START

TECUMSEH HERALD

SEMI WEEKLY

MICHIGAN

MICROFILMED FOR:

TECUMSEH PUBLIC LIBRARY
215 NORTH OTTAWA
TECUMSEH, MICHIGAN

STARTS WITH

JAN. 1, 1915

JS

MICRO PHOTO DIVISION

BELL & HOWELL

THE TECUMSEH HERALD

SIXTY-THIRD YEAR NO 1. TECUMSEH, MICHIGAN, FRIDAY JANUARY 1 1915 WHOLE NUMBER 4881

We Wish You All
A Happy and Prosperous
New Year.
THE TECUMSEH HERALD.

HEESEN'S

25 per cent
Discount Sale
ON ALL
Men's, Boys' Suits and Overcoats.

HEESENS'.

JAIL ENTIRE FAMILY; HOME FULL OF LOOT

Father, Mother, Son and Fiancee Confess, Police Say.

LANSING, MICH. — In the arrest of William E. Hamilton, aged 50, his wife Emma Hamilton, aged 46, his son, Willard Hamilton, 23, and the son's fiancee, Beatrice Kelly, the Lansing police think they have discovered evidences of systematic shoplifting from stores in southern Michigan cities.

In the home of Hamiltons, which was searched, the police declare they found more than $1,600 worth of goods. Prior to the search Hamilton confessed, according to the police, and admitted that the four had stolen from stores in Saginaw, Jackson and Detroit. Later it is said the others confessed.

The arrests were caused by a downtown store. The Hamiltons were there, with the Kelly girl looking at some plumes. As the clerk turned away to wrap a purchase she thought she heard the catch of a case snap. Some plumes were missing when she took a second look. An officer caught up with the four in a neighboring store. Arrests followed, the plumes being found on the girl.

It is said, that the four traveled from town to town in Hamilton's automobile. The father and son who were employed at a local auto body works were laid off some time ago on account of slackness in the industry.

Hamilton, in his admissions the police say, declares the Kelly girl is to blame for the family's start in crime. She up until three or four months ago worked in a Lansing store. The police say she was discharged for alleged thefts. She asserts she quit. Hamilton says he purchased a shirt in the store one night and when he got home found the Kelly girl had wrapped two shirts in the bundle. Then, he says, she explained how easy it was to pilfer and the whole quartette started in.

Father and son are among the best known residents of North Lansing, where the father has lived for years.

Fumes Overcome Kent Men.

GRAND RAPIDS, MICH. — Truant Officers C. J. Larson and John Morris were overcome by gas fumes in the former's garage and undoubtedly would have died had they not been found by Mrs. Morris. Artificial respiration restored them to consciousness.

LEO M. FRANK

Death of Georgian For Murder of Girl Is Stayed by Supreme Court.

WASHINGTON — Justice Lamar of the Supreme Court granted an appeal from the decision of the Georgia federal court, which refused to release Leo M. Frank on a habeas corpus proceeding. Frank is under sentence to die Jan. 22 for the murder of Mary Phagan, an Atlanta factory girl.

WOMAN IS SAVED FROM FIRE

Farmer Discovers Wife Nearly Overcome as House Burns Down.

ROCHESTER, MICH. — Mrs. Edward Tucker, wife of a wealthy farmer, living near here, narrowly escaped being burned to death, when the Tucker home was destroyed by fire. Mr. Tucker and the family of one of his employes fled from the burning house when awakened by smoke. Mr. Tucker found his wife had not escaped, plunged into the house and carried her out just as she was on the verge of being overcome.

The loss is estimated at from $3,000 to $4,000.

ALLIES OCCUPY CITY IN BELGIUM

French Troops Take St. Georges; Other Gains Reported.

RUSS CHECK FOE ON VISTULA

Petrograd Says Austrians Are Hurled Back in Carpathians—Vienna in Denial—Two British Ships Sunk in North Sea by Mines—Blizzard Raging in France and Belgium.

A gain of more than two miles by the allies in Belgium; violent bombardment by the Germans of the allies' positions along the main road from Roye to Amiens; recapture by the allies of the village of St. Georges and of lost trenches after violent charges and counter charges, and substantial gains in the Alsace district, were reported in an official communique which electrified Paris.

Two more steamships have struck mines in the North Sea. The British steamship Linaria, which was last reported at Marseilles on Nov. 28 struck one of the floating mines and sank at some point which is not [illegible] crew was rescued. The Glasgow steamer Gem was also destroyed by a mine. Two of its crew were rescued. The others are missing.

LONDON — The Germans now are on the defensive between the Pilica River and the Upper Vistula, according to reports from Petrograd.

The Russians also report the capture of more than 20,000 prisoners, to which reference was made in previous announcements.

A Petrograd dispatch also says that all the important passes on the Carpathians are again in Russian hands.

The following statement from the Russian general staff was issued in Petrograd:

"On the 27th between the lower Vistula and the Pilicia rivers German attacks everywhere were repulsed. The Germans suffered heavy losses, especially during an attack to the southwest of Skierniewice.

"Between the Pilicia and the Upper Vistula the enemy has adopted the defensive.

"Our troops stormed the village of Szitniki, which was stubbornly defended by the Austrians. The enemy has definitely evacuated the left bank of the Nida.

"To the south of the Upper Vistula on the front of Opatow-Biecz the fighting continues to develop to our advantage. From the 13th to the 26th we captured there 200 officers and 15,000 soldiers and forty mitrailleuses.

"The enemy's retreat in the region of the Dukla Passes and on the road to Liska is becoming more and more precipitate and disorganized. On the 26th we captured in this region as many of 3,000 prisoners."

Russ Forced Back, Claim.

VIENNA — In an official statement the Austrian government claims that the Russians have again been forced back after fighting of the fiercest character. The statement says:

"North of the Dukla pass the Austrians have avoided a series of planned Russian attacks and have maintained their original positions. In the neighborhood of the Carpathian ridge and in the plain between the Bzura and the Donajec rivers the enemy has delivered a series of fierce attacks, all of which have been repulsed.

On our south front there has been a few frontier skirmishes with the Servians that have been comparatively unimportant. At Semlin the Servians have been able to blow up a bridge."

Allies Continue Attacks.

LONDON — General Joffre's French troops continue their offensive in the Argonne region while a terrific storm is raging along the Franco-Belgian battle line. They have made a slight advance, but whether this offsets an earlier reserve south of Ypres is not disclosed in the official French reports, which announce a prior gain near the sea and capture of a trench near Lens.

The latest German report recounts the capture of some of the allies' trenches south of Ypres and the repulse of allied attacks elsewhere.

Correspondents in the rear report that the Belgians, as a result of five days' sapping, have captured nearly 3,000 Germans with only small losses to themselves. The fighting Christmas in Belgium was the fiercest of the fiercest of the month.

Plot on Chinese President Nipped.

SHANGHAI — Many arrests have been made at Pekin in connection with an alleged plot to depose President Yuan Shi-Kai, according to dispatches received here. The purpose of the conspiracy, it is said, it to overthrow the republic and re-establish the monarchical form of government.

Swiss Army to Demobilize.

PARIS — The Swiss government has decided to order a partial demobilization, according to the Petit Parisien's Berne correspondent, who says that 250,000 men will gradually be released from duty.

CONFESSION IS REPUDIATED

Aged Woman Now Denies She Slew Her Neighbor, Mrs. Bomholt.

DETROIT, MICH. — Miss Caroline Becker, the aged woman accused of murdering and robbing her friend and neighbor, Miss Frances Bomholt, a spinster, more than 60 years old, denied her guilt when arraigned and declared that the confession which she is alleged to have made to the police was false and that it was forced from her.

According to the poloce, Mrs. Becker had confessed that she killed Miss Bomholt so she might obtain money with which she could purchase Christmas presents. The officers claim she told them she got $15 as a result of the crime.

SALE!

After Christmas Clean-Up Sale

Hundreds of bargains all through our immense stock.

Coats, Suits, Skirts, Furs

ALL GO AT LESS THAN COST.

Don't Miss It! Come Early!

The Webster Anderson Co.
Tecumseh, Michigan.
WE GIVE AND REDEEM MERCHANTS' DISCOUNT STAMPS

KILLING OF AMERICAN ACCIDENT, CANADA

Soldiers Say Shot Was Meant to Scare Hunters.

BUFFALO — The killing of Walter Smith and the wounding of Charles Dorsch, American hunters, by Canadian soldiers on the Niagara River near Fort Erie Monday was unintentional, according to information gathered by the military authorities and forwarded to Ottawa. The soldiers were aiding a provincial officer to arrest the men for alleged violation of the Canadian game laws

Thomas W Delaney, a provincial officer, said the men were shooting at ducks near the head of the river. He decided to arrest them, and Captain Fite, in command of the border patrol, sent three soldiers to help him. Delaney called out to the men that they were under arrest and ordered them ashore. The soldiers fired a volley over their heads.

"Don't hit them," cautioned Delaney.

"We'll come ashore as soon as we pick up the decoys," shouted one of the hunters. The Americans rowed upstream toward the decoys. Suddenly the boat headed for the American shore.

"They've got away; let them go," Delaney told the soldiers.

"I'll give them another scare," said one of the soldiers. He raised his rifle and fired one shot. Both hunters toppled over in the boat. Smith shot through the head and Dorsch wounded in one arm.

J. B. Curtis, acting United States consul at Fort Erie, made a preliminary report to the state department. Secretary Bryan telegraphed the consul to make a complete investigation.

Canada Appoints Board.

OTTAWA, ONT. — The department of militia and defence has appointed a board to investigate the shooting of two American citizens by Canadian soldiers at Ft. Erie on the Canadian border. This is officially announced.

INSANE NEGRO KILLS TWO

Brooding Over Family Deaths He Slays Son-in-Law and Daughter.

BOONVILLE, IND. — Brooding over the sudden deaths of a daughter and son, and believing that Thomas Green, colored, an alleged hypnotist, was in some manner connected with the deaths, A. M. Jennings, colored, of Chandler, called Green from his home and fired two shots into his body. Green is probably fatally injured. He is a brother-in-law of Jennings. When Jennings learned that officers were on their way to Chandler from Boonville to arrest him he shot and killed his youngest daughter and barricaded himself in his home, but was later arrested.

A daughter of Jennings died mysteriously Christmas eve. At her funeral a brother was suddenly stricken and died. The father connected Green with the mysterious deaths.

MAN CLAIMS HE WAS ROBBED

George McFarland, Highland, Found Near Interurban Track.

DETROIT, MICH. — Dearborn is mystified over the case of George McFarland, aged 26 years, of Highland, Mich., who was found late at night lying unconscious in the road at Sper's stop, two miles east of that village.

McFarland was discovered by the motorman of a westbound interurban car and brought to the village. McFarland says that he had been waiting for a street car to take him to Ypsilanti when someone came up from behind and knocked him out. He said he had been robbed of $20 and some jewelry.

U. S. IN PROTEST TO GREAT BRITAIN

Wilson Makes Fight Against Seizure of Ships.

MUST PROTECT SEA TRADE

Ambassador Page Is Instructed to Present Demand For Less Strain Upon Commerce of America—Statement Is Virtually Intended For All Powers of Triple Entente.

President Wilson referring to the American note to Great Britain insisting on better treatment for American commerce, declares that large damages eventually would have to be paid by England for unlawful detention of American cargoes.

WASHINGTON, D. C. — The United States government has dispatched a long note to Great Britain insisting upon an early improvement in the treatment of American commerce by the British fleet. It gave warning that much feeling had been aroused in this country and that public criticism was general over unwarranted interference with the legitimate foreign trade of the United States.

The document constituting the strongest representation on this subject made by the United States to any of the belligerents since the outbreak of the war was cabled to Ambassador Page to be formally presented to Sir Edward Grey, the British foreign secretary. Its preparation was begun a month ago by Solicitor Johnson, Counsellor Robert Lansing, and Secretary Bryan, and finally during the last two weeks had the personal attention of President Wilson himself who revised its phraseology with minute care.

In Terms of Frankness.

As the detailed point of view of the case of detention and seizures of cargoes had been set forth in a series of emphatic protests, most of which have gone unheeded, the communication was couched in general terms covering the entire subject of the relations between the United States and Great Britain as affected by the later's navay policy, considered highly objectionable by this government.

The note declares at the outset that the representations are made in a friendly spirit, but that the United States considers it best to speak in terms of frankness lest silence be construed as acquiescence in a policy on the part of Great Britain which infringed the rights of American citizens under the laws of nations.

Hits All in Triple Entente.

Since France has adopted practically the same decrees on contraband as has Great Britain, this note is virtually a statement intended for all the members of the triple entente.

The document points out that complaints on every side and public criticism in the United States hold the British policy as directly responsible for the depression of many American industries, a situation the seriousness of which mut be apparent to Great Britain.

Reimbursement alone for cargoes unlawfully detained or seized, it states, does not remedy the evil, as the chief difficulty is the moral effect of British practice on American exporters, who are restrained by it from taking risks or hazards which in no case ought to surround legitimate trade between the United States and other neutral countries.

Must Protect Citizens.

Feeling has been aroused on the subject to such an extent, the communication adds, that the American government feels compelled to ask for definite information as to Great Britain's attitude in order that it may take such measures as will protect American citizens in their rights.

The United States, it points out, was patient at first, realizing that the unexpected outbreak of hostilities had heaped a mass of burdens on the British government and thinking an early clearing of the air would come.

GEN. SOUKHOMLINOFF

Russ Minister of War Claims Germans Will Never Take Warsaw.

COLLISION OF TRAINS PERILS PASSENGERS

Six Persons Hurt, and 42 Have Narrow Escapes.

SOUTH HAVEN, MICH. — Six passengers were injured and 42 had a marvelous escape from death or serious injury when a southbound fast freight on the Pere Marquette struck a Fruit Belt passenger train just leaving Hartford at 5 o'clock in the afternoon. The freight engine struck the rear coach of the passenger and dumped it into the ditch. The passengers were rescued through the windows. The most seriously injured are: D. C. Hodge, South Haven, back and neck hurt; injured internally. John A. Mathison, South Haven, back and hip hurt. Miss Marvel Fletcher, of Hart, hip and knee injured. Harry Randall, South Haven, nose broken and teeth knocked out. Mrs. M. I. Thompson, Chicago, back hurt. Claude Johnson, South Haven, ankle sprained and knee hurt.

The engineer of the freight said he was blinded by steam from a leaky steam chest and could not see the semaphore of the interlocker.

Engineer Saulsbury, of the passenger train, seeing a collision inevitable put on steam in an effort to clear the crossing, but was not able to do this

MUST AWAIT END OF WAR

U. S. Will Not Recognize Belgium as German Territory.

WASHINGTON — New regulations by which the German government proposes to govern the activity of foreign consuls in Belgium were received officially at the state department from the Berlin government. According to the view of officials at the state department the German government does not ask the United States to accord recognition of Germany's political status in Belgium territory, so there is full confidence that the question will be satisfactorily arranged.

The United States is determined not to recognize that portion of Belgium controlled territory by the German as German territory in advance of the adjustment which can only come with peace in Europe.

Now look to the need of your
Kitchen and Dining-room.
A FEW PIECES OF
Fancy China and Glassware,
A Casserole, some pieces of Granite and Tinware.
A Tub, Clothesbasket and a Clothesline.
Everything to make the housework easy and pleasant at—
Ida B. Chase.
Don't forget to call for Silver Trading Stamps.

TECUMSEH
STATE SAVINGS BANK

This is a bank for the whole family.
There is no member of the family to [illegible] to have a bank account.
Establish your credit at this bank by keeping your account here.
We are not the largest bank in the country, neither are we the smallest.
We are large enough to meet the legitamate needs of our patrons and small enough to give your business personal attention. Also pay a liberal rate of interest to our depositors.
Our $1 and $2, weekly payment accounts draw a full rate of interest and are attracting the attention of those wishing to establish a permanent growing account.
We are closing the year 1914 with a business of over $450,000.00.
It has been a profitable year to the bank, and we trust also profitable to all our patrons.
Wishing all a Happy and prosperous New Year.

TECUMSEH
STATE SAVINGS BANK.

OYSTERS
Direct from Baltimore
only 35c per quart.
Every day in the week.

Small Rice Popcorn that will pop (old corn)
Fancy Malaga Grapes. Big Umbrella Figs,
Nice, Juicy Oranges—all sizes.
Dromedary Dates—the clean kind.
Big, Yellow Bananas. Juicy Grape Fruit.

C. M. GILBERT

100 Stamps 100

The Herald will give One Hundred Merchants' Trading Stamps with each new subscriber paid in advance.

If you are collecting stamps this offer will be a big help to you in filling your book. Get us a new subscriber.

The subscription price for the Herald inside of the county is $1.00 per year. Outside the county $1.25 per year.

In a school conducted by a practical stenographer and court reporter. Method of teaching and lessons perfected by many years' experience. Complete courses in shorthand, typewriting and allied subjects.
LEARN SHORTHAND
Instruction by mail if desired, with privilege of attending the school at any time. Typewriters furnished free to mail students. Write for free first lesson and particulars. Allen's Shorthand School, Jackson, Mich.

SAFER
Than a Fire-Proof Building is
A Policy in a Reliable Company
MRS. G. R. Gillespie,
Fire, Tornado and Plate Glass Insurance.

The Herald $1.00

THE TECUMSEH HERALD

GERTRUDE A. STACY, ESTATE
FRANK S. TURNER, PUBLISHER

SUBSCRIPTION RATES

IN LENAWEE COUNTY

One year, payment in advance	$1.00
One year, payment after three months	1.50

OUTSIDE LENAWEE COUNTY

One year, payment in advance	$1.25
One year, payment after three months	1.50

There will be no Deviation from above Rates.

Entered in the postoffice at Tecumseh, Mich., second class mail matter

Telephone No. 36.

How's This?

We offer One Hundred Dollars Reward for any case of Catarrh that cannot be cured by Hall's Catarrh Cure.

F. J. CHENEY & CO., Toledo, O.

We, the undersigned, have known F. J. Cheney for the last 15 years, and believe him perfectly honorable in all business transactions and financially able to carry out any obligations made by his firm.

NATIONAL BANK OF COMMERCE, Toledo, O.

Hall's Catarrh Cure is taken internally, acting directly upon the blood and mucous surfaces of the system. Testimonials sent free. Sold by all Druggists. 75c.

Take Hall's Family Pills for constipation. adv

MANY DISORDERS COME FROM THE LIVER

Are You Just at Odds with Yourself? Do You Regulate Living?

Are you sometimes at odds with yourself and with the world? Do you wonder what ails you? True you may be eating regularly and sleeping well. Yet something is the matter. Constipation, headache, nervousness and bilious spells indicate a sluggish liver. The tried remedy is Dr. King's New Life Pills. Only 25c at your druggist. Bucklen's Arnica Salve for skin eruptions.

Pains in Back and Hips

Are an indication of kidney trouble—a warning to build up the weakened kidneys, make them vigorous, rid your blood of acids and poisons. Go to your druggists for Foley Kidney Pills. In 50c and $1.00 sizes. Sold in your by all druggists. adv

TRY THIS FOR NEURALGIA

Thousands of people keep on suffering with neuralgia because they do not know what to do for it. Neuralgia is a pain in the nerves. What you want to do is to soothe the nerve itself. Apply Sloan's Liniment to the surface over the painful part—do not rub it in. Sloan's Liniment penetrates very quickly to the sore, irritated nerve and allays the inflammation. Get a bottle of Sloan's Liniment for 25 cents of any druggist and have it in the house—against colds, sore and swollen joints, lumbago, sciatica and all ailments. Your money back if not satisfied, but it does give almost instant relief. adv

This—and Five Cents!

DON'T MISS THIS. Cut out this slip, enclose five cents to Foley & Co., Chicago, Ill., writing your name and address clearly. You will receive in reward a free trial package containing Foley's Honey and Tar Compound, for coughs, colds and croup, Foley Kidney Pills, and Foley Cathartic Tablets. For sale in your town by all druggists. adv

Gore, Ga.—P. A. Morgan had occasion recently to use a liver medicine and says of Foley Cathartic Tablets: "They thoroughly cleansed my system and I felt like a new man—light and free. They are the best medicine I have ever taken for constipation. They keep the stomach sweet, liver active, bowels regular." For sale by all druggists of Tecumseh. adv

Children's Coughs—Children's Colds Both are Serious

When one of your little ones shows symptoms of an approaching cold, give it Dr. Bell's Pine-Tar-Honey at once: It acts quickly and prevents the cold growing worse. Very healing—soothes the lungs, loosens the mucous, strengthens the system. It's guaranteed. Only 25c. at your druggist. Buy a bottle today.

Bucklen's Arnica Salve for sores. adv

Why They Recommend Foley's Honey and Tar.

P. A. Efird, Conejo, Calif.—because "it produces the best results, always cures severe colds, sore chest and lungs and does not contain opiates or harmful drugs." Dr. John W. Taylor, Luthersville, Ga.—because "I believe it to be an honest medicine and it satisfies my patrons." W. L. Cook, Neihart, Mont.—because "it gives the results for coughs and colds of anything I sell." Every user is a friend. For sale by all druggists of Tecumseh. adv

STOP THE CHILD'S COLDS.

They Often Result Seriously

Colds, croup and whooping cough are children's ailments which need immediate attention. The after-effects are often most serious. Don't take the risk—you don't have to. Dr. King's New Discovery checks the cold, soothes the cough, allays the inflammation, kills the germs and allows Nature to do her healing work. 50c at your druggist. Buy a bottle today.

A Wonder Of the Sea

It Was Seen Near the Middle of the Last Century

By OSCAR COX

Captain Enoch Nicholson was master of a New Bedford whaling ship when that industry was in its prime. He was accustomed to go forth on to the waters where he would remain several years, then back to New Bedford to dispose of his product. On one of these outings he decided to take his family with him. It consisted of his wife and daughter Harriet, aged fifteen. That was the era of sailships. True, steam had been applied as a motive power but only on the land, and the engines used were very crude machines. Fulton had applied steam to a boat on the Hudson river, but no one had thought of a ship driven by steam. It was not till about the year 1840 that the paddle wheel steamer began to ply the ocean regularly.

Captain Nicholson, always on the water, knew little or nothing about what was going on on land, and his family lived in a little New England village, where a newspaper seldom penetrated. The consequence was that if they had ever heard of steam as a motive power they were not capable of understanding how it could be effected, and it made no impression upon them.

Captain Nicholson's wife and daughter went to New Bedford and at once boarded his ship, the Molly Stark, and sailed with him the same day on a three years' whaling voyage. They brought with them the few books they could gather in that primitive village in New England, including schoolbooks for Harriet. The captain had fitted up a cabin for their especial occupancy, and they were as well prepared as they could be at that time to make a home upon the ocean.

The three years passed with the usual mixture of storm and sunshine,

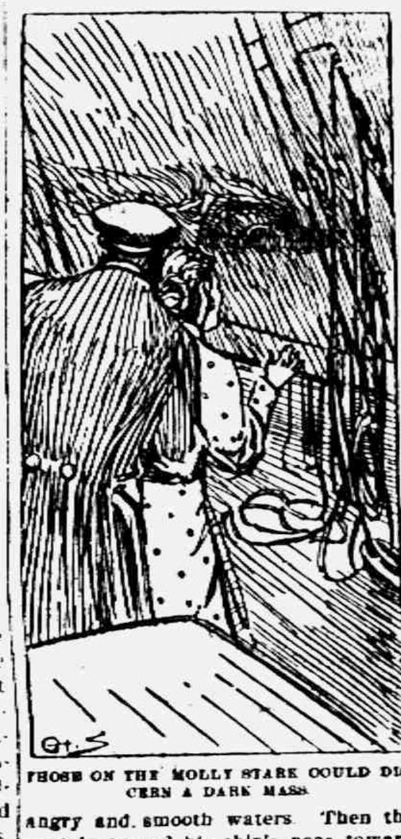

THOSE ON THE MOLLY STARK COULD DISCERN A DARK MASS.

angry and smooth waters. Then the captain turned his ship's nose toward home. His wife and daughter naturally were much pleased at the prospect of leaving their cramped quarters.

Off the Maine coast they ran into a heavy fog, and, there being no wind, the Molly Stark rolled on a broad ground swell, and her sails flapped as she leaned to port or starboard. There was not the fear of collision in those days there is now, and Captain Nicholson, had there been a breeze, would not have hesitated to take advantage of it. As it was, he went to sleep in his cabin and permitted his crew, except a single man, who remained on deck to report any change in the weather, to do the same.

It was just after daylight, when a chorus of snores was rising from the face of the deep, that Nicholson was aroused by Tim Bunsby, the watch. Turning, he saw the man bending over him with a face white with fear.

"Captain!" he called in a tremulous voice.

"What is it?" asked the captain, starting up.

"There's a sea monster on the port quarter!"

"A sea monster?"

"Yes. It's a-puffin' and a-snortin' and a-swishin' in the water and a-breathin' smoke."

"Breathing smoke?"

"Yes, I can't see it, but I can smell it. If the thing attacks the ship we'll all go to the bottom."

The captain leaped from his berth, shuffled into trousers and pea jacket and hurried up the companionway. On reaching the deck a burnt smell of smoke reached his nostrils. But the fog was thicker than ever, and he could see nothing but his ship. Just then there came a succession of snorts from the starboard.

"It's moved," said Bunsby. "When I went down she was on the port side."

The snorts ceased, but there was a disturbance of the water, swirl and foam passing the Molly Stark.

Now, Captain Nicholson was as bold a man as ever sailed the ocean. Moreover, he had an eye for business. We are all prone to think in lines to which we are accustomed, and the captain's mind was naturally inclined to oil. The monster might or might not be a whale; but, whatever it was, it was likely to contain oil. All fish contain more or less of the substance. The smell of smoke tended to this idea. If the huge fish breathed fire and smoke there must be fuel in its belly. That fuel was more than likely to be oil or some other fatty substance. While these things were passing through the captain's mind there came a sound which seemed to come from the throat of a huge gander.

Jim muttered a prayer. The captain's cupidity gave way to his fears, and he stood irresolute for a while; then pulling himself together, he resolved to get a sight of the monster under the fog.

"Call up the crew," he said.

Bunsby, who was glad enough to get something to do to divert his mind, went below and came back, followed by the mate and a dozen seamen.

"Mr. Hawkins," said the captain to the mate, "there's some sort of a marine animal near us. I wish to get a view of him from the water surface. Lower a boat and put in the largest harpoon aboard."

"Aye, aye, sir!" responded the mate.

But just as the men grasped the rope that held the boats to the davits the snorting recommenced. Every man stood still, and all turned pale. In a few moments swirls of foam came toward the ship.

"It's swimmin' away from us," said the mate.

"Hadn't we better let her go?" cried Tim Bunsby.

"Let her go? We can't help ourselves with no wind. We may be losing a hundred barrels of oil."

The fog thinned, and through it those on the Molly Stark could discern a dark mass, a protrusion on either side, the whole resembling a huge duck with wings partly stretched. But the vision lasted only a moment, for the fog thickened again and shut it off. The snorts grew fainter, as did the striking of the feet of the huge bird on the surface of the water as it paddled.

"It's not a whale," said the mate. "It's a mammoth duck."

"Ducks are web footed," suggested one of the men. "This thing doesn't draw back its feet through the water; it hits the surface every time."

The snorts ceased, the hammering on the water stopped, the foam swirls came less rapidly and soon ceased altogether.

"Thar's a leetle breeze, cap'n," said Bunsby. "Don't you think we'd better take advantage of it to git away?"

The captain paid no attention to this timid request. He said that since the thing was of the bird rather than the fish variety there was no hope of getting oil from it, but there might be feathers such as the world had never seen, and a fortune might be reaped by securing them and towing them into port. But the mate was of opinion that feathers were only used in America to decorate women's hats, and, judging from the size of the bird a woman to wear its plumage must be 400 or 500 feet high.

While they were debating this matter the fog was suddenly illuminated and a horrible hissing sound emerged from the monster bird. This noise awakened all who had remained asleep, and they came pouring up the companionway.

"What is it?" asked the captain's wife in terror.

"We don't know," replied her husband. "There's some strange monster varmint out there that's been paddling about and snorting and blowing fire and smoke."

"Dear me, will it sink us?"

"It certain will, mum," Tim Bunsby broke in, "unless you can persuade the cap'n to get out of its way."

The hissing sound continued. Harriet Nicholson listened to it, but apparently without any terror. She was the only one of the party who had heard the sounds made by a steam engine. Some twenty miles from her home a railroad was being built while she was on a visit there, and she had heard the sound made by the blowing off of steam.

"There's a steam engine out there," she said.

"A steam engine!" exclaimed her father. "What's a steam engine doing on the ocean? I've heard they pull stagecoaches on the land, but how can a track be laid on the water?"

"I don't know," persisted the girl, "but that's a steam engine. I've heard one before."

Suddenly the fog lifted, and there in plain view was the dark hull of one of the first ocean steamers ever built. Amidships was a stack vomiting smoke; on either side was an arched box, beneath which the paddles of the huge wheel were visible beating the water. A stoker was shoveling coal into the open furnace door, and the fires cast a bright light through an open port.

Terror on the part of those on the Molly Stark gave way to wonder as the stern of the steamer grew smaller in the distance, giving it the appearance of a huge bird.

"I'm going to retire, sure enough," exclaimed Captain Nicholson, "as soon as I reach port. I don't care to run any such fire bird as that!"

The Great Western—this was the steamer's name—crossing the ocean had met with a mishap to her machinery and had been obliged to stop to fix it. She had started on once or twice, but something proved wrong, and she was obliged to stop. Hearing sounds from the Molly Stark, she had blown her whistle.

Captain Nicholson on the completion of his voyage retired with a fortune. He went to Boston to live and became much interested in steam as a motive power, and, living to be an old man, saw the Great Eastern, the first of the mammoth ocean steamers.

Might Have Boosted Prices.

"I suppose it is annoying when a man goes out because you haven't something cheaper."

"Yes," said the small merchant. "But what gives you heart disease is when a fellow goes out because you haven't something more expensive."—Louisville Courier-Journal.

Nerves and Battle.

It is claimed that the nerves of city dwellers stand the stress of battle better than men who have lived in the country. The explanation is that the city type of man has become habituated to noise, and terrific noise is an element of battles.

Not Like the Plane.

Coal Dealer—Why don't you wheel the barrow along more quickly, Pat? It's not a very hard job. There's an inclined plane to relieve you. Pat—Aye, master, the plane may be inclined but hang me if I am!—Pearson's Weekly.

Favors.

Stella—What were the favors at her dinner? Bella—Well, all the guests thought they did her a favor by coming, and she thought they did her a favor by leaving.—New York Sun.

The multitude that does not reduce itself to unity is confusion; the unity that does not depend upon the multitude is tyranny.—Pascal.

Cromwell's Seal.

The seal of Oliver Cromwell, now in the possession of a prominent family in Wales, is a plain, gold mounted corundum stone five-eighths of an inch in diameter. It dates from 1653 and was used on several of Cromwell's deeds. All the Lord's prayer is engraved on it.—London Globe.

Natural Anxiety.

Lawyer (to hesitating client)—Revenge is sweet, remember. We'll fight this case to the bitter end. Client—But who'll get the bitter end, the other fellow or me?—Chicago News.

Two of a Kind.

"Bald heads remind me of kind words."

"Why so?"

"They can never dye, you know."—Boston Transcript.

NEWS OF THE STATE

Sugar Company Ending Campaign.

SAGINAW, MICH. — With the finish of the sugar season for 1914 the last week, practically the entire acreage of the Michigan Sugar company has been closed for 1915, according to General Manager W. H. Wallace. The Croswell factory shut down Thursday, which ends the season's work. Mr. Wallace says that by the end of next week all contracts will be in. He attributes the early closing of contracts to the fact that the company will pay a flat rate of $6 per ton for 1915 beets.

Owosso Private Convicted.

OWOSSO, MICH. — Private Lester M. Burr pleaded guilty and Private Arthur Potter failed to appear before a court martial called here by Captain J. O. Parker of Company H, M. N. G., who charged the men with desertion because they had absented themselves from drill for three months. A plea of not guilty was entered against Potter. Sentence was suspended in both cases.

Train Kills Track Walker.

OWOSSO, MICH. — John W. Smith Jr., twenty-nine, single, died at a local hospital of injuries received when he was struck by a Michigan Central freight train, six miles north of Owosso, while walking along the tracks. His father, John Smith Sr., took the body to the man's home in Bay City.

Smith had been working on a farm near Henderson.

Robber Holds Up Store.

ADRIAN, MICH. — Local officers can find no trace of a gunman who entered the general store of William Taylor, in Palmyra village, near here, and ordered Frank White, clerk, to give up the contents of the cash register.

The revolver used by the intruder didn't look good to White, who gave up $60, the contents of the register.

Pastors Aided Drys.

HOUGHTON, MICH. — Twenty-one copper country ministers representing all the Protestant churches wired Congressman MacDonald urging him to support the national prohibition amendment. The telegram followed a resolution passed by the Copper Country Ministerial association in session at Houghton.

Edmonds Out on Bail.

FLINT, MICH. — Richard Edmonds, police officer who has been held in the county jail since Nov. 9 when he shot Albert Beagle while trying to arrest him for an alleged violation of the local option law, and is now awaiting trial on a manslaughter charge, was released on bail.

Employer Encourages Thrift.

SAGINAW, MICH. — Guy S. Garber has presented the 15 employes of his garage with a bank book showing a balance of $50. Mr. Garber in a letter to his men says he will give to each employe an amount equal to what he saves during the next year.

Falls Seven Feet, Dying.

OWOSSO, MICH. — Ingraham Dennison, a Burton farmer, seventy-one years old, is dying of injuries received when he fell seven feet from a hay mow to the floor of his barn. Several of his ribs were torn loose and he was internally hurt.

Two Overcome By Gas.

PONTIAC, MICH. — Mr. and Mrs. George Springer, and Mrs. Parshall, Mrs. Springer's mother, were found unconscious in their beds by the Springer children. The trio had been overcome by gas from a furnace. All will recover.

Pioneer Resident Dies.

HASTINGS, MICH. — Mrs. Elizabeth Anderson, mother of Archie A. Anderson, a prominent Hastings banker, is dead at his home here. Mrs. Anderson was a resident of Marine City 64 years and came here to visit.

Cheboygan Merchant Bankrupt.

BAY CITY, MICH. — Henry A. Feahr, general merchant of Tower, Cheboygan county, has filed a petition in bankruptcy in the United States court here. He places his liabilities at $4,30127, and his assets at $3,805.

Sent Up for Horse Stealing.

MT. CLEMENS, MICH. — Francisco Congeni and Bendetto Calmeo were sent to Ionia to serve from 5 to 15 years for horse stealing. They stole two horses from a farmer near Romeo.

Creamery Destroyed.

FLINT, MICH. — The Farmers' Creamery company's plant at Otisville was destroyed by fire of unknown origin. Loss $5,000, partly insured.

Dies From Burns.

EAST JORDAN, MICH. — George Roe was so badly burned when his livery barn was destroyed by fire that he died a few hours later.

Pioneer Lumberman Dies.

PETOSKEY, MICH. — George A. Ford, Emmet county pioneer, lumber- and timber estimator, is dead here.

Memory.

The brain is like a phonograph. It is full of records, and you need only to set the needle and touch the spring of memory to hear its melody. Of course this leaves you with considerable responsibility as to the choice of records with which you stock up.—Los Angeles Times.

Her Luck.

"I proposed to Miss Slathers last night."

"That girl's lucky, all right."

"Oh, you flatter me."

"I'm not thinking of you. She won a bet when you proposed."—Birmingham Age-Herald.

The Only Way.

"My brother has made a name for himself, and that is more than you can say," snapped Mrs. Gabb.

"What did he do?" asked Mr. Gabb. "Adopt an alias?"—Montreal Star.

Practical Motion.

"Does sublimated optimism ever move you?"

"No'm; we use the reg'lar storehouse vans."—Baltimore American.

Pessimism leads to weakness; optimism leads to power.—William James.

SAFETY FIRST.

A few years ago one our leading Railroads figuring on some way of reducing the number of accidents and loss of life in handling the business of their road conceived the idea of the "Safety First" movement. The movement has spread very rapidly until one can scarcely go any where without being confronted by a "Safety First" sign. Railroads have tacked up the signs every where along their lines and in their shops, instructed their men to be careful in handling anything of a hazardous nature. Factories and shops of all kinds have taken up the movement.

So good are the circulars issued by the N. Y. Central Lines that John R. Edwards, Commandant of the U. S. Navy Yards located at Charleston, S. C., has caused copies to be printed and posted on each bulletin board of each industrial shop as well as furnished to the Commanding Officer of each vessel undergoing repairs at this station. The notice reads as follows:

SAFETY FIRST, SAFETY ALWAYS.

Many shopmen are injured by the careless handling of material, allowing things to fall on one another or themselves. Don't try to handle heavy material without sufficient help and take time to handle it safely.

Many are injured falling over material left lying in walk ways or by stepping on nails sticking up in planks. Every employee should make it his duty to keep walk-ways cleared of such material.

Many are injured by pieces of steel breaking off tools that have "burred" or "mushroomed" heads. Tools should never be used when in this condition. Foremen and employees should see that all tools are properly dressed and in good condition.

Never use a machine that should be guarded without the guard in its proper place. Failure in this regard may cost you a limb or your life.

When engaged in chipping, riveting or grinding, always wear goggles to protect your eyes from injury. Goggles will be furnished each man engaged in such work free of charge by the Company. (These appliances are likewise furnished by the Government.)

Do your work the right way—Do it the safe way. You owe it to your families to avoid getting hurt. Think also of your fellow workman and his family and avoid hurting him.

CHILDREN TO GIVE BOY SKIN

Schoolmates of Cornelius Pel Offer Cuticle to Save Leg.

GRAND RAPIDS, MICH. — Fifty boys and girls will give skin to be grafted upon the leg of little Cornelius Pel, who was run over by a heavy truck five weeks ago. It was not until this week that skin grafting was decided upon. Pupils of the Hall street school and the Sunday school classes of Holland Unitarian church were asked to aid the little fellow. The half-hundred who volunteered went under the knife at Butterworth hospital.

Each child will lose a quarter of an inch of skin.

MOTOR CAR COMPANY FAILS

Detroit Concern's Liabilities Exceed Assets by $258,700.

DETROIT, MICH. — Petitions in bankruptcy were filed by the Krit Motor Car company and Krit Sales company, both of this city. The liabilities of the motor car company are said to be $881,233, with assets amounting to $622,533. The sales company liabilities are, according to the petition, $234,305, and the assets $256,814.

Lack of business, due to the European war, is given as the cause of failure.

THE MARKETS

Chicago Cash Grain Quotations.

Wheat—No. 2 red, $1.27@1.28; No. 3 red, $1.26½@1.26½; No. 2 hard winter, $1.27¾@1.28¼; No. 3 hard winter, $1.26½@1.27. Corn—No. 2 mixed, 67@67¼c; No. 3 mixed, 66½@66¾c; No. 2 white, 67¼@67¾c; No. 3 white, 67@67½c. Oats—No. 2 white, 50½c; No. 3 white, 49¼@49½c; standard, 50@50¼c.

Chicago Live Stock.

Hogs—Receipts 42,000. Quotations ranged at $7.10@7.25 light shippers, $7.00@7.15 heavy packing and $6.50@7.00 good to fancy pigs.

Cattle—Receipts 8,000. Quotations ranged at $8.50@9.50 good to choice steers, $6.00@6.60 good to choice beef cows, $6.65@7.50 good to choice fed heifers, $9.50@9.75 good to choice veal calves.

Sheep—Receipts 20,000. Quotations ranged at $8.25@8.85 good to prime native lambs, $6.00@6.75 good to choice wethers, and $5.50@6.00 good to choice handy ewes.

Live Poultry.

Fowls—11c; springs, 11½c; roosters, 10c; turkeys, 14c; ducks, 12½@13c.

East Buffalo Live Stock.

Dunning and Stevens, live stock commission merchants, East Buffalo, N. Y., quote as follows: Cattle—Receipts 5 cars; market steady. Hogs—Receipts 20 cars; market strong; market heavy; heavy, $7.35; Yorkers, $7.35@7.45; pigs, $7.60. Sheep—Receipts 10 cars; market steady; top lambs, $9.00; yearlings, $7.00@7.50; wethers, $6.00@6.50; ewes, $5.00@5.75. Calves, 5.00@10.00.

A Herculean Task.

The bridegroom was intensely serious.

"My dear," he said to his little wife (they are always little), "you have a hard task before you. Now that we are wed, you will have to prove to my four sisters that you are worthy of me."—Philadelphia Ledger.

Marriage in Java.

In Java when a man marries he goes to his wife's house, where the women sit in council upon all matters of importance and dictate the affairs of the home.

Child's Day in Belgium.

St. Nicholas day, which is Dec. 6, is the day on which the Belgian child expects a new toy. It is the Belgian child's Christmas.

Charity.

Charity does not demand of us that we should never see the faults of others, but she does ask us to avoid discovering them when there is no need.

Children have more need of models than of critics.—Joubert.

Church Notes

BAPTIST CHURCH

W. B. Hartzog Ph. D. minister.

10:00 Sermon "The Ingratitude of of Some People," Luke 17:17.

11:15 Sunday School.

11:15 Men's class. "The function of a dentist, in race betterment." Dr. B. F. Steinhoff.

6:00 p. m. B. Y. P. U. "Who is on the Lord's side?" led by the pastor.

7:00 p. m. Evening worship. The first of a new course of lectures on "Mighty American Ministers," "Bishop Matthew Simpson—The Methodist."

During the week services will be held as follows in the chapel;

Tuesday evening, Missionary Society in charge. Subject, "Facts about our Missionary work."

Wednesday evening the pastor will discuss, "Prayer and personal help from God."

Thursday evening the Young Peoples Society in charge. Subject: "The Enlistment of the Young People in Christian Service.

Friday, Annual meeting of the church. Pot-luck dinner at noon, followed by the annual meeting. No service in the evening.

Everybody welcome.

PRESBYTERIAN CHURCH

Rev. Wm. A. Rex, minister.

10:00 a. m. Morning worship and sermon,

11:15 a. m. Sunday school.

11:20 a m. Men's class.

7:00 p. m. Evening service.

7:00 p. m. Peoples' mid-week meeting.

FRIENDS CHURCH

Lewis G. Pim and Mary B. Pim pastors

10:00 a. m. Morning worship.

11:15 a. m. Sunday School. Organized classes for men, women and young people. Junior work.

6:00 p. m. Christian Endeavor.

7:00 p. m. Evangelistic service.

The Gospel meetings under the leadership of of Rev. Howard Moore of Ypsilanti will continue over Sunday and every evening next week except Saturday. These meetings will be interesting and helpful to all who can attend.

A cordial welcome to all.

METHODIST EPISCOPAL CHURCH

Rev. George Jennings, pastor.

A welcome to all.

10:00 a. m. Morning worship

11.15 a m. Sunday School.

11:15 a m. Men's class.

6:00 p. m. The Epworth League.

7:00 p. m. Evening service.

7:15 p. m. Wednesday prayer meeting.

EPISCOPAL CHURCH

Rev. Frederick Hewitt, rector

10:00 a. m. Sunday school. Classes for all ages.

10:00 p. m. Men's class. Leader, Rev. F. Hewitt.

11:30 a. m. New Year's sermon. Holy Communion. All members are urged to be present the first Sunday of the year.

Thursday, 7:30 p. m. Informal service and confirmation address.

Bishop William will be with us for confirmation at 4 p. m. Sunday, January 10. Those desirous of being con- [illegible] rector as soon as possible.

UNIVERSALIST CHURCH

No morning service.

Evening service at 7 o'clock Rev. E. L. Conklin will be with us again and his subject will be. "The Voice of the New Year.

A cordial invitation is extended to all. Come and hear a good sermon.

ST. ELIZABETH CATHOLIC CHURCH

Rev. Donald P. O'Donnell, rector.

8 a. m. 2nd Sunday.

10 a. m. 4th Sunday.

All are cordially invited.

ST. PETER'S EPISCOPAL CHURCH

Christmas Services of the Finest and the Decorations most Beautiful.

The Episcopal church was most beautifully decorated for the Christmas festivities. A beautiful Rood screen of evergreens separated the choir from the audience and the music was of the very best. The Childrens exercises on Monday evening were well worth all the work that had been done for the happy faces of the girls and boys were ample recompence. A program of recitation and song was given then lead by Santa Claus they all marched into the Parish house, where three Christmas trees well laden with presents were ready for them, Santa Claus gave each one an orange, a bag of candy and pop corn and a special present to each. The Parish house was lighted throughout with candles, making it a typical Christmas time. The various committee headed by Mrs. R. N. Lewe on the decorations and Mr. and Mrs. T. C. Harris chairman of the business arrangements certainly deserve much credit for the success of the entertainment.

More Than One Trafalgar Square.

The Scotland Yard examination which would be taxicab drivers have to undergo in the knowledge of London is no mere matter of form. "If," asked the inquisitor recently of a candidate, "a fare hails you in Trafalgar square and asks to be driven to Trafalgar square, what would you do?" "I should drive him around a bit and drop him on the other side of the square," replied the candidate. And he was turned down, for he did not know that London has three Trafalgar squares besides the finest site in Europe—one in Camberwell, another in Chelsea and still another one in Stepney.—London Chronicle.

LET'S HAVE A GOOD OLD FASHIONED VEAL STEW FOR DINNER YOU KNOW WHERE TO GET IT
811

Raised from Boyhood
On Our Meat
AND
IN LIFE'S RACE
Has Won Each Heat

IF YOUR APPETITE SUGGESTS
Veal Stew
You'll Find This
Just the Shop
FOR YOU!

Clark's Market.

'Phone 158. Witherell Block

RIDGEWAY

Stewart DeRosia of Detroit is a guest at W. F. Clark's.

H. A. Hindes and family and James Harrison and family spent Xmas at Amos Sheriff's near Sutton.

Miss Phena Palmer is home from Detroit for the holidays.

E. T. Pocklington, wife and son returned to Detroit Monday.

Mr and Mrs. Carroll Culbertson and son Clyde of Detroit were Xmas guests at C. W. Culbertson and wife.

Mrs. Hannah Harrington celebrated her birthday Monday. Mrs. Pattison and Mrs. Underwood were guests.

Ernest Rixom was here from Detroit for Xmas.

Mrs. Sarah L Rappleye is spending a week at Blissfield with her children.

Mrs. McDonald of Chicago is a guest of her uncle W. L. Jones and family.

Mr and Mrs. Wendell Bush of New York were Xmas guests of Mr. and Mrs. W. L. Jones

Mr. and Mrs J. B. Pattison entertained for Xmas dinner their children and grand children. Covers were laid for 18.

C O. Hiscock was here from Detroit Xmas with his mother.

Mr. and Mrs. Wm. Larkins entertained Xmas Mr. and Mrs. Robert Reddick and three children of Morenci Will Fletcher and family also Mrs. Emma Rixom and son Ernest.

Floyd and Harriett Allen were here from Detroit over Christmas with their parents W. E. Allen and wife.

Everett Eselby and family spent Xmas at I. N. Pilbeam's at Britton.

Mr. and Mrs. Fred Harrison had as guests Xmas day Mr. and Mrs. James Geehan of Tecumseh, C. B. Dibble and wife and H. C. Dibble, wife and daughter.

Mrs. D. W. Loree spent Xmas in Detroit.

Miss Marjory Boice of Tecumseh was a guest Wednesday of Miss Lulu Gilmore.

W. J. Andrews and family and Bert Smith and family spent Xmas at Art Greene's near Sutton.

Mrs. F. G. Swanson of Luther, Mich., is a guest of her sister Mrs. C. S. Foote.

E. E. Heideman is home from Chicago for a few days.

Charles Barrett and wife entertained Xmas day Mrs. Ella Orr of Detroit Mr. and Mrs. Keene of Dundee, Horace Barrett and Miss Florence Taylor of Adrian, and Mrs. Della Prindle, Mr. and Mrs. Gordon Smith, Roy Mark, wife and son of Tecumseh.

Newman Gray and wife were home Xmas from Sand Creek.

A. C. Greene and Mr. Stretch of Sutton were in town Saturday.

C. M. Gove and family spent Xmas at the home of Mr. and Mrs. W. E. Wilson.

Harold Harrison is home from Big Rapids for the holiday vacation.

Mr. and Mrs. S. P. Smith are entertaining for the holidays their children Mr. and Mrs C. E. Sloats of Chatham N. Y., G. E. Smith of Winchester, Kentucky, Floyd Smith and wife of Kalamazoo.

Prof. E. A. Wilson and son William are here from Berwyn, Ill.

G. H. Winchip and wife of Adrian spent Xmas at mrs. J. A. Underwood's.

Mary and Lilah St George are home from Ann Arbor for the holidays.

Mrs. Ransom and family has as Xmas guests Frank Allen and family of Jackson, and G. H. Church and family of Tecumseh.

Mr. and Mrs. George Cox had for Xmas guests Simon Preston and family of Tipton, and Mr. and Mrs. Harry Cox and Garth Underwood.

Rosa Beaubien of Tecumseh was a Sunday guest of Adah Smith.

On Saturday eve Miss Fern DePuy's Sunday school class of boys were entertained at her home. A fine supper was served and a good time enjoyed by all.

Miss Mary Scarlett of Tecumseh Sundayed in town.

Miss Caroline Hall was home from Port Huron over Sunday.

C. M. Gove and wife Sundayed with relatives at Franklin.

Deo Easlick was down from Onsted Xmas.

Lavere and Corinne Mapes are down from Tipton this week.

James Zeluff and wife spent Xmas at John Dibble's at Tecumseh.

Wm. Pearcy is spending the week with a friend in Ontario.

Mr. Bradley of Brighton representing the Keokuk Canning Co., was in town Monday.

Wm. Thelme was over from Adrian Wednesday on business.

Friends of Miss Julia E. Gilmore, who is at Des Moines, Iowa, are pleased to learn she is much improved from her recent illness.

Daniel Baker is visiting relatives in Illinois.

Wylma Wood spent part of last week at Onsted.

Mr. and Mrs. Henry McCarbery were given a surprise by 35 of their relatives from near Britton Monday eve. An oyster supper was served.

About 50 young people attended the Study class at A. H. Hall's Monday eve. A fine supper was served.

Frank Gilmore and daughters Rayola, Lulu and Nellie of Parma are here for a holiday visit.

Harley Mills of Sand Creek Sundayed at Joe Coon's.

Fred Clement, wife and son spent Xmas with relatives at Sand Creek.

The following have been elected by the M. E. Sunday school for the coming year.

Supt.—Harry Wood
1st asst.—C. M. Gove
2nd asst.—G. D. Baker
Sec.—Elmer Linn
Treas.—Iva B. Wilson
Librarian—Charles Underwood
Asst.—Earl Harrison
Missionary Pres.—C. S. Foote
Organist—Rosalind Andrews
Asst.—Marion Foote
Chorister—Daisy Barnes
Asst.—Etta Palmer

MACON TAXES.

I will be at the Tecumseh State Savings Bank Dec. 12 and 19; Dewey's store, Macon, Dec. 16 and 31; Britton Savings Bank, Dec. 17, Jan. 8, 1915; Town Hall, Macon, Jan 9, 1915; at home every Friday in December—for collection of the taxes for Macon township.

JOHN R. LADD, JR,
Treasurer.

NOTICE

I will be at the Tecumseh State Savings Bank for the collection of township taxes Saturday, Jan 2, and Tuesday, Friday and Saturday, January 5, 8, 9.

LYNN HARDENBURG, Treas.

STOP BUYING EXPENSIVE COUGH REMEDIES

Make the Best at Home

Money spent for the old style, ready made, cough syrups in bottles holding only 2 to 2½ ounces is very largely wasted, because most of them are composed principally of sugar and water. Yet you have to pay the same price as if it was all medicine. Stop wasting this money. You can make a better cough medicine at home at one-fifth the cost. Merely go to B. J. Pulver's Drug Store and ask for two ounces (50c worth) of Schiffman's Concentrated Expectorant. Mix this with one pint of granulated sugar and one-half pint of boiling water which makes a full pint (16 ounces). This new, simple, pleasant remedy is guaranteed to relieve the worst cough or cold. Also excellent for Bronchial Asthma, Bronchitis, croup, hoarseness and whooping cough. One bottle will make enough home-made cough medicine to probably last the whole family the entire winter. Children like it. It is so pleasant to take and it positively contains no chloroform, opium, morphine or other narcotics as do most cough mixtures. Keep it on hand in case of emergency and stop each cough before it gets a firm hold. The above druggist has been authorized to return the money in every single case where it does not give perfect satisfaction or is not found the best remedy ever used. Absolutely no risk is run in buying this remedy under this positive guarantee. adv.

The Faults of Others

Charity does not require of us that we should not see the faults of others, but that we should avoid all needless and voluntary observing of them and that we should not be blind to their good qualities when we are so sharp sighted in their bad ones. What if others are weak, is that a reason for your no longer keeping any measure with them? You that complain of their troubling you, do you give nobody any trouble? You that are so shocked at the faults you see—if all to whom you have been troublesome should return the trouble they have had with you, you would be oppressed with the weight, and, besides, even supposing that men had nothing to reproach you with, yet consider, further, what obligations you be under from God to show forbearance toward others for which you know you have such abundant occasion at his hands.—Fenelon.

BLACK SILK
STOVE POLISH

Black Silk Stove Polish
Liquid or Paste
Does Not Rub Off, Lasts 4 Times as Long as Others, Saves Work.
Get a Can Today

Steel Tanks.

Just received an assortment that will be sold at prices so low that they will surprise you.

L. E. TEMPLE & CO.

Happy New Year To You

is a saying 2000 years old. I did not originate the words or know the person who did, but what I am telling you about shoes I know so let me say to you that we can serve you better in 1915 than ever before. We intend to do business on a larger scale and serve you much better if such a thing is possible.

If you want Warm Shoes come in.
If you want Dry Shoes come in.
If you want Dress Shoes come in.
If you want Rubber Shoes come in.
If you want Leggins come in.
If you want Shoes mended come in.
If you want Babies fitted without getting mad come in.
If you want to get in the store evenings come in.

J. J. BELCHER.
SHOEMAN.

Try The
DAISY MEAT MARKET
FOR
All kinds of Meat and Fowls.
PRICES ALL RIGHT.

ALDRICH & SON
Ferndell
FOODS ARE EVERY ONE PURE

Cheese

We still have a little of that large Cheese left best we ever cut. Try it, sure to please.

GRAPE FRTIT

Nice large Grape Fruit, 5 cents each.

ORANGES

Navel Oranges are good now and the price is very cheap.

Good supply of Vegetables at all times.

SPECIALS FOR SATURDAY ONLY

NOT DELIVERED ALONE.

3 cans Corn or Peas for..................25c
8½ pounds Crackers for..................25c
Soda, per package..................6c
7 bars Flake White with other orders for....25c
3 Mince Meat for..................25c

We have a big supply of good Dairy Butter so if you need some good butter come in.

ALDRICH & SON.
QUALITY GROCERS PHONE 246

The Only Authentic European War Pictures.

For the first time in history, scenes of actual war-fare in all its grim horror and distinctiveness will be shown in the moving pictures, just as it actually occurred in the battle of Alost, Aerschot, Malines, with the burning of Antwerp, the flooding of Lierre and the destruction of Termonde, when the Chicago Tribune Belgium War pictures are shown here for the first time at the Bradley Opera House for one night only, Monday, January 11th.

These pictures are the only actual battle views so far obtainable and were secured by Edwin F. Weigle staff photographer of the Chicago Tribune after an agreement had been entered into with the government of Belgium to allow the Red Cross of that country fifty per cent of whatever profit the Tribune secures from the exhibition of the pictures.

The concensus of opinion of all who have seen them has been that they are the most wonderful pictures ever thrown on a screen. They show better than whole pages of newspaper stories the terrible conditions that exist in Belgium, the absolute need of charity in that direction for the stricken people and more than anything else they show what a fearful thing war is in reality. To one who has never seen an actual battle and there are few who have, the pictures convey better than anything else what a titanic struggle is now going on and what a vast need there is for a world wide movement for ever lasting peace and help to the various stricken nations. For while those pictures are taken on the Belgium side, the same conditions naturally exist wherever a battle is fought.

B. C. Ellis was called to Hillsdale Wednesday by the serious codition of his mother who had suffered a stroke of paralysis.

LOCAL AND PERSONAL

NOTICE

All copy must be in the composing room of this office by 9:30 a. m. Tuesdays and Fridays and all advertising matter before 4 o'clock p. m. Mondays and Thursdays

To our Subscribers: As the first of another year is approaching, we invite you to look at the yellow label on your paper and, if you are in arrears drop in and pay your indebtedness.

Mrs. Melvin Sisson of Jackson was the guest of relatives the last of the week.

Mrs. Jennie Colvin had as guests over Sunday, T. B. Knox and wife of Delray.

Rev. Wm. A. Rex and family left on a visit to his people in Tiffin, Ohio, Monday.

Miss Ruth Ager is home from Belding for the Christmas vacation with her parents.

Albert Hyde had a very severe attack of neuralgia Sunday but is better this morning.

Mrs. Edith Butrick of Adrian was the guest of her uncle Chas. Kemp last Saturday.

We still have some of those 25c lb boxes of candy for New Years at the Candy Kitchen. adv

Miss Anna Young has gone to Jasper to visit her aunt Mrs. Vernon Hill and family.

Miss Florence Bryan and Earl McNeil are home from Eaton Rapids for the holiday vacation.

All parties wanting ice cut leave their orders with C. J. Harper in Brownville. adv

Glenn Snedicor and wife left this morning for Detroit to attend a family reunion of Mrs. Snedicor's

Mr. and Mrs. Chas. Robison of Detroit were guests of Mr. and Mrs. E. J. VanVleet for Christmas.

Mr. and Mrs. Ernest Pangborn and Mrs. Welch took Christmas dinner with Mr. and Mrs. VanWinkle.

Miss Ruth Young is spending the week in Jackson, the guest of her aunt Mrs. James Linton and family.

Mrs. S. W. Temple. who has been visiting her son H. M. Temple in St. Paul, Minn., returned home Monday.

The official board of the M. E. church will meet here after on the first Tuesday evening of each month.

If you want the best oysters for New Years, get our genuine extra selects F. D. AVERY adv

Richard and Sumner Howell of Adrian were in town Monday enroute to Macon to visit Mr. and Mrs. Frank Day.

The families of G. B. Garlinghouse and A. C. Bryan had a pot luck dinner at the home of the former on Christmas day.

Miss Ida Taylor came from Hinsdale, Ill., Friday morning to spend the Christmas time with her father and mother.

William Gaston & Son wish to thank the people for their patronage and wishes them a Happy and Prosperous New Year.

Mrs. Will Thompson and Mrs. Colter of Toledo were visiting relatives in town the first of the week returning home Wednesday.

Porter house steak is better than round steak? So are extra select oysters better than standards. Eat the best for sale by F. D. AVERY adv

Geo. Hawkes ate Christmas dinner with his brother Henry Coates of Britton. Mr. and Mrs. Milburn Hawkes of Detroit were also guests.

Mr. and Mrs Raynor Bowen of Detroit came Christmas eve to visit his parents Mr. and Mrs R. J. W Bowen, returning home Monday morning.

Mr. and Mrs W. H. Armstrong of Coldwater, who has been visiting her sister Mrs. J. F. N. Bowen for the holidays, left for her home Tuesday morning.

An easy way to save money—Join The Lilley State Bank's Money Club. adv

A number of the friends and neighbors of Mr. and Mrs. S. Minkle surprised them Monday eve, the occasion being the 26th anniversary of their marriage.

Mrs. J L. Anderson and daughter Dorris werr guests of Miss Mary Anderson and other relatives for the Christmas holiday returning to Ann Arbor Monday.

Not Too Late To Join

THE CHRISTMAS MONEY CLUB. No dues, no fines, no penalties—just benefits for members. Would you join a club like this?

That's the kind of club THE LILLEY STATE BANK organized last year and a large number of citizens of Tecumseh tock advantage of it. This is the second year and already they have enrolled more members than last year.

You can join any day during January at The Lilley State Bank. Bank is open from 8:30 a. m. to 8:30 p. m. and Saturday evenings from 7:00 to 8:30.

The Lilley State Bank
Tecumseh, Michigan.

TO-NIGHT

AT THE ROYAL

New Years Day.

A good special program in 3 Reels. Admission 5c always. adv

Read the Herald ads. It will pay you.

The Sheldon family met with Mrs. Ella Sheldon Christmas day. All hands having a merry time.

Miss Anna Ferguson of Toledo came Tuesday to care for Mrs. Mills of Macon who is failing in health.

Large dill pickles at Clark's Market. adv

Miss Winefred Jennings of Detroit is the guest of her parents Rev. and Mrs. G. W. Jennings this week.

Mr. and Mrs. Leon Williamson and children are spending the New Years holiday with her parents in Quincy.

Mr. and Mrs. Fred Fagan and son Leon were guests of Mr and Mrs F Harrison in Ridgeway Christmas day.

Charles Crossman of Detroit was a Tecumseh visitor with his mother Mrs Annette Crossman and other relatives.

Fine switches made, cut hair and combings bought at the millinery of Miss Julia A. Hough. adv

Master Harold Lawrence Osborn arrived Dec. 29 to begin the New Year with his parents Mr. and Mrs. Lawrence James Osborne.

Wm. Gaston & Son are sending beautiful engraved cards to their patrons and friends wishing them all a happy and prosperous New Year.

Dressed poultry of all kinds at Clark's Market. adv

Mr and Mrs. Frank Lewis and Mr. and Mrs. F. S. Turner were dinner guests at the home of Mr. and Mrs. Horace Eaton and family Tuesday.

30c San Marto coffee, Saturday only 25c. THE PEOPLES STORE adv

Mrs. C. E. Ridgeway, who has been visiting relatives in Tecumseh and Tipton for the past week, returned to her home in Ft. Wayne, Ind., Thursday.

Join the Christmas Money Club any day you wish at The Lilley State Bank. adv

Mr. and Mrs George Hayward left for Auburn, Ind., Thursday morning. After the New Year visiting is over, they will go to Kentucky to spend the winter months.

See us for pure pork sausage. adv DAISY MARKET.

A dancing party will be given by Messrs Harriott and Coller at Witherall Hall on Wednesday evening January 6th. Collers orchestra. Round dances and quadrilles. Bill 75c cents.

Mr. and Mrs. James Linton and family of Jackson and Mr. and Mrs. Irwin Luce and family of Tipton were Christmas guests of their mother Mrs Peter Young and family.

Charles Mattis Jr. entertained to dinner Mr. and Mrs. L. Mattis, Mr and Mrs. Claude Mattis, Mr. and Mrs. Lester Rogers and Mr. and Mrs. Chas. Mattis Sr., Christmas day. They report a fine dinner and a jolly good time.

WANTED—A load of mixed hay at R. A. Heeson adv

Mr. and Mrs Leonard Mangus entertained their children and grandchildren and Mr. and Mrs. Willis Smith, Mr. and Mrs. Lynn Butrick and Mrs Ida Spencer Christmas. A tree and grab bag were enjoyed by the children and older ones too.

Forty-five new members joined the Christmas Money Club at The Lilley State Bank Monday adv

Mr. and Mrs. Claude Jordan of Jackson, Mr. and Mrs E. K. Henderson and son Elwood, Mr. and Mrs. Charlie McDermott, Mr. and Mrs. Will McDermott and baby, Mr. and Mrs. B. J. Strong of Adrian, and Mrs. Wm. Jordan spent Christmas with Mr. and Mrs. Will Cummings.

Mr. and Mrs S. Whitford of Garrett, Ind., came Thursday for a visit with her sister and husband Mr. and Mrs. Albert Waring Mrs Whitford will be remembered as Miss Adah Gallatin a former resident of Tecumseh.

Word was received Thursday by Mrs. Margaret Beamish of the death of her sister Mrs. Elizabeth Beamish in Olivet. No particulars have been received. Mrs. Beamish was a former resident of Raisin and Tecumseh and a host of friends will mourn her.

Mrs. Harry Moore and Mrs F. S. Anderson entertained at cards Wednesday afternoon at the home of Mrs. Moore honoring Mrs. Wm McGlashan of Buffalo, N. Y. Five tables of 500 were played honors being given to Mrs. Chas. Bidwell. At the close of the games refreshments were served. The afternoon was a most delightful one to all.

The Boyce family had their Christmas reunion this year to the home of Baynor Benedict in Britton there being twenty guests Leon Benedict and wife of Detroit, Lloyd Handford of Onsted and Mildred Boyce of Detroit, being the out of town guests. A bountiful three course dinner was served and a Christmas tree and lots of fun ended the day.

The following officers were elected at the M. E. S. S. Dec. 27: Supt. Dr. Brown; Asst Supt. W. G. Waldron; Sec'y, Emma L. Rogers; Ass't, Irene Conklin; Treas, W. G. Waldron: Ass't Arthur Brown; Lib, Earle Updyke; Ass't, Edgar Mead; Chor, Arthur Harding; Ass't Lillian Kennedy: Org. Mrs. W. J. Waldron; Ass't, Edna Taylor; Supt. Home Dept. Mrs Arthur Harding, Ass't, Mrs. L. Rowe, Mr. Critchet, Mrs. M. Conklin and Mrs Lewis, Supt. Primary Dept. Mrs. Geo Field.

"EXCUSE ME"

A big hit. Read what the Adrian and Detroit papers say of this big comedy by Rupert Hughes.

"Excuse Me," the Pullman car comedy by Rupert Hughes, was enjoyed by a small audience at the Croswell Saturday night. This play, which ranks with "Baby Mine" and "Seven Days" as the funniest farce of the modern stage, was here for the second season; which probably accounted for the small house. Some people remained away because it was the second engagement and they feared a poor company, while others had been informed by people with a peculiar sense of humor, who saw the play last year, that it wasn't so very funny. Both classes of stay-at-homes were badly cheated, as the company was excellent, while the play, from the shuffling entrance of Jerry Hart, who played the the colored porter's part to a turn, to the comic melodramatic ending, was a hearty laugh without cessation.

Jerry Hart, the colored porter, was the star of the piece. but to many in the audience George Berry, who acted the part of Jimmy Wellington, who sought divorce and drink to escape from the charms of Mrs. Jimmy, was if anything funnier than the acknowledged star. Belva Morrell had the difficult part of Marjorie Newton, the train's bride, and played it to perfection.—Adrian Daily Telegram-Monday Dec. 28.

Kissing is an art in "Excuse Me," at the Lyceum theatre this week.

Who was it said art was long?

Belva Morrell and Graham W. Velsey establish world's records for the hold, over variety of osculation, nontransferable. The play is an uproarious, rollicking farce all the way through. Except that kissing. That is the most earnest, serious and heartfelt work done on a local stage in many a moon.

The play is a novelty. All the action takes place on an overland limited train, speeding from Chicago to Reno. It has been seen here before but judging from the size and enthusiasm of the audience the previous appearance made the piece many friends.

The principals are Harry Mallery and Marjorie Newton, the prize kissers, who elope, but haven't time to get married before boarding the train. The subterfuges to which they are put to observe the conventions and at the same time act as a married couple during the four days' ride produce most of the comedy. There are divorced couples, a bachelor and an old maid, but everybody is reconciled before the ride ends, and the divorce lawyer has to content himself with two holdup men captured by the hero for his clients.

Jerry Hart, the Negro porter, is the star comedian. His appreciation of all circumstances, with a body shaking laugh keeps the audience in sympathy with him all the way. George Berry, as "Little Jimmy" Wellington, with a perpetual souse, is one of the stars of the cast David R. Young, the bachelor, is very good. The women in the cast play up well. The heroine. Belva Morrell, is a real star. —Detroit News-Monday Dec. 28.

"Excuse Me" which comes to the Bradley Opera House, next Friday January 8th, is the same company that is playing at the Lyceum theatre Detroit, all this week. They carry a car load of special scenery. in fact "Excuse Me" is one of the heaviest scenic productions playing in Tecumseh, and over twenty people. The stage settings are very novel, each act representing the interior of different cars on the Pullman train. The settings are exact reproductions of the different Pullman cars, including the lighting effects, seats etc.

The first part of the second act which represents the train enroute is the most unique scenic effect ever attempted and with the use of special electrical effects the scene is made to look true to life.

Patrons of the Bradley who enjoy the very best in good clean comedy should see "Excuse Me" by all means.

FRUIT SHOWER

Misses Florence Aten and Myrna Service entertained fifteen of their girl friends Wednesday evening at the home of the former honoring Miss Albertine Boyce a January bride Canned fruit in abundance was bestowed upon the prospective housekeeper. Games and music were followed by light refreshments and the evening passed in a most pleasing manner.

One lot of 50c men's shirts 25c at THE PEOPLE'S STORE adv

George Taylor of Franklin was a business caller in town Wednesday.

Mr. and Mrs Seth Simmons of Tipton were shopping in town Wednesday.

January clearence sale commences the 2. THE PEOPLES STORE adv

Miss Bernice Bramble went to Adrian Wednesday for a few days visit with friends.

James Riley of Sedalia, Mo., is visiting his sister Mrs. Charles Deery and family this week.

Do not forget our extra select oysters. F. D. AVERY adv

Mr. and Mrs. H.J Williams of Adrian were guests of Miss Emma Rogers Wednesday.

Miss Mildred Russell has been the guest of Matie Bailey in Battle Creek a few days this week.

Home made mince meat 10c per lb. or 3 lbs for 25c at Clark's Market. adv

Mr. and Mrs. Ed McKinney have been entertaining R. W. Bell of Andover, O., this week

$1.00 womens fleeced line union suits 69c at THE PEOPLES STORE adv

The body of Mrs. D. B. Garlinghouse of North Adams was brought here for burial Thursday. Mrs. Garlinghouse has been in failing health for a long time her death resulting from a stroke of paralysis. Mr. and Mrs Garlinghouse were former residents of Tecumseh and their many friends here extend their sympathy to the bereaved husband and daughter.

St Peter's
11 A. M., SUNDAY.

SERMON:
"THE TECUMSEH OF 1915."

A Happy New Year to All

THIRTY-FIVE YEARS AGO

Jan. 1, 1880
HAPPY NEW YEAR

Have you received a bid to the Leap Year party?

There has been nice skating on the pond this week.

The New Year's callers are having a happy time this afternoon.

Miss Allie King is in Tecumseh her old home to enjoy the festivities of New Years day with her friends here.

A. W. Mills left town last Monday on an Eastern trip. He will visit Springfield, Mass., New York and Philadelphia before his return and will be gone about ten days.

H. W. Stevens received last week a box of Florida oranges from his friend F. M. Hill of Nashville, Tenn. We know they are prime as we had an opportunity to sample some of them.

The Presbyterian S. S. held their annual concert last Sunday evening at the church singing and literary exercises by the scholars made up the program with an address to the school by Supt. Wells who was re-elected for another year.

The Leap Year hop tomorrow evening will certainly be well attended and will be a most brilliant social event of the season. The program of dances will suit every one, there being a good proportion of round dances thereon, and all the arrangements have been well perfected. Gallery tickets 15c or two for 25c.

Today the young gentlemen are receiving the compliments of the day and the young ladies are being entertained. The following young gentlemen are receiving at the residence of Wm. Hayden. Albert Hayden assisted by Matt Root, Harry Root, Archie Sheerard, Mr. Blinn of Ann Arbor, Mr. Whitney of Jan Jose Cal., Harry Sherrard, P. V. Woodard, Alf James and Will Robbins. At the residence of E. A. Tribon, Lester and Bert Tribou assisted by Dr. Conklin, Will Eccles, Usher Mathews, James Stevens, Newberry Satterthwaite, Willis Merritt, Dick Anderson and Fred Wood. The list of callers is quite large and a gay day is being passed by all.

The Episcopal Society held services last Wednesday evening for the children when an address was delivered by the Rector. On the evening following Christmas, the regular service was held. The church was decorated with evergreen and trimmed with flowers as usual. Though the kindness of Mr. and Mrs. Hayden the society enjoyed a festival on Saturday evening at their residence, and closed the festivities at 10 o'clock.

COMMISSIONERS' NOTICE

STATE OF MICHIGAN, County of Lenawee, ss.

In the matter of the Estate of MARTHA M. KEYSER, Deceased.

The undersigned having been appointed by the Probate Court of said County, Commissioners to receive, examine and adjust all claims and demands of all persons against the estate of said deceased, do hereby give notice that we will meet for that purpose at law the office of Fred'k B. Wood in the Village of Tecumseh Lenawee County, Michigan, on the 18th day of January 1915, and on the 22nd day of June, 1915, at ten o'clock in the forenoon of each of said days.

And that six months from the 22nd day of December 1915, are allowed by said Probate Court for the creditors of said estate to present their claims to us for examination and allowance.

Dated December 22nd, 1914.

Sylvester P. Hosmer.
William F. Fisher.
Commissioners.

Commissioners Notice

STATE OF MICHIGAN, County of Lenawee, ss.

In the matter of the Estate of BOSTRA C. KINGSTON, deceased.

The undersigned having been appointed by the Probate Court of said County, Commissioners to receive, examine and adjust all claims and demands of all persons against the estate of said deceased, do hereby give notice that we will meet for that purpose at the law office of Fred'k B. Wood in the village of Tecumseh Lenawee County, Michigan, on the 30th day of January, 1915, and on the 30th day of June, 1915 at two o'clock in the afternoon of each of said days.

And that six months from the 30th day of December 1914, are allowed by said Probate Court for the creditors of said estate to present their claims to us for examination and allowance.

Dated December 30th, 1914.

Elbridge H. Hyde,
Joseph R. Keeney.
Commissioners.

CARD OF THANKS.

To the many friends who so kindly stood by me when suffering from my late accident, and for the liberal Christmas purse given me I wish to express my most heartfelt thanks.

Ernest Updyke

FLAVIUS J. HOUGH

The news of the death of Flavius J. Hough of Adrian was not unexpected as he has been in failing health for the last six years. He had been confined to his home for several months, and passed away at 8 o'clock Tuesday evening Dec. 22, 1914 in his 92 year. Mr. Hough was a brother of Miss Julia Hough of this village, and was well known by many in Tecumseh.

Logs Wanted

Mert Nobles will locate his mill on Mrs. Mary Ives' farm first place west of Isaac Sloan to do custom sawing. Trot your logs along on the sleighing. Be there about the first of February. Will also saw at Frank Taylor's south of Britton right away.

Mr. and Mrs. J. B. St. John entertained at Christmas dinner Mr. and Mrs. J. Waldron and family, Mr. and Mrs. Henry Scoffeld and daughter Maude, Mr. and Mrs. Albert Mathews and family, Valder Vandyke and Johnie Trhesdale.

HAWAIIAN
Sliced Pineapple

We offer a full quart can of finest quality at

20c per can. $2.25 per dozen.

This is a low price for a fine article.

We give Silver Trading Stamps.

ANDERSON GROCERY CO.
Phone 91... Successors, Anderson Bros. Macon 'Phone

HIGHEST GRADE POCKET CUTLERY

Scissors and Shears, Manicure Sets, Carving Sets, all makes of Safety Razors and Blades, Hand and Electric Vacuum Cleaners, Power and Electric Washing Machines, Thermos Bottles and Carafes, Spun and Cast Aluminum Cooking Utensils, Boy's Rifles and Shot Guns and all Ammunition, Flash Lights and Batteries, Neponset Doll Houses.

SOLD BY
Satterthwaite Bros.

COLD WEATHER GOODS

We are selling a lot of Cutters, Runners. Bobs, etc. every day now and it looks as if the sleighing was here to stay for a while all right. We can order anything in the sleigh line and get very prompt shipment if not in stock, so just let us know your wants. Remember we have good stocks of Tank Heaters, Feed Cookers, Bells, Sleds, Horse Blankets, Stable Blankets, Fur, Plush and Imitation Buffalo Robes, Corn Shellers, Feed Grinders, Gasoline Engines, etc. and you will find our prices right. Give us a call.

Slayton & Son, Tecumseh, Mich.

FARMERS

We are well supplied with Feeds.

Cotton Seed Meal

Oil Meal, Salvage Wheat, Corn & Oats

GET OUR PRICES BEFORE BUYING.

HEADQUARTERS FOR COAL and LUMBER.

Moore Bros.

We Do Not Like To Pay Postage on Dunning Letters

If anyone who reads this, owes us a bill more than 80 days old, we would appreciate it if you would balance the account right now and save us the trouble and expense of sending you a dun.

Thanking you in advance we are here with a fine line of GROCERIES AND FRUITS to sell at right prices.

F. D. AVERY
PHONE 39.

will be at my office over Jones' Toggery Shop every day except the third Tuesday of each month

S. P. HOSMER,
OPTICIAN

N. D. TRASK,
Osteopathic Physician,

Office over McCann & Bowen's Store. Office Hours, 8 a. m. to 5 p. m.

A. C. AYLESWORTH,

Licensed Auctioneer, Real Estate, Stock and General Salesman.

Will attend all sales in city or country, at reasonable rates.

Headquarters and all dates made Herald office

Dental Parlors

W. D. REED, D. D. S.
Chicago, St. Tecumseh.

[illegible] Aluminum Silver and Rubber plates and all of the specialties known to modern dentistry. Gas or vitalized air administered

Office over Avery & Co's store

DR. E. D. BROWN,
Dentist.

Modern Dentistry of reasonable rates. Painless extraction by use of local or general anaesthetic.

Office hours 7:45 a. m. to 5 p. m. Saturday evenings 7 to 9. Other evenings by appointment.

Office in DeWolf Block.

Office pohne 192, house phone 182-2r.

C. M. Cooley,

Licensed Auctioneer.

R. F. D. No. 4 Manchester. 15 year successful experience in Jackson, Washtenaw and Lenawee Counties. Also practical farmer.

Bell Telephone Clinton exchange.

Rates Reasonable and Satisfaction Guaranteed

Geo. A. Billiker

Graduate and Registered Chiropractor

Specialist in chronic diseases.

Office hours 9 to 11: 2 to 5 and 7 to 8

Appointments made by request.

Master of Chiropractic.

OVER 65 YEARS EXPERIENCE

PATENTS

TRADE MARKS
DESIGNS
COPYRIGHTS &C.

Anyone sending a sketch and description may quickly ascertain our opinion free whether an invention is probably patentable. Communications strictly confidential. HANDBOOK on Patents sent free. Oldest agency for securing patents. Patents taken through Munn & Co. receive special notice, without charge, in the

Scientific American.

A handsomely illustrated weekly. Largest circulation of any scientific journal. Terms, $3 a year; four months, $1. Sold by all newsdealers.

MUNN & Co. 361 Broadway, New York

Branch Office, 625 F St., Washington, D. C.

One of Hook's Puns.

Theodore Hook, the inveterate punster, could pun with gayety upon matters that touched his own pocket. He enlivened the usually prosaic and unwelcome duty of paying his taxes by a word of advice to his neighbors to do likewise—which it is to be hoped the worthy Mr. Winter, the collector, found of some assistance:

Here comes Mr. Winter, inspector of taxes.
I advise you to pay him whatever he axes.
I advise you to pay him without any flummery,
For though his name's Winter, his actions are summary!

The Farce.

Farce is a modern term founded on the Latin verb facire, to stuff. This was originally an allusion to the practice of the ancient buffoons padding out their stage dress to abnormal dimensions. Later the padding was dispensed with, but the wide garments were retained.

PE-RU-NA
The Traveler's Companion

Mr. Arthur L. Pierce, 2618 Sheridan Ave., St. Louis, Mo. "The curative value of Peruna is truly wonderful. I think it especially valuable as a specific for catarrh of the system, and for a man who has traveled for years as I have and who is certainly exposed to irregular meals and uncomfortable sleeping accommodations, Peruna is one of his best and most needed traveling companions. It throws off disease and keeps him well. I therefore heartily recommend it."

Those who object to liquid medicines can now procure Peruna Tablets.

CERTAIN RESULTS

Many a Tecumseh Citizen Knows How Sure They Are

Nothing uncertain about the work of Doan's Kidney Pills in Tecumseh. There is plenty of positive proof of this in the testimony of citizens. Such evidence should convince the most skeptical doubter. Read the following statement:

Mrs. C. Stevenson, Wyandotte & Potawatamie Sts., Tecumseh, says: "The first system of kidney complaint in my case was a sharp, shooting pain across the small of my back, which made it almost impossible for me to lie down. Some [illegible] Doan's Kidney Pills a trial and I did, procuring my supply at C. A. Wright & Son's Drug Store. After I had taken this remedy a short time, the pains and aches left and gravel that had been a source of constant suffering, no longer troubled me. In fact, I felt like a different person. I have since recommended Doan's Kidney to a number of my friends and shall continue to do so. My former endorsement holds good."

Price 50c at all dealers. Don't simply ask for a kidney remedy—get Doan's Kidney Pills the same that Mrs. Stevenson had. Foster-Milburn Co., Props Buffalo, N. Y. adv

Best for Kidneys—Says Doctor.

Dr. J. T. R. Neal, Greenville, So. Car., says that in his 30 years of experience he has found no preparation for the kidneys equal to Foley Kidney Pills. In 50c and $1.00 sizes. Best you can buy for backache, rheumatism, kidney and bladder ailments. For sale by [illegible] Tecumseh. adv

Checks Croup Instantly

You know croup is dangerous. And you ought to know too, the sense of security that comes from having Foley's Honey and Tar Compound in the house. It cuts the thick mucus and clears away the phlegm, stops the strangling cough and gives easy breathing and quiet sleepy. Every user is a friend. For sale by all druggist of Tecumseh. adv

PATTI STOOD PAT.

She Wanted Her Money Before She Sang, and She Got It.

One of Adelina Patti's peculiarities was that she never sang a note until she had her salary either paid or so fully assured that there was no doubt as to her getting it. When she sang at the Academy of Music, in New York, at one time the manager was sorely put about to find money to pay her, but she always stoutly refused to sing until she had her salary.

One night at a quarter past 8 her representative went to him and said: "Madam is all dressed except her shoes. She will put those on when she gets the money."

The manager, half distracted, rushed about the house and succeeded in raising one-half the amount due the prima donna, which he hastily sent to her. But another quarter of an hour passed, and, though the audience showed great impatience, there was no Patti, whereat the manager ran to her room.

"My dear madam, why do you not go on? I have sent you half the money, and the rest will reach you before the end of the first act."

Patti smiled dolefully, exhibited the tips of her feet and said: "You see, I have only one shoe on. I cannot go on the stage without the other. It would be quite impossible."

Almost crazed, the manager rushed out and discovered that the other half of the money could be raised.—New York Tribune.

NERVES AND WATCHES.

When They Don't Agree There Is Sure to Be Poor Time.

One of the troubles of watchmakers is the man who gets on his watch's nerves. There are lots of customers on whom a good watch is wasted. A good second hand watch that has kept perfect time for other people will with certain other people go irregularly when it is not standing still. It is common knowledge in the trade that watches are greatly influenced by their owners.

Nobody knows the reason, but two explanations have been offered. One is that watches are sensitive to personal magnetism, the natural electricity that human beings contain in varying quantities.

The other is that a watch may be disturbed by the vibrations set up by a footstep which is heavier than the ordinary. The man who puts his heels down heavily usually needs to set the regulator toward slow to keep it from gaining.

One of the mysterious sides of the subject is that watches seldom keep good time on people of nervous, excitable temperaments.—Pearson's Weekly.

Gestures Part of Talk.

There is a man who from a very early age has lived in countries where Spanish is the almost universal tongue. From force of this training he speaks Spanish perfectly. He has not the slightest trace of an English accent, and persons who do not know that he is of American parentage are willing to believe he is a Spaniard merely from hearing him talk. He is so perfectly bilingual that it shows even in his gestures. When talking with English speaking persons he sits quietly and does his conversing with his mouth alone. Only in case of making a point most emphatically does he use a gesture. But the moment he drops into Spanish his every word is accompanied by a movement of the hands or arms. It is interesting to watch the change from the English to the Spanish side of him, because it comes so suddenly. He really can't speak Spanish without gesturing.—New York Sun.

Training a Dog.

It may surprise some people to be told that dogs have a strong sense of justice, so, unless you want your pup to gain a poor opinion of you, be careful when you punish him. Never punish unless the pup can associate the punishment with the offense. The circumstantial evidence may be very strong, but you had better wait and catch him in the act. Common sense is about all that is required to rear a puppy into a dog which will be a faithful, useful, steadfast companion—common sense and consideration. Whenever I find one of those "anything will do for the pup" kind of people I can see in my mind's eye what the humans in that family look like.—Outing.

TECUMSEH MARKETS

CORRECTED DEC. 29, 1914

Wheat		115	118
Flour per bbl	5 60	5 60	6 20
Rye			60
Corn (ear)			40
Oats			47
Beans			2 50
Potatoes			25-30
Butter			28
Eggs			32
Lard			14
Tallow			
Fowls(live)			9½-11½
Springers			9-11
Roosters			08
Ducks spring			12
Geese			10
Turkeys			16
Hay			10 00—12 50

PARKER'S HAIR BALSAM

A toilet preparation of merit. Helps to eradicate dandruff. For Restoring Color and Beauty to Gray or Faded Hair. 50c. and $1.00 at Druggists.

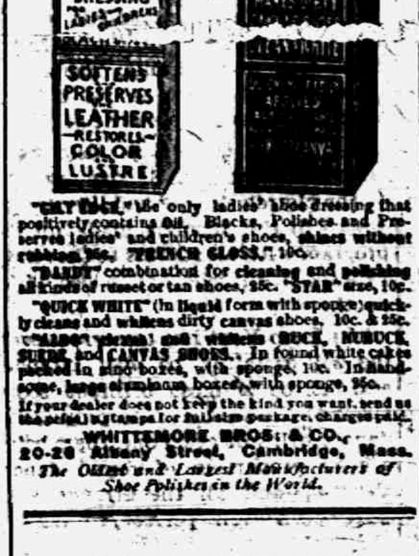

Whittemore's Shoe Polishes

FINEST QUALITY LARGEST VARIETY

"GILT EDGE," the only ladies' shoe dressing that positively contains Oil. Blacks, Polishes and Preserves ladies' and children's shoes, shines without rubbing, 25c. "FRENCH GLOSS," 10c.

"DANDY" combination for cleaning and polishing all kinds of russet or tan shoes, 25c. "STAR" size, 10c.

"QUICK WHITE" (in liquid form with sponge) quickly cleans and whitens dirty canvas shoes, 10c. & 25c.

"ALBO" cleans and whitens BUCK, NUBUCK, SUEDE and CANVAS SHOES. In round white cakes packed in zinc boxes, with sponge, 10c. In handsome, large aluminum boxes, with sponge, 25c.

If your dealer does not keep the kind you want, send us the price in stamps for full size package, charges paid.

WHITTEMORE BROS. & CO.,
20-26 Albany Street, Cambridge, Mass.
The Oldest and Largest Manufacturers of Shoe Polishes in the World.

Guarding a Modern Fort

The modern fort is armed with a garrison of 200 or more men who work the guns in watches much as if they were on a battleship. While the direct fire guns are surrounded by pits of ten foot concrete and are protected by armored cupolas, the guns rising to fire and dropping back after each discharge, these places are by no means safe. A. von Schwartz, a Russian artillery officer, in describing the defense of Port Arthur, in which he took part, told of the havoc of the Japanese guns and of the rain of shells that made it impossible for food to be brought from protected communication lines for a half-day at a time. Because of the certainty of death which awaits any body of men attacking the trenches of either during broad daylight, surprise night attacks are favored by both besieged and besiegers, but particularly by the latter. Hence searchlights, mines and circles of electric wires are used by both sides and add not a little to the horrors of war.—Walter S. Hiatt in Leslie's.

Ferocious Looking Sikhs.

Did you ever see a Sikh in uniform? No? Whatever of fierceness your childhood fancy painted upon the face of a soldier, the Sikh has it. Other soldiers may be as brave or may fight more tenaciously or die more willingly, but for simple fierceness of personal appearance all medals go to the Sikh.

A Sikh—and I've seen many regiments of them on their native heath—is a tall man with black hair and a long black beard. The beard is what makes him look so fierce, because he plaits it into two thick braids and draws these back of his ears, where they are tied.

If you think that doesn't make a soldier look fierce, you make a sad error, which one glance at him would correct.

The Sikhs are Hindus, and so strict are their religious beliefs that all the food they eat must be especially prepared according to their own rites.—Girard in Philadelphia Ledger.

Gentle Consideration.

The sayings of little folk frequently are sage as well as suggestive. A literary magazine recalls the naive remark of "Penini" Browning, son of the famous poet, when, during some childish illness, his devoted mother bent anxiously above his bed.

"Think it's a little boy in the street," the child murmured, desiring to be of comfort, "and you won't feel so bad."

Land of the World.

The area of the earth is 199,712,000 square miles, of which only about 55,000,000 are land. The average altitude of all the land above sea level is 2,411 feet; hence if all the land above sea level—25,000,000 cubic miles—was spread uniformly over the globe it would form a shell 600 feet thick.

Untimely.

"Then you didn't ask for her hand?"

"No; when I went to interview her father he was busy with the furnace. He said to come down, and after watching his struggles for half an hour I didn't want to get married."—Chicago News.

Founders of Rome.

There were three "founders of Rome," the first, Romulus, B. C. 752; the second, Camillus, who saved the city from the Gauls, B. C. 365; the third, Caius Marius, who saved the city from the Teutones and Cimbri, B. C. 101.

Like an Auctioneer.

Chaperon—Was that young man who called on you last night an auctioneer? Tess—Why so? Chaperon—He talked like one. He put up that "going" bluff for half an hour.—Wisconsin Sphinx.

Fair Supposition.

"They certainly do work their poor servant to death in that family. What do they suppose the girl is made of?"

"I suppose they think she is maid of all work."

Archbishop Riordan Dies.

SAN FRANCISCO, CAL.—The Rev. Dr. Riordan, Roman Catholic archbishop of San Francisco, is dead.

Be Clean! Inside and Outside

If you would be healthy, strong and happy. Baths keep the skin clean and in good condition. But what about the inside of the body? You can no more afford to neglect it than the outside. It is just as important that the system be cleansed of the poisonous impurities caused by weakness of the digestive organs or by inactivity of the liver.

DR. PIERCE'S
Golden Medical Discovery
(In Tablet or Liquid Form)

Cleanses the system—and more. It puts the liver in such a condition of health that it purifies the blood—as it should. It helps the stomach digest food so that it makes good blood—rich, red blood to nourish and strengthen all the organs.

You may avail yourself of its tonic, revivifying influence by getting a bottle or a box of tablets from your medicine dealer—or send 50c for a trial box. Address as below.

FREE "Dr Pierce's Common Sense Medical Adviser"—a French cloth bound book of 1008 pages on receipt of 31 one-cent stamps to cover mailing charges. Address Dr. R. V. Pierce, Buffalo, N. Y.

CORRESPONDENCE

MACON

C. H. Ellis and wife ate Christmas goose with Fred Ellis and wife of Clinton.

Little George Camburn was quite ill the first of the week.

Mr. and Mrs. Will Allen will entertain the Allen family at dinner New Years Day.

Dr. Morden was called over from Saline Sunday to consult with Dr. Bearsley in regard to Mrs. Granville Mills who is so very ill.

Guy Collins spent Christmas in Ann Arbor.

Frank Day and wife entertained the Howel and Chambers families Christmas.

Edward Osgood was here from St. Johns for the Christmas season.

Bessie Kuder is convalesing from a serious illness from throat trouble.

Mrs. Abbie Snauble had as Christmas guests her brother and family, Mr. and Mrs. Charles Carven of Saline.

There will be quarterly meeting next Sunday at the M. E. church. Rev. Somers desires a good attendance at that service. The members especially being urged to be present.

The annual election of officers of the M. E. Sunday School was held last Sunday as follows: Supt. Elsworth Collins. Asst. Supt. Mrs. John Koebbe, Sec. Treas. Catherine Hunter. Organist, Arlene Coller.

Mr. and Mrs. Will Richmond attended the funeral of James Halliday in Clinton last Saturday.

Mr. and Mrs. Fred Shough spent Christmas with her parents Mr. and Mrs. John Hall.

Born to Mr. and Mrs. Martin Fraser last Friday a girl.

Glenn Wilkins of Breckenridge was a week end visitor at John Koebbes.

FRANKLIN

Henry Tripp and wife entertained all their children on Christmas Day.

Mr. and Mrs. Wilfred Allen were guests of Leo Poucher and family in Adrian recently.

Frank Fisher and family entertained Mr. and Mrs. G. W. Allen and Earle Allen and family Christmas.

Wesley Snooke and family of Birdsal spent Saturday with Alton Whelan and family.

John Brighton is the proud posessor of a small donkey. Monday the donkey was observed easily ascending a hill drawing a load of four boys any one of whom seemed about as big as the donkey.

Floyd Brighton is now walking without crutches or cane.

A fare well reception was held for Rev. and Mrs. Hinzeman at the K. of P hall Saturday night. Rev. Hinzeman was presented with a complete set of Rev. Henry Ward Beecher's works and his wife with a large and beautiful rug.

S. Newell Wisner and family were Christmas guests of Mr. and Mrs. Grant Ogden, Mr. and Mrs. Daniels of Pentecost, Mrs. Mary Simmons and Harry Daniels and family were of the party.

Mr. and Mrs. C. E. Wisner entertained Mrs. E. J. Whelan, Alton Whelan and family and Hoyt Whelan and family Christmas.

Miss Margurite Snocke was an over Sunday guest of her sister Mrs. Alton Whelan.

Mr. and Mrs. Dan Wilson of Fowlerville came Saturday for a few days visit with their daughter, Mrs. Roy Luce and other relatives.

Will Spaulding wife and daughter Imo spent Christmas in Chicago.

Mr. and Mrs. Will Hooten and Harriet Hooten spent Christmas in Jackson.

Charley Brighton and wife of Clinton were guests of Will Brighten and family Christmas.

The funeral of little Ruth Beebe occured at Onsted Monday. Burial at Tipton.

Word comes from Mrs. Myra Tripp at Battle Creek that an 8½ lbs girl was born to Mr. and Mrs. Ed Vickery Dec 22. Mother and child doing well. Mrs. Tickery is Mrs. Tripp's daughter.

All Right.

"That girl's all right," said the blond girl in the dressing room after she had looked everywhere for her overshoes. "The one who has just left, she's gone off with both the right overshoes and left me the left ones."—New York Times.

His Mistake.

"I cannot live without you!"

"You have evidently got me confused with my cousin. It is she who is wealthy."—Houston Post.

Some Traveler.

"Has he traveled much?"

"He must have. I understand he's gone through two fortunes already."—Detroit Free Press.

It is a great blessing to be perfectly callous to ridicule.

Not What It Was For.

When Miss Julia Bryant, daughter of William Cullen Bryant, was a little child, an aged lady, who was for a time a neighbor of the poet and his family, had been shown into the parlor of the house, where she was making her first call. She found the small Julia seated on the floor with an illustrated volume of Milton in her lap. Although she knew, of course, that it must be the artist, not the author, in whom at that early age the child was interested, she asked genially by way of beginning an acquaintance.

"Reading poetry already, little girl?"

Julia looked up and regarded her gravely. Then she explained, with an air of politely correcting inexcusable ignorance:

"People don't read poetry. Papas write poetry, and mammas sing poetry, and little girls learn to say poetry, but nobody reads poetry. That [illegible]"

Legal English.

The circumlocution of legal documents is the penalty of having a bilingual language and descends to us from those countries when the English and the Normans were slowly amalgamating into one people. So the two races, in the market place or in social converse, to make their meaning clearer, joined a French word to an English or vice versa. That is why in the prayer book words so often run in couples: "Humble and lowly," "acknowledge and confess," "assemble and meet together." The English was for the English, the Norman-French for the French. Chaucer is a great user of such bilingual phrases: "Hunting and venereye," "wright and carpenter," "care and heed." And that is whence lawyers get such talk as "aid and abet," "will and testament" and "use and wont."—London Opinion.

Travel and Comfort.

Comfort is only another term for habit. The older we grow the more "sot" we become until any break in the routine of existence spells discomfort. One's slippers must be beside the bed and one's clothing disposed on the same hooks and chairs day after day; the water for shaving must be of the right temperature, breakfast is wanted, and so through the twenty-four hours.

Now, travel disarranges this routine; therefore it is well to travel—more or less; to fish for slippers in the welter of a valise's contents, to shave with cold water, to breakfast at some one else's convenience and in general to move along the line of most resistance. Even good habits need disrupting now and then, for the pursuit of comfort leads to selfishness and inconsiderateness, as the paths of glory lead but to the grave.—Chicago Tribune.

The Candle Wick.

When the old fashioned dips were in common use great annoyance was caused by the burnt wick standing upright as the fat disappeared, making a smoky flame, which necessitated a constant use of the snuffers. This trouble is avoided in the modern candle by the simple expedient of plaiting one side of the wick a little stiffer than the other. When it is left free, owing to the wax having burnt away, it naturally bends over to one side. Now at the extreme edge of the flame the gaseous products of the candle are mixed with excess of oxygen from the air, which attacks the solid substances in the wick and speedily changes them into oxides. This always keeps the wick the right length.

Dickens at the Bar.

The English courts once had a real Dickens trial scene. It was in 1888, in the course of a case before Baron Huddleston, that Mr. Dickens, counsel for the defendant, astonished the court by announcing that he proposed to call Mr. Pickwick as a witness. And the gentleman called was a descendant of the Moses Pickwick whose name on the coach filled Sam Weller with a desire to "whop" some one for taking liberties with the name of his master.

Long Hours

"How's the new man? Industrious?"

"Why, yes. He's a sixteen hour a day man."

"It can't be possible!"

"Oh, yes, it is. He works eight hours a day, and I put in eight hours more trying to keep him on the job."—Cleveland Plain Dealer.

MOTHER SUPERIOR ROSARY HILL HOME

Tells How Vinol Restores Strength and Vitality to the Weak, Worn-Out Ones in Her Charge.

Rosary Hill Home, Hawthorne, N. Y. —"I have been at work among the sick and poor for nearly eighteen years, and whenever I have used Vinol for rundown, weak or emaciated patients, they have been visibly benefited by it. One patient, a young woman, was so weak and ill she could hardly creep to my door for aid, and was leaning on a friend's arm. I supplied Vinol to her liberally and in a month when she returned to thank me I hardly recognized her. She was strong, her color charming and her cheeks rounded out. These words are uttered from my heart, in order that more people may know about Vinol, as there is nothing makes me happier in the world than to relieve the sick."—Mother M. ALPHONSA LATHROP, O.S.D., Hawthorne, N.Y."

Such disinterested and reliable testimony should convince everyone of the merits of Vinol, our delicious cod liver and iron tonic to build up health and strength for all weakened and nervous conditions, whether caused from overwork, worry or chronic coughs and colds. If Vinol fails to benefit we return your money.

C. A. Wright & Son, druggists.

A Quick Revenge

Story of the Balkans

By F. A. MITCHEL

The incipient cause, or at least the pretended cause, of the war between the triple alliance and the triple entente [illegible] when a struggle was inaugurated between the Christians and the Turks in the Balkan states. About 1908 the Christians made preparations to throw off the yoke of their Mohammedan masters, who had dominated them for centuries. The condition of the people was terrible.

When this became intolerable the Christians began to organize for revolution. But all must be secret, and to work in secret was extremely difficult, for Turkish soldiers patrolled the country and were always on the watch for some movement on the part of those they were keeping subservient to them. In each town or hamlet was a revolutionary committee, which met, usually, in some loft where it was secure from the enemy's spies.

But these committees must form some sort of union, for so long as they worked separately they could accomplish nothing. The only way such a union could be formed was through secret communications. This developed a number of persons whose business it was to carry messages between the revolutionary committees.

One night one of these messengers was summoned to attend a meeting of a revolutionary committee to be held in the cellar of the dwelling of one of the committeemen. The town in which the meeting took place was only a hamlet, and all was dark by 9 o'clock. At the appointed hour the messenger appeared before the house, the door silently opened, and the man passed in and was conducted to the cellar. There he found the committee lighted by a single candle. But there were no windows through which a ray could be seen from without.

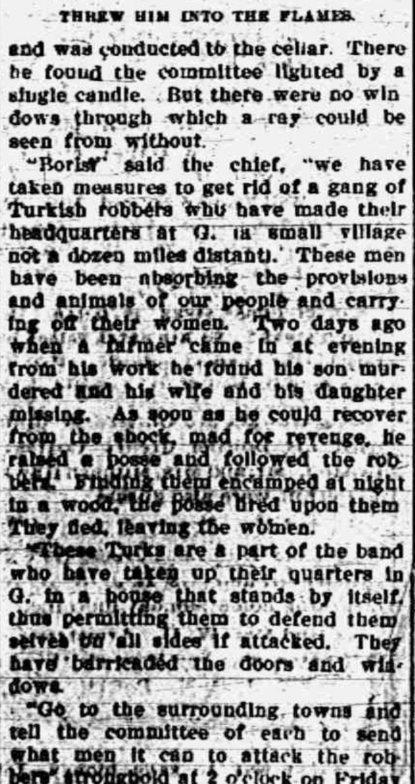

THREW HIM INTO THE FLAMES.

"Boris," said the chief, "we have taken measures to get rid of a gang of Turkish robbers who have made their headquarters at G. (a small village not a dozen miles distant). These men have been absorbing the provisions and animals of our people and carrying off their women. Two days ago when a farmer came in at evening from his work he found his son murdered and his wife and his daughter missing. As soon as he could recover from the shock, mad for revenge, he raised a posse and followed the robbers. Finding them encamped at night in a wood, the posse fired upon them. They fled, leaving the women.

"These Turks are a part of the band who have taken up their quarters in G. in a house that stands by itself, thus permitting them to defend themselves on all sides if attacked. They have barricaded the doors and windows.

"Go to the surrounding towns and tell the committee of each to send what men it can to attack the robbers' stronghold at 2 o'clock on Friday morning. Let all the parties take position without the town of G. to be ready when ordered to advance upon the robbers. Let them have arms and ammunition, but we will provide what may be necessary to unearth the villains provided other means than bullets be required. Go and caution every one to be discreet."

"Who is to command the attack?" asked Boris.

"The committee has chosen me to command."

"Very well; I will see that at the hour appointed at least three parties will be in position to close in on the robbers."

The messenger passed out into the night, and the head committeeman, Alexander Arkad, gave instructions to two of the men to get ready certain articles that would likely be needed in the attack. Then those present one by one silently left the house.

At 2 o'clock on the appointed morning four parties approached G. from opposite points and stopped a short distance outside the town. That headed by Alexander was the largest and carried, among other articles, a heavy piece of oak timber. Alexander made a circuit around the town to see that the different detachments were in position and returned to his own party. He ordered all to wait fifteen minutes by the watch, then close in about the robbers' stronghold.

It was a perfectly clear night. No moon, but myriads of stars glittered above, brighter for being seen through the clear atmosphere of that mountainous region. The quiet heavens were in contrast with the struggle about the open. The time the men wasted seemed interminable, and all were relieved when it was over. Then each body advanced as quietly as possible, covering that part of the house to be attacked as appointed. Last came Alexander and his six men, four of them bearing the heavy timber. Placing one end at the door of the house, they then swung it back, then drove it forward, and the stillness was broken by a loud thud against the door.

Again the timber was swung back, and thrust forward, the contact resounding in the still night. No light appeared in the village. If a face was at any window it could not be seen. Doubtless citizens in their beds soon realized that something was in store for the men who had been terrorizing them and offered a silent prayer that the end of their sufferings was about to come. The women hugged their children to their breasts and shuddered.

The door was well barred, and it required a dozen blows of the battering ram to force it open. When the desired result was obtained and there was nothing to obstruct a passage several of the attacking party entered, but they were received by a fire from within and retired.

And now the besieging party began to discover that, though they were very near the house, the robbers found ways of bringing their fire to bear upon them. Several were picked off, when Alexander ordered his men to withdraw behind any article of defense they could find. Then for a time there was a desultory firing between the two forces, with no definite results. At last Alexander directed one of his men who had remained in the rear to bring forward combustibles.

Several men took kindling saturated with kerosene, ran swiftly to a part of the house where it was most difficult for the robbers to shoot them and, crouching on the ground, placed the kindling against the house and ignited it.

The besieged now saw that their doom was sealed. If they remained where they were they would be burned or suffocated; if they surrendered they would receive no quarter. They could only sell their lives as dearly as possible. But there was nothing to shoot at, for the attacking party were all screened. Presently a flame began to crawl up from the kindling, growing brighter and brighter, crawling higher and higher, till it cast a light on the surrounding houses. Then the Turks could better discern the positions of their enemies and recommenced their firing.

And now faces began to appear at the neighboring windows. But the malice of the Turks, who, since they must die, were ready to kill even women and children, drove away these inoffensive persons. Not a shot was fired by the attackers, though the Turks exposed themselves, hoping to die rather by the bullet than by fire. They had shown no mercy to the Christians whom they had robbed, murdered and tortured, and now their destroyers would not grant them the boon of lead instead of fire.

By this time the house was enveloped in flames. A Turk ran out, hoping to be shot. He was filled with bullets, but those who shot him took care that he should not be struck in a vital part. He fell, and one of his enemies—the man whose wife and daughter had been carried away—picked him up and threw him into the flames.

The cries of these miscreants who had long terrorized this region grew less and fainter till at last they ceased altogether. Then and not till then the people of the hamlet came out of their houses, many of them in their night clothes, and, wild with joy, danced around the building, from which still issued fitful flames. It may seem barbarous to us, living in a land of law and order, but when the oppressed turns against a barbarous oppressor the Christian virtues are not to be expected.

When it was all over the several detachments withdrew each to its own locality, while the older persons of the town went back to bed, leaving the children to dance about the smoking ruins. The struggle for the freedom of the Balkans from Turkish domination grew in magnitude till it became a great war. The Turk was driven to Constantinople, and it looked for awhile as if the states would be free from Turkish rule. But the Balkans are composed of different races, speaking different languages, and, having achieved their purpose in getting rid of the Turk, they began to quarrel among themselves. Then their ancient enemy came back to tyrannize over them as of yore.

But the Turk is not the only one to take advantage of their differences. More recently the flame of war broke out all over Europe for the disputed possession of these little mountainous states that seem intended especially to be in perpetual warfare themselves and a reason for war in others.

SEVEN BARKS
a Sure and Safe Remedy for
DYSPEPSIA and all STOMACH TROUBLES.

Seven Barks, which is the extract of Roots and Herbs, will make your food digest, banish Headaches, regulate your Liver and Kidneys, give you new life, and keep you well. Price 50 cts. a bottle at all druggists or from the proprietor,

Lyman Brown, 68 Murray St., New York City.

German Soldiers Yell by Orders.

Here is a curious instance of the German way of doing things. The German military system does not take into account the natural impulse of a charging, excited trooper to yell anyway under the vociferous conditions of a battle. He is commanded to yell as part of the shock action to which each man must contribute to make overpowering. During the winter schooling he actually is drilled in individual charging to yell at a certain point in the charge and is severely criticised if he does not make noise enough. It is the same with singing. The Germans are naturally a musical people and sing spontaneously, but with regiments in the field songs are started and stopped by command.—World's Work.

Mending a Broken Nose.

Dr. O. A. Lathrop of Boston reports to the Boston Medical and Surgical Journal on a remarkable operation by which he straightened a baseball player's nose that had been smashed by a bat. He cut a strip of bone two inches long and a quarter of an inch wide from the inner edge of the man's shoulder blade and inserted this in his nose. Four weeks later the graft had entirely healed and the nose had assumed its normal shape and color.

Time in West Africa.

Because of the scarcity of clocks in West Africa events are timed by the regular daily occurrences. For example, a native wrote that she had received news of her sister's sickness "a little while before the guinea fowls talk"—that is, about 5 o'clock in the morning.

RAILROAD TIME TABLES.

Lake Shore & Michigan Southern Railroad.
Effective Oct. 18, 1914.

Going south.

Station	816 am	809 am	831 pm	811 pm
Jackson	*6 05	†10 20	†2 05	*8 05
Tecumseh	7 08	11 17	3 01	9 04
Adrian	7 38	11 50	3 30	
Toledo	8 40	12 36	4 15	10 10
Chicago	4 15			
Detroit	†12 20		4 00	

Going north.

Station	816 am	812 pm	814 pm	818 pm
Toledo	*7 50	†12 01	†4 10	*6 30
Detroit				†6 00
Adrian		12 30	5 05	7 15
Tecumseh	9 10	1 01	5 35	7 45
Jackson	10 15	2 00	6 40	9 00

G. J. Zimer, Ticket Agent

DUNDEE BRANCH
Going west.

Station	429 am	425 am	431 pm	437 pm
Adrian		†8 15	†3 10	†6 05
Tecumseh	†7 50	9 20	4 02	6 30
Addison	10 30	10 15	4 55	7 05

Going east.

Station	427 am	428 am	430 pm	434 pm
Addison	†9 27	†10 05	†1 20	†7 15
Tecumseh	10 27	11 05	4 25	8 00
Adrian	10 50			8 30
Chicago	6 00			

* Daily.
§ Sunday only.
† Daily except Sunday.

F. S. Bell, Ticket Agent.

DETROIT, TOLEDO & IRONTON
Going South

Station	1 am	3 pm
Detroit	8 00	
Dundee	9 48	
Britton	10 03	
Ridgeway	10 08	
Tecumseh	10 18	
Adrian	10 50	

Going North

Station	4 am	2 pm
Adrian		3 51
Tecumseh		4 22
Ridgeway		4 32
Britton		4 37
Dundee		4 52
Detroit		6 05

Daily except Sunday.

R. A. Fowler,
Ticket Agent

PATENTS

TRADE-MARKS and copyrights obtained or no fee. Send model, sketches or photos and brief description, for FREE SEARCH and report on patentability. 25 years experience.

Send 2-cent stamp for NEW BOOKLET, full of patent information. It will help you to fortune.

READ PAGES 11 and 12 before applying for a patent. Write to-day.

D. SWIFT & CO.
PATENT LAWYERS,
303 Seventh St., Washington, D. C.

FEELING LIVER-ISH This Morning?
TAKE
THEDFORD'S Black-Draught
Stops Indigestion Constipation
A Gentle Laxative And Appetizer

For sale by All Druggists.

We promptly obtain U. S. and Foreign
PATENTS

Send model, sketch or photo of invention for free report on patentability. For free book, How to Secure Patents and TRADE-MARKS write to

C.A.SNOW & Co.
Opposite U. S. Patent Office
WASHINGTON D. C.

FOLEY KIDNEY PILLS For Weak Back Nervousness Kidney and Bladder Troubles

For sale by all druggists of Tecumseh

RHEUMATIC SUFFERERS SHOULD USE
5 DROPS
The Best Remedy For all forms of Rheumatism
LUMBAGO, SCIATICA, GOUT, NEURALGIA, AND KIDNEY TROUBLES.
5 DROPS STOP THE PAIN Gives Quick Relief No Other Remedy Like It
SOLD AT ALL DRUGGISTS
SAMPLE "5-DROPS" FREE ON REQUEST
Swanson Rheumatic Cure Co.
[illegible]

THE TECUMSEH HERALD

SIXTY-THIRD YEAR NO 2. TECUMSEH, MICHIGAN, TUESDAY, JANUARY 5 1915 WHOLE NUMBER 4882

1-4 Off Sale

on our entire stock of Men's, Boy's and Children's Ready-Made

Suits, Overcoats,

Mackinaws, Sweater Coats, Sheepskin and Wool lined Coats, Rain Coats, Odd Trousers, Boy's Pants, Hats, Caps, Everything in Men's, Boy's and Children's Furnishing Goods, also cut prices in our Tailoring Dept.

See Children's line. Remember this stock is all new this season. We have no old goods to show you. Don't miss this sale as it will be a money saver to you.

Sale commences January 6th and closes Saturday January 16th, 1915.

THE JONES TOGGERY SHOP,

Clothiers, Furnishers and Tailors.

TECUMSEH, - MICHIGAN

Posts and Wire Fencing.

Some time ago, before frieght rates advanced, we bought several cars of Cedar Posts.

For the next 60 DAYS we will make you

Granger Prices

on these posts. If you are contemplating building a fence it will pay you you to see us.

See us for prices on these posts and wire fencing.

Lenawee Lumber & Supply Co.

Now look to the need of your

Kitchen and Dining-room.

A FEW PIECES OF

Fancy China and Glassware,

A Casserole, some pieces of Granite and Tinware.

A Tub, Clothesbasket and a Clothesline.

Everything to make the housework easy and pleasant at—

Ida B. Chase.

Don't forget to call for Silver Trading Stamps.

OYSTERS

Direct from Baltimore

only 35c per quart.

Every day in the week.

Small Rice Popcorn that will pop (old corn)
Fancy Malaga Grapes. Big Umbrella Figs,
Nice, Juicy Oranges—all sizes.
Dromedary Dates—the clean kind.
Big, Yellow Bananas. Juicy Grape Fruit.

C. M. GILBERT

K. OF P. DANCE

The K. of P. held a very pleasant dancing party New Years evening at their hall, twenty-six couple participated, Mrs. Florence Henry of Dundee and Percy Heidenreich furnished the music. Every-one reports a very enjoyable party.

MONDAY CLUB

The regular meeting of the Monday Club was held Monday afternoon with a fine attendance, Mrs. R. B. Gillespie acted as leader. The following program was given, The Decline of Art (Guido Reni Domenchino) by Mrs. W A. Briegel, Carlo Dolci, Mrs. J. F. Hicks. The Italian Drama Mrs. F. G, Lewis/ The first two papers were illustrated by the Radiopticon. The afternoon was a very interesting one.

"EXCUSE ME"

Farce, exceptionally clever and jolly farce, the sort of entertainment that tones up the system with merriment and provides a store of laughter that brings forgetfulness of every torment flesh is heir to, will be the attraction at the Bradley Opera House, next Friday, January 8, when the S T. King Amusement Co., (Inc.) offers Rupert Hughes delightful play "Excuse Me."

"Excuse Me" is one of the sensational comedy hits of years. It ran for nine months at the Gaiety Theatre in New York for one whole season, the entire summer and well into the following season. Then to Boston where it remained four months. Simultaneously another organization was playing it for six months in Chicago These runs, which are of unusual length denote the popularity of "Excuse Me" and shows that it has touched the public's fancy to an uncommon degree. People like this farce—all manner and classes of people. There isn't a normal person who will not be carried away by its mirth and comedy. "Excuse Me" is farce, not burlesque It is good, clean, bright, clever and ingenious. Every minute there is a laugh sixty seconds long, and it is laughter that doesn't make you feel silly either, for there is a reason for it, in fact several reasons. These are lively humor, keen wit, comic complications, amusing persons and everything else that goes to make sparkling, high class comedy.

The setting for "Excuse Me" is a railroad train, This is a novel and effective idea. The three acts of the play are represented in the pullman cars of an Overland Limited express on a mile a minute trip out west, and the fun is swifter than the train, which is going some for both. Passengers and train crew are the characters in the play, and the episodes of the journey furnish the comedy. The persons are very different types, all interesting and so is what they do and what is done to them on this two thousand miles of travel that is supposed to take four days. There is real adventure, some genuine thrills to give variety to the comedy, and there is modern romance in every section of the pullman sleeper. In fact "Excuse Me" while farce has dramatic strength. It is a real play that puts life to view on the stage. It naturally deals with comic phases and presents them humorously, but in the respect that it has possible persons and probable events, and does not depend upon grotesquely absurd characters and situations for laughter, it is far and away better than farce usually is It is a rattling good play that will be generally enjoyed.

The company that will appear in "Excuse Me" is a New York organization. It is a remarkably clever comedy combination and exceptionally big for farce, entailing the services of twenty people.

GRANGE MEETING

The annual banquet of Tecumseh Grange was held last Thursday at Grange Hall with about 125 at table. A program of music and toasts was given, A. O. Howard acted as toast master. At the close of the program the young people took charge and old fashioned games were enjoyed by old and young alike. As the hour of midnight approached, lights were turned off and three hearty cheers were given to welcome in the year of 1915 The out-of-town guests for the evening were Mr. and Mrs. Athol Brainard of Springville, Ed. Sales and Ed. Moran of the M. A. C, Florence Bryan and Earl McNiel of Eaton Rapids, Misses Mildred Boyce, Fern Hanford and Albertine Boyce who were home from Detroit.

JOLLY SIXTEEN

The Jolly Sixteen were very pleasantly entertained by Mr. and Mrs. Fred Aldrich at her home last Thursday evening Progressive pedro was the game of the evening, Mrs. Geo. Church and Mrs. Ethel Mathias receiving 1st and 2nd honors, Refreshments were served at the close of the games. The next meeting of the club will be with Mrs. Guy Belding on Friday evening.

THE SILENT SLAVE

The play of the "Silent Slave" was presented at the Opera House Thursday evening under the auspices of the Commerce Club. A small house greeted the play owing to so many social events of the holiday season The cast of characters and the acting by every one was exceptionally fine and deserved a packed house. Every character taken by local talent was well represented and it would be hard to discriminate as to who was best. As a villian Sheldon Southwick was very good. Paul Hunt represented the rich man's son to perfection and as a commedian Floyd Ager could not be excelled. The sisters Mabel and Chic West in their diverse character of Lady and Tomboy were well represented by Lydia Babcock and Alma Kloffenstein. The leading characters as taken by Mr. and Mrs A. O White were of course up to date in every particular.

MRS. D. B. GARLINGHOUSE

Carrie Wolcott was born in Bradford, Steuben Co. N. Y. April 20, 1841 and died at her home in North Adams Mich. Dec. 30, 1914. She was the youngest of a family of eight children all but two brothers, David Wolcott of Portland, Mich and I. C. Wolcott of Toledo, O., having preceeded her to the Great Beyond. She came with her parents, Caleb Wolcott and wife to Michigan in 1846 and resided in Tecumseh where she spent the greater part of her life,

May 28, 1871 she was united in marriage to Daniel B. Garlinghouse of Macon To this union were born two daughters, Lulu E, who died Oct. 15, 1893 and Edna M.

Early in life she was converted and joined the Baptist church in Tecumseh, she was a faithful worker for her Master until failing health prevented her doing more.

In June 1902, the family moved to North Adams, where she resided until the call came to come home. She had been in failing health for nearly a year but no one heard a word of complaint. She was of a cheerful disposition, ever ready to minister to those in need and will be missed by all. Our loss is her gain. God's finger touched her and she slept.

The postponed meeting of the Wit and Wisdom club will be held Monday evening, Jan. 11, 1915, at the home of Mr. and Mrs. Fred Rosecrans.

1-4 Off **McCANN & BOWEN.** 1-4 Off

The Big Buying Opportunity of the Year

The Sale That Comes Only Once A Season

The reason for this Great Annual Event is the rigid policy originated by this store years ago, NEVER to carry over from one season to another, and in order to clean up and make room for new spring goods. Hence this annual sacrifice of One-Fourth Off regular prices.

This Sale Begins on Wednesday, January 6th, and Ends Saturday Night, January 16th, 1915

ONE-QUARTER OFF!

means on our ENTIRE STOCK of the very latest new reasonable Clothing and Furnishings, Men's Suits and Overcoats, Boy's and Childrens Suits and Overcoats, extra Pants, all Heavy Goods, Leather Reversible Coats, Duck Coats, Corduroy Goods, Furnishing Goods in Hats, Caps, Shirts, Underwear, Gloves, Mittens, Neckwear, Suit Cases, Club Bags, Sweater Coats, Sox, including Hawes Hats. We carry a larger line of Men's and Boy's Clothing and Furnishing Goods than all the other dealers in town combined.

Absolutely Everything in Our Bright, New Stock at a Saving of 25%

on everything in store except Fur Coats, Overalls, Work Shirts and Reversible Collars.

All Suits and Overcoats 1-4 Off

$22 00	SUITS AND OVERCOATS ONE-RUARTER OFF FROM SALE PRICE	$16 50
20 00	" " " " " "	15 00
18 00	" " " " " "	13 50
17 00	" " " " " "	12 75
16 00	" " " " " "	12 00
15 00	" " " " " "	11 75
13 00	" " " " " "	9 75
12 00	" " " " " "	9 00
10 00	" " " " " "	7 50
8 00	" " " " " "	6 00

EXTRA SPECIAL BARGAINS

43 pairs Boy's Straight Knee Pants, values from 25c to 75c	Sale Price 5c
2 Boys Straight Pant Suits, age 4 years, were $2.50 and $3.00	Sale Price 25c
50 Boy's Overcoats, age 9 to 18, were $3.50 to $12.00	Sale Price 50c to $3.50
150 Boy's Double Breasted Knee Pant Suits, worth from $2.50 to $7	Now 1-2 Off

The reputation of this clothing store is too firmly established to need comment. We have succeeded on strictly honest and truthful lines. In a word "The store that satisfies first, last and all the time."

We will make anyone a present of $100.00, who finds anything in this store marked up for this sale We have always sold for strictly one price, and every article will be discounted from the original marking.

COMPARE It concerns your own pocket book

Get in Quick

McCANN & BOWEN

One Price Clothiers TECUMSEH

These Prices are for Cash Only

Do not Ask for credit

One of the many funny situations in the laugh producing farce "EXCUSE ME" coming to the Bradley Opera House, Tecumseh, Friday, January 8th.

Not Up to Date.

"My dear," said the proud father, "I cannot understand your objection to young Prudely as a suitor for your hand. I am sure that he is a model young man."

"There is no question about his being a model," replied the bewitching beauty; "but, father, dear, the trouble is that he is not an up to date model."—Philadelphia Ledger.

Royal Society of England.

The Royal Society of England is the oldest and most renowned scientific body, except the French Academy of Sciences, in the world. It was organized in 1645, and every great English scientist has been a member of it. Benjamin Franklin was the first American member.

Faulty System.

Mamma—What are you doing, Edward? Small Edward—I'm counting. You said I should count a hundred when angry. Mamma—Yes, I believe I did. Small Edward—Well, I've counted over 200 and I'm madder than when I started.—Chicago News.

Placing Him.

"My father's elected on the committee which is going to have some more driven wells put down for the city."

"Ah, I see; he's on the water bored."—St. Louis Republic.

And Enjoyed It.

Ethel—Didn't it seem an age from the time you were engaged till you got married? Maud—Yes, but Jack and I managed to squeeze through it.—London Tatler.

I speak the truth, not so much as I would, but as much as I dare, and I dare a little the more as I grow older. —Montaigne.

Logs Wanted

Mert Nobles will locate his mill on Mrs. Mary Ives' farm first place west of Isaac Sloan to do custom sawing. Trot your logs along on the sleighing, Be there about the first of February. Will also saw at Frank Taylor's south of Britton right away.

MACON TAXES

I will be at the Tecumseh State Savings Bank Dec. 12 and 19; Dewey's store, Macon, Dec. 16 and 31; Britton Savings Bank, Dec. 17, Jan. 8, 1915; Town Hall, Macon, Jan. 9, 1915; at home every Friday in December—for collection of the taxes for Macon township.

JOHN R. LADD, JR,
Treasurer.

NOTICE

I will be at the Tecumseh State Savings Bank for the collection of township taxes Saturday, Jan. 2, and Tuesday, Friday and Saturday, January 5, 8, 9.

LYNN HARDENBURG, Treas.

Seeing in the Dark.

Sir J. J. Thomson is authority for the statement that when a body is heated above the temperature of boiling water it ordinarily begins to be faintly visible, especially by averted vision, but no definite color is discerned until the temperature has risen considerably higher. This suggests that the first effects are felt by the "rods" and not by the "cones," which together form the retina. The cones are specially concerned with the perception of color. From this one would infer that animals which see in the dark must have retinas particularly rich in rods, and physiology shows that this is notably true of the owl, whose retina is remarkable for the extremely great proportion of rods to cones. In a faint light, states Professor Thomson, the owl sees no color, but he sees something which is good enough for his purposes where we would see nothing at all.—Philadelphia Record.

TECUMSEH STATE SAVINGS BANK

Statement of condition
at the close of bnsiness December 31, 1914.

LIABILITIES

Capital	$ 26,000 00
Surplus and Profits	20,000 00
Deposits	419,975 78
Dividends Unpaid	1,015 00
	$466,990 78

ASSETS

Loans and Discounts	$156,562 59
Bonds and Mortgages	206,909 10
Overdrafts	127 74
Furniture and Fixtures	6,625 00
Real Estate	15,124 54
Cash and in Banks	81,641 81
	$466,990 78

The above statement is the result of careful and judicious management on the part of the officers and directors of this bank Also the "Absolute Safety" and "Superior Service" rendered to its patrons.

Fragments of fortune are your small coins. Put them together, $1.00 at a time, in this bank and you will win success.

He who wins is he who saves. $1.00 starts an account and draws interest at 3 per cent.

TECUMSEH STATE SAVINGS BANK.

SAFER

Than a Fire-Proof Building is

A Policy in a Reliable Company

MRS. G. R. Gillespie,

Fire, Tornado and Plate Glass Insurance.

OUR ANNUAL JANUARY CLEARING

SALE

FOR NINE DAYS ONLY

BEGINS THURSDAY MORNING, JAN. 7th, AND POSITIVELY CLOSES SATURDAY NIGHT, JAN. 16

THIS IS A REAL SALE.

DON'T MISS IT! You all know we do exactly as we advertise and when we say every article in our store will be discounted, we mean exactly what we say. This Great Sale will run Nine Days Only and during these nine days we will offer everything in this big stock at discounts ranging from 10 to 50 per cent.

We quote below a few of the Hundreds of Bargains. COME TO THIS SALE. EVERYTHING DISCOUNTED.

AMERICAN CALICOES 5000 yds., Short lengths. No pieces cut. Go at, per yd **3c**

5000 Yards Best Apron Gingham Go at, per yard **$5\frac{1}{2}$c**

1000 yards Brown Muslin, Fine Quality Regular 11c quality Per yard **8c**

200 doz. Honeycomb Wash Cloths, Regular 5c values, 25c per dozen, each **3c**

Carpets and Rugs,

Curtains and Curtain Materials.

Nothing reserved. All Curtains and Curtain Materials go at big reductions. All Carpets and Rugs reduced.

1 lot best Axminster 9x12 Rugs go at $19.75
1 lot best Axminster Rugs, 11-3x12 and 10-6x13-6, go at.......... $23.75
1 lot 10-6x12 Velvet Rugs go at.... $18.75

Muslin Underwear.

Our stock of Muslin Underwear is very complete. We offer it all without reserve at from 10 to 25% Discount.

COME EARLY.

Domestics

We have quoted prices on several lots of Muslins, etc., but remember everything in Sheetings, Ginghams, Towels, Tennis Flannels, etc., will be discounted.

All 10c and 12½c Fancy Tennis Flannels go at 9¢ the yard.

Millinery

Final Clean-up.

Every Hat goes at less than cost of materials—

98¢, $1.23. $1.98. $2.48 up to $4.98 each.

MISS M. FOSTER.

Handkerchiefs

All go at reduced prices.

One lot of 200 dozen Handkerchiefs, used for Christmas decorations, go at 3¢ each (worth from 5c to 10c each)

One lot 100 dozen Handkerchiefs (soiled) worth from 15c to 25c each, go at 7¢ each

Coats Suits Furs

EVERYTHING, GOES.

Absolutely nothing reserved in this Immense Stock.

All Coats divided into 4 lots, as follows:—

at $4.95 Coats that sold up to $12.50
at 9.95 Coats " " " " 20.00
at 12.50 Coats " " " " 25.00
at 16.50 Coats " " " " 35.00

ALL SUITS

go at $4.95 $7.95 and $9.95 each, including suits up to $35.00

FURS

Never before or never again will you be able to buy Furs at the exceptionally low prices we are offering them now.

All go **1-4 to 1-2 OFF.**

DRESS SKIRTS

From $1.95 to $4.95 each, includes every Dress Skirt in our store worth up to $12.00 each.

Underwear and Hosiery

We have several numbers of Underwear we are closing out in both men's and ladies, in both union and two-piece garments. They will be placed on our counters for sale at the following prices:—

50c and 65c quality........... 38¢
$1.00 and $1.25 quality.......... 69¢
$1.50 and $1.75 " .... 98¢
$2.00 and $2.50 " 1.59

All ladies' 15c Hose for 11¢.

Remember all Underwear and Hosiery discounted.

Table Linens and Napkins

Our stock is big. Our prices, never high, have all been slashed, and this, too, in the face of a heavy advance in the linen market.

$2.50 and $2.00 quality Linens go at $1.57
1.75 and 1.50 " " " 1.17
1.25 " " " .... .98
1.00 " " " .... .87

All other linens at proportionately low prices. All Napkins reduced.

Dress Goods and Silks

Everything discounted in Dress Goods and Silks.

EXTRA SPECIAL—

100 yds. of $1.00 quality yard-wide Black Messaline goes at 79¢ the yard

One large lot $1.00 and $1.25 Dress Goods goes at 69¢ yard

But remember EVERYTHING DISCOUNTED.

Dresses

We have a goodly assortment of Wool and Silk Dresses. All go at unheard-of reductions.

One large lot regular $15.00 Silk Dresses goes at $8.75 each

All other dresses at big discounts.

Notions

You all know we carry nothing but first class Notions, nevertheless everything goes in Staple and Fancy Notions at a discount of

10 to 25 per cent

Bargain Basement

Special Bargains every day in our Bargain Basement.

For an extra special event, on Thursday we will place on sale 3000 yards of Embroidery Edges and Insertions that sold regularly at from 10 to 18c the yard for

5c yard

Embroideries

We have a very complete stock and will offer it all, unreservedly, at

One-Fourth Off

Dress Trimmings and Laces

All Dress Trimmings and Laces have advanced in price. We have placed everything in this department on sale at a straight

One-Fourth Off

1000 YDS. Good Brown Muslin, Yd wide, regular 10c quality, for **6c**

35 Doz. Large Size, Heavy, Bleached Turkish Towels, Regular 25c quality, for—each **18c**

500 Yards Good All Linen Crash Towelling. Regular 11c quality, goes—per yd. **$7\frac{1}{2}$c**

Lonsdale Bleached Muslin, per yard **$8\frac{1}{2}$c**

THE WEBSTER ANDERSON CO.

WE GIVE AND REDEEM MERCHANTS' DISCOUNT STAMPS. ASK FOR THEM.

TECUMSEH, MICHIGAN

Bring THIS COUPON With You.
It is Good For
Ten Extra Merchants' Discount
Stamps with a 50c purchase during this sale.

Grecian Food For Dreamers.

Hasheesh, the strange drug which has given our language its word "assassin"—a man so frenzied by the drug that he accomplishes murder—is used by the Persians, Turks and Egyptians. It is the product of a plant grown in large quantities in the Peloponnesus (southern Greece), in the district about Tripolitza. The plant grows to a height of about four feet, and its branches are thickly covered with small leaves and studded with tiny seeds. The entire plant, stalk and branches, is cut within a few inches of the root and laid out in the sun to dry. The branches are then rubbed to separate the seeds, and these in turn are ground into a fine powder, which constitutes the drug. The drug has the power of inducing sleep and producing pleasant and fantastic dreams. Continued use of hasheesh renders its devotees [illegible] and results in a wreck of their mental and physical constitution.

An Old Time Joker.

It happened that Dean Swift, having been dining at some little distance from Laracor, his residence, was returning home on horseback in the evening, which was very dark. Just before he reached a neighboring village his horse lost a shoe. Unwilling to run the risk of laming the animal by continuing his ride in that direction, he stopped at one Kelly's, the blacksmith of the village, where, having called the man, he asked him if he could shoe a horse with a candle.

"No," replied the son of Vulcan, "but I can with a hammer."

Lingering Leave Taking.

The visiting lady had kept her hostess at the open door fully half an hour saying goodby. Finally an irate masculine voice indoors called out:

"Say, Maria, if you're going out, go; if you're staying, stay, but for heaven's sake don't ooze out."—Harper's Magazine.

Ordered the Kings Around.

Prince Metternich, prime minister to the emperor of Austria, was once asked under what circumstances had Napoleon, whom he had often met, given him the most striking impression of prestige and sovereignty. It was, he said, one morning at Compiegne, when they returned from a drive in the forest. They returned to the castle about noon. The emperor, leaning his back against the chimney, chatted with his guests while awaiting the summons to lunch. There were a number of personages and members of the imperial family present. Napoleon began to feel the pangs of hunger, so he turned to Murat, "King of Spain, go and see why we do not lunch." The emperor resumed his argument, but the delay was still prolonged. He grew impatient and, turning to the other side, he said, "King of Holland, try to find out whether we are to lunch today!" Metternich had never before seen an emperor send kings to the pantry to hasten a meal.—Baltimore Star.

Starting Forest Fires.

Engines—portable and locomotive—are bad enough. But when it comes to deliberate, willful carelessness the campers are the most criminal miscreants of them all. Hunters, hikers and automobile parties are prime offenders against the fire laws of the state. One-third of all the forest fires must be charged against these mental and moral defectives. They make a high grade moron look like a modern Solomon. They should be abated as supreme nuisances. To build a campfire and go off and leave it burning or half put out or to build it in such a way and of such size as to make it a constant source of danger while it burns—can you imagine anything that is a more infallible index of inferior mentality in the individual who builds the fire? Most of them look intelligent and appear to have common sense until they build a fire in the woods. They ought not to be allowed to carry matches.—Countryside Magazine and Suburban Life.

Schools of Finland.

The folk schools of Finland are particularly fine, with their cooking apartments, gymnasiums, manual training and needlework. Every school has excellent bathing facilities, and the poorest children are fed at the schools. There are little zoological museums in most of the schools.

There are so many varieties of schools, besides the folk schools, elementary and higher; there are lyceums, schools of forestry, of agriculture and of navigation, schools for training teachers, commercial schools, technical, music and art schools, etc. There are three large garden schools in Finland, where boys as well as girls are taught cooking. "They must learn to cook what they grow," said one of the teachers. The dairy schools are particularly interesting. Dairying comes second among the industries of Finland. The pupil must have worked for one year at a butter factory before he or she will be admitted to the school.—Christian Herald.

What "S O S" Means.

In talking with the wireless operator, many ship passengers ask the meaning of the three letters used in the distress signal, "S O S." There seems to be a general opinion that the letters are the abbreviation of three separate words with a definite meaning. Persons of an imaginative trend will tell you that the letters stand for "Save our ship," "Send out succor," "Sink or swim" or some such meaning. The letters signify nothing but that a ship is in distress and in need of assistance. The call is used by all nations as a universal code, so that any wireless operator, regardless of the language he speaks, can immediately intercept the call of distress. Inasmuch as the call is in use by all countries, it can be seen that the signal can have no meaning in any language. The character of the code makes it a call that can be picked out easily from other signals, being composed of three dots, three dashes, three dots.—Ocean Wireless News.

THANKS

I wish to extend my thanks to all my customers whose patronage during the past year has made my market one of the busy stores of the town. To each and all I extend hearty greetings, may the New Year deal generously with you and yours.

Sincerely,
ALBERT CLARK.

Clark's Market.
Phone 158. Witherell Block

HEESEN'S

25 per cent Discount Sale

ON ALL

Men's, Boys' Suits and Overcoats.

HEESENS'.

100 Stamps 100

The Herald will give One Hundred Merchants' Trading Stamps with each new subscriber paid in advance.

If you are collecting stamps this offer will be a big help to you in filling your book. Get us a new subscriber.

The subscription price for the Herald inside of the county is $1.00 per year. Outside the county $1.25 per year.

YOUR LAST CHANCE

To get well is to try Brown the chiropractor. Office at Gustine Sissons on East Pottawattamie St. Examinations free. adv

Fame of a Tailor.

The name of Captain Keayne has a secure niche in history as the founder of the Ancient and Honorable Artillery company. He was a merchant tailor and had been a member of the Honorable Artillery company of London, and his Boston company had to overcome the opposition of Governor Winthrop, who feared the establishment of a Pretorian guard. Perhaps Keayne would have failed entirely had he not been "distinguished for his piety and benevolence." In the practice of his art as a tailor he ran foul of the laws for the regulation of business and was fined £200 by the great and general court for exacting more than sixpence in the shilling profit on foreign goods. He died in Boston March 23, 1656, and his will, in which was a substantial bequest to Harvard, is one of the longest on record.—New York Sun.

A Dyak War Yell.

I was anxious to hear a Dyak war yell, and I asked the rajah to get a native to give vent to one of these sounds of gratification, heard when heads are taken by Dyaks without loss to themselves. A curious falsetto sound issued from his lips. It went higher and higher, louder and louder, something between the crowing of a cock and the whistle of a steam engine, and then it died down into a whisper. Two or three times he repeated this performance, which greatly interested me. It was not so terrible as I had imagined it must be, but the rajah explained that when heard in a chorus of thousands of men, all yelling at once, as he had heard it after successful skirmishes with the pirates, it was a most terrifying experience, and froze the blood in one's veins.—Wide World Magazine.

Just So.

"Do you think that marriage is a lottery?"

"Can't say I do. Still, everybody who marries takes a chance."—Kansas City Journal.

Idleness is many gathered miseries in one name.

EUROPEAN WAR PICTURES

The Chicago Tribune secured the exclusive privilege to take motion pictures of the actual fighting in Europe by pledging to the Belgium Government 50 per cent. of the proceeds from the exhibition of the films for the relief of the sufferers in stricken Belgium. They are endorsed by the press, the pulpit and the leading educators of America as the most remarkable record of actual warfare ever produced. Many of the thrilling scenes in these remarkable pictures were taken on the firing line, with men falling on all sides and shot and shell exploding within 50 yards of the camera.

Edwin F. Weigle, famous war photographer, has brought to America the first and only authentic motion pictures of actual fighting in Europe thousands of feet of vivid film which show in wonderful awe-inspiring detail the burning of Antwerp, the destruction of Termonde, the battle of Alost, the battle of Aerschot, the flooding of Lierre, the battle of Malines and hundreds of other events which have startled the world.

The Jackson Patriot says "words cannot describe these pictures." The The genuine Chicago Tribune War pictures will be shown at the Bradley Opera House, next Monday, January 11. Mr. Arthur H. McKechnie, war correspondent for the Tribune and and with Weigle when he took the pictures will explain them as they are shown.

"A Shine In Every Drop"
BLACK SILK
STOVE POLISH
Get a Can TO-DAY From Your Hardware or Grocery Dealer

RED BAND COAL

FOR COOK STOVES.

is something new, it is the same RED BAND Coal we have had such a great trade on, run over a 2x4 inch screen. Just the size for cook stoves and the best of it is we will be able to sell it for $5,00 per ton, delivered, 50c per ton less if not.

The first car is in transit, place your orders for delivery off the car.

L. E. TEMPLE & CO.

BRADLEY

OPERA HOUSE - TECUMSEH

FRIDAY, JAN. 8

S. T. KING offers Rupert Hughes' Pullman Car Carnival of Comedy

"EXCUSE ME"

The Best Comedy of This or Any Other Time.

Right from the Stair & Havlin circuit having just played a week at the Lyceum Theatre, Detroit, and a four days engagement at Grand Rapids.

A Complete Carload of Special Scenery and some wonderful Electrical Effects. Twenty People.

PRICES—25¢, 50¢, 75¢, and $1.00.

Seat Sale Opens at Hay's Bakery, Thursday at 8 A. M.

Time Extended

Possibly you were busy preparing for the splendid Christmas this year and have waited until now to join

The Christmas Money Club

for 1915. You are still in time.

You May Join Any Day This Month.

Join this week—the second payment is due this week, Forty five new members joined Saturday.

DIVISION 1—Begining with 1 cent and increasing 1 cent each week. TOTAL SAVING $12.75.

DIVISION 2—Begining with 2 cents and increasing 2 cents each week. TOTAL SAVING $25.50

DIVISION 5—Begining with 5 cents and increasing 5 cents each week. TOTAL SAVING $63.75

Or you may pay 25 or 50 cents each week and this will bring you $12.50 or $25. December 10, 1915.

You May Have Membership In Two or More Divisions.

We pay 3% interest on these accounts the same as we do on Savings Books.

If you did not belong during 1914, try this easy plan of Saving Money for 1915. Most of our 1914 members have already joined.

Join this week at

The Lilley State Bank,
Tecumseh, Michigan.

Try The

DAISY MEAT MARKET

FOR

All kinds of Meat and Fowls.

PRICES ALL RIGHT.

Begin the Year With a Smile

You CERTAINLY will smile if you see some of our bargains in Shoes.

All odd lots at greatly reduced prices during this month.

Special bargains in Boy's and Girl's Shoes.

The Spayde Shoe Co.
Tecumseh, Michigan.

Read Herald Ads.

OUR SALE EXTENDED.

TO SATURDAY EVENING, JANUARY 16.

DOMESTICS

Cheaper than they have been for years.

Best Prints now .... 4½¢
Best Apron Ginghams now .... 6¢
12½c Bleached Muslin now .... 8½¢
Unbleached Muslin, worth 10 and 12c, now ...... 6 and 8¢

Cloaks, Suits, Skirts and Dresses

All must go, many at less than

HALF PRICE

Dress Goods Silks Table Linens
Blankets Flannelettes and Crashes
Cheaper than you'll see them in many a day.

Fred Rosacrans & Sons.

LOCAL AND PERSONAL

THE TECUMSEH HERALD

GERTRODE A. STACY, ESTATE
FRANK S. TURNER, PUBLISHER.

SUBSCRIPTION RATES

IN LENAWEE COUNTY
One year, payment in advance $1.00
One year, payment after three months.. 1.35
OUTSIDE LENAWEE COUNTY
One year, payment in advance $1.35
One year, payment after three months.. 1.60
There will be no Deviation from above Rates

Entered in the postoffice at Tecumseh, Mich., second class mail matter.

Telephone No. 36.

NOTICE

All copy must be in the composing room of this office by 9:30 a. m. Tuesdays and Fridays and all advertising matter before 4 o'clock p. m. Mondays and Thursdays.

Harold Hardy left for the M. A. C. Sunday morning.

Clyde McDermott spent Sunday in Clinton with his mother.

Robt. Boyd of Clinton was a Tecumseh visitor Saturday

Mrs Ray Kemp of Tipton was shopping in town Thursday,

Leon McLachlin was in Tipton New Year's day on a hunting trip

Christine Burton of Clinton was shopping in town Saturday.

Earl Graham of Adrian was visiting at home of B. G. Swift Saturday.

Miss May Jones of Ridgeway was calling on friends in town Saturday.

Mr. and Mrs. A. B. McLachlin spent New Year's day in Toledo with relatives.

W. C. Martyn was a guest at the home of Mrs. James Aten for New Year's day.

Mrs. A. J. Bigelow attended the funeral of Flavius J. Hough in Adrian Thursday.

Miss Ruth Hastings returned to her school work at Hillsdale college Thursday.

Mr. and Mrs. Cyrus Underwood of Ridgeway, were Tecumseh visitors Saturday.

Miss Loana Stacy is spending New Year's with Mr. and Mrs. E. C. Walker in Adrian.

J. A. Nicol of London, Ont., was the guest of Nealie Coller several days of last week.

Hear the harpist, violinist, and soprano. Presbyterian church. First number of concert course. adv

Mr. and Mrs. Fred Iyes went to Toledo Saturday for a few days visit with friends.

Will and Emma Lewis of North Adrian were visiting Mr. and Mrs. F. C. Davis Saturday.

Miss Florence Aten and W. C. Martyn were passengers for Detroit Saturday morning.

Mrs. Lafayette Stevenson is spending a few days in Lima, O., with her mother Mrs. Torrey.

Mr. and Mrs. W. C. Eccles spent New Year's day in Clinton with Mr. and Mrs. C. F. Clark.

Read the Herald ads. It will pay you.

Horace Gray is home from Toledo for a few days' visit with his parents Mr. and Mrs. John Gray.

Mr. and Mrs. F. C. Davis were guests of Mr. and Mrs. Ned Wood of North Adrian New Year's day.

Mrs. Butch of Detroit came for the New Year's holiday with her parents Mr. and Mrs. Chas. Sutton

Home made mince meat 10c per lb. or 3 lbs for 25c at Clark's Market. adv

Mr. and Mrs. Floyd Ager spent Sunday in Manchester with her parents Mr. and Mrs. Schmid.

Special communication of Tecumseh lodge No. 69, F. & A. M., Jan. 15. Please note date. Work in E. A. degree.

Mrs G. B. Gillespie entertained a company of 16 at lunch Sunday evening honoring her guest Mrs. John Roth.

The annual installation of officers of Liberty Court No. 5 Guardians of Liberty will take place next Friday evening January 8 at 7:30 o'clock. A large class of candidates will be initiated also. Every member is requested to be present as other business of importance will be taken up

Willett Ellis of Adrian is a caller in town today.

Ruth Ager returned to Belding Sunday morning.

Russell D. Hall left for the M. A. C. yesterday morning.

Jesse Coller of Jackson is visiting his sons in town today.

Mrs. Charles Deery was a passenger for Adrian this morning.

Mr. and Mrs. Will Wescott were Manchester visitors today.

Miss Jennie Owen was the guest of friends in Clinton Sunday.

Kenneth Shedicor was a Sunday guest of friends in Jackson

Miss Helen Anderson left today for her school work in Washington, D. C.

Mrs. Mary Hende left Saturday to resume her school work in Minneapolis.

Tecumseh's finest opportunity to hear some superfine music, Jan. 19, Feb. 15. Mar. 13. Ticket $1.00. adv

Mr. and Mrs. McLaughlin of Garrett Ind., came Saturday to visit Mr. and Mrs Geo. Seitz.

Lavern Rogers returned to Hastings Sunday after a few days spent with friends in town.

Mrs. Frank Winterstein went to Toledo Friday for a visit with relatives returning Monday.

Word comes from Philadelphia that our former townsman P. W. Adams is in very poor health.

Earl McNiel and Miss Florence Bryan returned to their school work in Eaton Rapids Sunday.

Large dill pickles at Clark's Market. adv

Mrs. Frank Woodward and Mrs. E. B. Stetler of Clinton, were guests of Mrs. Guy Belding Saturday.

Miss Anna Mitchell entertained her friend Norman Taylor of Detroit, at her home in Holloway for New Year's day.

Mrs. Leman returned to her home in Detroit Thursday after a week's visit with Mrs. E. H. Halliday and family.

Miss Blanche Keyser returned to Jackson Sunday after a few days' visit with her parents Mr. and Mrs. Milburn Keyser.

See us for pure pork sausage.
adv DAISY MARKET.

Mr. and Mrs. H. W. Stahl of Detroit took dinner at the home of R. W. Molles New Year's day returning home that evening.

Rev. and Mrs. Weld of Toledo were dinner guests at the home of Mr. and Mrs. Molles New Year's day returning home Saturday.

Mrs. Mary Johnson of Cleveland, came Saturday for a week end visit with her sister and husband Mr. and Mrs. Albert Waring.

Mr. and Mrs. L. M. Waldron spent New Year's with their daughter and husband, Mr. and Mrs. George Kidman in West Adrian.

Dressed poultry of all kinds at Clark's Market. adv

Mrs. R. T. Meade and son Thomas are spending a few weeks in Oil City, Pa., with her sister and husband, Mr. and Mrs. M. V. Bangs.

Leonard Vescelius, wife and baby of Detroit were week end visitors with his grandfather and wife Mr. and Mrs. Samuel Shutts.

Mr. and Mrs. Chas. Deery entertained for New Year's James Riley of Sedalia, Mo., Herbert Riley of Detroit, and Helen Riley of Clinton.

Mr. and Mrs. Geo. Adamson returned to their home in Toledo Saturday, after a New Year's dinner with his uncle and aunt Mr and Mrs R A Heesen,

Have your tickets for the concert course? Jan 19, Feb. 15, Mar. 13. Season ticket $1.00. adv

Lillie, Jackie, Grace and Davie Baird spent the past week with their aunt and uncle Mr. and Mrs. John H. Smith returning to their home in Detroit Saturday.

Attention is called to the statement adv in this issue, of the Tecumseh State Savings Bank at the close of business Dec. 31, 1914, showing a business of over $460,000.00 the most prosperous year in the history of the bank.

Mr. and Mrs. Fitzsimmons will close their home for the winter this week, and take up their residence until June in Detroit where Nerissa will attend the Liggett school. Mr. Fitzsimmons will continue to make his usual weekly visits to Tecumseh in behalf of his various interests.

Ed Sales returned to the M. A. C. this morning.

Earle Coller spent Sunday in Jackson with friends.

Thomas Elliott Jr spent New Years Day in Detroit with friends.

There will be no meeting of the 500 club this week, it being postponed for one week.

Miss Merle Welch of Clinton, was the guest of Mrs. Eugene Rosacrans Saturday.

Mrs. Peter Youngs was called to Jasper this week by the serious illness of a grandchild.

Tecumseh Grange will hold an all day meeting Saturday. Pot luck dinner. Installation officers in the afternoon.

Three evenings of solid pleasure that can be enjoyed by every-one, Music and dramatic reading that all can appreciate. Buy a ticket for the concert course. adv

Mr. and Mrs. C. A. Slayton, Elmer Slayton and family were New Year's guests of Mr. and Mrs. John Richards in Adrian.

Mr. and Mrs. James Watson Jr. and children of Adrian, were week end visitors with his parents Mr. and Mrs. Jas. Watson.

F. M. Brown, Chiropractor, who has been out of town for a number of days, has returned home and is ready for business again.

Mrs. J. F. Spafard of Manchester and daughter of Mable of Toledo spent New Years at the home of her brother Geo Field and family.

Mrs. Arthur Hall and son, who were guests of relatives in town several days of last week, returned to their home in Toledo Saturday.

Children under twelve, when with parents, admitted free to concert course. Students season tickek 75c.

Fred Mc Nair formerly of Leadville Col, is now a member of the State Legislature and will make his home in Denver. Col. for the winter months.

Mrs. John Roth and two children who have been the guests of Mrs. G. R. Gillespie for the past week left for their home in Battle Creek last night.

You surely must hear Fenetta Sargent Haskell, dramatic reader give "Nowadays" Second number of concert course. adv

Miss Jeanette Kimball of Clinton was the guest of her sister and husband Mr. and Mrs Eugene Rosacrans Friday and attended the New Year's party

Messrs. and Mesdames Ervin, Howard and Roy Luce, Alma and Earl Luce of Tipton, were in town this morning enroute to Napoleon, Mich., to attend the funeral of Mrs. George Luce

Fine switches made, cut hair and combings bought at the millinery of Miss Julia A. Hough. adv

Mr. and Mrs. Wm. McGlashen and little son, who have been guests of Mr. and Mrs A. D. Lawrence and other relatives in town for the holidays, left for their home in Buffalo, N. Y., this morning.

The Farmers' Union will meet with Mr. and Mrs James Kennedy on the evening of Jan. 8. The subject for discussion is "Co-operation on the Farm," led by Messrs. Vedder, Chas. Waldron and W. E. Wilson,

Did you hear the ringing of the bells that ushered in the New Year? A big bon fire also welcomed the coming of the young stranger. 1915 is with us now to stay until weary of the days' work he retires to make room for 1916

A rare treat for music lovers, Spanish Co. March 13. Third number of concert course, soprano, tenor, pianist violoncellist adv

A joint installation of the Raisin Valley Encampment No 13 and Tecumseh Rebekah Lodge No. 338 will be held Thursday evening January 7. All Odd Fellows and their families, and Rebekahs and their families are cordially invited. Pot luck supper.

LeRoy C Blood of Lansing, in renewing his subscription to the Herald says—"I moved to Lansing over forty years ago, and would not think for one moment of trying to keep house without the old Herald."

Mrs. C. A. Conlin formerly of Tipton, but now of Hammond, Ind., says, "Enclosed find money for the benefit of reading the Herald one year more. I have been a reader of it since Judge Stacy was the editor, and if I can read another year, the Herald will be my paper. There are not many who read after they have reached 82 years."

The Presbyterian choir wishes to announce to the public that in putting on the C W Best Artists series as a concert course, they are doing so, not for personal gain, but to purchase an electric motor for the organ. Any one who purchases a ticket is doing an act of charity to himself, not to others. adv

NEW YEAR PARTY

About 59 couple attended the New Year party given by the Young Men's Club in Witherell hall Friday Jan. 1, 1915. The hall was beautifully decorated for the occasion, with Xmas greens and bells. Hill's orchestra from Toledo furished the music. The evening was a most delightful one. [illegible] of the spirit of the New Year. Supper was served in the Young Men's Club rooms during the evening.

This was one of the prettiest parties ever given in Tecumseh.

STORE ROBBED

At Ridgeway

The store occupied by J. O. Aldrich of Ridgeway, as post office and store, was entered last night, and cigars tobacco and pipes and about $5.00 in money taken. The burglar or burglars made their entrance by cutting out a pane of glass, they then unlocked the door and made their escape. One arrest was made of a man found on the railroad track, but as none of the goods were found on his person he was let go. At latest reports no one else has been arrested.

Samuel Haight

Samuel Haight departed this life Jan. 5, 1915. He was born March 26, 1841, at Saline, Mich., his parents being Salmon L. and Emily Fowler Haight. He was married in 1862 to Louisa McBride who preceded him in death June 27, 1913. They moved to Tecumseh in 1872 Two children, Alonzo W. Haight of Syracuse, N. Y., and Mrs. E. D. Brown of this place and two grandsons survive him, besides one sister, Mrs. Lydia Coryell and one brother, Melvin Haight of Mason, Mich.

State Loses Well Known Public Man

With the death Sunday of William McPherson Jr., Michigan lost a prominent public spirited citizen, who was long identified with the civic development of Howell, which he had made his home since childhood. For 11 years Mr. McPherson was a member of the industrial school board at Lansing, and he was at one time a state commissioner of railroads. His funeral will be held Wednesday in Howell.

Mr. McPherson was the father of Mrs. J. W. Bigelow of Easton, Md, Mr. Bigelow and his wife have visited in Tecumseh many times, Tecumseh being the home of Mr. Bigelow in his younger days. He was a brother of the late Mrs. G. N. Stacy and Mrs F. S. Turner.

GOSPEL MEETINGS AT THE FRIENDS CHURCH

The Gospel meetings at the Friends church have continued through the past week and over Sunday with good attendance.

A goodly number bear testimony to the help they received. The childrens meetings have been well attended. Forty children besides a number of adults were present on Thursday afternoon. Mr. Moore is an interesting speaker both for children and older people.

The meetings will continue every evening this week, (except Saturday) and over Sunday. Childrens meetings Thursday and Friday at 3:00 p. m.

This is a rare opportunity to hear the pure gospel presented in a practical way. Mr. Moore is especially gifted in making his remarks intensely practical and yet so simple that all can readily grasp their force.

Come and receive help and add the weight of your influence to a good cause.

Ruth Youngs, who has been visiting in Jackson for the past week, returned home Saturday.

Ruth Klofienstein who has been spending a few days in Detroit and Jackson returned home Sunday night.

Anna Youngs returned to her school work in South Rockwood Sunday, after a vacation of five weeks on account of diptheria in the town.

Miss Adah Owen, who was home for New Year's with her parents Mr and Mrs. J. W. Owen, left for her home in Ann Arbor Sunday.

Miss Alice Warren, who was spending New Year's with Miss Lizzie Smith and other friends returned to her home in Detroit Monday.

Mr. and Mrs. Fred O'Dell were Sunday guests of their daughter and husband Mr. and Mrs. Harry Crane in Clinton. They brought their little grand daughter home with them.

D. A. Macham visited his daughter and family Mrs. Frank Fabrique and family in Clinton Sunday. Mr. Macham, who had been there for a few days, returned with him.

HAWAIIAN

Sliced Pineapple

We offer a full quart can of finest quality at

20c per can. $2.25 per dozen.

This is a low price for a fine article.

We give Silver Trading Stamps.

ANDERSON GROCERY CO.
Phone 91... Successors, Anderson Bros. Macon 'Phone

HIGHEST GRADE POCKET CUTLERY

Scissors and Shears, Manicure Sets, Carving Sets, all makes of Safety Razors and Blades, Hand and Electric Vacuum Cleaners, Power and Electric Washing Machines, Thermos Bottles and Carafes, Spun and Cast Aluminum Cooking Utensils, Boy's Rifles and Shot Guns and all Ammunition, Flash Lights and Batteries, Neponset Doll Houses.

SOLD BY

Satterthwaite Bros.

Coal
COMFORT

We Have Coal, Have You?

This weather calls for coal and we can supply you with the best quality obtainable. We have Old Company's Lehigh Hard Coal, Houston Pocahontas, Dixie Gem, Manhattan Lump, Imperial Nut, Solvay Coke and Blacksmith Coal. We guarantee full weight, best quality and prompt delivery. Give us a trial, pay cash and get the stamps.

Slayton & Son, Tecumseh, Mich.

FARMERS

We are well supplied with Feeds.

Cotton Seed Meal

Oil Meal, Salvage Wheat, Corn & Oats

GET OUR PRICES BEFORE BUYING.

HEADQUARTERS FOR COAL and LUMBER.

Moore Bros.

We Do Not Like To Pay Postage on Dunning Letters

If anyone who reads this, owes us a bill more than 30 days old, we would appreciate it if you would balance the account right now and save us the trouble and expense of sending you a dun.

Thanking you in advance we are here with a fine line of GROCERIES AND FRUITS to sell at right prices.

F. D. AVERY

PHONE 39.

will be at my office over Jones' Toggery Shop every day except the third Tuesday of each month

S. P. HOSMER,
OPTICIAN

N. D. TRASK,
Osteopathic Physician,

Office over McCann & Bowen's Store. Office Hours, 8 a. m. to 5 p. m.

A. C. AYLESWORTH,

Licensed Auctioneer, Real Estate, Stock and General Salesman.
Will attend all sales in city or country, at reasonable rates.
Headquarters and all dates made Herald office.

Dental Parlors

W. D. REED, D. D. S.
Chicago, St. Tecumseh.
Crown and Bridge work Aluminum Silver and Rubber plates and all of the specialties known to modern dentistry. Gas or vitalized air administered.
Office over Avery & Co's store

DR. E. D. BROWN,
Dentist.
Modern Dentistry of reasonable rates. Painless extraction by use of local or general anaesthetic.
Office hours 7:45 a. m. to 5 p. m. Saturday evenings 7 to 9. Other evenings by appointment.
Office in DeWolf Block.
Office phone 192, house phone 183—2r.

C. M. Cooley,
Licensed Auctioneer.
R. F. D. No. 4 Manchester. 15 year successful experience in Jackson, Washtenaw and Lenawee Counties, also practical farmer.
Bell Telephone Clinton exchange.
Rates Reasonable and Satisfaction Guaranteed

Geo. A. Hilliker
Graduate and Registered Chiropractor
Specialist in chronic diseases.
Office hours 9 to 11; 2 to 5 and 7 to 8.
Appointments made by request.
Master of Chiropractic.

OVER 65 YEARS' EXPERIENCE
PATENTS
TRADE MARKS
DESIGNS
COPYRIGHTS &C.
Anyone sending a sketch and description may quickly ascertain our opinion free whether an invention is probably patentable. Communications strictly confidential. HANDBOOK on Patents sent free. Oldest agency for securing patents. Patents taken through Munn & Co. receive special notice, without charge, in the
Scientific American.
A handsomely illustrated weekly. Largest circulation of any scientific journal. Terms, $3 a year; four months, $1. Sold by all newsdealers.
MUNN & Co. 361 Broadway, New York
Branch Office, 625 F St., Washington, D. C.

STOP BUYING EXPENSIVE COUGH REMEDIES

Make the Best at Home

Money spent for the old style, ready made, cough syrups in bottles holding only 2 to 2½ ounces is very largely wasted, because most of them are composed principally of sugar and water. Yet you have to pay the same price as if it was all medicine. Stop wasting this money. You can make a better cough medicine at home at one-fifth the cost. Merely go to B J. Pulver's Drug Store and ask for two ounces (50c worth) of Schiffman's Concentrated Expectorant. Mix this with one pint of granulated sugar and one-half pint of boiling water which makes a full pint (16 ounces). This new, simple, pleasant remedy is guaranteed to relieve the worst cough or cold. Also excellent for Bronchial Asthma, Bronchitis, croup, hoarseness and whooping cough. One bottle will make enough home-made cough medicine to probably last the whole family the entire winter. Children like it. It is so pleasant to take and it positively contains no chloroform, opium, morphine or other narcotics as do most cough mixtures. Keep it on hand in case of emergency and stop each cough before it gets a firm hold. The above druggist has been authorized to return the money in every single case where it does not give perfect satisfaction or is not found the best remedy ever used. Absolutely no risk is run in buying this remedy under this positive guarantee. adv

Inconsistent.

Brown—It's curious about people's beliefs. They will give entire credence to the most absurd things and put no faith whatever in the most obvious truths. Black—Yes, I've noticed it. There's Greene now. He hasn't the least confidence in hash, but he'll eat all the croquettes and mince pie you can set before him.—Exchange.

PERFECT CONFIDENCE

Tecumseh People Have Good Reason For Complete Reliance.

Do you know how—
To find relief from backache;
To correct distressing urinary ills;
To assist weak kidneys?
Your neighbors know the way—
Have used Doan's Kidney Pills;
Have proved their worth in many tests.

Here's Tecumseh testimony.

E. C. Brisbin, farmer, N. Democrat St., Tecumseh, says: "I began to suffer from kidney complaint twenty years ago and the medicine I took brought only temporary relief. Often my back ached intensely and the secretions from my kidneys were irregular in passage and highly colored. Doan's Kidney Pills went to the seat of the trouble and did me so much good that I am seldom without a supply on hand. You may continue to use my name as a reference for the merit of Doan's Kidney Pills. Whenever I feel in need of a kidney medicine, I take this remedy and its acts promptly and effectively."

Price 50c at all dealers. Don't simply ask for a kidney remedy—get Doan's Kidney Pills the same that Mr. Brisbin had. Foster-Milburn Co., Props. Buffalo, N. Y. adv

State of Ohio, City of Toledo, } ss
Lucas County, }

Frank J. Cheney makes oath that he is senior partner of the firm of F. J. Cheney & Co., doing business in the City of Toledo, County and State aforesaid, and that said firm will pay the sum of ONE HUNDRED DOLLARS for each and every case of Catarrh that cannot be cured by the use of HALL'S CATARRH CURE.

FRANK J. CHENEY.

Sworn to before me and subscribed in my presence, this 6th day of December, A. D. 1886.

(Seal) A. W. GLEASON,
Notary Public

Hall's Catarrh Cure is taken internally, acting directly upon the blood and mucous surfaces of the system. Send for testimonials, free.

F. J. CHENEY & Co., Toledo, O.
Sold by all Druggists 75c.
Take Hall's Family Pills for constipation.
adv

Five Cents Proves It

A Generous Offer. Cut out this ad enclose with 5 cents to Foley & Co., Chicago, Ill., and receive a free trial package containing Foley's Honey and Tar Compound for coughs, colds, croup bronchial and lagrippe coughs; Foley Kidney Pills and Foley Cathartic Tablets. For sale in your town by all.

It Really Does Relieve Rheumatism

Everybody who is afflicted with Rheumatism in any form should by all means keep a bottle of Sloan's Liniment on hand. The minute you feel pain or soreness in a joint or muscle, bathe it with Sloan's Liniment. Do not rub it. Sloan's penetrates almost immediately right to the seat pain, relieving the hot, tender, swollen feeling and making the part easy and comfortable. Get a bottle. Get a bottle of Sloan's Liniment for 25 cents of any druggist and have it in the house—against Colds, Sore and Swollen Joints, Lumbago, Sciatica and like ailments. Your money back if not satisfied, but it does give almost instant relief. Buy a bottle to-day adv

Life Insurance Refused

Ever notice how closely life insurance examiners look for symptoms of kidney diseases? They do so because weakened kidneys lead to many forms of dreadful life-shortening afflictions. If you have any symptoms like pain in the back, frequent, scanty or painful action, tired feeling, aches and pains, get Foley Kidney Pills today. For sale by all druggists of Tecumseh. adv

Stop That Cough—Now

When you catch Cold, or begin to Cough, the first thing to do is to take Dr. Bell's Pine-Tar-Honey. It penetrates the linings of the Throat and Lungs and fights the Germs of the Disease, giving quick relief and natural healing. "Our whole family depend on Pine-Tar-Honey for Coughs and Colds," writes Mr. E. Williams, Hamilton, Ohio. It always helps. 25c at your Druggist adv

How to Cure a Lagrippe Cough

Lagrippe coughs demand instant treatment. They show a serious condition of the system and are weakening. Postmaster Collins, Barnegat, N. J., says: I took Foley's Honey and Tar Compound for a violent lagrippe cough that completely exhausted me, and less than half a bottle stopped the cough." Try it. For sale all druggists of Tecumseh. adv

Cold are Often Most Serious. Stop Possible Complications.

The disregard of a Cold has often brought many a regret. The fact of Sneezing, Coughing, or a Fever should be warning enough that your system needs immediate attention. Certainly Loss of Sleep is most serious. It is a warning given by Nature. It is man's duty to himself to assist by doing his part. Dr King's New Discovery is based on a scientific analysis of Colds. 50c at your Druggist. Buy a bottle today adv

Demand for the Efficient

Alert, keen, clear headed, healthy men and women are in demand. Modern business cannot use in office, factory or on the road, persons who are dull, lifeless, inert, half sick or tired. Keep in trim. Be in a condition that wards off disease. Foley Cathartic Tablets clean the system, keep the stomach sweet, liver active and the bowels regular. For sale by all druggists of Tecumseh. adv

Commissioners Notice

STATE OF MICHIGAN, County of Lenawee, ss.

In the matter of the Estate of Rostra O. Kingsley, Deceased.

The undersigned having been appointed by the Probate Court of said County, Commissioners to receive, examine and adjust all claims and demands of all persons against the estate of said deceased, do hereby give notice that we will meet for that purpose at the law office of Fred'k B. Wood in the village of Tecumseh Lenawee County, Michigan on the 30th day of January, 1915, and on the 30th day of June, 1915 at two o'clock in the afternoon of each of said days.

And that six months from the 30th day of December 1914 are allowed by said Probate Court for the creditors of said estate to present their claims to us for examination and allowance.

Dated December 30th, 1914.

Elbridge H. Hyde,
Joseph R. Keeney,
Commissioners.

COMMISSIONERS' NOTICE

STATE OF MICHIGAN, County of Lenawee, ss.

In the matter of the Estate of Martha M. Keyser, Deceased.

The undersigned having been appointed by the Probate Court of said County, Commissioners to receive, examine and adjust all claims and demands of all persons against the estate of said deceased, do hereby give notice that we will meet for that purpose at law the office of Fred'k B. Wood in the Village of Tecumseh Lenawee County, Michigan, on the 18th day of January 1915, and on the 22nd day of June, 1915, at ten o'clock in the forenoon of each of said days.

And that six months from the 22nd day of December 1915, are allowed by said Probate Court for the creditors of said estate to present their claims to us for examination and allowance.

Dated December 22nd, 1914.

Sylvester P. Hosmer,
William F. Fisher,
Commissioners.

TECUMSEH MARKETS

CORRECTED JAN. 5, 1915

Wheat	1 29	1 25
Flour per bbl	6 80	6 20
Rye		60
Corn (ear)		40
Oats		47
Beans		2 50
Potatoes		25-30
Butter		28
Eggs		32
Lard		14
Tallow		
Fowls (live)		9½-11½
Springers		9-11½
Roosters		08
Ducks spring		-12
Geese		10
Turkeys		16
Hay		10 60—12 50

PARKER'S HAIR BALSAM
A toilet preparation of merit. Helps to eradicate dandruff. For Restoring Color and Beauty to Gray or Faded Hair. 50c. and $1.00 at Druggists.

Whittemore's Shoe Polishes
FINEST QUALITY LARGEST VARIETY

GILT EDGE
DRESSING
BLACK SHOES
SOFTENS PRESERVES LEATHER
RESTORES COLOR LUSTRE
QUICK WHITE

"GILT EDGE," the only ladies' shoe dressing that positively contains OIL. Blacks, Polishes and Preserves ladies' and children's shoes, shines without rubbing, 25c. "FRENCH GLOSS," 10c.
"DANDY" combination for cleaning and polishing all kinds of russet or tan shoes, 25c. "STAR" size, 10c.
"QUICK WHITE" (in liquid form with sponge) quickly cleans and whitens dirty canvas shoes. 10c. & 25c.
"ALBO" cleans and whitens BUCK, NUBUCK, SUEDE, and CANVAS SHOES. In round white cakes packed in zinc boxes, with sponge, 10c. In handsome, large aluminum boxes, with sponge, 25c.
If your dealer does not keep the kind you want, send us the price in stamps for full size package, charges paid.
WHITTEMORE BROS. & CO.,
20-26 Albany Street, Cambridge, Mass.
The Oldest and Largest Manufacturers of Shoe Polishes in the World.

What She Wanted

"I want to stop my baby's cough," said a young mother Tuesday, "but I won't give him any harmful drugs." She bought Foley's Honey and Tar Compound. It loosens the cough quickly, stimulates the mucous membranes and helps throw off the choking secretion, eases pain and gives the child normal rest.

The Liver Regulates the Body A Sluggish Liver Needs Care

Someone has said that people with Chronic Liver Complaint should be shut up away from humanity, for they are pessimists and see through a "glass darkly." Why? Because mental states depend upon physical states. Billiousness, Headaches, Dizziness and Constipation disappear after using Dr. King's New Life Pills. 25c at your Druggists adv

For Men and Women

Backache? Feel tired? Not so spry as you used to be? Getting old? Many persons mistake kidney trouble for advancing age. Kidneys out of order make you feel old before your time. Foley Kidney Pills tone up and invigorate the kidneys, banish backache, rid your blood of acids and poisons. Sold by all druggists of Tecumseh. adv

Uncle Sam's Money Factory.

Uncle Sam's great money factory in Washington is one of the wonderful sights of the world. Housed in a building 580 feet long and with four wings each 285 feet deep, it takes 32,840 panes of glass to admit light to its four stories. The structure of the bureau of engraving and printing is built of Indiana limestone and it presents to the shining Potomac, which it faces, a row of columns on the front as imposing as those on the east side of the treasury.

This probably is the finest manufacturing plant in the world in point of scientific equipment to conserve the health and comfort of its inhabitants. Two of the great roofs are given over to the employees for recreation purposes, one for men and the other for the women.

A hospital equipped for surgical operations and physicians of each sex are provided. The hospital treats about forty-five patients a day for accidents and illness, but many of these troubles are of a minor character. As more than 4,000 men and women are employed in the building, some of them working nights, about 1 per cent only require medical attention.—Chicago News.

Be Clean! Inside and Outside

If you would be healthy, strong and happy. Bathe keep the skin clean and in good condition. But what about the inside of the body? You can no more afford to neglect it than the outside. It is just as important that the system be cleansed of the poisonous impurities caused by weakness of the digestive organs or by inactivity of the liver.

DR. PIERCE'S
Golden Medical Discovery
(In Tablet or Liquid Form)

Cleanses the system—and more. It puts the liver in such a condition of health that it purifies the blood—as it should. It helps the stomach digest food so that it makes good blood—rich, red blood to nourish and strengthen all the organs.

You may avail yourself of its tonic, revivifying influence by getting a bottle or a box of tablets from your medicine dealer—or send 50c for a trial box. Address as below.

FREE "Dr Pierce's Common Sense Medical Adviser"—a French cloth bound book of 1008 pages on receipt of 31 one-cent stamps to cover mailing charges. Address Dr. R. V. Pierce, Buffalo, N. Y.

CORRESPONDENCE

HOLLOWAY

A CHRISTMAS PARTY.

The Winners class held an Xmas party at the home of Ray and Ina Binns Tuesday eve. The rooms were prettily decorated, the dining room in red and white, the class colors, the library in red and green, the Xmas colors. A pot luck supper was served. The class had drawn names so Santa invited the guests into the parlor where a tree was laden with presents. Games, music and stunts furnished the amusement of the evening. Those present beside the teacher and members of the class were: Mable Adams of Britton, Rev. Hawkins, J. L. Calhoun, Sorin Steiner, Clarence Mitchel Helen Philo, Ronald Pocklington.

Ruth Moore of Wellsville visited her uncle Ham Moore from Xmas until Wednesday.

William Binns was in Adrian on business Monday.

Mrs. Emma Dibble and son of Saline visited her brother James Bloomer and wife from Sunday until Wednesday.

Mr. and Mrs. S. J. Wilson returned home Monday from a visit with relatives in Toledo.

W. J. Binns visited his sister Mrs. Andrew Cheever at Britton Wednesday.

Mr. and Mrs. Bert Lanning and children, Hiram Rinehart and family, William Becker and family attended a watch party at the home of Mr and Mrs. John Lanning of Franklin Thursday night.

William Moore and family visited his brother Ham and wife Wednesday.

Raymond Nobles of Tecumseh visited his uncle Will Nobles and family last week.

Sylvester Clark visited his cousin George Clark in Toledo last week.

Mrs. Earl Pocklington and daughter Geraldine accompanied by her mother, Mrs. Henry Clark, spent New Years with the later's brother, Dr. Dibble and wife of Hudson.

Mrs. James Vesselius and two children Lois and Flave visited her sister in Detroit a few days last week.

Mrs. Herman Beeming has returned to her home in Toledo after a week's visit with relatives here.

BRITTON

Thomas Russell and daughter Lillian visited friends in Durand the latter part of the week.

Miss Helen Lowe has been spending a few days in Detroit.

Ernest Waldner was in Ypsilanti several days last week being called there by the serious illness of his wife. Mrs. Waldner was improving a very little the last report.

Mrs Hattie Hoagland and grandson Neal spent New Years Day with relatives in Blissfield.

Mr. and Mrs. Fred Gould of Toledo are spending a few days with his parents Mr. and Mrs. Simon Gould.

Mr. and Mrs. Wm Brisbon and Doris Alexander were visiting relatives the latter part of the week in Detroit, Birmingham and Pontiac.

Mr. and Mrs. E. A. Elkington, son Edward and daughter Mildred of Adrian were New Year guests of Mr. and Mrs. Everett Exelby.

Lavern Boyce of Ann Arbor has been spending a few days with his sister Mrs. Arthur Underwood.

Mr. and Mrs. H. F. Temple and children were entertained New Years at H S. Temple in Tecumseh.

Miss Dorothy Edgerton of Freemont O., is visiting her sister Mrs. H. S. Temple.

Mr. and Mrs Lores Nivison of Detroit were New Year guests of Mr. and Mrs. C. B Exelby.

Mr. and Mrs. A. E Palmer entertained a family gathering at a New Years dinner. Those present were: Mr. and Mrs. S. C. Easlick of Onsted, Mr. and Mrs. Earl Murphy of Ridgeway, Miss Phena Palmer of Detroit, and Mr, and Mrs El Totten.

Fred Temple of Detroit was a Sunday guest of H. T. Temple and wife.

Mr and Mrs. Walter Exelby are spending a few days with their daughter Mrs. Earle Babcock and husband at Newaygo.

Mr. and Mrs. Edgar Exelby and John Taylor left Monday morning for North Carolina where they expect to spend the rest of the winter for the benifit of Mr. Exelby's and Mr. Taylor health. They were accompanied by Mr. Mrs. Samuel Patterson who are going to Florida for a few months stay.

CLINTON

Miss Blanche Robison returned to Jackson Sunday night after a two weeks' visit at her home.

Mr. and Mrs. E. B. Stetler and son Charles returned to Adrian Monday.

Mr. Snedicor of Tecumseh was a Clinton caller Saturday evening.

Miss Ina Mills returned to Birmingham Saturday.

Bernalene and Bernard Reed returned to Jackson Sunday night after a two weeks' stay at the Kresse and Robison homes.

Miss Gladys Brown returned to Detroit Saturday to resume her school duties.

Clayton Johnson and wife of Detroit have been spending the week with his parents.

Mrs. Annie Campbell and daughter Anna Lou returned Monday from a two weeks' stay with Pittsburgh relatives.

Miss Susie Bidwell returned from South Lyon Saturday.

Mrs. Charles Sturm is seriously ill.

Miss Lillian Robison was a Manchester visitor Friday.

Miss Lola Blanchard and brother Oley left Friday for Elk Rapids.

Mrs. Ewing left Thursday for Eaton Rapids to [illegible] of her grandson Frank Bostedor and visit her daughter Mrs. Fred Bostedor.

Miss Leona Mohr was a Tecumseh visitor Friday.

Mrs. E. A. Clark returned Friday from Chicago.

Misses Doris Kennedy, Pearl Whiting and Bernice Blanchard returned to Ypsilanti Monday.

Misses Laura Parker and Janet Kimball left Monday for Oxford college.

Miss Merle Welch left Sunday for Onsted to resume her school work.

Mrs. Will Muir is convalescent after her recent severe illness.

Miss Alta McComb, Russel and Murl Boyd and Frank Clack returned to Albion Monday for school work.

Miss Lucile Skenck and John Clack returned from Cass City Saturday.

When They Mined the Nile.

In the Sudan campaign as the British troops approached Omdurman the Khalifa Abdullah conceived the idea of upsetting the British gunboat expedition by mining the Nile. A former officer of the Egyptian army whom he had long held prisoner was ordered by the khalifa to construct a couple of mines, which were produced forthwith. They were primitive in form, consisting, in fact, of two old iron boilers stuffed with gunpowder, in which was concealed a pistol with a string attached to the trigger whereby the charge could be exploded. The first mine was laid by the Ismailia, worked by a native crew, and demonstrated its efficiency by exploding on the instant, sinking the Ismailia and killing the crew, including the mine constructor.

The khalifa was delighted, not at the accident, but at the testimony to the power of the invention, and immediately ordered the emir in charge of his arsenal to lay the second mine. The ameer, profiting by experience, insured his safety by putting the Nile into the boiler before he put the boiler into the Nile. He then carried out the mission successfully, to the joy of Abdullah, who loaded him with "presents and praises."—Manchester Guardian

Cupid's Sherlock Holmes.

A prominent alienist has presumed to put love on a scientific basis. He has issued a formula by which a doubting swain may ascertain without full the name of his closest rival for "her" affections.

Here it is:

Carelessly hold "her" wrist, as it caressingly. Craftily place your forefinger on "her" pulse. Then name over in casual conversation the rivals you fear most. When you name the right one "her" pulse will jump scandalously. If it increases something like 100 beats you might as well quit the race.

To offset this mean betrayal the alienist has issued some hints to the fair sex on how to avoid nervousness. "Scorn gossip," he says, "and don't attend to other persons' business or worry over their troubles and you will be all right."

But he doesn't say a word as to how Dulcinea might have kept the fatal pulse jump from giving her away.—Cleveland Plain Dealer.

NOTHING BETTER FOR WEAK WOMEN

"I Never Spent Any Money That Did Me So Much Good as That I Spent for Vinol."

Bellefontaine, Ohio.—"I wish every tired, weak, nervous woman could have Vinol for I never spent any money in my life that did me so much good as that I spent for Vinol. My nerves were in a very bad condition, making me very weak, tired, and worn out and often drowsy, headaches. I had tried cod liver oil, doctor's medicines, and other preparations without benefit.

"One day a friend asked me to try Vinol. I did and soon my appetite increased, I slept better and now I am strong, vigorous and well and can do my housework with pleasure."—Mrs. J. F. LAMBORN, Bellefontaine, Ohio.

Nervous, weak, tired, worn-out women should take Mrs. Lamborn's advice and try Vinol for there are literally thousands of men and women who were formerly run-down, weak and nervous, who owe their good health to Vinol.

It is the medicinal, tissue building elements of the cod's livers, aided by the blood making, strengthening influence of tonic iron, contained in Vinol, which makes it so efficient in all such cases.

O. A. Wright & Son, druggists.

The Bliss of Solitude

A Girl Who Wasn't Lonely and Was Lonely

By DOROTHY CANFIELD

Copyright by Frank A. Munsey Co.

The last time I came from Europe, although I was supposed to be in charge of my pretty young niece, I did not appear on deck until the last day of the voyage. I was tired, and I knew that Puss had plenty of acquaintances on board. She is the soft eyed, appealing, helpless sort of girl who is always looked after. When I finally ascended to the upper world I was therefore both surprised and remorseful to find her looking troubled and almost distressed.

"Why, Puss, dear," I said, with a pang of compunction for my neglect, "what is the trouble? You haven't been lonely, have you, without me?"

My niece looked at me strangely for a moment and then said, with the oddest intonation:

"No, Aunt Mary, I haven't been lonely." The last word seemed to have some curious effect on her, for she repeated it. "Lonely? No, not a bit lonely."

And then she frightened me by breaking out in a hysterical laugh,

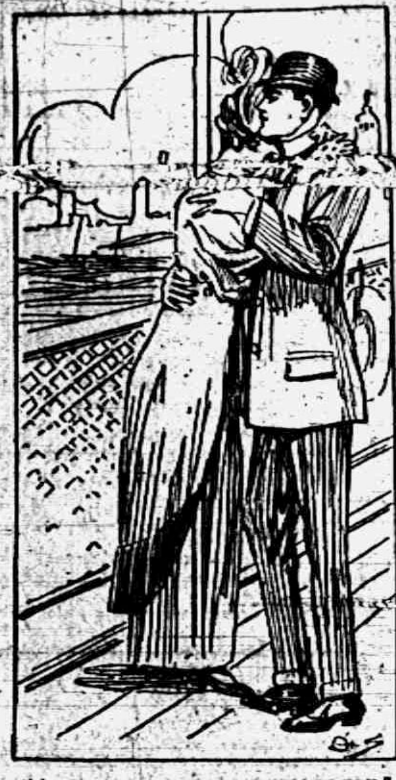

"I'VE BEEN SO LONELY WITHOUT YOU."

which ended in an equally hysterical fit of sobbing. I was so alarmed that I shook her roughly.

"Puss, stop this minute! Tell me what has happened!" I said in my sternest tones.

She only began to laugh again, choking and sobbing as she said through her handkerchief, "Well, then, I just will tell you what's the matter—so there!" She sat up, wiping her eyes, and began pouring out a rapid flood of narrative: "You see, Aunt Mary, last May—the 17th of May—Oscar Henderson asked me to marry him. You're the very first person I've told, but I don't care—I had to tell it to somebody! Well, it was the most solemn thing you can imagine—so different from just flirting, you know. I felt that I had come to a turning point in my life." She brought out the serious words with a defiant accent, as if she knew how incongruous they sounded from her childlike mouth. "I told him I couldn't decide such a terribly important thing right off, and he said to take all the time I wanted, for it was a life and death matter for him. I wanted to go off by myself, think it all quietly out and make up my mind seriously, you know, the way girls do in novels after days of solitary thought. I never took any stock in that sort of thing when I used to read about it, but then I saw all at once how necessary it is. Why, at home, with father and the boys and little Maggie to look after, and the housekeeping to do, and such strings of callers, and all the girls on the block dropping in every minute, and so many engagements for a month ahead, I didn't have a single instant to myself.

"I tried to get a little leisure there at first, but it was no use. If I went for a walk in Central park I was sure to meet somebody I knew or else one of the boys would want to go with me, and at the house the doorbell and the telephone ring all the time. I wasn't even alone in my own room, for ever since mother's death I've had Maggie there with me to keep her from missing mother so much. I kept account, finally, and found that for a whole week I wasn't alone, by actual clock time, quite three-quarters of an hour, and you can't decide the question of your life in that time.

"So I decided I'd go down to our country house ahead of the family and have a week there quite by myself. Father thought it was something awful, my going off that way, but finally he gave in on condition that one of the boys should take me down on the train. Our old caretaker met me at the station and drove me out to the house, telling me all the news of the village. I went upstairs to my room, took off my things, and for a few minutes—for five minutes at least—I was all alone. But, when I went downstairs, there, in front of the library fire, sat Sallie Prentiss—my best chum, you know—with such a pleased look on her face at the lovely surprise she had given me.

"'You old dear!' she said as she kissed me. 'Your father told me about how you felt you had to come here alone to put the house in order, and I just ran down to keep you company. We'll have a real good visit and be together every minute, just the way we used to in school.'

"Now, Aunt Mary, what could I do? Of course she stayed, and we were never out of each other's sight and went back to New York on the same train. That evening I wanted to cry. I felt so discouraged, but I couldn't even do that, for fear of scaring Maggie. Then the old life began.

"I got perfectly distracted, with Oscar waiting and with me more confused every time I looked at him. At last, one evening, I thought I saw the way out of it all. Sallie Prentiss came over to ask father if I couldn't join a party of girls who had graduated from our school and were going abroad with one of the teachers. I jumped at the chance! I'd always been crazy to go abroad, but I didn't think of that at all. It only seemed to me a way of getting away from New York and all the hundred million people who wanted me to talk with them, so I teased father till he said I could go.

"Aunt Mary"—she paused with a solemn forefinger upraised—"if you ever want to be by yourself don't go to Europe with a party of girls. Why, New York was a desert of solitude compared with that party! They're all a little bit older than I and had been abroad before, and they promised one another—I overheard them and felt like jumping overboard—that they wouldn't let dear little Puss get lonely and homesick.

"Well, of course I didn't draw a breath during the voyage that wasn't shared by the others, and when we landed in France it was just as bad. Miss Hopper wouldn't let one of us so much as stick our nose out alone, because it wasn't proper, and one of the girls always roomed with me. The only time when I wasn't supposed to be ready to talk and be sociable was when I was writing letters. I tried to use that as a pretext and would sit and just make my pen go without writing anything. But what satisfaction was there in thinking about Oscar and whether I was in love with him or not while I had to keep my pen jiggling up and down? I soon gave that up!

"Finally I gave up trying and put it off until I sailed for the trip home. I [illegible] till a later boat, and I knew you liked to be still and quiet, and I thought I'd have long days of leisure all to myself. When I said goodby to the girls in Liverpool they asked me to say honestly if I'd been lonely or homesick, and you should have heard me! I just shouted, 'Well, I should say not!' They looked so pleased—dense things!

"The passenger list scared me a little—so many names on it of people who live right near us and know me so well—but I thought maybe they'd be sick or something. I never dreamed folks could be so hatefully well! They knew me right away, and they've been laying themselves out to give me a good time. A good time!" She repeated the words with a bitterly ironic accent. "They've just tagged me around every waking minute. I declare, I've been ready to jump over the rail. There isn't anywhere you can go to get away from people on a ship. The Mason girls insisted the first night out that I should move my things into their big stateroom on the promenade deck and take the berth Ella was to have, only she decided to wait over. I begged on my bended knees to be let off, but Mrs. Mason thought it was because I was afraid of being in their way, and she wouldn't listen to me. 'No, indeed, my dear,' she said in that overbearing way she has when she wants to be kind. 'Mary Helston's daughter is like one of my own. You must come and stay with us and be like a member of our family.' Well, I was!" my niece concluded savagely. "This is the first instant I've not had a Mason of some sort hanging around me. That eldest Mason boy, the one that's in Princeton, has been trotting after me all the time his sisters left me alone. And then you come up on deck"—she began to laugh wildly again—"and ask me if I've been lonely. Why, Aunt Mary, here we are actually coming into New York—we'll be there in a few hours! I promised Oscar I'd give him his answer on the pier, and I don't know any more what to say this 23d of September than I did on the 17th of May. How can I think with such an incessant humming and buzzing in my ears every minute? I'm afraid to see Oscar. I don't feel as if I'd really recognize him when I see him, I'm so rattled."

She paused, and I opened my mouth to speak, when a great change came over her pretty, worried face. She gazed down the deck with beaming, starlike eyes, and her lips parted in an incredulous, happy smile. When she spoke her voice took on an indescribable cadence of amazed delight.

"Why, there he is now!" she exclaimed. "He must have come aboard with the customs officers. Oscar, here I am!"

It must not be supposed that she gave this information to satisfy any curiosity on my part. She was evidently only thinking aloud, for no one could have been more oblivious of my presence than she as the young man came toward her, his hands outstretched in an eager gesture of welcome. She flung herself into his arms in a passion of content, and these were the astonishing words with which she greeted him, uttered with so heartfelt an accent as to leave no possible doubt of her sincerity:

"Oh, Oscar, I've been so lonely without you!"

The Blind Need Windows.

Light has use, even if men cannot or will not see it. Baring-Gould tells of an institution for the blind that was built in England without windows. "Why," argued the committee, "should we provide windows for those that cannot see out of them?" So scientific ventilation and heating were provided, but the walls were left unpierced by any pane of glass. But soon the poor inmates grew pale, and a great languor fell upon them. They fell sick, and one or two died. Then it was that the committee decided to open windows in the walls. In came the healing light, and the human plants responded to it at once in revived spirits, ruddy cheeks and restored health. Light is good, the Light of the World is good, even for those who shut their eyes.—Christian Herald.

Scaling Fish.

A Mississippi woman tells as follows in the Woman's Home Companion how to scale fish with a minimum of discomfort:

"Scaling fish as generally done is a disagreeable task, as scales fly in every direction. I have discovered that fish may be scaled without this trouble if they are held under water in a large pan during the operation. Have just enough water to cover the fish nicely."

Sweet Return.

She (tearfully)—Henry, our engagement is at an end, and I wish to return to you everything you have ever given me.

He (cheerily)—Thanks, Blanche! You may begin at once with the kisses.

They are married now.—London Telegraph.

SEVEN BARKS
a Sure and Safe Remedy for
DYSPEPSIA and all STOMACH TROUBLES.
Seven Barks, which is the extract of Roots and Herbs, will make your food digest, banish Headaches, regulate your Liver and Kidneys, give you new life, and keep you well. Price 50 cts. a bottle at all druggists or from the proprietor,
Lyman Brown, 68 Murray St., New York City.

RAILROAD TIME TABLES

Lake Shore & Michigan Southern Railroad
Effective Oct. 18, 1914.

Going south.

	815	809	881	811
Station	a m	a m	p m	p m
Jackson	*6 05	†10 20	†2 05	*8 15
Tecumseh	7 06	11 17	3 01	9 04
Adrian	7 33	11 50	3 30	
Toledo	8 40	12 55	4 15	10 10
Chicago	4 15			
Detroit	†12 20		6 00	

Going north.

	816	812	814	818
Station	a m	p m	p m	p m
Toledo	*7 50	†12 01	†4 20	*6 30
Detroit				†6 00
Adrian		12 35	5 05	7 15
[illegible]	[illegible]	1 01	5 35	7 50
Jackson	10 15	2 00	6 40	8 55

G. J. Ziehe, Ticket Agent

DUNDEE BRANCH.

Going west.

	429	435	431	437
Station	a m	a m	p m	p m
Adrian		†8 15	†3 10	†5 05
Tecumseh	†7 50	9 20	4 02	6 20
Addison	10 30	10 15	4 55	7 05

Going east.

	422	438	430	434
Station	a m	a m	p m	p m
Addison	†9 37	†10 35	†1 20	†7 15
Tecumseh	10 22	11 35	4 35	8 00
Adrian	10 50			8 30
Chicago	5 60			

*Daily.
§Sunday only.
†Daily except Sunday.

F. S. Bell, Ticket Agent

DETROIT, TOLEDO & IRONTON

Going South

	1	3
Station	a m	p m
Detroit	8 00	
Dundee	9 45	
Britton	10 04	
Ridgeway	10 08	
Tecumseh	10 18	
Adrian	10 50	

Going North

	4	2
Station	a m	p m
Adrian		3 51
Tecumseh		4 23
Ridgeway		4 32
Britton		4 37
Dundee		4 53
Detroit		6 05

Daily except Sunday.

R. A. Fowler,
Ticket Agent

PATENTS
TRADE-MARKS and copyrights obtained or no fee. Send model, sketches or photos and brief description, for FREE SEARCH and report on patentability. 25 years experience.
Send 2-cent stamp for NEW BOOKLET, full of patent information. It will help you to fortune.
READ PAGES 11 and 12 before applying for a patent. Write to-day.
D. SWIFT & CO.
PATENT LAWYERS,
303 Seventh St., Washington, D. C.

FEELING LIVER-ISH This Morning?
TAKE
THEDFORD'S Black-Draught
Stops Indigestion—Constipation
25¢
A Gentle Laxative And Appetizer
For sale by All Druggists.

We promptly obtain U. S. and Foreign
PATENTS
Send model, sketch or photo of invention for free report on patentability. For free book, How to Secure Patents and TRADE-MARKS write to
CASNOW & Co.
Opposite U. S. Patent Office
WASHINGTON D. C.

FOLEY KIDNEY PILLS
For Weak Back
Nervousness
Kidney and Bladder Ills
For sale by all druggists of Tecumseh

RHEUMATIC SUFFERERS SHOULD USE
5 DROPS
The Best Remedy For all forms of Rheumatism
LUMBAGO, SCIATICA, GOUT, NEURALGIA AND KIDNEY TROUBLES.
5 DROPS
STOP THE PAIN
Gives Quick Relief
No Other Remedy Like It
SOLD AT ALL DRUGGISTS
SAMPLE "5-DROPS" FREE ON REQUEST
Swanson Rheumatic Cure Co.
160-166 W. Lake St., CHICAGO

THE TECUMSEH HERALD

SIXTY-THIRD YEAR NO. 8. | TECUMSEH, MICHIGAN, FRIDAY, JANUARY 8, 1915. | WHOLE NUMBER 3383

1-4 Off Sale

on our entire stock of Men's, Boy's and Children's Ready-Made

Suits, Overcoats,

Mackinaws, Sweater Coats, Sheepskin and Wool lined Coats, Rain Coats, Odd Trousers, Boy's Pants, Hats, Caps, Everything in Men's, Boy's and Children's Furnishing Goods, also cut prices in our Tailoring Dept.

See Children's line. Remember this stock is all new this season. We have no old goods to show you. Don't miss this sale as it will be a money saver to you.

Sale commences January 6th and closes Saturday January 16th, 1915.

THE JONES TOGGERY SHOP,
Clothiers, Furnishers and Tailors.
TECUMSEH, - MICHIGAN

Posts and Wire Fencing.

Some time ago, before frieght rates advanced, we bought several cars of Cedar Posts.

For the next 60 DAYS we will make you

Granger Prices

on these posts. If you are contemplating building a fence it will pay you you to see us.

See us for prices on these posts and wire fencing.

Lenawee Lumber & Supply Co.

ALDRICH & SON

Ferndell

FOODS ARE EVERY ONE PURE

Coffee Demonstration

On Saturday, January 9, we are going to demonstrate our Nero brand of Coffee which retails at 30 cents a pound. It is one of the finest coffees possible to buy so please call and try a cup of good hot Nero coffee and for an inducement for you to try a pound will sell one pound to each customer for 25c, this is for Saturday only and is a bargain. Will give a good orange free with each pound of Nero Coffee sold.

Plenty of good DAIRY BUTTER by crock or pound for 31c per pound.

Don't forget our Coffee Demonstration Saturday, January 9. Come in and get a cup of good coffee free.

POP CORN—Sure Pop Corn on the ear, finest Pop Corn you ever tried, 5c pound.

SPECIALS FOR SATURDAY ONLY

NOT DELIVERED ALONE.

Nero Coffee, regular 30c sell for per lb..........25c
Only one pound to a customer.
Nice large solid head Cabbage, each..........6c
18c pounds Sugar for..........$1
4 cans of Good Peas for..........25c

Sweet Potatoes 5 cents pound.

Give us a trial order, we will please you.

ALDRICH & SON.
QUALITY GROCERS PHONE 246

The Herald $100

HALDANE SCORED BY BRITISH PRESS

Lord High Chancellor May Resign Soon, Report.

CLAIMED HE IS PRO-GERMAN

Friction May Have Been Caused by Incipient Scandal Over Date of Receipts of U. S. Note—Press Holds Him Responsible For Some Misfortunes of Army.

NEW YORK. — Last Saturday it was cabled from London that it was probable that Lord Haldane, lord high chancellor of Great Britain would resign shortly. No reason was given, but it was thought likely that the incipient scandal over the date of the receipt of President Wilson's note might have caused friction which would have forced him out. It will be remembered that Sir Edward Grey was away the day Ambassador Page delivered this note and Lord Haldane was in charge of the foreign office. The note was handed to him, Ambassador Page got his receipt, and then the news was made public. Sir Edward Grey received the note the next day, and the British press assumed that this was the first official delivery. There were charges of lack of courtesy on the part of American officials for making public the contents of the note, but Ambassador Page showed the date of his receipt and the scandal died quickly.

Says He's Pro-German.

But now comes a story by mail which shows that the British press has been openly attacking Lord Haldane as a pro-German, and accusing him of responsibility for some of the misfortunes of the army. Lord Haldane has had a distinguished public career, having been secretary of war from 1905 until he became lord high chancellor in 1912. The mail story says that the feeling against Lord Haldane, lord high chancellor, is exceedingly bitter in some quarters and several of the London newspapers have directed a bitter crusade against him.

Arnold White, in the Daily Express has written a strong article under the title of "The Case Against Lord Haldane." His opening paragraph follows:

Haldane Thrice Deceiver, Charge.

"If a man deceives you once that is his fault; if he deceives you twice that is your fault; if he deceives you three times it is because he takes you for a fool and because you are a fool. The English are not fools; they are sleepy. Our nation has been deceived three times by Lord Haldane. It was deceived about the army; it was deceived about Germany and it was deceived into thinking that 10,000 pounds a year was sufficient money to insure that the spoken word of the lord high chancellor might be implicitly trusted."

The writer calls his article an "indictment of Lord Haldane," and says that the first count against him is that when secretary of war he recommended the abolition of ten battalions of the line. This loss and the loss of the reserve which would have been created if they had not been abolished would have given Great Britain 50,000 additional trained troops to aid the expeditionary force sent into Belgium shortly after the start of the war.

Another accusation is that Lord Haldane struck out of his territorial bill the provisions for training youths in the manual.

Called North Ocean German Sea.

At another time Lord Haldane referred to the north ocean as the German ocean. Mr. White feels bitter about this.

Mr. White says further: "The second point on which Lord Haldane has forfeited the confidence of the country is in reference to the intentions of Germany. At Lord Haldane's house Ramsay MacDonald was presented to the German emperor. We know the result. If Ramsay MacDonald's anglophobia is equivalent to a reinforcement of three divisions to the Germans, what is the strategical equivalent of Lord Haldane's loyalty to the German emperor.

"On the subject of spies, Lord Haldane has misled the nation. He fears 'injustice' to Germans and spies. I fear injustice to Great Britain.

"The soldiers and officers who have died in Flanders because one battalion had to do the work of four may not be superhuman, but they were not given a dog's chance either in numbers or equipment. Nothing but the supreme ability of the generals and the magnificent unapproachable courage of the British and Irish saved them from extermination.

"Those of us who have lost friends and relations killed or broke in the war no longer desire to stand between Lord Haldane and his well earned rest. If he remains in office the next result may be a shameful peace."

REPORT KAISER HAS RELAPSE

Exposure at Front Given as Cause and He Is Rushed Back to Berlin.

AMSTERDAM. — Kaiser Wilhelm's impatient insistence to be in the thick of the fighting despite the precarious nature of his health has brought about a relapse as a result of exposure on his return to the front in Flanders, according to a dispatch from Maastricht. His condition is so serious that he has been rushed back to Berlin on the imperial train.

All military trains carrying wounded from and fresh troops to the front have been sidetracked to give the emperor's train the right of way and bring him to Berlin for treatment by his physicians with all possible speed. Traffic between Liege and Aix-la-Chapelle was held up for ten hours.

The kaiser, it is reported, is suffering from the ailment that was fatal to his father and it has been stated that an operation for cancer of the throat would be necessary.

THE BIG SALE

IS NOW ON.

DON'T MISS IT!

EVERYTHING DISCOUNTED.

Remember Sale Lasts 9 Days Only, Closing Saturday Night, January 16th.

The Webster Anderson Co.
Tecumseh, Michigan.
WE GIVE AND REDEEM MERCHANTS' DISCOUNT STAMPS

AUGUSTINE BIRRELL

Chief Secretary of Ireland Who May Retire.

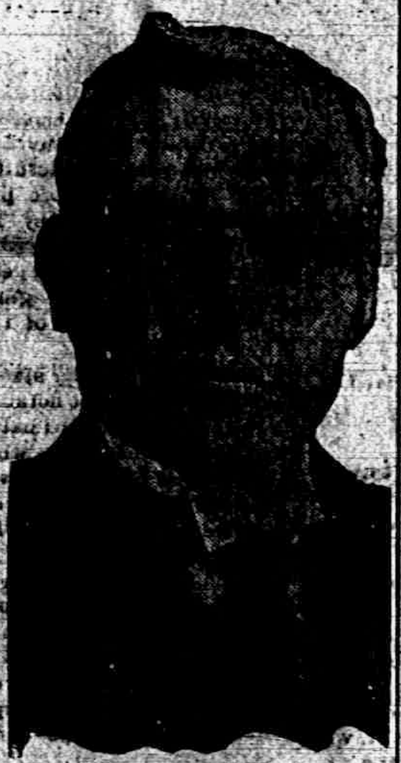

LONDON — Interesting ministerial changes are likely to follow the death of Percy Holden Illingworth, chief liberal whip, according to the Daily News, which says it is probable that Augustine Birrell will retire as chief secretary to the lord lieutenant of Ireland and be succeeded by Herbert L. Samuel, postmaster general.

BREITUNG PURCHASE TO TEST SHIP SALE

Allies Will Not Recognize That Dacia Has Changed Hands.

WASHINGTON — Action that is expected to result in a test of the British and French attitude toward the sale of Austrian and German merchant vessels tied up in American ports since the outbreak of the war was taken in the granting of American registry to the steam ship Dacia, formerly of the Hamburg-American line and recently purchased by Edward N. Breitung of Michigan.

The admission of the Dacia to American registry was granted by the department of commerce after all of the facts regarding her purchase had been laid before officials here. It is proposed to send the Dacia to Bremen in about two weeks with a cargo of cotton from Galveston. She is now at Port Arthur, Tex.

The expectation here is that the Dacia will promptly be seized by British or French cruisers as soon as she appears in European waters. It is believed that the British and certainly the French will enter the case before a prize court on the ground that she is an enemy vessel, her sale after the outbreak of hostilities being void. Thus a test case will be instituted and inasmuch as similar questions are involved in the president's ship purchase plan it is likely the proceedings anticipated in the case of the Dacia will have unusual interest and significance here. It is understood the purchasers of the Dacia are expecting this result of the transaction.

Baptists to Meet in Battle Creek.

BATTLE CREEK, MICH. — A midwinter state rally of Michigan Baptists will be held here Feb. 17 and 18. Prominent church workers from all parts of the country will speak. Between 400 and 500 delegates are expected.

"ROOMERS" BIND, GAG AND ROB LONE WOMAN

Under Pretense of Seeking Quarters They Enter Home.

SAGINAW, MICH. — No arrests have been made for the robbery of Miss Gussie Bennett, who was found late at night in her rooms on Potter street, bound and gagged.

Miss Bennett told the police that two men gained access to her apartments representing themselves as prospective roomers. She was overpowered and threatened unless she disclosed the hiding place of her money.

Ten dollars and a gold cross were taken.

DOUBLE DEATH IS PENDING

Cadillac Plants Run Night and Day Furnishing Supplies.

CADILLAC, MICH. — At least two Cadillac manufacturing plants will run every day as long as the European war lasts, and they will run full capacity, too. The plants are those of the Cadillac Chemical company and the Cummer-Diggins Chemical company. Both turn out products used in making smokeless powder and agents of the British government have contracted for the entire output of certain chemicals for the next two years.

In order to insure the companies against loss on other byproducts and to insure the plants running night and day, the British government is to pay 100 per cent more than the usual price for the chemicals it desires. A similar contract also was made with the Sunnyside Chemical company of Jennings, owned by Mitchell Brothers.

WILLIAM M'PHERSON JR. DIES

He Was Prominent and Useful Citizen of City and State.

DETROIT, MICH. — William McPherson Jr., formerly a commissioner of railroads for Michigan and for eleven years a member of the industrial school board at Lansing, died in Grace hospital after a long illness.

A resident of Howell, Mich., since childhood, Mr. McPherson's name is intimately associated with that city's commercial welfare, and, while it was known that he had been in poor health for several years, his death will be universally mourned in the community that has known him so long and closely.

DIVORCES ARE ON INCREASE

Ratio to Marriage Is Now 1 to 4 in Shiawassee County.

CORUNNA, MICH. — Divorce is increasing in Shiawassee county. Ten years ago there was one divorce case started for every marriage license issued. Five years ago the proportion was one to six. The county clerk's records for 1914 show that he issued 364 marriage licenses, while ninety-eight divorce cases were started.

The proportion is more than one divorce to every four marriages.

Former State Matron Dies.

ALPENA, MICH. — Mrs. Lowida H. Davidson, aged 64, wife of Samuel A. Davidson, pioneer lumberman, died here. Mrs. Davidson was for many years matron of the Michigan School ofr the Deaf at Flint.

Centerville Hotel Destroyed.

CENTERVILLE, MICH.—The Hart hotel, a three-story brick building erected in 1861, valued at $10,000 burned to the grounds at 1 o'clock in the morning.

Votes $10,000 Bonds.

CRYSTAL FALLS, MICH.—Crystal Falls voters at a special election, approved a $10,000 bond issue to be used in paying municipal debts.

CANADIANS AT FRONT

Quick Firing Gun in Action in France.

Copyright by American Press Association

BUZZ SAW BURSTS; 1 DEAD, 1 BADLY HURT

Farmer Dies When Saw Jams In Piece of Timber.

Evart, Mich. — Earl White, a young farmer twenty-eight years old, living four miles northeast of here, was killed while cutting wood with a buzz saw when the saw became fastened in a piece of timber and burst while running at high speed.

One piece struck White in the face, cutting a deep wound in the forehead, down across the right cheek and under the right ear. His shoulder was also crushed.

A neighbor, John Viers, was also injured, but will recover.

MORE OF PLUMBING OCTOPUS

Charges Plumbers' Trust in Grand Rapids; May Sue City.

GRAND RAPIDS, MICH. — Charging that because he is not a member of the "plumbers' trust," he has been discriminated against by the local board of health, Carl Zarboek threatens to sue the city of Grand Rapids for tearing up plumbing work done by him.

Zarboek has been refused a plumber's license several times by the plumbers' examining board. Pleading his case before the claims committee of the city council, Zarboek alleged that he was refused a license, because he does work cheaper than the "plumbing trust." Zarboek was recently arrested for digging up the streets without a permit. His case is now pending in the police court.

NO DRUNKARDS AT U. OF M.

Police Register at Ann Arbor Contains no College Men.

ANN ARBOR, MICH. — During the year just passed not a single student in the University of Michigan has been arrested for drunkenness. This is a record that has not been attained at Michigan before in half a century.

It is said to be a wonderful tribute to the stand of the chief executive officer of the university, President H. B. Hutchins, who has sought with all his might to put down drinking in the university.

Sheriff-Elect is Held.

GRAND RAPIDS, MICH. — Chas A. Berry, who assumed the office of sheriff for Kent county New Year's day was held to superior court for trial by Police Judge Hess on a charge of violating the state corrupt practices act.

Now look to the need of your

Kitchen and Dining-room.

A FEW PIECES OF

Fancy China and Glassware,

A Casserole, some pieces of Granite and Tinware.

A Tub, Clothesbasket and a Clothesline,
Everything to make the housework easy and pleasant at—

Ida B. Chase.

Don't forget to call for Silver Trading Stamps.

OYSTERS

Direct from Baltimore

only 35c per quart.

Every day in the week.

Small Rice Popcorn that will pop (old corn).
Fancy Malaga Grapes. Big Umbrella Figs,
Nice, Juicy Oranges—all sizes.
Dromedary Dates—the clean kind.
Big, Yellow Bananas. Juicy Grape Fruit.

C. M. GILBERT

TECUMSEH STATE SAVINGS BANK

Statement of condition
at the close of business December 31, 1914.

LIABILITIES

Capital	$ 26,000 00
Surplus and Profits	20,000 00
Deposits	419,975 78
Dividends Unpaid	1,015 00
	$466,990 78

ASSETS

Loans and Discounts	$154,562 59
Bonds and Mortgages	200,909 10
Overdrafts	127 74
Furniture and Fixtures	6,625 00
Real Estate	17,124 54
Cash and in Banks	87,641 81
	$466,990 78

The above statement is the result of careful and judicious management on the part of the officers and directors of this bank. Also the "Absolute Safety" and "Superior Service" rendered to its patrons.

Fragments of fortune are your small coins.
Put them together, $1.00 at a time, in this bank and you will win success.

He who wins is he who saves. $1.00 starts an account and draws interest at 3 per cent.

TECUMSEH
STATE SAVINGS BANK.

SAFER

Than a Fire-Proof Building is

A Policy in a Reliable Company

MRS. G. R. Gillespie,

Fire, Tornado and Plate Glass Insurance.

100 Stamps 100

The Herald will give One Hundred Merchants' Trading Stamps with each new subscriber paid in advance.

If you are collecting stamps this offer will be a big help to you in filling your book. Get us a new subscriber.

The subscription price for the Herald inside of the county is $1.00 per year. Outside the county $1.25 per year.

Read Herald Ads.

THE TECUMSEH HERALD

GERTRUDE A. STACY, ESTATE
FRANK S. TURNER, PUBLISHER.

SUBSCRIPTION RATES

IN LENAWEE COUNTY
One year, payment in advance $1.00
One year, payment after three months 1.25
OUTSIDE LENAWEE COUNTY
One year, payment in advance $1.50
One year, payment after three months 1.80
There will be no Deviation from above Rates

Entered in the postoffice at Tecumseh, Mich., second class mail matter.

Telephone No. 36

State of Ohio, City of Toledo, } ss.
Lucas County.

Frank J. Cheney makes oath that he is senior partner of the firm of F. J. Cheney & Co., doing business in the City of Toledo, County and State aforesaid, and that said firm will pay the sum of ONE HUNDRED DOLLARS for each and every case of Catarrh that cannot be cured by the use of HALL'S CATARRH CURE.

FRANK J. CHENEY.

Sworn to before me and subscribed in my presence, this 6th day of December, A. D. 1886.

(Seal) A. W. GLEASON,
Notary Public

Hall's Catarrh Cure is taken internally, acting directly upon the blood and mucous surfaces of the system. Send for testimonials, free.

F. J. CHENEY & Co., Toledo, O.
Sold by all Druggists 75c.
Take Hall's Family Pills for constipation. adv

Five Cents Proves It

A Generous Offer. Cut out this ad enclose with 5 cents to Foley & Co., Chicago, Ill., and receive a free trial package containing Foley's Honey and Tar Compound for coughs, colds, croup bronchial and lagrippe coughs; Foley Kidney Pills and Foley Cathartic Tablets. For sale in your town by all

It Really Does Relieve Rheumatism

Everybody who is afflicted with Rheumatism in any form should by all means keep a bottle of Sloan's Liniment on hand. The minute you feel pain or soreness in a joint or muscle, bathe it with Sloan's Liniment. Do not rub it. Sloan's penetrates almost immediately right to the seat pain, relieving the hot, tender, swollen feeling and making the part easy and comfortable. Get a bottle. Get a bottle of Sloan's Liniment for 25 cents of any druggist and have it in the house—against Colds, Sore and Swollen Joints, Lumbago, Sciatica and like ailments. Your money back if not satisfied, but it does give almost instant relief. Buy a bottle to-day. adv

Life Insurance Refused

Ever notice how closely life insurance examiners look for symptoms of kidney diseases? They do so because weakened kidneys lead to many forms of dreadful life-shortening afflictions. If you have any symptoms like pain in the back, frequent, scanty or painful action, tired feeling, aches and pains, get Foley Kidney Pills today. For sale by all druggists of Tecumseh. adv

Stop That Cough—Now

When you catch Cold, or begin to Cough, the first thing to do is to take Dr. Bell's Pine-Tar-Honey. It penetrates the linings of the Throat and Lungs and fights the Germs of the Disease, giving quick relief and natural healing. "Our whole family depend on Pine-Tar-Honey for Coughs and Colds," writes Mr. E. Williams, Hamilton, Ohio. It always helps. 25c at your Druggist. adv

How to Cure a Lagrippe Cough

Lagrippe coughs demand instant treatment. They show a serious condition of the system and are weakening. Postmaster Collins, Barnegat, N. J., says: I took Foley's Honey and Tar Compound for a violent lagrippe cough that completely exhausted me, and less than half a bottle stopped the cough." Try it. For sale all druggists of Tecumseh. adv

Cold are Often Most Serious.
Stop Possible Complications

The disregard of a Cold has often brought many a regret. The fact of Sneezing, Coughing, or a Fever should be warning enough that your system needs immediate attention. Certainly Loss of Sleep is most serious. It is a warning given by Nature. It is man's duty to himself to assist by doing his part. Dr. King's New Discovery is based on a scientific analysis of Colds. 50c at your Druggist. Buy a bottle today. adv

The Liver Regulates the Body
A Sluggish Liver Needs Care

Someone has said that people with Chronic Liver Complaint should be shut up away from humanity, for they are pessimists and see through a "glass darkly." Why? Because mental states depend upon physical states. Billiousness, Headaches, Dizziness and Constipation disappear after using Dr. King's New Life Pills. 25c at your Druggists. adv

Demand for the Efficient

Alert, keen, clear headed, healthy men and women are in demand. Modern business cannot use in office, factory or on the road, persons who are dull, lifeless, inert, half sick or tired. Keep in trim. Be in a condition that wards off disease. Foley Cathartic Tablets clean the system, keep the stomach sweet, liver active and the bowels regular. For sale by all druggists of Tecumseh. adv

Almost.

Freshy—"Professor, is it possible to take the greater from the less?" Professor—"There is a pretty close approach to it when the conceit is taken out of a freshman."

RUSSIANS FAIL IN CRACOW ATTACKS

British Lose 100 In Air Raid on Reserve Supply Base.

4 ALLIES' SHIPS ARE SUNK

Eight Hungarian Townships Held by Russian Army and Several Divisions of Foe Cornered, Says Petrograd—Fighting in Alsace and Along Heights of Meuse Continues.

The correspondent of the Zeitung Am Mittag at Austrian headquarters says the Russians are conducting violent frontal attacks on the Austrian positions along the Dunajec River east of Cracow and are bending every effort to push toward the fortress, which has been their goal for two months. These attacks have been repulsed with heavy losses.

German aviators successfully dropped explosive bombs on the British reserve ammunition stores in the outskirts of Koudekerke, near Dunkirk, France, destroying the ammunition and killing or wounding 100 soldiers. Several buildings were set on fire.

The German steamship Otavi has landed at Las Palmas, Canary Islands, a hundred sailors transferred to her by the German auxiliary cruiser Kronprinz Wilhelm, representing the crews of four French and British vessels captured and sunk by the warship. These craft were the French steamer Mont Agel, sunk Dec. 4; the British steamer Bellevue, sunk on the same day; the French sailing vessel Annie Marie, sunk on Sept. 17, and the French ship Union, sunk on Nov. 22.

A Petrograd dispatch published in l'Information reports that the Russians have occupied eight Hungarian townships and that several divisions of the Austrian army are surrounded in the Carpathians.

PARIS — Although the weather is improving there has been only minor fighting along the northern battle front. Latest reports indicate the Germans are concentrating for a new offensive to the east and southeast of Ypres and La Bassee. Fresh troops have been brought up, supported by artillery, and it is believed that as soon as the inundated area freezes solid a forward movement will be attempted.

Meanwhile the fighting continues in Alsace. In the vicinity of Steinbach positions have been taken and retaken as many as half a dozen times. The latest reports received indicated a substantial gain for the French troops. However, both sides are being strongly re-enforced and there are indications that the fighting in this vicinity has only begun.

The intensely cold weather is interfering seriously with operations. It is almost impossible to move artillery through the mountain passes, and as a result most of the fighting is now confined to infantry encounters.

Along the heights of the Meuse the artillery duel continues without interruption. Both sides are so strongly intrenched that frontal assaults by infantry are out of the question.

Naval Battle on Vistula Certain.

PETROGRAD — Naval battles on the Vistula are now certain. The Germans, apparently taking a leaf out of the Russian book, have armored and armed river steamers in the Vyshegrad region. The Russians already have steamers in action here, having used them to prevent the Germans forcing a crossing from the island which is in the middle of the river at this point.

It is believed here the Germans are hopeful of forcing a crossing under protection of the guns of their steamers and the Russians have sent additional craft to attack them and prevent this.

Pass Report Success.

Russian success is reported from south of Plock on the Gorlice road. The Germans attacked in force, but were trapped in a woods and forced to retreat with a loss of many prisoners and a machine gun.

The fighting in the Caucasus continues with the Russians regaining the advantage. Following an all-day fight at Ardagan, the Turkish positions were carried at the point of the bayonet and are now in the possession of the Russians who are strongly fortifying them. The battle of Sarykamysh continues with a slight gain for the Russians. It is not likely, however, that a decisive result will be attained for several days.

Anti-Segregation Act Valid.

SAN FRANCISCO — Three federal judges, sitting as a special court, sustained the constitutionality of the "red light" abatement act, passed by the California legislature and ratified by the people. The decision will be carried on appeal to the supreme court of the United States.

Twelve Reported Killed in Wreck.

WACO, TEXAS — Twelve are reported dead in the wreck of a limited passenger train on the Missouri, Kansa and Texas railway twelve miles south of Denison.

No Cause For Worry.

Mrs. Blank had secured a new and most excellent cook, and, having lost several equally good cooks through the subtle workings of Cupid, she was a little disturbed when she came across her valued Amanda walking in the park with a man. The next day she said to Amanda:

"I saw you walking in the park with a gentleman yesterday afternoon, Amanda. I hope he will not be taking you away from me some day."

"La, ma'am, don't you be skeered none about that!" replied Amanda. "In the first place he ain't no gentleman, an' in the next place he's my husband. Don't you worry none, ma'am."—New York Post.

He Got There.

The man was reading the front page of the newspaper as he walked across the busy street.

"Gee," he mused, "I'd like to get my name in big type on the front page of a newspaper."

Just then a street car bumped into the man.

He got his name on the front page of the next edition of the paper.

But he missed the story.—Cincinnati Enquirer.

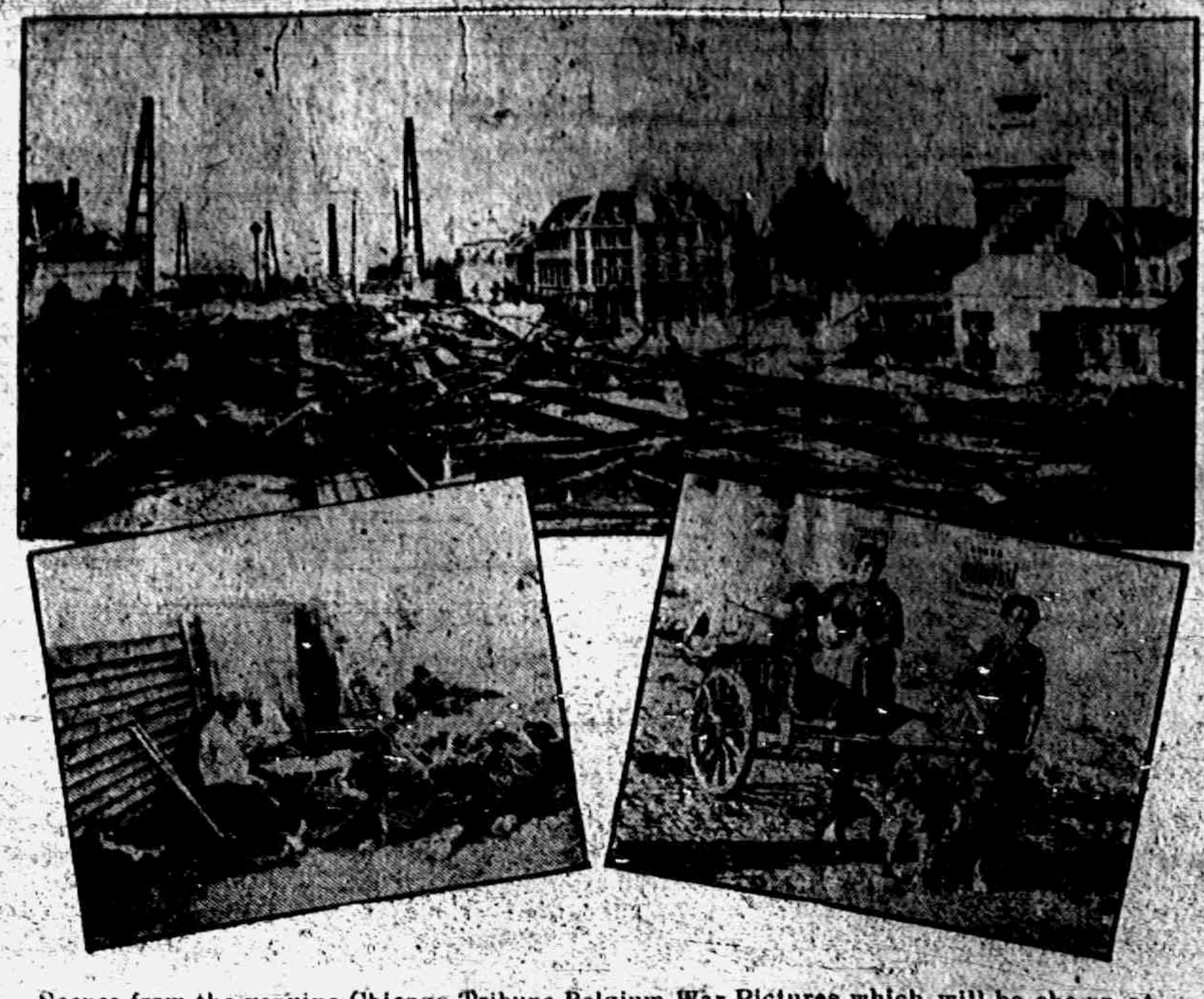

Scenes from the genuine Chicago Tribune Belgium War Pictures which will be shown at the Bradley Opera House, Tecumseh, next Monday Night, January 11.

COUNCIL PROCEEDINGS

Council Chamber, Village of Tecumseh. Regular meeting held Jan. 4, 1915. Pres. J. R. Nyland in chair.

Present, Trustees Brown, Temple, Hendershott, Moore.

Minutes of last regular meeting read and approved.

Street Commissioner's report was read showing work done from Dec. 9th, 1914 to Jan. 4th, 1915 inclusive.

Team labor:	
Chas. Bennett, 13 hrs. @ 35c per hr.	$ 4 55
Hand labor:	
Chas. Bennett, 7 hrs. @ 20c per hr.	1 40
V. Van Dercook, 7 hrs. @ 20c per hr.	1 40
J. B. Kennedy, 1 mo. salary	50 00

Accepted.

Engineers' report for month of December. Water pumped 6,713 287 gal. Report was accepted and placed on file.

Following bills were read and referred to Finance Committee:

National Supply Co., flue cleaner	$ 9 67
Park McKay, 24 services boxes	17 59
Insurance Premium for Water works	100 00
Crane Co., 3 pop valves	19 66
Slayton & Son, cement	6 47
Tecumseh News Pub. Co., prtg. council proceedings	2 80
Tecumseh News Pub. Co. side walk notices	2 10
Tecumseh News Pub. Co. 2 M. letter heads	5 50
Frank S. Turner, Prtg. council proceedings	3 50
A. Montgomery, freight and cartage	1 00
Tecumseh Electric Co., water works	8 45
Tecumseh Electric Co., street lights	251 00
Tecumseh Electric Co., Council bldg.	9 45
Tecumseh Electric Co. Ornamental post lights	68 25
Moore Bros., supplies	20 00

Hendershott was appointed on the Finance Committee.

Finance Committee report favorable on bills as read. Motion made and carried that report be accepted and placed on file and orders directed drawn for the amounts.

Synopsis report of Trial balance January 1, 1915.

Sewer fund:		
Balance on hand		$ 124 00
Sinking fund:		
Receipts	$4612 25	
Disbursements	3531 37	
Balance on hand		1080 88
Cemetary fund:		
Receipts	$3018 99	
Disbursements	3969 78	
Over drawn		950 79
Highway fund:		
Receipts	$3452 40	
Disbursements	3116 71	
Balance on hand		335 69
Water fund:		
Receipts	$2694 73	
Disbursements	6119 14	
Over drawn		3424 41
General fund:		
Receipts	$16327 09	
Disbursements	7967 74	
Balance on hand		8359 82
Balance on hand Jan. 1, 1915		$5524 72

Motion made and supported that we do now adjourn.

H. S. TEMPLE,
Pro Tem Clerk.

The Market in Cauls.

We believe that there is still some market for cauls among sailors who retain their belief in the efficacy of these membranes as a protection against shipwreck and drowning. Notices of "Cauls For Sale Within" were to be seen recently in windows in the vicinity of the docks of both London and Liverpool, but it is some time since we have noticed an advertisement of a caul for sale in the daily press. It may be remarked that the sale of cauls, so far from being a very ancient custom, is a comparatively modern innovation. The witchcraft of the middle ages declared against the caul retaining any virtue whatever if parted with by gift or sale to any but a member of the child's kindred.—London Lancet.

The Struggle.

The road to eminence and power from an obscure condition ought not to be made too easy nor a thing too much of course. If rare merit be the rarest of all things it ought to pass through some sort of probation. The temple of honor ought to be seated on an eminence. If it be open through virtue let it be remembered, too, that virtue is never tried but by some difficulty and some struggle.—Burke.

Tangled Up in Boston.

Hank—Ever in Boston, Bill? Bill—Yep. Hank—Get tangled up any? Bill—A little. I stole a pup from a front porch, run two miles with him and stopped to rest right on de same front porch I stole him from.—Philadelphia Bulletin.

EXTRA! TO-NIGHT

AT THE ROYAL

Edison's Special Feature.
"BOOTLES BABY"
in two reels and two good comedys
admission always the same.
5c TO ATT.

MIGHTY AMERICAN MINISTERS

Sunday Evening Lectures at the First Baptist Church, Tecumseh, Michigan. W. B. Hartzog, Ph. D., Minister.

Jan 3, Bishop Matthew Simpson, Methodist.

Jan 10, Charles G. Finney, Congregationalist.

Jan. 17, Francis Wayland, Baptist.

Jan. 24, William E. Channing, Unitarian.

Jan. 31, Theodore L. Cuyler, Presbyterian.

Feb. 7, Bishop Phillips Brooks, Episcopalian.

Feb. 14, Henry Ward Beecher, Independent.

Service begins at 7 o'clock. We welcome all.

THIRTY-FIVE YEARS AGO

Jan. 8, 1880

Our January thaw has arrived.

This warm weather is rather depressing on the pork market.

Ezra F. Blood and his estimable lady will celebrate their golden wedding on Monday evening January 12.

James H. Ball of Toledo made his Tecumseh friends a good long visit last week, staying over until Monday.

A certain Tecumseh dressmaker got the right buttons on the wrong dress the other day. The dress was of modern style and had something less than a gross of buttons on it, which made the task of righting the wrong buttons rather a monotonous one.

Wm. Hayden received three letters from across the water last week asking quotations on his flour, one from Amsterdam, one from Anners and the third from Leith, Scotland, which is only 15 miles from Dundee where the Taybridge disaster occurred.

F. L. Hicks is home for a few days. He is handling the Howe scales, operating in Kent and Ionia counties. He received a telegram from his brother J. F. Hicks, while at home, stating that he had closed a sale of Howe scales amounting to $2175 to one from outside of the regular trade of platform scales.

Tecumseh was highly complimented at the meeting of the State Teachers' Association in Lansing last week. Prof. Spencer of this village was chosen secretary of the association and Prof C. B. Thomas of Saginaw, who was elected president, was a former superintendent of the Tecumseh schools.

THE LEAP YEAR BALL.

The ladies leap year party has come and gone and it is no exaggeration to say that it equalled any party ever given in Tecumseh and surpassed the most sanguine expectations of the committee in charge. The following committees had charge of the arrangements:

Floor—Mesdames H. E. Stout, A. Blackman, J. W. Patterson and Thos Adamson.

Reception—Misses Jennie Root, Grace DeWolf, Mamie Monaghan and Mrs. W. F. Baxter.

Invitations—Misses Lulu Lilley and Bertha DeWolf.

Music by Hull & Arnold's Constantine band. The supper was served by W. H. Sink of the Pioneer Hotel. About 50 couple participated in the dance.

Among those from abroad were Ira Wolcott and lady, Jas. A. H. Bell, Miss Lizzie Brown and Tribou LeBaron of Toledo, Miss Mockridge of Coldwater, Miss VanCourt of Detroit, C. C. Dell and Miss Bartlett from Clinton.

Not the Same Thing.

"I hear young Sprigkins has taken a partner for life."

"Not necessarily, but he's married."—Livingston Lance.

Happy thou that learnedst from another's griefs, not to subject thyself to the same.—Tibullus.

MOTION PICTURES SHOW WHAT WAR IS

Those at Atheneum Today Offer Striking Proof of Its Horrors.

No one who pretends even a casual interest in what is happening in the world can afford to overlook the opportunity being brought home at the Atheneum of seeing with his own eyes what has been happening in Belgium and to Belgium in the European war. The motion pictures taken by Edwin F. Weigle, a Chicago Tribune staff photographer, and authorized by the Belgian government in an agreement by which half the net profits of the [illegible] go to the Belgian Red Cross society, are on exhibition at the theatre. They were shown there yesterday and close today with four presentations—at 2:30, 4:00, 7:30 and 9 o'clock.

It would require columns of space to clearly describe the many phases of the war and Belgium's condition that are so vividly shown, while great space than is available would be required to merely enumerate them.

There are four reels of the pictures, and in a hundred different ways they so clearly prove themselves genuine there can be no question on that score. Accompanying the pictures is a lecture—or perhaps more properly, explanatory remarks—by Arthur McKechnie, an experienced newspaper man and war correspondent who was with Mr. Weigle in Belgium and was present when many of the pictures were taken.

From a spectacular standpoint, undoubtedly the most notable thing in the pictures is an intimate view of a small band of Belgians whose desperate defense held off an overwhelming force of Germans at the outskirts of Antwerp for more than 9 hours. The camera was within fifty feet of the defenders, and during the portion of the fighting photographed the deaths of two men clearly shown as the German bullets cut them down.

However, even the spectacular loses its impressiveness in comparison with those records of the camera which show the hopelessness of the fleeing refugees. One scene shows the women and little children fleeing in haste from their native city. Another shows refugees crossing the boundary line into neutral Holland. And the man or women who looks at these scenes and can surpress a lump in the throat and a dampening of the eyes is something less than the normal human. The tragedy of those hopeless figures, carrying the only earthly belongings they had a chance to save, and more particularly of the innocent children, separated sometimes from parents and left to hurry on, to know not where, brings home all to vividly the need of America's proferred charity which must have come as a slight ray to live for whom little cheer remains.

Too many are the impressions gained from the pictures to be set down here. They show many, many phases of modern warefare; things well described in the news reports are made more clear: they show the havoc wrought in the many Belgian cities which the war has hit hardest; they show the extreme youth of Belgian soldiery; some of war's hardships are shown and many more intimated. Mr. McKechnie explained that the reason they had been able to get such intimate and accurate pictures, and such a variety of them, was the working agreement with the Belgian government. Instead of interfering with them and hindering them as the governments have done with newspaper men, correspondents and photographers, officials had done everything possible to make the intimate work possible.

The above article was taken from the "Jackson Patriot" of Sunday Jan. 3. The genuine Tribune War pictures will be shown at the Bradley Opera House, Tecumseh, next Monday January 11. Seats will be on sale at Hays bakery, tomorrow (Saturday) morning at 8:00 a. m. As there has been a great many requests for seats they will undoubtly sell fast. Get yours early.

He Wanted to Know.

"Didn't you say," demanded the young man of the captain, "that this ship was equipped with all appliances for human safety?"

"I did."

"Then how does it happen that I now find myself engaged to a lady I did not know when the vessel left her pier?"—Judge.

Church Notes

BAPTIST CHURCH

W. B. Hartzog Ph. D. minister.

10:00 Sermon "Show Us the Father," John 14:8.

11:15 Sunday School.

11:15 Men's class, "Christian Forces in the Philippines" D. T. Hall

6:00 p. m. B. Y. P. U. "Our Denominational Boards and Our Relation to Them" Jay Morse

7:00 p. m. Evening worship. Lecture, "Charles G. Finney, the Congregationalist," the second lecture on mighty American ministers.

Everybody welcome.

PRESBYTERIAN CHURCH

Rev. Wm. A. Rex, minister.

10:00 a. m. Morning worship and Holy Communion

11:15 a. m. Sunday-school, W. E. Slayton, superintendent

11:20 a. m. Men's Brotherhood class

7:00 p. m. Stereopticon sermon-lecture, "The World's Greatest Statesman and the World's Greatest Soldier" There will be special musical numbers at both the morning and evening services.

Wednesday 7:00 p. m. Peoples' midweek meeting.

Thursday 4 p. m. Business meeting of Ladies Aid.

Thursday 5 p. m. January supper; committee meets with Mrs. Marsh Saturday, January 9

Friday evening, Jan. 15 Misses Mc- [illegible]

FRIENDS CHURCH

Lewis H. Pim and Mary B. Pim pastors

10:00 a. m. Morning worship.

11:15 a. m. Sunday School. Organized classes for men, women and young people. Junior work.

6:00 p. m. Christian Endeavor.

7:00 p. m. Evangelistic service.

The gospel meetings under the leadership of Rev. Howard Moore will continue over Sunday and possibly longer. Announcement will be made Sunday. Do not fail to attend these meetings as it is a rare opportunity for both members and others. Mr. Moore's sermons are clothed in simple language and are very instructive and practical.

A cordial welcome to all.

METHODIST EPISCOPAL CHURCH

Rev. George Jennings, pastor.

A welcome to all.

10:00 a. m. Morning worship

11:15 a. m. Sunday School.

11:15 a. m. Men's class.

6:00 p. m. The Epworth League.

7:00 p. m. Evening service.

7:15 p. m. Wednesday prayer meeting.

EPISCOPAL CHURCH

Rev. Frederick Hewitt, rector

10:00 a. m. Sunday school

10:00 a. m. Men's class.

4 p. m. The Right Rev. C. D. Williams will preach and confirm a class. Public cordially invited to attend this service. At the close of this service people are requested to leave the church by passing through the parish house doors to the front of the church so that they may meet the bishop at an informal reception in the parish house.

The rector and Mrs. Hewitt expect to be out of town during the ensuing week after confirmation.

UNIVERSALIST CHURCH

The members of the Universalist church and parish are requested to meet at the home of Friend McNeil Saturday evening, Jan. 9, at 7 o'clock. Election of officers. Good attendance is desired.

ST. ELIZABETH CATHOLIC CHURCH

Rev. Donald P. O'Donnell, rector.

8 a. m. 2nd Sunday.

10 a. m. 4th Sunday.

All are cordially invited.

MRS. WESLEY SCUTT

Deborah O. Scutt died at the home of her son Lee Scutt North east of town Wednesday night after an illness of three weeks, aged 72 years. The funeral will be held at the home at 1 o'clock Saturday afternoon. Rev W. A. Rex officiating. Burial in Brookside cemetary.

RESEARCH CIRCLE.

Mr. and Mrs. A. S. VanWinkle opened their home to the Research Circle Tuesday evening, the guests were husbands, sweethearts and friends, there was a large attendance and the evening was one of the most interesting that the circle has ever had. At 6:30 a bounteous pot luck supper was served by the junior members of the Circle. During the serving of supper Miss Hessie Orr entertained the guests with music. After supper the President, Mrs. Andrew Taylor called the meeting to order and cordially welcomed the members and guests.

The following program in charge of Mrs. G. B. Garlinghouse was given, Song, America circle and guests. Violin solo, Lynn Rogers. A century of Dress. The Dress of our Grandmother, Mrs. Andrew Wilson. The Dress of our Mothers, Mrs. Wm. Waldron. The Dress of Today: Mrs. Belcher. Each lady dressed in the style of the times she represented causing much merriment. Piano solo, Agnes McIntyre. Vocal solo, Ernest Church. Paper, King Strang and his Kingdom, Mrs. A. C. Bryan. Vocal solo, Miss Edna Taylor. Instrumental music, Mrs. Wm. Waldron, Wilfred Waldron and Francis Stone. Vocal solo, The End of a Perfect Day, Ernest Church.

Each number was well rendered and enjoyed by all present. At the close of the program a short social time was enjoyed. Mrs. Guy Belding will entertain the Circle next Tuesday afternoon at her home.

THANKS

I wish to extend my thanks to all my customers whose patronage during the past year has made my market one of the busy stores of the town. To each and all I extend hearty greetings, may the New Year deal generously with you and yours.

Sincerely,
ALBERT CLARK.

Clark's Market.

'Phone 138. Witherell Block

HEESEN'S

25 per cent

Discount Sale

ON ALL

Men's, Boys' Suits and Overcoats

and Men's Furnishings.

Trading Stamps with Purchases.

HEESENS'.

DIPPING THE DIPS

This blessed country of ours has been dipping the dips in a business way the past two months. Consequently, it is somewhat dizzy; but it is better to be that, than to get into the mess in which Europe has been plunged.

We have slid down some terrifying declivities—and we have had to hold tight to the Car of Common Sense to keep from falling overboard into the midst of that other mess. But we are still on the tracks and the dips are getting less worrisome.

The thing to do just now is not to yell, not to gloom, and not to think the world is absolutely coming to an end. America is safe and sane; and every one of us, north, south, east and west, owes it to himself and his neighbor to stick to the job of being sensible! Ex

Right and Wrong Censoring

But what the American press is complaining about is that the British censorship is turning from a military into a political one. American journalists have the right to assert that it is beyond the functions of a foreign censor to say whether Americans shall or shall not receive news of a Papal letter; whether they shall be given a falsified account of a speech by the President of France, and whether there is any news from Germany which British censors have a right to suppress. Wars are not won in this way, particularly when the mails are open and German letters and newspapers arrive with amazing regularity by way of Holland and Italy.

The favorable opinion of the United States is being courted as never before in its history, but that public opinion is not to be won by falsifications on either side. And there have been misrepresentations on the Germans side, too. In deed, if the Associated Press had carried out a recent plan to expose at length the London suppression and mishandling of the news, public statement as to England in this country would have been unfavorably affected to a considerable extent.—From "The Press as Affected by the War," by Oswald Garrison Villard, in the American Reviews for January.

Just Goes Out.

"Mother, when the fire goes out where does it go?" asked a child of her parent.

"I don't know, dear," replied the mother. "You might just as well ask me where your father goes when he goes out!"

Conditional.

Examiner—Now, William, if a man can do one-fourth of a piece of work in two days how long will he take to finish it? William—Is it a contrac' job or is he workin' by the day?—Life.

Our Classified Ad Department

FOR SALE—A good cutter. Enquire of Mrs. Jas. Aten.

YOUR LAST CHANCE

To get well is to try Brown the chiropractor. Office at Gustine Sissons on East Pottawattamie St. Examinations free. adv

STOP BUYING EXPENSIVE COUGH REMEDIES

Make the Best at Home

Money spent for the old style, ready made, cough syrups in bottles holding only 2 to 2½ ounces is very largely wasted, because most of them are composed principally of sugar and water. Yet you have to pay the same price as if it was all medicine. Stop wasting this money. You can make a better cough medicine at home at one-fifth the cost. Merely go to B. J. Pulver's Drug Store and ask for two ounces (50c worth) of Schiffman's Concentrated Expectorant. Mix this with one pint of granulated sugar and one-half pint of boiling water, which makes a full pint (16 ounces). This new, simple, pleasant remedy is guaranteed to relieve the worst cough or cold. Also excellent for Bronchial Asthma, Bronchitis, croup, hoarseness and whooping cough. One bottle will make enough home-made cough medicine to probably last the whole family the entire winter. Children like it. It is so pleasant to take and it positively contains no chloroform, opium, morphine or other narcotics as do most cough mixtures. Keep it on hand in case of emergency and stop each cough before it gets a firm hold. The above druggist has been authorized to return the money in every single case where it does not give perfect satisfaction or is not found the best remedy ever used. Absolutely no risk is run in buying this remedy under this positive guarantee. adv

Use Black Silk Stove Polish

"A Shine in Every Drop"

Get a can today from your hardware or grocery dealer.

BLACK SILK
STOVE POLISH

RED BAND COAL

FOR COOK STOVES.

is something new, it is the same RED BAND Coal we have had such a great trade on, run over a 2x4 inch screen. Just the size for cook stoves and the best of it is we will be able to sell it for $5.00 per ton, delivered, 50c per ton less if not.

The first car is in transit, place your orders for delivery off the car.

L. E. TEMPLE & CO.

BRADLEY
OPERA HOUSE—TECUMSEH

MONDAY, JAN. 11

The First and Only Authentic Pictures of the

EUROPEAN WAR

Taken by Edwin F. Weigle, Staff Photographer of the Chicago Tribune, and fully explained by Mr. Arthur H. McKechnie, War Corres[illegible] paper.

The Chicago Tribune is under contract to give one-half of its profits from these pictures to the

BELGIAN RED CROSS FUND.

ALL SEATS 25 CENTS.

Seats reserved without extra cost. Sale opens at Hay's Bakery Saturday Morning at 8 a. m.—get in early.

Doors open at 7:30 Curtain at 8:15

Time Extended

Possibly you were busy preparing for the splendid Christmas this year and have waited until now to join

The Christmas Money Club

for 1915. You are still in time.

You May Join Any Day This Month.

Join this week—the second payment is due this week. Forty five new members joined Saturday.

DIVISION 1—Begining with 1 cent and increasing 1 cent each week. TOTAL SAVING $12.75.

DIVISION 2—Begining with 2 cents and increasing 2 cents each week. TOTAL SAVING $25.50

DIVISION 5—Begining with 5 cents and increasing 5 cents each week. TOTAL SAVING $63.75

Or you may pay 25 or 50 cents each week and this will bring you $12.50 or $25. December 10, 1915.

You May Have Membership In Two or More Divisions.

We pay 3% interest on these accounts the same as we do on Savings Books.

If you did not belong during 1914, try this easy plan of Saving Money for 1915. Most of our 1914 members have already joined.

Join this week at

The Lilley State Bank,
Tecumseh, Michigan.

Try The
DAISY MEAT MARKET
FOR
All kinds of Meat and Fowls.
PRICES ALL RIGHT.

Flat Rock Buckwheat

Be sure and get a sack of Flat Rock the next time you buy Buckwheat. We have sold Flat Rock for a good many years and we can guarantee every sack strictly pure and first-class.

California Navel Oranges

are of extra fine quality this year. Call and see our line. We have just reduced the price five cents per dozen on all sizes. Real nice size, 20 for 25c.

Tecumseh Chief Coffee

We would like to sell you the next pound of Coffee that you buy. We have the goods and want you to give them a trial. Our 30c Coffee is the leader and our sales on it are greatly increasing.

Canned Corn, good quality, 3 cans.....25c
Canned Peas, good quality, 3 cans.....25c
Old Dutch Cleanser, 3 cans.....25c
Lenox Soap, 7 bars.....25c

Phone 87 E. J. LOWRY

The Herald $100

LOCAL AND PERSONAL

NOTICE

All copy must be in the composing room of this office by 9:30 a. m. Tuesdays and Fridays and all advertising matter before 4 o'clock p. m. Mondays and Thursdays

Bishop Williams

St. Peter's

4 P. M., SUNDAY.

COME

Gaston's for jewelery repairing. adv

Tribou LeBaron was a Toledo visitor Tuesday.

[illegible] Toledo was a business caller in Monday

James McDermott was a business caller in Jackson Monday.

Gaston's store is full of bargains. adv

Everette Collins of Macon was a Tecumseh caller Wednesday.

Mrs Lettie Button was the guest of friends in Adrian Tuesday.

Mr. and Mrs. Allen Collins of Macon were callers in town Tuesday.

Have your tickets for the concert course? Jan. 19, Feb. 15, Mar. 13. Season ticket $1.00. adv

Mrs. A. W. Slayton of Ann Arbor is reported seriously ill at her home.

Miss Nora Shurtliff of Jackson was a business caller in town Wednesday.

Mrs. F. M. Lewis left Tuesday for a few days visit with friends in Toledo.

The Knights of Pythias give a dance at their hall Thursday evening Jan. 14.

Saturday special: 250 lb good stewing chix at 13c a lb. leave your order early. Williamson Bros. adv

Harold McClure has returned to Detroit after a holiday visit with his parents.

Mrs. Madge Houseman has been spending a few days in Toledo this week.

Tecumseh's finest opportunity to hear some superfine music, Jan. 19, Feb. 15, Mar. 13. Ticket $1.00. adv

Mrs. Fred Bunting of Tipton was a passenger for Lansing Wednesday morning.

Miss Winnifred Hall returned to her school work in Oberlin Wednesday morning

50c Boys sweater coats Saturday 33c THE PEOPLES STORE adv

Mrs. A. B. Cotton and Mrs. Walter Cotton were down from Clinton shopping Tuesday.

Miss Leva Gillespie was the guest of Mrs. Samuel White in Adrian for the week end.

Coffee demonstration Saturday, Jan. 9, at Aldrich & Son's grocery. adv

Miss Cecil Swift is spending a few days this week in Britton, the guest of Miss Edna Curry.

Glenn Griswold of Jackson was a week end visitor with his parents Mr. and Mrs. Will Griswold.

All trimmed hats at one-half price off. ALICE OWENS adv

Byrde Stone who has been visiting her parents Mr. and Mrs. G. W. Stone has returned to Ypsilanti.

Watch, clock, and jewelry repairing at Gaston's. adv

Wilfred Mills who has been spending the holidays with his parents, returned to the M. A. C. Monday.

Miss Anna Carson returned to the M. A. C. Monday after spending the holidays with her parents.

The Misses Alvira and Julia Luce attended the funeral of Mrs. George Luce in Napoleon Tuesday.

$1.00 Men's dress shirt Saturday 69c THE PEOPLES STORE adv

Augustus Kempf who has been in Adrian for the last eighteen months is at home for the present.

Fine switches made, cut hair and combings bought at the millinery of Miss Julia A. Hough. adv

F. G Lewis left Sunday night on a business trip to Chicago and St. Louis returning Wednesday morning.

Children under twelve, when with parents, admitted free to concert course. Students season ticket 75c.

SPECIAL—Turkey dinner Sunday at Hotel Barrett 35c No extra charge for those holding meal tickets. adv

The Daisy Market has some excellent frankforts for you. adv

Mrs. Mary Johnson returned to Cleveland Tuesday after a few days visit with Mr and Mrs. Albert Waring.

Leon Williamson and family who were spending the past week in Quincy with her parents, returned home Monday.

A rare treat for music lovers, Spanish Co, March 13. Third number of concert course, soprano, tenor, pianist violoncellist. adv

Mrs. Clifford Brandon of Elgin has been the guest of her sister and husband Mr. and Mrs. Homer Marsh, this week.

Miss Florence Aten who was the guest of friends in Detroit for the week end returned home Monday night.

Read the Herald ads. It will pay you.

Albert Clark was a business visitor in Toledo Thursday.

John Richards of Adrian called on friends in town Thursday.

Mrs. Nellie Wellwood of Clinton was shopping in town Thursday.

Mr. and Mrs Hill of Detroit are visiting his aunt, Mrs. Horace Weller.

Miss Maggie Haire is here from Lansing for a visit with her many friends.

Nice fresh fish at the Daisy Market. adv

Mrs B. J. Garlinghouse who has been quite ill this week is reported as improving.

Mrs Emma Ford of Blissfield came Thursday for a few days visit with Mrs. Will Chiverall.

Important business meeting of Modern Woodmen Monday evening Jan 11 Meeting followed by a supper.

$1 25 house dresses Saturday 89c. THE PEOPLES STORE adv

Miss Bessie Cupples is at present acting as substitute in one of the Detroit schools. Leaving for the city Monday.

Three cans Monroe tomatoes Saturday 25c. THE PEOPLES STORE adv

Mr. and Mrs G. W. Stone have been entertaining [illegible] Neckert of Bowling Green during the holidays.

The Daisy Market is headquarters for home made head cheese. adv

You surely must hear Fenetta Sargent Haskell, dramatic reader give "Nowadays" Second number of concert course. adv

Special communication of Tecumseh lodge No. 69, F. & A. M., Jan. 15. Please note date. Work in E. A. degree.

Tecumseh Grange will hold an all day meeting Saturday. Pot luck dinner. Installation officers in the afternoon.

See us for beef loaf at the Daisy Market. adv

Mrs. Louis Fabrique of Yale has returned to her home after a week spent with her parents, Mr. and Mrs. Charles Avery.

Ten lbs granulated sugar Saturday 58c. THE PEOPLES STORE, adv

Seymour Orr, Vernor McAdam and Fred Hendershott returned to the U. of M. Monday after a holiday vacation at their homes.

Saturday; 25 lb sack of H. & E. sugar $1.50. Williamson Bros. adv

The Altar Guild of St. Elizabeth's church will be entertained at cards at the home of Miss Lafayette Stevenson Tuesday evening Jan. 12.

Hear the harpist, violinist, and soprano. Presbyterian church. First number of concert course. adv

Mrs. Florence Butch of Detroit who has been spending the holiday season with her parents, Mr. and Mrs. Chas. Sutton returned home Wednesday.

Married in Jackson Thursday Jan. 7 1915 Miss Catherine Skinner and Mr. G. E. Woolf both of Tecumseh, At home in part of the Pliny Gratz house.

Coffee demonstration at Aldrich & Son's grocery Saturday Jan. 9. adv

Mrs. Mary Eaton-Hehne has resumed her school work in Minneapolis after spending the holiday vacation with her parents Mr. and Mrs. Horace Eaton

We have a supply of good apples at 30 and 35c peck, adv

Invitations are being received by friends of the young couple to the wedding of Miss Albertine Boyce and Webster Kay which will be solemnised Jan. 20, 1915, at the home of her aunt Mrs B. J. Rector.

Two cans Deerhead salmon Saturday 35c. THE PEOPLES STORE, adv

The ice business has been a busy one the last few days farmers and others about town are filling their ice houses. The ice is from 12 to 14 inches thick and clear as a crystal. Looks good for next summer.

Stereopticon lecture at the Presbyterian church, Sunday evening, "The world's greatest statesman, and the worlds greatest soldier." Male quartette. adv

Mr. and Mrs S. O. Whitford of Garrett Ind., who have been visiting her sister and husband Mr. and Mrs. Albert Waring left for their home Thursday morning. Mrs. Mary Clemens an aunt of Mrs. Whitford returned with them to spend the rest of the winter.

Chicken for your Sunday dinner to be found at the Daisy Market. adv

The Presbyterian choir wishes to announce to the public that in putting on the C W Best Artists series as a concert course, they are doing so, not for personal gain, but to purchase an electric motor for the organ. Any one who purchases a ticket is doing an act of charity to himself, not to others adv

Oysters received twice each week 35 per qt. Williamson Bros adv

Wm. A. Thorpe, vocal instructor from Jackson, wishes to announce that he would like to meet those singers of the town who are desirous of forming a chorus, on the evening of Thursday, Jan. 14, at 7 o'clock, in the main room of the High School building. There will be no charge to anyone and if a chorus is formed, some fine music will be studied.

A jolly sleighload of ladies from Adrian visited Mrs. J. C. Mahaney Wednesday. In the party were Mesdames W. F. Pocklington, Charles Sloan, Guy Slater, Louis Cutler, Geo. Mobus and Mrs. Wright and the Misses Lila Mobus, Lena Nile, Bernice Cutler and Alma Burns. A bountiful potluck dinner and social visiting filled the afternoon hours.

Report of the Condition
—of the—
TECUMSEH STATE SAVINGS BANK

At Tecumseh, Michigan, at the close of business, December 31, 1914 as called for by the Commissioner of the Banking Department:

RESOURCES		
Loans and Discounts, viz.		$156542 59
Commercial department	$52605 15	
Savings department	103937 44	
Bonds, Mortgages and Securities, viz		206909 10
Commercial department	7392 26	
Savings department	199516 84	
Overdrafts		127 74
Furniture and Fixtures		6625 00
Other Real Estate		15124 54
Items in transit		827 50
RESERVE		
Commercial:		
Due from banks in reserve cities	$6370 58	
U. S. and National bank currency	12841 60	
Gold coin	1175 00	
Silver coin	2399 70	
Nickles and cents	418 17	
	23231 45	
Savings:		
Due from banks in reserve cities	$29698 89	
U. S. and National bank currency	12000 00	
Gold coin	15000 00	
	56698 89	79933 34
Checks and other cash items		840 92
Total		466990 78
LIABILITIES		
Capital stock paid in		25000 00
Surplus fund		18000 00
Undivided profits, net		2000 00
Dividends unpaid		1015 00
Commercial deposits subject to check	$95537 09	
Savings deposits (book accounts)	304552 99	
Savings certificates of deposit	19885 70	419975 78
Total		466990 78

STATE OF MICHIGAN, County of Lenawee, ss I, GUY E. NEMIRE Cashier of the above named bank, do solemnly swear that the above statement is true to the best of my knowledge and belief and correctly represents the true state of the several matters therein contained, as shown by the books of the bank.

GUY E. NEMIRE, Cashier.

Subscribed and sworn to before me this 7th day of January 1915.

FRED B. WOOD,
Notary Public.

My commission expires February 1, 1917.

Correct—Attest:
C. A. SLAYTON
J. H. SMITH
THOMAS McCANN } Directors.

Report of the Condition
—of the—
Lilley State Bank

At Tecumseh, Michigan, at the close of business December 31, 1914, as called for by the Commissioner of the Banking Department.

RESOURCES.		
Loans and discounts, viz:		
Commercial department		$76962 34
Savings Department		100304 20
Bonds, mortgages and securities, viz:		
Commercial Department		5000 00
Savings Department		149970 00
Overdrafts		121 13
Furniture and fixtures		6000 00
RESERVE.		
Commercial:		
Due from banks in reserve cities	$10278 89	
U. S. and National bank currency	6568 00	
Gold coin	1272 50	
Silver coin	845 00	
Nickles and cents	141 22	
	$19105 61	
Savings:		
Due from banks in reserve cities	$48299 31	
U. S. and National bank currency	11000 00	
Gold coin	2500 00	
Silver coin	450 00	
Nickles and cents	50 00	
	62299 31	
Total reserve		81404 92
Checks and other cash items		288 10
Total		420050 69
LIABILITIES.		
Capital stock paid in		$40000 00
Surplus fund		10000 00
Undivided profits, net		11351 68
Commercial deposits subject to check		78884 21
Commercial certificates of deposit		
Certified checks		
Postal savings deposits		167 96
Savings deposits (book accounts)		220490 20
[illegible] certificates of deposit		59156 64
Total		420050 69

STATE OF MICHIGAN, County of Lenawee, ss I, FRANK J. TEMPLE, Cashier of the above named bank, do solemnly swear that the above statement is true to the best of my knowledge and belief and correctly represents the true state of the several matters therein contained as shown by the books of the bank.

FRANK J. TEMPLE, Cashier

Subcribed and sworn to before me this 6th day of January 1915.

HERBERT S. TEMPLE.
Notary Public.

My commission expires March 18, 1918.

Correct attest:
W. D. REED
R. A. HEESEN
ALBERT S. CUMMINS } Directors.

Mrs. Robert Moore gave a six o'clock dinner Thursday to the immediate members of the family, honoring her husband's birthday

Invitations are being received by friends in town to the wedding of Miss Gertrude Ives and Harlow Mattis which occurs at 6 p. m. Jan. 14.

Rev. W. B. Hartzog, who was in attendance at the board meeting of the Baptist State Convention held in Jackson, returned home Thursday.

Elizabeth Miller widow of Lewis V. Miller died in Detroit January 6th at 8:30 p. m. Funeral at the Ridgeway Methodist church Saturday at 11 o'clock.

Mrs. Margaret Scott Johnson of Aurora, Ill., came Wednesday night, called by the serious condition of her mother Mrs. Wesley Scott, who passed away that night.

Bishop Williams, recognized to be one of the foremost preachers in America, will preach in St. Peter's church on Sunday afternoon at 4 p. m. The public are cordially invited to come and hear him

The officers and teachers of the Presbyterian Sunday-school held a very pleasant meeting Wednesday evening in the church parlors. At 6 o'clock a bountiful potluck supper was served after which a discussion on the work was taken up. A very profitable hour was enjoyed by all present.

J. F. Hicks president of The Hicks Lightning Rod Co. has just returned from Chicago where he was especially invited to be present at a meeting held by the National Board of Fire Underwriters & Electrical Engineers. The meeting being held on Jan. 4 in the Underwriters Laboratories. Mr. Hicks reports a very pleasant and profitable meeting. He has the distinction of being not only the oldest but the most up-to-date and scientific lightning rod man in the country.

DANCING SCHOOL

Monday evening at 7:30 o'clock at Witherell's Hall,

MISS RUBY WALTON

JOINT INSTALLATION.

About 150 assembled at the I. O. O. F. hall last evening to witness the joint installation of the Raisin Valley Encampment No. 12 and Tecumseh Rebekah Lodge No. 338 I. O. O. F.

The installation of the Rebekah officers was first on the program, Mrs. Florence Tansley acting as deputy grand president. The full corps of officers installed are as follows:

N. G.—Jennie Collins
V. G.—Emma Nobles
Rec. Sec.—Jennie Hodges
Fin. Sec.—Lena Chiverall
Treas.—Gwendoline Juckette
Warden—Alma Tansley
Conductor—Margaret Carr
Chaplain—Harriet Lukens
R. S. to N. G.—Atlanta Updike
L. S. to N. G.—Edith Smith
R. S. to V. G.—Lizzie Smith
L. S. to V. G.—Zillah Hooten
I. G.—Bion Hodges
O. G.—James Smith

The Encampment officers were installed as follows with Henry McClure as district deputy grand chief patriarch:

C. P.—George Hoag
H. P.—John Collins
S. W.—Charles Nobles
Scribe—M. C. Broas
Treasurer—James Smith
J. W.—Floyd Juckette
1st Watch—Bion Hodges
2nd " —Richard Molles
3rd " —Harry Smith
4th " —John Gray
Guide—James McDermott
I. S.—George Zimmerman
1st G. of T.—Wellington Best
2nd " —John Mull

After the installation came the amusements. An excellent luncheon was served and those present enjoyed dancing to good music until an early hour.

Three evenings of solid pleasure that can be enjoyed by every-one. Music and dramatic reading that all can appreciate. Buy a ticket for the concert course. adv

Jerry Hart as the Pullman Porter, the chief fun maker in the laugh producing comedy, "Excuse Me" at the Bradley Opera House

TO-NIGHT.

HAWAIIAN
Sliced Pineapple

We offer a full quart can of finest quality at

20c per can. $2.25 per dozen.

This is a low price for a fine article.

We give Silver Trading Stamps.

ANDERSON GROCERY CO.
Phone 91... Successors, Anderson Bros. Macon Phone

Special Discount Sale

Heating Stoves
Horse Blankets
and Robes

Satterthwaite Bros.

The Beatrice Cream Separator

We are selling a lot of Beatrice Cream Separators—the reason is evident—a guarantee cream separator with extra cream pail, disc washer and removable shelves that looks as good, is as well or better made and skims as close or closer than any other on the market at a saving of from $10 to $25 on the machine and 25 to 50 per cent. on repair parts. If you intend to put in a separator, and any one having 2 cows should have one as a labor saving and money making proposition, we urge you to examine the Beatrice and let us put one in on 10 days trial.

Slayton & Son, Tecumseh, Mich.

FARMERS

We are well supplied with Feeds.

Cotton Seed Meal

Oil Meal, Salvage Wheat, Corn & Oats

GET OUR PRICES BEFORE BUYING.

HEADQUARTERS FOR COAL and LUMBER.

Moore Bros.

We Do Not Like To Pay Postage on Dunning Letters

If anyone who reads this, owes us a bill more than 30 days old, we would appreciate it if you would balance the account right now and save us the trouble and expense of sending you a dun.

Thanking you in advance we are here with a fine line of GROCERIES AND FRUITS to sell at right prices.

F. D. AVERY

PHONE 39.

N. D. TRASK,
Osteopathic Physician,
Office over McCann & Bowen's Store. Office Hours, 8 a. m. to 5 p. m.

A. C. AYLESWORTH,
Licensed Auctioneer, Real Estate, Stock and General Salesman.
Will attend all sales in city or country at reasonable rates.
Headquarters and all dates made Herald office

Dental Parlors
W. D. REED, D. D. S.
Chicago, St. Tecumseh.
Crown and Bridge work Aluminum Silver and Rubber plates and all of the specialties known to modern dentistry. Gas or vitalized air administered.
Office over Avery & Co's store

DR. E. D. BROWN,
Dentist.
Modern Dentistry of reasonable rates. Painless extraction by use of local or general anaesthetic.
Officers hours 7:45 a m to 5 p m. Saturday evenings 7 to 8. Other evenings by appointment.
Office in DeWolf Block
Office phone 193, house phone 193—2r.

C. M. Cooley,
Licensed Auctioneer.
R. F. D. No 4 Manchester. 15 years successful experience in Jackson, Washtenaw and Lenawee Counties, also practical farmer.
Bell Telephone Clinton exchange
Rates Reasonable and Satisfaction Guaranteed

Geo. A. Hilliker
Graduate and Registered Chiropractor
Specialist in chronic diseases.
Office hours 9 to 11; 2 to 5 and 7 to 8.
Appointments made by request.
Master of Chiropractic.

OVER 65 YEARS' EXPERIENCE
PATENTS
TRADE MARKS
DESIGNS
COPYRIGHTS &C.
Anyone sending a sketch and description may quickly ascertain our opinion free whether an invention is probably patentable. Communications strictly confidential. HANDBOOK on Patents sent free. Oldest agency for securing patents.
Patents taken through Munn & Co. receive special notice, without charge, in the
Scientific American.
A handsomely illustrated weekly. Largest circulation of any scientific journal. Terms, $3 a year; four months, $1. Sold by all newsdealers.
MUNN & Co. 361 Broadway, New York
Branch Office, 625 F St., Washington, D. C.

Teaching Cubs to Kill.

Have you ever seen a cat catch a mouse and hand it over to her kittens to teach them how to kill? Well, a tiger is merely a big cat, and she teaches her cubs almost in the same way, only not with mice. An East Indian officer witnessed a scene of this kind. An old bull bison had been the victim, and the tigress had disabled him by breaking one of his forelegs just below the knee. She never touched the throat, the usual place of seizing, but allowed the cubs to worry the disabled animal. The eyewitness relates that the cubs acted exactly like kittens, advanced and retreated and worried the victim, all the time mewing and snarling, while the tigress sat near by, watching their antics and occasionally giving the bison a blow with her paw when he showed undue activity.

The Element of Chance.

Human progress might be otherwise defined as human success in minimizing the element of chance. In science there is substitution of exactitude for the primitive accidents of the rule of thumb, just as in philosophy and morals, truth and untruth, right and wrong, are being unswathed from their veils of uncertainty and set clearly in opposition to each other. In other words, the gambling spirit in life is less and less countenanced, and gaming, once fashionable, is now taboo even in the most innocent forms.—New Orleans Times-Picayune.

PERFECT CONFIDENCE

Tecumseh People Have Good Reason For Complete Reliance.

Do you know how—
To find relief from backache;
To correct distressing urinary ills;
To assist weak kidneys?
Your neighbors know the way—
Have used Doan's Kidney Pills;
Have proved their worth in many tests.

Here's Tecumseh testimony.

E. C. Brisbin, farmer, N. Democrat St., Tecumseh says; "I began to suffer from kidney complaint twenty years ago and the medicine I took brought only temporary relief. Often my back ached intensely and the secretions from my kidneys were irregular in passage and highly colored. Doan's Kidney Pills went to the seat of the trouble and did me so much good that I am seldom without a supply on hand. You may continue to use my name as a reference for the merit of Doan's Kidney Pills. Whenever I feel in need of a kidney medicine, I take this remedy and its acts promptly and effectively."

Price 50c at all dealers. Don't simply ask for a kidney remedy—get Doan's Kidney Pills the same that Mr. Brisbin had. Foster-Milburn Co., Props. Buffalo, N. Y. adv

What She Wanted

"I want to stop my baby's cough," said a young mother Tuesday, "but I won't give him any harmful drugs." She bought Foley's Honey and Tar Compound. It loosens the cough quickly, stimulates the mucus membranes, [illegible] ing secretion, eases pain and gives the child normal rest

For Men and Women

Backache? Feel tired? Not so spry as you used to be? Getting old? Many persons mistake kidney trouble for advancing age. Kidneys out of order make you feel old before your time. Foley Kidney Pills tone up and invigorate the kidneys, banish backache, rid your blood of acids and poisons. Sold by all druddists of Tecumseh. adv

Descendant of John Alden Dies.

TRAVERSE CITY, MICH.—Thomas Alden Hitchcock, eighty-three years old, died at his farm home near Traverse City. He and Henry D. Campbell once operated a stage line which was one of fourteen operating over a radius of 250 miles. He was a direct descendant of John and Priscilla Alden.

Kazoo Boy Hurt While Coasting.

KALAMAZOO, MICH. — As the result of the season's first coasting accident, Alfred Perick, eight years old is in Borgess hospital with a broken leg and badly bruised body. The boy was hit by a bob and was hurled a considerable distance.

Old Engineer Retires.

JACKSON, MICH. — Frank E. Billings, seventy years old, for more than half a century an engineer on the Michigan Central railroad, has retired after having seen the longest period of service of any engineer on the road. Mr. Billings lives in Marshall and began his railroad career as a brakeman in the Michigan Central yards there in 1859.

Peace Advocates Meet in Kent.

GRAND RAPIDS, MICH. — The Michigan branch of the World's Peace Foundation met in Grand Rapids. Alfred G. Bryant, secretary of the national organization was present and delivered an address. Dean Hutchins of the University of Michigan, president of the state organization, and Rev. A. W. Wishart, secretary, also spoke.

Dudley Waters Heads Kent Bank.

GRAND RAPIDS, MICH. — Dudley E. Waters, a receiver of the Pere Marquette railroad, today was elected president of the Grand Rapids National City bank. Charles E. Bender, was chosen head of the City Trust & Savings bank. Both are successors to James R. Wylie, former executive of both banks, who recently retired.

Albion Girl Weds Secretly.

ALBION, MICH. — Friends of Miss Mary Strohmer, daughter of Mr. and Mrs. John F. Strohmer, were surprised to learn that she had been married secretly to Arthur J. Hann, of Jackson, on December 23. The couple are spending their honeymoon in Wilkesbarre, Pa., with relatives. They will make heir home in Jackson.

Our First Sawmill.

It is said that the first sawmill in the United States was at Jamestown, from which sawed boards were exported in June, 1607. A water power sawmill was in use in 1625 near the present site of Richmond.

A Member of The Rebeccas
A Bad Case of Nasal Catarrh Cured By Pe-ru-na.

That any case of nasal catarrh can be cured by an internal medicine is denied by some. Only a glance at our files would be necessary to convince any sane person that catarrh can be cured by the internal use of Peruna.

Mrs. Victoria Pickel, of Columbus, is a case of this sort. She had nasal catarrh very badly, and was cured by Peruna. We will let her tell her own story. Mrs. Victoria M. Pickel, 130 E. Mound Street, Columbus, Ohio, writes:

"I have been using Peruna for catarrh, having had a very aggravated case, so bad that it clogged the nasal organs. When I did get the nasal organs opened, the mucus would drop into my throat and make me very sick.

"A friend advised me to take Peruna, and after using four bottles I was cured. I have no trouble now, and am happy to say that I am enjoying the best of health and attending to my lodge duties, being a member of the Rebecca Lodge of Odd Fellows.

"I would recommend Peruna to those suffering with the same obnoxious trouble."

Commissioners Notice

STATE OF MICHIGAN, County of Lenawee, ss.

In the matter of the Estate of ROSINA O. [illegible], Deceased.

The undersigned having been appointed by the Probate Court of said County, Commissioners to receive, examine and adjust all claims and demands of all persons against the estate of said deceased, do hereby give notice that we will meet for that purpose at the law office of Fred'k B. Wood in the village of Tecumseh Lenawee County, Michigan, on the 18th day of January, 1915 and on the 28th day of June, 1915 at two o'clock in the afternoon of each of said days.

And that six months from the 28th day of December 1914, are allowed by said Probate Court for the creditors of said estate to present their claims to us for examination and allowance.

Dated December 28th, 1914.

Elbridge H. Hyde,
Joseph R. Keeney,
Commissioners.

COMMISSIONERS' NOTICE

STATE OF MICHIGAN, County of Lenawee, ss.

In the matter of the Estate of MARTHA M. KNYASS, Deceased.

The undersigned having been appointed by the Probate Court of said County, Commissioners to receive, examine and adjust all claims and demands of all persons against the estate of said deceased, do hereby give notice that we will meet for that purpose at law the office of Fred'k B. Wood in the Village of Tecumseh Lenawee County, Michigan, on the 18th day of January 1915, and on the 22nd day of June, 1915, at ten o'clock in the forenoon of each of said days.

And that six months from the 22nd day of December 1915, are allowed by said Probate Court for the creditors of said estate to present their claims to us for examination and allowance.

Dated December 22nd, 1914.

Sylvester P. Hosmer,
William F. Fisher,
Commissioners.

TECUMSEH MARKETS

CORRECTED JAN. 8, 1915

Wheat	1 29 1 25
Flour per bbl	6 80 6 20
Rye	60
Corn (ear)	40
Oats	47
Beans	2 50
Potatoes	25-30
Butter	28
Eggs	32
Lard	14
Guinea	10
Fowls (live)	8-10-12
Springers	10-12
Roosters	07
Ducks spring	-11
Geese	08
Turkeys	16
Hay	10 00—12 50

PARKER'S HAIR BALSAM
A toilet preparation of merit. Helps to eradicate dandruff. For Restoring Color and Beauty to Gray or Faded Hair. 50c. and $1.00 at Druggists.

Whittemore's Shoe Polishes
FINEST QUALITY LARGEST VARIETY
"GILT EDGE," the only ladies' shoe dressing that positively contains Oil. Blacks, Polishes and Preserves ladies' and children's shoes, shines without rubbing, 25c. "FRENCH GLOSS," 10c.
"DANDY" combination for cleaning and polishing all kinds of russet or tan shoes, 25c. "STAR" size, 10c.
"QUICK WHITE" (in liquid form with sponge) quickly cleans and whitens dirty canvas shoes. 10c. & 25c.
"ALBO" cleans and whitens BUCK, NUBUCK, SUEDE, and CANVAS SHOES. In round white cakes packed in zinc boxes, with sponge, 10c. In handsome, large aluminum boxes, with sponge, 25c.
If your dealer does not keep the kind you want, send us the price in stamps for full size package, charges paid.
WHITTEMORE BROS. & CO.,
20-26 Albany Street, Cambridge, Mass.
The Oldest and Largest Manufacturers of Shoe Polishes in the World.

GIRL IN LOVE TAKES POISON

No Pleasure in Life Without Certain Young Man, She Writes.

CADILLAC, MICH. — Because the man she loved turned her down and married her rival, it is said, Miss Edith Shippey drank three ounces of chloroform and is in a critical condition at her home in the village of Jennings.

She wrote a note stating that there would be no pleasure in life without a certain Jennings young man as her husband.

THE MARKETS

Chicago Cash Grain Quotations.

Wheat—No. 2 red, $1.30@1.31½; No. 3 red, $1.29½@1.30½; No. 2 hard winter, $1.30½@1.32; No. 2 hard winter, $1.29½@1.31. Corn—No. 2 mixed, 69½c; No. 3 mixed, 68½c; No. 2 white, 70c; No. 3 white, 69c. Oats—No. 2 white, 52c; No. 3 white, 50¾@51c; No. 4 white, 50¼@50½c; standard, 51¾c.

Chicago Live Stock.

Hogs—Receipts 45,000. Quotations ranged at $7.20@7.30 light shippers, $7.05@7.20 heavy packing and $6.50@7.00 good to fancy pigs.

Cattle—Receipts 7,500. Quotations ranged at $8.50@9.25 good to choice steers, $5.85@6.40 good to choice beef cows, $6.35@7.25 good to choice fed heifers, $9.25@9.75 good to choice veal calves.

Sheep—Receipts 15,000. Quotations ranged at $8.00@8.65 good to prime native lambs, $5.85@6.60 good to choice wethers, and $5.40@6.00 and to choice handy ewes.

East Buffalo Live Stock.

Dunning and Stevens, live stock commission merchants, East Buffalo N. Y., quote as follows: Cattle—Receipts 30 cars; market steady. Hogs—Receipts 90 cars; market strong; heavy, $7.40; Yorkers, $7.65; pigs $7.85. Sheep—Receipts 20 cars; market strong; top lambs, $9.00; yearlings, $6.50@7.50; wethers, $6.00@6.25 ewes, $5.00@5.50. Calves, $5.00@12.50.

Jail Lenawee Farmer as Coal Thief.

ADRIAN, MICH. — Henry Boulton, a Palmyria farmer, is in jail charged by Lake Shore detectives with stealing coal from cars near his home. It is alleged Boulton has taken nearly five tons, using a team to haul it to his home

Robbed at $1,000,000 Debut.

ST. LOUIS — Mrs. Adolphus Busch III was robbed of $8,000 worth of jewels at the "million dollar debut" of Miss Clara Busch here a few days ago. The theft has just become known.

This ℞ is for You!
If You Suffer From Hot flashes or dizziness, fainting spells, hysteria, headache, bearing down pains, nervousness—all are symptoms of irregularity and female disturbances and are not beyond relief.
Dr. Pierce's Favorite Prescription
is directed to the real cause and promptly removes the disease, suppresses the pains and nervous symptoms and thereby brings comfort in the place of prolonged misery.
It has been sold by druggists for over 40 years, in fluid form, at $1.00 per bottle, giving general satisfaction. [illegible] in sugar coated tablet form, as [illegible]. Sold by all medicine dealers or trial box by [illegible] of 50c in stamps.
Every sick woman may consult us by letter absolutely without charge. Write without fear as without fee, to [illegible] Invalids' Hotel, Dr. R. V. PIERCE, President, [illegible] Buffalo, New York.
DR. PIERCE'S PLEASANT PELLETS REGULATE THE LIVER

CORRESPONDENCE

MACON

When shopping in Tecumseh remember to get your meals at Hotel Barrett. Price 25c. adv

Jesse Coller was in Macon this week visiting his mother Mrs. Neal Coller.

Elmer Hunter has been absent from Dewey's store for a number of days owing to illness.

Miss Hester McClue of Jackson visited her sister Mrs. Robert Hendershot New Year's Day.

Miss Lily Alber, living north of Macon, is sick with scarlet fever.

Irene Conklin was down from Tecumseh for the League social at B. F. Pennington's [illegible].

Miss Linna Robison returned last week to her school duties at Libertyville, Ill.

Mrs. John Miller is sick.

Word was received here Sunday of the death of Jerry Burleson. He was a Macon boy, but had lived in Lapeer for some years. The remains arrived in Clinton Monday and were buried in Riverside.

Mrs. George McGuire and children spent the holiday season in Toledo with relatives, returning home Saturday.

Mrs. Chrissy Hendershot has been sick in bed since Saturday.

Everett Collins spent New Year's Day in Monroe with friends.

Mr. and Mrs. J. O. Mickle, Mr. and Mrs. John Koebbe and Miss Elva Richart ate New Year's dinner at Will Stewart's in Clinton.

FRANKLIN

When shopping in Tecumseh remember to get your meals at Hotel Barrett. Price 25c. adv

Mrs. Mary Whelan has received a telegram announcing the death in Gladwin county of her brother's wife Mrs. Wilber Deming.

Albert Taylor entertained his brother Henry Taylor of near Sandusky, O., the last of the week.

Mrs. Lavisa Winkey has returned to her home in Monon after a visit with Franklin relatives.

Word comes from New Orleans, La., of a Christmas present of a granddaughter to Mr. and Mrs. Edward Wisner. The mother is their daughter Rowena, Mrs. Harry Pennaquy. Mother and child doing well.

Mrs. Vern Harrison is recovering nicely.

Work of the day Tuesday was drawing ice.

Mrs. Brighton was called to Clinton Monday to care for Mrs. Charley Brighton who has tonsilitis.

The parents of Albert Taylor who who have been spending some weeks with relatives in Indiana, returned December 31st.

Tipton Grange met at their hall Saturday. Officers were elected for the ensuing year and plans set afoot for the entertainment of the Farmers' Institute which will occur this month

Among the passengers for Tecumseh Saturday were Mrs. A. B. Wisner, Al Morseman and Lloyd Whelan. Mrs. Ed Spalding, who had been in Jackson for treatment, returned on the evening train.

C. L. Wisner drove to Macon Tuesday to look over the Batch herd of Holstein's.

C. L. Wisner attended an auction at Birdsall Wednesday. Mrs. Wisner and children spent the day with Mrs. Frank Fisher.

Mrs. E. J. Whelan spent New Years Day at Otis Whelan's.

The Woman's Rural Club met with Mrs. Cynthia Rice Friday.

Mrs. Ray Kemp entertained ten members of the Woman's Club Saturday.

RIDGEWAY

When shopping in Tecumseh remember to get your meals at Hotel Barrett. Price 25c. adv

Elizabeth Miller, widow of Lewis V. Miller, died in Detroit January 6th at 8:30 p. m. Funeral at the Ridgeway Methodist church Saturday at 11 o'clock.

O. B. Clark of Detroit spent the last of the week in town.

F. S. Smith and wife returned to their home in Kalamazoo Monday.

Chester Beach is ill.

Ernest Elkington and family of Adrian Sundayed in town.

Chester Pilbeam and family were given a surprise by some 25 friends from here. A fine time reported and a delightful sleighride.

F. G. Swanson and wife were in Detroit over Sunday.

Ed Russell and family of Macon were New Year guests at O. D. Freer's.

C. E. Staats and wife returned to Chatham, N. Y., Wednesday.

Harold Harrison has returned to Big Rapids.

Lavere and Corinne Mapes have returned to Tipton.

Miss Ellen Smith has gone to Ypsilanti to take a course in Cleary's college.

Mrs. Fenton Smith of Britton was a guest Monday of Mrs. Will Fletcher.

Mrs. Horace Smith spent from Monday to Wednesday in Ypsilanti.

J. D. VanVleet was in Adrian Saturday.

Harold and Earle Harrison were in Adrian Monday.

E. C. Barnes and O. Frost visited in Macon Sunday.

E. E. Heldeman and family spent New Years at Raisinville.

Mr. and Mrs. Sherman Stauffer have a new son.

Thurlow Sweet is home from Ann Arbor.

Mrs. Helen Hiscock has gone to Detroit to visit her son Charles.

Guy Hinkley is home from his Detroit visit.

Mrs. G. W. Swick of Morenci was in town Thursday.

W. E. Allen and wife attended the Maccabee installation in Britton Tuesday evening.

Lapeer Ely is back from Macon for a few days.

ONE DEAD; THREE INJURED

Explosion in Quincy Copper Mine Buries Trio of Employes.

CALUMET, MICH. — An "air blast" similar to an explosion of damp which shook the city of Hancock, occurred in unused workings of the Quincy copper mine north of Portage lake, killing Jacob Koske'o, aged 50, a miner, and fatally injuring Frank Linnes, aged 42, and slightly injuring an assistant, Fred Koi[illegible].

The three were buried beneath tons of rock.

RETAIN PRESENT OFFICIALS

Nisbett and Austin and Attorney-General's Staff Hold Jobs.

LANSING, MICH. — Governor Ferris reappointed Major Nisbett as his private secretary for another two years and E. Clark Austin, as executive clerk.

Attorney-General Fellows reappointed his entire staff in the department. They are Andrew Dougherty, deputy and assistants Crowley, Martindale, Pepper, Carr, Green and Retan.

Prisoner is Dead.

JACKSON, MICH. — Charles E. Lee, 57, of Grand Rapids, imprisoned for 10 years, is dead here from pneumonia, and as relatives have not claimed the body it will probably be sent to Ann Arbor.

Falling Tree Kills Almont Man.

ALMONT, MICH. — Burley W. Greenman, 25, was fatally injured in the woods northeast of here when he was struck by a falling tree. He died before a physician arrived.

TAKE CAPITAL OF E. AFRIC

British Warships Bombard Dar-Es-Salaam, Doing Much Damage.

NAIROBI, BRITISH EAST AFRICA, via London.—The British battleship Goliath and light cruiser Fox have carried out successful operations against Dar-Es-Salaam, capital of German East Africa. The warships bombrded the town, inflicting considerable damage.

All the German vessels in the harbor were disabled. Fourteen Europeans and twenty natives were taken prisoner. The British loss was one killed and twelve wounded.

Madison and the Constitution.

It is generally understood that James Madison was the chief author of the constitution of the United States. Beyond a doubt the great instrument was the joint product of the entire convention, but from the best accounts Madison was the man who put it into shape as we have it today.—New York American.

NOTHING BETTER FOR WEAK WOMEN
"I Never Spent Any Money That Did Me So Much Good as That I Spent for Vinol."
Bellefontaine, Ohio.—"I wish every tired, weak, nervous woman could have Vinol for I never spent any money in my life that did me so much good as that I spent for Vinol. My nerves were in a very bad condition, making me very weak, tired, and worn out and often drowsy headaches. I had tried cod liver oil, doctor's medicines, and other preparations without benefit.
"One day a friend asked me to try Vinol. I did and soon my appetite increased, I slept better and now I am strong, vigorous and well and can do my housework with pleasure."—Mrs. J. F. LAMBORN, Bellefontaine, Ohio.
Nervous, weak, tired, worn-out women should take Mrs. Lamborn's advice and try Vinol for there are literally thousands of men and women who were formerly run-down, weak and nervous, who owe their good health to Vinol.
It is the medicinal, tissue building elements of the cod's livers, aided by the blood making, strengthening influence of tonic iron, contained in Vinol, which makes it so efficient in all such cases.
O. A. Wright & Son, druggists.

A Stagecoach Romance

It Contrasted With Travel in These Latter Days

By THOMAS R. DAWN

A gentleman riding in a luxurious parlor car on the Central Pacific railroad read a novel which appeared to bore him, closed it, yawned, cast a glance through the window, yawned again and was about to settle himself for a nap when a white bearded septuagenarian in the chair next to him said:

"Dull traveling nowadays, isn't it?"

The bored man looked at the other as much as to say, "I have no acquaintance with you, sir, and I don't wish any." Then he grunted an assent and was settling himself further for slumber when the old man continued:

"When I traveled as a youngster there was something to keep a fellow awake. At ten years of age I went from Pittsburgh across the Allegheny mountains, part way by stage, part way by canal and the rest on a snorting steamboat on a river. On that canalboat there wasn't any porcelain bowl to wash up as there is on this car. There were only a tin wash basin and a piece of bar soap, with a roller towel to wipe on. But there was something better than there is here.

"SHE HAD ME COVERED."

There were two of the most eminent lecturers in the United States aboard, and one evening they both gave the passengers a talk."

The man who was obliged to take all this made a virtue of necessity and listened.

"I've crossed the prairies of Illinois in a stagecoach with a party the members of which had never seen one another before starting and before the end of the trip became friends for life. One man who had a stentorian voice said he never felt he had room enough to sing except when he was on what was then called the grand prairie of Illinois. We turned in, sitting straight up as we were, about 10 o'clock and were jarred from side to side and jolted up and down all night. But after the first night we slept well and were ready to crack jokes at one another in the morning. There were two matrimonial matches made on that trip. Curious, wasn't it? The parties had no acquaintance before."

A rough looking man not quite so old, sitting in a seat opposite, had been listening to this contrast between the old and new methods of travel and at this point spoke up:

"Mebbe you gents would like to hear one of them stagecoach romances."

The old man acquiesced. The other passenger looked as if he would like to call the conductor and have both men put off the train as nuisances.

"I don't look like a man as has had a romance, do I?" the third party went on. "I was better lookin' before a feller went gunnin' for me in the Alhambra gamblin' saloon at Cheyenne in 1868 and give me the scar. You talk about travelin' furder east in the forties and fifties. You didn't hev no sich places to stop as Cheyenne when it was the terminal of the U. P. And as for your canalboats, with lecturers on 'em, they couldn't 'a' been as lively as a stagecoach with road agents stoppin' the way and linin' up the passengers for their valuables. I was sittin' on the box with the driver of a coach one day—the inside was empty—when right out on the plain, where there wa'n't anything but cactus and gopher holes—not a tree or even a shrub to shade her—we come up with the purtiest gal I ever see walkin' in the hot sun. She looked awful tired and hot, and I suggested to the driver to take her up. He said if she wanted to ride she'd have to pay her fare. I asked her why she was walkin', and she said she hadn't no money; she'd run away from home on account of a stepmother and was tryin' to get to some civilised town where she could locate and make a livin'.

"The upshot of it was I agreed to pay her fare, and she got inside. The money wa'n't nothin' to me, seein' I'd just raked in some $3,000 at faro, and I didn't mind a little sum like that when a purty gal was concerned. The tears almost come into her eyes when she thanked me for doin' of it, and I wished I had some excuse to give her a lot more.

"Waal, after a spell I climbed down and got inside the coach. The old coachin' days in the east back in the forties might 'a' been sociable, but I reckon a feller seldom had a coach all to hisself with a purty gal. And mebbe there wa'n't nothin' to start a love affair on one o' them Illinois or Allegheny mounting rides. In my case there was a mighty big favor to start one. A gal as has jist been saved from walkin' on an alkali plain in the hot sun and transferred to the leather seat of a stagecoach is in a mighty good condition to be made love to by the man as done it.

"She told the pitifulest story of that stepmother o' hers I ever heered. It almost made me weep. I couldn't understand how the gal could 'a' stood it, or, rather, would 'a' stood it, seein that she wa'n't no measly, bony little thing, but a real strappin', strong girl.

"Suddint it occurred to me that this was a good chance for me to reform and settle down. I tole the girl about myself and offered if she'd marry a galoot I'd quit gamblin', put the money I had in my pocket into stockin' a store and we'd be as happy as two turtledoves. She said it was awful suddint, but seein' she didn't know what on airth she was goin' to do—here she covered her face with her handkerchief and blubbered—she reckoned she'd better take up with me even if I was a stranger. I kissed her and promised to make her a good husband. Then she cried a leetle more and said such a generous man deserved a wife that would be kind to him and she'd devote the hull of her life to me.

"There's somepin I heered about 'a ruling passion,' and I reckon I had one on 'em in them days. I got tired o' lyremakin' after awhile, jist as some married pursons want to come home and stop foolin' before the honeymoon has come to an end. Happenin' to put my hand in my coat pocket, I felt a pack of keerds and, takin' 'em out, asked the gal if she knowed any game. She said she'd never seen any keerds before. I allowed I'd teach her a leetle poker, and, she sittin' on the back seat and I on the front, we made a table o' the middle one. I loaned her some money to begin on.

"She was so stupid about it and played so bad, bettin' when she hadn't nothin' and layin' down a full hand, that I soon won all I'd lent her. She said if I'd try it ag'in she thort she could do better, so I loaned her some more money, and we went on with the game. This time she did better, although she was mighty stupid.

"'How much is one king wo'th?' she asked.

"'Nothin',' I answered.

"'Two kings?'

"'Not very much.'

"'Five kings?'

"'There ain't no sich thing.'

"'Well,' she said, 'I'm goin' to bluff this time.'

"I thort I'd show her that it didn't pay to tell she was goin' to bluff, and, havin' three aces, I went for her. After she'd exhausted what I'd loaned her she borryed some more and raised me, and kep' borryin' and raisin' till there was a big pot on the table. When I thort I'd done enough to give her a good lesson I called her.

"D'ye know, that gal held four kings and cleaned me outen $400. I larfed and thort I'd show her, how easy it would be to win it all back, and I started in. In an hour she had my pile in her bag.

"'My dear,' I said, 'seein' I tuck you into this yere coach out o' the broilin' sun and paid yer fare and considerin' that I lent you the fust stake, I reckon you'll not refuse to lend me somepin to start in with to get revenge?'

"'No,' she said, 'I better not. Seein' you're goin' to be my husband and I've got to reform you, I'd better hold on to any cash that comes into my hands. Your passion for gamblin' mought git the better o' yer in spite o' all yer good resolutions.'

"I don't like to spile yer idee o' this yer stagecoach romance by tellin' the rest o' it, 'cause it degenerated from a love affair to a draw, not a draw in a game o' poker, but a draw after a game o' poker, the difference bein' that the article drawed wasn't a keerd, but a weepon. I was so got darned disgusted with the gal that I tole her I wouldn't trouble her to keep my cash as my sweetheart or my wife nuther and she could jist turn over the winnin's.

"She answered that the days when wimmen knuckled down to men was over and she proposed to stand for her rights. With that she tuk her hand from under a jacket she wore, and before I could say Jack Robinson she had me covered.

"'Up with yer hands, y' measly galoot,' she hollered, 'or I'll bore a hole through that stupid skull o' yours.'

"Somehow her voice didn't sound so soft as before—fact is, it sounded like a man's.

"'Who be you, anyway?' I asked.

"'Jimmie the Kid!'

"My brain become illuminated suddint. Jimmie the Kid was a desperado with a face and voice as soft as a gal's. He had lots o' ways o' doin' strangers, but his favorite one was the gal racket. I knowed that my money was gone and if I give the feller any [illegible] I'd go up too.

"'I reckon you kin walk the rest o' the way,' he said. 'Walkin' was good enough fer me, and it's good enough fer my husband that is to be. Seein' the wimmen is gettin' the upper hand, I've calculated to be one of 'em myself.'

"Openin' the door, he told me to git, and I got."

Smallpox Closes Hancock Movies.

HANCOCK, MICH. — The health department of Hancock ordered all moving picture theaters to close because of an epidemic of smallpox. It affects four theaters, including the Kerredge, the finest theater in the upper peninsula for film performances. Flesh and blood actors will be allowed to show, not because they are less liable to smallpox than moving picture actors, but because fewer children patronize them. The schools of the city, which have been closed for the Christmas vacation, will be closed at least another week.

Wife is Dead; Husband Dying

KALAMAZOO, MICH. — Mrs. Henry F. Giddings is dead at her home after a long illness and her husband lies in Bronson near death. His condition is so critical that relatives have deemed it advisable not to tell him of his wife's death. Mrs. Giddings, who was a former resident of Augusta, was ill before her husband went to the hospital, although it was believed she would recover.

Gangrene from trimming a corn is responsible for the husband's condition.

Getting Even.

Susie's grandmother had been scolding her. Susie felt indignant, but had been taught never to "answer back." However, she got even. Taking her kitten in her arms, she thus soliloquized:

"Kitty, I wish one of us was dead this minute. Not you, kitty nor me, kitty, but one of us three in this room."—Exchange.

SEVEN BARKS
For all Female Complaints.
INDIGESTION, CONSTIPATION
Also for all Stomach, Liver and Kidney Troubles. At Druggists 50c. per bottle.
LYMAN BROWN, 68 Murray St., New York, N.Y.

RAILROAD TIME TABLES

Lake Shore & Michigan Southern Railroad

Effective Oct. 18, 1914

Going south.

	312	302	301	311
Station	a m	a m	p m	p m
Jackson	*6 05	†10 30	†3 05	*9 05
Tecumseh	7 00	11 17	3 01	9 04
Adrian	7 25	11 40	3 30	
Toledo	8 40	12 25	4 15	10 1[illegible]
Chicago	4 15			
Detroit	12 30		4 60	

Going north

	316	312	314	310
Station	a m	p m	p m	p m
Toledo	*7 30	†12 0[illegible]	[illegible]	[illegible]
Detroit				
Adrian		12 30	3 05	7 [illegible]
Tecumseh	9 10	1 01	3 36	7 [illegible]
Jackson	10 10	2 00	3 40	8 [illegible]

G. J. Eisele, Ticket Agent

DUNDEE BRANCH.

Going west.

	430	436	431	437
Station	a m	a m	p m	p m
Adrian		†8 15	†2 10	†5 05
Tecumseh	†7 30	9 50	4 04	6 [illegible]
Addison	10 30	10 15	4 55	7 05

Going east.

	435	430	430	434
Station	a m	a m	p m	p m
Addison	†9 37	†10 35	†1 30	†1 15
Tecumseh	10 22	11 35	4 30	2 00
Adrian	10 50			3 [illegible]
Chicago	6 00			

* Daily.
‡ Sunday only.
† Daily except Sunday.

F. S. Bell, Ticket Agent

DETROIT, TOLEDO & IRONTON

Going South

	1	3
Station	a m	p m
Detroit	8 00	
Dundee	9 48	
Britton	10 03	
Ridgeway	10 08	
Tecumseh	10 15	
Adrian	10 50	

Going North

	4	2
Station	a m	p m
Adrian		3 51
Tecumseh		4 22
Ridgeway		4 32
Britton		4 37
Dundee		4 59
Detroit		6 05

Daily except Sunday.

R. A. Fowler,
Ticket Agent

PATENTS
TRADE-MARKS and copyrights obtained or no fee. Send model, sketches or photos and brief description, for FREE SEARCH and report on patentability. 20 years experience.
Send 2-cent stamp for NEW BOOKLET, full of patent information. It will help you to fortune.
READ PAGES 11 and 12 before applying for a patent. Write to-day.
D. SWIFT & CO.
PATENT LAWYERS,
303 Seventh St., Washington, D. C.

FEELING LIVER-ISH This Morning?
TAKE
THEDFORD'S
Black-Draught
Stops Indigestion & Constipation
25c
A Gentle Laxative And Appetizer
For sale by All Druggists.

We Procure U. S. & Foreign
PATENTS
Send model, sketch or photo for free report on patentability. How to Secure Patents and TRADE-MARKS write to
C.A.SNOW & Co.
Opposite U. S. Patent Office
WASHINGTON D. C.

My Mamma Says It's Safe for Children
CONTAINS NO OPIATES
FOLEY'S HONEY and TAR
For Coughs and Colds
For sale by all druggists of Tecumseh

RHEUMATIC SUFFERERS
5 DROPS
The Best Remedy For all forms of Rheumatism
LUMBAGO, SCIATICA, GOUT, NEURALGIA AND KIDNEY TROUBLES
DROPS
STOP THE PAIN
SOLD AT ALL DRUGGISTS

THE TECUMSEH HERALD

SIXTY-THIRD YEAR NO 4 | TECUMSEH, MICHIGAN, TUESDAY JANUARY 12 1915 | WHOLE NUMBER 4384

Posts and Wire Fencing.

Some time ago, before freight rates advanced, we bought several cars of Cedar Posts.

For the next 60 DAYS we will make you

Granger Prices

on these posts. If you are contemplating building a fence it will pay you to see us.

See us for prices on these posts and wire fencing.

Lenawee Lumber & Supply Co.

ONLY 4 DAYS MORE
OF THE GREAT
January Clearance Sale

Sale Closes Saturday Night, Jan. 16. Extra Specials all this week

ONE LOT
40 Ladies' Coats,
Both this year's and last year's styles, worth up to $18,
See window. each $2.95

100 PAIR
Large size Cotton Blankets
Regular $1.25 values,
Per pair 98c

Short End Calicoes, per yard............3¢
Apton Ginghams, per yard............5½¢
Londsale Muslin, per yard............8½¢

Several Special lots of Embroidery at from ONE-FOURTH to ONE-HALF PRICE.
Remember, Everything in this Big Stock Discounted.

Bring in Your HAMILTON COUPONS
Trade Marks, Tobacco Tags, Soap Wrappers, Package Coffee Signatures, etc. We will give you Double Stamps for them all this week

The Webster Anderson Co.
Tecumseh, Michigan.
WE GIVE AND REDEEM MERCHANTS' DISCOUNT STAMPS

1-4 Off—McCANN & BOWEN—1-4 Off

Don't Forget

our big Sale continues all this week, ending Saturday night January 16th.

This means everything in our big, bright, new stock at a saving of 25 per cent. excepting Fur Coats, Overalls, Work Shirts, and Reversible Collars.

SPECIAL:

All Boy's Double Breasted Knee Pant Suits - 1-2 Off

50 Boy's Overcoats, age 9 to 18 years, were $3.50 to $12.00 - - Sale Price 50c to $3.00

We will make a present of $100 to anyone who finds anything in this store marked up for this sale. We have always sold strictly for one price and every article will be discounted from the original marking.

These prices are for cash only, do not ask for credit.

McCann & Bowen,
"One Price Clothers" TECUMSEH, MICH.

Dr. Wiley Prepares an Ideal Food Box For Starving Belgium

New Plan of Relief Suggested by Washington Woman---How You Can Aid the Stricken Little Sister of the World

By WILL IRWIN

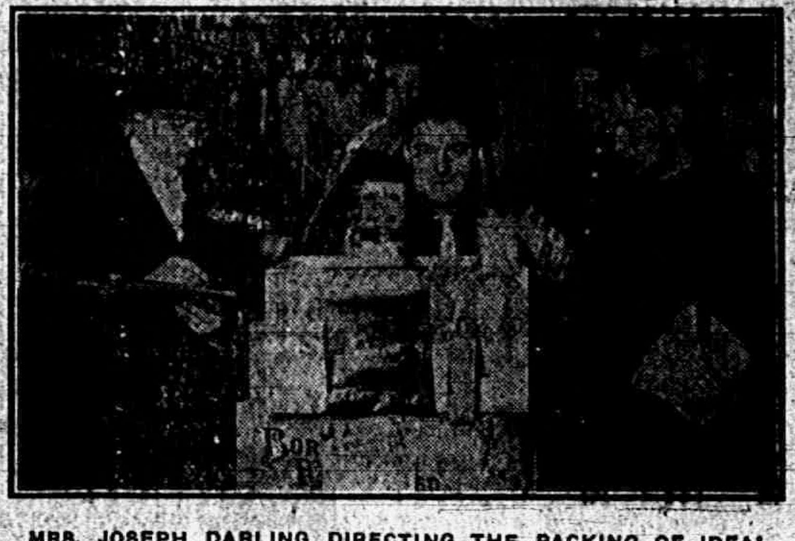

MRS. JOSEPH DARLING DIRECTING THE PACKING OF IDEAL FOOD BOXES.

THIS is going to be a pretty hard winter in America. The war in Europe has disturbed business in every direction. We have a few hungry people ourselves. And yet Belgium, a brave little, thrifty little nation of 7,000,000 people, is going to starve to death this winter unless America feeds the Belgians. How are we going to take care both of our own and of the "stricken little sister of the world?"

A woman solved the problem. Mrs. Joseph Darling of Washington had been knitting stockings and scarfs for European war sufferers until it occurred to her that she might be using her brains as well as her fingers. She sat down forthwith and thought out the idea of "food boxes for Belgium." Mrs. Darling saw Dr. Harvey Wiley, who laid out the ideal food boxes for Belgian relief, and their plan has now been taken up by the woman's section of the commission for relief in Belgium, of which Mrs. Lindon Bates is chairman.

Dr. Wiley's box for Belgian adults, as slightly revised to get its weight inside the parcel post regulations, is as follows: Three No. 3 tins of beans, three No. 1 tins of pink Alaska salmon, one five-pound sack of rolled oats, one five-pound sack of yellow cornmeal, one five-pound sack of yellow split peas, one two-pound sack of granulated sugar, one three-pound sack of California prunes, one seven-pound sack of wheat flour, one one-pound sack of salt, one can opener, one box.

That, however, is only a guide to the kind of food which the Belgians need. It is intended mainly for such Americans as can afford to go and order boxes from the grocer. Belgium wants any kind of food which will stand ocean transportation, which excludes fresh fruit and vegetables.

The commission for relief in Belgium has arranged with the postoffice department to transmit all Belgian relief foodstuffs free of cost to the donor. If you put your name and address on the package and add the letter "B" the money expended for stamps will be refunded by the commission. The package should weigh not less than twenty pounds and not more than fifty.

Packages mailed from MICHIGAN should be addressed to CENTRAL WAREHOUSE COMPANY, SAGINAW; GRAND RAPIDS ASSOCIATION OF COMMERCE, GRAND RAPIDS; who are collecting agents for this district.

CENSUS OF DEAF BEING TAKEN

Flint School Preparing for Great Increase in Pupils.

Flint, Mich., Jan. 11.—Under the direction of Luther L. Wright, superintendent of the Michigan School for the Deaf, a census of the deaf of the the state is now being taken.

The figures are not yet complete, but Mr. Wright estimates that his average attendance will be increased by about 200 within the next two years. The school now has 320 students enrolled. When Mr. Wright took office a year ago it had about 270. From figures now on file it is said that the increase in attendance will far exceed the average yearly growth.

Lansing Man Accused of Arson.

Lansing, Mich., Jan. 11.—Howard Forbush, who was arrested in Grand Rapids for the state fire marshal, was brought here and is said to have confessed to having raised a check for insurance and at the same time setting fire to a store owned by him and Omar Norris at Maple Hill.

Protest Cancellation of Trains.

Grand Rapids, Mich., Jan. 11.—Announcement by the Grand Trunk railroad that two fast trains between Grand Rapids and Detroit will be cancelled brought down the wrath of the local Association of Commerce. The association will protest to the Grand Trunk offices in Chicago.

Tennessee's Marbles.

Although marble is the most important product of Knoxville, Tenn., there being thirty-five mills and quarries in the city district, producing values which have reached $3,000,000 a year, the great variety and value of Tennessee's marble deposits were unknown until 1853. Between that year and 1857 the two large additions of the capitol at Washington, wherein the United States senate and the house of representatives sit, were built of this marble. The beautiful East Tennessee variegated marble is the material of which the desks of the president of the senate and the speaker of the house as well as the railing of the stairway leading from the first floor of the capitol to the galleries of the house, were built.—Argonaut.

BRIDE QUITS HUBBY AFTER THREE WEEKS

He Charges She Married for Mercenary Reasons Only.

Ypsilanti, Mich., Jan. 11.—After three weeks of married life Mrs. Eunice Beach consulted an attorney and signed a bill of complaint asking that her marriage be dissolved.

Dec. 19 last she went to Detroit, met her husband, Irving Beach, the first time. They went to Ann Arbor, obtained a marriage license and at 3:46 p. m. the same day married. The meeting was brought about through the medium of a matrimonial paper, it is said.

The following week Beach had his little farm of five acres east of the city deeded to his wife and himself jointly. When the deed was recorded Mrs. Beach, it is asserted, left her husband and told him not to follow her. Beach stated today that she asked him how much he would give her to sign off. He refused to give her anything. He said his wife simply married him for what she could get from him.

In the bill of complaint Beach alleged that when they returned from their honeymoon, his wife informed him his duties would be to do all the chamber work, go after liquors and act as janitor. What grounds upon which Mrs. Beach bases her bill of complaint is not known.

Fire in Ann Arbor "Frat" House.

Ann Arbor, Mich., Jan. 11.—Fire in the Delta Chi fraternity house damaged about $500 worth of roof before the fire department extinguished the blaze. This was the fifth fire suffered by the building. All of the fires have originated near the chimney.

Investigate Kent County Official.

Grand Rapids, Mich., Jan. 12.—Kent county's board of supervisors started an official investigation of the work of County Poor Commissioner Charles J. Brown. The nature of the charges against Brown is being kept secret.

JAMES KEIR HARDIE

His Serious Condition Causes Grave Anxiety.

© 1914, by American Press Association.

COLUMBIAN KNIGHTS RAISE BIG WAR FUND

$50,000 Subscribed to Fight A. P. A. Campaign.

New York, Jan. 11.—Fifty thousand dollars have been appropriated by the supreme council of the Knights of Columbus as the first step in a nation wide movement of the Catholics to protest against the alleged slanderous and indecent publications and the organization of societies pledged to drive the Catholics out of public life. The actual campaign will be carried along by the commission on religious prejudice, authorized by the supreme council of the Knights of Columbus and which has been in session at the Waldorf with Supreme Knight James A. Flaherty and Supreme Secretary W. J. McGinley for the past two days.

The members of the committee are Col. P. H. Callahan of Louisville, Ky., chairman; Joseph Scott, president of the board of education and the chamber of commerce of Los Angeles; Joseph C. Pelletier, district attorney of Boston, Mass.; Albert G. Bagley, president of the Vancouver, B. C., board of trade, and Thomas A. Lawler of Lansing, Mich., and ex-assistant attorney general of the state of Michigan.

Husband Easy to Get Now.

New Britain, Conn., Jan. 11.—Announcement was made here that Harold Lee Judd, one of New Britain's wealthiest young men and prominent socially, will be married on Jan. 30 at Minneapolis, to Mrs. Charles G. Gates, widow of the millionaire sportsman, who was the son of the late John W. Gates.

Killed Cleaning Rifle.

Evansville, Ind., Jan. 11.—Robert Faucett, thirty years old, a furniture worker, was almost instantly killed here this afternoon when he accidently discharged a 22 caliber rifle while cleaning it. He had removed cartridges from the magazine and forgot about one remaining in the barrel.

Indiana Miner Shot.

Evansville, Ind., Jan. 11.—Following a quarrel here Archie Nelson, a miner, twenty-three years old, was shot in the left breast and probably fatally wounded by Thomas Crowe, aged seventy-five years. Crowe was arrested.

ITALY STIRRED OVER LYNCHING

Complications Are Threatened with Austria.

ONE ITALIAN HANGS ANOTHER

It is Claimed Military Authorities of Dalmatia Compelled Him to Do It—French and Germans Report Counter Attacks and Repulses In the West.

Rome, Jan. 11.—Complications between Italy and Austria are threatened as a result of an incident at Gravosa, chief harbor of Gravosa in Dalmatia.

The military authorities of Gravosa compelled an Italian subject named Itini to hang a fellow Italian subject who was accused of treason. The Italian residents thereupon threatened to lynch Itini, who fled to Ancona, where he was arrested and mobbed and nearly lynched by the indignant citizens. He now is awaiting trial on a charge of murder. Meanwhile the case is under diplomatic investigation.

Positions Maintained, Says Paris.

Paris, Jan. 11.—The official communique issued at 3 o'clock in the afternoon is as follows:

"From the sea to the Oise there has been an artillery duel. On the Aisne, in the region of Soissons, the enemy has not been able in spite of numerous attacks to recover the trenches which he lost. At the end of the day he renewed the bombardment of Soissons.

"In Champagne, from Rheims to the Argonne, our artillery has maintained a very effective fire on the German trenches, dispersing at many points groups of sappers. The positions which we charged at Perthes Les Hurlus, around the village, have been organized. A counter attack by the enemy west of Perthe was repulsed. On the border of the farm at Beausejour we have accomplished an advance at two points, winning some ground to the west and capturing a field work to the north.

"In the Argonne, the enemy bombarded the region of Four Deparis. We replied to the fire and destroyed a German block house. The enemy's efforts to capture hill 263 are continuing. To the west of Boureuilles all our positions have been maintained. Between the Argonne and the Meuse there is nothing new to report.

"On the heights of the Meuse, in the forest of Apremont, an attack by the enemy broke down under the fire of our artillery. In the Vosges, northwest of Watweiler (Alsace) and in the region of Thann we have likewise repulsed the enemy's attacks."

Says Night Was Calm.

Paris, Jan. 11.—The official communique issued at 10:30 at night says:

"In the Champagne district at night two German counter attacks, one north of Perthes, the other north of Beausejour, were repulsed.

"In the Argonne two slight attacks by the enemy failed at Fontain Madame and St. Huber.

"Rifle fire was directed against hill 263 (west of Boureilles) and on Russiat-Des-Meurissons, but no attack were made.

"On the rest of the front the night was calm."

Says French Attacks Failed.

Berlin, Jan. 11.—The German war office gave out an official statement declaring that French attacks to recapture the village of Burnhaupt-Le-Haut, Alsace, at night, had failed. It is stated also that onslaughts by the French near Nieuport, Belgium, northeast of Soissons, France, and near Perthes-Les-Hurlus, all were repulsed by the kaiser's troops. A battle is now raging at the town of Soissons, the statement says. In the Argonne, it is asserted that the Germans have gained ground, while the fighting near Apremont, north of Toul, is described as indecisive. According to the German announcement, the battle at Burnhaupt-Le-Haut has been one of great violence. Great numbers of killed or wounded are reported as lying on the field of combat and in the neighboring woods."

BIG GERMAN SHELLS

Missiles Found on Coast at Hartlepool, England.

© 1914, by American Press Association.

BLEASE EMPTYING PRISONS

South Carolina Governor Pardons 1,500 In One Day.

Columbia, S. C., Jan. 11.—Full pardons to about 1,500 persons convicted in South Carolina of various crimes and paroled since Jan. 1, 1911, were granted by Governor Blease. In addition to that number, who were included in a blanket pardon and none of whom is now in the penitentiary or in prison camps, the governor also granted clemency to thirty-four convicts in state prison or engaged on public works.

Governor Blease accepted as correct the estimate of his office attaches that his action would increase to 3,165 the total number of pardons, paroles and commutations of sentence which he has granted since he became governor, four years ago. He will retire from office on Jan. 19.

Chicagean Gets U. S. Post.

Washington, Jan. 11.—Stephen T. Mather of Chicago was appointed assistant to Secretary Lane of the interior department, to succeed A. C. Miller of the federal reserve board. He is a member of the firm of Thorkildsen & Mather, manufacturing chemists.

GLASS FACTORY WILL REOPEN

Blowers Become Members of Green Bottle Blowers' Association.

Winchester, Ind., Jan. 11.—The Woodbury glass factory here resumed operations today, following an agreement when the bottle blowers became members of the Green Bottle Blowers' association. It is the first time that the factory has had organized employes.

It is expected that by March 1 the complete force of workmen will be working. The one day shift commenced today, following a recess of two weeks.

Marshal P. Wilder Dies.

St. Paul, Minn., Jan. 11.—Marshal P. Wilder, the noted humorist and author, is dead here.

SHRAPNEL BUSINESS EMPLOYS THOUSANDS

Bethlehem Steel Works Filling $135,000,000 Orders.

Bethlehem, Pa. Jan. 11.—Foreign orders have been coming in so rapidly at the Bethlehem Steel works that more than 2,000 men have been put to work within the last month, and there are now nearly 11,000 on the pay roll. The majority are engaged in the manufacture of shrapnel. Still larger quantities will be made henceforth because of enlargement of the projectile shops. Shells are shipped every night to Canada.

More than 1,000 men are employed in making structural steel for bridges in the war zones in Europe to replace bridges destroyed. These shipments are also made via Canada.

The aggregate value of foreign contracts landed by President Schwab recently is estimated to be $135,000,000.

ITALY AGREES WITH PONTIFF

Diplomats of Enemy Countries to Leave Vatican In Case of War.

Rome, Jan. 11.—Information was obtained here that in case of Italy's intervention in the war the pope has agreed to recommend that the diplomatic representatives of enemy countries accredited to the holy see leave Rome, while the Italian government on its part undertakes to guarantee the continuance of the pope's telegraphic and epistolary correspondence with the entire world.

The agreement is the result of confidential negotiations between the vatican and the government, in which Cardinal Agliardi, bishop of Albano, acted as intermediary.

Mrs. Carman Seeks Retrial.

Mineola, L. I., Jan. 11.—That Mrs. Florence Carman is eager to face a second trial for the murder of Mrs. Louise Bailey of Freeport was stated by her counsel, George M. Levy. Mrs. Carman feels that she is under a cloud because the jury disagreed at her first trial last year, and she is willing to go through the ordeal of another in the hope of being completely vindicated.

CITY INSPECTION IS FLAYED

Grand Rapids Fire Starts Row Among City Officials.

Grand Rapids, Mich., Jan. 11.—Following the disastrous fire that wrecked the St. Andrew's school and the Catholic Central high school charges are made that the latter structure could have been saved had the firemen known of conditions within the building. It is said inefficient fire inspection service left the department ignorant that the "fire wall" between the two buildings was a wooden partition.

Officials of the school had informed the firemen when the blaze started that a brick wall separated the buildings. This, however, did not extend to the roof. Heads of the department have been attacked for alleged inefficiency in handling the fire.

"WETS" PLAN COURT FIGHT

Oakland Forces Will Seek to Bar Option Vote in Spring.

Pontiac, Mich., Jan. 11.—The wets announce that they will mandamus the board of supervisors to compel that body to reverse its decision in regards to the submission of the local option question at the spring election.

If the circuit court upholds the supervisor's decision, the case will be taken to the supreme court, and it is expected the decision will be rendered in February in time to have the case decided before election.

Now look to the need of your
Kitchen and Dining-room.
A FEW PIECES OF
Fancy China and Glassware,
A Casserole, some pieces of Granite and Tinware,
A Tub, Clothesbasket and a Clothesline.
Everything to make the housework easy and pleasant at—
Ida B. Chase.
Don't forget to call for Silver Trading Stamps.

OYSTERS
Direct from Baltimore
only 35c per quart.

Fancy Chocolates, the 40c kind, per pound	25c
Bismark Coffee, cannot be beat, only	32c
6 bars of any kind of Laundry Soap	25c
Nice Mealy Potatoes, per bushel	45c
Crystal Domino Syrup only	10c

Give us a trial and convince yourself that you can save money by trading at
C. M. GILBERT

TECUMSEH STATE SAVINGS BANK

Statement of condition
at the close of business December 31, 1914.

LIABILITIES	
Capital	$ 26,000 00
Surplus and Profits	20,000 00
Deposits	419,975 78
Dividends Unpaid	1,015 00
	$466,990.78

ASSETS	
Loans and Discounts	$155,562 59
Bonds and Mortgages	206,909 10
Overdrafts	127 74
Furniture and Fixtures	6,625 00
Real Estate	15,124 54
Cash and in Banks	81,641 81
	$466,990 78

The above statement is the result of careful and judicious management on the part of the officers and directors of this bank. Also the "Absolute Safety" and "Superior Service" rendered to its patrons.

Fragments of fortune are your small coins,
Put them together, $1.00 at a time, in this
bank and you will win success.

He who wins is he who saves. $1.00 starts an account and draws interest at 3 per cent.

TECUMSEH STATE SAVINGS BANK.

THE TECUMSEH HERALD

GERTRUDE A. STACY, ESTATE
FRANK S. TURNER, PUBLISHER.

SUBSCRIPTION RATES

IN LENAWEE COUNTY
One year, payment in advance....$1.00
One year, payment after three months.. 1.25
OUTSIDE LENAWEE COUNTY
One year, payment in advance....$1.25
One year, payment after three months.. 1.50
There will be no Deviation from above Rates

Entered in the postoffice at Tecumseh, Mich., second class mail matter.

Telephone No. 36.

State of Ohio, City of Toledo, } ss
Lucas County,

Frank J. Cheney makes oath that he is senior partner of the firm of F. J. Cheney & Co., doing business in the City of Toledo, County and State aforesaid, and that said firm will pay the sum of ONE HUNDRED DOLLARS for each and every case of Catarrh that cannot be cured by the use of HALL'S CATARRH CURE.

FRANK J. CHENEY.

Sworn to before me and subscribed in my presence, this 6th day of December, A. D. 1886.

(Seal) A. W. GLEASON,
Notary Public

Hall's Catarrh Cure is taken internally, acting directly upon the blood and mucous surfaces of the system. Send for testimonials, free.

F. J. CHENEY & Co., Toledo, O
Sold by all Druggists 75c.
Take Hall's Family Pills for constipation.
adv

Five Cents Proves It

A Generous Offer. Cut out this ad enclose with 5 cents to Foley & Co., Chicago, Ill., and receive a free trial package containing Foley's Honey and Tar Compound for coughs, colds, croup bronchial and lagrippe coughs; Foley Kidney Pills and Foley Cathartic Tablets. For sale in your town by all

TRY THIS FOR NEURALGIA

Thousands of people keep on suffering with neuralgia because they do not know what to do for it. Neuralgia is a pain in the nerves. What you want to do is to soothe the nerve itself. Apply Sloan's Liniment to the surface over the painful part—do not rub it in. Sloan's Liniment penetrates very quickly to the sore, irritated nerve and allays the inflammation. Get a bottle of Sloan's Liniment for 25 cents of any druggist and have it in the house—against colds, sore and swollen joints, lumbago, sciatica and all ailments. Your money back if not satisfied, but it does give almost instant relief. adv

Life Insurance Refused

Ever notice how closely life insurance examiners look for symptoms of kidney diseases? They do so because weakened kidneys lead to many forms of dreadful life-shortening afflictions. If you have any symptoms like pain in the back, frequent, scanty or painful action, tired feeling, aches and pains, get Foley Kidney Pills today. For sale by all druggists of Tecumseh.
adv

MANY DISORDERS COME FROM THE LIVER

Are You Just at Odds with Yourself? Do You Regulate Living?

Are you sometimes at odds with yourself and with the world? Do you wonder what ails you? True you may be eating regularly and sleeping well. Yet something is the matter! Constipation, headache, nervousness and billous spells indicate a sluggish liver. The tried remedy is Dr. King's New Life Pills. Only 25c at your druggist. Bucklen's Arnica Salve for skin eruptions.

How to Cure a Lagrippe Cough

Lagrippe coughs demand instant treatment. They show a serious condition of the system and are weakening. Postmaster Collins, Barnegat, N. J., says: I took Foley's Honey and Tar Compound for a violent lagrippe cough that completely exhausted me, and less than half a bottle stopped the cough." Try it. For sale all druggists of Tecumseh. adv

Children's Coughs—Children's Colds Both are Serious

When one of your little ones shows symptoms of an approaching cold, give it Dr. Bell's Pine-Tar-Honey at once: It acts quickly and prevents the cold growing worse. Very healing—soothes the lungs, loosens the mucous, strengthens the system. It's guaranteed. Only 25c. at your druggist. Buy a bottle today.
Bucklen's Arnica Salve for sores.
adv

The Liver Regulates the Body
A Sluggish Liver Needs Care

Someone has said that people with Chronic Liver Complaint should be shut up away from humanity, for they are pessimists and see through a "glass darkly." Why? Because mental states depend upon physical states' Billousness, Headaches, Dizziness and Constipation disappear after using Dr. King's New Life Pills. 25c at your Druggists adv

STOP THE CHILD'S COLDS.
They Often Result Seriously

Colds, croup and whooping cough are children's ailments which need immediate attention. The after-effects are often most serious. Don't take the risk—you don't have to. Dr. King's New Discovery checks the cold, soothes the cough, allays the inflammation, kills the germs and allows Nature to do her healing work. 50c at your druggist. Buy a bottle today.

An Army Campaign

It Was Planned and Executed by Women

By F. A. MITCHEL

Colonel Edgar Garrison was a soldier from the crown of his head to the sole of his feet. He considered his profession the noblest of all and contended that nothing should be permitted to creep into the army to destroy its efficiency. He looked with concern upon the many weddings that were taking place among the officers and declared that unless the matrimonial fever were checked the army would become useless except for show purposes.

"What is a soldier intended for?" he would say. "To be killed. He is paid to hold himself in readiness by the government for that especial purpose. Then, too, women and children are encumbrances to an army even in peaceful garrison life. An officer is ordered from one post to another. What does this involve? The transfer of gun and caisson, of sword and bayonet? No. The bulk of the impedimenta is women and children."

A number of officers' wives were accustomed to gather mornings on the porch of the quarters pertaining to one of them, when, seated in rocking chairs, they sewed, chatted and rocked. One morning the colonel, whose remarks upon matrimony in the army had been repeated by the husband of one of them to his wife the night before, passed this "rocking chair brigade," as he had dubbed [illegible] forage cap with a flourish and smiled benignly on them—for it is a matter of fact that a man who inveighs against the softer sex is especially deferential to them—and passed over the parade with a strut intended to show them that if he had the power he would banish every one of them.

Forthwith the rocking chair brigade resolved themselves into a council of war to consider the most advantageous method of making the colonel eat his words. But, first and foremost, every rocker was pledged not to reveal to her husband any plan that might be decided upon. And before going further I would say that the softer sex has been much maligned as to the keeping of a secret, for of the eight ladies who composed the brigade not one was found to betray the camp, though it must be admitted that each and every one confessed afterward to her husband that it almost killed her to keep "mum."

SHE SAT AND CHATTED WITH HIM.

The ladies having kept the secret, far be it from the narrator of this story to give it away. Suffice it to say that on the very morning that the colonel shrugged his shoulders at the rocking chair brigade and showed his back to them, never turning till he had disappeared within the portals of his office, a plan of attack was decided upon, to be executed by Mrs. Major MacCallum, the ranking lady of the post, the commandant being a bachelor.

However, before the campaign was inaugurated there was a long period of watchful waiting, during which the ladies of the post smiled on the colonel, the colonel became more and more careless in the expression of his army-matrimonial opinions and the leaks through the married officers widened. As the ocean wave tosses its head most defiantly before breaking, so did the colonel, ignorant of the impression he was creating, air his opinions that the noblest work of God is a soldier—except one encumbered with a family, when it is his bounden duty to resign and give way in the line of promotion.

One morning the colonel while crossing the parade to his office saw the post carryall drawn by a pair of mules go by. At the window appeared the face of a girl about eighteen years of age. Whether this lady was fair or not makes no difference in this story. She was young. Every other woman at the post had reached middle age, and all had borne their husbands more children than the army regulations provide. Some of them had lost whatever beauty they may have once possessed.

But the face at the coach window. The colonel had seen nothing like it since he had been promoted and ordered to this frontier post. Its owner had evidently just arrived, for on the rack in the rear was a trunk big enough, the colonel thought, to fill an army wagon without any other baggage. The commandant went on to his office, sat down at his desk and went to work looking over a bundle of requisitions left by the quartermaster for his approval. But somehow that mild face at the coach window, wearing the pleased look of one visiting new and attractive scenes, got between the man and the requisitions. He turned down one for repairs on the guardhouse, which were badly needed, and approved one for laundry implements without noticing that had it not been for an overplus of married soldiers at the post the present supply would have been ample.

Be it remembered that Colonel Garrison was forty-two years old, a period when a man feels that he has [illegible] attraction for young girls [illegible] more than a year, except those attached to the post he commanded, none of whom was either young or beautiful. When, therefore, the next day he passed Mrs. MacCallum sitting on her porch in front of her quarters with the girl he had seen at the coach window he stopped to pass a few compliments. Mrs. MacCallum introduced Miss Madeline Badger, her niece, who had come to make her a brief visit.

"I fear, colonel," said the lady, "that you are such a devotee to bachelor habits that we shall see nothing of you while my niece is here; otherwise I should hope to have you aid in entertaining her."

"I assure you, madam, with several youngsters having nothing to do but an occasional tour of duty the young lady will not need the attention of an old fellow like me."

Miss Madeline Badger made no reply to this whatever in words, but sat looking at the colonel with admiring eyes. One would have thought she was looking at an Apollo. There is something very attractive to a middle aged man in an admiring gaze from a young girl who has not yet learned to keep her admiration to herself. The colonel was much affected, and as he walked away, feeling that those mild eyes were following, he felt more proud of himself than ever before in his life. But, probably, he thought, when the youngsters appeared they would be turned in another direction.

Mrs. MacCallum decided to give a dance for her niece, and great preparations were making therefor.

"Colonel Garrison," she said, "I am in trouble about the matter of opening the ball. I assigned Mr. Twining to open it with the guest of honor, my niece, and she has refused him for a first partner."

"What's the matter with Twining?" asked the colonel.

"Nothing. Madeline has no objection to him whatever. But she considers that since the ball is given for her it is her right to open it with the [illegible]."

"What? Does she wish to open it with me?"

"She declares that she will open it with no one else."

"My dear madam, please tell your niece that I shall be charmed to open the ball with her."

The colonel dancing with Miss Madeline Badger was surely an interesting sight. To be preferred to young men who had been recent girl killers at West Point was a triumph that he had supposed impossible for a man of his age. Jupiter leading Terpsichore in the dance could not have appeared more godly. Nor was the first dance all. When it was over Miss Badger led the commandant to a window seat, where she sat and chatted with him, and since none of his inferior officers would venture to take her away from him and she made no excuse to leave him he was forced whether or not to stay where he was till the man who had been assigned to her for the next dance approached.

Mrs. MacCallum had seen to it that the colonel was down on Miss Badger's card for a number of dances, and when the function was over he went to his quarters, his head whirling as his heels had whirled during the evening. The major's wife had gained a victory in the very beginning of the campagin.

Miss Badger instead of making a short visit made a long one. But she made short work of the colonel. Those who were in the secret that she was being used to put him hors de combat in his fight against women in the army did not dream but that she would throw him over in the end for one of the younger officers, any one of whom would have been glad to get her. Those unadvised wondered what it all meant.

Every one knows that in the choice of a mate a man is subject to influence, and what he will do may be foretold from those influences. As for a woman, in the matter of her choice she resembles a crab. No one can tell whether she will go forward or backward or sidewise. Miss Badger in the end astonished those who had put her forward to sting the colonel by suddenly announcing her engagement to him.

The conspirators builded better than they knew.

Colonel Garrison in speaking of women in the army has all the enthusiasm of a new convert.

"Why, my dear fellow," he will say to a brother officer, "what would become of the discipline necessary to the army were it not for the softening influence of women? There would be perpetual mutiny."

Not Complimentary.

Mrs. Black—I don't want to make a scene, but that man over there is staring at me very offensively. Mr. Black—He is, eh? I'll speak to him. Mrs. Black (a few moments later)—Did he apologize? Mr. Black—Y-e-s; he said he was looking for his aunt and thought at first that you were she!

They Avoid Odd Numbers.

The Siamese have a superstitious dislike of odd numbers, and they studiously strive to have in their houses an even number of windows, doors, rooms and cupboards.

THE "WHY" OF A "HOT BOX."

A Railroad Official Says the Cause Is Simply Carelessness.

In answer to the question "What is a hot box?" a Kansas City Southern official has the following to say:

"A hot box is a sign that the safety first rule is not practiced by some car department man.

"There is no excuse for a hot box after a car is sent out if the train is carefully looked over by the car men at each terminal. Primarily a hot box is caused by poor waste and an insufficient 'greasing' at the time it should have been done, and there is no excuse for one. A hot box is liable to cause a wreck, and a wreck on most railroads costs money, much more than the price of a sufficient quantity of waste and oil and grease to protect the journals of the car wheels.

"The farmer who buys a new wagon or a buggy has a pretty good idea of what a hot box means and the ways to prevent it. When he buys a new wagon he sees to it that the spindle is well greased so it will not get hot. He watches it closely and does not take any chances on the wheels running hot. The farmer's wheels on his new wagon or buggy would stick, and if he persisted in driving ahead he would soon have a bad spindle and a bad wheel.

"However, the results would not be so disastrous as they would be in a train of cars running at a speed of fifteen or twenty miles an hour. It's no wonder that trainmen use language unfit for a Sunday school class when they find a hot box in their train. They know that some one has been careless and shirking in his work and that he is to blame."—New York Post.

BRITAIN'S REPLY IS MADE PUBLIC

Tone Is Even More Friendly In Spirit Than American Note.

REFUTES MANY CONTENTIONS

British Reply Regarding Foodstuffs Weakest Point in Earl Grey's Note—Declares Foe Violates Rule of Humanity—Figures Prove Abuses by Neutral Powers.

Washington, Jan. 11.—The reply of Great Britain to the protest of the United States against British practices in interfering with the neutral trade of this country was made public at the state department here in the afternoon. The text of the note was simultaneously given to the press in London in accordance with an arrangement with London.

In tone the British reply is even more friendly and in spirit quite as frank as the American note. It is in most respects a convincing argument in support of the British exercise of its control of the seas and seeks with considerable success to refute some of the contentions set forth in the American protest.

Violating Rule of Humanity.

Aside from the protest against the methods rather than the principle of British policy with regard to stopping contraband destined for an enemy country, it was considered here that the strongest point in the American note [illegible] Great Britain had violated her own and accepted rule in her treatment of foodstuff as absolute contraband when consigned to neutral countries adjoining Germany. The British reply to this contention is probably the weakest point in the argument of his majesty's government. While it is maintained that Great Britain has adhered to the accepted rule and while it is declared that it is her present intention to do so, an excuse for departure from the rule in future is sought in the allegation that her enemies are violating the accepted rules of civilization and humanity.

Reply Generally Anticipated.

In general the British reply presents little that was not anticipated here by those familiar with the respective views of the two parties to the controversy. As was expected Great Britain gives every assurance that could be desired of conducting her operations with the least possible harm to the interests of the United States and those of neutral trade in general and borrowing the very language of the American note with regard to trade interference asserts that only such interference as "is necessary to protect the belligerents' national safety and then only to the extent to which this is necessary," is warranted or intended by Great Britain. It is explained that this note is a preliminary communication to "remove some misconceptions that seem to exist" and will be followed by one dealing in more detail with the issues raised.

One Contention Disproved.

Taking up the American contention that British practices have caused depression in American trade by denying American products their long established markets in neutral countries of Europe, the British cite the American export figures for November, 1913 and 1914. Great Britain concedes that cotton may have fallen off, but points out that she can not be blamed for that as she has at all times declared and practiced the intention of not interfering with cotton as contraband.

Figures of Neutrals Support Plaint.

Replying to American contentions regarding copper Great Britain shows from American figures how tremendously the imports of copper by the neutral countries contiguous to Germany and Austria have increased since the war. "With such figures," the note declares, "the presumption is very strong that the bulk of copper consigned by these countries has recently been intended not for their own use but for that of a belligerents who cannot import it direct." It is declared that four cargoes of copper and aluminum nominally consigned to Sweden are known by the British authorities to have been definitely consigned to Germany and hence are being detained for prize court proceedings.

"I cannot believe," says Sir Edward Grey, "that with such figures before them and in such cases as just mentioned the government of the United States would question the propriety of his majesty's government in taking suspected cargoes to a prize court."

Hints at Private Business Pressure.

This statement by the British foreign minister is regarded here as a reference to the fact that the pressure of private business interests here upon the state department is understood to have been partly responsible for the American note. The British claim to know that the administration has been approached through every possible channel in the interest of certain business affected by British policy.

It is clearly stated in the note that Great Britain believes the United States must bear some of the responsibility for delays for neutral shipping because of its action in prohibiting the publication of ships manifests until thirty days after they have left port, which the note declares caused more examination and detentions than would have been otherwise necessary.

Italy Stops Military Shows.

Rome, Jan. 11.—The Italian government has prohibited the production of moving picture films representing military scenes and also has forbidden music hall artists wearing uniforms, the object being not to provoke popular enthusiasm.

A More or Less Dry Remark.

"I've invented a boat made entirely of cork."

"Who will man it?"

"Oh, I am the cork's crew."—Philadelphia Ledger.

Without danger danger cannot be surmounted.—Publius Syrus.

K. OF P. INSTALLED OFFICERS

Roast Pig Banquet at 6 O'clock

Pormptly at 6 o'clock p. m. over one hundred members of the K. of P. lodge sat at the banqueting table in the K of P. dining room Thursday and roast pig with all the fixins were served. After which smoking was indulged in until the time arrived for opening their regular meeting when the officers for the ensuing year were installed. Past Grand Chancellor, J. R. Nyland acting as Grand Chancellor assisted by Past Grand Chancellors, Floyd Freeman as Grand Vice Chancellor H. W. Sweet Grand Prelate and Guy E. Belding Grand Master at Arms. The evening was a most enjoyable one in every particular.

GRANGE MEETING

The all day meeting of the Tecumseh Grange of last Saturday was largely attended and the bountiful pot luck dinner was enjoyed by all. The principal business of the day, was the installation of officers. Messrs and Mesdames Floyd Totten and Ray Gilmore doing the work. The officers are: Master, Harrie Smith. Overseer, Joseph Eaton, Chaplain, Rev. W. B Hartzog. Sec. Chas. Snedicor, Treas. Guy Nemire. Lecturer, Clara Waldron. Steward, Albert Cadmus, Assistant Steward, Wilfred Waldron, Gate keeper, A. O. Howard. Flora, Edyth Smith. Ceres, Ella Eaton. Pamona, Iva Waldron. L. A. S. Lila VanValkenburg.

R. R. ACCIDENT

The 7:03 train Monday morning was an hour and a half late owing to an accident to the baggage car a rod in the front wheels being broken, the car was thrown off the track this side of Clinton. An engine came from Jackson and drew the cars back on the side track leaving the baggage car to be cared for later. Fortunately no one was hurt, the only thing being the waiting for help from Jackson.

PHILIP KEHOE

Passed Away at His Home Northeast of Tecumseh, Friday Evening, Aged 81 Years.

Philip Kehoe, a well known and highly respected resident of Tecumseh township, died Friday night after a lingering illness.

He was born in Ireland 81 years ago and came to Tecumseh in 1856 when he purchased the farm where he lived until his death. By his great ambition and sterling qualities he owned one of the finest farm homes in Lenawee county. Although confined to his wheel chair for two years, his strong character and genial disposition made him a very patient sufferer.

He is survived by seven daughters and two sons: Mary and Martha, now nuns of the Immaculate Heart of Mary convent, Monroe; Agnes, Margaret, Irene, Andrew and Louis of Tecumseh; Mrs. Frances Keusch, a lawyer of Detroit; and Katherine wife of Jas F. Rose, Battle Creek. Two daughters are deceased: Elizabeth, wife of D. D. Eldredge of Adrian and Helen of Tecumseh.

The funeral was held at St. Dominic's church, Clinton, Monday at 10 a. m., when Solemn High Mass was read by Fr. O'Donnell assisted by Frs Fisher and Sampons.

The family of Philip Kehoe wish to express their gratitude to the many friends and kind neighbors who generously assisted them in their bereavement, particularly the Grange, Altar Society of St. Elizabeth's church and the Tecumseh State Savings Bank of which he was a stockholder.

SUNDAY SCHOOL CONFERENCE

Rev. D. H. Glass of Detroit, a Sunday School specialist will conduct a Sunday School conference at the M. E church on Wednesday Jan. 13th. There will be morning, afternoon and evening sessions. Friends of the Sunday School are requested to bring pot luck dinner and supper so that friends from away may be accomodated. This is a good chance to get help on Sunday School problems. A cordial welcome is extended to all.

Cooling by Flame.

It is hard to appreciate that fire has widely different degrees of heat, for every burning blaze seems to have the extreme heat of fire, yet the flame of burning alcohol is actually used for cooling purposes in one make of searchlight because the alcohol flame is not nearly so hot as the point of fire at the center of the searchlight.

A good searchlight needs to have its lamp as small as possible, and the nearer it is to just a point of light, though still having intense light, the farther can its beams be thrown. The only way to concentrate the light is to raise the degree of heat of the light source, such as an electric arc, but intense heat is likely to result in melting the whole apparatus.

The above searchlight succeeds in highly concentrating the light source, and then to prevent this concentrated light from melting everything near it alcohol vapor is fed round it. The alcohol vapor burns of course, but as it naturally burns at a temperature far lower than that of the electric arc it acts something like the water jacket of an automobile engine and prevents the metal and glass of the searchlight from becoming excessively hot.—Saturday Evening Post.

Wellington's Reports Voluminous.

In the campaigns of the past our generals had much more time to write dispatches than now. Wellington, for instance, was able to write a detailed account of the battle of Waterloo on the night following its occurrence. And to read the whole of his dispatches in his various campaigns you would have to wade through twenty bulky, closely printed volumes.—London Chronicle.

The Worm Turned.

Coal Merchant—I say, Premium, I want to insure my coal yard against fire. What's the cost of a policy for $10,000? Insurance Agent—What coal is it? Same kind you sent me last? Merchant—Yes, it is. Agent—Oh, I wouldn't insure it if I were you. It won't burn.—London Express.

WIT AND WISDOM

The Wit and Wisdom Club was most delightfully entertained last evening at the pleasant home of Mr. and Mrs. Fred Rosacrans. There was a large attendance.

After the opening of the meeting Dr. North, president, took charge and the following program was given:

Solo—Mrs. R. S Moore with Mrs. Hodges at the piano. Mrs. Moore responded to an encore.

A very interesting paper on Luther Burbank was given by Mrs. F. S. Turner.

Solo—Elmer Slayton who also responded to an encore.

Mrs. Charles Slayton then gave a paper on "The Latest Achievements in Horticulture."

Solo—Mrs. R. S. Moore; encore, recitation "Little Boy," with piano accompaniment by Mrs. Hodges.

Roll call with responses on something interesting in horticulture.

Mesdames F. B. Wood and Ella Hodges gave a piano duet.

By special request Mrs. Moore repeated "Little Boy" for the benefit of those who came in late.

Refreshments were served and a social time closed the evening's entertainment.

The next meeting will be held January 25 at the home of Mr. and Mrs. Albert Waring.

PUBLIC INSTALLATION

The regular meeting of Beers Camp No. 179 S. O. V. will be held Thursday evening Jan. 25 at 7 o'clock. All members are urged to be present. Following the business meeting the installation of the officers of the Camp will take place at 7:45 Comrade J. D. Shull will act as installating officer. Comrades of Beers Post and their wives, the ladies of Auxiliary, Camp members and their families are cordially invited. A musical and literary program will be given.

WAR PICTURES.

There was a good attendance last evening at the opera house for the motion picture show of the war in Europe. The various scenes were most interesting and pathetic—the women and children fleeing from their native towns, not knowing where they would find shelter or food, others crossing the line into Holland which so far is neutral ground, each one bearing some of their earthly treasures; families separated, not knowing if ever they would be reunited; the battle fields after the battle is over; the suffering, dying soldiers; the Red Cross nurses and Sisters, rendering what aid they could—all these sorrowful experiences showed clearly the horrors of war.

The lecturer gave a very interesting talk on these pictures as they passed and brought a clearer understanding of the situation to all.

ANNUAL MEETING

The Annual meeting of the First Baptist church was held Friday Jan 8. A pot luck dinner was enjoyed, after which the business of the church was transacted.

Pastor Hartzog opened the meeting by reading a portion of the 15th chapter of John's Gospel and leading in prayer.

R. S Moore, Sec., of the Board of Trustees read the minutes of the previous meeting.

Dr. L. G. North, Church Treas., read his report, which had been prepared with his usual skill. The following trustees were elected to serve three years: F. D. Avery, H. C. Lamkin, Mrs. Grace Moore was elected Chorister.

The total expenditures of the Church amounted $1306.95, total for benevolences amouted to $92 89: Total expenditures of Sunday School amounted to $94.24. Treas., of sick and needy fund had expended $9.50

The B. Y. P. U. had expended $100 45, Ladies Aid Society $503.05 $100 was given to Current expenses. Grand Total including benevolences $1931.18.

The Sunday School has an attendance of 227. Young peoples Society 81. George Kay was elected head usher with power to appoint his assistants.

Jas Morse elected Supt. of Sunday School. R. S. Moore first assistant, and A. O. Howard second assistant, Leon VanValkenburg Treas., Russell McNeil Sec., and Florence Waldron, Librarian.

The church is to make an every member canvas for current expenses and benevolences. A good spirit prevails as was evidenced by the fact that the attendance at the Annual Meeting was the largest of the present pastorate.

FARMERS CLUB

The Farmer's Club held their meeting last Friday evening at the home of Mr. and Mrs. J. Kennedy on East Chicago St. with a large attendance. A short program was given as follows: Recitation, Mary Ellen Newsome Reading, Mrs. Will Raymond. Memory Quiz, Mrs. J. E. Eaton after which the question of Co-operative work was discussed. Refreshments of doughnuts and coffee were served. A very delightful social evening was enjoyed by all.

Cherry Wood.

Cherry is the wood most used as a backing for the metal plates from which illustrations are printed in magazines and periodicals. It is chosen above all others because it holds its shape, does not warp or twist, works smoothly and does not split.

Handicapped.

Dr. Curem—You will find your dyspepsia greatly alleviated, Mr. Peck, by cheerful and agreeable conversation at your meals. Mr. Peck—That's good advice, doc, but my income will not permit me to eat away from home.—Terre Haute Express.

Rigs In Scotland.

In Scotland the corn and grass fields [illegible] twenty [illegible] made by a plow. These are termed rigs.

Sing a Song of Sixpence Pocket full of Rye
Four and Twenty Black Birds Baked in a Pie
831

Mock Birds

Slice the mutton evenly; trim each piece; make a highly seasoned bread-crumb stuffing; put a spoonful of this on each piece [illegible] securely [illegible] them all into a hot frying pan [illegible] gravy; cover [illegible] are steamed [illegible] Have ready some squares of buttered toast; lay them on this and pour the gravy over and garnish with sprigs of parsley.

WE COULDN'T
Supply the Black Birds
BUT HAVE THE MEAT FOR
The Mock Birds
TRY THE RECIPE
It makes a dish fit to set before anybody

Clark's Market.
Phone 158. Witherell Block

HEESENS'

1-3 OFF SALE
ON
Men's, and Boys' Suits and Overcoats

1-4 OFF SALE
ON ALL
MEN'S FURNISHINGS

SALE CLOSES JAN. 16, 1915.

HEESENS'.

Our Classified Ad Department

FOR SALE—Corner place good house barn and poultry house. Lot 6x13 rods See it and make an offer,
Dr. E. D. Brown,
Tecumseh, Mich.

Beautiful Kashmir.

It has been said that India is the brightest jewel in the British crown. But one cannot realize the brightness of the gem to the full until one has so journed for a space in that veritable dreamland situated in the wedge of mountains forming the north center boundary of that peninsula. No other country in the world can boast of such a diversity of scenery or is so full of beauty spots as the valleys and uplands of Kashmir. Snow covered mountains, pine clad hills, rushing torrents, clear streams, limpid lakes and broad alluvial plains all combine to make up this wonderland, which forms the summer haunt of many jaded plainsmen from the sultry cantonments of India. Of late, alas, the ubiquitous globe trotter has discovered it, and his excessive supply of cash brings higher prices, silk socks and white waistcoats into a paradise where "boiled shirts" and other appurtenances of an evil civilization should never have been allowed to penetrate.—Wide World Magazine.

Yes, He Was In.

The collector was after a deadbeat, and there were rumors that he was in more serious trouble even than owing debts. The collector was told to get after him at once and run him down before anybody else got hold of him. So he chose a time of day when the deadbeat would be most likely to be at home and went to his house and rang the bell. The man's wife came to the door. "Your husband is in?" he said sternly—he made a statement rather than a question of it. She looked scared and answered, "Y—yes, sir." "I want to see him at once," he went on, very severely. "Why, you can't see him," she answered. "He's in, and yet I can't see him? I'd like to know why I can't!" "Because he's in for six months!" she sobbed, and shut the door in his face.—Argonaut.

Lyddite.

Lyddite, the powder that has enormous explosive force and can be fired from a gun easily carried about, does not, as has been widely supposed, take its name from a man, but from an ancient town near the coast of Kent, England, the town of Lydd, where there is a government artillery range, where the tests were made that resulted in the preparation of this explosive. Lyddite has extraordinary qualities aside from its explosive force, since its fumes are so suffocating as sometimes to be intolerable. Lydd shares the notoriety that attaches to the name of Dumdum, that other peaceful city in Bengal, where are manufactured the expanding bullets that [illegible] unfavorable comment [illegible]

YOUR LAST CHANCE

To get well is to try Brown the chiropractor. Office at Gustine Sissons on East Pottawattamie St. Examinations free. adv

STOP BUYING EXPENSIVE COUGH REMEDIES

Make the Best at Home.

Money spent for the old style, ready made, cough syrups in bottles holding only 2 to 2½ ounces is very largely wasted, because most of them are composed principally of sugar and water. Yet you have to pay the same price as if it was all medicine. Stop wasting this money. You can make a better cough medicine at home at one-fifth the cost. Merely go to B J. Pulver's Drug Store and ask for two ounces (50c worth) of Schiffman's Concentrated Expectorant. Mix this with one pint of granulated sugar and one-half pint of boiling water which makes a full pint (16 ounces). This new, simple, pleasant remedy is guaranteed to relieve the worst cough or cold. Also excellent for Bronchial Asthma, Bronchitis, croup, hoarseness and whooping cough. One bottle will make enough home-made cough medicine to probably last the whole family the entire winter. Children like it. It is so pleasant to take and it positively contains no chloroform, opium, morphine or other narcotics as do most cough mixtures. Keep it on hand in case of emergency and stop each cough before it gets a firm hold. The above druggist has been authorized to return the money in every single case where it does not give perfect satisfaction or is not found the best remedy ever used. Absolutely no risk is run in buying this remedy under this positive guarantee. adv

Domestic Economy.

Some men's notion of economy is to sit around with a ten-cent cigar in their mouths and growl because the wife leaves the hall light turned on.—Peoria Journal.

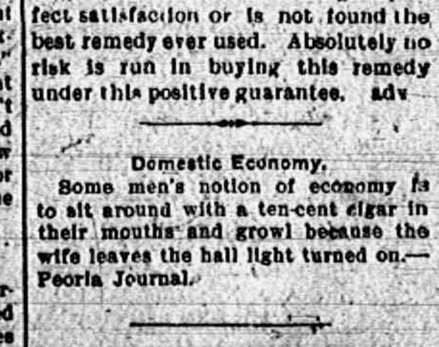

RED BAND COAL.
FOR COOK STOVES.

is something new, it is the same RED BAND Coal we have had such a great trade on, run over a 2x4 inch screen. Just the size for cook stoves and the best of it is we will be able to sell it for $5.00 per ton, delivered, 50c per ton less if not.

The first car is in transit, place your orders for delivery off the car.

L. E. TEMPLE & CO.

Try The
DAISY MEAT MARKET
FOR
All kinds of Meat and Fowls.
PRICES ALL RIGHT.

ALL THIS WEEK
Specials

Blankets

$1.89 Blankets	$1.25
1.39 Blankets	.90
1.00 Blankets	.75

Sweaters

$3.50 Sweater Coats	$2.48
1.50 Sweater Coats	.98
.50 Sweater Coats	.33
50c Childrens' Fleece-lined Shirt and Pants	37c
$1.00 Ladies' Fleece-lined Union Suit	69c

The People's Store,
WM. PALMAN, Manager.

100 Stamps 100

The Herald will give One Hundred Merchants' Trading Stamps with each new subscriber paid in advance.

If you are collecting stamps this offer will be a big help to you in filling your book. Get us a new subscriber.

The subscription price for the Herald inside of the county is $1.00 per year. Outside the county $1.25 per year.

SAFER
Than a Fire-Proof Building is
A Policy in a Reliable Company
MRS. G. R. Gillespie,
Fire, Tornado and Plate Glass Insurance.

The Herald $100

WIND-UP OF WINTER SALE
Watch for Special Bargains All This Week.
New Deal On Cloaks
Lot No. 1—Worth up to $12.00 go at..$ 5.00
Lot No. 2—Worth up to $20.00 go at..$10.00
Special Cuts in Price of Silks, Dress Goods, Blankets, Counterpanes, Table Linens, Etc.
SALE CLOSES SATURDAY EVE.
Fred Rosacrans & Sons.

LOCAL AND PERSONAL

NOTICE

All copy must be in the composing room of this office by 9:30 a. m. Tuesdays and Fridays and all advertising matter before 4 o'clock p. m. Mondays and Thursdays

---

H. & C. dance Tuesday, January 26.

John Tallman was an over Sunday with relatives in Adrian.

Mrs. E. J. Lowry spent Thursday with relatives in Adrian.

Mr. and Mrs. Will Palmer of Franklin were in town Saturday.

Miss Ella Smith of Clinton was shopping in town Saturday.

Home made mince meat 10c per lb. or 3 lbs for 25c at Clark's Market. adv

Mrs. O. B. Rice of Tipton was a Tecumseh shopper Saturday.

Silverware and cut glass at Gaston's. adv

Mrs. Arthur Josephs of Tipton was a Tecumseh visitor Saturday.

Mr. and Mrs. Lewis Coller were up from Macon Saturday shopping.

Albert Boyce of New York is a Tecumseh visitor for a short time.

M. E. Meccas of Cleveland was a business caller in town Saturday.

Miss Gertrude Kreidler was an over Sunday guest of friends in Jackson.

Clocks all sizes at Gaston's. adv

Mr. and Mrs. Frank Thomas of Macon there shopping in town Saturday.

Miss Florence Smith of Adrian is assisting at the Telephone exchange.

William A Thorpe of Jackson was a caller at the Herald office Saturday.

Mrs. Clara Boynton of Adrian was visiting the McNiel sisters over Sunday.

Mr. and Mrs. Ransom Mills of Tipton were visiting friends in town Friday.

The Daisy Market is headquarters for home made head cheese. adv

Otto Garlinghouse and John Keeney were callers in Clinton Thursday evening.

Irvin Silley was in Dundee Thursday visiting his mother Mrs. Esther Silley.

Haviland china at Gaston's. adv

Joseph Hines of Jackson was shaking hands with friends in town Saturday.

Floyd Totten and wife of Macon attended the Grange meeting here Saturday.

Mr. and Mrs. Ray Gilmore of Macon were in town Saturday for the Grange meeting.

Mrs. Carrie Hunter of Adrian was visiting at the home of George Merritt Saturday.

Miss Minnie Lowry was home from Clinton for an over Sunday visit with her parents.

Mr. and Mrs. Chas. Richardson and Dorothy of Tipton were shopping in Tecumseh Saturday.

Have your tickets for the concert course? Jan. 19, Feb. 16, and Mar. 13. Season ticket $1.00. adv

A PROTECTION WE AFFORD DEPOSITORS

No loans are made by this Bank until they have been passed upon by every one of its Directors. This is not a one-man Bank, but its affairs are directed by a Board of Directors who actually direct. We invite the closest scrutiny of all our transactions, convinced the more careful the investigation the greater will be the conviction that this Bank in its conservative methods offers the greatest degree of safety and stability. We deem no precaution too great in the protection of our depositors.

—We invite as customers men and women who seek the highest class of Banking service.

The Lilley State Bank
Tecumseh, Michigan.

We pay 3 per cent on Savings Book and Certificates of Deposit if you money is left one month or more.

Mrs. Chauncey Vedder and Miss Lucy Harrison were Adrian visitors today.

Chicken for your Sunday dinner to be found at the Daisy Market. adv

Mrs. M. Montgomery was the guest of her sister Mrs. Mary A. Boyd of Ridgeway Wednesday.

Mr. and Mrs. Jewett Whelan of Mrs. Mary Whelan of Tipton were callers in town Saturday.

The Daisy Market has some excellent frankforts for you. adv

Mrs. P. W. A. Fitzsimmons who has been spending a few days in town left for Detroit Saturday.

Mrs. Marcine Thomas and sister Nellie McCollum of Macon were Tecumseh visitors Saturday.

Dressed poultry of all kinds at Clark's Market. adv

Mr. and Mrs. John Cadmus and son Percy of Ridgeway visited her mother Mrs. James Wood Saturday.

Fine switches made, cut hair and combings bought at the millinery of Miss Julia A. Hough. adv

Philip Kehoe, passed away at his home northeast of town Friday evening after an extended illness

Chas. Moyer who has been spending the past two weeks with friends in Detroit returned home Friday.

Mrs. Frank Harrington of Adrian has been spending a few days with her daughter Mrs. Ernest Topps.

Wedding presents galore at Gaston's adv

D. H. C. Bowen of Washington Court House, Ohio was an over Sunday visitor with relatives in town

All trimmed hats at one-half price off. ALICE OWENS adv

Miss Hazel Harrington was the guest of her aunt, Mrs. John R. Ladd and family in Macon the past week.

Mrs. Henry Sherman and daughter of Lenawee Junction came Saturday for a visit with her mother Mrs. Wm. Hunt.

Mr. McMeekin of Petersburg who has been visiting his sister, Mrs. Isaac Sloan and family left for his home Saturday.

The Royal Neighbors and Woodmen lodges will hold a joint installation of officers on Friday evening Jan. 29. At the K. of P. hall.

Gaston's for wedding presents. adv

Mrs. W. T. Phelps of Marshall came Saturday for the funeral of Mrs. Wesley Scutt, remaining with friends until Monday evening.

Mrs Frank Handy and four children of Clinton were guests of her mother Mrs. Lottie Rowe from Friday until Sunday morning.

Nice fresh fish at the Daisy Market. adv

The date for the Lenawee-Monroe Co. association of Eastern Star, to be held at Blissfield, has been changed from January 26 to January 29.

Mrs. Mathew Montgomery left for Hillsdale Saturday morning for an extended visit with her sister and husband Mr. and Mrs. Chas. Albaugh.

Large dill pickles at Clark's Market. adv

Mr. and Mrs. Friend McNiel who had been visiting their son Leon and family in Findlay, Ohio, for the holiday season returned home last Friday.

A. W. Haight of Syracuse, N. Y. who was called home by the death and for the funeral of his father Samuel Haight, returned to his home the first of the week.

The members of the Baptist church are out for a sleigh ride to day and the guests of Mr. and Mrs. Wm. Lamkin where a big dinner and a jolly good time share equal honors.

See us for pure pork sausage.
adv DAISY MARKET.

George H. Rathbun had a birthday Sunday and his son and wife, Mr. and Mrs. Geo. A. Rathbun, gave a dinner in his honor. Mr Dixon an old friend and Mrs. Walker of Dundee with Mr. and Mrs. Fred Rosecrans being present, much to the surprise of Mr. Rathbun.

The Presbyterian choir wishes to announce to the public that in putting on the C. W. Best Artists series as a concert course, they are doing so, not for personal gain, but to purchase on electric motor for the organ. Any one who purchases a ticket is doing an act of charity to himself, not to others. adv

MONDAY CLUB

There was a full attendance at the meeting of the Monday Club, yesterday afternoon, Mrs. T. C. Harris acted as leader. Mrs. Jay Morse gave a fine paper on "Bernini" and was followed by Mrs. C. A. Wright who gave a very interesting talk on The Napoleonic Era. The next meeting will be held Tuesday afternoon Jan. 19 at the home of Mrs. J. D. Shull. Members will please note the change of place and date.

B. Rhodes of Macon was a business caller in town Saturday.

H. & C. dance Tuesday, Jan. 26.

Regular meeting of Rebekah lodge Friday evening Jan. 15. Supper,

Ed Freer of Mason came Saturday for the funeral of his cousin, Mrs. Scutt.

Mr. and Mrs. Wesley Pennington of Macon called on relatives in town Saturday.

Mrs. Louise Friett of Jackson was an over Sunday guest of Mrs. Madge Houseman.

Mrs. J. F. Rose and daughter were called from Battle Creek by the death of her father Philip Kehoe.

Miss Nellie Tanntis of Kalamazoo came Saturday to visit her sister Mrs. John Nyland and family for awhile.

Lawrence Langton was taken to Adrian today to appear before Judge Larwill who will decide upon his sanity.

Read the Herald ads. It will pay you.

Clark Havens who was called by the death of his sister Mrs. Scutt returned to his home at Winchester, Kan.

The Foreign Missionary society will meet at the home of Mrs. Alva Waring on Thursday afternoon of this week.

Clara Waldron who has been spending the past two weeks in Grand Rapids and Kalamazoo, returned home Monday.

Dancing school at Witnerell hall Monday evening. Beginners 7:00 p. m. Advance 8:00 p. m. Hesitation and Fox Trot. MISS WALTON. adv

Bertina Burrell who was on the pond with her sled yesterday afternoon made a mis-step into the water where ice had been cut, and was rescued just in time by Floyd Smith.

Miss Ethel Keysor arrived home from Tillbury, Canada Friday evening. Her mother Mrs. W. B. Keysor remained for a longer visit with her daughter Mrs. J. Underwood.

Rev. E. M. Lake D. D. General Superintendent of the Michigan Baptist Convention will be with the Baptists of Tecumseh next Sunday. He will speak at 10 o'clock and address the men's class.

Word has just been received of the death of John McKendry in Macon, who has been in poor health for some time with brights disease. Mrs McKendry is seriously ill with pneumonia.

Special communication of Tecumseh Lodge No 69 F. & A. M. on Friday evening, January 15. Past Master J. R. Nyland will confer the E. A. degree after which Brother Wm. A. Rex will deliver an address.

Mrs. Doane Fosdick and daughter of Battle Creek came Friday for a short visit with her mother and husband Mr and Mrs. Samuel Shutt. Mrs. Fosdick returned home Monday but the little girl remained for a longer visit.

Mr. and Mrs Bion Hodges were very pleasantly surprised Friday evening when a number of their friends dropped upon them. They came with well filled baskets for a picnic supper. Cards furnished the amusement of the evening.

Among those from out of town in attendance at the play "Excuse Me', were Mr. and Mrs. O. B. Lenardson Misses Cora Johnson and Veva McCarbery, John Preston, Samuel Gibson and Lyman Curtis of Britton, Mr. and Mrs. Oral Freer of Ridgeway, John and Joe Metzer, Catherine Crosby, Glen Wilson, Otto Sipe and Leon Richardson of Clinton and Russell and Emma Josephs of Tipton.

St. Peters church was filled to its capacity at the 4 o'clock service when Bishop Williams confirmed a class of fifteen. The church was handsomely decorated and special music was given by the vested choir. The Bishop's theme was "Ones duty to himself his neighbor and his God" and his charge to the class was given in his usual impressive manner. At the close of the meeting the congregation were invited to pass out by way of the Parish House, and meet the Bishop.

BUSINESS CHANGE

For some time past we have known that the firm of C. A. Slayton & Son were arranging to dispose of their business to a co-operative association which was being organized in this community and styled "The Tecumseh Co-Operative Association." This locality is being canvassed and already our people have subscribed for over half of the needed capital, $25,000.00. An organization has been effected, directors chosen and officers elected to hold office until the annual meeting to be held about February 1st.

C. A. Slayton, the head of the business, came to Tecumseh with his parents in 1861. In 1862 Mr. Slayton's father, J. P. Slayton, connected himself with Enoch Tindall then in the agricultural implement and general produce business under the firm name of Slayton & Tindall.

While a boy attending school C. A. Slayton put in his spare time clerking in his father's store and later was taken into the business, the firm name being changed to Slayton Tindall Co. A few years after Tindall retired from the business and the firm was changed to Slayton & Son, the name it still bears. Elmer, like his father, grew up in the business and was taken into the partnership without the title being changed.

C. A. Slayton has been connected with this business for fifty years and is without doubt the oldest business man in Tecumseh if not in this section of the country from point of service in one continuous line. Mr. Slayton, by close application to business, has built up a large trade in this community, enjoys the confidence of the people and will be greatly missed in the ranks of active business.

Mr. Slayton has given much of his time to the Michigan Retail Implement and Vehicle Dealers' Association and has the honor at this time of holding the office of vice president in this organization. He is a stockholder and director in the Tecumseh State Savings Bank and was its first president. He has served this village as town clerk and filled an unexpired term as justice of the peace, having the distinction of performing one marriage ceremony. He does not say what effect this had upon the contracting parties.

The Herald regrets very much the passing from our midst of this old firm but our hearty best wishes go with the Slaytons in whatever new field they may enter.

The following notice is handed us for publication:

The Tecumseh Co-operative Association Organized.

The co-operative movement is fast coming to the front. The whole American people are awakening to the fact that the present competitive system is expensive and burdensome. As the people become educated and get their eyes open to the expensiveness of competition, they turn to the co-operative movement for relief. The best posted people admit the soundness of the true co-operative principle.

The Tecumseh Co-operative Association is organized on the plans of the American Co-operative Organization Bureau of Chicago. The association is formed with an authorized capital stock of $25,000 divided into 250 shares of $100 each, half of which have already been taken by over 100 of the leading farmers of the vicinity. The business is to be owned exclusively by local capital and conducted by local talent. Has no connections other than advisory with any other co-operative association. It is so organized that a member has only one vote regardless of the number of shares he may hold. This keeps the association from getting into the hands of a ring to be manipulated for the benefit of a few. The business of Slayton & Son is to be taken over by the new association.

"EXCUSE ME"

The Overland limited express bound for Reno arrived on schedule time and the pulman cars were soon filled with passengers and started on a mile a minute trip. The principal characters are the newlyweds and the various episodes along the way furnish the fun from start to finish. The setting for the play was quite unique, and the train crew were right at their post everytime. The cast of characters was unusually good. Each one entering into the spirit of the occasion. It is to be regretted that there was not a better house to greet them. Those present certainly enjoyed a laugh a minute as promised.

We have a quantity of Big Sweet
Florida Oranges
at 20c dozen.

They are the sweetest and cheapest ORANGE on the market.

We give Silver Trading Stamps.

ANDERSON GROCERY CO.
Phone 91... Successors, Anderson Bros. Macon 'Phone

Special Discount Sale
Heating Stoves
Horse Blankets
and Robes

Satterthwaite Bros.

The Beatrice Cream Separator

We are selling a lot of Beatrice Cream Separators—the reason is evident—a guarantee cream separator with extra cream pail, disc washer and removable shelves that looks as good, is as well or better made and skims as close or closer than any other on the market at a saving of from $10 to $25 on the machine and 25 to 50 per cent. on repair parts. If you intend to put in a separator, and any one having 2 cows should have one as a labor saving and money making proposition, we urge you to examine the Beatrice and let us put one in on 10 days trial.

Slayton & Son, Tecumseh, Mich.

Expect a car of Salvage Wheat about Wednesday. Good quality, Price $23.00 from car.

Moore Bros.

We Do Not Like To Pay Postage on Dunning Letters

If anyone who reads this, owes us a bill more than 30 days old, we would appreciate it if you would balance the account right now and save us the trouble and expense of sending you a dun.

Thanking you in advance we are here with a fine line of GROCERIES AND FRUITS to sell at right prices.

F. D. AVERY

PHONE 39.

N. D. TRASK,

Osteopathic Physician,

Office over McCann & Bowen's Store. Office Hours, 8 a. m. to 5 p. m.

A. C. AYLESWORTH,

Licensed Auctioneer, Real Estate, Stock and General Salesman.

Will attend all sales in city or country, at reasonable rates.

Headquarters and all dates made Herald office

Dental Parlors

W. D. REED, D. D. S.

Chicago, St. Tecumseh.

Crown and Bridge work Aluminum Silver and Rubber plates and all of the specialties known to modern dentistry. Gas or vitalized air administered.

Office over Avery & Co's store

DR. E. D. BROWN,

Dentist.

Modern Dentistry of reasonable rates. Painless extraction by use of local or general anaesthetic.

Officers hours 7:45 a. m. to 5 p. m. Saturday evenings 7 to 9. Other evenings by appointment.

Office in DeWolf Block.

Office pohne 192, house phone 192—2r.

C. M. Cooley,

Licensed Auctioneer.

R. F. D. No. 4 Manchester. 15 year sucessful experience in Jackson, Washtenaw and Lenawee Counties, also practical farmer.

Bell Telephone Clinton exchange.

Rates Reasonable and Satisfaction Guaranteed

Geo. A. Hilliker

Graduate and Registered Chiropractor

Specialist in chronic diseases.

Office hours 9 to 11; 2 to 5 and 7 to 8.

Appointments made by request.

Master of Chiropractic.

OVER 65 YEARS' EXPERIENCE

PATENTS

TRADE MARKS
DESIGNS
COPYRIGHTS &C.

Anyone sending a sketch and description may quickly ascertain our opinion free whether an invention is probably patentable. Communications strictly confidential. [illegible] on Patents sent free. Oldest agency for securing patents. Patents taken through Munn & Co. receive special notice, without charge, in the

Scientific American.

A handsomely illustrated weekly. Largest circulation of any scientific journal. Terms, $3 a year; four months, $1. Sold by all newsdealers.

MUNN & Co. 361 Broadway, New York
Branch Office, 625 F St., Washington, D. C.

ANTIQUITY OF MANKIND.

Geikie Places It at Between 250,000 and 500,000 Years.

In his work, "The Antiquity of Man in Europe," Professor James Geikie of Edinburgh university declares his belief that man has inhabited Europe between 250,000 and 500,000 years.

All such estimates are based on geological facts, such as the rate at which sediment is deposited or at which stalagmites grow, that are very hard to determine with any accuracy, but no one now doubts that man is far older than men of science originally supposed him to be.

"When we reflect," says Professor Geikie, "on the many geographical changes that man has witnessed—the submergence and re-elevation of enormous tracts, the erosion of valleys and general lowering of the surface by denudation, when we consider that he has lived through a succession of stupendous climatic revolutions; that he has seen widely contrasted floras and faunas alternately occupying our continent—tundras, steppes and great forests succeeding each other again and again—we must feel convinced that the few thousand years that have elapsed since the downfall of Babylonian, Assyrian and Egyptian empires are as nothing compared with the long aeons that separate the earliest times of history from the apparition of palaeolithic man in Europe."

RIFLE SIGHTS.

The Drop of the Bullet In Its Flight Makes Them Necessary.

The average person if asked to explain why a rifle is sighted would probably be unable to do so beyond some vague remark about taking correct aim.

Sights are necessary because a bullet does not travel in a straight line, but, under the influence of gravity and friction, begins to drop almost as soon as it leaves the muzzle. Thus the bullet of the British service rifle drops six inches in the first 100 yards, but when it has gone 200 yards it will have dropped not twelve inches, but two feet. The drop increases by leaps and bounds with the distance. Were there no sights on the rifle and you wanted to hit a mark at 200 yards you would clearly have to aim two feet above it.

This would be awkward, for you would lose sight of the mark aimed at, to say nothing of the difficulty of correctly estimating a distance of two feet at 200 yards.

The sights of a rifle enable you to keep your eye on the mark, although the muzzle of the rifle is actually pointing above it. The movable slide of the backsight enables you automatically to point the muzzle just so many feet above the mark aimed at as is necessary to counteract the known drop of the bullet at various ranges.—London Answers.

COMFORTING WORDS

Many a Tecumseh Household Will Find Them So.

To have the pains and aches of a bad back removed—to be entirely free from annoying, dangerous urinary disorders, is enough to make any kidney sufferer grateful. The following advice of one who has suffered will prove comforting words to hundreds of Tecumseh readers

A. C. Aylesworth, W. Chicago St., Tecumseh says: About four years ago I had an at[illegible] of lumbago and my kidneys were disordered. I at length heard of Doan's Kidney Pill's and procuring a supply at C. A. Wright & Son's Drug-store, I began using them. In a short time I was relieved. I have had no return attack of the trouble. I hope other kidney sufferers will read my statement and be led to give Doan's Kidney Pills a trial."

Price 50c at all dealers. Don't simply ask for a kidney remedy—get Doan's Kidney Pills the same that Mr. Aylesworth had. Foster-Milburn Co., Props. Buffalo, N. Y. adv

What She Wanted

"I want to stop my baby's cough," said a young mother Tuesday, "but I won't give him any harmful drugs." She bought Foley's Honey and Tar Compound. It loosens the cough quickly, stimulates the mucus membranes and helps throw off the choking secretion, eases pain and gives the child normal rest.

For Men and Women

Backache? Feel tired? Not so spry as you used to be? Getting old? Many persons mistake kidney trouble for advancing age. Kidney [illegible] order make you feel old before your time. Foley Kidney Pills tone up and invigorate the kidneys, banish backache, rid your blood of acids and poisons. Sold by all druddists of Tecumseh. adv

DEADLY SHRAPNEL.

Good "Man Killers," but Their Effectiveness Is Limited.

Shrapnel, so called after their inventor, the British General Shrapnel, are thin cases of tough steel containing a large number of bullets—in the British artillery 263 and in the French and German 300—with a small bursting charge at the base of the projectile. The bursting charge breaks the thin steel case, when the bullets sweep forward with the velocity imparted to the projectile by the gun. Shrapnel are regarded as good "man killers," but they are quite ineffective against buildings, where shells are deadly. For the attack of field guns and buildings and for action against troops in trenches most armies employ howitzers, which are short, squat guns that toss their projectiles high in the air, high angle fire.

In the British army every division has fifty-four field guns and eighteen howitzers. These howitzers are of 4.5 inch caliber, firing a shell 4.5 inch in diameter and weighing thirty-five pounds. They have a range of 7,200 yards, which is 1,000 yards greater than the range of the British field gun.

The defect of the howitzer is that its shell is very heavy, and consequently much fewer rounds can be carried than with the field gun. There is no security that a single howitzer shell will do twice the damage of an ordinary field gun shell, though it weighs twice as much.

The French do not employ a howitzer in their field artillery. The Germans use a heavy pattern of six inch caliber, firing a shell of about ninety pounds, and a lighter pattern of 4.2 inch caliber.—New York Sun.

THE RED CROSS.

Its Real Origin Dates to Napoleon's Italian Campaign of 1859.

The Red Cross owes its real origin to the great and terrible campaign of 1859, when Napoleon made it his boast that he would free Italy "from the Alps to the Adriatic." At the great battle of Magenta 10,000 Austrians and some 5,000 French soldiers were left dead and dying on the fields.

A Swiss gentleman, named M. Henri Dunant, made a pilgrimage to that battlefield and was an involuntary eyewitness of the awful carnage of the battle of Solferino, a battle which lasted some sixteen hours and left some 30,000 dead and wounded. Henri Dunant realized that the medical service of what was probably the greatest army in the world was absolutely inadequate to cope with the casualties, and he was at once compelled to take some action to rectify the matter.

The result was that he wrote a small book for private circulation, entitled "Un Souvenir de Solferino," and this, with his private appeal, resulted in Napoleon III. commanding Dunant to his presence, where, with the great Marshal MacMahon, they seriously talked matters over.

The result of this was a conference of the powers, called together by the Swiss federal government, at which Henri Dunant placed his proposals. Out of this Geneva conference of 1864 resulted the Geneva convention, under which all medical supplies and personnel in war time are protected.

A Prehistoric Lake.

One of the most interesting remnants of a prehistoric lake in the United States is that now known as Estancia valley, which lies south of Santa Fe and east of Albuquerque, N. M. From examination of the deposits in this section geologists are of the opinion that this lake existed at the same time as Lake Bonneville, in Utah, and other ancient lakes of the arid west during the cold, humid glacial period. The theory of the existence of an ancient lake in the valley is based on the presence of shore features and lake sediments. Sea cliffs, terraces, beaches, beach ridges, spits and bars are found on all sides of the lake flat at altitudes between 6,100 and 6,200 feet above sea level.—Argonaut.

Modern Uhlans.

The uhlans are a distinctive corps. The name is by no means distinctly German. A body of uhlans was formed for the French army by Marshal Saxe. They were introduced into the Prussian service in 1740, and forty years later the Austrians also had a corps of uhlans—light cavalry armed with lance. The modern uhlan may be classed with the heavy cavalry.—London Opinion.

Commissioners Notice

STATE OF MICHIGAN, County of Lenawee, ss.

In the matter of the Estate of Rosina C. Kingsion, deceased.

The undersigned having been appointed by the Probate Court of said County, Commissioners to receive, examine and adjust all claims and demands of all persons against the estate of said deceased, do hereby give notice that we will meet for that purpose at the law office of Fred'k B. Wood in the village of Tecumseh Lenawee County, Michigan, on the 30th day of January, 1915, and on the 30th day of June, 1915 at two o'clock in the afternoon of each of said days.

And that six months from the 30th day of December 1914 are allowed by said Probate Court for the creditors of said estate to present their claims to us for examination and allowance.

Dated December 30th, 1914.

Elbridge H. Hyde,
Joseph R. Keeney,
Commissioners.

COMMISSIONERS' NOTICE

STATE OF MICHIGAN, County of Lenawee, ss.

In the matter of the Estate of Martha M[illegible] Deceased.

The undersigned having been appointed by the Probate Court of said County, Commissioners to receive, examine and adjust all claims and demands of all persons against the estate of said deceased, do hereby give notice that we will meet for that purpose at law the office of Fred'k B. Wood in the Village of Tecumseh Lenawee County, Michigan, on the 13th day of January 1915, and on the 22nd day of June, 1915, at ten o'clock in the forenoon of each of said days.

And that six months from the 22nd day of December 1914, are allowed by said Probate Court for the creditors of said estate to present their claims to us for examination and allowance.

Dated December 22nd, 1914.

Sylvester P. Hosmer,
William F. Fisher,
Commissioners.

TECUMSEH MARKETS

CORRECTED JAN. 12, 1915

Wheat	1 23 1 25
Flour per bbl	6 40 7 00
Rye	60
Corn (ear)	40
Oats	47
Beans	2 50
Potatoes	25-30
Butter	28
Eggs	32
Lard	12
Guinea	10
Fowls (live)	8-10-12
Springers	10-12
Roosters	07
Ducks spring	-11
Geese	08
Turkeys	16
Hay	10 00—12 50

PARKER'S HAIR BALSAM

A toilet preparation of merit. Helps to eradicate dandruff. For Restoring Color and Beauty to Gray or Faded Hair. 50c. and $1.00 at Druggists.

Whittemore's Shoe Polishes

FINEST QUALITY LARGEST VARIETY

WHITTEMORE'S GILT EDGE DRESSING
BLACK SHOES
SOFTENS PRESERVES LEATHER RESTORES COLOR LUSTRE
QUICK WHITE
MAKES DIRTY CANVAS SHOES CLEAN WHITE

"GILT EDGE," the only ladies' shoe dressing that positively contains Oil. Blacks, Polishes and Preserves ladies' and children's shoes, shines without rubbing, 25c. "FRENCH GLOSS," 10c.

"DANDY" combination for cleaning and polishing all kinds of russet or tan shoes, 25c. "STAR" size, 10c.

"QUICK WHITE" (in liquid form with sponge) quickly cleans and whitens dirty canvas shoes. 10c. & 25c.

"ALBO" cleans and whitens BUCK, NUBUCK, SUEDE, and CANVAS SHOES. In round white cakes packed in zinc boxes, with sponge, 10c. In handsome, large aluminum boxes, with sponge, 25c.

If your dealer does not keep the kind you want, send us the price in stamps for full size package, charges paid.

WHITTEMORE BROS. & CO.,
20-26 Albany Street, Cambridge, Mass.
The Oldest and Largest Manufacturers of Shoe Polishes in the World.

MENDEL'S LAW.

Shown In the Crossing of Pure Yellow and Pure Green Peas.

The following beautifully clear summary of the principles of mendelism is due to the Rev. W. Wilks, the famous horticulturist, who developed the Shirley poppy:

If you cross pure yellow and pure green peas either way—it matters not which is seed bearer and which pollen bearer—you will get all yellow seeds. If you sow these hybrid seeds, each will, if it germinates, produce a plant which will bear, say, forty seeds, thirty of which will on the average be yellow and ten green. The green, if sown and sown and sown for countless generations, will always bear green seeds true to the original green parents (barring the always possible intervention of insects).

Not so the thirty yellow. These when sown will on the average produce ten plants bearing all pure yellow seeds, which will be constant and true to the original yellow parent for countless generations. The remaining twenty plants will be impure yellow, each plant producing, on the average, one-quarter of its seeds pure yellow, one-quarter pure green and one-half impure yellow, which last will repeat the process and proportion practically forever.

This is the law of inheritance which is the basis of all the studies of the eugenists and, in fact, of all breeders of animals and plants.—New York World.

Cause of One War.

William the Conqueror lost his life in France through his horse treading on a redhot cinder while he was superintending the burning of Mantes, but few people know the fact which gave rise to the campaign that cost William his life.

During the latter part of his reign he became abnormally stout and consequently the laughingstock of not only his subjects, but his neighbors across the water. One day his contemporary, Philip of France, compared him to a fillet of veal on casters and suggested that he should be exhibited at a prize monarch show. This so enraged William that he straightway made war upon his ridiculer, and the loss of thousands of lives was the result.—London Tit-Bits.

The First Evolutionist.

The first to suggest the transmutation of species among animals was Buffon, about 1750. The eccentric Lord Monboddo was the first to suggest the possible descent of man from the ape, about 1774. In 1813 a Dr. W. C. Wells first proposed to apply the principle of natural selection to the natural history of man, and in 1822 Herbert first asserted the transmutation of species in plants.

This [illegible] is for You!

If You Suffer From Hot flashes or dizziness, fainting spells, hysteria, headache, bearing down pains, nervousness—all are symptoms of irregularity and female disturbances and are not beyond relief.

Dr. Pierce's Favorite Prescription

is directed to the real cause and promptly removes the disorder, suppresses the pains and nervous symptoms and thereby brings comfort in the place of prolonged misery.

It has been sold by druggists for over [illegible] in liquid form, at $1.00 per bottle, [illegible] general satisfaction. It can now be had in sugar coated tablet form, as modified by [illegible]. Sold by all medicine dealers or trial box by mail [illegible]

Every sick woman may consult us by letter, [illegible] without charge. Write without fear as without fee, to [illegible] Hotel, Dr. R. V. PIERCE, President, 663 Main Street, Buffalo, New York.

DR. PIERCE'S PLEASANT PELLETS REGULATE THE LIV[illegible]

CORRESPONDENCE

RIDGEWAY

Special meetings are in progress at the M. E. church every night this week except Saturday. Great interest is being shown, the business places are closed each evening at 7:30 o'clock.

HOLLOWAY

When shopping in Tecumseh remember to get your meals at Hotel Barrett. Price 25c. adv

P. B. Sudborrough had the misfortune to have a runaway Tuesday evening while on his way with his way to attend prayer meeting. The horses became unmanageable in front of the residence of Andrew McWilliams, throwing the occupants [illegible] the sleigh injuring Mrs. Sudborrough quite badly. The horses were quite badly cut up from being sharp shod.

The regular review of Osgood Hive was held Wednesday. A pot luck dinner was held a noon. A business meeting was held in the afternoon and Mrs Hiram Rinehart was initiated into the order. There were 20 present. There are three more to be initiated as the next regular Review which is to be held Jan. The ladies have purchased some new banners. Elsie J. Elliott of Hudson presided at the meeting.

Eugene Drouillard has a horse sick of bronchial pneumonia.

Ray Binns, Mary Anderson and Irene Rogers resumsed their studies in Ypsilanti Monday.

Richard Drouillard visited friends in Adrian from Wednesday until Thusday night

Mr. and Mrs. Jewett Whelan of Tipton were guests of Mr. and Mrs. S. J. Wilson Wednesday night.

Mrs. Mary Webster and daughter of Toledo were guests of Mr. and Mrs. James Foley a few days last week.

Mrs. Ira Wilson visited Mrs. Fin Elliott of Hudson from Friday until Monday.

Rev. Hawkins held a week of prayer at the church last week.

W. J. Binns has purchased Henry Neumaiers residence in Holloway and will move there in March he is to have an auction in February.

Mrs. Elsie J. Elliott of Hudson was a guest of Mrs. Ira Wilson from Tuesday until Thursday.

Mrs. Emma Mominee of Toledo is a guest of her cousins Mr. and Mrs. Eugene Drouillard

Anna Drouillard visited friends in Adrian over Sunday.

CLINTON

When shopping in Tecumseh remember to get your meals at Hotel Barrett. Price 25c. adv

Leon Clark left Saturday night on a business trip to Connecticut.

Mrs. C. J. Robison was the guest of her daughter Blanche in Jackson Friday and Saturday.

Mrs. E. A. Clark and Mrs. F. L. Woodard were Adrian visitors Saturday.

Robert Boyd and wife have bought the house of the Muir estate across from the mill.

Mrs. Will Muir is convalescent after a recent severe illness.

Mrs. Chris Wallinger and niece Miss Leora Farrell were calling on Tecumseh friends Saturday.

George Lancaster was an Adrian passenger Saturday.

Herman Halladay returned Saturday night from a business trip in the interest of the hoof and mouth disease.

George Briggs has been housed in by sickness the past week.

Mrs. Charles Sturm is reported some better.

E. R. Vest was a Tecumseh caller Saturday.

Mrs. Cornwall and baby were guests of relatives in Tecumseh Saturday.

Mrs. Charles Parker returned to her home in Hillsdale Saturday.

Mrs. Jennie Matthews and son Glen Mrs. Buel Johnson and Miss Vivian Halladay were Tecumseh shoppers Saturday.

Miss Adah Rogers is with Mrs. Will Gadd for an indefinite stay.

Bishop Williams of Detroit was at St. Johns church Sunday morning administering the Right of Confirmation on the following: Mrs. Ruby Woodward and son Howard, Misses Laura Freese, Lulu McCollum, Ida Kolchlash, Pearl Whiting, Thelma Whiting, Clara Jacobs, Mrs. Art Hoisington, and two daughters, Mrs. J. A. VanTuyl, Mrs Harlow Welch, Mrs. Lizzie Muir, Mrs. James Matthews, Frank Kirby and Bert Clark. After church Rev. and Mrs. Hewitt, Bishop Williams, and the vestrymen and their wives took dinner at the Clintonian.

BRITTON

When shopping in Tecumseh remember to get your meals at Hotel Barrett. Price 25c. adv

G. H. Osterhout was in Adrian on business Thursday.

Mr. and Mrs. H. E. Temple were in Detroit Wednesday and Thursday.

Mrs. Thos. Temple of Detroit was a guest of Miss Dorothy Edgerton Wednesday night.

Mrs. Bertha Smith and children of Adrian are visiting a few days with Mr. and Mrs. W. L. Busby.

Mrs. John Zeluff is very ill caused by a fall on the ice

John Ladd of Macon was in town Friday taking in taxes for the Macon township.

I. N. Pilbeam is seriously ill at the home of his daughter Mrs. Wm. Pupard in Dundee.

Mrs. C. F. Smith and children were in Adrian Saturday.

Miss Sylvia Pilbeam was in Dundee over Sunday going on account of the illness of her father I. N. Pilbeam.

Mr. and Mrs. H[illegible] were over Sunday visitors of their son Bert Bachman and wife of Dundee.

Mrs. C. J. Gorham is ill with an attack of hard cold and la grippe.

Saturday evening was pleasantly enjoyed at the social given by the orchestra. A fine supper was served and an excellent program given by the orchestra.

The funeral of Mrs. Ernest Waldner was held at the farm home two miles southwest of town Friday at 12 noon. Mrs. Waldner passed away at Ann Arbor hospital on Tuesday, Jan. 4th, after several weeks' illness. Mrs Waldner was a daughter of Charles and Catherine Jones, was born at Miama, Ohio, Oct. 9, 1880, and was married to Ernest Waldner March 3, 1902. She leaves a husband, four children, father, mother, three sisters (one of whom was a twin) and a host of friends to mourn her death. The burial was at Azalia cemetery.

The Way to Boston.

Earlier in the day he had been sixteen miles from Boston. He was now only eleven miles away. The condition of his pockets was such that there was no way for him to reach the city without further wear on his shoes. Several automobiles had rushed past him toward the city, but although he had looked at them appealingly, the drivers had made no sign that they were willing to help the footsore pedestrian.

He grew a little bitter as he put one foot up and the other foot down on the dusty road. Finally he was hailed by the driver of a car that bore a Pennsylvania license number.

"Hey, there, do you know the way to Boston?"

"Yes, I do. Just follow me. I am going there."

The driver grinned. The tramper reached Boston in twenty minutes.—Youth's Companion.

Round Shouldered Boys.

Head up, chin in, chest out and shoulders back is a good slogan for a boy scout who desires an erect figure. One can scarcely think of a round shouldered scout. Yet there are such among the boys who desire to be scouts.

There is no particular exercise that a boy can take to cure round shoulders. The thing to remember is that all exercise that is taken should be done in the erect position, then the muscles will hold the body there.

An erect body means a deeper chest room for the important organs to work and thus affords them the best chance to act.

A few setting up exercises each day in the erect position will help greatly to get this result.—Boy Scout Hand book.

Ought to Be.

Mistress—This isn't a clean knife, Jane. New Servant—I'm sure it ought to be, mum. The last thing I cut with it was a bar of soap.—Boston Transcript.

Meeting Bills.

"He complains that he never can meet his bills."

"Lucky dog! Mine always show up on the first of the month."—Judge.

MOTHERS OF DELICATE CHILDREN

Should Read the Following Letter—Mrs. Slack's Story About Her Child's Recovery Is Entirely Reliable.

Palmyra, Pa.—"Three years ago my little girl had black measles which left her with a chronic cough and so awfully thin you could count all her ribs, and she coughed so much she had no appetite.

"Nothing we gave her seemed to help her at all until one day Mrs. Neibert told me how much good Vinol had done her little girl, so I decided to try it for my little one, and it has done her so much good she is hungry all the time, her cough is gone, she is stouter and more healthy in color and this is the first winter she has been able to play out in the snow, coasting and snow-balling without any ill effects."—Mrs. ALFRED SLACK, Palmyra, Pa.

We know Vinol will build up your little ones and make them healthy, strong and robust, therefore we ask parents of every frail and sickly child in this vicinity to try a bottle of Vinol, our delicious cod liver and iron tonic without oil.

If we can induce you to try a bottle of Vinol as a body-builder and strength-creator for your child, and you do not find it is all we claim, we will return your money on demand.

C. A. Wright & Son, druggists.

THE RURAL PRESS

The Local Paper a Most Useful Agency on the Farm—The Press, Pulpit and School a Trinity of Influence That Must Be Utilized in Building Agriculture.

By Peter Radford
Lecturer National Farmers' Union

A broad campaign of publicity on the subject of rural life is needed in this state today to bring the problems of the farmers to the forefront. The city problems are blazoned upon the front pages of the metropolitan dailies and echoed in the country press, but the troubles of the farmers are seldom told, except by those who seek to profit by the story, and the glitter of the package ofttimes obscures the substance. A searching investigation into the needs of the farmers will reveal many inherent defects in our economic system that can be easily remedied when properly understood and illuminated by the power of the press.

The rural press, the pulpit and the school are a trinity of powerful influences that the farmer must utilize to their fullest capacity before he can occupy a commanding position in public affairs. These gigantic agencies are organized in every rural community and only await the patronage and co-operation of the farmers to fully develop their energy and usefulness. They are local forces working for the best interests of their respective communities. Their work is to build and their object is to serve. They prosper only through the development and prosperity of the community.

Every farmer in this state should subscribe for the local paper as well as farm periodicals [illegible] publications as he may find profitable, but he should by all means subscribe for his local paper, and no home should be without it. The local paper is part of the community life and the editor understands the farmer's problems. It is the local press that will study the local problems and through its columns deal with subjects of most vital importance to local life of the community.

A Noble Task.

In too many instances the country papers mimic the city press by giving prominence to scandals, accidents and political agitation. The new rural civilization has placed upon the rural press renewed responsibilities, and enlarged possibilities for usefulness. It cannot perform its mission to agriculture by recording the frailties, the mishaps and inordinate ambitions of humanity, or by filling its columns with the echoes of the struggles of busy streets, or by enchanting stories of city life which lure our children from the farm.

It has a higher and nobler task. Too often the pages of the city dailies bristle with the struggle of ambitious men in their wild lust for power, and many times the flames of personal conflict sear the tender buds of new civilization and illuminate the pathway to destruction. The rural press is the governing power of public sentiment and must hold steadfast to principle and keep the ship of state in the roadstead of progress. The rural press can best serve the interests of the farmers by applying its energies to the solution of problems affecting the local community. It must stem the mighty life current that is moving from the farm to the cities, sweeping before it a thousand boys and girls per day. It has to deal with the fundamental problems of civilization at their fountain head. Its mission is to direct growth, teach efficiency and mold the intellectual life of the country, placing before the public the daily problems of the farmers and giving first attention to the legislative, co-operative, educational and social needs of the agricultural classes within its respective community.

The Power of Advertising.

The influence of advertising is clearly visible in the homes and habits of the farmers, and the advertising columns of the press are making their imprint upon the lives of our people. The farmer possesses the things that are best advertised.

The farmer is entitled to all the advantages and deserves all the luxuries of life. We need more art, science and useful facilities on the farms, and many homes and farms are well balanced in this respect, but the advertiser can render a service by teaching the advantages of modern equipment throughout the columns of the rural press.

The farmers are in need of personal leadership. They have political leaders, but they need local industrial community and educational leaders.

When honesty is merely a good policy it is a poor virtue.

Lazy farmers are just as useless as dead ones and take up more room.

When the soul communes with the spirit of nature the back to the farm movement prevails.

There are two kinds of farmers. One tries to take all the advice he hears and the other won't take any at all.

Unanimous View.

A popular novelist was talking in Chicago about genius.

"There are a hundred different opinions as to what a genius is," said he, "but all authorities are agreed that it's absolutely unsafe to lend him money."—Chicago Herald.

City on a Steep Hill.

The town of Simla, India, is built on the side of a steep hill and the roof of one house is often on a level with the foundation of one on the next terrace.

Hardened Him.

Madge—You shouldn't say he's a confirmed bachelor unless you know. Marjorie—But I do know. I confirmed him.—New York Times.

Two Systems.

When war is on the warpath some pin their faith on Dutch courage; others prefer French leave.—Kansas City Journal.

Skill is the united force of experience, intellect and passion in their operation on manual labor.—John Ruskin.

SEVEN BARKS for 45 years the Standard Remedy for INDIGESTION, CONSTIPATION

Also for all Stomach, Liver and Kidney Troubles. At Druggists, 50c. per bottle. LYMAN BROWN, 68 Murray St., New York, N.Y.

THE COUNTY FAIR

By Peter Radford
Lecturer National Farmers' Union

The farmer gets more out of the fair than anyone else. The fair to a city man is an entertainment; to a farmer it is education. Let us take a stroll through the fair grounds and linger a moment at a few of the points of greatest interest. We will first visit the mechanical department and hold communion with the world's greatest thinkers.

You are now attending a congress of the mental giants in mechanical science of all ages. They are addressing you in tongues of iron and steel and in language mute and powerful tell an eloquent story of the world's progress. The inventive geniuses are the most valuable farm hands we have and they perform an enduring service to mankind. We can all help others for a brief period while we live, but it takes a master mind to tower into the realm of science and light a torch of progress that will illuminate the pathway of civilization for future generations. The men who gave us the sickle, the binder, the cotton gin and hundreds of other valuable inventions work in every field on [illegible] continue their labors as long as time. Their bright intellects have conquered death and they will live and serve mankind on and on forever, without money and without price. They have shown us how grand and noble it is to work for others; they have also taught us lessons in economy and efficiency, how to make one hour do the work of two or more; have lengthened our lives, multiplied our opportunities and taken toll off the back of humanity.

They are the most practical men the world ever produced. Their inventions have stood the acid test of utility and efficiency. Like all useful men, they do not seek publicity, yet millions of machines sing their praises from every harvest field on earth and as many plows turn the soil in mute applause of their marvelous achievements.

FARMER RADFORD ON WOMAN SUFFRAGE

The home is the greatest contribution of women to the world, and the hearthstone is her throne. Our social structure is built around her, and social righteousness is in her charge. Her beautiful life lights the skies of hope and her refinement is the charm of twentieth century civilization. Her graces and her power are the cumulative products of generations of queenly conquest, and her crown of exalted womanhood is jeweled with the wisdom of saintly mothers. She has been a great factor in the glory of our country, and her noble achievements should not be marred or her hallowed influence blighted by the coarser duties of citizenship. American chivalry should never permit her to bear the burdens of defending and maintaining government, but should preserve her unsullied from the allied influences of politics, and protect her from the weighty responsibilities of the sordid affairs of life that will crush her ideals and lower her standards. The motherhood of the farm is our inspiration, she is the guardian of our domestic welfare and a guide to a higher life, but directing the affairs of government is not within woman's sphere, and political gossip would cause her to neglect the home, forget to mend our clothes and burn the biscuits.

RURAL SOCIAL CENTERS

We need social centers where our young people can be entertained, amused and instructed under the direction of cultured, clean and competent leadership, where aesthetic surroundings stir the love for the beautiful, where art charges the atmosphere with inspiration and power, and innocent amusements instruct and brighten their lives.

To hold our young people on the farm we must make farm life more attractive as well as the business of farming more remunerative. The school house should be the social unit, properly equipped for nourishing and building character, so that the lives of our people can properly function around it and become supplied with the necessary elements of human thought and activity.

Education is a developing of the mind, not a stuffing of the memory. Digest what you read.

Old men have visions, young men have dreams. Successful farmers plow deep while sluggards sleep.

The growing of legumes will retard soil depletion and greatly add to power to produce.

Great Endurance.

"An elephant is one of the strongest as well as one of the most patient animals on earth," said the student of natural history.

"He has to be," replied Mr. Growcher. "Think of all the circuses he is compelled to look at."—Washington Star.

Where Atlantic Is Narrowest.

Between Brazil and Guinea the Atlantic ocean is only about 1,800 miles wide. From Newfoundland to Ireland, the narrowest breadth north of the equator, is nearly twice as far. From New York to the nearest point of France is nearly three times as far.

Fashion.

"What makes the fashion?" a fashionable woman once asked the great designer Worth.

"What I make and you wear—that is the fashion, madam," he replied.

Evil grows and strengthens by endurance.—Cicero.

RAILROAD TIME TABLES

Lake Shore & Michigan Southern Railroad.
Effective Oct. 18, 1914.

Going south.

	815	809	801	811
Station	a m	a m	p m	p m
Jackson	*6 05	†10 30	†2 05	*8 05
Tecumseh	7 08	11 17	3 01	9 04
Adrian	7 38	11 50	3 30	
Toledo	8 40	12 36	4 15	10 10
Chicago	4 15			
Detroit	†12 20		6 00	

Going north

	810	812	814	816
Station	a m	p m	p m	p m
Toledo	*7 50	†12 01	†1 30	*6 30
Detroit				†5 00
Adrian		12 55	5 05	7 15
Tecumseh	9 10	1 01	5 35	7 50
Jackson	10 15	2 00	6 40	8 55

G. J. ZIMER Ticket Agent

DUNDEE BRANCH.

Going west.

	429	426	421	427
Station	a m	a m	p m	p m
Adrian		†8 15	†3 10	†5 05
Tecumseh	†7 50	9 30	4 02	6 30
Addison	10 30	10 15	4 55	7 05

Going east.

	432	420	430	424
Station	a m	a m	p m	p m
Addison	†9 30	†10 35	†1 30	†7 15
Tecumseh	10 22	11 35	4 25	8 00
Adrian	10 50			8 30
Chicago	5 00			

* Daily.
‡ Sunday only.
† Daily except Sunday.

E. S. BELL, Ticket Agent

DETROIT, TOLEDO & IRONTON

Going South

	1	3
Station	a m	p m
Detroit	8 00	
Dundee	9 48	
Britton	10 03	
Ridgeway	10 08	
Tecumseh	10 18	
Adrian	10 50	

Going North

	4	2
[illegible]	[illegible]	p m
Adrian		3 51
Tecumseh		4 22
Ridgeway		4 32
Britton		4 37
Dundee		4 52
Detroit		6 05

Daily except Sunday.

R. A. FOWLER,
Ticket Agent

PATENTS

TRADE-MARKS and copyrights obtained or no fee. Send model, sketches or photo and description for FREE SEARCH and report on patentability. [illegible] Send 2-cent stamp for NEW BOOKLET, full of patent information. It will help you to fortune. READ PAGES [illegible] before applying for a patent. Write to-day.

D. SWIFT & CO.

PATENT LAWYERS,
303 Seventh St., Washington, D. C.

FEELING LIVER-ISH This Morning?

TAKE

THEDFORD'S Black-Draught
Stops Indigestion [illegible] Constipation

A Gentle Laxative
And [illegible]

For sale by All Druggists

We promptly obtain U. S. and Foreign

PATENTS

Send model, sketch or photo of invention for free report on patentability. For free book How to Secure Patents and TRADE-MARKS write to

C. A. SNOW & Co.

Opposite U. S. Patent Office
WASHINGTON D. C.

My Mamma Says - It's Safe for Children"

CONTAINS NO OPIATES

FOLEY'S HONEY and TAR

For Coughs and Colds

For sale by all druggists of Tecumseh

RHEUMATIC SUFFERERS SHOULD USE

5 DROPS

The Best Remedy For all forms of Rheumatism

LUMBAGO, SCIATICA, GOUT, NEURALGIA, AND KIDNEY TROUBLES.

DROPS

STOP THE PAIN
Gives Quick Relief
No Other Remedy Like It

SOLD AT ALL DRUGGISTS

SAMPLE "5-DROPS" FREE ON REQUEST
Swanson Rheumatic Cure Co.
160-164 W. Lake St., Chicago

THE TECUMSEH HERALD

SIXTY-THIRD YEAR NO 6. TECUMSEH, MICHIGAN, TUESDAY, JANUARY 19 1915. WHOLE NUMBER 4886

A Good Investment For Savings

Home can be built right now with special advantage as to labor and material.

Take advantage of our 30 years' of study and practical experience in the lumber business. It is yours for the asking.

Lenawee Lumber & Supply Co.

Phone 57. A good stock of Coal and Coke.

Belgium Helpless Anyway Till Spring, Says Commission

Need of Relief Still Very Urgent, According to Latest Reports From Stricken Land—How Americans Can Send Their Mite

By WILL IRWIN

BELGIAN REFUGEES IN THE RUINS OF TERMONDE.

According to the Commission For Relief In Belgium, the American people will probably have to feed the Belgian people all this winter. "We have taken pains to investigate," said one of the commissioners last week, "and the best informed Europeans tell us that there will be no change in the military situation this winter. It means that we must keep up the work until spring breaks or longer."

It has been a race with hunger, this business of feeding 8,500,000 people with supplies gathered a half a world away. All Belgium depends on American food. Half of Belgium is never more than a week ahead of starvation. Often it has come closer than that. Once the province of Limbourg, remote and hilly, was starving. In some communities the people had not eaten for two days, when one of our United States consuls managed to borrow from the Germans enough bread to keep the people alive until an American shipment arrived to repay the loan. Once Captain Lucey, the shipping agent in Holland, had to borrow 10,000 tons of wheat from the Dutch government. Liege and Hamme and historic Ghent were crying for bread, and it was still several days before the next American ship was due at Rotterdam. This was a noble thing for Holland to do since the Dutch themselves are short on food. Yes, it is a race with hunger, and America, now that she has faced the starter, must win! This is America's great and glorious part in the world war of 1914-15.

That every American may have a personal chance to help some Belgian the Commission For Relief In Belgium has arranged its "parcel post plan." Any one who wants to send a package containing between twenty and fifty pounds of nonperishable food need only put a tag on the package, address the tag to the nearest collection depot of the commission, stamp it in the regular way and drop it in the mail chute. If the giver puts on the package tag his name and address, TOGETHER WITH THE LETTER "B," the money he has spent for stamps will be refunded.

Packages mailed from MICHIGAN should be addressed to CENTRAL WAREHOUSE COMPANY, SAGINAW; GRAND RAPIDS ASSOCIATION OF COMMERCE, GRAND RAPIDS; who are collecting agents for this district.

NEW PRESIDENT AT MEXICO CITY

Rotation In Office Seems Active Principle of Republic.

GUTIERREZ IS OUT; GARZA, IN

Former Flees Capital Without Formality of Resigning—Doubt Exists as to Title of Position Assumed by New Ruler—Carranzistas Say Obregon Holds Capital.

Washington, Jan. 18.—The flight of Provisional President Gutierrez from Mexico City opens the way for the eighth president Mexico has had since 1911. The list is as follows:

Porfirio Diaz, abandoned presidency in May, 1911.

Francisco De La Barra, provisional president, May to December, 1911.

Francisco Madero, president, December, 1911, to February, 1913.

Victoriana Huerta, provisional president, February, 1913, to July, 1914.

E. Carbajal, provisional president, July-August, 1914.

Venustiano Carranza, provisional president, August 15 and still claims title.

Eulalio Gutierrez, November, 1914, January, 1915.

S. Roque Gonzales Garza—Next.

Washington, Jan. 18.—Reports of the latest kaleidescopic change at Mexico City were received here by the state department, the British embassy and the Carranza agency.

According to these reports General Gutierrez abandoned the provisional presidency conferred upon him by the Villa-Zapata element and fled the capital without the formality of resigning his office. General Roque Gonzales Garza, recently chosen chairman of the convention, immediately took charge. There is some disagreement among the reports received here as to whether he assumed the title of provisional president of Mexico or whether he merely regards himself as the supreme authority for the Mexican federal district.

Outbreak of Looting Feared.

One report stated that for a time the Mexican capital was in a turmoil and that a general outbreak of looting was feared. General Garza took effective measures for policing the city, however, and the situation is said to be fairly quiet. The house of a British subject was entered, according to a report received at the British embassy, but this was the only case reported.

General Garza, in a statement, declared that Gutierrez, in advance of his departure, had ordered the evacuation of the city by practically the small force left there. This Garza declared would have left the city defenseless, and he immediately took charge in the interests of the preservation of the safety of the city itself. It is not clear from reports received here whether any of the troops obeyed Gutierrez's order to leave or not.

Garza Promises Good Order.

Garza announced that he would adopt all necessary measures for the preservation of peace within the city and that any persons fomenting disturbances would be summarily dealt with. According to his statement Gutierrez left for the north and was accompanied by three of his cabinet ministers, whose names are not yet known here.

Say Obregon Holds Capital.

The constitutionalist agency received a dispatch from the border asserting that Carranza troops under command of General Obregon had occupied Mexico City. While this is not regarded as an impossibility there is no confirmation of the report in official quarters. General Obregon was, when last reported, making his way toward Mexico City from Puebla and it is known that a small force of Zapatistas constituted the only defenses of the capital.

Gus Williams Kills Self.

Yonkers, N. Y., Jan. 18.—Gus Williams, whose real name was Leweck, known throughout the country a generation ago as an actor, shot himself in the head in a railroad station here and died in a hospital. Ill health and financial troubles are believed to have been the cause of his act.

New Indiana Postmasters.

Washington, Jan. 18.—President Wilson sent to the senate the following Indiana post office appointments: Cambridge City, Merriman Straughan; Francesville, W. M. Eagle.

LIVING VICTIMS DUG FROM RUINS

[illegible] in Italy [illegible]

DEATH LIST REACHES 40,000

Government Making Liberal Appropriations for Sufferers—Work of Burying Dead Left in Abeyance While Work of Excavating for Living Is Pushed.

Rome, Jan. 18.—The government has appropriated the sum of $250,000 for the relief of the earthquake sufferers. This sum will be added to in any amount needed as Italy is prepared to handle the situation without aid from outside and to use the national resources to the fullest extent.

Pope Benedict paid another visit to the injured in the Hospice of Santa Maria and spent an hour consoling the victims. Many men and women of the nobility have volunteered as nurses in the various hospitals and the prefect of Rome has requisitioned beds in many hotels for the use of the [illegible]. Prince Colonna, mayor of Rome, has accepted the offer of the five-storied villa at Janiculum, containing eighty-five beds, which was used as a school by Martha Vichery and Alice Llewellyn.

The government observatory announces that since the morning of Jan. 13, 135 shocks have been registered on the seismographic instruments. All of these are what is known as after shocks, recurring at intervals after the main quake and generally of slight force.

Recovering Those Buried Alive.

The bodies taken from the ruins at [illegible] have not been buried as yet because the authorities do not wish to [illegible] the rescue work which [illegible] intensified since several [illegible] were saved. The voices of victims buried alive are still heard. A detachment of soldiers excavating in the girls' school saved two girls. There are many crushed bodies but also many of the scholars are yet alive in the debris and they are calling out in agony and begging the military to save them.

This incentive has driven the soldiers to the most frantic efforts and they are working feverishly, not stopping to eat or sleep, even until all the girls are saved. A young man who escaped from the wreck of his home saved his sisters unaided, but was unable to find his father. His fiance was buried alive in a nearby house and efforts to rescue her have proved fruitless, yet she unceasingly begs her lover to save her, crying to him that if he loves her he will find a way to get her out. The man is maddened with grief and his condition has made even the hardened soldiers weep. King Victor arrived and visited the hospital which has been improvised in the prison. He distributed relief to the soldiers personally, supervised the rescue work and ordered an increase in the supply of provisions for the survivors, especially of bread. He also had reinforcements of troops sent from Rome.

Dead 40,000.

The estimate of the number of dead remains in the neighborhood of 40,000. Fifty towns and villages have been destroyed. The following list of dead in damaged but not destroyed villages in the Sulmona district is now available:

Cilialago 25, Balsano 4, Scanno 200, Popoli 5, Pentina 4, Barrea 12. The mortality in the country where many farm houses and buildings collapsed is as yet unascertained.

In Avezzano, three babies, only slightly injured, have been taken from the ruins. Four children, the eldest eleven, were also found. Although exhausted they kept shouting until they were saved. They promised the soldiers who dug them out that their father would pay them, but he was found dead in the ruins nearby. A girl who was also saved uninjured from a neighboring building asked the soldiers whether it was dawn. She said she felt that she had slept a long time, but could not see the light. Eight rescues was the result of an entire day's work by 20,000 soldiers which shows the enormity of the task confronting the government.

At Isoladelliri the main church collapsed completely and is reduced to a heap of ruins, but the statue of St. Restituta, the town's patron saint, was untouched and is intact, even to the finger on a hand which is raised in blessing.

Pope Orders Collections.

The pope has ordered collections for the relief of the sufferers in the churches throughout Italy and is personally providing relief from the vatican, thus virtually co-operating with the government.

UNKNOWN MEN KILL OFFICER

North Vernon, Ind., Policeman Is Shot Down Making Arrest.

North Vernon, Ind., Jan. 18.—Frank McKinney, forty-four years old, night policeman here, was shot and instantly killed by two unidentified persons when he attempted to arrest them in the B. & O. S. W. station. The policeman's body was pierced three times by bullets, twice in the right arm and once in the right side. The murderers made their escape and no clew to their identity has been found.

Walter Hill, the night ticket agent of the B. & O. witnessed the shooting, but was prevented by the two men from aiding the policeman.

Masonic Temple Dedicated.

Rushville, Ind., Jan. 18.—The Masonic Temple here, recently completed at a cost of $50,000, has been dedicated. Elmer W. Prather of Indianapolis, grand secretary, conducted the dedicatory service and the Rev. O. M. Yocum gave a brief address. The building replaces one destroyed by fire two years ago.

COAT, SUIT & FUR SALE CONTINUES.

Our entire stock of Ladies' Coats divided into four lots for final clearance:

Lot 1—All Coats up to $35.00 go at......$12 50 each
Lot 2—All Coats up to $22.50 go at......$ 9 95 each
Lot 3—All Coats up to $12.50 go at......$ 4 95 each
Lot 4—25 last year's Coats, worth from $12.50 to $25.00, go at...$ 2 95 each

All Suits divided into two lots as follows:

Lot 1—All Suits up to $35.00 go at......$9 95 each
Lot 2—All Suits up to $18.00 go at......$4 95 each

All Skirts divided into four lots as follows:

Lot 1—All Skirts up to $12.50 go at......$4 95 each
Lot 2—All Skirts up to $6.50 go at......$3 48 each
Lot 3—All Skirts up to $4.50 go at......$2 48 each
Lot 4—All Skirts up to $3.50 go at......$1 48 each

All Furs Go At 1-3 to 1-2 Off.

All Wool and Silk Dresses go at 1-2 Price or Less.

The Webster Anderson Co.
Tecumseh, Michigan.
WE GIVE AND REDEEM MERCHANTS' DISCOUNT STAMPS

VIEW OF ROME

Typical Italian Buildings, Like Many of Those Lost.

Photo by American Press Association.

SEVERE FIGHTING IN FLANDERS REPORTED

Paris Claims Allies Drove Germans from Trenches.

Paris, Jan. 18.—Severe fighting in Flanders, near Arras, in the region of Perthes and north of the farm of Beausejour, with a decided advantage for the allies, is reported in the official communiques of the French war office today. At Nieuport the Belgians and French pushed forward and drove the Germans from their entrenched line in the sand dunes, at the same time destroying a fort from which the enemy had been debouching and doing considerable execution.

Quiet still prevails at Soissons, but further to the east, at Troyon, the Germans made an attack but were checked. The afternoon communique also reports that the allies' artillery is again proving its superiority over German ordnance.

Operations in Alsace are apparently at a standstill. No news of moment has been received from there for more than a week.

ITS TROUBLES YET REMAIN

La Salle Trust and Savings Bank Passes Out of Existance.

Chicago, Jan. 18.—The La Salle Street Trust and Savings bank passed out of existence today when a formal decree of dissolution was entered by Circuit Judge Windes. While the dissolution marks the legal "death" of the institution, litigation and monetary loss will worry some 11,000 depositors and the 250 stock holders for many months to come.

The decree, agreed upon in court yesterday, reviews the checkered career of the bank after its transformation into a state bank from the old La Salle Street National bank. It charges William C. Niblack, appointed receiver a month after the bank was closed by Bank Examiner D. V. Harkin, on June 12, 1914, with the duty of closing up its affairs and paying off the depositors as best may be.

Quincy, Ill., Editor Weds

Quincy, Ill., Jan. 18.—Glenn N. Keefe, formerly of Lafayette, Ind., known in newspaper circles as "Pat" Keefe, for several years associate editor of Quincy Whig, and Miss Nellie Quinlan of this city were married here in St. Peter's Catholic church.

SON OF DEACON HELD AS OPTION VIOLATOR

Cadillac Police Promise to Get More in Liquor Crusade.

Cadillac, Mich., Jan. 18.—Wexford county jail holds more prisoners than ever before, as the result of the wholesale arrest of alleged bootleggers and local option violaters when seven men were taken on various charges.

Police say there will be others jailed, including a prominent county and city official. Those arrested are W. J. Allen, Carl Gustafson, Will Simmerson, Dick Austin, William Smith, Gus Johnson, Joe Phillips.

Phillips pleaded guilty to selling liquor while the others pleaded not guilty and demanded examinations which are set for today. Several of the men are prominent and Gustafson is the son of a deacon of the Swedish Lutheran church and one of the city's most respected citizens.

GOD OF LOVE IS BANISHED

Daniel J. Cupid Can Only Make Trouble at U. of M. Hospital.

Ann Arbor, Mich., Jan. 18.—Daniel J. Cupid, the young man who has a habit of getting his picture taken without over dressing for the occasion, has been barred from the university hospital. Nurses and nurses in training have been forbidden to become engaged while in the employ of the institution. Those who have already "gone and done it" must resign, or break their engagements. Love making, according to the management, musses up efficiency. A nurse who is dreaming of her beloved is likely to stick a thermometer into a patient's eye instead of his mouth and leave the monkey wrench and screw driver where the victim's appendicitis used to be. Such things are frowned upon in the best circles. It is no longer good form to hide the family hardware in an unsuspecting patient.

Hence the edict chasing D. J. Cupid off the lot. There is enough gloom among the internes and nurses here now to furnish a large and commodious morgue.

WOULD PUT TAX ON CHILDREN

Olivet President Says Levy Would Develop "Social Responsibility."

Olivet, Mich., Jan. 18.—"Children of five should be taxed," declared President Lancaster in psychology class at Olivet college. "If the sum were not more than 1 cent the child should be made to pay that much in person to a tax collector."

President Lancaster said that the fault with modern society was that it developed too late the sense in the child that he is a part of the social system. By this taxation, he says, it would be forcibly brought to the child's notice that he is receiving protection from fire, violence, etc., and that he owes something in return.

Steals Mother's Food.

Port Huron, Mich., Jan. 18.—Joseph Hoffman, a paroled convict, was arrested charged with stealing a "half side" of pork from his aged mother. She had put it away to carry her through the winter. Hoffman sold the pork for $1.50 and drank up the proceeds. He will be returned to Ionia.

Dog Saves the Family.

Saginaw, Mich., Jan. 18.—Merle C. Shannon has complained to the police that his house was fired. Shannon was awakened by his dog, which saved the lives of the inmates of the house.

Illinois Mines Resume Work.

Danville, Ill., Jan. 18.—During the last few days more than 500 miners have been put to work in the Danville mining district, after having been idle since last November. It is expected that more men will be given work the first of the week.

CARDINAL MERCIER

His Arrest by Germans Will Be Protested by Pope.

Photo by American Press Association.

TO PROBE FRAUDS IN RHODE ISLAND

Department of Justice to Take up Election Charges.

Providence, R. I., Jan. 18.—The announcement made from Washington that the department of justice has decided to investigate reports of bribery and corruption alleged to have been practised in Rhode Island in the November election, came as a complete surprise to the leaders of the Republican and Democratic parties and there is considerable speculation as to the identity of the individual who has succeeded in interesting the attorney general. Rhode Island went over with a hard thump to the Republicans, which in fact, in addition to the disquietude of the wage workers owing to diminishing employment, was attributed to the free use of money. While Rhode Island has a secret ballot system, this has never succeeded in thwarting vote manipulators who were declared to have been very active in the November election. Generally there was free distribution of beer, after voters had been to the polls and the law requiring saloons to be closed on Monday were dodged by saloon men who openly peddled bottled goods in the vicinity of the polling places in the country towns. On the morning after the election it was published here that North Providence had offered a choice example of how to run an election on the most approved bribery plan. Here the Republican managers were alleged not only to have lavishly issued brass checks redeemable at selected saloons illegally run, but that there was what was designated as the "mysterious hand." Those who had arranged to sell their votes were declared to have been escorted from the polling place to a room, across which hung a curtain with a slit in the center. Behind this screen stood the purveyor of the bribe fund who, when the candidate had been stood before the curtain and on the receipt of a signal thrust through his hand, delivered a two dollar bill to the candidate, who was then led away to make room for the next vote seller. It is claimed that $2,500 was given out in this way.

Worker in Factory Dies.

Spencer, Ind., Jan. 18.—Bart Johnson, forty-five years old, a laborer, was fatally injured in the Curtis planing mill here and died three hours later. His left arm was torn from the body. It is thought that his sleeve was caught in the cogs of a hub machine, which he was operating.

Discount Sale!
ON ALL
UNDERWEAR & FLANNELETTE GOWNS

Special Price 19c
on odd lot of CORSETS.

See our new line of
Bungalow Aprons, Curtain Goods and Embroideries.

Ida B. Chase.
Don't forget to call for Silver Trading Stamps.

OYSTERS
Direct from Baltimore
only 35c per quart.

Fancy Chocolates, the 40c kind, per pound..25c
Bismark Coffee, cannot be beat, only " ..32c
6 bars of any kind of Laundry Soap.........25c
Nice Mealy Potatoes, per bushel...........45c
Crystal Domino Syrup only..................10c

Give us a trial and convince yourself that you can save money by trading at

C. M. GILBERT

TECUMSEH STATE SAVINGS BANK

Offer advantages in strength, service and location unsurpassed.

During the past year it paid its depositors interest amounting to Over $10,000.00

Paid a dividend to its stockholders, all operating expenses and added $4,000.00 to its surplus and undivided profits.

"Absolutely Safety" "Superior Service" accounts for much of the bank's success, especially to the farmer and stockman in times of needed accommodation.

Our $1. weekly deposit interest bearing accounts are attracting the attention of many.

TECUMSEH STATE SAVINGS BANK.

SAFER
Than a Fire-Proof Building is
A Policy in a Reliable Company
MRS. G. R. Gillespie,
Fire, Tornado and Plate Glass Insurance.

100 Stamps 100

The Herald will give One Hundred Merchants' Trading Stamps with each new subscriber paid in advance.

If you are collecting stamps this offer will be a big help to you in filling your book. Get us a new subscriber.

The subscription price for the Herald inside of the county is $1.00 per year. Outside the county $1.25 per year.

The Herald $1.00

THE TECUMSEH HERALD

GERTRUDE A. STACY, ESTATE
FRANK S. TURNER, PUBLISHER.

SUBSCRIPTION RATES

IN LENAWEE COUNTY
One year, payment in advance............$1.00
One year, payment after three months... 1.25
OUTSIDE LENAWEE COUNTY
One year, payment in advance............$1.25
One year, payment after three months... 1.50
There will be no Deviation from above Rates

Entered in the postoffice at Tecumseh, Mich., second class mail matter

Telephone No. 36.

State of Ohio, City of Toledo, } ss.
Lucas County,

Frank J. Cheney makes oath that he is senior partner of the firm of F. J. Cheney & Co., doing business in the City of Toledo, County and State aforesaid and that said firm will pay the sum of ONE HUNDRED DOLLARS for each and every case of Catarrh that cannot be cured by the use of HALL'S CATARRH CURE.

FRANK J. CHENEY.

Sworn to before me and subscribed in my presence, this 6th day of December, A. D. 1886.

(Seal) A. W. GLEASON,
Notary Public

Hall's Catarrh Cure is taken internally, acting directly upon the blood and mucous surfaces of the system. Send for testimonials, free.

F. J. CHENEY & CO., Toledo, O.

Sold by all Druggists 75c.

Take Hall's Family Pills for constipation.

adv

Five Cents Proves It

A Generous Offer. Cut out this ad enclose with 5 cents to Foley & Co., Chicago, Ill., and receive a free trial package containing Foley's Honey and Tar Compound for coughs, colds, croup bronchial and lagrippe coughs; Foley Kidney Pills and Foley Cathartic Tablets. For sale in your town by all

Keep it Handy for Rheumatism

No use to squirm and wince and try to wear out your Rheumatism. It will wear you out instead. Apply some Sloan's Liniment. Need not rub it in—just let it penetrate all through the affected parts, relieve the soreness and draw the pain. You get ease at once and feel so much better you want to go right out and tell other sufferers about Sloan's. Get a bottle of Sloan's Liniment for 25 cents of any druggist and have it in the house—against Colds, Sore and Swollen Joints, Lumbago, Sciatica and like ailments. Your money back if not satisfied, but it does give almost instant relief. Buy a bottle to-day

Life Insurance Refused

Ever notice how closely life insurance examiners look for symptoms of kidney diseases? They do so because weakened kidneys lead to many forms of dreadful life-shortening afflictions. If you have any symptoms like pain in the back, frequent, scanty or painful action, tired feeling, aches and pains, get Foley Kidney Pills today. For sale by all druggists of Tecumseh.

adv

A Test for Liver Complaint
Mentally Unhappy Physically, Dull

The Liver, sluggish and inactive, first shows itself in a mental state—unhappy and critical. Never is there joy in living, as when the Stomach and Liver are doing their work. Keep your Liver active and healthy by using Dr. King's New Life Pills: they empty the Bowels freely, tone up your Stomach, cure your Constipation and purify the Blood. Only 25c at your druggist's adv

How to Cure a Lagrippe Cough

Lagrippe coughs demand instant treatment. They show a serious condition of the system and are weakening. Postmaster Collins, Barnegat, N. J., says: I took Foley's Honey and Tar Compound for a violent lagrippe cough that completely exhausted me, and less than half a bottle stopped the cough." Try it. For sale all druggists of Tecumseh. adv

Your Cold is Dangerous Break it up —Now

A Cold is readily catching. A rundown system is susceptible to Germs. You owe it to yourself and to others of your household to fight the Germs at once. Dr. Bell's Pine-Tar-Honey is fine for Colds and Coughs. It loosens the Mucous, stops the Coughs. It loosens the Mucous, stops the Cough and soothes the Lungs. It's guaranteed. Only 25c at your Druggist.

The Liver Regulates the Body
A Sluggish Liver Needs Care

Someone has said that people with Chronic Liver Complaint should be shut up away from humanity, for they are pessimists and see through a "glass darkly." Why? Because mental states depend upon physical states. Biliousness, Headaches, Dizziness and Constipation disappear after using Dr. King's New Life Pills. 25c at your Druggists adv

Prompt Action will
Stop Your Cough

When you first catch Cold (often indicated by a sneeze or cough), break it up at once. The idea that "It does not matter" often leads to serious complications. The remedy which immediately and easily penetrates the lining of the throat is the kind demanded. Dr. King's New Discovery soothes the irritation, loosens the phlegm. You feel better at once. "It seemed to reach the very spot of my cough" is one of many honest testimonials. 50c at your Druggist

adv

A Great Service

It Was Rendered by a Typist

By F. A. MITCHEL

Harry Beale and Jennie MacArthur had the same advantage as to education—that is, they both went to the same public school. Harry was a poor scholar, and Jenny was a good one. Harry would be out with the boys, playing marbles for keeps or plugging tops, winning all the marbles and the tops, while Jennie was getting her lessons and Harry's too. She wrote his compositions for him, made his grammar diagrams—indeed filled the gap of his deficiencies so far as those deficiencies could be filled by another.

In this way she dragged her boy lover through the grammar school. He was considered by his teachers weak in spots, they not knowing that the spots were parts of his school work in which Jennie could not do for him. The two children went to the high school together, and there it was the same, only, the work being more difficult, Jennie failed to get him on as before, and he had a harder time of it every year till the fourth and last, when his record was so bad that it was decided by his parents to take him out of school.

By this time both he and his sweetheart had outgrown childhood, and something of formality had come between them. On dropping out of school Harry considered that it behooved him to thank his coach for the assistance she had given him, but how to do this was a [illegible]. He [illegible] a speaker nor as a writer. He chose the latter course, however, because he shrank from the ordeal. Many a letter makes a breach wider because the writer has not the courage to stand up and face the enemy in the open, but fights behind pen and paper. This is the letter Harry wrote:

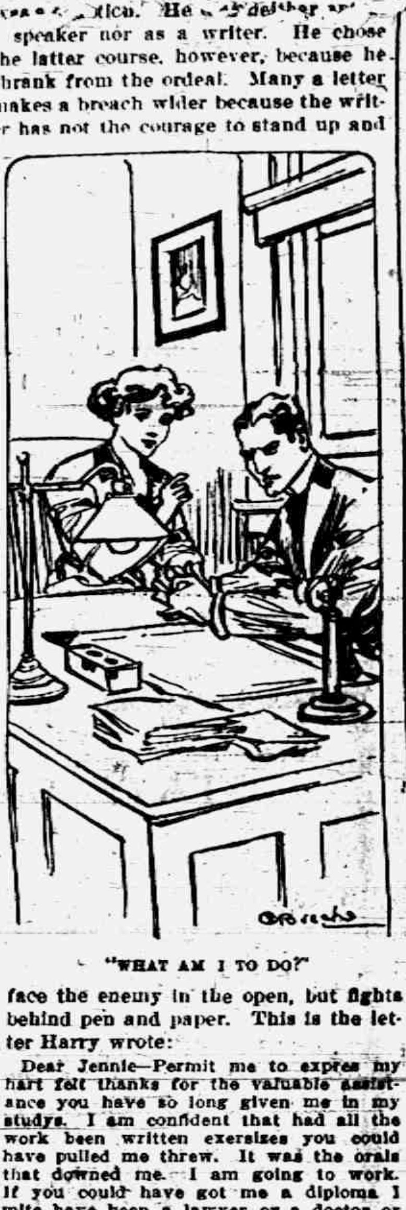

"WHAT AM I TO DO?"

Dear Jennie—Permit me to expres my hart felt thanks for the valuable assistance you have so long given me in my studys. I am confident that had all the work been written exersizes you could have pulled me threw. It was the orals that downed me. I am going to work. If you could have got me a diploma I mite have been a lawyer or a doctor or something of that sort. As it is I can only grub in the durt. Eny way I shall try to make monny so I may some day be of benefit to you. Yours cinserely,

HENRY BEALE.

Jennie's eyes moistened on reading this letter. She had hoped for Harry's sake that she might pull him along far enough to get him into college and that there he might scrape through by himself. Now, as he had put it, he must grub in the dirt. She put his letter in a little Japanese box some one had given her for Christmas and went about her own work with her usual steadiness of purpose.

Having graduated at the high school, Jennie, being expected to make her own living, entered upon a career of teaching. She could not afford to go to college, but while she taught the lower grades prepared herself by home study for the higher ones. Being naturally bright, she made good progress and, being gifted in imparting knowledge, advanced steadily. Nevertheless the pay of most teachers is not great, and $800 is as high a salary as Jennie ever received.

Harry obtained a position in a feed store, with the prospect of lifting bags, thereby getting his clothes covered with a white dust instead of wearing the neat apparel of a doctor or a lawyer. One day Jennie went past the store where he was employed and, seeing him roll a barrel across the floor, sighed at the failure of her efforts to lift him to something better. But Harry, if not gifted to learn from books, had a natural faculty for making a bargain. As a boy he had a faculty, as has been mentioned, for gathering unto himself all the tops and marbles of the other boys, and as a youth he continued to show the same trait in making a profit out of everything he touched. He soon left the feed store and bought out with a handful of cash and a bushel of credit a business for himself. But before he had got settled down to it he sold it at a profit and bought something else. Every one said: "Harry Beale will never get on in the world. He is a rolling stone and will gather no moss." At one time he would be a contractor, at another a farmer, though he never kept a farm long enough to prove that he knew anything about farming.

He did not forget the sweetheart of his school days, but it seemed to him that one of such inferior intellectual capacity as himself should not aspire to a woman so far above him in brain power. Or rather it occurred to him that, he and Jennie having passed out of childhood, this difference in them would separate them farther and farther as they grew older. A woman, he argued, must look up to her husband; the moment she looks down upon him she ceases to love him.

But Henry Beale is not the first person who has attempted to analyze the female human heart to find that it is not to be analyzed. At any rate, there is a multitude of exceptions to all rules that can be laid down concerning it.

Miss MacArthur continued to teach on a salary that was no more than she required to live on. She had no especial faculty for making a dollar serve for two—indeed, it was all she could do to make it serve for one. Though she possessed high intellectual capacity, the demand for it was not great. She lived in a small place where only mediocrity was required. What use therefore were her attainments?

Meanwhile Henry Beale, engaged in groveling pursuits, was extending them. His bank account was all the while growing and his operations all the while enlarging. He was not quite thirty years old when he had a small army of employees about him. He did not need to send out misspelled letters, for he had a dozen typists at his command, any one of whom could put in excellent English whatever he chose to say, and, being systematic, he had made Webster's Dictionary the rule of his office. He had no occasion to regret not having learned to spell, for he could hire spellers for a song. When he wrote his communications, instead of dictating them he felt sure that "business" would not be spelled "bizness" or "excellent" "exselent."

One day Beale met a friend of his old sweetheart, who told him that Jennie was wearing herself out teaching. Harry wondered if she would not in her poverty consider such a stupid man as himself for a husband. Unfortunately his old distaste for facing a superior intellectual being again stood in his way. He could not write the English language or spell any better than he had done a dozen years before. If he proposed to his old sweetheart he must either do so verbally or by means of a dictated letter, for he had never had time to learn to use a typewriter himself, and if he had had time it would not have helped his spelling. Since he could not muster courage to propose to one he considered so far above him he was forced to use the latter plan. He wrote out his proposal—it seemed altogether too sacred to dictate—and gave it to a typist to put in proper shape on paper.

Miss MacArthur [illegible] fully printed document from her schoolboy lover declaring that his love was as strong as ever; that he was aware he was her inferior and if she married him she would look down upon him; that he wished to serve her, and the only condition under which he could do so was as her husband. Would she marry him? Not a word was spelled incorrectly; not a sentence was bungled.

The day after this letter was sent Mr. Beale called his typist into his office. She carried her implements with her, supposing she was to take down a dictation. On entering she saw at once that her chief had received a setback of some sort. He handed her a letter from Jennie MacArthur addressed to him stating that she had no reply to make to a typewritten letter on such a subject as a proposition of marriage.

"What do you think of that?" he said woefully.

"I think that it is a very proper statement of the case."

"What am I to do?"

"If I were you, Mr. Beale, I would send the letter you gave me to put in type."

"Corrected by you?"

"Corrected by no one."

Mr. Beale groaned. "And that is your advice?" he said.

"It is. If this lady will accept you she will accept you as you are and not as what you are not."

"But her reply shows how she regards me. She will decline my proposition."

"She will not."

"Why do you say that so confidently?"

"Because her reply indicates that what is between you and her is too sacred to be transmitted by a third person. Had she intended to decline your proposition she would doubtless have not been particular about who wrote it."

"Very well, Miss Morton; please send her the original letter."

The letter was sent and a reply was received written on the back of the letter Beale had written his sweetheart when he left school. Miss MacArthur began by saying that she had treasured his letter for a dozen years as the nearest to her heart of anything she possessed. His proposition was accepted, and it was evident from the tone of the reply that the hand bestowed was accompanied by the heart.

On the receipt of this epistle Mr. Beale called his typist into his office and handed her a check for $1,000. Astonished, the lady asked what it was for.

"For the greatest service you have ever done me," was the reply.

Handling Coins.

Coin handling machines have reached such a degree of perfection that a machine will take a bucketful of coins of all denominations, sort them out, pick out all the mutilated pieces and reject them, do all the others up in neat bundles of standard sizes—such as twenty-five pennies in a bundle—count them, add them all up together, and hand out a slip of paper on which is printed the total sum in dollars and cents. An electric motor turns the crank that does the work.

An Autograph Hunter's Ingenuity.

No autograph hunter ever displayed greater ingenuity and knowledge of human nature than the Newcastle (England) man who in the fifties wrote to a number of famous men intimating a desire to give their illustrious names to vessels he was building. Sentimental replies with the coveted autographs poured in, and even Carlyle was moved to write hoping that "the vessel would sail in larger and deeper waters than had ever been reached by the man whose name it bore."

The Downy Woodpecker.

An examination of 723 stomachs of the downy woodpecker showed that 76 per cent of the diet was composed of insects and 24 per cent vegetable matter. The former consists largely of beetles that bore into timber or burrow under the bark. Caterpillars amount to 16 per cent of the food, including many harmful species. Grasshoppers and ants are freely eaten, and the vegetable food is composed of small fruit and seeds mostly of the wild species.

WORRY.

Do not worry; eat three square meals a day; say your prayers; be courteous to your creditors; keep your digestion good; exercise; go slow and go easy. Maybe there are other things that your special case requires to make you happy, but, my friend, these I reckon will give you a good lift.—Abraham Lincoln.

The Boy Next Door

Story of the Two Jims

By FRANK M. O'BRIEN

Copyright by Frank A. Munsey Co.

Two little houses side by side in what the rest of the city called "Shantytown" held two boys who had known each other all their lives and who had until now lived those lives exactly the same.

From veriest brathood the red head of James Doherty and the black head of James Moore had bobbed along together.

They had dived from the same stringpiece on the docks, drunk from the same ink bottle at school, and each had honored the Great Telegraph company by entering its service on the same day.

But now their lives had come to a fork in the road and separated, for, though each lay with closed eyes in his respective little attic room in his respective little house, James the Red was only thinking, thinking hard, but James the Black was dying—dying hard.

In the abstraction caused by grief for his friend, however, James the Red had ceased to be useful to the messenger service of his employers.

There was nothing to do but loaf, and the Red could not stand off the fascination of sitting at his window watching the Black's window and listening for the scream that came at intervals from the sick boy.

When Jimmy went [illegible] to supper [illegible] mother told him that Jimmy—the Black—was still alive.

At 8 o'clock James the Red found himself with enough courage to go to the Moore door. He wanted to see Jimmy, please.

"Nobody can see him, the doctor says," said Mrs. Moore.

As Jimmy turned to go Dr. Whiffer came out, very young and very important.

He ran quickly down the steps of the front stoop and started up the street.

James the Red went after him.

He wanted to know whether Jimmy would get well—whether something couldn't be done about the screaming.

But just as the questions were framed an obstacle came from a saloon doorway into the doctor's path, and the doctor, seeing no way to dodge, stood still.

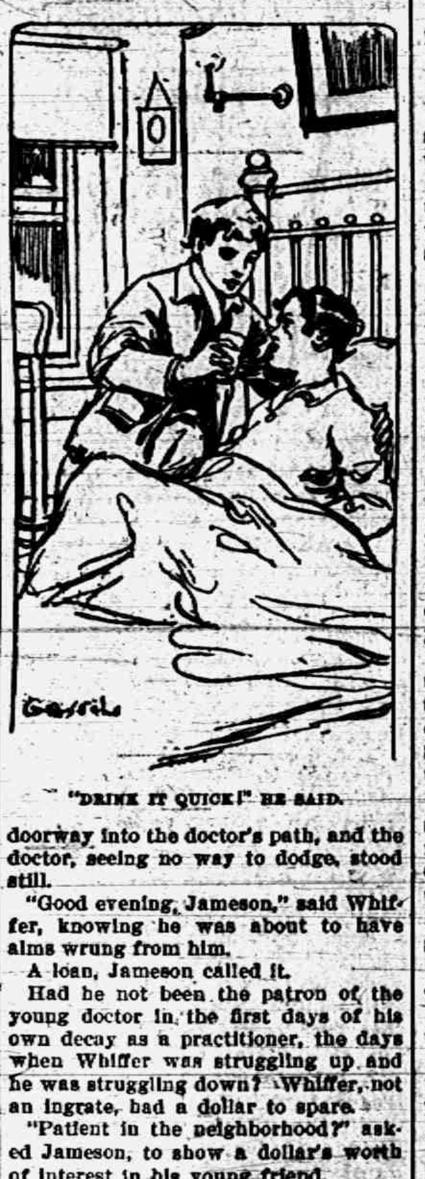

"DRINK IT QUICK!" HE SAID.

"Good evening, Jameson," said Whiffer, knowing he was about to have alms wrung from him.

A loan, Jameson called it.

Had he not been the patron of the young doctor in the first days of his own decay as a practitioner, the days when Whiffer was struggling up and he was struggling down? Whiffer, not an ingrate, had a dollar to spare.

"Patient in the neighborhood?" asked Jameson, to show a dollar's worth of interest in his young friend.

"Boy with typhoid pneumonia," said Whiffer.

"I used to have lots of 'em," said Jameson. "They're usually tough jobs too."

"This is bad," replied Whiffer. "Tough youngster, but it's hard to beat the disease off when it has malnutrition on its side. A poor family like this can't afford to have a trained nurse to pump in the strychnine when the heart begins to go. If he holds out tonight he'll pull through, I think."

Jameson's eyes, pale and wet as they were, kindled reminiscently.

"I had to tackle a case in camp once when there wasn't any strychnine to use when the crisis came," he said, "and nothing else in the drug line was handy, either.

"I found a cure out of my own noodle," continued the rummy one. "When the man was fading and I had to do something, champagne was handy, and I poured about a quart of it into him. Well, I remember poking the fizz into the fellow at 4 o'clock in the morning and nobody about to dispute my judgment," he said as he shambled away.

James the Red stood still. What he had learned was discouraging.

He wandered the streets until 10 o'clock and then went home.

His mother had more news of the patient. Jimmy the Black was very weak, but his fever seemed to be going down, and he slept most of the time.

James the Red went to his room, made ready for bed, put out his light and went to sit at the window which looked upon the sickroom.

And so, watching and listening, he fell asleep. At last, dreaming he was weeping, he woke. One o'clock and silence!

Darkness, too, but for the lamp through the open window in the room of James the Black.

No movement was there, for the tired women, finding their boy asleep, had crept away to the rest they needed so much.

James the Red put on his shirt and his uniform, cap and all. From a corner he dragged a pair of old canvas shoes, rubber soled.

From a cigar box in a closet came a revolver which must have cost $1.20 when it was new and which had cost nothing on the happy day when young Mr. Doherty captured it in honorable combat.

It wouldn't shoot, and James the Red knew it, but he was going to see James the Black—peaceably if he could; if not, then by force of arms.

The surreptitious entrance appealed to him more than the loud and dramatic, hence the sneakers.

He left his own house without sound or challenge and from the yard surveyed the job to be done. It was simple.

Across the street was the house of Henkel, the painter, and Henkel had every style ladder but Jacob's. James the Red chose one twelve feet long.

He crept to the sidewalk and surveyed the street. No sound—therefore no cop!

He lugged the ladder to his own yard and, staggering, raised the end to the window where the light burned. The ladder, as if a conspirator, never creaked, and presently the Red poked his head into the dimly lighted room.

On the bed lay the wraith of his friend, hollow cheeked and white—a sight that made the Red's throat close.

He crept into the room, silent as a thief and feeling like one. Not until he had reached the head of the bed did he whisper:

"Jimmy!"

The sick boy's eyelids rose slowly as if the weight of death had been on them, and his eyes, dull of expression, moved toward the intruder.

"'Lo, Jim!" he gasped.

Then his eyes closed again as if the effort had been great.

"How d'ye feel?" Jim asked. The eyes slowly opened again.

"I'm all cool now," said Jimmy faintly. "I've been so hot, and now I feel sleepy—awfully sleepy."

The eyes closed again, but the boy in the bed spoke once more.

"Why do all the flowers have stars in them?" he asked dreamily.

James the Red had watched his own cousin die months before.

Out of the window he went and down the ladder into the street.

It was raining in earnest and the night was black.

James the Red stepped into it and was swallowed up.

An hour went by.

"Jimmy!"

The eyelids lifted weakly.

James the Red knelt on the floor, but not in prayer.

He had taken a blanket from the bed, and in its folds was something with which he struggled.

He twisted and wrenched and his face contorted in unison with his wriggling arms.

An explosion, muffled by the blanket, announced his triumph.

He held a glassful of foaming, jumping stuff to Jimmy's face.

"Drink it quick!" he said.

"I never take no booze," said James the Black. "I never will touch it."

"This ain't booze," said James the Red.

What was a lie to him now?

"Drink it!"

He put his arm around the Black's shoulders and, lifting his head, poured the stimulant between his lips.

The sick one made a face. He took the next dose in silence and, when the third was ready, took it with a little sigh.

"Jimmy," he whispered twenty minutes later, "feet gettin' warmer now. Give s'more medicine!"

But Jim, with the caution of a nurse, withheld the flagon. It was half empty, and he guessed that that would do.

The first of dawn showed through the window.

"I'm going, kid," said James the Red. But James the Black made no reply. He was snoring.

He was still snoring when Dr. Whiffer came at 5 o'clock and gave a verdict that made Mrs. Moore weep with joy.

In the complaint book of a police station was written, synchronously with the beginning of the Black's convalescence, an article from the pen of one Sergeant Mulqueen, famed for his terseness:

"An undersized young man in messenger boy's uniform rang the basement bell at the home of Henry Z. Carstairs, 20 Remington avenue, early this morning and, flourishing a pistol, held up the butler and forced him to give him a bottle of champagne. The butler says the fellow looked like a desperate criminal."

Newspapers of the day, in an effort to gild the rhetorical lily, added that Mr. Carstairs was a leading citizen who founded the Great Telegraph company and made a fortune thereby.

Dog Specks.

The phantom dog specter was one of the hardest of old English superstitions. Almost every county had its black dog which haunted its lonely spots and was the dread of every native. Most of them were regarded as devils, but some were held to be the spirits of human beings, transformed thus as a punishment. Lady Howard, a Devon notable of the days of James I., for instance, was said to be compelled to haunt Okehampton in the form of a dog as a punishment for her cruelty to her daughter.

The Women of Belgium.

No one can travel in Belgium without being struck by the extraordinary activity and prominence of the women. Over the doors of shops of all descriptions the name of the owner or owners is frequently followed by "Sisters" or "Widow." You find them proprietors of hotels and restaurants. They are often custodians of the churches. They are employed to tow the boats along the canal banks. They cut up the meat in the butchers' shops, and they are even to be noticed shoeing horses at the forge.—Liverpool Mercury.

Greek Meets Greek.

A certain college professor who writes a fearful hand tells this story at his own expense. He had written a marginal comment on one of the student's themes, and shortly afterward the student came to him and said:

"Professor C., I was unable to read what you wrote on my paper, and my parents also could not decipher it. I then called on my uncle, a lawyer, and he finally managed to read it for me."

This is what the professor had written: "Your penmanship is scarcely legible."—Lippincott's.

RIGHT LIVING.

Live right today and it will be a step toward living right tomorrow. No man has any right to expect to live differently tomorrow from the way in which he is living today. What he chooses for today he chooses for tomorrow. What he overcomes today he is overcoming for tomorrow. Yet most of us live as though we did not believe this, and we try hard to persuade ourselves that we are safe in so living.

ABOARD OUR BATTLESHIPS WITH LYMAN H. HOWE

EIGHT BELLS
STARBOARD SIDE
COALING RECORD BOARD
ACEY-DUCEY
WRITING HOME

"IMMENSE", SAID REAR—ADMIRAL BADGER.

The world's mightiest naval unit—the U. S. Fleet—will be seen in review at the Bradley Opera house, next Tuesday January 26, when Lyman H. Howe will present his remarkable reproduction photographed by authority of Secretary of the Navy, Mr. Josephus Daniels.

The average civilian reads now and then of progress made and the increased efficiency of our navy, but at best he can only realize in a most vague way how tremendous are the strides that have been made even in the last few months.

These are so great that it has kept even naval experts busy to "keep up to the minute", and this film is now presented in order to give the general public an opportunity to realize the amazing efficiency attained.

An idea of the swift progress made, is indicated by the fact that what is known today as the U. S. Fleet is equal to about three fleets like that which Roosevelt sent round the globe a few short years ago.

For instance, the Wyoming with its sister ship, the Arkansas, on both of which Howe's camera men made their homes for months, are easily the equal in fighting power of any 10 of the battleships sailed around the world; yet, mighty as they are, there will be in the fleet which will sail through the Panama Canal at least four ships as far ahead of the Wyoming and Arkansas as these ships are ahead of the minor dreadnaughts which were considered so formidable a few years ago, such as the Michigan or Connecticut.

"Immense! I congratulate you," said Rear Admiral Badger upon viewing this remarkable reproduction. What appealed so strongly to him was not alone the spectacular phases of the series but also the thoroughness that characterized the work of the camera men in filming the minute and manifold duties on board ship.

Another feature contrasting the Philippines of Today and Yesterday brings home to Americans the modes of life of the wild tribes in days gone by and how Uncle Sam has transformed their lives. It is an impressive pictorial lesson of what can be achieved by tactful patience and skillful guidance. How their confidence and friendship was won, and how they have turned from war and head-hunting to peaceful industrial pursuits should be seen by every good American.

Quickly Relieved.

Little Hannah had been left in the library one morning and shortly after she came running to her mother.

"Mother," she asked, "that ink that father writes with isn't indelible ink, is it?"

"No, dear," was the reply.

"Oh, I'm so glad of that," cried the child.

"Why, dear?" queried the mother.

"Why," said Hannah, "I've spilt it all over the library rug."—Boston Herald.

An Ungallant Rascal.

"I suppose," said the angular spinster, "that you never had a romance?"

"Dat's where youse is wrong," replied the unlaundered hobo. "I wunst had a sweetheart wot was a dead ringer fer youse."

"And did she die?" asked the angular spinster as she helped him to another hunk of pie.

"No, ma'am," answered the hobo. "When leap year come round she asked me t' marry her—an' I run away from home."—Chicago News.

Little Red Riding Hood

On the Way From Our Shop to Grand Mother's

She never was in Danger Herself, the Wolf being attracted by the Fine Meats in her Basket

CAN YOU FIND THE WOLF?

IF NOT, BRING THE AD. AND YOUR BASKET HERE.

Clark's Market.

'Phone 158. Witherell Block

IT EATS IN TO HIS FEELINGS

Texan Asks $100,000 From Estate Because of Post's Charge.

Battle Creek, Mich., Jan. 18.—Attorney H. O. Ferguson, Lubbock, Tex., is bringing suit for $100,000 damages against the estate of C. W. Post for damages alleged to have been done the plaintiff by literature distributed by Mr. Post before his death, when Ferguson was candidate for an important judiciary position. It is alleged that Post referred to him as a "land grabber" and a "shark."

Notice of the suit was served on the widow, H. C. Hawk, her chief advisor and E. B. Close, her son-in-law, [illegible] gone for [illegible].

FAKE ALARM AT POST TOMB

Food City Police Are Excited When Cemetery 'Phone Breaks.

Battle Creek, Mich., Jan. 18.—Battle Creek police rushed to the C. W. Post mausoleum before daybreak in the morning, when the telephone broke over which the guard on duty over the remains of the late C. W. Post should have reported.

Since the death of Mr. Post constant guard has been kept over his quarters every thirty minutes. Trusted employes of the late millionaire food manufacturer act as guards.

ROBERTS' REVENGE BALKED

Judge Enjoins Firing of Policeman Who Plead Guilty at Indianapolis.

Terre Haute, Ind., Jan. 18.—A temporary restraining order, prohibiting Mayor Donn M. Roberts, members of the board of public safety, Sylvester Doyle, superintendent of police, and Jesse Felthoff, night superintendent, from dismissing or removing Robert S. Lloyd, a patrolman was issued by Judge Fred W. Beal of the superior court.

Lloyd was one of the eighty men who pleaded guilty in the United States District court recently to a charge of conspiracy to commit election frauds. His action was taken to prevent Mayor Roberts from carrying into effect his announced purpose of dismissing all city employes who pleaded guilty.

WOMAN SERGEAT AT ARMS

Kansas Lieutenant Governor Appoints Miss Effie Loader.

Topeka, Kas., Jan. 18.—The Kansas senate has a woman assistant sergeant at arms. Miss Effie Loader is the first women ever to hold such a position in a Kansas legislature.

Lieutenant Governor Morgan appointed her in recognition of his women constituents.

RESISTS ARREST; IS KILLED

Victim of Police Bullets Expires at North Vernon.

North Vernon, Ind., Jan. 18.—Albert Downs, who shot and seriously wounded Alfred McClellan Dec. 9 as the result of an argument, died at the home of his son Edgar.

Downs' death resulted from five bullet wounds inflicted by the local police when he resisted arrest and fired upon them.

WEATHER OBSERVATIONS.

Observations at the weather bureau, New York, taken at 8 p. m., as follows:

	Temp.	Weather
Washington	46	Rain
New York	50	Clear
Boston	46	Rain
Buffalo	32	Clear
Chicago	26	Cloudy
St. Louis	30	Cloudy
New Orleans	54	Rain

Weather for Tomorrow.

Illinois, Indiana, lower Michigan, Wisconsin and Iowa—Fair in north; cloudy in south.

Bullet Wounds.

The entrance wound caused by the modern small arm bullet is not a gruesome spectacle. It is small, and its appearance has been compared to that produced by the bite of a certain parasite insect. Often there is but little external bleeding, but this is not to be taken as a danger signal, as might be popularly supposed.—London Telegraph.

COMMON SENSE.

If we will only do our best; if we do not, as we are tempted to, magnify trifling troubles; if we look resolutely, I do not say at the bright side of things, but at things as they really are; if we avail ourselves of the manifold blessings which surround us, we cannot but feel that life is indeed a glorious inheritance.—Sir John Lubbock.

YOUR WORK.

When you get discontented because circumstances have decreed you should do work you do not like, remember that, even if you could have chosen your own path in life, you would probably have got discontented sometimes. Training ourselves to work faithfully, even though we do not like the work, helps to eradicate the tendency to self indulgence to which we are all inclined.

Don't forget the meeting at the Presbyterian church Wednesday evening. Rev. Ray Atwood the State Sunday School Superintendent will speak after which a conference meeting will be held with the Sunday School board.

JOHN McKENDRY.

John McKendry died at his home in Macon Tuesday morning, Jan. 12th, and was buried the 14th. The funeral services were conducted by Rev. Rex of the Presbyterian church and were attended by a large company of relatives and friends.

[illegible] in Antrim country, Ireland, Sept 12, 1852, and 40 years ago was united in marriage to Rose Mary Aicken who has proved a noble helpmeet.

He had been ailing but a few months and his friends did not realize how seriously ill he was until a short time ago when he took a decided change for the worse. In spite of every attention given him, he was unable to rally, and passed away.

He leaves a faithful and devoted wife, two brothers and five sisters beside a host of friends to mourn the loss of one who was ever kind and affectionate.

He was laid to rest in beautiful Brookside cemetery

CARD OF THANKS

To the kind friends who have so generously and untiringly given us their services during the illness of our husband and brother, we are very grateful. We feel that it is a debt we can never repay for the comfort they have been in sharing with us the burden we could not have borne alone. We wish to also thank the minister for his comforting words, the singers and for the beautiful flowers.

MRS. JOHN McKENDRY,
MR. AND MRS. ROBT. HERRISON,
MR. AND MRS. JAMES FOSTER.

MISPLACED BLAME FOR THE WAR

Is God responsible? The rulers of all the Powers now engaged in war have all, with a single exception, laid the responsibility upon God. Thanks to the unspeakable Turk for unsheathing his sword without crying, "Allah il Allah!" It is unthinkable that God should be the author of War, since his other name is Love. He came all the way from heaven to say so. On the slopes of Olivet he taught it: "Love your enemies; bless them that curse you: pray for them that despitefully you." On the cross he exemplified it: "Father, forgive them; for they know not what they do."

No; war is of the Prince of Darkness. By very name he is the adversary of both God and man. The dripping sword is bathed in hell; the burning brand is kindled in hell.—The Christian Herald.

Our Classified Ad Department

FOR SALE—Corner place good house barn and poultry house. Lot 6x13 rods. See it and make an offer,
Dr. E. D. Brown,
Tecumseh, Mich.

YOUR LAST CHANCE

To get well is to try Brown the chiropractor. Office at Gustine Sistons on East Pottawattamie St. Examinations free. adv

Take Long Chances.

There are a great many men who keep their chances for heaven shaved right down to tissue thinness.—Manchester Union.

Keeps Your Stove Shining Bright

Gives a brilliant glossy shine that does not rub off or dust off—that anneals to the iron—that lasts four times as long as any other.

Black Silk Stove Polish

is in a class by itself. It's more carefully made and made from better materials.

Try it on your parlor stove, your cook stove or your gas range. If you don't find it the best polish you ever used, your hardware or grocery dealer is authorized to refund your money.

There's "A Shine in Every Drop"

Get a Can TODAY

MANURE SPREADERS.

Now is the best time in the year to get out manure, we are able to furnish you spreaders of several different makes on liberal terms at very low prices. Call and get our proposition.

L. E. TEMPLE & CO.

Try The
DAISY MEAT MARKET
FOR
All kinds of Meat and Fowls.
PRICES ALL RIGHT.

BRADLEY
OPERA HOUSE—TECUMSEH
FRIDAY, JAN. 22
CHAS. A. SELLON Presents
A Gorgeous Musical Scenic Trick Spectacle
THE CAT AND THE FIDDLE
15—Magnificent Scenes—15
15—Big Musical Numbers—15
25—Company of—25
A Complete Scenic Production.
wonderful Electrical Effects.
Adrian Orchestra.
PRICES WITHIN THE REACH OF ALL
PRICES—25¢, 50¢, 75¢, and $1.00.
Seat Sale Opens at Hay's Bakery, Thursday at 8 A. M.

The Herald $1.00

What Makes a Strong Bank?

1. Ample Resources.
Our resources are $435,000.00 composed of well secured loans and cash.
2. Ample Cash Reserve.
Our cash reserve is more than $101,000.00—the state banking law only requires $55,000 00.
3. Adequate Capital.
Our capital is $40,000.00 and our surplus and undivided profits are $21,000.00 making a total of $61,000 00 our stockholders have invested in this business.
4 CAPABLE MANAGEMENT.
Ever since its organization Sixty years ago, this bank has been under careful management Its officers and directors are men who have achieved success in the banking and other lines of business.

Your account—large or small—will be welcome at

The Lilley State Bank
Tecumseh, Michigan.

SUPERVISORS VOTE ON QUESTION OF WET OR DRY

Voting Resulted In a Victory For the Wets

At the recent meeting of Supervisors in Adrian the question of wet or dry was throughly discussed and three times the vote was taken resulting in favor of the wets.

Now Lenawee County will have to vote on the question of local option at the spring election

It is thought the action of the Supervisors may be tested in the Courts, and that the Anti-Saloon league will investigate the villidity of the petitions especially in one of the wards in Adrian.

Mrs. Rose Barrow will take a two months vacation from her duties at the Webster Anderson Co store, beginning tomorrow.

MRS. A. W. SLAYTON

Cynthia Goodwin Slayton passed away at her home in Ann Arbor Sunday night, 12:30. The remains will be brought here for burial tonight and taken to the home of John Orr. Burial Wednesday on the family lot in Brookside. A daughter Miss Ethel Slayton and a sister Mrs C. L. Train of Spring City, Tenn., with a host of relatives and friends are left to mourn her loss.

A brief service will be held at 10:30 a. m. Wednesday.

IF BILLY LIVED IN LENAWEE.

"I'd as soon be a devil in hell stirring pitch with my crowd as to be a man with my name on a whiskey petition."—Wm. A. Sunday.

The above was sent by one of the honorary W. C. T. U. members to the meeting last Wednesday.

If Billy lived in Lenawee, we wonder what he'd think?
And if the water was too wet, wonder what he'd drink?
And what would he consider a really sane condition
To justify a man in signing the petition?
If Billy lived in Lenawee, we wonder what he do?
Would he join for protection the W. C. T. U.?
And march after their banner so proudly in the town,
Resolved at every chance he got to put poor liquor down?
If Billy lived in Lenawee, the campaign would be hot;
As a shouter for local option be Johnny on the spot;
And when he votes were counted and everything went well,
He sure would not be stirring pitch with "a devil in hell."
—Hudson Post.

ANNOUNCEMENT

Mr. William A. Thorpe announces the opening of the vocal studio at the residence of H. S. Waring, 37 Chicago St. Mr. Thorpe will be in his studio Thursday of each week from 1 to 5 p. m. and will be glad to explain his method or confer with any who are interested in singing. There will be no charge for voice trials.

YOUR CHANCE TO BUY
Cloaks, Suits, Dresses, Skirts and Furs.
ALL TO BE CLOSED OUT. PRICES WILL DO IT.

CLOAKS
Worth up to $20, to go at
$5 & $10

SUITS
ALL AT
Half Price

DRESSES
One lot of Dresses, worth $12 to $15, go at $5.00

SPECIAL PRICES
This week on SHEETINGS. Widths, 1 yd. 2 and 2 1-4 yds. Cheaper than you have seen them for years.

Fred Rosacrans & Sons.

LOCAL AND PERSONAL

NOTICE

All copy must be in the composing room of this office by 9:30 a. m. Tuesdays and Fridays and all advertising matter before 4 o'clock p. m. Mondays and Thursdays

---

Watch, clock and jewelry repairing at Gastons'. adv

Miss Maude Kirk of Clinton was in town Saturday.

John Stewart of Clinton was in Tecumseh Friday.

L. C. Hayden was a Detroit passenger this morning.

Fred Rosacrans is a business caller in Detroit today.

A. B. McLachlin spent Sunday with friends in Hillsdale.

Mrs. O. B. Leonardson of Britton was in town Saturday.

Nice fresh fish at the Daisy Market. adv

Warren Jones was up from Ridgeway on business Saturday.

Gastons' will clean your clock. adv

Mrs. John McElroy of Holloway was a Tecumseh visitor Saturday.

Miss Ola Swift attended a dancing party in Britton Friday night

Rev G. W. Jennings was a Flint visitor Friday with his son Roy.

Mrs. Isaac Smith of Macon was shopping in Tecumseh Saturday.

Large dill pickles at Clark's Market. adv

Darius Curtiss of Britton was a business caller in town Saturday

Mrs. George Nisle of Wampler's Lake called on friends here Monday

Miss Cecil Swift was the guest of friends in Britton several days of last week.

Mrs. J. Sheeler of Onsted was a week end visitor with friends in Tecumseh.

Our line of silver and cut glass is just the thing for a wedding gift.
E. J. Peters & Co adv

Mr. and Mrs. F. C. Davis attended Grange meeting in North Adrian Friday night.

Don't forget the H. & O. dance Tuesday, Jan. 26, Witherell Hall. Bill 75c with lunch. adv

Mrs. Arthur Josephs and daughter Emma of Tipton were Tecumseh visitors Saturday.

Mrs. George Price and her sister Miss Edna Curry of Britton were Tecumseh visitors Saturday.

Fine switches made, cut hair and combings bought at the millinery of Miss Julia A. Hough. adv

Miss Josephine Orr was home from Williamston for an over Sunday visit with her parents.

Chicken for your Sunday dinner to be found at the Daisy Market. adv

Mr. and Mrs. Fred Briegel left for Detroit Thursday morning for a few days visit with relatives.

Lavern Austin and family were visiting her parents Mr. and Mrs. Ben Dove in Clinton over Sunday.

Mrs. C. Vedder went to Adrian Saturday to attend the funeral of her sister-in-law Mrs. Mariette Treat

Miss Mary Black who had been visiting with Mrs. B. F. Snyder, returned to her home in Toledo Thursday

There will be an all day meeting of the Grange Saturday. All candidates for initiation are expected to be there

Among those in town from Holloway Friday was Mrs. Andrew McWilliams who was calling on friends.

The Daisy Market has some excellent frankforts for you. adv

The Farmers' Union will hold a day meeting on Friday, Jan. 22nd, at the home of Mr. and Mrs. Jared Van Vleet.

Henry Widney of Adrian who has been visiting his neice Mrs. Wm. Willnow and family returned home Saturday.

Mrs. J. W. Owen left for Ann Arbor today for an extended visit with her daughters Mrs. Elmer Stoffett and Miss Adah Owen.

D. P. Anthony has been spending a few days of the last two weeks in Walkerville, Ont. and left for that place again today.

Dr. Harisog gave an address on the Big American Word "Opportunity" at the high school Friday afternoon to an appreciative audience

Special Convocation Tecumseh Chapter No. 43 R. A. M. Wednesday evening, Jan. 20th. Work in the Mark degree. Banquet and smoker.

Wedding presents galore at Gastons'. adv

Webb Kay of [illegible] spending a few days in town.

Mr. and Mrs. George Harriett were Detroit passengers today.

Miss Myrtle Foster was a passenger for Grand Rapids today.

John R. Ladd of Macon was a business caller in town Monday.

Mrs. J. C. Mahaney was a passenger for Adrian Monday afternoon.

Mrs. J. G. Fisk and daughter Ruth of Clinton were in town Monday.

Gastons' for your wedding presents. adv

Mr. and Mrs. Earl Haughn were Sunday guests of Clinton friends.

The Daisy Market is headquarters for home made head cheese. adv

Miss Ivy Kalbfleisch of Detroit is visiting friends in town this week.

Mr. and Mrs. Eugene Rosacrans spent Sunday with friends in Detroit.

Mrs. Jacob Schuler and daughter Ruth of Clinton were in town Saturday.

Born to Mr. and Mrs. George Hoag Saturday morning, Jan. 16. a daughter.

Mr. and Mrs. Albert Clark have gone to Detroit today for a few days visit.

Charles Williamson is laid up at his home with a severe attack of rheumatism.

Dancing school and hop Witherell hall Monday evening. Caster and one-step. MISS RUBY WALTON. adv

Miss Alta Finney of Minneapolis was the guest of Mrs. T. A. Crane Monday.

The Tecumseh Electric Co. has purchased the Tansley building on East Chicago street.

Miss Marion Rosacrans spent Sunday with her sister, Mrs. Geo. Adamson in Toledo.

See us for pure pork sausage.
adv DAISY MARKET.

Mrs. Chas. Silvers of Clinton was calling on her parents Mr. and Mrs. Friend McNiel Monday.

Miss Anna Mitchell was the guest of her sister Mrs. Zibe Elston in Angola, Ind., for the week end.

Charles Hutchins of Adrian was the guest of his sister and husband Mr and Mrs. J. J Belcher Monday.

The L. O. T. M. M. will have a bake sale Saturday Jan 23 in the K. of P. dining room commencing at 10 oclock.

Have you tried those Famous suspenders at Snell's. 25c. Warranted one year. At Snell's. adv

Miss Beulah Train of Chattanooga, Tenn., will be here tonight coming from Ann Arbor with her cousin Ethel Slayton for the funeral of Mrs. A. W. Slayton.

The meetings at the Methodist church will be continued Tuesday, Wednesday and Thursday evenings of this week. Much interest has been taken in these meetings.

Buy a nice Bon Bon dish for that wedding gift. E. J. Peters & Co. adv

Mr. and Mrs. Albert Lowry and little daughter of Bay City came Saturday for a short visit with his parents Mr. and Mrs. James Lowry and other relatives, leaving for Bronson Monday for a visit with her people.

Those fine gent's Honor Built shoes are just the shoe for a dress shoe. Warranted all good leather, no cheat about them. At Snell's. adv

The Royal Neighbors and Modern Woodmen will hold a joint installation of officers in the K. of P. hall on Friday evening, Jan. 22, at 8 o'clock. After the installation there will be dancing. Visiting Neighbors are welcome.

Dressed poultry of all kinds at Clark's Market. adv

Mrs. Elsie Elliott, District Deputy of the L. O. T. M. M. has been in town for the past week in the interest of the order. She has been organizing a class of candidates for the County Association that meets here February 26.

New goods coming to Snell's store every week. Look at them. Some of the snappiest and finest goods shown anywhere. adv

A nice fall of the "Beautiful" last night and all the morning the music of the shovel, the swish of the broom could be heard far and near. Now for the jingle of the sleighbells and the shouts of the merry crowd as they take a sleighride.

MERRY-GO-ROUND

The Merry-Go-Round was most pleasantly entertained by Messrs. and Mesdames John and R. A. Heesen at the home of John Heesen last evening, the game of "500" being played. Honors were kept in the Heesen family, Mr. and Mrs. Floyd Heesen winning first prizes. Appetizing refreshments were served and a merry good time enjoyed.

THE WETS HAVE IT.

By a vote of 16 to 11 the board of supervisors decided to submit the local option question to the voters at the coming spring election.

There seemed to be some question as to the legality of the petition as submitted by some of the members of the board, but the majority ruled otherwise and it is up to the people to decide the question. It is to be hoped that both sides will put up a clean campaign.

The Herald will publish any article which it deems worthy of publication pro and con which is signed by the writer and is not to long.

MICHIGAN STATE HORTICULTURAL SOCIETY

A Midwinter Meeting will be held in Muskegon Tuesday and Wednesday, Feb. 2 and 3, 1915.

An excellent program is being prepared and some of the big subjects in the interest of the fruit industry will be handled by experienced men in the business.

Mr. R. A. Gill, of Fort Clinton, O., will be a guest of the Society at the meeting and tell of the peach industry, also his success in sizing and grading different fruits, from his personal experience.

Program will be mailed as soon as ready. For futher particulars apply to ROBT. A. SMYTHE, Sec'y,
Benton Harbor, Mich.

JERRY D. BURLESON.

Jerry D. Burleson of Lapeer, Mich., son of Mrs. H. C Mulligan, formerly Mrs. J. Burleson of Macon, was found dead in bed on the morning of January 2nd, 1915.

He had been taking a Christmas vacation among his married brothers in Flint. He had been in ill health for some time.

The funeral was held from the home of Otto Burleson in Flint and at the Catholic Church of All Saints with interment in All Saints cemetery in that city. Many beautiful flowers and floral pieces were given to honor his memory. In life the deceased treasured a flower as a gold piece; in death they will strew his path toward heaven.

His mother with her five sons and two daughters are left to mourn the death of their loved one. All were present at the funeral.

Missionary Circle of the Presbyterian church will have a bake sale at the store of Eugene Service Saturday afternoon.

Harold Kay came home from Detroit Saturday night for a few days visit and for the Kay—Boyce wedding Wednesday.

Miss Alice Owens was the victim of a birthday surprise this noon given by the clerks from the Anderson's and Rosacran's stores.

Do not wear rubbers. Get the famous Dry Sox shoe at Snell's. You will have dry feet just the same. They are the best made shoe in town and of the finest quality. adv

Mrs. Will Jones of Cleveland was the guest of her parents Mr. and Mrs. W. Lowry and sister and husband, Mr. and Mrs. Ray Carr, the past week.

The ladies of St. Peter's Guild will hold an all day work meeting at the parish house Thursday. The parish house will be open at 10 o'clock. A pot-luck dinner will be served. All members are requested to be present.

Don't forget that our line of china is complete and nice for a gift.
E J. Peters & Co. adv

Charles Hurrey of New York, who has been visiting his parents Mr and Mrs. Brazillia Hurrey, gave an address at the Methodist church Sunday evening, taking for his subject "Young People and Their Work." His address was very interesting and was listened to with marked attention.

The opening number of the C. W. Best Concert series will be given tonight at the Presbyterian church, the Russian Company appearing with M. Leo Zelenka Lerando harpist, assisted by Hazel Dell Neff, soprano, and Marguerite Austin, violinist. All lovers of music should make arrangements to attend this series of concerts. Remember that the proceeds go to the choir towards a motor for the church organ

CHAS. A. SELLON'S MERRIEST OF ALL MUSICAL EXTRAVAGANZAS

THE CAT AND THE FIDDLE

As the title indicates the play tells a wonderful story, the doings of the people of the Mystical Isle of Eye, in connection with some of our own earth beings The motif in brief is this; In the far away mythical Isle of Eye, Great Gobs and Circe rule, their reign to be as long as the eye is kept open, which closes but once in a hundred years, when a sacrifice in the guise of a maiden marked with a strawberry on her left arm must be offered to appease the mighty power, and continue the reign. Gobs and Circe have dethroned the rightful ruler, the Genii and her Gigantic Cat are in search of the sacrifice and we find her in America, spiriting the girl and her friends away to take a cruise on the wonderful ship DIANA. They sail and finally come within the wishing rays of the wonderful Eye; Great Gobs sinks the ship and all are washed onto the isle. Here they are about to triumph and offer the maiden Polly as the sacrifice when the Genii and Cat appear, having been released from their prison by one "Happy" a child of fortune, and the plot is foiled. Finally Polly and her friends are rescued from an airship, the Genii and Cat placed in command of the Isle and all ends well.

Mr. Sellon has in the past given the style of entertainments appealed to all the theatre-going people and also the children. The numerous scenic changes, the electrical effects, the many changes of pretty costumes, combined with some very astounding trick scenic effects, and blended all things with the whistling, tinkling music and song numbers, keep an audience in a jolly mood, and the neat, clean comedy, devoid of all suggestiveness, make these extravaganzas just what they are intended for, a tonic for the blues and a rest for tired men and women.

A company of twenty-five clever people, with Chas. A. Sellon, himself, in the role of "Happy" constitute the personnel of "The Cat and the Fiddle" and a complete scenic and electrical production is carried for the entire fifteen scenes, as the 15 big musical numbers form the greater part of the entertainment. The Adrian orchestra (which plays the show the night before coming here) has been engaged to furnish the music. A big expense to the local management but goes to show that nothing will be left undone to give Tecumseh theatre goers these productions exactly as seen in the larger cities.

"The Cat and the Fiddle" will be at the Bradley Opera House, this week Friday, January 22 The seat sale opens at Hay's Bakery Thursday morning at 8 A. M.

NEW MASONIC TEMPLE FOR ADRIAN

The Masonic fraternity of Adrian are agitating the question of a new masonic temple, and committees have been appointed and are busy with the work before them, As planned it will entail an expenditure of nearly $100,000. If their plans materilize, they hope to have accomodation for Lodge Chapter, Council Commandary and Order of Eastern Star. A kitchen dining room, and an auditorium large enough to accommodate any large gathering are also among their plans.

ENTERTAINED AT DINNER

Mrs. Frank Nyland was hostess Friday at a six o'clock dinner honoring her sister Miss Nellie Tannis of Kalamazoo. A fine two course dinner was served covers being laid for twenty guests. The evening was spent with cards 500 being the chosen game, Mrs. C. B. Mize won first prize, a box of candy which she later presented to Miss Tannis. Mrs. Floyd Bell received the consolation a bottle of catchup The party was much enjoyed by the guests who were delighted to meet Miss Tannis.

BOYS' CLASS ORGANIZE.

The boys' class in the M. E. Sunday-school, taught by Wilfred Waldron, have organized and elected officers for the ensuing year as follows:

President—Homer Hanham
Vice President—George VanGuilder
Secretary—Harold Blessing

They have prepared a program for each meeting for three months with leaders from the class and an occasional help from some of the older members of the Sunday-school. They are all deeply interested in their work and are a manly lot of young lads.

We have a quantity of Big Sweet
Florida Oranges
at 20c dozen.
They are the sweetest and cheapest ORANGE on the market.
We give Silver Trading Stamps.
ANDERSON GROCERY CO.
Phone 91— Successors, Anderson Bros. Macon 'Phone

Special Discount Sale
Heating Stoves
Horse Blankets
and Robes
Satterthwaite Bros.

Stock Reduction.

Owing to our change in business we have some articles in stock that we would sell at very low prices to dispose of before inventory.

If you are in need of anything in our line come and see us and let us know your needs, for it might be one of the articles we wish to sell at discount prices.

We are making exceptional prices right now to reduce our large stock. Let us know what you need.

Slayton & Son, Tecumseh, Mich.

We have now on track for unloading:
CAR BALED STRAW.
CAR LUMP SOFT COAL
CAR EGG AND NUT COKE
CAR WHITE PINE LUMBER.
Also expect car of SALVAGE WHEAT to-day.
Yours for business,
Moore Bros.
Special prices off car.

CHEESE
Old Cheese New Cheese
Long Horn Cheese
Brick Cheese Nippy Cheese
Pimento Cheese
Deviled Cheese
PLENTY OF GOOD CHEESE FOR ALL.
F. D. AVERY
PHONE 38.

N. D. TRASK,

Osteopathic Physician,

Office over McCann & Bowen's Store. Office Hours, 8 a. m. to 6 p. m.

A. C. AYLESWORTH,

Licensed Auctioneer, Real Estate, Stock and General Salesman.

Will attend all sales in city or country at reasonable rates.

Headquarters and all dates made Herald office

Dental Parlors

W. D. REED, D. D. S.

Chicago St. Tecumseh.

Crown and Bridge work Aluminum Silver and Rubber plates and all of the specialties known to modern dentistry. Gas or vitalized air administered.

Office over Avery & Co's store

DR. E. D. BROWN,
Dentist.

Modern Dentistry at reasonable rates. Painless extraction by use of local or general anaesthetic.

Office hours [illegible] a. m. to [illegible] p. m. Saturday evenings [illegible]. Other evenings by appointment.

Office in DeWolf Block

Office phone 192, house phone [illegible]

C. M. Cooley,

Licensed Auctioneer.

R. F. D. No 4 Manchester. 15 years successful experience in Jackson, Washtenaw and Lenawee Counties, also practical farmer.

Bell Telephone Clinton exchange.

Rates Reasonable and Satisfaction Guaranteed

Geo. A. Hilliker

Graduate and Registered Chiropractor

Specialist in chronic diseases.

Office hours 9 to 11; 2 to 5 and 7 to 8.

Appointments made by request.

Master of Chiropractic.

OVER 65 YEARS' EXPERIENCE

PATENTS

TRADE MARKS
DESIGNS
COPYRIGHTS &c.

Anyone sending a sketch and description may quickly ascertain our opinion free whether an invention is probably patentable. Communications strictly confidential. HANDBOOK on Patents sent free. Oldest agency for securing patents. Patents taken through Munn & Co. receive special notice, without charge, in the

Scientific American.

A handsomely illustrated weekly. Largest circulation of any scientific journal. Terms, $3 a year; four months, $1. Sold by all newsdealers.

MUNN & Co. 364 Broadway, New York
Branch Office, 625 F St., Washington, D. C.

Capitals and Armies.

Twice the United States has lost its capital to a foreign foe, but neither time did it produce much effect upon the war. The first time was when Howe's redcoats swept into Philadelphia after the battle of Brandywine. The other occasion was when another British army seized and burned Washington. What Howe needed to end the war in 1777 was not Philadelphia, but Washington's army, and that he didn't get. A country's army is worth a dozen capitals. The British captured America's three largest cities, Boston, New York and Philadelphia, but that availed them little in the long run.—Philadelphia Ledger.

The Temple of Zeus.

All that remains of the great temple of Zeus, which was 700 years in building, is to be found about 150 yards from the foot of the Acropolis at Athens. The ruins consist of sixteen columns of the Corinthian order, six and one-half feet in diameter and sixty feet high. It was the second largest temple erected by the Greeks, one superior to it in size being the temple of Diana at Ephesus. According to a legend, its foundation was built by Deucalion, the Greek Noah, who from this point witnessed the waters of the flood subside. An opening in the ground is said to be the orifice through which the flood disappeared.

A Diplomatic Awakening.

It was in September, 1870, when M. Thiers on his desperate mission for his country was visited by Lord Granville in London. Thiers set forth the case of France at length, and Lord Granville was about to reply when he saw that Thiers had sunk back with his eyes closed, and, leaning over the chair, he could detect no signs of breathing. Believing that Thiers had suddenly died, Lord Granville was about to call for help. But he resolved to make sure, so as to avoid the awkwardness of a mistake, by poking the fire and letting the firelrons fall with a clang. Thiers instantly woke up and went on talking as if nothing had happened.—London Opinion.

Local and Standard Time.

What is called standard time—that is, railroad time, is uniform within each of the four sections into which the country is divided from east to west. And each section differs from that next to it by exactly one hour. Local time—that is, sun time, is faster or slower than standard time, according to locality. Standard time is four minutes slower than true local time at New York, sixteen minutes slower than local time at Indianapolis, ten minutes slower at Chicago, one minute faster at St. Louis, nineteen minutes faster at Kansas City and ten minutes faster at San Francisco.—Philadelphia Press.

IF WOMEN ONLY KNEW

What a Heap of Happiness it Would Bring to Tecumseh Homes.

Hard to do housework with an aching back,

Brings you hours of misery at leisure or at work.

If women only knew the cause—that

Backache pains often come from weak kidneys,

'Twould save much needless woe.

Doan's Kidney Pills are for weak kidneys.

Many women of this vicinity endorse them.

Mrs. T. Thorpe, N. Main St., Adrian, Mich., says: Doan's Kidney Pills have proven very valuable to me and others of my family, bringing this remedy before and I can now say that the benefit has been lasting."

Price 50c at all dealers. Don't simply ask for a kidney remedy—get Doan's Kidney Pills the same that Mrs Thorpe had. Foster-Milburn Co. Props. Buffalo, N. Y. adv

What She Wanted

"I want to stop my baby's cough," said a young mother Tuesday, "but I won't give him any harmful drugs." She bought Foley's Honey and Tar Compound. It loosens the cough quickly, stimulates the mucus membranes and helps throw off the choking secretion, eases pain and gives the child normal rest.

For Men and Women

Backache! Feel tired? Not so spry as you used to be? Getting old? Many persons mistake kidney trouble for advancing age. Kidneys out of order make you feel old before your time. Foley Kidney Pills tone up and invigorate the kidneys, banish backache, rid your blood of acids and poisons. Sold by all druddists of Tecumseh. adv

Hard to Explain.

It was a soulful night, and they sat together in the parlor. The following conversation was going on:

He—I gave you that parrot as a birthday present, did I not, Matilda? She—Yes; but surely, Albert, you are not going to speak of your gifts as if— He—It was young and speechless at the time? She—Yes (with increasing wonder), and it has never been out of this parlor. He—There are no other young ladies in this house? She—No, there are not. He—Then why—why, when I kissed your photograph in your album while waiting for you did that wretched bird imitate your voice and say, "Don't do that, Charlie; please don't?"—Exchange.

Got All He Asked For.

Another "meanest man" has been found. He lives in the city and conducts a thriving business. The other day a seedy individual approached him and said: "Say, mister, I'm hungry and would like to get a nickel to get a cup of coffee and a roll. I have four pennies and only need one more. Please give me a penny."

The man after searching himself said: "I haven't got a penny. All I have is a nickel. Give me your four cents in change, and I will give you the nickel."

The beggar requests that his name be not mentioned in connection with the item.—Cincinnati Enquirer.

Laughed and Won.

When the British were storming Badajoz the Duke of Wellington rode up and, observing an artilleryman particularly active, inquired the man's name. He was answered "Taylor."

"A very good name too," said the duke. "Cheer up, my men! Our Taylor will soon make a pair of breaches in the walls!"

At this sally the men forgot their danger, a burst of laughter broke from them and the next charge carried the fortress.—London Answers.

A Composer's Compliment.

Wagner once said he would prefer to go to Vienna to hear the waltzes of Strauss to hearing Italian opera. On a birthday of Mme. Strauss some years ago she had as guests many celebrated musicians. She passed around a fan on which the different composers and players were writing their names and excerpts from compositions of their own. When it reached Brahms he penned the first measure of the "Blue Danube" waltz and signed beneath, "Not, I regret to say, by your devoted friend Johannes Brahms."

A Back Number.

"I wouldn't dream of marrying him. Why, he said he would do everything to make me happy."

"What is wrong about that?"

"He ought to know that humans are put on earth to fulfill missions, not to be happy."—Philadelphia Ledger.

Jerrold as a Cynic.

Ugliest of trades have their moments of pleasure. If I were a gravedigger or even a hangman there are some people I could work for with a great deal of enjoyment.—Douglas Jerrold.

Built on Weather Forecasts.

Study of the weather reports from day to day helped an Iowa man to build up one of the largest wholesale fruit businesses in the middle west. His method was simple. Most small fruits and particularly strawberries and raspberries spoil easily when picked wet. This man shifted his orders so as to avoid buying from sections subjected to recent rain. A result was that he gained a reputation throughout the trade for the excellent quality of his stock.—World's Work.

Tests of Civilization.

It is only vulgar minds that mistake bigness for greatness, for greatness is of the soul, not of the body. In the judgment which history will hereafter pass upon the forty centuries of recorded progress toward civilization, that now lie behind us, what are the tests it will apply to determine the true greatness of a people? Not population, not territory, not wealth, not military power. Rather will history ask: What examples of lofty character and unselfish devotion to honor and duty has a people given? What has it done to increase the volume of knowledge? What thoughts and what ideals of permanent value and unexhausted fertility has it produced in poetry, music, and the other arts to be an unfailing source of enjoyment to posterity? The small peoples need not fear the application of such tests.—James Bryce.

Commissioners Notice

STATE OF MICHIGAN, County of Lenawee, ss.

In the matter of the Estate of ROSINA O. KINGSTON, Deceased.

The undersigned having been appointed by the Probate Court of said County, Commissioners to receive, examine and adjust all claims and demands of all persons against the estate of said deceased, do hereby give notice that we will meet for that purpose at the law office of Fred'k B. Wood in the village of Tecumseh Lenawee County, Michigan, on the 8th day of January, 1915, and on the 30th day of June, 1915 at two o'clock in the afternoon of each of said days.

And that six months from the 30th day of December 1914, are allowed by said Probate Court for the creditors of said estate to present their claims to us for examination and allowance.

Dated December 30th, 1914.

Elbridge H. Hyde,
Joseph R. Keeney,
Commissioners.

COMMISSIONERS' NOTICE

STATE OF MICHIGAN, County of Lenawee, ss.

In the matter of the Estate of MARTHA M. KEYSER, Deceased.

The undersigned having been appointed by the Probate Court of said County, Commissioners to receive, examine and adjust all claims and demands of all persons against the estate of said deceased, do hereby give notice that we will meet for that purpose at law office of Fred'k B. Wood in the Village of Tecumseh Lenawee County, Michigan, on the 18th day of January 1915, and on the 22nd day of June, 1915, at ten o'clock in the forenoon of each of said days.

And that six months from the 22nd day of December 1914 are allowed by said Probate Court for the creditors of said estate to present their claims to us for examination and allowance.

Dated December 22nd, 1914.

Sylvester P. Hosmer
William F. Fisher,
Commissioners.

STATE OF MICHIGAN, County of Lenawee ss.

Probate Court for the County of Lenawee.

At a session of the Probate Court for the County of Lenawee holden at the Probate Office in the City of Adrian on the 11th day of January, in the year one thousand nine hundred and fifteen.

Present, HON. HARRY L. LARWILL Judge of Probate.

In the matter of the estate of JULIA A. FISK, deceased.

On reading and filing the petition duly verified of Pearl D. Kemp, praying that an instrument in writing purporting to be the last will and testament of said deceased may be duly proved and admitted to probate, and that administration of said estate may be granted to petitioner, the executrix named in said instrument, or to some other suitable person.

It is Ordered, That Monday, the 8th day of February, next, at nine o'clock in the forenoon, be appointed for the hearing of said petition.

And it is further Ordered, That a copy of this order be published in the TECUMSEH HERALD, a newspaper printed and circulating in said County of Lenawee, for three successive weeks, previous to said day of hearing.

HARRY L. LARWILL,
Judge of Probate
(A true copy)
E. I. LARWILL, Register of Probate.

TECUMSEH MARKETS

CORRECTED JAN 19 1915

Wheat	1 32	1 3[illegible]
Flour per bbl	6 40	7 00
Rye		60
Corn (ear)		40
Oats		47
Beans		2 50
Potatoes		25-30
Butter		25
Eggs		33
Lard		12
Guineas		10
Fowls (live)	10½	12½
Springers	10	12
Roosters		07
Ducks spring		11
Geese		08
Turkeys		16
Hay	10 00	12 50

PARKER'S HAIR BALSAM
A toilet preparation of merit. Helps to eradicate dandruff. For Restoring Color and Beauty to Gray or Faded Hair. 50c and $1.00 at Druggists.

Whittemore's Shoe Polishes

FINEST QUALITY LARGEST VARIETY

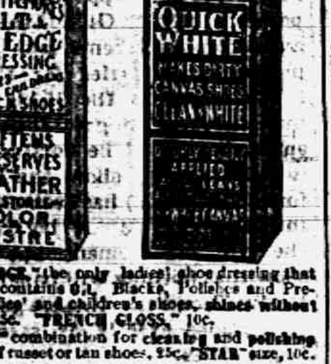
GILT EDGE
WHITTEMORE'S GILT EDGE DRESSING
SOFTENS PRESERVES LEATHER RESTORES COLOR LUSTRE
QUICK WHITE

"GILT EDGE," the only ladies' shoe dressing that positively contains OIL. Blacks, Polishes and Preserves ladies' and children's shoes, shines without rubbing, 25c. "FRENCH GLOSS," 10c.

"DANDY" combination for cleaning and polishing all kinds of russet or tan shoes, 25c. "STAR" size, 10c.

"QUICK WHITE" (in liquid form with sponge) quickly cleans and whitens dirty canvas shoes. 10c. & 25c.

"ALBO" cleans and whitens BUCK, NUBUCK, SUEDE, and CANVAS SHOES. In round white cakes packed in zinc boxes, with sponge, 10c. In handsome, large aluminum boxes, with sponge, 25c.

If your dealer does not keep the kind you want, send us the price in stamps for full size package, charges paid.

WHITTEMORE BROS. & CO.,
20-26 Albany Street, Cambridge, Mass.
The Oldest and Largest Manufacturers of Shoe Polishes in the World.

Palimpsest.

Palimpsest is a parchment on which the original writing has been effaced and something else has been written over it. In early times before paper was invented and when parchment was scarce the monks and others used to wash or rub out the old writing on ancient manuscripts to make room for something of their own. But sometimes the erasure was only partial, and in some instances ancient manuscripts of great literary value thus partially effaced have been deciphered and restored. The word "palimpsest" is from two Greek words meaning to scrape or scratch again.—Philadelphia Press.

Rivals in the Milk Trade.

The milkman had been discarded for a rival vender and was hotly indignant.

"I don't want to say anything against him, but if you prefers milk that's been knocked about on the railway for hours to good milk fresh from my own cows—well, you'll get it. That's all."

"But he assures me that this milk is brought direct from his own farm in the neighborhood."

"Does he? Well, he may be speaking the truth, but it's a funny thing that when I go up to the station for my milk every morning there he is putting milk cans into his cart."—Manchester Guardian.

The Mystic Canine.

A barrister once opened his cross examination of a handwriting expert by asking, "Where is the dog?"

"What dog?" said the astonished witness.

"The dog," replied the tormentor, "which the judge at the last assizes said he would not hang on your evidence!"

YOUR BLOOD

is the canal of life but it becomes a sewer if clogged up. All life consists of building up and tearing down and just in the same manner that the blood carries to the various parts of the body the food that the cells need for building up, so it is compelled to carry away the waste material that's torn down. These waste materials are poisonous and destroy us unless the liver and kidneys are stimulated into refreshed and vigorous life.

DR. PIERCE'S Golden Medical Discovery

is the balancing power—a vitalizing power. It acts on the stomach and organs of digestion and nutrition—on the purifying filters which clean the blood. Thus fresh vitalized blood feeds the nerves, heart—and brain. This well known alterative relieves catarrh of the stomach and headaches accompanying same, and has been successful for more than a generation as a tonic and body-builder. It builds up the rundown system. You need it—if you are always "catching cold"—or have catarrh of the nose and throat. The active medicinal principles of American-Native-roots are extracted without alcohol and you can obtain this tonic in liquid or tablet form at any drug store or send 50 cents in 1-cent stamps for trial box of tablets.

Send 31 one-cent stamps to pay cost of mailing and wrapping for free copy of The Common Sense Medical Adviser, by Dr. R. V. Pierce, cloth bound, 1008 pages. Address Dr. R. V. Pierce, Buffalo, N. Y.

A SEWER

CORRESPONDENCE

BRITTON

Mrs. Everett Exelby returned from a few days stay with her sister Mrs Wm Pupard in Dundee Thursday.

Mrs. C. D. Zeeluff is spending a few days with friends in Ypsilanti.

Mr. and Mrs. Geo. Allen were in Dundee Thursday calling on friends.

Mr. and Mrs. Chas. Gorham are the proud parents of a baby boy.

C. F. Smith was in Adrian on business Saturday.

Mrs. E A Stowell and Mrs. Earl Stowell of Dundee were over Sunday guests of Mrs. L. J. Britton.

Mr. and Mrs. Fay Wiggins were in Adrian Friday afternoon.

[illegible] over Sunday guest of relatives in Dundee.

Thomas Gettus was here from Detroit last week visiting his father, Thomas Gettus and family.

Miss Verda Allen was in Tecumseh Saturday afternoon

J. L. Blanchard was down from Clinton Saturday on business

Ernest DuBois has installed a new Pitner Lighting plant in the home of Mr. and Mrs. Ervin Moore near Dundee.

Mr. and Mrs. Samuel Gibson have been spending a few days with relatives in Fort Wayne, Ind.

Miss Margret Hines was in Adrian Sunday visiting friends.

Mrs. Emma Miller of Rea was visiting friends in town Saturday.

Miss Cecil Swift of Tecumseh has been visiting a few days with Miss Edna Curry.

Ten dollars was made at the social Thursday evening given by Mrs Fay Wiggins' Sunday School class. Refreshments were served and a pleasant evening was enjoyed by all.

Thursday a company of ladies consisting of the Sunday School class of which Mrs Emily Brown is a member gave her a complete surprise in honor of her fifty-seventh birthday. The party was given at the home of Mrs. Ed Bachman. A very pleasant time was had and a dainty luncheon completed the afternoon.

Michael Lydster and Miss Margeret Spohr both of Britton were united in marriage in Adrian, Friday Jan. 15th. The Rev. John A. Seibert of the Presbyterian church performing the ceremony. They will reside in Britton.

HOLLOWAY

Rev. Ray Atwood of Lansing will talk on the work of the Sunday school Thursday, Jan. 21st. It will be an all day meeting to be held at the Grange hall. Mrs. F. J. Kopke's committee of the Ladies Aid will serve dinner. A good attendance is desired.

Miss Etta Carpenter visited Mrs. William Brainard of Adrian Monday.

Marion Kopke was an Adrian visitor Wednesday.

Miss Anna Drouillard visited friends in Toledo last week.

Mrs. Ira Wilson returned Monday night from an over Sunday with Mrs Philo Elliott of Hudson.

Harold Lanning and Miss Luella Sloan of Franklin were guests of his brother Bert Thursday evening.

Mrs. John King spent last week in Britton caring for her sister Mrs. Chas Gorham who has a little son.

A company of friends spent Thursday evening with Mr. and Mrs. Bert Lanning. Those present were: Harold Lanning and Miss Luella Sloan of Franklin, Mr. and Mrs. Ira Wilson and Clare, Mr. and Mrs. Floyd Powell and Roberta.

Mrs. A. T. Carpenter visited her sister Mrs. W. F. Pocklington of Adrian Thursday.

Fourteen ladies met at the home of Mrs. H. E. Mitchel Thursday to sew. It was an all day meeting. At noon a pot luck dinner was served to which all did ample justice. The afternoon was spent in visiting and sewing. They tied a comforter and made five aprons. Those present were. Mesdames Rainey, Kopke, McElroy, Deremeyer, Mitchel, Cheever, Dunsmore, Hoag, Holdridge, McWilliams, Wilson and Ella Rainey. A usual good time was enjoyed by all.

CLINTON

Misses Blanche Robison and Alice Hawkes were week-end guests at the Robison home, returning to Jackson Sunday night.

The L. O. T. M. held a parlor meeting at Mrs Frank Marshall's Friday afternoon, Mrs Elsie Elliott of Hudson installing the officers for the coming year.

The Methodist ladies held a potluck supper at Mrs. Mary Reiser's Friday.

Will Wells and family are soon to move on their farm west of town.

Howell Poucher and wife are entertaining his father of Adrian.

Glen Kemp of Tipton and Miss Grace Lowry of Tecumseh were Sunday guests of Mr. and Mrs. Edgar Halladay.

Miss Margaret Ingamells of Adrian is visiting Clinton friends.

Mr. and Mrs. Earl Haughn of Tecumseh were Sunday guests of relatives.

Miss Cora Johnson of Britton spent the week end at the parental home.

The Altar Guild girls held a private masquerade party at Miss Catherine Clark's Monday evening with Mrs. Myra Kilby as honor guest and chaperon.

Misses Ileen Wells and Merle Welch, Fred Reiser and Amos Crane were guests Sunday at Lloyd Billington's in Tipton.

Misses Ivy Crane and Hazel Donaldson of Blissfield attended St. Dominic's supper and dance Thursday.

Clyde McDermott of Tecumseh was the guest of his mother Sunday.

Mrs. Frank Johnson was in Tecumseh Saturday.

The band boys realized $16 from the skating rink Saturday night.

E. W. Freese is on the sick list.

Mrs. Fannie Whittlesey of Battle Creek has been called here by the serious illness of her father E. W. Freese.

Mrs Edgar Halladay, assisted by Mesdames Will Dewey and Frank Hogan, entertained the Congregational Missionary society Friday afternoon.

Mrs. Chas Judge is on the sick list.

Mrs. C. J. Robison was a Tecumseh caller Monday.

The Egyptian Lotus.

The lotus figures to a very great extent in ancient Egyptian sculpture, though the flower is often crude and difficult to make out. The fruit of the Egyptian lotus was forbidden as food to disciples of Pythagoras. The lotus was dedicated to the goddess of fecundity, Isis, and buds are said to have been found in the tombs of ancient Egyptian kings. Egyptologists have decided that the lotus of Egypt was the common white water lily of the Nile and not the true sacred nelumbo of the far east.

Washington's Farewell Address.

Against the insidious wiles of foreign influence, I conjure you to believe me, fellow citizens, the jealousy of a free people ought to constantly awake, since history and experience prove that foreign influence is one of the most baneful foes of republican government. Europe has a set of primary interests which to us have none or a remote relation. Hence she must be engaged in frequent controversies, the causes of which are essentially foreign to our concerns. Hence, therefore, it must be unwise in us to implicate ourselves by artificial ties in the ordinary vicissitudes of her politics or the ordinary combinations and collusions of her friendships or enmities.

Wallack on the Ballet.

The late Lester Wallack once told a story of his still more famous father, James W., that as either an actor or a manager he could never tolerate the ballet.

One day there came to him a friend, a man about town, who said, "My dear Wallack, it is very curious that you do not see the beauties of imagination shown by the poses of the ballet." Going on in this strain, the visitor at last wore out the patience of the actor manager, who replied:

"Look here, it is bad enough to stand these absurdities in an opera; but though I can comprehend people singing their joys, I am hanged if I can their dancing their griefs."

Spelling the Word.

A certain small boy's mother was away on a visit. The youngster attempted to write her a letter.

"Papa," he presently inquired, "how do you spell Ike?"

"Ike," answered papa, wisely, "is a proper name, so must be spelled with a capital letter. Otherwise, there is but one way to spell it—I-k-e."

By and by sonny brought father his letter:

"Dear Mother—Ikespect it's almost time for you to come home."—Exchange.

COULD NOT SLEEP, COULD NOT EAT

Woman So Weak and Nervous Could Not Stand Her Children Near Her—Vinol Changed Everything for Her

Plant City, Fla.—"I wish I could tell everybody about Vinol. For nine years I was in bad health. I got so I could not sleep, and I could not stand it to have my children come near me. I could not even sew or do any heavy housework. I was simply tired all the time. I tried so many medicines I could not recall them all, but nothing did me any good. One day a friend asked me to try Vinol and said it was the best tonic she ever saw. I did so, and soon got the first good night's sleep I had had for a long time. Now I sleep well, my appetite is good, my nervousness is all gone and I am so strong and well I do all my housework and work in my flower garden without feeling tired or nervous. Vinol has made me a well and happy woman."—Mrs. C. H. MILLER, Plant City, Fla.

Vinol contains the curative, healing principles of fresh cod livers (without oil) and tonic iron.

We ask every weak, run-down, nervous person in this vicinity to try Vinol, our delicious cod liver and iron tonic without oil, on our guarantee to return their money if it fails to benefit.

C. A. Wright & Son, druggists.

RATE INCREASE NECESSARY

FARMERS' UNION OFFICIALS THINK RAILROADS ARE ENTITLED TO MORE REVENUE.

Products of Plow and Farmer Who Lives at Home Should Be Exempt From Increase.

By Peter Radford.
Lecturer National Farmers' Union.

The recent action of the Interstate Commerce Commission in granting an increase in freight rates in the eastern classification of territory; the application of the roads to state and interstate commissions for an increase in rates, and the utterances of President Wilson on the subject bring the farmers of this nation face to face with the problem of an increase in freight rates. It is the policy of the Farmers' Union to meet the issues affecting the welfare of the farmers squarely and we will do so in this instance.

The transportation facilities of the United States are inadequate to effectively meet the demands of commerce and particularly in the South and West additional railway mileage is needed to accommodate the movement of farm products. If in the wisdom of our Railroad Commissions an increase in freight rates is necessary to bring about an improvement in our transportation service, and an extension of our mileage, then an increase should be granted, and the farmer is willing to share such proportion of the increase as justly belongs to him, but we have some suggestions to make [illegible] manner in which this increase shall be levied.

Rates Follow Lines of Least Resistance.

The freight rates of the nation have been built up along lines of least resistance. The merchant, the manufacturer, the miner, the miller, the lumberman and the cattleman have had their traffic bureaus thoroughly organized and in many instances they have pursued the railroad without mercy and with the power of organized tonnage they have hammered the life out of the rates and with unrestrained greed they have eaten the vitals out of our transportation system and, since we have had railroad commissions, these interests, with skill and cunning, are represented at every hearing in which their business is involved.

The farmer is seldom represented at rate hearings, as his organizations have never had the finances to employ counsel to develop his side of the case and, as a result, the products of the plow bear an unequal burden of the freight expense. A glance at the freight tariffs abundantly proves this assertion. Cotton, the leading agricultural product of the South, already bears the highest freight rate of any necessary commodity in commerce, and the rate on agricultural products as a whole is out of proportion with that of the products of the factory and the mine.

We offer no schedule of rates, but hope the commission will be able to give the railroad such an increase in rates as is necessary without levying a further toll upon the products of the plow. The instance seems to present an opportunity to the Railroad Commissions to equalize the rates as between agricultural and other classes of freight without disturbing the rates on staple farm products.

What Is a Fair Rate?

We do not know what constitutes a basis for rate making and have never heard of anyone who did claim to know much about it, but if the prosperity of the farm is a factor to be considered and the railroad commission concludes that an increase in rates is necessary, we would prefer that it come to us through articles of consumption on their journey from the factory to the farm. We would, for example, prefer that the rate on hogs remain as at present and the rate on meat bear the increase, for any farmer can then avoid the burden by raising his own meat, and a farmer who will not try to raise his own meat ought to be penalized. We think the rate on coal and brick can much better bear an increase than the rate on cotton and flour. We would prefer that the rate on plows remain the same, and machinery, pianos and such articles as the poorer farmer cannot hope to possess bear the burden of increase.

The increase in rates should be so arranged that the farmer who lives at home will bear no part of the burden, but let the farmer who boards in other states and countries and who feeds his stock in foreign lands, pay the price of his folly.

THE CHURCH AS A SOCIAL CENTER

A Broader Sphere for Religion—New Field for the Rural Church.

By Peter Radford.
Lecturer National Farmers' Union.

The social duty of the rural church is as much a part of its obligations as its spiritual side. In expressing its social interest, the modern rural church does not hesitate to claim that it is expressing a true religious instinct and the old-time idea that the social instincts should be starved while the spiritual nature was overfed with solid theological food, is fast giving way to a broader interpretation of the fundamentals of true religion. We take our place in the succession of those who have sought to make the world a fit habitation for the children of man when we seek to study and understand the social duty of the rural church. The true christian religion is essentially social—its tenets of faith being love and brotherhood and fellowship. While following after righteousness, the church must challenge and seek to reform that social order in which moral life is expressed. While cherishing ideals of success the rural church which attains the fullest measure of success [illegible] all it can touch, and in no way can the church come in as close contact with its members as through the avenue of social functions.

The country town and the rural community need a social center. The church need offer no apology for its ambition to fill this need in the community, if an understanding of its mission brings this purpose into clear consciousness. The structure of a rural community is exceedingly complex; it contains many social groups, each of which has its own center, but there are many localities which have but one church and although such a church cannot command the interest of all the people, it is relieved from the embarrassment of religiously divided communities.

Social Needs Imperative.

The average country boy and girl have very little opportunity for real enjoyment, and have, as a rule, a vague conception of the meaning of pleasure and recreation. It is to fill this void in the lives of country youth that the rural church has risen to the necessity of providing entertainment, as well as instruction, to its membership among the young. The children and young people of the church should meet when religion is not even mentioned. It has been found safest for them to meet frequently under the direction and care of the church. To send them into the world with no social training exposes them to grave perils and to try to keep them out of the world with no social privileges is sheer folly. There is a social nature to both old and young, but the social requirements of the young are imperative. The church must provide directly or indirectly some modern equivalent for the husking bee, the quilting bee and the singing schools of the old days. In one way or another the social instincts of our young people must have opportunity for expression, which may take the form of clubs, parties, picnics or other forms of amusement. One thing is certain, and that is that the church cannot take away the dance, the card party and the theatre unless it can offer in its place a satisfying substitute in the form of more pleasing recreation.

Universal Instinct for Play.

In providing for enjoyment the church uses one of the greatest methods by which human society has developed. Association is never secure until it is pleasurable; in play the instinctive aversion of one person for another is overcome and the social mood is fostered. Play is the chief educational agency in rural communities and in the play-day of human childhood social sympathy and social habits are evolved. As individuals come together in social gatherings, their viewpoint is broadened, their ideals are lifted and finally they constitute a cultured and refined society.

It is plain, therefore, that the church which aims at a perfected society must use in a refined and exalted way the essential factors in social evolution and must avail itself of the universal instinct for play. If the church surrounds itself with social functions which appeal to the young among its membership, it will fill a large part of the lamentable gap in rural pleasures and will reap the richest reward by promoting a higher and better type of manhood and womanhood.

Don't suffer longer with RHEUMATISM

No matter how chronic or how helpless you think your case may be, you can get quick and permanent relief by taking nature's remedy, "SEVEN BARKS." Get at the root of the disease, and drive the uric acid and all other poisons out of your system for good. "SEVEN BARKS" has been doing this successfully for the past 43 years. Price 50 cents per bottle at all druggists or from the proprietor,

LYMAN BROWN, 68 Murray St., New York, N. Y.

Self Belief the Key to Success.

Do you still believe in yourself? If so, you cannot become a failure. You can at worst only have failed to learn as yet the science of success, of which self respect is the key. In the great gamble of life we can afford to lose everything but our self respect. Money lost is little lost; friends lost, much lost, but self respect lost, and all is lost. Self belief is the husband of self respect, just as self respect is the mother of self reliance. Believe in yourself and you will win through, for self belief is the mainspring of human activity and the principal source of human improvement. It inspires you to do things; it teaches you to try again. The man who retains his belief in himself will never give up trying, and success is the reward of persistent effort. Self reliance will pull us through many a struggle from which the coward flees in vain and in which the weak succumb. The ability to "get up again" is the reward of the self reliant.—Seattle Post-Intelligencer.

Rules For Success at Golf.

Writing in the American Magazine, Jerome D. Travers calls Harry Vardon the greatest golf player he ever met and says the bulk of his success might be set down to these few simple rules:

Control of temper.

Refusing to worry over any bad lie or any hard luck.

Playing easily, within himself and never pressing.

Playing always for the hole, even when 200 yards away.

Studying his game and practicing at every opportunity.

Making a point, even in practice, to follow all simple rules, such as keeping one's head still, looking at the ball, etc.

Keeping the body under control until perfect timing is developed.

Using an easy, natural upright swing that stays as long as possible in line with the intended flight of the ball.

Upsetting His Theory.

"The heavy explosions of a battle always cause rain. It rained after Waterloo; it rained after Fontenoy; it rained after Marathon."

"But Marathon was fought with spears and arrows, my dear."

"There you go. Always throwing cold water on anything I have to say."—Louisville Courier-Journal.

Same as Being Away.

Neighbor's Little Girl—When did you get back, Mrs. Browne? Did you have a nice time?

Neighbor—Why, I haven't been away, my dear.

"Haven't you, really? I'm sure I heard mother say you and Mr. Browne had been at Loggerheads for a week."—National Monthly.

RAILROAD TIME TABLES

Lake Shore & Michigan Southern Railroad.

Effective Oct. 18, 1914.

Going south.

	[illegible]	[illegible]	[illegible]	[illegible]
Station	a m	a m	p m	p m
Jackson	*6 05	†10 20	†2 16	*8 00
Tecumseh	7 08	11 17	3 01	9 04
Adrian	7 30	11 50	3 30	
Toledo	8 40	12 35	4 15	10 1[illegible]
Chicago	4 15			
Detroit	† 12 20		6 00	

Going north

	816	818	814	812
Station	a m	p m	p m	p m
Toledo	*7 30	†12 05	*4 30	*6 20
Detroit				†6 00
Adrian		12 36	5 05	7 15
Tecumseh	9 10	1 01	5 36	7 50
Jackson	10 15	2 00	6 40	8 55

G. J. ZIEHR, Ticket Agent

DUNDEE BRANCH.

Going west.

	429	435	421	437
Station	a m	a m	p m	p m
Adrian		†6 35	†3 10	†5 05
Tecumseh	†7 50	9 30	4 02	6 30
Addison	10 20	10 15	4 35	7 35

Going east.

	428	436	437	434
Station	a m	a m	p m	p m
Addison	10 07	†10 45	†1 30	†1 1[illegible]
Tecumseh	10 22	11 35	[illegible]	3 30
Adrian	10 50			3 50
Chicago	6 00			

* Daily.
§ Sunday only.
† Daily except Sunday.

F. S. BELL, Ticket Agent

DETROIT, TOLEDO & IRONTON

Going South

	1	3
Station	a m	p m
Detroit	8 00	
Dundee	9 48	
Britton	10 03	
Ridgeway	10 08	
Tecumseh	10 18	
Adrian	10 50	

Going North

	4	2
Station	a m	p m
Adrian		3 51
Tecumseh		4 23
Ridgeway		4 32
Britton		4 37
Dundee		4 52
Detroit		6 05

Daily except Sunday.

R. A. FOWLER,
Ticket Agent.

PATENTS

TRADE-MARKS and Copyrights obtained or no fee. Send model, sketches or photos and brief description, for FREE SEARCH and report on patentability. 18 years experience. Send 4 cents in stamps for NEW BOOKLET, full of patent information. It will help you to fortune. READ PAGES 11 and 12 before applying for a patent. Write to-day.

D. SWIFT & CO.
PATENT LAWYERS,
303 Seventh St., Washington, D. C.

FEELING LIVER-ISH This Morning?
TAKE

THEDFORD'S
Black-Draught
Stops Indigestion Constipation

A Gentle Laxative
And Appetizer

For sale by All Druggists.

We promptly obtain U. S. and Foreign

PATENTS

Send model, sketch or photo of invention for free report on patentability. For free book, How to Secure Patents and TRADE-MARKS write to

C.A.SNOW & Co.
Opposite U. S. Patent Office
WASHINGTON D. C.

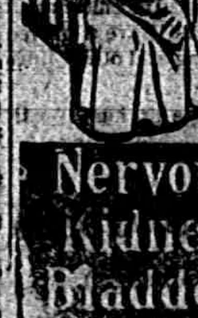

FOLEY KIDNEY PILLS for Weak Back Nervousness, Kidney and Bladder Ills

For sale by all druggists of Tecumseh

RHEUMATIC SUFFERERS SHOULD USE

5 DROPS

The Best Remedy For all forms of Rheumatism

LUMBAGO, SCIATICA, GOUT, NEURALGIA AND KIDNEY TROUBLES.

DROPS
STOP THE PAIN
Gives Quick Relief
No Other Remedy Like It

SOLD AT ALL DRUGGISTS

SAMPLE "5-DROPS" FREE ON REQUEST
Swanson Rheumatic Cure Co.
160-164 W. Lake St., Chicago

THE TECUMSEH HERALD

SIXTY-THIRD YEAR NO 7. TECUMSEH, MICHIGAN, FRIDAY JANUARY 22, 1915. WHOLE NUMBER 4387

A Good Investment For Savings

Home can be built right now with special advantage as to labor and material.

Take advantage of our 60 years' of study and practical experience in the lumber business. It is yours for the asking.

Lenawee Lumber & Supply Co.

Phone 57. A good stock of Coal and Coke.

NEWS OF THE STATE

Veteran Newspaper Man Dies.

MONROE, MICH. — Darius Ralph Crampton, seventy years of age, for twenty-five years manager and editor of the Monroe Democrat and a newspaper man of a varied experience under Horace Greeley and James Gordan Bennett in New York and upon The Free Press of Detroit, died at his home of injuries resulting from a fall upon an icy sidewalk near the Park hotel, Dec. 29, when Mr. Crampton broke a hip which had been shattered in his seventeenth year, leaving him a cripple.

Many Would Learn Agriculture.

EAST LANSING, MICH. — Because of the crowded conditions in the M. A. C. agricultural department, a large number of students can not be accommodated in certain divisions. In the bacteriology department twenty students had to be turned away because of lack of room. The enrollment this term is the largest in the history of the agricultural department.

Cleared on Bootlegging Charge.

FLINT, MICH. — The case against Alderman W. H. McKeighan who is charged with violating the local option law by selling whisky to Jacob Gossman was submitted without argument. The jury, after being out for ten minutes, brought in a verdict of not guilty. McKeighan is named as a possible candidate for mayor.

C. M. Clute, Bay City, Dies.

BAY CITY, MICH. — Charles M. Clute, one of Bay City's best known business men, died at Mercy hospital following an operation for intestinal trouble. He was born in Bay City in 1872, and leaves a son and a daughter and his mother. He was active as a Knight of Pythias, Mason and Elk.

Named Jackson Chaplain.

HILLSDALE, MICH. — Following a meeting of the prudential committee of the college Secretary G. A. Jackson announced that he would accept the position of chaplain at Jackson prison to succeed Rev. E. H. Lougher, but that he would continue to reside here and continue his work as secretary.

Fuller Reports on Liquor Revenue.

LANSING, MICH. — Auditor General Fuller has completed figures, which he will present to the house and senate, regarding the payments of license fees by outside liquor dealers. According to the auditor general's figures the state since the law went into effect April 30, 1910, has received $146,000.

Bay City Negro Burned to Death.

BAY CITY, MICH. — Sheriff William B. Fitzgerald and Coroner W. G. Kelly went to the fishing ground on Saginaw bay, about five miles from Wenona beach, to investigate the death of Van Keran, seventy, a negro, who was burned to death in a fire, which destroyed his shanty late at night.

Despondent Yuma Doctor Kills Self.

CADILLAC, MICH. — Dr. W. S. Chamberlain, sixty-five, of Yuma, committed suicide. Loading a shot gun, Dr. Chamberlain went into the wood house in the rear of his home, locked the door from the inside and blew out his brains. Dr. Chamberlain had been despondent for some weeks.

Score Hurt When Bob Sled Tips.

BATTLE CREEK, MICH. — Mrs. J. C. Brown and Ernest Perkins were seriously injured and a score of others badly bruised shortly after midnight when a bob sled containing fifty Baptist Young Peoples' society members, turned turtle and threw them out. All will recover.

Burglars Visit Professor.

ANN ARBOR, MICH. — While Prof. and Mrs. W. H. King were calling on friends their home was entered and jewelry and silverware valued at between $600 and $700 was obtained. There is no clue to the thieves. It is believed admission was gained with a skeleton key.

SHERIFF HELD TO GRAND JURY

Ottawa Official, Involved in Scandal, to Stand Trial.

GRAND HAVEN, MICH. — As a result of serious charges filed against him by Mrs. Leonard Mason, Sheriff Hans Dykhuis was bound over to the circuit court for trial. Dykhuis' attorneys joined with prosecutor in request that sheriff stand trial in the circuit court, declaring he must be completely vindicated and not released with a cloud over him. No testimony was taken in the session, the record of Mrs. Mason's sensational statement made last week, merely being reviewed.

On request of Prosecutor Osterhouse, the sheriff was not required to give bonds.

9,000 TURKS ARE FROZEN TO DEATH

Awful Discovery by Russians Pursuing Sultan's Troops.

DEFEAT IS A GREAT ROUT

Rear Guard, in Flight Toward Erzerum, Is Annihilated—Turkish Garrison Is Reported to Have Abandoned Adrianople, Important Moslem City.

PETROGRAD, (Via London.) — Correspondents with the Russian army in the Caucasus send to their newspapers stories of the terrible plight of the retreating Turks after the defeat of the Turkish Eleventh corps in the Kara-Urgan region.

It appears from these stories that large numbers of prisoners were taken through the capture of the victualing transport, which left the regiments concerned no alternative but starvation or surrender.

Thousands Frozen to Death.

Amid the snowstorms which obliterated every feature of the roads, the Russians are reported to have pressed unrelentingly upon their beaten foes. In one stretch of woods the Russians found the bodies of 9,000 Turks who had frozen to death. In their hands they still grasped their rifles.

The correspondents say the condition of the prisoners taken reveals demoralization in the Turkish forces. The soldiers were hungry and their clothing tattered. Many were without uniforms, but all appeared to be equipped with modern weapons.

Large numbers were Arabs and although they were better clothed than the Turks they suffered terribly in the intense cold and snow.

Defeat Is a Great Rout.

The rear guards which attempted to cover the Turkish retreat on Erzerum, according to the correspondents, have been virtually destroyed.

The few disorganized remnants of the army are said to be fleeing in the direction of Erzerum, flinging their artillery and stores over precipices or burying them under the snow.

Turks Quit Adrianople.

LONDON — In a dispatch to Reuter's Telegram company from Athens the statement is made that Adrianople, after Constantinople the most important city in European Turkey, has been abandoned by the Turkish garrison.

The partial withdrawal of the Adrianople garrison has been reported previously. The Athens dispatch gives no explanation of the latest move. Adrianople was a post of great strength to Turkey in the first Balkan war.

WOULD PUT TAX ON CHILDREN

Olivet President Says Levy Would Develop "Social Responsibility."

OLIVET, MICH. — "Children of five should be taxed," declared President Lancaster in psychology class at Olivet college. "If the sum were not more than 1 cent the child should be made to pay that much in person to a tax collector."

President Lancaster said that the fault with modern society was that it developed too late the sense in the child that he is a part of the social system. By this taxation, he says, it would be forcibly brought to the child's notice that he is receiving protection from fire, violence, etc., and that he owes something in return.

SAVES FRIEND FROM WATER

Youth Pulls Eight Year Old Playmate From Creek Sled Plunged Into.

BATTLE CREEK, MICH. — John Snide, fourteen year old Ceresco boy, saved the life of little eight year old Craig Fero when the lad was plunged into the icy waters of the Battle creek.

The children were coasting and the sled went into an air hole. Snide pulled Fero to safety but did not attempt to save his own brother, Orn, because he could swim. The three boys are none the worse for their experience.

TRENTON, N. J., FIRE-SWEPT

Many Homes Burned and Damage Amounts to $1,500,000.

TRENTON, N. J. — A million and a half dollars' damage was done in a few hours by a fire which destroyed the insulated wire department of John A. Roebling Sons company.

The flames spread to the residential section in the southern part of the city and destroyed a dozen or more dwellings, from which the occupants previously had removed their household goods. Fire companies from Camden, Princeton and Bordentown responded to the call for assistance.

WAGE ARTILLERY FIGHT FOR YPRES

Kaiser's Troops Make New Attempts to Capture City.

FRESH BRITAINS ARE ARRIVING

Germans Take Offensive as Heavy Fighting Is Continued in Region of La Boisselle—French Take Works Near Metz—Russ Troops in Hungary Advance Westward.

"Heavy artillery fighting has been heard since early Monday around Ypres, where the Germans have taken an active offensive," says the Sluis correspondent of the Telegraaf. "Their efforts to occupy Ypres have thus far been unsuccessful. Many fresh British troops have arrived at this front."

Capture of additional German field works in the forest of Le Petre, southwest of Metz, was announced in the war office statement. This led to the belief in government circles here that further progress by the French forces in that region will cause the complete withdrawal of the Germans from the woods.

A detachment of Russian torpedo boats has entered the bay of Sinope, a Turkish port on the Black sea in Asia Minor, and sent to the bottom a Turkish steamer and three sailing vessels. The crews of all four ships were saved. The name of the steamer appears to have been the Meorgee. No date of this engagement is given. The news is trustworthy.

PARIS — Severe fighting continues for control of Amiens, at St. Paul, near Soissons, and in the forest of La Pretre, where the French are again trying to retake their lost positions at St. Mihiel.

The Germans are taking the offensive, apparently hoping to gain a noticeable success before the celebration of the kaiser's birthday next week.

In the extreme north the weather is still interfering with conditions generally, and Alsace is blocked by snow, which makes anything but artillery duels impossible.

Germans Gather Force.

There is little question that the main German objective will be through Soissons. This is indicated by the gathering of a number of the crack Prussian brigades in the German positions north of the Aisne.

The German artillery continues its efforts to demolish the town, and a large part of it has been wrecked. The authorities have expelled most of the civilian population, and no civilians are permitted entrance at the present time. This is, of course, due to the plans of defense that are being perfected.

Flood Is Subsiding.

The flood in the Aisne shows signs of soon subsiding, and it is believed the general advance will be attempted about the latter part of this week.

German claims that Verdun is encircled are ridiculed by the military experts here. They declare that the Germans have been unable to make any material progress and that not a single shell has yet fallen on the French fortifications in this vicinity.

Russ Advance in Transylvania.

LONDON — A Petrograd dispatch to the Times says:

"The Russian troops in Transylvania are moving rapidly westward. Here the mountain barrier is only a few thousand feet high and the climate is mild.

"The Austro-Hungarians were comparatively unprepared for the important successes of the Russians reported in the direction of Kimpolung and Jokobeny. Russian military circles regard the occupation of Kirlaba Pass as of the highest importance, giving easy access to Hungary."

CALABRIA IS ROCKED BY NEW EARTHQUAKE

ROME — News reached here that a strong earthquake has occurred in Calabria, especially around Cosenza, the capital of the province. It is not yet known whether there has been loss of life or serious damage to property.

Calabria is in the southwestern extremity of Italy, commonly called the "Toe" of the mainland of the kingdom. It is a mountainous region and disastrous earthquakes have been frequent there.

WASHINGTON, D. C. — The latest message from Ambassador Page at Rome said:

"Two parties from the embassy have visited the region desolated by the earthquake, covering a radius of some thirty miles. They corroborated the reports of terrible devastation. The government estimates 35,000 as the approximate figure for killed and wounded. Foreign countries are thanked for their sympathy, but owing to the international situation the government is not accepting foreign aid."

NOW THE BIRDS WILL SUFFER

Some Expert Turns Up Who Says They Spread Hog Cholera.

EAST LANSING, MICH. — According to the report of the fight against hog cholera in Branch county by the federal and state authorities, it has been found that birds were responsible for 16.67 per cent of the cases.

About a quarter of the cases could not be traced. The report condemns the use of serum by local veterinarians.

Well Known Eaton Farmer Dead.

CHARLOTTE, MICH. — James Winslow dropped dead while sawing a block of wood. For many years he was a leading farmer of Eaton county.

COAT, SUIT & FUR SALE CONTINUES.

Our entire stock of Ladies' Coats divided into four lots for final clearance:

Lot 1—All Coats up to $35.00 go at	$12 50 each
Lot 2—All Coats up to $22.50 go at	$ 9 95 each
Lot 3—All Coats up to $12.50 go at	$ 4 95 each
Lot 4—25 last year's Coats, worth from $12 50 to $25.00, go at	$ 2 95 each

All Suits divided into two lots as follows:

Lot 1—All Suits up to $35.00 go at	$9 95 each
Lot 2—All Suits up to $18.00 go at	$4 95 each

All Skirts divided into four lots as follows:

Lot 1—All Skirts up to $12.50 go at	$4 95 each
Lot 2—All Skirts up to $6.50 go at	$3 48 each
Lot 3—All Skirts up to $4.50 go at	$2 48 each
Lot 4—All Skirts up to $3 50 go at	$1 48 each

All Furs Go At 1-3 to 1-2 Off.

All Wool and Silk Dresses go at 1-2 Price or Less.

The Webster Anderson Co.
Tecumseh, Michigan.
WE GIVE AND REDEEM MERCHANTS' DISCOUNT STAMPS

VIEW OF ROME

Typical Italian Buildings, Like Many of Those Lost.

Photo by American Press Association.

SON OF DEACON HELD AS OPTION VIOLATOR

Cadillac Police Promise to Get More in Liquor Crusade.

CADILLAC, MICH. — Wexford county jail holds more prisoners than ever before, as the result of the wholesale arrest of alleged bootleggers and local option violaters when seven were taken on various charges.

Police say there will be others jailed, including a prominent county and city official. Those arrested are W. J. Allen, Carl Gustafson, Will Simmerson, Dick Austin, William Smith, Gus Johnson, Joe Phillips.

Phillips pleaded guilty to selling liquor while the others pleaded not guilty and demanded examinations which are set for today. Several of the men are prominent and Gustafson is the son of a deacon of the Swedish Lutheran church and one of the city's most respected citizens.

GOD OF LOVE IS BANISHED

Daniel J. Cupid Can Only Make Trouble at U. of M. Hospital.

ANN ARBOR, MICH. — Daniel J. Cupid, the young man who has a habit of getting his picture taken without over dressing for the occasion, has been barred from the university hospital. Nurses and nurses in training have been forbidden to become engaged while in the employ of the institution. Those who have already "gone and done it" must resign, or break their engagements. Love making, according to the management, musses up efficiency. A nurse who is dreaming of her beloved is likely to stick a thermometer into a patient's eye instead of his mouth and leave the monkey wrench and screw driver where the victim's appendicitis used to be. Such things are frowned upon in the best circles. It is no longer good form to hide the family hardware in an unsuspecting patient.

Hence the edict chasing D. J. Cupid off the lot. There is enough gloom among the internes and nurses here now to furnish a large and commodious morgue.

Gale Clears Straits of Ice.

MACKINAW CITY, MICH. — A fifty mile gale, accompanied by rain, drove the ice out of the straits. The clear water extends from St. Helena island eastward to Lake Huron. Large fields, however, reach from St. Helena westward into Lake Michigan.

WOMEN ADMIT TRAMP PLANS ARE FAILURES

Ann Arborites Find Highbrow Ideas Impracticable.

ANN ARBOR, MICH. — It's up to man—mere man—to rid Ann Arbor of tramps. The women have finished wrestling with the problem of back door hand outs.

Speaking before the civic class of the Unitarian church, Mrs. Marie Beal, visiting nurse for the Federated charities, "passed the buck" to the sterner sex with the ultimatum that the women were through and that the Federated charities had done with its work of helping the tramp.

Mrs. Beal went further. She said the practice of the Federated charities in giving money had not worked out and the scheme of giving pasteboards good for food at the Y. M. C. A. also was a failure.

Mrs. Beal's remarks were followed by a discussion, in which other women bore witness that the tramp evil had depleted their family larders and turned their back porches into "soup kitchens."

MAKING FEES FOR SHERIFF

He Advised Sheltering Tramps at Jail; Lapeer Is Swamped.

LAPEER, MICH. — Since it was made known that the Lapeer county board of supervisors had voted to lodge and feed all "hoboes" upon application at the county jail the incoming freight trains have been loaded with tramps.

The supervisors could not have reckoned on the consequence of their decision, or they would have annexed another cipher to the $50 appropriations. As many hoboes as can be taken care of without building roosts on the walls are being sheltered, and the rest are obliged to rail against the inadequacy of the structure. The supervisors in session unanimously decided that "it pays to advertise."

SUMNER SUED FOR $50,000

Iowa Lawyer Has New Bishop Served on Way Through State.

BOONE, IA. — Bishop Walter T. Sumner was served with papers in a $50,000 libel suit as the Northwestern train on which he was going to his new diocese of Oregon stopped at Boone. John Calvin Murray, the complainant, secretly boarded the train when it left Chicago Sunday night with the intention of "obtaining satisfaction" for a remark the bishop is said to have made a year ago when Murray, who had been divorced, was married at the Cathedral of SS. Peter and Paul to a Miss Allen of Maquoketa, Ia.

The marriage of the divorced man caused trouble in the church and the then Dean Sumner is said to have remarked that the officiating priest was deceived by Murray, who is an attorney of Maquoketa.

BRITAIN BARS U. S. VESSEL

Puts Ban on Trip of Cotton Ship Dacia to Rotterdam.

WASHINGTON, D. C.—The British government will not consent to allow the steamer Dacia, recently transferred from German to American registry, to proceed to Rotterdam under safe conduct with her cargo of cotton, the state department was notified from London.

The British reply to suggestions for a safe conduct recently made by the state department came through the American embassy at London. While the text of the message was withheld, it is known the British objection was based broadly on a reluctance to create a precedent, which, it is felt, would be followed by many similar purchases of German ships in America and efforts to operate them on the former German trade routes.

MRS. FRANCIS SAYRE

She is the Mother of the Third White House Baby.

© 1912, by Marceau.

PRESIDENT A GRANDFATHER

Son Is Born to Mrs. Francis B. Sayre at the White House.

WASHINGTON, D. C. — President Wilson, at the age of fifty-nine, is a grandfather.

The president's first grandchild, a boy, was born to Mrs. Frances Bowes Sayre at the White House at 4:30 o'clock in the afternoon. His arrival was announced two hours later by Secretary Tumulty in this statement:

"Dr. Grayson, the White House physician, states that at 4:30 Mrs. Sayre gave birth to a fine boy. Everything went perfectly and both are doing well."

The newcomer at the White House weighed just six and one-half pounds. Beyond this and the fact that he is a lusty, lively boy, White House officials said there was nothing to add to Dr. Grayson's statement.

POPE DECREES NEW EFFORT FOR PEACE

Two Days for Catholic Special Service and Prayer.

ROME — The most extensive spiritual movement to restore peace to the warring nations that the Catholic church has undertaken since hostilities began is outlined in a decree issued by Pope Benedict XV here.

In the decree the pope sets two days to be devoted by Catholic clergy and laity throughout Christendom to special services and prayers for the restoration of peace. Sunday, Feb. 7, is the day set by Pope Benedict on which the services are to be held in every Catholic church in Europe. Sunday, March 21, will be the day for special services in churches in all parts of the world except in Europe.

The pope's decree exhorts clergymen and their flocks on these dates not only to attend the special services of the day but by prayer, acts of mortification, and self denial invoke God to restore tranquility to a world now suffering expiation for its sins.

The decree orders that the blessed sacrament be exposed in the churches, that special masses be said, the rosary and litanies recited, the services to conclude with Benediction of the blessed sacrament. A special plenary indulgence will be given during the service.

New Goods

We have just received a full line of Ladies' Fancy Neckwear, Laces, Ruffings, Embroideries. Also Stickory braids, Novelty braids, Fancy Napkins, Combs and Barettes. A full line of Handbags, Hosiery and Underwear.

Ida B. Chase.

Don't forget to call for Silver Trading Stamps.

OYSTERS

Direct from Baltimore

only 35c per quart.

Fancy Chocolates, the 40c kind, per pound	25c
Bismark Coffee, cannot be beat, only "	32c
6 bars of any kind of Laundry Soap	25c
Nice Mealy Potatoes, per bushel	45c
Crystal Domino Syrup only	10c

Give us a trial and convince yourself that you can save money by trading at

C. M. GILBERT

TECUMSEH STATE SAVINGS BANK

Offer advantages in strength, service and location unsurpased.

During the past year it paid its depositors interest amounting to Over $10,000.00

Paid a dividend to its stockholders, all operating expenses and added $4,000.00 to its surplus and undivided profits.

"Absolutely Safety" "Superior Service" accounts for much of the bank's success, especially to the farmer and stockman in times of needed accommodation.

Our $1. weekly deposit interest bearing accounts are attracting the attention of many.

TECUMSEH STATE SAVINGS BANK.

SAFER

Than a Fire-Proof Building is

A Policy in a Reliable Company

MRS. G. R. Gillespie,

Fire, Tornado and Plate Glass Insurance.

100 Stamps 100

The Herald will give One Hundred Merchants' Trading Stamps with each new subscriber paid in advance.

If you are collecting stamps this offer will be a big help to you in filling your book. Get us a new subscriber.

The subscription price for the Herald inside of the county is $1.00 per year. Outside the county $1.25 per year.

The Herald $1.00

THE TECUMSEH HERALD

GERTRUDE A. STACY, ESTATE
FRANK S. TURNER, PUBLISHER.

SUBSCRIPTION RATES

IN LENAWEE COUNTY

One year, payment in advance $1.00
One year, payment after three months .. 1.25

OUTSIDE LENAWEE COUNTY

One year, payment in advance $1.25
One year, payment after three months .. 1.50

There will be no Deviation from above Rates

Entered in the postoffice at Tecumseh, Mich., second class mail matter.

Telephone No. 36.

State of Ohio, City of Toledo, } ss
Lucas County, }

Frank J. Cheney makes oath that he is senior partner of the firm of F. J. Cheney & Co., doing business in the City of Toledo, County and State aforesaid and that said firm will pay the sum of ONE HUNDRED DOLLARS for each and every case of Catarrh that cannot be cured by the use of HALL'S CATARRH CURE.

FRANK J. CHENEY.

Sworn to before me and subscribed in my presence, this 6th day of December, A. D. 1886.

(Seal) A. W. GLEASON,
Notary Public

Hall's Catarrh Cure is taken internally, acting directly upon the blood and mucous surfaces of the system. Send for testimonials, free.

F. J. CHENEY & CO., Toledo, O.

Sold by all Druggists 75c.

Take Hall's Family Pills for constipation. adv

Five Cents Proves It

A Generous Offer. Cut out this ad enclose with 5 cents to Foley & Co., Chicago, Ill., and receive a free trial package containing Foley's Honey and Tar Compound for coughs, colds, croup bronchial and lagrippe coughs: Foley Kidney Pills and Foley Cathartic Tablets. For sale in your town by all

Keep it Handy for Rheumatism

No use to squirm and wince and try to wear out your Rheumatism. It will wear you out instead. Apply some Sloan's Liniment. Need not rub it in—just let it penetrate all through the affected parts, relieve the soreness and draw the pain. You get ease at once and feel so much better you want to go right out and tell other sufferers about Sloan's. Get a bottle of Sloan's Liniment for 25 cents of any druggist and have it in the house—against Colds, Sore and Swollen Joints, Lumbago, Sciatica and like ailments. Your money back if not satisfied, but it does give almost instant relief. Buy a bottle to-day

Life Insurance Refused

Ever notice how closely life insurance examiners look for symptoms of kidney diseases? They do so because weakened kidneys lead to many forms of dreadful life-shortening afflictions. If you have any symptoms like pain in the back, frequent, scanty or painful action, tired feeling, aches and pains, get Foley Kidney Pills today. For sale by all druggists of Tecumseh. adv

A Test for Liver Complaint
Mentally Unhappy-Physically. Dull

The Liver, sluggish and inactive, first shows itself in a mental state—unhappy and critical. Never is there joy in living, as when the Stomach and Liver are doing their work. Keep your Liver active and healthy by using Dr. King's New Life Pills; they empty the Bowels freely, tone up your Stomach, cure your Constipation and purify the Blood. Only 25c at your druggist's adv

How to Cure a Lagrippe Cough

Lagrippe coughs demand instant treatment. They show a serious condition of the system and are weakening. Postmaster Collins, Barnegat, N. J., says: I took Foley's Honey and Tar Compound for a violent lagrippe cough that completely exhausted me, and less than half a bottle stopped the cough." Try it. For sale all druggists of Tecumseh. adv

Your Cold is Dangerous Break it up —Now

A Cold is readily catching. A run-down system is susceptible to Germs. You owe it to yourself and to others of your household to fight the Germs at once. Dr. Bell's Pine-Tar-Honey is fine for Colds and Coughs. It loosens the Mucous, stops the Coughs. It loosens the Mucous, stops the Cough and soothes the Lungs. It's guaranteed. Only 25c at your Druggist

The Liver Regulates the Body
A Sluggish Liver Needs Care

Someone has said that people with Chronic Liver Complaint should be shut up away from humanity, for they are pessimists and see through a "glass darkly." Why? Because mental states depend upon physical states: Billiousness, Headaches, Dizziness and Constipation disappear after using Dr. King's New Life Pills. 25c at your Druggists adv

Prompt Action will
Stop Your Cough

When you first catch Cold (often indicated by a sneeze or cough), break it up at once. The idea that "It does not matter" often leads to serious complications. The remedy which [illegible] and easily penetrates the lining of the throat is the kind demanded. Dr King's New Discovery soothes the irritation, loosens the phlegm. You feel better at once. "It seemed to reach the very spot of [illegible]" is one of many honest testimonials. 50c at your Druggist adv

Kidnaped

A Story of Venice

By JAMES VOLNEY

Copyright by Frank A. Munsey Co.

Anne had been bored for two days, and she took no pains to conceal the fact.

Since she had joined them at Milan three days before, after a month in Lucerne, Belle, her newly wed sister, and John, her new brother-in-law, had kept an anxious eye upon her, for the family always dreaded those periods when Anne was bored.

Anne did not like Venice.

On the plea of writing a letter she had remained at the hotel, while Belle and John visited the shops in the piazza, promising to meet them in front of the cathedral in time for a ride at sunset.

She was strolling leisurely across the great square when she noticed a tall young American—you can always tell him abroad—gazing up at the bronze horses.

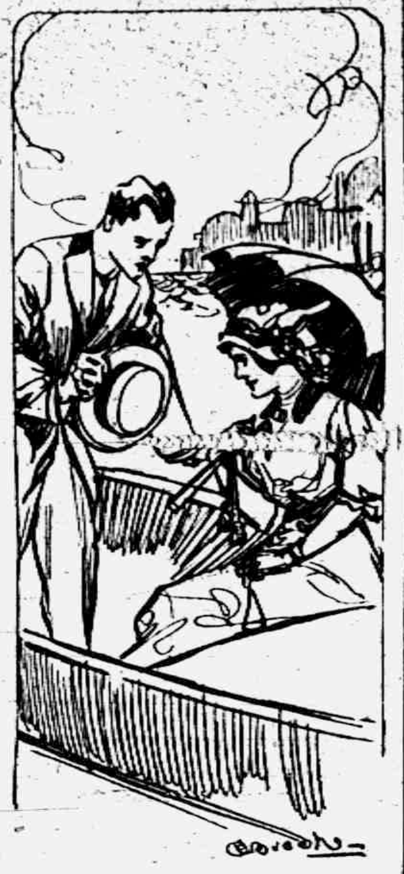

"I WOULDN'T TELL HIM IF I WERE YOU."

He was alone, and as he turned away he met the glance of the bright looking American girl.

"I wish I knew him," sighed Anne. "He's the first American I've seen here that doesn't look like a professional tourist. And then he could ride with us this afternoon, and I wouldn't have to feel that I'm the third that makes the crowd when I'm with Belle and John."

Here she caught sight of that couple, Belle enthusiastically feeding dozens of the dirty blue pigeons which infest the square, while a half dozen photographers were clamoring to take her picture as thus engaged to send to her friends at home.

"Let's go to Lido," suggested Belle. "It isn't far, and we will be back in time to meet the train."

There was no dissent, and John aided her to step into the gondola. He stretched out his hand toward Anne to perform a like service for her, but she was gazing intently at a tall young man who was strolling by.

"There's some one from New York," she said to Belle and John. She raised her voice and called just as the young man turned. "Mr. Henderson!" She waved her hand toward him. He hesitated a moment and then came toward them.

"So glad to see you here!" exclaimed Anne enthusiastically. "My sister and new brother-in-law," she introduced briefly as she shook hands with him. "It's fine to meet an American one knows. We're just going out for an hour's ride. Won't you join us?"

The young man accepted the invitation and took the cross seat at the rear of the boat, sitting beside Anne, while the others sat farther toward the front. "Mr. Henderson is a friend of Ella's," Anne explained to the others.

"I was so surprised to see you," she said. "I didn't know you were over here, and I haven't heard from Ella but once since I left New York. Did you know me when I called to you?" she asked pleasantly. "I hardly expected you to, because we had met only that once at Ella's."

"Certainly I knew you," he replied readily. "In fact, I thought I recognized you when you passed me back there near the cathedral, but you glanced at me and didn't give any sign of recognition," he added, glancing at her face, which was slightly flushed.

"I was about in the same state," Anne answered. "I thought I knew you, but I wasn't certain. But now you must tell me all about Ella and what they were doing when you left. I sailed in May just a couple of days after I met you. When did you sail?"

"About the middle of June," he replied. "But I'm afraid I can't tell you of what was going on at that time, as I was so busy getting my business in shape I didn't get around with that crowd much."

"But you have certainly heard from Ella lots of time, haven't you?" she inquired.

"Well, to tell the truth, I haven't heard a word from her since I came over here," he said slowly. "Why did you think I would have heard?"

"From what I heard in New York the little time I was with Ella I certainly thought there was to be a wedding in October, and in the one letter I have received from her since then she said nothing about any change of plans. Of course, however, I don't want to pursue a painful subject."

"I assure you the subject is not so painful," he said after quite a pause.

"By the way, did you hear about Mamie and Kate?" he exclaimed suddenly.

Anne gazed at him with a startled look on her face, then shook her head.

"No. What have they done now?" she asked.

"It nearly prostrated Ella, although she was to blame in the case of Kate. You know Kate was always high tempered, and one morning, I don't know exactly what she did, but Ella gave her a beating, and she ran away. Yes, it was shocking," he said in reply to Anne's exclamation of horror. "Ella really thought a lot of Kate, but of course Mamie was her favorite."

"Did Kate come back?" inquired Anne with considerable interest.

Henderson appeared puzzled. "What do you mean?" he asked.

"Never mind Kate, though," said Anne hurriedly. "Tell me about Mamie."

"It was only the next day that Mamie met with a terrible accident," he said. "Ella had ridden out on Long Island with some friends. They stopped at a florist's garden, leaving Mamie at the gate. A trolley car came along, and Mamie, evidently not seeing it, stepped directly in front. She was terribly hurt. There was no doctor near, and no one could do anything for her while she was suffering. Ella saw that the end was only a question of a few hours, and she borrowed a pistol from the florist and shot Mamie through the head, killing her!"

Anne gasped and turned pale.

"I don't believe it," she exclaimed. "It is horrible!"

"It is true," said Henderson positively.

Anne was silent for a time. Finally she turned to him and asked:

"Were you at the Turners' garden party?"

He shook his head.

"I suppose you heard of what Lily did there?"

Henderson looked surprised.

"No?" she queried. "It was rather shocking, but Ella shouldn't have taken Lily with her. There were lots of people there and—er"—Anne turned her head in embarrassment. "Well, Lily jumped in the lake, just for fun, of course, and swam around it several times."

"I had heard nothing of such a proceeding," said her companion coldly. "I hardly think it could have happened. Even Lily wouldn't do such a thing."

They were nearing the piazza by this time.

"If you are going on to the station I had better get out here," he called to John, and the latter gave the necessary directions to the gondoliers after expressing polite regrets that Henderson had to leave them.

Anne turned toward Henderson.

"You know Lily, of course?" she questioned.

He laughed and then said frankly: "I'll confess that I have been puzzled several times this evening, and one of the puzzles is Lily. Who is she?"

"I'll tell you if you tell me who Kate and Mamie are," replied Anne.

"Agreed. Kate and Mamie are Ella's blue ribbon mares. I thought every one knew them."

"Lily is Ella's Pomeranian that always wins the prizes at the bench shows. Her picture's been in the papers dozens of times, and I thought every one knew her. Do you really know any one of the name of Ella?" she asked her companion abruptly, turning and staring him directly in the face.

He was not confused at all as he laughed and replied:

"I can't recall any Ella among my acquaintances just now. Do you know of any?"

"You are to be congratulated on your imagination and nerve," said Anne angrily. "Ella is one of my dearest friends, and I really thought I knew you when I first called to you. When I discovered my mistake we had already started on the ride, and I didn't like to denounce you then."

"Very kind of you," he said dryly. "But the fact remains that I was kidnaped by you."

Anne laughed.

"You were really heaven sent. I would have bored Belle and her husband, and they would have bored me while we were waiting for the train. We are going on to the station now, but I am rather puzzled as to whether I should tell the one we are to meet about this."

It was a sort of question, and Henderson replied:

"To whom would you confide it? Who is it that is coming?"

"The man I am to marry as soon as I reach home," she said gently.

The gondola had stopped. Henderson shook hands with her.

"I wouldn't tell him if I were you," he said, bending over. "I'm going on to the hotel now to join my wife, and I shan't tell her."

"I knew at once she was trying to make game of me," he muttered as he went along. "I wonder if the little impostor is really engaged to be married, and I wonder if she believes I am married."

"I wonder if he is really married and if he believes I am engaged," smiled Anne as the gondola glided toward the railroad station.

MANY-SIDED SCENES OF NAVAL LIFE ARE SHOWN BY LYMAN H. HOWE.

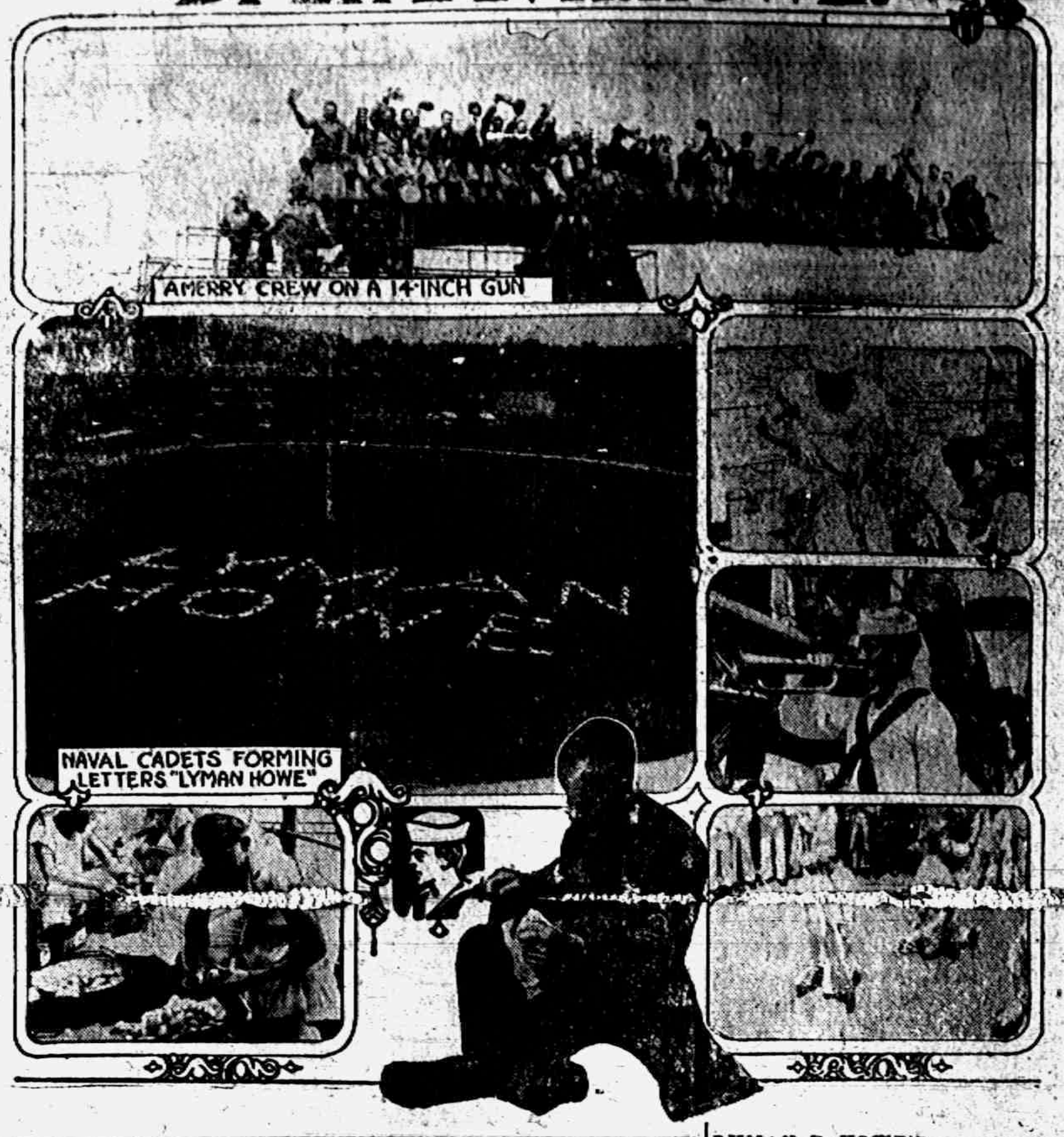
A MERRY CREW ON A 14-INCH GUN
NAVAL CADETS FORMING LETTERS "LYMAN HOWE"

Girl Has Freak Rescue.

ADRIAN, MICH. — Bernice M. Burnell, thirteen year old Tecumseh girl, was saved from drowning when her sled caught on jagged piece of ice and held her suspended in twenty feet of water until a workman rescued her.

To Use Prisoners on Roads.

CORUNNA, MICH. — The supervisors were practically unanimous in voting to use county jail prisoners and the class of offenders now sentenced to the Detroit house of correction, in building county roads.

Fifty Years With Second Wife.

MONROE, MICH. — Elim Cousino, retired farmer, celebrated his golden anniversary with his second wife. He had been married prior to 1865 when he and his second wife were married.

Dies at Ninety-eight.

WEST BRANCH, MICH. — Mrs. S. A. Ward, aged ninety-eight, died at the home of her daughter, Mrs. Emme McCoy, of Greenwood.

DRY BILL PASSED IN ALABAMA

Measure Establishing Prohibition Goes to Governor For Approval.

MONTGOMERY, ALA. — A bill to make Alabama a prohibition state after June 30 was passed by both houses of the legislature. Should Governor O'Neal disapprove it, prohibition leaders claim it can be passed over his veto.

The vote was 74 to 27 in the house and 26 to 9 in the senate. Governor O'Neal will be succeeded next Monday by Charles Henderson, an avowed local optionist.

KARCH TAKES UP VOTE QUIZ

U. S. District Attorney In Danville Is Ready to Investigate Alleged Frauds.

DANVILLE, ILL. — Charles A. Karch, United States district attorney, has arrived here. He stated he is ready to investigate alleged election frauds in this federal district. A federal investigator, who is at work here, was closeted with the attorney for an hour.

Hon Len Small, the Cannon leader of Kankakee county, and Charles P. Hitch, the Cannon manager of Edgar county, are in Danville, but decline to discuss the matter further than to say they court an investigation.

Russia's Fisheries.

Russia ranks third among the fish and deep sea food producing countries of the world. The total yield of fish is well over $8,000,000 worth a year, but even this great supply is not equal to the needs of the population.

Boosting the Town.

"What a lot of shabby old schoolhouses your town seems to have!"

"Well, yes. But you ought to see our new jail. There ain't a hotel in the state that's half as comfortable."—Cleveland Plain Dealer.

Not Wholly Joyful.

It's great to be young, but no grown-up man would care to go back and have Aunt Jane hold his nose while mother poured a heaping tablespoonful of castor oil down his throat.—Toledo Blade.

A Good Carriage.

Never neglect to go through some daily exercises which will keep the muscles in order, the head erect, the shoulders well thrown back. Carriage stands you in good stead even in old age.

Relics of the Past.

"I'd like to see a one hoss shay," remarked the city visitor.

"Out of date," said his country host. "The nearest we can come to it now is a one cylinder car."—Pittsburgh Post.

Consistent.

"Why do motorists talk of taking a spin?" "Because they go at top speed." —Yale Record.

LYMAN H HOWE'S BIG FEATURE OUR NAVY OF 1915.

By authority of the secretary of the navy the Hon. Josephus Daniels, Lyman H. Howe presents an exclusive and official reproduction of the might and power, men and machines, arms and armament of the U. S. Navy of 1915. A vivid answer to the vital and timely question "Are we Prepared?" Plain facts told in perfect pictures surpassing anything ever attempted in the Naval Annals of any nation. A living film epic of our "Soldiers of the Sea" from reveille to taps. An absorbing pictorial study of our great floating fortresses from ram to sternpost, including tense moments of battle practice, "Salvos" of 12 inch guns, housekeeping in the home of 1000 men, daily duties and efficiency of our Blue-Jackets and the complex life that throbs through every fibre of our steel clad armada.

Native life in the Philippines, from savage to civilization. Past vs present. Customs, dances, habits, etc, How a cash register is made. Amazing machininery that seems to move with a volition all its own. An illuminating example of American inventive skill, ingenuity, organization and manifold operations in the model manufacturing of the National Cash Register Co. of Dayton, Ohio

Everything new including travel scenes of exquisite beauty from many lands and clever comic cartoons replete with amusing antics, conceived and executed by our own artist exclusively for this program

Lyman H. Howe's wonderful program will be at the Bradley Opera house next Tuesday evening, January 26, at his usual prices (25c 35c and 50c) Reserved seats will be on sale at Hays Bakery commencing Saturday morning at 8.00 a. m. As it is safe to say that this is the best program Mr. Howe ever brought to Tecumseh a packed house will undoubtly greet him so get your seats as early as possible and avoid dissapointment.

Good Manager.

"Is your son's wife a good manager?"

"Yes. She manages to make him jump whenever she gives him an order, which is more than I ever was able to do."—Judge.

Something Gained.

Mrs. Gramercy—I hear the customs authorities seized all the finery you brought over from Paris. Will it be a total loss? Mrs. Park—Why, no, dear. I got my name in the papers.—Exchange.

Mixed.

Mrs. Browne—She's forever complaining, but I think she merely lacks stamina. Mrs. Malaprop—Oh, no; she's got it. At any rate, that's what the doctor calls her disease. She can't sleep, you know.—Exchange.

Couldn't Risk It.

First Sportswoman (after jumping a stile)—Come along. Do have a try! Second Sportswoman—Oh, it's all very well for you to risk your neck, but I'm going to be married next week!—Punch.

Good Conscience.

A good conscience is to the soul what health is to the body. It preserves a constant ease and serenity within us and more than countervails all the calamities and afflictions that can possibly befall us.—Addison.

Pleased Her.

"Jack proposed to me in such an original way."

"How dear?"

"He asked me if I would permit him to add another engagement ring to my collection."—Boston Transcript.

Modern Antique.

Lady—Are your antiques all genuine? Dealer—Yes, madam; we guarantee them absolutely. Lady—Well, all our furniture is antique, and I wish to get a genuine antique Louis XIV. carpet sweeper!—London Telegraph.

Church Notes

BAPTIST CHURCH

W. B. Hartzog Ph. D. minister.

10:00 Morning worship and sermon, "Why I am not ashamed of my religion." Rom. 1:16.

11:15 Sunday School.

11:15 Men's class. "Worldwide Methodism," Rev. George Jennings.

6:00 p. m. B. Y. P. U. "Favorite Bible Characters," Mrs. Helen McNeil

7:00 p. m. Evening worship. Lecture. "Francis Wayland—A great Baptist leader.

Special music by the choir.

Everybody welcome.

PRESBYTERIAN CHURCH

Rev. Wm. A. Rex, minister.

10:00 a. m. Morning worship and sermon, "The Inner Chamber."

11:15 a. m. Sunday-school.

11:20 a. m. Men's Brotherhood class

7:00 p. m. Evening service. Stereopticon sermon—"Sampson."

7:00 p. m. Wednesday, Peoples midweek service. Popular Bible discussions.

Annual meeting of the Missionary Circle Friday, Jan 29, 2—5 p. m. at the home of Mrs. C. A. Slayton. Please note change of time and place.

FRIENDS CHURCH

Lewis G. Pim and Mary B. Pim pastors

10:00 a. m., Morning worship.

11:15 a. m. Sunday School. Organized classes for men, women and young people. Junior work.

6:00 p. m. Christian Endeavor.

7:00 p. m. Wednesday, prayer meeting.

7:30 p. m. Friday, Mission Study class at the home of Edith Ingersol

A cordial welcome to all.

METHODIST EPISCOPAL CHURCH

Rev. George Jennings, pastor.

A welcome to all.

10:00 a. m. Morning worship

11.15 a. m. Sunday School.

11:15 a. m. Men's class.

4:00 p. m. The Epworth League.

7:00 p. m. Evening service.

7:15 p. m. Wednesday prayer meeting.

EPISCOPAL CHURCH

Rev. Frederick Hewitt, rector

10:00 a. m. Sunday school Classes for all ages.

10:00 a. m. Men's class.

4:00 p. m. Evening prayer and sermon. Topic: "Are we sane."

7:00 p. m. Wednesday Boys club at Parish House.

7:00 p. m. Thursday Altar Guild meeting at Parish House. Lecture, on Arizona with pictures. Business

7:30 p. m. Friday choir practice.

ST. ELIZABETH CATHOLIC CHURCH

Rev. Donald P. O'Donnell, rector.

8 a. m. 2nd Sunday.

10 a. m. 4th Sunday.

All are cordially invited.

A NOTED SPEAKER COMING

The Men's Brotherhood Class of the Presbyterian church has been planning for a large banquet to be held as soon as a suitable speaker could be secured. Sunday the class commissioned the pastor to secure the best he could get anywhere, and on Monday while in Toledo he secured for that occasion Judge James Austin Jr. Police Judge of Toledo for the past eight years. Judge Austin is a man of national reputation reputation, one who has made an exhaustive study of crime, and one who has come to some startling conclusions. He tells a most remarkable story in a most remarkable way. The keenist wit and the most practical philosophy are often found in the characters with which Judge Austin deals. The date of the banquet is Lincoln's birthday, Feb. 12.

WIDOW OF CIVIL WAR VET. IS DENIED CLAIM

Washington, Jan 21.—The United States court of claims has disallowed the claim of Mrs. Frances J. VanTuyle as widow of the late Henry F. Jacobs of Lenawee County. Mrs. VanTuyle's claim was referred to the court when a bill for her relief was introduced in congress. Mr Jacobs was a civil war veteran who served in the 6th United States Volunteer Infantry and received an honorable discharge as first lieutenant in 1866. The claim was set up that he was entitled to three months back pay.

We clip the above from an exchange. Mrs. VanTuyle was a resident of Tecumseh until her marriage and came back with her young daughter after the death of her husband, remaining here most of the time until her second marriage.

Political Sagacity.

As the true sequence of events becomes plain history revises our judgments in regard to political sagacity. We begin to see who were the leaders and who were the blindly led.—Samuel McChord Crothers.

Too Much Port.

Captain (to the man at the wheel)—Another p'int a-port, quartermaster. Lady Passenger—Goodness gracious! That's the second pint of port he has called for within a few minutes! How those captains drink!

Hand-me-downs.

"I have to wear father's old clothes. I don't suppose you girls have any troubles like those."

"Yes, we do," said the girl. "I have to wear mother's old hair."—Kansas City Journal.

Sound and Sounds.

"Here," he growled, "what do you mean by waking me out of a sound sleep?"

"Because, dear," replied his wife sweetly, "it was such a distressing sound."

Little Red Riding Hood

On the Way From Our Shop to Grand Mother's

She never was in Danger Herself, the Wolf being attracted by the Fine Meats in her Basket

CAN YOU FIND THE WOLF?

IF NOT, BRING THE AD. AND YOUR BASKET HERE.

Clark's Market.

'Phone 158. Witherell Block

Specials

FOR SATURDAY.

Groceries

3 pkg. Ballard's Self-Rising Buckwheat and all wheat	25c
3 cans United Baked Beans	25c
3 cans Monroe Tomatoes	25c
3 cans June Rose Peas	25c
4 lbs. Uncle Sam's Macaroni	25c

Furnishing Goods

$1.00 Women's Fleece-lined Union Suit	69c
$2.25 Misses' all wool Sweater Coats	$1.39
$1.39 Blankets	95c

The People's Store,

WM. PALMAN, Manager.

THIRTY-FIVE YEARS AGO

Jan. 22, 1880

Mud more mud.

Another taste of genuine Michigan weather this week.

Frank Bryan has sold his dray and good will of the business to George Caldwell.

The date of the masquerade ball has been fixed upon. It will be given Feb 3.

Whelan & Co. costumes of Detroit are expected to furnish the costumes for the masquerade.

Ed Merritt has opened the retail department of his cigar store, and is now prepared to serve his friends in first class style.

Joseph S. Kies of Clinton was in town Friday and favored our office with a little visit. He is on the road most of the time traveling for the Clinton Woolen Mills and speaks in glowing terms of their large and lucrative business.

Merchants Hotel is undergoing a thorough renovation and when the improvements are completed we understand that W. N. Sink the landlord of the Poineer House will take possession under a new lease, the lease of Frank Whitney having expired.

The music at the masquerade will probably be the best Tecumseh has ever heard.

H. C. Conkling is in Kalamazoo this week attending the annual meeting of the superintendents of the poor.

Jud Depuy, D. Jones and Jas. M. Jones have poultry on exhibition at the poultry show which is held in Ann Arbor this week.

Zebina E Taylor brought into our office a lilac twig cut this morning which had buds on it nearly half an inch long. How is that for January.

John Sutfin has bought the vacant lot between Wright's Drug store and Anderson's grocery store and will erect a brick block on the same during the coming spring and summer.

The Tecumseh B. B. A. have completed their arrangements for a masquerade ball which will take place Tuesday evening Feb 3. prox. Music will be furnished by Melverstede celebrated double quadrille band of Toledo in full uniform. The committee in charge of the party are F. C. Cummins, S. A. James and L. G. Tribon. Bill only $1.50.

AFFLICTIONS.

Afflictions sent by Providence melt the constancy of the noble minded, but confirm the obduracy of the vile. The same furnace that hardens clay liquefies gold, and in the strong manifestations of Divine power Pharaoh found his punishment, but David his pardon.—Colton.

NEW LIFE INSURANCE CO.

Much interest is being shown by members of the Grange and their friends in the new life insurance association which is being organized in Michigan. It is known as The Grange Life Assurance Association of Michigan with headquarters at Lansing.

This association was incorporated last August with a capital of $250,000 all of which has been subscribed. The stock was first put on the market last October. Temporary officers have been chosen as follows:

President—Hon. H. P. Hull of Dimondale

Vice Pres.—Hon. C. C. Lillie of Coopersville

Sec'y and Treas.—C. H. Bramble of Tecumseh

Actuary—Dr. James W. Glover of Ann Arbor

Gen. Counsel—Judge S. H. Clink of Muskegon

A stockholders' meeting will be called in the near future, possibly about the first of February, to effect a permanent organization. The association is authorized by the Michigan State Grange and is the only insurance association of its kind in existence in the United States.

C. H. Bramble of Tecumseh has been devoting most of his time for the past year in its organization and has the honor of being one of its first officers.

Our Classified Ad Department

FOR SALE—Corner place good house barn and poultry house. Lot 6x13 rods. See it and make an offer.
Dr. E. D. Brown,
Tecumseh, Mich.

FOR SALE—The Kingston house and lot corner of Cummins and Maiden Lane. Low price.
J. N. Satterthwaite,
Executor

FOR SALE—One good hand made second hand cutter for sale at a bargain.
G. H. Tansley

YOUR LAST CHANCE

To get well is to try Brown the chiropractor. Office at Gustine Sissons on East Pottawattamie St. Examinations free. adv

Too Much to Ask.

Mrs. Henrypeck (looking up from her reading)—"This writer says that the widows make the best wives." Mr. Henrypeck—"But, really, my dear, you can hardly expect me to die just in order to make a good wife of you."—Stray Stories.

MANURE SPREADERS.

Now is the best time in the year to get out manure, we are able to furnish you spreaders of several different makes on liberal terms at very low prices. Call and get our proposition.

L. E. TEMPLE & CO.

Try The
DAISY MEAT MARKET
FOR
All kinds of Meat and Fowls.
PRICES ALL RIGHT.

Tecumseh Chief Tea

We have always made a specialty of good Tea and we always give you the best grade possible for 50c lb. Most stores get 60c for this grade. Try a half pound package.

FLAT ROCK BUCKWHEAT

Now is the time to eat Buckwheat cakes. Be sure and get Flat Rock—the best. Every sack guaranteed to satisfy or your money back.

NAVEL ORANGES

are now at their best. We have a full line at the lowest prices. Call and see our line.

Flake White Soap, 6 bars	25c
Navel Oranges, large sizes, per dozen	[illegible]
Arm & Hammer Soda, [illegible] pkgs	25c
Pet Milk, 8 large or 6 small cans	25c

Specials only with orders for other goods.
Phone us your order—we guarantee to please you.

'Phone 17 E. J. LOWRY

The Herald $1.00

What Makes a Strong Bank?

1. Ample Resources.
Our resources are $435,000.00 composed of well secured loans and cash.
2. Ample Cash Reserve.
Our cash reserve is more than $100,000.00—the state banking law only requires $55,000 00.
3. Adequate Capital.
Our capital is $40,000.00 and our surplus and undivided profits are $21,000.00 making a total of $61,000 00 our stockholders have invested in this business.
4. CAPABLE MANAGEMENT.
Ever since its organization Sixty years ago, this bank has been under careful management Its officers and directors are men who have achieved success in the banking and other lines of business

Your account—large or small—will be welcome at

The Lilley State Bank
Tecumseh, Michigan.

PETERS—STEVENS

Miss Josephine Stevens and Arthur Edward Peters were united in marriage Wednesday Jan 20, 1915 at 2:00 p. m. in St Peters Episcopal church. Rev. Frederick Hewitt performing the ceremony.

ATTORNEY FRED B. WOOD

A Candidate for Circuit Judgeship.

The announcement has been made public that our townsman Fred'k B. Wood will be a candidate for circuit judgeship at the coming spring election. He is the fourth candidate announced. Judge Chandler will be a candidate to succeed himself, being a democrat. Burton L. Hart and J. N. Sampson, both republicans, are the other three. The many friends of Mr. Wood wish him success at the spring election.

Earl Coller spent Sunday with friends at Mt Airatte.

Ovid Marsh went to Toledo Sunday returning Wednesday night.

Mrs Algia Mattis went to Brooklyn this morning to visit a sister.

Mrs. F. B. Wood and Miss Edyth Gray went to Detroit this morning.

Mr. and Mrs. Hugh Ager have been entertaining their cousin Edward Patton of Albion this week.

Lavern Russell went to Detroit today to take in the auto show and visit at the home of Frank Bacon.

Mrs. Peter Handy of North Franklin was called here Wednesday by the illness of her grandson Leo Gregor.

Mrs. Leon Manley visited her parents Mr. and Mrs. Peter Handy in North Franklin a few days this week.

Special dinner served at Hotel Barrett every Sunday. Price 35c. No extra charge to those holding meal tickets.

Seventy-five couple were in attendance at the Odd Fellows dancing party Tuesday evening. Music was furnished by Mr. and Mrs. W. L. Coller

Mrs. George Hines was a passenger for Manchester this morning to meet her mother, Mrs Harriett Ambler of Brooklyn who will spend some time with her.

If in arrears on your subscription the little yellow label on your paper will tell you so. Kindly make the Herald office a call and avoid the necessity of our sending you a notice.

It will be of interest to those who attended the Russian Company's concert Tuesday night to know that Lerando, the harpist, owes his musical education to the Crown Prince Rudolph of Austria and that his harp is an expression of royal favor, being the gift of Kaiser William and Emperor Franz Joseph of Austria.

Not long since the American Boy magizine offered a prize for the best story of a boy doing some big thing out of the ordinary. Morris Palman eldest son of Wm. Palman conceived the happy idea of writing up the story Santo Carcarelli who so bravely carried on the business at the fruit store for his father while he was in Italy he also sent Santos picture. Thursday Morrise received a letter from the Sprague Publishing Company accepting his story and enclosing a check for $5 00. Morris is a modest young lad and had not told his friends of his story so it was a very pleasant surprise when he received the check The story will appear in the next issue of American Boy and his young friends will be eager to receive their number.

LOCAL AND PERSONAL

NOTICE

All copy must be in the composing room of this office by 9:30 a. m. Tuesdays and Fridays and all advertising matter before 4 o'clock p. m. Mondays and Thursdays

B. P. Anderson went to Detroit Thursday.

Miss Ella Parker of Macon was in town Thursday.

Victor Wakefield of Ann Arbor was a Tecumseh visitor Wednesday.

Mr. and Mrs. C. E. Williamson were passengers for Detroit Wednesday.

Mrs. Lena Jones has gone to Detroit for a few weeks visit with friends.

Ralph Bowen and wife were Detroit visitors Wednesday for the auto show.

Mrs. Myra Kilby of Clinton was the guest of Mrs. James Wood this week.

Leon Rosacrans was a passenger for Detroit Wednesday taking in the auto show.

The Royal Arcanum are now pleasantly located in rooms over J. J. Belcher's shoe store.

Dressed poultry of all kinds at Clark's Market. adv

Mr. and Mrs. W. T. Eccles were passengers for Detroit Thursday morning for the auto show.

John S. Temple left for Grand Ledge Thursday, called by the serious illness of his mother.

Valentine postcards at Gastons.' adv

Albert Boyce returned to New York City Thursday after an extended visit in Detroit and Tecumseh.

Mr. and Mrs. Eugene Rosacrans who were attending the auto show in Detroit returned home Tuesday night.

Harold Kay and Ivie Kolbfliesch returned to Detroit Thursday after a few days spent with friends in town.

Among those who went to Detroit Wednesday for the auto show were: Floyd Waring, Harold Halladay and Ray Dewey.

Mrs. Ella Reynolds, who has been visiting her aunt Mrs. Horace Weller, returned to her home in Chicago Wednesday.

Prof. Wallace has returned to his old place of business in Adrian and is now located in what has been known as the New Arlington Hotel.

Buy that watch at Gastons.' adv

Mr. and Mrs. W. W. Whiting went to Detroit Thursday for a few days visit with her parents Mr. and Mrs Baker and for the auto show

A little daughter came to the home of Mr. and Mrs. H. H. Church of Pasadena, Calif. Sunday Jan. 10th Mrs. Church was formerly Miss Irene Meades of Tecumseh.

Save your Red Discount Trading Stamps. They are valuable to you. adv WILLIAMSON BROS.

The sheriff of this county has ruled that all owners of autos must display their 1915 license number, according law. Many auto owners are using their last year's number or none at all and must display the new number.

The Ladies of the Monday Club have secured Dr. Thornton Anthony Mills of Battle Creek to deliver an address, "In the Vanguard" which will be given in the Presbyterian church Friday evening Jan. 29th. The lecture will be free to all.

Short funeral services were held for Mrs. A. W. Slayton at the home of Mr. and Mrs. J. J. Orr Wednesday morning. Miss Beulah Train of Chattanooga, Tenn., and Miss Marie Avery of Ann Arbor came with Miss Ethel Slayton for the funeral.

The Wit and Wisdom club will meet Monday evening, January 25 with Mr. and Mrs. Albert Waring, Mrs. Waring being leader of the following program: Supreme Court of the United States. Personnel of the Supreme Court. Roll call Statesmen of Prominence

Fancy roasting chix and fowls at Williamson Bros.' adv

Miss Clara Davidson of the Presbyterian Board of the Northwest met with the Westminister Guild Wednesday evening at the manse and gave a very interesting talk. The ladies of the Guild also entertained the other young ladies of the church at this meeting.

The Big Chief garage has purchased an Ingersoll Rand air pump. This pump is the latest and best made and will be a great addition to their already efficient plant. All patrons and friends will be given the use of this pump without charge.

Plenty of pure leaf lard at 12½c per lb this week at the Daisy Market. adv

A sleighload of eight young ladies went to Clinton Wednesday and took supper at the Lancaster Hotel. They report a fine time. In the party were the Misses Mabel Ager, Ione Sisson, Blanche Snyder, Bonnie Brown, Nealle Coller, Anna Mitchell, Myrna Service and Florence Aten.

The Tecumseh Knights of Pythias were entertained by the Maple City Lodge No. 30 K. of P. Tuesday evening in company with lodges from Tipton, Morenci and Seneca, with a school of instruction. Chancellor Commander Taylor of Tecumseh acted as chancellor commander in the initiation.

The following clipped from an exchange is well worth considering: "When business begins to get dull for Sears Roebuck, Montgomery Ward & Co. or other mail order concerns they begin putting out more catalogues—spend money in advertising. When business begins to get dull for the home merchants they begin to cut down their advertising space or drop it altogether. That is the reason mail order houses supply so many needed articles. Think it over Mr. Merchant."—Ex

Clara Wilson is on the sick list.

Charles Sturm of Clinton was a Tecumseh visitor Wednesday.

Chicken for your Sunday dinner to be found at the Daisy Market. adv

The Needlecraft Club had a potluck dinner at Mrs. Ed. Smalledge today

Mrs. C. Vedder and brother Joseph Lanning were passengers for Adrian this morning.

Birthday souvenirs at Gastons.' adv

Born to Mr. and Mrs. Harold Anderson at Bixby Hospital Adrian Monday Jan. 18 a son.

Don't forget the H. & C. dance Tuesday, Jan. 26, Witherell Hall. Bill 75c with lunch. adv

Mr. and Mrs. Will Bush of Toledo are guests of Mr. and Mrs. Homer Whaley and Mrs. Buler.

Gastons' for watch, clock and jewelry repairing. adv

Mr. and Mrs. G. B. Gaylinghouse went to Detroit Thursday afternoon for a couple of days visit.

Regular meeting of Tecumseh Hive L. O. T. M. M. Monday evening. A good attendance is desired.

Saturday special: 300 lbs. fresh chickens for stewing. 13c per pound. Get them early.
adv WILLIAMSON BROS.

Mrs C. B. Twitchell of Andover, O., came Thursday to visit her parents, Mr. and Mrs. Thomas Russell.

L. W. Smith and wife were guests of his father [illegible] and Mrs. Wade L. Jones Tuesday.

A. H. Merritt of Big Rapids, Mich., has been spending a few days with his brother George this week

Silvareware and cut glass at Gastons.' adv

The L. O. T. M. M. will have a bake sale Saturday Jan. 23 in the K. of P. dining room commencing at 10 oclock.

Nice fresh fish at the Daisy Market. adv

There will be an all day meeting of the Grange Saturday. All candidates for initiation are expected to be there

Fine switches made, cut hair and combings bought at the millinery of Miss Julia A. Hough. adv

Missionary Circle of the Presbyterian church will have a bake sale at the store of Eugene Service Saturday afternoon.

Mr. and Mrs. Jonas K. Waldron have been moving in town from their farm home this week. They will reside in the Chilson house.

Salt and peppers at a greatly reduced price. See our window.
ad E J. PETERS & Co

Miss Nellie Fannis who has been visiting her sister Mrs. John Nyland and family for the past week returned to her home in Kalamazoo Tuesday.

M. E. Lockwood attended the Ohio Bird Campaign meeting in Toledo Wednesday. Through their efforts, the hawks and owls will still live in Ohio.

Dancing school and hop Witherell hall Monday evening. Canter and one-step. MISS RUBY WALTON, adv

Frank Bradley and Mrs. Henry Wilson left today for Columbus, O., to visit Mr. and Mrs. Frank Osborn. After a short visit there Mr. Bradley will go to Florida and join his wife and daughter at Eustis

Fresh spare ribs at 11c per lb while they last. Daisy Market. adv

Miss Lena Lockwood has been visiting her home for a few days this week She returned this morning to her work in the Orphans home in Amherst, O. She will supply for one of the teachers for the balance of the year.

Why strain your eyes in reading and sewing when you can get an electric lamp which you can place in any position, for $2.00. Now being demonstrated at E. J. Peters & Co.'s store adv

Rev. Ray Atwood of Lansing, state Sunday-school superintendent of the Presbyterian church, was here Wednesday evening. He reports the Sunday-school here as perfect except for one point which will be made up by Easter. The school has increased 60 per cent. in efficiency since his visit here a year ago. Rev. Atwood was very interesting in his remarks and was met by a good sized audience.

Fresh oysters as good as you can buy, 35c quart, received at Williamson Bros.' adv

The Florence Weld Chapter of the Westminster Guild of the Presbyterian church entertained the young ladies of Mrs. J. J. Freeman's, Mrs. S. Boyce's and Miss Gladys Thielan's Sunday school classes and other young ladies of the church at a buffet supper at the home of Rev. and Mrs. Rex on Wednesday evening. Miss Clara Davidson of Chicago, a member of the Board of the Northwest. was present and assisted the young ladies in organizing another Guild chapter, Sixteen young ladies joined. Mrs. J. J. Freeman was chosen patroness and Miss Geraldine Orr president. They will meet on Friday evening to complete the organization.

Large dill pickles at Clark's Market. adv

Lawrence Langton, who for some time has been acting strangely, was missing Wednesday and a search was made by his father Thos. Langton, Dept. J. B. Smith and Homer Marsh. He was traced to Dr. E. D. Brown's barn where he was found on a beam above the haymow. He had a rope tied to the beam and about his neck and was about to make the fatal leap After being twice ordered to undo the rope, he did so and then jumped to the haymow where he was captured and placed in the lockup for safe keeping. He was taken to Adrian Thursday before Judge Larwill who adjudged him insane and he was taken to Kalamazoo this morning.

MONDAY CLUB

The members of the Monday Club met at the pleasant home of Mrs. J. D. Shull on Tuesday afternoon with a large attendance. The club had as guests for the afternoon two members of the Russian Company, Marguerite Austin, violinist, and Hazel Dell Neff, soprano, who later appeared at the Presbyterian church for the evening's concert entertainment. The program was given as follows.

Paper, "The Life of Spontini"—Mrs. F. S. Turner.

Piano quartette, "Overture from Spontini's 'La Vestale'"—Mesdames F. B. Wood, J. Q. Look, Ella Hodges and Miss Edyth Shull.

Vocal solos, "Ah! Non Creda" and "Ah! Non Giunge" from Bellini's "La Somnambula" Hazel Dell Neff.

Paper, "Violin Art in Italy"—Mrs. Duaine Service

Violin solo, "Preludium et Allegro" by Pugnani—Marguerite Austin.

She kindly responded to an encore, "Moment Musical" by Schubert

Paper, "Life of Rossini"—Mrs. F. S. Turner.

Piano quartette, "Overture from Rossini's 'Semiramide'"—Miss Edyth Shull, Mesdames J. Q. Look, F. B. Wood and Ella Hodges.

The afternoon was a most delightful one to all.

RESEARCH CIRCLE

The members of the Research Circle were very pleasantly entertained at the home of Mrs. H. E. Conklin, Tuesday afternoon. There was a good attendance and the following program with Mrs. J. O. Eaton as leader was given. Paper, Important Events of the past year; Miss Whitelock. Paper How Housewives waste money: Mrs. Wm Westcott. A discussion on Toxine and Antitoxine, Dr. Conklin gave a short explanation of same. Roll Call was responded to with Schoolday memories. At the close of the program refreshments were served by Mrs. Conklin from a tea wagon The name of Mrs. Lewis Waldron was added to the list of membership. Next Tuesday afternoon the Circle will meet at the home of Mrs. Lyman Howe.

ANNIVERSARY

Wednesday Jan. 20 was the 40th anniversary of Mr. and Mrs. Leonard Mangus and to help them celebrate it in proper style, their two children and families and a number of their old friends and neighbors came down bringing with them well filled baskets for a pot luck dinner. There were 32 present and they had a merry time of it, visiting and playing cards. When it was time to leave they all expressed their pleasure in being there and hoped Mr. and Mrs. Mungus would live to enjoy many more returns of the day.

TO-NIGHT

AT THE ROYAL.
EXTRA SPECIAL.

Edisons 2 reel feature
"THE PINES OF LORY"
with all the Edison stars.
Essany comedy
"SWEEDIE LEARNS TO SWIM"
Great show. 5 . / AYS, adv

LOCAL OPTION

Rev. W. B. Hartzog Appointed Campaign Manager at the Anti Saloon Meeting in Adrian Tuesday

At the meeting of the Anti-Saloon League held in Adrian last Tuesday Rev. W. B. Hartzog was appointed Campaign Manager.

An Executive Committee of one member from each town and ward was appointed to assist him in such work as he may designate. He left at once for Lansing for instructions along his line of work.

Much interest is being shown by the "Drys" in the result of his trip as it may be the means of the issuing of a writ of Mandamas ordering the Supervisors to meet and reconsider their action on the local option movement.

THE RUSSIAN COMPANY.

The first of the series of concerts to be given by the C. W. Best Artists at the Presbyterian church was that of the Russian Company Tuesday evening. This company is composed of Marguerite Austin, violinist; Hazel Dell Neff, soprano: and Leo Zelenka-Lerando, harpist.

The concert was a great success and the entire program was received with manifestations of pleasure. It would be difficult to tell which performer pleased the audience most as each number was heartily encored and in most cases a response was given.

As a violinist Miss Austin showed wonderful skill and natural ability. She rendered several difficult numbers with perfect ease.

Miss Neff in her work exhibited a great range of voice, each tone being well given. and her enunciation was perfect. In two of her numbers Miss Neff appeared in the peasant and the court costumes which she brought direct from Russia.

Leo Zelenka-Lerando, the harpist, is an artist of great ability, handling his instrument gracefully. His numbers were much enjoyed as an unusual treat, the harp appearing so seldom in our musical entertainments.

The last number was an ensemble, Miss Neff giving a vocal solo, assisted by Miss Austin on the violin and Lerando on the harp.

The first number of this series of entertainments was greeted by a well filled house, showing that the people of Tecumseh appreciate good music.

It is of local interest that the harpist Lerando has been taking an English course for the last two or three years under Ronald Crane at the Northwestern University at Evanston, Ill., and will graduate in June.

"Are We Sane?"

* *

St. Peter's
4 P. M., SUNDAY.

Mid-Winter Wedding

At High Noon Wednesday, Miss Albertine Boyce and Webster Kay Were United in Marriage at the Home of Mrs. B. J. Rector

WILL LIVE IN DETROIT.

A very pretty wedding was that consumated Wednesday January 20, 1915, when Miss Albertine Boyce and Webster Kay both of Detroit were united in marriage at the home of Mrs. B. J. Rector, aunt of the bride.

The house was decorated in green and white. A pergola in the south parlor where the ceremony was performed was beautiful with sprays of [illegible]

Promptly as the clock struck the hour of noon Miss Edyth Rector, a cousin of the bride, played the wedding march and the ribbon bearers Dorothy Webster and Dorothy Randall entered with Madeleine Boyce, the bride's sister as flower girl, who opened the gates of the pergola for the entrance of the bridal party: the bridegroom and best man, Lester J. Heesen, the bridesmaid, Miss Ivie Kalbfleisch, and the bride, on the arm of her father, Albert Boyce.

Rev. Max H. Wallace, pastor of the Brewster Congregational church of Detroit, in a most impressive manner gave the marriage ceremony that made these two one, when he asked, "Who giveth this woman to be the wife of this man?" her father stepped forward and placed her hand in his. The ring service was made most solemn by the words of the preacher. Congratulations followed.

The bride was very dainty and sweet in a gown of white satin entraine, with chiffon and pearl trimmings and her tulle veil was held in place by bands of pearls. She carried a shower bouquet of white sweet peas and lillies of the valley.

The bridesmaid was gowned in white messaline over pink with pink trimmings and carried pink sweet peas The little attendants were charming in their dainty white dresses and pink ribbons and were among the happiest of the company. After congratulations the guests were invited over the way to the home of Mrs. Frank Rector, where a three course dinner was served. They were seated at small tables, lighted by pink candles with pink shades carrying out the pink and white scheme which prevailed throughout the house.

The table for the bridal party was spread in the dining room and was most attractively decorated. An immense basket of large pink roses in the center, with two large silver candelabra on either side with pink candles. The sideboard was banked with pink and white flowers.

The dinner was nicely served by cousins of the bride assisted by the brothers of the groom.

The presents were many and beautiful and two dainty boxes of gold pieces from the fathers of the young couple were especially attractive.

The bride belongs to Tecumseh though most of her life has been spent in Detroit. Her father and mother were residents of Tecumseh from their childhood and were married here some twenty-three years ago, and a number who attended this wedding, were present at that of the father and mother of the bride. Albertine is a graduate of music from St. Mary's college, Monroe.

The bridegroom is the eldest son of Mr. and Mrs. Geo. Kay, is a graduate of our high school and Ferris Institute at Big Rapids and until a short time ago has been a resident here

The congratulations and best wishes of their many friends will go with them to their new home in Detroit and all their lives.

Among the guests from out-of-town were: Rev. and Mrs. M. H. Wallace, Mr. and Mrs. Clyde Webster, Mrs. Harry Webster and Dorothy, Mrs. Randall and Dorothy, Mr. and Mrs. John Kalbfleisch, Russell Kalbfleisch, Harold Kay, Mildred Boyce, Mr. and J. W. McClansey, Mr. and Mrs. L. Bibbens of Detroit; Mr. and Mrs. A. A. Williams of Jackson; Mrs. W. C. Shooks of Toledo; Mrs. Fuller and Gladys of Milan; Mr. and Mrs. Webb Love and Mr. and Mrs. E. L. German of Adrian; Mr. and Mrs. Goldwater of New York; Victor Wakefield of Ann Arbor.

BUSINESS CHANGE

F. M. Smith has disposed of his interests in his 5c, 10c and 25c store to the Tripolet Co. of Coldwater. Mich Representatives of this company have been in town for several days invoicing the stock.

The new proprietors are practical men in the business and have operated a similar store in Coldwater for some time. We understand that no material change will be made in the stock.

Mr. Smith came to Tecumseh last October and since his obtaining control of the store has made many changes, besides increasing the stock. He has no definite plans for the future.

We have a quantity of Big Sweet
Florida Oranges
at 20 cents dozen.
They are the sweetest and cheapest ORANGE on the market.

ROCK BOTTOM

Fancy Lean Bacon	20¢ lb.
Small Picnic Hams	15¢ lb.
Rose Bud Frankfurts	17¢ lb.
Choice Dairy Butter, 5 crocks	25¢ lb.

We give Silver Trading Stamps.
ANDERSON GROCERY CO.
Phone 91... Successors, Anderson Bros. Macon 'Phone

CYPHERS INCUBATORS
and everything pertaining to Poultry Culture.

COMPLETE LINE OF
PAINT FOR INDOOR DECORATION.

Electric Vacuum Cleaners and Washing Machines. Plumbing and Heating Work of any description.

Satterthwaite Bros,

Stock Reduction.

Owing to our change in business we have some articles in stock that we would sell at very low prices to dispose of before inventory.

If you are in need of anything in our line come and see us and let us know your needs, for it might be one of the articles we wish to sell at discount prices.

We are making exceptional prices right now to reduce our large stock. Let us know what you need.

Slayton & Son, Tecumseh, Mich.

We have now on track for unloading:

CAR BALED STRAW
CAR LUMP SOFT COAL
CAR EGG AND NUT COKE
CAR WHITE PINE LUMBER.

Also expect car of SALVAGE WHEAT to-day.

Yours for business,
Moore Bros.
Special prices off car.

CHEESE

Old Cheese New Cheese
Long Horn Cheese
Brick Cheese Nippy Cheese
Pimento Cheese
Deviled Cheese

PLENTY OF GOOD CHEESE FOR ALL.
F. D. AVERY
PHONE 39.

N. D. TRASK,

Osteopathic Physician,

Office over McCann & Bowen's Store, Office Hours, 8 a. m. to 5 p. m.

A. C. AYLESWORTH,

Licensed Auctioneer, Real Estate, Stock and General Salesman.

Will attend all sales in city or country, at reasonable rates.

Headquarters and all dates made Herald office

Dental Parlors

W. D. REED, D. D. S.

Chicago, St. Tecumseh.

Crown and Bridge work Aluminum Silver and Rubber plates and all of the specialties known to modern dentistry. Gas or vitalized air administered.

Office over Avery & Co's store

DR. E. D. BROWN,
Dentist.

Modern Dentistry of reasonable rates. Painless extraction by use of local or general anaesthetic.

Offices hours 7:45 a. m. to 5 p. m. Saturday evenings 7 to 9. Other evenings by appointment.

Office in DeWolf Block.

Office pohne 192. house phone 182—2r.

[illegible]

Licensed Auctioneer.

R. F. D. No. 4 Manchester. 15 year successful experience in Jackson, Washtenaw and Lenawee Counties, also practical farmer.

Bell Telephone Clinton exchange.

Rates Reasonable and Satisfaction Guaranteed

Geo. A. Hilliker

Graduate and Registered Chiropractor

Specialist in chronic diseases.

Office hours 9 to 11; 2 to 5 and 7 to 8.

Appointments made by request.

Master of Chiropractic.

OVER 65 YEARS EXPERIENCE

PATENTS

TRADE MARKS
DESIGNS
COPYRIGHTS &C.

Anyone sending a sketch and description may quickly ascertain our opinion free whether an invention is probably patentable. Communications strictly confidential. HANDBOOK on Patents sent free. Oldest agency for securing patents. Patents taken through Munn & Co. receive special notice, without charge, in the

Scientific American.

A handsomely illustrated weekly. Largest circulation of any scientific journal. Terms, $3 a year; four months, $1. Sold by all newsdealers.

MUNN & Co. 364 Broadway, New York
Branch Office, 625 F St., Washington, D. C.

SELF PUNISHMENT.

The greatest possible chastisement that a man may receive who hath outraged another is to have done the outrage, and there is no man who is so rudely punished as he that is subject to the whip of his own repentance.—Seneca.

INDUSTRY.

Industry is in itself, when properly chosen, delightful and profitable to the worker, and when your toil has been a pleasure you have not earned money merely, but money, health, delight and moral profit all in one.—Robert Louis Stevenson.

TRUTH.

Truth is so estimable a quality that is will not permit of any tampering. Like a mirror, to breathe upon it with cold falsehood only makes it reflect a dim image of its purity. An untruthful man is a man always to be feared.

IF WOMEN ONLY KNEW

What a Heap of Happiness it Would Bring to Tecumseh Homes.

Hard to do housework with an aching back.

Brings you hours of misery at leisure or at work.

If women only knew the cause—that

Backache pains often come from weak kidneys,

'Twould save much needless woe.

Doan's Kidney Pills are for weak kidneys.

Many women of this vicinity endorse them.

Mrs. T. Thorpe, N. Main St., Adrian, Mich., says; Doan's Kidney Pills have proven very valuable to me and others of my family, bringing this remedy before and I can now say that the benefit has been lasting."

Price 50c at all dealers. Don't simply ask for a kidney remedy—get Doan's Kidney Pills the same that Mrs Thorpe had. Foster-Milburn Co. Props. Buffalo, N. Y. adv

What She Wanted

"I want to stop my baby's cough," said a young mother Tuesday, "but I won't give him any harmful drugs." She bought Foley's Honey and Tar Compound. It loosens the cough quickly, stimulates the mucus membranes and helps throw off the choking secretion, eases pain and gives the child normal rest.

For Men and Women

Backache? Feel tired? Not so spry as you used to be? Getting old? Many persons mistake kidney trouble for advancing age. Kidneys out of order make you feel old before your time. Foley Kidney Pills tone up [illegible] kidneys, banish backache, rid your blood of acids and poisons. Sold by all druddists of Tecumseh. adv

Jackson the Saddler.

Andrew Jackson, who was the seventh president of the United States, was first employed in making saddles, and it was from the shop of the saddler that he entered a law office at the age of eighteen. From this profession he entered politics, then into the army, and after defeating 12,000 British veterans at the battle of New Orleans he became our chief executive.

Edison and the Bee.

It is recorded that Thomas A. Edison, after watching the tremendous energy of a busy and noisy little bee, remarked:

"A real plane, a heavier than air machine of great weight, can be built as soon as we obtain something that beats the air at the rate of 300 times a second. That bee weighed 7,000 times more than his wings. If we can only get to that, get to that—the greatest thing for the smallest wing—that is the thing. The bee's wings beat the air 300 times a second."

Money.

Money counts. It is false and immoral to deny that it does. It counts mightily. If a man who desires to care for his dependents, but has not money, is worth his salt he will appreciate that money counts morally and that it was immoral and stupid not to have realized that it counts.—Spokane Spokesman-Review.

The Night Hawk.

The night hawk is a voracious feeder and is almost wholly insectivorous. It destroys numbers of malaria mosquitoes and such other well known pests as the Colorado potato beetle, cucumber beetle, chestnut, rice, clover leaf and cotton boll weevils, bill bugs, squash bugs and moths of the cotton worm.

Vain Regrets.

"That man Billin lacks courage and energy."

"Yes. confound him!"

"Why do you say that?"

"Because he was courting my wife long before I met her. If he had had a little more courage and energy— But what's the use of talking about it now?"—Cleveland Plain Dealer.

All Pure.

Mrs. Bacon—Do you suppose the milk our man brings us is perfectly pure?

Mr. Bacon—Oh, yes! Why, they say he never uses anything but distilled water.—Yonkers Statesman.

Caustic.

"I wish I had your voice!"

"Yes, no doubt you do."

"Yes. If it belonged to me I could stop it when I liked, you see."

Fusileers.

"Fusil" was the old name for the flintlock to distinguish it from the matchlock, and fusileers were those who carried fusils.

Old People Everywhere Say

Peruna is good for Coughs, Colds, Catarrhal Diseases and after effects of the Grip.

MR. W. C. HEMPHILL.

Eighty Years Old.

"I had a great deal of trouble with my bowels and bladder, and pain in my right hip which felt like rheumatism. Weak back. Constipated. Urine highly colored. Many doctors failed. I have taken Peruna and think I am cured. I have gained twenty pounds in weight since I began Peruna." Mr. W. C. Hemphill, Louisville, Miss.

Eighty-four Years Old.

"About fifteen or twenty years ago I was suffering with pains in my back. I could scarcely get about. I got some Peruna and was relieved of the pains ever since.

I have used Peruna occasionally since and recommended it to others.

When I first knew of Peruna the druggists here did not keep it. Now they all keep it.

"I have lived in this place eighty-four years. I am a farmer. Was born where I live. I have three living children. Should you publish this in the papers it will reach many of my old friends. You can use my picture as you think proper." Mr. G. W. Roberts, R. F. D. 1, Box 36, Pickens, Miss.

Eighty-two Years Old.

"I had a severe attack of grip. I suffered terribly while it lasted. After my attack I sent for Peruna. My wife said I must have a doctor, but I insisted upon taking the Peruna, and made a quick and perfect recovery." Mr. J. R. Prince, R. R. 1, Tuckahoe, N. Y.

Eighty-one Years Old.

"I had nervous prostration. One doctor would say I had catarrh of stomach and bowels, another nervousness, and another enlargement of liver. Nothing seemed to do me much good. I commenced taking Peruna, which built me right up." Mrs. Martha Avery, 28 Graham St., Leominster, Mass.

Seventy-eight Years Old.

"I had catarrh of the head. Commenced taking Peruna and gained eleven pounds. It is a great medicine. A fair trial would convince any one of its efficacy." Mr. F. M. Joffrion, Bogalusa, Louisiana.

Those who object to liquid medicines can now obtain Peruna Tablets

Commissioners Notice

STATE OF MICHIGAN, County of Lenawee, ss.

In the matter of the Estate of ROSINA C. KINGSTON, deceased.

The undersigned having been appointed by the Probate Court of said County, Commissioners to receive, examine and adjust all claims and demands of all persons against the estate of said deceased, do hereby give notice that we will meet for that purpose at the law office of Fred'k B. Wood in the village of Tecumseh Lenawee County, Michigan, on the 30th day of January, 1915, and on the 30th day of June, 1915 at two o'clock in the afternoon of each of said days.

And that six months from the 30th day of December 1914, are allowed by said Probate Court for the creditors of said estate to present their claims to us for examination and allowance.

Dated December 30th, 1914.

Elbridge H. Hyde,
Joseph R. Keeney,
Commissioners.

COMMISSIONERS' NOTICE

STATE OF MICHIGAN, County of Lenawee, ss.

In the matter of the Estate of MARTHA M. KEYSER, Deceased.

The undersigned having been appointed by the Probate Court of said County, Commissioners to receive, examine and adjust all claims and demands of all persons against the estate of said deceased, do hereby give notice that we will meet for that purpose at law the office of Fred'k B. Wood in the Village of Tecumseh Lenawee County, Michigan, on the 18th day of January 1915, and on the 22nd day of June, 1915, at ten o'clock in the forenoon of each of said days.

And that six months from the 22nd day of December [illegible] are allowed by said Probate Court for the creditors of said estate to present their claims to us for examination and allowance.

Dated December 22nd, 1914.

Sylvester P. Hosmer.
William F. Fisher.
Commissioners.

STATE OF MICHIGAN, County of Lenawee ss.

Probate Court for the County of Lenawee.

At a session of the Probate Court for the County of Lenawee holden at the Probate Office in the City of Adrian on the 11th day of January, in the year one thousand nine hundred and fifteen.

Present, HON. HARRY L. LARWILL Judge of Probate.

In the matter of the estate of JULIA A. FISK, deceased.

On reading and filing the petition duly verified of Pearl D. Kemp, praying that an instrument in writing purporting to be the last will and testament of said deceased may be duly proved and admitted to probate, and that administration of said estate may be granted to petitioner, the executrix named in said instrument, or to some other suitable person.

It is Ordered, That Monday, the 8th day of February, next, at nine o'clock in the forenoon, be assigned for the hearing of said petition.

And it is fur[illegible] of this order be published in the [illegible] HERALD, a newspaper printed and circulating in said County of Lenawee, for three successive weeks, previous to said day of hearing.

HARRY L. LARWILL,
Judge of Probate.

(A true copy)
[illegible] LARWILL, Register of Probate.

TECUMSEH MARKETS

CORRECTED JAN. 19, 1915

Wheat	1 32 1 35
Flour per bbl	6 40 7 00
Rye	60
Corn (ear)	40
Oats	47
Beans	2 50
Potatoes	25-30
Butter	25
Eggs	33
Lard	12
Guinea	10
Fowls(live)	10½-12½
Springers	10-12
Roosters	07
Ducks spring	-11
Geese	08
Turkeys	16
Hay	10 00—12 50

PARKER'S HAIR BALSAM
A toilet preparation of merit. Helps to eradicate dandruff. For Restoring Color and Beauty to Gray or Faded Hair. [illegible] at Druggists.

WHITTEMORE'S GILT EDGE DRESSING
BLACK SHOES
SOFTENS PRESERVES LEATHER RESTORES COLOR LUSTRE
QUICK WHITE

Whittemore's Shoe Polishes

FINEST QUALITY LARGEST VARIETY

"GILT EDGE," the only ladies' shoe dressing that positively contains Oil. Blacks, Polishes and Preserves ladies' and children's shoes, shines without rubbing, 25c. "FRENCH GLOSS," 10c.

"DANDY" combination for cleaning and polishing all kinds of russet or tan shoes, 25c. "STAR" size, 10c.

"QUICK WHITE" (in liquid form with sponge) quickly cleans and whitens dirty canvas shoes. 10c. & 25c.

"ALBO" cleans and whitens BUCK, NUBUCK, SUEDE, and CANVAS SHOES. In round white cakes packed in zinc boxes, with sponge, 10c. In handsome, large aluminum boxes, with sponge, 25c.

If your dealer does not keep the kind you want, send us the price in stamps for full size package, charges paid.

WHITTEMORE BROS. & CO.,
20-26 Albany Street, Cambridge, Mass.
The Oldest and Largest Manufacturers of Shoe Polishes in the World.

The Word Magnet.

Magnet is derived from the name of the city of Magnesia, in Asia Minor, where the properties of the lodestone are said to have been discovered. It has, however, been asserted that the name comes from Magnes, the name of a shepherd who discovered magnetic power by being held on Mount Ida, in Greece, by its attraction for the nails in his shoes.

A Difference of Opinion.

"Of course," said the man narrating the time he had been attacked by robbers, "it's not a very pleasant experience to be held up."

The two friends to whom he was talking were silent, but did not seem to agree with him. But one was a girl given to fainting spells more or less genuine, and the other was an unsuccessful inventor of airships.

The King Bird.

About 85 per cent of the food of the kingbird consists of insects, mostly of a harmful nature. It has been accused of eating honey bees to an injurious extent, but there is little ground for the accusation, as an examination of 634 stomachs showed only sixty-one bees in twenty-two stomachs, fifty of these being useless drones.

His Shrewd Idea.

"Who is that sour looking girl with the heavy underjaw?"

"That is the only daughter of old De Milyuns."

"And who is the dainty bit of sweetness with the blue eyes and golden hair?"

"That's the chaperon."

"What's the explanation?"

"Why, it's old De Milyun's clever idea. He thinks his Jane will be perfectly safe as long as Miss Blossom is around."—Cleveland Plain Dealer.

Nervous Emotional Dizzy Depressed ?

Mrs. Addie Curtsinger of Cedar St., Cairo, Ill., writes Dr. R. V. Pierce as follows:

"I send 31 cents for your 'Common Sense Medical Adviser' for my daughter who has recently married and I know the book will be of much value to her. I have read and used for 25 years the valuable treatments contained in the 'Medical Adviser' and have taken many bottles of Dr. Pierce's Favorite Prescription, and have been restored to health each time I used it. It is a great remedy for women as a strength builder, fine for the nerves and general health."

WOMEN who are restless, with constant change of position, "fidgetiness," who are abnormally excitable or who experience fainting or dizzy spells, or nervous headache and wakefulness are usually sufferers from the weaknesses of their sex.

DR. PIERCE'S
Favorite Prescription

is the soothing, cordial and womanly tonic that brings about an invigorating calm to the nervous system. Overcomes the weakness and the dragging pains which resemble the pains of rheumatism. Thousands of women in the past forty years can bear witness to its benefits.

Your dealer in medicine sells it in liquid or sugar-coated tablet form; or you can send 50 one-cent stamps for a trial box of Dr. Pierce's Favorite Prescription tablets. Address Dr. R. V. Pierce, Invalids' Hotel and Surgical Institute, Buffalo, N. Y.

Dr. Pierce's Pleasant Pellets Regulate and Invigorate Stomach, Liver and Bowels. Sugar-Coated Tiny Granules.

CORRESPONDENCE

MACON

Lewis Colter had the misfortune to loose a valuable four year old cold last week.

Mrs. Delphia Ganoung and daughter Blanche were week end guests of f[illegible] returning to her home in Detroit Sunday.

Mrs. Phoebe Miller is staying with Mrs. Dill Burleson for a few days.

Born to Dr. and Mrs. Beardsley Friday January 15 a son.

Mr. and Mrs. Vern Mansfield entertained several days of this week Mr. and Mrs. George VanTuyle of Clinton.

Ed Osgood is here this week from St Johns for a visit with relatives.

Mayme Pennington is drawing sand preparatory to laying the wall for a [illegible] which he intends having built this spring.

An eight pound boy arrived Tuesday morning Jan. 19 at the home of Mr. and Mrs. Walter Morden.

Dr. Hardy was called Sunday night to the home of Mr. and Mrs. Will Allen to attend their daughter Mary who was suffering from a very severe nasal hemorrhage.

Mr. and Mrs. Jasper Berry had as guests this week Mr. and Mrs. Garno and children of Deerfield and Mrs. Klein and three children of Saline.

Mrs. Elmer Hunter has received word of the death and burial of her aunt Mrs. Lewis Richards of Fairwell Clare Co. Mrs. Richards was well known here as Macon was her girlhood home. She was formerly Miss Matilda Herriott and was a sister of Mrs. Francis Walp. Her many friends regret to hear of her death.

Mr. and Mrs. Delos Biddle and their guests Mr. and Mrs. Ernest Biddle visited at Henry Cornish's in Saline.

Mr. and Mrs. Arthur McLaughlin of Carleton visited at R. L. Biddles this week.

FRANKLIN

Mr. and Mrs. C. L. Wisner were Adrian visitors Wednesday.

Last Tuesday morning while one of the Johnson brothers was on his way to the condensery with a load of milk, one of his horses went down on the ice on "the big hill" near S. N. Wisner's. For about an hour the horse refused to move, but had no broken bones when it was at last lead away to a near-by stable.

Wilbur Deming and son of Gladwin county are visiting his sister Mrs. Mary Whelan.

Harrison Hardy is very ill.

Albert Taylor is confined to the house with rheumatism.

Mrs. Marguerite Snook visited Mrs. Alton Whelan the end of the week.

C. L. Wisner has purchased of Mr. Hatch of Macon, dealer in registered Holsteins.

At a party given by Mesdames Otis and Alton Whelan Saturday night at the former's home, six tables of progressive pedro were played. Prizes were won by Mrs. Carrie Pawson and Frank Reid, the consolation going to Miss Marguerite Snook and Clarence Starkweather. Refreshments were served.

RIDGEWAY

G. C. Pocklington was in Adrian on business Wednesday.

Fred Smith was in Tecumseh on business Wednesday.

Mrs. Louie Howe was in Adrian Tuesday.

Ralph Avery Sundayed in Ypsilanti,

John Allison and Ila Jewel of Tecumseh Sundayed at Louie Howes.

The school-mates of Kenneth Pocklington gave him a surprise Friday evening. Thirty of them masked. A lunch was served.

Mrs. W. E. Allen was a Britton visitor Saturday.

A. H. Hall has rented the Coller farm south of town.

Miss Mary Scarlett was down from Tecumseh Friday evening and Saturday.

Charles and Horace Dibble were Adrian visitors Saturday.

Miss Belle Wood was home from Onsted Sunday.

Mrs. W. H. Arner is ill this week unable to attend the Library.

Remember the Annual Donation next Friday evening January 29.

Mrs. Gordon Berry is ill.

Milburn Russell is here from Adrian for a few days.

Ernest Waldner was at Ann Arbor Tuesday

Mr. and Mrs. Arthur Sayles were in Ypsilanti Tuesday.

Miss Emma Joseph of Macon was a guest Sunday of Mrs. Leon Wilson.

Mr. and Mrs L. S. Wilson called on Macon friends Sunday p. m.

Elmer Lynn was in Britton on business Friday.

Mrs. Ella Allison called on Britton friends Wednesday.

Rev. J. E. Somers, U. M. Gove and H. Wood were in Adrian on business Tuesday.

J. B. Pattison, Abbie Hathaway and Ray were Adrian visitors Monday.

Terpsichore.

The word terpsichorean is derived from Greek mythology. Terpsichore was the daughter of Jupiter and was the muse that presided over dancing, the art of which she was supposed to have created. She is represented as a youthful maiden, crowned with laurel and holding a musical instrument in her hands.

The Hourglass.

Instead of being obsolete and simply an interesting relic, the hourglass in various forms is a twentieth century necessity. A machinist authority points out that for such purposes as timing hardening and tempering heats in twist drill manufacture, where seconds or minutes must be gauged accurately, nothing serves like the hourglass with the right amount of sand. Accuracy to fractions of a second can be had much more easily than by watching the hands of a watch.

Woman's Weapons.

A number of married men were recently dining together at their club. The question was asked, "What trait in your wife do you consider the most expensive one?" The answers were as numerous as the men in the party. With one it was vanity, another religion or charity or love of dress. The last man to whom the question was put answered oracularly, "Her tears."

Rather Too Light.

The landlady who had not a reputation for overfeeding her boarders asked her solitary boarder as he looked dolefully at his supper, "Shall I light the gas?"

The boarder gazed at the scanty meal and replied, "Well, no. It isn't necessary; the supper is light enough!"—London Telegraph.

Cremation In Norway.

There is in Norway a law dealing with cremation. According to the act, every person over fifteen years of age can be cremated after death if he or she has made a declaration in the presence of two witnesses. For those under fifteen a declaration on the part of the parents is necessary.—London Standard.

Locomotion.

"Her dress," said one of the men, looking at her as she went past, "is so awkward she can hardly walk."

"And yet her complexion," replied the other, "which is much tighter and thicker, is running."—Life.

Our Neighbors.

"We simply must move," said his wife positively. "I can't stand this place any longer."

"All right," replied her husband. "I know a flat we can get that is $5 cheaper than this one."

"Well, I should say not! If we move into that the neighbors would think we couldn't afford to stay where we are."—Detroit Free Press.

A Unique Cross.

In the heart of the Rocky mountains may be seen the Mountain of the Holy Cross, which is 14,000 feet in height. It derives its name from a gigantic cross on one side, near the summit, formed by fissures in the rock. It can be seen for many miles with great distinctness and is looked upon with superstitious fear by the natives.—Exchange.

Ought to Have Leaked Out.

"Isn't it strange that so few men discover the secret of success in life?"

"Yes, but it's stranger still that the secret is still a secret. Surely some of the men who discovered it must have told it to their wives."—Philadelphia Press.

Russia's Duma.

No law in Russia can come into effect without the approval of the duma—an elected body of representatives—and the council of the empire, nominated by the emperor.

COULD NOT SLEEP, COULD NOT EAT

Woman So Weak and Nervous Could Not Stand Her Children Near Her—Vinol Changed Everything for Her

Plant City, Fla.—"I wish I could tell everybody about Vinol. For nine years I was in bad health. I got so I could not sleep, and I could not stand it to have my children come near me. I could not even sew or do any heavy housework. I was simply tired all the time. I tried so many medicines I could not recall them all, but nothing did me any good. One day a friend asked me to try Vinol and said it was the best tonic she ever saw. I did so, and soon got the first good night's sleep I had had for a long time. Now I sleep well, my appetite is good, my nervousness is all gone and I am so strong and well I do all my housework and work in my flower garden without feeling tired or nervous. Vinol has made me a well and happy woman."—Mrs. C. H. MILLER, Plant City, Fla.

Vinol contains the curative, healing principles of fresh cod livers (without oil), and tonic iron.

We ask every weak, run-down, nervous person in this vicinity to try Vinol, our delicious cod liver and iron tonic without oil, on our guarantee to return their money if it fails to benefit.

C. A. Wright & Son, druggists.

The Divorcees

Disappointed Once, They Hoped For Happiness In a Second Marriage

By EDITH V. ROSS

Two ladies met at a western town where there was a divorce colony.

"Why, Margaret!" exclaimed one of them to the other.

"Why, Gertrude!"

"You've not changed in the least since we parted on commencement day ten years ago."

"Nor you."

"But—I am sorry to see you here. I presume you have been unfortunate in marriage, as I have been."

"I have certainly been unfortunate."

Mrs. Gertrude Smith and Mrs. Margaret Jones were at least fortunate in possessing very common names—in this that they were better able to lose themselves in a place where all transient residents were known to be acquiring citizenship that would enable them to get divorces. The two women compared notes as follows:

Mrs. Smith had soon after leaving college met a man who seemed to her to be perfection. He was affable, intelligent and prominent as a man. He had deferred to her in everything until they were married; then he had changed. Where before he had assured her that her will was law with him, no sooner had they returned from the honeymoon than he opposed her in everything. Unreasonable was no word for it. She had studied his comfort in every way she could think of. If there was any dainty food he liked she had taken pains to provide it for the table. If he came home, worn with business she would [illegible] out to a theater.

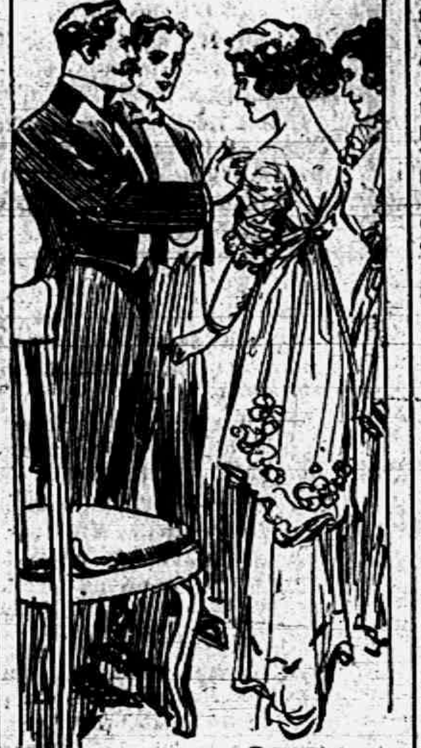

"I PROPOSE THAT WE MAKE UP AND MARRY AGAIN."

For these attentions she expected some return. Her sister, Mabel, poor girl, had no home, and the wife wished to have her with her. But Mabel irritated the husband, and he had declared that she should not come there again when he was at home. Then there was—

At this point Mrs. Jones broke in. "You have described my husband exactly, only with us it is a case of mother-in-law, and my husband is as unreasonable as yours, though our difficulty is the reverse of yours. He insists on having his mother live with us. True, she has no home and is very lonely, and my husband is her only child living. I will give her credit for being cheerful, and she doesn't interfere with me at all. But I married her son and not her, and I will not be imposed upon by having her with me day in and day out."

Thus did these much abused women pour their troubles into each other's ears, neither of them realizing that she was telling a story as old as the rite of marriage itself. But neither of them confessed the real reason why she had given up trying to get on under the matrimonial yoke. The reasons why that yoke was unpleasant were plentiful, but the one main reason why they had decided to throw it off was not mentioned by either. When Mrs. Smith had asked Mrs. Jones if she thought she would ever marry again after having secured her divorce she had thrown up her hands, exclaiming:

"Heavens, no! Once is enough for me."

And Mrs. Jones declared that if she was ever freed from her present husband she would never take another.

But as time passed a constant companionship brought confidences. Mrs. Smith one day, while cataloguing her husband's different methods of making her miserable, incidentally spoke of a man who was his very opposite in his treatment of women. She had been thrown with him intimately and had always found him ready to give way to her in all those little matters in which a woman expects a man to humor her. Indeed, though this gentleman was middle aged, he was as deferential as one of twenty, and when an older man gave way to a woman it was to be assumed that he would keep up his deference in the married state.

"It is singular," said Mrs. Jones, "how our cases agree. I, too, have met just such a man as you describe—not one of those men whose deference is accompanied by a flourish that reveals its insincerity, but there is something genuine that speaks for itself. You have asked me, dear, if I will marry again in case I get my divorce. I will make one exception among all the men of the world. If the one I speak of should ask me I will not say that I would refuse him."

Upon this confession Mrs. Smith let out a little more that she had not yet revealed. She confessed that her own particular friend had dared to make love to her before her separation and that she had repelled him, whereupon he seemed broken hearted. If her present bonds were severed and she could listen to this other love without shame she was not sure but that she might yield.

Beyond this the confidence did not extend. Perhaps had the ladies been a dozen years younger each might have told the other the name and home of her admirer and as much else about him as she could call up. But at thirty-two one is not so confidential as at twenty. Besides, there was a special reason why neither cared to tell too much. Each of these men, so deferential to the wishes of the woman he admired, had a wife of whom he was trying to get rid, or, if this is stating the case too strongly, his wife was trying to get rid of him.

There was one comfort in this heart matter which pertained to both of these ladies. Neither had any children. There were no innocents to be wrung by parental infelicities. The law being elastic, each was on the way to prove that she had married a bad man and had been made unhappy and she would be able to marry a good man, who would be a blessing to her. What was to become of these two unworthy men neither wife considered.

It is a long road that has no end, and both these ladies at last found themselves free from one matrimonial yoke and delighted at the prospect of taking on another. Mrs. Smith's residence in the west became unnecessary a month earlier than Mrs. Jones', and she departed for the east. By this time the bosom friendship of their younger days had blossomed again, and each had admitted to the other that as soon as the knot was untied she proposed to have a clergyman—if one could be found—to tie another one. Before Mrs. Smith's departure it had been agreed between the two that she should wait for her friend and that they should be married at the same time.

During the next month's separation letters passed between them. Mrs. Smith writing of the subjection of her fiance to her slightest whim and Mrs. Jones chafing under the delay in her own coming to the same happiness. And it is worthy of mention that the two men who were casting off their partners to step into a blessed felicity with these two women were also looking forward to their own weddings.

A few days after Mrs. Jones obtained her decree she arrived in the city of New York and the same evening met her friend Mrs. Smith in a private room at a fashionable restaurant. The ladies met for the purpose of dining together, and each had invited her fiance to be of the party.

The ladies met some time before the dinner hour and had a good, long chat, each congratulating the other on her freedom from a brute and her approaching marriage with a prince of chivalry. The princes arrived simultaneously, were taken up to the dinner room in the same elevator and were ushered into the presence of their fiancees at the same moment, the attendant announcing:

"Mr. Smith and Mr. Jones!"

There was consternation on the face of each and every one of the four. Mrs. Smith's fiance was Mr. Jones, and Mrs. Jones' fiance was Mr. Smith. It seemed for a time that the embarrassment would be unconquerable and that the only way out of the contretemps was for the party to scatter. Mr. Smith, addressing his recent wife, finally said:

"My dear, please explain."

Mrs. Smith pointed to Mrs. Jones for the desired explanation, but Mrs. Jones was unequal to the task. Mr. Jones came to the front.

"My friends," he said, "it is evident that we men have swapped wives and you wives have swapped husbands. Mr. Smith, I have heard what a terrible fellow you are to live with, and I have no doubt you have heard what a terrible fellow I am to live with. My opinion is that none of us are going to better ourselves by the change. Madge, I propose that we make up and get married again."

"I concur," said Mr. Smith, "with the gentleman's statement, and I make you, Gertrude, a similar offer."

The two divorced women looked at each other. A suspicion of a smile came upon Mrs. Jones' lips. Mrs. Smith's lips caught it, and it broadened into a laugh.

"Come, ladies," said Mr. Jones; "let us have dinner. I have been hungry for a new love. I am now hungry for lobster."

"And I," said Mr. Smith, "for terrapin."

The party sat down to dinner and consumed many choice viands, washed down with several bottles of champagne. At the end of it a clergyman was called in, who remarried each woman to her own husband, and each couple departed for its own home, satisfied that all is not gold that glitters and that it is better to bear the ills we have than to fly to others we know not of.

EAT ANYTHING, ANYTIME! Relieve that after-dinner distress, remove the cause of lassitude, drowsiness and headache, the symptoms of INDIGESTION, take nature's remedy SEVEN BARKS. It quickly clears the system by its natural tonic action on the bowels, and restores vigor to a weary stomach. Clears the blood and eradicates Uric Acid. Price 50 cents a bottle at all druggists or from the proprietor, Lyman Brown, 68 Murray St., New York City.

GOOD HABITS.

Good habits bring a personal freedom that it is impossible to obtain otherwise. The man who has the habit of doing anything that he ought to do with clocklike regularity is saved from a galling bondage of uncertainty, hesitation, energy wasting debate with himself, renewed day after day and growing more of a burden as life advances.

To Save the Tablecloth.

Nothing is more provoking to the careful housewife than to have a perfectly clean tablecoth liberally bespattered with gravy the first time it is used. Get a large table napkin—one to match the tablecloth is possible—and a piece of white oilcloth cut an inch shorter and an inch narrower than the napkin. Place the oilcloth where the meat dish will stand and spread the napkin over it. The gravy cannot penetrate through the oilcloth. Thus there is a considerable saving in the washing bill.

Glacial Wonders.

The grandeur of nature's forces may be understood when one of the glaciers of Disco bay, Greenland, is studied. Helland estimated that it had a thickness of 920 feet, with a breadth of 18,400 feet, and was found to be moving at the rate of forty-seven feet per diem. And this Disco bay glacier was only one of the many. Rink estimates that on the west coast of Greenland there are 120,000 square miles of territory, all contributing their supply of icebergs.

RAILROAD TIME TABLE

Lake Shore & Michigan Southern Railroad
Effective Oct. 18, 1914

Going south.

Station	[illegible]	[illegible]	[illegible]	[illegible]
Jackson	[illegible]	[illegible]	[illegible]	[illegible]
Tecumseh	[illegible]	[illegible]	[illegible]	[illegible]
Adrian	[illegible]	[illegible]	[illegible]	[illegible]
Toledo	[illegible]	[illegible]	[illegible]	[illegible]
Chicago	[illegible]	[illegible]	[illegible]	[illegible]
Detroit	[illegible]	[illegible]	[illegible]	[illegible]

Going north

Station	[illegible]	[illegible]	[illegible]	[illegible]
Toledo	[illegible]	[illegible]	[illegible]	[illegible]
Detroit	[illegible]	[illegible]	[illegible]	[illegible]
Adrian	[illegible]	[illegible]	[illegible]	[illegible]
Tecumseh	[illegible]	[illegible]	[illegible]	[illegible]
Jackson	[illegible]	[illegible]	[illegible]	[illegible]

G. J. Zimmer, Ticket Agent

DUNDEE BRANCH.

Going west.

Station	[illegible]	[illegible]	[illegible]	[illegible]
Adrian	[illegible]	[illegible]	[illegible]	[illegible]
Tecumseh	[illegible]	[illegible]	[illegible]	[illegible]
Addison	[illegible]	[illegible]	[illegible]	[illegible]

Going east.

Station	[illegible]	[illegible]	[illegible]	[illegible]
Addison	[illegible]	[illegible]	[illegible]	[illegible]
Tecumseh	[illegible]	[illegible]	[illegible]	[illegible]
Adrian	[illegible]	[illegible]	[illegible]	[illegible]
Chicago	[illegible]	[illegible]	[illegible]	[illegible]

* Daily.
§ Sunday only.
‡ Daily except Sunday.

F. S. Bell, Ticket Agent

DETROIT, TOLEDO & IRONTON

Going South

Station	1 a m	3 p m
Detroit	8 00	
Dundee	9 4[illegible]	
Britton	10 08	
Ridgeway	10 08	
Tecumseh	10 18	
Adrian	10 50	

Going North

Station	a m	2 p m
Adrian		[illegible]
Tecumseh		[illegible]
Ridgeway		4 22
Britton		4 37
Dundee		4 53
Detroit		6 05

Daily except Sunday.

R. A. Fowler,
Ticket Agent

PATENTS

TRADE-MARKS and copyrights obtained or no fee. Send model, sketches or photos and description for FREE SEARCH and report on patentability. 25 years experience. Send 2-cent stamp for NEW BOOKLET full of patent information. It will help you to fortune. READ PAGES 11 and 12 before applying for a patent. Write to-day.

D. SWIFT & CO.
PATENT LAWYERS,
303 Seventh St., Washington, D. C.

FEELING LIVER-ISH This Morning?

TAKE THEDFORD'S Black-Draught

Stops Indigestion, Constipation

A Gentle Laxative And [illegible]

For sale by All Druggists.

We promptly obtain U. S. and Foreign PATENTS

Send model, sketch or photo of invention for free report on patentability. For free book, How to Secure Patents and TRADE-MARKS write to

C.A.SNOW & Co.
Opposite U. S. Patent Office
WASHINGTON D.C.

"My Mamma Says - Its Safe for Children"

CONTAINS NO OPIATES

FOLEY'S HONEY and TAR For Coughs and Colds

For sale by all druggists of Tecumseh

RHEUMATIC SUFFERERS SHOULD USE

5 DROPS

The Best Remedy for all forms of Rheumatism

LUMBAGO, SCIATICA, GOUT, NEURALGIA, AND KIDNEY TROUBLES.

DROPS STOP THE PAIN Gives Quick Relief

SOLD AT ALL DRUGGISTS

SAMPLE "5-DROPS" FREE ON REQUEST
Swanson Rheumatic Cure Co.
160-164 W. Lake St., CHICAGO

THE TECUMSEH HERALD

SIXTY-THIRD YEAR NO 8. TECUMSEH, MICHIGAN, TUESDAY JANUARY 26, 1915. WHOLE NUMBER 4388

IN ORDER

To Reduce Stock

before invoicing we will make some extra low prices on Heavy Overcoats, Suits, Mackinaws, Sweaters, Coats, Hats, Caps, Gloves and Mittens for Men, Boys and Children for a few days only. Good chance to save money.

Call and see us

THE JONES TOGGERY SHOP,
Clothiers, Furnishers and Tailors.
TECUMSEH, - MICHIGAN

A Good Investment For Savings

Home can be built right now with special advantage as to labor and material.

Take advantage of our 30 years' of study and practical experience in the lumber business. It is yours for the asking.

Lenawee Lumber & Supply Co.
Phone 57. A good stock of Coal and Coke.

LEARN SHORTHAND

In a school conducted by a practical stenographer and court reporter. Method of teaching and lessons perfected by many years' experience. Complete courses in shorthand, typewriting and allied subjects.

Instruction by mail. If desired, with privilege of attending the school at any time. Typewriters furnished free to mail students. Write for free first lesson and particulars. Allen's Shorthand School, Jackson, Mich.

CHILD TERRIBLY CUT BY SAW

Three Year Old Girl Is Caught in Carriage at Mill.

Hillsdale, Mich., Jan. 25.—News was received of a serious accident which occurred at Vernon Kriser's saw mill, one mile east of Coldwater lake, when Ruby, his three year old daughter, was caught on the carriage and pulled against the saw. Her hand and arm were terribly mangled and a gash cut in her head that severed the skull bone. Her recovery is doubtful.

Oppose Lincoln Picture Misuse.

East Lansing, Mich., Jan. 25.—M. A. C. students have lined themselves up with the Young Business Men' club of the First Presbyterian church of Detroit in the campaign which has been inaugurated by the latter to prevent liquor interests from using pictures and writings of Lincoln in liquor advertisements.

Dry Field Day at Flint.

Flint, Mich., Jan. 25.—Local optionists held a "field day" here Sunday with addresses in every Protestant church in the city. There were many outside speakers present, including Grant Hudson, general superintendent of the Michigan Anti-Saloon league.

Wanted One Postmaster.

Harbor Springs, Mich., Jan. 25.—Lowell Lamkin, who has been postmaster at Goodhart for about twenty-five years, has resigned, and the post office department is looking for some one to take charge of that office.

East Tawas Teacher Dies.

East Tawas, Mich., Jan. 25.—Miss Mina C. Hamilton, a teacher in the local schools and well known throughout this vicinity, is dead at her home after a long illness.

U. S. Fourth Place in Naval Power.

Washington, Jan. 25.—The United States will drop from third to fourth place among the world's sea powers with the completion of all ships under construction up to July 1, 1914, according to the calculations in the navy year book, which was just issued by the senate naval committee. France will move from fourth to third place, according to the official table.

Locating a Ringworm.

"Mamma, what's a bookworm?" asked small Eloise.

"A person who loves to collect and study books, dear," was the reply.

A few days later a woman called whose fingers were decorated with innumerable rings. "Oh, mamma," exclaimed Eloise, "look at Mrs. Smith's rings! She must be a ringworm!"—Chicago News.

ADMIT LAUNDRY GIRL MAY STILL BE ALIVE

Cremation Expert Says Burning in Furnace Is Impossible.

Saginaw, Mich., Jan. 25.—"We admit the possibility that Rose Laundry is still alive," said the head of the Saginaw police force when told of the statement of Henry J. Stahl, Detroit cremation expert, that a body could not be cremated in an ordinary furnace.

"We have nothing but circumstantial evidence in the matter. The child disappeared near the factory. Kimbrough was in the factory when she disappeared, the bones which an expert swore are human bones were found inside furnace, and there you are. You know as much about it as we do, but the circumstances point to the theory that the girl was burned. We have run down every other clue, and this is the only one that seems to have any basis."

The expert for the [illegible] Boiler company which made the boiler, says the boiler in the candy factory is twelve or fifteen years old, but that it would stand 1,500 to 1,800 degrees of heat if valves are working all right, and that that amount of heat could be generated in the furnace, which is without forced draught.

George F. Dice, manager of the candy factory, says there was no great stench about the factory the day after Rose' disappearance, which Mr. Stahl declares there would have been had a human body been thrown into the furnace, and neither the mother nor the grandmother, who visited the factory several times that day, ever mentioned any unusual odor at the time.

Tiring Out the Tiger.

An officer of the Italian army describes the manner in which a pack of wild dogs will attack and hunt down the fiercest tiger in the jungle. Having found their tiger, they proceed not to attack him at once, but to starve him until they have materially reduced his strength. Night and day they form a cordon around the unfortunate beast and allow him no chance of obtaining food or rest. Every time the tiger essays to break the circle this is widened as the pack flies before him, only to be relentlessly narrowed again when the quarry is exhausted. After a certain period of this treatment the tiger falls a comparatively easy prey to his active and persevering enemies.

GERMAN RAID ON ENGLAND BALKED

Admiral Beatty Surprises Squadron and Sinks Cruiser.

$10,000,000 SHIP DAMAGED

Raiding Ships Turn Back and Are Pursued With Loss of One and Damage to Two Others—British Lose No Vessels and Only Few Men Are Injured.

London, Jan. 25.—The admiralty announces that the British patrolling squadron, Vice Admiral Beatty in command, with a destroyer flotilla, sighted four German battle cruisers and several light cruisers in the North sea. The German ships were steaming westward, apparently for the English coast. The British squadron pursued at high speed.

The British battle cruisers Lion, Tiger, Princess Royal, New Zealand and Indomitable engaged the Derzlinger, Seydlitz, Moltke and Bluecher in a running fight. Shortly after 1 p. m. the Bluecher capsized and sank. Two other German cruisers were seriously damaged.

The danger from mines and submarines prevented further pursuit.

No British ship was lost and the British casualties were slight. The Lion, which led the line, had only eleven wounded.

One hundred and twenty survivors from the Bluecher's crew were rescued and it is possible that others were saved.

Bluecher Formidable Cruiser.

The Bluecher was an armored cruiser 493 feet long and eighty foot beam, put in commission 1910. She carried 874 officers and men. Her batteries included twelve 8.2 inch guns and eight 6 inch guns. She was fitted with three submerged torpedo tubes and with a six inch belt of Krupp armor amidships, and a four inch belt at the ends. Nearly all her guns had been reinstalled in 1912.

She was built at Kiel at a cost of about $6,645,000. She made 26½ knots on her test and was considered one of the best fighters of the kaiser's navy.

Beatty's Rise Remarkable.

Sir David Beatty is one of the most remarkable men the British navy has ever known, the rapidity with which he achieved important rank having astonished all England. He is now in his forty-fourth year and has been a rear admiral since 1910, when he was thirty-nine years old, a year younger than Lord Nelson when he attained flag rank.

Beatty married Mrs. Arthur Tree, who was a daughter of Marshal Field of Chicago. The marriage took place in 1901, and since then Beatty has gone to the front very fast.

In 1898, when still a lieutenant, he commanded the naval forces in the Nile campaign under Lord Kitchener. In 1900 he commanded the battleship Darfleur in the boxer rebellion, where he was wounded twice. He was made a captain for his conduct there, at the age of twenty-nine.

In 1913 he was put in command of the first battle cruiser squadron, and in 1914, just before the outbreak of the war, he was knighted by King George.

On Aug. 28 Admiral Beatty was in command of the battle cruiser squadron which engaged the German fleet off Helgoland.

Moltke Visited U. S.

The Moltke will be recalled as the flag ship of the German squadron which visited the United States in 1912 to return the visit paid by the American battle ship squadron to Kiel on the return from its trip around the world. The German vessels arrived at Norfolk in the latter part of May and were received by a big fleet of American war ships. They arrived at New York on June 3.

The German squadron consisted of the $10,000,000 flag ship Moltke and the cruisers Stettin and Bremen. It was in command of Admiral Von Rebeur-Paschwitz. Among the distinguished officers who accompanied him were Lieutenant Prince Christian of Hesse-Philippsthal-Barchfeld, Prince Henry of Reuss, Lieutenant Baron Von Sennchlins-Greney and Midshipman Baron Von Liebstein.

Ten thousand people visited the Moltke the first day she was in the North river in New York and every day during her stay hundreds boarded the ship, which, at that time, was said to be the biggest and fastest fighting vessel in the world with the exception of the British battle cruiser Lion.

There were many social events in honor of the German officers and the sailors were also entertained. The crowds aboard the Moltke became so dense on the day Mayor Gaynor paid his official visit to the admiral that it became necessary to order many to leave the ship before the official city party could board the vessel.

How About the Sheep?

Hillsdale, Mich., Jan. 25.—A. H. Dudley of Jonesville has purchased his first wool clip for 1915, sixty fleeces. He believes this is the first time that wool has been cut in January in Michigan.

When Coal Fires Were Barred.

Fires were at one time a great luxury in England, and even the right to use the fire had been bequeathed. Thus the will of one Richard Byrchett (1558) read:

"I will yt sayd Nell my wyfe shal have ye chamber she lyes in and lyberte at ye fyer in the house; all yese thyngs shal she have so long as she ys wydow."

Coal was first imported into London at the end of the thirteenth century, but the smoke produced by burning it in improperly constructed grates caused such a prejudice against it that in 1306 a law was passed making it a capital offense to burn coal in the city. The Tower records give details of a man's trial and execution for the offense.—London Graphic.

PRINCE HUSSEIN KAMEL

New Khedive of Egypt Is Preparing to Resist Turk Attack.

GARZA ELECTED UNTIL VILLA PULLS STRING

New Provisional President Is Chosen for Year.

Mexico City, Jan. 25.—The convention ratified the nomination of Doque Gonzales Garzia as provisional president to hold office until Dec. 3 next, when he will turn the office over to the constitutional president chosen in the election in conformity with the decree calling for the expression of the national will.

This decree ordains that in case of the temporary absence of the president his place will be taken by the minister of foreign affairs elected in conformity with the protocol of the decree until such time as the convention chosen a successor.

The convention reserves to itself the right to depose the president if he violates the plan of Guadalupe or that of Ayala, also if he attempts to act against the sovereignty of the convention or leaves his official residence without the permission of the convention.

A two-thirds vote of the delegates to the convention will be necessary for deposition.

FRENCH RETAKE [illegible]

Paris Tells of Heavy Bom[illegible] Germans North of Z[illegible]

Paris, Jan. 25.—The official communique issued at 11 o'clock tonight says: "There was an [illegible] bombardment by the Germans [illegible] region north of Zillebeke and a lively fusillade near the Chateau of [illegible]begg, but no infantry attacks were made. A few shells fell on Arras. There was heavy fire north of that town. In the region of Albert the enemy threw many bombs on La Boiselle, but our artillery forced the enemy to cease firing. There was also a rather lively rifle fire in the direction of Carny. In the Argonne: The fighting in the region of Le Four De Paris has come to an end. We have held all our positions except about fifty metres of trenches demolished by the enemy's big bombs. In Alsace: The battle continues in the region of Uffholz and around Hermanns Weller Kopf, where we have reached the barbed wire entanglement, established by the Germans. No news of the day's operations there has been received."

The day French report tells of progress throughout most of the western front, and claims the retaking of the position of Hartman's Weller, captured by the Germans the same day.

Doctor Accused of Fraud.

Evansville, Ind., Jan. 25.—Charged with obtaining $218.50 under false pretenses, Dr. Clarence E. Barcus, manager of a local medical company, waived arraignment in the city court and his trial was set for Jan. 30.

WEATHER OBSERVATIONS.

Observations at the weather bureau, New York, taken at 8 p. m., as follows:

	Temp.	Weather.
Washington	38	Rain
New York	30	Snow
Boston	32	Cloudy
Buffalo	14	Part Cloudy
Chicago	16	Cloudy
St. Louis	14	Cloudy
New Orleans	38	Cloudy

Weather for Tomorrow.

Illinois, Indiana, lower Michigan, Wisconsin and Iowa—Local snows; colder at night.

Collars.

It seems that bluff King Henry VIII. was the first person who wore a collar in any way resembling those of the present day. An old historian writes of the monarch as the first English king that wore a band around his neck and that very plain and an inch or two in depth.

Boxwood.

One of the most expensive woods used regularly in an established industry in the United States is boxwood, the favorite material for wood engraving. It has been quoted at 4 cents a cubic inch and about $1,800 by the thousand board feet.

All the world's a stage, and nearly all of us are getting the hook.

BRYAN ANSWERS GERMAN CRITICS

Defends Government's Attitude in Letter to Senator Stone.

U. S. FAIR TO ALL PEOPLES

Secretary Takes Up Twenty Specific Allegations Made by Germans in the United States—U. S. Stopped by Its Own Policy During Civil War—Last Specification Significant.

Washington, Jan. 25.—The most unusual document yet issued by this government as a result of the war was made public by Secretary of State Bryan.

It is in the form of a 6,000 word letter to Senator Stone of Missouri, chairman of the committee on foreign relations, and is a detailed defense of the administration against charges repeatedly made by Germans and other sympathizers that this government is favoring the allies.

The letter amounts to a statement of this government's policy on practically all issues growing out of the war and involving the United States. The action of the administration at every point of contact [illegible] been construed by German sympathizers as unfriendly to their cause, and the letter is an attempt to answer specifically all the charges made in this connection. All the contraversies regarding shipping questions, purchase of war supplies, control of communications and others are discussed in the documents and statements are made to prove the absolute neutrality and impartiality of this government under the accepted rules of international law.

To Check German Hostility.

In some quarters here Secretary Bryan's letter is regarded as a political document intended not only for the general purpose of informing the public concerning the relation of this government to questions growing out of the war, but more particularly to check the growing hostility of the pro-German and Austrian elements in the country toward the Wilson administration.

The letter made public is in answer to one from Senator Stone, in which the senator voiced the twenty specifications in the general charge against the administration favoring the allies as against Germany.

Won't Even Up Naval Deficiency.

The administration's answer to the last specification of Senator Stone is one of the most important and significant [illegible] ment. [illegible] specification is, "General [illegible] attitude of the government toward Germany and Austria."

To this the state department answers:

"If any American citizen, partisans of Germany and Austria-Hungary, feel that this administration is acting in a way injurious to the cause of those countries this feeling results from the fact that on the high seas the German and Austro-Hungarian naval power is thus far inferior to the British. It is the business of a belligerent operating on the high seas, not the duty of a neutral, to prevent contraband from reaching an enemy.

"Those in this country who sympathize with Germany and Austria-Hungary appear to assume that some obligation rests upon this government in the performance of its neutral duty, to prevent all trade in contraband and thus equalize the difference due to the relative naval strength of the belligerents.

"No such obligation exists.

"The foregoing categorical replies to specific complaints is sufficient answer to the charges of unfriendliness to Germany and Austria-Hungary."

State department officials are confident that the document will go far toward establishing in the eyes of the whole world the absolute neutrality and impartiality of the United States government.

Restrained by Our Own Acts.

One of the interesting features of Bryan's letter is an admission that in relation to controversies with Great Britain the United States is restrained by reason of its own record as a belligerent in the civil war. With regard to contraband and interference with shipping it is admitted the United States in the civil war did many things the doing of which is now complained of in this country.

PROSPERITY OUTRUNS HELP

Rochester, Ind., Factory Unable to Obtain Enough Labor.

Rochester, Ind., Jan. 25.—Because of its failure to pay its employes $100,000 in wages during the last four years, the Waring Glove company of this city has asked an extension of time on its contract with the Commercial club, which agreed to give the concern its building on the public square if the amount mentioned was paid in stipulated time.

The factory heads say that they could not get enough labor and as a result have paid out only $76,000 in wages. Heads of the Commercial club are inclined to favor the request.

Made Them Go Pretty Far.

Willis—We thought our bank cashier was a good business man because he was always talking about making the funds go as far as possible. Gillis—Did he do it? Willis—Yes; the last trace the detectives got of him he was in South America.—Town Topics.

Rare.

"Have you any rare coins?" asked the old fogy.

"Yes," replied the grouch. "I have a five dollar gold piece in my pocket right now.—Cincinnati Enquirer.

Made It Fit.

Lady Teacher—Who can make a sentence with the word "gruesome" in it? Little Willie—I can: "The man stopped shaving and gruesome whiskers."—London Tit-Bits.

GENERAL FRENCH

British Leader Was Reported in Dunkirk Air Raid.

STAR BOARDER TAKES WIFE OF BENEFACTOR

Man, Money and Woman Leave at Same Time.

Wabash, Ind., Jan. 25.—Daniel Jacobs, proprietor of the Commercial hotel here, is minus his wife, a check for $51 and $50 in money, all because he befriended a stranger two months ago, he declares.

Late in November, George Wise, claiming Ohio as his home, arrived at the hotel and asked that he be allowed to remain at the hostelry until he could obtain work and pay his bill. The proprietor consented to allow the stranded Mr. Wise to stay at his place, and soon found a position for him.

Mr. Jacobs asserts that he can recall that a strong attachment sprang up between his boarder and his wife soon after the former arrived. Nothing was thought of the matter until last week, when Jacobs found his wife, the check, money and star boarder missing. He declares they all departed at the same time.

The husband followed the couple to Marion, where he informed his wife and Wise that forever and a day he was through with them, but that they would be allowed to keep the money. An hour later Wise and Mrs. Jacobs boarded a train for Columbus, O. Jacobs says he will file a divorce suit.

Indorsed for Iowa U. S. Judge.

Keokuk, Ia., Jan. 25.—Following a memorial meeting of the Keokuk Bar association in honor of the late Judge Smith McPherson, John E. Craig of this city, former mayor and congressman, was formally indorsed as McPherson's successor as federal judge of the southern Iowa district.

MRS. WALTERS' LAWYER MAD

Thinks Act of Serving Warrant on Child Slayer Is Unsentimental.

New York, Jan. 25.—The act of Coroner Flynn of the Bronx in serving a warrant for homicide on Mrs. Ida Walters Rogers in Lebanon hospital accusing her of killing her two babies, aroused the indignation of Abraham Levy, her counsel. He attacked the part played by the coroner as "outrageous, unprecedented and unnecessary torture of the woman."

"This woman," he said, after he had visited her in the hospital in the afternoon, "is in a precarious condition, and if she is subjected to any more unnecessary shocks such as last evening, she is likely to become violently insane."

OHIO PAPER IS FINED $7,500

Toledo News-Bee In Contempt for Comment on Fare Case.

Toledo, O., Jan. 25.—The Toledo News-Bee was fined $7,500 and N. D. Cochran, editor, was fined $200 by Judge Killits, in the United States District court, on charges of contempt, growing out of comments on Judge Killits' conduct of the case, involving the 5 cent all day street car fare ordinance.

"The News-Bee misrepresented the facts in the case that was before the court," Judge Killits said. The court held that the paper was guilty on three counts. The judge said Mr. Cochran was "only the instrument, although willing, of a big corporation."

NEW BREACH OF NEUTRALITY

Bites His Opponent In Quarrel Over War.

Saginaw, Mich., Jan. 25.—Leopold Lampale of Merrill has no liking for the Germans, and his dislike is responsible for his presence in the village lockup.

George Wenzell, likewise of Merrill, is a German and proud of it, but he has an inch long gash in his neck and a sadly ruffled disposition. The two quarrelled over the war, and Lampale fastened his teeth in Wenzell's neck and clung like a bull dog until friends pulled him away.

EMBEZZLER GIVEN 3 YEARS

City Treasurer Who Confessed $26,322 Shortage Is Given Parole.

St. Joseph, Mich., Jan. 25.—George H. Wyatt, former city treasurer, pleaded guilty to embezzlement and was sentenced to three years in the penitentiary. Parole was granted.

Wyatt resigned as city treasurer a year ago, after having served the greater part of two terms and confessed he was short $26,322.55 in his accounts.

New Goods

We have just received a full line of Ladies' Fancy Neckwear, Laces, Rufflings, Embroideries. Also Stickory braids, Novelty braids, Fancy Napkins, Combs and Barettes. A full line of Handbags, Hosiery and Underwear.

Ida B. Chase.

Don't forget to call for Silver Trading Stamps.

OYSTERS

Direct from Baltimore

only 35c per quart.

Fancy Chocolates, the 40c kind, per pound . . 25c
Bismark Coffee, cannot be beat, only " . . 32c
6 bars of any kind of Laundry Soap 25c
Nice Mealy Potatoes, per bushel 45c
Crystal Domino Syrup only 10c

Give us a trial and convince yourself that you can save money by trading at

C. M. GILBERT

TECUMSEH STATE SAVINGS BANK

Offer advantages in strength, service and location unsurpased.

During the past year it paid its depositors interest amounting to Over $10.000.00

Paid a dividend to its stockholders, all operating expenses and added $4,000.00 to its surplus and undivided profits.

"Absolutely Safety"
"Superior Service"

accounts for much of the bank's success, especially to the farmer and stockman in times of needed accommodation.

Our $1. weekly deposit interest bearing accounts are attracting the attention of many.

TECUMSEH STATE SAVINGS BANK.

SUBSCRIBE FOR THE

Tecumseh Herald

It only costs you $1.00 per year if you live in the County and $1.25 if you live out of the County.

We give 100 Merchants' Trading Stamps on every new subscription,

TECUMSEH HERALD
The oldest newspaper in the County.

SAFER

Than a Fire-Proof Building is

A Policy in a Reliable Company

MRS. G. R. Gillespie,

Fire, Tornado and Plate Glass Insurance.

THE TECUMSEH HERALD
GERTRUDE A. STACY, ESTATE
FRANK S. TURNER, PUBLISHER.
SUBSCRIPTION RATES
IN LENAWEE COUNTY
One year, payment in advance.........$1.00
One year, payment after three months.. 1.25
OUTSIDE LENAWEE COUNTY
One year, payment in advance.........$1.25
One year, payment after three months.. 1.50
There will be no Deviation from above Rates

Entered in the postoffice at Tecumseh, Mich., second class mail matter.

Telephone No. 36.

State of Ohio, City of Toledo, } ss
Lucas County,

Frank J. Cheney makes oath that he is senior partner of the firm of F. J. Cheney & Co., doing business in the City of Toledo, County and State aforesaid, and that said firm will pay the sum of ONE HUNDRED DOLLARS for each and every case of Catarrh that cannot be cured by the use of HALL'S CATARRH CURE.

FRANK J. CHENEY.

Sworn to before me and subscribed in my presence, this 6th day of December, A. D. 1886.

(Seal) A. W. GLEASON,
Notary Public

Hall's Catarrh Cure is taken internally, acting directly upon the blood and mucous surfaces of the system. Send for testimonials, free.

F. J. CHENEY & Co., Toledo, O.

Sold by all Druggists 75c.

Take Hall's Family Pills for constipation. adv

Five Cents Proves It

A Generous Offer. Cut out this ad, enclose with 5 cents to Foley & Co., Chicago, Ill., and receive a free trial package containing Foley's Honey and Tar Compound for coughs, colds, croup bronchial and lagrippe coughs; Foley Kidney Pills and Foley Cathartic Tablets. For sale in your town by all

It Really Does Relieve Rheumatism

Everybody who is afflicted with Rheumatism in any form should by all means keep a bottle of Sloan's Liniment on hand. The minute you feel pain or soreness in a joint or muscle, bathe it with Sloan's Liniment. Do not rub it. Sloan's penetrates almost immediately right to the seat pain, relieving the hot, tender, swollen feeling and making the part easy and comfortable. Get a bottle. Get a bottle of Sloan's Liniment for 25 cents of any druggist and have it in the house—against Colds, Sore and Swollen Joints, Lumbago, Sciatica and like ailments. Your money back if not satisfied, but it does give almost instant relief. Buy a bottle to-day adv

Life Insurance Refused

Ever notice how closely life insurance examiners look for symptoms of kidney diseases? They do so because weakened kidneys lead to many forms of dreadful life-shortening afflictions. If you have any symptoms like pain in the back, frequent, scanty or painful action, tired feeling, aches and pains, get Foley Kidney Pills today. For sale by all druggists of Tecumseh adv

Stop That Cough—Now

When you catch Cold, or begin to Cough, the first thing to do is to take Dr. Bell's Pine-Tar-Honey. It penetrates the linings of the Throat and Lungs and fights the Germs of the Disease, giving quick relief and natural healing. "Our whole family depend on Pine-Tar-Honey for Coughs and Colds," writes Mr. E. Williams, Hamilton, Ohio. It always helps. 25c at your Druggist adv

How to Cure a Lagrippe Cough

Lagrippe coughs demand instant treatment. They show a serious condition of the system and are weakening. Postmaster Collins, Barnegat, N. J., says: I took Foley's Honey and Tar Compound for a violent lagrippe cough that completely exhausted me, and less than half a bottle stopped the cough." Try it. For sale all druggists of Tecumseh. adv

Demand for the Efficient

Alert, keen, clear headed, healthy men and women are in demand. Modern business cannot use in office, factory or on the road, persons who are dull, lifeless, inert, half sick or tired. Keep in trim. Be in a condition that wards off disease. Foley Cathartic Tablets clean the system, keep the stomach sweet, liver active and the bowels regular. For sale by all druggists of Tecumseh. adv

The Liver Regulates the Body
A Sluggish Liver Needs Care

Someone has said that people with Chronic Liver Complaint should be shut up away from humanity, for they are pessimists and see through a "glass darkly." Why? Because mental states depend upon physical states. Billiousness, Headaches, Dizziness and Constipation disappear after using Dr. King's New Life Pills. 25c at your Druggists adv

Cold are Often Most Serious.
Stop Possible Complications.

The disregard of a Cold has often brought many a regret. The fact of Sneezing, Coughing, or a Fever should be warning enough that your system needs immediate attention. Certainly Loss of Sleep is most serious. It is a warning given by Nature. It is man's duty to himself to assist by doing his part. Dr. King's New Discovery is based on a scientific analysis of Colds. 50c at your Druggist. Buy a bottle today adv

Little Senorita

A Daring Rescue

By CLARISSA MACKIE

Red Flapper came racing across the border to tell the news at Wet Creek ranch. His horse was dripping from the recent bath in the stream, and horse and rider were breathless with haste and fatigue.

"Well, Red, what's happened?" asked Jim Derrick sharply, as he helped Red from the saddle and called to Ching, the Chinese cook, to bring a cup of hot coffee at once.

"It's those greasers over in St. Tomaso. They've flooded the mine and killed Bob Wakeman, the manager. You know Wakeman, eh, Jim?"

Jim nodded grimly.

"And all the miners have cut stick and run. Every American in the outfit has been killed or disappeared, and Wakeman's little gal, the little senorita, they call her, is there in his house with her Mexican servant, Rosa. Any moment those scoundrels may think of the house, and"— Red choked over his coffee and cried like a baby.

Jim Derrick swore under his breath. "Why didn't you save the child?" he asked sharply.

"Good Lord, Jim, do you suppose I'd be here now if I could have been any use? I was approaching the mine when I got the news, and the greasers chased me at once. I was hard put to it across the river. Look here!"

Jim Derrick bent closer and saw where a bullet had torn a hole through the coat sleeve.

"Forgive me, Red; I didn't know," he said earnestly. Then, calling to one of his men who had some knowledge of surgery, he put the wounded cowboy in his care and sent another to the nearest town for a doctor. This accomplished, he called for his big sorrel horse, Satan, and examined his pistols carefully.

"I'm going across the border to St. Tomaso and get Bob Wakeman's little girl," said Jim quietly to his men. "The little senorita is all alone there with a Mexican nurse. Her father and all the other Americans at the mine have been killed. Any volunteers to go with me?"

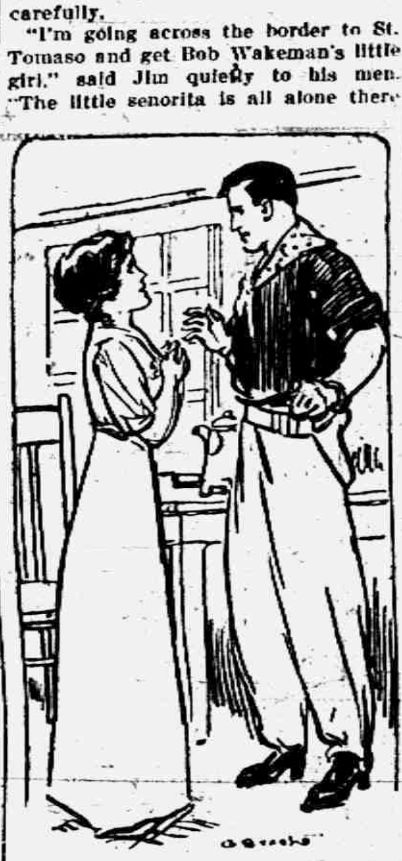

"I THOUGHT YOU WERE A LITTLE GIRL."

"Here!" "And here!" "And here!" A dozen hands went up, but Jim Derrick selected six of his sturdiest men, and, having mounted them suitably, the seven disappeared into the gathering twilight of the Texas plain.

It was a good two hours' ride to the bank of the river, and if the bridge was still intact the river could be easily crossed.

The men of the Wet Creek ranch rode in silence, their young leader and employer forging on ahead, with his keen eyes piercing the darkness beyond.

"Bridge!" he called at the end of two hours, and then they went cautiously, relieved to find the narrow, decayed structure still spanning the silent river.

Once on alien territory they pushed the horses to a gallop, and mile after mile was covered until the dark bulk of the mountain where the St. Tomaso mine was situated loomed to the right of them.

It was not necessary to caution the riders to go slowly now, for they brought their horses to a walk and silently approached the mine. Usually there were signs of life about the mine at this hour, lights here and there and the throbbing of machinery.

Now all was silent as the grave below, in which were the murdered bodies of Bob Wakeman and his men.

"Where is the house?" asked Jim Derrick of Lanigan.

"On the other side of that chestnut grove. Better ride carefully through that, boss. Those greasers are keen on ambush, you know."

But their way through the grove was without incident, and this was alarming in the sight of Jim Derrick and Lanigan, who conferred together in low tones as they rode side by side.

"If they harm one hair of her pretty head"— choked Lanigan, as they emerged from the grove into the open space surrounding a small vine covered adobe house set in the midst of a wide dooryard.

Jim Derrick made no reply, but his big hand clinched menacingly.

They slipped from their horses and tethered them within the shadow of the chestnuts. Then in single file they crept toward the little house where a light gleamed from a curtained window.

Lanigan crept to the window and came back to Derrick.

"They're safe, the little senorita and the servant. Shall we go in?"

"I will go ahead; you stay close behind. If any of the greasers come up, you boys hold 'em out here until we can make a getaway, understand?"

"Sure!" came out of the darkness.

"Now, Lanigan!"

Derrick reached the little veranda and rapped softly at the closed door.

There followed a silence, and then light footsteps across the floor. A voice breathed softly from beyond the door.

"Is it you, father, dear?"

Jim Derrick swallowed a lump in his throat and spoke hoarsely. "Is this Mr. Wakeman's little girl the little senorita?"

"Yes—oh what is the matter?" The girl's voice shook with terror.

"There has been trouble at the mine. Your father has been hurt. I am Jim Derrick of the Wet Creek ranch, across the border. I have come to take you to my place before the scoundrels get here to pillage and burn. It isn't safe for you to remain a moment!"

"And my father?" she asked.

"I will send my men after him," he said gently.

"You say there is danger, actual danger, in my remaining here?"

"It means death," he said grimly.

"Very well, Mr. Derrick. And may I bring Rosa, my maid?"

"Yes. Have you a horse of any kind?"

"Not an animal. Some one stole every one last night."

Jim went back to his men and told them that the little senorita did not know of her father's death, and he told them of the promise he had made to have her father brought to the ranch.

Four of the men volunteered to go and recover the body of the manager, and in a few moments they rode silently away toward the mine.

Presently the light disappeared from the window, the door opened and two dark forms slipped out. One of them, the taller, carried a large bundle, which was strapped on the back of Smith's saddle. Lanigan then took the tall form of Rosa on the saddle before him, while Jim Derrick lifted the small form of the little senorita to his own saddle.

"Rather crowded, but it's better than walking," said Jim grimly, as they went back through the chestnut grove.

The little senorita made no answer. It was evident that she was very weary, for presently her head sank back until it rested against Jim's broad shoulder. The soft tendrils of her hair brushed his cheek, and her very nearness thrilled him.

Coming out of the grove, they avoided the mine and went to the river by another route. They were within a mile of the Rio Grande when there came the beat of hoofs on the ground and the sound of distant shouts.

"[illegible]" muttered Lanigan over his shoulder, and they pushed the horses to renewed speed.

Soon they were flying down the rough road that ended in the bridge, and behind them pounded the hoofs of their pursuers.

Smith was riding on ahead with Rosa's big bundle, and it was Lanigan, riding close behind with the lean Rosa, who discovered that the bundle was leaking white feathers, making a clear trail for the bandits to follow.

Lanigan shouted the news to his companion, and, with an oath, Smith tossed the bundle into the thicket, and Rosa screeched loudly and fought like a cat now that her treachery had been discovered. Lanigan promptly dropped her into a thicket of ferns and rode behind Derrick to cover his retreat with the little senorita.

When Smith also dropped behind Derrick was riding ahead, with the little senorita close in his arms.

Thud, thud, thud, they went, on to the rickety bridge, then out upon the freedom of the Texas plains. The senorita was crying softly, and Derrick felt that it was for her father.

Scattering shots followed them across the bridge, and there came the shrill cries of the Mexicans as at last they gave up the pursuit and went back to their rendezvous.

It was after midnight when the three riders reached Wet Creek ranch and Jim Derrick gave the limp little bundle into his mother's care. Then he and his companions rode back to meet those who were bringing the body of Bob Wakeman. To their delight it was found that the miner was only slightly injured, and his arrival at the Wet Creek ranch was an occasion for rejoicing.

Jim Derrick did not see the little senorita until morning.

At the breakfast table he stopped in wonderment at the sight of a lovely girl petite in figure with masses of red gold hair and deep violet eyes. She smiled shyly at Jim Derrick and held out her hand.

"I am very grateful to you, Mr. Derrick," she said earnestly. "My father has explained to me just what you did."

"My men and myself," corrected Jim. "But—but I thought you were a little girl!" he blurted out.

The little senorita laughed. "I was once upon a time, but the name has clung to me."

"A beautiful name," said Jim softly. And the girl blushed warmly.

Jim Derrick's wife's name is Linda, but he always calls her "little senorita."

Not Cabinet Size.

An ex-senator in Washington was talking one afternoon to a group of newly elected congressmen about to be sworn in. "Be careful, boys," said he, "not to appear green. Think before you speak and you'll not give yourselves away. I should hate to hear that any of you had acted as a new member once did.

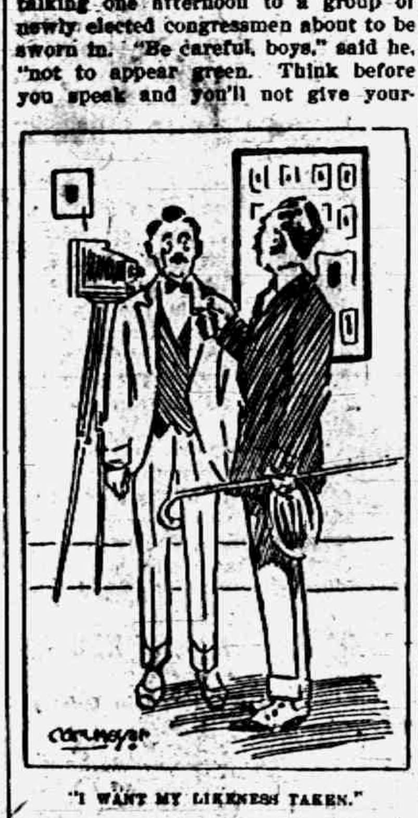

"I WANT MY LIKENESS TAKEN."

"As soon as he reached Washington he went to a photographer's to be pictured for the papers.

"'I want my likeness taken,' said he.

"'Cabinet?' asked the photographer.

"The man, who was new to Washington, reddened and looked pleased. 'No,' he replied, 'just plain, everyday congressman.'"—New York Times.

Placing the Honor.

George Ade is said to have introduced a speaker at a banquet by remarking:

"Two towns in Indiana lay claim to the honor of Mr. Blank's birthplace." (A pause, during which Mr. Blank strove to look modestly deprecating.) "Warsaw states that he was born in Kokomo, and Kokomo insists that the honor belongs to Warsaw."—Everybody's.

Peter Billy's Clothes

They Were Characteristic of the Man

By CLARISSA MACKIE

"I got a hunch that this is my last year as a lone, lorn bachelor man," sang out Peter Billy as he put on a celluloid collar that cruelly sawed his sunburned neck. He picked up a brilliant red and blue striped necktie and tossed the end around the collar.

"I reckon you think that this nigger minstrel getup's going to put you at the head of schoolteacher's class," grumbled Phin Morris from the door step of the bunk house. "Looks like a barber's pole!"

"Nigger minstrel getup, eh? You're plumb jealous, Phin," retorted Peter Billy. "A feller can't put on a biled shirt and a plain, ordinary necktie what they wear in civilized parts but what you kick up a fuss."

Who can blame poor Phin for sitting on the doorstep and indulging in gibes at his more fortunate rival's marvelous garments?

"It's going to be some dance at the schoolhouse next week," volunteered Peter Billy as he stepped past Phin into the starlit night.

"Maybe I'll go," said Phin drearily.

"The Dray girls are coming and a big crowd from Onderdonk. Mazie's going with me!" Peter Billy dashed away into the night, and to the clatter of his pony's hoofs Phin could hear the refrain of Peter's last gay words:

"Mazie's going with me!"

Mazie Fenwick was the school teacher.

• • • • • • •

Two hundred miles distant, in a Cheyenne hospital, an old man had suffered a sudden sinking spell. There was no time to send for his only relative, a cowpuncher, in another part of the state, so the nurse, a pale, sweet faced young woman, was listening to the weakening voice of old David Morris.

"Miss Drew, I got plenty of money of my own. It tells all about it in that letter I gave you. But you know I've been accepting charity from my nephew, Phin Morris? Of course you know; I told you all about it, and you wonder why I kept him stripped of his money for the last year.

"Phinny was a wild boy, and I've been afraid that he'd go wrong entirely with that wild bunch at Keeter's ranch. So I just let him think I was hard up, and so he's paid $20 a month out of his $30 on me, and I've sent it to the bank. I let him do it. It showed he's made of good metal. He's got the Morris blood in him, and he'll come out all right.

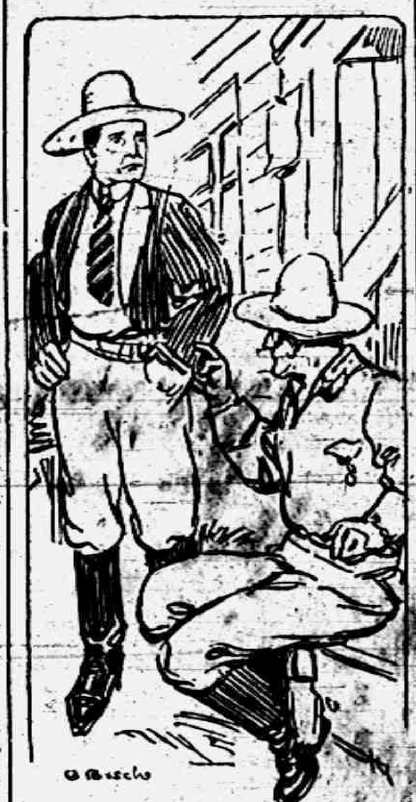

"LOOKS LIKE A BARBER'S POLE," SAID PHIN MORRIS.

"I'd like to have seen him, but I can't now, and you'll go down there and tell him all this and bring him back with you?"

"I'll go," promised the girl. "You know it's my vacation, anyway."

And later in the day, when there was no more to be done, Nan Drew took the letters and boarded the train that would reach Onderdonk Creek at daylight the following morning. Once there, she went to the hotel and sent word to Keeter's ranch for Phin Morris to come to her.

She was hardly prepared for the strapping young man whose head almost touched the ceiling of the hotel parlor and whose big voice filled every nook and cranny of the room.

And Phin was plainly embarrassed in the presence of the pretty little nurse who had come all the way from Cheyenne to carry out the last wishes of an old man.

Poor Phin was overcome with embarrassment when he discovered that Uncle David had confided all his affairs to Nan Drew, but the girl accomplished her mission so delicately and with such tact that Phin felt almost glad that his uncle had chosen such a sweet messenger.

"You don't look real strong yourself," said Phin, looking down at her delicate face.

"I'm not very well; I'm very tired," said the girl wearily, "but this air is wonderful. I feel better already."

"Can't you come and spend your vacation down here?" asked Phin eagerly. "They take lady boarders over to Dray's ranch. They learn to ride ponies and get brown as berries. You better come down here, and I'll teach you to ride."

"Perhaps I will!" cried Nan. "It sounds very attractive."

"Now I've got to go back to the ranch and tell Keeter I must have a few days off. I reckon I'll get in Cheyenne some time late tonight."

• • • • • • •

It was three months later when Phin Morris, riding down the trail toward Onderdonk Creek, overtook Mazie Fenwick riding her little calico pony.

"Stranger!" reproached Mazie, with a dazzling smile.

Phin could execute a dazzling smile as well, and he proceeded to make himself agreeable to Miss Fenwick.

He knew that for some reason Peter Billy was in the bad graces of the pretty schoolteacher, but Peter Billy was very reticent about the whole matter. As for Phin, he spent many of his evenings studying books, and Mazie had heard of it and dreamed that he was endeavoring to educate himself to her level.

"I'm nearly famished," sighed Mazie as they turned into the main street of the little town.

"Come in and have some ice cream," invited Phin cheerily.

They went, and Mazie's blue eyes gleamed when she saw that Phin Morris' pocketbook was not as empty as it had been in former days. Some one had whispered the story of the bedridden uncle who had left a fortune to the handsome young cowpuncher, and Phin had mounted higher in selfish Mazie's estimation.

Still he wo[illegible] clothes.

"Phin," said Mazie suddenly, dropping her hand on his big brown one in a friendly manner, "why don't you ever come to see me any more?"

"Too busy," smiled Phin uncomfortably. "Besides, Peter Billy's always had the front seat, you know."

"He's not sitting on the front seat now," retorted Mazie, with spirit.

"And he's some sore because he fell off," rejoined Phin.

"I'm not to blame for that—really, am I, now?" Mazie turned her cornflower blue eyes upon Phin, and her under lip trembled.

Time had been when that demonstration would have sent ecstatic shivers up and down Phin's spinal column. Now he shuddered uncomfortably, thinking what a blessing it was that he had missed marrying Mazie Fenwick.

"I am not to blame, am I, Phin?" quavered Mazie, with tearful eyes.

"I'm not a good judge. Peter Billy knows more about it than I do," said Phin reluctantly. "You see, Mazie, I was way back in the thirteenth row"—

"You're only joking!" cried Mazie angrily. "I guess it won't be any joke if that white faced nurse over at Dray's goes back to Cheyenne. She's"—

"She's my girl," said Phin slowly, and Mazie flinched at the cold anger in his voice and the hostility in his gray eyes. "I reckon we won't talk about Nan Drew."

Mazie said never a word, but she [illegible] hand and left the store at once. By the time Phin had paid the bill and had reached the sidewalk Mazie had mounted her pony and flown back along the trail toward home.

"Poor, selfish little girl!" muttered Phin uneasily.

On the way home Phin met Peter Billy riding desperately toward the town. He was wearing all his gala attire, and there was a glad look in his black eyes.

He stopped short at the sight of Phin.

"I reckon it won't hurt none if I tell you that she's sent for me!" he cried eagerly. "I guess that there bunch of mine has come true! I won't be no bachelor next year!"

"You mean Mazie?" asked Phin, and when the other held out his hand Phin gripped it hard. How was Peter Billy to know that the prize he dreamed he was getting was merely a poor tinseled package stuffed with sawdust?

So Peter Billy went joyfully on his way, and Phin turned into the trail that led to Dray's farm, where Nan Drew had been spending many happy months.

He met her on the trail. She was riding a cream colored pony and looking bewitching in her brown riding dress, with a wide brimmed hat on her golden brown hair. She had grown plump and rosy, and a golden tan covered her face and hands.

"She's my golden girl," whispered Phin, and then he felt suddenly scared at something he had to confess to Nan Drew.

"Come with me to Little Green canyon; I got something to say to you," said Phin seriously, so they rode there almost in silence.

And when they looked down on the green, cuplike hollow in the hills Phin leaned over and took Nan's little hand.

"Nan Drew," he said solemnly, "I just told somebody that you was my girl! Is it true?"

Nan lifted lovely, long lashed eyes and looked long into his loving gray ones. Then she turned to him with a little tender gesture of surrender and said:

"Of course I am your girl, Phin. I've never been any one else's!"

"Gee, but I'm glad Peter Billy's a swell dresser!" remarked Phin after awhile, and, although Nan tried many a time to discover Phin's reason for making such a remark, Phin never told her. Perhaps poor Peter Billy might have guessed, or Mazie herself.

A JANITORIAL WIZARD.

For Awhile He Puzzled the Tenant Who Thought Himself Smart.

One day Brown lost his temper and determined to discipline the janitor.

"Why is it," he said, "that every time anybody in this building loses anything you ask us if we know what has become of it?"

"Because," the janitor replied, "you are the only folks that never lose anything."

Next morning Brown shouted down the dumbwaiter shaft: "We're short a bottle of milk. Where is it?"

"I don't know, sir," the janitor answered humbly. "I'll see if I can find it."

"Why," said Mrs. Brown, "we got our milk."

"Don't worry," said her husband. "Of course he can't find it, but it will do him good to stew around a little."

About fifteen minutes later Brown was summoned to the dumbwaiter.

"Here's your milk," said the janitor. "I'm sorry I made a mistake."

Brown was bewildered. "Now, where on earth did the fellow get it?" he said.

"He has taken it from one of the neighbors," wailed Mrs. Brown.

Next day Brown complained of the loss of a package of sugar, which, though purely imaginary so far as the Browns were concerned, very soon materialized in the hands of the resourceful janitor. Even Brown got uneasy then; but, being bent on vengeance, he subsequently reported as lost bread, a head of lettuce and a bag of potatoes, all of which were immediately produced by the janitor.

When Brown paid his grocery bill for the month Mrs. Brown, who is a systematic housekeeper, scanned the account.

"Why, they have made a mistake," she said. "They have charged us for milk and sugar and things we never got."

Brown went back to the grocery to inquire.

"It's all right," he said to his anxious wife upon his return. "We got the stuff. The janitor ordered it."—New York Post.

A Queer Eye.

An orator stated that "the worst enemy any cause can have is a double lie in the shape of half a truth," and the newspaper reported it "a double eye in the shape of half a tooth."

Economy Hints

A penny saved is a penny earned.—Benjamin Franklin.

It is really a blessing not to have much money to spend for window curtains, because expensive lace curtains are not in especial good taste nowadays, while window nets and scrims of all sorts that cost not much more than a dollar a yard are the most acceptable sort of window covering.

It should be borne in mind in hanging one's window curtains that the curtains should be placed very close to the window pane. For this reason they hang on a rod of their own placed very close to the window at the top of the sash. The material should be measured carefully, so that it does not reach below the sill, and at the same time it should not be any shorter than the sash. The obvious purpose of the thin glass curtain is to shield those inside the house from outsiders, to soften the light and possibly to hide any unpleasant outlook. This being the case it is obviously absurd to drape it back with cords or loops. If more light is needed use finer net, and if the maximum of light is needed and there is no reason to shield those inside from sight then don't have any glass curtain at all.

The long side drape curtains serve quite another purpose. Their purpose is to bring the window into harmony with the interior, to conceal the ugly lines of the window frame and to give [illegible]. These side curtains should either extend all the way to the floor or should extend to the bottom of the window sill. They should never be as short as the glass curtain. If they are short there should be some piece of furniture placed below the curtain, as a table, a chair or a fern or other plant.

In the matter of these side drapes there need be no great expense. In a rather formal room they are usually lined. Chintz lined with a harmonizing satin is in exceedingly good taste. For bedrooms unlined chintz may be used to advantage. In certain rooms there is nothing more interesting for the side drape than some colored drapery net, as green fishnet curtain material or one of the interesting brown silk and linen curtain materials.

Nowadays valances are much in favor, and there is almost a necessity for having a band of material of some sort across the top of the window. This may be simply a piece of the side drape about six or eight inches wide run on the curtain pole between the two side pieces or it may be placed on a frame of wood made especially for that purpose which is nailed to the window frame over the side drapery. But there really is nothing too difficult in any of this curtain hanging for any ordinarily ingenious housewife to attempt. Half the battle in being your own interior decorator is in keeping your eyes open. The next time you see a curtain arrangement that suits you study it, and then with the aid of a little patience, a little assistance from the carpenter, scissors, needle and thread, hammer and nails you or any other woman can do wonders in hanging curtains.

INDOOR GARDENING HINT.

How to Have an Indoor Garden In Winter Time.

The culture of plants in plain water is an interesting feature of the indoor garden. This is a much more extensive matter than most persons imagine, and the scope of the garden without soil is quite surprising. Those whose space is very limited may be interested in trying their hands at what can be accomplished without difficulty in this direction.

One of the most refreshing sights to the town dweller in midwinter is the vivid green of grass. Any kind of grass seed will germinate freely when it is kept moist in a warm room, and this habit may be turned to account in the soilless garden. A very pleasing way of growing the grass seed is to obtain an old sponge. This should be thoroughly moist and some means of hanging it up must be adopted. The seed is sprinkled thickly over the surface, and for about two days the sponge is kept in the dark. This hastens the business of germination. Then hang the sponge up in a light, warm room turning it about daily so that all sides obtain an equal amount of illumination. In a few days it will be a mass of greenery which will be an altogether delightful sight on a dull day.

Household Hints.

If the kitchen range gets a spot of rust use sandpaper on it.

Clean white enameled woodwork with whiting on a moist cloth.

Holes in kid gloves can be mended by first buttonholing around the hole and then filling in with buttonhole stitch. This should be done with thread matching the glove.

Tar may be removed from the hands by rubbing with the outside of fresh orange or lemon peel and drying immediately. The volatile oils dissolve tar so that it can be rubbed off.

When you have need of much whipped cream add the white of an egg and you will require less cream. It cannot be detected.

The Drawing Room.

"We have had a dreadful time with father," exclaimed the socially ambitious young woman.

"I thought he was very kind and indulgent."

"He is. But now and then he gets terribly stubborn. He would insist on saying 'sitting room' instead of 'drawing room.' He said we'd have to show him a reason before he'd change his way of talking any more."

"Did you make him change his mind?"

"Yes. We finally convinced him we were right by reminding him that it was the only room in which the chimney would draw."—Washington Star.

A Stamp Hint.

A stamp without mucilage may be quickly attached to an envelope by rubbing it on the mucilage of the envelope when sealing. Rub the back of the stamp on the ends farthest from the point of the envelope flap, and you will find both envelope and stamp will stick well when the mucilage bottle is not handy.

Home Cured
Hams, Bacon, Shoulders and
Home-made Lard.
AT
Clark's Market.
Phone 158. Witherell Block

D. D. D. In Hospitals;
Standard Skin Cure

How many hospital patients, suffering the frightful itch, the raw scorching pain of skin disease, have been soothed to sleep by a soothing fluid washed in by the nurse's hands?

That fluid is the famous D. D. D. prescription for eczema.

THE SUPERVISING NURSE of one of our prominent Catholic institutions (name of nurse and institute on application), writes regarding a patient. "The disease had eaten her eyebrows away. Her nose and lips had become disfigured. Since the use of D. D. D. her eyebrows are growing, her nose and face have assumed their natural expression."

How many eczema sufferers are paying their doctors for regular treatment and are being treated with this same soothing, healing fluid?

DR. GEO. T. RICHARDSON frankly writes "D. D. D. is superior to anything I have ever found. Soft and soothing, yet a powerful agent."

To do the work, D. D. D. Prescription must be applied according to directions given in the pamphlet around every bottle. Follow these directions—and see!

And it certainly takes away the itch at once—the moment the liquid is applied. The skin is soothed—calmed—so thoroughly refreshed—delightfully cooled.

All druggists of standing have the famous specific as well as the efficient D. D. D. Skin Soap.

But we are so confident of the merits of this prescription that we will refund the purchase price of the first full size bottle if it fails to reach your case. You alone are to judge.

B J. PULVER

BULLETS ARE TRICKY.

One Chance Shot That Brought Down Three English Officers.

It has been truly said that once you fire a bullet from a modern rifle no one can forecast where it will ultimately come to rest. Even when a bullet has an uninterrupted course it is capable of upsetting all known calculations of its flight and range.

Before the battle of Omdurman a sick officer was carried across the Nile and placed under an awning no less than 5,500 yards from the nearest point of possible fire. This should easily have insured him a margin of safety, but it didn't. A stray bullet ate up the intervening three miles of desert air, struck him in the head and killed him.

Shortly before another battle in the Sudan General Sir Archibald Hunter, Colonel Hacket Thompson, C. B., and another officer were reconnoitering through an opening in the wall of a disused sakieh, or waterwheel. The hole in the wall was so small that the officers had to stand one behind the other to see anything.

The officer, whose name is not given in the incident, was in front using a pair of binoculars, while Sir Archibald Hunter was in the rear. The glint caused by the setting sun shining on the glass of the binoculars attracted the attention of a dervish, who, with others, was retiring along the Nile. He stopped, took rapid aim and fired.

It was a very good chance shot, for it sped through one of the lenses of the binoculars, through the brain of the officer holding them, killing him on the spot, through the shoulder of Colonel Hacket-Thompson and finally lodged in the breast of Sir Archibald Hunter, where it remains to this day.—London Mail.

THE HOUSE OF SORROW.

Those Who Have Dwelt Therein Have Learned a Lasting Lesson.

They that have experienced a great sorrow are born again. The world they are now in is quite different from their old world. In that earlier world they lived upon terms of household familiarity with joy and felicity. Now they must lie down by the side of sorrow and eat with sorrow beside them at the board. Outward things may assert their identity to eye, to ear, to touch, but outward things cannot deceive the spirit within. The house of sorrow is strange, all its furniture is strange, and the newcomer must learn anew how to live.

The first lesson is to accept the past as a beautiful day that is done, as the loveliness of a rose that has withered away. The object of our yearning has passed from the world of actual contacts into the world of art. Memory may paint the picture as it will, drop out all shadows and catch the beauty of our exquisite loss in all the golden glow of human happiness.

There, within the shrine prepared by sorrow, that picture will ever refresh us and bless us. Evil cannot touch it, nor ill will, nor envy, nor sordid care. Only our own faithfulness, our own acceptance of unworthy things, can stain the freshness of its beauty. Sorrow has constituted us the sacristans of this shrine; on us rests the care of this pictured relic, and unless we suffer motes and beams to get in our eyes it will remain as bright in the sanctuary of memory as in the sunshine of earthly life.—Atlantic.

His Passport.

On one occasion Gustave Dore, the artist, lost his passport while on a tour in Switzerland. At Lucerne he asked to be allowed to speak to the mayor, to whom he gave his name.

"You say that you are M. Gustave Dore, and I believe you," said the mayor, "but," and he produced a piece of paper and a pencil, "you can easily prove it."

Dore looked around him and saw some peasants selling potatoes in the street. With a few clever touches he reproduced the homely scene and, appending his name to the sketch, presented it to the mayor.

"Your passport is all right," remarked the official, "but you must allow me to keep it and to offer you in return one of the ordinary form."

The Codex Sinaiticus.

The most ancient of the New Testament manuscripts is the one known as the "Codex Sinaiticus," published at the expense of Alexander II. of Russia since the Crimean war. This codex covers nearly the whole of the Old and New Testaments and was discovered in the Convent of St. Catherine on Mount Sinai by the celebrated Tischendorf. It is generally ascribed to the fourth century.—New York American.

Our Classified Ad Department

FOR SALE—Corner place good house barn and poultry house. Lot 6x'3 rods [illegible] and make an offer.
Dr. E. D. Brown.,
Tecumseh, Mich.

FOR SALE—The Kingston house and lot corner of Cummins and Malden Lane. Low price.
J. N. Satterthwaite,
Executor

FOR SALE—One good hand made second hand cutter for sale at a bargain.
G. H. Tansley

YOUR LAST CHANCE

To get well is to try Brown the chiropractor. Office at Gustine Sissons on East Pottawattamie St. Examinations free. adv

Cork for Glue.

After first removing the cork from your bottle of glue, do not use it again, but in its place insert the stump of an old candle. It will not stick, and the glue cannot spill.—Woman's Home Companion.

This is the Stove Polish YOU Should Use

IT'S different from others because more care is taken in the making and the materials used are of higher grade.

Black Silk Stove Polish

Makes a brilliant, silky polish that does not rub off or dust off, and the shine lasts four times as long as ordinary stove polish. Used on sample stoves and sold by hardware and grocery dealers.

All we ask is a trial. Use it on your cook stove, your parlor stove or your gas range. If you don't find it the best stove polish you ever used, your dealer is authorized to refund your money. Insist on Black Silk Stove Polish. Made in liquid or paste—one quality.

Black Silk Stove Polish Works
Sterling, Illinois

Use Black Silk Air-Drying Iron Enamel on grates, registers, stove-pipes. Prevents rusting. Use Black Silk Metal Polish for silver, nickel or brass. It has no equal for use on automobiles.

A Shine in Every Drop

Doughnuts
That will remain moist.

Every housewife who bakes her own bread knows that if a little potato is added to the sponge, the bread will not dry out as quickly. In this recipe potato is utilized to make doughnuts that will remain moist and fresh for several days.

K C will be found to have distinct advantages over any other Baking Powder for doughnuts. K C is a double acting baking powder with which a large batch of doughnuts may be mixed and fried a few at a time. The last will be as light and nice as the first.

K C Potato Doughnuts

By Mrs. Nevada Briggs, of Baking School fame.

3½ cups flour; 2 eggs; 1 cup sugar; 2 level teaspoonfuls K C Baking Powder; ½ teaspoonful salt; ¼ teaspoonful mace; 1 cup cold mashed potato; ½ cup milk, or more if needed.

Sift three times, the flour, salt, spice and baking Powder. Beat eggs with rotary beater, then still using rotary beater, gradually add sugar, then work in the mashed potato with a spoon and alternately add milk and flour mixture. Make a soft dough, roll into a sheet, cut into rounds, pinch a hole in the center with the finger and fry in deep fat.

Fat for frying should not be hot enough to brown the doughnut until it has risen. When the doughnut is dropped into the fat it sinks to the bottom. As soon as it comes up it should be turned and turned a number of times while cooking. This recipe is excellent as they do not take the fat in frying and will stay moist for days.

HARD COAL

It is very gratifying to hear of the satisfactory results from our hard coal. Almost every day we hear of someone's praises over our coal compared with that they have been using.

If you are perfectly satisfied with your coal we may not be able to better your fuel bill but if you are dissatisfied there is no question but that if you will give us a trial we can please you and your pocket book at the same time.

L. E. TEMPLE & CO.

Try The
DAISY MEAT MARKET
FOR
All kinds of Meat and Fowls.
PRICES ALL RIGHT.

WHY NOT?

KC is pure. KC is healthful. It really does make lighter, nicer biscuits, cakes and pastry than the old fashioned single acting baking powders.

And you pay only a fair price for it.
No baking powder should sell for more.

KC 25

Wiring, Fixtures and
Home Appliances.
PHONE 97. C. G. CRITCHFIELD.

A FARMER WITHOUT A FARM

You never heard of a farmer without a farm—did you? Did you ever hear of a rich or successful man, who had no bank account? You can no more succeed without a Bank account than you can farm without a farm. The Lilley State Bank is the Bank of Personal Service—meets YOUR needs—fits YOUR case. The same hearty welcome is here for the man who opens an account with $1 00 as for the man who opens it with thousands.

The Lilley State Bank
Tecumseh, Michigan.

F. W. A. Fitzsimmons, President.
Rudolph A. Heesen, Vice-President.
Frank J. Temple, Cashier.

ROBERT ALLISON

Word was received Sunday by Rev. and Mrs. G. W. Jennings of the death of her father Robert Allison of Los Angeles, Cal., who passed away Sunday morning. Mr Allison was born in Sutherland, Scotland March 24, 1841 had he lived until the coming March would have been 74 years old. He leaves to mourn his loss Mrs. George Johnson of Los Angeles, Mrs. James Taylor Portland Oregon Mrs. Wm. Johnston Lima O., Robert Allison Jr. Harber Beach, Jas. W. Allison, Grand Rapids, Mich; Grace Allison student in Columbia University N. Y. City and Mrs. G. W. Jennings of Tecumseh. The body will be brought to Port Austin, Mich., for burial beside his wife and son Mrs. Jennings left for Pt. Austin Monday morning. Rev. G. W. Jennings joined her today.

AUCTION!

Having decided to quit farming, I will sell at Public Auction, on the Jerry Bowen farm, 1 mile west and 1½ miles north of Tecumseh, and 4 miles south of Clinton, on Thursday Jan. 28, 1915 commencing at 12 o'clock M. sharp, the following described property: 2 horses, extra good work team, weigh 2900 pounds, age 11 and 12 years. 8 head of cattle, 3 cows, 1 fresh in March, 2 in April. 1 yr Durham heifer, 2 steers, 2 calves 6 months old Hogs: 8 shoats weighing 125 pounds apiece 17 pigs, two months old, 2 sows and pigs. 1 sow due 1st of May. 1 duroc Jersey boar 60 chickens, mostly pullets Abou 2 tons alfalfa, 8 tons mixed hay, Quantity of stalks, 6 acres of wheat, 50 bushels of oats, and 150 bushels of corn.

Large quantity of farm tools in good condition.

TERMS OF SALE; All sums of $10 00 9 months' credit with approved bankable notes at 6 per cent. All articles must be settled for before being removed from premises.

L. J. OSBURN
A. C. Aylesworth, Auc.

MRS. LYMAN THORP

Word has been received of the death in Los Angeles, Cal., of Mrs. Lyman Thorp who passed away Monday Jan. 18, 1915 at the home of her daughter Marietta, death resulting from paralysis. Mrs. Thorpe was a resident of Tecumseh for many years and will be remembered by her old neighbors and friends who will regret to hear of her death.

SELL AMERICA FIRST

by Edgar A. Guest

Have you tried to sell your neighbor
All the products of your labor,
Do the people 'round about you buy
your shoes?
Of the goods that you are making
Are you certain they are taking
All that they will ever want or ever
use?
You go reaching out for orders,
Unto far-off foreign borders
Your clever, busy salesmen yearly
roam:
Now the war that's on off yonder
Gives you double cause to ponder,
Are you doing all you could do here at
home?

CHORUS

Have you tried, far and wide?
'Neath the Stars and Stripes success
for you awaits.
Sell at home, 'fore you roam,
You can prosper in the old United
States.

Are you every minute filling
Seeking franc and mark and shilling,
While the dollar's lying idle at your
gates?
Are you sure your tale's been told to,
And your products have been sold to,
Every customer in these United
States?
Now in Europe bombshells hurtle
Over fields that once were fertile,
And there isn't any business 'cross
the foam;
Don't you think if you would hustle,
Would display some grit and muscle,
You could do more than you're doing
here at home?

Here's a nation big and splendid,
By the arts of peace defended,
Here's the haven of the merchant-
men of trade;
Here's the home of honest labor;
Why not cultivate your neighbor?
Why not sell to him the products you
have made?
Why pass up the fertile home town
For the far-across-the-foam town?
Why for business must you tap at for-
eign gates?
There is much more that you could
do,
There is much more that you would
do,
If you'd give your time to these
United States.

—By courtesy of the Detroit Free Press.

Rev. W. B. Hartzog, having been elected manager of the local option campaign, has been granted leave of absence from his duties as pastor. The board of trustees of the church with A. O. Howard as chairman, were unanimous in their action. The pastor and deacons will be a committee to fill the pulpit during the campaign.

WAR ON
Coats, Suits & Furs
Comforts you need yet for months.
Suits and Furs HALF PRICE.
MANY COATS AT LESS THAN HALF PRICE.
$5.00 BUYS A HUMMER.
Fred Rosacrans & Sons.

LOCAL AND PERSONAL

NOTICE

All copy must be in the composing room of this office by [illegible] m. Tuesdays and Fridays and all advertising matter before 4 o'clock p. m. Mondays and Thursdays

James McDermott was in Clinton Thursday.

Rev. W. B. Hartzog was in Adrian Monday.

Guy E. Belding was a Detroit visitor last Friday.

Miss Blanche Muir spent the week-end in Hillsdale.

Miss Gertrude Kreidler visited relatives in Adrian over Sunday.

Miss Anna Mitchell was a week-end visitor with Adrian relatives.

Gaston's windows are full of bargains. adv

Rev. Frederick Hewitt visited friends in Adrian yesterday.

Mrs. G. W. Jennings and son Ted left for Port Austin yesterday.

Col. and Mrs. A. S. Cummins were passengers for Toledo Saturday.

Mrs Harriett Catlin was a passenger for Adrian Monday morning.

Miss Edyth Welch of Manchester called at Dr. Conklin's Saturday.

Grant T. Davis of Clinton was a business caller in town Saturday.

Miss Dorothy Martin of Ridgeway was a Tecumseh visitor Saturday.

Miss Lelah Waters of Onsted is the guest of her sister Mrs. Albert Anderson.

John B. Pattison of Ridgeway was a business caller in Tecumseh Saturday.

Watch, clock and jewelry repairing at Gaston's. adv

Mrs A. D. Campbell of Tipton visited Mrs. G. R. Gillespie Saturday and Sunday.

Large dill pickles at Clark's Market. adv

Charles Burridge has been making a business trip to Buffalo, N. Y, the past week.

L. C. Hayden who spent last week in Detroit, returned home Saturday, coming by auto.

Mrs. Frank Clarkson was a week end visitor with her son Dwight and wife in Detroit.

Tecumseh post cards at Gaston's. adv

John Kratzer of Detroit is visiting his brother Joseph Kratzer and family for a few days.

Don't forget the H. & C. dance Tuesday, Jan. 26, Witherell Hall. Bill 75c with lunch. adv

Mr. and Mrs. John Stewart of Clinton attended the play at the opera house Friday night.

The Misses Grace Gillespie and Bessie Pulver were passengers for Detroit yesterday morning.

Plenty of pure leaf lard at 12½c per lb this week at the Daisy Market. adv

Mrs. H. H. Halliday of Clinton was the guest of her parents Mr. and Mrs. H. C Daniels Saturday.

Regular meeting of Tecumseh Chapter No. 51, O. E. S. Thursday evening January 28. Initiation.

Mr. Ford of the Brooklyn Exponent and friend, Mr. Alderdyce were callers at the Herald office Friday.

Mrs. Chester Critchfield and daughter Elizabeth were the guests of relatives in Detroit last week.

Nice fresh fish at the Daisy Market. adv

Mrs. Will Griswold and three daughters Gladys, Hattie and Mildred spent Sunday with Jackson relatives.

Mr. and Mrs. Howard Evans and baby Ruth of Tipton were over Sunday guests of her mother Mrs. John Schreder.

The Home Missionary Society of the Methodist church will meet with Mrs. H. R. Conklin Thursday afternoon at 2 o'clock.

G. H. Tansley is moving his stock out of the store lately sold to the Electric Light Co. and is storing it in the Coller House.

Regular meeting of the Pythian Sisters will be held Wednesday evening, Jan. 27. Potluck supper at 6:30 Installation and card party following.

Born to Mr. and Mrs. John E. Belser of Pitsburg, Kansas Jan. 11 1915 a son John Jacob. Mr. and Mrs. Belser were former residence of Tecumseh.

Miss Bessie Cupples is home from Detroit this week

Mrs. Gill and Miss Lehman were Adrian passengers today.

R. K. Anderson left Friday on a business trip to Chicago.

Mrs. Elsie Elliott was an over Sunday visitor at her home in Hudson.

Mrs. Guy E. Belding was the guest of Mrs. Hattie Boland in Adrian Sunday.

Miss Merle Kenyon was home from Grass Lake over Sunday with her father.

Chicken for your Sunday dinner to be found at the Daisy Market. adv

Mrs. Lyman Howe has been entertaining Mrs. McLachlin of Milan for a few days.

Mrs. Madge Houseman and Sunny Jim have been spending a few days in Petersburg.

Regular meeting of the Sons of Veterans Thursday evening at 7 o'clock in G. A. R. hall.

China sale at Gaston's. adv

Mr. and Mrs Eugene Rosacrans visited her parents Mr. and Mrs. Kimball in Clinton last evening.

Mr. and Mrs. Andrew Wonder have been entertaining Mrs. Arthur Wonder and daughter of Adrian.

Mission Study Class of the Friends church meet at the home of Edyth Ingersoll Friday at 7:30 p. m

Altar Guild meeting at parish house Thursday at 7 p. m. Lecture on Arizona with pictures. Business meeting

Gaston's for valentines. adv

Rev. W. B. Hartzog will deliver an address at the men's meeting at the Congregational church in Dundee this evening.

Dancing school and hop Monday evening, Witherell hall. Canter, one-step and hesitation.
adv MISS RUBY WALTON.

Mrs. Myra Gage returned to Manchester Sunday evening after a visit with her daughter Mrs. Bert Mominee and family.

The L. O. T. M. M. have been invited to meet several other lodges in Adrian Thursday afternoon as guests of their Adrian Sisters.

The recess meeting of the L. O. T. M. M. will be held at the home of Mrs. George Church Friday afternoon instead of Thursday as first reported.

Fine switches made, cut hair and combings bought at the millinery of Miss Julia A. Hough. adv

Mrs. Miles Casebere who has been visiting her daughter and husband Mr. and Mrs. Truman Crossman for a number of days, left for her home in Jewell, Ohio Thursday.

The chorus under the direction of Wm. A. Thorpe will meet for rehearsal of "The Rose Maiden," by Cowen, at the Union School building Thursday evening at 6:30.

An all day meeting of the Grange was held Saturday with a good attendance. A potluck dinner was the first event of interest after which the business meeting was held.

Several of the order of the Eastern Star are planning to attend the County Association O. E. S. at Blissfield on Tuesday. Mrs. J. R. Nyland will fill one the chairs at the meeting.

Fresh spare ribs at 11c per lb while they last. Daisy Market. adv

Mr. and Mrs. Geo. Nisle and daughter Irene of Wampler's Lake have been spending the past week in town, staying at the home of Mr. and Mrs. W. W. Whiting while they were in Detroit.

Mrs. Horace Weller has received word that Mrs W. L. Clark, daughter of the late Mr. Weller, who has been spending some time in Geneva, Switzerland, has just reached New York on her homeward trip.

The Misses Dorothy, Josephine and Garnet Baum are visiting their aunt Mrs. Clement Hardenburg for a few days. They are enroute from Napoleon, O., to Detroit where they will make their future home.

The Modern Woodmen and Royal Neighbors held a joint installation in the K. of P. hall Friday evening. At the close of the meeting dancing was indulged in until a late hour. Those in attendance report a very pleasant evenings entertainment.

The Herald office is in receipt of a folder of views of the Panama Pacific International Exposition at San Francisco from T. R. Kyle of Oakland, Cal. The views are very fine and give one quite an idea of the magnificent buildings.

Kenneth Snedicor spent Sunday in Jackson with friends.

Mr. and Mrs. Sanford Buckley of Raisin are business callers today.

Mr. and Mrs. N. A. Howland were business callers in Adrian Monday.

The No Name club will meet with Mr. and Mrs. John Heesen this evening

B. C. Ellis went to Hillsdale this morning to visit his mother who is still quite ill.

Gaston's for bargains, adv

Regular meeting Tecumseh Chapter No. 43 R. A. M., Wednesday evening. Work in Mark degree.

Mrs. Elmer Stofflett underwent an operation at her home in Ann Arbor Friday morning. The latest reports are that she is getting along nicely.

Remember the annual meeting of the Missionary Circle of the Presbyterian church next Friday afternoon at 2 o'clock at the home of Mrs. C. A. Slayton. Note change of time and place.

Mrs. M. Ide in writing to her friends tells of the Rose Carnival that she attended in Pasadena a short time ago. She expressed the wish that all her friends here might have the privilege of seeing this carnival in all its beauty.

Petersburg has no fire department save the bucket brigade and when there is a fire the only means of calling help is by ringing the M. E. church bell recently when a fire broke out, the church door was locked Moral Get a fire alarm—a fire department.

Mrs. George Burroughs has been called to Rome by the death and for the funeral of her mother Mrs. Jane Ellsworth who passed away suddenly Saturday at 8:30 a. m., at the advanced age of 89 years The funeral was held today from the home of her daughter Mrs. John Stevens of Rome.

Special—Home made lard by the gallon 14c
Clark's Meat Market adv

Word was received early Monday morning of the death of Mrs. C. J. Johnson in Adrian Sunday night. She was ill but a few hours, death resulting from an attack of acute indigestion. Mrs. Johnson was a former resident of Tecumseh, her husband managing the market now owned by James McDermott.

Don't forget the lecture at the Presbyterian church, given under the auspices of the Monday club, next Friday evening. Dr. Thornton Anthony Mills will have for his subject "In the Vanguard." The meeting will be called to order at 8 o'clock. Several of our Tecumseh people have heard this lecture by Mr. Mills and pronounce it very good indeed. Everyone is invited to be present.

MERRY-GO-ROUND

Mr. and Mrs. C. H. Williamson assisted by Mr. and Mrs. Herbert Temple entertained the Merry Go Round at the home of the former Monday evening. Ten tables of 500 were played Mrs R S. Moore and Guerdon Garlinghouse being the lucky prize winners. At the close of the games refreshments were served and a merry time was enjoyed by all.

MONDAY CLUB

Regular meeting of the Monday Club at the usual time and place with Mrs. Chas. Burridge as leader, the following program was given and was very interesting. The stereoptican views of Milan illustrating the paper given by Mrs. George Field were fine. Unsettled years 1820-'49. Mrs. C. H Bramble, Canova, Mrs. D. F. Wright Milan and its Cathedral, Mrs. George Field. The afternoon was a pleasant one and the attendance was good.

GOUGH'S LAST WORD

There is a special fitness in regarding the story of Samson as a temperance lesson. The advice given to the mother of Samson before his birth is in harmony with the very latest science, because it has been found that children of mothers who drink liquor, even in moderation, have a strong tendency to become victims of alcoholism. Samson was pledged from his birth to be a total abstainer; and the enemies he overthrew, both beast and man, and that finally overthrew him, are very like the enemy which comes to tempt us in the guise of drink It was the roar of a lion, then the attacks of men and lastly the pleadings of a woman that sought to conquer the Lord's giant. So, like a lion and like strong men and even like a delicate woman, the evil of strong drink may attack and lure us. There is only one safe standard, that which Gough uttered just as death stilled his clarion voice: "Young man, keep your record clean."—The Christian Herald.

HIGH SCHOOL NOTES

Semester Examinations last week. Mathematics on Monday, English on Tuesday, History on Wednesday, Languages on Thursday and Sciences on Friday and Monday.

Miss Harris has been reading a play "The Scarecrow" taken from Hawthorne's "Feathertop," to the English III class during the past week. This class has completed the study of Halleck's "American Literature," and is about to begin Shakespeare's "Julius Cæsar." On Monday they are to have special reports on Shakespeare, Stratford, and the life of Julius Cæsar.

During examination week the Algebra II classes studied Graphing. Beginning Monday they will study Plane and Solid Geometry.

The English II classes are making a comprehensive study of the art of letter writing. They have completed their study of George Eliot's "Silas Marner."

The Drawing class is doing some beautiful work this year. They have made and bound their own books for notes on drawing, notes on design, and color notes. They are now working on a book of famous picture studies, among which they have already studied, "Automedon, with the Horses of Achilles," and "Sir Galahad."

Irving's "Sketch Book" has been completed by the English I class and they are about to begin the study of Scott's "Ivanhoe."

The Latin IV class has completed "Liber Primus" and "Liber Secundus" of Virgil's "Aeneid" and have started "Liber Tertius."

Some shelves have been built in the southeast corner of the assembly room for the books of the reference library.

About thirty of the High School students from the Junior and Senior classes accompanied by the faculty dropped in on Russell McNeil Saturday night to remind him that it was his birthday.

THE CAT AND THE FIDDLE

Chas. A. Sellon's musical extravaganza, "The Cat and the Fiddle," appeared at Bradley's opera house last Friday night. The attendance was not large owing perhaps to the stormy weather, but those who braved the storm seemed to be much pleased and were kept in good humor by the efforts of Happy and Hans.

Chas. A. Sellon, himself, took the part of Happy, "a child of fortune," and certainly had things coming his own way. He was supported by a strong cast with plenty of good music and catchy songs. The scenic effects carried by this company were unusually good, 15 scenes being shown in all combined with some clever trick scenic effects.

Willett's orchestra from Adrian furnished the music.

WIT AND WISDOM

The Wit and Wisdom club met Monday evening at the home of Mr. and Mrs. Albert Waring, who were assisted by Miss Mary Dingman and Henry Conkling in entertaining.

After the business meeting the program of the evening was taken up with Mrs. Albert Waring as leader. An interesting paper was read by A. O. Howard, topic, "The Supreme Court of the United States," followed by Miss Nannie Kyle with a paper on "The Personnel of the Supreme Court" which was also very interesting.

Roll Call, "Statesmen of Prominence" was responded to. Mrs. Chas. Kemp presented Miss Charity Higgins vocal organ which furnished no end of amusement. The organ was composed of a sheet spread across the room with openings representing notes with various members of the club as human notes, and as she touched the notes the response was given. Several pieces were played. This organ was supposed to be the invention of Miss Charity Higgins represented by Mrs. Kemp

While the inventor had spent much time and thought in prefecting it, yet it was found to be faulty The notes were not all true and when the audience demanded a response the organ could not be made to produce the music. We heard Mr. C. A. Slayton state that he would be glad to purchase one of those organs but could not determine which attracted him most the fair notes of the organ or melody it produced. A guessing contest and refreshments completed the evenings entertainment.

The first assembly following Miss Ruby Walton's dancing school was held last evening with a good crowd in attendance. A pleasant time was enjoyed by all, Mr. and Mrs. W. L. supplied the music.

We have a quantity of Big Sweet
Florida Oranges
at 20 cents dozen.
They are the sweetest and cheapest ORANGE on the market.
We give Silver Trading Stamps.
ANDERSON GROCERY CO.
Phone 91— Successors, Anderson Bros. Macon 'Phone

CYPHERS INCUBATORS
and everything pertaining to Poultry Culture.
COMPLETE LINE OF
PAINT FOR INDOOR DECORATION
Electric Vacuum Cleaners and Washing Machines. Plumbing and Heating Work of any description.
Satterthwaite Bros.

FARMERS!
We will have on track another car of Salvage Wheat about Saturday, also a car of Ear Corn.
Moore Bros.
Special prices off car.

CHEESE
Old Cheese New Cheese
Long Horn Cheese
Brick Cheese Nippy Cheese
Pimento Cheese
Deviled Cheese
PLENTY OF GOOD CHEESE FOR ALL.
F. D. AVERY
PHONE 39.

The Herald $1.00

N. D. TRASK,
Osteopathic Physician,
Office over McCann & Bowen's Store. Office Hours, 8 a. m. to 5 p. m.

A. C. AYLESWORTH,
Licensed Auctioneer, Real Estate, Stock and [illegible] Sales
Will attend all sales in city or country, at reasonable rates.
Headquarters and all dates made Herald office

Dental Parlors
W. D. REED, D. D. S.
Chicago, St. Tecumseh.
Crown and Bridge work Aluminum Silver and Rubber plates and all of the specialties known to modern dentistry. Gas or vitalized air administered.
Office over Avery & Co's store

DR. E. D. BROWN,
Dentist.
Modern Dentistry of reasonable rates Painless extraction by use of local or general anaesthetic.
Officers hours 7:45 a. m. to 5 p. m. Saturday evenings 7 to 9. Other evenings by appointment.
Office in DeWolf Block.
Office pohne 192, house phone 182—2r.

C. M. Cooley,
Licensed Auctioneer.
R. F. D. No. 4 Manchester. 15 year ncessful experience in Jackson, Washtenaw and Lenawee Counties. also practical farmer.
Bell Telephone Clinton exchange
Rates Reasonable and Satisfaction Guaranteed

Geo. A. Hilliker
Graduate and Registered Chiropractor
Specialist in chronic diseases.
Office hours 9 to 11; 2 to 5 and 7 to 8.
Appointments made by request.
Master of Chiropractic.

OVER 65 YEARS EXPERIENCE
PATENTS
TRADE MARKS
DESIGNS
COPYRIGHTS &C.
Anyone sending a sketch and description may quickly ascertain our opinion free whether an invention is probably patentable. Communications strictly confidential. HANDBOOK on Patents sent free. Oldest agency for securing patents. Patents taken through Munn & Co. receive special notice, without charge, in the
Scientific American.
A handsomely illustrated weekly. Largest circulation of any scientific journal. Terms, $3 a year; four months, $1. Sold by all newsdealers.
MUNN & Co. 364 Broadway, New York
Branch Office, 625 F St., Washington, D. C.

Scheme For Card Party.

At a card party of six tables the hostess assigned the table by colors in this way: She had her little daughter distribute four flowers of a kind, and each table had a vase of flowers in the center of the kind given to the guests.

For instance, four guests received red roses, and they went to the table having the vase of red roses in the center. The four pink roses found their places, the four yellow and the four pink tulips and the four yellow, etc.

Scores were kept, as usual, on flower decorated cards, and at the end of the game the vases and flowers were awarded as prizes. They were removed from the table during the game. One would suggest baskets instead of vases, as they are somewhat newer and much in favor as prizes, or some of the very attractive flower holders might be used. Guests are always pleased with them, and no one minds having more than one.

On St. Valentine's Day.

St. Valentine's day is always a day for much entertaining. A suitable centerpiece would be a plaster cast of the goddess of marriage. Arrange a wreath of orange blossoms or bride roses at the base of the statue and around her neck place garlands of small pink flowers, to be distributed later among the guests. Instead of place cards use a small gilded bow and arrow at each place, writing the name of the guest on the arrow and a quotation appropriate to that guest on the bow. Serve as many things in "heart shapes" as possible.

The Engagement Ring.

It is no longer chic to wear an engagement ring next to the wedding ring. The plain gold band (already platinum is passe) must be alone in its glory, while the engagement ring is worn on the little finger of the left hand. It should be a diamond, surrounded by colored stones, set quite low and flat. Of course no other rings must ever be worn on that hand.

Fish and Salad.

It is incorrect to use the knife for either fish or salad. The flesh of the fish is so tender that it may be cut with a silver fork without any trouble. If the salad is not broken into pieces of convenient size you should cut it with the side of the fork or fold each piece over into suitable size for eating.

Birth Announcements.

When one receives the card announcement of the birth of a child to a friend one should write a note of congratulation to the mother, and, if so inclined, one should send a gift to the baby. A dainty dress, an embroidered flannel skirt, a cap or appropriate jewelry would be suitable gifts.

A TECUMSEH CITIZEN COMES TO THE FRONT

Tells His Friends And Neighbors Of His Experience

Every Tecumseh resident should read what a neighbor says. His testimony can be relied upon. Here are his own words.

W. C. Witherell, W. Potawatamie St., Tecumseh, says: "I had acute pains across the small of my back and in my hips. Often, after stooping a sharp twinge darted through my loins obliging me to lie down. I was laid in bed for several days and I believe that the trouble was caused by excessive stooping. When I learned of Doan's Kidney Pills, I got a supply at Wright & Son's Drug Store and a few boxes restored me to good health. Since then, whenever I have felt in need of a kidney medicine, I have taken Doan's Kidney Pills and the results have been very pleasing. I have had no reason to change my high opinion of Doan's Kidney Pills, which I expressed some years ago."

Price 50c at all dealers. Don't simply ask for a kidney remedy—get Doan's Kidney Pills the same that Mr. Witherell had. Foster-Milburn Co. Props., Buffalo, N. Y. adv

What She Wanted

"I want to stop my baby's cough," said a young mother Tuesday, "but I won't give him any harmful drugs." She bought Foley's Honey and Tar Compound. It loosens the cough quickly, stimulates the mucus membranes and helps throw off the choking secretion, eases pain and gives the child normal rest.

For Men and Women

Backache? [illegible] tired? Not so spry as you used to be? Getting old? Many persons mistake kidney trouble for advancing age. Kidneys out of order make you feel old before your time. Foley Kidney Pills tone up and invigorate the kidneys, banish backache, rid your blood of acids and poisons. Sold by all druddists of Tecumseh. adv

Cookery Notes

Lenten Meat Substitutes.

With the approach of Lent, when the supply of meat will be cut down, housewives are interested in knowing how to substitute for it foods that will supply equal nourishment.

Meat is not a necessity, though it has many points in its favor—that is, it is palatable, capable of much variety in cooking and is fairly easy of digestion, with the exception of veal and pork.

Foods best adapted to take the place of meat are eggs, milk and cheese, and, for those who are leading an active life, pulse foods, such as peas, beans and lentils. These nitrogenous vegetables have excellent meat value, but are not easily digested in large quantities by those leading sedentary lives.

Remember that cheese is a highly concentrated food, so should be mixed with starchy foods, such as macaroni, bread and rice. Nuts are highly nutritious and capable of being converted into many attractive dishes. Pine kernels, almonds, walnuts and hazelnuts are good meat substitutes, while Brazil nuts and cocoanuts are oleaginous. Chestnuts alone contain any starch.

Too much meat is not healthy unless one is expending a great deal of energy. Vegetables make a satisfactory and wholesome diet, especially when they are supplemented by fruits.

With the exception of beans, peas and lentils, which contain a large amount of proteids, vegetables are valuable for their potash, and salts are a valuable part of diet. They contain cellulose, which gives the needed bulk to food. Winter vegetables should be kept in a dry place.

Dinner Combinations.

Any vegetable harmonizes with beef.

Serve caper sauce only with mutton.

With fricasseed meats serve baked potatoes.

Serve tomatoes in some form with veal.

Serve potatoes plain boiled only when new.

With roast chicken serve mashed potatoes, onions and tart jelly.

With roast meats serve potatoes mashed or roasted in the pan with the meat.

For dinner salads use only the simple green salads with French dressing.

With roast pork serve baked potatoes, a green vegetable and a sour apple sauce.

With broiled steak serve creamed potatoes and a crisp fried vegetable like eggplant.

With roast lamb serve mashed potatoes, green peas or string beans and a mint sauce.

With roast beef serve potatoes baked in the pan and a sweet watermelon or peach pickle.

For a family dinner serve a clear soup, meat, potatoes or a starchy vegetable like rice or hominy, a green vegetable and dessert, or meat, potatoes or a substitute, a salad and dessert, or a cream soup, a made dish of meat and potatoes and dessert.

Egg Canapes For Lent.

Take four eggs, three mushrooms, two anchovies, six capers, one teaspoonful of tarragon vinegar, one teaspoonful of butter and eight small rounds of fried bread. Boil the eggs quite hard. Take off the shells and cut them in halves across. Take out the yolks and chop them up. Chop also the capers and mushrooms; soak the anchovies, dry them and remove the bones; chop the anchovies. Mix well together with enough salt and pepper to season and add the tarragon vinegar. With this stuff the whites of the eggs, neatly piling the mixture to a point. Put a small piece of butter on the top of each. Have the eight small, neatly cut rounds of bread fried; make the eggs stand, one on each, put them into the oven to get quite hot and serve at once.

Grasping Animal.

Man is never satisfied. If he finds a nickel which he didn't know he had in some obscure pocket he immediately begins to look for another. — Toledo Blade.

STATE OF MICHIGAN, County of Lenawee ss.

Probate Court for the County of Lenawee.

At a session of the Probate Court for the County of Lenawee holden at the Probate Office in the City of Adrian on the 11th day of January, in the year one thousand nine hundred and fifteen.

Present, HON. HARRY L. LARWILL Judge of Probate.

In the matter of the estate of JULIA A. FISK, deceased.

On reading and filing the petition duly verified of Pearl D. Kemp, praying that an instrument in writing purporting to be the last will and testament of said deceased may be duly proved and admitted to probate, and that administration of said estate may be granted to petitioner, the executrix named in said instrument, or to some other suitable person.

It is Ordered, That Monday, the 8th day of February, next, at nine o'clock in the forenoon, be assigned for the hearing of said petition.

And it is further Ordered, That a copy of this order be published in the TECUMSEH HERALD, a newspaper printed and circulating in said County of Lenawee, for three successive weeks, previous to said day of hearing.

HARRY L. LARWILL,
(A true copy) Judge of Probate
E. I. LARWILL, Register of Probate.

TECUMSEH MARKETS

CORRECTED JAN. 26, 1915

Wheat	1 35 1 50
Flour per bbl	6 50 7 30
Rye	60
Corn (ear)	40
Oats	47
Beans	2 50
Potatoes	25-30
Butter	25
Eggs	33
Lard	12
Guinea	10
Fowls (live)	10-12½
Springers	10-12½
Roosters	07
Ducks spring	-11
Geese	08
Turkeys	16
Hay	10 00—12 50

PARKER'S HAIR BALSAM
A toilet preparation of merit. Helps to eradicate dandruff. For Restoring Color and Beauty to Gray or Faded Hair. 50c. and $1.00 at Druggists.

Whittemore's Shoe Polishes
FINEST QUALITY LARGEST VARIETY
GILT EDGE WHITTEMORE'S GILT EDGE DRESSING FOR LADIES' & CHILDREN'S BLACK SHOES SOFTENS PRESERVES LEATHER RESTORES COLOR LUSTRE
QUICK WHITE
"GILT EDGE," the only ladies' shoe dressing that positively contains oil. Blacks, Polishes and Preserves ladies' and children's shoes, shines without rubbing, 25c. "FRENCH GLOSS," 10c.
"DANDY" combination for cleaning and polishing all kinds of russet or tan shoes, 25c. "STAR" size, 10c.
"QUICK WHITE" (in liquid form with sponge) quickly cleans and whitens dirty canvas shoes. 10c. & 25c.
"ALBO" cleans and whitens BUCK, NUBUCK, SUEDE, and CANVAS SHOES. In round white cakes packed in zinc boxes, with sponge, 10c. In handsome, large aluminum boxes, with sponge, 25c.
If your dealer does not keep the kind you want, send us the price in stamps for full size package, charges paid.
WHITTEMORE BROS. & CO., 20-26 Albany Street, Cambridge, Mass.
The Oldest and Largest Manufacturers of Shoe Polishes in the World.

Economy Hints

A penny saved is a penny earned.—Benjamin Franklin.

Very few families of the present day, even at the simple home dinner, have the roasts and meats brought on the table to be carved. It is so much simpler for every one concerned to have the maid carve it in the kitchen and pass it to each diner.

This simpler way, then, makes it possible to have a much smaller table and also does away with the necessity of placing any carving implements and serving forks or spoons on the table during the process of setting it. The arrangement of the silver at each place has gradually changed during the past five years, and, while many of the best families adhere to the old way, still the new method is becoming almost universal.

The knives and spoons are always placed together at the right of the plate and the forks at the left. Formerly these were arranged according to the order in which they were used, beginning at the outside, with the knife or fork for the first course, and working in to the plate. But this makes such an ugly arrangement that it is only retained by a few families.

Far prettier is the present day arrangement, which is made for its appearance rather than for convenience. Nowadays in setting the silver we place the soup spoon next to the plate, the largest knife right next to that, then the next sized knife beyond that down to the smallest knife and spoon to be used. The coffee spoon is not put on the table, but is brought into the drawing room with the coffee service later.

A plate is always put at each place on the table between the silver, being removed when the soup is brought in. The glasses are above the knives, and if there are to be wines or liquors the glasses for these drinks are arranged in order after the water tumbler. To the left, above the fork, the butter dish or bread and butter plate is placed. Directly above each plate, in between the glasses and the butter plate, should be put individual salt and pepper shakers. Each person should have the use of a separate salt and pepper box.

Flowers make the centerpiece, and the four or two candlesticks are on either side of the center. Olives, celery, radishes, pickles, bonbons or nuts are placed on the table from the start. No bread or butter is put on the table, but is passed by the maid.

Hopeless.

"He ought to turn over a new leaf."

"Gee, that wouldn't do much good; He could turn over a whole library and not have a good start toward being decent."—Exchange.

If you cannot get grapes, runs a Russian proverb, try an apple.

Nervous Emotional Dizzy Depressed ?
Mrs. Addie Curtsinger of Cedar St., Cairo, Ill., writes Dr. R. V. Pierce as follows:
"I send 31 cents for your 'Common Sense Medical Adviser' for my daughter who has recently married and I know the book will be of much value to her. I have read and used for 35 years the valuable treatments contained in the 'Medical Adviser' and have taken many bottles of Dr. Pierce's Favorite Prescription, and have been restored to health each time I used it. It is a great remedy for women as a strength builder, fine for the nerves and general health."

WOMEN who are restless, with constant change of position, "fidgetiness," who are abnormally excitable or who experience fainting or dizzy spells, or nervous headache and wakefulness are usually sufferers from the weaknesses of their sex.
DR. PIERCE'S
Favorite Prescription
is the soothing, cordial and womanly tonic that brings about an invigorating calm to the nervous system. Overcomes the weakness and the dragging pains which resemble the pains of rheumatism. Thousands of women in the past forty years can bear witness to its benefits.
Your dealer in medicines sells it in liquid or sugar-coated tablet form; or you can send 50 one-cent stamps for a trial box of Dr. Pierce's Favorite Prescription tablets. Address Dr. R. V. Pierce, Invalids' Hotel and Surgical Institute, Buffalo, N. Y.
Dr. Pierce's Pleasant Pellets Regulate and Invigorate Stomach, Liver and Bowels. Sugar-Coated Tiny Granules.

CORRESPONDENCE

BRITTON

Wm. Britton of Adrian called on friends here Wednesday.

Mrs. C. C. Lowe of Ridgeway visited at Harry Friedlander's Wednesday night.

Mrs. Chester Pilbeam spent from Thursday until Sunday with Dundee relatives. I. N Pilbeam, who is sick there, continues about the same.

Mrs. M L. Brown has been visiting for a few days in Detroit.

A sleighload from here attended the DeSpelder church dinner, held at Robt. McCarbery's Friday.

The Dorcas class spent a pleasant afternoon Thursday with Mrs. J. L. Underwood going out in a sleighload. The afternoon was spent with needle-work and the serving of refreshments.

Mrs John Zeluff, who has been ill for some time past as the result of a fall, is reported a little on the gain.

Mr. and Mrs. Lamont Hoagland of Blissfield were over Sunday guests of his mother Mrs Hattie Hoagland.

Eugene Zeluff and family of Toledo are spending a few days with his parents Mr. and Mrs. John Zeluff.

Mr. and Mrs Bert Bachman of Dundee visited his parents Mr. and Mrs. Henry Bachman over Sunday.

W. S. Cavaraugh spent Saturday night and Sunday with Adrian friends.

MACON

The Methodist people will hold a masquerade social at the home of John Roberts Friday evening, Jan. 29. All are cordially invited.

CLINTON

Frank Parker left Saturday on a business trip to Boston.

Miss Lucile Skenck and Miss Lillian Robison were Tecumseh visitors Saturday.

Herman Halladay made Blissfield a business visit Saturday.

The funeral of Mrs. Charles Sturm was held at her late home Monday afternoon, Rev. Latham officiating with burial at Riverside. Deceased leaves a husband and two daughters Mrs George Service and Miss Julia Sturm and two sons George and Edward in her immediate family.

Mrs. H. H Halladay was a Tecumseh visitor Saturday.

Mrs Robt. Redick was an Adrian passenger Saturday.

Mrs J B Hause was a Tecumseh visitor Saturday.

The Band boys will put on the play "In the Hills of Tenessee," Thursday and Friday night.

Mrs. Frank Schuler was an over Sunday guest of Riga relatives.

Charlie Beck and family will move on the Herman Halladay farm.

Mrs C. J. Robison and cousin Miss Alta Phinney of Minneapolis, were guests of Mrs. Theo Crane of Tecumseh Thursday.

Ed Parker and S. K. French were Adrian visitors Saturday.

E. W. Freese is seriously ill.

Mrs. Frank Johnson entertained several lady friends for cards Tuesday evening.

Mr. Fish of Lansing returned to his home Saturday.

Mrs. Fred Allis will entertain the C. C. club Thursday afternoon at her home.

J. B. Hause made Jackson a business visit Saturday.

Mr. and Mrs F. L. Woodward returned Monday night from an over Sunday visitor with their daughter and family of Adrian.

Mrs. Carrie Hogan is on the sick list.

Great preperations are being made for the Roast Lamb dinner to be held at the Hall and Garage Feb. 11th to which the public is invited to attend.

Mrs. Elias Depuy is confined to the house with rheumatism.

HOLLOWAY

The ladies social was held at the Grange hall Thursday. Dinner was served to about 80 by Mrs F. J. Kopke and committee. Mrs. Ray Atwood delivered a very interesting talk on Sunday School work. There were about fifteen present from Palmyra. The ladies cleared about $13. A good time was enjoyed.

Messrs and Mesdames Sidney Cadmus, William Raymond Ira Wilson, and Albert Cadmus and sister Agnes attended the Farmers Club at the home of Mr. and Mrs J. D. VanVleet of Ridgeway Friday. They report a most enjoyable time.

Ernest Dersham of Adrian was a guest of his parents Mr. and Mrs. Geo. Dersham Tuesday night.

Harvey Lewis and Carl Voorhees visited friends in Detroit last week.

Mrs. Dermyer returned home Tuesday morning where she has been caring for her daughter who has been so very ill. She reports her gaining.

The regular review of Osgood Hive No. 285 was held Wednesday. A pot luck dinner was served to which all did ample justice. In the afternoon two candidates were initiated into the order. Deputy Elsie J. Elliott presided. It was voted to serve a pot luck dinner the first meeting of every month and the next will be Feb. 3rd. There were twenty-five present. All enjoyed a good time.

Mrs C. E Clement and son Edwin of Adrian were guests of her parents, Thursday.

W. E. Doty is recovering from his recent illness.

Miss Anna Drouillard returned home Wednesday night from a visit with Toledo relatives.

Mr and Mrs. John Kopke of Monroe visited his brother Fred and wife from Tuesday until Thursday.

Deputy Elsie J. Elliott of Hudson was a guest of Mrs. Lena Wilson Tuesday night.

Mrs. L. May Jones has returned from a visit with relatives in Pennsylvania.

Mrs L. V. Judson was a guest of Mrs. Settie Bowerman Wednesday.

Mr and Mrs. Hiram Rinehart visited her brother Clarence Hunt and wife of Tecumseh Tuesday.

He Was "It."

When my wife and I were on our honeymoon we were advised to visit certain ruined castle, the custodian of which was a relative of the noble owner. Having viewed the glorious old pile, I was at a loss how and in what way to offer a gratuity, bearing in mind the "blue blood" of our guide. The following conversation took place: "We thank you for your courtesy and would be glad to give a small sum to any cause if you have a box for that purpose." "Sir," was the reply, "we have such a box." "Then may I see it?" I asked. "Sir," with a pleasant smile and a bow, "I am the box."—Strand Magazine.

In Hot Water.

"Typographical errors," said a writer, "are continually cropping up. I called for a magazine editor the other day to take him out to luncheon. As he was getting gratefully into his coat a man entered.

"'Do you read your magazine?' the man asked.

"'I do,' replied the editor.

"'Have you read the new number, the one that came out yesterday?'

"'I have.'

"'Have you read my poem, "To Gabrielle," on page 117?'

"'N-no.'

"'No! Well, in that poem I wrote the line, "I love you better than I love my life."'

"'A neat line—neat and well turned,' said the editor soothingly.

"'And one of the professional humorists of your composing room set it up to read, "I love you better than I love my wife."'

"'How—er'—

"'Than my wife—precisely that. And my wife knows nothing of composing room comedy, and she thinks the line was printed exactly as I wrote it.'"

Witty Foreman.

The foreman of a jury which sat in a New England courtroom possessed a ready wit that served him well in an encounter with a judge of brilliant attainments.

The judge, although a man of abrupt speech and manner, possessed a quick sense of humor. The foreman was late one day, only a few minutes late, but even that was sufficient to irritate his honor, as he afterward owned.

"I overslept, your honor," said the foreman, with due meekness, as he took his seat.

"Fine him," said the judge testily.

"May it please your honor," said the foreman quickly, "I did not dream of that."

"Remit the fine," said the judge, hiding his mouth with his hand for a moment, but his eyes betrayed him for all that.—Case and Comment.

HOW TO CURE A CHRONIC COUGH

Told in the Following Letter by a Jackson Man Who Knows from Experience. His Word Is Good.

Jackson, Miss.—"I am a carpenter, and the grippe left me not only with a chronic cough, but I was run-down, worn out and weak. I took all kinds of cough syrups but they did me no good. I finally got so weak I was not able to do a day's work, and coughed so much I was alarmed about my condition. One evening I read about Vinol and decided to try it. Before I had taken a quarter of a bottle I felt better, and after taking two bottles my cough is entirely cured, all the bad symptoms have disappeared and I have gained new vim and energy." —JOHN L. DENNIS, 711 Lynch Street, Jackson, Miss.

The reason Vinol is so successful in such cases is because the active medicinal principles of cod liver oil contained in Vinol rebuilds wasting tissues and supplies strength and vigor to the nerves and muscles while the tonic iron and wine assist the red corpuscles of the blood to absorb oxygen and distribute it through the system, thus restoring health and strength to the weakened, diseased organs of the body.

If Vinol fails to help you, we return your money.

C. A. Wright & Son, druggists.

The Archaeologist

How a Bandit Received a Pardon and Employment

By F. A. MITCHEL

I do not hesitate to say that to many educated persons Rome is the most interesting city in the world. She scattered over Europe the seeds of our religion. She formulated our laws. Hardy in her prime, she mingled her blood with barbarians who, when she became old and feeble, inherited her early hardihood of brain and body and begat the European of today.

From my childhood I wished to visit Rome. As boys study with a view to an object, such as a profession or a business, I studied with a view to visiting the Eternal City. I learned to speak Italian and Latin. I read the books of Roman writers that have been preserved to us for twenty centuries in the language in which they were written.

What gave direction to my desires was reading of the hasty burial of works of art to hide them from the overpowering barbarians. Not a year passes without some statue being dug from beneath the surface in or about Rome. I was myself seized with a desire to find some of the treasures that adorned Rome in the days of her grandeur. My object in life may not have been practical, but it is not only practical objects that are absorbing.

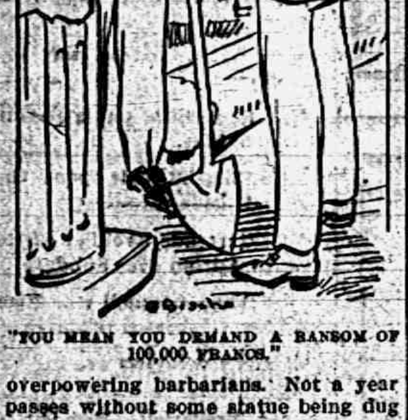

"YOU MEAN YOU DEMAND A RANSOM OF 100,000 FRANCS."

I was not permitted to visit the land of my dreams until I was twenty-seven years old. Then I found myself in possession of property which gave me an income of a few thousands a year. Within a month after the receipt of my patrimony I was in Rome.

I had been more than a year in Rome and had studied the references to a number of villas that had been the residences of ancient Romans with a view to selecting one to search for. Finally I stumbled on a record of a very rich man, Manlius Quintus Piso, who had made his money as an auctioneer. Mention was made of a mania coming upon him after he acquired wealth for collecting beautiful works of art. The author I read stated that his villa contained more valuable statues than any other of his time. Among others was mentioned a statue of Diana that had cost its owner a fabulous sum. The location of the villa was given as among the hills lying to the south of Rome across the Campagna. A small stream flowed past it; a high hill was directly behind it. There were other references to the contour of the surrounding country calculated to help one searching for the site. These I studied and, not content with one reference, hunted till I found another description of the villa as it had been before its destruction during one of the earlier invasions of the Goths.

When I had got all the information possible on the subject I packed digging implements in my trunk—I did not dare to let it be known that I was going to make excavations—and went by the electric railway to Frascati, which I made my headquarters. I set out from there the next morning with my implements rolled in a steamer rug bound by a shawl strap.

I spent a week hunting for a location that fitted the description I had gained from the books I had read. Then I spent another week doing some surface excavating. I was digging, the third week, on a spot which I thought warranted more attention than the others when something happened.

"Signor!"

The voice came from behind me. I turned quickly and saw a man standing with a rifle in his hands, which he could bring to his shoulder in a moment. I had been aware of the danger attending being out alone in the country in Italy and had a revolver strung to each hip. But before I could use either of them I would be killed. The man covering me was so respectable looking that I could not realize at once that he was a bandit. But he would have had no object in being ready to shoot me if he were not.

"I presume," he said in excellent Italian, "that you are doing archaeological work. Are you aware that excavations are in the hands of the government?"

"I am," I replied, "but I am hoping to make a discovery that will surprise the government and thus gain immunity from having broken the law."

"I sympathize with you, signor, but as a good citizen it is my duty to inform upon you."

"What sum would induce you to refrain?"

"You are an American, I fancy, from your looks, your dress and the accent with which you speak Italian. Americans are all very rich."

"I have but 10,000 francs a year."

"That implies a capital of 200,000 francs. Surely you can divide with one who has been unfortunate."

"You mean, I suppose, that I am in your power, and you demand a ransom of 100,000 francs?"

"You have stated the case correctly."

I stood thinking for a few minutes what I could do. I had no funds in Italy. The interest on my money invested in America was sent me quarterly. I had spent nearly all of my funds of the present quarter, and it would be two months before I received another remittance. I explained this to the bandit, but it did not appear to make much impression upon him.

"I have never seen an Italian bandit," I said, "but you don't fulfill my idea of one. You look like a gentleman."

I thought I could see him wince.

"You are a gentleman," I continued, "who has met with misfortune."

"You are right, signor."

"May I ask the cause of your being what you are?"

"Games of hazard. I was intending to follow a line something like that you are engaged in, but I not only lost my patrimony; I lost money for others. I became an outcast."

There was a tinge of sadness in his tone as he spoke this which induced me to proceed:

"How would you like to return for a brief season to your original or your intended occupation? I believe that I am on the track of a buried villa that formerly contained valuable works of art. I would be happy to have you join me."

His eye lighted up. The Italian, whatever he is, is artistic in his tastes, and in this man was added the fervor of an archaeologist. I saw that he would love to take a breathing spell from robbery in a work he loved.

"Whose villa are you hunting for?" he asked.

"Manlius Quintus Piso's."

"What data have you?"

I gave him the two authors who had written descriptions of the villa.

"There is another reference," he said. "I came upon it when I was beginning the study of archaeology."

He remembered the description given by an author with whom I was not familiar and repeated it to me verbatim in the Latin vernacular. I saw at once that with the two I had it would bring me much nearer the exact spot for which I was looking.

"Come," I said, turning my back to him, "take these weapons from my belt and do what you like with them. Then join me. We are very near the location of the Piso villa, but not quite. We must go southward about 300 yards."

He astounded me by telling me to keep my weapons and, uncocking his rifle, slung it on his back. Then we started out to pace the 300 yards, moving at an angle with each other of about twenty-five degrees. After pacing the distance each began to dig. We found nothing but dirt where we began, but we made together some fifty holes in an area of about a thousand feet in circumference. About sunset I heard my companion call to me. I went to him and found that he had come upon a pavement. He had been digging in a depression and had gone down about four feet from the surface.

Fortunately the moon rose before the sun set, and, anxious to go as far as possible with our work before attracting attention, we began to throw up dirt in earnest. It was soon evident from the marble pavement we uncovered that we had struck something fine and had not gone far before we came to what proved to be the impluvium (basin), which was in the center of all antique Roman houses. But at the time we exhumed only a small portion of it. By midnight we had come upon several statues, but they were broken in small bits. We worked on, and by dawn I struck a pair of marble feet.

Carefully removing the earth from about a statue lying flat on the ground, I came upon a quiver and a bow. The drapery was feminine. I hurried on, hoping that I had struck the Diana of which I had read. My hopes were confirmed on reaching the head, where above the forehead we found the star which always accompanied representations of this divinity.

That was as far as we deemed it prudent to go. I believed that the discovery we had made would greatly interest the government, to which I proposed to turn it over. After receiving information about my companion that would enable me to find him I hurried to Rome and to the office of the official charged with excavations. He listened to my story with wonder and delight and when I had finished asked me what I would expect for my find.

I told him of the bandit by whom I had been aided, and if the government would pardon him and give him some position that would enable him to make an honest living I would feel repaid for my discovery.

There is nothing more to tell except that the statue we unearthed proved a splendid work of art and was very little damaged. It was removed to the new gallery on the Esquiline hill opened by the government. The bandit received his pardon and employment in the archaeological department of the government.

Reversed the Verdict.

A prominent citizen of a large town went raging into the electric light company's office and declared that one of their wires had killed a pet tree on his premises.

"That tree," said he, "has been standing there for twenty years, and we regarded it as one of the family. My children played under it when they were babies, and it is associated with some of the pleasantest memories of my life. When it began to die we all mourned, and we could not imagine what ailed it until yesterday, when I noticed that a wire was lying right across a branch. My poor tree has been electrocuted, and I feel as if murder has been done in my house."

Considerably moved, the agent of the company went to view the scene of the tragedy and found the tree still alive, but feeble. When he came to trace the wire he discovered one end nailed to the roof of an old barn and the other twisted around a discarded pole. It had been cut off for at least two years and forgotten. But the occasion demanded something, so he made the following report:

"Tree alive; wire dead. Wire evidently killed by tree. Bill inclosed."

The Look.

Look up and not down. There is never a crown
In the dust and debris of the street.
The God who doth love us hath hung high above us
The crown that makes glory complete.

Face the east, not the west. You are not at your best
With your eyes set on stars sinking low.
But each rising star's ray, with its promise of day,
Will kindle your heart to a glow.
—Alexander Blackburn.

EAT ANYTHING, ANYTIME! Relieve that after-dinner distress, remove the cause of lassitude, drowsiness, headache, heavy stomach, INDIGESTION, take nature's remedy
SEVEN BARKS
It quickly clears the system by its natural tonic action on the bowels, and restores vigor to a weary stomach. Clears the blood and eradicates Uric Acid. Price 50 cents a bottle at all druggists or from the proprietor,
Lyman Brown, 68 Murray St., New York City.

RAILROAD TIME TABLE

Lake Shore & Michigan Southern Railroad
Effective Oct. 18, 1914.

Going south.

Station	815 a m	809 a m	801 p m	811 p m
Jackson	*6 05	†10 20	†1 55	*8 15
Tecumseh	7 05	11 17	3 01	9 04
Adrian	7 30	11 50	3 30	
Toledo	8 40	12 55	4 45	10 10
Chicago	4 15			
Detroit	†12 30		6 00	

Going north

Station	436 a m	812 p m	814 p m	818 p m
Toledo	*7 50	†12 01	†4 20	*6 30
Detroit				†5 00
Adrian		12 35	5 05	7 15
Tecumseh	9 10	1 01	5 35	7 50
Jackson	10 15	2 00	6 40	8 55

G. J Zimmer. Ticket Agent

DUNDEE BRANCH.

Going west.

Station	429 a m	435 a m	431 p m	437 p m
Adrian		†6 15	†2 30	†5 05
Tecumseh	†7 50	9 20	4 00	6 30
Addison	10 30	10 35	5 55	7 05

Going east.

Station	432 a m	436 a m	430 p m	434 p m
Addison	†9 27	†10 25	†1 30	†7 15
Tecumseh	10 22	11 35	6 25	8 05
Adrian	10 55			8 30
Chicago	5 00			

* Daily.
‡ Sunday only.
† Daily except Sunday.

F. S. Bell, Ticket Agent

DETROIT, TOLEDO & IRONTON

Going South

Station	1 a m	5 p m
Detroit	8 00	
Dundee	9 48	
Britton	10 00	
Ridgeway	10 08	
Tecumseh	10 18	
Adrian	10 30	

Going North

Station	4	2
Adrian		3 51
Tecumseh		4 23
Ridgeway		4 32
Britton		4 37
Dundee		4 53
Detroit		6 05

Daily except Sunday.

R. A. Fowler,
Ticket Agent

PATENTS
TRADE-MARKS and copyrights obtained or no fee. Send model, sketches or photos and brief description, for FREE SEARCH and report on patentability. 15 years experience. Send 2-cent stamp for NEW BOOKLET, full of patent information. It will help you to fortune. READ PAGES 11 and 12 before applying for a patent. Write to-day.
D. SWIFT & CO.
PATENT LAWYERS,
303 Seventh St., Washington, D. C.

FEELING LIVER-ISH This Morning?
TAKE
THEDFORD'S Black-Draught
Stops [illegible] Constipation
A Gentle Laxative
[illegible]
For sale by All Druggists.

We promptly obtain U. S. and Foreign
PATENTS
Send model, sketch or photo of invention for free report on patentability. For free book, How to Secure Patents and TRADE-MARKS write to
C.A.SNOW & Co.
Opposite U. S. Patent Office
WASHINGTON D. C.

My Mamma Says - It's Safe for Children"
CONTAINS NO OPIATES
FOLEY'S HONEY and TAR
For Coughs and Colds
For sale by all druggists of Tecumseh.

RHEUMATIC SUFFERERS SHOULD USE
"5 DROPS"
The Best Remedy For all forms of Rheumatism
LUMBAGO, SCIATICA, GOUT, NEURALGIA AND KIDNEY TROUBLES.
5 DROPS
STOP THE PAIN
Gives Quick Relief
No Other Remedy Like It
SOLD AT ALL DRUGGISTS
SAMPLE "5-DROPS" FREE ON REQUEST
Swanson Rheumatic Cure Co.
[illegible]

THE TECUMSEH HERALD

SIXTY-THIRD YEAR NO 9. TECUMSEH, MICHIGAN, FRIDAY JANUARY 29, 1915 WHOLE NUMBER 4330

Representative Tecumseh Business Firms

READ THE SIGNS.

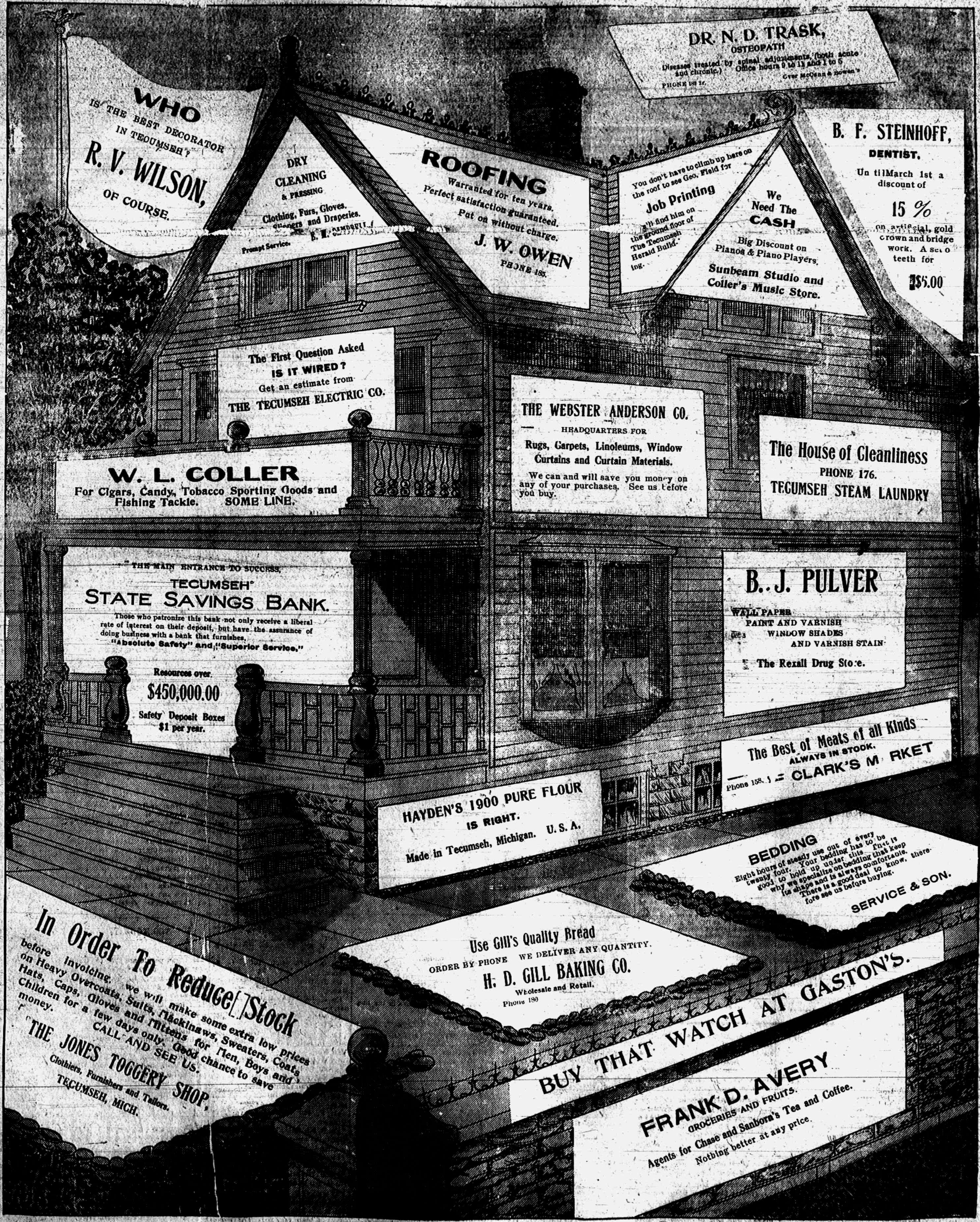

DR. N. D. TRASK,
OSTEOPATH
Diseases treated by spinal adjustments, (both acute and chronic.) Office hours 9 to 11 and 1 to 5
PHONE 18 1r. Over McCann & Bowen's

WHO
IS THE BEST DECORATOR
IN TECUMSEH?
R. V. WILSON,
OF COURSE.

DRY
CLEANING
& PRESSING
Clothing, Furs, Gloves, Sweaters and Draperies.
Prompt Service. E. M. CAMPBELL

ROOFING
Warranted for ten years.
Perfect satisfaction guaranteed.
Put on without charge.
J. W. OWEN
PHONE 185.

You don't have to climb up here on the roof to see Geo. Field for
Job Printing
You'll find him on the ground floor of The Tecumseh Herald Building.

We
Need The
CASH
Big Discount on
Pianos & Piano Players.
Sunbeam Studio and Coller's Music Store.

B. F. STEINHOFF,
DENTIST.
Un til March 1st a
discount of
15 %
on artificial, gold
crown and bridge
work. A set o
teeth for
$5.00

The First Question Asked
IS IT WIRED?
Get an estimate from
THE TECUMSEH ELECTRIC CO.

THE WEBSTER ANDERSON CO.
HEADQUARTERS FOR
Rugs, Carpets, Linoleums, Window Curtains and Curtain Materials.
We can and will save you money on any of your purchases. See us before you buy.

The House of Cleanliness
PHONE 176.
TECUMSEH STEAM LAUNDRY

W. L. COLLER
For Cigars, Candy, Tobacco Sporting Goods and Fishing Tackle. SOME LINE.

"THE MAIN ENTRANCE TO SUCCESS,"
TECUMSEH
STATE SAVINGS BANK.
Those who patronize this bank not only receive a liberal rate of interest on their deposit, but have the assurance of doing business with a bank that furnishes,
"Absolute Safety" and "Superior Service."
Resources over
$450,000.00
Safety Deposit Boxes
$1 per year.

B. J. PULVER
WALL PAPER
PAINT AND VARNISH
WINDOW SHADES
AND VARNISH STAIN
The Rexall Drug Store.

The Best of Meats of all Kinds
ALWAYS IN STOCK.
Phone 158. CLARK'S MARKET

HAYDEN'S 1900 PURE FLOUR
IS RIGHT.
Made in Tecumseh, Michigan. U. S. A.

BEDDING
Eight hours of steady use out of every twenty four. Your bedding has to be good to hold up under this. That is why we specialize on bedding that keep its shape and is always comfortable. There is a good deal to know, therefore see us before buying.
SERVICE & SON.

In Order To Reduce Stock
before invoicing, we will make some extra low prices on Heavy Overcoats, Suits, Mackinaws, Sweaters, Coats, Hats, Caps, Gloves and Mittens for Men, Boys and Children for a few days only. Good chance to save money.
CALL AND SEE US.
"THE JONES TOGGERY SHOP,
Clothiers, Furnishers and Tailors.
TECUMSEH, MICH.

Use Gill's Quality Bread
ORDER BY PHONE WE DELIVER ANY QUANTITY.
H. D. GILL BAKING CO.
Wholesale and Retail.
Phone 180

BUY THAT WATCH AT GASTON'S.

FRANK D. AVERY
GROCERIES AND FRUITS.
Agents for Chase and Sanborn's Tea and Coffee.
Nothing better at any price.

THE TECUMSEH HERALD

GERTRUDE A. STACY, ESTATE
FRANK S. TURNER, PUBLISHER
SUBSCRIPTION RATES

IN LENAWEE COUNTY
One year, payment in advance ... $1.00
One year, payment after three months ... 1.25
OUTSIDE LENAWEE COUNTY
One year, payment in advance ... $1.50
One year, payment after three months ... 1.60
There will be no Deviation from above Rates

Entered in the postoffice at Tecumseh, Mich., second class mail matter

Telephone No. 36.

State of Ohio, City of Toledo, } ss.
Lucas County. }

Frank J Cheney makes oath that he is senior partner of the firm of F J. Cheney & Co., doing business in the City of Toledo, County and State aforesaid and that said firm will pay the sum of ONE HUNDRED DOLLARS for each and every case of Catarrh that cannot be cured by the use of HALL'S CATARRH CURE.

FRANK J. CHENEY.

Sworn to before me and subscribed in my presence, this 6th day of December, A. D. 1886.

(Seal) A. W. GLEASON,
Notary Public

Hall's Catarrh Cure is taken internally, acting directly upon the blood and mucous surfaces of the system. Send for testimonials, free.

F. J. CHENEY & Co., Toledo, O.
Sold by all Druggists 75c.
Take Hall's Family Pills for constipation. adv

Five Cents Proves It

A Generous Offer. Cut out this slip, enclose with 5 cents to Foley & Co., Chicago, Ill., and receive a free trial package containing Foley's Honey and Tar Compound for coughs, colds, croup bronchial and lagrippe coughs; Foley Kidney Pills and Foley Cathartic Tablets. For sale in your town by all dealers.

It Really Does Relieve Rheumatism

Everybody who is afflicted with Rheumatism in any form should by all means keep a bottle of Sloan's Liniment on hand. The minute you feel pain or soreness in a joint or muscle, bathe it with Sloan's Liniment. Do not rub it. Sloan's penetrates almost immediately right to the seat pain, relieving the hot, tender, swollen feeling and making the part easy and comfortable. Get a bottle. Get a bottle of Sloan's Liniment for 25 cents of any druggist and have it in the house—against Colds, Sore and Swollen Joints, Lumbago, Sciatica and like ailments. Your money back if not satisfied, but it does give almost instant relief. Buy a bottle to-day adv

Life Insurance Refused

Ever notice how closely life insurance examiners look for symptoms of kidney diseases? They do so because weakened kidneys lead to many forms of dreadful life-shortening afflictions. If you have any symptoms like pain in the back, frequent, scanty or painful action, tired feeling, aches and pains, get Foley Kidney Pills today. For sale by all druggists of Tecumseh. adv

Stop That Cough—Now

When you catch Cold, or begin to Cough, the first thing to do is to take Dr. Bell's Pine-Tar-Honey. It penetrates the linings of the Throat and Lungs and fights the Germs of the Disease, giving quick relief and natural healing. "Our whole family depend on Pine-Tar-Honey for Coughs and Colds," writes Mr. E. Williams, Hamilton, Ohio. It always helps. 25c at your Druggist. adv

How to Cure a Lagrippe Cough

Lagrippe coughs demand instant treatment. They show a serious condition of the system and are weakening. Postmaster Collins, Barnegat, N. J., says: I took Foley's Honey and Tar Compound for a violent lagrippe cough that completely exhausted me, and less than half a bottle stopped the cough." Try it. For sale all druggists of Tecumseh. adv

Demand for the Efficient

Alert, keen, clear headed, healthy men and women are in demand. Modern business cannot use in office, factory or on the road, persons who are dull, lifeless, inert, half sick or tired. Keep in trim. Be in a condition that wards off disease. Foley Cathartic Tablets clean the system, keep the stomach sweet, liver active and the bowels regular. For sale by all druggists of Tecumseh. adv

The Liver Regulates the Body
A Sluggish Liver Needs Care

Someone has said that people with Chronic Liver Complaint should be shut up away from humanity, for they are pessimists and see through a "glass darkly." Why? Because mental states depend upon physical states. Billiousness, Headaches, Dizziness and Constipation disappear after using Dr. King's New Life Pills. 25c at your Druggists adv

Cold are Often Most Serious.
Stop Possible Complications.

The disregard of a Cold has often brought many a regret. The fact of Sneezing, Coughing, or a Fever should be warning enough that your system needs immediate attention. Certainly Loss of Sleep is most serious. It is a warning given by Nature. It is man's duty to himself to assist by doing his part. Dr. King's New Discovery is based on a scientific analysis of Colds. 50c at your Druggist. Buy a bottle today adv

ATLANTIC AND PACIFIC OCEANS JOINED BY BELL TELEPHONE LINE

President Vail's Engineers Make It Possible For President Wilson to Send His Voice Across the Continent Instantly.

BELL, VAIL AND WATSON, CREATORS OF TELEPHONE, EXCHANGE GREETINGS OVER 4,400 MILE CIRCUIT

Public Officials of Cities on Two Coasts Take Part in Celebration and Congratulate One Another [illegible] Established Between East and West.

New York, January 25.—The completion of the long distance telephone line between New York and San Francisco was celebrated today. First, this city had speech with her California neighbor, 3,400 miles away. Then the lines that swing southward from New York brought Washington and San Francisco into telephonic touch. Down the coast to little Jekyl Island opposite Georgia, they carried the Golden Gate's greeting. To the North, Boston, the birthplace of the telephone, talked across the continent.

At the White House President Wilson spoke into the mouthpiece of his telephone and his voice was whirled across thirteen States to the shore of the Pacific.

President Wilson Talks.

President Wilson talked first to President Moore of the Panama-Pacific exposition. He said:

"It appeals to the imagination to speak across the continent. It is a fine omen for the exposition that the first thing it has done is to send its voice from sea to sea. I congratulate you on the fine prospects for a successful exposition. I am confidently hoping to take part in it, after the adjournment of congress. May I not send my greetings to the management and to all whose work has made it possible and has made it the great event it promises to be, and to convey my personal congratulations to you?"

Clear as a bell came back President Moore's reply:

"We are looking forward to your coming here. I think you will be pleased [illegible] what [illegible] done. [illegible] Mr. President, that you will never receive a welcome that will be more cordial and more enthusiastic."

President Wilson then talked to Mr. Thomas A. Watson, in San Francisco, with Dr. Alexander Graham Bell listening in on the line at New York. President Wilson said:

THEODORE N. VAIL,

President of the American Telephone and Telegraph company, who talked from Jekyl island to San Francisco over the new transcontinental line.

"I consider it an honor to be able to express my admiration for the inventive genius and scientific knowledge that has made this possible, and my pride that this vital cord should have been stretched across America as a new symbol of our unity and our enterprise. Will you not convey my cordial congratulations to Mr. Bell. And I want to convey to you my personal congratulations, sir."

The President then said to the inventor of the telephone, Doctor Bell, at New York:

"May I not congratulate you very warmly on this notable consummation of your long labors and remarkable achievement? You are justified in feeling a great pride in what has been done. This is a memorable day and I convey to you my warm congratulations, sir."

After talking with Doctor Bell, the President was asked by Mr. Kingsbury if he cared to say a word to Theodore N. Vail, president of the American Telegraph and Telephone Company, who is staying at Jekyl Island, off the coast of Georgia. "Why, yes, yes, certainly," answered the President. While the circuit was being arranged the President chatted with Mr. Kingsbury, several times expressing his admiration of the achievements in which he was a participant. Mr. Vail was then announced, and the President immediately placed the receiver to his ear, asking: "Is this Mr. Vail?" Mr. Vail's voice came over the wire so plainly that the President held his receiver lightly away from his ear, and then said:

"Mr. Vail, it is a great pleasure to hear your voice. I want to send you my congratulations on the consummation of this remarkable work. I am very sorry, also, to know that you are unwell." A pause ensued, the President listening to Mr. Vail's reply. The President then said: "Well, I envy you your ability to get off. Good-by, Mr. Vail."

But on a day when long distance telephone records were smashing up the country over, it was the talk between San Francisco and Jekyl Island that had the honor of breaking every world's record for long distance transmission. President Theodore N. Vail of the American Telephone and Telegraph company is spending the winter on Jekyl Island, and when he spoke to San Francisco, his voice had to travel 1,000 miles up the Atlantic seaboard to New York before it started on its transcontinental journey. When it sounded in the receiver at San Francisco it had gone 4,400 miles in all.

Statement of Mr. Vail.

Mr. Theodore N. Vail, speaking from Jekyl Island, Georgia, said:

"At the centennial exhibition at Philadelphia, the exhibit of the Bell System consisted of two telephones capable of talking from one part of the room to another. Faint as the transmitted speech was, it became at once the marvel of all the world, causing scientists as well as laymen to exclaim with wonder. Starting with these feeble instruments only, the Bell Company, by persistent study and incessant expenditures of immense sums of money, created an entire new art, inventing, developing and perfecting, making improvements, great and small in telephone transmitter, line, cable, switchboard and every other piece of apparatus and plant required for the transmission of speech. As the latest product of this unceasing organized effort, there has been dedicated to the service of the public today a transcontinental line 3,420 miles long, joining the Atlantic and the Pacific and carrying the human voice instantly and distinctly between San Francisco and New York and Boston and Washington. This telephone line is part of the Bell system of 21,000,000 miles of wire connecting 9,000,000 telephone stations located everywhere throughout the United States and giving to the American people telephone service unparalleled among the nations of the earth."

On a table in President Vail's office in New York was a replica of the first telephone transmitter to carry the human voice. It looked to be a crude enough affair. Tie down a drum-head over a wooden receiver, join the center of the drum-head to the free end of a receiver spring, arrange a mouthpiece over the drum-head—and there you have it.

There was further reminder of the telephone's babyhood in a coil of wire connected with the transmitter. This was part of the original wire over which Dr. Bell spoke the first words ever uttered by telephone, in his boarding house at 5 Exeter Place, Boston.

J. J. Carty Greets Dr. Bell.

One of the first to greet Dr. Bell as he entered was John Joseph Carty, Chief Engineer of the American Telephone and Telegraph Company, under whose direction the transcontinental line was built. Mr. Carty said:

"This greatest of telephone lines which today has been dedicated to the service of the public, must always be distinguished because through its copper wires the voice of the Chief Magistrate of this nation has for the first time in our history been transmitted from the seat of government at Washington westward thirty-six hundred miles to the shores of the Pacific. Over this line the voice of President Wilson was carried with magic speed across rivers and plains and mountains, instantly reaching San Francisco where in clear tones it spoke his message of congratulation to men of achievement.

"Unable to be present with us in person, Mr. Theodore N. Vail has nevertheless taken part in these ceremonies, in a manner that fills the mind with amazement. By using his wonderful Bell system of organized men and organized wires he has talked to us here at New York from an island eleven hundred miles to the south, near the coast of Florida. From there he has spoken through the length and breadth of our land to the state of California, forty-four hundred miles away, thus attaining the longest distance ever achieved by the voice of man.

"We are filled with grateful feelings that Alexander Graham Bell and Thomas A. Watson have today talked to each other over this now historic line. Doctor Bell was the first to conceive of the true method and apparatus for transmitting speech electrically and Mr. Watson, following exactly the directions given to him by Doctor Bell, constructed with his own hands the first telephone. Bell was the first among men to talk by the electric telephone and Watson was the first to hear.

"There is before us an exact reproduction of this electric speaking telephone employed by Bell and Watson when first they talked to each other by wire. Through this instrument Doctor Bell has again talked to Mr. Watson, but this time how vast is the distance and how great the triumph.

"Of course he was not heard by any means as well as when he used our standard transmitter but well enough to be understood, we may be sure, and loud enough to excite a most pleasing sentiment. This original type of telephone talking over one of our modern lines, spoke across the continent more distinctly than it ever did from one room to another over the best line of former days. Thus does this homely first instrument give testimony to the marvelous improvements made in its plant by the Bell company during these intense intervening years."

Mr. Carty escorted Dr. Bell to the strange looking transmitter and its inventor pressed his lips to the mouthpiece.

Bell and Watson Talk.

"Ahoy! Ahoy! Mr. Watson, are you there? Do you hear me?" asked Mr. Bell in New York.

"Yes, Mr. Bell, I hear you perfectly. Do you hear me well?" replied Mr. Watson at his end of the line in San Francisco.

"Yes, your voice is perfectly distinct," said Bell. "It is as clear as if you were here in New York instead of being more than 3,000 miles away. You remember, Mr. Watson, that evening, 38 years ago when we conversed through the telephone on a real line for the first time?"

"Yes, indeed," answered Watson, "that line was two miles long, running from Boston to Cambridge. You were overjoyed at the success of the experiment."

"We are talking over 3,400 miles as easily and clearly as we talked over two miles 38 years ago," said Prof. Bell.

"The telephone men have certainly done wonderful things with your invention since that first outdoor test," said Mr. Watson. "We must not forget that the circuit we are talking over is really 6,800 miles long, as of course, the earth cannot be used for the return now as we used it then."

"I want to switch in another telephone and talk to you through that," said Dr. Bell, and suiting the action to the word he switched in a replica of his first telephone instrument. "I am now talking through an exact duplicate of the first telephone which was made in June, 1875," continued Dr. Bell, "can you hear me?"

"I hear perfectly, though less distinctly than with the other, of course," answered Mr. Watson.

Mr. Bell switched back to the standard transmitter and continued the conversation.

"What wonderful progress has been made by the Bell System since then to enable our voices to be transmitted over a circuit of 6,000 miles, without the least apparent distortion or weakening."

"Their work has been superb," declared Mr. Watson, "and superb also is the discipline of the organization that watches every inch of this long circuit to safeguard those feeble vibrations."

"All honor to the men who have rendered this great achievement possible," concluded Dr. Bell. "They have brought all the people of the United States within sound of one another's voices, and united them into one great brotherhood."

When the telephone had grown so that it could be taken outdoors on October 9, 1876, Dr. Bell had called "ahoy" across two miles of wire, just as he was calling now across three thousand, and it was not until sometime later that "hello" was used.

Mayor Mitchel of New York and Mayor Rolph of San Francisco exchanged greetings.

Statement by Mr. Bethell.

In speaking of the new transcontinental line, U. N. Bethell, senior vice-president of the American Telephone and Telegraph Company, said:

"The completion of the transcontinental line is not only an epoch-marking event in scientific development, but also the opening door to better conditions, commercial and social, throughout the nation. It means the breaking down of old barriers. By facilitating the exchange of information and ideas it brings the most remote points in the country closer together than were points lying within a single state a quarter of a century ago. It broadens mutual understanding and appreciation and thus aids tremendously in the advance of civilization. This is one of the romantic and inspiring steps in the progress of the art as developed by our great and always mutually helpful organization which embraces in its ranks more than 150,000 men and women. To the organization as a whole this event will have significance that cannot be overestimated. It will exert an influence that will not end with day, but go on working for better and greater results through years to come. In some way, directly or indirectly, every efficient man and woman in the organization has contributed something to the achievement, and therefore, as a whole, the organization merits congratulations."

Greeting From Boston.

The following conversation took place between Thomas D. Lockwood in Boston, and Thomas B. Doolittle in San Francisco:

MR. LOCKWOOD speaking: "Good evening, Mr. Doolittle, I send you greeting from the birthplace of the telephone. It is worth while to have given the best part of our lives to the telephone service, to realize that we have reached this notable day and are privileged to take part in it. It recalls the earlier days when by building the Boston and Lowell line, the Boston and Providence lines, and the first experimental line between Boston and New York, this last supervised by yourself, the first steps in the march of long distance telephone communication were taken.

"That seems but yesterday, so fresh it is in my memory, and yet here we are celebrating the completion of the system to the Pacific coast, the crown and culmination, and that has been made possible by the combination and exercise of constant effort in engineering and invention, and constant profit by the teaching of experience."

MR. DOOLITTLE, IN SAN FRANCISCO, speaking: "Glad to hear you, Mr. Lockwood, and to exchange greetings and congratulations. I reciprocate your expressions of satisfaction in the successful accomplishment of this great work. Speaking of and looking backward over the history of telephone progress, we can both say, as did one of ancient times, 'all of which I saw and part of which I was.' But are you not going to invite me to dinner?"

MR. LOCKWOOD, replying: "Certainly; I am happy to invite you to dinner; but don't forget that times and conditions are changed. When in 1879 we opened the Lowell line, if you were in Lowell, you would have heard my invitation while I was giving it, and could have joined me inside of an hour, but now, and where you are, while you will hear with your own ears my invitation three hours before I give it you cannot reach the table until four or five days later."

Colonel Higginson Talks.

Col. Henry Higginson spoke to Mr. Thomas A. Watson in San Francisco and was followed by Mayor James M. Curley and Mr. Elmer J. Bliss, President of the Boston Chamber of Commerce.

Mr. P. L. Spaulding, President of the New England Telephone and Telegraph Company and George E. McFarland, President of the Pacific Telephone and Telegraph Company exchanged greetings.

In New York it was 4 o'clock when Doctor Bell sent his "ahoy" across the continent, and one of the first of the guests to speak after him asked the time in San Francisco. Each one looked at his watch as the answer came back: "One o'clock." This started a flurry of figuring. Those who know sound waves and the rate they travel said that it would take four hours for a man's voice, unaided, granted the possibility of such titanic lungs, to travel to San Francisco through the air. On the wires it takes less than one-fifteenth of a second. Electricity was driving Dr. Bell's "ahoy" at the rate of 56,000 miles per second. Sound, unabetted, limps along in comparison, making only 1,160 feet per second.

DR. ALEXANDER GRAHAM BELL,

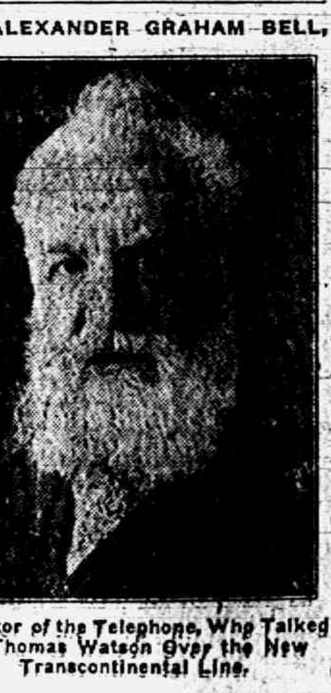

Inventor of the Telephone, Who Talked to Thomas Watson Over the New Transcontinental Line.

Work Takes Two Years.

The work of constructing the transcontinental line took two years, but the history of the work of making the poles and wires, set and strung by the construction crews who do their duty, runs back over the space of many years. It brings you into experiment stations and testing rooms and laboratories. It covers innumerable experiments and improvements. Every step forward in the development of telephony has been over a gigantic scrap heap. Bell's original transmitter has seventy-three descendants. Fifty-three types and styles of transmitters have been introduced since 1877. Within ten years the Bell System spent for construction and reconstruction an amount more than equal to the present book value of the entire plant.

And what is true of transmitters and receivers is even truer of all that lies between the terminals of the transcontinental line, for it is in this field that the engineers had their real problems. To fill in the gap between Denver and the Coast with wires and poles was comparatively simple. The task they confronted was to begin at New York and working all along the line, make the multitudinous improvements necessary for a 3,400 mile talk. Transmitters, switchboards, metallic circuits, hard-drawn copper wire and loading coils all had to be attuned to the transcontinental keynote. There's a hint of the real achievement in what the engineers did with the loading coil. When the loading coil left the hands of its inventor it was as large as a keg, and the fine iron wires inside it cost a mint to make. To-day the loading coil is a few inches in size, and in the New York-San Francisco line there are 13,000 miles of that wire whose cost of manufacture is comparatively low.

Big Problems Solved.

For those in the Day Street offices there was striking proof that the problem of transmitting speech is not solved by any loud-speaking transmitter in the replica of Bell's invention that lay before them. They realized as they looked at that instrument, crude in the light of all that has happened to transmitters since, what the engineers had accomplished to make it speak across the whole United States. They saw that it was not a question of more horse power, that the telephone engineer could not speed up dynamos or start more engines running to get what he was after. For telephony's motive power is the feeblest thing imaginable. It is a mere breath. And the engineer must preserve and hurry to their destination practically instantaneously the thousands of minute waves made in the air by the voice with all their separate shapes and individualities preserved. In speaking of his engineers' problems, President Vail said:

THOMAS A. WATSON.

Who made the first telephone 40 years ago according to Doctor Bell's specifications. Mr. Watson in San Francisco talked to Doctor Bell in New York over the transcontinental circuit.

"The solution was found only in the cumulative effect of improvements, great and small, in telephone, transmitter, line, cable, switchboard and every other piece of apparatus or plant required in the transmission of speech."

Nine Million Telephones.

But, proud as telephone engineers are of what they have accomplished, they will tell you that this transcontinental line is by no means the last word in the telephone's development in this country. The new line is the backbone of a network of 21,000,000 miles of wire woven round 9,000,000 telephone stations of the Bell System. The completion of this line is a mighty step forward toward that ideal of universal service preached by President Vail and his associates back in the Seventies. As they interpreted universal service, it meant that anyone anywhere could speak to anyone anywhere in this country by taking his telephone receiver off the hook. The line is still in the hands of the engineers. There is an amount of field work to be done before it is opened to the public for commercial use, but when it is opened it will mean that a New York business man can talk to his San Francisco associate without leaving his desk.

The telephone in the United States has always set the pace for the rest of the world. It has "made in the U. S. A." stamped on its very soul.

Here are some figures in connection with the New York-San Francisco line for the lovers of statistics:

Length of line, 3,400 miles. Route: From San Francisco to Salt Lake City 770 miles; from Salt Lake City to Denver, 580 miles; from Denver to Omaha, 585 miles; from Omaha to Chicago, 500 miles. At Chicago the line branches, one branch going to Pittsburgh, 545 miles, and then to New York, 390 miles from Pittsburgh; the other branch goes from Chicago to Buffalo, 603 miles and then down to New York, 350 miles. There is a continuation of the line from Buffalo to Boston, 465 miles long. From Pittsburgh there is a continuation extending to Baltimore, 250 miles away on to Washington, 265 miles. Philadelphia is reached by a branch from the line extending from Pittsburgh to New York, connecting at Newtown Square.

The diameter of the hard-drawn copper wire of number 8 B. W. G. gauge used in the line is .165 inch. The total weight of one circuit consisting of two such wires is 1,480 tons.

There are 130,000 poles in the line.

THIRTY-FIVE YEARS AGO
Jan. 29, 1880

There is great danger of a short ice crop this winter.

The bottom has dropped out of the January thaw and out of the roads also.

Trains will be held on this branch at Adrian on Saturday evening, Jan. 31st, for Pinafore and Monday evening, Feb. 2nd, for Bob Ingersoll.

Give the base ball boys a rousing benefit by attending the masquerade at the opera house next Tuesday evening. Admission to the gallery, 15c

Dr. Perry of Franklin called at our office on business last Tuesday. In answer to the question 'How are the roads now?' he replied "There is just one mud hole between Tecumseh village and my home."

Wolcott & Temple received ten car loads of lumber Monday on one train.

Eli Gray returned home last week from Ireland where he has been spending the winter. He looks as hale and hearty as a back-woods man. Irish air evidently agrees with him. He expects to remain at home during the coming summer.

Lavern Wheeler is home again having finished his job of scenic painting for the Hudson opera house. He has done a fine job for them and they are well satisfied with his work

A movement has been started in Adrian to enforce the new liquor law. Wouldn't it be a good plan to do some of that business here in Tecumseh.

The rooms in the second story of the Hewitt block are being repaired and when completed will be occupied by Dr. Catlin for an office. They will make a fine suit of rooms for that purpose.

A. W. Slayton & Co. have sold their planning mill to Wolcott & Temple. There will be no change in the business as at present conducted.

The pupils of the high school in Tecumseh have organized a literary society which they call "The Tecumseh High School Lyceum." The meetings will be held on Monday evening of each week at the Central building. The officers are as follows:

President—John Whelan
Vice President—Hettie McClue
Secretary—Mans Walker
Treasurer—Harry Dunn

The telegraph line between the depot and the express office has been completed and it will undoubtedly be a great convenience.

Below is a table showing the total shipments from the Tecumseh station of certain articles of export during the year 1879:

Wheat lbs.	1,683,649
Live stock, car loads	118
Flour, bbls	45,346
Oats, lbs	870,419
Barley lbs.	684,445

We are indebted to J. A. Hogbra for these figures.

TECUMSEH MARKET

Apples, per bbl.	$1 75-$2 00
Butter, lb.	16c 18c
Beef dressed cwt.	$4.00-$5 00
Chickens, dressed lb.	7c
Eggs, doz.	10c
Flour, bbl.	$6 50-$7 50
Turkeys dressed	10c
Potatoes, bushel	30c 40c
Wheat	$1 15-$1 20

It is a singular fact worthy of mention that in the whole list of advertisers in this paper—and they are many, 22 being in the business directory and 31 display ads—there is not one dry goods store in the list.

YOUR LAST CHANCE

To get well is to try Brown the chiropractor. Office at Gustine Sissons on East Pottawattamie St. Examinations free. adv

TIPTON MONUMENT

Short History of the First Soldiers' Memorial in the United States.

By the passage of time all things become dearer and we have more interest in them, and more particularly when they carry with them the memory of our friends and comrades who gave their lives that the nation might live. And this is true of the monument that stands as a silent sentinel to guard the last resting place of those who gave their lives to save the union during the war, and my thoughts go back to my town and birthplace and there we find the first monument erected in the United States, which was erected and dedicated on the 4th of July in 1866. The services were held on the porch of the Congregational church, at which I was present, and the following is the program according to the best of my recollection:

Song by choir, led by M. D. Alexander; invocation by Rev. J. W. Allen; song by choir; oration by Dr. Charles Bind; song by choir.

The procession was then formed and marched to the grove of Wm Camburn where a fine picnic dinner was partaken of and much enjoyed by all. After dinner more speeches and songs were given and all seemed so happy that the war was over, except those who had dear ones that never came back. These thoughts saddened many hearts on that day and the wounds that war caused are not all healed yet.

The officers of the day were: President, T. M. Camburn; marshall, P. C. Mills; assistant marshall, Merrill Estabrook; cannoeer, John Tripp.

The choir consisted at that time of M. D. Alexander, Jas. H. Hunter, Mrs. D. C. Blair, Miss Teresa Robinson, Miss Franc Robison, Miss Edyth Love, Miss Charlotte Knight, Oscar Alexander and D. C. Blair.

This monument is not only in memory of the 31 soldiers who wore the blue, but it is a lasting evidence of the patriotism that stirred the people of Franklin at that early date. This monument was built by Orson Knight of Adrian and cost $1,750 00. The subscriptions which were solicited by Andrew J. Hunter and P. C. Mills in the western part of town and Samuel Wilson and D. W. Mapes in the eastern part. I have it on good authority that Mrs. Lydia Smith, who sent three sons into the army, two of whom never came back, headed the list with $50 00, but I think that many others did as well. The soldiers who had just been discharged were allowed to pay $1.00, on the supposition that they had done their part already. No casualties were reported for the day, except that of Dr. J. D. Tripp, who, while firing the salutes by signals from the church was made deaf in one ear.

I must not forget the Ladies' Aid society, presided over by Mrs John Keeney, which not only did very much to aid this movement, but were also active during the war in sending supplies to the boys at the front. After the war they put their toils and tears into that simple shaft in the cemetery which stands 33 feet high, and every Decoration day it is well covered with flowers and evergreens in memory of those who gave their lives for the cause of liberty. The monument was erected in memory of those who died during the war and were residents of Franklin. This beautiful shaft with the old flag wrapped about its spire can be seen for several miles away.

The monument faces the west and has upon that side the following inscription: "Union and liberty, one and inseparable, now and forever."

The south side inscription reads, "Preserve the Union of the states, cemented by our prayers and tears and our blood."

On the east side: "Erected July 4, 1866, by the citizens of Franklin as a memorial to the brave and patriotic men who represented them in battle and gave their lives in defense of our country."

On the north side: These died that the nation might live, representative government be perpetuated and personal rights secured."

The following is a list of Franklin's honored dead by companies and regiments as they appear on the tablets of the monument:

Co. E, 18th Mich, Inf.—Wm C Card, Jerry Burroughs, Philo T. Mills, Chas. S. Eddy, John P. Barnum (lost on the Sultana), George R. Mason (lost on the Sultana), Wm. J. Pentecost and Wm R. Warner.

Co. D. 11th Mich, Inf.—Hiram Slater

Co. B. 20th Mich. Inf.—Franklin Halbert.

Co. K. 6th Mich. Inf.—Edwin Z. Cook.

Co. A. 17th Mich. Inf.— C. A. Mapes.

Co. D. 17th Mich. Inf.—Frank F Mason.

Co K, 1st Vets.—Harvey L Warner,

1st Mich. Engineers—John J. Ellis

Co. D. 21st Ill. Inf.—L. F Bunting.

Co. E. 12th Ohio Inf.—Geo. Butrick.

Co. D, 12th Mich. Inf.—Benjamin Van Wort.

Co. G 4th Mich. Inf.—Sergt Lorenzo R. Smith, John W. Jackson, Wm. Matthews, Edwin Whelan (starved to death in Libby prison)

Co. D, 4th Mich. Inf.—Geo. W. Marlott.

Co. F, 4th Mich Inf.—Amos C. Skinner

Co. B. 8th Cal.—Virgil Tripp, John Smith, Lympert Elsasser,

Allen C. Smith, company sergeant.

Co. H. 11th Mich. Cav.—Seymour S. Skinner and Alfred Lambin.

Co B 7th Mich. Cav.—Hiram Larue (killed by bushwhackers).

There was a fine post and chain fence around the monument orginally but it has long since gone to decay and has been removed. The monument however, is in a good state of preservation and bids fair to stand for years to come as a memorial to Franklin's dead heroes.

HARRISON C. DANIELS

Home Cured
Hams, Bacon, Shoulders and Home-made Lard.
—AT—
Clark's Market.
'Phone 158. Witherell Block

OYSTERS
Direct from Baltimore
only 35c per quart.

Fancy Chocolates, the 40c kind, per pound	25c
Bismark Coffee, cannot be beat, only "	32c
6 bars of any kind of Laundry Soap	25c
Nice Mealy Potatoes, per bushel	45c
Crystal Domino Syrup only	10c

Give us a trial and convince yourself that you can save money by trading at
C. M. GILBERT

TECUMSEH
STATE SAVINGS BANK
Offer advantages
in strength, service and
location unsurpassed
During the past year
it paid its depositors
interest amounting to
Over $10 000.00
Paid a dividend to its
stockholders, all operating expenses and added $4,000.00 to its
surplus and undivided profits.
"Absolutel Safety"
"Superior Service"
accounts for much of
the bank's success,
especially to the farmer
and stockman in times
of needed accommodation.
Our $1, weekly
deposit, interest bearing
accounts are attracting
the attention of many.
TECUMSEH
STATE SAVINGS BANK.

LEARN SHORTHAND
In a school conducted by a practical stenographer and court reporter [illegible] of teaching and lessons perfected by many years' experience. Complete courses in shorthand, typewriting and allied subjects.
Instruction by mail, if desired, with privilege of attending the school at any time. Typewriters furnished free to mail students. Write for free first lesson and particulars.
Allen's Shorthand School, Jackson, Mich.

W. H. M. S.

The Womans Home Missionary Society of the M. E. was entertained at the home of Mrs H. R. Conklin Thursday afternoon. The study of the afternoon was "Lo" the poor Indian. A fine program was carried out and refreshments of corn bread, dried beef, and grape juice were served carrying out as near as could be the diet of the Indian. There was a large attendance and several new members were added to the Society.

TOO MODEST?

Michigan people are apt to think that when a manufacturer says, "My product is best," he means it, but maybe his enthusiasm makes the statement a trifle exaggerated. Therefore, it is interesting to find that one manufactor is accused of being too modest in regard to his 68 year-old liniment. Messrs. Nicholson & Stuhr of Cheyenne, Wyo., says: "We know from personal experience that Hanford's Balsam of Myrrh will do all and more than the Hanford Company claim for it."

Our Classified Ad Department

FOR SALE—Corner place good house barn and poultry house. Lot 6x12 rods. See it and make an offer,
Dr. E. D. Brown,
Tecumseh, Mich.

FOR SALE—The Kingston house and lot corner of Cummins and Maiden Lane. Low price.
J. N. Satterthwaite,
Executor

RESEARCH CIRCLE

Regular meeting of the Research Circle Tuesday with Mrs. Lyman Howe, Mrs Andrew Taylor, leader, with the following program:

Sources of Wealth in Michigan.
(a) "Mining"—Mrs. A. Taylor
(b) "Agriculture"—Mrs. E Pangborn
(c) "Manufacturing"—Mrs J. Kingan
A description of Macinac Island—Mrs. J. J Belcher and Mrs. J. H. Eaton.
Discussion—"Can a woman be wholly dependent on her husband for every cent she has and yet be happy and self respecting."

The Dramatic evening set for Feb. 2, has been postponed one week, when it will meet with Mrs. Andrew Wilson.

MRS L. C. BLOOD

Mrs. Fannie E. Blood, wife of L. C. Blood of Lansing, passed away at their home Tuesday morning at 6 o'clock after a long illness, aged 71 years.

Mrs. Blood was formerly Fannie E. Conkling, daughter of Mr. and Mrs. Hudson Conkling (both deceased) and resided here until her marriage in 1861 to LeRoy C Blood also of Tecumseh. In 1874 they removed to Lansing where they have since made their home.

Mrs. Blood early united with the Tecumseh Presbyterian church and transferred her membership to a Lansing when they settled there.

She is survived by her husband, a son Will C Blood of Lansing and a daughter Mrs May L. Hebbard of Washington, D. C.

Mrs. Blood was of a happy, cheerful disposition and was a favorite in the social life of Tecumseh where a host of her old friends grieve to hear of her passing away.

The funeral was held in Lansing yesterday afternoon and the body was brought here today for burial in Brookside cemetery.

HARD COAL

It is very gratifying to hear of the satisfactory results from our hard coal. Almost every day we hear of someone's praises over our coal compared with that they have been using.

If you are perfectly satisfied with your coal we may not be able to better your fuel bill but if you are dissatisfied there is no question but that if you will give us a trial we can please you and your pocket book at the same time.

L. E. TEMPLE & CO.

Try The
DAISY MEAT MARKET
FOR
All kinds of Meat and Fowls.
PRICES ALL RIGHT.

Wiring, Fixtures and Home Appliances.

PHONE 97. **C. G. CRITCHFIELD.**

ALDRICH & SON

Ferndell

FOODS ARE EVERY ONE PURE

SURE POP CORN
on the ear. Good supply of the finest eating and poping corn your ever ate.

GRAPE FRUIT
Finest quality, large size 5c each, try one.

FLORIDA ORANGES
We have just got in some of the finest quality, very sweet and juicy. Try these and you will buy no others.

Old New York and Michigan New Cheese, good ones cut all the time.

Good Baldwin Apples 25 cents peck.

SPECIALS FOR SATURDAY ONLY

NOT DELIVERED ALONE.

1 bu. Sand Grown, nice White Potatoes, bu.	45c
25c size Argo Laundry Starch for	20c
3 cans good Corn or Peas for	25c
Seeded Raisins, package	9c

VACUUM IMPROVED COFFEE—A coffee that anyone can drink without any ill effects. We guarantee you can drink it, it has been tryed and proved, it is coffee with the injurious parts taken out by Vacuum process. It does not hurt the flavors of the coffee a bit and drinks as good as any first class coffee.

Heinz Dill Pickles fresh in and they are fine.

ALDRICH & SON.
QUALITY GROCERS PHONE 246

A Good Investment For Savings

Home can be built right now with special advantage as to labor and material.

Take advantage of our 80 years' of study and practical experience in the lumber business. It is yours for the asking.

Lenawee Lumber & Supply Co.
Phone 57. A good stock of Coal and Coke.

SAFER
Than a Fire-Proof Building is
A Policy in a Reliable Company
MRS. G. R. Gillespie,
Fire, Tornado and Plate Glass Insurance.

LOCAL AND PERSONAL

NOTICE

All copy must be in the composing room of this office by 9:30 a. m. Tuesdays and Fridays and all advertising matter before 4 o'clock p. m. Mondays and Thursdays

H. S Temple was a business caller in Jackson Tuesday.

Book sale 19c at Gastons' Saturday. adv

Gertrude Kreidler has been on the sick list this week.

J. J. Freeman was a business caller in Detroit Tuesday.

Bert Giles of Adrian was a business caller in town Wednesday.

John Beal and Joseph Gray were Detroit visitors Tuesday.

Nice fresh fish at the Daisy Market. adv

Maynard Mulvaney was a business caller in Jackson Wednesday.

Fresh spare ribs at 11c per lb while they last. Daisy Market. adv

Miss Sadie Boyd is spending a few days in Adrian with relatives.

$1.39 Blankets 90c
The Peoples Store adv

Milton Silberman of Detroit was a business caller in town Wednesday.

Andrew McWilliams of Holloway was a business caller in town Wednesday.

Fine switches made, cut hair and combings bought at the millinery of Miss Julia A. Hough. adv

The Needle Craft club are the guests of Mrs. Friend McNiel this afternoon.

Mr. and Mrs. Baron Pennington of Macon were visiting relatives in town Wednesday.

Save your Merchants Red Trading stamps they are as valuable to you as gold bonds. Williamson Bros. adv

We regret to hear that Elbridge Hyde is seriously ill at his home on West Chicago street.

Alarm clocks at Gastons'. adv

Regular meeting of Beers Post No. 140, Monday evening Feb. 1. A full attendance is requested.

Oysters just received today 35c quart. Try a quart.
Williamson Bros. adv

Miss Vera Stewart is the guest of her sister Mrs. Roy Lowry and family in Bridgewater this week.

Special—Home made lard by the gallon 14c
Clark's Meat Market. adv

H. W. Stevens real estate agency has sold the Mary Grove house and lot to Willis M. Schreder who will take possession March 15.

The members of Beers Post G. A. R. are requested to meet in their hall at 9 o'clock Saturday morning for the funeral of Comrade Williamson Lanning.

25c Childrens single underwear, shirts and pants 15c.
The Peoples Store adv

Mrs. M. E. Buhland of Detroit who has been visiting Mrs. George Avery for a number of days left for Adrian Wednesday for a visit before returning to her home.

The late Alexander A. McKay Chicago millionaire who left an estate estimated at $2,600,000, remembered Samuel Hathaway of Addison with a bequest of $10,000 and for Chicago charities $800,000.

Special prices on aaples 20 and 25c peck, order a peck today.
Williamson Bros. adv

There were sixty-six couple at the Harriot-Collar dance Tuesday evening. Many coming from Britton, Clinton Tipton. A pleasant time was enjoyed by all until a late hour. The next dance will be Februry 10.

We have just the ring you want for for that birthday.
E. J. Peters & Co. adv

The Wit and Wisdom club will meet Monday, Feb. 1 with Supt. and Mrs. W. L. Reed, Mr. Reed being leader of the following program: "Woman's Sufferage." "Why the Militant and What is her Mission?" Roll call: "Great Deeds of Woman."

Gastons' guarantee their dollar watches. adv

Williamson Lanning of Brooklyn a former resident of Tecumseh died Thursday morning. The body was brought here Thursday night to the home of Ed. Brooks on Kilbuck street where the funeral will be held Saturday at 10 a. m. under the auspices of Beers Post G. A. R.

Plenty of pure leaf lard at 12½c per lb this week at the Daisy Market. adv

A FARMER WITHOUT A FARM

You never heard of a farmer without a farm—did you? Did you ever hear of a rich or successful man who had no bank account? You can no more succeed without a Bank account than you can farm without a farm. The Lilley State Bank is the Bank of Personal Service—meets YOUR needs—fits YOUR case. The same hearty welcome is here for the man who opens an account with $1.00 as for the man who opens it with thousands.

The Lilley State Bank
Tecumseh, Michigan.

P. W. A. Fitzsimmons, President,
Rudolph A. Heesen, Vice-President,
Frank J. Temple, Cashier,

DOWN GOES THE PRICE OF MILK.

Beginning Saturday, Jan. 30th, we will sell our PASTEURIZED MILK at 5c a quart, coffee cream 8c a bottle whipping cream 9c a bottle, cottage cheese 5c a package, buttermilk 5c a gal, or 2c a quart, skim milk 3c a qu. Remember you are getting milk that will test from 3½ per cent to 4 per cent, thoroughly pasteurized and free bacteria. Pasteurized coffee cream 20 per cent whipping cream 30 per cent. We guarantee everything we sell to be absolutely pure. adv
TECUMSEH BUTTER Co.

SLEIGHRIDE AND SUPPER

Miss Margeret McClue entertained a number of her friends at supper Wednesday evening at her home in Macon. Her brother Don came up with the sleigh and gave them a fine sleighride of nine miles which gave a good appetite for the bountiful spread that was waiting for them. Those who were entertained were Mrs. Rose Burrow and the Misses Ethel Burrow Ailie Owens, Vesta Wilson, Mary McIntyre, Bessie Johnston, Agnes and Margeret McWilliams and Nealie Coller. They report a big time.

Gastons' for cheap reading. adv

Mrs. Arthur Mapes was a Tecumseh business caller Wednesday.

Mrs. Clyde Heck of Adrian, was a Tecumseh visitor Wednesday.

50c Men's fleece line single under wear 39c The Peoples Store adv

Born to Mr. and Mrs. Louis Kozel, Thursday Jan. 28, 1915, twin girls.

Portiere beads for decorating.
E. J. Peters & Co. adv

Miss Gladys Jennings of Owosso, is visiting Miss Lelia Jennings this week.

Clair Cass of Dundee, is spending a few days with Dr. and Mrs. E. D. Brown.

C. H. Williamson is again confined to his home by a severe attack of rheumatism.

Large dill pickles at Clark's Market. adv

Bert Price, who has been in Jackson for a few days, returned home Thursday night.

Mr and Mrs. E. S. Tate were down from Clinton Tuesday and spent the day with friends.

Dancing school and hop Monday evening, Witherell hall. Canter, one-step and hesitation.
adv MISS RUBY WALTON.

Miss Bessie Pulver who was in Detroit the first of the week returned home Wednesday.

Wanted—Odd jobs by a man who is willing to work and needs the money. Leave orders with J. R. Nyland.

Fancy roasting chix and fowls at
Williamson Bros. adv

The Methodist Sunday school is planning for a sleigh ride Tuesday evening if the sleighing holds good.

The Lady Maccabees will have another bake sale Saturday Feb. 6th. Committees to furnish are June, Sept. Oct., Nov., and Dec.

A Farmers' Institute will be held in Tecumseh Thursday, Feb. 4, in Grange hall. The program will appear in the next issue of the Hearld.

10 lbs Granulated Sugar 58c at
The Peoples Store adv

The ladies of St. Elizabeth Altar Society will give a card party at the home of Mr. and Mrs. W. E. Merritt Tuesday evening Feb. 2. All are invited.

Mesdames Hendershott, Orr, Nyland, Heesen and Wilson, Mrs. Chas. Culbertson of Ridgeway, Miss Anna Cutting and R. A. Heesen were passengers for Blissfield today to attend the County Association O. E. S.

Stereopticon lecture at the Presbyterian church Sunday evening, "The ends of our country," Male Quartette. Morning subject "What God hath joined." adv

At the County Y. M. C. A. Agricultural Exhibibit. Tecumseh was well represented Carlyle Kay taking first place in the poultry contest, as champion poultry raiser, and Robert Moore a close second losing first by a very small maigin. The Y. M. C. A. of Tecumseh is certainly a banner club, wherever it is represented.

Chicken for your Sunday dinner to be found at the Daisy Market. adv

In this issue of the Herald we present our House-plate ad, devoted to the advertising of twenty of our leading business and professional men. The lines advertised are varied and will meet nearly every need. Most of advertisers in the House are old residents and business men of Tecumseh and require no introduction of ours.

Special price on good stewing chickens for Saturday 14c lb., they are worth nearly as much alive.
Williamson Bros. adv

Mesdames Abner Wilson and Henry Wilson have purchased the interest of Andrew Wilson in the Tecumseh Celery farm. For many years the firm of Wilson Bros. was one of the most successful growers of celery in this part of the country and were among the largest shippers, and the fame of their celery farm was widespread.

Self-filling fountain pens at Gastons'. adv

Wednesday Jan. 20 being Miss Hazel Stahler's birthday, her friends thought to give her a surprise which they accomplished that evening. A fine supper was served at an early hour, after which games and music furnished amusements for the evening. When the guests departed it was with many good wishes for many more just such happy days."

BUSINESS CHANGE

Otto Garlinghouse Purchases the Hayden Garage

The business known through out the county and state as the Hayden Garage has been purchased by Otto Garlinghouse and will be run by him in conjunction with his present business. It may prove interesting to many to know that the business known as the Garlinghouse Livery has been in the same location and in the Garlinghouse name for about 35 years, first under the name of Garlinghouse Bros., then G. B. Garlinghouse and the last two years by the present owner.

Many new changes are contemplated among which is a new up to date office, which is already under course of construction adjoining the present garage on the north and which will be used to take the place of both offices now in the garage and in the livery. Two large plate glass windows will be placed in front, a rest room and other modern conveniences will be provided for the accomodation for patrons.

The large addition just completed will be arranged both for storage of automobiles and for a farmer's Ten Cent Hitch. Modern equipment will be installed for all departments, including general repairing, vulcanizing painting, overhaulingetc A thoroughly competent and experienced automobile expert and garage man will have charge of the Auto Repair Shop and especial attention will be shown to this end of the business.

It is intended to give practically unlimited service both day and night not only in the carriage and auto livery and taxi service, but be able to accommodate patrons at all hours with anything needed in the line of auto supplies and accessories, storage, gasoline or oils. A gasoline street pump will be installed and free air will always be on tap.

The drive way will be changed to the south side of the building with a 18 foot entrance with exit both in the rear and side opening into the new addition and leading out into the street. The entire 115 foot frontage will be covered with an ivory tinted cement stucco coating, while the inside of all buildings will be repainted a light color. More sky lights will be built in with the intention of making this one of the best equipped and best lighted garage and service stations in this vicinity. By giving prompt and courteous service to everyone and as reasonable rates as good business management will permit, it will be the intention to try to make every customer a booster for the Garlinghouse Garage.

No Name Club

The No Name Club was very pleasantly entertained Tuesday at the home of Mr. and Mrs John Heesen. Four tables of progressive pedro were played, Mrs. O. G. Hunt and R. A. Heesen winning the honors. Refreshments were served at the close of the games and a good time reported.

Church Notes

BAPTIST CHURCH

W. R. Hartzog Ph. D. minister.
10:00 Morning worship and sermon, by the pastor.
11:15 Sunday School.
11:15 Men's class. Led by Supt. W. L. Reed.
6:00 p. m. B. Y. P. U.
No evening service.
Everybody welcome.

PRESBYTERIAN CHURCH

Rev. Wm. A. Rex, minister.
10:00 a. m. Morning worship and sermon, "What God hath joined."
11:15 a. m. Sunday-school.
11:20 a. m. Men's Brotherhood class
7:00 p. m. Evening service. Stereopticon sermon- "The ends of our country."
Tuesday evening, regular meeting of the Westminster Guild. Miss Halladay, hostess
7:00 p. m. Wednesday, Peoples midweek service Popular Bible discussions.
Wednesday evening 5:30, Sunday school Board supper. At 8 o'clock, meeting of the Session.

FRIENDS CHURCH

Lewis G. Pim and Mary B. Pim pastors
10:00 a. m. Morning worship.
11:15 a. m. Sunday School. Organized classes for men, women and young people. Junior work.
6:00 p. m. Christian Endeavor.
7:00 p. m. Wednesday, prayer meeting.
7:30 p. m. Friday, Mission Study class at the home of Edith Ingersol.
Mothers' meeting, Thursday 2 p. m. at the home of Miss Anna Satterthwaite
A cordial welcome to all.

METHODIST EPISCOPAL CHURCH

Rev. George Jennings, pastor.
A welcome to all.
10:00 a. m. Morning worship
11.15 a. m. Sunday School.
11:15 a. m. Men's class.
6:00 p. m. The Epworth League.
7:00 p. m. Evening service.
7:15 p. m. Wednesday prayer meeting.

EPISCOPAL CHURCH

Rev. Frederick Hewitt, rector
10:00 a. m. Sunday school Classes for all ages.
10:00 a. m. Men's class
11:00 a. m. Morning prayer and sermon. Topic: "Faces."
7:00 p. m. Wednesday Boys club at Parish House.
No mid-week service until Lent.

ST. ELIZABETH CATHOLIC CHURCH

Rev. Donald P. O'Donnell, rector.
8 a. m. 2nd Sunday.
10 a. m. 4th Sunday.
All are cordially invited.

St. Peter's

SUNDAY

10 a. m. Men's Class.
11 a. m. Morning Service.

Topic—"[illegible]"

PLAN TO COME.

INSTALLATION OF PYTHIAN SISTERS OFFICERS

Wednesday Evening, Jan. 27

The Pythian Sisters held their regular meeting Wednesday evening with installation of officers. A pot-luck supper was served at 6:30.

Owing to the fact that their own hall is being redecorated, the meeting was held in the Odd Fellow hall with Mrs. Edna Belding as installing officer, Mrs Ethelinda Church grand senior and Mrs. Clara Ziehr grand manager. The following officers were installed:

P. C.—Zilla Hooten
M. E. C.—Hettie McIntyre
E. S.—Iva Marsh
E. J.—Mabel Taylor
M. R. C.—Ella Davis
M. of F.—Edith [illegible]
P. of T.—Eva Nemire
G. of O. T.—Florence Coller

LYMAN HOWE'S PICTURES

A good house greeted the coming of Howe's moving pictures Tuesday evening, the audience being a most appreciative one. Pictures showing the Philllipines as they were and as they are now under the new conditions were very instructive and interesting. A trip through Japan was then taken and was full of deep interest from the beginning to the end of the trip. The next to invite attention was the construction of the Cash register, with its wonderful mechanism piece by piece, until the completed work that required five days to accomplish was done in five minutes on the canvas. At this time when the navies of the world are so much in the lime light, the pictures showing Uncle Sam's Navy were of particular interest as well as our soldiers of the sea.

A trip to the Brooklyn Navy Yard a trip to sea on some of our largest battleships destroyers and submarines and the housekeeping of a thousand men, target practice, the firing of torpedoes were some of the interesting things shown. In the drill of the men on land they formed the words Lyman H. Howe, as they stretched their length on the ground. Perhaps the most thrilling event was the firing of the big guns at the audience and when the smoke disappeared to see Old Glory where the guns were discharged but a second before That the entertainment was a success goes without saying.

THE DRYS ACTIVE

Petition the Court to Compel the Board of Supervisors to Rescind Action

John E. Carr, in the interest of the "dry" workers of our county of Lenawee, has filed a petition asking for a writ of mandamus to compel the board of supervisors to meet and annul their order that the local option question be submitted to the voters at the coming spring election. Charges are made of irregularities in several precincts. The first hearing is set for Saturday.

THE OLD LAKE SHORE

The following, just received by G. J. Ziehr, ticket agent for the New York Central Railroad Co. formerly the Lake Shore, railroad will explain itself to our readers:

Cleveland, January 15, 1915

FELLOW EMPLOYE:

Mr F. S. Curtis, Signal Maintainer, Elkhart, Ind., sent the within poem to the undersigned following my "Employes' New Year Greeting" and reference therein to the recent passing, by merger of the L. S. & M. S. with the New York Central. It is not claimed by Mr Curtis as being entirely a finished "Shakesperian" product. But it seems to me it has the true "Lake Shore" spirit that has appealed to all, and I have therefore printed to distribute to old employes, who I am sure will preserve it.

D. C. MOON,
General Manager.

Past and gone is the famous name
Known as "The Old Lake Shore."
And the new one will never sound the same
Though we speak it for twenty years or more.
Ye Old Lake Shore, I knew you well
And you were dear to my heart,
In memories which no pen can tell,
For of you I've been a part.
In wintry day and springtime sky,
In summer's blazing heat,
I've seen the trains go speeding by
Trains that were hard to beat.
And my heart would fill with pleasant prides.
At the power and beauty laid
Along their glistening moving sides
As sixty miles they made.
We bury the name like the name of a friend,
And we cherish within our breast
A memory which no power can end,
Till we are stilled by death.
Perhaps when we sight the shining strand,
And pass through the golden door,
We'll take a train for Beulah Land,
Once more on "The Old Lake Shore."

Old Fashioned
MOLASSES
Direct from LOUISIANA.
We have 3 grades
40c, 50c and 75c per gallon.
This is the Molasses you can bank on for good results.
We give Silver Trading Stamps.
ANDERSON GROCERY CO.
Phone 91— Successors, Anderson Bros. Macon 'Phone

CYPHERS INCUBATORS
and everything pertaining to Poultry Culture.

COMPLETE LINE OF
PAINT FOR INDOOR DECORATION.

Electric Vacuum Cleaners and Washing Machines. Plumbing and Heating Work of any description.

Satterthwaite Bros.

FARMERS!

We will have on track another car of Salvage Wheat about Saturday, also a car of Ear Corn.

Moore Bros.
Special prices off car.

CHEESE

Old Cheese New Cheese
Long Horn Cheese
Brick Cheese Nippy Cheese
Pimento Cheese
Deviled Cheese

PLENTY OF GOOD CHEESE FOR ALL.
F. D. AVERY
PHONE 39.

SUBSCRIBE FOR THE
Tecumseh Herald

It only costs you $1.00 per year if you live in the County and $1.25 if you live out of the County.

We give 100 Merchants' Trading Stamps on every new subscription.

TECUMSEH HERALD
The oldest newspaper in the County.

N. D. TRASK,
Osteopathic Physician,
Office over McCann & Bowen's Store. Office Hours, 8 a. m. to 5 p. m.

A. C. AYLESWORTH,
Licensed Auctioneer, Real Estate, Stock and General Salesman.
Will attend all sales in city or country at reasonable rates.
Headquarters and all dates made Herald office

Dental Parlors
W. D. REED, D. D. S.
Chicago, st. Tecumseh.
Crown and Bridge work Aluminum Silver and Rubber plates and all of the specialties known to modern dentistry. Gas or vitalized air administered.
Office over Avery & Co's store

DR. E. D. BROWN,
Dentist.
Modern Dentistry of reasonable rates Painless extraction by use of local or general anaesthetic.
Office hours 7:45 a. m. to 5 p. m. Saturday evenings 7 to 8. Other evenings by appointment.
Office in DeWolf Block.
Office pohne 192, house phone 192—2r.

C. M. Cooley,
Licensed Auctioneer.
R. F. D. No. 4 Manchester. 15 year successful experience in Jackson, Washtenaw and Lenawee Counties, also practical farmer.
Bell Telephone Clinton exchange.
Rates Reasonable and Satisfaction Guaranteed

Geo. A. Hilliker
Graduate and Registered Chiropractor
Specialist in chronic diseases.
Office hours 9 to 11; 2 to 5 and 7 to 8.
Appointments made by request.
Master of Chiropractic.

OVER 65 YEARS EXPERIENCE
PATENTS
TRADE MARKS
DESIGNS
COPYRIGHTS &C.
Anyone sending a sketch and description may quickly ascertain our opinion free whether an invention is probably patentable. Communications strictly confidential. HANDBOOK on Patents sent free. Oldest agency for securing patents. Patents taken through Munn & Co. receive special notice, without charge, in the
Scientific American,
A handsomely illustrated weekly. Largest circulation of any scientific journal. Terms, $3 a year; four months, $1. Sold by all newsdealers.
MUNN & Co. 364 Broadway, New York
Branch Office, 625 F St., Washington, D. C.

The Ruling Passion.

George Bernard Shaw, the author and playwright, tells this story of a cricket match which took place in his native town not long ago.

"The match, married men versus single men, was in progress," avers Mr. Shaw. "The 'married' innings had closed with a total of 87, toward which Jones, the local grocer, had contributed a lucky 20. Scarcely had the 'singles' commenced to bat when the startling news of a local train disaster reached the ground, whereupon Jones evinced a worried look.

"'What's the matter, Jones?' queried the captain.

"'Well,' Jones replied reflectively, 'my wife was on that train.'

"'Too bad, old man. I'm sorry,' murmured the captain, greatly touched. 'In that case, of course, you want to get away at once?'

"'Oh, no; it isn't that,' explained Jones. 'But, you see, if anything has happened to Annie I ought to be playing for the single chaps.'"

INTERNAL CATARRH
"Peruna Has Done Wonders For Me. I Was So Weak."
Mrs. M. P. Curry, P. O. Box 615, Petersburg, Ills., writes: "I have been troubled with internal catarrh since my girlhood, and was sick in bed three months. When I was able to get up I was so weak and thin I could hardly walk. What I ate disagreed with me. I had stomach and liver trouble, and my feet and limbs were swollen so I could scarcely drag around.
"I took Peruna and it has done wonders for me. My cure was a surprise to my friends for they never expected to see me well again. I just took two bottles of Peruna after doctoring for five months and growing worse all the time."
Continuous Headache.
Mrs. Esther M. Milner, Box 191, De Graff, Ohio, writes: "I was a terrible sufferer from internal catarrh, and had the headache continuously. I was not able to do my housework for myself and husband. You recommended Peruna. I took four bottles and was completely cured. I think Peruna a wonderful medicine and have recommended it to my friends."

A TECUMSEH CITIZEN COMES TO THE FRONT

Tells His Friends And Neighbors Of His Experience

Every Tecumseh resident should read what a neighbor says. His testimony can be relied upon. Here are his own words.

W. C. Witherell, W. Potawatamie St., Tecumseh, says: "I had acute pains across the small of my back and in my hips. Often, after stooping a sharp twinge darted through my loins obliging me to lie down. I was laid in bed for several days and I believe that the trouble was caused by excessive stooping. When I learned of Doan's Kidney Pills, I got a supply at Wright & Son's Drug Store and a few boxes restored me to good health. Since then, whenever I have felt in need of a kidney medicine, I have taken Doan's Kidney Pills and the results have been very pleasing. I have had no reason to change my high opinion of Doan's Kidney Pills, which I expressed some years ago."

Price 50c at all dealers. Don't simply ask for a kidney remedy—get Doan's Kidney Pills the same that Mr. Witherell had. Foster-Milburn Co. Props Buffalo, N. Y. adv

What She Wanted

"I want to stop my baby's cough," said a young mother Tuesday, "but I won't give him any harmful drugs." She bought Foley's Honey and Tar Compound. It loosens the cough quickly, stimulates the mucus membranes and helps throw off the choking secretion, eases pain and gives the child normal rest.

For Men and Women

Backache? Feel tired? Not so spry as you used to be? Getting old? Many persons mistake kidney trouble for advancing age. Kidneys out of order make you feel old before your time. Foley Kidney Pills tone up and invigorate the kidneys, banish backache, rid your blood of acids and poisons. Sold by all druggists of Tecumseh. adv

ADVICE FOR THE BRIDE.

How to Successfully Conduct Church and Home Weddings.

At a church wedding the groom, with his best man, generally awaits the bride at the altar. On entering the church the ushers come first, two abreast; the bridesmaids next, also two abreast; the maid of honor, matron of honor or flower girl next, and finally the bride, leaning on the arm of her father or some other male relative.

On leaving the church the bride and groom go first, the flower girl or matron or maid of honor next, then the bridesmaids in double file as before, or with the ushers. The best man goes out with the maid of honor. The father or male relative joins the mother and other relatives in leaving the church.

At a home wedding the bride and groom may enter the parlor together, preceded by the ushers and bridesmaids, or the groom may enter with the minister and bride with her father or male relative.

Guests invited to the reception go in leisurely fashion from church to residence, giving the bridal party time to arrange its ranks for the arrivals.

The bride introduces her husband to any of her friends whom he may not know, and he performs a like service for his bride.

If a buffet breakfast or lunch is served guests come and go to the dining room as at an afternoon tea. If a formal breakfast is served the bridal party is seated first and guests are grouped at small tables.

Small boxes of wedding cake are generally piled upon convenient tables in the hall for guests to carry away as souvenirs.

Wedding gifts may be sent to the bride at any time after invitations are received. They must be acknowledged immediately upon receipt by the bride to be in a friendly, personal note.

The family pays all the expenses of the wedding, including cards, the groom paying only for the ring, the bride's bouquet, the minister's fee and the carriage which takes him and his best man to the house or the church and himself and his bride from the house to the depot.

When the bride retires to change from wedding gown to traveling suit she throws her bouquet back among the guests and the girl who catches it is supposed to be the next bride in the party.

Guests at a wedding must call on the bride promptly after the latter's first day at home is announced. If evenings at home are announced married couples and men are supposed to call on the evenings named. Single girls can call during the day.

The groom gives souvenir gifts to his best man and the ushers, if he so desires. The bride performs a similar office for her attendants. The groom's gift to the bride is generally some good piece of jewelry, which is the only ornament she wears at her wedding.

The glove on the finger which is to receive the ring may be split open before the ceremony, thus saving confusion.

The bride may carry a white prayer book instead of flowers if she so desires.

How to Make a Very Small Bedroom Attractive.

When a bedroom or small dressing room is papered with anything but a plain or neutral paper bright colored or flowered chintz should never be used, but often a little color is needed to add tone to the room.

In a case of this kind one of the new bedspreads, which are so pretty and easily made, is just the thing to give the necessary color. Select a plain white spread of a good quality and rather heavy. Cut from chintz a bunch of roses or a spray of gay colored flowers and paste one in each corner with a larger one for the center. Sew to the spread and finish the raw edges with a fine feather stitch or with a long and short buttonhole stitch.

This idea can be carried out for scarfs to cover the dressing table and bureau. Make the scarf of linen cut to fit the top of each and finish the edges with a scallop or a hem and finish this with the stitch that was used on the spread. Cut out the flowers and applique to the edges of the scarf. Bunches of the same flowers can be added to the corners of the white curtains with good effect.

STATE OF MICHIGAN, County of Lenawee ss.

Probate Court for the County of Lenawee.

At a session of the Probate Court for the County of Lenawee holden at the Probate Office in the City of Adrian on the 11th day of January, in the year one thousand nine hundred and fifteen.

Present, HON. HARRY L. LARWILL Judge of Probate.

In the matter of the estate of JULIA A. FISK, deceased.

On reading and filing the petition duly verified of Pearl D. Kemp, praying that an instrument in writing purporting to be the last will and testament of said deceased may be duly proved and admitted to probate, and that administration of said estate may be granted to petitioner, the executrix named in said instrument, or to some other suitable person.

It is Ordered, That Monday, the 8th day of February, next, at nine o'clock in the forenoon, be assigned for the hearing of said petition.

And it is further Ordered, That a copy of this order be published in the TECUMSEH HERALD, a newspaper printed and circulating in said County of Lenawee, for three successive weeks, previous to said day of hearing.

HARRY L. LARWILL,
Judge of Probate
(A true copy)
E. I. LARWILL, Register of Probate.

STATE OF MICHIGAN

Thirty-Ninth Judicial Circuit in Chancery, Suit pending in Circuit Court for the county of Lenawee, in Chancery at the city of Adrian on the 11th day of January A. D. 1915.

Caroline K. Brooks, complainant vs Howard H. Brooks defendant. In this cause, it appearing that Defendant, Howard H. Brooks has departed from his last known place of residence in this state and that it is not known in what state or country he resides, and that his present whereabouts are unknown, therefore on motion of John O. Howell, solicitor for Complainant, it is ordered that Defendant enter his appearance in said cause on or before five months from the date of this order, and that within twenty days the Complainant cause this order to be published in the Tecumseh Herald, a newspaper printed published and circulated within said County, and that such publication be continued therein once in each week for six weeks in succession.

BERT D. CHANDLER,
Circuit Judge.
JOHN O. HOWELL,
Solicitor for Complainant.

TECUMSEH MARKETS.

CORRECTED JAN. 26. 1915

Wheat	1 35 1 50
Flour per bbl	6 50 7 20
Rye	80
Corn (ear)	40
Oats	47
Beans	2 50
Potatoes	25-30
Butter	25
Eggs	33
Lard	12
Guinea	10
Fowls (live)	10-12½
Springers	10-12½
Roosters	07
Ducks spring	-11
Geese	08
Turkeys	16
Hay	10 00—12 50

PARKER'S HAIR BALSAM
A toilet preparation of merit. Helps to eradicate dandruff.
For Restoring Color and Beauty to Gray or Faded Hair.
50c. and $1.00 at Druggists.

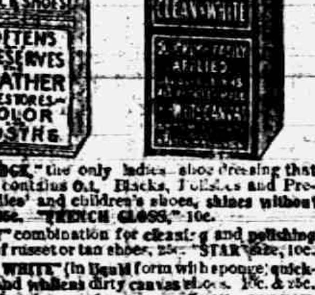
GILT EDGE
WHITTEMORE'S GILT EDGE DRESSING FOR LADIES' & CHILDREN'S BLACK SHOES
SOFTENS PRESERVES LEATHER RESTORES COLOR & LUSTRE
QUICK WHITE
MAKES DIRTY CANVAS SHOES CLEAN & WHITE

Whittemore's Shoe Polishes
FINEST QUALITY LARGEST VARIETY
"GILT EDGE," the only ladies shoe dressing that positively contains Oil. Blacks, Polishes and Preserves ladies' and children's shoes, shines without rubbing, 25c. "FRENCH GLOSS," 10c.
"DANDY" combination for cleaning and polishing all kinds of russet or tan shoes, 25c. "STAR" size, 10c.
"QUICK WHITE" (in liquid form with sponge) quickly cleans and whitens dirty canvas shoes. 10c. & 25c.
"ALBO" cleans and whitens BUCK, NUBUCK, SUEDE, and CANVAS SHOES. In round white cakes packed in zinc boxes, with sponge, 10c. In handsome, large aluminum boxes, with sponge, 25c.
If your dealer does not keep the kind you want, send us the price in stamps for full size package, charges paid.
WHITTEMORE BROS. & CO.,
20-26 Albany Street, Cambridge, Mass.
The Oldest and Largest Manufacturers of Shoe Polishes in the World.

Curing a Cold.

The water cure is very ancient. In an old prescription book of a famous physician of more than a hundred years ago this curious remedy for a cold is found: "Let ye patient who feels a cold coming on eat of a fine, big salt herring just before going to bed. This will make ye patient drink plenty of water." If you have not strength of purpose to drink freely of water for the cold's sake make yourself thirsty as best you can—only take all the water possible.

The Final Precaution.

"You treated the accusations with silent contempt, of course?"

"I did."

"And then with haughty indifference?"

"Yes."

"Then you laughed them to scorn?"

"Certainly."

"And finally repelled them with just indignation?"

"Exactly."

"Then you'd better see a good criminal lawyer next."—Philadelphia Ledger.

The Game of Birds.

Have as many small tables as you have sets of players, and the sets may include as many young people as can be seated at a table. Provide a box of pasteboard letters for each table and place them face downward. The first player draws a letter and lays it face downward, calling its name. The first player that speaks the name of the bird beginning with that letter wins it and also the chance to draw another. The player winning the greatest number of letters is entitled to a prize, while the one who guesses the least should be presented with an elaborate fool's cap.

Heard in the Hall.

"What's the matter with the stovepipe hat, I wonder?" asked the umbrella of the cane.

"He's stuck up because he's always on top," answered the cane.

"Pooh, pooh! I don't think he's such a much," said the umbrella. "If it wasn't for me he would have all the starch taken out of him many times."—Philadelphia Press.

Neatness In School.

When school is over for the day
And books and pencils put away,
Remember, please, in every case,
That all things have their proper place.
A tidy desk arranged just so
Will save a lot of time, you know;
A little boy I knew was late
Because he couldn't find his slate.
—St. Nicholas.

Boils
Billiousness
Malaria
Constipation
Are You Troubled?
Dr. Pierce's Golden Medical Discovery
Perhaps this case may be similar to yours
J. Wesley Tilly of (Box 673,) Selma, Cal., writes:
Gentlemen:—"It gives me much pleasure to be able to send you a testimonial, if by its reaching some sufferer your medicines will do as much for him as they have for me. At the age of fourteen I was troubled a great deal with malaria and billiousness, accompanied with the worst sort of large boils. I was persuaded by my parents, who have always been strong believers in Dr. Pierce's remedies, to try the Golden Medical Discovery. I took one bottle and the boils all disappeared, but I did not stop at one bottle, I took three and the malaria all left me and I have had no more boils to this day, thanks to the 'Golden Medical Discovery' for my relief.
"Following an operation for appendicitis two years ago I was troubled very much with constipation and I have been trying Dr. Pierce's Pleasant Purgative Pellets and they have rid me of the troublesome gas and have aided me in conquering the whole trouble; thanks again for the 'Pellets' and for the advice I have obtained from The People's Common Sense Medical Adviser." Send only 31 cents for this 1008 page book.
for over forty years has been lending its aid to just such cases as this. In our possession we have thousands of testimonials of like character.
Perhaps you are skeptical, but isn't it worth at least a trial in view of such strong testimony? Isn't it reasonable to suppose that if it has done so much for others it can do as much for you?
Your druggist will supply you in liquid or tablet form, or you can send 50 one-cent stamps for a trial box. Address
Dr. R. V. Pierce, Buffalo, N. Y.

CORRESPONDENCE

MACON

Mrs. Ellen Mills is quite ill with heart trouble.

Charles Powel moved this week from the tenant house to Erwin Conklin's farm house.

Mr and Mrs. Mills Hatch were Detroit visitors recently.

The L. A. S. of the Presbyterian church will hold their monthly social Wednesday Feb. 3rd at the home of Mrs. Joseph Dortell. Gentlemen invited. Dinner will be served at 1 o'clock.

While driving last Friday on the Saline road. Burt Hammond had the misfortune to get into a snow drift just north of [illegible] house. No one was hurt but the car was badly broken.

Mrs. Will Chambers has been under the doctor's care for the past week being laid up with a badly swollen foot.

Miss Beulah Crossman of Jackson was a guest at the home of Mrs. Anna Lindsley from Tuesday till Friday of this week, Miss Ethel Lindsley returned with her to the city for a short visit.

RIDGEWAY

Mrs. C. W. Laudenslager, teacher of Class No. 12 of the M E. Sunday-school, entertained her class of girls at her home north of town Saturday afternoon. A fine supper was served and all had a happy time.

Lotta Sanpiere visited Adrian Friday

Enla V. Underwood and Wylma Wood were home from Ypsilanti Saturday and Sunday.

Mrs. Will Sweet is spending the week in Ann Arbor with her son Grover and family and her sisters Maude and Mabel.

John Allison and Miss Ila Jewel of Tecumseh were guests Sunday at Theodore Allison's.

Millard Allison of Milan visited his cousin Elmer Linn Sunday.

The meetings closed Friday night. Great interest has been shown by the large attendance and there have been nearly sixty conversions.

Clifford and Martha Anderson of Raisin Valley visited friends here Sunday.

Mrs. Wm. Larkins spent the past week with her daughter at Deerfield.

Floyd Totten and wife of Macon were Sunday guests at J. Ed Baker's.

John Howe was in Adrian Saturday

Mrs. Daisy Barnes had as a guest Monday her father Wm. Riggs of Raisinville.

Mr Steele of Adrian was in town Monday.

Mrs Rhoda Easlick of Onsted was a guest Monday at A. E. Palmer's.

Doris Alexander was given a party Friday night by her schoolmates.

Mrs B. F Martin of Fremont, Ind, visited old friends here Thursday and Friday.

Miss Harriet Allen is home from Detroit visiting her parents Mr. and Mrs. W. E. Allen.

The infant child of Mr. and Mrs. John Drewyor of Britton was brought here for burial Tuesday.

Grant Schreder of Tecumseh was a guest of his aunt Mrs. W. H. Arner Friday.

Mr and Mrs. W. E. Barrett, Lavern Barrett and family of Tecumseh were Sunday guests at C. B. Dibble's.

Joseph Coon was at Wampler's lake on business Tuesday.

Mrs. W H Arner who was on the sick list the past week, is again at her work in the library.

E E. Heldeman has returned to Chicago.

T. R Atchison was over from Ypsilanti Saturday and Sunday.

M. A. Allison visited Clinton friends Monday.

Fred Favan of Tecumseh was here Monday on business.

Mrs Etta Palmer spent Wednesday at A. E. Palmer's.

W. L Jones, Martha Lowe and Elmer Linn were in Adrian Wednesday

The Home Missionary society met with Mrs. Somers Wednesday afternoon.

Edward J. Smith, formerly of this place, now of Ann Arbor, was operated on last Friday for appendicitis. He is now doing nicely. His many friends here hope for a speedy recovery.

Mrs. Willard Moon is visiting Ohio relatives.

Miss Orpha Palmer of Britton was a guest of Alice Lowe the last of the week.

Leiah McCarberry entertained several of her girl friends with a slumber party Tuesday evening. Those present were Dorothy Martin, Sena Hathaway and Bertha Florence. A supper was served the guests, ice cream and cake being served. During the evening their teacher David Underwood was present and was recieved by the girls as ghosts.

For the Children

Little English Boy in the Uniform of a Hussar.

Photo by American Press Association.

Playing soldier is very popular with the young folks of the nations at war in Europe. They do not realize what a terrible calamity war is and in their innocence think it is grand to be a soldier. Recently at Aldershot, which is a great military camp in England, the camera man snapped a little boy arrayed in the uniform of a hussar. The hussars are cavalrymen and in times of peace wear a gorgeous uniform ornamented with gold braid, and on their heads are caps or shakos made of fur. Probably the miniature soldier's father is a member of this arm of the service, and his mother clothed him in military regalia as a token of patriotism. Anyhow, the little fellow makes a most interesting and cute picture.

A Funny Animal.

The armadillos live exclusively in the warmer parts of the earth. If you were to meet one, you would know it immediately by the peculiar strong, horny plates with which its body is defended. When attacked these odd animals roll themselves up, wrap their tails round them, and raise the whole array of sharp edged scales with which their body is covered, and bid defiance to almost any enemy except man. They live on ants and termites, or white ants, as they are called. They capture the insects by thrusting among them their long, slender tongues, covered with a gummy substance. When the tongue is covered it is quickly withdrawn, and the ants swallowed. To gain access to the ants the armadillos are furnished with powerful claws to tear down the dwellings of their prey. The natives of the countries where they live consider them great delicacies when roasted in their shells.—St. Nicholas.

Some Old Riddles.

As I went through a garden gap whom should I meet but Dick Redcap, a stick in his hand, a stone in his throat. If you guess this riddle I'll give you a groat. Answer.—A cherry.

Thirty white horses upon a red hill. Now they tramp, now they champ, now they stand still. Answer.—Gums and teeth.

A house full, a yard full, can't catch a bowl full. Answer.—Smoke.

Nature requires five, custom gives seven, laziness takes nine and wickedness eleven. Answer.—Hours of sleep.

I have a little sister. They call her Peep Peep. She wades through the waters deep; she climbs the mountains high, high, high. Poor little thing—she has but one eye! Answer.—Star.

What flowers are always under your nose? Answer.—Tulips.

HOW TO CURE A CHRONIC COUGH

Told in the Following Letter by a Jackson Man Who Knows from Experience. His Word is Good.

Jackson, Miss.—"I am a carpenter, and the grippe left me not only with a chronic cough, but I was run-down, worn out and weak. I took all kinds of cough syrups but they did me no good. I finally got so weak I was not able to do a day's work, and coughed so much I was alarmed about my condition. One evening I read about Vinol and decided to try it. Before I had taken a quarter of a bottle I felt better, and after taking two bottles my cough is entirely cured, all the bad symptoms have disappeared and I have gained new vim and energy."—JOHN L. DENNIS, 711 Lynch Street, Jackson, Miss.

The reason Vinol is so successful in such cases is because the active medicinal principles of cod liver oil contained in Vinol rebuilds wasting tissues and supplies strength and vigor to the nerves and muscles while the tonic iron and wine assist the red corpuscles of the blood to absorb oxygen and distribute it through the system, thus restoring health and strength to the weakened, diseased organs of the body.

If Vinol fails to help you, we return your money.

C. A. Wright & Son, druggists.

Louise de Chapporal

As a Child She Was Condemned to the Guillotine During the Reign of Terror

By JOHN L. TREVOR

During the French revolution among those who believed in securing certain reforms from the king was Edmond de Bouvier, a younger son of Count de Bouvier. He was enthusiastic for the cause until it passed into the hands of those who were infuriated, like wild animals, by the taste of blood; then he wished to withdraw. He was thinking of leaving France when he received the appointment of judge, before whom persons who were to be got rid of would be brought for condemnation.

De Bouvier was horrified, suspecting that the appointment had been given him with a view to sending him to the guillotine on a charge of sympathizing with the royalists. He would receive from Robespierre, who was then in control, a list of those who were to be condemned, and when they were brought before him it would be expected that he would do the bidding of his superior. If he refused he would be sent to execution himself. Nor would his refusal save those whom he was expected to condemn.

De Bouvier was young and wished to live. Indeed, he hoped, if his life was spared till this flame of vengeance had burned itself out, to be of service to his country. Summoning his resolution, he went to the courtroom the morning after his appointment, and, by doing what another would do if he did not, won the confidence of those in power, while at the same time he was on the watch for an opportunity to get out of France.

He had condemned most of those who were brought before him, standing up under the ordeal by summoning all his fortitude when a child, a girl, was brought before him. The judge flinched. Calling to him one who had charge of the prisoners, he asked him why one so young had been brought before him for condemnation. He was told that she was Louise de Chapporal, the last of the family of the Counts de Chapporal, and it was to the interest of the revolution that the family be eradicated.

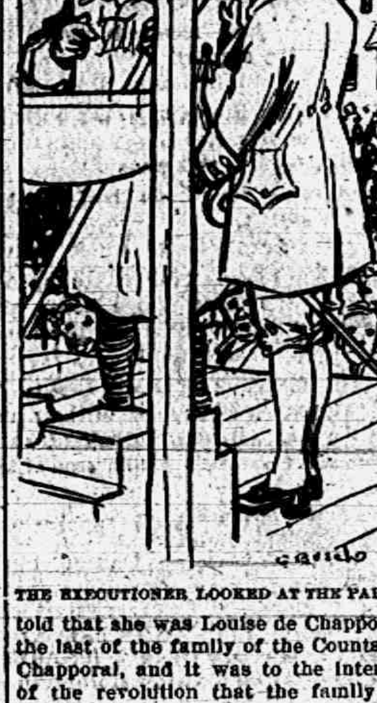

THE EXECUTIONER LOOKED AT THE PAPER.

"But who ordered her to be brought here?"

"Citizen Robespierre."

"Is he willing to stand for the execution of a child?"

"No, M. le Juge. As soon as she has been dispatched it will be announced that a mistake has been made."

For a moment De Bouvier meditated whether to step down from his chair and surrender himself to be dealt with as an enemy to the revolution. But an idea struck him—not that there was much expectation of carrying it out without his own condemnation, but there was a faint hope. At any rate, there was hope for the child.

"How old are you, little girl?" he asked, with a pity in his voice he could not control.

"Seven," replied the child, with a smile.

"Have you a papa and a mamma?"

"Yes, but they have taken them away."

The judge bit his lip to retain his equanimity. He knew that they had taken her parents to the guillotine.

"That will do," he said to the man in charge of her. And she was led away among those who were to be executed.

These prisoners were to go to the guillotine the next day. That evening De Bouvier went to a clothing shop and bought a pair of loose trousers, a blouse and a red silk handkerchief. Then he bought a suit of boy's clothes. Taking these with him, he went to a baker's and purchased a dozen loaves of bread and one of those wooden vessels in which bread is carried by bakers in Paris. These articles he deposited in a room he had hired.

In the morning, putting a razor in his pocket, he sallied forth in the direction of the courtroom, where he was expected to send more victims to their long home. But turning into a street that led to the Place de la Revolution he went toward the guillotine. A rumbrel passed him, loaded with persons going to execution, and among them he saw the condemned child. She, too, saw him, smiled and waved her hand.

He hurried on. When he reached the guillotine the victims were being unloaded. Stepping up to the executioner, he took from his pocket the parchment appointing him a judge and showed it to him.

"I condemned these prisoners yesterday," he said, "and I made a mistake. This child is not to be executed."

The executioner looked at the paper and said nothing. It was none of his business who was to be executed. De Bouvier then spoke to the officer in charge of the troops surrounding the guillotine, but did not show the evidence of his authority, for he was known to the officer.

"This child got on the list by mistake."

"Yes, M. le Juge."

"I am going to take her away."

The officer hesitated, then said that he supposed it would be all right, as he would expect the judge to take the responsibility in the case. This De Bouvier then spoke to the officer in child by the hand, led her away.

He did not hurry till he entered a narrow street leading from the Champs Elysees, then walked as rapidly as the child was able. Taking her to the room he had hired, he shaved off his beard, then put on the baker's costume, tied the handkerchief about his neck, dressed the little girl in boy's clothes and cut off her long hair. Then, putting the receptacle filled with the bread on his head and taking the child by the hand, he went downstairs and out on to the street.

Meanwhile, a new batch of prisoners were brought to the courtroom to be condemned by Judge de Bouvier. The judge did not appear, but those in charge of the prisoners, thinking that he had been belated, waited for him. When an hour had passed without his coming, a messenger was sent to his lodging. He was not there. An announcement of the fact that the judge was not at court and could not be found was made to Robespierre. At once notification was given to all in sympathy with the revolution to look out for the missing judge and arrest him if found. An hour later word reached Robespierre that the missing judge had taken away Louise de Chapporal from the guillotine. The manager of the revolution was now certain that De Bouvier had [illegible] his order and had taken to flight. But he must pass the city barricades, and orders were given to the gatekeepers to look out for a man and a little girl.

De Bouvier's object was to head for the coast and escape to England.

When he reached the barricade, the soldier of the gate was about to pass him when a man darted up on horseback with Robespierre's order. The fugitive was refused a passage till he could be investigated.

"Investigated!" cried De Bouvier. "I have no time. I must carry this bread to my customers living outside the barricade."

"But I am ordered to stop Judge de Bouvier," replied the sentinel, "and a little girl."

De Bouvier laughed. "Do I look like a judge? And you are told to stop a girl, not a boy."

The sentry called a sergeant, who looked at the two wayfarers and consulted the order. For a moment the man and the child were between life and death. Fate threw the die, and life won.

"Go on," said the sergeant. "There's no need to keep persons from their bread."

The barricade once passed, De Bouvier found himself on the road leading toward Calais. But he had not gone far before he took to the woods for the day, and on reaching another road he changed his direction, resolving to head for the Belgian frontier. He peddled bread along his route, and when he had sold one lot he bought another. Couriers were sent out notifying the revolutionists on this route, the one usually taken by emigres, to stop any young man with or without a little girl who answered the description of the missing judge. De Bouvier's two precautions threw those who were looking for him off his track. They did not know he was disguised as a baker nor that the child with him was a girl. Besides, the fugitives appeared to be commoners and not aristocrats, as was given out.

After several narrow escapes De Bouvier, with his charge, crossed the border into a country where he was safe. He went to Belgium, where he turned Louise over to some emigre ladies, who on hearing her sad story agreed to care for her. Then he went to sleep, happy that if he had been obliged to condemn certain persons to death he had been able to save a child and had escaped with his own life.

When Napoleon was made First Consul De Bouvier returned to Paris. He entered the army and became a colonel. Louise de Chapporal did not return to France till the restoration of the Bourbons after the final fall of Napoleon. She was then a woman and began to hunt for the man who had saved her from the guillotine. Through those to whom he had committed her in Belgium she learned his name and sent him word that a lady wished him to call upon her. He did so and was informed that she was Louise de Chapporal.

Mademoiselle or, rather, the Countess de' Chapporal regained her estates through the king and was very rich. She gave herself and her fortune to the man who had during those frightful days risked his own life to save hers.

SEVEN BARKS
a Sure and Safe Remedy for
DYSPEPSIA and all STOMACH TROUBLES.
Seven Barks, which is the extract of Roots and Herbs, will make your food digest, banish Headaches, regulate your Liver and Kidneys, give you new life, and keep you well. Price 50 cts. a bottle at all druggists or from the proprietor,
Lyman Brown, 68 Murray St., New York City.

One Way.

Tramp — Ah, mum, I've charged many a battery in my day. Woman—Where and when? Tramp—Oh, when I worked in the battery department of an electric automobile concern.—New York Globe.

HOW TO MAKE SEVERAL SORTS OF CAKE.

If a cake cracks open while baking it contains too much flour. Use half a cupful less next time.

If you want a very fine grained cake beat well with a silver fork after mixing.

If you want a spongy, light cake use sour milk; if a heavier one, use sweet milk in it.

For a small cake or cookies have a hot oven and for a large, rich cake a slow oven.

Sift your flour before measuring. Sift the baking powder with it to insure thorough blending.

In making fruit cake add the fruit before putting in the flour and it will not fall to the bottom of the cake. This is better than flouring the fruit, which often leaves unbaked flour clinging to the fruit after it is baked.

In creaming butter and sugar where the former is hard never warm the butter. Warm the bowl or the sugar to make the butter blend; otherwise the flavor and texture of the cake will be changed.

RAILROAD TIME TABLES

Lake Shore & Michigan Southern Railroad.
Effective Oct. 18, 1914.

Going south

	815	809	881	811
Station	a m	a m	p m	p m
Jackson	*6 04	†10 30	†2 16	*6 05
Tecumseh	7 03	11 17	3 01	9 04
Adrian	7 33	11 50	3 30	
Toledo	8 40	12 55	4 15	10 30
Chicago	4 15			
Detroit	†12 20		6 00	

Going north

	816	812	814	818
Station	a m	p m	p m	p m
Toledo	*7 50	†12 01	†4 30	[illegible]
Detroit				†5 00
Adrian		12 36	5 05	7 15
Tecumseh	9 10	1 01	5 35	7 50
Jackson	10 15	2 00	6 40	8 55

G. J. ZIMHR. Ticket Agent

DUNDEE BRANCH.

Going west.

	439	435	431	437
Station	a m	a m	p m	p m
Adrian		§8 15	†2 10	†6 05
Tecumseh	†7 50	8 30	4 02	[illegible]
Addison	10 30	10 15	4 55	7 05

Going east.

	432	436	430	434
Station	a m	a m	p m	p m
Addison	†9 27	§10 35	†1 30	†7 15
Tecumseh	10 22	11 25	4 25	8 40
Adrian	10 50			9 30
Chicago	5 00			

* Daily.
§ Sunday only.
† Daily except Sunday.

F. S. BELL, Ticket Agent.

DETROIT, TOLEDO & IRONTON

Going South

	1	3
Station	a m	p m
Detroit	8 00	
Dundee	9 48	
Britton	10 03	
Ridgeway	10 08	
Tecumseh	10 18	
Adrian	10 50	

Going North

	4	2
Station	a m	p m
Adrian		3 51
Tecumseh		4 22
Ridgeway		4 32
Britton		4 37
Dundee		4 52
Detroit		6 05

Daily except Sunday.

R. A. FOWLER,
Ticket Agent.

PATENTS
TRADE-MARKS and copyrights obtained or no fee. Send model, sketches or photos and brief description, for FREE SEARCH and report on patentability. 30 years experience.
Send 2-cent stamp for NEW BOOKLET, full of patent information. It will help you to fortune.
READ PAGES 11 and 12 before applying for a patent. Write to-day.
D. SWIFT & CO.
PATENT LAWYERS,
303 Seventh St., Washington, D. C.

FEELING LIVER-ISH This Morning?

Black-Draught
Stops Indigestion Constipation

A Gentle Laxative And Appetizer
For sale by All Druggists

We promptly obtain U. S. and Foreign
PATENTS
Send model, sketch or photo of invention for free report on patentability. For free book, How to Secure Patents and TRADE-MARKS write to
C.A.SNOW & Co.
Opposite U. S. Patent Office
WASHINGTON D. C.

FOLEY'S KIDNEY PILLS
for Weak Back
Nervousness Kidney and Bladder Ills
For sale by all druggists of Tecumseh

RHEUMATIC SUFFERERS SHOULD USE
5 DROPS
The Best Remedy For all forms of Rheumatism
LUMBAGO, SCIATICA, GOUT, NEURALGIA, AND KIDNEY TROUBLES.
DROPS
STOP THE PAIN
Gives Quick Relief
No Other Remedy Like It
SOLD AT ALL DRUGGISTS
SAMPLE "5-DROPS" FREE ON REQUEST
Swanson Rheumatic Cure Co.

THE TECUMSEH HERALD

SIXTY-THIRD YEAR NO 10 — TECUMSEH, MICHIGAN, TUESDAY FEBRUARY 2, 1915. — WHOLE NUMBER 4390

A Good Investment For Savings

Home can be built right now with special advantage as to labor and material.

Take advantage of our 30 years' of study and practical experience in the lumber business. It is yours for the asking.

Lenawee Lumber & Supply Co.
Phone 57. A good stock of Coal and Coke.

False Swearing Charged.

Jackson, Mich., Feb. 1.—C. M. Walker, a building contractor of this city, was arrested in Detroit on a charge of having made a false affidavit. He is alleged to have made an affidavit that all bills were paid on a house he was building for Edwin Laverock, when as a matter of fact he still owed $500.

Pool Rooms Closed.

Cadillac, Mich., Feb. 1.—Three Cadillac pool rooms were closed by City Manager Carr and their licenses temporarily revoked because they were held by the officers to be frequented by those engaged in the sale of intoxicating liquors. All figured in the recent local option violations.

Tell How to Avoid Fires.

Lansing, Mich., Feb. 1.—How to prevent fires is the topic on which talks will be given to the public school children about the state by members of the Michigan Fire Prevention association and the fire marshal's bureau. The first one will be at Kalamazoo Feb. 4.

Saginaw First Born Dead.

Saginaw, Mich., Feb. 1.—Mrs. Elizabeth S. Perkins, seventy-nine years old, and the oldest native born white woman in Saginaw, is dead. She was born in the old fort on the west side.

CLAMP LID ON JERSEY TOWNS

As Result Ferry and Tunnel Business to New York Booms.

New York, Feb. 1.—Hudson county went dry for the first time in its history. Between 2,500 and 3,000 saloons in Jersey City, Hoboken, West Hoboken, Union Hill, Guttenburg, Secaucus, Carlstadt, Weehawken, Bayonne and West New York were clamped under the lid which was kept on by frequent inspections by the police.

One result was that the ferry boats and tunnel trains plying across the Hudson river to Manhattan did the biggest day's business of their careers. Two arrests for illegal selling were made.

GREECE TO DEFEND SERVIA

Will Resist Another Invasion by Austrian and German Forces.

Rome, Feb. 1.—According to information obtained from diplomatic sources here, Greece has decided to aid Servia if another Austrian invasion of Servia is attempted.

Meanwhile Greece is allowing munitions of war destined for Servia to be landed at Salonika, without heeding Austrian and German protests.

Cleveland Has Bad Fire.

Cleveland, O., Feb. 1.—Fire in the plant of the Globe Paper company imperiled the lives of fifty girls working in it and an adjoining plant, spread to a tenement house, where it drove many families into the street, and entailed a loss estimated at $100,000.

HOLDS BACK ITALIAN CASH

Austria-Hungary Treats Holders of Bonds as Non-neutrals.

Rome, Feb. 1.—The Austro-Hungarian government is refusing to pay interest to the Italian holders of Austrian treasury bonds and other government securities which have been overdue since Jan. 1.

Diplomatic complications as a result of the incident are considered inevitable, since Austria's refusal to pay the interest is taken to imply that she does not recognize the neutrality of Italian bond holders.

War and Business Cause Suicide.

New York, Feb. 1.—Crazed by business reverses brought on by the period of financial depression which came with the European war, Terman Auerbach, a wealthy real estate man, killed his wife, Clare, thirty-four years old, and his two daughters, Beatrice, eighteen and Daisy, sixteen, and then committed suicide in the family home in the exclusive eight story apartment house at 238 Central Park West.

1915 FEBRUARY 1915						
S	M	T	W	T	F	S
	1	2	3	4	5	6
7	8	9	10	11	12	13
14	15	16	17	18	19	20
21	22	23	24	25	26	27
28						

Going Too Far.

"Why did Ferdy drop out of business with his father?"

"Well, the old man said he would [illegible] for college flags and [illegible], but he positively would not [illegible] around the [illegible]."

CAN SLEEP ANY PLACE

Belgian Soldier Takes Nap on Bumpers of Freight Car.

© by American Press Association.

BIG FLOUR DONATION TO START WEDNESDAY

It Is Biggest Single Contribution to Starving People.

New York, Feb. 1.—When the steamship South Point clears Philadelphia on Wednesday and points a course across the Atlantic for Belgium it will carry the one-half million dollar cargo of flour donated by the millers of the United States to the starving thousands in that country. Twenty-five states are represented in the cargo which comprises 70,[illegible] barrels, or 280,000 forty-nine pound sacks, and is the largest single donation contributed in the United States to the stricken in Europe.

William C. Edgar, editor of the Northwestern Miller of Minneapolis, the organizer of the millers' Belgian relief movement in this country, has arrived here en route to Philadelphia to accompany the relief ship to Rotterdam. At that port he will superintend the unloading and the distributing of the cargo throughout the stricken cities.

Mr. Edgar explained that in the cargo is a donation raised by the deaf and dumb institution of the state of Tennessee and consigned to the deaf and dumb of Belgium.

PATMONT DENIES CHARGES

"Disappearing" Preacher Says Arson Accusation Is Frameup.

Chicago, Feb. 1.—The Rev. Louis R. Patmont, who advertises himself as the "kidnaped preacher" and who has been charged with conspiracy to burn, defies the authorities to arrest him. He and a Russian are charged with burning the Church of Christ chapel on the night of April 10, 1913, in Newark, N. J., where an indictment has been returned against him. To his audience at [illegible], the preacher submitted [illegible] evidence of his innocence. He asserted that "all the charges against him were the frameups of the forces of evil."

The Rev. Mr. Patmont is the temperance lecturer who disappeared for fifty-three days last year while the "wet and dry" fight was at fever heat in Illinois.

Highbrows Will Wed.

Bloomington, Ind., Feb. 1.—H. L. Smith, superintendent of the Bloomington schools, left for Tampa, Fla., where he will be married Wednesday at high noon to Miss Jennie Rutland. Mr. Smith and Miss Rutland became acquainted a number of years ago while they were students at Columbia university.

Would Regain Apprenticed Son.

Columbus, Ind., Feb. 1.—John Deitte has filed a habeas corpus suit in the circuit court here against T. M. Otto, a local druggist, in an effort to get possession of his son, John J. Deitte, whom he apprenticed to the druggist some time ago.

Forestalled.

Prospective Tenant—There isn't room in these flats to—

[illegible]—There's a fine roomy cellar in which all tenants are permitted to [illegible] by the [illegible].—Philadelphia Ledger.

TROUBLE LURKS IN SHIP BUYING

Purchase of Interned Vessels Held Unneutral Act.

FIGHT OPENS IN SENATE AGAIN

Administration Will Be Asked to Make Clear Just What Vessels It Intends to Acquire—Sale of Vessels of Neutrals Would Not Add to Commerce Capacity.

Washington, Feb. 1.—The situation in regard to the ship purchase bill, especially in its bearing upon foreign relations, has now reached a point where the administration soon will be obliged to make some statement on the subject.

Secretary of State Bryan, who received the British communication making it clear that Great Britain would regard purchase and operation of the interned belligerent ships by the United States as an unneutral act, has arrived in Washington, but declined to make any comment on the disclosures during his absence.

Administration Must Explain.

It has become known that pressure will be brought to bear on the administration from congress with a view to a clearing up of the government's intentions regarding the purchase of ships under the proposed legislation and the attitude of Great Britain and the allied governments.

It has now been established that the British government, in response to Mr. Bryan's request, made it clear that it would regard as an unneutral act the release by the United States of the interned German and Austrian ships; also that the French admiralty rules, now in effect, require the seizure of all such vessels, and that the views of Russia are in accord with those of France.

There is, therefore, no room for doubt that any vessels of the proposed government lines which were formerly under the Austrian or German flags will promptly be seized by either the French or British if they take to the seas.

Neutral Ships Already In Use.

Therefore the only course left open to the administration in case the ship bill is passed seems to be the purchase of ships of other neutrals, like Norway, Sweden, Denmark, Holland and Italy. But these vessels, it is pointed out already, are in the carrying trade between the United States and [illegible] and their [illegible] would not add to the available tonnage for relieving the freight congestion alleged to exist.

To carry contraband of war, such as food stuffs or horses to England and France in a government owned ship would at once give Germany the right to charge the United States government with committing an unneutral and even an unfriendly act.

Robert Lansing, the present counsellor of the state department, discussed this phase of the matter before a subcommittee of the house naval committee some time ago.

Continuous Senate Session.

It is with the determination on the part of the Democratic senate leaders to hold the senate in continuous session until the ship bill is passed. The president's friends and supporters in the senate hope to achieve this result before adjournment Saturday night. There will be no cloture resorted to from present advices. The southern Democrats as a rule are opposed to it.

The Republicans are far from having exhausted their resources of oratory. Senator Burton and others among the [illegible] debaters are prepared to talk at length.

[illegible] says that with [illegible] beginning today the bill [illegible] to go through before the end of the week, certainly in ten days.

"The bill will never pass," said Senator Smoot, one of the Republican leaders. "It is dead."

SIX ARE INJURED IN WRECK

St. Paul Train Jumps Track and Several Cars Go in Ditch.

Milwaukee, Wis., Feb. 1.—Six persons were badly injured when train No. 5 of the Chicago, Milwaukee and St. Paul railroad left the track near Oakwood, ten miles south of Milwaukee. Many persons were bruised or cut by glass. Several cars went into a ditch. The train was north bound from Chicago.

The most seriously injured were rushed to a hospital here on a special car. Railway officials declared no fatalities would result among the injured persons.

Lawyer Fails to Give Bond.

Chicago, Feb. 1.—Attorney Frank Marion Ross of Indianapolis, Ind., a former member of the Hamilton club, was arraigned before Municipal Judge Prindiville on six charges of passing worthless checks. Ross was locked up because of his failure to provide bond of $4,000.

Food and the Human Body.

The chemical composition of the human body and of the food we take is quite similar. About [illegible] are found chiefly, with [illegible] others. Oxygen, hydrogen, [illegible], calcium, phosphorus [illegible] are the chief. Sixty per cent of our bodies is water, and [illegible] percentage exists in our food [illegible] matter exists in our food [illegible] bodies is about 6 per cent [illegible].—"Eating to Live."

ENTHUSIASM

Enthusiasm gives life to what is invisible and interest to what has no immediate action on our comfort in this world.—Mme. de Staël.

LAST CALL

WE WANT TO SELL EVERY

COAT, SUIT, DRESS & FUR

IN OUR STORE AND IF

Next To Nothing Prices

will do it, they will go quickly.

Ladies' Coats all 1-2 price and less. Coats here $2.95, $4.95 to $12.50
Children's Coats all 1-2 price.
Ladies' Suits all go at $4.95 to $9.95 each, worth up to $35.00.
Furs all go at 1-3 to 1-2 off.
All Wool and Silk Dresses go at 1-2 price.

Special All This Week:

Double Red Stamps on all purchases of Coats, Suits, Dresses and Furs.

The Webster Anderson Co.
Tecumseh, Michigan.
WE GIVE AND REDEEM MERCHANTS' DISCOUNT STAMPS

BRITISH RETAKE LOST TRENCHES

Paris Reports Intense Cannonading on Long Front.

GERMANS MAKE MORE GAINS

Both Berlin and Petrograd Claim Repulse of Attacks by Other Side at Borjimow—Russians Say Battles in East Prussia Continue—Report German Losses Are Heavy.

Paris, Feb. 1.—The afternoon's official statement says: "The struggle during the day of the 30th was confined to artillery combats. The cannonading was very intense on one side or the other at numerous points. Our artillery has everywhere secured the advantage. Before La Basse the British army retook all the trenches which it momentarily lost. The Germans have cannonaded the belfry and church of Vanquevilliois (to the south of Arras). In the sections of Arras, Roye, Soissons, Rheims and Perthe our batteries have destroyed two of the enemy's pieces, several field works, a certain number of bomb throwers and dispersed several concentrations of troops, bivouacs and convoys. In the Argonne, in the woods of La Grueir, where our troops were obliged on the 29th to retreat slightly, as already reported, the Germans delivered near Fontaine Madame three new attacks which were repulsed. From the Argonne to the Vosges there has been no change. We hold, notably near Badonviller, the village of Angemont, which the Germans pretended to have occupied."

Germans Take Some Trenches.

Berlin, Feb. 1.—The following statement was issued at army headquarters:

"In Flanders there were artillery duels only.

"At Guinchy, south of the high road between La Bassee and Bethune and near Carency, northwest of Arras, the Germans took some French trenches.

"On the East Prussian frontier there were no events of importance.

"In Poland near Borjimow, to the east of Lodz, a Russian attack was repulsed."

Russ Repulse Attacks.

Petrograd, Feb. 1.—The Russian general staff gave out the following statement: "In the region of the forests north of Pillkallen and Gumbinnen (East Prussia) the battles continue. Here in the region of the village of Laugzalen, we repulsed the Germans by a counter attack with bayonets.

"On the left bank of the Vistula at the approaches to Borjimow the Germans during the night of Jan. 29 and the next day repeated their attacks upon our positions but were everywhere thrown back with great losses, except to one trench which remained in the hands of the enemy. In the region of the village of Jidomitse two German attempts to take the offensive during the day of the 29th failed.

"On the Carpathian front, in the region of Dukla and Wyszkow, the fighting is gradually assuming the character of a general battle. In this region the Austrians have concentrated [illegible] from some of their advanced [illegible], and from other fronts [illegible] to deliver an offensive [illegible] on the lower San, [illegible] across the [illegible] and Stry."

[illegible]

[illegible] present can [illegible] that people should not [illegible] speak [illegible]. Tommy [illegible] aunty's only [illegible] forty.

MACKENZIE KING

He Is Labor Investigator for Rockefeller Foundation.

TWO OBSTACLES ARE BLOCKING 6 CENT LOAF

One Is Sherman Law; Otheer Is 5 Cent Loaf.

Chicago, Feb. 1.—Chicago may escape paying 6 cents for bread. At an executive meeting of the Chicago Master Bakers' association it developed that two snags are in the way of any organized attempt to raise the price of loaves.

One snag is the knowledge that one of the biggest baking concerns in Chicago has a large stock of flour on hand and is lying in wait for a raise by the smaller bakers in order to launch an advertising campaign to sell bread at the regular price of 5 and 10 cents a loaf. Such a course, it is thought, would result in putting the smaller bakers "in bad" with the rank and file of customers and divert their trade to the big fellows.

The second snag is the Sherman anti-trust act. The Chicago bakers in session said emphatically there could be no official collective action on their part for the reason that they feared they might put themselves under the ban of the law.

MAYBE THERE WASN'T TIME

Watchman Thanked Once in Twenty Years' Vigil at Crossing.

Kokomo, Ind., Feb. 1.—J. H. Barnhart, who retired at 6 o'clock after having guarded one dangerous street crossing here for twenty years, says that during that time only one person ever thanked him for his vigilance on behalf of the public. That person was an old woman whom he helped across the street.

Barnhart was employed by the Lake Erie railroad to guard the crossing at Markland and Main streets, where two city car lines, two interurban lines and the Lake Erie and Pennsylvania tracks intersect.

Kitchen Repartee.

Mrs. Brown was in the kitchen helping Nora, the cook, prepare supper.

"It's an old saying," she remarked to Nora, "that 'too many cooks spoil the broth.' What do you think?"

"Sure, ma'am," the cook replied, "there's nothing to worry about; there's only wan cook here."—National Monthly.

CRAZED OVER LINE FENCES

Man Sent to Pontiac After Year of Continual Trouble.

Owosso, Mich., Feb. 1.—Hiram Whitman, thirty-five years old, unmarried and living at Perry, has been sent to the state asylum at Pontiac.

About eighteen months ago he and his brother Alonzo quarreled over property left them jointly by their mother and Hiram used a knife with disastrous effect on his brother, who, however, survived the attack. Alonzo sold his part of the property to Arthur Finch. Then Hiram destroyed fences and other property to show his displeasure at this action. Finch had him arrested on the charge of malicious destruction of property and the insanity proceedings followed.

MAN FACES SERIOUS CHARGE

Business Firm Head Is Accused of Being Child Fiend.

Jackson, Mich., Feb. 1.—Behind closed doors the examination of A. R. Purcell was begun on a serious charge made against him by a fifteen year old girl.

Purcell is a prominent business man, and according to the girl's story he took her out to Michigan Center and kept her at a hotel there all night Jan. 11.

MINES THREATENED WITH HELP FAMINE

Supply of Men Will Not Equal Demand in Copper Country.

Calumet, Mich., Feb. 1.—One big problem, the Lake Superior copper mining companies, are going to have to face when the market for copper metal is righted and moves steadily on its way, is the securing of a sufficient number of men for their mines and surface workings. Every mining company now has long lists of applicants for work and there are many men out of work, but the present over supply of men can not commence to take care of the demand, as it will be when conditions are brought back to normal or when there will come such a demand for copper, as it inevitably must come, that it will be found necessary to push production at every mine in the country.

Right now a great many experienced miners are working as trammers, muckers and laborers in the Lake Superior camp. These men will go back to mining, of course, but where will the producers get their trammers and laborers? A great many left the district during and following the strike and hundreds have left since operations were curtailed. The reduction of forces of the Calumet & Hecla alone was very heavy, but there are hardly 400 idle men in Calumet, according to present estimates. Only about 50 per cent of these are married men, as most of the married men have been taken care of.

DOUBLE TRAGEDY IMMINENT

Aged Man Falls Down Stairs; Believed Dying.

Owosso, Mich., Feb. 1.—Gilbert R. Lyon, seventy-nine years old, is believed to be dying at his home in this city as the result of falling down stairs. He was found unconscious on the cellar floor, his skull fractured. Mr. Lyon is the manager of the Oak Hill Cemetery association, the oldest alumnus of the University of Michigan in the county, and the oldest member of the Shiawassee county bar. He is well known in Democratic politics.

His wife, who is the same age, has been confined to her bed for several weeks with a fractured leg and there is some doubt whether she will ever be able to walk again.

TECUMSEH STATE SAVINGS BANK

Offers advantages in strength, service and location unsurpassed.

During the past year it paid its depositors interest amounting to Over $10,000.00. Paid a dividend to its stockholders, all operating expenses and added $4,000.00 to its surplus and undivided profits.

"Absolute Safety" "Superior Service" accounts for much of the bank's success, especially to the farmer and stockman in times of needed accommodation.

Our $1 weekly deposit, interest bearing accounts are attracting the attention of many.

TECUMSEH STATE SAVINGS BANK.

OYSTERS

Direct from Baltimore

only 35c per quart.

Fancy Chocolates, the 40c kind, per pound	25c
Bismark Coffee, cannot be beat, only	32c
6 bars of any kind of Laundry Soap	25c
Nice Mealy Potatoes, per bushel	45c
Crystal Domino Syrup only	10c

Give us a trial and convince yourself that you can save money by trading at

C. M. GILBERT

LEARN SHORTHAND

In a school conducted by a practical stenographer and court reporter. Method of teaching and lessons perfected by many years' experience. Complete courses in shorthand, typewriting and allied subjects.

Instruction by mail, if desired, with privilege of attending the school at any time. Typewriters furnished free to mail students. Write for free first lesson and particulars. Allen's Shorthand School, Jackson, Mich.

SUBSCRIBE FOR THE

Tecumseh Herald

It only costs you $1.00 per year if you live in the County and $1.25 if you live out of the County.

We give 100 Merchants' Trading Stamps on every new subscription.

TECUMSEH HERALD
The oldest newspaper in the County.

SAFER

Than a Fire-Proof Building is

A Policy in a Reliable Company

MRS. G. R. Gillespie,

Fire, Tornado and Plate Glass Insurance.

The Herald $1.00

THE TECUMSEH HERALD
GERTRUDE A. STACY, ESTATE
FRANK S. TURNER, PUBLISHER.
SUBSCRIPTION RATES
IN LENAWEE COUNTY
One year, payment in advance..........$1.00
One year, payment after three months.. 1.25
OUTSIDE LENAWEE COUNTY
One year, payment in advance..........$1.25
One year, payment after three months.. 1.50
There will be no Deviation from above Rates

Entered in the postoffice at Tecumseh, Mich., second class mail matter.

Telephone No. 36.

Beware of Ointments for Catarrh that Contain Mercury

as mercury will surely destroy the sense of smell and completely derange the whole system when entering it through the mucous surfaces. Such articles should never be used except on prescriptions from reputable physicians, as the damage they will do is ten fold to the good you can possibly derive from them. Hall's Catarrh Cure, manufactured by F. J. Cheney & Co., Toledo, O., contains no mercury, and is taken internally, acting directly upon the blood and mucous surfaces of the system. In buying Hall's Catarrh Cure be sure you get the genuine. It is taken internally and made in Toledo, Ohio, by F. J. CHENEY & Co. Testimonials free.
Send for testimonials, free.
Sold by all Druggists 75c.
Take Hall's Family Pills for constipation. adv

Five Cents Proves It

A Generous Offer. Cut out this ad. enclose with 5 cents to Foley & Co., Chicago, Ill., and they will send you our trial packages of Foley's Honey and Tar Compound for coughs, colds, croup, bronchial and lagrippe coughs; Foley Kidney Pills and Foley Cathartic Tablets. For sale in your town by all druggists of Tecumseh. adv

MANY DISORDERS COME FROM THE LIVER

Are You Just at Odds with Yourself? Do You Regulate Living?

Are you sometimes at odds with yourself and with the world? Do you wonder what ails you? True you may be eating regularly and sleeping well. Yet something is the matter! Constipation, headache, nervousness and billous spells indicate a sluggish liver. The tried remedy is Dr. King's New Life Pills. Only 25c at your druggist. Bucklen's Arnica Salve for skin eruptions.

After Many Years

J. L. Southers, Eau Claire, Wis., writes: "Years ago I wrote you in regard to great results I obtained from Foley Kidney Pills. After all these [illegible] those terrible backaches or sleepless nights; I am permanently cured." Men and women, young and old, find this reliable remedy relieves rheumatism, backache, stiff joints and ills caused by weak or diseased kidneys or bladder. For sale by all druggists of Tecumseh. adv

TRY THIS FOR NEURALGIA

Thousands of people keep on suffering with neuralgia because they do not know what to do for it. Neuralgia is a pain in the nerves. What you want to do is to soothe the nerve itself. Apply Sloan's Liniment to the surface over the painful part—do not rub it in. Sloan's Liniment penetrates very quickly to the sore, irritated nerve and allays the inflammation. Get a bottle of Sloan's Liniment for 25 cents of any druggist and have it in the house—against colds, sore and swollen joints, lumbago, sciatica and all ailments. Your money back if not satisfied, but it does give almost instant relief. adv

Croup and Whooping Cough

Mrs. T. Neureuer, Eau Claire, Wis., says: "Foley's Honey and Tar Compound cured my boy of a very severe attack of croup after other remedies had failed. Our milkman cured his children of whooping cough." Foley's has a forty years record of similar cases. Contains no opiates. Always insist on Foley's. For sale by all druggists of Tecumseh. adv

Children's Coughs—Children's Colds Both are Serious

When one of your little ones shows symptoms of an approaching cold, give it Dr. Bell's Pine-Tar-Honey at once: It acts quickly and prevents the cold growing worse. Very healing—soothes the lungs, loosens the mucous, strengthens the system. It's guaranteed. Only 25c. at your druggist. Buy a bottle today.
Bucklen's Arnica Salve for sores. adv

Seventy-Seven Years Old

George W. Clough, Prentiss, Miss., who had suffered greatly with kidney trouble, writes: "Foley Kidney Pills are the only remedy that ever did me any good at all." Just think of the relief and comfort that means to him. Foley Kidney Pills are recommended for sleep disturbing bladder troubles, pain in sides or back, rheumatism, and kidney and bladder ailments. For sale by all druggists of Tecumseh. adv

STOP THE CHILD'S COLDS.

They Often Result Seriously

Colds, croup and whooping cough are children's ailments which need immediate attention. The after-effects are often most serious. Don't take the risk—you don't have to. Dr. King's New Discovery checks the cold, soothes the cough, allays the inflammation, kills the germs and allows Nature to do her healing work. 50c at your druggist. Buy a bottle today.

Incognito

The Story of a Royal Marriage

By MAY C. ETHERIDGE

"I am tired," said Prince Adolf, "of having people gape at me whenever I appear."

"Your royal highness," said an equerry, entering, "a man has been brought to the palace by the police charged with personating you, the prince. He resembles you so closely that those who arrested him cannot be certain whether he is or is not an impostor. What orders shall I give as to his disposition?"

"Is he much like me?"

"So nearly that had he not been poorly dressed I, who am in constant attendance upon your highness, could not tell him from you."

"Bring him to me."

The equerry disappeared and in a few minutes entered, conducting the man in question. The prince started at the marvelous resemblance to himself.

"Why have you personated me?" asked the prince.

"For fun, your highness."

"How would you like to personate me for a consideration?"

"I am at your royal highness' service."

The prince made a deal by which this man, Shuster, was to personate him till the moment he should meet his bride. The prince wished to do some shopping, and it was arranged that, dressed as a commoner and with his hat pulled down over his eyes, he should enter a store by one door while Shuster, as the true prince, should enter by another.

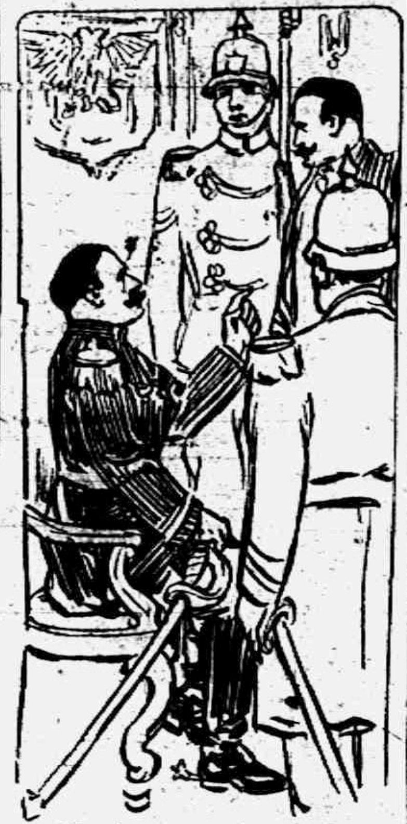

"HOW WOULD YOU LIKE TO PERSONATE ME?"

So the next morning at the usual hour of the prince's going forth Shuster was driven through the usual crowd of loiterers at the palace gate, all of whom took off their hats, the salute being gracefully acknowledged by Shuster. The prince, looking down from an upper window, saw the exit.

Leaving the palace by a rear exit, the prince took a shorter route to the first shop he intended to visit and reached it just in time to see his spurious self alight from his carriage, the footman open the door and Shuster pass through a small gathering who, recognizing the prince's livery, had run to the spot to catch a glimpse of him. Then the prince did his shopping in another part of the store, though he found it difficult to secure attention, so eager were the clerks to see his royal highness.

The prince was much relieved and pleased at being able to buy a pair of stockings or a necktie without having a crowd about him, kept back in some instances by the police. He wrote his fiancee of his ruse and that he would arrive incognito, his personator coming in state. The princess was caught by the device and wished that she might herself be personated in the same way. She at once sent her favorite attendant out to search for a young woman who resembled her. The woman spent a week on the street, in shops, at evening entertainments, and at last found a young lady who sufficiently resembled her mistress to warrant an attempt to pass her for the princess. The lady was commanded to go to the palace. She expressed some surprise and at first refused, but changed her mind.

When the princess saw the person who was to represent her she was much pleased, not so much at the resemblance as the carriage, for the lady had the bearing of one of high degree. Some difficulty was met with to induce her to act the part of princess, but at last she consented and began her official duties in personating the princess on a shopping tour, as Shuster had personated the prince.

The marriage between Prince Adolf and the Princess Wilhelmina was a state marriage and had nothing to do with love. Indeed, the two had met but once—when the marriage contract was signed. But this made but little difference so far as the prince's arrival and the wedding were concerned. According to the arrangements, when a carriage drove up to the palace where dwelt the princess amid salvos of artillery he was received by the princess' personator, the princess herself standing back and enjoying the farce that was being enacted.

"What a joke it would be," she said to herself, "if these two could be brought to marry, each thinking the other to be of princely blood! As soon as the prince arrives I shall propose the plan to him."

She did propose the plan when her fiance arrived the same evening and was admitted through a rear door of the palace. The prince was evidently much struck with the proposal and said he would think it over. He expressed a desire to see his man, Shuster, with a view to giving him further instructions, and the representative was introduced to his apartments. What passed between them was not known, but after the meeting the prince told the princess that he had proposed her plan to Shuster.

It had been arranged that the nuptial festivities should last a week, then the wedding, after which there should be another week of rejoicing. The princess was much interested in her matchmaking between the two representatives and was quite pleased to find every evidence that the two had been violently smitten with each other. The prince and his representative had conferences occasionally, and the former reported to the princess that the latter had agreed to her plan of passing through the ceremony of marriage with her who was enacting the part of bride expectant, though he feared to get into trouble by marrying a princess while pretending to be a prince. But Adolf declared that he would make that all right, assuring the man of his personal protection.

The conspirators could not, of course, go so far as to have a public marriage celebrated between the two, so it was arranged that Shuster and the princess' representative should be married privately—that is, if the spurious princess would consent to the match. The day before the royal marriage was celebrated Shuster announced that he had won the lady's consent, and the prince and his fiancee agreed that the marriage should be celebrated that same evening in the private chapel of the palace.

A few of those most intimate with the princess were admitted to the secret and to the ceremony. All watched the proceedings with great gusto. Nothing could be more interesting than a marriage between two commoners, each thinking the other to be of royal blood. Many comments were passed on the pair, the most frequent of which was that, though commoners, each possessed the carriage and dignity of a person of the blood royal.

The groom had stipulated that immediately after the ceremony he should take his bride whither so ever he pleased and no questions asked. So when the pair had been congratulated they stepped into one of the royal carriages and were driven away.

That night the prince disappeared. On the dresser in his apartments was found a note stating that his name was Herman Shuster. He had personated the prince till just before his arrival at the capital, when his royal highness had suddenly decided to enter in his own propria persona. He whom the princess had taken for a dummy was the real prince. He had fallen in love with the princess' representative and married her.

The princess, astonished, mortified, gave orders to cease the preparations for the wedding that was to take place that day at high noon and shut herself up in the palace. There was but one matter of comfort for her—if her betrothed had jilted her he had married a commoner. This would insure innumerable troubles for him in the future and might cost him a crown.

But within a few days strange news came from a neighboring kingdom. The king of this country had recently died and left the throne to his daughter. The young queen was much beloved by her subjects, being given to charity. She was used to going among the poor and the institutions for the poor incognita for the purpose of studying the needs of the former and correcting abuses in the latter. She had found these incognitas so pleasant, relieving her, as they did, from the gaze of curious crowds, that she had adopted them when traveling. In one of her journeys she had been summoned to the palace of the reigning sovereign and had been assigned a duty by the princess royal, the latter thinking her to be a commoner. While in the palace she had happened to meet the heir apparent of another kingdom, a love affair had resulted and the queen had been privately married.

When the princess heard this news she was more astonished than before. What an imposition had been practiced upon her and what an extraordinary coincidence, the queen and the prince meeting under such circumstances! But what excited the wrath of her father, the king, was that two kingdoms being near his own would now be united under one sovereign, the two together being far stronger than he was himself.

Soon after his marriage Prince Adolf sent a deputation to the lady to whom he had been betrothed to offer an humble apology. They said that after informing her that he would be represented by another he had been seized with a desire to win her love in that way, but her adoption of a similar plan as his own had placed him under an influence that he had been unable to resist.

Cake Baking Hints.

If the cake rises rapidly in the middle like a pyramid and cracks it is cooking too quickly. A well cooked cake should be flat on top when done.

Cake tins, patty pans, etc., are easily cleaned by boiling. Put them in a saucepan with some soap powder and water, boil them for about an hour and they will be found clean and new looking. Soap and soda or borax may be used instead of soap powder if preferred.

Delicious Blanc Mange.

To make chocolate blanc mange take two teaspoonfuls of cocoa in a basin and mix with half a pint of boiling milk; stir well. Then mix two tablespoonfuls of cornstarch with half a pint of cold milk. Put all in a saucepan and bring to the boil. Stir well and let boil for half a minute.

Making Barley Water.

To make barley water take three teaspoonfuls of pearl barley and wash in several waters until quite clean. Add one and one-half pint of cold water, boil down to one pint; then strain. Barley water must be freshly made every day. When patent barley is used it can be made in twenty minutes.

Baking a Pudding.

When baking a pudding always place the baking dish within a stew pan or larger baking dish half full of water. You will then have no burned edges, no hard crusts and consequently no waste, and it will be infinitely easier to wash the baking dish.

Opportunity.

Opportunity has hair in front; behind she is bald. If you seize her by the forelock you may hold her, but if suffered to escape not Jupiter himself can capture her again.—Latin Proverb.

Helping the Enemy.

A coal heaver was getting in a load of coal in the suburbs of London. He was shoveling in the coal at a good rate when he was startled by a terrific yell from the house adjoining.

"Wot the dickens is the matter?" queried the coal man, starting up.

A disheveled looking individual made his appearance at the door.

"Matter, you thickhead!" shouted the man, frantically endeavoring to pull his hair up in clots by the roots. "You are putting the coal down the wrong hole. My wife's people live there!"—London Tit-Bits.

High School Notes

CLASS PARTIES.

Thursday evening was a momentous evening for the Juniors of the T. H. S. because the long expected sleigh ride to Winnifred Mitchell's home took place. The air was cold but that did not spoil the fun and at an early hour the Juniors crept to bed tired but happy.

The [illegible] ventured out to the Boyce home Wednesday evening but on account of the peculiar disposition of their noble steeds, their journey was somewhat jerky. Nevertheless the expressions on their youthful faces the next morning made manifest the fact that their evening had been a merry one.

Reports in Junior English class have been a daily occurence in the last few days. Preparatory to the study of Shakespeare's "Julius Caesar" appropriate subjects have been discussed by different members of the class, viz., Lives of Caesar, Queen Elizabeth and Shakespeare; Stratford-on-Avon; Elizabethan Plays; Lupercalia; London in time of Shakespeare and Rome in time of Caesar.

The mathematicians of our school were overjoyed to commence the study of Geometry the first of the week.

Those interested in the French language assemble three times a week to acquaint themselves with a few French phrases.

"IN THE VANGUARD"

Following the suggestion of the National Department of Education, the much discussed peace play "In the Vanguard" has this week been read to the students of T. H. S. "In the Vanguard", a play of unusual significance, is the work of an American woman, Katrina Trask. Its production this season in the larger American cities has attracted widespread attention and educators and peace-advocates everywhere have sought to give it wide publicity. The play has been presented at numerous assemblages of teachers and public workers, who have been urged to carry its lesson farther. The public has received it with serious consideration and it appears destined to rank high among the literary productions of recent years.

Sterlopticon lectures have been delivered to attentive audiences of Botany and English students this week.

The German class are exerting their powers to memorize the poem "Haidenrosiein" by Goethe.

A movement is afoot among the High School students to establish a fund for a rest room for those who find it impossible to dispense with their afternoon siesta. The following munificent contributions have been received by the committee:

"Skinny"	$.09
"Curly"	$.99
Barlow Wood (borrowed)	$9.99
Caesar Class	$99.99

N. B. Those interested in adding furniture for tete-tete purposes may interview the committee in charge.

The Virgil class has been making metrical translation of their work. The following has been selected as an example of the work being done.

O'erhead hangs an ominous cloud,
Which, bearing the storm and the night,
Envelopes the waves in a shroud,
While the wind rolls the sea with its might.

Great billows begin to arise!
We are tossed about in the spray,
Clouds are enshrouding the sky
Damp darkness o'ertakes the day.

The poles are booming with thunder,
The lightning is flashing in chains,
The fire rends the clouds all asunder.
In voluminous torrents, it rains.

From our course we are driven away
And we wander blind o'er the sea.
We cannot tell night from the day,
Nor steer in the wind ruffled lee.

The third day, we are still in the night,
Without e'en the light of a star,
But the fourth—land comes to our sight
And mountains are rising afar.
B. A. G.

AN ASSEMBLY ROOM SOLILOQUY

(Written with apologies to Shakespeare)

To freeze or not to freeze—that is the question;
Whether 'tis nobler in the mind to suffer
The drafts and breezes of a cold assembly room,
Or to rise up and turn on the heat,
And by doing so, roast? To roast—to burn—
And by roasting, say we end
The aches and the thousand other things
That a cold brings with it. 'Tis a consummation
Devoutly to be wished for.
To roast! Perchance to smother—aye, there's the rub.
To roast and smother in the hottest of rooms,
But that the dread of something after smothering—
That dreaded state from which no traveler returns—
Puzzles the mind.
And makes us rather bear these chills we have
Than to fly to torrid blasts we know not of?
Thus doth the Thermometer make cowards of us all.

CONUNDRUMS

Why is Leon McLea[illegible] so fond of the song, "Bobbing Up and Down"? Because he does continually rise and sat.

Why are fire drills so frequent in the T. H. S.? Because, since 'tis impossible to ventilate the building, we ventilate the pupils. As the immortal bard barked "Logic is logic."

Why is the T. H. S. like a bakery? Because you see in it so many French rolls.

A reward of ten cents will be awarded to the person who sends in the best answer to the following:

Why does the guardian angel of T. H. S. wear rubber heels?

(To be continued)

WITH [illegible]

The latest in history.

Miss Halliday, to her Ancient History class: "If you stay up late enough, some of these nights, I think you will be able to see the comet."

Mr. Davidson, excitedly, "Wal, I sat up 'til eight o'clock the other night and didn't see it then."

Teacher: "What were our inheritances from pre-historic man?" (Correct answer: Domestic animals, use of fire, wheat, barley and rice and language.)

Pupil: "Sun, moon and stars."

FAMOUS SAYINGS OF OUR FACULTY

"Bring pencil and paper to class!"

"There will be an eighth period, to night."

"There's too much noise in the room."

"Sein Sie nicht so aus Holz gemacht!"

"The Freshmen we don't expect to behave, because they don't know enough. Neither do we expect the Seniors to behave, because they know too much. However, we expect good behavior from the Sophomores and Juniors."

'Twas to that particularly bright Junior class, German I, that the impossibility of declining the article 'ein' in the plural, was being explained.

"You can see," explained Miss Harris, "how ridiculously absurd it sounds to say 'a books,' 'a desks' or 'a boys.' But—What is the matter, Gordon?" she demanded of an unfortunate tittering youth.

"Well, you can use 'a' with some plural nouns," he announced, "'Cause you can say 'A-men.'"

ALSO IN GERMAN II

Als dann das Glück kam, war er dem Grabe nahe—

Student (translating) "When luck came, he grabbed it."

When she could stand Mr. Woods chattering no longer, our highly revered teacher exclaimed, "Is that the woods I hear murmuring again?"

According to the appropriate salutation which headed most of the Latin II exam. papers, the Caesar class ought to be in mourning. The sad news was conveyed to their teacher, thus: "Nos morituri te salutamus."

MISS FEATHERWEIGHT'S QUESTION BUREAU

Dear Miss Featherweight: I am a teacher in the T. H. S. refrigerator and have charge of a bunch of paper strewing youngsters. Would it be an affront to ask the school board to add janitor's wages to my already munificent salary. Thanking you in advance for your advice, I remain
G. E. H.

"G. E. H."
We understand that there are many vacuum cleaners in T. H. S. (Editors note; this joke is explained below.)

Dear Miss Featherweight: I am fifteen and extremely in love with a certain young lady. I sit opposite her in school and she blushes every time she looks at me. Do you think its because she loves me? Do you think its because she loves me? How can I keep from gazing at her? "Pat."

"Pat:" Probably its because your soul shines in your eyes when you gaze on her countenance and not because she loves you. Try wearing blinders.

(Explanation of Answer I: There are many among the Freshmen whose cerebral [illegible] might be [illegible] represented by a "o", therefore a vacuum; employ them as cleaners, hence "vacuum cleaners.")

There is a bad fellow called Mac
Who delights in biting one's back;
But some of these days
He'll meet one o' those "jays"
Who return all such bangs with a whack!

I know a young fellow called "Chuck"
Who eats most all kinds of "truck,"
But it once reached the limit,
Said Charlie, "Oh dim-it!"
When of very bad peanuts he "partuck" (partook)

Pretty Absentminded.

A book about George Canning and his friends contains among its anecdotes two which deal with Hookham Frere and the absentmindedness for which he was noted. Frere married Lady Errol, and "while they were engaged he took her in to supper at a ball. While they were talking he drank up the glass of wine he had poured out for her and then took her back supperless to the ballroom. After the wedding he went straight from the church to Mr. Murray, the publisher, who asked him to stay to dinner, to which he very nearly agreed, remembering only just in time that Lady Errol was waiting to start on the honeymoon."

How to Soften Hard Water With Common Soda.

A simple method to soften hard water is to boil it for a quarter of an hour, pour it into an earthen jug, add a quarter of an ounce of common soda to each two gallons, stir, and when cold carefully pour off the clear water from the sediment.

A "Hide" of Land.

A definition of the hide of land has been found in a fifteenth century manuscript in the Bodleian library at Oxford. It reads: "Nota, for the mesure and mete Lande. It ys to wete that iii. Barly Cornys in the myddis of the Ere makyth one ynche. And xii Enchis makyth one foote; And sixteyne foote and a halfe makyth a perche; and in sum contre a perche is xviii. foote. Fourty perchys in lengyth makyth a frode of lande; put iiii thereto in breede, and that makyth an Acre. And xiiii. Acrys makyth an hyde of lande, which ys lxx. Acrys. And vii. hydis makyth a Knyghtis fee, which ys vC.ix. Acrys of lande."

One Answer Too Many.

A coal dealer asked some law students if they could guess what legal authority was the favorite of his trade. One answered "Coke." "Right," said the coal dealer. Another suggested "Blackstone." "Good too!" said the questioner. Then another said "Littleton"—and the coal dealer was annoyed.

A VERY QUEER BIRD.

The One Young Mark Twain Sprung Upon the Scientists.

Mark Twain's father was an ornithologist. He had several friends who were also enthusiasts on the subject of birds. Whenever any one of them discovered a rara avis it was the custom to have a consultation. Mark had been a witness of several of these bird inquests and had noted the delight the old men took in discussing a new found specimen. One day it occurred to him to provide the Hannibal ornithologists with a real circus in the form of a bird. He killed a crow and also a barnyard rooster. Plucking out the tail feathers of both the crow and the rooster, he substituted the rooster's tail feathers for those of the crow, producing a unique effect. When he had the specimen nicely prepared he went to his father and, handing it to him, said:

"Here, father, is a very curious bird I shot. I thought you would be interested in it."

The old gentleman gazed upon the specimen with astonishment. That evening the ornithologists of Hannibal were assembled in Mr. Clemens' parlor. The rare specimen was put before them. The discussion was long and learned. The opinions expressed were various. One thought the bird was an offshoot of the bird of paradise family; others had equally ridiculous notions as to its ancestry. But there was one who refused to be swerved by the peculiarity of the bird's tail from the judgment that it was of the crow family.

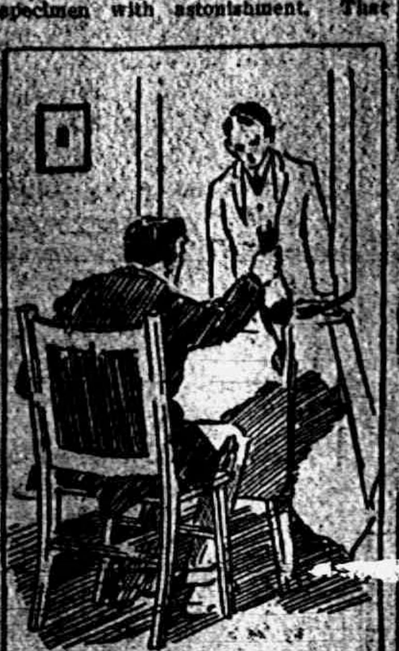

"WHY, JUST LOOK HERE," HE SAID.

"Why, just look here," he said, lifting the bird by its tail feathers. He got no further. The feathers came out. There was a quick closing of a door and Mr. Clemens started to leave the room.

"Gentlemen," he said, "please excuse me a few moments. I will see Samuel first and explain later."

Be Genial.

Life is made up not of great sacrifices or duties, but of little things in which smiles and kindnesses and small obligations, given habitually, are what win and preserve the heart and secure comfort.—Sir Humphry Davy.

Home Cured

Hams, Bacon, Shoulders and Home-made Lard.

—AT—

Clark's Market.

'Phone 158. Witherell Block

KC KC KC

K C Baking Powder is guaranteed absolutely pure and wholesome. There is no Rochelle salts, no harmful residue left in the food that is leavened with K C.

Even the most delicate can eat hot breads raised with K C without distress. Try K C Baking Powder breads if yeast-raised bread does not agree with you.

KC KC

Clearing the Atmosphere.

In his capacity of dramatic critic Mr. J. Comyns Carr, the author, wrote a notice of the play of "Charles I." in which Irving played under the management of Mr. Bateman. His criticism deeply incensed the manager. In order perhaps to find the opportunity of informing the critic of his disapproval, the manager invited him to a supper at the Westminster club on the second or third night of the production. When he thought the fitting moment had arrived Mr. Bateman led the conversation to the point at issue and, emphatically banging the table with his fist, declared in the loudest of tones that he did not produce his plays at the Lyceum theater to please Mr. Comyns Carr. There was a moment's awkward silence, which Mr. Carr confesses he did not feel quite able to break, but which was released by a wit of the company with the happy retort, "Well, dear boy, then you can't be surprised if they don't please him."

"I Don't Feel Good"

That is what a lot of people tell us. Usually their bowels only need cleansing. Rexall Orderlies will do the trick and make you feel fine. We know this positively. Take one tonight. Sold only by us, 10 cents.
[illegible] Pulver.

Our Classified Ad Department

FOR SALE—Corner place good house barn and poultry house. Lot 6x13 rods. See it and make an offer,
Dr. R. D. Brown,
Tecumseh, Mich.

JUNK! JUNK!—I will pay the best price for rags, rubbers, papers and magazines. Phone 372, will come for them.
D. Gerthner Maumee St.

FOR SALE—The Kingston house and lot corner of Cummins and Maiden Lane. Low price.
J. N. Satterthwaite,
Executor

FOR SALE—Good Tabor organ in splendid condition. Enquire at the Herald Office.

In Right.

Ted—"How was it you didn't object to her wearing the necklace the other fellow gave her?" Ned—"Why, old man, she let me fasten it on!"—Judge.

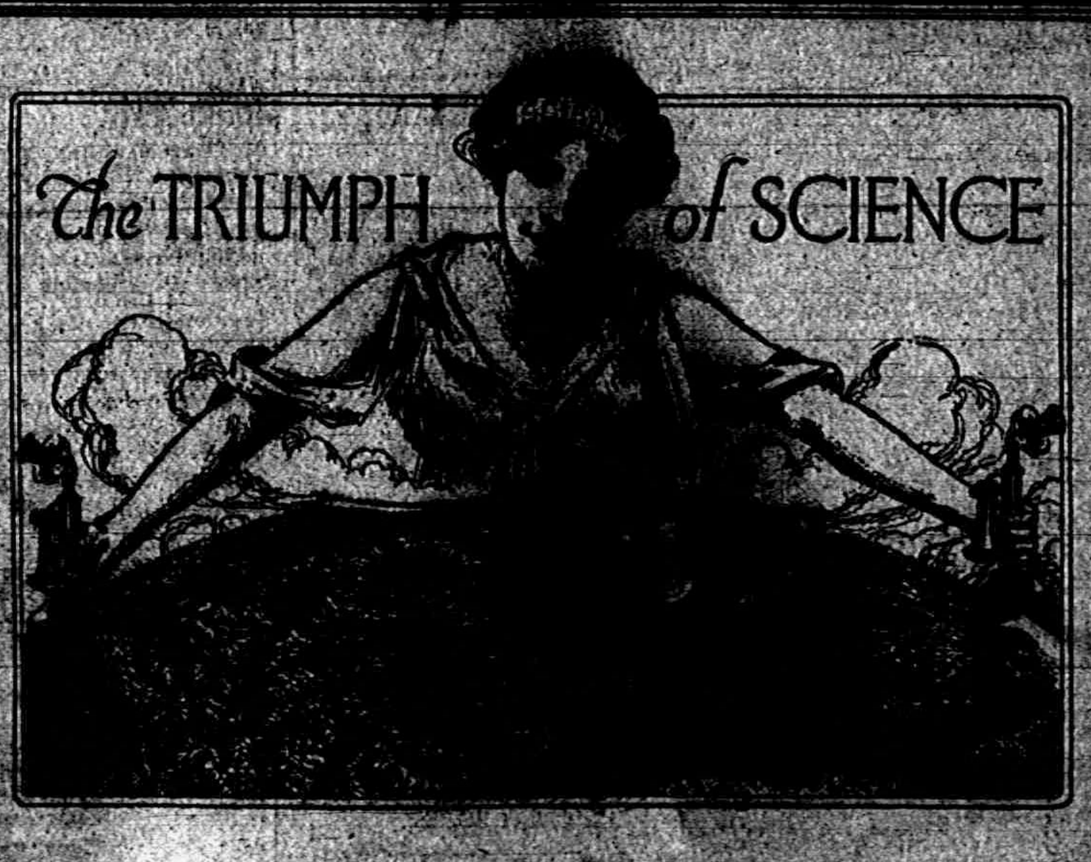

THIS busy, progressive nation is today at the dawn of a new era of commercial and social development. The means by which the human voice, with its slightest inflections and individuality of personality, can be carried across the continent instantly, have been provided. Talking by telephone from New York to San Francisco is now an accomplished fact.

The celebration of this latest and greatest triumph in the art of telephony has just taken place. Within a short time the public will have, ready for its use, the product of American brains, American initiative and American scientific and technical skill, a transcontinental telephone service, the equal of which is not even approached in all the other nations of the world.

It is a splendid scientific achievement of the very highest character. The power that sends the human voice out over the telephone is scarcely greater than that of a breath, yet the means have been provided by which this tiny, almost imaginary impulse, made up of as many as 2,000 separate vibrations a second, can be picked up by a delicate instrument, conserved over a distance of 3,400 miles, and reproduced perfectly and instantly across the continent. The human voice has been made to travel as fast as light, faster than sound unaided by technical apparatus! Indeed, it rivals THOUGHT even, in the swiftness of its flight.

The imagination can but feebly grasp, much less attempt to describe, the far-reaching significance of such a tremendous accomplishment. One hundred million people will have for their daily use a system of communication that knows no East, no West, no North, no South. Dialects, provincialisms, sectional prejudices, must eventually yield to the closer union, the better understanding, the more intimate comradeship that the human voice establishes. The neighborliness of a whole nation is advanced by the brushing away of the physical restraints of centuries.

This contribution to the future happiness and prosperity of a more closely united people has not been brought about, however, by the overcoming of a few isolated, concrete difficulties. Its success has depended upon the exercise of the highest engineering and technical skill and the solution was found only in the cumulative effect of improvements great and small, in telephone, transmitter, line, cable, switchboard, and every other piece of apparatus or plant required in the transmission of speech.

In this work the experimental and research department of the Bell System of which this Company is a part, has been engaged ever since the telephone became a commercial possibility, less than 40 years ago. With no traditions to follow and no experience to guide, this department, which is now directed by a staff of over 550 engineers and scientists, including former professors, post graduate students, scientific investigators—the graduates of 140 universities—has created an entirely new art—the art of telephony, and has given to the people of this country a telephone service that has no equal.

It has required vast expenditures of money and immense concentration of effort, but these have been justified by results of immeasurable benefit to the public. The transcontinental telephone line, 3,400 miles long, joining the Atlantic and Pacific, is part of the Bell System of 21,000,000 miles of wire connecting 9,000,000 telephone stations, located everywhere throughout the United States. Composing this system are the American Telephone and Telegraph Company and Associated Companies and connecting companies, giving universal service to 100,000,000 people.

Truly, This is The Triumph of Science

Michigan State Telephone Company

THE GENUINE

SOLVAY POCOHONTAS

is recognized as being the most pure coal sold.
We will have another car on track this week.

L. E. TEMPLE & CO.

Try The

DAISY MEAT MARKET

FOR

All kinds of Meat and Fowls.

PRICES ALL RIGHT.

ONE DAY

FARMER'S INSTITUTE

will be held at the Grange Hall, Tecumseh, Thursday, Feb. 4, 1915.

PROGRAM.

FORENOON.

9:45 Music....Mrs. W. J. Waldron and Wilfred Waldron
10:00 The Hen Business....Mr. Wm. Wilson
Discussion....Dr. Waldron
11:00 Better Live Stock. Why and how?
....Chas. B. Scully, State Speaker
Discussion....A. W. Mills

AFTERNOON.

1:00 Question Box.
Music....Misses Wilson and Camp
1:30 Sheep Breeding and Feeding....Lee McConnell
Discussion....Harry Abbott
Reading....Miss Baker
2:30 Helpful Hints in Dairying....Chas. B. Scully
Discussion....J. R. Keeney
Music....Mr. Stone and Miss Foote
3:30 Maintaining and Increasing Soil Fertility
....C. H. Bramble
Discussion.

EVENING.

7:30 Concert....by Tecumseh Orchestra
Reading....Miss Irene Conklin
Cash Value of Education....Chas. B. Scully

Plan to make this a day of instruction and social enjoyment. Bring your dinner to the Grange Hall, where a comfortable place will be provided for eating same. Hot coffee will be served free.

Subjects will be called on scheduled time.

CHIROPRACTIC

A spinal analysis will locate your trouble. Spinal adjustments will remove it. Try Brown office at Gustine Sissons on Pottawatamie St. adv

MRS. OTIS TRAVER

Mrs. Ella Hand Traver passed away in Toledo Friday Jan. 28 1915. The remains were brought to Tecumseh Saturday afternoon and taken to the home of her uncle E. Hand in Brownville. The funeral was held in St. Peters Episcopal church Sunday at 2 o'clock, Rev. Hewitt officiating. The deceased was formerly Miss Ella Hand daughter of Mr. and Mrs. H. E. Hand of Battle Creek former residents of Tecumseh. She leaves her husband her little daughter Marion, her parents and a sister Marion and a brother Howard to mourn her loss. Mrs. Traver has always been a resident of Tecumseh until their removal to Toledo a few months ago. She was young to be taken away being only [illegible] years age and will be mourned by a large circle of friends and relatives.

CARD OF THANKS

We wish to express our most grateful thanks to our many friends who so kindly ministered to us in our late great affliction, for the beautiful flowers and for the words of sympathy.

Otis Traver and daughter
Marion
Mr. and Mrs. H. E. Hand
Howard and Marion
Mr. and Mrs. Ed Hand.

Take Long Chances.

There are a great many men who keep their chances for heaven shaved right down to tissue thinness.—Manchester Union.

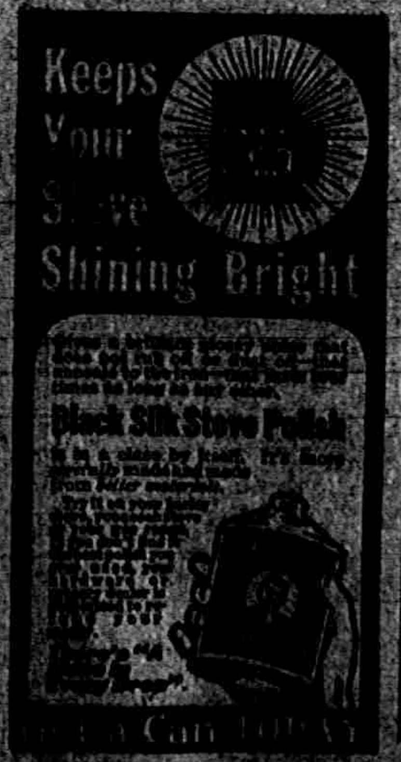
Keeps Your Stove Shining Bright
Black Silk Stove Polish

"IN THE VANGUARD"

The lecture by Dr. Thornton Anthony Mills, Friday evening under the auspices of the Monday Club, was greeted by a good audience. The young ladies of the Club acted as ushers.

Mrs. J. D. Shull, president of the Club in behalf of the ladies, welcomed the speaker and introduced him to the audience and the male quartette, W. S. and Fred Dickinson, Floyd Ager and Floyd Juckett, rendered a very fine selection.

Dr. Mills gave a most interesting review of the play "In the Vanguard," and as the story unfolded the interest of the audience increased.

It was the story of the young soldier who rebelled against the cruelty of war and who, after trying to render aid to a dying foe, was convinced that war was not the way to settle difficulties. He would no longer carry his gun, but bore the colors instead. He was branded as a craven and coward on his return home and suffered the taunts of his former friends, even his sweetheart not being willing to meet him. But in the end he triumphed over all and his friends saw him more in the light of a hero in acting up to his convictions against the horrors of war. The trend of the story was to prove that war was not necessary and that it is little less than murder to shoot down your fellow man.

Dr. Mills told the story in such convincing language that one could see each character as it was presented and followed their history to the end.

The quartette gave a second number at the close of the lecture.

The ladies of the club are certainly to be commended on their selection of a speaker and have the thanks of the public for this fine entertainment.

CHURCH SUPPER

Thursday Feb. 4 the February committee will serve supper at the Baptist church.

MENU

Pressed meat cream potatoes
Macaroni and cheese
Brown and white bread pickles
Jelly pie cheese
coffee

Price 25c. Service from 5 to 7 p.m.

CAUCUS

The Republican voters of the township of Tecumseh will meet in Caucus on Thursday Feb. 4 at 2 p. m. at the Village Council rooms to elect six delegates to attend the County Convention held in Adrian Friday Feb. 5.

adv BY ORDER OF COMMITTEE.

Worse.

White—"Now that your son has graduated, has he decided where he is going to work?" Green—"Where? He hasn't even decided when."—Judge.

Notice Please

As we close our business year on February 1st we would appreciate all those who have accounts with us to assist in balancing same this month as we wish to reduce these accounts as much as possible.

Fred Rosacrans & Sons,

LOCAL AND PERSONAL

NOTICE

All copy must be in the [illegible] room of this office by 9:30 a. m. Tuesdays and Fridays and all advertising matter before 4 o'clock p. m. Mondays and Thursdays

John Richards of Adrian, was a business caller in town Thursday,

Plenty of good fish at Daisy Market, adv

Born, Sunday Jan. 31 to Mr. and Mrs. Howard Shurts a son, John Richard.

Albert Clark and wife were passengers for Angola, Ind., Monday morning.

Mrs. Thomas Marion and daughter of Clinton were shopping in town Saturday.

The Needlecraft Club will meet with Mrs. Mobbs Friday afternoon of this week.

Lard compound and Cotosuet.
adv DAISY MARKET.

Mrs. Jere Mahoney of Adrian was the guest of friends in town for the week end.

Mrs. Edyth Martin is here from Fremont, Ind., with her mother, Mrs. J. Manley.

Mrs. Mary Gibbs and Mrs. Georgie Billmeyer were in town Wednesday from Onsted.

Buy Gills quality bread 5 and 10c per loaf. adv

Mrs. James E. Lowry is entertaining her daughter Miss Ella Lowry of Detroit this week.

Mr. and Mrs. Bert Mominee and children left Thursday for Grand Ledge for a short visit.

Fine switches made, cut hair and combings bought at the millinery of Miss Julia A. Hough. adv

Regular communication Tecumseh Lodge No. 69 F. & A. M. Friday Feb. 4. Work in F. C. degree.

Forest Johnson who has been employed at the Barrett House has gone to Adrian with his father.

Gastons' for all kind of pencils, pens and ink,

Mr. and Mrs. J. B. Daniels and Mrs. F. P. Reed of Onsted were visiting friends in town last Wednesday.

Nice fresh fish at the Daisy Market. adv

Mr. and Mrs. Chas. Sloan of Adrian were guests of Mr. and Mrs. J. O. Mahaney several days of last week.

Mrs. Dassa Fosdick of Battle Creek was a week end visitor with her parents Mr. and Mrs. Samuel Shutts.

Glenn Wyrill has taken the position at the Barrett House made vacant by the departure of Forest Johnson.

Take your repair to J. J. Belcher's good work short notice. adv

Miss Clara Wilson has been quite ill for the past week with pneumonia but is reported as slowly improving.

A good line of candies at the Novelty store 10c lb. Ida Chase adv

Mr. and Mrs. Roy Blesing and little one of Clinton were week end visitors with his parents Mr. and Mrs. Elmer Blesing.

At the regular services at the Methodist church Sunday morning 21 united with the church of these two were children.

WHAT DOES $5.00 A WEEK MEAN TO YOU?

Bank $5.00 a week at the Lilley State Bank and at the end of 52 weeks you have $260.00 in your account here. At the end of only 10 years you have $2,600. $2,600.00! Yes! With that amount of money you can buy your own home—pay cash for it—no mortgage on it—no debts against it.

When you buy a home on the installment plan you pay interest. When you save for a home on the installment plan you receive interest.

The Lilley State Bank

Tecumseh, Michigan.

F. W. A. Fitzsimmons, President,
[illegible], Vice-President,
Frank J. Temple, Cashier.

See us for Valentines at the Novelty store. Ida Chase adv

[illegible] Howe [illegible] has been visiting in town this week.

How about the ground hog—did anyone see him today?

F. S. Anderson leaves today on a business trip to New York.

No use having cold wet feet if you will step into J. J. Belcher's Shoe Store.

Regular meeting of the Knights of Pythias Lodge No. 190 Thursday evening.

Highest price paid for grain oats, 57c, corn on the ear $1.00 cwt, wheat $1.48. Phone 237.

Gratz & Son adv

Mrs. A. W. Mills was hostess to the Dignified Dozen Saturday with a good attendance and a delightful days visit.

Vest pocket mens books at Gaston's.

Isaac Adams is expected to arrive today from the Philippines for a visit with his cousin Mrs. J. D. Shull and family.

Special—Home made lard by the gallon 14c.

Clark's Meat Market. adv

There's so much bad in the best of us, And so much good in the worst of us, It hardly behooves any of us; To speak ill of the rest of us.

Have your old jewelery made like new at Gaston's. adv

Miss Mulvaney who had been the guest of her brother F. M. Mulvaney and family for a week left for her home in Ypsilanti Saturday morning.

The delivery team driven by Rollo Wilkins took a lively run and overturned the delivery rig Monday. Fortunately but little damage was done.

Some warm things for your feet at J. J. Belcher's, adv

Regular meeting of Raisin Valley Encampment No. 13 I. O. O. F. Thursday evening Feb. 4. Supper. All the members are requested to be present.

Frank Lanning of Detroit who came Saturday to attend the funeral of his father William Lanning spent Sunday and Monday with his sister Mrs. C. W. Cole.

L. C. Blood, his son Will of Lansing and his daughter Mrs. Hebbard and son of Washington D. C. accompanied the remains of Mrs. L. C. Blood to Tecumseh for burial Friday.

Fresh spare ribs at 11c per lb while they last. Daisy Market. adv

It is said that the wicked stand in slippery places. There must have been a lot of good people out Monday judging from the reports of those who sat down to rest on our sidewalks.

New style correspondent cards at Gaston's. adv

On account of the Teachers Institute that is being held in Adrian, there has been no school this week. Monday morning the teachers started out in full force to attend this meeting.

Miss Beulah Train of Spring City, Tenn., who has been spending the past two weeks with her cousin Miss Ethel Slayton in Ann Arbor was an over Sunday visitor with her aunts Mrs. Fenwick and Lucy Train.

Otis Traver, who came Saturday for the funeral of his wife, Mrs. Ella Traver, returned to Toledo today. His little daughter Marian will stay with her grandparents Mr. and Mrs. H. E. Hand in Battle Creek for the present.

Word received by Mr. and Mrs. B. J. W. Bowen from their son Raynor in Detroit tells of their narrow escape in the fire that broke out in the apartment building where he and his wife were living. They made their escape from the windows of their room saving some of their belongings.

Large dill pickles at Clark's Market. adv

Clinton is up and doing again this time it will be a barbeque which is held Feb. 11 with Hon. Woodbridge N. Ferris as the guest of honor. Ten lambs and several hundred pounds of beef are to be prepared for the occasion. A big day is planned by the committee and everybody is invited to come.

Temptation is ever in the way of the small boy and it takes a stern will to resist. Not many days ago a young lad was in B. J. Pulver's store and the temptation to secure a watch was too strong and when he left the watch went with him. When confronted by Dept. Smith, he finally confessed and returned the watch. A sober talk reduced him to tears and a promise to do better hereafter.

U. S. STEEL PENSION FUND

The United States Steel & Carnegie Pension Fund is maintained by the United States Steel Corporation and the Carnegie Relief Fund, there being no tax or assessment of any kind against the wages of the employees.

Pensions are computed as follows:-

For each year of service the employe receives one per cent of his average monthly pay during the last ten years of service. For exemple: An employe who has been thirty years in the service and has received an average monthly pay of $80.00 during the last ten years, would receive a pension of $24.90 per month. No pension is less than $12.00 or more than $100.00 per month.

All male employes who have been in the service twenty years or longer and are sixty years or more of age are eligible for pension; women being eligible at the age of fifty years.

Beneficiaries, summary of Pension cases. Active January 1, 1914, 2092 added during 1914, 612; total 2704; discontinued during 1914, 183; Continued beyond December 31, 1914, 2521. Averages for the cases added during 1914: Age, 63.33 years; service, 28.76 years; monthly pension, $20.40.

The Anthony Works in Tecumseh is a branch of the American Steel and Wire Co, which is controlled by the U. S. Steel Corporation and its employes are eligible for pensions under the above plan.

The Anthony plant was first organ in Tecumseh and commenced business in December 1901 and was sold to the American Steel & Wire Co. in July 1910. Several employes have been with the Anthony Works 10 or twelve years and will still have to work from 8 to 10 years before they become eligible for pensions.

WIT AND WISDOM

Supt. and Mrs. W. L. Reed entertained the Wit and Wisdom Club at their home Monday evening when a splendid program was given:

Piano solo—Miss Collins of Blissfield who responded to an encore.

Paper, "Woman Suffrage"—Written by Henry C. Conkling, read by Miss Nannie Kyle.

Vocal solo—Ernest Church who was also encored.

Paper, "Why the Militant and What is her Mission?"—Supt. Reed,

Reading, "The Village Dressmaker" —Mrs. Carpenter, of Blissfield.

Piano solo—Miss Collins.

Reading—Mrs. Carpenter.

Roll Call. Great Deeds of Women.

Dainty refreshments followed.

On account of the inclement weather and the slippery sidewalks, Dr. North hired a livery rig, gathered in all the ladies and conveyed them to the club meeting.

Mr. and Mrs. Stauffer are moving from the Hayden House to the house in Rainbow Row lately vacated by Mr. and Mrs. Lynn Rogers.

The recess meeting of the L. O. T. M. M. which was adjourned to Thursday afternoon is again adjourned to meet with Mrs. George Church Friday afternoon at 2 o'clock.

Mr. and Mrs. C. E. Williamson entertained their children and grandchildren at a six o'clock dinner Friday as a house warming for their new home on Union street.

In spite of the unpleasant spell of weather for yesterday and today, there has been a large attendance at the teachers' institute being held in Adrian. Over 300 reported yesterday.

Buy Gills quality bread 5 and 10c per loaf. adv

The petition for a writ of mandamus to compel the supervisors to meet and reconsider the local option question, will not be acted upon until next Monday when Judge Chandler will hand down his decision.

Capt. Frank Coppock of the Salvation Army, who is acting under Capt. and Mrs. Thomas Noble, is in town for a few days this week soliciting aid to assist the Army in maintaining the many Homes they have established.

Lavern Cooper returned home last Friday from Service with the Regulars along the Mexican border, his time having expired, another brother Claud has been home since last fall, his time having expired in the Navy. Wednesday the two leave for Detroit to join the Navy going from there to Philadelphia.

Mrs. Thomas Hanley and 18 members of her Sunday School class surprised LaRoy VanWinkle Saturday evening Jan. 30, it being his 14 birthday. They were entertained with music by Arthur and LaVern Wonders and wives of Adrian with singing and other music after which refreshments were served. LaRoy received many useful presents.

FOR GOOD ROADS

The Michigan Good Roads Association is to be held in Grand Rapids the second week in March, and it is fully expected that there will be 5,000 good roads men in attendance. Experts of national prominence are booked for the State convention.

The Association number about 12,000 [illegible] is so great that it is bound to be a success. They plan to have a great exhibition of road making machinery and materials. Another feature of interest will be a series of moving pictures showing the process of good road building from the breaking of the ground to the finished road. This meeting will bring together the movers of the good roads building from all over the State.

MONDAY CLUB

Regular meeting of the Monday Club at the usual time and place yesterday with election of officers resulting as follows:

President—Mrs. J. D. Shull
1st Vice Pres.—Mrs. F. G. Lewis
2nd " " —Mrs. E. T. Harris
Rec. Sec'y—Mrs. F. S. Turner
Cor. Sec'y—Mrs. E. M. Lewis
Treasurer—Mrs. Fred Rosacrans

New members of Executive Board—Mrs. P. B. Hardy, Mrs. W. D. Reed

Delegate to State Federation at Lansing—Mrs. C. A. Wright

Alternate—Mrs. J. J. Orr

Delegates to County Convention in Clinton—Mrs. G. R. Gillespie, Mrs Chas. Burridge

Alternates—Mrs. Alfred James, Mrs. C. H. Williamson

Mrs. G. R. Gillespie was leader for the literary session when Mrs. James read a very fine paper on "Art Gallaries of Florence," beautifully illustrated with the stereopticon.

The next meeting will be a musical afternoon at the home of Mrs. J. D. Shull Monday, Feb. 8th, with Mrs. Fred C. Dickinson leader.

The ladies of the Club will meet for an all day work meeting at the Parish House Thursday of this week. A pot-luck dinner will be served at noon. The ladies are urgently requested to be present.

WRESTLING MATCH

Wrestling Match at [illegible] Hall Thursday Feb. 4 at 8 o'clock. O. L. Wayne of Bellview, O., and Farmer Moore of Chicago Jct. Two home talent preliminaries, all for 50c. Ladies and gents invited adv

JOHN W. VOGEL'S BIG CITY MINSTRELS

John W. Vogel's Big City Minstrels will be seen at the Bradley opera house next Tuesday, February 9. The company is half a hundred strong and boasts of a roster second to none. Manager Vogel's reputation for being a standard bearer is enough to satisfy us that the performance will be in keeping with the heralding. The radium palace, a new and very elaborate first part setting, will be presented here for the first time, and it is said to be the most beautiful and costly affair ever used by any theatrical company in this or any other country.

An occasional visit of a minstrel show is a good thing for the theatre goer. Wearied by a continuous course of problem plays, lurid melodramas and musical comedies, the stately presence and sparkling conversation of the interlocutor appeals restfully to him, while the familiar quips of the end men are hailed as old friends returning from a long journey, and it is all very lovely. This statement is especially true of as good a minstrel show as John W. Vogel's Big City Minstrels are presenting.

There is just enough newness about it to please, and just enough of the old-time flavor to relieve it from any charge of iconoclasm. And the fact that the past twelve years, demonstrated enthusiastic approval of every item of the bill, would indicate that John W. Vogel's aggregation has made good.

The scenery and stage settings used in John W. Vogel's Big City Minstrels are said to be the most elaborate and expensive ever used for a similar purpose; the setting is called the Radium Palace, a befitting title, because of the appropriate costumes, and the numerous and powerful calcium and electrical effects used thereon. This is the only setting of the kind in use by a minstrel organization as the cost of same prohibits the average manager from investing the amount of capital required. The Vogel company travel in their own special car and also carry a carload of special scenery and effects.

Old Fashioned

MOLASSES

Direct from LOUISIANA.

We have 3 grades

40c, 50c and 75c per gallon.

This is the Molasses you can bank on for good results.

We give Silver Trading Stamps.

ANDERSON GROCERY CO.

Phone 91— Successors, Anderson Bros. Macon 'Phone

CYPHERS INCUBATORS

and everything pertaining to Poultry Culture.

COMPLETE LINE OF

PAINT FOR INDOOR DECORATION.

Electric Vacuum Cleaners and Washing Machines. Plumbing and Heating Work of any description.

Satterthwaite Bros.

DISCOUNT ON BLANKETS

To reduce our stock of Blankets we offer

20% Discount

On STABLE BLANKETS.

25% DISCOUNT

On Square Horse Blankets for cash until February 15.

YOURS FOR BUSINESS,

BROWN & CO.

CHEESE

Old Cheese New Cheese
Long Horn Cheese
Brick Cheese Nippy Cheese
Pimento Cheese
[illegible] Cheese

PLENTY OF GOOD CHEESE FOR ALL.

F. D. AVERY

PHONE 39.

CAR EAR CORN

NOW ON TRACK,

$1.10 Off the Car.

CAR SALVAGE WHEAT

DUE WEDNESDAY,

$23.00 per ton off the car.

Moore Bros.

N. D. TRASK,
Osteopathic Physician,

Office over McCann & Bowen's Store. Office Hours, 8 a. m. to 5 p. m.

A. C. AYLESWORTH,

Licensed Auctioneer, Real Estate, Stock and General Salesman.

Will attend all sales in city or country, at reasonable rates.

Headquarters and all dates made Herald office

Dental Parlors

W. D. REED, D. D. S.
Chicago, St. Tecumseh.
Crown and Bridge work Aluminum Silver and Rubber plates and all of the specialties known to modern dentistry. Gas or vitalized air administered.
Office over Avery & Co's store

DR. E. D. BROWN,
Dentist.

Modern Dentistry of reasonable rates. Painless extraction by use of local or general anaesthetic.

Officers hours 7:45 a. m. to 5 p. m. Saturday evenings 7 to 9. Other evenings by appointment.

Office in DeWolf Block.

Office pohne 192, house phone 182—2r.

C. M. Cooley,

Licensed Auctioneer.

R. F. D. No. 4 Manchester. 15 year sucessful experience in Jackson, Washtenaw and Lenawee Counties, also practical farmer.

Bell Telephone Clinton exchange.

Rates Reasonable and Satisfaction Guaranteed

Geo. A. Hilliker

Graduate and Registered Chiropractor

Specialist in chronic diseases.

Office hours 9 to 11; 2 to 5 and 7 to 8.

Appointments made by request.

Master of Chiropractic.

OVER 65 YEARS EXPERIENCE

PATENTS

TRADE MARKS
DESIGNS
COPYRIGHTS &c.

Anyone sending a sketch and description may quickly ascertain our opinion free whether an invention is probably patentable. Communications strictly confidential. HANDBOOK on Patents sent free. Oldest agency for securing patents.

Patents taken through Munn & Co. receive special notice, without charge, in the

Scientific American.

A handsomely illustrated weekly. Largest circulation of any scientific journal. Terms, $3 a year; four months, $1. Sold by all newsdealers.

MUNN & Co. 364 Broadway, **New York**
Branch Office, 625 F St., Washington, D. C.

Good Form

For St. Valentine's Functions.

The heart is the accepted symbol for St. Valentine's day, and place cards for the dinner or luncheon table cut out of red or white paper in this shape can be easily decorated.

The pairing off of dinner companions on this evening is easily done if the names of famous lovers of history are borrowed to help you in a modern placing of guests or members of the family. By writing or printing the names on cards a very easy arrangement is possible.

Romeo and Juliet, Dante and Beatrice, Petrarch and Laura, Antony and Cleopatra, Darby and Joan, Sleeping Beauty and Prince Charming are some suggestions for pairing.

The woman's name should be placed on one card, the man's name on another, and the two lovers should seat themselves in adjoining chairs at the table.

Little Cupids form a very important part of the decoration. Their artistic arrows and forgetmenots are also good to use as decorative accessories. These can be drawn or painted, and if traced from tissue paper [illegible] wax tracing paper can be done with satisfaction and quickness.

Verses from the poets found in any collection of poetical quotations will help you in a further appropriate decoration of place cards.

For Spring Holidays.

Such bewildering assortments of place cards, favors and table decorations are to be found in the shops that the hostess need not lack for suggestions along these lines. Flags, of course, predominate as a decoration for the Lincoln day as well as the Washington birthday celebrations, while the crimson heart holds its own as a suggestion for St. Valentine's day, and nothing yet has been discovered which can take the place of the shamrock and harp as typical of St. Patrick's day.

For the hostess, however, who is striving to find something original one would suggest as a centerpiece for the Lincoln day table a huge bunch of cotton dolls, which are in themselves very dainty and pretty and suggestive of the southland. The whole plan of decoration may be carried out along these lines, using miniature colored dolls, log cabins, banjos, etc.

Then a menu card might be arranged naming the different dishes after the battles of the civil war.

NATURE TELLS YOU

As Many a Tecumseh Reader Knows Too Well

When the kidneys are weak,
Nature tells you about it.
The urine is nature's index
Infrequent or to frequent passage,
Other disorders suggest kidney ills.
Doan's Kidney Pills are for disordered kidneys.

Tecumseh people testify to their worth.

Mrs. George Burroughs, Potawatamie St., Tecumseh, says: "My whole body ached and my strength and energy left me. Knowing several people in Tecumseh who had been helped by Doan's Kidney Pills I got a supply of this remedy at Wright & Son's Drug store and began using them. In a few weeks I improved in every way and the pains and aches were a thing of the past. I cheerfully endorse Doan's Kidney Pills again for the benefit they brought me has been permanent."

Price 50c at all dealers. Don't simply ask for a kidney remedy—get Doan's Kidney Pills the same that Mrs. Burroughs had. Foster-Milburn Co. Props. Buffalo, N. Y. adv

Hundreds of health articles appear in newspapers and magazines, and in practically every one of them the importance of keeping the bowels regular is emphasized. A constipated condition invites disease. A dependable physic that acts without inconvenience or griping is found in Foley Cathartic Tablets.

For sale by all druggists of Tecumseh. adv

If a better cough syrup than Foley's Honey and Tar Compound could be found, we would carry it. We know this reliable and dependable medicine has given satisfaction for more than forty years; therefore we never offer a substitute for the genuine. Recommended for coughs, colds, croup, whooping cough bronchial and la grippe coughs. No opiates. For sale by all druggists of Tecumseh. adv

Learn to Laugh.

The man who cannot laugh is not only fit for treason, stratagem and spoils, but his whole life is already a treason and a stratagem.—Carlyle.

Just an Informal Call.

One Captain Shibles sailed from Thomaston with a cargo of lime, but found a dull market in Chesapeake bay. "I know what I'll do," said Captain Simeon Shibles to himself. "I'll put on my best clothes and go up to Washington and see President Andrew Jackson." The captain did so, was admitted to the White House and, with his "plug hat" under his arm, thus delivered himself: "President Andrew Jackson, Esq., I have called to pay my respects to a man I admire and to say that I shall continue to vote for you as long as you live. And, not to take up any more of your valuable time, I want to ask if you have any use in your business or in the business of the United States for a cargo of Maine lime." The president bought it for the navy yard.

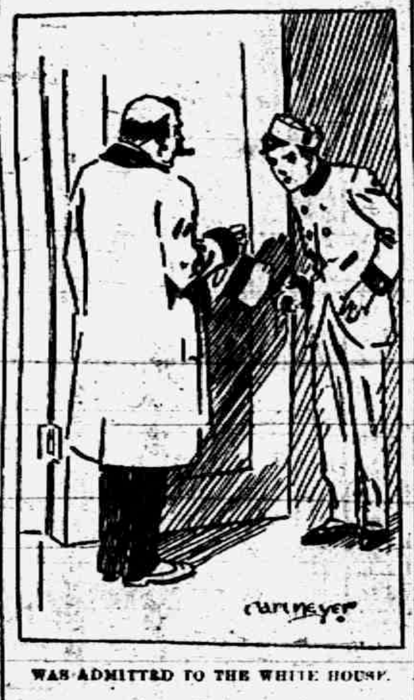

WAS ADMITTED TO THE WHITE HOUSE.

Her Preference.

Marie Caslova, the violinist, tells of a reception at which she was to be the soloist, which was given by a woman whose sudden wealth had not brought her musical knowledge. "When I called her up five hours before the reception to ask about the condition of the piano she exclaimed: 'I sent the piano back to the factory last week for repairs. Can't you play something without one?'

"The only things I had at my fingers' ends for violin alone were some Bach sonatas. This gave me an inspiration. 'Certainly,' I answered. 'I can play the Chaconne.'

"After a moment's silence a disappointed voice replied, 'But, my dear, I would so much rather you played the violin.'"

A Different Reason.

"What bright eyes you have!" said the visitor to five-year-old Tommy. "You must get plenty of sleep."

"Yes'm," he answered. "My mamma makes me go to bed every night at 8 o'clock."

"That's to keep you healthy," said the visitor.

"No, it ain't," replied the youngster. "It's so she can mend my clothes."—St. Louis Globe-Democrat.

Platinum.

Platinum is dissolved by aqua regia, a mixture of nitric and hydrochloric acids. No acid known to chemists, alone, will dissolve this metal, but these two combined, in the proportion of one volume of nitric and three of hydrochloric, will.—New York American.

Safety First.

Bill Burglar—I ain't gonna rob no poor lone woman, I ain't. Mike Thief—What's de matter? Gettin soft? Bill Burglar—Soft, nothin. Them lone helpless women's de kind dat half kills ye and then sends you to jail.—Philadelphia Ledger.

Free Nicotine.

By sprinkling tobacco during the curing with a 2 per cent solution of citric acid the free nicotine, which causes the "bite," is eliminated.

STATE OF MICHIGAN, County of Lenawee ss.

Probate Court for the County of Lenawee.

At a session of the Probate Court for the County of Lenawee holden at the Probate Office in the City of Adrian on the 11th day of January, in the year one thousand nine hundred and fifteen.

Present, HON. HARRY L. LARWILL Judge of Probate.

In the matter of the estate of JULIA A. FISK, deceased.

On reading and filing the petition duly verified of Pearl D. Kemp, praying that an instrument in writing purporting to be the last will and testament of said deceased may be duly proved and admitted to probate, and that administration of said estate may be granted to petitioner, the executrix named in said instrument, or to some other suitable person.

It is Ordered, That Monday, the 8th day of February, next, at nine o'clock in the forenoon, be assigned for the hearing of said petition.

And it is further Ordered, That a copy of this order be published in the TECUMSEH HERALD, a newspaper printed and circulating in said County of Lenawee, for three successive weeks, previous to said day of hearing.

HARRY L. LARWILL,
Judge of Probate
(A true copy)
E. I. LARWILL, Register of Probate.

STATE OF MICHIGAN

Thirty-Ninth Judicial Circuit in Chancery. Suit pending in Circuit Court for the county of Lenawee, in Chancery at the city of Adrian on the 25th day of January A. D. 1915.

Caroline K. Brooks, complainant vs Howard H. Brooks defendant. In this cause, it appearing that Defendant, Howard H. Brooks has departed from his last known place of residence in this state and that it is not known in what state or country he resides, and that his present whereabouts are unknown, therefore on motion of John O. Howell, solicitor for Complainant it is ordered that Defendant enter his appearance in said cause on or before five months from the date of this order, and that within twenty days the Complainant cause this order to be published in the Tecumseh Herald, a newspaper printed published and circulated within said County, and that such publication be continued therein once in each week for six weeks in succession.

BERT D. CHANDLER,
Circuit Judge.
JOHN O. HOWELL,
Solicitor for Complainant.

TECUMSEH MARKETS

CORRECTED FEB 2, 1915

Wheat	1 45 1 48
Flour per bbl	6 50 7 20
Rye	60
Corn (ear)	40
Oats	47
Beans	2 50
Potatoes	25—30
Butter	25
Eggs	30
Lard	12
Guinea	10
Fowls(live)	10—12½
Springers	10—12½
Roosters	07
Ducks spring	-11
Geese	08
Turkeys	16
Hay	10 00—12 50

PARKER'S HAIR BALSAM
A toilet preparation of merit.
Helps to eradicate dandruff.
For Restoring Color and Beauty to Gray or Faded Hair.
50c. and $1.00 at Druggists.

Whittemore's Shoe Polishes

FINEST QUALITY LARGEST VARIETY

GILT EDGE
WHITTEMORE'S GILT EDGE DRESSING
FOR LADIES & CHILDRENS BLACK SHOES
SOFTENS PRESERVES LEATHER
RESTORES COLOR LUSTRE
QUICK WHITE

"GILT EDGE," the only ladies' shoe dressing that positively contains Oil. Blacks, Polishes and Preserves ladies' and children's shoes, shines without rubbing, 25c. "FRENCH GLOSS," 10c.

"DANDY" combination for cleaning and polishing all kinds of russet or tan shoes, 25c. "STAR" size, 10c.

"QUICK WHITE" (in liquid form with sponge) quickly cleans and whitens dirty canvas shoes. 10c. & 25c.

"ALBO" cleans and whitens BUCK, NUBUCK, SUEDE, and CANVAS SHOES. In round white cakes packed in zinc boxes, with sponge, 10c. In handsome, large aluminum boxes, with sponge, 25c.

If your dealer does not keep the kind you want, send us the price in stamps for full size package, charges paid.

WHITTEMORE BROS. & CO.,
20-26 Albany Street, Cambridge, Mass.
The Oldest and Largest Manufacturers of Shoe Polishes in the World.

KITCHEN ECONOMY.

How to Construct a Homemade Fireless Cooker.

Materials needed for cooker: Galvanized iron can No. 3, with cover, amount 78 cents; sawdust, about 10 cents; two yards of denim, about 38 cents; covered agate pail (to be used as cooking pail), about 20 cents; total, $1.46.

(It is not necessary to use denim. You can use an old tablecloth, muslin, canton flannel or any old wool material you happen to have on hand.)

Method: Place loose sawdust in the bottom of the can to a depth of about eight inches. Fold the two yards of denim or other material lengthwise and make a long bag. This bag when empty should be about two inches deeper than the cooking pail. Fill the bag with sawdust, lay the bag flat on the table and spread the sawdust evenly. When filled with sawdust the bag should be a little deeper than the cooking pail. Then roll the bag around the cooking pail so that a smooth, firm nest is formed when the bag is placed upright in the can on top of the sawdust. From the remaining denim or other material make a round, flat bag (material will have to be pieced for this). Fill the bag with sawdust and use it on top of the cooking pail. The bags must be made and fitted into the can in such a way that there will be no open space whatever between the sides of the cooking pail and the can or between the top of the cooking pail and the cover of the can, through which heat can escape.

How to Set the Color In Colored Materials.

Now is the time when the "forehanded" woman is getting some of her sewing done. Before making up the colored wash materials she shrinks them and "sets" the colors.

Green and lavender materials will retain their coloring, unhurt, by laundry work, if they are soaked first fifteen minutes in about two gallons of cold water to which a cupful of strong vinegar has been added. Salted water or water to which turpentine has been added will set pinks and blues. Colored silk stockings may be successfully washed by following the same rules.

How to Clean the Bathtub With Crumpled Newspapers.

By rubbing the bathtub with crumpled newspaper as soon as it is thoroughly dry every bit of grease, soap, lint and the marks from the water will be easily and quickly removed. It is not necessary to do any scouring if the tub is smooth, but it is quite necessary that it be dry.

Boils
Biliousness
Malaria
Constipation

Are You Troubled?

Dr. Pierce's Golden Medical Discovery

Perhaps this case may be similar to yours

J. Wesley Tilly of (Box 673,) Helena, Cal., writes:

Gentlemen:—"It gives me much pleasure to be able to send you a testimonial, if by its reading some sufferer your medicines will do as much for him as they have for me. At the age of fourteen I was troubled a great deal with malaria and biliousness, accompanied with the worst sort of large boils. I was persuaded by my parents, who have always been strong believers in Dr. Pierce's remedies, to try the Golden Medical Discovery. I took one bottle and the boils all disappeared, but I did not stop at one bottle, I took three and the malaria all left me and I have had no more boils to this day, thanks to your 'Golden Medical Discovery' for my relief.

"Following an operation for appendicitis two years ago I was troubled very much with constipation and I have been trying Dr. Pierce's Pleasant Purgative Pellets [illegible] Send only 31 cents for this 1008 page book.

for over forty years has been lending its aid to just such cases as this. In our possession we have thousands of testimonials of like character.

Perhaps you are skeptical, but isn't it worth at least a trial in view of such strong testimony? Isn't it reasonable to suppose that if it has done so much for others it can do as much for you?

Your druggist will supply you in liquid or tablet form, or you can send 50 one-cent stamps for a trial box. Address

Dr. R. V. Pierce, Buffalo, N. Y.

CORRESPONDENCE

HOLLOWAY

BIRTHDAY PARTY

Miss Carrol Doty was very nicely surprised Wednesday night, her 13th birthday, by her schoolmates. There were thirty present. Games and contests furnished the amusement, Margaret McIntyre and Harold Ridge winning first prizes, Lucile Fowler and Lavon Runey were consoled. Light refreshments were served. Those present beside the teacher, Miss Barbra Spiegle were Mr and Mrs. W. P. Rainey and Mrs. Carrie Whitmarsh. She received some very nice presents.

WINNERS CLASS

The Winners class met at the church parlors Friday eve for the election of officers which were as follows:

Pres.—Ina Binns
Vice Pres—Winnifred Mitchel
Sec.—Muriel Kerr
Treas.—Chas. Thurlby.

There were twelve present and Soren Steiner became a member of the class.

Ray Binns was home from Ypsilanti over Sunday.

Henry Lossing of Detroit spent Tuesday with his sister and husband Mr. and Mrs. Henry Cavill.

Mr. and Mrs. Chris Theeke and son of Deerfield visited Mr. and Mrs. James Foley Monday.

Mrs. Mattison of Tecumseh was taken sick at the home of Mr. and Mrs. Bert Lanning last week. She is improving.

Mrs. Henry Cavill was called to Detroit Thursday morning by the illness of her daughter Mrs. Frank Dowling.

Mrs. Hannah Keefer of Deerfield visited her daughter Mrs. Herman Schwab last week.

Ira Wilson and Henry Cavill were in Adrian on business Wednesday.

Richard Drouillard and wife returned home from their wedding trip Saturday.

The following members of Osgood Hive attended the banquet given by the Imperial Hive in Adrian Wednesday were: Lora Cavill, Emily Pfund, Martha Lowe, Lena Wilson, Eva Granger, Anna Riley, Anna Drouillard, Anna Redline, Ina Pocklington, Lucia Lewis, May Jones, Fannie Judson, Olive Bloomer, Alma Hallenbeck, Grace Holloway, Hattie Carpenter, Lida Vescelius, Alma Smith. They report as being nicely entertained.

BRITTON

Mrs. Alice Spencer was an Adrian passenger Wednesday.

Mrs. Wm Calhoun Jr. was in town Thursday enroute to Dundee for a few days visit with her father, I. N. Pilbeam who is ill there.

Those who were in Tecumseh shopping Friday were Mrs. Layern Smith, Mrs. H. E. Gill, Mrs. A. E. Bachman, Sylvia Pilbeam and Rev. J. C. DeRemer.

Henry Coats is quite ill at this writing. Dr. Hendershot of Tecumseh was called Friday in consultation with Dr. Gray.

Several from here attended the Ridgeway M. E. church donation Friday evening.

Ford Exelby, Sam Gibson and Jesse VanCise were in Detroit the latter part of the week.

Little Lawrence Brown was quite ill Saturday and Sunday, but is some better at this writing.

Filter Bros. were at Wamplers Lake last week building a new cottage for W. C. Eldred.

Miss Pearl Beebe of Tipton was a Saturday and Sunday guest at the home of Mr. and Mrs. O. B. Lenardson.

The M. P. church donation will be held in the church on Friday evening Feb. 5. Everybody cordially invited.

Mrs C. B. Exelby who has been ill for the past week is still confined to the house.

Four sleighloads of fun loving people journied out to W. W. Axelby's farm home last Thursday laden with baskets well filled for their dinner, and completely surprised Mr and Mrs. Exelby. A very pleasant day was spent and the loads returned early in the evening.

CLINTON

Charlie Freese and family arrived from Detroit Saturday for a over Sunday visit with George Freese and family.

Murray Crosby and mother will move into the Reiser house on Jackson St.

Mrs. Charles Judge will entertain the O. C. club Thursday evening. This will be "Travel" evening program.

E. W. Parker and family were entertaining his brother from Jackson for the week end.

Mrs. Theo Crane of Tecumseh was a guest at the Robison home Friday.

Mr and Mrs Tully have moved in with Mrs. Mary Noone and Mr. and Mrs. Robert Boyd will move into their home the Muir house.

The band boys cleared $100 from their play Thursday and Friday nights.

George Sproul was a Jackson visitor Tuesday.

Mr. and Mrs. John Freese entertained Monday at a family dinner honoring S. W. Freese's [illegible] birthday.

The picture show Friday evening will be an extra affair the proceeds to go to the Altar Guild Girls.

About 40 took dinner at the Clintonian Sunday.

Mrs. E. S. Tate was an Adrian visitor Thursday.

Mrs J. V. Amspoker entertained 20 lady friends at cards Wednesday evening at her home. Mrs. Jennie Tuttle receiving high honors and Mrs. Will Hause consolation.

Mrs. Frank Fenn came Saturday from Bridgewater and will spend the balance of [illegible] with Mrs. Ed. VanDeMark.

S. W. Decker and family for in Iron Creek will move into the Mrs. Josie Cook home.

WHISTLER AND HIS GROCER.

An Overdue Bill, a Threat and a Payment Not In Cash.

Whistler's financial affairs were the mingled joy and terror of his friends, and the Pennells, in their "Life of Whistler," give a most amusing glimpse into this side of his life. On one occasion he had actually run up a bill of £600 with a Chelsea greengrocer, who at last called to insist upon payment. Whistler came out strong on that occasion:

"How—what—why—why, of course, you have sent these things most excellent things—and they have been eaten, you know, by most excellent people. Think what a splendid advertisement! And sometimes, you know the salads are not quite up to the mark—the fruit, you know, not quite fresh. And if you go into these unseemly discussions about the bill—well, you know, I shall have to go into discussion about all this, and think how it would hurt your reputation with all these extraordinary people. I think the best thing is not to refer to the past—I'll let it go. And in the future we'll have a weekly account—wiser, you know!"

The greengrocer left without his money, but received in payment two nocturnes, one the blue upright Valparaiso.

A Calamity.

Five-year-old Tot's mother was telling the youngster the story of herself and her twin sister.

"One morning when we were a week old the nurse was bathing us, and she took the blue ribbon off Della's wrist and the pink ribbon off Stella's wrist. When she was ready to put them on again she could not remember which one of us was Della and which was Stella, so she took us in to mother, but mother could not tell either, and no one ever did know whether or not we had our right names. Then when we were seven years old one of us died, and nobody knows whether it was Della or Stella."

Little Tot burst into an agony of tears and sobbed out, "I just know it was my own mother that died when she was seven years old!"—Youth's Companion.

A Rhineland Legend.

There is a Rhineland legend of three German robbers who, having acquired by various atrocities what amounted to a very valuable booty, agreed to divide the spoil and to retire from so dangerous a vocation. When the day appointed for this purpose arrived one of them was dispatched to a neighboring town to purchase provisions for their last carousal. The other two secretly agreed to murder him on his return that they might divide his share between them. They did so. But the murdered man was a closer calculator even than his assassins, for he had previously poisoned a part of the provisions, that he might appropriate to himself the whole of the spoil. This precious triumvirate were found dead together.

MORE STRENGTH FOR OLD PEOPLE

Mrs. Hutchison—Eighty-One Years Old—Uses No Other Tonic but Vinol and Recommends It to Friends.

Greenville, S.C.—"It is with pleasure I tell others of the great benefit I have derived from Vinol, for the past several years. I am 81 years old and I find Vinol gives me strength, a healthy appetite and overcomes nervous disorders. Vinol is the only tonic reconstructor I have used for several years. I have recommended it to a great many of my friends and it has always proved satisfactory."—Mrs. M. A. HUTCHISON, Greenville, S. C.

Such cases as the above are constantly coming to our attention. If people in this vicinity only realized how Vinol invigorates old people we would not be able to supply the demand.

It is the tissue building, curative elements of the cod's livers, aided by the blood making strengthening properties of tonic iron contained in Vinol, that makes it so successful in building up strength for old people, delicate children and for all run-down conditions. Vinol is also a most successful remedy for chronic coughs, colds and bronchitis. If it fails to benefit any one who tries it we return your money.

G. A. Wright & Son, Druggists.

The Man In Seedy Clothes

How a Famous Gambling Resort Came to Be Discontinued

By F. A. MITCHEL

Half a century ago the celebrated gambling house at Monte Carlo did not exist. At that time Baden Baden was the center of attraction for those who wished to "buck the tiger." The building devoted to the purpose was not as splendid as that now at Monte Carlo, but it was a handsome one for those times.

One night a man of mean appearance entered the spacious gambling hall at Baden Baden, shambled up to the table and stood behind those inclosing it looking at the game. His eyesight seemed to be sensitive, for he wore colored glasses. His clothing was shabby, and his appearance was by no means improved by his beard, which was long and scraggly.

After watching the game for awhile he pushed his way to a seat beside the table that had been left vacant by a woman who had lost all her money and had nothing for a stake. On the stranger's left was a German baron, who, looking aside at his new neighbor and not relishing the proximity of such a looking man, gathered up the coins before him and withdrew.

The seedy individual drew from his pocket a purse, from which he took a few gold pieces and distributed them over the numbers he wished to cover. The wheel was spun, the ball rattled about in the inclosure, and the croupier announced what had won and what had lost. The stranger was ahead on his bets. The next time he lost, and next won and continued to win and lose, his winnings usually equaling his losses.

At the table directly opposite the newcomer sat a young man, whom a number of the players recognized as a member of the ducal court. He was known to be talented and a favorite with his sovereign. Much of his time was spent at the gaming table, and report said that a splendid estate he possessed was gradually being transferred to others through the roulette table. On this occasion he was playing feverishly, risking large sums and usually losing.

At last he had nothing more to lose and sat with his hat drawn down over his eyes, doubtless to conceal his emotion, looking fixedly on the red where he had lost his last stake.

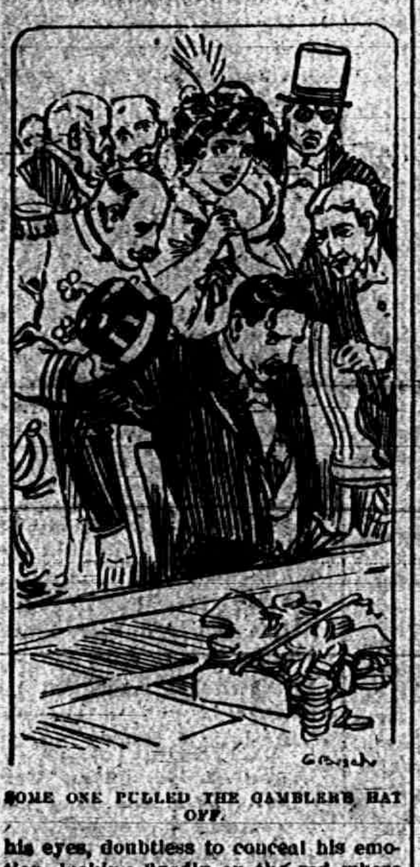

SOME ONE PULLED THE GAMBLER'S HAT OFF.

At the moment a handsomely dressed woman entered the hall with a hasty step and approached the table evidently looking for some one. Seeing the nobleman, she went to him, stood behind him and was about to lay a hand on his shoulder when the seedy individual opposite pushed a handful of gold pieces in front of his vis-a-vis. Whether the latter did not understand that an offer of a loan had been made him or whether he declined to accept a favor from one of such disreputable appearance none could tell. But he continued to gaze as before on the red, making no motion to use the proffered coins. Then the man who had made the offer partly rose, reached across the table and placed the money he had offered on a spot where if it won it would win 5 to 1.

This incident held the hand of the lady behind the nobleman, and instead of letting it fall where she had intended she waited. The wheel was spun, the ball rattled, and, being at last caught in one of the receptacles, the croupier announced the result. A dozen gold pieces that the seedy man had placed for his vis-a-vis were covered by sixty pieces of the same denomination.

All eyes were fixed on the winner to see what he would do. Would he accept his winnings? If so would he repay the loan? Would he replace his new stake? Would he leave the whole amount where it [illegible]

He answered these questions by doing nothing. He made no motion. His hat concealed the upper part of his face so that no one could see what it expressed. Since he did not withdraw his winnings it was assumed that he would leave them where they were. If he lost he would lose the whole amount; if he won he would win five times the sixty or 300 gold pieces.

The direction "Make your bets" was given, and the wheel was twirled.

By this time those about the table had largely lost interest in their own bets in the more absorbing diversion of watching this reckless player, who seemed resolved to risk all on one turn of the wheel. The ball rattled louder than ever in the surrounding silence. The hush continued till the croupier announced that the 5 to 1 bet had won again, then burst forth a din of exclamations.

The only impassive person at the table was the winner. He made no sign of excitement, did not extend a hand toward the gold that was poured on to the table for him to take up. The seedy man who was the cause of all this good fortune had ceased to bet, being apparently intent upon the person he had befriended. But his features, too, were concealed, the principal one, his eyes, being covered by colored glasses.

The exclamations of the onlookers were succeeded by another hush. Could it be possible that the winner would leave what now amounted to nearly $2,000 of our money where it was, taking the chances again of losing all or winning five times the amount? The silence was broken by a soft voice coming from the woman standing behind the object of all this interest.

"Carl, hadn't you better take up some of your winnings?"

There was no reply—at least none was heard, for at that moment the ball rattled again.

For the third time the five to one won.

What was before mingled exclamations was now a hubbub. The heap of coins would be too large for the spot covered, and an I O U was laid on the pile. The seedy man sat stolidly looking at the man for whom he had rendered possible these winnings, but he made no protest against tempting fate further.

"Oh, Carl!" cried the woman behind the gambler. "Don't! Please don't risk it all again."

But the appeal was disregarded. The spinner of the wheel waited a few moments, but, receiving no sign that the money on the five to one spot would be changed, twirled it, and again the croupier announced that the bank had lost.

Something like $50,000 had now accrued to the credit of the winner. The woman behind him put her arms about his neck, with her face close to his. It was noticed that she shuddered. The seedy man opposite arose with his eyes glued to the couple before him. Then the woman gave a shriek.

Some one pulled the gambler's hat off. A burst of horror followed the uncovering of a face that bore the pallor of death, eyes that were fixed in a vacant stare on the pile of gold before them. The woman fainted and was carried out of the room by one party of attendants, while the dead gambler was carried out by another. These two objects of interest having been removed, the crowd looked about for the man with the threadbare clothes who had furnished the original stake.

He had disappeared.

While the excitement, the horror, was at its height he was leaving the gambling hall and, passing out of the gardens in which the building stood, called a cab, got in and to the driver, who bent down to hear to what point he wished to be driven, said:

"To the palace of the grand duke."

Stopping before a door in the rear of the building the "fare" turned him over to a lackey for his pay and hurried upstairs. Entering one of the apartments, he summoned attendants, who divested him of his clothes and handed him others.

"Send for the Count de ——," he said.

The Count de —— was the prime minister. In half an hour he appeared at the palace and was ushered into an apartment where the grand duke was awaiting him.

"Count," said the latter, "Baden Baden must cease to be a gambling hell."

The count, astonished, waited an explanation. The grand duke continued:

"One of our brightest young men, Baron Carl Steinforth, whom I have intended for a high position, has recently—so I heard—been losing his patrimony. Knowing that he has frequented the Casino every day and evening, I went there tonight in disguise partly to see him for myself and partly to look upon what is going on there. I was present when he staked and lost his last coin. I put up a stake for him, which he did not notice, and I now believe he was dead at the time I offered it. I placed it for him where it would win, and it did win several times in succession. The baroness, his wife, came in to look for him doubtless to get him away at the moment I put up the stake. She waited while he won, then discovered the truth. She was carried out of the hall unconscious; her husband was carried out a corpse.

"I desire that you immediately take steps to recall the gambling privileges accorded to this nefarious concern. Let it be your first business on the morrow."

Such is the story of the recall of the license for gambling at Baden Baden as I heard it told by one who had been intimate with members of the grand ducal court. Had it not (the gambling) been transferred to Monte Carlo Europe would have got rid of a central point for gamblers. As it is, the business was simply moved from one point to another. But Germany is fortunate in putting it off her territory.

SEVEN BARKS
a Sure and Safe Remedy for
DYSPEPSIA and all STOMACH TROUBLES.

Seven Barks, which is the extract of Roots and Herbs, will make your food digest, banish Headaches, regulate your Liver and Kidneys, give you new life, and keep you well. Price 50 cts. a bottle at all druggists or from the proprietor,

Lyman Brown, 68 Murray St., New York City.

CIRCULAR SKIRTS.

The Gored Models Are Likely to Win Out In Popularity.

Every woman who remembers the last time that circular skirts were in vogue will call to mind the great difficulty experienced in maintaining an even hem. The circular sides were bound to stretch and sag despite all the efforts of the skillful dressmaker to the contrary.

And, although the circular skirt is featured among the new season's models, there can be little question but that the gored adaptations will win out eventually.

For those who do not mind odd devices the hem introduced by Premet of Paris will make a strong appeal.

The hem is the outcome really of the effort to counteract the sagging tendency of the circular model. It is scooped away at the sides, thereby indicating a longer line in the front and back sections.

In the course of time the sides drop a little bit, and the hem balance is thereby maintained.

Diana's Wrap.

The athletic girl usually prefers a wrap of some fabric other than her skirt, and her choice usually falls on a Norfolk of corduroy or a knitted sweater, the latter in the new striped or checked designs.

She wears no hat, or if she is of the unusual sort, anxious about her complexion, a chapeau of corduroy, satin or soft straw gives the crowning touch to the costume. The pedal extremities are shod with buckskin or canvas oxfords, with heel low rather than otherwise.

RAILROAD TIME TABLES

Lake Shore & Michigan Southern Railroad.

Effective Oct. 18, 1914.

Going south.

Station	[illegible] a m	[illegible] a m	[illegible] p m	[illegible] p m
Jackson	*6 05	†10 20	†1 05	*8 15
Tecumseh	7 02	11 17	2 01	9 04
Adrian	7 25	11 30	2 30	
Toledo	8 40	12 35	4 15	10 10
Chicago	4 15			
Detroit	†12 20		5 00	

Going north

Station	416 a m	313 p m	316 p m	318 p m
Toledo	*7 30	†12 01	†4 30	*6 [illegible]
Detroit				†6 00
Adrian		12 38	5 05	7 15
Tecumseh	9 10	1 01	5 25	7 50
Jackson	10 15	2 00	6 40	[illegible]

G. J. [illegible], Ticket Agent

DUNDEE BRANCH,

Going west.

Station	a m	a m	p m	p m
Adrian		[illegible]	[illegible]	[illegible]
Tecumseh	[illegible]	[illegible]	[illegible]	[illegible]
Addison	[illegible]	[illegible]	[illegible]	[illegible]

Going east.

Station	a m	a m	p m	p m
Addison	[illegible]	[illegible]	[illegible]	[illegible]
Tecumseh	[illegible]	[illegible]	[illegible]	[illegible]
Adrian	[illegible]			[illegible]
Chicago	3 00			

* Daily.
§ Sunday only.
† Daily except Sunday.

F. S. BELL, Ticket Agent

DETROIT, TOLEDO & IRONTON

Going South

Station	1 a m	3 p m
Detroit	8 00	
Dundee	9 43	
Britton	10 03	
Ridgeway	10 08	
Tecumseh	10 18	
Adrian	10 30	

Going North

Station	4 a m	2 p m
Adrian		3 51
Tecumseh		4 12
Ridgeway		4 22
Britton		4 27
Dundee		4 52
Detroit		6 05

Daily except Sunday.

R. A. FOWLER,
Ticket Agent

PATENTS

TRADE-MARKS and copyrights obtained or no fee. Send model, sketches or photos and brief description, for FREE SEARCH and report on patentability. 20 years experience.

Send 2-cent stamp for NEW BOOKLET, full of patent information. It will help you to fortune.

READ PAGES 11 and 12 before applying for a patent. Write to-day.

D. SWIFT & CO.
PATENT LAWYERS,
303 Seventh St., Washington, D. C.

FEELING LIVER-ISH This Morning?
TAKE
THEDFORD'S
Black-Draught
Stops Indigestion Constipation
A Gentle Laxative And Appetizer

For sale by All Druggists.

We promptly obtain U. S. and Foreign
PATENTS
Send model, sketch or photo of invention for free report on patentability. For free book How to Secure Patents and TRADE-MARKS write to
C.A.SNOW & Co.
Opposite U. S. Patent Office
WASHINGTON, D. C.

FOLEY KIDNEY PILLS
For Weak Back
Nervousness
Kidney and Bladder Ills

For sale by all druggists of Tecumseh

RHEUMATIC SUFFERERS SHOULD USE
5 DROPS
The Best Remedy For all Forms of
Rheumatism
LUMBAGO, SCIATICA, GOUT, NEURALGIA, AND KIDNEY TROUBLES.
DROPS
STOP THE PAIN
SOLD AT ALL DRUGGISTS

THE TECUMSEH HERALD

SIXTY-THIRD YEAR NO 11. TECUMSEH, MICHIGAN, FRIDAY FEBRUARY 5, 1915 WHOLE NUMBER 4391

Lenawee Lumber & Supply Company's

PROFIT SHARING DISCOUNT PRICES

—ON—

Lumber, Cement, Plaster, Posts, Fencing, Coal, Mill work, Etc., Etc.,

Will Interest You.

In short, SAFETY FIRST demands that you SEE WHAT YOU CAN DO AT THE

Lenawee Lumber & Supply Co.

Phone 57. TECUMSEH, MICH.

CONGRESSMAN BURNETT

Claims Immigration Bill Will Be Passed Over Wilson's Veto.

WASHINGTON, D. C.—A careful canvass of the house is being made by Representative Burnett of Alabama and other leaders who are in favor of passing the immigration bill over the veto of President Wilson. A similar canvass is in progress under the direction of those who would sustain the president's disapproval of the bill. Mr. Burnett claims he has pledges of six more votes than the two-thirds necessary to make the bill a law so far as the house is concerned, the president's veto to the contrary notwithstanding.

TORPEDOES SINK MERCHANT SHIPS

German Submarines Send Belgian Relief to Bottom.

LONDON — In addition to the three British steamships, Ben Cruachan, Linda Blanche and Kilcoan, torpedoed and sunk in the Irish sea Saturday two other British merchantmen, the Tokomaru and the Icaria, are believed to have been victims of submarine raids in waters supposedly safe for British shipping.

The identity of the third steamship sunk off the Lancashire coast Saturday was learned when the steam collier Gladys landed at Douglas, on the Isle of Man, eleven of the crew of the Belfast steamer Kilcoan. The Kilcoan was intercepted eighteen miles northwest of the Liverpool bar. Under orders from a submarine the crew of the Kilcoan took to the boats, after which the steamer was sent to the bottom. The Gladys appeared and was ordered to follow the submarine. Her captain complied and picked up the refugees from the Kilcoan. The submarine refused to allow the Gladys to land the refugees at Liverpool and ordered her to land at Douglas.

The steamship Tokomaru, sunk off Havre, carried New Zealand's gifts to Belgian sufferers. Her cargo consisted of 97,000 carcasses of mutton and a quantity of merchandise and clothing.

VILLA SUFFERS BIG DEFEAT

Carrancistas Take Guadalajara and Kill Two Convention Generals.

WASHINGTON. — The constitutionalist agency here announces the receipt of a dispatch from Carranza reporting the taking of the important city of Guadalajara by the constitutionalist forces.

It is said that Generals Diegoez and Morgia, the Carranza commanders, completely routed the Villa army, driving them to the northeast of the city. Generals Conturas and Ortega, commanding on the Villa side, are said to have been killed in the action. The capture of all the enemy's supply trains including more than 300 cars, thirty locomotives, twelve cannon and quantities of ammunition, machine guns, clothing and horses is claimed. Five hundred of the Villa soldiers were killed, it is stated, and 800 taken prisoners.

Don't Use It.

Do not say a cross, disagreeable word until you have revolved it in your mind several times, and even then don't use it unless you can first try it on a wooden Indian.—Milwaukee Sentinel.

GAY OLD ELOPER ARRESTED

Bridegroom Is Charged With Stealing Dead Mother-in-law's Watch.

FLINT, MICH. — Aaron Thomas, fifty-three years old, who eloped with eighteen year old Buelah Daniels last week is under arrest at Holly on larceny charge preferred by the girl's father, William Daniels. Thomas is accused of stealing a gold watch and a number of articles of clothing, which had belonged to the girl's mother, who died a year ago. Thomas was employed until recently on the Daniels farm, three miles east of Fenton. Last Tuesday night he returned there and with the girl came to Flint. On the way they were married and, when the father found them in a rooming house here, they showed him the marriage certificate. [illegible] irate father attacked Thomas, who is several years his senior, but a police officer, who accompanied Daniels, intervened. The girl until recently attended the Fenton high school.

IT MEANS LOTS OF RECESS

High School Boys to Be East Lansing's Firemen.

EAST LANSING, MICH. — High school boys will be given a trial as firemen by the city council of East Lansing. Heretofore, the city has been without fire protection, having had to depend upon volunteers.

The fire headquarters has been moved to the high school building, and students have agreed to man the apparatus when an alarm comes in.

She Hikes to Matrimony.

SAGINAW, MICH. — Miss Marie Bieberitz who left Saginaw last spring with her sister Kittie on a hike to San Francisco has been married to J. Cohn of Carlin, Neb. A letter to her father announced the marriage and explained that Marie met Cohn while the girls were resting in Carlin. During the holidays Cohn journeyed to San Francisco and renewed the suit he began in Carlin.

Pool Rooms Closed.

CADILLAC, MICH. — Three Cadillac pool rooms were closed by City Manager Carr and their licenses temporarily revoked because they were held by the officers to be frequented by those engaged in the sale of intoxicating liquors. All figured in the recent local option violations.

Michigan Scarce of Horses.

LANSING, MICH. — Dr. D. W. Dunphy, state veterinarian, reports that representatives of the belligerent European governments, who are trying to obtain war horses in Michigan are meeting with poor success, as this state does not breed enough horses for its own use.

Petoskey Banker Falls Dead.

PETOSKEY, MICH. — Thomas Quinlan, who established Petoskey's first banking house and who has since 1874 been a leader in the commercial and financial affairs of Petoskey, was found dead of heart disease in the garage of his son. A son lives in Detroit.

Opening of New Line Delayed.

GRAND RAPIDS, MICH. — It is likely the opening of the new Kalamazoo to Grand Rapids interurban will be delayed until April 1 because of delay in arrival of third rail safety appliances. The down town terminal here is rapidly nearing completion.

"Malish" Again Sign Up.

PORT HURON, MICH. — Port Huron's company in the Michigan National guard will not be mustered out of service, it is announced, as ten men have signed applications, bringing the enlistment up to sixty-five, the number required.

Bay City Boy Killed in Chicago.

BAY CITY, MICH. — Word was received here that Thomas Wellman, twenty-one years old, of this city, was killed in an accident in Chicago. No particulars were given. Young Wellman went to Chicago a week ago to look for work.

Asked to Cut Out Frills.

EAST LANSING, MICH. — The general business depression at present has caused authorities at the Michigan Agricultural college to urge the fraternities and sororities to cut out all "frills" in the parties to be held during the winter.

Original White Child Is Dead.

BAY CITY, MICH. — Adeline Beebe, seventy-two years old, of this city, one of the first white children born in the Saginaw valley, is dead. Two years ago she and her husband celebrated their golden wedding anniversary.

Prominent Physician Dies.

KALAMAZOO, MICH. — Dr. Homer D. Dodge, sixty years old, for many years prominent physician of Jackson, died in the Kalamazoo State hospital after a brief illness. He was brought here ten days ago.

AVIATORS SHELL 4 FRENCH TOWNS

Germans Drop Many Bombs But Damage Is Slight.

VON KLUCK LOSES SON IN WAR

Czar Claims Important Victories Over Germans in Poland and Carpathians —Kaiser Loses 6,000 in Killed and Many More in Wounded and Prisoners in Attacks West of Warsaw.

PARIS, FRANCE.—German aviators hurled bombs with deadly effect in the region southwest of Verdun, according to word received here. One noncombatant was killed near Pont-a-Mousson; a little boy was frightfully maimed at Nancy; where an explosive missile dropped on a schoolyard, and a maternity hospital at Remiremont, sixteen miles southwest of Epinal, was slightly damaged.

News of the latest German air raid reached Paris on the heels of the announcement that German taubes had again successfully bombarded Dunkirk, raining sixty shells upon the seacoast town. It aroused the most bitter indignation here. Paris newspapers voiced the popular demand that the allies' aviators take the aggressive at once and shell German cities in retaliation.

Executed From Metz.

The latest German sky raids were executed from Metz. At least six German aviators, with observers, crossed the French lines near Pont-a-Mousson and rained bombs upon Nancy, Luneville, Remiremont and [illegible] radius of seventy-five miles.

Son of Von Kluck Killed by Shell.

LONDON, ENG.—The Star's Copenhagen correspondent wired that General von Kluck's eldest son, Egon Davall, a lieutenant attached to the German marines, was killed at Middelkerke on the Belgian coast when that town was bombarded by British warships.

6,000 Germans Die.

PETROGRAD. — Important victories, both in Poland and in the Carpathians, were claimed in the official statement from the war office. The Germans have lost 6,000 in killed and many more wounded and taken prisoners in attacks west of Warsaw, it was stated. In three days' fighting in the Carpathians, the Russians have taken 4,168 prisoners.

The battling along the Bzura, west of Warsaw, has cost the Germans heavy losses, it was stated. General von Mackensen hurled six regiments against the Russian position southwest of Sochaczef in repeated charges for four days. His object was ot cut a path toward Warsaw that would cause an abandonment of the Russian campaigns toward Thorn and Koenigsberg.

CANADA BRIDGE BLOWN UP; GERMAN IS HELD

VANCEBORO, MAINE.—The Canadian Pacific bridge over the St. Croix River near here, one of the most important on the line, was dynamited early in the day. The eastern pier was blown away, the explosion breaking the windows in houses within a radius of a mile. A great many shipments of food and horses, destined for Europe, have been routed this way.

A man who said he was a German officer, was arrested on the American side of the line on suspicion of having caused the explosion.

WILSON ASKS TWO WARSHIPS

Disapproves Tillman Plan to Wait Till Next Year and Build Four.

WASHINGTON. — President Wilson told Chairman Tillman of the senate naval committee he believed congress should provide for two battle ships this year and that he disagreed with Mr. Tillman's contention that none should be built this year, but that four should be constructed next year on lessons of the European war.

DRYS AND WOMEN VICTORS

Arkansas Passes State Wide Prohibition Bill—Submits Woman Suffrage.

LITTLE ROCK, ARK. — By a vote of 74 to 22 the house passed the state wide prohibition bill, effective June 1, 1916. It makes all violations a felony, punishable by one year in prison.

The senate, by a vote of 25 to 12, adopted a joint resolution for proposed constitutional amendment to grant women right of suffrage in the state.

Holds Food For Foes Contraband.

WASHINGTON — Great Britain notified the United States, although not in official form, that foodstuffs of any kind destined for Germany, Austria or Turkey will be regarded as contraband of war.

FALLING WALLS KILL FIVE

Ruins of Implement Plant at Grand Rapids Scene of Disaster.

GRAND RAPIDS, MICH. — Five men were killed and several other persons injured by a falling wall at the ruins of the Brown & Sehler Implement Manufacturing plant.

36 Give Skin to Aid Youth.

GRAND RAPIDS, MICH. — Thirty-six boys and girls, and several men, submitted to skin grafting at Butterworth hospital for the benefit of Cornelius Pel, the boy who was seriously injured when run over by a truck.

Recently schoolmates gave pieces of their skin to be patched on the leg of the injured lad, but more was needed.

LAST CALL

WE WANT TO SELL EVERY

COAT, SUIT, DRESS & FUR

IN OUR STORE AND IF

Next To Nothing Prices

will do it, they will go quickly.

Ladies' Coats all 1-2 price and less. Coats here $2.95, $4.95 to $12,50

Children's Coats all 1-2 price.

Ladies' Suits all go at $4.95 to $9.95 each, worth up to $35.00.

Furs all go at 1-3 to 1-2 off.

All Wool and Silk Dresses go at 1-2 price.

Special All This Week:

Double Red Stamps on all purchases of Coats, Suits, Dresses and Furs.

The Webster Anderson Co.

Tecumseh, Michigan.

WE GIVE AND REDEEM MERCHANTS' DISCOUNT STAMPS

CAVALRY IN ACTION

British Troops In France Trying to Draw Enemy's Fire.

Photo by American Press Association.

MINES THREATENED WITH HELP FAMINE

Supply of Men Will Not Equal Demand in Copper Country.

CALUMET, MICH. — One big problem, the Lake Superior copper mining companies, are going to have to face when the market for copper metal is righted and moves steadily on its way, is the securing of a sufficient number of men for their mines and surface workings. Every mining company now has long lists of applicants for work and there are many men out of work, but the present over supply of men can not commence to take care of the demand, as it will be when conditions are brought back to normal, or when there will come such a demand for copper, as it inevitably must come, that it will be found necessary to push production at every mine in the country.

Right now a great many experienced miners are working as trammers, muckers and laborers in the Lake Superior camp [illegible] go back to mining, of course, but where will the producers get their trammers and laborers? A great many left the district during and following the strike and hundreds have left since operations were curtailed. The reduction of forces of the Calumet & Hecla alone was very heavy, but there are hardly 400 idle men in Calumet, according to present estimates. Only about 50 per cent of these are married men, as most of the married men have been taken care of.

Crushed Under Pig Iron.

ALBION, MICH. — John Wasik, thirty, was killed instantly at the plant of the Albion Malleable Iron company, when a crane load of pig iron fell upon him.

High Official Bootlegs.

CADILLAC, MICH. — Dr. David Ralston, city health officer and county coroner, pleaded guilty to violating local option laws. Judge Lamb deferred sentence.

Bank Cashier Dead.

GRAND RAPIDS, MICH. — John Leonard Benjamin, forty-nine, cashier of the Grand Rapids National City bank, died at his home. Mr. Benjamin worked his way up from bank [illegible].

DAIRY MEN BOW TO QUARANTINE

Foot and Mouth Diseased Cattle to Be Killed.

INJUNCTION WRIT IS QUASHED

State Regulations So Strictly Enforced That Farmers Were Unable to Sell Their Products—Chicago Milk Supply Was Threatened—Quarantine in Kansas Counties.

CHICAGO, ILL. — Strict enforcement of quarantine regulations brought the farmers of Kane county to time, and they will no longer try to prevent the killing of cattle infected with the foot and mouth disease.

Sitting at Geneva, Judge C. E. Irwin dissolved the injunction he issued some weeks ago against the state veterinarian restraining him from killing cattle found to be affected with the disease.

The hearing was attended by scores of farmers, who had driven for miles over ice-coated roads to urge that the injunction be dissolved. They told the judge that, after the issuance of the injunction the state had imposed such stringent quarantine regulations that they could no longer market their milk, their butter, their grain or their hay.

Business Is Ruined.

As a result the business of practically all the farmers of the county was brought to a standstill and their income practically cut off because a few farmers wished to protect herds of valuable cattle which had become infected with the disease. It was argued that the whole county ought not to be made to suffer for the benefit of the few.

It was pointed out that since the injunction was issued the state and federal governments had done practically nothing to wipe out the disease in the district, but had relied solely on the most stringent quarantine ever ordered to check the spread of the disease to other districts.

Milk Supply Reduced.

Chicago was almost as vitally interested in the situation as was Kane county. It was estimated that 82,000 gallons of milk a day were shut out by the quarantine, and that the ban on the shipment of grain and hay had much to do with the advance of prices of those commodities in this market.

It is thought now that the state will reverse [illegible] that as soon as the known infected herds of cattle are disposed of the quarantine will be lifted and the products of Kane county allowed to go to market again.

Quarantine in Kansas.

WASHINGTON. — Four Kansas counties—Sedgwick, Sumner, Butler and Crowley—were quarantined by the department of agriculture because of the foot and mouth epidemic. An original order quarantining the whole state was recalled following receipts of reports showing the situation was not critical throughout the state.

FLOODS MENACING DAYTON

Second Anniversary of 1913 Disaster Portends Its Repetition.

DAYTON, OHIO. — With the second anniversary of the devastating floods of March, 1913, less than two months away, Dayton, Hamilton and other cities in the great Miami river valley today faced the exact situation that led up to the previous disasters with floods prevention work practically untouched. Litigation has tied up all movements for the safety of these cities. The Great Miami, fed by the winter thaw, has risen from four to six feet. At Dayton ice floes are being dynamited and men are patrolling the river banks and levees

LOW FARES BLAMED FOR $813,765 LOSS

Ann Arbor Railroad Gives Figures in Urging Advance.

DETROIT — In the interest of the railroad campaign for higher passenger fare rates in Michigan, the Ann Arbor Railroad company is sending out a folder compiled by A. W. Towsley, vice president and general manager of the company, presenting a large amount of statistical information bearing on the issue.

Accompanying the folder is a comparison of passenger traffic revenue and volume of passenger traffic for the six years preceding and seven years succeeding Sept. 28, 1907, when Michigan's 2 cent passenger fare law became operative. This statement shows that while total passenger train mileage of the Ann Arbor company increased from 482,028, for the year ending June 30, 1902, to 711,048 for the year ending June 30, 1914, and total number of passengers carried during the same interval increased from 451,208 to 1,057,513, the company's total earnings from passengers carried was $375,522.71 for the earlier and $535,407.55 for the later year.

According to the company's figures, the road has sustained a loss of $813,765.67 since the 2 cent fare law became effective, this representing the difference between its passenger earnings and the amount which it is estimated the earnings would have been under the rates in effect before the 2 cent fare went into effect.

SAYS Y.W.C.A. IS MISMANAGED

Committee Thinks Interests of Working Girls Neglected.

SAGINAW, MICH. — That the board of directors of the Young Women's Christian association is not managing the affairs for the betterment of the membership, which numbers 1,000, is the gist of a statement issued by the press committee composed of Jesse Stapleton, Ella I Feige and Fannie Robbins.

There is a wide breach between the directors and the membership, it is claimed, because the board is not following the objects of the association —spiritual and moral uplift and welfare of the business and working girls of the city. It is said the spiritual work of the association has been practically abandoned, as the directors have discharged the bible and extension secretary. The committee state if the [illegible] is to be conducted properly, a certain number of working girls should be on the board. According to the statement, the last one was removed a year ago and since then the directors have contended that "none of their number is capable of managing so large an enterprise."

TROOPS CURB ROME RIOTS

War Enthusiasts Attack Neutrals With Cries of "Shame."

ROME — Troops with fixed bayonets had to be called out to reestablish order at a meeting which had been organized by senators, members of the chamber of deputies, and other prominent persons, with the purpose of forwarding a movement in movement in favor of Italy maintaining neutrality in the war. A larger number of persons, mostly Republicans, who are against the maintenance of neutrality, gathered at the entrance to the hall and, in spite of the efforts of the police, attacked the neutralists.

Deputy Bruno Belmonte, leader of the neutralists, had his ears boxed and some one spat in his face. He defended himself with his cane. During the disorder cries of "Shame, Prince von Buelow has bought you, you supporters of Austria!" rose from the anti-neutralists.

TECUMSEH
STATE SAVINGS BANK

Offer advantages in strength, service and location unsurpassed.

During the past year it paid its depositors interest amounting to Over $10,000.00

Paid a dividend to its stockholders, all operating expenses and added $4,000.00 to its surplus and undivided profits.

"Absolute Safety" "Superior Service" accounts for much of the bank's success, especially to the farmer and stockman in times of needed accommodation.

Our $1 weekly deposit, interest bearing accounts are attracting the attention of many.

TECUMSEH
STATE SAVINGS BANK.

OYSTERS

Direct from Baltimore

only 35c per quart.

Fancy Chocolates, the 40c kind, per pound	25c
Bismark Coffee, cannot be beat, only "	32c
6 bars of any kind of Laundry Soap	25c
Nice Mealy Potatoes, per bushel	45c
Crystal Domino Syrup only	10c

Give us a trial and convince yourself that you can save money by trading at

C. M. GILBERT

LEARN SHORTHAND

In a school conducted by a practical stenographer and court reporter. Method of teaching and lessons perfected by many years' experience. Complete courses in shorthand, typewriting and allied subjects.

Instruction by mail, if desired, with privilege of attending the school at any time. Typewriters furnished free to mail students. Write for free first lesson and particulars. Allen's Shorthand School, Jackson, Mich.

SUBSCRIBE FOR THE

Tecumseh Herald

It only costs you $1.00 per year if you live in the County and $1.25 if you live out of the County.

We give 100 Merchants' Trading Stamps on every new subscription,

TECUMSEH HERALD

The oldest newspaper in the County.

SAFER

Than a Fire-Proof Building is

A Policy in a Reliable Company

MRS. G. R. Gillespie,

Fire, Tornado and Plate Glass Insurance.

The Herald $1.00

THE TECUMSEH HERALD
GERTRUDE A. STACY, ESTATE
FRANK S. TURNER, PUBLISHER.
SUBSCRIPTION RATES
IN LENAWEE COUNTY
One year, payment in advance..........$1.00
One year, payment after three months.. 1.25
OUTSIDE LENAWEE COUNTY
One year, payment in advance..........$1.25
One year, payment after three months.. 1.50
There will be no Deviation from above Rates

Entered in the postoffice at Tecumseh, Mich., second class mail matter.

Telephone No. 36.

Beware of Ointments for Catarrh that Contain Mercury

as mercury will surely destroy the sense of smell and completely derange the whole system when entering it through the mucous surfaces. Such articles should never be used except on prescriptions from reputable physicians, as the damage they will do is ten fold to the good you can possibly derive from them. Hall's Catarrh Cure, manufactured by F. J. Cheney & Co., Toledo, O., contains no mercury, and is taken internally, acting directly upon the blood and mucous surfaces of the system. In buying Hall's Catarrh Cure be sure you get the genuine. It is taken internally and made in Toledo, Ohio, by F. J. CHENEY & Co. Testimonials free. Send for testimonials, free.

Sold by all Druggists 75c.

Take Hall's Family Pills for constipation. adv

Five Cents Proves It

A Generous Offer. Cut out this ad, enclose with 5 cents to Foley & Co., Chicago, Ill., and they will send you our trial packages of Foley's Honey and Tar Compound for coughs, colds, croup, bronchial and lagrippe coughs; Foley Kidney Pills and Foley Cathartic Tablets. For sale in your town by all druggists of Tecumseh. adv

MANY DISORDERS COME FROM THE LIVER

Are You Just at Odds with Yourself? Do You Regulate Living?

Are you sometimes at odds with yourself and with the world? Do you wonder what ails you? True you may be eating regularly and sleeping well. Yet something is the matter! Constipation, headache, nervousness and bilious spells indicate a sluggish liver. The tried remedy is Dr. King's New Life Pills. Only 25c at your druggist, Bucklen's Arnica Salve for skin eruptions.

After Many Years

J. L. Southers, Eau Claire, Wis., writes: "Years ago I wrote you in regard to great results I obtained from Foley Kidney Pills. After all these years I have never had a return of those terrible backaches or sleepless nights; I am permanently cured." Men and women, young and old, find this reliable remedy relieves rheumatism, backache, stiff joints and ills caused by weak or diseased kidneys or bladder. For sale by all druggists of Tecumseh. adv

TRY THIS FOR NEURALGIA

Thousands of people keep on suffering with neuralgia because they do not know what to do for it. Neuralgia is a pain in the nerves. What you want to do is to soothe the nerve itself. Apply Sloan's Liniment to the surface over the painful part—do not rub it in. Sloan's Liniment penetrates very quickly to the sore, irritated nerve and allays the inflammation. Get a bottle of Sloan's Liniment for 25 cents of any druggist and have it in the house—against colds, sore and swollen joints, lumbago, sciatica and all ailments. Your money back if not satisfied, but it does give almost instant relief. adv

Croup and Whooping Cough

Mrs. T. Neureuer, Eau Claire, Wis., says: "Foley's Honey and Tar Compound cured my boy of a very severe attack of croup after other remedies had failed. Our milkman cured his children of whooping cough." Foley's has a forty years record of similar cases. Contains no opiates. Always insist on Foley's. For sale by all druggists of Tecumseh. adv

Children's Coughs—Children's Colds Both are Serious

When one of your little ones shows symptoms of an approaching cold, give it Dr. Bell's Pine-Tar-Honey at once: It acts quickly and prevents the cold growing worse. Very healing—soothes the lungs, loosens the mucous, strengthens the system. It's guaranteed. Only 25c. at your druggist. Buy a bottle today.

Bucklen's Arnica Salve for sores. adv

Seventy-Seven Years Old

George W. Clough, Prentiss, Miss., who had suffered greatly with kidney trouble, writes: "Foley Kidney Pills are the only remedy that ever did me any good at all." Just think of the relief and comfort that means to him. Foley Kidney Pills are recommended for sleep disturbing bladder troubles, pain in sides or back, rheumatism, and kidney and bladder ailments. For sale by all druggists of Tecumseh. adv

STOP THE CHILD'S COLDS.

They Often Result Seriously

Colds, croup and whooping cough are children's ailments which need immediate attention. The after-effects are often most serious. Don't take the risk—you don't have to. Dr. King's New Discovery checks the cold, soothes the cough, allays the inflammation, kills the germs and allows Nature to do her healing work. 50c at your druggist. Buy a bottle today.

According to G. Washington

Billy Unburdened His Guilty Conscience

By LILLIE WENTZ

"Tomorrow's a holiday, Aunt Molly," began Billy, perching himself on the arms of her chair.

"Isn't that jolly?" returned pretty Miss Gale as she tousled his curly hair. "Washington's birthday, eh? What are you going to do, dear?"

"That's for you to say," replied Billy, grinning. "Will you come over to the lake and skate with me, Aunt Molly?"

"Oh, dear!" cried Molly regretfully, and then Billy knew that Ned Hildred had asserted his rights as Molly's fiance and that if Miss Gale went to Silver lake it would be to skate with the handsome Ned and not with her nine-year-old nephew.

"I'm so sorry, Billy," faltered Molly at last. "You can come with us."

Billy shook his head and slipped down from the chair.

"Two's company and three's none," he quoted glumly as he went away.

"Poor little Billy!" smiled Molly as she gazed after him with lovely, misty eyes. The tears soon cleared away, but the smile remained, for Molly was watching for Ned Hildred. He was going to take her out along the boulevard for a spin in his new car. The absence of snow and the crisp, dry cold of the season would make the driving ideal.

Molly skipped away to the mirror and tried on the new fur motor bonnet that enhanced her delicate loveliness. Her face blushed rosily as her own eyes admitted her fairness.

"Silly!" she chided herself, tossing the bonnet aside.

An hour passed by and then another. Ned Hildred did not come. The afternoon was drawing to a close when Billy came stamping in, a big book tucked under his arm. His cheeks were rosy with the cold, crisp air of a winter day.

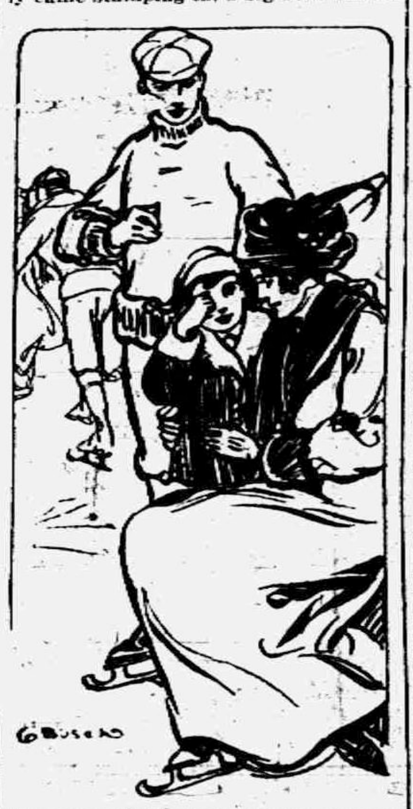

"HE NEVER TOLD A LIE!" WAILED BILLY.

"What book have you got, dear?" asked Molly.

"'Life of George Washington,'" returned Billy as he settled himself by a window to read in the fading light.

The door opened and Billy's mother looked in.

"You here, Molly?" she cried. "I thought you were going to drive with Ned."

"I'm waiting," smiled Molly.

"It's too late now, dear; it's getting colder, too," objected Mrs. Moore.

"Oh, I shall not go now," returned Molly hastily, and as her mother withdrew a hurt look came into Molly Gale's face.

Something serious must have happened to prevent Ned from communicating with her. He was always punctilious about such matters.

Suddenly Billy's voice piped boldly out of the darkness.

"I saw Ned Hildred this afternoon."

"You did?" replied Molly quickly and then carelessly, "Where did you see him, dear?"

"He was in his new car. He had a girl with him." There was malice in Billy's tone.

"Billy!" Miss Gale's voice was breathless. That was all she said for a few seconds.

"She was a peach, too," went on Billy cruelly. "She wore white furry things and a big bunch of violets."

"You are very observing for a little boy," said Aunt Molly quietly.

Billy stirred uneasily. "It wasn't his sister Josephine, either. He was going at a great clip up the avenue."

"Did he see you, Billy, dear?"

"Naw!" giggled Billy. "He didn't see nothin' but her!"

After that it was so still in the library that Billy crept up to his own room, where he snapped on the light, and, planting himself in the middle of the bed, proceeded to eat peanuts and enjoy the youthful escapades of the Father of His Country with equal enthusiasm.

Presently Molly gathered up her furry wraps and the charming bonnet and went slowly up the stairs to her own room. If she shed tears over Ned Hildred's defection no one knew it, for she was as sweetly serene as ever when the dinner bell rang.

"Of course you are going to the ball, Molly," observed Mrs. Moore as her sister sat down at table.

"I wouldn't miss it for anything!" cried Molly enthusiastically. "Certainly not with that dream of a gown waiting for me."

"That peach colored satin is the prettiest gown you ever had, Molly," put in Mr. Moore.

Molly flashed a smile at her brother-in-law. "Thank you, James. I can return the compliment by saying that the mulberry velvet is most becoming to you."

There was some gay chatter over the costumes for the Bigleys' colonial ball that evening. Molly's peach satin was to be a surprise for Ned Hildred.

"Johnson says Hildred is to wear white satin as the happy bridegroom," teased Mr. Moore as they arose from the table.

"Nonsense!" laughed Molly, blushing.

Billy, sleepy and solemn even, sulkily endured Molly's good night kiss when she came to his bed in all the glory of the peach colored satin. He expressed open disapproval of the high piled masses of her powdered hair and the audacious black patch on her round chin.

"Good night, lover boy!" whispered Molly. But Billy turned a hot pink cheek away from her caress. "Will you go skating with me tomorrow?" she asked.

"Alone?" he questioned.

"Alone with me," said Molly, and she did not know her tone quavered.

"All right," growled Billy and kissed her sheepishly. "You look fine," he added.

Molly quite forgot Billy and his jealous heart by the time she reached the Bigleys'.

But when Ned Hildred hurried up to her, incomparably handsome in white velvet and silver embroidery, Molly's color deepened and all softness vanished from her eyes.

"You haven't saved one for me?" he asked, his face quite white.

"So sorry," murmured Molly as she glided away with her partner for the first waltz.

Ned Hildred stared dumbly after lovely Molly. The exquisite strains of the waltz wrung his heart.

Presently he went home. After that Molly's gayety was entirely fictitious.

The next day it was a very pale and wan Molly who tramped over the snowy paths to Silver lake. Billy, trudging beside her with their skates swung over his shoulders, was a gloomy companion.

Once there among the crowd of merry skaters Molly recovered a degree of cheerfulness, but Billy's gloom deepened with each passing moment.

They had skated to a secluded part of the lake, where Molly sat down on a fallen log to rest.

"I'll go and buy some sandwiches, Aunt Molly," said Billy, turning away.

"Very well, dear. Don't be long."

Billy raced back among the skaters. His bright eyes sought out Hildred's tall form.

"Oh, Mr. Hildred, please come to Aunt Molly right away; it's awful important," quavered Billy, grasping the man's hand.

Hildred's one thought was that Molly had fallen through the ice. He uttered a strangled cry of alarm and darted off, dragging the frightened Billy by one hand.

Breathlessly they dashed up to the spot where Molly sat pensively upon her log. She started violently as they pirouetted to a standstill.

"Why, what is it?" she [illegible] indignantly.

"I—I beg your pardon," murmured Hildred with a furious glance at the wretched Billy. He lifted his cap and wheeled about.

"Wait a minute, please!" cried the small boy. "I've got something to say, and you both got to be here and listen."

"Billy Moore, what is it?" demanded Molly, and then, seeing the quivering lips of the little man, she realized that he was bracing himself for some difficult performance. She put her arms around him, and he seemed glad of their support.

"What is it, dear?" she asked.

Billy told his story in a shaking voice—how he had hated Mr. Hildred because he came between Billy and his adored Aunt Molly. Then the day before, when he had met Mr. Hildred in his car, he had lied to Aunt Molly. He had not told her that Mr. Hildred had stopped the car and bade him take a message to Molly; that the fair passenger in the car was Hildred's sister-in-law, Mrs. Reed, who had been called to the deathbed of a parent in Westchester and that Hildred was rushing her there at top speed.

Billy related how he had gone home and read about the exemplary youth of George Washington, and now, smitten by remorse, he unburdened his guilty conscience to those he had wronged.

"He never told a lie!" wailed Billy in a final outburst of anguish. "I did tell one. I can never be the same as him."

"Laddie," whispered Hildred tenderly, "at this moment there is no man greater than you." And Billy was comforted.

Later the three sat there with arms entwined and heads in loving proximity.

"Old man," suggested Hildred, "I wonder if you wouldn't feel differently toward me if you called me Uncle Ned?"

"Hurrah!" cried Billy. "It does seem different somehow. Let's both kiss Aunt Molly, Uncle Ned." And his suggestion was carried out.

At the Door.

I thought myself indeed secure,
So fast the door, so firm the lock;
But, lo, he toddling comes to lure
My parent ear with timorous knock.

My heart were stone could I withstand
The sweetness of my baby's plea,
That timorous, baby knocking and,
"Please let me in; it's only me."

I threw aside the unfinished book
Regardless of its tempting charms,
And, opening wide the door, I took
My laughing darling in my arms.

Who knows but in eternity
I, like the truant child, shall wait,
The glories of a life to be,
Beyond the Heavenly Father's gate?

And will that Heavenly Father heed
The truant's supplicating cry
As at the outer door I plead,
"'Tis I, O Father, only I?"

—Eugene Field.

A Shining Mark.

A lady grievously tormented with a corn on her toe was advised by one of her friends to anoint it with phosphorus, which in a weak moment she did, but forgot to tell her husband be fore retiring at night. It had just turned 12 when the husband awoke and [illegible] to see something sparkling at the foot of the bed. He had never heard of a firefly in the locality, nor did he ever remember seeing such a terrible looking object as the toe presented. Reaching carefully out of bed till he found one of his slippers, he raised it high in the air and brought it down with great force upon the mysterious light.

A shriek and an avalanche of bedclothes, and all was over. When at last he released himself from the bedclothes he discovered his wife gripping her toe and groaning in a corner of the bedroom, but she had got rid of that phosphorated corn.—London Graphic.

Naming a Horse.

Commenting on the curious names often given to racehorses, a writer in a London daily recalled the historic case of Potoooooooo. The Earl of Egremont had a horse he intended to call Potatoes, and, in going around the stable one evening he gave the stable boy in charge of the horse a piece of chalk and told him to write the name on the corn bin. The boy wrote Pot and then, evidently in some doubt as to the correct spelling, finished the word by repeating the letter "o" eight times. This so amused Lord Egremont and his friends that the horse was so named forthwith.

THIRTY-FIVE YEARS AGO

Feb. 5, 1880

Another young winter.

St. Valentines Day is next in order.

The Lake Ridge post office was burned to the ground last Saturday morning about 8 o'clock.

The village council at its last session adopted a code of rules to regulate the renting of privilege to use the village water works

E. A. Anderson has opened up a new business here. He is now the City Bill Poster and any one having bills or posters to distribute can have the job done with neatness and dispatch by calling on Ed.

They have a train bulletin board at the express office showing the regular time for the departure of all trains and whenever trains are late the facts are noted on the board.

N. M. Sutton started last Tuesday on his Florida trip. He proposed to shoot some bear and deer before his return. F. R. Stebbins of Adrian goes with him and they expect to be gone about two months.

Adrian Journal: The Tecumseh Herald came to us in a neat new dress which is a sure indication of prosperity and enterprise on the part of its live editor and publisher. Vive la Herald and Scove.

Will Kies returned from New York last Tuesday and will open next Thursday his new stock of clothing and gents' furnishings in the Hewitt Block. He claims to have a very fine stock and will doubtless be able to satisfy all who may favor him with a call.

Among the advertisers in this issue we find

George Heesen, clothing store
A. H. Tupper, boots and shoes
Wm. McCowan, furniture
James Lowry, groceries and crockery
D. W. Clark, groceries
A. W. Slayton, furniture
Sherrard & Robbins, jewelry
Richard Caldwell, furniture
W. J. Kies, clothing
Baker & Hall, drugs
Thos. Cummins, carriage factory
M. Wright & Son, drugs
Henry McClure, groceries
L. A. Davis, granite and marble works
Wm. Gaston, grocery

NEWS OF THE STATE

Would Find Her Relatives.

GRAND RAPIDS, MICH. — Mrs. Francis A. Martin of this city is conducting a state wide search in an endeavor to find her father, Allen Walterhouse, and a sister, Ida Cole, both of whom formerly lived in Howell. She also is trying to find trace of a brother, who was adopted when a child some thirty years ago. The brother's name by adoption was Floyd Dodge.

Price of Sickness is Huge.

LANSING, MICH. — Statistics compiled by Secretary Burkhart of the board of health show that Michigan has suffered an economic loss, as the result of deaths from tuberculosis in the last year amounting to $12,659,740, while the economic loss as the result of deaths from typhoid fever is estimated at $2,368,600.

Cares for 392 "Vags" in Month.

FLINT, MICH. — Three hundred and ninety-two tramps, the largest number ever recorded at the Genesee county jail in a single month, is the record for January reported by the sheriff. The reported activity of a large local auto plant is believed to have been responsible for many men out of work, coming here.

Kent Teacher Becomes Minister.

GRAND RAPIDS, MICH. — Professor Frank Van Vleit, instructor of mathematics at Central high school, was ordained a member of the Episcopalian clergy by Bishop John N. McCormick.

Strike at End.

ROOSEVELT, N. J. — Laborers who had been on strike for a month went back to work at the Armour Fertilizer Chemical company plant here, one of three involved in the strike in which nineteen laborers were shot by deputy sheriffs Jan. 19.

SLAVE LAW CUTS BOTH WAYS

U. S. Supreme Court Holds Woman Also Can Be Indicted.

WASHINGTON, D. C.—The federal white slave law was interpreted by the supreme court as authorizing the indictment of a woman, transported in violation of the law, as a co-conspirator with the person who caused her to be transported.

Justice Holmes, announcing the court's opinion, intimated that a woman could be indicted also if she engaged in a conspiracy to have herself transported with a view to blackmail.

Pension.

"Pension" is among the numerous cases of words of Latin origin specialized to mean something which the original did not mean to the Romans. [illegible] signifies simply a pay, in the broadest sense, and we are at liberty to draw the sound moral that a pension is not really something thrown in as a gratuity, but deferred pay. The word for a soldier's pay was "stipendium," and here we have another curious shift of meaning. Nobody speaks of a soldier's "stipend" now. It is a magistrate or a clergyman whose pay receives that name. The "stipendium" was paid in lumps three or four times a year, and the word came to be used to mean a year's term of service.—London Chronicle.

How the Trouble Began.

He had been reading the paper and occasionally repeating to her some item that seemed particularly interesting. Thus it happened he ran across an item about the invention of a machine for washing horses.

"They'll have machines for washing babies next," he suggested.

"Huh!" she exclaimed indignantly. "I'd just like to see my baby washed by a machine!"

"So would I," he returned.

He afterward explained to some one at the club that it was an exhibition of the insincerity of woman, for, while he had done absolutely nothing but agree with her, she was so displeased that he found it impossible to read his paper in comfort.

Church Notes

BAPTIST CHURCH

W. B. Hartzog Ph. D. minister.

10:00 Morning worship and sermon, by Dr. Ernest Evens of Flint, Mich

11:15 Sunday School.

11:15 Men's class. Will Carleton and [illegible] Dr. L. G. North.

6:00 p. m. B. Y. P. U. Dr. Evens will be present to assist the young people.

No evening service.

Everybody welcome.

PRESBYTERIAN CHURCH

Rev. Wm. A. Rex, minister.

10:00 a. m. Morning worship and sermon, "Popular Amusements."

11:15 a. m. Sunday-school.

11:20 a. m. Men's Brotherhood class

7:00 p. m. Evening service. Stereopticon sermon "California."

7:00 p. m. Wednesday, Peoples mid-week service Popular Bible discussions.

FRIENDS CHURCH

Lewis G. Pim and Mary B. Pim pastors

10:00 a. m. Morning worship.

11:15 a. m. Sunday School. Organized classes for men, women and young people. Junior work.

6:00 p. m. Christian Endeavor.

7:00 p. m. Wednesday, prayer meeting.

7:30 p. m. Friday, Mission Study class at the home of Edith Ingersol.

A cordial welcome to all.

METHODIST EPISCOPAL CHURCH

Rev. George Jennings, pastor.

A welcome to all.

10:00 a. m. Morning worship

11.15 a. m. Sunday School.

11:15 a. m. Men's class.

6:00 p. m. The Epworth League.

7:00 p. m. Evening service.

7:15 p. m. Wednesday prayer meeting.

EPISCOPAL CHURCH

Rev. Frederick Hewitt, rector

10:00 a. m. Men's class. Superintendent W. L. Reed, leader, topic; "The relationship of men to boys."

10:00 a. m. Sunday school. Classes for all ages.

4 p. m. Evening prayer and sermon topic "Religion in the Street." Seats free to all. Plan to come.

No mid-week service until Lent.

UNIVERSALIST CHURCH

Sunday evening service at 7 o'clock. Rev. E. L. Conklin, minister. Subject, "The Value of To-day."

A business meeting will be held in the church at 6 o'clock. It is hoped that every member of the church and parish will be present.

ST. ELIZABETH CATHOLIC CHURCH

Rev. Donald P. O'Donnell, rector.

8 a. m. 2nd Sunday.

10 a. m. 4th Sunday.

All are cordially invited.

People Ask Us
What is the best laxative? Years of experience in selling all kinds leads us to always recommend
Rexall Orderlies
as the safest, surest and most satisfactory. Sold only by us, 10 cents.
B. J. Pulver.

LIGHTING PROBLEMS.

How to Arrange Lights Comfortably For the Eyes.

In arranging a light the position of the worker is the first thing to be considered. The light must not come from the front of the work, as we see many people when sewing sitting facing the table which holds the light. Rather sit with your back to the light and with the light falling over your shoulders on the work.

One should be sure to see that the light from under a globe does not strike the corner of the eye. This will in time almost blind a person. The eye becomes inflamed and the sight dull in a very short time. This can be avoided by raising or lowering the light or the worker changing from a low to a higher chair. One may say the higher chair is not so comfortable. That is true, but the comfort we receive is not always the best for us, and the eyesight should be the first consideration.

Another thing which should be important is the selection of the work we pick up in the evening. Those who are employed all day and have been working on colors should select white materials to sew on in the evening, at least for a time, in order to change the strain of the eyes. If one has been working on white all day select sewing with that idea in view and buy the pretty colors. If the hands are used with any materials which are rough that person should not select embroidery silks, but rather use the mercerized floss, since the silk will get rough unless the hands are perfectly smooth. [illegible] working on [illegible] to sew on dark materials wearing a white apron will reflect the light and make needle threading easier. If one is working on the machine and has to thread the needle slip a piece of white material or paper under the foot and much time will be saved. It will also add to the light if white cloth or paper is spread on the table which holds the work. If white materials are used a dark cloth thrown over the lap or on the table will again relieve the eye strain.

Many times the eyes become tired, especially in doing very fine work. Rest the eyes by leaning the head against the back of the chair and spreading a cloth wet with cold water or with a solution of boracic acid over the eyes and leaving it there for five minutes.

A Stubborn Husband.

"My husband is one of the most stubborn men in the world."

"He can't be any more stubborn than mine."

"Oh, yes; I'm sure he must be! Yesterday I had an engagement to meet him at 8 o'clock."

"Yes?"

"Well, it was nearly 4:30 when I got there, and he won't admit yet that the rest he got while he was waiting did him good."—Kansas City Star.

UNCLE SAM'S TRADE STATUS IN THE WAR

Although the United States has more to gain from the war in a material sense, her exports in August decreased 40 per cent., while those of Great Britain were off only 45 per cent. In this month Austrian exports fell from $43,500,000, the 1913 figure to $6,000,000, and imports were 65 per cent lower. French imports were cut 50 per cent, and exports the same. Italian imports were reduced $14,000,000 and exports $22,000,000. In Argentina, Brazil, and Chile the trade with other countries dropped an average of 50 per cent. In August the value of American exports to Germany was $68,737, as against $21,301,274 in the same month the year before. These figures give some idea of the paralysis of trade while armies were mobilizing and the first successes in the field were being recorded in the annals of the day.

Men, in those first thirty or forty days of war, were dazed, inert, crushed down by the sudden collapse of enterprise and fortune. Ports were crowded with ships without cargoes. If there was little going out of the country there was less coming in, and if a nation were a chronic debtor to other nations, this was not to its disadvantage. Exchange in New York on London was quoted as high as $6.50. This prohibited commercial transaction except those of the most urgent sort. The banks of the country pooled their gold, and as we were in debt to Europe to the tune of $3,000,000,000, and some said $400,000,000,—with the bill payable in London, we proceeded to reduce the account out of pocket and then out of resources.

From August 1 to December 31 a most striking change came over the foreign trade status of the country. In the earlier month imports were nearly $22,000,000 greater than exports; in the latter period exports were $110,000,000 in excess of imports. In August exports were $108,198,000; in December they were more than double that figure. As we had been enlarging our sales we had been contracting our purchases, until the December bill to Europe and other countries with which the United States was the smallest in years. Frequently, of the Port of New York have shown a contraction of 40 per cent. Some part of this, of course, is due to inability to secure supplies from markets that made a specialty of them. At the same time when the returns on such articles as silks, jewelery, wines, antiquities, and other non-essentials to a simple life are analyzed, it will be found that the American people are doing without many things which they had accustomed themselves through many years of prosperity, to consider necessary to their happiness—From "The World's Trade in War Time," by Charles F. Speare, in the American Review of Reviews for February.

SEPARATE SKIRTS.

Their Popularity With the Ubiquitous Blouse Assured For Spring.

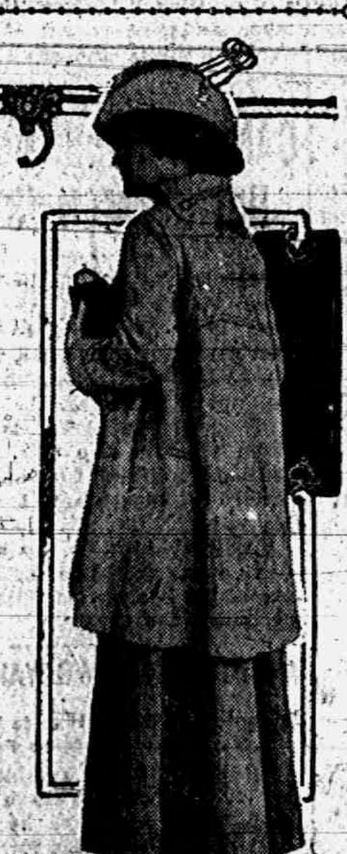

NEW SKIRT AND COAT.

The outfit illustrated here is a convenient one for the outdoor girl. It includes one of the new flaring skirts with ample fullness, the skirt being fashioned with the hip yoke and a broad stitched hem. Worn with separate blouses, to suit the fancy, skirts of this type are featured for spring. With this skirt is donned a lightweight wrap of cotton corduroy. It has the high waist line and the directoire collar trimmed with self covered buttons. A natty [illegible] hat of straw is turned up very much at one side and adorned with a little feather fancy.

To Cleanse Rusty Nail Wounds
Always Get It to the Bottom

HANFORD'S
Balsam of Myrrh
A LINIMENT
For Galls, Wire Cuts, Lameness, Strains, Bunches, Thrush, Old Sores, Nail Wounds, Foot Rot, Fistula, Bleeding, Etc., Etc.
Made Since 1846. Ask Anybody About It.
Price, 25c, 50c, and $1.00
All Dealers OR WRITE G. C. Hanford Mfg. Co. SYRACUSE, N. Y.

Home Cured
Hams, Bacon, Shoulders and Home-made Lard.
—AT—
Clark's Market.
'Phone 158. Witherell Block

ALDRICH & SON
Ferndell
FOODS ARE EVERY ONE PURE

FREE DEMONSTRATION
National Biscuit Demonstration at our store, Saturday. Come in and try some new things in biscuits.

CHEESE
We have just cut a fine Swiss cheese, it is very fine for 25c per lb. Old New York Cheese with the bite for 25c per lb. New Michigan Cheese, Wisconsin, Brick and Limburger, best quality.

We carry a fine assortment of all kinds of Fruits, such as Grape Fruit, Florida Oranges and Tangerines, California Navel Oranges, all sizes, and you can depend on the quality of these we sell as we buy nothing but the best brands.

7 pounds Bulk Starch 25 cents.

Regular 28c Oranges for 30c doz, This is a great bargain as the quality is fine.

SPECIALS FOR SATURDAY ONLY
NOT DELIVERED ALONE.
Folgar's strictly pure Lard 14c lb. 10 lb. lots for..........13½c
Folgar's regular Hams, per pound..........18c
Seeded Raisins, package..........9c

Don't forget Nero Coffee at 30c lb. It is certainly a fine drinking coffee. We are gaining business on it every day.

Our Vacuum Coffee for people who cannot drink ordinary coffee. Try this, we guarantee it will not effect you and costs no more.

ALDRICH & SON.
QUALITY GROCERS PHONE 246

If You
are troubled with heartburn, gases and a distressed feeling after eating take a
Rexall Dyspepsia Tablet
before and after each meal and you will obtain prompt relief. Sold only by us, 25c
B. J. Pulver.

PROFIT IN GOLDEN SEAL.

A Woodland Crop That May Be Cultivated With Little Trouble.

Speaking of plants that may be cultivated with little trouble and with profit to the grower, a writer in Green's Fruit Grower advises those who have a bit of unused woodland or underbrush to plant golden seal. He considers it one of the most remunerative of plants to raise and says that it requires very little care.

The roots of this plant sold fifteen years ago at 30 cents a pound. The price has steadily advanced. The root is now worth $5.50 a pound, and the dry leaves and stems now sell for 25 cents a pound. It is one of the most widely used drugs known to the modern pharmacopoeia.

At the end of three years you can sort out the mature roots from the young ones and wash and dry them for sale, while you put the young roots back in the ground. At the end of the three years the grower has a yearly crop of roots, and, beginning with the first year, he has a yearly crop of leaves and stems. This is one of the crops on which there is an absolute certainty of a market that will run after you as soon as any golden seal buyer knows you have the goods to sell. Go and ask your druggist or your doctor about the value of golden seal.

PERSONAL APPEARANCE.

Don't Be Hasty In Judging by It, Lest You Be Deceived.

Bret Harte wrote in one of his stories that you couldn't judge anything by the appearance of his characters. The biggest scamp had a Raphael face, the bravest man in camp was the smallest, the surest shot had but three fingers and the best dressed was the worst [illegible]

The same rule often works out in real life. Nobody wrote more dry philosophical books than England's prize philosopher, Francis Bacon. But one day while ill and without consulting any works of reference he dictated a volume of jokes which is still the best collection to be found in London.

When Stephen Crane wrote his "Red Badge of Courage" people thought that the author must have gone through the war. [illegible]

A 220 pound [illegible] in a Philadelphia street railway car when [illegible]

[illegible] Philadelphia Ledger.

Our Classified Ad Department

FOR SALE—Corner place good house barn and poultry house Lot 6x13 rods See it and make an offer,
Dr. E. D. Brown.,
Tecumseh, Mich.

JUNK! JUNK!—I will pay the best price for rags, rubbers, papers and magazines, Phone 372., will come for them.
D. Gerthner Maumee St.

FOR SALE—The Kingston house and lot corner of Cummins and Maiden Lane. Low price
J. N. Satterthwaite,
Executor

FOR SALE—Good Tabor organ in splendid condition. Enquire at the Herald Office.

Rexall
Dyspepsia Tablets
Will Relieve Your Indigestion
B. J. Pulver.

Baking Powder Biscuits

Light as a Feather

By Mrs. Janet McKenzie Hill, Editor of the Boston Cooking School Magazine

Baking Powder Biscuits made by this recipe are so far ahead of ordinary baking powder biscuits that, if once tried, you will never use any other recipe. Try it the next time you run short of bread [illegible]

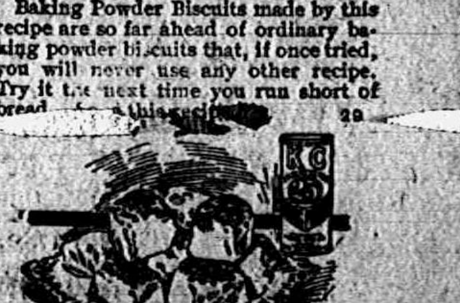

K C Baking Powder Biscuits

Three cups flour, ½ to ¾ cup shortening, 3 level teaspoonfuls K C Baking Powder, about 1 cup milk or water, 1 teaspoonful salt.

Sift three times, the flour, salt and baking powder. Work into the flour the shortening, using lard or butter for shortening. Then mix to a very soft dough with the milk or water. The softer the dough the lighter the biscuits. [illegible]

[illegible]

THE GENUINE

SOLVAY POCOHONTAS

is recognized as being the most pure coal sold.
We will have another car on track this week.

L. E. TEMPLE & CO.

BRADLEY
OPERA HOUSE - TECUMSEH

TUESDAY, FEB. 9

JOHN W. VOGEL'S
BIG CITY
MINSTRELS

A NEW SHOW WITH NEW FEATURES

THE BIGGEST BEST AND MOST COMPLETE MINSTREL ORGANIZATION IN EXISTENCE

JOHN W. VOGEL
THE MINSTREL KING

PRICES—25¢, 50¢, 75¢, and a few at $1.00.
Seat Sale Opens at Hay's Bakery, Monday at 8 A. M.

THE BIG SHOW EVERYBODY GOES TO SEE

FREE STREET PARADE AT NOON.

Try The
DAISY MEAT MARKET
FOR
All kinds of Meat and Fowls.
PRICES ALL RIGHT.

Flat Rock Buckwheat

Do not be satisfied with the Buckwheat you are using until you have tried Flat Rock. This Buckwheat is strictly pure, fresh ground and the very best that can be proeuced. We guarantee every sack to please you.

ORANGES AND GRAPE FRUIT

We have a full assortment of California Oranges, also Florida Oranges and Grape Fruit. Our Frtit is the best quality and prices the lowest.

VEGETABLES

Lettuce, Celery, Parsnips, Canadian Ruta Bagas, Cabbage, Carrots, Spanish Onions. We send out only Vegetables that are strictly fresh.

Old Dutch Cleanser, 3 cans	25c
Sure Pop Corn, 3 packages	25c
Sure Pop Corn, in bulk, per pound	5c
Large Pop Corn, will pop, per peck	20c
Flake White Soap, with orders, 6 bars	25c

We solicit your orders and we give you only the best quality goods at reasonable prices.

Phone 37

E. J. LOWRY

WHAT DOES $5.00
A WEEK MEAN TO YOU?

Bank $5.00 a week at the Lilley State Bank and at the end of 52 weeks you have $260.00 in your Account here. At the end of only 10 years you have $2600.00! Yes! With that amount of money you can build your own home—pay cash for it—no mortgage on it—no debts against it.

When you buy a home on the instalment plan you pay interest. When you [illegible] interest.

The Lilley State Bank
Tecumseh, Michigan.

F. W. A. Fitzsimmons, President.
Rudolph A. Heesen, Vice-President.
Frank J. Temple, Cashier.

The inventory of the Slayton & Son Stock is about completed and we understand that the Co-operative store will open up for business next week with Channing Beebe of Onsted as manager.

At the Republican caucus held Thursday at the Lilley State Bank, the following delegates were elected to the Republican county convention to be held in the City of Adrian today. J. J. Belcher, Henry Stevens, Charles Allen, Hugh Ager, John B. Smith and Sam Steel. They left for Adrian this morning.

WRESTLING MATCH.

Farmer Moore wins from
O. L. Wayne

The wrestling match between Farmer Moore of Chicago Junction, O. and O. L. Wayne of Bellevue, O., was "pulled off" at Witherell hall last evening as per schedule. The two local preliminary bouts which were advertised were stopped by Dept. Sheriff Smith as being against the law.

Farmer Moore had the best of the three. Although the lighter of the two, weighing 158 lbs against Wayne's 165 lbs, he showed [illegible]

Moore had the first down in 17 minutes; the second went to Wayne time 11 minutes, while the third went to Moore, time 10 minutes.

A good crowd was in attendance and they were well satisfied with the clean way in which the bout was put on.

H. A. Fowler acted as referee and Will Coller as time keeper.

FOUND DEAD

James June who has made his home with Wm Calhoun [illegible] south of town for the last month was found dead in his bed Tuesday morning at eight o'clock. A physician was called who found that death was due to a hemorrhage of the lungs.

Delicate Children
usually only need a food tonic to make them strong and healthy.
Rexall Olive Oil Emulsion
is not only the best food [illegible] but pleasant to take. Sold only by us.
E. J. Peters

LOCAL AND PERSONAL

NOTICE

All copy must be in the composing room of this office by 9:30 a. m. Tuesdays and Fridays and all advertising matter before 4 o'clock p. m. Mondays and Thursdays

Mrs. Oca McCook was a Clinton visitor Thursday.

Little Katherine Heesen is reported on the sick list.

Robert McCoy was a business caller in Detroit Tuesday.

Mrs. G. W. Jennings and Ted returned from Pt. Austin Tuesday.

Gastons' for all kind of pencils, pens and ink.

Mr. and Mrs. Will Gibson entertained several at dinner Wednesday.

O. B. Lenardson of Britton made Tecumseh a business call Tuesday.

George S. Durst of Detroit was a business caller in town Wednesday.

Thomas Dennison of Detroit is now employed at the Garlinghouse Garage.

Special—Home made lard by the gallon 14c.
Clark's Meat Market. adv

Miss Bernice Hall of Ridgeway was calling on friends in town Thursday.

Mrs. Jennie C. Law Hardy was a Detroit passenger Wednesday morning.

Miss Bernice Austin entertained Miss Donna Donnelly of Adrian Monday.

Have your old jewelery made like new at Gaston's. adv

Mr. and Mrs. Albert Foster were week end visitors with friends in Jackson.

See us for Valentines at the [illegible] ty store. Ida Chase adv

Mr. and Mrs. Fred Briegel returned from their visit in Detroit Wednesday night.

E. H. Lane of Ft. Wayne, Ind. was a business caller in town Wednesday and Thursday.

6 Bars of any laundry soap 25c, not a special but every day.
Williamson Bros. adv

Mrs. James Geddes of Chelsea is visiting her daughter and husband Mr. and Mrs. G. A. Rathbun.

Hope Halladay of Clinton was the guest of her grandparents Mr. and Mrs. H. C. Daniels Tuesday.

Mr. and Mrs. Leslie VanDorn entertained a company of 28 with a chicken-pie dinner Wednesday.

George Adamson of Toledo came to Tecumseh Tuesday night and left the next morning on a business trip.

We regret to hear that Flavius Avery is quite ill at the home of his parents Mr. and Mrs. Chas. Avery.

When you want a fine roasting chix leave your order here.
Williamson Bros. adv

Mrs. A. B. McLachlin was the guest of her grandparents Mr. and Mrs. Edgar Halladay in Clinton Tuesday.

Mrs. W. F. Kingman of Battle Creek has been the guest of her parents, Mr. and Mrs. Chas. Avery this week.

We are showing the Wallace electric lamp for $2.00. See our window.
adv E. J. PETERS & CO

Mrs. C. L. Young of Sylvania, O was the guest of her parents Mr. and Mrs. Frank Snedicor the first of the week.

Mr and Mrs. John Delano of Jackson are visiting at the home of her sister and husband Mr. and Mrs. Gates Smith.

Take your repair to J. J. Belcher's good work short notice. adv

Mrs. Carrie McCollum of Tomah, Wis came Saturday for a visit with her sister Mrs. John Heesen and other relatives

We are much pleased to learn that Elbridge Hyde who has been so seriously ill for the last two weeks is slowly improving.

Miss Bessie Spayde was a passenger for Ft. Wayne, Ind. Wednesday morning where she will visit her friend, Mrs. E. C. Ridgeway.

Valentine postcards 5c a dozen.
adv E. J. PETERS & CO.

Miss Vera Stewart who has been visiting her sister Mrs. Roy Lowry and family in Bridgewater returned home Wednesday.

Dancing School and Assembly Monday evening, Witherell Hall. Canter One-step and Hesitation.
MISS WALTON, adv

Miss Louise Erskine has gone to Colman, Mich. this week, having been [illegible] her parents Mr. and Mrs. Sylvester Erskine for a lengthy visit.

Oysters received today 35c per quart
Williamson Bros. adv

Mrs. George Adamson of Toledo is spending the week with her parents Mr. and Mrs. Fred Rosacrans while her husband is making a business trip.

Nice fresh fish at the Daisy Market.
adv

There will be a Farmer's Institute in Holloway on Saturday. Charles B. Scully State speaker will be present and will speak on several topics during the day.

Erwin Conklin, formerly of Macon, wishes his friends to know that he is a resident of Tecumseh with his family, so many seem to have forgotten that he moved here last fall.

Two large sleighloads of people from Ridgeway passed through town Wednesday enroute to Tipton to the home of Mr. and Mrs. Arthur Mapes for an all day visit.

Over fifty members of the Methodist Sunday school had a sleighride Tuesday afternoon after which they were served with a fine supper at the church. A short program was also given. Ernest Church favored them with two selections. They report a fine time.

E. C. Brown made a business call in Detroit today.

Evergreen Dairy cottage cheese at Clark's Market. adv

J. H. Smith was a business caller in Onsted Wednesday.

Mrs. Albert Deming and three children are reported ill.

Mrs. Cyrus Smith of Britton was a Tecumseh visitor yesterday.

T. C. Harris left on a business trip to Toledo Thursday morning.

Mrs. Elsie Elliott was a passenger for Clinton Thursday morning.

Darius J. Curtis of Britton was a business caller here Thursday.

Miss Leila Jennings left Thursday for Lima, Ohio, for a visit with friends.

Special price on apples, 25c peck at
Williamson Bros. adv.

R. N. Lowe and W. E. Eccles were business passengers for Detroit this morning.

Rev. G. W. Jennings went to Davisburg today where he is toastmaster at a banquet.

Buy Gills quality bread 5 and 10c per loaf. adv

F. G. Lewis has purchased C. A. Slayton's interest in the Tecumseh Celery Farm.

Fred Hendershott came home from the U. of M. Wednesday night for a few days' visit.

Buy your Valentines at Coller's Music Store. adv

Seymour Orr came home from Ann Arbor last night for a week-end visit with his parents.

Special dinner at the Hotel Barrett Sunday, 35c. No extra charge to those holding meal tickets. adv

Mr. and Mrs. Willnow were passen- [illegible] Adrian Thursday morning to attend the funeral of a friend.

Mrs. C. A. Slayton went to Adrian yesterday for the meeting of the Presbyterial officers being held there.

Don't forget that birthday. We have just the thing you want for the gift. E. J. PETERS & CO.
adv

Mr. and Mrs Thos Langton have been entertaining Mrs. Lawrence Langton of Chicago for a few days.

The latest in hand colored Valentines at Coller's Music Store. adv

John Kratzer, who has been spending several days with his brother Joseph Kratzer and wife, left yesterday for Lansing.

Mrs. Alice Rynd of Minneapolis arrived Wednesday evening for a visit with her sisters Mrs. Eugene Harris and Mrs. Chas. Ives.

Some warm things for your feet at
J. J. Belcher's. adv

Mrs. Thomas Macham, the mother of David Macham of Tecumseh, is reported as seriously ill with but little hope of recovery. She is at the home of another son Al. D. Macham in Adrian.

The latest in box stationery at E. J. Peters & Co's. adv

About thirty-five of the Rebekah lodge were entertained by Mrs. Will Chiveral Thursday evening Cards furnished the amusement of the hour. A picnic supper was served at the close of the games.

Fine switches made, cut hair and combings bought at the millinery of Miss Julia A. Hough. adv

The Westminster Guild of the Presbyterian church met with Miss Genevieve Halladay Tuesday evening. A fine program was given and refreshments were served. About twenty were present.

Supplies for all sewing machines, machine needles and hand needles at
Coller's Music Store. adv

Mr. and Mrs. Wm. Lowry were very pleasantly surprised Tuesday evening. when about forty of their neighbors and friends dropped in upon them They came with well filled baskets for a fine potluck supper.

Fresh spare ribs at 11c per lb while they last. Daisy Market. adv

Mr. and Mrs. Gus Johnson and Mrs. Robert Allison of Los Angeles, Cal. returned with Mrs. Jennings from Pt. Austin where they were called for the burial of their father. They left on their return trip Thursday.

Special pork loin roasts Saturday 15c per lb. leave your orders early.
Williamson Bros. adv

The Men's Brotherhood class of the Presbyterian church have issued invitations to a Lincoln banquet for Friday evening, Feb. 12, at 6:30 o'clock. The principal speaker will be Mr. James Austin Jr., judge of the police court at Toledo, Ohio.

A good line of candies at the Novelty store 10c lb. Ida Chase adv

Lester Rogers gave a very interesting talk at the Parish House Wednesday evening to the Boys' Club of St. Peter's church, taking "Rabbit Life" as his subject and illustrating it with a number of pictures. The boys were highly entertained.

"Popular Amusements" sermon subject at the Presbyterian church Sunday morning. Stereopticon lecture, "California" Sunday morning.

Mr. and Mrs. Thomas Hanley entertained the Friends' C. E. society at their home Tuesday evening, forty being present. After the business meeting a short program was enjoyed and games played. Then there was a bountiful supper served and all joined in singing several hymns

About twenty of the ladies of the Monday Club met at the Parish House Thursday for an all-day sewing bee for the St. Joseph's home for friendless children. Quite a number of garments were made and several ladies took work home to finish. A bountiful pot luck dinner was served at noon.

FARMERS INSTITUTE AT GRANGE HALL THURSDAY FEBRUARY 4.

Large Attendance

A Farmer's Institute was held at Grange Hall Thursday with a large attendance. The morning session was largely given up to the "Hen" business. A paper being given by Wm Wilson followed by a discussion led by Dr. Waldron.

Chas. B. Scully, State Speaker gave a talk on Better Live Stock Why and How with a discussion led by A. W. Mills.

At the noon recess dinner was discussed with a gusto. The afternoon session opened with a question box. Vocal music by Messrs Wilson and Camp who responded to an encore.

Sheep breeding and feeding was the subject to be given by Lee McConnell but in his absence was presented by Chas. B. Scully. He laid great stress on the breeding of sheep but said that at the present time sheep raising was on the wane in Michigan. He maintained that all farms could be utilized for this business.

A reading by Miss Gertrude Baker was heartily encored. She responded in a very pleasing manner.

Mr. Scully gave a talk on "Helpful Hints in Diarying" which was quite instructive and interesting. Mr. Stone gave a cornet solo, assisted by Miss Foote on the piano. They responded to an encore with a choice selection.

C. H. Bramble closed the afternoon session with a talk on "Maintaining and Increasing Soil Fertility."

The class in Agriculture from the High School was present with tablets and pencils taking notes for future use. The evening session was a very pleasant one and a fine culmination of a good days work.

TO-NIGHT
AT THE ROYAL

[illegible] special feature in 3 reels a[illegible] the stars.

"WHAT COULD SHE DO?"
Drama by Gertrude Lyon.
5c to all, adv

RESEARCH CIRCLE

The Research Circle was entertained at the pleasant home of Mrs. F. E. Smalledge Tuesday afternoon, with the following program led by Mrs. M. B. Keyser:

Reading, "Farmer Stebbins at Ocean Grove"—Mrs. Lynn Butrick

Mrs. Jennie C. Law Hardy followed with a talk on "What has been done for the Cause of Equal Suffrage in Michigan."

Roll Call: Some interesting place visited in Michigan called out some pleasant responses.

Mrs. G. B. Garlinghouse will entertain at her home for the next meeting which will be "A Dramatic Evening."

CHIROPRACTIC

A spinal analysis will locate your trouble. Spinal adjustments will remove it. Try Brown office at Gustine Sissons on Pottawatamie St. adv

R. K. Anderson has been detained at home by illness this week.

Don't forget the Harriott and Coller dance Wednesday Feb. 10.

Buy Gills quality bread 5 and 10c per loaf. adv

The little son of Mr. and Mrs. Leon Williamson is quite ill with bronchitis.

Lard compound and Cotosuet.
adv DAISY MARKET.

Regular communication Tecumseh Lodge No. 69 F. & A. M. Friday Feb. 4. Work in F. C. degree.

Plenty of good fish at Daisy Market.
adv

Mrs. R. B. Gillespie is spending a few days in Adrian with her sister Mrs. A. D. Macham and family.

Large dill pickles at Clark's Market.
adv

A merry crowd of the Juniors of the Presbyterian church were given a sleigh ride Thursday evening and went to the home of Dale Bowen northwest of town, where they enjoyed a coasting party and a supper that Mrs. Bowen provided.

Vest pocket mens books at Gaston's.

Mr. and Mrs. Will Gibson entertained at dinner Wednesday. Covers were laid for forty. The house and table were decorated with hearts. A fine program of music both instrumental was given. Mrs. Frank Anglemyer of Clinton and Miss Hazel Roberts of Tecumseh giving several selections on the violin and piano. The occasion was a very enjoyable one.

Highest price paid for grain oats, [illegible] cwt, wheat $1.48. Phone 237.
Gratz & Son adv

Mr. and Mrs. Howard Goodsill were host and hostess to a party of friends numbering about thirty on Wednesday evening at their farm home five miles northeast of Tecumseh. The occasion was to remind Mrs. Goodsill of her birthday. The evening was spent in card playing and visiting. A pot luck supper was served. Everyone reported a jolly good time and left wishing Mrs. Goodsill many happy returns of the day.

New style correspondent cards at Gaston's. adv

The Telephone Company have had a force of men at work to make good the damage done to their lines by the late storm of sleet and rain. Everywhere throughout the country poles are down and lines broken. One farmer driving to town counted 26 breaks in the lines in a distance of two miles. All over the state the lines have been covered with the sleet and communication with other towns has been almost impossible. At one time there was no communication with Detroit and the lines between here and Adrian were down. The present thaw will do much to help the situation.

"Religion in the Street."

St. Peter's
4 P. M., SUNDAY.

ALL SEATS FREE.

10 CENT PARTY

Mesdames G. R. Newsome, H. R. Conklin and C Gray very pleasantly entertained, forty of the ladies and their husbands of the Methodist church Wednesday afternoon at the home of Mrs. G. R. Newsome. The house was decorated with Valentine favors hearts being used in profusion. The afternoon was spent in social visiting and a fine supper was served. The ladies realizing a neat sum for their church work.

ALTAR GUILD OF ST. PETERS CHURCH

The Altar Guild of St. Peter's Episcopal church was reorganized at a meeting held in the Parish House on Tuesday evening and the following officers were elected for the ensuing year. President, Mrs. F. Lewis, 1st Vice President Mrs. Wm. Hicks 2nd Vice President, Mrs. R. K. Anderson: 3rd Vice President, Mrs. A. S. Cummins, Secretary, Mrs. Lester Rogers, Treasurer, Mrs. Wm. Barrett. The Guild starts out on its new year with $65 in the treasury.

DANCING PARTY

There will be a dancing party on the night of Feb. 11 at Witherell given by the young men, the middle aged men and the old men of Tecumseh.

ENTERTAINED AT DINNER

Honoring their sons Vern and Cland Mr. and Mrs. Robert Cooper entertained at a family dinner party Tuesday at 6 o'clock. Those present were Mrs. Beaubien, Mr. and Mrs. Oscar Meads and Mr. and Mrs. Percy Slater. Wednesday the boys left for Detroit to enlist in the Navy.

35 ANNIVERSARY

The children, grand children and a number of old friends gave Mr. and Mrs. Geo. Avery a surprise last Friday honoring the 35 return of their wedding day. A pot luck dinner was served at 6 o'clock. A mission rocker was presented the happy couple.

ANNOUNCEMENT

I wish to announce to the Public that I have opened a meat market on Railroad street, opposite the new Grrlinhouse garage. Look in and see me. A. H. THAYER. adv

CAUCUS

The Democrat voters of the township of Tecumseh will meet in Caucus on Saturday February the 6 at 3 p. m. at the Village Council rooms to elect six delegates to attend the County Convention held in Adrian Saturday February the 13th 1915.
adv BY ORDER OF COMMITTEE

JOHN W. VOGEL'S BIG CITY MINSTRELS

Minstrelsy has been, and promises to continue to be, the favorite form of amusement for four-fifths of the theatre-going public—and well it should be—for no manner of a performance can include such a variety of material necessary for the edification of the multitudes; besides it is the cleanest and best of all amusements. Then there are no waits.

Promptly at the appointed hour the curtain rises and from that moment until the final you have fun without a blush, songs of sentiment by the world's greatest vocalists, comic ditties by the best comedians on earth, who also furnish humor without a taint. The songs have been sung; jokes have been told; the Adonis-like person in the middle has his friendly repartee with the various comedians with the bones and "Tambos." Personal grace has been shown and beauty added because of the handsome paraphernalia used in the first part settings

The sentiment of the balladist may have caused you to be possessed of a feeling of intoxication, the festive wit of the comedians has amused you; the charming acts of the first part in its entirety has possibly astonished you, yet the glamor, frolic and fun rolls on without a hindrance.

There's no tiresome overture, but on the contrary the various novel feats gathered from all quarters of the globe commence, and ere the finis has been reached you have, with your brother auditors, proclaimed minstrelsy the king of amusements.

John W. Vogel's Big City Minstrels boast of a silver cornet band of 21 pieces and a double symphony orchestra of fifteen, both under the able direction of the popular director, Prof. James L. Finning, and the Louisiana Glee Club, under the direction of Mr. Edmond Balz, who has the reputation of being the foremost vocal director in the minstrel business, will supply the vocal numbers.

John W. Vogel's Big City Minstrels will appear at the Bradley Opera House next Tuesday, February 9th, and should be witnessed by a crowded house.

Street parade at noon and band concert front of theatre in the evening at 7 o'clock.

Old Fashioned
MOLASSES
Direct from LOUISIANA.

We have 3 grades
40c, 50c and 75c per gallon.

This is the Molasses you can bank on for good results.

We give Silver Trading Stamps.

ANDERSON GROCERY CO.
Phone 91— Successors, Anderson Bros. Macon Phone

CYPHERS INCUBATORS
and everything pertaining to Poultry Culture.

COMPLETE LINE OF
PAINT FOR INDOOR DECORATION.

Electric Vacuum Cleaners and Washing Machines. Plumbing and Heating Work of any description.

Satterthwaite Bros.

DISCOUNT ON BLANKETS

To reduce our stock of Blankets we offer
20% Discount
On STABLE BLANKETS.
25% DISCOUNT
On Square Horse Blankets for cash until February 15.

YOURS FOR BUSINESS,
BROWN & CO.

MATCHES!

Now is a good time to lay in a stock of matches. We have a lot of
Double Dip Matches
to sell at
Special Price While They Last.
10 Boxes for 25 cents or 12 Boxes for 29 cents.

Buy all you want while they last.

F. D. AVERY

PHONE 30.

CAR EAR CORN
NOW ON TRACK.
$1.10 Off the Car.

CAR SALVAGE WHEAT
DUE WEDNESDAY.
$23.00 per ton off the car.

Moore Bros.

N. D. TRASK,
Osteopathic Physician.

Office over McCann & Bowen's Store. Office Hours, 8 a. m. to 6 p. m.

A. C. AYLESWORTH,

Licensed Auctioneer, Real Estate, Stock and General Salesman.

Will attend all sales in city or country, at reasonable rates.

Headquarters and all dates made Herald office

Dental Parlors

W. D. REED, D. D. S.

Chicago, St. Tecumseh.

Crown and Bridge work Aluminum Silver and Rubber plates and all of the specialties known to modern dentistry. Gas or vitalized air administered.

Office over Avery & Co's store

DR. E. D. BROWN,
Dentist.

Modern Dentistry of reasonable rates. Painless extraction by use of local or general anaesthetic.

Officers hours 7:45 a. m. to 5 p. m. Saturday evenings 7 to 9. Other evenings by appointment.

Office in DeWolf Block.

Office pohne 192, house phone 182—2r.

C. M. Cooley,

Licensed Auctioneer.

R. F. D. No. 4 Manchester. 15 year ssccessful experience in Jackson, Washtenaw and Lenawee Counties, also practical farmer.

Bell Telephone Clinton exchange.

Rates Reasonable and Satisfaction Guaranteed

Geo. A. Hilliker

Graduate and Registered Chiropractor

Specialist in chronic diseases.

Office hours 9 to 11; 2 to 5 and 7 to 8.

Appointments made by request.

Master of Chiropractic.

OVER 65 YEARS' EXPERIENCE

PATENTS

TRADE MARKS
DESIGNS
COPYRIGHTS &C.

Anyone sending a sketch and description may quickly ascertain our opinion free whether an invention is probably patentable. Communications strictly confidential. HANDBOOK on Patents sent free. Oldest agency for securing patents. Patents taken through Munn & Co. receive special notice, without charge, in the

Scientific American.

A handsomely illustrated weekly. Largest circulation of any scientific journal. Terms, $3 a year; four months, $1. Sold by all newsdealers.

MUNN & Co. 364 Broadway, New York
Branch Office, 625 F St., Washington, D. C.

THE MARKETS

Chicago Cash Grain Quotations.

Wheat—No. 2 red, $1.60¾@1.61¼; No. 3 red, $1.60@1.60¾; No. 2 hard winter, $1.60¾@1.61¼; No. 3 hard winter, $1.60@1.60¼. Corn—No. 2 mixed, 79@79½c; No. 3 mixed, 76¾@77c; No. 2 white, 79c; No. 3 white, 77½c. Oats—No. 2 white, 60c; No. 3 white, 59¼@59½c; No. 4 white, 59½c; standard, 60c.

Chicago Live Stock.

Hogs—Receipts 10,000. Quotations ranged at $6.195@7.05 light shippers, $6.65@6.85 heavy packing and $6.10@6.50 good to fancy pigs.

Cattle—Receipts 1,000. Quotations ranged at $8.25@8.75 good to choice steers, 5.75@6.35 good to choice beef cows, $6.10@7.15 good to choice fed heifers, $10@10.60 good to choice veal calves.

Sheep—Receipts 5,000. Quotations ranged at $8.50@9.00 good to prime native lambs, $6.25@6.75 good to choice wethers, and $5.90@6.25 good to choice handy ewes.

East Buffalo Live Stock.

Dunning and Stevens, live stock commission merchants, East Buffalo, N. Y., quote as follows: Cattle—Receipts 20 cars; market slow. Hogs—Receipts 130 cars; market slow; heavy, $7.00@7.10; mixed, $7.15; Yorkers and pigs, $7.25@7.35. Sheep—Receipts 20 cars; market slow; top lambs, $8.75@9.00; yearlings, $6.50@7.75; wethers, $6.50@6.85; ewes, $6.00@6.85. Calves, $100@13.00.

PE-RU-NA
LAXATIVE-TONIC

"I was taken with a severe headache and cold, which finally brought on constipation and bowel trouble. Physics of all kinds were used, and we were obliged to resort to the fountain syringe for help. I could drink castor oil like water, but it did no good. Salts were of no use. The doctors were puzzled. After using three bottles of Peruna I consider myself entirely well." Mr. John B. Capers, No. 610 Pecan St., Fort Worth, Texas.

Those who object to Liquid medicines will find Peruna Tablets a desirable remedy for CATARRHAL CONDITIONS.

PE-RU-NA
LAXATIVE-TONIC

NATURE TELLS YOU

As Many a Tecumseh Reader Knows Too Well.

When the kidneys are weak,
Nature tells you about it.
The urine is nature's index
Infrequent or to frequent passage,
Other disorders suggest kidney ills.

Doan's Kidney Pills are for disordered kidneys.

Tecumseh people testify to their worth.

Mrs. George Burroughs, Potawatamie St., Tecumseh, says: "My whole body ached and my strength and energy left me. Knowing several people in Tecumseh who had been helped by Doan's Kidney Pills I got a supply of this remedy at Wright & Son's Drug store and began using them. In a few weeks I improved in every way and the pains and aches were a thing of the past. I cheerfully endorse Doan's Kidney Pills again for the benefit they brought me has been permanent."

Price 50c at all dealers Don't simply ask for a kidney remedy—get Doan's Kidney Pills the same that Mrs. Burroughs had. Foster-Milburn Co. Props. Buffalo, N. Y. adv

Hundreds of health articles appear in newspapers and magazines, and in practically every one of them the importance of keeping the bowels regular is emphasized. A constipated condition invites disease. A dependable physic that acts without inconvenience or griping is found in Foley Cathartic Tablets.

For sale by all druggists of Tecumseh. adv

If a better cough syrup than Foley's Honey and Tar Compound could be found, we would carry it. We know this reliable and dependable medicine has given satisfaction for more than forty years; therefore we never offer a substitute for the genuine. Recommended for coughs, colds, croup, whooping cough bronchial and la grippe coughs. No opiates. For sale by all druggists of Tecumseh. adv

SUGAR MAKES YOU GROW.

That, It Seems, Is Why Our Girls Are Becoming Taller.

English and American girls just reaching womanhood, and the next generation in its early teens, are unusually tall, standing a head or more above their mothers. This has been remarked on over and over again, and has been the subject of learned disquisitions. Yet no generally accepted cause for the fact has been given up to this time.

Now comes a London physician of note and says that it is simply a case of lengthened sweetness. By "sweetness" in this particular case the nature of the young ladies is not referred to, but their diet. In fact, statistics of recent years show that Americans and Britons of both sexes are increasing in height and weight. Why? The physician referred to says it is sugar.

Great Britain and America are the sugar eating nations of the world and have quadrupled their saccharine consumption in the last score of years.

This is now the best explanation of an accepted fact and it will have to stand until a better one comes along.—London Tit-Bits.

TAILORED SHIRT WAISTS.

Revival of These in Silks of Various Patterns.

A revival of the old time tailored shirt waists is predicted. These tailored shirt waists are of silk, usually in stripe design, which always gives a severe aspect to a blouse cut on plain lines. The blouses, or, more properly, shirt waists, have yokes, long sleeves and high turnover collars of silk, quite after the pattern of the masculine white collar. Perhaps it will even come to the latter, and again our necks will be pinched and hopelessly collar marked, and the sale of peroxide will probably go up as a result.

Valentine's Day Favor.

Many attractive favors for the Valentine day luncheon or dinner are seen on the counters of shops where smart novelties are shown. Some of these are carried out in china. Many of these little novelties may be used even after Valentine day is over. For instance, the winged cupid illustrated here, who is scrubbing a cobwebbed heart in a little tub, may be afterward used as a match holder or receptacle for loose pins. The tub's attractiveness at the dinner or luncheon may be increased by serving it filled with short stemmed violets or fancy bonbons.

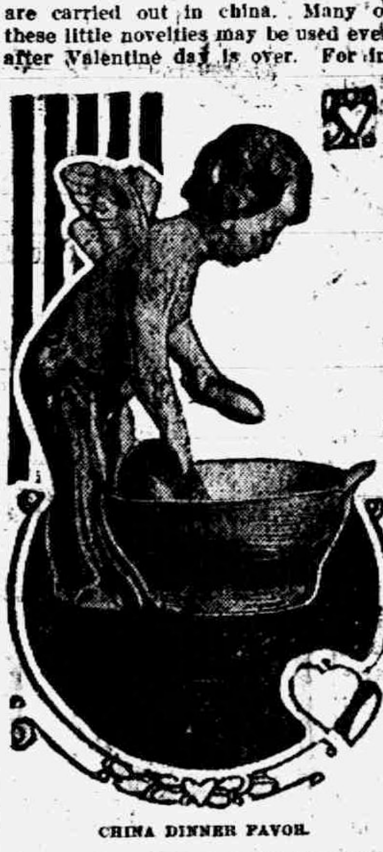

CHINA DINNER FAVOR.

Setting Colors in Wash Goods.

Before making up the colored wash materials the wise woman shrinks them and "sets" the colors.

Green and lavender materials in many cases will retain their coloring, unhurt by laundry work, if they are soaked first fifteen minutes in about two gallons of cold water to which a cupful of strong vinegar has been added.

Salted water or water to which turpentine has been added will sometimes set pinks and blues.

Colored silk stockings may be successfully washed by following the same rules.

STATE OF MICHIGAN, County of Lenawee ss.
Probate Court for the County of Lenawee.

At a session of the Probate Court for the County of Lenawee holden at the Probate Office in the City of Adrian on the 11th day of January, in the year one thousand nine hundred and fifteen.

Present, HON. HARRY L. LARWILL Judge of Probate.

In the matter of the estate of JULIA A. FISK, deceased.

On reading and filing the petition duly verified of Pearl D. Kemp, praying that an instrument in writing purporting to be the last will and testament of said deceased may be duly proved and admitted to probate, and that administration of said estate may be granted to petitioner, the executrix named in said instrument, or to some other suitable person.

It is Ordered, That Monday, the 8th day of February, next, at nine o'clock in the forenoon, be assigned for the hearing of said petition.

And it is further Ordered, That a copy of this order be published in the TECUMSEH HERALD, a newspaper printed and circulating in said County of Lenawee, for three successive weeks, previous to said day of hearing.

HARRY L. LARWILL,
(A true copy) Judge of Probate.
E. I. LARWILL, Register of Probate.

STATE OF MICHIGAN
Thirty-Ninth Judicial Circuit in Chancery. Suit pending in Circuit Court for the county of Lenawee, in Chancery at the city of Adrian on the 11th day of January A. D. 1915.

Caroline K. Brooks, complainant vs Howard H. Brooks defendant. In this cause, it appearing that Defendant, Howard H. Brooks has departed from his last known place of residence in this state and that it is not known in what state or country he resides, and that his present whereabouts are unknown; therefore on motion of John C. Howell, solicitor for Complainant, it is ordered that Defendant enter his appearance in said cause on or before five months from the date of this order, and that within twenty days, the Complainant cause this order to be published in the Tecumseh Herald, a newspaper printed published and circulated within said County, and that such publication be continued therein once in each week for six weeks in succession.

BERT D. CHANDLER,
JOHN C. HOWELL, Circuit Judge.
Solicitor for Complainant.

Commissioners Notice

STATE OF MICHIGAN, County of Lenawee, ss.

In the matter of the Estate of MARY F. SMITH, Deceased.

The undersigned having been appointed by the Probate Court of said County, Commissioners to receive, examine and adjust all claims and demands of all persons against the estate of said deceased, do hereby give notice that we will meet for that purpose at Tecumseh State Savings Bank in the village of Tecumseh Lenawee County, Michigan, on the 23rd day of February, 1915, and on the 21st day of May, 1915 at ten o'clock in the forenoon of each of said days.

And that four months from the 21st day of January 1915, are allowed by said Probate Court for the creditors of said estate to present their claims to us for examination and allowance.

Dated January 21st, 1915.

Guy E. Nemire.
Ira Rogers.
Commissioners.

TECUMSEH MARKETS

CORRECTED FEB 2, 1915

Wheat	1 45 1 48
Flour per bbl	6 50 7 20
Rye	60
Corn (ear)	40
Oats	47
Beans	2 50
Potatoes	25-30
Butter	25
Eggs	30
Lard	12
Guinea	10
Fowls (live)	10-12½
Springers	10-12½
Roosters	07
Ducks spring	-11
Geese	08
Turkeys	16
Hay	10 00—12 50

PARKER'S HAIR BALSAM
A toilet preparation of merit. Helps to eradicate dandruff. For Restoring Color and Beauty to Gray or Faded Hair. 50c. and $1.00 at Druggists.

Whittemore's Shoe Polishes
FINEST QUALITY LARGEST VARIETY

GILT EDGE WHITTEMORE'S GILT EDGE DRESSING FOR LADIES' AND CHILDREN'S BLACK SHOES SOFTENS PRESERVES LEATHER RESTORES COLOR & LUSTRE

QUICK WHITE MAKES DIRTY CANVAS SHOES CLEAN & WHITE

"GILT EDGE," the only ladies' shoe dressing that positively contains Oil. Blacks, Polishes and Preserves ladies' and children's shoes, shines without rubbing, 25c. "FRENCH GLOSS," 10c.

"DANDY" combination for cleaning and polishing all kinds of russet or tan shoes, 25c. "STAR" size, 10c.

"QUICK WHITE" (in liquid form with sponge) quickly cleans and whitens dirty canvas shoes. 10c. & 25c.

"ALBO" cleans and whitens BUCK, NUBUCK, SUEDE, and CANVAS SHOES. In round white cakes packed in zinc boxes, with sponge, 10c. In handsome, large aluminum boxes, with sponge, 25c.

If your dealer does not keep the kind you want, send us the price in stamps for full size package, charges paid.

WHITTEMORE BROS. & CO.,
20-26 Albany Street, Cambridge, Mass.
The Oldest and Largest Manufacturers of Shoe Polishes in the World

Cork for Glue.

After first removing the cork from your bottle of glue, do not use it again, but in its place insert the stump of an old candle. It will not stick, and the glue cannot spill.—Woman's Home Companion.

MORE STRENGTH FOR OLD PEOPLE

Mrs. Hutchison—Eighty-One Years Old—Uses No Other Tonic but Vinol and Recommends It to Friends.

Greenville, S.C.—"It is with pleasure I tell others of the great benefit I have derived from Vinol, for the past several years. I am 81 years old and I find Vinol gives me strength, a healthy appetite and overcomes nervous disorders. Vinol is the only tonic reconstructor I have used for several years. I have recommended it to a great many of my friends and it has always proved satisfactory." — Mrs. M. A. HUTCHISON, Greenville, S. C.

Such cases as the above are constantly coming to our attention. If people in this vicinity only realized how Vinol invigorates old people we would not be able to supply the demand.

It is the tissue building, curative elements of the cod's livers, aided by the blood making strengthening properties of tonic iron contained in Vinol, that makes it so successful in building up strength for old people, delicate children and for all run-down conditions. Vinol is also a most successful remedy for chronic coughs, colds and bronchitis. If it fails to benefit any one who tries it we return your money.

C. A. Wright & Son, druggists.

To the Woman Who Realizes She Needs Help

You are nervous. You have "crying spells." You are dejected. You don't sleep well. You have backache. You have lost ambition for your work. You are beginning to *feel* old and *look* old.

These symptoms, more than likely, are produced by some weakness, derangement or irregularity peculiar to the feminine organism.

Dr. Pierce's Favorite Prescription
(In Tablet or Liquid Form)

will aid you in regaining youthful health and strength—just as it has been doing for over forty years for women who have been in the same condition of health you now find yourself. It soothes and invigorates, [illegible].

Your medicine dealer will supply you in tablet or liquid form, or send 50 one-cent stamps for trial box. Address Dr. R. V. Pierce, Buffalo, N. Y.

Dr. Pierce's Pleasant Pellets regulate Stomach, Liver and Bowels. Easy to take.

CORRESPONDENCE

MACON

Miss Irene Conklin was a guest of Catherine Hunter over Sunday.

Mr. and Mrs. Martin Gatt of Raisin visited at Delos Biddle's last Friday and Saturday.

Several cases of chicken pox are reported in the village, Kenneth Frost being the latest victim.

After a ten days visit with R. L. Biddle and wife, Mr. and Mrs. Arthur McLaughlin returned to their home in Carleton, Tuesday.

Will Hotrum has been ill in bed for the past week with an attack of bronchitis.

Raynor Scudder was a week end visitor in Detroit.

Mrs. C. O. Biddle and daughter Marion were in Ypsilanti several days of this week.

A Boy Scout organization will be started at the Presbyterian church Feb. 7 at 9 o'clock a. m. All boys between the ages of 10 and 18 are invited [illegible] at this meeting.

The annual meeting of the Macon Lyceum Association will be held at Lyceum Hall on Feb. 10 at two o'clock p. m. All stockholders are urged to be present to consider the sale of the property and elect officers.

FRANKLIN

Dr. Bice, the new postmaster at Tipton, moved the postoffice over to his house last week.

At the present writing the roads bear a strong resemblance to a horse-radish grater.

The ground hog never saw his shadow here Tuesday.

From Omega, Neb., Mrs. Wm. E. Wisner writes: "I handle mail for four postoffices and they are heavy mails every day in the week but Sunday, and two days two mails each."

Mrs. John Eckert writes from Oakley, Saginaw county: "You must have had more snow than we have had for we have had no real good sleighing, but a nice winter."

John Taylor of Adrian is working temporarily at S. N. Wisner's.

Mrs. Florence Simmons returned last week from Adrian where she had visited at Leo Poucher's.

Harrison Hardy is very low.

Glen Fielder is working for C. L. Wisner.

Harry Maltby will work for S. N. Wisner the coming season.

Earl Allen has hired Mr. Gould of Adrian.

Charlie Robinson of Adrian will work for Alton Whelan.

Max Munger, wife and baby visited at Wilford Allen's Sunday.

Earl Allen and family were guests at S. N. Wisner's Sunday.

Colds are very prevalent in this locality.

Albert Taylor is able to be about.

Clarence Starkweather and wife gave a card party Tuesday night.

The Pythian Sisters presented Mrs. C. C. Pawson with a "comfort bag" Wednesday. She has been in poor health for some time.

Mrs. Floyd Billington entertained the Ladies Aid Wednesday.

Mr. and Mrs. Charles Brighton of Clinton visited at Wm. Brighton's Sunday.

Mr. and Mrs. Daniels of Pentecost and Mrs. Ogden of Tipton visited at S. N. Wisner's Thursday.

Local talent at Tipton are getting up a four act play.

The Alabama Jubilee Singers played at Tipton Thursday.

While Emmet Brighton was tearing an old corn binder to pieces last week a heavy piece of iron fell on his right hand. The skin was not broken but he has been unable to use the hand since.

Miss Finch attended the Teachers' Institute in Adrian Monday and Tuesday.

Mr. and Mrs. Chauncey Pentecost's baby boy was a week old Wednesday. Mother and child doing well.

Mr. and Mrs. Alton Whelan were dinner guests at Olan Foor's Monday evening.

The Farmers' Institute at Tipton January 27th proved very enjoyable and profitable. E. M. Moore gave several able and interesting addresses. The president of the institutes, Otto Wegner was present and spoke briefly at the evening session. The other numbers on the program were ably rendered. Mrs. Floyd Billington's paper on "School Sanitation" being of special mention.

At a special meeting of Tipton Grange January 14 the following officers were installed:

Worthy Master—John Mohr
Overseer—Hoyt Whelan
Lecturer—Mabel Taylor
Steward—C. L. Cook
Asst. Steward—Alton Whelan
Lady Asst. Steward—Mrs. Alton Whelan
Chaplain—Frank Fisher
Treasurer—C. L. Wisner
Secretary—George Taylor
Gate Keeper—S. N. Wisner

Mr. and Mrs. Reede, assisted by Mr. and Mrs. Sugars and a team of young ladies, all of Onsted Grange, did the installation work very impressively. Afterward supper was served.

RIDGEWAY

Frank Lanning was here from Detroit Friday to Monday.

The Misses Ellen Smith and Estella Pocklington were home Friday to Sunday from Ypsilanti.

Mr. and Mrs. W. F. Clack were down from Clinton Friday.

Miss Edyth Haviland was home ill the past few days.

The W. F. M. S. that met at Mrs. J. D. Martins home Wednesday p. m, Feb. 3rd was well attended. Miss Marion Foote furnished us with a fine selection of music which was much enjoyed by all. Three new members were taken in and a thank offering of 73 cents was given. Mrs. Martin served dainty refreshments.

Miss Martha Hill of Detroit was an over Sunday guest of Miss Harriett Allen.

Mr. and Mrs. [illegible] entertained a small company of friends at their home Monday evening.

Mrs. Michael Bachman spent Wednesday with Britton relatives.

Mrs. E. A. Lynn entertained over Tuesday night her cousin, Dewitt Hamilton of Dundee N. Y.

A jolly bunch from here made Mr. and Mrs. Lennie Exelby a surprise Tuesday evening and did not leave until early morning hours.

Mrs. Martha Lowe and Mrs. Gordon Berry were Adrian visitors Tuesday.

On Wednesday through invitations of Mr. and Mrs. Arthur Mapes of Tipton a company of 35 went from here in sleigh loads. A fine dinner was served and a delightful day spent with visiting speeches and songs.

Miss Mae Jones is spending the week in Ann Arbor.

Mr. and Mrs. C. M. Gove attended the funeral of Mr. Lanning in Tecumseh Saturday.

Horace Smith was a Britton caller Sunday.

Lafe Pocklington and Fred Smith were in Saline on business Friday.

The young people of the school enjoyed a party on Miss Alice King Monday night.

Mr. and Mrs. Maynard Mulvaney of Tecumseh called on Mrs. E. E. Heideman Friday evening.

Miss Sylvia Andrews was home from Ypsilanti Friday to Sunday bringing her guests the Misses May Bird and Grace Cahill.

Mrs. C. W. Culbertson and Mrs. W. E. Wilson were in Blissfield Friday for the assembly of the O. E. S

Orange blossoms perfume the air.

Mrs D. W. is a guest of relatives near St. Johns.

Mr. and Mrs. Arthur Mapes and children were down from Tipton Friday.

Mr. and Mrs. Elmer Lynn entertained a sleigh load of young people from near Milan Saturday, the occasion being the birthday of their cousin Miss Flossie Allison. Dinner was served and the time was spent with games and music.

Mrs. John Jensen was ill the past week.

The Gleaners lodge have received word from the supreme council that Mr. and Mrs. Fred Marvin field-workers are coming here Monday evening next Monday Feb. 8 to give a school of instruction. Every member of the lodge is requested to be present. A lunch of coffee, doughnuts and sandwiches will be served. Those who do care to furnish are to pay 15c for the lunch.

Miss Jennie Kerr is a guest of her sister Mrs. Ollie Frost.

Eugene Gray is a guest at the home of Mr. and Mrs. J. D. Martin.

Miss Fern DePuy in company with her Sunday School class enjoyed a sleigh ride party Tuesday evening to the home of Mr. and Mrs. W. C. Laudenslager, their son Forest, being one the members. The time was spent in games and music followed by a supper which proved to be one of the chief features of the evening.

Painful Ignorance.

Two pickpockets, notorious thieves, were on trial. None the less, they contrived somehow to put up a good defense, thanks mainly to the cleverness of the lawyer whom they employed. The detective who had effected the arrest spent a miserable twenty minutes in the witness box contradicting himself repeatedly. "Then what made you suspect the men?" asked the lawyer. "As I said before, one of them was wearing an overcoat with a slit in the lining, so that he might operate more easily." "Come, come," said the lawyer. "Would you arrest me if you saw me wearing such an overcoat?" "No, sir. I happen to know who you are. You're a lawyer." "Well, what's the difference between a lawyer and a pickpocket?" The detective shook his head. "I really don't know," he muttered.—Argonaut.

The Story of Mrs. Fitzherbert

She Was the Wife of a Monarch, but Not a Queen

By F. A. MITCHEL

[In the following story no deviation whatever has been made from history.]

Mrs. Fitzherbert was the daughter of a country gentleman. Wedded when very young, she had had two husbands in succession, both dying after having been married to her but a short time, the last, Fitzherbert, leaving her a widow when about twenty-five years old. Being a very attractive as well as a beautiful woman, she was received into the court society in London and attracted the attention of the Prince of Wales, son of George III., with whom America struggled for her independence. He was much younger than she, and a portrait of him taken when he was about eighteen years old represents him as a tall young man with delicate, handsome features. Mrs. Fitzherbert is said to have had beautiful eyes and a mass of golden hair.

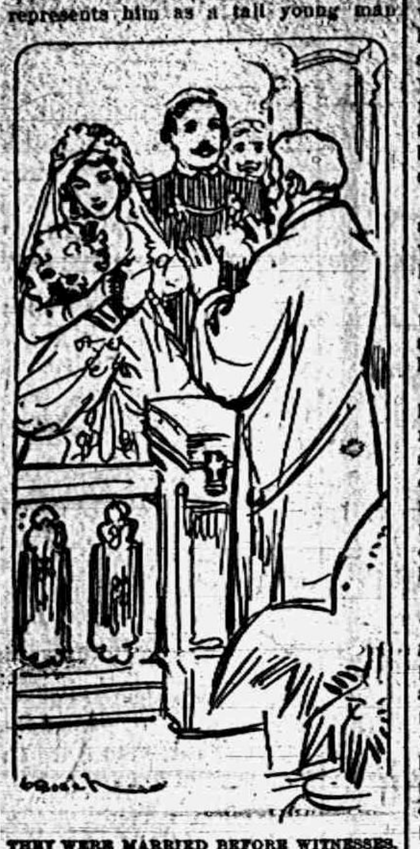

THEY WERE MARRIED BEFORE WITNESSES.

The prince fell deeply in love with the young widow. She, realizing the danger to her reputation by the attentions of a prince of the blood, fled to the continent. There she remained some time. But the prince was bound to possess her and wrote letters begging her to return to England. The affair was known to the public, and the lovers were watched with curious interest. There was a law of the realm called the royal marriage act that pronounced any union between a prince of the blood and a commoner, without the sovereign's consent, illegal. It was known that the lady had fled from the prince because she would not live with him except as his wife, and, since the king would not consent, the fact was patent that she could not be his wife in accordance with British law, though she might be under a religious ceremony.

There was another barrier between the prince and Mrs. Fitzherbert. Another law forfeited the succession to any one marrying a Catholic. She was a member of the Roman church. Either of these two barriers was enough to deter any man not desperately in love from such a marriage. But Prince George's passion was so strong that when his marriage with its object seemed hopeless he tried to commit suicide, though whether this was a bona fide attempt or a ruse to secure the lady's consent to an illegal union there is considerable doubt. At any rate, he bore the scar of his wound through life.

Suddenly Mrs. Fitzherbert reappeared in London. Since it was known that she would not live with her royal lover except as his wife, rumors began to be circulated that a marriage ceremony had been performed between them. The prince denied that any such ceremony had taken place. At least he denied that he had married Mrs. Fitzherbert. Nevertheless he had married her before witnesses and she had been furnished by the clergyman with a marriage certificate.

From that time the two lived together as man and wife.

But it was impossible that rumors that the prince had married in defiance of the royal marriage act, and a Roman Catholic at that, should be freely circulated and no notice be taken of them by the parliament. The matter was finally brought up there, and the nation was on the tiptoe of excitement as to the denouement. It was here that Mrs. Fitzherbert received her first blow. The eminent Charles Fox, who had been on intimate terms with Prince George, denied positively in parliament that any marriage ceremony between the prince and Mrs. Fitzherbert had ever taken place. The wife was inexpressibly shocked and never forgave Fox for making the statement. But she showed that marvelous self command that stood by her to the end. Possessing a marriage certificate, it was in her power to prove that she was a wife, but her act would cost her husband a crown.

There was a breach between the prince and his wife at one time, but since society treated her with even more attention than before she was appeased and refrained from producing her marriage certificate. The conditions were paradoxical. The heir apparent was known or at least supposed to have defied the laws of England by marrying without the king's consent and to have forfeited the throne by marrying a Roman Catholic. A denial had been given in parliament, which was not believed. The lady he was supposed to have married was accorded by the court circle (except the king and queen) the honors due to a wife, whereas if she were not a wife she would not be received at all.

Nevertheless Mrs. Fitzherbert, recognized by the nobility as a wife in accordance with any law except that of England's royalty, lived a happy life. Her husband was very attentive to her and showed himself appreciative of all attentions shown her. Their winters were spent in London, their summers in a handsome residence the prince built for his wife on the sea-

SEVEN BARKS For 45 years the Standard Remedy for INDIGESTION, CONSTIPATION Also for all Stomach, Liver and Kidney Troubles. At Druggists, 50c. per bottle. LYMAN BROWN, 68 Murray St., New York, N.Y.

But there was a skeleton between them of more importance than the laws of England. The prince was a spendthrift and hopelessly in debt. Parliament would not help him without the king's consent, and he and the king had long waged a bitter warfare. Finally the prince's financial condition became intolerable. Application was made to his father. The king consented to help him provided he would give up Mrs. Fitzherbert. Forced by his necessities, the prince yielded.

Mrs. Fitzherbert, who was not with her husband when this decision was made, would not believe the report concerning it till the evidence was convincing. She immediately broke off all communication with him. It was arranged that he should marry a Hanoverian princess. Though at this second crisis it was in the power of his wife to establish her position, she refrained. For a time she withdrew from the world and lived in seclusion, but no word of censure of her husband escaped her.

The marriage between Prince George and the Princess Charlotte of Hanover was a very unhappy one. He excused himself for it on the ground that it was his duty to beget an heir to the throne, and, hating the princess, as soon as a daughter was born to them he refused to live with her any longer.

He now begged Mrs. Fitzherbert to live with him again. She referred the matter to Rome, and it was held that she, being the real wife, was privileged to live with him, any other marriage he might have made not being recognized by the church. This decided the lady, and she returned to her husband.

It does not appear that this last term which husband and wife spent together was fraught with the same happiness [illegible] became a hard drinker and was under the influence of profligate men. His wife was obliged to divide her husband's love with other women. At different times he had different favorites, each one of whom influenced him against his wife. Mrs. Fitzherbert—she has always been called by her widowed name—bore it all with her accustomed equanimity. It seems remarkable that she could have continued to love so contemptible a character and, more especially, should have consented to suffer the slights she received on account of her false position when she might have at any time righted herself before the world.

Then came the insanity of King George III. and the regency of the prince. The authority now vested in him puffed him with pride, and he desired to be treated with the reverence due a sovereign. Mrs. Fitzherbert, having grown older and in a way less attractive, was put aside, and the king gave her to understand the great gulf there was between a sovereign and a commoner and especially a sovereign and a commoner who had lived with him without being his wife according to the law of the realm.

Finally King George III. died and was succeeded by his son, who now became George IV. He was old and vain and corpulent. He had no direct heir to whom to leave his scepter at his death. He was really attached to but one person, Mrs. Fitzherbert, but he was so proud of his position as king of England that he would have nothing to do with her.

Meanwhile the castoff wife lived a more retired life than formerly. She was universally respected both for her virtues and attractions, but especially for having silently borne the injustice that had been imposed upon her. A reverence for royalty has been handed down among the English people for many generations, and Mrs. Fitzherbert for protecting her royal husband in his guilt stood high among Englishmen and especially Englishwomen. By the church of Rome, which boasts that no sovereign has been sufficiently powerful to obtain from it a divorce to marry again; by the universal law of mankind, she was a wife. But she consented for the good of the king, considered in England the good of the nation, to be regarded by the masses as a mistress.

During the young lover days of this couple the prince and Mrs. Fitzherbert had exchanged miniatures, and so long as they lived together the prince wore his wife's miniature about his neck. When he died as king she was anxious to know if he still wore it. One of his attendants, who examined the body, found it in its accustomed place.

This was a great satisfaction to the discarded wife. After all the king had loved her and her alone till death.

Leather Belts Again.

Leather belts, by the way, are to be revived. As a matter of fact, they have already arrived, as evidenced in certain of the spring models of morning and afternoon costumes, as well as in some of the linen frocks made for southern wear. The belts are not only of patent leather, but also of dull suede, in dark brown, in blue and green, [illegible] white. For early season costumes the smart belt appears to have superseded the girdle.

HELPS FOR HOUSEWIVES.

Rusty looking silk can be made clean and new looking if sponged with the water in which potatoes have been boiled.

To remove machine grease from clothes without taking the colors out rub the spot with a solution made of cold water, ammonia and soap.

To remove tar stains rub the spot first with lard and then with soap. Leave for an hour and then wash in hot water softened with ammonia. If traces still remain rub with turpentine.

To clean a hairbrush mix one-half cupful each of salt and flour and rub through and into the bristles. Shake out, and the brush will be clean and white. This does not soften the bristles as washing does.

Perhaps He Would.

"I led my class in Greek three successive years."

"That's fine. But wouldn't you much rather have carried the ball sixty-five yards for a touchdown just once?"—Exchange.

RAILROAD TIME TABLES.

Lake Shore & Michigan Southern Railroad.
Effective Oct. 18, 1914.

Going south.

	315	309	331	311
Station	a m	a m	p m	p m
Jackson	*6 02	†10 20	†3 05	*8 05
Tecumseh	7 08	11 17	3 51	9 04
Adrian	7 28	11 50	3 30	
Toledo	8 40	12 35	4 15	10 10
Chicago	4 15			
Detroit	†11 30		6 00	

Going north

	316	312	314	318
Station	a m	p m	p m	p m
Toledo	*7 50	†12 01	†4 30	*6 30
Detroit				*6 00
Adrian		12 38	5 05	7 18
Tecumseh	9 10	1 01	5 26	7 50
Jackson	10 15	2 00	6 40	8 55

G. J. ZIMMER, Ticket Agent

DUNDEE BRANCH.

Going west.

	429	435	431	437
Station	a m	a m	p m	p m
Adrian		†8 15	†3 10	†5 05
Tecumseh	†7 50	9 30	4 02	6 30
Addison	10 20	10 30	4 56	7 05

Going east.

	432	430	480	434
Station	a m	a m	p m	p m
Addison	†9 37	†10 35	†1 30	†7 15
Tecumseh	10 21	11 28	5 26	8 00
Adrian	10 50			8 30
Chicago	3 00			

* Daily.
§ Sunday only.
† Daily except Sunday.

F. S. HELL, Ticket Agent

DETROIT, TOLEDO & IRONTON

Going South

	1	3
Station	a m	p m
Detroit	8 00	
Dundee	9 48	
Britton	10 08	
Ridgeway	10 06	
Tecumseh	10 18	
Adrian	10 50	

Going North

	4	2
Station	a m	p m
Adrian		3 51
Tecumseh		4 22
Ridgeway		4 32
Britton		4 37
Dundee		4 52
Detroit		6 05

Daily except Sunday.

B. A. FOWLER,
Ticket Agent

PATENTS

TRADE-MARKS and copyrights obtained or no fee. Send model, sketches or photos and brief description, for FREE SEARCH and report on patentability. 25 years experience. Send 2-cent stamp for NEW BOOKLET, full of patent information. It will help you to fortune. READ PAGES 11 and 12 before applying for a patent. Write to-day.

D. SWIFT & CO.
PATENT LAWYERS,
303 Seventh St., Washington, D. C.

FEELING LIVER-ISH This Morning? TAKE

THEDFORD'S Black-Draught
Stops Indigestion Constipation 25¢

A Gentle Laxative And Appetizer

For sale by All Druggists.

We promptly obtain U. S. and Foreign

PATENTS

Send model, sketch or photo of invention for free report on patentability. For free book, How to Secure Patents and TRADE-MARKS write to

C. A. SNOW & Co.
Opposite U. S. Patent Office
WASHINGTON D. C.

"My Mamma Says—It's Safe for Children"

CONTAINS NO OPIATES

FOLEY'S HONEY and TAR
For Coughs and Colds

For sale by all druggists of Tecumseh

RHEUMATIC SUFFERERS SHOULD USE

5 DROPS

The Best Remedy For all forms of Rheumatism

LUMBAGO, SCIATICA, GOUT, NEURALGIA, AND KIDNEY TROUBLES.

DROPS

STOP THE PAIN
Gives Quick Relief
No Other Remedy Like It

SOLD AT ALL DRUGGISTS

SAMPLE "5-DROPS" FREE ON REQUEST
Swanson Rheumatic Cure Co.
[illegible] W. Lake St. Chicago

THE TECUMSEH HERALD

SIXTY-THIRD YEAR NO 12 | TECUMSEH, MICHIGAN, TUESDAY FEBRUARY 9 1915 | WHOLE NUMBER 4392

Lenawee Lumber & Supply Company's

PROFIT SHARING DISCOUNT PRICES

—ON—

Lumber, Cement, Plaster, Posts, Fencing, Coal, Mill work, Etc., Etc.,

Will Interest You.

In short, SAFETY FIRST demands that you SEE WHAT YOU CAN DO AT THE

Lenawee Lumber & Supply Co.

Phone 57. TECUMSEH, MICH.

To Do Own Paving.

Flint, Mich., Feb. 8.—At an informal meeting of the council it was agreed to reject eighteen bids for the construction of $260,000 worth of pavement and to have the work done by day labor, under the direction of the city engineer. It is estimated $15,000 can be saved under the proposed plan.

Saved by Baby.

Bay City, Mich., Feb. 8.—The two months old child of Fred Reed was thrown through a window into a snow bank when fire destroyed the Reed home, driving the family from their beds. Melinda, seven years old, was badly burned. The baby was uninjured.

Adrian Gets "Dollar Gas."

Adrian, Mich., Feb. 8.—After April 1 Adrian will be given "dollar gas," the city council voting to renew a three year lighting contract for the "white way," the gas company agreeing to a uniform rate for light and fuel.

War Prices for Beans.

Bad Axe, Mich., Feb. 8.—War prices for beans reached $3 here during the week, and farmers are making big profits on this product and wheat.

Two Children Burn to Death.

Brown City, Mich., Feb. 8.—Two small children of James Isles Jr., near here, were burned to death when they tried to start a fire with gasoline.

Well Known Evangelist Dies.

Battle Creek, Mich., Feb. 8.—Chas. I. Clapp, widely known as an evangelist, is dead here.

HODEIDA INCIDENT CLOSED

Turks Release British Consul and Salute Italian Flag.

Rome, Feb. 8.—The Hodeida incident has been suddenly and unexpectedly solved. The British consul, who was arrested in November in the Italian consulate, where he had taken refuge, was delivered safe and sound to his Italian flag when it was again hoisted over the consulate.

The British consul afterwards sailed on the British auxiliary cruiser Empress of Asia and it is officially announced that the Italian consul has resumed cordial relations with the local authorities.

The satisfactory closing of the incident [illegible] as it does with the Turkish attack on the Suez canal is regarded as most significant. It is an open secret that the settlement of the affair was brought about by Germany in order to avert protest from Italy against the closing of the canal.

To Train Religious Leaders.

East Lansing, Mich., Feb. 8.—Michigan Agricultural college will conduct a special summer course to train religious and social leaders for rural communities.

Eight Miles of Poles Down.

Owosso, Mich., Feb. 8.—Another sleet storm played havoc with wires in this and surrounding counties. Eight miles of poles belonging to the Union Telephone company went down near Ithaca, while the company's exchanges at St. Johns, Muir and Ionia were also put out of business temporarily.

WERNER HORN

Bridge Dynamiter Whose Status Is International Problem.

© 1915, by American Press Association.

FORMER RAIL HEAD HELD FOR BEGGING

Says He Was Once Northwestern Vice President.

New York, Feb. 8.—A man who gave the name of Col. Wm. Wayne Beldin, and who, the police say, was formerly wealthy and well known in Wall street and financial circles, was found guilty of soliciting alms by Magistrate Deuel in the Tombs police court and sent to the work house for ten days.

Beldin, who is about forty-seven years old, said that up to five years ago he was a vice president of the Chicago and Northwestern railroad and was worth more than $1,000,000. He speculated in Wall street, he said, chiefly in railroad stocks, and in this manner lost his entire fortune. Friends and relatives had helped him for a time, he stated, and when such assistance was no longer forthcoming he obtained a position as a waiter in a small restaurant. He lost this position recently, he said, and found himself without funds or home.

TWO JUDGES DISPUTE OVER RIGHT TO OFFICE

Judiciary Mill Halts Until Supreme Court Acts.

Grand Rapids, Mich., Feb. 8.—For a short time two judges of the superior court of Grand Rapids sat in the same room. Joseph Renihan, whom the city council elected judge of the court last Monday, was sitting when Peter J. Danhof, whom Governor Ferris named for the same place to fill an unexpired term, entered.

"I have just taken the oath of office," said Danhof to Renihan, "and I am the judge of this court. Being credibly informed that you have usurped, intruded into and unlawfully hold and exercise the office of judge of the superior court in contempt of the people of Michigan and to their great damage and prejudice and to the great damage and prejudice of myself, I hereby make demand on you to surrender, deliver and turn over to me forthwith the said office of judge."

Renihan declined to give up the office.

Judge Danhof ordered court adjourned until Monday, Feb. 15. In the meantime the supreme court of the state will be asked to decide the case.

Lansing, Mich., Feb. 8.—The attorney general's office advised Warden Fuller of Ionia prison not to accept any prisoners committed to his institution by Joseph Renihan, who was appointed superior judge at Grand Rapids by the city council. It is the opinion of the attorney general that Peter [illegible] appointed superior judge by Governor Ferris, is the only one who has jurisdiction and in response to Warden Fuller's request for an opinion, the attorney general advised him that he was without authority to accept prisoners sentenced by Renihan.

MOTHER OF REGENT IS DEAD

Mrs. Julia Sawyer Passes Away at Grass Lake Home.

Grass Lake, Mich., Feb. 8.—Word has been received of the death at Kalamazoo of Mrs. Julia Sawyer, one of the oldest and best known residents of Grass Lake.

She was the mother of Dr. Walter H. Sawyer of Hillsdale, regent of the university, Mrs. Arthur Clark of Kalamazoo, Thomas Sawyer of Albuquerque, N. M. and Mrs. E. W. Crafts of Grass Lake.

LUSITANIA FLAG INCIDENT STIRS

It Is Not Believed U. S. Will Make Protest.

CONGRESS MAY THRESH IT OUT

U. S. Has No Law on Subject—Great Britain Has Provision That Would Permit Belligerents to Use British Flag Over Ships Endangered by the Foe.

Washington, Dec. 8.—Though the account of the liner Lusitania sailing under the American flag for the purpose of avoiding being torpedoed by German submarines was the occasion of a great deal of talk here, in the absence of any official report on the subject there was no action taken about it in any administration quarter.

It is very much doubted if the state department does take any action in the matter beyond an inquiry of Ambassador Page as to the truth of published reports and possibly a request for information as to what connection if any the British government had with the matter or possible similar uses of the American flag in future.

In all official quarters it was made clear that the United States had no municipal law on the subject and there is nothing in international law affording a basis for action.

Congress May Thrash It Out.

It is appreciated in official circles that the flag incident is likely to occasion much more comment in the country generally than the German admiralty announcement. It has become known that some members of congress are [illegible] exercised over the incident and vigorous expressions are looked for in the house and senate in the next few days. Officials point out, however, that this government has no basis for protest to any body and will have none unless congress sees fit to pass a law prescribing a penalty for ships touching at American ports using the American flag without proper authority. There is good reason to believe, however, that a hasty protest to somebody regarding the Lusitania's use of the flag while the German admiralty announcement is passed over without a word would be regarded in British quarters as the height of inconsistency.

It is said that there is a general disposition to excuse the flying of a neutral flag by a merchantman for the purpose of avoiding capture or destruction at the hands of the enemy. Such use of a neutral flag does not, of course, entitle the vessel to any protection from the government the flag of which is so used and the vessel is likely to suffer more severely if her deception is discovered by the enemy.

Choice of Flag Bad Judgment.

It is pointed out that the captain of the Lusitania did only what any other commander would have done if he had reason to fear a hostile war ship, particularly a submarine, though his choice of the American flag was not regarded as particularly clever, as the whole shipping world knows there are no such giant vessels as the Lustiania running under the American flag. Therefore any shipping man would have known on sight that the Lusitania was not an American ship. It is also pointed out that undoubtedly the American passengers on board were delighted at any ruse being adopted which would render that vessel less likely to destruction at the hands of the German forces.

It is expected here that the German authorities will hail the Lusitania incident as proof of their contention that the British government on Jan. 31 issued a secret order to its vessels to use neutral flags. British officials deny this charge but point to the British maritime law which permits the use of the British flag by vessels of other nations for the purpose of avoiding capture as ground for British commanders and the British government assuming that there would be no objection on the part of the neutral nations to their flags beings used temporarily for the same purpose.

German Act Not Against U. S.

In official circles there is much greater interest manifested in the memorandum of the German admiralty in explanation of the war zone, published generally. It is concluded the new German move is aimed more at the neutral countries contiguous to Germany than at the United States. The Germans' attitude is regarded as an attempt to retaliate against Sweden, Denmark, Holland and Italy for the agreements entered into with the British government for the prohibition of the exportation of contraband of war from their territories into Germany. There is little doubt that the Germans intended to get supplies through the neutral countries, but British diplomacy supported by the British fleet has made this absolutely impossible. The German hints at possible destruction of neutral shipping is regarded as the kaiser's reply to the British move.

TWENTY MINERS ARE DEAD

Fayetteville, W. Va., Scene of Explosion—167 Men Escape.

Fayetteville, W. Va., Feb. 8.—Twenty miners are known to have been killed and 167 escaped death in an explosion in the Carlisle mine of the New River Coal company. That so many men escaped after being entombed was due to the fact that cage and shaft were not damaged. While many were brought out by the cage, some managed to climb out through the air shafts.

The explosion is believed to have been due to the ignition of a pocket of gas from a miner's lamp.

ANDREW CARNEGIE

He Tells Industrial Commission How He Gives Away Money.

© 1914, by American Press Association.

roads toward Nadorna have repulsed all the attacks of the enemy.

"In the Carpathians we have taken 2,000 prisoners."

British Take German Position.

Paris, Feb. 8.—The following official communique was issued in the afternoon:

"In Belgium Saturday was calm.

"Between the canal of La Bassee and the high road running from Methune to La Bassee, one kilometer east of Gunchi, a brick factory, where the enemy had held his position until now, was captured by the English. In the section of Arras, north of Ecurie, German batteries bombarded a trench captured by us on Feb. 4, but they made no infantry attack.

"From Arras to Rheims there was artillery fighting in which we had the adv[illegible]

Germans Take Trench.

Berlin, Feb. 8.—(Via London, Feb. 8.)—The German general staff announces the capture of a French trench southeast of Ypres and admits that south of the canal of La Bassee the French penetrated one of the German trenches where a severe battle is still raging. The statement follows:

"Southeast of Ypres we have taken a French trench and two English machine guns.

"South of the canal of La Bassee the enemy penetrated one of our trenches. The battle is still raging there.

"There were no other happenings of importance in either theater of war except artillery battles."

LEAVES $5,000 TO SOCIALISM

Retired Farmer's Hoard Becomes Property of Propertyless Party.

Cadillac, Mich., Feb. 8.—James Wellwood, a retired farmer who has lived at a $4 per week hotel here for two years, died at the local hospital.

Two days previous he made his wil, leaving all of his estate, worth more than $5,000, to the Socialist party. Wellwood formerly owned a farm near Lake City and was an enthusiastic Socialist.

GRAND OPENING

THE

Tribolet Co. 5 & 10c Store

SATURDAY, FEB. 13, 9 A.M.

We will open to the Public a thoroughly modern store, surpassed by none, and we will offer some of the most wonderful bargains ever sold at 10c. COME AND SEE.

FOUR BIG SPECIAL SALES.

9:00 A. M.

25c BROOMS - - YOUR CHOICE 10c

(Not over one Broom to a customer.)

2:00 P. M.

BIG GRANITE WARE SALE, CHOICE 10c

The good kind. Blue and White Ware. This includes 14 and 17 quart Dish Pans, Preserving Kettles, Sauce Pans, Large Tea Kettles, Large Coffee Pots and a great many other large articles that usually sell for 25c to $1.00. Not over 1 piece to a customer.

ALL DAY SPECIALS

Over 2000 copies of 10c Music, your choice........5¢
Men's Good 10c Work Hose, 4 pair........25¢

MAKE US A VISIT WHETHER YOU BUY OR NOT, EVERYBODY WELCOME.

Don't Miss Our 5 & 10c Hardware Counters. Great Values for the Money.

FORMERLY
THE SMITH 5, 10 & 25c STORE,
NOW
The TRIBOLET CO. 5 & 10c Store,
TECUMSEH, MICHIGAN.
FOLLOW THE CROWD TO THE RED FRONT.

CANDY—A New Line of Fresh Candies.
10c per pound.
20c per pound.

LAST CALL

WE WANT TO SELL EVERY

COAT, SUIT, DRESS & FUR

IN OUR STORE AND IF

Next To Nothing Prices

will do it, they will go quickly.

Ladies' Coats all 1-2 price and less. Coats here $2.95, $4.95 to $12.50
Children's Coats all 1-2 price.
Ladies' Suits all go at $4.95 to $9.95 each, worth up to $35.00.
Furs all go at 1-3 to 1-2 off.
All Wool and Silk Dresses go at 1-2 price.

Special All This Week:

Double Red Stamps on all purchases of Coats, Suits, Dresses and Furs.

The Webster Anderson Co.
Tecumseh, Michigan.
WE GIVE AND REDEEM MERCHANTS' DISCOUNT STAMPS

TECUMSEH STATE SAVINGS BANK

YOUR OPPORTUNITY

To avail yourself of the best banking facilities is available.
A good banking connection is very important.
Why not associate yourself with the bank that takes care of its patrons in times of need?
The past reputation of this bank indicates
"Absolute Safety"
"Superior Service"
Progress along conservative lines.
Resources........$455,000.00.

TECUMSEH STATE SAVINGS BANK.

OYSTERS
Direct from Baltimore
only 35c per quart.

Fancy Chocolates, the 40c kind, per pound..25c
Bismark Coffee, cannot be beat, only " "..32c
6 bars of any kind of Laundry Soap........25c
Nice Mealy Potatoes, per bushel........45c
Crystal Domino Syrup only........10c

Give us a trial and convince yourself that you can save by trading at

C. M. GILBERT

Try The
DAISY MEAT MARKET
FOR
All kinds of Meat and Fowls.
PRICES ALL RIGHT.

The Herald $1.00

THE TECUMSEH HERALD

GERTRUDE A. STACY, ESTATE
FRANK S. TURNER, PUBLISHER.

SUBSCRIPTION RATES

IN LENAWEE COUNTY
One year, payment in advance..........$1.00
One year, payment after three months.. 1.25
OUTSIDE LENAWEE COUNTY
One year, payment in advance..........$1.25
One year, payment after three months.. 1.50
There will be no Deviation from above Rates

Entered in the postoffice at Tecumseh, Mich., second class mail matter.

Telephone No. 36.

Beware of Ointments for Catarrh that Contain Mercury

as mercury will surely destroy the sense of smell and completely derange the whole system when entering it through the mucous surfaces. Such articles should never be used except on prescriptions from reputable physicians, as the damage they will do is ten fold to the good you can possibly derive from them. Hall's Catarrh Cure, manufactured by F. J. Cheney & Co., Toledo, O., contains no mercury, and is taken internally, acting directly upon the blood and mucous surfaces of the system. In buying Hall's Catarrh Cure be sure you get the genuine. It is taken internally and made in Toledo, Ohio, by F. J. CHENEY & Co. Testimonials free. Send for testimonials, free.

Sold by all Druggists 75c.

Take Hall's Family Pills for constipation. adv

Five Cents Proves It

A Generous Offer. Cut out this ad, enclose with 5 cents to Foley & Co., Chicago, Ill., and they will send you our trial packages of Foley's Honey and Tar Compound for coughs, colds, croup, bronchial and lagrippe coughs; Foley Kidney Pills and Foley Cathartic [illegible] your town by all druggists of Tecumseh. adv

Prompt Action will Stop Your Cough

When you first catch Cold (often indicated by a sneeze or cough), break it up at once. The idea that "It does not matter" often leads to serious complications. The remedy which immediately and easily penetrates the lining of the throat is the kind demanded. Dr. King's New Discovery soothes the irritation, loosens the phlegm. You feel better at once "It seemed to reach the very spot of my Cough" is one of many honest testimonials 50c at your Druggist adv

After Many Years

J. L. Southers, Eau Claire, Wis., writes: "Years ago I wrote you in regard to great results I obtained from Foley Kidney Pills. After all these years I have never had a return of those terrible backaches or sleepless nights; I am permanently cured." Men and women, young and old, find this reliable remedy relieves rheumatism, backache, stiff joints and ills caused by weak or diseased kidneys or bladder. For sale by all druggists of Tecumseh. adv

Keep it Handy for Rheumatism

No use to squirm and wince and try to wear out your Rheumatism. It will wear you out instead. Apply some Sloan's Liniment. Need not rub it in—just let it penetrate all through the affected parts, relieve the soreness and draw the pain. You get ease at once and feel so much better you want to go right out and tell other sufferers about Sloan's. Get a bottle of Sloan's Liniment for 25 cents of any druggist and have it in the house—against Colds, Sore and Swollen Joints, Lumbago, Sciatica and like ailments. Your money back if not satisfied, but it does give almost instant relief. Buy a bottle to-day

Croup and Whooping Cough

Mrs. T. Neurauer, Eau Claire, Wis., says: "Foley's Honey and Tar Compound cured my boy of a very severe attack of croup after other remedies had failed. Our milkman cured his children of whooping cough." Foley's has a forty years record of similar cases. Contains no opiates. Always insist on Foley's. For sale by all druggists of Tecumseh. adv

A Test for Liver Complaint
Mentally Unhappy-Physically, Dull

The Liver, sluggish and inactive, first shows itself in a mental state—unhappy and critical. Never is there joy in living, as when the Stomach and Liver are doing their work. Keep your Liver active and healthy by using Dr. King's New Life Pills; they empty the Bowels freely, tone up your Stomach, cure your Constipation and purify the Blood. Only 25c at your druggist's adv

Seventy-Seven Years Old

George W. Clough, Prentiss, Miss., who had suffered greatly with kidney trouble, writes: "Foley Kidney Pills are the only remedy that ever did me any good at all." Just think of the relief and comfort that means to him. Foley Kidney Pills are recommended for sleep disturbing bladder troubles, pain in sides or back, rheumatism, and kidney and bladder ailments. For sale by all druggists of Tecumseh. adv

Your Cold is Dangerous Break it up —Now

A Cold is readily catching. A run-down system is susceptible to Germs. You owe it to yourself and to others of your household to fight the Germs at once. Dr. Bell's Pine-Tar-Honey is fine for Colds and Coughs. It loosens the Mucous, stops the Coughs. It loosens the Mucous, stops the Cough and soothes the Lungs. It's guaranteed. Only 25c at your Druggist

WRESTLING MATCH

Wednesday, Feb. 17, at Witherell hall, Ora Shay of Adrian, against Farmer Moore of Tecumseh. Bill 50c. Begins at 8 o'clock. Referees, Lavern Hopper and Ovid Marsh. Come and see two live wires, each with a reputation.

STATE OF MICHIGAN

Thirty-Ninth Judicial Circuit in Chancery. Suit pending in Circuit Court for the county of Lenawee, in Chancery at the city of Adrian on the 25th day of January A. D. 1915.

Caroline K. Brooks, complainant vs Howard H. Brooks defendant. In this cause, it appearing that Defendant, Howard H. Brooks has depar[illegible] known place of residence in this state and that it is not known in what state or country he resides, and that his present whereabouts are unknown, therefore on motion of John C. Howell, solicitor for Complainant it is ordered that Defendant enter his appearance in said cause on or before five months from the date of this order, and that within twenty days the Complainant cause this order to be published in the Tecumseh Herald, a newspaper printed published and circulated within said County, and that such publication be continued therein once in each week for six weeks in succession.

BERT D. CHANDLER,
Circuit Judge.
JOHN C. HOWELL,
Solicitor for Complainant.

Commissioners Notice

STATE OF MICHIGAN, County of Lenawee, ss.

In the matter of the Estate of MARY F. SMITH, deceased.

The undersigned having been appointed by the Probate Court of said County, Commissioners to receive, examine and adjust all claims and demands of all persons against the estate of said deceased, do hereby give notice that we will meet for that purpose at Tecumseh State Savings Bank in the village of Tecumseh Lenawee County, Michigan, on the 23rd day of February, 1915, and on the 21st day of May, 1915 at ten o'clock in the forenoon of each of said days.

And that four months from the 21st day of January 1915, are allowed by said Probate Court for the creditors of said estate to present their claims to us for examination and allowance.

Dated January 21st, 1915.

Guy E. Nemire.
Ira Rogers.
Commissioners.

Hundreds of health articles appear in newspapers and magazines, and in practically every one of them the importance of keeping the bowels regular is emphasized. A constipated condition invites disease. A dependable physic that acts without inconvenience or griping is found in Foley Cathartic Tablets.

For sale by all druggists of Tecumseh. adv

[illegible] than Foley's Honey and Tar Compound could be found, we would carry it. We know this reliable and dependable medicine has given satisfaction for more than forty years; therefore we never offer a substitute for the genuine. Recommended for coughs, colds, croup, whooping cough bronchial and la grippe coughs. No opiates. For sale by all druggists of Tecumseh. adv

N. D. TRASK,

Osteopathic Physician,

Office over McCann & Bowen's Store. Office Hours, 8 a. m. to 5 p. m.

A. C. AYLESWORTH,

Licensed Auctioneer, Real Estate, Stock and General Salesman.

Will attend all sales in city or country, at reasonable rates.

Headquarters and all dates made Herald office

Dental Parlors

W. D. REED, D. D. S.

Chicago, St. Tecumseh.

Crown and Bridge work Aluminum Silver and Rubber plates and all of the specialties known to modern dentistry. Gas or vitalized air administered.

Office over Avery & Co's store

DR. E. D. BROWN,
Dentist.

Modern Dentistry of reasonable rates. Painless extraction by use of local or general anaesthetic.

Officers hours 7:45 a. m. to 5 p. m. Saturday evenings 7 to 9. Other evenings by appointment.

Office in DeWolf Block.

Office pohne 192, house phone 192—2r.

C. M. Cooley,

Licensed Auctioneer.

R. F. D. No. 4 Manchester. 15 year sucessful experience in Jackson, Washtenaw and Lenawee Counties, also practical farmer.

Bell Telephone Clinton exchange.

Rates Reasonable and Satisfaction Guaranteed

Geo. A. Hilliker

Graduate and Registered Chiropractor

Specialist in chronic diseases.

Office hours 9 to 11; 2 to 5 and 7 to 8.

Appointments made by request.

Master of Chiropractic.

My Mamma Says - It's Safe for Children"
CONTAINS NO OPIATES
FOLEY'S HONEY and TAR
For Coughs and Colds

For sale by all druggists of Tecumseh

CORRESPONDENCE

BRITTON

Miss Frances Exelby of Ann Arbor is spending a few days with her parents Mr. and Mrs. J. T. Exelby.

John Underwood of Bowling Green, Ohio has bought the old farm home of his sister Bernice Underwood and expects to move his family here this spring. Miss Bernice has purchased the house and lot of J. T. Exelby here in town. The changes will probably be made the first of March.

Mrs. David Boyd is seriously ill with a broken hip, caused by a fall on the ice.

C. D. Zeluff was in Adrian on business Wednesday.

Mrs. L. J. Britton and daughter Harriett were visiting relatives in Dundee Thursday and Friday.

Little Lawrence Brown has been ill the past week with a severe cold.

Mrs. Jolly of Tecumseh has been spending a few days with her daughter Mrs. M. L. Brown.

A. W. Gordon is confined to the house with illness.

Miss Cora Johnson spent Saturday and Sunday with her parents in Clinton.

Mr. and Mrs. Everett Exelby were in Tecumseh Saturday afternoon.

Mr. and Mrs Geo. W. Lee of Dundee were over Sunday guests of his parents A. W. Lee and wife.

Geo Church of Tecumseh was in town Saturday afternoon

Miss Hazel Adams was in Detroit over Sunday visiting friends.

M. D. Britton of Grand Rapids was here over Sunday visiting relatives.

Miss Una Frear was a very pleasant hostess Friday evening to a member of her friends, it being in honor of her birthday. Games and different kinds of entertainment was planned for the evening, and the young people will long remember Miss Una as a royal entertainer.

MACON

Miss Susie Langan will open her home for a social gathering for Mrs. Day's S. S class and everybody else interested in a neighborhood flower fund for sickness, Friday, Feb. 12. Come.

HOLLOWAY

The Raisin Country Club nicely surprised Mr. and Mrs. John Gafner Tuesday evening, forty being present. Games, music and refreshments made a delightful evening Douglas Berhens of Grand Rapids was in the party.

Mr. and Mrs. Richard Drouillard were nicely surprised when the Raisin Country Club visited them at the home of his parents Saturday night. Refreshments were served to the 60 guests who made merry with games and music. Very nice presents were brought for Richard and wife, 14 qts. of fruit being no small item. The out-of-town guests were Mr. and Mrs. Jewett Whelan of Tipton, Mrs. Thaxton and son (mother and brother of the bride) of Adrian.

Mrs. Blanche McWilliams is gaining from her recent illness.

Harry Foley has hired out for a year to Floyd Powell.

Miss Purnell Lowe resumed her school Wednesday after attending the teachers' institute.

Hamilton Moore has commenced moving to the farm in Macon township which he recently purchased of Mr. Odell.

Jewett Whelan and wife returned to Tipton Tuesday after a few days' visit with her daughter Mrs. S. J. Wilson.

Douglas Berhens of Grand Rapids is visiting his uncle and aunt, Mr. and Mrs. W. H. Wall.

Mrs. Henry Cavill returned home Thursday from Detroit where she had been caring for her daughter Mrs. Frank Dowling who has been sick.

E. B. Taft and wife of Adrian called on her sister Mrs. Will Nobles and family Wednesday.

Newman Gray will live in the Jas. Lane house and work for John Gafner the coming year.

Mrs. Dan Dermyer and two children returned home from Brooklyn Sunday where she has been spending some time with her parents.

Mr. and Mrs. Hiram Rhinehart visited Blissfield relatives last week.

The regular review of Osgood Hive was held Wednesday. After a potluck dinner came a business session at which 15 members were present.

CLINTON

John McCombs was in Blissfield Sunday, attending the dedication of the church of the United Brethern

Miss Mickels of Detroit is a guest at the home of Will Gadd.

The funeral of George Calhoun was held from his late home Saturday afternoon with burial at Bridgewater. Deceased was 81 years of age and leaves in his immediate family two sons, John of this place and Henry of Spokane, Wash.

Miss Doris Kennedy was home from Ypsilanti for the week-end.

Miss Blanche Robison was home from Jackson for the week-end, returning Sunday night.

George Briggs returned Sunday morning from a business trip to Monticello, Ill.

Thos. Brown had the misfortune to fall on the ice Friday at his home west of town He slipped while leading his horses to water, striking against a cement tank and hurting himself quite badly.

M. M. VanValkenburg was a Blissfield passenger Sunday.

Beth Brown was home from Tecumseh over Sunday.

The Misses Olive O'Dell, Hazel Way, Mina Sweetland and Marjorie Johnson were in Ann Arbor Friday and Saturday attending the teachers' institute.

Mrs. Ella Lancaster entertained 16 ladies for cards Saturday evening at her home, Mrs. E. A. Clark winning high honors and Mrs. Will Hause the consolation,

Mr. and Mrs Longbottom returned to Philadelphia Monday after spending several months here, Mr. Longbottom being in Clinton as government inspector.

E. R Smith though not able to be here for the Lamb feast Thursday has sent three boxes of oranges for the event and best wishes from he and Mrs. Smith who are spending some [illegible] home in South Pasedena, Calif.

Born to Mr. and Mrs. Ted Winder Sunday, morning, a son.

Charles Johnson is on the sick list.

Mrs Julia Halladay was very pleasantly by her relatives Saturday, the occasion being her 85th birthday those from out-of-town were: T. B Halladay, Norvell, Elmer Halladay and family and Mrs. B. McLaughlin and family of Tecumseh.

ISAAC N. PILBEAM

I N. Pilbeam of Britton died suddenly Sunday at the home of his daughter Mrs. Wm Pupard in Dundee. He had been ill for several weeks but was up and around the house Sunday. He was 69 years of age. He leaves his wife and five children Chester, Mrs. Gertrude Exelby and Sylvia Pilbeam of Britton, Mrs. Calhoun of Holloway and Mrs. Pupard of Dundee Mr. Pilbeam was a member of Tecumseh Lodge F. & A. M. and will be buried with Masonic ceremonies.

POTLATCH

From time Immemoral, the Indians of the state of Washington have set aside one day each year for the holding of a ceremony known as "Potlatch", from the red man's word meaning "to give." On this day, it was the custom of the tribe to meet in a great feast, when the more fortunate brethren their surplus of worldly [illegible] such as blankets, beads, moccasins, and even ponies. At the Exposition, Potlatch" will be celebrated at the Washington State Building on February 22, when all visitors at the San Diego fair will be given a taste of the good things which are produced by the state in the extreme northwestern corner of the country. Gwin Hicks, who is in charge of the Washington Building, has arranged to have on hand a large supply of Washington apples, Washington cider, Washington "cheery sundaes", and various other delicacies for which his state is famous.

A TWICE-TOLD TALE

One of Interest to Our Readers.

Good news bears repeating, and when it is confirmed after a long lapse of time, even if we hesitated to believe it at first hearing, we feel secure in accepting its truth now. The following experience of a Tecumseh man is confirmed after several years.

W. W. Shurtz, Kilbuck St., Tecumseh, says: "I have taken Doan's Kidney Pills at different times during the past ten years and they have always given me relief from distressing symptoms of kidney complaint. I have procured my supply of Doan's Kidney Pills from Wright & Son's Drug store and my experience has been so satisfactory that I willingly give this public account for it. You may continue to use my name as a reference."

Price 50c at all dealers. Don't simply ask for a kidney remedy—get Doan's Kidney Pills the same that Mr. Shurtz had. Foster-Milburn Co. Props. Buffalo, N. Y. adv

Our Classified Ad Department

FOR SALE—Corner place good house barn and poultry house. Lot 6x13 rods. See it and make an offer,
Dr. E. D. Brown.,
Tecumseh, Mich.

JUNK! JUNK!—I will pay the best price for rags, rubbers, papers and magazines. Phone 372., will come for them.
D. Gerthner Maumee St.

FOR SALE—The Kingston house and lot corner of Cummins and Malden Lane. Low price.
J. N. Satterthwaite,
Executor

FOR SALE—Good Tabor organ in splendid condition. Enquire at the Herald Office.

WHEN THE TIRED MOTHER GIVES OUT

What Then?—The Family Suffers, the Poor Mothers Suffer—Mrs. Becker Meets This Distressing Situation.

Collinsville, Ill.—"I suffered from a nervous break-down and terrible headaches, and was tired all over, totally worn out and too discouraged to enjoy life, but as I had four in family and sometimes eight or nine boarders, I kept on working despite my suffering.

"I saw Vinol advertised and decided to try it, and within two weeks I noticed a decided improvement in my condition and now I am a well woman."—Mrs. ANA BECKER, Collinsville, Ill.

There are hundreds of nervous, run-down, overworked women in this vicinity who are hardly able to drag around and who we are sure would be wonderfully benefited by Vinol as Mrs. Becker was.

The reason Vinol is so successful in building up health and strength in such cases is because it combines the medicinal tissue building and curative elements of cod's livers together with the blood making, strengthening properties of tonic iron. We ask every weak, nervous, run-down man or woman in this vicinity to try a bottle of Vinol on our guarantee to return their money if it fails to benefit.

C. A. Wright & Son, druggists,

"POPULAR AMUSEMENTS"

Rev. W. A. Rex Preaches on Above Subject Sunday Morning

We print in part from the sermon of Rev. W. A. Rex of the First Presbyterian church of Tecumseh on the subject of "Popular Amusements," delivered at the Sunday morning service. That this subject was popular with our people was quite evident as the church was well filled.

Rev. Rex took his text from Judges 16:25 "And they said Call Sampson that he make sport for us."

From records one is led to believe that amusement is the chief business now, Greater than the great business of the Standard Oil corporation. If all of the capital invested in amusements were united it would far exceed any amount invested in any business undertaking. A man like Sampson today would make the greatest hit of all time.

The text reveals the characteristics of the human nature. Amusement is as old as Sampson and as new as a week old babe.

Everyone enjoys amusement in one form or another according to their occupation, age, temperament and gauged largely by their intellectual and moral development. We live in a dependent and artificial age. We require others to provide our amusements and recreations for us, so there has grown up a very large Sampson class.

I would speak a good word for this Sampson class of entertainers. They are not children of the Devil and as a class are the average. People have the wrong idea of these folks who amuse us. Most of the lewdness on the stage is being eliminated as people are demanding cleaner amusement.

The public demand a great variety of amusement. The kind of amuse[illegible]

Everywhere the modern church is providing places of amusement under the supervision of the church, and the Y. M. C. A. has long since provided bowling alleys, reading rooms and pool tables for the use of its members.

But if I do not get anything else said about the amusement question, let me say to young and old here, that I trust you have sense enough to know that because certain amusements are a part of the modern church life that these amusements are not proper everywhere else. Certain things may be right and proper under certain conditions and wholly wrong under others. One would never think of manicuring his nails at the dinner table or taking a bath on the front porch. A kiss in our day and age is a token reserved for those to whom we have given our heart's devotion and not for every Tom, Dick and Harry whom we may chance to meet

So in like manner a dance may be conducted in the home or in the parish house, within reasonable hours and select companions and be perfectly proper with a fine kind of enjoyment and amusement. While at a public hall, at 75c per, in a promiscuous crowd, where liquor has a secret place and where those afflicted with social diseases are just as welcome as you, if they have the price and where the dance breaks up at 2 a. m. and some of our high school girls do not get in until 3 o'clock, as has been reported to me of some dances in this town. Then, I say, the good, the right, the propriety of such a dance becomes a very different matter.

This question is a hazardous undertaking for a preacher but the people to whom I am most responsible and concerned about are Presbyterians.

(Here Rev. Rex quoted from the Presbyterian Red Book of discipline covering amusements.)

So at least a preacher could say a good deal in this matter and be on the safe side of the church, as he might say a good deal upon some other matters that the General Assembly has given deliverances upon, the liquor question for instance. If our church were compelled to obey all rules and deliverances as some other churches and lodges are compelled to do there would be quite an explosion in the First Presbyterian church of Tecumseh.

Do not stoop to forms of amusements which tend to lower, but seek those that are clean and helpful. Be true to your church and to the Bible as well.

I have no sympathy with the old method of wholesale condemnation and denunciation. What has it accomplished? Would you class common amusements with what is forbidden in the commandments?

A boy sees a bad film at a motion picture show and commits theft; a party engages in a game of cards, a quarrel and then murder; a dance which sometimes leads to adultery, and an auto which leads to Sabbath-breaking, joy riding, etc. What shall we say? Condemn them all? In all of these cases mentioned was it use or abuse? The abuse of every right thing is wrong.

Abuse of amusements does not justify wholesale condemnation. Men and women abuse their stomachs by over-eating. Would you condemn eating? One-quarter of the people abuse the marriage relationship. Would you condemn marriage? A youth in a fit of jealousy shoots his sweetheart. Would you condemn love? Some read bad literature and look at bad pictures. Would you condemn all literature and art? Some abuse the privilege of the auto. Would you condemn all autos? Is a preacher called upon to denounce everything that is abused? Must we deny everything which is abused? If so, then call the two undertakers of our town, there is nothing left. (Here the preacher emphasized the use of these things and denounced unsparingly the abuse.)

Let us not be bigoted, we only drive away and not help. My position is to use only such amusements as lift up and nothing that lowers or degrades. The church, the home, the private club or circle ought to furnish the most of our amusements. If that were so there would be far less evil growing out of the same.

Commercialization is the bane of amusements—a price charged. Commercialization of some of the best things in life has resulted in foul and loathsome vices. Prostitution is the result of commercialization of the marriage relation, the saloon the commercialization of fellowship, the gambling hell the commercialization of the social game, white slavery results from commercialization of the social dance. Practically all harm of the theater [illegible] commercialization. I have not time to discuss all in detail. I do want to say a word about the commercialization of the social dance.

It is said that white slavery's recruiting ground is the commercial dance and I want to tell you why I have made this statement. Let me say that is tame to what some people think of it. By commercial dance, I mean a dance where everybody is welcome who has the price. The man and woman with social disease, the young and innocent, the half drunk, the human harpy who goes not to dance but for the chance to ruin some girl, where beastly men have paid for the opportunity to be unduly familiar—all are admitted and all have a right to feel themselves on a common level, because they have paid the common price; where the hour for quitting is long past midnight, where liquor is often found conveniently near the hall and where there are other places of resort after the dance is over. That is what I mean by the commercialized dance.

You say we surely have nothing like that in our little town. Don't excuse your town because it is small and you think you know all the people. In our cities all the public, and many of the big private dances, are visited by a city inspector—and this has improved matters very much. Who is your inspector here?

I see by the paper that Deputy Smith stopped a boxing bout the other night, and to my mind that is not such a terrible thing, but I presume it's against the law—but Smith [illegible] might find something infinitely worse from a moral standpoint if he happens to be on hand after the close of one of our public dances if the stories that have been told me are true. And I do not refer to that social event which occurred during the Holidays.

At some future date I may discuss more in detail these stories that have come to me in regard to these public dances and also some stories in regard to a certain club room. I can hardly believe these stories true, for I think I know many of the persons about whom these stories are told. But let me say if they are true, then this town needs a general vice clean-up.

When we consider the great physical temptation connected with the promiscuous dance (and anyone who has ever danced will concede that the attraction is little less than sexual) we cannot be too choice of our associates.

In the vice investigation in New York, of the fallen women who testified as to the reason, 75 per cent. said it was through the public dance and its associates. In Chicago and Kansas City the percentage is about the same. This seems extraordinarily high when we consider the many other ways in which women have gone to ruin. When Billy Sunday was in Toledo three years ago he made the statement that, after every big commercial dance, the "red light" district is over crowded with young men. The young women were inclined to laugh at him until they quietly made an investigation and found that he had not only told the truth, but a big truth. And now it is a recognized fact that many young men, after spending long hours at a swell promiscuous dance with reputable young women, will see these young women to their homes and then spend the remainder of the night with indiscriminate companions.

So I say, in view of these facts that I have only hinted at, we need to exercise a great deal of care in regard to these matters. We need to be careful where we dance, with whom we dance and how long we dance. However a lodge, a select club or an exclusive party that exercise reasonable and common decency, need have no other results than recreation and amusement of a helpful kind.

Amusement is part of life, whatever helps is right, whatever hinders is wrong. Jesus put it thus, "Does it save life, does it kill" The Bible says, "A time and place for everything under the sun."

In Right.

Ted—"How was it you didn't object to her wearing the necklace the other fellow gave her?" Ned—"Why, old man, she let me fasten it on!"—Judge.

Veal Cutlet, Baked

Remove bone and carefully trim a cutlet of Veal. Place in a b[illegible] dish, on a thinly sliced onion. Add one cup stewed and strained tomatoes, one tablespoonful, each, minced green pepper and parsley, one-half teaspoonful salt, one-fourth teaspoonful paprika, and a few grains pepper. Bake half an hour. Remove to a hot platter, and pour over it the sauce from pan.

If Fido Could Speak
He Would First Ask
If It Came From Our Shop
Fido Is Particular
So Are We
And So Should All
Lovers of Good Meats Be

Clark's Market.

Phone 133. Witherell Block

SUBSCRIBE FOR THE

Tecumseh Herald

It only costs you $1.00 per year if you live in the County and $1.25 if you live out of the County.

We give 100 Merchants' Trading Stamps on every new subscription.

TECUMSEH HERALD

The oldest newspaper in the County.

CHIROPRACTIC

A spinal analysis will locate your trouble. Spinal adjustments will remove it. Try Brown office at Gustine Sissons on Pottawatamie St. adv

TWENTY BUSHELS MORE CORN PER ACRE

Steward, Ill.—There may be happier farmers in Illonois than H. B. Coffman, of this town, but it is doubtful.

Mr. Coffman started in his season's production with the wise determination to convince himself just what plant food would do for his soil.

He plowed the ground in the spring harrowed twice and planted with seed that tested 98 per cent.

On twenty acres of his poorest land he used fertilizer, applying it through the attachment on his corn drill. On his best land he used none.

Note the remarkable result. The use of fertilizer entirely reserved the normal order of things.

Mr. Coffman's poor soil—the land from which he was fortunate heretofore to eke any kind of profits—raised 55 bushels per acre, while his best soil yielded but 35 bushels.

Mr. Coffman is happy—not over the profits of his 20 lean acres, but because he realizes what the use of plant food on his entire farm will mean next year.

TECUMSEH MARKETS

CORRECTED FEB 9, 1915

Wheat	1 47 1 50
Flour per bbl	8 00 8 60
Rye	80
Corn (ear)	40
Oats	47
Beans	2 50
Potatoes	25-30
Butter	23
Eggs	22
Lard	13
Guinea	10
Fowls(live)	10-12½
Springers	12
Roosters	07
Ducks spring	-11
Geese	08
Turkeys	16
Hay	10 00—12 50

H. H. HALLIDAY

Head of Sanitary Commission

H. H. Halliday of Clinton has received much praise at a meeting just held in Lansing for his untiring work in the late hoof and mouth campaign, Gov. Ferris and other officials commended him most highly in their speeches before the meeting.

RAILROAD TIME TABLES.

Lake Shore & Michigan Southern Railroad.
Effective Oct. 18, 1914.

Going south.

	315	309	321	311
Station	a m	a m	p m	p m
Jackson	*6 05	†10 30	12 05	*3 05
Tecumseh	7 05	11 17	3 01	9 04
Adrian	7 30	11 50	3 30	
Toledo	8 40	12 35	4 15	10 10
Chicago	4 15			
Detroit	†12 30		6 00	

Going north

	316	312	314	318
Station	a m	p m	p m	p m
Toledo	*7 50	†12 01	†4 30	*8 30
Detroit				†5 00
Adrian	8 35	12 35	5 05	7 15
Tecumseh	9 10	1 01	5 35	7 40
Jackson	10 15	2 00	6 40	8 55

G. J. ZIMMER, Ticket Agent

DUNDEE BRANCH.

Going west.

	430	436	431	437
Station	a m	a m	p m	p m
Adrian				
Tecumseh	†7 50	9 30	4 05	6 30
Addison	10 30	10 15	4 55	7 05

Going east.

	432	428	430	434
Station	a m	a m	p m	p m
Addison	10 27	10 35	†1 30	†7 15
Tecumseh	10 22	11 25	4 35	8 00
Adrian	10 50			8 30
Chicago	5 00			

* Daily.
§ Sunday only.
† Daily except Sunday.

F. S. BELL, Ticket Agent.

DETROIT, TOLEDO & IRONTON

Going South

	1	3
Station	a m	p m
Detroit	8 00	
Dundee	9 00	
Britton	10 00	
Ridgeway	10 05	
Tecumseh	10 18	
Adrian	10 40	

Going North

	4	2
Station	a m	p m
Adrian		3 51
Tecumseh		4 23
Ridgeway		4 32
Britton		4 37
Dundee		4 52
Detroit		6 05

Daily except Sunday.

R. A. FOWLER,
Ticket Agent

Goodrich Tires.

When you can buy Goodrich Tires at these prices, you can't afford to use any other make.

New Prices IN EFFECT FEBRUARY 8th.			Last Year's Prices		
Size	Plain Tread	Safety Tread	Size	Plain Tread	Safety Tread
30x3	$ 9.00	$ 9 45	30x3	$11.70	$12 65
30x3½	11.60	12.20	30x3½	15.75	17.00
32x3½	13.35	14.00	32x3½	16.75	18.10
33x4	19.05	20 00	33x4	23.55	25.25
34x4	19 40	20 35	34x4	24.35	26.05
36x4½	27.35	28.70	36x4½	35.00	37.10
37x5	32.30	33.90	37x5	41.95	44.45
38x5½	43.80	46.00	38x5½	54.00	57.30

Compare quality and then compare our new prices. These tires are made in America's largest, most efficient, exclusive tire factory—high quality, low cost.

Buy Goodrich for most miles per dollar. Buy these from

TECUMSEH BIG CHIEF GARAGE PHONE 289.

WE SELL ONLY THE
GENUINE
Solvay Pocahontas

It burns the cleanest, has the least smoke or clinkers. Don't be deceived. Remember that all smokeless coals are not Pocahontas. The GENUINE costs wholesale a little more, but it is worth it. Ask any customer who has used this grade of coal from us, they will tell you of the difference.

L. E. TEMPLE & CO.

A DOOR WITHOUT A BOLT

The strongest oaken door that has no bolt adds to a house no element of strength and affords to its inmates no feeling of protection. A Bank without Conservatism resembles a door that has no bolt, lacking the essentials of conservatism and safety. This Bank is staid and conservative. It seeks the banking business of those whose primary requirement is safety. We perpetuate the best Ideals of our state and offer to men and women courtesy coupled with conservatism.

—Small accounts receive here the same careful consideration as large.

The Lilley State Bank
Tecumseh, Michigan.

Remember February 20—Our Sixtieth Anniversary.

COUNCIL PROCEEDINGS

Council chambers, village of Tecumseh.

Regular meeting held February 1, 1915.

President J. R. Nyland in the chair.

Present: Trustees Slater, Anderson, Hendershot, Moore.

Minutes of last regular meeting read and approved.

Street Commissioner's report was read showing work done upon streets from January 5 to February 1 inclusive:

Team labor.	
Chas. Bennett, 8 hours at 35c per hr	$ 2 80
Hand labor.	
Y. Vandercook, 8 hours at 20c per hr	1 60
J. B. Kennedy, ½ month salary	25 00

Water Works Engineer's report for January was read showing water pumped 6,638,760 gallons, coal consumed 49,400 pounds. January 13, council building, 5 tons coal.

Moved and supported that report be accepted and placed on file. Motion carried.

The following bills were read and referred to Finance Committee:

Heesen Bros. & Co., material for water works	$ 5 75
A. Montgomery, cartage	1 00
Hersey Mfg. Co., meter disks	3 86
Garlock Packing Co., packing	6 46
H. Brewer & Co., labor	9 10
Crane & Co., pipe	4 90
Fred Davis, bits and harness repairs	7 15
Clarence Conklin, labor	4 00
Tecumseh News Publishing Co., printing council proceedings	1 75
Geo. S. Field, printing water notices	8 00
H. D. Edwards Co., hose, packing	16 20
Moore Bros., bran, straw	9 72

Finance Committee reported favorably on bills as read.

Motion made and supported that report be accepted and orders directed drawn for several amounts. Motion carried.

Motion made and supported that the tax of Thos. Langton for auto be remitted. Motion carried.

The following is the report of the Cemetery Board:

Tecumseh, Mich., February 1, 1915.
Mr. John R. Nyland, President Village of Tecumseh:

Dear Sir,—We respectfully submit the financial report of the Perpetual Care Fund of the cemetery as follows:

$4,000.00 Tecumseh sewer bonds, Nos. 13, 14, 15, 16, due Sept. 1, 1931 and 1932, interest 5%	$4,840 56
$1,000.00 Wayne county refunding building bond, due May 1, 1925, interest 3½%	[illegible]
Cash on hand	[illegible]
Total amount of Fund	[illegible]
Cash on hand in Emergency Fund	176 96

Income from said bonds averaging 4⅜%.

Yours very truly,
TRUSTEES OF TECUMSEH CEMETERY.
R. K. Anderson, Chairman.
F. D. Avery.
Fred Rosacrans.

Motion made and supported that report be accepted and placed on file. Motion carried.

Motion made and supported that request of M. D. Strang and C. B. Mise that running water from overflow of rain water be allowed to run into sewer, if same is properly screened, be granted.

Ayes: Slater, Anderson; nays—Moore, Hendershot.

President Nyland voted yes. Motion carried.

President appointed the following boards for election and they were confirmed by the Council:

Board of Registration—F. G. Heesen, B. J. Slater, E. E. Brown.

Election Commissioners—S. P. Hosmer, Hugh Hanna, Jr., A. Harding.

Election Board—H. C. Moore, F. S. Anderson, Percy Heidenreich, B. J. Slater.

Synopsis of Treasurer's balances for month ending January 31, 1915:

General Fund—	
Receipts	$16,331 90
Disbursements	8,414 76
Balance on hand	7,917 14
Sinking Fund—	
Receipts	4,612 25
Disbursements	3,531 87
Balance on hand	1,080 38
Highway Fund—	
Receipts	3,452 40
Disbursements	3,201 76
Balance on hand	250 64
Sewer Fund—	
Receipts	124 00
Balance on hand	124 00
Cemetery Fund	
Receipts	3,166 39
Disbursements	4,072 13
Overdrawn	905 94
Water Fund	
Receipts	3,940 74
Disbursements	6,085 72
Overdrawn	2,144 98
Total balances on hand in all funds	$ 6,322 84

Motion made and supported that we do now adjourn. Motion carried.

F. G. HEESEN, Clerk.

THE HOUSE OF SLAYTON & SON IS NO MORE

Having sold our business, we wish to settle all accounts and close our books at once. If we owe you, please present your bill and if you owe us, kindly favor us with cash or due bill till convenient to pay, and much oblige. Will be at Tecumseh State Savings Bank after Thursday next for a few days.

Slayton & Son. adv.

MISSIONARY SOCIETY

The Woman's Foreign Missionary Society of the Methodist church will entertain the Ridgeway Auxiliary, at their regular meeting on Thursday at the church parlors. A pot luck dinner will be served at noon. All members are urged to be present.

Mrs. Floyd Waring, Sec.

MRS. SAMUEL ANDERSON

Mrs Hannah Anderson passed away suddenly on Sunday morning at eight o'clock of paralysis of the heart being ill about twenty minutes aged 72 years. The funeral will be held Wednesday afternoon at two o'clock at the home. Rev. Wm A. Rex officiating. Burial on the family lot in Brookside cemetery.

A SLEIGHRIDE UNDER DIFFICULTIES

A number of the members of the Mothers' Club of the Friends' church with their husbands enjoyed (?) a sleighride Friday to the home of John Mitchell and family near Holloway. Despite the fact that they went in a pouring rain, armed with umbrellas, they report a very pleasant time as it was warm and pleasant in the home.

REPUBLICAN COUNTY CONVENTION ADRIAN, FEB. 5.

Delegates Elected For State Convention

Over 60 republicans gathered at the Court House in Adrian Friday for the County Convention to elect delegates to the State Convention. A number being present from Tecumseh.

Clark E. Baldwin acted as temporary Chairman and Burton L. Hart, as Secretary.

At the afternoon session the delegates were named and a set of resolutions adopted after which a genuine love feast of the party was enjoyed.

An interesting address by Attorney General Grant Fellows of Hudson was one of the good things of the occasion.

During this part of the meeting H. W. Stevens took occassion to welcome back a wanderer from the fold.

Rev. W. B. Hartzog who responded in his usual happy manner saying, in part "I have never been far away from you." I left the party because of my faith, in another man for president.

He also declared that in his opinion the man for the Republican nomination for 1916 was Justice Hughes, which brought out a hearty response from Grant Fellows.

The committees named were; credentials: S. E. Lawrence, Arthur Sutherland of Medina and B. F. Mattern of Adrian. Order of business: Fred Bay of Blissfield, R Robertson of Ogden and H. W. Stevens of Tecumseh. Resolutions W. B. Alexander, Alfred Evans and Thomas King. Delegate to State Convention from Tecumseh, Dr. L. G. North.

ANNOUNCEMENT

TO MY FRIENDS AND PATRONS:

Its about fifty years since I first began to work in the store now occupied by Slayton & Son, and it was Slayton & Son once before, I being the son then.

I have served the fathers and grandfathers of some who trade with me now and as I have sold the business to the Tecumseh Co-operative Association, the very men I have been serving, I take this public way of making my acknowledgement to you, one and all, that it is because of your loyal support I have been able to continue in the same store so long.

I want to thank you for myself and son for your patronage, and all your help in every way. Our best wishes go with you for the future. I bespeak for our successors the same liberal patronage you have given us and assure you they will try and merit your favor.

Uncle Joe and Bert who have served you and us for the past twenty-five years will be there and pleased to wait on you still.

Your friend and well wisher,
C. A. SLAYTON

DEMOCRATIC CAUCUS

There was a large attendance at the democratic caucus at the Council rooms Saturday afternoon George Rubadeu acted as chairman and W. L. Jones secretary. The following delegates were appointed to attend the Country Convention in Adrian. Joseph Hanford, E C. Brown, Bert Slater, F. McNiel, F. B. Wood and Andrew Wilson.

Specials for This Week

We have placed on sale 100 House Dresses worth $1.00, $1.50 and up for

59c per Dress

This after inventory sale price will make them go quickly. Better come early while the selection is good.

OUR ENTIRE LINE OF NEW SPRING

ROOM RUGS, CARPETS, LINOLEUMS, ETC.,

is now on display and we will be glad to show you the line. We will reserve your selection until wanted.

Fred Rosacrans & Sons.

LOCAL AND PERSONAL

NOTICE

All copy must be in the composing room of this office by 9:30 a. m. Tuesdays and Fridays and all advertising matter before 4 o'clock p. m. Mondays and Thursdays

John Stewart of Clinton was a Tecumseh visitor Friday.

Ralph Bowen was a passenger for Detroit yesterday morning.

Dept. John Smith was a passenger for Deerfield Monday morning.

Wesley Pennington of Macon was a business caller in town Saturday.

Are you short any of your Buttons? If so Gaston will sell you some more.

Mrs. Clara Buler left on a trip to Morenci and Toledo Saturday morning.

Mr. and Mrs. Jewett Wheelan of Tipton were business callers in town Saturday.

Bert Price went to Jackson Saturday to drive back a car for the Big Chief garage.

Mrs. John Macham of Adrian, whose illness we mentioned in our last issue passed away Saturday.

Mrs. Alice Spencer of Britton was the guest of her parents Mr. and Mrs. James Boyce Saturday.

Buy Gills quality bread 5 and 10c per loaf. adv

Mr. and Mrs. Howard Evans of Tipton were visiting her mother Mrs. John Schreder Saturday.

Mr. and Mrs. Helzerman and son Ralph returned from a short visit in Jackson Sunday evening.

Born to Mr. and Mrs. Fred Peotter Sunday morning Feb. 7 a daughter who only lived four hours.

Gaston's for the latest thing in Jewelery. adv

Mr. and Mrs. E. H. Halliday went to Clinton Saturday to help celebrate the 85th birthday of an aunt.

Mrs. Chas. Silvers was down from Clinton Saturday visiting her parents Mr. and Mrs. Friend McNeil.

Don't forget the Harriott and Collier dance Wednesday Feb 10.

Mrs. Hood of Adrian who has been visiting her cousin Mrs. Horace Holdridge left for her home Monday.

Mrs. Wm. Jordon and daughter Mrs. Will Cummings went to Adrian Monday for a visit with relatives.

The regular meeting of Beers Camp No. 179 S. of V. will be held Thursday evening Feb. 11 at 7 o'clock at G. A. R. hall.

Fresh spare ribs at 11c per lb while they last. Daisy Market. adv

Miss Geraldine Derby returned to her work in the Telephone Exchange Monday after a weeks illness at her home in Tipton.

Miss Hallie Widney was a week end visitor with her mother, Mrs. Alfred James returning to her school work in Adrian Monday.

Silk Tape watch guards, black and white at Gaston's. adv

There will be an all day meeting of the Grange at their hall Saturday. Pot luck dinner at noon with a good program to follow.

Mrs. Carrie Smalledge returned Thursday from Adrian where she had been several weeks with her son T. R. Sisson and family.

Mrs. R. G. Gillespie returned from Adrian Saturday after several days spent with her sister Mrs. Al D. Macham and family.

Supplies for all sewing machines, machine needles and hand needles at Coller's Music Store. adv

Mrs. Lottie Lamkin, who had been the guest of Mrs. Edyth Lamkin a few days, returned to her home in Clinton Saturday.

Miss Jennie Owen went to Ann Arbor Saturday to visit her sister Mrs Elmer Stofflet, who lately under went a serious operation.

Mrs. Byron Sones, who was visiting her sister Mrs Bert Mominee and family last week, returned to her home in Milan Saturday.

Mrs. Roy Codling returned to her home in Bloomington, Ill., Thursday after an extended visit with her parents Mr. and Mrs. Geo. Smith.

Mr. and Mrs. L. M. Waldron have been entertaining their daughter Mrs. Geo. Kiddman and little daughter of West Adrian for a number of days.

The Juniors of the Presbyterian S. S. will entertain the mothers at the church parlors Thursday evening with a short musical program and lunch.

G. L. Parker is the new clerk at the Junction freight office.

Bert Nichols was a business caller in Manchester Monday.

Chas. H. Williamson was a Detroit business visitor Monday.

Miss Edna Gaston went to Detroit Monday for a short visit.

The latest in hand colored Valentines at Coller's Music Store. adv

Mr. and Mrs. R. A. Heesen are in Detroit for a few days visit.

Mrs. P. E. Feightner was a passenger for Adrian this morning.

George Taylor of Franklin was a business caller in town Monday.

There will be no supper at the Presbyterian church this week.

Take your repair to J. J. Belcher's good work short notice. adv

Ed Harrison of Ridgeway was a business caller in Tecumseh Monday.

Mrs May Mobbs will be hostess to the Needlecraft club Friday afternoon.

Mrs. Curry and daughter Edna of Britton, were Tecumseh visitors Monday.

Howard Blood of Toledo, is visiting his grandparents Mr. and Mrs Albert Hyde.

The latest in Dress Shirt Buttons at Gaston's. adv

Miss Blanch Keyser was home from Jackson for an over Sunday visit with her parents.

See us for Valentines at the Novelty store. Ida Chase adv

Mrs. Amelia Gaston was a passenger for Petersburg Friday, where she visited relatives.

Lard compound and Cotosuet.
adv DAISY MARKET.

Mrs. G. T. Davis and Mrs. Chas. Welch of Clinton, were Tecumseh visitors Monday.

Mrs. Lynn Hardenburg has been entertaining her sister Mrs. Frank Ambler of Brooklyn.

Mrs. George Sisson went to Detroit Monday for a visit with her sister Mrs. Tate and family.

Miss Clara Waldron who has been visiting friends in Lansing returned home Sunday evening.

Special—Home made lard by the gallon 14c.
Clark's Meat Market. adv

Dr. Chas. Waldron was in Ann Arbor Sunday to call on Lee McConnell at the U. of M. hospital.

Pearl Shirt, Vest and Cuff Buttons at Gaston's. adv

The M. C. Art club will be entertained by Mrs. Lee Pattison at her home next Friday afternoon.

Fine switches made, cut hair and combings bought at the millinery of Miss Julia A. Hough. adv

John Kempf is seriously ill with appendicitis at the home of his parents Mr. and Mrs. Geo. Kempf.

Mr. and Mrs. Justin Camp are in Adrian today for the funeral of his grandmother Mrs. Jane Macham.

Mrs. Claud Wixom and Miss Ida B. Chase went to Adrian Monday for the funeral of their uncle Amri Chase.

Glenn Randall, who has been spending the past month with Mr. and Mrs Chas. Price, left for Kalamazoo Sunday to visit his sister Mrs. Everette Gallup.

A good line of candies at the Novelty store 10c lb. Ida Chase adv

Mrs. Chas. Lowe and two daughters Prunell and Alice of Ridgeway, were shopping in town Saturday. Mrs. Lowe leaves on a trip to Florida Thursday.

Mrs. Chas. Hooten Jr. and son, Elmer Hooten, and Mrs Bertha Hooten and daughter Alice of Adrian were guests of Mr. and Mrs. Fred Fisk in Clinton Sunday.

The Farmers Union will meet at the home of Mrs. Mary Smeltzer on Friday of this week. A pot luck dinner will be served at noon which will be followed by a program.

Dewitt Hamilton of Dundee, N. Y. is visiting at the home of John G. Wilson and family. Mr. Hamilton a former resident of Tecumseh and vicinity but has not visited here in a number of years.

The G. A. R. and T. B. A. will give one of the best free entertainments at the Post rooms Monday evening Feb. 15 at 7-30 standard time. Everybody is welcome. Subject of evening, "Washington and Lincoln's journeys to their Inauguration interspersed with music and recitations." Watch out for program in Fridays issue of the Herald.

Rev. W. A. Rex was a Toledo visitor Monday.

Large dill pickles at Clark's Market. adv

Mr. and Mrs. David Macham went to Adrian this morning for the funeral of his mother Mrs. Jane Macham.

Dancing School Friday evening Feb. 15 instead of Tuesday Feb. 13 Witherell Hall. Miss Walton, teacher. adv

Regular meeting Pythian Sisters Wednesday, Feb. 10, card party following. Each member may bring a guest.

Buy your Valentines at Coller's Music Store. adv

Mrs. E. D. Chilson of Painsville, Ohio is visiting her daughter and husband Mr. and Mrs. H. S. Moore, this week.

Mr. and Mrs. Athol Brainard of Springville were visitors with her parents Mr. and Mrs. C. L. Bramble the first of the week.

Mrs. Ella Russell, who has been visiting her parents Mr. and Mrs. Albert Hyde for a few days, left for her home in Detroit this morning.

Buy Gills quality bread 5 and 10c per loaf. adv

Special convocation Tecumseh Chapter No. 42, R. A. M., Wednesday night for work in the Past and M. E. degrees. Oyster supper—cigars.

There will be a meeting of the Suffragette Association Friday evening at 7 o'clock at the home of Mrs. Hardy. All members are urged to be present.

Special communication of Tecumseh Lodge No. 69, F. & A. M. Wednesday morning at 11 o'clock for the purpose of attending the funeral of Brother I. N. Pilbeam.

Evergreen Dairy cottage cheese at Clark's Market. adv

Mrs. L. C. Bidwell who has been making several days visit with her father Geo. Keysor and her daughter and husband Dr. and Mrs. Briegel returned home to Detroit Monday.

A. E. Reason of London, Ont., made Mr. and Mrs. J. J. Freeman a short visit Monday night. Aside from his other business in London. Mr. Reason is now recruiting officer for the English army.

Plenty of good fish at Daisy Market. adv

Arthur Anderson and wife of Dwight, Ill., Samuel Anderson of Ermington, Ill., and Mrs. Walter Hunt of Luverne, Iowa, are in town called by the death of their mother Mrs. Hannah Anderson.

The Jolly 16 were pleasantly entertained by Mrs. Lester Rogers at her home Friday evening. 10 games of progressive pedro were played, Mrs. Fred Aldrich won first prize and Mrs. Lavern Barrett the second. At the close of the games fine refreshments were served.

Nice fresh fish at the Daisy Market. adv

Mrs. Jennie C. Law Hardy entertained a company at 6 o'clock dinner Monday honoring Mrs. Ashbaugh of Detroit, president of the State Federation of Women's Clubs, Mrs. Carr president of County Federation and Mrs. Dodge, member of State executive board of Adrian.

Highest price paid for grain oats, 57c, corn on the ear $1.00 cwt, wheat $1.48. Phone 237.
Gratz & Son adv

Joseph VanNess met with quite a painful accident last Friday evening while on his way home, when he fell on the icy side walk. George Church assisted him home and a physician was called who found that no bones were broken, but he was badly shaken up and was confined to his home for several days.

Word has been recieved by the agent of the N. Y. Central road that the stock yards at Buffalo have been closed by quarantine. All car loads that are ready for shipment will be allowed to go, but no new shipments will be recieved. Chicago, Indianapolis and Cincinnati yards are also under ban.

TO-NIGHT

AT THE ROYAL

Essanay Special Feature
"THE MEANS AND THE END"
[In Two Acts]

A strong, virile dramatic presentation of the grim battle waged between capital and underworld.

Selig's "THE GRATE IMPEERYUL SIRKUS"

A particularly entrancing Selig comedy, telling the story of a runaway elephant that volunteered to help the children in putting on an amateur circus.

3 REELS. 5c TO ALL.

Musical Afternoon

Of the Monday Club at the Home of Mrs. J. D. Shull, Monday Afternoon.

STATE AND COUNTY PRESIDENTS PRESENT.

The third music study day of the Monday Club met with the president Mrs. J. D. Shull Monday afternoon, with a large attendance. Guests of honor were Mrs. R. H. Ashbough, president of State Federation of Woman's Clubs; Mrs. John E. Carr, president of County Federation and Mrs. F. P. Dodge, member State Executive board.

Mrs. F C. Dickinson, leader for the afternoon announced the program.

Paper—"Life of Donizetti"—
Mrs. Stuckey

"Fantaisie" from "Belisar-
Miss Phelps, Mrs. Rob't Stuckey, Mrs. Chas. Williamson, Mrs. F. S. Turner

Solo—"LaZingara" from "Roberto D'Evereaux" by Donizetti—
Mrs R. S. Moore

Sextet from "Lucia"—Victrola

"Life of Bellini"—Mrs. Stuckey

"Fantaisie" from "La Somnambula" by Bellini-Mesdames Turner, Stuckey, Williamson, Miss Phelps

Solo "Costa Diva" from "Norma" by Bellini-Mrs. Richard Watts of Adrian

Grand Duo—"I Puritani" Bellini-
Mrs. F. B. Wood, Miss Shull

Duet—"Deh! con te il prendi"—"Norma" by Bellini-Mrs. W. S. Kimball of Clinton, Mrs. Eugene Rosacrans

Overture from "Norma"—
Mesdames Stuckey, Turner, Williamson, Miss Phelps.

At the close of the program Mrs. Shull presented Mrs. Ashbaugh to the Club, who gave an interesting talk on Club work and also of the work that Michigan women are doing to aid the Belgium relief fund. She urged the club to keep up their interest in the work.

Mesdames Carr and Dodge each responded with a few pleasant remark when presented by Mrs. Shull.

New Firm Opens Up For Business

The Tecumseh Co-operative Association opens its doors for the first time today. With its opening the old firm of Slayton & Son which is so well known to our readers will pass out of existence. The new firm is capitalized for twenty-five thousand dollars and is composed of nearly 125 of our most progressive and prosperous farmers who have subscribed for the stock; there are however a few shares left that will be offered for sale while they last.

This Co-operative Association is a local affair officered and managed by local people and will distribute the profits after paying 6 per cent. to capital, back to the people who trade with the association. in proportion to their patronage allowing ½ dividends to non-members. This is known as the famous plan of Rochdale, England, Americanized to conform to conditions in this country.

It is the intention of the Association to handle implements of all kinds harnesses, feed and coal and to add other lines as trade demands.

The officers and directors are as follows: Dr. C. A. Waldron, Pres.; Fred Ives, vice president; John Murphy, Jr. Sec; Thos. Murphy, Treas., C. H. Bramble, H. B. Eaton, Chas. Evans, directors; Chan Beebe, manager.

Mr. Beebe is not a stranger to the rank and file of the membership having lived all his life in Lenawee county and is of sterling quality. He only recently severed his connections with the Beebe & Pentecost firm of Onsted where he has a host of friends.

WRIT OF MANDAMUS DENIED BY THE COURT

At the session of the court held Monday, the petition for a Writ of Mandamus presented by the Drys to compel the board of Supervisors to meet and reconsider their action on the local option question, was denied by Judge Chandler. The Judge held that the board might properly have refused the contested petitions from the second ward in Adrian. The action he says is final.

The committee of the Anti-Saloon party announce that the case will be carried up to the higher court, and that they will go on with their preparations for a dry campaign.

New Fish Goods

We have received a lot of Smoked, Pickled, Salt and Canned Fish.

New Goods, very cheap and reasonable.

Smoked Ciscoes	lb. 18c
Smoked Bloaters	3 for 10c
Russian Spiced Sardines	lb. 15c
Spiced Holland Herring	each 5c
Halibut Chunks	lb. 25c
Cream Cod	lb. 25c
Fat Mackerel	lb. 20c
New Canned Lobsters	each 5c

We give Silver Trading Stamps.

ANDERSON GROCERY CO.
Phone 91... Successors, Anderson Bros. Macon Phone

CYPHERS INCUBATORS

and everything pertaining to Poultry Culture.

COMPLETE LINE OF

PAINT FOR INDOOR DECORATION.

Electric Vacuum Cleaners and Washing Machines. Plumbing and Heating Work of any description.

Satterthwaite Bros.

This is the last week for

DISCOUNT ON BLANKETS

IT IS TIME TO BUY A NEW

Manure Spreader

Remember we are agents for the "NEW IDEA," the spreader that spreads, does not leave it in bunches.

The same load can be drawn by two horses that would call for three on most any other spreader.

YOURS FOR BUSINESS,

BROWN & CO.

MATCHES!

Now is a good time to lay in a stock of matches. We have a lot of

Double Dip Matches

to sell at

Special Price While They Last.

10 Boxes for 25 cents or 12 Boxes for 29 cents.

Buy all you want while they last.

F. D. AVERY

PHONE 39.

Farmers:

See us before you buy your

FENCE POSTS.

Agents for Adrian Wire Fence.

Enough said.

Moore Bros.

Representative Tecumseh Business Firms

READ THE SIGNS.

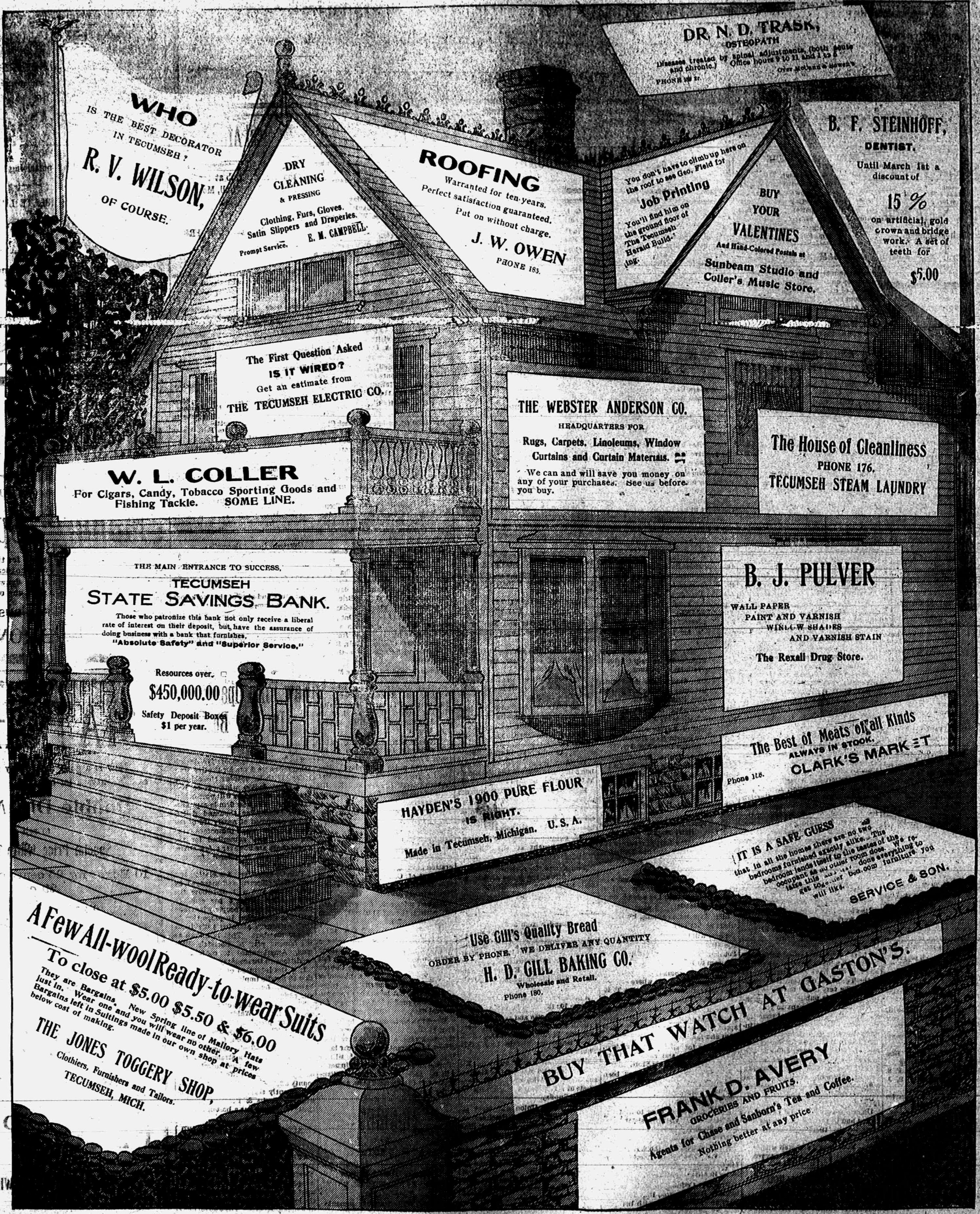

WHO IS THE BEST DECORATOR IN TECUMSEH?
R. V. WILSON,
OF COURSE.

DRY CLEANING & PRESSING
Clothing, Furs, Gloves, Satin Slippers and Draperies.
Prompt Service. E. M. CAMPBELL.

ROOFING
Warranted for ten years.
Perfect satisfaction guaranteed.
Put on without charge.
J. W. OWEN
PHONE 185.

DR. N. D. TRASK,
OSTEOPATH
Diseases treated by spinal adjustments, (both acute and chronic.) Office hours 9 to 11 and 1 to 5
PHONE [illegible] 2r. Over McCann & Bowen's

You don't have to climb up here on the roof to see Geo. Field for
Job Printing
You'll find him on the ground floor of The Tecumseh Herald Building.

BUY YOUR VALENTINES
And Hand-Colored Postals at
Sunbeam Studio and Coller's Music Store.

B. F. STEINHOFF,
DENTIST.
Until March 1st a discount of
15 %
on artificial, gold crown and bridge work. A set of teeth for
$5.00

The First Question Asked
IS IT WIRED?
Get an estimate from
THE TECUMSEH ELECTRIC CO.

THE WEBSTER ANDERSON CO.
HEADQUARTERS FOR
Rugs, Carpets, Linoleums, Window Curtains and Curtain Materials.
We can and will save you money on any of your purchases. See us before you buy.

The House of Cleanliness
PHONE 176.
TECUMSEH STEAM LAUNDRY

W. L. COLLER
For Cigars, Candy, Tobacco Sporting Goods and Fishing Tackle. SOME LINE.

THE MAIN ENTRANCE TO SUCCESS,
TECUMSEH
STATE SAVINGS BANK.
Those who patronize this bank not only receive a liberal rate of interest on their deposit, but have the assurance of doing business with a bank that furnishes,
"Absolute Safety" and "Superior Service,"
Resources over
$450,000.00
Safety Deposit Boxes
$1 per year.

B. J. PULVER
WALL PAPER
PAINT AND VARNISH
WINDOW SHADES
AND VARNISH STAIN
The Rexall Drug Store.

The Best of Meats of all Kinds
ALWAYS IN STOCK.
Phone 118. CLARK'S MARKET

HAYDEN'S 1900 PURE FLOUR
IS RIGHT.
Made in Tecumseh, Michigan. U. S. A.

IT IS A SAFE GUESS that in all the homes there are no two bedrooms furnished exactly alike. The bedroom lends itself to the tastes of the occupant as no other room does. We realize this and have done everything to get together bedroom furniture you will like.
SERVICE & SON.

A Few All-wool Ready-to-wear Suits
To close at $5.00 $5.50 & $6.00
They are Bargains. New Spring line of Mallory Hats just in. Wear one and you will wear no other. A few Bargains left in Suitings made in our own shop at prices below cost of making.
THE JONES TOGGERY SHOP,
Clothiers, Furnishers and Tailors.
TECUMSEH, MICH.

Use Gill's Quality Bread
ORDER BY PHONE. WE DELIVER ANY QUANTITY
H. D. GILL BAKING CO.
Wholesale and Retail.
Phone 180.

BUY THAT WATCH AT GASTON'S.

FRANK D. AVERY
GROCERIES AND FRUITS.
Agents for Chase and Sanborn's Tea and Coffee.
Nothing better at any price.

THE TECUMSEH HERALD

SIXTY-THIRD YEAR NO 18. | TECUMSEH, MICHIGAN, FRIDAY FEBRUARY 12 1915 | WHOLE NUMBER 4396

Lenawee Lumber & Supply Company's

PROFIT SHARING DISCOUNT PRICES

—ON—

Lumber, Cement, Plaster, Posts, Fencing, Coal, Mill work, Etc., Etc.,

Will Interest You.

In short, SAFETY FIRST demands that you SEE WHAT YOU CAN DO AT THE

Lenawee Lumber & Supply Co.

Phone 57. TECUMSEH, MICH.

NEWS OF THE STATE

Here Is One For Eugenists.

KALAMAZOO, MICH. — When James Czmadia called at the county clerk's office to obtain a marriage license he found he had lost the slip of paper with the woman's name on it. He was unable to obtain the necessary permit until he went to the bride's home and learned her name.

Czmadia called at the county clerk's office two years ago and obtained a license, which he never used. He told the clerk the woman had changed her mind after the two had quarreled over who should perform the ceremony.

Saginaw Saloon Keeper Kills Self.

SAGINAW, MICH. — After purchasing a revolver here, Conrad Zellar of Frankenmuth shot himself in his saloon in Frankenmuth and died early the next morning in St. Mary's hospital here. Zellar drew the revolver from his pocket and said to three witnesses: "This is the way to shoot yourself." He then pulled the trigger.

Was Revolutionary Soldier's Son.

MT. PLEASANT, MICH. — Peter Aiverson Wilsey, who was the only son of a revolutionary soldier, living in Michigan, is dead here at the home of his daughter, Mrs. F. M. Burwash, a teacher in the Central Normal college. Mr. Wilsey, who had lived in Michigan for years, was eighty-one years old.

Fire Imperils Village.

BANCROFT, MICH. — Fire caused by an explosion in a barber shop here late Wednesday night, destroyed an entire business block and did damage estimated at $35,000. Had it not been for the work of a volunteer fire brigade organized two weeks ago, the entire village probably would have been endangered.

To Do Own Paving.

FLINT, MICH. — At an informal meeting of the council it was agreed to reject eighteen bids for the construction of $260,000 worth of pavement and to have the work done by day labor, under the direction of the city engineer. It is estimated $15,000 can be saved under the proposed plan.

Eight Miles of Poles Down.

OWOSSO, MICH. — Another sleet storm played havoc with the wires in this and surrounding counties. Eight miles of poles belonging to the Union Telephone company went down near Ithaca, while the company's exchanges at St. Johns, Muir and Ionia were also put out of business temporarily.

Adrian Gets "Dollar Gas."

ADRIAN, MICH. — After April 1 Adrian will be given "dollar gas," the city council voting to renew a three year lighting contract for the "white way," the gas company agreeing to a uniform rate for light and fuel.

Study Highway Engineering.

ANN ARBOR, MICH. — In connection with the short course in highway engineering to be given at the university, the Southeastern Highway Officials' institute will be held here Feb. 19.

Loaf Smaller; Price Higher.

GRAND RAPIDS, MICH. — Because of the high price of wheat, Grand Rapids bakers have cut the size of bread loaves one ounce. A raise to 6 cents a loaf may be declared.

HODEIDA INCIDENT CLOSED

Turks Release British Consul and Salute Italian Flag.

ROME — The Hodeida incident has been suddenly and unexpectedly solved. The British consul, who was arrested in November in the Italian consulate, where he had taken refuge, was delivered safe and sound to his Italian flag when it was again hoisted over the consulate.

The British consul afterwards sailed on the British auxiliary cruiser Empress of Asia and it is officially announced that the Italian consul has resumed cordial relations with the local authorities.

The satisfactory closing of the incident, coinciding as it does with the Turkish attack on the Suez canal is regarded as most significant. It is an open secret that the settlement of the affair was brought about by Germany in order to avert protest from Italy against the closing of the canal.

Neutral Is Again a Victim.

BATTLE CREEK, MICH. — James Westwood of Bellevue, is in danger of losing his eyesight as the result of an explosion of a can of baked beans he was heating in a sand pile.

His eyes were filled with sand and hot beans.

WAR MAP

Where Severe Fighting Is In Progress In Western Area.

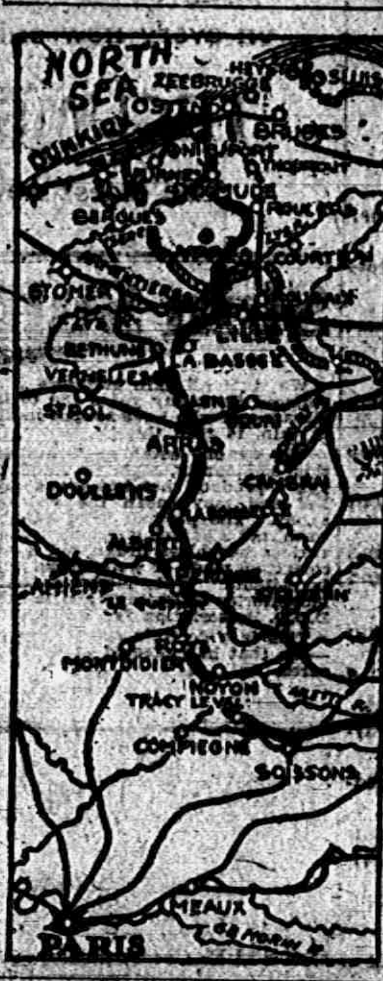

TWO JUDGES DISPUTE OVER RIGHT TO OFFICE

Judiciary Mill Halts Until Supreme Court Acts.

GRAND RAPIDS, MICH. — For a short time two judges of the superior court of Grand Rapids sat in the same room. Joseph Renihan, whom the city council elected judge of the court last Monday, was sitting when Peter J. Danhof, whom Governor Ferris named for the same place to fill an unexpired term, entered.

"I have just taken the oath of office," said Danhof to Renihan, "and I am the judge of this court. Being credibly informed that you have usurped, intruded into and unlawfully hold and exercise the office of judge of the superior court in contempt of the people of Michigan and to their great damage and prejudice and to the great damage and prejudice of myself, I hereby make demand on you to surrender, deliver and turn over to me forthwith the said office of judge."

Renihan declined to give up the office.

Judge Danhof ordered court adjourned until Monday, Feb. 15. In the meantime the supreme court of the state will be asked to decide the case.

LANSING, MICH. — The attorney general's office advised Warden Fuller of Ionia prison not to accept any prisoners committed to his institution by Joseph Renihan, who was appointed superior judge at Grand Rapids by the city council. It is the opinion of the attorney general that Peter J. Danhof, who was appointed superior judge by Governor Ferris, is the only one who has jurisdiction and in response to Warden Fuller's request for an opinion, the attorney general advised him that he was without authority to accept prisoners sentenced by Renihan.

SAVANT'S BODY IN CISTERN

Dr. Frederick C. Demorest of Albion Thought to Have Suicided.

ALBION, MICH. — The dead body of Dr. Frederick C. Demorest, professor of ancient languages and philosophy in Albion college, was found in the cistern in his home here.

He had been ill for about four weeks, following a nervous break down and is believed to have ended his life in a moment of temporary insanity.

LEAVES $5,000 TO SOCIALISM

Retired Farmer's Heard Becomes Property of Propertyless Party.

CADILLAC, MICH. — James Wellwood, a retired farmer who has lived at a $4 per week hotel here for two years, died at the local hospital.

Two days previous he made his will, leaving all of his estate, worth more than $5,000, to the Socialist party. Wellwood formerly owned a farm near Lake City and was an enthusiastic Socialist.

LUSITANIA TRICK NOT UNCOMMON

United States and Confederacy Did Same Thing.

LAW BLOCKED BY ROOSEVELT

Ministers of Denmark and Netherlands Call at State Department—Regard Attitude of Germany as Very Menacing—U. S. Has Taken No Action in Either Case.

WASHINGTON — Both the Lusitania incident and the German naval zone were much discussed at the state department. Minister Rappard of the Netherlands and Minister Brun of Denmark called to learn the views of the United States on the question of the naval zone. They were informed that this government has not taken any position on either matter and that there was nothing for it to communicate to other neutral governments at this time. Representative Flood of the house committee on foreign affairs called on Secretary Bryan and the issue was discussed at their conference.

It was learned that the state department has not yet received confirmation of the reports from Liverpool that the Lusitania was specifically directed by the British admiralty to fly the American flag in passing through danger zone. It is conceded, however, that should it be established that the British government did issue such instructions either to the commander of the Lusitania or to shipmasters generally, its action would properly afford basis for inquiry on part of the United States as to the justification and propriety of the government proposing such use of the American flag.

United States Did Same Thing.

Inquiry among officials further tended to show that not only has the United States failed to enact any legislation or take any position diplomatically covering the exact case of the Lusitania, but that the practice has been generally countenanced as a ruse de guerre and more or less to be expected in war. American war ships and merchant ships have frequently adopted an alien flag for purposes of deception in time of war and have been deceived by enemy vessels using the same device. The confederates used this ruse in the civil war and the confederate steam ship Oneida slipped past the federal war ships at Mobile under the British flag.

Roosevelt Once in Way.

In 1900, it was proposed by a naval board headed by Admiral Stockton that the use of the American flag be absolutely prohibited to vessels having no right to it. At the direction of President Roosevelt, however, his attention having been called to the great prevalency of the practice in American and foreign shipping, the rule never became a part of the United States regulation.

Regard German Threat Serious.

Both the Danish and Netherlands ministers indicated to officials of the state department that they regard the German admiralty decree with its threats of destruction of neutral ships as a very serious matter. They have not been authorized, however, to suggest joint action by the United States and other neutrals in the mater. It is understood that the state department does not in any event contemplate action jointly in whatever step it may decide to take.

4,500 MEN ARE PUT TO WORK

Rail Mill at Gary Plant Opens Part Time.

GARY, IND. — With the opening Monday morning of the rail mill, all departments of the Gary plant of the Illinois Steel company are in operation. Four more open hearth furnaces were added to the active list and four active blast furnaces will be augmented by a fifth within a week. The rail mill has been boarded up for three months. It will roll part capacity until March 1, when it is expected to run full time.

Only old hands will return to work. Within the last ten days 2,000 men have returned to their jobs, making a total of 4,500 men at work Monday.

Tilden's Widow Gets Bulk of Wealth.

CHICAGO — By the terms of the will of Edward Tilden, packer and banker, which was filed for probate, all of his property, with the exception of a few minor bequests, it left to his widow, Mrs. Antje Tilden, and his two sons, Averill and Louis Edward Tilden. The value of the estate is estimated at from $3,000,000 to $5,000,000.

Won't Introduce Tonnage Tax.

LANSING, MICH. — Members of the executive committee of the Michigan state grange, in conference here, decided not to introduce the tonnage tax bill at this session of the legislature.

Prominent Banker Dies.

GRAND RAPIDS, MICH. — Thomas Hefferan, eighty-three, president of the People's Savings bank, is dead. He was prominent in banking circles throughout the state.

Favors Fare Raise.

CORUNNA, MICH. — The Corunna Improvement association, after hearing Ann Arbor railroad officials, has gone on record in favor of the proposed fare increase.

Two Children Burn to Death.

BROWN CITY, MICH. — Two small children of James Isles Jr., near here, were burned to death when they tried to start a fire with gasoline.

Well Known Evangelist Dies.

BATTLE CREEK, MICH. — Chas. I. Clapp, widely known as an evangelist, is dead here.

NEW SPRING GOODS

New Dress Goods, New Silks, New Trimmings, New Wash Goods, New Embroideries, New Neckwear, New Ribbons, etc., direct from the New York Market

Arriving Daily.

Come in and let us show you.

The Webster Anderson Co.

Tecumseh, Michigan.

WE GIVE AND REDEEM MERCHANTS' DISCOUNT STAMPS

SOLONS' WATER BILL IN MICHIGAN IS HIGH

Some Think Chloroform Would Lessen State Expenses.

LANSING, MICH. — What doth it profit a state to have a "dry" legislature and then buy it water to drink at the price of 20 cents a gallon?

The house consumes about $50 worth of water a week, while the senate manages to worry along with about twelve five gallon bottles at $1 a piece. At least that is the record the two branches have made so far, and there is no indication of them cutting down on their drinking.

Incidentally, the water is imported —imported all the way from Mt. Clemens. Lansing mineral water dealers are kicking, but so far they have been unable to change the orders for water.

Until the legislature convened the supreme court justices were the only set of men in the capitol with nerve enough to drink $1 water. When the legislature met it was decided that what was good for the supreme court was good for the senate and house. Consequently the Mt. Clemens water, in five gallon casks, at the rate of $1 a cask, began to come into the capitol and it is still coming.

Some of the members insist that beer would be cheaper. Some even suggest chloroform.

TROUT USED IN GOITRE TEST

Physicians Watch Fish to Learn Relation of Water and Disease.

BATTLE CREEK — Brook trout are being made the "goats" in the goiter test of the Goguac lake and Verona well water, used in Battle Creek for drinking. The test is being made by the Calhoun County Medical association. Numerous cases of goitre in and around Battle Creek aroused the physicians to action. It is known, they say, that goitre is often found in fish. They accordingly decided they would place fish in huge tanks of the two kinds of water and observe the results. The theory is that the thyroid glands are affected by the water, and that their enlargement causes the affliction known as goitre.

A goitre census of the city will be taken to find out the exact number of cases here. Physicians have prepared special census cards. They are asking Albion, Marshall and Kalamazoo physicians to take a similar census for purposes of comparison.

QUICK AND CHEAP JUSTICE

Bay City Man Convicted and Sentenced With Speed.

BAY CITY, MICH. — For the first time in the history of the Bay County Circuit court a prisoner was convicted and sentenced during the night, when Louis Prieur, thirty-two, early in the morning was found guilty of a statutory offense and a few moments later was sentenced to from two to five years in Jackson prison.

The charge against Prieur was brought by a fifteen year old girl, whom it is alleged he took on a motorcycle to a number of country road houses. Prieur has a local reputation as a motorcycle rider and a long distance runner. Judge Nelson Sharpe of West Branch who heard the case, recommended that Prieur serve two and one-half years.

Prisoners to Starve First.

AMSTERDAM — The Cologne Gazette says regarding Great Britain's plan to cut off food supplies from Germany: "Prisoners of war must starve first. We have 600,000 prisoners and the parts of Belgium and France we occupy contain 11,000,000 people. If it comes to starving the subjects of hostile countries will suffer first."

MARQUIS OF LONDONDERRY

Irish Nobleman, Ardent Backer of Ulster Unionists, Is Dead.

The Marquis of Londonderry is dead of pneumonia. Lord Londonderry was one of the foremost leaders of the Ulster movement and one of the most successful members of the British bar. He was one of the great noblemen of the United Kingdom, being a Knight of the Garter and an aid de camp to the king.

PREDICTS BUSINESS BOOM

J. A. Farrell, Says U. S. Will Soon Feel Prosperity Wave.

PITTSBURGH, PA. — Courage and co-operation in business and confidence in a restoration of prosperity was the advice expressed by James A. Farrell, president of the United States Steel corporation, in an address before the Engineers' Society of Western Pennsylvania here.

Among reasons for encouragement, Mr. Farrell quoted "eminent European and American authorities" as calculating that the United States' excess of exports over imports in 1915 may easily reach $1,000,000,000; and he said that the balance of trade in favor of the United States for the opening month of the year is at the rate of $1,500,000,000 a year. "The years of greatest prosperity in the United States have been when the balances were largely in our favor," asserted Mr. Farrell. "It is not imprudent to predict that our total farm values for the current year, for the first time in the annals of this or any other country will pass the $10,000,000,000 mark."

ITALIAN SOLDIERS RETAINED

Royal Decree Orders Men of Second Category Held in Line.

ROME — A royal decree orders that the soldiers of the second category classes of 1893 and 1894, who could have returned home, shall now be retained under the colors until May 31, 1915.

Another decree just issued prohibits the exportation of fresh or preserved pork and other preserved meat, chestnuts, fowl, oil, fat and tallow. This decree, with the former royal decree prohibiting exports of certain other goods, completes the ban on the exportation of anything which might be used as food for man or beast.

500 Miners Are Given Work.

IRON RIVER, MICH. — Approximately 500 iron miners, who have been idle for several months past, have been given employment by resumption of operations, and it is expected conditions will be about normal by the time navigation opens in the spring.

With the men taken on this week about 2,000 miners are being employed in this section.

FRENCH BATTLE TO RETAKE POST

Make Desperate Attempts to Retake Bagatelle.

BRITISH HOLD LA BASSEE LINES

Telegraphic Advices From Danzig, German Navy Base, Cut Off—New Move by Kaiser Feared—Big Battle on For East Prussia—Hungarian and Austrian Relations Strained.

PARIS. — French troops, heavily re-enforced, were endeavoring to retake the advanced positions along the line of Bagatelle, in the Argonne region, which it was necessary to cede to the Germans following their assaults in overwhelming number. The fighting continues without interruption, and it is stated that the loss on both sides have been very heavy.

From the Argonne to the Aisne the artillery duels contine, it is reported that the Germans are again massing their forces along the sector north and east of Soissons, and this is believed to indicate another impending assault by Von Kluck's forces at this point. From the Aisne north to La Bassee there have been heavy artillery exchanges, in which it is stated that the French gunners have had much the best of it.

Along La Bassee Canal the Germans continue their efforts to break through the British lines without success. The enemy has suffered very heavy losses here, as they have been forced to attack across low ground over which the British quick firers have had an uninterrupted sweep.

From the sea to Nieuport the artillery operations continue, but much of the ground is again flooded, making serious offensive operations impossible.

Danzig Advises Cut Off.

LONDON — The Daily Mail's Copenhagen correspondent considers significant the fact that since Sunday all telegraphic communication with Danzig (near the mouth of the Vistula river and bordering on the Baltic sea) has ceased.

Danzig is a base of a great part of the German fleet and all the neutral steamers lying in the harbor there have been prohibited from sending out telegrams or letters. All timber shipments between Denmark and Danzig also have been stopped, says the correspondent.

Big Battle On For East Prussia.

PETROGRAD — The battles are growing in intensity at the two extremities of the fighting line in East Prussia, as well as in the Carpathians. On the Warsaw front the conflict has subsided. The fighting line from the Province of Plock in Russian Poland, as far north as Tilsit, in East Prussia, is virtually continuous.

The Germans apparently are taking the offensive from Gumbinnen and the Masurian lakes, as far south as Lipno, in Poland.

Roumania and Austria Strained.

VENICE — According to the Secolo's Vienna correspondent, the Austro-Hungarian minister at Bucharest, are badly strained on account of the minister's alleged unsatisfactory explanation of the massing of Austrian troops in Transylvania.

Norman B. Ream, Financier, Dead.

CHICAGO — Norman Bruce Ream, one of the world's biggest financiers and a product of Chicago, died in New York, where he had made his home for fifteen years. He was seventy-one years old. He was one of the chief organizers of the United States Steel corporation and was a director of the Pullman company, the First National and First Trust and Savings banks of Chicago, and also of numerous other large corporations.

TECUMSEH STATE SAVINGS BANK

YOUR OPPORTUNITY

To avail yourself of the best banking facilities is available.
A good banking connection is very important.
Why not associate yourself with the bank that takes care of its patrons in times of need?
The past reputation of this bank indicates
"Absolute Safety"
"Superior Service"
Progress along consevative lines.
Resources........ ....$455,000.00.

TECUMSEH STATE SAVINGS BANK.

OYSTERS

Direct from Baltimore

only 35c per quart.

Fancy Chocolates, the 40c kind, per pound..25c
Bismark Coffee, cannot be beat, only " ..32c
6 bars of any kind of Laundry Soap.........25c
Nice Mealy Potatoes, per bushel............45c
Crystal Domino Syrup only.................10c

Give us a trial and convince yourself that you can save money by trading at

C. M. GILBERT

Try The

DAISY MEAT MARKET

FOR

All kinds of Meat and Fowls.

PRICES ALL RIGHT.

Look out for those March Winds!

You can't escape the Winds but a Policy in

The Michigan Mutual Tornado, Cyclone and Windstorm Insurance Company of Hastings

Will care for your loss.

MRS. G. R. Gillespie,

Fire, Tornado and Plate Glass Insurance.

K C

Purity Guaranteed

under all State and National Pure Food Laws. You can pay a higher price, but you cannot get a baking powder that will raise nicer, lighter biscuits, cakes and pastry, or that is any more healthful.

Your money back if K C fails to please you. Try a can at our risk.

K C
25 OUNCES FOR
25¢

The Herald $1.00

THE TECUMSEH HERALD

GERTRUDE A. STACY, ESTATE
FRANK S. TURNER, PUBLISHER.

SUBSCRIPTION RATES

IN LENAWEE COUNTY
One year, payment in advance........$1.00
One year, payment after three months.. 1.50
OUTSIDE LENAWEE COUNTY
One year, payment in advance........$1.25
One year, payment after three months.. 1.50
There will be no Deviation from above Rates

Entered in the postoffice at Tecumseh, Mich., second class mail matter.

Telephone No. 36.

Beware of Ointments for Catarrh that Contain Mercury

as mercury will surely destroy the sense of smell and completely derange the whole system when entering it through the mucous surfaces. Such articles should never be used except on prescriptions from reputable physicians, as the damage they will do is ten fold to the good you can possibly derive from them. Hall's Catarrh Cure, manufactured by F. J. Cheney & Co., Toledo, O., contains no mercury, and is taken internally, acting directly upon the blood and mucous surfaces of the system. In buying Hall's Catarrh Cure be sure you get the genuine. It is taken internally and made in Toledo, Ohio, by F. J. Cheney & Co. Testimonials free. Send for testimonials, free.

Sold by all Druggists 75c.

Take Hall's Family Pills for constipation. adv

Five Cents Proves It

A Generous Offer. Cut out this ad, enclose with 5 cents to Foley & Co., Chicago, Ill., and they will send you our trial packages of Foley's Honey and Tar Compound for coughs, colds, croup, bronchial and lagrippe coughs; Foley Kidney Pills and Foley Cathartic Tablets. For sale in your town by all druggists of Tecumseh. adv

Prompt Action will Stop Your Cough

When you first catch Cold (often indicated by a sneeze or cough), break it up at once. The idea that "It does not matter" often leads to serious complications. The remedy which immediately and easily penetrates the lining of the throat is the kind demanded. Dr. King's New Discovery soothes the irritation, loosens the phlegm. You feel better at once "It seemed to reach the very spot of my Cough" is one of many honest testimonials 50c at your Druggist adv

After Many Years

J. L. Southers, Eau Claire, Wis., writes: "Years ago I wrote you in regard to great results I obtained from Foley Kidney Pills. After all these years I have never had a return of those terrible backaches or sleepless nights; I am permanently cured." Men and women, young and old, find this reliable remedy relieves rheumatism, backache, stiff joints and ills caused by weak or diseased kidneys or bladder. For sale by all druggists of Tecumseh. adv

Keep it Handy for Rheumatism

No use to squirm and wince and try to wear out your Rheumatism. It will wear you out instead. Apply some Sloan's Liniment. Need not rub it in—just let it penetrate all through the affected parts, relieve the soreness and draw the pain. You get ease at once and feel so much better you want to go right out and tell other sufferers about Sloan's. Get a bottle of Sloan's Liniment for 25 cents of any druggist and have it in the house—against Colds, Sore and Swollen Joints, Lumbago, Sciatica and like ailments. Your money back if not satisfied, but it does give almost instant relief Buy a bottle to-day

Croup and Whooping Cough

Mrs. T. Neurauer, Eau Claire, Wis., says: "Foley's Honey and Tar Compound cured my boy of a very severe attack of croup after other remedies had failed. Our milkman cured his children of whooping cough." Foley's has a forty years record of similar cases. Contains no opiates. Always insist on Foley's. For sale by all druggists of Tecumseh. adv

A Test for Liver Complaint
Mentally Unhappy-Physically, Dull

The Liver, sluggish and inactive, first shows itself in a mental state—unhappy and critical. Never is there joy in living, as when the Stomach and Liver are doing their work. Keep your Liver active and healthy by using Dr. King's New Life Pills; they empty the Bowels freely, tone up your Stomach, cure your Constipation and purify the Blood. Only 25c at your druggist's adv

Seventy-Seven Years Old

George W. Clough, Prentiss, Miss., who had suffered greatly with kidney trouble, writes: "Foley Kidney Pills are the only remedy that ever did me any good at all." Just think of the relief and comfort that means to him. Foley Kidney Pills are recommended for sleep disturbing bladder troubles, pain in sides or back, rheumatism, and kidney and bladder ailments. For sale by all druggists of Tecumseh. adv

Your Cold is Dangerous Break it up —Now

A Cold is readily catching. A run-down system is susceptible to Germs. You owe it to yourself and to others of your household to fight the Germs at once. Dr. Bell's Pine-Tar-Honey is fine for Colds and Coughs. It loosens the Mucous, stops the Coughs. It loosens the Mucous, stops the Cough and soothes the Lungs. It's guaranteed. [illegible] 25c at your Druggist

The Inscrutable Face

How He Made His Dream Come True

By CLARISSA MACKIE

Dale Malcolm, spinning down the Boston post road in his little runabout, saw the gayly painted wagons of the gypsy camp and slowed to a standstill.

Immediately a horde of ragged children surrounded the car and begged with whining insistency.

Malcolm tossed a handful of coppers into the road, and while the children scrambled for them he started the car.

He halted the car again and bought a bracelet jangling with silver coins from a frowsy woman. It set him dreaming wistfully of the far countries from which this woman's ancestors had come.

He awoke from his day dream suddenly. A brown, wrinkled hand was thrust under his nose, and an aged crone whined to tell his fortune.

Laughingly he crossed her palm with a silver half dollar. "I expect a good fortune for that," he said.

The crone nodded.

"What is sent you will get," she cackled—"no more, no less."

She grasped Malcolm's left hand and studied the lines closely.

"A life pent up in the towns," she muttered—"money, money, money getting while the world calls! Fool! Gray towers where devils run to and fro and the roar of sound is like the roar of the ocean, while the green world calls!"

Malcolm smiled as he recognized a quite accurate description of the great skyscraper where he worked every day.

Suddenly her voice changed to one of eagerness.

"Ah, the handsome gentleman will love! I see the moonlight falling on

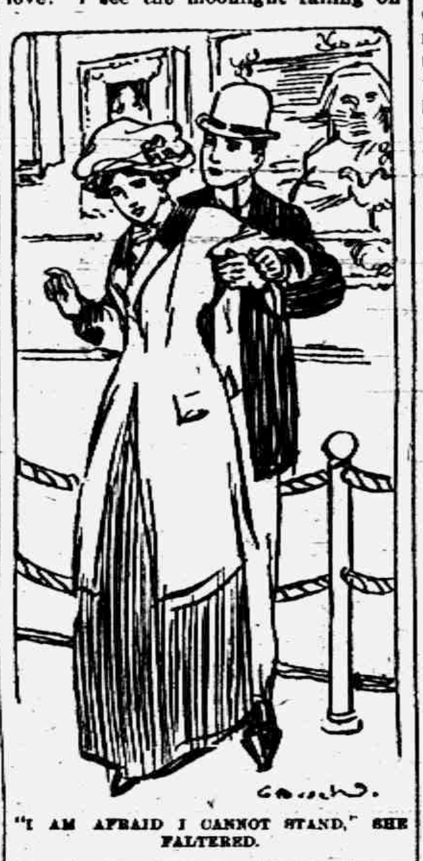

"I AM AFRAID I CANNOT STAND," SHE FALTERED.

the wise countenance of the silent one. In the shadow of the mysterious face she will come. You will go to strange lands together and be happy. Remember the mysterious face. Thank you, sir!" She stepped back as Malcolm started the car, and in a moment the camp and its picturesque followers had vanished.

Dale Malcolm smiled to himself as he remembered the gypsy's prophecy concerning the mysterious face in whose shadow he was to meet his love.

"No chance of meeting my fate this year," sighed Malcolm as he ate his solitary dinner at the club where he made his home. "It's stay in little New York one more year, Dale, my lad, and then, when the Trainor deal is successfully concluded and the Binner estate is settled, I'll sell out my share to Wakely and set out on my travels. Meantime the moon will wax and wane on the inscrutable face of the silent one many times before I arrive."

So spoke Dale Malcolm, but the fates had willed it otherwise. He had yet to learn that the daughter of the Egyptians had mystic knowledge of events to come.

A week later he pulled down the top of his desk and went to the street, where his little car waited at the curbstone. He had promised himself a run into the country, but when he came to Central park he recollected that there was a new picture in the gallery of the Metropolitan museum that he desired to see, and so presently he found himself standing before the priceless picture which had been lent by a millionaire. From one painting to another Malcolm wandered, and from the picture gallery he went from one collection to another until he reached the Egyptian room. It was growing late and near closing time when Dale Malcolm suddenly discovered that he was standing before a large framed photograph of the sphinx.

"This is about as near to the silent one as I shall get this year," he chuckled to himself just as he turned away.

There was a slight scream and a fall on the floor beside him.

Dale turned hastily to find almost at his feet a girl who had slipped on the polished floor. When he bent to assist her to rise he noted that in spite of her pallor she was very lovely and that the color of her black lashed eyes just matched the brown velvet of her costume.

"I am afraid I cannot stand," she faltered, leaning against him. "I believe I've sprained my ankle. If you will assist me to a seat"—

Dale almost carried his lovely burden to one of the settees.

She leaned her head against the back of the seat, and, taking a small gold vinaigrette from her hand bag, she held it to her dainty nose. When her hand languidly dropped Dale quietly took the golden toy from her hand and applied it.

Presently she opened her eyes and smiled deprecatingly at him.

"Thank you very much," she said. "If you will summon a taxicab and assist me to the entrance I shall be very grateful. I am sorry to trouble you, but"—

"My own car is at the door," suggested Malcolm. "If you will let me drive you home it will save delay."

"Thank you. You are very kind. I live just around the corner in Eighty-fourth street. Ah!" She winced with pain as she endeavored to walk.

After that she took Malcolm's proffered arm, and just as they turned away the young man looked backward. Through the window he saw the new moon, and his glance also took in the picture of the sphinx and the girl beside him.

His heart leaped suddenly so that he started violently.

"What has happened?" asked the girl quickly.

"Nothing that matters now," he said as he assisted her in her slow progress through the rooms.

In spite of his calm demeanor Dale Malcolm's everyday self assurance was staggered by the recollection of the gypsy's prophecy and the coincidence of meeting this beautiful stranger actually in the shadow of the pictured face of the silent one, the sphinx.

In ten minutes Dale was assisting Vera Lane up the front steps of the handsome house where she lived and giving her into the care of a very solicitous butler.

After that things fell very flat for Dale. He dined at his club after a run out to the gypsy camp, only to find that it had vanished from the grove of chestnut trees. He went to a theater in the evening, but the play had no meaning for him. Always he saw the lovely face of Vera Lane, and constantly he heard the prophetic voice of the gypsy fortune teller:

"I see the moonlight falling on the wise countenance of the silent one. In the shadow of the mysterious face she will come. You will go to strange lands together and be happy. Remember the mysterious face."

Over and over again the words sang themselves through his brain until when he went to bed he fell asleep to dream of standing in the shadow of the sphinx on the Gizeh plain and beside him was Vera Lane. Now she was his bride, and they were on their honeymoon, visiting strange lands even as the gypsy had foretold.

Dale awoke suddenly and sat up in bed.

"I'll make that dream come true!" he said grimly, and so, turning over, he sank into a dreamless sleep.

The next day he called to inquire concerning Miss Lane's injury, and, receiving word that she was much better, he was obliged to content himself with that. There was nothing more he could do now save to find some mutual acquaintance who would effect the introduction that would, he now believed, [illegible] paradise to him.

He dreamed of Vera Lane by day and night, and his business friends clapped him on the shoulder and told him to take a rest. He certainly needed it. Well, if he wouldn't take sound advice it meant a sanitarium and the rest cure for him!

To all of which Dale listened respectfully and then went on dreaming.

His women friends confessed themselves bored to extinction when Dale made what he considered cleverly noncommittal inquiries concerning Vera Lane. At last he dropped in at a tea, for which functions he had a deadly hatred, and the first person he saw was Vera Lane talking to her hostess. The girl moved away as he approached.

Mrs. Fletcher smiled wickedly at him.

"I simply asked you so that you could meet Miss Lane," she whispered. "I've heard all about it from Agatha. She says you've bothered her to death for an introduction to a girl she hardly knows. But now, young man, I hope you're satisfied."

"Because of your goodness I'll tell you the reason why," said Dale gratefully, and he related his incident with the gypsy fortune teller.

Mrs. Fletcher was delighted with the tinge of romance in Dale's story, so presently she led him to the corner where Vera Lane was drinking tea and chatting with a group of women, and a little later Dale was listening to her sweet voice as she thanked him for his assistance on that October evening when she had sprained her ankle.

It is a fact that when spring came Dale Malcolm turned over the executive department of the business to his partner and set forth on a journey around the world. He did not go alone. He had made his dream come true, and finally he stood on the plain of Gizeh, looking up at the silent one, and beside him was his bride, Vera, whom he had met in the shadow of the inscrutable face, even as the gypsy had predicted.

Belgian Hedges.

In Belgium there are no stone or hawthorn hedges like those in England. Instead of being inclosed by a hedge the fields are raised up by fairly high earth banks and the roads are cut out of them, as it were, so that when you are walking in the country you are down in a sort of valley with low green banks on either side of you.

The things that are chiefly cultivated in Belgium are the beet root—for making the cheaper kind of sugar, you know—and you can see field upon field of their red-green leaves stretching on either side of you as you walk along. Flax is also much grown over there, and in summer time the fields are a pretty sight when the pale blue flax blossoms are out in full bloom. Belgian asparagus is also renowned all over Europe. It has white instead of purple-green tips.—London Mail.

Tough Old Vessels.

If the life of the old man-of-war was longer than that of the present Dreadnought the old merchantman lived longer still. The Lively, for instance, when wrecked at Cromer in 1888 had been afloat two years over a century. The Liberty, too, built at Whitby in 1750, was in regular use till 1856, and the Betsy Cains, which began life as a frigate and ended as a collier, went down in her one hundred and thirty-seventh year. And in 1902, according to a daily paper, the Anita, then trading between Spain and America, dated from the days of Columbus.—London Sun.

Her Amendment.

Little Lola had been given a short poem to commit to memory by her teacher. In it these lines occurred, "Sail on, ye mariners, the night is gone." Later when requested to repeat the poem she rendered the lines mentioned thus, "Sail on, ye married men, the light is gone."—Chicago News.

Avoid Introspection.

Photographer (taking plain looking girl and her escort)—Now, try not to think of yourselves at all—think of something pleasant.—London Opinion.

The Turkish Empire.

The Turkish empire is composed of many mixed races. It includes Greeks, Slavs, Albanians, Armenians, Jews and Circassians.

There is no wisdom like frankness.—Beaconsfield.

THE CITY BEAUTIFUL

A most serious effort is being made to build The City Beautiful, of the poet's dream, in a most attractive location in the State of Colorado. This beautiful utopia has already made striking progress toward realization. The foundations already laid comprise the townsite of Industrial City, large areas of fertile land, many natural resources of great value, a trustworthy personnel of prominent men, a practical program and ideal purposes which are all together altruistic. To establish justice in the distribution of wealth by establishing industrial co-operation is economic aim.

The location selected in North Park a beautiful mountain valley or plateau where 2400 square miles of the most picturesque landscape in Colorado are surrounded by 800 miles of snow-capped mountains. The builders of The City Beautiful have about 6000 acres of land; water rights for irrigating 7000 acres with 20 miles of irrigation ditch dug an inexaustible coal mine with a vein of coal 40 feet in thickness a hotel and numerous cottages; several farm houses; crops harvested and new crops planted; herds and flocks and a brilliant outlook for splendid developments during the coming season. The City Beautiful is to be platted with beauty as an aim. Buildings are to be restricted to conform to a general plan. All work and industries are to be co-operative to the end that poverty will be abolished and economic justice established in all the business relations between the Co-worker Citizens. The projectors affirm that they have worked out a plan by which, in The City Beautiful Co-Workers will receive the full product of their toil and the fear of want will no longer prevail.

The chief promoter of this promising utopia is the Rev. Hiram Vrooman of Hastings, Iowa. Associated with the Rev. Vrooman in this idealistic work is his brother, Hon. Carl Vrooman, high in political position and influence at Washington as first Assistant Secretary of Agriculture. Other members of Managing Board of the enterprise are such men as Hon Geo. F. Washburn of the Washburn Realty Trust, Lt'd, of Boston, nationally known for his ethical and idealistic activities; Mr. David Rosenheim, one of Chicago's most successful merchants and a man somewhat of the type of the late Joseph Fels; Ben' J. O. Flower, founder and editor of the Arena Magizine; Judge John Barnd of Colorado; Hon Leo Vincent of Denver; and numerous other men of prominence.

GIVE MILLION FOR RESEARCH

Drs. Mayo to Establish Foundation Open to Medical Graduates.

MINNEAPOLIS — Drs. William J. and Chas. H. Mayo of Rochester, world famous surgeons, propose to establish a $1,000,000 foundation for medical research and to place the foundation under certain restrictions in the hands of the University of Minnesota board of regents. It is proposed that interest from the funds be used in research work at Rochester, be open to graduate university medical students. For years the Doctors Mayo have conducted a surgeons' clinic at Rochester. The surgeons now propose to put the work on an official basis, making provision for graduate instruction at Rochester which will lead to an additional degree granted by the university.

At a meeting of the medical college faculty the plan was approved by a vote of 39 to 26. The action will now go to the medical college advisory board and it is believed will be approved.

Votes One Battleship, Then Two.

WASHINGTON — On a motion by Majority Leader Underwood, the house voted 142 to 120 to cut the naval building program from two battle ships to one. Then it reversed its vote, replacing the two battle ship provision in the bill by a vote of 148 to 139.

NAT WON HIS WAGER.

He Proved He Could Make Money Off the Stage as Well as on It.

Sheridan Shook, one of the most celebrated of the New York theater managers of his generation, used to tell with a characteristic chuckle a story illustrating the quick wittedness, the enterprise and the native shrewdness of Nat C. Goodwin.

It was during Goodwin's engagement in "Hobbies," of which he was the life and center. Shook, A. M. Palmer, Edward E. Rice and other theatrical magnates of that well remembered time were sitting near the curb in front of the Union Square theater one afternoon talking shop, when Goodwin, who had been to the funeral of a fellow Thespian, joined the group. He was sad and mad. Being asked the reason why, he explained that the clergyman's eulogy had made an impression on him and that one of the actors in attendance upon the solemn services had persisted in talking shop. The deeper he went into details in his explanation the more disgusted he became with player folk in general and expressed a wish to quit the profession.

"Huh!" snorted Shook, "you couldn't do anything but act."

"Couldn't I?" (This with sure confidence in his versatility.)

"No," Shook persisted, "you couldn't earn your salt in any other way."

After considerable discussion of the matter, with more or less heat on Goodwin's side and exasperating imperturbability on Shook's, the latter bet Godwin a week's salary that he could not make the same amount in the same time by any other means than his regular appearances before the footlights.

Goodwin eagerly took on the wager, with the stipulation that it must be decided in the week next following, and he agreed that he would interrupt his playing in the meantime.

Summoning his Yankee ingenuity to his aid, Goodwin hit upon an idea. He placed an advertisement in a morning newspaper of large circulation:

WANTED.—A companion to accompany a gentleman to Europe; salary no object; good fellowship the only requisite; send stamp for reply.

Before the end of the week Goodwin had received 8,500 replies. Since the postage in those days was 3 cents his revenue from the sale of the stamps exceeded his salary as an actor and thus he was able to claim forfeit from Shook.—Detroit Free Press.

ON TO FLORIDA.

The following is in part a letter received by Charles Lowe of Ridgeway from his sister Mrs. Alf Linn who in company with several others, made the trip to Florida in their car:

Grand Island, Florida, Jan. 8, 1915.

Well, Charlie, I thought maybe you would like to know a little of our trip south.

We started November 4th, first going to Toledo via. Sylvania, then on to Cleveland. We passed many nice summer homes and, as there had been no frost, everything was in its summer beauty. I think the lake must temper the frost.

We went through the oil fields for miles. The country is level and very stony, a shale in some places. There is a stone road all the way.

We reached Cleveland just as the lights were turned on and then drove 30 miles southeast to the little town, Burton. Here we stayed two nights with Florida friends and had the machine cleaned. Burton is a pretty little town situated on a hill. Three acres of grove are in the center with a wide road all around.

From there we struck southeast to Youngstown. It is a manufacturing town situated in a valley and on the hillsides. The view was beautiful along Monon Heights overlooking the city.

We crossed the Ohio River at Sewickly and stayed that night at Coryopolis where we reached the mountains. Then 12 miles on to Pittsburg.

It was so foggy and smoky that about all we saw of Pittsburg was smokestacks. In the city we crossed where the Allegheny and Monongahela rivers join to form the Ohio river. We followed the Monongahela for miles, most of the time clear above the telephone poles on the sides of the mountains. Here are mines every little ways.

At Monongahela City we began climbing the mountains, but soon struck one of the finest macadamized roads, wide enough for four autos to pass. It runs from Cumberland, Md., to Ohio and is called the Washington-Padoo Highway. This is the road taken in the revolution. They are endeavoring to macadamize it all the way up. On that high mountain and is some rich man's folly, a magnificent hotel with beautiful grounds.

At Somerfield there is a mammoth stone bridge built in 1712, also a stone hotel where Henry Clay died. Then on to Cumberland on Sunday. Right in the city is a very picturesque mountain, so straight up, so rough, so white I couldn't help but say "'Round the rough and ragged rock the ragged rascal ran." Only I don't think he could get around that one so easy.

We crossed the Potomac over covered bridge along by some hanging rocks which seemed hundreds of feet high and stopped at Romany. There are beautiful apples all through these mountains.

Then to Capon bridge and Winchester, Va. You see we did not keep anywhere near a straight road but they were mostly good ones. At Staunton we struck 38 miles of stone road called the Shanandoah Valley Pike, 46c toll and 42c to get into the city. So don't forget your pocketbook on this trip. The prisoners do the road work dressed in black and white stripes about 2 in. wide. They work the roads all the way to Florida and most of the way the roads are good.

The first 60 miles out of Roanoke is over a rolling red clay country, then hilly and mountainous with its hair-pin turns.

Soon we struck Martinsville, a nice town in the Blue Grass Country, with herds of cattle and horses. The roses were in bloom here and they claim the purest water in the world. It comes from white rock. Here are hospitals, sanatoriums and hotels—a health resort but it is surely nice.

At Salem, 1026 ft. above sea level, it is settled with Moravians. The women wear black bonnets and the girls dove colored ones not unlike our old-fashioned sunbonnets. The men wear wide rimmed hats and whiskers. They have good homes and fine horses. In their cemetery the marble slabs lie on the graves and here John Henry Bonner, the poet, is buried. The tavern still stands which was occupied by Washington in 1781. The old woolen mill, built in 1758, is still in operation. There are 135 factories here, manufacturing 205 classes of goods. This is in Forcythe county and it has over 100 miles of macadamized road.

(To be continued)

IF MOTHERS ONLY KNEW

Mother Gray's Sweet Powers for children relieve feverishness, headache, bad stomach, teething disorders move and regulate the bowels and destroy worms. They break up colds in 24 hours. Used by mothers for 26 years. All druggists, 25c, Sample Free. Address A. S. Olmsted, N. Y.

WORDS THAT ARE ACCURSED.

To Use Them Before the Yezidees Is to Invite Death.

The Yezidees, a peculiar Turkish sect, are perhaps the only people in the world who consider certain letters, words and phrases as being cursed and the person who pronounces them a worthy subject for immediate destruction.

They attach no value to human life, and to these ordinary dangers are added those arising from the embarrassing etiquette of conversational intercourse with them, for if any one inadvertently speaks the word "devil," "satan" or anything with the same meaning be commits a mortal offense, and to cut off his head is a God pleasing act, a sacred duty of the Yezidee, the fulfillment of which will insure him a place in paradise.

In a like manner several letters are wholly banished from their language, chiefly those which contain the sound of "shun." The Arabian word "naliet," "Thou art damned," is also expunged because it is believed by the Yezidees to have been the word uttered by God when the fallen angels were thrown into hell.

These and similar words and phrases are set aside and combinations which do not belong to any language used instead.—London Spectator.

Church Notes

BAPTIST CHURCH

W. B. Hartzog Ph. D. minister.
10:00 Morning worship and sermon, Rev. J S. Steininger, D. D. of Adrian
11:15 Sunday School.
11:15 Men's class.
6:00 p. m. B. Y. P. U.
No evening service.
Everybody welcome.

PRESBYTERIAN CHURCH

Rev. Wm. A. Rex, minister.
10:00 a. m. Morning worship and sermon.
11:15 a. m. Sunday-school.
11:20 a. m. Men's Brotherhood class
7:00 p. m. Evening service.
7:00 p. m. Wednesday, Peoples mid-week service Popular Bible discussions.

FRIENDS CHURCH

Lewis G. Pim and Mary B. Pim pastors
10:00 a. m. Morning worship. Our Christian duty toward the temperance issue in Lenawee Co. will be considered
11:15 a. m. Sunday School. Organized classes for men, women and young people. Junior work.
6:00 p. m. Christian Endeavor.
7:00 p. m. Wednesday, prayer meeting.
2:00 p. m. Thursday, Mothers meeting at the home of Mrs. Will Service
7:30 p. m. Friday, Mission Study class at the home of Edith Ingersol.
A cordial welcome to all.

METHODIST EPISCOPAL CHURCH

Rev. George Jennings, pastor.
A welcome to all.
10:00 a. m. Morning worship
11.15 a. m. Sunday School.
11:15 a. m. Men's class.
6:00 p. m. The Epworth League.
7:00 p. m. Evening service.
7:15 p. m. Wednesday prayer meeting.

EPISCOPAL CHURCH

Rev. Frederick Hewitt, rector.
10:00 a. m. Men's class. Leader, Doctor L. G. North. All men invited
10:00 a. m. Sunday school Classes for all ages.
Address by rector, and giving out of Lenton Missionary barrels
11:00 a. m. Holy Communion and sermon. Topic, "How shall we spend Lent?"
Shrove-Tuesday 6 p. m. Picnic supper at the Parish House for all members of the church.
Ash-Wednesday, first day of Lent.
8:00 a. m. Holy Communion at Parish House.
4:00 p. m. Evening prayer and meditation.
Thursday 7:30 p. m. "First know thyself" lecture, subject "The evidence of mind power?"
No mid-week service until Lent.

ST. ELIZABETH CATHOLIC CHURCH

Rev. Donald P. O'Donnell, rector.
8 a. m. 2nd Sunday.
10 a. m. 4th Sunday.
All are cordially invited.

MOTHER GRAY'S SWEET POWDERS FOR CHILDREN

For feverishness, bad stomach teething disorders, move and regulate the bowels and are a pleasing remedy for worms. Used by Mothers for 26 years. They never fail. At all druggists, 25c. Sample Free. Address, Allen S. Olmsted, LeRoy, N. Y. adv

Mother Finds Son Suicide.

ANN ARBOR, MICH. — When Mrs. David Werner, wife of a prominent Salem township farmer, went to search for her son David, twenty-one, she found his lifeless body dangling from the door of the farm barn. Overwork is supposed to have deranged his mind.

The elder Werner was taken ill a year ago and the entire care of the fields and the management of the farm fell upon the young man, who worked from early in the morning till late each night.

THE MARKETS

Chicago Live Stock.

Hogs—Receipts 30,000. Quotations ranged at $6.80@6.90 light shippers, $6.50@6.65 heavy packing and $6.25@6.75 good to fancy pigs.

Cattle—Receipts 1,500. Quotations ranged at $8.00@8.40 good to choice steers, $5.90@6.40 good to choice beef cows, $6.75@7.25 good to choice fed heifers, $10.25@10.75 good to choice veal calves.

Sheep—Receipts 10,000. Quotations ranged at $8.25@9.00 good to prime native lambs, $6.35@7.25 good to choice wethers, and $6.25@6.85 good to choice handy ewes.

East Buffalo Live Stock.

Dunning and Stevens, live stock commission merchants, East Buffalo, N. Y., quote as follows: Cattle—Receipts 20 cars; market dull. Hogs—Receipts 50 cars; market steady; heavy, $7.00; Yorkers and pigs, $7.10 @7.15. Sheep—Receipts 15 cars; market slow; top lambs, $9.25@9.50; yearlings, $7.00@8.25; wethers, $6.50@7.00; ewes, $5.75@6.25. Calves, $5.00 @12.00.

Texas Senate O. K's Plan.

AUSTIN, TEX. — The joint resolution by Senator W. A. Johnson, providing for creating the new state of Jefferson out of the western half of Texas, was reported favorably by the senate committee on constitutional amendments.

Turkish Army at Suez Canal.

BERLIN — (Via Wireless to Sayville, L. I.)—A Turkish general staff report from Constantinople announces the Ottoman vanguard has reached the Suez canal after skirmishes with British outposts at Ismailia and Kantara.

BE CONTENT TO CLIMB.

We have not wings, we cannot soar,
But we have feet to scale and climb
By slow degrees, by more and more,
The cloudy summit of our time.
—Longfellow.

Veal Cutlet, Baked

Remove bone and carefully trim a cutlet of Veal. Place in a buttered dish, on a thinly sliced onion. Add one cup stewed and strained tomato, [illegible] tablespoonful, each, minced green pepper and parsley, one-half teaspoonful salt, one-fourth teaspoonful paprika, and a few grains pepper. Bake half an hour. Remove to a hot platter, and pour over it the sauce from pan.

If Fido Could Speak
He Would First Ask
If It Came From Our Shop
Fido Is Particular
So Are We
And So Should All
Lovers of Good Meats Be

Clark's Market.

'Phone 158. Witherell Block

SUBSCRIBE FOR THE

Tecumseh Herald

It only costs you $1.00 per year if you live in the County and $1.25 if you live out of the County.

We give 100 Merchants' Trading Stamps on every new subscription,

TECUMSEH HERALD

The oldest newspaper in the County.

Skin Sufferers—Read!

We want all skin sufferers who have suffered for many years the tortures of disease and who have sought medical aid in vain, to read this.

We, as old established druggists of this community, wish to recommend to you a product that has given many relief and may mean the end of your agony. The product is a mild, simple wash, not a patent medicine concocted of various worthless drugs, but a scientific compound made of well known antiseptic ingredients. It is made in the D.D.D. laboratories of Chicago and is called the D.D.D. Prescription for Eczema.

This is a doctor's special prescription—one that has effected many wonderful cures.

The [illegible] of D. D. D. is to soothe instantly, as soon as applied; then it penetrates the pores, destroys and throws off all disease germs and leaves the skin clean and healthy.

We are so confident of the marvelous power of D. D. D. that we have taken advantage of the manufacturers guarantee, to offer you a full-size bottle on trial. You are to judge the merits of the remedy in your own particular case. If it doesn't help you, it costs you nothing.

D. D. D. Soap is made of the same healing ingredients. Ask us about it.

B. J PULVER

Our Classified Ad Department

FOR SALE—Corner place good house barn and poultry house. Lot 6x13 rods See it and make an offer.
Dr. E. D. Brown,
Tecumseh, Mich.

JUNK! JUNK!—I will pay the best price for rags, rubbers, papers and magazines. Phone 372, will come for them.
D. Gerthner Maumee St.

FOR SALE—The Kingston house and lot corner of Chummins and Maiden Lane. Low price
J. N. Satterthwaite,
Executor

FOR SALE—Good Tabor organ in splendid condition. Enquire at the Herald Office.

CHIROPRACTIC

A spinal analysis will locate your trouble. Spinal adjustments will remove it. Try Brown office at Gustine Sissons on Pottawatamie St. adv

WRESTLING MATCH

Wednesday, Feb. 17, at Witherell hall, Ora Shay of Adrian, against Farmer Moore of Tecumseh Bill 50c. Begins at 8 o'clock. Referees, Lavern Hopper and Ovid Marsh. Come and see two live wires, each with a reputation.

HEALS HORSE

Especially now when horses are getting more valuable, people in Michigan will find it to their profit to know about a 68-year old liniment about which Mr. H. O. Ferce of Trivoli, N. Y., writes as follows. "I healed several bad cuts and scraped hock on a valuable horse by using Hanford's Balsam of Myrrh twice a day." adv

HE SIMPLY FORGOT.

The Hurried Married Man Didn't Think, but His Wife Did.

He really meant to kiss his wife this morning as he left the house to go to work.

But he forgot. He was thinking of the cares of the shop, of the thousand and one matters which concern him in the big world with which he wrestles for a living for her and the kids.

Anyhow, he said to himself afterward, what's a kiss? It oughtn't to take such a mere formality to convince of his love and trust the woman he has made the mistress of his home, the mother of his children. Pshaw. The chances are she never noticed the omission. So why should he worry?

But back home a woman wept—wept not because she doubted her husband's constancy, not because she felt that he wouldn't prove big and true and fine in an emergency, but because, womanlike, shut within home's four walls, doomed to another day of petty routine, much of it to be endured all alone, she wanted that kiss as a token and a memory—wanted it as proof that not in her case could the poet write:

He's lost, you see, 'cause he married me;
Goodby, my lover, goodby.

Now if you, Mr. Man, made such a break as that this morning, do you know what you ought to do?

Go home tonight with a present in each hand and plant two kisses where one grew before.—New Orleans States.

"A SHINE IN EVERY DROP"

Black Silk Stove Polish is different. It does not dry out; can be used to the last drop; liquid and paste one quality; absolutely no waste; no dust or dirt. You get your money's worth.

Black Silk Stove Polish

is not only most economical, but it gives a brilliant, silky lustre that cannot be obtained with any other polish. Black Silk Stove Polish does not rub off—it lasts four times as long as ordinary polish—so it saves you time, work and money.

Don't forget—when you want stove polish, be sure to ask for Black Silk. If it isn't the best stove polish you ever used—your dealer will refund your money.

Black Silk Stove Polish Works, Sterling, Illinois.

Use Black Silk Air Drying Iron Enamel on grates, registers, stove-pipes, and automobile tire rims. Prevents rusting. Try it.

Use Black Silk Metal Polish for silverware, nickel, tinware or brass. It works quickly, easily and leaves a brilliant surface. It has no equal for use on automobiles.

Get a Can TODAY

An Everyday Cake

Here is a simple and inexpensive cake that can be varied in many ways with different frostings and icings. It looks a little nicer baked in a tube pan, but will be equally as good baked in a square loaf.

K C Gold Cake

By Mrs. Janet McKenzie Hill, Editor of the Boston Cooking School Magazine.

½ cup butter; 1 cup sugar; yolks of 4 eggs, beaten light; 1 cup flour, less 2 level tablespoonfuls; 2 level teaspoonfuls K C Baking Powder; ½ cup milk; grated rind of 1 orange.

Sift flour and baking powder together three times; cream butter and sugar, beat yolks of eggs, add these to creamed mixture, and lastly add the moisture and flour alternately, beating batter until smooth. Gold Cake can only be made successfully by beating yolks of eggs, very, very creamy and light lemon colored, using a rotary beater. The rotary beater is the only beater that will do justice to the yolks of eggs. The beating kills all egg taste—and improves the texture of the cake.

Cocoanut Frosting

Beat the whites of 2 eggs dry; gradually beat in half a cup of sifted confectioner's sugar and continue the beating until the frosting is smooth, thick and glossy; then beat in grated cocoanut, fresh or prepared, and spread upon the cake. This frosting is made thick by beating rather than by sugar.

Save this recipe. You will want to use it frequently. Or better, send us the colored certificate packed in each 25-cent can of K C Baking Powder and we will mail you "The Cook's Book" containing this and 89 other baking recipes equally good—all by Mrs. Hill. Jaques Mfg. Co., Chicago.

Perfection.

A man is one whose body has been trained to be the ready servant of his mind; whose passions are trained to be the servants of his will; who enjoys the beautiful, loves truth, hates wrong, loves to do good and respects others as himself.—Anon.

A Beatitude.

Blessed are the poor in pocket, for they shall be practised upon by physicians, sliced by surgeons, patronised by plutocratic philanthropists, purchased by politicians, researched by reformers, led about by lawyers, awed by authorities, exhorted by ecclesiastics, meddled with by ministers, explained by economists, and castigated by courts.—Life.

WE SELL ONLY THE
GENUINE
Solvay Pocahontas

It burns the cleanest, has the least smoke or clinkers. Don't be deceived. Remember that all smokeless coals are not Pocahontas. The GENUINE costs wholesale a little more, but it is worth it. Ask any customer who has used this grade of coal from us, they will tell you of the difference.

E. E. TEMPLE & CO.

ALDRICH & SON
Ferndell
FOODS ARE EVERY ONE PURE

Nice fresh supply of fresh dug PARSNIPS, washed nice and white. Try a mess they are fine.

SWISS CHEESE

We have an extra fine Swiss Cheese cut, it costs no more than other cheese and is different. Try some, you will like it.

Again Saturday we will sell those 28c doz. NAVEL ORANGES for 20c. That is a bargain, try a dozen.

We carry in stock all the time nice, fresh Leaf and Head Lettuce.

The Evergreen Dairy Products that we handle are Cottage Cheese, Whipping and Coffee Cream, and fresh Butter. All Jersey cow products. They are better, try these.

SPECIALS FOR SATURDAY ONLY

NOT DELIVERED ALONE.

7 bars Flake White Soap, with other orders..	25c
28c doz. Navel Oranges, very fancy, doz	20c
Schredded Wheat, package....................	11c
8 rolls Toilet Paper for	25c
3 cans good Peas or Corn for	25c

When up town don't fail to come and look at our window, it is worth coming to look at, always something new good to eat.

ALDRICH & SON.
QUALITY GROCERS PHONE 246

Ford
THE UNIVERSAL CAR

THE NEW MODEL OF THE FORD
Touring Has Arrived At Last,

Stream-Line Body and Crowl Dash. We shall be very pleased to have you call and inspect the best car Henry Ford has ever built.

The selling price for this territory for the Runabout is $448 and for the Touring car is $498.

Do not delay if you are going to drive a ford because these are going to be hard to get.

Tecumseh Big Chief Garage.
Phone 289.

TEA AND COFFEE

We make a specialty of these two items and we can give you the best values for your money. We buy our Tea once a year and our customers get the same high grade the year around. We buy our Coffee green in large quantities and have it roasted at frequent intervals. Order your next lot of Tea and Coffee of us—you will be pleased.

Lard and Bacon

We sell only the very best grade, open kettle rendered Lard. You can buy cheaper grades, but not at this store. We also sell only the best grade of lean Bacon. Give us a trial on these goods.

FOR SATURDAY

California Navel Oranges, large size, per dozen..........	24c
Canned Peas, good quality, 3 cans..........................	28c
Canned Corn, good quality, 3 cans..........................	25c
Prepared Mustard, best quality, quart Mason Jar.........	15c
Flake White Soap, with other orders, 6 bars...............	25c

No Specials Delivered Alone.

Phone 87 E. J. LOWRY

The Herald $1.00

LOCAL AND PERSONAL

NOTICE

All copy must be in the composing room of this office by 9:30 a. m. Tuesdays and Fridays, [illegible] all advertising matter before 4 o'clock p. m. Mondays and Thursdays

Evergreen Dairy cottage cheese at Clark's Market. adv

Mrs. N. A. Howland visited in Jackson yesterday.

James McDermott was a Clinton caller Wednesday.

Pearl Shirt, Vest and Cuff Buttons at Gaston's. adv

Chas. Burridge is in Chicago for a few days on business.

Mrs. Will Waldron is quite ill at her home west of town.

Miss Edyth Shull was a passenger for Detroit Wednesday.

Silk Tape watch guards, black and white at Gaston's. adv

Mrs. M. Josie Cook of Clinton was shopping in town Tuesday.

Fresh oysters received today 35c a quart. Williamson Bros. adv

Mrs. W. E. Barrett is spending the week in Detroit with her mother.

Mrs. Clara Boynton of Adrian is visiting the McNiel sisters this week.

F. S. Anderson returned from his business trip to New York Wednesday.

Fresh spare ribs at 11c per lb while they last. Daisy Market. adv

Miss Joan Tear left for a few days visit in Petersburg, Wednesday morning.

Are you short any of your Buttons? If so Gaston will sell you some more.

C. E. Williamson and son Leon attended the auto [illegible] Tuesday.

Candies and salted peanuts 10 per pound at the Novelty Store. adv

Messrs. and Mesdames E. M. and Lester Coller were Toledo visitors Wednesday.

Mrs. W. D. Reed and little daughter visited her parents in Clinton Wednesday

The Big Chief garage have two new 1915 Model Ford cars this week. They are beauties.

Mrs. Al. VanGieson of Bridgewater is visiting her sister Mrs. G. R Newsom and family.

Mrs. John Cadmus of Ridgeway was calling on her mother, Mrs. James Wood Wednesday.

Mrs. Steffins of Jackson is the guest of her daughter and husband Mr. and Mrs. Lee Pattison.

A solid silver spoon for that Valentine present.

Mrs. H. S. Lee, who has been in Ohio for the past three months, returned home Wednesday.

Harry Pennington of Macon has purchased the I. P. Keysor farm and will take possession in March.

Large dill pickles at Clark's Market. adv

Miss Margretta McClelland is spending a week or two in the wholesale millinery house in Cleveland.

Mrs. George Chapman of Saginaw has been visiting her parents Mr. and Mrs. H. W. Stevens this week.

Mrs J. Dwight Hause of Clinton was the guest of her aunts Mrs. Fenwick and Lucy Train Tuesday.

Mrs. Robert Reddick of Clinton was the guest of her daughter Mrs. Andrew Taylor and family Monday.

Mr. and Mrs. Lynn Butrick, Mr. and Mrs. Willis Smith attended the lamb supper in Clinton last night.

Valentines, post cards and napkins at E. J. Peters & Co. adv

Mrs. F. E. Snedicor returned from Jackson Tuesday where she had been visiting her son Harry and family.

G. D. Meads and family have had as guests Mr. and Mrs. Chas. Meads of Knoxville, Ind., the first of the week.

Mrs Will of Hudson who has been visiting Mrs. J. Foster and Mrs. H. Goodsell returned to her home Tuesday.

The next meeting of the Research Circle will be held at the home of Mrs. C. Morley Tuesday, Feb. 16, at 2 p. m.

Mr. and Mrs. Alfred Sallows of Adrian have been visiting relatives and friends in Tecumseh and vicinity for a few days.

Floyd Williamson is moving his family into the house owned by F. B. Wood, corner Pottawatamie and Van Buren streets.

A DOOR WITHOUT
A BOLT

The strongest oaken door that has no bolt adds to a house no element of strength and affords to its inmates no feeling of protection. A Bank without Conservatism resembles a door that has no bolt, lacking the essentials of conservatism and safety. This Bank is staid and conservative. It seeks the banking business of those whose primary requirement is safety. We perpetuate the best ideals of our state and offer to men and women courtesy coupled with conservatism.

—Small accounts receive here the same careful consideration as large.

The Lilley State Bank
Tecumseh, Michigan.

Remember February 20—Our Sixtieth Anniversary.

R. V. Wilson was a Toledo visitor today.

Mrs. Amy Mills of Adrian was a Tecumseh visitor Thursday.

Mrs. Jas. Cupples entertained the "500" club yesterday afternoon.

Mr. and Mrs. Wm. Spencer of Jackson are visiting Mrs. N. Mattison.

The Baptist Missionary society met with Mrs. A. W. Stahler Thursday.

Curtain goods 10 per yard at the Novelty Store adv

Mr. and Mrs. J. D. Shull took in the Clinton lamb supper and program Thursday.

Mrs. Theodore Crane was in Clinton Thursday to visit her mother Mrs. Chadwick.

Special—Home made lard by the gallon 11c.
Clark's Meat Market. adv

Miss Nerissa Fitzsimmons came home from Detroit with Miss Edyth Shull last night for a short visit.

Mr. and Mrs. James McDermott were in Clinton last evening for the lamb supper and entertainment.

Embroideries and laces cheap at the Novelty Store adv

Miss Lida Burton of Norvell spent Thursday in town with her sister Mrs. Jas. McKinney and husband.

Gaston's for the latest thing in Jewelery. adv

Friend McNiel and wife visited their daughter and husband Mr. and Mrs. Chas. Silvers in Clinton Thursday.

Dancing School Friday evening Feb. 19 instead of Tuesday Feb. 12 Witherell Hall, Miss Walton, teacher. adv

Miss Myrtle Foster who has been visiting the wholesale millinery house for the past two weeks returned to Tecumseh today.

Fancy roasting chix and fowls at Williamson Bros. adv

Don't forget the meeting of the Womans Equal Suffrage Association at the home of Miss Jennie C. Law Hardy at 7 o'clock this evening.

Fine switches made, cut hair and combings bought at the millinery of Miss Julia A. Hough. adv

Mrs. Norman Mattison, who had been visiting her daughter in Raisin, returned home the last of the week. She has been quite ill since her return.

See those hand bags at the Novelty Store. adv

A. C. Aylesworth, Andrew Wilson, Elmer Halladay, John Pentecost, Elroy Zimmerman and Will Ross were among those who went to Clinton Thursday.

Special dinner at the Hotel Barrett Sunday, 35c. No extra charge to those holding meal tickets. adv

Mrs. F. S. Anderson was a passenger for Toledo Wednesday morning where she met her husband, on his return trip from the East.

Plenty of good fish at Daisy Market. adv

Mrs. E. D Chilson, who has been visiting her daughter and husband Mr. and Mrs. Harry Moore, went to Ann Arbor Thursday for a visit.

Mrs. Darius Hendershott and daughter Mrs Jay Kenyon came from Detroit Thursday for the funeral of Miss Eliza Hendershott in Macon.

Saturday special: 300 pounds fresh pork loins at 14c a pound.
Williamson Bros. adv

Miss Alice Owens is visiting her brother Tom and wife in in Angola, Ind. this week. She will also visit in Ft. Wayne before her return home.

Mr. and Mrs. Howard Evans and Ernest Coller of Tipton were in town Wednesday for the funeral of their grandmother Mrs. Hannah Anderson.

Nice fresh fish at the Daisy Market. adv

Mrs W. A. Westerman of Ann Arbor who was visiting her mother, Mrs. Sizer and sister Mrs. A. B. Harding and husband returned home Wednesday.

Fine box stationery and tablets at E. J. Peters & Co. adv

Don't forget the dramatic reading at the Presbyterian church Feb. 15. Fanetta Sargent Haskell will appear in the second of the C. W. Best series of entertainments.

The Ladies' Guilds of St. Peter's Episcopal church will give a picnic supper to the members of the parish Tuesday evening at 6:30 o'clock at the Parish House. This will be followed by a social evening.

The latest in Dress Shirt Buttons at Gaston's. adv

There were thirty-five couple at the dancing party at Witherells Hall Thursday evening. Fiscners First orchestra from Kalamazoo furnished the music. Light refreshments were served and a general good time enjoyed by all who participated.

A record crowd was present at the opening of the Auto Show in Toledo Monday night. Just 7085 visitors were in attendance. The gate receipts were $135 over any other first night, the general admission charge being 25c just half of the usual price.

Lard compound and Cotosuet adv DAISY MARKET.

The Wit and Wisdom Club will meet Thursday Feb 18 (note change in date) with Mr. and Mrs. C. A. Slayton. Mr. Slayton being leader of "Men's Evening" "Men's Sufferance," Roll call, original poetry; Rights that men and woman do not have."

Mr and Mrs. L. C. Hayden entertained Tuesday evening at their home on Union St. the occasion being the birthdays of Camilla and Perry which were Feb 8 and 9. A number of the older "kids" were present in juvenile costumes and occasioned much fun for all.

BIRTHDAY SURPRISE

Mrs. Mary Smeltzer has a birthday today, also she is entertaining the Farmers' club Her friends had planned a surprise for the occasion, and not to be disappointed they conceived the happy idea of having it a day ahead of time which they did with great success.

Mrs. Smeltzer and sister Miss Clara Bangs were preparing to attend the missionary meeting at the M. E. church when a sleighload of relatives drove in the back yard and while her niece Mrs. Howe entered the front door were getting ready to enter by the backway. Mrs. A. B. Bangs of Adrian was the first to enter and Mrs. S. slipped into her kimona to greet Mr. Bangs when lo and behold the backroom was full of guests. They say she wept, so they had to use two glasses to catch the tears of joy. The last one to greet her, was her daughter Mrs. McClure who had remained in the background then her surprise was complete

A bountiful pot luck dinner was served, with covers laid for 13.

Several guests who were to come from Hudson being detained at home by sickness This did not prove an unlucky number however as the occasion proved a most delightful one Several beautiful gifts were presented Mrs. Smeltzer.

One of the features of the dinner was the large birthday cake with no matter how many tiny candles and a flag in the center, flags being the souvenirs of the day. The American flag was displayed throughout the house in decoration for the Farmers' club.

Mr. and Mrs. A. B. Bangs of Adrian and Mrs. Sam'l McClure of Erie, Pa, were the out-of-town guests. This was Mrs. Smeltzer's first surprise party and it certainly was all right,

CLINTON'S LAMB SUPPER

The lamb supper and entertainment at Clinton, which was held yesterday afternoon and evening, was a big success, about 1200 being served at supper in the Clintonian garage. One thousand lbs. of lamb and beef were used by the Clinton hosts to feed their guests. The hall was thrown open at 4:30 and it was nearly 9 o'clock before the last ones were served. The building proved far too small for the size of the crowd as they were forced to wait in line outside for their turn at the table.

There was speaking at the Town Hall in the afternoon and later at the garage after the supper was over. The speakers in the afternoon were W. D. VanTuyle and H. H. Halladay of Clinton, L. Whitney Watkins of Manchester and George Dumphy of Rochester. Gov. Ferris, who was advertised to speak, was unable to be present because of illness.

About 75 from Tecumseh were in attendance. Dancing in the evening at the Town Hall furnished amusement for a large proportion of the guests.

FENETTA SARGEANT HASKELL

The second of the C. W. Best series will be held at the Presbyterian church Monday evening Feb. 15 at 8 o'clock. Fenetta Sargeant Haskell, Dramatic reader will be the attraction of the evening.

MARTIN CROSSMAN

But a few short months ago we chronicled the death of Mrs. Martin Crossman who passed away last August. Today it is our sad duty to record the death of her husband Martin Crossman of Toledo, O., who passed away Feb. 10 at 6 o'clock p m. after an illness extending over several months he was 46 years of age. He leaves a daughter, Mrs. Leslie Bernritter, a son Henry, his mother Mrs, Annette Crossman and brother Truman of Tecumseh, a brother Frank of Jackson Charles of Detroit and a half brother Arthur Crossman of Omaha, Neb The funeral will be held at the home of L. D Dewey Saturday at 2 o'clock with burial in the family lot in Brookside.

Mr. Crossman was born in Tecumseh and spent his early years here, until his removal to Toledo, where he was employed as railroad detective, until his illness prevented his work. Two or three different times when he was rallied he has endeavored to be at his post but while the will was strung, the flesh was weak and he had to give it up and now all that is mortal of our friend, is at peaceful rest.

There will be an all day meeting of the Grange at their hall Saturday. Pot luck dinner at noon with a good program to follow.

Mr. and Mrs. Will Hicks left today for Carlsbad, New Mexico. Mr Hicks has accepted a position with the Jackson Auto Trailer Company and will establish agencies in New Mexico and Texas. He expects to be gone about three months or until the opening of the Lightning Rod season.

Next Sunday will be Local Option Field Day in Lenawee county. Over 60 churches will be visited by speakers and the funds will be raised for the campaign. The supreme court having adjourned until April, the case carried up by the Drys will not be reviewed in time for the election There is now no longer any doubt about the election taking place.

Last evening in the Presbyterian church parlors, the Juniors with their teacher Miss Edith Rector and her assistants, Mrs. Albert Deming and Miss Grace Gillespie, entertained the mothers of the little people very pleasantly. Miss Rector opened the program with a plea for more united work by the mothers and teachers. Then followed an excellent musical program by the children and Rev Rex delighted them with an illustrated talk on Mexico. A bounteous lunch was served by the youngsters and the guests expressed themselves well pleased with the affair.

"How Shall We Spend Lent?"

* *

St. Peter's
11 A. M., SUNDAY.

G. A. R. AND T. B. A. PROGRAM

To be given Monday evening, Feb. 15:

Song, "America"—Audience
Recitation—Master Ralph Field
Song—Mrs. Stella Brush Billings
Song—Macon Ladies Quartette
Washington's Journey to First Inauguration—G. A. Rathbun
Song—Ernest Church
Instrumental solo—Miss Hazel Harrington
Lincoln's Journey from Springfield, Ill., to his Inauguration at Washington—Com. H. W. Stevens
Recitation—Donald Pritchard
Song—John Pennington
Address—Burton L. Hart, Adrian

W. F. M. S.

M. E. Church Feb. 11, 1915

The Women's Foreign Missionary Society of the Methodist church held its meeting in the church parlors Thursday afternoon with a fine attendance. They had as guests some of the Ridgeway Auxiliary.

A short program was given before the dinner was served. The Standard Bearers gave a short play "Tired of Missions" in a very happy manner after which two games of the Orient were [illegible] boys was played "Skin the Snake" the other by a class of girls "Buying a lot" both of which caused much merriment.

A bountiful pot luck dinner was served after which the Missionary program was given with Mrs. Harry leader for the afternoon, Mrs. Alya Waring led the devotional exercises, music both vocal and instrumental, select readings and a mystery box which was responed to by 26 members. A short talk on Rev. G. W. Jennings filled the afternoon hours.

VOGEL'S MINSTREL'S

John W. Vogel's Minstrels showed at Bradley opera house Tuesday night to a well filled house. We hear nothing but good words for the aggregation for every one seemed more than pleased. There was not a slow or uninteresting moment from the beginning of the first part to the close of the performance. The scenic effects were new and good.

The first part was crowded full of good singing, plenty of fun and jokes, And then an intermission of ten minutes.

The second part opened with a dancing number entitled "The Fox Hunt," followed by six good live feature acts. The work of Conroy and Denney in their comedy conversation and eccentric dancing was worthy of mention.

As advertised there were no tiresome waits, one act being followed by the next promptly without hindrance. Vogel's Minstrels made good their promise and will be welcomed in Tecumseh for a return engagement.

A street parade and concert were given Tuesday noon and a band concert in front of the opera house at 7 o'clock.

WARNING TO THE PUBLIC!

Deputy Sheriff Smith was called out to Albert Gaedy's, 2 miles southwest of town, Thursday morning to take care of a mad dog which had been discovered in this neighborhood. The dog was tracked to the Gaedy barn but couldn't be found. The public is warned to be on the lookout for a strange, long haired yellow collie dog.

AUCTION!

Having decided to quit farming, I will sell at Public Auction, on the John Nemire farm, 1 mile north of Tecumseh, on Monday, Feb. 15, 1915, commencing at 12 o'clock M. sharp, the following described property:

1 Work team; 4 head of cattle, 1 heifer. 9 months old; 1 Durham cow with calf by side; 5 weeks old; 1 Durham cow due to freshen May 20; 1 cow fatted for beef. 12 Shoats, weight about 100 lbs. each; 75 White Rock hens.

A large quantity farm tools. Several pieces of household goods. About three and one-half tons of Timothy hay, Quantity of oats. Quantity of corn

TERMS OF SALE—All sums of $10.00 and under CASH. All sums over $10.00 9 months' credit with approved bankable notes at 6 per cent All articles must be settled for before being removed from premises.

CARL GLANCY, PROP.
A. C. Aylesworth, Auc.

RESEARCH CIRCLE

The members of the Research Circle and their husbands were entertained by Mr. and Mrs. G. B. Garlinghouse Tuesday evening. Owing to the illness of one of the actors the drama was posponed and a short program was given. Vocal solo, Teresa Deery; Piano duet Mabel Ager and Mrs Leo Smith. Each member being heartily encored. Several members read tributes to Abraham Lincoln. Refreshments were served and the Club enjoyed a social hour.

Miss Lavern Barrett was called to Flint Monday by the serious illness of her brother Glenn Jackson who had an operation Tuesday.

New Fish Goods

We have received a lot of Smoked, Pickled, Salt and Canned Fish.

New Goods, very cheap and reasonable.

Smoked Ciscoes......................	lb. 18c
Smoked Bloaters.....................	3 for 10c
Russian Spiced Sardines...........	lb. 15c
Spiced Holland Herring............	lb. 15c
Halibut Chunks......................	each 5c
Cream Cod...........................	lb. 26c
Fat Mackerel........................	lb. 20c
New Canned Lobsters..............	each 5c

We give Silver Trading Stamps.

ANDERSON GROCERY CO.
Phone 91... Successors, Anderson Bros. Macon 'Phone

CYPHERS INCUBATORS
and everything pertaining to Poultry Culture.

COMPLETE LINE OF
PAINT FOR INDOOR DECORATION.

Electric Vacuum Cleaners and Washing Machines. Plumbing and Heating Work of any description.

Satterthwaite Bros.

This is the last week for
DISCOUNT ON BLANKETS

IT IS TIME TO BUY A NEW
Manure Spreader

Remember we are agents for the "NEW IDEA," the spreader that spreads, does not leave it in bunches.

The same load can be drawn by two horses that would call for three on most any other spreader,

YOURS FOR BUSINESS,
BROWN & CO.

Saturday Cash Specials

No Joke About this---JUST BARGAINS.

About 6000 Good Double Dip Matches for only 25 cents Cash.

Biggest match deal we ever saw. Load up for a year.

50 cans White House Pineapple........	12c cash
24—10c cans Buckeye Milk..............	6c cash
50—10c cans Ready Made Soup..........	6c cash
100—5c cakes Bob White Soap....	3 for 10c cash
60—5c cakes Big Master Soap....	3 for 10c cash

Specials Not Delivered Alone.

Best stock of Groceries at righ prices all the time.

F. D. AVERY
PHONE 39.

Farmers:

See us before you buy your

FENCE POSTS.

Agents for Adrian Wire Fence.

Enough said.

Moore Bros.

N. D. TRASK,

Osteopathic Physician,

Office over McCann & Bowen's Store. Office Hours, 8 a. m. to 5 p. m.

A. C. AYLESWORTH,

Licensed Auctioneer, Real Estate, Stock and General Salesman.

Will attend all sales in city or country, at reasonable rates.

Headquarters and all dates made Herald office

Dental Parlors

W. D. REED, D. D. S.

Chicago, St. Tecumseh.

Crown and Bridge work Aluminum Silver and Rubber plates and all of the specialties known to modern dentistry. Gas or vitalized air administered.

Office over Avery & Co's store

DR. E. D. BROWN,
Dentist.

Modern Dentistry of reasonable rates. Painless extraction by use of local or general anaesthetic.

Officers hours 7:45 a. m. to 5 p. m. Saturday evenings 7 to 9. Other evenings by appointment.

Office in DeWolf Block.

Office pohne 192, house phone 132—2r.

C. M. Cooley,

Licensed Auctioneer.

R. F. D. No. 4 Manchester. 15 year nscessful experience in Jackson, Washtenaw and Lenawee Counties, aso practical farmer.

Bell Telephone Clinton exchange.

Rates Reasonable and Satisfaction Guaranteed

Geo. A. Hilliker

Graduate and Registered Chicopractor

Specialist in chronic diseases.

Office hours 9 to 11; 2 to 5 and 7 to 8.

Appointments made by request.

Master of Chiropractic.

OVER 65 YEARS' EXPERIENCE

PATENTS

TRADE MARKS
DESIGNS
COPYRIGHTS &C.

Anyone sending a sketch and description may quickly ascertain our opinion free whether an invention is probably patentable. Communications strictly confidential. HANDBOOK on Patents sent free. Oldest agency for securing patents. Patents taken through Munn & Co. receive special notice, without charge, in the

Scientific American.

A handsomely illustrated weekly. Largest circulation of any scientific journal. Terms, $3 a year; four months, $1. Sold by all newsdealers.

MUNN & Co. 364 Broadway, New York
Branch Office, 625 F St., Washington, D. C.

THE LINEN GOWN.

Models That Forecast the Summer Modes For This Type of Gown.

No summer season can be considered altogether complete in a sartorial sense without linen. Linen's great drawback is that it wrinkles easily, but even this defect cannot detract from the high estimation in which it is held by the majority of women. For the Palm Beach costume heavy white linen is combined with embroidered linen, and, following the fashion established last year, there are many attractive examples of colored linen frocks and suits.

A charming dress included in the wardrobe of a belle departing for southern resorts was made of light blue linen of medium weight. It exploited a skirt with a deep yoke, to which was hung the plaited lower section. These plaits had a one inch heading, and they were pressed flatly from top to bottom.

The blouse was fastened with black satin buttons quite to the throat, where there appeared a choker of soft white linen covered with embroideries. The long sleeves had narrow cuffs of the embroidered linen, and the essential belt was introduced in one of black patent leather.

To go with this dress was a hat of fine white straw, faced with black satin. Its shape inclined to poke outlines, turned up at the back to show a narrow bandeau of pin roses.

A TWICE-TOLD TALE

One of Interest to Our Readers.

Good news bears repeating, and when it is confirmed after a long lapse of time, even if we hesitated to believe it at first hearing, we feel secure in accepting its truth now. The following experience of a Tecumseh man is confirmed after several years.

W. W. Shurtz, Kilbuck St., Tecumseh, says: "I have taken Doan's Kidney Pills at different times during the past ten years and they have always given me relief from distressing symptoms of kidney complaint. I have procured my supply of Doan's Kidney Pills from Wright & Son's Drug store and my experience has been so satisfactory that I willingly give this public account for it. You may continue to use my name as a reference."

Price 50c at all dealers. Don't simply ask for a kidney remedy—get Doan's Kidney Pills the same that Mr. Shurtz had. Foster-Milburn Co. Props. Buffalo, N. Y. adv

---

Hundreds of health articles appear in newspapers and magazines, and in practically every one of them the importance of keeping the bowels regular is emphasized. A constipated condition invites disease. A dependable physic that acts without inconvenience or griping is found in Foley Cathartic Tablets.

For sale by all druggists of Tecumseh. adv

If a better cough syrup than Foley's Honey and Tar Compound could be found, we would carry it. We know this reliable and dependable medicine has given satisfaction for more than forty years; therefore we never offer a substitute for the genuine. Recommended for coughs, colds, croup, whooping cough bronchial and la grippe coughs. No opiates. For sale by all druggists of Tecumseh. adv

SEEING THE SUN.

A Traveler's Experience Among the Natives of Manchuria.

In "Thirty Years In Mukden" Dr. Dugald Christie tells the following story of an experience that he and the Rev. John MacIntyre underwent on a trip they took from Mukden to the river Yalu, the border of Korea. On their way back they found themselves toward dusk one day in a sparsely inhabited district several miles from the only inn. They reached it by fording a swift river swollen with melting snows and found a poor hovel with only one common room and two old men as innkeepers.

"There was neither candle nor lamp, but the end of a tarred rope that hung from a beam was burning, and by this dim light I looked at my watch," says Mr. Christie.

"'What is that toy?' asked one of the old men.

"'It tells the time,' I answered.

"'What time? What do you mean by time?'

"'It shows where the sun is.'

"Turning to his brother, he asked in a puzzled way: 'But the sun's down long ago. How can be tell where it is?'

"'Ai-ya!' said the brother, with awe. 'He can still see it in the glass. What can these foreigners not do?'

"Early the next morning we were astir, preparing to go on. As our horses were being saddled the old man questioned us again:

"'How far away is your country?'

"'Many thousand miles.'

"'And did you ride all the way on that horse?'"

NEWSPAPERS IN INDIA.

They Seem to Be Run In a Happy-go-lucky Sort of Way.

Americans, accustomed to the hustle and bustle of our newspapers that are enterprising to a marvelous extent, would be amazed if not exasperated with the papers of India. One of these sheets recently published this explanation:

"This is only the beginning of our paper. We were not sure how much matter was required to fill it up, and, thinking we had sufficient, we did not exert ourselves much to get any more. We therefore beg that our readers will excuse us for the space left blank and promise to do better and get more in the future."

How many subscribers would that paper have in this country? Still more curious was the announcement of a paper that came out with two columns blank, the editor having the cheek to say that a large quantity of exceedingly interesting matter has been left out for want of space.

When the average East Indian editor wants a holiday he suspends publication until it is convenient to resume and, taking the public into his confidence, informs them plainly why the paper was not issued on the expected dates. "With the consent of our readers we now propose to take our annual holiday. We are sure none of them will begrudge us our relaxation."—St. Louis Globe-Democrat.

CATARRH OF KIDNEYS AND BLADDER

Peruna Saved Me

Mrs. Powers, whose address is given below her portrait, is an ardent friend of Peruna. She says:

"I am thankful to tell you that my old trouble has never bothered me any since you received my testimonial. Any one wishing to know the facts in my case, if they will write me I will be glad to answer. Your medicine has saved me, and gave me perfect health. I frequently meet friends that knew me when I was in poor health. They ask me what has made such a change in me. I always tell them that it was the nerve remedy, Peruna. I shall praise Peruna as long as I live."

Catarrh of the Internal Organs

Mrs. A. T. Powers, R. R. 7, Box 121, London, Ohio, writes: "I write to thank you for the wonderful good your Peruna has done for me. I was a sufferer from kidney and bladder trouble for twenty-two years. Two years ago I began to take Peruna, and I only took about three bottles and today I can say I am a well person."

Catarrh is liable to affect any of the internal organs. This is especially true of the bladder, which is very frequently the seat of catarrh. This is sometimes called cystitis

Mr. James M. Powell, No. 1620 W. Walnut St., Rosedale, Kansas, writes: "About four years ago I suffered with a severe catarrh of the bladder, which caused continued irritation and pain. I was miserable and could not stand up or walk for any length of time without extreme weariness and pain. I began taking Peruna and it greatly relieved me and in eleven weeks I was completely cured, and felt like a new man."

Those who object to liquid medicine can now procure Peruna in Tablet form.

STATE OF MICHIGAN

The Thirty-Ninth Judicial Circuit in Chancery. Suit pending in Circuit Court for the county of Lenawee, in Chancery at the city of Adrian on the 25th day of January A. D. 1915.

Caroline K. Brooks, complainant vs Howard H. Brooks defendant. In this cause, it appearing that Defendant, Howard H. Brooks has departed from his last known place of residence in this state and that it is not known in what state or country he resides, and that his present whereabouts are unknown, therefore on motion of John O. Howell, solicitor for Complainant, it is ordered that Defendant enter his appearance in said cause on or before five months from the date of this order, and that within twenty days the Complainant cause this order to be published in the Tecumseh Herald, a newspaper printed published and circulated within said County, and that such publication be continued therein once in each week for six weeks in succession.

BERT D. CHANDLER,
Circuit Judge.

JOHN O. HOWELL,
Solicitor for Complainant.

Commissioners Notice

STATE OF MICHIGAN, County of Lenawee, ss.

In the matter of the Estate of MARY F. SMITH, Deceased.

The undersigned having been appointed by the Probate Court of said County, Commissioners to receive, examine and adjust all claims and demands of all persons against the estate of said deceased, do hereby give notice that we will meet for that purpose at Tecumseh State Savings Bank in the village of Tecumseh Lenawee County, Michigan, on the 23rd day of February, 1915, and on the 21st day of May, 1915 at ten o'clock in the forenoon of each of said days.

And that four months from the 21st day of January, 1915, are allowed by said Probate Court for the creditors of said estate to present their claims to us for examination and allowance.

Dated January 21st, 1915.

Guy E. Nemire
Ira Rogers
Commissioners.

TECUMSEH MARKETS

CORRECTED FEB. 9, 1915

Wheat	1 47 1 50
Flour per bbl	8 00 8 60
Rye	60
Corn (ear)	40
Oats	47
Beans	2 50
Potatoes	25-30
Butter	23
Eggs	22
Lard	12
Guinea	10
Fowls (live)	10-12½
Springers	12
Roosters	07
Ducks spring	11
Geese	08
Turkeys	16
Hay	10 00—12 50

PARKER'S HAIR BALSAM
A toilet preparation of merit.
Helps to eradicate dandruff.
For Restoring Color and Beauty to Gray or Faded Hair.
50c. and $1.00 at Druggists.

WHITTEMORE'S GILT EDGE DRESSING FOR LADIES' AND CHILDREN'S BLACK SHOES
SOFTENS PRESERVES LEATHER RESTORES COLOR LUSTRE
QUICK WHITE
MAKES DIRTY CANVAS SHOES CLEAN AND WHITE

Whittemore's Shoe Polishes

FINEST QUALITY LARGEST VARIETY

"GILT EDGE," the only ladies' shoe dressing that positively contains Oil. Blacks, Polishes and Preserves ladies' and children's shoes, shines without rubbing, 25c. "FRENCH GLOSS," 10c.

"DANDY" combination for cleaning and polishing all kinds of russet or tan shoes, 25c. "STAR" size, 10c.

"QUICK WHITE" (in liquid form with sponge) quickly cleans and whitens dirty canvas shoes. 10c. & 25c.

"ALBO" cleans and whitens BUCK, NUBUCK, SUEDE, and CANVAS SHOES. In round white cakes packed in zinc boxes, with sponge, 10c. In handsome, large aluminum boxes, with sponge, 25c.

If your dealer does not keep the kind you want, send us the price in stamps for full size package, charges paid.

WHITTEMORE BROS. & CO.,
20-26 Albany Street, Cambridge, Mass.
The Oldest and Largest Manufacturers of Shoe Polishes in the World.

WHEN THE TIRED MOTHER GIVES OUT

What Then?—The Family Suffers, the Poor Mothers Suffer—Mrs. Becker Meets This Distressing Situation.

Collinsville, Ill.—"I suffered from a nervous break-down and terrible headaches, and was tired all over, totally worn out and too discouraged to enjoy life, but as I had four in family and sometimes eight or nine boarders, I kept on working despite my suffering.

"I saw Vinol advertised and decided to try it, and within two weeks I noticed a decided improvement in my condition and now I am a well woman."—Mrs. ANA BECKER, Collinsville, Ill.

There are hundreds of nervous, run-down, overworked women in this vicinity who are hardly able to drag around and who we are sure would be wonderfully benefited by Vinol as Mrs. Becker was.

The reason Vinol is so successful in building up health and strength in such cases is because it combines the medicinal tissue building and curative elements of cod's livers together with the blood making, strengthening properties of tonic iron. We ask every weak, nervous, run-down man or woman in this vicinity to try a bottle of Vinol on our guarantee to return their money if it fails to benefit.

C. A. Wright & Son, druggists,

Domestic Problem.

First Modern Parent—Aren't your two children something of a problem? Second Modern Parent—Yes, indeed! They go away to school for thirty-eight weeks, to camp for ten, and that leaves four whole weeks when I don't know where to send them.—Life.

Sense of the Practical.

"The Romans had a strong sense of the beautiful," remarked the student.

"Yes," replied Mrs. McGudley, "but they wasn't practical. For instance, those Roman candles was very pretty to look at, but they wasn't much good to read by."—Washington Star.

Corrected.

Miss Kitty—Before you were married, Mrs. Blunt, did your husband bring you many flowers? Mrs. Blunt—I didn't have any husband before I was married, dear.

His Hint.

Hunter—Are you ever shot at by mistake for a deer? Guide (impressively)—I dunno. They never live to tell what they shot at me for.—Exchange.

To the Woman Who Realizes She Needs Help

You are nervous. You have "crying spells." You are dejected. You don't sleep well. You have backache. You have lost ambition for your work. You are beginning to *feel* old and *look* old.

These symptoms, more than likely, are produced by some weakness, derangement or irregularity peculiar to the feminine organism.

Dr. Pierce's Favorite Prescription

(In Tablet or Liquid Form)

will aid you in regaining youthful health and strength—just as it has been doing for over forty years for women who have been in the same condition of health you now find yourself. It soothes and invigorates. It upbuilds and uplifts.

Your medicine dealer will supply you in tablet or liquid form, or send 50 one-cent stamps for trial box. Address Dr. R. V. Pierce, Buffalo, N. Y.

Dr. Pierce's Pleasant Pellets regulate Stomach, Liver and Bowels. Easy to take.

CORRESPONDENCE

MACON

Mrs. Sarah Biddle was on the sick list the first of the week.

C. F. Allen was a business caller in the village Tuesday and Wednesday.

Will Gould of Detroit is here visiting his uncle, Joseph Dorrill.

Arlo Russell entertained twelve boys Monday night in honor of his twelfth birthday. A fine supper to which all did justice. Games and a sleighride closed a pleasant occasion.

The little daughter of Walter Rhoades was quite ill Tuesday and Dr. Beardsley was called that day to attend her.

Mr. and Mrs. John Crittendon were called to Tecumseh last Sunday on account of the serious illness of her father, George Avery.

The community was greatly shocked Tuesday morning to hear that Miss Eliza Hendershot had been found dead in her home by a niece, Mrs. Persis Hatch. The aged lady lived alone and had been in poor health all winter but had not been thought seriously ill. Death is supposed to have resulted from apoplexy. The funeral services were held at the M. E. church of which she had been a life long member, Thursday afternoon, her pastor Rev Somers officiating. She was was laid to rest beside her people in our beautiful village cemetery.

The Boy Scouts of the Macon Presbyterian church completed their organization last week. Kenneth Rendel and Dale Biddle were elected patrol leaders with the following enlisted: Kenneth and Dave Rendel, John Moody, Earl Pennington, Harold and Glen Crittenden, Paul McClue, Dale Biddle, Arlie Russell, Mills Swick, Carl Thomas, Lamont Camburn, Raynor Boyce. The organization will meet next Saturday at 7:30 p. m. sun time. All boys between the ages of 12 and 18 are invited to join.

Sunday-school at 10 o'clock; preaching at 11. Subject, "A Law of Nature." Sunday-school at DeSpelder 2 p. m.; preaching at 3 p. m.

Revival meetings at DeSpelder church beginning February 14. All are cordially invited to come and bring your friends.

Chas. J. Wood, pastor.

FRANKLIN

Mr. and Mrs. S. N. Wisner attended a dinner party Wednesday given by Mr. and Mrs. Grant Davis.

Earl Allen drove to Adrian Wednesday.

Harrison Hardy is reported as a little better.

Olan Foor is moving into the house in Tipton lately occupied by Del Fisher. He will work for Wm. Beebe.

Mrs. Alice Norcross and Miss Eleanor Norcross entertained the following ladies Friday at their home in Adrian: Mesdames Charles Evans, Ray Kemp, A. B Wisner, Floyd Billington, Agnes Edwards and Miss Pearl Beebe. All report a delightful time.

Chas. Evans and Wilford Allen were in Adrian Friday.

Avril Aten plans to build a new barn this summer. Mr. Nobles will saw out the lumber at Mr. Aten's in March.

Tipton Grange will hold an open all-day session in their hall Saturday, Feb. 20. A good program is being prepared which will be open to the public.

Mr. and Mrs. Charlie Evans have presented Tipton Grange with a fine range which adds greatly to the convenience of their kitchen.

Mrs A. B. Wisner called on Mrs. Rosetta Billington in Tecumseh Monday. Mrs. B. has been under the doctor's care but is better.

Emmet Brighton and wife visited at Henry Tripp's Sunday.

C. L. Wisner was in Tecumseh Monday.

A bone in Emmet Brighton's hand which was hurt two weeks ago while he was tearing a corn binder to pieces, was found to be cracked Monday by Dr. Rice.

Word comes to Mrs. S. N. Wisner that her mother Mrs Lorenzo Daniels fell on the ice Monday, spraining her wrist and receiving other injuries.

RIDGEWAY

Mr. and Mrs. Joseph Harrington were in Adrian Tuesday.

Earle Harrison visited Tecumseh friends Tuesday.

Gordon Smith and wife of Tecumseh Sundayed at the home of Charles Barrett.

Floyd Allen of Detroit spent Sunday with his parents W. E. Allen and wife.

Fred Harrison was a passenger for Adrian Monday.

Rev. J. E. Somers was in Tecumseh on business Monday.

Mrs. S. L Rappleye and Mrs. W. E. Allen were Britton callers Tuesday.

Mrs. Adah McCarbery was in Tecumseh Wednesday for the funeral of Mrs. Anderson.

Miss Harriett Allen left for Detroit Tuesday.

B. D. Nichols and E. A. Elkington of Adrian were here Wednesday for the burial of I. N. Pilbeam.

Miss Anna Hoseaman of St. Johns was a guest the past week of Mrs. Loree.

Mrs. Martha Lowe left Thursday morning for Grand Island, Florida.

Mrs. Katherine Quaterhout is much worse for the past few days.

Mr. and Mrs. Lyons of Milan spent Sunday at Sherman Staulters.

Rev. J. E. Somers will give a special men's sermon next Sunday evening "Quit ye like men. Be strong." Special music by boys chorus. Everyone invited to come.

Earle Harrison spent Sunday at Raisin Valley.

Floyd S. Smith of Kalamazoo was a Sunday guest of his parents Mr. and Mrs. S. P. Smith.

M. D. Britton of Grand Rapids was a guest Sunday of Mr. and Mrs. Eddie Harrison.

Mike Bachman visited Milan Tuesday.

Mrs George Ransom is quite ill.

Fred Shough was over from Adrian Sunday.

James Cadmus and wife [illegible] and Lamont Cadmus of Detroit were Sunday guests of J. D. Martin and wife.

Mrs. Grace Holden of Osseo is a guest of friends here.

Mrs. James Zeeluff spent the past week in Tecumseh with her daughter Mrs. John Dibble.

Mrs. Frank Lanning of Toledo is called here for the funeral of I. N. Pilbeam.

Ray Hathaway rode the Geaners goat Wednesday evening.

Mrs. Geo. Ransom is buite ill.

Those here for the class No 2 reunion and banquet Saturday evening were: Clarence Hall and Miss McClue of Macon; Kenneth Easlick, Messrs. Cooper and Gallup of Ann Arbor; Eula V. Underwood, Ellen Smith, Wylma Wood, Miss Van Alken and T. R. Athison of Ypsilanti; Lamont Cadmus, Detroit; Mary Scarlett, Tecumseh; Miss Linton, Britton; Floyde Laudenslager and Mr. Wood, Adrian; Mr Kimmerling and Miss Reed, Monroe; Miss Joseph of Tipton.

James Cadmus and wife of Macon and Lamont Cadmus of Detroit were Sunday guests of J. D. Martin and wife

Mrs. Nellie Clarkson of Tecumseh was a guest of her sister Mrs. James Barlow.

Hazel Harrington and Jess Swift of Tecumseh called on friends here Tuesday evening.

Mrs. Edna Linn's committee of the L. A. S. will give a Valentine social in the church Friday evening next week Feb. 19. A program will be given supper served. Every one come and have a good time.

The young men of class No. 2 of the Sunday School (Mrs. W. J. Andrews, teacher) gave their second annual reunion Saturday evening, February 6. The reception was held at the home of Mr. and Mrs. O. S. Foote where a fine program was given including musical numbers and games.

At 9:30 the company repaired to the church where an elegant three course supper was served, each lady being the recipent of a soevenir.

This was followed by a number of toasts. Kenneth Easlick acting as toastmaster. After some well chosen remarks he called on Theodore Atchison on "Money" who responded in a very able way, then came Francis B. Stone on "Union." This was so well given as to bring each of the company down and came much applause. Floyd M. Laudenslager, "The Bachelor", a defender of single blessedness. He stood well to his text with strong argument. Earle L. Harrison next gave a very interesting talk on "Grub."

Then came the President David H. Underwood "The Diamond" ('tis true there's many a diamond in the rough) He in speaking of various diamonds, says there is ONE which we prize above them all, our teacher, Mrs. Andrews, has sure been a diamond to us all. At this the entire company heartily cheered The room was beautifully decorated in garlands of red and white. The center of the tables were arranged with candles and sprays of green. Covers were laid for 64 Mr. and Mrs. Elmer Linn catered.

MILLINERY MODES.

Real metal roses are found on millinery.

Black takes the lead among ostrich plumes.

Glass flowers and fruit appear on some hats.

The transparent lace brim appears on hats for evening wear.

Large velvet flowers are much used for the trimming of small hats.

It is rumored that the spring millinery will be a flat contradiction of the jaunty, the dashing and the military note.

Hats wreathed with flowers, with flapping brims, hats distinctly picturesque, are to run in opposition to the present fashions.

Heloise Durand

She Became an Object For National Protection

By MARIAN KNOX

The Riviera is a favorite place for the aristocracy of Europe to winter, especially Russians, who are often glad to escape the snow and ice and cold winds of that bleak empire. Nice, Mentone and other points on the Mediterranean sea are during the months of December, January and February thronged with people, who find there both a balmy climate and gayety.

About the middle of the nineteenth century an American girl gifted not only with beauty, but a remarkable histrionic genius, seventeen years old, was visiting the Riviera with her mother and brother. One afternoon while walking on the promenade on the Mediterranean shore the party met among the throng of idlers a tall, handsome young man whose light hair and blue eyes marked him for a northerner. As he passed the girl his gaze was fixed upon her with admiration, while she lowered her gaze to the ground.

These two were real personages, but since this is a story rather than an account we will call the girl Heloise Durand and the man Count Stremoff. The latter was a young Russian, a member of one of the most aristocratic families of St. Petersburg. He lost no time in discovering who was the girl of such striking appearance he had met and in looking for some one to introduce him to her.

He was successful in making her acquaintance, and then began a courtship which would likely have but one ending for so young a girl courted by a nobleman handsome as a picture and possessing the most charming manners. Satan is pictured with cloven feet and a disagreeable countenance. But his most effective work is done under the guise of beauty. The two [illegible] enjoyed at Nice, promenaded on the sea walk and were together in sailing parties on the blue waters of the Mediterranean. And all this while the count was pouring into her ear his tale of love.

The Durands were satisfied that the count's position was all he claimed it to be, and since Heloise was of an age when a girl is easily won she was not likely to resist an extremely fascinating man. European society has always been full of unprincipled men whose main object is the conquest of women, but it does not appear that this American family failed scrupulously to observe the etiquette relating to the association of young persons of opposite sex which has always been in vogue in Europe. The count, by asking for the hand of Miss Durand, seemed to indicate that his intentions were perfectly honorable.

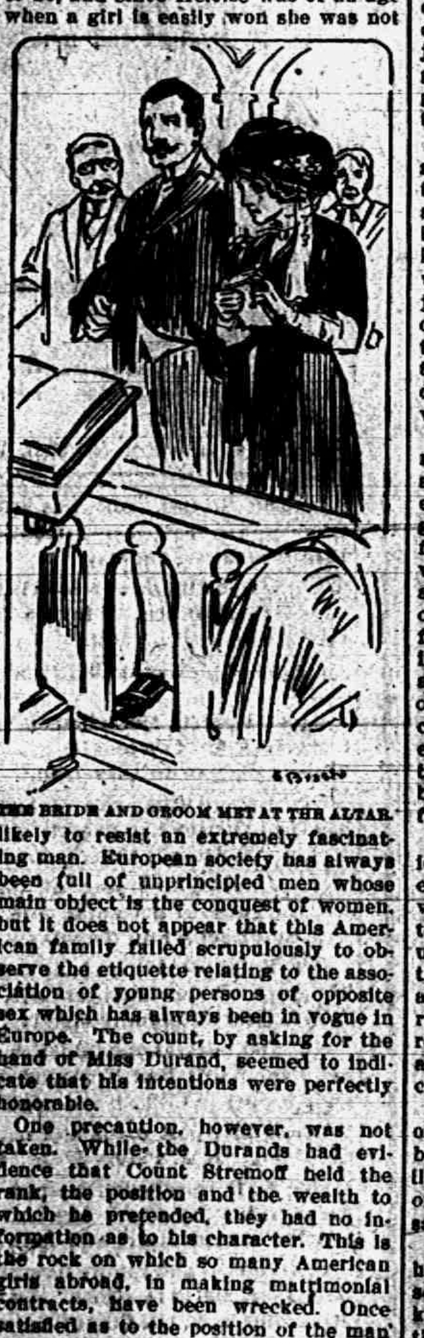

THE BRIDE AND GROOM MET AT THE ALTAR.

One precaution, however, was not taken. While the Durands had evidence that Count Stremoff held the rank, the position and the wealth to which he pretended, they had no information as to his character. This is the rock on which so many American girls abroad, in making matrimonial contracts, have been wrecked. Once satisfied as to the position of the man they want, they are not likely to pay any attention to what he is in himself. The catalogue of Americans who have married titled foreigners to their cost is large, and still it grows.

Count Stremoff being a Russian, any marriage he might make was amenable to Russian law. That law explicitly required that a marriage should take place in the Russian or Greek church and in accordance with its ceremonies. There was no Russian church on the Riviera, and it was arranged that the couple be married at the consulate. The wedding took place, putting Miss Durand in the paradoxical position of being Stremoff's legal wife, while he was not her legal husband.

It was arranged that the Durands and the count should go to Paris, where there was a Greek church, and they could be married according to the Russian law. Stremoff preceded the others. It was then the Lenten season, when no marriage can be celebrated in the Greek church. This the count doubtless knew. Nevertheless, he departed, ostensibly to make preparations for the celebration of the wedding.

When the Durands reached Paris they discovered the fact that the marriage making Heloise the legal wife in Russia as well as other countries could not be completed for some weeks. And now the count showed his true character. He used all his persuasive powers to induce the young girl to go away with him, assuring her that she was his legal wife.

"Go with me," he pleaded, "to Russia, where we can be married according to the requirements of the Greek church, where I will be at home and where my family may attend the wedding. Here we must pass dreary weeks waiting, while there we can be united at once."

This was not true. No couple could be married in the Greek church during Lent in Russia any more than in Paris. The girl protested, but in vain. Stremoff seemed determined, and, becoming fearful of his integrity, not daring to keep the secret longer, Heloise told her mother of his solicitations.

At the same time rumors came to Mrs. Durand that Stremoff was a rake and a prodigate, without any sense of honor whatever. Fortunately the Durands were relatives of the American minister at St. Petersburg, and the mother wrote him with reference to the marriage and the rumors she had heard. The ambassador wrote her to come at once to the capital.

The fact of having the influence of one of so much importance at the Russian court makes this episode in real life one of the remarkable stories of the world. Mrs. Durand and the young bride—the latter assumed the title and name of Countess Stremoff—went to Russia and stayed at the American embassy. They were informed by the count's brother that he was a villain and that they had better have nothing further to do with him.

Stremoff while drawing a young American girl into his toils had no idea that she had the opportunity of calling to her aid the power of the United States. Her cousin, the ambassador, took the matter as an indignity to an American citizen to the Russian government and asked for redress for the young countess. The result of his representations was an arrangement between the two powers that the pair be officially married at Warsaw, in Russian Poland. The count, who by this time had thrown off the mask, showing that he had intended to make Miss Durand his dupe, refused to go to Warsaw or be married.

And here comes in among the wrongs that may be perpetrated by despotic power a case of right. Probably no other sovereign, no head of a republic surely, would have been able to compel this rascal to do justice to the girl he had intended to win for the purpose of deserting her when won, except the czar of Russia.

One day Stremoff rec[illegible] an official document from the czar ordering him to go to Warsaw and complete the marriage that he had begun on the Riviera. An order from the autocrat of all the Russias to one of his subjects is not to be despised. One who by a nod can send persons, without the semblance of a trial, to work in the dreaded mines in Siberia is not likely to be disobeyed when he directs a man to do justice to a woman. And the wronged girl had behind her the power of the great American republic to re-enforce the czar.

Count Stremoff dared not disobey his sovereign's order, and at the appointed time the so called wedding party met at the church, the bride wearing a black dress, attended by her father, her mother and the groom's brother, who had been very kind to the injured girl. The father had concealed on his person a revolver, determined that if the villain refused to convey the necessary legal rights to his daughter he would at least prevent his working any more mischief.

The bride and groom met at the altar rail. Probably no more dramatic scene, certainly no more unique one, ever was enacted in a church. The groom was simply passing through a form in obedience to the will of one who held over him the power of life and death; the bride was enduring an ordeal to make her a legal wife. But for her it was a terrible crisis, knowing as she did that her father was armed and at the slightest disposition on the part of the groom to recede the ceremony would be turned into a tragedy. She must have prayed silently there before the altar that she might be spared a bloody ending of her misfortune.

The priest began the marriage service, all save the bride keeping their eyes fixed on the count, wondering by what loophole, if any, he might attempt to escape what was to be forced upon him. To all, especially the bride, the service seemed interminable. But at last it was ended, and Heloise Durand had become legally as well as really the Countess Stremoff. The bride and groom parted at the door of the church, never to meet again.

The Americans fled from Russia at once, for by the Russian law the husband can imprison, beat, in every way ill treat his wife if he can get his hands on her. They reached the border the same day and were safe.

What became of the groom, whether he continued his villainy or had bee sobered by this one experience, is no known. The wedding took place more than half a century ago, and his name, save for this episode, wherein he showed his villainy, has sunk into oblivion. Not so his wife. She became one of the world's famous actresses. Yet of all the dramas in which she ever played it is questionable if any was so truly dramatic as the one in which she had played the real, the principal role in the days of her early youth.

ALCOR, THE DOUBLE STAR.

Much Brighter Now Than It Was In the Tenth Century.

The two stars, Mizar and Alcor, form a double star system which can easily be perceived by the naked eye. This was not the case formerly, as the Arab used the resolution of the system into its two components as a test for good eyes.

It would seem, therefore, that this star has increased in brightness since the tenth century, a supposition which is supported by the fact that it is not mentioned by the ancients.

The history of this star was familiar to astronomers when it was found, in 1907, that Alcor is itself a double star. It is now discovered by Harlow Shapley that Alcor varies in brightness, the variations having a feeble amplitude and a short period. The spectrum type of Alcor, which is a star A5—that is to say, a white star with hydrogen predominating and the doubling of the lines—announces a variation of the Algol type, by eclipse rather than continuous variation.

It is supposed that there exists a couple of elliptic stars very close together and inclined on their orbit in such a way that the mutual eclipse is feeble or almost nothing, the variations of brightness resulting from their marked ellipticity.—Cleveland Plain Dealer.

As It Struck the Golfing Maid.

Aunt—Ethel, hasn't that Mr. Watkins proposed yet? Ethel (a golfing maid)—Not yet, auntie. His approach work is all right, but then he gets nervous and foozles.—Boston Transcript.

SEVEN BARKS
INDIGESTION, CONSTIPATION
Also for all Stomach, Liver and Kidney Troubles. At Druggists, 50c. per bottle.
LYMAN BROWN, 68 Murray St., New York, N.Y.

RAILROAD TIME TABLES.

Lake Shore & Michigan Southern Railroad.
Effective Oct. 18, 1914.

Going south.

	315	303	331	311
Station	a m	a m	p m	p m
Jackson	*6 05	†10 20	†2 05	*9 05
Tecumseh	7 08	11 17	3 01	9 04
Adrian	7 [illegible]	11 50	3 30	
Toledo	8 40	12 35	4 15	10 16
Chicago	4 15			
Detroit	† 12 30		6 00	

Going north

	316	312	314	318
Station	a m	p m	p m	p m
Toledo	*7 30	†12 01	†4 30	*6 30
Detroit				†6 00
Adrian		12 36	5 06	7 15
Tecumseh	9 10	1 01	5 35	7 50
Jackson	10 15	2 00	6 40	8 55

G. J. ZIEHR, Ticket Agent

DUNDEE BRANCH.

Going west.

	429	436	431	437
Station	a m	a m	p m	p m
Adrian		†8 15	†3 30	§6 05
Tecumseh	†7 50	9 30	4 03	6 30
Addison	10 30	10 16	4 46	7 05

Going east.

	432	438	430	434
Station	a m	a m	p m	p m
Addison	†9 37	†10 35	†1 36	†7 16
Tecumseh	10 22	11 25	3 35	8 00
Adrian	10 50			8 30
Chicago	4 00			

*Daily.
§Sunday only.
†Daily except Sunday.

F. S. BELL, Ticket Agent

DETROIT, TOLEDO & IRONTON

Going South

	1	3
Station	a m	p m
Detroit	8 00	
Dundee	9 48	
Britton	10 03	
Ridgeway	10 08	
Tecumseh	10 18	
Adrian	10 50	

Going North

	4	2
Station	a m	p m
Adrian		3 51
Tecumseh		4 22
Ridgeway		4 32
Britton		4 37
Dundee		4 52
Detroit		6 05

Daily except Sunday.

R. A. FOWLER,
Ticket Agent.

PATENTS

TRADE-MARKS and copyrights obtained or no fee. Send model, sketches or photos and brief description, for FREE SEARCH and report on patentability. 35 years experience.

Send 2-cent stamp for NEW BOOKLET, full of patent information. It will help you to fortune.

READ PAGES 11 and 12 before applying for a patent. Write to-day.

D. SWIFT & CO.
PATENT LAWYERS,
303 Seventh St., Washington, D. C.

FEELING LIVER-ISH This Morning?
TAKE
THEDFORD'S Black-Draught
Stops Indigestion and Constipation
25¢
AT ALL DRUGGISTS
A Gentle Laxative And Appetizer

For sale by All Druggists.

We promptly obtain U. S. and Foreign
PATENTS
Send model, sketch or photo of invention for free report on patentability. For free book, How to Secure Patents and TRADE-MARKS write to
C.A.SNOW & Co.
Opposite U. S. Patent Office
WASHINGTON D. C.

"My Mamma Says - It's Safe for Children"
CONTAINS NO OPIATES

FOLEY'S HONEY and TAR
For Coughs and Colds

For sale by all druggists of Tecumseh

RHEUMATIC SUFFERERS SHOULD USE
5 DROPS
The Best Remedy For all forms of
Rheumatism
LUMBAGO, SCIATICA, GOUT, NEURALGIA, AND KIDNEY TROUBLES.
DROPS
STOP THE PAIN
Gives Quick Relief
No Other Remedy Like It
SOLD AT ALL DRUGGISTS
SAMPLE "5-DROPS" FREE ON REQUEST
Swanson Rheumatic Cure Co.
160-164 W. Lake St., Chicago

THE TECUMSEH HERALD

SIXTY-THIRD YEAR NO 14. TECUMSEH, MICHIGAN, TUESDAY FEBRUARY 16 1915 WHOLE NUMBER 4394

BIG, FULL LINES
OF
LUMBER, SHINGLES, COAL
Big Posts at $15.00 to $27.00 per 100.
SEE THEM.
Wire Fencing to your own specifications.
Planing, Matching and Millwork, Cement, Lime and Land Lime.
For everything connected with building.
Lenawee Lumber & Supply Co.
Phone 57. TECUMSEH, MICH.

SPEAKING TRIP FOR WILSON

President Discusses Plans for Political Swing Around the Circle.

Washington, Feb. 15.—President Wilson discussed his plans for political speeches during spring and summer at a White House conference with members of the executive campaign committee of the national Democratic committee, which outlined during the day its preparations for the 1916 campaign.

The question of Mr. Wilson's own candidacy, it was said, was not discussed, although it was agreed that much of the material for the campaign will be based on his record.

[illegible] Wants Die.

Holland, Mich., Feb. 15.—Deserted by his wife, to whom he had been married four months ago, Anthony Van Roekel, a young Hollander, threatened to commit suicide unless they were reconciled. Van Roekel displayed a revolver, but was overpowered and jailed.

Gen. G. B. McClellan's Widow Dies.

New York, Feb. 15.—Mrs. Helen Mary McClellan, widow of Maj. Gen. Geo. B. McClellan, is dead in Nice, France, according to word received by her son, George Brinton McClellan, former mayor of New York. Pneumonia was the immediate cause of her death.

Germans Executive 25 Belgians.

Amsterdam, Feb. 15.—Thirteen hundred young Belgians have been arrested by the Germans at Hasselt, and twenty-five of them executed for trying to escape into Holland, according to dispatches printed by the Telegraaf. A number of smugglers also have been shot by the Germans, the message said.

ASKS MORE FOOT ILLS CASH

Cooper of Wisconsin Wants Dairy Show Exhibitors Recompensed.

Washington, Feb. 15.—Representative Cooper of Wisconsin introduced a measure in the house to appropriate $500,000 for the relief of owners of the stock exhibited at the national dairy show last November.

The foot and mouth epidemic which swept over the country in October and November hit the dairy show full blast with the result that all of the cattle in it became affected, according to Mr. Cooper.

SAYRE GOING TO WISCONSIN?

President's Son-in-law May Become Business Manager of University.

Madison, Wis., Feb. 15.—Francis B. Sayre of Williamstown, Mass., son-in-law of President Wilson, is under consideration by the regents for appointment as business manager of the University of Wisconsin to succeed Dr. H. C. Bumpus, now president of Tufts college.

A Fine Sight.

The men of a certain regiment had made some complaints respecting the scarcity of food, but the colonel, a strong believer in the go away from the table hungry maxim, saw no grounds for increasing the supply.

The gunnery instructor had one day been explaining to a squad of men the advantage of different sights, when the colonel appeared on the scene and began asking questions on the subject.

"Can any of you men tell me what a fine sight is?"

"Yes, sir," replied a private

"Well, what is it?"

The private saluted. "Two dinners, sir, on one plate!" he cried.—London Mirror.

Birth of Music.

There are many legends concerning the origin of music, but it is impossible to say which is the oldest. By the old Romans the god Mercury was credited with the invention of music. According to Apollodorus, the belief was as follows: The Nile after an overflow left on the shore a dead tortoise. Its flesh was finally dried up by the hot sun, so that nothing remained in the shell but the cartilages, which, being braced and contracted by the heat, became sonorous. Mercury, happening to be walking that way and striking his foot against the shell, was so pleased with the sound produced that the idea of a lyre presented itself to his imagination. He immediately constructed the instrument in the form of a tortoise and strung it with the sinews of dead animals. And so music began.

The Lost Repeater.

When Monsieur the first Monsieur at the court of Louis XIV. discovered at his levee that his watch had been stolen, presumably by one of his valets, he finished dressing hastily and, addressing them all, said: "Gentlemen, the watch strikes. Let us separate as quickly as we can." What a tact and finish were here!

The spirit of Monsieur was admirably caught by the French gentleman of the time who, attacked by robbers at 6 o'clock in the afternoon, simply observed, "Sirs, you have opened very early today."—Cornhill Magazine.

IS FOUND DEAD ON TRAIN

McBain Man [illegible] to Ann Arbor Near Lake George.

Claire, Mich., Feb. 15.—Frank D. Hyde, G. A. R. veteran and former member of the firm of Hyde Brothers Lumber company at McBain, was found dead on the south bound Ann Arbor train near Lake George. The body was left at Farwell and returned to a son-in-law, W. A. Carpenter, at Cadillac.

Hyde was on his way to Lansing to visit a son. A note in his possession said he was subject to spells of heart disease.

OWNER OF MANY [illegible]

Norman B. Trim, Ypsilanti, Once Dry Goods Dealer, Dies.

Ypsilanti, Mich., Feb. 15.—Norman B. Trim, sixty years old, died here after an illness of ten months.

He was born at St. Clair and came here in 1888, and together with his brother-in-law, former Senator James MacGregor, conducted three dry goods stores here for years. They also had stores at Rochester, St. Louis, Ithaca, Bad Axe, Shelby, Detroit and several other places. These were all discontinued many years ago.

STOLEN CHILD FOILS MAN ABDUCTING HER

Willard Gagnier Is Taken at Instance of Victim.

Detroit, Mich., Feb. 15.—The arrest of Willard Gagnier, alleged kidnaper of ten year old Elsie Streicher of Wyandotte, was brought about by the girl herself, when the child told the story of her abduction and subsequent detention in Toronto. Elsie gave the credit of her escape to Mrs. Joseph McMullen of Toronto, to whose home Gagnier took her when they arrived in Toronto.

Despite alleged threats made by Gagnier, Elsie refused to keep silent. Secretly she told Mrs. McMullen that he was not her father as he represented, and that he had kidnaped her. Before this, however, she had unsuccessfully endeavored to write to her parents, or telling a policeman, Gagnier having frustrated her attempts, she declared.

She gave Mrs. McMullen her address, asking her to notify her parents, and it was on receipt of Mrs. McMullen's letter that Mrs. Streicher notified the authorities that her daughter was in Toronto. A deputy sheriff sent there apprehended Gagnier, with the help of the Toronto police.

"We did not know that Gagnier was a former convict," said Miss Florence Streicher, sister of the little girl. "He told us he had served in the army, whereas we now learn that he had served in a penitentiary. We knew his parents several years ago, and they were very fine people, but we knew little about Gagnier."

ALBION STUDENTS DETAINED

Town Authorities Watch Trains Because of Smallpox Scare.

Albion, Mich., Feb. 15.—To prevent Albion college students from leaving the city because of the presence of smallpox on "college hill," officers watched all three local depots and conductors of trains and cars were ordered to refuse to carry students.

College authorities canceled the Olivet-Albion basket ball game as the team could not leave Albion. No new cases are reported.

Death Separates but Reunites.

Holland, Mich., Feb. 15.—Death separated Mr. and Mrs. John Dowd, but reunited them thirty-six hours later. Mr. Dowd died suddenly from pneumonia and Mrs. Dowd, who was helpless from a paralytic stroke a year ago, expired suddenly in an automobile in which she was being taken to the county home.

Aged Residents Die.

Saginaw, Mich., Feb. 15.—Norman L. Miller, a well known lumberman, died here, aged eighty-three years. John W. Richardson, a resident since 1857, is also dead. He was eighty-one.

Rapids Auto Show Opens.

Grand Rapids, Mich., Feb. 15.—Grand Rapid's sixth annual automobile show opened this evening with more than $1,000,000 worth of cars on exhibit.

Hurt by Cave-in.

Snover, Mich., Feb. 15.—While he was digging gravel a two ton chunk of frozen gravel caved in on Frank Tank. His leg was broken.

ENTIRE RUSSIAN STAFF CAPTURED

Austrian Newspaper Says Chief Committed Suicide.

COUP OCCURS IN BUKOWINA

Reports From German and French War Offices Tell of Little Being Done—Germans Report Capture of Village in Flanders and French Prisoners.

Berlin, Feb. 15.—(By wireless to Sayville.)—The whole Russian general staff in Bukowina has been captured and the commanding general has committed suicide, according to dispatches printed in the Budapest Daily Azest.

According to the Azest the Russians were surprised in the town of Raudats and orders for a hasty retreat were given. The Austrian onslaught broke through the hastily prepared defense of the Russians. When the commanding general, whose name is not known, saw capture was inevitable, he killed himself. Other members of the staff then surrendered.

Vienna reports deny reports of rioting and dynamiting in Prague. It also has been learned that Prague will soon issue 5 per cent national defense bonds at 96 redeemable at par in 1925. The bonds will be free from taxation.

Germans Bombard Nieuport.

Paris, Feb. 15.—The afternoon war office statement says: "In Belgium the bombardment of Nieuport, of our trenches in the dunes and of the city of Ypres continued. Our artillery delivered a counter bombardment of the enemy's batteries. From the Lys to the Aisne there were intermittent connonades. Near Uoulette, a detachment of the enemy which attempted to advance upon our trenches, was stopped short by the fire of our infantry. In Champagne there has been quite intense activity on the part of the enemy's artillery upon our front before Rheims. The city has been again bombarded. Our fire upon the German trenches appears to have accomplished good results. From the Argonne to the Moselle the day was calm.

"In Lorraine German forces moved against those of our advanced elements, which occupy the signal station of Xon, northeast of Pont-a-Mouson. The results of the battle are not yet known.

"In Alsace the enemy has taken the offensive through the valley of the Lauch, with two columns, advancing along the north and south banks of the river. The march of these troops is reported to have been delayed and impeded by our ski patrols. They are now in contact with our most advanced line.

"A violent snow storm is raging in the Vosges."

Germans Take Village.

Berlin, Feb. 15.—(Via London.)—The official statement issued by the German headquarters says: "To the north of Pont-a-Mouson we took the village of Norroy from the French and we also captured hill 365, situated to the west of that village. Two officers and 151 men were taken prisoners. In the Vosges we stormed Wilsen and Obersengern, where we took 135 prisoners.

"In the eastern theater—on the other side of the East Prussian frontier—our operations are taking the course we anticipated. In Poland, on the right bank of the Vistula, our troops are making progress in the direction of Racions. In Poland, on the left bank of the Vistula, there is no change to report."

CHURCH BELLS FOR WAR USE

Report Says Austria Contemplates Taking Them Over for Copper.

Rome, Feb. 15.—Dispatches from Vienna state that the Austrian government has taken a census of the church bells throughout the empire with the object of requisitioning them eventually for the purpose of extracting the copper for military purposes.

The consent of the ecclesiastical authorities has been obtained conditionally. The churches are not to be entirely deprived of bells, the traditional and historical bells being spared. In the meantime the government is buying up all the available copper. The bells will be taken over as a last resort.

Manning Marries Again.

New York, Feb. 15—Charles J. Manning, whose wife was killed in Newark, N. J., about a year ago by Miss Hazel Herdman, who ended her own life after writing Manning a note saying she had killed his wife so that he could marry her and legitimatize their baby, was married to Miss Gertrude Biekow of Portsmouth, N. J.

Ball Player Donohue Dead.

Springfield, O., Feb. 15.—Frank Donohue, a well known infielder and brother of the late "Jiggs" Donohue, was found dead in bed. He had been in ill health for several months.

DESERTED WIFE IS NOW RICH

James W. Hair, However, Gives Woman Who Bore Him Son Riches.

Denver, Feb. 15.—The body of Jas. W. Hair, seventy-two, wealthy coal and oil operator, was taken to Fairmont, Pa., the city he left twenty years ago when he forsook the wife of his youth for another woman.

Hair, former partner of J. M. Guffey in Pittsburgh and a close friend of Andrew Carnegie, was worth about $500,000 at death. Two hundred thousand dollars of this will go to his wife, who lives in Fairmount, while $175,000 will go to Miss Rose C. Deahl, his companion of twenty years and the latter's son, who is known as James W. Hair Jr.

BEAUTIFUL NEW GOODS
for Spring

NEW SILKS
Crepe De Chenes, Printed Warp Taffetas, Poplins, Messalines, Pussy Willow, Peau De Chenes, Foulards.
All are good. We have a beautiful display.

NEW DRESS GOODS
Gaberdines, Poplins, Serges and a few novelties lead the procession as the best wool fabrics for Spring. We have them all in a large assortment of colorings and at prices exceptionally low.

New Wash Goods, New Embroideries, New Laces, New Trimmings, New Voiles and Veilings, New Neckwear, New Ribbons, New Ruchings, New Rugs, New Carpets, New Curtains, New Curtain Materials, in fact EVERYTHING NEW. We will be pleased to show you.

The Webster Anderson Co.
Tecumseh, Michigan.
WE GIVE AND REDEEM MERCHANTS' DISCOUNT STAMPS

MR. AND MRS. KLEIST

Judge Declares Mistrial in $250,000 Alienation Suit.

Photos by American Press Association.

"DIVINE SARAH" NOW ONE-LEGGED WOMAN

Madame Bernhardt Has One of Limbs Amputated.

Paris, Feb. 15.—Mme. Sarah Bernhardt, the actress, was operated on at Bordeaux for an affection of the knee, resulting from a fall last June. It was found necessary to amputate one of her legs.

Mme. Bernhardt is in her seventieth year. She left Paris for Bordeaux on Friday night to consult surgeons as to her affliction. It is said at the time that she was convalescing.

GOTCH CALLS MAYOR'S BLUFF

Wrestling Champion Refuses to Boost for Harrison for Mayor.

Chicago, Feb. 15.—After the Gotch-Hackenschmidt wrestling match of Labor day, 1911, Mayor Harrison was quoted as saying he never would permit Frank Gotch to wrestle in Chicago again, and because of that "insult" the mat champion has refused to take part in the athletic and vaudeville carnival at the Coliseum next Saturday night. The affair is arranged as a campaign rally for Harrison in his race for the Democratic nomination for mayor.

Gotch was requested to appear, but he wired back recalling Harrison's attitude, saying for that reason he would have to decline the invitation.

Mills to Enlarge Forces.

Joliet, Ill., Feb. 15.—The American Steel and Wire company increased the working force at both the local and the Rockdale mills today by between 300 and 400 men and a night shift was added. It is expected the plant will be running at capacity by March 1.

BELIEVE CAPLAN HAS BEEN SLAIN

William J. Burns Tells of Arrest of Schmidt.

CRIMES TO BE UNCOVERED?

Telegram From Los Angeles Hints That One of Accused Dynamiters Has Been Murdered—Efforts Will Be Made to Induce the Prisoner to Talk.

New York, Feb. 15.—From the day that Detective Wm. J. Burns was selected to run down the dynamiters of the Los Angeles Times building four years ago last fall, he and his operatives, Mr. Burns says, searched steadily for not only the McNamaras, but for David Caplan and Matthew A. Schmidt, the man that Mr. Burns and Acting Captain Deevy arrested in Lincoln square Saturday night.

One gathers also, although Mr. Burns does not say so in so many words, that a slight blunder was made in arresting Schmidt on a charge of homicide Saturday night, the complaint being that he was one of the men directly concerned in the dynamiting of the Times building when twenty-one employes of the newspaper were killed.

Burns Wants Caplan.

For months, Mr. Burns says, his men have had Schmidt in sight and could have locked him up at any time. The reason they didn't pick Schmidt up long ago was that the Burns men also wanted to get Caplan. It was thought that the man with Schmidt Saturday was Caplan and the error was not discovered until the arrest was made.

While Burns was talking a telegram came to him signed by the district attorney and sheriff at Los Angeles saying that deputies were being sent east to bring Schmidt to California.

Suspect Caplan Murdered.

A dispatch was also received which said that if Schmidt has guilty knowledge and will "come through" he can stir things up on the west coast.

The California message to Burns said that "If Caplan has been murdered" Schmidt, if he can be induced to talk, not only can name the murderers, but can connect up several names of men thought to have been implicated in the labor dynamitings, but against whom there is not sufficient evidence at present.

FIND WOMAN SLAVER GUILTY

It Is First Conviction Under Mann Act in Denver.

Denver, Feb. 15.—The first conviction for white slavery ever returned in the city and county of Denver was brought in by a jury in the west side court against Trixie Gaughn, accused of operating an establishment during 1904. The trial began on Wednesday and is the second of a series of such cases pending, which began with the acquittal of C. W. Scott of the charge of living from the earnings of Mabel Fisher.

The conviction of Trixie Gaughn carries with it a penalty of from one to five years in the penitentiary.

Sundry Civil Bill Passes.

Washington, Feb. 15.—The sundry civil appropriation bill, carrying $126,000,000, was passed in the house. Debate was begun on the pension bill, carrying $165,000,000.

Child's Slayer Hanged in Chicago.

Chicago, Ill., Feb. 15.—Roswell C. F. Smith was hanged here for the murder of Hazel Feinstein, four years old. His execution was the sixtieth hanging in Cook county.

ADMIRAL JELLICOE

Commander of British North Sea Fleet Gets Grand Cross of Bath.

Photo by American Press Association.

PATMONT FINDS ALIBI IN ARSON ACCUSATION

After 2,000 Mile Chase Another Confesses Deed.

Denver, Colo., Feb. 15—After a 2,000 mile chase, begun in Brooklyn a month ago, the Rev. Louis R. Patmont, Christian clergyman, who was kidnaped in Westville, Ill., and held captive fifty-one days, has run down another minister here and forced him to confess that he burned Christ's chapel in Newark, N. J., April 10, 1913, for which crime Patmont is now under indictment.

Patmont obtained the confession and an affidavit from the man, who was the Rev. Macar Lubich, after a foot race through a raging snow storm which ended when Patmont felled the other with a blow of his fist.

Lubich, in his confession, said he had set fire to the church in order to collect $1,000 insurance from the Newark Fire Insurance company. For this crime Patmont, on the sworn statement of his former wife, was indicted.

Lubich also admitted he had stolen clothes from Patmont in New York six years ago, where Lubich arrived from Russia, a destitute clergyman.

Armed with the affidavit, Patmont left this evening to go to Columbia, Mo., to obtain affidavits in connection with his pursuit of his kidnapers of last year. He then will go to Newark.

SAYS BECKER TALE IS FALSE

Negro Denies He Recanted Testimony at Trial of Policeman.

New York, Feb. 15.—James Marshall, the negro youth whose supposed recantation in Philadelphia on Saturday of his testimony against Charles Becker in the second trial so elated Becker's lawyers that they announced their intention of applying for a new trial, came to this city and placed in the hands of District Attorney Perkins a sworn statement that he had made no affidavit in Philadelphia in Becker's behalf or in repudiation of his testimony and that he had been utterly misrepresented.

Man's Back Believed Broken.

Washington, Ind., Feb. 15.—Edward Figg of Terre Haute was knocked down and probably fatally injured here by a B. & O. S. W. freight train. It is believed that Figg's back is broken.

TECUMSEH
STATE SAVINGS BANK

YOUR OPPORTUNITY

To avail yourself of the
best banking facilities
is available.
A good banking connection
is very important.
Why not associate yourself
with the bank that takes
care of its patrons in
times of need?
The past reputation of
this bank indicates
"Absolute Safety"
"Superior Service"
Progress along
consevative lines.
Resources....... ....$155,000.00.

TECUMSEH
STATE SAVINGS BANK.

2 5
5

OYSTERS
Direct from Baltimore
only 35c per quart.

Fancy White Grapes	lb. 18c
Florida Celery, per stalk	5c
6 bars of any kind of Laundry Soap	25c
Oranges, very cheap	20c, 25c and 30c
3 packages Toasted Corn Flakes	25c
100 LBS. of H. & E. SUGAR	$6 25

Place your orders for what you want before it goes any higher, with

C. M. GILBERT

YES, We have a full line
Embroideries and Laces
CHEAP.
HOSIERY for Men, Women and Children.

A FINE ASSORTMENT OF
Fancy China and Glassware.

A good supply of Granite and Tinware always on hand. Call and see.
Ida B. Chase.

Try The
DAISY MEAT MARKET
FOR
All kinds of Meat and Fowls.
PRICES ALL RIGHT.

Cut the Cost of Living!
A plate of hot biscuits or muffins, a fresh, home-baked cake, a loaf of brown or nut-bread, rescues any meal from the commonplace, and more expensive things are never missed.
With K C, the double acting baking powder, good results are doubly certain. There's economy too, in the cost of K C.

Look out for those March Winds!
You can't escape the Winds but a Policy in
The Michigan Mutual Tornado, Cyclone and Windstorm Insurance Company of Hastings
Will care for your loss.
MRS. G. R. Gillespie,
Fire, Tornado and Plate Glass Insurance.

THE TECUMSEH HERALD

GERTRUDE A. STACY, ESTATE
FRANK S. TURNER, PUBLISHER.

SUBSCRIPTION RATES

IN LENAWEE COUNTY

One year, payment in advance	$1.00
One year, payment after three months	1.25

OUTSIDE LENAWEE COUNTY

One year, payment in advance	$1.25
One year, payment after three months	1.50

There will be no Deviation from above Rates

Entered in the postoffice at Tecumseh, Mich., second class mail matter.

Telephone No. 36.

Beware of Ointments for Catarrh that Contain Mercury

as mercury will surely destroy the sense of smell and completely derange the whole system when entering it through the mucous surfaces. Such articles should never be used except on prescriptions from reputable physicians, as the damage they will do is ten fold to the good you can possibly derive from them. Hall's Catarrh Cure, manufactured by F. J. Cheney & Co., Toledo, O., contains no mercury, and is taken internally, acting directly upon the blood and mucous surfaces of the system. In buying Hall's Catarrh Cure be sure you get the genuine. It is taken internally and made in Toledo, Ohio, by F. J. CHENEY & Co. Testimonials free. Send for testimonials, free.

Sold by all Druggists 75c.

Take Hall's Family Pills for constipation. adv

Five Cents Proves It

A Generous Offer. Cut out this ad, enclose with 5 cents to Foley & Co., Chicago, Ill., and they will send you our trial packages of Foley's Honey and Tar Compound for coughs, colds, croup, bronchial and lagrippe coughs; Foley Kidney Pills and Foley Cathartic Tablets. For sale in your town by all druggists of Tecumseh. adv

Prompt Action will Stop Your Cough

When you first catch Cold (often indicated by a sneeze or cough), break it up at once. The idea that "It does not matter" often leads to serious complications. The remedy which immediately and easily penetrates the lining of the throat is the kind demanded. Dr. King's New Discovery soothes the irritation, loosens the phlegm. You feel better at once "It seemed to reach the very spot of my Cough" is one of many honest testimonials 50c at your Druggist adv

After Many Years

J. L. Southers, Eau Claire, Wis., writes: "Years ago I wrote you in regard to great results I obtained from Foley Kidney Pills. After all these years I have never had a return of those terrible backaches or sleepless nights; I am permanently cured." Men and women, young and old, find this reliable remedy relieves rheumatism, backache, stiff joints and ills caused by weak or diseased kidneys or bladder. For sale by all druggists of Tecumseh. adv

Keep it Handy for Rheumatism

No use to squirm and wince and try to wear out your Rheumatism. It will wear you out instead. Apply some Sloan's Liniment. Need not rub it in—just let it penetrate all through the affected parts, relieve the soreness and draw the pain. You get ease at once and feel so much better you want to go right out and tell other sufferers about Sloan's. Get a bottle of Sloan's Liniment for 25 cents of any druggist and have it in the house—against Colds, Sore and Swollen Joints, Lumbago, Sciatica and like ailments. Your money back if not satisfied, but it does give almost instant relief Buy a bottle to-day

Croup and Whooping Cough

Mrs. T. Neureuer, Eau Claire, Wis., says: "Foley's Honey and Tar Compound cured my boy of a very severe attack of croup after other remedies had failed. Our milkman cured his children of whooping cough." Foley's has a forty years record of similar cases. Contains no opiates. Always insist on Foley's. For sale by all druggists of Tecumseh. adv

A Test for Liver Complaint Mentally Unhappy-Physically, Dull

The Liver, sluggish and inactive, first shows itself in a mental state—unhappy and critical Never is there joy in living, as when the Stomach and Liver are doing their work. Keep your Liver active and healthy by using Dr. King's New Life Pills; they empty the Bowels freely, tone up your Stomach, cure your Constipation and purify the Blood. Only 25c at your druggist's adv

Seventy-Seven Years Old

George W. Clough, Prentiss, Miss., who had suffered greatly with kidney trouble, writes: "Foley Kidney Pills are the only remedy that ever did me any good at all." Just think of the relief and comfort that means to him. Foley Kidney Pills are recommended for sleep disturbing bladder troubles, pain in sides or back, rheumatism, and kidney and bladder ailments For sale by all druggists of Tecumseh. adv

Your Cold is Dangerous Break it up —Now

A Cold is readily catching. A rundown system is susceptible to Germs. You owe it to yourself and to others of your household to fight the Germs at once. Dr. Bell's Pine-Tar-Honey is fine for Colds and Coughs. It loosens the Mucous, stops the Coughs. It loosens the Mucous, stops the Cough and soothes the Lungs. It's guaranteed Only 25c at your Druggist

Crossed Valentines

They Brought a Surprise on the Good Saint's Day

By CLARISSA MACKIE

"If I had known you could be so hateful!" Milly Telford had sobbed.

"If I had only known you had such a waspish temper!" Harry Blake had hotly retorted.

And that was the beginning of the few bitter words that ended their engagement.

So Milly hastened to pack her trunk and run away to Fern Hollow, where her Aunt Amelia Telford lived the quiet, uneventful days of a New England spinster.

"Broken your engagement to Harry Blake?" echoed Aunt Amelia when Milly had made confession.

"Yes," sighed Milly. "And, Aunt Amelia, I'm so thankful that I discovered my mistake in time!"

"I hope, dear, that you won't regret it," said Aunt Amelia, with a troubled expression in her sweet blue eyes.

"I never shall! And, Aunt Amelia," added Milly brightly, "I'm never going to marry. I'm going to spend my days a happy, care free spinster like you!"

Aunt Amelia went away without a word, and if Milly had followed she would have seen the little woman looking wistfully across the valley at the red chimneys of an old graystone house set against the wintry hillsides. If she had had more faith in the lover of her youth that graystone house would have been her home today.

"Poor child—poor foolish child!" she murmured sadly, and one could not tell whether she pitied her niece Milly or the spirit of her own lost youth.

• • • • • • •

The window of the little stationery shop was gay with love missives. They hung from wires in long strings or were fixed cunningly in place by hidden props at the back.

Valentines, valentines, everywhere. They cluttered the glass showcases and were festooned overhead in a riot of alluring color.

Outside it was snowing fast, and Milly Telford in her scarlet coat and knitted cap made a brilliant flash of color as she ran up the steps of Mr. Ware's shop and opened the door.

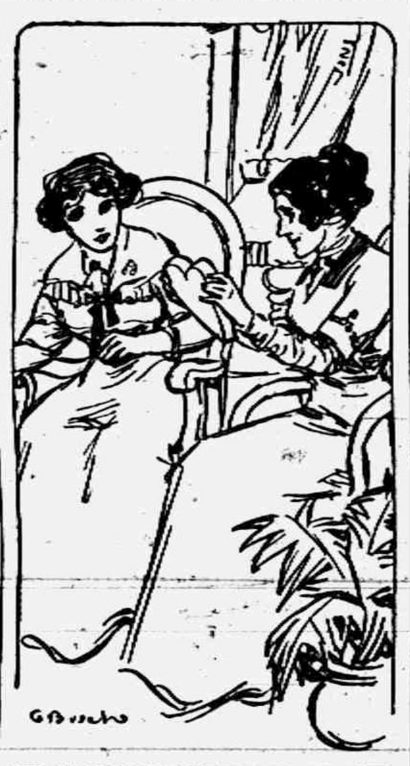

AMELIA READ THE LINES OVER AND OVER.

Mr. Ware, having dismissed his last customer, hurried forward to meet her.

"I want some drawing pencils, please," said Milly, approaching the glass case.

"Valentines!"

Milly's breath came faster as the tender missives stared her in the face. "I forgot it was St. Valentine's day," she murmured, with an odd little laugh.

"When I was a young man girls didn't forget St. Valentine's day," said Mr. Ware reprovingly.

Milly laughed lightly. "There are so many things to think about," she apologized. Then, having purchased her pencils, she lingered, looking over the valentines. If she had not quarreled with Harry—why, she would undoubtedly be selecting a valentine for him and he would send her some ridiculously sweet remembrance of the day and she would pretend that she could not guess the sender.

"It isn't too late to buy some now, Miss Milly," wheedled Mr. Ware across the counter. "'Tain't Valentine's day till tomorrow."

"I'll take some of these cute little hearts," said Milly. "I've quite forgotten my sister's children."

While Mr. Ware slipped the hearts into envelopes ready for direction, Milly hovered over a dainty satin valentine on which was painted a wreath of forgetmenots, and within the wreath was a verse lettered in gold:

Though bitter pride holds us apart,
Thy image lingers in my heart.

It seemed to be a verse written for estranged lovers. Milly Telford's heart beat quickly as she took out her purse and paid for the white satin valentine. She evaded Mr. Ware's kindly, quizzical glance as she hastened from the place. Up in her own little room at Aunt Amelia's Milly examined the valentine once more before inclosing it in its box and wrapping it securely.

At last it lay before her, a dainty package wrapped in white paper. She carried it into the spare bedroom where on the old fashioned writing desk Aunt Amelia kept her writing materials.

Milly smiled a little as she lighted the candle and heated the stick of red sealing wax. Aunt Amelia's ivory handled seal was there, and Milly used it, afterward holding the clear cut impression to the light. Against the red wax was the impression of a sailing ship tossing on a stormy sea; underneath in tiny letters it read, "Such is life."

Then in a laboriously disguised hand Milly wrote Harry Blake's name with some of Aunt Amelia's violet ink. "I will address it to the house; he will surely receive it then," murmured Amelia, blushing hotly.

• • • • • • •

It was Miss Amelia Telford's morning custom to walk demurely down the village street and call at the postoffice for her mail and then do her marketing for the day. St. Valentine's day was no exception to the rule, and when Miss Amelia walked up the prim path to her front door she carried a handful of letters and newspapers. Milly was waiting with thinly disguised impatience in the cozy sitting room.

"Any mail for me, Aunt Amelia?" she asked.

"Yes, a box of candy from some one," laughed Amelia.

Milly snatched up the big box of sweets, and the look of eager anticipation died from her face as she scanned the address.

"Oh! It's only from Billy Wakeman," she said carelessly, pushing it aside.

Amelia removed her cloak and hat and sat down to look over the mail that had come to her. She read several letters with quiet enjoyment, then picked up a large square white missive heavily embossed.

"A valentine for me!" she cried, with gentle excitement. She carefully opened the envelope with her embroidery scissors and drew out a large white satin heart, on which was painted a smaller heart of forgetmenots. In the center of the small heart was a verse in gold lettering:

Though bitter pride holds us apart,
Thy image lingers in my heart.

Amelia read the lines over and over with trembling lips that refused to utter more than a whisper. Then she bowed her head, where the crinkled bronze tresses were mingled with a powdering of white, and she wept softly.

Milly crept to her and listened to the old story of a lovers' quarrel extending over many years, and now of the valentine which had come as an olive branch of peace from her old lover.

"It was so unexpected, my dear," sobbed Aunt Amelia. "I never expected to hear from Henry Blake again."

"Henry Blake?" echoed Milly, picking up the embossed envelope and scanning the address. She knew the bold masculine hand that had penned the words, giving her the formal name by which she had been christened as Aunt Amelia's namesake:

"Miss Amelia Telford, Fern Hollow, N. H."

That was Aunt Amelia's name too! How funny that her aunt should have thought the valentine was for her—from her old sweetheart! Of course it was for the young Milly, from Harry himself!

"Just fancy one valentine doing for two of us!" thought Milly ecstatically. Then, with sudden thought, she added: "You said his name was Henry Blake, Aunt Amelia?"

Amelia lifted her tear wet eyes; she was smiling happily. "His name is Henry Blake, and he is your Harry Blake's uncle. Of course I never told you that I knew him when he lived in the old stone house across the valley. I never expected this"— She was holding the valentine close to her heart.

"How odd!" breathed Milly incredulously. "And Harry lives with his Uncle Henry, you know; they keep bachelors' hall in the most delightful apartment—and, dear, there is the doorbell."

Milly flew to the front door to admit the tall, dignified form of Mr. Henry Blake. "Why, Milly!" he cried cordially, clasping her hand. "I—er—came—er"— Milly saw that in one hand he carried a flat package wrapped in white paper with broken red seals.

"You came to see Aunt Amelia," smiled Milly, as she pushed him toward the sitting room door. "I know all about it," she nodded wisely.

"You do?" he laughed. "Then you can see that I recognized Amelia's seal and her violet ink. But that rascal Harry fought to the last ditch that it was intended for him. This duplicating family names is a nuisance."

"It's a blessing in disguise sometimes," giggled Milly as he disappeared within the sitting room.

Ten minutes later Milly was in the village drug store talking over the telephone to Harry Blake in New York.

"Did you send me a valentine, Harry?" she asked, and when he answered in the affirmative she told him enough of the story to bring him down to Fern Hollow by the next train.

Conspicuous among the wedding presents received by Mr. and Mrs. Harry Blake were two valentines, almost alike in design and each bearing the same trite little couplet. Attached were the cards of Mr. and Mrs. Henry Blake.

"Those valentines," explained the bride to her dearest friend, "are proof to me that St. Valentine in truth keeps a watchful eye on his people. Almost identical, they crossed each other in transit and brought happiness to four people—and that's expecting a good deal from two valentines!"

The English Three R's.

A Frenchman had been on a visit to England in order to study at first hand the social manners of the English people.

On returning to his native land he was asked by a friend whether he had discovered the meaning of the mysterious "three R.'s."

"Oh, I found out what they were on the first day of my visit!" said he.

"And what are they, then?"

"Rippin', rotten and right-o!" replied the triumphant Frenchman.—London Mail.

Youthful Escapades of Tolstoy.

Tolstoy's sister, Marie, related that one day at the hour of luncheon he succeeded in eluding the vigilance of his tutor in order to carry into execution a project he had long had in view. This was to jump out of the window into the courtyard, a distance of fifteen feet below. The boy did it and providentially did not break any bones, but the shock was so great that he slept afterward for eighteen hours. Nothing caused Tolstoy the boy more annoyance about this time than the knowledge that he was very plain featured. To be revenged on nature he determined to make himself still uglier and with this end in view cut off his eyebrows.

The Emergency Ration.

The emergency ration tastes better than it sounds, and to its composition has gone as much thought as in the choice of a rifle. The conditions it has to fulfil are many and onerous. First, its food value must be high, for it has not only to keep a soldier alive, but in good fighting trim. It must be palatable, hot or cold, light in weight and must not deteriorate under any conditions of service or climate for two years. The British emergency ration has a basis of chocolate with an admixture of some milk proteid; it weighs six ounces and a half, is "tasty," cooked or raw, and will keep a man going well for thirty-six hours.—London Spectator.

Overzealous.

Publisher—How is the new reporter doing?

Managing Editor—I had to discharge him.

"What f[illegible]?"

"He w[illegible] far too enterprising."

"What do you mean?"

"He made a specialty of announcing surprise parties in advance."—Youngstown Telegram.

ON TO FLORIDA.

Conclusion of letter written from Grand Island, Fla., by Mrs. Alf. Linn to her brother Chas. Lowe of Ridgeway.

Then on to Charlotte, N. C., crossing the Yadkin river. The county line sign is half way across the bridge. We paid 25c toll here.

At Salisbury is located the Stonewall Jackson training school for wayward boys. Here is the site of a confederate prison and near by is a National cemetery where lie 1200 of our "Boys in Blue." It was once noted as a mining center.

Charlotte is the county seat of Mecklenburg county. Here the Declaration of Independence is supposed to have been signed May 21, 1775, and there is a monument commemorating this in the courtyard. Another tablet shows Cornwall's headquarters. He called Charlotte a hornet's nest. It is said Jeff Davis was standing in front of this court house addressing the people when he was handed a telegram that Lincoln was assassinated. Presidents Polk, Jackson and Tyler lived here. The old U. S. mint is located in this city and is used as an assay office. Daniel Boone lived a short distance from here on the Yadkin river which is about ½ mile wide and very muddy.

We went nearly west from Charlotte over a rolling clay country. The chief products are tobacco and cotton—not as much tobacco as I expected, but cotton everywhere.

We went around King's Mt. to Spartonsburg. It has iron and gold mines and mineral springs and is a large manufacturing town. About 10 miles from here the Battle of Cowpens was fought Jan. 17, 1781, when the Americans were victorious over the British.

At Duncan we found some Michigan people and camped. It rained all next day, our first unpleasant weather. We started out the second day in the rain O, such sticky roads! We might better have waited until it got dry. So beware if you ever take the trip.

At Fairplay we stayed all night. I met a lady teacher here by the name of Elma [illegible] grandfather came from Pomfort, England, (that is where Grandma came from) and that her aunt had spent a lot of money in trying to find a lost branch of the family who came to America. She thought that Grandma was the one from what I told her.

We crossed the Savannah into Georgia and then on to Atlanta. It is situated on the crest of the hills that make the watershed, one to the Gulf and the other to the Atlantic. The city has 150 miles of macadam. Everything shows enterprise. It has all been built since the war, as you will remember Sherman burned the city on his march to the sea.

We traveled over the same road to Macon. It's the same rolling red clay all the way. The buildings in the country are mostly small. The principal crops are cotton and some corn

At Valdosta we struck the turpentine pine and sand. Here the long staple cotton is grown to Liveoak, Fla. They claim it don't do well farther north. It is used for thread. There is cotton all the way from the north of North Carolina to Liveoak, Florida.

At Gainsville we saw the state schools, some very nice buildings. The fair was just on so we had to wait for the parade of the schools.

It was very dark when we reached Grand Island. I have tried to tell you a little that I saw but it's only a small part. As ever

YOUR SISTER,

G. A. R. and T. B. A.

The entertainment given by the G. A. R. and T. B. A. Monday evening was attended by the largest crowd ever gathered in their rooms. The whole program was given as published in our last issue. The address of Burton L. Hart of Adrian on "Lincoln and his Family" was of marked interest.

The Ladies' Glee Club of Macon gave several fine selections. The soloists, Mrs Billings, John Pennington and Ernest Church, were each at their best, the gentlemen responding to encores. The whole evening was a great success.

CARD OF THANKS

We wish to extend our thanks to the many friends who came to assist us during our recent bereavement, to the singers and pastor for the words of comfort, also for the many beautiful flowers so lovingly tendered.

Mr. and Mrs. Fred Anderson
Mrs. J. F. Schreder
Mrs. W. S. Hunt
Arthur, Sam, John and Will Anderson

A Question of Fact.

The judge decided that certain evidence was inadmissible. Counsel took strong exception to the ruling and insisted that it was admissible.

"I know, your honor," said counsel warmly, "that it is proper evidence. Here I have been practicing at the bar for forty years, and now I want to know if I am supposed to be a fool?"

"That," quietly replied the judge, "is a question of fact and not of law, so I won't pass any opinion upon it, but will let the jury decide."

Middy Blouses.

It may not be amiss to speak of the middy blouses which give such great freedom of movement to the arms for the girl who likes to row or play tennis or golf. For spring there are middies of biscuit color linens, as well as the more familiar sort of white, and the collar and sleeve trimmings may be of any preferred contrasting color. Rather distinctive are the models with hand embroidered insignia on sleeve and shield.

Pongees In Neutral Tones.

The great vogue of putty and sand tones has been responsible for the revival of pongee, which has not been in good fashion repute for several seasons. Both suits and dresses are being made of that serviceable fabric, mostly in tailored or demi tailored effects. Of course this means that the motor coat of pongee will come in for a renewed share of attention.

High School Notes.

ATHLETIC DUES DUE

The advent of the Base ball season was announced Thursday morning by the inscription, "Athletic Dues Due," which was written on the board and signed with the initials of the A. A. treasurer. (Twenty-five cents, please)

At the same time, there appeared the announcement, "Base ball candidates meet in Lab 3:15." About twenty presented themselves, and helped elect "Chuck" Underwood, captain of the base ball team, and "Mac" McNeil, captain of the track team.

Prospects are fairly good; provided that everyone turns out for practice every night, and not one night in three, also that every student give their support (pecuniary especially) to the team, which we feel sure will do their best.

TEACHERS' INSTITUTE

It is difficult to decide who enjoyed the Institute at Adrian most, the teacher by going, (?) or the pupils by having them go.

REV. HEWITT SPEAKS

Tuesday morning, the students had a treat for at that time, Rev. Hewitt gave a most interesting talk to the High School on "The Care and Use of Body and Mind."

REST ROOM FUND

As the result of our earnest plea for contributions for the proposed rest room, we gratefully acknowledge the following donations:

1 desk	Miss Halladay
6 silver (!) loving cups,	Athletic Association
1 Morris chair (for 2)	Jason Meads Lillian Kennedy
1 broom	Mr. Saul

GERMANS STORM ROOM 10

The Sophomores must have thought the whole state of Germany had swooped down upon them, judging by the various and choice bits of German script that adorned the blackboard, Monday morning. But 'twas only the hierogly[illegible] the German I pupils to express their thoughts in the handwriting of "Lieb Vaterland."

Foolish Questions No. 5,934,721. Has Russel McNeil a cold?

SHAKESPEARIAN READINGS

She was reading the lines of Cassius in "Julius Cæsar" when suddenly she stopped short and blushed.

"Proceed!" came the peremptory request from the desk.

"If-" she continued in a weak voice, "If you know that I do fawn on men and hug them hard-"

Miss Mitchell caused the tears to well in the eyes of the English III class, as well as those of Mr. Comfort whom she was addressing, with her rendering of the line, "You love me not!"

The class, as a whole, will probably enter the dramatic field, and judging from the first readings of Shakespear's "Julius Cæsar," they will surely take all dramatic circles by storm.

THE SOPHS HEARD FROM

Some astonishing revelations were made this week by the Sophomore maidens, Wednesday. They appeared minus psyches, French rolls, and Juggernant twists into which their interesting vegetation is usually tortured. A modest, slender, (in some cases, very slender) curl was all that was left of the crowning glory of the other days.

MISS FEATHERWEIGHT'S QUESTION BUREAU

My dear Miss Featherweight:

Can you suggest a good soothing syrup for the Freshmen?

Miss Nixon.

Miss Nixon:

When your Freshmen become particularly obstreperous, collar them and soak their heads for five consecutive minutes in a tub filled with the following solution:

10 oz. Carbolic acid
2 lb. Paris Green
1 Can of Dutch Cleanser
1 Gal. Muriatic acid
1 Gal. Ammonia
5 oz. each of chloroform, opium, morphine.

This may be perfumed, if desired by one gallon of superannuated hydrochloric acid. When their spirits are sufficiently, remove and heat them until light and frothy. We trust this will have the desired effect.

My dear Miss Featherweight:

How may I reduce my weight?

Miss R. U. Badou.

Miss R. U. Badou:

I think that a steady milk diet and the daily execution of the milk wagon roll will do the work very nicely.

CONUNDRUMS

Why did the Sophomore boys wear such flaming red ties?

Because they wished to appear brilliant.

Why is "Diana of the Chase" Ralph Hunt's favorite statue?

Because she is the goddess of the Hunt.

The reward offered in our last issue for the best solution of the conundrum "Why does the Guardian Angel of the High School wear rubber heals!" [illegible] N. O. Body for this ans[illegible] "Because rubber heels all shoes."

WANT ADS

Wanted—A pedal accelerator for Morris Palman. Miss Boag.

Wanted—Patrons
Meads and Best, Hair dressers.

Wanted—A suitable location for the rest-room. Committee in charge.

GEMS OF POESY

Spring Fever

Lessons are slack
Pupils are dull
In all of our work
There cometh a lull,
The Question is this,—
What shall we blame?
Nought but the fact
That Spring has came.

"Bun"

There is a Senior called "Bun"
Who thinks school isn't for fun,
So stately his gait,
He's quite often late,
Because he never does run.

"Shorty"

A cute little fellow is "Shorty"
And inclined to be rather sporty,
But in spite of the fact,
That he hasn't much tact:
On exams, he gets at least forty!

Economy Hints

A penny saved is a penny earned.—Benjamin Franklin.

THE fuel value of two pounds of wood is roughly equivalent to that of one pound of coal. This is given as the result of certain calculations now being made in the forest service laboratory, which show also about how many cords of certain kinds of wood are required to obtain an amount of heat equal to that in a ton of coal.

Certain kinds of wood, such as hickory, oak, beech, birch, hard maple, ash, elm, locust, long leaf pine and cherry, have fairly high heat values and only one cord of seasoned wood of these species is required to equal one ton of good coal.

It takes a cord and a half of short leaf pine, hemlock, red gum, Douglass fir, sycamore and soft maple to equal a ton of coal and two cords of cedar, redwood, poplar, catalpa, Norway pine, cypress, basswood, spruce and white pine.

Equal weights of dry, nonresinous woods, however, are said to have practically the same heat value regardless of species, and as a consequence it can be stated as a general proposition that the heavier the wood the more heat to the cord. Weight for weight, however, there is little difference between various species. The average heat for all that have been calculated is 4,600 calories, or heat units, to a kilogram. A kilogram of resin will develop 9,400 heat units or about twice the average for wood. As a consequence, resinous woods have a greater heat value to the pound than nonresinous woods, and this increased value varies, of course, with the resin content.

It is pointed out, however, that heat value is not the only test of usefulness in fuel wood, and since 95 per cent of all wood used for fuel is consumed for domestic purposes, largely in farmhouses, such factors as rapidity of burning and ease of lighting are important. Each section of the country has its favored woods, and these are said to be, in general, the right ones to use. Hickory, of the nonresinous woods, has the highest fuel value to the unit volume of wood and has other advantages. It burns evenly and, as housewives say, holds the heat.

The oaks come next, followed by beech, birch and maple. Pine has a relatively low heat value to a unit volume, but has other advantages. It ignites readily and gives out a quick, hot flame, but one that soon dies down. This makes it a favorite with rural housekeepers as a summer wood, because it is particularly adapted for hot fires in the kitchen.

DEMOCRATS IN CONVENTION

The Annual meeting of the democrats of Lenawee Co. was held in the Court House in Adrian Saturday with about 25 delegates present. Lucius A. Porter of Madison was made temporary chairman and John Howell Secretary Committees were appointed as follows: Resolutions—F. Schiebel, Verne C. Amberson, A. R. Slapp, Ben Beasley, and N. F. Nixon. Credentials—WmS utton, I. O. Gander, W. C. Rogers, E. C. Brown, Chas. Mudge. Permanent Organization—Perry Gotham, Wm Relley, Joseph Hanford, Frank Judson and Henry Bourins. 40 Delegates were named for the State Convention.

MONDAY CLUB

Regular meeting of the Monday Club was held at the usual time and place Monday afternoon with Mrs. F. G. Lewis leader of the following program. A paper on Bartolini leader in modern sculpture written by Mrs. B. J. Pulver was read by Mrs. G. A. Rathbun. Mrs. R. B. Gillespie gave a paper on Victor Emmanuel and was followed by Mrs. E. F. Harris whose paper was on Garibaldi. Two new members were added to the Club Mrs. E. D. Brown and Mrs. Nora Cornelius.

The associate members ship list was increased to fifty. The meeting next Monday will be held at the Library, and will be Historical day for which a special program is being prepared.

FARMERS' UNION MEETING

Mrs. Mary Smeltzer was hostess to the Farmers' Union last Friday at her home on Pottawatamie street, 60 guests attending. A bountiful potluck dinner was served. Flags and bunting were used in profusion honoring Lincoln's birthday and a Lincoln program was given:

Song, "America"

Roll call: Patriotic sayings of Lincoln

Reading, "The Challenge"—Emma Rogers.

Vocal Duet—Mrs. A. W. Mills and Mrs. A. J. Bigelow

Reading, "The Perfect Tribute"—Mrs. A. O. Howard

Vocal solo—Mildred Griswold

Talk on Lincoln—Rev. G. W. Jennings

Singing, "The Star Spangled Banner"

The club then adjourned to meet in three weeks at the home of Mr. and Mrs. G. W. Sanford

SPEAK! SPEAK!
818

Veal Cutlet, Baked

Remove bone and carefully trim a cutlet of Veal. Place in a buttered dish, on a thinly sliced onion. Add one cup stewed and strained tomatoes, one tablespoonful, each, minced green pepper and parsley, one-half teaspoonful salt, one-fourth teaspoonful paprika, and a few grains pepper. Bake half an hour. Remove to a hot platter, and pour over it the sauce from pan.

If Fido Could Speak
He Would First Ask
If It Came From Our Shop
Fido Is Particular
So Are We
And So Should All
Lovers of Good Meats Be

Clark's Market.

'Phone 158. Witherell Block

SUBSCRIBE FOR THE

Tecumseh Herald

It only costs you $1.00 per year if you live in the County and $1.25 if you live out of the County.

We give 100 Merchants' Trading Stamps on every new subscription,

TECUMSEH HERALD

The oldest newspaper in the County.

Double Stamps Friday

We want to make Friday the Busy Day of the week,

Every Friday until further notice, We the undersigned will give

Double Merchants Discount Stamps

J. J. Belcher, Shoeman
J. R. McDermott, Meats
Williamson Bros.
B J. Pulver, Drugs
Heesen Clothing Co , Clothing
Miss Foster, Millinery
Service & Son, Furniture
The Webster Anderson Co., Dry Goods. adv

FENETTA SARGEANT HASKELL

The second number in the course of entertainments given by the C. W. Best Artist's was given last evening at the Presbyterian church. A large and appreciative audience was in attendance.

Mrs. Haskell gave an impersonation of the three act play "Now-a-days" and won her audience from the start by the charming manner in which she handled the various characters of the play.

There was no intermission between acts, Mrs. Haskell simply announcing the beginning of each act. She is a woman of great personality and the play dealt with the problems of the "Now-a-day" woman. At the close of the reading she responded to an encore giving a humorous number for the younger folks.

DR. E. M. CONKLIN

Dr. E. M. Conklin passed away at his home in Manchester Friday afternoon Feb. 12 1915 after a lingering illness from tuberculosis.

He was 60 years old New Years Day. His funeral was held from the home Monday at one o'clock with burial in Clinton,

The house was filled to its capacity with his many friends who thus paid tribute to his sterling worth, both as a man and a physician.

The funeral was under the auspices of the Masonic fraternity of which he was a member. About thirty years ago. Dr. Conklin closed up his practice in Tecumseh where he had been for four or five years, and returned to his old home town in Manchester. While here he was held in high esteem and was at one time Master in the Masonic lodge. Quite a large delegation from this lodge attended his funeral.

WRESTLING MATCH

Wednesday, Feb. 17, at Witherell hall, Ora Shay of Adrian, against Farmer Moore of Tecumseh. Bill 50c. Begins at 8 o'clock. Referees, Lavern Hopper and Ovid Marsh. Come and see two live wires, each with a reputation.

HEALS HORSE

Especially now when horses are getting more valuable, people in Michigan will find it to their profit to know about a 68-year old liniment about which Mr. H. C. Feroe of Trivoli, N. Y., writes as follows. "I healed several bad cuts and scraped hock on a valuable horse by using Hanford's Balsam of Myrrh twice a day." adv

Mining Under the Ocean.

Mining for tin under the sea is common enough in Cornwall, where the veins are followed for a considerable distance under the waters of the stern coast, but Cornwall is fairly equalled by Chile, which, instead of producing tin, yields large quantities of coal. On Coronet bay are located some of the best coal mines in Chile, and as the seams extend beneath the bay and give evidence of continuing far out into the ocean, coal mining is thus carried on at a good depth beneath the harbor. So impervious to water is the overhead rock that the underground workings are dry and clean. Modern equipment is used, and electric power is supplied at a low rate.

Our Classified Ad Department

FOR SALE—Corner place good house barn and poultry house. Lot 6x13 rods. See it and make an offer,
Dr. E. D. Brown.,
Tecumseh, Mich.

JUNK! JUNK!—I will pay the best price for rags, rubbers, papers and magazines, Phone 372., will come for them.
D. Gerthner Maumee St.

FOR SALE—The Kingston house and lot corner of Cummins and Maiden Lane, Low price.
J. N. Satterthwaite,
Executor

FOR SALE—Good Tabor organ in splendid condition. Enquire at the Herald Office,

LOST—Between Manchester and Tecumseh on the east road, Monday, a wheel off a Saxon car. Finder communicate with the Herald office.

FOR SALE—A second hand Saxon, good as new, all new tires. Call at the Adrian Auto Sales Co., 60 North Main.

MOTHER GRAY'S SWEET POWDERS FOR CHILDREN

For feverishness, bad stomach teething disorders, move and regulate the bowels and are a pleasing remedy for worms. Used by Mothers for 26 years. They never fail, At all druggists, 25c. Sample Free. Address, Allen S. Olmsted, LeRoy, N. Y. adv

CHIROPRACTIC

A spinal analysis will locate your trouble. Spinal adjustments will remove it, Try Brown office at Gustine Sissons on Pottawatamie St: adv

IF MOTHERS ONLY KNEW

Mother Gray's Sweet Powers for children relieve feverishness, headache, bad stomach, teething disorders move and regulate the bowels and destroy worms. They break up colds in 24 hours. Used by mothers for 26 years. All druggists, 25c, Sample Free. Address A. S. Olmsted, N. Y.

BLACK SILK STOVE POLISH

This is the Stove Polish YOU Should Use

IT'S different from others because more care is taken in the making and the materials used are of higher grade.

Black Silk Stove Polish

Makes a brilliant, silky polish that does not rub off or dust off, and the shine lasts four times as long as ordinary stove polish. Used on sample stoves and sold by hardware and grocery dealers.

All we ask is a trial. Use it on your cook stove, your parlor stove or your gas range. If you don't find it the best stove polish you ever used, your dealer is authorized to refund your money. Insist on Black Silk Stove Polish. Made in liquid or paste—one quality.

Black Silk Stove Polish Works
Sterling, Illinois

Use Black Silk Air-Drying Iron Enamel on grates, registers, stove-pipes—Prevents rusting. Use Black Silk Metal Polish for silver, nickel or brass. It has no equal for use on automobiles.

"A Shine in Every Drop"

Growing Children

frequently need a food tonic and tissue builder for their good health.

Rexall Olive Oil Emulsion
containing Hypophosphites
is the prescription for this.

B. J. Pulver.

SOMETHING NEW

A machine that will mix your seed or grain better than you possibly can do it by hand.

This machine has neither a crank, handle or gears, in fact it takes the grain as fast as you can take care of it.

By using this machine with different preperations you are certain of a crop.

Call and examine and see how cheap and simple it is.

L. E. TEMPLE & CO.

To REDUCE STOCK

We offer the following

BARGAINS

until March 1st unless it might be such articles as may be closed out sooner

Old Cheese	pound 20¢
White Rice Popcorn	pound 2½¢
25c Bloater Mackerel	pound 18¢
15c Mackerel	pound 10¢
38c Coffee	pound 35¢
35c Coffee	pound 32¢
32c Coffee	pound 29¢
30c Coffee	pound 27¢
28c Coffee	pound 25¢
25c Coffee	pound 22¢
15c can California Peaches	can 12¢
15c can California Apricots	can 12¢
[illegible] Singapore Pineapple	can 12¢
10c can Michigan Plums	can 5¢
10c can Buckeye Milk	can 6¢
20c can Stuffed Olives	can 10¢
10c can Onion Salad	can 6¢
15c can Dried Beef	can 10¢
20c can Dried Beef	can 15¢
30c can Dried Beef	can 22¢
10c can Domino Syrup	can 7¢
25c can Frou Frou Cocoa	9¢, 3 for 25¢
California Lima Beans	only 7½¢ pound

Prices good until March 1st unless closed out sooner.

Every article a bargain, fully guaranteed, money back if not satisfied.

PHONE 39.

F. D. AVERY

1855 1915

You are cordially invited to attend a
Reception in honor of the
Sixtieth Anniversary
of the founding of
The Lilley State Bank
at Tecumseh, Mich.
on Saturday, February the Twentieth
Afternoon from one to four o'clock
Evening, seven to eight-thirty o'clock

D. W. A. Fitzsimmons, President
R. A. Heesen, Vice-President
F. S. Temple, Cashier
H. S. Temple, Ass't Cashier

Ford
THE UNIVERSAL CAR

THE NEW MODEL OF THE FORD

Touring Has Arrived At Last,

Stream-Line Body and Crowl Dash. We shall be very pleased to have you call and inspect the best car Henry Ford has ever built.

The selling price for this territory for the Runabout is $448 and for the Touring car is $498.

Do not delay if you are going to drive a ford because these are going to be hard to get.

Tecumseh Big Chief Garage.
Phone 289.

ANOTHER DRESS SPECIAL.

ABOUT FORTY DRESSES, 1914 CUT, WORTH FROM $6.50 to $2.50, TO CLOSE FOR

—$1.59—

About 200
New Room Rugs
FOR YOUR SELECTION.
Come and make your choice. We will reserve for you.

It's a good time to buy your
SHEETINGS

Will open
Coats and Suits
This Week.
You are Invited.

Fred Rosacrans & Sons.

LOCAL AND PERSONAL

NOTICE

All copy must be in the composing room of this office by 9:30 a. m. Tuesdays and Fridays and all advertising matter before 4 o'clock p. m. Mondays and Thursdays

James McDermott was a passenger for Jackson this morning.

C. E. Kirsch of Adrian was a Tecumseh visitor Monday.

[illegible] and Ed Sisson were Lansing visitors Monday.

Miss Grace Gillespie left on a business trip to Ypsilanti today.

We will pay 3c over Elgin for sweet cream delivered at our creamery.
Tecumseh Butter Co. adv

Kenneth Higgins of Napoleon spent Sunday at Mrs. Thos. Wyrill's.

Mrs. Martha Rising was up from Macon yesterday visiting friends.

Mr. and Mrs. J. A. Collins have moved into the east half of the Nye house.

Mr. and Mrs. Chas. Burridge and son Gaston are spending a few days in Detroit.

Mr and Mrs. Chas Culbertson of Ridgeway were Tecumseh visitors Friday.

Regular meeting of the Rebekah Lodge Friday evening Feb. 19. Initiation and supper.

Mrs. Louis Jones and daughter Meredyth are spending the day with relatives in Clinton.

Nice fresh fish at the Daisy Market. adv

Monday being a legal holiday the Post office will be closed except from 6:30 to 9:30 a. m.

Mrs. Elsie Elliott visited her home in Hudson over Sunday, returning Monday morning.

Mr. and Mrs. Eugene Rosacrans attended the funeral of Mrs. Chas. Ellis in Clinton Monday.

Mr, and Mrs Geo. Nisle of Wamplers lake were visiting Mr. and Mrs W. W. Whiting Monday.

Mrs. Frank Clarkson left for Marshall today for a visit with Mrs. Jas. Clarkson and daughter Mrs. Phelps.

Plenty of good fish at Daisy Market, adv

Mrs. Bert Conklin and little Alice of Detroit were over Sunday guests of her mother Mrs. James E. Lowery.

Misses Lulu Brown and Irene Herbison, teachers in our schools, were visiting schools in Ypsilanti Monday.

Mrs. Jennie C. Law Hardy left on a trip to New York Sunday evening. She expects to be gone about a month.

Mrs. Sam McClure left for her home in Erie, Pa., Monday after a few days days spent with her mother Mrs, Mary Smeltzer.

Miss Alice Owens and Miss Vera Stewart left for Cleveland this morning for a week in the wholesale millinery houses.

Large dill pickles at Clark's Market. adv

Miss Geraldine Orr filled the vacancy in the North branch school last caused by the illness of the teacher, Miss Blanche Snyder.

Mrs J. W. Owen returned Sunday night after having spent the past four weeks with her daughter Mrs. Elmer Stoffiett in Ann Arbor,

Mr and Mrs. Arthur Camp who had been spending a few days with relatives in town returned to their home in Plainwell the last of the week.

The midweek prayer meeting at the Methodist church this week will be a Fannie Crosby Memorial Service and the music will be hymns written by her.

Duaine Service with his funeral car assisted J. D. Hause in Clinton Monday with the funerals of Dr. E M. Conklin and Mrs. Ellis who were brought there for burial.

Mrs. J. L. Kenyon who was here for the funeral of Miss Eliza Hendershot, returned to her home in Detroit Sunday night, having been the guest of L. D. Kenyon for a day or two,

Mr. and Mrs. B. C. Ellis were called to Hillsdale Saturday by the death of his mother. The funeral was held at the home Sunday afternoon and the body was taken to Clinton Monday morning for burial on the family lot

Miss Florence Bryan was home from Eaton Rapids for an over Sunday visit with her mother Mrs. G. B. Garlinghouse and left Monday morning for Charlotte for the State Teachers' convention.

Mrs. Eugene Rosacrans was a Clinton visitor Monday.

Glenn Kemp of Tipton was a Tecumseh caller Sunday.

H. P. Hoyt of Clinton was a business caller in town Saturday.

Mrs. Del Campbell of Tipton was a Tecumseh caller Saturday.

Mrs. L. O. Chaffee of Adrian visited Mrs. J. W. Wilson over Sunday.

Mr. and Mrs. Webb Kay of Detroit were guests of his parents over Sunday.

Evergreen Dairy cottage cheese at Clark's Market. adv

W. C. Martyn of Detroit was the guest of Miss Florence Aten over Sunday.

Special attention is called to the ad, of Brown & Co. in this issue of the Herald.

Mrs Edyth Lamkin and son Will went to Detroit Monday for a few days visit,

Mr. and Mrs. Guy Pocklington of Ridgeway were visitors in Tecumseh Saturday,

Rev. J. Steininger D. D. of Adrian filled the pulpit at the Baptist church Sunday morning.

Lard compound and Cotosuet
adv DAISY MARKET.

Mrs George Hayward attended the funeral of Dr. E. M. Conklin in Manchester Monday,

Miss Eva VanVleet of Britton was spending several days in town with friends last week.

Miss Anna Mitchell and friend Norman Taylor of Detroit spent Sunday at her home in Holloway.

Miss Nerissa Fitzsimmons returned to Detroit Monday after a few days visit with friends in town

Special—Home made lard by the gallon 14c.
Clark's Meat Market, adv

Miss Bonnie Brown left for Grand Rapids Monday to enter a wholesale millinery store for a few weeks.

Miss Nettie Pierce left for Cleveland Monday morning where she will visit the wholesale millinery stores.

Samuel Shutt was a passenger for Detroit Saturday when he visited his grand daughter Mrs, Arthur Smith.

Leon Maynard expects to move his family to Macon about the first of March where he will work the Oven farm.

Fresh spare ribs at 11c per lb while they last. Daisy Market. adv

Miss Florence Linton was home from Napoleon for an over Sunday visit with her grandmother Mrs. Tom Wyrill.

Three clocks of the Western Union Naval Observatory time have been installed in town the past week, one at B. J. Pulver's drug store, one at the Hotel Barrett and one at the Tecumseh State Savings Bank.

Fine switches made, cut hair and combings bought at the millinery of Miss Julia A. Hough. adv

Dr. Seibert of Adrian spoke on the local option question Sunday morning at the Presbyterian church and in the evening gave an address at the young people's meeting which was held at the evening service.

Word was received at the Herald office Saturday that while on a business trip to Perrinton, Mich., George Moragon of Toledo suffered a severe stroke of paralysis affecting his whole left side. As soon as possible to move him he was taken to his home where he is slowly improving

The Merry-Go-Round Club was very pleasantly entertained by Dr. and Mrs E. E. Hendershott and Mr and Mrs. B. J. Pulver at the home of the former last evening. The house was prettily decorated with Valentine favors. Eight tables of 500 were played, Mrs. George H. Rathbun winning the lady's prize and R S. Moore that for the gentlemen. Dainty refreshments were served at the close of the games.

What might have been a serious accident occurred at the home of Fred Anderson Saturday when his sister Mrs. Tillie Hunt was disposing of some small packages found in an old earthen teapot. Garden seeds, tablets and various other small articles were thrown into the stove. At last a small package which she thought was garden seed was thrown into the stove, when an explosion took place, taking off the door of the stove which struck Mrs. Fred Anderson, and setting fire to Mrs Hunt's clothing. Her right hand and left arm were quite badly burned. Except for the presence of so many of the friends, there might have been great damage done.

'Brotherhood' Banquet

Presbyterian Church,
Friday Evening

160 IN ATTENDANCE

The Men's Brotherhood class of the Presbyterian church gave their annual banquet Friday evening in the parlors of the church. Invitations were extended to about 160 members and guests who met in the auditorium and at 6:30 Miss Ager played a march and the company marched to the dining room where six tables were spread.

The speakers were seated at a table facing the audience. At the opposite end of the hall a large portrait of Abraham Lincoln was displayed with American flags draping the walls. Clusters of flags were in the center of the tables with single flags scattered about. The napkins were furnished by The Uncle Sam's Macaroni Co. Mr. Cuthbert had charge of the serving assisted by a number of the younger men of the church.

Rev. Hartzog gave the invocation and the Masonic Quartette gave two numbers. A three course banquet was served, after which the president of the class, Richard Molles, presented the toastmaster Rev. W. A. Rex.

Mr. Rex spoke of his hesitancy in assuming the position of toastmaster and his inability to do full justice to the speakers who were to follow, but before the evening was over he proved himself equal to the occasion. Rev. Rex said that Choate's definition of a toast was "Say nothing."

The first speaker was Rev. G. W. Jennings whose subject was "Lincoln as a Temperance Man." Mr. Jennings stated that Lincoln was a temperance man long before our Brother Hartzog began.

He was followed by Atty. George A. Rathbun who felt complimented at having been called upon to speak with such a fine array of preachers, but felt pleased to be associated with them once in awhile. Atty. Rathbun told numerous anecdotes and stories of Lincoln.

Rev F. Hewitt was next presented. He read extracts from speeches that Lincoln had made, bearing upon his religious experiences.

The speaker of the evening, Judge James Austin Jr. of Toledo, judge of the city police court, was introduced. He told of his experiences while prosecuting attorney for two years and police judge for the past eight years. During his time of public office he has passed judgment on 50,000 men and women.

The judge was very earnest in his talk and when the time came for him to take his departure on the 9 o'clock train, he said the time had come for him to go and he trusted he had not tired his audience. A voice from the audience cried, "Go on, stay," others repeating it througnout the hall.

And he stayed and talked another hour. He made the statement that he was so used to being the butt of criticism that when he talked to an appreciative audience such as he had before him, it was a pleasure to talk of his work.

The judge covered almost every phase of crime and vice with which he had come in contact, telling of his various ways of meting out judgment to the offender, trying to deal with the motive rather than the crime. He spoke of the old style judge confining himself strictly to the letter of the law as on the statute books If the prisoner was found guilty, sentence was meted out as the law had prescribed, thus making criminals out of first time offenders who might have been reformed, if paroles had been used instead of imprisonment. The medical man has shown the fallacy of sending a man to prison when an offense has been committed while in a fit of temporary insanity when he should be given to a physician for treatment instead

He said he was using with marked success the parole and suspended sentence both before and after imprisonment. The juvenile court, the Boy Scout movement and Y. M. C. A. are great factors in coping with and helping those who have started on the way to vice and crime.

Out of the number paroled and upon whom suspended sentence had been passed by him, 94 out of 100 had made good. He cited one instance where it had cost the City of Toledo $1000 during seven years at the rate of 50c a day to keep one darkey in prison. He was later paroled and made good, showing that, aside from moral effect, it paid the city from a financial standpoint,

He claimed that through the idleness of the prisoner, the families were being punished.

The greatest questions that large communities have to cope with at the present day are prostitution and liquor and the most effective way of correcting these evils and the evil of gambling was not the rounding up of these offenders and hauling them to jail but for those in authority to stop doing these things themselves.

His remarks were listened to with close attention and the two hours passed all too quickly. By special request the quartet gave another number, thus closing the meeting and as the men left the room, each one was given the opportunity of meeting the judge.

TRIBOLET OPENING DAY

The opening day at the Tribolet Co. 5 and 10c store was a big success far exceeding their expectations their being more of a crowd in proportion than they had at their opening in Coldwater.

The store had been thoroughly remodeled and the stock is neatly displayed comparing favorably [illegible] city stores in this line.

The store opened at 9 o'clock Saturday morning and in a very short time their stock of brooms was completly sold out.

Their sale of graniteware scheduled for 2 p. m., because of the congested condition of the store, was held at 1:30 the crowd being so great that the doors were closed and by 1:45 their 475 pieces of granite-ware offered at this sale were all sold with the exception of twelve pieces. To demonstrate that Tecumseh people are fond of kisses it might be interesting to know that 300 sacks of candy kisses were sold, completely closing out the supply. At 3.45 the management told us that they had registered 900 sales.

Double Stamps Friday

We want to make Friday the Busy Day of the week.

Every Friday until further notice, We the undersigned will give

Double Merchants Discount Stamps

J. J. Belcher, Shoeman
J. R. McDermott, Meats
Williamson Bros, Groceries
B. J. Pulver, Drugs
Heesen Clothing Co., Clothing
Miss Foster, Millinery
Service & Son, Furniture
The Webster Anderson Co. Dry., Goods. adv

Dancing School Friday evening Feb. 19 instead of Monday Feb. 15 Witherell Hall, Miss Walton, teacher. adv

We will pay 3c over Elgin for sweet cream delivered at our creamery.
Tecumseh Butter Co.

Mrs. Thomas Caldwell was the guest of Miss Mattie Caldwell a few days of last week going from here to Detroit.

Mr. and Mrs. Chas. Tansley entertained Mr. and Mrs. Hopper and Mrs. Harry Richards of Adrian a few days last week.

Mrs. John Spafard was a Sunday guest of her brother George Field and family returning to her home in Manchester Monday.

Mr. and Mrs. Arthur Anderson of Dwight, Ill returned to their home Friday night, being here for the funeral of his mother.

Mr. and Mrs Dudley Macham who have been the guests of David Macham and wife, left for their home in Howell Thursday.

Supt. Reed entertained the teachers of the Tecumseh High School at his home Friday evening, the event being a Valentine party.

Mrs. F. E. Rude went to Jackson Saturday where she met her daughter Mrs. Roy VanWinkle of Hannibal, Mo., who is here for a visit.

Rev. Pierce of Morenci presented the question of the day "Local option" in a very interesting manner at the Methodist church Sunday morning.

Miss Merle Kenyon was home from Grass Lake for an over Sunday visit with her father L. D. Kenyon and her sister-in-law, Mrs. Jay Kenyon of Detroit.

Samuel Anderson who was called her for the funeral of his mother Mrs. Hannah Anderson returned to his home in Emmington, Ill. Sunday night.

Miss Ona Boyd who has been visiting at the home of Mr. and Mrs. G. H Tansley for several days of last week left for her home in Kalamazoo Saturday.

Mrs. Henry Wilson has returned from her visit in Columbus, O., and is spending a few days in Tipton with her daughter Mrs, Geo, W. Witherell and family.

Among those who went to Manchester Monday for the funeral Dr. E. M. Conklin were: J. H. Smith, Joseph Russell, Dr. O. Q. Jones, Wade Jones and Herbert Temple.

New Fish Goods

We have received a lot of Smoked, Pickled, Salt and Canned Fish.

New Goods, very cheap and reasonable.

Smoked Ciscoes	lb. 18c
Smoked Bloaters	3 for 10c
Spiced Sardines	lb. 15c
Spiced Holland Herring	each 5c
Halibut Chunks	lb. 26c
Cream Cod	lb. 20c
Fat Mackerel	each 5c
New Canned Lobsters	

We give Silver Trading Stamps.

ANDERSON GROCERY CO.
Phone 91 — Successors, Anderson Bros. Macon 'Phone

CYPHERS INCUBATORS

and everything pertaining to Poultry Culture.

COMPLETE LINE OF

PAINT FOR INDOOR DECORATION.

Electric Vacuum Cleaners and Washing Machines. Plumbing and Heating Work of any description.

Satterthwaite Bros.

Farmers,

WHY REAP SMUT?

when you can eliminate smut spores by treating your grain and seeds with a

Crummer Automatic Seed and Grain Pickler.

Call and see the demonstration Saturday, February 20th.

BROWN & CO.

BARGAINS

50c Baby Hoods	24¢
$1.00 Children's Leggins	50¢
25c Children's Knit Caps	14¢
25c Ladies' White Aprons	15¢
25c Men's Suspenders	19¢
Stockings	10¢
Windsor Ties	10¢
Turkish Towels	10¢
Huck Towels	10¢

Saturday Special
2 P. M.

14 Quart Enameled Dish Pans..........10c
Only one to a customer.

THE TRIBOLET CO.
5 and 10c Store.

We have a car of

Pocahontas

EGG SIZE COAL.

Also that long expected car of

Salvage Wheat

ON TRACK.

Moore Bros.

N. D. TRASK,
Osteopathic Physician,

Office over McCann & Bowen's Store. Office Hours, 8 a. m. to 5 p. m.

A. C. AYLESWORTH,

Licensed Auctioneer, Real Estate, Stock and General Salesman.

Will attend all sales in city or country, at reasonable rates.

Headquarters and all dates made Herald office

Dental Parlors
W. D. REED, D. D. S.
Chicago, St. Tecumseh.
Crown and Bridge work Aluminum Silver and Rubber plates and all of the specialties known to modern dentistry. Gas or vitalized air administered.
Office over Avery & Co's store

DR. E. D. BROWN,
Dentist.

Modern Dentistry of reasonable rates. Painless extraction by use of local or general anaesthetic.
Officers hours 7:45 a. m. to 5 p. m. Saturday evenings 7 to 9. Other evenings by appointment.
Office in DeWolf Block.
Office pohne 192, house phone 182—2r.

C. M. Cooley,
Licensed Auctioneer.

R. F. D. No. 4 Manchester. 15 year sucessful experience in Jackson, Washtenaw and Lenawee Counties, also practical farmer.

Bell Telephone [illegible] exchange.

Rates Reasonable and Satisfaction Guaranteed

Geo. A. Hilliker
Graduate and Registered Chiropractor
Specialist in chronic diseases.
Office hours 9 to 11; 2 to 5 and 7 to 8.
Appointments made by request.
Master of Chiropractic.

OVER 65 YEARS' EXPERIENCE
PATENTS
TRADE MARKS
DESIGNS
COPYRIGHTS &C.
Anyone sending a sketch and description may quickly ascertain our opinion free whether an invention is probably patentable. Communications strictly confidential. HANDBOOK on Patents sent free. Oldest agency for securing patents.
Patents taken through Munn & Co. receive special notice, without charge, in the
Scientific American.
A handsomely illustrated weekly. Largest circulation of any scientific journal. Terms, $3 a year; four months, $1. Sold by all newsdealers.
MUNN & Co. 364 Broadway, New York
Branch Office, 625 F St., Washington, D. C.

The Soft Answer.

Walter H. Marshall, manager of the Vanderbilt, had to wait so long for one of his own elevators the other morning that when the door finally opened he was prepared to give the attendant a scolding.

"Where did you come from?" he demanded, meaning, of course, from which floor. He was misunderstood by the new man, who had just been put on the lever.

"From Tipperary, sorr," was the reply.

Involuntarily the manager started to hum, "It's a long way." Then he smiled and forgot to scold.—New York Times.

Spoiled His Dinner.

Edgar Bronson on leaving Quito swore that he would never again go to South America. "They're too easy going about their food down there," Bronson complained. "I'm not hard to suit, but they annoy me. Last time I was in Quito I stopped at a little hotel run by a half breed. I secured a magnificent Chicago steak from the steward of a New York steamer and conveyed it, packed in ice, to the chef. I thought more of that steak than a woman does of her teeth. I anticipated the one great treat of my existence when it was served for dinner that night. I bathed, shaved and dressed in honor of the event and told the waiter to bring on my steak. It was delayed. 'What's the matter?' I roared at him. 'Why don't you hurry with that steak?' 'In a moment, senor,' the waiter soothed me. 'It is coming. There was an accident, senor. The cook's dog, he stole the senor's steak, and it take the cook half of the hour to run the meeserable dog down and tek the bifstek away from him.'"

Natural Mistake.

Henry J. Byron, the playwright, was a wit and a wag. It was Byron who said a play is like a cigar—if a failure no puffing can make it draw, but if it is a success everybody wants a box.

Sterling Coyne was for many years a well known English manager whose center of operations was Birmingham. He was addicted to the snuff habit and, having a heavy mustache and beard, generally presented a soiled and mussy appearance. One day Byron was in Birmingham and saw Coyne. Struck by his repulsive externals, he inquired of a friend who he was. "That is Sterling Coyne," was the reply.

"Oh," chuckled Byron, "I thought it was Filthy Lucre."

One of Nature's Blessings.

"Is dem you all's chickens?"

"Cose dey my all's chickens. Whose chickens did you s'pose dey was?"

"I wasn't s'posin' nuffin' about 'em. But I will say dat it's mighty lucky dat a chicken won' come a-runnin' an' a-waggin' its tail when its regular owner whistles, same as a dog."—Kansas City Times.

BLOCKADED

Every Household in Tecumseh Should Know How to Resist it

If your back aches because the kidneys are blocked.

You should help the kidneys with their work.

Doan's Kidney Pills are especially for weak kidneys.

Recommended by thousands—here's testimony from this vicinity.

Mrs. B. B. Black, 33 E. Henry St. Adrian, Mich., says: "I have taken Doan's Kidney Pills for kidney complaint and have received satisfactory results. Another of my family complained of weak and disordered kidneys and I induced him to take Doans Kidney Pills. Since he used this remedy, his condition has improved in every way. I allow the publication of this statement for the benefit of other kidney sufferers and I will be glad to confirm it to anyone who calls on me." Price 50c at all dealers. Don't simply ask for a kidney remedy—get Doan's Kidney Pills the same that Mr. Black had. Foster-Milburn Co. Props. Buffalo, N. Y. adv

Hundreds of health articles appear in newspapers and magazines, and in practically every one of them the importance of keeping the bowels regular is emphasized. A constipated condition invites disease. A dependable physic that acts without inconvenience or griping is found in Foley Cathartic Tablets.

For sale by all druggists of Tecumseh. adv

If a better cough syrup than Foley's Honey and Tar Compound could be found, we would carry it. We know this reliable and dependable medicine has given satisfaction for more than forty years; therefore we never offer a substitute for the genuine. Recommended for coughs, colds, croup, whooping cough bronchial and la grippe coughs. No opiates. For sale by all druggists of Tecumseh. adv

POLISHING HINT.

How to Brighten and Care For Your Silver.

Not every housewife realizes that she can save herself an immense amount of time and trouble on the big silver cleaning day if she will take the proper daily care of it.

Remember in the first place to wash the silver as soon as possible after it has been used. A wooden tub should be used for this purpose if you possess such a thing, as then there will be little danger of scratching the silver. Take water as hot as the hand can bear, add a few drops of ammonia and enough melted soap or soap powder to make a nice lather.

Wash the silver in this, using a piece of soft toweling to rub it with. Rinse in clean hot water and dry with a fine towel while the silver is still warm. You will find that if it is allowed to remain wet it will be difficult to remove the water marks. For this reason, if a large quantity of silver is being done, it is best to do a little at a time.

When quite dry give each article a good rub with a chamois leather. This gives a brilliant polish.

Take great care not to scratch the silver throughout the process, and it is a good idea to keep the forks separate from the other articles. Another important point to remember is that both towel and lather must be perfectly clean and free from grease.

Egg spoons that have been very much stained with the sulphur from the egg should be rubbed with a little fine dry salt and then washed.

A silver teapot may be washed in the same way, only if it has a wooden handle it must not be allowed to soak in hot water. When a teapot begins to have a discolored appearance inside or to smell musty fill it to the brim with boiling water and add a piece of washing soda. Close down the lid and let it stay like that all night.

Of course from time to time silver should have a special cleaning. One of the best things to use for this is fine whitening or some good plate powder and liquid ammonia. Put a little whitening, not more than one dessertspoonful at a time, into a saucer and mix into a perfectly smooth paste with ammonia. It should be of the consistency of thin cream. Apply this to the silver with a piece of soft flannel, rubbing each article well, and especially those parts which are most likely to be stained. Allow this to dry on the silver, then rub off with a second piece of flannel, using a soft silver brush wherever necessary to remove the whitening.

HOW TO KEEP YOUR STOCKINGS DIVIDED IN THE BUREAU DRAWER.

The dainty woman does not jumble her silk stockings helter skelter into a bureau drawer, but keeps each pair separate from the others in a long, narrow box divided off into compartments. This makes it easier, also, to select just the right pair of stockings when one is in a hurry, for the day of black silk stockings, with an occasional resort to white silk, is past. The modern woman must have bronze stockings for bronze slippers, natural silk stockings for wear with fawn topped buttoned boots and pastel tinted hosiery to match dancing slippers of satin.

It is easy to make a stocking box to fit bureau or chiffonier drawer. Cut up a long pasteboard box such as coats and suits are delivered in to make the stocking box. Two pieces the length of the drawer and about four inches wide will make the sides of the box. The ends should be 4 by 6 inches. The partitions which divide the long, narrow box into compartments should be the size of the ends and should be placed at intervals of about five or six inches apart, according to the length of the box. Cover all the pieces of pasteboard with cretonne or cover the sides of the box on the outside with cretonne and on the inside with pussy willow silk to match. In this case the partitions also will be covered with silk.

STATE OF MICHIGAN
Thirty-Ninth Judicial Circuit in Chancery, Suit pending in Circuit Court for the county of Lenawee, in Chancery at the city of Adrian on the 26th day of January A. D. 1915.

Caroline K. Brooks, complainant vs Howard H. Brooks defendant. In this cause, it appearing that Defendant, Howard H. Brooks has departed from his last known place of residence in this state and that it is not known in what state, or country he resides, and that his present whereabouts are unknown, therefore on motion of John C. Howell, solicitor for Complainant, it is ordered that Defendant enter his appearance in said cause on or before five months from the date of this order, and that within twenty days the Complainant cause this order to be published in the Tecumseh Herald, a newspaper printed published and circulated within said County, and that such publication be continued therein once in each week for six weeks in succession.

BERT D. CHANDLER, Circuit Judge.
JOHN C. HOWELL, Solicitor for Complainant.

Commissioners Notice

STATE OF MICHIGAN, County of Lenawee, ss.

In the matter of the Estate of MARY F. SMITH, Deceased.

The undersigned having been appointed by the Probate Court of said County, Commissioners to receive, examine and adjust all claims and demands of all persons against the estate of said deceased, do hereby give notice that we will meet for that purpose at Tecumseh State Savings Bank in the village of Tecumseh Lenawee County, Michigan, on the 23rd day of February, 1915, and on the 31st day of May, 1915 at ten o'clock in the forenoon of each of said days.

And that four months from the 31st day of January 1915, are allowed by said Probate Court for the creditors of said estate to present their claims to us for examination and allowance.

Dated January 31st, 1915.

Guy E. Nemire,
Ira Rogers,
Commissioners.

TECUMSEH MARKETS

CORRECTED FEB 16, 1915

Wheat	1 42	1 45
Flour per bbl	8 00	8 60
Rye		60
Corn (ear)		40
Oats		47
Beans		2 50
Potatoes		25–30
Butter		23
Eggs		22
Lard		12
Guinea		10
Fowls (live)		10–12½
Springers		12
Roosters		07
Ducks spring		11
Geese		08
Turkeys		16
Hay	10 00	12 50

PARKER'S HAIR BALSAM
A toilet preparation of merit. Helps to eradicate dandruff. For Restoring Color and Beauty to Gray or Faded Hair. 50c. and $1.00 at Druggists.

Whittemore's Shoe Polishes
FINEST QUALITY LARGEST VARIETY
"GILT EDGE," the only ladies' shoe dressing that positively contains Oil. Blacks, Polishes and Preserves ladies' and children's shoes, shines without rubbing, 25c. "FRENCH GLOSS," 10c.
"DANDY" combination for cleaning and polishing all kinds of russet or tan shoes, 25c. "STAR" size, 10c.
"QUICK WHITE" (in liquid form with sponge) quickly cleans and whitens dirty canvas shoes. 10c. & 25c.
"ALBO" cleans and whitens BUCK, NUBUCK, SUEDE, and CANVAS SHOES. In round white cakes packed in zinc boxes, with sponge, 10c. In handsome, large aluminum boxes, with sponge, 25c.
If your dealer does not keep the kind you want, send us the price in stamps for full size package, charges paid.
WHITTEMORE BROS. & CO.,
20-26 Albany Street, Cambridge, M.
The Oldest and Largest Manufacturers of Shoe Polishes in the World.

Woman's World

Mrs. Grace Wilbur Trout, Noted Illinois Suffrage Leader.

MRS. GRACE WILBUR TROUT.

One of the most effective workers in the suffrage movement is Mrs. Grace Wilbur Trout of Chicago, who was among those who led the women of Illinois to victory in their campaign for the vote. She is one of the most popular clubwomen in her state and president of the Illinois Equal Suffrage association. The work of the association has been by no means diminished since the granting of the franchise, for the organization has courageously faced the problem of organizing and educating the women voters of the state. It is now necessary to teach them to realize their civic duties and responsibilities and to show them what can be accomplished by intelligent and conscientious citizens who have the ballot. This work is entirely nonpartisan.

Mrs. Trout is a handsome woman, a witty and convincing speaker whose aid is sought in every state where a pro-woman's suffrage campaign is being waged.

So They Are.

What quadrupeds are admitted to balls, operas and dinner parties? White kids, of course.

To the Woman Who Realizes She Needs Help

You are nervous. You have "crying spells." You are dejected. You don't sleep well. You have backache. You have lost ambition for your work. You are beginning to *feel* old and *look* old.

These symptoms, more than likely, are produced by some weakness, derangement or irregularity peculiar to the feminine organism.

Dr. Pierce's Favorite Prescription
(*In Tablet or Liquid Form*)

will aid you in regaining youthful health and strength—just as it has been doing for over forty years for women who have been in the same condition of health you now find yourself. It soothes and invigorates. It upbuilds and up[illegible]

Your medicine dealer will supply you in tablet or liquid form, or send 50 one-cent stamps for trial box. Address Dr. R. V. Pierce, Buffalo, N. Y.

Dr. Pierce's Pleasant Pellets regulate Stomach, Liver and Bowels. Easy to take.

CORRESPONDENCE

HOLLOWAY

Mr. and Mrs. John King who are about to move on a farm near Adrian were given a farewell surprise Friday evening by about 50 of their neighbors and friends. Games and music furnished the amusement. Refreshments were served and a usual good time enjoyed by all. Winnifred Morzell of Britton was the out-of-town guest.

Born to Mr. and Mrs. Marshall Drouillard Saturday Feb. 6 a son Howard Marshall.

Born to Rev. and Mrs. Hawkins Sunday Feb. 7 a daughter, Jane Irene.

Mr. and Mrs. Will Calhoun Jr. were called to Britton Tuesday by the death of her father I. N. Pilbeam.

Mrs. Frank Gobba and Miss Ellen Atwell were Adrian shoppers Thursday.

Mr. and Mrs. Henry Cavill and Mrs. Ira Wilson were Adrian visitors Thursday.

Mrs. Eugene Drouillard visited her daughter, Mrs. Joseph Isaccason of [illegible] from Tuesday until Thursday.

Mr. and Mrs. Berhindt were called to Adrian Saturday by the serious illness of his sister.

Mr. and Mrs. Hiram Rinehart visited relatives in Adrian Friday.

The Raisin County Club spent a very pleasant evening with Mr. and Mrs. Floyd Powell Friday. There were about 35 present. Dancing and music and games furnished the amusements. Refreshments were served. Harold Lanning and Luella Sloan of Franklin the out-of-town guests.

CLINTON

Mr. and Mrs. Geo. Briggs and daughter June and Dr. Shipman were spending the week end in Toledo and Perrysburg, O.

Mrs. Will Muir is on the sick list.

Ernest Coller of Tipton was the guest of Clinton friends Sunday.

Mr. and Mrs. Frank Morey of Detroit are visiting Clinton friends.

H. P. Hoyt made Ohio a business visit the last of the week.

Mr. Collins of Tecumseh is assisting H. P. Hoyt in the flour mill.

The funeral of Dr. E. M. Conklin was held from his late home in Manchester Monday afternoon at one o'clock with a Masonic funeral and burial here on the family lot. Deceased leaves a wife and grandson and two sisters in his immediate family.

Mrs. Carrie Burtless and daughter Hazel of Manchester were in town Thursday.

Mrs. Am Welch is hostess to a number of lady friends at her home on Church street to-night.

Mrs. Annie Campbell entertained several lady friends for cards Monday evening.

Mrs. Alma Tate will be hostess to the Culture Club Thursday. This will be an all-day meeting with a pot luck dinner and the ladies will sew for the St Joseph home at St. Joseph Mich.

Ed Parker left Sunday for Chicago on business.

Mrs. Lena Case died at the home of her father Friday night. The remains were taken to Blissfield Monday and the funeral held at Zion church with burial at Ogden Center.

Frank Burroughs was home from Detroit Sunday.

James Hogan Sr. who was taken ill with acute indigestion Thursday is reported better.

Mrs. Ed. Winder who has been seriously ill the past week is convalescent.

James Trombley has purchased the house owned by George Lancaster on East Chicago street.

WHY SNOW HEATS THE HANDS

The Brain Calls to the Blood to Help the Chilled Skin.

It is very wonderful that our hands should become warm after playing with snow, for it must be perfectly certain that the cold snow takes heat away very quickly from our warm hands.

The warmth of our hands is derived entirely from the blood, except at times when something hot is actually shining upon them. Therefore, for some reason or other, a very much larger amount of blood than usual must be flowing through our hands. The blood is no warmer in itself, or the whole of the body would at once notice it, but what really happens is that the hands are getting richer and quicker supply of it.

The effect is just the same, really, as the delightful glow that we feel after a cold bath. The brain has the duty of taking care of the skin, as of every other part of the body. Now, when the skin has been chilled its life has been heavily taxed, and it will suffer unless it is compensated. So the brain orders the small blood vessels in the skin, wherever it has been chilled, to relax and widen so that the warm blood is able to circulate quickly through them.—"The Child's Book of Knowledge."

CHARGES CASHIER IS SHORT

Missouri Bank Sues Surety Company on Employe's Bond.

St. Louis, Mo., Feb. 8.—A shortage of $135,000 in the accounts of L. S. Joseph, former cashier of the First National bank of Cape Girardeau, Mo., is charged in suit filed by the bank in the federal district court here. The suit is directed against the surety company that was on Joseph's bond.

Joseph resigned recently as cashier of the bank and the bank now is suing the surety company for $53,000. The attorney for the bank said the directors made enough deposits in the bank to prevent a crash. Joseph had charge of the bank's loans.

KAWFED FRANCHISE IS SOLD

Pat Powers Will Move Club to Jersey City or New York.

New York, Feb. 8.—Pat T. Powers, veteran minor league magnate and six day bicycle race promoter, declares officially that he has purchased the Kansas City franchise of the Federal league which will be moved east in time to operate at the beginning of the season either in the environs of New York or of Jersey City.

Further than the bare admission of fact Mr. Powers did not appear inclined to elucidate.

Fijians at Play.

The Fijian game of tiga is probably as ancient as golf, which it somewhat resembles. The brown warriors play along the roadway, and the game consists of long drives with a reed, one end of which is set in a large brown bean. Balancing a javelin nicely in the hand, with the forefinger as the driving power, they project it swiftly at a mound on the road ahead, from which it glances, falling 200 or 300 yards away. Thus they walk and play for miles, vying with each other for the longest drive. The Fijians "keep their eye on the mound," for it needs some skill to strike the heap of stones at the right spot on the reed so as to secure a long straight flight.

Tragic Tale of a Tragedian.

"The awfulest and the funniest stage wait I ever lived through," said a sprightly English actress, "was when a certain well known London actor-manager, whose name I dare not divulge, was doing a tremendous curse scene on a darkened stage. He had the audience spellbound with his sonorous declamation, which, of course, they didn't know depended largely upon his ample mouthful of false teeth. At the very climax of his blood curdling maledictions the entire dental collection dropped out suddenly in the excitement of the moment and bounded into some obscure hiding place. The tragedian's mighty voice died down to an unintelligible mumble as he groped about frantically in search of the missing masticators. We were all too helpless from laughter to be of much help in this critical situation. At last, after what seemed like half an hour of the most hysterical suspense, the stage manager located the teeth with the aid of a dark lantern and restored them to the frantic star, who clapped them into his mouth and began cursing again with redoubled earnestness. I never knew what the audience thought, and no one ever dared to ask the actor-manager."

Not Stumped.

Once, when the renowned Mrs. Siddons was playing in the Theater Royal, Dublin, she, as Lady Macbeth, came to that part where a drum should sound and she exclaims: 'A drum! A drum! Macbeth doth come!'

There was some difficulty or neglect in obtaining the necessary instrument, and to her amazement a trumpet sounded.

She immediately saw how absurd it would be to say "drum" while the well known sound of the trumpet met the ears of the vast audience. So she said: "A trumpet! A trumpet!" then stopped short, not knowing how to rime it, when a voice from the gallery called out, "Macbeth doth stump it!" at which the house broke out into one peal of laughter and applause, and the tragedienne advanced to the footlights and bowed her acknowledgment for the relief.

THIS WOMAN WAS VERY UNHAPPY

Physically and Mentally Worn Out—Tells How Nervous and Crying Spells Were Ended by Vinol.

Monmouth, Ill.:—"I was weak, worn-out and nervous. I had no appetite and was getting so thin and discouraged, one day I just broke down and cried when a friend came in and asked me what was the matter. I told of my condition and how nothing I took seemed to do me any good. Vinol was suggested. I got a bottle and before it was half gone I could eat and sleep well. I continued its use and now my friends say I look ten years younger, and I am well, healthy and strong. I wish I could induce every tired-out, worn-out, nervous woman to take Vinol."—Mrs. HARRIET GALE, Monmouth, Ill.

There are many over-worked, tired-out careworn, nervous women in this vicinity who need the strengthening, tissue building, and vitalizing effects of Vinol, our delicious cod liver and iron tonic, and so sure are we that it will build them up and make them strong that we offer to return their money if it fails to benefit.

Vinol is a delicious preparation of the extract of cod liver oil and peptonate of iron and contains no oil.

C. A. Wright & Son, druggists.

The Baby Did It

A Story of President Lincoln

By F. A. MITCHEL

[illegible] what's that?"

President Lincoln was sitting in his room at the White House dispatching the enormous business involved in the great struggle that he was directing, while his anteroom was crowded with those waiting their turn for—all they could expect—a few words with him. The door between him and these persons stood ajar, through which came the cry of a baby. The president ceased from his labors and listened. The cry was repeated. The work of administering a government with 1,000,000 soldiers in the field, struggling for its existence, was brought to a standstill by the cry of an infant.

Mr. Lincoln called an attendant, charged with the introduction of visitors, and asked him what it meant.

"A woman is waiting without who has been here two or three different days. She comes from a long distance and has to bring her child because she knows no one in Washington and has no place where she can leave it."

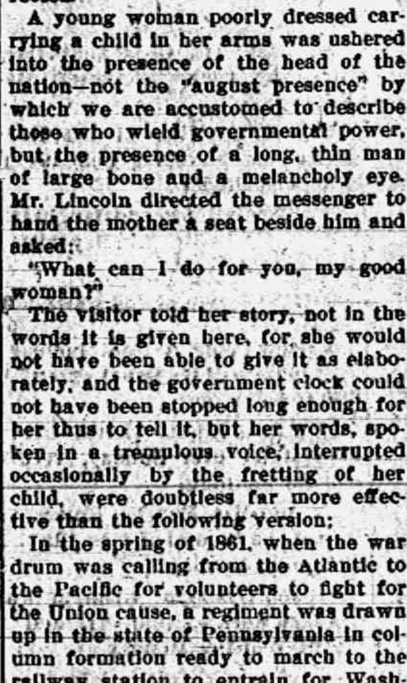

"YOU SHALL HAVE YOUR HUSBAND," HE SAID.

"Bring her in," the president directed.

A young woman poorly dressed carrying a child in her arms was ushered into the presence of the head of the nation—not the "august presence" by which we are accustomed to describe those who wield governmental power, but the presence of a long, thin man of large bone and a melancholy eye. Mr. Lincoln directed the messenger to hand the mother a seat beside him and asked:

"What can I do for you, my good woman?"

The visitor told her story, not in the words it is given here, for she would not have been able to give it as elaborately, and the government clock could not have been stopped long enough for her thus to tell it, but her words, spoken in a tremulous voice, interrupted occasionally by the fretting of her child, were doubtless far more effective than the following version:

In the spring of 1861, when the war drum was calling from the Atlantic to the Pacific for volunteers to fight for the Union cause, a regiment was drawn up in the state of Pennsylvania in column formation ready to march to the railway station to entrain for Washington. Just before the order "Forward!" was given a girl of twenty, carrying a small bundle, came running up to one of the companies looking eagerly for some one. Private Jack Williams waved his hand to her, and, approaching him, she handed him the bundle containing the last bit of food she could hope to prepare for him in many a month to come. There was but time for an embrace when the word "March!" rang out, the band struck up an inspiriting air, and the regiment moved away.

"Is that your sweetheart?" asked Williams' file closer of him as they marched to the tune of "The Girl I Left Behind Me."

"Sweetheart and wife," was the laconic reply.

Jack Williams, though he had been married but a few months, heard the call of President Lincoln for the 75,000 volunteers that constituted the first detachment of the great army for the Union and enlisted at the nearest recruiting station. One night in Virginia he was on picket duty, standing peering into the darkness for an enemy. Suddenly he felt his arms grasped from behind and a hand clapped over his mouth. His musket fell over in the long grass without sound. He was pushed forward until the picket line of which he had formed a part was left behind. Then a gruff voice said:

"Move on, Yank, if you don't want any lead in your noddle."

A very neat job of picket capture had been achieved by a single Confederate soldier.

The next morning, when the pickets were relieved, the officer of the retiring picket post where the capture had been made asked:

"Where's Williams?"

There was no reply to the question.

"Where's Williams?" the officer repeated, and, still receiving no answer, asked where he had been posted.

"Third man to the east of the pike," replied the sergeant, "between Rice and Kimball."

"Did either of you men hear anything of Williams during the night?" asked the officer of the men mentioned.

Both men replied that they had not.

"How far apart were the men posted?" asked the officer of the sergeant.

"On the west side of the pike I put them a hundred feet apart; on the east side I fell short of men and made it about two hundred. The ground was bad for a picket line; scrubby trees and bushes scattered irregularly."

"Gone over to the enemy," said the officer.

The name of Private John Williams was entered on the regimental rolls of his regiment as a deserter.

Meanwhile Williams was huddled in with other prisoners of war in the rear of the Confederate lines, awaiting transportation to Libby prison at Richmond. He spent some months there, when, the prison becoming crowded, a detachment of prisoners was sent to a stockade prison situated in South Carolina. Williams, with others in the same car with him—a freight car—laid a plan to escape. One of them had concealed a caseknife on his person and during the long hours of prison life had occupied his mind inventing ways to make a saw of it by nicking the edge. He had made poor headway until a fellow prisoner lent him a file. After that the matter was easy.

Williams and his friends in the freight car by means of the improvised tool managed to saw through a board in the floor of the car. When the train stopped during the night they removed the board and let themselves down through the aperture. Of three men who made the attempt two succeeded in getting away; the third was shot by the guard. Williams was one of the men who got away, but he and the other ran in different directions and did not come together again.

An account of the wanderings of Private Williams would be much the same as other escaped prisoners of war from '61 to '65. He traveled at night and was hidden by the negroes during the day. His compass was the north star. He suffered terribly from exposure and lived on berries, green corn and such other vegetable food as he could find except when some kind negro gave him a little corn pone.

Williams in order to escape detection took often to swamp lands. There he contracted fever, and when finally he dragged himself into the Union lines he was placed in a hospital.

It was about this time that the United States government was beginning to pay bounties to those who would enlist. This afforded an [illegible] for criminals to secure the bounty and desert. Enough of this was done to attract the attention of the generals, and they sought to put a stop to it by trying the bounty jumpers for desertion and shooting them in presence of their comrades.

It was reported to the colonel of John Williams' regiment that a soldier was in hospital who had given that name on being received there. He became delirious, but was now better. The colonel directed the surgeon in charge of the hospital to send Williams to him under guard as soon as he was discharged.

What has been told here having been briefly stated to the president, the woman handed him a soiled letter to read. It had been dictated by her husband, who was lying ill at the time, to one of those self sacrificing women—both of the north and the south—who gave so much comfort to the sick and wounded of the war. It recounted his capture, his escape, his wandering and privations, ending with a pitiful request for her to come to him.

"I was helped to go to him by friends," she added, "and when I found him he told me that as soon as he was well enough he would be shot for desertion."

The poor woman had been told what was true. Her husband could at that time get no proof of the story he had to tell. His witnesses were all cut off from him by a bristling line of bayonets. And even if he could have been free to go to them he would not have been able to find the only witness who could clear him, the man who had captured him. His wife had appealed to his colonel for mercy, but he had set his teeth, resolved to stop desertion if he had to shoot every man in the army.

Such was the situation that was brought before Mr. Lincoln by the cry of a babe. And it would have been even more pathetic had the kind hearted president known when he heard it that the cry was an unconscious pleading for its father's life. Mr. Lincoln had no proof that the woman's story was true; he required no proof. He saw a woman pleading for her husband's life with his child in her arms, and he had no desire, no time, to investigate.

"You shall have your husband," he said, "and he shall have his pay, with leave of absence and transportation to his home."

The end of the scene was told in these words by the messenger who had introduced the woman to the president and was present during this interview of life and death:

"As he turned to his desk to write the order the poor woman absolutely lost consciousness of her surroundings in her joy and gratitude. She stood by the president's side, holding the baby on one arm, while with her disengaged one she gently stroked the president's ruffled hair, saying, 'God bless you; God bless you.'"

SEVEN BARKS
For 40 years America's Standard Remedy for
INDIGESTION, CONSTIPATION
Also for all Stomach, Liver and Kidney Troubles. At Druggists, 50c. per bottle.
LYMAN BROWN, 68 Murray St., New York, N.Y.

Unwelcome Eaters Go to Jail.

New York, Feb. 8.—Eleven men without money, who, after eating $4.95 worth of food in Thompson's restaurant in the Grand Central terminal building, refused to pay their bill, are in the work house to serve ten days each, which sentence was imposed by Magistrate Marsh. One of the prisoners, Joseph Bernhard, declared that "we believe the city owes us a living. We are entitled to food and saw no other way of getting it."

Time and a Talk.

Mark Sullivan, the editor of Collier's Weekly, was the speaker of the evening at a recent banquet given in Detroit by the Adcraft club. He was the last on the program. It was noticed that Mr. Sullivan spoke very rapidly, though eloquently. His remarks were brief, and afterward it was wondered by those who heard him why he didn't speak longer.

"I omitted many things that I intended to say," said Mr. Sullivan to a friend afterward.

"Why?" the friend asked.

"It was so late," answered Mr. Sullivan.

"It wasn't very late," the friend replied, "and the audience was very anxious to hear you."

"I looked at my watch when I got up," said Sullivan, "and it was a quarter to 12. At that hour no one should attempt to make a speech."

"Heavens, man!" exclaimed the friend, "you've got eastern standard time. It was only a quarter of 11 when you started."—Detroit Free Press.

RAILROAD TIME TABLES.

Lake Shore & Michigan Southern Railroad.

Effective Oct. 18, 1914

Going south.

	815	809	881	811
Station	a m	a m	p m	p m
Jackson	*4 06	†10 20	†2 05	*8 05
Tecumseh	7 06	11 17	3 01	9 04
Adrian	7 33	11 50	3 30	
Toledo	8 40	12 35	4 15	10 10
Chicago	4 15			
Detroit	†12 20		6 00	

Going north

	816	812	814	818
Station	a m	p m	p m	p m
Toledo	*7 50	†12 01	†4 50	*6 30
Detroit				†5 00
Adrian		12 35	5 05	7 15
Tecumseh	9 10	1 01	5 35	7 50
Jackson	10 15	2 00	6 40	8 55

G. J. ZIEHR, Ticket Agent

DUNDEE BRANCH.

Going west.

	426	436	421	437
Station	a m	a m	p m	p m
Adrian		†8 15	†3 30	†5 00
Tecumseh	†7 50	[illegible]	4 02	6 30
Addison	10 30	10 15	4 55	7 00

Going east.

	422	438	430	434
Station	a m	a m	p m	p m
Addison	†9 22	†10 30	†1 30	†7 35
Tecumseh	10 22	11 35	4 45	8 00
Adrian	10 50			8 30
Chicago	4 00			

* Daily.
§ Sunday only.
† Daily except Sunday.

F. S. BELL, Ticket Agent

DETROIT, TOLEDO & IRONTON.

Going South

	1	3
Station	a m	p m
Detroit	8 00	
Dundee	9 48	
Britton	10 03	
Ridgeway	10 08	
Tecumseh	10 18	
Adrian	10 50	

Going North

	4	2
Station	a m	p m
Adrian		3 51
Tecumseh		4 22
Ridgeway		4 32
Britton		4 37
Dundee		4 52
Detroit		6 05

Daily except Sunday.

R. A. FOWLER, Ticket Agent

PATENTS
TRADE-MARKS and copyrights obtained or no fee. Send model, sketches or photos and brief description, for FREE SEARCH and report on patentability. 30 years experience. Send 2-cent stamp for NEW BOOKLET, full of patent information. It will help you to fortune. READ PAGES 11 and 12 before applying for a patent. Write to-day.
D. SWIFT & CO.
PATENT LAWYERS,
303 Seventh St., Washington, D. C.

FEELING LIVER-ISH This Morning?
TAKE
THEDFORD'S Black-Draught
Stops Indigestion & Constipation
25¢
AT ALL DRUGGISTS
A Gentle Laxative And Appetizer
For sale by All Druggists.

We promptly obtain U. S. and Foreign
PATENTS
Send model, sketch or photo of invention for free report on patentability. For free book, How to Secure Patents and TRADE-MARKS write to
C. A. SNOW & Co.
Opposite U. S. Patent Office
WASHINGTON D. C.

"My Mamma Says—It's Safe for Children"
CONTAINS NO OPIATES
FOLEY'S HONEY and TAR
For Coughs and Colds

For sale by all druggists of Tecumseh

RHEUMATIC SUFFERERS SHOULD USE
5 DROPS
The Best Remedy For all forms of
Rheumatism
LUMBAGO, SCIATICA, GOUT, NEURALGIA, AND KIDNEY TROUBLES.
DROPS
STOP THE PAIN
Gives Quick Relief
SOLD AT ALL DRUGGISTS
SAMPLE "5-DROPS" FREE ON REQUEST
Swanson Rheumatic Cure Co.
[illegible] Lake St., Chicago

THE TECUMSEH HERALD

SIXTY-THIRD YEAR NO 15. TECUMSEH, MICHIGAN, FRIDAY FEBRUARY 19, 1915 WHOLE NUMBER 4896

BIG, FULL LINES
OF
LUMBER, SHINGLES, COAL
Big Posts at $15.00 to $27.00 per 100.
SEE THEM.
Wire Fencing to your own specifications.
Planing, Matching and Millwork, Cement, Lime and Land Lime.
For everything connected with building.
Lenawee Lumber & Supply Co.
Phone 57. TECUMSEH, MICH.

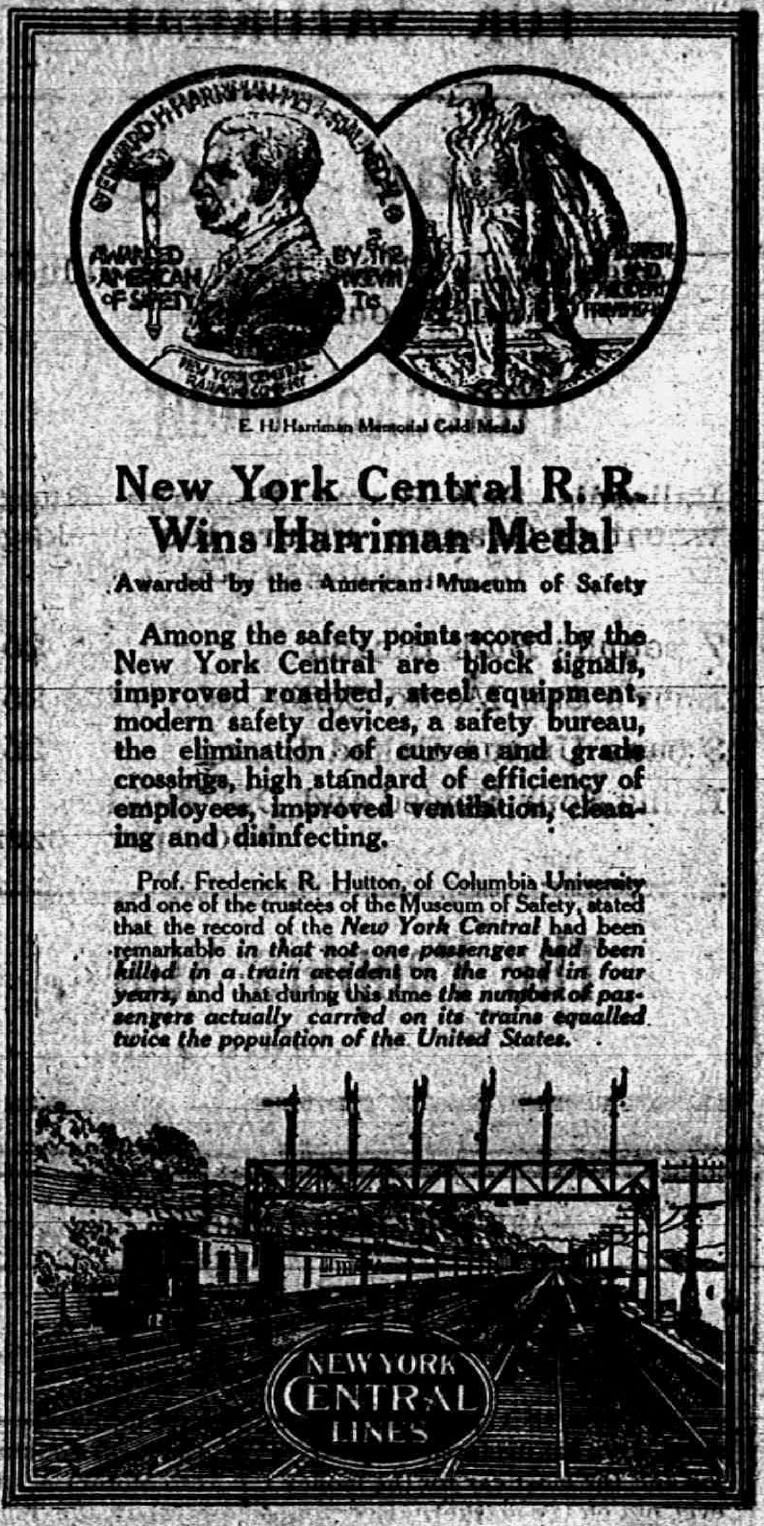

E. H. Harriman Memorial Gold Medal

New York Central R. R. Wins Harriman Medal

Awarded by the American Museum of Safety

Among the safety points scored by the New York Central are block signals, improved roadbed, steel equipment, modern safety devices, a safety bureau, the elimination of curves and grade crossings, high standard of efficiency of employees, improved ventilation, cleaning and disinfecting.

Prof. Frederick R. Hutton, of Columbia University and one of the trustees of the Museum of Safety, stated that the record of the *New York Central* had been remarkable *in that not one passenger had been killed in a train accident on the road in four years,* and that during this time *the number of passengers actually carried on its trains equalled twice the population of the United States.*

EDWARD H. HARRIMAN MEDAL
AWARDED BY THE AMERICAN MUSEUM OF SAFETY
NEW YORK CENTRAL RAILROAD COMPANY
NEW YORK CENTRAL LINES

ALDRICH & SON
Ferndell
FOODS ARE EVERY ONE PURE

Iceberg Head Lettuce
Just received a new supply and they are fine. Try one at 18c each, 2 for 25c.

No. 1 Apples 35c peck.

Pineapple, Oranges
Exceptionally fine in quality. Sweet and juicy, they are the finest quality grown. Try a dozen.

Fine line of all kinds of CHEESE to select from. All the best of their kind.

We will have in a fine line of Vegetables for Saturday, all fresh such as Leaf and Head Lettuce, Radishes, Green Onions, Celery, Beets, Cabbage and Parsnips.

SPECIALS FOR SATURDAY ONLY
NOT DELIVERED ALONE.
Broken Macaroni, fresh stock just in ......lb. 6c
Regular 25c doz. Oranges for per doz 18c
7 bars Flake White Soap, with other orders..25c
4 cans good quality Peas for.................25c
Only 25c worth to a customer,
3 cans Corn or Tomatoes for...................25c

Strictly up-to-date stock of everything in our line carried at all times.

ALDRICH & SON.
QUALITY GROCERS PHONE 246

Read Herald Ads.

FANNY CROSBY

Blind Hymn Writer Who Dies In Her Ninety-fifth Year.

BRIDGEPORT, CONN.—Fanny Crosby, the blind hymn writer whose "Rescue the Perishing," "Safe in the Arms of Jesus," and many other hymns have had an extremely wide appeal for more than a half a century, died at her home in this city. She would have been ninety-five years of age on March 24.

STOLEN CHILD FOILS MAN ABDUCTING HER

Willard Gagnier Is Taken at Instance of Victim.

DETROIT, MICH. — The arrest of Willard Gagnier, alleged kidnaper of ten year old Elsie Streicher of Wyandotte, was brought about by the girl herself, when the child told the story of her abduction and subsequent detention in Toronto. Elsie gave the credit of her escape to Mrs. Joseph McMullen of Toronto, to whose home Gagnier took her when they arrived in Toronto.

Despite alleged threats made by Gagnier, Elsie refused to keep silent. Secretly she told Mrs. McMullen that he was not her father as he represented, and that he had kidnaped her. Before this, however, she had unsuccessfully endeavored to write to her parents, or telling a policeman, Gagnier having frustrated her attempts, she declared.

She gave Mrs. McMullen her address, asking her to notify her parents, and it was on receipt of Mrs. McMullen's letter that Mrs. Streicher notified the authorities that her daughter was in Toronto. A deputy sheriff sent there apprehended Gagnier, with the help of the Toronto police.

"We did not know that Gagnier was a former convict," said Miss Florence Streicher, sister of the little girl. "He told us he had served in the army, whereas we now learn that he had served in a penitentiary. We knew his parents several years ago, and they were very fine people, but we knew little about Gagnier."

ONE TIME CLUBMAN IS JAILED FOR LARCENY

G. F. Kenny Held on Charge of Stealing $1,000.

JACKSON, MICH. — George F. Kenny, one time prominent club man of Detroit, is held in the county jail here under an indictment from the courts in Boston, Mass., charging larceny of $1,000 from Desmond S. Lamb of that city, Sept. 25, 1914.

Kenny was arrested at Springport, where he was living with his brother-in-law, W. T. Hahn. Kenny is suffering from a cancer, which has eaten away part of his face, and he says he can live only a few weeks longer.

Ten years ago, Kenny was well known in club circles in Detroit. He was engaged in business in that city and is said while there to have made $150,000 on copper stocks in one deal. Later, it is asserted by the officers, he was involved in a stock promotion deal which ended disastrously and he went to China. Upon his return to America he was arrested in Rhode Island and sent to prison.

Saturday Kenny gave Hahn a check for $400 on a Springport bank. When the Springport bank made inquiries in Boston relative to Kenny's financial standing, the Boston officers learned his whereabouts and requested his arrest.

REMEMBERS RAZOR TOO LATE

Brown City Woman Cuts Her Throat With Blade.

BROWN CITY, MICH. — While her husband and daughter were at church Mrs. Ephriam Thomas, who recently returned home from the state asylum at Pontiac, committed suicide by cutting her throat with a razor. Mrs. Thomas' mind had been unbalanced for some time, but recently authorities at the Pontiac asylum concluded she had recovered and she was discharged. In the morning she appeared to be perfectly normal.

By a curious coincidence Mr. Thomas, during the service, remembered that he had not put his razor away after shaving and left before the service was over. When he entered the house he found the dead body of his wife on the kitchen floor.

Hurt by Cave-in.

SNOVER, MICH. — While he was digging gravel a two ton chunk of frozen gravel caved in on Frank Tank. His leg was broken.

BRITISH "DIVERS" IN BALTIC SEA

Berlin Warns English Submarines May Sink Neutral Ships.

GERMANY WOULD BE BLAMED

600,000 More British Recruits Arrive in France—Albanian Raiders Driven Back Over Serbian Frontier—Germany Asked to Spare Roumania—Bomb Kills Bulgar Aristocrats.

BERLIN — The Tageblatt discusses the question whether British submarines are in the Baltic. Well-informed sources, it says, furnish communications that leave little doubt that the recent attack on the German cruiser Gazelle was undertaken by large modern submarines manned by English crews.

British Place Mines For "Divers".

BERLIN — The official statement reading as follows was issued in Berlin: "Inasmuch as it is to the interest of Great Britain that conflicts arise between Germany and neutral powers, it is thought in German shipping circles that English submarines, in order to bring about this end, may purposely sink one or more neutral ships. It is known also in the shipping circles that Great Britain has laid large quantities of mines against German submarines."

600,000 More British in France.

NEW YORK — Paris mail advices received here are that the first troops of the new Kitchner armies are now arriving in France in numbers estimated at 600,000 men.

"The Canadian forces that have been drilling at Salisbury Plain are now in France," says the correspondent.

Albian Raiders Repulsed.

PARIS — A Nish dispatch to the Havas agency says:

"The Albian raiders have been routed and driven back across the Serbian frontier. More comprehensive information shows that the Albians were led into making the raid by Austrian priests and Mohammedan adversaries of Essad Pasha, the provisional president, by preaching a holy war. The movement is being directed by Turkish and German agents."

Asked to Spare Roumania.

MILAN — As a result of reports that Austria was about to invade Roumania, says the Coriere Della Sera, the Italian government has asked the governments at Vienna and Berlin to give assurances that no attack will be made on Roumania.

Bulgar Aristocrats Slain by Bomb.

BERLIN — Two members of Sofia's aristocracy are reported to have been killed and ten others injured when a bomb was exploded at a masked ball attended by representatives of the most exclusive society of the Bulgarian capital.

Advices received here say those killed were the son of a former war minister and a daughter of the present war minister.

ANOTHER PROBE IS STARTED

The Senate to Inquire Into Activities for and Against Ship Bill.

WASHINGTON, D. C.—Investigation of all charges of influences at work for and against the administration ship bill was ordered by the senate. Administration Democrats and filibustering Republicans unanimously voted for a resolution to look into charges of lobbying by the so-called shipping trust, and to inquire into any negotiations by administration officials to buy belligerent ships.

Vice President Marshall at once appointed Senators Walsh, Simmons, Reed, Burton and Weeks, three Democrats and two Republicans, to make the inquiry.

"OUT!" BAWLS FATHER TIME

"Billy" Sullivan Is Given Unconditional Release From White Sox.

CHICAGO — Billy Sullivan, the veteran catcher, was given his unconditional release by the White Sox. Sully had been connected with the Chicago club for fourteen years. He jumped to them in the spring of 1901 from the Boston Nationals.

During his prime Sully was considered the superior of all catchers, the only man compared to him at all being Johnny Kling, then of the Cubs. Sully hasn't done much playing the last three years, but always in condition to jump in when needed. He acted as manager of the second squad for several seasons on the spring trip.

SWEEPING HOOF QUARANTINE

All Northeast Part of United States Is Included.

WASHINGTON, D. C. — Foot and mouth disease quarantine regulations were extended by the department of agriculture so as to include all the territory east of the Mississippi and north of Tennessee in a restricted area out of which no shipments of live stock, except for slaughter within forty-eight hours, will be permitted to the south or west.

NARROWLY ESCAPES DEATH

Adrian Man Pinned in Cab When Big Crane Overturns.

ADRIAN, MICH. — Richard Alkema, an operator of a crane shovel used in the Lake Shore yards here to coal engines, had a miraculous escape from death this morning, when the machine, weighing more than fifteen tons, tipped over while he was in the operator's cab. The machine was picking cinders from a pit and the crane was allowed to run out so that it overbalanced the "boom."

Alkema was imprisoned in the cab, where his legs and hips were badly bruised. His head was also injured. It was necessary to call a wrecking train from Toledo to clear the tracks.

ON A RED CROSS TRAIN

Kitchen of French Hospital on Wheels.

Photo by American Press Association.

DARNELL TAKEN AS SLAVER

Pastor Arrested in Chicago as He Prepares to Wed Miss Soper.

CHICAGO — Rev. James Morrison Darnell, former Kenosha "marrying parstor," was arrested by federal operatives shortly before noon on a charge of white slavery—violating the Mann act. His arrest occurred just as he was leaving the Ashland Block, where he had been conferring with his attorney, Richard J. Cooney. He was taken at once to the federal building and a hearing was begun before United States Commissioner Lewis Mason. He was held under a $5,000 bond and the hearing was postponed until Feb. 26.

The charge on which he was arrested was the transportation of Miss Ruth Ruth Soper from Owatonna, Minn., her home, and his former pastorate, to Chicago, and then to Kenosha, last November. Hinton Clabaugh, chief of the local federal bureau of investigation, signed the complaint on which he was arrested.

HOLLAND FILES PROTESTS

Dutch Present Notes at Same Moment Both to Britain and Germany.

THE HAGUE, (via London). — The Netherlands has maintained the strictest neutrality by presenting notes of protest at the same moment to Germany and Great Britain, regarding the acts of these governments in respectively declaring a war zone of the waters around the British Isles and in using neutral flags.

It was announced that the Dutch minister at Berlin had been instructed to hand the note to he German office, the other note being communicated to Great Britain at the same time. There has been much discussion of the dangers to be encountered in the North Sea, and Dutch shipping is menaced more than that of any one neutral nation.

GREECE BREAKS WITH TURK

Hellenic Minister Leaves Constantinople on Account of Insult.

LONDON — Reuter's Telegram company has received the following dispatch from its Athens correspondent:

"Difficulties having arisen in regard to the fulfillment of the Porte's promise of satisfaction to Greece for the insult to the naval attache of the Greek legation at Constantinople, M. Panas, the Greek minister felt compelled to leave Constantinople yesterday, leaving the secretary of the legation in charge of the affairs of Greece."

Germany Offers Truce on "Blockade."

WASHINGTON, D. C.—Count Bernstorff, the German ambassador, presented to the state department a note from his government, announcing that Germany stands ready to consider receding from its announced intention of attacking British merchantmen, if Great Britain will withdraw its efforts to prevent foodstuffs from going to Germany for the civilian population.

Shanahan Illinois House Speaker.

SPRINGFIELD, ILL. — David E. Shanahan, Republican of Chicago, was elected speaker of the house on the sixty-eighth ballot. The breaking of the long deadlock was brought about through a combination of "wet" Republicans, "wet" Democrats and administration Democrats.

House Passes Child Labor Bill.

WASHINGTON, D. C.—The Palmer bill to bar products of child labor from interstate commerce was passed by the house by a vote of 232 to 44 after the issuance of writs of arrest for absentees to suppress a filibuster. The bill now goes to the senate.

Red Cross Seals Net $20,000.

ANN ARBOR, MICH. — Incomplete reports indicate that the sale of Red Cross Christmas seals in Michigan in 1914 will net $20,000. Already $18,225.24 has been received.

Coasting Accident Fatal.

FLINT, MICH. — Fred B. Wilford, ten years old, is dead at his home here as a result of a coasting accident. His leg was broken and infection set in.

Pioneer Farmer Dies.

CHARLOTTE, MICH. — Peter Casey, pioneer resident of this city, is dead here. He was for years one of the most prominent farmers in Eaton county.

BRITAIN TO DRAW COILS ON KAISER

Food Embargo on Germany to Be Drastic.

RETALIATION ON SUBMARINES

Winston Churchill Says Undersea Raiders Will Be Guarded Against—Lloyd George Reports War Will Cost Allies $10,000,000,000 in Year—Allies to Back Each Other.

LONDON — William Spencer Churchill, first lord of the admiralty, stated in the house of commons that Great Britain has prepared a plan to prevent the importation of food stuffs in neutral ships to Germany. He also announced that effective means would be taken to meet Germany's new naval policy as regards British mercantile shipping, saying:

"England's reply to the German threat will not be ineffective. We shall see to it that Germany is not permitted to adopt a system of open piracy and murder."

Mr. Churchill declared that Great Britain entered the war as well prepared for anything that might happen as Germany. Since the outbreak of the war England has lost sixty-three ships exclusive of mine trawlers, according to the figures he gave. Speaking of the country's general naval policy he said that the new dreadnaughts are being equipped with 15 inch guns which are equally as powerful as the present maximum of 13.5 inch and are much more destructive. He added:

"The British navy itself could, under certain circumstances decide the issue of this war. We are not going to stand idly by and see Germany carry into effect her threat to play the pirate's part and raid English shipping. It is probable that a new plan of action will bring the full pressure of British naval power to bear upon Germany."

Mr. Churchill hinted that England might decree a formal blockade of all German seaports. He said that Britain's naval losses during the war have been 5,500 officers and men and that Germany's had been about the same.

Allies to Spend $10,000,000,000.

Another important development of the session of the commons was the announcement by David Lloyd George, the chancellor, of the arrangements made at the recent conference of the finance ministers of France, Russia and Great Britain in Paris. He said that the expenditures of the allies on the war during the present year would be two billion pounds ($10,000,000,000) sterling, of which Great Britain would spend more than Russia or France.

The war, Mr. Lloyd George said, is the most expensive in men, material and money that the world has ever known. He asserted that Great Britain could finance the war for five years out of the proceeds of her investments abroad and that France could do the same for at least two or three years. Russia is in a different position because, although rich in natural resources, her financial arrangements are not so productive as those of her allies.

THREE MORE PLEAD GUILTY

Hoosiers Who Admit Part in Ballot Frauds Now Number 87.

INDIANAPOLIS, IND. — Three more names were added to the list of those pleading guilty to the federal indictment charging conspiracy to corrupt the election of Nov. 3, 1914, in Terre Haute, Ind.

Thomas Brady and Jack Stingley appeared before Judge A. B. Anderson and changed their pleas from not guilty to guilty and Harry Hickman, indicted Dec. 24, who evaded arrest until yesterday, when he was taken in custody at Mecca, Ind., was the third to plead guilty. This makes a total of eighty-seven who have pleaded guilty and twenty-nine not guilty.

KAISER SEEKS $1,250,000,000

Financiers Summoned—Hopes Krupps Will Subscribe Liberally.

LONDON, ENG.—German financiers have been summoned to a conference in Berlin with the finance minister who considers that a new loan of $1,250,000,000 is required for the continuance of the war, says a dispatch from Amsterdam.

It is hoped that a large part of this loan, the message adds, will be subscribed by the Krupps and other leading German firms in exchange for new army contracts.

COPPER SHIPMENT IS SEIZED

Metal Packed in Casks Labeled "Sugar" Held in Copenhagen.

COPENHAGEN — A large shipment of copper, packed in casks which were labeled "sugar" and put aboard the steamship Carmen, was seized here.

The copper was consigned to a German firm. The shipper and the captain of the vessel were arrested.

Widow of Albion Broker Dies.

ALBION, MICH. — Mrs. Sabra Sutton, seventy-nine, prominent in church work here died at her home here. She was the widow of Edward Sutton, retired broker, who died here Nov. 17.

Rival "Judges" to Be Candidates.

GRAND RAPIDS, MICH. — Both Peter J. Danhof and Joseph Renihan, rival appointees, who are fighting for the superior court bench, will be candidates for election to the judgeship.

Aged Residents Die.

SAGINAW, MICH. — Norman L. Miller, a well known lumberman, died here, aged eighty-three years. John W. Richardson, a resident since 1857, is also dead. He was eighty-one.

TECUMSEH
STATE SAVINGS BANK
3% INTEREST PAID ON SAVINGS DEPOSITS
3% INTEREST PAID ON CERTIFICATES
Our $1. and $2. interest bearing weekly deposits are especially recommended to those who desire to save weekly. They can be withdrawn at any time, not necessary to wait a whole year.
Resources............$455,000.00.
with
"Absolute Safety"
"Superior Service"
to all.
TECUMSEH
STATE SAVINGS BANK.

OYSTERS
Direct from Baltimore
only 35c per quart.
Fancy White Grapes.....................lb. 18c
Florida Celery, per stalk......................5c
6 bars of any kind of Laundry Soap.........25c
Oranges, very cheap..........20c, 25c and 30c
3 packages Toasted Corn Flakes............25c
100 LBS. of H. & E. SUGAR............$6 25
Place your orders for what you want before it goes any higher, with
C. M. GILBERT

YES, We have a full line
Embroideries and Laces
CHEAP.
HOSIERY for Men, Women and Children.
A FINE ASSORTMENT OF
Fancy China and Glassware.
A good supply of Granite and Tinware always on hand. Call and see.
Ida B. Chase.

Try The
DAISY MEAT MARKET
FOR
All kinds of Meat and Fowls.
PRICES ALL RIGHT.

Look out for those March Winds!
You can't escape the Winds but a Policy in
The Michigan Mutual Tornado, Cyclone and Windstorm Insurance Company of Hastings
Will care for your loss.
MRS. G. R. Gillespie,
Fire, Tornado and Plate Glass Insurance.

The Herald $1.00

THE TECUMSEH HERALD

GERTRUDE A. STACY, ESTATE
FRANK S. TURNER, PUBLISHER.

SUBSCRIPTION RATES

IN LENAWEE COUNTY
One year, payment in advance........$1.00
One year, payment after three months.. 1.25
OUTSIDE LENAWEE COUNTY
One year, payment in advance........$1.25
One year, payment after three months.. 1.50
There will be no Deviation from above Rates

Entered in the postoffice at Tecumseh, Mich , second class mail matter.

Telephone No. 36.

Beware of Ointments for Catarrh that Contain Mercury

as mercury will surely destroy the sense of smell and completely derange the whole system when entering it through the mucous surfaces. Such articles should never be used except on prescriptions from reputable physicians, as the damage they will do is ten fold to the good you can possibly derive from them. Hall's Catarrh Cure, manufactured by F. J. Cheney & Co., Toledo, O., contains no mercury, and is taken internally, acting directly upon the blood and mucous surfaces of the system. In buying Hall's Catarrh Cure be sure you get the genuine. It is taken internally and made in Toledo, Ohio, by F. J. CHENEY & Co. Testimonials free.

Send for testimonials, free.

Sold by all Druggists 75c.

Take Hall's Family Pills for constipation. adv

Five Cents Proves It

A Generous Offer. Cut out this ad, enclose with 5 cents to Foley & Co., Chicago, Ill., and they will send you our trial packages of Foley's Honey and Tar Compound for coughs, colds, croup, bronchial and lagrippe coughs; Foley Kidney Pills and Foley Cathartic Tablets. For sale in your town by all druggists of Tecumseh. adv

It Really Does Relieve Rheumatism

Everybody who is afflicted with Rheumatism in any form should by all means keep a bottle of Sloan's Liniment on hand. The minute you feel pain or soreness in a joint or muscle, bathe it with Sloan's Liniment. Do not rub it. Sloan's penetrates almost immediately right to the seat pain; relieving the hot, tender, swollen feeling and making the part easy and comfortable. Get a bottle. Get a bottle of Sloan's Liniment for 25 cents of any druggist and have it in the house—against Colds, Sore and Swollen Joints, Lumbago, Sciatica and like ailments. Your money back if not satisfied, but it does give almost instant relief Buy a bottle to-day adv

After Many Years

J. L. Southers, Eau Claire, Wis., writes: "Years ago I wrote you in regard to great results I obtained from Foley Kidney Pills. After all these years I have never had a return of those terrible backaches or sleepless nights; I am permanently cured" Men and women, young and old, find this reliable remedy relieves rheumatism, backache, stiff joints and ills caused by weak or diseased kidneys or bladder. For sale by all druggists of Tecumseh. adv

Stop That Cough—Now

When you catch Cold, or begin to Cough, the first thing to do is to take Dr. Bell's Pine-Tar-Honey. It penetrates the linings of the Throat and Lungs and fights the Germs of the Disease, giving quick relief and natural healing. "Our whole family depend on Pine-Tar-Honey for Coughs and Colds," writes Mr. E. Williams, Hamilton. Ohio. It always helps. 25c at your Druggist adv

Croup and Whooping Cough

Mrs. T. Neureuer, Eau Claire, Wis., says: "Foley's Honey and Tar Compound cured my boy of a very severe attack of croup after other remedies had failed. Our milkman cured his children of whooping cough." Foley's has a forty years record of similar cases. Contains no opiates. Always insist on Foley's. For sale by all druggists of Tecumseh. adv

The Liver Regulates the Body A Sluggish Liver Needs Care

Someone has said that people with Chronic Liver Complaint should be shut up away from humanity, for they are pessimists and see through a "glass darkly." Why? Because mental states depend upon physical states: Billiousness, Headaches, Dizziness and Constipation disappear after using Dr. King's New Life Pills. 25c at your Druggists adv

Seventy-Seven Years Old

George W. Clough, Prentiss, Miss., who had suffered greatly with kidney trouble, writes: "Foley Kidney Pills are the only remedy that ever did me any good at all." Just think of the relief and comfort that means to him. Foley Kidney Pills are recommended for sleep disturbing bladder troubles, pain in sides or back, rheumatism, and kidney and bladder ailments For sale by all druggists of Tecumseh. adv

Cold are Often Most Serious. Stop Possible Complications.

The disregard of a Cold has often brought many a regret. The fact of Sneezing, Coughing, or a Fever should be warning enough that your system need immediate attention. Certainly Loss of Sleep is most serious. It is a warning given by Nature. It is man's duty to himself to assist by doing his part. Dr. King's New Discovery is based on a scientific analysis of Colds 50c at your Druggist. Buy a bottle today adv

To REDUCE STOCK

We offer the following

BARGAINS

until March 1st unless it might be such articles as may be closed out sooner

Old Cheese	pound 20¢
White Rice Popcorn	pound 2½¢
25c Bloater Mackerel	pound 18¢
15c Mackerel	pound 10¢
38c Coffee	pound 35¢
35c Coffee	pound 32¢
32c Coffee	pound 29¢
30c Coffee	pound 27¢
28c Coffee	pound 25¢
25c Coffee	pound 22¢
15c can California Peaches	can 12¢
15c can California Apricots	can 12¢
15c can Singapore Pineapple	can 12¢
10c can Michigan Plums	can 5¢
10c can Buckeye Milk	can 6¢
20c can Stuffed Olives	can 10¢
10c can Onion Salad	can 6¢
15c can Dried Beef	can 10¢
20c can Dried Beef	can 15¢
30c can Dried Beef	can 22¢
10c can Domino Syrup	can 7¢
25c can Frou Frou Cocoa	9¢, 3 for 25¢
California Lima Beans	only 7½¢ pound

Prices good until March 1st unless closed out sooner.

Every article a bargain, fully guaranteed, money back if not satisfied.

F. D. AVERY

PHONE 39.

IS FOUND DEAD ON TRAIN

McBain Man Dies on Way to Ann Arbor Near Lake George.

CLAIRE, MICH. — Frank D. Hyde, G. A. R. veteran and a former member of the firm of Hyde Brothers Lumber company at McBain, was found dead on the south bound Ann Arbor train near Lake George. The body was left at Farwell and returned to a son-in-law, W. A. Carpenter, at Cadillac.

Hyde was on his way to Lansing to visit a son. A note in his possession said he was subject to spells of heart disease.

OWNER OF MANY STORES DIES

Norman B. Trim, Ypsilanti, Once Dry Goods Dealer, Dies.

YPSILANTI, MICH. — Norman B. Trim, sixty years of age, is dead here after an illness of ten months.

He was born at St. Clair and came here in 1888, and together with his brother-in-law, former Senator James MacGregor, conducted three dry goods stores here for years. They also had stores at Rochester, St. Louis, Ithaca, Bad Axe, Shelby, Detroit and several other places. These were all discontinued many years ago.

ALBION STUDENTS DETAINED

Town Authorities Watch Trains Because of Smallpox Scare.

ALBION, MICH. — To prevent Albion college students from leaving the city because of the presence of smallpox on "college hill," officers watched all three local depots and conductors of trains and cars were ordered to refuse to carry students.

College authorities canceled the Olivet-Albion basket ball game as the team could not leave Albion. No new cases are reported.

ALL HE GOT WAS COBWEBS

Man Doesn't Brush Off Coat; Arrested as Burglar.

JACKSON, MICH. — Because he did not brush the cobwebs off his coat William Mulligan may serve a sentence in prison for burglary.

Mulligan, who is a local character, was arrested after Mr. and Mrs. Jas. Maul returned home and found that the house had been entered. The burglar gained an entrance by crawling through a cellar window. When Mulligan was arrested his coat was covered with cobwebs. The police state Mulligan admits entering the house. Little of value was obtained.

THE MARKETS

Chicago Cash Grain Quotations.

Wheat—No. 2 red, $1.63@1.64; No. 3 red, $1.62@1.63; No. 2 hard winter, $1.64@1.65; No. 3 hard winter, $1.63@1.64 Corn—No 3 white, 77@77¼c; No 4 white, 76@76¼c; No. 2 yellow, 78½c; No. 3 yellow, 76@76¼c; No. 4 yellow, 75¼c. Oats—No. 2 white, 60½c; No. 3 white, 60@60¼c; No. 4 white, 59¾c; standard, 60¼c.

Chicago Live Stock.

Hogs—Receipts 25,000. Quotations ranged at $6.85@6.90 light shippers, $6.55@6.75 heavy packing and $6.50@6.90 good to fancy pigs.

Cattle—Receipts 3,000. Quotations ranged at $7.50@8.00 good to choice steers, $5.35@5.85 good to choice beef cows, $6.00@6.60 good to choice fed heifers, $10.00@10.25 good to choice veal calves.

Sheep—Receipts 5,000. Quotations ranged at $8.15@8.65 good to prime native lambs, $6.85@7.10 good to choice wethers, and $6.50@6.85 good to choice handy ewes.

East Buffalo Live Stock.

Dunning and Stevens, live stock commission merchants, East Buffalo, N. Y., quote as follows: Cattle—Receipts 80 cars; market slow. Hogs—Receipts 50 cars; market higher, $7.40@7.50; Yorkers, $7.75; pigs, $7.60. Sheep—Receipts 20 cars; market strong; lambs, $9.00@9.15; yearlings, $7.00@7.75; wethers, $7.00@7.25; ewes, $6.00@6.75. Calves, $5.00@12.50

NEWS OF THE STATE

Years Bridge Family Split.

OWOSSO, MICH. — James W. McNeal, a Rush township farmer, and Mrs. Jennie Carpenter of Flint, his sister, a deaf mute, met in Owosso for the first time although both are forty years old. Their parents separated before the daughter was born. Until last fall the brother and sister did not know of each other's whereabouts. A friend of McNeal's met Mrs. Carpenter in Flint last fall and correspondence followed which led to the meeting.

McNeal wore a tag on his hat when he went to the depot to meet his sister, so he could be identified.

Actor Is Near Final Call.

FENNVILLE, MICH. — J. F. Norris, one of the few living founders of the Benevolent and Protective Order of Elks and a veteran vaudeville actor, narrowly escaped death on his farm near here, when a falling tree pinned him to the ground.

His left leg was broken in two places and two of his ribs were fractured. The injuries will not prove fatal, it is said by attending physicians.

Dry Sleuth Goes to Prison.

FLINT, MICH. — Richard Edmonds, the special police detective engaged in running down local option law violators who on Nov. 9 last shot and killed Albert Beagle, whom he was arresting, pleaded guilty to a charge of manslaughter and was sentenced to the Ionia reformatory to from one to fifteen years.

The recommendation was that he serve one year.

Kills Two, Burns Home, Suicides.

ATHENS, MICH. — Ordered to move off the Lynn brothers' farm in Waukeshema township, five miles northwest of Athens, Samuel Crotser, a bachelor fifty-five years old, shot and killed Frank Lynn and then set fire to his own house and killed himself with a shotgun.

Michigan Aggies Real Grads.

EAST LANSING, MICH. — Graduates of the Michigan Agricultural college hereafter will be admitted to the graduate departments of Cornell, Illinois, Chicago, Michigan, Ohio and Missouri and Iowa state universities without examination.

Flood Recurrence Is Feared.

SAGINAW, MICH. — Danger of serious floods, such as occurred in the Saginaw valley in 1904, is admitted by the weather forecaster here. Farmers near Vassar are moving their goods to higher land.

Dies From Injuries by Fall.

JONESVILLE, MICH. — Herbert Chilson, fourteen, is dead here from peritonitis, which developed from injuries received when he slipped on some ice in a field and fell backwards, striking a stump.

Beans Over $3 Per Bushel.

VERNON, MICH. — Four hundred and eighty dollars was the amount Lucian Hart, Venice township farmer, received for a sleigh load of beans, 158 bushels. This is a record price for Shiawassee county.

St. Clair Man Thrown From Rig.

EMMET, MICH. — Daniel W. Armstrong, fifty, well known St. Clair county farmer, died at his home in Wales township from injuries received when he was thrown from a sleigh.

Was Probably Serious.

"I'd like to know," said the boatswain, "whether she was stringing me or not."

"Who?" inquired the mate.

"The young woman who asked me awhile ago if we ever hitched seahorses to the captain's gig."—St. Louis Post-Dispatch.

ANCIENT ORDER OF GLEANERS

Mr. and Mrs. Fred R. Marvin of Detroit have been holding a series of special meetings at the Gleaner Arbors in the vicinity of Adrian the past week, for the purpose of planning for a big rally at Adrian along May 1st.

Arrangements are being made for an attendance of 1000 Gleaners. In the afternoon an opening session will be held, when Grant Slocum of Detroit will speak and Miss Luola Bellamy of Ionia will recite. Besides these features there will be selections given by local talent,

At six o'clock a banquet will be served to Gleaners and their families, after which a closed session will be held for the purpose of introducing and confering the new Degrees of the Order. The Adoption Degree, the Degree of Ruth, and The Dramatic Degree.

The various Local Arbors interested in the rally are forming a "defending circle," and a large class of canadates is expected to witness the exemplification of the Gleaner Degrees.

MICHIGAN FARMERS INSTITUTE

The Agricultural College is preparing to throw open its doors to its farmer friends who are expecting to invade that institution in large numbers, from March 1 to 6, which has been designated as "Farmers Week."

Dr. Victor C. Vaughan, of the University of Michigan, will be present on Monday afternoon when he will speak upon, "Rural Sanitation", and in the evening, "The Eradication of Disease."

The Home Economics department will provide special courses in domestic science and domestic art, and will furnish an exhibit illustrating the work of the students in these subjects. Food values of various substances will be illustrated and labor saving devices will be shown.

The various courses are open to all and the only expense after reaching East Lansing will be for board

At the evening sessions most of the addresses will be illustrated with stereopticon views. Wednesday evening will be "ladies night," and the addresses will be given by Mrs. C W. Foulk, of Ohio, and Mrs. O. S. Morgan, of New York City.

Large and interesting exhibits will be made by the departments of botany, bacteriology, horticulture, soils, crops, farm mechanics, and others.

PRIMARY ELECTION

NOTICE IS HEREBY GIVEN, That a GENERAL PRIMARY ELECTION will be held in the Township of Tecumseh, County of Lenawee, State of Michigan at the Council building within said Township, on Wednesday, March 3 A. D. 1915 for the purpose of nominating by direct vote candidates by each of the several political parties for the following offices, viz :

1 County Commissioner of schools

1 Circuit Judge for the 39th judicial circuit of Michigan, to fill vacancy, caused by the death of Hon. John L. O'Mealey, for the unexpired term ending January 1, 1918.

SUGGESTIONS RELATIVE TO VOTING

First find the column on the ballot containing the name of your political party. Then mark a cross in the circle under the name of your party. If you stop here you will have voted for no one and your ballot will be thrown out. To make your vote count, you must put a cross in the square before the names of such candidates as you wish to vote for. If you wish to vote for some one whose name is not on the ballot, write it in, and put a cross before the name. If you neglect to make a cross in the square under the name of your political party but do make a cross before the name of one or more candidates in any party column, your vote will be counted as to candidates having a cross before their names, provided they are all contained within one party column, but if candidates are thus voted for in more than one party column, in such case the whole ballot will be thrown out. Please note also that no vote will be counted for any one unless there is a cross before his name.

THE POLLS of said election will be open at 7 o'clock a m. and will remain open until 5 o'clock p. m. unless the Board of Election Inspectors shall in their discretion adjourn the polls at 12 o'clock noon for one hour.

HERBERT B. KNOWLES,
County Clerk

Dated February 15th, A. D. 1915.

H. H. HANNA JR.,
Township Clerk.

REGISTRATION NOTICE

NOTICE is HEREBY GIVEN to the QUALIFIED ELECTORS of the Township of Tecumseh County of Lenawee, State of Michigan that at the place of holding the General Primary Election in said Township or Precinct, on Wednesday, March 3 A. D. 1915 the Board of Primary Election Inspectors, in accordance with the provisions of Act No. 281, Public Acts of 1909, as amended, will register the name of any person who shall on that day appear and make oath or affirmation to the effect that he is a qualified elector in such Township or Precinct, or when they personally know him to be such Any person registered on any primary day as prescribed above, shall be entitled to vote at the succeeding election without other registration

Registration can be had by application to the Township Clerk.

Any qualified elector may register and be eligible to vote at any primary election if he shall appear in person before the Township Clerk and take the oath required as to qualifications for registration, and request that his name be registered

Blanks for this form of registration can be secured at the Township Clerk's office.

Dated this 15th day of February, A D. 1915. H. H. HANNA JR.
Township Clerk.
adv

FOLEY KIDNEY PILLS
FOR BACKACHE KIDNEYS AND BLADDER
Sold Everywhere

CHURCH NOTES

BAPTIST CHURCH

W. R. Hartzog Ph. D. minister.

10:00 Morning worship and sermon, by Dr Ernest Evens of Flint.

11:15 Sunday School.

11:15 Men's class. Dr. Evens will address the class.

6:00 p. m. B. Y. P. U.

No evening service.

7:00 p. m. Wednesday, Devotional service.

Everybody welcome.

PRESBYTERIAN CHURCH

Rev. Wm. A. Rex, minister.

10:00 a. m. Morning worship and sermon, "Disregarded Signals."

11:15 a. m. Sunday-school.

11:20 a. m. Men's Brotherhood class

7:00 p. m. Memorial service, "Fanny Crosby."

7:00 p. m. Wednesday, Peoples midweek service Popular Bible discussions.

Junior Guild, Friday evening, at Mrs. W. B. Slayton's.

FRIENDS CHURCH

Lewis D. Pim and Mary B. Pim pastors

10:00 a. m. Morning worship.

11:15 a. m. Sunday School. Organized classes for men, women and young people. Junior work.

6:00 p. m. Christian Endeavor.

7:00 p. m. Wednesday, prayer meeting.

7:30 p. m, Friday, Mission Study class at the home of Edith Ingersol.

A cordial welcome to all.

METHODIST EPISCOPAL CHURCH

Rev. George Jennings, pastor.

A welcome to all.

10:00 a. m. Morning worship and sermon, "Soloman's Prayer, Neither Poverty or Riches or The blessings of Contentment."

11.15 a. m. Sunday School.

11:15 a. m. Men's class.

6:00 p. m. The Epworth League.

7:00 p. m. Evening service. "Ambition, or That sin by which Angels fell"

7:15 p. m. Wednesday prayer meeting.

EPISCOPAL CHURCH

Rev. Frederick Hewitt, rector

10:00 a, m. Men's class. Leader, C. F. Patterson, topic, "Keep Smiling" All men invited,

10:00 a. m. Sunday school. Classes for all ages.

4:00 p. m. Evening prayer and special Lenton sermon.

8:00 a. m, Holy Communion feast of St Matthias.

Thursday 7:30 p. m "Second know thyself" lecture.

Friday 3.00 p. m. Joint meeting at Parish House of Clinton and Tecumseh parishes. Address by Mrs. Stevens of Detroit, President of Women's Auxiliary of Michigan,

ST. ELIZABETH CATHOLIC CHURCH

Rev. Donald P. O'Donnell, rector.

8 a. m. 2nd Sunday.

10 a. m. 4th Sunday.

All are cordially invited.

The No Name Club was entertained by Mr. and Mrs Guy E. Belding at their home Thursday evening At 6:30 a bountiful chicken pie dinner was served. Following this came progressive pedro at which Mrs. Kenneth Hay and Fred Aldrich were winners. An enjoyable social time closed the evening's entertainment.

Y. M. C. A.

The Y. M. C. A. meeting was held Tuesday Feb. 16 in rooms at Library. Bible Study leader, Russell McNeil. Topic leader, Lester Best. Next meeting will be held Tuesday Feb. 23, in rooms at the Library.

NEW LECTURE COURSE AT ST. PETERS CHURCH

Rev. F. Hewitt will give the following series of lectures at St. Peters Episcopal church on the subject, "Know Thyself" The first lecture was given Thursday evening at 7:30 on "The Evidence of Mind Power."

Feb. 25, "Arrows of Thought"
March 4, "Your Mind and Body"
March 11, "Personal Power"
March 18, "Curing Bad Habits."
March 25, "Scientific Christianity"

CHAUTAUQUA NOTES

Bland's Chautauqua Band, an organization of eight years successful experience, accompanied by Miss Jean Macdonald, a Scotch Canadian of youth and beauty, as well as ability, will make up the entertainment part of the program this coming season. This is a big announcement and all our people will be interested in the better standards of chautauqua music and entertainment.

On the same day Ex-Senator Wm. E. Mason of Illinois, undoubtedly one of the biggest, if not the biggest, political characters appearing on the Chautauqua platform today will speak in the afternoon. Senator Mason's appearances last summer in Indiana with the same management were marked as real events in the lecture history of these communities. He is an author and decided humorist, in addition to his political and social interest and authority

IF MOTHERS ONLY KNEW

Mother Gray's Sweet Powers for children relieve feverishness, headache, bad stomach, teething disorders move and regulate the bowels and destroy worms. They break up colds in 24 hours. Used by mothers for 28 years. All druggists, 25c, Sample Free. Address A. S. Olmsted, N. Y.

A HARD TEST

There are few cases of fistula. Yet Michigan horse-owners know that a liniment that can cure that is certainly good for the ordinary external ills of horses. This is what Roy H. Rains of Ceder, Iowa, wrote recently: "I am using Hanford's Balsam of Myrrh for fistula on a valuable horse and it is curing same." adv

Mrs. S. E. Pulver was pleasantly surprised Wednesday afternoon when nine of her friends came in upon her at the home of her son Ben. These ladies had been invited by Mrs. B. J. Pulver and Miss Bess Pulver and were mesdames S. W. Anderson, R. B. Gillespie, Leslie Bower, L. G. North, John Heesen, A. W. Stabler, G. H. Rathbun, H. S. Waring and T. M. Cambern. A social afternoon was enjoyed by the ladies and a dainty supper was served.

AUCTION

The undersigned will sell at Public Auction, on the premises, one and one fourth miles north-east of Holloway and five and one-half miles south east of Tecumseh, on Tuesday, Feb. 23, 1915, commencing at 12 o'clock M. sharp, the following described property: 4 horses 1 colt, coming 3 years old broke double and single; ladies driving mare 13 years old; 1 work horse, 13 years old; 1 mare with foal, 14 years old. 23 head of cattle; 6 Durham cows 1 yearling bull; 7 calves, 18 months old. 8 pigs, 3 months old, weight about 70 lbs each. 40 Plymouth Rock Pullets. A large quantity of farm tools. Several pieces of household furniture.

TERMS OF SALE

All sums of $5.00 and under CASH, All sums over $5.00, 12 months' credit with approved bankable notes at 6 per cent, All articles must be settled for before being removed from premises.

W. J. BINNS, prop.,
Elmer Burton, Auc.,
J. L. CALHOUN, Clerk

Having decided to quit farming, I will sell at public auction on the premises 3 miles north of Tipton and 5 miles west of Clinton, known as the Wm. Wells farm, on Wednesday, Feb. 24, 1915, commencing at 10:30 a. m. sharp, the following described property:

Team of black geldings 5 and 11 years old weight 2600 lbs., bay gelding 9 years old weight 1300 lbs., bay gelding 10 years old weight 1200 lbs.; 7-yr.-old cow fresh since November, Holstein heifer will freshen April 1st, fat cow, 9-months-old heifer, Durham cow 10 years old will freshen latter part of March, 2-year-old Durham heifer to freshen April 1st; 2 brood sows, one a Duroc due to farrow Mar. 6, the other a Poland China, due to farrow March 20; 18 shoats, weight about 135 lbs. each; 75 hens, 4 ducks, a large quantity of farm tools, about 5 tons clover and timothy hay, 350 bu. ear corn, 300 bundles corn fodder quantity shredded fodder, ton Hungarian, 75 bu. oats, 35 bu. barley, 8 bu Early Rose seed potatoes.

Lunch at noon.

TERMS OF SALE

All sums of $10 and under, cash. All sums over $10, 9 months' credit with approved bankable notes at 6 per cent All articles must be settled for before being removed from premises.

JOHN WILLNOW, Prop.
A. C. Aylesworth, Auc.
Al. Lewis, clerk.

FOLEY CATHARTIC TABLETS
Keep Stomach Sweet - Liver Active - Bowels Regular
Sold Everywhere

CLASSIFIED ADS

JUNK! JUNK!—I will pay the best price for rags, rubbers, papers and magazines, Phone 372, will come for them.
D. Gerthner Maumee St.

FOR SALE—The Kingston house and lot corner of Cummins and Maiden Lane, Low price.
J N. Satterthwaite,
Executor

FOLEY KIDNEY PILLS
FOR BACKACHE KIDNEYS AND BLADDER
Sold Everywhere

MOTHER GRAY'S SWEET POWDERS FOR CHILDREN

For feverishness, bad stomach teething disorders, move and regulate the bowels and are a pleasing remedy for worms. Used by Mothers for 26 years They never fail, At all druggists, 25c. Sample Free. Address, Allen S. Olmsted, LeRoy, N. Y. adv

CHIROPRACTIC

A spinal analysis will locate your trouble. Spinal adjustments will remove it. Try Brown office at Gustine Sissons on Pottawatamie St. adv

FOLEY KIDNEY PILLS
FOR BACKACHE KIDNEYS AND BLADDER
Sold Everywhere

Jelly Roll Recipe

Only Two Eggs Required

By Mrs. Janet McKenzie Hill, Editor of the Boston Cooking School Magazine

This Jelly Roll is fast becoming very popular on account of the way it keeps fresh. With proper handling it should keep fresh a whole week, providing it isn't eaten up in the meantime, for it is every bit as good as it looks. 33

K C Jelly Roll

One cup sifted flour; scant half teaspoonful salt; 2 level teaspoonfuls K C Baking Powder; grated rind of 1 lemon; 2 eggs beaten light; 1 cup sugar; 6¼ cup hot milk; glass of jelly; powdered sugar.

Beat the sugar into the eggs; add the lemon rind, then the flour, sifted three times with the salt and baking powder; and, lastly, the milk. Bake in a buttered dripping pan; turn out on a damp cloth, trim off the crisp edges; spread with jelly and turn over and over into a roll while still warm. Dredge the top with powdered sugar.

Hot milk used in the jelly roll enables it to be rolled without danger of cracking. Have the milk scalding hot, also be careful to have the eggs and sugar beaten together until very light and creamy. Bake in a moderate oven.

K C Jelly Roll is illustrated on page thirty-two of the new and handsomely illustrated 64-page K C Cook's Book, which may be secured *free* by sending the certificate packed in every 25-cent can of K C Baking Powder to the JAQUES MFG. Co., Chicago, Ill.

A Pointer On Meats
This Thoroughbred Pointer Would Point at Nothing but the Best
He Knows Where His Master Buys His Meats
Approves of His Choice, and of the Quality
Clark's Market.
'Phone 158. Witherell Block

Specials

FOR SATURDAY.

Head Rice

Large Grain White Rice, 10c value
3 1-2 pounds 25c

Pancake Flour

Ballard's Self Rising Pancake, Buckwheat or Graham Flour, 10c package or 2 packages 15c

7 pounds Bulk Starch	25c
Bour's San Marto Coffee, 30c value	25c
3 cans Umtus Baked Beans	25c
Heinz Sour Spiced and Dill Pickles	10c per dozen

The People's Store,
WM. PALMAN, Manager.

ARE YOU GOING TO BUY A

FORD?

Everone that has looked over the new model at our show room has declared it by far to be the best looking job and the most car for the money the Ford Motor Co. has ever put on the market. Everyone knows what the Ford car has done, and its a safe bet if you drive away into the country, you are coming back.

Think of the price, $60 less than last year and with the profit sharing plan you are sure of a rebate on these new cars from $40 to $60. Where can you expect to buy any such values as you get in a Ford?

Now do not wait until the roads get settled—everyone then will want their new Ford at once and it will be impossible to get them, let us take your order today. pick out your car now and we will deliver it when you are ready for it. Come and see us.

Tecumseh "Big Chief" Garage,
LIVERY SERVICE. 'PHONE 289.

We have a car of

Pocahontas

EGG SIZE COAL.

Also that long expected car of

Salvage Wheat

ON TRACK.

Moore Bros.

Our Advice is:
When you feel out of sorts from constipation, let us say that if Rexall Orderlies do not relieve you, see a physician, because no other home remedy will. Sold only by us, 10 cents.
B. J. Pulver.

Rexall Dyspepsia Tablets
will relieve your indigestion. Many people in this town have used them and we have yet to hear of a case where they have failed. We know the formula. Sold only by us—25c a box.
B. J. Pulver.

SOMETHING NEW

A machine that will mix your seed or grain better than you possibly can do it by hand.

This machine has neither a crank, handle or gears, in fact it takes the grain as fast as you can take care of it.

By using this machine with different preperations you are certain of a crop.

Call and examine and see how cheap and simple it is.

L. E. TEMPLE & CO.

WE HAVE 10 CASES

Ohio Canned Corn

AND 10 CASES

WISCONSIN EARLY JUNE PEAS

at 8c can, 90c dozen.

Fancy Yellow Evaporated Peaches, 3 pounds for 25c

We give Silver Trading Stamps.

ANDERSON GROCERY CO.

Phone 91... Successors, Anderson Bros. Macon 'Phone

CYPHERS INCUBATORS

and everything pertaining to Poultry Culture.

COMPLETE LINE OF

PAINT FOR INDOOR DECORATION.

Electric Vacuum Cleaners and Washing Machines. Plumbing and Heating Work of any description.

Satterthwaite Bros.

1855 1915

You are cordially invited to attend a
Reception in honor of the
Sixtieth Anniversary
of the founding of
The Lilley State Bank
at Tecumseh, Mich.
on Saturday, February the Twentieth
Afternoon from one to four o'clock
Evening, seven to eight-thirty o'clock

P. W. A. Fitzsimmons, President
R. A. Heesen, Vice-President
F. J. Temple, Cashier
H. S. Temple, Ass't Cashier

FLAT ROCK BUCKWHEAT

Eat Buckwheat cakes while the cool weather lasts. Also be sure and get Flat Rock, the best Buckwheat made.

Coffee

Try our 30c Coffee. We guarantee it to be the best Coffee that 30c will buy or we will refund your money.

Vegetables

Hot House Lettuce, Florida Celery, Canadian Ruta Begas, Parsnips, Cabbage, good solid heads, Carrots, Spanish Onions, etc. We have everything to be had in fresh Vegetables at all times.

FOR SATURDAY

Post Toasties, regular 15c size	11c
Lemon Extract, regular 10c bottles	8c
Navel Oranges, regular 22c size	17c
Snider's Tomato Soup, regular 10c cans	7c
Flake White Soap, with other orders, 6 bars	25c

Evergreen Dairy Cream and Cottage Cheese received fresh every day.

No Specials Delivered Alone.

'Phone 87

E. J. LOWRY

LOCAL AND PERSONAL

NOTICE

All copy must be in the composing room of this office by 9:30 a. m. Tuesdays and Fridays and all advertising matter before 4 o'clock p. m. Mondays and Thursdays

Mrs. Leonard Mangus is ill.

Miss Mary Whitelock was in Adrian Wednesday.

Mrs. H. H. Halladay of Clinton was in town yesterday.

Monday being a legal holiday the banks will be closed.

O. J. Exelby was up from Britton Wednesday on business.

Mrs Mills Hatch of Macon was a caller in town Thursday.

Francis Yates of Britton was a business caller in town Wednesday.

Mrs. Mary Mominee of Deerfield is visiting her son Bert and family.

Rev. J. C. DeKelmer of Britton was a caller in Tecumseh Wednesday.

We will pay 3c over Elgin for sweet cream delivered at our creamery.
Tecumseh Butter Co.

Mrs. H. H. Hartzog of Medina, Ohio is visiting Rev. and Mrs. Hartzog.

Born, Feb. 16, 1915, to Mr. and Mrs. Leon Coller of Detroit, a 9 pound son.

Mr. and Mrs. Lynn Roberts of Toledo were week-end visitors at Willis Smith's.

Plenty of good fish at Daisy Market. adv

Mrs. E. N. Satterthwaite is visiting her sister Mrs. Dickey in Marshall this week.

Carload of H. & E. cane sugar direct from refinery to arrive Saturday. Get our prices for summer.
ready. adv [illegible]

Mrs. James Clark was visiting her brother Chas. House and family in Clinton Thursday.

We are glad to report that Arthur Everett who has been ill with pneumonia is on the gain.

Evergreen Dairy cottage cheese at Clark's Market. adv

Mrs. Watson Aten and Mrs. Al Kuder of Clinton township were callers in town Wednesday.

Special dinner at the Hotel Barrett Sunday, 35c. No extra charge to those holding meal tickets. adv

Mrs. Abner Wilson was the guest of her niece Mrs. George Witherell and family in Tipton Wednesday.

Get the first pick of the new spring and summer suitings at the Jones Toggery Shop. adv

Leon Williamson, Sheldon Southwick and Homer Marsh were business callers in Jackson Wednesday.

Mrs. Chas. Ives and her sister Mrs. Alice Bynd of Minneapolis, were visiting friends in Adrian Thursday.

Lyman Curtiss of Britton was in town Thursday enroute to Clinton to visit his sister Mrs. John Stewart.

Birthday presents galore at Gastons' adv

Everybody is invited to attend the 60th anniversary celebration at the Lilley State Bank, Saturday, Feb 20.

Miss Mildred Kennedy returned from Grand Rapids Wednesday night. She has been in that city since last fall.

Nice fresh fish at the Daisy Market. adv

Regular meeting of Chief Aerie No. 1560 Eagle lodge Monday evening. The members are all urged to be present.

Mrs. Gurin, who has been visiting her daughter Mrs. Leon Maynard and family, returned to her home in Adrian Thursday.

Lard compound and Cotosuet
adv DAISY MARKET.

Regular meeting of Blanchard Council No. 34 R. & S. M. Tuesday Feb. 23. Work in R. & S. M. degrees. Lunch and smoker.

Gaston's for playing cards, 10c per pack up. adv

There will be souvenirs for the children and everyone else at the 60th anniversary celebration of the Lilley State Bank, Saturday, Feb. 20.

Mrs. O. H. Bramble met her husband in Grand Rapids today and they will go to Spring Lake to spend Sunday with Mrs. Bramble's parents.

Special prices on all kinds of feeds to reduce our stock:

Nice re-cleaned shelled corn	80c bu.
Highest test cotton seed meal in ½ ton and ton lots	$30 ton
Old Process oil meal	$2.10 per 100 lbs.
Calf meal, 25 lb. bags	85c
Best grade barrel salt	$1.15 bbl.
Large stock bran and middlings,	
Mixed feed for chickens,	$1 60 cwt

These prices are for only a short time. D. GRATZ & SON.
adv

The Presbyterian church does not generally observe Lent, yet it is this season of the year that calls our especial attention to the sacrifice of Christ. Will you not give more earnest heed to things religious these 40 days before Easter. If you have no church, you have a cordial welcome to this church. Memorial service Sunday evening, "Fanny Crosby."

Fine switches made, cut hair and combings bought at the millinery of Miss Julia A. Hough. adv

In the case of Owen B. Lenardson vs. Clarence Bruce both of Britton, before Justice Hosmer Wednesday the jury brought in a verdict of no cause for action. Lenardson sued Bruce for $80 00, claiming that the amount was due him for repairs on an auto. Atty. Burton L. Hart of Adrian appeared for the plaintiff and Attys Vern L. Amberson of Blissfield and Fred B. Wood of Tecumseh for the defendant. The costs were paid and the case was appealed to the circuit court.

Miss Orpha Olds is back at her old place at Gills Bakery.

Mrs. James Wood was a passenger for Clinton this morning.

Mrs. [illegible]ood was a Detroit passenger Wednesday morning.

Guy Yates of Britton was the guest of friends in town Wednesday.

Miss Edyth Shull and Issac Adams were Detroit visitors Wednesday.

Mr. and Mrs. F. D. Avery left for a visit in Montpelier, O., Wednesday.

Large dill pickles at Clark's Market. adv

We regret to hear that Mrs. B. C. Ellis is confined to her bed by illness.

Mrs. H. S. Gill entertained her sister Mrs. Horace Magley of Adrian Wednesday.

Get your wheels cleaned, repaired, and retired at W. L. Coller. Prices lowest in city. adv

Mrs. Sophia Gilman and daughter Mrs. Henry of Dundee were callers in town Tuesday.

Dr Bell of Detroit was in town Thursday to assist Dr. Briegel in several operations.

Miss Myrtle Foster has been in Cleveland this week for her spring millinery goods.

Grant T. Davis of Clinton called on his aunts Mrs Fenwick and Lucy Train Wednesday.

Mrs Otis Smith of Adrian has been the guest of her parents Mr. and Mrs. James Boyce this week.

We will pay 3c over Elgin for sweet cream delivered at our creamery.
Tecumseh Butter Co. adv

Mrs. Alice Spencer of Britton was calling on her parents Mr. and Mrs. James Boyce Wednesday.

Miss Louise Erskine, who has been spending a few weeks at Coleman, Mich., has returned home.

Miss Geraldine Orr is filling the vacancy in the Lanning School district for the balance of the year.

Mr and Mrs. Samuel Linton of Detroit were visiting his sister, Mrs. Chas. Orr and family this week.

Fresh spare ribs at 11c per lb while they last. Daisy Market. adv

Mrs. S. R. Worth was the guest of Mrs. J. B. Kennedy Thursday returning to her home in Grand Rapids this morning.

Mr. and Mrs George Meade returned to their home in Petersburg this morning after visiting their daughter Mrs. Madge Houseman.

Mrs. Edyth Lamkin and son Will expect to move to Detroit about the first of March. While we regret to have them leave Tecumseh yet our best wishes go with their new home.

At the County Leaders Association to be held in Adrian Saturday, Supt. W. L. Reed is down for two speeches, one on "Boy Psychology" and another on "The Purpose of M. A. C. Group Work."

New silverware at Gastons'. adv

Tuesday evening Mr. and Mrs. Harry Moore entertained at 6 o'clock dinner. The guests were Mr. and Mrs. J. D. Shull, Mr. and Mrs. F. S. Anderson and little Eleanor, Isaac Adams and Miss Edyth Shull

Special—Home made lard by the gallon 14c.
Clark's Meat Market. adv

Lee S. McConnell who is in the hospital at Ann Arbor wishes to thank his many friends who gave him such a fine post card shower Monday and Tuesday of this week. He is doing finely but is not quite able to reply to each one personally.

Washington's Birthday, Monday, Feb. 22nd. Your last chance to get a nice turkey this season Also have fancy chix, fowls and ducks.
adv WILLIAMSON BROS.

A deputation team from the U. of M. will be at Clinton Friday, Saturday and Sunday to put on a program of hikes, banquets, community visitation and meetings to get acquainted with boys and men under the supervision of County Y. M. C. A. work.

Mrs. Truman Crossman underwent a serious operation Thursday. Dr. Briegel assisted by Dr. Bell of Detroit performed the operation. The Doctor reports her as doing finely this morning as is also his other patient little "Babe" Westcott.

Gastons' will clean your clock. adv

Little Helen Westcott, daughter of Mr. and Mrs. Will Westcott, was operated upon Thursday for the removal of adenoids and tonsils. So brave was she that she prepared herself for the operation and took her place on the table. She is reported as doing nicely today.

See the new Mallory hats for spring. We have them.
adv THE JONES TOGGERY SHOP.

Mrs. G. H. Tansley was hostess Wednesday to the local Rebekahs. In the afternoon the officers of the lodge and the Past Noble Grands were pleasantly entertained with music and cards, after which supper was served. The whole lodge had been invited for the evening and about 40 enjoyed the hospitality of the family. Cards, music and the serving of refreshments made up the evening's program.

Buy that watch at Gastons. adv

The Wrestling match at Witherell hall between Shay of Adrian and Moore of Tecumseh was well attended Wednesday eve. It was a fine match the men being so evenly matched, only 4 lbs difference in weight. Each one had a fall and the referee called it a draw in the 3rd time up on account of injury to Moore in 2nd fall on a double scissor hold. Moore getting the first fall on Shay in 21 min. 50 sec. Shay got fall on Moore in second in 16½ min. They will have a return match here soon, winner taking all gate receipts. L. Hopper of Adrian, referee, Ovid Marsh, Time Keeper.

K. OF P. MEETING

Grand Chancellor James A. Muir Guest of Honor

SPRINGBROOK LODGE, TIPTON, DOING 3RD RANK WORK

Big Banquet

The K. of P. lodge held a fine meeting at their Castle [illegible] Tuesday evening with 150 present. Springbrook Lodge of Tipton 50 strong, were in attendance, doing the work in the third rank in a very able manner.

James A. Muir, of Port Huron, Grand Chancellor of Michigan, was the guest of honor and gave a short school of instruction at the close of the work.

At 10.30 a banquet was served in the Castle dining room after which a social good time was enjoyed with singing by the company. Mr. Muir made a few very pleasant remarks and joined in singing with a hearty good will. While the social visiting was at its height Lester Coller took a flash light picture of the crowd.

The occasion was one of the very best and exemplified the brotherly love that is the charm of this order.

60TH ANNIVERSARY OF THE LILLEY STATE BANK

To Be Observed Saturday, Feb. 20.

The Lilley State Bank has issued invitations for a reception in honor of the sixtieth anniversary of the founding of the bank to be held Saturday afternoon from 1 to 4 o'clock and in the evening from 7 to 8:30 o'clock. The board of directors and the management of the bank have issued about 2500 invitations to friends and patrons and to bankers throughout the state. They are planning to make Saturday one of the biggest days in the history of the bank.

In 1855, sixty years ago, Lucius Lilley came to Tecumseh from Adrian and associated himself with the bank which now bears his name. Up to 1865 the bank was known as the Bank of Tecumseh. From this date until [illegible] 1873 it was a national bank, known as the National Bank of Tecumseh. In 1873 it became a private bank under the name of Bills, Lilley & Co. In 1880 Mr. Bills passed away and the name was again changed to Lilley, Bidwell & Co. continuing under this name until 1893 when the bank was organized under the state laws as the Lilley State Bank, its present name.

Four years ago they remodelled and gave to the public one of the finest banking office in this part of the state. Prior to this the bank did a commercial business only, but at this time a savings department was added to the business. Four years ago the total assets were $265,000, today they are $430,000. The Lilley State Bank has a paid up capital of $40,000 with surplus and undivided profits of $22,000.

The present officers of the bank are

President—P. W. A. Fitzsimmons
Vice Pres.—R. A. Heesen
Cashier—F. J. Temple
Asst. Cashier—H. S. Temple

We congratulate the bank on its long years of success and bespeak for it a prosperous future.

ANNUAL PARISH SUPPER

The annual parish supper and social evening was held on Tuesday evening at St. Peter's church and parish house. No charge was made for the supper. About 175 people in the course of the evening attended the supper or the program that followed. The tables in the parish house had to be laid twice over and an excellent supper was served by the ladies of the Altar Guild and Woman's Guild of the parish. The program of the evening was as follows:

Organ solo—Mrs. Ella Hodges
Words of Welcome—Charles Patterson
Solo—W. S. Dickinson
Remarks on the Sunday-school Work—Wm. Bly
Piano duet—Mrs. Fred Wood and Mrs. Ella Hodges
Talk on Men's Class and Boys' Club—Lester Rogers
Confirmation certificates given by rector to each member of the recent class
Duet—Miss Edna Gaston and Sheldon Southwick

The main speaker of the evening then followed, the Rev. G. W. Jennings, who took as his topic "The Social Side of the Life of the Church." His witty and entertaining address was followed with much interest.

The senior warden of the church, J. F. Hicks, closed the program with a talk summed up in the words "The Lord loveth a cheerful giver."

The whole evening was full of the spirit of good will and social fellowship and will do much to strengthen the work of St. Peter's church for the good of the community.

FOR SALE

Two stoves, 1 Beckwith Round Oak No. 16, 1 Acme Garland No. 12, New pipes for both. First class condition, very reasonable if taken before March 1st. Call Mrs. E. P. Lamkin over Whitings Cigar Factory.

TO-NIGHT

AT THE ROYAL

Edison's 2 reel comedy adaption of famous play with all stars

"WHO GOES THERE."

Lubin's comedy 2 pictures.

5 cents to all Good show, adv

Mrs. Fred Teachout of Toledo has visited friends here yesterday and today, coming home with Miss Lydia Babcock who had been visiting at her home.

THE GREATEST

COAT SALE

TECUMSEH HAS EVER SEEN

Read every word of this ad. Think what it means when we include every Coat in this store. Coats here worth up to $35.00 each.

Beginning Saturday, Feb. 20,

AND CONTINUING TEN DAYS.

We expect in this time to sell every Winter Coat in our store.

SATURDAY, FEB. 20	
You may have your choice of any Ladies' Coat in our stock for	$10.00 each
Choice of any Children's Coat in our stock for	$5.00 each
MONDAY, FEB. 22	
Choice of any Ladies' Coat in our stock for	$9.00 each
Choice of any Children's Coat in our stock for	$4.50 each
TUESDAY, FEB. 23	
Choice of any Ladies' Coat in our stock for	$8.00 each
Choice of any Children's Coat in our stock for	$4.00 each
WEDNESDAY, FEB. 24	
Choice of any Ladies' Coat in our stock for	$7.00 each
Choice of any Children's Coat in our stock for	$3.50 each
THURSDAY, FEB. 25	
Choice of any Ladies' Coat in our stock for	$7.50 each
Choice of any Children's Coat in our stock for	$3.00 each
FRIDAY, FEB. 26	
Choice of any Ladies' Coat in our stock for	$5.00 each
Choice of any Children's Coat in our stock for	$2.50 each
SATURDAY, FEB. 27	
Choice of any Ladies' Coat in our stock for	$4.00 each
Choice of any Children's Coat in our stock for	$2.00 each
MONDAY, MARCH 1	
Choice of any Ladies' Coat in our stock for	$3.00 each
Choice of any Children's Coat in our stock for	$1.50 each
TUESDAY, MARCH 2	
Choice of any Ladies' Coat in our stock for	$2.00 each
Choice of any Children's Coat in our stock for	$1.00 each
WEDNESDAY, MARCH 3	
Choice of any Ladies' Coat in our stock for	$1.00 each
Choice of any Children's Coat in our stock for	$ .50 each

The Webster Anderson Co.

"Spiritual Athletics"

St. Peter's

4 P. M., SUNDAY.

PLAN TO COME

WIT AND WISDOM

The adjourned meeting of the Wit and Wisdom Club met at the home of Mr. and Mrs. C. A. Slayton Thursday evening with a good attendance. After a short business session C. A. Slayton as leader announced the following program:

Trombone solo—Wilfred Waldron accompanied by Miss Lulu Brown

Humorous reading, "Sewing on the Buttons"—Mrs. Chas. Kemp

A. O. Howard then read an original prophecy for the year 2000 as published in the Tecumseh Herald Jan. 28, 1910.

At this point the men of the club sang "When Mother Comes Marching Home Again."

This was followed by an original poem on the Suffrage Question by F. J. Temple which was presented in a very convincing manner.

Roll Call: "What rights shall we give to men or women that they have not already" brought out many rights for each that they knew not of, the men and women vieing with each other in their generous gifts.

Refreshments and a guessing contest closed a very interesting program.

This being gentlemen's night, they came in evening dress with their white gloves and vests. The meeting was a very delightful one.

Mrs. Ashabel Cheal and child of Battle Creek are visiting her parents Mr. and Mrs George Church.

Farmers,

WHY REAP SMUT?

when you can eliminate smut spores by treating your grain and seeds with a

Crummer Automatic Seed and Grain Pickler.

Call and see the demonstration Saturday, February 20th.

BROWN & CO.

THE TECUMSEH ELECTRIC CO.

will be in their new location in the Electric building, corner of Ottawa and Chicago streets, March 1st. Application for service and payment of current should be made there, after this date.

N. D. TRASK,
Osteopathic Physician,

Office over McCann & Bowen's Store. Office Hours, 8 a. m. to 5 p. m.

A. C. AYLESWORTH,

Licensed Auctioneer, Real Estate, Stock and General Salesman.

Will attend all sales in city or country, at reasonable rates.

Headquarters and all dates made Herald office

Dental Parlors

W. D. REED, D. D. S.
Chicago, St. Tecumseh.
Crown and Bridge work Aluminum Silver and Rubber plates and all of the specialties known to modern dentistry. Gas or vitalized air administered.
Office over Avery & Co's store

DR. E. D. BROWN,
Dentist.

Modern Dentistry of reasonable rates. Painless extraction by use of local or general anaesthetic.
Officers hours 7:45 a. m. to 5 p. m. Saturday evenings 7 to 9. Other evenings by appointment.
Office in DeWolf Block.
Office pohne 192, house phone 182—2r.

C. M. Cooley,

Licensed Auctioneer.

R. F. D. No. 4 Manchester. 15 year sucessful experience in Jackson, Washtenaw and Lenawee Counties, [illegible] farmer.

Bell Telephone Clinton exchange.

Rates Reasonable and Satisfaction Guaranteed

Geo. A. Hilliker

Graduate and Registered Chiropractor
Specialist in chronic diseases.
Office hours 9 to 11; 2 to 5 and 7 to 8.
Appointments made by request.
Master of Chiropractic.

OVER 65 YEARS' EXPERIENCE
PATENTS
TRADE MARKS
DESIGNS
COPYRIGHTS &C.
Anyone sending a sketch and description may quickly ascertain our opinion free whether an invention is probably patentable. Communications strictly confidential. HANDBOOK on Patents sent free. Oldest agency for securing patents. Patents taken through Munn & Co. receive special notice, without charge, in the
Scientific American.
A handsomely illustrated weekly. Largest circulation of any scientific journal. Terms, $3 a year; four months, $1. Sold by all newsdealers.
MUNN & Co. 364 Broadway, New York
Branch Office, 625 F St., Washington, D. C.

The Scrap Book

Couldn't Stand the Hoodoo.

He was a college boy, home for vacation, and his mother's cook had prevailed upon him to lend her $5 for two weeks. Much to the surprise of the family, cook departed from her practice of keeping such funds indefinitely and paid the debt promptly. When questioned about it she said:

"No, dat boy never once ask me fer dat money. He never dun me at all, but when I serves his late breakfast in de mornin' he always leave five biscuits on de plate when he used to eat 'em all, an' he tells me he likes five lumps of sugar in his coffee when everybody knows dat's too sweet. Den when I goes in my kitchen I finds five raw potatoes on my table an' five lumps of coal laid by my stove. Dem fives jes' natchully ha'nts me, so I pays him."—New York Post.

OWE MY HEALTH to Peruna

I was Gradually Breaking Down From Confinement to Store.

Mr. C. N. Petersen, dealer in fine boots, shoes and cigars, No. 132 South Main St., Council Bluffs, Iowa, writes:

"I cannot tell you how much good Peruna has done me. Constant confinement in my store began to tell on my health and I felt that I was gradually breaking down.

"I tried several remedies prescribed by my physician, but obtained no permanent relief until I took Peruna. I felt better immediately, and five bottles restored me to complete health. I have been in the best of spirits since, and feel that I owe my health to it."

Catch Cold Easily.

Mr. Arthur G. Peterson, R. F. D. 21, Box 21, Omro, Wisconsin. He was in the habit of catching cold easily.

He says: "It has been seven months now since I have taken any Peruna and I haven't felt the least touch of cold since, and I am positive that I am now rid of the tendency to catch cold. Peruna is a wonderful remedy."

Those who object to liquid medicines can now procure Peruna Tablets.

BLOCKADED

Every Household in Tecumseh Should Know How to Resist it

If your back aches because the kidneys are blocked.

You should help the kidneys with their work.

Doan's Kidney Pills are especially for weak kidneys.

Recommended by thousands—here's testimony from this vicinity.

Mrs B B Black, 33 E. Henry St. Adrian, Mich., says: "I have taken Doan's Kidney Pills for kidney complaint and have received satisfactory results. Another of my family complained of weak and disordered kidneys and I induced him to take Doan's Kidney Pills. Since he used this remedy, his condition has improved in every way. I allow the publication of this statement for the benefit of other kidney sufferers and I will be glad to confirm it to anyone who calls on me." Price 50c at all dealers. Don't simply, ask for a kidney remedy—get Doan's Kidney Pills the same that Mr. Black had. Foster-Milburn Co, Props. Buffalo, N. Y. adv

Hundreds of health articles appear in newspapers and magazines, and in practically every one of them the importance of keeping the bowels regular is emphasized. A constipated condition invites disease. A dependable physic that acts without inconvenience or griping is found in Foley Cathartic Tablets.
For sale by all druggists of Tecumseh. adv

If a better cough syrup than Foley's Honey and Tar Compound could be found, we would carry it. We know this reliable and dependable medicine has given satisfaction for more than forty years; therefore we never offer a substitute for the genuine. Recommended for coughs, colds, croup, whooping cough bronchial and la grippe coughs. No opiates. For sale by all druggists of Tecumseh. adv

His Mean Comment.

Wife (reading)—Here's the advertisement of a matrimonial agency offering to supply any man with a wife for a dollar. Husband—Oh, of course! It costs less to get into trouble than it does to get out again.

KITCHEN KINKS.

How to Save Gas or Coal by Using a Fireless Cooker.

Chicken Fricassee.—Cut up chicken and roll each piece in flour; brown pieces in fat; as each piece is browned pack in cooking pail. Make some gravy in pan in which browning is done. Pour gravy into the cooking pail and add enough water to cover chicken. Season to taste with salt and pepper. Boil twenty minutes on stove; then put in cooker for overnight. Reheat it when you want to use it. (By using the fireless cooker you save about two hours of coal or gas.)

Dried Fruits, Such as Peaches, Apricots and Prunes.—These require long, slow cooking and little sugar. Dried prunes do not require any sugar at all, as the long, slow cooking develops the natural sweetness in the fruit.

Wash all dried fruit carefully. Put in cooking pail and cover with cold water, using one pint of fruit to one and one-half pints of water. Bring to the simmering point on the stove and simmer for about fifteen minutes; then place in fireless cooker and leave for six or eight hours or overnight.

(You save at least three hours of coal or gas by using the fireless cooker for these.)

Cereals. — Put in cooking pail and cook on the stove for about fifteen minutes, and then put in fireless cooker and leave for twelve to fifteen hours or overnight. Cereals require long, slow cooking, and by using a fireless cooker you save a great many hours of coal or gas.

Apples in Sirup. Pare and core sour apples and then cut in half. Make a sirup of one cupful of sugar and one cupful of water. Cook over fire in cooking pail until clear. Add apples and boil five minutes. Then put in fireless cooker for four or five hours.

Beef Stew.—For making stews use ends of ribs, neck, knuckle or hind shin. Cut beef into small pieces; add one onion cut in small pieces. Put meat in cooking pail with an inverted saucer or something else under it to keep it from sticking. Add enough cold water to cover meat. Bring to simmering point. Let it simmer twenty minutes. Then add halved or quartered potatoes, a few pieces of carrot and turnip, salt and pepper to taste. Let it come to a boil and then place the pail in the fireless cooker and leave for seven or eight hours. Before potatoes are added to the stew boil them for five minutes on the stove.

(It would take about three hours to cook this on your stove. By using the fireless cooker you save two and one-half hours of coal or gas.)

Lamb Stew. — One and one-half pounds breast of lamb, one pint boiling water, four medium sized potatoes, quartered and parboiled, one sliced onion, two tablespoonfuls rice, one cupful strained tomatoes, salt and pepper.

Brown the onions in a little fat in the cooking pail; then add the meat, cut roughly into cube shaped pieces; sprinkle with salt and pepper. Cover with boiling water. Let it simmer on the stove for twenty minutes. Then add potatoes, rice and tomatoes. Let it come to a boil and then place in fireless cooker for four or five hours. By using fireless cooker you save one and one-half hours of coal or gas.

How to Make the Most of Your Mirrors.

Use mirrors economically; make every one count.

Place one, after the French fashion, over the fireplace to reflect the room, or place one in English fashion between the windows at the end of a long narrow room to emphasize the light there.

Place one where it will reflect a charming glimpse of the garden through a window opposite it.

Place one in the hall opposite the entrance into the drawing room or living room to give a sense of spaciousness.

Place one on a dark wall where it will catch the light.

Place one in a bedroom where it will reflect the mirror of the dressing table.

Remember that flowers in front of a mirror are twice as attractive as flowers placed against a wall.

STATE OF MICHIGAN
Thirty-Ninth Judicial Circuit in Chancery. Suit pending in Circuit Court for the county of Lenawee, in Chancery at the city of Adrian on the 21th day of January A. D. 1915.

Caroline K. Brooks, complainant vs Howard H. Brooks defendant. In this cause, it appearing that Defendant, Howard H. Brooks has departed from his last known place of residence in this state and that it is not known in what state or country here sides, and that his present whereabouts are unknown, therefore on motion of John C. Howell, solicitor for Complainant, it is ordered that Defendant enter his appearance in said cause on or before five months from the date of this order, and that within twenty days the Complainant cause this order to be published in the Tecumseh Herald, a newspaper printed, published and circulated within said County, and that such publication be continued therein once in each week for six weeks in succession.

BERT D. CHANDLER,
Circuit Judge.
JOHN C HOWELL,
Solicitor for Complainant.

Commissioners Notice

STATE OF MICHIGAN, County of Lenawee, ss.

In the matter of the Estate of MARY F. SMITH, Deceased.

The undersigned having been appointed by the Probate Court of said County, Commissioners to receive, examine and adjust all claims and demands of all persons against the estate of said deceased, do hereby give notice that we will meet for that purpose at Tecumseh State Savings Bank in the village of Tecumseh Lenawee County, Michigan, on the 23rd day of February, 1915, and on the 21st day of May, 1915 at ten o'clock in the forenoon, of each of said days.

And that four months from the 21st day of January 1915, are allowed by said Probate Court for the creditors of said estate to present their claims to us for examination and allowance.

Dated January 21st, 1915.

Guy E. Rennire,
Ira Rogers,
Commissioners.

COMMISSIONERS' NOTICE

STATE OF MICHIGAN, County of Lenawee, ss.

In the matter of the Estate of JULIA A. FISK, Deceased.

The undersigned having been appointed by the Probate Court of said County, Commissioners to receive, examine and adjust all claims and demands of all persons against the estate of said deceased, do hereby give notice that we will meet for that purpose at law the office of Fred'k B. Wood in the Village of Tecumseh Lenawee County, Michigan, on the 9th day of March, 1915, and on the 11th day of June 1915, at ten o'clock in the forenoon of each of said days.

And that four months from the 11th day of February 1915 are allowed by said Probate Court for the creditors of said estate to present their claims to us for examination and allowance.

Dated February 11th, 1915.

Joseph G. Hanford,
Sanford Cutting,
Commissioners.

TECUMSEH MARKETS

CORRECTED FEB 1, 1915

Wheat	1 42 1 45
Flour per bbl	8 00 8 60
Rye	60
Corn (ear)	40
Oats	47
Beans	2 50
Potatoes	25-30
Butter	23
Eggs	22
Lard	12
Guinea	10
Fowls (live)	10-12½
Springers	12
Roosters	07
Ducks spring	-11
Geese	08
Turkeys	16
Hay	10 00—12 50

PARKER'S HAIR BALSAM
A toilet preparation of merit. Helps to eradicate dandruff. For Restoring Color and Beauty to Gray or Faded Hair. 50c. and $1.00 at Druggists.

Whittemore's Shoe Polishes
FINEST QUALITY LARGEST VARIETY
"GILT EDGE" the only ladies' shoe dressing that positively contains oil. Blacks, Polishes and Preserves ladies' and children's shoes, shines without rubbing, 25c. "FRENCH GLOSS," 10c.
"DANDY" combination for cleaning and polishing all kinds of russet or tan shoes, 25c. "STAR" size, 10c.
"QUICK WHITE" (in liquid form with sponge) quickly cleans and whitens dirty canvas shoes. 10c. & 25c.
"ALBO" cleans and whitens BUCK, NUBUCK, SUEDE, and CANVAS SHOES. In round white cakes packed in zinc boxes, with sponge, 10c. In handsome, large aluminum boxes, with sponge, 25c.
If your dealer does not keep the kind you want, send us the price in stamps for full size package, charges paid.
WHITTEMORE BROS. & CO.,
20-26 Albany Street, Cambridge, Mass.
The Oldest and Largest Manufacturers of Shoe Polishes in the World.

Do Not Gripe
We have a pleasant laxative that will do just what you want it to do.
Rexall Orderlies
We sell thousands of them and we have never seen a better remedy for the bowels. Sold only by us, 10 cents.
B. J. Pulver.

THIS WOMAN WAS VERY UNHAPPY
Physically and Mentally Worn Out—Tells How Nervous and Crying Spells Were Ended by Vinol.

Monmouth, Ill.:—"I was weak, worn-out and nervous. I had no appetite and was getting so thin and discouraged, one day I just broke down and cried when a friend came in and asked me what was the matter. I told of my condition and how nothing I took seemed to do me any good. Vinol was suggested. I got a bottle and before it was half gone I could eat and sleep well. I continued its use and now my friends say I look ten years younger, and I am well, healthy and strong. I wish I could induce every tired-out, worn-out, nervous woman to take Vinol."—Mrs. HARRIET GALE, Monmouth, Ill.

There are many over-worked, tired-out careworn, nervous women in this vicinity who need the strengthening, tissue building, and vitalizing effects of Vinol, our delicious cod liver and iron tonic, and so sure are we that it will build them up and make them strong that we offer to return their money if it fails to benefit.

Vinol is a delicious preparation of the extract of cod liver oil and peptonate of iron and contains no oil.

C. A. Wright & Son, druggists.

CORRESPONDENCE

FRANKLIN

Mr. Howell of Jackson called at Otis Whelan's Sunday.

Miss Alice Whelan visited her grandmother Mrs. Laura Whelan over night Sunday.

Born to Mr. and Mrs. Harry Daniels Feb. 16, a son. Mrs. Annie Pentecost is nursing Mrs. Daniels. Mother and child doing well.

Mrs. S. N. Wisner visited her mother at Pentecost Wednesday.

The young people of the M. E. Sunday school held their contest supper at the Pythian Hall, Tipton, Tuesday evening. Covers were laid for fifty guests.

Don't forget the open Grange meeting at Tipton Saturday. A good program and pot-luck dinner.

Miss Chastina Allen is spending several days with Mrs. Will Brighton.

Miss Linendol of the Center school is entertaining her sister from Adrian

C. L. Wisner is moving Mr. Bancroft up from Tecumseh. He will work for Mr. Wisner the coming year.

A spelling contest was held at the Stone school Friday between the Pink and Stone schools

Mr. Gould and family of Adrian moved into Earl Allen's tenant house last week. He will work for Mr. Allen

Floyd Brighton visited his parents from Friday until Tuesday.

Wilford Allen is moving into the Congregational parsonage at Tipton.

Emmet Brighton will work for Alton Whelan. He has moved his family into Mrs. Rosetta Billington's house

Mr. and Mrs. S. N. Wisner, Fred Miller and wife, Frank Fisher and Will Spaulding attended the barbecue at Clinton.

Rev. Hinzeman was in Tipton the first of the week.

Mr. and Mrs. G. W. Allen were Sunday guests at C. L. Wisner's.

S. N. Wisner and family spent Sunday in Pentecost.

The Woman's Rural Club held a very interesting meeting at Mrs, Floyd Billington's last Friday, Two excellent papers were read:

"Better Babies"—Mrs. Clarence Fisher

"The Mother in the Home"—Mrs. Frank Fisher

MACON

Mrs. Hyman Armour is seriously ill this week

Miss Ethel Lindsley has been a recent guest of her cousin Miss Beulah Crossman of Jackson,

John Howell was over from Adrian last Friday to see his mother who is in very poor health,

Miss Kate Langan came from St. Johns last Saturday for an indefinate stay with relatives.

Mrs. Matilda Lindsley came Saturday to stay for some time with Mrs Joseph Dorrill.

Ed Miller is here to arrange for the renting of his farm.

Dr. Breakey and son James were callers at Joseph Dorrell Monday going from there to Ann Arbor to attend the funeral of Dr. Wm Breakey.

Mills Swick has been absent from school this week on account of illness. It was feared he had appendicitis but later it was thot the disease was indigestion.

A number of relatives and friends had a farewell party Wednesday for Mr. and Mrs. Issac Smith Mr. Smith has sold his farm to Floyd Spence and will soon move to Tecumseh where he and his family will make their home

BRITTON

John Pilbeam who has been spending a week at the home of Mrs. I. N. Pilbeam returned to his home in Ypsilanti Monday.

Miss Winnifred Morrell of Ypsilanti was calling on friends here Saturday.

Rev. Jennings of the M. E. church in Tecumseh delivered a splendid address at the Christian church Sunday morning. Rev. J. C. DeRemer being in North Morenci

Mr. and Mrs. Wm. Pupard and son Clifford of Dundee were over Sunday guests of Mrs. I. N. Pilbeam and Miss Sylvia.

Mrs. Leroy J. Britton left Tuesday for Grand Rapids where she will stay a few weeks with her husband who is attending school there.

Mr. and Mrs. John Zeluff were in Petersburg Tuesday visiting relatives.

Miss Bernice Underwood went to Clinton Tuesday for a few days visit with relatives.

Little Harriett Britton has gone to Holloway for a few weeks stay with her aunt, Mrs. Wm Rainey,

H. F. Temple was in Tecumseh on business Monday.

Chester Pilbeam was in Adrian on business Tuesday.

The Christian church will have their annual donation on Friday evening Feb 19 which will be held in the church parlors. Everyone is cordially invited to attend.

Mrs. E. A Stowell of Dundee was an over Sunday guest of her daughter Mrs. L. J. Britton.

Mrs. Wm. Underwood and Miss Orpha Palmer were in Tecumseh shopping Tuesday.

RIDGEWAY

Horace C. Dibble was an Adrian passenger Wednesday.

Lawrence Rappleye was ill at the home of his mother here this week.

James Zeluff Sundayed with a sister near Cone.

Grover Sweet was up from Milan Sunday.

Will Brisbin Sundayed with friends near Brooklyn,

Just a Hint of the Beauties of the Palace of Fine Arts at the Great 1915 Exposition

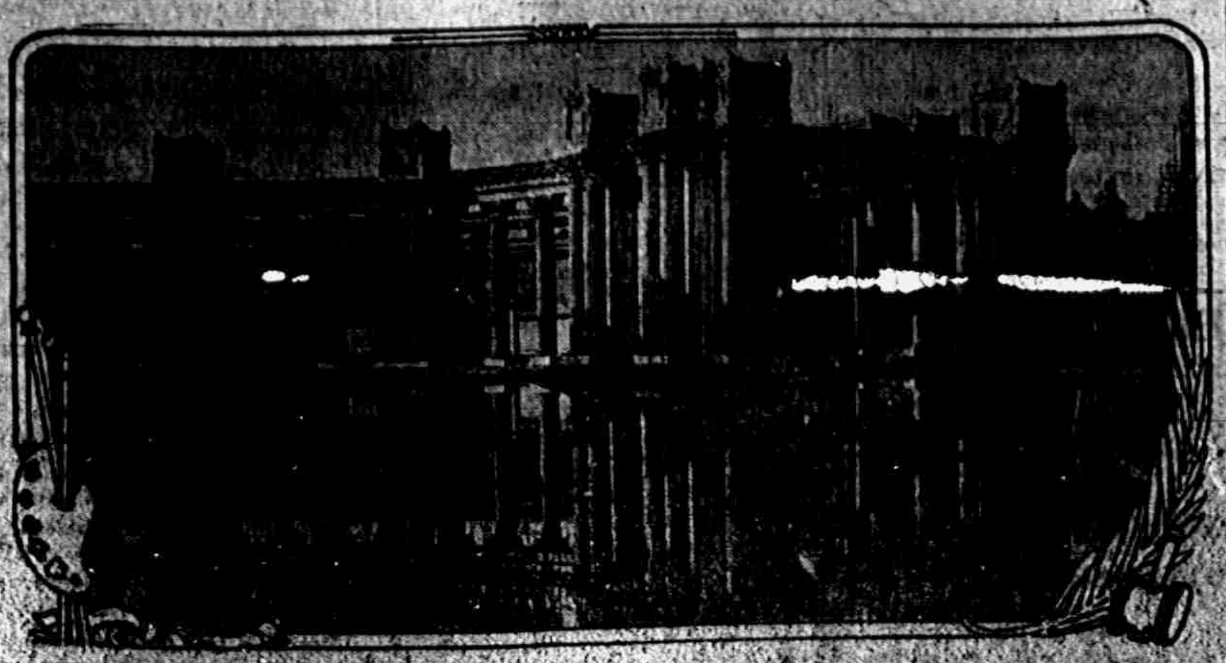

EXQUISITE colonnade of the Palace of Fine Arts at the Panama-Pacific International Exposition at San Francisco. The building, which is of steel and concrete construction, is Roman in architecture and fronts upon a great lagoon, which it partly envelops. The Palace of Fine Arts cost over $600,000. Here will be seen a notable collection of the great works of foreign and American painters and sculptors.

One Turn of the Four Mile Course For the Big Auto Races to Be Held Inside the 1915 Exposition Gates

THE Vanderbilt Cup Race and the Grand Prix are early features of the Panama-Pacific International Exposition at San Francisco. The Vanderbilt Cup Race on Feb. 22 and the Grand Prix on Feb. 27. The Exposition course is the most novel ever laid out, and a part of it lies between the exhibit palaces, state buildings and foreign pavilions and parallel to the Golden Gate. The prize money for the two races is $15,000, in addition to the cups.

SEVEN BARKS for 45 years the standard remedy for INDIGESTION, CONSTIPATION
Also for all Stomach, Liver and Kidney Troubles. At Druggists, 50c. per bottle.
LYMAN BROWN, 68 Murray St., New York, N.Y.

C. M. Gove, J. O. Aldrich, George Clark, J. B. Pattison were Tecumseh visirors Tuesday.

Chas. Culbertson and wife were Adrian passengers Tuesday.

Chas. and Ernest Dubois of Britton were in town on business Friday,

Samuel Ousterhout and wife were called to Dundee for the funeral of her mother Mrs. Snyder, the past week.

Erwin Barrett was up from Milan the past week to see his father Wm Barrett.

Will Fletcher and wife spent Monday in Adrian,

Miss Anna Campbell left Monday enroute to her home at St. Johns.

Mrs, S. C. Easlick was down from Onsted the past week.

Mrs. Mert Nobles was the guest of Mrs. Orrin Beevers this week.

John Segar and wife of Jackson spent Sunday with Mrs. Catherine Ousterhout.

Mrs. Wm, Larkins is visiting her daughter in Deerfield.

Rev. Hayes of Britton occupied the pulpit here Sunday morning while Rev. Somers was at Tipton and Springville.

Miss Winnifred Morrell was here from Ypsilanti over Sunday with friends.

E. C. Barnes and Loree were Tipton visitors Sunday.

About 150 friends gathered at the church Friday evening for a farewell reception to Mr. and Mrs. C. W. Laudenslager and family, They were presented with a fine rocker.

Mr. and Mrs, John D. Cadmus entained a company of select friends at a dinner party Friday evening.

Henry Barnes spent part of the past week in Adrian.

Miss Lulu Palmer was home from Ypsilanti Friday to Sunday.

Mrs, Ed. Palmer and Genevieve are visiting her parents Mr. and Mrs, J. Hoag of Toledo.

The remains of Chas Rankin of Dundee will be brought here for burial.

Chas, Hathaway was an Adrian visitor Saturday.

Mr. and Mrs Elmer Linn and daughter Florine were guests Saturday of the Misses Rhoba and Lou Arner in Tecumseh.

Mrs. Catherine Ousterhont passed away Tuesday morning. Funeral 1 p, m. Friday at the house.

Miss Pearl Wood entertained the Willing Workers of her school at her home Saturday evening.

Married at Lakeland, Florida Feb, 17, Miss Harriett Allen only daughter of Mr. and Mrs. W E Allen to Don M. Peters. They will be at home to their friends March 1st Boca Grande, Florida Congratulations. Both parties are graduates of Clerys Business College of Ypsilanti and are esteemed by all who knew them. We wish for them success and a bright future.

Arch of Rising Sun as Crowned By "Nations of the East"

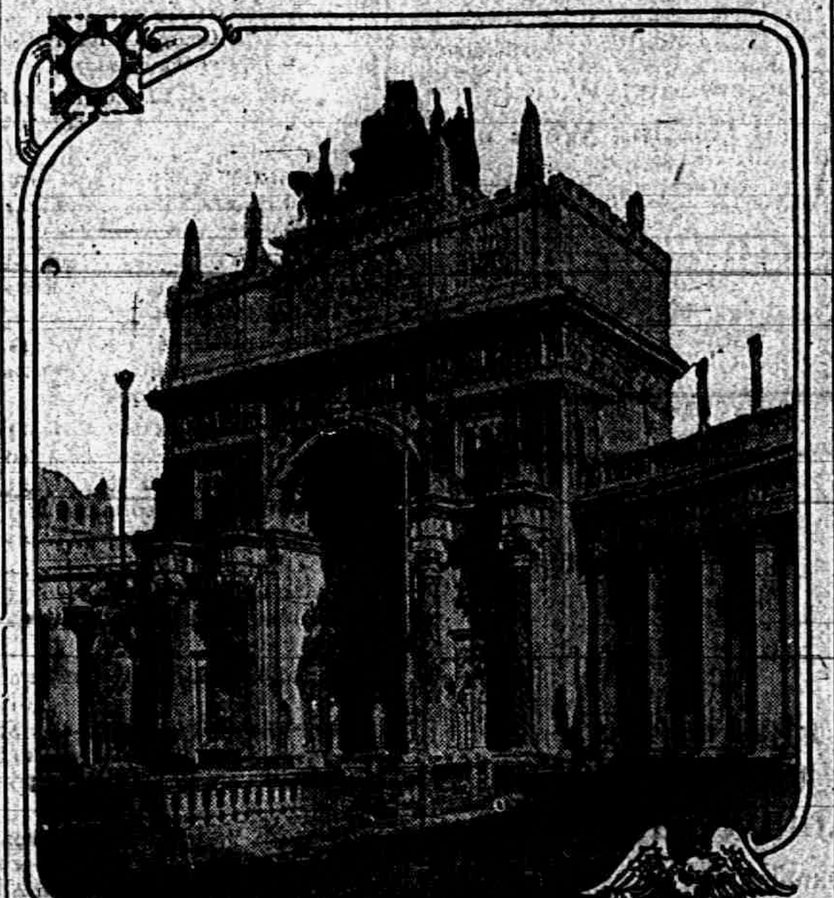

A MAGNIFICENT architectural monument at the world's greatest Exposition, the huge Arch of the Rising Sun, symbolizing Oriental civilization, placed upon the east side of the Court of the Universe at the Panama-Pacific International Exposition at San Francisco. Facing this arch upon the west side of the court is an arch of similar dimensions, crowned by the Nations of the West, symbolizing western civilization. The Arch of the Rising Sun is 160 feet in height, being identical in height with the famous Arc de Triomphe in Paris.

THE year 1915 is here. With it has come the event that will make the year's page in history stand out as in bas-relief. The Panama-Pacific International Exposition at San Francisco is the most wonderful of all celebrations and it commemorates the most wonderful achievement of man. The great Exposition is a wonderland of fascinating color. The illumination is the most spectacular ever attempted. Forty foreign nations and forty-three states and territories are participating in this $50,000,000 monument to peace and culture. Hundreds of great special events are on the Exposition program, making several for each day of the 288 that the Exposition gates are open to the world between Feb. 20 and Dec. 4.

A free booklet regarding the Exposition will be sent to any one who writes the manager of the Bureau of Publications, Press Building, Exposition grounds, San Francisco.

Superb Colored Colonnades of Palace of Fine Arts at San Francisco Reduced to Plain Black and White

HERE is shown one of the sections of the 1,100 foot colonnades of the Palace of Fine Arts at the Panama-Pacific International Exposition at San Francisco. The original is beautiful with color. The columns are of red sienna and verde antique, and the facade background is of pompeiian red.

RAILROAD TIME TABLES.

Lake Shore & Michigan Southern Railroad.
Effective Oct. 18, 1914.

Going south.

	[illegible]	[illegible]	[illegible]	[illegible]
Station	a m	a m	p m	p m
Jackson	*6 16	†10 20	†2 06	*5 05
Tecumseh	7 08	11 17	3 01	6 04
Adrian	7 33	11 50	3 30	
Toledo	8 40	12 35	4 18	10 16
Chicago	4 15			
Detroit	†12 20		9 00	

Going north

	[illegible]	812	816	818
Station	a m	p m	p m	p m
Toledo	*7 50	†12 01	†4 30	*5 30
Detroit				†6 00
Adrian		12 35	5 05	7 15
Tecumseh	9 10	1 01	5 35	7 50
Jackson	10 15	2 00	6 40	8 56

G. J. ZIEHR. Ticket Agent

DUNDEE BRANCH.
Going west.

	[illegible]	[illegible]	[illegible]	[illegible]
Station	a m	a m	p m	p m
Adrian		†8 15	†3 10	†5 05
Tecumseh	†7 50	9 30	4 03	*4 30
Addison	10 30	10 15	4 56	7 06

Going east.

	[illegible]	[illegible]	[illegible]	[illegible]
Station	a m	a m	p m	p m
Addison	10 27	†10 25	†1 20	§7 15
Tecumseh	10 32	11 35	4 35	8 00
Adrian	10 50			8 30
Chicago	6 00			

*Daily.
§Sunday only.
†Daily except Sunday.

F. S. BELL, Ticket Agent

DETROIT, TOLEDO & IRONTON
Going South

	1	3
Station	a m	p m
Detroit	8 00	
Dundee	9 48	
Britton	10 05	
Ridgeway	10 08	
Tecumseh	10 18	
Adrian	10 50	

Going North

	4	2
Station	a m	p m
Adrian		3 51
Tecumseh		4 23
Ridgeway		4 32
Britton		4 37
Dundee		4 53
Detroit		6 05

Daily except Sunday.

R. A. FOWLER, Ticket Agent.

PATENTS
TRADE-MARKS and copyrights obtained or no fee. Send model, sketches or photos and brief description, for FREE SEARCH and report on patentability. 25 years experience. Send 6-cent stamp for NEW BOOKLET, full of patent information. It will help you to fortune. READ PAGES 11 and 12 before applying for a patent. Write to-day.
D. SWIFT & CO.
PATENT LAWYERS,
303 Seventh St., Washington, D. C.

FEELING LIVER-ISH This Morning?
TAKE
THEDFORD'S Black-Draught
Stops Indigestion Constipation
25¢
A Gentle Laxative And Appetizer
For sale by All Druggists.

We promptly obtain U. S. and Foreign
PATENTS
Send model, sketch or photo of invention for free report on patentability. For free book, How to Secure Patents and TRADE-MARKS write to
C.A.SNOW & Co.
Opposite U. S. Patent Office
WASHINGTON D. C.

Be Sure You Get This Old Reliable Cough Medicine
Imitations always follow the trail of success. Hundreds of imitations have come and gone since FOLEY'S HONEY AND TAR COMPOUND began, 40 years ago, to loosen the grip of coughs and colds.
Be sure you get the genuine
Foley's Honey and Tar Compound
And avoid the names that sound like it.
Here are three easy ways to tell the genuine. 1st—The name of "Foley's." 2nd—The yellow package, 3rd—The Beehive on the yellow package. You cannot get a substitute to do for you what FOLEY'S HONEY AND TAR COMPOUND will do—for coughs, colds, croup, bronchial and lagrippe coughs, throat and lung trouble. Buy it of your druggist and be safe.
★★★EVERY USER IS A FRIEND.
Sold Everywhere

RHEUMATIC SUFFERERS SHOULD USE
5 DROPS
The Best Remedy For all forms of Rheumatism
LUMBAGO, SCIATICA, GOUT, NEURALGIA, AND KIDNEY TROUBLES.
DROPS
STOP THE PAIN
SOLD AT ALL DRUGGISTS

THE TECUMSEH HERALD

SIXTY-THIRD YEAR NO 16. TECUMSEH, MICHIGAN, TUESDAY FEBRUARY 23 1915 WHOLE NUMBER 4396

Timely Suggestions

Screen for Doors, Windows, Porches, before Spring Millwork rush.

Matching of Boards for floors that you can lay yourself, out of that dry lumber you have stored away so long.

Coal for balance of Winter.

Woven Wire Fence and Posts.

See what you can do at the

Lenawee Lumber & Supply Co.

Phone 57. TECUMSEH, MICH.

GENERAL JOFFRE

French Commander In Chief Promotes Reserves For Deeds.

Photo by American Press Association.

ITURBE SEIZES TOWN, GUAYAMAS ROAD OPEN

Villa Troops Said to Be Violating Neutrality Pact.

El Paso, Tex., Feb. 22.—Outflanking an army of Governor Maytorena of Sonora, General Ramon Iturbe, Carranza's military governor of Sinaloa, which is at the end of a branch railroad line of the Southern Pacific of Mexico leading from Navojoa, and swung around on the left flank of Maytorena's army in the course of a movement on Guaymas. This is stated in advices received by the Carranza agency here from Nogales, Ariz. The report stated that severe fighting was in progress, but that Iturbe had succeeded in breaking past the enemy and was certain to reach Guayamas.

Advices from Naco, Ariz., stated that more than 1,000 Villa troops of the command of General Juan Cabral have followed the initial command, which occupied Naco, Sonora. The Carranza authorities here have wired to Washington repeated representations that the occupation on the Sonora Port by Villa forces constitutes a violation of the neutrality pledge which Brigadier General Scott, chief of staff of the United States army, induced Governor Maytorena and General Hill to sign.

SLAVER CONFESSES GUILT

Falls In Love With Girl and Lets Plans Drop.

Evansville, Ind., Feb. 22.—A young man who says he is Harold J. Armstrong, who escaped from Indianapolis after he had confessed to Maj. F. J. Preston of the Volunteers of America that he had married Miss Jennie Thompson, eighteen years old, of Portland, Ind., and taken her to Indianapolis to sell into a life of shame, is held by the police here.

According to Armstrong's story to Chief Schmitt he fell in love with the girl, and, conscience stricken, attempted to tell his story to a member of the Volunteers of America in Indianapolis. Armstrong has given local police names of men he says are at the head of a "white slave trust." Local police believe his story.

HARD CASE TO BE DROPPED

Father Who Took Daughter Out of State Not to Be Sought.

Saginaw, Mich., Feb. 22.—No further legal attempt will be made to obtain the custody of seven year old Elizabeth Hard, who, it is said, was taken Thursday morning, while on her way to school, by her father, Herbert A. Hard, and hustled out of the county in a taxicab and later taken out of the state.

According to the prosecuting attorney, no court action is possible other than a warrant for non-support, and a warrant of this nature is not serious enough to justify extradition. Attorneys for Mrs. Hard and the prosecutor conferred and decided not to continue the case. Mr. and Mrs. Hard, it is reported, were never divorced. They signed an agreement disposing of property rights and giving the custody of the children to Mrs. Hard when they separated.

GERMAN PLANES IN BRITISH RAID

Colchester and Other Towns Attacked with Little Loss.

AIR RAIDERS STILL ON WING

Headed In Direction of Harwich, Which Germans Attacked November 13—Colchester Is Historic Place—Once City of Romans—Many Points of Interest.

London, Feb. 22.—Another aerial attack on the east coast was delivered by the Germans, this time with aeroplanes instead of Zeppelins. So far as can be learned the effect of the raid was inconsequential.

The first town attacked was Colchester, in Essex county, on the Colne river, twelve miles from the sea. Only one bomb was dropped there and the aeroplane squadron, the number of machines engaged being unknown, disappeared to the westward. Later reports say that Braintree and Coggeshall had been hit by bombs, but that nobody was hurt and the damage was slight. At that time the hostile air craft seemed to be flying in the direction of Harwich, upon which the Germans made an aerial attack on Nov. 13, according to an announcement by the Berlin war office at that time.

Colchester is about fifty miles on a direct line from London.

Colchester Military Center.

Colchester, a market town and municipal and parliamentary borough of Essex, England, is fifty-two miles northeast of London on the River Colne, twelve miles from the open sea. It has long been an important military center with a large permanent camp. The population is slightly in excess of 40,000.

There are many ancient buildings in Colchester, which was once the site of the Roman town Colonia Victricensis Camalodunum, which was of great importance, being populated by discharged Roman soldiers.

The modern town contains several specimens of Norman architecture, the most famous of which is the Keep of the Castle, the largest of its kind in England, being twice the size of the White Tower in London. It was erected in the reign of William I or William II. In this, as in other ancient buildings, there are evidences of the use of material from the old Roman town.

The principal modern buildings are the town hall, corn exchange, free library, the eastern counties asylum, Essex county hospital and the barracks. There are also a free grammar school, a technical and university extension college and a literary institute. The town has been famous for centuries for its oysters and fisheries at the mouth of the Colne. It is also the center of an agricultural district.

The most notable event in the history of the town was its siege by Fairfax in 1648, when the raw soldiers of the royalists held out against his army for nearly eleven weeks.

Claim Many Germans Killed.

Paris, Feb. 22.—The war office gave out this statement:

"In Belgium there were some infantry actions. In the sector of Ypres we took a portion of some trenches which the enemy had occupied temporarily. It is confirmed that the Germans left several hundred men on the field. Our losses were slight. In Champaign our gains were maintained. Two counter attacks by the enemy towards night failed. In the Vosges we repulsed three attacks, one on the northern bank of La Fecht and two on the southern bank. The fighting continues."

Germans Claim Two Villages Taken.

Berlin, Feb. 22.—The following statement was given out at army headquarters:

"On the high road between Chauveld and Ypres, on the canal southeast of Ypres, we took one of the enemy's trenches and a few prisoners. In the Vosges our attack made further progress. In the region southeast of Sulzern we captured Hochrodberg, the heights near Hochrod, and the hamlets of Bretzel and Widenthal. Eastern theater: No actual changes have occurred in the district northwest of Grodno. North of Ossowetz, southeast of Kolno, and on the front between Prassny and the Vistula east of Plock, the battles are taking their course. There is nothing new from Poland south of the Vistula."

Envy.

"Oh, dear, I wish I was a turtle!"
"What an absurd idea! Why?"
"A turtle has a snap."—Exchange.

THE GREATEST

COAT SALE

HAS SEVEN DAYS MORE TO RUN

WEDNESDAY, FEB. 24

Choice of any Ladies' Coat in our stock for	$7.50 each
Choice of any Children's Coat in our stock for	$3.50 each

THURSDAY, FEB. 25

Choice of any Ladies' Coat in our stock for	$6.00 each
Choice of any Children's Coat in our stock for	$3.00 each

FRIDAY, FEB. 26

Choice of any Ladies' Coat in our stock for	$5.00 each
Choice of any Children's Coat in our stock for	$2.50 each

SATURDAY, FEB. 27

Choice of any Ladies' Coat in our stock for	$4.00 each
Choice of any Children's Coat in our stock for	$2.00 each

MONDAY, MARCH 1

Choice of any Ladies' Coat in our stock for	$3.00 each
Choice of any Children's Coat in our stock for	$1.50 each

TUESDAY, MARCH 2

Choice of any Ladies' Coat in our stock for	$2.00 each
Choice of any Children's Coat in our stock for	$1.00 each

WEDNESDAY, MARCH 3

Choice of any Ladies' Coat in ourstock for	$1.00 each
Choice of any Children's Coat in our stock for	$ .50 each

Come in and hear the

New Victor Records

for March.

Chinatown and Tipperary One Steps, Song Hits from Chin-Chin, Gems from Aida, Etc.

We Sell Victrolas on the

EASY PAYMENT PLAN

Let us give you a demonstration in your home. It does not oblige you to buy.

The Webster Anderson Co.

DOUBLE STAMPS FRIDAY.

WOMAN DOCTOR HELD FOR DEATH OF GIRL

Grayling Is Stirred Over Alleged Criminal Operation.

Bay City, Mich., Feb. 22.—Dr. Raye Snyder Everett, well known woman physician of this city, was arrested on a charge of malpractice in connection with the death of Mrs. Evart Buchanan, who died of peritonitis in Mercy hospital at Grayling on Feb. 6.

Prosecuting Attorney James L. McCormick issued the warrant on the application of the dead woman's father, Frank Woodruff of Grayling. It is alleged that a criminal operation was performed on Mrs. Buchanan while she was in this city on a visit.

The father charges that the operation was suggested to his daughter, but that she would not consent to it and alleges that it was performed under the guise of adjusting a minor disorder and that the fatal illness was the result.

Mrs. Buchanan was nineteen years old. After her death a coroner's inquest was held and the jury found that she came to her death through malpractice.

The case has aroused Grayling, where the Woodruff family is prominent.

BROTHER DEAD ON SIDEWALK

Grand Rapids Man Makes Discovery When He Rolls Over Body.

Grand Rapids, Mich., Feb. 22.—While on his way to lunch Charles Hatch saw an unconscious man lying face down on the sidewalk at Scribner avenue and Shawmut street.

He rolled the prostrate form over and discovered it was his brother Fred. At St. Mary's hospital it was found that his skull had been fractured. It is supposed he was struck either by a street car or an automobile and hurled upon the walk.

Men Thought Dead Found.

Petoskey, Mich., Feb. 22.—Peter Nelson, Allen Jonson, Will Wachter and John Le Blanc, three Beaver island men, who were supposed to have been drowned when they were sent adrift on an ice field, are safely home, although badly frozen and suffering from want of food. The men drifted for a considerable time before an east wind. When it shifted they were driven against the main ice field and escaped, after swimming for a short distance to shore.

Nearly Killed In Runaway.

Flint, Mich., Feb. 22.—Former City Engineer Hiram B. Terry is reported to be in a serious condition as a result of a runaway Saturday. Terry was driving a spirited horse when one of the thills dropped and he lost control of the animal. He was thrown out of the buggy and it is feared tonight that he sustained a fractured skull.

Y. M. C. A. May Close.

Battle Creek, Mich., Feb. 22.—Unless citizens support the local Y. M. C. A. financially it will have to be discontinued, according to association officers. If $12,000 cannot be raised officials say the association doors will have to close. The association owns a building, but is behind in running expenses.

Food City Woman Badly Burned.

Battle Creek, Mich., Feb. 22.—Mrs. Harry C. Goldworthy was terribly burned here, when her clothing caught fire as she was taking ashes from a stove. It is thought skin grafting will be necessary. Her recovery is doubtful.

Seven Diphtheria Cases In Home.

Grand Rapids, Mich., Feb. 22.—Seven cases of diphtheria in one home, the mother and six children, was reported to the city health department by Dr. H. R. Gervers.

Found Dead In Field.

Coldwater, Mich., Feb. 22—Otis Cox, Ovid township farmer, was found dead in his field by his two cousins, William and Grant Cox.

POPE URGES ITALIANS TO FIGHT FOR COUNTRY

Catholics Not to Remain Neutral If War Comes.

Rome, Feb. 22.—Your correspondent is authorized to state on the highest authority that despite the neutrality of the Holy See, the pope's efforts toward peace and the hopes that Italy will not be dragged into the great war, it is expected that in case of intervention Italian Catholics will be expected to support the government. For this purpose the pope has already instructed the bishops and clergy to beware of the neutralistic propaganda lest they should be accused of being unpatriotic.

The archbishop-elect of Genoa has already addressed a pastoral letter to the diocese of Casale Monferrato, in Piedmont, recommending that the citizens prepare to make every sacrifice, even of their lives, if needed. The letter says the Catholics must obey the king and government implicitly. Similar pastoral letters are to follow in other dioceses.

GAINS IN TRADE BALANCE

Excess of Exports Over Imports In January Greatest In History.

Washington, Feb. 22.—The trade balance, as shown by excess of exports over imports, touched a new high mark in the history of the country last month with a total of $145,536,103, according to complete figures for January, given out by the department of commerce.

Exports for January were $267,801,370, against $204,066,603 a year ago, and imports were $122,265,267, against $154,742,923 in January, 1914. Gold imports last month were $6,896,398, against $10,442,373 a year ago, while gold export was $691,500, against $6,814,056 in January, 1914.

U. S. SHIP SUNK BY GERMAN MINE

Steamer Evelyn Blown up Off Borkum Island.

WAS IN GERMAN TERRITORY

State Department Gets Official Confirmation—Vessel Was Under Pilot and It Is Supposed Mine Broke Loose—Carried Cargo of Cotton to Bremen.

Berlin, Feb. 22.—(Via London.)—The American steamer Evelyn, which left New York on Jan. 29 with a cargo of cotton for Bremen, struck a mine off Borkum island, in the North sea Saturday. The vessel sank. Her captain and twenty-seven of her crew were saved. It has not been learned what nation placed the mine.

The Evelyn was a single screw steel steamship and was commanded by Captain Smith. She belonged to A. H. Bull & Co. of New York and was chartered by the Harris-Irby Cotton company to take a cargo of cotton to Bremen. She was built in 1883 at Southampton, Eng., and was of 1,936 tons gross burden. She was 252 feet long and 36.3 feet beam.

Wrecked Near Germany.

The island of Borkum, where the Evelyn was sunk by a mine, is only about forty miles from the mouth of the River Ems, which divides Holland from Germany. It is the most easterly of the west Frisian islands, which belong to Holland and is directly north of the most easterly frontier of Holland. Apparently the Evelyn was skirting the coast of Holland and intended to keep near the German coast on the way to Bremen in order to avoid possible mines.

The Evelyn was last reported off Beachy Head on Feb. 15 and should have reached the position off Borkum island, where she was sunk, not more than two days later, although she is a slow ship. So it is believed that she must have been held up temporarily by the English.

She put in at Rotterdam and then proceeded up the Dutch coast toward the mouth of the Weser, on which river the city of Bremen is located.

Probably Loose Mine.

Inasmuch as the Germans must have wanted the cargo of cotton badly, it is presumed that she had a pilot aboard at the time she was struck, to guide her through the mine fields. At least that is the view of her owners, and it is supposed that if she was sunk by a mine it must have been one that had broken loose, a danger against which the skill of the pilot could not prevail.

Germany Not Much to Blame.

Washington, Feb. 22.—Confirmation of reports of the destruction of the American steamship Evelyn off the German coast, presumably by a mine, was received by Secretary of State Bryan. Consul W. T. Fee, at Bremen, Germany, to which the Evelyn was bound with a cargo of cotton, sent the following dispatch to the statement:

"Steamer Evelyn, Captain Smith, agents Bull & Co. New York, blown up early Friday at Borkum. Crew saved. Ship and cargo lost."

Secretary Bryan had the message repeated to the American embassies at London and Berlin with instructions that every possible care be taken of the crew and to ascertain and report to Washington all the facts obtainable in the case.

In German Jurisdiction.

That no serious blame can be attached to the German government for the disaster to the American ship was the conclusion reached here, based upon Consul Fee's dispatch. Borkum is one of a chain of islands southwest of the mouth of Weser river, on which is the port of Bremen. These islands are strongly fortified and form part of the coast defenses and naval bases of Germany in connection with Wilhelmshaven. The islands themselves and adjacent waters, up to the distance of three miles seaward, are within the territorial jurisdiction of Germany, within which she is entitled to lay as many mines as she pleases for the defense of her harbors."

Damages May Be Demanded.

It is surmised here that the Evelyn used the English channel route, passed through the war zone and then presumably went along the safe strip of thirty miles of the Dutch coast. The chain of islands of which Borkum is one is owned partly by Holland and partly by Germany, and the natural course up the coast of Holland would take a vessel by them all.

Should it develop that no notice had been given by Germany of the mining of the waters and that no precautionary measures for giving neutrals safe passage through these waters had been taken, claims for damages will lie against Germany.

Irish Ship Is Sunk.

London, Feb. 22.—The small Irish coasting steamer Downshire was sunk by a German submarine off Calf of Man, an island in the Irish sea. The Germans gave the crew five minutes in which to leave their ship. The crew landed last night at Dundrum County Mayo.

Berlin Claims Foe's Vessel Sunk.

Berlin, Feb. 22.—(Via London.)—An announcement issued at the war office reads as follows: "Near Nieuport an enemy ship, probably a mine searching vessel, touched a mine and sank. Destroyers of the enemy disappeared when shelled."

Norway.

Norway has an area of 124,525 square miles, but of this 73,752 square miles are barren mountains, 20,217 are forest, 4,789 are lakes 4,032 are bogs and 1,947 are snow and ice. Grain fields, cultivated meadows and natural meadows only comprise 3,554 square miles and cultivated land, strictly speaking, only 1,074 square miles.

TECUMSEH STATE SAVINGS BANK

3% INTEREST PAID ON SAVINGS DEPOSITS

3% INTEREST PAID ON CERTIFICATES

Our $1. and $2. interest bearing weekly deposits are especially recommended to those who desire to save weekly. They can be withdrawn at any time, not necessary to wait a whole year.

Resources..............$455,000.00.

with

"Absolute Safety"

"Superior Service"

to all.

TECUMSEH STATE SAVINGS BANK.

OYSTERS

Direct from Baltimore

only 35c per quart.

Fancy White Grapes	lb. 18c
Florida Celery, per stalk	5c
6 bars of any kind of Laundry Soap	25c
Oranges, very cheap	20c, 25c and 30c
3 packages Toasted Corn Flakes	25c
100 LBS. of H. & E. SUGAR	$6 25

Place your orders for what you want before it goes any higher, with

C. M. GILBERT

YES, We have a full line

Embroideries and Laces

CHEAP.

HOSIERY for Men, Women and Children.

A FINE ASSORTMENT OF

Fancy China and Glassware.

A good supply of Granite and Tinware always on hand. Call and see.

Ida B. Chase.

Try The

DAISY MEAT MARKET

FOR

All kinds of Meat and Fowls.

PRICES ALL RIGHT.

Look out for those March Winds!

You can't escape the Winds but a Policy in

The Michigan Mutual Tornado, Cyclone and Windstorm Insurance Company of Hastings

Will care for your loss.

MRS. G. R. Gillespie,

Fire, Tornado and Plate Glass Insurance.

The Herald $1.00

THE TECUMSEH HERALD

GERTRUDE A. STACY, ESTATE
FRANK S. TURNER, PUBLISHER.

SUBSCRIPTION RATES

IN LENAWEE COUNTY
One year, payment in advance.........$1.00
One year, payment after three months.. 1.25
OUTSIDE LENAWEE COUNTY
One year, payment in advance.........$1.25
One year, payment after three months.. 1.50
There will be no Deviation from above Rates

Entered in the postoffice at Tecumseh, Mich , second class mail matter.

Telephone No. 36.

Beware of Ointments for Catarrh that Contain Mercury

as mercury will surely destroy the sense of smell and completely derange the whole system when entering it through the mucous surfaces. Such articles should never be used except on prescriptions from reputable physicians, as the damage they will do is ten fold to the good you can possibly derive from them. Hall's Catarrh Cure, manufactured by F. J. Cheney & Co., Toledo, O., contains no mercury, and is taken internally, acting directly upon the blood and mucous surfaces of the system. In buying Hall's Catarrh Cure be sure you get the genuine. It is taken internally and made in Toledo, Ohio, by F. J. CHENEY & Co. Testimonials free. Send for testimonials, free.

Sold by all Druggists 75c.

Take Hall's Family Pills for constipation. adv

Five Cents Proves It

A Generous Offer. Cut out this ad, enclose with 5 cents to Foley & Co., Chicago, Ill., and they will send you our trial packages of Foley's Honey and Tar Compound for coughs, colds, croup, bronchial and lagrippe coughs; Foley Kidney Pills and Foley Cathartic Tablets. For sale in your town by all druggists of Tecumseh. adv

MANY DISORDERS COME FROM THE LIVER

Are You Just at Odds with Yourself? Do You Regulate Living?

Are you sometimes at odds with yourself and with the world? Do you wonder what ails you? True you may be eating regularly and sleeping well. Yet something is the matter! Constipation, headache, nervousness and bilious spells indicate a sluggish liver. The tried remedy is Dr. King's New Life Pills. Only 25c at your druggist. Bucklen's Arnica Salve for skin eruptions.

After Many Years

J. L. Southers, Eau Claire, Wis., writes: "Years ago I wrote you in regard to great results I obtained from Foley Kidney Pills. After all these years I have never had a return of those terrible backaches or sleepless nights; I am permanently cured." Men and women, young and old, find this reliable remedy relieves rheumatism, backache, stiff joints and ills caused by weak or diseased kidneys or bladder. For sale by all druggists of Tecumseh. adv

Children's Coughs—Children's Colds Both are Serious

When one of your little ones shows symptoms of an approaching cold, give it Dr. Bell's Pine-Tar-Honey at once: It acts quickly and prevents the cold growing worse. Very healing—soothes the lungs, loosens the mucous, strengthens the system. It's guaranteed. Only 25c, at your druggist. Buy a bottle today.

Bucklen's Arnica Salve for sores. adv

Stop That Cough—Now

When you catch Cold, or begin to Cough, the first thing to do is to take Dr. Bell's Pine-Tar-Honey. It penetrates the linings of the Throat and Lungs and fights the Germs of the Disease, giving quick relief and natural healing. "Our whole family depend on Pine-Tar-Honey for Coughs and Colds," writes Mr. E. Williams, Hamilton, Ohio. It always helps, 25c at your Druggist adv

TRY THIS FOR NEURALGIA

Thousands of people keep on suffering with neuralgia because they do not know what to do for it. Neuralgia is a pain in the nerves. What you want to do is to soothe the nerve itself. Apply Sloan's Liniment to the surface over the painful part—do not rub it in. Sloan's Liniment penetrates very quickly to the sore, irritated nerve and allays the inflammation. Get a bottle of Sloan's Liniment for 25 cents of any druggist and have it in the house—against colds, sore and swollen joints, lumbago, sciatica and all ailments. Your money back if not satisfied, but it does give almost instant relief. adv

Seventy-Seven Years Old

George W. Clough, Prentiss, Miss., who had suffered greatly with kidney trouble, writes: "Foley Kidney Pills are the only remedy that ever did me any good at all." Just think of the relief and comfort that means to him. Foley Kidney Pills are recommended for sleep disturbing bladder troubles, pain in sides or back, rheumatism, and kidney and bladder ailments For sale by all druggists of Tecumseh. adv

STOP THE CHILD'S COLDS.

They Often Result Seriously

Colds, croup and whooping cough are children's ailments which need immediate attention. The after-effects are often most serious. Don't take the risk—you don't have to. Dr. King's New Discovery checks the cold, soothes the cough, allays the inflammation, kills the germs and allows Nature to do her healing work. 50c at your druggist. Buy a bottle today.

PRIMARY ELECTION

NOTICE IS HEREBY GIVEN, That a GENERAL PRIMARY ELECTION will be held in the Township of Tecumseh, County of Lenawee, State of Michigan at the Council building within said Township, on Wednesday, March 3 A. D. 1915 for the purpose of nominating by direct vote candidates by each of the several political parties for the following offices, viz :

1 County Commissioner of schools

1 Circuit Judge for the 39th judicial circuit of Michigan, to fill vacancy, caused by the death of Hon. John L. O'Mealey, for the unexpired term ending January 1, 1918.

SUGGESTIONS RELATIVE TO VOTING

First find the column on the ballot containing the name of your political party. Then mark a cross in the circle under the name of your party. If you stop here you will have voted for no one and your ballot will be thrown out. To make your vote count, you must put a cross in the square before the names of such candidates as you wish to vote for. If you wish to vote for some one whose name is not on the ballot, write it in, and put a cross before the name. If you neglect to make a cross in the square under the name of your political party but do make a cross before the name of one or more candidates in any party column, your vote will be counted as to candidates having a cross before their names, provided they are all contained within one party column, but if candidates are thus voted for in more than one party column, in such case the whole ballot will be thrown out. Please note also that no vote will be counted for any one unless there is a cross before his name.

THE POLLS of said election will be open at 7 o'clock a m. and will remain open until 5 o'clock p. m. unless the Board of Election Inspectors shall in their discretion adjourn the polls at 12 o'clock noon for one hour.

HERBERT B. KNOWLES,
County Clerk

Dated February 15th, A. D. 1915.

H. H. HANNA JR.,
Township Clerk.

REGISTRATION NOTICE

NOTICE IS HEREBY GIVEN to the QUALIFIED ELECTORS of the Township of Tecumseh, County of Lenawee, State of Michigan that at the place of holding the General Primary Election in said Township or Precinct, on Wednesday, March 3 A. D. 1915 the Board of Primary Election Inspectors, in accordance with the provisions of Act No. 281, Public Acts of 1909, as amended, will register the name of any person who shall on that day appear and make oath or affirmation to the effect that he is a qualified elector in such Township or Precinct, or when they personally know him to be such. Any person registered on any primary day as prescribed above, shall be entitled to vote at the succeeding election without other registration.

Registration can be had by application to the Township Clerk,

Any qualified elector may register and be eligible to vote at any primary election if he shall appear in person before the Township Clerk and take the oath required as to qualifications for registration, and request that his name be registered.

Blanks for this form of registration can be secured at the Township Clerk's office.

Dated this 15th day of February, A. D. 1915.

H. H. HANNA JR.
Township Clerk.
adv

FOLEY KIDNEY PILLS
FOR BACKACHE KIDNEYS AND BLADDER
Sold Everywhere

STATE OF MICHIGAN

Thirty-Ninth Judicial Circuit in Chancery, Suit pending in Circuit Court for the county of Lenawee, in Chancery at the city of Adrian on the 26th day of January A. D. 1915.

Caroline K. Brooks, complaint vs Howard H. Brooks defendant. In this cause, it appearing that Defendant, Howard H. Brooks has departed from his last known place of residence in this state and that it is not known in what state or country he resides, and that his present whereabouts are unknown, therefore on motion of John C. Howell, solicitor for Complainant, it is ordered that Defendant enter his appearance in said cause on or before five months from the date of this order, and that within twenty days, the Complainant cause this order to be published in the Tecumseh Herald, a newspaper printed published and circulated within said County, and that such publication be continued therein once in each week for six weeks in succession.

BERT D. CHANDLER,
Circuit Judge.
JOHN C. HOWELL,
Solicitor for Complainant.

Commissioners Notice

STATE OF MICHIGAN, County of Lenawee, ss.

In the matter of the Estate of MARY F. SMITH, deceased.

The undersigned having been appointed by the Probate Court of said County, Commissioners to receive, examine and adjust all claims and demands of all persons against the estate of said deceased, do hereby give notice that we will meet for that purpose at Tecumseh State Savings Bank in the village of Tecumseh Lenawee County, Michigan, on the 23rd day of February, 1915, and on the 21st day of May, 1915 at ten o'clock in the forenoon of each of said days.

And that four months from the 21st day of January 1915, are allowed by said Probate Court for the creditors of said estate to present their claims to us for examination and allowance.

Dated January 21st, 1915.

Guy E. Nemire.
Ira Rogers.
Commissioners.

COMMISSIONERS' NOTICE

STATE OF MICHIGAN, County of Lenawee, ss.

In the matter of the Estate of JULIA A. FISK, Deceased.

The undersigned having been appointed by the Probate Court of said County, Commissioners to receive, examine and adjust all claims and demands of all persons against the estate of said deceased, do hereby give notice that we will meet for that purpose at law the office of Fred'k B. Wood in the Village of Tecumseh Lenawee County, Michigan, on the 9th day of March, 1915, and on the 11th day of June 1915, at ten o'clock in the forenoon of each of said days.

And that four months from the 11th day of February 1915 are allowed by said Probate Court for the creditors of said estate to present their claims to us for examination and allowance.

Dated February 11th, 1915.

Joseph G. Hanford,
Sanford Cutting.
Commissioners.

IF MOTHERS ONLY KNEW

Mother Gray's Sweet Powers for children relieve feverishness, headache, bad stomach, teething disorders move and regulate the bowels and destroy worms. They break up colds in 24 hours. Used by mothers for 26 years. All druggists, 25c, Sample Free. Address A. S. Olmsted, N. Y.

FOLEY KIDNEY PILLS
FOR BACKACHE KIDNEYS AND BLADDER
Sold Everywhere

VILLAGE ELECTION

Notice is hereby given to the qualified electors of the Village of Tecumseh, State of Michigan, that the next ensuing annual election will be held at council building within said village on Monday, March 8, A. D. 1915, at which election the following officers are to be chosen, viz.: 1 village president, 1 village clerk, 1 village treasurer, 3 trustees 2 years, 1 trustee 1 year, 1 assessor

In accordance with the constitution of the State of Michigan and Act 206, Public Acts of 1909, should there be any proposition or propositions to vote upon at said election involving the direct expenditure of public money, or the issue of bonds, every woman who possesses the qualifications of male electors and owns property assessed for taxes or owns property subject to taxation jointly with her husband, or with any other person, or owns property on contract and pays taxes thereon, all such property being located somewhere within the district or territory to be affected by the result of said election, will be entitled to vote upon such propositions, provided such person has had her name duly registered in accordance with the provisions of said act.

The polls of said election will be open at 7 o'clock a. m. and will remain open until 5 o'clock p. m. of said day of election.

Dated this 8th day of February A. D. 1915.

F. G. HEESEN,
Clerk of said village.

REGISTRATION NOTICE.

Notice is hereby given to the qualified electors of the Village of Tecumseh, State of Michigan, that a meeting of the board of registration will be held at council building within said village on Saturday, March 6, A D. 1915, for the purpose of registering the names of all such persons who shall be possessed of the necessary qualifications of electors who may apply for that purpose.

WOMEN ELECTORS.

The board of registration of said village will register the names of all women possessing the qualifications of male electors who make personal application for such registration; provided, that all such applicants must own property assessed for taxes somewhere within the village above named, except that any woman otherwise qualified who owns property within said village jointly with her husband, or other person, or who owns property within said village on contract and pays the taxes thereon, shall be entitled to registration.

Following are the qualifications of male electors in the State of Michigan:

Every male inhabitant of this state, being a citizen of the United States; every male inhabitant residing in this state on the twenty-fourth day of June, eighteen hundred thirty-five; every male inhabitant residing in this state on the first day of January, eighteen hundred fifty; every male inhabitant of foreign birth who, having resided in this state two years and six months prior to the eighth day of November, eighteen hundred ninety four; and having declared his intention to become a citizen of the United States two years and six months prior to said last named day; and every civilized male inhabitant of Indian descent, a native of the United States and not a member of any tribe, shall be an elector and entitled to vote, but no one shall be an elector or entitled to vote at any election unless he shall be above the age of twenty-one years, and has resided in this state six months and in the township or ward in which he offers to vote twenty days next preceding such election.

Dated this 8th day of February, A. D. 1915.

F. G. HEESEN,
Clerk of said village.

Hundreds of health articles appear in newspapers and magazines, and in practically every one of them the importance of keeping the bowels regular is emphasized. A constipated condition invites disease. A dependable physic that acts without inconvenience or griping is found in Foley Cathartic Tablets.

For sale by all druggists of Tecumseh. adv

If a better cough syrup than Foley's Honey and Tar Compound could be found, we would carry it. We know this reliable and dependable medicine has given satisfaction for more than forty years; therefore we never offer a substitute for the genuine. Recommended for coughs, colds, croup, whooping cough, bronchial and la grippe coughs. No opiates. For sale by all druggists of Tecumseh. adv

A Food and Nerve Tonic
is frequently required by old age. We always recommend
Rexall Olive Oil Emulsion
containing Hypophosphites
as an ideal combination for this purpose.
B. J. Pulver.

Holland Goes Free.

Peru, Ind., Feb. 22.—William Holland, charked with the murder of Guy Shooney of Wabash last August, was acquitted in the Miami Circuit court. Shooney died of a fracture of the skull, his head striking the pavement when Holland knocked him down.

Russ General Dies.

Petrograd, Feb. 22.—Admiral Birileff, former Russian minister of marine, died here. He was born March 16 1844.

MONTANA TO VOTE ON DRINK

Senate Passes House Bill for 1916 Referendum on Prohibition.

Helena, Mont., Feb. 22.—The state senate passed the house state wide prohibition bill, offered as a substitute to the senate bill, providing for a constitutional amendment.

The substitute bill provides that the question be left to a referendum vote of the people in 1916 to ratify or reject the legislative enactment.

CORRESPONDENCE

BRITTON

Mr. and Mrs. W. B. Swick, Mr. and Mrs. Jas. Wiggings and Mrs. O. B. Lenardson were in Adrian Thursday.

Mrs. M. L. Brown was in Detroit on business Thursday night and Friday.

Mr. and Mrs. G. H. Edgerton of Freemont, O., were here over Sunday visiting their daughter, Mrs. Harry T. Temple and husband.

Misses Grace Hoagland and Donna Exelby of Ypsilanti were home Friday night to attend the donation at the Christian church and remained over Sunday with their people.

J. G. Blanchard of Clinton was in town on business Saturday afternoon.

Mr. and Mrs. Garnold Gray were in Adrian Friday.

Mrs. Willard Collins of Sand Creek is spending a few days here with relatives.

Mr. and Mrs. Will Larabee of Detroit were here the latter part of the week visiting relatives.

Mrs. Sylvia Davidson of Tecumseh was an over Sunday guest at the home of Mr. and Mrs. Ed Bachman.

Mrs. Ernest Taylor was a Detroit passenger Friday.

Mrs A. S. Clement of Detroit was here the latter part of the week to attend the funeral of Chas Rankin.

The first annual banquet of the Athletic Association of the Britton High School was held in the Maccabee Hall on Wednesday evening: There was a good attendance, and every one expressed themselves as being well pleased. The banquet was served by the Rebekah's and was all that could be desired. After the supper had been disposed of, the president of the Athletic Association took charge and announced the program. First a duet by Donald Gorham and James Taylor. Next, Rev. H. B. Hayes was introduced as toast master, some of those who responded were Mr. Arnot of Adrian, David Underwood of Ridgeway Prof. W. S. Cavanaugh and Rev. J. C. Deremer. They were also favored by solos by Misses Lillian Gorham and Cora Johnson. Everyone present left with a greater appreciation of the value of the school, and the possibilities of the future.

FOLEY KIDNEY PILLS
FOR BACKACHE KIDNEYS AND BLADDER
Sold Everywhere

CLINTON

Mr. Amann has installed a Round Oak furnace in the home of C. J. Robison.

Miss Moore, Mrs. Geo. Briggs, Mesdames Ella and Bertha Lancaster and Bert Reynolds and Will Clack autoed to Milan Friday.

Dr. Shipman returned Saturday from Perrysburg, O.

Wm Wells and family will move on to their farm in Franklin this week.

Miss Louise Halliday returned to the M. A. C. Monday.

Miss Blanche Robison returned to Jackson Sunday evening.

Mrs. Am Welch entertained a number of lady friends Thursday evening with progressive pedro.

Mrs. Myra Kilby visited Tecumseh friends over the week end.

Mrs J. Z. Prentiss and daughter Leila returned Friday from their Cleveland visit.

David Woodward was a Manchester visitor Thursday.

John Stewert and family are moving into the Fisk house on E. Chicago Street.

Allie Terry and family will move into the Charles Stringham house.

Murry Crosby and mother have rented the Reiser house on Jackson St.

The all day meeting of the C. C. Club was held at the home of Mrs. E. S. Tate Thursday was a very pleasant affair and a good many improved the opportunity of hearing Mrs. Sarah Worth of Grand Rapids in the interest of St. Josephs home at St Josephs Mich and for which the ladies were sewing that day. There were several out-of-town guests including Mrs Jno E. Carr and Mrs. Frand P. Dodge, Adrian, Mrs. Frederick Hewitt, Tecumseh; Mrs. Burkhart and Mrs. Rockwell of Saline.

David Woodward was an Adrian visitor Friday.

Miss Lydia Smith returned Sunday night from a week end visit at her home in Napoleon.

Mr. and Mrs. Will Fisher of Tecumseh were in town Sunday.

Mr. and Mrs. George Briggs and daughter June expect to leave this week for Chicago and their home in Watertown, South Dakota.

Miss Louise Goll left Saturday for a visit with Cadmus relatives.

FOLEY CATHARTIC TABLETS
Keep Stomach Sweet - Liver Active - Bowels Regular
Sold Everywhere

HOLLOWAY

Clare Wilson was given a surprise Thursday evening in honor of his 9th birthday which was Wednesday. There were about 25 present, thirteen schoolmates and teacher Purnell Lowe and Mr. and Mrs. W. H. Wall, Mr. and Mrs. S. J. Wilson, Misses Alice Lowe, Emma Lowe, Anna Drouillard and Douglas Berhens of Grand Rapids. Everybody had a good time. Ice cream, cake and organges were served They all wished him many happy birthdays, He received some very nice presents among them were a pair of bantams,

Jewett Whelan of Tipton gave a dance at the Maccabee Hall Monday evening. The L O. T. M. M. served supper. Guests were present from Wellsville, Blissfield, Tecumseh, Tipton, Adrian and other surrounding towns in all were about 100 present, the ladies cleared $10,34.

Mr. and Mrs. M. B. Rogers who are about to leave their farm were given a surprise Monday evening about 50 of their neighbors and friends. Games and music furnished the diversions of the evening. Refreshments were served and all enjoyed a good time.

Dewitt Hamilton of Dundee, N. Y. was a guest of Ira Wilson Friday and Saturday.

Mr. and Mrs. S. S. Ousterhout were called to Dundee Monday by the death of her mother Mrs. Snyder.

Mrs. Anna Redline was an Adrian visitor Thursday.

Richard Drouillard and Douglas Berhens were Adrian visitors Monday.

Mr. and Mrs. James Foley were in Blissfield on business Thursday

Will McMinn was in Jackson on business last week.

Mrs. Ira Wilson and Mrs. David Fetzer visited Mrs. J. D. VanVleet of Ridgeway Thursday.

Mrs. Eugene Drouillard visited her daughter, Mrs. Joseph Isaacson of Adrian a few days last week.

A party was given Mr. and Mrs. Eugene Cheever Wednesday eve. They are about to move to Tecumseh. There were about thirty present, games and visiting furnished the amusement. Light refreshments by the men. A usual good time was enjoy by all.

THIRTY-FIVE YEARS AGO

Feb. 19, 1880

The Universalist social will meet with Mrs. Mary Bryan in Raisin tomorrow afternoon and evening.

Elliott Gray is about closing a contract with some Monroe parties for 500 tons of corn meal to be shipped direct to Sligo, Ireland,

At the Grand Lodge of the Knights of Honor held in Jackson last week, Willis Merritt of this village was elected vice dictator.

Lucius Lilley left town last week for New Orleans and other points in the south. He will be gone from home about two weeks.

Bert Temple is making a neat receptacle for tongs and shovels out of tile. He has two sizes which he sells for 20 and 25 cents each, He keeps a supply on hand at S. W. Temple's lumber office.

A couple of gas fixtures are being placed in position over the front entrance to the opera house for use on dark evenings A little more light in that direction is a much needed improvement

O W. Bean, proprietor of the Tecumseh tannery, is doing a good business. He has one team on the road taking orders and delivering, in addition to the orders which are being filled direct from the tannery here at home.

Jehiel Davidson has on exhibition a banana blossom which was sent him by Nehemiah Sutton all the way from Florida.

Will Kies has a fine new sign over the front door of his store and a banner suspended over the street.

Deloe LeBaron of Toledo was in town yesterday.

O. Bradford Williams of New York, Chas. P. Russell of Detroit and Mrs. W. B. Mumford of Adrian will take part in the program at the opera house tomorrow evening.

FROM MACON.

The Music and Milk Red Ribbon Club elected the following officers:

President—J. W. Baker
Vice Pres.—J. F. Gilmore
Chaplain—W. H. Osborne
Sec'y—A. Easlick
Treas.—R. R. Remington
Ex. Com.—H. D. Baker, Josie Clarkson and Joseph Hunter
Musical Director—Miss Julia Easlick.
Organist—Miss Nett Ambrose

BENEFIT ENTERTAINMENT

The many friends of C. K. Spafford in view of his circumstances have concluded to give him a benefit and the entertainment will come off at the opera house tomorrow evening, Feb. 20. We hope there will be a good house as the object is a most worthy one. Below is the program in full:

Music—Manchester Cornet Band
Address—Chas. P. Russell
Glee Club—Tribou, Eccles, Stevens and Matthews
Recitation—Miss Mary Fraser
Solo—Miss Mabel VanCamp
Address—J. Bradford Williams
Duet—Mrs. McConnell and Mrs Mumford
Closing remarks—P. W. Adams

A TECUMSEH MAN GIVES EVIDENCE

His Testimony Will Interest Every Tecumseh Reader

The value of local evidence is indisputable. It is the kind of evidence we accept as true because we know we can prove it for ourselves. There has been plenty of such evidence in the Tecumseh papers lately, and this straightforwardly testimony has established a confidence in the minds of Tecumseh people that will not be easily shaken.

J. B. Smith, E. Chicago St., Tecumseh says: "I was caused a great deal of suffering by pains in the small of my back. When the attacks were present it was all I could do to work. When stooping, I became very dizzy and spots of fire seemed to flash before my eyes. I rested poorly and in the morning when I got up, was unrefreshed. I doctored and used remedies of various kinds, but got no benefit until I began taking Doan's Kidney Pills. They made me feel like a different person, ridding me of the trouble. I gladly confirm my former endorsement of Doan's Kidney Pills." Price 50c at all dealers. Don't simply ask for a kidney remedy—get Doan's Kidney Pills the same that Mr. Smith had. Foster-Milburn Co., Props. Buffalo, N. Y. adv

Our Classified Ad Department

JUNK! JUNK!—I will pay the best price for rags, rubbers, papers and magazines. Phone 372, will come for them.
D. Gerthner Maumee St.

FOR SALE—The Kingston house and lot corner of Cummins and Maiden Lane. Low price
J. N. Satterthwaite,
Executor

WANTED—Housework in a private family by the day or week. Enquire at the restaurant formerly conducted by Mrs. Wilcox.

FOR SALE—A child's iron bed, very cheap. Enquire at Herald office.

FOR SALE—Several matched pairs of big, young mules, kind and well broken.
J. R. CLARK,
Clinton, Mich.

FOR SALE—Bill timber, consisting of sleepers 6 inches thick; roof boards, etc. Also dry wood
W. H. Kayser.

FOR RENT—West side of house located on the northeast corner of Chicago and VanBuren streets now occupied by Lynn Butrick. Enquire at the Herald office.

WANTED—An energetic, ambitious, active man to establish permanent business. Health and accident insurance. Immediate cash returns and future Address National Casualty Company, Detroit, Mich.

Watch Your Children

Often children do not let parents know they are constipated. They fear something distasteful. They will like Rexall Orderlies—a mild laxative that tastes like sugar. Sold only by us, 10 cents.

B. J. Pulver.

MOTHER GRAY'S SWEET POWDERS FOR CHILDREN

For feverishness, bad stomach teething disorders, move and regulate the bowels and are a pleasing remedy for worms. Used by Mothers for 26 years. They never fail, At all druggists, 25c. Sample Free. Address, Allen S. Olmsted, LeRoy, N. Y. adv

Rexall
Dyspepsia Tablets
Will Relieve Your Indigestion
B. J. Pulver.

CHIROPRACTIC

A spinal analysis will locate your trouble. Spinal adjustments will remove it. Try Brown office at Gustine Sissons on Pottawatamie St. adv

TECUMSEH MARKETS

CORRECTED FEB. 23, 1915

Wheat	1 45	1 48
Flour per bbl	8 00	8 60
Rye		60
Corn (ear)		40
Oats		47
Beans		2 50
Potatoes		25–30
Butter		24
Eggs		22
Lard		12
Guinea		10
Fowls (live)		10–13
Springers		12
Roosters		07
Ducks spring		12
Geese		10
Turkeys		16
Hay	10 00	12 50

Keeps Your Stove Shining Bright

Gives a brilliant glossy shine that does not rub off or dust off—that anneals to the iron—that lasts four times as long as any other.

Black Silk Stove Polish

is in a class by itself. It's more carefully made and made from better materials.

Try it on your parlor stove, your cook stove or your gas range. If you don't find it the best polish you ever used, your hardware or grocery dealer is authorized to refund your money.

There's "A Shine in Every Drop"

Get a Can TODAY

Be Sure You Get This Old Reliable Cough Medicine

Imitations always follow the trail of success. Hundreds of imitations have come and gone since FOLEY'S HONEY AND TAR COMPOUND began, 40 years ago, to loosen the grip of coughs and colds.

Be sure you get the genuine
Foley's Honey and Tar Compound
And avoid the names that sound like it.

Here are three easy ways to tell the genuine. 1st—The name of "Foley's." 2nd—The yellow package. 3rd—The Beehive on the yellow package. You cannot get a substitute to do for you what FOLEY'S HONEY AND TAR COMPOUND will do—for coughs, colds, croup, bronchial and lagrippe coughs, throat and lung trouble. Buy it of your druggist and be safe.

★★★EVERY USER IS A FRIEND.

Sold Everywhere

A Pointer On Meats

This Thoroughbred Pointer Would Point at Nothing but the Best.

He Knows Where His Master Buys His Meats

Approves of His Choice, and of the Quality

Clark's Market.

'Phone 158. Witherell Block

This Baking Powder Keeps Its Strength.

The large can of K C lasts longer than 25 cents worth of other baking powders but no matter how long it takes the user to get to the bottom the last spoonful is guaranteed to give perfect satisfaction. K C raises the nicest, lightest biscuits, cakes and pastry you ever ate, and it is guarenteed pure and wholesome.

For goodness sake, use K C.

ARE YOU GOING TO BUY A

FORD?

Everone that has looked over the new model at our show room has declared it by far to be the best looking job and the most car for the money the Ford Motor Co. has ever put on the market. Everyone knows what the Ford car has done, and its a safe bet if you drive away into the country, you are coming back.

Think of the price, $60 less than last year and with the profit sharing plan you are sure of a rebate on these new cars from $40 to $60. Where can you expect to buy any such values as you get in a Ford?

Now do not wait until the roads get settled—everyone then will want their new Ford at once and it will be impossible to get them, let us take your order today. pick out your car now and we will deliver it when you are ready for it. Come and see us.

Tecumseh "Big Chief" Garage,

LIVERY SERVICE. 'PHONE 289.

D. D. D.

—for 15 years—
The Standard Skin Remedy
Instant Relief For All Skin Troubles
The Guaranteed Remedy
B. J. Pulver.

RAILROAD TIME TABLES.

Lake Shore & Michigan Southern Railroad.
Effective Oct. 18, 1914.

Going south.

	815	809	831	811
Station	a m	a m	p m	p m
Jackson	*6 05	†10 20	†2 05	*8 05
Tecumseh	7 08	11 17	3 01	9 04
Adrian	7 35	11 30	3 30	
Toledo	8 30	12 35	4 15	10 10
Chicago	4 15			
Detroit	†12 30		6 00	

Going north

	818	812	814	818
Station	a m	p m	p m	p m
Toledo	*7 50	†12 01	†4 30	*6 30
Detroit				†5 00
Adrian		12 35	5 05	7 15
Tecumseh	9 10	1 01	5 32	7 50
Jackson	10 15	2 00	6 40	8 55

G. J. ZIEHR, Ticket Agent

DUNDEE BRANCH.

Going west.

	439	435	431	437
Station	a m	a m	p m	p m
Adrian		†8 15	†2 10	†5 05
Tecumseh	†7 50	9 20	4 03	6 20
Addison	10 20	10 35	4 56	7 05

Going east.

	433	436	430	434
Station	a m	a m	p m	p m
Addison	10 27	†10 35	†1 30	†7 15
Tecumseh	10 22	11 25	4 25	8 00
Adrian	10 50			8 30
Chicago	5 00			

* Daily.
§ Sunday only.
† Daily except Sunday.

F. S. BELL, Ticket Agent

DETROIT, TOLEDO & IRONTON

Going South

	1	5
Station	a m	p m
Detroit	8 00	
Dundee	9 45	
Britton	10 08	
Ridgeway	10 08	
Tecumseh	10 15	
Adrian	10 50	

Going North

	4	2
Station	a m	p m
Adrian		3 51
Tecumseh		4 25
Ridgeway		4 32
Britton		4 37
Dundee		4 53
Detroit		6 05

Daily except Sunday.

R. A. FOWLER,
Ticket Agent

N. D. TRASK,

Osteopathic Physician.

Office over McCann & Bowen's Store. Office Hours, 8 a. m. to 5 p. m.

A. C. AYLESWORTH,

Licensed Auctioneer, Real Estate, Stock and General Salesman.

Will attend all sales in city or country, at reasonable rates.

Headquarters and all dates made Herald office

Dental Parlors

W. D. REED, D. D. S.

Chicago, St. Tecumseh.

Crown and Bridge work Aluminum Silver and Rubber plates and all of the specialties known to modern dentistry. Gas or vitalized air administered.

Office over Avery & Co's store

DR. B. D. BROWN,

Dentist.

Modern Dentistry of reasonable rates. Painless extraction by use of local or general anaesthetic.

Officers hours 7:45 a. m. to 5 p. m. Saturday evenings 7 to 9. Other evenings by appointment.

Office in DeWolf Block.

Office pohne 193, house phone 183—2r.

C. M. Cooley,

Licensed Auctioneer.

R. F. D. No. 4 Manchester. 15 year sucessful experience in Jackson, Washtenaw and Lenawee Counties, also practical farmer.

Bell Telephone Clinton exchange.

Rates Reasonable and Satisfaction Guaranteed

Geo. A. Hilliker

Graduate and Registered Chiropractor

Specialist in chronic diseases.

Office hours 9 to 11; 2 to 5 and 7 to 8.

Appointments made by request.

Master of Chiropractic.

SPRING REQUIREMENTS

Never have we seen the necessity of working every foot of ground to raise crops like this spring.

Anticipate your wants early in order to give the Manufacturer and your Dealer a chance to get the desired tools on hand for you to use.

In favoring us with your business you will receive "TEMPLE SERVICE INSURANCE" which means the best that money will buy. Prompt courteous service and prices as low as good goods can possibly be sold.

L. E. TEMPLE & CO.

WATCH OUR WEST WINDOW.

Saturday Special

25c Cups and Saucers.......................10c

THE TRIBOLET CO.

5 and 10c Store.

THE TECUMSEH ELECTRIC CO.

will be in their new location in the Electric building, corner of Ottawa and Chicago streets, March 1st. Application for service and payment of current should be made there, after this date.

If You Have Not Had Our

plan of Profit Sharing explained to you, be on hand Friday, February 26, at 1:30 P. M. Do not fail. Everybody come

A CARLOAD OF

Bran and Middlings

on track Quality right. Special price if taken from car.

Receive our Co-operative hand. Look for the smile.

TECUMSEH CO-OPERATIVE ASS'N.

By C. D. BEEBE, Mgr.

HOW CAN A WOMAN BANK $2. A WEEK?

Some can't do it. Most can. It depends upon the woman. Make up your account of what you spend weekly. Then cut to the bone your expenditures. Be extravagant only in saving money. Some women will say, "I can't do without this"—"I can't do without that," other women will say "I will do without this." "I will do without that."

There is no word in the English language which pays larger dividends than WILL.

We have money to loan at 6%.

The Lilley State Bank

Tecumseh, Michigan.

PAST MASTERS' NIGHT.

The annual Past Masters' meeting of Tecumseh Lodge, No. 69, F. & A. M., will be held Friday evening. Dinner at 5:15 sharp. Third degree conferred by following Past Masters:

W. M.—H. S. Temple, R. A. Hessen
S. W.—J. R. Nyland
J. W.—J. Q. Look
Treasurer—John VanVleet
Secretary—Minor Davidson
S. D.—C. B. Mize
J. D.—G. B. Garlinghouse
Stewards—F. J. Temple, G. E. Nemire
Tyler and Overseer of F. C.—Earl B. Rector
The Three Js—J. H. Smith, A. S. VanWinkle, C. F. Patterson
S. C.—J. F. Hicks

CITIZENS' CAUCUS

Notice is hereby given that a Citizen's Caucus will be held at council building February 24, at 7:30 p. m. for purpose of nominating village officers and any other business that may be brought before it.

Dated, Feb. 19, 1915.

JOHN NYLAND,
B. O. ELLIS.
F. G. HESSEN.

This Week at the Episcopal Church

8:00 a. m. Holy Communion feast of St. Matthias

Thursday 7:30 p. m. "Second know thyself" lecture.

Friday 2.30 p. m. Joint meeting at Parish House of Clinton and Tecumseh parishes. Address by Mrs. Stevens of Detroit, President of Women's Auxiliary of Michigan.

AUCTION

The undersigned having rented his farm, will sell at public auction on his premises, 1½ miles east and 1½ miles northeast of Britton, on Thursday, Feb 25, 1915, commencing at 1 o'clock p. m. sharp, the following described property:

Span of good mares, 7 years old weight 25 0 lbs., black mare 10 years old weight 1100 lbs., (work single or double) Belgian mare colt 2 years old in September next a good one, Percheron mare colt 2 years old in April, 2 mule colts 2 and 3 years old, Jersey bull 18 months old, eligible to register, 3 brood sows due to farrow about April 15th, a large quantity of farm tools, about 400 bu good hand-husked corn, 100 shocks corn in bundle, 8½ bu. red clover seed and quantity household goods.

TERMS OF SALE

All sums of $5 and under, cash. All sums over $5, 13 months' credit with approved bankable notes at 6 per cent. All articles must be settled for before being removed from premises.

ERNEST H. OLIVER, Prop.
Chas H. Thompson, Auc.

See the New Spring Goods

Dress Goods	Coats	Room-Rugs
Silks	Suits	Carpets

YOU ARE INVITED TO SEE THE NEW IDEAS.

Come in and select your Room Rugs, we will reserve for you. Hundreds for your selection.

Fred Rosacrans & Sons.

LOCAL AND PERSONAL

NOTICE

All copy must be in the composing room of this office by 9:30 a. m. Tuesdays and Fridays and all advertising matter before 4 o'clock p. m. Mondays and Thursdays

S. E. Conklin was a business caller in Toledo Monday.

Chancey Ogden of Clinton was a Tecumseh visitor Friday.

Ovid Marsh was a Detroit visitor Friday and Saturday.

Mark Mills of Macon was a Tecumseh visitor Saturday.

Mrs. Isaac Sloan was a week end visitor in Petersburg.

Mr. and Mrs. B. M. Fox are visiting relatives in Fostoria, Mich.

Miss Frankie Snow of Tipton was calling in town Saturday.

Mrs. Elmer Linn of Ridgeway was a Tecumseh shopper Monday.

Large dill pickles at Clark's Market. adv

Miss Ruth Kloffenstein spent Thursday with friends in Adrian.

Mr. and Mrs. R. K. Anderson were spending Friday in Detroit.

Arthur Palmer of Adrian was calling on friends in town Friday.

Mr. and Mrs. Frank Day of Macon called on friends in town Saturday.

Mr. and Mrs. F. M. Smith and son Ralph spent Saturday in Ypsilanti.

J. W. Wightman was calling on friends in Lenawee Junction Saturday.

Mr. and Mrs. L. R. Greenwald of Tipton will soon locate in Tecumseh.

Miss Vevia Hardcastle was the guest of relatives in Onsted over Sunday.

Mr. and Mrs. John Pentecost were visiting relatives in Jackson Thursday.

Gaston's for watch, clock, and jewelry repairing. adv

Mr. and Mrs. James Bloomer of Holloway were in town on business Saturday.

Mr. and Mrs. Wm. Walker of Franklin were business callers in town Saturday.

Mrs. Schuler and Mrs. Roy Sproul of Clinton were callers in town Saturday.

Regular meeting of Tecumseh Chapter, No. 51 O. E. S Thursday evening. Feb. 25.

Miss Ethel Keysor spent Friday in Clinton with her brother Leon and family.

Mr. and Mrs. John B. Pattison of Ridgeway were Tecumseh visitors Saturday.

Mrs. Will Mobbs and two daughters were passengers for Adrian Saturday morning.

Buy a copy of "Rosary" 50c at Gastons'. adv

Mr. and Mrs. Ransom Mills were down from Tipton Saturday calling on friends.

Ernest Coller left for Detroit Sunday where he has a position with the Studebaker Co.

Mrs. Myra Kilby of Clinton has been spending a few days in town with Mrs. James Wood.

Get your wheels cleaned, repaired, and retired at W. L. Coller. Prices lowest in city. adv

Mrs. Ed. Baird of Toledo came Saturday for a visit with her brother F. B. Wood and wife.

Mrs. Frank Pratt and daughter Esther went to Blissfield Saturday for a visit with relatives.

Mrs Geo. Adamson of Toledo spent Sunday with her parents Mr. and Mrs F. Rosacrans.

Harry Temple of Britton was in town Saturday for the reception of of the Lilley State bank.

P. W. A. Fitzsimmons was home from Detroit Saturday for the reception at the Lilley State bank.

See the new Mallory hats for spring We have them.
adv THE JONES TOGGERY SHOP.

Mr. and Mrs. Will Raymond were passengers for Detroit Saturday for a visit with their son Henry and wife.

Mr. and Mrs. John Cadmus and son Percy of Ridgeway were calling on her mother Mrs. James Wood Saturday.

John S. Temple left Saturday morning for Lafayette, Ind. to visit his daughter and husband, Mr. and Mrs. B. O. Day.

J. D. Shull has been confined to his home by illness this week.

L. E. Temple & Co are selling 4 x 6½ 8 ft. fence posts for 15c. adv

Born to Mr. and Mrs. Joseph Hanna Saturday evening, Feb 20, a 9 lb. boy.

Miss Martha Caldwell is entertaining Mrs. Thomas Caldwell of Adrian.

The body of Edwin C. Wilson of Dover was brought here for burial Monday.

Evergreen Dairy cottage cheese at Clark's Market. adv

Miss Bessie Pulver had as a guest Sunday Miss Jennie Hayward of Ypsilanti.

Dr. Edgerton of Freemont, O., was the guest of Mr. and Mrs. F. S. Temple Saturday.

Seymour Orr was a weekend visitor with his parents returning to Ann Arbor Monday morning.

Plenty of good fish at Daisy Market. adv

Karl and Louis Schneider were home from the M. A. C for the week end, with their parents.

Mr. and Mrs. Charles West of Jackson came Monday to visit her parents Mr. and Mrs. Alen Titus.

Get the first pick of the new spring and summer suitings at the Jones Toggery Shop. adv

Regular meeting of the Presbyterian Missionary Society Friday evening with Mrs. Charles Kemp.

Fine switches made, cut hair and combings bought at the millinery of Miss Julia A. Hough. adv

Harold Hardy was the guest of his father for an over Sunday visit returning to the M. A. C, Tuesday.

Dr. W. B. Hartzog will speak in the interest of local option at the North Adrian Grange Wednesday evening.

Buy that watch at Gastons. adv

George Adamson of Toledo who was spending Sunday with relatives in town left on a business trip Monday.

Mr. and Mrs. Percy Slater will begin housekeeping next week in Mrs. Ransoms Mills house on Cummins St.

Nice fresh fish at the Daisy Market adv

There will be a meeting of the Ladies Aid society of the M. E. church, Friday afternoon in the church parlors.

Mrs. Geo. Nislie who was visiting Mr and Mrs. E. E. Howard last week, returned to her home in Marshall Saturday.

Mrs. Henry Wilson was down from Tipton for an over Sunday visit Mrs. Abner Wilson and Mr. and with Mrs. Howard Bredow.

Easter post cards galore at Gastons.' adv

P G. Heidenreich and Miss Hazel Harrington were in Addison Friday evening where they played for a dancing party.

Kenneth Lowry was a Clinton visitor Friday evening and attended the banquet given in honor of the U. of M team.

We will pay 3c over Elgin for sweet cream delivered at our creamery.
Tecumseh Butter Co

Ralph Bowen has accepted a position in an automobile factory in Detroit and he and his wife will soon locate there.

Mrs Mary Mominee who has been spending the week with her son Bert and family left for her home in Deerfield Saturday.

Special—Home made lard by the gallon 11c.
Clark's Meat Market adv

J. H. Smith and Mr. and Mrs Wade L. Jones and daughter Marion were spending Sunday in Adrian with Mr. and Mrs. Lavern Smith.

Mrs W. S. Hunt who has been visiting relatives here since the death of her mother, Mrs Anderson, left for her home in Luverne, Iowa, the last of the week

Lard compound and Cotosuet.
adv DAISY MARKET.

Mrs Will Kingman who has been spending several weeks with her parents Mr and Mrs. Chas. Avery returned to her home in Battle Creek Saturday morning

The neighbors and friends of George Dixon and family made them a surprise visit Friday evening. A very pleasant time was enjoyed. Mr. Dixon expects to move his family this spring on a farm near Britton and while the neighbors regret losing them, yet their best wishes go with them.

Regular meeting of the Sons of Veterans Thursday evening in G. A. R. hall.

Mr. and Mrs. Will Raymond expect to start on a trip to California about the nineth of March

Regular meeting of Blanchard Council No. 34 R. & S. M. Tuesday Feb. 23. Work in R. & S. M. degrees. Lunch and smoker.

About 40 couple attended the dancing party given by the Triangle club Monday evening at Witherell hall. A fine time was the general report.

Regular meeting of Liberty Court No. 5, Guardians of Liberty, Friday evening, Feb. 26, at 7:30 Meeting in new hall in third story over Belcher's store.

Fresh spare ribs at 11c per lb while they last. Daisy Market adv

Born to Mr. and Mrs. Ray Walthall of Spokane, Wash., Feb. 16, 1915 a daughter Joyce Smith The mother was formerly Miss Vera Smith of Tecumseh.

Next Saturday there will be a joint meeting at Tecumseh Grange hall of Tecumseh and Holloway Granges Dinner at noon, Holloway Grange to furnish program. All Grangers come.

Mr. and Mrs. Leon Maynard were given a big surprise by the members of the Friends church Monday evening with a George Washington program. Bountiful refreshments were served.

Wm Palman has just finished up the repairs and redecorating in his west store and has now one of the finest display rooms for his boot and shoe stock which he has increased quite largely this spring.

We will pay 3c over Elgin for sweet cream delivered at our creamery.
Tecumseh Butter Co. adv

Miss Alice Lowe of Ridgeway was in town Monday morning enroute to Detroit where she enters a wholesale millinery house. She will take a position later with Miss Mary Swift in Manchester.

Washingtons birthday was very fittingly observed at the High School Monday afternoon. Rev. G. W. Jennings gave a very interesting talk on "George Washington" "The Man," "The Statesman" and 'The President of our Country"

The Merry Go-Round Club was entertained Monday evening by Mr. and Mrs. Will Eccles and Mr. and Mrs. Eugene Harris at the home of the former. Nine tables of 500 were played Mrs. E. E. Hendershot and Harry Moore carrying off the prizes. Refreshments and a social hour followed.

Isaac Adams who has just returned from several years sojourn in the Philipines addressed the Men's Class at the Baptists church Sunday. He took for his subject, "The Philipines, the georgraphy, climate, products, the people and their achievements. The address was listened to with marked attention for nearly forty-five months and was most instructive and entertaining. Mr. Adams left Monday for Detroit and about the first of March leaves for California where he will reside.

MONDAY CLUB

The Monday Club held a very interesting meeting yesterday with a large attendance and a number of guests. It being Historical Day, the program was in charge of the historical committee with Mrs. C. H. Williamson leader.

Mrs. C. A. Wright gave a fine talk on George Washington and Mt. Vernon, speaking of the man and his home. At the close of her talk the radiopticon was used to show a number of pictures of George and Martha Washington, Mt. Vernon and its grounds, also of the interior showing many of the principal rooms.

Mrs. N. A. Howland then presented a splendid history of Lenawee county with Mrs. Abi Evans as the central figure. This was of great interest to all present and will appear in the next issue of the Herald.

One new member was added, Mrs. Leslie Bower being elected to active membership.

The next meeting will be Monday evening, March 1, in the Baptist church and will be a musical evening with Verdi

SCHOOL REPORT.

The Tecumseh school report for the month ending Jan. 29th is as follows:

Total enrollment for year, 518
High school " " " 121
Total enrollment at date, 471
High school " " " 111
Attendance for month, 93 per cent.
Tardiness " " 18 " "

The low attendance is due largely to colds and throat trouble among the younger children. Tardiness varies from nothing in some rooms up to 6.2 per cent. in others. The last figure is entirely too high and we ask parents to co-operate with us in getting children to school on time.

W. L. REED, Superintendent.

60th ANNIVERSARY

Lilley State Bank Celebrated with a Large Reception Saturday February 20.

OVER 3,000 ATTENDED

The reception given by the Lilley State bank Saturday afternoon and evening was a very pleasant function and was attended by a large crowd, it being estimated that there were over 3,000 callers.

The reception room was beautifully decorated with boquets of lillies, roses carnations and tulips which were the gifts of numerous bankers complimenting the occasion. A large number of telegrams of congratulation were also received.

F. S. Temple was first in line to receive the guests, meeting each one with a pleasant word of Welcome. A committee in the Directors room were kept busy presenting souvenirs which were a neatly prepared history of the bank from its first opening day to the present; also a dainty little memoranda book, and pencils and whistles for the juvenile callers with the compliments of the bank.

Among the out of-town guests were H. B. C. Hart, Channing Whitney and Ernest Smith, representing the Adrian banks; Mr. Hutchinson of Toledo: Dr. Edgarton, vice president of the Clogan Savings bank of Fremont, Ohio.

Conspicuous on one of the writing desks under the glass, was a letter from H. C. Conkling from Washington D. C. where he is spending the winter, in which he voiced his best wishes for the future of the bank. The same good wishes were echoed by the many friends who gathered on this occasion in response to the invitation tendered them.

WASHINGTON PARTY

Last evening the Presbyterian Sunday-school gave a Washington party at the church parlors, some 200 attending. The rooms were decorated with many flags and portraits of George and Martha occupied prominent positions. Rev. and Mrs. Rex, costumed as Mr. and Mrs. Washington, received the company and quite a number dressed in the garb of "ye olden time"

An excellent program was given in which each class gave a mirth-provoking stunt of such good class that no choice could be made and proved again

"That a little nonsense now and then Is relished by the best of men"

—And maybe the women and children didn't enjoy it, too!

Much excellent music was interspersed throughout the evening, Mrs. C. H. Kemp's vocal organ being no small addition. Refreshments were served, each plate being embellished with a small silken flag. All certainly had a most enjoyable evening.

FOR SALE

Two stoves, 1 Beckwith Round Oak No. 16, 1 Acme Garland No. 12, New pipes for both. First class condition, very reasonable if taken before March 1st, Call Mrs. E. P. Lamkin over Whitings Cigar Factory.

SATURDAY IN TECUMSEH

Saturday was one the good old fashioned days that everybody enjoys The day was beautiful and Dame Nature was on her best behavior for we had sunshine all day.

The streets were filled with conveyances of all kinds and people from far and near, were out for a good time.

The reception at the Lilley State Bank called out a host of friends who made their call, and left their best wishes for the future of the Bank.

The next place of interest was the Tribolet 5 and 10c Store and dishpans were seen in all directions. But not alone these but every business place in town was a scene of activity, and every merchant had a smiling face. "Hail! Gentle Spring" will be the word from now on.

MEN'S CLASS

St. Peter's Parish House 10 to 11 A. M. Sundays

February 21. Keep Smiling.
C. F. Patterson
February 28 Eugenics.
Rev. F. Hewitt
March 7. School Ideals
Superintendent Reed
March 14. Y. M. C. A. E. J Arnot
March 21. Coast Artillery.
Col. A. S. Cummins
March 28. The Trial of Jesus.
Fred B. Wood
April 11 The Church.
Lester Rogers
April 18. Religion. J. R Keeney
April 25. The Inside of the Cup.
G. J. Ziehr

WE HAVE 10 CASES

Ohio Canned Corn

AND 10 CASES

WISCONSIN EARLY JUNE PEAS

at 8c can, 90c dozen.

Fancy Yellow Evaporated Peaches, 3 pounds for 25c

We give Silver Trading Stamps.

ANDERSON GROCERY CO.

Phone 91— Successors, Anderson Bros. Macon 'Phone

CYPHERS INCUBATORS

and everything pertaining to Poultry Culture.

COMPLETE LINE OF

PAINT FOR INDOOR DECORATION.

Electric Vacuum Cleaners and Washing Machines. Plumbing and Heating Work of any description.

Satterthwaite Bros.

Raised Without Milk!

Her name is "Daisy" and her owner, W. A. Riddle, of Chapin, Iowa, raised her on Blatchford's Calf Meal, which costs less than half as much as milk.

Blatchford's Calf Meal

An absolute preventive of scouring. Calves raised "The Blatchford Way" are heavier, bigger-boned and healthier. Known as the complete milk substitute since the year 1800. Sold by your dealer or direct from the maker.

See Actual Figures —based on results—that show you how to increase your calf profits. Write today.

Blatchford Calf Meal Factory, Dept. Waukegan, Illinois

Calf Meal, Pig Meal, Egg Mash, Shell Corn, Salvage, Oil Meal, Cotton Seed Meal, Bran & Middlings on hand.

BROWN & CO.

OUR FEBRUARY SALE

IS WORKING FINE.

Some things are closed out. We still have and offer until March 1st.

Good Old Michigan Cheese	pound 20c
White Rice Pop Corn	pound 2½c
25c Bloater Mackerel	pound 18c
15c Mackerel	pound 10c
15c Peaches, Apricots or Pineapple	can 12c
10c Michigan Plums	can 5c
15c can Dried Beef	can 10c
20c can Dried Beef	can 15c
30c can Dried Beef	can 22c

8c per pound discount on every pound of Coffee. This is a snap.

California Lima Beans 7½c per pound. This is another snap. Buy all you want,

F. D. AVERY

PHONE 9.

CAR NICE QUALITY

Pocahontas Coal

on track, also car high grade lump and car

Scranton Chestnut.

In transit couple cars

Salvage Wheat

Car Cedar Fence Posts, Car Pulp Plaster, and Car Washed Nut.

Moore Bros.

Representative Tecumseh Business Firms

READ THE SIGNS.

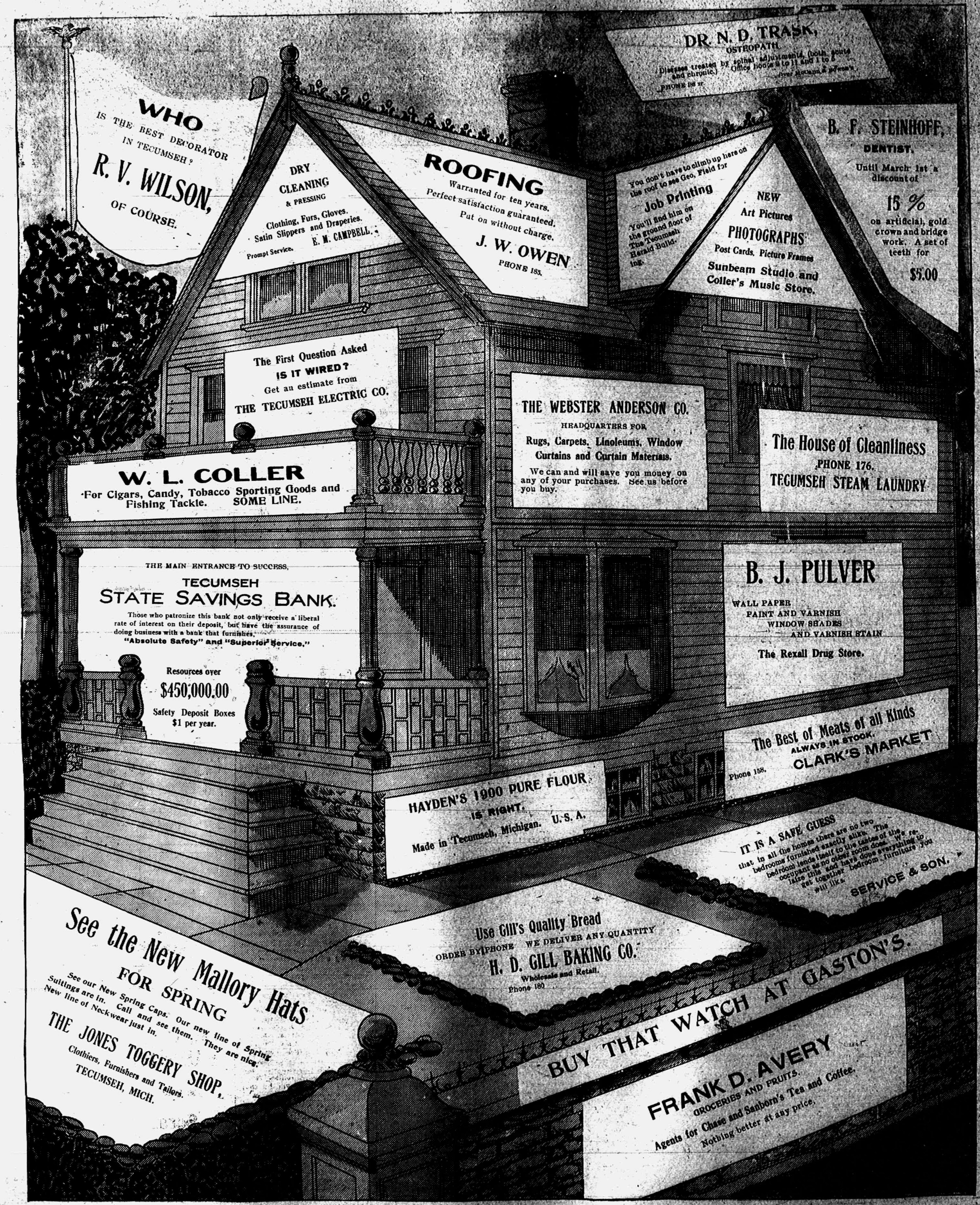

WHO
IS THE BEST DECORATOR
IN TECUMSEH?
R. V. WILSON,
OF COURSE.

DRY
CLEANING
& PRESSING
Clothing, Furs, Gloves,
Satin Slippers and Draperies.
Prompt Service. E. M. CAMPBELL.

ROOFING
Warranted for ten years.
Perfect satisfaction guaranteed.
Put on without charge.
J. W. OWEN
PHONE 185.

DR. N. D. TRASK,
OSTEOPATH
Diseases treated by spinal adjustments, (both acute and chronic.) Office hours 9 to 11 and 1 to 5
Over McCann & Bowen's
PHONE 188 2r.

You don't have to climb up here on the roof to see Geo. Field for
Job Printing
You'll find him on the ground floor of The Tecumseh Herald Building.

NEW
Art Pictures
PHOTOGRAPHS
Post Cards, Picture Frames
Sunbeam Studio and
Coller's Music Store.

B. F. STEINHOFF,
DENTIST.
Until March 1st a discount of
15 %
on artificial, gold crown and bridge work. A set of teeth for
$5.00

The First Question Asked
IS IT WIRED?
Get an estimate from
THE TECUMSEH ELECTRIC CO.

THE WEBSTER ANDERSON CO.
HEADQUARTERS FOR
Rugs, Carpets, Linoleums, Window Curtains and Curtain Materials.
We can and will save you money on any of your purchases. See us before you buy.

The House of Cleanliness
PHONE 176.
TECUMSEH STEAM LAUNDRY

W. L. COLLER
For Cigars, Candy, Tobacco Sporting Goods and Fishing Tackle. SOME LINE.

THE MAIN ENTRANCE TO SUCCESS,
TECUMSEH
STATE SAVINGS BANK.
Those who patronize this bank not only receive a liberal rate of interest on their deposit, but have the assurance of doing business with a bank that furnishes,
"Absolute Safety" and "Superior Service."
Resources over
$450,000.00
Safety Deposit Boxes
$1 per year.

B. J. PULVER
WALL PAPER
PAINT AND VARNISH
WINDOW SHADES
AND VARNISH STAIN
The Rexall Drug Store.

The Best of Meats of all Kinds
ALWAYS IN STOCK.
Phone 158. **CLARK'S MARKET**

HAYDEN'S 1900 PURE FLOUR
IS RIGHT.
Made in Tecumseh, Michigan. U. S. A.

IT IS A SAFE GUESS
that in all the homes there are no two bedrooms furnished exactly alike. The bedroom lends itself to the tastes of the occupant as no other room does. We realize this and have done everything to get together bedroom furniture you will like.
SERVICE & SON.

See the New Mallory Hats
FOR SPRING
See our New Spring Caps. Our new line of Spring Suitings are in. Call and see them. They are nice. New line of Neckwear just in.
THE JONES TOGGERY SHOP,
Clothiers, Furnishers and Tailors.
TECUMSEH, MICH.

Use Gill's Quality Bread
ORDER BY PHONE WE DELIVER ANY QUANTITY
H. D. GILL BAKING CO.
Wholesale and Retail.
Phone 180

BUY THAT WATCH AT GASTON'S.

FRANK D. AVERY
GROCERIES AND FRUITS.
Agents for Chase and Sanborn's Tea and Coffee.
Nothing better at any price.

THE TECUMSEH HERALD

SIXTY-THIRD YEAR NO. 17. TECUMSEH, MICHIGAN, FRIDAY FEBRUARY 26 1915 WHOLE NUMBER 4897

Timely Suggestions

Screen for Doors, Windows, Porches, before Spring Millwork rush.

Matching of Boards for floors that you can lay yourself, out of that dry lumber you have stored away so long.

Coal for balance of Winter.

Woven Wire Fence and Posts.

See what you can do at the

Lenawee Lumber & Supply Co.

Phone 57. TECUMSEH, MICH.

ALDRICH & SON

Ferndell

FOODS ARE EVERY ONE PURE

Iceberg Head Lettuce

Just received a new supply and they are fine. Try one at 18c each, 2 for 25c.

No. 1 Apples 35c peck.

Pineapple, Oranges

Exceptional [illegible] quality, sweet and juicy, they are the finest quality grown. Try a dozen.

Fine line of all kinds of CHEESE to select from. All the best of their kind.

We will have in a fine line of Vegetables for Saturday, all fresh such as Leaf and Head Lettuce, Radishes, Green Onions, Celery, Beges, Cabbage and Parsnips.

SPECIALS FOR SATURDAY ONLY

NOT DELIVERED ALONE

Broken Macaroni, fresh stock just in	lb. 6c
Regular 25c doz Oranges for per doz	18c
7 bars Flake White Soap, with other orders	25c
4 cans good quality Peas for	25c
Only 25c worth to a customer,	
8 cans Corn or Tomatoes for	25c

Strictly up to-date stock of everything in our line carried a tall times.

ALDRICH & SON.

QUALITY GROCERS PHONE 246

U. S. POSSE TRAP HOSTILE INDIANS

Tse-Ne-Gat's Band Surrounded After Fierce Fight.

NO ADDITIONAL CASUALTIES

Piutes Must Surrender or Be Exterminated Is Report From Bluff, Utah —Bad Indian, Cause of Trouble, Is Charged With Murdering Sheep Herder.

DENVER, COLO. — Reports from Grayson, Utah, by telephone to Dolores, Colo., say that the band of Piute Indians under Tse-Ne-Gat, which fought a desperate battle with a posse commanded by United States Marshal Aquila Nebeker, has been surrounded in Cottonwood Gulch, near Bluff. Leaders of the reinforced posse expected to renew the attack, unless the Indians surrendered.

It was believed that both the original party of redskins with Tse-Ne-Gat and the detachment known as Posey's band, which came to the relief of Tse-Ne-Gat after the battle began, had been cornered in Cottonwood Gulch.

Armed Ranchmen Rush to Aid.

So far as could be learned at Grayson, there were no more casualties after the fighting in which J. C. Akin of Dolores, a member of the posse, and "Jack's Brother" and an unidentified girl, Indians, were killed and several wounded.

Word has been sent throughout the frontier settlements near the Colorado-Utah line, and from all sides has come word that ranchmen are arming and hurrying toward the scene of battle.

The fight started early Sunday morning, when the whites, after several days' journey by wagon from Cortez, Col., arrived at the camp of Tse-Ne-Gat, a Piute leader, whose arrest on a charge of murder was sought.

Tse-Ne-Gat's Alleged Crime.

Tse-Ne-Gat, who also is known as Everett Hatch, is charged with the murder last March of Juan Chacon, a sheep herder in Montezuma county, Colorado. After his arrest the Indian escaped to Utah, where his father, "Old Polk," is said to have advised resistance. The band of which Tse-Ne-Gat is the leader is known as an uncontrollable nomadic tribe which has on many occasions given settlers of southeastern Utah trouble.

According to the version of three Indians of the Navajo Springs agency, Tse-Ne-Gat met Chacon on a highway. They rode together for half a mile, when Chacon is believed to have confided in the Indian that he had just received him pay. At a fork in the road Tse-Ne-Gat waved Chacon goodby. Later a shot from ambush felled Chacon from his horse.

JOHNSON-WILLARD GO OFF?

Big Juarez Fight Postponed—Johnson Is at Havana.

HAVANA, CUBA. — Jack Johnson, the pugilist, who arrived at Havana from Cienfuegos with his white wife, was put out of the Hotel Plaza soon after he had finished his breakfast. He is now stopping with a Cuban family, and while three fight promoters are bidding for his services the authorities are very willing to listen to any request the United States may make for his extradition. Johnson's proposed fight with Willard at Juares on March 6 has been indefinitely postponed.

The bidding for Johnson's professional services began soon after he was installed in his new quarters. Three promoters, all of them ready and willing to meet his terms, said they wanted him to fight Sam McVey. McVey's manager, Lawrence, declares he has already tied Johnson up with a contract to fight his man in Havana in April or late in March. Johnson boastingly says that neither McVey nor any others can make him raise a good sweat.

MONTANA TO VOTE ON DRINK

Senate Passes House Bill for 1916 Referendum on Prohibition.

HELENA, MONT. — The state senate passed the house state wide prohibition bill, offered as a substitute to the senate bill, providing for a constitutional amendment.

The substitute bill provides that the question be left to a referendum vote of the people in 1916 to ratify or reject the legislative enactment.

Germany Not Blockaded.

LONDON — Complaints at the government's delay in enforcing the blockade or whatever reprisals have been decided upon against Germany are voiced again in the morning papers. The Mail says the British nation is laboring under the delusion that Germany is being subjected to a strict blockade, while the very reverse is the fact. Food and raw materials, the paper says, still are being imported into Germany.

THE GREATEST

COAT SALE

HAS SEVEN DAYS MORE TO RUN

SATURDAY, FEB. 27	
Choice of any Ladies' Coat in our stock for	$4.00 each
Choice of any Children's Coat in our stock for	$2.00 each
MONDAY, MARCH 1	
Choice of any Ladies' Coat in our stock for	$3.00 each
Choice of any Children's Coat in our stock for	$1.50 each
TUESDAY, MARCH 2	
Choice of any Ladies' Coat in our stock for	$2.00 each
Choice of any Children's Coat in our stock for	$1.00 each
WEDNESDAY, MARCH 3	
Choice of any Ladies' Coat in ourstock for	$1.00 each
Choice of any Children's Coat in our stock for	$ .50 each

Come in and hear the

New Victor Records

for March.

Chinatown and Tipperary One Steps, Song Hits from Chin-Chin, Gems from Aida, Etc.

We Sell Victrolas on the

EASY PAYMENT PLAN

Let us give you a demonstration in your home. It does not oblige you to buy.

The Webster Anderson Co.

DOUBLE STAMPS FRIDAY.

"POISON PEN" PASTOR REFUSES TO QUIT JOB

Rev. Devona, Convicted of Slandering Warden, Defies Bishop.

ST. CLAIR, MICH. — A church congregation rent in twain, its pastor under a cloud, and the personal representative of Bishop Williams of Detroit defied was the spectacle presented at the opening service in St. Paul's Episcopal church.

W. L. Sayres of Detroit, general missionary of the Episcopal diocese of Michigan, presented a written demand from Bishop Williams that Rev. F. S. Devona vacate the pulpit of the church. Upon Rev. Devona's refusal to comply Mr. Sayres pinned a copy of the demand to the front pew and withdrew.

The sensation came as the result of an investigation started months ago by Dr. James W. Inches of St. Clair, warden of the church, who had been accused by Rev. Devona and others of writing "poison pen" letters reflecting on the character of Rev. Devona. This investigation had extended to England and also to the vatican in Rome.

The letters were in imitation of the handwriting of Dr. Inches, and after their receipt the rector would accuse the warden of writing them. The vatican, in reply to inquiries, denied that Devona had ever been a Catholic priest, as he claimed to have been.

PLANS NEW SUFFRAGE BILL

Senator Straight, Coldwater, May Introduce Measure.

LANSING, MICH. — Notwithstanding the fact that the suffrage bill which was to have been introduced by Representative Charles Flowers of Detroit was never introduced, there are indications that the suffrage question may yet come to the front at the present session of the legislature.

Mr. Flowers had a law patterned after the Illinois law allowing women to vote for president and vice president and for all positions established by the legislature, but it did not allow them to vote at elections and for positions established by the constitution.

Thirteen of Evelyn's Crew Missing.

THE HAGUE — Thirteen missing men from the American steamer Evelyn's crew have not been reported from any point in Holland.

TRADE COMMISSION NAMED BY WILSON

George Rublee Is New Man on Revised Slate.

WASHINGTON, D. C. — President Wilson nominated the following persons to be members of the new United States trade commission:

Joseph E. Davis of Madison, Wis., present commissioner of corporations.

Edward N. Hurley of Chicago, president of the Illinois Manufacturers' association.

William J. Harris of Cedartown, Ga., present director of the census.

William H. Parry of Seattle, Wash., newspaper editor.

George Rublee of Cornish, N. H., lawyer.

The nominations constitute a slate which has already been discounted in the press. With the exception of Mr. Rublee, who was in competition with George L. Record of New Jersey, both Progressives, for a place on the commission, semi-official announcements of their probable appointments have been definitely made. Messrs. Davies, Hurley and Harris are Democrats, while Mr. Parry is a Progressive Republican and Mr. Rublee a Progressive.

A fight will be made over the confirmation of the appointees.

BLAZE BURNS OUT 2 PAPERS

Des Moines Register and Leader and Tribune Plant Destroyed.

DES MOINES, IA. — The building and entire plant of the Register and Leader, and Des Moines Tribune, afternoon, newspapers, were destroyed by fire. The loss exceeds $200,000, about three-fourths of which was covered by insurance. The origin of the fire is not certain. It broke out about 7 o'clock, after the night force had left.

Gardner Cowles, publisher and principal owner of the two papers, said the plant would be rebuilt immediately. Temporary quarters in the Des Moines Daily Capital offices were accepted by Mr. Cowles, and no issues of either the Register and Leader or the Tribune will be ommitted.

Brig. Gen. Gough Dead.

LONDON — Brigadier General John E. Gough, who took a prominent part in the retreat from Mons and who since then has several times been mentioned in official dispatches, has died of wounds received last Saturday.

GERMAN SUBMARINES

Group of Raiders at Kiel Haven Ready to Start on Expedition.

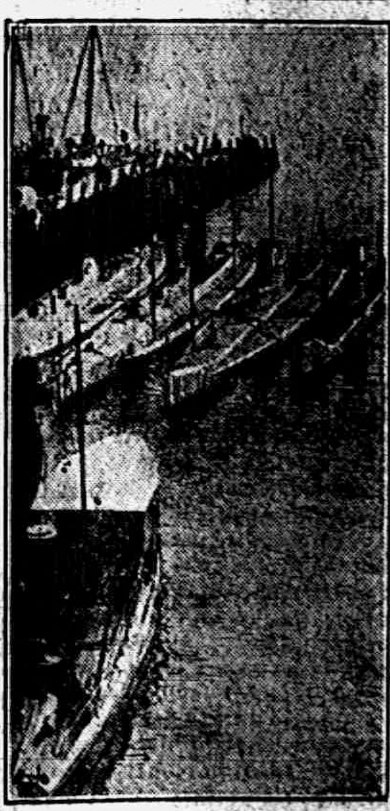

Photo by American Press Association.

Use of Dutch Flag Forbidden.

AMSTERDAM — The Nieuwe Courant points out that Sir Edward Grey's contention in the British reply to the American note, that the use of a neutral flag is forbidden by other countries, is not correct, as, according to the Dutch code, foreign skippers sailing under the Dutch flag are liable to imprisonment for one year and a fine up to $120.

Kaiser's Relative Slain.

AMSTERDAM — A dispatch from Berlin to the Amsterdam Telegraaf says Lieutenant Count von Bassewitz-Levetzow, son of the premier of Mecklenburg-Schwerin and brother-inlaw of Prince Oscar, fifth son of Emperor William, has been killed in the eastern zone of war.

German Envoy Expelled From Mexico

GALVESTON, TEX. — The German ambassador to Mexico, Henrich von Eskardt, accompanied by his suite, arrived here from Vera Cruz. Despite his denial, passengers on the ship said the Germans have been expelled from Mexico by General Carranza.

GERMANS IN NEW MOVE ON WARSAW

Kaiser Concentrating Troops For Blow at Pole Capital.

NEW BATTLES IN PROGRESS

Russ Hurl Back Dual Foe at Several Points in Eastern Battle Front—Turks Abandon Drive at Egypt—Russians Mass For Raid on Constantinople.

PETROGRAD — The Germans are making terrific efforts to press on to the great fortress Novo Georgiewsk guarding Warsaw from the north, it was officially admitted here.

Strong bodies of the kaiser's troops are passing in a southwesterly direction along the Bohr and Narew rivers toward Przasnyz, where a great German force is concentrating. These comprise several divisions that participated in Von Hindenburg's campaign against the Russians in East Prussia.

New Battles in Progress.

New battles have begun southwest of Przasnyz, where the Germans from the Mazurian lakes region have affected a junction with the army moving upon Novo Georgiewsk from the northwest, in the Plonsk region. In official circles the new German drive upon Warsaw is not viewed with alarm, but the grand duke's forces in this region are being strongly re-enforced.

The fighting around the fortress of Ossowiec and west of Grodno continues, with the Ossowiec fortress by swinging around the forts to the north. So close has the enemy approached to Ossowiec that the guns of the outer defenses have been brought into play. The fighting here and near Grodno, however, is regarded as incidental to the main German movement upon Novo Georgiewsk.

The government and the Petrograd papers made no attempt to conceal from the public the fact that the grand duke's army had met with series reverses in East Prussia. It is pointed out, however, that in the Carpathians the Rusians continue a successful defense of important passes.

Fifteen Hundred Austrians Taken.

Repulses of the Austrians and Germans at several points on the western battle front are claimed by the Russians in an official communication. It is stated that in eastern Galicia, southeast of Stanislau, two brigades of Austrians were driven off with a loss of 1,500 prisoners, including twenty officers and several machine guns.

Norwegian Steamer Sunk.

LONDON — The Norwegian coal steamer Regin, carrying coal to Bordeaux, was sunk off Dover by a submarine or a mine. The crew was saved.

Turks Retire From Suez.

LONDON — The Daily Mail correspondent at Cairo telegraphs:

"The Turks now have made practically a general retreat to Damascus. Only unimportant forces remained in Beersheba on Friday. Fears for their lines of communications caused the Ottomans to fall back headlong."

A dispatch to the Daily Telegraph from Athens says that the Turks, expecting the entrance of the allied fleet into the Sea of Marmora, have sent troops and heavy artillery to all the islands in that sea.

Russ to Attack Constantinople?

COPENHAGEN — The Deutsche Tages Zeitung publishes an official dispatch from Sofia, which says the Russians are concentrating large forces at Odessa in readiness to ship them to Midia, on the Black sea, sixty miles northwest of Constantinople, for an attack on Constantinople.

ALLIES RAIDED BY ZEPPELINS

Four Persons Killed by Bomb Droppers at Calais.

PARIS — A Zeppelin air ship crossed the allied lines near Nieuport and dropped bombs upon Calais, killing four persons. The Zeppelin evidently started from Zeebrugge, Belgium, held by the Germans. After shelling Calais it turned about toward Dunkirk, supposedly with the intention of dropping bombs upon the English army headquarters. En route to Dunkirk several more bombs were thrown from the air ship, damaging several houses along the Calais to Dunkirk railroad.

Fusillades from allies' riflemen caused the crew of the Zeppelin to change their course. The big air ship turned her nose seaward and was lost to view off Dunkirk.

BROTHER DEAD ON SIDEWALK

Grand Rapids Man Makes Discovery When He Rolls Over Body.

GRAND RAPIDS, MICH. — While he was on his way to lunch Charles Hatch saw an unconscious man lying face down on the sidewalk at Scribner avenue and Shawmut street.

He rolled the prostrate form over and discovered it was his brother Fred. At St. Mary's hospital it was found that his skull had been fractured. It is supposed he was struck either by a street car or an automobile and hurled upon the walk.

Saginaw Y. W. C. A. Row Ended.

SAGINAW, MICH. — The results of the late election of members of the board of directors of the Y. W. C. A. have been announced and, according to Miss M. Isabell Oxtoby, former president, harmony has been restored. The directors elected were: Mrs. T. E. Howson, Mrs. J. K. Rickey, Miss M. Isabell Oxtoby, Mrs. W. T. Morgan, Mrs. C. T. Kerry, Mrs. C. H. Green, Miss Jesse Rouse and Miss Lillian Nichols.

Found Dead in Field.

COLDWATER, MICH. — Otis Cox, Ovid township farmer, was found dead in his field by his two cousins, William and Grant Cox.

TECUMSEH STATE SAVINGS BANK

3% INTEREST PAID ON SAVINGS DEPOSITS

3% INTEREST PAID ON CERTIFICATES

Our $1. and $2. interest bearing weekly deposits are especially recommended to those who desire to save weekly. They can be withdrawn at any time, not necessary to wait a whole year.

Resources........$455,000.00.

with

"Absolute Safety"

"Superior Service"

to all.

TECUMSEH STATE SAVINGS BANK.

OYSTERS

Direct from Baltimore

only 35c per quart.

Fancy White Grapes	lb. 18c
Florida Celery, per stalk	5c
5 bars of any kind of Laundry Soap	25c
Oranges, very cheap	20c, 25c and 30c
3 packages Toasted Corn Flakes	25c
100 LBS. of H. & E. SUGAR	$6 25

Place your orders for what you want before it goes any higher, with

C. M. GILBERT

YES, We have a full line

Embroideries and Laces

CHEAP.

HOSIERY for Men, Women and Children.

A FINE ASSORTMENT OF

Fancy China and Glassware.

A good supply of Granite and Tinware always on hand. Call and see.

Ida B. Chase.

Try The

DAISY MEAT MARKET

FOR

All kinds of Meat and Fowls.

PRICES ALL RIGHT.

Look out for those March Winds!

You can't escape the Winds but a Policy in

The Michigan Mutual Tornado, Cyclone and Windstorm Insurance Company of Hastings

Will care for your loss.

MRS. G. R. Gillespie,

Fire, Tornado and Plate Glass Insurance.

The Herald $1.00

THE TECUMSEH HERALD

GERTRUDE A. STACY, ESTATE
FRANK S. TURNER, PUBLISHER.

SUBSCRIPTION RATES

IN LENAWEE COUNTY
One year, payment in advance $1.00
One year, payment after three months 1.50
OUTSIDE LENAWEE COUNTY
One year, payment in advance $1.25
One year, payment after three months 1.60
There will be no Deviation from above Rates

Entered in the postoffice at Tecumseh, Mich., second class mail matter.

Telephone No. 36.

Beware of Ointments for Catarrh that Contain Mercury

as mercury will surely destroy the sense of smell and completely derange the whole system when entering it through the mucous surfaces. Such articles should never be used except on prescriptions from reputable physicians, as the damage they will do is ten fold to the good you can possibly derive from them. Hall's Catarrh Cure, manufactured by F. J. Cheney & Co., Toledo, O., contains no mercury, and is taken internally, acting directly upon the blood and mucous surfaces of the system. In buying Hall's Catarrh Cure be sure you get the genuine. It is taken internally and made in Toledo, Ohio, by F. J. Cheney & Co. Testimonials free. Send for testimonials, free.

Sold by all Druggists 75c.

Take Hall's Family Pills for constipation. adv

Five Cents Proves It

A Generous Offer. Cut out this ad, enclose with 5 cents to Foley & Co., Chicago, Ill., and they will send you our trial packages of Foley's Honey and Tar Compound for coughs, colds, croup, bronchial and lagrippe coughs; Foley Kidney Pills and Foley Cathartic Tablets. For sale in your town by all druggists of Tecumseh. adv

MANY DISORDERS COME FROM THE LIVER

Are You Just at Odds with Yourself? Do You Regulate Living?

Are you sometimes at odds with yourself and with the world? Do you wonder what ails you? True you may be eating regularly and sleeping well. Yet something is the matter! Constipation, headache, nervousness and bilious spells indicate a sluggish liver. The tried remedy is Dr. King's New Life Pills. Only 25c at your druggist, Bucklen's Arnica Salve for skin eruptions.

After Many Years

J. L. Southers, Eau Claire, Wis., writes: "Years ago I wrote you in regard to great results I obtained from Foley Kidney Pills. After all these years I have never had a return of those terrible backaches or sleepless nights; I am permanently cured." Men and women, young and old, find this reliable remedy relieves rheumatism, backache, stiff joints and ills caused by weak or diseased kidneys or bladder. For sale by all druggists of Tecumseh. adv

Children's Coughs—Children's Colds

Both are Serious

When one of your little ones shows symptoms of an approaching cold, give it Dr. Bell's Pine-Tar-Honey at once: It acts quickly and prevents the cold growing worse. Very healing—soothes the lungs, loosens the mucous, strengthens the system. It's guaranteed. Only 25c, at your druggist. Buy a bottle today.

Bucklen's Arnica Salve for sores. adv

Stop That Cough—Now

When you catch Cold, or begin to Cough, the first thing to do is to take Dr. Bell's Pine-Tar-Honey. It penetrates the linings of the Throat and Lungs and fights the Germs of the Disease, giving quick relief and natural healing. "Our whole family depend on Pine-Tar-Honey for Coughs and Colds," writes Mr. E. Williams, Hamilton, Ohio. It always helps. 25c at your Druggist adv

TRY THIS FOR NEURALGIA

Thousands of people keep on suffering with neuralgia because they do not know what to do for it. Neuralgia is a pain in the nerves. What you want to do is to soothe the nerve itself. Apply Sloan's Liniment to the surface over the painful part—do not rub it in. Sloan's Liniment penetrates very quickly to the sore, irritated nerve and allays the inflammation. Get a bottle of Sloan's Liniment for 25 cents of any druggist and have it in the house—against colds, sore and swollen joints, lumbago, sciatica and all ailments. Your money back if not satisfied, but it does give almost instant relief. adv

Seventy-Seven Years Old

George W. Clough, Prentiss, Miss., who had suffered greatly with kidney trouble, writes: "Foley Kidney Pills are the only remedy that ever did me any good at all." Just think of the relief and comfort that means to him. Foley Kidney Pills are recommended for sleep disturbing bladder troubles, pain in sides or back, rheumatism, and kidney and bladder ailments. For sale by all druggists of Tecumseh. adv

STOP THE CHILD'S COLDS.

They Often Result Seriously

Colds, croup and whooping cough are children's ailments which need immediate attention. The after-effects are often most serious. Don't take the risk—you don't have to. Dr. King's New Discovery checks the cold, soothes the cough, allays the inflammation, kills the germs and allows Nature to do her healing work. 50c at your druggist. Buy a bottle today.

MOST INTERESTING

Paper Read by Mrs. N. A. Howland at the Monday Club on Historical Day

EARLY HISTORY OF LENAWEE COUNTY.

Through the courtesy of Mrs Howland, we print the following paper.

N[illegible] ago this winter what we now call Lenawee County lay a trackless part of the forest of the then almost unknown Territory of Michigan—trackless and unknown, except to the native Indians and wild animals whose home it had been since the memory of man. At Detroit was a little village of 1400 people, about the site which Clinton has now attained, and at Monroe (then called Frenchtown) another settlement and the Jesuit missionaries had been busy at Marquette.

After the war of 1812 the government wishing to reward our soldiers for their services, granted 2,000,000 acres of land situated in the Territory of Michigan to be known as "Military Bounty Lands." The surveyors sent to look this land over gave a very unfavorable report, describing it as low wet land, covered with marshes, and in their opinion there would not be more than one acre out of a hundred, if there would be more than one out of a thousand, which would admit of cultivation. This report changed the plans of the government for rewarding its veterans and it also discouraged immigration. The wagon trains of settlers went on past our plains and hillsides, making a detour to the south of us thus avoiding a country which had been so disparagingly described.

A government land office was opened at Monroe for the sale of land in Lenawee county which had been previously surveyed (1819) and by proclamation of President Monroe was put on the market by public offering the following June. Persons in Detroit already interested in the settlement of the country, availed themselves of this opportunity to acquire land at the price of $1 25 an acre, and solicited some friends in the east to form a colony for that purpose.

The result of this effort was that a little band of settlers, of whom Musgrove Evans was the leading spirit, came on from Jefferson county, N. Y., to make themselves a home in Michigan. It is an often recited tale of how they landed at Detroit, secured an Indian guide with a pony to carry their baggage, followed the Chicago trail until they reached the Raisin a little above where the village of Clinton is now, dismissed their escort and followed the stream a little farther on to the point where Evans Creek unites with it and camped on the spot where Tecumseh now stands.

Here they found good water power and other advantages for a colony and June 2d, 1824, brought their families and some neighbors, a party consisting in all of 15 men, 4 women and 11 children, and built the first house in Lenawee county.

A few years before this the Indian tribes, Pottawatamies, Chippewas, Wyandottes and Ottawas, had released their claim in a treaty with Governor Hull (1807) but an interesting evidence of their occupancy remained. Less than half a mile away from the place chosen by our first settlers for their dwelling, on a level spot slightly elevated above the surrounding ground, was a square embankment four feet high enclosing a quarter of an acre in space. Near by and connected with it was a circular embankment about ten rods in circumference in the center of which was a bowl shaped opening five or six feet deep.

In this pit a fire of bark and sacred herbs was built and there at a certain time of the moon in June a white dog was burned to appease the wrath of the Great Spirit who rules over war and famine. Here the tribes were wont to assemble and smoke the pipe of peace and here it is said Tecumseh often met with them in council to decide whether it should be war or peace with their pale face neighbors. Although these meetings were no longer held after the arrival of our little colony, yet the place was very much as the Indians had left it and was known as "the old Indian dancing ground."

Three well worn trails led from this spot, one northeast to Detroit, one southeast to Monroe and one west to Chicago. This trail was followed as far as could be by the government later in laying out the Territorial Road.

The little hut that housed that collective family during the winter of 24-'25 was made of logs with a roof of bark and was without floor or chimney, the smoke escaping through the roof and in the summer time the cooking was done outside with a "bake kettle" over the coals.

Let us imagine Mrs. Evans getting supper, (six o'clock dinners were not yet.) She was assisted by Mrs. Benson no doubt, for her name is frequently mentioned as one of the party, and let us remember that they had fifteen men, four women, and eleven children to serve.

Did she turn on the gasoline O, No! she had been dead several years before that luxury to the housewife had been brought into use. Did she light a wood fire with a match? No, there was not a match in the country until ten years after (1834). She raked over the coals in a fire outside, (if they were not out), and if perhaps they were and it had been raining, she found some punk inside where it had been kept dry, and then she struck a flint with a hammer several times before the spark happened to light on the punk and set a smouldering blaze. She did not telephone the City Bakery for bread, nor turn a faucet for city water, for that supper, but took an iron teakettle down to a spring (just back of where our memorial boulder now stands) and filled it there, standing on a plank which had been put there for that purpose. One day after that her little son, aged two ran out on the same plank, fell into the water and was drowned. He was a babe of fourteen months when his mother made that tiresome journey with him to this new country and he lies beside her in our cemetery with others of the family.

We may imagine that in preparing that evening meal there was venison, bear meat, wild turkey, honey, cranberries, or maple sugar, for all these the Indians brought them in exchange for whatever the whites could give. There were not many dishes with which to set the table, and we might imagine that the fifteen children of the company had to wait until the elders were served, for Mr Evans in writing to his brother in law Gen Brown who a little later than this returned east for supplies says, "If thee could bring a stove and a little more earthenware for use at meal time it would add to our comfort greatly."

Mr. Evans was a surveyor, and laid out the village plat. It was enacted by the legislature that in laying out the village, four squares should be set apart for public benefit, one for the court house and jail, one for a public promenade, one for a cemetery, and one for a military parade ground, and also build a bridge across the river Raisin east of the village. These conditions Evans, Brown and Co. accepted, and proceeded to perpetuate their own memories by taking care that a street should be named for each. So we have an Evans street, an Evans creek, a Brown street and a suburb named Brownville. Then they went through the list of Indian names and we have a Shawnee St., a Maumee St., a Wyandotte St., an Oneida St., a Pottawatamie and a Killbuck St., after all the Indians they knew, until the list was exhausted. Did they name any street for Mrs. Evans? No. Did they ever name anything for her but the little gray grave stone in the west end of our cemetery? (and they gave her that too late for her to appreciate the honor.) Of course all these names which our streets bear were names of male Indians, (I remember nothing much being named for the squaws except a certain brand of tobacco.) Mrs. Evans name was Abi. It is a bible name and the scriptural character who bore it was the daughter of one king of Jerusalem and the mother of another king (II Kings 18:2) who reigned twenty-nine years in the same city, surely Abi's name would have looked well on our village map. But they forgot the woman who cooked their venison and bear meat, though it was her cooking, and her brave and patient spirit which made their work possible. Eight years she lived here, courageous, never giving up and returning to the land whence she had come, cheerful and patient we are told, making a comfortable home for those of her own kin and also for the transients who came this way. Her loving service made possible the successful settlement of this town, for if those sturdy pioneers had been obliged to rely upon a woman of different calibre, a weakling, their work would have been impossible.

Here within the incorporate limits of this village she spent her best years. Here to her the first white child in the county was born: here two other of this young mother's children were laid. She was a young woman—that is, she would now be considered so, but pioneer life was hard on pioneer mothers, and the records show they died early and were old at 40 and the little gray grave stone says this one was 43.

We can scarcely imagine her surroundings, she was so isolated from the folks she had left behind. No steam cars to take her back to them; they were several hundred miles distant by ox team (not a locomotive engine until 1830). She could not telegraph them that a new baby had come to cheer the home in the wilderness (the telegraph was not in operation until 1846). She could not call them up by telephone and hear their beloved voices over the wire.

But she could write them for 25 cents—25 cents for each scrap of paper in the letter, and the government decreed that it must be silver which would be accepted for postage. The country was filled in '37 and '38 with wild cat money. Specie was hard to get and sometimes (as the letters were prepaid or not, at the writer's pleasure) a letter from home might wait a week before the necessary bit of silver was found. When the letter was written it was carried by Indian pony to Ypsilanti, mail going there once a week and to Detroit once a month.

It is a far cry from those times to ours. We now have two cent postage, one cent postcards, rural free delivery and the parcel post, and for means of transportation we have discarded the Indian pony. Steam cars have taken his place and if fast mail and telegraph are both too slow we may speak to our friends in San Francisco.

Mrs. Evans had neither paper nor magazine. Only letters from home contained news and that had been so long in transit that it could hardly be called current.

After her work here was done and she lay down beneath the little gray grave stone, beside the two children who were not permitted to go on, the father, still possessed of the spirit of adventure which had brought him here, removed with his two sons to Texas, which was just then in the midst of her conflict with Mexico. Here he died and the two sons helped in the making of their country's history by falling with David Crockett in defense of the Alamo.

They had made a path through this wilderness and had obeyed Kipling's injunction to other pathfinders, "Go make them with your living and mark them with your dead." And some of these markings are here with us still.

I wish I might show you the spot, if you are not already familiar with it. The stone is quaint and old fashioned in shape and quality. A tall gloomy evergreen grows close beside it so that it is perpetually in the shadow, and the western sunlight which lights up the other near by markers never falls here. The inscription is indented and is so discolored and moss grown that one can with difficulty make out the words which read "Abi Evans died 3d month 5th 1832 aged 43 yrs." On the other side are two smaller stones each bearing the inscription of a child of this woman, one a boy aged two and the other a girl aged eleven.

In '32 a government road was built from Detroit to Chicago (then called Ft. Dearborn) following the old Indian trail along the high places. It was used to transport troops from one fort to the other during the Blackhawk and other Indian wars and as a means of travel across the country. This road runs across our county on its northern boundary entering in Macon township and leaving in Rollin.

It is this road, I understand, which the Clinton club wish to mark though they possess neither terminus of it. A great mania for marking things has swept across the club woman's sky. We are born imitators and because the D. A. R. and other patriotic societies have "lest we forget" created a very praiseworthy sentiment for preserving historical spots we begin forthwith with parrot-like alacrity to mark everything in sight.

We are asked to mark roads though they are in no danger of being destroyed and will probably be in good condition long after any marker we may erect. We are asked to mark the post taverns along this road and many other things of less interest. Mark a road and not mark the resting place of those who made that road necessary? For it was mainly to protect the straggling hamlets and lonely settlements that these roads were made. Mark post taverns where chance pioneer travellers stopped for a night, and not mark the place where those lie who were with us for years?

In '32 another road was made which ran from LaPlaisance Bay at Monroe to a point where it connected with the Territorial Road in Cambridge. It was here in 1848 that Fenimore Cooper stayed to get the proper background and coloring for his story of the bee hunter, called "Oak Openings."

The LaPlaisance Bay road runs through our town, our main street being a part of it. It was a great artery of travel in '35 and '40 and several old taverns still mark its route across the country.

Tecumseh is particularly rich in local historical spots for it was from Tecumseh that all settlement radiated and we may say that all Tecumseh settlement radiated from the little bark roofed cabin on the Raisin where Abi Evans cooked and worked for the "15 men, 4 women and 11 children" whom history says were lodged there.

Franklin boasts the first soldier's monument in the state, perhaps in the country. It marks the sacrifice of the many whose lives went out in the clash of battle with the eyes of a nation focused on them, and their home town paid them the loyal tribute of a shaft in the village cemetery which tells of their heroic deeds.

Our woman's life went out with no heroics, no music or flags flying. She "wrapped the drapery of her couch about her and lay down to pleasant dreams," but was not hers a battle? And was it less glorious because it came to her here in the wilderness alone? It was a woman's battle, but not without importance in the making of our country's history and we leave our comrade "unhonored and unsung."

We have riches which our sister towns can never claim: Clinton has six miles of government road running along her northern boundary. Adrian has only the court house and, as that was moved over from here, it is for her rather a second hand distinction. They have also a monument to Aunt Laura Haviland, but she did not belong to them—her home when in the state was in Raisin. They borrowed the great abolitionist from a neighboring town to ornament their public square. Circumstances have made it unnecessary for us to borrow any such distinguishing mark. We have here nearly all of the interesting pioneer history of the county.

To recapitulate: Clinton has six miles of a road which is several hundred miles long. Cambridge has the point on that road where Cooper wrote one of his tales. Franklin has the first soldier's monument. Adrian possesses a second hand court house and a borrowed statue. Tecumseh has the rest.

Shall Tecumseh ask the county to help us mark our own? Just as we would not allow the county to care for one of our friends living, so we should not allow it to care for our dead. It is plainly our duty to do this before we are solicited or reminded by other clubs to attend to it. Let us preserve these places, leaving (if we like to count it so) our efforts in this direction as a monument at the same time to ourselves.

It would seem that the representative women's clubs of the town should do this in memory of the First White Woman in Lenawee County. It would also seem that this club should take the initiative in the matter for a more particular and intimate reason.

Near this little gray grave stone and across the drive, rests a former president of our club, Mrs. Geo. N. Stacy, who in passing on did not forget to beautify our "silent city" with a bequest such as no other of our townswoman has done for us. Both of these women were fine representative types of the times in which they lived and above the average mark. Though nearly a century apart, these lives are two milestones in the march of civilization as far as the progress of women is concerned. Should not the present pay respectful homage to what is best in the lives of the women of the past, though a hundred remarkable years lie between? Remarkable in so many ways, in advance in learning, in science, in discoveries of different kinds, and in the improved condition of women and of public sentiment regarding them. Let us who have everything at our command not forget the resting place of her who had so little of what we now consider necessary and who did so well with the little she had.

"He who fights and runs away will live to fight some other day" and he who finds fault with prevailing conditions without being able to suggest a remedy should belong to the same class. There is no doubt a note of warning in this "Safety First" motto which should be heeded, still I wish to have the courage of my convictions and, regardless of consequences, suggest a remedy, for some of the reasons why we as a club cannot do some of the good things which we might often wish to do.

The men who make the funny(?) papers consider Women's Clubs a joke which they place at the head of the column near that musty old mother-in-law joke, and we no doubt merit some of the derision for we are too often inconsistent. A membership of over twenty years with this club has revealed to me some seasons of great financial distress, still once each year of late we have tried to give some sort of entertainment to the men which would not bore them too much, and we have not always been able to successfully accomplish this. We have been obliged sometimes to deny ourselves some things which as a club we really ought to have had, but we went on feeding them angel cake regardless of expense. Then fearing that they were tiring of our efforts to please in that way, we have varied the programme by giving them some sort of entertainment intended to be educational, thinking ourselves public benefactors, and, instead of there being "standing room only" as we had a right to expect there would be, we have been obliged to go out into the highways and byways (mostly byways) and compel them to come in.

They accuse us of "pink teas" and gossip and of trying to acquire a very thin veneer of culture and learning. Why not conserve our resources, financial and mental? Why feed our critics at all? Why give them a lecture or other entertainment? Why not let them go to the men's clubs to feed, where there is no gossip and where there is no danger of their being bored? There they can read the funny(?) paper for what information they wish on the work of Woman's Clubs.

Let us save our good money for something worth while, something for ourselves and the pioneer women who went before. When we are again inclined to feast the men, let us remember Mrs. Evans who fed so many men for over eight years and received the late reward of only a little gray grave stone, under a big lonesome evergreen where the snows of eighty-three winters have now fallen.

PRIMARY ELECTION

NOTICE IS HEREBY GIVEN, That a GENERAL PRIMARY ELECTION will be held in the Township of Tecumseh, County of Lenawee, State of Michigan at the Council building within said Township, on Wednesday, March 3 A. D. 1915 for the purpose of nominating by direct vote candidates by each of the several political parties for the following offices, viz:

1 County Commissioner of schools

1 Circuit Judge for the 39th judicial circuit of Michigan, to fill vacancy, caused by the death of Hon. John L. O'Mealey, for the unexpired term ending January 1, 1918.

SUGGESTIONS RELATIVE TO VOTING

First find the column on the ballot containing the name of your political party. Then mark a cross in the circle under the name of your party. If you stop here you will have voted for no one and your ballot will be thrown out. To make your vote count, you must put a cross in the square before the names of such candidates as you wish to vote for. If you wish to vote for some one whose name is not on the ballot, write it in, and put a cross before the name. If you neglect to make a cross in the square under the name of your political party but do make a cross before the name of one or more candidates in any party column, your vote will be counted as to candidates having a cross before their names, provided they are all contained within one party column, but if candidates are thus voted for in more than one party column, in such case the whole ballot will be thrown out. Please note also that no vote will be counted for any one unless there is a cross before his name.

THE POLLS of said election will be open at 7 o'clock a m. and will remain open until 5 o'clock p. m unless the Board of Election Inspectors shall in their discretion adjourn the polls at 12 o'clock noon for one hour.

HERBERT B. KNOWLES,
County Clerk.
Dated February 15th, A. D. 1915.
H. H. HANNA JR.,
Township Clerk.

REGISTRATION NOTICE

NOTICE is HEREBY GIVEN to the QUALIFIED ELECTORS of the Township of Tecumseh County of Lenawee, State of Michigan that at the place of holding the General Primary Election in said Township or Precinct, on Wednesday, March 3 A. D. 1915 the Board of Primary Election Inspectors, in accordance with the provisions of Act No. 281, Public Acts of 1909 as amended, will register the name of any person who shall on that day appear and make oath or affirmation to the effect that he is a qualified elector in such Township or Precinct, or when they personally know him to be such. Any person registered on any primary day as prescribed above, shall be entitled to vote at the succeeding election without other registration.

Registration can be had by application to the Township Clerk.

Any qualified elector may register and be eligible to vote at any primary election if he shall appear in person before the Township Clerk and take the oath required as to qualifications for registration, and request that his name be registered.

Blanks for this form of registration can be secured at the Township Clerk's office.

Dated this 15th day of February, A. D. 1915.
H. H. HANNA JR.
Township Clerk.
adv

CHIROPRACTIC

A spinal analysis will locate your trouble. Spinal adjustments will remove it. Try Brown. Office at Gustine Stetson's on Pottawatamie street. adv

Church Notes

BAPTIST CHURCH

W. R. Hartzog Ph. D. minister.

10:00 Morning worship and sermon, by Dr Ernest Evens of Flint.

11:15 Sunday School.

11:15 Men's class Dr. Evens will address the class.

6:00 p. m. B. Y. P. U.

No evening service.

7:00 p. m. Wednesday, Devotional service.

Everybody welcome.

PRESBYTERIAN CHURCH

Rev. Wm. A. Rex, minister.

10:00 a. m. Morning worship and sermon. First anniversary sermon.

11:15 a. m. Sunday school.

11:20 a.m. Men's Brotherhood class.

7:00 p. m. Memorial service. "Indians" a stereopticon lecture. The Westminster Guild will have charge of the service.

The Westminster Guild will meet on Tuesday evening, at Mrs. Duaine Service.

7:00 p. m. Wednesday, Peoples mid-week service. Popular Bible discussions.

FRIENDS CHURCH

Lewis G. Pim and Mary B. Pim pastors

10:00 a. m. Morning worship.

11:15 a. m. Sunday School. Organized classes for men, women and young people. Junior work.

6:00 p. m. Christian Endeavor.

7:00 p. m. Wednesday, prayer meeting.

Mothers' meeting Thursday at 2 p. m. with Mrs. Rob't Cooper.

A cordial welcome to all.

METHODIST EPISCOPAL CHURCH

Rev. George Jennings, pastor.

A welcome to all.

10:00 a. m. Morning worship and sermon, "Great Religions have been Religions of Sacrifice."

11.15 a. m. Sunday School.

11:15 a. m. Men's class.

6:00 p. m. The Epworth League.

7:00 p. m. Evening service. "Who stole Micah's God? Or, The Stealing of God is an old business."

7:15 p. m. Wednesday prayer meeting.

EPISCOPAL CHURCH

Rev. Frederick Hewitt, rector

10:00 a. m. Men's class. Leader, topic, "Eugenics."

All men invited.

10:00 a. m. Sunday school. Classes for all ages.

11:00 a. m. Morning prayer and sermon; topic "Every Man a Prince."

Tuesday, 3 p m. Officiary meeting at the Parish House.

4 p. m. Meeting of the Altar Guild.

Thursday 7:30 p m. Third "Know Thyself" lecture.

8:15 Choir practice.

8:15 Teachers' Monthly meeting.

ST. ELIZABETH CATHOLIC CHURCH

Rev. Donald P. O'Donnell, rector.

8 a. m. 2nd Sunday.

10 a. m. 4th Sunday.

All are cordially invited.

The street commissioner has been ordered to remove all bill board signs that have been so conspicuous on the corners of our business streets. This is a good move as our streets have looked as if they had an attack of smallpox or some other epidemic, and will certainly present a more pleasing appearance when these ornaments (?) are taken away.

Doughnuts

That will remain moist.

Every housewife who bakes her own bread knows that if a little potato is added to the sponge, the bread will not dry out as quickly. In this recipe potato is utilized to make doughnuts that will remain moist and fresh for several days.

K C will be found to have distinct advantages over any other Baking Powder for doughnuts. K C is a double acting baking powder with which a large batch of doughnuts may be mixed and fried a few at a time. The last will be as light and nice as the first.

K C Potato Doughnuts

By Mrs. Nevada Briggs, of Baking School fame.

3½ cups flour; 2 eggs; 1 cup sugar; 4 level teaspoonfuls K C Baking Powder; ½ teaspoonful salt; ¼ teaspoonful mace; 1 cup cold mashed potato; ½ cup milk, or more if needed.

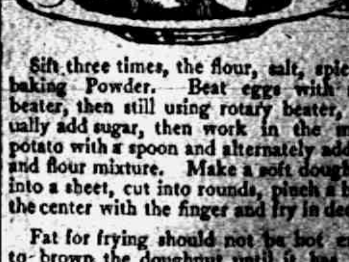

Sift three times, the flour, salt, spice and baking Powder. Beat eggs with rotary beater, then still using rotary beater, gradually add sugar, then work in the mashed potato with a spoon and alternately add milk and flour mixture. Make a soft dough, roll into a sheet, cut into rounds, pinch a hole in the center with the finger and fry in deep fat.

Fat for frying should not be hot enough to brown the doughnut until it has risen. When the doughnut is dropped into the fat it sinks to the bottom. As soon as it comes up it should be turned and turned a number of times while cooking. This recipe is excellent as they do not take the fat in frying and will stay moist for days.

A Pointer On Meats

This Thoroughbred Pointer Would Point at Nothing but the Best

He Knows Where His Master Buys His Meats

Approves of His Choice, and of the Quality

Clark's Market.

'Phone 138. Witherell Block

Valve-In-Head

"BUICK"

Motor Cars

See these Valve-In-Head Motor Cars at our salesroom, carload just received.

Buick is the Pioneer builder of Valve-in-Head MOTOR CARS which is not only the best tyde of MOTOR CAR but the best MOTOR CAR of its type. Buick motor cars posses every qualification that the most critical motorist could ask or desire. Buick cars are built in five models—fours and sixes—ranging in price from $900 to $1650. Let us show you capy Buick Valve-in-Head Motors, deliver 15% more power than any other type of motor in proportion to its size—either American or Foreign make.

VALVE-IN-HEAD is not an advertising slogan---its an engineering principle.

These models are exhibit at the

Tecumseh "Big Chief" Garage,

LIVERY SERVICE. 'PHONE 289.

Specials

FOR SATURDAY.

Shoes

$3.00 and $3.50 Women's Tan Button Shoes	$1.98
$3.00 Women's Suede Button, Black, Tan and Gray	1.98
$3.00 Baby Doll Gun Metal	1.98
$2.50 Julia Marlowe Gun Metal Low Heel	1.98
$2.50 Vici Kid, Button Low Heel	1.98

Groceries

4 packages Jellycon	25c
3 cans June Rose Peas	25c
10c cake Sapolio	5c
3 boxes LaBesta Washing Powder	5c

The People's Store,

WM. PALMAN, Manager.

CLASSIFIED ADS

JUNK! JUNK!—I will pay the best price for rags, rubbers, papers and magazines. Phone 372, will come for them.
D. Gerthner Maumee St.

FOR SALE—The Kingston house and lot corner of Cummins and Maiden Lane. Low price.
J. N. Satterthwaite,
Executor

WANTED—Housework in a private family by the day or week. Enquire at the restaurant formerly conducted by Mrs. Wilcox.

WANTED—An energetic, ambitious, active man to establish permanent business. Health and accident insurance. Immediate cash returns and future. Address National Casualty Company, Detroit, Mich.

FOR SALE—Several matched pairs of big, young mules; kind and well broken.
J. R. CLARK,
Clinton, Mich.

FOR SALE—Bill timber, consisting of sleepers 6 inches thick; roof boards, etc. Also dry wood
W. B. Keyser.

FOR RENT—East half of house on West Pottawatamie St. Enquire of Mrs. Wm. Hobbs.

FOR RENT—Blacksmith shop and large lot. Also some tools, good location for horseshoeing and repairing. Inquire of Mrs. George Frost, Macon, Mich.

FOLEY CATHARTIC TABLETS
Keep Stomach Sweet - Liver Active - Bowels Regular
Sold Everywhere

"Cured My Wife's Neuralgia"

So says Alfred Hall of Memphis, N. Y., and it was a mighty severe case, too. Mrs. Hall simply used Hanford's Balsam of Myrrh and the pain stopped altogether. This liniment will also help soothe the pains of rheumatism.

For Cuts, Burns, Bruises, Sprains, Strains, Stiff Neck, Chilblains, Lame Back, Old Sores, Open Wounds, and all external injuries.

HANFORD'S
Balsam of Myrrh
A LINIMENT

Don't be Afraid to Rub It In

Made Since 1846 ASK ANYBODY ABOUT IT PRICES, 25c, 50c, $1.00

ALL DEALERS—OR WRITE G. C. HANFORD MFG. CO., SYRACUSE, N. Y.

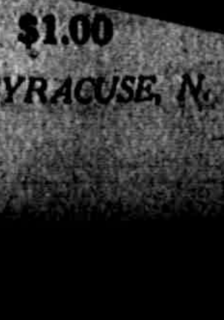

SPRING REQUIREMENTS

Never have we seen the necessity of working every foot of ground to raise crops like this spring.

Anticipate your wants early in order to give the Manufacturer and your Dealer a chance to get the desired tools on hand for you to use.

In favoring us with your business you will receive "TEMTLE SERVICE INSURANCE" which means the best that money will buy. Prompt courteous service and prices as low as good goods can possibly be sold.

L. E. TEMPLE & CO.

THE TECUMSEH ELECTRIC CO.

will be in their new location in the Electric building, corner of Ottawa and Chicago streets, March 1st. Application for service and payment of current should be made there, after this date.

Farmers Attention!

We have on track a fresh carload of Winter Wheat, Bran and Middlings and will make you a special low price if taken off car.

We also have fresh stock of Larro Feed, the best cow food on the market.

Seeding time is fast approaching. Place your order at once that we may protect you against advance in price.

We have a limited supply of highest grade of Montana Alfalfa, Red Clover, Alsyke and Timothy Seeds which we have just received Inspected and free from foreign matter. Market 60c bushel higher within the week, and sti'l going higher.

TECUMSEH CO-OPERATIVE ASS'N.

By C. D. BEEBE, Mgr.

To My Friends.

Beside nominations for important state offices, the major political parties will nominate their candidates for the important office of Circuit Judge of this county at the primary election, March 3rd, 1915, next Wednesday.

The Republican candidates for the nomination are

BURTON L. HART,
JACOB N. SAMPSON and
WALLACE WESTERMAN,

and of the Democratic party are

BERT D. CHANDLER and
FREDERICK B. WOOD.

The Progressive party has no candidate.

You certainly have a choice among these aspirants. Don't let those who do attend the primary nominate the one you do not want just because *you* failed to vote.

The nomination is made *by the people who vote.* Select the man you want, as you may choose, *but be sure to be there and vote.*

FREDERICK B. WOOD.

DEMONSTRATION

The lady representing Clean Easy Soap will be at our store Saturday, with an introductory offer which includes Free Soap. Call and have the good qualities of Clean Easy explained and take advantage of the free offer.

VEGETABLES.

Fresh dug Parsnips, Lettuce, Celery, Cabbage, Canadian Ruta Beges, all on hand every day. Fresh supply in for Saturday.

SUNSHINE BISCUITS

Some new kinds of Cakes just received. Call and see them and get a sample.

FOR SATURDAY

Sunkist Navel Oranges, regular 35c size	27c
Florida Pineapple Oranges, per dozen	28c
None Such Mince Meat, 3 pkgs	25c
Sweet Corn, regular 10c grade, 3 cans	23c
Tomatoes, good grade, 3 cans	25c

Specials only with orders.

Phone 27

E. J. LOWRY

LOCAL AND PERSONAL

NOTICE

All copy must be in the composing room of this office by 9:30 a. m. Tuesdays and Fridays and all advertising matter before 4 o'clock p. m. Mondays and Thursdays

M. H. Gove of Toledo was a business caller in town Thursday.

Miss Beth McAdams of Clinton was a Tecumseh visitor Monday.

L. E. Temple & Co are selling 4 x 6½ 8 ft. fence posts for 15c. adv

Grace Gillespie left on a business trip to Ypsilanti Wednesday morning.

Mrs. Fred Daisher of Macon was calling on friends in town Wednesday.

Annis Boyd of Adrian was shaking hands with friends in town Wednesday.

Minor Davidson left for Willoughby O., Wednesday morning for a short visit.

Plenty of good fish at Daisy Market. adv

Mr. and Mrs Chas Tansley are moving into the Palmer house this week.

E. C. Brown returned from a business trip to Dayton, O., Wednesday morning.

Mrs. George Winterstein and little daughter left for a visit in Saline, Wednesday.

Gaston's for watch, clock, and jewery repairing. adv

Mr. and Mrs. Will Raymond spent Sunday in Detroit with their son Henry and wife.

Mrs Jesse Warner and Mrs. Chas. Johnson of Clinton were Tecumseh callers Wednesday.

Get your wheels cleaned, repaired, and retired at W. L. Coller. Prices lowest in city. adv

Roy Collins of Rucyrus, O., was the guest of friends in his old home town the first of the week

Fine switches made, cut hair and combings bought at the millinery of Miss Julia A. Hough. adv

Mesdames Clifford and Bernard Benedict of Clinton were business callers in town Wednesday

Special dinner at the Hotel Barrett Sunday, 35c. No extra charge to those holding meal tickets. adv

Special—Home made lard by the gallon 14c.
Clark's Meat Market. adv

Mrs Fred Hopper of Adrian is visiting her daughter, Mrs. Chas. Tansley and husband this week.

Mr. and Mrs. Elmer E. Halladay spent Thursday with Mr. and Mrs. Bert Halladay west of Clinton.

Mrs. Chas. Welch and daughters Edyth and Grace of Manchester were Tecumseh visitors Wednesday.

The Ford Motor Co reports that up to Feb. 20 they are 160,000 cars behind their orders.
adv WILLIAMSON BROS.

Mrs. R T. Mead and son Thomas returned last week from an extended visit with relatives in Oil City, Pa

Andrew Wilson has rented the M. E. Conklin farm and will move his family there by the first of March.

TAKE NOTICE: All labor for repair work or garage service has been reduced to 50c an hour.
GARLINGHOUSE GARAGE,
"BIG CHIEF" GARAGE.

Miss May McElroy of Adrian was the guest of Miss Pearl Kemp and other friends Monday and Tuesday.

The Wit and Wisdom Club will meet Monday evening, March 1, with Dr. and Mrs. E. D. Brown, Mrs. Brown being leader to the following program: "Panama" "The Canal" Roll call, What do you know about Panama?

Evergreen Dairy cottage cheese at Clark's Market. adv

The Men's Brotherhood Class of the Presbyterian church has elected the following officers for the coming year. Pres. C. L. Cuthbert; V. Pres., E. B. Rector; Sect. E. H. Halladay; Treas., Don Cleveland. The committtee on banquet reported a deficit of $10 which the class gladly paid and gave a vote of thanks to the committee for the splendid service.

Mrs. Cal Lukins and Mrs. Amelia Gaston entertained at the home of Mrs. Lukins Wednesday evening. There were thirty-five present. The house was beautifully decorated with bunting and flags. Cards furnished the diversion of the evening. Mrs. Eugene Service, Mrs. Floyd Juckett and R. A. Fowler carried away the prizes. A fine two course luncheon was served.

Read the Big Chief Garage add in his paper.

Elmer Slayton was in Adrian Thursday on business.

Mrs. John McElroy of Holloway was in town Wednesday.

Nice fresh fish at the Daisy Market. adv

Dr. L. G. North was a passenger for Detroit Wednesday.

Mrs Bert Bryan of Macon was visiting in town Wednesday.

Fancy dressed chickens and fowls at Williamson Bros adv

Miss Julia A. Hough was a Toledo business caller Thursday.

Mrs Mary John of Tipton was in town Thursday enroute to Clinton

The Tecumseh Big Chief Garage are unloading a car load of Buick Motor Cars today.

Mrs. John Waters of Onsted has been visiting her daughter Mrs. Albert Anderson and family this week.

Rev. Clement S Lester of South Haven who has been visiting his mother this week left for his home today.

Gastons' will sell you a gold filled watch for $6.49 Saturday. adv

R. S Brewster of Coldwater who has been the guest of his sister, Mrs J. F. N. Bowen left for his home Thursday

Dr. W B Hartzog speaks at Sand Creek Feb 28 at 10:30 a. m. and at Fairfield at 2 p m on "A Saloonless County."

Lard compound and Cotosuet.
adv DAISY MARKET.

Mrs George Adamson of Toledo has been quite ill the past week at the home of her parents, Mr. and Mrs. Fred Rosacrans.

C. E. Williamson left on a business trip through Hillsdale Co. Wednesday morning in the interest of the Chalmers car.

Mr. and Mrs. O. B Finch are entertaining the Dignified Dozen today. It is needless to say that they are haying a very merry time.

Mrs. Jennie Knouase who has been spending a few weeks with her sister, Mrs J. J. Neeley and family in Detroit returned home Tuesday.

Gastons' are going to have a watch sale Saturday. adv

Elmer Slayton expects to remove with his family to Adrian in about two weeks where he has a position in Parks Store as assistant manager.

Mrs. Vernor Finch came Wednesday for a short visit with Mr. and Mrs. O. B. Finch. She is enroute to Washington, D C. where she will join her husband.

Large dill pickles at Clark's Market. adv

The Eagle Lodge are planning on a big time March 8, when a large class of candidates will be initiated. A six o'clock dinner will be the first item of great interest.

Clarence Conklin having a farm near Jasper will remove to that place at once. He is loading a car now and expects to be located there the first of next week.

Saturday: 100 Pounds of pork loin roasts at 14c a lb. try one.
Williamson Bros adv

Some big bargains at Gastons'. adv

The County Convention of the L. O. T. M. M. is in session here today. Each Hive is well represented as a prize is to be awarded to the one having the largest per cent in attendance.

We are still making our office at the Tecumseh State Savings Bank and would appreciate a prompt settlement of all accounts due us by cash or note. Please do not wait for a personal call. SLAYTON & SON adv

Dr and Mrs H. R Conklin entertained a party of friends Tuesday evening with a 6 o'clock dinner in honor of his cousin Clarence Conklin and wife who move next week to Jasper where they have purchased a farm.

See the Indians at the Presbyterian church Sunday evening, in a stereopticon lecture. The women will have complete charge of the service; see "the women do the work" Sunday anniversary sermon. The minister asks for a large attendance of members and friends. adv

Remember Friday will be double Merchants Trading Stamp day.
adv WILLIAMSON BROS.

Wednesday afternoon was a big time with four of the members of the class of '69 when Dr. Wm Burtless of St. Clair, Dr. L. G. North of Tecumseh, Isaac Adams late of the Phillipines and J. W. DePuy of Detroit met for an old time visit in Detroit. Isaac Adams was the youngest of the quartet. Dr. Burtless the oldest and the thinest while Dr. North was the fattest, needless to say the gentlemen had an afternoon long to be remembered.

Guy E. Belding was called to Tipton Tuesday by the death of Richard Volmer who lived alone just out of the village. Mr. Volmer had been in poor health for some time with tubercular trouble, but was about his home as usual, the night before when his brother left him. On going to see him in the morning he found him sitting by the table his head resting in his hand, as if asleep but life was extinct. He was 67 years of age, he leaves the one brother in this country and one in Germany. His funeral was held from the home of his brother Thursday.

FOR SALE

16 S. C. White Leghorn Pullets and 1 cockerel, pullets have three month laying aevrage of nearly 60 per cent. Also fine canvass front coop, 6x8 with fixtures. A bargain if taken at once.
W. E Slayton adv

HOW CAN A WOMAN BANK $2. A WEEK?

Some can't do it. Most can. It depends upon the woman. Make up your account of what you spend weekly. Then cut to the bone your expenditures. Be extravagant only in saving money. Some women will say, "I can't do without this"—"I can't do without that," other women will say "I will do without this." "I will do without that."

There is no word in the English language which pays larger dividends than WILL.

We have money to loan at 6%.

The Lilley State Bank

Tecumseh, Michigan.

PUBLIC ENTERTAINMENT

To Be Given Monday Evening at Baptist Church by Monday Club

On Monday evening, March 1st, the Monday Club will hold its first public musical program in the Baptist church. Prior to this, the club has held several interesting and profitable musical afternoons at which club members only were present, but this evening is intended for the Tecumseh public as well, that they may see the work the club is doing. No admission will be charged and all lovers of the musical and literary are welcome to come and hear this program dealing with Verdi and other Italian composers, Monday evening, March 1st, 8 p. m. in the Baptist church The following program will be given:

Piano Quartette, Overture
from "Vestalin" - Spontini
Mrs. Hodges, Miss Shull,
Mrs. Wood, Mrs. Look
Sketch of Verdi
Mrs. Wright
Soprano Solo, "Oh Italy, Thou Cherished Land" from "Attila" - Verdi
Mrs. Moore
Tenor Solo, "Questa, Quella" from "Rigoletto" - - Verdi
Mr Fred Dickinson
Piano Quartette, Overture
from "Norma" - - Bellini
Mrs. Williamson, Mrs Turner
Mrs Stuckey, Miss Phelps
Vocal Duet, "Charming Paris Once so Cherished" from "Traviata" - - - Verdi
Mrs. Rosacrans, Mr. Dickinson
Soprano Solo, "Ah fors e lui" from "La Traviata" - Verdi
Mrs Watts
Piano Quartette, Overture
from "Semiramide" Rossini
Mrs. Wood, Mrs. Hodges,
Miss Shull, Mrs Look

A LETTER FROM FANNY CROSBY

When a child of nine years of age Mrs. M. H. Taylor being in delicate health, was taken by her father to New York City for treatment. While there it was her privilege to make the acquaintance of Fanny Crosby and spent many happy hours in her society.

Time and miles have separated them but the memory of those early days has abided. Ten years ago seeing her picture in a paper, Mrs. Taylor wrote to Miss Crosby asking if she remembered her little friend and received the following letter in reply.

Bridgeport, Conn,
Feb. 3, 1905

My dear Friend:
Of the olden time,

I am very glad to hear from you and remember you quite well, and am pleased to know you have not forgotton me. I thank you so much for the little holder of holly and shall keep it in remembrance of you and the times long ago.

You will remember me kindly to your husband and son and daughters. Am thankful that time has dealt so well with you, and shall be glad to hear from you again. The book of poems that was printed years ago and are out of print now but Bigelow & Main Co. 135 Fifth Ave, New York City have published a book called "Bells at Evening" which contains some of my best hymns, some secular poems a short autobiography and a good photograph at least my friends say it is good and they sell the book at 50c a copy. I am writing a story of my life and hymns but it will not be out for some months yet.

A dear friend of mine had begun to make arrangements for my birthday. She had been taken ill and the ones who were helping her have appealed to me to send some of the enclosed clippings to all my friends hoping that they will have them in as many of the papers as possible.

Sincerely your friend,
Fanny Crosby

CLASS PARTY

Tuesday, Mrs. H. M. Forestall had an old fashioned visit from the members of her class in the M. E. Sunday School with their husbands and Rev. and Mrs. G. W. Jennings. They came with well-filled baskets for a bountiful picnic dinner which was much enjoyed by all. Just a social good time was passed the guests departing late in the afternoon with many wishes for the future comfort and happiness of their well beloved teacher and friend.

TO-NIGHT

AT THE ROYAL

Selig's Special feature
"THE MYSTERY OF THE SEVEN CHESTS"
by James Oliver Curwood.
Edison comedy 3 reels,
5c to all, adv

CITIZENS' CAUCUS

The following ticket was placed in nomination Wednesday evening at the Citizens' Caucus held at the Council rooms.

President—John Nyland
Clerk—Floyd Heesen
Treasurer—Lynn Hardenburg
Trustee for 2 yrs.—E. C. Brown
John McIntyre
H. S Temple
Trustee for 1 yr.—Bert Lawrence
Assessor—Sam'l Steel
Committee—John Nyland
Floyd Heesen
Lynn Hardenburg

The meeting was called to order promptly at 7:30 by Pres. Nyland after the business of the evening was stated the president called W. F. Fisher to the chair. Leon Williamson was chosen secretary, and H. S Temple and Atty. Geo. Rathbun tellers. The caucus was well attended and the largest vote cast was 57.

"Every Man A Prince"

St Peter's

11 A. M., SUNDAY.

PLAN TO COME

VILLAGE ELECTION

Notice is hereby given to the qualified electors of the Village of Tecumseh, State of Michigan, that the next ensuing annual election will be held at council building within said village on Monday, March 8, A. D. 1915, at which election the following officers are to be chosen, viz: 1 village president, 1 village clerk, 1 village treasurer, 3 trustees 2 years, 1 trustee 1 year, 1 assessor

In accordance with the constitution of the State of Michigan and Act 206, Public Acts of 1909, should there be any proposition or propositions to vote upon at said election involving the direct expenditure of public money, or the issue of bonds, every woman who possesses the qualifications of male electors and owns property assessed for taxes or owns property subject to taxation jointly with her husband, or with any other person, or owns property on contract and pays taxes thereon, all such property being located somewhere within the district or territory to be affected by the result of said election, will be entitled to vote upon such propositions, provided such person has had her name duly registered in accordance with the provisions of said act.

The polls of said election will be open at 7 o'clock a. m. and will remain open until 5 o'clock p m. of said day of election.

Dated this 8th day of February A. D. 1915, F. G. HEESEN,
Clerk of said village

REGISTRATION NOTICE.

Notice is hereby given to the qualified electors of the Village of Tecumseh, State of Michigan, that a meeting of the board of registration will be held at council building within said village on Saturday, March 6, A. D. 1915, for the purpose of registering the names of all such persons who shall be possessed of the necessary qualifications of electors who may apply for that purpose.

WOMEN ELECTORS.

The board of registration of said village will register the names of all women possessing the qualifications of male electors who make personal application for such registration; provided, that all such applicants must own property assessed for taxes somewhere within the village above named, except that any woman otherwise qualified who owns property within said village jointly with her husband, or other person, or who owns property within said village on contract and pays the taxes thereon, shall be entitled to registration.

Following are the qualifications of male electors in the State of Michigan:

Every male inhabitant of this state, being a citizen of the United States; every male inhabitant residing in this state on the twenty-fourth day of June, eighteen hundred thirty-five; every male inhabitant residing in this state on the first day of January, eighteen hundred fifty; every male inhabitant of foreign birth who, having resided in this state two years and six months prior to the eighth day of November, eighteen hundred ninety four; and having declared his intention to become a citizen of the United States two years and six months prior to said last named day; and every civilized male inhabitant of Indian descent, a native of the United States and not a member of any tribe, shall be an elector and entitled to vote, but no one shall be an elector or entitled to vote at any election unless he shall be above the age of twenty-one years, and has resided in this state six months and in the township or ward in which he offers to vote twenty days next preceding such election.

Dated this 8th day of February, A. D. 1915.

F. G. HEESEN,
Clerk of said village.

MISS ELIZA HENDERSHOT

Miss Eliza Hendershot, oldest daughter of Ralph and Julia A. Hendershot was born in Macon township Feb. 3, 1837 and departed this life Feb. 8, 1915.

She is survived by one sister and two brothers viz, Mrs Mary Sarry, Robert and John W. Hendershot of Macon. One sister and five brothers have preceded her to that better land. Mrs Julia A. Gorden, Ezra, Isaiah, Charles, Darius and Ransom.

She united with the Methodist church at Macon over 40 years ago and has since been an active worker in the church, always ready to do her Masters bidding. She resided on the old homestead, caring for her mother until her death April, 27, 1899

She then bought a house and lot in the village of Macon, which has since been her home and where she died. The funeral was held at the Methodist church on Thursday afternoon Feb. 11, her pastor Rev. Somers having charge of the services. Mrs. B. F. Pennington and Mrs. Lewis Coller sang two selections.

She was laid to rest in our beautiful cemetery on the family lot by the side of her parents.

"BUTTER KRUST BREAD"

STILL ON TOP

5c and 10c the loaf.

TRY OUR

Cottage Buns	5c
Graham Bread	5c

Butter Krust Goods are always Good.

We give Silver Trading Stamps.

ANDERSON GROCERY CO.

Phone 91... Successors, Anderson Bros. Macon 'Phone

CYPHERS INCUBATORS

and everything pertaining to Poultry Culture.

COMPLETE LINE OF

PAINT FOR INDOOR DECORATION.

Electric Vacuum Cleaners and Washing Machines. Plumbing and Heating Work of any description.

Satterthwaite Bros.

Raised Without Milk!

Her name is "Daisy" and her owner, W. A. Riddle, of Chapin, Iowa, raised her on Blatchford's Calf Meal, which costs less than half as much as milk.

Blatchford's Calf Meal

An absolute preventive of scouring. Calves raised "The Blatchford Way" are heavier, bigger-boned and healthier. Known as the complete milk substitute since the year 1800. Sold by your dealer or direct from the maker.

See Actual Figures —based on results—that show you how to increase your calf profits. Write today.

Blatchford Calf Meal Factory, Dept. Waukegan, Illinois

Calf Meal, Pig Meal, Egg Mash, Shell Corn, Salvage, Oil Meal, Cotton Seed Meal, Bran & Middlings on hand.

BROWN & CO.

OUR FEBRUARY SALE

IS WORKING FINE.

Some things are closed out. We still have and offer until March 1st.

Good Old Michigan Cheese	pound 20c
White Rice Pop Corn	pound 2½c
25c Bloater Mackerel	pound 18c
15c Mackerel	pound 10c
15c Peaches, Apricots or Pineapple	can 12c
10c Michigan Plums	can 5c
15c can Dried Beef	can 10c
20c can Dried Beef	can 15c
30c can Dried Beef	can 22c

3c per pound discount on every pound of Coffee. This is a snap.

California Lima Beans 7½c per pound. This is another snap. Buy all you want,

PHONE 39.

F. D. AVERY

CAR NICE QUALITY

Pocahontas Coal

on track. also car high grade lump and car

Scranton Chestnut.

In transit couple cars

Salvage Wheat

Car Cedar Fence Posts, Car Pulp Plaster, and Car Washed Nut.

Moore Bros.

N. D. TRASK,

Osteopathic Physician,

Office over McCann & Bowen's Store. Office Hours, 8 a. m. to 5 p. m.

A. C. AYLESWORTH,

Licensed Auctioneer. Real Estate, Stock and General Salesman.

Will attend all sales in city or country, at reasonable rates.

Headquarters and all dates made Herald office.

Dental Parlors

W. D. REED, D. D. S.

Chicago, St. Tecumseh.

Crown and Bridge work. Aluminum Silver and Rubber plates and all of the specialties known to modern dentistry. Gas or vitalized air administered.

Office over Avery & Co's store

DR. E. D. BROWN,
Dentist.

Modern Dentistry of reasonable rates. Painless extraction by use of local or general anaesthetic.

Officers hours 7:45 a m to 5 p m. Saturday evenings 7 to 9. Other evenings by appointment.

Office DeWolf Block.

Office pohne 192, house phone 182—2r.

C. M. Cooley,

Licensed Auctioneer.

R. F. D. No. 4 Manchester. 15 year uscessful experience in Jackson, Washtenaw and Lenawee Counties, also practical farmer.

Bell Telephone Clinton exchange.

Rates Reasonable and Satisfaction Guaranteed

Geo. A. Hilliker

Graduate and Registered Chiropractor

Specialist in chronic diseases.

Office hours 9 to 11; 2 to 5 and 7 to 8.

Appointments made by request.

Master of Chiropractic.

OVER 65 YEARS EXPERIENCE

PATENTS

TRADE MARKS
DESIGNS
COPYRIGHTS &C.

Anyone sending a sketch and description may quickly ascertain our opinion free whether an invention is probably patentable. Communications strictly confidential. HANDBOOK on Patents sent free. Oldest agency for securing patents. Patents taken through Munn & Co. receive special notice, without charge, in the

Scientific American.

A handsomely illustrated weekly. Largest circulation of any scientific journal. Terms, $3 a year; four months, $1. Sold by all newsdealers.

MUNN & Co. 364 Broadway. New York
Branch Office, 625 F St., Washington, D. C.

PRINCESS SHAKHOVSKAYA

Russian Aviatrix Thrice Pilots Officers on Observation Tours.

Photo by American Press Association.

A TECUMSEH MAN GIVES EVIDENCE

His Testimony Will Interest Every Tecumseh Reader

The value of local evidence is indisputable. It is the kind of evidence we accept as true because we know we can prove it for ourselves. There has been plenty of such evidence in the Tecumseh papers lately, and this straightforwardly testimony has established a confidence in the minds of Tecumseh people that will not be easily shaken.

J. B. Smith, E. Chicago St., Tecumseh says: "I was caused a great deal of suffering by pains in the small of my back. When the attacks were present it was all I could do to work. When stooping, I became very dizzy and spots of fire seemed to flash before my eyes. I rested poorly and in the morning when I got up, was unrefreshed. I doctored and used remedies of various kinds but got no benefit until I began taking Doan's Kidney Pills. They made me feel like a different person, ridding me of the trouble. I gladly confirm my former endorsement of Doan's Kidney Pills." Price 50c at all dealers. Don't simply ask for a kidney remedy—get Doan's Kidney Pills the same that Mr. Smith had. Foster-Milburn Co., Props. Buffalo, N. Y. adv

Hundreds of health articles appear in newspapers and magazines, and in practically every one of them the importance of keeping the bowels regular is emphasized. A constipated condition invites disease. A dependable physic that acts without inconvenience or griping is found in Foley Cathartic Tablets.
For sale by all druggists of Tecumseh. adv

If a better cough syrup than Foley's Honey and Tar Compound could be found, we would carry it. We know this reliable and dependable medicine has given satisfaction for more than forty years; therefore we never offer a substitute for the genuine. Recommended for coughs, colds, croup, whooping cough bronchial and la grippe coughs. No opiates. For sale by all druggists of Tecumseh. adv

TECUMSEH MARKETS

CORRECTED FEB. 23 1915

Wheat	1 45 1 48
Flour per bbl	8 00 8 60
Rye	60
Corn (ear)	40
Oats	47
Beans	2 50
Potatoes	25-30
Butter	24
Eggs	22
Lard	12
Guinea	10
Fowls (live)	10-13
Springers	12
Roosters	07
Ducks spring	-12
Geese	10
Turkeys	16
Hay	10 00—12 50

THE MARKETS

Chicago Cash Grain Quotations.

Wheat—No. 2 red, $1.56½@1.56¾; No 3 red, $1.55¾@1.56¼; No. 2 hard winter, $1.57½@1.57¾; No. 3 hard winter, $1.56¾@1.57. Corn—No. 2 mixed, 73½@73¾c; No. 3 mixed, 71¾@72¼c; No. 2 white, 75c; No. 3 white, 73@73¼c. Oats—No. 2 white, 57¼c; No. 3 white, 56@56½c; No. 4 white, 56@56¼c; standard, 57@57¾c.

Chicago Live Stock.

Hogs—Receipts 19,000. Quotations ranged at $6.65@6.75 light shippers, $6.30@6.50 heavy packing and $6.40@6.80 good to fancy pigs.

Cattle—Receipts 2,500. Quotations ranged at $7.75@8.40 good to choice steers, $5.65@6.10 good to choice beef cows, $6.00@6.75 good to choice fed heifers, $9.25@10.00 good to choice veal calves.

Sheep—Receipts 6,000. Quotations ranged at $8.60@9.00 good to prime native lambs, $7.15@7.40 good to choice wethers, and $6.15@7.10 good to choice handy ewes.

No Saturday Schools.

HILLSDALE, MICH. — Figures compiled on the recent visitation day, show that nearly half of the children of Hillsdale do not attend Sunday school. Next fall Hillsdale college will break a precedent of sixty years when school will be dismissed on Saturday instead of Monday. The plan of not holding school Monday was adopted in the belief that students would not study on Sunday.

CATARRH OF HEAD AND STOMACH

Took Peruna Five Bottles Cured Me

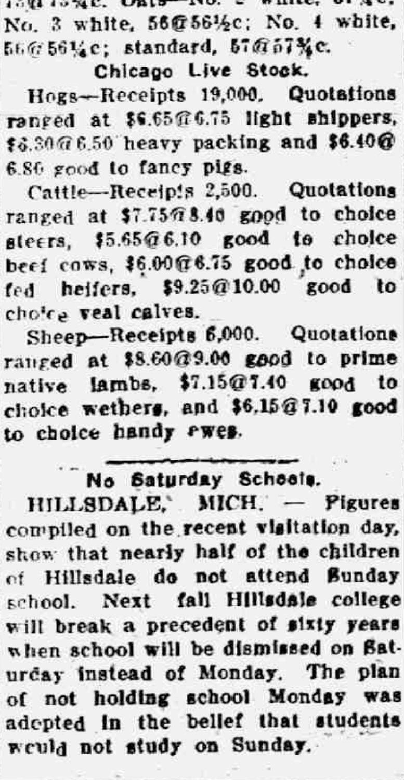

Mr. Frank Richter, No. 309 East Second St., Winona, Minn., writes: "My catarrh was principally located in my head and stomach. I tried many remedies without success. I tried several doctors, but they were unable to cure me. I read of Peruna in the papers, and five bottles cured me.

"As a remedy for catarrh I take pleasure in recommending Peruna for catarrh of the stomach. I know what it is to be afflicted with this awful disease and consider it my duty to say a word in behalf of the remedy which gave me such relief. Peruna cured me, and I know it will cure any one else who suffers from this disease. It gives me great pleasure to testify to the curative effects of this medicine. Peruna is a well tested and frequently used remedy, and for catarrh of the stomach it is unsurpassed."

As a rule, people when ailing apply very properly to a doctor before resorting to a ready-to-take medicine. The great majority are cured by the doctor. But a per cent. of chronic cases fail to find a cure and at last begin to use ready-to-take medicines. It is very noticeable indeed the number of people among our testifiers who say that it was only after the doctor had failed to cure them that they were induced to take Peruna. Then they find to their relief, to their surprise, to their joy, that Peruna is the remedy they should have taken at first.

STATE OF MICHIGAN

Thirty-Ninth Judicial Circuit in Chancery. Suit pending in Circuit Court for the county of Lenawee, in Chancery at the city of Adrian on the 25th day of January A. D. 1915.

Caroline K. Brooks, complainant vs Howard H. Brooks defendant. In this cause, it appearing that Defendant, Howard H. Brooks has departed from his last known place of residence in this state and that it is not known in what state or country here sides, and that his present whereabouts are unknown, therefore on motion of John C. Howell, solicitor for Complainant it is ordered that Defendant enter his appearance in said cause on or before five months from the date of this order, and that within twenty days the Complainant cause this order to be published in the Tecumseh Herald, a newspaper printed published and circulated within said County, and that such publication be continued therein once in each week for six weeks in succession.

BERT D. CHANDLER
Circuit Judge.

JOHN C HOWELL,
Solicitor for Complainant.

Commissioners Notice

STATE OF MICHIGAN, County of Lenawee, ss.

In the matter of the Estate of MARY E. SMITH, Deceased.

The undersigned having been appointed by the Probate Court of said County, Commissioners to receive, examine and adjust all claims and demands of all persons against the estate of said deceased, do hereby give notice that we will meet for that purpose at Tecumseh State Savings Bank in the village of Tecumseh Lenawee County, Michigan, on the 23rd day of February, 1915, and on the 21st day of May, 1915 at ten o'clock in the forenoon of each of said days.

And that four months from the 21st day of January 1915, are allowed by said Probate Court for the creditors of said estate to present their claims to us for examination and allowance.

Dated January 21st. 1915.

Guy E. Nemire.
Ira Rogers
Commissioners.

COMMISSIONERS' NOTICE.

STATE OF MICHIGAN, County of Lenawee, ss.

In the matter of the Estate of JULIA A. FISK, Deceased.

The undersigned having been appointed by the Probate Court of said County, Commissioners to receive, examine and adjust all claims and demands of all persons against the estate of said deceased, do hereby give notice that we will meet for that purpose at law the office of Fred'k B. Wood in the Village of Tecumseh Lenawee County, Michigan, on the 9th day of March, 1915, and on the 11th day of June 1915, at ten o'clock in the forenoon of each of said days.

And that four months from the 11th day of February 1915 are allowed by said Probate Court for the creditors of said estate to present their claims to us for examination and allowance.

Dated February 11th, 1915.

Joseph G. Hanford,
Sanford Cutting.
Commissioners.

STATE OF MICHIGAN, County of Lenawee ss.

Probate Court for the County of Lenawee.

At a session of the Probate Court for the County of Lenawee holden at the Probate Office in the City of Adrian on the 19th day of February, in the year one thousand nine hundred and fifteen.

Present, HON. HARRY L. LARWILL Judge of Probate.

In the matter of the estate of ELIZA HENDERSHOT, deceased.

On reading and filing the petition duly verified of Humbolt Sarvy, praying that an instrument in writing purporting to be the last will and testament of said deceased may be duly proved and admitted to probate, and that administration of said estate may be granted to petitioner, the executor named in said instrument, or to some other suitable person.

It is Ordered, That Monday, the 22nd day of March, next, at nine o'clock in the forenoon, be assigned for the hearing of said petition.

And it is further Ordered, That a copy of this order be published in the TECUMSEH HERALD, a newspaper printed and circulating in said County of Lenawee, for three successive weeks previous to said day of hearing.

HARRY L. LARWILL,
Judge of Probate

(A true copy)
E. I. LARWILL, Register of Probate.

STATE OF MICHIGAN,

The Probate Court for the County of Lenawee.

At a session of said Court held at the Probate Office in the City of Adrian, in said County on the 19th day of February, A. D. 1915.

Present, HARRY L. LARWILL, Judge of Probate

In the matter of the estate of ADA FULLER, Deceased.

On reading and filing the petition, duly verified, of Frederick B. Wood, executor of said estate, praying that he may be authorized, empowered and licensed to mortgage the Real Estate described in said petition for reasons therein stated.

It is ordered that Monday, the 22nd day of March, next at nine o'clock in the forenoon be assigned for the hearing of said petition.

And it is further Ordered, That a copy of this order be published in the Tecumseh Herald, a newspaper, printed and circulating in said County of Lenawee, for three successive weeks previous to said day of hearing.

Harry L. Larwill,
Judge of Probate

(A true copy)
E. I. Larwill, Probate Register.

PARKER'S HAIR BALSAM

A toilet preparation of merit. Helps to eradicate dandruff. For Restoring Color and Beauty to Gray or Faded Hair. 50c. and $1.00 at Druggists.

Whittemore's Shoe Polishes

FINEST QUALITY LARGEST VARIETY

"GILT EDGE" the only ladies' shoe dressing that positively contains oil. Blacks, Polishes and Preserves ladies' and children's shoes, shines without rubbing, 25c. "FRENCH GLOSS," 10c.

"DANDY" combination for cleaning and polishing all kinds of russet or tan shoes, 25c. "STAR" size, 10c.

"QUICK WHITE" (in liquid form with sponge) quickly cleans and whitens dirty canvas shoes. 10c. & 25c.

"ALBO" cleans and whitens BUCK, NUBUCK, SUEDE, and CANVAS SHOES. In round white cakes packed in zinc boxes, with sponge, 10c. In handsome, large aluminum boxes, with sponge, 25c.

If your dealer does not keep the kind you want, send us the price in stamps for full size package, charges paid.

WHITTEMORE BROS. & CO.,
20-26 Albany Street, Cambridge, Mass.
The Oldest and Largest Manufacturers of Shoe Polishes in the World.

"ONE, TWO, THREE, OUT"

Third Accident is Fatal to Grand Rapids Man.

GRAND RAPIDS, MICH. — Edwin J. Otis, engineer of the Grand Rapids-Muskegon Power company, was the victim of that ancient hoodo "one, two, three, out."

Two weeks ago Otis was struck by a railroad locomotive, but escaped with slight injuries. Last week he picked up a live electric wire and was taken to a hospital badly burned. Then he wandered across a Pere Marquette track in front of a dummy engine. The locomotive killed him instantly.

MIDLAND FARMER IS MISSING

Saginaw Police Search for Man Who Never Reached Station.

SAGINAW, MICH. — Police officers are unable to find any trace of John Krause, a farmer residing near Midland. Krause and his two daughters were here to see Mrs. Krause, who is in one of the local hospitals. The daughters left for the train, and were to meet their father, but he never appeared.

Krause had about $200 on his person, and when the girls reached their home they called the police.

CORRESPONDENCE

MACON

Miss Elnora Camburn is in Belleville this week the guest of her sister, Mrs Fred Heininger

Mrs. Rachel Howell is suffering with an attack of the shingles in addition to her other discomforts.

Rev. Hartzog of Tecumseh gave an interesting address last Sunday in the M. E. church on the coming election, which was much enjoyed by all present,

Glenn Mackey has been ill this week with pleurisy.

James Burdette moved Wednesday from the Odell house into the house belonging to Mrs. Alice Burleson.

Rev. Somers commenced revival services Monday night in the M. E. church and will continue them for two weeks. Everyone come and bring your neighbors and friends.

Livinia McCallum was sick several days this week with tonsilitis.

Last Monday the ladies of Glen Hive with their husbands assembled at the pleasant home of Mr. and Mrs. Sam Hatch to help the latter celebrate her seventieth birthday. A sumptous dinner was served by the ladies and Mrs. Hatch was presented with some pretty carnations and potted plants. The esteemed lady severed her connection with the Hive as an endowment member but will remain as a social member. Mrs. H. served as Lady Commander for several years and has always worked and planned for the best interest of the Hive. A very enjoyable time was spent and friends and neighbors join in wishing the lady many more happy birthdays.

FOLEY KIDNEY PILLS
FOR BACKACHE KIDNEYS AND BLADDER
Sold Everywhere

FRANKLIN

Grange 165 held a very pleasant and profitable open meeting in their hall at Tipton Saturday. A bountiful dinner was served and a good program presented. The next meeting will occur March 6, and will be an evening meeting.

The Tipton Band gave their play at Tipton Grange hall, Feb. 17. Many people were turned away. They took their play to Onsted Saturday night with a full house. The play was repeated at Tipton Wednesday night.

Albert Taylor is moving his family near Gates Smith's.

Mrs. Leo Poucher and boy of Adrian spent the last of the week with her grandmother Mrs. Florence Simmons.

Mrs. A. B. Wisner went to Battle Creek Wednesday, her ultimate destination being Augusta.

We understand that Virgil Moore has rented the Ed. Witherell place and will take possession in the near future.

Harrison Hardy is reported as much better.

FOLEY KIDNEY PILLS
FOR BACKACHE KIDNEYS AND BLADDER
Sold Everywhere

RIDGEWAY

Arthur Bradley is here from California guests of Mr. and Mrs. J. D. Martin.

Perry Satterthwaite and Miss Mary Scarlett were down from Tecumseh Sunday evening with friends.

Mr and Mrs. Ed Koernig of Tecumseh were guests Sunday of H. C. Smith and wife.

Mr. and Mrs C. C. Smith returned Wednesday evening from a ten weeks stay at Defiance, O.

A company of 40 young people made the Laudenslager young people a surprise at the home of Milan Avery and wife Saturday evening. They were given a picture.

Mr. and Mrs Fred Miller of Dundee N. Y. were guests the past week at J. D. VanVleets and C. W. Culbertsons

There will be an open meeting of Y. M. C. A. Saturday evening Fe 7 Every man in the community is wanted. A 'feed' will be served

On March 5th the orators of Ridgeway will complete with those of Tecumseh in a debate. other events on the program also in Easlicks hall. Subject,—That Agricultural pursuits present more opportunity than any other vocation of life. Admission 10 and 15c.

The Womans Cemetery Association held their annual meeting Thursday and elected the following officers. President, Mrs W. J. Wood; Vice President, Miss B. F. DePuy; Sect., Mrs. A. Cheever; Treas., Mrs. G. I. Gripton; Chairman of work committee W. L. Jones.

The large willow tree near Henry McCarbery's, an old landmark of the Temple place was ordered trimmed by the commissioner on account of interfering with the Telephone & Electric light wires. It was removed which makes a marked appearance.

FOLEY KIDNEY PILLS
FOR BACKACHE KIDNEYS AND BLADDER
Sold Everywhere

Where Wives Are Kept Under.

A Chinese Mrs. Caudle is inconceivable, for she would promptly be returned to her father labeled "Too muchee bhoberry." Only by one means can the lady obtain any right whatever to use even the mild moral suasion wherewith the tactful western wife is wont to turn events to her liking. If as a bride the Chinese woman succeeded in sitting on any corner of her husband's clothes at the moment when, halfway through the nuptial ceremonials, they first seat themselves side by side she is understood to occupy the position of mistress in her own house. Even then it generally stops at understanding.—From "Things Seen In China," by J. R. Chitty.

SEVEN BARKS
INDIGESTION, CONSTIPATION
Also for all Stomach, Liver and Kidney Troubles. At Druggists, 50c. per bottle. LYMAN BROWN, 68 Murray St., New York, N.Y.

SEARCHLIGHTS IN WAR.

How They Are Worked by Distant Control in Land Operations.

In modern warfare the searchlight is invaluable. On dark nights at sea it is the only means of guarding against torpedo boats, which its beams will reveal at a distance of two miles and more.

On shore it is the electric eye of the army. It is carried to all parts of the field of action by motor trucks, and the motor that propels the vehicle drives the electric generator that supplies the current for the light.

Most of these field searchlights are not directed by hand, for each instrument is fitted with what is known as the distant control. Two small motors govern the vertical and the horizontal movements of the light. From them an electric cable runs to the station of the operator, who, although he may be several hundred feet away, can send the rays of the light in any direction he pleases.

According to the Navy and Army Illustrated, one advantage of this distant control is that the objects picked up by the beam of light can be sighted more quickly and more definitely, for if the operator stands behind the light and looks along the beam his vision is hampered by a luminous haze. A second advantage is that the light can be placed in an exposed position without endangering the men who run it. Were the operator and officer beside the apparatus they would be certain to receive the fire that is sure to be poured upon a searchlight and would suffer the instant the range was found.

VIRTUE OF AN APPLE.

At One Time the Fruit Was Called the "Food of the Gods."

The apple has become so familiar as the commonest of all fruits that its value as man's greatest friend in the vegetable kingdom may not be fully realized. It was called the "food of the gods" because it was believed to be the magic renewer of youth to which the gods resorted when they felt themselves growing old and feeble.

There have been many mystic traditions about the apple, which has been credited with varied potency. It is the healing fruit of the Arabian tales. Latin chronicles and institutes and early English poems contain many references to it. Scientific analysis of late years has justified all the ancient glorification of this fruit, which has been found to contain albumen, sugar, gum, malic acid, gallic acid, fiber, water and phosphorus.

Malic acid of apples neutralizes the excess of chalky matter caused by too much meat and thereby helps to keep us young. Apples are good for the complexion, as their acids drive out the noxious matters which cause skin eruptions. They are good for the brain, which those same noxious matters, if retained, render sluggish. The acids of the apple diminish the acidity of the stomach that comes with some forms of indigestion.

The phosphorus, of which apples contain a larger per cent than any other fruit or vegetable, renews the essential matter of the brain and spinal column. —Boston Herald.

Does Your Spine Shiver?

"A shivering spine," said a psychologist, "is the one infallible proof of an artistic temperament. Does a shiver run up and down your spine when you listen to beautiful music or read a lovely poem or look at a superb painting? If not the gates of art are closed to you forever. All great artists and all good critics experience this shivering sensation of the backbone before a worthy work of art. Some of these men use the shiver as a measure. The work that does not evoke it they pronounce a failure. My own spine shivers best to music. The violin solo that precedes the last act of Massenet's 'Thais' sets up in me a tremolo movement that wrinkles the back of my coat."—Exchange.

Napoleon as an Editor.

The Almanach de Gotha was already of sufficient importance over a century ago to prompt a dispatch from Napoleon. On Oct. 20, 1807, he wrote to Champagny, his foreign minister, complaining that "the latest edition of the Almanach de Gotha is full of errors, no account having been taken of the changes wrought by me in Germany. Tell the minister from Gotha to call on you and inform him that this must be set right in the forthcoming edition. Insist on seeing the section devoted to Germany before the edition is published."

THIS WOMAN WAS VERY UNHAPPY

Physically and Mentally Worn Out—Tells How Nervous and Crying Spells Were Ended by Vinol.

Monmouth, Ill.:—"I was weak, worn-out and nervous. I had no appetite and was getting so thin and discouraged, one day I just broke down and cried when a friend came in and asked me what was the matter. I told of my condition and how nothing I took seemed to do me any good. Vinol was suggested. I got a bottle and before it was half gone I could eat and sleep well. I continued its use and now my friends say I look ten years younger, and I am well, healthy and strong. I wish I could induce every tired-out, worn-out, nervous woman to take Vinol."—Mrs. HARRIET GALE, Monmouth, Ill.

There are many over-worked, tired-out careworn, nervous women in this vicinity who need the strengthening, tissue building, and vitalizing effects of Vinol, our delicious cod liver and iron tonic, and so sure are we that it will build them up and make them strong that we offer to return their money if it fails to benefit.

Vinol is a delicious preparation of the extract of cod liver oil and peptonate of iron and contains no oil.

C. A. Wright & Son, druggists,

AIDING A COMRADE

French Officer Assisting His Wounded Belgian Friend.

Photo by American Press Association.

WOMAN DOCTOR HELD FOR DEATH OF GIRL

Grayling Is Stirred Over Alleged Criminal Operation.

BAY CITY, MICH. — Dr. Raye Snyder Everett, well known woman physician of this city, was arrested on a charge of malpractice in connection with the death of Mrs. Evart Buchanan, who died of peritonitis in Mercy hospital at Grayling on Feb. 6.

Prosecuting Attorney James L. McCormick issued the warrant on the application of the dead woman's father, Frank Woodruff of Grayling. It is alleged that a criminal operation was performed on Mrs. Buchanan while she was in this city on a visit.

The father charges that the operation was suggested to his daughter, but that she would not consent to it and alleges that it was performed under the guise of adjusting a minor disorder and that the fatal illness was the result.

Mrs. Buchanan was nineteen years old. After her death a coroner's inquest was held and the jury found that she came to her death through malpractice.

The case has aroused Grayling, where the Woodruff family is prominent.

HARD CASE TO BE DROPPED

Father Who Took Daughter Out of State Not to Be Sought.

SAGINAW, MICH. — No further legal attempt will be made to obtain the custody of seven year old Elizabeth Hard, who, it is said, was taken Thursday morning, while on her way to school, by her father, Herbert A. Hard, and hustled out of the county in a taxicab and later taken out of the state.

According to the prosecuting attorney, no court action is possible other than a warrant for non-support, and a warrant of this nature is not serious enough to justify extradition. Attorneys for Mrs. Hard and the prosecutor conferred and decided not to continue the case. Mr. and Mrs. Hard, it is reported, were never divorced. They signed an agreement disposing of property rights and giving the custody of the children to Mrs. Hard when they separated.

DARNELL SUED BY LAWYERS

Attorneys Who Represented "Marrying Parson" Want Fees.

Chicago, Feb. 22.—Richard J. Cooney and John A. Verhoeven, Chicago attorneys, who represented the Rev. James Morrison Darnell in some of his difficulties when it was discovered the former Kenosha pastor had several wives, filed suit against Darnell on a judgment note for $100 for their fees.

The action was brought at Peoria, Ill., near where Darnell is said to own a tract of land.

MULLENDORE IS ACQUITTED

Verdict of Jury Freeing Slayer Is Greeted With Cheers.

Delphi, Ind., Feb. 22.—Cheers and waving of hats greeted the verdict of "not guilty," which acquitted Riley Mullendore of the murder of Grover Cleveland Cook in the circuit court here.

The trial lasted six weeks. The struggle which resulted in Cook's death occurred at the home of Riley Mullendore, near here on Christmas night, 1913, and Mullendore has been in jail since that time. The first trial of the case at Lafayette resulted in a disagreement of the jury.

Doctor Dies at Bloomington.

Bloomington, Ind., Feb. 22.—Dr. Charles Scribner, fifty-eight years old, for thirty years a practicing physician of Louisville, Ky., died here while on a visit to his brother George Scribner, formerly of Indianapolis. Death was due to Bright's disease.

One of Many.

"What kind of work could you possibly do around an office?"

"I'm a kind o' all around handy man, mister. I kin hold a door open, light a match for ye, look out an' see if it's rainin', call a taxi, drop letters down the chute an' tell folks yer out when ye ain't."—Life.

Speaking of Sponges.

"I see in the paper here that the largest sponge ever found is three feet across and ten feet in circumference."

"That's just about Uncle Squeezly's size, isn't it?"—Cleveland Plain Dealer.

Couldn't Expect Him To.

Lady—I'm afraid you don't like work, my good man. Tramp—How kin I, mum? Work's wot killed my poor wife."—Boston Transcript.

NEWS OF THE STATE

Man Thought Dead Found.

PETOSKEY, MICH. — Peter Nelson, Allen Jonson, Will Wachter and John La Blanc, three Beaver island men, who were supposed to have been drowned when they were sent adrift on an ice field, are safely home, although badly frozen and suffering from want of food. The men drifted for a considerable time before an east wind. When it shifted they were driven against the main ice field and escaped, after swimming for a short distance to shore.

Jackson Waiter Slashed.

JACKSON, MICH. — Harry M. Hayes, employed in the Delehanty restaurant, is in the city hospital suffering from severe knife wounds inflicted, it is alleged, by Jesse M. Brown, colored. Brown is in jail and will face a charge of assault with intent to murder. Brown, who hails from Grand Rapids, entered the restaurant and, it is said, attacked Hayes when Hayes refused to get him a glass of water.

Names State Postmasters.

WASHINGTON. — Among nominations for postmasters by the president were the following: At Ewen, Mich., Ellis T. Jermin; Bessemer, Levi S. Rice; Lake Linden,shrdlun Mich., Levi S. Rice; Lake Linden, Mich., Jacob Steffes; Portland, Mich., Arthur L. Francis; Hudson, Mich., William O'Reilly.

Couple In Narrow Escape.

HOMER, MICH. — James Gordon and his wife narrowly escaped death when flames destroyed their grocery store here early in the morning. The fire, believed to be of incendiary origin, drove the couple from their apartment above the store in their night clothes.

Fall Kills Belva Lockwood's Kin.

HILLSDALE, MICH. — Miss Sarah Jane Bennett, who was seventy years old, died at the home of County Clerk Hancock, the result of a fall Jan. 18, which broke her hip. She was a cousin of Belva Lockwood, the only woman who ever ran for president of the United States.

Suicide, Not Murder, Attempt.

GRAND RAPIDS, MICH. — Confessing that he had tried suicide because of a quarrel with his sweetheart John Rackiewics cleared up a supposed attempted murder mystery. Rackiewics had alleged that an unidentified man fired two bullets into his body.

Knocks Out Mineral Tax.

BESSEMER, MICH. — The Circuit Judge Cooper held all mineral reservation taxes void. The effect of the decision will be to knock out thousands of descriptions of advertised tax sales, making great expense to the state and loss of revenue to the county.

Says He Drank on Car.

PORT HURON, MICH. — George G. Brown of Toledo was placed under arrest by a Rapid railway car crew on a charge of violating the law against drinking on a car. He was brought back from Mt. Clemens to Port Huron and fined $3.50.

Food City Woman Badly Burned.

BATTLE CREEK, MICH. — Mrs. Harry C. Goldworthy was terribly burned here, when her clothing caught fire as she was taking ashes from a stove. It is thought skin grafting will be necessary. Her recovery is doubtful.

Pick M. A. C. Year Book Staff.

EAST LANSING, MICH. — Danna M. Stuart of Horton was elected business manager of the 1916 Wolverine. Edwin H. Pate of Lansing will be the advertising manager and Earl Trangmar of Hancock the editor.

Protest Teachers' Pensions.

HILLSDALE, MICH. — More than 3,000 Hillsdale voters have signed a petition protesting against the legislature passing a teachers' pension bill. The petition has been presented to Rev. W. F. Jerome, representative from this district.

Escaped Patient Found Dead.

YPSILANTI, MICH. — The body of Michael Mokem, aged eighty-four, who escaped from the county home Dec. 13, was found in a ditch one mile north of the county house. His body was taken to Ann Arbor.

Woman Found Dead In Barn.

SAGINAW, MICH. — Wilhelmina Friederick, sixty-seven years old, was found dead in the barn at her home. She had gone out to milk the cow, and when she did not return the family investigated.

Named County Agent.

LANSING, MICH. — Governor Ferris has appointed John R. Partridge of Muskegon, county agent for Muskegon county to succeed H. D. Baker, resigned.

Old Conductor to Retire.

MENOMINEE, MICH. — George Hughes of Escanaba, who has been a passenger conductor on the Northwestern road for the last fifty years, will retire March 4.

French General Dies in Battle.

PARIS — Another of the distinguished soldiers of France has fallen on the field of battle. It announced that General Loyzeau de Grand Maison had been killed in a recent battle.

Modern Superciliousness.

"My ancestors came over in the Mayflower."

"Yes?" rejoined Mrs. Cumrox. "I understand that the fare was really quite low. But, gracious me, the boat must have been terribly overcrowded." —Washington Star.

Fairly Warned.

Cholly—Before I met you I thought of nothing but making money. Ethel—Well, keep right on! Pap ain't so rich as folks think!—Dallas News.

A Matter of Taste.

The Woman—I'd rather live on bread and water than on charity. The Tramp—Yes, mum; there's no accountin' fer taste.—Philadelphia Ledger.

Luck counts once in awhile; brains count all the time.—W. H. Lough.

RAILROAD TIME TABLES

Lake Shore & Michigan Southern Railroad.
Effective Oct. 18, 1914.

Going south.

Station	816	808	801	811
	am	am	pm	pm
Jackson	*6 05	†10 20	†2 05	*8 05
Tecumseh	7 06	11 11	3 01	9 04
Adrian	7 33	11 50	3 30	
Toledo	8 40	12 35	4 15	10 10
Chicago	4 15			
Detroit	†12 20		6 00	

Going north

Station	814	812	814	816
	am	pm	pm	pm
Toledo	*7 50	†12 01	†4 30	*5 30
Detroit				†6 00
Adrian		12 35	5 06	7 15
Tecumseh	9 10	1 01	5 35	7 50
Jackson	10 15	2 00	6 40	8 55

G. J. ZIMHR. Ticket Agent

DUNDEE BRANCH.

Going west.

Station	429	425	431	427
	am	am	pm	pm
Adrian		†8 25	†3 10	†6 05
Tecumseh	†7 50	9 30	4 03	6 30
Addison	10 30	10 15	4 65	7 05

Going east.

Station	422	426	430	434
	am	am	pm	pm
Addison	†9 57	†10 35	†1 30	†7 15
Tecumseh	10 22	11 25	4 25	8 00
Adrian	10 50			8 30
Chicago	5 00			

* Daily.
§ Sunday only.
† Daily except Sunday.

F. S. BELL, Ticket Agent

DETROIT, TOLEDO & IRONTON

Going South

Station	1	3
	am	pm
Detroit	8 00	
Dundee	9 48	
Britton	10 03	
Ridgeway	10 08	
Tecumseh	10 18	
Adrian	10 50	

Going North

Station	4	2
	am	pm
Adrian		3 51
Tecumseh		4 22
Ridgeway		4 32
Britton		4 37
Dundee		4 52
Detroit		6 05

Daily except Sunday.

R. A. FOWLER,
Ticket Agent

PATENTS

TRADE-MARKS and copyrights obtained or no fee. Send model, sketches or photos and brief description, for FREE SEARCH and report on patentability. 25 years experience. Send 2-cent stamp for NEW BOOKLET, full of patent information. It will help you to fortune. READ PAGES 11 and 12 before applying for a patent. Write to-day.

D. SWIFT & CO.
PATENT LAWYERS,
303 Seventh St., Washington, D. C.

FEELING LIVER-ISH This Morning?
TAKE
THEDFORD'S Black-Draught
Stops Indigestion Constipation
25¢ AT ALL DRUGGISTS
A Gentle Laxative And Appetizer

For sale by All Druggists.

We promptly obtain U. S. and Foreign

PATENTS

Send model, sketch or photo of invention for free report on patentability. For free book, How to Secure Patents and TRADE-MARKS write to

C.A.SNOW & Co.
Opposite U. S. Patent Office
WASHINGTON D.C.

Be Sure You Get This Old Reliable Cough Medicine

Imitations always follow the trail of success. Hundreds of imitations have come and gone since FOLEY'S HONEY AND TAR COMPOUND began, 40 years ago, to loosen the grip of coughs and colds.

Be sure you get the genuine

Foley's Honey and Tar Compound

And avoid the names that sound like it.

Here are three easy ways to tell the genuine. 1st—The name of "Foley's," 2nd—The yellow package. 3rd—The Beehive on the yellow package. You cannot get a substitute to do for you what FOLEY'S HONEY AND TAR COMPOUND will do—for coughs, colds, croup, bronchial and lagrippe coughs, throat and lung trouble. Buy it of your druggist and be safe.

★★★EVERY USER IS A FRIEND.

RHEUMATIC SUFFERERS SHOULD USE

5 DROPS

The Best Remedy For all forms of Rheumatism

LUMBAGO, SCIATICA, GOUT, NEURALGIA, AND KIDNEY TROUBLES.

DROPS

STOP THE PAIN

SOLD AT ALL DRUGGISTS

SAMPLE "5-DROPS" FREE ON REQUEST
Swanson Rheumatic Cure Co.
160-164 W. Lake St., Chicago

THE TECUMSEH HERALD

SIXTY-THIRD YEAR NO 18. TECUMSEH, MICHIGAN, TUESDAY MARCH 2 1915 WHOLE NUMBER 4398

COMMERCIAL TECUMSEH
STATE SAVINGS BANK

3% INTEREST PAID ON SAVINGS DEPOSITS
3% INTEREST PAID ON CERTIFICATES

Nearly 3000 Depositors. Resources $455,000.00.

This is evidence that the reputation of those managing the affairs of the bank and the service rendered to its patrons is appreciated by the public. Two thirds of our depositors are farmers and from farmers' homes. Farmers are requested to make this bank their headquarters. All are welcome.

"Absolute Safety" and "Superior Service"

J. H. SMITH, President. L. G. NORTH, Vice President. GUY E. NEWTON, Cashier.

MICHIGAN RAILROADS APPEALING FOR RELIEF

The Question of the Hour—Why the Railroads in the State Should Be Allowed An Increase in the Present Legal Passenger Rate.

Lansing, Mich., March 1st, 1915.

The managers of the Michigan railroads have been at Lansing for the last week or ten days making an appeal to the legislators to pass a law which will give them the right to charge a passenger rate of three cents per mile in the Upper Peninsula and 2½ cents per mile in the Lower Peninsula, because every railroad in the state is losing money on every passenger they carry at the present 2-cent rate. They have submitted arguments and statements in favor of this change which have not been successfully contradicted, and the sentiment is growing every day in favor of the passage of such a law. The statements which they have submitted have been compiled in as simple form as possible by the auditing departments of the railroads under established rules and regulations laid down by the Interstate Commerce Commission, and should be convincing to every person who will take the time to read them and give them intelligent consideration. These figures show that practically every passenger carried by every railroad in the State of Michigan—amounting to 23,613,208 for the year ending December 31, 1914—was carried at a loss of from 6 to 50 cents per passenger, without figuring in any expenditures for interest on bonds or State taxes; and and when 6 per cent per annum is figured on the value of the property as laid down by the tax assessors of the State, and the passenger service proportion of the State taxes is taken into consideration they show a loss of from 22 to 81 cents per passenger for every passenger which they have carried in the State for the last seven years. It is a well known and acknowledged fact that when the present two-cent passenger law was enacted during 1907, that it was done during a wave for cheaper passenger fares, until it was stopped by Governor Hughes, of New York, vetoing a bill of like character which was presented to him for signature, because no opportunity had been given to the railroads to show that they could handle passengers without a loss on such a rate. The advocates of the two cents per mile passenger law passed in 1907 claimed that by a reduction to two cents per mile the number of passengers carried would increase so greatly that the additional earnings would more than offset the reduction in the passenger fares. The law which was enacted at that time reduced the passenger fares from three cents, and four cents in some cases, to a flat two cents per mile rate, or a reduction of not less than 33 1-3 per cent.

The Michigan Railroad Commission reports for the seven years January 1, 1908, to December 31, 1914, show that in no year was there an increase over previous years in the number of passengers carried under this lower passenger rate than 9.3 per cent, which was the case in 1908. The increase in the number of passengers carried each year since that time over the previous year has gradually decreased until the number carried in 1914 shows an increase of only four-tenths per cent (0.4%) over the number carried in the year 1913, and for the seven years the increase, one year over the other, has averaged only three and three-tenths per cent (3.3%).

The Interstate Commerce Commission has granted authority for the railroads in all of the states to increase their passenger fares to 2½ cents per mile for all journeys from one state to another, or in so-called interstate traffic. This was done after a very exhaustive investigation made by them which showed that the railroads could not carry passengers except at a loss for 2 cents per mile.

If it is fair for the railroads to charge 2½ cents for an interstate journey, as authorized by the Interstate Commerce Commission, it is not right nor fair to charge less than that for a journey wholly within the State of Michigan, or for an intrastate journey.

The railroads have submitted statements at their hearing on this Increase Passenger Rate bill showing that practically every kind of material which they must purchase for the maintenance and operation of their railroads has increased from five (5%) per cent to one hundred (100%) per cent, and that the increase in the cost of labor employed by them has been from twenty-five (25%) per cent to forty (40%) per cent in the last few years. They also submitted statements showing that the railroads in Michigan had been carefully and economically managed, and that only for the high state of efficiency in their work have they been able to live. They also showed that from the year 1908 to 1914 their average freight rates had been reduced 26.9 per cent, and their average passenger rates had been reduced 24 per cent, and that the average freight rates in Michigan territory are lower than in any other locality in the United States or the world. In this connection it has been pointed out that the railroads have just two sources of revenue—freight and passenger rates. What one does not pay the other must.

The passenger traffic on the railroads depends entirely upon the number of people that live in the country served by the railroads, and the figures which they submitted showed that the population in Michigan, where the two-cent rate is in effect, was only 48 people per square mile, while in Alabama, where the population is 41 people per square mile, they have a 2½-cent rate; in New Hampshire, where the population is 47 people per square mile, they have a 2½ to 4-cent rate; in North Carolina, where the population is 45 people per square mile, they have a 2½ to 3-cent rate, and in Virginia, where the population is 51 people per square mile, they have a 2½-cent rate. In Kentucky, where they have a population of 57 people per square mile, they have a 3-cent rate; in New York, where they have a population of 191 people per square mile, they have a 2 to 3-cent rate. In Pennsylvania, where the population is 170 people per square mile, the principal rate is 2½ cents. In Massachusetts, where they have a population of 418 people per square mile the rates are as high as 3 cents.

The railroads of Michigan paid into the State Treasury in state taxes for the year 1913 the sum of $4,618,305.08. The increase in their passenger rate which they are asking for will no more than pay their state taxes, which some have not paid and others are struggling to pay under heavy penalty.

The people of Michigan should know that the railroad business represents the largest single business conducted in the state, and that no further extensions, or improvements, or betterments to their property can or will be made until they are permitted to charge enough for their transportation to return to them their operating expenses and taxes and a fair interest on the value of the railroad. They are not asking to be permitted to earn interest on their security values, although they are entitled to do this.

It is claimed that the railroad situation in the State of Michigan is in an alarming condition, and unless the legislature comes to their relief and grants them a legal right to increase their passenger fares as requested, it is very likely that many more of them will go into the hands of receivers, and that they will be forced to make reductions which will throw thousands of men out of work and may reduce the service which they are now rendering.

They ask you to give this matter your most earnest and careful consideration, and in the interests of your railroads and the welfare of the great State of Michigan let your legislator know he has the support of his community and constituents in voting for the increase in the passenger rates.

D. D. D. In Hospitals; Standard Skin Cure

How many hospital patients, suffering the frightful itch, the raw scorching pain of skin disease, have been soothed to sleep by a soothing fluid washed in by the nurse's hands?

That fluid is the famous D. D. D. prescription for eczema.

THE SUPERVISING NURSE of one of our prominent Catholic institutions (name of nurse and institute on application), writes regarding a patient: "The disease had eaten her eyebrows away. Her nose and lips had become disfigured. Since the use of D. D. D. her eyebrows are growing, her nose and face have assumed their natural expression."

How many eczema sufferers are paying their doctors for regular treatment and are being treated with this same soothing, healing fluid!

DR. GEO. T. RICHARDSON frankly writes "D. D. D. is [illegible] anything I have ever found, safe and soothing, yet a powerful agent."

To do the work, D. D. D. Prescription must be applied according to directions given on the pamphlet around every bottle. Follow these directions—and see!

And it certainly takes away the itch at once—the moment the liquid is applied. The skin is soothed—calmed—so thoroughly refreshed—delightfully cooled.

All druggists of standing have the famous specific as well as the efficient D. D. D. Skin Soap.

But we are so confident of the merits of this prescription that we will refund the purchase price of the first full size bottle if it fails to reach your case. You alone are to judge.

[illegible] Pulver.

The Herald $1.00

ANNUAL STOCKHOLDER'S MEETING

Of the Tecumseh Co-Operative Association

The first annual meeting of the Tecumseh Co-operative Association was held Friday, Feb. 26, in Co-operative Hall at Tecumseh. The meeting was called to order by the president Dr. Chas. A. Waldron who gave a few preliminary remarks calling attention to the success the company has had since the taking over of Slayton & Son's business on February 8th and, with a widely distributed membership of about 180 of the most progressive and substantial farmers, its future success is assured.

The principal speakers were Henry Hardinge and Preston Bradley of Chicago. Their remarks were listened to with marked attention by those present. The following are a few of the most important extracts:

"Trade and co-operation are synonymous terms.

"We cannot operate a civilized state without trade.

"Specialized industry is absolutely dependent upon trade.

"The only man who does not co-operate is a savage and he turns his face towards civilization when the instant that one cuts bait, the other fishes and the third makes moccasins.

"Trade is the great civilizer.

"Education and trade are the foundations of civilization.

"People cannot co-operate without trading, and that society will be the nearest perfect that co-operates to the fullest extent.

"The city dweller pays $1.00 for every 40 cents that the farmer gets for his products.

"A large part of the 60 per cent which is now spent goes now, not to do useful work, but to support useless parasites.

"The purchasing power of the farmer is limited to the fraction of a dollar which he now gets. Forty per cent, purchasing power limits him to less than half of his prosperity and industrial efficiency, and the whole problem consists in increasing his purchasing power, eliminating waste and enlarging the amount of wealth he gets for his labor. This can be best accomplished by co-operation rather than by any other method.

"The spirit of the bee-hive is the real method of our future civilization. This will eliminate the beggar and the parasite and retain only workers and dependents.

"Efficiency is the watchword of our future social state and efficiency cannot be attained until the beggar and the parasite are entirely eliminated just as it is in the hive once a year.

"Co-operation spells friendship, peace, good-will, wealth, leisure, education and all the things that constitute a balanced civilization."

After the speaking the minutes of the various directors' meetings were read by Secretary John E. Murphy and approved by the stockholders.

The temporary board of directors, consisting of President Chas. A. Waldron, Vice President Fred Ives, Treasurer Thomas Murphy, Secretary John E. Murphy, C. H. Bramble, H. B. Eaton and Charles Evans, were unanimously re-elected for the coming year.

The secretary's report showed that the company had bought and paid for the entire stock and equipment of Slayton & Son, that they had taken over all the real estate and were now operating the same. This company is financed to buy its merchandise on a large scale, discounts its bills and has a market at once for all its lines.

Co-operative Hall is one of the largest in town and was taxed to its capacity with a large and enthusiastic crowd of those interested. The meeting was adjourned until Tuesday, March 2nd, at 1:30 p m to act on unfinished business.

The company are taking in new members every day and it is only a question of a very short time until the capital issue will be sold.

Members were here from Tipton, Clinton, Macon, Britton, Ridgeway and Holloway. The American Co-operative Organization Bureau of Chicago was represented by W. F. Vedder and a committee of stockholders of the new co-operative company now being organized at Addison under this same plan were also here.

GRANGE MEETING

Tecumseh Grange held an all day meeting Saturday entertaining the Grange from Holloway. There was a large crowd in attendance. A fine dinner was served at noon after which the Holloway Grange gave a most interesting program. The day was a most pleasant one and enjoyed by all present.

NEW SPRING GOODS.

LET US SHOW YOU THE NEW THINGS.

New Dress Goods
New Wash Goods
New Suits
New Silks
New Neckwear
New Shirt Waists
New Trimmings
New Coats
New Dress Skirts

New Room Rugs. New Curtains and Materials

New Carpets, (the good wearing kind you used to buy.)

SPECIAL

For all this week.

500 yds White Plisse Crepe (just the thing for Underwear), the 15c kind, for - - - - 10c yd.

SPECIAL

SATURDAY, MAR. 6. BARGAIN BASEMENT, 2 O'CLOCK.

1500 yds good quality embroideries (mill end lengths) value 5 to 25c yd, pieces run 15 to 10 yds, no piece cut 10c yd.

1500 yds Mill End Calicoes (some slightly misprinted) Short pieces. No pieces cut, at - - - 1c yd.

DOUBLE MERCHANT'S STAMPS ALL DAY FRIDAY.

The Webster Anderson Co.
Tecumseh, Michigan.
WE GIVE AND REDEEM MERCHANTS' DISCOUNT STAMPS

County Convention

Of L. O. T. M. M. Held Friday with 300 in Attendance. The Largest Meeting of the Order on Record. Class of 28 Initiated.

MEMBERS PRESENT FROM THIRTEEN LODGES.

Tecumseh carried off the palm Friday for a record breaking crowd at the County Convention of the L. O. T. M. M. over 300 being in attendance. From early morning trains brought in delegates who were met by members of the local hive and taken to the lodge room.

The County Hives represented were Adrian, Addison, Britton, Blissfield Clayton, Cement City, Holloway, Hudson, Macon and Palmyra with Ann Arbor, Bancroft and Mooreville from outside the County sent representatives. Dinner was served by the ladies of the M. E. church.

In the afternoon a class of 28 were initiated into the order. A class of 34 had been prepared but several were detained at home.

A program followed the work. Mrs. George Church in behalf of the Hive and John R. Nyland, president of the village giving addresses of Welcome, Mrs. Maggie Lee of Britton responding. Solo and recitation Mrs. R. S. Moore with Lottie Judson of Holloway accompanist. Address, Mrs Emma Bowers great record keeper on Fraternal Work.

Mrs. Elsie Elliott was highly commended for her record breaking class of candidates. Mrs Elliott has made many friends while here in Tecumseh.

The Guards of Adrian Imperial Hive gave a very pretty fancy drill which was conducted in fine order.

The prize awarded to the hive having the largest per cent in attendance was given to Britton 41 out of a membership of 58 being in attendance. The prize was a beautiful banner made and presented by Tecumseh Hive. Mrs. F. Fagan received a solid silver spoon for securing the most candidates.

STATE OF MICHIGAN, County of Lenawee ss.

Probate Court for the County of Lenawee.

At a session of the Probate Court for the County of Lenawee holden at the Probate Office in the City of Adrian on the 19th day of February, in the year one thousand nine hundred and fifteen.

Present, HON. HARRY L. LARWILL Judge of Probate.

In the matter of the estate of ELIZA HENDERSHOT, deceased.

On reading and filing the petition duly verified of Humbolt Sarvy, praying that an instrument in writing purporting to be the last will and testament of said deceased may be duly proved and admitted to probate, and that administration of said estate may be granted to petitioner, the executor named in said instrument, or to some other suitable person.

It is Ordered, That Monday, the 22nd day of March, next, at nine o'clock in the forenoon, be assigned for the hearing of said petition.

And it is further Ordered, That a copy of this order be published in the TECUMSEH HERALD, a newspaper printed and circulating in said County of Lenawee, for three successive weeks, previous to said day of hearing.

HARRY L. LARWILL,
(A true copy) Judge of Probate.
E. I. LARWILL, Register of Probate.

STATE OF MICHIGAN,

The Probate Court for the County of Lenawee.

At a session of said Court held at the Probate Office in the City of Adrian, in said County on the 19th day of February, A. D. 1915.

Present, HARRY L. LARWILL, Judge of Probate.

In the matter of the estate of ASA FULLER, Deceased.

On reading and filing the petition, duly verified, of Frederick B. Wood, executor of said estate, praying that he may be authorised, empowered and licensed to mortgage the Real Estate described in said petition for reasons therein stated.

It is ordered that Monday, the 22nd day of March, next at nine o'clock in the forenoon be assigned for the hearing of said petition.

And it is further Ordered, That a copy of this order be published in the Tecumseh Herald, a newspaper printed and circulating in said County of Lenawee, for three successive weeks previous to said day of hearing.

(A true copy) Harry L. Larwill,
Judge of Probate.
E. I. Larwill, Probate Register.

CORRESPONDENCE

BRITTON

Mrs. John Taylor and son James were in Tecumseh Saturday.

Dale Allen of Pontiac was home Sunday visiting his parents, Mr. and Mrs. Herbert Allen.

Chester Pilbeam and Mrs. I. N. Pilbeam were in Maybee Sunday and Monday on business.

Mrs. Geo. Price and sister Miss Edna Curry have been visiting friends in Detroit over Sunday.

Mrs. Wm Calhoun and daughter Kathryn of Holloway spent Sunday with Mrs. I. N. Pilbeam and Sylvia.

Mr. and Mrs. Will Anderson of North Adams have been spending a few days with his sister Mrs. Russell Smith and husband.

Mrs. Cyrus Smith and Miss Eva VanVleet were in Tecumseh Saturday afternoon.

The Dorcas Class were very welcome visitors Thursday at the home of Mr. and Mrs. C. B. Smith. Each one went prepared to help Mrs. Smith with sewing. Several garments were completed besides having a very pleasant social time.

A large number of Maccabees from here attended the Association at Tecumseh Friday. Our members were very pleased to be able to bring the banner back with them. The Hive presenting the most members according to enrollment being entitled to the banner.

The sixty-sixth anniversary of the Christian church was observed Sunday by a special program, both morning and evening. Rev. Geo. C. Enders A. M. D. D of Defiance College gave a splendid address in the morning, followed by a roll call and fellowship meeting. The fine weather made it possible for a good attendance and all present were well pleased with the services.

HOLLOWAY

L. S. McConnell returned Wednesday from Ann Arbor where he had suffered an operation.

Fred Pratt of Brooklyn visited Ira Wilson from Monday till Wednesday.

Henry Cavill and wife were in Adrian Wednesday.

Mr. and Mrs. Jewett Whelan and Mr and Mrs. Harley Anderson were guests at S. J. Wilson's Tuesday.

Mrs. Mary Webster of Toledo visited at Jas. Foley's a few days last week.

The school of District No. 2 held a box social at the home of Mr. and Mrs. S. J. Wilson Saturday, Feb. 20. There were 35 present. Games and music furnished the evening's diversion. They netted $9.15.

Little Ruth Holloway is recovering from her recent injury.

Mrs. Thos. Kerr is on the gain.

O. E. Holdridge left Wednesday for Grand Rapids where he will enter Dr. Burleson's sanitarium for treatment.

Mr. and Mrs. John McElroy entertained for supper Thursday F. J. Kopke, J. L. Calhoun and Miss Purnell Lowe of Ridgeway.

Dewitt Hamilton of Dundee, N. Y., visited Ira Wilson for the week-end.

A large crowd attended W. J. Binns' auction and everything sold well.

Dan Dermyer has moved his family into A. D. Macham's tenant house and will work for T. J. Blouch the coming year. Chas. Lewis will work J. L. Richard's farm.

E. R. Rogers and family are getting nicely settled in their new home in the village.

Kenneth Dermyer has been ill, threatened with appendicitis. He is better at this writing.

The regular meeting of Dorcas class was held at the church parlors Thursday afternoon. On account of the inclement weather and bad roads there were only nine members present. Mrs. Ira Wilson was appointed corresponding secretary. A short program was enjoyed. Mrs. Whitmarsh invited the class to meet with her the third Thursday in March. Mrs. C. E. Holdridge and committee served refreshments. The usual good time was enjoyed.

CLINTON

E. B. Stetler, wife and son Charles returned to their home in Adrian Monday after a week end visit at the Woodward home.

D. Woodward was in Manistee Tuesday attending a Masonic funeral.

Miss Blanche Robison returned to Jackson Sunday night.

Dr. and Mrs. Blatchford left this week to visit their daughter Mrs. Frank Laughlin of Chicago.

Mrs. C. W. Case of Manchester was here Saturday.

Mrs. Theo Crane of Tecumseh visited here Friday.

E. VanDeMark is on the sick list.

D. Woodward celebrated his 90th birthday Sunday.

Miss Lillian Robison returned Sunday night from a short visit in Ypsilanti.

Mrs. Chas. Silvers was in Tecumseh Friday.

Mrs. Laura Tuttle is seriously ill.

Mr. and Mrs Daniels of Tecumseh were over Sunday guests of their daughter Mrs. H. H. Halladay.

Mrs. Jennie Tuttle was in Adrian Friday and Saturday visiting her daughter Mrs. D. M. Matteson and family.

Chas. Donnelly and wife of Adrian were week end visitors in Clinton.

Mrs. F. L. Woodward visited Mrs. Guy Belding in Tecumseh Friday.

Mrs. Roy Tate and Mrs. Arnold were in Tecumseh Friday attending the County Association of Maccabees.

Grant Davis and family were in Tecumseh Friday.

Hartley Simpson and wife were in Toledo Friday.

Ed Larzalere has been ill with grip the past week.

Mrs. Leaman Bailey was a Tecumseh visitor Friday.

Dwight Hause was in Tecumseh Friday.

E. L. Parker was in Adrian Friday.

STATE OF MICHIGAN

Thirty-Ninth Judicial Circuit in Chancery, Suit pending in Circuit Court for the county of Lenawee, in Chancery at the city of Adrian on the 25th day of January A. D. 1915.

Caroline K. Brooks, complainant vs Howard H. Brooks, defendant. In this cause, it appearing that Defendant, Howard H. Brooks has departed from his last known place of residence in this state and that it is not known in what state or country he resides, and that his present whereabouts are unknown, therefore on motion of John C. Howell, solicitor for Complainant, it is ordered that Defendant enter his appearance in said cause on or before five months from the date of this order, and that within twenty days, the Complainant cause this order to be published in the Tecumseh Herald, a newspaper printed published and circulated within said County, and that such publication be continued therein once in each week for six weeks in succession.

BERT D. CHANDLER,
Circuit Judge.
JOHN C. HOWELL,
Solicitor for Complainant.

COMMISSIONERS' NOTICE

STATE OF MICHIGAN, County of Lenawee, ss.

In the matter of the Estate of JULIA A. FISK, Deceased.

The undersigned having been appointed by the Probate Court of said County, Commissioners to receive, examine and adjust all claims and demands of all persons against the estate of said deceased, do hereby give notice that we will meet for that purpose at law the office of Fred'k B. Wood in the Village of Tecumseh Lenawee County, Michigan, on the 9th day of March, 1915, and on the 11th day of June 1915, at ten o'clock in the forenoon of each of said days.

And that four months from the 11th day of February 1915 are allowed by said Probate Court for the creditors of said estate to present their claims to us for examination and allowance.

Dated February 11th, 1915.

Joseph G. Hanford,
Sanford Cutting,
Commissioners.

OYSTERS
Direct from Baltimore
only 35c per quart.

Fancy White Grapes............lb. 18c
Florida Celery, per stalk............5c
6 bars of any kind of Laundry Soap............25c
Oranges, very cheap............20c, 25c and 30c
3 packages Toasted Corn Flakes............25c
100 LBS. of H. & E. SUGAR............$6 25

Place your orders for what you want before it goes any higher, with

C. M. GILBERT

YES, We have a full line
Embroideries and Laces
CHEAP.
HOSIERY for Men, Women and Children.

A FINE ASSORTMENT OF
Fancy China and Glassware.

A good supply of Granite and Tinware always on hand. Call and see.

Ida B. Chase.

CAREFUL BUILDERS.

Look about you and REMEMBER that you are at liberty AT ALL TIMES to hand us your order for

Special Work,

together with REGULAR STOCK, at any legitimate competitive price.

We appreciate your business and try to show it by

CAREFUL SERVICE.

Lenawee Lumber & Supply Co.
Phone 57. TECUMSEH, MICH.

Try The
DAISY MEAT MARKET
FOR
All kinds of Meat and Fowls.
PRICES ALL RIGHT.

Look out for those March Winds!
You can't escape the Winds but a Policy in
The Michigan Mutual Tornado, Cyclone and Windstorm Insurance Company of Hastings
Will care for your loss.
MRS. G. R. Gillespie,
Fire, Tornado and Plate Glass Insurance.

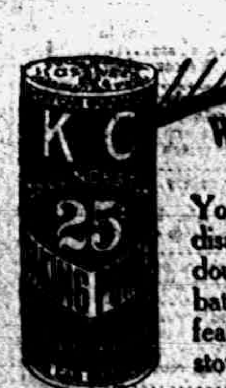

When You Want Something Particulary Nice—

You can always depend upon K C not to disappoint you. The double raise makes doubly certain—nothing is left to "luck." If the batter is a little thin, K C will raise it light and feathery and it will be all the better. Jarring the stove or turning the pan around makes no difference—K C *sustains the raise* until baked.

When there's a birthday or wedding cake to bake, or refreshments for reception or party to provide, take no chances—

Use K C

THE TECUMSEH HERALD

GERTRUDE A. STACY ESTATE
FRANK S. TURNER, PUBLISHER

SUBSCRIPTION RATES

IN LENAWEE COUNTY

One year, payment in advance	$1.00
One year, payment after three months	1.25

OUTSIDE LENAWEE COUNTY

One year, payment in advance	$1.35
One year, payment after three months	1.50

There will be no Deviation from above Rates

Entered in the postoffice at Tecumseh, second class mail matter.

Telephone No. 36.

How's This?

We offer One Hundred Dollars Reward for any case of Catarrh that cannot be cured by Hall's Catarrh Cure.

F. J. CHENEY & Co. Toledo, O.

We, the undersigned, have known F. J. Cheney for the last 15 years, and believe him perfectly honorable in all business transactions and financially able to carry out any obligations made by his firm.

NATIONAL BANK OF COMMERCE,
Toledo, O.

Hall's Catarrh Cure is taken internally, acting directly upon the blood and mucous surfaces of the system. Testimonials sent free. Price 75 cents per bottle.

Sold by all Druggists.

Take Hall's Family Pills for constipation. adv

This and Five Cents!

DON'T MISS THIS. Cut out this slip, enclose five cents to Foley & Co. Chicago, Ill., writing your name and address clearly. You will receive in return a trial package containing Foley's Honey and Tar Compound, for coughs, colds and croup Foley Kidney Pills, and Foley Cathartic Tablets. For sale in your town by all druggists of Tecumseh. adv

The Invigorating Whiff of the Pine Forest!

How it clears the throat and head of its mucous ailments. It is this spirit of Newness and Vigor from the health-giving Piney-Forests brought back by Dr. Bell's Pine-Tar Honey Antiseptic and healing. Buy a bottle to-day. All Druggists, 25 Electric Bitters a Spring Tonic. adv

They Know It's Safe

Parents who know from experience insist upon Foley's Honey and Tar Compound when buying a medicine for coughs, colds, croup and la grippe. C. T. Lunceford, Washington, Ga., writes. "I have used it for six years and it never has failed. I think it is the best remedy made for coughs and colds." For sale by all druggists of Tecumseh. adv

Are You Rheumatic?—try Sloan's

If you want quick and real relief from Rheumatism, do what so many thousand other people are doing—whenever an attack comes on, bathe the sore muscle or joint with Sloan's Liniment. No need to rub it in—just apply the Liniment to the surface. It is wonderfully penetrating. It goes right to the seat of trouble and draws the pain almost immediately. Get a bottle of Sloan's Liniment for 25c. of any druggist and have it in the house—against Colds, Sore and Swollen Joints, Lumbago, Sciatica and like ailments. Your money back if not satisfied, but it does give almost instant relief. adv

Quick Action Wanted

When one is coughing and spitting—with tickling throat, tightness in chest, soreness in throat and lungs—when head is aching and the whole body racked with a cough that won't permit sleep—he wants immediate relief. Thousands say Foley's Honey Tar Compound is the surest and quickest acting medicine for coughs, colds, croup and la grippe. For sale by all druggists of Tecumseh. adv

Health Promotes Happiness

Without health, genuine joy is impossible; without good digestion and regular bowel movement you cannot have health. Why neglect keeping bowels open and risk being sick and ailing? You don't have to. Take one small Dr. King's New Life Pill at night, in the morning you will have a full, free bowel movement and feel much better. Helps your appetite and digestion. Try one to-night. adv

Not Feeling "Just Right"

When you get tired early in the day, have an overfull feeling, are bilious, have bad breath or suffer from indigestion or constipation you will find Foley Cathartic Tablets quick and comfortable in action. They are wholesome and health giving. Mr. L. L. Levy, Green Bay, Wis., says: "They do not gripe and their effect is quick and sure. The finest cathartic I ever used." For sale by all druggists of Tecumseh. adv

No Use to Try and Wear out Your Cold It Will Wear You Out Instead

Thousands keep on suffering Coughs and Colds through neglet and delay. Why make yourself an easy prey to serious ailments and epidemics as the result of a neglected Cold? Coughs and Colds sap your strength and vitality unless checked in the early stages. Dr. King's New Discovery is what you need—the first dose helps. Your head clears up, you breathe freely and you feel so much better. Buy a bottle to day and start taking at once. adv

Explanation.

"A babe," says a writer, "is a mother's anchor." This, then, probably explains why the maternal parent of Moses consigned him to the water.

FINANCIAL REPORT

OF VILLAGE OF TECUMSEH

For the Financial Year Ending February 20, 1915.

TREASURER'S REPORT.

Village Treasurer's report for the year ending February 20, 1915.

General Fund		
Feb. 20, 1914 Cash	$ 9,046.33	
Total receipts	7,299.85	
		$16,346.18
Disbursements	$ 9,111.93	
Feb. 20, 1915 Cash balance	7,234.25	
		$16,346.18
Cemetery Fund		
Feb. 20, 1914 Balance	$ 1,290.52	
Receipts	2,024.12	
Feb. 20, 1915 Overdrawn	837.14	
		$ 4,151.78
Disbursements	$ 4,144.38	
Vouchers issued and unpaid	7.40	
		$ 4,151.78
Water Fund		
Feb. 20, 1914 Overdrawn	$ 582.01	
Disbursements	5,985.79	
		$ 6,567.80
Receipts	$ 3,693.09	
Feb. 20, 1915 Overdrawn	2,874.71	
		$ 6,567.80
Highway Fund		
Feb. 20, 1915 Receipts	$3,436.40	
		$ 3,436.40
Feb. 20, 1914 Overdrawn	$ 307.94	
Disbursements	2,946.20	
Vouchers issued and unpaid	2.00	
Feb. 20, 1915 Balance	180.26	
		$ 3,436.40
Sewer Fund		
Feb. 20, 1914 Balance	$ 78.00	
Receipts	46.00	
Feb. 20, 1915 Balance		$ 124.00
Sinking Fund		
Feb. 20, 1914 Balance	$ 336.75	
Receipts	4,275.50	
		$ 4,612.25
Disbursements	$ 3,531.37	
Feb. 20, 1915 Balance	1,080.88	
		$ 4,612.25
Summary.		
Feb. 20, 1915		
General Fund balance	$ 7,334.25	
Highway Fund balance	180.26	
Sewer Fund balance	124.00	
Sinking Fund balance	1,080.88	
Total cash balances		$ 8,619.39
Feb. 20, 1915—		
Water Fund overdrawn	$ 2,874.71	
Cemetery Fd. overdrawn	837.14	
		$ 3,711.85
Feb. 20, 1915 Total cash on hand		$ 4,907.54
Orders unpaid		9.40
Cash to Village Treasurer's credit at The Lilley State Bank		$ 4,916.94

Respectfully submitted,
B. C. ELLIS, Treasurer.

GENERAL FUND.

Receipts.

Feb., 1914	
20 General taxes and licenses, bal. on hand	$ 9,046.33
21 Misc. revenue received from L. S. & M. S. Ry. for one-half cost of R. R. crossing	60.74
27 Grand Union Tea Co., license	2.00
Mar.	
21 Grand Union Tea Co., license	2.00
28 Grand Union Tea Co., license	2.00
Misc. revenue, E. Chilson bought wood from fallen trees	5.00
April	
21 Sidewalks from Byron Snell	21.30
25 E. D. Aken	3.00
28 Grand Union Tea Co., license	2.00
May	
3 Misc. revenue from Ed. Pangle for drawing refuse	1.05
16 Grand Union Tea Co., license	2.00
23 Grand Union Tea Co., license	2.00
June	
19 Grand Union Tea Co., license	2.00
21 Grand Union Tea Co., license	2.00
July	
11 A. Archillo, license	2.00
17 Grand Union Tea Co., license	2.00
25 Grand Union Tea Co., license	2.00
30 H. G. Barnes Co., show license	15.00
Aug.	
19 E. M. Coleman	3.00
21 E. M. Coleman	3.00
23 Grand Union Tea Co., license	2.00
29 Grant Livermore	2.00
Grand Union Tea Co., license	2.00
Sept.	
1 Fine J. B. Smith, for peddler	1.00
19 Grand Union Tea Co., license	2.00
Grand Union Tea Co., license	2.00
24 Grand Union Tea Co., license	2.00
Oct.	
21 E. M. Coleman Co., license	3.00
24 Grand Union Tea Co., license	2.00
31 Grand Union Tea Co., license	2.00
Lilley State Bank int. on M.	94.83
H. S. Temple, rebate for insur.	5.42
Sept.	
14 J. R. Nyland, license for peddler	4.00
Nov.	
17 Sam George Co., license	9.00
21 Grand Union Tea Co., license	2.00
28 Grand Union Tea Co., license	2.00
July	
15 S. P. Hosmer, fine	5.00
Oct.	
7 Voted tax, 1914	6,840.80
Delinquent tax, County Treasurer	67.96
Excess roll	2.11
Aug.	
31 G. W. Miller, sidewalk	5.10
Sept.	
22 Rev. Woolem	7.18
Aug.	
31 C. R. Cheney	5.27
July	
30 H. Richards	9.08
Sept.	
19 Chas. Dell Price	7.10
Dec.	
12 Grand Union Tea Co., license	2.00
26 Grand Union Tea Co., license	2.00
Jan., 1915	
23 Grand Union Tea Co., license	2.00
30 Grand Union Tea Co., license	2.00
13 Loomis & Lowry, sidewalk	11.09
Error	59.74
Total	$16,346.18
Disbursements	9,111.93
Feb.	
20 Balance on hand	$ 7,234.25

Disbursements.

Feb., 1914	
21 John Linton, night watch	$ 20.85
28 E. Mellon, village teamster	25.00
Mar.	
2 A. E. Demming, street com.	35.00
2 F. S. Turner, ptg. council pro.	11.20
2 Tec. News Pub. Co., ptg. council pro.	18.55
2 Doubleday Bros. & Co., elec. sup.	2.30
2 Slayton & Son, coal	32.20
2 Tecumseh State Bank, safety dep. box	6.00
2 F. B. Wood, legal services	135.00
2 D. L. Whitenack & Co., hardware supplies	31.49
4 City Clerk's salary	75.00
4 Pur. Agt. salary	50.00
4 Express	9.38
11 Misc. supplies	66.32
12 H. C. Moore, election expense	2.00
12 C. A. Wright, election expense	2.00
12 S. P. Hosmer, election expense	8.00
12 Claude Grey, election expense	2.00
12 Joe Hanford, election expense	2.00
12 B. Slater, election expense, bd. reg. and elec. inspector	9.00
12 Edw. C. Brown, election expense	3.00
12 Benj. C. Ellis, election expense	3.00
12 S. C. Cutting, election expense	6.00
12 E. J. Lowry, election expense	6.00
12 Elec. Board meals, Robt. McClelland	2.50
12 Street lights	332.70
12 Ornamental post lights	63.30
12 Council bldg. lights	6.10
12 Teamster's salary	25.00
12 John Smith, marshal's salary	50.00
21 John Linton, night watch salary	20.85
21 Elmer Mellon, teamster's salary	25.00
April	
6 E. Mellon, teamster salary, 6½ days	10.77
8 Dr. W. A. Briegel, health officer	40.45
6 Slayton & Son, coal	4.40
6 F. S. Turner, ptg. council pro.	38.15
6 Geo. S. Fields, election supplies	3.75
3 Tecumseh News, ptg. council pro.	29.75
6 Tecumseh Chief Garage, soap	1.00
6 Street lights	327.95
6 Ornamental lights	49.80
6 Council bldg. lights	5.50
6 H. D. Edwards & Co., fire sup.	29.00
10 F. Sheldon, team expenses, hay	20.40
15 J. B. Smith, killing dog	1.00
18 John Linton, night watch salary	20.85
21 City Lia. Insurance, city treas. bond	315.00
20 Brown & Co., coal and wood	28.25
30 F. Bryan, teamster salary	39.23
May	
4 Street lights	328.55
4 Ornamental lights	41.82
4 Council bldg. lights	7.80
4 J. H. Shultz & Co., election sup.	.81
4 Tec. News Pub. Co., ptg. coun. pro.	5.60
4 F. S. Turner, ptg. coun. pro.	5.95
4 Team exp., colic cure, A. Spayde	.75
4 Doubleday Bros., & Co., sts.	5.60
4 Ed. Pangle, Wm. Rector sidewalk	6.95
9 J. B. Smith, marshal salary	18.00
16 F. Bryan, teamster salary	25.00
16 D. Goheen, oats, team expense	21.20
21 John Linton, night watch salary	20.85
27 Five hours labor	1.00
30 F. Bryan, teamster salary	25.00
June	
1 H. S. Temple, City Lia. Ins.	20.20
1 Tec. News Pub. Co., ptg. council proceedings	8.70
1 F. S. Turner, ptg. coun. pro.	7.00
10 J. B. Smith, marshal salary	18.00
1 Decoration day expense	25.00
16 F. Bryan, teamster salary	25.00
16 Leon Sallows, team expense	12.90
15 Ed. Pangle, sidewalk expense	35.33
15 Geo S. Field, ptg. tax receipts	11.00
15 Street lights	300.81
15 Ornamental post lights	45.20
15 Coun. bldg. lights	4.95
20 John Linton, night watch salary	20.85
20 M. Waring, team expense, straw	2.00
July	
3 Clerk's salary, F. G. Heesen	75.00
3 Fire chief salary, F. G. Heesen	25.00
6 F. Bryan, teamster salary	25.00
6 L. J. Coller, fire dept. salaries	75.75
6 E. Service & Son, mat. for jail	11.50
6 Wright Drug Store, chemical, fire department	4.90
6 Wright Drug Store	12.42
5 Tec. Chief Garage, sharpening mower	2.00
6 Tec. News Co., ptg. council pro.	8.95
6 F. S. Turner, ptg. council pro.	5.95
6 Sam Steele, making out assessment roll, 1914	175.00
6 Moore Bros., coal and oats	59.59
6 Geo. S. Field, ptg. letter heads	2.00
6 Ed. Pangle, cement walks	49.81
10 J. B. Smith, marshal salary	18.00
10 Street lights	27.65
10 Council bldg. lights	5.20
10 Street lights, village	257.00
10 R. Tucker, labor council bldg.	2.50
13 Chas. Courtad, plumbing council bldg.	115.10
14 Teamster salary	25.00
18 Geo. Blesing, papering coun. bldg.	2.75
20 John Linton, night watch salary	20.85
20 Wm. Gaston & Son, ink, files, dater	5.40
20 C. A. Barber, books for village	85.00
20 Ed. Pangle, cement walks	9.05
20 Oats, coal	8.38
20 Sam Shutt, labor on coun. bldg.	12.38
20 O. Garlinghouse, livery hire	1.00
28 Wm. Hagadorn, cleaning jail	1.50
28 Chas. Bidwell, 500 envelopes	10.62
31 F. Bryan, teamster salary	25.00
Aug.	
1 Raymond Tucker, washing street lights	3.60
5 Brown & Co., oats, straw	37.50
5 S. W. Bordine, paintg. coun. bldg.	17.70
5 T. Haines, bd. review 5 days	10.00
5 H. L. Jones, bd. review 5 days	10.00
5 S. P. Hosmer, suit, Grocer Co.	2.50
5 Richmond Backus, leaves for ldg.	4.30
5 T. LaBaron, fixing	.90
5 F. S. Turner, ptg. coun. pro.	8.45
5 Tec. News Pub. Co., ptg. coun. pro.	8.25
5 Ornamental post lights	45.40
5 Council bldg. lights	5.90
5 Street lights	257.00
8 Raymond Tucker, washing, painting, ornamental post lights	12.00
10 J. B. Smith, marshal salary	18.00
15 F. Bryan, teamster salary	25.00
15 R. Tucker, washing painting ornamental post lights	5.60
15 J. Linton, night watch salary	20.85
Sept.	
2 F. Bryan, teamster salary	25.00
8 Brown & Co., oats, fire team	50.00
8 Moore Bros., material lum. C. B.	9.16
8 Dr. W. Briegel, health officer	123.00
8 Tec. Electric Co., wiring council bldg.	17.80
8 Tec. Electric Co., street lights	257.00
8 Tec. Electric Co., ornamental post lights	60.30
8 Tec. Electric Co., coun. bldg. lts.	5.85
8 H. Hanna, express	4.20
8 Tec. Tel. Co., phone call	2.00
8 Geo. Field, printing	4.50
8 Ed. Pangle, cement walk	3.02
8 Richmond Backus, index for ldgr.	1.00
8 Tec. News Pub. Co., printing	3.85
8 F. Davis, fire dept. harness repair	11.25
11 J. B. Smith, marshal salary	18.00
17 F. Bryan, teamster salary	25.00
21 W. L. Coller, lamp	1.85
21 Albion Chemical Works, barrel compound	2.94
21 F. S. Turner, ptg. coun. pro.	3.85
21 Ed. Pangle, cement walk Kuser	42.24
21 Ed. Pangle, cement walk Field	1.54
30 J. Linton, night watch	20.85
24 F. G. Heesen, clerk's salary	75.00
30 Wm. Green, labor on cem. wall	6.60
Oct.	
2 F. Bryan, teamster salary	25.00
2 Harry Lee, labor on cem. wall	12.57
3 S. K. French, overseer at cemetery wall	42.00
3 Robert Crosby, lab. on cem. wall	21.00
3 Murray Crosby, lab. on cem. wall	15.00
3 M. L. Crosby, labor on cem. wall	13.20
3 Geo. Hathaway, lab. on cem. wall	1.20
3 E. Abbott, labor on cem. wall	13.20
3 Jos. Greene, labor on cem. wall	13.20
3 Victor Baird, lab. on cem. wall	13.20
3 R. Cooper, labor on cem. wall	30.00
3 Ed. Griffen, lab. on cem. wall	12.00
3 Ed. Griffen, lab. on cem. wall	12.00
3 John Steele, lab. on cem. wall	8.00
3 Jas. Steele, lab. on cem. wall	12.50
3 Neil Steiner, lab. on cem. wall	11.20
3 Robert Biggins, lab. on cem. wall	3.00
6 J. B. Smith, marshal salary	18.00
5 Ed. Pangle, cement walk Kuser	21.81
5 Tec. Electric Co., street lights	255.25
5 Tec. Electric Co., ornamental post lights	44.80
5 Tec. Electric Co., coun. bldg. lts.	1.61
7 R. Biggins	1.50
8 R. Crosby	9.60
8 S. K. French	19.68
8 M. L. Crosby	6.00
8 W. Harriott	6.00
8 Joe Green	6.00
8 R. Cooper	12.00
8 E. Griffin	6.00
8 S. K. French, labor	13.00
9 B. C. Ellis, E. F. Smith, auto tax	1.70
13 Wm. Waldron, hay for fire team	18.07
19 F. Bryan, teamster salary	25.00
14 D. F. Anthony, auto tax	1.70
19 M. C. Broas, night watch salary	20.85
21 L. E. Temple & Co.	63.69
24 E. A. Smith & Co., cement mixer	11.67
31 F. Bryan, teamster salary	25.00
Nov.	
2 Ed. Pangle, cement walk	1.13
2 Ed. Pangle, cement walk compact	8.58
2 Ed. Pangle, cement walk	89.10
2 Ed. Pangle, cement walk bridge	58.17
2 Ed. Pangle, repair crossing	2.48
2 Brown & Co., supplies	23.76
2 Tec. Elec. Co., ornamental post lights	71.05
2 Tec. Elec. Co., coun. bldg. lights	6.90
2 Tec. Elec. Co., street lights	251.05
2 Tom W. Mingay, ptg. coun. pro.	5.60
2 L. E. Temple & Co., cem. C. W.	.70
2 E. Zimmerman, filing saw	1.20
2 L. M. Waldron, cement walk	8.80
2 J. B. Smith, marshal salary	18.00
2 W. S. Shurtz, wagon, fire dept.	10.00
14 W. Waldron, hay, fire dept.	16.50
16 F. Bryan, teamster salary	25.00
18 M. C. Broas, night watch salary	20.85
26 F. G. Heesen, salary	75.00
Aug.	
17 Chas. Bidwell	5.50
17 Orders out Feb. 20, 1914	150.00
Oct.	
1 Ed. Griffin, error order	1.20
3 Tax roll returned	34.43
Dec.	
1 F. Bryan, teamster salary	25.00
9 J. B. Smith, marshal salary	18.00
Nov.	
6 Fred Odell, labor on coun. bldg.	7.10
Dec.	
8 Tec. Elec. Co., street lights	251.00
8 Tec. Elec. Co., ornamental post lights	73.30
8 Tec. Elec. Co., coun. bldg. lights	8.70
8 B. J. Pulver, paper and paint	61.42
8 F. S. Turner, ptg. coun. pro.	2.45
8 H. Riehart, fixing wagon fire department	8.75
8 Tec. News Co., ptg. coun. pro.	3.45
8 L. E. Temple & Co., tile	3.60
8 Tec. Chief Garage, auto soap	1.50
8 F. G. Heesen, fire chief salary	25.00
15 F. Bryan, teamster salary	25.00
17 H. S. Temple, insurance bldg.	49.46
18 M. C. Broas, night watch salary	20.85
31 F. Bryan, teamster salary	25.00
31 Cemetery board	101.39
Jan., 1915	
4 Tec. Elec. Co., ornamental post lights	68.25
4 F. S. Turner, ptg. coun. pro.	3.50
4 Tec. News Co., ptg. coun. pro.	18.40
4 Moore Bros., grain, coal, etc.	20.00
4 Slayton & Son, coal, bran	6.47
4 Tec. Elec. Co., current council bldg.	9.45
4 Tec. Elec. Co., street lights	251.00
4 W. J. Sherman, supplies B. R.	6.40
9 J. B. Smith, marshal salary	18.00
16 F. Bryan, teamster salary	25.00
18 M. C. Broas, night watch salary	20.85
20 Chas. Bidwell, envelopes	5.50
Feb.	
1 F. Bryan, teamster salary	25.00
1 F. C. Davis, harness repair, bits, etc.	5.00
1 Tec. News Pub. Co., ptg. coun. pro.	1.75
1 Geo. S. Field, ptg. copy water notice	3.00
2 Clarence Conklin, supplies	1.00
1 Moore Bros., bran, oats, straw	9.72
1 Tec. Elec. Co., ornamental post lights	62.30
1 Tec. Elec. Co., coun. bldg. lights	7.85
1 Tec. Elec. Co., street lights	245.00
19 F. S. Turner, ptg. coun. pro.	4.90
19 F. Bryan, teamster salary	25.00
19 F. G. Heesen, services	50.00
19 B. J. Pulver, paint	3.60
19 Brown & Co., coal	32.01
19 James Elliott, blacksmithing	107.85
20 M. C. Broas, night watch	20.85
20 F. G. Heesen, error in changing of books	59.74
Total	$ 9,111.93

CEMETERY FUND.

Receipts.

Feb., 1914	
28 Sale of lots	$ 30.00
28 Interment fees	43.00
28 Cement vault sales	3.00
28 Care of lots (see Feb. statement)	17.00
Mar.	
31 Sale of lots	50.00
31 Interment fees	52.00
31 Cement vault sales	3.00
31 Care of lots (see March state.)	11.50
April	
30 Lot sales	195.00
30 Vaulting graves	25.00
30 Interment fees	52.00
30 Vault sales	2.00
30 Care of lots (see April state.)	14.50
May	
31 Markers and foundations, care lots, interment fees and lot sales	159.75
June	
30 Sale of lots	155.00
30 Interment fees	10.00
30 Removing body	6.00
30 Care of lots	42.50
July	
30 Sale of lots	40.00
30 Interment fees	30.00
30 Care of lots	22.36
Aug.	
31 Care of lots	12.50
31 Cement work	15.50
31 Interment fees	6.00
Sept.	
30 Interment fees	42.00
30 Lot sold	15.00
30 Care of lots	21.50
30 Lilley Fund, perp. care	10.00
14 F. Abbott, lumber	13.32
Oct.	
30 Interment fees	25.00
30 Lot sold	61.90
30 Care of lots	39.25
Nov.	
30 Interment fees	16.00
30 Care of lots	160.50
30 Bal on hand, Feb. 20, 1914	1,290.52
30 Feb 21, perp. [illegible]	[illegible]
Dec.	
31 Village Tecumseh	101.39
31 Interment fees	[illegible]
31 Michigan Granite Co., foundation	42.75
31 Adrian Cement Vault Co.	[illegible]
31 Care of lots	150.85
Jan., 1915	
26 Int. from perp. care	137.90
26 Fund perp. care, Lilley lot	10.00
Feb.	
1 Lot sold, McKendry	30.00
1 Interment fees	33.00
1 Care of lots	70.50
1 Maple City Granite Co.	42.75
1 Adrian Cement Vault Co.	3.00
10 Cash paid treasurer by sexton, A. Hyde	24.50
10 Books show	56.00
As sexton report call for same Feb. 20, 1914	
Total	$ 3,370.54
Receipts show	3,314.64
20 Total disbursements	$ 4,151.78
Fund overdrawn	$ 837.14

Cost of Cemetery Wall

For hand labor north wall	$ 1,137.78
For team labor north wall	250.45
For material north wall	1,010.92
Total	$ 2,399.15
Paid out of Cemetery Fund.	

Cost of South Wall

For hand labor	$ 435.61
For material	64.39
Total	$ 500.00
Paid out of General Fund	
Total cost of the two walls	$ 2,899.15

Disbursements

Mar., 1914	
11 Misc. supplies, A. Hyde, sexton salary	$ 70.40
14 Hand labor, sexton orders, Tec. State Bank	35.00
31 Sexton salary	60.00
April	
16 Hand labor, sexton orders, Lilley State Bank	41.00
24 Misc. expense, safety dept. box, Tec. State Bank	1.00
29 Hand labor, sexton orders, Lilley State Bank	65.50
May	
2 A. Hyde, Sexton salary, April	60.00
11 Hand labor, sexton orders	57.00
20 Hand labor, sexton orders	16.00
20 Misc. supplies, hardware, D. L. Whitenack	9.22
20 Misc. Supplies, cement, Moore Bros.	5.85
23 Shrubbery, Chase Bros. & Co.	49.50
27 Hand labor, sexton orders	54.50
June	
3 Sexton salary, May	60.00
8 Hand labor, sexton orders	70.75
26 Hand labor, sexton orders	68.00
30 Sexton salary, A. Hyde	70.50
30 Guy Belding, flowers	3.10
July	
16 Hand labor, sexton orders	61.05
28 Hand labor, sexton orders	45.90
31 A. Hyde, sexton salary	60.00
Aug.	
5 Brown & Co., cement	11.45
10 Hand labor, sexton orders	48.00
21 S. K. French	36.00
21 R. Crosby	3.00
21 M. Crosby	6.62
21 Jas. Steele	6.62
21 John Steele	4.70
21 M. L. Crosby	4.70
21 S. Stewart	4.70
21 Frank Saxton	4.70
21 W. Harper	.70
21 Geo. Hathaway	4.70
21 J. Beneway	4.70
21 N. Steiner	4.70
21 Chas. Avery	2.25
21 E. Abbott	4.00
21 T. Myers	18.00
21 T. McComb	9.00
24 Hand labor, sexton orders	55.60
27 J. Beneway	10.00
29 S. K. French	36.00
29 Jas. Steele	8.37
29 M. L. Crosby	4.00
29 S. Stewart	10.00
29 Geo. Hathaway	8.00
29 N. Steiner	4.00
21 E. Abbott	4.00
29 L. McComb	38.25
29 G. Rothfuss	22.50
29 R. Cooper	20.25
29 C. Greenfield	18.00
29 Robert Baird	18.00
29 J. Hook	18.00
Sept.	
5 J. Sherman	6.00
5 S. K. French	36.00
5 R. Crosby	15.00
5 M. Crosby	12.50
5 M. L. Crosby	10.00
5 J. Steele	14.50
5 J. Steele	13.00
5 S. Stewart	10.00
5 G. Hathaway	10.00
5 E. Abbott	10.00
5 H. Lee	12.50
5 F. Hendershot	4.00
5 S. Orr	4.00
5 R. Biggins	2.00
5 L. Pratt	1.00
5 H. Steele	1.00
5 R. Cooper	2.25
5 A. Hyde, sexton salary, Aug.	60.00
10 Hand labor, sexton orders	49.95
12 H. Lee	16.64
12 S. K. French	40.75
12 R. Crosby	18.00
12 M. Crosby	15.00
12 M. L. Crosby	7.00
12 Geo. Hathaway	12.00
12 John Steele	13.00
12 E. Abbott	12.00
12 F. Hendershot	12.00
12 S. Orr	11.40
12 R. Biggins	[illegible]
12 Ed. Griffin	11.00
12 W. Harriott	12.00
12 Wm. Green	12.00
12 R. Cooper	21.20
12 N. Steiner	12.00
12 Sam Stewart	10.00
12 F. Handy	10.00
12 J. Steele	12.50
12 V. Baird	8.00
12 W. Mills	8.00
12 J. Green	8.00
12 J. Sherman	7.00
12 Hayden Milling Co., lumber, gravel, etc.	211.35
17 O. H. Church	27.75
17 Chas. Courtad	1.92
17 A. Bentley & Son	46.80
19 Jas. Sherman	10.00
19 S. K. French	36.00
19 R. Crosby	18.90
19 M. Crosby	15.00
19 M. L. Crosby	12.00
19 Jas. Steele	13.75
19 Jas. Steele	10.00
19 Geo. Hathaway	10.00
19 E. Abbott	10.00
19 H. Lee	13.72
19 F. Hendershott	12.00
19 L. E. Temple & Co., cement	280.13
19 S. Orr	12.00
19 E. Griffin	12.00
19 W. Harriott	12.00
19 W. Green	12.00
19 N. Steiner	12.00
19 S. Stewart	12.00
19 F. Handy	8.00
19 V. Baird	12.00
19 W. Mills	12.00
19 R. Cooper	24.00
19 R. Biggins	3.00
19 A. Haire	22.00
19 A. Green	9.50
22 Sexton orders, hand labor	46.00
22 F. Hendershot	3.80
22 S. Orr	3.60
24 J. Sherman	3.00
26 S. K. French	36.00
26 R. Crosby	16.50
26 M. Crosby	13.75
26 M. L. Crosby	12.30
26 J. Steele	10.00
26 J. Steele	8.50
26 G. Hathaway	4.50
26 E. Abbott	9.50
26 H. Lee	8.56
26 W. Harriott	7.50
26 Wm. Green	10.50
26 N. Steiner	7.50
26 S. Stewart	3.00
26 V. Baird	9.50
26 R. Cooper	18.20
26 J. Green	11.50
26 R. Biggins	3.75
26 T. O'Neil	6.00
26 J. Garland	6.00
26 H. W. Caldwell	6.00
26 C. Kellogg	3.00
26 A. Hyde, sexton's salary	63.00
Oct.	
2 Chas. Bennett	2.00
3 D. Swift	2.00
5 Sexton orders, hand labor	42.00
5 Wm. Hayden	30.86
5 Lilley State Bank, sexton's orders	26.20
10 B. Mominee, draying	2.50
24 Ed. Smith, for cement mixer	23.33
29 H. B. Roberts, spiler	67.76
29 H. Roberts, spiler	9.04
31 Tec. Elec. Co., hoist	25.00
Nov.	
7 Tec. State Bank, sexton's orders	35.80
9 A. Hyde, sexton's salary	60.00
16 Tec. State Bank, sexton's orders	36.00
Oct.	
19 A. S. Brooks	10.00
Dec.	
1 Tec. State Bank, sexton's orders	16.50
1 A. Hyde, sexton's salary	60.00
8 H. Smith Est., cement for wall	241.79
8 H. Smith Est., cement for wall	20.22
8 Satterthwaite Bros., material	10.00
8 L. C. Hayden, gasoline	2.80
8 A. J. Montgomery, frt. and cart.	.78
8 Lenawee Lumber Co., lumber and cement	1.91
8 Brown & Co., cement	4.75
28 Lilley State Bank, sexton's orders	9.50
Jan., 1915	
6 Lilley State Bank, sexton's orders	6.00
8 F. D. Avery	2.60
9 A. Hyde, sexton's salary	60.00
20 Lilley State Bank, sexton's orders	14.75
26 J. H. Smith, for service	20.00
Feb.	
1 Tec. Tel. Co., phone use at the cemetery	5.15
1 Lilley State Bank, sexton's orders	13.50
1 A. Hyde, sexton's salary	60.00
Total	$ 4,151.78

WATER WORKS.

Receipts.

From Feb. 20, 1914, to Feb. 20, 1915	$ 3,693.09
Disbursements	6,567.80
Feb., 1915	
20 Fund overdrawn	2,874.71

Cost of New Well.

Team labor	82.31
Hand labor	1,363.77
Material	1,040.78
Total	$ 2,495.63

WATER FUND.

Disbursements.

[illegible] 1914	
[illegible] A. Wonders, construction labor	.80
28 G. C. Arner, engineer's salary	27.50
Mar.	
6 D. L. Whitenack & Co., kerosene and oil	3.59
12 A. Montgomery	3.00
[illegible] K. Anderson Co., dye	.75
[illegible] Tec. Elec. Co., electric lights	4.12
[illegible] G. C. Arner, engineer's salary	37.50
[illegible] E. Wright, coal unloading	4.10
[illegible] L. S. & M. S. Ry., coal frt.	57.19
[illegible] A. Wonders, const. labor	1.20
[illegible] A. Wonders, const. labor	1.00
31 G. C. Arner, engineer's salary	37.50
April	
6 E. J. Corbett, coal	49.02
6 Electric lights	2.43
10 Wonders, const. labor	2.50
10 J. Smith, const. labor	2.00
15 G. C. Arner, engineer's salary	37.50
15 Wonders, const. labor	5.00
18 J. Smith, const. labor	1.00
25 A. Wonders, const. labor	2.00
25 J. Smith, const. labor	2.00
30 G. C. Arner, engineer's salary	37.50
May	
2 J. Smith, const. labor	7.00
4 A. Wonders	7.00
4 L. W. Swift	14.00
4 A. Haire	14.70
4 W. Cook	7.00
4 A. Roberts	6.08
4 J. Lucus	8.00
4 Wm. Melon	6.00
4 W. Wilson	6.00
4 A. E. Demming	40.00
4 K. Anderson & Co., pipe and pkg.	36.33
4 Tec. Gravel Co., gravel	26.00
4 Bolts and washers	5.25
4 Amer. Oil Co., cylinder oil	11.05
4 Electric lights	1.91
9 A. Montgomery	3.67
9 A. Wonders	3.00
9 J. Smith	3.00
9 J. Lucus	2.70
9 W. Wilson	7.70
9 J. Melon	7.70
9 Wonders, coal	6.20
9 J. O'Hara	15.40
9 J. Mitchell	15.40
9 E. Barros	1.00
12 L. S. & M. S. Ry., coal frt.	112.04
12 Freight on brick	38.68
15 G. C. Arner, engineer's salary	37.50
15 A. Wonders	9.00
16 J. Smith	15.30
16 J. Lucus	5.60
16 W. Wilson	3.60
16 J. Melon	7.60
16 J. O'Hara	7.20
16 J. Mitchell	7.20
18 Brewer & Co.	23.14
18 Border L. Coal Co., coal	83.60
June	
10 Collingwood Brick Co., brick	348.53
May	
18 Hersey Mfg. Co., meters	126.03
18 L. W. Swift	7.75
22 A. E. Demming	40.00
23 L. W. Swift	8.75
23 J. Lucus	7.00
23 W. Wilson	6.00
23 J. Melon	7.00
23 J. Smith	4.00
23 A. Linton	1.00
23 A. Wonders	3.40
23 A. Wonders	4.00
30 Freight on brick	35.70
30 A. Wonders	10.00
30 J. Smith	6.00
30 G. C. Arner, engineer's salary	37.50
30 J. Lucus	14.80
30 J. Melon	14.80
30 W. Wilson	8.80
30 J. Steele	24.00
June	
2 Wm. Strealow	3.00
2 O. Grady	4.00
2 J. R. Nyland, boots for well	4.00
2 H. Brewer & Co.	30.56
2 A. Montgomery, freight	.67
2 Spayde S. Co., boots for well	18.75
2 Express	.85
2 Expense well No. 2, night letter	1.03
2 Expense well No. 2, telephone	2.40
2 Palmer Bee Co., buckets, sprockets and chains	55.64
3 L. Harris	20.00
6 L. Zeluff	10.10
6 J. Steele	17.40
6 W. Wilson	10.60
6 J. Smith	3.00
6 A. Wonders	3.00
6 Wm. Strealow	6.60
6 J. Stagg	9.60
6 R. Borros	4.40
6 L. Harris	22.00
6 P. Steiner	2.00
6 M. Steiner	5.20
6 J. Melon	10.60
6 S. Packard	4.40
6 E. Chilson	3.00
6 J. Lucus	9.60
9 Wm. Strealow	3.75
9 J. Stagg	3.75
10 L. Zeluff	5.00
10 S. Packard	4.00
13 Wm. Strealow	2.50
13 J. Stagg	2.50
13 W. Wilson	12.50
13 R. Barrows	13.75
13 L. Harris	24.00
13 J. Lucus	15.00
13 J. Melon	15.00
13 J. Steele	6.00
13 J. O'Hara	12.00
13 Jas. Mitchell	12.00
13 S. Packard	2.00
13 O. Poly	1.00
13 N. Steiner	4.00
15 G. C. Arner, engineer's salary	37.50
15 A. Wonders	2.60
15 Wm. Lawson, Jr.	10.00
15 A. Montgomery	2.44
15 Park & McKay, service boxes	10.35
20 E. Barros	8.75
20 S. Packard	10.00
20 O. Polly	10.00
20 Wm. Strealow	14.75
20 J. Stagg	11.00
20 W. Wilson	11.00
20 R. Cooper	9.63
20 J. Lucus	11.00
20 J. Melon	11.00
20 L. Harris	24.00
22 A. Wonders, night engineer	14.00
22 A. Wonders, general labor	1.00
22 Electric lights	1.62
22 L. S. & M. S. freight, coal	59.92
28 Wm. Strealow	12.50
28 W. Wilson	8.75
28 Stanley Packard	6.00
28 O. Poly	4.00
28 L. Harris	15.60
28 J. Lucus	10.00
28 J. Melon	7.50
28 H. Kenrick	2.50
28 C. Sherbert	1.25
28 L. Dove	3.50
28 Niles Styner, unloading coal	4.30
July	
1 G. C. Arner, engineer's salary, one-half month	30.00
2 A. Wonders, night engineer	14.00
2 Chas. Schubert	2.00
2 Wm. Strealow	10.00
3 L. Harris	17.60
3 W. Wilson	8.13
3 John Lucus	8.88
3 Joe Melon	8.13
3 Stanley Packard	4.00
3 O. Poley	2.00
3 Fred Anderson	7.00
3 M. Hunter	2.50
3 Andrew Wonders, night engineer	14.00
3 E. Parks	7.60
6 J. J. Belcher, boots for well	10.00
6 Wright Drug Store, paint and oil	1.35
6 Tec. Chief Garage, batteries	2.75
6 H. Mueller Mfg. Co., chain bkts.	4.38
6 Tap valve	8.13
6 A. Montgomery	.75
6 Brown & Co.	69.88
6 H. Brewer & Co., idler for pump	13.42
6 Borderland Coal Co.	47.08
6 Blake & Knowles, vlvs. for pump	36.28
8 S. Packard	3.00
8 O. Poley	3.00
8 M. Hunter	2.50
8 [illegible]	1.00
8 F. Anderson	1.50
8 Moore Bros., supplies, cem., etc.	164.15
11 L. Harris	17.20
11 W. Wilson	12.50
11 J. Lucus	16.25
11 J. Melon	15.00
11 Fred Anderson	7.50
11 M. Hunter	3.75
12 Jack O'Hara	8.00
12 James Mitchell	8.00
12 L. Harris	10.80
12 James Mitchell	8.00
12 John O'Hara	8.00
12 O. Poley	1.00
13 H. Kenrick	2.75
13 Andrew Wonders	14.00
13 Chas. Courtad	14.09
13 Tec. Elec. Co.	5.15
15 G. C. Arner, engineer's salary	30.00
18 Lynn Harris	35.60
18 Jos. Melon	14.25
18 W. Wilson	14.25
18 Fred Anderson	13.75
18 Stanley Packard	8.00
18 J. Lucus	18.63
18 A. Wonders, night engineer	14.00
20 A. Wonders, night engineer	14.00
25 S. Packard	6.00
25 Joe Hanna	7.50
25 Fred Anderson	8.00
25 Ed. King, unloading	1.75
25 Clyde Haggert	1.25
25 J. Lucus	16.00
25 A. Parks	2.60
25 L. Harris	17.50
25 H. Kelley	1.25
25 John Hamilton, labor dig trench on Van Buren street	22.58
25 H. Brewer & Co.	2.25
25 A. Montgomery	3.66
25 L. S. & M. S. Ry., freight on car pipe for Heesen Bros.	30.28
26 W. Wilson	12.50
26 Ed. Chilson, overseer well	94.50
28 W. Wilson	1.70
28 J. Lucus	1.70
31 G. C. Arner, engineer's salary	30.00
Aug.	
1 A. Wonders, night engineer	14.00
5 Adrian Telegram	1.00
5 Satterthwaite Bros.	7.36
5 Satterthwaite Bros.	16.55
5 National Supply Co.	10.44
5 F. Lewis	15.00
5 Geo. Kemp	30.25
5 A. Montgomery	4.05
5 H. Brewer & Co.	10.48
5 Fred O'Dell	27.30
5 Tec. Elec. Co., lights	2.60
5 Park & McKay	187.70
5 Tom Shurtz, grinding valve	[illegible]
8 J. Lucas	[illegible]
8 W. Wilson	[illegible]
8 J. Lucus, digging ditch at Heesen	[illegible]
8 W. Wilson, digging ditch at Heesen	12.64
10 Night engineer's salary	14.00
15 G. C. Arner, engineer's salary, one-half month	30.00
15 R. Tucker	6.00
15 W. Wilson	6.00
15 B. Prichard	8.00
15 J. Lucas	2.75
15 James Bell	2.00
15 R. Cooper	14.00
17 A. Wonders, night engineer	14.00
17 Tom Shurtz	[illegible]
[illegible] J. Lucas	[illegible]
22 J. Lucas	2.00
22 W. Wilson	7.50
22 R. Cooper	14.00
22 B. Bartholomew	6.00
22 G. C. Arner	[illegible]
24 A. Wonders	14.00
29 B. Bartholomew	4.50
31 A. Wonders	14.00
Sept.	
5 W. Wilson	3.00
5 B. Bartholomew	3.00
7 A. Wonders	14.00
7 Moore Bros.	63.17
7 Tec. Elec. Co. for Aug.	3.95
7 H. Brewer & Co.	4.25
7 Park & McKay	71.95
7 Neptune Meter Co., disc for met.	5.10
7 Union Meter Co., disc for meters	7.83
7 Horts Rubber Co., disc for met.	2.14
7 H. D. Edwards Co., hoist	32.07
7 American oil	1.27
12 W. Wilson	11.70
12 A. J. Montgomery	8.65
14 A. Wonders	14.00
15 G. C. Arner, one-half month's sal.	30.00
18 L. S. & M. S. Ry., frt. on two cars coal	108.78
18 A. Parks	2.00
19 B. Bartholomew	2.60
21 A. Wonders, night engineer	14.00
21 A. Parks	2.70
21 Borderland Coal Co., two cars coal	104.90
21 Hersey Mfg. Co., 10 meters	62.20
26 John Hamilton, unloading coal	6.38
26 Clyde Haight	1.00
26 A. Wonders, night engineer	14.00
30 G. C. Arner, one-half month's sal	30.00
30 D. T. & I. Ry., freight on coal	59.43
Oct.	
3 A. Wonders, night engineer	14.00
3 Tec. Elec. Co., electric current	6.80
3 Tec. Elec. Co., electric current	8.06
10 B. Prichard, hand labor	3.25
10 A. Montgomery, freight cartage	8.17
15 G. C. Arner, engineer's salary	30.00
15 A. J. Wonders, night eng. salary	14.00
17 J. Lucas, const. labor	3.10
19 A. J. Wonders, night eng. salary	14.00
19 A. Parks, hand labor	2.00
28 A. J. Wonders, night eng. salary	14.00
31 L. S. & M. S. Ry., rent of water works land	5.00
31 G. C. Arner, engineer's salary	30.00
31 A. Parks, hand labor	5.00
Nov.	
2 A. J. Wonders, night eng. salary	14.00
2 Tec. Elec. Co., current for Oct.	6.30
2 A. J. Montgomery, frt. and cart.	1.54
2 Indian Refining Co., oil	26.95
2 H. Brewer & Co., labor	15.39
9 A. J. Wonders, night eng. salary	14.00
10 D. T. & I. Ry., car coal	59.78
10 Mancourt Coal Co., car coal	46.70
10 R. Tucker, unloading coal	6.45
14 G. C. Arner, engineer's salary	30.00
14 J. Lucas, hand labor	2.00
14 A. J. Wonders, night eng. salary	14.00
20 Raymond Tucker, unloading coal	3.20
21 A. J. Wonders, night eng. salary	14.00
28 Raymond Tucker, night labor	2.60
28 G. C. Arner, engineer's salary	30.00
30 A. J. Wonders, night eng. salary	14.00
30 A. J. Wonders, order 1913	3.60
Dec.	
5 John Steele, labor	2.50
7 A. J. Wonders, night eng. salary	14.00
8 D. L. Whitenack & Co.	34.60
8 Mancourt Coal Co.	42.70
8 Tec. Elec. Co., current for Nov.	6.95
8 Hersey Mfg. Co., meters	125.62
8 A. J. Montgomery, freight, cart.	1.35
8 Lester Rogers, boiler compound	4.47
8 J. F. Wing Co., packing rings	2.47
14 A. J. Wonders, night eng. salary	9.39
15 G. C. Arner, engineer's salary	30.00
16 Hugh Hanna, Jr., express	1.96
18 A. J. Wonders, night eng. salary	11.62
28 A. J. Wonders, night eng. salary	11.62
31 G. C. Arner, engineer's salary	30.00
Jan., 1915	
5 Park & McKay, pipe and service box	17.44
5 Mrs. Gillespie, [illegible]	[illegible]
5 Crane Co., pipe valves	19.66
5 Tec. Elec. Co., current for Dec.	8.45
5 National Supply Co., flue cleaner	2.67
4 A. J. Montgomery, frt. and cart.	1.00
4 A. J. Wonders, night eng. salary	11.62
4 Henry Smith estate	5.00
11 A. J. Wonders, night eng. salary	11.62
15 G. C. Arner, engineer's salary	30.00
15 John Steele, labor	1.25
18 A. J. Wonders, night eng. salary	11.62
18 H. H. Hanna, express	.33
25 A. J. Wonders, night eng. salary	13.62
30 Wm. Drake, one day labor	2.00
30 G. C. Arner, engineer's salary	30.00
Feb.	
1 A. J. Wonders, night eng. salary	11.62
1 Crane Co., pipe	4.90
1 A. Montgomery, frt. and cart.	1.00
1 Garlock Packing Co., packing	6.46
1 Hersey Mfg. Co., meter disc	3.86
1 H. Brewer & Co., labor con.	9.10
1 H. D. Edwards & Co., packing, hose	15.88
1 Tec. Elec. Co., current for Jan.	7.55
8 Clarence Conklin, labor	3.00
8 A. J. Wonders, night eng. salary	12.50
13 G. C. Arner, engineer's salary	30.00
19 F. G. Heesen, extra time for well	35.00
19 F. G. Heesen, reading meters two times	30.00
Total	$ 6,567.89

HIGHWAY FUND.

Receipts.

Feb., 1914	
20 Wood sold	$ 16.00
Sept.	
7 Voted tax	3,420.40
Total	$ 3,436.40
Disbursements	3,256.14
Feb., 1915	
20 Balance on hand	$ 180.26

Disbursements.

Feb., 1914	
26 Team labor, C. Bennett	$ 1.40
Mar.	
2 Team labor, C. Bennett	2.40
2 H. Hand, hand labor	2.40
2 F. Tessman, hand labor	3.00
14 A. E. Demming, st. com., one-half month	35.00
31 A. E. Demming, st. com. sal.	35.00
April	
6 C. Bennett, team labor	3.15
6 Chas. Avery, team labor	3.85
6 F. Tessman, hand labor	2.20
21 A. E. Demming, st. com. sal.	45.73
20 Chas. Bennett, team labor	25.33
20 Chas. Avery, team labor	24.50
20 F. Tessman, hand labor	16.40
20 C. Creger, hand labor	14.00
May	
4 Geo. Avery, team labor	31.50
4 Chas. Avery, team labor	36.75
4 Chas. Bennett, team labor	42.00
4 F. Tessman, hand labor	24.00
4 C. Creger, hand labor	22.00
4 J. B. Kennedy, st. com. sal. to May 4	17.28
18 Geo. Avery, team labor	23.80
18 C. Avery, team labor	23.45
18 C. Bennett, team labor	25.90
18 F. Tessman, hand labor	14.60
18 C. Creger, hand labor	14.60
20 J. B. Kennedy, St. Com. Sal.	25.00
June	
1 G. Avery, team labor	10.50
1 C. Bennett, team labor	40.50
1 C. Avery, team labor	10.50
1 P. Dearmyer, team labor	4.55
1 L. G. Swift, team labor	30.80
1 F. Tessman, hand labor	23.60
1 C. Creger, hand labor	23.60
6 J. B. Kennedy, st. com. sal.	25.00
15 Chas. Bennett, team labor	36.75
15 Chas. Avery, team labor	7.00
15 L. G. Swift, team labor	38.50
15 A. Haire, team labor	24.50
15 Fred Tessman, hand labor	22.00
15 Chas. Creger, hand labor	22.00
15 J. B. Kennedy, st. com. sal.	25.00
July	
6 Chas. Bennett, team labor	49.70
6 L. G. Swift, team labor	49.70
6 A. Haire, team labor	44.45
6 R. Cooper, hand labor	17.50
6 Fred Tessman, hand labor	29.40
6 Chas. Creger, hand labor	30.40
6 C. M. Roberts, hand labor	12.00
6 J. B. Kennedy, st. com. sal.	25.00
6 A. Haire, team labor	32.55
18 Chas. Bennett, team labor	36.05
20 L. W. Swift, team labor	31.50
20 E. Service, team labor	3.50
20 Fred Tessman, hand labor	22.60
20 Chas. Creger, hand labor	22.60
20 J. B. Kennedy, st. com. sal.	25.00
20 C. M. Roberts, hand labor	22.60
20 R. Cooper, hand labor	36.85
Aug.	
5 A. Haire, team labor	42.00
5 Chas. Bennett, team labor	38.50
5 L. W. Swift, team labor	42.00
21 Robert Cooper, team labor	21.00
5 E. Service, team labor	24.50
5 Chas. Creger, hand labor	24.00
5 Fred Tessman, hand labor	24.00
5 C. M. Roberts, hand labor	24.00
5 J. B. Kennedy, st. com. sal.	25.00
17 Chas. Bennett, team labor	38.85
17 L. W. Swift, team labor	40.60
17 A. Haire, team labor	39.20
17 R. Cooper, team labor	22.40
17 Fred Tessman, hand labor	23.40
17 Chas. Creger, hand labor	22.40
17 C. M. Roberts, hand labor	21.20
17 J. B. Kennedy, st. com. sal.	25.00
Sept.	
7 C. M. Roberts, hand labor	9.60
7 Chas. Bennett, team labor	50.75
7 L. W. Swift, team labor	48.65
7 A. Haire, team labor	38.15
7 Fred Tessman, hand labor	30.00
7 Chas. Creger, hand labor	31.00
7 C. A. Best, hand labor	6.00
7 J. B. Kennedy, st. com. sal.	25.00
21 L. W. Swift, team labor	42.00
21 Chas. Bennett, team labor	42.00
21 Fred Tessman, hand labor	24.00
21 Chas. Creger, hand labor	24.00
21 J. B. Kennedy, st. com. sal.	25.00
Oct.	
5 Chas. Bennett, team labor	36.05
5 L. W. Swift, team labor	35.35
5 Fred Tessman, hand labor	20.60
5 Chas. Creger, hand labor	20.60
5 J. B. Kennedy, st. com. sal.	25.00
Nov.	
2 J. B. Kennedy, st. com. sal.	50.00
2 J. Lucas, hand labor	10.00
2 Chas. Bennett, team labor	63.15
2 L. W. Swift, team labor	54.08
2 Fred Tessman, hand labor	39.50
Oct.	
7 John Lucas, hand labor	6.00
18 J. B. Kennedy, st. com. sal.	25.00
Nov.	
2 Chas. Creger	39.50
2 Fund overdrawn	307.94
2 Gratz & Son	6.08
Dec.	
8 Chas. Bennett	40.25
8 L. W. Swift	31.25
8 Fred Tessman	8.00
8 Chas. Creger	19.00
8 C. M. Roberts	2.00
8 J. B. Kennedy	25.00
14 V. Vandercook	1.30
24 V. Vandercook	2.20
Jan., 1915	
5 V. Vandercook	1.90
4 Chas. Bennett	5.95
4 J. B. Kennedy	50.00
5 R. Tucker	.60
20 J. B. Kennedy	25.00
23 V. Vandercook	1.60
Feb.	
1 Chas. Bennett	2.80
1 V. Vandercook	1.60
1 J. B. Kennedy	25.00
19 J. B. Kennedy	25.00
Total	$ 3,256.14

SINKING FUND.

Receipts.

Balance on hand Feb. 20, 1914	$ 336.75
July, 1914	
7 Voted tax of 1914	4,275.50
Total	$ 4,612.25
Feb., 1915	
Disbursements	3,531.37
20 Balance on hand	$ 1,080.88

Disbursements.

June, 1914	
23 Chase Nat. Bank, int. on water bonds	$ 401.06
Sept.	
24 Chase Nat. Bank, int. on sewer bonds	726.81
Dec.	
17 Chase Nat. Bank, water bond and interest	2,403.50
Total	$ 3,531.37

SEWER FUND.

Receipts.

Feb., 1914	
20 Balance on hand	$ 78.00
24 Cash	12.00
Sewer collections	34.00
Total	$ 124.00

STATEMENT SUBMITTED BY FINANCE COMMITTEE.

Water Works Department.

Water works system	$35,000.00
Pipe, tools, etc.	250.00
Total	$35,250.00

Fire Department.

Team	$ 500.00
Hose	625.00
Fire wagon	250.00
Sprinkler	250.00
Harness, etc.	50.00
Total	$ 1,675.00

Street Department.

Tools	$ 15.00
Scraper	150.00
Wagon	50.00
Ornamental street lighting system	2,500.00
Total	$ 2,715.00

Respectfully submitted,
F. G. HEESEN, Village Clerk.

A Pointer On Meats

This Thoroughbred Pointer Would Point at Nothing but the Best

He Knows Where His Master Buys His Meats

Approves of His Choice, and of the Quality

Clark's Market.

Phone 158. Witherell Block

Valve-In-Head

"BUICK"

Motor Cars

See these Valve-in-Head Motor Cars at our salesroom, carload just received.

Buick is the Pioneer builder of Valve-in-Head MOTOR CARS which is not only the best type of MOTOR CAR but the best MOTOR CAR of its type. Buick motor cars posses every qualification that the most critical motorist could ask or desire. Buick cars are built in five models—fours and sixes—ranging in price from $900 to $1650. Let us show you why Buick Valve-in-Head Motors deliver 15% more power than any other type of motor in proportion to its size—either American or Foreign make.

VALVE-IN-HEAD is not an advertising slogan---its an engineering principle.

These models are exhibited at the

Tecumseh "Big Chief" Garage,

LIVERY SERVICE. 'PHONE 289.

FOLEY KIDNEY PILLS

FOR BACKACHE KIDNEYS AND BLADDER

Sold Everywhere

TECUMSEH MARKETS

CORRECTED MAR. 2, 1915

Wheat	1 35 1 38
Flour, per bbl.	8.00 7.40
Rye	60
Corn (ear)	40
Oats	47
Beans	2 50
Potatoes	25-30
Butter	24
Eggs	18
Lard	12
Guinea	10
Fowls (live)	10-13
Springers	11-13
Roosters	07
Ducks spring	-12
Geese	10
Turkeys	16
Hay	10 00—12 50

Be Sure You Get This Old Reliable Cough Medicine

Imitations always follow the trail of success. Hundreds of imitations have come and gone since FOLEY'S HONEY AND TAR COMPOUND began, 40 years ago, to loosen the grip of coughs and colds.

Be sure you get the genuine

Foley's Honey and Tar Compound

And avoid the ones that sound like it.

Here are three easy ways to tell the genuine. 1st—The name of "Foley's." 2nd—The Yellow package. 3rd—The Beehive on the yellow package. You cannot get a substitute to do for you what FOLEY'S HONEY AND TAR COMPOUND will do—for coughs, colds, croup, bronchial and lagrippe coughs, throat and lung trouble. Buy it of your druggist and be safe.

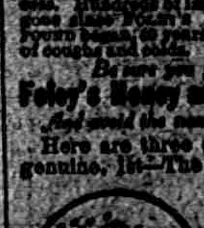

[illegible] IS A FRIEND.

Our Classified Ad Department

JUNK! JUNK!—I will pay the best price for rags, rubbers, papers and magazines. Phone 372., will come for them.
D. Gerthner Maumee St.

FOR SALE—Bill timber, consisting of sleepers, 6 inches thich; roof boards, etc. Also dry wood
W. B. Keyser.

FOR RENT—East half of house on West Pottawatamie St. Enquire of Mrs. Wm. Mobbs.

FOR RENT—Blacksmith shop and large lot. Also some tools, good location for horseshoeing and repairing. Inquire of Mrs. George Frost, Macon, Mich.

FOR SALE—New milch cow.
J. B. Kidd, Phone 811.

WANTED—An apprentice girl.
Mrs. Fred Breigle

CHIROPRACTIC

A spinal analysis will locate your trouble. Spinal adjustments will remove it. Try Brown. Office at Gustine Sisson's on Pottawatamie street. adv

N. D. TRASK,

Osteopathic Physician,

Office over McCann & Bowen's Store. Office Hours, 8 a. m. to 5 p. m.

A. C. AYLESWORTH,

Licensed Auctioneer, Real Estate, Stock and General Salesman.

Will attend all sales in city or country, at reasonable rates.

Headquarters and all dates made Herald office.

Dental Parlors

W. D. REED, D. D. S.

Chicago, St. Tecumseh.

Crown and Bridge work Aluminum Silver and Rubber plates and all of the specialties known to modern dentistry. Gas or vitalized air administered.

Office over Avery & Co's store

DR. E. D. BROWN,
Dentist.

Modern Dentistry of reasonable rates. Painless extraction by use of local or general anaesthetic.

Officers hours 7:45 a. m. to 5 p. m. Saturday evenings 7 to 9. Other evenings by appointment.

Office in DeWolf Block.

Office pohne 199, house phone 189—2r.

C. M. Cooley,

Licensed Auctioneer.

R. F. D. No 4 Manchester. 15 year succesful experience in Jackson, Washtenaw and Lenawee Counties, a practical farmer.

Bell Telephone Clinton exchange.

Rates Reasonable and Satisfaction Guaranteed

We have just received a big bunch of GALE implements. One article in particular we like is their

TWO WHEEL SULKY PLOW

You will like it too. Come down and look it over and make inquires of the satisfaction it gives those who own one. The price and terms are very reasonable.

L. E. TEMPLE & CO.

CLARK'S O. N. T. CROCHET COTTON

Saturday Special

Combinets, one to a customer 10c

THE TRIBOLET CO.

5 and 10c Store.

Farmers Attention!

We have on track a fresh carload of Winter Wheat, Bran and Middlings and will make you a special low price if taken off car.

We also have fresh stock of Larro Feed, the best cow food on the market.

Seeding time is fast approaching. Place your order at once that we may protect you against advance in price.

We have a limited supply of highest grade of Montana Alfalfa, Red Clover, Alsyke and Timothy Seeds which we have just received. Inspected and free from foreign matter. Market 60c bushel higher within the week, and still going higher.

TECUMSEH CO-OPERATIVE ASS'N.

By C. D. BEEBE, Mgr.

To My Friends.

Beside nominations for important state offices, the major political parties will nominate their candidates for the important office of Circuit Judge of this county at the primary election, March 3rd, 1915, next Wednesday.

The Republican candidates for the nomination are:

BURTON L. HART,
JACOB N. SAMPSON and
WALLACE WESTERMAN,

and of the Democratic party are

BERT D. CHANDLER and
FREDERICK B. WOOD.

The Progressive party has no candidate.

You certainly have a choice among these aspirants. Don't let those who do attend the primary nominate the one you do not want just because *you* failed to vote.

The nomination is made *by the people who vote.* Select the man you want, as you may choose, *but be sure to be there and vote.*

FREDERICK B. WOOD.

CATHERINE OUSTERHOUT.

Catherine Beach was born in the town of Harmon, St Lawrence Co, N. Y. April 8, 1837 and passed away Feb. 16, 1915 at the home of her daughter, Mrs. Joseph Coon.

She was married Dec. 15, 1857 to John B Ousterhout who passed away June 20, 1904. He enlisted in the Civil war August 12, 1862 and served during the war, leaving her to endure the hardships of a war widow with two girls nearly babies.

All her married life had been spent in and around Ridgeway. She was mother of the following: Lilly who passed away March 18, 1912. Fidelia, Samuel J. and Gertie adopted at infancy with whom all her life has been spent, thirteen grandchildren and 7 great grandchildren.

She was the daughter of William and Lodina Beach and the oldest of a family of 6 children four girls and two boys only one Mrs. John Segar of Jackson is left to mourn.

She was converted in a little school house near Britton (then a wilderness) in her early life and later joined the M. E church of Ridgeway where she had always remained faithful until disease would not permit her to attend.

She had been a patient sufferer tho her pain was intense and often said she was only waiting for the master to come with her darling little Orrin for whom she so deeply mourned and beckon her spirit home.

Her children Mr. and Mrs. Joseph Coon with whom she lived have cared for her with all that loving hands could do for a mother as many times has been heard from her own lips. May God's Blessings rest upon them who will deeply miss her in the home.

During her last illness her favorite hymn was that beginning with;

The morning bright with rosy light
Has waked us from our sleep,
Father, we own thy love alone;
Thy little ones doth keep.

CARD OF THANKS

We wish to thank all who assisted us during the last illness and death of our dear mother and sister for the music rendered and the beautiful flowers and especially Elder Somers for his comforting words.

Mr. and Mrs. Joseph Coon
Mr. and Mrs. Samuel Ousterhout
Mrs. Fidelia Grady
Mr. and Mrs. John M. Segar

Fine switches made, cut hair and combings bought at the millinery of Miss Julia A. Hough. adv

Mrs. Vernor Finch who been spending a few days with Mr. and Mrs. O. B. Finch left this morning on her trip to Washington, D. C.

Lieutenant Gen'l Dickenson will speak in Tecumseh next Tuesday evening. Further announcement will be made in our next issue.

Mrs. Calvin Boyes of Hudson, who had been visiting her parents Mr. and Mrs. J. W. Owen for a few days, returned to her home yesterday.

Her many friends will be pleased to hear that Mrs. Horace Weller will be pleased to hear that she was out on the street in a wheel chair Monday and enjoyed the outing very much.

Carpets and Rugs,
Linoleums,
Ready-made Curtains,
Materials For Making Curtains,
Window Shades,
Curtain Rods,

EVERYTHING FOR HOUSECLEANING TIME
at the
Make Yourself at Home Store.

Fred Rosacrans & Sons.

LOCAL AND PERSONAL

NOTICE

All copy must be in the composing room of this office by 9:30 a. m. Tuesdays and Fridays and all advertising matter before 4 o'clock p. m. Mondays and Thursdays

---

George Hayward was a business caller in Adrian Saturday.

Mrs. Eugene Rosacrans spent Friday with her parents in Clinton.

Miss Adah Shay was the guest of relatives in Adrian Sunday.

J. Dwight Hause of Clinton was a business caller in town Friday.

Seth S[illegible] and daughter Lottie of Tipton were Tecumseh visitors.

Miss Dorothy Martin of Ridgeway was a Tecumseh visitor Saturday.

Meeting of official board of M. E. church Tuesday evening 7 o'clock.

Mr. and Mrs. Darius Curtiss of Britton were shopping in town Saturday.

Nice fresh fish at the Daisy Market. adv

Mrs. Marion and two daughters of Clinton were shopping in town Saturday.

Mr. and Mrs Cyrus Underwood of Ridgeway were callers in town Saturday.

Regular meeting of K. of P. Lodge No. 190 at their Castle Thursday evening.

Mrs. Wm. Kelley of Blissfield was in town Friday for the L. O. T. M. M. convention.

Rosary 50c at Gaston's. adv

Miss Mary Morden of Adrian was a week end visitor at the home of Mrs. Alfred James.

Lyman Curtiss of Britton was in town Saturday enroute to Jackson to visit friends.

Mrs Theo Crane spent Friday with her mother and sister Mrs. C Robison in Clinton.

Mrs. Arnold, Mrs. Roy Tate and Mrs Leaman Bailey of Clinton were in town Friday.

Chas. Waring of Toledo was a week end visitor with his parents Mr. and Mrs. Joseph Waring.

Gaston's for late books adv

Mr. and Mrs. George Taylor were in town Friday for the meeting of the Co-operative association.

Russell Hall who has been at the M. A. C. for the past two months returned home Friday night.

Mrs. J. J. Orr was a passenger for Adrian Saturday where she visited her sister Mrs. Harry Gridley.

Large dill pickles at Clark's Market. adv

Mrs. Sherman and daughter Harriet of Raisin Center spent Saturday with her mother Mrs. Wm. Hunt.

Frank Hammond of Flint was a Tecumseh visitor Friday p. m. and attended the Past Masters banquet.

Mrs. Frank McDermott of Clinton was the guest of her daughter Mrs. Louis Jones and family Saturday.

Mr. and Mrs G. T. Davis and daughters of Clinton were visiting Mrs Fenwick and Miss Lucy Train Friday.

Get your wheels cleaned, repaired, and retired at W. L. Coller. Prices lowest in city. adv

Ed Sales came home Thursday night from the M. A. C. for a few days visit with Mr. and Mrs. Eugene Harris.

Mrs. Carrie Pilter who has been with her sister Mrs. Ripley for her home in Toledo the first of the week.

Have You Idle Funds?

TRY one of our Certificates of Deposit, which is the same as our note: They earn interest at 3 per cent. from date of deposit to date of withdrawal. Our only requirement is that your money be left one month. Your money deposited at the Lilley State Bank is always ready for you when you want it.

OUR RECORD—Sixty years of successful banking.

The Lilley State Bank

Tecumseh, Michigan.

Mrs. Clara Buler was a passenger for Adrian this morning.

Floyd Ager and wife spent Sunday with relatives in Manchester.

Regular meeting of Tecumseh Rebekah Lodge next Friday evening.

John J. Neeley of Detroit visited relatives here Sunday and yesterday.

Regular Communication of Tecumseh Lodge No. 69 F. & A. M. Friday evening.

Leon Williamson went to Detroit Thursday driving back a number of Ford cars.

Lard compound and Cotosuet.
adv DAISY MARKET.

Lenton services at the Methodist church Wednesday, Thursday and Friday evenings.

Miss Jennie Owen was a week-end visitor with her sister Mrs. Victor Carson in Jackson.

Mrs. Eli Abbott is spending the day in Adrian with her daughter Mrs. Maud VanDoren and husband.

Mr. and Mrs. Chas. Williamson are in Detroit for a few days this week attending the Poultry Convention.

Mrs. Porter of Jackson is spending a few days with her mother Mrs. Quivey at the home of Mrs. H. Weller

Special—Home made lard by the gallon 14c

Clark's Meat Market. adv

Mrs Edyth Lamkin and son Will left yesterday morning for Detroit where they will run a rooming house.

Mrs W. E. Satterlee of Addison was in town the last of the week and attended the L. O. T. M. M. convention.

The Misses Maude Richardson and Blanche Steininger of Adrian were week-end guests of Mrs. J. O. Eaton.

Mrs. Will Greenleaf of Addison who has been the guest of Miss Grace Steinhoff, left for her home Monday.

Jackson Rogers of Blissfield was in town Friday night for the Masonic banquet and Past Masters' meeting.

Have your jewelry cleaned at Gaston's adv

Miss Florence Aten left for Ft. Wayne, Ind Monday where she will spend the week with Mrs. C. E. Ridgeway.

Miss Gretel Conklin returned home Saturday from Washington, D. C. where she has been spending the past six months.

B G. Swift went to Blissfield this morning with six of the Hisley buggies in tow making quite a fine show along the road.

Elmer Green and Fray Croll who have been at the M. A. C. for the past two months are home having finished the course.

Gastons' for silver polish. adv

F. A Montgomery is in town making his 63 trip with Montgomery remedies. He is located at the of Mrs. Thomas Wyrill for two weeks.

Mrs N. Mattison who has been caring for Mrs. Quackenbush for the past two weeks has returned to her home leaving her patient much better.

Plenty of good fish at Daisy Market, adv

C. V. Skinner of Hudson was in town Friday visiting with L. M. Skinner and family and attended the Past Masters banquet of the Masonic lodge.

Mrs. George Adamson who has been ill at the home of her parents for the past two weeks is so far recovered, that she left for her home in Toledo, Monday.

Miss Edyth Gray will occupy the rooms over Miss Alice Owens' millinery store just vacated by Miss Mary McIntyre and will continue the dressmaking business.

Wesley Pennington and his son-in-law Wilmot Collins of Macon were in town Thursday, leaving on a trip to California where they will visit Grant Pennington at San Ypsidro.

Mrs. John Stewart of Clinton was in town Saturday with her two children who were met by their grandparents Mr. and Mrs. Darius Curtiss of Britton with whom they are spending the week.

Miss Lida Burton of Norvell was in town last week on business. She and her sister-in law Mrs. T. H. Burton will move to Tecumseh in the near future having purchased the old McKinney property.

Messrs. and Mesdames Wm Wilson and Geo Sanford will entertain the Farmer's Union at a day meeting on Friday, March 5, at the Sanford home Picnic dinner and program. Members are requested to bring samples of milk if they wish to have it tested.

An Evening with Verdi

RECITAL BY MONDAY CLUB

Given Last Evening at Baptist Church

The ladies of the Monday Club gave to the people of Tecumseh a rare treat last night at the Baptist church in their "Evening with Verdi and other Italian Composers." Those appearing on the program were all local talent of whom Tecumseh may be justly proud. The church was filled to its seating capacity showing that the people of Tecumseh appreciate the efforts of the ladies of the club to make this occasion a pleasant one.

Mrs. R. A. Heesen, as chairman of the committee, deserves much credit for her work. The decorations of potted plants and baskets of flowers made an effective background for the artists. The ushers were ladies of the committee and were very attractive in their evening gowns. All the expenses of this entertainment were borne by the club and we have heard many say that they have paid a dollar for a professional concert which was no better than this.

Mrs Fred Dickinson was leader of the evening and prefaced each number with a brief outline of the opera from which it was taken. The whole program as published in our last issue was given with the exception of the solo by Mrs Watts of Adrian who was detained at home by illness.

The sketch of Verdi by Mrs. C. A. Wright was most interesting. She traced his career from his childhood, his passionate love of music, his struggle with poverty, the friends who helped him in his musical career, his loss of wife and children, his despondency and finally his wonderful success that made the last years of his life his best.

Each number on the program was heartily encored and several responded in a most delightful manner. Following the tenor solo of W. S Dickinson from "Il Trovatore" Mesdames Wood and Hodges gave an instrumental duet from the same opera Each number deserves special mention but space forbids. We can only say in closing that the entertainment was most charming and the ladies of the Monday Club deserve a vote of thanks for giving it to the public.

MACON

A millinery social will be held at the Macon Grange hall March 5th. Each lady is requested to bring a hat and trimmings. A prize will be given to the gentleman who trims the best looking hat.

REAL ESTATE

H. W. Stevens, Real Estate Agent rented three farms within the last two weeks.

Mrs. Issac Gonoungs farm of 67 A. in Macon township to Mrs. Joe E. Smith Ridgeway.

Mr. Earle Miller of Detroit, farm of 60 acres in Macon to Fred Ganoung of same place.

Wm R Brazee of Decatur, Ill., farm of 42 acres in Tecumseh to Mr. John Moore of Tecumseh.

If you have a farm to rent or sell, or a house and lot to dispose of, or wish to buy one call on,

H. W. STEVENS,
REAL ESTATE AGENCY

Who has a large list of property, placed in his hands for disposal at prices astonishingly low. Phone 40. Offices at residence. adv

PAST MASTERS NIGHT

Friday Feb. 29, 1915

The Annual Past Masters meeting of Tecumseh Lodge No. 69 F. & A. M. was held Friday evening, a large crowd being in attendance, many coming from out of-town. A bountiful dinner was served at 5:30 the tables being twice filled before all were served.

Following the dinner work in the third degree was conferred by Past Masters of the lodge as follows:

W. M.—H. S. Temple assisted by R. A. Heesen.
S. W.—J. R. Nyland
J. W.—J. Q. Look
Treas.—John VanVleet
Sec.—Miner Davidson
S. D.—C B. Mise
J. D.—G B Garlinghouse
Stewards.—F. J. Temple, G. E. Nemire
Tyler and Overseer of F. C.—Earle B Rector
The 3 J's—A. S. VanWinkle and C H, Paterson, G. B. Garlinghouse.
S C.—John F. Hicks.

One of the interesting features of the evening was the presentation of the Past Master's jewel to Earle B. Rector by J H Smith.

VILLAGE ELECTION

Notice is hereby given to the qualified electors of the Village of Tecumseh, State of Michigan, that the next ensuing annual election will be held at council building within said village on Monday, March 8, A. D. 1915, at which election the following officers are to be chosen, viz: 1 village president, 1 village clerk, 1 village treasurer, 3 trustees 2 years, 1 trustee 1 year, 1 assessor

In accordance with the constitution of the State of Michigan and Act 206, Public Acts of 1909, should there be any proposition or propositions to vote upon at said election involving the direct expenditure of public money, or the issue of bonds, every woman who possesses the qualifications of male electors and owns property assessed for taxes or owns property subject to taxation jointly with her husband, or with any other person, or owns property on contract and pays taxes thereon, such all property being located somewhere within the district or territory to be affected by the result of said election, will be entitled to vote upon such propositions, provided such person has had her name duly registered in accordance with the provisions of said act.

The polls of said election will be open at 7 o'clock a. m. and will remain open until 5 o'clock p m. of said day of election.

Dated this 8th day of February A. D. 1915. F. G. HEESEN,
Clerk of said village.

REGISTRATION NOTICE.

Notice is hereby given to the qualified electors of the Village of Tecumseh, State of Michigan, that a meeting of the board of registration will be held at council building within said village on Saturday, March 6, A. D. 1915, for the purpose of registering the names of all such persons who shall be possessed of the necessary qualifications of electors who may apply for that purpose.

WOMEN ELECTORS.

The board of registration of said village will register the names of all women possessing the qualifications of male electors who make personal application for such registration; provided, that all such applicants must own property assessed for taxes somewhere within the village above named, except that any woman otherwise qualified who owns property within said village jointly with her husband, or other person, or who owns property within said village on contract and pays the taxes thereon, shall be entitled to registration.

Following are the qualifications of male electors in the State of Michigan:

Every male inhabitant of this state, being a citizen of the United States; every male inhabitant residing in this state on the twenty-fourth day of June, eighteen hundred thirty-five; every male inhabitant residing in this state on the first day of January, eighteen hundred fifty; every male inhabitant of foreign birth who, having resided in this state two years and six months prior to the eighth day of November, eighteen hundred ninety-four; and having declared his intention to become a citizen of the United States two years and six months prior to said last named day; and every civilized male inhabitant of Indian descent, a native of the United States and not a member of any tribe, shall be an elector and entitled to vote: but no one shall be an elector or entitled to vote at any election unless he shall be above the age of twenty-one years, and has resided in this state six months and in the township or ward in which he offers to vote twenty days next preceding such election.

Dated this 8th day of February, A. D. 1915.

F G. HEESEN,
Clerk of said village.

The March committee of the Ladies socials of the Baptist church will serve a dinner at the church Thursday, March 4th, from 5 to 7 o'clock.

MENU

Roast pork, brown gravy
Mashed potatoes
Cabbage and pimento salad
Pickles
White, brown and salt rising bread
Pineapple ice Cake Coffee
Price 25 cents adv

FOR SALE

15 S. C. White Leghorn Pullets and 1 cockerel, pullets have three months laying aevrage of nearly 50 per cent, Also fine canvass front coop, 6x8 with fixtures, A bargain if taken at once; W. E. Slayton adv

"BUTTER KRUST BREAD"

STILL ON TOP

5c and 10c the loaf.

TRY OUR

Cottage Buns - - - 5c
Graham Bread - - - 5c

Butter Krust Goods are always Good.

We give Silver Trading Stamps.

ANDERSON GROCERY CO.

Phone 91... Successors, Anderson Bros. Macon 'Phone

SPORTING GOODS HEADQUARTERS

A. G. Spalding & Bro's entire Athletic products.

Everything in Fishing Tackle.

Old Town Canoes and all Aquatic Goods.

Motorcycles, Bicycles and Accessories.

Guns, Rifles and Ammunition.

Cypher's Incubators, Brooders

AND KINDRED GOODS,

Satterthwaite Bros.

Raised Without Milk!

Her name is "Daisy" and her owner, W. A. Riddle, of Chapin, Iowa, raised her on Blatchford's Calf Meal, which costs less than half as much as milk.

Blatchford's Calf Meal

An absolute preventive of scouring. Calves raised "The Blatchford Way" are heavier, bigger-boned and healthier. Known as the complete milk substitute since the year 1800. Sold by your dealer or direct from the maker.

See Actual Figures —based on results—that show you how to increase your calf profits. Write today.

Blatchford Calf Meal Factory, Dept. Waukegan, Illinois

Calf Meal, Pig Meal, Egg Mash, Shell Corn, Salvage, Oil Meal, Cotton Seed Meal, Bran & Middlings on hand.

BROWN & CO.

There are many good lines of Coffee but none of them can be better than

Chase & Sanborn's

We have a large assortment and everyone good for the price.

If you want the best, try there

Seal Brand Coffee at 38c per pound.

It could not be better if we were to charge you more.

F. D. AVERY

PHONE 39.

Farmers, It will soon be Seeding Time.

We have a splendid stock of

High Grade Seeds

Alfalfa, Northern grown; Alsyke and June Clover, home grown; Field Peas; Etc.

See us before buying Shelled Corn, 80c per bushel.

Moore Bros.

Representative Tecumseh Business Firms

READ THE SIGNS.

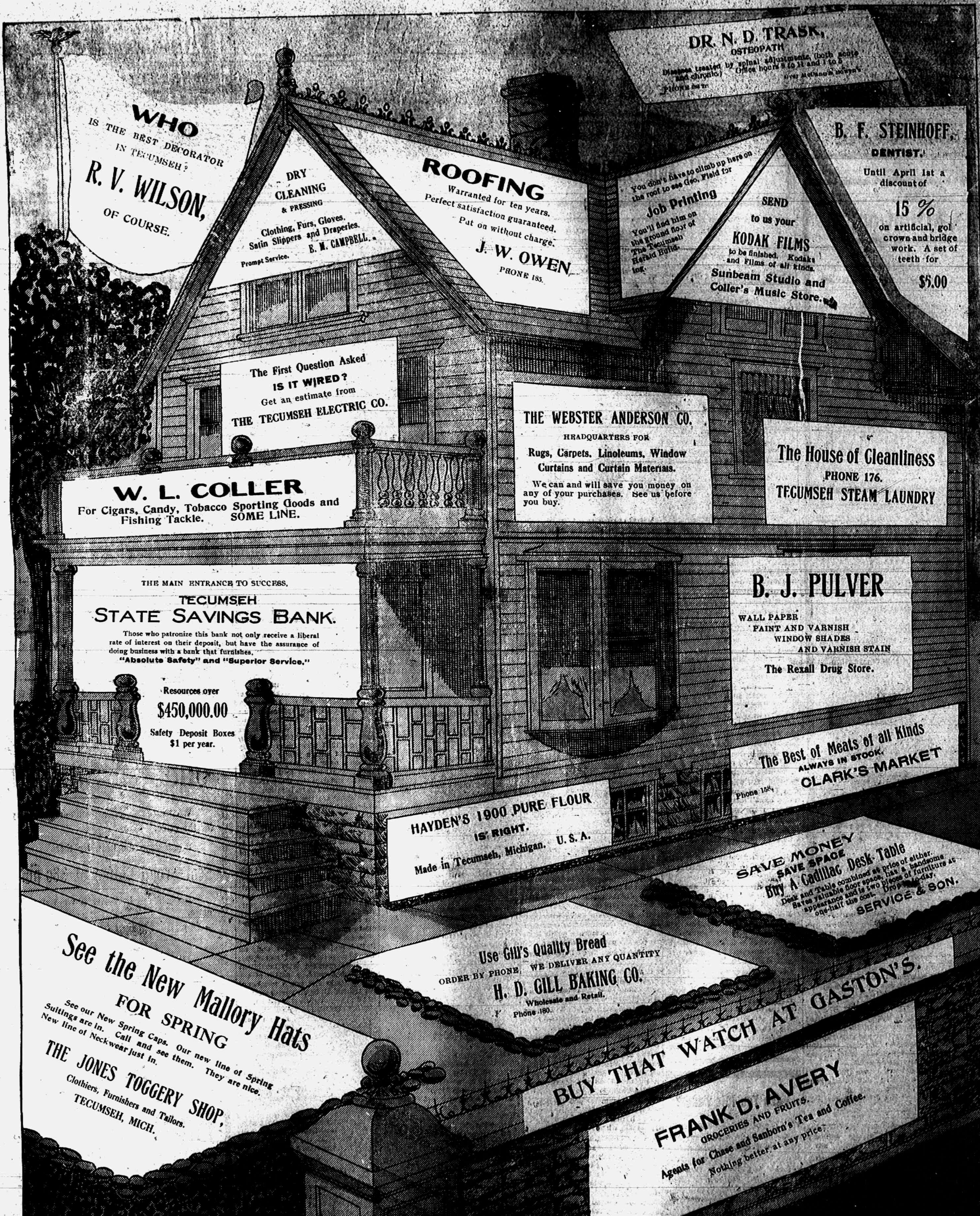

WHO
IS THE BEST DECORATOR
IN TECUMSEH?
R. V. WILSON,
OF COURSE.

DRY CLEANING
& PRESSING
Clothing, Furs, Gloves,
Satin Slippers and Draperies.
Prompt Service. E. M. CAMPBELL.

ROOFING
Warranted for ten years.
Perfect satisfaction guaranteed.
Put on without charge.
J. W. OWEN
PHONE 185.

DR. N. D. TRASK,
OSTEOPATH
Diseases treated by spinal adjustments (both acute and chronic) Office hours 9 to 11 and 1 to 5
Over McCann's [illegible]
PHONE [illegible]

You don't have to climb up here on the roof to see Geo. Field for
Job Printing
You'll find him on the ground floor of The Tecumseh Herald Building.

SEND
to us your
KODAK FILMS
to be finished. Kodaks and Films of all kinds.
Sunbeam Studio and
Coller's Music Store.

B. F. STEINHOFF,
DENTIST.
Until April 1st a discount of
15 %
on artificial, gol crown and bridge work. A set of teeth for
$5.00

The First Question Asked
IS IT WIRED?
Get an estimate from
THE TECUMSEH ELECTRIC CO.

W. L. COLLER
For Cigars, Candy, Tobacco Sporting Goods and Fishing Tackle. SOME LINE.

THE WEBSTER ANDERSON CO.
HEADQUARTERS FOR
Rugs, Carpets, Linoleums, Window Curtains and Curtain Materials.
We can and will save you money on any of your purchases. See us before you buy.

The House of Cleanliness
PHONE 176.
TECUMSEH STEAM LAUNDRY

THE MAIN ENTRANCE TO SUCCESS.
TECUMSEH STATE SAVINGS BANK.
Those who patronize this bank not only receive a liberal rate of interest on their deposit, but have the assurance of doing business with a bank that furnishes,
"Absolute Safety" and "Superior Service."
Resources over
$450,000.00
Safety Deposit Boxes
$1 per year.

B. J. PULVER
WALL PAPER
PAINT AND VARNISH
WINDOW SHADES
AND VARNISH STAIN
The Rexall Drug Store.

The Best of Meats of all Kinds
ALWAYS IN STOCK.
Phone 158. **CLARK'S MARKET**

HAYDEN'S 1900 PURE FLOUR
IS RIGHT.
Made in Tecumseh, Michigan. U. S. A.

SAVE MONEY
SAVE SPACE
Buy A Cadillac Desk Table
Desk and Table combined at price of either. Saves valuable floor space, has a handsome appearance and is two pieces of furniture at one-half the cost. Drop in to-day.
SERVICE & SON.

See the New Mallory Hats
FOR SPRING
See our New Spring Caps. Our new line of Spring Suitings are in. Call and see them. They are nice. New line of Neckwear just in.
THE JONES TOGGERY SHOP,
Clothiers, Furnishers and Tailors.
TECUMSEH, MICH.

Use Gill's Quality Bread
ORDER BY PHONE. WE DELIVER ANY QUANTITY
H. D. GILL BAKING CO.
Wholesale and Retail.
Phone 180.

BUY THAT WATCH AT GASTON'S.

FRANK D. AVERY
GROCERIES AND FRUITS.
Agents for Chase and Sanborn's Tea and Coffee.
Nothing better at any price.

THE TECUMSEH HERALD

SIXTY-THIRD YEAR NO 18. TECUMSEH, MICHIGAN, FRIDAY MARCH 5 1915 WHOLE NUMBER 4399

COMMERCIAL TECUMSEH SAVINGS
STATE SAVINGS BANK

3% INTEREST PAID ON SAVINGS DEPOSITS
3% INTEREST PAID ON CERTIFICATES

Nearly 3000 Depositors. Resources $455,000.00.

This is evidence that the reputation of those managing the affairs of the bank and the service rendered to its patrons is appreciated by the public. Two thirds of our depositors are farmers and from farmers' homes. Farmers are requested to make this bank their headquarters. All are welcome.

"Absolute Safety" and "Superior Service"

J. H. SMITH, President. L. G. NORTH, Vice President. GUY E. NEWIRE, Cashier.

Mitchell

Light Six $1585
Light Four $1250
(F. o. B Factory)

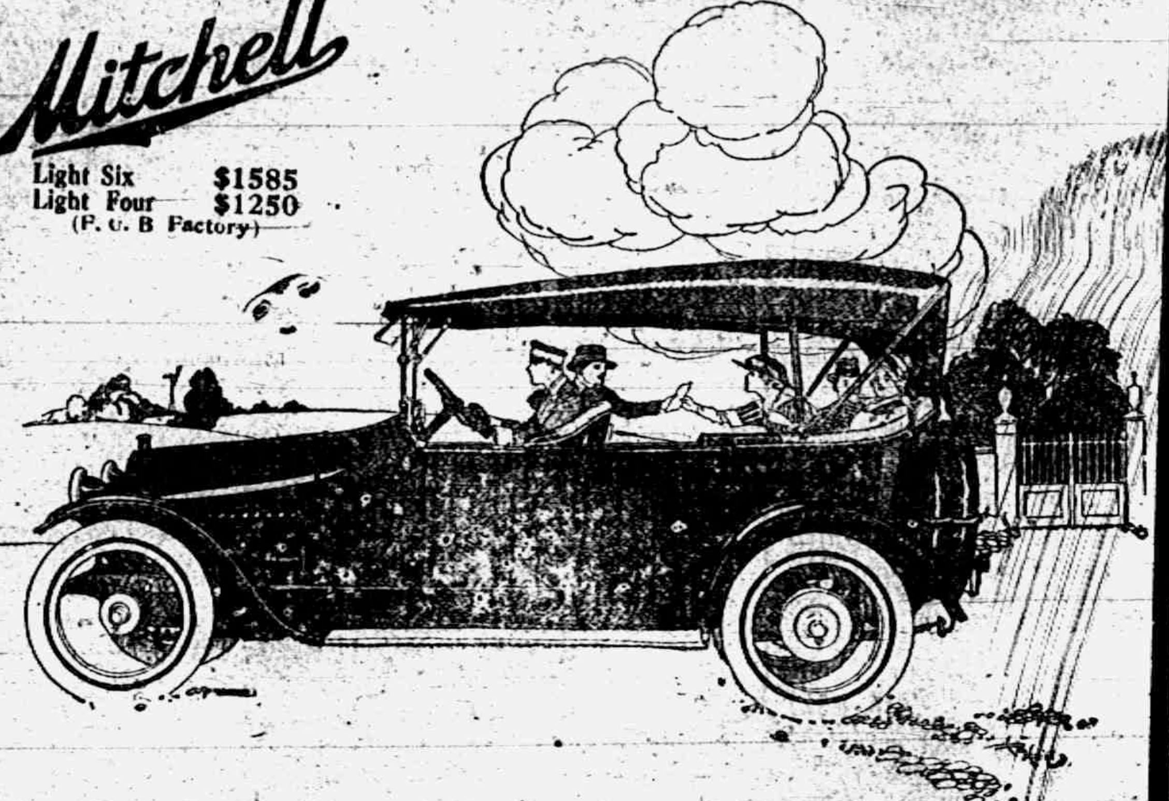

TRENDーー

The real trend in automobile manufacture is toward lighter weight and lower price, which typifies the most modern design and the highest factor of safety at moderate cost.

Houses are no longer bulky in construction, watches are thinner, bicycles weigh less. Each is more adaptable to the use intended, giving maximum value at minimum weight.

The trend is toward lighter construction, and in the science of manufacture things are produced better at a lower cost.

That is why the sales of Mitchell cars have, during the last three months, exceeded by more than 80% the sales of any previous three months in Mitchell history.

THE MITCHELL LINE FOR 1915

Mitchell Light Six—two, five or six passenger, 6 cylinders, 45 horse power, 120 in wheel base, 34 x 4 tires	$1,585
Mitchell Light Four—two and five passengers—4 cylinders, 35 horse power, 116 in wheel base, 34 x 4 tires	$1,250
Mitchell Light Four—6 passengers—same as above	$1,300
Mitchell Special Six—5 passengers, 6 cylinders, 50 horse power, 132 in. wheel base—36 x 4½ tires	$1,895
Mitchell Special Six—6 passengers—same as above	$1,995
Mitchell Six De Luxe—7 passengers, 6 cylinders 144 in wheel base, 60 horse power—37 x 5 tires	$2,350

SEE THESE CARS AT GARLINGHOUSE GARAGE.

L. C. Hayden, Distributor.

ALDRICH & SON
Ferndell
FOODS ARE EVERY ONE PURE

GRAPE FRUIT
We have some of the finest large size Grape Fruit that sell for 5c each, thin skin and ripe.

Butter Cream Crackers
Finest butter crackers, slightly salted, fresh and crispy, 10c per pound.

PINEAPPLE FLORIDA ORANGES
They are the finest possible for money to buy. 20c and 30c Dozen.

OLD NEW YORK CHEESE
Just cut a fine, new one, old and snappy.

Big supply of Fresh Vegetables for Saturday, look at our window.

SPECIALS FOR SATURDAY ONLY
NOT DELIVERED ALONE

8 rolls good Toilet Paper	25c
7 bars Flake White Soap	25c
Fresh Eggs all cleaned and sorted out, doz.	18c
1-8 Tecumseh Chief Flour	$1 00

Nero Coffee, Saturday only, 28c lb. Try a pound of this finest 30c coffee put up.

ALDRICH & SON.
QUALITY GROCERS PHONE 246

POLICE NIP PLOT TO KILL RICH MEN

Blowing Up of St. Patrick's Cathedral First on Program.

ANARCHIST TAKEN IN CHURCH

Assassination of Carnegie, Rockefeller, Vanderbilt and Other Millionaires Said to Have Been Plan of Band of "Reds"—Were to Raid New York City Banks.

NEW YORK — A sensational attempt to wreck St. Patrick's cathedral with a bomb was frustrated by the arrest of a man as he was walking up the north side of the edifice with two bombs and a lighted cigar in his hands.

The bomb carrier gave his name as Frank Abarno. The police charge that he was party to the attempt made last year to wreck the cathedral in a similar maner.

Another "Red" Arrested.

On the charge of making bombs the police also arrested a man who said he was Charles Carbone. Both Abarno and Carbone, the police assert, are members of a band of anarchists.

Their arrest was accomplished after months of work by a detective who was admitted to membership in the band.

Plot to Kill Wealthy Men.

The police assert that by the arrest of the men and the detection of the band of anarchists they nipped in the bud a widespread plot to assassinate with bombs Andrew Carnegie, John D Rockefeller, John D. Rockefeller, Jr., Cornelius Vanderbilt and other wealthy men.

When the reign of terror was well under way, according to the police, the anarchists were to begin raids on New York city banks. Armed with rifles and shotguns, the police assert, the anarchists were to appear all over the city, shooting and robbing.

NEW SPRING GOODS.

LET US SHOW YOU THE NEW THINGS.

New Dress Goods
New Wash Goods
New Suits
New Silks
New Neckwear
New Shirt Waists
New Trimmings
New Coats
New Dress Skirts

New Room Rugs. New Curtains and Materials
New Carpets, (the good wearing kind you used to buy.)

SPECIAL
For all this week.

500 yds White Plisse Crepe (just the thing for Underwear), the 15c kind, for - - - 10c yd.

SPECIAL
SATURDAY, MAR. 6. BARGAIN BASEMENT, 2 O'CLOCK.

1500 yds good quality embroideries (mill end lengths) value 5 to 25c yd, pieces run 15 to 10 yds, no piece cut 10c yd.

1500 yds Mill End Calicoes (some slightly misprinted) Short pieces, No pieces cut, at - - - 4c yd.

DOUBLE MERCHANT'S STAMPS ALL DAY FRIDAY.

The Webster Anderson Co.
Tecumseh, Michigan.
WE GIVE AND REDEEM MERCHANTS' DISCOUNT STAMPS

ACCIDENTS COST 2 LIVES IN SAGINAW

Young Girl Drowned; Man Is Struck by Engine.

SAGINAW, MICH. — Naomi M. Barnes, eleven year old daughter of Mrs. Mary L. Barnes, was drowned in a bayou at the foot of Linton street.

The child had ventured on thin ice. Her body was recovered within a few minutes. The police pulmotor was used to no avail.

While crossing the Pere Marquette tracks in Bridgeport John Fiddler, fifty-eight years old, was struck by a Pere Marquette engine and almost instantly killed. An inquest will be held.

DAVONA WILL NOT SUBSIDE

St. Clair Pastor Again Defies Bishop and Preaches.

ST. CLAIR, MICH. — Bishop Williams of Detroit, through his representative, John C. Winter, Detroit attorney, made a second demand upon Rev. F. S. Devona, the congregation and the members of the vestry for possession of St. Paul's Protestant Episcopal church in this city, and again met with failure.

Rev. Devona and his congregation conducted services in the church as usual, and Mr. Winter, after communicating with Bishop Williams by long distance phone, returned to Detroit. A similar demand was made by Bishop Williams last Sunday through his personal representative, W. S. Sayres, general missionary of the diocese.

SAFE ROBBERS ARE CAUGHT

Two Men Who Entered Huron Store Arrested After Chase.

CALUMET, MICH. — The two masked highwaymen who entered Liebertrau's market at Huron and held up the proprietor and patrons at the point of guns as they rifled the safe, were captured at Chassell.

They confessed the burglary, giving their names as William Chellew and Joseph Olewski of Calumet. Both had been released from police court a week ago on suspended sentence for a petty offense. They are charged with stealing $500. Two hundred and fifty dollars has been recovered.

CUSTER'S WIDOW AT FUNERAL

Brother of Illustrious Husband Is Buried in Monroe Cemetery.

MONROE, MICH. — Funeral services for Nevin J. Custer, brother of General George A. Custer, who died Friday, were held from his home, three miles west of here. Rev. Mr. Schleicher of the Evangelist church of Ida, his pastor, officiated.

Mrs. Elizabeth B. Custer, New York, widow of the general, was among the mourners. Three sons, two sons-in-law and a grandson acted as pallbearers. Interment was made in Woodland cemetery in this city.

GRAND OPERA FIZZLES OUT

Chicago Concern Files Petition in Bankruptcy—Assets Small.

CHICAGO, ILL. — The Chicago Grand Opera company filed a voluntary petition in bankruptcy. The petition shows that the opera company has liabilities of $264,419.95 and assets totaling $61,485.30.

Harold F. McCormick is the largest single creditor of the company, the amount lent by him being $260,000. All the leading opera singers who have appeared in grand opera in Chicago within recent years are included in the list of creditors.

A SEA TERROR

Tower, Periscope and Wireless of Submarine (Battleship at Left).

Photo by American Press Association.

BIG SHIP COMPANY IS INDICTED BY U. S. JURY

Hamburg-American Accused of Conspiracy to Defraud.

NEW YORK — Two indictments were brought in by the federal grand jury against the Hamburg-American Steamship company and Karl Buenz, its general representative and chairman of its directors in this country. George Koetter, the company's general superintendent; Adolf Hachmeister, Felix Seffner and "Walter" Poppenhouse or J. Pappinghaus, are also named in the two indictments which charge conspiracy to defraud the United States under section thirty-seven of the United States criminal code.

One indictment is for conspiracy to defraud this government by "causing collectors of the United States customs by means of false statements to make, record and transmit untrue and inaccurate records." The other charges such conspiracy "in and by obtaining clearance papers by means of false manifests."

The indictments charge the company, Mr. Buenz and the others with conspiring to defraud this country from Aug. 1, 1914, to Feb. 26, less than a week ago," wilfully, corruptly and feloniously."

HAND TELLS BURIAL PLACE

Finds Her Missing Husband After Snow Bank Thaws.

MUNISING, MICH. — A frozen hand with a mitten attached extending above the snow was discovered by Mrs. George Vicovitch. Below the hand lay the body of her husband, who was missing several days.

On Feb. 6 Vicovitch got off a train at Rumely, after spending the day at Marquette. With his arms full of parcels he started to walk home in the valley, four miles away. It was the wildest night of the winter, a sixty mile blizzard blowing. His wife and daughter, ten years old, sat up all night waiting for him, and the next morning a searching party was organized. The thaw uncovered the hand, which was seen by Mrs. Vicovitch. The thin clothing of the man was responsible for his death. Vicovitch was twenty-eight years old.

ALLIES CLOSE UP SEA TO TEUTONS

Notice Is Served on World of Complete Blockade.

ANNOUNCEMENT BY ASQUITH

Shipments of All Kinds to Be Barred From Germany—New War Reprisal Is Defended as Retaliation for Undersea Campaign of Piracy and Pillage.

LONDON — Great Britain has decreed in behalf of herself and her allies the complete prohibition of shipments of food to Germany and of all other trade of whatever nature with Germany or her ally, Austria.

The decision to bar the oceans to all commerce with the Teutonic allies was made public in the house of commons by Herbert Henry Asquith, the prime minister, who, after an arraignment of Germany's war zone warfare as "piracy and pillage" declared:

"There is no form of economic pressure whereto we do not consider ourselves entitled to resort."

Won't Assassinate Neutrals.

"We do not propose to assassinate neutral seamen or destroy neutral ships," the prime minister continued. "If neutrals suffer inconvenience the allies will regret it, but neutrals should remember that this phase of the war was not initiated by us."

Mr. Asquith declared to be untrue the statements emanating from Germany that Great Britain had rejected the American suggestions looking to a modification of the present methods of marine warfare. These proposals, he added, are now being considered by the allies.

"No judicial niceties" will be permitted to strangle the measures of reprisal to be enforced by the allies, the prime minister declared. He said that the prohibition of trade with Germany was to be absolute even vessels bound to or from neutral ports being subject to seizure if they carry shipments bound to or from Germany.

Allies Have Troops in Turkey.

Mr. Asquith also disclosed in this epoch making address the fact that the allies have sent an expeditionary army to Turkey to co-operate with the combined fleets in their campaign to capture Constantinople. This had been done, he added, without weakening the battle line in France or Belgium. The joint action in this respect, he said, served to illustrate the close accord among all the allies.

The great fleet now battering at the forts in the Dardanelles had been formed, said the prime minister, without drawing vessels from the grand fleet, which is protecting the shores of Great Britain and France.

Silence Two More Turk Forts.

PARIS — Bombardment of the inner forts of the Dardanelles has been resumed says an Athens dispatch to the Havas Agency.

Fire from the guns of the allied fleet has destroyed the batteries of Kilid Bahr and Fort Sultanie (Chanak Kalesi), which guard the entrance to the narrowest part of the straits.

Information from Titylene and Tenedos is to the effect that over 100,000 Turks have been posted along the coast of the Gallipoli peninsula near the Sea of Marmora, about 130 miles from Constantinople.

Say German Army Is Cut In Two.

LONDON — "A Russian cavalry movement cut the German East Prussian army in two last Friday at Krasnosielo," says the Daily News' Petrograd correspondent.

"The Germans are now divided into two parts, with a considerable gap between them."

Granulated Sugar

Place your order before it makes another advance.

H. & E. Sugar, per 100 lbs. $6 25

Fancy Big Grape Fruit, each	5c
6 bars of any kind of Laundry Soap	25c
Oranges are very nice now, we have all sizes.	
3 packages Toasted Corn Flakes	25c

Will have another lot of Oysters direct from Baltimore, Saturday, only 35c per quart

C. M. GILBERT

A FINE LINE OF
Aluminum Ware, 10c ea.
WHIPS
Whips of all kinds from 10c to $1.00.

STATIONERY
A large assortment of Box Stationery.

Our Laces and Embroideries are the best and cheapest.

Ida B. Chase.

CAREFUL BUILDERS.

Look about you and REMEMBER that you are at liberty AT ALL TIMES to hand us your order for

Special Work,

together with REGULAR STOCK, at any legitimate competitive price.

We appreciate your business and try to show it by

CAREFUL SERVICE.

Lenawee Lumber & Supply Co.
Phone 57. TECUMSEH, MICH.

Try The
DAISY MEAT MARKET
FOR
All kinds of Meat and Fowls.
PRICES ALL RIGHT.

Look out for those March Winds!
You can't escape the Winds but a Policy in
The Michigan Mutual Tornado, Cyclone and Windstorm Insurance Company of Hastings
Will care for your loss.
MRS. G. R. Gillespie,
Fire, Tornado and Plate Glass Insurance.

The Herald $1.00

THE TECUMSEH HERALD

GERTRUDE A. STACY, ESTATE
FRANK S. TURNER, PUBLISHER

SUBSCRIPTION RATES

IN LENAWEE COUNTY
One year, payment in advance.......... $1.00
One year, payment after three months.. 1.25
OUTSIDE LENAWEE COUNTY
One year, payment in advance.......... $1.25
One year, payment after three months.. 1.50
There will be no Deviation from above Rates

Entered in the postoffice at Tecumseh, Mich., second class mail matter.

Telephone No. 36

How's This?

We offer One Hundred Dollars Reward for any case of Catarrh that cannot be cured by Hall's Catarrh Cure.

F. J. CHENEY & Co., Toledo, O.

We, the undersigned, have known F. J. Cheney for the last 15 years, and believe him perfectly honorable in all business transactions and financially able to carry out any obligations made by his firm,

NATIONAL BANK OF COMMERCE,
Toledo, O.

Hall's Catarrh Cure is taken internally, acting directly upon the blood and mucous surfaces of the system. Testimonials sent free. Price 75 cents per bottle.

Sold by all Druggists.

Take Hall's Family Pills for constipation. adv

This and Five Cents!

DON'T MISS THIS. Cut out this slip, enclose five cents to Foley & Co., Chicago, Ill., writing your name and address clearly. You will receive in return a trial package containing Foley's Honey and Tar Compound, for coughs, colds and croup, Foley Kidney Pills, and Foley Cathartic Tablets. For sale in your town by all druggists of Tecumseh. adv

The Invigorating Whiff of the Pine Forest!

How it clears the throat and head of its mucous ailments. It is this spirit of Newness and Vigor from the health-giving Piney-Forests brought back by Dr. Bell's Pine-Tar-Honey Antiseptic and healing. Buy a bottle to-day. All Druggists, 25. Electric Bitters a Spring Tonic. adv

They Know It's Safe

Parents who know from experience insist upon Foley's Honey and Tar Compound when buying a medicine for coughs, colds, croup and la grippe. C. T. Lunceford, Washington, Ga., writes. "I have used it for six years and it never has failed. I think it is the best remedy made for coughs and colds." For sale by all druggists of Tecumseh. adv

Are You Rheumatic?—try Sloan's

If you want quick and real relief from Rheumatism, do what so many thousand other people are doing—whenever an attack comes on, bathe the sore muscle or joint with Sloan's Liniment. No need to rub it in—just apply the Liniment to the surface. It is wonderfully penetrating. It goes right to the seat of trouble and draws the pain almost immediately. Get a bottle of Sloan's Liniment for 25c. of any druggist and have it in the house—against Colds, Sore and Swollen Joints, Lumbago, Sciatica and like ailments. Your money back if not satisfied, but it does give almost instant relief. adv

Quick Action Wanted

When one is coughing and spitting—with tickling throat, tightness in chest, soreness in throat and lungs—when head is aching and the whole body racked with a cough that won't permit sleep—he wants immediate relief. Thousands say Foley's Honey Tar Compound is the surest and quickest acting medicine for coughs, colds, croup and la grippe. For sale by all druggists of Tecumseh. adv

Health Promotes Happiness

Without health, genuine joy is impossible; without good digestion and regular bowel movement you cannot have health. Why neglect keeping bowels open and risk being sick and ailing? You don't have to. Take one small Dr. King's New Life Pill at night, in the morning you will have a full, free bowel movement and feel much better. Helps your appetite and digestion. Try one to-night. adv

Not Feeling "Just Right"

When you get tired early in the day, have an overfull feeling, are bilious, have bad breath or suffer from indigestion or constipation you will find Foley Cathartic Tablets quick and comfortable in action. They are wholesome and health giving. Mr. L. L. Levy, Green Bay, Wis., says: "They do not gripe and their effect is quick and sure. The finest cathartic I ever used." For sale by all druggists of Tecumseh. adv

No Use to Try and Wear out Your Cold It Will Wear You Out Instead

Thousands keep on suffering Coughs and Colds through neglect and delay. Why make yourself an easy prey to serious ailments and epidemics as the result of a neglected Cold? Coughs and Colds sap your strength and vitality unless checked in the early stages. Dr. King's New Discovery is what you need—the first dose helps. Your head clears up, you breathe freely and you feel so much better. Buy a bottle to day and start taking at once. adv

Explanation.

"A babe," says a writer, "is a mother's anchor." This, then, probably explains why the maternal parent of Moses consigned him to the water.

RESEARCH CIRCLE

The Research Circle held an open meeting Tuesday evening at the home of the president Mrs. Andrew Taylor. There were fifty present and a very pleasant meeting is reported. A short program was given:

Piano duet with violin obligato—Mrs. A. B. McLachlin, Miss Edna Taylor and Leon McLachlin.

A fine paper on "The Montessori Method" was read by Mrs. H. R. Conklin which was followed by a piano duet by Mrs. McLachlin and Miss Taylor.

An informal talk on "The Influence of Suggestion on the Child's Mind" closed the program.

Light refreshments were served later.

LETTER FROM OUR OLD FRIEND, MRS. WISNER

Augusta, Mich., March 2, 1915.

EDITOR HERALD:

No news from Franklin this week—your scribe is not there.

Leaving Tipton at 4:16 p. m. February 23rd, I arrived at Battle Creek at 7:15 p. m. It is dark, cold and stormy. There are few people abroad. The old depot looks cold and unfamiliar. I now realize what a joyful thing it is not to notify your friends of the time and place of your arrival. I have their address but have no idea where to find them.

"You want a cab?"

"No, I want a car line and a policeman."

"What do you want of a policeman?"

"To direct me."

"Where do you want to go?"

"To B—— Street," giving him an address.

"Oh, that's two miles out and you have to walk a mile after leaving the car and go through a wood yard."

"Well, how do I find G—— Street?" giving him another address.

"Oh, that's not quite so far out, but you walk four blocks after leaving the car line and up a very steep hill."

Leaving my cabby I inquire of another individual who doesn't look like a cabby but may be (I am told that the policemen are all down town) with a similar result.

Choosing the last address as the lesser evil, I hurry to the car line, but I am suddenly seized with the determination to go to the first address. That's where I want to go and I am going there if I have to go through seven wood yards.

I board the car. Alas, the conductor doesn't seem to know about my address. Presently he is conversing with a boy, a freckled face, every day sort of a boy.

"Here's where you get off," says the conductor.

It is a dimly lighted place. The conductor begins to give me directions.

"I'm going with her and will show her the way," says the boy. Bless the boys! They are the salt of the earth.

Verily there is a Providence that takes care of babes and fools. Soon I am in the warmth and welcome of dear friends' home, darkness and storm forgotten. And it hasn't been over half an hour since I left Mr. Cabby. Moral: If you want to do a thing, do it regardless of the other fellow.

February 24. I leave Battle Creek on the interurban, pass through Urbandale and reach Augusta in about 20 minutes.

Augusta is a town of about 600 inhabitants, situated on the Kalamazoo river and L. S. R. R. It is about ten miles west of "The Creek." There are three churches—one of them without a congregation. A fine large high school is beautifully located in a little grove on a hill side. From the top of this hill is a beautiful view of the valley and hills of the Kalamazoo.

When I enter the little house here in Augusta I leave behind me the busy, pushing, frivolous twentieth century and go back to the middle of the nineteenth. Talk about the good old times! Yes—but— I guess the twentieth century is a pretty good century to live in. "REPORTER."

STARR COMMONWEALTH HOME

Keeping the boys busy and giving them love is the keynote of the success of the Starr Commonwealth Home, near Albion.

In that Home, where are gathered 18 of the worst "so called" bad boys of Michigan, there is absolute harmony and there are no bad habits or displays of vice. The miracle is worked by love.

A year ago last August the Home was founded on the principle that there are no really bad boys in the world. The home is the result of the untiring efforts of Mr. and Mrs. Floyd Starr, both graduates of Albion College. It is Mr. Starr's dream come true.

In the 20 months of the Home's history, Mr. Starr has never struck a boy. These boys were youngsters whose names were on the police books of Detroit, Grand Rapids, Kalamazoo, and other cities. They were considered incorrigible. Now they are obedient, loving, Christian lads boys with ambitions, lads who are planning to go to College when they finish at the Home. There is a school in connection with the home, taught by a dear little teacher, who gives her services for a mere pittance.

The boys do all the house work, the chores, most of the gardening, and take care of the cows and chickens.

Money is being raised for the Home in this city by Mrs. I. M. Curl, Field Sec., of the Home. She loves the lads as though they belong to her. She spends hours traveling about the state interesting people in the Home.

Mr. Starr has given his all, he has nothing more to give, except himself. He is doing that day in and day out, with a love and devotion which inspire men and women, who visit the Home, with a sort of reverance.

ELECTRIC SERVICE

The Tecumseh Electric Company are constructing a six mile line out of Ridgeway, four miles north-east on the Ridge road then two miles west past the Grange Hall, turning at the Len Miller farm.

The question of electric service for every farmer is only a question of time. This line leading out of Tecumseh is already supplying a large number of farmers and many more are becoming interested. It is no longer "electric light" but "electric service," or as some one has aptly called it, the "electric servant."

VILLAGE ELECTION

Notice is hereby given to the qualified electors of the Village of Tecumseh, State of Michigan, that the next ensuing annual election will be held at council building within said village on Monday, March 8, A. D. 1915, at which election the following officers are to be chosen, viz: 1 village president, 1 village clerk, 1 village treasurer, 3 trustees 2 years, 1 trustee 1 year, 1 assessor.

In accordance with the constitution of the State of Michigan and Act 206, Public Acts of 1909, should there be any proposition or propositions to vote upon at said election involving the direct expenditure of public money, or the issue of bonds, every woman who possesses the qualifications of male electors and owns property assessed for taxes or owns property subject to taxation jointly with her husband, or with any other person, or owns property on contract and pays taxes thereon, such all property being located somewhere within the district or territory to be affected by the result of said election, will be entitled to vote upon such propositions, provided such person has had her name duly registered in accordance with the provisions of said act.

The polls of said election will be open at 7 o'clock a. m. and will remain open until 5 o'clock p. m. of said day of election.

Dated this 8th day of February A. D. 1915.

F. G. HEESEN,
Clerk of said village.

REGISTRATION NOTICE.

Notice is hereby given to the qualified electors of the Village of Tecumseh, State of Michigan, that a meeting of the board of registration will be held at council building within said village on Saturday, March 6, A. D. 1915, for the purpose of registering the names of all such persons who shall be possessed of the necessary qualifications of electors who may apply for that purpose.

WOMEN ELECTORS.

The board of registration of said village will register the names of all women possessing the qualifications of male electors who make personal application for such registration; provided, that all such applicants must own property assessed for taxes somewhere within the village above named, except that any woman otherwise qualified who owns property within said village jointly with her husband, or other person, or who owns property within said village on contract and pays the taxes thereon, shall be entitled to registration.

Following are the qualifications of male electors in the State of Michigan:

Every male inhabitant of this state, being a citizen of the United States; every male inhabitant residing in this state on the twenty-fourth day of June, eighteen hundred thirty-five; every male inhabitant residing in this state on the first day of January, eighteen hundred fifty; every male inhabitant of foreign birth who, having resided in this state two years and six months prior to the eighth day of November, eighteen hundred ninety-four; and having declared his intention to become a citizen of the United States two years and six months prior to said last named day; and every civilized male inhabitant of Indian descent, a native of the United States and not a member of any tribe, shall be an elector and entitled to vote; but no one shall be an elector or entitled to vote at any election unless he shall be above the age of twenty-one years, and has resided in this state six months and in the township or ward in which he offers to vote twenty days next preceding such election.

Dated this 8th day of February, A. D. 1915.

F. G. HEESEN
Clerk of said village.

There Is No Question

but that indigestion and the distressed feeling which always goes with it can be promptly relieved by taking a

Rexall Dyspepsia Tablet

before and after each meal. 25c a box.

B. J. Pulver.

Missing Marks.

"I saw a stage Englishman in a play last night who didn't use the adjective 'bally.'"

"Is that so?"

"Yes. And he didn't say 'My word!' either."

"Strange. At least he wore a monocle?"

"No."

"Then how in the deuce did you know he was a stage Englishman?"—Birmingham Age-Herald.

Cause and Effect.

"I wonder why it is so damp and foggy in London?"

"It is the fault of their government."

"How do you make that out?"

"They have such long reigns there."—Baltimore American.

The School of Experience.

The average man never fully realizes the truth of the adage about a fool and his money until after he has bumped up against some other man's game.—St. Louis Post-Dispatch.

A Mean Question.

"I have been to consult a beauty doctor about my complexion."

"Does he hold out any hope?"—Kansas City Journal.

Church Notes

BAPTIST CHURCH

W. B. Hartzog Ph. D. minister.

10:00 Morning worship and sermon, by Dr Ernest Evens of Flint.

11:15 Sunday School.

11:15 Men's class Dr Evens will address the class.

6:00 p. m. B. Y. P. U.

No evening service.

7:00 p. m. Wednesday, Devotional service.

Everybody welcome.

PRESBYTERIAN CHURCH

Rev. Wm. A. Rex, minister.

10:00 a. m. Morning worship and sermon.

11:15 a. m. Sunday school.

11:20 a. m. Men's Brotherhood class.

7:00 p. m. Evening service.

Prof. E. H. Zaugg of Chicago will speak at both morning and evening services. At the evening service Mr. Zaugg will give several banjo selections.

Wednesday, 7:00 p. m. People's midweek service. Popular Bible discussions, 8 p. m. Business meeting of Ladies Aid.

Thursday, 5 to 7 p. m. Church supper.

Supper committee meets Saturday, March 6th, at 2:30, with Mrs. Hugh Azer.

FRIENDS CHURCH

Lewis G. Pim and Mary B. Pim pastors.

10:00 a. m. Morning worship.

11:15 a. m. Sunday School. Organized classes for men, women and young people. Junior work.

6:00 p. m. Christian Endeavor.

7:00 p. m. Wednesday, prayer meeting, followed by Bible study class.

A cordial welcome to all.

METHODIST EPISCOPAL CHURCH

Rev. George Jennings, pastor.

A welcome to all.

10:00 a. m. Morning worship and sermon, topic, "Is the Bible for Public or Private Reading—A Book for Many or Few."

11.15 a. m. Sunday School.

11:15 a. m. Men's class.

6:00 p. m. The Epworth League.

7:00 p. m. Evening service, topic, "Failure in Small Things is Failure in Greater."

7:15 p. m. Wednesday prayer meeting.

EPISCOPAL CHURCH

Rev. Frederick Hewitt, rector.

10:00 a. m. Men's class. Leader Supt. Reed. Topic, "School Ideals." All men invited.

10:00 a. m. Sunday school in the Parish House, with illustrated lessons and brief missionary story.

4:00 p. m. Evening prayer and sermon, topic "The Parable of the Vacuum." Full vested choir. Director, Sheldon Southwick; organist, Mrs. Ella Hodges.

Tuesday, 3 p. m. Missionary service. Open discussion on Women's Auxiliary and thirty minutes study class on "The Social Aspect of Foreign Missions."

3 p. m. Monthly meeting of Women's Guild.

7 p. m. Junior choir practice. Organist and director, Miss Camilla Hayden.

Thursday 7:30 p. m. Fourth lecture on "Know Thyself." Topic, "Personal Power."

8:15 General choir practice, followed by social hour and refreshments served.

Mrs. Verne Barrett is in charge of the Easter decorations of the church. Contributions for flowers can be made to her or put in the box in the church.

St. Peter's church is assessed $80.00 for our share of the apportionment for general missions. The money placed in the children's Lenten boxes goes towards this important assessment.

UNIVERSALIST CHURCH

No morning service. Evening service at 7 o'clock, Rev. E. L. Conklin, Minister. His subject will be "Soul Promptings." A cordial invitation is extended to all.

ST. ELIZABETH CATHOLIC CHURCH

Rev. Donald P. O'Donnell, rector.

8 a. m. 2nd Sunday.

10 a. m. 4th Sunday.

All are cordially invited.

WIT AND WISDOM

Dr. and Mrs. E. D. Brown and Mrs. Joseph Waring very pleasantly entertained the Wit and Wisdom Club Monday evening at the home of the former.

The subject of the evenings program was the Panama Canal. Mrs. Brown acting as leader. Miss Alice Wimple presented a very interesting paper. Supt. W. L. Reed displayed some beautiful views of the Canal and its surroundings. Refreshments and a social good time followed. Mr. and Mrs. Chas. Kemp will entertain the next meeting on the evening of March 15.

TRIED 7 YEARS

Sometimes, as most Michigan horse-owners know, a simple liniment may cure an external ill, whereas an expensive treatment may fail. For instance, James Miller of Pottstown, Pa., cured a horse of poll-evil with three bottles of Hanford's Balsam of Myrrh. He says: "The veterinarians had been trying to cure the horse for seven years." adv

Rexall Dyspepsia Tablets

will relieve your indigestion. Many people in this town have used them and we have yet to hear of a case where they have failed. We know the formula. Sold only by us—25c a box.

B. J. Pulver.

NOTICE OF LETTING OF DRAIN CONTRACT

NOTICE IS HEREBY GIVEN, That I, Almon J. Roberts, County Drain Commissioner of the County of Lenawee and State of Michigan, will on the 28th day of March, A. D. 1915, at the residence of Minor Davidson in the township of Tecumseh, in said County of Lenawee at 10 o'clock in the forenoon of that day, proceed to receive bids for the construction of a certain Drain known and designated as "Extension of Champlain Brook Drain," located and established in the Townships of Tecumseh and Raisin in said County of Lenawee and described as follows, to wit:

EXTENSION OF CHAMPLAIN BROOK

Commencing in the Champlain Brook at a point 11.00 chains north and 6.40 chains east from the SW corner of NE fr ¼ Section 2, T6S, R4E, belonging to J. D. Shull, and running thence as follows,—

Course deg.	Dist. ch.	Diam. of tile, in.	
N 18° E	10.00		to end of open drain. Width of bottom 2 feet. Slope of sides 1½ ft. horizontal to 1 ft. perpendicular.
N 51° E	5.00	24	
N 60° E	4.00	24	
N 69° E	10.00	24	
N 85° E	4.00	22	
N 85° E	12.48	18	to west line of NW fr ¼ Sec 1, belonging to Mrs. H. B. Tallman and Frank Nyland
N 80° E	.33	18	
N 70° E	1.00	18	
N [illegible] E	16.85	18	to south line of right of way of N. Y. Central R. R.
N 50° E	1.61	18	to south line of part of W½ SW¼ Sec 36, T5S, R4E bd north by LaPlaisance Bay Turnpike and south by land of N. Y. Central R. R. belonging to Albert Waring
N 70° E	8.61	16	
N 63° E	1.00	16	
S 84° E	8.75	16	to west line of part of E½ SW¼ Sec 36 S of turnpike & N of R. R. belonging to Francisco Davidson.
S 84° E	9.25	14	
N 64° E	1.00	14	
N 44° E	5.00	14	
N 35° E	3.00	14	
N 17° E	1.00	14	
N 17° E	4.01	12	
N 8° E	7.00	12	
N 22° W	4.00	12	
N 11° W	.71	12	to south line of part of E½ SW¼ Sec. 36, north of turnpike, belonging to Minor Davidson
N 11° W	.29	12	
N 11° W	9.01	10	
N 28° E	2.20	10	to south line of NW¼ Sec 36 belonging to Minor Davidson
N 2[illegible]° E	12.80	10	
N 3° W	9.00	8	
N 23° E	9.00	8	to west line of W½ W½ NE¼ Sec. 36 belonging to Minor Davidson
N 23° E	1.00	8	to terminus of main line of drain, 75 links east from the west line of above described land of Davidson.

NORTH BRANCH

Commencing at station No 28 of the main line, on land of J. D. Shull, and running thence as follows,—

N [illegible]0° E	8.00	14	
N 15° E	.79	14	to south line of right of way of N Y Central R R
N 15° E	1.15	14	to south line of part of E½ SE¼ Sec 35 north of R. R and south of turnpike belonging to Alfred Wright,
N 15° E	.06	14	to terminus on north side of culvert No. 26

Total length of drain 151 chains. Dimensions of same noted above.

A strip of land 50 feet wide along each side of the center line of the drain will be necessary to hold the escavated earth, and for other purposes in the construction of the drain.

Surveyed June 23, 1914
J. L. RICHARD,
County Surveyor

Said job will be let by sections. The section at the outlet of the said Drain will be let first, and the remaining sections in their order up stream, in accordance with the diagram now on file with the other papers pertaining to said Drain, in the office of the County Drain Commissioner of the said County of Lenawee, to which reference may be had by all parties interested, and bids will be made and received accordingly. Contracts will be made with the lowest responsible bidder giving adequate security for the performance of the work, in a sum then and there to be fixed by me, reserving to myself the right to reject any and all bids. The date for the completion of such contract, and the terms of payment therefor, shall and will be announced at the time and place of letting.

NOTICE IS FURTHER HEREBY GIVEN, That at the time and place of said letting, or at such other time and place thereafter, to which I, the County Drain Commissioner aforesaid, may adjourn the same, the assessments for benefits and the lands comprised within the "Extension of Champlain Brook Drain Special Assessment District," and the apportionment thereof will be announced by me and will be subject to review for one day, from nine o'clock in the forenoon until five o'clock in the afternoon.

The following is a description of the several tracts of land constituting the Special Assessment District of said Drain, viz:

Township of Tecumseh at large		T5S.	R4E.
Part of W½ NE½ north of L. B. Turnpike except NW 22 acres	Sec. 35	"	"
E½ SW½ except R. R.	" 35	"	"
Part of E½ NW½ south of L. B. Turnpike	" 35	"	"
SE 5 acres SW½ SW½ bd N & W by Murphy, E by Shull, S by highway	" 35	"	"
Part of E½ E½ north of L. B. Turnpike	" 35	"	"
Part of E½ E½ south of L. B. Turnpike & N of R. R.	" 35	"	"
E 8 acres of part of W½ SE½ south of R. R.	" 35	"	"
Part of W½ E½ N of R. R. & S of L. B. Turnpike	" 35	"	"
SE 2 acres N½ E½ NW½ bd N & W by Roberts S & E by Shull	" 35	"	"
W 5 acres of part of W½ SE½ S of Railroad	" 35	"	"
Part of W½ SW½ N of R. R. & S of L. B. Turnpike	" 36	"	"
Part of E½ SW½ & W½ SE¼ S of highway and N of R. R. except E 20 acres	" 36	"	"
SW 6 acres E½ NE¼ bd. N & E by F. Davidson, S & W by Minor Davidson	" 36	"	"
NW¼ and W½ W½ NE¼ except NE 30 acres & school lot	" 36	"	"
Part of SW¼ N of highway	" 36	"	"
A stripe of land 33 feet in width along each side of the center line of the track of the N Y Central R R Co across the SE¼ Sec 35 & SW¼ Sec 36	Sec. 35 & 36	"	"

Township of Raisin at large		T6S.	R4E.
NW¼ except NE 6 acres	Sec. 1	"	"
NW 6 acres NE¼ SW¼ bd N by Tallman & Nyland, E & S by Croll, W by Raymond	" 1	"	"
NW¼ SW¼	" 1	"	"
N 35 acres E½ E½ SE¼ except NW 5 acres	" 2	"	"
N 80 acres NE fr¼	" 2	"	"
NE 20 acres S 75 acres NE fr¼ bd NW & S by Shull E by highway	" 2	"	"
NE 25 acres E½ NW fr ¼ bd. N by highway, E by J. D. Shull, S & W by Mary C. A. Shull	" 2	"	"

NOW, THEREFORE, All unknown and non-resident persons, owners and persons interested in the above described lands, and you Mary C. A. Shull, John Murphy, E. C. VanVleet, Alfred Wright, Horace B. Eaton, H. B. Roberts, Albert Waring, Francisco Davidson, Minor Davidson, N. Y. Central R. R. Co., Mrs. H. B. Tallman, Frank Nyland, George Croll, W. F. Raymond, John D. Shull, and John F. Schreder, as Supervisor and Clarence Conklin as Highway Commissioner of the township of Tecumseh and John L. Calhoun as Supervisor and Ira Ladd as Highway Commissioner of the township of Raisin are hereby notified that at the time and place aforesaid, or at such other time and place thereafter to which said hearing may be adjourned, I shall proceed to receive bids on the construction of said "Extension of Champlain Brook Drain", in the manner hereinbefore stated; and also, that at such time of letting from nine o'clock in the forenoon until five o'clock in the afternoon the assessment for benefits and the lands comprised within the Extension of Champlain Brook Drain Special Assessment Districts will be subject to review.

AND YOU AND EACH OF YOU, Owners and persons interested in the aforesaid lands, are hereby cited to appear at the time and place of such letting as aforesaid, and be heard with respect to such special assessments and your interests in relation thereto, if you so desire.

ALMON J. ROBERTS
County Drain Commissioner of the County of Lenawee.

Dated Adrian, Mich., March 1, A. D. 1915

Rexall Orderlies

Sick headache, biliousness, piles and bad breath are usually caused by inactive bowels. Get a box of Rexall Orderlies. They act gently and effectively. Sold only by us at 10 cents.

B. J. Pulver.

Fine Language.

As a rule the educated native of West Africa, like his Indian brother, loves high flown language. A clerk some time ago sent a report complaining that the carbines of the police at his station often misfired. This is how he put it: "It is ridiculous to report that the firearms of the police when pointed at the firmament refuse to give explosive wound."—London Saturday Review.

A Troublemaker.

"Why did you tell my wife that before I met her I promised to love you forever?"

"Well, didn't you?"

"Sure I did, but that's no kind of conversation to go to a man's wife with."—Pittsburgh Dispatch.

Fulfilled.

Mrs. Gnaggs—Before we were married you used to say you could listen to my sweet voice all night. Mr. Gnaggs—Well, at that time I had no idea I'd ever have to do it.—Judge.

Not a Bout Winner.

Tramp—Once I was well known as a wrestler, mum. Lady—And do you wrestle now? Tramp—Only wid poverty, mum.—New Orleans Times-Picayune.

A Pointer On Meats

This Thoroughbred Pointer Would Point at Nothing but the Best

He Knows Where His Master Buys His Meats

Approves of His Choice, and of the Quality

Clark's Market

'Phone 138. Witherell Block

JUST STOP AND THINK FOR A MINUTE

The automobile is now an important factor in our daily lives; no longer a luxury, but a means by which we come nearer to our goal of efficiency.

To own an automobile once is to feel that never again can you get along without one, the modern business man, therefore, purchases an automobile as he buys any other article on the market.

The car that will give the best return on the money invested is the car of his choice.

We have sold 5 Ford cars this week and 8 of them were men who have never owned a machine before, would it not be a good idea to drive a Ford car this year and should you decide to buy something better around a $1000 next season, you have learned how to take care of it anyway, that is worth something, your investment has been small and your depreciation much less.

Do not wait for Summer air and sunshine, our roads are good and we positively cannot promise you deliveries later.

Tecumseh "Big Chief" Garage.

LIVERY SERVICE. 'PHONE 289.

Specials

FOR SATURDAY.

Groceries

16c choice California Apricots,	lb.	11c
15c extra fancy Calif. Peaches	lb.	10c
3 cans Monroe Tomatoes		25c
3½ pounds Rice		25c

Blankets

$1 39 Blankets	85c
89c Blankets	65c

Embroideries

20c Embroideries, per yard	10c

The People's Store,

WM. PALMAN, Manager.

Our Classified Ad Department

JUNK! JUNK!—I will pay the best price for rags, rubbers, papers and magazines. Phone 372, will come for them.
D. Gerthner Maumee St.

FOR SALE—New milch cow.
J. B. Kidd, Phone 811.

FOR SALE—White Cockerels. Enquire W. H. Powell.

REAL ESTATE

H. W. Stevens, Real Estate Agent rented three farms within the last two weeks.

Mrs Isaac Gonoungs farm of 67 A. in Macon township to Mrs. Joe E. Smith Ridgeway.

Mr. Earle Miller of Detroit, farm of 60 acres in Macon to Fred Ganoung of same place.

Wm R Brazee of Decatur, Ill., farm of 42 acres in Tecumseh to Mr. John Moore of Tecumseh.

If you have a farm to rent or sell, or a house and lot to dispose of, or wish to buy one call on.

H. W. STEVENS,
REAL ESTATE AGENCY

Who has a large list of property placed in his hands for disposal at prices astonishingly low. Phone 40. Offices at residence. adv

Dumplings

For Soups, Stews and Fricasseed Chicken

Left overs of roast lamb, veal or beef, the cheaper cuts of fresh meats, and fowls too old for roasting, make delicious and nourishing stews. K C Dumplings make them doubly attractive and the whole dish is most economical—an object to most families while meats are so high and must be made to go as far as possible.

K C Dumplings

By Mrs. Nevada Briggs, the well known baking expert.

2 cups flour; 3 level teaspoonfuls K C Baking Powder; ½ teaspoonful salt; 2 cup shortening; milk or cream.

Sift together three times, the flour, baking powder and salt; into this work the shortening and use cream or milk to make a dough less stiff than for biscuits.

Allow the stew to boil down so that the liquid does not cover the meat or chicken. Add half a cup of cold water to stop its boiling and drop the dough in large spoonfuls on top of the meat or chicken. Cover and let boil again for 15 minutes.

Made with K C Baking Powder and steamed in this way, dumplings are as light as biscuits and are delicious with thickened gravy.

This recipe is adapted from one for Chicken Pot Pie in "The Cook's Book" by Janet McKenzie Hill, editor of the Boston Cooking School Magazine. The book contains 90 excellent recipes for things that are good to eat and that help reduce the cost of living. "The Cook's Book" sent *free* for the colored certificate packed in every 25-cent can of K C Baking Powder. Send to Jaques Mfg. Co., Chicago.

We have just received a big bunch of GALE implements. One article in particular we like is their

TWO WHEEL SULKY PLOW

You will like it too. Come down and look it over and make inquires of the satisfaction it gives those who own one. The price and terms are very reasonable.

L. E. TEMPLE & CO.

Farmers Attention!

We have on track a fresh carload of Winter Wheat, Bran and Middlings and will make you a special low price if taken off car.

We also have fresh stock of Larro Feed, the best cow food on the market.

Seeding time is fast approaching. Place your order at once that we may protect you against advance in price.

We have a limited supply of highest grade of Montana Alfalfa, Red Clover, Alsike and Timothy Seeds which we have just received Inspected and free from foreign matter. Market 60c bushel higher within the week, and still going higher.

TECUMSEH CO-OPERATIVE ASS'N.

By C. D. BEEBE, Mgr.

There are many good lines of Coffee but none of them can be better than

Chase & Sanborn's

We have a large assortment and everyone good for the price.

If you want the best, try there

Seal Brand Coffee at 38c per pound.

It could not be better if we were to charge you more.

F. D. AVERY

PHONE 39

MAPLE SYRUP

Just received some home-made Pure Maple Syrup We sell it by the gallon or in smaller quantities if you like. Try some with your next order

CHEESE

We are cutting some extra fine October Michigan Cheese If you like good cheese, give this a trial.

VEGETABLES

We will have a full line of Vegetables fresh in for Saturday, Including [illegible], Green Onions Tomatoes, Rhubarb, Celery, Squash, Ruta Bagas, Parsnips, Cabbage.

GARDEN SEEDS—We will have a full line of Ferry's Seeds in bulk and in packages. All new seeds. We have a few of last year's seeds to sell at half price.

FOR SATURDAY

Prunes, regular 12c grade, 3 pounds....25c
Lenox Soap, 7 bars....33c
Old Dutch Cleanser, 3 cans....25c
Arm & Hammer Soda, 4 pkgs....25c

Specials only with orders.

'Phone 87

E. J. LOWRY

Have You Idle Funds?

TRY one of our Certificates of Deposit, which is the same as our note. They earn interest at 3 per cent from date of deposit to date of withdrawal. Our only requirement is that your money be left one month Your money deposited at the Lilley State Bank is always ready for you when you want it.

OUR RECORD—Sixty years of successful banking.

The Lilley State Bank

Tecumseh, Michigan.

AGAIN FARMER MOORE WINS

In the Shay and Moore wrestling match last evening at Witherell hall, Shay won the first fall in 31½ minutes with severe tactics. Moore won the second in 9½ minutes. Shay was cautioned several times for trying to grab Moore on the return for the 3rd fall.

Both men were determined and neither left an opening. Shay, though coached by his manager, was very rough and fowled Moore several times Referee Hopper dragged them apart, stopped the wrestle and awarded the match to Moore, which was good judgment as it was leading to worse.

The preliminaries were good. The Jeable Bros. of Holgate, Ohio, aged 11 and 13, gave an exhibition of wrestling and boxing that took the house down These boys are professionals and they are considered the best in the world.

There were about 150 in attendance.

LOCAL AND PERSONAL

NOTICE

All copy must be in the composing room of this office by 9:30 a. m Tuesdays and Fridays and all advertising matter before 4 o'clock p. m. Mondays and Thursdays

Fancy dressed chix and fowls at adv WILLIAMSON BROS

Alva Spayde was a business caller in Detroit Thursday.

Miss Agnes McWilliams is sewing with Miss Edyth Gray.

Miss Myrtle Foster was a Detroit visitor the first of the week.

Mrs. Athol Brainard will entertain the C. M. [illegible] Club at her home in Onsted Saturday.

Special Saturday: 200 Sugar cured hams at 16c per lb, pork loins at 14c a lb. Williamson Bros adv

Mrs E E Hendershot has been spending a few days in Detroit with her daughter, Vevis.

B. W. Swift took another trip to Blissfield Thursday with six buggies from the Hisley shop.

Large dill pickles at Clark's Market adv

Mrs Wm Jordan came home yesterday from an extended visit in Eaton Rapids and Jackson.

A. L. Springer of Lansing was the guest of his daughter Mrs. B. J. Pulver and family over Sunday.

Mrs. Harriet Suffin left for Morenci Thursday morning where she will visit her daughter Mrs. Jones

Jesse B Coller of Jackson was in town Tuesday, enroute to Macon to visit his mother Mrs Lester Coller.

Special—Home made lard by the gallon 14c

Clark's Meat Market. adv

Mrs. Molles of Adrian spent Tuesday with her son Richard and wife, left for Saginaw Wednesday morning.

Mr and Mrs. Leonard Greenwald of Tipton have moved into town and are located in the Lanning house on West Shawnee street

A. O. Howard has begun his spring work in the poultry line by shipping 5000 eggs for hatching to a Roscommon county poultry dealer

Gastons' will buy your old gold and silver. adv

Mrs. Redman of Adrian who has been spending the past two weeks with her niece Mrs. Homer Marsh and family, returned home Thursday.

Don't fail to hear Lieutenant Governor Dickinson at Witherell's hall next Tuesday evening, March 9. He is a live one. adv

Mrs Abner Wilson and Mrs. Howard Bredow were in Tipton Wednesday at the home of Mr. and Mrs Geo. Witherell to celebrate the birthday of Mrs Henry Wilson

See that halibut steak at the Daisy Market. adv

Isaac Smith of Ridgeway has purchased Will Griswold's home west of town and is moving in this week. Mr Griswold and family have moved into the tenant house on the Bradley place

Mr. and Mrs. George Hollister returned home yesterday morning from Lentz Oregon, where they had been spending the winter with their daughter and husband, Mr. and Mrs. F. D. Frost.

For the late pattern in silverware go to Gastons'. adv

Mr. and Mrs Elmer Blesing entertained some thirty friends at their home Wednesday evening. Cards furnished the amusement of the hour. A fine luncheon was served later in the evening.

We are pleased to hear that Mrs. H. S. Waring, who was operated upon last Wednesday at Harper's Hospital, Detroit, is doing finely and the doctors see no reason why she should not regain her former health.

Prof. E. H. Zugg, of the University of Chicago, will speak both morning and evening at the Presbyterian church. At the evening service he will give several banjo selections

There was a large attendance at the meeting of the Co-operative association on Tuesday afternoon, when Traveling Auditor Prebley of Chicago gave a very interesting talk This was followed by a general discussion on "Ways and Means" in which everyone was deeply interested.

Save the Red Merchants Stamp all the time, double stamps Fridays Williamson Bros adv

Mrs. E. C. Brown was hostess to the Jolly 16 Tuesday evening. Progressive pedro furnished the amusement of the evening, Mrs. Lester Rogers and Mrs. Wm. Powell winning the prizes. The club will be entertained by Mrs. Lavern Barrett Friday evening March 13, at the Hotel Barrett.

Special dinner at the Hotel Barrett Sunday, 35c No extra charge to those holding meal tickets adv

Mrs. Floyd Heesen and Miss Bessie Spayde have formed a partnership for the manufacture of fancy work in all lines making a specialty of baby clothes, tatting, hemstitching, crochet work and embroidery also enter into their line of work On the Saturday before Easter they will have a sale at the home of Mrs Heesen when the Womans Exchange will be opened

Miss Chattie Galloway of Raisin Center who was the guest of Miss Emma Rogers since Friday left for her home Tuesday morning On reaching her home she was met by 25 of her friends who had gathered for a surprise for their friend A bountiful pot luck dinner was served Miss Rogers received an invitation and went with Miss Galloway who thought she was to take dinner with friends at Sutton.

Newsome sells Page and Lion fence. See him before buying adv

Mrs Daniel Chase has been quite ill for the past two weeks.

Col and Mrs A S Cummins were spending Wednesday in Jackson.

Mr. and Mrs. J. W Wightman entertained, Mrs. Clara Pope Monday.

Miss Katheryn Haas of Clinton was calling on friends in town Wednesday

Florence Waldron is the new apprentice in Miss Alice Owens millinery shop.

Mrs. Ethel Mathias has been quite ill the past week at her home on Maiden Lane

Finnin Haddie just received at the Daisy Market. adv

Carlyle Kay and Madeline Boyce spent Sunday in Detroit with Mr. and Mrs. Webb Kay.

Miss Edna Curry and Mrs. George Hausler of Britton were Tecumseh visitors Wednesday.

Mrs. B J. Pulver entertained the Bridge Club Thursday afternoon at her home on Union St.

J. W Owen has another large job of roofing on the Bidwell block corner Evans and Chicago st.

Glenn Randall who has been visiting Mr and Mrs Chas Price returned to Detroit this morning.

Fine switches made, cut hair and combings bought at the millinery of Miss Julia A. Hough. adv

Mrs. John Schreder spent Wednesday in Tipton with her daughter Mrs Howard Evans and family.

Mrs. Fred Allen and daughter-in-law, Mrs. Chas. Allen of Clinton were shopping in town Wednesday.

Mr. and Mrs. Chas. McCarbery of Britton were in town Wednesday for the funeral of James McCarbery.

Gastons' for wedding rings all sizes and styles. adv

Mrs. Geo. Kidman and baby of west Adrian have been visiting her parents, Mr. and Mrs. L. M. Waldron this week

Eunice the infant child of Mr. and Mrs Paul Melchibeck died Thursday afternoon aged two months. Funeral Saturday afternoon.

Fine fresh salmon at the Daisy Market. adv

Regular meeting of S. Peters Guild at the Parish House Tuesday March 9 at 3 p. m. Business meeting followed by a social hour.

The Westminister Guild and their husbands will give a farewell party for Mr. and Mrs. Elmer Slayton at the Presbyterian Manse Monday evening.

Pearl beads and neckchains at Gastons'. adv

Sheldon Southwick is now in the employ of the Big Chief Garage and with Homer Marsh went to Jackson Wednesday, returning with two new cars.

Regular meeting of Modern Woodmen Monday evening March 8. A vote will be taken on changing meeting night. A good attendance desired.

The Y. M. C. A group of Tecumseh go to Ridgeway tonight for a debate with the Ridgeway group, The question under debate being Resolved "That Agriculture as an occupation offers greater advantages than any other."

Several auto loads of Masons went to Clinton Thursday night to attend the Clinton Council R & S M among whom were J H. Smith, A. S. VanWinkle, C F. Patterson, Ira Rogers, C. B. Mize, John Nyland, and Homer Whaley,

Regular meeting of the L. O T. M. M. Monday evening March 8. At the close of the meeting refreshments will be served and a 5c card party for members only. All new members are urged to be present.

A fire alarm was sounded about 9:30 o'clock this morning calling out the department to the home of John Blesing on North Union St. Fortunately they arrived in time to put out the fire before much damage was done.

While a party of 28 Lenawee county people were on a pleasure trip up the Ocklahawa River, Florida, B S. Scudder of Macon, Mich., shot and killed an alligator. Upon being pulled in by Ernest Camburn and Conrod Lowe, it measured 7 feet.

Mrs Duaine Service was hostess to the members of the Westminster Guild Tuesday evening. The evening was spent in the study of "Red Men's Land." Mrs. C. L Cuthbert had a paper on "What the Indians think of the White Man" and Mrs Boyd Belcher told of Indian Customs. Light refreshments were served.

Mrs. Will Chiverall was hostess to a company of lady friends Thursday afternoon. Music was rendered and ten games of progressive pedro were played. Mrs. B. Hodges won first honor, Mrs Will Cummins second and Mrs Martha Nye the consolation A very pleasant afternoon was brought to a close by serving refreshments.

STATE OF MICHIGAN, County of Lenawee, ss.

Probate Court for the County of Lenawee.

At a session of the Probate Court for the County of Lenawee, holden at the Probate Office, in the City of Adrian, on the 2[illegible]th day of February, in the year one thousand nine hundred and fifteen.

Present, HARRY L. LARWILL, Judge of Probate.

In the matter of the estate of HANNAH ANDERSON, deceased.

On reading and filing the petition, duly verified, of Frederick Anderson, son of said deceased, praying that administration of said estate may be granted to Frederick B. Wood, or some other suitable person,

It is Ordered, That Monday, the 29th day of March next at nine o'clock in the forenoon, be assigned for the hearing of said petition.

And it is further ordered, That a copy of this order be published in the Tecumseh Herald, a newspaper printed and circulating in said County of Lenawee, for the three successive weeks, previous to said day of hearing.

(A true copy) Harry L. Larwill,
Judge of Probate.
N. I. Larwill, Probate Register.

The Herald Purchases The News

THE TRANSFER TO BE MADE AT THE CLOSE OF BUSINESS SATURDAY MARCH 6th

The Tecumseh Herald has purchased the newspaper business of the Tecumseh News, the transfer to be made at the close of business Saturday, March 6th. With our next issue of Tuesday, March 9th, the title of this paper will be changed to "The Tecumseh Herald and The Tecumseh News". All contracts and paid in advance subscriptions made to the Tecumseh News will be assumed by the Herald. The Herald will be sent to all paid-in-advance subscribers of the News to the expiration of their subscription.

We wish to take this opportunity of thanking our patrons and friends for the cordial treatment extended to us since our coming among you and trust that we shall merit a continuance of your support and friendship. We have added to our equipment a new "Country Campbell" press and by so doing have removed from our midst an old friend which has served this office for over 30 years, but be not disheartened, you still have in your collection of antiques the "Old High School Building".

To our brother publisher, Tom W. Mingay we extend our cordial best wishes for future success in whatever field he may choose. For the past nine years he has been Editor and Publisher of the Tecumseh News. He has given to his readers a well printed and ably edited paper and we trust that in casting off the responsibilities of the newspaper business his health will steadily improve.

F. S. TURNER, Publisher

CHANDLER AND HART WIN OUT

Tecumseh Gives Gen. F. B. Wood a Large Vote.

The late reports of the Primary Election gives Burton L Hart a majority of 78 votes over Sampson and Westerman on the Republican ticket and Bert D. Chandler, Democrat, 68 votes over Gen'l F. B. Wood.

Gen'l Wood polled a record vote in Tecumseh having 373 votes out of a total of 503 Bert D. Chandler having only 10 on the same ticket. The large vote cast for Gen'l Wood was due to a general campaign by his friends regardless of party, who got out and hustled. Had his friends in other towns worked as well he would easily have received the nomination.

The full vote in Tecumseh was as follows:

	1st	2nd	Total
For Circuit Judge—			
F B Wood, D	141	232	373
Bert D Chandler, D	3	7	10
W. Westerman, R	2	1	8
Burton L Hart, R	21	20	41
Jacob N Sampson, R	3	14	17
For County School Commissioner—			
Geo Judson Tripp, R	[illegible]	23	42
Ballots thrown out	20	37	57
Total votes			503

"THE ROSE MAIDEN"

The chorus which has been rehearsing Cowen's "Rose Maiden" will give the cantata under the direction of W. T. Thorp at the Presbyterian church on Thursday evening, March 18, the proceeds to be used in connection with public school music. Tickets 15 and 25 cents. adv

THE ELECTRIC BUILDING

The Tecumseh Electric Co. are now located in their new quarters, "The Electric Building" at the corner of Chicago and Pottawatamie streets.

The building has been completely remodeled and arranged for their business The large front room is set aside for office purposes, the room being divided, part being used as a lobby and the balance for an office.

This office room presents a very fine appearance side walls, tinted with the Tiffany blend with a panneled ceiling of a light gray. A fine display window takes up the entire front of the building

Back of the office is an attractive room arranged for the display of electrical fixtures and so attractive is this room that one could hardly visit it without buying. The balance of the building is used for stock and work room.

The Electric Co have felt the need of more room for a long time past, and their new building gives them the extra room which they so much needed The repairs made on this building give the Electric Company one of the most attractive and up-to-date offices in Tecumseh.

PUBLIC SALE

Notice is hereby given that on the 22nd day of March, A. D 1915, at ten o'clock in the forenoon of said day, at my warehouse on North Evans street, in the Village of Tecumseh, County of Lenawee and State of Michigan, for the purpose of realizing a claim of $52.00 and costs of said sale, I will sell at public auction to the highest bidder, the following goods and chattels belonging to Mrs Bertha E. Beardsley said claim being for storage of said goods, and this sale an enforcement of my lien therefor, viz:

1 set bedsprings (coil), 4 rockers, 2 wash tubs, 2 stools, 2 child's wagons, 2 mattresses, 1 feather bed, 1 gasoline stove 1 fall leaf kitchen table, 4 barrels and contents, 1 extension table and leaves, 3 bed springs, 1 clothes rack, 1 sofa, 1 fall leaf table, 1 boiler, 1 gasoline can, 5 boxes and contents, 1 boiler with tin cans, 1 desk 2 crocks, 2 wooden chairs, 1 wooden bedstead, 1 set quilting frames, 1 sewing machine, 1 picture frame, 1 carpet sweeper, 2 tin pails 2 dish pans 2 hammocks and 1 bureau.

Dated; March 3rd, 1915.

SLAYTON & SON,
By Chas. A. Slayton,

ALL SEATS FREE

4 P. M., St Peter's

TOPIC

"THE VACUUM"

FULL VESTED CHOIR

A Church for the People

KEYSER—WHEDON

On Wednesday, March 3 at 5 p. m. occurred a quiet wedding at the farm home of Mr. and Mrs. M. R Keyser at which time their daughter Blanche M. was united in marriage to Harold A. Whedon of Jackson. Thirty-five of the immediate relatives and near friends witnessed the ceremony and afterward partook of a three course dinner, the color scheme of the decorations being pink and white

The bride was gowned in blue taffeta and carried white roses They were attended by William O'Leary and Miss Grace Schuyler both of Jackson. The ceremony was performed by Rev. W. A. Rex with the ring service,

Those present from away were A. M. Whedon, father of the groom, Mr. and Mrs. John Hawkins. Mr. and Mrs A Wahl and son Elra, William O'Leary, Misses Grace Schuyler, Helen and Ruth Angell, all of Jackson, Mr. and Mrs. Leon Keyser of Clinton.

The bride was a graduate of the Tecumseh high school in 1910 and the groom will be remembered by some as having attended the Tecumseh schools several years ago, living at the time with his sister whose husband Casper Rowe was Y. M. C. A. secretary here at that time.

The young couple left [illegible] their home in Jackson followed by the good wishes of a large circle of friends

McINTYRE—McINTYRE

Married, at the Presbyterian manse Wednesday, March 3, 1915, by the Rev. W. A. Rex, Miss Mary McIntyre of Tecumseh and Thomas McIntyre of Pittsburg, Pa. Mr. and Mrs. McIntyre left on the evening train for that city where they will reside.

Mrs. McIntyre has been a resident of Tecumseh for the past six years and has endeared herself to a host of friends by her pleasing personality. The good wishes of all go with her to her new home.

COUNCIL PROCEEDINGS

Council Chambers, Village of Tecumseh. Regular meeting held March 1, 1915.

President J. B. Nyland in chair. Trustees present: Slater, Brown, Anderson, Temple, Hendershott, Moore.

Minutes of last regular meeting read and approved.

Street commissioner's report was read showing work done upon streets from February to March 1 inclusive:

TEAM LABOR

Feb. 1 Chas. Bennett, 35 hr.....$4 20

HAND LABOR

Fred Tessman, 5 hours.......... 1.00

Water works engineer report for February: Water pumped 5 868,486 gals.; coal consumed 43,200 lbs

Motion made and supported that the reports be accepted, orders directed drawn for the several amounts and reports placed on file. Motion carried.

The following bills were read and referred to the finance committee:

G. A. Rathbun, services and retainer fee	$ 83 70
A. B. Knowleson Co., car coal	53 30
A. Montgomery, freight and cartage	98
J. H. Shults, election supplies	1 33
F. Rosacrans & Sons, bunting	25
Tecumseh Elec. Co. street lights	251 00
" " " water works	9 75
" " " council bldg	8 50
" " " post lights	52 90

Finance committee reported favorably on the bills as read. Motion made and supported that the report of finance committee be accepted and orders directed drawn for the several amounts. Motion carried.

Motion made and supported that the request of Garlinghouse Auto Inn to bury gasoline tank at side of the road on Evans street be granted Motion carried.

Village treasurer read report for the year ending Feb. 20, 1915 Clerk's report was read. Reports were referred to the finance committee.

Clerk's report of funds for February 28 as follows:

	SEWER FUND	
March 1	Balance on hand	$ 124 00
	GENERAL FUND	
Feb. 20	Bal. on hand	7234 25
	Collections	4 00
	Total	7238 25
	Disbursements	25 00
March 1	Bal. on hand	7213 25
	HIGHWAY FUND	
Feb 20	Bal on hand	180 26
	Disbursements	25 00
March 1	Bal on hand	155 26
	SINKING FUND	
Feb 20	Bal. on hand	1080 88
	Disbursements	726 81
March 1	Bal. on hand	354 07
	CEMETERY FUND	
Feb. 20	Fund overdrawn	837 14
	Disbursements	12 00
March 1	Fund overdrawn	849 14
	WATER FUND	
Feb. 21	Fund overdrawn	2874 80
	Disbursements	185 05
	Total	3059 85
	Collection	189 05
March 1	Fund overdrawn	2870 80
March 1	Balance on hand	4126 64

Motion made and supported that we do now adjourn. Motion carried

F. G. HEESEN, Village Clerk.

"BUTTER KRUST BREAD"

STILL ON TOP

5c and 10c the loaf.

TRY OUR

Cottage Buns - - - - 5c
Graham Bread - - - 5c

Butter Krust Goods are always Good.

We give Silver Trading Stamps.

ANDERSON GROCERY CO.

Phone 91 Successors, Anderson Bros Macon 'Phone

SPORTING GOODS HEADQUARTERS

A. G. Spalding & Bro's entire Athletic products.

Everything in Fishing Tackle.

Old Town Canoes and all Aquatic Goods.

Motorcycles, Bicycles and Accessories.

Guns, Rifles and Ammunition.

Cypher's Incubators, Brooders

AND KINDRED GOODS,

Satterthwaite Bros.

Make You Hens Lay

Eggs Are Money

everywhere and all the time. Pay a little special attention to your hens. Get more eggs and make more money.

Pratts Poultry Regulator

is a mild tonic which strengthens and gently stimulates the digestive and egg-producing organs, producing wonderful results.

25c, 50c, $1
25-lb. Pail, $2.50

"Your money back if it fails"

Pratts Roup Cure

cures roup, colds, catarrh

25c, 50c, $1

Sample FREE

Get Pratts Profit-sharing Booklet

160 page Poultry Book Free

SATURDAY SPECIAL

Pratt's Egg Producer, 25c size 20c, 50c size 38c.

BROWN & CO

Farmers, It will soon be Seeding Time.

We have a splendid stock of

High Grade Seeds

Alfalfa, Northern grown; Alsyke and June Clover, home grown; Field Peas; Etc.

See us before buying Shelled Corn, 80c per bushel.

Moore Bros.

LIEUTENANT GOVERNOR DICKINSON

At Tecumseh, March 9th.

It is remembered by most voters that Michigan enjoys the unique distinction of having a Democratic governor and a Republican lieutenant governor. This is evidence that our Lieutenant Governor is not a mere figure-head, and also furthur evidenced by the newspaper attention he has been receiving since the election. Mr. Dickinson will make a speaking tour in the southern part of the state next week and will speak in Tecumseh Tuesday evening, March 9 The Lieutenant Governor will speak in Witherell Hall, and Dr. North will preside. Everybody is invited to be present. adv

TO-NIGHT

AT THE ROYAL

Edison's Best Feature in Three Reels With All Stars

"THE COLONEL OF THE RED HUSSARS"

Only 5c. Good shows every day

CHIROPRACTIC

A spinal analysis will locate your trouble. Spinal adjustments will remove it, Try Brown. Office at Gustine Sisson's on Pottawatamie street. adv

N. D. TRASK,

Osteopathic Physician,

Office over McCann & Bowen's Store. Office Hours, 8 a. m. to 5 p. m.

A. C. AYLESWORTH,

Licensed Auctioneer, Real Estate, Stock and General Salesman.

[illegible] attend all sales in city or country, at reasonable rates.

Headquarters and all dates made Herald office.

Dental Parlors

W. D. REED, D. D. S.

Chicago, St. Tecumseh.

Crown and Bridge work Aluminum Silver and Rubber plates and all of the specialties known to modern dentistry. Gas or vitalized air administered.

Office over Avery & Co's store

DR. E. D. BROWN,
Dentist.

Modern Dentistry of reasonable rates. Painless extraction by use of local or general anaesthetic.

Officers hours 7:15 a m to 5 p m. Saturday evenings 7 to 9. Other evenings by appointment.

Office in DeWolf Block.

Office pohne 192, house phone 192—2r.

C. M. Cooley,

Licensed Auctioneer.

R. F. D. No 4 Manchester. 15 year successful experience in Jackson, Washtenaw and Lenawee Counties, also practical farmer.

Bell Telephone Clinton exchange

Rates Reasonable and Satisfaction Guaranteed

OVER 65 YEARS EXPERIENCE

PATENTS

TRADE MARKS
DESIGNS
COPYRIGHTS &C.

Anyone sending a sketch and description may quickly ascertain our opinion free whether an invention is probably patentable. Communications strictly confidential. HANDBOOK on Patents sent free. Oldest agency for securing patents.

Patents taken through Munn & Co. receive special notice, without charge, in the

Scientific American.

A handsomely illustrated weekly. Largest circulation of any scientific journal. Terms, $3 a year; four months, $1. Sold by all newsdealers.

MUNN & Co. 364 Broadway, New York

Branch Office, 625 F St., Washington, D. C.

HOOKING A SHARK.

It's an Exciting Sport Even if One Doesn't See the Fish.

Fishing for sharks off the pier at Palm Beach is a Brobdingnagian sport. You fish with clotheslines and a hook the size of a split anchor. Half of some great fish is slipped on your hook for bait. You throw it off the pier and fasten the end of the line to the railing and then take out your detective story and read.

Sometimes you get a bite; sometimes you don't. At evening the colored gentleman in charge of the shark fishing on the pier goes around and takes in the lines. That in itself is on rare occasions an exciting sport.

Once a New York vacationist was standing on the pier enjoying the sunset after a day's fruitless angling when he heard a shout from the colored gentleman, who had discovered a shark on one of the lines that had been left out. The colored gentleman was having trouble in handling the beast, so the New Yorker went to his assistance. Together they pulled and hauled at the line in vain. Another man on the pier joined in, and then the three braced their feet against the rail and tugged for all they were worth. But in spite of all they could do the line slipped gradually through their fingers.

Finally all the slack was used up, and the rope, coming taut against the rail, snapped like a thread. The New Yorker has always wished he could have had just one look at that shark.—New York Post.

Catarrh of the Head

"Peruna Cured me In Six Weeks."

5,000,000 People In This Country Have Catarrh.

Mr. Tom F. Dady, No. 3 Manhattan St., Rochester, N. Y., writes: "I was troubled with catarrh of the head for many years before I paid much attention to it, but a few months ago I was so annoyed by headaches and difficulty in breathing through my nose, and my eyes smarted and looked so inflamed that I felt I must do something to relieve this state of affairs.

"I noticed one of your ads in the paper, and then and there decided to try Peruna. I am pleased to say that it came up to all my expectations, for in six weeks it had driven the catarrh out of my system and I have not been troubled since."

Mrs. A. J. Tieman, 1122 Wyoming St., San Antonio, Texas, writes: "I suffered over nine years with catarrh of the head, nose and ears. Five bottles of Peruna have restored me my health."

NO TIME WASTED

Prompt Action Is Pleasing Many Tecumseh Citizens.

Get down to the cause of everything.

Bad backs are frequently caused by weak kidneys.

Help to kidneys to get rid of kidney backace.

Doan's Kidney Pills are for the kidneys only.

No time wasted trying to cure other troubles.

Tecumseh people endorse their [illegible] it.

Mrs. Sarah E. Austin, Pearl St., Tecumseh, says: I suffered from distressing symptoms of kidney complaint for more than a year. When some one told me that Doan's Kidney Pills were good in such cases, I got a supply at Wright & Son's Drug Store. They helped me immediately and I continued using them until well. I have had no need of Doan's Kidney Pills or any other kidney medicine since. I can still recommend them highly."

Price 50c at all dealers. Don't simply ask for a kidney remedy—get Doan's Kidney Pills the same that Mrs Austin had. Foster-Milburn Co Props. Buffalo, N. Y. adv

W. T. Azbell, ex-postmaster of Edwardsport, Ind., writes, "I suffered from severe trouble with my kidneys and back. First bottle of Foley Kidney Pills gave me relief." Thousands testify that backache, rheumatism, sore muscles, aching joints and bladder weakness vanished when Foley Kidney Pills were taken. For sale by all druggists of Tecumseh adv

Welcome Information

Most middle aged man and women are glad to learn that Foley Kidney Pills give relief from languidness, stiff and sore muscles and joints, puffiness under eyes, backache, bladder weakness and rheumatism. They get results. Contain no harmful drugs. For sale by all druggists of Tecumseh. adv

TECUMSEH MARKETS

CORRECTED MAR 2 1915

Wheat	1 35 1 38
Flour per bbl	8 00 7 40
Rye	60
Corn (ear)	40
Oats	47
Beans	2 50
Potatoes	25-30
Butter	24
Eggs	18
Lard	12
Guinea	10
Fowls(live)	10-13
Springers	11-13
Roosters	07
Ducks spring	-12
Geese	10
Turkeys	16
Hay	10 00—12 50

FOLEY KIDNEY PILLS
FOR BACKACHE KIDNEYS AND BLADDER
Sold Everywhere

Must Stand Loss for Wrecked Boat.

DETROIT, MICH. — Federal Judge Arthur J. Tuttle ruled that the steamer Benjamin Noble of Detroit, which foundered in April with her crew of eighteen men in Lake Superior off Duluth, was overloaded with steel rails. The judge declined to grant a petition limiting the loss liability which was filed by the Capitol Steamship company of Detroit.

THE MARKETS

Chicago Cash Grain Quotations.

Wheat—No. 2 red, $1.45@1.47¾; No. 3 red, $1.45@1.46; No. 2 hard winter, $1.47½@1.48¼; No. 3 hard winter, $1.46½@1.47¼. Corn—No. 3 mixed, 69¼@69½c; No. 4 mixed, 68½c; No. 3 white, 70½@70¾c; No. 4 white, 69¾@70c. Oats—No. 2 white, 55@55½c; No. 3 white, 54½@54¾c; No. 4 white, 54@54½c; standard, 55c.

Chicago Live Stock.

Hogs—Receipts 18,000. Quotations ranged at $6.70@6.80 light shippers, $6.35@6.55 heavy packing and $6.50@$6.85 good to fancy pigs.

Cattle—Receipts 3,000. Quotations ranged at $8.25@8.75 good to choice steers, $5.90@640 good to choice beef cows, $6.35@7.15 good to choice fed heifers, $9.25@9.75 good to choice veal calves.

Sheep—Receipts 8,000. Quotations ranged at $9.15@9.85 good to choice native lambs, $7.65@7.90 good to choice wethers, and $7.25@7.65 good to choice handy ewes.

East Buffalo Live Stock.

Dunning and Stevens, live stock commission merchants, East Buffalo, N. Y., quote as follows: Cattle—Receipts 4 cars; market strong. Hogs—Receipts 15 cars; market steady; heavy, 7.00@7.10; Yorkers and pigs, $7.25@7.35. Sheep—Receipts 10 cars; market strong; top lambs, $10.00; yearlings, $8.00@8.10; wethers, $7.25@7.75; ewes, $6.75@7.00. Calves, $5.00@11.50.

FARMERS' WEEK AT COLLEGE

Classes and Lectures by Many Authorities Scheduled at East Lansing.

EAST LANSING, MICH. — Farmers' week, a six-day course in agriculture, opened Monday at the Michigan Agricultural college.

A full schedule of classes and lectures have been announced. The evening programs will contain talks by prominent men in agricultural work. Dr. Victor C. Vaughn of the University of Michigan, Mrs. O. S. Morgan of New York, Mrs. C. W. Folk of Columbus and members of the college faculty and extension lecture force will address the farmers. Several hundred farmers are expected to be in attendance.

STATE OF MICHIGAN, County of Lenawee ss.

Probate Court for the County of Lenawee.

At a session of the Probate Court for the County of Lenawee holden at the Probate Office in the City of Adrian on the 19th day of February, in the year one thousand nine hundred and fifteen.

Present, HON. HARRY L. LARWILL Judge of Probate.

In the matter of the estate of ELIZA HENDERSHOT, deceased.

On reading and filing the petition duly verified of Humbolt Sarvy, praying that an instrument in writing purporting to be the last will and testament of said deceased may be duly proved and admitted to probate, and that administration of said estate may be granted to petitioner, the executor named in said instrument, or to some other suitable person.

It is Ordered, That Monday, the 22nd day of March, next, at nine o'clock in the forenoon, be assigned for the hearing of said petition.

And it is further Ordered, that a copy of [illegible] be published in the TECUMSEH HERALD, a newspaper printed and circulating in said County of Lenawee, for three successive weeks, previous to said day of hearing.

HARRY L. LARWILL,
(A true copy) Judge of Probate
E. I. LARWILL, Register of Probate.

STATE OF MICHIGAN.

The Probate Court for the County of Lenawee.

At a session of said Court held at the Probate Office in the City of Adrian, in said County on the 19th day of February, A. D. 1915.

Present, HARRY L. LARWILL, Judge of Probate.

In the matter of the estate of ASA FULLER, Deceased.

On reading and filing the petition, duly verified, of Frederick B. Wood, executor of said estate, praying that he may be authorized, empowered and licensed to mortgage the Real Estate described in said petition for reasons therein stated.

It is ordered that Monday, the 22nd day of March, next at nine o'clock in the forenoon be assigned for the hearing of said petition.

And it is further Ordered, That a copy of this order be published in the Tecumseh Herald, a newspaper printed and circulating in said County of Lenawee, for three successive weeks previous to said day of hearing.

(A true copy) Harry L. Larwill,
Judge of Probate
E. I. Larwill, Probate Register.

STATE OF MICHIGAN

Thirty-Ninth Judicial Circuit in Chancery. Suit pending in Circuit Court for the county of Lenawee, in Chancery at the city of Adrian on the 25th day of January A. D. 1915.

Caroline K. Brooks, complainant vs Howard H. Brooks defendant. In this cause, it appearing that Defendant, Howard H. Brooks has departed from his last known place of residence in this state and that it is not known in what state or country he resides, and that his present whereabouts are unknown, therefore on motion of John O. Howell, solicitor for Complainant, it is ordered that Defendant enter his appearance in said cause on or before five months from the date of this order, and that within twenty days the Complainant cause this order to be published in the Tecumseh Herald, a newspaper printed published and circulated within said County, and that such publication be continued therein once in each week for six weeks in succession.

BERT D. CHANDLER,
JOHN O. HOWELL, Circuit Judge.
Solicitor for Complainant.

COMMISSIONERS' NOTICE

STATE OF MICHIGAN, County of Lenawee, ss.

In the matter of the Estate of John A. Fisk, Deceased.

The undersigned having been appointed by the Probate Court of said County, Commissioners to receive, examine and adjust all claims and demands of all persons against the estate of said deceased, do hereby give notice that we will meet for that purpose at law the office of Fred'k B. Wood in the Village of Tecumseh Lenawee County, Michigan, on the 9th day of March, 1915, and on the 11th day of June 1915, at ten o'clock in the forenoon of each of said days.

And that four months from the 11th day of February 1915 are allowed by said Probate Court for the creditors of said estate to present their claims to us for examination and allowance.

Dated February 11th, 1915.

Joseph G. Hanford.
Sanford Cutting.
Commissioners.

PARKER'S HAIR BALSAM

A toilet preparation of merit. Helps to eradicate dandruff. For Restoring Color and Beauty to Gray or Faded Hair. [illegible] at Druggists.

Whittemore's Shoe Polishes

FINEST QUALITY LARGEST VARIETY

"GILT EDGE," the only ladies' shoe dressing that positively contains Oil. Blacks, Polishes and Preserves ladies' and children's shoes, shines without rubbing, 25c. "FRENCH GLOSS," 10c.

"DANDY" combination for cleaning and polishing all kinds of russet or tan shoes, 25c. "STAR" size, 10c.

"QUICK WHITE" (in liquid form with sponge) quickly cleans and whitens dirty canvas shoes. 10c. & 25c.

"ALBO" cleans and whitens BUCK, NUBUCK, SUEDE, and CANVAS SHOES. In round white cakes packed in zinc boxes, with sponge, 10c. In handsome, large aluminum boxes, with sponge, 25c.

If your dealer does not keep the kind you want, send us the price in stamps for full size package, charges paid.

WHITTEMORE BROS. & CO.,
20-26 Albany Street, Cambridge, [illegible]
The Oldest and Largest Manufacturers of Shoe Polishes in [illegible]
GILT EDGE
WHITTEMORE'S GILT EDGE DRESSING
FOR LADIES' & CHILDREN'S BLACK SHOES
SOFTENS PRESERVES LEATHER
RESTORES COLOR LUSTRE
QUICK WHITE

Antiquity of "A Regular Shindy."

The antiquity of many familiar terms is surprising when it is known. Many people are not aware that "What the dickens!" occurs in Shakespeare, but fewer still will be prepared to hear that the phrase "a regular shindy" is found in an author's note to a poem called "The Popish Kingdom," published in 1570. A writer quotes this note, which refers to the celebration of Maundy Thursday, "Midnight services are held in church, the lights are put out, and a regular shindy follows, men being beaten and wounded."—London Globe.

TAX COLLECTOR 74 YEARS OLD

Expected to Resign on Account of Feebleness — Gained Strength and Twenty-four Pounds by Taking Vinol.

Corinth, Miss.: — "I am a city tax collector and seventy-four years of age. I was in a weak, run-down condition so that I became exhausted by every little exertion. My druggist told me about Vinol, and I decided to take it. In a week I noticed considerable improvement; I continued its use and now I have gained twenty pounds in weight, and feel much stronger. I consider Vinol a fine tonic to create strength for old people."—J. A. PRICE, Corinth, Miss.

As one grows old their organs act more slowly and less effectually than in youth, circulation is poor, the blood gets thin, the appetite poor and digestion weak. Vinol, our delicious cod liver and iron tonic, is the ideal strengthener and body builder for old folks because it creates a good healthy appetite, strengthens digestion, enriches the blood, improves circulation and in this natural manner builds up, strengthens and invigorates feeble, run-down, nervous and aged people, and if it does not do all we say, we will pay back your money.

C. A. Wright & Son, druggists,

CORRESPONDENCE

MACON

Mrs. C. O. Biddle was in Ypsilanti part of this week.

Little Jack Beardsley has been very ill with bronchial pneumonia.

Ezra Day is moving from the Ganoung farm into his own home in the village.

Will Allen has been sick for a few days with stomach trouble.

Sumner Collins and Joseph Howell of Washington, D. C., and Mrs. John Howell of Adrian came Tuesday to the home of Mrs Frank Day, called there by the serious illness of their mother, Mrs. Rachel Howell.

After a two years' residence in this village, Rolf Mills, with his mother and sister, has moved back to their farm two miles north of here.

Mrs. Ross Biddle has been sick this week with tonsilitis.

FOLEY KIDNEY PILLS
FOR BACKACHE KIDNEYS AND BLADDER
Sold Everywhere

FRANKLIN

Earl Allen and family ate Sunday dinner with his parents, Mr. and Mrs. G. W. Allen in Tipton.

Miss Clara Bancroft spent the week end with her parents, Geo Bancroft.

Harry Maltby is moving his family into S N Wisner's tenant house. He will work for him this year.

Mrs. A. T. Whelan and sons Lyle and Donald visited her parents Mr. and Mrs. Wesley Snook in Birdsall Sunday.

Miss Alice Whelan entertained 9 of her schoolmates and friends at the home of her grandmother Mrs. E. J. Whelan Saturday in honor of her twelfth birthday.

Miss Mary Tripp spent the week end with relatives in Tipton.

Mrs. Will Brighton went to Tecumseh Monday to see Floyd. She found him feeling quite badly as he now has the misfortune to have one of 'Job's' comforts on his game leg.

Mrs. C. L. Wisner and children called on Mrs. L. R. Billington in Tecumseh Tuesday afternoon.

Chas Evans, Hoyt Whelan, Albert Ruesink, Earl Allen and Clarance Wisner were among those from Tipton that attended the meeting of the Co operative held in Tecumseh Tuesday. They report a very satisfactory meeting.

A. T. Whelan had the misfortune to run a rusty nail into the palm of his hand Tuesday.

Mrs. A. B. Wisner was called to Augusta, Mich., last week to care for Miss Huldah Wisner while her sister, Mrs. Hannah Bradley had her eye treated. She has since written that Wallace Burrough has taken his niece Mrs. Bradley, to Kalamazoo to have her eyes examined by a specialist.

FOLEY KIDNEY PILLS
FOR BACKACHE KIDNEYS AND BLADDER
Sold Everywhere

RIDGEWAY

The W. F. M. S. met at Mrs. C. O. Smith's Wednesday p. m., March 3rd. A very enjoyable meeting was held and much interest was shown in the good work. There were seven present and a thank offering of 25c was received.

Otto Bach has purchased the tenant house of Mrs T. S. Boyd and is moving it to his farm.

Etta Palmer returned from Toledo Tuesday.

Gotts Chalk was in Milan on business Thursday.

Mr. Neeley was a guest Tuesday of his sister Mrs. Mary Boyd.

Mrs S. V. Dibble of Blissfield is here for an indefinate stay.

Harry Smith and wife moved in the Lavender home east of town Wednesday.

Bernice Dibble and wife of Holloway called in town Wednesday.

Mrs. Mooney of Macon was in town on business Thursday.

James Dibble and wife of Adrian Sundayed at E. C. Barnes.

D. Squires of Dundee called at W. L. Jones Sunday.

Percy Cadmus is quite ill.

Miss Mary Osgood is home from Ypsilanti for a time.

Belle Wood was home from Onsted Sunday.

The neighbors and friends gave Joseph Smith wife and family a farewell reception in the hall. A fine chair was presented.

Ray McHaeney of Saline Sundayed in town.

Miss Pearl Wood spent Saturday and Sunday in Ypsilanti.

Miss Jennie Curtiss is spending the week at Clinton.

Florine Linn spent Saturday in Tecumseh.

The young people enjoyed a party at Geo. Croll's west of town Saturday.

The school made a surprise on Roy and Adah Smith Friday evening.

Mrs. W. L. Jones is quite ill.

Miss Marion Foote left Monday to visit friends at Mendon Centerville and Colon.

Adelbert Beevers and family are moving on C. S. Footes farm north of town (the Osborne farm.

San Schlimberg was in Detroit on business the past week.

Arthur Sayles and family have moved in George Ransoms house.

FOLEY CATHARTIC TABLETS
Keep Stomach Sweet - Liver Active - Bowels Regular
Sold Everywhere

IF MOTHERS ONLY KNEW

Mother Gray's Sweet Powers for children relieve feverishness, headache, bad stomach, teething disorders move and regulate the bowels and destroy worms. They break up colds in 24 hours. Used by mothers for 26 years. All druggists, 25c. Sample Free. Address A. S. Olmsted, N. Y.

SEVEN BARKS for all years the standard Remedy for INDIGESTION, CONSTIPATION

Also for all Stomach, Liver and Kidney Troubles. At Druggists, 50c. per bottle. LYMAN BROWN, 68 Murray St., New York, N.Y.

LLOYD-GEORGE FLAYS BOOZE

Chancellor Says It Is Worse Foe to Britain Than Submarines.

LONDON. — At Bangor Chancellor Lloyd-George in a public speech said there were workmen in the armament works who refused to work a full week, and added that this is due mostly to strong drink, "which is doing more damage than all the German submarines put together." He said the government meant to use all its powers to deal radically with the question.

"We need arms more than men," he said, "and every day's delay is full of peril to this country." It was plain that he was referring to the offending armorers when he said "it is intolerable that the lives of Britons should be imperiled for the sake of a few farthing an hour men."

WELCOMES SEIZURE OF DACIA

Britain Glad to Have France Share Responsibility of Taking Neutral Ships.

LONDON. — The capture of the American steamer Dacia, formerly sailing under the German flag, by the French is welcomed here, as it will enable a French prize court to decide her case, while an English court will deal with the cargo of the American steamer Wilhelmina. Thus the responsibility for stopping goods in neutral bottoms bound for Germany will be borne equally by the two allies.

Conditions Serious in Singapore.

MANILA. — Conditions still are serious at Sinapore as the result of the mutiny among Indian troops, if reports brought here are well founded. According to these stories, executions are taking place every day in the public squares of Singapore. Hundreds of mutineers [illegible] still at large, and it is considered possible an entire régiment is involved.

Turks Seize Italian Messenger.

ROME. — The agent of an Italian maritime company who disembarked at Jeddah, Arabia, to deliver correspondence to the Italian consul, was arrested by the Turkish authorities, who seized the correspondence. The Italian government has sent a demand for satisfaction to Constantinople.

HOLD GREEKS FOR OUTRAGE

Bulgarian Officials Accuse Them of Complicity in Sofia Killings.

PARIS. — The Havas agency has given out a dispatch from its Athens correspondent, who says that information has reached there from Sofia to the effect that the police of the Bulgarian capital have arrested a number of Greek notables, charged with complicity in the explosion of a bomb the night of Jan. 15 in the local Casino during a ball attended by the exclusive society of the city.

This act resulted in the killing of two persons.

MARTEL AND POITIERS.

The Man and Battle That Saved Europe From the Saracen Yoke.

A traveler approaching the city of Poitiers, France, would hardly believe that it was around the site of that small city that the battle which saved all Europe from the Saracen yoke was fought. The man who commanded the French in that great battle was Charles, who afterward received the surname Martel, "the hammer," from his mighty prowess in that fight.

He baffled the Saracen invasion by his great victory at Poitiers. The Saracens had mastered all Asia and conquered Spain. Nothing could withstand their arms, and the Crescent bore death and desolation before it wherever it went. The Mohammedans determined to conquer all Europe in the name of the Prophet. Spain had fallen, and France was next. The two armies met at Poitiers. The strife was bloody, for the Saracens had the prestige of former victories and the advantage of numbers; France had the wisdom of Martel. That wisdom triumphed, and the Mohammedan was hurled back, a broken power. This victory saved Europe from want and desolation, for the brave people would have suffered anything sooner than embrace Mohammedanism. The great champion of Christian civilization lived nine years after his famous triumph at Poitiers and died in the year 741.—Irish World.

Force of Drops of Water.

It seems almost incredible that so small a thing as a drop of rain should injure the propeller of an aeroplane, but such is the case. At so great a speed does the propeller revolve—1,200 revolutions a minute as a matter of fact—that a rain drop hits it with such enormous force as to chip a piece of the wood away. Some idea of the hardships entailed by flying through the rain at sixty miles an hour may be gathered from the fact that an aviator who recently went through such an experience, alighted with the edge of his propeller fretted as though it had been gnawed by rats. The rain drops had chipped pieces out of the blades and also bruised the aviator's face, owing to the force with which they hit against his flesh.—London Spectator.

Of the Past.

Geologists say that several species of man have entirely disappeared from the earth. Doubtless these last species include the nice old gentleman who used to pull off his boots of an evening with the help of the bootjack.—Chicago News.

The Fourth Estate.

The expression "fourth estate" was first used by Thomas Carlyle and was applied to the editors during the period of the French revolution.

Impudent.

Registrar—How old are you, madam?
She—I've seen nineteen summers, sir.
Registrar—How long have you been blind?—Brooklyn Eagle.

FRANCIS JOSEPH

Physical Condition of Aged Austrian Emperor Is Serious.

VIENNA. — Via Rome.) — The physical condition of Emperor Francis Joseph has become most serious. He is so weak that he sits most of the time as if he were in a coma. He will doze off oblivious to his surroundings, even in the imperial audiences, and it is only with great difficulty that he can be aroused sufficiently for him to sign necessary state papers.

WORLD'S CHAMP JINX VICTIM IN MICHIGAN

He Has Few Bones That Have Not Been Broken.

CLIO, MICH. — William A. Scott, fifty-nine years of age, a farmer, has been a source of experiments for physicians during the last ten years, as he has had nearly every bone in his body broken during that period. His friends and relatives believe him to be a victim to a jinx. His accidents always occur when he is driving a team.

Scott has outlived the physician who attended his first accident, who was a man younger than himself by several years. Among some of the bones that have been fractured are his skull—this nearly proved fatal, the bones in his left leg, his right knee crushed, several ribs broken, his collar bone broken besides a large number of severe wounds about his entire body. At present he is suffering from a serious fracture to his left shoulder and which will require the surgeons' latest appliances to set the bones.

Scott's accidents have always been of a peculiar nature, as he always strikes on his head, rendering him unconscious so that he is unable to explain how the accident occurred. Although his accidents have always been serious, the physicians have never given up hopes of his recovery because he has such a strong constitution.

BRITAIN VOTES $1,435,000,000

Asquith's Reference to Increase Indicates Kitchener's Army Is Moving.

LONDON. — The house of commons unanimously voted appropriations for war expenditures amounting to $1,435,000,000, making the total vote for war expenses to date $3,235,000,000. The premier first asked for an appropriation of $185,000,000 for the remainder of the period up to March 31. This was adopted without a dissenting vote.

The premier's reference to an increase in expenses after March 31 is taken to mean that Kitchener's new armies will be in France by that time. Recent reports state that the British now have approximately 1,000,000 men in France and that transports are carrying men across the channel daily.

RAMS A GERMAN SUBMARINE

Captain of Steamer Thordis Reports Destruction of "Undersea" Boat.

LONDON. — The destruction of a German submarine when it was rammed by the steamer Thordis off Beachy Head is reported by the captain of the steamer which has just arrived at Weymouth.

"We sighted the submarine when it was forty yards away," the captain declared. "It fired a torpedo which missed us by a few feet. Then we put the helm hard to starboard and rammed the periscope. There was a crash and we saw nothing more of the submarine."

GERMANS ARE THROWN BACK

Petrograd Reports Most Important Reverse Since Drive of Dec. 6.

PETROGRAD. — The official statement issued by the general staff declares that the Germans have been thrown back from Przasnysz to the East Prussian frontier, a distance of about eighteen miles.

This is the most important statement made since the Germans began their drive on Feb. 6.

Denies Bernstorff Will Resign.

NEW YORK. — Dr. Bernard Dernburg, who has been credited with being the German emperor's personal representative here, states that the report that Ambassador Von Bernstorff was to be recalled because of the fraudulent passport case and other difficulties is ridiculous.

Bulgaria Protests Damage by Mines.

SOFIA. — Premier Radoslavoff has sent an identical note to the Austrian, Russian and Serbian embassies, protesting against the damage done by mines planted in the Danube and which have been washed against Bulgarian territory bordering on the river.

NEWS OF THE STATE

Fires Cost State $5,370,592.

LANSING, MICH. — According to the annual report of the state marshal's department, filed with Governor Ferris, the total fire loss in Michigan during 1914 was $5,370,592, which is $2,000,000 less than the loss in 1913.

There are 345 licensed moving picture theaters in the state and fees paid by them for inspection during the year amounted to $4[illegible],410. The number of "movie" theaters now exceeds the number in 1913 by 106. The cost of operating the marshal's department last year was $18,081.47.

Save Three From River Ice.

SAGINAW, MICH. — The prompt work on the part of Michael Cross, tender at Sixth street bridge, and William Skimins, a fisherman, prevented three fishermen from drowning in the Saginaw river.

According to Cross he was awakened by cries for help from the men as they were being carried down the river on a large cake of ice. The ice had softened during the night and the part on which the three men were fishing near the Eastman slip broke away.

No Convict Work on Church.

JACKSON, MICH. — Convicts will not build the church in Henrietta township, the construction of which was considered by Warden Simpson. The announcement that convict labor might be used aroused a storm of protest from union men. An Eaton Rapids contractor was awarded the construction.

Prominent Saginaw Couple Wed.

SAGINAW, MICH. — One of the most notable weddings of the season took place in the First Presbyterian church here when Miss Ruth, daughter of Mr. and Mrs. Martin N. Brady, became the bride of Harvey Randall Wickes. The ceremony was performed by Rev. H. R. Stark.

Farmer Crushed by Wagon.

YPSILANTI, MICH. — Gottlieb Kebin, a farmer of Ypsilanti township, fell from a load of wood here and the wagon ran over his left leg and hand, resulting in a compound fracture in the left leg below the knee and a badly lacerated hand. His condition is critical.

Saginaw Gunmen Sent Up.

SAGINAW, MICH. — Duncan L. McLean and Herbert Suits, convicted of the charge of assault with intent to murder Police Sergeant William Waach Nov. 17 were sentenced by Judge Gage to serve from ten to twenty years in Ionia and Marquette prisons, respectively.

Battle Creek Dogs Cause Accident.

BATTLE CREEK, MICH. — While Dr. W. F. Leslie of this city, was driving his automobile with two dogs as passengers, the animals began fighting and so distracted their master's attention that he steered the machine into a telegraph pole. No one was injured.

Utica Hunter Killed.

UTICA, MICH. — William Licht, fifty-six years of age, living south of Utica, was instantly killed when his shot gun was accidentally discharged while he was climbing through a fence along a railroad track while hunting. The top of his head was blown off.

Town Has Dog Scare.

MT. PLEASANT, MICH. — J. Q. Walling, aged fifty years, of this city, is taking the Pasteur treatment at Ann Arbor. He was recently bitten by a mad dog. As a result every canine in the city has been muzzled and many animals have been killed.

Saginaw's Oldest Resident Celebrates.

SAGINAW, MICH. — George W. Streeb, a resident of Saginaw for the past sixty-two years, celebrated his ninety-third birthday anniversary. Streeb's grocery was the first one west of Michigan avenue, the first street ever laid out in Saginaw.

He Got the Letter.

LANSING, MICH. — Auditor General O. B. Fuller is congratulating the post office officials on sending to him without any delay a letter intended for him from Edmonton, Alberta, addressed to the "Endeather Genarial."

Early Settler Is Dead.

LUDINGTON, MICH. — George C. Bates, member of one of Ludington's oldest families, is dead. His people were among the earliest settlers in Mason county.

Addresses Pioneers at Ninety-two.

CORUNNA, MICH. — Rev. Seth Reed of Flint, aged ninety-two years, addressed the Shiawasse county pioneers at their annual meeting.

Power From Niagara Falls.

PORT HURON, MICH. — Sarnia business men are negotiating to have their city supplied with electric power from Niagara Falls.

Defeat Bond Issue.

HARBOR BEACH, MICH. — Voters at a special election here defeated a proposed bond issue of $16,500 for school extensions.

Explosion Entombs 126 Miners.

HINTON, W. VA. — It is reported that 126 men were entombed at 8:30 a. m. by an explosion in a coal mine at Gentry, W. Va.

A Matter of Discretion.

"Father," asked the youthful seeker after wisdom, "why is it that you always speak of mother as your 'better half?'"

"Because, my son," replied the tired business man, "I know perfectly well that I better had."—Richmond Times Dispatch.

Right In Style.

Small Stella had always worn high shoes, but she had long desired a pair of slippers like those her older sister wore. "Mamma," she queried one day, "when my shoes are worn out can't I have a pair of low necked shoes like sister's?"—Cincinnati Times-Star.

Fog.

"Talk about a London fog," said a Yankee just returning from England. "Why, I found that they even had fog-horns in the elevators at my hotel!"

RAILROAD TIME TABLES

Lake Shore & Michigan Southern Railroad.
Effective Oct. 18, 1914

Going south.

	315	309	301	311
Station	a m	a m	p m	p m
Jackson	*6 05	†10 20	†2 05	*8 16
Tecumseh	7 03	11 17	[illegible] 01	9 04
Adrian	7 33	11 50	[illegible]	
Toledo	8 40	12 36	4 15	10 10
Chicago	4 15			
Detroit	†11 20		6 00	

Going north

	316	312	314	318
Station	a m	p m	p m	p m
Toledo	*7 50	†12 01	[illegible]	*4 30
Detroit				†5 00
Adrian		12 36	[illegible] 06	7 15
Tecumseh	9 10	1 01	[illegible] 35	7 44
Jackson	10 10	2 00	4 40	8 [illegible]

G. J. [illegible] Ticket Agent

DUNDEE BRANCH

Going west

	[illegible]	[illegible]	[illegible]	[illegible]
Station	a m	[illegible]	p m	p m
Adrian		12 15	[illegible]	[illegible]
Tecumseh	[illegible]	[illegible]	[illegible]	[illegible]
Addison	[illegible]	[illegible]	[illegible]	7 05

Going east

	[illegible]	[illegible]	[illegible]	[illegible]
Station	a m	a m	noon	p m
Addison	[illegible]	[illegible]	[illegible]	[illegible]
Tecumseh	[illegible]	[illegible]	1 25	[illegible]
Adrian	10 50			8 30
Chicago	[illegible]			

* Daily.
§ Sunday only.
† Daily except Sunday

F. S. BELL, Ticket Agent

DETROIT, TOLEDO & IRONTON

Going South

	1	3
Station	a m	p m
Detroit	8 00	
Dundee	9 48	
Britton	[illegible]	
Ridgeway	10 08	
Tecumseh	10 18	
Adrian	10 40	

Going North

	4	2
Station	a m	p m
Adrian		3 51
Tecumseh		4 22
Ridgeway		4 32
Britton		4 37
Dundee		4 52
Detroit		6.05

Daily except Sunday.

R. A. FOWLER,
Ticket Agent

PATENTS

[illegible] FREE [illegible]

READ PAGES [illegible]

D. SWIFT & CO.
PATENT LAWYERS,
303 Seventh [illegible]

FEELING LIVERISH This Morning?

Black-Draught

A [illegible]

For sale by All Druggists.

We promptly obtain U. S. and Foreign

PATENTS

Send model, sketch or photo of invention for free report on patentability. For free book, How to Secure Patents and TRADE-MARKS write to

CASNOW & Co.

Opposite U. S. Patent Office
WASHINGTON D. C.

Be Sure You Get This Old Reliable Cough Medicine

Imitations always follow the trail of success. Hundreds of imitations have come and gone since FOLEY'S HONEY AND TAR COMPOUND began, 40 years ago, to loosen the grip of coughs and colds.

Be sure you get the genuine

Foley's Honey and Tar Compound

And avoid the names that sound like it.

Here are three easy ways to tell the genuine. 1st—The name of "Foley's." 2nd—The yellow package. 3rd—The Beehive on the yellow package. You cannot get a substitute to do for you what FOLEY'S HONEY AND TAR COMPOUND will do—for coughs, colds, croup, bronchial and lagrippe coughs, throat and lung trouble. Buy it of your druggist and be safe.

★★★EVERY USER IS A FRIEND.

RHEUMATIC SUFFERERS SHOULD USE

5 DROPS

The Best Remedy For all forms of Rheumatism

LUMBAGO, SCIATICA, GOUT, NEURALGIA, AND KIDNEY TROUBLES.

DROPS

STOP THE PAIN
Gives Quick Relief
No Other Remedy Like It

SOLD BY ALL DRUGGISTS

SAMPLE "5-DROPS" FREE ON REQUEST
Swanson Rheumatic Cure Co.
[illegible] W. Lake St., Chicago

THE TECUMSEH HERALD

AND TECUMSEH NEWS.

SIXTY-THIRD YEAR NO 19 | TECUMSEH, MICHIGAN, TUESDAY MARCH 9 1915 | WHOLE NUMBER 4400

COMMERCIAL TECUMSEH SAVINGS
STATE SAVINGS BANK

3% INTEREST PAID ON SAVINGS DEPOSITS 3% INTEREST PAID ON CERTIFICATES

Nearly 3000 Depositors. Resources $455,000,00.

This is evidence that the reputation of those managing the affairs of the bank and the service rendered to its patrons is appreciated by the public. Two thirds of our depositors are farmers and from farmers' homes. Farmers are requested to make this bank their head-quarters. All are welcome.

"Absolute Safety" and "Superior Service"

J. H. SMITH, President. L. G. NORTH, Vice President. GUY E. NEWIRE, Cashier.

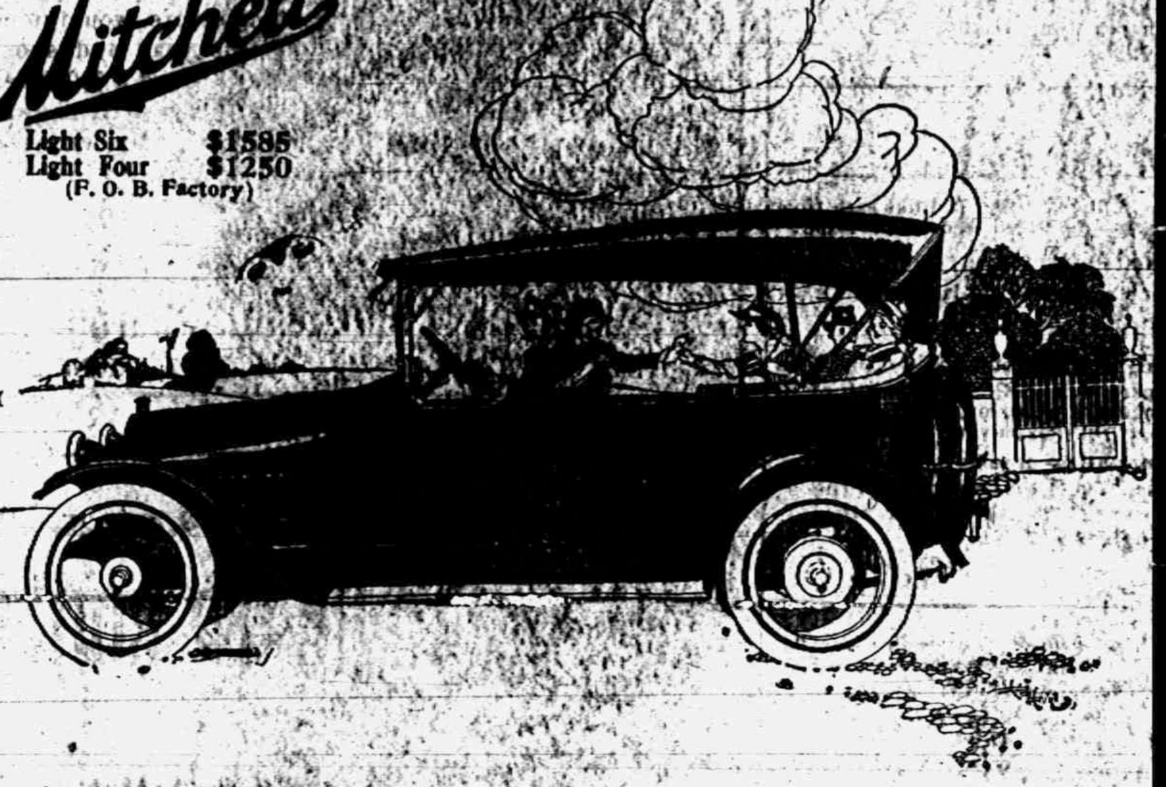

Mitchell
Light Six $1585
Light Four $1250
(F. O. B. Factory)

TREND—

The real trend in automobile manufacture is toward lighter weight and lower price, which typifies the most modern design and the highest factor of safety at moderate cost.

Houses are no longer bulky in construction, watches are thinner, bicycles weigh less. Each is more adaptable to the use intended, giving maximum value at minimum weight.

The trend is toward lighter construction, and in the science of manufacture things are produced better at a lower cost.

That is why the sales of Mitchell cars have, during the last three months, exceeded by more than 80% the sales of any previous three months in Mitchell history.

THE MITCHELL LINE FOR 1915

Mitchell Light Six—two, five or six passenger, 6 cylinders, 45 horse power, 126 in. wheel base, 34 x 4 tires....$1,585
Mitchell Light Four—two and five passengers—4 cylinders, 35 horse power, 116 in. wheel base, 34 x 4 tires....$1,250
Mitchell Light Four—6 passengers—same as above....$1,300
Mitchell Special Six—5 passengers, 6 cylinders, 50 horse power, 132 in. wheel base—36 x 4½ tires....$1,895
Mitchell Special Six—6 passengers—same as above....$1,995
Mitchell Six De Luxe—7 passengers, 6 cylinders 144 in. wheel base, 60 horse power—37 x 5 tires....$2,350

SEE THESE CARS AT GARLINGHOUSE GARAGE.

L. C. Hayden, Distributor.

For The Ladies
New Coats $8 50 to $30.00.
New Suits $15.00 to $40.00
New Skirts $3.75 to $10.00

The very latest styles and fabrics direct from the New York, Cleveland and Toledo Markets. Come in and see them while the selection is big

SPECIAL
For all this week.

400 yds. Silk Crepe De Chene, Colors, Black, White, Copen, Navy, Plum and Sand. 36 in. wide, regular 75c quality for.... 48c YD.

2 LOTS OF DRESS SKIRTS
Lot 1—All new style Skirts, comes in all wool Serges—colors, Navy and Black Specially priced at $3 75 each
Lot 2—All New Skirts—heavy weight, serges and wool poplins—colors, White, Black, Putty, Cope and Navy, Very special at $4 50 each

SPECIAL SATURDAY AFTERNOON AT 2 O'CLOCK.
Lot 1—200 pieces of Best Quality Blue Enamel Ware for....10¢ each
Lot 2—150 pieces of Best Quality Blue Enamel Ware for....19¢ each
See window. Double Merchants' Discount Stamps All Day Friday.

The Webster Anderson Co.
Tecumseh, Michigan.
WE GIVE AND REDEEM MERCHANTS' DISCOUNT STAMPS

Granulated Sugar

Place your order before it makes another advance.

H. & E. Sugar, per 100 lbs. $6 25

Fancy Big Grape Fruit, each....5c
8 bars of any kind of Laundry Soap....25c
Oranges are very nice now, we have all sizes.
8 packages Toasted Corn Flakes....25c

Will have another lot of Oysters direct from Baltimore, Saturday, only 35c per quart

C. M. GILBERT

A FINE LINE OF
Aluminum Ware, 10c ea.
WHIPS
Whips of all kinds from 10c to $1.00.
STATIONERY
A large assortment of Box Stationery.

Our Laces and Embroideries are the best and cheapest.

Ida B. Chase.

Silo Buildings

all contain Lumber, Lath or Cement and we are certainly in position to SHOW YOU that WE ARE ALIVE on anything in Building Material or Builder's Supplies.

Buy your Silo right and sell some more.

Get our proposition.

Lenawee Lumber & Supply Co.
Phone 57. TECUMSEH, MICH.

Try The
DAISY MEAT MARKET
FOR
All kinds of Meat and Fowls.
PRICES ALL RIGHT.

Look out for those March Winds!
You can't escape the Winds but a Policy in
The Michigan Mutual Tornado, Cyclone and Windstorm Insurance Company of Hastings
Will care for your loss.
MRS. G. R. Gillespie,
Fire, Tornado and Plate Glass Insurance.

The Herald $1.00

MICHIGAN TROUBLES WILL NOT BE AIRED

No Report Is to Be Made on Copper Strike.

Washington, March 8.—No report on its investigation of the Michigan copper strike will be made by the house committee, which made an exhaustive inquiry during the spring and summer of last year.

Representative Taylor of Colorado, chairman of the committee, said that a discussion of strike conditions now would only cause recrimination and disturb conditions.

Agents of the department of labor made a report which was published several months ago.

DIFFER ON WHEAT OUTLOOK

Third of Correspondents Say Michigan Crop Is Damaged.

Lansing, Mich., March 8.—Of the crop correspondents reporting to Secretary of State Vaughan, 260 are of the opinion that Michigan wheat suffered no injury during February, while 172 report damage to wheat last month.

During the month of February a total of 287,300 bushels of wheat was marketed in Michigan.

FOOT PLAGUE BREAKS OUT

Cattle Disease, Thought Conquered, Reappears in Northern Michigan.

Lansing, Mich., March 8.—Senator Lee Morford has received a telegram stating that three cases of the hoof and mouth disease have been found in Otsego county and the state live stock sanitary commission has sent one of its men north to make an investigation.

This is the first new outbreak in some time and it is said to be the first time that any of the northern counties has made a report of the hoof and mouth disease.

MAY 10 IS SET FOR PAN-AMERICAN MEET

Secretary McAdoo Challenges Ship Purchase Foes.

Washington, March 8.—President Wilson fixed May 10 as the date for the Pan-American financial conference for which an appropriation was made at the last session of congress. The conference will be held at Washington and is designed to furnish an opportunity for a full interchange of ideas between American bankers and officials and financial and diplomatic representatives of South and Central American republics with regard to the promotion of better trade relations between the United States and these countries.

Secretary McAdoo issued a statement saying that the president will extend invitations to the governments of all the countries in this hemisphere to send representatives. In this statement the secretary calls upon the interests responsible for the defeat of the ship purchase bill to accept responsibility and provide adequate transportation facilities for the South American and Latin American trade.

Wrecker Killed by Own Train.

Port Huron, Mich., March 8.—The mangled remains of James L. Schramlin, a well known railroad man of this city, were found beside the rails near Goodells. Schramlin was a member of a wrecking crew which left this city to clear away a freight wreck at Goodells and it is thought that on the return trip he fell under the wheels.

Cocaine and Whisky Cause Trobule.

Ypsilanti, Mich., March 8.—Sam Lucas went to a dentist's office here to have a tooth extracted. Cocaine was administered and later Lucas is said to have drank some whisky. The combination made him temporarily insane. He became violent and was locked up.

SENSATION IN THAW'S CASE

Rumor That High Up Officials Are Involved in His Escape.

New York, March 8.—Hints of a sensation, as yet unrevealed, are in circulation as likely to be sprung at the trial of Harry K. Thaw, when the slayer of Stanford White, with five others, who went to trial today on the charge of conspiracy, growing out of his sensational escape from the state hospital for the criminal insane at Mattewan in August, 1913.

It is inntimated that the testimony deals with the efforts of an official occupying a high position in connection with obtaining Thaw's liberty, and it is hinted that further developments may be sought. This official is known to have been in the good graces of Thaw to such an extent that he often handled Thaw's money and the state, it is stated, will endeavor to show that he was a moving spirit in the arrangements that led up to the final getaway in an automobile.

ROBBED, WALKS; MAY DIE

Woman Robbed in Picture Show Starts on Tramp Home.

Chicago, March 8.—A woman who gave her name as Fanny Blilek and said she lives in Allis, Wis., complained to the police of the Des plaines street station Friday that she had been robbed of $125—all she had—in a down town moving picture theater. She was despondent and announced that she was going to walk home.

She has been found lying in the snow by the railroad tracks in Cherryville, Ill., suffering from starvation and exposure. She was brought to the Cook County hospital. She is not expected to live.

Miller Commits Suicide.

Goshen, Ind., March 8.—Harmon E. Shire, forty-five years old, unmarried, for eight years employed as a miller at the plant of the Goshen Milling company, committed suicide at the home of his brother, Charles F. Shire. He handed his brother a $100 check and $47 in cash, saying he was unable to resist the temptation to enter saloons and drink with friends.

SOLDIER AT HOME

Frenchman Presenting Girl With Piece of a Destroyed Zeppelin.

Photo by American Press Association.

SHIPS OF ALLIES GAIN IN STRAITS

Indirect Fire Is New Method of Naval Attack.

AEROPLANES FIND THE RANGE

French Statement Says Anglo-French Ships Are Still Bombarding Works at Dardanos and Souan Dire—Exodus From Constantinople Continues Famine Threatens City.

London, March 8.—The bombardment of the inner defenses of the Dardanelles and the defenses on the Gulf of Saros continues, the dreadnaught Queen Elizabeth battering away at the works on the Asiatic side of the strait by the indirect method of attack while a part of the fleet pours in a direct fire from within the passageway. A statement issued by the French ministry of marine at Paris and telegraphed here says:

"The battle ship Queen Elizabeth, stationed in the Gulf of Saros, bombarded by direct fire on March 6 the two large works on the Asiatic side of the strait which defend the narrows near Chanak, namely Forts Hamidieh-Tabia and Hamidieh-Sultan. At the same time battle ships which had penetrated the strait continued by direct fire the bombardment of the works at Dardanos, on the Asiatic side, and Souan Dire, on the European side."

Indirect Fire New Thing.

The employment of indirect fire from ships on land positions is said to be a departure in modern warfare. The forts which the Queen Elizabeth is attacking are completely out of sight of the range finders on the battle ship, whose guns are directed by information gathered from aeroplane observers and from the ships inside the strait which are able to observe the results of the shelling from the Gulf of Saros and to correct errors in marksmanship by the men handling the great fifteen inch guns.

The presence of fourteen inch guns in the fort of Hamidieh-Sultan was a surprise to the Anglo-French fleet, as previously it had been thought that eleven inch cannon were the greatest possessed by the Turks. Thus far the formidable weapons had not been handled effectively, which indicates that the Turkish gunners are not trained to use them properly.

Exodus From Constantinople.

A dispatch from Bucharest says that the attacks on the inner forts have caused the panic in Constantinople to grow. The exodus of the well to do residents of the Turkish capital has begun and a number of families — mostly Greeks — have reached Bucharest.

Fifty German military officers who have been in Turkey passed through Bucharest on their way to Berlin. Other German officers, accompanied by their families, have arrived here and will proceed to Berlin shortly.

Information gleaned from travelers through the Roumanian capital makes the situation in Constantinople appear still more upset. Panic now reigns unchecked, it is said, and the work of erecting defenses at almost every conceivable spot is being pushed with feverish activity, even though the indications are that the capital will not be defended at all but that the Ottoman government will flee as soon as the strait is forced. Guns have been removed from some of the defenses in the Dardanelles and mounted on islands in the Sea of Marmora.

Famine Threatens Capital.

In addition to other troubles the people of Constantinople are now threatened with famine, according to the Bucharest correspondents. Bread has been requisitioned for the troops in such quantities that little is left for civilians. It is freely reported that the Germans have lost their influence in the capital and that most of them have left already for Germany.

IOWA "RENOIZED" BY RULING

Judge Holds Year's Residence Is Not Necessary to Get Divorce.

Des Moines, Ia., March 8.—A ruling was made by Judge Hubert Utterback of the district court, which may convert Des Moines into a "second Reno." Strictly speaking, it may convert any Iowa town in which a district judge sits into the same kind of place.

The court's ruling was made in the divorce case of John Dardis against Jean Dardis. It was claimed that the plaintiff and defendant have been residents of Iowa only eleven months The court held the statute does not state that a year's residence is necessary when the defendant lives in the state at the time the action is commenced, if he is served with personal service, instead of notification by official publication.

Bernhardt Keeps Improving.

Paris, March 8.—Mme. Sarah Bernhardt's condition continues to improve, according to the daily bulletin at Bordeaux.

PLAIN SUICIDE; NO SCANDAL

Lillian May Cook's Death Involves No One in Wrongdoing.

New Haven, Conn., March 8.—Coroner Eli Mix completed his investigation of the suicide of Lillian May Cook. The coroner filed a report today that Miss Cook came to her death by her own hand and that she alone was responsible for her act.

Virginius Mayo, employer of the young woman at the time of her disappearance more than a week ago, was instructed to disregard a subpoena requiring him to appear before the coroner.

WEATHER OBSERVATIONS.

Observations at the weather bureau, New York, taken at 8 p. m. as follows:

	Temp.	Weather.
Washington	36	Cloudy
New York	35	Snow
Boston	34	Cloudy
Buffalo	30	Part Cloudy
Chicago	34	Cloudy
St. Louis	34	Cloudy
New Orleans	50	Clear

Weather for Tomorrow.

Illinois, Indiana, lower Michigan, Wisconsin and Iowa—Part cloudy; somewhat colder.

SIR JOHN JELLICOE

Has Been Promoted to Rank of Admiral of British Fleet.

Photo by American Press Association.

HELP OF GREECE IS NOT WANTED IN WAR

Germany Seeks to Keep Her Out; Allies Don't Want Her In.

London, March 8.—The chancellories of Europe have not been so busily engaged in working all the expedients of diplomacy since the opening of the war as they are now. The German foreign office has sent the most urgent representations to Greece in an effort to strengthen the hand of King Constantine, who is opposing the entry of his nation into the war, while France, Russia and Great Britain have taken equally prompt and equally strong measures to prevent the development of any situation that might embarrass the present campaign in the Dardanelles.

It is stated here semi-officially that the allies are not especially desirous that Greece should open hostilities against Turkey, believing that she may demand too high a price as the reward for her intervention. There is also fear that action by Greece might complicate the situation with respect to Bulgaria, whose neutrality is a matter of great importance to the triple entente. Germany is reported to have offered the most solemn guarantees that if Greece remains neutral she will be given concessions which were denied her at the close of the Balkan war.

DIPLOMATS TO QUIT MEXICO

Foreign Representatives Fancy El Paso to Watch and Wait.

El Paso, Tex., March 8.—Private information received here from Vera Cruz and Mexico City say the diplomats at the Mexican capital are seriously considering moving in a body to El Paso, here to observe movements in Mexico.

General Villa invited them some time ago when Carranza insisted on them all moving to Vera Cruz to enter his territory and said they would be located at Chihuahua City and guaranteed protection. He has renewed this offer, but the report says there is an inclination to quit Mexico City and to locate at El Paso, where they will be in close touch with Mexican affairs and can make reports to their governments. They would have to obtain permission from the United States to be located here but such permission, it is understood would be easily obtained.

THE TECUMSEH HERALD

AND THE TECUMSEH NEWS

GERTRUDE A. STACY ESTATE
FRANK S. TURNER, PUBLISHER

SUBSCRIPTION RATES

IN LENAWEE COUNTY

One year, payment in advance	$1.00
One year, payment after three months	1.25

OUTSIDE LENAWEE COUNTY

One year, payment in advance	$1.25
One year, payment after three months	1.50

There will be no Deviation from above Rates

Entered in the postoffice at Tecumseh, Mich., second class mail matter

Telephone No. 36

How's This?

We offer One Hundred Dollars Reward for any case of Catarrh that cannot be cured by Hall's Catarrh Cure.

F. J. CHENEY & Co., Toledo, O.

We, the undersigned, have known F. J. Cheney for the last 15 years, and believe him perfectly honorable in all business transactions and financially able to carry out any obligations made by his firm.

NATIONAL BANK OF COMMERCE,
Toledo, O.

Hall's Catarrh Cure is taken internally, acting directly upon the blood and mucous surfaces of the system. Testimonials sent free. Price 75 cents per bottle.

Sold by all Druggists.

Take Hall's Family Pills for constipation. adv

This and Five Cents!

DON'T MISS THIS. Cut out this slip, enclose five cents to Foley & Co. Chicago, Ill., writing your name and address clearly. You will receive in return a trial package containing Foley's Honey and Tar Compound, for coughs, colds and croup Foley Kidney Pills, and Foley Cathartic Tablets. For sale in your town by all druggists of Tecumseh. adv

The Invigorating Whiff of the Pine Forest!

How it clears the throat and head of its mucous ailments. It is this spirit of Newness and Vigor from the health-giving Piney-Forests brought back by Dr. Bell's Pine-Tar-Honey Antiseptic and healing. Buy a bottle to-day. All Druggists. 25. Electric Bitters a Spring Tonic. adv

They Know It's Safe

Parents who know from experience insist upon Foley's Honey and Tar Compound when buying a medicine for coughs, colds, croup and la grippe. C. T. Lunceford, Washington, Ga., writes. "I have used it for six years and it never has failed. I think it is the best remedy made for coughs and colds." For sale by all druggists of Tecumseh. adv

Are You Rheumatic?—try Sloan's

If you want quick and real relief from Rheumatism, do what so many thousand other people are doing—whenever an attack comes on, bathe the sore muscle or joint with Sloan's Liniment. No need to rub it in—just apply the Liniment to the surface. It is wonderfully penetrating. It goes right to the seat of trouble and draws the pain almost immediately. Get a bottle of Sloan's Liniment for 25c. of any druggist and have it in the house—against Colds, Sore and Swollen Joints, Lumbago, Sciatica and like ailments. Your money back if not satisfied, but it does give almost instant relief. adv

Quick Action Wanted

When one is coughing and spitting—with tickling throat, tightness in chest, soreness in throat and lungs—when head is aching and the whole body racked with a cough that won't permit sleep—he wants immediate relief. Thousands say Foley's Honey Tar Compound is the surest and quickest acting medicine for coughs, colds, croup and la grippe. For sale by all druggists of Tecumseh. adv

Health Promotes Happiness

Without health, genuine joy is impossible; without good digestion and regular bowel movement you cannot have health. Why neglect keeping bowels open and risk being sick and ailing? You don't have to. Take one small Dr. King's New Life Pill at night, in the morning you will have a full, free bowel movement and feel much better. Helps your appetite and digestion. Try one to-night. adv

Not Feeling "Just Right"

When you get tired early in the day, have an overfull feeling, are bilious, have bad breath or suffer from indigestion or constipation you will find Foley Cathartic Tablets quick and comfortable in action. They are wholesome and health giving. Mr. L. L. Levy, Green Bay, Wis., says: "They do not gripe and their effect is quick and sure. The finest cathartic I ever used." For sale by all druggists of Tecumseh. adv

No Use to Try and Wear out Your Cold It Will Wear You Out Instead

Thousands keep on suffering Coughs and Colds through neglet and delay. Why make yourself an easy prey to serious ailments and epidemics as the result of a neglected Cold? Coughs and Colds sap your strength and vitality unless checked in the early stages. Dr. King's New Discovery is what you need—the first dose helps. Your head clears up, you breathe freely and you feel so much better. Buy a bottle to day and start taking at once. adv

Explanation.

[illegible] writer, "is a moth-[illegible], probably ex-[illegible] parent of Moses consigned him to the water.

MONDAY CLUB

The regular meeting of the Monday Club was held at the usual time and place with Mrs J. J. Orr, leader. The following program was given: Mazzini-Cavour, Miss Gladys Theilan. DeAnnuncio-Rogazzaro, Mrs. Ira Rogers. Morelli and Modern painting, Mrs. G. R. Newsome. At the business meeting two new members were elected, Miss Louise Phelps and Mrs. George Harriott. The study for the Club for another year was voted upon and it was decided to study the United States. The next meeting will be a musical afternoon at the home of Mrs. F. B. Wood.

RECEPTION GIVEN BY REV. AND MRS. REX

Friday evening Rev. and Mrs. W. A. Rex received the Presbyterian people at the church to honor those who had united with the church during the last year.

Some ten years ago Rev. Rex and a friend Prof. F. H. Zaugg made trips over the country as the Duplex Concert Company. Friday evening Prof. Zaugg came from Chicago to visit his friend and they gave for the entertainment of the company one of their old programs.

Prof. Zaugg is certainly a revelation on the banjo and also a singer and Rev. Rex "put one over" on his audience for no one dreamed of his ability as a reader although his delivery as a preacher has always been admired. The program was truly delightful and those entertained were greatly pleased.

AUCTION

On account of remodeling our buildings to make necessary room, the undersigned will sell at public auction on Saturday, March 13th, at 10 o'clock a. m. at our store, the following articles, to wit:

10 - HORSES - 10

All extra good workers and drivers and range in weight from 1050 lbs. to 1400 lbs. each.

1 three year old heifer with calf by side.

TOOLS

1 surrey in good shape, 4 top buggies, 2 open buggies, 1 road cart, 1 mail wagon, 4 single harnesses, 2 sets light driving harness, 1 dozen collars, several pairs of fly nets and blankets, 2 farm trucks, 1 Tecumseh combination rack, 1 high grade Troy surrey, 1 gasoline stove, 1 book case, 1 bath tub with gasoline heater, Hocking Valley power corn sheller, 1 two-row Planet cultivator, 2 Iron Age cultivators, 1 three H. P. Stickney engine, 1 1½ H. P. gasoline engine, 1 disc drill, 2 McCormick mowers, 3 spike tooth harrows, 4 spring tooth harrows, 2 sulky plows, 1 one-horse plow, 4 walking plows, 1 plow cart, 1 U. S. 450 lbs. cream separator, 1 Empire 450 lb. cream separator, two-horse corn planter, 1 spray pump, 1 fanning mill, 1 bagger truck, 1 set scales; 3 wire gates, garden tools of all kinds and other articles too numerous to mention, nearly all new and in good condition.

TERMS: All sums of $5.00 and over on approved bankable notes payable on or before 8 months at 6 per cent.

THE TECUMSEH CO-OPERATIVE ASSOCIATION,
Successors to Slayton & Son.

IN JUSTICE COURT

Fred Manley was before Judge Hosmer Monday to answer to the charge of shooting a female mallard on the farm of Clarence Witherell. The investigation of the case was made by Dept. Game Warden James Laws of Jackson who swore out the warrant which was turned over to Dept. J. B. Smith who made the arrest. Manley pleaded guilty and rather than go to jail paid of $10. and $5.75 cost.

At 4 o'clock Sunday John Sisson telephoned to John Smith that a bunch of skunks had been stolen from his place. Dept Smith followed up several trails but finally located the skunks and Peter Dermire and Stanley Packard. The men were arranged before Judge Hosmer Monday. They plead guilty and were let off by paying a fine of $3.00 rather than to spend ten days in jail.

ATTENTION, GRANGERS!

The next regular meeting of Tecumseh Grange will be held on Friday of this week instead of Saturday because of the Slayton auction sale. There is important business to be transacted and every member of Tecumseh Grange is urged to be present. All day meeting with pot luck dinner at noon.—By order of the Worthy Master. C. H. SNEDECOR, Sec'y.

What Is Dissipation?

I think sometimes that our common definition of dissipation is far too narrow. We confine it to crude excesses in the use of intoxicating liquor or the crude gratification of the passions, but often these are only the outward symbols of a more subtle inward disorder. The things of the world—a thousand clamoring interests, desires, possessions—have got the better of us. Men become drunken with the inordinate desire for owning things and dissolute with ambition for political office. I knew a man once, a farmer, who debauched himself upon land; fed his appetite upon the happiness of his home, cheated his children of education, and himself went shabby, bookless, joyless, comfortless, that he might buy more land. I call that dissipation too.—David Grayson in American Magazine.

The Greatest Geologist.

The royal name in geology is undoubtedly that of Charles Lyell. It was Lyell who did for geology what Copernicus did for the heavens and Darwin for the realm of biology—gave it true rendering by finding out and stating its true laws. Before Lyell's time geology was largely romance, but in "The Principles of Geology," published in 1830, the old catastrophic view of the formation of the earth heard its deathknell, and from the publication of that great work we are to date the birth of real geology.—Exchange.

THE SIX AND SIX PLAN

The plan of reorganizing our schools into two periods of six years each is strongly recommended by both the State Department of Education and the University of Michigan.

This plan leaves the first six grades as they now are, the last six grades being organized on the departmental basis.

In many ways this is a desirable innovation. Observation teaches us that many children undergo various physical and mental changes at about the time they finish the sixth grade. Truancy and other irregularities are prevalent at that time. The child is prone to loose interest in school and needs change in methods and course of study to satisfy the changes in his nature. For this reason it is more logical to begin the high school with the seventh than with the ninth grade as we now have it.

This plan gives the boys and girls an earlier opportunity to select subjects in which they are thereby kept in school. Under present conditions they leave school as soon as the law will permit them to do so. Over 50 per cent. of the boys and girls of high school age in Tecumseh at the present time are not in school.

Are we going to permit these conditions to exist or shall we give the boys and girls an opportunity to study subjects in which they are interested?

VILLAGE ELECTION

There was practically no interest in Monday's village election, probably due to the fact that there was only one ticket in the field, the "Citizen's Ticket," people being so generally satisfied with the ticket nominated that they did not think it necassary to go to the poles.

The total number of votes cast was only 55. The winners are as follows.

President—John Nyland
Clerk—Floyd Heesen
Treasurer—Lynn Hardenburg
Trustees (2 years)—E. C. Brown, John McIntyre, H. S. Temple
Trustee (1 year)—Bert Lawrence
Assessor—Samuel Steel

CANNING DEMONSTARATION

At Tecumseh H. S. on March 10th from one to three o'clock, E. C. Lindemann representing the Michigan Agricultural College and the U. S. department of Agricultural will explain the Junior Extension Work in Agriculture and Home Economics as carried one in the Boys' and Girls' clubs. These clubs are divided into two classes. Class A includes boys and girls between the ages of ten and fifteen years. Class B includes those between fifteen and eighteen. The projects offered for the boys are the growing of corn, potatoes, apples, livestock, poultry and market gardening; for the girls housekeeping, garment making, canning, poultry and gardening.

Mr. Lindemann wishes to meet all boys and girls of Tecumseh and vicinity. Parents are also urged to come and help the movement.

WILL THEY SAY

Will the would-be saloon keepers say why they want saloons again in Lenawee County? They seem not to have any good reason for afflicting us with another local option election. We will say it for them. They want to make easy money at the expense of our boys and girls. They want to reduce a lot of families to beggary. They want to fill the jail and the poor house as they did five years ago. They want to increase the taxes by increasing crime, as they did in former years. They want to draw from legitimate lines of trade $450,000 annually, as they did in former years.

The prosecuting attorney's reports show that arrests from drunkenness from 1907-1909 numbered 748 and from 1910-1912 they numbered 296; in other words 452 less arrests for drunkenness during the years we were free from saloons.

adv LENAWEE COUNTY LOCAL OPTION ASSOCIATION.

JAMES McCARBERY

James McCarbery was born in County Antrim, Ireland Feb. 13, 1826 and passed away March 1, 1915, aged 89 years and 16 days.

He was the oldest child of Charles and Elisabeth McCarbery. Mr. McCarbery migrated from Ireland in 1850 with his mother and family consisting of three sons, two daughters and three of her brother's orphan children Mr. McCarbery having passed away in 1848. They located in Genesee Co. N. Y. Here the deceased resided until 1855, when he came to Michigan and settled in Lenawee Co. In 1860, he purchased 40 acres of land in Macon township, which has ever since been his home.

The deceased was twice married his first wife being Miss Elizabeth Totten. After her death he in 1875 married Miss Elizabeth McWilliams, who passed away March 14, 1898. Three children were born to this union Elizabeth, Robert and Charles who with five grand children are left to mourn.

CHIROPRACTIC

A spinal analysis will locate your trouble. Spinal adjustments will remove it. Try Brown. Office at Gustine Sisson's on Pottawatamie street. adv

Rev. J. W. Jennings left for Flint today for the funeral of a friend.

His Family Tree.

Andy—And you say that is a picture of your family tree?

Sandy—It is.

"But the tree has no foliage on it?"

"No. You see, I'm Scotch descent and my ancestors wore kilts and went with bare limbs."—Yonkers Statesman.

On the Right Track.

"But I no spik ze English goot."

"It's a cinch, kid. You stick around me and I'll soon put you wise to the right dope."—Life.

We must all toil or steal, which is worse.—Thomas Carlyle.

ANNOUNCEMENT PARTY

Mr. and Mrs Eugene Harris entertained at dinner Saturday honoring Mr. Percy and Mrs. Alice Rynd of Minneapolis, Minn. The table was prettily decorated, unique place cards with a quaint rhyme written on each, caused much merriment in the reading.

They also announced the approaching marriage of Mr. Percy and Mrs. Alice Rynd which will be solemnized March 17 on "St. Patricks Day in the morning." It was just a group of the old schoolmates and friends and was such a happy meeting. Mrs. Rynd came from Minneapolis several weeks ago and has been visiting her many friends who will all unite in good wishes for her future life with the man of her choice.

SHOWER.

Mr. and Mrs. Clarence Aebersold were given a miscellaneous shower at the home of James Boyd west of town Wednesday evening, March 3. The evening was spent with cards, music and visiting. A pot-luck supper was served to about 75. Long after the midnight hour the guests departed, wishing the newly-weds a happy journey down life's pathway.

CHIEF AERIE NO. 1563

Eagle Lodge

The Eagle Lodge held their regular meeting Monday evening. A bountiful chicken dinner was served at six with 90 present. A class of twenty were taken into the order. The officers wore their regalias for the first time. A most enjoyable evening was spent at the close of the work. Frank Boyd of Adrian and Carl Ladwig of Toledo who are members of this lodge were present for the meeting.

SURPRISE PARTY.

Glen Griswold was home from Jackson for the week-end with his parents Mr and Mrs. Will Griswold and was made the victim of a surprise party Saturday evening when twelve of his young friends dropped in upon him, honoring his 21st birthday. Games, music and a fine lunch made the evening a very pleasant one. Among the out-of-town guests were Fred Haas of Jackson and Miss Aileen Kenrick of Eaton Rapids.

LIBRARY NOTES

The Tecumseh Public Library has recently received from the Trustees under the Will of Mary Baker Eddy the following books on Christian Science by Mary Baker Eddy:

Science and Health with Key to the Scriptures (English and German)
Miscellaneous Writings
The First Church of Christ, Scientist, and Miscellany
Unity of Good
Retrospection and Introspection
Pulpit and Press
Christian Healings and The People's Idea of God
Rudimental Divine Science
No and Yes
Messages to The Mother Church also
The Life of Mary Baker Eddy by Sibyl Wilbur and the following periodicals:
The Christian Science Journal (monthly)
Christian Science Sentinel (weekly)
The Christian Science Monitor (daily)

These books and periodicals have been presented without cost to the library and placed at the disposal of the reading public.

SPANISH COMPANY

The Evening Wisconsin, Milwaukee, Wis.

The first of the Artists' Series, under the auspices of the Woman's Union, of Tabernacle Baptist Church was given Wednesday evening before a delighted and appreciative audience by the Spanish company. The artists completely satisfied the high expectations of music lovers and critics present. Emile Follmer, tenor, distinguished himself by his rendering of the Ariosa from "Pagliacci," when both his intense sympathy, and the power and range of his voice were displayed to pleasing advantage. The ease and sweetness with which Mrs. Powers sang her group of three ballads, "The Night Wind" the Night Nursery" and the Proposal," were complemented by her charming and unaffected manner.

The selections from "Carmen" by these two vocalists, in Spanish costume was not only delightfully picturesque, but also rich in the quality of tone and the harmony of their voices. Miss Desmond made a potent appeal to her audience by her technique and wonderful interpretation of Liszt's "Sixth Rhapsody as well as by her natural poise and vivacious personality. Miss Desmond deserves special praise for the artistic and intelligent manner in which she accompanied the other artists.

The 'cello solos by Senor Antonio Sala, court 'cellist of Spain, were splendidly played. Anticipation was fully satisfied, when "Chopin's "Nocturne" and the "Swan" from Saint-Saens were played with wonderful feeling and touch.

If the city of Milwaukee could get such pleasure from this concert, surely Tecumseh will be well repaid by attending. Time, Saturday evening 8:30 at the Presbyterian church. Admission 50c.

If You Are Nervous
and are losing weight, we recommend that you take
Rexall Olive Oil Emulsion
containing Hypophosphites
for a short time. A prescription which we gladly endorse.
B. J. Pulver.

NOTICE OF LETTING OF DRAIN CONTRACT

NOTICE IS HEREBY GIVEN, That I, Almon J. Roberts, County Drain Commissioner of the County of Lenawee and State of Michigan, will on the 26th day of March, A. D. 1915, at the residence of Minor Davidson in the township of Tecumseh, in said County of Lenawee at 10 o'clock in the forenoon of that day, proceed to receive bids for the construction of a certain Drain known and designated as "Extension of Champlain Brook Drain," located and established in the Townships of Tecumseh and Raisin in said County of Lenawee and described as follows, to-wit:

EXTENSION OF CHAMPLAIN BROOK

Commencing in the Champlain Brook, at a point 11.00 chains north and 6.40 chains east from the SW corner of NE fr ¼ Section 2, T6S, R4E, belonging to J. D. Shull, and running thence as follows,

Course deg.	Dist. ch.	Diam. of tile, in.	
N 18° E	10.00		to end of open drain. Width of bottom 3 feet, Slope of sides 1½ ft. horizontal to 1 ft. perpendicular.
N 51° E	5.00	22	
N 60° E	4.00	22	
N 68° E	10.00	22	
N 85° E	4.00	22	
N 85° E	12.47	18	to west line of NW fr ¼ Sec. 1, belonging to Mrs. H. B. Tallman and Frank Nyland
N 85° E	.53	18	
N 70° E	1.00	18	
N 56° E	10.85	18	to south line of right of way of N. Y. Central R. R.
N 60° E	1.61	18	to south line of part of W½ SW¼ Sec. 36, T5S, R4E bd. north by LaPlaisance Bay Turnpike and south by land of N. Y. Central R. R. belonging to Albert Waring
N 60° E	8.84	16	
N 63° E	1.00	16	
S 84° E	3.75	16	to west line of part of E½ SW¼ Sec. 36, S of turnpike & N of R. R. belonging to Francisco Davidson.
S 84° E	2.25	14	
N 54° E	1.00	14	
N 44° E	5.00	14	
N 35° E	3.00	14	
N 17° E	1.00	14	
N 17° E	4.00	12	
N 8° E	7.00	12	
N 22° W	4.00	12	
N 11° W	.71	12	to south line of part of E½ SW¼ Sec. 36, north of turnpike, belonging to Minor Davidson.
N 11° W	.29	10	
N 11° W	9.00	10	
N 28° E	2.20	10	to south line of NW¼ Sec 36 belonging to Minor Davidson
N 28° E	12.80	10	
N 3° W	9.00	8	
N 23° E	9.00	8	to west line of W½ W½ NE¼ Sec. 36 belonging to Minor Davidson.
N 23° E	1.00	8	to terminus of main line of drain, 75 links east from the west line of above described land of Davidson.

NORTH BRANCH

Commencing at station No. 28 of the main line, on land of J. D. Shull, and running thence as follows,

N 10° E	8.00	14	
N 15° E	.79	14	to south line of right of way of N. Y. Central R. R.
N 15° E	1.15	14	to south line of part of E½ SE¼ Sec. 35 north of R. R. and south of turnpike belonging to Alfred Wright,
N 15° E	.06	14	to terminus on north side of culvert No. 26.

Total length of drain 154 chains. Dimensions of same noted above.

A strip of land 50 feet wide along each side of the center line of the drain will be necessary to hold the escavated earth, and for other purposes in the construction of the drain.

Surveyed June 23, 1914.
J. L. RICHARD,
County Surveyor.

Said job will be let by sections. The section at the outlet of the said Drain will be let first, and the remaining sections in their order up stream, in accordance with the diagram now on file with the other papers pertaining to said Drain, in the office of the County Drain Commissioner of the said County of Lenawee, to which reference may be had by all parties interested, and bids will be made and received accordingly. Contracts will be made with the lowest responsible bidder giving adequate security for the performance of the work, in a sum then and there to be fixed by me, reserving to myself the right to reject any and all bids. The date for the completion of such contract, and the terms of payment therefor, shall and will be announced at the time and place of letting.

NOTICE IS FURTHER HEREBY GIVEN, That at the time and place of said letting, or at such other time and place thereafter, to which I, the County Drain Commissioner aforesaid, may adjourn the same, the assessments for benefits and the lands comprised within the "Extension of Champlain Brook Drain Special Assessment District," and the apportionment thereof will be announced by me and will be subject to review for one day, from nine o'clock in the forenoon until five o'clock in the afternoon.

The following is a description of the several tracts of land constituting the Special Assessment District of said Drain, viz:

Township of Tecumseh at large			T5S,	R4E
Part of W½ NE¼ north of L. B. Turnpike except NW 22 acres	Sec.	35	"	"
E½ SW¼ except R. R.	"	36	"	"
Part of E½ NW¼ south of L. B. Turnpike	"	35	"	"
SE 5 acres SW¼ SW¼ bd. N & W by Murphy, E by Shull, S by highway	"	35	"	"
Part of E½ E½ north of L. B. Turnpike	"	35	"	"
Part of E½ E½ south of L. B. Turnpike & N of R. R.	"	35	"	"
E 8 acres of part of W½ SE¼ south of R. R.	"	35	"	"
Part of W½ E½ N of R. R. & S of L. B. Turnpike	"	35	"	"
SE 2 acres N½ E½ NW¼ bd. N & W by Roberts S & E by Shull	"	35		
W 5 acres of part of W½ SE¼ S of Railroad	"	35	"	"
Part of W½ SW¼ N of R. R. & S of L. B. Turnpike	"	36	"	"
Part of E½ SW¼ & W½ SE¼ S of highway and N of R. R. except E 20 acres	"	36	"	"
SW 6 acres E½ NE¼ bd. N & E by F. Davidson, S & W by Minor Davidson	"	36	"	"
NW¼ and W½ W½ NE¼ except NE 30 acres & school lot	"	36	"	"
Part of SW¼ N of highway	"	36	"	"
A stripe of land 33 feet in width along each side of the center line of the track of the N. Y. Central R. R. Co. across the SE¼ Sec. 35 & SW¼ Sec 36	Sec. 35 & 36		"	"
Township of Raisin at large			T6S.	R4E.
NW¼ except NE 6 acres	Sec.	1	"	"
NW 6 acres NE¼ SW¼ bd. N by Tallman & Nyland, E & S by Croll, W by Raymond	"	1	"	"
NW¼ SW¼	"	1	"	"
N 35 acres W½ E½ SE¼ except NW 5 acres	"	2	"	"
N 80 acres NE fr¼	"	2	"	"
NE 20 acres S 75 acres NE fr¼ bd. NW & S by Shull E by highway	"	2	"	"
NE 25 acres E½ NW fr ¼ bd. N by highway, E by J. D. Shull, S & W by Mary C. A. Shull	"	2	"	"

NOW, THEREFORE, All unknown and non-resident persons, owners and persons interested in the above described lands, and you Mary C. A. Shull, John Murphy, E. C. VanVleet, Alfred Wright, Horace B. Eaton, H. B. Roberts, Albert Waring, Francisco Davidson, Minor Davidson, N. Y. Central R. R. Co., Mrs. H. B. Tallman, Frank Nyland, George Croll, W. F. Raymond, John D. Shull, and John F. Schreder, as Supervisor and Clarence Conklin as Highway Commissioner of the township of Tecumseh and John L. Calhoun as Supervisor and Ira Ladd as Highway Commissioner of the township of Raisin are hereby notified that at the time and place aforesaid, or at such other time and place thereafter to which said hearing may be adjourned, I shall proceed to receive bids on the construction of said "Extension of Champlain Brook Drain", in the manner hereinbefore stated: and also, that at such time of letting from nine o'clock in the forenoon until five o'clock in the afternoon the assessment for benefits and the lands comprised within the Extension of Champlain Brook Drain Special Assessment Districts will be subject to review.

AND YOU AND EACH OF YOU, Owners and persons interested in the aforesaid lands, are hereby cited to appear at the time and place of such letting as aforesaid, and be heard with respect to such special assessments and your interests in relation thereto, if you so desire.

ALMON J. ROBERTS,
County Drain Commissioner of the County of Lenawee.

Dated Adrian, Mich., March 1, A. D. 1915.

MOTHER GRAY'S SWEET POWDERS FOR CHILDREN

For feverishness, bad stomach teething disorders, move and regulate the bowels and are a pleasing remedy for worms. Used by Mothers for 26 years. They never fail. At all druggists, 25c. Sample Free. Address, Allen S. Olmsted, LeRoy, N. Y. adv

The Higher Education.

Teacher—A monologue is a conversation in which one takes part, a dialogue one in which two take part. Any other word ending in "logue?" Johnny—Ma'm, is a catalogue one in which cats take part?—Exchange.

You Can Enjoy Life
Eat what you want and not be troubled with indigestion if you will take a
Rexall Dyspepsia Tablet
before and after each meal. Sold only by us—25c a box.
B. J. Pulver.

CHEERFULNESS.

Cheerfulness is as natural to the heart of man in strong health as glow to his cheek, and wherever there is habitual gloom there must be either bad air, unwholesome food, improperly severe labor or erring habits of life.—Ruskin.

Home Cured Hams, whole or half, lb.	17c
Home Cured Bacon, chunk lb.	18c
Home Cured Bacon, sliced lb.	20c
Home-made Pure Lard, lb.	15c
Home-made Pure Lard, 10 lb. pails, lb.	14c
Sugar Cured Picnic Hams, lb.	13c

Choice Cuts of all kinds of Meats at Lowest Market Price.

Clark's Market.
'Phone 158. Witherell Block

JUST STOP AND THINK FOR A MINUTE

The automobile is now an important factor in our daily lives; no longer a luxury, but a means by which we come nearer to our goal of efficiency.

To own an automobile once is to feel that never again can you get along without one, the modern business man, therefore, purchases an automobile as he buys any other article on the market.

The car that will give the best return on the money invested is the car of his choice.

We have sold 5 Ford cars this week and 3 of them were men who have never owned a machine before, would it not be a good idea to drive a Ford car this year and should you decide to buy something better around a $1000 next season, you have learned how to take care of it anyway, that is worth something, your investment has been small and your depreciation much less.

Do not wait for Summer air and sunshine, our roads are good and we positively cannot promise you deliveries later.

Tecumseh "Big Chief" Garage,
LIVERY SERVICE, 'PHONE 289.

ALL $4.25 RUBBER BOOTS
at $3.50 for
Saturday Only.
The Spayde Shoe Co.
Tecumseh, Michigan.
P. S.---See our complete line of Men's Work Shoes.

OLD AND NEW WAY

The Hyomei Remedy for Catarrh, Colds and Croup a Most Valuable Discovery

The discovery of Hyomei has made a wonderful change in the treatment of catarrh, head colds and similar ailments—you simply breathe a medicated air using a small inhaler that comes with every complete outfit.

Hyomei is a combination of antiseptic oils that mixes with the air so that its health-giving medication must go directly to the sore, raw, inflamed lining of the nose, throat and bronchial tubes. It almost immediately stops the disagreeable nasal discharges, quickly relieves that choked-up feeling, heals and strengthens the delicate tissues.

The strongest evidence of Hyomei's curative value for catarrh, head colds, asthma, etc., is that your well-known druggist, C. A. Wright & Son, sells it under a guarantee to return your money if you are not satisfied. Do not delay treatment for Hyomei is not only harmless but pleasant to use, and nothing to pay if not cured. adv

FOR WEEK DAY BASE BALL

The Deerfield Baseball Association was completed and put on a solid foundation Monday evening at a mass meeting of the citizens. Games are being scheduled now. The local boys should write to J. B. Carter, business manager, Deerfield, Mich.

PUBLIC SALE

Notice is hereby given that on the 22nd day of March, A. D. 1915, at ten o'clock in the forenoon of said day, at my warehouse on North Evans street, in the Village of Tecumseh, County of Lenawee and State of Michigan, for the purpose of realizing a claim of $52.00 and costs of said sale, I will sell at public auction to the highest bidder, the following goods and chattels belonging to Mrs. Bertha E. Beardsley said claim being for storage of said goods, and this sale an enforcement of my lien therefor, viz:

1 set bed springs (coil), 4 rockers, 2 wash tubs, 2 stools, 2 child's wagons, 2 mattresses, 1 feather bed, 1 gasoline stove, 1 fall leaf kitchen table, 4 barrels and contents, 1 extension table and leaves, 2 bed springs, 1 clothes rack, 1 sofa, 1 fall leaf table, 1 boiler, 1 gasoline can, 5 boxes and contents, 1 boiler with tin cans, 1 desk, 2 crocks, 2 wooden chairs, 1 wooden bedstead, 1 set quilting frames, 1 sewing machine, 1 picture frame, 1 carpet sweeper, 2 tin pails, 2 dish pans, 2 hammocks and 1 bureau.

Dated: March 3rd, 1915.

SLAYTON & SON,
By Chas. A. Slayton

Do Not Gripe
We have a pleasant laxative that will do just what you want it to do.
Rexall Orderlies
We sell thousands of them and we have never seen a better remedy for the bowels. Sold only by us, 10 cents.
B. J. Pulver.

THE MOST IMPORTANT ISSUE

The most important issue before the people of Lenawee county at the election on April 3rd is "Local Option—Wet or Dry." Do we want our boys to come in contact with the old soaks and bums, who acquired their thirst habits and their debanchery in the saloons of former days? To be sure of saving your boys and young men, vote dry and preserve both character and moral standard. Lenawee county should not be corrupted again by the saloon and its terrible consequences.

LENAWEE COUNTY LOCAL OPTION ASSOCIATION. adv

Our Classified Ad Department

JUNK! JUNK!—I will pay the best price for rags, rubbers, papers and magazines. Phone 372, will come for them.
D. Gerthner, Maumee St.

FOR SALE—New milch cow.
J. B. Kidd, Phone 811.

FOR SALE—White Rock Cockerels. Enquire W. H. Powell

LOCOMOTIVE FIREMEN—Applicants wanted for positions as locomotive firemen. Good pay. No experience necessary. Give age. E. X., Box 53, Station B, Detroit, Mich.

JOB WANTED by George Hathaway for blasting stones and stumps. Sure every blast and will do good work. Leave word at the home of Mrs Lottie Biggins.

FOR RENT—East half of house and a barn on west Pottawatamie St. Either together or separate.
Mrs. Wm. Mobbs

REAL ESTATE

H. W. Stevens, Real Estate Agent rented three farms within the last two weeks.

Mrs. Issac Gonoung's farm of 67 A. in Macon township to Mrs. Joe E. Smith Ridgeway.

Mr. Earle Miller of Detroit, farm of 60 acres in Macon to Fred Ganoung of same place.

Wm R. Brazee of Decatur, Ill., farm of 42 acres in Tecumseh to Mr. John Moore of Tecumseh.

If you have a farm to rent or sell, or a house and lot to dispose of, or wish to buy one call on,

H. W. STEVENS,
REAL ESTATE AGENCY

Who has a large list of property, placed in his hands for disposal at prices astonishingly low. Phone 40. Offices at residence. adv

Modern Barn Equipment

Get our prices on everything that goes to make up a modern Barn, such as, Cement, Lumber, Shingles or Steel Roofing, Hardware, Steel Stalls and Stanchions.

We are in receipt of a shipment of first-class PUMP JACKS to be used with 3 Way Pumps that we can sell for **$5.00**

L. E. TEMPLE & CO.

COUCHES

$7.50 to $35.00

Covers in Tapestry, Plushes, Veronas, Genuine Leather and Chase Leather.

Get our prices when you buy Furniture.

Guy E. Belding,

Furniture and Undertaking.

A full line of Roller Skates just received.
ALL SIZES.

Saturday Special

All 25 and 50c Toilet Articles at......10c ea.
WATCH OUR WINDOW

THE TRIBOLET CO.

5 and 10c Store.

DO NOT OVERLOOK OUR

Profit Sharing Plan.

If you have not had it explained to you call at our store and we will do our best.

We have a nice lot of Alfalfa, June Clover, Alsyke and Timothy Seed on hand now. Those that have given orders for seeds please call and get same for it is going fast.

Remember we would like to figure with you on Implements you intend to buy this spring, also that AUTOMOBILE.

Do not forget to treat your Oats for Smut. WE HAVE THE DOPE. Get the kind of Fertilizer that will give you some results. Let us tell you all about it. It's our hobby.

TECUMSEH CO-OPERATIVE ASS'N.

By C. D. BEEBE, Mgr.

There are many good lines of Coffee but none of them can be better than

Chase & Sanborn's

We have a large assortment and everyone good for the price.

If you want the best, try there

Seal Brand Coffee at 38c per pound.

It could not be better if we were to charge you more.

F. D. AVERY

PHONE 39.

Some Seasonable Goods

New Department

We have just received the largest line of Ready-to-Wear Children's Wash Dresses ever shown in Tecumseh.

Sizes, 2 years up to 14 years Both colored and white.

Come in and let us show them to you.

New Suits

New Coats,
New Dresses,
New Dress Goods,
New Silks
New Wash Goods
New White Goods
New Embroideries and Laces

IT'S NEARLY

Housecleaning Time

Come in and see our large line of
Rugs, Carpets
Linoleum,
Mattings,
Window and Tapestry Curtains,
and Materials.
The 2nd Store is full of them.

Fred Rosacrans & Sons.

LOCAL AND PERSONAL

NOTICE

All copy must be in the composing room of this office by 9:30 a. m. Tuesdays and Fridays and all advertising matter before 4 o'clock p. m. Mondays and Thursdays

James McDermott was in Jackson Monday.

Pete Zardos was a business caller in Toledo Monday.

Ray Carr was a business caller in Detroit Friday.

Guy E. Belding was a Blissfield visitor last Thursday.

Large dill pickles at Clark's Market. adv

Atty. G. A. Rathbun was a business caller in Toledo Thursday.

S. C. Easlick of Onsted was a business caller in town Monday

Mrs. Willmot Collins of Macon was a Tecumseh visitor Monday

Be sure to shop early, Saturday. Concert at 8:30, so all can come. adv

Fred Fuller of Detroit was a business caller in town Monday.

Mr. and Mrs. Willis McClue of Macon were shopping in town Monday.

Mr. and Mrs. John R. Ladd of Macon were in town Friday enroute to Adrian.

Eagle pins and buttons at Gastons' adv

Miss Alice Owens and Mrs. Rose Burrow were in Toledo on business yesterday.

Wilfred Mills was home from the M. A. C. over Sunday, returning Monday afternoon.

Harry T. Rosacrans of Toledo was calling on his parents Mr. and Mrs F. Rosacrans Monday.

Aileen and Harold Kendrick of Eaton Rapids have been visiting friends in town for a few days.

Misses Nealie Coller and Gertrude Kreidler were over Sunday guests of friends in Battle Creek.

Mrs. Floyd Ager began work as book-keeper for The Webster Anderson Co. Monday morning.

Buy Gastons' Big Ben alarm clock. adv

F. S. Towar of Utica, N. Y. was in town last week installing the new press at the Herald office.

Miss Hallie Widney was home from Adrian for the week end with her mother Mrs. Alfred James.

Mr. and Mrs. Lewis Kehoe of Macon were calling on her sister Mrs. Leon Temple and family Saturday.

The W. F. M. S of the M. E. church will meet on Thursday, March 11, at the home of Mrs. John McIntyre.

Thomas Meade went to Detroit Saturday where he will visit his daughter Mrs. Jas. Hagerman and family.

Miss Florence Aten, who has been spending the past week in Ft. Wayne, Ind., is at her old place in the Rosacrans store.

Mrs. Myra Gage was down from Manchester Monday and spent the day with her daughter Mrs Bert Momiuee and family.

Chas Anthony and wife of Walkerville, Ont, were week end visitors with his father and sister Mrs. R J W. Bowen and family.

Mrs. Albert Foster and sister Miss Hazel Stahler were spending Sunday with their brother Frank and family at his home in Palmyra.

Do you want to hear the young Spanish cellist who took the concert-goers of St. Louis, Mo., by storm last week? Then come to the Presbyterian church next Saturday night. adv

SOMETHING DOING!

Keep your eye on the Lilley State Bank. We are having installed a handsome chime clock.

At the quarter, half and three quarter and hour, these chimes will ring out in various combinations.

Mr Gager is here direct from the factory at Minneapolis installing this elegant chime clock system.

Come in and look it over.

The Lilley State Bank

Tecumseh, Michigan.

Mrs. M. Josie Cook was down from Clinton Friday.

Levi C. Hayden was a business caller in Charlotte Monday.

Mrs. Lynn Hardenburg spent Friday with friends in Adrian.

St. Patrick's post cards at Gastons.' adv

Mrs. Clyde Barber was a Detroit visitor the last of the week

Mrs. Millard Russell of Clinton was a Tecumseh visitor Saturday.

Miss Nona Burton of North Dakota is visiting with relatives in town.

Geo. Hawkes spent Monday and Tuesday with his brother at Britton.

Mrs Lena Jones entertained the McNiel sisters at dinner last Friday.

Bertha Allison has been out of school for a few days with a hard cold.

J. E. Platt of Tipton was in town Saturday enroute to Adrian for the day.

Earl Coller has gone to Detroit where he has a position with the General Grocery Co.

Gastons' for birthday souvenirs. adv

Miss Ethelyn Garlinghouse came Monday for a visit with her father and other relatives.

The many friends of Elbridge Hyde will be glad to know he is able to walk out around the yard.

Miss Lida Burton was down from Norvell Saturday and expects to be located here this week

Frank Crossman of Jackson came Saturday for a visit with his mother Mrs. Annette Crossman.

David Burroughs of Battle Creek was a week-end visitor with his brother George Burroughs and wife.

Miss Lydia Bader of Tiffin, O., has again taken her position as trimmer in Miss J. A. Hough's millinery store.

Mrs. O. G. Hunt received news Saturday that her mother Mrs. West of Angola, Ind., had fallen and broken her leg.

Fine switches made, cut hair and combings bought at the millinery of Miss Julia A. Hough. adv

Misses Eula Underwood and Ella Smith of Ridgeway were in town Monday, returning to their school work in Ypsilanti

Mrs. Frank Nyland and little daughters and Mrs J. R. Nyland went to Kalamazoo Monday for a week's visit with friends.

Alarm clocks at Gastons' adv

T. E. Spaulding was a passenger for Detroit Monday morning where he consulted a stomach specialist as he is in very poor health.

Twelve members of the Y M. C. A. group went to Ridgeway Friday night to meet the Ridgeway group. They report a very pleasant time.

Don't fail to hear Lieutenant Governor Dickinson at Witherell's hall next Tuesday evening, March 9. He is a live one. adv

Mrs. A. E. Macham who had been the guest of her sister Mrs. R. B. Gillespie for several days, returned to her home in Adrian Saturday.

Mr. and Mrs. Sidney Cadmus, Agnes McIntyre and Vera Gilbert have been spending a few days in Lansing with Roy Cadmus who is attending the M A C.

The Willing Workers of Culbertson School District will give a play, "Fun in a Photograph Gallery" Friday evening March 12, at 7:30. Admission 10.

See that halibut steak at the Daisy Market. adv

Last the best of all the game. That is true of the Spanish Co. and you know for yourself how fine the first two were. Only 50c admission, students 35c adv

Tom W Mingay went to Chelsea yesterday to attend the funeral of the late Mrs. H S Holmes. From there he went to Ann Arbor on business. He will return home tonight.

Mr. and Mrs. Aber, Mrs Carrie Blesing, Will Pardo and son Lon motored from Wyandotte Sunday and took dinner at E. E. Blesing's. Later Mr and Mrs Blesing and their guests went over to Adrian to spend a few hours with Mr. and Mrs. Clyde Heck.

Mr. and Mrs. Boyd Belcher and daughter went to Leslie Saturday and from there he went to Chicago and began work yesterday for the Quaker Oats Co. After a short visit in Leslie Mrs Belcher will return to Tecumseh for a short time, after which she will join her husband wherever his headquarters are established.

Report of the Condition
—of the—
Lilley State Bank

At Tecumseh, Michigan, at the close of business March 4, 1915, as called for by the Commissioner of the Banking Department.

RESOURCES.		
Loans and discounts, viz:		
Commercial department		$ 64168 46
Savings Department		93567 27
Bonds, mortgages and securities, viz:		
Commercial Department		5006 00
Savings Department		155700 00
Overdrafts		186 67
Furniture and fixtures		6000 00
RESERVE		
Commercial:		
Due from banks in reserve cities	$23694 13	
U. S. and National bank currency	5185 00	
Gold coin	1362 50	
Silver coin	470 00	
Nickles and cents	114 67	
	$308 6 30	
Savings:		
Due from banks in reserve cities	$50535 96	
U. S. and National bank currency	11000 00	
Gold coin	2500 00	
Silver coin	450 00	
Nickles and cents	50 00	
	64535 96	
Total reserve		95362 26
Checks and other cash items		554 60
Total		420838 66
LIABILITIES.		
Capital stock paid in		$ 40000 00
Surplus fund		10000 00
Undivided profits, net		14519 78
Commercial deposits subject to check		77265 90
Commercial certificates of deposit		
Certified checks		
Postal savings deposits		
Savings deposits (book accounts)		211024 54
Savings certificates of deposit		68028 44
Total		420838 66

STATE OF MICHIGAN, County of Lenawee, ss

I, FRANK J. TEMPLE, Cashier of the above named bank, do solemnly swear that the above statement is true to the best of my knowledge and belief and correctly represents the true state of the several matters therein contained as shown by the books of the bank.

FRANK J. TEMPLE, Cashier

Subcribed and sworn to before me this 9th day of March 1915.

HERBERT S. TEMPLE,
Notary Public.

My commission expires March 18, 1918.

Correct attest:
W. D. REED
ALBERT S. CUMMINS
R. A. HEESEN
} Directors.

Report of the Condition
—of the—
TECUMSEH STATE SAVINGS BANK

At Tecumseh, Michigan, at the close of business, March 4, 1915 as called for by the Commissioner of the Banking Department:

RESOURCES		
Loans and Discounts, viz,		$140407 01
Commercial department	$ 48935 07	
Savings department	91471 94	
Bonds, Mortgages and Securities viz		200424 10
Commercial department	3842 26	
Savings department	196581 84	
Overdrafts		59 39
Furniture and Fixtures		6625 00
Other Real Estate		18624 54
Revenue Stamps		92 00
RESERVE		
Commercial:		
Due from banks in reserve cities	$12464 40	
U S and National bank currency	9721 00	
Gold coin	1215 00	
Silver coin	2969 90	
Nickles and cents	484 18	
	26854 48	
Savings:		
Due from banks in reserve cities	$44216 98	
U. S. and National bank currency	12000 00	
Gold coin	15000 00	
	71216 98	98071 46
Checks and other cash items		1300 17
Total		465603 67
LIABILITIES		
Capital stock paid in		26000 00
Surplus fund		18000 00
Undivided profits, net		4398 40
Commercial deposits subject to check	$ 93744 19	
Savings deposits (book accounts)	301642 52	
Savings certificates of deposit	21818 56	41 205 27
Total		465603 67

STATE OF MICHIGAN, County of Lenawee, ss

I, GUY E. NEMIRE, Cashier of the above named bank, do solemnly swear that the above statement is true to the best of my knowledge and belief and correctly represents the true state of the several matters therein contained, as shown by the books of the bank.

GUY E. NEMIRE, Cashier.

Subscribed and sworn to before me this 9th day of March 1915

FRED B. WOOD,
Notary Public.

My commission expires February 4, 1917.

Correct—Attest:
O. A. SLAYTON
J. H. SMITH
THOMAS McCANN
} Directors.

Mrs. James Watson fell on the kitchen floor Friday. Dr Conklin was called and she is resting comfortable as can be expected.

About 40 neighbors and friends of Mr. and Mrs. Robert Elliott made them a surprise last Thursday evening. Cards and dancing furnished the evening's amusement and a pot-luck supper was served later.

Gastons' for jewelry repairing. adv

Messrs. Frank Pratt, Henry McClure, John Linton, John Mull and Harrie Smith went to Blissfield Thursday evening for the dedication of the new I. O. O. F. temple. They report a very pleasant evening.

A French tenor, a Spanish cellist, an American soprano, an American pianiste, four performers, nine beautiful concert numbers with generous encores—all for 50c, Saturday night adv

T. E. Spaulding brought in an egg freak which was quite a curiosity. Thinking he had a double yolked egg, he had it boiled for his supper. On cutting into it he found a second perfect egg, nearly as large as a partridge egg

Do your shopping early next Saturday The store-keepers all have tickets and would like to attend the concert. Hour 8:30. If you haven't a ticket, you'd better get one. adv

H. S Waring spent Sunday in Detroit with his wife at Harper's hospital He reports her as improving nicely and she has the promise of sitting up sometime this week. This will be good news to her many friends.

Fine fresh salmon at the Daisy Market. adv

Atty. and Mrs. G. A. Rathbun gave a farewell dinner for Mr. and Mrs. W. E. Slayton last Thursday evening. Covers were laid for Mr. and Mrs. H. S Temple, Mr and Mrs. W. L. Jones, Mr. and Mrs. B. J. Pulver, Mr. and Mrs Paul Bowen.

FARMERS! Come to town early next Saturday. Get your shopping done, then come up to the Presbyterian church at 8:30 and hear some music that will make you work better all week for thinking of it. Admission only 50c, students 35c, children free. adv

Saturday being Mrs. S. E. Austin's 70th birthday her two sons John and Lavern and families and her daughters Mrs. Geo. S Field and Mrs. Rob McCoy and families met at the Field home for the day, completely surprising Mrs. Austin They enjoyed both dinner and supper with their mother and on leaving bestowed upon her their best wishes for many happy returns of the day.

Mrs. Orr will entertain the Needlecraft Club next Friday afternoon

Mrs. Friend McNeil has been quite ill with grippe and an abcess in her head

Wesley Scofield and wife will live on the Clarence Allison farm the coming year.

Wm Palman was quite sick for Saturday and Sunday with a severe attack of the grippe.

Mrs. J. J. Belcher was in Clayton Monday for the funeral of her aunt, Mrs. Hutchins.

Cassius Mills of Macon was in town Monday enroute to Adrian where he is serving on jury.

Andrew Wilson has moved his family and household goods to the M. E Conklin farm this week.

Wm. Cowan of Blissfield was an over Sunday guest of his daughter Mrs. Donald Wright and family.

Miss Lelia Jennings who has been spending the last month with friends in Ohio returned home Friday night.

Regular meeting of the Sons' of Veterans at G A R hall on Thursday evening. Work followed by refreshments.

The Pythian Sisters will hold their regular meeting Wednesday evening and all members are urged to be present Supper.

Were you in the crush at the Tribolet store last Saturday? The store was crowded to its capacity and every one tried to be the first customer.

As we go to press word comes that William Dove passed away at noon today at the home of his daughter Mrs Robert Russell. No particulars have been received.

Married at the home of the brides' parents Mr. and Mrs John Gray this afternoon (Tuesday) their only daughter Noriene to Raymond S. Lyster, Dr. W. R. Hartzog, officiating.

Supt. Reed spoke before the Men's Class at St. Peters church Sunday morning His speech was listened to with close attention and when his time was up he was urged to keep on which he did taking for his theme, "School Ideals". Mr. Reeds heart is his school work and he never fails for words to express his feelings.

Elmer Slayton and family leave today for their new home in Adrian Last evening they were given a farewell reception at the Presbyterian manse by the Westminster Guild about 30 being present. The diversion of the evening was progressive Texan Dominoes. Refreshments were served by the Guild Mrs. Slayton was presented with a token of appreciation of her good work as leader for the past year.

Oranges

are especially fine now and prices very low.

Fancy Sunkist Navels,	20 and 30c doz.
Florida Pineapple Oranges	25c doz
Florida Sweet Russetts	25c doz.
Big Grape Fruit, finest you ever saw,	5c ea
Fancy Balwdin Apples	35c peck

We give Silver Trading Stamps.

ANDERSON GROCERY CO.

Phone 91 Successors, Anderson Bros Macon 'Phone

SPORTING GOODS HEADQUARTERS

A. G. Spalding & Bro's entire Athletic products.

Everything in Fishing Tackle.

Old Town Canoes and all Aquatic Goods.

Motorcycles, Bicycles and Accessories.

Guns, Rifles and Ammunition.

Cypher's Incubators, Brooders

AND KINDRED GOODS.

Satterthwaite Bros.

Make Your Hens Lay

160 page Poultry Book Free

Eggs Are Money

everywhere and all the time. Pay a little special attention to your hens. Get more eggs and make more money.

Pratts **Poultry Regulator**

is a mild tonic which strengthens and gently stimulates the digestive and egg-producing organs, producing wonderful results.

25c, 50c, $1
25-lb. Pail, $2.50
"Your money back if it fails"

Pratts **Roup Cure**

cures roup, colds, catarrh

25c, 50c, $1
Sample FREE
Get Pratts Profit-sharing Booklet

SATURDAY SPECIAL

Pratt's Egg Producer, 25c size 20c, 50c size 38c.

BROWN & CO

Farmers, It will soon be Seeding Time.

We have a splendid stock of

High Grade Seeds

Alfalfa, Northern grown; Alsyke and June Clover, home grown; Field Peas; Etc.

Car Salvage Wheat now on track.

Moore Bros.

KC

The Best at Any Price

No other baking powder will raise nicer, lighter biscuits, cakes and pastry, none is more pure and wholesome

Then Why Pay More?

K C
25 OUNCES FOR
25¢
BAKING POWDER

N. D. TRASK,
Osteopathic Physician,

Office over McCann & Bowen's Store. Office Hours, 8 a. m. to 5 p. m.

A. C. AYLESWORTH,

Licensed Auctioneer, Real Estate, Stock and General Salesman.

Will attend all sales in city or country, at reasonable rates.

Headquarters and all dates made Herald office

Dental Parlors
W. D. REED, D. D. S.
Chicago, St. Tecumseh.
Crown and Bridge work Aluminum Silver and Rubber plates and all of the specialties known to modern dentistry. Gas or vitalized air administered.
Office over Avery & Co's store

DR. E. D. BROWN,
Dentist.

Modern Dentistry of reasonable rates. Painless extraction by use of local or general anaesthetic.

Officers hours 7:45 a. m. to 5 p. m. Saturday evenings 7 to 9. Other evenings by appointment.

Office in DeWolf Block.

Office pohne 192, house phone 182—2r.

C. M. Cooley,
Licensed Auctioneer.

R. F. D No 4 Manchester. 15 year sucessful experience in Jackson, Washtenaw and Lenawee Counties, also practical farmer.

Bell Telephone Clinton exchange.

Rates Reasonable and Satisfaction Guaranteed

OVER 65 YEARS EXPERIENCE
PATENTS
TRADE MARKS
DESIGNS
COPYRIGHTS &C.
Anyone sending a sketch and description may quickly ascertain our opinion free whether an invention is probably patentable. Communications strictly confidential. HANDBOOK on Patents sent free. Oldest agency for securing patents.
Patents taken through Munn & Co. receive special notice, without charge, in the
Scientific American.
A handsomely illustrated weekly. Largest circulation of any scientific journal. Terms, $3 a year; four months, $1. Sold by all newsdealers.
MUNN & Co. 364 Broadway, New York
Branch Office, 625 F St., Washington, D. C.

Whittemore's
Shoe Polishes
FINEST QUALITY LARGEST VARIETY

GILT EDGE
WHITTEMORE'S GILT EDGE DRESSING FOR LADIES' AND CHILDREN'S BLACK SHOES
SOFTENS PRESERVES LEATHER RESTORES COLOR LUSTRE
QUICK WHITE
MAKES DIRTY CANVAS SHOES CLEAN WHITE

"GILT EDGE," the only ladies' shoe dressing that positively contains Oil. Blacks, Polishes and Preserves ladies' and children's shoes, shines without rubbing, 25c. "FRENCH GLOSS," 10c.
"DANDY" combination for cleaning and polishing all kinds of russet or tan shoes, 25c. "STAR" size, 10c.
"QUICK WHITE" (in liquid form with sponge) quickly cleans and whitens dirty canvas shoes. 10c. & 25c.
"ALBO" cleans and whitens BUCK, NUBUCK SUEDE, and CANVAS SHOES. In round white cakes packed in zinc boxes, with sponge, 10c. In handsome, large aluminum boxes, with sponge, 25c.
If your dealer does not keep the kind you want, send us the price in stamps for full size package, charges paid.
WHITTEMORE BROS. & CO.,
20-26 Albany Street, Cambridge, Mass.
The Oldest and Largest Manufacturers of Shoe Polishes in the World.

FOLEY KIDNEY PILLS
FOR BACKACHE KIDNEYS AND BLADDER
Sold Everywhere

Culver Cadet Pays Best Tribute.

Culver, Ind., March 8.—Cadet C. H Ulmer, representing Culver Military academy, has just been awarded the cup offered by the Navy League of the United States for the best tribute to Washington submitted by a student of a secondary school.

"Railroad Jack" Nabbed In Hillsdale.

Hillsdale, Mich., March 8.—Harry Cooper of Jackson, known as "Railroad Jack." was arrested on a serious charge, made by a Camden township farmer, but the complaint was withdrawn when the officers told the offender to "beat it."

Where He Learned Juggling.

Rankin—Do you know Professor Toshemup, the great juggler?

Phyle—I should say so. We were raised together.

"How in the world did he ever learn all of those wonderful stunts?"

"He started to earn his living as a photographer, and he learned all of those tricks while trying to amuse the babies whose pictures he took."—Youngstown Telegram.

Financial Strabismus.

"I'm afraid our new treasurer will ruin this concern," remarked the head of the trust.

"What is be doing?"

"Why, he talks of paying our debts instead of refunding them."—Philadelphia Ledger.

The Wedding.

"This poor girl was simply sold to a rich husband."

"Oh, you're mistaken. I was there and saw her father give her away."—Baltimore American.

Few persons live today, but are preparing to do so tomorrow.—Diderot.

A UNIQUE RECORD

Very Few Like It In Our Broad Republic.

Home testimony for Doan's Kidney Pills, published in every locality, is of itself convincing evidence of merit. Confirmed testimony forms still stronger evidence. Years ago, a citizen of Tecumseh gratefully acknowledged the benefit derived from Doan's Kidney Pills. The statement is now confirmed—the proof more convincing Cases of this kind are plentiful in the work of Doan's Kidney Pills—the record is unique.

George Chaplin, carpenter, N. Ottawa St. Tecumseh, says; "My kidneys were disordered and made me miserable. Knowing of several people in this vicinity who had used Doan's Kidney Pills with success, I got a supply of Doan's Kidney Pill's at Wright & Son's Drug Store and began using them. The results were very satisfactory. I am in hopes that other kidney sufferers will profit by reading of my experience. I willingly confirm the statement I gave before, praising Doan's Kidney Pills."

Price 50c at all dealers. Don't simply ask for a kidney remedy—get Doan's Kidney Pills the same that Mr. Chaplin had. Foster-Milburn Co Props. Buffalo, N. Y. adv

W. T. Azbell. ex-postmaster of Edwardsport, Ind., writes. "I suffered from severe trouble with my kidneys and back. First bottle of Foley Kidney Pills gave me relief" Thousands testify that backache, rheumatism, sore muscles, aching joints and bladder weakness vanished when Foley Kidney Pills were taken. For sale by all druggists of Tecumseh. adv

Welcome Information

Most middle aged man and women are glad to learn that Foley Kidney Pills give relief from languidness, stiff and sore muscles and joints, puffiness under eyes, backache, bladder weakness and rheumatism. They get results. Contain no harmful drugs. For sale by all druggists of Tecumseh. adv

Notice of Mortgage Sale.

Whereas, C. M. Webster and Margaret L. Webster, husband and wife, of the Township of London, Monroe County, Michigan, made and executed a certain mortgage bearing date the 5th day of September, A D. 1913, to E. B Kingsbury, of the Village of Seneca, County of Lenawee, and State of Michigan, which mortgage was recorded in the office of the Register of Deeds for the County of Lenawee, on the 12th day of September, A. D. 1913, at 2:10 o'clock p m, in Liber 192 of Mortgages, on page 350; and

Whereas, a portion of said mortgage was assigned by said E. B. Kingsbury to Benjamin Blain, said assignment bearing date September 6th, 1913, and which assignment was recorded in the office of the Register of Deeds of said County of Lenawee, on the 28th day of December, A. D. 1914, in Liber 191 of Mortgages at page 249; which said portion of said mortgage was afterwards, on, to-wit: December 28th, A. D. 1914, assigned by said Benjamin Blain to Hannah Keifer, which said assignment was recorded on December 28th, A. D 1914, in the office of the Register of Deeds of said County of Lenawee, in Liber 191 of Mortgages at page 250.

The balance of said mortgage (outside of that portion assigned to said Benjamin Blain and assigned by him to said Hannah Keifer) was assigned by E. B Kingsbury to said Hannah Keifer on October 24, A. D 1913, which last assignment was recorded on the 25th day of October, A. D. 1913, in the Register of Deeds office of the County of Lenawee, in Liber 191 of Mortgages at page 567.

Whereas, the amount claimed to be due upon the debt secured by said mortgage at this date is the sum of One Thousand Four Hundred and Two and 70-100 Dollars ($1,402.70), and an attorney fee of Twenty-five Dollars ($25 00) therein stipulated for, and no suit or proceeding has been instituted at law or equity to recover the debt now remaining secured thereby, or any part thereof, and said Hannah Keifer being now the owner of the whole of said mortgage, and the mortgage debt secured thereby, and

Whereas, default has been made in the payment of the interest secured by said mortgage whereby the power of sale contained in said mortgage has become operative.

Now, therefore, notice is hereby given that by virtue of said power of sale and in pursuance thereof and of the statute in such case made and provided, the premises described in said mortgage will be sold at public vendue to the highest bidder at the east front door of the Court House at the City of Adrian, in said County of Lenawee, that being the place of holding the Circuit Court within said County, on the 3rd day of April, A. D. 1915, at nine o'clock in the forenoon. The description of said premises contained in said mortgage and which will be sold as aforesaid is, as follows, to-wit: The following parcel of land in Adrian City, Lenawee County, Michigan, to-wit:

Commencing at the crossing of the south line of Toledo street with the west line of McVicker street in said city. Thence westerly on south line of said Toledo street seventy (70) feet more or less. Thence southerly paralled with west line of lot one (1) on the plat of Eastern Addition to the Village (now city) of Adrian, Michigan, to within fifty five (55) feet of the south line of the tier of lots fronting on Toledo street aforesaid. Thence easterly on a line parallel with said Toledo street and to within fifty-five (55) feet of the south line of said tier of lots to the west line of McVicker street. Thence northerly along the west line of said McVicker street to the place of beginning.

Said mortgaged premises will be sold as aforesaid to satisfy both the principal and interest due on said mortgage, to-wit: One Thousand Four Hundred and Two and 70-100 Dollars ($1,402.70), together with interest that may be due at the time of the sale, also to satisfy an attorney fee of Twenty-five Dollars ($25 00) as provided in said mortgage, also to satisfy any taxes that assignee of said mortgagee has paid or may be required to pay to protect her interest in said mortgaged premises, and all other legal costs of this foreclosure.

Dated: December 29th, A D. 1914.

HANNAH KEIFER,
Assignee of Mortgagee.

BURTON L. HART,
Adrian, Michigan.
EARL C. MICHENER,
Adrian, Michigan.
Attorneys for Assignee.

RESORT MEN PROTEST TAXES

Want Returns of Money In Form of Improvements.

Grand Rapids, Mich., March 8.—An executive meeting of the Summer Resort association of Michigan was held in the association of commerce building to protest against heavy state taxation.

The association wants a law enacted providing that 60 per cent of the taxes levied on resort associations be returned to be spent on improvements at the resorts.

STATE OF MICHIGAN, County of Lenawee ss.

Probate Court for the County of Lenawee.

At a session of the Probate Court for the County of Lenawee holden at the Probate Office in the City of Adrian on the 19th day of February, in the year one thousand nine hundred and fifteen.

Present, HON. HARRY L. LARWILL Judge of Probate.

In the matter of the estate of ELIZA HENDERSHOT, deceased.

On reading and filing the petition duly verified of Humbolt Sarvy, praying that an instrument in writing purporting to be the last will and testament of said deceased may be duly proved and admitted to probate, and that administration of said estate may be granted to petitioner, the executor named in said instrument, or to some other suitable person.

It is Ordered, That Monday, the 22nd day of March, next, at nine o'clock in the forenoon, be assigned for the hearing of said petition.

And it is further Ordered, That a copy of this order be published in the TECUMSEH HERALD, a newspaper printed and circulating in said County of Lenawee, for three successive weeks, previous to said day of hearing.

HARRY L. LARWILL,
(A true copy) Judge of Probate
E. I. LARWILL, Register of Probate.

STATE OF MICHIGAN,

The Probate Court for the County of Lenawee.

At a session of said Court held at the Probate Office in the City of Adrian, in said County on the 19th day of February, A. D. 1915.

Present, HARRY L. LARWILL, Judge of Probate.

In the matter of the estate of ABA PULLER, Deceased.

On reading and filing the petition duly verified, of Frederick B. Wood, executor of said estate, praying that he may be authorized, empowered and licensed to mortgage the Real Estate described in said petition for reasons therein stated.

It is ordered that Monday, the 22nd day of March, next at nine o'clock, in the forenoon be assigned for the hearing of said petition.

And it is further Ordered, That a copy of this order be published in the Tecumseh Herald, a newspaper printed and circulating in said County of Lenawee, for three successive weeks previous to said day of hearing.

(A true copy) Harry L. Larwill,
Judge of Probate
E. I. Larwill, Probate Register.

STATE OF MICHIGAN

Thirty-Ninth Judicial Circuit in Chancery, Suit pending in Circuit Court for the county of Lenawee, in Chancery at the city of Adrian on the 26th day of January A. D. 1915.

Caroline K. Brooks, complainant vs Howard H. Brooks defendant. In this cause, it appearing that Defendant, Howard H. Brooks has departed from his last known place of residence in this state and that it is not known in what state or country he resides, and that his present whereabouts are unknown, therefore on motion of John C. Howell, solicitor for Complainant, it is ordered that Defendant enter his appearance in said cause on or before five months from the date of this order, and that within twenty days, the Complainant cause this order to be published in the Tecumseh Herald, a newspaper printed published and circulated within said County, and that such publication be continued therein once in each week for six weeks in succession.

BERT D. CHANDLER,
JOHN C. HOWELL, Circuit Judge,
Solicitor for Complainant.

COMMISSIONERS' NOTICE

STATE OF MICHIGAN, County of Lenawee, ss.

In the matter of the Estate of JULIA A. FISK, Deceased.

The undersigned having been appointed by the Probate Court of said County, Commissioners to receive, examine and adjust all claims and demands of all persons against the estate of said deceased, do hereby give notice that we will meet for that purpose at law the office of Fred'k B. Wood in the Village of Tecumseh Lenawee County, Michigan, on the 9th day of March, 1915, and on the 11th day of June 1915, at ten o'clock in the forenoon of each of said days.

And that four months from the 11th day of February, 1915 are allowed by said Probate Court for the creditors of said estate to present their claims to us for examination and allowance.

Dated February 11th, 1915.

Joseph G. Hanford,
Sanford Cutting.
Commissioners.

STATE OF MICHIGAN, County of Lenawee, ss.

Probate Court for the County of Lenawee.

At a session of the Probate Court for the County of Lenawee, holden at the Probate Office, in the City of Adrian, on the 25th day of February, in the year one thousand nine hundred and fifteen.

Present, HARRY L. LARWILL, Judge of Probate.

In the matter of the estate of HANNAH ANDERSON, deceased.

On reading and filing the petition, duly verified, of Frederick Anderson, son of said deceased, praying that administration of said estate may be granted to Frederick B. Wood, or some other suitable person,

It is Ordered, That Monday, the 29th day of March next at nine o'clock in the forenoon, be assigned for the hearing of said petition.

And it is further ordered, That a copy of this order be published in the Tecumseh Herald, a newspaper printed and circulating in said County of Lenawee, for the three successive weeks, previous to said day of hearing.

(A true copy) Harry L. Larwill,
Judge of Probate.
E. I. Larwill, Probate Register.

STATE OF MICHIGAN.

Thirty-ninth Judicial Circuit, in Chancery.

Suit pending in the Circuit Court for the County of Lenawee, in Chancery, at Adrian City, on the 15th day of February, A. D 1915.

John D. Austin, complainant, vs. Lulu L Austin, defendant.

In this cause it appearing that defendant, Lulu L. Austin, is not a resident of this state, but that she has departed from her last known place of residence, and her whereabouts are unknown, therefore, on motion of Burton L. Hart, solicitor for complainant, it is ordered that defendant enter her appearance in said cause on or before five months from the date of this order, and that within twenty days the complainant cause this order to be published in the Tecumseh News, a newspaper printed, published and circulated within said County of Lenawee, said publication to be continued once in each week for six weeks in succession.

BERT D. CHANDLER,
Circuit Judge.

BURTON L. HART,
Solicitor for Complainant,
Adrian, Michigan.

HOW A DEEP SEATED COUGH

And Sore Lungs Were Overcome by Vinol—Mr. Hillman's Statement of Facts Follows:

Camden, N. J.—"I had a deep seated cough, a run-down system and my lungs were awfully weak and sore. I am an electrician by occupation and my cough kept me awake nights so I thought at times I would have to give up. I tried everything everybody suggested and had taken so much medicine I was disgusted.

"One evening I read about Vinol and decided to give it a trial. Soon I noticed an improvement. I kept on taking it and today I am a well man. The soreness is all gone from my lungs, I do not have any cough and have gained fifteen pounds in weight and I am telling my friends that Vinol did it." — FRANK HILLMAN, Camden, N. J.

It is the curative, tissue-building influence of cods' livers aided by the blood-making, strength creating properties of tonic iron, contained in Vinol, that made it so successful in Mr. Hillman's case.

We ask every person in this vicinity suffering from weak lungs, chronic coughs, or a run-down condition of the system to try a bottle of Vinol on our guarantee to return your money if it fails to help you.

— C. A. Wright & Son, druggists,

PARKER'S HAIR BALSAM
A toilet preparation of merit.
Helps to eradicate dandruff.
For Restoring Color and Beauty to Gray or Faded Hair.
50c. and $1.00 at Druggists.

CORRESPONDENCE

HOLLOWAY

As Mr. and Mrs. Binns are about to move to their new home in the village they were given a surprise at the Binns farm Monday evening by thirty of their neighbors and friends. Games and music furnished the diversion for the evening. Light refreshments were served.

The regular review of Osgood Hive was held Wednesday. A pot luck dinner was served. There is so much sickness there were only 15 present.

Willie, Daniel and Vinning Foley are ill,

Lysle Scheerer has the scarlet fever,

Mrs. Henry Cavill is in Detroit caring for her daughter, Mrs. Frank Dowling who is ill.

George Riley is very ill of pneumonia.

Mrs S. J. Wilson and son Glen are on the sick list.

Hamilton Moore moved to the farm he recently purchased in Macon Wednesday. Theodore LaBounty moved from Tecumseh to the farm vacated by Mr. Moore

W. J. Binns has moved to the village.

Fred Wegner has moved his family from Fairfield to the E. R Royer's farm.

Mrs. Ira Wilson, Mrs C. E Holdridge and Harrie Smith were in Adrian Thursday attending the Pomona Grange.

Mrs. Merritt Granger is in Detroit caring for her aunt Mrs Adams who is very ill.

Mr. and Mrs Andrew Wahl and two children of Wellsville visited Mr and Mrs. Fred Wegner Tuesday.

Mr. and Mrs. Hiram Rinehart are moving to Metmoria, Ohio.

Floyd Powell left for Grand Rapids Thursday morning for treatment for asthma.

Irene McElroy and Clare Wilson were the two pupils in Raisin Dist. No. 2 to receive the six months certificate. Purnell Lowe, teacher.

FOLEY KIDNEY PILLS
FOR BACKACHE KIDNEYS AND BLADDER
Sold Everywhere

BRITTON

Ralph Lee of Detroit was a Sunday guest of his parents Mr. and Mrs. A. W. Lee

Miss Margaret Hindes was visiting friends in Adrian Sunday,

Little Paul Palmer has been very ill the past week but is some better now,

Lewis Miller is again able to be out after several weeks ill.

A. E. Kniffen was a passenger for Adrian Thursday,

C. D. Zeeluff and E. H. Olivet were in Detroit Wednesday and Thursday on business.

The Home Talent play which was presented here Saturday night by the Tipton band was a complete success. A well filled house greeted them with with applause.

Mr. and Mrs. Andrew Gregg have moved into their new home which they have been building this winter,

Little Arvilla Quick has been quick ill the past few days but is some better at this writing.

Millard Cheever has been busy the past week moving his household goods to the Binns farm near Holloway where they will live the coming year.

Mr. and Mrs D. S Frye entertain Thursday Mrs. Helm and daughter of Morenci

Mrs. Mary Jolly of Tecumseh is visiting her daughter for a few days Mrs. M. L. Brown.

FOLEY KIDNEY PILLS
FOR BACKACHE KIDNEYS AND BLADDER
Sold Everywhere

CLINTON

Will Woodard arrived Friday night from Columbiaville for a weeks stay with relatives.

The funeral of Mrs. Laura Tuttle was held from her late home Saturday afternoon Rev Hewitt officiating with burial at Riverside. Mrs. Tuttle was loved by all who knew her and is survived by two nephews John T and Chas. F, Clark and neice Mrs Laura Clark Judge.

Geo Briggs of Chicago was here on business Saturday returning on the night train.

Mr. and Mrs Clowan are here putting on a musical entertainment for the benefit of the Seniors, to be given some time next week.

Ed Witherell and family have moved from their farm into their home recently purchased of Lyle Crane.

Mary Clark returned to Ann Arbor Sunday night.

Mr and Mrs. Charles Bradley left for their new home in Britton Friday.

C. T. Clark arrived Saturday from DeMoins, Iowa.

Word was received Saturday by relatives that George Sturm was hurt in an automobile accident at Ann Arbor

At the annual meeting of the Clinton Culture Club held at Mrs. E. S. Tate Thursday afternoon. Mrs. Helen Davis was elected President, Mrs. Campbell, Treas., Mrs. Crosby, Sec.

The funeral of J J. White was held from his late home Sunday with burial at Riverside. Rev. Johnson officiating Diseased is survived by the wife, three sons Harry of Angola, Ind John, Freddie and daughter, Miss Besse of this place.

Mrs. Carrie McCollum returned to Tecumsh Thursday after several days stay with Mrs E. Clark.

Mrs. Geo VanTuyle and Mrs Leaman Bailey were Tecumseh visitors Thursday.

FOLEY CATHARTIC TABLETS
Keep Stomach Sweet - Liver Active - Bowels Regular
Sold Everywhere

SEVEN BARKS For 40 years the Standard Remedy for INDIGESTION, CONSTIPATION
Also for all Stomach, Liver and Kidney Troubles. At Druggists, 50c. per bottle.
LYMAN BROWN, 68 Murray St., New York, N.Y.

SITUATION STILL UGLY IN MEXICO

Belief Growing That President May Intervene.

LATIN AMERICA OPPOSES IT

European Representatives Accept President's Former Statement That This Country Will Not Enter Southern Republic Again—Negotiations Halted.

Washington, March 8.—The intolerable conditions at Mexico City under General Obregon continue unabated. The administration is still waiting for its urgent representations to Carranza to bear fruit. As yet the first chief has made no reply. Until Carranza has given his answer to the American communication it is the intention of the state department to delay consideration of any other method of procedure.

South America Opposes It.

A joint intervention by the United States and certain South American countries has been much talked of here. The difficulty is that while the proposal meets with considerable favor in official quarters it is frowned upon in every quarter directly interested. This administration does not regard it as either practicable or advisable, while the South American governments are positively opposed to it.

Recently European diplomatic representatives here most interested in Mexico have been given to understand that it is the intention of this administration not to go into Mexico again under any circumstances. These officials seem absolutely satisfied that this is indeed the policy of President Wilson and have so informed their governments.

In the last few days, however, there has been much talk to the effect that the president may find his hand being forced in the situation; that events may take such a bad turn that he will be unable further to ignore the problem and refrain longer from vigorous action. In this connection it was reported that informal inquiries were being made on behalf of the war department to learn what vessels would be available for charter in case of need for the transportation of troops to Mexico. Officials of the war department denied that such inquiries were being made by the department.

Sisal Imports Cut Off.

Another phase of the Mexican situation aside from the acute conditions at Mexico City, which is engaging the serious attention of the state department, is the state of affairs in Yucatan. By his action in closing the Port of Progreso because of factional fighting in progress there Carranza has struck a severe blow to American industries dependent to a large extent on sisal fibre, imported from Yucatan. This fibre is imported annually from Yucatan to the value of $22,000,000; all exportations of the Mexican product are now cut off with little prospects of shipments in the immediate future. Besides many industrial concerns affected the work shops of many prisons will suffer from the cutting off the supply of fibre used by them to make binder twine.

The suggestion that the president reimpose an embargo on shipments of arms to Mexico has been brought forward here in the last day or two but so far as can be learned the administration is not considering this step.

LA TOURAINE FIRE CHECKED

Ship is Proceeding to Havre Under Own Steam.

Paris, March 8.—Flames on board the steamship Touraine are now under complete control and have been confined to one compartment of the vessel's hull, the Compagnie Generale Transatlantique announces. All on board the steamship are now safe, it is added.

The Touraine is proceeding under her own steam for Havre, where she is expected to arrive tonight. Although she apparently is no longer in need of assistance, the Holland American line steamship Rotterdam is standing by as an escort to doubly safeguard those on board the Touraine in case of further difficulty, which, however, is not anticipated.

FEDERAL REVENUE INCREASE

Usual Spring Import Business Brings Enlarged Customs Receipts.

Washington, March 8.—Government revenues have begun to show slight increase, due largely to the usual spring import business with consequent enlarged receipts from customs.

The treasury deficit, which a few weeks ago was in the neighborhood of $85,000,000, has fallen to about $80,000,000, and in the next few months there may be a further reduction.

Pure Bred Arab Horses.

In Cairo there is a society for preserving the pure bred Arab horse. It is said that recent changes in the lives and habits of the Bedouins have resulted in the deterioration of these horses. A practical horseman of wide experience says that as a rule the Arab horse is now no better treated than our own horses, whatever may have been true of the old days when such poems as "The Arab to His Steed" were written.

NOTICE OF

Letting of Drain Contract Wednesday, March 24, 1915

HATCH DRAIN

Notice is hereby given, that I, Almon J. Roberts, County Drain Commissioner of the County of Lenawee, and State of Michigan, will, on the 24th day of March, A. D 1915, at the residence of John T. Boyce in the Township of Macon, in said County of Lenawee, at 10 o'clock in the forenoon of that day, proceed to receive bids for the construction of a certain Drain known and designated as "Hatch Drain," located and established in the Townships of Macon and Tecumseh, in said County of Lenawee, and described as follows, to-wit:

HATCH DRAIN.

Commencing at a point in the Little Raisin Drain 2.37 chains southeasterly from the intersection of said drain with the north line of the e 63½ acres nw fr ¼ sec. 30, town 5 south, range 5 east, belonging to Mrs. Chas. Morley, and running thence as follows:

Course deg.	Distance chains	
N 48 w	2.34	to south line of e½ sw fr ¼ and w½ se ¼ sec 19, belonging to S. W. and Eugene Clarkson.
N 48 w	2.66	to mouth of Hatch Drain.
North	10.75	
N 24 e	14.25	
North	6.00	
N 20 w	2.50	
N 10 w	9.50	
N 17 w	8.49	to north line of e 20 acres s½ s½ nw¼ fr. of sec 19, belonging to S W. and Eugene Clarkson, and south line of n½ s½ nw fr ¼ sec. 19, belonging to J. P. Bamberger.
N 17 w	1.51	
North	8.47	to a point 30 links east from the sw corner of part of n½ nw fr ¼ and n½ w½ ne fr ¼ sec. 19, east of highway, belonging to J. P. Bamberger.
North	7.53	
N 56 e	23.00	
N 27 e	.47	to se corner of s 25 acres of part of w½ se¼ sec. 18, west of Hatch Drain, belonging to W. J. Norcross, and sw corner of s 20 acres of part of w½ se¼ sec. 18, east of Hatch Drain, belonging to A. D. Franklin.
N 27 e	17.53	to sw corner of n 5.85 acres s 25.85 acres of part of w½ se¼ sec. 18, east of Hatch Drain, belonging to Chas. Howes.
N 27 e	9.89	to south line of s 14 acres n 29 acres w½ se¼ sec 18, belonging to John H. Hall
N 27 e	9.79	to se corner of part of ne¼ se¼ sec 18, west of drain, belonging to James D. Hatch, and sw corner, of part of ne¼ se¼ sec. 18 east of drain, belonging to Chas. Howes.
N 32 e	6.81	to south line of e½ ne¼ sec. 18, belonging to James D. Hatch.
N 21 e	28.51	
North	13.00	
East	1.35	
North	.32	to south line of e½ e½ se¼ sec. 7, belonging to Samuel Hatch
North	9.87	to terminus of main line of drain, 9.87 chains north from the south line of above described land of Samuel Hatch.

NORTH BRANCH OF HATCH DRAIN.

Commencing at station No 37 of the main line of the drain, at a point 7.53 chains north from the intersection of said main line with the south line of sec. 19, and running thence as follows:

Course deg.	Dist. ch.	Diam. of tile, in.	
North	.30	30	to south line of part of n½ nw¼ fr. of sec. 19, north and west of highway, and s 68 acres sw fr. ¼ sec. 18, belonging to H. C. Christensen.
North	5.70	30	
N 27 e	1.25	30	
N 20 w	1.75	30	
N 47 w	2.00	30	
N 35 w	2.00	30	to end of 30 inch tile
N 14 e	5.00		
N 18 e	16.22		to south line of n 49 acres s 117 acres sw fr ¼ sec 18, belonging to John H Hall.
North	8.78		
N 40 e	7.74		to se corner of part of w fr ¼ section 18, south of highway, and north of land of Hall and west of Hatch Drain, belonging to John Sones, and sw corner of part of w fr ½ sec. 18, east of Hatch Drain and north of land of Hall, belonging to James D. Hatch.
N 40 e	4.06		
N 27 e	7.20		
N 19 e	2.75		
N 17 e	14.15		to west line of w½ ne¼ sec. 18, belonging to Jas. D. Hatch.

HATCH DRAIN.

East	4.85	
North	6.42	to terminus of North Branch of Hatch Drain as already established.

WEST BRANCH OF NORTH BRANCH OF HATCH DRAIN.

Commencing at Station No 13 of the North Branch of the Hatch Drain, at a point 2.25 chains south from the intersection of said north branch with the north line of the part of the n½ nw fr ¼ sec 19, north and west of highway, belonging to H. C. Christensen, and running thence as follows:

Course deg	Dist. ch	Diam. of tile, in	
S 70 w	6.00	10	
S 85 w	7.77	10	to the east line of ne¼ ne¼ sec 24, town 5 south, range 4 east, belonging to Lloyd Hanford.
S 85 w	2.23	10	
West	7.25	10	
S 45 w	2.75	10	
S 45 w	3.00	8	
S 18 w	1.00	8	
S 4 e	8.00	8	to terminus 58 links north of south line of Hanford

Total length of drain and branches 322.71 chains.

Width of bottom of open drain, 2 feet. Slope of sides 1½ feet horizontal to 1 foot perpendicular. Diameters of tile noted above.

A strip of land 50 feet wide on each side of the center line of the drain will be necessary to hold the excavated earth and for other purposes in the construction of the drain.

Surveyed June 24, 1914

J. L. RICHARD,
County Surveyor.

Said job will be let by sections. The section at the outlet of said drain will be let first, and the remaining sections in their order up stream, in accordance with the diagram now on file with the other papers pertaining to said drain in the office of the County Drain Commissioner of the said County of Lenawee, to which reference may be had by all parties interested, and bids will be made and received accordingly. Contracts will be made with the lowest responsible bidder giving adequate security for the performance of the work, in a sum then and there to be fixed by me, reserving to myself the right to reject any and all bids. The date for the completion of such contract, and the terms of payment therefor, shall and will be announced at the time and place of letting.

Notice is further hereby given, that at the time and place of said letting, or at such other time and place thereafter, to which I, the County Drain Commissioner aforesaid, may adjourn the same, the assessment for benefits and the lands comprised within the "Hatch Drain Special Assessment District," and the apportionment thereof will be announced by me and will be subject to review for one day, from nine o'clock in the forenoon until five o'clock in the afternoon

The following is a description of the several tracts or parcels of land constituting the Special Assessment District of said drain, viz:

TOWNSHIP OF MACON AT LARGE
Town 5 South, Range 5 East.

S 35 acres e 50 acres w 59 acres sw fr ¼, sec 7.
S 35 acres e 60 acres sw fr ¼, sec 7.
S 105 acres w½ se¼, sec 7
S 20 acres e½ e½ se¼, sec 7.
SW 20 acres w½ sw¼, sec. 8.
NW 20 acres nw¼ nw¼, sec. 17.
NE¼, sec. 18.
N 15 acres w½ se¼, sec. 18
Part of ne¼ se¼ w of drain, sec 18.
Part of nw fr ¼ e of drain, sec. 18.
Part of n 3-16 sw fr ¼ e of drain, sec. 18.
N 37 acres, part of nw fr ¼ w of highway, except nw 8 acres, sec. 18.
N 49 acres s 117 acres sw fr ¼, sec. 18
S 14 acres n 29 acres w½ se¼, sec. 18
8.7 acres part of nw fr ¼ w of highway, sec 18.
Part of nw fr ¼ e of highway and w of drain, sec 18.
Part of n 3-16 sw fr ¼ of drain, sec. 18
NE¼ se¼ e of drain, sec 18
N 5.85 acres of part of s 51 acres w½ se¼ e of drain, sec 18
Part of s 51 acres w½ se¼ w of drain, sec 18
S 20 acres of part of w½ se¼ of drain, sec 18
SE¼ se¼ except se 10 acres, sec. 18.
S½ sw fr ¼, sec. 18.
Part of n½ nw fr ¼ n and w of highway also part of ne¼ n of highway, sec. 19
N½ w½ ne¼, sec 19
N½ nw fr ¼ e of highway, sec. 19.
N½ s½ nw fr ¼, sec 19.
E 10 acres w 12 acres s½ s½ nw fr ¼, sec 19
NE 3 acres also se 2 acres w 30 acres n½ sw fr ¼, sec 19.
E 20 acres s½ s½ nw fr ¼, sec. 19.
S½ sw¼ ne¼, sec 19.
SW fr ¼ except w 60 acres, sec 19
W½ se¼ except se 5 acres, sec. 19.
N 65 acres e½ se¼ except se 25 acres, sec 19

TOWNSHIP OF TECUMSEH AT LARGE
Town 5 South, Range 4 East.

NE¼ ne¼, sec. 24

TOWNSHIP OF CLINTON AT LARGE
Town 5 South, Range 4 East.

Part of e½ se¼ of highway, sec. 13.

Now, therefore, all unknown and nonresident persons, owners and persons interested in the above described lands, and you Kate Hendershot, G. W. Hendershot, E. E. Hendershot, Samuel Hatch, James Hatch, John H. Hall, Asel Kelly, John Sones, Chas Howe, W. J. Norcross, A. D. Franklin, Gus Daischer, H. C. Christensen, J. P. Bamberger, John T. Boyce, Harriet Clevelaand, S. W. Clarkson, Eugene Clarkson, Ella S. Pennington, Lloyd Hanford, Frank Winterstien and M. G. Spitler as Supervisor and Charles Bindes as Highway Commissioner of the Township of Macon, and John F. Schreder as Supervisor and Clarence Conklin as Highway Commissioner of the Township of Tecumseh, and Oscar H. Halladay as Supervisor and Frank Gray as Highway Commissioner of the Township of Clinton, are hereby notified that at the time and place aforesaid, or at such other time and place thereafter to which said hearing may be adjourned, I shall proceed to receive bids on the construction of said "Hatch Drain," in the manner hereinbefore stated; and also, that at such time of letting from nine o'clock in the forenoon until five o'clock in the afternoon the assessment for benefits and the lands comprised within the Hatch Drain Special Assessment Districts will be subject to review.

And you and each of you, owners and persons interested in the aforesaid lands, are hereby cited to appear at the time and place of such letting as aforesaid, and be heard with respect to such special assessments and your interests in relation thereto, if you so desire

ALMON J. ROBERTS,
County Drain Commissioner of the County of Lenawee.

Dated Adrian, Mich., March 4, A. D. 1915.

TECUMSEH MARKETS

CORRECTED MAR 9 1915

Wheat	1 37	1 40
Flour per bbl	8 00	7 40
Rye		60
Corn (ear)		40
Oats		47
Beans		2 50
Potatoes		25-30
Butter		24
Eggs		16
Lard		12
Guinea		10
Fowls (live)		10-13
Springers		11-13
Roosters		07
Ducks spring		-12
Geese		10
Turkeys		16
Hay	10 00	—12 50

IF MOTHERS ONLY KNEW

Mother Gray's Sweet Powers for children relieve feverishness, headache, bad stomach, teething disorders move and regulate the bowels and destroy worms. They break up colds in 24 hours. Used by mothers for 26 years. All druggists, 25c, Sample Free Address A. S. Olmsted, N. Y.

Furniture Man Dies.

Grand Rapids, Mich., March 8.—Addison A. Barber, head of the A. A. Barber company, died in Los Angeles. He was one of the most prominent furniture men in the country and had an extensive plant at Hastings.

Operation Fatal to Brighton Bride.

Brighton, Mich., March 8.—Mrs. Joseph Grady, twenty-six years old, daughter of Mr. and Mrs. F. M. Bergin of Brighton and bride of Joseph Grady, groceryman at Chilson, died in Harper hospital, Detroit.

Old Newspaper Man Dies.

Ann Arbor, Mich., March 8.—Fred Slocum, formerly of Caro, one of the oldest and best known newspaper publishers in Michigan, died suddenly, after an illness of ten months.

Boy, Convicted of Parricide.

Houghton, Mich., March 8.—John Lehrals, eighteen, who has been on trial here for three weeks accused of the murder of his father, was found guilty.

Zeppelin L-8 Is Damaged.

Amsterdam, March 8.—It is reliably reported that the Zeppelin L-8 was damaged seriously in making a landing at Tirlemont and that the crew was compelled to dismantle it for repairs.

RAILROAD TIME TABLES

Lake Shore & Michigan Southern Railroad.
Effective Oct. 18, 1914.

Going south.

	815	809	881	811
Station	a m	a m	p m	p m
Jackson	*6 06	†10 20	†2 06	*6 05
Tecumseh	7 08	11 17	3 01	9 04
Adrian	7 33	11 50	3 30	
Toledo	8 40	12 55	4 15	10 10
Chicago	4 15			
Detroit	†12 30		6 00	

Going north

	416	312	314	318
Station	a m	p m	p m	p m
Toledo	*7 50	†12 01	†4 30	*8 30
Detroit				†8 00
Adrian		12 35	5 05	7 15
Tecumseh	9 10	1 01	5 35	7 39
Jackson	10 15	2 00	6 40	8 35

G. J. Ziehr, Ticket Agent

DUNDEE BRANCH

Going west.

	439	435	431	437
Station	a m	a m	p m	p m
Adrian		†9 35	†3 10	†5 00
Tecumseh	†7 50	9 55	4 10	6 30
Addison	10 30	10 35	4 45	7 00

Going east.

	432	438	430	434
Station	a m	a m	p m	p m
Addison	10 37	†10 30	†1 20	†7 15
Tecumseh	10 22	11 25	4 25	8 00
Adrian	10 50			8 30
Chicago	6 00			

* Daily.
§ Sunday only.
† Daily except Sunday

F. S. BELL, Ticket Agent

DETROIT, TOLEDO & IRONTON
Going South

	1	3
Station	a m	p m
Detroit	8 00	
Dundee	9 48	
Britton	10 03	
Ridgeway	10 08	
Tecumseh	10 18	
Adrian	10 50	

Going North

	4	2
Station	a m	p m
Adrian		3 51
Tecumseh		4 22
Ridgeway		4 32
Britton		4 37
Dundee		4 52
Detroit		6 05

Daily except Sunday.

R. A. FOWLER,
Ticket Agent

PATENTS
TRADE-MARKS and copyrights obtained or no fee. Send model, sketches or photos and brief description, for FREE SEARCH and report on patentability. 30 years experience.
Send 2-cent stamp for NEW BOOKLET, full of patent information. It will help you to fortune.
READ PAGES 11 and 12 before applying for a patent. Write to-day.
D. SWIFT & CO.
PATENT LAWYERS,
303 Seventh St., Washington, D. C.

FEELING LIVER-ISH This Morning?
TAKE
THEDFORD'S Black-Draught
Stops Indigestion Constipation
25¢
AT ALL DRUGGISTS
A Gentle Laxative And Appetizer
For sale by All Druggists.

We promptly obtain U. S. and Foreign
PATENTS
Send model, sketch or photo of invention for free report on patentability. For free book, How to Secure Patents and TRADE-MARKS write to
C.A.SNOW & Co.
Opposite U. S. Patent Office
WASHINGTON D.C.

Be Sure You Get This Old Reliable Cough Medicine
Imitations always follow the trail of success. Hundreds of imitations have come and gone since FOLEY'S HONEY AND TAR COMPOUND began, 40 years ago, to loosen the grip of coughs and colds.
Be sure you get the genuine
Foley's Honey and Tar Compound
And avoid the names that sound like it.
Here are three easy ways to tell the genuine. 1st—The name of "Foley's," 2nd—The yellow package, 3rd—The Beehive on the yellow package. You cannot get a substitute to do for you what FOLEY'S HONEY AND TAR COMPOUND will do —for coughs, colds, croup, bronchial and lagrippe coughs, throat and lung trouble. Buy it of your druggist and be safe.
★★★EVERY USER IS A FRIEND.

RHEUMATIC SUFFERERS SHOULD USE
5 DROPS
The Best Remedy For all forms of Rheumatism
LUMBAGO, SCIATICA, GOUT, NEURALGIA AND KIDNEY TROUBLES.
DROPS
STOP THE PAIN
Gives Quick Relief
No Other Remedy Like It
SOLD AT ALL DRUGGISTS
SAMPLE "5-DROPS" FREE ON REQUEST
Swanson Rheumatic Cure Co.
[illegible]

THE TECUMSEH HERALD

AND TECUMSEH NEWS.

SIXTY-THIRD YEAR NO 20. TECUMSEH, MICHIGAN, FRIDAY MARCH 12 1915 WHOLE NUMBER 4401

COMMERCIAL TECUMSEH SAVINGS

STATE SAVINGS BANK

3% INTEREST PAID ON SAVINGS DEPOSITS 3% INTEREST PAID ON CERTIFICATES

Nearly 3000 Depositors. Resources $455,000.00.

This is evidence that the reputation of those managing the affairs of the bank and the service rendered to its patrons is appreciated by the public. Two thirds of our depositors are farmers and from farmers' homes. Farmers are requested to make this bank their headquarters. All are welcome.

"Absolute Safety" and "Superior Service"

J. H. SMITH, President. L. G. NORTH, Vice President. GUY E. NEWIRE, Cashier.

Mitchell

Light Six $1585
Light Four $1250
(F. O. B. Factory)

TRENDـ

The real trend in automobile manufacture is toward lighter weight and lower price, which typifies the most modern design and the highest factor of safety at moderate cost.

Houses are no longer bulky in construction, watches are thinner, bicycles weigh less. Each is more adaptable to the use intended, giving maximum value at minimum weight.

The trend is toward lighter construction, and in the science of manufacture things are produced better at a lower cost.

That is why the sales of Mitchell cars have, during the last three months, exceeded by more than 80% the sales of any previous three months in Mitchell history.

THE MITCHELL LINE FOR 1915

Mitchell Light Six—two, five or six passenger, 6 cylinders, 45 horse power, 126 in. wheel base, 34 x 4 tires....$1,585

Mitchell Light Four—two and five passengers—4 cylinders, 35 horse power, 116 in. wheel base, 34 x 4 tires....$1,250

Mitchell Light Four—6 passengers—same as above....$1,300

Mitchell Special Six—5 passengers, 6 cylinders, 50 horse power, 132 in. wheel base—36 x 4½ tires....$1,895

Mitchell Special Six—6 passengers—same as above....$1,995

Mitchell Six De Luxe—7 passengers, 6 cylinders 144 in. wheel base, 60 horse power—37 x 5 tires....$2,350

SEE THESE CARS AT GARLINGHOUSE GARAGE.

L. C. Hayden, Distributor.

ALDRICH & SON

Ferndell

FOODS ARE EVERY ONE PURE

GRAPE FRUIT

We have some of the finest large size Grape Fruit that sell for 5c each, thin skin and ripe.

Butter Cream Crackers

Finest butter crackers, slighly salted, fresh and crispy. 10c per pound.

PINEAPPLE FLORIDA ORANGES

They are the finest possible for money to buy. 20c and 30c Dozen.

OLD NEW YORK CHEESE

Just cut a fine, new one, old and snappy.

Big supply of Fresh Vegetables for Saturday, look at our window.

SPECIALS FOR SATURDAY ONLY

NOT DELIVERED ALONE.

8 rolls good Toilet Paper....25c
7 bars Flake White Soap....25c
Fresh Eggs all cleaned and sorted out, doz....18c
1-8 Tecumseh Chief Flour....$1.00

Nero Coffee, Saturday only, 28c lb. Try a pound of this finest 30c coffee put up.

ALDRICH & SON.
QUALITY GROCERS PHONE 246

CORRESPONDENCE

RIDGEWAY

Daniel Allen is very ill.

Mrs. F. Reed of Britton was here Tuesday. She is quite deaf and in crossing the railroad track the hand car ran against her and knocked her over. One bone in her foot was broken and she was bruised about the head. She was able to return home on the first train.

J. B. Pattison is ill.

Wm. Pearcy will not go to Canada as was reported.

Miss Ella M Hall is here from Brooklyn, N. Y.

Mr Robison and family moved in the Kelly house Monday.

New song books have been purchased for the Sunday School.

Miss Lula Palmer is teaching school in Jasper.

Miss Marion Foote returned home from Colon Saturday.

H. C. Smith called on friends in Britton Sunday.

Mr. and Mrs. C. C. Smith returned to Defiance, O., Friday called by the illness of Wendell Birdsall.

The Misses Eula Underwood, Sylvia Andrews, Byrd Stone and Ellen Smitm were home Saturday and Sunday from Ypsilanti.

The young people gave a party to Wm Pearcy Saturday evening and presented with a bible.

MACON

Ross L. Biddle and Leo McLaughlin were in Ann Arbor Wednesday, going to see a cousin Clarence Biddle who is ill. Mr. Biddle's malady is tuberculosis and he has been advised to go west His many Macon friends hope to hear of his permanent improvement in that climate.

Last Saturday was Aileen Biddle's 10th birthday and 11 little friends were entertained in honor of the occasion. Games and music filled the afternoon and at 4.30 a sumptuous supper was served to which all did ample justice. The little maiden was given several nice presents. A sleigh ride home closed a merry time for them all

Sumner Collins returned to his home in Washington, D. C., Tuesday.

Mr. Mosher of Grand Rapids, field foreman for the Gleaner, was in the village part of this week, working in the interests of the order.

Culver Chambers and wife came from Douglas Saturday to visit their sister Mrs. Rachel Howell.

The infant child of Martin Frazer and wife died Sunday of pneumonia. The funeral was held from the home Tuesday with burial in the Macon cemetery.

Otto Graff and wife are moving into his father's house, recently vacated by Mrs Mills and family.

CHURCH NOTES

Chas. J. Wood, pastor.

Services next Sunday at Macon: Sunday school at 10 a. m. Preaching at 11 a m; subject, "Will Jesus Come Again?" Miss Nash and Mr. Williams will sing.

Sunday-school at DeSpelder at 2 p. m., preaching at 3 p. m. Everyone urged to be present.

RIDGE ROAD

Died, very suddenly, Monday morning of heart trouble, Milton Phillips at his home on the Ridge. Funera was held Thursday with burial at Mooreville cemetery.

Mell Higgins and family spent Sunday at Arthur Carter's.

Mrs. Edith Westfall was an over Sunday visitor of Mr. and Mrs. Frank Chase in Ann Arbor.

Mrs. Jennie Inman has been ill the past week

The Mooreville Sunday-school are making arrangements for the Easter exercises

Donald MacLachlan entertained Lawrence VanAken of Ann Arbor from Friday till Sunday.

Ernest Dieterle and wife visited Sherman Cook over Sunday.

Mrs. Oliver Goldsmith was ill all last week.

Everett Kelsey is visiting his aunt and uncle Mr. and Mrs. Chet Hale.

Mrs Bessie Roberts and two daughters of Sarnia, Canada, are visiting her parents Wm. Young and wife.

Married, Thursday of last week, at the home of the bride south of the Ridge, Mrs. Matilda Mooney to James McCarberry of Ridgeway.

The Mooreville high school will hold a "toe" social Friday evening at the Maccabee Hall. Everyone invited.

Clinton Reeves has rented his farm to Mr. Allison and moved last week into the Heath House in Mooreville

Mrs. Anson Draper is quite ill.

Mrs. Mary Mead's condition remains about the same.

Mrs. Gus Goldsmith spent Saturday and Sunday with her mother Mrs. Annie Easlick.

Chas. Booth and wife, Elmer Hintz, Misses Irene Sudborough and Laura Booth spent Sunday at John Taylor's

Mrs. Austin White, living north of Ann Arbor spent the first of the week with her mother Mrs. Eliza Harmon.

H. C. Brownell and wife and Miss Norma Moody of Tecumseh and Donald Crolius of Chicago spent Sunday with Mrs. Mary Moon and John.

Fred Lewis and John Teufel were in Tecumseh Friday.

FRANKLIN

The faithful few held a satisfactory Grange meeting Saturday evening. Two names were voted into membership.

For The Ladies

New Coats $8.50 to $30.00.

New Suits $15.00 to $40.00

New Skirts $3.75 to $10.00

The very latest styles and fabrics direct from the New York, Cleveland and Toledo Markets. Come in and see them while the selection is big.

SPECIAL

For all this week.

400 yds. Silk Crepe De Chene, Colors, Black, White, Copen, Navy, Plum and Sand. 36 in. wide, regular 75c quality for....48c YD.

2 LOTS OF DRESS SKIRTS

Lot 1—All new style Skirts, comes in all wool Serges—colors, Navy and Black Specially priced at $3 75 each

Lot 2—All New Skirts—heavy weight, serges and wool poplins—colors, White, Black, Putty, Cope and Navy, Very special at $4 50 each

SPECIAL SATURDAY AFTERNOON AT 2 O'CLOCK.

Lot 1—200 pieces of Best Quality Blue Enamel Ware for....10¢ each.
Lot 2—150 pieces of Best Quality Blue Enamel Ware for....19¢ each

See window. Double Merchants' Discount Stamps All Day Friday.

The Webster Anderson Co.

Tecumseh, Michigan.

WE GIVE AND REDEEM MERCHANTS' DISCOUNT STAMPS

STATE OF MICHIGAN.

Thirty ninth Judicial Circuit, in Chancery

Suit pending in the Circuit Court for the County of Lenawee, in Chancery, at Adrian City, on the 15th day of February, A. D 1915

John D. Austin, complainant, vs. Lulu L. Austin, defendant

In this cause it appearing that defendant, Lulu L. Austin, is not a resident of this state, but that she has departed from her last known place of residence, and her whereabouts are unknown, therefore, on motion of Burton L. Hart, solicitor for complainant, it is ordered that defendant enter her appearance in said cause on or before five months from the date of this order, and that within twenty days the complainant cause this order to be published in the Tecumseh News, a newspaper printed, published and circulated within said County of Lenawee, said publication to be continued once in each week for six weeks in succession.

BERT D. CHANDLER,
Circuit Judge.

BURTON L. HART,
Solicitor for Complainant,
Adrian, Michigan

STATE OF MICHIGAN, County of Lenawee, ss.

Probate Court for the County of Lenawee.

At a session of the Probate Court for the County of Lenawee, holden at the Probate Office, in the City of Adrian, on the 10th day of March, in the year one thousand nine hundred fifteen.

Present: Hon. HARRY L. LARWILL, Judge of Probate.

In the matter of the estate of JAMES McCARBERY Sr., deceased

On reading and filing the petition, duly verified of Ervin W. Palmer, praying that an instrument in writing purporting to be the last will and testament of said deceased may be duly proved and admitted to probate, and that administration of said estate may be granted to petitioner, the executor named in said instrument, or to some other suitable person.

It is Ordered, That Tuesday the 6th day of April next, at nine o'clock in the forenoon, be assigned for the hearing of said petition.

And it is further Ordered, That a copy of this order be published in TECUMSEH HERALD, a newspaper printed and circulating in said County of Lenawee, for three successive weeks previous to said day of hearing.

HARRY L. LARWILL,
(A true copy) Judge of Probate
E. I. LARWILL, Register of Probate.

Little Marion Whelan is much better from her recent severe illness.

Glenn Fielder has been absent from his work at C. L. Wisner's the past week helping his father move onto the Myron Mudget place. John Theilan is moving his family into the house just vacated by them.

Earl Allen and Willard Hunt are baling hay this week.

Orman Lamkins, Seth Simmons, Grover Swartz, Earl. Luce, Fred Greenwald and A. F. Whelan were among those who with their autos took the band and dramatic company to Britton Saturday night They report a full house, a good time and $52 the receipts of the evening for the band.

S. N Wisner was a business caller in Adrian Monday

George Taylor has been in Adrian most of the week.

Have you had it? Why, this hard cold, grip or whatever it is. It is a popular question. If you have not, get prepared, for no one escapes Nearly every one is down with it.

HOW MANY RECRUITING STATIONS

Supposing Lenawee County should vote "wet," how many saloons would be immediately opened? How many recruiting stations places where the young men and boys would be enlisted in the liquor traffic; gilded places where young men could "hang out," learn the "booze habit," and at least 50 per cent. of them become useless citizens, unable to secure employment? The appetite for liquor destroys the physical and mental capacity of the best youth of the land and drags down the highest and the lowest to a common level of uselessness and pauperism. Beware of these recruiting stations and vote "dry" on April 5th. With all the intelligence and moral sentiment in Lenawee County, at least 3000 dry majority should be the result on April 5th

LENAWEE COUNTY LOCAL OPTION
adv ASSOCIATION.

STATE OF MICHIGAN, County of Lenawee ss.

Probate Court for the County of Lenawee.

At a session of the Probate Court for the County of Lenawee holden at the Probate Office in the City of Adrian on the 19th day of February, in the year one thousand nine hundred and fifteen.

Present, HON. HARRY L. LARWILL Judge of Probate.

In the matter of the estate of ELIZA HENDERSHOT, deceased.

On reading and filing the petition duly verified of Humbolt Sarvy, praying that an instrument in writing purporting to be the last will and testament of said deceased may be duly proved and admitted to probate, and that administration of said estate may be granted to petitioner, the executor named in said instrument, or to some other suitable person.

It is Ordered, That Monday, the 22nd day of March, next, at nine o'clock in the forenoon, be assigned for the hearing of said petition.

And it is further Ordered, That a copy of this order be published in the TECUMSEH HERALD, a newspaper printed and circulating in said County of Lenawee, for three successive weeks, previous to said day of hearing.

HARRY L. LARWILL,
(A true copy) Judge of Probate
E. I. LARWILL, Register of Probate.

STATE OF MICHIGAN,

The Probate Court for the County of Lenawee.

At a session of said Court held at the Probate Office in the City of Adrian, in said County on the 19th day of February, A. D, 1915.

Present, HARRY L. LARWILL, Judge of Probate

In the matter of the estate of ASA FULLER, Deceased.

On reading and filing the petition, duly verified, of Frederick B. Wood, executor of said estate, praying that he may be authorized, empowered and licensed to mortgage the Real Estate described in said petition for reasons therein stated.

It is ordered that Monday, the 22nd day of March, next at nine o'clock in the forenoon be assigned for the hearing of said petition.

And it is further Ordered, That a copy of this order be published in the Tecumseh Herald, a newspaper printed and circulating in said County of Lenawee, for three successive weeks previous to said day of hearing.

(A true copy) Harry L. Larwill,
Judge of Probate
E. I. Larwill, Probate Register.

STATE OF MICHIGAN

Thirty-Ninth Judicial Circuit in Chancery, Suit pending in Circuit Court for the county of Lenawee, in Chancery at the city of Adrian on the 27th day of January A. D, 1915.

Caroline K. Brooks, complainant vs Howard H. Brooks defendant. In this cause, it appearing that Defendant, Howard H. Brooks has departed from his last known place of residence in this state and that it is not known in what state or country he resides, and that his present whereabouts are unknown, therefore on motion of John C. Howell, solicitor for Complainant, it is ordered that Defendant enter his appearance in said cause on or before five months from the date of this order, and that within twenty days, the Complainant cause this order to be published in the Tecumseh Herald, a newspaper printed published and circulated within said County, and that such publication be continued therein once in each week for six weeks in succession.

BERT D. CHANDLER,
JOHN C. HOWELL, Circuit Judge.
Solicitor for Complainant.

COMMISSIONERS' NOTICE

STATE OF MICHIGAN, County of Lenawee, ss.

In the matter of the Estate of JULIA A. FISK, Deceased.

The undersigned having been appointed by the Probate Court of said County, Commissioners to receive, examine and adjust all claims and demands of all persons against the estate of said deceased, do hereby give notice that we will meet for that purpose at law the office of Fred'k B. Wood in the Village of Tecumseh Lenawee County, Michigan, on the 9th day of March, 1915, and on the 11th day of June 1915, at ten o'clock in the forenoon of each of said days. And that four months from the 11th day of February 1915 are allowed by said Probate Court for the creditors of said estate to present their claims to us for examination and allowance.

Dated February 11th, 1915.

Joseph G. Hanford,
Sanford Cutting.
Commissioners.

STATE OF MICHIGAN, County of Lenawee, ss.

Probate Court for the County of Lenawee.

At a session of the Probate Court for the County of Lenawee, holden at the Probate Office, in the City of Adrian, on the 26th day of February, in the year one thousand nine hundred and fifteen.

Present, HARRY L. LARWILL, Judge of Probate.

In the matter of the estate of HANNAH ANDERSON, deceased.

On reading and filing the petition, duly verified, of Frederick Anderson, son of said deceased, praying that administration of said estate may be granted to Frederick B. Wood, or some other suitable person.

It is Ordered, That Monday, the 29th day of March next at nine o'clock in the forenoon, be assigned for the hearing of said petition.

And it is further ordered, That a copy of this order be published in the Tecumseh Herald, a newspaper printed and circulating in said County of Lenawee, for the three successive weeks, previous to said day of hearing.

(A true copy) Harry L. Larwill,
Judge of Probate.
E. I. Larwill, Probate Register.

What Is the Best Remedy For Constipation?

This is a question asked us many times each day. The answer is

Rexall Orderlies

We guarantee them to be satisfactory to you. Sold only by us, 10 cents.

B. J. Pulver.

Granulated Sugar

Place your order before it makes another advance.

H. & E. Sugar, per 100 lbs. $6 25

Fancy Big Grape Fruit, each....5c
6 bars of any kind of Laundry Soap....25c
Oranges are very nice now, we have all sizes.
3 packages Toasted Corn Flakes....25c

Will have another lot of Oysters direct from Baltimore, Saturday, only 35c per quart

C. M. GILBERT

A FINE LINE OF

Aluminum Ware, 10c ea.

WHIPS

Whips of all kinds from 10c to $1.00.

STATIONERY

A large assortment of Box Stationery.

Our Laces and Embroideries are the best and cheapest.

Ida B. Chase.

Silo Buildings

all contain Lumber, Lath or Cement and we are certainly in position to SHOW YOU that WE ARE ALIVE on anything in Building Material or Builder's Supplies.

Buy your Silo right and sell some more.

Get our proposition.

Lenawee Lumber & Supply Co.
Phone 57. TECUMSEH, MICH.

Try The

McDermott's Daisy Market

FOR

All kinds of Meat and Fowls.

PRICES ALL RIGHT.

WE WILL SELL YOU

CANNED FRUIT

Cheaper than you can put it up for yourselves.

Large cans Hawaiian Pineapple, extra....25c
Large cans Hawaiian Pineapple, good....20c
Smaller cans Hawaiian Pineapple, good....12c
California Peaches, extra....25c
California Peaches, good....15c
California Apricots, extra....25c
California Apricots, good....15c

Also Canned Vegetables, all grades, prices right. Special prices in dozen lots.

Special for Saturday, March 13th

MICHIGAN CHEESE, Old or New at....16c lb.

Cheese at this price not delivered alone.

F. D. AVERY

PHONE 39.

The Herald $1.00

THE TECUMSEH HERALD

AND THE TECUMSEH NEWS

GERTRUDE A. STACY, ESTATE
FRANK S. TURNER, PUBLISHER.

SUBSCRIPTION RATES

IN LENAWEE COUNTY
One year, payment in advance.........$1.00
One year, payment after three months.. 1.25
OUTSIDE LENAWEE COUNTY
One year, payment in advance........$1.25
One year, payment after three months.. 1.50
There will be no Deviation from above Rates

Entered in the postoffice at Tecumseh, Mich., second class mail matter.

Telephone No. 36.

How's This?

We offer One Hundred Dollars Reward for any case of Catarrh that cannot be cured by Hall's Catarrh Cure.
F. J. CHENEY & Co. Toledo, O.

We, the undersigned, have known F. J. Cheney for the last 15 years, and believe him perfectly honorable in all business transactions and financially able to carry out any obligations made by his firm.

NATIONAL BANK OF COMMERCE,
Toledo, O.

Hall's Catarrh Cure is taken internally, acting directly upon the blood and mucous surfaces of the system. Testimonials sent free. Price 75 cents per bottle.

Sold by all Druggists.

Take Hall's Family Pills for constipation. adv

This and Five Cents!

DON'T MISS THIS, Cut out this slip, enclose five cents to Foley & Co. Chicago, Ill., writing your name and address clearly. You will receive in return a trial package containing Foley's Honey and Tar Compound, for coughs, colds and croup Foley Kidney Pills, and Foley Cathartic Tablets. For sale in your town by all druggists of Tecumseh. adv

Whooping Cough

Well—everyone knows the effect of Pine Forests on Coughs. Dr. Bell's Pine-Tar-Honey is a remedy which brings QUICK relief for Whooping Cough, loosens the mucous, soothes the lining of the throat and lungs, and makes the coughing spells less severe. A family with growing children should not be without it. Keep it handy for all Coughs and Colds. 25c. at your Druggist. Electric Bitters a Spring Tonic. adv

They Know It's Safe

Parents who know from experience insist upon Foley's Honey and Tar Compound when buying a medicine for coughs, colds, croup and la grippe. O. T. Lunceford, Washington, Ga., writes. "I have used it for six years and it never has failed. I think it is the best remedy made for coughs and colds." For sale by all druggists of Tecumseh. adv

Rheumatism Yields Quickly to Sloan's

You can't prevent an attack of Rheumatism from coming on, but you can stop it almost immediately. Sloan's Liniment gently applied to the sore joint or muscle penetrates in a few minutes to the inflamed spot that causes the pain. It soothes the hot, tender, swollen feeling, and in a very short time brings a relief that is almost unbelievable until you experience it. Get a bottle of Sloan's Liniment for 25c. of any Druggist and and have it in the house—against Colds, Sore and Swollen Joints, Lumbago, Sciatica and like ailments. Your money back if not satisfied, but it does give almost instant relief. adv

Quick Action Wanted

When one is coughing and spitting —with tickling throat, tightness in chest, soreness in throat and lungs— when head is aching and the whole body racked with a cough that won't permit sleep—he wants immediate relief. Thousands say Foley's Honey Tar Compound is the surest and quickest acting medicine for coughs, colds, croup and la grippe. For sale by all druggists of Tecumseh. adv

A Sluggish Liver Needs Attention

Let your Liver get torpid and you are in for a spell of misery. Everybody gets an attack now and then. Thousands of people keep their Livers active and healthy by using Dr. King's New Life Pills. Fine for the Stomach, too Stop the Dizziness, Constipation, Billeusness and Indigestion. Clear the blood. Only 25c. at your Druggist. adv

Not Feeling "Just Right"

When you get tired early in the day, have an overfull feeling, are bilious, have bad breath or suffer from indigestion or constipation you will find Foley Cathartic Tablets quick and comfortable in action. They are wholesome and health giving. Mr. L. L. Levy, Green Bay, Wis., says: "They do not gripe and their effect is quick and sure. The finest cathartic I ever used." For sale by all druggists of Tecumseh. adv

Your Childs Cough is a Call for Help

Don't put off treating your Child's Cough. It not only snaps their strength, but often leads to more serious ailments. Why risk? You don't have to. Dr. King's New Discovery is just the remedy your Child needs. It is made with soothing, healing and antiseptic balsams. Will quickly check the Cold and soothe your Child's Cough away. No odds how bad the Cough or how long standing, Dr. King's New Discovery will stop it. It's guaranteed. Just get a bottle from your Druggists and try it. adv

Notice of Mortgage Sale.

Whereas, O. M. Webster and Margaret L. Webster, husband and wife, of the Township of London, Monroe County, Michigan, made and executed a certain mortgage bearing date the 5th day of September, A. D. 1913, to E. B. Kingsbury, of the Village of Seneca, County of Lenawee, and State of Michigan, which mortgage was recorded in the office of the Register of Deeds for the County of Lenawee, on the 12th day of September, A. D. 1913, at 2:10 o'clock p. m., in Liber 192 of Mortgages, on page 350; and

Whereas, a portion of said mortgage was assigned by said E. B. Kingsbury to Benjamin Blain, said assignment bearing date September 6th, 1913, and which assignment was recorded in the office of the Register of Deeds of said County of Lenawee, on the 28th day of December, A. D. 1914, in Liber 191 of Mortgages at page 249; which said portion of said mortgage was afterwards, on, to-wit: December 28th, A. D. 1914, assigned by said Benjamin Blain to Hannah Keifer, which said assignment was recorded on December 28th, A. D. 1914, in the office of the Register of Deeds of said County of Lenawee, in Liber 191 of Mortgages at page 250.

The balance of said mortgage (outside of that portion assigned to said Benjamin Blain and assigned by him to said Hannah Keifer) was assigned by E. B. Kingsbury to said Hannah Keifer on October 24, A. D. 1913, which last assignment was recorded on the 25th day of October, A. D. 1913, in the Register of Deeds office of the County of Lenawee, in Liber 191 of Mortgages at page 567.

Whereas, the amount claimed to be due upon the debt secured by said mortgage at this date is the sum of One Thousand Four Hundred and Two and 70-100 Dollars ($1,402.70), and an attorney fee of Twenty-five Dollars ($25 00) therein stipulated for, and no suit or proceeding has been instituted at law or equity to recover the debt now remaining secured thereby, or any part thereof, and said Hannah Keifer being now the owner of the whole of said mortgage, and the mortgage debt secured thereby, and

Whereas, default has been made in the payment of the interest secured by said mortgage whereby the power of sale contained in said mortgage has become operative.

Now, therefore, notice is hereby given that by virtue of said power of sale and in pursuance thereof and of the statute in such case made and provided, the premises described in said mortgage will be sold at public vendue to the highest bidder at the east front door of the Court House at the City of Adrian, in said County of Lenawee, that being the place of holding the Circuit Court within said County, on the 3rd day of April, A. D. 1915, at nine o'clock in the forenoon. The description of said premises contained in said mortgage and which will be sold as aforesaid is, as follows, to-wit: The following parcel of land in Adrian City, Lenawee County, Michigan, to-wit:

Commencing at the crossing of the south line of Toledo street with the west line of McVicker street in said city. Thence westerly on south line of said Toledo street seventy (70) feet more or less. Thence southerly paralled with west line of lot one (1) on the plat of Eastern Addition to the Village (now city) of Adrian, Michigan, to within fifty-five (55) feet of the south line of the tier of lots fronting on Toledo street aforesaid Thence easterly on a line parallel with said Toledo street and to within fifty-five (55) feet of the south line of said tier of lots to the west line of McVicker street. Thence northerly along the west line of said McVicker street to the place of beginning.

Said mortgaged premises will be sold as aforesaid to satisfy both the principal and interest due on said mortgage, to-wit: One Thousand Four Hundred and Two and 70-100 Dollars ($1,402.70), together with interest that may be due at the time of the sale, also to satisfy an attorney fee of Twenty-five Dollars ($25 00) as provided in said mortgage, also to satisfy any taxes that assignee of said mortgagee has paid or may be required to pay to protect her interest in said mortgaged premises, and all other legal costs of this foreclosure.

Dated: December 29th, A. D. 1914.
HANNAH KEIFER,
Assignee of Mortgagee.

BURTON L. HART,
Adrian, Michigan.
EARL C. MICHENER,
Adrian, Michigan.
Attorneys for Assignee.

N. D. TRASK,
Osteopathic Physician,

Office over McCann & Bowen's Store. Office Hours, 8 a. m. to 5 p. m.

A. C. AYLESWORTH,

Licensed Auctioneer, Real Estate, Stock and General Salesman.

Will attend all sales in city or country, at reasonable rates.

Headquarters and all dates made Herald office

Dental Parlors

W. D. REED, D. D. S.
Chicago, St. Tecumseh.

Crown and Bridge work Aluminum Silver and Rubber plates and all of the specialties known to modern dentistry. Gas or vitalized air administered.

Office over Avery & Co's store

DR. E. D. BROWN,
Dentist.

Modern Dentistry of reasonable rates. Painless extraction by use of local or general anaesthetic.

Officers hours 7:45 a. m. to 5 p. m. Saturday evenings 7 to 9. Other evenings by appointment.

Office in DeWolf Block.

Office pohne 192, house phone 183—2r.

C. M. Cooley,
Licensed Auctioneer.

R. F. D. No. 4 Manchester. 15 year successful experience in Jackson, Washtenaw and Lenawee Counties, also practical farmer.

Bell Telephone Clinton exchange.

Rates Reasonable and Satisfaction Guaranteed

MOTHER GRAY'S SWEET POWDERS FOR CHILDREN

For feverishness, bad stomach teething disorders, move and regulate the bowels and are a pleasing remedy for worms. Used by Mothers for 26 years They never fail. At all druggists, 25c. Sample Free. Address, Allen S. Olmsted, LeRoy, N. Y. adv

Church Notes

BAPTIST CHURCH

W. B. Hartzog Ph. D. minister.
10:00 Morning worship and sermon, by Dr Ernest Evens of Flint.
11:15 Sunday School.
11:15 Men's class. Dr [illegible] address the class.
6:00 p. m. B. Y. P. U.
No evening service.
7:00 p. m. Wednesday, Devotional service.
Everybody welcome.

PRESBYTERIAN CHURCH

Rev. Wm. A. Rex, minister.
10:00 a. m. Morning worship and sermon.
11:15 a. m. Sunday-school.
11:20 a. m. Men's Brotherhood class.
7:00 p. m. Evening service.
Wednesday, 7:00 p. m. People's midweek service Popular Bible discussions.

FRIENDS CHURCH

Lewis G. Pim and Mary B. Pim pastors
10:00 a. m. Morning worship.
11:15 a. m. Sunday School, Organized classes for men, women and young people. Junior work.
6:00 p. m. Christian Endeavor.
7:00 p. m. Wednesday, prayer meeting, followed by Bible study class.
Thursday, 2 p. m. Mother's meeting at the home of Mrs. Harry Lewis.
A cordial welcome to all.

METHODIST EPISCOPAL CHURCH

Rev. George Jennings, pastor.
A welcome to all.
10:00 a. m. Morning worship and sermon, topic, "Is the Bible for Public or Private Reading—A Book for Many or Few."
11.15 a. m. Sunday School.
11:15 a. m. Men's class.
6:00 p. m. The Epworth League.
7:00 p. m. Evening service, topic, "Failure in Small Things is Failure in Greater."
7:15 p. m. Wednesday prayer meeting.

EPISCOPAL CHURCH

Rev. Frederick Hewitt, rector
10:00 a. m. Men's class. Leader Mr. E. J. Arnot, county secretary of the Y. M. C. A.
10:00 a. m. Sunday school Missionary story. Commencement of practice for the Easter musical service.
11 a. m. Holy Communion. Sermon, topic: "The Life-blood of Coming Catholicism."
Tuesday, 3 p m. Opening missionary service. Discussion on Women's Auxiliary. Study class. Chapter II of "Some Social Aspect of Foreign Missions."
4:00 p. m Special meeting of the Altar Guild President, Mrs. F. Lewis
7 p. m Junior choir practice.
Thursday 7:30 p m. Fifth lecture on "Know Thyself." Topic, "Curing Bad Habits."
8:15 General choir practice for Easter music
Arrangements are now being made for the special solos and hymns that will be sung at the solemn three hour mid day service on Good Friday.
There will be daily service during Holy Week at St. Peter's church.
On Easter Monday there will be a supper served at the parish house which all members of the church will doubtless attend. The supper will be followed by the reading of parish reports and the election of the vestry.

ST. ELIZABETH CATHOLIC CHURCH

Rev. Donald P. O'Donnell, rector.
8 a. m. 2nd Sunday.
10 a. m. 4th Sunday.
All are cordially invited.

W. T. Azbell, ex-postmaster of Edwardsport, Ind., writes. "I suffered from severe trouble with my kidneys and back. First bottle of Foley Kidney Pills gave me relief" Thousands testify that backache, rheumatism, sore muscles, aching joints and bladder weakness vanished when Foley Kidney Pills were taken. For sale by all druggists of Tecumseh. adv

Welcome Information

Most middle aged man and women are glad to learn that Foley Kidney Pills give relief from languidness, stiff and sore muscles and joints, puffiness under eyes, backache, bladder weakness and rheumatism. They get results. Contain no harmful drugs. For sale by all druggists of Tecumseh. adv

IF MOTHERS ONLY KNEW

Mother Gray's Sweet Powers for children relieve feverishness, headache, bad stomach, teething disorders move and regulate the bowels and destroy worms. They break up colds in 24 hours. Used by mothers for 26 years. All druggists, 25c, Sample Free Address A. S. Olmsted, N. Y.

For a Galled Horse

Try It After Others Fail

HANFORD'S
Balsam of Myrrh
A LINIMENT

For Galls, Wire Cuts, Lameness, Strains, Bunches, Thrush, Old Sores, Nail Wounds, Foot Rot, Fistula, Bleeding, Etc., Etc.

Made Since 1846. Ask Anybody About It.

Price, 25c., 50c. and $1.00

All Dealers OR WRITE G. C. Hanford Mfg. Co. SYRACUSE, N. Y.

"THE SPOILERS" BY REX BEACH

Through a fortunate open date between Coldwater and Monroe, Tecumseh people will have an opportunity of seeing the world famous Rex Beach story "The Spoilers" in motion pictures This big production rents at a price of $100 per day, a price that is way out of consideration in a town the size of Tecumseh but owing to the Adrian date being changed to early in April we were able to secure this attraction at fairly equitable terms.

"The Spoilers" was made by the Selig company of Chicago, with Wm. Farnum in the role of "Glenister" and Kathlyn Williams as "Cherry." The film is a wonderful production and fully equal to Neptune's Daughter which proved such a big success at the Bradley some time ago.

So far this great Selig feature has only been shown in the largeer cities. In Chicago, where it was shown for eleven weeks at the Studebaker theatre, it was seen by 200,000 paid admissions. Mrs Carter Harrison, wife of Major says, "The Spoilers" is the best entertainment of this sort I ever saw. The acting is superb and so true that one can almost read the words from the mute lips"

The scenes in "The Spoilers" that fascinating story of the Alaskan North as it was in the early days soon after gold was discovered, are so vivid, the action so strong, the picturing of the passions of men so true, that you forget you're watching a picture play—you're right in the streets of Nome yourself. A whole town was built and blown up by dynamite in order to create a single event in the picture. Great audiences sit spellbound through the two hours it takes to show the play, as they see it protrayed

"The Spoilers" will be at the Bradley Opera house next Tuesday March 16. To miss it will be to miss one of the greatest photoplay productions that will ever be brought to Tecumseh. You will find that the admission is within the reach of everyone. See regular ad on local page of this issue.

Our Classified Ad Department

FOR SALE—A large base burner, a cook stove and some household furniture, Will be sold cheap. Enquire of F. C. Smith at McIntyre house, Kilbuck street.

FOR SALE—Very reasonable if taken at once, Good House. Electric lights and furnace Good barn and chicken house. Large lot with garden spot.
Dr. E. D. Brown.

WANTED—Representative for Tecumseh and vicinity, woman who has had some soliciting experience preferred, All or part of time. For full information, write
L. B. Briggs,
Adrian, Mich.

JUNK! JUNK!—I will pay the best price for rags, rubbers, papers and magazines, Phone 372, will come for them.
D. Gerthner Maumee St.

LOCOMOTIVE FIREMEN—Applicants wanted for positions as locomotive firemen. Good pay. No experience necessary. Give age, F. X., Box 53, Station B, Detroit, Mich.

JOB WANTED by George Hathaway for blasting stones and stumps. Sure every blast and will do good work. Leave word at the home of Mrs. Lottie Biggins, corner Kilbuck and Maumee streets.

TO RENT—Six room apartment, electriclights, water and sewer. Newly painted and papered. Garden. Strictly private. Rent $7 00.
Thos. Price.
East Logan St

PUBLIC SALE

Notice is hereby given that on the 22nd day of March, A. D. 1915, at ten o'clock in the forenoon of said day, at my warehouse on North Evans street, in the Village of Tecumseh, County of Lenawee and State of Michigan, for the purpose of realizing a claim of $52.00 and costs of said sale, I will sell at public auction to the highest bidder, the following goods and chattels belonging to Mrs. Bertha E. Beardsley said claim being for storage of said goods, and this sale an enforcement of my lien therefor, viz:

1 set bed springs (coil), 4 rockers, 2 wash tubs, 2 stools, 2 child's wagons, 2 mattresses, 1 feather bed, 1 gasoline stove, 1 fall leaf kitchen table, 4 barrels and contents, 1 extension table and leaves, 2 bed springs, 1 clothes rack, 1 sofa, 1 fall leaf table, 1 boiler, 1 gasoline can, 5 boxes and contents, 1 boiler with tin cans, 1 desk, 2 crocks, 2 wooden chairs, 1 wooden bedstead, 1 set quilting frames, 1 sewing machine, 1 picture frame, 1 carpet sweeper, 2 tin pails, 2 dish pans, 2 hammocks and 1 bureau.

Dated: March 3rd, 1915.
SLAYTON & SON,
By Chas. A. Slayton

FOR SOUR STOMACH GAS OR INDIGESTION

Use Mi-o-na and Get Immediate and Effective Relief.

When you have heartburn, pains in the stomach, and taste undigested food, it's a sure sign your last meal is not digesting, but fermenting, causing poisonous gases, sourness and acid stomach.

Prompt and lasting relief for any stomach distress is a simple inexpensive matter if you will only try the harmless Mi-o-na prescription easily obtained from C. A. Wright & Son or any druggist.

Mi-o-na is especially prepared to neutralize excess acid and stop fermentation which surely sours your food, causing sick headache, dyspepsia, biliousness and bad dreams.

Mi-o-na not only corrects sour, acid and gassy stomach, but improves the entire digestive system so that the blood, nerves, muscles, and skin all receive increased nourishment causing clear complexion, bright eyes and that delightful sensation of "feeling fit."

Get some Mi-o-na tablets today if they do not banish every sign of indigestion they will not cost you a penny. adv

NOTICE OF LETTING OF DRAIN CONTRACT

NOTICE IS HEREBY GIVEN, That I, Almon J. Roberts, County Drain Commissioner of the County of Lenawee and State of Michigan, will on the 26th day of March, A. D. 1915, at the residence of Minor Davidson in the township of Tecumseh, in said County of Lenawee at 10 o'clock in the forenoon of that day, proceed to receive bids for the construction of a certain Drain known and designated as "Extension of Champlain Brook Drain," located and established in the Townships of Tecumseh and Raisin in said County of Lenawee and described as follows, to wit:

EXTENSION OF CHAMPLAIN BROOK

Commencing in the Champlain Brook, at a point 11.60 chains north and 6.40 chains east from the SW corner of NE fr ¼ Section 2, T6S, R4E, belonging to J. D. Shull, and running thence as follows,-

Course deg.	Dist. ch.	Diam. of tile, in	
N 18° E	10.00		to end of open drain. Width of bottom 2 feet, Slope of sides 1½ ft. horizontal to 1 ft. perpendicular.
N 51° E	5.00	23	
N 60° E	4.00	22	
N 63° E	10.00	23	
N 85° E	4.00	23	
N 85° E	12.47	18	to west line of NW fr ¼ Sec 1, belonging to Mrs. H. B. Tallman and Frank Nyland
N 81° E	.53	18	
N 70° E	1.40	18	
N 50° E	10.85	18	to south line of right of way of N. Y. Central R. R.
N 50° E	1.61	18	to south line of part of W½ SW¼ Sec. 36, T6S, R4E bd. north by LaPlaisance Bay Turnpike and south by land of N. Y. Central R. R. belonging to Albert Waring
N 50° E	8.61	16	
N 63° E	1.60	16	
S 84° E	8.75	16	to west line of part of E½ SW¼ Sec. 36, S of turnpike & N of R. R. belonging to Francisco Davidson.
S 81° E	9.25	14	
N 54° E	1.00	14	
N 44° E	5.00	14	
N 35° E	3.00	14	
N 17° E	1.00	14	
N 17° E	4.01	12	
N 8° E	7.00	12	
N 22° W	4.00	12	
N 11° W	.71	12	to south line of part of E½ SW¼ Sec. 36, north of turnpike, belonging to Minor Davidson.
N 11° W	.29	12	
N 11° W	9.00	10	
N 28° E	2.20	10	to south line of NW¼ Sec 36 belonging to Minor Davidson
N 28° E	12.80	10	
N 3° W	9.00	8	
N 23° E	9.00	8	to west line of W½ W½ NE¼ Sec. 36 belonging to Minor Davidson
N 23° E	1.00	8	to terminus of main line of drain, 75 links east from the west line of above described land of Davidson.

NORTH BRANCH

Commencing at station No. 28 of the main line, on land of J. D. Shull, and running thence as follows,-

N 10° E	8.00	14	
N 15° E	.79	14	to south line of right of way of N. Y. Central R. R.
N 15° E	1.15	14	to south line of part of E½ SE¼ Sec. 35 north of R. R. and south of turnpike belonging to Alfred Wright,
N 15° E	.06	14	to terminus on north side of culvert No. 26.

Total length of drain 151 chains. Dimensions of same noted above.

A strip of land 50 feet wide along each side of the center line of the drain will be necessary to hold the escavated earth, and for other purposes in the construction of the drain.

Surveyed June 23, 1914
J. L. RICHARD,
County Surveyor

Said job will be let by sections. The section at the outlet of the said Drain will be let first, and the remaining sections in their order up stream, in accordance with the diagram now on file with the other papers pertaining to said Drain, in the office of the County Drain Commissioner of the said County of Lenawee, to which reference may be had by all parties interested, and bids will be made and received accordingly. Contracts will be made with the lowest responsible bidder giving adequate security for the performance of the work, in a sum then and there to be fixed by me, reserving to myself the right to reject any and all bids. The date for the completion of such contract, and the terms of payment therefor, shall and will be announced at the time and place of letting.

NOTICE IS FURTHER HEREBY GIVEN, That at the time and place of said letting, or at such other time and place thereafter, to which I, the County Drain Commissioner aforesaid, may adjourn the same, the assessments for benefits and the lands comprised within the "Extension of Champlain Brook Drain Special Assessment District," and the apportionment thereof will be announced by me and will be subject to review for one day, from nine o'clock in the forenoon until five o'clock in the afternoon.

The following is a description of the several tracts of land constituting the Special Assessment District of said Drain, viz:

Township of Tecumseh at large			T5S.	R4E
Part of W½ NE¼ north of L. B. Turnpike except NW 22 acres	Sec.	35	"	"
E½ SW¼ except R. R.	"	35	"	"
Part of E½ NW¼ south of L. B. Turnpike	"	35	"	"
SE 5 acres SW¼ SW¼ bd. N & W by Murphy, E by Shull, S by highway	"	35	"	"
Part of E½ E½ north of L. B. Turnpike	"	35	"	"
Part of E½ E½ south of L. B. Turnpike & N of R. R.	"	35	"	"
E 8 acres of part of W½ SE¼ south of R. R.	"	35	"	"
Part of W½ E½ N of R. R. & S of L. B. Turnpike	"	35	"	"
SE 2 acres N½ E½ NW¼ bd N & W by Roberts S & E by Shull	"	35	"	"
W 5 acres of part of W½ SE¼ S of Railroad	"	35	"	"
Part of W½ SW¼ N of R. R. & S of L. B. Turnpike	"	36	"	"
Part of E½ SW¼ & W½ SE¼ S of highway and N of R. R. except E 20 acres	"	36	"	"
SW 6 acres E½ NE¼ bd. N & E by F. Davidson, S & W by Minor Davidson	"	36	"	"
NW¼ and W½ W½ NE¼ except NE 30 acres & school lot	"	36	"	"
Part of SW¼ N of highway	"	36	"	"
A stripe of land 33 feet in width along each side of the centerline of the track of the N. Y. Central R. R. Co. across the SE¼ Sec. 35 & SW¼ Sec 36	Sec.	35 & 36	"	"
Township of Raisin at large			T6S.	R4E.
NW¼ except NE 6 acres	Sec.	1	"	"
NW 6 acres NE¼ SW¼ bd N by Tallman & Nyland, E & S by Croll, W by Raymond	"	1	"	"
NW¼ SW¼	"	1	"	"
N 35 acres E½ E½ SE¼ except NW 5 acres	"	2	"	"
N 80 acres NE fr¼	"	2	"	"
NE 20 acres S 75 acres NE fr¼ bd. NW & S by Shull E by highway	"	2	"	"
NE 25 acres E½ NW fr ¼ bd. N by highway, E by J. D. Shull, S & W by Mary C. A. Shull	"	2	"	"

NOW, THEREFORE, All unknown and non-resident persons, owners and persons interested in the above described lands, and you Mary C A. Shull, John Murphy, E C VanVleet, Alfred Wright, Horace B Eaton H. B Roberts, Albert Waring, Francisco Davidson, Minor Davidson. N. Y. Central R. R. Co., Mrs. H. B. Tallman, Frank Nyland, George Croll, W. F Raymond, John D. Shull, and John F. Schreder, as Supervisor and Clarence Conklin as Highway Commissioner of the township of Tecumseh and John L. Calhoun as Supervisor and Ira Ladd as Highway Commissioner of the township of Raisin are hereby notified that at the time and place aforesaid, or at such other time and place thereafter to which said hearing may be adjourned, I shall proceed to receive bids on the construction of said "Extension of Champlain Brook Drain", in the manner hereinbefore stated: and also, that at such time of letting from nine o'clock in the forenoon until five o'clock in the afternoon the assessment for benefits and the lands comprised within the Extension of Champlain Brook Drain Special Assessment Districts will be subject to review.

AND YOU AND EACH OF YOU, Owners and persons interested in the aforesaid lands, are hereby cited to appear at the time and place of such letting as aforesaid, and be heard with respect to such special assessments and your interests in relation thereto, if you so desire.

ALMON J. ROBERTS
County Drain Commissioner of the County of Lenawee.
Dated Adrian, Mich., March 1, A. D. 1915.

STATE OF MICHIGAN.
The Circuit Court for the County of Lenawee, In Chancery.

Suit pending in the Circuit Court for the County of Lenawee, in Chancery, at the City of Adrian on the 8th day of March, A. D. 1915. Present Honorable Bert D. Chandler, Circuit Judge presiding.

Regna Jepsen, Complainant vs. Arthur Jepsen, Defendant.

In this cause it appearing that it cannot be ascertained in what state or country, said defendant Arthur Jepsen, resides, and that his whereabouts are unknown, therefore, on motion of complainant's solicitor, it is ordered that defendant enter his appearance in said cause on or before five months from the date of this order and that within twenty days the complainant cause this order to be published in the Tecumseh Herald, said publication to be continued once each week for six weeks in succession.

B. D. CHANDLER,
Circuit Judge.
FRED B. WOOD,
Solicitor for Complainant.

CHICHESTER S PILLS
DIAMOND BRAND

Beware of Counterfeits.
Refuse all Substitutes.

LADIES! Ask your Druggist for CHI-CHES-TER S DIAMOND BRAND PILLS in Red and Gold metallic boxes, sealed with Blue Ribbon. TAKE NO OTHER. Buy of your Druggist and ask for CHI-CHES-TER S DIAMOND BRAND PILLS, for twenty-five years regarded as Best, Safest, Always Reliable.

SOLD BY ALL DRUGGISTS EVERYWHERE
TIME TRIED
WORTH TESTED

FOLEY KIDNEY PILLS
FOR BACKACHE KIDNEYS AND BLADDER
Sold Everywhere

FOLEY KIDNEY PILLS
FOR BACKACHE KIDNEYS AND BLADDER
Sold Everywhere

Home Cured Hams, whole or half, lb.	17c
Home Cured Bacon, chunk lb.	18c
Home Cured Bacon, sliced lb.	20c
Home-made Pure Lard, lb.	15c
Home-made Pure Lard, 10 lb. pails, lb.	14c
Sugar Cured Picnic Hams, lb.	13c

Choice Cuts of all kinds of Meats at Lowest Market Price.

Clark's Market.
'Phone 158. Witherell Block

Specials FOR SATURDAY.

Groceries

15c Kellogg's Corn Flakes	11c
20c can Heinz Mince Meat	15c
35c can Heinz Plum Pudding	27c
35c jar Heinz Apple Butter	27c
15c jar Heinz Sour Dill Pickes, doz	10c

Shoes

$3.00 Men's Gun Metal Button	$2.39
$3.00 Men's Vici Kid Blucher	$2.39
$3.00 Women's Patent Leather Button, Cloth Tops	$2.50

The People's Store,
WM. PALMAN, Manager.

SALVAGE

Carload of Winter Wheat Salvage on hand.

Let us know Saturday how many bushel of Shelled Corn you want.

We have a nice lot of Alfalfa, June Clover, Alsyke and Timothy Seed on hand now. These that have given orders for seeds please call and get same for it is going fast.

Remember we would like to figure with you on Implements you intend to buy this spring, also that AUTOMOBILE.

Do not forget to treat your Oats for Smut. WE HAVE THE DOPE. Get the kind of Fertiliser that will give you some results. Let us tell you all about it. It's our hobby.

Don't forget big Auction Sale, Saturday, commencing at 10:00 a. m.

TECUMSEH CO-OPERATIVE ASS'N.
By C. D. BEEBE, Mgr.

AUCTION

On account of remodeling our buildings to make necessary room, the undersigned will sell at public auction on Saturday, March 13th, at 10 o'clock a. m. at our store, the following articles, to wit:

10 HORSES 10

All extra good workers and drivers and range in weight from 1050 lbs. to 1400 lbs. each.

1 three year old heifer with calf by side.

TOOLS

1 surrey in good shape, 4 top buggies, 2 open buggies, 1 road cart, 1 mail wagon, 4 single harnesses, 2 sets light driving harness, 1 dozen collars, several pairs of fly nets and blankets, 2 farm trucks, 1 Tecumseh combination rack, 1 high grade Troy surrey, 1 gasoline stove, 1 book case, 1 bath tub with gasoline heater, Hocking Valley power corn sheller, 1 two-row Planet cultivator, 2 Iron Age cultivators, 1 three H. P. Stickney engine, 1 1½ H. P. gasoline engine, 1 disc drill, 2 McCormick mowers, 3 spike tooth harrows, 4 spring tooth harrows, 2 sulky plows, 1 one-horse plow, 4 walking plows, 1 plow cart, 1 U. S. 450 lbs. cream separator, 1 Empire 450 lb. cream separator, two-horse corn planter, 1 spray pump, 1 fanning mill, 1 bagger truck, 1 set scales; 3 wire gates, garden tools of all kinds and other articles too numerous to mention, nearly all new and in good condition.

TERMS: All sums of $5.00 and over on approved bankable notes payable on or before 8 months at 6 per cent.

THE TECUMSEH CO-OPERATIVE ASSOCIATION,
Successors to Slayton & Son.

FOLEY KIDNEY PILLS
FOR BACKACHE KIDNEYS AND BLADDER
Sold Everywhere

REAL ESTATE

H. W. Stevens, Real Estate Agent rented three farms within the last two weeks.

Mrs. Issac Gonoungs farm of 67 A. in Macon township to Mrs. Joe E. Smith Ridgeway.

Mr. Earle Miller of Detroit, farm of 60 acres in Macon to Fred Ganoung of same place.

Wm R Brazee of Decatur, Ill., farm of 42 acres in Tecumseh to Mr. John Moore of Tecumseh.

If you have a farm to rent or sell, or a house and lot to dispose of, or wish to buy one call on.

H. W. STEVENS,
REAL ESTATE AGENCY

Who has a large list of property, placed in his hands for disposal at prices astonishingly low. Phone 40 Offices at residence. adv

TECUMSEH MARKETS

CORRECTED MAR 9, 1915

Wheat	1 37	1 40
Flour per bbl.	8 00	7 40
Rye		60
Corn (ear)		40
Oats		47
Beans		2 50
Potatoes		25-30
Butter		24
Eggs		16
Lard		12
Guinea		10
Fowls (live)		10-12
Springers		11-13
Roosters		07
Ducks spring		-12
Geese		10
Turkeys		16
Hay		10 00—12 50

Modern Barn Equipment

Get our prices on everything that goes to make up a modern Barn, such as, Cement, Lumber, Shingles or Steel Roofing, Hardware, Steel Stalls and Stanchions.

We are in receipt of a shipment of first-class PUMP JACKS to be used with 3 Way Pumps that we can sell for **$5.00.**

L. E. TEMPLE & CO.

COUCHES

$7.50 to $35.00

Covers in Tapestry, Plushes, Veronas, Genuine Leather and Chase Leather.

Get our prices when you buy furniture.

Guy E. Belding,

Furniture and Undertaking.

BRADLEY
OPERA HOUSE-TECUMSEH

TUESDAY, MAR. 16

F. O. NIELSEN, Presents

The Greatest Motion Picture Production of the Age

THE SPOILERS

from the Famous Novel by

Rex Beach

Played to 200,000 Paid Admissions in the Studebaker Theatre, Chicago, in Eleven Weeks.

The Greatest Photo Play Production That Will Ever Be Seen in Tecumseh.

Admission Only 25¢ **Children 10¢**

Reserved seats can be secured at Hay's any time Tuesday without extra charge.

Doors Open 7:30, Curtain 8:15

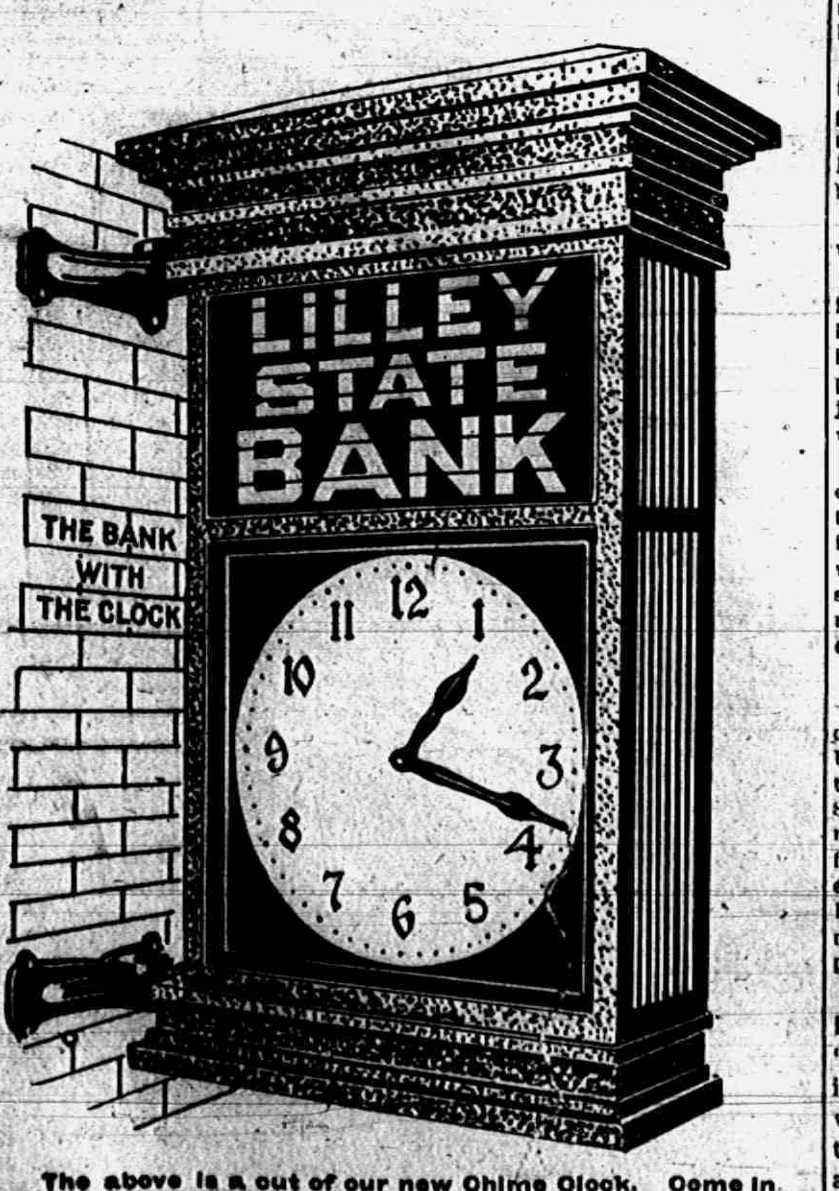

The above is a cut of our new Chime Clock. Come in and let us show you how it works.

LILLEY STATE BANK.

LOCAL AND PERSONAL

NOTICE

All copy must be in the composing room of this office by 9:30 a. m. Tuesdays and Fridays and all advertising matter before 4 o'clock p. m. Mondays and Thursdays

Mrs. William Nivison of Clinton was shopping in town Wednesday.

Mrs. E. S. Tate of Clinton was calling on friends in town Wednesday.

See that halibut steak at the Daisy Market. adv

Mr. and Mrs. George Suydam of Britton were Tecumseh visitors Wednesday.

Don't forget All Present day at the Methodist Sunday School Sunday March 14.

B. J. Pulver went to Detroit Wednesday for the State meeting of the Rexall Association.

Mr. and Mrs. Ivan Richardson of Onsted are now located on the Frank Pratt farm north of town.

Special dinner at the Hotel Barrett Sunday, 35c. No extra charge to those holding meal tickets. adv

Mrs. Harold Hatch and Mrs. Dill Burleson of Macon were callers in town Wednesday.

800 lbs. sugar cured picnic hams at 18c lb. Get one today.
adv WILLIAMSON BROS.

Mr. and Mrs. Leon Maynard and children moved to Macon Wednesday where he will work a farm.

Mr. and Mrs. Ben Dove of Clinton were in town Wednesday called by the death of his father William Dove.

Fine spare ribs at the Daisy Market for Saturday. adv

Mrs. Jennie C. Law Hardy who has been spending the last month in New York returned the first of the week.

Mr. and Mrs. Lynn Butrick are now located in the Rising house just vacated by Leon Maynard and family.

A piece of jewelry makes a nice Easter gift. We have a fine assortment. E. J. PETERS & Co. adv

Will Hanley of Knox, Ind. is at home this week on account of the serious illness of his father Thomas Hanley.

The T. H. S. senior class will hold a bake sale Saturday March 20. Notice will be given later in regard to place of sale. adv

A chicken-pie supper will be given by the men of the M. E. church Thursday, March 18th, from 5 to 7 o'clock. Price 25c. adv

Mrs. J. S. Butrick who has been visiting her mother Mrs. Benjamin Lamkin returned to her home in Adrian Wednesday.

Gaston's will clean your clock. adv

Mr. and Mrs. Frank Snedicor entertained their daughter and husband Mr. and Mrs. Clayton Youngs of Sylvania, Ohio over Sunday.

Every member and friend of the M. E. Sunday School are urged to be present Sunday next.

Mr. and Mrs. Wm. B. Smith who live south of town, have been quite ill. Mr. Smith is improving but Mrs Smith does not recover rapidly.

Saturday only: 7 bars Lennox soap for 25c at Williamson Bros.' adv

James Waldron who has been spending some time in Minnesota has returned home and will carry on the work at the Colvin farm this year.

LeRoy Bramble left Wednesday morning for Sioux City, Iowa where he joins the base ball team as out fielder. He was with this same team last year.

Gaston's alarm clocks will get up. adv

The Wit and Wisdom club will meet Monday evening, March 15 with Mr. and Mrs. O. H. Kemp. Miss Kyle being leader. Topic, "Mexico." Roll call: Items of Interest about Mexico.

Born to Mr and Mrs. Chas Voegele at Kansas City, Mo. Jan. 29 a son, Edward Baxter. Mr. and Mrs. Voegele are old Tecumseh friends having lived here several years ago.

Col. and Mrs. A. S Cummins entertained at luncheon Wednesday. The guests were Mr. and Mrs Arthur Bennett, Mr. and Mrs. A. W. Richards Miss Fannie Richards and Mrs. Wetmore of Jackson.

Gaston's Silver polish will do the work. adv

It is a fine thing having a new press in the office but our subscribers have had to share in the unpleasantness of its refusing to do its work at the appointed time and manner. Once adjusted however, we hope to be "ready with the goods" promptly.

The residents on Union street and elsewhere were given quite a musical treat Wednesday evening, when Flanigan's band (?) marched up the street with a drum and other (un)musical instruments. Surely Tipperary was never played with more thrilling effect.

Gaston's watch sale Saturday. adv

On Wednesday afternoon E. C. Lindeman representing the M. A. C. and U. S. Department of Agriculture met the students of the Tecumseh High School. He was to give a demonstration in Canning Goods but as his outfit did not arrive, that part was omitted. He gave a fine talk on "Junior Extension Work" and "Home Economics" which was much enjoyed by all present.

The sermon subjects at the Presbyterian church Sunday are "The Price" and "Woolgathering." The Spanish company will give a musical prelude at the evening service, also several selections at the morning service. Do not fail to hear this company in concert work Saturday evening. adv

Dr. L. G. North has been confined to his home by illness this week.

Mr. and Mrs. G. J. Ziehr go to Jerome Saturday to visit relatives.

Born to Mr and Mrs. Leon Wilson Thursday morning March 11, a 9 lb. boy.

Miss Gretel Conklin is the new apprentice with Miss Pierce in her millinery store.

Large dill pickles at Clark's Market. adv

Mr. and Mrs B. J. Pulver are entertaining her mother Mrs. N. A. Springer of Lansing.

Elbridge Hyde was able to be down town Wednesday for the first time since his recent illness.

Fine switches made, cut hair and combings bought at the millinery of Miss Julia A. Hough. adv

Miss Farrah of Adrian is visiting Miss Lena Hoeg and Mr. and Mrs. James Snyder this week.

Fresh caught herring at the Daisy Market Saturday. adv

Mrs. Chas Dibble of Adrian was the guest of her aunt Mrs. James Eccles and family Wednesday.

Mr. and Mrs. Chester Critchfield who have been visiting friends in Bryan, Ohio returned home Wednesday night.

Gaston's for that little clock. adv

Misses Marcia Harper and Fern Nobles are apprentices with Miss Myrtle Foster in her millinery store.

"All Present Sunday" at the Methodist Sunday School Sunday March 14.

Mrs. Nellie Adamson returned Tuesday night from Detroit where she had spent the winter with her sister Mrs. Meyer.

An alarm clock is the thing you want now, to get up early in the morning. E. J. PETERS & Co. adv

Mrs. O. G. Hunt goes to Angola, Ind. Monday to assist in the care of her mother, who broke her leg last week.

Miss Josephine Daisher will entertain a number of her young friends Saturday afternoon celebrating her 7th birthday.

Fine line of Easter novelties.
adv E J. PETERS & Co.

The Owl Eye Club walked in on Mr. and Mrs. Eugene [illegible] last evening and enjoyed a few hours at cards. A lunch was served to cap off the affair.

Charles Moody was taken before Judge Larwill in Adrian Thursday for a hearing relative to his sanity as he has been acting strangely for some time.

Mrs. Mary Whelan and Mrs. Jewett Whelan of Tipton were Tecumseh visitors Thursday. Mrs. Jewett Whelan went to Holloway before returning home.

For that birthday present go to Gaston's adv

Miss Marion Foote of Ridgeway was in town Thursday with her friend Miss Gonelda Gilean of St. Clair who returned to her home after several days visit.

Wrestling match—Russian Lion vs. Farmer Moore at Witherell hall, Thursday, March 18. You may look for a good wrestle as this Russian Lion wrestler is a good one.

Wanted—All members and friends of the Methodist Sunday school March 14 for "All Present Sunday." All come and bring your friends. Special music.

The musical afternoon of the Monday Club which was to be held at the home of Mrs. F. B. Wood next Monday, has been postponed out of respect for Mrs. J. Q. Look who passed away Thursday morning.

Sugar cured regular hams 16c lb at Williamson Bros.' adv

The Maccabees will hold their regular review Monday night March 15. All Sir Knights are earnestly requested to be present at this review. The ladies of the L. O. T. M. M. will give a card party at the close of review.

Little clocks at Gaston's. adv

The No Name Club met with Mr. and Mrs. Allen Montgomery Tuesday evening. Progressive pedro furnished the evening's entertainment with four tables of players. The prizes were secured by Mr. and Mrs. E. C Brown so there was no chance for jealousy. Preceding the games a splendid dinner was served.

Dressed turkeys and chix at Williamson Bros.' adv

Mr and Mrs. H. C Daniels very quietly celebrated the 50th anniversary of their marriage Tuesday. Owing to the poor health of a son in the west who could not be present, the event will be celebrated some time in June with all the family together.

LOCAL OPTION MEETING

Lieut. Gov. Dickinson delivered the opening shot for Local Option Tuesday evening at Witherell hall to a good audience. Rev. Wm A. Rex introduced the speaker who gave a most interesting talk along the local option lines. He gave many reasons why we should vote "dry." He spoke especially of Liability Insurance which places the liability of an accident on the employer, and as those who drink are more liable to accident, the factories are more generally employing men who are not addicted to the drinking habit. His talk was full of good things and was listened to with marked attention

If You Are Nervous
and are losing weight, we recommend that you take
Rexall Olive Oil Emulsion
containing Hypophosphites
for a short time. A prescription which we gladly endorse.
B. J. Pulver.

MRS. J. Q. LOOK

Prominent Tecumseh Lady Died Thursday Morning

FUNERAL SUNDAY AT 2 P. M. AT PRESBYTERIAN CHURCH

The community was shocked Thursday morning when the news was received that Mrs. Jennie Root Look [illegible]. So few knew of her illness as she was at the church Sunday and was in her usual health Monday. In the evening she was taken suddenly ill with a severe pain in her head. A physician was called and towards morning she became easier but did not rally and passed away at 7:15 yesterday morning, death being due to uremic poisoning.

She leaves the husband John Q. Look, her brother Matthew L. Root of Detroit, a nephew Lyman Root of New York, and her aunt Miss Joana Tear in her immediate family, and a host of friends to mourn her sudden taking away.

For nearly 25 years she has played the pipe organ at the Presbyterian church and has taught music since her early girlhood, music being with her a special gift. She was a graduate from the local high school in the Class of 1875 and later was a student at the State Normal. Afterward she studied music under Prof. Batchelder in Detroit.

Mrs Look was ever ready to give of her best and was prominent in musical circles. As a teacher she was loved and many a teardrop fell when her pupils heard that she was gone.

The funeral will be held at the Presbyterian church at 2 p. m. Sunday, her pastor Rev. W. A. Rex officiating. The body will lie in state at the church from 1 to 2 p. m.

NOTICE

The members of the Order Eastern Star are requested to meet at the Masonic Club rooms at 1:15 Sunday afternoon to attend the funeral of their sister, Mrs. J. Q. Look.

Mrs. E. E. Hendershot, W. M.

TO OUR SUBSCRIBERS

Kindly look at your yellow label and if in arrears call at the Herald office or send us your check for your back subscription.

All owing the Tecumseh News on subscription accounts are requested to pay the same at our office. We will consider it a great favor if you will attend to this at an early date.

To all subscribers who were taking both papers and paid in advance we will give credit for the unexpired time on the Herald.

FROM THE LAND OF SUNSHINE AND FLOWERS

The following letter received by Fred Aten from his daughter Mrs. Stanley Ford is quite interesting. The more so from the fact that the writer was a graduate of T. H. S. '11, her name Harriett Aten heading the list.

San Francisco, Cal.,
Feb. 27, 1915.

Dear Papa:

Well, here we are in the land of perpetual sunshine (and rain), we got in Frisco yesterday morning at 7:30 and went to the Fair all day. Couldn't begin to tell half I saw but certainly it is fine although lots of the buildings are not yet completed and in those there are many of the exhibits are not finished. The grounds are wonderful with the different Courts and gardens filled with palms and flowers.

The buildings that appealed to me most were the Canada which was certainly a wonder and the Transportation and Manufactures Palaces. Another beautiful building was the "Tower of Jewels", of course we only saw a small part of what there is left to see.

Today we took a sight seeing bus to Golden Gate Park around the ocean boulevard to the Cliff house through the U. S Forts and back through the part of the city where the earthquake and fire was

There was a scenic conductor who told us all about the places, so it was very interesting. Our bus held about 25 Today was the great auto races and our car stopped in the U. S. grounds and that being rather high up we were able to see some of the race. It has rained every since noon so the track was very slippery causing many of the races to withdraw.

Our man said it was the most dangerous race ever pulled off. They make the circuit of 3.9 miles 104 times began 12:30 People were everywhere you could imagine, to see it, even the trees on all the hills around were full of men.

Well, we were just saying as we sat here that tomorrow was your birthday Time has gone so fast I couldn't hardly believe that February is gone, I sincerely hope you had a nice day and will enjoy more to come. Wish you could be with us and see the Fair although there is a great deal of graft to it, there certainly is a great many things to see.

You should see the mammoth locomotive in the Transportation Palace. I was certainly amazed. The engines here are a great many of them oil burners. On our way down we had two of these big engines to pull us up the incline in the mountains.

Our trip down was the best yet. The route is called "The Route of a Thousand Wonders" and is about as good a name as one could find On the train we had a special Conductor who pointed out the scenery to us and told us about it

At Shasta Springs the train stopped and let the passengers get a drink of the mineral water. That is a great health resort (Shasta Springs). Most of the people didn't like the water but to me it tasted like more and more Well expect we will soon be in Michigan and then you will probably hear trips and sights until your legs and arms will be loose as I will, close for now with love to all.

Hattie and Stanley

11 A. M., St Peter's

"The Life-blood of coming Catholicism"

BRING YOUR FRIENDS

THOSE CHIMES.

Soft and sweet on the listening ear fall the notes of the chimes from the beautiful clock just installed by the Lilley State Bank It is located just above their east window where all can see by day or night for it is electric lighted and each hour it chimes

"Lord through this hour
Be thou our guide
So, by Thy power
No foot shall slide"

As it is chimed by the bell of Westminster. At the quarter hour, four strokes, "Westminster;" at the half hour, eight strokes, "Reveille;" the three quarters twelve strokes, "Cathedral Peal." The hour chime is followed by the strokes of the hour.

This clock was manufactured by the McClentock-Loomis Co. of Minneapolis, Minn. It is of a beautiful verdigris green with two dial plates and the figures are clear and distinct. It is operated by the "master clock" inside the bank where it can be seen at any time during business hours The master clock is in a beautiful mahogany case and is quite an ornament as well as a useful article.

This clock will be a convenience to the business man, a message to the school boy and girl and a source of pleasure to young and old. And as the chimes peal forth their notes from day to day may they speak to all and [illegible] prayer of the [illegible] echoed in every heart.

MILLINERY OPENING

We will be ready to show a fine assortment of spring and summer millinery March 17 and 18. You are cordially invited. MISS PIERCE.
adv

SPANISH COMPANY

Sioux City, Iowa Journal

The second number of the C. W. Best series, presented under the auspices of the Heiser Music school, occurred last night at the Martin hotel. The artists comprising the company, known as "Spanish Company," were Helen Desmond, pianist; Emile Follmer, tenor; Helen Watson Powers, soprano, and Antonio Sala, 'cellist. Miss Desmond is an exceptionally well equipped performer on the piano. She gave her solos with an exquisite touch and clean cut interpretation, and her accompanying was satisfactory to the fullest extent.

Monsieur Follmer is the possessor of a dramatic tenor voice, which he used with excellent effect. Mrs. Powers showed to best advantage in her lighter numbers. Her medium register was most pleasing.

It is seldom that one hears such a luscious tone and such delightful pianissimos as Signor Sala produced from his instrument. His playing of a movement from Saint-Saens' Concerto was one of the finest things ever heard in Sioux City in the line of violoncello solos.

This same company which so pleased the people of Sioux City, Ia., will be heard Saturday evening at 8:30 in the Presbyterian church as the last number of the concert course Those who have not season tickets would do well to attend anyway as this is the crowning number of the series. Admission 50c

DRINKERS NOT WANTED

Today every commercial, every manufacturing and every business man as well as every moral and religious agency is against the drinking habit and saloon. It is daily becoming more difficult for drinking men to find employment of a profitable and permanent sort. All railroads, trolly lines, large industrial plants demand abstemious men. It is needless for a man addicted to drink to apply for a responsible position. So on April 5th vote "dry" for your son's sake, as well as your neighbors and friends.

LENAWEE COUNTY LOCAL OPTION ASSOCIATION. adv

AFTER OUR OVERHAULING

When we are through overhauling your car it is equal to new, mechanically—it is QUIET, POWERFUL and SAFE.

EVERY detail of the work has been done with exacting care and skill by expert mechanics working under painstaking superintendence.

Step in today and see us about overhauling your car—Spring weather is but a few weeks off.

Moderate charges—expert, guaranteed work.

TECUMSEH "BIG CHIEF" GARAGE

PHONE 289.

Oranges

are especially fine now and prices very low.

Fancy Sunkist Navels,	20 and 30c doz.
Florida Pineapple Oranges	25c doz
Florida Sweet Russetts	25c doz
Big Grape Fruit, finest you ever saw,	5c ea
Fancy Balwdin Apples	35c peck

We give Silver Trading Stamps.

ANDERSON GROCERY CO.

Phone 91... Successors, Anderson Bros. Macon 'Phone

SPORTING GOODS HEADQUARTERS

A. G. Spalding & Bro's entire Athletic products.

Everything in Fishing Tackle.

Old Town Canoes and all Aquatic Goods.

Motorcycles, Bicycles and Accessories.

Guns, Rifles and Ammunition.

Cypher's Incubators, Brooders
AND KINDRED GOODS,

Satterthwaite Bros.

SEEDS OF HIGHEST TEST

Alfalfa, Alsyke, June Clover Timothy, and Field Peas.

Get Our Prices.

A few bargains to close out:

3 Iron Age Spray Pumps $25 outfit for	20.00
$40.00 Foot Lift Gale Sulky for	$33.00
$52.00 Studebaker Wagon	$45.00

See our line of Tillage, Burch and Wiard Walking Plows.

BROWN & CO.

Farmers, It will soon be Seeding Time.

We have a splendid stock of

High Grade Seeds

Alfalfa, Northern grown; Alsyke and June Clover, home grown; Field Peas; Etc.

Car Salvage Wheat now on track.

Moore Bros.

TECUMSEH CHIEF COFFEE

We have a full line of Coffees from 20c to 40c per lb We make a specialty of Coffees and can give you better values than most stores. Our 30c grade is a big seller. It is the grade that most stores sell at 35c.

Oranges and Grape Fruit

Oranges are cheap and of fine quality. We have a full assortment of California Navels and Florida Pineapple Oranges. Nice large Grape Fruit, 5c ea. 6 for 25c.

Cooking Apples

We have some nice Baldwin and Greenings. Buy them now for they will soon be out of the market.

FOR SATURDAY

Tomatoes, good quality, 3 cans	25c
Olives, quart jar	32c
Flat Rock Buckwheat, 40c sack	35c
Flake White Soap, 6 bars	25c

Specials only with orders.

'Phone 37 **E. J. LOWRY**

Representative Tecumseh Business Firms

READ THE SIGNS.

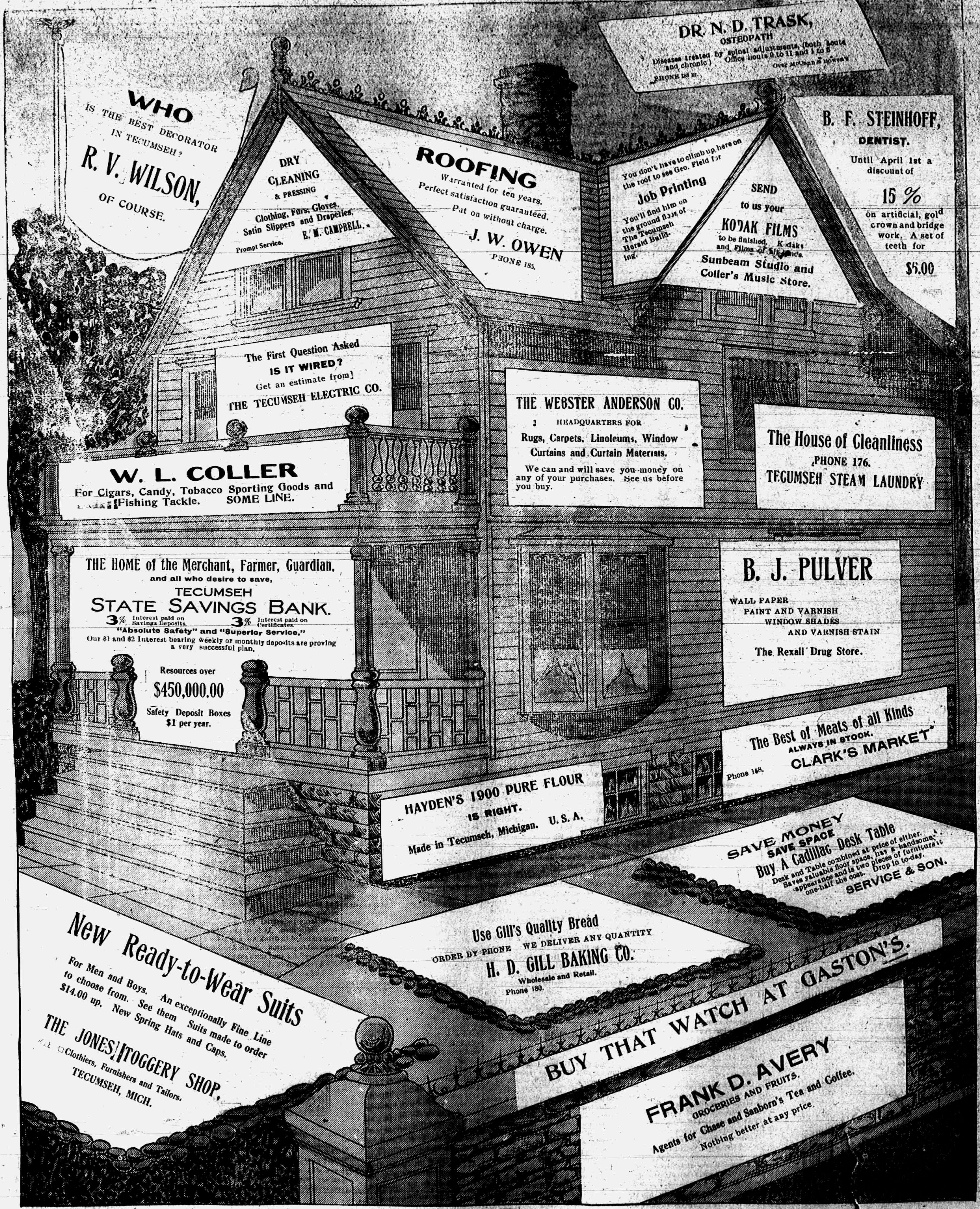

DR. N. D. TRASK,
OSTEOPATH
Diseases treated by spinal adjustments, (both acute and chronic) Office hours 9 to 11 and 1 to 5
Over McCann & Bowen's
PHONE 188 2r.

WHO
IS THE BEST DECORATOR
IN TECUMSEH?
R. V. WILSON,
OF COURSE.

DRY CLEANING
& PRESSING
Clothing, Furs, Gloves,
Satin Slippers and Draperies.
Prompt Service. E. M. CAMPBELL.

ROOFING
Warranted for ten years.
Perfect satisfaction guaranteed.
Put on without charge.
J. W. OWEN
PHONE 185.

You don't have to climb up here on the roof to see Geo. Field for
Job Printing
You'll find him on the ground floor of The Tecumseh Herald Building.

SEND
to us your
KODAK FILMS
to be finished. Kodaks and Films of all kinds.
Sunbeam Studio and
Coller's Music Store.

B. F. STEINHOFF,
DENTIST.
Until April 1st a discount of
15 %
on artificial, gold crown and bridge work. A set of teeth for
$5.00

The First Question Asked
IS IT WIRED?
Get an estimate from
THE TECUMSEH ELECTRIC CO.

W. L. COLLER
For Cigars, Candy, Tobacco Sporting Goods and Fishing Tackle. SOME LINE.

THE WEBSTER ANDERSON CO.
HEADQUARTERS FOR
Rugs, Carpets, Linoleums, Window Curtains and Curtain Materials.
We can and will save you money on any of your purchases. See us before you buy.

The House of Cleanliness
PHONE 176.
TECUMSEH STEAM LAUNDRY

THE HOME of the Merchant, Farmer, Guardian,
and all who desire to save,
TECUMSEH
STATE SAVINGS BANK.
3% Interest paid on Savings Deposits. 3% Interest paid on Certificates.
"Absolute Safety" and "Superior Service."
Our $1 and $2 Interest bearing weekly or monthly deposits are proving a very successful plan.
Resources over
$450,000.00
Safety Deposit Boxes
$1 per year.

B. J. PULVER
WALL PAPER
PAINT AND VARNISH
WINDOW SHADES
AND VARNISH STAIN
The Rexall Drug Store.

The Best of Meats of all Kinds
ALWAYS IN STOCK.
CLARK'S MARKET
Phone 158.

HAYDEN'S 1900 PURE FLOUR
IS RIGHT.
Made in Tecumseh, Michigan. U. S. A.

SAVE MONEY
SAVE SPACE
Buy A Cadillac Desk Table
Desk and Table combined at price of either. Saves valuable floor space, has a handsome appearance and is two pieces of furniture at one-half the cost. Drop in to-day.
SERVICE & SON.

New Ready-to-Wear Suits
For Men and Boys. An exceptionally Fine Line to choose from. See them Suits made to order $14.00 up. New Spring Hats and Caps.
THE JONES TOGGERY SHOP,
Clothiers, Furnishers and Tailors,
TECUMSEH, MICH.

Use Gill's Quality Bread
ORDER BY PHONE WE DELIVER ANY QUANTITY
H. D. GILL BAKING CO.
Wholesale and Retail.
Phone 180.

BUY THAT WATCH AT GASTON'S.

FRANK D. AVERY
GROCERIES AND FRUITS.
Agents for Chase and Sanborn's Tea and Coffee.
Nothing better at any price.

THE TECUMSEH HERALD
AND TECUMSEH NEWS.

SIXTY-FIFTH YEAR NO 21 | TECUMSEH, MICHIGAN, TUESDAY MARCH 16 1915 | WHOLE NUMBER 4402

Spring Style Show and Millinery Opening

WEDNESDAY, THURSDAY, FRIDAY AND SATURDAY, MARCH 17, 18, 19, 20.

Styles for Spring

are more beautiful, more fascinating than ever. We want you to see our large and varied assortment of

Suits, Coats, Dresses and Skirts.

Our complete stock of Spring Dress Goods, Silks and Wash Goods embraces the newest fabrics, including all of the wanted colors.

We have never shown a more complete line of Rugs, Carpets, Curtains and Curtain Materials and the prices are as low and lower than ever before.

Come in and see the beautiful new things. You will not be urged to buy.

To encourage early buying, we will give, during this Opening,

Double Merchants' Discount Stamps

on all Coats, Suits, Skirts, Dresses and Millinery.

Millinery

We especially invite you to our exposition of Authentic Styles of

Spring Millinery

An extensive assortment of Trimmed Hats, including the Transparent kind, in black and colors.

Large line of Trimmed Panamas at	$5.00
Another lot nicely trimmed Hats,	$1.95 to 5.00
Newest Style Shapes at -	$1.00 to 3.00

BEAUTIFUL ASSORTMENT OF CHILDREN'S HATS

Remember the days—
WEDNESDAY, THURSDAY, FRIDAY, SATURDAY

MISS M. FOSTER

VICTROLA CONCERT

Victrola concert every afternoon during the Opening—2 to 5 o'clock. Come and hear your favorite musician, band or orchestra. 600 records to chose from.

Double Stamps all day Friday. **The Webster Anderson Co.** TECUMSEH, MICH.

Mitchell

Light Six $1585
Light Four $1250
(F. O. B. Factory)

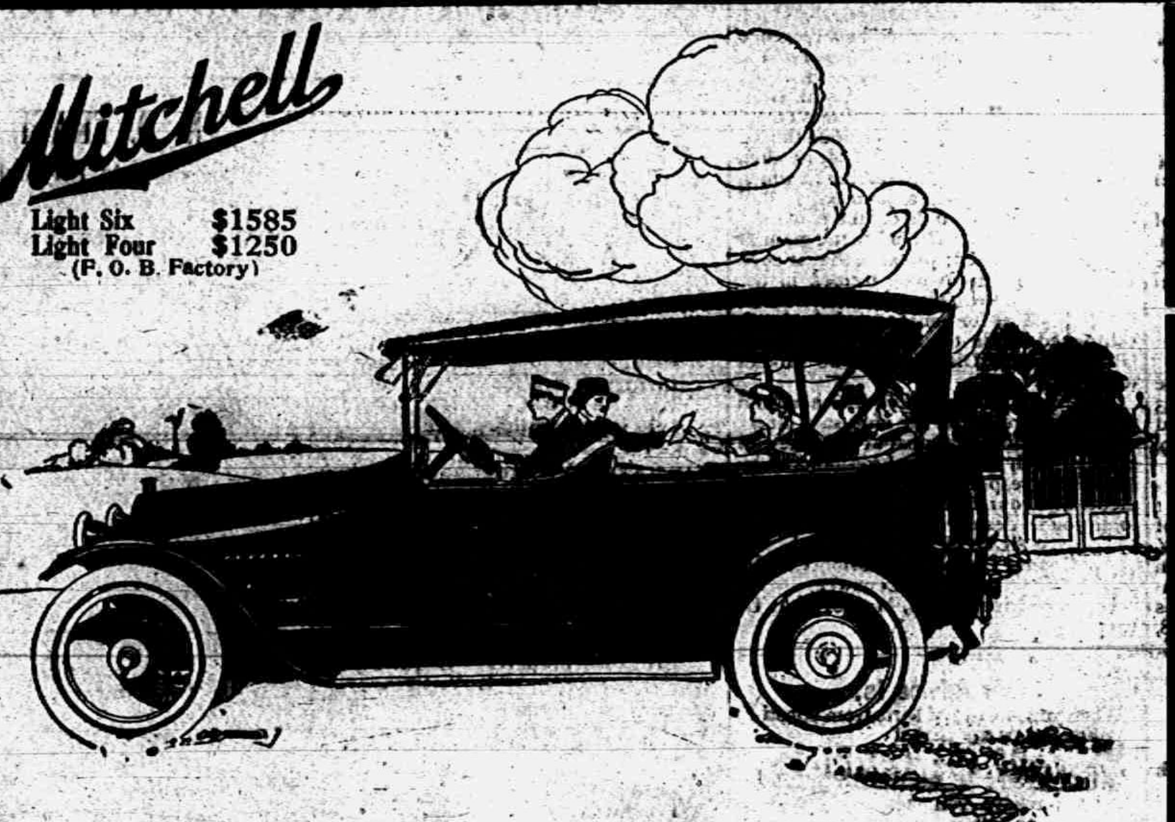

TREND—

The real trend in automobile manufacture is toward lighter weight and lower price, which typifies the most modern design and the highest factor of safety at moderate cost.

Houses are no longer bulky in construction, watches are thinner, bicycles weigh less. Each is more adaptable to the use intended, giving maximum value at minimum weight.

The trend is toward lighter construction, and in the science of manufacture things are produced better at a lower cost.

That is why the sales of Mitchell cars have, during the last three months, exceeded by more than 80% the sales of any previous three months in Mitchell history.

THE MITCHELL LINE FOR 1915

Mitchell Light Six—two, five or six passenger, 6 cylinders, 45 horse power, 126 in. wheel base, 34 x 4 tires....................$1,585
Mitchell Light Four—two and five passengers—4 cylinders, 35 horse power, 116 in. wheel base, 34 x 4 tires....................$1,250
Mitchell Light Four—6 passengers—same as above....................$1,800
Mitchell Special Six—5 passengers, 6 cylinders, 50 horse power, 132 in. wheel base—36 x 4½ tires....................$1,895
Mitchell Special Six—6 passengers—same as above....................$1,995
Mitchell Six De Luxe—7 passengers, 6 cylinders 144 in. wheel base, 60 horse power—37 x 5 tires....................$2,350

SEE THESE CARS AT GARLINGHOUSE GARAGE.

L. C. Hayden, Distributor.

Condensed Report of

Tecumseh State Savings Bank,

March 4, 1915, as made to the Banking Department

RESOURCES

Loans, Bonds & Mortgages	$340,881 11
Overdrafts	59 39
Furniture and Fixtures	6,625 00
Real Estate	18,624 54
Revenue Account	92 00
Cash and due from Banks	99,871 63
	$465,603 67

LIABILITIES

Capital Stock	$26,000 00
Surplus and Profits	22,398 40
Deposits	417,205 27
	$465,603 67

J. H. Smith, President. L. G. North, Vice-President.
Guy E. Nemire, Cashier.

DANIEL HAMBROOK

Daniel Hambrook died at the home of his son Charles at Ogden Thursday evening of pneumonia aged 91 years. He leaves two children Charles and Mrs. Sarah Chrstler also of Ogden. The funeral services were held Sunday afternoon at the M. E. church in Palmyra.

Mr. Hambrook and his wife who died several years ago, were former residents of Tecumseh and will be remembered by many. They were devout Methodists and never failed in their attendance at the church of their choice while here. He reached a ripe old age and has entered into his reward.

MACON

There will be a [illegible] Social at Macon Grange hall, Friday evening March 19. Everybody come and have a good time.

CORRESPONDENCE

HOLLOWAY

The Ladies Aid met at the home of Mrs. John McElroy Thursday. Dinner was served to 36 after which a business meeting was called to order by the President and the officers of the past year were re-elected. Arrangements were made for a Men's Banquet to be held March 17. A usual good time was enjoyed.

The scholars of Dist. No 2 with their teacher Miss Purnell Lowe spent a very pleasant evening at the home of Mr. and Mrs. Fred Dermeyer Thursday. There were about 20 present. Games and music furnished the amusements. A light lunch was served.

Floyd Powell is ill.

Vincent Dermyer of Adrian is a guest of his parents Mr. and Mrs. Fred Dermyer.

Geo. Riley is gaining from his recent illness.

Clarence Holdridge returned home Thursday night from Grand Rapids.

Miss Nettie Lewis and Mrs. S. J. Wilson were Adrian visitors Saturday.

Mrs. Fay Butler has returned home after a visit with her sister, Mrs. Theo LaBounty.

About 30 of the friends and neighbors of Mr. and Mrs. Bert Lanning met at their home Friday evening. Dancing and card playing furnished the evenings diversion. Light refreshments were served. The out-of town guests were Harold Lanning and Miss Luella Sloan of Franklin. At a late hour everyone left for home thinking Mr. and Mrs. Lanning as royal entertainers.

CLINTON

Miss Merle Welch and friend Miss Octa Short of Onsted were week end guests at Ambrose Welch's.

Clarence Beard of Brooklyn is visiting at his sister's Mrs. Ingraham's.

Mrs. Margaret Monroe has been here this week fixing her house. She will spend the summer with her daughters Mrs. Guy Gibson near Onsted and Mrs. Hiram Saxton of Bronson.

Misses Anna and Augusta Kirchgessuer entertained relatives from Adrian over Sunday.

Ruby Stautz of Manchester visited Albert Ward and family last week.

Messrs. and Mesdames Will Hard and Jasper Cullen of Detroit were here for the funeral of their grandfather B. O. Randall Sunday.

Mesdames Chas. Silvers, Walter Cotton and Burk Rynd were in Tecumseh Thursday.

Arthur Lowry and wife of Manchester were in town Sunday.

Mr. Thomas and family of Macon will move into Mrs. Margaret Monroe's house.

Mrs. Jane Chadwick was taken to the home of her daughter Mrs. Theo. Crane of Tecumseh Saturday.

Lawson Ward of Detroit is visiting his parents.

Mr. Alban of Adrian was a Sunday guest at his home north of town.

Mrs. Cornilia Pawson of Franklin is visiting her sister Mrs. Lucretia Amspoker.

Miss Leona Moore returned Thursday from visiting her mother and family in Jackson.

Mrs. Frank Parker and Miss Ella Parker were in Tecumseh Saturday.

Vance Ogden and Miss Pearl Whiting returned to Ypsilanti Sunday.

Ephriam and Arthur Ogden and Mrs. Chas. Bostedor were in Ft. Wayne Friday for the funeral of the former's brother.

Frank Fabrique was in Adrian Saturday.

The funeral of B. O Randall was held from his late home Sunday afternoon, Rev. Hewitt officiating with burial at Riverside. Mr. Randall had been a life long resident of Clinton and a popular business man. He was always at his place of business until the last few years when his son-in-law George Hard and his son Frank Hard have conducted the business. Deceased leaves one daughter Mrs. Geo M. Hard, three grandchildren Mrs. Jasper Cullen, Frank and Will Hard and three great-grandchildren to mourn the loss of a loved one.

BRITTON

Chas Cady of Ypsilanti is visiting at Ernest Palmer's.

Mrs. Geo. Exelby is ill.

Misses Verda Allen and Sylvia Pilbeam, Mr. and Mrs A. VanDeventer, Mrs. Andrew Cheever and Martin Plumb were in Adrian Thursday.

Robt. McCaughey and daughter Mrs Chester Pilbeam were called to Toledo Saturday by the serious illness of Thomas McCaughey.

Miss Alice Boyd spent Saturday and Sunday with her parents Mr. and Mrs. David Boyd of Macon.

Miss Velma Swick delightfully entertained her Sunday-school class and teacher Mrs. Fay Wiggins Friday evening. Games were played and refreshments served.

Mrs. Russell Smith and two children are visiting her people Samuel Anderson and wife at North Adams.

Little Margaret Gripton on Saturday pulled a pan of hot water over on her shoulder and arm, burning herself quite badly.

Mrs. Frank Taylor is confined to home with bronchial trouble.

NOTICE.

ANNUAL MEETING OF THE TOWNSHIP BOARD

Notice is hereby given that the annual meeting of the township board of the township below named will be held at W. F. Fisher's office on Tuesday, March 23, 1915, for the purpose of making the annual settlement. All persons having claims against said township are hereby notified to present the same to the undersigned on or before above named date,

H. H. HANNA, Jr., township clerk
Township of Tecumseh, County of Lenawee, Michigan.

WHAT THEY KICK ABOUT

Some are kicking about the crop of drunkards we now have in Lenawee County. Where did this crop spring from? Did the Anti-Saloon people produce it? Did the public school produce it? No, the saloons of former years produced it. If the county can remain free from saloons for a generation we will see a decided decrease of drunkarks. It is too soon to expect large results. Have patience and stop your kicking. Vote "yes"

LENAWEE COUNTY LOCAL OPTION ASSOCIATION. adv

TO OUR SUBSCRIBERS

Kindly look at your yellow label and if in arrears call at the Herald office or send us your check for your back subscription.

All owing the Tecumseh News on subscription accounts are requested to pay the same at our office. We will consider it a great favor if you will attend to this at an early date.

To all subscribers who were taking both papers and paid in advance we will give credit for the unexpired time on the Herald.

"PEG 'O MY HEART"

"Peg 'O My Heart" is coming to Tecumseh. The best show on the road this season, bar none, and one the few attractions playing to capacity audiences everywhere and why shouldn't it? Laurette Taylor played "Peg" for 76 weeks at the Cort Theatre, New York City, from December 1912 to June 1914, a total of over 604 consecutive performances which is the longest run ever made by a feminine star on the American stage. As near as figures that are now obtainable "Peg's" run in New York is a worlds record. Over half a million people saw this great comedy in New York and over one million people saw it on the road last season.

The local management tried hard to secure this attraction last year but owing to the great demand for "Peg" the attraction was only booked into the larger cities. This season we are more fortunate as Mr. Mark received contracts a short time ago giving us the attraction on Wednesday March 24.

This is the first of Oliver Morosco's attractions ever in Tecumseh and as Mr. Morosco owns a number of the very best attractions on the road, the local management is very anxious to make a good showing with this first one as it means the booking of many more of this caliber. Tecumseh people want the very best possible to obtain, show your appeciation by patronizing them after they are secured. When Mr. Mark says: See, "Peg 'O My Heart" as it is the best all round, wholesome comedy on the road this season, see it. If you don't find it exactly as represented you'll get your money back.

Dainty little Dorothy Mackaye will be seen in the title role "Peg" with the same big city production and cast that play Adrian, Ann Arbor, Lansing, Saginaw, Bay City, Grand Rapids and all of the other big cities.

ON THE D., T. & I. LINE.

Several traveling men were gathered in the hotel lobby recounting experiences in making trains

"I was down in the little town of Greenfield, Ohio, not long ago, and I wanted to go from there to Washington Courthouse. In order to get there I had to take a 'milk train' road called the D., T. & I., which the natives have labeled the 'Darn Tiresome and Irritating' because of its combination trains, rough roadbed and its general inability to run on time. A number of salesmen were loafing around the hotel and waiting for some report of the train and for the hack to come for them.

"I had to make that train in order to get out of Washington the next morning and when the hack didn't show up at the appointed time, I began to get a little nervous. I made repeated inquiries of the salesmen, the clerk and the manager and nobody seemed to have the least conception concerning the time of the train's arrival. Finally I decided to call up the station agent. After considerable waiting I succeeded in getting that individual over the 'phone.

"'What time is that northbound train due in Greenfield?' I asked him.

"'She's supposed to git heer around 2:20,' was the answer.

"'Well, have you had any report on it?'

"'No, sir.'

"'Well, what time of day do you expect it in?'

"'Well, pardner, that's hard to answer. She all depends on which way the wind's a-blowin'.'"—Indianapolis News.

10 YEARS AGO

Who realizes the changes on the street in ten short years. In the issue of the Herald March 10, 1905, we find the advertisers as follows; Dry Goods: S. W. Anderson, Anderson & Rosacrans, and Harris & Hiteshu: Clothing Stores; Heesen & Heesen and Anderson & Meade; Grocers: Avery & Co, Temple Grocery Co, Anderson Bros. and James Lowery; Furniture & Undertaking: G. E. Belding & Co. and B. A. Rauch; Hardware: Satterthwaite Bros. and Whitenack & Co: Shoe Stores. The Spayde Shoe Co, J J Belcher, Harris & Hiteshu; Jewelery; Wm Gaston & Son; Hicks, The Jeweler; Drugs & Wall Paper, C. A. Wright. These are the actual advertisers ofcourse there were several other business places not mentioned. The business cards were many; Drs. Bunnell; Hardy, Pauline Wilson, Jones of Adrian. Dentists; Reed, Brown, Steinhoff; Real Estate: B. L. Jones; Optician, S. P. Hosmer; Laundry, Yee Sum Li: Auctioneers, A. C. Aylesworth and Frank Davidson. What can you remember of 10 years ago?

OLD AND NEW WAY
The Hyomei Remedy for Catarrh, Colds and Croup a Most Valuable Discovery

The discovery of Hyomei has made a wonderful change in the treatment of catarrh, head colds and similar ailments—you simply breathe a medicated air using a small inhaler that comes with every complete outfit.

Hyomei is a combination of antiseptic oils that mixes with the air so that its health-giving medication must go directly to the sore, raw, inflamed lining of the nose, throat and bronchial tubes. It almost immediately stops the disagreeable nasal discharges, quickly relieves that choked-up feeling, heals and strengthens the delicate tissues.

The strongest evidence of Hyomei's curative value for catarrh, head colds, asthma, etc., is that your well-known druggist, C. A. Wright & Son, sells it under a guarantee to return your money if you are not satisfied. Do not delay treatment for Hyomei is not only harmless but pleasant to use, and nothing to pay if not cured. adv

Granulated Sugar

Place your order before it makes another advance.

H. & E. Sugar, per 100 lbs. $6.25

Fancy Big Grape Fruit, each....................5c
6 bars of any kind of Laundry Soap....................25c
Oranges are very nice now, we have all sizes.
3 packages Toasted Corn Flakes....................25c

Will have another lot of Oysters direct from Baltimore, Saturday, only 35c per quart

C. M. GILBERT

SEE OUR

Easter Novelties

and Easter Post Cards

Hand Bags, Express Wagons and Carts

Chair Seats, all sizes.

A Full Line of

Tinware and Graniteware.

Ida B. Chase.

Silo Buildings

all contain Lumber, Lath or Cement and we are certainly in position to SHOW YOU that WE ARE ALIVE on anything in Building Material or Builder's Supplies.

Buy your Silo right and sell some more.

Get our proposition.

Lenawee Lumber & Supply Co.
Phone 57. TECUMSEH, MICH.

Try The
McDermott's Daisy Market
FOR
All kinds of Meat and Fowls.
PRICES ALL RIGHT.

WE WILL SELL YOU

CANNED FRUIT

Cheaper than you can put it up for yourselves.

Large cans Hawaiian Pineapple, extra....................25c
Large cans Hawaiian Pineapple, good....................20c
Smaller cans Hawaiian Pineapple, good....................12c
California Peaches, extra....................25c
California Peaches, good....................15c
California Apricots, extra....................25c
California Apricots, good....................15c

Also Canned Vegetables, all grades, prices right.
Special prices in dozen lots.

AGENTS FOR

Chase & Sanbourn's Tea and Coffee

F. D. AVERY

PHONE 39.

The Herald $1.00

THE TECUMSEH HERALD

AND THE TECUMSEH NEWS

GERTRUDE A. STACY, ESTATE
FRANK S. TURNER, PUBLISHER.

SUBSCRIPTION RATES

IN LENAWEE COUNTY

One year, payment in advance	$1.00
One year, payment after three months	1.25

OUTSIDE LENAWEE COUNTY

One year, payment in advance	$1.25
One year, payment after three months	1.50

There will be no Deviation from above Rates

Entered in the postoffice at Tecumseh, Mich., second class mail matter.

Telephone No. 36.

How's This?

We offer One Hundred Dollars Reward for any case of Catarrh that cannot be cured by Hall's Catarrh Cure.

F. J. CHENEY & Co. Toledo, O.

We, the undersigned, have known F. J. Cheney for the last 15 years, and believe him perfectly honorable in all business transactions and financially able to carry out any obligations made by his firm.

NATIONAL BANK OF COMMERCE,
Toledo, O.

Hall's Catarrh Cure is taken internally, acting directly upon the blood and mucous surfaces of the system. Testimonials sent free. Price 75 cents per bottle.

Sold by all Druggists.

Take Hall's Family Pills for constipation. adv

Best Treatment for Constipation

"My daughter used Chamberlain's Tablets for constipation with good results and I can recommend them highly," writes Paul B. Babin, Brushly, La. For sale by all dealers.

This—and Five Cents!

DON'T MISS THIS. Cut out this slip, enclose five cents to Foley & Co. Chicago, Ill., writing your name and address clearly. You will receive in return a trial package containing Foley's Honey and Tar Compound, for coughs, colds and croup Foley Kidney Pills, and Foley Cathartic Tablets. For sale in your town by all druggists of Tecumseh. adv

Whole Family Dependant

Mr. E. Williams, Hamilton, Ohio, writes: Our whole family depend on Pine-Tar-Honey." Maybe someone in your family has a severe Cold—perhaps it is the baby. The original Dr. Bell's *Pine-Tar-Honey* is an ever ready household remedy—it gives immediate relief, Pine-Tar-Honey penetrates the linings of the Throat and Lungs, destroys the Germs and allows Nature to act. At your Druggist, 25c. adv

They Know It's Safe

Parents who know from experience insist upon Foley's Honey and Tar Compound when buying a medicine for coughs, colds, croup and la grippe. C. T. Lunceford, Washington, Ga., writes. "I have used it for six years and it never has failed. I think it is the best remedy made for coughs and colds." For sale by all druggists of Tecumseh. adv

For the Stomach and Liver

I. N. Stuart, West Webster, N. Y., writes: "I have used Chamberlain's Tablets for disorders of the stomach and liver off and on for the past five years, and it affords me pleasure to state that I have found them to be just as represented. They are mild in their action and the results have been satisfactory. I value them highly." For sale by all dealers. adv

Quick Action Wanted

When one is coughing and spitting—with tickling throat, tightness in chest, soreness in throat and lungs—when head is aching and the whole body racked with a cough that won't permit sleep—he wants immediate relief. Thousands say Foley's Honey Tar Compound is the surest and quickest acting medicine for coughs, colds, croup and la grippe. For sale by all druggists of Tecumseh. adv

Man Takes His Own Medicine is an Optimist

He has absolute faith in his medicine—he knows when he takes it for certain ailments he gets relief. People who take Dr. King's New Discovery for an irritating Cold are optimists—they know this cough remedy will penetrate the linings of the throat, kill the germs, and open the way for Nature to act. You can't destroy a Cold by superficial treatment—you must go to the cause of the trouble. Be an optimist. Get a bottle of Dr. King's New Discovery to day. adv

To the Housewife

Madam, if your husband is like most men he expects you to look after the health of yourself and children. Coughs and colds are the most common of the minor ailments and are most likely to lead to serious diseases. A child is much more likely to contract diptheria or scarlet fever when it has a cold. If you will inquire into the merits of the various remedies that are recommended for coughs and colds you will find that Chamberlain's Cough Remedy stands high in the estimation of people who use it. It is prompt and effectual, pleasant and safe to take, which are qualities especially to be desired when a medicine is intended for children. For sale by all dealers. adv

White Man with Black Liver

The Liver is a blood purifier. It was thought at one time it was the seat of the passions. The trouble with most people is that their Liver becomes black because of impurities in the blood due to bad physical states causing Biliousness, Headache, Dizziness and Constipation. Dr. King's New Life Pills will clean up the Liver, and give you new life. 25c at your Druggist. adv

Notice of Mortgage Sale.

Whereas, C. M. Webster and Margaret L. Webster, husband and wife, of the Township of London, Monroe County, Michigan, made and executed a certain mortgage bearing date the 5th day of September, A. D. 1913, to E. B Kingsbury, of the Village of Seneca, County of Lenawee, and State of Michigan, which mortgage was recorded in the office of the Register of Deeds for the County of Lenawee, on the 12th day of September, A. D. 1913, at 2:10 o'clock p. m., in Liber 192 of Mortgages, on page 350; and

Whereas, a portion of said mortgage was assigned by said E. B. Kingsbury to Benjamin Blain, said assignment bearing date September 6th, 1913, and which assignment was recorded in the office of the Register of Deeds of said County of Lenawee, on the 28th day of December, A. D. 1914, in Liber 191 of Mortgages at page 249; which said portion of said mortgage was afterwards, on, to-wit: December 28th, A. D. 1914, assigned by said Benjamin Blain to Hannah Keifer, which said assignment was recorded on December 28th, A. D. 1914, in the office of the Register of Deeds of said County of Lenawee, in Liber 191 of Mortgages at page 250;

The balance of said mortgage (outside of that portion assigned to said Benjamin Blain and assigned by him to said Hannah Keifer) was assigned by E. B. Kingsbury to said Hannah Keifer on October 24, A. D. 1913 which last assignment was recorded on the 25th day of October, A. D. 1913, in the Register of Deeds office of the County of Lenawee, in Liber 191, of Mortgages at page 567.

Whereas, the amount claimed to be due upon the debt secured by said mortgage at this date is the sum of One Thousand Four Hundred and Two and 70-100 Dollars ($1,402 70), and an attorney fee of Twenty-five Dollars ($25 00) therein stipulated for, and no suit or proceeding has been instituted at law or equity to recover the debt now remaining secured thereby, or any part thereof, and said Hannah Keifer being now the owner of the whole of said mortgage, and the mortgage debt secured thereby, and

Whereas, default has been made in the payment of the interest secured by said mortgage whereby the power of sale contained in said mortgage has become operative.

Now, therefore, notice is hereby given that by virtue of said power of sale and in pursuance thereof and of the statute in such case made and provided, the premises described in said mortgage will be sold at public vendue to the highest bidder at the east front door of the Court House at the City of Adrian, in said County of Lenawee, that being the place of holding the Circuit Court within said County, on the 3rd day of April, A. D. 1915, at nine o'clock in the forenoon. The description of said premises contained in said mortgage and which will be sold as aforesaid is, as follows, to-wit: The following parcel of land in Adrian City, Lenawee County, Michigan, to-wit:

Commencing at the crossing of the south line of Toledo street with the west line of McVicker street in said city. Thence westerly on south line of said Toledo street seventy (70) feet more or less. Thence southerly paralled with west line of lot one (1) on the plat of Eastern Addition to the Village (now city) of Adrian, Michigan, to within fifty-five (55) feet of the south line of the tier of lots fronting on Toledo street aforesaid. Thence easterly on a line parallel with said Toledo street and to within fifty-five (55) feet of the south line of said tier of lots to the west line of McVicker street. Thence northerly along the west line of said McVicker street to the place of beginning.

Said mortgaged premises will be sold as aforesaid to satisfy both the principal and interest due on said mortgage, to-wit: One Thousand Four Hundred and Two and 70-100 Dollars ($1,402.70), together with interest that may be due at the time of the sale, also to satisfy an attorney fee of Twenty-five Dollars ($25 00) as provided in said mortgage, also to satisfy any taxes that assignee of said mortgagee has paid or may be required to pay to protect her interest in said mortgaged premises, and all other legal costs of this foreclosure.

Dated: December 29th, A. D. 1914.

HANNAH KEIFER,
Assignee of Mortgagee.

BURTON L. HART,
Adrian, Michigan.
EARL C. MICHENER,
Adrian, Michigan.
Attorneys for Assignee.

MOTHER GRAY'S SWEET POWDERS FOR CHILDREN

For feverishness, bad stomach teething disorders, move and regulate the bowels and are a pleasing remedy for worms. Used by Mothers for 26 years. They never fail. At all druggists, 25c. Sample Free. Address, Allen S. Olmsted, LeRoy, N. Y. adv

RAILROAD TIME TABLES.

Lake Shore & Michigan Southern Railroad.

Effective Oct. 18, 1914.

Going south.

	815	809	831	811
Station	a m	a m	p m	p m
Jackson	*6 05	†10 20	†2 05	*8 05
Tecumseh	7 03	11 17	3 01	9 04
Adrian	7 33	11 50	3 30	
Toledo	8 40	12 35	4 15	10 10
Chicago	4 15			
Detroit	†12 20		6 00	

Going north

	816	812	814	818
Station	a m	p m	p m	p m
Toledo	*7 50	†12 01	†4 30	*6 30
Detroit				†5 00
Adrian		12 35	5 05	7 15
Tecumseh	9 10	1 01	5 35	7 59
Jackson	10 15	2 00	6 40	8 55

G. J. ZIEHR. Ticket Agent

DUNDEE BRANCH.

Going west.

	429	435	431	427
Station	a m	a m	p m	p m
Adrian		†8 15	†3 10	†5 05
Tecumseh	†7 50	9 20	4 02	6 20
Addison	10 20	10 15	4 55	7 05

Going east.

	422	428	430	434
Station	a m	a m	p m	p m
Addison	†9 37	†10 35	†1 20	†7 15
Tecumseh	10 22	11 25	4 25	8 00
Adrian	10 50			8 30
Chicago	5 00			

* Daily.
§ Sunday only.
† Daily except Sunday.

F. S. BELL, Ticket Agent

DETROIT, TOLEDO & IRONTON

Going South

	1	3
Station	a m	p m
Detroit	8 00	
Dundee	9 48	
Britton	10 03	
Ridgeway	10 08	
Tecumseh	10 18	
Adrian	10 50	

Going North

	4	2
Station	a m	p m
Adrian		3 51
Tecumseh		4 22
Ridgeway		4 32
Britton		4 37
Dundee		4 53
Detroit		6 05

Daily except Sunday.

R. A. FOWLER,
Ticket Agent

FOLEY KIDNEY PILLS
FOR BACKACHE KIDNEYS AND BLADDER
Sold Everywhere

REAL ESTATE

H. W. Stevens, Real Estate Agent rented three farms within the last two weeks.

Mrs. Isaac Gonoung's farm of 67 A. in Macon township to Mrs. Joe E. Smith Ridgeway.

Mr. Earle Miller of Detroit, farm of 60 acres in Macon to Fred Ganoung of same place.

Wm R Brazee of Decatur, Ill., farm of 42 acres in Tecumseh to Mr. John Moore of Tecumseh.

If you have a farm to rent or sell, or a house and lot to dispose of, or wish to buy one call on,

H. W. STEVENS,
REAL ESTATE AGENCY

Who has a large list of property, placed in his hands for disposal at prices astonishingly low. Phone 40. Offices at residence. adv

JUDGE FOR YOURSELF

Which Is Better—Try an Experiment of Profit by a Tecumseh Citizen's Experience.

Something new is an experiment.

Must be proved to be as represented.

The statement of a manufacturer is not convincing proof of merit.

But the endorsement of friends is.

Now supposing you had a bad back,

A lame, weak, or aching one,

Would you experiment on it?

You will read of many so-called cures.

Endorsed by strangers from far-away places.

Its different when the endorsement comes from home.

Easy to prove local testimony

Read this Tecumseh case:

Henry Kempf, carpenter, Kilbuck St., Tecumseh, says: "My kidneys were not doing their work as they should and I was suffering from a lame and aching back. I got a supply of Doan's Kidney Pills at Wright & Son's Drug Store and it did not take them long to remove the trouble."

Price 50c at all dealers. Don't simply ask for a kidney remedy—get Doan's Kidney Pills the same that Mr. Kempf had. Foster-Milburn Co Props. Buffalo, N. Y. adv

W. C. [illegible], ex-postmaster of Edwardsport, Ind., writes. "I suffered from severe trouble with my kidneys and back. First bottle of Foley Kidney Pills gave me relief." Thousands testify that backache, rheumatism, sore muscles, aching joints and bladder weakness vanished when Foley Kidney Pills were taken. For sale by all druggists of Tecumseh. adv

Some Forms of Rheumatism Cured

Rheumatism is a disease characterized by pains in the muscles. The most common forms are: Acute and Chronic Rheumatism, Rheumatic Headaches, Sciatic Rheumatism and Lumbago. All of these types can be helped absolutely by applying some good liniment two or three times a day to the affected part will give instant relief. Sloan's Liniment is good for pain, and especially Rheumatic Pain, because it penetrates to the seat of the trouble, soothes the afflicted part and draws the pain. "Sloan's Liniment is all medicine." Get a 25c bottle now. Keep it handy in case of emergency. adv

Welcome Information

Most middle aged man and women are glad to learn that Foley Kidney Pills give relief from languidness, stiff and sore muscles and joints, puffiness under eyes, backache, bladder weakness and rheumatism. They get results. Contain no harmful drugs. For sale by all druggists of Tecumseh. adv

Recommends Chamberlain's Cough Remedy

"I take pleasure in recommending Chamberlain's Cough Remedy to my customers because I have confidence in it. I find that they are pleased with it and call for it when again in need of such a medicine," writes J. W. Sexon, Montexallo, Mo. For sale by all dealers. adv

Not Feeling "Just Right"

When you get tired early in the day, have an overfull feeling, are bilious, have bad breath or suffer from indigestion or constipation you will find Foley Cathartic Tablets quick and comfortable in action. They are wholesome and health giving. Mr. L. L. Levy, Green Bay, Wis., says: They do not gripe and their effect is quick and sure. The finest cathartic I ever used." For sale by all druggists of Tecumseh. adv

IF MOTHERS ONLY KNEW

Mother Gray's Sweet Powers for children relieve feverishness, headache, bad stomach, teething disorders move and regulate the bowels and dedestroy worms. They break up colds in 24 hours. Used by mothers for 26 years. All druggists, 25c, Sample Free. Address A. S. Olmsted, N. Y.

Be Sure You Get This Old Reliable Cough Medicine

Imitations always follow the trail of success. Hundreds of imitations have come and gone since FOLEY'S HONEY AND TAR COMPOUND began, 40 years ago, to loosen the grip of coughs and colds.

Be sure you get the genuine

Foley's Honey and Tar Compound

And avoid the ones that sound like it.

Here are three easy ways to tell the genuine. 1st—The name of "Foley's." 2nd—The yellow package. 3rd—The Beehive on the yellow package. You cannot get a substitute to do for you what FOLEY'S HONEY AND TAR COMPOUND will do—for coughs, colds, croup, bronchial and lagrippe coughs, throat and lung trouble. Buy it of your druggist and be safe.

★★★EVERY USER IS A FRIEND.

AT REST

Sunday afternoon all that was mortal of Mrs. J. Q. Look was laid away in Brookside cemetery and the friends returned to the home made desolate by her sudden passing away.

The funeral was held at the Presbyterian church where for so many years she had presided at the organ and was a faithful worker in the church.

The church was crowded to its capacity with her many friends who came to pay their last tribute of love and respect. The Order of Eastern Star attended in a body

Rev. W. A. Rex assisted by Rev. F. Hewitt presided and the Masonic Quartet sang several hymns. Rev. Rex chose as his text. "I have fought the good fight, I have kept the faith, I have finished the course, and hence the crown." He gave a beautiful eulogy to her whose life was spread before us like an open book. The closing words of the burial service were given by Rev. F. Hewitt.

The bearers Dr. North, Jas. Lowry, Joseph Russell, J. H. Smith, J. J. Freeman and C. A. Wright, conveyed the casket to the hearse and the funeral cortage moved on to the "Silent City of the Dead," where under the wealth of beautiful flowers that loving hands had bestowed the body of our friend and loved one lies at rest.

Those who were present from out-of-town for the funeral of Mrs. Look were: Dexter G. Look of Lowell Mich, Edward S. Kume of Grand Rapids, Capt. E. D Chilson and Capt. F. S. Tear of Painesville, O., Mrs Jerry Bartholomew of Perry, O., and M. L Root of Detroit.

WIT AND WISDOM

The regular meeting of the Wit and Wisdom Club was held at the home of Mr. and Mrs Chas. Kemp Monday evening, Miss Nannie Kyle assisting in the entertainment. The subject of the evening was Mexico and the following program was given, Miss Nannie Kyle leader.

Mrs. Albert Waring gave a fine paper on Mexico which proved very interesting. This was followed by a piano solo by Mrs. F. S, Turner. Rev. W. A. Rex then gave a paper on Mexico; past, present and future, and handled his subject in a very interesting manner. Mrs Stukey and Miss Edyth Rector then favored the company with a piano duet. Roll call brought out many interesting incidents of Mexican history. Refreshments were followed by a guessing contest.

CHARLES K. SPAFFORD

Charles K. Spafford passed away at Addison Monday where he and his son Augustine had made their home for several years. The body will be brought here for burial on the 11:20 train Wednesday going direct to the cemetery from the train

Mr Spafford was for many years a resident of Tecumseh and with his brother George was connected with the Herald in the early seventies.

"Uncle Charlie" as he is familiarly known to every one in Tecumseh, was of a social friendly nature and his many friends will miss his visits to his old home town.

WILL WE BE REASONABLE?

Why people who have families will go to the poles and vote to protect the saloon-keepers instead of their boys and girls is more than we can understand. Even if the saloon business helped the tax-payer, is it human to consider taxes more important than children?

The other day a man said, "I do not think the saloons would bother me if they did come back to Lenawee County, but I have two boys and it is my duty to protect them, so I vote dry."

How speaking of taxes? If the patrons of well regulated saloons which have paid high license are sought for where will you find them? At the County Jail where they have free board and free beds. Who pays the bills? The tax-payer.

During 1908-1909 Adrian with saloons jailed 338 drunks and disorderlies. In the following four years the number of drunks and disorderlies jailed was 291. Vote Yes April 5.

LENAWEE COUNTY LOCAL OPTION ASSOCIATION.

adv

PUBLIC SALE

Notice is hereby given that on the 22nd day of March, A. D. 1915, at ten o'clock in the forenoon of said day, at my warehouse on North Evans street, in the Village of Tecumseh, County of Lenawee and State of Michigan, for the purpose of realizing a claim of $52.00 and costs of said sale, I will sell at public auction to the highest bidder, the following goods and chattels belonging to Mrs. Bertha E. Beardsley said claim being for storage of said goods, and this sale an enforcement of my lien therefor, viz:

1 set bed springs (coil), 4 rockers, 2 wash tubs, 2 stools, 2 child's wagons, 2 mattresses, 1 feather bed, 1 gasoline stove 1 fall leaf kitchen table. 4 barrels and contents, 1 extension table and leaves, 3 bed springs, 1 clothes rack, 1 sofa, 1 fall leaf table, 1 boiler, 1 gasoline can, 5 boxes and contents, 1 boiler with tin cans, 1 desk, 2 crocks, 2 wooden chairs, 1 wooden bedstead, 1 set quilting frames, 1 sewing machine, 1 picture frame, 1 carpet sweeper, 3 tin pails, 2 dish pans, 2 hammocks and 1 bureau,

Dated: March 3rd, 1915.

SLAYTON & SON,
By Chas. A. Slayton

FOLEY KIDNEY PILLS
FOR BACKACHE KIDNEYS AND BLADDER
Sold Everywhere

Yes—Many People have told us the same story—distress after eating, gases, heartburn. A Rexall Dyspepsia Tablet before and after each meal will relieve you. Sold only by us—25c.

S. J. Pulver.

NOTICE OF

Letting of Drain Contract Wednesday, March 24, 1915

HATCH DRAIN

Notice is hereby given, that I, Almon J. Roberts, County Drain Commissioner of the County of Lenawee, and State of Michigan, will, on the 24th day of March, A. D. 1915, at the residence of John T. Boyce in the Township of Macon, in said County of Lenawee, at 10 o'clock in the forenoon of that day, proceed to receive bids for the construction of a certain Drain known and designated as "Hatch Drain," located and established in the Townships of Macon and Tecumseh, in said County of Lenawee, and described as follows, to-wit:

HATCH DRAIN.

Commencing at a point in the Little Raisin Drain 2.37 chains southeasterly from the intersection of said drain with the north line of the e 64½ acres nw fr ¼ sec. 30, town 5 south, range 5 east, belonging to Mrs. Chas. Morley, and running thence as follows:

Course deg.	Distance chains	
N 48 w	2.34	to south line of e½ sw fr ¼ and w½ se ¼ sec 19, belonging to S W. and Eugene Clarkson.
N 48 w	2.66	to mouth of Hatch Drain.
North	10.75	
N 24 e	14.25	
North	6.00	
N 20 w	2.50	
N 10 w	9.50	
N 17 w	8.49	to north line of e 20 acres s½ s½ nw¼ fr. of sec. 19, belonging to S. W. and Eugene Clarkson, and south line of n½ s½ nw fr ¼ sec. 19, belonging to J. P. Bamberger.
N 17 w	1.51	
North	8.47	to a point 30 links east from the sw corner of part of n½ nw fr ¼ and n½ w½ ne fr ¼ sec. 19, east of highway, belonging to J. P. Bamberger.
North	7 53	
N 56 e	23 00	
N 27 e	47	to se corner of s 25 acres of part of w½ se¼ sec. 18, west of Hatch Drain, belonging to W. J. Norcross, and sw corner of s 20 acres of part of w½ se¼ sec. 18, east of Hatch Drain, belonging to A. D. Franklin.
N 27 e	17.53	to sw corner of n 5.85 acres s 25.85 acres of part of w½ se¼ sec. 18, east of Hatch Drain, belonging to Chas. Howes.
N 27 e	9.89	to south line of s 14 acres n 29 acres w½ se¼ sec. 18, belonging to John H. Hall.
N 27 e	[illegible]	to se corner of part of ne¼ se¼ sec. 18, west of drain, belonging to James D. Hatch, and sw corner of part of ne¼ se¼ sec. 18 east of drain, belonging to Chas. Howes.
N 32 e	6 81	to south line of e½ ne¼ sec. 18, belonging to James D. Hatch.
N 21 e	28.51	
North	13 00	
East	1.35	
North	.32	to south line of e½ e½ se¼ sec. 7, belonging to Samuel Hatch.
North	9.87	to terminus of main line of drain, 9.87 chains north from the south line of above described land of Samuel Hatch.

NORTH BRANCH OF HATCH DRAIN.

Commencing at station No. 37 of the main line of the drain, at a point 7.53 chains north from the intersection of said main line with the south line of sec. 19, and running thence as follows:

Course deg.	Dist. ch.	Diam. of tile, in.	
North	.30	30	to south line of part of n½ nw¼ fr. of sec. 19, north and west of highway, and s 68 acres sw fr. ¼ sec. 18, belonging to H. C. Christensen.
North	5.70	30	
N 27 e	1.25	30	
N 20 w	1.75	30	
N 47 w	2.00	30	
N 35 w	2.00	30	to end of 30 inch tile
N 14 e	5.00		
N 18 e	16.22		to south line of n 49 acres s 117 acres sw fr ¼ sec. 18, belonging to John H. Hall.
North	8.78		
N 40 e	7.74		to se corner of part of w fr ½ section 18, south of highway, and north of land of Hall and west of Hatch Drain, belonging to John Sones, and sw corner of part of w fr ½ sec. 18, east of Hatch Drain and north of land of Hall, belonging to James D. Hatch.
N 40 e	4.06		
N 27 e	7.20		
N 19 e	2 75		
N 17 e	14 15		to west line of w½ ne¼ sec. 18, belonging to Jas. D Hatch.

HATCH DRAIN.

East	4.85	
North	6 42	to terminus of North Branch of Hatch Drain as already established.

WEST BRANCH OF NORTH BRANCH OF HATCH DRAIN.

Commencing at Station No. 13 of the North Branch of the Hatch Drain, at a point 2.25 chains south from the intersection of said north branch with the north line of the part of the n½ nw fr ¼ sec 19, north and west of highway, belonging to H. C. Christensen, and running thence as follows:

Course deg.	Dist. ch.	Diam. of tile, in.	
S 70 w	6.00	10	
S 85 w	7.77	10	to the east line of ne¼ ne¼ sec. 24, town 5 south, range 4 east, belonging to Lloyd Hanford.
S 85 w	2.23	10	
West	7.25	10	
S 45 w	2 75	10	
S 45 w	3 00	8	
S 18 w	1 00	8	
S 4 e	8.00	8	to terminus 58 links north of south line of Hanford

Total length of drain and branches 322.71 chains.

Width of bottom of open drain, 2 feet Slope of sides 1½ feet horizontal to 1 foot perpendicular. Diameters of tile noted above.

A strip of land 50 feet wide on each side of the center line of the drain will be necessary to hold the excavated earth and for other purposes in the construction of the drain.

Surveyed June 24. 1914

J. L. RICHARD,
County Surveyor.

Said job will be let by sections. The section at the outlet of said drain will be let first, and the remaining sections in their order up stream, in accordance with the diagram now on file with the other papers pertaining to said drain in the office of the County Drain Commissioner of the said County of Lenawee, to which reference may be had by all parties interested, and bids will be made and received accordingly. Contracts will be made with the lowest responsible bidder giving adequate security for the performance of the work, in a sum then and there to be fixed by me, reserving to myself the right to reject any and all bids. The date for the completion of such contract, and the terms of payment therefor, shall and will be announced at the time and place of letting.

Notice is further hereby given, that at the time and place of said letting, or at such other time and place thereafter, to which I, the County Drain Commissioner aforesaid, may adjourn the same, the assessment for benefits and the lands comprised within the "Hatch Drain Special Assessment District," and the apportionment thereof will be announced by me and will be subject to review for one day, from nine o'clock in the forenoon until five o'clock in the afternoon.

The following is a description of the several tracts or parcels of land constituting the Special Assessment District of said drain, viz:

TOWNSHIP OF MACON AT LARGE
Town 5 South, Range 5 East.

S 25 acres e 50 acres w 59 acres sw fr ¼, sec 7.
S 35 acres e 60 acres sw fr ¼, sec. 7.
S 105 acres w½ se¼, sec 7.
S 20 acres e½ e½ se¼, sec. 7.
SW 20 acres w½ sw¼, sec. 8.
NW 20 acres nw¼ nw¼, sec. 17.
NE¼, sec. 18.
N 15 acres w½ se¼, sec. 18.
Part of ne¼ se¼ w of drain, sec. 18.
Part of nw fr ¼ e of drain, sec. 18.
Part of n 3-16 sw fr ¼ e of drain, sec. 18.
N 37 acres, part of nw fr ¼ w of highway, except nw 8 acres, sec. 18
N 49 acres s 117 acres sw fr ¼, sec. 18.
S 14 acres n 29 acres w½ se¼, sec. 18
S 7 acres, part of nw fr ¼ w of highway, sec. 18.
Part of nw fr ¼ e of highway and w of drain, sec. 18.
Part of n 3-16 sw fr ¼ of drain, sec. 18.
NE¼ se¼ e of drain, sec. 18.
N 5.85 acres of part of s 51 acres w½ se¼ e of drain, sec. 18
Part of s 51 acres w½ se¼ w of drain, sec. 18
S 20 acres of part of w½ se¼ of drain, sec. 18.
SE¼ se¼ except se 10 acres, sec. 18,
S½ sw fr ¼, sec. 18.
Part of n½ nw fr ¼ n and w of highway also part of ne¼ n of highway, sec. 19
N½ w½ ne¼, sec 19
N½ nw fr ¼ e of highway, sec 19.
N½ s½ nw fr ¼, sec 19.
E 10 acres w 12 acres [illegible] s½ nw fr ¼, sec. 19
NE 3 acres also se [illegible] w 30 acres n½ sw fr ¼, sec 19.
E 20 acres s½ s½ [illegible], sec. 19.
S½ sw¼ ne¼, sec. 19.
SW fr ¼ except w 60 acres, sec. 19
W½ se¼ except se 5 acres, sec. 19.
N 65 acres e½ se¼ except se 25 acres, sec 19

TOWNSHIP OF TECUMSEH AT LARGE
Town 5 South, Range 4 East.

NE¼ ne¼, sec. 24.

TOWNSHIP OF CLINTON AT LARGE
Town 5 South, Range 4 East.

Part of e½ se¼ of highway, sec. 13.

Now, therefore, all unknown and non-resident persons, owners and persons interested in the above described lands, and you Kate Hendershot, G. W. Hendershot, E. E. Hendershot, Samuel Hatch, James Hatch, John H. Hall, Asel Kelly, John Sones, Chas. Howe, W. J. Norcross, A. D. Franklin, Gus Daischer, H. C. Christensen, J. P. Bamberger, John T. Boyce, Harriet Clevelaand, S. W. Clarkson, Eugene Clarkson, Ella S. Pennington, Lloyd Hanford, Frank Winterstien and M. G. Spitler as Supervisor and Charles Hindes as Highway Commissioner of the Township of Macon, and John F. Schreder as Supervisor and Clarence Conklin as Highway Commissioner of the Township of Tecumseh, and Oscar H. Halladay as Supervisor and Frank Gray as Highway Commissioner of the Township of Clinton, are hereby notified that at the time and place aforesaid, or at such other time and place thereafter to which said hearing may be adjourned, I shall proceed to receive bids on the construction of said "Hatch Drain," in the manner hereinbefore stated; and also, that at such time of letting from nine o'clock in the forenoon until five o'clock in the afternoon the assessment for benefits and the lands comprised within the Hatch Drain Special Assessment Districts will be subject to review.

And you and each of you, owners and persons interested in the aforesaid lands, are hereby cited to appear at the time and place of such letting as aforesaid, and be heard with respect to such special assessments and your interests in relation thereto, if you so desire.

ALMON J. ROBERTS,
County Drain Commissioner of the County of Lenawee.

Dated Adrian, Mich., March 4, A. D. 1915.

Our Advice Is:

When you feel out of sorts from constipation, let us say that if Rexall Orderlies do not relieve you, see a physician, because no other home remedy will. Sold only by us, 10 cents.

S. J. Pulver.

German Coffee Cake

Made Without Yeast

By Mrs. Janet McKenzie Hill, Editor of the Boston Cooking School Magazine.

There is no warm bread quite as appropriate for Sunday morning breakfast as German Coffee Cake, yet it is seldom made by housewives who do not bake their own bread. If K C double raise Baking Powder is used it will be just as good as if raised with yeast and it will have the further advantage of being fresh and warm. Save this recipe and try it next Sunday.

K C German Coffee Cake

Two and one-fourth cups sifted flour; 2 level teaspoonfuls K C Baking Powder; 1 level teaspoonful salt; 2 tablespoonfuls melted butter; 2 tablespoonfuls sugar; 1 egg; milk.

Sift dry ingredients together, beat the egg, add milk and butter to the egg to make one and one-quarter cups; stir all together with inverted spoon to a stiff batter. Turn into biscuit pan and spread even. Brush top lightly with melted butter. Sprinkle sugar and ground cinnamon over the top. Bake in moderate oven.

Dutch Apple Cake or Prune Kuchen can be made with this same batter by covering the top with pared and sliced apples, or cooked prunes with the pits removed, skin sides down. Dredge with sugar and cinnamon the same as for Coffee Cake.

"The Cook's Book" contains 90 just such delicious recipes. You can secure a copy *free* by sending the colored certificate packed in 25-cent cans of K C Baking Powder to the Jaques Mfg. Co., Chicago, being sure to write your name and address plainly.

CHICHESTER S PILLS

DIAMOND
BRAND
Beware of Counterfeits
Refuse all Substitutes

LADIES! Ask your Druggist for CHI-CHES-TER S DIAMOND BRAND PILLS in RED and GOLD metallic boxes, sealed with Blue Ribbon. TAKE NO OTHER. Buy of your Druggist and ask for CHI-CHES-TER S DIAMOND BRAND PILLS, for twenty-five years regarded as Best, Safest, Always Reliable.

SOLD BY ALL DRUGGISTS
TIME TRIED EVERYWHERE WORTH TESTED

A Convalescent requires a food tonic that will rapidly build up wasted tissue

Rexall Olive Oil Emulsion

(containing Hypophosphites) is a most reliable prescription which we always recommend for that purpose.

S. J. Pulver.

Home Cured Hams, whole or half, lb.	17c
Home Cured Bacon, chunk lb.	18c
Home Cured Bacon, sliced lb.	20c
Home-made Pure Lard, lb.	15c
Home-made Pure Lard, 10 lb. pails, lb.	14c
Sugar Cured Picnic Hams, lb.	13c

Choice Cuts of all kinds of Meats at Lowest Market Price.

Clark's Market.

'Phone 158. Witherell Block

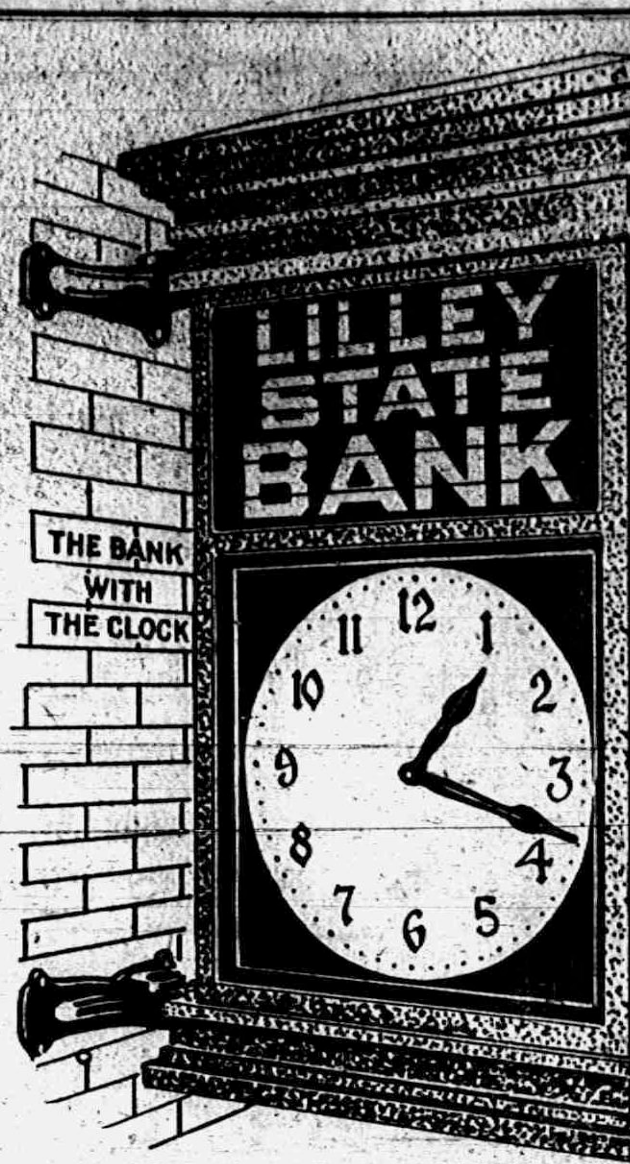

The above is a cut of our new Chime Clock. Come in and let us show you how it works.

LILLEY STATE BANK.

Our Classified Ad Department

FOR SALE—A large base burner, a cook stove and some household furniture. Will be sold cheap. Enquire of F. C. Smith at McIntyre house, Kilbuck street.

FOR SALE—Very reasonable if taken at once. Good House. Electric lights and furnace Good barn and chicken house. Large lot with garden spot. Also buggy, plow, cultivator and other farm tools. Dr. E. D. Brown.

FOR SALE—House and lot known as Primrose property. Enquire of L. V. Skinner.

WANTED—Representative for Tecumseh and vicinity, woman who has had some soliciting experience preferred. All or part of time. For full information, write L. B. Briggs, Adrian, Mich.

JUNK! JUNK!—I will pay the best price for rags, rubbers, papers and magazines. Phone 372, will come for them. D. Gerthner Maumee St.

LOCOMOTIVE FIREMEN—Applicants wanted for positions as locomotive firemen. Good pay. No experience necessary. Give age. F. X., Box 53, Station B, Detroit, Mich.

JOB WANTED by George Hathaway for blasting stones and stumps. Sure every blast and will do good work. Leave word at the home of Mrs Lottie Biggins, corner Kilbuck and Maumee streets.

TO RENT—Six room apartment, electric lights, water and sewer. Newly painted and papered. Garden. Strictly private. Rent $7 00. Thos. Price. East Logan St

MR. POULTRYMAN. Are you interested in increasing the laying qualities in your hens? May I send you a little booklet discussing this subject? Your name and address on a postcard will secure a copy. C. F. PATTERSON, S. C. White Leghorns, Tecumseh.

HOW A DEEP SEATED COUGH

And Sore Lungs Were Overcome by Vinol—Mr. Hillman's Statement of Facts Follows:

Camden, N. J.—"I had a deep seated cough, a run-down system and my lungs were awfully weak and sore. I am an electrician by occupation and my cough kept me awake nights so I thought at times I would have to give up. I tried everything everybody suggested and had taken so much medicine I was disgusted.

"One evening I read about Vinol and decided to give it a trial. Soon I noticed an improvement. I kept on taking it and today I am a well man. The soreness is all gone from my lungs, I do not have any cough and have gained fifteen pounds in weight and I am telling my friends that Vinol did it."—FRANK HILLMAN, Camden, N. J.

It is the curative, tissue-building influence of cods' livers aided by the blood-making, strength creating properties of tonic iron, contained in Vinol, that made it so successful in Mr. Hillman's case.

We ask every person in this vicinity suffering from weak lungs, chronic coughs, or a run-down condition of the system to try a bottle of Vinol on our guarantee to return your money if it fails to help you.

C. A. Wright & Son, druggists.

N. D. TRASK,

Osteopathic Physician,

Office over McCann & Bowen's Store. Office Hours, 8 a. m. to 5 p. m.

A. C. AYLESWORTH,

Licensed Auctioneer, Real Estate, Stock and General Salesman.

Will attend all sales in city or country, at reasonable rates.

Headquarters and all dates Herald office

Dental Parlors

W. D. REED, D. D. S.

Chicago, St. Tecumseh.

Crown and Bridge work Aluminum Silver and Rubber plates and all the specialties known to modern dentistry. Gas or vitalized air administered.

Office over Avery & Co's store

DR. E. D. BROWN,
Dentist.

Modern Dentistry at reasonable rates. Painless extraction by use of local or general anaesthetic.

Officers hours 7:45 a. m. to 5 p. m. Saturday evenings 7 to 9. Other evenings by appointment.

Office in DeWolf Block.

Office pohne 192, house phone 182—2r.

C. M. Cooley,

Licensed Auctioneer.

R. F. D. No. 4 Manchester. 15 years successful experience in Jackson, Washtenaw and Lenawee Counties, also practical farmer.

Bell Telephone Clinton exchange.

Rates Reasonable and Satisfaction Guaranteed

FOLEY KIDNEY PILLS
FOR BACKACHE KIDNEYS AND BLADDER
Sold Everywhere

TECUMSEH MARKETS

CORRECTED MAR. 16, 1915

Wheat	1 47 1 50
Flour per bbl	8 00 7 60
Rye	60
Corn (ear)	40
Oats	45
Beans	2 50
Potatoes	25-30
Butter	25
Eggs	15
Lard	12
Guinea	10
Fowls (live)	13-14
Springers	11-13
Roosters	08
Ducks spring	-12
Geese	15
Turkeys	18
Hay	10 00—12 50

PLOWS

Regardless of how particular you are, we have in stock Hand Plows that will please you.

They range in price, $5.00 and up.

Gale Two Wheel Sulky

Gave extra good satisfaction last year whereever tried because it is strongly built, very simple and will plow in any kind of soil. Will work in places where it is impossible to use a three wheel plow.

Price very low. Call and Examine.

Tillage

As in former years we push the sale of the DEERING line in Spring and Spiketooth Harrows and Disc.

We also have some a little cheaper but there is no Tillage sold in the class of the DEERING.

Make your selections early so you will be certain of getting just what you want when you want it.

L. E. TEMPLE & CO.

COUCHES

$7.50 to $35.00

Covers in Tapestry, Plushes, Veronas, Genuine Leather and Chase Leather.

Get our prices when you buy furniture.

Guy E. Belding,

Furniture and Undertaking.

Green Ice Cream

For St. Patrick's Day.

SAME PRICE

25c per quart, $1.00 per gallon.

SEND ORDERS IN EARLY.

We deliver any place in town.

Tecumseh Kandy Kitchen.

We have a Tank Car of

Clare Oil

on the road. Those who want Kerosine Oil now let us know how we can supply you. Also we would like to tell you how you can save money in buying your automobile oils. Investigate our plan.

We have all sizes of TILE on hand at our yard, also BRICK. Or you can save money by giving us your order and you may procure same at Mr. Comfort's yard.

Just unloaded a car of Peerless Fence. Also have plenty of Pittsburg Fence on hand.

We would like to have your Fence Post Orders now as we expect to have a car load of White Ceder Posts on track in a day or two. Prices will be 12c and up.

TECUMSEH CO-OPERATIVE ASS'N.

By C. D. BEEBE, Mgr.

The Herald $1.00

Easter Is Coming.

Have you selected that New Suit for the event?

We will be pleased to show the newest in Suits at very moderate prices.

All alterations are free and we guarantee a perfect fit.

Lots of Coats to show you too.

Fred Rosacrans & Sons.

LOCAL AND PERSONAL

NOTICE

All copy must be in the composing room of this office by 9:30 a. m. Tuesdays and Fridays and all advertising matter before 4 o'clock p m. Mondays and Thursdays

St. Patrick postcards at Gastons'. adv

Mrs. Mills Hatch was a Tecumseh visitor Saturday.

Mr and Mrs. Delos Biddle of Macon were in town Saturday.

Mr. and Mrs Lewis Coller were up from Macon Saturday.

Mrs. Bert Bryan of Macon was shopping in town Saturday.

Alarm clocks at Gastons'. adv

Fred Rosacrans was a business caller in Toledo Saturday.

Ed. Smith of Adrian was calling on friends in town Saturday.

Miss Nina Mull spent Sunday in Clinton with her parents.

James Hogan of Clinton was a Tecumseh visitor Saturday.

Fresh caught herring at the Daisy Market Saturday. adv

Mr. and Mrs. Ray Gilmore of Macon were Tecumseh visitors Saturday.

A. C. Aylsworth and his mother went to Brooklyn last Thursday.

Miss Ethel Keyser is working in Miss Alice Owens' millinery store.

Gastons' for alarm clocks. adv

Mr and Mrs. John Stewart of Clinton were Tecumseh callers Saturday.

Mr. and Mrs. Hoyt Whelan of Tipton were shopping in town Saturday.

Joseph Platt and son Raymond were business callers from Tipton Saturday.

Remember that Service & Son are agents for the famous Hoosier cabinets. adv

Mr. and Mrs. D. J. Curtiss of Britton were business callers in town Saturday.

Wedding rings at Gastons'. adv

Miss Ethel Russell went to Ypsilanti Saturday for a few days visit with friends

Mrs George Walker of Dundee was an over Sunday guest of Mrs. Geo. H Rathbun

Mrs. Harry Crane and Mrs St. Onge of Clinton were Tecumseh visitors Saturday.

Mrs Lavern Smith and daughter of Britton were calling on friends in town Saturday.

Fine spare ribs at the Daisy Market for Saturday. adv

Mrs. R. Molles who has been quite ill with the prevailing epidemic is reported as improving.

Mr. and Mrs. Cyrus Underwood and daughter Arline of Ridgeway were Tecumseh callers Saturday.

Miss Ruth Keeney was the guest of her cousin Mrs. Harry Rosacrans and family in Toledo last week.

Bracelet watches at Gastons.' adv

Mr. and Mrs. Ransom Mills of Tipton were visiting her daughter Mrs. Geo. McNiel and family Saturday.

Our line is now complete. See us before buying. SERVICE & SON. adv

Merritt Conklin went to Jasper Saturday to visit his son Clarence and wife who have just located there.

James Nobles and daughter Louise were passengers for Charlotte Saturday called by the illness of a daughter.

Miss Ada Swift of Toledo was an over Sunday guest with her parents Mr. and Mrs. B. G. Swift and family.

Mrs. Clement Hardenburg was called to Addison last Wednesday for the funeral of her grandmother Mrs. Darling.

Buy that diamond at Gastons.' adv

Mrs. Geo. A. Rathbun returned Sunday night from Chelsea where she helped to celebrate her mother's birthday

Mr. and Mrs John Cadmus and son Percy of Ridgeway were calling on her mother Mrs James Wood Saturday

Horatio Keyser and his sister Mrs. G. W. Stacy went to Mt. Clemens Saturday for a few days visit with relatives

A chicken-pie supper will be given by the men of the M. E church Thursday, March 18th, from 5 to 7 o'clock. Price 25c. adv

Mrs. George Meads is quite sick

James McDermott was in Jackson on business yesterday.

Mr. and Mrs Will T Eccles were over Sunday guests of friends in Toledo

Mr. and Mrs. Frank Pawson of Tipton were business callers in town Saturday.

Mrs John Butch of Detroit is visiting her parents Mr. and Mrs. Chas. Sutton

For a short time I will give Country Gentleman 1 year for $1.

Emma Rogers, Phone 427

Regular meeting of K of P. lodge No. 190 Thursday evening. Work in 2nd rank Lunch.

The Farmers' Union will hold a "round up" meeting at the Grange hall Saturday, March 20.

Special communication of Tecumseh Lodge No 69 F. & A. M. Friday evening March 29. Work in E A degree

Mr. and Mrs. Grove and son of Deerfield came Wednesday called by the illness of their brother Chrs. Campbell.

The board of education has just purchased a Victrola for school use and also a number of suitable school records.

See that halibut steak at the Daisy Market. adv

Mrs Will Sweet of Ridgeway passed away Monday at 5 p m. The funeral will be held from the Ridgeway church Wednesday afternoon at 2:30 o'clock.

Elvin Campbell of Addison, Earl Campbell and Mr. and Mrs Poling of Hudson were called here Wednesday by the illness of their father Chas. Campbell.

Mrs. Harry Mattis left Friday morning for Grand Rapids where she will spend a week with her mother Mrs. O. Peirce.

Misses Purnell Lowe and Arline Underwood of Ridgeway were in town Saturday enroute to Ypsilanti for an Sunday visit.

Mr. and Mrs. Roy Blesing and baby of Clinton were visiting his parents Mr. and Mrs. Elmer Blesing for the week end.

Large dill pickles at Clark's Market. adv

Mrs. Charles Cummins of Detroit was in town for the week end and helped to celebrated the birthday of Mrs. A. D. Lawrence.

Mr. and Mrs G. T. Davis and two children and Mrs. Chas Davis of Clinton were guests of Mrs. Fenwick and Miss Lucy Train Saturday.

Gaston will buy your old gold and silver. adv

Roy Collins formerly of Tecumseh has purchased a grocery and meat market business in Archibald, Ohio and moved his family the last of the week.

Mrs. S. E. Pulver went to Adrian Saturday for a few days visit with relatives. Her daughter Bessie has been in Adrian for several weeks on business

We give value received for every piece of merchandise leaving our store. adv SERVICE & SON.

Wrestling match—Russian Lion vs. Farmer Moore at Witherell hall, Thursday, March 18. You may look for a good wrestle as this Russian Lion wrestler is a good one.

There were 90 births recorded in Lenawee Co during the month of January 1915 and 65 deaths, Adrian had 20 deaths and 17 births Having the largest record of any town in the county.

Do not overlook the fact that Service & Son give and redeem Merchant's trading stamps with every cash purchase. adv

A chapter of the Alpha Psi fraternity the national honorary organization for veterinarians' has been established at the Michigan Agricultural college, with eight charter members, all juniors and seniors, taking the veterinary course at the college. The society is for men who show special talent in their chosen work. The charter members of the local chapter are as follows: L. A. Mosher, Hillsdale; T. W Churchill, Detroit; O. A. Taylor, Shelby; H. K. Wright. Benton Harbor; G. Caldwell. Fremont; E K. Sales, Tecumseh; R. A. Runnels, Clio; C. J. Couchois, Mackinac Island. Ex.

Wm. Anderson lies critically ill at his home just north of the village. Mr. and Mrs. Wm Pletcher of Jackson were here last week assisting in his care

C A. Campbell, who recently purchased the Crosby house in Brownville and moved here from Deerfield, suffered two slight strokes of paralysis last week.

Saturday was such a lovely spring day and our street was a busy one, and every available hitching post was taken. It seemed like the good old times to see the crowd

Chas. Percy and Mrs. Alice Rynd of Minneapolis, who are visiting relatives here, were in Adrian Monday.

The T. H. S Senior class bake sale will be held in the vacant store east of Service & Son's on Saturday at 2 p. m. adv

Sixteen new Ford cars passed through Tecumseh Sunday consigned to a dealer in Hudson. They attracted quite a little attention as they were all in perfect trim,

Hugh Hanna, Sr., celebrated his 78th birthday Sunday Mr. and Mrs Will Hanna and Charles Hanna came over from Adrian Saturday and remained until Sunday evening.

The Tecumseh Grange held an all day meeting Friday with a pot luck dinner and program. The Grange will soon be located in their new hall in the Co, operative building.

Word has been received by friends that Mrs. H. S. Waring was able to leave the hospital in Detroit last Saturday and was taken to the home of her son Roger and wife where she will remain for a few weeks.

Irving Broiler and family move this week from Hanover to John E Murphy's farm east of town. Mr. and Mrs. George Dunn have moved from this farm onto Mrs. Joseph Wilson's place north of the village.

Guy E. Belding was called to Tipton Saturday evening by the death of Mrs. C. C. Pawson. The funeral will be held at the Congregational church Wednesday at 2 o'clock. Her old pastor Rev. Hinzman of Laingsburg will officiate.

There will be an entertainment Friday evening given by the Rebekah lodge to which the Odd Fellows and families are invited, also the families of Rebekahs A program of music and addresses will be enjoyed, also light refreshments served. Preceding this entertainment the Rebekah lodge will hold a short meeting.

Mrs. George Hill of Reading, Mich., a niece of Mrs. Horace Weller, died at Harper's Hospital, Detroit, from an operation Her funeral was held in Reading Monday. Mrs Hill has been a frequent visitor in Tecumseh, especially for the last few months since Mrs. Weller has been ill and has made many friends who will regret to hear of her untimely death.

The Merry Go Round Club was entertained last evening by Mrs. L F. Rosacrans and Mrs. R. N. Lowe at the home of the former. At 7 o'clock dinner was served after which "500" furnished the amusement of the evening. There were ten tables of players and Mrs. Henry McClure and Mrs. Nellie Adamson were the prize winners.

Fine switches made, cut hair and combings bought at the millinery of Miss Julia A. Hough. adv

Mrs N A. Howland received a message from Jackson Sunday morning of the death of her aunt Mrs. Hugh Richards Mr. and Mrs Richards were for many years residents of Tecumseh living in the house now occupied by Mr. and Mrs. Arthur Kennedy. In 1872 they moved to Jackson where Mr. Richards passed away several years ago.

The Cooperative Association are still making improvements on the building lately purchased by them The front is being remodeled and the office will be located in the north end where it will be more convenient to the scales. Large plate glass windows will be put in, making a light cheerful office room. A hard wood floor is being laid. "Progress" as well as "Cooperation" seems to be the watchword of this new enterprise.

THE ROSE MAIDEN

"The Rose Maiden" by Frederick Cowen is one of the most popular cantatas. The solos and choruses are extremely melodious and invarably pleasing to all who hear them. The Rose Maiden is to be given by a chorus of thirty-five singers at the Presbyterian church Tuesday March 23, in the interests of the Public Schools. Admission 10 and 25c.

THE SPANISH COMPANY

The third and last of the Best Artists Series was given at the Presbyterian church Saturday evening and was a very delightful musical entertainment and was greeted with a full house.

The Company, composed of Helen Watson Powers soprano, Helen Desmond pianiste, M Emile Folmer tenor and Senor Antonio Sala, violoncellist was certainly a success in every particular and the audience encored every number. Miss Powers as soprano was charming in every selection, and as Micaela in Carmen was certainly wonderful

Miss Helen Desmond as pianiste was exceptionally fine. As was also the violoncellist Senor Antonio Sala who gave much pleasure by his skillful handling of his violoncello M. Emile Follmer as a tenor was certainly good and in the scene from Carmen both he and Miss Powers entered into the spirit of the theme with deep feeling holding their hearers closely until the last notes were given.

This series of entertainments has certainly been a great treat to the public and each one has been thoroughly enjoyed. Should the society see fit to put on another like entertainment in the future, we feel sure it will be highly appreciated by all.

MILLINERY OPENING

March 17—18

We will be pleased to show you our full line of Spring Millinery on our opening days.

MISS ALICE OWENS. adv

REPUBLICAN CAUCUS

NOTICE! The Republicans of the Township of Tecumseh will meet in caucus at the council building in the Village of Tecumseh, Lenawee county, Michigan, on March 25th, 1915, at 7 o'clock in the evening of said day, for the purpose of nominating candidates for the township offices for the ensuing year.

Dated at Tecumseh, Michigan, March 15th, 1915.

BY ORDER OF COMMITTEE,

MILLINERY OPENING

We will be ready to show a fine assortment of spring and summer millinery March 17 and 18. You are cordially invited. MISS PIERCE. adv

TO-NIGHT

AT THE ROYAL

"IN TUNE WITH THE WILD"

Special Selig Jungle-Zoo Three-Reel Spectacle featuring Kathlyn Williams

Three reels of thrills. Full of adventure—startling, vivid and spectacular Lions, elephants, leopards and other Selig Jungle Zoo wild beast actors in a wonderfully entrancing animal picture drama

Big Show. Admission always the same 5c to all. Open 6:30 sharp. adv

Rollo, the little son of Mr. and Mrs John Marsh of Brownville, is very ill of pneumonia.

SPRING AUTO SUPPLIES

These splendid spring days are doubtlessly tempting you out in the car—so see us NOW and secure the SUPPLIES and ACCESSORIES that you need to make the pleasure safe and complete

Complete stocks of TIRES, TUBES, TIRE CHAINS, SPARK PLUGS, SIGNALS, LAMPS (oil and electric), PUMPS, TOOLS, OILS, GREASES, TIRE REPAIR KITS, and other supplies and accessories are here—All very closely priced and ALL of proven guaranteed quality.

Drop in and see us.

TECUMSEH "BIG CHIEF" GARAGE

PHONE 289.

HAM & EGGS

We have a quantity of small, mild cured

Picnic Hams at 13c per pound.

and with selected

Eggs at 18c per dozen

you can indulge.

We give Silver Trading Stamps.

ANDERSON GROCERY CO.

Phone 91... Successors, Anderson Bros. Macon 'Phone

To the Farmers

on the Tecumseh Electric Co's service lines,

Do you realize that you are obtaining the same service as do citizens of Tecumseh, New York, Chicago, London, Paris, Berlin and Petrograd. Unquestionably true. Do you know that in Electrical appliances for the uplift and saving of the housewife, that we are the HEADQUARTERS. Let us convince you.

Sine Odio,

Satterthwaite Bros.

SEEDS OF HIGHEST TEST

Alfalfa, Alsyke, June Clover Timothy, and Field Peas.

Get Our Prices.

A few bargains to close out:

3 Iron Age Spray Pumps $25 outfit for 20.00

$40.00 Foot Lift Gale Sulky for $33.00

$52.00 Studebaker Wagon $45.00

See our line of Tillage, Burch and Wiard Walking Plows.

BROWN & CO.

Farmers, It will soon be Seeding Time.

We have a splendid stock of

High Grade Seeds

Alfalfa, Northern grown; Alsyke and June Clover, home grown; Field Peas; Etc.

Car Salvage Wheat now on track.

Moore Bros.

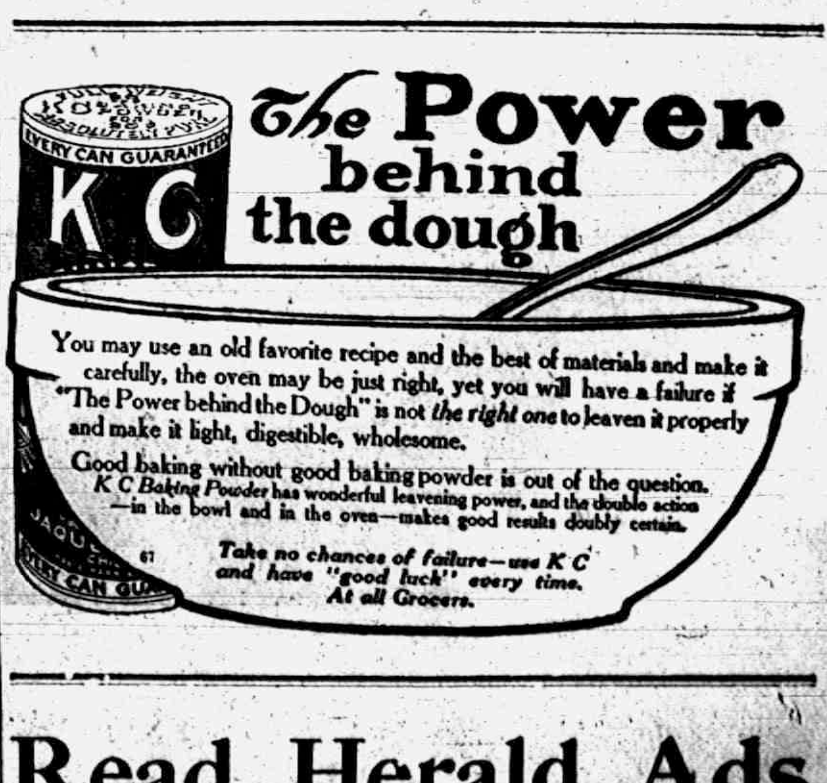

The Power behind the dough

You may use an old favorite recipe and the best of materials and make it carefully, the oven may be just right, yet you will have a failure if "The Power behind the Dough" is not *the right one* to leaven it properly and make it light, digestible, wholesome.

Good baking without good baking powder is out of the question. *K C Baking Powder* has wonderful leavening power, and the double action —in the bowl and in the oven—makes good results doubly certain.

Take no chances of failure—use K C and have "good luck" every time. At all Grocers.

Read Herald Ads.

Representative Tecumseh Business Firms

READ THE SIGNS.

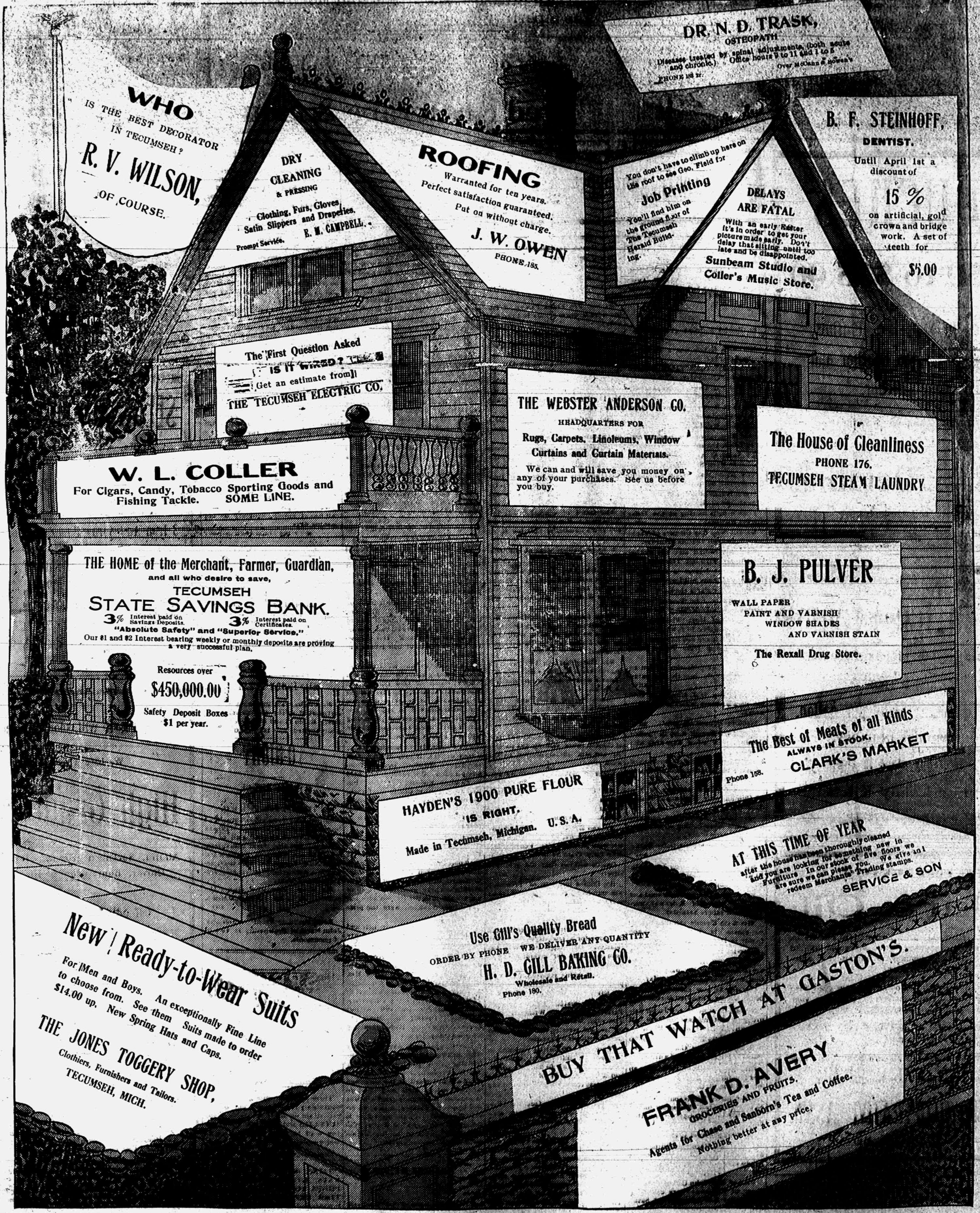

WHO
IS THE BEST DECORATOR
IN TECUMSEH?
R. V. WILSON,
OF COURSE.

DRY
CLEANING
& PRESSING
Clothing, Furs, Gloves
Satin Slippers and Draperies.
Prompt Service. E. M. CAMPBELL.

ROOFING
Warranted for ten years.
Perfect satisfaction guaranteed.
Put on without charge.
J. W. OWEN
PHONE 185.

DR. N. D. TRASK,
OSTEOPATH
Diseases treated by spinal adjustments, (both acute and chronic.) Office hours 9 to 11 and 1 to 5
PHONE 18 2r. Over McCann & Bowen's

You don't have to climb up here on the roof to see Geo. Field for
Job Printing
You'll find him on the ground floor of The Tecumseh Herald Building.

DELAYS
ARE FATAL
With an early Easter it's in order to get your picture made early. Don't delay that sitting until too late and be disappointed.
Sunbeam Studio and Coller's Music Store.

B. F. STEINHOFF,
DENTIST.
Until April 1st a discount of
15 %
on artificial, gold crown and bridge work. A set of teeth for
$5.00

The First Question Asked
IS IT WIRED?
Get an estimate from
THE TECUMSEH ELECTRIC CO.

W. L. COLLER
For Cigars, Candy, Tobacco Sporting Goods and Fishing Tackle. SOME LINE.

THE WEBSTER ANDERSON CO.
HEADQUARTERS FOR
Rugs, Carpets, Linoleums, Window Curtains and Curtain Materials.
We can and will save you money on any of your purchases. See us before you buy.

The House of Cleanliness
PHONE 176.
TECUMSEH STEAM LAUNDRY

THE HOME of the Merchant, Farmer, Guardian,
and all who desire to save,
TECUMSEH
STATE SAVINGS BANK.
3% Interest paid on Savings Deposits. 3% Interest paid on Certificates.
"Absolute Safety" and "Superior Service."
Our $1 and $2 Interest bearing weekly or monthly deposits are proving a very successful plan.
Resources over
$450,000.00
Safety Deposit Boxes
$1 per year.

B. J. PULVER
WALL PAPER
PAINT AND VARNISH
WINDOW SHADES
AND VARNISH STAIN
The Rexall Drug Store.

The Best of Meats of all Kinds
ALWAYS IN STOCK.
Phone 158. CLARK'S MARKET

HAYDEN'S 1900 PURE FLOUR
IS RIGHT.
Made in Tecumseh, Michigan. U. S. A.

AT THIS TIME OF YEAR
after the house has been thoroughly cleaned and you are looking for something new in Furniture. In our stock of five floors we are sure we can please you. We give and redeem Merchants' Trading stamps.
SERVICE & SON

Use Gill's Quality Bread
ORDER BY PHONE WE DELIVER ANY QUANTITY
H. D. GILL BAKING CO.
Wholesale and Retail.
Phone 180.

New Ready-to-Wear Suits
For Men and Boys. An exceptionally Fine Line to choose from. See them Suits made to order $14.00 up. New Spring Hats and Caps.
THE JONES TOGGERY SHOP,
Clothiers, Furnishers and Tailors.
TECUMSEH, MICH.

BUY THAT WATCH AT GASTON'S.

FRANK D. AVERY
GROCERIES AND FRUITS.
Agents for Chase and Sanborn's Tea and Coffee.
Nothing better at any price.

THE TECUMSEH HERALD
AND TECUMSEH NEWS.

SIXTY-FIFTH YEAR NO 22 TECUMSEH, MICHIGAN, FRIDAY MARCH 19, 1915 WHOLE NUMBER 4403

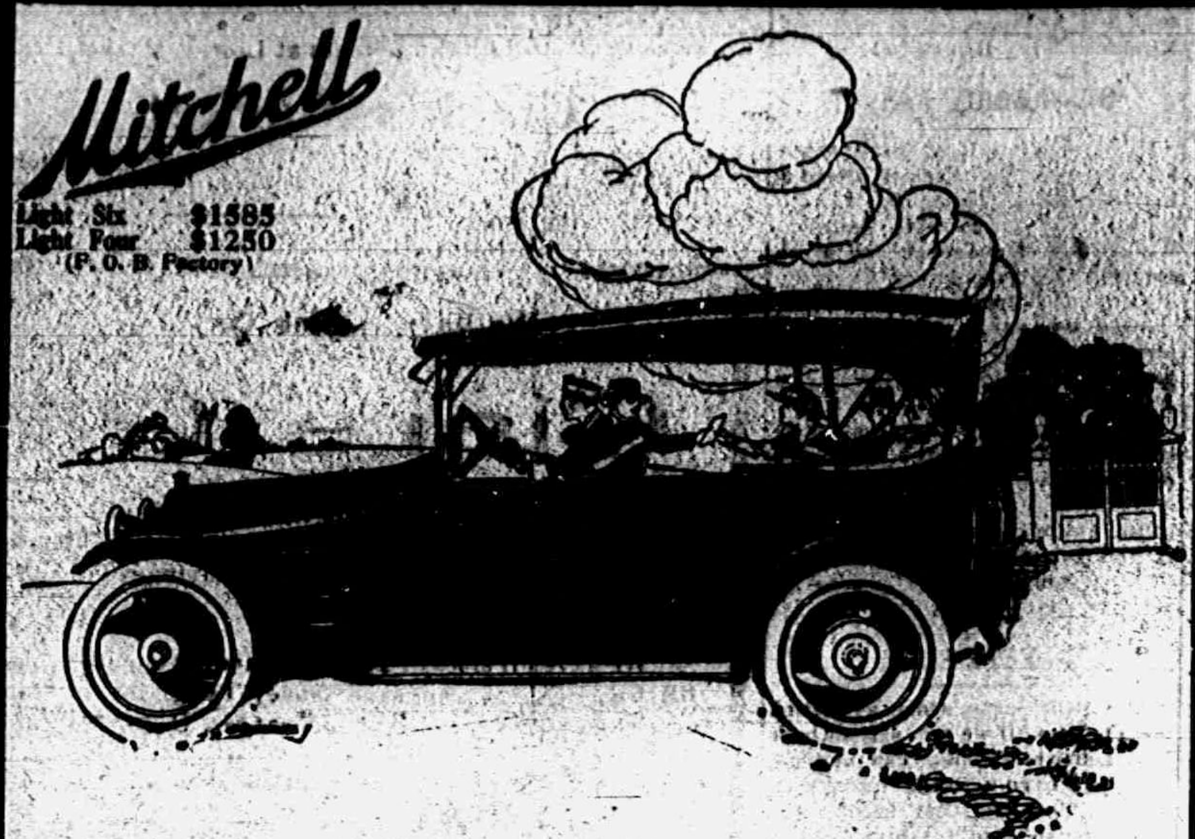

TREND—

The real trend in automobile manufacture is toward lighter weight and lower price, which typifies the most modern design and the highest factor of safety at moderate cost.

Houses are no longer bulky in construction, watches are thinner, bicycles weigh less. Each is more adaptable to the use intended, giving maximum value at minimum weight.

The trend is toward lighter construction, and in the science of manufacture things are produced better at a lower cost.

That is why the sales of Mitchell cars have, during the last three months, exceeded by more than 80% the sales of any previous three months in Mitchell history.

THE MITCHELL LINE FOR 1915

Mitchell Light Six—two, five or six passenger, 6 cylinders, 45 horse power, 126 in. wheel base, 34 x 4 tires....$1,585

Mitchell Light Four—two and five passengers—4 cylinders, 35 horse power, 116 in. wheel base, 34 x 4 tires....$1,250

Mitchell Light Four—6 passengers—same as above....$1,300

Mitchell Special Six—5 passengers, 6 cylinders, 50 horse power, 132 in. wheel base—36 x 4½ tires....$1,895

Mitchell Special Six—6 passengers—same as above....$1,995

Mitchell Six De Luxe—7 passengers, 6 cylinders 144 in. wheel base, 60 horse power—37 x 5 tires....$2,350

SEE THESE CARS AT GARLINGHOUSE GARAGE.

L. C. Hayden, Distributor.

Try The
McDermott's Daisy Market
FOR
All kinds of Meat and Fowls.
PRICES ALL RIGHT.

ALDRICH & SON

Ferndell

FOODS ARE EVERY ONE PURE

We will have a fine demonstration of Olean Easy Laundry Soap on Saturday, March 20. Come in and see this extra fine soap for removing dirt without much hard work.

Maple Sugar and Syrup

Just received a new supply of New Maple Syrup and Sugar, quality the finest.

If you have not tried Lakeside Butter Cream Crackers, you want to, they are the finest baked, 10c lb.

Regular 30c Navel Oranges, large size, thin skin and juicy, the finest quality possible to buy for only 24c doz. This is the best orange bargain you have ever been offered in Tecumseh so don't fail to buy a good supply and if they are not the best navel organges you ever ate they will cost you nothing, (only 24c doz.) Look for them in our window Friday and Saturday.

SPECIALS FOR SATURDAY ONLY

NOT DELIVERED ALONE.

100 rolls Toilet Paper.... 10 rolls for 25c
Folgar's fancy lean Bacon, sliced per pound....18c
3 large cans Buckeye or Danish Prize Milk for....20c
30c Navel Oranges, (don't miss this bargain), doz....24c
Fancy California Lemons, (not poor Lemons but the best), dozen....15c
7 bars Olean Easy Laundry Soap, (with other orders). 25c
Try our 25c Steel Cut Coffee in cans, it is fine.

New Maple Sugar, fine quality....22c lb.
New Maple Syrup fine quality....$1.50 gal
Any orders will be appreciated.

ALDRICH & SON.
QUALITY GROCERS PHONE 246

The Herald $1.00

CAR AND DRIVER GO INTO CLINTON RIVER

Auto Stolen in Detroit Found Under Mt. Clemens Bridge.

DETROIT, MICH. — Somewhere at the bottom of the Clinton river, in or near Mt. Clemens, lies the body of the driver of a stolen automobile which plunged over the Bath City bridge at midnight Saturday, is the belief of Mt. Clemens and Detroit police.

All day Sunday the police dragged the river for the driver's body without success. Early in the day the Detroit police located the owner of the car, Harry C. Houghton of 330 Montclair avenue, a Detroit real estate man.

Mr. Houghton told Detectives Parker and Dwyer that the car was stolen from in front of the Hotel Statler, Bagley avenue side, about 10:30 Saturday night, while he and a party of friends were dining in the Hotel Griswold cafe.

Although the water is shallow just below the bridge the police of both cities believe the driver probably was drowned and the body was carried into deeper water farther down. Nearly a dozen men dragged the river for half a mile below the bridge.

HELD AS CHICKEN THIEVES

Constable Is Charged With Stealing Fowls at Mt. Clemens.

MOUNT CLEMENS, MICH. — Robert De Hate, Harrison township constable, was arrested with Joe Peckeral of Mt. Clemens, on a charge of stealing chickens from the home of Dr. Shotwell.

Bad luck resulted in the men's apprehension. Late in the evening they started out with a rig after loading it with empty poultry crates, according to the police. They were met by Captain Aemke, of the Mt. Clemens police department, who jokingly asked them if they were going out to steal chickens. When they were a few miles outside of Mt. Clemens they collided with a Ford auto, demolishing their vehicle. At a livery stable they rented another rig. Their arrest followed when they were unable to tell a connected story.

Maid and Jewelry Gone, Babe Alone.

ANN ARBOR, MICH. — After leaving a new maid with their infant child, Mr. and Mrs. Waldo Abbott of this city, went to Detroit and when they returned the maid was gone. So was $500 worth of clothing and jewelry, and the infant was alone in the house.

Former Hancock Mayor Dies.

CALUMET, MICH. — A. J. Scott, aged seventy-two years, foremost banker and leading Republican of Hancock, died in Milwaukee. He was seven times mayor of Hancock, a civil war veteran and organizer of Upper Peninsula Firemen's association.

GERMANS TAKE ST. ELOI HEIGHT

Capture British Position Near Ypres After 2 Day Battle.

ITALY ASSEMBLES ITS FLEET

Government Gathers Warships at Taranto, Port Nearest Dardanelles—Expels German Newspaper Correspondents—Sultan Hesitates at Flight—More Turkish Batteries Silenced.

BERLIN — The German war office gave out a report on the progress of the fighting as follows:

"The English position on the height near St. Eloi, south of Ypres, has been taken by the Germans. Fighting for the possession of this location has been going on since day before yesterday.

"In the Champagne district several partial attacks delivered by French troops broke down in the face of German fire. The French losses were heavy.

"To the north of Beausejour German troops took possession of several French trenches.

"An engagement begun yesterday in the Argonne continues today. Also in the Vosges there are several places wher the fighting still is going on."

Italy Assembles Fleet.

GENEVA — A dispatch to the Tribune from its Rome correspondent says that a large part of the Italian navy is being concentrated at Taranto at the southeastern extremity of the country and the point nearest the Dardanelles.

The Rome government has issued an order expelling from Italy the correspondents of the Vienna Tagerblatt and Frankfurter Zeitung.

Money Order Service Suspended.

The Italian minister of posts and telegraphs has issued orders suspending the exchange of telegraphic money orders with Austro-Hungary. Orders also have been issued suppressing the traveling postoffice on trains bound for the Austrian frontier.

Train Ready at Constantinople

The Tribune's Dedeagatch correspondent telegraphs that Talaat Bey, the Turkish minister of war is having great difficulty in persuading the sultan to transfer the capital from Constantinople to Konich in Asia Minor.

A special train is said to be held in readiness constantly to transport the government funds and archives to Konich, if Adrianople is evacuated. Turkish troops are reported to be concentrated at Constantinople and along the Dardanelles.

More Turk Batteries Silenced.

PARIS — Several batteries of Turkish field artillery posted above Kumkale at the entrance to the Dardanelles were discovered and silenced by British warships after a bombardment Sunday, says a special dispatch from Athens.

British Admit Loss of 166 Ships.

LONDON — In a written answer to a query, Winston Churchill, first lord of the admiralty, asserted that the number of British merchant ships detained, captured or destroyed from the beginning of the war to March 10 totaled 166.

Germans Take Swedish Grain Ship.

COPENHAGEN — The Swedish steamer Gloria, carrying a cargo of corn from LaPlata, Argentina, to Stockholm, has been halted by a German warship and is being convoyed into Swinemunde, on the Baltic, according to dispatches received here today.

The government has ordered an investigation of the report.

CRUISER DRESDEN IS SUNK

British Warships Sink German Raider In Five Minutes Off Chili.

LONDON, ENG. — The admiralty announces that the German cruiser Dresden had been sunk. The engagement occurred off the Juan Fernandez islands, west of Valparaiso, Chile, on Sunday, the admiralty said.

The British cruisers Glasgow, Orama and Kent trapped the Dresden and closed in upon her. After five minutes of action during which heavy damage was inflicted on the German cruiser, she hauled down her colors and ran up the white flag of surrender. The Dresden was aflame, however, when the white flag was run up A magazine had exploded and the Dresden's upper works were afire. Her crew were quickly taken off by boats from the British warships. Flames spread rapidly and with successive explosions the Dresden quickly went to the bottom.

Fifteen wounded men of the crew of the Dresden landed at Valparaiso. There were no English casualties, the admiralty announced.

Father Claims Mystery Baby.

PORT HURON, MICH. — Delbert Freed, father of the "mystery baby," which was given to Mrs. John Lovelace of this city a week ago, came to Port Huron to identify his child. He said that he did not know the grandmother had given it away.

Gorges on Pickles, Dies.

WALDRON, MICH. — Alfred E. Rickard, four year old son of Mr. and Mrs. Wilbur Rickard, got into the pantry unnoticed, and ate so many pickles before he was discovered that he died shortly afterward of acute indigestion.

Awarded Class Honors.

ALBION, MICH. — Q. Forrest Walker of Jackson will be valedictorian and Miss Bernice Creaser of Sunfield will be salutatorian of this year's senior class of Albion college.

Will Be U. of M. Orator.

ANN ARBOR, MICH. — Dr. W. O. Thompson, the president of the Ohio State university, has been selected as commencement day orator at the University of Michigan.

THE WILLIAM P. FRYE

Four Masted Schooner Sunk in South Atlantic by the Germans.

LAPEER HIERS WIN IN FORTUNE FIGHT

500 O'Conners Were After Recluse's Wealth

HASTINGS, MICH. — Three O'Conner heirs of Lapeer, Mich., were winners along with a number of O'Connors from other states, in the O'Connor fortune trial which ended here, when an alleged will made by John O'Connor, an aged recluse, who died in Hastings eighteen months ago, leaving $100,000, was thrown out of court. The action will result in the property being divided among the various O'Connors, who prove heirship to the Hastings miser.

O'Connor, according to the Lapeer O'Connors, got in trouble in that town forty years ago and left. He amassed a fortune in Hastings but lived the life of a recluse. He died suddenly.

Five hundred O'Connors, some from every state in the Union, are claiming the property.

To assist in identification the body of the old miser is being kept in cold storage.

ITEM BRINGS THEM TOGETHER

Sisters Will Meet After Half Century of Separation.

HANCOCK, MICH. — Two sisters —Mrs. Bridget Gallagher of Logansport, Indiana, and Mrs. Josephine Sullivan of Calumet, Mich.—are soon to see each other for the first time in more than half a century. Until recently neither was aware of the other's whereabouts.

A Hancock man in Logansport on business some weeks ago met Mrs. Gallagher and was told by her of a sister who had gone to the Michigan copper mining country upwards of fifty years ago and had since not been heard from. Mention of the incident was made in a Hancock newspaper. The item came to the attention of Mrs. Sullivan. Correspondence that followed established the relationship of the two women, and with the advent of warm weather Mrs. Gallagher will make the journey to the copper country. The women are in the seventies. Each is a widow in comfortable circumstances.

ALL PATIENTS ESCAPE BLAZE

One on Operating Table When Traverse City Hospital Starts Burning.

TRAVERSE CITY, MICH. — Fire of unknown origin destroyed the Grand Traverse hospital, a twenty-two room institution one mile northwest, and owned and operated by Mr and Mrs. A. L. Smith. At the time the fire was discovered there were four patients in the building, one of whom was on the operating table ready to have an anaesthetic administered.

They were all removed in safety and taken to another private hospital.

PREFERRED TO WORK, KILLED

Old Man Refuses to Retire on Pension and Loses Life.

ISHPEMING, MICH.—When a large rock on which he was working rolled down upon him, Ole Oleson of Ishpeming was instantly killed in the Cleveland Cliffs Iron Co.'s cliffs mine. He was seventy-two years old and the corporation's oldest miner.

The company offered to retire him on a pension some time ago, but Oleson rejected the proposition. He was a miner for the Cleveland Cliffs for thirty-five years.

Would Amend Act on Wages.

LANSING, MICH. — Known to few employers there is on the stattute books of Michigan drastic law regarding non-payment of wages and Senator Barnes introduced an amendment. An employer who defaults in payment of wages, barring acts of providence and conditions of bankruptcy, can be forced to pay interest at the rate of 10 per cent a day. The amendment of Senator Barnes would cut the percentage to one cent a week.

To Test Corrupt Practice Act.

LANSING, MICH. — Jacob Gansley, an officer of a local brewery, charged with a violation of the corrupt practices act, in contributing money to the local option campaign fund on behalf of the brewery, a corporation, when arraigned stood mute, and the announcement was made that the attorneys on both sides had agreed to test the corrupt practices act in the supreme court.

BRITAIN ISSUES "STARVE" ORDER

Measure to Cut Germany Off from World Promulgated.

U. S. TO PROTEST VIGOROUSLY

Washington Sees Blow to Import Trade Made Through Blockade of Germany—Order Is Drastic on Neutrals of Europe—It Is Without Precedent.

WASHINGTON, D. C.—The United States will vigorously protest England's latest shipping order. Officials say that it is a flagrant violation of international law and of the rights of neutrals. Failure to specifically proclaim a blockade, to be maintained by ships of war off Germany's seaports, is declared to make the "order in council," as issued in London, a distinct violation of the treaty rights of the United States with both France and England.

LONDON, ENG. — The British foreign office delivered to Ambassador Page its reply to the American note proposing to Great Britain and Germany the withdrawal of the German submarine blockade provided England would permit food to reach German civilians. Great Britain's reply is an absolute refusal.

Great Britain has thus struck her promised blow against Germany. By issuing an order in council she throttled Germany's commerce in a drastic manner unprecedented in international law.

The decree practically declares a blockade of the German North sea coast without using the precise term. This is contrary to all precedents, which require the presence of blockading warships.

Restricts Neutral Countries.

To complete the program of starving out the kaiser the government laid certain drastic restrictions on neutral commerce. These are designed to prevent Germany from exporting or importing any commodities through Holland or Scandinavian countries on the Baltic sea, the waters of which are controlled by the Geran navy.

The blockade is effective at once.

Expects Strong Protests.

The government expects strong protests from the United States, Holland and the Scandinavian countries, whose commerce is hit hard by the order in council made public today. The British reply will be that drastic action of an unprecedented sort was made necessary by Germany's violation of all principles of international law in torpedoing unarmed merchantmen. Furthermore, assurance was given that ample protection will be given neutrals in the British prize courts.

OWNERS OF DACIA DISAGREE

Minority Stockholders Hold Breitung Responsible for Ship's Loss.

NEW YORK — A suit over the steamship Dacia, formerly a Hamburg-American liner, which was seized on Feb. 27 by a French cruiser and taken to Brest, where her cargo of cotton and provisions for Germany have been confiscated, was filed in the supreme court against E. N. Breitung. The only paper yet filed in the action is a summons, drawn by counsel for E. V. Novelly & Co., the plaintiffs, of 18 Broadway.

It is understood that Novelly & Co., as the owners of the minority interest in the vessel, will seek to hold Mr. Breitung responsible for sending the Dacia out to certain capture by the French or English after the English government had announced that the vessel would be taken if found.

RUSS CLAIM FOE REPULSED

Petrograd Says Germans Are Driven Back All Along Line.

LONDON, ENG. — The Russians in their official statement claim to have made advances on the whole front in the region of Przasynsz. It says all German counter attacks have been repulsed.

The German statement in regard to Russia said the Russian attacks in Poland were repulsed but no details were given.

Carranza Ends Progreso Blockade.

WASHINGTON, D. C. — General Carranza has abandoned his blockade of the port of Progreso on urgent representations by the United States. The Mexican gunboat has been called off, and two American ships laden with sisal for the United States have cleared without interference.

Mrs. John D. Rockefeller Dead.

NEW YORK — Mrs. John D. Rockefeller, Sr., is dead at Pocantico Hills. She had been ill for weeks, suffering from anaemia and other ailment due to age.

Count Witte Is Dead.

LONDON, ENG. — Count Sergius Julovich Witte, Russia's first prime minister, is dead, says a Petrograd dispatch to Reuter's Telegram company.

Kent Prosecutor Exonerated.

GRAND RAPIDS, MICH. — Circuit udge Willis B. Perkins dismissed the charges against Edward N. Bernard, prosecuting attorney of Kent county. The judge's decision fully exonerates Bernard against whom disbarment proceedings were brought by the Grand Rapids Bar association.

Italians Fight; One May Die.

GRAND RAPIDS, MICH. — As the result of injuries received in a fight between members of the local Italian colony early Sunday morning, Lini Maniasci, thirty-three, lies near death in St. Mary's hospital. Maniasci's skull was fractured and his entire body badly cut with a stilleto.

Granulated Sugar

Place your order before it makes another advance.

H. & E. Sugar, per 100 lbs. $6 50

Fancy Big Grape Fruit, each....5c
6 bars of any kind of Laundry Soap....25c
Oranges are very nice now, we have all sizes.
3 packages Toasted Corn Flakes....25c

Will have another lot of Oysters direct from Baltimore, Saturday, only 35c per quart

C. M. GILBERT

SEE OUR
Easter Novelties
and Easter Post Cards
Hand Bags, Express Wagons and Carts
Chair Seats, all sizes.
A Full Line of
Tinware and Graniteware.
Ida B. Chase.

Silo Buildings

all contain Lumber, Lath or Cement and we are certainly in position to SHOW YOU that WE ARE ALIVE on anything in Building Material or Builder's Supplies.

Buy your Silo right and sell some more.

Get our proposition.

Lenawee Lumber & Supply Co.
Phone 57. TECUMSEH, MICH.

Condensed Report of

Tecumseh State Savings Bank,

March 4, 1915, as made to the Banking Department

RESOURCES

Loans, Bonds & Mortgages	$340,831 11
Overdrafts	59 39
Furniture and Fixtures	6,625 00
Real Estate	18,624 54
Revenue Account	92 00
Cash and due from Banks	99,371 63
	$465,603 67

LIABILITIES

Capital Stock	$26,000 00
Surplus and Profits	22,398 40
Deposits	417,205 27
	$465,603 67

J. R. Smith, President. L. G. North, Vice-President
Guy E Nemire, Cashier.

1873 - 1915

D. L. Whitenack & Co.,

Hardware and Hardware Specialties.

TECUMSEH, - - - MICHIGAN

THE TECUMSEH HERALD

AND THE TECUMSEH NEWS

GERTRUDE A. STACY, ESTATE
FRANK S. TURNER, PUBLISHER.

SUBSCRIPTION RATES

IN LENAWEE COUNTY

One year, payment in advance	$1.00
One year, payment after three months	1.25
OUTSIDE LENAWEE COUNTY	
One year, payment in advance	$1.25
One year, payment after three months	1.50

There will be no Deviation from above Rates

Entered in the postoffice at Tecumseh, Mich., second class mail matter.

Telephone No. 36.

How's This?

We offer One Hundred Dollars Reward for any case of Catarrh that cannot be cured by Hall's Catarrh Cure.

F. J. CHENEY & Co. Toledo, O.

We, the undersigned, have known F. J. Cheney for the last 15 years, and believe him perfectly honorable in all business transactions and financially able to carry out any obligations made by his firm.

NATIONAL BANK OF COMMERCE,
Toledo, O.

Hall's Catarrh Cure is taken internally, acting directly upon the blood and mucous surfaces of the system. Testimonials sent free. Price 75 cents per bottle.

Sold by all Druggists.

Take Hall's Family Pills for constipation. adv

Best Treatment for Constipation

"My daughter used Chamberlain's Tablets for constipation with good results and I can recommend them highly," writes Paul B. Babin, Brushly, La. For sale by all dealers.

This and Five Cents!

DON'T MISS THIS. Cut out this slip, enclose five cents to Foley & Co. Chicago, Ill., writing your name and address clearly. You will receive in return a trial package containing Foley's Honey and Tar Compound, for coughs, colds and croup Foley Kidney Pills, and Foley Cathartic Tablets. For sale in your town by all druggists of Tecumseh. adv

Whole Family Dependant

Mr. E. Williams, Hamilton, Ohio, writes: Our whole family depend on Pine-Tar-Honey." Maybe someone in your family has a severe Cold—perhaps it is the baby. The original Dr. Bell's Pine-Tar-Honey is an ever ready household remedy—it gives immediate relief, Pine-Tar-Honey penetrates the linings of the Throat and Lungs, destroys the Germs and allows Nature to act. At your Druggist, 25c. adv

They Know It's Safe

Parents who know from experience insist upon Foley's Honey and Tar Compound when buying a medicine for coughs, colds, croup and la grippe. C. T. Lunceford, Washington, Ga., writes. "I have used it for six years and it never has failed. I think it is the best remedy made for coughs and colds." For sale by all druggists of Tecumseh. adv

For the Stomach and Liver

I. N. Stuart, West Webster, N. Y., writes: "I have used Chamberlain's Tablets for disorders of the stomach and liver off and on for the past five years, and it affords me pleasure to state that I have found them to be just as represented. They are mild in their action and the results have been satisfactory. I value them highly." For sale by all dealers. adv

Quick Action Wanted

When one is coughing and spitting—with tickling throat, tightness in chest, soreness in throat and lungs—when head is aching and the whole body racked with a cough that won't permit sleep—he wants immediate relief. Thousands say Foley's Honey Tar Compound is the surest and quickest acting medicine for coughs, colds, croup and la grippe. For sale by all druggists of Tecumseh. adv

Man Takes His Own Medicine is an Optimist

He has absolute faith in his medicine—he knows when he takes it for certain ailments he gets relief. People who take Dr. King's New Discovery for an irritating Cold are optimists—they know this cough remedy will penetrate the linings of the throat, kill the germs, and open the way for Nature to act. You can't destroy a Cold by superficial treatment—you must go to the cause of the trouble. Be an optimist. Get a bottle of Dr. King's New Discovery to-day. adv

To the Housewife

Madam, if your husband is like most men he expects you to look after the health of yourself and children. Coughs and colds are the most common of the minor ailments and are most likely to lead to serious diseases. A child is much more likely to contract diptheria or scarlet fever when it has a cold. If you will inquire into the merits of the various remedies that are recommended for coughs and colds you will find that Chamberlain's Cough Remedy stands high in the estimation of people who use it. It is prompt and effectual, pleasant and safe to take, which are qualities especially to be desired when a medicine is intended for children. For sale by all dealers. adv

White Man with Black Liver

The Liver is a blood purifier. It was thought at one time it was the seat of the passions. The trouble with most people is that their Liver becomes black because of impurities in the blood due to bad physical states causing Billiousness, Headache, Dizziness and Constipation. Dr. King's New Life Pills will clean up the Liver, and give you new life. 25c at your Druggist. adv

Scene from Oliver Morosco's Famous International Comedy Success, Peg O' My Heart, Bradley Opera House, Wednesday, March 24.

COUNCIL PROCEEDINGS

Village of Tecumseh. Special meeting of the Village Council, held March 11 1915. President J R Nyland in chair, Quorum present.

Following was the report of the Election Board, of the total number of votes cast and for each candidate.

J. R. Nyland, for president, straight votes....52
Tallied votes....2
Total....54

F G. Heesen, for clerk, straight votes....52
Tallied votes....2
Total....54

Lynn Hardenburgh, for treasurer straight votes....52
Tallied votes....3
Total....55

E. C. Brown, Trustee 2 yrs, straight votes....52
Tallied votes....2
Total....54

J McIntyre, trustee 2 yr, straight votes....52
Tallied votes....2
Total....54

H. S. Temple, trustee 2 yr. straight votes....52
Tallied votes....2
Total....54

B. A Lawrence, trustee 1 yr. stright votes....52
Tallied votes....3
Total....55

S. Steele, assessor, straight votes 52
Tallied votes....3
Total....55

Motion made and supported that the report of the Election Board be accepted and the several candidates be declared elected. Motion carried.

Following bills were presented, and referred to Finance committee;

Election Committee:	
S. P. Hosmer,	$2 00
H. Hanna Jr	2 00
A. Harding	2 00
Registration Board:	
F. G. Heesen	3 00
B J. Slater	3 00
E. C Brown	3 00
Election Board:	
B. J Slater, Inspector	4 50
H Sweet, Inspector	4 50
Percy Heidenreich, Clerk	4 50
R. P. Mead, Clerk	4 50
Wm. Swift, Gate Keeper	2 00
Chas Berry, Gate Keeper	2 00

Motion made and supported that orders be drawn for the amounts.

Motion carried

Motion made that we do now adjourn. Motion carried

F. G. HEESEN, Clerk.

NOTICE

ANNUAL MEETING OF THE TOWNSHIP BOARD

Notice is hereby given that the annual meeting of the township board of the township below named will be held at W. F. Fisher's office on Tuesday, March 23, 1915, for the purpose of making the annual settlement. All persons having claims against said township are hereby notified to present the same to the undersigned on or before above named date.

H H. HANNA, Jr., township clerk
Township of Tecumseh, County of Lenawee, Michigan.

TO OUR SUBSCRIBERS

Kindly look at your yellow label and if in arrears call at the Herald office or send us your check for your back subscription.

All owing the Tecumseh News on subscription accounts are requested to pay the same at our office. We will consider it a great favor if you will attend to this at an early date.

To all subscribers who were taking both papers and paid in advance we will give credit for the unexpired time on the Herald

REAL ESTATE

H. W. Stevens, Real Estate Agent rented three farms within the last two weeks.

Mrs. Issac Gonoungs farm of 67 A. in Macon township to Mrs. Joe E. Smith Ridgeway.

Mr. Earle Miller of Detroit, farm of 60 acres in Macon to Fred Ganoung of same place.

Wm R Brazee of Decatur, Ill., farm of 42 acres in Tecumseh to Mr. John Moore of Tecumseh.

If you have a farm to rent or sell, or a house and lot to dispose of, or wish to buy one call on,

H. W. STEVENS,
REAL ESTATE AGENCY

Who has a large list of property, placed in his hands for disposal at prices astonishingly low. Phone 40. Offices at residence. adv

REGISTRATION NOTICE

NOTICE IS HEREBY GIVEN to the QUALIFIED ELECTORS of the Township of Tecumseh, County of Lenawee, State of Michigan that a meeting of the Board of Registration will be held at the Council building Saturday March 27 A. D. 1915 for the purpose of registering the names of all such persons who shall be possessed of the necessary qualications of electors who may apply for that purpose

IMPORTANT REGISTRATION BY AFFIDVIT

Any qualified elector may register and be eligible to vote if he shall appear in person before the Township Clerk and take the oath required as to qualification, and request that his name be registered. Blanks for this form of registration can be had at the Township Clerk's office.

RELATIVE TO WOMEN ELECTORS

In accordance with Section 4 of Article 3 of the Constitution of the State of Michigan and Act 206, of the Public Acts of 1909, the Board of Registration of said Township will register the names of all women possessing the the qualifications of male electors who make PERSONAL APPLICATION for such registration; PROVIDED, that all such applicants must own property assessed for taxes somewhere within the COUNTY above named, except that any woman otherwise qualified who owns property within said County jointly with her husband or other person, or who owns property within said County jointly with her husband or other person, or who owns property within said County on contract and pays the taxes thereon, shall be entitled to registration. Following are the qualifications of male electors in the State of Michigan:

Every male inhabitant of this state, being a citizen of this state, being a citizen of the United States; every male inhabitant residing in this state on the twenty fourth day of June, eighteen hundred thirty-five; every male inhabitant residing in this state on the first day of January, eighteen hundred fifty; every male inhabitant of foreign birth who, having resided in this state two years and six months prior to the eighth day of November, eighteen hundred ninety-four; and having declared his intention to become a citizen of the United States two years and six months prior to said last named days; and every civilized male inhabitant of Indian descent, a native of the United States and not a member of any tribe shall be an elector and entitled to vote; but no one shall be an elector or entitled to vote at any election unless he shall be an elector or entitled to vote at any election unless he shall be above the age of twenty-one years, and has resided in this state six months and in the township or ward in which he offers to vote twenty days next preceding such election.

Said Board of Registration will be in session from 9 o'clock a. m. until 5 o'clock p. m. of said day, for the purpose aforesaid

H. H. HANNA JR.,
Township Clerk.

Dated March 15th, 1915,

FOR SOUR STOMACH GAS OR INDIGESTION

Use Mi-o-na and Get Immediate and Effective Relief.

When you have heartburn, pains in the stomach, and taste undigested food, it's a sure sign your last meal is not digesting, but fermenting, causing poisonous gases, sourness and acid stomach.

Prompt and lasting relief for any stomach distress is a simple inexpensive matter if you will only try the harmless Mi-o-na prescription easily obtained from C A. Wright & Son or any druggist.

Mi-o-na is especially prepared to neutralize excess acid and stop fermentation which surely sours your food, causing sick headache, dyspepsia, biliousness and bad dreams.

Mi-o-na not only corrects sour, acid, and gassy stomach, but improves the entire digestive system so that the blood, nerves, muscles, and skin all receive increased nourishment causing clear complexion, bright eyes and that delightful sensation of "feeling fit."

Get some Mi-o-na tablets today if they do not banish every sign of indigestion they will not cost you a penny. adv

Church Notes

BAPTIST CHURCH

W. B. Hartzog Ph. D. minister.

10:00 Morning worship and sermon, by Dr. Ernest Evens of Flint.

11:15 Sunday School.

11:15 Men's class. Dr Evens will address the class.

6:00 p. m. B. Y. P. U.

No evening service.

7:00 p. m. Wednesday, Devotional service.

Everybody welcome.

PRESBYTERIAN CHURCH

Rev. Wm. A. Rex, minister.

10:00 a. m. Morning worship and sermon, "Earthly Possessions We Carry to Eternity."

11:15 a. m Sunday-school.

11:20 a.m. Men's Brotherhood class

7:00 p. m. Evening service. Sermon subject, "Is the Wet and Dry Boycott Right or Wrong?"

Wednesday, 7:00 p. m. People's mid-week service Popular Bible discussions.

FRIENDS CHURCH

Lewis G. Pim and Mary B. Pim pastors

10:00 a m. Morning worship.

11:15 a. m Sunday School. Organized classes for men, women and young people. Junior work.

6:00 p. m. Christian Endeavor.

7:00 p. m. Wednesday, prayer meeting, followed by Bible study class.

Thursday, 2 p. m. Mother's meeting at the home of Mrs. Harry Lewis.

A cordial welcome to all.

METHODIST EPISCOPAL CHURCH

Rev. George Jennings, pastor.

A welcome to all.

10:00 a. m. Morning worship and sermon, topic, "The Conquering Christ."

11.15 a. m. Sunday School.

11:15 a m. Men's class.

6:00 p. m. The Epworth League.

7:00 p. m. Evening service, topic, "Pessimism or Vanity of Vanities."

7:15 p m. Wednesday prayer meeting.

EPISCOPAL CHURCH

Rev. Frederick Hewitt, rector

10:00 a. m. Men's class. Leader Col. A. S. Cummins. Topic, "Coast Artillery."

10:00 a. m. Sunday-school. Rehearsal of Easter music under the direction of S. Soutwick, followed by missionary story and lesson.

4 p. m Passion Sunday. Sermon topic: "What must I do to be Saved?"

Tuesday, 3 p m. Missionary service and study class. Topic, "The impact of the Occident on the Orient." Open to all ladies of the church.

7 p m Junior choir practice.

Thursday 7:30 p m. Final lecture on 'Know Thyself" series. Topic 'Scientific Christianity." Free to all at the parish house.

8:15 General choir practice for Easter music

The Altar Guild will give each person who attends the church on Palm Sunday morning a little booklet entitled "Holy Week.

It is hoped that all members of the church will observe Holy Week as a week specially devoted to Christian thought and practice.

The Easter supper and election of vestry has been changed from Easter Monday to Easter Thursday.

Every communicant of the church is expected to partake of the Lord's Supper Easter Sunday at 7 a. m.

ST. ELIZABETH CATHOLIC CHURCH

Rev. Donald P. O'Donnell, rector.

8 a. m 2nd Sunday

10 a. m 4th Sunday.

All are cordially invited.

JAMES VANVLEET

News has been received of the death of James Van Vleet a resident of Flint who passed away Tuesday morning after an illness of two weeks, at the advanced age of 95 years 7 months having celebrated his 95th birthday last July. His parents were Jared and Polly VanVleet. Mr. VanVleet was related to Mr. Ed. VanVleet and and Jared VanVleet of Tecumseh (deceased.)

"PEG 'O MY HEART"

Tecumseh is to have the opportunity of witnessing Oliver Morosco's production of J Hartley Manners' comedy, "Peg O' My Heart," which recently concluded a sensational run of over 600 performances at the Cort Theatre, New York City.

In being afforded the opportunity to see the performance of the current company, this city is particularly fortunate. Miss Dorothy Mackaye as "Peg" is perfectly cast and her natural winsomeness and genuine acting ability makes her work in the part a delight. This little actress was selected for the part by Mr. Morosco personally and he considers her one of the coming stars. To see her as 'Peg' is to love her. Miss Mackaye first saw the light of day at a little village in the North of Scotland. When a "wee bit of a lass" her parents returned to Dublin, Ireland, where her girlhood and school days were spent. Miss Mackaye is a true type of Erin, with her beautiful auburn hair and eyes of Irish blue. By birth and early environment, she is naturally fitted to portray the colleen in the now famous play.

Before coming to America Miss Mackaye appeared for two years with marked attention in the Music Halls of London and the continent. Her initial success in this country was with Max Figman as "Mary Jane" in "Mary Jane's Pa," and later as "Little Nell" in "The Old Curiosity Shop". For two years prior to her association with Mr. Morosco, she was a member of the famous stock organization at Elitch's Garden, Denver, Colorado.

The company which Mr. Morosco is sending here to present the comedy of youth, written by the brilliant J. Hartley Manners, is as near equal of the New York cast, which is headed by Laurette Taylor, as it is possible to make it. As for the stage setting, it is the exact replica of that used in the New York production. The company carries a special car of scenery, electrical effects, furniture etc. Everything used on the stage is carried even to the stage carpet. The only thing the local house has to furnish is two pianos on the stage.

"Peg O' My Heart" will be the attraction at the Bradley Opera House next Wednesday evening, March 24th and the local management wishes to assure his patrons that in offering Mr. Morosco's famous attraction that he is offering one of the best that ever came into Tecumseh. That is saying a good deal when one stops to recall some of the attractions that we have had the pleasure of seeing here but to see "Peg" will confirm this statement. Seats will be on sale commencing Monday.

"THE SPOILERS" BY REX BEACH

The presentation of Rex Beach's play, "The Spoilers," was greeted with a good house on Tuesday evening.

The cast was a strong one and the story was well told by the pictures as they were presented. Everyone who had read the book, and those who had not, could not fail to enjoy the evening. Tecumseh was favored in having an opportunity to see so good a show.

CHOPPED THUMB

Some Michigan people know what to do when they get a cut or a bruise. Others are panic-stricken over external hurts which could be healed by a simple liniment, as in the case of Mr. L. H. Carpenter of Dryden, N. Y, who says: "Recently I cut my thumb with an axe so that it hung by only a little skin. I used nothing except Hanford's Balsam of Myrrh and saved my thumb. It is the best remedy I ever saw for cuts and wounds of any kind." Certainly, no family should be without this liniment of many uses. Your dealer has it. adv

IF MOTHERS ONLY KNEW

Mother Gray's Sweet Powers for children relieve feverishness, headache, bad stomach, teething disorders move and regulate the bowels and destroy worms. They break up colds in 24 hours. Used by mothers for 26 years. All druggists, 25c. Sample Free. Address A. S. Olmsted, N. Y.

MONDAY CLUB

The Monday Club will hold their regular meeting Monday afternoon at the club room when the following program will be given with Mrs J. W. Cupples leader:

Pope Pius IX } Mrs J. J. Orr
Pope Leo XIII }
King Humbert and the Present Royal Family—Mrs W. L Jones
Modern Italian Scientists and Philosophers: Marconi, Lombroso and Montiserri—Mrs. Rob McCoy

ST. PATRICK' PARTY

Mr. and Mrs Harry Bond entertained the Owl Eye Club Wednesday evening with a pretty St. Patrick party. The rooms were beautiful with strings of shamrock and green crepe paper streams looped along the ceilings and draperies.

After ten games of pedro were played the guests were served with a fine lunch in which the color scheme was carried out.

The host and hostess were mightily surprised when in walked Mr. Bond's parents of Royal Oak and his sister Mrs. Pierce of Troy and at the close of the evening these visitors gave a program of readings and songs which were certainly no small features of the entertainment.

SAFETY FIRST

This is the slogan widely advertised and justly so. If we vote saloons back into Lenawee County, can automobiles hope to go onto the roads with safety. We know that most of the accidents are due to drink. When you want to take a ride with your family do you want to meet a lot of drunks whirling along the highway without any realization of their responsibility? It is bad enough now; how could the situation by improved with saloons?

LENAWEE COUNTY LOCAL OPTION ASSOCIATION.
adv

NOTICE.

Because of the McKinkley Banquet which is to be held at Adrian on March 25th the date of the Republican Caucus has been changed to March 24.

By order of the Committee.

GENERAL BALDWIN'S PROMOTION

Congress has promoted Frank D. Baldwin (retired) United States Army to the rank of major general on the retired list. In doing this the lawmakers have done a belated act of justice to one of the finest soldiers of the service. When General Baldwin was retired because he had reached the age of 64 years, Congress violated precedent and neglected for some reason to pass the act necessary to advance the old soldier one grade, as had been done in virtually all cases in the past.

For eight years ranking officers of the United States Army on the active lists, led by Generals Nelson A. Miles and Leonard Wood, have been using all proper influence to secure justice for Baldwin. Within a few days Senate and House voted unanimously to make Brigadier General Frank D. Baldwin Major General Frank D. Baldwin.

Baldwin is the only soldier in the United States Army, active or retired who had been given by act of Congress two medals of honor for deeds of conspicuous personal gallantry in the face of the enemy. His record of fighting service, probably, is unparalleled in the history of American arms. In 1902, after Baldwin had won the battles of Byan, Pandapatani in the Philippine Islands, Theodore Roosevelt, then President, cabled to General Chaffee to express to Colonel Baldwin his congratulations and thanks for the splendid courage and fidelity which again had "carried our flag to victory."

No one ever had understood why Baldwin was not promoted to the rank of major general on his retirement. Every other brigadier general who had seen civil war service was thus honored. Congressmen admitted that it was an injustice and army men said it was an outrage. It was both. Frank D. Baldwin finally has been made a Major General. His service to his country would justify the conferring of a higher rank.

Ex

The above article will be of deep interest to the many friends of Major General Frank D. Baldwin in and around Tecumseh who hold him in high esteem as a Man and a Soldier and every one will be glad to know that he has received the proper appreciation though long delayed.

PUBLIC SALE

Notice is hereby given that on the 22nd day of March, A. D 1915, at ten o'clock in the forenoon of said day, at my warehouse on North Evans street in the Village of Tecumseh, County of Lenawee and State of Michigan, for the purpose of realizing a claim of $52.00 and costs of said sale, I will sell at public auction to the highest bidder, the following goods and chattels belonging to Mrs. Bertha E. Beardsley said claim being for storage of said goods, and this sale an enforcement of my lien therefor, viz:

1 set bed springs (coil), 4 rockers, 2 wash tubs, 2 stools, 2 child's wagons, 2 mattresses, 1 feather bed, 1 gasoline stove, 1 fall leaf kitchen table, 4 barrels and contents, 1 extension table and leaves, 3 bed springs, 1 clothes rack, 1 sofa, 1 fall leaf table, 1 boiler, 1 gasoline can, 5 boxes and contents, 1 boiler with tin cans, 1 desk, 2 crocks, 2 wooden chairs, 1 wooden bedstead, 1 set quilting frames, 1 sewing machine, 1 picture frame, 1 carpet sweeper, 3 tin pails, 2 dish pans, 2 hammocks and 1 bureau.

Dated: March 3rd, 1915.

SLAYTON & SON,
By Chas. A. Slayton

People Say To Us

"I cannot eat this or that food, it does not agree with me." Our advice to all of them is to take a Rexall Dyspepsia Tablet before and after each meal. 25c a box.

E. J. Pulver.

Home Cured Hams, whole or half, lb.	17c
Home Cured Bacon, chunk lb.	18c
Home Cured Bacon, sliced lb.	20c
Home-made Pure Lard, lb.	15c
Home-made Pure Lard, 10 lb. pails, lb.	14c
Sugar Cured Picnic Hams, lb.	13c

Choice Cuts of all kinds of Meats at Lowest Market Price.

Clark's Market.

'Phone 158. Witherell Block

We have a Tank Car of

Clare Oil

on the road. Those who want Kerosine Oil now let us know how we can supply you. Also we would like to tell you how you can save money in buying your automobile oils. Investigate our plan.

We have all sizes of TILE on hand at our yard, also BRICK. Or you can save money by giving us your order and you may procure same at Mr. Comfort's yard.

Just unloaded a car of Peerless Fence. Also have plenty of Pittsburg Fence on hand.

We would like to have your Fence Post Orders now as we expect to have a car load of White Ceder Posts on track in a day or two. Prices will be 12c and up.

TECUMSEH CO-OPERATIVE ASS'N.

By C. D. BEEBE, Mgr.

THERE IS A REASON

FOR OUR LARGE SEED TRADE.

Many buyers know that for years we have not mixed any OLD SEEDS with the NEW SEEDS, but sell the old seeds at half price. Come to us and you can get any variety of seeds that grow.

This year we have added to our stock something new—A line of seeds from

The Luther Burbank Co.

Try a few of these and see how you like them. We call especial attention to

Luther Burbank Dollar Garden.

(Twelve varieties.)

SATURDAY SPECIALS

38c Coffee (S. B., Best on Earth)	32¢
25c McKenzie S. R. Buckwheat	19¢
10c Millar's Starch only 3¢, two for	5¢

F. D. AVERY

PHONE 39

CLASSIFIED ADS

FOR SALE—A large base burner, a cook stove and some household furniture. Will be sold cheap. Enquire of F C. Smith at McIntyre house, Kilbuck street.

FOR SALE—Very reasonable if taken at once. Good House. Electric lights and furnace. Good barn and chicken house. Large lot with garden spot. Also buggy, plow, cultivator and other farm tools. Dr. E. D. Brown.

FOR SALE—House and lot known as Primrose property. Enquire of L. V. Skinner

JUNK! JUNK!—I will pay the best price for rags, rubbers, papers and magazines. Phone 372, will come for them.
D. Gerthner Maumee St.

JOB WANTED by George Hathaway for blasting stones and stumps. Sure every blast and will do good work. Leave word at the home of Mrs. Lottie Biggins, corner Kilbuck and Maumee streets.

MR POULTRYMAN: Are you interested in increasing the laying qualities in your hens? May I send you a little booklet discussing this subject? Your name and address on a postcard will secure a copy. O. F. PATTERSON, S. C. White Leghorns, Tecumseh.

WANTED—Housecleaning by the day. Enquire of Mrs. Kirby at Coon's restaurant.

MOTHER GRAY'S SWEET POWDERS FOR CHILDREN

For feverishness, bad stomach teething disorders, move and regulate the bowels and are a pleasing remedy for worms. Used by Mothers for 26 years. They never fail. At all druggists, 25c. Sample Free. Address, Allen S. Olmsted, LeRoy, N. Y. adv

CHICHESTER S PILLS
DIAMOND BRAND
Beware of Counterfeits.
Refuse all Substitutes.

LADIES! Ask your Druggist for CHI-CHES-TER'S DIAMOND BRAND PILLS in RED and GOLD metallic boxes, sealed with Blue Ribbon. TAKE NO OTHER. Buy of your Druggist and ask for CHI-CHES-TER'S DIAMOND BRAND PILLS, for twenty-five years regarded as Best, Safest, Always Reliable.

SOLD BY ALL DRUGGISTS EVERYWHERE
TIME TRIED
WORTH TESTED

HOUSEWIVES, THINK OF THIS.

Supposing your husband takes three ten cent drinks of liquor every day in the year. What does it do for yourself and children? Does it not brutalize your husband, desolate yourself, debauch your son, and betray your daughter? You, as the home-maker, could buy of your grocer for the sustenance of your family, with the money your husband has spent for his own selfish "pleasure," the following necessaries of life: 15 sacks of flour, 20 bushels of potatoes, 100 pounds granulated sugar, 10 pounds of salt, 50 pounds of butter, 20 pounds of rice, 50 pounds oat flakes, 25 pounds coffee, 5 pounds of tea, 50 cans tomatoes, 10 dozen oranges, 20 dozen bananas, 50 cans corn, 25 pounds beans, 100 cakes of soap, 1 pound pepper, 4 gallons molasses, 20 gallons oil, with money left for wife and babies. By all means persuade your husband and son to vote dry April 5th,

LENAWEE COUNTY LOCAL OPTION ASSOCIATION. adv

Marble Pudding

Steamed puddings will not be heavy if made with K C Baking Powder and cooked slowly to give the pudding time to rise before the dough is cooked through. Have a low blaze under the water for at least the first fifteen minutes.

K C Marble Pudding

By Mrs. Janet McKenzie Hill, Editor of the Boston Cooking School Magazine.

2 cups sifted pastry flour; 2 level teaspoonfuls K C Baking Powder; ½ teaspoonful cinnamon; ¼ teaspoonful salt; yolks of 2 eggs, beaten light; 1 cup sugar; 4 tablespoonfuls melted butter; ½ cup cold water; whites of 2 eggs, beaten dry; 1½ ounces melted chocolate.

Sift together, three times, the flour, baking powder, salt and cinnamon. To the yolks add the sugar, butter and water, and stir into the dry ingredients. Add the whites of the eggs. Divide the mixture into two parts and add the chocolate to one part. Dispose the two parts in a buttered mold to give a marbled appearance. Steam forty-five minutes.

K C 25

Vanilla Sauce

Boil 2 cups of sugar and a cup of water six minutes; add 2 tablespoonfuls of butter and a teaspoonful of vanilla extract.

The K C Cook's Book containing this and 90 other delicious, successful, recipes sent *free* upon receipt of the colored certificate packed in 25-cent cans of K C Baking Powder. Write your name and address plainly. Jaques Mfg. Co., Chicago.

PLOWS

Regardless of how particular you are, we have in stock Hand Plows that will please you.

They range in price, $5.00 and up.

Gale Two Wheel Sulky

Gave extra good satisfaction last year whereever tried because it is strongly built, very simple and will plow in any kind of soil. Will work in places where it is impossible to use a three wheel plow.

Price very low. Call and Examine.

Tillage

As in former years we push the sale of the DEERING line in Spring and Spiketooth Harrows and Disc.

We also have some a little cheaper but there is no Tillage sold in the class of the DEERING.

Make your selections early so you will be certain of getting just what you want when you want it.

L. E. TEMPLE & CO.

COUCHES

$7.50 to $35.00

Covers in Tapestry, Plushes, Veronas, Genuine Leather and Chase Leather.

Get our prices when you buy furniture.

Guy E. Belding,

Furniture and Undertaking.

BRADLEY
OPERA HOUSE—TECUMSEH

WED., MARCH 24

OLIVER MOROSCO PRESENTS
THE INTERNATIONAL COMEDY TRIUMPH

Peg O'My Heart

BY J HARTLEY MANNERS
DISTINGUISHED CAST
SUPERB PRODUCTION

the play that has Everything

Prices, 50c, 75c, $1.00, $1.50

Seats will be on sale at Hay's Bakery, (Phone 99) commencing Monday morning.

Maple Sugar and Syrup

Just received another lot of pure, home-made Maple Syrup and Maple Sugar. Order some now before it is all gone.

California Navel Oranges

Oranges are now at their best and are real cheap. We sell only the very best Sunkist Oranges. Call and see our line. We are also headquarters for fancy Grape Fruit and Lemons.

Fresh Vegetables

Lettuce, Radishes, Green Onions, Celery, Cabbage, Carrots, Ruta Bagas, Spanish Onions, a full line at all times. Fresh supply for Saturday.

FOR SATURDAY

Flake White Soap, 7 bars	25c
Lettuce, per pound	10c
Tryphosa, 3 pkgs	25c
Prunes, good quality, 8 pounds	25c

Specials only with orders.

Phone 87 E. J. LOWRY

LOCAL AND PERSONAL

NOTICE

All copy must be in the composing room of this office by 9:30 a. m. Tuesdays and Fridays and all advertising matter before 4 o'clock p. m. Mondays and Thursdays

---

T. H. S. rings at Gastons'. $1.00 adv

Alva Spayde was an Adrian visitor Monday.

Wm Pentecost of Onsted called on friends in town Monday

Mrs. A. James was a business caller in Adrian Wednesday.

Miss Maggie Haire of Lansing has been the guest of friends in town this week.

Mrs. Eliza Banga—Brown of Birdsell was visiting friends in town Wednesday.

Spring jewelry at Gastons'. adv

J. H Smith was absent from the bank part of the week on account of illness.

Fancy dressed chix and fowls at Williamson Bros' adv

Mrs. Joseph Lamb of Detroit has been the guest of Mrs Joe VanNess this week.

You will be pleased with the goods at Snell's. adv

C. H. Williamson, Rob McCoy and Charles Avery were passengers for Detroit Wednesday.

Lillian the little daughter of Mr. and Mrs. Clarence Witherell, is reported seriously ill.

See that halibut steak at the Daisy Market. adv

Carl and Louis Schneider who were home from the M. A C for the week end returned Monday

Mrs. Chas West of Jackson has been the guest of her parents, Mr. and Mrs Alen Titus this week.

Mrs. Boyd Belcher and Mary Isabel who have been visiting friends in Leslie have returned home

Special dinner at the Hotel Barrett Sunday, 35c. No extra charge to those holding meal tickets adv

Mrs. N. A. Howland attended the funeral of her aunt, Mrs. Hugh Richards in Jackson Tuesday.

Mr. and Mrs. Albert Hyde were Detroit visitors Thursday with their daughter Mrs. Ella Russell.

Gastons' for silver polish. adv

Mr. and Mrs. Jas. Furman have been entertaining their daughter Mrs. Warboy of Ypsilanti this week

Rev. Heinzman of Langsburg was in town Wednesday enroute to Tipton for the funeral of Mrs. C. C. Pawson.

For a short time I will give Country Gentleman 1 year for $1.

Emma Rogers, Phone 427

Special communication of Tecumseh Lodge No 69 F. & A M, Friday evening March 29. Work in E A degree

The T. H. S Senior class bake sale will be held in the vacant store east of Service & Son's on Saturday at 2 p. m. adv

Mrs. C. J. Robison was down from Clinton the first of the week to see her mother, Mrs. Chadwick at her daughters Mrs. Theo Crane.

Do not boost, but knock—at Service & Son's. Then enter and see for yourself. adv

The Eagles will hold their regular meeting next Monday night. A full attendance is desired as there is business to come before the meeting.

Fine switches made, cut hair and combings bought at the millinery of Miss Julia A. Hough. adv

Mesdames C. E. Williamson, M. Smeltzer and Alva Waring entertained a 10c Thimble club at the home of Mrs. Williamson this afternoon.

Mrs. Fred Dickinson was supply for Miss Lula Brown in the sixth grade this week. Miss Brown being called home by the death of her mother.

E. J. Peters & Co. are showing a large line of silver and cut glass. adv

Mr. and Mrs. Clare Beland and baby have recently moved from Macon on the west part of the Minor Davidson farm where they have purchased 100 acres.

Mr. and Mrs. Willis Schreder moved this week from their farm to the house on East Pottawatamie street which they recently purchased of Mrs Mary Grove.

Fresh caught herring at the Daisy Market Saturday. adv

Lieut. Gov. Dickinson will speak at the church in Holloway Sunday morning at ten o'clock and at the town hall in Clinton Sunday evening on the Local Option Question.

We are repairing shoes in the evening as well as the day time at Snell's. adv

Mr. and Mrs. Herbert S. Temple entertained Mr. and Mrs. Samuel Foote of Detroit, Miss Marian Foote of Ridgeway and Dr and Mrs. Briegel at 6 o'clock dinner Wednesday.

FOR SALE—My house and lot with house furnished or unfurnished to suit the buyer, also my Picture Show.

adv JAMES SILVER.

Mr. and Mrs Eugene Rosacrans and Harold Tribolet and Miss Mary Tribolet motored to Clinton Sunday and called on Mr. and M. E. Olds, who were former friends of the Tribolets in Bluffton.

It's a long, long way to Service & Son's store, but the best bargains await you there. adv

Mr and Mrs Joe VanNess celebrated their 20th wedding anniversary last Sunday. There were 26 guests present. A three course dinner was served and a pleasant time followed. They were presented with a handsome oak rocker and a vase by their friends:

Malcolm Waring is quite sick.

Mrs Joseph Waring is reported ill at this writing

Miss Helen Johnson of Detroit is visiting relatives in the village

C. A. Campbell who is so seriously sick was some better this morning

Miss Anna Carson was home from the M. A. C. for the Rynd—Percy wedding.

Mrs. F. B. Wood left for Detroit Thursday morning for a few days with relatives

Rolls of white shelf paper at Gastons'. adv

Mrs. C. A. Slayton is spending the day in Adrian with her son, Elmer and family.

The Guardians of Liberty Lodge went to Tipton Tuesday night and installed a lodge

James McCann of Detroit was shaking hands with his many friends on the street Thursday.

H. C. Conklin came home from Washington, D. C. Wednesday after a winter in the Capitol.

White shelf paper at Gastons'. adv

John A Collins and wife attended the funeral of his sister Mrs. Will Sweet at Ridgeway yesterday.

M. E Conklin leaves tomorrow for Dayton to spend a few weeks with his daughter Mrs. J. D. Blocker.

Fine spare ribs at the Daisy Market for Saturday. adv

Mrs. T. A. Jardiene of New York is expected to visit her father Col. A. S. Cummins the last of the week.

Wm H Burns of Blissfield, deputy U. S. inspector of agriculture for the North Central States, was in town Thursday.

See our nice assortment of Easter cards and novelties.

adv E J. PETERS & Co

The meeting of Mrs. C. A. Slaytons class at Mrs Cuthberts Friday evening has been postponed owing to the illness of Mrs. Cuthbert.

Mrs. Don Wright entertained 12 of her lady friends. 500 was the amusements of the evening Dainty refreshments were served.

A fine line of stationery at E. J. Peters & Co's. adv

Floyd Waring will soon be delivering goods with an auto truck as he has one under construction. No late delivery of groceries then ! !

Mrs. Charles Harper has been seriously ill this week at her home in Brownville. She is reported as resting more comfortably today.

Archie Boyd who has been so seriously ill is reported much better. He is up and around the house and is getting along nicely but is quite weak.

There is no place like home, but what is a home without comfortable furniture. Go to Service & Son's. adv

Tribou LeBaron has been entertaining his friend Mr. Brock of Cleveland this week. He returns to his home Saturday and Mr. LeBaron will accompany him as far as Toledo.

150 lbs. pork loin roasts 11c lb at Williamson Bros' adv

Miss Ethel Keyser went to Detroit today to meet her mother who returned from a three months' visit in Tilbury, Ont., with her daughter Mrs. Dick Underwood and husband.

Don't neglect to attend the auction sale of household goods at the Co operative Store next Monday, March 22nd, ten o'clock. There will be some bargains. See notice in this paper.

adv SLAYTON & SON.

Daniel Allen of Ridgeway, well known in Tecumseh, died Tuesday, aged 72 years. He has been in poor health for the past two years, the immediate cause of death being the grip.

Ancona's are fine winter layers adv

Remember the "Rose March" to be sung at the Presbyterian church on Tuesday evening March 23. This entertainment is given in the interest of public school work and it is hoped the attendance will reward the efforts of the chorus and director. Tickets 15 and 25c.

200 lbs. sugar cured picnic hams at 13c lb. Try one, they are fine

adv WILLIAMSON BROS.

The Florence Weld chapter of the Westminster Guild met with Mrs. F C Dickinson Tuesday evening. Miss Jennie Gillespie had a paper on "The Care of the Health of the Child" "Eugenics and Heredity" was presented by Dr. Pauline Bredow and Mrs. W. A. Rex spoke of "The Child." The meeting was a most interesting and instructive one.

Get pure bred Ancona eggs of Wm Smith's North Maumee St., 5c a piece as many as you want. adv

"Is the Boycott Right or Wrong?—As used by the Drys and Wets, by the Roman church and labor unions," is the sermon subject at the Presbyterian church Sunday night. The minister has been asked to discuss the wet and Dry boycott, but the larger subject will be considered as well. The morning subject, "Earthly Possessions We Carry to Eternity."

Country Gentleman at Gastons' One year $1.00. Leave your subscription. adv

The Webster Anderson Co. have been having their spring opening this week. Their suits, coats and fancy dress goods are all of the latest and appeal to the woman's love of fine apparel. Everything that would please can be found here. The millinery display by Miss Foster is very beautiful. The pretty hats with their trimmings of fruits and flowers and dainty ribbons invite the attention of all. The Victrola concert every afternoon from 3 to 5 o'clock is one of the pleasing features of the week

SPRING OPENING

The millinery store of Miss Nettie Pierce presented a charming appearance for her spring opening Wednesday and Thursday.

Mr. Freeman has spared no pains in the redecorating and reconstruction of the interior. The ceiling of steel is in a beautiful grey tint with side walls in a lighter shade with dainty pink flowers in the border.

The show room has been enlarged the partition being changed and newly varnished and the changes in the arrangements of the furniture make a very pleasing appearance.

Miss Pierce has a fine display of millinery. Transparency in hats seems to be quite the up-to-date idea and is certainly quite charming with the dainty colored flowers in the rims. Colors in hats prevail and with their trimmings of fruits and flowers and narrow ribbons are very pretty.

A few poke bonnets are also shown which bring out the sweet young faces under their brims in a delightful manner. Tailored hats are also shown and a few with the broad ribbon trimmings. The breath of spring is in the air and each hat seems to breathe it in.

COUNTY BOYS CONFERENCE

March 26-27 1915

The County Boys Conference will be held in Tecumseh March 26 27 the opening meeting being Friday afternoon

First session 4.15 to 5 o'clock, Business and Election of Officers

5 to 6:15 County Convention and Committee meeting (men)

6:30 Father and Son banquet at the M. E church.

7:30 Introduction of toast master, Gordon Bauchman of Ridgeway.

"Words of Welcome" "Boys" Harold Lowry "Town" W. L Reed. Responses by two out of town boys

Evening address by two out-of-county speakers:

Saturday a. m. 7:30 to 8:30, "Leaders Conference" (men).

8:30 "Conference Session" Address, "A Job for Aluckers Boys" Harry White, Y. M. C. A. Sec., Madras, India.

"Discussion of Conference theme: Leadership," Leon McLachlin, Tecumseh; Wilbur Davis, Clinton; Sheldon Burt, Clayton; and others.

11:15 Photo of Group Saturday 1 o'clock. Mass meeting for boys

REPUBLICAN CAUCUS

NOTICE! The Republicans of the Township of Tecumseh will meet in caucus at the council building in the Village of Tecumseh, Lenawee county, Michigan, on March 24th, 1915, at 7 o'clock in the evening of said day, for the purpose of nominating candidates for the township offices for the ensuing year.

Dated at Tecumseh, Michigan, March 15th, 1915.

BY ORDER OF COMMITTEE,

DEMOCRATIC CAUCUS

NOTICE: The Democrats of the Township of Tecumseh will meet in caucus at the council building in the Village of Tecumseh, Lenawee county Michigan, on March 26th, 1915, at 7:30 o'clock in the evening of said day, for the purpose of nominating candidates for the township offices for the ensuing year.

Dated at Tecumseh, Michigan. March 17th, 1915.

BY ORDER OF COMMITTEE.

Mrs George Zimmerman is sick

Mrs. J. F. Hicks is reported quite ill

Born to Mr. and Mrs. Henry Smith Wednesday night, a daughter.

Born to Mr and Mrs. Leon Manley yesterday morning a daughter, Dorothy Marie.

Mrs. R. J. W. Bowen and Mrs. Allen Montgomery are with Holloway friends for the day.

Within the last week L. C Hayden has sold two Mitchell cars, a Mitchell Four to Ridgeway parties and a Mitchell Six to parties in Hillsdale.

The executive committee of the Board of Commerce met Wednesday evening when it was decided to hold a banquet in the near future. A committee was appointed to secure speakers.

Robert Boyce of Brooklyn an old residence of Tecumseh for many years passed away Monday at the age of 84. Mr. Boyce was a brother of James Boyce and the the late Thomas Boyce. A number of relatives and friends from Tecumseh attended the funeral.

East Tuesday evening Rev. W. A. Rex went to the Culbertson schoolhouse with his stereopticon and gave an illustrated talk which proved very interesting. David Underwood of Ridgeway also gave a fine talk. The house was filled to overflowing.

About 40 ladies attended the 10c thimble party at the home of Mrs C. E Williamson Tuesday afternoon. She was assisted in entertaining by Mesdames Alva Waring and Mary Smeltzer. Mrs. R. S. Moore sang during the afternoon and Mrs. Turner gave a piano solo.

There was a mistake in the article telling of the death of Mrs. Wellers niece of Mrs. Hill. As she was not one of those who have been here so often but was a niece of theirs. The mistake was natural as the Mesdames Hill of Detroit have been so faithful in their visitations.

Miss Lula Brown returned to her school work Wednesday having been at her home in Deerfield since last Saturday on account of the death and funeral of mother, Mrs. Ellen Brown who died at the home of her daughter in Kalamazoo Saturday March 13. The funeral services were held in Deerfield Tuesday afternoon. Miss Brown has the loving sympathy of her many friends in Tecumseh in this her deep bereavement.

Passion Sunday.

4 P. M., St Peter's

SERMON:

"What Must I Do To Be Saved?"

"My house is the house of prayer"

ALL PEOPLE WELCOME

RYND—PERCY.

St. Patrick's Day dawned bright and clear and the pleasant home of Mrs. Mary Ives was the scene of a very pretty wedding at 12 o'clock noon when her sister Mrs. Alice Rynd and Charles Percy both of Minneapolis, Minn., were united in marriage.

To the strains of the wedding march played by Miss Bradish of Madison, the bridal party lead by Mrs Jas. Wood, took their places and Rev Geo. W. Jennings pronounced the words that made these two one, using the ring servive. Mrs. Mary Ives as matron of honor gave away the bride. Jas Waldron acted as best man

The bride wore a gown of bronze silk poplin and carried a boquet of cream roses.

The house was very prettily decorated in green and white; hyacinths and carnations being used in all the rooms. A four course dinner was served. The bride's table had a large basket of white carnations as a center piece and at each plate were a carnation and a spray of farn with decorated place cards

The company were seated at small tables all with the green and white decorations. Honoring St. Patrick's Day the green effect was seen in the various courses of the dinner, a green leaf or fruit being somewhere in evidence. The dinner was served by the Misses Anna Carson, Clara Waldron, Ruth Keeney and Miss Bradish of Madison.

The bride, who was formerly Miss Alice Gray, needs no introduction to Tecumseh where she has always been known and loved and will be followed to her home in Minneapolis by the best wishes of everyone. Mr. Percy has won the esteem of all with whom he has met in his short stay here and it is hoped that he will come often.

Mr. and Mrs. Percy left on the 5:35 train enroute to their home. At the hour of their departure drew nigh there was a sudden shower of confetti but it did not prevent their leaving. They will stop for a short visit in Chicago.

The out-of-town guests were Mrs. Chas. Randall and Mrs. Milton Ingersoll of Adrian, Miss Bernice Bradish of Madison, Mr. and Mrs Will McIntyre of Dundee, Mr. and Mrs. John Cadmus of Ridgeway, Mrs. Will McScherey and daughter Mabel of Hillsdale.

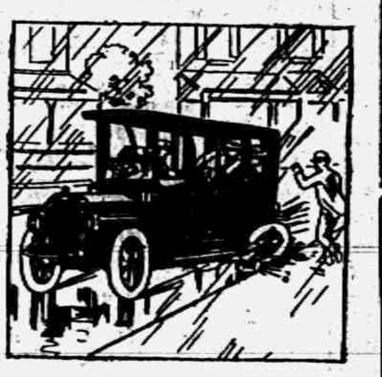

Don't risk your life and car—the lives of others in your care and bystanders—by driving without SKID CHAINS—for your car WILL skid in wet weather without them.

We have a stock comprising almost all sizes in the best of makes—let us supply you.

A full line of other automobile supplies, accessories, etc. always on hand.

TECUMSEH
"BIG CHIEF" GARAGE
PHONE 289.

HAM & EGGS

We have a quantity of small, mild cured

Picnic Hams at 13c per pound.

and with selected

Eggs at 18c per dozen

you can indulge.

We give Silver Trading Stamps.

ANDERSON GROCERY CO.

Phone 91. Successors, Anderson Bros. Macon Phone

SEEDS OF HIGHEST TEST

Alfalfa, Alsyke, June Clover Timothy, and Field Peas.

Get Our Prices.

A few bargains to close out:

3 Iron Age Spray Pumps $25 outfit for	20.00
$40.00 Foot Lift Gale Sulky for	$33.00
$52.00 Studebaker Wagon	$45.00

See our line of Tillage, Burch and Wiard Walking Plows.

We have taken the Merchants' Trading Stamps, so pay cash and get 2½ per cent. discount.

Double Stamps Given Thursday, March 25th.

BROWN & CO.

Farmers, It will soon be Seeding Time.

We have a splendid stock of

High Grade Seeds

Alfalfa, Northern grown; Alsyke and June Clover, home grown; Field Peas; Etc.

Car Salvage Wheat now on track.

Moore Bros.

Read Herald Ads.

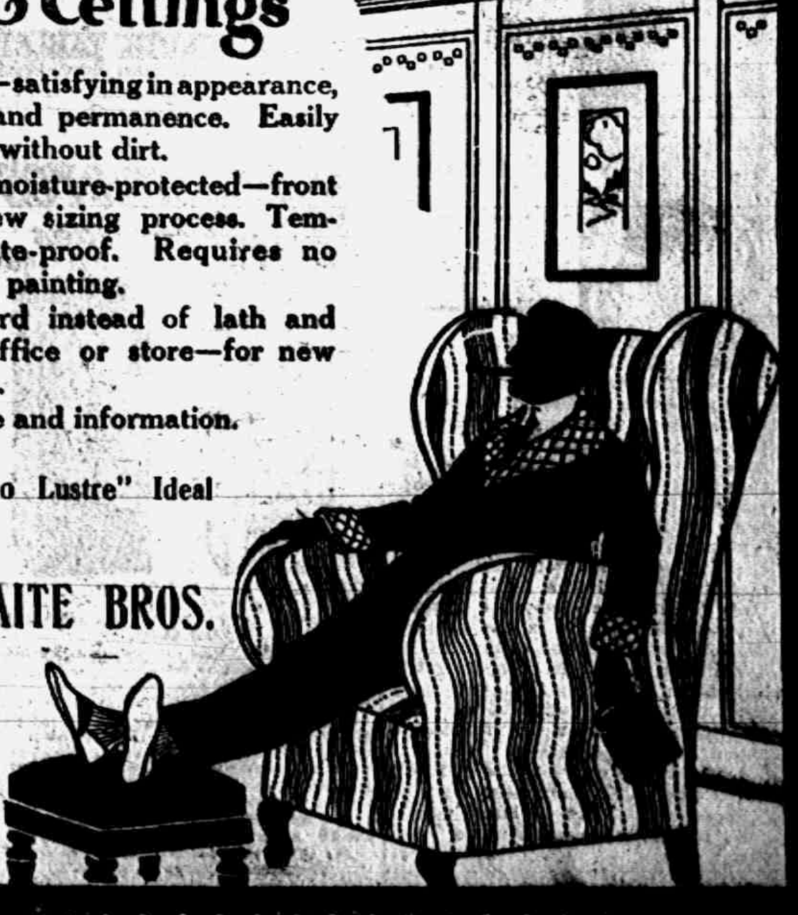

BEAVER BOARD
Walls & Ceilings

mean solid comfort—satisfying in appearance, warmth, cleanness and permanence. Easily and quickly put up without dirt.

Beaver Board is moisture-protected—front and back—by a new sizing process. Temperature- and climate-proof. Requires no priming coat before painting.

Use Beaver Board instead of lath and plaster in home, office or store—for new work or remodeling.

Ask us for sample and information.

Finished with "No Lustre" Ideal Interior Decoration.

SATTERTHWAITE BROS.

BEAVER BOARD

N. D. TRASK,
Osteopathic Physician.

Office over McCann & Bowen's Store. Office Hours, 8 a. m. to 5 p. m.

A. C. AYLESWORTH,

Licensed Auctioneer, Real Estate, Stock and General Salesman.

Will attend all sales in city or country, at reasonable rates.

Headquarters and all dates made Herald office

Dental Parlors
W. D. REED, D. D. S.
Chicago, St., Tecumseh,
Crown and Bridge work Aluminum Silver and Rubber plates and all of the specialties known to modern dentistry. Gas or vitalized air administered.
Office over Avery & Co's store

DR. E. D. BROWN,
Dentist.

Modern Dentistry of reasonable rates. Painless extraction by use of local or general anaesthetic.
Officers hours 7:45 a. m. to 5 p. m. Saturday evenings 7 to 9. Other evenings by appointment.
Office in DeWolf Block.
Office pohne 182, house phone 182—2r.

C. M. Cooley,
Licensed Auctioneer.

R. F. D. No 4 Manchester. 15 year successful experience in Jackson, Washtenaw and Lenawee Counties, also practical farmer.

Bell Telephone Clinton exchange.

Rates Reasonable and Satisfaction Guaranteed

OVER 65 YEARS' EXPERIENCE
PATENTS
TRADE MARKS
DESIGNS
COPYRIGHTS &c.
Anyone sending a sketch and description may quickly ascertain our opinion free whether an invention is probably patentable. Communications strictly confidential. HANDBOOK on Patents sent free. Oldest agency for securing patents.
Patents taken through Munn & Co. receive special notice, without charge, in the
Scientific American.
A handsomely illustrated weekly. Largest circulation of any scientific journal. Terms, $3 a year; four months, $1. Sold by all newsdealers.
MUNN & Co. 364 Broadway, New York
Branch Office, 625 F St., Washington, D. C.

PARKER'S
HAIR BALSAM
A toilet preparation of merit.
Helps to eradicate dandruff.
For Restoring Color and Beauty to Gray or Faded Hair.
50c. and $1.00 at Druggists.

Promotion.

"And what," asked the cannibal chieftain, in his kindest tones, "was your business before you were captured by my men?"

"I was a newspaper man," answered the captive.

"An editor?"

"No; merely a subeditor."

"Cheer up, young man! Shortly after my chef has finished his perusal of the cookery book you will be editor in chef."—London Answers.

Shopworn Goods Barred.

"That's a very handsome painting," said the visitor to the home of opulence. "Is it by one of the old masters?"

"I should say not," responded Mrs. Newrich indignantly. "Why, that picture is in the very latest style."—Richmond Times Dispatch.

Cynical.

When we hear a man say that he would rather have a clear conscience than a million pounds we are reminded of what David said all men were.—London Standard.

A kiss in time saves trouble.—London Standard.

Severe Head Pains
Caused By Catarrh
Cured By Peruna

I Feel It a Duty to Mankind to Let All Know of My Cure. Peruna Did It.

Mr. W. H. Chaney, R. F. D. 2, Sutherlin, Pittsylvania Co., Va., writes: "For the past twelve months I have been a sufferer from catarrh of the head. Since taking four bottles of your Peruna I feel like a different person altogether. The severe pains in my head have disappeared, and my entire system has been greatly strengthened.

"This is my first testimonial to the curative qualities of any patent medicine. I feel it a duty to mankind to let them know of Peruna. In my estimation it is the greatest medicine on earth for catarrh."

We have thousands of testimonials like Mr. Chaney's. Some of them were cured after years of suffering and disappointment in finding a remedy.

Send for free copy of "Ills of Life." The Peruna Co., Columbus, Ohio.

Those who object to liquid medicines can now procure Peruna Tablets.

JUDGE FOR YOURSELF

Which Is Better—Try an Experiment of Profit by a Tecumseh Citizen's Experience.

Something new is an experiment.
Must be proved to be as represented.
The statement of a manufacturer is not convincing proof of merit.
But the endorsement of friends is.
Now supposing you had a bad back,
A lame, weak, or aching one,
Would you experiment on it?

You will read of many so-called cures.

Endorsed by strangers from far-away places.

Its different when the endorsement comes from home.

Easy to prove local testimony

Read this Tecumseh case:

Henry Kempf, carpenter, Kilbuck St., Tecumseh, says: "My kidneys were not doing their work as they should and I was suffering from a lame and aching back. I got a supply of Doan's Kidney Pills at Wright & Son's Drug Store and it did not take them long to remove the trouble."

Price 50c at all dealers. Don't simply ask for a kidney remedy—get Doan's Kidney Pills the same that Mr. Kempf had. Foster-Milburn Co Props. Buffalo, N. Y. adv

W. T. Azbell, ex-postmaster of Edwardsport, Ind., writes. "I suffered from severe trouble with my kidneys and back. First bottle of Foley Kidney Pills gave me relief" Thousands testify that backache, rheumatism, sore muscles, aching joints and bladder weakness vanished when Foley Kidney Pills were taken. For sale by all druggists of Tecumseh. adv

Some Forms of Rheumatism Cured

Rheumatism is a disease characterized by pains in the muscles. The most common forms are: Acute and Chronic Rheumatism, Rheumatic Headaches, Sciatic Rheumatism and Lumbago All of these types can be helped absolutely by applying some good liniment two or three times a day to the affected part will give instant relief. Sloan's Liniment is good for pain, and especially Rheumatic Pain, because it penetrates to the seat of the trouble, soothes the afflicted part and draws the pain. "Sloan's Liniment is all medicine." Get a 25c bottle now. Keep it handy in case of emergency. adv

Welcome Information

Most middle aged man and women are glad to learn that Foley Kidney Pills give relief from languidness, stiff and sore muscles and joints, puffiness under eyes, backache, bladder weakness and rheumatism. They get results. Contain no harmful drugs. For sale by all druggists of Tecumseh. adv

Recommends Chamberlain's Cough Remedy

"I take pleasure in recommending Chamberlain's Cough Remedy to my customers because I have confidence in it, I find that they are pleased with it and call for it when again in need of such a medicine," writes J. W. Sexon, Montexallo, Mo. For sale by all dealers. adv

Not Feeling "Just Right"

When you get tired early in the day, have an overfull feeling, are bilious, have bad breath or suffer from indigestion or constipation you will find Foley Cathartic Tablets quick and comfortable in action. They are wholesome and health giving. Mr. L L. Levy, Green Bay, Wis., says: They do not gripe and their effect is quick and sure. The finest cathartic I ever used." For sale by all druggists of Tecumseh. adv

TECUMSEH MARKETS

CORRECTED MAR. 16, 1915

Wheat	1 47	1 50
Flour per bbl	8 00	7 40
Rye		60
Corn (ear)		40
Oats		47
Beans		2 50
Potatoes		25-30
Butter		25
Eggs		16
Lard		12
Guinea		10
Fowls (live)		13-14
Springers		11-13
Roosters		07
Ducks spring		-12
Geese		10
Turkeys		15
Hay		10 00—12 50

FOLEY CATHARTIC TABLETS
Keep Stomach Sweet - Liver Active - Bowels Regular
Sold Everywhere

Whittemore's
Shoe Polishes
FINEST QUALITY LARGEST VARIETY

"GILT EDGE" the only ladies' shoe dressing that positively contains oil. Blacks, Polishes and Preserves ladies' and children's shoes, shines without rubbing, 25c. "FRENCH GLOSS," 10c.
"DANDY" combination for cleaning and polishing all kinds of russet or tan shoes, 25c. "STAR" size, 10c.
"QUICK WHITE" (in liquid form with sponge) quickly cleans and whitens dirty canvas shoes. 10c. & 25c.
"ALBO" cleans and whitens BUCK, NUBUCK, SUEDE, and CANVAS SHOES. In round white cakes packed in zinc boxes, with sponge, 10c. In handsome, large aluminum boxes, with sponge, 25c.
If your dealer does not keep the kind you want, send us the price in stamps for full size package, charges paid.
WHITTEMORE BROS. & CO.,
20-26 Albany Street, Cambridge, Mass.
The Oldest and Largest Manufacturers of Shoe Polishes in the World.

STATE OF MICHIGAN.
The Circuit Court for the County of Lenawee, In Chancery.

Suit pending in the Circuit Court for the County of Lenawee, in Chancery, at the City of Adrian on the 8th day of March, A. D. 1915. Present Honorable Bert D. Chandler, Circuit Judge presiding.

Regna Jepsen, Complainant vs. Arthur Jepsen, Defendant.

In this cause it appearing that it cannot be ascertained in what state or country, said defendant Arthur Jepsen, resides, and that his whereabouts are unknown, therefore, on motion of complainant's solicitor, it is ordered that defendant enter his appearance in said cause on or before five months from the date of this order and that within twenty days the complainant cause this order to be published in the Tecumseh Herald, said publication to be continued once each week for six weeks in succession.

B. D. CHANDLER,
Circuit Judge.

FRED B. WOOD,
Solicitor for Complainant.

STATE OF MICHIGAN, County of Lenawee, ss.

Probate Court for the County of Lenawee.

At a session of the Probate Court for the County of Lenawee, holden at the Probate Office, in the City of Adrian, on the 12th day of March, in the year one thousand nine hundred fifteen.

Present, Hon. HARRY L. LARWILL, Judge of Probate.

In the matter of the estate of JAMES McCARBERY Sr., deceased.

On reading and filing the petition, duly verified of Ervin W. Palmer, praying that an instrument in writing purporting to be the last will and testament of said deceased may be duly proved and admitted to probate, and that administration of said estate may be granted to petitioner, the executor named in said instrument, or to some other suitable person.

It is Ordered, That Tuesday the 6th day of April next, at nine o'clock in the forenoon, be assigned for the hearing of said petition.

And it is further Ordered, That a copy of this order be published in TECUMSEH HERALD, a newspaper printed and circulating in said County of Lenawee, for three successive weeks previous to said day of hearing.

HARRY L. LARWILL,
(A true copy) Judge of Probate
E. I. LARWILL, Register of Probate.

STATE OF MICHIGAN, County of Lenawee, ss.

Probate Court for the County of Lenawee.

At a session of the Probate Court for the County, of Lenawee, holden at the Probate Office, in the City of Adrian, on the 25th day of February, in the year one thousand nine hundred and fifteen.

Present, HARRY L. LARWILL, Judge of Probate.

In the matter of the estate of HANNAH ANDERSON, deceased.

On reading and filing the petition, duly verified, of Frederick Anderson, son of said deceased, praying that administration of said estate may be granted to Frederick B. Wood, or some other suitable person.

It is Ordered, That Monday, the 29th day of March next at nine o'clock in the forenoon, be assigned for the hearing of said petition.

And it is further ordered, That a copy of this order be published in the Tecumseh Herald, a newspaper printed and circulating in said County of Lenawee, for the three successive weeks, previous to said day of hearing.

(A true copy) Harry L. Larwill,
Judge of Probate.
E. I. Larwill, Probate Register.

STATE OF MICHIGAN,
The Probate Court for the County of Lenawee.

At a session of said Court held at the Probate Office in the City of Adrian, in said County on the 19th day of February, A. D. 1915.

Present, HARRY L. LARWILL, Judge of Probate

In the matter of the estate of ARA FULLER, Deceased.

On reading and filing the petition, duly verified, of Frederick B. Wood, executor of said estate, praying that he may be authorized, empowered and licensed to mortgage the Real Estate described in said petition for reasons therein stated.

It is ordered that Monday, the 22nd day of March, next at nine o'clock in the forenoon be assigned for the hearing of said petition

And it is further Ordered, That a copy of this order be published in the Tecumseh Herald, a newspaper printed and circulating in said County of Lenawee, for three successive weeks previous to said day of hearing.

(A true copy) Harry L. Larwill,
Judge of Probate
E. I. Larwill, Probate Register.

STATE OF MICHIGAN, County of Lenawee ss.

Probate Court for the County of Lenawee.

At a session of the Probate Court for the County of Lenawee holden at the Probate Office in the City of Adrian on the 19th day of February, in the year one thousand nine hundred and fifteen.

Present, HON. HARRY L. LARWILL Judge of Probate.

In the matter of the estate of ELIZA HENDERSHOT, deceased.

On reading and filing the petition duly verified of Humbolt Sarvy, praying that an instrument in writing purporting to be the last will and testament of said deceased may be duly proved and admitted to probate, and that administration of said estate may be granted to petitioner, the executor named in said instrument, or to some other suitable person.

It is Ordered, That Monday, the 22nd day of March, next, at nine o'clock in the forenoon, be assigned for the hearing of said petition.

And it is further Ordered, That a copy of this order be published in the TECUMSEH HERALD, a newspaper printed and circulating in said County of Lenawee, for three successive weeks previous to said day of hearing.

HARRY L. LARWILL,
(A true copy) Judge of Probate
E. I. LARWILL, Register of Probate.

STATE OF MICHIGAN,
Thirty-ninth Judicial Circuit, in Chancery.

Suit pending in the Circuit Court for the County of Lenawee, in Chancery, at Adrian City, on the 15th day of February, A. D 1915.

John D. Austin, complainant, vs. Lulu L. Austin, defendant

In this cause it appearing that defendant, Lulu L. Austin, is not a resident of this state, but that she has departed from her last known place of residence, and her whereabouts are unknown, therefore, on motion of Burton L. Hart, solicitor for complainant, it is ordered that defendant enter her appearance in said cause on or before five months from the date of this order, and that within twenty days the complainant cause this order to be published in the Tecumseh News, a newspaper printed, published and circulated within said County of Lenawee, said publication to be continued once in each week for six weeks in succession.

BERT D. CHANDLER,
Circuit Judge.

BURTON L. HART,
Solicitor for Complainant,
Adrian, Michigan.

STATE OF MICHIGAN, County of Lenawee, ss.

Probate Court for said County.

At a session of the Probate Court for the County of Lenawee, holden at the Probate Office in the City of Adrian, on the 13th day of March, in the year one thousand nine hundred and fifteen.

Present: Hon. HARRY L. LARWILL, Judge of Probate.

In the matter of the estate of SUSAN A. ROGERS, Deceased.

On reading and filing the petition of Joseph H. Smith, administrator upon the estate of said deceased, alleging that the funeral expenses and debts of said deceased, and the expenses of administration thus far incurred, have been fully paid, and praying that his final administration account may be allowed and for such other order and decree as to this Court shall seem proper.

It is ordered, That Monday, the 12th day of April next, at nine o'clock in the forenoon be assigned for the hearing of said petition.

And it is further Ordered, That a copy of this order be published in the TECUMSEH HERALD a newspaper printed and circulating in said County of Lenawee for three successive weeks previous to said day of hearing.

(A true copy) HARRY L. LARWILL,
Judge of Probate.
E. I. LARWILL, Probate Register.

FOLEY KIDNEY PILLS
FOR BACKACHE KIDNEYS AND BLADDER
Sold Everywhere

Absolute Zero.

In the absence of all heat the temperature is zero, not the zero of the thermometers, but what is called "absolute zero." In other words, where there is no heat there is no temperature. Absolute zero is supposed to be about 274 degrees below the thermometric zero of the Centigrade scale and about 461 degrees below the thermometric zero of the Fahrenheit scale. Absolute zero might, imaginatively, be defined as molecular death, because a substance which has lost all temperature has necessarily lost all molecular, or internal, energy and has become entirely inert.—New York Journal.

CORRESPONDENCE

MACON

CHURCH NOTES
Chas. J. Wood, Pastor.

Sunday School at 10 o'clock, preaching at 11 o'clock. Subject, "Why Should I Attend Church?"

There will be special music and everyone is cordially invited to be present with us Choir practice in the church Saturday evening at 7:30 p. m. The Boy Scouts will meet Saturday afternoon at 2:30. All be present.

DESPELDER

Sunday School at 2 p m. Preaching at 3 p. m.

Duet by the Misses Vorhees. All are cordially invited.

Mrs Beardsley is entertaining her mother Mrs. Meeker of Monticello, Ill

Earle Lindsley has purchased the Lyceum Hall and will take possession as soon as the necessary legal business can be done.

Fifteen adult members were admitted to the M. E. church last Sunday at the beginning of service

A goodly company of friends and neighbors gave Mr. and Mrs. Marcena Thomas a farewell party last Friday at their pleasant home. Needless to say, Mr. Thomas and his estimable wife proved fine hosts and while we regret their going the best wishes of all follow them to the new home.

Mrs. Elmer Hunter was on the sick list this week.

Mr. and Mrs. Fred Bailey were down from Tecumseh last Sunday visiting relatives.

Jasper Barry and wife moved Monday to the farm of Mrs James Clarkson where he will work the coming year.

Mr. and Mrs. Lyster moved onto the Sam Hatch farm Monday.

Chester Brooks and wife were Sunday guests of Mr. and Mrs. Will Brooks.

Little Gladys Rendel was ill this week with tonsilitis

Miss Elva Richart was taken suddenly ill last Wednesday morning and was obliged to close school for that day.

John L. Jackson was very much surprised Friday March 12 which relatives to the number of 18 came with heavily laden baskets to help celebrate his 77th birthday anniversary. A sumptous dinner and supper were served and everyone so greatly enjoyed the day that it is planned to make the reunion an annual affair. Those present were Mrs. Clarissa Frost and James Burclett of Macon, Mr and Mrs. John Winchel and Mrs. Mame Reed of Leslie, Mr and Mrs. George Sodt and two children of Hillsdale. Mrs Ella Hodges, Mr. and Mrs Dale Hodges and daughter of Tecumseh, Mr. and Mrs L W. Randall and daughter of Jackson of Jackson, Mrs Crisp of Hillsdale and Miss Mabel Sodt of Manchester were guesss of the company.

FOLEY KIDNEY PILLS
FOR BACKACHE KIDNEYS AND BLADDER
Sold Everywhere

RIDGEWAY

C. W. Laudenslager and family moved to a farm near Palmyra Wednesday,

Miss Mabel Collins was called from Ann Arbor by the illness of her sister Mrs. Clara Sweet.

Floyd Allen was here from Detroit Sunday.

Elmer Linn was in Adrian part of the week.

Mrs. Will Sweet passed away Monday afternoon after a short illness of pneumonia. Funeral Thursday afternoon in the church.

Daniel Allen died Tuesday after noon after a short illness aged 73 years. Funeral to be held this afternoon at the church.

Supper was served to 106 at the men's banquet at the church Friday evening. A fine program was given.

J. B. Pattison is still very ill.

Charles and Arlene Underwood were in Ypsilanti Saturday.

Arthur Bradley is spending a week in Ypsilanti.

Grover Sweet was called from Milan Sunday by the illness of his mother.

Lavern Allen is up from Toledo for the funeral of his father.

Glenn Smith was here from Winchester, Kentucky, over Sunday.

Newman Gray and wife of Sand Creek visited his parents Mr. and Mrs J M. Gray this week.

G. H Houseman and wife attended the funeral of Mrs. Look in Tecumseh Sunday.

Samuel Foote and wife of Detroit spent Sunday at C. S. Foote's.

FOLEY KIDNEY PILLS
FOR BACKACHE KIDNEYS AND BLADDER
Sold Everywhere

Origin of "Hip, Hip, Hurrah!"

"Hip, hip, hurrah!" our modern yell of delight, is said to have an ancient origin. The word "hip" is supposed to be composed of the initial letters of the Latin phrase, "Hierosolyma est perdita," meaning "Jerusalem is destroyed," the "i" in "hip" being substituted for the "e" in "est." When the German knights were persecuting Jews in the middle ages they are said to have run, shouting, "Hip, hip!" as much as to say Jerusalem is destroyed. "Hurrah" is said to be from the Slavonic "hu-raj," meaning "to paradise;" hence "hip, hip, hurrah!" would mean "Jerusalem is lost; we are on our way to paradise."—Indianapolis News.

Another Topsy.

Little Mary had heard it said that sister Kate "belonged to her mother's people," that baby brother was "his father over again" and that "Albert was a Brown."

"Little Mary," the relatives all said, "doesn't look like anybody."

She followed her mother about the house one day with an anxious look.

"Mamma," she finally burst forth, "ain't me people?"—Indianapolis News.

SEVEN BARKS
for all stomach, liver and kidney troubles.
INDIGESTION, CONSTIPATION
Also for all Stomach, Liver and Kidney Troubles. At Druggists, 50c. per bottle.
LYMAN BROWN, 68 Murray St., New York, N.Y.

Mortgage Sale.

Whereas, O. M. Webster and Margaret L. Webster, husband and wife, of the Township of London, Monroe County, Michigan, made and executed a certain mortgage bearing date the 5th day of September, A. D. 1913, to E. B. Kingsbury, of the Village of Seneca, County of Lenawee, and State of Michigan, which mortgage was recorded in the office of the Register of Deeds for the County of Lenawee, on the 12th day of September, A. D. 1913, at 2:10 o'clock p. m., in Liber 192 of Mortgages, on page 350; and

Whereas, a portion of said mortgage was assigned by said E. B. Kingsbury to Benjamin Blain, said assignment bearing date September 6th, 1913, and which assignment was recorded in the office of the Register of Deeds of said County of Lenawee, on the 28th day of December, A. D. 1914, in Liber 191 of Mortgages at page 249; which said portion of said mortgage was afterwards, on, to-wit: December 28th, A. D. 1914, assigned by said Benjamin Blain to Hannah Keifer, which said assignment was recorded on December 28th, A. D 1914, in the office of the Register of Deeds of said County of Lenawee, in Liber 191 of Mortgages at page 250.

The balance of said mortgage (outside of that portion assigned to said Benjamin Blain and assigned by him to said Hannah Keifer) was assigned by E. B. Kingsbury to said Hannah Keifer on October 24, A. D 1913, which last assignment was recorded on the 25th day of October, A. D. 1913, in the Register of Deeds office of the County of Lenawee, in Liber 191 of Mortgages at page 567.

Whereas, the amount claimed to be due upon the debt secured by said mortgage at this date is the sum of One Thousand Four Hundred and Two and 70-100 Dollars ($1,402.70), and an attorney fee of Twenty-five Dollars ($25 00) therein stipulated for, and no suit or proceeding has been instituted at law or equity to recover the debt now remaining secured thereby, or any part thereof, and said Hannah Keifer being now the owner of the whole of said mortgage, and the mortgage debt secured thereby, and

Whereas, default has been made in the payment of the interest secured by said mortgage whereby the power of sale contained in said mortgage has become operative.

Now, therefore, notice is hereby given that by virtue of said power of sale and in pursuance thereof and of the statute in such case made and provided, the premises described in said mortgage will be sold at public vendue to the highest bidder at the east front door of the Court House at the City of Adrian, in said County of Lenawee, that being the place of holding the Circuit Court within said County, on the 3rd day of April, A. D. 1915, at nine o'clock in the forenoon: The description of said premises contained in said mortgage and which will be sold as aforesaid is, as follows, to-wit: The following parcel of land in Adrian City, Lenawee County, Michigan, to-wit:

Commencing at the crossing of the south line of Toledo street with the west line of McVicker street in said city. Thence westerly on south line of said Toledo street seventy (70) feet more or less. Thence southerly paralled with west line of lot one (1) on the plat of Eastern Addition to the Village (now city) of Adrian, Michigan, to within fifty-five (55) feet of the south line of the tier of lots fronting on Toledo street aforesaid. Thence easterly on a line parallel with said Toledo street and to within fifty-five (55) feet of the south line of said tier of lots to the west line of McVicker street. Thence northerly along the west line of said McVicker street to the place of beginning.

Said mortgaged premises will be sold as aforesaid to satisfy both the principal and interest due on said mortgage, to-wit: One Thousand Four Hundred and Two and 70-100 Dollars ($1,402.70), together with interest that may be due at the time of the sale, also to satisfy an attorney fee of Twenty-five Dollars ($25 00) as provided in said mortgage, also to satisfy any taxes that assignee of said mortgagee has paid or may be required to pay to protect her interest in said mortgaged premises, and all other legal costs of this foreclosure.

Dated: December 29th, A. D. 1914.

HANNAH KEIFER,
Assignee of Mortgagee.

BURTON L. HART,
Adrian, Michigan.
EARL C. MICHENER,
Adrian, Michigan.
Attorneys for Assignee.

HOW A DEEP SEATED COUGH

And Sore Lungs Were Overcome by Vinol—Mr. Hillman's Statement of Facts Follows:

Camden, N. J.—"I had a deep seated cough, a run-down system and my lungs were awfully weak and sore. I am an electrician by occupation and my cough kept me awake nights so I thought at times I would have to give up. I tried everything everybody suggested and had taken so much medicine I was disgusted.

"One evening I read about Vinol and decided to give it a trial. Soon I noticed an improvement. I kept on taking it and today I am a well man. The soreness is all gone from my lungs, I do not have any cough and have gained fifteen pounds in weight and I am telling my friends that Vinol did it." — FRANK HILLMAN, Camden, N. J.

It is the curative, tissue-building influence of cods' livers aided by the blood-making, strength creating properties of tonic iron, contained in Vinol, that made it so successful in Mr. Hillman's case.

We ask every person in this vicinity suffering from weak lungs, chronic coughs, or a run-down condition of the system to try a bottle of Vinol on our guarantee to return your money if it fails to help you.

O. A. Wright & Son, druggists,

Installment Plan.

Bill—Thought you said you were going to buy a cow?

Jill—Well, I'm doing it.

Bill—Where is it?

Jill—Over at my neighbor's. I'm buying it on the installment plan. I've bought a lot of the milk already.—Yonkers Statesman.

Investigating His Credit.

"Say, Brooks, can I borrow a little money from you until next pay day?"

"Why-er-yes, I suppose so. How much do you want?"

"None at all, dear boy. I only wanted to satisfy myself that my credit was good."—London Standard.

I worked with patience, which means almost power.—Mrs. Browning.

LINCOLN BEACHEY

Daring Aviator Finally Loses Life in Thriller.

© 1912, by American Press Association.

SAN FRANCISCO — Lincoln Beachey, whose skill and daring as an aviator has echoed around the world, was claimed by the elements which he so long defied when the new German Taube, in which he had hoped to demonstrate his complete mastery of the air, folded its toy-like wings and plunged from a great height into the waters of the bay. Before the horrified gaze of 50,000 people who had witnessed his flight from the Marina in front of the Palace of Mines at the exposition the peer of aerial champions went to an end as spectacular as his remarkable career.

FIEND SLAYS WOMAN AND TWO CHILDREN

Skulls of Six Persons Beaten in with Flatiron.

TERRE HAUTE, IND.—A mysterious person attacked Mrs. Mary C. Balding and four of her children at night as they lay asleep. Two of the children were instantly killed, the mother died several hours later, and two other children are so seriously injured that physicians say they cannot recover. Each of the victims was beaten on the right side of the head with a flat iron. An infant clasped in Mrs. Bading's arms was the only one in the house to escape injury.

The police believe an insane person committed the crimes. The Baldings were found and authorities say robbery was not the motive.

William C. Balding, husband and father of the victims, was in Centralia, Ill., on the night of the tragedy.

PLAN DEFENSE AGAINST ITALY

Austrian Emperor Confers With War Minister on Frontier Fortifications.

ROME — There were three important developments in the Italian situation. They were:

A conference was held in Vienna between Emperor Francis Joseph and General Ritter von Krobatin, Austro-Hungarian minister of war, on the subject of the defenses of the dual monarchy on the Italian frontier. The Italian minister of posts and telegraphs issued orders suspending the exchange of telegraphic money orders with Austria-Hungarian and suppressing the traveling postoffices on trains bound for the Austrian frontier. It was announced that Emperor Francis Joseph had not refused absolutely to grant any territorial concession to Italy, but had offered so little territory compared to what Italy would accept that an understanding between the two countries seemed hopeless.

ORDER THAW BACK TO ASYLUM

Appeal to Be Sent to New Hampshire Is Refused by Judge.

NEW YORK — Justice Page denied the motion of the defense that Harry K. Thaw be returned to New Hampshire. The judge said Thaw was to go back to Matteawan unless legal papers were served on the warden of the Tombs prison calling for the prisoner's retention in New York City.

Anticipating the decision, Thaw's counsel had obtained from Supreme Court Justice Bijur a writ of habeas corpus which will keep Thaw in Tombs prison until next Friday, when he must be produced in court.

NOT CANDIDATE, SAYS ROOT

"Such a Thing Is Impossible," Former Senator Declares.

ALBANY, N. Y. — In no circumstances will former United States Senator Elihu Root be a candidate for president in 1916. He made this statement here.

"All talk of my being a candidate is absolute nonsense," he declared. "Such a thing is impossible."

Beauty of Zambezi Falls.

To realize fully the wondrous beauty of the Zambezi falls, Rhodesia, one must have time to linger and watch the ever changing scene. The depths of the chasm below are veiled from sight by the rising columns of opalescent mist, and above the yawning abyss the sun glints and sparkles, weaving the drops into a magnificent rainbow. Three hundred feet below roars and boils the swirling flood as it emerges from the Boiling Pot, rushing on down the zigzag gorge between towering cliffs of rock, narrow, fierce and of unfathomable depth.—African World.

She Was Frank.

The moving picture director was having trouble in getting one of the scenes right. The girl was supposed to resist an attempt to kiss her, but the rehearsal was far from satisfactory.

"Think, now," said the director, coaching her, "haven't you ever tried to stop a young man from kissing you?"

"No," was the girl's frank reply.—London Answers.

DISCOVER DEAD MAN IN TREE

Dundee, Mich., Is Greatly Excited Over Strange Spectacle.

DUNDEE, MICH. — Dundee is deeply stirred by the mystery surrounding the death of a man believed to be Charles Stark, a railroad man from Elyria, O., whose dead body was discovered in a tree in the center of a field two miles from the village.

The gruesome discovery was made by persons who passed the field on the way to church. A man passing spied what first looked like a coat in the tree, which stands several rods from the road. He investigated and found the body. It was removed to a local undertaking establishment. The identification was made by papers found in the dead man's clothing.

MANY WILL BLESS HER NAME

Over 200 Descendants Survive This Woman.

ISHPEMING, MICH. — When Mrs. Julia Decaire died in Ishpeming, where she had lived many years, she left more than 200 descendants to mourn her passing.

Mrs. Decaire was a native of Canada, eighty-six years old. She was the mother of eighteen children, eight of whom are living; the grandmother of ninety-six and the great grandmother of 101. Mrs. Decaire was also a great great grandmother.

THE MARKETS

Chicago Cash Grain Quotations.

Wheat—No. 2 red, $1.61¼; No. 3 red, $1.60; No. 2 hard winter, $1.63¼@1.63½; No. 3 hard winter, $1.62¼. Corn—No. 2 mixed, 74¼; No. 3 mixed, 73@73½c; No. 2 white, 75c; No. 3 white, 73¾@73c. Oats—No. 2 white, 60½@60¾c; No. 3 white, 59¼@59¾c; No. 4 white, 59¼c; standard, 60c.

Chicago Live Stock.

Hogs—Receipts 26,000. Quotations ranged at $6.85@6.95 light shippers, $6.55@6.75 heavy packing and $6.50@6.85 good to fancy pigs.

Cattle—Receipts 3,500. Quotations ranged at $7.50@8.20 good to choice steers, $5.65@6.25 good to choice beef cows, $6.25@7.00 good to choice fed heifers, $9.50@10.00 good to choice veal calves.

Sheep—Receipts 15,000. Quotations ranged at $9.35@10.10 good to choice native lambs, $7.75@8.15 good to choice wethers, and $7.60@8.00 good to choice handy ewes.

East Buffalo Live Stock.

Dunning and Stevens, live stock commission merchants, East Buffalo, N. Y., quotes as follows: Cattle—Receipts 50 cars; market dull. Hogs—Receipts 10 cars; market steady; heavy, $7.30@7.40; Yorkers and pigs, $7.40@7.50. Sheep—Receipts 5 cars; market steady; top lambs, $10.75@11.00; yearlings, $9.50@10.00; wethers, $8.25@8.50; ewes, $7.50@8.00. Calves, $5.00@11.00.

Beer and Morphine Fatal.

MUSKEGON, MICH. — As the result of drinking a mixture of beer and morphine, given to him by his ten year old cousin, Martin Joseph, the eleven months old son of Mr. and Mrs. Joseph Huisenga, died.

The baby and his cousin were playing alone in the kitchen when he poured some beer into a glass containing several morphine pills.

Would Utilize More Potatoes.

LANSING, MICH. — In order to utilize a large portion of Michigan's large potato crop, which may be wasted, approximated by the State Association of Farmers' Clubs at 1,000 car loads for 1914, the state legislature will be asked to determine the commercial possibilities of dried potatoes or potato flour in America and in foreign markets.

Dr. Ray S. Freund Dies.

DETROIT, MICH. — Dr. Ray S. Freund, a native of Port Huron, and a graduate from the University of Michigan, is dead in Butte, Mont., at the age of forty-three. Uraemic poisoning was the cause. He was a son of Dr. Isador and Jennie Spalding Freund and grandson of Jed Spalding, one of the pioneers of Port Huron.

Fall From Car Fatal.

ANN ARBOR, MICH. — S. A. Garrison, sixty-five years old, of Milan, was fatally injured when he jumped from the front platform of a moving Detroit, Jackson and Chicago interurban car at the corner of Williams and Main streets here in an effort to catch a train to Milan at the Ann Arbor station, a block away.

Women Win in Pennsylvania.

HARRISBURG, PA. — The Pennsylvania senate passed by a vote of 37 to 11 the joint resolution proposing a woman's suffrage amendment to the state constitution. As the resolution passed the 1913 legislature and went through the house several weeks ago, it will be submitted to the people next November.

Saginaw Police Chief Dies.

SAGINAW, MICH. — James P. Walsh, chief of the Saginaw police department, dropped dead at his home here. He was a prominent Mason.

HAUGHTY SEMINOLES.

They Don't Like White Men and Wish Only to Be Let Alone.

Many people in the northern states are unaware that there dwells in the fastness of the Florida Everglades one of the most interesting and picturesque bands of American aborigines in the United States, known as the Seminole Indians, who are now as separate and distinct from the white race as when Columbus first held mass on the shores of Cuba. These are the remnants of the one time mighty nation of the Seminoles, who defied the United States government for more than half a century and persistently refused colonization.

While the numerous wars and forced emigration have reduced their numbers to a few hundred, their mode of living, dispositions and customs are in many respects the same as when the haughty De Soto sailed into Tampa bay in 1539.

The Seminoles live to themselves, avoiding contact with the white race as much as possible and seldom if ever taking whites into their confidence, and on account of the almost inaccessible nature of the country in which they live little is known of their intimate home life. Unlike the Indians of the west, they persistently decline any assistance from the government, saying in response to offers for their support, "We only wish to be let alone."—Cleveland Plain Dealer.

RAILROAD TIME TABLES.

Lake Shore & Michigan Southern Railroad.

Effective Oct. 18, 1914.

Going south.

Station	815 a m	809 a m	801 p m	811 p m
Jackson	*6 05	†10 30	†2 06	*8 05
Tecumseh	7 08	11 17	3 01	9 04
Adrian	7 38	11 50	3 30	
Toledo	8 40	12 56	4 15	10 10
Chicago	4 15			
Detroit	†10 20		6 00	

Going north

Station	816 a m	812 p m	814 p m	818 p m
Toledo	*7 50	†12 01	†4 30	*6 30
Detroit				†6 00
Adrian		12 56	5 06	7 15
Tecumseh	9 10	1 51	5 36	7 50
Jackson	10 15	2 00	6 40	8 50

G. J. ZIEHR, Ticket Agent

DUNDEE BRANCH.

Going west.

Station	439 a m	433 a m	431 p m	441 p m
Adrian		†8 15	†2 10	†5 05
Tecumseh	†7 50	*9 20	4 05	6 30
Addison	10 20	10 10	4 55	7 05

Going east.

Station	432 a m	438 a m	430 p m	434 p m
Addison	10 37	†10 35	†1 30	†7 15
Tecumseh	10 23	11 25	4 26	8 00
Adrian	10 50			8 30
Chicago	6 00			

* Daily.
‡ Sunday only.
† Daily except Sunday.

F. S. BELL, Ticket Agent

DETROIT, TOLEDO & IRONTON

Going South

Station	1 a m	3 p m
Detroit	8 00	
Dundee	9 45	
Britton	10 03	
Ridgeway	10 08	
Tecumseh	10 18	
Adrian	10 50	

Going North

Station	4 a m	2 p m
Adrian		3 51
Tecumseh		4 22
Ridgeway		4 32
Britton		4 37
Dundee		4 52
Detroit		6 05

Daily except Sunday.

B. A. FOWLER,
Ticket Agent

We promptly obtain U. S. and Foreign
PATENTS
Send model, sketch or photo of invention for free report on patentability. For free book, How to Secure Patents and TRADE-MARKS write to
C.A.SNOW & Co.
Opposite U. S. Patent Office
WASHINGTON D. C.

FEELING LIVER-ISH This Morning?
TAKE
THEDFORD'S
Black-Draught
Stops Indigestion Constipation
25¢
A Gentle Laxative And Appetizer
For sale by All Druggists.

PATENTS
TRADE-MARKS and copyrights obtained or no fee. Send model, sketches or photos and brief description, for FREE SEARCH and report on patentability. 25 years experience.
Send 2-cent stamp for NEW BOOKLET, full of patent information. It will help you to fortune.
READ PAGES 11 and 12 before applying for a patent. Write to-day.
D. SWIFT & CO.
PATENT LAWYERS,
303 Seventh St., Washington, D. C.

Be Sure You Get This Old Reliable Cough Medicine
Imitations always follow the trail of success. Hundreds of imitations have come and gone since FOLEY'S HONEY AND TAR COMPOUND began, 40 years ago, to loosen the grip of coughs and colds.
Be sure you get the genuine
Foley's Honey and Tar Compound
And avoid the names that sound like it.
Here are three easy ways to tell the genuine. 1st—The name of "Foley's," 2nd—The yellow package. 3rd—The Beehive on the yellow package. You cannot get a substitute to do for you what FOLEY'S HONEY AND TAR COMPOUND will do —for coughs, colds, croup, bronchial and lagrippe coughs, throat and lung trouble. Buy it of your druggist and be safe.
★★★ EVERY USER IS A FRIEND.

RHEUMATIC SUFFERERS SHOULD USE
5 DROPS
The Best Remedy For all forms of
Rheumatism
LUMBAGO, SCIATICA, GOUT, NEURALGIA, AND KIDNEY TROUBLES.
DROPS
STOP THE PAIN
Gives Quick Relief
No Other Remedy Like It
SOLD AT ALL DRUGGISTS
SAMPLE "5-DROPS" FREE ON REQUEST
Swanson Rheumatic Cure Co.
[illegible]

THE TECUMSEH HERALD
AND TECUMSEH NEWS.

SIXTY-FIFTH YEAR NO 28 TECUMSEH, MICHIGAN, TUESDAY MARCH 23 1915 WHOLE NUMBER 4404

MENS', BOYS', and CHILDRENS'

NEW

Ready-to-wear Clothing

FOR SPRING.

An extra fine line at Medium Prices, guaranteed to fit and wear. You will want a new Suit for Easter. Come in now and select one.

The New Mallory Hats are here. See them.

Everything new in Furnishing Goods.

See our new Cloth Hats and Caps for Men and Boys.

Superior Union Suits and 2-piece Underwear.

Men's Work Shirts in regular stout and slim sizes, 50c.

See our new Rompers, Blouses and Shirts for Boys,

THE JONES TOGGERY SHOP,

Clothers, Tailors, Hatters and Furnishers.

Look out for those March Winds!

You can't escape the Winds but a Policy in

The Michigan Mutual Tornado, Cyclone and Windstorm Insurance Company of Hastings

Will care for your loss.

MRS. G. R. Gillespie,

Fire, Tornado and Plate Glass Insurance.

The Herald $1.00

Light Six $1580
Light Four $1250
(F. O. B. Factory)

CREDENTIALS—

The Mitchell factory, covering thirty-three acres, the high quality of its organization from Purchasing Agent to President; its financial standing—Bradstreet or Dun—its product, its individuality, finish and comfort, plus a physical demonstration in either the smart Light Four or the eager Light Six—these are our credentials.

THE MITCHELL LINE FOR 1915.

Mitchell Light Six—two, five or six passengers—6 cylinders—45 horse power—128-in wheel base—36 x 4 tires	$1,585
Mitchell Light Four—two and five passengers—4 cylinders—35 horse power—116-in. wheel base—34 x 4 tires	$1,250
Mitchell Light Four—6 passengers—same as above	$1,300
Mitchell Special Six—5 passengers—6 cylinders—50 horse power—132-in, wheel base—36 x 4½ tires	$1,895
Mitchell Special Six—6 passengers—same as above	$1,995
Mitchell Six De Luxe—7 passengers—6 cylinders—144-in. wheel base—60 horse power—37 x 5 tires	$2,850

(F. O. B. RACINE)

L. C. Hayden, Distributor.

TECUMSEH, MICH.

GERMAN ALLIES TO LEAVE ITALY

Consuls Advise Germans and Austrians to Get Out.

ANOTHER WAR ACT IS PASSED

Anti-Espoinage and Anti-Contraband Laws Are Characterized in Senate as Bugle Call—Measure Will Be Signed by King Today—Military Matters Forbidden Publication.

Rome, March 22.—All Germans and Austrians in Italy have been advised by the consuls of their respective countries to leave Italy within the shortest possible time.

Rome, March 22.—The passage of the anti-espoinage and anti-contraband law, which many believe is the last step in Italy's war preparations, was passed in the senate at 1:45 o'clock in the morning. There were 145 favorable votes and only two against the measure.

Calls Law a Bugle Call.

Senator Maragalino said that the law was the last phase in the war preparations, looking towards a realization of Italy's national aspirations, "from which even the earthquake did not deter us, hence this law is virtually a bugle call summoning the people to take up arms."

Senator Santini expressed confidence in the cabinet and alluded to the German contraband traffic and the action of Germany in furnishing rifles to the Tripoli rebels.

The law will be signed by the king and will be promulgated by royal decree today. It is probable that parliament will be adjourned when the prohibition of the publication of military matters will be decreed by the government.

Unknown Puts Up $5,000.

New York, March 22.—Bond in the sum of $5,000 in fifty one hundred dollar bills was put up for the release of Rae Tanzer, in jail on a charge of misusing the mails in connection with her suit for $50,000 against James W. Osborne, special United States attorney. The young man who put the bills up said they were furnished by a man unknown to him.

More British Officers Die.

London, March 22.—A casualty list of officers received from the British headquarters in the field, under date of March 15, gives the names of eighty-three officers, including Hindus, who were killed or have died from wounds and of 125 wounded or missing.

Y. W. C. A. Secretary Quits.

Marion, Ind., March 22.—Miss Florence Stone has submitted her resignation as general secretary of the Young Women's Christian association of this city after a tenure of two years.

NEW THINGS

Every day brings in new and beautiful merchandise for your selection.

New Suits, wonderful values at $18.00 & $25.00
New Coats, best you ever saw, at $10.00 & $15.00

New Rugs New Carpets New Curtains

SPECIAL (all this week)

10 doz. Satin-striped Madras and Crepe de chene SHIRT WAISTS very special at 98c each

See Window.

SPECIAL FOR SATURDAY, BASEMENT, AT 2 O'CLOCK

1500 yds. Embroideries, wonderful values, any length cut, for 7c the yard

See Window.

The Webster Anderson Co.

Tecumseh, Michigan.

DOUBLE STAMPS ALL DAY FRIDAY.

JAMES W. OSBORNE

Former N. Y. Officer Is Defendant In Breach of Promise Suit.

U. S. IS ESTOPPED IN BLOCKADE CASE

Our Own Record Supports Position of Allies.

Washington, March 22.—There is now no likelihood of the United States objecting to the Anglo-French blockade of Germany on the ground that its radius of action is too big. The United States is foreclosed from protesting on this ground by its own record.

In reply to an inquiry from the United States as to the radius of the so-called blockade the British and French both stated that it would be confined to European waters, including the Mediterranean. It now appears that the radius of the allies' operations will be less than that which the United States government itself has determined as a maximum in previous discussions of the rule of blockade. At the London naval conference in 1909 which is said in the declaration of London the American delegates of which Admiral Stockton was the naval expert stood out for a radius of action of at least 1,000 miles in case of a blockade. The American delegation gave notice of a reservation of right to this effect when the rules of blockade were adopted by the conference. This radius, it is believed, is very much greater than that probably intended by the allies whose operations so far as Germany is concerned, are likely to be confined to the English channel, the North sea and the waters north and west of Scotland. It is suggested therefore that the United States government would be unwise in insisting at this time that the allies confine their operations within a smaller radius.

CHILD'S CORPSE IN CISTERN

Boy Thought to Have Been Kidnaped Found Drowned.

Danville, Ill., March 22.—The mysterious disappearance of three year old Jack Hamilton, son of William Hamilton of Kellyville, who had been missing from the family residence since Friday morning has been solved by the finding of the body floating in a cistern near the home.

Jack was seen with some other boys playing in the vicinity, and it is believed that the older boys left the trap door open. The parents had believed the child to be kidnapped.

PLAY TEETER TOTTER WITH GUN, FOUR SHOT

Child Finds Loaded Weapon In Lumber Pile.

St. Charles, Mich., March 22.—Four little girls were wounded, not seriously, today, by the discharge of a shotgun in the hands of Antone Konecy, eight years old. Two, aged five and one-half and seven years respectively, are children of John Chimmic. The older girl has one shot in her hip. The others are three and one-half and seven and one-half years of age and children of Joe Tolasch. They will recover.

The boy found an old gun containing a shell in a lumber pile, started to play teeter totter and the gun was discharged.

JITNEY BUSINESS IS GROWING

Traction Company Wakes Up to Potency of Competition.

Battle Creek, Mich., March 22.—The Michigan United Traction company, running street cars in Jackson, Lansing, Kalamazoo and Battle Creek, has recognized the danger of the approaching jitney bus systems, and is planning to fight them.

One tentative plan is to give seven tickets for a quarter, another to put in rival jitneys to reach districts not torched by street cars, and another to change the rules so as to remove some of the restrictions regarding continuous transfers, etc. Battle Creek is soon to have a $50,000 jitney system.

EX-CONVICT BECOMES FAGIN

Confession Solves "Key Burglar" Mistery in Saginaw.

Saginaw, Mich., March 22.—The mysterious "key burglar," who has committed forty jobs in three months, has been found in the confession of three boys—Charles Rosenbush, twenty-three years old; Albert Fisher, twenty, and Clarence Sherbert, eighteen.

Rosenbush said the goods had been disposed of through a man he met in Jackson prison.

Palmer to Testify.

Kalamazoo, Mich., March 22.—Victer L. Palmer, who will be the chief witness in the trial of Frank B. Lay Jr., has reached Kalamazoo from Fort Leavenworth, where he is serving a two year sentence. The trial started today, and it is expected that there will be considerable light thrown on the affairs of the defunct Michigan Buggy Co.

To Have Woman Commissioner.

New berry, Mich., March 22.—Upper Michigan will be possessed of one woman county commissioner of schools after the spring election to be held next month. That woman is Mrs. Anna I. Auten of Newberry, Mrs. Auten is the Republican candidate in Luce county. She will be unopposed at the polls.

To Have Fine Bank Building.

Battle Creek, Mich, March 22.—The foundation work has been begun on Main street for one of the finest bank buildings ever erected in Michigan, if not in the United States. It will house the Old National bank, whose directors visited fifty cities, inspecting old and new bank buildings, before deciding on plans.

New Church Dedicated.

Morenci, Mich., March 22.—The dedication of the new M. E. church in this city began Sunday with a sermon by Bishop W. E. Anderson, and these services will continue for a week. The church has been built at a cost of $22,000, and the pastor has had full charge of its construction.

A BRITISH SNIPER

Well Concealed, He Is Ready to Take a Shot at the Enemy.

Photo by American Press Association.

Suspect Hamburg-American Ship of Coaling Warships.

San Juan, P. R., March 22.—The Hamburg-American steamer Oden Wald, which was running in and out of this port since the outbreak of the war and which was suspected of carrying supplies to the German sea raider Karlsruhe when she was in the West Indies, was fired on by the United States gunners at El Morro when she attempted to leave without clearance papers. She was struck by a shell but suffered no serious injury and returned to port.

Some time ago the Oden Wald left this port with 10,000 tons of coal and returned shortly afterwards with her bunkers practically empty. On that occasion she went out without clearance papers and it was reported that the American officer in command of the port had informed the captain of the Oden Wald that if he tried that game again he would fire on the ship. The captain of the Oden Wald applied for clearance papers on March 18 and they were refused, pending instructions from Washington. Then he started out without them and the American commander kept his word.

The Oden Wald has been running in and out of San Juan since Aug. 9 of last year. She is a vessel of 2,093 tons.

SCOTT BRINGS PIUTE CHIEFS

Chief of Staff Takes Warlike Redskins Single Handed.

Bluff, Utah, March 22.—The Piute Indian uprising in Utah is over. Brigadier General Scott, chief of staff of the United States army, returned here with Old Polk, Tse-Ne-Gat and other members of his gang as his prisoners. General Scott took the Indians single handed.

Six men were killed and many wounded in early fighting between the Indians and members from the posse headed by United States Marshal Nebeker.

IS U. S. GAME LAW INVALID?

Federal Judge Decides States Only May Control Migratory Birds.

Topeka, Kas., March 22.—Declaring that only the states have jurisdiction over game, Federal District Judge Pollock in a decision filed held the federal migratory bird statute unconstitutional.

Granulated Sugar

Place your order before it makes another advance.

H. & E. Sugar, per 100 lbs. $6 50

Fancy Big Grape Fruit, each	5c
6 bars of any kind of Laundry Soap	25c
Oranges are very nice now, we have all sizes.	
8 packages Toasted Corn Flakes	25c

Will have another lot of Oysters direct from Baltimore, Saturday, only 35c per quart

C. M. GILBERT

SEE OUR

Easter Novelties

and Easter Post Cards

Hand Bags, Express Wagons and Carts

Chair Seats, all sizes.

A Full Line of

Tinware and Graniteware.

Ida B. Chase.

BOARD 60 INCHES WIDE

and pile after pile under that width.

See that Board and see the people who know Lumber, and can supply your every building requirement.

Just now is the proper time to investigate and we are glad to show you the board that many are talking about and also our other facilities for taking care of your Lumber and Coal requirements.

Lenawee Lumber & Supply Co.

Phone 57. TECUMSEH, MICH.

Condensed Report of

Tecumseh State Savings Bank,

March 4, 1915, as made to the Banking Department

RESOURCES

Loans, Bonds & Mortgages	$340,831 11
Overdrafts	59 39
Furniture and Fixtures	6,625 00
Real Estate	18,624 54
Revenue Account	92 00
Cash and due from Banks	99,371 63
	$465,603 67

LIABILITIES

Capital Stock	$26,000 00
Surplus and Profits	22,398 40
Deposits	417,205 27
	$465,603 67

J. H. Smith, President. L. G. North, Vice-President
Guy E Nemire, Cashier.

D. L. Whitenack & Co.,

Hardware and Hardware Specialties.

TECUMSEH, - - - MICHIGAN

THE TECUMSEH HERALD
AND THE TECUMSEH NEWS

GERTRUDE A. STACY, ESTATE
FRANK S. TURNER, PUBLISHER

SUBSCRIPTION RATES

IN LENAWEE COUNTY
One year, payment in advance........$1.00
One year, payment after three months.. 1.25
OUTSIDE LENAWEE COUNTY
One year, payment in advance........$1.25
One year, payment after three months.. 1.50
There will be no Deviation from above Rates

Entered in the postoffice at Tecumseh, Mich., second class mail matter.

Telephone No. 36

How's This?

We offer One Hundred Dollars Reward for any case of Catarrh that cannot be cured by Hall's Catarrh Cure.

F. J. CHENEY & CO. Toledo, O.

We, the undersigned, have known F. J. Cheney for the last 15 years, and believe him perfectly honorable in all business transactions and financially able to carry out any obligations made by his firm.

NATIONAL BANK OF COMMERCE,
Toledo, O.

Hall's Catarrh Cure is taken internally, acting directly upon the blood and mucous surfaces of the system. Testimonials sent free. Price 75 cents per bottle.

Sold by all Druggists.

Take Hall's Family Pills for constipation. adv

Best Treatment for Constipation

"My daughter used Chamberlain's Tablets for constipation with good results and I can recommend them highly," writes Paul B. Babin, Brushly, La. For sale by all dealers.

This—and Five Cents!

DON'T MISS THIS, Cut out this slip, enclose five cents to Foley & Co. Chicago, Ill., writing your name and address clearly. You will receive in return a trial package containing Foley's Honey and Tar Compound, for coughs, colds and croup Foley Kidney Pills, and Foley Cathartic Tablets. For sale in your town by all druggists of Tecumseh. adv

Whole Family Dependant

Mr. E. Williams, Hamilton, Ohio, writes: Our whole family depend on Pine-Tar-Honey." Maybe someone in your family has a severe Cold—perhaps it is the baby. The original Dr. Bell's Pine-Tar-Honey is an ever ready household remedy—it gives immediate relief, Pine-Tar-Honey penetrates the linings of the Throat and Lungs, destroys the Germs and allows Nature to act. At your Druggist, 25c. adv

They Know It's Safe

Parents who know from experience insist upon Foley's Honey and Tar Compound when buying a medicine for coughs, colds, croup and la grippe. C. T. Lunceford, Washington, Ga., writes. "I have used it for six years and it never has failed. I think it is the best remedy made for coughs and colds." For sale by all druggists of Tecumseh. adv

For the Stomach and Liver

I. N. Stuart, West Webster, N. Y., writes: "I have used Chamberlain's Tablets for disorders of the stomach and liver off and on for the past five years, and it affords me pleasure to state that I have found them to be just as represented. They are mild in their action and the results have been satisfactory. I value them highly." For sale by all dealers. adv

Quick Action Wanted

When one is coughing and spitting—with tickling throat, tightness in chest, soreness in throat and lungs—when head is aching and the whole body racked with a cough that won't permit sleep—he wants immediate relief. Thousands say Foley's Honey Tar Compound is the surest and quickest acting medicine for coughs, colds, croup and la grippe. For sale by all druggists of Tecumseh. adv

Man Takes His Own Medicine is an Optimist

He has absolute faith in his medicine—he knows when he takes it for certain ailments he gets relief. People who take Dr. King's New Discovery for an irritating Cold are optimists—they know this cough remedy will penetrate the linings of the throat, kill the germs, and open the way for Nature to act. You can't destroy a Cold by superficial treatment—you must go to the cause of the trouble. Be an optimist. Get a bottle of Dr. King's New Discovery to-day. adv

To the Housewife

Madam, if your husband is like most men he expects you to look after the health of yourself and children. Coughs and colds are the most common of the minor ailments and are most likely to lead to serious diseases. A child is much more likely to contract diptheria or scarlet fever when it has a cold. If you will inquire into the merits of the various remedies that are recommended for coughs and colds you will find that Chamberlain's Cough Remedy stands high in the estimation of people who use it. It is prompt and effectual, pleasant and safe to take, which are qualities especially to be desired when a medicine is intended for children. For sale by all dealers. adv

White Man with Black Liver

The Liver is a blood purifier. It was thought at one time it was the seat of the passions. The trouble with most people is that their Liver becomes black because of impurities in the blood due to bad physical states causing Biliousness, Headache, Dizziness and Constipation. Dr. King's New Life Pills will clean up the Liver, and give you new life. 25c at your Druggist. adv

MEETING

Of Belgium Relief Committee

The Committee for the Relief of Belgium met at Mrs. Hardy's house on Thursday evening, and in view of the terrible distress in that unhappy country, and in consequence of letters received from the American Legation in Brussels, and Headquarters in New York; it was decided to resume work immediately.

The following appeal was formulated:

The Tecumseh Committee for the Relief of Belgium is very anxious to send another contribution to that sadly stricken heroic country. If the Belgians shall live or die, depends entirely on the continued help America gives. Fifty cents a week will keep a Belgian alive.

We earnestly urge you for the sake of humanity to give what you can spare. Any sum of money, no matter how small, will be gratefully accepted by any member of the committee. Also any kind of non-perishable food, and new clothes. Kindly leave heavy parcels at Mrs Hardy's house.

30,000 babies born in Belgium, since the war, many from widowed mothers lack milk, if they shall have it, or perish depends on your individual generosity.

MARY F. WRIGHT, Chairman,
F. J. TEMPLE, Treasurer,
JENNY C. LAW HARDY, Secretary,
SENA CRANE,
JOE KEENEY,
H. R. BREWER,
L. G. NORTH

American Legation,
Brussels. Feb. 15, 1915.

Mrs. J. C. Law Hardy,
Sec Belgian Relief Fund,
Tecumseh, Michigan.

Dear Madam:

I beg to acknowledge the receipt of your letter of December 24th concerning a report that every inhabitant of Belgium is receiving a weekly allowance of Fr. 5 10. I judge from the tone of your letter that I need hardly assure you that this is not the case Food is being given to those who absolutely cannot pay, and is being sold at cost price to those that can, so that the funds for the purchase of food stuffs may be turned over and made to go as far as possible. Practically no monetary relief is being given to individuals

Signed: Hugh S. Gibson,
Secretary of Legation

Commission for Relief in Belgium,
New York, March 15, 1915.

Dear Madam:

We desire to state officially that no Belgium is allowed any sum in cash, but each and every one in the destitus class gets a ration which costs us about fifty cents a week

We venture to hope that this denial will mean some barrels of flour, but we will be grateful for whatever we can get from your community.

Signed; Lindon W. Bates,
Vice Chairman.

GARLICK—COLLINS

Friday evening March 19 1915 Miss Bertha Mae Collins and Jesse S. Garlick both of Maybee, Michigan were united in marriage at the Methodist parsonage, the Rev. George S. Jennings officiating.

REBEKAHS ENTERTAIN

One of the finest entertainments given at the I. O. O. F. temple in many a day was presented Friday evening and for which those present were indebted to the efforts of Floyd Juckett. the chairman of the entertainment committee of the Rebekahs. The affair was given by the latter lodge with the Odd Fellows and friends to the number of 140 their guests.

The excellent program was as follows:

Welcome—Mrs. J. A. Collins, N. G. of the Rebekah lodge.

Piano solo—Miss Mabel Ager

Reading, "The Lightning Rod Man" also "O'Grady's Goat"—C. J. Cuthbert of Galion, Ohio lodge

Vocal solo—Miss Edna Gaston

Reading. "Attend these Meetings" —Mrs. Collins

Address—Rev. Geo. Jennings of Port Huron lodge

Saxophone and piano duet—Glen Tansley and Miss Ager

Reading, "The Rebekah's Vision"—Mrs. P. C. Snell

Song and encore—Will and Fred Dickinson, Floyd Ager and Floyd Juckett.

The guests were then invited to the dining room where small tables were daintily laid and Miss Alma Tansley and her white gowned waiters deftly ministered to the company.

Later dancing and visiting occupied the attention of the crowd until a late hour, Mrs. Tom Dennison and Glen Tansley furnishing the music.

The decorations of the dining room and parlor deserve special mention Crepe paper strands in pink and green, the Rebekah colors, were inter woven from the ceiling and the effect was most beautiful.

FARMERS' UNION

Round-Up Meeting Held Saturday

The Farmers' Union held their round-up for the season at the Grange Hall Saturday with about 100 in attendance. A social hour was enjoyed by all after which a pot luck dinner was served.

The meeting was then called to order and after a short business session, this very pleasing program was given:

Duet, "Is it None of Your Business"—Mrs. A. J. Bigelow, Mrs. Lyman Howe

Reading—Mrs. Geo Sanford

Instrumental duet, piano and trombone—Mrs. Will Waldron and son Wilfred

Reading—Mrs. Albert Waring

Duet, "Was That You"—Mesdames Bigelow and Howe

Reading, "Aunt Belinda's Letters" —Miss Emma Rogers

Solo—Wm Wilson

Supt. Reed then gave an interesting talk on "School Ideals along Hygienic Lines," laying special stress on physical training in our schools and the needs of the pupils. His speech was full of good things which should be passed along. Later he spoke for the clubs for the boys and girls, along the lines of agriculture, domestic work, etc

The meeting was then adjourned to meet sometime in June at Wampler's Lake with Will Waldron and family.

DEMOCRATIC CAUCUS

NOTICE: The Democrats of the Township of Tecumseh will meet in caucus at the council building in the Village of Tecumseh, Lenawee county Michigan, on March 26th, 1915, at 7:30 o'clock in the evening of said day, for the purpose of nominating candidates for the township offices for the ensuing year.

Dated at Tecumseh, Michigan, March 17th, 1915.

BY ORDER OF COMMITTEE.

Many Children are Sickly

Mother Gray's Sweet Powders for children break up colds in 24 hours, relieve feverishness, headache, stomach troubles, teething disorders and destroy worms. At all druggists 25c Sample mailed FREE. Address, Allen S. Olmsted, LeRoy, N. Y.

TONIGHT

Hear "The Rose Maiden" given by a chorus including the High School Glee Clubs and the following soloists: Mrs. R. S. Moore, Mrs. Eugene Rosecrans, Mrs. J. M. Mulvaney, W. S. Dickinson, Fred Dickinson and W. A. Thorp,

Accompanist—Miss Laura Freese

Director—W. A. Thorp

Presbyterian church at 8:15 p. m Tickets, 15 and 25 cents.

"PEG O' MY HEART"

Like a breath of air from a rose scented garden is "Peg O' My Heart" Oliver Morosco's production of J. Hartley Manners' comedy which concluded a run of nearly two years at the Cort Theatre, New York City, and which comes to Tecumseh, next Wednesday night.

It is sweet, clean and wholesome and through it all is a delightful strain of Irish-American humor and a touch of pathos both of which combine to make it the most attractive stage story theatregoers have been offered in many years.

In these days of underworld drama and riskue musical farces it is truly gratifying to see a wholesome play like "Peg O' My Heart" presented. That the public appreciates Mr. Morosco's effort to spread the delight that attends the witnessing of the play is evident through the fact that in every city where the comedy has been presented it has played to capacity audiences.

Mr. Morosco is sending Dorothy Mackaye to this city as "Peg." In so doing he is favoring the theatre-going public here, for little Miss Mackaye is a wonderfully artistic 'Peg,' and gives a performance that lingers in the memory as a sweet thought of a delightful occasion. She was selected for the role of "Peg" by Mr Morosco himself, and he considers her one of the greatest little actresses on the American stage. Miss Mackaye is surrounded with an excellent cast, whose work has been favorably commented on.

Miss Adele Hughes who is playing one of the leading feminine roles with "Peg" will be remembered by Tecumseh theatre goers for her excellent work in "The Third Degree" which played at the Bradley some time ago. Miss Hughes played the role of "Anna Jeffries" in "The Third Degree."

Mr Morosco is sending to Tecumseh a fully equipped production of "Peg" the company carring everything in the line of scenery, electrical effects and furniture used on the stage, with the exception of two pianos which the local house has to furnish. They carry a special car for this mammoth production which is an exact replica of the original New York production which played for over two years at the handsome Cort theatre in New York City.

"Peg O' My Heart" will be at the Bradley next Wednesday night, March 24th and has the local management's endorsement as the "best on the road this son."

EVELYN NESBIT THAW IN "THREADS OF DESTINY"

On Friday evening, March 26, the management of the Bradley will present Lubin's great masterpiece in five parts "Threads of Destiny" in which Evelyn Nesbit Thaw and her son Russell William Thaw play the principal roles. This is Evelyn Nesbit Thaws first and only appearance in motion pictures and is a wonderful play of society life.

Since the killing of Stanford White by Harry Thaw, Evelyn Nesbit Thaw has been more in the 'lime light' than any other person in the world. Mrs T. is, at the present time, appearing in the leading vaudeville theatres all over the world at perhaps the highest salary ever paid a single person in that profession and was secured by the Lubin company to play the leading role in this great sensational production "Threads of Destiny" at an enormus price. It is Tecumseh peoples only chance to see the most talked of person in the world today.

This picture should be of especial interests at the present time owing to proceedings which are now being carried in New York as to Thaws sanity See hand bills for full particulars

ANNOUNCEMENT PARTY

Miss Pearl Beebe of Tipton entertained a company of friends Friday, March 19. Cards furnished the amusement of the afternoon, 500 being the chosen game. At the close of the games the company were ushered into the dining room where a three course dinner was served, during which her engagement to Faunt V. Lenardson of Britton was announced. The marriage is to take place early in May.

THEY ARE OUT, LET US KEEP THEM OUT

We hear this on every hand. The saloons are out, let us keep them out. That is a sensible view. It has taken us years to work up to the point where we could get rid of the saloons. Now that they are out, let us keep them out. Why? Because we have the smallest court calendar in six years.

During the years 1908 9, when we had saloons, there were 338 arrests for drunks and disorderlies at Adrian. In the following four years, when we were without saloons, there were only 291 drunks and disorderlies arrested. In other words, the average number of arrests during the two years under saloons was 169 and the average number of arrests in the four years without saloons was a fraction less than 73. We are after sobriety and orderliness in this county, are we not? Well, you see we cannot get it with saloons

LENAWEE COUNTY LOCAL OPTION
adv ASSOCIATION.

To Whom It May Concern:

Some time ago I came to this city with the expectation of becoming a citizen of "the Biggest Little Town on Earth" Since coming I have taken up my wrestling game and won all but one bout which was called a draw.

I came here to become a citizen not a grafter, not to play the old race horse game—get any race till the money is on me—the fall down, for the money.

So please do not be misinformed. I am out to win every match, if I can I ask no one to back me. All I ask is, use me fair and, if interested in the real kind of manly art, turn out. I will win if I can and I challenge any of your friends or foes at 160 lbs., winners take all. Yours sincerely,

FARMER MOORE.

GRANGE MEETING

The regular meeting of Tecumseh Grange, Saturday next, will be in the nature of a farewell to its old quarters The program will be as follows:

Music—William Wilson

Reminiscences of the Beginning of Tecumseh Grange—Mrs. D. T. Hall

Recitation—Mrs Hurrey

Music—Lester Waring

Possibilities—C. H. Bramble

Music—Wilfred Waldron

Probabilities—J. T. Boyce

This is sure to be a worth-while meeting and no member should miss it.

REGISTRATION NOTICE

NOTICE IS HEREBY GIVEN to the QUALIFIED ELECTORS of the Township of Tecumseh. County of Lenawee, State of Michigan that a meeting of the Board of Registration will be held at the Council building Saturday March 27 A. D. 1915 for the purpose of registering the names of all such persons who shall be possessed of the necessary qualifications of electors who may apply for that purpose

IMPORTANT—REGISTRATION BY AFFIDVIT

Any qualified elector may register and be eligible to vote if he shall appear in person before the Township Clerk and take the oath required as to qualification, and request that his name be registered Blanks for this form of registration can be had at the Township Clerk's office.

RELATIVE TO
WOMEN ELECTORS

In accordance with Section 4 of Article 3 of the Constitution of the State of Michigan and Act 206, of the Public Acts of 1909, the Board of Registration of said Township will register the names of all women possessing the the qualifications of male electors who make PERSONAL APPLICATION for such registration; PROVIDED, that all such applicants must own property assessed for taxes somewhere within the COUNTY above named, except that any woman otherwise qualified who owns property within said County jointly with her husband or other person, or who owns property within said County jointly with her husband or other person, or who owns property within said County on contract and pays the taxes thereon, shall be entitled to registration. Following are the qualifications of male electors in the State of Michigan:

Every male inhabitant of this state, being a citizen of this state, being a citizen of the United States; every male inhabitant residing in this state on the twenty fourth day of June, eighteen hundred thirty-five; every male inhabitant residing in this state on the first day of January, eighteen hundred fifty; every male inhabitant of foreign birth who, having resided in this state two years and six months prior to the eighth day of November, eighteen hundred ninety-four; and having declared his intention to become a citizen of the United States two years and six months prior to said last named days; and every civilized male inhabitant of Indian descent, a native of the United States and not a member of any tribe shall be an elector and entitled to vote; but no one shall be an elector or entitled to vote at any election unless he shall be an elector or entitled to vote at any election unless he shall be above the age of twenty-one years, and has resided in this state six months and in the township or ward in which he offers to vote twenty days next preceding such election.

Said Board of Registration will be in session from 9 o'clock a. m. until 5 o'clock p. m. of said day, for the purpose aforesaid

H. H. HANNA JR.,
Township Clerk.

Dated March 15th, 1915.

REPUBLICAN CAUCUS

NOTICE! The Republicans of the Township of Tecumseh will meet in caucus at the council building in the Village of Tecumseh, Lenawee county, Michigan, on March 24th, 1915, at 7 o,clock in the evening of said day, for the purpose of nominating candidates for the township offices for the ensuing year.

Dated at Tecumseh, Michigan, March 15th, 1915.

BY ORDER OF COMMITTEE.

NOTICE.

Because of the McKinkley Banquet which is to be held at Adrian on March 25th the date of the Republican Caucus has been changed to March 24.

By order of the Committee.

CLASSIFIED ADS

FOR SALE—House and lot known as Primrose property. Enquire of L. V. Skinner.

FOR SALE—Very reasonable if taken at once. Good House. Electric lights and furnace Good barn and chicken house. Large lot with garden spot. Single harness plow, cultivator and other farm tools. Dr. E. D. Brown.

JUNK! JUNK!—I will pay the best price for rags, rubbers, papers and magazines, Phone 372, will come for them.
D. Gerthner Maumee St.

JOB WANTED by George Hathaway for blasting stones and stumps. Sure every blast and will do good work. Leave word at the home of Mrs. Lottie Biggins, corner Kilbuck and Maumee streets.

MR. POULTRYMAN: Are you interested in increasing the laying qualities in your hens? May I send you a little booklet discussing this subject? Your name and address on a postcard will secure a copy. C. F. PATTERSON, S. C. White Leghorns, Tecumseh.

FOR SALE—My house and lot with house furnished or unfurnished to suit the buyer, also my Picture Show.
adv JAMES SILVER.

ANCONAS are fine layers. Get pure bred Ancona eggs of Wm. Smith North Maumee St., 5c a piece as many as you want. adv

FOR SALE—Two leather rockers, 1 velvet rug, 1 oak book-case almost new. Mrs. L. C. Westcott.

FOR SALE—Full blooded Jersey cow. Enquire of Wm A. Erhart ½ mile south of Tecumseh. adv

REAL ESTATE

H. W. Stevens, Real Estate Agent rented three farms within the last two weeks.

Mrs. Issac Gonoungs farm of 67 A. in Macon township to Mrs. Joe E. Smith Ridgeway.

Mr. Earle Miller of Detroit, farm of 60 acres in Macon to Fred Ganoung of same place.

Wm R Brazee of Decatur, Ill., farm of 42 acres in Tecumseh to Mr. John Moore of Tecumseh.

If you have a farm to rent or sell, or a house and lot to dispose of, or wish to buy one call on,

H. W. STEVENS,
REAL ESTATE AGENCY

Who has a large list of property, placed in his hands for disposal at prices astonishingly low. Phone 40 Offices at residence. adv

To Mothers in This Town

Children who are delicate, feverish and cross will get immediate relief from Mother Gray's Sweet Powders for Children They cleanse the stomach, act on the liver and are recommended for complaining children. A pleasant remedy for worms At all druggists, 25c Sample FREE, Address, A. S. Olmsted, LeRoy, N. Y.

THERE IS A REASON
FOR OUR LARGE SEED TRADE.

Many buyers know that for years we have not mixed any OLD SEEDS with the NEW SEEDS, but sell the old seeds at half price. Come to us and you can get any variety of seeds that grow.

This year we have added to our stock something new—A line of seeds from

The Luther Burbank Co.

Try a few of these and see how you like them. We call especial attention to

Luther Burbank Dollar Garden.
(Twelve varieties.)

SATURDAY SPECIALS
38c Coffee (S. B., Best on Earth)........32¢
25c McKenzie S. R. Buckwheat........19¢
10c Millar's Starch only 3¢, two for........5¢

F. D. AVERY
PHONE 39

Home Cured Hams, whole or half, lb.	17c
Home Cured Bacon, chunk lb.	18c
Home Cured Bacon, sliced lb.	20c
Home-made Pure Lard, lb.	15c
Home-made Pure Lard, 10 lb. pails, lb.	14c
Sugar Cured Picnic Hams, lb.	13c

Choice Cuts of all kinds of Meats at Lowest Market Price.

Clark's Market.

'Phone 158. Witherell Block

Mrs. Ed Everett was the guest of her sister and husband Mr. and Mrs. Oscar Lidke in Toledo over Sunday.

Misses Ola and Cecile Swift were guests of the Misses Margaret and Portia Meyers in Clinton Sunday.

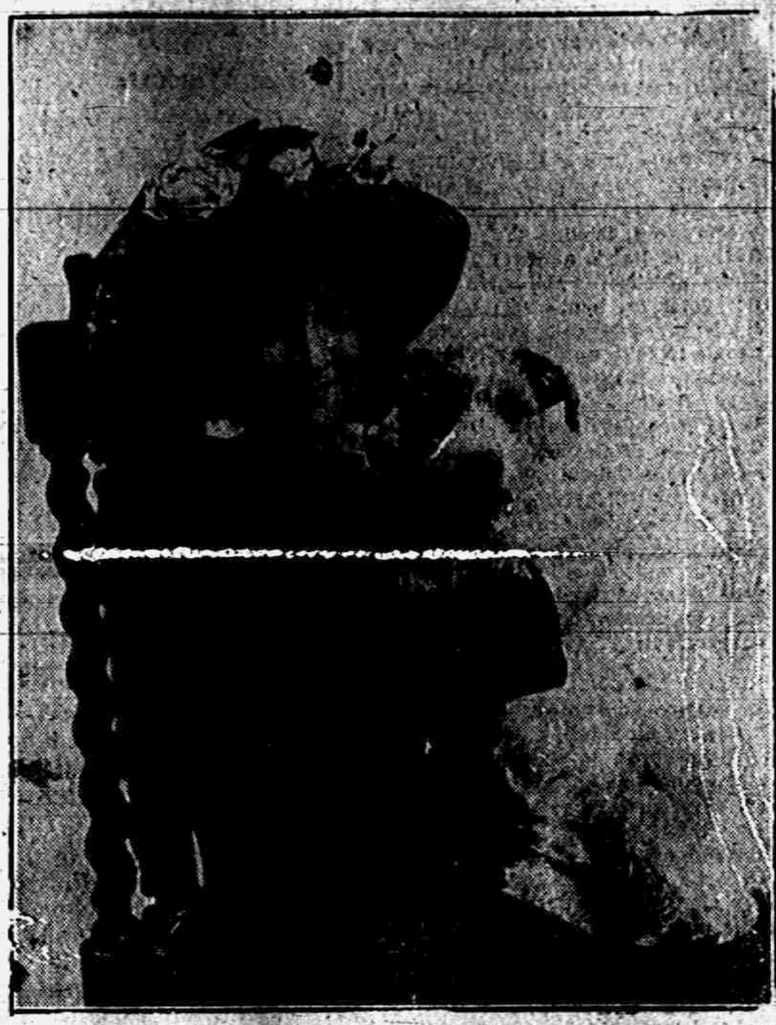

Miss Dorothy Mackeye, the "Sweet Sixteen" Peg, in Oliver Morosco's Delightful Comedy of Love and Youth, "PEG O' MY HEART," at the Bradley Opera House, Wed, March 24. Seats now selling at Hay's Bakery.

SALVAGE

Have a nice lot on hand, will make a good price in ton lots

Have a few Fence Posts left yet. Do not forget us on your Fence orders.

If you have any Oats to sell let us know as we wish to load a car out soon.

Implements

Give us a chance to let you know how we can supply you this season.

TECUMSEH CO-OPERATIVE ASS'N.
By C. D. BEEBE, Mgr.

WHY NOT?

KC is pure. KC is healthful. It really does make lighter, nicer biscuits, cakes and pastry than the old fashioned single acting baking powders.

And you pay only a fair price for it.
No baking powder should sell for more.

KC 25

Read Herald Ads.

The Tribolet Co. 5 & 10c Store

Always Remember
AND NEVER FORGET
THAT IT PAYS TO
WATCH OUR WINDOWS

Curtain Rods
A full and complete line of rods and poles at 5 and 10c

Clothes Lines
Full 50 feet in length; full weight white cotton or jute, for 10 cents and 24c

Oil Cloth
Just received a big assortment of table oil cloth, price per yard................ 19c

Drip Pans
All sizes and shapes—priced from 5c to 19c

Dust Pans
Good, heavy Japan'd dust pans 5 & 10c

Embroideries
Come in and see our splendid showing of Embroideries. We have placed a special assortment on sale per yd. 10c

Don't miss visiting our tinware and hardware counter. Some great values for everyday needs at 5 cents and.... 10c

Malacca Plated knives & forks, do not rust, set 74c

Roller Skates
Per Pair $1.24
Good, nickle-plated, double brace and patent straps for men, women and children.

Spectacles
We fit your eyes and give you a pair of good glasses; all for........................ 10c

Turkish Towels
Large size good heavy Turkish Towels; a great assortment; each........ .... 10c

Boy's Caps
All sizes and good quality; one of the biggest bargain in the store. Come and see them and be convinced 10c

Clark's O. N. T.
Mercerized crochet cotton. Ecru and white. All sizes.......... 10c

The Tribolet Co. 5 & 10c Store

PLOWS

Regardless of how particular you are, we have in stock Hand Plows that will please you.

They range in price, $5.00 and up.

Gale Two Wheel Sulky

Gave extra good satisfaction last year whereever tried because it is [illegible] built very simple and will plow in any kind of soil. Will work in places where it is impossible to use a three wheel plow.

Price very low. Call and Examine.

Tillage

As in former years we push the sale of the DEERING line in Spring and Spiketooth Harrows and Disc.

We also have some a little cheaper but there is no Tillage sold in the class of the DEERING.

Make your selections early so you will be certain of getting just what you want when you want it.

L. E. TEMPLE & CO.

Banana Polish

Brings back to original brilliancy, Furniture, Mantels, Pianos, Bicycles, Sewing Machines, Tillings, etc. Removes finger marks, grease spots and mars. Will not gum, catch the dust or become sticky. Also good for cleaning and preserving dark leather goods.

Per Bottle 25 cents.

Heaven Number 2,

A special polish for automobiles

Per Bottle 50 cents.

Guy E. Belding,

Furniture and Undertaking.

AGENT FOR REO AUTOMOBILES.

BRADLEY

OPERA HOUSE—TECUMSEH

WED., MARCH 24

OLIVER MOROSCO PRESENTS

THE INTERNATIONAL COMEDY TRIUMPH

Peg O'My Heart

BY J. HARTLEY MANNERS

DISTINGUISHED CAST

SUPERB PRODUCTION

the play that has Everything

Prices, 50c, 75c, $1.00, $1.50

Seats now on sale at Hay's Bakery, (Phone 99).

DR. T. ALEX CAIRNS

of Newark, New Jersey

A Captivating Orator

WILL SPEAK AT THE

Presbyterian Church,

TECUMSEH, MICH.

Thursday, March 25th, 7:30 P. M.

ON

"What Can Be Said For and Against The Saloon?"

GET READY

—FOR EASTER—

You Never Saw Such

Coats and Suits

for the price as we are selling this year. Make us prove it.

---COME IN---

DO IT TO-DAY

SELECT THAT

ROOM RUG

and we will deliver when wanted.

200 Room Rugs for your selection.

Fred Rosacrans & Sons.

LOCAL AND PERSONAL

NOTICE

All copy must be in the composing room of this office by 9:30 a. m. Tuesdays and Fridays and all advertising matter before 4 o'clock p. m. Mondays and Thursdays

For a first class job of fencing, see Newsome. adv

Norman Taylor of Detroit was the guest of Anna Mitchell Sunday.

Mrs. Sophronia Fessenden of Adrian is the guest of Mrs. R. B. Gillespie.

Allen Pulver of Jackson was the guest of his brother B. J. for Sunday.

Ben Evilsizer and family moved on a farm just north of Adrian last week.

Miss Amanda Schmid of Manchester was a Tecumseh visitor Saturday.

Special for Saturday: 1 lb. box 60c chocolate covered caramels for 30c.
adv W. L. COLLER.

Mr. and Mrs. Jeff Pilbeam of Britton were Tecumseh visitors Monday.

The Garlinghouse Garage has just taken on the agency for the Saxon car.

For a short time I will give Country Gentleman 1 year for $1.
Emma Rogers, Phone 427

Mr. Sancrant is moving his family on the old Henry Nyland farm in Raisin

Wm Powell and wife were guests of her brother Theo Smith in Tipton Friday.

Regular meeting of Sons' of Veterans Camp at G. A. R. hall Thursday evening

Mrs. Margaret Beamish who has been so ill for the past two weeks is slowly improving

The Taylor Chair Co. are the people that put the Rock in Rocker. See Service & Son. adv

Regular meeting of Tecumseh chapter, No. 51 O. E. S. Thursday evening March 25 Initiation.

Fine switches made, cut hair and combings bought at the millinery of Miss Julia A. Hough. adv

Class No 3 of the Presbyterian church met with their teacher Mrs F Rector on Friday. evening about twenty being present. Each one gave a verse of scripture with the word, "joy" or rejoicing for its theme, singing and a social good time made the evening a very pleasant one. Henry C. Conklin who is a member of the class was present having been in Washington during the winter. Refreshments were served and as the members bade their hostess "good night" it was with the hope that they might have many more such happy reunions.

Fine spare ribs at the Daisy Market for Saturday. adv

The music lovers of Tecumseh and vicinity now have the assurance that Tecumseh will not be without some high grade concerts next winter. A contract has been signed by which the "C. W. Best Artists' Series" will appear again next season at the patronage of the past season, as well as the favorable comment upon the several entertainments, led to the signing of the new contract at once. Mr. Best has retained only three of the artists of last season, and has so raised the standard of the course, that the contract price of the course is $50 more than last year. The course tickets however will sell at the same price as last season. The course is guaranteed by the Westminster Guild.

A Butter and Egg Account

A short time ago an enterprising woman made $100 from selling butter and eggs. Instead of keeping it in the household stove, she put it in the bank. She has added to it and the sum has mounted up. You can open a savings book account here with $1. You can bring it or mail it. May we help you to save money?

In the race for getting Dollars, the importance of banking them is frequently lost sight of.

We pay 3 per cent if left one month.

The Lilley State Bank

Tecumseh, Michigan.

THE BANK WITH THE CHIME CLOCK

Teach your dollars to have more cents and buy of Service & Son. adv

There will be special Palm Sunday services at St. Peters Episcopal church at 11 o'clock next Sunday.

See that halibut steak at the Daisy Market. adv

Wrestling Match at Witherell Hall Saturday evening Young Galloway vs Farmer Moore. Admission 25 and 35c

Special communication of Tecumseh Lodge No 69 F. & A. M. Friday evening March 26 Work in E A. degree.

[illegible] shoes in the evening as well as the day time at Snell's. adv

Mrs. Doane Fosdick and two children who have been visiting her parents Mr. and Mrs. Samuel Shutts left for her home in Battle Creek Saturday.

Go to Service & Son for Taylor rockers, absolutely the most comfortable rocker made. adv

Your attention is called to the ad displayed in this issue announcing the lecture of Dr. T. Alex Cairns at the Presbyterian church Thursday evening.

Mr. and Mrs. Hove Needham of Saline were in town Friday afternoon enroute home from Ridgeway where they had attended the funeral of her uncle Daniel Allen.

Fresh caught herring at the Daisy Market Saturday. adv

Mrs John S. Temple is very ill at the present writing. Her daughters have been called home to assist in her care. Later: Word comes that she is slightly better this morning

You will be pleased with the goods at Snell's. adv

Rev Frederick Hewitt will give the last of his lectures on "Know Thyself" next Thursday evening at the Parish house The subject of the evening, "Scientific Christianity"

Mr. and Mrs. John Scarlett of Toledo were over Sunday guests at the home of Joseph Keeney. Mr. Scarlet returned home Monday morning but his wife and little daughter Helen remained for a longer visit.

Service & Son give Merchants discount stamps with every cash purchase. adv

We will pay 31c for sweet cream and 28c for sour cream good flavor delivered.
TECUMSEH BUTTER CO. adv

Mrs. J. D. Shull went to Blissfield Friday March 19 where she organized a Woman's Club. Mrs W. L. Reed accompanied her.

NOTICE: There will be no beginning class admitted to the Tecumseh schools this spring.
SUPT. W. L. REED.

Mrs. H. S Waring who has been in Detroit for the past three weeks returned home Monday night. She is very much improved in health since her recent operation.

Word has been received of the death of L. Cass Miller, a former resident of Tecumseh, at his home at Pratt, Kansas. March 7th. Further notice will appear in our next issue.

The Woman's Home Missionary Society of the M. E. church will meet at the home of Mrs John McIntyre on Thursday afternoon at 2:30. The subject for the meeting is the "Redman and his white neighbors," Mrs. A. J. Bigelow, leader.

The latest in cuff buttons at Gastons'. adv

Mr. and Mrs. Charles Osborne celebrated their thirty fourth wedding anniversary last Thursday The guests were Mr. and Mrs. Geo Mattis, Mr. and Mrs Fred Davis and Mr. and Mrs Fritz Gygi whose wedding days were the same date.

Thursday evening a Junior group of Y. M. C. A. was formed with the following officers: Pres., Homer Hanham; Vice Pres., Perry Hayden, Sec., Harold Blessing; Treas., LeRoy VanWinkle. Perry Satterthwaite is leader of the group and Wilfred Waldron assistant.

Gastons' for new Easter jewelry. adv

The clerks of The Webster Anderson Co. last evening surprised Miss Lula Aylesworth, who has just resigned as the firm's book-keeper. The guests brought to Miss Aylesworth an assortment of kitchen utensils which will come handy in life's battles and the evening passed all too quickly in fun and visiting.

We read of the wonderful trees and fruits of California and have them on postcards, but to see the real thing is quite worth while. While at the Mulvaney office Monday we were invited to look at a plank, and it was quite a sight to behold. It measured 60 ft and 4 inches in width, ten feet in length and two inches in thickness and had not a knot in it. It is California red wood. To see, gives one a more realizing sense of the size of these trees.

COUNTY OLDER BOYS' CONFERENCE HERE FRIDAY AND SATURDAY.

The nineth annual county conference of older boys will be held in Tecumseh Friday and Saturday of this week. Also the county convention and committee of county Y. M. C. A. will hold a short session at 5 o'clock Friday afternoon.

Lenawee was the first in the world to bring the boys of a county together to discuss their moral and religious problems. Tecumseh was the place where this first conference convened January 6-7, 1906, and the entire enrollment was forty-two.

Today in twenty-four states and provinces ninety or more organized county Y. M. C. As. are bringing together the older boys for such a conference. Upon the same days the nineth of Lenawee is meeting in Tecumseh, at least five other counties in Michigan alone are holding similar gatherings.

There will be in all probability about seventy five delegates at the conference. A number of fathers will accompany the boys so as to attend the county convention and the father and son banquet Friday afternoon and evening

The out-of-county speakers are the following:

Harry White, Y. M. C. A. secretary Madras, India, formerly secretary Y. M. C. A. Brooklyn, New York and also secretary of an eastern college association.

Burton B Johnson assistant state secretary of Y. M. C. A. in charge of college association and religious work, author of Bible study course for older boys "Jesus the Head Coach."

N. Earl Pinney, student U. of M., represents the university at oritorical contest chairman of the extension department of the university Y. M. C. A.

The boys themselves are to have the most important places on the program. Besides having all the offices they will among themselves discuss the conference theme of "Leadership." The following is the program:

FRIDAY AFTERNOON

METHODIST EPISCOPAL CHURCH

12:00 3:00 Sight seeing
3:00—4:00 Assignment of Delegates
4:00—4:15 Meeting of Nomination Committee
4:15—5:00 Business session, Jonathan Way, Hudson, President of 1914 Conference, presiding
4.15 Devotions, Rev. Geo. Jennings
4:25 Report of Nominating Committee and Election of Conference officers
4.35 "Why we are here" Burton B. Johnson, East Lansing
4:55 Announcements
5.00—6:15 County Convention and Committee meeting

FRIDAY EVENING

PRESBYTERIAN CHURCH

6:30—9:00 Banquet (Father and son)
6:30 Devotions, Rev. Wm. Rex
Music
7:30 Introduction of Toastmaster Gordon Bachmann, Ridgeway by President of Conference
7:40 Words of Welcome,
"For the Boys," Harold Lowry
"For the Town," W. L. Reed
7:50 Responses,
Paul Hastings, Addison
H. W Porter, Weston
8:00 Addresses,
"Boys," N. Earl Pinney, Ann Arbor
"Men," Burton B Johnson, East Lansing

SATURDAY FORENOON

METHODIST EPISCOPAL CHURCH

7:30—8.30 Leaders' Conference
8:30—9:00 Singing
Devotions, Rev. Frederick Hewitt
9.00—10:00 "A Job for Michigan Boys" Harry White, Madras India
10.00—11:15 Discussion of Conference theme "Leadership"
10:00 "Opportunities or a Leader's chance to serve," Leon McLachlin, Tecumseh
10:10 "Proper Qualifications,"
"For a Leader in High School," Marsh Drury, Britton
10:20 "For a Leader in Athletics" Frank Marsh, Blissfield
10:30 "For a Leader in Church and General Community service" Charles Underwood, Britton
10:40 "Development or How may I become a Leader?" Sheldon Burt, Clayton
11:15—11:30 Conference photograph

SATURDAY AFTERNOON

METHODIST EPISCOPAL CHURCH

1:00—2:30 Mass Meeting for Older Boys
1:00 Rev Lewis G Pim will lead devotion
2:30 Conference adjourned.

Another out-of-county speaker for Saturday is Walter Turpening county secretary of Branch county Y. M. C. A.

Older boys in Tecumseh who are fifteen years of age may register and take in the entire conference. Fathers and "Big Brothers" who are interested are invited to the convention at M. E church at 5 o'clock and may bring their sons and brothers to the Father and Son banquet at the Presbyterian church at 6:30 Friday.

Registrations and tickets to the banquet are 25 cents for men and boys of Tecumseh. Committee wants to know before Wednesday how many plates are to be provided.

Easter jewelry at Gastons'. adv

Mrs. Ira Rogers is reported as quite ill.

Abram Hunt has been quite ill for the past week

Jonas Waldron was a business caller in Lansing Monday.

Miss Mary Barrett is quite ill with a fever at her home.

Gastons will clean your clock. adv

Mrs. Harper of Brownville who has been so seriously ill is reported as improving.

Watch for bargains. Rexall week at B. J. Pulver's from March 29 to April 4th.

We will pay 31c for sweet cream and 28c for sour cream good flavor delivered.
TECUMSEH BUTTER CO adv

Mrs. Robert Elliott spent the latter part of the week with Mrs. Amos Sheriff in Raisin.

Missionary rally at Presbyterian church Friday afternoon from 3 to 5 o'clock. Special program.

Mrs A James and daughters attended the funeral of her father Thos Underwood [illegible] Saturday.

Rubber tired surrey and rubber tired phaeton for sale.
adv R. A. BEESEN

Mrs. Mary Smith and Mrs. Nancy Boyd of Brownville who have been ill for many days are reported as on the gain.

Gastons' for the up to date cuff buttons. adv

Leon Williamson and seven others went to Detroit Monday returning with new cars for the Big Chief Garage.

We will pay 31c for sweet cream and 28c for sour cream good flavor delivered.
TECUMSEH BUTTER CO. adv

Miss Nerissa Fitzsimmons of Detroit is spending a few days in town with Mr. and Mrs. A. D. Lawrence and other friends.

LET US DISCHARGE OUR DEBT TO OUR CHILDREN

We have 13219 pupils of school age in Lenawee County, and for their education we suffer ourselves to be taxed to the extent of $488,760.00. No man kicks about it either. All are agreed that school needs come first, that we ought to discharge our debt to our children by giving them adequate educational facilities. We love to see our children qualified to meet the exegencies of life.

There is no man living, who can prove that bringing saloons back to Lenawee County will help the situation of our young people. The fact is, they will undo what the schools do. They will make our children worse than worthless The would-be saloon keeper wants to make easy money at the expense of your children. Will you let him do it? Vote "Yes" April 5th.

LENAWEE COUNTY LOCAL OPTION ASSOCIATION. adv

MADE WELL BREAD

A Genuine Treat

It lends zest to the meal; tastes good every time

As the name implies, this bread is uniformly and ever-lastly-good; yesterday, today, every day.

"Made Well" label is the guarantee. Insist on having it from your grocer or call

Hay's Bakery.

Phone 99.

Don't risk your life and car—the lives of others in your care and by standers—by driving without SKID CHAINS—for your car WILL skid in wet weather without them.

We have a stock comprising almost all sizes in the best of makes—let us supply you.

A full line of other automobile supplies, accessories, etc. always on hand.

TECUMSEH "BIG CHIEF" GARAGE

PHONE 289.

HAM & EGGS

We have a quantity of small, mild cured

Picnic Hams at 13c per pound.

and with selected

Eggs at 18c per dozen

you can indulge.

We give Silver Trading Stamps.

ANDERSON GROCERY CO.

Phone 91... Successors, Anderson Bros. Macon 'Phone

ACME QUALITY
The Sign of Paint Success

PAINT YOUR HOUSE

Make your home look attractive and inviting. Our experience will aid you in selecting colors and decorative plans that will make your home appear to the best advantage.

ACME QUALITY

HOUSE PAINTS

gives great durability and lasting beauty. It is most economical to use because it takes less and lasts longer.

We will be glad to show you colors whether you buy or not.

Satterthwaite Bros.

FARMERS

See our line of Work and Single

HARNESSES.

To close out the McCormick line of Tillage. We have some bargains on Disc and Spring-tooth Harrows. Call and see.

A few bargains to close out:

1 Iron Age Spray Pump $25 outfit for 20.00

$40.00 Foot Lift Gale Sulky for $33.00

$52.00 Studebaker Wagon $45.00

We have taken the Merchants' Trading Stamps, so pay cash and get 2½ per cent. discount.

Double Stamps Given Thursday, March 25th.

BROWN & CO.

It Don't Pay

to sow poor seeds.

We are headquarters for Quality and Price.

All Kinds On Hand.

HOW ABOUT

Salvage Wheat and Shelled Corn

We can name the price.

Agents for Adrian Wire Fence Co's Fence

Moore Bros.

Try The

McDermott's Daisy Market

FOR

All kinds of Meat and Fowls.

PRICES ALL RIGHT.

N. D. TRASK,
Osteopathic Physician,

Office over McCann & Bowen's Store. Office Hours, 8 a. m. to 5 p. m.

A. C. AYLESWORTH,

Licensed Auctioneer, Real Estate, Stock and General Salesman.

Will attend all sales in city or country, at reasonable rates.

Headquarters and all dates made Herald office

Dental Parlors
W. D. REED, D. D. S.
Chicago, St. Tecumseh.
Crown and Bridge work Aluminum Silver and Rubber plates and all of the specialties known to modern dentistry. Gas or vitalized air administered.
Office over Avery & Co's store

DR. E. D. BROWN,
Dentist.

Modern Dentistry of reasonable rates. Painless extraction by use of local or general anaesthetic.
Officers hours 7:45 a. m. to 5 p. m. Saturday evenings 7 to 9. Other evenings by appointment.
Office in DeWolf Block.
Office pohne 192, house phone 182—2r.

C. M. Cooley,
Licensed Auctioneer.

R. F. D. No. 4 Manchester, 15 year successful experience in Jackson, Washtenaw and Lenawee Counties, also practical farmer.

Bell Telephone Clinton Exchange.

Rates Reasonable and Satisfaction Guaranteed

OVER 65 YEARS' EXPERIENCE
PATENTS
TRADE MARKS
DESIGNS
COPYRIGHTS &c.
Anyone sending a sketch and description may quickly ascertain our opinion free whether an invention is probably patentable. Communications strictly confidential. HANDBOOK on Patents sent free. Oldest agency for securing patents. Patents taken through Munn & Co. receive special notice, without charge, in the
Scientific American.
A handsomely illustrated weekly. Largest circulation of any scientific journal. Terms, $3 a year; four months, $1. Sold by all newsdealers.
MUNN & Co. 364 Broadway, New York
Branch Office, 625 F St., Washington, D. C.

PARKER'S HAIR BALSAM
A toilet preparation of merit. Helps to eradicate dandruff. For Restoring Color and Beauty to Gray or Faded Hair. 50c and $1.00 at Druggists.

A BABEL OF TONGUES.

The World's Languages Now and What May Be In the Future.

How many men, if asked how many languages there are in the world, could give anything like an accurate answer? The average man's knowledge or ability to speak languages rarely exceeds two besides his native tongue.

It may appear strange, but it is nevertheless true, that there are over 4,000 languages spoken by mankind, while the number of dialects exceeds this. There are more than sixty vocabularies in Brazil, and in Mexico the Nahua is broken up into some 700 dialects. There are hundreds in Borneo, and in Australia there is no classifying the complexities. Let us assume that fifty dialects, on an average, belong to each language and we have the colossal total of 200,000 linguistic abilities.

A century hence the probability is that there will only be four languages of importance in the world. Central Europe may produce a newer and more straightforward German language. Imperial English may reign alone over the North American continent, while a more businesslike Spanish will be used in South American states. Then Russia may take on some more rich Slavonic dialect, which will blend the races of eastern Europe and central Asia into a harmonious federation. So that in future these four languages will enter into what may be a never ending competition.—Exchange.

ERRORS OF SCULPTORS.

Statues In England Noted For Crude Blunders In Modeling.

Some of the statues in public places in England are notable for certain unique symbols or glaring errors in modeling. One of the former kind is the statue of Sir Anthony Ashley at Wimborne, Dorset. Carved out of a stone at the feet of the figure is a faithful representation of a cabbage, indicating that Sir Anthony introduced the vegetable from Holland into England.

Even more peculiar is the carving on one of the four panels on the Queen Victoria statue in George square, Glasgow. The subject is the knighting of James Anderson, the lord provost of that city. As no sword was available the ceremony was performed with an umbrella, and the substitute has been copied by the sculptor. This same statue is incorrect in one important detail. The stately pose of the horse is negatived by the position of the hind legs—a position which is only possible when a horse is racing at full speed.

Perhaps the worst equestrian statue in the world is that erected in front of Trinity college, Dublin, to the memory of King William III. Among other faults, one of the forelegs of the horse is straight and the other curved considerably, yet both hoofs meet side by side on the pedestal.—London Spare Moments.

CERTAIN RESULTS

Many a Tecumseh Citizen Knows How Sure They Are.

Nothing uncertain about the work of Doan's Kidney Pills in Tecumseh There is plenty of positive proof of this in the testimony of citizens. Such evidence should convince the most skeptical doubter: Read the following statement.

Mrs. C. Stevenson, Wyandotte & Potawatamie Sts., Tecumseh, says: "The first system of kidney complaint in my case was a sharp, shooting pain across the small of my back, which made it almost impossible for me to lie down. Someone advised me to give Doan's Kidney Pills a trial and I did, procuring my supply at C. A. Wright & Son's Drug Store. After I had taken this remedy a short time the pains and aches left and gravel that had been a source of constant suffering, no longer troubled me. In fact, I felt like a different person. I have since recommended Doan's Kidneys Pills to a number of my friends and shall continue to do so. My former endorsement holds good"

Price 50c at all dealers Don't simply ask for a kidney remedy—get Doan's Kidney Pills the same that Mrs. Stevenson had. Foster-Milburn Co Props. Buffalo, N. Y. adv

W. T. Azbell, ex-postmaster of Edwardsport, Ind., writes. "I suffered from severe trouble with my kidneys and back. First bottle of Foley Kidney Pills gave me relief" Thousands testify that backache, rheumatism, sore muscles, aching joints and bladder weakness vanished when Foley Kidney Pills were taken. For sale by all druggists of Tecumseh. adv

Some Forms of Rheumatism Cured

Rheumatism is a disease characterized by pains in the muscles. The most common forms are: Acute and Chronic Rheumatism, Rheumatic Headaches, Sciatic Rheumatism and Lumbago All of these types can be helped absolutely by applying some good liniment two or three times a day to the affected part will give instant relief. Sloan's Liniment is good for pain, and especially Rheumatic Pain, because it penetrates to the seat of the trouble, soothes the afflicted part and draws the pain. "Sloan's Liniment is all medicine." Get a 25c bottle now. Keep it handy in case of emergency. adv

Welcome Information

Most middle aged man and women are glad to learn that Foley Kidney Pills give relief from languidness, stiff and sore muscles and joints, puffiness under eyes, backache, bladder weakness and rheumatism. They get results. Contain no harmful drugs. For sale by all druggists of Tecumseh. adv

Recommends Chamberlain's Cough Remedy

"I take pleasure in recommending Chamberlain's Cough Remedy to my customers because I have confidence in it, I find that they are pleased with it and call for it when again in need of such a medicine," writes J. W. Sexon, Montexallo, Mo. For sale by all dealers. adv

Not Feeling "Just Right"

When you get tired early in the day, have an overfull feeling, are bilious, have bad breath or suffer from indigestion or constipation you will find Foley Cathartic Tablets quick and comfortable in action. They are wholesome and health giving. Mr. L. L. Levy, Green Bay, Wis., says: They do not gripe and their effect is quick and sure. The finest cathartic I ever used." For sale by all druggists of Tecumseh. adv

TECUMSEH MARKETS

CORRECTED MAR. 23, 1915

Wheat	1 42 1 45
Flour per bbl	8 00 7 40
Rye	60
Corn (ear)	40
Oats	47
Beans	2 50
Potatoes	25-30
Butter	27
Eggs	16
Lard	12
Guinea	10
Fowls (live)	13-14
Springers	11-13
Roosters	07
Ducks spring	-12
Geese	10
Turkeys	15
Hay	10 00-12 50

Whittemore's Shoe Polishes
FINEST QUALITY LARGEST VARIETY

"GILT EDGE," the only ladies' shoe dressing that positively contains OIL. Blacks, Polishes and Preserves ladies' and children's shoes, shines without rubbing, 25c. "FRENCH GLOSS," 10c.
"DANDY" combination for cleaning and polishing all kinds of russet or tan shoes, 25c. "STAR" size, 10c.
"QUICK WHITE" (in liquid form with sponge) quickly cleans and whitens dirty canvas shoes. 10c. & 25c.
"ALBO" cleans and whitens BUCK, NUBUCK, SUEDE, and CANVAS SHOES. In round white cakes packed in zinc boxes, with sponge, 10c. In handsome, large aluminum boxes, with sponge, 25c.
If your dealer does not keep the kind you want, send us the price in stamps for full size package, charges paid.
WHITTEMORE BROS. & CO.,
20-26 Albany Street, Cambridge, Mass.
The Oldest and Largest Manufacturers of Shoe Polishes in the World.

STATE OF MICHIGAN.
The Circuit Court for the County of Lenawee, In Chancery.

Suit pending in the Circuit Court for the County of Lenawee, In Chancery, at the City of Adrian on the 8th day of March. A. D. 1915. Present Honorable Bert D. Chandler, Circuit Judge presiding.

Regna Jepsen, Complainant vs. Arthur Jepsen, Defendant.

In this cause it appearing that it cannot be ascertained in what state or country, said defendant Arthur Jepsen, resides, and that his whereabouts are unknown, therefore, on motion of complainant's solicitor, it is ordered that defendant enter his appearance in said cause on or before five months from the date of this order and that within twenty days the complainant cause this order to be published in the Tecumseh Herald, said publication to be continued once each week for six weeks in succession.

B. D. CHANDLER,
FRED B. WOOD, Circuit Judge.
Solicitor for Complainant.

STATE OF MICHIGAN, County of Lenawee, ss.

Probate Court for the County of Lenawee.

At a session of the Probate Court for the County of Lenawee, holden at the Probate Office, in the City of Adrian, on the 10th day of March, in the year one thousand nine hundred fifteen.

Present; Hon. HARRY L. LARWILL, Judge of Probate.

In the matter of the estate of JAMES McCARBERY Sr., deceased.

On reading and filing the petition, duly verified of Ervin W. Palmer, praying that an instrument in writing purporting to be the last will and testament of said deceased may be duly proved and admitted to probate, and that administration of said estate may be granted to petitioner, the executor named in said instrument, or to some other suitable person.

It is Ordered, That Tuesday the 6th day of April next, at nine o'clock in the forenoon, be assigned for the hearing of said petition.

And it is further Ordered, That a copy of this order be published in TECUMSEH HERALD, a newspaper printed and circulating in said County of Lenawee, for three successive weeks previous to said day of hearing.

HARRY L. LARWILL,
(A true copy) Judge of Probate
E. I. LARWILL, Register of Probate.

STATE OF MICHIGAN, County of Lenawee, ss.

Probate Court for the County of Lenawee.

At a session of the Probate Court for the County, of Lenawee, holden at the Probate Office, in the City of Adrian, on the 25th day of February, in the year one thousand nine hundred and fifteen.

Present, HARRY L. LARWILL, Judge of Probate.

In the matter of the estate of HANNAH ANDERSON, deceased.

On reading and filing the petition, duly verified, of Frederick Anderson, son of said deceased, praying that administration of said estate may be granted to Frederick B. Wood, or some other suitable person.

It is Ordered, That Monday, the 29th day of March next at nine o'clock in the forenoon, be assigned for the hearing of said petition.

And it is further ordered, That a copy of this order be published in the Tecumseh Herald, a newspaper printed and circulating in said County of Lenawee, for the three successive weeks, previous to said day of hearing.

(A true copy) Harry L. Larwill,
Judge of Probate.
E. I. Larwill. Probate Register.

STATE OF MICHIGAN.
Thirty-ninth Judicial Circuit, in Chancery.

Suit pending in the Circuit Court for the County of Lenawee, in Chancery, at Adrian City, on the 27th day of February, A. D. 1915

John D. Austin, complainant, vs. Lulu L. Austin, defendant

In this cause it appearing that defendant, Lulu L. Austin, is not a resident of this state, but that she has departed from her last known place of residence, and her whereabouts are unknown, therefore, on motion of Burton L. Hart, solicitor for complainant, it is ordered that defendant enter her appearance in said cause on or before five months from the date of this order, and that within twenty days the complainant cause this order to be published in the Tecumseh News, a newspaper printed, published and circulated within said County of Lenawee, said publication to be continued once in each week for six weeks in succession.

BERT D. CHANDLER,
Circuit Judge.

BURTON L. HART,
Solicitor for Complainant,
Adrian, Michigan.

STATE OF MICHIGAN, County of Lenawee, ss.

Probate Court for said County.

At a session of the Probate Court for the County of Lenawee. holden at the Probate Office in the City of Adrian, on the 15th day of March, in the year one thousand nine hundred and fifteen.

Present: Hon. HARRY L. LARWILL, Judge of Probate.

In the matter of the estate of SUSAN A. ROGERS, Deceased.

On reading and filing the petition of Joseph H. Smith, administrator upon the estate of said deceased, alleging that the funeral expenses and debts of said deceased, and the expenses of administration thus far incurred, have been fully paid, and praying that his final administration account may be allowed and for such other order and decree as to this Court shall seem proper.

It is ordered, That Monday, the 12th day of April next, at nine o'clock in the forenoon be assigned for the hearing of said petition.

And it is further Ordered, That a copy of this order be published in the TECUMSEH HERALD a newspaper printed and circulating in said County of Lenawee for three successive weeks previous to said day of hearing.

(A true copy) HARRY L. LARWILL,
Judge of Probate.
E. I. LARWILL, Probate Register.

FOLEY KIDNEY PILLS
FOR BACKACHE KIDNEYS AND BLADDER
Sold Everywhere

YEGGS GET $800 FROM SAFE

Erie Postoffice Is Burglarized and Big Haul Made.

Monroe, Mich., March 22.—Yeggs, supposedly three of them, "blew" the safe in the Erie postoffice and made away with about $600 in stamps and $200 in cash. They stole a horse and rig to make their getaway, and the outfit was found in a ditch, overturned. The horse was tangled in the harness and had evidently been thrown and abandoned after several miles of hard driving.

The yeggs broke the postoffice door with tools they stole from a blacksmith shop. They entered a saloon before leaving town, but did not get much loot.

FAMILY FAMOUSLY AUGURED

Three National Holidays for Birthdays and Longest Day for Wedding.

Marquette, Mich., March 22.—Three national holidays are doubly celebrated by the family of Edward Lirette of this city. Mr. Lirette is the father of three sons. Edwin was born on Christmas day, Raymond on the Fourth of July and Paul on Lincoln's birthday.

Not only this, but Mr. and Mrs. Lirette were married on the longest day of the year—June 21, 1899.

Nothing to Report.

Paris, March 22.—The official communique in the afternoon said: "There is nothing to report."

WEATHER OBSERVATIONS.

Observations at the weather bureau, New York, taken at 8 p. m., as follows:

	Temp.	Weather.
Washington	42	Clear
New York	39	Cloudy
Boston	36	Part Cloudy
Buffalo	30	Cloudy
Chicago	38	Cloudy
St. Louis	34	Cloudy
New Orleans	50	Clear

Weather for Tomorrow.
Illinois, Indiana, lower Michigan, Wisconsin and Iowa—Fair and warmer.

CORRESPONDENCE

BRITTON

Wm. S. Gordenier of Dexter spent part of last week with his sister Mrs Joseph Wiggins

Mrs. Wm. Underwood and Mrs. I. N. Pilbeam were in Tecumseh Thursday.

Miss Mae Knaggs of Maybee visited her sister Mrs. John Taylor from Thursday until Saturday.

Mrs. Caroline Biggs and Miss Eva Underwood were in Adrian Thursday.

Mrs. Susan Linn was the guest of Mrs. Libbie Linn in Ridgeway last week.

Mrs. F. E. Morrell and daughter Winnifred of Ypsilanti was here from Thursday morning until Sunday night

Miss Margaret Hindes visited Miss Jessie Clement in Detroit Saturday and Sunday.

Mrs. Wm Popard of Dundee spent Thursday and Friday with her brother Chester Pilbeam and family.

Mrs Mary Jolly of Tecumseh visited her daughter Mrs. M. L. Brown over Sunday.

G. H. Osterhout, wife and daughter Marian were in Tecumseh Friday.

Henry Coates is able to be out again after several weeks' illness

Mrs H. Martin was in Toledo Friday.

Mrs Gray is having her spring millinery opening at Ernest DuBois' furniture store.

FOLEY KIDNEY PILLS
FOR BACKACHE KIDNEYS AND BLADDER
Sold Everywhere

CLINTON

Wirt Rowland of Detroit was an over Sunday guest of his mother.

Miss Lenora Mohr is taking a business trip to West Unity, Ohio.

Mrs. Ella Earl was a Jackson visitor Thursday.

Frank Burroughs was home from Detroit over Sunday.

Clifford Drake and wife of Beverly, N. Y., were over Sunday guests at C. J. Robison's.

Bert Reynolds was in Tecumseh Sunday.

Fred Freeman was down from Manchester Sunday.

Miss Blanche Robison was in Jackson Saturday evening on business. She will remain home during the serious illness of her father Charles J. Robison.

Mr. and Mrs. John Clark left yesterday for a few days' stay with her parents at Cass City.

Miss Porter of Blissfield will finish the school year in Mrs Lucile Skenck-Clark's place.

Mrs. John Tuttle Jr. and Mrs. Grace Kennedy were in Detroit Thursday.

Born to Mr. and Mrs. Ed. Parker Thursday, a daughter. Edwina Carolyn.

Miss Ella Parker of Toledo is caring for Mrs. Ed Parker and baby.

Miss Esther Lukehardt returned Saturday night from a short stay at her home in Manchester.

The marriage of Miss Lucile Skenck and John Clark took place in Toledo Saturday, the Rev. Allen officiating. The party was accompanied by Miss Mary Clark and Harry Barnard, arriving home on the 5:43 train. A wedding supper was served at the home of the groom's sister Mrs. Clare Kimball. Mr. and Mrs. Clark are receiving congratulations and, after a short visit with Mrs. Clark's parents at Cass City, will be at home to their many friends at the Clark home on Tecumseh street.

FOLEY KIDNEY PILLS
FOR BACKACHE KIDNEYS AND BLADDER
Sold Everywhere

HOLLOWAY

The regular review of Osgood Hive was held Wednesday p. m. There were 23 members present. It was voted to hold a dance at their hall April 9. Bill 75c. The entertainment committee served light refreshments. A good time was enjoyed.

Miss Anna Drouillard and Miss Anna Redline visited friends in Adrian the last of the week.

Mrs Joseph Isaacson of Adrian visited her parents Mr. and Mrs. Eugene Drouillard Saturday and Sunday

Mrs. Lloyd suffered a stroke of apoplexy Wednesday night at the home of her son James Bloomer. She lies in a critical condition.

Born to Mr. and Mrs. Theo. La-Bounty Thursday morning March 18 a 9¼ lb daughter, Marian Ruth. Theo is treating with cigars.

Miss Ina Hipns is assisting Mrs. Clyde Hawkins with her work.

J B Younglove a former merchant here was in the village on business Wednesday

Thirty-five of the neighbors and friends spent a very pleasant evening at the home of Mr. and Mrs C. E. Holdridge Friday. Card playing and dancing was the evening's diversion Light refreshments were served. The out-of-town guests were Mr. and Mrs. J. D. VanVleet of Ridgeway, Harold Lanning and Luella Sloan of Franklin Mr. and Mrs S J. Wilson entertain next Friday night

FOLEY CATHARTIC TABLETS
Keep Stomach Sweet - Liver Active - Bowels Regular
Sold Everywhere

Gary Gets School Meeting.

Logansport, Ind., March 22.—The Northern Indiana High School Principals' association, which has been in convention here for two days, adjourned with the understanding that the meeting next year will be held in Gary.

SEVEN BARKS for all Stomach, Liver and Kidney Troubles. At Druggists, 50c per bottle. INDIGESTION, CONSTIPATION Also for all Stomach, Liver and Kidney Troubles. At Druggists. LYMAN BROWN, 68 Murray St., New York, N.Y.

Notice of Mortgage Sale.

Whereas, O. M. Webster and Margaret L. Webster, husband and wife, of the Township of London, Monroe County, Michigan, made and executed a certain mortgage bearing date the 5th day of September, A. D. 1913, to E. B Kingsbury, of the Village of Seneca, County of Lenawee, and State of Michigan, which mortgage was recorded in the office of the Register of Deeds for the County of Lenawee, on the 12th day of September, A. D. 1913, at 2:10 o'clock p. m., in Liber 192 of Mortgages, on page 350; and

Whereas, a portion of said mortgage was assigned by said E. B Kingsbury to Benjamin Blain, said assignment bearing date September 6th, 1913, and which assignment was recorded in the office of the Register of Deeds of said County of Lenawee, on the 28th day of December, A. D. 1914, in Liber 191 of Mortgages at page 249; which said portion of said mortgage was afterwards, on, to-wit: December 28th, A. D. 1914, assigned by said Benjamin Blain to Hannah Keifer, which said assignment was recorded on December 28th, A. D. 1914, in the office of the Register of Deeds of said County of Lenawee, in Liber 191 of Mortgages at page 250.

The balance of said mortgage (outside of that portion assigned to said Benjamin Blain and assigned by him to said Hannah Keifer) was assigned by E. B Kingsbury to said Hannah Keifer on October 24, A. D 1913, which last assignment was recorded on the 25th day of October, A. D. 1913, in the Register of Deeds office of the County of Lenawee, in Liber 191 of Mortgages at page 567.

Whereas, the amount claimed to be due upon the debt secured by said mortgage at this date is the sum of One Thousand Four Hundred and Two and 70-100 Dollars ($1,402.70), and an attorney fee of Twenty-five Dollars ($25 00) therein stipulated for, and no suit or proceeding has been instituted at law or equity to recover the debt now remaining secured thereby, or any part thereof, and said Hannah Keifer being now the owner of the whole of said mortgage, and the mortgage debt secured thereby, and

Whereas, default has been made in the payment of the interest secured by said mortgage whereby the power of sale contained in said mortgage has become operative.

Now, therefore, notice is hereby given that by virtue of said power of sale and in pursuance thereof and of the statute in such case made and provided, the premises described in said mortgage will be sold at public vendue to the highest bidder at the east front door of the Court House at the City of Adrian, in said County of Lenawee, that being the place of holding the Circuit Court within said County, on the 3rd day of April, A. D. 1915, at nine o'clock in the forenoon. The description of said premises contained in said mortgage and which will be sold as aforesaid is, as follows, to-wit: The following parcel of land in Adrian City, Lenawee County, Michigan, to-wit:

Commencing at the crossing of the south line of Toledo street with the west line of McVicker street in said city. Thence westerly on south line of said Toledo street seventy (70) feet more or less. Thence southerly paralled with west line of lot one (1) on the plat of Eastern Addition to the Village (now city) of Adrian, Michigan, to within fifty-five (55) feet of the south line of the tier of lots fronting on Toledo street aforesaid. Thence easterly on a line parallel with said Toledo street and to within fifty-five (55) feet of the south line of said tier of lots to the west line of McVicker street. Thence northerly along the west line of said McVicker street to the place of beginning.

Said mortgaged premises will be sold as aforesaid to satisfy both the principal and interest due on said mortgage, to-wit: One Thousand Four Hundred and Two and 70-100 Dollars ($1,402.70), together with interest that may be due at the time of the sale, also to satisfy an attorney fee of Twenty-five Dollars ($25 00) as provided in said mortgage, also to satisfy any taxes that assignee of said mortgagee has paid or may be required to pay to protect her interest in said mortgaged premises, and all other legal costs of this foreclosure.

Dated: December 29th, A. D. 1914.
HANNAH KEIFER,
Assignee of Mortgagee.

BURTON L. HART,
Adrian, Michigan.
EARL C. MICHENER,
Adrian, Michigan.
Attorneys for Assignee

MOTHERS OF DELICATE CHILDREN

Should Read the Following Letter—Mrs. Slack's Story About Her Child's Recovery Is Entirely Reliable.

Palmyra, Pa.—"Three years ago my little girl had black measles which left her with a chronic cough and so awfully thin you could count all her ribs, and she coughed so much she had no appetite.

"Nothing we gave her seemed to help her at all until one day Mrs. Neibert told me how much good Vinol had done her little girl, so I decided to try it for my little one, and it has done her so much good she is hungry all the time, her cough is gone, she is stouter and more healthy in color and this is the first winter she has been able to play out in the snow, coasting and snow-balling without any ill effects."—Mrs. ALFRED SLACK, Palmyra, Pa.

We know Vinol will build up your little ones and make them healthy, strong and robust, therefore we ask parents of every frail and sickly child in this vicinity to try a bottle of Vinol, our delicious cod liver and iron tonic without oil.

If we can induce you to try a bottle of Vinol as a body-builder and strength-creator for your child, and you do not find it is all we claim, we will return your money on demand.

C. A. Wright & Son, druggists,

DAILY FREE PRESS IS SOLD

Milwaukee Paper Which Once Belonged to Stephenson Sold.

Milwaukee, Wis., March 22.—The Milwaukee Daily Free Press, owned by former United States Senator Isaac Stephenson, was turned over to a new company at a meeting held here. The new company, which is to be known as the Milwaukee Free Press corporation, is capitalized at $120,000, and there are sixty stock holders, of whom Attorney Theodore Kronshage of Milwaukee is the head.

The price paid for the property is said to be $40,000, the new company assuming all indebtedness incurred since an option was taken in November.

Rosalind's Choice

She Could Not Be Bought.

By CLARISSA MACKIE

The station platform was crowded with people waiting for the gates to open to admit them to the Boston express waiting down there on the tracks.

Rosalind Mereton, with a devoted cavalier on either side of her graceful little velvet clad form, caught a glimpse of her reflection in the narrow mirror of a slot machine, and the tired look vanished from her lustrous hazel eyes. Rosalind in a tip tilted little hat with a velvet strap under her round white chin, with a pink rose tucked under the brim, where two little brown curls dangled coquettishly, was an enchanting sight even to herself.

With a pale youth at either elbow Rosalind was safely piloted through the crowd and reluctantly released at the gate, through which she passed with a farewell smile that included them both. Dearly as they believed they loved the pretty little actress, there was no jealousy between them, because they had a common ground of fellowship—they were both acutely jealous of a third young man, Hanford Beeks, the millionaire, whose bouquet of violets and orchids nestled in the lace frills of Rosalind's coat.

The train left the city and went thundering out into the country toward the New Hampshire hills, where Rosalind had been born. She was going there to spend a few days. The stock company of which she was a member was undergoing the throes of reorganization before going out on the road, and there was something that Rosalind wanted to think over in the quiet of the country.

Hanford Beeks wanted to marry her. She pined for the happiness that she was sure must be attained when one had millions of dollars to spend upon pleasure. She saw in her mind's eye the old red farmhouse transformed into a beautiful mansion set in the midst of a formal garden, while her father and mother rode luxuriously in costly motorcars. Gone would be the ancient surrey and the fat white horse, Becky, who had drawn them to church each Sunday every year within Rosalind's recollection. Riches and ease would follow her beloved parents the rest of their days if she married Hanford Beeks. How glad they would be, too, to have her give up the profession which she had adopted after a brief summer's acquaintance with some actresses who were summering in Putwold.

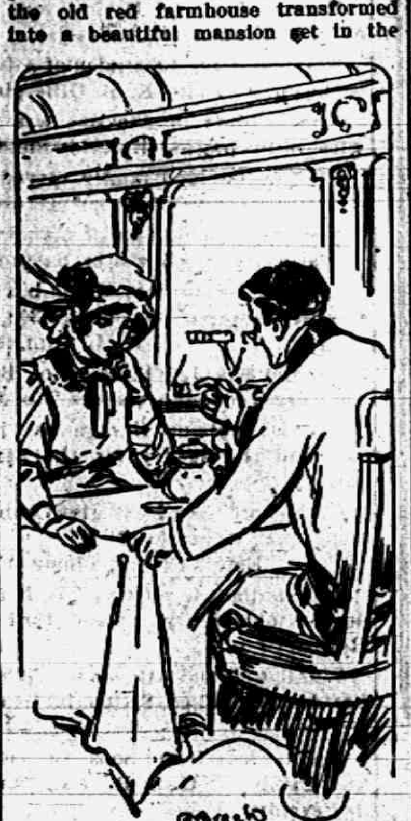

BENJAMIN TOLD HER, HIS EYES STUDYING HER FACE.

Because of her ignorance of the world and its evil ways Rosalind had brushed aside all tempting pleasures and thrown herself into her work, for which she possessed some talent. But she was weary of it. Unknown to herself, the call of her blood was for those simple domestic duties which a long line of Puritan ancestors had nobly fulfilled.

But this offer of Hanford Beeks! He was a splendid type of young American, and he was honest in his desire to make Rosalind happy. She had been dazzled by his proposal, and she had begged for time.

There was one obstacle in the way.

She didn't love Hanford Beeks.

The dining car was attached at Springfield, and Rosalind slipped off her coat and went to dinner. There was just one available seat in the crowded car, and that was at a table where sat a solitary young man.

A waiter drew out her chair and handed her the menu card. Rosalind lifted her eyes in one swift appraising glance of the man who was calmly eating his soup. She had not noticed him at first beyond the fact that he had arisen and sat down after she had been seated.

It was a homely countenance, rugged and strong as her own New Hampshire hills, with steady gray eyes and dark hair that was rusty red at the ends. It was the face of a man who would and could do things, who might surmount obstacles. His big brown hands were capable too. Rosalind looked him over from the crown of his well brushed head to the shoulders of his perfectly fitting gray coat. He was immaculate. Yet the last time Rosalind had seen him he had been garbed in blue overalls, and a ragged straw hat had been tossed on the back of his head. He had been loading cornstalks on a farm wagon the very day she left Putwold to go on the stage.

"How do you do, Ben?" asked Rosalind demurely.

Benjamin Hall looked up quickly and stared at Rosalind. His first careless glance at her entrance had seen nothing save the crown and brim of the tip tilted hat. He had not looked under it because he rather thought girls were a bore, all save one.

"Rosie! Rosie Mereton!" he gasped, holding out one of the big brown hands.

"Ben, do you mean that you didn't recognize me?" asked Rosalind, with tears in her eyes, because it was so good to see a face from home once more. "Are you going home?"

"I am. And you are, too?" he asked eagerly, his eyes never once leaving her lovely face.

"Yes, just for the week end. Tell me where you have been and what you have been doing," answered Rosalind, feeling an odd embarrassment in Benjamin Hall's presence.

Benjamin told her, his eyes studying her face as if he would read in its clear openness some record of the three years since they had parted.

He told her that he had left Putwold a few months after her own departure. The death of his parents had left him free to start life anew. He had sold some woodland and had rented the homestead to strangers. He had gone west and bought an interest in a mine which his uncle controlled. He had prospered. He was going back to Putwold. He was going back to the land which his ancestors had tilled.

"I'm homesick for the farm," he told her. "I've been west, and I've studied the way they do things out there, and I shall know how to make it pay. Now tell me about yourself, Rosie."

Rosalind told him briefly. There seemed so little to tell in her narrow life of hard work.

"And you are going back?" he asked.

"Yes, I suppose so," said Rosalind, flushing warmly.

"Is this true?" asked Benjamin quietly as he took a newspaper clipping from his notebook and gave it to her.

Rosalind read it with down bent head: "It is rumored that Miss Rosalind Mereton, the lovely little ingenue in the popular comedy, 'Lavender Flowers,' is soon to wed one of our most energetic young millionaires."

"Is it true, Rosie?" asked Benjamin.

Rosalind shook her head.

"No, not yet," she said impulsively, and then blushed scarlet at her self betrayal.

Benjamin looked at the violets and orchids at her breast and sighed sharply. He had hoped to be in time to offer Rosalind many things, but he was too late. He wondered fiercely what sort of chap this man was. "Did Rosalind love him or was she dazzled by the millions? Who could blame her?" he asked himself fiercely.

Adroitly he changed the subject, and when the meal was over he accompanied Rosalind back to her seat in the day coach. Sitting there beside her with the rugged scenery of New Hampshire blurring into the dusk, Benjamin felt a growing confidence in himself. He was nearing his own hills; he was on his own ground, and the girl he had always loved was beside him, wearing another man's orchids, perhaps half promised to this rich man.

"Rosalind," he said suddenly, "are you engaged to this man?"

"No," said Rosalind quickly.

"Do you expect to be?" he demanded bluntly.

"He has asked me," admitted Rosalind.

"Do you love him?" went on Benjamin relentlessly.

Rosalind hesitated. She wondered, because she felt no anger against Benjamin and his questioning.

His hand touched her arm, her hand, and held it warmly.

"Do you love this man, Rosalind?" he asked quietly.

Rosalind looked up into the gray eyes and, looking, could not withdraw her gaze.

"No, no, no!" she said intensely.

"Ah, Rosalind, I have always loved you," he said chokingly.

"And I, oh, Ben, I believe I have. That's why I've longed for Putwold and the old farm, and father and mother will be so glad, and, Ben, some one will see you!"

"I don't care," said Ben boldly. "The whole world can know how happy I am in winning the girl I love!"

And he kissed Rosalind.

"Did you send word to your mother that you were coming?" he asked as they neared Putwold.

"Yes. Won't they be surprised to see us together, you and I, old playmates?" asked Rosalind gleefully.

Ben bent down suddenly and pressed his cheek against hers. "Rosalind, you are sure—sure that you won't regret the money and the motorcars and yachts and everything that this man has offered you? I've heard he is a splendid fellow," he added generously.

"Sure, Ben," said Rosalind steadily. "There was one thing lacking and that was love. We can never be poor with that blessing."

The train came to a standstill, and Rosalind peered from the window an instant.

"Ben," she cried breathlessly, "there's father and mother, and they're driving old Becky. How dear they all look!"

So the train rumbled on after bringing back to Putwold village two of her children who had gone out into the world to seek wealth and happiness only to come home and find it there after all.

EGYPT REVOLT STORY FAKED

Berlin Says Report of Rebels Taking Soudan Proves False.

Berlin, March 22.—"The report recently published by the Vossische Zeitung concerning an insurrection in the Soudan and an English defeat has proved to be untrue," says an Overseas News agency item made public here tonight.

A dispatch on March 18 said that a German merchant who had recently returned from Egypt was authority for the assertion that the whole of the Soudan, including Khartum and also parts of Nubia, was in possession of the dervishes.

COURT BARS LIQUOR ADS.

State Secures Injunction Against Mobile Newspaper.

Mobile, Ala., March 22.—Judge Berney, in the law and equity court, granted the application of the state for an injunction against the Mobile Item, an afternoon newspaper, restraining it from publishing any kind of liquor advertising, in accordance with the Denson anti-liquor advertising bill.

REFUSES TO BE DEAD ONE

Man Himself Disowns Body Identified by Two Sisters.

Terre Haute, Ind., March 22.—After Mrs. Sarah Malloy and Mrs. Elizabeth Angstadt of this city had identified the body of the man killed by a train at a crossing here Thursday morning as that of their brother, James Farand of Farmersburg, Farand himself walked into police headquarters later and denied their identification.

Farand attempted to identify the body as that of another Farmersburg man, but the description did not fit.

Vincennes Firebug Guilty.

Vincennes, Ind., March 22.—Chris Eheart, a saloon keeper, was found guilty of arson, the jury having been out less than two hours. He was charged with setting fire to the grocery of Carl Smith Feb. 15.

RAILROAD TIME TABLES

Lake Shore & Michigan Southern Railroad.

Effective Oct. 18, 1914.

Going south.

Station	[illegible]	[illegible]	[illegible]	[illegible]
Station	a m	a m	p m	p m
Jackson	*6 05	†10 20	†3 05	*8 05
Tecumseh	7 08	11 17	3 01	9 02
Adrian	7 38	11 50	3 30	
Toledo	8 40	12 35	4 16	10 10
Chicago	4 15			
Detroit	†12 30		6 10	

Going north

Station	816	812	814	[illegible]
Station	a m	p m	p m	p m
Toledo	*7 30	†12 01	†4 20	*4 20
Detroit				†5 00
Adrian		12 30	5 05	7 15
Tecumseh	9 10	1 01	5 35	7 50
Jackson	10 15	2 00	6 20	8 55

G. J. EMERY, Ticket Agent

DUNDEE BRANCH.

Going west.

Station	[illegible]	[illegible]	[illegible]	[illegible]
Station	a m	a m	p m	p m
Adrian	[illegible]	†8 15	†2 10	†5 05
Tecumseh	†7 50	9 30	[illegible]	5 30
Addison	10 20	10 15	4 05	7 05

Going east.

Station	[illegible]	[illegible]	[illegible]	[illegible]
Station	a m	a m	p m	p m
Addison	10 37	†10 35	†1 30	†7 15
Tecumseh	10 22	11 05	4 35	8 00
Adrian	10 50			8 30
Chicago	5 00			

* Daily.
§ Sunday only.
† Daily except Sunday.

F. S. BELL, Ticket Agent

DETROIT, TOLEDO & IRONTON

Going South

Station	1	3
Station	a m	p m
Detroit	8 00	
Dundee	9 48	
Britton	10 03	
Ridgeway	10 08	
Tecumseh	10 18	
Adrian	10 50	

Going North

Station	4	2
Station	a m	p m
Adrian		3 51
Tecumseh		4 23
Ridgeway		4 32
Britton		4 37
Dundee		4 53
Detroit		6 05

Daily except Sunday.

R. A. FOWLER,
Ticket Agent

We promptly obtain U. S. and Foreign
PATENTS
Send model, sketch or photo of invention for free report on patentability. For free book, How to Secure Patents and TRADE-MARKS write to
C.A.SNOW & Co.
Opposite U. S. Patent Office
WASHINGTON D. C.

FEELING LIVER-ISH This Morning?
TAKE
THEDFORD'S Black-Draught
Stops Indigestion Constipation
A Gentle Laxative And Appetizer
For sale by All Druggists

PATENTS
TRADE-MARKS and copyrights obtained or no fee. Send model, sketches or photos and description for FREE SEARCH and report on patentability. 25 years experience. Send 6 cents in stamps for NEW BOOKLET, full of patent information. It will help you to fortune. READ PAGES 11 and 12 before applying for a patent. Write to-day.
D. SWIFT & CO.
PATENT LAWYERS,
303 Seventh St., Washington, D. C.

« Be Sure You Get This »
Old Reliable Cough Medicine
Imitations always follow the trail of success. Hundreds of imitations have come and gone since FOLEY'S HONEY AND TAR COMPOUND began, 40 years ago, to loosen the grip of coughs and colds.
Be sure you get the genuine
Foley's Honey and Tar Compound
And avoid the names that sound like it.
Here are three easy ways to tell the genuine. 1st—The name of "Foley's." 2nd—The yellow package. 3rd—The Beehive on the yellow package. You cannot get a substitute to do for you what FOLEY'S HONEY AND TAR COMPOUND will do—for coughs, colds, croup, bronchial and lagrippe coughs, throat and lung trouble. Buy it of your druggist and be safe.
★★★EVERY USER IS A FRIEND.

RHEUMATIC SUFFERERS SHOULD USE
5 DROPS
The Best Remedy For all forms of
Rheumatism
LUMBAGO, SCIATICA, GOUT, NEURALGIA, AND KIDNEY TROUBLES.
DROPS
STOP THE PAIN
Gives Quick Relief
No Other Remedy Like It
SOLD AT ALL DRUGGISTS
SAMPLE "5-DROPS" FREE ON REQUEST
Swanson Rheumatic Cure Co.
160-164 W. Lake St., Chicago.

THE TECUMSEH HERALD
AND TECUMSEH NEWS.

SIXTY-FIFTH YEAR NO 24. TECUMSEH, MICHIGAN, FRIDAY MARCH 26 1915 WHOLE NUMBER 4405

ALDRICH & SON

Ferndell

FOODS ARE EVERY ONE PURE

50 lbs. Fresh Crisp Lettuce, young & tender.

Maple Sugar and Syrup

Just received a new supply of New Maple Syrup and Sugar, quality the finest.

If you have not tried Lakeside Butter Cream Crackers, you want to. They are the finest baked, 10c lb.

Regular 28c Navel Oranges, large size, thin skin and juicy, the finest quality possible to buy for only 21c doz. This is the best orange bargain you have ever been offered in Tecumseh so don't fail to buy a good supply and if they are not the best navel oranges you ever ate they will cost you nothing, (only 21c doz.) Look for them in our window Friday and Saturday.

SPECIALS FOR SATURDAY ONLY

NOT DELIVERED ALONE.

8 large cans Buckeye or Danish Prize Milk for......20c
28c Navel Oranges, (don't miss this bargain), doz....21c
Fancy California Lemons, (not poor Lemons but the best), dozen....15c
7 bars Flake White Soap, (with other orders)........25c
Try our 25c Steel Cut Coffee in cans, it is fine.

New Maple Sugar, fine quality....22c lb.
New Maple Syrup fine quality....$1.50 gal

Any orders will be appreciated.

ALDRICH & SON.
QUALITY GROCERS PHONE 246

Look out for those March Winds!

You can't escape the Winds but a Policy in

The Michigan Mutual Tornado, Cyclone and Windstorm Insurance Company of Hastings

Will care for your loss.

MRS. G. R. Gillespie,
Fire, Tornado and Plate Glass Insurance.

The Herald $1.00

"PEG O' MY HEART"

It was an appreciative audience that greeted, "Peg O' My Heart", at the opera house on Wednesday evening. The play was so clean and pure, and "Peg" was such a quaint Irish maiden filling one with laughter at her witty sallies or bringing tears to his eyes with her grief and longing for her father and home. Miss Dorothy Mackaye certainly was well chosen for this part. The other characters were well taken, the whole cast being excellent.

The story centered around "Peg" transplanted in to a loveless home, but in spite of all her surroundings, she remained the same, true to her father and the happy free and easy life as they wandered over the country. Tecumseh was highly favored to have the opportunity to see this delightful play.

THE ROSE MAIDEN

The pretty cantata, "The Rose Maiden" was presented at the Presbyterian church Tuesday evening with a good audience in attendance. The chorus composed of the High School Glee Clubs, was good indeed and was highly appreciated by the audience. The soloists, Mrs. Eugene Rosacrans, Mrs. R. S. Moore, Mrs. Maynard Mulvaney, W. S. Dickinson Fred Dickinson and W. A. Thorp, director, were all exceptionally fine. Tecumseh may well be proud of her musical talent.

WHY BLAME THE SALOON-KEEPER

Can you blame the would-be saloon-keeper for wanting Lenawee to go wet? He wants to make easy money. No ordinary business man makes such profits as the saloon-keeper.

Once the sixty saloon-keepers rode rough shod over the mothers and children in Lenawee County. Once they made the merchants believe their very existence depended on the presence of saloons.

Once they defied the better class of citizens.

But times have changed. The booze angels are on their knees imploring the voters to let them come back. We don't blame them but we will blame the voters if they permit them to return.

Always at the last minute the saloon supporters send out through the mail a circular containing a lot of half truths and falsehoods. If their statements were true they would give us time to answer them. SHALL THE LIQUOR TRAFFIC BE PROHIBITED IN THIS COUNTY? YES

LENAWEE COUNTY LOCAL OPTION
adv ASSOCIATION.

Defeat Iowa Primary Bill.

DES MOINES, IOWA — The Iowa house today defeated the bill that would have given to cities of the first class and cities operating under special charter, the right to nominate their candidates for city officers at a primary election.

IT ISN'T YOUR TOWN IT'S YOU!

If you want to live in a kind of a town
Like the kind of a town you like,
You needn't slip your clothes in a grip.
And start on a long, long, hyke.
You'll only find what you left behind'
For there's nothing that's really new.
It's a knock at yourself, when you know your town.—
It isn't your town—it's you!
Real town are made by men afraid
Lest somebody else gets ahead.
When everyone works and nobody shirks
You can raise a town from the dead.
And if while you make your personal stake
Your neighbor can make one, too
Your town will be what you want to see;
It isn't your town—it's YOU.

—G. D. Ellyson

NOTICE.

Proposed Amendment to Article 8 of the Constitution.

NOTICE is hereby given that at the place of holding the GENERAL ELECTION and ANNUAL TOWNSHIP MEETING in the Township of Tecumseh County of Lenawee, State of Michigan on Monday, April 5, 1915 a proposition will be submitted to amend Article eight of the Constitution of the State of Michigan, by adding a new section thereto, to stand as section fifteen-a of said article, authorizing drainage districts to issue bonds for drainage purposes. Said section if amended will read as follows:

SECTION 15-a—Any drainage district established under provision of law, may issue bonds for drainage purposes within such district.

The official ballot provided, for voting on this proposition, after showing the amendment in full, shall be in substantially the following form:

"Vote on amendment to article eight of the constitution relative to issue bonds:

Amendment to article eight of the constitution to permit drainage districts to issue bonds for drainage purposes. YES [ ]

Amendment to article eight of the constitution to permit drainage districts to issue bonds for drainage purposes. NO [ ]

Every legally cast ballot found to contain a mark made by an elector in the square pertaining to the word YES, will be counted for said proposition, and every legally cast ballot found contain a cross marked by an elector in the square pertaining to the word NO will be counted against said proposition.

Dated this 22nd day of March, A. D 1915.

H. H. HANNA JR.
Township Clerk

BOYS TAKE BIG RISK AND ONE IS DROWNED

Three Escape Canoe Accident, One in Sanitarium.

MOUNT CLEMENS, MICH. — John Neipp, eighteen years old, 1204 Van Dyke avenue, Detroit, was drowned in Lake St. Clair when a canoe in which he was riding, capsized, and John Maquotte, 305 Lincoln avenue, Frank Hackenberger, 793 Canton avenue, were rescued with difficulty by residents along the lake shore who heard their shouts for help.

Lots claims the boat suddenly capsized, throwing them into the water. Neipp, who was employed by the American Wine company, is said to be the only support of his aged mother, a brother and a sister.

Hackenberger owned the boat and the cottage where the party was stopping. Horace Warsaw, 450 Holbrook avenue, and Charles Merlo, 367 Erskine street, were also in the party, but say they knew the trip was dangerous and refused to go. Neipp went down in eight feet of water, 250 feet from shore.

Hackenberger was taken to St. Joseph's sanitarium, where, it is said, his condition is critical. Prosecutor Kent will have the men at the sheriff's office to make a statement relative to how the boys upset the boat.

$1,500 FROM THREE HOMES

Saginaw Police Believed They Already Had Gang in Limbo.

SAGINAW, MICH. — Just when the police had hoped that local burglaries were at an end with the arrest of three Saginaw boys and James Walters, alias Murphy, of Detroit, three houses were robbed and about $1,500 worth of jewelry and silverware was taken.

At the Rich home the loss totaled $1,000; three rings, brooches and silverware were secured at the McCron home, and silver was taken from the Lemcke residence. Some property recently stolen is being recovered from persons to whom it was sold.

MINING GAZETTE HEAD DIES

Body of John S. Penrose Lies in State at Houghton.

HOUGHTON, MICH. — John S. Penrose, aged fifty-five years, business manager of the Houghton Mining Gazette, is dead of pneumonia. Mr. Penrose was one of the best known newspaper men in northern Michigan. His body was placed in the Houghton Masonic temple Sunday to lie in state until today, when the funeral services will be held.

Mr. Penrose was born at Mineral Point, Wis. He came to the copper country when five years of age and learned printing on the Portage Lake Mining Gazette.

RESEARCH CIRCLE

At the regular meeting of the Research Circle Tuesday afternoon at the home of Mrs. Mary Smeltzer, the election of officers resulted as follows:

President—Mrs. J. O. Eaton
Vice President—Mrs. J. J. Belcher
Secretary—Mrs. F. E. Smalledge
Treasurer—Mrs. Mary Smeltzer
Delegate to State Federation—Mrs. Ernest Pangburn
Alternate—Mrs. John Kingan
Delegates to the County Federation—Mrs. Andrew Wilson, Mrs. F. E. Smalledge
Alternates—Mrs. John McIntyre, Mrs. Will Westcott

Five new members were admitted: Mesdames Fred and Wilson Aldrich, John Snow and R. V. Wilson and Miss Nellie Wilson.

The next meeting will be with Mrs G. R. Newsom Tuesday evening, the program to be in charge of the Junior members.

"South America," "Present Day Problems" and miscellaneous subjects are the subjects for next year's study.

IN BEGINNING CLASS

The admission of beginning classes twice a year into a school which promotes classes but once a year makes proper grading impossible. The normal child who starts in the spring is neither a beginner nor a first grader when he enters school in September. He must therefore be promoted to work which is too difficult, be asked to repeat his earlier work or be placed in an intermediate grade.

If promoted he forms the habit of failing because the work is too hard and this habit interferes with all of his later work. If asked to repeat, he loses interest which is almost as fatal as failure. If he be placed in an intermediate grade he interferes with all regular students and makes a larger teaching force necessary.

At the end of two years the child entering in the spring is very seldom ahead of the child who enters the next fall. Because of these facts it is thought best to discontinue the spring classes until such time as semi-annual promotions are possible.

SUPT. W. L. REED.

L. CASS MILLER

L. Cass Miller passed away at his home in Pratt, Kansas, Sunday March 7, 1915 aged 72 years.

Mr. Miller was a Lenawee Co., boy and was a graduate of the class of '66 Tecumseh High School, later graduating from the normal at Ypsilanti.

He was superintendent of public schools for several years or until 1877 when he took up journalism. on the "Livingston Republican" in Howell, Mich.

In 1873 he was united in marriage to Nellie L. Mills of Ypsilanti who with their four daughters and a brother J. Romeyn Miller of Detroit are left to mourn his loss.

The old friends of Cass Miller in Tecumseh will regret to hear of his passing and memory will recall the pleasant hours spent in his company

One by one they are passing away and out of the class of '66 which numbered eight only two are left.

LEAP TYETER TOTTER WITH GUN, FOUR SHOT

Child Finds Loaded Weapon in Lumber Pile.

ST. CHARLES, MICH. — Four little girls were wounded, not seriously, today, by the discharge of a shotgun in the hands of Antone Konecy, eight years old. Two, aged five and one-half and seven years respectively, are children of John Chimmic. The older girl has one shot in her hip. The others are three and one-half and seven and one-half years of age and children of Joe Tolasch. They will recover.

The boy found an old gun containing a shell in a lumber pile, started to play teeter totter and the gun was discharged.

YEGGS GET $800 FROM SAFE

Erie Postoffice Is Burglarized and Big Haul Made.

MONROE, MICH. — Bold yeggs supposedly three of them, "blew" the safe in the Erie postoffice and made away with about $600 in stamps and $200 in cash. They stole a horse and rig to make their getaway, and the outfit was found in a ditch, overturned. The horse was tangled in the harness and had evidently been thrown and abandoned after several miles of hard driving.

The yeggs broke the postoffice door with tools they stole from a blacksmith shop. They entered a saloon before leaving town, but did not get much loot.

JITNEY BUSINESS IS GROWING

Traction Company Wakes Up to Potency of Competition.

BATTLE CREEK, MICH. — The Michigan United Traction company, running street cars in Jackson, Lansing, Kalamazoo and Battle Creek, has recognized the danger of the approaching jitney bus systems, and is planning to fight them.

One tentative plan is to give seven tickets for a quarter, another to put in rival jitneys to reach districts not touched by street cars, and another to change the rules so as to remove some of the restrictions regarding continuous transfers, etc. Battle Creek is soon to have a $50,000 jitney system.

SAN JOSE SCALE.

The San Jose scale has now become distributed over most of the counties in the southern half of the lower peninsula and has destroyed thousands of trees which the owners had not taken the precaution to spray. On the other hand, where the proper remedies had been thoroughly applied the insects have been held in check and in many cases have been practically exterminated. Where spraying has failed to control them, it is due to using too weak sprays, or from lack of thoroughness in the spraying.

Lime-sulphur solution, either home-made or the commercial brands, is the most effectual remedy for this insect but it must be used at the rate of not less than one part of a 24 per cent. commercial solution to nine parts of water; or one part of home made solution (with the formula 100 lbs. sulphur, 60 lbs. lime and 50 gallons of water) in six parts of water.

Although the application may be made in the fall, or in the spring after freezing weather is over, the best results will be obtained when the treatment is given just as the buds are opening. However, if the trees are badly infested, it is often advisable to spray them in the fall and repeat the application in the spring.

"Scalecide" and some of the other soluble oils are often used with good results but care should be taken not to apply them to peaches, plums and cherries; and upon other fruits a very fine spray, only, should be used. The soluble oils are particularly valuable for fall applications and from the fact that they spread considerably upon the branches, they sometimes give better results than lime-sulphur solution unless pains are taken to cover every part of the trees with the latter solution.

"Soluble sulphur" is sometimes recommended for San Jose scale. It is not a lime sulphur preparation but is sulphide of soda, while lime-sulphur is sulphide of lime We cannot recommend this material unless used about twice as strong as is advised by the manufacturers.

Before spraying for the San Jose scale, the trees should be thoroughly pruned, all dead and surplus branches removed and the others headed back. This will not only greatly lessen the labor and material required, but will make it possible to do a much more thorough job of spraying.

When the spring application has been neglected, or has not been thoroughly made, serious injury may result during the summer. Great benefit can be secured by spraying the trees with lime sulphur solution at the rate of one gallon to 25 gallons of water, when the first brood appears, which will be about the 10th of July, varying somewhat with the season and the latitude. When in the larval (crawling) stage, the insect may be killed with lime sulphur solution of this strength without doing much harm to the leaves, although care should be exercised to keep the spraying from the foliage of peaches and Japanese plums.

L. R. TAFT
STATE INSPECTOR OF ORCHARDS
EAST LANSING, MICH.

EXPECT NO EXTRA SESSION

Wilson Says He Sees No Need for Calling Congress Together.

WASHINGTON, D. C. — Formal announcement was made at the White House that at present President Wilson has no intention of calling an extra session of congress before the beginning of the regular session next December. It was said that the president sees no prospects of any contingency arising which would cause him to alter his present intention.

Several senators had suggested that the president call a special session of the senate in October to consider ratification of the Colombian and Nicaraguan treaties.

NAMES TWO AS AX SLAYERS

Negro Woman Tells Police Husband and Man Held Slew Dawson Family.

PEORIA, ILL. — Police officials of Monmouth and Peoria obtained a confession, according to the police, from Annie Marie Knight, a negro woman of Monmouth, that it was her husband, John Knight, and Lovey Mitchell who murdered William E. Dawson, his wife, and daughter at Monmouth on the night of Sept. 30, 1911. Mitchell has been arrested.

Mrs. Knight was brought to Peoria by Chief of Police Morrison of Monmouth. After several hours of questioning the woman said she was willing to confess.

SCOTT BRINGS PIUTE CHIEFS

Chief of Staff Takes Warlike Redskins Single Handed.

BLUFF, UTAH — The Piute Indian uprising in Utah is over. Brigadier General Scott, chief of staff of the United States army, returned here with Old Polk, Tse-Ne-Gat and other members of his gang as his prisoners. General Scott took the Indians single handed.

Six men were killed and many wounded in early fighting between the Indians and members from the posse headed by United States Marshal Nebeker.

FIFTY SLEEPING MINERS DIE

Fifty Hurt as Avalanche Sweeps Away Houses at Howe Sound, B. C.

WINNIPEG, MANITOBA — Fifty lives were lost by a snow slide which came down at midnight and carried away a number of bunk houses filled with workmen at the Brittania mine on Howe Sound, twenty miles from Vancouver.

Because the mine is several miles from shore a special steamer with doctors and nurses are on the way to the mine. Fifteen miners were also injured.

Mitchell AUTOS

Light Six $1580
Light Four $1250
(F. O. B. Factory)

SHOP.....

IF you were considering a cottage for the summer; purchasing a fine team of horses; or equipping your new home with chandeliers, involving an outlay of $1,000 to $1,500 you would SHOP before you bought.

You would believe neither advertisments nor the say-so of friends unreservedly. You would see for yourself, narrowing down gradually from the many to the one.

We are perfectly willing to rest the Mitchell car on this shopping comparison—either the smart Light Four or the eager Light Six.

In two hours you can see every car in any automobile center inside your price limit. Possible regrets may be avoided if you SHOP.

THE MITCHELL LINE FOR 1915.

Mitchell Light Six—two, five or six passengers—6 cylinders—45 horse power—128-in wheel base—36 x 4 tires....$1,585
Mitchell Light Four—two and five passengers—4 cylinders—35 horse power—116-in. wheel base—34 x 4 tires....$1,250
Mitchell Light Four—6 passengers—same as above....$1,300
Mitchell Special Six—5 passengers—6 cylinders—50 horse power—132-in. wheel base—36 x 4½ tires....$1,895
Mitchell Special Six—6 passengers—same as above....$1,995
Mitchell Six De Luxe—7 passengers-6 cylinders—144-in. wheel base—60 horse power—37 x 5 tires....$2,350

(F. O. B. RACINE)

L. C. Hayden, Distributor.
TECUMSEH, MICH.

Granulated Sugar

Place your order before it makes another advance.

H. & E. Sugar, per 100 lbs. $6 50

Fancy Big Grape Fruit, each 5c
6 bars of any kind of Laundry Soap 25c
Oranges are very nice now, we have all sizes.
3 packages Toasted Corn Flakes 25c

C. M. GILBERT

HOUSECLEANING NECESSITIES

Window Shades
Curtain Rods and Poles
Wizard Carpet Cleaner for dustless sweeping
Curtain Goods
Climax Wall Paper Cleaner
Sash Rods. Picture Moulding
Scrub Brushes, Brooms
Paint Brushes, Mops
Hammers and Tacks
Carpet Beaters

Ida B. Chase.

BOARD 60 INCHES WIDE

and pile after pile under that width.

See that Board and see the people who know Lumber, and can supply your every building requirement.

Just now is the proper time to investigate and we are glad to show you the board that many are talking about and also our other facilities for taking care of your Lumber and Coal requirements.

Lenawee Lumber & Supply Co.
Phone 57. TECUMSEH, MICH.

Condensed Report of

Tecumseh State Savings Bank,

March 4, 1915, as made to the Banking Department

RESOURCES

Loans, Bonds & Mortgages	$340,831 11
Overdrafts	59 39
Furniture and Fixtures	6,625 00
Real Estate	18,624 54
Revenue Account	92 00
Cash and due from Banks	99.371 63
	$465,603 67

LIABILITIES

Capital Stock	$26,000 00
Surplus and Profits	22,398 40
Deposits	417,205 27
	$465,603 67

J. H. Smith, President. L. G. North, Vice-President
Guy E Nemire, Cashier.

D. L. Whitenack & Co.,

Hardware and Hardware Specialties.

TECUMSEH, - - - MICHIGAN

THE TECUMSEH HERALD
AND THE TECUMSEH NEWS
GERTRUDE A. STACY, ESTATE
FRANK B. TURNER, PUBLISHER
SUBSCRIPTION RATES

IN LENAWEE COUNTY
One year, payment in advance........$1.00
One year, payment after three months.. 1.25
OUTSIDE LENAWEE COUNTY
One year, payment in advance........$1.25
One year, payment after three months.. 1.50
The[illegible] variation from above Rates

Entered in the postoffice at Tecumseh, Mich., second class mail matter.

Telephone No. 38.

How's This?

We offer One Hundred Dollars Reward for any case of Catarrh that cannot be cured by Hall's Catarrh Cure.

F. J. CHENEY & Co., Toledo, O.

We, the undersigned, have known F. J. Cheney for the last 15 years, and believe him perfectly honorable in all business transactions and financially able to carry out any obligations made by his firm.

NATIONAL BANK OF COMMERCE,
Toledo, O.

Hall's Catarrh Cure is taken internally, acting directly upon the blood and mucous surfaces of the system. Testimonials sent free. Price 75 cents per bottle.

Sold by all Druggists.

Take Hall's Family Pills for constipation. adv

Best Treatment for Constipation

"My daughter used Chamberlain's Tablets for constipation with good results and I can recommend them highly," writes Paul B. Babin, Brushly, La. *For sale by all dealers.*

This and Five Cents!

DON'T MISS THIS. Cut out this slip, enclose five cents to Foley & Co. Chicago, Ill., writing your name and address clearly. You will receive in return a trial package containing Foley's Honey and Tar Compound, for coughs, colds and croup Foley Kidney Pills, and Foley Cathartic Tablets. For sale in your town by all druggists of Tecumseh. adv

The Invigorating Whiff of the Pine Forest!

How it clears the throat and head of its mucous ailments. It is this spirit of Newness and Vigor from the healthgiving Piney Forests brought back by Dr. Bell's Pine Tar Honey. Antiseptic and healing. Buy a bottle today, All Druggists, 25. Electric Bitters a Spring Tonic, adv

They Know It's Safe

Parents who know from experience insist upon Foley's Honey and Tar Compound when buying a medicine for coughs, colds, croup and la grippe. C. T. Lunceford, Washington, Ga., writes. "I have used it for six years and it never has failed. I think it is the best remedy made for coughs and colds." For sale by all druggists of Tecumseh. adv

Health Promotes Happiness

Without health, genuine joy is impossible; without good digestion and regular bowel movement you cannot have health. Why neglect keeping bowels open and risk being sick and ailing? You don't have to. Take one small Dr. King's New Life Pill at night, in the morning you will have a full, free bowel movement and feel *much better. Helps your appetite and digestion.* Try one to-night. adv

Quick Action Wanted

When one is coughing and spitting—with tickling throat, tightness in chest, soreness in throat and lungs—when head is aching and the whole body racked with a cough that won't permit sleep—he wants immediate relief. Thousands say Foley's Honey Tar Compound is the surest and quickest acting medicine for coughs, colds, croup and la *grippe. For sale by* all druggists of Tecumseh. adv

No Use to Try and Wear out Your Cold It Will Wear You Out Instead

Thousands keep on suffering Coughs and Colds through neglect and delay. Why make *yourself* an easy *prey to* serious ailments and epidemics as the result of a neglected Cold? Coughs and Colds sap your strength and vitality unless checked in the early stages, *Dr. King's* New Discovery is what you need—the first dose helps Your head clears up, you breathe freely and you feel so much better. Buy a bottle to day and start taking at once. adv

To the Housewife

Madam, if your husband is like most men he expects you to look after the health of yourself and children. Coughs and colds are the most common of the minor ailments and are most likely to lead to serious diseases. A child is much more likely to contract diptheria or scarlet fever when it has a cold. If you will inquire into the merits of the various remedies that are recommended for coughs and colds you will find that Chamberlain's Cough Remedy stands high in the estimation of people who use it. It is prompt and effectual, pleasant and safe to take, which are qualities especially to be desired when a medicine is intended for children. For sale by all dealers. adv

For the Stomach and Liver

I. N. Stuart, West Webster, N. Y., writes: "I have used Chamberlain's Tablets for disorders of the stomach and liver off and on for the past five years, and it affords me pleasure to state that I have found them to be just as represented. They are mild in their action and the results have been satisfactory. I value them highly." For sale by all dealers. adv

LAST YEAR'S Y. M. C. A. CONFERENCE AT HUDSON.

PRINCE RUPPRECHT

Heir to Bavarian Throne, Reported Wounded at the Front.

RUSSIANS TO GET ST. SOFIA

It Is Said Plans Are Made by Allies for Cathedral's Disposition.

NEW YORK — The allies have finally reached an understanding regarding the disposition of the Holy Land and of the Mosque of St. Sofia in Constantinople in the event of the fall of the Turkish empire, according to information reaching here from England through missionary channels.

The plan, these reports say, is to make the Holy Land more accessible to travelers and to develop it as more of a tourist center than it has been under Turkish rule. St. Sofia, according to the same information, is to become a cathedral of the Russian church.

ADVENTISTS' LEADER IS ILL

Mrs. Ellen G. White, Founder of the Seventh Day Sect, Injured.

BATTLE CREEK, MICH. — Mrs. Ellen G. White, founder, prophetess and present leader of the Seventh Day Adventists, is seriously ill at her home in St. Helena, Cal. It is said Mrs. White recently fell, fracturing her hip. Because of her advanced age, eighty-seven years, her physical condition has alarmed her friends. Battle Creek was known as the world capital of Adventism when Mrs. White lived here.

FAMILY FAMOUSLY AUGURED

Three National Holidays for Birthdays and Longest Day for Wedding.

MARQUETTE, MICH. — Three national holidays are doubly celebrated by the family of Edward Lirette of this city. Mr. Lirette is the father of three sons. Edwin was born on Christmas day, Raymond on the Fourth of July and Paul on Lincoln's birthday.

Not only this, but Mr. and Mrs. Lirette were married on the longest day of the year—June 21, 1899.

To Have Fine Bank Building.

BATTLE CREEK, MICH. — The foundation work has been begun on Main street for one of the finest bank buildings ever erected in Michigan, if not in the United States. It will house the Old National bank, whose directors visited fifty cities, inspecting old and new bank buildings, before deciding on plans.

To Have Woman Commissioner.

NEWBERRY, MICH. — Upper Michigan will be possessed of one woman county commissioner of schools after the spring election to be held next month. That woman is Mrs. Anna I. Auten of Newberry. Mrs. Auten is the Republican candidate in Luce county. She will be unopposed at the polls.

Wood Pile Warning.

FLINT, MICH. — John Rutherford, twenty-four, of Flint, was killed while sawing wood on the E. W. Rockafellow farm, two miles from Atlas Monday. Rutherford was oiling machinery when a belt flew off and hurled him against the gasoline engine.

Bay County Pioneer Dies.

BAY CITY, MICH. — Arthur M. Grant, seventy-three, one of Bay City's old time saw mill men, is dead. He came here fifty years ago from Canada and was employed by Pitts & Cranage for many years.

Named to Take Factory Census.

IONIA, MICH. — Gilbert Curtis, who is living just east of Saranac, has been appointed by the governor to be special agent for Ionia, Clinton and Shiawassee counties to take the federal factory census.

Threatened to Blow Wife's Head Off.

ANN ARBOR, MICH. — William Hock, an Ann arbor township farmer, is in the county jail charged with threatening to blow his wife's head off, during a family quarrel.

NEWS OF THE STATE

Widow of Pingree Aid Dies.

PITTSBURGH — Living only a few days after she was stricken with pneumonia, Mrs. Cora Maltz Hubbard, aged forty-six years, wife of John W. Hubbard, president of the Hubbard Manufacturing company of this city, is dead.

Mrs. Hubbard was the daughter of the late George L. Maltz, former state treasurer of Michigan, and later state banking commissioner under the Pingree regime. When she married Mr Hubbard she was the widow of Albert Park of Alpena and Detroit, an old friend of her father, who built the so-called Pingree "3 cent lines" in Detroit.

Flint Pioneer Passes Away.

FLINT, MICH. — James Van Vleet, aged ninety-five years, died here.

In 1844 he cleared a farm out of the wilderness in Gaines about twelve miles from Flint. He was justice of the peace for sixteen years, school inspector for twelve years and supervisor for eighteen years. In 1868 he was treasurer of Genesee county, after serving two terms in the legislature. During the civil war he served as enrolling officers. He leaves four sons and three daughters.

Michigan Chief Is a Paragon.

OWOSSO, MICH. — William S. Patterson, Chief of the Owosso police department, is, his friends say, a paragon as a husband. For nearly three years Chief Patterson has done the family washing, getting up at 3 o'clock on Monday morning. The Patterson washing always gets on the line before any of the neighbors display theirs. Mrs. Patterson is not robust and her husband takes this domestic duty off her hands.

Brown City School Burns.

BROWN CITY, MICH. — Half an hour after school started here the school building was discovered on fire. Within an hour it was destroyed with a loss estimated at $25,000. Pupils vacated the building quietly with books and wraps.

Because there is no vacant building in town it will be difficult to continue recitations till the school is rebuilt.

THE MARKETS

Chicago Cash Grain Quotations.

Wheat—No. 2 red, \$1.54½; No. 3 red, \$1.53¼; No. 2 hard winter, \$1.56¾@1.57; No. 3 hard winter, \$1.56. Corn—No. 3 mixed, 71¾@72c; No. 4 mixed 70@70½c; No. 2 white, 73½c; No. 3 white, 71¾@72c. Oats—No. 2 white, 60@60½c; No. 3 white, 59@59½c; No. 4 white, 58¾@59c; standard, 59¾@60¼c.

Chicago Live Stock.

Hogs—Receipts 29,000. Quotations ranged at \$6.75@6.85 light shippers, \$6.45@6.65 heavy packing and \$5.75@6.25 good to fancy pigs.

Cattle—Receipts 3,000. Quotations ranged at \$7.50@8.25 good to choice steers, \$5.60@6.15 good to choice beef cows, \$6.10@7.00 good to choice fed heifers, \$10.00@10.50 good to choice veal calves.

Sheep—Receipts 14,000. Quotations ranged at \$9.35@10.00 good to choice native lambs, \$7.65@8.15 good to choice wethers, and \$6.35@6.60 good to choice handy ewes.

East Buffalo Live Stock.

Dunning and Stevens, live stock commission merchants, East Buffalo, N. Y., quotes as follows: Cattle—Receipts 5 cars; market steady. Hogs—Receipts 15 cars; market strong; heavy, \$7.50@7.65; Yorkers and mixed, \$7.75@7.80; pigs, \$7.50. Sheep—Receipts 5 cars; market steady; lambs, \$11.25; yearlings, \$9.75@10.25; wethers, \$9.00@9.25; ewes, \$7.75@8.25. Calves, \$5.00@12.50.

BREVITY OF ENGLISH.

Its Advantage In This Respect Over French and German.

In an international report, printed in parallel columns in French, German and English, the three versions being exact translations of each other, the English report invariably finished first; sometimes it won by a whole page. As a rule, the French report was the most diffuse.

This brevity of English is partly explained by the fact that English is made up to an extraordinary extent of words of one syllable. Its nouns having (unlike the German) lost all their inflections except the possessive "s," have become mere roots, a very large *proportion of them monosyllabic.* In Germany a monosyllabic root practically always gets an extra syllable tacked on by way of case ending. In the second place English has little of the elaborate and explicit machinery of structure that French has, so it saves space in prepositions and such paraphernalia. *Instead,* English has what the grammarians call incipient agglutination—that is, sticking words together in groups without either prepositions or case endings to connect them.

An example of the former kind of brevity is a word like "earthquake," two syllables, compared with the German "erdbeben," three syllables, and the French "tremblement de terre," five syllables. An example of the terseness of English would be a phrase like, "I have been to the house and have now come back;" every word a single syllable. In a telegram this would be just as intelligible in the form "Been house now back." You cannot carry that sort of thing far in any other European language.—Manchester Guardian.

Church Notes

BAPTIST CHURCH

W. B. Hartzog Ph. D. minister.

10:00 Morning worship and sermon, by Dr. Ernest Evens of Flint

11:15 Sunday School.

11:15 Men's class. *Dr. Evens will* address the class.

6:00 p. m. B. Y. P. U.

No evening service.

7:00 p. m. Wednesday, Devotional service.

Everybody welcome.

PRESBYTERIAN CHURCH

Rev. Wm. A. Rex, minister.

10:00 a. m. Morning worship and Palm Sunday sermon.

11:15 a. m. Sunday-school.

11:20 a. m. Men's Brotherhood class

7:00 p. m. Union service at the Methodist church.

Wednesday, 7:00 p m. People's midweek service. Popular Bible discussions.

Wednesday 8 p. m. Westminster Guild meets with *Mrs. Chas. Kemp.* Note change of date.

FRIENDS CHURCH

Lewis G. Pim and Mary B Pim pastors

10:00 a m. Morning worship.

11:15 a. m. Sunday School. Organized classes for men, women and young people. Junior work.

6:00 p. m. Christian Endeavor.

7:00 p. m. Wednesday, prayer meeting, followed by Bible study class.

Thursday, 2 p. m. Mother's meeting *at the home of Mrs.* Theodore Ford.

A cordial welcome to all.

METHODIST EPISCOPAL CHURCH

Rev. George Jennings, pastor.

A welcome to all.

10:00 Palm Sunday. Service Christs Triumphal Entry.

11.15 a. m. Sunday School.

11:15 a m. Men's class.

6:00 p. m. The Epworth League.

7:00 p. m. Evening service. topic, There will be union services at the M. E. church Sunday evening at 7 o'clock. Mrs. E. L. Calkins, president of the Michigan W. C. T. U., will speak. Her subject will be 'Is Local Option a Fizzle." Let *every one* come out and hear her.

7:15 p. m. Wednesday prayer meeting.

EPISCOPAL CHURCH

Rev. Frederick Hewitt, rector

HOLY WEEK

10:00 a. m. Men's class. Leader F. B. Wood. Topic, "The trial of Jesus."

10:00 a. m. Sunday-school. Rehearsal of Easter music.

11:00 a. m. Palm Sunday service. Sermon, "The Cross before the Crown—a Law of Life." A booklet will be given to all who attend this service.

Tuesday 7:30 p. m. Evening prayer and lecture: "*The Yellow Races and Others.*"

Wednesday 10 a. m. Litany and meditation

Maunday Thursday 7:30 p. m. Holy Communion and address commemorating the first Lord's Supper,

Good Friday (sometimes called the most Holy Day of the year, sometimes Black Friday, a day of fasting) 12 m. to 3 p. m. Three hour service, divided into seven sections. Seven addresses on the last seven words of Christ from the cross. Come to one or all sections.

Saturday, Easter Eve, 4 p m. Evening prayer and meditation, commemorating the entombment of the body of Christ.

The sunrise Easter service will be held this year at 7 a. m. instead of at 6 a. m. Special music; floral decorations; full vested choir etc.

All members of the church are urged to make Holy Week a week of religious inspiration. Each one who comes to a service at God's House helps to make the service more inspiring. A time will probably come when all business will be suspended for a while on Good Friday.

ST. ELIZABETH CATHOLIC CHURCH

Rev. Donald P. O'Donnell, rector.

8 a. m. 2nd Sunday.

10 a. m. 4th Sunday.

All are cordially invited.

CHICHESTER S PILLS
DIAMOND BRAND
Beware of Counterfeits. Refuse all Substitutes.
LADIES! Ask your Druggist for CHI-CHES-TER'S DIAMOND BRAND PILLS in RED and GOLD metallic boxes, sealed with Blue Ribbon. TAKE NO OTHER. Buy of your Druggist and ask for CHI-CHES-TER'S DIAMOND BRAND PILLS, for twenty-five years regarded as Best, Safest, Always Reliable.
SOLD BY ALL DRUGGISTS
TIME TRIED EVERYWHERE WORTH TESTED.

REGISTRATION NOTICE

NOTICE IS HEREBY GIVEN to the QUALIFIED ELECTORS of the Township of Tecumseh, County of Lenawee, State of Michigan that a meeting of the Board of Registration will be held at the Council building Saturday March 27 A. D. 1915 for the purpose of registering the names of all such persons who shall be possessed of the necessary qualications of electors who may apply for that purpose

IMPORTANT—REGISTRATION BY AFFIDVIT.

Any qualified elector may register and be eligible to vote if he shall appear in person before the Township Clerk and take the oath required as to qualification, and request that his name be registered. Blanks for this form of registration can be had at the Township Clerk's office.

RELATIVE TO
WOMEN ELECTORS

In accordance with Section 4 of Article 3 of the Constitution of the State of Michigan and Act 206, of the Public Acts of 1909, the Board of Registration of said Township will register the names of all women possessing the the qualifications of male electors who make PERSONAL APPLICATION for such registration; PROVIDED, that all such applicants must own property assessed for taxes somewhere within the COUNTY above named, *except* that any woman otherwise qualified who owns property within said County jointly with her husband *or other person,* or who owns property within said County jointly with her husband or other person, or who owns *property* within said County on contract and pays the taxes thereon, shall be entitled to registration. *Following* are the qualifications of male electors in the State of Michigan:

Every male inhabitant of this state, *being a* citizen of this state, being a citizen of the United States; every male inhabitant residing in this state *on the twenty fourth day of June,* eighteen hundred thirty-five; every male inhabitant residing in this state *on the first day of January,* eighteen hundred fifty; every male inhabitant of foreign birth who, having resided in this state two years and six months prior to the eighth day of November, eighteen hundred ninety-four; and having declared his intention to become a citizen of the United States two years and six months prior to said last named days; and every civilized male inhabitant of Indian descent, a native of the United States and not a member of any tribe shall be an elector and entitled to vote; but no one shall be an elector or entitled to vote at any election unless he shall be an elector or entitled to vote at any election unless he shall be above the age of twenty-one years, and has resided in this state six months and in the township or ward in which he offers to vote twenty days next preceding such election.

Said Board of Registration will be in session from 9 o'clock a. m. until 5 o'clock p. m. of said day, for the purpose aforesaid.

H. H. HANNA JR.,
Township Clerk.

Dated March 15th, 1915.

CLASSIFIED ADS

FOR SALE—House and lot known as Primrose property. Enquire of L. V. Skinner

FOR SALE—Very reasonable if taken at once. Good House. Electric lights and furnace. Good barn and chicken house. Large lot with garden spot. Single harness plow, cultivator and other farm tools. Dr E. D. Brown.

JUNK! JUNK!—I will pay the best price for rags, rubbers, papers and magazines, Phone 372, will come for them.
D. Gerthner Maumee St.

JOB WANTED by George Hathaway for blasting stones and stumps. Sure every blast and will do good work. Leave word at the home of Mrs Lottie Biggins; corner Kilbuck and Maumee streets.

ANCONAS are fine layers. Get pure bred Ancona eggs of Wm. Smith North Maumee St., 5c a piece as many as you want. adv

FOR SALE—Full blooded Jersey cow. Enquire of Wm A. Erhart ½ mile south of Tecumseh. adv

FOR SALE—House and barn, corner of Pearl and Logan, also large lot on Pearl.
P. E. Feightner

FOR SALE—A bedstead and springs. Enquire of Mrs Wm Randell on North VanBuren St.

FOR SALE—House and lot known as Primrose property, also a surrey, carriage, and two single harnesses
L. V. Skinner

FOR SALE—Heavy double harness.
A. L. Brazee

FOR SALE—Pure blood silver laced Leghorn eggs for setting.
LaRoy VanWinkle

WANTED—Man past 30 with horse and buggy to sell Stock Condition Powder in Lenawee County Salary $70 per month. Address 9 Industrial Bldg., Indianapolis, Indiana.

Many Children are Sickly

Mother Gray's Sweet Powders for children break up colds in 24 hours, relieve feverishness, headache, stomach troubles, teething disorders and destroy worms. At all druggists 25c Sample mailed FREE. Address, Allen S. Olmsted, LeRoy, N Y.

For Sprains, Strains or Lameness
Always Keep a Bottle In your Stable
HANFORD'S
Balsam of Myrrh
A LINIMENT
For Galls, Wire Cuts, Lameness, Strains, Bunches, Thrush, Old Sores, Nail Wounds, Foot Rot, Fistula, Bleeding, Etc., Etc.
Made Since 1846. Ask Anybody About it.
Price, 25c., 50c. and $1.00
All Dealers OR WRITE G. C. Hanford Mfg. Co SYRACUSE, N. Y.

GENERAL ELECTION

And annual Township meeting.

NOTICE IS HEREBY GIVEN to the QUALIFIED ELECTORS of the Township of Tecumseh, County of Lenawee, State of Michigan at the next ensuing General Election and Annual Town ship Meeting will be held at the Council Building, within said township on Monday April 5 A. D. 1915 for the purpose of electing, the following officers and also for the purpose of voting upon the propositions as hereinafter indicated, viz:

STATE—Two Justices of the Supreme Court; two Regents of the University of Michigan; one Superintendent of Public Instruction; one Member of the State Board of Education and two Members of the State Board of Agriculture,

COUNTY—One County Commissioner of Schools;

Also one Circuit Judge for the 39th Judicial Circuit, to fill vacancy, caused by the death of Hon. John L. O'Mealey, for the unexpired term ending January 1st, 1918.

TOWNSHIP—One, Supervisor; one Township Clerk; one Township Treasurer; 1 Highway Commissioner; one Justice of the Peace, full term; one Member Board of Review full term; 1 Overseer of Highways, four Constables

WOMEN ELECTORS

In accordance with the Constitution of the State of Michigan, and the statutes of said State relating thereto, should there be any proposition or propositions to vote upon at said election involving the direct expenditure of public money or the issue of bonds, every woman who possesses the qualifications of male electors and owns property assessed for taxes or owns property subject to taxation jointly with her husband or with any other person, or owns property on contract and pays taxes thereon, all such property being located somewhere within the district or territory to be affected by the result of said election, will be entitled to vote upon such proposition or propositions, provided her name is duly registered in the voting precinct above designated.

THE POLLS of said Election will open at 7 o'clock a. m. and will remain open until 5 o'clock p. m. of said election unless the Board of Election Inspectors shall, in their discretion, adjourn the polls at 12 o'clock noon for one hour.

H. H. HANNA, JR.,
Township Clerk.

Dated March 15, 1915.

LOCAL OPTION

NOTICE is hereby given to the qualified male electors of the Township of Tecumseh, County of Lenawee, State of Michigan that at the Annual Township Meeting and General Spring Election to be held on Monday, April 5, 1915, at the places designated for holding such election, due legal notice of which has been given, a proposition will be submitted to the qualified electors of said Township to prohibit the manufacture of liquor and the liquor traffic within the County of Lenawee, State of Michigan, of which said Township constitutes a part, in accordance with Act No. 207, Public Acts of 1889, and acts amendatory thereof and supplemental thereto, in compliance with a resolution and order of the Board of Supervisors of said County relating thereto. Ballots will be provided reading as follows in part:

SHALL the Manufacture of Liquors and the Liquor Traffic be prohibited within the County—[ ] YES.

SHALL the Manufacture of Liquors and the Liquor Traffic be prohibited within the County—[ ] NO.

Every legally cast ballot found to have a cross marked by an elector in the square pertaining to the word YES will be counted for said proposition; and every legally cast ballot found to have a cross marked by an elector in the square pertaining to the word NO will be counted against said proposition.

Dated this 19th day of March, A. D. 1915.

H. H. HANNA JR.
Clerk of said Township

To Mothers in This Town

Children who are delicate, feverish and cross will get immediate relief from Mother Gray's Sweet Powders for Children. They cleanse the stomach, act on the liver and are recommended for complaining children. A pleasant remedy for worms. At all druggists, 25c. Sample FREE. Address, A. S. Olmsted, LeRoy, N. Y.

Muffins

By Mrs. Janet McKenzie Hill, Editor of the Boston Cooking School Magazine.

When muffins are on the breakfast table, nobody cares for meat or eggs and they would be served more often if this meal were not prepared so hurriedly that there is no time to make them. If K C, the double-raise baking powder is used, the batter may be stirred up the night before, put in the pan ready for baking and nothing to do in the morning but bake them.

One-Egg Muffins

2 cups flour; 2 slightly rounded teaspoonfuls K C Baking Powder; 1 teaspoonful salt; ¼ cup sugar; ¼ cup melted butter or lard; 1 egg; 1 cup water or milk.

Sift dry ingredients together three times. Add to this the unbeaten egg, melted shortening and water or milk. Then beat all together until perfectly smooth. Oil muffin or gem pans and have oven slow until the muffins come to the top of the pan, then increase the heat to bake and brown the muffins. This recipe makes 12 large muffins. Raisins or currants may be added if desired.

Graham Muffins

1 cup graham flour; 1 cup pastry flour; 2 level teaspoonfuls K C Baking Powder; 1 to 2 level tablespoonfuls sugar; ½ teaspoonful salt; 1 egg; 1¼ cups milk or water; 2 to 3 tablespoonfuls melted butter; mix and bake as One-Egg Muffins.

Graham batter should always be quite soft to insure light and moist muffins.

To get 18 other recipes as good as these, send us the certificate packed in every 25-cent can of K C Baking Powder, and we will send you "The Cook's Book" by Mrs. Janet McKenzie Hill. Handsomely illustrated. Jaques Mfg. Co., Chicago.

Clark's Market.

'Phone 138. Witherell Block

BACON—Fancy Home-made, chunk, lb.	18¢
HAMS—Sugar Cured, lb.	16¢
LARD—Home made, pure	15¢
LARD— " " No 10 Pails, lb.	14¢
SALT PORK—our own make, lb.	14¢
PORK SHOULDERS—fresh, lb.	12½¢
PORK LOINS—fresh trimmed, lb.	14¢
BEEF BOILING Meat, lb.	10¢
BEEF ROASTS—good, thick meat, lb.	14 to 15¢
ROUND STEAK—young, tender beef, lb.	18¢
SHOULDER BEEF STEAK—lb.	16¢
SIRLOIN " " lb.	20¢
BONELESS CODFISH—white meat, lb.	15¢
SMOKED WHITEFISH—lb	18¢
LARGE DILL PICKLES—6 for	10¢
LARGE SOUR " 6 for	10¢

Choice Cuts of all kinds of Meats at Lowest Market Price.

The Newest Spring and Easter Style
SHOES
for Men, Women and Children.

A visit to our Shoe Department would be worth your while to see the good values we offer you.

For Women
The Smartest and Best Values at $2.50, $3.00 and $3.50.

For Men
We are ready with the newest in Spring Styles and can please you in our special showing at $2.50, $3, $3.50, $4 & $4.50.

Boys' and Misses Shoes
You will find class and serviceable designs in Gun Metal and Patent Leather at $1.50 to $2.50.

Specials For Saturday:

4 packages Ballard's Self-Rising Buckwheat and Wheat Flour	25c
28c Our Trophy Coffee	25c
8 Bars Lenox Soap	25c
15c Post Toasties	11c

The People's Store,
WM. PALMAN, Mangaer.

Ex-Governor GEORGE H. HODGES
OF KANSAS,
WILL SPEAK AT THE
Opera House
TECUMSEH, MICH.,
Tuesday, March 30th, 7:30 P. M.
SUBJECT:
"Kansas' Great Progress Under Prohibition."

The Orchestra will furnish the music.

Let Tecumseh citizens honor themselves by turning out to hear this distinguished man.

THERE IS A REASON
FOR OUR LARGE SEED TRADE.

Many buyers know that for years we have not mixed any OLD SEEDS with the NEW SEEDS, but sell the old seeds at half price. Come to us and you can get any variety of seeds that grow.

This year we have added to our stock something new—A line of seeds from

The Luther Burbank Co.

Try a few of these and see how you like them. We call especial attention to

Luther Burbank Dollar Garden.
(Twelve varieties.)

SATURDAY SPECIALS

38c Coffee (S. B., Best on Earth)	32¢
25c McKenzie S. R. Buckwheat	19¢
10c Millar's Starch only 3¢, two for	5¢

F. D. AVERY
PHONE 39

Olive Oil—Flesh Builder
One of the best known and most reliable tissue builders.
Rexall Olive Oil Emulsion
containing Hypophosphites
is both a flesh builder and nerve tonic. Pleasant to take. Easy to digest.
B. J. Pulver.

Many People In This Town never really enjoyed a meal until we advised them to take a
Rexall Dyspepsia Tablet
before and after each meal. Sold only by us—25c a box.
B. J. Pulver.

Announcement

The reduced prices of Hard Coal for summer delivery go into effect April 1st. The first of May, June, July, August and September the price advances 10c per ton per month.

The price for April will be about $1.00 less per ton than charged by the nearby towns, which will be a big saving.

If you desire later delivery than April, we will take your order, make settlement and deliver the coal when you wish during the summer and winter months.

We are selling you coal on the same basis as we have to buy it and trust the same will meet with your approval. Every order carries

Temple Service Insurance,

which means—First and last,

Quality, Courteous Treatment and Accurate Weights.

Ample discounts will be made to those who draw their own coal.

L. E. TEMPLE & CO.

Banana Polish

Brings back to original brilliancy, Furniture, Mantels, Pianos, Bicycles, Sewing Machines, Tilings, etc. Removes finger marks, grease spots and mars. Will not gum, catch the dust or become sticky. Also good for cleaning and preserving dark leather goods.

Per Bottle 25 cents.

Heaven Number 2,

A special polish for automobiles

Per Bottle 50 cents.

Guy. E. Belding,

Furniture and Undertaking.

AGENT FOR REO AUTOMOBILES.

Our Fertilizer

is here, now. Will be a big help to us if you would call and get what you want for Spring crops.

Bring in your oil drums, so we can fill them, as the oil is here and will be ready as soon as the inspector comes.

Also would like your orders for what agricultural line you are going to use, as we are preparing for a car load.

Do not Forget us on your Implements.

TECUMSEH CO-OPERATIVE ASS'N.

By C. D. BEEBE, Mgr.

GARDEN SEEDS

We have a full line of D. M. Ferry's Seeds in bulk and in package. Ferry's seeds are always reliable so bring in your list and let us fill it for you. We do not mix old seeds with new ones—we sell last year's seeds at half price.

ONION SETS

We have some extra nice Onion Sets this year's White, Yellow and Red. When you want Onion Sets, give us a call.

FARMERS

We want your Butter and Eggs and will give you the highest market price. Come in and give us a trial.

FOR SATURDAY

Flake White Soap, 7 bars	25c
Clean Easy Soap, 7 bars	25c
Grape Fruit, good quality	10 for 25c
Post Toasties, 15c size	11c

Specials only with orders.

We guarantee Quality, Weight and Measure on everything we send out and we will appreciate a share of your purchases.

'Phone 87

E. J. LOWRY

Read Herald Ads.

LOCAL AND PERSONAL

NOTICE

All copy must be in the composing room of this office by 9:30 a. m. Tuesdays and Fridays and all advertising matter before 4 o'clock p. m. Mondays and Thursdays

F. J. Temple was a passenger for Detroit Wednesday.

Sant Cutting was a business caller in Brooklyn Wednesday.

Leon Williamson is reported on the sick list with the grippe.

Otto Garlinghouse was a business caller in Detroit Tuesday.

Supervisor John Schreder is now running a new Ford car

Fresh caught herring at the Daisy Market Saturday. adv

Leo Gibson of Clinton was a Tecumseh caller Wednesday.

Gastons' for watches, chains, pins, charms, rings, cuff buttons. adv

Sheldon Southwick was a Detroit business caller Wednesday.

Mrs. Hoyt Wheelan of Tipton, was a Tecumseh visitor Tuesday.

We are repairing shoes in the evening as well as the day time at Snell's. adv

Earl Coller of Detroit was spending Sunday with friends in town.

Easter silverware at Gastons'. adv

F S. Turner has been in Detroit and Flint this week on business.

Mrs. John Staib of Clinton was a business caller in town Wednesday.

Miss Sena Hosmer has been spending a few days in Toledo this week.

New Wash Shirts, Overhalls and Work Socks.

The Jones Toggery Shop

Chicken pie supper at G. A R. hall Saturday afternoon, don't miss it.

Cassius Mills of Macon was in town Thursday enroute to Adrian as jury man.

Sam James of Detroit was in town Wednesday the guest of Mrs. Alfred James

Rubber tired surrey and rubber tired phaeton for sale.

adv R. A. HEESEN.

Miss Grace Gillespie left on a business trip to Ypsilanti Wednesday morning.

Fine spare ribs at the Daisy Market for Saturday. adv

Mr. and Mrs. F D. Avery were spending Thursday in Adrian with relatives.

We will pay 31c for sweet cream and 28c for sour cream good flavor delivered.

TECUMSEH BUTTER CO. adv

Mrs. Childes Wells and Mrs. Wm. Wells of Clinton, were in town shopping Tuesday.

New neck chains for Easter at Gastons.' adv

Mrs. Wesley Pennington was up from Macon Tuesday and called on Mr. and Mrs. Abe Hunt.

Special for Saturday: 1 lb. box 60c chocolate covered caramels for 30c.

adv W. L. COLLER.

Born to Mr. and Mrs. Thomas McCann Wednesday morning March 24, a daughter, Mary Elinor.

Mrs. George Avery is entertaining her granddaughters Velma and Marian Crittenden of Macon this week,

For a short time I will give Country Gentleman 1 year for $1.

Emma Rogers, Phone 427.

Mrs. J. B. Wells of Clinton, was calling at the home of Mr. and Mrs. Eugene Rosacrans Wednesday.

Fine switches made, cut hair and combings bought at the millinery of Miss Julia A. Hough. adv

Mr. and Mrs. J. J. Orr spent Sunday in Ann Arbor visiting their son Seymour who is a student at the U of M.

Gastons' for Rosaries. adv

Miss Leila Waters of Onsted has been the guest of her sister and family Mr. and Mrs. Albert Anderson this week.

Mrs. Chas. Davis of Clinton has been spending a few days with her sisters Mrs. Fenwick and Miss L. Train this week.

Don't forget the G. A. R. supper for Saturday night. Chicken pie and everything good.

Arnold L the infant child of Mr. and Mrs. Albert Price of Holloway, passed away Thursday, aged 2 mo., 18 days, from pneumonia. Funeral Sunday at 2 o'clock at the home.

Thomas Aicken is paying 16c for small lots and 17c for crates of eggs. Come in on Saturday. I will be there. adv

A Butter and Egg Account

A short time ago an enterprising woman made $100. from selling butter and eggs Instead of keeping it in the household stove, she put it in the bank. She has added to it and the sum has mounted up. You can open a savings book account here with $1. You can bring it or mail it. May we help you to save money?

In the race for getting Dollars, the importance of banking them is frequently lost sight of.

We pay 3 per cent if left one month

The Lilley State Bank

Tecumseh, Michigan.

THE BANK WITH THE CHIME CLOCK.

SPECIAL NOTICE

Kindly read this and act accordingly. If we have accommodated you with credit and you have an unsettled book account with us, will you kindly pay it now or, if unable to pay it at once, will you see C. A. Slayton and give him a due bill till convenient to pay, so he can balance the books, and oblige SLAYTON & SON.

New Shirts, Neckwear and Hose for Easter.

The Jones Toggery Shop

Regular meeting of the Modern Woodmen this (Friday) evening.

You will be pleased with the goods at Snell's. adv

Chas. Church and Amazi Harris of Homer, are visiting Mrs. Alva Spayde and others.

Special dinner at the Hotel Barrett Sunday, 35c. No extra charge to those holding meal tickets. adv

Wrestling Match at Witherell Hall Saturday evening Young Galloway vs Farmer Moore. Admission 25 and 35c

Mrs. Oscar Lidke, who has been spending a few days in town with relatives, left for her home in Toledo Thursday.

New Hats and Caps. See them 50c to $3.00.

The Jones Toggery Shop

Mr. and Mrs. Jesse Exelby of Britton were in town today enroute to their home from a winter's sojourn in the sunny south.

Easter postcards at Gastons'. adv

The report comes from Macon that Granville Mills has suffered the amputation of one of his limbs as the result of gangrene.

We will pay 31c for sweet cream and 28c for sour cream good flavor delivered.

TECUMSEH BUTTER CO. adv

The Y. M. C. A. boys have been coming in town to day from all parts of the country and on every train for the County Convention.

Mrs. Willis Smith entertains today at her home north of town Mesdames Wm. Mobbs, Lynn Butrick, Guy Nemire and A. C. Bryan.

Easter jewelry at Gastons'. adv

Born to Mr. and Mrs. Roy Van Winkle Friday morning, March 26, 1915, a son, at the home of her parents Mr. and Mrs. Frank Rude.

See our New Initial Belts at 50c.

The Jones Toggery Shop

I will be at the Tecumseh State Savings Bank Saturday evening, Mar. 27, and Saturday evening, April 3 to recieve assessments of the K. O. T. M.

Friend McNiel

See that halibut steak at the Daisy Market. adv

The friends of Thomas Hanley, who has been so seriously ill for a number of weeks, will be glad to know that he is better and able to sit up for a short time.

Mrs. Eugene Camburn fell from her porch Wednesday evening and it was found necessay to call a doctor who decided that the bone near the knee was cracked.

New Suits for Men and Bays. Get yours now.

The Jones Toggery Shop.

The Wit and Wisdom Club will meet Monday, Mar. 29, with Mr. and Mrs. Jennings, Mrs. Fred Rosacrans being leader. Roll call: "Hot Air," "Hot Air and Gas Balloons," Aeroplanes," Hydroplanes," Dirigble Balloons."

Palm Sunday services at the Presbyterian church Sunday morning. Sermon subject "The Way Triumphant." W. S. Dickinson will sing "The Palms" Special choir number. Union services at Methodist church in the evening.

SALE—A large square piano belonging to the public schools will be sold on the four corners at auction Saturday afternoon at 3 o'clock. No recommendation of any kind can be placed on this instrument, but the Board of Education having no further use for it, take this method of disposing of same —A. C. Aylesworth, auctioneer. adv

We will pay 31c for sweet cream and 28c for sour cream good flavor delivered.

TECUMSEH BUTTER CO adv

The biggest sensation ever in motion pictures—Evelyn Nesbit Thaw and her son Russell William Thaw in Lubin's wonderful play of society life "Threads of Destiny" at the Bradley opera house tonight. Tecumseh people's only chance to see the most talked of woman in the world. This picture is of especial interest at the present time owing to proceedings now being carried on in New York regarding Thaw's sanity.

REAL ESTATE

H. W. Stevens, Real Estate Agent rented three farms within the last two weeks.

Mrs. Issac Gonoungs farm of 67 A. in Macon township to Mrs. Joe E. Smith Ridgeway.

Mr. Earle Miller of Detroit, farm of 60 acres in Macon to Fred Ganoung of same place.

Wm R Brazee of Decatur, Ill., farm of 42 acres in Tecumseh to Mr. John Moore of Tecumseh.

If you have a farm to rent or sell, or a house and lot to dispose of, or wish to buy one call on,

H. W. STEVENS,
REAL ESTATE AGENCY

Who has a large list of property, placed in his hands for disposal at prices astonishingly low. Phone 40 Offices at residence. adv

YOUNG—JACOB

One of the prettiest weddings of the season occurred Wednesday at the home of Mrs. E. A. Young on Patterson St., when her daughter Anna Elizabeth was united in marriage to Edward W. Jacob of Blissfield.

At 12:00 o'clock noon to the strains of the Mendelssohns wedding march played by Miss Evah Linton of Jackson a neice of the bride the wedding party entered the parlor.

Rev. Hall of South Rockwood, leading the bride and groom, and their attendants Miss Maude Vanderpool of Adrian and Robert Linton of Jackson took their places when they were united in marriage by Rev. Hall.

The bride wore a beautiful gown of white satin with pearl and lace trimmings and carried pink carnations. Miss Vanderpool wore blue silk and carried carnations.

After congratulations a three course dinner was served. There were ten seated at the brides table, the rest of the company being seated at small tables and the company served by the Misses, Bertha Sayers, Grace Mohr, Gertrude Jacob and Ruth Young. The bride received many beautiful presents of linen, cut glass and silver.

The newlyweds left on the 3:03 train for their home in Blissfield where Mr Jacob is engaged in farming The bride was a graduate of Tecumseh High School and later attended the Normal at Ypsilanti since then she has been teaching.

The out-of-town guests were Oscar Jacob and family, Sylvania, O., Fred Jacob, wife and daughter, Harry Harsh and wife, Gertrude Jacob, Rev. and Mrs. Marsh and Frank of Blissfield: Geo. Mohr, wife, Grace and Alvin; Mrs. Ernest Sayers, and Oscar; and Leon Moore of Brooklyn; Mrs. Vernon Hill, Ralph and Beatrice Hill, Jasper; Jas Linton and family, Jackson; Irving Luce and family, Tipton.

MARY ELNORA RICHART

Mary Elnora Richart passed away Thursday afternoon after an illness of less than a week from double pneumonia and peretonetes age nine years.

The death seems particularly sad, as she was the only child of her father Herbert Richart, the mother dying about two years ago. The funeral will be held Saturday morning at 10:30 from the house.

CARLYSLE M. ROBERTS

Carlysle M. Roberts, a former resident of Tecumseh, but for a few months a resident of Adrian, passed away suddenly Tuesday morning from an attack of apoplexy.

He was born in Ohio July 26, 1850. In early childhood he moved to Indiana with his parents In 1874 he came to Ridgeway and lived there until three years ago when he moved to Tecumseh, For the past six months he has resided at 58 N. Scott street, Adrian.

He was married to Mary A. Jackson in 1875, who died about twenty years ago. Four children were born to this union: Cora L. and Jennie E., who died some years since; Eva B. and Benjamin J., also three grandchildren

The funeral services were conducted by Dr. Hartzog at the home on Scott street. Burial at Ridgeway.

MRS. JOHN S. TEMPLE

Mrs. John S. Temple passed away suddenly Wednesday afternoon after a short illness of pneumonia. The funeral will be held Saturday afternoon at 2 o'clock from the home, Rev. J. W Jennings officiating, Burial in Brookside cemetery.

NOTICE

There will be a meeting of the Township Board of Macon Township at two o'clock p. m. Friday April 2 at the residence of Everett Exelby in said Township for the purpose of determermining as to the necessity of cleaning the Swick drain, and to attend to any other business that may properly come before said board.

GEO. RENDEL
Twp. Clerk adv

MONDAY CLUB

Regular meeting of the Monday Club at the usual time and place with a good attendance, Mrs. James Cupples acting as leader. The following program was given:

Pope Pius IX
Pope Leo XIII } Mrs. J. J. Orr
King Humbert and the Present Royal Family—Mrs. Robt. McCoy
Modern Italian Scientists and Philosophers: Marconi, Lombroso and Montiserri—Mrs. Ernest Coller

Mrs W. L. Reed was elected to membership.

The club went on record as favoring local option and voted $5 00 toward campaign expenses.

The next meeting will be a musical afternoon at the home of Mrs. F. B. Wood

FOR SOUR STOMACH, GAS OR INDIGESTION

Use Mi-o-na and Get Immediate and Effective Relief

When you have heartburn, pains in the stomach, and taste undigested food, it's a sure sign your last meal is not digesting, but fermenting, causing poisonous gases, sourness and acid stomach.

Prompt and lasting relief for any stomach distress is a simple inexpensive matter if you will only try the harmless Mi-o-na prescription easily obtained from C. A. Wright & Son or any druggist.

Mi-o-na is especially prepared to neutralize excess acid and stop fermentation which surely sours your food, causing sick headache, dyspepsia billiousness and bad dreams.

Mi-o-na not only corrects sour, acid and gassy stomach, but improves the entire digestive system so that the blood, nerves, muscles and skin all receive increased nourishment causing clear complexion, bright eyes and that delightful sensation of "feeling fit."

Get some Mi-o-na tablets today—if they do not banish every sign of indigestion they will not cost you a penny.

Palm Sunday
11 A. M., St Peter's

SERMON:

"The Cross Before the Crown"

A Holy Week booklet will be given to all who come.

SAME IN LENAWEE COUNTY

Collier's of March 27, 1915, gives out the following under the captain "Hard on the Booze Angels."

"The somewhat genial F. B. A., another New York humorist, is also on the wing. Here's what he says about Kansas.

There isn't much poverty in Kansas and the kind of misery that the liquor States abound in, is unknown I heard two traveling men riding from Newton to Hutchinson, discussing it. "Since Kansas went dry," one said, I make these little towns and sell a lot of stuff. Couldn't touch them before "Same with me," the other said, who "represented" an adding-machine house. "These dry States beef mighty little when business is bad in other parts of the county. I'll bet New York will go dry before long."

All the walls of the booze angels who howl about blind pigs, wood alcohol, and allied topics cannot alter the main facts. The saloon does not get the money under prohibitation In time the liquor habit is broken, and as that happens booze ceases to be an issue and people turn to better ways of living.

LENAWEE COUNTY LOCAL OPTION ASSOCIATION. adv

REPUBLICAN CAUCUS

There was a large attendance at the caucus Wednesday evening, about 180 being present. Will Fisher was chairman with Faron Anderson clerk. The nominations were as follows:

Supervisor—John Schreder
Clerk—Hugh Hanna, Jr.
Treasurer—B. C. Ellis
Commissioner—Perry VanValkenburg
Overseer of Highways—Geo. Sanford
Justice of Peace—J. W. Wightman
Member Board of Review—A. W. Mills
Constables—John B. Smith,
Bert W. Mominee,
Allen Montgomery,
Floyd Ager

The caucus was a very lively one as there were a number of prospective candidates to be voted upon.

STATE OF MICHIGAN, County of Lenawee, ss.

Probate Court for said County.

At a session of the Probate Court for the County of Lenawee, holden at the Probate Office in the City of Adrian, in said County on the 24th day of March, A. D. 1915.

Present, HARRY L. LARWILL, Judge of Probate

In the matter of the estate of ARA FULLER, Deceased.

On reading and filing the petition, of Frederick B. Wood, executor upon the estate, of said deceased, alleging that the funeral expenses and debts of said deceased, and the expenses of administration thus far incurred, have been fully paid, and praying that his final administration account may be allowed and for such other order and decree as to this Court shall seem proper.

It is ordered that Monday, the 19th day of April, next at nine o'clock in the forenoon be assigned for the hearing of said petition

And it is further Ordered, That a copy of this order be published in the Tecumseh Herald, a newspaper printed and circulating in said County of Lenawee, for three successive weeks previous to said day of hearing.

(A true copy) Harry L. Larwill,
Judge of Probate
E. I. Larwill, Probate Register.

MADE WELL BREAD

A Genuine Treat

It lends zest to the meal; tastes good every time.

As the name implies, this bread is uniformly and ever-lastly-good; yesterday, today, every day.

"Made Well" label is the guarantee. Insist on having it from your grocer or call

Hay's Bakery.

Phone 99.

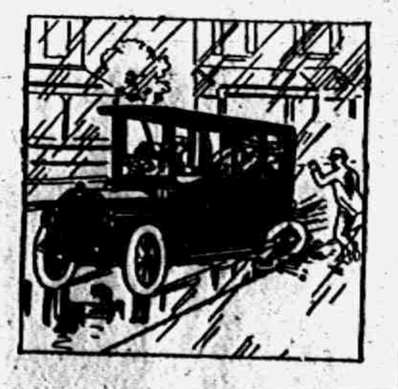

Don't risk your life and car—the lives of others in your care and bystanders—by driving without SKID CHAINS—for your car WILL skid in wet weather without them.

We have a stock comprising almosts all sizes in the best of makes—let u supply you.

A full line of other automobile supplies, accessories, etc. always on hand.

TECUMSEH "BIG CHIEF" GARAGE

PHONE 289.

Time to sharpen up with a few

Spring Appetizers

Heinz Big Sour Pickles	dozen 15c
Heinz Big Dill Pickles	dozen 15c
Heinz Kraut	quart 5c
Mus-rika, a new relish with the smack	10c
Snappy Relish	10c
Catsup	10c, 15c, 25c

Chili Sauce, L. & P. Worcestershire Sauce, Star Horseradish, Stuffed Olives, Olive Oil, Armour's Grape Juice

This is all good spring TONIC.

We give Silver Trading Stamps.

ANDERSON GROCERY CO.

'Phone 91 — Successors, Anderson Bros. Macon 'Phone

Paint the Kitchen Floor

Don't Scrub It

Avoid the work, worry and back aches caused by scrubbing bare floors. Painted floors are sanitary, easy to keep clean and hard to wear out.

A few minutes work with the paint brush and

ACME QUALITY
FLOOR PAINTS

will change old shabby floors into new floors, with a hard smooth finish that is easy to keep clean.

You can easily fix up your floors your self. The cost is small—a dollar will buy paint for the average—and the Acme Quality Painting Guide Book (free) will show you how the work should be done

ASK FOR COLOR SAMPLES

Satterthwaite Bros.

FARMERS

See our line of Work and Single

HARNESSES.

To close out the McCormick line of Tillage. We have some bargains on Disc and Spring-tooth Harrows. Call and see.

A few bargains to close out:

1 Iron Age Spray Pump $25 outfit for	20.00
$40.00 Foot Lift Gale Sulky for	$33.00
$52.00 Studebaker Wagon	$45.00

We have taken the Merchants' Trading Stamps, so pay cash and get $2\frac{1}{2}$ per cent. discount.

Double Stamps Given Thursday, March 25th.

BROWN & CO.

It Don't Pay

to sow poor seeds.

We are headquarters for Quality and Price.

All Kinds On Hand.

HOW ABOUT

Salvage Wheat and Shelled Corn

We can name the price.

Agents for Adrian Wire Fence Co's Fence

Moore Bros.

Try The

McDermott's Daisy Market

FOR

All kinds of Meat and Fowls.

PRICES ALL RIGHT.

Dr. N. D. Trask,

Osteopathic Physician,

Special attention given to nervous diseases, rheumatism, stomach and bowel trouble.

Bronchitis, Asthma and Catarrhal Deafness.

Office hours, 9 to 12, 1 to 5, and by appointment.

Office over McCann & Bowen's.

A. C. AYLESWORTH,

Licensed Auctioneer, Real Estate, Stock and General Salesman.

Will attend all sales in city or country, at reasonable rates.

Headquarters and sale dates made Herald office.

Dental Parlors

W. D. REED, D. D. S.

Chicago St. Tecumseh.

Crown and Bridge work. Aluminum Silver and Rubber plates and all of the specialties known to modern dentistry. Gas or vitalized air administered.

Office over Avery & Co's store

DR. E. D. BROWN,
Dentist.

Modern Dentistry of reasonable rates. Painless extraction by use of local or general anaesthetic.

Officers hours 7:45 a. m. to 5 p. m. Saturday evenings 7 to 9. Other evenings by appointment.

Office in DeWolf Block.

Office pohne 192, house phone 189—2r.

C. M. Cooley,

Licensed Auctioneer.

R. F. D. No. 4 Manchester. 15 year uscessful experience in Jackson, Washtenaw and Lenawee Counties, also practical farmer.

Bell Telephone Clinton exchange.

Rates Reasonable and Satisfaction Guaranteed

[illegible] YEARS [illegible]ENCE

PATENTS

TRADE MARKS
DESIGNS
COPYRIGHTS &C.

Anyone sending a sketch and description may quickly ascertain our opinion free whether an invention is probably patentable. Communications strictly confidential. HANDBOOK on Patents sent free. Oldest agency for securing patents. Patents taken through Munn & Co. receive special notice, without charge, in the

Scientific American.

A handsomely illustrated weekly. Largest circulation of any scientific journal. Terms, $3 a year; four months, $1. Sold by all newsdealers.

MUNN & Co. 364 Broadway, New York
Branch Office, 625 F St., Washington, D. C.

PARKER'S HAIR BALSAM
A toilet preparation of merit. Helps to eradicate dandruff. For Restoring Color and Beauty to Gray or Faded Hair.
50c. and $1.00 at Druggists.

EX-CONVICT BECOMES FAGIN

Confession Solves "Key Burglar" Mistery in Saginaw.

SAGINAW, MICH. — The mysterious "key burglar," who has committed forty jobs in three months, has been found in the confession of three boys—Charles Rosenbush, twenty-three years old; Albert Fisher, twenty, and Clarence Sherbert, eighteen.

Rosenbush said the goods had been disposed of through a man he met in Jackson prison.

Democrat Comes Into Own.

CLIO, MICH. — James J. M. Jones has been appointed postmaster to succeed George A. Lacure. Mr. Jones is the first Democratic postmaster here since 1896.

When Anybody Finds a Cure He Is Generally Willing To Tell His Neighbor

¶ The willingness of one neighbor to tell another neighbor in a private way of the benefit received from Peruna, explains the popularity of Peruna more than all the advertising that has been done.

¶ The fear of the publicity undoubtedly prevents the majority of such people from writing a testimonial to be used in the newspaper. But in spite of that we are receiving fine testimonials continually.

ANEMIA—Mrs. F. A. DeWitt, Marengo, Ohio, says: "I believe Peruna to be the best tonic. I recommend it for any run-down condition of the system."

SPRING COLDS—Mrs. Rhoda Stufflebeam, Bunch, Iowa: "A spring cold I took settled on my lungs. Coughed. Could not sleep. We feared consumption. Thanks to Peruna, I am a well woman today."

CATARRH—Mrs. Sadie Allen, Joseph, Oregon: "My little boy is entirely cured of catarrh of the ears by Peruna. Am thankful for your good advice."

SPRING TONIC—Mrs. Wm. McRoberts, Brown Valley, Minn.: "Taken in spring Peruna tones up the system, acts as a tonic. I consider Peruna a whole family medicine chest."

¶ How did they hear of Peruna?

¶ Simply because one neighbor is always willing to tell another one he has found a cure. Neighborly conversation of grateful patients has done more for Peruna than advertising. Much more.

The "Ills of Life," sent free.
The Peruna Co., Columbus, Ohio.

CERTAIN RESULTS

Many a Tecumseh Citizen Knows How Sure They Are.

Nothing uncertain about the work of Doan's Kidney Pills in Tecumseh There is plenty of positive proof of this in the testimony of citizens. Such evidence should convince the most skeptical doubter: Read the following statement.

Mrs. C. Stevenson, Wyandotte & Potawatamie Sts., Tecumseh, says: "The first system of kidney complaint in my case was a sharp, shooting pain across the small of my back, which made it almost impossible for me to lie down. Someone advised me to give Doan's Kidney Pills a trial and I did, procuring my supply at C. A. Wright & Son's Drug Store. After I had taken this remedy a short time the pains and aches left and gravel that had been a source of constant suffering, no longer troubled me. In fact, I felt like a different person. I have since recommended Doan's Kidneys Pills to a number of my friends and shall continue to do so. My former endorsement holds good."

Price 50c at all dealers. Don't simply ask for a kidney remedy—get Doan's Kidney Pills the same that Mrs. Stevenson had. Foster-Milburn Co Props. Buffalo, N. Y. adv

---

W. T. Azbell, ex-postmaster of Edwardsport, Ind., writes. "I suffered from severe trouble with my kidneys and back. First bottle of Foley Kidney Pills gave me relief." Thousands testify that backache, rheumatism, sore muscles, aching joints and bladder weakness vanished when Foley Kidney Pills were taken. For sale by all druggists of Tecumseh. adv

Are You Rheumatic?—try Sloan's

If you want quick and real relief from Rheumatism, do what so many thousand other people are doing—whenever an attack comes on, bathe the sore muscle or joint with Sloan's Liniment. No need to rub it in—just apply the Liniment to the surface. It is wonderfully penetrating. It goes right to the seat of trouble and draws the pain almost immediately. Get a bottle of Sloan's Liniment for 25c. of any druggist and have it in the house—against Colds, Sore and Swollen Joints, Lumbago, Sciatica and like ailments. Your money back if not satisfied, but it does give almost instant relief. adv

Welcome Information

Most middle aged man and women are glad to learn that Foley Kidney Pills give relief from languidness, stiff and sore muscles and joints, puffiness under eyes, backache, bladder weakness and rheumatism. They get results. Contain no harmful drugs. For sale by all druggists of Tecumseh. adv

Recommends Chamberlain's Cough Remedy

"I take pleasure in recommending Chamberlain's Cough Remedy to my customers because I have confidence in it. I find that they are pleased with it and call for it when again in need of such a medicine," writes J. W. Sexon, Montexallo, Mo. For sale by all dealers. adv

Not Feeling "Just Right"

When you get tired early in the day, have an overfull feeling, are bilious, have bad breath or suffer from indigestion or constipation you will find Foley Cathartic Tablets quick and comfortable in action They are wholesome and health givin. Mr. L. L. Levy, Green Bay, Wis., says: They do not gripe and their effect is quick and sure. The finest cathartic I ever used." For sale by all druggists of Tecumseh. adv

FOLEY CATHARTIC TABLETS
Keep Stomach Sweet - Liver Active - Bowels Regular
Sold Everywhere

Another Aurora Suspect Freed.

CHICAGO, ILL. — In the case against Clarence Burke, held in the jail at Aurora, in connection with the murders of Miss Emma Peterson and Miss Pennie Miller, Hal Burke, a brother of Clarence, was released. Clarence Burke's hearing again has been postponed for ten days. He is being cured of the drug habit while in jail.

STATE OF MICHIGAN,
The Circuit Court for the County of Lenawee, In Chancery.

Suit pending in the Circuit Court for the County of Lenawee, in Chancery, at the City of Adrian on the 8th day of March. A. D. 1915. Present Honorable Bert D. Chandler, Circuit Judge presiding.

Regna Jepsen, Complainant vs. Arthur Jepsen, Defendant.

In this cause it appearing that it cannot be ascertained in what state or country, said defendant Arthur Jepsen, resides, and that his whereabouts are unknown, therefore, on motion of complainant's solicitor, it is ordered that defendant enter his appearance in said cause on or before five months from the date of this order, and that within twenty days the complainant cause this order to be published in the Tecumseh Herald, said publication to be continued once each week for six weeks in succession.

B. D. CHANDLER,
Circuit Judge.

FRED B. WOOD,
Solicitor for Complainant.

STATE OF MICHIGAN, County of Lenawee, ss.

Probate Court for the County of Lenawee. At a session of the Probate Court for the County of Lenawee, holden at the Probate Office, in the City of Adrian, on the 10th day of March, in the year one thousand nine hundred fifteen.

Present; Hon. HARRY L. LARWILL, Judge of Probate.

In the matter of the estate of JAMES McCARBERY Sr., deceased.

On reading and filing the petition, duly verified of Ervin W. Palmer, praying that an instrument in writing purporting to be the last will and testament of said deceased may be duly proved and admitted to probate, and that administration of said estate may be granted to petitioner, the executor named in said instrument, or to some other suitable person.

It is Ordered, That Tuesday the 6th day of April next, at nine o'clock in the forenoon, be assigned for the hearing of said petition.

And it is further Ordered, That a copy of this order be published in TECUMSEH HERALD, a newspaper printed and circulating in said County of Lenawee, for three successive weeks previous to said day of hearing.

HARRY L. LARWILL,
(A true copy) Judge of Probate
E. I. LARWILL, Register of Probate.

STATE OF MICHIGAN, County of Lenawee, ss.

Probate Court for the County of Lenawee. At a session of the Probate Court for the County of Lenawee, holden at the Probate Office, in the City of Adrian, on the 26th day of February, in the year one thousand nine hundred and fifteen.

Present, HARRY L. LARWILL, Judge of Probate.

In the matter of the estate of HANNAH ANDERSON, deceased.

On reading and filing the petition, duly verified, of Frederick Anderson, son of said deceased, praying that administration of said estate may be granted to Frederick B. Wood, or some other suitable person,

It is Ordered, That Monday, the 29th day of March next at nine o'clock in the forenoon, be assigned for the hearing of said petition.

And it is further ordered, That a copy of this order be published in the Tecumseh Herald, a newspaper printed and circulating in said County of Lenawee, for the three successive weeks, previous to said day of hearing.

(A true copy) Harry L. Larwill,
Judge of Probate.
E. I. Larwill. Probate Register.

STATE OF MICHIGAN.
Thirty-ninth Judicial Circuit, in Chancery.

Suit pending in the Circuit Court for the County of Lenawee, in Chancery, at Adrian City, on the 15th day of February, A. D 1915.

John D. Austin, complainant, vs. Lulu L Austin, defendant

In this cause it appearing that defendant, Lulu L. Austin, is not a resident of this state, but that she has departed from her last known place of residence, and her whereabouts are unknown, therefore, on motion of Burton L. Hart, solicitor for complainant, it is ordered that defendant enter her appearance in said cause on or before five months from the date of this order, and that within twenty days the complainant cause this order to be published in the Tecumseh News, a newspaper printed, published and circulated within said County of Lenawee, said publication to be continued once in each week for six weeks in succession.

BERT D. CHANDLER,
Circuit Judge.

BURTON L. HART,
Solicitor for Complainant,
Adrian, Michigan.

STATE OF MICHIGAN, County of Lenawee, ss.

Probate Court for said County.

At a session of the Probate Court for the County of Lenawee, holden at the Probate Office in the City of Adrian, on the 11th day of March, in the year one thousand nine hundred and fifteen.

Present: Hon. HARRY L. LARWILL. Judge of Probate.

In the matter of the estate of SUSAN A. ROGERS, Deceased.

On reading and filing the petition of Joseph H. Smith, administrator upon the estate of said deceasd, alleging that the funeral expenses and debts of said deceased, and the expenses of administration thus far incurred, have been fully paid, and praying that his final administration account may be allowed and for such other order and decree as to this Court shall seem proper.

It is ordered, That Monday, the 12th day of April next, at nine o'clock in the forenoon be assigned for the hearing of said petition.

And it is further Ordered. That a copy of this order be published in the TECUMSEH HERALD a newspaper printed and circulating in said County of Lenawee for three successive weeks previous to said day of hearing.

(A true copy) HARRY L. LARWILL,
Judge of Probate.
E. I. LARWILL, Probate Register.

FOLEY KIDNEY PILLS
FOR BACKACHE KIDNEYS AND BLADDER
Sold Everywhere

TECUMSEH MARKETS

CORRECTED MAR. 23, 1915

Wheat	1 42	1 45
Flour per bbl	8 00	7 40
Rye		60
Corn (ear)		40
Oats		47
Beans		2 50
Potatoes		25–30
Butter		—27
Eggs		16
Lard		12
Guinea		10
Fowls(live)		13–14
Springers		11–13
Roosters		07
Ducks spring		–12
Geese		10
Turkeys		15
Hay		10 00—12 50

Whittemore's Shoe Polishes
FINEST QUALITY LARGEST VARIETY

"GILT EDGE," the only ladies' shoe dressing that positively contains OIL. Blacks, Polishes and Preserves ladies' and children's shoes, shines without rubbing, 25c. "FRENCH GLOSS," 10c.

"DANDY" combination for cleaning and polishing all kinds of russet or tan shoes, 25c. "STAR" size, 10c.

"QUICK WHITE" (in liquid form with sponge) quickly cleans and whitens dirty canvas shoes. 10c. & 25c.

"ALBO" cleans and whitens BUCK, NUBUCK, SUEDE, and CANVAS SHOES. In round white cakes packed in zinc boxes, with sponge, 10c. In handsome, large aluminum boxes, with sponge, 25c.

If your dealer does not keep the kind you want, send us the price in stamps for full size package, charges paid.

WHITTEMORE BROS. & CO.,
20-26 Albany Street, Cambridge, Mass.
The Oldest and Largest Manufacturers of Shoe Polishes in the World.

CORRESPONDENCE

MACON

CHURCH NOTES
Chas. J. Wood, Pastor.

Sunday School at 10 o'clock, preaching at 11 o'clock Subject—"Free or Slave? Special music. A cordial invitation is extended to all to attend these services, and especially to men. Special evangelistical services April 2, 3, and 4. Rev. G. B Crawford will be with us

DESPELDER

Sunday school at 2 p m. All are cordially invited to worship with us.

Dr. Breakey and family of Ypsilanti were Sunday guests of Mr. and Mrs. Joseph Dorrtell.

Mrs. Matilda Lindsley is slowly convalesing from her recent illness

After a four weeks visit in Belleville, Miss Elnora Camburn returned to her home Sunday.

Mrs. Erwin Conklin has been staying with Mrs. Frank Day for several days helping to care for Mrs. Rachel Howell.

Mrs. J. O. Silvers went to Ann Arbor Sunday to take her oldest son to the U. of M. hospital to undergo an operation for mastoid trouble. Will came through the operation all right but will have to remain in the hospital three weeks for further treatment.

Mrs. R. L. Biddle and children were in Carleton this week visiting relatives.

FOLEY KIDNEY PILLS
FOR BACKACHE KIDNEYS AND BLADDER
Sold Everywhere

RIDGEWAY

Garth Staulter and Chester Jones are both quite ill.

Mrs. Phoebe Marshall and daughter Mrs. Frost have gone to Irving Downing's for an indefinite stay.

John East and wife and G. H. Houseman and wife were Sunday guests at H. C. Dibble's,

Everett Exelby and wife entertained on Sunday Chester Pilbeam and family, Michael Bachman and wife, Ernest Palmer, wife and son.

Mr. and Mrs. C. C. Smith returned from Defiance, O., Monday.

Wm. Collins returned Saturday from a trip to Ypsilanti, Jackson and other points.

Easter services will be observed one week from next Sunday.

Lafe Pocklington, wife and son and Mr. and Mrs. H. C. Smith went to Ypsilanti Sunday in the former's new Mitchell.

Leon Orr was up from Toledo Sunday.

Misses Billmeyer and Belle Wood of Onsted Sundayed at the Wood home.

Mrs. E. L. Calkins, president Michigan W. C. T. U., will speak in the church here Sunday morning on "Is Local Option a Fizzle?" Everyone welcome.

Remember that Prof. F. S. Goodrich of Albion college, will attend the Sunday school convention here Saturday afternoon and evening.

George and Mary Scarlett were here Sunday, visiting old friends

Henry Palmer spent Saturday to Monday in Detroit with his little grandson Clare Palmer Pocklington.

Mrs. Wm. Larkin returned from Deerfield Saturday, accompanied by her little granddaughter Kathryn Reddick.

John B. Pattison is improving.

Mrs. Sid Hathaway is ill.

Mrs. Milton Bates returned to Marion Monday.

Mrs. Sarah Rappleye is quite ill.

CLARA COLLINS SWEET

Was born in Rae, Monroe county, Mich., January 12, 1874, and died in Ridgeway March 15, 1915. She was married to William Sweet Nov. 6, 1892, and to this union were born six children, four of whom with the father survive, Grover of Milan, Thurlow, Lelah and Lilah at home. She also leaves four sisters and one brother: Mrs. Smith Pocklington, Ridgeway; Mrs. Milton Bates, Marion; John Collins, Tecumseh; Mrs. John St. George and Miss Mabel Collins, Ann Arbor.

At the close of the revival services this winter, she with the three youngest children united with the church. The closing hours of her life gave evidence of her continual thought of others There was no concern for self, a happy resignation to God, but the mother's constant care and prayer to God with his great love to watch over these so sorely bereft.

CARD OF THANKS.

We wish to express our appreciation to the many friends for their kindness during the illness and death of our dear wife and mother, for the many beautiful flowers and to Rev. Somers for his comforting words

WILL SWEET AND FAMILY.

DANIEL ALLEN.

Died at his home in Ridgeway March 16, 1915, Daniel Allen, age 71 years, 6 months and 16 days. He was born in Toronto, Canada, and married Hannah Pennington at Raisin, Mich., Sept. 19, 1864. This dear companion departed this life January 31, 1912.

To this union were born four children, Frank of Jackson, Lavern of Toledo, Mrs. Jennie Bachman and W. E. Allen of Ridgeway.

The funeral services were held at the church Friday at 2 p. m., Rev, Sommers officiating. Burial in Ridgeway cemetery. Those from out of town attending the funeral were F. Allen, wife and daughter Edith of Jackson, Lavern Allen of Toledo, Mrs. Jennie Allen of Adrian, Claud Allen of Ithaca, Mich., Charlie Allen of Ypsilanti, Mrs. Rachel Nichols of Tecumseh, Mrs. Wesley Pennington, Mrs Rose Gilmore, Mrs Ellen Collins, Mrs. Chas. Collins and son Ellsworth, Parker Allen and son Will of Macon, H. Needham and wife of Saline, Ernest Hoagland wife, Mrs. Henry Coates, Mrs. Susan Linn of Britton.

CARD OF THANKS.

We wish to thank all those who assisted us during the last illness of our father Daniel Allen, for the fine selections of music rendered by the choir, the beautiful flowers and especially Elder Sommers for his kindness and comforting words

MR. AND MRS. FRANK ALLEN,
" " " W. E. ALLEN,
" " " LAVERN ALLEN
" " " L. BACHMAN.

Don't suffer longer with
RHEUMATISM

No matter how chronic or how helpless you think your case may be, you can get quick and permanent relief by taking nature's remedy, "SEVEN BARKS." Get at the root of the disease, and drive the uric acid and all other poisons out of your system for good. "SEVEN BARKS" has been doing this successfully for the past 43 years. Price 50 cents per bottle at all druggists or from the proprietor,
LYMAN BROWN, 68 Murray St., New York, N. Y.

FOLEY KIDNEY PILLS
FOR BACKACHE KIDNEYS AND BLADDER
Sold Everywhere

Notice of Mortgage Sale.

Whereas, C. M. Webster and Margaret L. Webster, husband and wife, of the Township of London, Monroe County, Michigan, made and executed a certain mortgage bearing date the 5th day of September, A. D. 1913, to E. B Kingsbury, of the Village of Seneca, County of Lenawee, and State of Michigan, which mortgage was recorded in the office of the Register of Deeds for the County of Lenawee, on the 12th day of September, A. D. 1913, at 2:10 o'clock p. m., in Liber 192 of Mortgages, on page 350; and

Whereas, a portion of said mortgage was assigned by said E. B. Kingsbury to Benjamin Blain, said assignment bearing date September 6th, 1913, and which assignment was recorded in the office of the Register of Deeds of said County of Lenawee, on the 28th day of December, A. D. 1914, in Liber 191 of Mortgages at page 249; which said portion of said mortgage was afterwards, on, to-wit: December 28th, A. D. 1914, assigned by said Benjamin Blain to Hannah Keifer, which said assignment was recorded on December 28th, A. D. 1914, in the office of the Register of Deeds of said County of Lenawee, in Liber 191 of Mortgages at page 250.

The balance of said mortgage (outside of that portion assigned to said Benjamin Blain and assigned by him to said Hannah Keifer) was assigned by E. B. Kingsbury to said Hannah Keifer on October 24, A. D 1913, which last assignment was recorded on the 25th day of October, A. D. 1913, in the Register of Deeds office of the County of Lenawee, in Liber 191 of Mortgages at page 567.

Whereas, the amount claimed to be due upon the debt secured by said mortgage at this date is the sum of One Thousand Four Hundred and Two and 70-100 Dollars ($1,402.70), and an attorney fee of Twenty-five Dollars ($25 00) therein stipulated for, and no suit or proceeding has been instituted at law or equity to recover the debt now remaining secured thereby, or any part thereof, and said Hannah Keifer being now the owner of the whole of said mortgage, and the mortgage debt secured thereby, and

Whereas, default has been made in the payment of the interest secured by said mortgage whereby the power of sale contained in said mortgage has become operative.

Now, therefore, notice is hereby given that by virtue of said power of sale and in pursuance thereof and of the statute in such case made and provided, the premises described in said mortgage will be sold at public vendue to the highest bidder at the east front door of the Court House at the City of Adrian, in said County of Lenawee, that being the place of holding the Circuit Court within said County, on the 3rd day of April, A. D. 1915, at nine o'clock in the forenoon. The description of said premises contained in said mortgage and which will be sold as aforesaid is, as follows, to-wit: The following parcel of land in Adrian City, Lenawee County, Michigan, to-wit:

Commencing at the crossing of the south line of Toledo street with the west line of McVicker street in said city. Thence westerly on south line of said Toledo street seventy (70) feet more or less. Thence southerly paralled with west line of lot one (1) on the plat of Eastern Addition to the Village (now city) of Adrian, Michigan, to within fifty-five (55) feet of the south line of the tier of lots fronting on Toledo street aforesaid. Thence easterly on a line parallel with said Toledo street and to within fifty-five (55) feet of the south line of said tier of lots to the west line of McVicker street. Thence northerly along the west line of said McVicker street to the place of beginning.

Said mortgaged premises will be sold as aforesaid to satisfy both the principal and interest due on said mortgage, to-wit: One Thousand Four Hundred and Two and 70-100 Dollars ($1,402.70), together with interest that may be due at the time of the sale, also to satisfy an attorney fee of Twenty-five Dollars ($25 00) as provided in said mortgage, also to satisfy any taxes that assignee of said mortgagee has paid or may be required to pay to protect her interest in said mortgaged premises, and all other legal costs of this foreclosure.

Dated: December 29th, A. D. 1914.

HANNAH KEIFER,
Assignee of Mortgagee.

BURTON L. HART,
Adrian, Michigan.
EARL C. MICHENER,
Adrian, Michigan.
Attorneys for Assignee

MOTHERS OF DELICATE CHILDREN

Should Read the Following Letter—Mrs. Slack's Story About Her Child's Recovery Is Entirely Reliable.

Palmyra, Pa.—"Three years ago my little girl had black measles which left her with a chronic cough and so awfully thin you could count all her ribs, and she coughed so much she had no appetite.

"Nothing we gave her seemed to help her at all until one day Mrs. Neibert told me how much good Vinol had done her little girl, so I decided to try it for my little one, and it has done her so much good she is hungry all the time, her cough is gone, she is stouter and more healthy in color and this is the first winter she has been able to play out in the snow, coasting and snow-balling without any ill effects."—Mrs. ALFRED SLACK, Palmyra, Pa.

We know Vinol will build up your little ones and make them healthy, strong and robust, therefore we ask parents of every frail and sickly child in this vicinity to try a bottle of Vinol, our delicious cod liver and iron tonic without oil.

If we can induce you to try a bottle of Vinol as a body-builder and strength-creator for your child, and you do not find it is all we claim, we will return your money on demand.

C. A. Wright & Son, druggists,

THE BOUVET

French Battleship Sunk by Turks in Dardanelles Straits.

Photo by American Press Association.

50,000 GIVE UP AS PRZEMYSL FALLS

Long Siege, Disease and Little Food Force Surrender to Russ.

CRACOW IS CZAR'S NEXT GOAL

Stronghold Is Called "Key to Austrian Empire"—Siege Has Been on for Six Months—Petrograd Rejoices—Czar Calls for a Te Deum—Germans Retake Memel.

LONDON, ENG. — The long investment of the mid-Galician fortress of Przemysl has ended.

Depleted by disease, subsisting on horse flesh and surrounded by a superior force of Russians, the garrison, of more than 50,000 men, has surrendered to the besieging army after a defense lasting six months, which up to the present is recorded as Austria's most noteworthy contribution to the war.

The capture automatically releases a Russian army of nearly 160,000 for action in Poland and along the Carpathian front and constitutes perhaps the greatest victory for Russian arms since the beginning of the war.

Will March on Cracow Next.

The besieging army will now march on the strong Austrian fortress of Cracow, 125 miles to the west of Przemysl, it being the announced determination of the Russian commander in chief to reduce the ancient Polish capital as speedily as possible.

Moral Effect of Fall.

It was argued that the moral effect of the surrender will be tremendous the theory of the allies being that it will stimulate feeling in their favor both in Roumania and Bulgaria, just as the operations in the Dardanelles are causing an agitation in Greece and Italy.

Przemysl fell with honor, the British press concedes, for it withstood the onslaughts longer than any place during the war, the investment having begun about Sept. 16, something more than six months ago.

Why City Held Out.

The duration of the siege compared with the length of time it took the Germans to capture such strongholds as Liege, Namur and Antwerp was due to two causes, one being the desire of the Russians to keep the loss of life among the besieging army at a mimimum, the other to the lack of great guns which the Germans had in Belgium.

Czar Attends Te Deum.

As soon as the news of the fall of Przemysl reached the headquarters of the Russian commander in chief a Te Deum of thanksgiving was celebrated in the presence of Emperor Nicholas and Grand Duke Nicholas and all their staffs.

Great Joy in Petrograd.

The Exchange Telegraph company has a dispatch from its Petrograd correspondent saying that great enthusiasm was manifested in Petrograd on the receipt of the news.

Crowds of people thronged the streets, cheering and indulging in patriotic demonstrations. The fortress was occupied by Russian troops immediately after its surrender.

LASSEN AGAIN POURS LAVA

Eruption Continues From Peak for Third Successive Day.

REDDING, CAL. — Lassen peak is in eruption for the third successive day. The outpouring comes both from a vent near the mountain's timber line in the Manzanita lake region and from the main crater.

The volume of smoke from both vents is small, however, in comparison with the huge plume previously emitted and is not so sulphurous nor so heavily laden with ashes.

SLAYS WIFE, SHOOTS SELF

Treasurer of Astor Trust Company Commits Double Tragedy.

NEW YORK — Howard M. Boocock, treasurer of the Astor Trust company, shot his wife as she was playing the pianola in their home at 36 East Seventy-fourth street about 8:50 o'clock at night and then shot himself. Both were dead when a physician arrived.

Just what led up to the murder and suicide the police were unable to learn at a late hour.

Dutch Protest German Seizure.

THE HAGUE, NETHERLANDS — (Via London) — The Netherlands government at noon, after a meeting of the state council, forwarded a telegram to Berlin asking for an explanation of the proceedings of the German submarine in taking forcible possession of the Dutch steamers Batavier V and Zaanstroom.

GERMANS SEIZE RUSSIAN TOWN

Capture Krottingen After Driving Out Slavs From Memel.

RUSS SWEEP INTO HUNGARY

Half a Million Men in New Move Against Austrians Press Forward in the Carpathians—Bouvet's Men Sink Standing at Salute—Cry "Vive La France."

BERLIN — The official statement says:

"German troops are pursuing the Russians, who were driven from Memel, East Prussia. The Germans occupied the Russian town of Krottingen across the border from Memil, and freed more than 3,000 Germans who had been dragged away from their homes by the Russians.

"Attacks made by the Russian troops on both sides of the Orzyc river, in Russian Poland, were repulsed."

500,000 Russ Strike at Austrians.

PETROGRAD — Half a million Russian troops, inspired by the news of the fall of Przemysl, are pressing forward in a gigantic movement all along the Carpathians, according to war office dispatches. From the Dukla Pass region to the borders of Roumania the Slavs are driving southward in a mighty sweep toward the plains of Hungary and the crown land of Bukowina.

Bouvet Crew Die Heroes.

PARIS — Standing at salute and shouting "Vive la France," the officers and crew of the French battleship Bouvet, which was sunk in the Dardanelles March 18, went down with their ship, according to an account by the Tenedos correspondent of the Athens Patris, who thus describes the action in which the Bouvet and the Gaulois were engaged:

"The captain of the Bouvet had been ordered to cross a dangerous mine zone and force a passage to Chanak Kalessi, thus making the allies masters of the straits as far as Nagara. At 1:20 p. m. the Bouvet was five miles from Chanak and was firing at Fort Dardanus. It had crossed two mine zones The Gaulois followed, firing at Fort Dardanus. It had crossed two mines zones. The Gaulois followed, firing all its guns. The commander of the Bouvet by a skillful maneuver avoided two mines which were exploded by a destroyer, but a third struck it in the region of its magazines and it sank by the head.

Pass Night in Small Boat.

"Seven survivors of the Bouvet climbed into a boat and passed the night in a bay on the European side of the strait. They were taken off the next day by a British destroyer.

"When the captain of the Gaulois saw the Bouvet was sinking he ordered 'full steam ahead' without an instant's hesitation, but his ship had been struck seven times and he was obliged to put back anchoring off Mavrais island."

NEGRO IS GIVEN 24 YEARS

Jesse Williams, Who Assaulted Mrs. Schwartz, Aged 75, Is Sentenced.

WHEATON, ILL. — Jessee Williams, the negro who attacked and beat Mrs. Frances Schwartz, a seventy-five year old white woman, at Wheaton, was sent to the penitentiary for twenty-four years.

The crime of Williams was without the usual excuse of the "hungry" or the "unemployed." He was a janitor in the flat where the aged woman lived, and attacked her when he knew that the family had left her at home alone. He supposed she was dead, but she was able to tell who had attacked her, and is now slowly recovering.

LORIMER PLEADS NOT GUILTY

Former Head of La Salle Street Bank Is Arraigned.

CHICAGO, ILL. — William Lorimer, president of the defunct La Salle Street Trust and Savings bank, was arraigned before Federal Judge Geo. B. Carpenter on a charge of misapplication of funds of the La Salle Street National bank in 1912, before the institution was made a state bank. As the clerk called the case of the People against William Lorimer, Mr. Lorimer stood up. "Do you wish to enter a plea at this time?" Judge Carpenter asked.

"I do. Not guilty," Mr. Lorimer answered.

U. S.-Russia Treaty Signed.

WASHINGTON, D. C. — Ratification of the peace commission treaty between the United States and Russia were exchanged by Secretary Bryan and George Bakmeteff, the Russian ambassador. Fifteen such treaties now are in force.

Rate Raises Are Suspended.

WASHINGTON, D. C. — Proposed increases in lake and rail freight rates, both east and west bound, were suspended by the interstate commerce commission for investigation of their reasonableness.

Probate Judge Acquitted.

WEST BRANCH, MICH. — In the circuit court in the case of Probate Judge H. S. Karcher and son Clyde, Rose City druggists, charged with selling liquors to be used as a beverage, the jury brought in a verdict of not guilty after being out only a short time.

It was charged that on Jan. 31, during the absence of Judge Karcher and his son, a young employe of the store sold Burt Shroeder, aged twenty-six, three pints of alcohol.

Missing Girl Case Stands.

NILES, MICH. — The mystery in the disappearance of Mary Compton, a pretty country girl of twenty years, was cleared when it was learned that she had eloped with Abraham Lincoln Snyder, aged sixteen years.

The couple fled over the state line into Indiana, secured a license and were married at South Bend while the distracted mother, Mrs. William Compton was searching boarding houses at Niles.

RAILROAD TIME TABLES

Lake Shore & Michigan Southern Railroad,
Effective Oct. 18, 1914.

Going south.

	315	309	331	311
Station	a m	a m	p m	p m
Jackson	*6 05	†10 20	†2 05	*8 05
Tecumseh	7 08	11 17	3 01	9 04
Adrian	7 38	11 50	3 30	
Toledo	8 40	12 55	4 15	10 1[illegible]
Chicago	4 15			
Detroit	†12 20		6 00	

Going north

	316	313	314	318
Station	a m	p m	p m	p m
Toledo	*7 50	†12 01	†4 20	*6 00
Detroit				†5 00
Adrian		12 35	5 05	7 15
Tecumseh	9 10	1 01	5 35	7 50
Jackson	10 15	2 00	6 40	8 55

G. J. ZIEHR. Ticket Agent

DUNDEE BRANCH.
Going west.

	429	435	431	437
Station	a m	a m	p m	p m
Adrian		†8 15	†3 10	†5 35
Tecumseh	†7 50	9 20	4 02	6 20
Addison	10 20	10 15	4 55	7 00

Going east.

	422	428	430	434
Station	a m	a m	p m	p m
Addison	†9 37	†10 35	†1 20	†7 15
Tecumseh	10 22	11 25	4 25	8 00
Adrian	10 50			8 30
Chicago	5 00			

* Daily.
§ Sunday only.
† Daily except Sunday.

F. S. BELL, Ticket Agent

DETROIT, TOLEDO & IRONTON
Going South

	1	3
Station	a m	p m
Detroit	8 00	
Dundee	9 40	
Britton	10 03	
Ridgeway	10 08	
Tecumseh	10 18	
Adrian	10 50	

Going North

	4	2
Station	a m	p m
Adrian		3 51
Tecumseh		4 22
Ridgeway		4 32
Britton		4 37
Dundee		4 53
Detroit		6 05

Daily except Sunday.

R. A. FOWLER,
Ticket Agent

We promptly obtain U. S. and Foreign
PATENTS
Send model, sketch or photo of invention for free report on patentability. For free book, How to Secure Patents and TRADE-MARKS write to
C. A. SNOW & Co.
Opposite U. S. Patent Office
WASHINGTON D. C.

FEELING LIVERISH This Morning?
TAKE
THEDFORD'S
Black-Draught
Stops Indigestion & Constipation
A Gentle Laxative And Appetizer
For sale by All Druggists.

PATENTS
TRADE-MARKS and copyrights obtained or no fee. Send model, sketches or photos and brief description, for FREE SEARCH and report on patentability. [illegible] years experience.
Send 2-cent stamp for NEW BOOKLET, full of patent information. It will help you to fortune.
READ PAGES 11 and 12 before applying for a patent. Write to-day.
D. SWIFT & CO.
PATENT LAWYERS,
303 Seventh St., Washington, D. C.

Be Sure You Get This Old Reliable Cough Medicine

Imitations always follow the trail of success. Hundreds of imitations have come and gone since FOLEY'S HONEY AND TAR COMPOUND began, 40 years ago, to loosen the grip of coughs and colds.

Be sure you get the genuine

Foley's Honey and Tar Compound

And avoid the names that sound like it.

Here are three easy ways to tell the genuine. 1st—The name of "Foley's." 2nd—The yellow package. 3rd—The Beehive on the yellow package. You cannot get a substitute to do for you what FOLEY'S HONEY AND TAR COMPOUND will do—for coughs, colds, croup, bronchial and lagrippe coughs, throat and lung trouble. Buy it of your druggist and be safe.

★★★ EVERY USER IS A FRIEND.

RHEUMATIC SUFFERERS SHOULD USE
5 DROPS
The Best Remedy For all forms of
Rheumatism
LUMBAGO, SCIATICA, GOUT, NEURALGIA, AND KIDNEY TROUBLES.
DROPS
STOP THE PAIN
Gives Quick Relief
No Other Remedy Like It
SOLD AT ALL DRUGGISTS
SAMPLE "5-DROPS" FREE ON REQUEST
Swanson Rheumatic Cure Co.
160-166 W. Lake St., CHICAGO

THE TECUMSEH HERALD

AND TECUMSEH NEWS.

SIXTY-FIFTH YEAR NO 25. TECUMSEH, MICHIGAN, FRIDAY MARCH 30 1915 WHOLE NUMBER 4406

COMMERCIAL TECUMSEH SAVINGS

STATE SAVINGS BANK

3% INTEREST PAID ON SAVINGS DEPOSITS 3% INTEREST PAID ON CERTIFICATES

Resources $455,000.00.

The FACILITIES, Convenient location;
The EQUIPMENT, Burglar and Fire Proof Vault and Safety Deposit Boxes.
The ORGANIZATION, Officers and Employees.
Insure to its customers the best of banking,
"Absolute Safety" and "Superior Service"

J. H. SMITH, President. L. G. NORTH, Vice President. GUY E. NEMIRE, Cashier.

Mitchell AUTOS

Light Six $1580
Light Four $1250
(F. O. B. Factory)

SHOP-----

IF you were considering a cottage for the summer; purchasing a fine team of horses; or equipping your new home with chandeliers, involving an outlay of $1,000 to $1,500 you would SHOP before you bought.

You would believe neither advertisments nor the say-so of friends unreservedly, You would see for yourself, narrowing down gradually from the many to the one

We are perfectly willing to rest the Mitchell car on this shopping comparison—either the smart Light Four or the eager Light Six.

In two hours you can see every car in any automobile center inside your price limit. Possible regrets may be avoided if you SHOP.

THE MITCHELL LINE FOR 1915.

Mitchell Light Six—two, five or six passengers—6 cylinders—45 horse power—128-in wheel base—36 x 4 tires....$1,585
Mitchell Light Four—two and five passengers—4 cylinders—35 horse power—116-in. wheel base—34 x 4 tires....$1,250
Mitchell Light Four—6 passengers—same as above....$1,300
Mitchell Special Six—5 passengers—6 cylinders—50 horse power—132-in. wheel base—36 x 4½ tires....$1,895
Mitchell Special Six—6 passengers—same as above....$1,995
Mitchell Six De Luxe—7 passengers-6 cylinders—144-in. wheel base—60 horse power—37 x 5 tires....$2,350

(F. O. B. RACINE)

L. C. Hayden, Distributor.

TECUMSEH, MICH.

Stadium Clothes

Pre Easter Prizes In

Suits, Overcoats and Furnishings

Easter ushers in the Spring style season—TODAY's none too soon to get your wardrobe under way.

We're showing stacks of out-of-the-ordinary outfittings—special stress placed on our STADIUM Clothes.

These gladsome garments assure you the Happy Easter we wish you.

New Neckwear, Shirts and Hose.

Special, Saturday, April 3rd.

4 pair 10 cent Socks....25¢

THE JONES TOGGERY SHOP,

Clothiers, Tailors, Hatters and Furnishers.

NOTICE.

Proposed Amendment to Articles of the Constitution.

NOTICE is hereby given that at the place of holding the GENERAL ELECTION and ANNUAL TOWNSHIP MEETING in the Township of Tecumseh County of Lenawee, State of Michigan on Monday, April 5, 1915 a proposition will be submitted to amend Article eight of the Constitution of the State of Michigan, by adding a new section thereto, to stand as section fifteen-a of said article, authorizing drainage districts to issue bonds for drainage purposes. Said section if amended will read as follows:

SECTION 15-a—Any drainage district established under provision of law may issue bonds for drainage purposes within such district.

The official ballot provided, for voting on this proposition, after showing the amendment in full, shall be in substantially the following form:

"Vote on amendment to article eight of the constitution relative to issue bonds:

Amendment to article eight of the constitution to permit drainage districts to issue bonds for drainage purposes. YES [ ]

Amendment to article eight of the constitution to permit drainage districts to issue bonds for drainage purposes. NO [ ]

Every legally cast ballot found to contain a mark made by an elector in the square pertaining to the word YES, will be counted for said proposition, and every legally cast ballot found contain a cross marked by an elector in the square pertaining to the word NO will be counted against said proposition.

Dated this 22nd day of March, A. D 1915.

H. H. HANNA JR.
Township Clerk

Doctor Collapses a Trial.

Monroe, Mich., March 29.—Dr. Orion Fay of Carleton, who is being sued for divorce by his wife, Zoa, collapsed at the morning session, and it was half an hour before the case could be assumed. Mrs. Fay charges cruelty and non-support.

—NEW—

EASTER GOODS

EASTER GLOVES
EASTER HOSIERY
EASTER NECKWEAR
EASTER SILKS
EASTER DRESS GOODS
EASTER DRESSES
EASTER SUITS
EASTER COATS
EASTER SKIRTS
EASTER WAISTS
EASTER UNDERWEAR

LET US FILL YOUR EASTER WANTS

The Webster Anderson Co.
Tecumseh, Michigan.
DOUBLE STAMPS ALL DAY FRIDAY.

Y. M. C. A. MEETING

Held Here Last Thursday and Friday

COUNTY CONFERENCE OF OLDER BOYS

One hundred boys and twenty-five or thirty men attended the father and son banquet held in the Presbyterian church Friday night and partook of the splendid menu prepared and served by the girls of Tecumseh high school. Nine years ago in this same church met the first county conference of older boys which ever came together.

During the evening this Lenawee conference wired greetings to five other such conventions meeting in the state. To Lenawee belongs the credit of starting county Y. M. C. A. work in Michigan which since has extended to 15 other counties having even reached Iron county in the Upper Peninsula. Lenawee and a county in Massachusetts are the two oldest counties in county work. Otis Stanchfield, a son of Michigan, is now introducing county Y. M. C. A. work in India.

Upon the suggestion of the boys of the Tecumseh Senior Y. M. C. A. the Saturday forenoon of the 9th conference was given over entirely to the boys. The topic discussed was "Leadership." The following boys led in the various phases of the discussion: Leon McLachlin, Tecumseh; Marsh Drury, Britton; Frank Marsh, Blissfield; Charles Underwood, Ridgeway; Sheldon Burt, Clayton. When the boys did finally warm up to the topic, they had a lively time of it in a give and take of opinions. This is probably the first instance in a boy's conference where the boys planned and carried on such a discussion with so little adult participation.

Gordon Bachman proved an unusual toastmaster in his original jokes in presenting the boys and men who gave the toasts. Warm words of welcome were given by Harold Lowry and W. L. Reed and very appropriate responses by Paul Hastings of Addison and H. W. Porter of Weston.

The addresses of N. Earl Pinney of Ann Arbor and State Sec'y L E. Buell of Detroit at the banquet and at other times during the conference were strong and instructive.

The conference finished with a mass meeting early Saturday afternoon. It is evident that a larger number of our boys are grappling with the real moral and religious problems of their lives and expect to be real factors in their communities

The following boys were elected to office:

President—Charles Underwood, Ridgeway

Vice Pres.—Russell McNeil, Tecumseh

Secretary—Harland Keran, Britton

Considerable credit for the success of the conference is due the Tecumseh boys especially those of the Junior and Senior Y. M. C. A groups who spared no efforts in preparing for and taking care of the conference Seventy-four boys went away from Tecumseh having enjoyed the fine hospitality of her homes.

At the short session of the county convention and committee meeting of the county organization of Y. M. C. A., the following men were made committeemen: W. S. Kimball, Clinton; O. E. Williamson, Tecumseh; W. L. Reed, Tecumseh; Charles Foote, Ridgeway; D. J. Curtis, Britton; Chas. Evans, Tipton; J. B. Daniels, Onsted; A. K. Dean, Addison; O. B. Stowell, Thos. Holmes, Hudson; Geo. Townsend, Clayton; Chas. Fogelsong, Palmyra; A. D. Ellis, O. D. Porter, Blissfield; B. B. Butler, H. Thane Bauman, Morenci. These men with 11 others now constitute the county committee of the county Y. M. C. A. One-third of the membership will be elected each year.

There are now over two hundred boys in the groups of the County Y. M. C. A. in Lenawee.

RUNAWAY

David Ghertner was the victim of a serious accident yesterday morning when his team ran away. They started from his home and evidently were frightened by the creamery auto truck. They ran down the street to J. W. Owen's corner where they struck a tree. One horse was so badly injured that it died on the way home and the other is to be killed.

BUSINESS CHANGE

For some time Mr. James Silver has been contemplating selling his Moving Picture business on account of poor health, and last week a deal was closed with Harold Anderson who has purchased the business and took possession Monday morning.

Mr. Anderson will continue the business along the same lines as Mr. Silver has done, and will be open for business every afternoon and evening through the week.

NOTICE

The ladies of the Baptist church will serve supper on Thursday, April 1st, from 5 to 7 o'clock. Menu:

Roast Pork with Dressing—
Brown Gravy
Mashed Potatoes
White and Brown Bread
Pickles Fruit Salad
Cake Coffee
Price 25c adv

MRS. JOHN S. TEMPLE

The funeral of Mrs, Helen A. Temple was held at the home Saturday afternoon and all that was mortal was laid to rest in Brookside cemetery.

Mrs. Temple was born in Chautauqua County, N. Y. Aug. 14, 1843 and came to Michigan with her parents when but nine years old. In 1866 she was united in marriage to John S. Temple coming to Tecumseh eight years later.

Seven children were born to this union, five of whom are living. Mrs. L. G Acton of Portland, Ore, Mrs. Richart Pascoe of Kearsarge, Mich., Mrs B C. Day Lafayette, Ind, Mrs. Frank H. Snow of Kalamazoo, Mrs. W. S. Shipp of Battle Creek all of whom with the exception of Mrs. Acton were with her at the home of her death.

In early life Mrs, Temple was a member of the Baptist church but after her marriage she with her husband united with the M. E. church and has always been a consistent member, and in her everyday life has been a kind and loving friend to all.

In the forty years that she had lived in Tecumseh, she has won a host of friends who will mourn her loss.

She is not dead only asleep,
Resting after a well spent life
"There is no death. The stars go down;
To rise upon some fairer shore,
And bright in Heavens jeweled crown,
They shine forever more."

HOT ONION THIEF IS WITH US

He Steals Two Handkerchiefs to Dry Tears as He Eats.

Huntington, Ind., March 29.—Mrs Rosahna C. Tatman reported to the police that her home had been visited by a thief, who took only onions. The onions were so hot that he took two of Mrs. Tatman's handkerchiefs from a freshly dried washing to wipe the tears from his eyes while he ate them.

The marauder left parts of the onions and the handkerchiefs in the house.

DEMOCRATIC CAUCUS

The Democratic Caucus was held at the council building Friday evening with a good attendance. The following were nominated:

Supervisor—James Lowry
Clerk—B. J. Pulver
Treasurer—E. A. Daisher
Com. of Highways—Chas. Bennett
Highway Overseer—Joseph Hanford
Board of Review—E. C. Brown
Justice of the Peace—John Mahaney
Constables—Jas Kennedy, Floyd Bryan, Ed McKinney and Harold Brown.

MR. VOTER

You got a wet circular. Does it voice your opinion? Are you willing to turn your children over to the class of men who write such stuff? Did they tell the truth about Lenawee County?

Who brought on the local option elections in 1913 and 1915? If it is such expensive business as the "Wets" say, why don't they quit it? Why do they slam the farmers by saying that local option was forced upon them two years ago by the votes of country townships? Why do they blaspheme the Creator by saying "The Great Creator is not a prohibitionist" when the "Ten Commandments" begin with "Thou shalt not?"

Why do they eulogize alcohol when the New York Medical Journal says "Alcohol is the most potent factor in physical and mental degeneration?"

LENAWEE COUNTY LOCAL OPTION ASSOCIATION. adv

1850

The following market report was taken from an Adrian Expositor of Nov, 1850. It is interesting to compare the prices which ruled sixty-five years ago with those of to day. A slight difference will be noted. For cheapness now-a-days cannot compare with the "good old times:"

Wheat	60@65
Flour	$3.75
Pork	$2.50@3 00
Potatoes	25 cts
Corn—ready sale at	31 cts
Oats	20 cts
Eggs	6 cts
Butter	10 cts
Salt per bbl	$1.50
Rye	38@45 cts
Barley	50 cts
Poultry—ready sale at	6 cts
Lard	7 cts
Hay	$6,00

ELNORA RICHART

The funeral of little Elnora Richart was held Saturday morning from the home, the Rev. Wm A. Rex officiating. A band of her schoolmates gathered to pay their last respects to their friend.

As she lay in her casket surrounded by beautiful flowers it was hard to believe that death had claimed her, she seemed so peacefully asleep For nine bright sunny years she had been the joy and comfort of the home now left desolate, and her sweet childish presence was welcomed in the whole neighborhood. Her lonely father has the sympathy of the whole community for she was his all.

"Sleep on in thy beauty
Thou sweet angel child,
By sorrow unblighted
By sin undefiled.
Like the bird of the ark
Thou hast flown to thy rest
From this wild sea of strife,
To the land of the blest."

Sport for Paupers.

Detroit, March 29—Taking the stand that the inmates of the Wayne county poor house must not have a dull moment, the board of estimates has enthusiastically indorsed an appropriation for bowling alleys, a dance hall and a movie theater at the institution.

Granulated Sugar

Place your order before it makes another advance.

H. & E. Sugar, per 100 lbs. $6 50

Fancy Big Grape Fruit, each....5c
6 bars of any kind of Laundry Soap....25c
Oranges are very nice now, we have all sizes.
3 packages Toasted Corn Flakes....25c

C. M. GILBERT

HOUSECLEANING NECESSITIES

Window Shades
Curtain Rods and Poles
Wizard Carpet Cleaner for dustless sweeping
Curtain Goods
Climax Wall Paper Cleaner
Sash Rods Picture Moulding
Scrub Brushes, Brooms
Paint Brushes, Mops
Hammers and Tacks
Carpet Beaters

Ida B. Chase.

BOARD 60 INCHES WIDE

and pile after pile under that width.

See that Board and see the people who know Lumber, and can supply your every building requirement.

Just now is the proper time to investigate and we are glad to show you the board that many are talking about and also our other facilities for taking care of your Lumber and Coal requirements.

Lenawee Lumber & Supply Co.
Phone 57. TECUMSEH, MICH.

Bicycles
AND
Bicycle Accessories.

See us before buying that new Bicycle, and remember that we have a full line of Accessories.

D. L. Whitenack & Co.
TECUMSEH, - - - MICHIGAN

KC KC KC

K C Baking Powder is guaranteed absolutely pure and wholesome. There is no Rochelle salts, no harmful residue left in the food that is leavened with K C.

K C
25 OUNCES FOR 25
BAKING POWDER

Even the most delicate can eat hot breads raised with K C without distress. Try K C Baking Powder breads if yeast-raised bread does not agree with you.

KC KC

The Herald $1.00

THE TECUMSEH HERALD

AND THE TECUMSEH NEWS

GERTRUDE A. STACY, ESTATE
FRANK S. TURNER, PUBLISHER.

SUBSCRIPTION RATES

IN LENAWEE COUNTY

One year, payment in advance..........$1.00
One year, payment after three months.. 1.35

OUTSIDE LENAWEE COUNTY

One year, payment in advance..........$1.35
One year, payment after three months.. 1.50

There will be no Deviation from above Rates

Entered in the postoffice at Tecumseh, Mich., second-class mail matter.

Telephone No. 36.

How's This?

We offer One Hundred Dollars Reward for any case of Catarrh that cannot be cured by Hall's Catarrh Cure.

F. J. CHENEY & Co., Toledo, O.

We, the undersigned, have known F. J. Cheney for the last 15 years, and believe him perfectly honorable in all business transactions and financially able to carry out any obligations made by his firm.

NATIONAL BANK OF COMMERCE, Toledo, O.

Hall's Catarrh Cure is taken internally, acting directly upon the blood and mucous surfaces of the system. Testimonials sent free. Price 75 cents per bottle.

Sold by all Druggists.

Take Hall's Family Pills for constipation. adv

Best Treatment for Constipation

"My daughter used Chamberlain's Tablets for constipation with good results and I can recommend them highly," writes Paul B. Babin, Brushly, La. For sale by all dealers.

This and Five Cents!

DON'T MISS THIS. Cut out this slip, enclose five cents to Foley & Co. Chicago, Ill., writing your name and address clearly. You will receive in return a trial package containing Foley's Honey and Tar Compound, for coughs, colds and croup Foley Kidney Pills, and Foley Cathartic Tablets. For sale in your town by all druggists of Tecumseh. adv

The Invigorating Whiff of the Pine Forest!

How it clears the throat and head of its mucous ailments. It is this spirit of Newness and Vigor from the healthgiving Piney Forests brought back by Dr. Bell's PineTarHoney. Antiseptic and healing. Buy a bottle today. All Druggists, 25. Electric Bitters a Spring Tonic, adv

They Know It's Safe

Parents who know from experience insist upon Foley's Honey and Tar Compound when buying a medicine for coughs, colds, croup and la grippe. C. T. Lunceford, Washington, Ga., writes. "I have used it for six years and it never has failed. I think it is the best remedy made for coughs and colds." For sale by all druggists of Tecumseh. adv

Health Promotes Happiness

Without health, genuine joy is impossible; without good digestion and regular bowel movement you cannot have health. Why neglect keeping bowels open and risk being sick and ailing? You don't have to. Take one small Dr. King's New Life Pill at night, in the morning you will have a full, free bowel movement and feel much better. Helps your appetite and digestion. Try one to-night. adv

Quick Action Wanted

When one is coughing and spitting—with tickling throat, tightness in chest, soreness in throat and lungs—when head is aching and the whole body racked with a cough that won't permit sleep—he wants immediate relief. Thousands say Foley's Honey Tar Compound is the surest and quickest acting medicine for coughs, colds, croup and la grippe. For sale by all druggists of Tecumseh. adv

No Use to Try and Wear out Your Cold It Will Wear You Out Instead

Thousands keep on suffering Coughs and Colds through neglet and delay. Why make yourself an easy prey to serious ailments and epidemics as the result of a neglected Cold? Coughs and Colds sap your strength and vitality unless checked in the early stages. Dr. King's New Discovery is what you need—the first dose helps. Your head clears up, you breathe freely and you feel so much better. Buy a bottle to day and start taking at once. adv

To the Housewife

Madam, If your husband is like most men he expects you to look after the health of yourself and children. Coughs and colds are the most common of the minor ailments and are most likely to lead to serious diseases. A child is much more likely to contract diptheria or scarlet fever when it has a cold. If you will inquire into the merits of the various remedies that are recommended for coughs and colds you will find that Chamberlain's Cough Remedy stands high in the estimation of people who use it. It is prompt and effectual, pleasant and safe to take, which are qualities especially to be desired when a medicine is intended for children. For sale by all dealers. adv

For the Stomach and Liver

I. N. Stuart, West Webster, N. Y., writes; "I have used Chamberlain's Tablets for disorders of the stomach and liver off and on for the past five years, and it affords me pleasure to state that I have found them to be just as represented. They are mild in their action and the results have been satisfactory. I value them highly." For sale by all dealers. adv

Thursday, April 8, is

DE LAVAL SERVICE DAY

at our creamery.

For the benefit of our many customers and users of De Laval Cream Separators we have established a **De Laval Service Day.**

On this date we shall be glad to have any De Laval user bring his separator to our creamery for a complete and careful inspection and adjustment, which will be made free of charge. Should any parts, due to unusual wear or accident, need to be replaced, this will be done, the only charge being the price of the new parts used. **No Charge** will be made for our services.

A De Laval service man will be with us to assist with this work. Bring in your De Laval Separator that day and receive the benefit of his advice on the care and operation of the machine, as well as the free service. It is our wish, and that of the De Laval Company, that every user of a De Laval Separator get the maximum of efficiency at the minimum of cost, and we therefore urge you to avail yourself of this free and useful service.

Come Early and Avoid Delays.

TECUMSEH BUTTER CO.,

TECUMSEH, MICH.

WANT TO SEE IF ANY BODY GOT BIG FUND

Hunting Witnesses In Probe of $300,000 "Slush" Story.

Lansing, Mich., March 29.—Officials of the senate and house have been dispatched to Detroit and other Michigan points carrying subpoenas to be served on newspaper men and others who are wanted here this afternoon to attend the investigation that was commenced in conformity with a house and senate resolution which has for its purpose the clearing up of rumors of a $300,000 "slush fund," that the railroads, according to rumors, are credited with having put aside to further railroad legislation.

Auditor General Fuller created a little furor here when he announced that the resolution was not broad enough to warrant him indorsing expense vouchers.

Certain attorneys, who are connected with the railroads, will be asked to appear and explain some trips to Lansing, it is claimed. Many railroad officials have already signified their willingness to come without invitation

FRUIT WITHOUT BLOSSOMS

Buds Turn Into Apples of Good Quality.

Tustin, Mich., March 29.—On the farm of Francis Smith, near here is an apple tree which never blossoms, but bears fruit and produces no seeds. The apples are good for cooking and eating. Fruit growers in this section are unable to determine the cause of this strange phenomenon.

The tree has been planted thirty-three years and has borne for several years. Mr. Smith expects to send some of the buds to the state horticultural department this spring. The buds turn into apples without blooming.

OFFICERS ARE KEPT HOPPING

Man, Just Brought Back to Jail, Gets Away.

Ansing, Mich., March 29.—Fred Rood, who was under sentence of from two and one-half to ten years in Ionia for a serious offense against a girl, escaped from the Ingham county jail. The officers refuse to tell how he made his getaway.

Sam Bruno, who escaped six months ago and was only recently brought back, almost got away with Rood. Bruno was caught before he could get out of the building.

Gets Job Refused by Sayre.

Madison, Wis., March 29.—H. J. Thorkelson was appointed business manager of the University of Wisconsin. The position, which pays $5,000 a year, was refused by Francis B. Sayre, son-in-law of President Wilson. Mr. Thordelson is professor of steam engineering at the university.

Seven Men Drift Thirty Hours.

Sheboygan, Wis., March 29.—The fishing tug Sunbeam was rescued with seven persons aboard by the tug Harvey after she had drifted for thirty hours on Lake Michigan following the breaking of a crank shaft while lifting nets Saturday morning.

ANOTHER SHIP BELIEVED HIT

British West African Steamer In Distress—Passengers Taken Off.

London, March 28.—Word has been received here that the West African mail steamer Salaba, which left Liverpool Saturday evening, is in distress off the mouth of Bristol channel. The passengers and the crew have taken to the boats.

It is believed the Salaba has been attacked by a German submarine.

Body of Ninth Victim Found.

Muncie, Ind., March 29.—The body of one more, the ninth, victim of the fire that destroyed the county infirmary last Tuesday has been taken from the ruins.

IS LOCAL OPTION A FIZZLE?

The union service at the M. E. church was well attended and the speaker Mrs. E. L. Calkins, president of the Michigan W. C. T. U., gave a talk on the Local Option question, striving to prove that local option was not a fizzle, but rather had wrought much good in every community where it had been in force.

LIMAN VON SANDERS

German Who Prevented the Surrender of Constantinople.

Photo by American Press Association.

SUBSTANCE IS FOUND TO HEAL WAR WOUNDS

Sir W. Watson Cheyne's Carbolic Acid Paste Kills Germs.

New York, March 29.—The ragged and dirt ingrained wounds of war have made necessary the discovery of some thing better than ordinary antiseptics. A substance had to be found that would follow the germs to every nook and corner and kill them before they had a chance to multiply. Such a substance seems to have been found by Sir Watson Cheyne and associated physicians. The Medical Record reviews the matter editorially.

"Ordinary syringing of the wound is not sufficient to disinfect it," says the Medical Record. "The antiseptic must be introduced into the wound and left there to diffuse into the tissues. Watson Cheyne and his associates devised a method of estimating the diffusibility of antiseptics in blood clot and their action on the bacteria contained in it. There were several surprising results.

"The favorable result was reached with a 20 per cent paste of carbolic acid. This diffused rapidly into the nutrient medium and checked the growth of bacteria before they had formed colonies visible under the low power of the microscope."

The method has produced happy results in the few instances so far in which it has been tried on human beings.

WEARS DRESS 60 YEARS OLD

Aged and Wealthy Woman Fittingly Celebrates Her Birthday.

Jasonville, Ind., March 29.—Mrs. Mary Badders, one of the pioneer woman of this part of Indiana, celebrated her eighty-third birthday anniversary at her home near here.

Mrs. Badders is of a wealthy family and is known throughout Greene and Sullivan counties. At the reception given in her honor she wore a silk dress which was her wedding dress sixty years ago.

EASTER MILLINERY

There will be a display of Easter Millinery Thursday, Friday and Saturday at Miss J. A. Houghs.

HOLY WEEK NOTICES

ST PETER'S CHURCH

Tuesday, 7:30 p. m. Evening prayer Lecture, "The Yellow Races and Others."

Wednesday, 10 a. m. Litany and meditation.

Maundy Thursday, 7:30 p. m. Holy Communion, commemorating its founding by Jesus Christ. Sermon.

Good Friday, 12 m. to 3 p. m. Three Hour Service, in seven sections, with seven addresses and hymns. Try and attend one or more of these portions.

Saturday, 4 p. m. Evening prayer and meditation

Easter Sunday, 7 a. m. Holy Communion, special music, sermon.

4 p. m. Children's service.

THREE HOUR SERVICE

Good Friday at St. Peter's 12 m. to 3 p. m.

The public in general are invited to attend all or a part of the Three Hour service in remembrance of the crucifixion of Christ. The service is divided into seven sections. During each section a brief sermon is preached on one of the last words of Christ from the Cross, "Father, forgive them for they know not what they do." "Today thou shalt be with me in Paradise." "Woman, behold thy son." "My God, my God, why hast thou forsaken me?" "I thirst." "It is finished." "Father into thy hands I commend my spirit."

During each portion of the service there will be some of the old fashioned gospel hymns sung. W. S Dickinson, Mrs. R. Meade, Mrs Eugene Rosacrans, Miss Edna Taylor and others will sing solos. The church and the cross on the altar will be draped in black. This service is the most solemn service of the year—the Cross comes before the joys of Easter.

HIGH SCHOOL DEBATE

"Resolved:—That the Aeroplane is a greater Invention for Modern Warfare than the Submarine."

Tecumseh High School had a very lively debate last Friday afternoon the subject being, Resolved:—That the Aeroplane is a greater Invention for Modern Warfare than the Submarine.

Affirmative—Burton Garlinghouse, Miss Norma Moody, and Gordon Bachman.

Negative—Ralph Cuthbert, Ruth Young and Fay VanValkenburg. Miss Boag and Miss Harris coached the contestants. The negative side came out ahead. Rev. G. W. Jennige, S. P. Hosmer and Dr. L. G. North being the judges.

UNCLE SAM AIDING THE UNEMPLOYED.

The U. S. Department of Labor has increased its sysmtem of employment offices so that now there are branch offices in every important city in the United States. These offices have been located centrally in the territory which has been assigned to them in order that help may be directed quickly to any applicants. The first office to be opened by the Government was in New York City. This office has been in operation for a number of years and has proved quite successful. During the early part of the year offices were opened in sub-zones. Chicago being in charge of a zone with Detroit and Sault Ste Marie, Michigan known as sub-zone offices. The state of Michigan has been divided into districts and assigned to these three stations, the Upper Peninsula being assigned to the office at Sault Ste Marie and the Lower Peninsula to Detroit, with the exception of a few counties in the south-western part of the state which are more easily reached from Chicago.

At the time these offices were opened the efforts of the Department were directed solely toward supplying farmers with help. Applications for help came in from farmers in all sections of the country, and the help was promptly supplied. Because of the success with which this office has met the Department has now ordered that the service be extended to include all classes of help, both skilled and unskilled. All offices are now prepared to receive applications from employers for all classes of workmen—The proper blanks for use in making applications for help may be obtained from any postmaster in the United States or from the Distribution Branch. Farmers and other employers needing help should communicate with the nearest office addressing: Distribution Branch, U. S. Immigration Service, at Detroit, Michigan: Chicago, Illinois, or Sault Ste Marie, Michigan; stating their requirements in full. An applicant for work suiting these requirments is then selected and directed to the position offered.

The Government extends its services free to all residents of the United States, no fee being charged to either employer or employee. However, no help will be supplied where trouble exists between employer and employee as in the case of strikes, etc., or where such help would in any way interfere with proper labor conditions. Where the employer states his willingness to supply transportation, every precaution possible is taken to insure the applicant's safe arrival at destination.

CHICHESTER S PILLS

DIAMOND BRAND

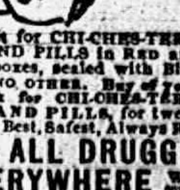

Beware of Counterfeits. Refuse all Substitutes.

LADIES! Ask your Druggist for CHI-CHES-TER'S DIAMOND BRAND PILLS in RED and GOLD metallic boxes, sealed with Blue Ribbon. TAKE NO OTHER. Buy of your Druggist and ask for CHI-CHES-TER'S DIAMOND BRAND PILLS, for twenty-five years regarded as Best, Safest, Always Reliable.

SOLD BY ALL DRUGGISTS EVERYWHERE

TIME TRIED WORTH TESTED

MONDAY CLUB MUSICALE

The Monday Club enjoyed a most delightful session yesterday afternoon at the residence of Mrs. F. B. Wood with the following program:

Pianola solo, "Rigoletto" Verdi
Mr. Wood
Sketch of Leoncavallo
Mrs. Rathbun
Prologue from "I Pagliacci" Leoncavallo
Amato (Victrola)
Sketch of Mascagni
Mrs. Rathbun
Violin solo: Intermezzo. Mascagni
From "Cavalleria Rusticana"
Mr. Service
Paper. Island of Capri
Mrs. Reed
Sketch of Puccini
Mrs. Rathbun
Solo: "Some Day He'll Come" Puccini
From "Madame Butterfly"
Geraldine Farrar (Victrola)
Duo (two pianos). "I Puritani" Bellini
Mrs. Wood, Miss Shull
Victrola solos: (a) "When I was Page" Verdi
From "Falstaff"
Scotti
(b) "A, fors e lui" Verdi
From "Traviata"
Tetrazzini
(c) "La donna e mobile" Verdi
From "Rigoletto"
Bonci
Solo: "Caro Nome" Verdi
From "Rigoletto"
Mrs. Rosacrans
Victrola duet. "Home to Our Mountains" Verdi
From "Il Trovatore"
Schumann Heink and Caruso
Piano duet: "Rigoletto" Verdi
Mrs. Hodges, Mrs. Wood

The out-of town guests were Mrs. Lamley, Mrs Ezra Keeler and Mrs. George Hathaway of Blissfield.

WIT AND WISDOM

The Wit and Wisdom Club met last evening with the Rev. and Mrs. G. W. Jennings at the M. E. parsonage.

Mrs. Fred Rosscrans, leader of the program. Regular business meeting and election of officers.

President, Mrs. Fred Rosacrans
Vice President, Mrs Albert Waring
Sec. Miss Nannie Kyle
Treasurer, F. S. Turner

Dr. Brown gave a paper on, "Gas balloon." Vocal solo, Edna Taylor.

Rev. G. W Jennings gave a very interesting talk on, "Hydroplanes and Aeroblanes." Instrumental duet, [illegible]

Mrs. Dr. Reed repeated a paper that she gave at the Monday Club on the Isle of Capri. Refreshments followed the program

The next meeting will be Presidents night at the home of Dr. and Mrs North. Roll call, Any Interesting place you have visited."

CLASSIFIED ADS

FOR SALE—Very reasonable if taken at once, Good House. Electric lights and furnace. Good barn and chicken house. Large lot with garden spot. Single harness plow, cultivator and other farm tools. Dr. E. D. Brown.

JUNK! JUNK!—I will pay the best price for rags, rubbers, papers and magazines, Phone 372, will come for them. D. Gerthner Maumee St.

JOB WANTED by George Hathaway for blasting stones and stumps. Sure every blast and will do good work. Leave word at the home of Mrs. Lottie Biggins, corner Kilbuck and Maumee streets.

ANCONAS are fine layers. Get pure bred Ancona eggs of Wm: Smith North Maumee St., 5c a piece as many as you want. adv

FOR SALE—Full blooded Jersey cow. Enquire of Wm A. Erhart ½ mile south of Tecumseh. adv

FOR SALE—House and barn, corner of Pearl and Logan, also large lot on Pearl. P. E. Feightner

FOR SALE—House and lot known as Primrose property, also a surrey, carriage, and two single harnesses L. V. Skinner

FOR SALE—Heavy double harness. A. L Brazee

FOR SALE—A Turnbull wagon, wide tire and a narrow tire on the same gear. Enquire of B. G. Swift, E. Chicago St.

FOR SALE—Pure blood silver laced Hamburg Leghorn eggs for setting, LeRoy VanWinkle

FOR SALE—New Milch cow, Phone 298 3r. W. B. Keysor

FOR SALE Well bred Holstein bull, one and a half years old. Inquire of ALFRED WRIGHT.

WANTED—Man past 30 with horse and buggy to sell Stock Condition Powder in Lenawee County. Salary $70 per month. Address 9 Industrial Bldg., Indianapolis, Indiana.

WANTED—Girl for general housework. MRS. B. J. GARLINGHOUSE. 'Phone 69.

FOR SOUR STOMACH, GAS OR INDIGESTION

Use Mi-o-na and Get Immediate and Effective Relief

When you have heartburn, pains in the stomach, and taste undigested food, it's a sure sign your last meal is not digesting, but fermenting, causing poisonous gases, sourness and acid stomach.

Prompt and lasting relief for any stomach distress is a simple inexpensive matter if you will only try the harmless Mi-o-na prescription easily obtained from C. A. Wright & Son or any druggist.

Mi-o-na is especially prepared to neutralize excess acid and stop fermentation which surely sours your food, causing sick headache, dyspepsia billiousness and bad dreams.

Mi-o-na not only corrects sour, acid and gassy stomach, but improves the entire digestive system so that the blood, nerves, muscles and skin all receive increased nourishment causing clear complexion, bright eyes and that delightful sensation of "feeling fit."

Get some Mi-o-na tablets today—if they do not banish every sign of indigestion they will cost you a penny.

Rexall Orderlies

Sick headache, billiousness, piles and bad breath are usually caused by inactive bowels. Get a box of Rexall Orderlies. They act gently and effectively. Sold only by us at 10 cents. E. J. Pulver.

GENERAL ELECTION

And annual Township meeting.

NOTICE IS HEREBY GIVEN to the QUALIFIED ELECTORS of the Township of Tecumseh, County of Lenawee, State of Michigan at the next ensuing General Election and Annual Township Meeting will be held at the Council Building, within said township on Monday April 5 A. D. 1915 for the purpose of electing the following officers and also for the purpose of voting upon the propositions as hereinafter indicated, viz.:

STATE—Two Justices of the Supreme Court; two Regents of the University of Michigan; one Superintendent of Public Instruction; one Member of the State Board of Education and two Members of the State Board of Agriculture,

COUNTY—One County Commissioner of Schools;

Also one Circuit Judge for the 39th Judicial Circuit, to fill vacancy, caused by the death of Hon. John L. O'Mealey, for the unexpired term ending January 1st. 1918.

TOWNSHIP—One Supervisor; one Township Clerk; one Township Treasurer; 1 Highway Commissioner; one Justice of the Peace, full term; one Member Board of Review full term; 1 Overseer of Highways, four Constables

WOMEN ELECTORS

In accordance with the Constitution of the State of Michigan, and the statutes of said State relating thereto, should there be any proposition or propositions to vote upon at said election involving the direct expenditure of public money or the issue of bonds, every woman who possesses the qualifications of male electors and owns property assessed for taxes or owns property subject to taxation jointly with her husband or, with any other person, or owns property on contract and pays taxes thereon, all such property being located somewhere within the district or territory to be affected by the result of said election, will be entitled to vote upon such proposition or propositions, provided her name is duly registered in the voting precinct above designated.

THE POLLS of said Election will open at 7 o'clock a. m. and will remain open until 5 o'clock p. m. of said election unless the Board of Election inspectors shall, in their discretion, adjourn the polls at 12 o'clock noon for one hour.

H. H. HANNA, JR.,
Township Clerk.

Dated March 15, 1915.

LOCAL OPTION

NOTICE is hereby given to the qualified male electors of the Township of Tecumseh, County of Lenawee, State of Michigan that at the Annual Township Meeting and General Spring Election to be held on Monday. April 5, 1915, at the places designated for holding such election, due legal notice of which has been given, a proposition will be submitted to the qualified electors of said Township to prohibit the manufacture of liquor and the liquor traffic within the County of Lenawee, State of Michigan, of which said Township constitutes a part, in accordance with Act No. 207, Public Acts of 1889, and acts amendatory thereof and supplemental thereto, in compliance with a resolution and order of the Board of Supervisors of said County relating thereto. Ballots will be provided reading as follows in part:

SHALL the Manufacture of Liquors and the Liquor Traffic be prohibited within the County—[ ] YES.

SHALL the Manufacture of Liquors and the Liquor Traffic be prohibited within the County—[ ] NO.

Every legally cast ballot found to have a cross marked by an elector in the square pertaining to the word YES will be counted for said proposition; and every legally cast ballot found to have a cross marked by an elector in the square pertaining to the word NO will be counted against said proposition.

Dated this 19th day of March, A. D. 1915.

H. H. HANNA JR.
Clerk of said Township.

For a short time I will give Country Gentleman 1 year for $1.

Emma Rogers, Phone 427.

Many Children are Sickly

Mother Gray's Sweet Powders for children break up colds in 24 hours, relieve feverishness, headache, stomach troubles, teething disorders and destroy worms. At all druggists 25c Sample mailed FREE. Address, Allen S. Olmsted, LeRoy, N. Y.

NOTICE

There will be a meeting of the Township Board of Macon Township at two o'clock p. m. Friday April 2 at the residence of Everett Exelby in said Township for the purpose of determining as to the necessity of cleaning the Swick drain, and to attend to any other business that may properly come before said board.

GEO. RENDEL
Twp. Clerk adv

To Mothers in This Town

Children who are delicate, feverish and cross will get immediate relief from Mother Gray's Sweet Powders for Children. They cleanse the stomach, act on the liver and are recommended for complaining children. A pleasant remedy for worms. At all druggists, 25c Sample FREE. Address, A. S. Olmsted, LeRoy, N. Y.

REAL ESTATE

H. W. Stevens, Real Estate Agent rented three farms within the last two weeks.

Mrs. Isaac Gonoungs farm of 67 A. in Macon township to Mrs. Joe E. Smith Ridgeway.

Mr. Earle Miller of Detroit, farm of 60 acres in Macon to Fred Ganoung of same place.

Wm B Brazee of Decatur, Ill., farm of 42 acres in Tecumseh to Mr. John Moore of Tecumseh.

If you have a farm to rent or sell, or a house and lot to dispose of, or wish to buy one call on.

H. W. STEVENS,
REAL ESTATE AGENCY

Who has a large list of property, placed in his hands for disposal at prices astonishingly low. Phone 40 Offices at residence. adv

Clark's Market.

'Phone 158. Witherell Block

BACON—Fancy Home-made, chunk, lb.	18¢
HAMS—Sugar Cured, lb.	16¢
LARD—Home made, pure	15¢
LARD— " " No 10 Pails, lb.	14¢
SALT PORK—our own make, lb.	14¢
PORK SHOULDERS—fresh, lb.	12½¢
PORK LOINS—fresh trimmed, lb.	14¢
BEEF BOILING Meat, lb.	10¢
BEEF ROASTS—good, thick meat, lb.	14 to 15¢
ROUND STEAK—young, tender beef, lb.	18¢
SHOULDER BEEF STEAK—lb.	16¢
SIRLOIN " " lb.	20¢
BONELESS CODFISH—white meat, lb.	15¢
SMOKED WHITEFISH—lb.	18¢
LARGE DILL PICKLES—6 for	10¢
LARGE SOUR " 6 for	10¢

Choice Cuts of all kinds of Meats at Lowest Market Price.

NO SALOONS MAKE BANK ACCOUNTS

The Savings Deposits in Lenawee County's 16 Banks.

Sept. 12, 1914, DRY were	$7,649,554 03
Sept. 1st, 1909, Wet,	5,668,578.15
Increase under DRY conditions	1,980,960 88
Savings are better when DRY by	.349%

Look at that again. It's nearly $2,000,000,00 saved.

Most merchants think .349% pays.

In the Eight places having the State and National Banks the Savings Deposits IMPROVED AMAZINGLY.

Deerfield has	.68% more	Onsted has	.403% more
Addison has	.60% more	Morenci has	.32% more
Tecumseh has	.55% more	Blissfield has	.214% more
Adrian has	.414% more	Hudson has	.163% more

These figures may be verified by the State Bank Commissioner's Reports of 1909 and 1914.

ADRIAN BUILDING AND LOAN ASSOCIATION.

Jan. 1, 1909, to Jan. 1, 1910, Received $86,875.80 on 8260 Shares.
Jan. 1, 1914, to Jan. 1, 1915, Received $107,054.80 on 10349 Shares.

LENAWEE COUNTY LOCAL OPTION ASSOCIATION.

NOW IS THE TIME WHEN

FRESH VEGETABLES

TASTE THE BEST

Our store is HEADQUARTERS for everything in that line.

Leaf Lettuce
Head Lettuce
Radishes
Onions
Asparagus
Pieplant
Parsley
New Beets
New Carrots
Tomatoes
Mango Pepper
Celery

Ask us about SHIVES.

Also everything in ORANGES and LEMONS.

F. D. AVERY

PHONE 39

Watch our Window Ad for Friday and Saturday Specials

The Newest Spring and Easter Style

SHOES

for Men, Women and Children.

A visit to our Shoe Department would be worth your while to see the good values we offer you.

For Women

The Smartest and Best Values at $2.50, $3.00 and $3.50.

For Men

We are ready with the newest in Spring Styles and can please you in our special showing at $2.50, $3, $3.50, $4 & $4.50.

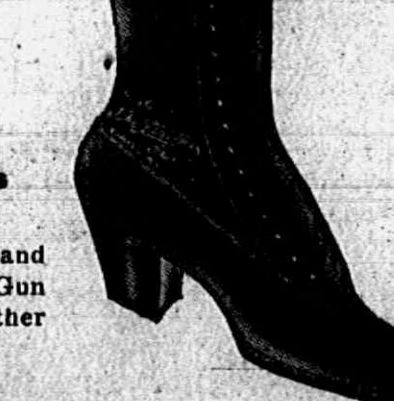

Boys' and Misses Shoes

You will find class and serviceable designs in Gun Metal and Patent Leather at $1.50 to $2.50.

The People's Store,

WM. PALMAN, Mangaer.

Read Herald Ads.

Armour's
GRAIN GROWER
FERTILIZER
CHICAGO

Armour's
GRAIN GROWER
FERTILIZER
CHICAGO

Armour Fertilizer

is made of BLOOD, BONE and TANKAGE by the largest Packing house in the world.

This fertilizer will give better results and more lasting results than any Chemical fertilizer manufactured as you are putting back on the soil what you have taken off when you sell your livestock and grain.

Our sale of ARMOUR last year was more than all other kinds combined. WHY? The farmers of this section know they get better and more lasting results.

Tell us your soil and we will give you a brand that will give you results.

AGRICULTURAL LIME

The kind we sell is 97% pure. Use only 200 to 300 lbs. per acre and get immediate results because it is hydrated and instantaniously available. Compare with the kind you have to use around 2000 lb. per acre. Think of the cost of hauling, etc., etc.

Just unloaded a fresh car of ULIVERSAL Cement.

L. E. TEMPLE & CO.

Banana Polish

Brings back to original brilliancy, Furniture, Mantels, Pianos, Bicycles, Sewing Machines, Tilings, etc. Removes finger marks, grease spots and mars. Will not gum, catch the dust or become sticky. Also good for cleaning and preserving dark leather goods.

Per Bottle 25 cents.

Heaven Number 2,

A special polish for automobiles

Per Bottle 50 cents.

Guy E. Belding,

Furniture and Undertaking.

AGENT FOR REO AUTOMOBILES.

Our Fertilizer

is here. now. Will be a big help to us if you would call and get what you want for Spring crops.

Bring in your oil drums, so we can fill them, as the oil is here and will be ready as soon as the inspector comes.

Also would like your orders for what agricultural lime you are going to use, as we are preparing for a car load.

Do not Forget us on your Implements.

TECUMSEH CO-OPERATIVE ASS'N.

By C. D. BEEBE, Mgr.

Does Service Mean Anything To You?

If you are thinking of purchasing an automobile this should be one of the most important things to be taken in consideration.

How long would the Ford Motor Co. retain us as their representatives in this district unless we had proper equipment and efficiency to render service to our customers?

Curbstone dealers do not have any investment to give any service, they take your money, and most of them say "good night." You know that it is impossible to get service out of them because they have nothing to do with.

Isn't it some satisfaction to buy a car of people who can take care of you? We guarantee to make all adjustments on new cars without charge and make you feel like coming back again tomorrow.

Have just installed an Allis-Chalmers Air Compressor that cost $200 to furnish free air for our customers, we can pump your car up in less than 5 minutes, our supply tank carries 250 pounds pressure, and we can fill 8 cars at the same time. This is some service but not for people who buy from curb stoners because it's up to them to look after you.

We employ only the best skilled labor in our repair department and at the present time we have four repairmen who can take good care of you and give you prompt service. About May 1st. we will be open nights as well as days, you can leave your cars here at night get them washed, polished and greased ready for business early in the morning, also livery service any time day or night, always at your service.

Tecumseh "Big Chief" Garage,

LIVERY SERVICE. 'PHONE 289.

Easter's Coming Soon

See us for that new

Easter Suit

Easter Coat, Easter Dress or Waist

Also look over our immense stock of

Easter Neckwear

ONLY 5 DAYS MORE TO BUY.

FRED ROSACRANS & SONS.

LOCAL AND PERSONAL

NOTICE

All copy must be in the composing room of this office by 9:30 a. m. Tuesdays and Fridays and all advertising matter before 4 o'clock p. m. Mondays and Thursdays

Bert Price was in Adrian Sunday.

P. G. Heidenreich was a Detroit visitor Thursday.

Lloyd Hanford was in town from Onsted Saturday.

Mrs. Bert Price spent Sunday in Clinton with relatives.

Miss Alice Owens was a business caller in Toledo Monday.

Miss Anna Carson is home from the M. A. C. for a vacation.

Mrs. Arthur Mapes of Tipton was shopping in town Saturday.

Miss Ruth Kelly left for Bad Axe Friday for the spring vacation.

New Easter silverware at Gastons' adv

Miss Blanche Muir was a Toledo business caller Saturday.

Don't fail to hear Hodges to night at the Opera house, free.

Miss Fern Hanford of Detroit is home for a week's vacation.

Get the latest thing, a lodge pocket piece at Peters' store.

John Jackson of Manchester was a Tecumseh visitor Saturday.

"Made Well" bread at Hay's bakery. adv

Mr. and Mrs. Seth Simmons of Tipton were callers in town Saturday.

James Cullen of Clinton was a bus-business caller in town Saturday.

Your attention is called to the ad of the Tecumseh Butter Co. in this issue.

Miss Nellie Mingay came home Friday night for her spring vacation.

Bernard Goodrich is spending the vacation week with friends in Ypsilanti.

Wm. Field of Chicago was the guest of F. Rosacrans for the week end.

Miss Lenore Nixon is spending her spring vacation at her home in Bellaire.

Mrs. Chas. Mattis Sr. who has been ill for the past two months is improving.

See that halibut steak at the Daisy Market. adv

Miss Mildred Boyce who is teaching in Detroit is home for her spring vacation.

Miss Carol Kemp came home from Gobleville Saturday for her spring vacation.

M. L. Root returned to Detroit Saturday after a few days spent with J. Q. Look.

We will pay 31c for sweet cream and 28c for sour cream good flavor delivered.

TECUMSEH BUTTER Co adv

Miss Florence Bryan who teaches in Eaton Rapids is home for her spring vacation.

Miss Ruth Ager is home from her school work in Belding for the spring vacation.

Miss Nina Hunter left for her home in Chelsea Saturday morning for a week's vacation.

You will be pleased with the goods at Snell's. adv

Lisle Sanford and Ray Pelham of Clayton were here for the Y. M. C. A. convention.

Greta, Raynor and Kenneth Wixom are spending the week with relatives in Marshall.

WATERMELONS AND CANTALOUPES

You don't plant watermelons and cantaloupes in the same row with pumpkins and cucumbers, do you? You would ruin the one without improving the other. In the selection of your bank do you take the same care as you do in planting melons and cucumbers? Do you want a bank of PERSONAL SERVICE—one that meets your needs, your requirements. Why not call and see us?

The Lilley State Bank

Tecumseh, Michigan.

THE BANK WITH THE CHIME CLOCK.

Mrs. Ed Smallidge was a Toledo visitor Monday.

F. S. Anderson has been in Jackson this week on a business trip.

Mrs W. A. Rex and children are spending the week in Colon.

Miss Nina Hunter was a week end visitor with friends in Detroit.

Miss Ruth McKinney is home from Ypsilanti for the Easter vacation.

Miss Elsie Johnson of Petersburg was a week end visitor in town.

Miss Eleanor Caldwell is with her mother in Toledo for the week.

Miss Margaret Bachoff of Adrian is visiting at Mrs. Henry Smith's.

Mrs. Elsie Elliott of Hudson came Monday for a short visit in town.

An atomizer free with an ounce of perfume at B J. Pulver's. adv

Josephine Orr is home from Williamston for the Easter vacation.

Miss Josephine Hayden is home from the U. of M. for her Easter vacation.

Glenn Randall of Detroit was the guest of Mr. and Mrs. Charles Price for the week end.

Miss Winnefred Jennings who is teaching in Detroit is home for her spring vacation.

Mrs. William Hazlett went to Detroit Thursday called by the death of a brother John Carvan.

Wilma and Park Nye are spending their vacation in Monroe with their aunt Mrs. Meeks.

Mrs. L. C. Hayden and Miss Josephine and Mrs. B. J. Pulver, were Toledo visitors Saturday.

Sheldon Burt of Clayton was in town Friday and Saturday for the Y. M. C. A. convention.

We are repairing shoes in the evening as well as the day time at Snell's. adv

Mrs. Robert Stukey is visiting her parents in Bucyrus, Ohio. She expects to be gone about two weeks.

Wilfred Mills, Ed. Sayles, Louis and Karl Snyder are home from the M. A. C. for the spring vacation.

Mr and Mrs. Will Stewart of Clinton were in town Saturday for the funeral of Elnora Richart

Miss Alice Wimple was a week end visitor with her sister Mrs. Watson and husband in Clinton.

Ernest Linger and family have moved to Adrian where he has a position in the Peerless Wire Fence Co.

Fresh caught herring at the Daisy Market Saturday. adv

Mrs. Boyd, Mrs. Smith and Miss Lydia Stevenson who have been ill for the past two weeks are on the gain.

Miss Joana Tear who has been spending a short time with J. Q. Look returned to Painsville, Ohio Thursday.

Mrs. Harry Rosacrans and two children of Toledo came Saturday evening to visit Mr. and Mrs. Fred Rosacrans.

Hear how to get an automobile. Gov Hodges will tell you to-night at the Opera house.

Mrs. Quivey who has been with Mrs. H. Weller as nurse since last August left for her home in Jackson Saturday night.

Miss Alice Cutting who has been visiting in Battle Creek retured Saturday and her little neice Alice Everhart returned with her.

MacDonald Bovee of Clayton was the guest of his grandparents Mr. and Mrs. J. W. Owen while here for the Y. M. C. A. convention.

Ask for "Made Well" bread. 5 and 10c loaves adv

Mrs. Wm. Jordon who has been visiting her daughters in Adrian returned home Saturday, her daughter Mrs. McDermott came with her for the day.

Mr. and Mrs Abe Anthony of Clinton were called here by the death and for the funeral of her little niece Elnora Richart and returned home Saturday afternoon.

Mrs. Charles Harper is very much better of her late serious illness, and is very grateful to her many friends who remembered her so lovingly with flowers and words of sympathy.

Miss Helen Beals had the misfortune to fall down a flight of stairs Saturday night breaking her shoulder blade. Drs. Briegel and Hendershott rendered the necessary aid making her as comfortable as possible.

Archie Boyd was in Adrian Monday

James Shurtz is reported quite ill with the grippe this week.

Miss Margeret Boag is spending the week in Detroit with friends.

Regular meeting K. of P. Lodge No 190 Thursday evening April 1st.

Wiley McCann is spending his vacation with relatives at Bunkerhill.

George Hawkes has been spending a couple of days in Detroit with his son and wife.

An informal dancing party will be given at the Witherell hall Thursday, April 1.

We are glad to record that Herbert Richart is on the gain from his recent illness.

Miss Ethel Marsh of Pontiac is the guest of Miss Winnifred Jennings this week.

Miss Florence Linton came home Monday from Napoleon for a week's vacation.

We will pay 31c for sweet cream and 28c for sour cream good flavor delivered.

TECUMSEH BUTTER Co. adv

Mrs. Emma Ford of Blissfield was in town Saturday for the funeral of Elnora Richart

Miss Martha Lenz of Adrian is the guest of her sister, Mrs. Harold Anderson and family.

Have your jewelery cleaned and repaired at Gastons'. adv

Miss Ruth Hastings is home from Hillsdale for a visit with her parents Mr. and Mrs. Chas Hastings.

John Erwin Anderson visited his grandparents, Mr. and Mrs. John Waters at Onsted over Sunday.

Fine spare ribs at the Daisy Market for Saturday. adv.

Mrs Joseph McSeverney of Durand, came Saturday to visit her father Charles Beals and other relatives.

Mrs. Baker passed away at the home of her daughter Mrs. Lavern Russell near Tipton Monday morning.

You will hear all about Kansas at the Opera house to-night. Hear Gov. Hodges.

Donald Kolts of Toledo came Monday afternoon for a few days' visit at the home of S. P. Hosmer and Asenath.

Fine switches made, cut hair and combings bought at the millinery of Miss Julia A. Hough. adv

Lavern Barrett went to Flint Monday, where he will visit Glenn Jackson and family and while there will purchase a car.

Roy VanWinkle of Hannibal, Mo., came Saturday night called by the illness of his wife and the death of his infant son.

Look in B. J. Pulver's window for Rexall bargains. adv

Mrs. M. H. Taylor is quite ill with the grippe for the second time since Christmas. Mr. Taylor has also been very feeble all the winter.

Nothing like a silver spoon for an Easter gift. Peters has a fine line to choose from.

Miss Nerissa Fitzsimmons, who has been spending her vacation with friends in Tecumseh, returned to her home in Detroit Monday.

Harold Lowry was operated upon Monday morning for the removal of adenoids Dr. Hardy assisted by Dr Hendershot performing the operation.

Have your Fountain Pens made like new at Gastons.' adv

Free, one large high grade twenty-five cent dusting cloth with each fifty cent bottle of Liquid Veneer purchased on Friday, April 2, of Satterthwaite Bros.

Elijah Langloss of Raisin, well known in Tecumseh, passed away Sunday morning. The funeral was held this morning and the body taken to Blissfield for burial.

A good bed davenport in your living room is almost like adding another bed-room to your house. adv

There will be a Union Sunrise Service at 6 o'clock on Easter morning at the Methodist church to which the young people's societies of the several churches are cordially invited.

Thomas Aicken is paying 16c for small lots and 17c for crates of eggs. Come in on Saturday. I will be there. adv

The Universalist church will have a week of services at their church beginning next Sunday eve. Rev. E. L Conklin will have charge. The services begin each night at 7 o'clock and all are cordially invited.

Clement Hardenburg severed his connection with Moore Bros., Saturday, and began work with Satterthwaite Bros., Monday morning. This is no new thing for him, as he served 14 years on this job a few years ago.

St. Peter's

Good Friday

Three hour service, 12 m. to 3 p. m.

"Christ Crucified"

Easter Sunday

7 a. m. Joyful Service

"CHRIST RISEN"

Public Cordially Invited

Did you see that beautiful fumed dining set in Service & Son's window? adv

Robert, the little son of Mr. and Mrs. Lynn Rogers is ill with pneumonia.

Miss Marjorie Rosacrans has gone to Kalamazoo today for a visit with friends.

Easter jewelry at Gastons'. adv

Regular communication of Tecumseh Lodge No. 69 F. & A. M. Friday April 2nd.

Mrs. C. A. Slayton went to Blissfield this morning to attend a meeting of the Presbytery.

At Peters gift shop for Easter week only, a solid silver spoon for 65 cents.

Geo. E. Mead of Clay Center, Ohio spent Sunday with his daughter Mrs Madge Houseman.

Geo J. Mead of Milwaukee is spending the week with his sister, Mrs. Madge Houseman.

Vest Pocket Flash Lights at Gastons'. adv

Miss Grace Gillespie went to Plymouth today to visit Mr. and Mrs. Lawrence Samson.

The funeral of Mrs. Sarah Rappleye of Ridgeway will be held at the home Wednesday afternoon at 2 o'clock.

We will pay 31c for sweet cream and 28c for sour cream good flavor delivered.

TECUMSEH BUTTER CO. adv

Misses Merle and Ethel Kenyon are home from their schools for a week's visit with their father L. D. Kenyon.

Mrs. Sophronia Fessenden of Adrian, who is visiting Mrs. R B Gillespie, is quite ill and under the doctor's care.

Just received—A nice line of children's and juniors' dresses in colors and white, also children's hats for Easter. MRS. P. C. SNELL adv

Dr. and Mrs. Murphy and their children and families go to Mooreville today to attend the funeral of her sister Mrs. Levi Mead.

Get a fine box of stationery at Peters' gift shop for that Easter present.

Frank Algernon the infant son of Mr. and Mrs. Roy VanWinkle passed away Saturday afternoon aged 2 days. Burial in Brookside last Sunday afternoon.

Gastons' for Easter postcards. adv

Irving Boltz and family are moving on the Section farm north of town lately occupied by Clarence Koon and family who have moved on a farm near Manchester.

1c is worth $1.00 at B. J. Pulver's Rexall Week. For example—$1.00 Celery and Iron Tonic, two bottles $1.00. adv

Mrs. J. J. Freeman was a passenger for Detroit this morning where she will meet her daughter Mrs. A. E. Reason of London, Ont., who is coming home for a visit

Mrs. H. W. Stevens and her sister Mrs Mary Gulwitts of Clinton are celebrating their joint birthdays today at the home of Mrs. Stevens. Mrs George Chapman of Saginaw is here to assist.

One of the many pleasures of this life is enjoying a good comfortable place to sleep. Go to Service & Son's and get supplied with the means of attaining this pleasure. adv

Mr. and Mrs. Del Pope, Mrs. Cyrus Pope, Mrs. Alma Harper, and John VanGieson of St. Johns, Wm. Ide of Waconsta, Mr. and Mrs. Harry Davenport of Grand Ledge were here Saturday for the funeral of Mrs. John S Temple.

Regular convocation Tecumseh Chapter No. 42 R. A. M. Wednesday evening for work in the Royal Arch degree. Dinner at 5:15 with Barrett Bros. caterers, followed by the degree work and closing with an address by Rev. Geo. W. Jennings and remarks by other companions.

Time to sharpen up with a few

Spring Appetizers

Heinz Big Sour Pickles	dozen 15c
Heinz Big Dill Pickles	dozen 15c
Heinz Kraut	quart 5c
Mus rika, a new relish with the smack	10c
Snappy Relish	10c
Catsup	10c, 15c, 25c

Chili Sauce, L. & P. Worcestershire Sauce, Star Horse radish, Stuffed Olives, Olive Oil, Armour's Grape Juice

This is all good spring TONIC.

We give Silver Trading Stamps.

ANDERSON GROCERY CO.

Phone 91 Successors, Anderson Bros. Macon 'Phone

Varno-Lac for Shabby Surfaces

A floor that is shabby or worn, a chair that you want to change from oak to mahogany finish, or a table that has been marred or scratched can be made like new or made to match the balance of your furniture with

ACME QUALITY

VARNO LAC

You will be surprised to know how easily you can do this work yourself and how little it will cost.

Ask at our store for free books, "Home Decorating" and "Acme Quality Painting Guide Book." They tell all about what finishes to use to secure the results you want.

Satterthwaite Bros.

Big Profits

In raising good Barley, Corn, Oats and Potatoes.

Increase your yields by using

HOMESTEAD FERTILIZER

A fresh car just unloaded.

Call and see us about your coal orders for April.

Pay Cash and get the Red Trading Stamps.

BROWN & CO.

It Don't Pay

to sow poor seeds.

We are headquarters for Quality and Price.

All Kinds On Hand.

HOW ABOUT

Salvage Wheat and Shelled Corn

We can name the price.

Agents for Adrian Wire Fence Co's Fence

Moore Bros.

Try The

McDermott's Daisy Market

FOR

All kinds of Meat and Fowls.

PRICES ALL RIGHT.

Dr. N. D. Trask,

Osteopathic Physician,

Special attention given to nervous diseases, rheumatism, stomach and bowel trouble.

Bronchitis, Asthma and Catarrhal Deafness.

Office hours, 9 to 12, 1 to 5, and by appointment.

Office over McCann & Bowen's.

A. C. AYLESWORTH,

Licensed Auctioneer, Real Estate, Stock and General Salesman.

Will attend all sales in city or country, at reasonable rates.

Headquarters and all dates made Herald office

Dental Parlors

W. D. REED, D. D. S.

Chicago St. Tecumseh.

Crown and Bridge work Aluminum Silver and Rubber plates and all of the specialties known to modern dentistry. Gas or vitalized air administered.

Office over Avery & Co's store

DR. E. D. BROWN,

Dentist.

Modern Dentistry of reasonable rates Painless extraction by use of local or general anaesthetic.

Officers hours 7:45 a. m. to 5 p. m. Saturday evenings 7 to 9. Other evenings by appointment.

Office in DeWolf Block.

Office pohne 192, house phone 182—2r.

C. M. Cooley,

Licensed Auctioneer.

R. F. D. No. 4 Manchester. 15 year uscessful experience in Jackson, Washtenaw and Lenawee Counties, also practical farmer.

Bell Telephone Clinton exchange

Rates Reasonable and Satisfaction Guaranteed

---

60 YEARS' EXPERIENCE

PATENTS

TRADE MARKS
DESIGNS
COPYRIGHTS &C.

Anyone sending a sketch and description may quickly ascertain our opinion free whether an invention is probably patentable. Communications strictly confidential. HANDBOOK on Patents sent free. Oldest agency for securing patents. Patents taken through Munn & Co. receive special notice, without charge, in the

Scientific American.

A handsomely illustrated weekly. Largest circulation of any scientific journal. Terms, $3 a year; four months, $1. Sold by all newsdealers.

MUNN & Co. 364 Broadway, **New York**

Branch Office, 625 F St., Washington, D. C.

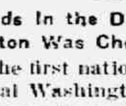

PARKER'S HAIR BALSAM

A toilet preparation of merit. Helps to eradicate dandruff. For Restoring Color and Beauty to Gray or Faded Hair.

OUR FIRST ELECTION.

Methods In the Days When Washington Was Chosen President.

At the first national election at which General Washington was chosen president only eleven of the thirteen states voted, North Carolina and Rhode Island not yet having entered the Union, and in only three—Pennsylvania, Maryland and Virginia—were popular elections held. In the other eight states the legislatures chose the electors. New York did not choose electors because of a feud between the anti-Federalist house and the Federalist senate.

One exciting incident was caused by the fear on the part of Alexander Hamilton that John Adams, who was on the ticket for vice president with Washington, was plotting to tie the vote, and thus by throwing the election into the national house of representatives defeat the Father of His Country for president. So real was this fear in Hamilton that he dispatched messengers on horses to Virginia, Connecticut and New Jersey to stampede the legislatures of the latter two states to Washington.

So long did it take to gather news that Washington was actually inaugurated president before some of the remote counties in Virginia had sent in their returns. In this first election there was only one ticket and there was no campaigning. There were only about 3,000,000 inhabitants in the country at that time, and the whole cost of setting up the machinery of this presidental election is estimated at less than $100,000.—Pittsburgh Dispatch.

The Spinster's Hint.

A maiden well advanced in years used to wait every morning for the postman, a bachelor of about her age, and ask him if there were not a letter for her. Several weeks passed thus, but the anxiously expected letter did not arrive. Finally one morning the postman said to her:

"Well, tomorrow you shall get your letter if I have to write it myself."

"That's right; do it," replied the old maid. "I shall be delighted to accept it."

"Well," said the postman, smiling, "what do you want me to write—a business letter or a love letter?"

"If you mean business, please write a love letter!" was her blushing reply. —London Scraps.

Ownership of the Air.

Our ancestors must have foreseen the aeroplane or they would not have embodied in the law the principle that he who owns the land owns the column of air above "usque ad coelum," or up to the skies. This can be traced back as far as the reign of Edward I., and from this time every authority to the present court of appeal has emphasized the right of every citizen not only to be king of his own castle, but of the sky above it.—London Chronicle.

PERFECT CONFIDENCE

Tecumseh People Have Good Reason For Complete Reliance

Do you know how—
To find relief from backache;
To correct distressing urinary ills;
To assist weak kidneys?
Your neighbors know the way—
Have used Doan's Kidney Pills;
Have proved their worth in many tests

Here's Tecumseh testimony.

E. C. Brisbin, [illegible] Democrat St, Tecumseh says: I began to sufier from kidney complaint twenty years ago and the medicine I took brought me only temporary relief. Often my back ached intensely and the secretions from my kidneys were irregular in passage and highly colored. Doan's Kidney Pills went to the seat of the trouble and did me so much good that I am seldom without a supply on hand. You may continue to use my name as a reference for the merit of Doan's Kidney Pills. Whenever I feel in need of a kidney medicine, I take this remedy and it acts promptly and effectively."

Price 50c at all dealers. Don't simply ask for a kidney remedy—get Doan's Kidney Pills—the same that Mrs. Brisbin had. Foster-Milburn Co Props, Buffalo, N. Y. adv

---

W. T. Axbell, ex-postmaster of Edwardsport, Ind., writes. "I suffered from severe trouble with my kidneys and back. First bottle of Foley Kidney Pills gave me relief" Thousands testify that backache, rheumatism, sore muscles, aching joints and bladder weakness vanished when Foley Kidney Pills were taken. For sale by all druggists of Tecumseh. adv

Are You Rheumatic?—try Sloan's

If you want quick and real relief from Rheumatism, do what so many thousand other people are doing—whenever an attack comes on, bathe the sore muscle or joint with Sloan's Liniment. No need to rub it in—just apply the Liniment to the surface. It is wonderfully penetrating. It goes right to the seat of trouble and draws the pain almost immediately. Get a bottle of Sloan's Liniment for 25c. of any druggist and have it in the house—against Colds, Sore and Swollen Joints, Lumbago, Sciatica and like ailments. Your money back if not satisfied, but it does give almost instant relief. adv

Welcome Information

Most middle aged man and women are glad to learn that Foley Kidney Pills give relief from languidness, stiff and sore muscles and joints, puffiness under eyes, backache, bladder weakness and rheumatism. They get results. Contain no harmful drugs. For sale by all druggists of Tecumseh. adv

Recommends Chamberlain's Cough Remedy

"I take pleasure in recommending Chamberlain's Cough Remedy to my customers because I have confidence in it, I find that they are pleased with it and call for it when again in need of such a medicine," writes J. W. Sexon, Montexallo, Mo. For sale by all dealers. adv

Not Feeling "Just Right"

When you get tired early in the day, have an overfull feeling, are bilious, have bad breath or suffer from indigestion or constipation you will find Foley Cathartic Tablets quick and comfortable in action. They are wholesome and health giving. Mr. L. L. Levy, Green Bay, Wis., says: They do not gripe and their effect is quick and sure. The finest cathartic I ever used." For sale by all druggists of Tecumseh. adv

Whittemore's Shoe Polishes

FINEST QUALITY LARGEST VARIETY

GILT EDGE
WHITTEMORE'S GILT EDGE DRESSING FOR LADIES' & CHILDREN'S BLACK SHOES
SOFTENS PRESERVES LEATHER RESTORES COLOR LUSTRE
QUICK WHITE
CLEANS WHITE

"GILT EDGE," the only ladies' shoe dressing that positively contains Oil. Blacks, Polishes and Preserves ladies' and children's shoes, shines without rubbing, 25c. "FRENCH GLOSS," 10c.

"DANDY" combination for cleaning and polishing all kinds of russet or tan shoes, 25c. "STAR" size, 10c.

"QUICK WHITE" (in liquid form with sponge) quickly cleans and whitens dirty canvas shoes. 10c. & 25c.

"ALBO" cleans and whitens BUCK, NUBUCK SUEDE, and CANVAS SHOES. In round white cake packed in zinc boxes, with sponge, 10c. In hand some, large aluminum boxes, with sponge, 25c.

If your dealer does not keep the kind you want, send us the price in stamps for full size package, charges paid.

WHITTEMORE BROS. & CO.,
20-26 Albany Street, Cambridge, Mass.
The Oldest and Largest Manufacturers of Shoe Polishes in the World.

Too Deep For Him.

A Britisher was announcing his views on things in general and summed up his own position by the statement, "Well, I've seen life." "But," said his American friend, "one of your own bright poets has said, 'Life's a joke.'" The Britisher is still exploring the remark.—New York Times.

Consistent.

She—This wait between the acts seems to me to be dreadfully long. He—Yes. You see, twenty years are supposed to elapse, and the management is simply trying to make the effect as realistic as possible.—Richmond Times-Dispatch.

Trimming the Barber.

The Head Barber—Sure, Mr. Allgall, I'll lend you a dollar. Glad to help you out. Mr. Allgall—Many thanks, old man. They're having a sale of safety razors around the corner, and I didn't want to miss it.—Philadelphia Bulletin.

Every real and searching effort for self improvement is of itself a lesson of profound humility.

STATE OF MICHIGAN.
The Circuit Court for the County of Lenawee, In Chancery.

Suit pending in the Circuit Court for the County of Lenawee, In Chancery, at the City of Adrian on the 8th day of March. A. D. 1915. Present Honorable Bert D. Chandler, Circuit Judge presiding.

Regna Jepsen, Complainant vs. Arthur Jepsen, Defendant.

In this cause it appearing that it cannot be ascertained in what state or country, said defendant Arthur Jepsen, resides, and that his whereabouts are unknown, therefore, on motion of complainant's solicitor, it is ordered that defendant enter his appearance in said cause on or before five months from the date of this order and that within twenty days the complainant cause this order to be published in the Tecumseh Herald, said publication to be continued once each week for six weeks in succession.

B. D. CHANDLER,
FRED B. WOOD, Circuit Judge.
Solicitor for Complainant.

STATE OF MICHIGAN, County of Lenawee, ss.

Probate Court for the County of Lenawee.

At a session of the Probate Court for the County of Lenawee, holden at the Probate Office, in the City of Adrian, on the 10th day of March, in the year one thousand nine hundred fifteen.

Present: Hon. HARRY L. LARWILL, Judge of Probate.

In the matter of the estate of JAMES McCARBERY Sr., deceased.

On reading and filing the petition, duly verified of Ervin W. Palmer, praying that an instrument in writing purporting to be the last will and testament of said deceased may be duly proved and admitted to probate, and that administration of said estate may be granted to petitioner, the executor named in said instrument, or to some other suitable person.

It is Ordered, That Tuesday, the 6th day of April next, at nine o'clock in the forenoon, be assigned for the hearing of said petition.

And it is further Ordered, That a copy of this order be published in TECUMSEH HERALD, a newspaper printed and circulating in said County of Lenawee, for three successive weeks previous to said day of hearing.

HARRY L. LARWILL,
(A true copy) Judge of Probate
E. I. LARWILL, Register of Probate.

STATE OF MICHIGAN, County of Lenawee, ss.

Probate Court for the County of Lenawee.

At a session of the Probate Court for the County of Lenawee, holden at the Probate Office, in the City of Adrian, on the 25th day of February, in the year one thousand nine hundred and fifteen.

Present, HARRY L. LARWILL, Judge of Probate.

In the matter of the estate of HANNAH ANDERSON, deceased.

On reading and filing the petition, duly verified, of Frederick Anderson, son of said deceased, praying that administration of said estate may be granted to Frederick B. Wood, or some other suitable person,

It is Ordered, That Monday, the 29th day of March next at nine o'clock in the forenoon, be assigned for the hearing of said petition.

And it is further ordered, That a copy of this order be published in the Tecumseh Herald, a newspaper printed and circulating in said County of Lenawee, for the three successive weeks, previous to said day of hearing.

(A true copy) Harry L. Larwill,
Judge of Probate.
E. I. Larwill. Probate Register.

STATE OF MICHIGAN, County of Lenawee, ss.

Probate Court for said County.

At a session of the Probate Court for the County of Lenawee, holden at the Probate Office in the City of Adrian, on the 11th day of March, in the year one thousand nine hundred and fifteen.

Present: Hon. HARRY L. LARWILL, Judge of Probate.

In the matter of the estate of SUSAN A. ROGERS, Deceased.

On reading and filing the petition of Joseph H. Smith, administrator upon the estate of said deceasd, alleging that the funeral expenses and debts of said deceased, and the expenses of administration thus far incurred, have been fully paid, and praying that his final administration account may be allowed and for such other order and decree as to this Court shall seem proper.

It is ordered, That Monday, the 12th day of April next, at nine o'clock in the forenoon be assigned for the hearing of said petition.

And it is further Ordered, That a copy of this order be published in the TECUMSEH HERALD a newspaper printed and circulating in said County of Lenawee for three successive weeks previous to said day of hearing.

(A true copy) HARRY L. LARWILL,
Judge of Probate.
E. I. LARWILL, Probate Register.

STATE OF MICHIGAN, County of Lenawee, ss.

Probate Court for said County.

At a session of the Probate Court for the County of Lenawee, holden at the Probate Office in the City of Adrian, in said County on the 24th day of March, A. D. 1915.

Present, HARRY L. LARWILL, Judge of Probate

In the matter of the estate of ASA FULLER, Deceased.

On reading and filing the petition, of Frederick B. Wood, executor upon the estate, of said deceased, alleging that the funeral expenses and debts of said deceased, and the expenses of administration thus far incurred, have been fully paid, and praying that his final administration account may be allowed and for such other order and decree as to this Court shall seem proper.

It is ordered that Monday, the 13th day of April, next at nine o'clock in the forenoon be assigned for the hearing of said petion

And it is further Ordered, That a copy of this order be published in the Tecumseh Herald, a newspaper printed and circulating in said County of Lenawee, for three successive weeks previous to said day of hearing.

(A true copy) Harry L. Larwill,
Judge of Probate
E. I. Larwill, Probate Register.

STATE OF MICHIGAN.
Thirty-ninth Judicial Circuit, in Chancery.

Suit pending in the Circuit Court for the County of Lenawee, in Chancery, at Adrian City, on the 15th day of February, A. D 1915.

John D. Austin, complainant, vs. Lulu L Austin, defendant.

In this cause it appearing that defendant, Lulu L. Austin, is not a resident of this state, but that she has departed from her last known place of residence, and her whereabouts are unknown, therefore, on motion of Burton L. Hart, solicitor for complainant, it is ordered that defendant enter her appearance in said cause on or before five months from the date of this order, and that within twenty days the complainant cause this order to be published in the Tecumseh News, a newspaper printed, published and circulated within said County of Lenawee, said publication to be continued once in each week for six weeks in succession.

BERT D. CHANDLER,
Circuit Judge.

BURTON L HART,
Solicitor for Complainant,
Adrian, Michigan.

FOLEY KIDNEY PILLS
FOR BACKACHE KIDNEYS AND BLADDER
Sold Everywhere

TECUMSEH MARKETS

CORRECTED MAR. 30, 1915

Wheat	1 35 1 38
Flour per bbl	8 00 7 40
Rye	60
Corn (ear)	40
Oats	47
Beans	2 50
Potatoes	25-30
Butter	27
Eggs	16
Lard	12
Guinea	10
Fowls(live)	13-14
Springers	11-13
Roosters	07
Ducks spring	-12
Geese	10
Turkeys	15
Hay	10 00—12 50

It Makes a Difference.

In Lever's "Charles O'Malley" the hero's boast while on his way to a duel, "I can break the stem of a wine glass at fifteen paces," was met by his friend and mentor with the comment, "Yes, but the wineglass hasn't a pistol in its hand."

Sensible men show their sense by saying much in few words.—Franklin.

CORRESPONDENCE

CLINTON

G. R. Wolf spent Sunday with Toledo relatives.

Dr. and Mrs. Shipman returned Sunday night from a week end visit at her home in Perrysburg, Ohio.

Mrs. Charlie Cole and baby were in Tecumseh Sunday.

Miss Tina Porter returned from Blissfield Sunday night.

Mrs. John Clark was the victim of a surprise and shower Monday night when several of her friends appeared for the evening.

Addie St. John has bought the Mary Staib house on Jackson street.

Miss Liela Prentiss was an Adrian visitor Sunday.

E. L. Parker motored to Adrian Friday night to meet the Misses Laura Parker and Janet Kimball returning from Oxford college.

Merle Boyd, Frank Clack and Miss Alta McCombs are home from Albion college for the vacation.

Dr. Kapp of Manchester is attending C. J. Robison who has been so seriously ill.

Oley Blanchard and Miss Lola Blanchard arrived home Saturday for a week's stay with their parents.

Misses Doris Kennedy, Bernice Blanchard and Pearl Whiting are home from Ypsilanti.

The Culture Club gave a Japanese Tea at the hall Saturday evening. A good supper and fine program were given.

Mr. and Mrs. Roy Draper are entertaining Mrs. Draper's brother and wife Mr. and Mrs. Wenzel from New Jersey.

Miss Julia Sturm arrived home from Detroit Friday night.

Miss Ina Mills of Birmingham is spending the week at the parental home.

Miss Mary Murphy is caring for C. J. Robison who is seriously ill.

Mr. and Mrs. F. L. Woodward spent Sunday with their daughter in Adrian.

Robt. Boyd is convalescent after his injury of a week ago.

Miss Louise Halladay of the M. A. C. arrived home Friday for a week's stay.

FOLEY KIDNEY PILLS
FOR BACKACHE KIDNEYS AND BLADDER
Sold Everywhere

HOLLOWAY

Mrs. Eliza Lloyd suffered a stroke of appoplexy Wednesday, March 17, at the home of her son James Bloomer and passed away March 24 at the age of 76. She has resided at this home for the past five years and leaves in her immediate family two sons and one daughter, James Bloomer, Henry Lloyd and Mrs. Martha Dibble of Saline. The funeral was held at the home Friday afternoon, Rev. Hawkins officiating. Burial at Ridgeway.

Twelve of the Dorcas class met with their teacher Mrs. Carrie Whitmarsh. They busied themselves making Easter bonnets for elder ladies of the church. Light refreshments were served and all enjoyed a good time. Mrs. Kenneth Kopke will entertain the class next Wednesday. A pot luck dinner will be served at noon.

Marshall Drouillard is ill of quinsy.

Mrs. E. R. Rogers is ill.

Mrs. Ira Wilson visited Mrs. M. V. Westgate of Britton Tuesday.

Joseph Isaacson has returned to his home in Adrian after spending the winter with his grandparents Mr. and Mrs Eugene Drouillard.

Mrs. W. P. Rainey is ill of grippe

Hobart Mitchell and wife were called to Ohio Thursday by the illness of his brother-in-law Burt Arner.

The little daughter of Mr Price passed away Thursday night after a short illness of pneumonia.

FOLEY KIDNEY PILLS
FOR BACKACHE KIDNEYS AND BLADDER
Sold Everywhere

BRITTON

H. F. Temple was in Detroit on business Wednesday and Thursday.

Several from here attended "Peg O' My Heart" at Tecumseh Wednesday evening.

Geo. W. Lee of Dundee was here Thursday.

John Pilbeam of Ypsilanti was a guest the latter part of the week of Mrs I. N. Pilbeam and Sylvia.

Mrs. Susan Linn is visiting at Wm. Pupard's in Dundee.

B. J. Beasley was in Detroit Thursday and Friday.

Alf Linn and wife arrived home last week from spending the winter in Florida. They report a very pleasant journey both ways, going by auto and returning by rail.

Henry Karcher and wife motored to Detroit Thursday and returned Friday night.

Mrs. Margaret Caswell came from Cone Saturday to visit relatives.

Miss Sylvia Pilbeam spent Sunday with her sister Mrs. Wm. Calhoun of Holloway.

Mrs. M. L. Brown was in Detroit Sunday and Monday.

Little Lawrance Brown was in Tecumseh over Sunday with his grand mother Mrs. Mary Jolly.

School is closed this week for spring vacation.

Mr. and Mrs. Edgar J. Exelby arrived home Friday from South Carolina where they have been spending the winter for the benefit of Mr. Exelbys health.

Mrs. Ernest Palmer entertained over Sunday her parents, Mr and Mrs. John Waldner of Ypsilanti.

Misses Donna Exelby and Grace Hoagland are home from Ypsilanti for a weeks vacation from their school duties.

FOLEY CATHARTIC TABLETS
Keep Stomach Sweet - Liver Active - Bowels Regular
Sold Everywhere

Don't suffer longer with RHEUMATISM

No matter how chronic or how helpless you think your case may be, you can get quick and permanent relief by taking nature's remedy, "SEVEN BARKS." Get at the root of the disease, and drive the uric acid and all other poisons out of your system for good. "SEVEN BARKS" has been doing this successfully for the past 43 years. Price 50 cents per bottle at all druggists or from the proprietor,
LYMAN BROWN, 68 Murray St., New York, N. Y.

EITEL'S POSITION SEEMS HOPELESS

U. S. Naval Officials Think Ship Will Interne.

IS WATCHED FROM ALL SIDES.

Battle Ship Alabama Starts for Hampton Roads to See That Vessel Conforms to Requirements and Also Is Protected to Limit of U. S. Jurisdiction.

Washington, March 29.—It was announced at the navy department tonight that Rear Admiral James Helm, commanding the Atlantic reserve fleet at Philadelphia, will be on board the battle ship Alabama when she takes up her patrol duty in Hampton Roads in connection with the imminent departure of the Prinze Eitel Frederich.

The Alabama left the Philadelphia navy yard early this morning for Hampton Roads. She is commanded by Capt. T. A. Lyons. Her instructions are to prevent any violation of the neutrality of the United States government in connection with the Eitel. While officials are of the opinion that the German cruiser will eventually interne rather than face British cruisers waiting for her outside the Virginia capes, every precaution is being taken as if it were a certainty that the German vessel will venture out.

Departure Conditional.

This departure will be conditional, however, on whether a merchantmen of any nationality has left Newport News within the previous twenty-four hours. If a British or a French ship has gone out a few hours previously, the German cruiser must wait until twenty-four hours have elapsed before going to sea in her wake. United States authorities at Newport News will decide when these circumstances make it proper for the Eitel to depart and the Alabama will be used to prevent the German vessel from proceeding out to sea before permission has been given her by this government. In view of the large number of British ships clearing from Newport News and Norfolk it is thought probable the Eitel Frederich may be delayed some time when she announces a desire to go to sea.

Aviators Again Bombard.

Paris, March 29—The afternoon war office statement says:

"Belgium aviators have bombarded the German aviation camp at Ghistelles (in West Flanders) seventy-five milles southwest of Bruges. To the east of the Heights of the Muse, near Marchevulle, we captured 100 yards of the enemy's trenches and repulsed two counter attacks. At Les Parges we continued our progress of the previous day."

Berlin Tells of Foes' Repulses.

Berlin, March 29.—The official statement by the German army headquarters says:

"To the southeast of Verdun French attacks on the Meuse heights near Combres, and in the Woevre plains near Marchevulle, were decided after stubborn fighting in favor of the Germans. On Hartsmansweilerkopf in the Vosges only artillery duels took place yesterday. Russian charges in the Augustowo forest (near the East Prussian frontier) were repulsed. Between the Pissa and Omulew rivers several Russian attacks were made, but they all broke down under the German fire. Near Waack the Germans captured 900 Russians."

Kimbrough In Penitentiary

Saginaw, Mich., March 29.—Charles Kimbrough, the negro sentenced for slaying and burning little Rose Laundry, has been placed in a cell at the penitentiary. His attorney, Robert J. Curry, will not attempt to secure a new trial.

Bride of Few Weeks Suicides.

Jackson, Mich., March 29.—Mrs. Frank Taylor, a bride of a few weeks, took poison and died. Her husband, who is employed by a coal company, says he can assign no reason.

COULD NOT SLEEP, COULD NOT EAT

Woman So Weak and Nervous Could Not Stand Her Children Near Her—Vinol Changed Everything for Her

Plant City, Fla.—"I wish I could tell everybody about Vinol. For nine years I was in bad health. I got so I could not sleep, and I could not stand it to have my children come near me. I could not even sew or do any heavy housework. I was simply tired all the time. I tried so many medicines I could not recall them all, but nothing did me any good. One day a friend asked me to try Vinol and said it was the best tonic she ever saw. I did so, and soon got the first good night's sleep I had had for a long time. Now I sleep well, my appetite is good, my nervousness is all gone and I am so strong and well I do all my housework and work in my flower garden without feeling tired or nervous. Vinol has made me a well and happy woman."—Mrs. C. H. MILLER, Plant City, Fla.

Vinol contains the curative, healing principles of fresh cod livers (without oil) and tonic iron.

We ask every weak, run-down, nervous person in this vicinity to try Vinol, our delicious cod liver and iron tonic without oil, on our guarantee to return their money if it fails to benefit.

O. A. Wright & Son, druggists,

SUBMARINE F-4

The United States Vessel Which Made Fatal Dive.

Photo by American Press Association.

JAP ELECTIONS OPEN NEW ERA IN HISTORY

Landslide to Ministerial Side Reveals Progress.

Tokio, March 29.—The result of the general election shows a landslide for the ministerial side. Mr. Osakai, minister of justice, has scored a record breaking victory in the history of Japanese elections by polling 8,432 votes.

The causes of the Seiyukai defeat are, first, the fact that the people have become tired of its despotic control because of the majority it commanded for many years in the house of representatives; second, its policy of nominating for candidates too many former representatives, thus obstructing the entrance into the political arena of new men; third, the party had no definite platform to combat the opposing party.

On the other hand Count Okuma aroused the enthusiasm of the people and enlisted their sympathy by his many struggles in spite of his old age and has reaped the fruits of years of labor in education and liberal propagandism. This coupled with the dislike of the people to change the cabinet at this critical time when Japan is engaged in the war and important negotiations with China, brought about this overwhelming victory for the Okuma cabinet.

The election opens a new chapter in the history of Japanese constitutional development.

MISS WILSON AIDS CHARITY

Her Voice on Record In "Star Spangled Banner" for Sufferers.

Washington, March 29.—Miss Margaret Wilson, daughter of the president, has just concluded recording "The Star Spangled Banner" on a musical record and has agreed to turn over her royalties to the international board of relief, an organization working in the war stricken cities of Europe.

Miss Wilson's income from her recorded voice on this one record will help relieve several hundred families. In a recent trip to New York she was shown the method of making original records. After several records were sung by her and commercial successes she evolved the scheme of her records placed on sale.

LADY PAGET'S DEATH DENIED

British Foreign Office Says There Is No Truth In Report.

Washington, March 29.—The British embassy here received a message from the foreign office in London denying the report that Lady Paget had died at Uskub, Servia, where she was serving with a Red Cross hospital unit.

"No truth whatever in the report," the message said. "Latest news from her was good."

Poincare Goes to Front.

Paris, March 29.—At the conclusion of the cabinet meeting President Poincare left Paris for the front.

WEATHER OBSERVATIONS.

Observations at the weather bureau, New York, taken at 8 p. m., as follows:

	Temp.	Weather
Washington	46	Clear
New York	45	Clear
Boston	44	Clear
Buffalo	32	Snow
Chicago	32	Part Cloudy
St. Louis	46	Part Cloudy
New Orleans	66	Clear

Weather for Tomorrow.

Illinois, Indiana, lower Michigan, Wisconsin and Iowa—Fair and colder.

Here's a Tangle.

How easy it is to mix up the average business man was demonstrated the other day when the son of a local merchant leaned against his father's knee and innocently asked:

"Daddy, is today tomorrow?"

"No, my son, of course today isn't tomorrow," answered the father.

"But you said it was," continued the son.

"When did I ever say today was tomorrow?"

"Yesterday," answered the son.

"Well, it was; today was tomorrow yesterday, but today is today, just as yesterday was today yesterday, but is yesterday today, and tomorrow will be today tomorrow, which makes today yesterday and tomorrow all at once. Now run along and play," and the father collapsed into his chair with a sigh of relief.—Louisville Times.

How She Did It.

"So she refused you?"

"That's the impression I received."

"Didn't she actually say no?"

"No, she didn't. All she said was just 'Ha, ha, ha!'"—Cleveland Plain Dealer.

VILLA LOSES IS CARRANZA CLAIM

Washington Agency Says Rebels Repulsed at Matamoras.

SEVERE FIGHTING IS SHOWN

Red Cross Nurses In Northern States Ordered to Proceed at Once to Brownsville, Tex., Near Fighting—U. S. Issues No New Orders Regarding Firing Across Border.

Washington, March 30.—Reports received at the state department and at the Carranza agency here are that the Villa forces were defeated in at least the early stages of the battle for possession of Matamoras which began late Saturday.

The Carranza agency's dispatch stated that the Villistas lost 900 men in their attacks on the trenches of the Carranza troops defending the city. The Villistas were mowed down by machine guns in three separate it is said. A large number of the Villa troops are said to have abandoned their camp after this fighting while their wounded fled to the American side. The Carranza forces suffered only very slight losses, it is claimed, not having been required to move from the protection of the trenches.

Severe Fighting Shown.

That there has been some severe fighting outside Matamoras was shown by reports received at Red Cross headquarters. Four hundred wounded Mexicans have been already brought across the international into Brownsville, Tex., and are being cared for there.

S. P. Morris, acting national director of the Red Cross, ordered four Red Cross nurses in northern states to proceed at once to Brownsville and he will go there himself if conditions seem to make it necessary that he should do so. Two hospitals in Brownsville have been already taken over by the Red Cross representatives at the scene and an ambulance service has been instituted on the American border.

The latest reports received give no sign of any end to the fighting outside Matamoras. In fact, everything points to the battle being more prolonged and fierce than is usual in the Mexican struggle.

No New U. S. Orders.

The war department has not issued any new orders in regard to securing the protection of life and property on the American side. It is held that nothing has yet arising in the situation at Brownsville which is notfully covered in orders which the United States forces on the border have had for more than a year. Warnings have been sent as usual to opposing commanders across the river to respect life and property on the American side of the line and not to permit bullets to fall on the United States soil. No official report has been received yet in confirmation of unofficial dispatches stating two Americans had been slightly injured by Mexican bullets falling in Brownsville.

INDIANA BANK IS CLOSED

Fourth Institution In Hamilton County to Fall Since Jan. 1.

Noblesville, Ind., March 29.—The People's State bank at Arcadia did not open for business, making the fourth financial institution of Hamilton county that has suspended business since Jan. 1. The direct cause of the failure of the Arcadia bank was the result of an order from State Auditor Crittenberger to J. S. Hinesley, cashier, to replace three notes of $5,000 each with cash. These notes bear the signatures of persons connected with the Hamilton Trust company of this city, which was closed by the auditor in January.

The Arcadia bank was organized in 1912 with a paid up capital stock of $25,000. J. L. Hinshaw was president until a few weeks ago, when R. W. Myers was elected to succeed him.

Paderewski Stirs Sympathy for Poles.

London, March 29.—The visit to London of Ignace Paderewski on behalf of the suffering Poles, has already resulted in the formation of a great relief committee. Among the members of the committee are such men as Premier Asquith, ex-Premier Balfour, Chancellor of the Exchequer Lloyd George, Lady Randolph Churchill and the Russian and French ambassador.

Teehee! He Counts the Cash.

Washington, March 29.—Houston C. Teehee, five-eighths Cherokee Indian of the restricted type succeeds Gabe Parker, another Indian, as register of the treasury in Washington. Teehee's name will appear on each piece of paper money issued by the treasury.

Prominent Ohio Democrat Dies.

Dayton, O., March 29.—Edward W. Hanley, chairman of the Ohio Democratic state central committee, who was defeated for the United States senate by Atlee Pomerene in 1911, is dead at Dayton of Bright's disease, aged sixty-two.

Force, Wisdom and Faith.

When a human soul draws its first furrows straight the rest will surely follow. Henceforth your existence becomes ceaseless activity. The universe belongs to him who wills, who knows, who prays, but he must will, he must know, he must pray. In a word, he must possess force, wisdom and faith. Be conquerors on the earth. Your convictions will be changed to certainties. —Honore de Balzac.

An Illustration.

"How many men there have been whose merits were not appreciated till after their death," said the expert in gloom.

"Oh, well," replied the patient person, "that's the way it is all through nature. A turkey struts around a whole lifetime without any idea what it is really good for."—Washington Star.

His Source.

"How do you suppose Noah managed to keep his arc lights going?"

"Well, from the fact of the flood there must have been a strong current running."—Baltimore American.

RAILROAD TIME TABLES

Lake Shore & Michigan Southern Railroad.
Effective Oct. 18, 1914.

Going south.

	815	809	801	811
Station	a m	a m	p m	p m
Jackson	*6 00	†10 20	†2 05	*8 05
Tecumseh	7 03	11 17	3 01	9 05
Adrian	7 33	11 50	3 30	
Toledo	8 40	12 35	4 15	10 15
Chicago	4 15			
Detroit	† 12 20		6 00	

Going north

	816	812	814	818
Station	a m	p m	p m	p m
Toledo	*7 50	†12 01	†4 30	*6 20
Detroit				†5 00
Adrian		12 35	5 05	7 15
Tecumseh	9 10	1 01	5 35	7 50
Jackson	10 15	2 00	6 40	8 55

G. J. ZIEHR, Ticket Agent

DUNDEE BRANCH.

Going west.

	429	435	431	437
Station	a m	a m	p m	p m
Adrian		†8 15	†3 10	†5 05
Tecumseh	†7 50	9 30	4 03	5 30
Addison	10 20	10 15	4 55	7 05

Going east.

	432	436	430	434
Station	a m	a m	p m	p m
Addison	9 57	†10 35	†1 20	†7 15
Tecumseh	10 23	11 26	4 25	8 00
Adrian	10 50			8 30
Chicago	5 00			

* Daily.
§ Sunday only.
† Daily except Sunday.

F. S. BELL, Ticket Agent

DETROIT, TOLEDO & IRONTON
Going South

	1	3
Station	a m	p m
Detroit	8 00	
Dundee	9 48	
Britton	10 05	
Ridgeway	10 08	
Tecumseh	10 18	
Adrian	10 50	

Going North

	4	2
Station	a m	p m
Adrian		3 51
Tecumseh		4 23
Ridgeway		4 32
Britton		4 37
Dundee		4 52
Detroit		6 05

Daily except Sunday.

R. A. FOWLER,
Ticket Agent

We promptly obtain U. S. and Foreign

PATENTS

Send model, sketch or photo of invention for free report on patentability. For free book How to Secure Patents and TRADE-MARKS write to

C.A.SNOW & Co.

Opposite U. S. Patent Office
WASHINGTON D. C.

FEELING LIVER-ISH This Morning?

TAKE

THEDFORD'S Black-Draught

Stops Indigestion Constipation

25¢

A Gentle Laxative And Appetizer

For sale by All Druggists.

PATENTS

TRADE-MARKS and Copyrights obtained or no fee. Send model, sketches or photos and brief description, for FREE SEARCH and report on patentability. 25 years experience. Send 2-cent stamp for NEW BOOKLET, full of patent information. It will help you to fortune. READ PAGES 11 and 12 before applying for a patent. Write to-day.

D. SWIFT & CO.

PATENT LAWYERS,
303 Seventh St., Washington, D. C.

Be Sure You Get This Old Reliable Cough Medicine

Imitations always follow the trail of success. Hundreds of imitations have come and gone since FOLEY'S HONEY AND TAR COMPOUND began, 40 years ago, to loosen the grip of coughs and colds.

Be sure you get the genuine

Foley's Honey and Tar Compound

And avoid the names that sound like it.

Here are three easy ways to tell the genuine, 1st—The name of "Foley's," 2nd—The yellow package. 3rd—The Beehive on the yellow package. You cannot get a substitute to do for you what FOLEY'S HONEY AND TAR COMPOUND will do—for coughs, colds, croup, bronchial and lagrippe coughs, throat and lung trouble. Buy it of your druggist and be safe.

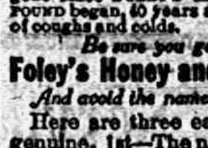

★★★ EVERY USER IS A FRIEND.

RHEUMATIC SUFFERERS SHOULD USE

5 DROPS

The Best Remedy For all forms of **Rheumatism**

LUMBAGO, SCIATICA, GOUT, NEURALGIA, AND KIDNEY TROUBLES.

DROPS

STOP THE PAIN
Gives Quick Relief
No Other Remedy Like It

SOLD AT ALL DRUGGISTS

SAMPLE "5-DROPS" FREE ON REQUEST
Swanson Rheumatic Cure Co.
[illegible] W. Lake St., CHICAGO

THE TECUMSEH HERALD
AND TECUMSEH NEWS.

SIXTY-FIFTH YEAR NO 26. TECUMSEH, MICHIGAN, TUESDAY APRIL 2, 1915 WHOLE NUMBER 4407

COMMERCIAL TECUMSEH SAVINGS
STATE SAVINGS BANK

3% INTEREST PAID ON SAVINGS DEPOSITS 3% INTEREST PAID ON CERTIFICATES

Resources $455,000.00.

The FACILITIES, Convenient location;
The EQUIPMENT, Burglar and Fire Proof Vault and Safety Deposit Boxes.
The ORGANIZATION, Officers and Employees.
Insure to its customers the best of banking,
"Absolute Safety" and "Superior Service"

J. H. SMITH, President. L. G. NORTH, Vice President. GUY E. NEMIRE, Cashier.

Mitchell AUTOS

Light Six $1580
Light Four $1250
(F. O. B. Factory)

SHOP-----

If you were considering a cottage for the summer; purchasing a fine team of horses; or equipping your new home with chandeliers, involving an outlay of $1,000 to $1,500 you would SHOP before you bought.

You would believe neither advertisments nor the say-so of friends unreservedly. You would see for yourself, narrowing down gradually from the many to the one

We are perfectly willing to rest the Mitchell car on this shopping comparison—either the smart Light Four or the eager Light Six.

In two hours you can see every car in any automobile center inside your price limit. Possible regrets may be avoided if you SHOP.

THE MITCHELL LINE FOR 1915.

Mitchell Light Six—two, five or six passengers—6 cylinders—45 horse power—[illegible]-in [illegible] base—36 x 4 tires....$1,585
Mitchell Light Four—two and five passengers—4 cylinders—35 horse power—116-in. wheel base—34 x 4 tires....$1,250
Mitchell Light Four—6 passengers—same as above....$1,300
Mitchell Special Six—5 passengers—6 cylinders—50 [illegible] power [illegible]-in. [illegible] base—36 x 4½ tires....$1.895
Mitchell Special Six—6 passengers—same as above....$1,995
Mitchell Six De Luxe—7 passengers-6 cylinders—144-in. wheel base—60 horse power—37 x 5 tires....$2,350

(F. O. B. RACINE)

L. C. Hayden, Distributor.
TECUMSEH, MICH.

ALDRICH & SON
Ferndell
FOODS ARE EVERY ONE PURE

For Easter

1 barrel Fresh Cut Lettuce, the best we have ever seen, no large ends.

Everything in fruit and Vegetables for Easter, Cucumbers, Fresh Cut Lettuce, Pineapples, Fresh Tomatoes, Asparagus.

Another Special on Oranges

These Oranges No. 1 Fruit, thin skin and juicy, the best we can buy. Regular 30c Orange 24c. The day you will miss a good bargain if you do not buy some of these oranges.

Fresh Lakeside Buttered Crackers and Junior Soda Crackers, the best cracker made.

SPECIALS FOR SATURDAY ONLY
NOT DELIVERED ALONE.

8 large cans Buckeye or Danish Prize Milk for......20c
30c Navel Oranges, dozen for..........25c
Best California Lemons, dozen for..........18c

CHEESE
Old Cheese, New Cheese, Roquefort Cheese, Brick Deviled Cheese and Nippy Cheese.

ALDRICH & SON.
QUALITY GROCERS PHONE 246

LOCAL OPTION

NOTICE is hereby given to the qualified male electors of the Township of Tecumseh, County of Lenawee, State of Michigan that at the Annual Township Meeting and General Spring Election to be held on Monday. April 5, 1915, at the places designated for holding such election, due legal notice of which has been given, a proposition will be submitted to the qualified electors of said Township to prohibit the manufacture of liquor and the liquor traffic within the County of Lenawee, State of Michigan, of which said Township constitutes a part, in accordance with Act No. 207, Public Acts of 1889, and acts amendatory thereof and supplemental thereto, in compliance with a resolution and order of the Board of Supervisors of said County relating thereto. Ballots will be provided reading as follows in part:

SHALL the Manufacture of Liquors and the Liquor Traffic be prohibited within the County—[ ] YES.

SHALL the Manufacture of Liquors and the Liquor Traffic be prohibited within the County—[ ] NO.

Every legally cast ballot found to have a cross marked by an elector in the square pertaining to the word YES will be counted for said proposition; and every legally cast ballot found to have a cross marked by an elector in the square pertaining to the word NO will be counted against said proposition.

Dated this 19th day of March, A. D. 1915.

H. H. HANNA JR.
Clerk of said Township.

Many Children are Sickly

Mother Gray's Sweet Powders for children break up colds in 24 hours, relieve feverishness, headache, stomach troubles, teething disorders and destroy worms. At all druggists, 25c Sample mailed FREE. Address, Allen S. Olmsted, LeRoy, N. Y.

For a short time I will give Country Gentleman 1 year for $1.
Emma Rogers, Phone 427.

RESEARCH CIRCLE

One of the most interesting meetings of the Research Circle was held Tuesday evening at the home of Mrs. G. R. Newsom, the program being in charge of the Junior members:

Piano duet—Florence and Margaret VanWinkle

Reading, "The Present Craze"—Vera Sisson

Piano duet—Helen and Agnes McIntyre

Reading, "A Little Girl's Hope"—Helen Westcott

Vocal solo—Edna Taylor

Song, "The Sand Man"—Mary Newsom, Teresa Deery, Isabelle McIntyre, Helen and Geraldine Westcott and George Deery.

Piano solo—Georgiana Conklin

Graphanolo solo, "A Broken Hearted Sparrow."

Graphanolo solo from "Faust," story told by Mrs. Conklin.

Nearly all numbers were encored.

The name of Mrs. Lena Jones was added to the list of membership.

The next meeting will be the annual Symposium and is to be held in the Methodist church parlors next Tuesday evening at 6:30.

IS LOCAL OPTION GOOD FOR A TOWN?

The saloon defeners say No, but what say others? A recent number of the Deerfied Times-Journal says "Deerfield" boasts of some of the most up-to-date business houses of any town of its size anywhere in the United States, and the beauty of these up-to-the minute stores is—they are doing a good big business."

Clinton's leading business men are the leaders in the Local Option fight The lamb supper event was pulled off recently and the town was overrun with people.

A Tecumseh business man stated that on Saturday, March 13, they had the largest crowd on their streets that he had seen in that town in years.

We have interviewed business men in Adrian and they express themselves as satisfied and think it best to keep the saloons out. There are some people left in Lenawee county, who realize that when men spend their money in saloons they connot spend it in the legitimate lines of trade.

The wets say "Local Option is a withering blight to any city or large town." They leave out a word; it should read "Local Option is a withering blight to saloons of any city or large town" When the fellows go to the regions around to get their booze they do not come home with groceries meat, shoes and clothing.

The fact is the wets simply appeal to the appetites and the prejudices of the drinkers the saloons have already created and cultivated. There is no appeal to the better sentiment, the sober life and the home ties so necessary in the family and all social relations.

The Chief Justice of the Mississippi Supreme court puts it right when he says: "Whiskey is a good thing in its place. There is nothing like it for preserving a man when he is dead. If [illegible] want to keep a [illegible] put him in whiskey; if you want to kill a live man put whiskey in him."

The saloons are out, let us keep them out. Think of your children and the best interests of society when you go to the polls April 5th, and vote yes.

LENAWEE COUNTY LOCAL OPTION ASSOCIATION. adv

GENERAL ELECTION

And annual Township meeting.

NOTICE IS HEREBY GIVEN to the QUALIFIED ELECTORS of the Township of Tecumseh, County of Lenawee, State of Michigan at the next ensuing General Election and Annual Township Meeting will be held at the Council Building, within said township on Monday April 5 A. D. 1915 for the purpose of electing the following officers and also for the purpose of voting upon the propositions as hereinafter indicated, viz.:

STATE—Two Justices of the Supreme Court; two Regents of the University of Michigan; one Superintendent of Public Instruction; one Member of the State Board of Education and two Members of the State Board of Agriculture,

COUNTY—One County Commissioner of Schools;

Also one Circuit Judge for the 39th Judicial Circuit, to fill vacancy, caused by the death of Hon. John L. O'Mealey, for the unexpired term ending January 1st, 1918.

TOWNSHIP—One Supervisor; one Township Clerk; one Township Treasurer; 1 Highway Commissioner; one Justice of the Peace, full term; one Member Board of Review full term; 1 Overseer of Highways, four Constables.

WOMEN ELECTORS

In accordance with the Constitution of the State of Michigan, and the statutes of said State relating thereto, should there be any proposition or propositions to vote upon at said election involving the direct expenditure of public money or the issue of bonds, every woman who possesses the qualifications of male electors and owns property assessed for taxes or owns property subject to taxation jointly with her husband or with any other person, or owns property on contract and pays taxes thereon, all such property being located somewhere within the district or territory to be affected by the result of said election, will be entitled to vote upon such proposition or propositions, provided her name is duly registered in the voting precinct above designated.

THE POLLS of said Election will open at 7 o'clock a. m. and will remain open until 5 o'clock p. m. of said election unless the Board of Election Inspectors shall, in their discretion, adjourn the polls at 12 o'clock noon for one hour.

H. H. HANNA, JR.,
Township Clerk.

Dated March 15, 1915.

ST. PETER'S CHURCH

Sunrise Easter Service 7 a. m.

Processional anthem by Nevin

Anthem, "Christ our Passover"

Office of the Holy Communion, musical setting by R Redhead

Kyries and Gloria Tibi

Hymn 121 "The Strife is O'er"

Sermon topic: "Your Happy Life"

Offertory anthem, "They have taken away my Lord"

Offertory sentence, "Thou art worthy"

Sanctus, "Holy, holy, holy"

"Benedictus qui venit" before prayer of consecration

"Agnus Dei" Solo—Sheldon Southwick

"Gloria in Excelsis"

"O Risen Christ, O Lord of Love," kneeling.

Benediction

Rec hymn, "Jerusalem the Golden"

Easter Vesper Service 4 p. m.

Processional of the children and choir singing "Onward Christian Soldiers" and "Christ Jesus our Saviour is Risen Today"

Prayers and "Christ our Passover" anthem

Bible reading by superintendent of Sunday-school

"Glad Easter Bells" Hitchcock

Catechising. Children's Lenten offertory. Giving out of Easter cards

Duet—Messrs. Southwick and Keeney

Anthem, "They have taken away my Lord"—Vested choir

Hymn, "Alleluia! Sing the triumph!"

Creed and brief prayers

Offertory anthem, "They have taken away my Lord"—Vested choir

"Sursum Corda," kneeling

Benediction

Hymn, "We are the Children of the Light"

It is planned not to have the service last over an hour. Everyone who attends will be handed a copy of the service and most of the musical program. The general public is cordially invited to this service.

EASTER MUSIC AT PRESBYTERIAN CHURCH

MORNING SERVICE

Anthem, "Golden Harps are Sounding" T. G. Shepard
Solo, "Every Flower that Blossoms" H. R. Shelley
Mrs. Floy Reason

EVENING UNION SERVICE

Anthem, "Hallelujah Chorus" Caleb Simpson
Duet, "Love Divine" John Stainer
Mrs. B. S. Moore and F. C. Dickinson
Solo, "Easter Dawn" H. Woodmen
Miss Edna Gaston
Anthem, "Rejoice for Christ is Risen" W. M. Brown

W. C. T. U.

At the close of the services last evening at the M. E. church, Mrs. E. L. Calkins, president of the Michigan W. C. T. U., organized a society and the following officers were elected:

President—Mrs. G. R. Newsome
Vice Pres.—Mrs C. A. Slayton
Sec.—Mrs J. F. N. Bowen
Treas —Mrs. Sylvia Davidson

The first meeting of this new organization will be with Mrs. B. Hurry, on Wednesday, April 7th, at 2 p. m. All ladies interested are cordially invited.

MARY ANN NIXON

Mary Ann Nixon passed away at the home of her daughter, Mrs. Walter Patterson in Franklin township Tuesday at 9:30 p. m. Mrs, Nixon has been practically helpless for the past seven months but death resulted from pneumonia at the age of 78 years.

Her husband Samuel Nixon died about 19 years ago. She is survived by five children Henry Nixon, Mrs. Chas. Greenfield, Mrs. Walter Patterson, Mrs. Tracy Brooks, and Mrs. Amos Moyer. The funeral was held Friday afternoon at 1 p. m. with burial in Brookside.

GEORGE S. PARDINGTON

The many friends of George Pardington will be grieved to hear of his sudden passing away, at his home at Nyack-on-the Hudson Sunday, March 28, death resulting from apoplexy.

When a young boy his father, the Rev. R. S. Pardington was pastor of the Methodist church here, and Geo. an almost helpless invalid, appealed to the hearts of all.

While time never quite restored him to health, yet he became a great student and teacher, his pupils taking him to and from his classes in his wheel chair. His was a bright, intellect and he imparted his knowledge in a very happy manner. While we regret his death, yet we are confident that his life work was accomplished.

His wife and two children, his mother and brother Arthur with a host of friends are left to mourn him,

Birthday Party

Master Jimmie Temple celebrated his fourth birthday Tuesday, Mar., 30. About a dozen of his young friends were present, and a merry time was enjoyed by everyone. Games were played, and it would be difficult to tell who enjoyed them most, the children or the older ones who were watching them.

The merriest time of all, was when the refreshments were served, everyone showing their appreciation in the way they partook of the good things. Master Jimmie received a number of nice presents on this occasion.

EASTER

is the event in the Spring Season of Fashions when you naturally turn from your Winter Clothing to the

New
Spring Styles

CLOTHCRAFT
All Wool Clothes

We have spent several weeks in preparing for this event, getting in our new goods and we now have every department stocked to the utmost with bright new merchandise in the latest style and best quality at our usual reasonable prices.

We invite all Men and Boys to our store whether in need of a suit or only a tie, or if you merely want to look you will be equally welcome as we are pleased and proud to show our goods.

McCann & Bowen,
One Price Clothiers. Tecumseh Mich.

ANNUAL BANQUET

The Board Of Commerce April 14

The ex-committee of the Board of Commerce held a meeting Tuesday night to make definite plans for the coming annual banquet which will be held at Witherell hall on Wednesday evening, April 14. The committee in charge of speakers are busy securing talent, and announced that they had secured Mayor Sparks of Jackson, as one of the speakers and are hoping to secure the Master of the State Grange. The farmers in this community will be particularly welcome at this banquet and it is the desire of the committee to have a goodly number of them present.

It is hoped to make this banquet a great success, an opportunity for our citizens and friends to meet each other. There will be no money to be raised, and no ax to grind. The following committees have been appointed:

Ex-Com.—J. J. Belcher, Jas. A. Murphy, C. H. Williamson, C. A. Wright, and F. C. Brown.

Refreshment Com.—Floyd Heesen, Jas. McDermott, John Gaston, W. F. Fisher, W. L. Jones, Lester Rogers, and Guy Nemire.

Decoration Com.—G. A. Rathbun, B. J. Pulver, Leon Rosacrans, D. L. Whitenack, F. S. Turner, and Lester Coller.

Program Com.—H. S. Temple, F. S. Anderson, and Thos. McCann.

SEND NEWS TO THE PAPER

This paper belongs to you, Mr. and Mrs, Subscriber, just as well as to the publisher. You want it to be a newsy one, of course. You can help make it so.

Every reader should be a reporter, at least to the extent of reporting the news he knows concerning his family and friends. You perhaps have wondered how we gather so much news for every issue. If every reader would give us the items he knows, we would make it twice as newsy as it now is

Merely paying for the paper and taking what we give you is not enough.

Other readers would be interested in learning the news you know: You will enjoy seeing it in print, yourself. If you do not acquaint us with the items you know of, you cannot find fault with the paper for not containing them.

If you think for one minute, right now, several items will come to your mind. What if they are but "personals." We want personals. We want anything that is news.

Take a livelier interest in YOUR paper. You'll appreciate it more, as will all of your friends. Ex.

EX-GOV. GEO. H. HODGES

Ex-Govenor George H. Hodges of Kansas, gave a speech at the Opera house Tuesday night to a good audience, his subject being "Kansas' great Progress under Prohibition." Rev. W. B Hartzog made a few preliminary remarks relative to local option in Lenawee county and voiced the belief of the committee that when the votes were counted Lenawee county would go dry by a good majority.

Dr. North in introducing the speaker of the evening remarked that never before at any meeting had he introduced a democrat, but it was with great pleasure that he introduced Ex-Gov. Geo. H. Hodges of Kansas.

Gov. Hodges was a most pleasing personality and his address was given in a very interesting manner. He presented facts and figures by which he claimed that a community was better for being dry, and cited the prosperity of his own state in proof of his assertion.

HOUSECLEANING NECESSITIES

Window Shades
Curtain Rods and Poles
Wizard Carpet Cleaner for dustless sweeping
Curtain Goods
Climax Wall Paper Cleaner
Sash Rods, Picture Moulding
Scrub Brushes, Brooms
Paint Brushes, Mops
Hammers and Tacks
Carpet Beaters

Ida B. Chase.

BOARD 60 INCHES WIDE

and pile after pile under that width.

See that Board and see the people who know Lumber, and can supply your every building requirement.

Just now is the proper time to investigate and we are glad to show you the board that many are talking about and also our other facilities for taking care of your Lumber and Coal requirements.

Lenawee Lumber & Supply Co.
Phone 57. TECUMSEH, MICH.

Bicycles
AND
Bicycle Accessories.

See us before buying that new Bicycle, and remember that we have a full line of Accessories.

D. L. Whitenack & Co.
TECUMSEH, - - - MICHIGAN

The Herald $1.00

THE TECUMSEH HERALD
AND THE TECUMSEH NEWS

GERTRUDE A. STACY, ESTATE
FRANK S. TURNER, PUBLISHER.

SUBSCRIPTION RATES

IN LENAWEE COUNTY
One year, payment in advance ... $1.00
One year, payment after three months ... 1.25
OUTSIDE LENAWEE COUNTY
One year, payment in advance ... $1.25
One year, payment after three months ... 1.50
There will be no Deviation from above Rates

Entered in the postoffice at Tecumseh, Mich., second class mail matter.

Telephone No. 36

Deafness Cannot Be Cured

By local applications, as they cannot reach the diseased portion of the ear. There is only one way to cure deafness, and that is by constitutional remedies. Deafness is caused by an inflamed condition of the mucous lining of the Eustachian Tube. When this tube is inflamed you have a rumbling sound or imperfect hearing, and when it is entirely closed, Deafness is the result and unless the inflammation can be taken out and this tube restored to its normal condition hearing will be destroyed forever; nine cases out of ten are caused by Catarrh which is nothing but an inflamed condition of the mucous surfaces.

We will give One Hundred Dollars for any case of Deafness (caused by catarrh) that cannot be cured by Hall's Catarrh Cure.

Send for circulars, free.

F. J. CHENEY & Co. Toledo, O.

Sold by all Druggists.

Take Hall's Family Pills for constipation. adv

A Cure for Sour Stomach

Mrs. Wm. Thompson, of Battle Creek, Mich., writes: "I have been troubled with indigestion, sour stomach and bad breath. After taking two bottles of Chamberlain's Tablets I am well. These tablets are splendid—none better." For sale by all dealers. adv

Our "JITNEY" Offer—This and 5c

DON'T MISS THIS, Cut out this slip, enclose with five cents to Foley & Co Chicago, Ill., writing your name and address clearly. You will receive in return a trial package containing Foley's Honey and Tar Compound, for coughs, colds and croup Foley Kidney Pills, and Foley Cathartic Tablets. Sold everywhere in Tecumseh. adv

Are You Rheumatic?—try Sloan's

If you want quick and real relief from Rheumatism, do what so many thousand other people are doing—whenever an attack comes on, bathe the sore muscle or joint with Sloan's Liniment. No need to rub it in—just apply the Liniment to the surface. It is wonderfully penetrating. It goes right to the seat of trouble and draws the pain almost immediately. Get a bottle of Sloan's Liniment for 25c. of any druggist and have it in the house—against Colds, Sore and Swollen Joints, Lumbago, Sciatica and like ailments. Your money back if not satisfied, but it does give almost instant relief. adv

Stomach Trouble Cured

Mrs. H. G. Cleveland, Arnold, Pa., writes, "For some time I suffered from stomach trouble. I would have sour stomach and feel bloated after eating. Nothing benefited me until I got Chamberlain's Tablets. After taking two bottles of them I was cured." For sale by all dealers. adv

Take Care of the Children

A lingering cold, distressing cough, sleepless nights, a raw inflamed throat lead to a run-down condition in which the child is not able to resist contagious diseases. Foley's Honey and Tar is truly healing and prompt in action. It relieves coughs, colds, croup and whooping cough. Contains no opiates. Sold by all druggists of Tecumseh. adv

The Invigorating Whiff of the Pine Forest!!

How it clears the throat and head of its mucous ailments. It is this spirit of Newness and Vigor from the healthgiving Piney Forests brought back by Dr. Bell's Pine Tar Honey Antiseptic and healing. Buy a bottle today, All Druggists, 25 Electric Bitters a Spring Tonic. adv

Rheumatic Pains Relieved

Why suffer from rheumatism when relief may be had at so small a cost? Mrs. Elmer Hatch, Peru, Ind., writes, "I have been subject to attacks of rheumatism for years. Chamberlain's Liniment always relieves me immediately, and I take pleasure in recommending it to others." 25 and 50 cent bottles. For sale by all dealers. adv

Straightened Him Out

J. P. Jones, Booth, Ark., writes: "I had a severe case of kidney trouble and could do no work at all. Foley Kidney Pills straightened me out at once." The same story is told by thousands of others: weak back, rheumatism, kidney and bladder troubles yield quickly. Safe and effective. For sale by all druggists of Tecumseh. adv

No Use to Try and Wear out Your Cold It Will Wear You Out Instead

Thousands keep on suffering Coughs and Colds through neglet and delay. Why make yourself an easy prey to serious ailments and epidemics as the result of a neglected Cold? Coughs and Colds sap your strength and vitality unless checked in the early stages. Dr. King's New Discovery is what you need—the first dose helps. Your head clears up, you breathe freely and you feel so much better. Buy a bottle to day and start taking at once. adv

Thursday, April 8, is

DE LAVAL
SERVICE DAY
at our creamery.

For the benefit of our many customers and users of De Laval Cream Separators we have established a **De Laval Service Day.**

On this date we shall be glad to have any De Laval user bring his separator to our creamery for a complete and careful inspection and adjustment, which will be made free of charge. Should any parts, due to unusual wear or accident, need to be replaced, this will be done, the only charge being the price of the new parts used. **No Charge** will be made for our services.

A De Laval service man will be with us to assist with this work. Bring in your De Laval Separator that day and receive the benefit of his advice on the care and operation of the machine, as well as the free service. It is our wish, and that of the De Laval Company, that every user of a De Laval Separator get the maximum of efficiency at the minimum of cost, and we therefore urge you to avail yourself of this free and useful service.

Come Early and Avoid Delays.

TECUMSEH BUTTER CO.,
TECUMSEH, MICH.

Remember Saturday April 3 is the day before Easter.

Just arrived a full line of Spring and Easter Candy
Special for Saturday ... 10c per pound

Don't forget to ask about our Saturday Afternoon and Evening Specials at the Candy Counter.

Have on hand a full line of Clark's O. N. T. Crochet Cotton.

THE TRIBOLET CO.
5 and 10c Store.

Granulated Sugar

Place your order before it makes another advance.

H. & E. Sugar, per 100 lbs. $6 65

Fancy Big Grape Fruit, each ... 5c
6 bars of any kind of Laundry Soap ... 25c
Oranges are very nice now, we have all sizes.
3 packages Toasted Corn Flakes ... 25c

C. M. GILBERT

Does Service Mean Anything To You?

If you are thinking of purchasing an automobile this should be one of the most important things to be taken in consideration.

How long would the Ford Motor Co. retain us as their representatives in this district unless we had proper equipment and efficiency to render service to our customers?

Curbstone dealers do not have any investment to give any service, they take your money, and most of them say "good night." You know that it is impossible to get service out of them because they have nothing to do with.

Isn't it some satisfaction to buy a car of people who can take care of you? We guarantee to make all adjustments on new cars without charge and make you feel like coming back again tomorrow.

Have just installed an Allis-Chalmers Air Compressor that cost $200 to furnish free air for our customers, we can pump your car up in less than 5 minutes, our supply tank carries 250 pounds pressure, and we can fill 3 cars at the same time. This is some service but not for people who buy from curb stoners because it's up to them to look after you.

We employ only the best skilled labor in our repair department and at the present time we have four repairmen who can take good care of you and give you prompt service. About May 1st. we will be open nights as well as days, you can leave your cars here at night get them washed, polished and greased ready for business early in the morning, also livery service any time day or night, always at your service.

Tecumseh "Big Chief" Garage,
LIVERY SERVICE. 'PHONE 289.

The Herald $1.00

Financial Statement

Township of Tecumseh for Year Ending March 23rd, 1915.

Balance on hand March 21st, 1914	$1457.82
April 22nd, 1914, Delinquent tax from Lenawee Lumber Co.	110.71
December 1st, 1914, Interest on Township Funds	11.05
March 5th, 1915, Township tax	3000.00
March 5th, 1915, Delinquent Tax from County Treasurer	49.19
March 9th, 1915, Personal tax (Geo. Davidson)	2.61
Total	$4630.88

DISBURSEMENTS

April 8, '14	John J. Schreder	97.45
	F. S. Turner	22.40
	Tec. News Pub. Co.	21.50
	Geo. Field	6.75
	L. E. Temple & Co.	3.25
	Robert McClelland	3.85
	Barrett Bros.	4.90
	Jas. McCoy	10.00
	B. J. Pulver	103.00
	L. W. Hardenburg	5.00
	S. P. Hosmer	25.00
	J. W. Wightman	18.00
	W. F. Fisher	6.00
	Guy E. Nemire	6.00
	P. G. Heidenreich	6.00
	Thos. Elliott	6.00
	John McIntyre	6.00
	E. J. Lowry	6.00
	F. E. Pratt	6.00
	Sam Cutting	6.00
	W. L. Coller	3.00
	John Mahaney	3.00
	Geo. VanTyne	2.50
	V. Vandercook	2.00
	R. W. Cole	2.00
	Henry Sweet	2.00
April 20,	Sarah McNeil	4.00
May 12,	S. P. Hosmer	6.80
	Fred B. Wood	52.00
	H. H. Hanna, Jr.	.80
14,	E. M. Mulvaney	20.00
16,	W. H. Fielder	12.00
20,	Sarah McNeil	8.00
June 5,	Chas. Woodcock	5.00
12,	J. F. Schreder	321.82
12,	Jas. McCoy	10.00
	W. B. Hartzog	2.60
15,	J. W. Wightman	8.67
	B. P. Anderson	15.00
	T. W. Mingay	.95
	Anderson Groc. Co.	16.73
	Moore Bros.	20.25
	E. J. Lowry	12.00
	Slayton & Son	13.75
	C. M. Gilbert	13.89
	Ed. L. Mark	10.00
	Williamson Bros.	4.78
	Guy E. Belding	.25
	D. L. Whitenack & Co.	.80
	H. C. Daniels	1,00
	Chas. E. Berry	1.00
	F. Rosacrans & Sons	2.90
	Service & Son	18.35
	Garlinghouse Livery	3.00
	F. D. Avery	15.00
	McCowan Sisters	12 00
June 20,	Sarah McNeil	8 00
July 3,	H. H. Hanna, Jr.	7 50
	J. W. Wightman	7 50
	S. P. Hosmer	10 00
	J. F. Schreder	7 50
	P. C. Snell	75
	Dr. W. A. Briegel	30 50
	W. H. Fielder	6 00
	University Hospital	35 65
July 20	Sarah McNeil	8 00
Aug. 20	Sarah McNeil	8 00
Aug. 26	Tecumseh News Pub. Co.	7 00
	F. S. Turner	7 70
	W. H. Fielder	12 00
	Mrs. J. W. Owen	8 00
	Jas. McCoy	15 00
	Brown & Co.	14 25
	Robt. McClelland	5 00
	H. H. Hanna, Jr.	13 05
	J. F. Schreder	13 00
	G. B. Garlinghouse	9 00
	Leon Rosacrans	9 00
	F. E. Pratt	9 00
	P. G. Heidenreich	9 00
	S. P. Hosmer	9 00
	B. J. Slater	9 00
	Jas. Aten	2 00
	Albert Haire	2 00
	R. W. Cole	2 00
	Geo. VanTyne	2 50
Sept. 20	Sarah McNeil	8 00
Sept. 29	Mrs. Marilla Owen	5 00
	W. H. Fielder	6 00
	C. M. Gilbert	3 70
	E. J. Lowry	5 00
	Anderson Grocery Co.	18 84
	[illegible] & Son	3 00
Sept. 29	Albert Hyde	5 00
	Moore Bros.	15 20
	H. H. Hanna Jr.	100 00
Oct. 20	Sarah McNeil	8 00
Nov. 4	J. F. Schreder	17 37
	W. F. Fisher	12 00
	John McIntyre	12 00
	G. B. Garlinghouse	12 00
	Guy E. Nemire	12 00
	P. G. Heidenreich	12 00
	Leon F. Rosacrans	12 00
	H. H. Hanna Jr.	16 78
	D. Vandercook	2 00
	Henry Sweet	2 00
	Jacob Miller	2 00
	Geo. VanTyne	2 50
	Herald	11 55
	Tecumseh News Pub. Co.	18 30
	Dr. P. B. Hardy	22 50
	Dr. W. A. Briegel	45 75
	Dr. H. R. Conklin	3 25
	W. H. Fielder	6.00
	Robt. McClelland	3 20
	Mrs. Geo. Kay	3 50
	John B. Smith	2 50
Nov. 20	Sarah McNeil	8 00
Dec. 9	J. F. Schreder	131 00
	O. G. Garlinghouse	3 50
	F. B. Wood	3 50
	Anderson Grocery Co.	12 57
	Moore Bros.	19 59
Dec. 20	Sarah McNeil	12 00
Dec. 9	Slayton & Son	14 00
	W. H. Fielder	9 00
	Jas. McCoy	15 00
Jan. 20, '15	Sarah McNeil	12 00
Feb. 16	L. E. Temple & Co.	12 25
	Thos. Langton	3 60
	Dr. H. R. Conklin	1 00
	Moore Bros.	4 50
	Williamson Bros.	2 78
	Dr. P. B. Hardy	5 50
	E. J. Lowry	1 53
	Lenawee Lumber & Supply Co.	18 25
	Dan Anthony	2 42
	F. S. Turner	4 55
	Tecumseh News Pub. Co.	4 20
Feb. 20	Sarah McNeil	12 00
Mar. 4	John F. Schreder	8 25
	H. H. Hanna Jr.	7 55
Mar. 4,	Robt. McClelland	7 70
	S. P. Hosmer	4 50
	W. F. Fisher	4 50
	John McIntyre	4 50
	Percy Heidenreich	4 50
	E. W. Coller	4 50
	Harry Wells	4 50
	B. G. Swift	2 00
	Fred Briegel	2 00
	Chas. Berry	2 00
	Geo. VanTyne	2 50
Mar. 16	Dr. E. E. Hendershot	1 00
	L. E. Temple & Co.	4 50
	Lynn Hardenburg	9 90
	Lenawee Lumber & Supply Co.	4 50
	McCowan Sisters	45 00
	Jas. McCoy	15 00
	F. S. Turner	6 30
	Tecumseh News Pub. Co.	7 35
	E. J. Lowry	4 62
	Moore Bros.	15 22
	Dr. W. A. Briegel	8 50
Mar. 20	Sarah McNeil	12 00
		2195 61
Short of tax roll		112 85
Rejected tax		75 95
Mar. 23	Transferred to Road Repair fund	200 00
		2583 91
	Outstanding orders	61 50
	TOTAL	2522 41
Mar. 23, 1915	Balance on hand	2108 47

HIGHWAY FUNDS
(ROAD REPAIR FUND)

Oct. 8, 1914	Tecumseh State Savings Bank, Note	$500 00
Jan. 2, 1915	Road Repair Tax	700 00
Mar. 23,	Transferred from Gen'l Fund	200 00
	Transferred from Permanent Road fund	649 64
	TOTAL	2049 64

DISBURSEMENTS

Mar. 21, 1914	Overdrawn	40 88
Mar. 9,	C. A. Conklin	2 00
April 29	Thos. Elliott	13 50
May 2	Dan Bailey	16 00
	B. M. Fox	8 00
May 6	C. A. Conklin	44 50
May 9	P. L. VanValkenburg	81 25
May 16	C. A. Conklin	27 50
June 6	D. L. Whitenack & Co.	1 85
	Jos. Gregg	10 50
	C. A. Slayton & Son	5 75
June 13	C. A. Conklin	15 50
June 20	Bert Fox	19 25
	P. L. VanValkenburg	84 75
June 25	D. L. Whitenack & Co.	2 22
July 3	Croswell Bridge & Culvert Co.	25 60
July 11	F. D. Avery	68
July 25	D. L. Whitenack & Co	3 40
Aug. 1	C. A. Conklin	72 00
	J. F. Welsh	5 00
	A. Brooks	17 50
	Bert Fox	24 50
Aug. 8	H. S. Waring	2 40
	Clyde Mangus	7 00
Aug. 15	Paul Bowen	10 50
Aug. 22	Bert Fox	60 03
Aug. 29	Frank Fuller	14 55
	Ovid Updyke	4 00
Sept. 5	John Welsh	20 37
	Perry VanValkenburg	43 75
Sept. 19	C. A. Conklin	20 00
	Leon Schreder	10 50
	Wm. Gibson	20 00
Sept. 30	G. S. Field	8 25
	Leon Temple & Co.	4 68
Oct. 10	C. A. Conklin	51 50
Oct. 16	G. D. Ellis	63 60
Oct. 23	C. A. Conklin	77 50
	Robinson Clay Product Co.	148 80
Oct. 24	Perry VanValkenburg	45 25
	Bert Marshall	88 55
Nov. 7	C. A. Conklin	63 00
Nov. 21	Otis Sisson	8 60
	E. A. Daisher	17 50
	F. E. Bradley	14 00
	Harold Hoag	7 00
	Fred Aylesworth	10 50
	Geo. Curry	12 50
	A. VanValkenburg	82 37
	J. Rentchler	14 00
	Lawrence Osborn	7 00
	Mrs. A. Wilson	10 50
	Milo Sells	7 00
	M. R. Keyser	7 00
	H. B. Talman	4 00
	Mrs. Del Crains	2 00
	Horace Lamkin	1 75
	Ernest Harris	2 75
	L. I. Bidwell Estate	12 25
	Wm. McKendry	10 50
	Wm. Dunn	3 00
	Harley Anderson	7 00
	Thos. Russell	10 50
	Jos. Russell	10 50
	Irving Gove	8 50
	Fred Boelke	7 00
	Lyman Howe	4 20
	John Murphy	7 00
	J. K. Waldron	24 75
	John Hendershot	17 50
	J. Colson	21 00
	Wm. Hendershot	11 00
	Wm. Bennett	7 00
	Mrs. Jerome Bowen	4 90
	A. O. Howard	48 10
	S. W. Boyce	7 00
	Wm. Becker	20
	John Wells	12 10
	Wm. Rothfuss	10 40
	Frank Pratt	30
Nov. 24	A. J. Montgomery	3 50
	Wm. Becker	80
Dec. 9	Mrs. Stacy	1 80
Dec. 9	James Johnson	10 50
	Thos. Murphy	28 00
	Mrs. R. B. Gillespie	17 20
Dec. 12	S. T. Stewart	6 00
	I. W. Swift	32 50
Dec. 24	Perry VanValkenburg	55 65
	Wm. McKendry	1 75
	Harold Hoag	2 00
Jan. 2, 1915	Tecumseh State Savings Bank, Note with interest	507 00
Jan. 5	C. A. Conklin	37 10
Jan. 14	Wm. LaBounty	10 50
Jan. 16	Paul Bowen	1 60
	Leo Smith	3 40
	L. E. Temple & Co	1 82
	Sam Stewart	3 40
Feb. 13	C. A. Conklin	18 00
	Chas. Creger	1 50
	Thos. Elliott	2 50
	Frank Pratt	20
		2324 15
	Outstanding Order	20
	TOTAL	2323 95
Mar. 23	Overdrawn	274 31

PERMANENT ROAD FUND

RECEIPTS

Mar. 18, 1914	Balance on hand	247 23
Sept. 3	Tecumseh State Savings Bank, note	2000 00
Oct. 8	Tecumseh State Savings Bank, note	500 00
Jan. 2, '15	Highway tax	2500 00
	Total	5247 23

DISBURSEMENTS

Mar. 31 '14	Thomas Elliott	1 25
	John Mull	1 00
	Wm. LaBounty	8 50
	George Harrer	4 00
	William Waldron	1 75
	J. F. Rentchler	1 75
	William Hendershot	1 75
Aug. 1	B. M. Hastings	10 20
	Charles Peotter	10 00
	Ralph Peotter	3 00
4	William Fisher	7 20
	Frank Handy	4 00
8	William Norcross	30 00
	B. M. Hastings	12 00
	W. A. King	9 00
	Ralph Peotter	6 00
	C. A. Conklin	60 50
	Alva Brown	7 00
	Ed Carlton	9 00
	Fred Nobles	4 00
	Perry VanValkenburg	42 50
15	C. A. Conklin	66 00
	Fred Nobles	12 00
	W. A. King	12 00
	Ed Carlton	10 00
	Don Cleveland	14 00
	Ralph Peotter	2 00
	B. M. Hastings	10 00
20	George Sanford	28 88
	Fred Sheldon	26 95
	William Waldron	24 50
21	Ed Carlton	8 00
22	C. A. Conklin	61 50
	Ralph Brooks	10 00
	W. A. King	10 00
	Marvin Sones	56 75
	Fred Nobles	8 00
	A. Brooks	49 00
29	W. A. King	10 00
	C. A. Conklin	58 44
	Leon Schreder	10 00
	Ralph Brooks	4 00
	A. Brooks	8 75
31	Roy Reynolds	37 55
Sept. 5	C. A. Conklin	60 50
	W. A. King	11 00
	Ralph Brooks	10 00
	J. L. VanDoren	29 25
	Marvin Sones	17 50
	Wm. Norcross	33 75
	Freeman Gove	22 30
10	John Winterstein	24 00
11	Harry Abbott	10 50
12	Ralph Brooks	13 00
	W. A. King	12 00
	C. A. Conklin	66 00
	James Johnson	28 00
	Mrs. James Johnson	5 00
	James Johnson	17 50
15	W. A. King	4 00
Sept. 19	Chas Willnow	12 00
	C. A. Conklin	66 00
	G. W. Stone	30 63
	Ralph Brooks	10 00
	Leon Schreder	29 75
	Wm. Gibson	31 50
	D. L. Whitenack & Co	13 16
28	Wm. Willnow	10 50
29	A. W. Mills	40 25
30	Moore Bros.	110 26
	Slayton & Son	3 20
	Satterthwaite Bros.	7 86
	D. Gratz & Son	97 73
Oct. 8	C. A. Conklin	89 00
12	Ed Koerning	107 58
Dec. 9	Chas. Benedict	164 00
	L. O. Hayden	49 40
	A. Reattoire	50 75
Jan. 2, '15	Tec. State Savings Bank notes with interest	2547 00
		4589 09
	Outstanding order	8 50
		4597 59
Mar. 23	Transferred to road repair fund	649 64
	Total	5247 23

DOG FUND

Receipts

Mar. 21, '14	Balance on hand	119 22
May 11,	Dog fund	25 00
Mar. 5	Sixty-three dogs	63 00
	Total	207 22

Disbursements

Mar. 24, '14	Ernest Daisher	34 50
	Wm. Fisher	8 50
26	Wm. McKendry	12 00
	Alfred Wright	3 00
June 13	John B Smith	12 50
Aug 26	S. P. Hosmer	13 00
Nov. 4	S. P. Hosmer	12 50
Feb 18, '15	Satterthwaite Bros	2 25
	Total	93 25
Mar. 23	Balance on hand	113 97

SCHOOL FUNDS

DISTRICT NO. 1 FRACTIONAL

Receipts

Mar. 21, '14	Balance on hand	289 35
Aug. 12, '14	Primary money	383 40
	Library money	6 69
Mar. 1, '15	One mill tax	171 30
	Voted tax	60 61
	Amount due from Macon	11 26
	Amount due from Clinton	108 03
	Total	1036 64

Disbursements

Mar. 29, '14	Wm. Gibson, voted tax	100 00
	Wm. Gibson, one mill tax	189 35
Sept. 10, '14	Wm. Gibson primary money	383 40
	Wm. Gibson library money	6 69
Mar. 10, '15	Wm. Gibson	357 20
	Total	1036 64

DISTRICT NO. 2

Receipts

Mar. 5 1915	One mill tax	34 25
	Voted tax	36 49
	Total	70 74

Disbursements

Feb. 24, '15	Paid Clinton treasurer	70 74

DISTRICT NO. 3

Receipts

Mar. 5, 1915	One mill tax	51 85
	Voted tax	130 41
	Total	182 26

Disbursements

Feb. 24, '15	Paid Clinton treasurer	182 26

DISTRICT NO. 4

Receipts

Jan. 29, '15	One mill tax	48 40
	Voted tax	88 13
	Total	136 53

Disbursements

Jan. 29, '15	Paid Franklin treasurer	136 53

DISTRICT NO. 5

Receipts

Mar. 21, '14	Balance on hand	30 40
Aug 12, '14	Primary money	170 40
	Library money	2 98
Jan. 12, '15	One mill tax	184 05
	Voted tax	500 00
	Total	887 83

Disbursements

Aug. 21 '14	H. B. Tallman, primary and library money	173 38
Jan. 12, '15	H. B. Tallman voted tax	500 00
Mar. 10, '15	H. B. Tallman	214 45
	Total	887 83

DISTRICT NO. 6

Receipts

Jan. 29, '15	One mill tax	6 35
	Voted tax	7 85
	Total	14 20

Disbursements

Jan. 29, '15	Paid Franklin treasurer	14 20

DISTRICT NO. 7

Receipts

Aug. 12, '14	Primary money	3571 30
	Library money	62 37
Jan. 11, '15	One mill tax	1884 95
	Voted tax	11000 00
	Total	16518 62

Disbursements

Aug. 13, '14	Dr. E. D. Brown	3571 30
	Dr. E. D. Brown	62 37
Jan. 11, '15	Dr. E. D. Brown	8000 00
Mar. 8, '15	Dr. E. D. Brown	4884 95
	Total	16518 62

DISTRICT NO. 8 FRACTIONAL

Receipts

Mar. 5, '15	One mill tax	32 45
	Voted tax	8 99
	Total	41 44

Disbursements

Feb. 16, '15	Paid Raisin treasurer	41 44

DISTRICT NO. 9 FRACTIONAL

Receipts

Aug. 12, '14	Primary money	163 30
Mar. 5, '15	One mill tax	94 65
	Voted tax	138 60
	Amount paid by Raisin treasurer	103 35
	Total	499 90

Disbursements

Sept. 17, '14	Alfred N. Wright	163 30
Mar. 3, '15	Alfred N. Wright	336 50
	Total	499 90

We, the undersigned township board of the township of Tecumseh, do hereby certify that the above is a correct statement of the township money for the year ending March 23, 1915.

J. F. SCHREDER,
Supervisor.
W. F. FISHER,
Justice of the Peace.
JAS. W. WIGHTMAN,
Justice of the Peace
H. H. HANNA, JR.,
Township Clerk.

CLASSIFIED ADS

FOR SALE—Very reasonable if taken at once. Good House. Electric lights and furnace. Good barn and chicken house. Large lot with garden spot. Single harness plow, cultivator and other farm tools. Dr. E. D. Brown.

JUNK! JUNK!—I will pay the best price for rags, rubbers, papers and magazines, Phone 372, will come for them.
D. Gerthner Maumee St.

JOB WANTED by George Hathaway for blasting stones and stumps. Sure every blast and will do good work. Leave word at the home of Mrs. Lottie Biggins, corner Kilbuck and Maumee streets.

ANCONAS are fine layers. Get pure bred Ancona eggs of Wm. Smith North Maumee St., 5c a piece as many as you want. adv

FOR SALE—House and lot known as Primrose property, also a surrey, carriage, and two single harnesses.
L. V. Skinner

FOR SALE—Well bred Holstein bull, one and a half years old. Inquire of ALFRED WRIGHT.

WANTED—Girl for general housework.
MRS. B. J. GARLINGHOUSE.
'Phone 69.

Clark's Market,
'Phone 158. Witherell Block

EASTER SPECIAL

HOME CURED HAM—Sliced, lb ... 20¢
HOME CURED BACON— lb ... 20¢
PICNIC HAM—Sliced, lb ... 16¢
PICNIC HAM—Whole, lb ... 13¢
PORK SHOULDER ROASTS—lean meat, lb ... 14¢
PORK LOIN ROASTS—lb ... 14¢
HAMS—whole or half, lb ... 18¢
RIBS OF BEEF—Good Boiling Meat, lb ... 10¢
SHOULDER ROAST of Beef, lb ... 14¢ and 15¢
ROUND STEAK—tender beef, lb ... 18¢
SHOULDER BEEF Steak, lb ... 16¢

Fresh Fish, Poultry, and all kinds of Meats at Lowest Market Price.

Keep Hens that Lay
ALL WINTER

It costs no more—profits are greater. Why waste labor, feed and house room with hens of inferior quality, when a small investment will fill your house with winter layers? Get a start with pedigreed stock that is bred for heavy egg production and you will solve the secret of getting eggs in winter when prices are high.

Whelan's Single Comb Mottled Anconas

START NOW—By placing your orders with us for hatching eggs. We have exactly what we claim and fill your orders to your entire satisfaction. WRITE TODAY.

Cut out and Mail this Ad, to us and we will quote you Farmer's Prices.
Write to-day for Catalogue.

WHELAN'S ANCONA FARM, Tipton, Mich.

NOW IS THE TIME WHEN
FRESH VEGETABLES
TASTE THE BEST

Our store is HEADQUARTERS for everything in that line.

Leaf Lettuce Head Lettuce Radishes
Onions Asparagus
Pieplant Parsley New Beets
New Carrots Tomatoes
Mango Pepper Celery

Ask us about SHIVES.
Also everything in ORANGES and LEMONS.

PHONE 39 F. D. AVERY

Watch our Window Ad for Friday and Saturday Specials

The Newest Spring and Easter Style
SHOES
for Men, Women and Children.

A visit to our Shoe Department would be worth your while to see the good values we offer you.

For Women
The Smartest and Best Values at $2.50, $3.00 and $3.50.

For Men
We are ready with the newest in Spring Styles and can please you in our special showing at $2.50, $3, $3.50, $4 & $4.50.

Boys' and Misses Shoes
You will find class and serviceable designs in Gun Metal and Patent Leather at $1.50 to $2.50.

SPECIALS FOR SATURDAY:
$1.00 Black Satin Close Fitting Underskirts ... 79c
$2.00 Women's Suede Button, Black, Tan and Grey Shoes ... $1.98
28c Our Trophy Coffee, Steel Cut ... 25c
3 Unitas Baked Beans ... 25c

The People's Store,
WM. PALMAN, Manager.

Armour Fertilizer

is made of BLOOD, BONE and TANKAGE by the largest Packing house in the world.

This fertilizer will give better results and more lasting results than any chemical fertilizer manufactured as you are putting back on the soil what you have taken off when you sell your livestock and grain.

Our sale of ARMOUR last year was more than all other kinds combined. WHY? The farmers of this section know they get better and more lasting results.

Tell us your soil and we will give you a brand that will give you results.

AGRICULTURAL LIME

The kind we sell is 97% pure. Use only 200 to 300 lbs. per acre and get immediate results because it is hydrated and instantaniously available. Compare with the kind you have to use around 2000 lb. per acre. Think of the cost of hauling, etc., etc.

Just unloaded a fresh car of ULIVERSAL Cement.

L. E. TEMPLE & CO.

Sturgis Luxury Carriages

Easy Back Adjustment
Simple Foot Rest Adjustment
Improved Locking Device
Quick Detachable Wheels
Storm Cloth and Mohair Hood Coverings

Let us show you a good Carriage at a moderate price.

Guy E. Belding,

Furniture and Undertaking.

AGENT FOR REO AUTOMOBILES.

When in Town

Election Day make it a point to call in and see our new lines. We carry everything a farmer needs.

We can't take your vote but we can take your order.

Yours for service,

TECUMSEH CO-OPERATIVE ASS'N.

By C. D. BEEBE, Mgr.

TEA AND COFFEE

Always bear in mind that we make a specialty of these two items and give you better quality for your money than most stores. Our 30c Coffee and 50c Tea are both bargains and are big sellers. Buy your next Tea and Coffee of us and compare it with what you have been buying.

SUNSHINE BISCUITS

We have a fine assortment of these good Cakes and Cookies and always have something new to offer you. Try our Sunshine Crackers at 10c per pound. They are fine and will please you.

FRUITS and VEGETABLES

A full line of everything to be had in the line at all times at the lowest possible price. Call and see our line Saturday.

FOR SATURDAY

Grape Fruit, regular 8c size........................5 for 25c
Tomatoes, regular 12c grade........................3 for 25c
Corn or Peas, good quality,........................3 for 23c
Flake White Soap, 7 bars........................25c

Specials only with orders.

All orders recieve our best attention and we guarantee to please you.

'Phone 37 E. J. LOWRY

Read Herald Ads.

LOCAL AND PERSONAL

NOTICE

All copy must be in the composing room of this office by 9:30 a. m. Tuesdays and Fridays and all advertising matter [illegible] Mondays and Thursdays

Eugene Rosacrans was a business caller in Toledo Thursday.

Mrs. T. J. Pentecost of Tipton was shopping in town Thursday.

See that halibut steak at the Daisy Market. adv

Mr. Munson of Toledo, was a business caller in town Thursday.

Mrs. Frank Parker of Clinton was shopping in town Wednesday.

Miss Myrtle Foster is quite ill at the home of Mr. and Mrs J. J. Orr.

"Made Well" bread at Hay's bakery. adv

Mrs. R. V. Wilson and Mrs. Ernest Pangburn were Adrian visitors Thursday.

Miss Doris Kennedy of Clinton was calling on Mr. and Mrs. Will Eccles Wednesday.

Miss Lillian Robison of Clinton called on her aunt Mrs. Theodore Crane Wednesday.

New Easter silverware at Gastons' adv

Miss Janette Kimball of Clinton visited her sister Mrs. Eugene Rosacrans Wednesday.

Mr. and Mrs. Frank Dorr and little one of Clinton were Tecumseh visitors Thursday.

Mr. and Mrs. T. H. Temple of Detroit have been visiting relatives in town this week.

Tecumseh banks will not open for business Monday; April 5th. Election day a legal holiday.

Have your Fountain Pens made like new at Gastons.' adv

Mrs. Bert Poucher of Tipton was visiting her daughter Mrs. Greenwald and family Thursday.

Mrs. Ira Rogers went to Adrian Thursday to visit her daughter, Mrs. Ernest Linger and family.

The Misses Lydia, Tensie and Sarah McNeil spent Thursday in Clinton with Mr. and Mrs Chas. Silvers.

Mr. and Mrs. Eugene Rosacrans and Marion Rosacrans motored to Toledo Thursday for a visit with relatives.

You will be pleased with the goods at Snell's. adv

Mrs John Austin and son Raymond are spending a few days in Clinton with her parents Mr. and Mrs. Ben Dove.

Fine switches made, cut hair and combings bought at the millinery of Miss Julia A. Hough. adv

John Badger who has been visiting his daughter Mrs. F. M. Mulvaney and family left for his home in Battle Creek Thursday.

Special dinner at the Hotel Barrett Sunday, 35c. No extra charge to those holding meal tickets. adv

Mrs. Comfort Chase of Dowagiac who was called to Manchester by the illness of her father called on Mrs. Daniel Chase and family Thursday.

E. M. Campbell has just installed a new Hoff-Man steam press purchased from the U. S. Hoffman Co., of Syracuse, N. Y. in his dry cleaning establishment.

Everything in oranges for Easter. F. D. Avery adv

Milburn Keysor while substituting on the mail wagon Wednesday was the victim of a runaway. While no serious damage was done, yet Mr. Keysor was badly bruised and sore when last heard from.

The several churches will join in a union Easter service Sunday, night. Excellent music has been secured. One of the pastors will give an Easter evening meditation. adv

One of the LaBounty milk wagons tried distributing milk in a more rapid manner Tuesday when the team became frightened and ran up Logan street Bottles were thrown along the roadside, regardless of time or place.

We have classy Easter cards at Collers Music Store. adv

The wife of Gen'l Spaulding has expressed a wish that as many of the members of the old 18th Infantry would visit the General and herself on next Wednesday. Several have decided to go and it is hoped that many others with respond to the invitation.

Miss Myrna Service and Miss Anna Mitchell entertained at cards Wednesday evening at the home of the former. There were three tables of players, 500 being the chosen game. Misses Ruth and Mabel Ager were the prize winners. At the close of the games refreshments were served and a most delightful evening was enjoyed by all.

WATERMELONS AND CANTALOUPES

You don't plant watermelons and cantaloupes in the same row with pumpkins and cucumbers, do you? You would ruin the one without improving the other. In the selection of your bank do you take the same care as you do in planting melons and cucumbers? Do you want a bank of PERSONAL SERVICE—one that meets your needs, your requirements. Why not call and see us?

The Lilley State Bank

Tecumseh, Michigan.

THE BANK WITH THE CHIME CLOCK.

Mrs. Al. Helzerman is quite ill with the grippe.

Colliers orchestra plays for a dance at Addison to-night.

Glenn Randall was in Adrian Wednesday on business

Vevia Hendershot is home from Detroit for vacation week,

J. J. Orr was detained at home by illness the first of the week.

Mrs. Charles Tansley has been spending the week with relatives in Adrian.

Mr. and Mrs. O. D. Gill are now located in the McIntyre house on Kilbeck St,

Sherman Waring underwent an operation for the removal of adenoids Tuesday.

Mr. and Mrs. James Henderson of Adrian were calling on friends in town Tuesday.

Miss Geneva Satterthwaite has been home from Hillsdale this week for the spring vacation.

Mr. and Mrs. Roy Blesing and baby of Clinton, have been visiting his parents this week.

Mrs. Florence Smith of Adrian, was visiting her son Claude Grey and family Wednesday.

Mrs. Howard Evans and little Ruth were guests of her mother Mrs. John Schreder, Wednesday.

All kinds of fresh vegetables for Easter. F. D. Avery

Mr. and Mrs. Wm. Drake will spend Easter Sunday in Jackson with their daughter Mrs. Furgeson.

We are repairing shoes in the evening as well as the day time at Snell's. adv

Mrs. Wesley Pennington and Mrs. Wilmot Collins of Macon, were callers in Tecumseh, Wednesday.

Miss Julia Conklin and Miss Adah Stringham of Manchester were Tecumseh callers Tuesday.

Jared VanVleet and family were passengers for Adrian Thursday to spend the day with friends.

Mrs M. A. Hahn and son Marvin of Toledo, are visiting her sister Mrs. Chas. Skinner and family.

Easter jewelry at Gastons'. adv

Miss Ina Mills of Clinton was the guest of her aunt, Mrs. George Belding and family Thursday,

Buy your Easter candy at the 5 and 10c store. 10c a lb. adv

Mrs. W. A. Rex and children are visiting her parents, Dr. and Mrs. Godfrey in Colon this week,

Mrs. John Pentecost and Miss Gladys Theilan were in Blissfield Wednesday for the Presbytery meeting.

Miss Clara Waldron Jr. left for Cleveland Thursday for a three month course in the Medical College.

Mrs. Wesley Clark and children are guests of her parents Mr. and Mrs. Bragg of Adrian for the week,

Ask for "Made Well" bread. 5 and 10c loaves. adv

Mrs. Minor who has been spending part of the winter with friends in Jackson came home Wednesday.

Mrs. Harriett Sutfin who has been visiting her daughter Mrs. Jones in Morenci returned home Wednesday.

Miss Amy Kingan, who has been home for her spring vacation, returns to Wellsville, Ohio, Sunday morning.

Fresh caught herring at the Daisy Market Saturday. adv

Supt. W. L. Reed has been spending the week in Parmalee and Mrs Reed has been visiting friends in Blissfield.

Miss Emma Keeney who teaches in Saginaw has been spending the week at the home of her brother J. R. Keeney.

Mr. and Mrs. George Walker of Dundee, have been the guests of Mr. and Mrs. Geo. H. Rathbun a few days this week.

We have been informed that it was not the creamery auto that frightened the Ghertner team when it ran away but some unknown cause.

Mrs. Mayne Hendershott was a passenger for Britton Wednesday to visit her mother who is quite ill at the home of her daughter, Mrs Hoagland.

Mrs. Eugene Service gave a six o'clock dinner Monday as a surprise for her daughter Myrna in honor of her birthday. Covers were laid for ten and a merry evening followed.

Buy your White sewing machine at Coller's Music Store. Supplies for all machines. adv

Improvements have been going on at the M. E. church for the past week The lecture room and some of the class rooms have been re-decorated and papered and present a very fine appearance.

Miss Blanche Muir will sever her connection with the Fred Rosacrans & Sons Store Saturday evening after being with them for the last five years Mr. Muir her frther being the postmaster in Clinton. She will at once enter the officie with him. A host of friends in Tecumseh will grieve to have her go, but their best wishes go with her.

The Coscarelli Fruit Store have purchased a new Republic auto truck made in Alma, Mich Their growing business has made it necessary to have some speedier way of making deliveries Mr. Coscarelli has made arrangements to buy his bananas by the carload. He is running three stores at present; one at Clinton, one at Mason and Tecumseh. The truck was purchased of L. C. Hayden,

W. E. Daniels, proprietor of the local water and light plant, has acquired control of the Mooresville Public service, light, water, ice and heating plant, and has been elected vice president and general manager of the company. He will superintend both plants.—Worthington Times, Ind. Mr. Daniels was a former Franklin boy, and his friends will be pleased to hear of his business prosperity. He is a son of H. C. Daniels of Tecumseh

Thomas Aicken is paying 16c for small lots and 17c for crates of eggs. Come in on Saturday. I will be there. adv

A good bed davenport in your living room is almost like adding another bedroom to your house. See Service & Son adv

Buy your Easter candy at the 5 and 10c store. 10c a lb adv

A local branch of the Insurance Federation of Michigan was organized in Adrian Monday afternoon. H. S. Temple was in attendance and was placed on the executive committee for this district.

Gastons' for Easter postcards. adv

A. B. Park of Adrian, a life, long resident, and for many years a leading merchant, passed away suddenly Wednesday morning at Daytona, Florida where he had gone for his health Heart failure was the immediate cause of his death His wife and daughter were with him.

Vest Pocket Flash Lights at Gastons'. adv

See us for your Easter head lettuce and other vegetables. F. D. Avery adv

Miss Ida Chase was very pleasantly surprised on reaching home Tuesday at tea time, by about a dozen of her friends, who were awaiting her arrival They came with well filled baskets for a picnic supper A very enjoyable social time followed. The out of town guests were Mr. and Mrs. James Henderson of Adrian.

Just received—A nice line of children's and juniors' dresses in colors and white, also children's hats for Easter. MRS. P. C. SNELL adv

Tecumseh Grange held their last meeting in their old hall last Saturday. A fine picnic dinner was served after which which a program was given. Singing, by the Grange Reminiscences of the beginning of Tecumseh Grange, Mrs. D. T. Hall. Recitation. Mrs. B Hurry. Probabilities, John T Boyce. Vocal Solo, Lester Waring with Burton Garlinghouse accompanist

Grapefruit and oranges were never better than now. F. D. Avery adv

Mrs. Rachel Howell of Macon who has been an invalid for many months passed away at her home Thursday evening She leaves four children to mourn her loss. Sommer Collins and Joseph Howell of Washington, D. C John Howell of Adrian and Mrs. F. Day with whom she has made her home. No arrangements have been made for the funeral, as we go to press.

New line of beautiful waists just arrived. See them at Mrs. Snell's. adv

SYLVESTER ERSKINE

Sylvester Erskine passed away about midnight Thursday after an illness of several years. He was a confirmed member of the Episcopal church and a member of the Masonic Lodge. The funeral will be held Monday with the Church service at the home and the Masonic service at the grave. The hour of service is not yet determined.

CARD OF THANKS.

We wish to thank our many friends for their kindly assistance and for the many expressions of sympathy and comfort extended to us during the sickness and death of our beloved wife and mother.

JOHN S. TEMPLE
AND DAUGHTERS

GET OUT AND VOTE

Not long ago we heard a resident of this county say "I never vote at a caucus" This appears to us to be a great mistake There are a great many people who never vote at a caucus or an election and if the results do not suit them, they are quite often the first ones to voice their disappointment. Who is to blame?

Monday's election is very important. The Local Option question is to be settled for the next two years Whether for it or against it. get out and use your franchise so that the result will be the true expression of the people

State, county and township officers are to be elected You surely have a choice and it is your duty, Mr. Voter, to get out and vote

STATE OF MICHIGAN, County of Lenawee ss.

Probate Court for said County.

At a session of the Probate Court for the County of Lenawee holden at the Probate Office in the City of Adrian on the 31st day of March, in the year one thousand nine hundred and fifteen.

Present, HON. HARRY L. LARWILL Judge of Probate.

In the matter of the estate of GERTRUDE STACY deceased.

On reading and filing the petition of Blanche Turner, executrix, upon the estate of said deceased, and the expenses of administration thus far incurred, have been fully paid, and praying that her first annual administration account may be allowed and for such other order and decree as to this Court shall seem proper,

It is Ordered, That Monday, the 26th day of April, next, at nine o'clock in the forenoon, be assigned for the hearing of said petition.

And it is further Ordered, That a copy of this order be published in the TECUMSEH HERALD, a newspaper printed and circulating in said County of Lenawee, for three successive weeks, previous to said day of hearing.

HARRY L. LARWILL,
(A true copy) Judge of Probate
E. I. LARWILL, Register of Probate.

Commissioners Notice

STATE OF MICHIGAN, County of Lenawee, ss.

In the matter of the Estate of ELIZA HENDERSHOT, Deceased.

The undersigned having been appointed by the Probate Court of said County, Commissioners to receive, examine and adjust all claims and demands of all persons against the estate of said deceased, do hereby give notice that we will meet for that purpose at law the office of Fred'k B. Wood in the Village of Tecumseh Lenawee County, Michigan, on the 5th day of April, 1915, and on the 30th day of Sept. 1915, at ten o'clock in the forenoon of each of said days.

And that six months from the 31st day of March 1915 are allowed by said Probate Court for the creditors of said estate to present their claims to us for examination and allowance.

Dated March 31th, 1915.

Mayne Pennington.
William C. Swick.
Commissioners.

FOR SOUR STOMACH, GAS OR INDIGESTION

Use Mi-o-na and Get Immediate and Effective Relief

When you have heartburn, pains in the stomach, and taste undigested food, it's a sure sign your last meal is not digesting, but fermenting, causing poisonous gases, sourness and acid stomach.

Prompt and lasting relief for any stomach distress is a simple inexpensive matter if you will only try the harmless Mi-o-na prescription easily obtained from C. A. Wright & Son or any druggist.

Mi-o-na is especially prepared to neutralize excess acid and stop fermentation which surely sours your food, causing sick headache, dyspepsia biliousness and bad dreams.

Mi-o-na not only corrects sour, acid and gassy stomach, but improves the entire digestive system so that the blood, nerves, muscles and skin all receive increased nourishment causing clear complexion, bright eyes and that delightful sensation of "feeling fit."

Get some Mi-o-na tablets today—if they do not banish every sign of indigestion they will not cost you a penny.

Easter Greeting..

TO ALL

St. Peter's Easter Sunday

7 a. m.—Full Vested Choir, Flowers, Sermon, Holy Communion.

4 p. m.—Children and adults one hour service.

WELCOME

CHURCH NOTES

BAPTIST CHURCH

W. B. Hartsog Ph. D. minister.

10:00 Morning worship and sermon, by Dr. Ernest Evens of Flint.

11:15 Sunday School.

11:15 Men's class. Dr. Evens will address the class.

6:00 p. m. B. Y. P. U.

No evening service.

7:00 p. m. Wednesday, Devotional service.

Everybody welcome.

PRESBYTERIAN CHURCH

Rev. Wm. A. Rex, minister.

10:00 a. m. Morning service and sermon.

11:15 a. m Sunday-school. Easter program.

7:00 p. m. Union Easter service of all churches in this church. See program of music elsewhere in this paper Easter evening meditation.

Wednesday, 7:00 p. m. People's midweek service. Popular Bible discussions,

Thursday 5 to 7 p. m. Regular church supper Committee will meet with Mrs. Lewis Waldron Monday at 3:30. Ladies Aid meeting Thursday at 4 p. m.

FRIENDS CHURCH

Lewis G. Pim and Mary B. Pim pastors

10:00 a m. Easter Exercises by the children with special music.

11:15 a. m. Sunday School. Organized classes for men, women and young people. Junior work,

6:00 p. m. Christian Endeavor.

7:00 p. m. Wednesday, prayer meeting, followed by Bible study class.

A cordial welcome to all.

METHODIST EPISCOPAL CHURCH

Rev. George Jennings, pastor.

A welcome to all.

10:00 Easter program Triumphal Entry.

11.15 a. m. Sunday School.

11:15 a. m. Men's class.

6:30 p. m. The Epworth League.

7:00 p. m, Evening service, topic,

7:15 p. m. Wednesday prayer meeting.

EPISCOPAL CHURCH

Rev. Frederick Hewitt, rector

Easter Sunday 7 a. m. Special Easter music Sermon topic, "Amazing Joy." The church will be beautifully decorated. Holy communion. Public invited.

[illegible] p. m Ho[illegible]on.

4 p. m. Joint adult and children's one hour service. Special music, Presentation of Lenten missionary boxes. Each child will recieve an Easter card.

Thursday, 5:30 p. m., Parish supper, 7 p. m. Election of Vestry and Parish reports.

UNIVERSALIST CHURCH

Rev. E L. Conklin, minister

Sunday evening service at 6 o'clock. Week day services begin at 7 o'clock. Invitation extended to all. To hear Mr. Conklin once is to hear him again.

Special music during the week.

ST. ELIZABETH CATHOLIC CHURCH

Rev. Donald P. O'Donnell, rector.

8 a. m. 2nd Sunday.

10 a. m. 4th Sunday.

All are cordially invited.

M. E. CHURCH

Easter Exercises to be Given at 10 A. M.

Song, "Life"
Recitation, "An Easter Welcome" Clarence Waring
Music - - - - - - Choir
Recitation, "Since Jesus Died" Blanche Wilcox
Song - - Primary Department
Recitation, "Sing Little Bird" Barbara Williamson
Song, "The Song of the Bells"
Exercise, "The Victor" Primary Class
Song, "Gifts of Easter-tide" Five girls
Song, "Rejoice! The Savior Lives"
Recitation, "A Legend Confirmed" Raymond Austin
Song, "Jesus is Risen"
Recitation, "What the Bird Sang" Kathleen Juckett
Song, "Life I will Give"
Recitation, "I'm Happy, too" Elinor Reed
Song, "Flower Bells"
Recitation - - - - Six Girls
Song, "An Easter Prayer"
Song, "Open Wide, O Shining Gates"
Exercise, "Plowing" Lawrence Gray, David Reed, Ralph Field
Song, "The Women at the Tomb"
Recitation, "The Transformation" Lena Bond
Song, "Easter in the Heart" Eight girls
Recitation, "The Reason Why" Mary Frances Waring
Solo - - - Archie Waring
Recitation, "How Easter is Reckoned" Sheldon Juckett
Solo - - - - Mrs. Rosacrans
Address - - - - Mr. Jennings
Recitations, "Little Ones Like Me" Ted Jennings
Solo - - - - Mildred Griswold
Recitation, "I'm Glad It's Easter Day" Genevieve Austin
Song, "Victory! Our Victory!"

We have just received a quantity of

1st Run Ohio Maple Syrup

Extra Fine quality at

$1.40 per gallon.

NEW MAPLE SUGAR

strictly pure and fancy at 20c lb.

We give Silver Trading Stamps.

ANDERSON GROCERY CO.

Phone 91... Successors, Anderson Bros. Macon 'Phone

Walls Made Washable

"I like kalsomine effects, but I want a wall finish that can be cleaned or washed."

This is a frequent inquiry at our store because the up-to-date housekeeper demands a sanitary finish that doesn't need replacing every year.

ACME QUALITY

NO-LUSTRE FINISH

is a sanitary, washable finish. It is put on like paint, but dries quicker and with a surface that is "flat" and velvety in appearance. Comes in shades and tints especially adapted to artistic interior decoration.

COLOR SAMPLES ON REQUEST

Satterthwaite Bros.

Big Profits

in raising good Barley, Corn, Oats and Potatoes.

Increase your yields by using

HOMESTEAD FERTILIZER.

A fresh car just unloaded.

Call and see us about your coal orders for April.

Pay Cash and get the Red Trading Stamps.

BROWN & CO.

It Don't Pay

to sow poor seeds.

We are headquarters for Quality and Price.

All Kinds On Hand.

HOW ABOUT

Salvage Wheat and Shelled Corn

We can name the price.

Agents for Adrian Wire Fence Co's Fence

Moore Bros.

Try The

McDermott's Daisy Market

FOR

All kinds of Meat and Fowls.

PRICES ALL RIGHT.

Dr. N. D. Trask,

Osteopathic Physician,

Special attention given to nervous diseases, rheumatism, stomach and bowel [illegible]

Bronchitis, Asthma and Catarrhal Deafness.

Office hours, 9 to 12, 1 to 5, and by appointment.

Office over McCann & Bowen's.

A. C. AYLESWORTH,

Licensed Auctioneer, Real Estate, Stock and General Salesman.

Will attend all sales in city or country, at reasonable rates.

Headquarters and all dates made Herald office

Dental Parlors

W. D. REED, D. D. S.

Chicago St., Tecumseh.

Crown and Bridge work Aluminum Silver and Rubber plates and all of the specialties known to modern dentistry. Gas or vitalized air administered.

Office over Avery & Co's store

DR. E. D. BROWN,
Dentist.

Modern Dentistry of reasonable rates. Painless extraction by use of local or general anaesthetic.

Officers hours 7:45 a m to 5 p m. Saturday evenings 7 to 9. Other evenings by appointment.

Office in DeWolf Block.

Office pohne 192, house phone 182—2r.

C. M. Cooley,

Licensed Auctioneer.

R. F. D. No 4 Manchester. 15 year ascessful experience in Jackson, Washtenaw and Lenawee Counties, also practical farmer.

Bell Telephone Clinton exchange.

Rates Reasonable and Satisfaction Guaranteed

[illegible] 65 YEARS' EXPERIENCE

PATENTS

TRADE MARKS
DESIGNS
COPYRIGHTS &C.

Anyone sending a sketch and description may quickly ascertain our opinion free whether an invention is probably patentable. Communications strictly confidential. HANDBOOK on Patents sent free. Oldest agency for securing patents. Patents taken through Munn & Co. receive special notice, without charge, in the

Scientific American.

A handsomely illustrated weekly. Largest circulation of any scientific journal. Terms, $3 a year; four months, $1. Sold by all newsdealers.

MUNN & Co. 364 Broadway, New York
Branch Office, 625 F St., Washington, D. C.

PARKER'S HAIR BALSAM
A toilet preparation of merit. Helps to eradicate dandruff. For Restoring Color and Beauty to Gray or Faded Hair.
[illegible]

SHIP MEN ASK DRY BRITAIN

David Lloyd-George and Naval Men Receive Deputation.

LONDON, ENG. — David Lloyd-George, chancellor of the exchequer, accompanied by other officials and prominent naval and army officers received deputation from the ship builders employers' federation who urged the imperative necessity of total prohibition of the sale of intoxicants during the war, not only in saloons but in private clubs and other licensed premises.

The federation's representatives declared that partial prohibition is useless and that the concensus of opinion among the workers themselves favored total prohibition. Notwithstanding the fact that work is carried on Sundays and in other overtime, they said, the output actually is less than it was before the war, and in many cases the workmen work fewer hours. Eighty per cent of this, the employers' deputation said, can be attributed to drink. It is admitted that there are many and strenuous exceptions but the efforts of these are overbalanced by the idleness of others.

A Happy Home

(Read What Peruna Did)

Mrs. James F. Summitt, No. 1006 East Eighth St., Muscatine, Iowa, writes:

"My health was so miserable for years that I was practically an invalid. We had no family, owing to my ill health. I was induced to give Peruna a trial, and found very quickly that it was helping me.

I am now well and Happy. We have A Baby Boy He is our first and only child.

"I am now well and happy. We have a baby boy, which we believe is the direct consequence of my improved health. He is our first and only child, and if Peruna had not cured me of my ailments we should never have had him. I hope every suffering woman will give Peruna a trial, the same as I have."

Those who object to liquid medicines can now procure Peruna Tablets.

PERFECT CONFIDENCE

Tecumseh People Have Good Reason For Complete Reliance

Do you know how
To find relief from backache,
To correct distressing urinary ills;
To assist weak kidneys?
Your neighbors know the way—
Have used Doan's Kidney Pills;
Have proved their worth in many tests

Here's Tecumseh testimony.

E. C. Brisbin, farmer, N. Democrat St., Tecumseh says: I began to suffer from kidney complaint twenty years ago and the medicine I took brought me only temporary relief. Often my back ached intensely and the secretions from my kidneys were irregular in passage and highly colored. Doan's Kidney Pills went to the seat of the trouble and did me so much good that I am seldom without a supply on hand. You may continue to use my name as a referance for the merit of Doan's Kidney Pills. Whenever I feel in need of a kidney medicine, I take this remedy and it acts promptly and effectively."

Price 50c at all dealers. Don't simply ask for a kidney remedy—get Doan's Kidney Pills the same that Mrs. Brisbin had. Foster-Milburn Co Props. Buffalo, N. Y. adv

Makes 61 Feel Like 16

"I suffered from kidney ailment for two years," writes Mrs. M. A. Bridge Robinson, Miss., "I commenced taking Foley Kidney Pills about ten months ago. I am 61 years of age and feel like a 16-year-old girl." Foley Kidney Pills invigorate weak and deranged kidneys, relieve backache, rheumatism and bladder trouble. For sale by all druggists of Tecumseh. adv

If you check up the number of bottles used you will find Foley's Honey and Tar in greater demand than any other cough medicine. It is safe, prompt and effective for colds, croup, hoarseness, bronchial coughs, throat trouble and la grippe. It contains no opiates and is the preferred cough medicine for children. For sale by all druggists of Tecumseh. adv

Nothing so Good for a Cough or Cold

When you have a cold you want the best medicine obtainable so as to get rid of it with the least possible delay. There are many who consider Chamberlain's Cough Remedy unsurpassed Mrs. J. Boroff, Elida, Ohio, says, "Ever since my daughter Ruth was cured of a severe cold and cough by Chamberlain's Cough Remedy two years ago, I have felt kindly disposed toward the manufacturers of that preparation. I know of nothing so quick to relieve a cough or cure a cold." For sale by all dealers. adv

Make Good Work Possible

You cannot do good work while your bowels are sluggish or your liver torpid Wm. O. E. Bielke, Mgr. Scott Hotel, Hancock, Mich., says: "I gave Foley Cathartic Tablets a thorough trial, and find them a mild but safe cathartic." Foley Cathartic Tablets never gripe or cause nausea. They do away with that drowsy, dull, tired feeling and are wholesome, cleansing and healthful. Most satisfactory for stout persons. For sale by all druggists of Tecumseh, adv

Health Promotes Happiness

Without health, genuine joy is impossible; without good digestion and regular bowel movement you cannot have health. Why neglect keeping bowels open and risk being sick and ailing? You don't have to. Take one small Dr. King's New Life Pill at night, in the morning you will have a full, free bowel movement and feel much better. Helps your appetite and digestion. Try one to-night. adv

Whittemore's Shoe Polishes

FINEST QUALITY LARGEST VARIETY

GILT EDGE
WHITTEMORE'S GILT EDGE DRESSING FOR LADIES' AND CHILDREN'S BLACK SHOES
SOFTENS PRESERVES LEATHER RESTORES COLOR LUSTRE
QUICK WHITE MAKES DIRTY CANVAS SHOES CLEAN & WHITE

"GILT EDGE," the only ladies' shoe dressing that positively contains Oil. Blacks, Polishes and Preserves ladies' and children's shoes, shines without rubbing, 25c. "FRENCH GLOSS," 10c.

"DANDY" combination for cleaning and polishing all kinds of russet or tan shoes, 25c. "STAR" size, 10c.

"QUICK WHITE" (in liquid form with sponge) quickly cleans and whitens dirty canvas shoes. 10c. & 25c.

"ALBO" cleans and whitens BUCK, NUBUCK, SUEDE, and CANVAS SHOES. In round white cakes packed in zinc boxes, with sponge, 10c. In handsome, large aluminum boxes, with sponge, 25c.

If your dealer does not keep the kind you want, send us the price in stamps for full size package, charges paid.

WHITTEMORE BROS. & CO.,
20-26 Albany Street, Cambridge, Mass.
The Oldest and Largest Manufacturers of Shoe Polishes in the World.

Will Plant Big Bean Crop.

CLIO, MICH. — The Genesee county farmers have announced that they will plant a large bean crop this year in spite of blights which have affected beans during previous years.

Thieve Loot College Book Store.

ALBION, MICH. — Thieves looted the Albion college co-operative book store, making away with sweaters, pennants, fountain pens, and other property to the value of $125.

Bride of Few Weeks Suicides.

JACKSON, MICH. — Mrs. Frank Taylor, a bride of only a few weeks, took poison and died. Her husband, who is employed by a coal company, says he can assign no reason.

Charter Petition Void.

LUDINGTON, MICH. — The charter revision may not come up in April as the petitions have been found to lack the requisite number of names.

Three Smallpox Cases Found.

KALAMAZOO, MICH. — Three cases of smallpox were discovered in Richland

STATE OF MICHIGAN.
The Circuit Court for the County of Lenawee. In Chancery.

Suit pending in the Circuit Court for the County of Lenawee, in Chancery, at the City of Adrian on the 8th day of March, A. D. 1915. Present Honorable Bert D. Chandler, Circuit Judge presiding.

Regna Jepsen, Complainant vs. Arthur Jepsen, Defendant.

In this cause it appearing that it cannot be ascertained in what state or country, said defendant Arthur Jepsen, resides, and that his whereabouts are unknown, therefore, on motion of complainant's solicitor, it is ordered that defendant enter his appearance in said cause on or before five months from the date of this order and that within twenty days the complainant cause this order to be published in the Tecumseh Herald, said publication to be continued once each week for six weeks in succession.

B. D. CHANDLER,
Circuit Judge.

FRED B. WOOD,
Solicitor for Complainant.

STATE OF MICHIGAN, County of Lenawee, ss.

Probate Court for the County of Lenawee.

At a session of the Probate Court for the County of Lenawee, holden at the Probate Office, in the City of Adrian, on the 10th day of March, in the year one thousand nine hundred fifteen.

Present; Hon. HARRY L. LARWILL, Judge of Probate.

In the matter of the estate of JAMES McCARBERY, Sr., deceased

On reading and filing the petition, duly verified of Ervin W. Palmer, praying that an instrument in writing purporting to be the last will and testament of said deceased may be duly proved and admitted to probate, and that administration of said estate may be granted to petitioner, the executor named in said instrument or to some other suitable person.

It is Ordered, That Tuesday the 6th day of April next at nine o'clock in the forenoon, be assigned for the hearing of said petition.

And it is further Ordered, That a copy of this order be published in TECUMSEH HERALD, a newspaper printed and circulating in said County of Lenawee, for three successive weeks previous to said day of hearing.

HARRY L. LARWILL,
(A true copy) Judge of Probate
E. I. LARWILL, Register of Probate.

STATE OF MICHIGAN, County of Lenawee, ss.

Probate Court for the County of Lenawee.

At a session of the Probate Court for the County of Lenawee, holden at the Probate Office, in the City of Adrian, on the 25th day of February, in the year one thousand nine hundred and fifteen.

Present, HARRY L. LARWILL, Judge of Probate.

In the matter of the estate of HANNAH ANDERSON, deceased.

On reading and filing the petition, duly verified of Frederick [illegible] deceased, praying that administration of said estate may be granted to Frederick B. Wood, or some other suitable person,

It is Ordered, That Monday, the 29th day of March next at nine o'clock in the forenoon, be assigned for the hearing of said petition.

And it is further ordered, That a copy of this order be published in the Tecumseh Herald, a newspaper printed and circulating in said County of Lenawee, for the three successive weeks, previous to said day of hearing.

(A true copy) Harry L. Larwill,
Judge of Probate.
E. I. Larwill. Probate Register.

STATE OF MICHIGAN, County of Lenawee, ss.

Probate Court for said County.

At a session of the Probate Court for the County of Lenawee, holden at the Probate Office in the City of Adrian, on the 18th day of March, in the year one thousand nine hundred and fifteen.

Present: Hon. HARRY L. LARWILL, Judge of Probate.

In the matter of the estate of SUSAN A. ROGERS, Deceased.

On reading and filing the petition of Joseph H. Smith, administrator upon the estate of said deceasd, alleging that the funeral expenses and debts of said deceased, and the expenses of administration thus far incurred, have been fully paid, and praying that his final administration account may be allowed and for such other order and decree as to this Court shall seem proper.

It is ordered, That Monday, the 12th day of April next, at nine o'clock in the forenoon be assigned for the hearing of said petition.

And it is further Ordered, That a copy of this order be published in the TECUMSEH HERALD a newspaper printed and circulating in said County of Lenawee for three sucessive weeks previous to said day of hearing.

(A true copy) HARRY L. LARWILL,
Judge of Probate.
E. I. LARWILL, Probate Register.

STATE OF MICHIGAN, County of Lenawee, ss.

Probate Court for said County.

At a session of the Probate Court for the County of Lenawee, holden at the Probate Office in the City of Adrian, in said County on the 24th day of March, A. D. 1915.

Present, HARRY L. LARWILL, Judge of Probate

In the matter of the estate of ARA FULLER, Deceased.

On reading and filing the petition, of Frederick B. Wood, executor upon the estate, of said deceased, alleging that the funeral expenses and debts of said deceased, and the expenses of administration thus far incurred, have been fully paid, and praying that his final administration account may be allowed and for such other order and decree as to this Court shall seem proper.

It is ordered that Monday, the 19th day of April, next at nine o'clock in the forenoon be assigned for the hearing of said petion

And it is further Ordered, That a copy of this order be published in the Tecumseh Herald, a newspaper printed and circulating in said County of Lenawee, for three successive weeks previous to said day of hearing.

(A true copy) Harry L. Larwill,
Judge of Probate
E. I. Larwill, Probate Register.

STATE OF MICHIGAN.
Thirty-ninth Judicial Circuit, in Chancery.

Suit pending in the Circuit Court for the County of Lenawee, in Chancery, at Adrian City, on the 15th day of February, A. D 1915.

John D. Austin, complainant, vs. Lulu L. Austin, defendant.

In this cause it appearing that defendant, Lulu L. Austin, is not a resident of this state, but that she has departed from her last known place of residence, and her whereabouts are unknown, therefore, on motion of Burton L. Hart, solicitor for complainant, it is ordered that defendant enter her appearance in said cause on or before five months from the date of this order, and that within twenty days the complainant cause this order to be published in the Tecumseh News, a newspaper printed, published and circulated within said County of Lenawee, said publication to be continued once in each week for six weeks in succession.

BERT D. CHANDLER,
Circuit Judge

BURTON L. HART,
Solicitor for Complainant,
Adrian, Michigan.

FOLEY KIDNEY PILLS
FOR BACKACHE KIDNEYS AND BLADDER
Sold Everywhere

TECUMSEH MARKETS

CORRECTED MAR. 30, 1915

Wheat	1 35	1 38
Flour per bbl	8 00	7 40
Rye		60
Corn (ear)		40
Oats		47
Beans		2 50
Potatoes		25–30
Butter		27
Eggs		16
Lard		12
Guinea		10
Fowls (live)		13–14
Springers		11–13
Roosters		07
Ducks spring		-12
Geese		10
Turkeys		15
Hay	10 00	12 50

Gen. Von Kluck Wounded.

LONDON — The report of the progress of the fighting issued from headquarters relates, among other things, that General Von Kluck, the German commander who led the famous German rush into France in the early days of the war, has been slightly wounded by shrapnel fire while inspecting advance positions of his army.

CORRESPONDENCE

MACON

Dayle Biddle was an Ypsilanti visitor last week.

Leo McLaughlin returned to his home in Carleton Monday.

Gladys Rendel is convalescing from an acute attack of catarrh of the bowels Later pneumonia developed.

Miss Elva Richart and Miss Elnora Camburn were in Tecumseh Saturday to attend the funeral of Elnora Richart.

Miss Gretta Conklin was an over Sunday guest of Miss Catnerine Hunter.

Mr. and Mrs. Charlie Carven of Saline spent Sunday at the home of Mrs. Abbie Snauble.

Elmer Hunter has secured work in Ypsilanti in the vinegar factory.

Miss Nina Rheades, Marian Camburn and Alva Hunter are home for the Easter vacation.

The L. A. S. of the Presbyterian church will have their monthly social next Wed., March [illegible], at the home of Mrs. Wm. Osgood. Supper will be served.

FOLEY KIDNEY PILLS
FOR BACKACHE KIDNEYS AND BLADDER
Sold Everywhere

TIPTON

Frank Derby has been quite ill with the grippe but is on the gain

Born to Mr. and Mrs. John Erlin[illegible] Saturday March 2[illegible] a son.

Mrs. Clarence Wisner is under the care of a trained nurse being seriously ill with pneumonia.

Mrs G W. Allen has taken to the chicken business. She has just had a hatch of 400 chicks and has also hatched 200 for Mrs Rogers

Mr. and Mrs. Chauncey Pentecost returns to Onsted this week after spending the winter with her mother.

After a residence of twenty years in Chicago, Arthur Daniels and family have moved back to Tipton and will live on his fathers farm south of Pentecost.

A large delegation from Tipton attended the McKinley banquet at Adrian among whom were C. J. Lewis, S. Camburn, S. Kimball, Pat Cook, Bob Codling, Hoyt Whelan, Geo Taylor, Chas. Evans, H. R. Kemp, J. Ruesink, L. Derby, G. Swartz, J. Caldwalager, G. Davenport, G. Bailey, W. Maltby, and Geo. Lewis,

FOLEY KIDNEY PILLS
FOR BACKACHE KIDNEYS AND BLADDER
Sold Everywhere

FRANKLIN

Winter is still with us.

Harry Maltby is working for S. N. Wisner.

Mrs. Cecil Billington and Ray of Detroit, are visiting her parents Mr. and Mrs. G. W. Allen of Tipton, during school vacation week.

Miss Julia Ogden has been on the sick list.

Mrs. G. W. Allen has 400 baby chicks. They are doing finely. She is also running four incubators.

Sam Decker is hanging paper at S. N. Wisner's.

Will Hooten and wife and Mrs. Harriett Hooten visited at Charlie Richison's Sunday.

Grange night at Tipton grange hall Saturday night.

George Bancroft was a Tecumseh visitor Saturday.

A little daughter arrived at the home of Mr. and Mrs. Bert Foor last week. Mother and child doing well.

Mrs. E. J. Whelan, who has been very ill, is somewhat better.

Clarence Wisner and family have all been under the care of Dr. Hardy, Laura and John with pneumonia; grippe and bronchitis for Mr. and Mrs. Wisner. Mrs. Oliver, a nurse from Tecumseh, has been in attendance. They are all getting better.

Mrs. Frank Fisher, who has been ill, is much better,

Floyd Brighton has returned to his home hear.

The funeral of Miss Chastina Allen, who died Sunday, Mar. 21, occured at Tipton last Wednesday, with burial at Tecumseh. She was one of the last remaining pioneers of Lenawee county.

Will Dobson of Litchfield attended the funeral of Miss Chastina Allen.

Otis Whelan is down with his old enemy, asthma A trifle better at last accounts.

Mr. Noble's portable saw mill is at work in Avril Aten's woods. Mr. Aten will build a barn and S N. Wisner a tenant house.

Word comes that a baby girl has arrived at Albert Taylor's.

FOLEY CATHARTIC TABLETS
Keep Stomach Sweet - Liver Active - Bowels Regular
Sold Everywhere

RIDGEWAY

OBITUARY

Sarah Lawrence Rappleye, daughter of Wm. and Elizabeth Lawrence, was born in Ridgeway, Mich., May 15, 1852. and died March 27, 1915, at the age of 62 years, 10 months, and 12 days.

While she was but a mere child both her father and mother died leaving her to the care of her grandmother with whom she lived until her marriage to Lafayette Rappleye. To this home was added an only son Oscar Lawrence. On Mar. 1, 1913, the home circle was broken by the sudden death of the husband and father. Of the immediate family beside the only son Oscar Lawrence of Blissfield, Mich., a sister. Mrs. Gilbert Burtch of Onida, S. D., and a half sister Mrs. Mary Jackson of Ritchie, Ill., remain to mourn her going.

With but a few days of severe illness her death came as a sad shotk to all. Sister Rappleye was an [illegible] member of the Gleaners and a member of the Britton Rebekah lodge, but of greater honor still, for over 35 years a member of the Ridgeway Methodist Episcopal church, and greatest and best of all, a member of the household of God, who has called her to Himself to dwell in His glory forever. Her love for Christ and His church was fervent, her labors abundant. Resignation to God's will, and peace that is the reward of simple trust, filled the last hours amid intense physical suffering until God came and took her to Himself.

A large concourse of friends, many coming from out of town, gathered Wednesday afternoon to pay the last tribute of love to a loved neighbor and friend. The floral offerings were many and beautiful. Ernest L. Palmer sang and Rev. J. E. Somery spoke words of comfort to the friends. The remains were laid beside those of her husband in the Ridgeway cemetery.

CARD OF THANKS.

We desire to express our sincere appreciation to the many friends who so kindly and tenderly cared for our dear mother and assisted in any way, to the friends for the many beautiful floral remembrances and to Rev. Somers.

Mr. and Mrs. Lawrence Rappleye

The following are spending the week here: Eula V. Underwood, Wylma Wood, Eileen Smith, Sylvia Andrews, Estella Pocklington, and Theodore Atchison, also Rose and Ida Gibson from Ypsilanti.

M. D. Britton and wife have returned from Grand Rapids, where they spent the winter.

Mrs. Sylvia Daylidson and Mrs. Frank Clarkson of Tecumseh. were calling in town Tuesday.

Mrs. F. H. Temple was here from Detroit Tuesday.

Mr. and Mrs. F. Clement, Mr. and Mrs. Wright, also C. S. Foote were Adrian visitors Monday.

G H. Winchip and wife of Adrian, spent Saturday here.

R. S. Houseman is on the sick list.

Mr. and Mrs. H. C. Smith and daughter Ellen spent Sunday at Ed Koernig's east of Tecumseh.

Easter exercises will be observed next Sunday. A fine program is being prepared.

Dr. and Mrs. F. R. Gorton and sons are here from Ypsilanti for a few days with Miss Mary Osgood.

Mrs. Willard Moon was very ill the past week.

Fred Shough and wife of Adrian spent Sunday with relatives here.

H. McCarbery and wife and O. D. Freer and wife autoed to Tipton Sunday.

The large farm home belonging to Mrs. Abram Harrington on the Ridge road 5 miles north of here was completely destroyed by fire Tuesday, cause unknown. The family who were living there, lost nearly everything.

EAT ANYTHING, ANYTIME!
Relieve that after-dinner distress, remove the cause of lassitude, drowsiness and headache, the symptoms of INDIGESTION, take nature's remedy

SEVEN BARKS

It quickly clears the system by its natural tonic action on the bowels, and restores vigor to a weary stomach. Clears the blood and eradicates Uric Acid. Price 50 cents a bottle at all druggists or from the proprietor,
Lyman Brown, 68 Murray St., New York City.

Boys Caught Robbing Store.

BAY CITY, MICH. — William H. Klann, twenty years, and Charles Redwantz, twenty-six, were arrested early in the day in the Jennison Hardware store, where they had broken in. Their pockets were filled with cutlery.

Two Bay City Banks Unite.

BAY CITY, MICH. — Details for the consolidation of the First National and the Bay County Savings banks are completed. The banks will have a joint capital of $600,000 and will have a new building.

Struck by Train.

PETOSKEY, MICH. — Edward Z. Hoelowinski, a Polish farm laborer, is in a local hospital suffering from injuries received when he was struck by a northbound passenger train at Rosedale.

Injured Seven Years Ago, Dies.

FLINT, MICH. — Phoebe Schrier is dead from injuries he received seven years ago when she fell. She was sixty-three years old and had lived in one house for the last forty years.

COULD NOT SLEEP, COULD NOT EAT

Woman So Weak and Nervous Could Not Stand Her Children Near Her — Vinol Changed Everything for Her

Plant City, Fla.—"I wish I could tell everybody about Vinol. For nine years I was in bad health. I got so I could not sleep, and I could not stand it to have my children come near me. I could not even sew or do any heavy housework. I was simply tired all the time. I tried so many medicines I could not recall them all, but nothing did me any good. One day a friend asked me to try Vinol and said it was the best tonic she ever saw. I did so, and soon got the first good night's sleep I had had for a long time. Now I sleep well, my appetite is good, my nervousness is all gone and I am so strong and well I do all my housework and work in my flower garden without feeling tired or nervous. Vinol has made me a well and happy woman."
—Mrs. C. H. MILLER, Plant City, Fla.

Vinol contains the curative, healing principles of fresh cod livers (without oil) and tonic iron.

We ask every weak, run-down, nervous person in this vicinity to try Vinol, our delicious cod liver and iron tonic without oil, on our guarantee to return their money if it fails to benefit.

C. A. Wright & Son, druggists.

ITALIANS GO TO AUSTRIAN FRONT

Troops Are Ordered to Face the Teuton Army.

NEGHBORS MASSING THERE

Shifting of Several Regiments Stationed on Swiss Border to Region Where Austria Is Concentrating Forces Awakens War Talk—Comment Upon Diplomatic Status.

GENEVA — The Italian military headquarters, it is reported here, has ordered several regiments stationed near the Swiss frontier, with bases at Como, Varez and Brescia, to move toward the Tyrolese frontier, where Austrian troops have been concentrating during the last fortnight.

Shows Diplomatic Status.

ROME, ITALY — The Giornale d'Italia says it considers futile the discussion regarding alleged private negotiations between the vatican and the Italian government concerning the status of diplomats accredited to the Holy See in cases Italy joins the war.

The paper reproduces the law governing the prerogatives of the pope and the diplomats accredited to him, together with the debate in parliament when the bill was passed, to prove that it was designed to cover only times of peace.

The presence [illegible] Italy and those residing at the vatican, the Giorale l'Italia says, renders superfluous any discussion. In times of war, it declared, the Italian government would not hesitate to remove hostile ambassadors accredited even to the vatican without in so doing, however, attempting to interfere with the independence of the pontiff, while the vatican certainly would not create difficulties for Italy in time of war.

Confirms Offer to Bulgaria.

PARIS — The Athens correspondent of the Havas Agency declares he has received from diplomatic sources confirmation of the report that Field Marshal von der Goltz has been authorized by Turkey to offer Bulgaria the Enos-Midia line as a new boundary in exchange for her continued neutrality in the war.

The territory involved includes Adrianople, Kirk-Kilisseh and other important towns.

LOCATE SUNKEN SUBMARINE

F-4 Said to Be at Bottom of Mouth of Honolulu Harbor.

WASHINGTON, D. C. — Searchers for the lost submarine F-4 reported that they had determined the location of the vessel within a radius of fifty yards, and that it lay at the bottom of the mouth of Honolulu harbor in water ranging from 215 to 300 feet in depth.

Honolulu, March 31.—Naval officials said they had abandoned hope of rescuing the twenty-one men aboard the submarine F-4. They say their work is one of recovering the bodies and getting what salvage there may be in the vessel which they apparently believe is wrecked.

GARRISON WILL NOT RETIRE

Secretary Says He Has Had No Intimation of New Jersey Job.

TRENTON, N. J. — Secretary Garrison will not relinquish his position in the cabinet except with the acquiesance of President Wilson. He says he has no intimation from Governor Fielder that his name has been considered in connection with the chief justiceship of New Jersey nor has he conferred with the president relative to his retirement in the event of such a contingency arising.

John Crowell Is Dead.

NEW YORK — John Foster Crowell, the engineer who laid out the grounds for the centennial exhibition in Philadelphia in 1876 and who took part in the original government surveys for an inter-oceanic canal, died at his home in Flushing, after an illness of several weeks. Mr. Crowell underwent an operation some months ago.

Breslau Disabled, Is Report.

LONDON, ENG. — "The enemy's ships have been absolutely cleared from the Black sea," says the Daily News Petrograd correspondent. "The Breslau (formerly a German cruiser, but now flying the Turkish flag) in its flight back to the Bosporus, struck a Turkish mine and was disabled beyond repairs."

Turks Report Defeat of Cossacks.

CONSTANTINOPLE—Large bodies of Russian Cossacks have been repulsed with heavy losses by the Turks operating north of Olti, in the Russian Caucasus, it was announced officially.

Dutch Ship Is Blown Up.

LONDON, ENG. — A statement from the British admiralty says that the Dutch steamer Amstel has been blown up by a mine.

ECHO OF OLD BANK FAILURE

His Former Cashier Is Accused by Burt Jenney.

LENNON, MICH. — An echo of the failure of the Burt Jenney bank here several years ago was heard here when a deputy sheriff of Cass county came and took back with him George Haffner. Haffner was formerly cashier of the Jenney bank here, and the charge against him is the signing of a number of notes which were transferred from Jenney's Lennon bank to his Dowagiac bank about the time of the failure. Though this was three years ago, complaint has only just been made against Haffner, who was cashier of the bank which succeeded Jenney's here for over two years.

His arrest is made on complaint of Jenney in Cass county, where Jenney is living, and when Haffner was taken back there twelve prominent citizens of this village went with him to assist him in fighting the charge.

SUBMARINE F-4

The United States Vessel Which Made Fatal Dive.

Photo by American Press Association.

WANT TO SEE IF ANY BODY GOT BIG FUND

Hunting Witnesses In Probe of $300,000 "Slush" Story.

LANSING, MICH. — The officials of the senate and house have been dispatched to Detroit and other Michigan points carrying subpoenas to be served on newspaper men and others who are wanted here this afternoon to attend the investigation that was commenced in conformity with a house and senate resolution which has for its purpose the clearing up of rumors of a $300,000 "slush fund," that the railroads, according to rumors, are credited with having put aside to further railroad legislation.

Auditor General Fuller created a little furor here when he announced that the resolution was not broad enough to warrant him indorsing expense vouchers.

Certain attorneys, who are connected with the railroads, will be asked to appear and explain some trips to Lansing, it is claimed. Many railroad officials have already signified their willingness to come without invitation

ANGELES NEW MEXICAN HEAD

Former Diaz General Latest Selection of Villa and Zapata.

U. S. TROOPS SENT TO BORDER

Situation at Brownsville, Tex., Becoming Serious, Says Funston—Wheels Turn In Mexico City and Obregon Is Moving Back on Job—British Ambassador Makes Complaint.

EL PASO, TEXAS.—General Felipe Angeles is to be named provisional president of Mexico by the convention representing the Villa-Zapata factions, which will meet in Mexico City in the course of ten days. With the naming of Angeles a supreme effort to secure recognition from the United States will be made. This is the information brought from Mexico City by persons who are close to the convention government.

According to the plan now being carried out Roque Gonzales Garza, who was the last provisional president appointed by the convention and who has retained his position to date, will be retired, Villa at the same time renouncing his claims to the dictatorship of that portion of the country under his control.

Angeles is a former Diaz general.

WASHINGTON, D. C. — The war department this afternoon ordered three batteries of artillery to proceed from Fort Sam Houston at San Antonio, Tex., to Brownsville for duty, if necessary, in protecting the American city from danger growing out of the artillery battle between Villistas and Carranzistas across the river.

At the same time one regiment of infantry was ordered held in readiness at Texas City, Tex., fully equipped and ready to proceed to Brownsville at a moment's notice.

This action by the war department followed a dispatch from Major General Funston, in command of the United States forces on the Mexican border, in which he said the situation was serious and that the use of United States troops might be necessary.

Obregon Back to the Job.

WASHINGTON, D. C. — The wheel in Mexico City is about to be given another turn and General Obregon may, soon succeed the Zapatistas in possession of the capital, according to advices received here.

Reports that the Zapatistas are to evacuate the city again were discussed with Secretary Bryan by Sir Cecil Spring-Rice, the British ambassador. The ambassador was considerably disturbed over the information he had indicating that the foreigners in Mexico City are once more to be exposed to the dangers of a city under no control.

British Alarmed Over Foreigners.

There is also some anxiety at the British embassy regarding foreigners in the Tampico area. The embassy has been assured that the United States will have ships there to provide a safe refuge for foreigners in case the situation becomes critical. The state department is advised that while there is still some fighting at Ebano, there is no immediate prospect of a battle at Tampico. The oil companies with properties near Ebano have already suffered considerable losses as a result of the operations of the contending forces and many oil tanks have been damaged.

RAILROAD TIME TABLES

Lake Shore & Michigan Southern Railroad.

Effective Oct. 18, 1914.

Going south.

Station	815 a m	809 a m	881 p m	811 p m
Jackson	*6 05	†10 20	†2 05	*8 05
Tecumseh	7 09	11 17	3 01	9 04
Adrian	7 33	11 50	3 30	
Toledo	8 40	12 35	4 15	10 10
Chicago	4 15			
Detroit	†12 20		6 00	

Going north

Station	816 a m	812 p m	814 p m	813 p m
Toledo	*7 50	†12 01	†4 30	*6 30
[illegible]				
Adrian		12 30	5 [illegible]	7 [illegible]
Tecumseh	9 10	1 01	5 35	7 50
Jackson	10 15	2 00	6 40	8 55

G. J. ZINNE. Ticket Agent

DUNDEE BRANCH.

Going west.

Station	[illegible] a m	[illegible] a m	[illegible] p m	[illegible] p m
Adrian		§8 15	†3 20	†5 05
Tecumseh	†7 50	9 20	4 02	6 20
Addison	†10 30	10 12	4 55	7 05

Going east.

Station	[illegible] a m	428 a m	430 p m	434 p m
Addison	†9 27	†10 35	†1 20	†7 15
Tecumseh	10 22	11 35	4 25	8 01
Adrian	10 50			8 30
Chicago	5 00			

* Daily.
§ Sunday only.
† Daily except Sunday.

F. S. BELL, Ticket Agent

DETROIT, TOLEDO & IRONTON

Going South

Station	1 a m	3 p m
Detroit	8 00	
Dundee	9 48	
Britton	10 03	
Ridgeway	10 08	
Tecumseh	10 18	
Adrian	10 50	

Going North

Station	4 a m	2 p m
Adrian		3 51
Tecumseh		4 22
Ridgeway		4 32
Britton		4 37
Dundee		4 52
Detroit		6 05

Daily except Sunday.

R. A. FOWLER,
Ticket Agent

We promptly obtain U. S. and Foreign

PATENTS

Send model, sketch or photo of invention for free report on patentability. For free book How to Secure Patents and TRADE-MARKS write to

CASNOW & Co.

Opposite U. S. Patent Office
WASHINGTON D. C.

FEELING LIVER-ISH This Morning?
TAKE
THEDFORD'S Black-Draught
Stops Indigestion Constipation
25¢ AT ALL DRUGGISTS
A Gentle Laxative And Appetizer

For sale by All Druggists.

PATENTS

TRADE-MARKS and copyrights obtained or no fee. Send model, sketches or photos and brief description, for FREE SEARCH and report on patentability. 25 years experience.
Send 2-cent stamp for NEW BOOKLET, full of patent information. It will help you to fortune.
READ PAGES 11 and 12 before applying for a patent. Write to-day.

D. SWIFT & CO.
PATENT LAWYERS,
303 Seventh St., Washington, D. C.

Be Sure You Get This Old Reliable Cough Medicine

Imitations always follow the trail of success. Hundreds of imitations have come and gone since FOLEY'S HONEY AND TAR COMPOUND began, 40 years ago, to loosen the grip of coughs and colds.

Be sure you get the genuine

Foley's Honey and Tar Compound

And avoid the names that sound like it.

Here are three easy ways to tell the genuine. 1st—The name of "Foley's." 2nd—The yellow package. 3rd—The Beehive on the yellow package. You cannot get a substitute to do for you what FOLEY'S HONEY AND TAR COMPOUND will do—for coughs, colds, croup, bronchial and lagrippe coughs, throat and lung trouble. Buy it of your druggist and be safe.

★★★ EVERY USER IS A FRIEND.

RHEUMATIC SUFFERERS SHOULD USE
5 DROPS
The Best Remedy For all forms of Rheumatism
LUMBAGO, SCIATICA, GOUT, NEURALGIA, AND KIDNEY TROUBLES.
DROPS
STOP THE PAIN
Gives Quick Relief
No Other Remedy Like It
SOLD AT ALL DRUGGISTS
SAMPLE "5-DROPS" FREE ON REQUEST
Swanson Rheumatic Cure Co.
160-166 W. Lake St., Chicago

THE TECUMSEH HERALD

SIXTY-FIFTH YEAR NO 27. TECUMSEH, MICHIGAN, FRIDAY APRIL 6 1915 WHOLE NUMBER 4408

COMMERCIAL TECUMSEH SAVINGS

STATE SAVINGS BANK

Operated in the interest of its Stockholders and Customers jointly.

Guarantee "Absolute Safety" and "Superior Service" to all

It renders every accommodation to its patrons consistant with good banking.

Our office is at the service of all who desire to make it headquarters.

3% INTEREST PAID ON SAVINGS DEPOSITS 3% INTEREST PAID ON CERTIFICATES

Safety deposit boxes for rent at $1. per year where valuables may be kept free from fire and theft.

J. H. SMITH, President. L. G. NORTH, Vice President. GUY E. NEMIRE, Cashier.

Mitchell AUTOS

Light Six $1580

Light Four $1250

(F. O. B. Factory)

SHOP-----

If you were considering a cottage for the summer; purchasing a fine team of horses; or equipping your new home with chandeliers, involving an outlay of $1,000 to $1,500 you would SHOP before you bought.

You would believe neither advertisments nor the say-so of friends unreservedly. You would see for yourself, narrowing down gradually from the many to the one

We are perfectly willing to rest the Mitchell car on this shopping comparison—either the smart Light Four or the eager Light Six.

In two hours you can see every car in any automobile center inside your price limit. Possible regrets may be avoided if you SHOP.

THE MITCHELL LINE FOR 1915.

Model	Price
Mitchell Light Six—two, five or six passengers—6 cylinders—45 horse power—128-in wheel base—36 x 4 tires	$1,585
Mitchell Light Four—two and five passengers—4 cylinders—35 horse power—116-in. wheel base—34 x 4 tires	$1,250
Mitchell Light Four—6 passengers—same as above	$1,300
Mitchell Special Six—5 passengers—6 cylinders—50 horse power—132-in, wheel base—36 x 4½ tires	$1,895
Mitchell Special Six—6 passengers—same as above	$1,995
Mitchell Six De Luxe—7 passengers-6 cylinders—144-in. wheel base—60 horse power—37 x 5 tires	$2,350

(F. O. B. RACINE)

L. C. Hayden, Distributor.

TECUMSEH, MICH.

TURK MINISTER SAYS WAR WILL END IN FALL

Thinks Germany Will not Fight Through Another Winter.

Paris, April 5.—A dispatch from Geneva to the Matin quotes Djavid Bey, the Turkish minister of finance, as saying:

"I am of the opinion that the war cannot last much longer, for the Germans will be unwilling to make a second winter campaign. I expect, therefore, a definite solution towards the end of October."

Djavid Bey, who arrived at Geneva from Berlin, talked freely to the French reporters. He said he had negotiated a loan of $30,000,000 in Berlin. He scoffed at the idea that the allies could force the Dardanelles or the Bosphorous. Turkey, he said, had never allowed the English to become acquainted with the new defense batteries, only the old forts, although the English were charged with training the Turkey fleet.

Bey expressed regret that his country was at war with her old friend France, but added, "Sentiment plays a small role in international diplomacy. While in Germany I was most struck with the savage hatred which every German showed for England. Hatred of England seems to have absorbed the whole nation's capacity of hatred, so nobody seemed to think of destroying France."

Crushed by Train.

GRAND RAPIDS, MICH. — Little Elton Weber, aged six years, was hit by a Grand Trunk switch engine while playing on the railroad track. His right leg was broken and his body crushed.

Man Aged 104 Dies.

OWOSSO, MICH. — George W. Bradley, aged 104 years, a native of Canada and a resident of the vicinity of Owosso for fifty years, is dead at the home of his son, Joseph Bradley.

ADMITS VOTE FRAUD GUILT

Fred Morrison, Defendant in Terre Haute Cases, Quits.

Indianapolis, April 5.—Fred Morrison, one of the twenty-eight defendants in the trial of the Terre Haute election fraud case in the federal court, created a surprise when he asked to be permitted to plead guilty. Judge Anderson ordered the change.

Morrison was a city employe and had served as election inspector. A number of government witnesses testified he operated the lever on the voting machine and went behind the machine with the voters. The defendant on the witness stand denied both charges absolutely. The two Democratic members of the election board corroborated Morrison. One of these, William Davern, was charged with perjury and was held to the federal grand jury under bond of $5,000.

Receivers Named for Mill Plant.

Oshkosh, Wis., April 5.—The Paine company of Oshkosh, operating a sash and door factory, saw mill and veneer plant which is said to be among the largest enterprises of its kind in the world, has been placed in the hands of receivers by Judge Burnell in the circuit court. It is stated that the company has assets largely in excess of its liabilities.

Buys Carnegie Library Site.

Bloomington, Ind., April 5.—Bloomington's new $40,000 Carnegie library will be erected at Washington and Sixth streets on the lot formerly occupied by the colored schools. The lot was sold by the school trustees at public sale and was bid in by the library board for $12,000.

Farmer Dies of Injuries.

Goshen, Ind., April 5.—Benjamin Miller, sixty-four years old, farmer, died here of injuries sustained in a runaway when a colt he was driving took fright at a barking dog. Mr. Miller had planned to move to California in a few weeks.

Touching.

Jack—That young Simperly seems such a fragile fellow I should hesitate to touch him for fear he would break.

Sam—He wouldn't hesitate about touching you if he was broke.—London Telegraph.

SCHOOL ROW WILL NOT DOWN

Board May Have to Give Real Reasons for Ousting Superintendent.

Clio, Mich., April 5.—The patrons of the local schools are aroused over the charges John G. Chapel has made against the board of education, which he declares caused him to send his resignation to the board to take effect immediately. He charges that political and religious differences caused the board to ask him to resign at the close of the school year. He also declares that the grievances against his pedagogical services were not made known until after he became the Democratic nominee for county school commissioner.

The patrons of the school are demanding of the board the reasons for asking Chapel's resignation, but the board appears to be reluctant.

Aged Woman Found Dead.

Rochester, Mich., April 5.—Mrs. John Martin Wilcox, eighty-four years old, a resident of this city for more than sixty years, was found dead in bed in her home. She was the mother of ten children, and one of the best known residents of the vicinity.

Charges Slander, Asks $5,000.

Monroe, Mich., April 5.—James Todd, former supervisor of Ida township, has sued Frank Wenrich, a wealthy farmer, asking $5,000 for alleged slander. Todd declares Wenrich made statements reflecting on his business integrity.

Dogs For Food, $5 Each at Przemysl.

London, April 5.—The common soldiers and the populace were the only sufferers from starvation in Przemysl. The officers had abundant food, wines and cigars to the last, according to the Times' Przemysl correspondent. "In the last days," says the correspondent, "cats sold for $2 each and dogs for $5 for food purposes, as there was no more horseflesh left."

Finds Infant in Barn.

Lansing, Mich., April 5.—An abandoned girl baby, about twenty-four hours old, was found in his barn by Milan Bray, a farmer near here. There was $5 in bills pinned to the infant's clothing, and a bottle of milk wrapped beside it in a blanket.

SPECIAL all THIS WEEK

Crepe and Voile Embroidered All-Overs ARE THE THING For WAISTS & DRESSES

This week we are showing 9 beautiful patterns, 44 inches wide, regularly worth 75c and $1.00 a yd. See window. Very special at 48c yd

SEE OUR NEW SUITS NEW COATS NEW DRESSES

SPECIAL FOR APRIL 10, 2 oclock, Basement.

10 Dozen 1-2 gallon Best Quality Colonial Water Jugs,

20 Dozen Colonial Iced Tea Glasses

30 Dozen Colonial Tumblers.

SPECIAL OFFER--

1 Pitcher with either 6 Tumblers or 6 Iced Tea Glasses, For the Set............ 48c

SEE WINDOW

The Webster Anderson Co.

Tecumseh, Michigan.

DOUBLE STAMPS ALL DAY FRIDAY.

EASTER IN THE CHURCHES

Easter dawned bright and beautiful and the breath of spring was in the air. Early in the morning of the first day of the week, the church bells pealed forth their joyful notes that told the glad tidings, Christ was risen from the dead.

At St. Peter's church, where but two days ago all was gloom, palms and flowers and the bright sunshine proclaimed the glad tidings, He is Risen The church was filled with an attentive audience, who joined in the service of praise and thanksgiving with earnest hearts. The music was inspiring throughout. The rector gave a brief sermon choosing as his theme, "Your happy Life." The vesper service was very interesting, the children of the Sunday school taking a leading part. The singing was exceptionlly fine. At 8 p. m. the rite of baptism was conferred on eight children The total offertory for the day was $263.29. $18.34 of which was given by the children for missions. Last year the total offertory was $130. The morning offertory this year applies on the debt for church and rectory repairs.

The 10 a. m. service at the Presbyterian church was full of the Easter spirit, both sermon and special music being given, Palms and flowers were used in decoration. An Easter service was given by the Sunday School at 11:15 with recitations and singing. The union service at this church was well attended, Rev. Rex had charge of the meeting and presented a number of cartoons relative to the local option movement. The special duets and solos during the morning services deserve special mention.

6 a. m. service at the M. E. church was well attended as was the 10 a. m. service, when a most delightful program was given by the children assisted by the choir, a solo by Mrs. E. Rosacrans, and an address by their pastor Rev. G. W. Jennings. Potted plants and flowers were used in decorating the church.

At the Friends' church the 10 a. m. service was conducted by the children with special exercises and music, Each one entering into the spirit of the day.

Every where in churches and homes Easter was fittingly observed.

Many Children are Sickly

Mother Gray's Sweet Powders for children break up colds in 24 hours, relieve feverishness, headache, stomach troubles, teething disorders and destroy worms. At all druggists, 25c Sample mailed FREE. Address, Allen S. Olmsted, LeRoy, N. Y.

RUNAWAY GIRL IS CAPTURED

Her Story Aimed to Start Betrayal Yarn Nipped in Bud.

Bloomington, Ind., April 5.—Asserting that she had been lured away from home by a man, but afterward admitting that her statement was not true, Lulu Patton, fourteen year old daughter of Winford Patton of Oolitic, was taken from a Monon train here by Joseph Hensley, superintendent of police, after her father had telephoned that his daughter was running away. Somebody had told him of his daughter's departure after she boarded the train at Bedford.

Lulu denied her identity and she said she was from New York city, but under questioning reversed her statement. She had $10 in her purse, which, she said, a Bedford man had given her. She changed this statement upon the arrival of A. L. Clark, a liveryman from her home town, who said the money belonged to her father. Clark took the girl back home.

Social Progress.

"The Pilters are getting on rapidly, aren't they?"

"Indeed, yes. They used to employ a washerwoman, but now they have a laundress."—Woman's Home Companion.

STATEMENT OF THE OWNERSHIP, MANAGEMENT, CIRCULATION, ETC.

Required by the Act of August 24, 1912.

of THE TECUMSEH HERALD published semi-weekly at Tecumseh, Michigan for April 1, 1915.

Editor, Managing Editor, Business Manager, and Publisher, Frank S. Turner, Tecumseh, Mich.

Owners: Estate of Gertrude A. Stacy, Tecumseh, Mich

Known bondholders, mortgages, and other security holders, holding 1 per cent or more of total amount of bonds mortgages, or other securities: None.

FRANK S. TURNER,
Publisher.

Sworn to and subscribed before me this third day of April, 1915.

[SEAL] FRED B. WOOD,
Notary Public,
(My commission expires Feb. 4, 1917.)

WRESTLING MATCH

About 200 attended the wrestling match between Johnnie Billiker of Toledo, and Farmer Moore. They wrestled for an hour, neither one getting a fall. No decision. Several preliminary bouts by local parties preceeded this bout Considerable interest has been shown in this match and arrangements have been made for another bout between these parties April 15. The best two out of three falls. This will probably be staged at the Opera house

MICHIGAN ALDERMAN IS NAMED IN OUTRAGE

Forces Dry Detective to Walk from Town Shoeless.

Benton Harbor, Mich., April 5.—The battle between the wet and dry forces of Berrien county, which will vote on the question of local option Tuesday, reached an anti-climax when an investigator for the anti-saloon forces was forcibly compelled to leave town by the wets.

Prosecution of the men responsible for rough handling which the investigator received is threatened by the dry faction, but the opposing forces are in practical control of city and county administrations.

The young men gave the names of Joseph P. Burke, and W. E. Anderman and claimed to be from Chicago. Burke represented that he was here to take baths, but put in most of his time around the saloons.

The suspicions of Alderman George Bridgeman, one of the wet leaders, were aroused and he investigated. He says he found report sheets in Burke's room which showed him to be an operative for a detective agency.

After a council of war six of the leaders of the saloon forces met in a chop suey restaurant in company with Burke and Anderman. Two members of the party admitted that Burke was put through the "third degree" and confessed that he was employed to obtain evidence against the saloon forces.

Attacks Chemical Firm's Credit.

Chicago, April 5.—William Friedberg of Yorkville, Ill., a creditor of the Colonial Chemical company at 352 West Erie street, filed a petition with the clerk or the United States District court asking that the chemical company be adjudged a bankrupt.

Fire Sweeps Sterling, Ill.

Sterling, Ill., April 5.—The town hall, Masonic temple, a motion picture theater and a store building adjoining were destroyed by fire of unknown origin.

SCHREDER—KERN

Married at the Presbyterian Manse in Erie, Michigan Saturday, April 3, 1915 Edward H. Schreder of Tecumseh and Miss Olga Kern of Manchester, The young couple will make Tecumseh their home.

BROWNVILLE NOTES

Mrs. Maud Baird has moved from the Frank Cannon house on Brown street to Ben Evilsizer's house at corner of Pearl and Bidwell street

Frank Cannon will move next week from his house at corner of Brown and Mill street, into his house on west Brown street.

George Seitz will move from Mrs Mary Clemens house into the house to be vacated by Cannons The Clemens home will be occupied May 1.

C H. Snedicor has sold his tenant house, now occupied by Raymond Tucker to Ernest VanWinkle, consideration $650. Mr. Tucker has not yet located.

SYLVESTER ERSKINE

The funeral of Sylvester Erskine was held at the home Monday afternoon, the burial service of the Episcopal church being given by Rev. F Hewitt. The Masonic fraternity attended in a body and acted as escort to the grave, where the impressive service of the order was given,

Mr. Erskine was a veteran of the Civil war, serving till its close For many years he conducted a barber shop in town until about 9 years ago his health failed him and he was obliged to give up business. For several years he has been an almost helpless invalid and death came as a welcome release from suffering and pain. His widow and two daughters, Mrs. Boyd Belcher and Louise Erskine, a granddaughter, Mary Isabel Belcher, with two brothers Frank Erskine of Adrian, and James Erskine of Missouri are left to mourn him.

WILL START WORK AT SOO

Regulation and Compensation Structure Will Cost $250,000.

SAULT STE. MARIE, MICH. — Superintendent L. H. Davis of the Michigan Northern Power company, announced that work on the regulating and compensation works above the rapids in St. Mary's river would be started April 1. The Great Lakes Dredge and Dock company will lay a sub-structure for the dam. The Penn Bridge company of Beaver Falls will have charge of the steel construction work in the superstructure of the compensating works.

These works will be used in regulating the flow of the water across St. Mary's Falls, the outlet of Lake Superior, and will keep the water level in the lakes at an even station. The contracts approximate $250,000.

KILLED IN STRANGE MISHAP

Inmate of Michigan Institution Gets Head Caught Between Bedposts.

Lapeer, Mich., April 5.—Joseph Thiry of Detroit, an inmate of the Michigan Home and Training school, met a tragic death here. His head was caught between the posts at the head of his bed and he was strangled.

Thiry was in bed when he had an epileptic convulsion. When his head was caught the rest of his body fell to the floor, suffocating him. Attendants came to the rescue, but it was too late. Thiry was 25 years old.

Jane Addams to Head Peace Congress.

NEW YORK — It is learned that Miss Jane Addams of Chicago had been chosen chairman of the International Congress of Women, which is to assemble at The Hague April 28. She will sail from New York April 13.

HOUSECLEANING NECESSITIES

Window Shades

Curtain Rods and Poles

Wizard Carpet Cleaner for dustless sweeping

Curtain Goods

Climax Wall Paper Cleaner

Sash Rods, Picture Moulding

Scrub Brushes, Brooms

Paint Brushes, Mops

Hammers and Tacks

Carpet Beaters

Ida B. Chase.

Don't Wait For Your

CASH.

Profit Sharing Discount together with Grades and Prices in all Building and Repair Materials. Contracted for cash.

Is your summer Coal contract let?

Lenawee Lumber & Supply Co.

Phone 57. TECUMSEH, MICH.

Use

68 Gravity Gasoline

for your gasoline stoves and automobiles.

SOLD BY

D. L. Whitenack & Co.

TECUMSEH, - - - - MICHIGAN

Granulated Sugar

Place your order before it makes another advance.

H. & E. Sugar, per 100 lbs. $6 65

Fancy Big Grape Fruit, each 5c

6 bars of any kind of Laundry Soap.........25c

Oranges are very nice now, we have all sizes.

3 packages Toasted Corn Flakes............25c

C. M. GILBERT

K C

Purity Guaranteed

under all State and National Pure Food Laws. You can pay a higher price, but you cannot get a baking powder that will raise nicer, lighter biscuits, cakes and pastry, or that is any more healthful.

Your money back if K C fails to please you. Try a can at our risk.

Read Herald Ads.

THE TECUMSEH HERALD
AND THE TECUMSEH NEWS
GERTRUDE A. STACY, ESTATE
FRANK B. TURNER, PUBLISHER.
SUBSCRIPTION RATES
IN LENAWEE COUNTY
One year, payment in advance........$1.00
One year, payment after three months.. 1.25
OUTSIDE LENAWEE COUNTY
One year, payment in advance........$1.25
One year, payment after three months.. 1.50
There will be no Deviation from above Rates

Entered in the postoffice at Tecumseh, Mich., second class mail matter.

Telephone No. 36.

Deafness Cannot Be Cured

By local applications, as they cannot reach the diseased portion of the ear. There is only one way to cure deafness, and that is by constitutional remedies. Deafness is caused by an inflamed condition of the mucous lining of the Eustachian Tube. When this tube is inflamed you have a rumbling sound or imperfect hearing, and when it is entirely closed, Deafness is the result, and unless the inflammation can be taken out and this tube restored to its normal condition hearing will be destroyed forever; nine cases out of ten are caused by Catarrh which is nothing but an inflamed condition of the mucous surfaces.

We will give One Hundred Dollars for any case of Deafness (caused by catarrh) that cannot be cured by Hall's Catarrh Cure.

Send for circulars, free.
F. J. CHENEY & Co. Toledo, O.
Sold by all Druggists.
Take Hall's Family Pills for constipation. adv

A Cure for Sour Stomach

Mrs. Wm. Thompson, of Battle Creek, Mich., writes: "I have been troubled with indigestion, sour stomach and bad breath. After taking two bottles of Chamberlain's Tablets I am well. These tablets are splendid—none better." For sale by all dealers. adv

Our "JITNEY" Offer—This and 5c

DON'T MISS THIS. Cut out this slip, enclose with five cents to Foley & Co. Chicago, Ill., writing your name and address clearly. You will receive in return a trial package containing Foley's Honey and Tar Compound, for coughs, colds and croup Foley Kidney Pills, and Foley Cathartic Tablets. Sold everywhere in Tecumseh. adv

Are You Rheumatic?—try Sloan's

If you want quick and real relief from Rheumatism, do what so many thousand other people are doing—whenever an attack comes on, bathe the sore muscle or joint with Sloan's Liniment. No need to rub it in—just apply the Liniment to the surface. It is wonderfully penetrating. It goes right to the seat of trouble and draws the pain almost immediately. Get a bottle of Sloan's Liniment for 25c. of any druggist and have it in the house—against Colds, Sore and Swollen Joints, Lumbago, Sciatica and like ailments. Your money back if not satisfied, but it does give almost instant relief. adv

Stomach Trouble Cured

Mrs. H. G. Cleveland, Arnold, Pa., writes, "For some time I suffered from stomach trouble. I would have sour stomach and feel bloated after eating. Nothing benefited me until I got Chamberlain's Tablets. After taking two bottles of them I was cured." For sale by all dealers. adv

Take Care of the Children

A lingering cold, distressing cough, sleepless nights, a raw inflamed throat lead to a run-down condition in which the child is not able to resist contagious diseases. Foley's Honey and Tar is truly healing and prompt in action. It relieves coughs, colds, croup and whooping cough. Contains no opiates. Sold by all druggists of Tecumseh. adv

The Invigorating Whiff of the Pine Forest!!

How it clears the throat and head of its mucous ailments. It is this spirit of Newness and Vigor from the healthgiving Piney Forests brought back by Dr. Bell's Pine Tar Honey. Antiseptic and healing. Buy a bottle today, All Druggists, 25. Electric Bitters a Spring Tonic. adv

Rheumatic Pains Relieved

Why suffer from rheumatism when relief may be had at so small a cost? Mrs. Elmer Hatch, Peru, Ind., writes, "I have been subject to attacks of rheumatism for years. Chamberlain's Liniment always relieves me immediately, and I take pleasure in recommending it to others." 25 and 50 cent bottles. For sale by all dealers. adv

Straightened Him Out

J. P. Jones, Booth, Ark., writes. "I had a severe case of kidney trouble and could do no work at all. Foley Kidney Pills straightened me out at once." The same story is told by thousands of others: weak back, rheumatism, kidney and bladder troubles yield quickly. Safe and effective. For sale by all druggists of Tecumseh. adv

No Use to Try and Wear out Your Cold It Will Wear You Out Instead

Thousands keep on suffering Coughs and Colds through neglect and delay. Why make yourself an easy prey to serious ailments and epidemics as the result of a neglected Cold? Coughs and Colds sap your strength and vitality unless checked in the early stages. Dr. King's New Discovery is what you need—the first dose helps. Your head clears up, you breathe freely and you feel so much better. Buy a bottle to day and start taking at once. adv

CHARGES PLOT IN SWOBODA'S CASE

American Thinks French Army Grafters Fear Accused Man.

SEES FRAMEUP IN ARREST

Robert K. Maclea, Former Expert for Tariff Board, Charges That Samples and Prices Alleged Spy Carried to France Showed Up Rascality of Contract Ring.

Petrograd, April 5.—The Turkish protected cruiser Medjidieh has been sunk in the Black sea near Sabastopol, by striking a mine. The Medjidieh formed part of the sultan's squadron which has been attacking Russian coast towns since December. She took an active part in the Balkan war of 1912, being defeated by Greek warships in a battle in April 1912.

New York, April 5.—Raymond Swoboda is pictured as the victim of a business conspiracy rigged by a grafter's ring which has been cheating France by thousands and tens of thousands of dollars on war supplies. Robert K. Maclea, at one time textile expert for the tariff board and one of the American group for whom Swoboda went abroad, drew the picture.

"I am now absolutely convinced of Swoboda's innocence of the charge of causing the fire on La Touraine," said Mr. Mcclea, who went to Washington to ask the state department to investigate when the cables reported Swoboda's arrest in Paris. "I have had time to investigate more fully. The details of the case I do not feel that I ought to discuss pending the state department's own investigation which has been begun.

Declares Swoboda Native American.

"It has been reported, however, that Swoboda was born in San Francisco, as he stated in applying for his passport. Any accusation founded under the theory that he is a German spy is vitiated at the outset by that simple fact.

"This young man, with long established relations with French bankers of the first rank, believed that the present war certain to be considerably prolonged. He foresaw a remarkable opportunity for American manufacturers in France—not merely for the makers of munitions of war but for the makers of textiles and every sort of articles. When he sailed on La Touraine he took with him 900 samples of cloth, many of them from mills which I represent. He carried samples of almost every kind of product made in this country.

Hint Contract Ring Fears Him.

"He had enemies abroad. It is likely that the ring engaged in swindling France in war supplies would not view with equanimity the invasion of their field by a man representing American manufacturers prepared to sell in bulk and with only a reasonable profit. If they could put him out of business, don't you suppose they would do it.

"In proper time our government's own inquiries will show up this whole attack on Swoboda for what it is. The thing can't be hidden and the man 'railroaded' now."

Compels Austrians to Withdraw.

Vienna, April 5.—A statement issued by the war office says:

"The presence of large Russian reinforcements arriving from Permysl compelled the Austrian army to withdraw from the Beskid region."

French Take Village.

Paris, April 5.—The following official communique was issued by the war office:

"The day was calm on the whole front except in the Woevre, where our progress has continued. We have taken the village of Regnieville, two kilometers and a half (one and five eighths miles) west of Fay-en-Haye, which was occupied on April 1."

Says Allies Can't Stand Cost.

Paris, April 5.—The Echo de Paris quotes Herr Von Havenstein, president of the German Imperial bank as saying yesterday: "I reckon that neither Russia nor France will be able to support the war financially if it lasts a year from today."

RECEIVERS SHOW INCREASE

Total Earnings on Pere Marquette Larger Than Year Ago.

DETROIT, MICH. — The passenger earnings of the Pere Marquette railroad in the hands of receivers showed an increase of $5,200 for the week ending March 21, over the same period a year ago.

Freight earnings showed a falling off of $3,013. Total earnings $321,505, an increase of $2,746. Passenger earnings for the three weeks ending March 21 showed an increase of $13,162 over last year. Total earnings of the period were $947,769, an increase of $212.

REFUSES TO PAY $1,000 BALM

Man Against Whom Girl Got Verdict Languishes in Jail.

MONROE, WIS. — The La Branch-Herbst breach of promise case was recalled when Herbst, through his attorney, pleaded guilty to assault and battery on Charles Cousino, Miss La Branch's brother-in-law, and paid a fine of $7 and costs.

Herbst is lodged in jail here, having been surrendered by his bondsmen. He refuses to pay the $1,000 heart balm awarded by a jury recently.

Progenitor of Many Is Dead.

Shelbyville, Ind., April 5.—Greenbury Fields Burgess, ninety-five years old, is dead in Addison township. He was a wealthy farmer. He had married three times and was the father of nineteen children, being himself the last of a family of thirteen. His widow, five daughters and four sons survive.

Shooting Held Justified.

Peru, Ind., April 5.—The grand jury here failed to return an indictment against June Smith, colored, of Indianapolis, who killed John Brown, also colored. Brown was shot when he attacked Smith's sister here after being refused a meal.

LOSS CONFIRMED OF PRINS MARITS

Head of Dutch Mail Line Tells of Sea Plot.

ALL ON BOARD ARE DROWNED

Wireless Call Heard by Many Ships—Vessels to Rescue Fail to Find Trace of Liner in Distress—Passenger List Is Reported to Be a Light One.

New York, April 5.—Confirmation of the disaster to the Prins Maurits was received by R. D. Bettman, head of the freight department of the Royal Dutch West India mail line, in a wireless from its traveling inspector, A. A. Boom, who is aboard the Clyde liner Algonquin, due today at this port from Santo Domingo. Mr. Boom's message told how Algonquin, which caught the wireless appeal from the Prins Maurits, proceeded at once to the position given by the Dutch liner, about fifty miles east of Cape Henry. Other steamships that also had caught the distress call, were cruising in the vicinity, and none heard more nor saw anything of the Prins Maurits.

"Sinking Fast" Says Message.

The essential part of the message to Mr. Bettman ran: "Last wireless news from Prins Maurits showed that she was sinking fast. Nothing more about her since. Fear all hands are lost." The message was undated and untimed and Mr. Bettman said he had no theory about the foundering.

The Prins Maurits sailed hence on Thursday for Cape Haytian and Barimarito, Dutch Guinana, with four passengers and 2,000 tons of general merchandise. She was commanded by Capt. H. J. Van Der Goot, a veteran of the line, and had a crew of forty-five, including a stewardess. Her passengers were: Mrs. A. La Roche of Wilmington, Del.; Mrs. H. P. Wallace of Philadelphia and Mr. and Mrs. C. M. Mioto of Hayti.

The Prins Maurits measured 1,328 tons gross, was 284 feet long, 38 foot beam and 19.8 depth of hold. She was built at Hamburg in 1900. Ship and cargo were valued at about half a million dollars.

Tug Sinks, Fourteen Dead.

New York, April 5.—Charles H. Potter, manager of the Luckenbach Steamship company, owners of the ocean going tug, Edward Luckenbach, said he had received dispatches, somewhat indefinite in parts because of wire trouble, from the line's representative in Norfolk saying that the tug had been lost off Virginia, one barge was aground and two were at anchor. Two of the crew had been saved and fourteen had been lost.

Captain Eumstead was among the lost. He had been twelve years with the company and leaves a wife and children in Norfolk.

The Luckenbach left this port on Thursday evening for Norfolk with three barges.

CLASH IN BALKANS IS BELIEVED IMPENDING

Bulgarian Attack on Servia Is Viewed with Alarm.

London, April 5.—Latest reports from the Balkans indicate that a general clash is imminent at any moment. Bulgaria is practically on a war footing and the general hatred felt toward Servia and Greece throughout that country is becoming rapidly intensified. It is the impression here that unless some unexpected event occurs to prolong peace Bulgaria will soon be up in arms and fighting for Germany.

During the day the general aspect of the Balkan situation has changed speedily. Early dispatches from Rome said that the Bulgarian attack upon guardsmen along the Servian border was considered as a mere frontier incident, sufficiently serious in itself, but unlikely to lead to an open breach or war between the two countries.

This attack, according to information from Rome, is generally known to have been instigated by Germany with the hope of bringing on war between Servia and Bulgaria and thus making a complete Balkan alliance impossible.

Later dispatches from Sofia, however, and other available points in the Balkans said flatly that the situation was viewed with the greatest alarm and that all indications pointed unmistakably to the fact that decisive events are impending.

SHAKE DOWN PLOT CHARGED

Terre Haute Libel Suits Due to "Red Light" Stories.

Terre Haute, Ind., April 5.—Henry C. Price, an attorney, entered suit against Felix Blankenbaker, another attorney, asking $5,000 damages, and a similar suit against Don M. Nixon, publisher of the Spectator, a weekly paper, demanding the same amount, for alleged libel.

Some time ago Price announced that he had been engaged by a New York Hygiene association to proceed against owners of property in the "red light" district under the recently passed "landlord abatement act." It is alleged that Blankenbaker, in an interview, accused Price of an attempt to "shake down" residents of the district. The Spectator last week published affidavits of a number of women, asserting that Price had attempted to levy toll on them and owed them money, which he was seeking to avoid repaying.

Indiana Doctor Fined.

Franklin, Ind., April 5.—Dr. William Murphy of Morgantown pleaded guilty to a charge of assault and battery on Webb Zook of Henley township and was fined $200, after a charge of assault and battery with intent to kill was nolled. Zook was shot when the men quarreled over the sale of some straw.

MONDAY ELECTION

DRY PLURALITY REACHES NEARLY 2000, WHILE HART GETS ABOUT 1600

Republican ticket wins in all parts of the County except Raisin.

Yesterday's election in Lenawee County called out a big vote everywhere. The Local Option question and a sharp contest on judgeship were the principal reasons for the big vote. Late reports give the Drys a plurality of about 2000 over the Wets and Hart about 1600 over Chandler.

Our local vote was [illegible], the largest in the history of Tecumseh township, excepting the period when the car shops were located here. All day the polls were crowded and the interest lagged only when the news of Jack Johnson's defeat reached town. A full republican ticket was elected in Tecumseh. The board of supervisors will be controlled by republicans.

Tecumseh township gives the Drys a plurality of 30 votes. The west precinct gave the Drys a majority of 45 while the east went wet by 15. The City of Adrian from last reports gives the Wets a majority of [illegible] votes.

STATE

For Justice of the Supreme Court—	
A. E. Ewing, prog	23
A. G. McAlvay, rep	415
T. J. Cavanaugh, dem	250
J. H. McFarlan, soc	5
[illegible]	11
For Justice of the Supreme Court—	
W. T. Bope prog	23
F. L. Brooke, rep	410
C. M. Wilson, dem	250
J. M. Alexander, soc	5
T. A. Mead, proh	12
For Regent of the University—	
C. G. Parnall, prog	21
J. E. Beal rep	405
S. T. Douglas, dem	253
Annie G. Lockwood, soc	6
J. F. Esley, proh	11
For Regent of the University—	
L. L. Tyler, prog	21
F. B. Leland, rep	420
E. F. Brown, dem	248
[illegible], soc	[illegible]
M. H. Pettit, proh	11
For Superintendent of Public Instruction—	
F. Masselink, prog	21
F. L. Keeler, rep	409
F. Jensen, dem	249
W. E. Witt, soc	5
G. H. Hanley, proh	9
For Member State Board of Education	
W. S. Leavenworth, prog	23
F. A. Jeffers, rep	318
P. VanDeluse, dem	253
J. M. Carrier, soc	5
C. A. Salyer, proh	10
For Member State Board Agriculture	
O. C. Hollister, prog	23
W. H. Wallace, rep	406
A. M. Smith, dem	248
Geo. W. Eldredge, soc	5
W. S. Lathers, proh	10
For Memb. State Board Agriculture	
H. Wilson, prog	23
J. Roy Waterbury rep	408
J. J. Bai[illegible], dem	247
J. J. Palmer, soc	5
J. D. Leland	10
JUDICIAL	
For Circuit Judge—	
B. L. Hart, rep	431
B. D. Chandler, dem	256
J. E. Frost, soc	5
COUNTY	
For County Commissioner of Schools—	
G. J. Tripp, rep	245
L. B. Hawes, soc	5

TECUMSEH

For supervisor—	
John F. Schreder, r	419—102
James Lowry d	317
For clerk—	
H. H. Hanna Jr, r	417—103
B. J. Fulver, d	314
For treasurer—	
B. C. F[illegible]s, r	456—174
E. A. Daisher, d	282
For highway commissioner—	
P. L. VanValkenburg, r	367—9
C. H. Bennett, d	358
For justice of peace (full term)—	
J. [illegible] Wightman, r	431—144
J. C. Mahaney, d	287
For member board of review—	
A. W. Mills, r	411—98
E. C. Brown, d	313
For overseer of highways—	
George Sanford, r	441—166
J. G. Hanford,	275
For constables—	
John B. Smith, r	402
Bert W. Mcminee, r	407
Allen J. Montgomery, r	440
Floyd Ager, r	444
J. B. Kennedy, d	317
Floyd H. Bryan, d	300
D. H. Brown, d	256
Ed McKinney, d	272

Dry, 383—30 Wet, 353.

RAISIN

Supervisor—John L. Calhoun, d
Clerk—Will Rainey, d
Treasurer—Harvey A. Galloway, d
High Commissioner—James Foley, r
Justice of Peace—Clarence Holdridge, d
Member Board of Review—Fred Ives, d
Constables—John Gafner d, Clinton Negus d, Lawrence Galloway d, Willard Gray d
Dry majority 68.

MACON

Supervisor—John Ladd, r
Clerk—Will Allen, r
Treasurer—E. Collins, r
Highway Com.—Chas. Hindes r
Justice of Peace—Gabriel Mills, Chas. East r
Overseer of Highways—Lewis W. Collier, r
Board of Review—Henry Karcher, r
Dry 143 Wet 78

CLINTON

Supervisor—O. Halladay, r
Clerk—Fred Fabrique, r
Treasurer—B. Larzelele, r
Highway Com.—Frank Grey, r
Justice of Peace—W. B. Cotton r
Member Board of Review—John McComb, r
Overseer of Highways—John Stewart, r
Constables—Marvin J. Pardee, r; H. R. Hause, r; Jas. R. Foreman, r; L. B. Hittle, r.
Local Option vote—Dry 246, Wet 186

TIPTON

Supervisor—Thos. Conlin, r
Clerk—J. A. Bailey, r
Treasurer—Ed Spaulding, r
Highway Com.—Wm. Walker, r
Justice of Peace—S. M. Wisner, r; Irving Luce, r; G. E. Burtless, r.
Member Board of Review—Geo. Taylor, r.
Constables—A. Lewis, r; Roy German, r; Wm. Parsels, r; Chas. Morseman, r.
Dry 180, Wet 78

RIDGEWAY

Supervisor—Grant Ousterhout, r
Clerk—Arthur Gordon, r
Treasurer—Harry Gill, r
Highway Com.—Harvey Hindes, r
Justice of Peace—J. F. Gilmore, r
Member Board of Review—Albert Knifen, r
Overseer of Highways—Chas. Fohr, r
Constables—J. F. Freer, r; Edw. Clark, r; O. J. Gee, r; N. McConnell, r.
Dry 201, Wet 145

BRADLEY A. FISKE

Rear Admiral Resigns as Navy Aid of Operations.

Photo by American Press Association.

MAY DENY FLATIRON MURDER

Lewis Likely to Repudiate Alleged Confession When Arraigned.

Terre Haute, Ind., April 5.—That Vernie Alphonse Lewis, who is said to have confessed killing Mrs. W. C. Balding and three children with a flatiron, will be brought to Vigo county for arraignment this week is indicated here.

Announcement recently was made by Albert R. Owens, an attorney of this city, that he had been engaged by Mrs. Lizzie Blacketer, mother of Lewis, to conduct his defense. In view of this fact Prosecutor Werneke said that he expected Lewis would repudiate his confession and enter a plea of not guilty when arraigned. It is also reported that Owens is planning to make a plea of insanity for his client.

CLOSES LOAN ASSOCIATION

Too Much Borrowing Among Members Supposed Cause of Failure.

Battle Creek, Mich., April 5.—A certain element of secrecy seems to have entered the affairs of the Battle Creek Building and Loan company, a supposedly reliable corporation that was closed by the state pending investigation. The most persistent reports are that officials have been guilty of loaning funds to themselves.

The association is one of the largest organizations of the kind in the state. Its last report, June 30, 1914, showed $235,205 in prepaid stock, with 7,382 shares of $50 each in force. There are 264 investing members and 90 borrowing members, and last year it paid a dividend of 5½ per cent on its capital stock in force.

Cattle Exhibit to Be Limited.

Milwaukee, Wis., April 5.—The Wisconsin state board of agriculture has decided that no cattle from outside the state will be allowed to exhibit at the 1915 state fair, on account of fear of transmission of the hoof and mouth disease.

Making Matches.

The manufacture of matches is a complicated and elaborate process, in which are used a succession of ingenious machines and devices which must work at all times with the utmost precision and delicacy. It is now possible to turn out from a single dipping machine about 600,000 square matches an hour. A green log is made into matches and packed for shipment in less than two hours.

Johnnie's Excuse.

"Why don't you say 'Thank you Johnnie, when you are handed anything?" said Mrs. Brown at the table. "Your sister always says it."

"Yes," replied little Johnnie, "she's a woman and always wants to have the last word."—Exchange.

An Optimist.

"I am going to buy a raven," a gentleman informed his neighbor.

"Really?" rejoined the latter. "What for?"

"I want to see if these birds really do live 300 years, as people say!"—Westminster Gazette.

Mean Trick.

"George, father has failed."

"That's just like him! I told you all along, darling, that he was going to do all he could to keep us from being married!"—Exchange.

Very Much So.

"Didn't you think the operatic prima donna had an unusually high voice?"

"I should say she had! My seat cost me $5!"—Baltimore American.

Davy Jones.

Davy Jones' locker is a combination of Duffy, a ghost or sprite among West India negroes, and Jones, a contraction of Jonah.

The world is upheld by the veracity of good men. They make the earth wholesome.—Emerson.

CLASSIFIED ADS

JUNK! JUNK!—I will pay the best price for rags, rubbers, papers and magazines. Phone 372, will come for them.
D. Gerthner Maumee St.

FOR SALE—House and lot known as Primrose property, also a surrey, carriage, and two single harnesses.
L. V. Skinner

FOR SALE—Well bred Holstein bull, one and a half years old. Inquire of ALFRED WRIGHT.

F. S. Francis, a sewing machine expert with headquarters at Hotel Tecumseh, will be pleased to take care of your machine for you. Phone 361. Work done at your homes. For reference inquire of Miss Julia Hough and Mrs. Fred Briegel. Prices reasonable. Guarantee satisfactory work or you need not pay.

FOR SALE—One bay Gelding driving horse 6 years old, weight 1000 lb. Price $110.00.
Ray Boyce, Clinton, R. 3

FOR SALE—One Indian motorcycle Model 1913 in good running order at a bargain.
Ray Boyce, Clinton, R. 3

FOR RENT—A good sized barn.
Mrs. Eugene Camburn

He Knew.

The professor of the class in English history was telling his young men of the impressionable age about the Elizabethan era when suddenly turning to one of the young men who seemed to [illegible] be said.

"And how old was Elizabeth, Mr Case?"

"Eighteen last birthday," came the instant reply.

The Largest Reptile.

The largest existent reptile is the man eating salt water crocodile of southern Asia and Australia, which, when full grown, measures thirty feet in length from end of nose to tip of tail. One man makes hardly more than a mouthful for this fearsome creature.

She Knew It.

He—Didn't it ever occur to you that I was in love with you? She—Certainly; [illegible] laughing to myself?—Topeka Journal.

Baking Powder Biscuits

Light as a Feather

By Mrs. Janet McKenzie Hill, Editor of the Boston Cooking School Magazine.

Baking Powder Biscuits made by this recipe are so far ahead of ordinary baking powder biscuits that, if once tried, you will never use any other recipe. Try it the next time you run short of bread. Save this recipe. 29

K C Baking Powder Biscuits

Three cups flour; ¼ to ½ cup shortening; 3 level teaspoonfuls K C Baking Powder; about 1 cup milk or water; 1 teaspoonful salt.

Sift three times, the flour, salt and baking powder. Work into the flour the shortening, using lard or butter for shortening. Then mix to a very soft dough with the milk. The softer the biscuit enters the oven, the lighter it comes out. Never knead baking powder biscuits; press the dough into shape and roll lightly. Cut in small shapes and bake on a sheet or very shallow pan in a hot oven. In placing biscuits in the pans place well apart, not allowing edges to touch. Small biscuits are better than large ones. Large biscuits do not have the proper amount of time to raise and bake.

Have you seen the new K C Cook's Book? Brimful of appetizing recipes that simply must be successful every time if the few simple directions are carefully followed. You would gladly pay 50 cents for this valuable book, yet we *send it absolutely free* upon receipt of the colored certificate packed in every 25-cent can of K C Baking Powder. JAQUES MFG. CO., Chicago. Small cans do not have Cook's Book certificates.

BLACK SILK
BLACK SILK
STOVE POLISH

"A SHINE IN EVERY DROP"

Black Silk Stove Polish is different. It does not dry out; can be used to the last drop; liquid and paste one quality; absolutely no waste; no dust or dirt. You get your money's worth.

Black Silk Stove Polish

is not only most economical, but it gives a brilliant, silky lustre that cannot be obtained with any other polish. Black Silk Stove Polish does not rub off—it lasts four times as long as ordinary polish—so it saves you time, work and money.

Don't forget—when you want stove polish, be sure to ask for Black Silk. If it isn't the best stove polish you ever used—your dealer will refund your money.

Black Silk Stove Polish Works, Sterling, Illinois.

Use Black Silk Air Drying Iron Enamel on grates, registers, stove-pipes, and automobile tire rims. Prevents rusting. Try it.

Use Black Silk Metal Polish for silverware, nickel, tinware or brass. It works quickly, easily and leaves a brilliant surface. It has no equal for use on automobiles.

Get a Can TODAY

For Sprains, Strains or Lameness

Always Keep a Bottle in your Stable

HANFORD'S Balsam of Myrrh A LINIMENT

For Galls, Wire Cuts, Lameness, Strains, Bunches, Thrush, Old Sores, Nail Wounds, Foot Rot, Fistula, Bleeding, Etc., Etc. Made Since 1846. Ask Anybody About It.

Price, 25c., 50c. and $1.00

All Dealers OR WRITE G. C. Hanford Mfg. Co SYRACUSE, N. Y.

Clark's Market,

'Phone 158. Witherell Block

HOME CURED HAM—Sliced, lb	20¢
HOME CURED BACON—" lb	20¢
PICNIC HAM—Sliced, lb	16¢
PICNIC HAM—Whole, lb	13¢
PORK SHOULDER ROASTS—lean meat, lb	14¢
PORK LOIN ROASTS—lb	15¢
HAMS—whole or half, lb	16¢
RIBS OF BEEF—Good Boiling Meat, lb	10¢
SHOULDER ROAST of Beef, lb	14¢ and 15¢
ROUND STEAK—tender beef, lb	18¢
SHOULDER BEEF Steak, lb	16¢

Fresh Fish, Poultry, and all kinds of Meats at Lowest Market Price.

Keep Hens that Lay

ALL WINTER

It costs no more—profits are greater. Why waste labor, feed and house room with hens of inferior quality, when a small investment will fill your house with winter layers? Get a start with pedigreed stock that is bred for heavy egg production and you will solve the secret of getting eggs in winter when prices are high.

Whelan's Single Comb Mottled Anconas

START NOW—By placing your orders with us for hatching eggs. We have exactly what we claim and fill your orders to your entire satisfaction. WRITE TODAY.

Out out and Mail this Ad, to us and we will quote you Farmer's Prices.

Write to-day for Catalogue.

WHELAN'S ANCONA FARM, Tipton, Mich.

-ALL OVER THE COUNTRY-

SEAL BRAND
CHASE & SANBORN'S
SEAL BRAND
COFFEE

-THE NATIONAL COFFEE-

F. D. AVERY.

Thursday, April 8, is

DE LAVAL

SERVICE DAY

at our creamery.

For the benefit of our many customers and users of De Laval Cream Separators we have established a **De Laval Service Day.**

On this date we shall be glad to have any De Laval user bring his separator to our creamery for a complete and careful inspection and adjustment, which will be made free of charge. Should any parts, due to unusual wear or accident, need to be replaced, this will be done, the only charge being the price of the new parts used. **No Charge** will be made for our services.

A De Laval service man will be with us to assist with this work. Bring in your De Laval Separator that day and receive the benefit of his advice on the care and operation of the machine, as well as the free service. It is our wish, and that of the De Laval Company, that every user of a De Laval Separator get the maximum of efficiency at the minimum of cost, and we therefore urge you to avail yourself of this free and useful service.

Come Early and Avoid Delays.

TECUMSEH BUTTER CO.,

TECUMSEH, MICH.

Armour Fertilizer

is made of BLOOD, BONE and TANKAGE by the largest Packing house in the world.

This fertilizer will give better results and more lasting results than any Chemical fertilizer manufactured as you are putting back on the soil what you have taken off when you sell your livestock and grain.

Our sale of ARMOUR last year was more than all other kinds combined. WHY? The farmers of this section know they get better and more lasting results.

Tell us your soil and we will give you a brand that will give you results.

AGRICULTURAL LIME

The kind we sell is 97% pure. Use only 200 to 300 lbs. per acre and get immediate results because it is hydrated and instantaneously available. Compare with the kind you have to use around 2000 lb. per acre. Think of the cost of hauling, etc., etc.

Jusun loaded a fresh car of ULIVERSAL Cement.

L. E. TEMPLE & CO.

Sturgis Luxury Carriages

Easy Back Adjustment
Simple Foot Rest Adjustment
Improved Locking Device
Quick Detachable Wheels
Storm Cloth and Mohair Hood Coverings

Let us show you a good Carriage at a moderate price.

Guy E. Belding,

Furniture and Undertaking.

AGENT FOR REO AUTOMOBILES.

HARROWS

Spring, Peg Double and Single Disc.

When you buy a Spring Harrow look for that flat "U" bar. The kind we handle. Our Double Disc are different from the average and we know they will please.

Our Lime and Sulphur Solution has arrived so you can spray your orchards any time you wish.

High Test Kerosene Oil 10½c Gal.

TECUMSEH CO-OPERATIVE ASS'N.

By C. D. BEEBE, Mgr.

Ford THE UNIVERSAL CAR

Because it give the highest motor car service at lowest cost, the Ford is the one car you'll find in large numbers and in constant use, in every land. It's a better car this year than ever before—but it sells for $60 less than last year.

The Ford is everybody's motor car because everybody can easily understand and safely operate it. Does'nt take a skilled mechanic to operate or care for the Ford. Less than two cents a mile to operate and maintain the Ford. With "Ford Service for Ford Owners" your car is never idle.

Buyers will share in profits if there are sold at retail 300,000 new Ford cars between August 1914 and August 1915.

Runabout $440; Touring Car $490; Couplet $750 f. o. b. Detroit with all equipment.

On display and sale at

Tecumseh "Big Chief" Garage

PHONE 289

The Herald $1.00

One Of Our

HOBBIES

Room Rugs
Carpets
Linoleums
Draperies
Curtain Goods

---TRY US---

THE Redfern GARMENT

AND OTHER GARMENTS IN

Coats, Suits, Skirts, Wash Dresses and Shirt Waists

CHILDRENS' WASH DRESSES

from age 3 to 14 years from

50c to $2.00

Bring in the Girl and see if can't fit her.

---Try One---

Fred Rosacrans & Sons.

We have just received a quantity of

1st Run Ohio Maple Syrup

Extra Fine quality at

$1.40 per gallon.

NEW MAPLE SUGAR

strictly pure and fancy at 20c lb.

We give Silver Trading Stamps.

ANDERSON GROCERY CO.

Phone 91--- Successors, Anderson Bros Macon 'Phone

LOCAL AND PERSONAL

NOTICE

All copy must be in the composing room of this office by 9:30 a. m. Tuesdays and Fridays and all advertising matter before 4 o'clock p. m. Mondays and Thursdays

Lavern Barrett is running a new Buick auto.

W. C. Eccles was a Detroit passenger Monday morning.

Miss Anna Mitchell spent Sunday at her home in Holloway.

Mrs. Charles Bostedor of Clinton was in town Saturday.

B F. Gilman of Metamora, O., was a Sunday guest of friends here,

Mrs. Earle Briggs and Miss Mary Avery were in Detroit Sunday.

See that halibut steak at the Daisy Market. adv

Miss Lydia Babcock was the guest of friends in Toledo over Sunday.

Emil Arhens and wife of Morenci, were Tecumseh visitors Saturday.

A special meeting of Eastern Star Thursday evening April 8 for initiation.

Miss Byrde Stone returned to Ypsilanti Monday after a short visit at her home.

Miss Marjorie Rosacrans returned from her visit in Kalamazoo Saturday afternoon.

Boys—See our baseballs, gloves, and bats. Tribolet's 5 & 10c Store adv

Mrs John Cadmus of Ridgeway, was visiting her mother Mrs, James Wood Friday

F. E. Walton of Jackson was a business caller at the Webster Anderson Co's yesterday.

Joseph Platt and family spent Easter Sunday with his sister Mrs. James Aten and family.

Roy Lindsay of Ann Arbor was a Sunday guest at the home of Mr. and Mrs. J. W. Owen

Birthday souvenirs at Gaston's.

Mrs. E. A. Mellican of Adrian, spent last week at the home of Horace Eaton and family.

Mrs. Helen Clark spent several days of last week in Tipton with Mr. and Mrs. George Witherell,

Ask for "Made Well" bread. 5 and 10c loaves adv

Mrs. Claud Jordan of Jackson has been here several days caring for Mrs. Wm Jordan who is very ill.

Miss Lena VanValkenburg of Detroit spent the week end with her parents Mr. and Mrs A. VanValkenburg.

Miss Henrietta Gady went to Toledo Saturday, with her cousin Gertrude Beck, who had been visiting her for a week.

Flavius Avery has returned from Mt Clemens. He is very much improved of his rheumatism since taking the baths.

Miss Adah Owen of Ann Arbor came Saturday for a week end visit with her parents, Mr and Mrs. J. W. Owen.

Gaston's for watch, clock, and jewelry repairing.

Mr, and Mrs. Chas. Deery and two children spent Sunday with relatives in Jackson. Master George remained for a longer visit.

Miss Harriet Hurry was home from Grand Rapids for the Eastertime with her parents, Mr. and Mrs. B. Hurry returning Monday morning.

Miss Lucile Kelley who has a position with the Motor Car Co., of Plymouth was the over Sunday guest of her aunt Miss Nettie Pierce.

WATERMELONS AND CANTALOUPES

You don't plant watermelons and cantaloupes in the same row with pumpkins and cucumbers, do you? You would ruin the one without improving the other. In the selection of your bank do you take the same care as you do in planting melons and cucumbers? Do you want a bank of PERSONAL SERVICE—one that meets your needs, your requirements. Why not call and see us?

The Lilley State Bank

Tecumseh, Michigan.

THE BANK WITH THE CHIME CLOCK.

Mrs. Ira Wilson of Holloway was shopping in town Saturday.

Mrs. Charles Edwards of Tipton, was shopping in town Monday.

Mrs. Alva Waring was the guest of relatives in Pontiac over Sunday.

Miss Geneva Satterthwaite returned to her school work in Hillsdale Monday,

"Made Well" bread at Hay's bakery. adv

Mrs. E. C. Norcross and daughter Eleanor were over from Adrian yesterday.

Mr. and Mrs. Albert Foster and Mrs. John Butch were dinner guests at A. W. Stahlers

Mrs. Elsie Elliott of Hudson came Monday morning for a short visit with friends.

Special for Saturday 60c candy for 39c per lb. W. L. Coller adv

Tom Elliott was in Detroit over Saturday night, returning with a new Chalmers six.

Mr. and Mrs, Floyd Ager and Fred VanTyne were with Manchester friends Sunday.

Harry Rosacrans of Toledo joined his wife and children here for an over Sunday visit

Mrs. Lydia Jewett and Miss Golla Payne of Blissfield, were callers in town Monday.

Wedding rings galore at Gaston's.

Mrs. Ben Reynolds went to Detroit Saturday to visit her daughters, Mrs. Stevens and Mrs. Whelan,

Mrs. Elmer Linn and her sister, Mrs. Heiderman of Ridgeway, were shopping in town Monday.

We are repairing shoes in the evening as well as the day time at Snell's. adv

The F M S of the Methodist [illegible] meet in the church parlors Thursday afternoon at 2:30.

Mr. and Mrs. Jas. VanAntwerp entertained Sunday, Mr. and Mrs. Geo. Allen and Miss Anna Hines of Britton.

John Linton has purchased the Kingston house on the corner of Cummins and Maiden Lane street.

John C. Ketcham, Master of the State Grange will be at the Commerce club banquet April 14 and will make a speech.

Miss Louise Erskine who was in Windorin, Minn, was called home by the death of her father Sylvester Erskine,

Boyd Belcher who was out of town on a business trip was called home by the death of his father-in-law Sylvester Erskine.

Mr. and Mrs. Chas. Munro, who have been spending the winter in Berkley, Cal., returned home Saturday night.

Harry Waldron who has been spending some time in Howell and Leon who has been in Townley returned last week

Miss Catherine Stevens of Detroit who was visiting friends in town for the past week returned home Saturday morning.

Buy that diamond ring at Gaston's,

Mrs. Crist Shoen who has been visiting a few days with Ernest Daisher and family returned to her home in Adrian Monday,

The horse owned by Moore Bros. that ran away last Friday sustained a broken leg Hopes are entertained that he will come out all right,

The Old Maids of Tecumseh will hold a convention in Pythian Hall Tuesday evening April 20th at 7:30 p. m. Public invited. Admission 10c.

Wilbert Peck of Toledo, who has been visiting his aunt and uncle Mr. and Mrs David McWilliams and family for a few days, returned home Saturday.

Mr and Mrs. Web Kay of Detroit were guests of relatives in town Sunday. Madeline Boyce who had been spending a week in Detroit came home with them,

Friends of Granville Mills are elated to hear that he is coming along nicely from the recent amputation of one of his legs and every hope is entertained of his ultimate recovery,

Miss Maud Leach returned to her home in Marshall Thursday, after a few days' visit with Miss Carol Kemp. Miss Kemp accompanied her as far as Adrian.

O W. Cleveland of Long Beach Cal, died March 29, aged 60 yrs., after a long illness of asthma and heart trouble He was a brother-in-law of Mrs. Sanford Buckley of Tecumseh. His body was cremated and the ashes will be brought to Hudson for burial beside his wife.

Rev. Sommers of Ridgeway was a Tecumseh caller Monday.

Jay Morse is spending the day in Hudson with relatives.

Mrs. Ed. Smith of Adrian was a caller in town today.

Miss Florence Crane of Allen is now caring Mrs. Horace Weller.

Mr. and Mrs. Floyd Ager spent Easter Sunday with her parents. in Manchester.

George Adamson of Toledo joined his wife here Monday evening and left on a business trip today.

Special communication of Tecumseh Lodge No. 69 F. & A. M. Friday evening April 9. Work in F. C. degree.

Regular meeting of the Sons of Veterans at G. A. R. hall Thursday evening. Initiation.

Miss Alta McCombs left for Albion college Tuesday morning, after a week spent with Mrs. Coulson.

Mrs Bert Mominee and little daughter went to Deerfield this morning for a short visit.

Fresh caught herring at the Daisy Market Saturday. adv

Mrs. R A, Heesen and her aunt Mrs. Glover are spending the day in Detroit,

Mrs G. V. Grover of South Bend, Ind, is the guest of her neice and husband Mr. and Mrs. R. A. Heesen.

Miss Mabel Schreder was the over Sunday guest of the McWilliams sisters in Clinton township

The regular meeting of the Grange will be postponed this week, as their new rooms will not be in readiness by Saturday.

JOB WANTED by George Hathaway for blasting stones and stumps. Sure every blast and will do good work. Leave word at the home of Mrs. Lottie Biggins, corner Kilbuck and Maumee streets.

The W. C. T. U. will meet at the M. E. church parlors Wednesday Apr. 7 at 2:30 p. m. Mrs. Adah Munford is expected to be present.

Fine switches made, cut hair and combings bought at the millinery of Miss Julia A. Hough. adv

Mr. and Mrs, Floyd Bryan spent Sunday with her parents Mr. and Mrs. Fred Knight in Jackson. Floyd returned at night but Mrs. Bryan remained for a longer visit.

Mrs. John Spafford of Manchester, was the guest of her brother Geo S. Field and family for Easter Sunday. She left Monday for Toledo where she visited her daughter.

Boys—See our base balls, gloves and bats. Tribolet's 5 & 10c Store adv

Elmer Slayton and family of Adrian spent Easter Sunday with his parents Mr. and Mrs. C. A. Slayton. Mr. Slayton returned Monday evening but Mrs. Slayton and the girls remained for a longer visit.

1847 Roger Bros silverware at Gaston's,

W. W. Whiting accompanied by his wife and Dr. W. A. Briegel went to Ann Arbor Friday, where he underwent an operation Saturday morning for gall stones. At last accounts he is doing finely.

You will be pleased with the goods at Snell's. adv

A wee bit Saxon car was on the street Monday weighing 1290 lbs. One by one the boys boarded the car until no more could find standing room when it glided up to Brown & Co., scales where the human weight was found to be 1740 lbs. Not so bad for a little one.

Fresh caught fish at Clark's Market. adv

Mr. and Mrs, Fred Aldrich and her mother Mrs. Janette Teachout and Mrs, Maude Cummins attended the funeral of George W. Teachout, the only brother of Mrs. Janette Teachout in Onsted Friday. Mr. and Mrs Fred Teachout of Toledo, joined them here, also attending the funeral Friday afternoon.

Have your old fashioned jewelry cleaned at Gaston's.

C. A. Slayton says he is getting a salary now, working for the Co-operative Association and its the first time he has known what he was getting for his work since he was a clerk before. On account of his being in the country so much, he has placed his notes and accounts with the Tecumseh State Savings bank for your convenience in paying.

Special for Saturday 60c candy for 39c per lb. W. L. Coller adv

The informal dancing party given by Kenneth Snedicor last Thursday evening was a very pleasant affair. About eighteen couple being present. The music was furnished by Carl Hill of Toledo and Will Coller. Those from out of town who attended were Dr. and Mrs. Gray, Mr and Mrs. Harry Temple of Britton, Henry Edgerton of Freemont, O., Miss Nobles of Detroit, Miss Catherine Clark and Janette Kimball of Clinton and Miss Margaret Laverty of Jackson.

Ed Sayles returned to the M. A. C. Monday, after his Easter vacation.

Winifred Hall has been home from Oberlin college for her Easter vacation.

Miss Anna Carson has returned to the M. A. C. this week, after a short vacation.

The annual symposium of the Research Circle meets to-night in the parlors of the M. E. church.

Harold McClure is home from Detroit for a few days visit with his parents Mr. and Mrs. Henry McClure.

Miss Mildred Sayles of Onsted, spent the week end with her brother Ed at the home of Mr. and Mrs. Eugene Harris,

Rev. G. W. Jennings went to Pontiac today to attend the funeral of one of his old friends and parishioners, Mrs. Church aged 93 years.

Herbert Richart was a passenger for Clinton this morning for a visit with relatives. He is much improved from his recent illness,

Regular monthly meeting of the official board of the M. E. church in the Church parlors this (Tuesday) evening.

Miss Edyth Rector is so far discovered from her recent illness as to be able to resume her work in the office of the Macaroni factory.

Mrs. Wm. Jordan has been on the sick list for the past week, and Mrs. Claude Jordan of Jackson, has been stopping with her for a few days.

Mrs C, A. Slayton gave a birthday party Monday afternoon, for her little granddaughter, Elsie Slayton of Adrian, who is spending a few days in town.

Annual Parish supper of St. Peter's church at the Parish house Thursday evening. First table at 5:30, 20c a plate. Business meeting at the close of the supper.

Thursday evening at the close of the I. O. O. F. meeting, there will be a masquerade party, the Odd Fellows and Rebekahs and their families participating.

Mrs. James Foster was a much surprised woman last Saturday evening, when about 40 of her neighbors and friends dropped [illegible] her. [illegible] came with well filled baskets for a picnic supper. Cards and other amusements made the evening a very pleasant one

Real Estate transfer, Barrett Brothers have purchased the Keysor property just south of their hotel property on railroad St, This is a two story brick building with two store fronts The deal was completed Saturday. They have long needed extra room owing to their increasing business. They will remodel the building and will have the front to correspond with the Hotel Barrett.

Get Behind a **Wellington**

and enjoy a really cool, dry, sweet smoke. The Wellington Pipe won't boil, won't get foul.

Made In America

Come in and pick your favorite shape, 25c, 35c, 50c, up.

W D C

W. L. Coller

CALIFORNIA EXPOSITIONS

$71.64

ROUND TRIP VIA

NEW YORK CENTRAL LINES

Choice of many Routes going and returning

All your questions gladly answered. Call on or address

Ticket Agent

NEW YORK CENTRAL R. R.

Lines West of Buffalo

Enamels Are Easy To Apply

Have you a certain room in your house that looks just a bit dingy, or an old dresser or chair or table that would look more cheerful and inviting if it were given a dainty new finish of genuine enamel?

There are dozens of home painting jobs that you can do with little time or expense by using

ACME QUALITY ENAMELS

Enamels cost but little more than ordinary paints and are easy to apply. They form smooth, hard surfaces that can be cleaned with a damp cloth almost as easily as porcelain.

ASK AT OUR STORE FOR SAMPLES OF COLORS

Satterthwaite Bros.

Empire Drills

The Empire is one of the best. Call and see the drill and get our price.

Don't fail to see the

Smut Machine

Have sold four and we have one on hand for you.

We have a few second hand Sulky Plows at a bargain.

Field Peas, Alfalfa and Fertilizer on hand

Pay Cash and get the Red Trading Stamps.

BROWN & CO.

Book Your Hard Coal Orders

—NOW—

Lowest Price This Month.

Scranton

Best for quality.

Moore Bros.

Try The

McDermott's Daisy Market

FOR

All kinds of Meat and Fowls.

PRICES ALL RIGHT.

Dr. N. D. Trask,

Osteopathic Physician.

Special attention given to nervous diseases, rheumatism, stomach and bowel trouble.

Bronchitis, Asthma and Catarrhal Deafness.

Office hours, 9 to 12, 1 to 5, and by appointment.

Office over McCann & Bowen's.

A. C. AYLESWORTH,

Licensed Auctioneer, Real Estate, Stock and General Salesman.

Will attend all sales in city or country, at reasonable rates.

Headquarters and all dates made Herald office

Dental Parlors

W. D. REED, D. D. S.

Chicago St., Tecumseh.

Crown and Bridge work. Aluminum Silver and Rubber plates and all of the specialties known to modern dentistry. Gas or vitalized air administered.

Office over Avery & Co's store

DR. E. D. BROWN,

Dentist.

Modern Dentistry of reasonable rates. Painless extraction by use of local or general anaesthetic.

Officers hours 7:45 a. m. to 5 p. m. Saturday evenings 7 to 9. Other evenings by appointment.

Office in DeWolf Block.

Office pohne 192, house phone 192—2r.

C. M. Cooley,

Licensed Auctioneer.

R. F. D. No 4 Manchester. 15 year successful experience in Jackson, Washtenaw and Lenawee Counties, so practical farmer.

Bell Telephone Clinton exchange.

Rates Reasonable and Satisfaction Guaranteed

[illegible] 65 YEARS' [illegible]ENCE

PATENTS

TRADE MARKS
DESIGNS
COPYRIGHTS &c.

Anyone sending a sketch and description may quickly ascertain our opinion free whether an invention is probably patentable. Communications strictly confidential. HANDBOOK on Patents sent free. Oldest agency for securing patents. Patents taken through Munn & Co. receive special notice, without charge, in the

Scientific American.

A handsomely illustrated weekly. Largest circulation of any scientific journal. Terms, $3 a year; four months, $1. Sold by all newsdealers.

MUNN & Co. 364 Broadway, New York

Branch Office 625 F St., Washington, D. C.

PARKER'S HAIR BALSAM

[illegible] Helps to eradicate dandruff. For Restoring Color and Beauty to Gray or Faded Hair. [illegible] Druggists.

Children who are delicate, feverish and cross will get immediate relief from other Gray's Sweet Powders for Children. They cleanse the stomach, act on the liver and are recommended for complaining children. A pleasant remedy for worms. At all druggists, 25c Sample FREE. Address, A. S. Olmsted, LeRoy, N. Y.

CHICHESTER S PILLS

DIAMOND BRAND

Beware of Counterfeits. Refuse all Substitutes.

LADIES!

Ask your Druggist for CHI-CHES-TER S DIAMOND BRAND PILLS in RED and GOLD metallic boxes, sealed with Blue Ribbon. TAKE NO OTHER. Buy of your Druggist and ask for CHI-CHES-TER S DIAMOND BRAND PILLS, for twenty-five years regarded as Best, Safest, Always Reliable.

SOLD BY ALL DRUGGISTS EVERYWHERE

TIME TRIED WORTH TESTED

ECHO OF OLD BANK FAILURE

His Former Cashier Is Accused by Burt Jenney.

Lennon, Mich., March 29.—An echo of the failure of the Burt Jenney bank here several years ago was heard here when a deputy sheriff of Cass county came and took back with him George Haffner. Haffner was formerly cashier of the Jenney bank here, and the charge against him is the signing of a number of notes which were transferred from Jenney's Lennon bank to his Dowagiac bank about the time of the failure. Though this was three years ago, complaint has only just been made against Haffner who was cashier of the bank which succeeded Jenney's here for over two years.

His arrest is made on complaint of Jenney in Cass county, where Jenney is living, and when Haffner was taken back there twelve prominent citizens of this village went with him to assist him in fighting the charge.

RECEIVERS SHOW INCREASE

Total Earnings on Pere Marquette Larger Than Year Ago.

Detroit, Mich., March 29.—Passenger earnings of the Pere Marquette railroad in the hands of receivers showed an increase of $5,200 for the week ending March 21, over the same period a year ago.

Freight earnings showed a falling off of $8,013. Total earnings $321,-501, an increase of $2,746. Passenger earnings for the three weeks ending March 21 showed an increase of $13,169 over last year. Total earnings of the period were $947,769, an increase of $312.

COMFORTING WORDS

Many A Tecumseh Household Will Find Them So

To have the pains and aches of a bad back removed—to be entirely free from annoying, dangerous urinary disorders, is enough to make any kidney sufferer grateful. The following advice of one who has suffered will prove comforting words to hundreds of Tecumseh readers

A C Aylesworth, W. Chicago St, Tecumseh, says: "About four years ago I had a acute attack of lumbago, and my kidneys were disordered I at length heard of Doan's Kidney Pills and procuring a supply at C. A. Wright & Son's Drug Store, I began using them. In a short time I was relieved. I have had no return attack of the trouble I hope other kidney sufferers will read my statement and be led to give Doan's Kidney Pills a trial."

Price 50c at all dealers. Don't simply ask for a kidney remedy—get Doan's Kidney Pills the same that Mrs. Aylesworth had. Foster-Milburn Co Props Buffalo, N. Y. adv

Makes 61 Feel Like 16

"I suffered from kidney ailment for two years," writes Mrs. M. A. Bridge Robinson, Miss. "I commenced taking Foley Kidney Pills about ten months ago. I am 61 years of age and feel like a 16-year-old girl." Foley Kidney Pills invigorate weak and deranged kidneys, relieve backache, rheumatism and bladder trouble For sale by all druggists of Tecumseh. adv

---

If you check up the number of bottles used you will find Foley's Honey and Tar in greater demand than any other cough medicine. It is safe, prompt and effective for colds, croup, hoarseness, bronchial coughs, throat trouble and la grippe. It contains no opiates and is the preferred cough medicine for children. For sale by all druggists of Tecumseh. adv

Nothing so Good for a Cough or Cold

When you have a cold you want the best medicine obtainable so as to get rid of it with the least possible delay. There are many who consider Chamberlain's Cough Remedy unsurpassed Mrs. J. Boroff, Elida, Ohio, says, "Ever since my daughter Ruth was cured of a severe cold and cough by Chamberlain's Cough Remedy two years ago, I have felt kindly disposed toward the manufacturers of that preparation. I know of nothing so quick to relieve a cough or cure a cold." For sale by all dealers, adv

Make Good Work Possible

You cannot do good work while your bowels are sluggish or your liver torpid. Wm. O. E. Bielke, Mgr. Scott Hotel, Hancock, Mich., says: "I gave Foley Cathartic Tablets a thorough trial, and find them a mild but safe cathartic." Foley Cathartic Tablets never gripe or cause nausea. They do away with that drowsy, dull, tired feeling and are wholesome, cleansing and healthful. Most satisfactory for stout persons. For sale by all druggists of Tecumseh. adv

Health Promotes Happiness

Without heal[illegible] joy[illegible] possible; without good digestion and regular bowel movement you cannot have health. Why neglect keeping bowels open and risk being sick and ailing? You don't have to. Take one small Dr. King's New Life Pill at night, in the morning you will have a full, free bowel movement and feel much better. Helps your appetite and digestion. Try one to-night adv

Whittemore's Shoe Polishes

FINEST QUALITY LARGEST VARIETY

GILT EDGE
WHITTEMORE'S GILT EDGE DRESSING FOR LADIES & CHILDRENS BLACK SHOES
SOFTENS PRESERVES LEATHER RESTORES COLOR LUSTRE
QUICK WHITE
QUICK WHITE MAKES DIRTY CANVAS SHOES CLEAN & WHITE
QUICKLY & EASILY APPLIED
WHITE CANVAS

"GILT EDGE," the only ladies' shoe dressing that positively contains Oil. Blacks, Polishes and Preserves ladies' and children's shoes, shines without rubbing, 25c. "FRENCH GLOSS," 10c.

"DANDY" combination for cleaning and polishing all kinds of russet or tan shoes, 25c. "STAR" size, 10c.

"QUICK WHITE" (in liquid form with sponge) quickly cleans and whitens dirty canvas shoes. 10c. & 25c.

"ALBO" cleans and whitens BUCK, NUBUCK SUEDE, and CANVAS SHOES. In round white cakes packed in zinc boxes, with sponge, 10c. In handsome, large aluminum boxes, with sponge, 25c.

If your dealer does not keep the kind you want, send us the price in stamps for full size package, charges paid.

WHITTEMORE BROS. & CO.,
20-26 Albany Street, Cambridge, [illegible]
The Oldest and Largest Manufacturers of Shoe Polishes in the World

TECUMSEH MARKETS

CORRECTED APRIL 6, 1915

Wheat	1 42 1 45
Flour per bbl	8 00 7 40
Rye	60
Corn (ear)	40
Oats	47
Beans	2 50
Potatoes	25-30
Butter	27
Eggs	17
Lard	12
Guinea	10
Fowls(live)	13-14
Springers	11-13
Roosters	07
Ducks spring	-12
Geese	10
Turkeys	15
Hay	10 00—12 50

STATE OF MICHIGAN.
The Circuit Court for the County of Lenawee, In Chancery.

Suit pending in the Circuit Court for the County of Lenawee, In Chancery, at the City of Adrian on the 8th day of March, A. D. 1915. Present Honorable Bert D. Chandler, Circuit Judge presiding.

Regna Jepsen, Complainant vs. Arthur Jepsen, Defendant.

In the cause it appearing that [illegible]not be ascertained in what state or country, said defendant Arthur Jepsen, resides, and that his whereabouts are unknown, therefore, on motion of complainant's solicitor, it is ordered that defendant enter his appearance in said cause on or before five months from the date of this order and that within twenty days the complainant cause this order to be published in the Tecumseh Herald, said publication to be continued once each week for six weeks in succession.

B. D. CHANDLER,
Circuit Judge.

FRED B. WOOD,
Solicitor for Complainant.

STATE OF MICHIGAN, County of Lenawee, ss.
Probate Court for the County of Lenawee.

At a session of the Probate Court for the County of Lenawee, holden at the Probate Office, in the City of Adrian, on the 10th day of March, in the year one thousand nine hundred fifteen.

Present; Hon. HARRY L. LARWILL, Judge of Probate.

In the matter of the estate of JAMES MCCARRERY Sr., deceased

On reading and filing the petition, duly verified of Ervin W. Palmer, praying that an instrument in writing purporting to be the last will and testament of said deceased may be duly proved and admitted to probate, and that administration of said estate may be granted to petitioner, the executor named in said instrument, or to some other suitable person,

It is Ordered, That Tuesday the 6th day of April next, at nine o'clock in the forenoon, be assigned for the hearing of said petition.

And it is further Ordered, That a copy of this order be published in TECUMSEH HERALD, a newspaper printed and circulating in said County of Lenawee, for three successive weeks previous to said day of hearing.

HARRY L. LARWILL,
(A true copy) Judge of Probate
E. I. LARWILL, Register of Probate.

STATE OF MICHIGAN, County of Lenawee, ss.
Probate Court for the County of Lenawee.

At a session of the Probate Court for the County of Lenawee, holden at the Probate Office, in the City of Adrian, on the 25th day of February, in the year one thousand nine hundred and fifteen.

Present, HARRY L. LARWILL, Judge of Probate.

In the matter of the estate of HANNAH ANDERSON, deceased.

On reading and filing the petition, duly verified, of Frederick Anderson, son of said deceased, praying that administration of said estate may be granted to Frederick B. Wood, or some other suitable person,

It is Ordered, That Monday, the 29th day of March next at nine o'clock in the forenoon, be assigned for the hearing of said petition.

And it is further ordered, That a copy of this order be published in the Tecumseh Herald, a newspaper printed and circulating in said County of Lenawee. for the three successive weeks, previous to said day of hearing.

(A true copy) Harry L. Larwill,
Judge of Probate.
E. I. Larwill. Probate Register.

STATE OF MICHIGAN, County of Lenawee, ss.
Probate Court for said County.

At a session of the Probate Court for the County of Lenawee, holden at the Probate Office in the City of Adrian, on the 15th day of March, in the year one thousand nine hundred and fifteen.

Present: Hon. HARRY L. LARWILL, Judge of Probate.

In the matter of the estate of SUSAN A. ROGERS, Deceased.

On reading and filing the petition of Joseph H. Smith, administrator upon the estate of said deceased, alleging that the funeral expenses and debts of said deceased, and the expenses of administration thus far incurred, have been fully paid, and praying that his final administration account may be allowed and for such other order and decree as to this Court shall seem proper.

It is ordered, That Monday, the 12th day of April next, at nine o'clock in the forenoon be assigned for the hearing of said petition.

And it is further Ordered, That a copy of this order be published in the TECUMSEH HERALD a newspaper printed and circulating in said County of Lenawee for three successive weeks previous to said day of hearing.

(A true copy) HARRY L. LARWILL,
Judge of Probate.
E. I. LARWILL, Probate Register.

STATE OF MICHIGAN, County of Lenawee, ss.
Probate Court for said County.

At a session of the Probate Court for the County of Lenawee, holden at the Probate Office in the City of Adrian, in said County on the 24th day of March, A. D. 1915.

Present, HARRY L. LARWILL, Judge of Probate

In the matter of the estate of ARA FULLER, Deceased.

On reading and filing the petition, of Frederick B. Wood, executor upon the estate, of said deceased, alleging that the funeral expenses and debts of said deceased, and the expenses of administration thus far incurred, have been fully paid, and praying that his final administration account may be allowed and for such other order and decree as to this Court shall seem proper.

It is ordered that Monday, the 19th day of April, next at nine o'clock in the forenoon be assigned for the hearing of said petition.

[illegible] is furth[illegible] copy of this order be published in the Tecumseh Herald, a newspaper printed and circulating in said County of Lenawee, for three successive weeks previous to said day of hearing.

(A true copy) Harry L. Larwill,
Judge of Probate
E. I. Larwill, Probate Register.

STATE OF MICHIGAN, County of Lenawee ss.
Probate Court for said County.

At a session of the Probate Court for the County of Lenawee holden at the Probate Office in the City of Adrian on the 31st day of March, in the year one thousand nine hundred and fifteen.

Present, HON. HARRY L. LARWILL Judge of Probate.

In the matter of the estate of GERTRUDE STACY deceased.

On reading and filing the petition of Blanche Turner, executrix, upon the estate of said deceased, and the expenses of administration thus far incurred, have been fully paid, and praying that her first annual administration account may be allowed and for such other order and decree as to this Court shall seem proper.

It is Ordered, That Monday, the 26th day of April, next, at nine o'clock in the forenoon, be assigned for the hearing of said petition.

And it is further Ordered, That a copy of this order be published in the TECUMSEH HERALD, a newspaper printed and circulating in said County of Lenawee, for three successive weeks, previous to said day of hearing.

HARRY L. LARWILL,
(A true copy) Judge of Probate
E. I. LARWILL, Register of Probate.

Commissioners Notice

STATE OF MICHIGAN, County of Lenawee, ss.

In the matter of the Estate of ELIZA HENDERSHOT, deceased.

The undersigned having been appointed by the Probate Court of said County, Commissioners to receive, examine and adjust all claims and demands of all persons against the estate of said deceased, do hereby give notice that we will meet for that purpose at law the office of Fred'k B. Wood in the Village of Tecumseh Lenawee County, Michigan, on the 8th day of April, 1915, and on the 30th day of Sept. 1915, at ten o'clock in the forenoon of each of said days. And that six months from the 31st day of March 1915 are allowed by said Probate Court for the creditors of said estate to present their claims to us for examination and allowance.

Dated March 31th, 1915.

Mayne Pennington.
William O. Swick.
Commissioners.

FOLEY KIDNEY PILLS
FOR BACKACHE KIDNEYS AND BLADDER
Sold Everywhere

DR. HENDERSON DIES MARTYR TO CHICAGO

CHICAGO — Professor Charles R. Henderson of the University of Chicago, president of the United Charities and one of the leading sociologists of the world, died at Charleston, S. C., a martyr to Chicago's poor and unemployed.

His winter work as head of the municipal unemployment commission and the United Charities—work pursued against his physician's orders and in addition to his regular university activities—cost his life.

He went to Charleston two weeks ago for a rest. Soon after his arrival he was taken seriously ill and his condition steadily grew worse. Paralysis developed Saturday.

CORRESPONDENCE

RIDGE ROAD

Alfred Lewis and Mr. and Mrs. I. B. Hale returned home Thursday of last week from their winter stay in Eustis, Fla.

Mrs. Mary Mead, wife of Levi Mead, died Saturday evening at the home of her daughter Mrs. Lee Draper near Milan, after an illness of ten weeks of great suffering. She will be greatly missed in this community. She will be greatly missed in this community. She was 59 years of age, leaves a husband, one daughter, two sons, one sister and two brothers to mourn her loss. Funeral was held Tuesday at 1:30 p. m. at the house. Burial in Mooreville cemetery.

Theodore Josephans and sister Agatha Mrs. Jessie Forsythe and daughter Adadell spent Sunday with Mr. and Mrs. Everett Davenport and Mary Warner in Saline.

Miss Vesta Goldsmith has been spending a few days with her sister Mrs. Lee Yoder in Milan.

Mr. and Mrs. I. B. Hale returned to their home in Birmingham Saturday.

Fred Reese and wife spent Sunday with relatives in Saline.

Mrs. John Wilmot returned home from Newport Saturday.

Walter Cotton and wife of Clinton spent Sunday evening with their uncle Fred Lewis and family.

Mrs. Will Phillips was in Ann Arbor Saturday to see her husband at the hospital who recently had an operation for appendicitis and report him getting along fine.

Mrs. Edith Westfall has been spending a week with Dr. and Mrs. F. E. Chase in Ann Arbor.

Mr. and Mrs. William Young entertained Sunday, their children Mr. and Mrs. Joseph Young of Pontiac, Rev. and Mrs. Larkin and baby of Jasper, Mrs. Bessie Roberts and children of Ypsilanti and Mrs. R. T. McMullen and children of Dundee.

Mrs. Ernest Fish of Jackson has been visiting her parents.

Edgar Forsythe and wife, Mrs. Julia Phillips, Mrs. Will Phillips and two sons motored to Ann Arbor Wednesday to see Will Phillips at the hospital and report him to be able to be up and dressed.

FOLEY CATHARTIC TABLETS
Keep Stomach Sweet - Liver Active - Bowels Regular
Sold Everywhere

CLINTON

Misses Laura Parker and Janet Kimball returned to Oxford, Ohio Monday morning.

Oley Blanchard and sister Miss Lola Blanchard returned to Big Rapids Sunday.

Frank Burroughs of Detroit was an over Sunday guest of relatives.

Mrs. E. S. Tate entertained Sunday at a family dinner honoring her father's 80th birthday. Those present were Mrs. E. A. Clark and Floyd Rogers and son Thad of Le Roy, Mich. Mrs. Clark entertained the above at dinner at the Clintonian Saturday night.

Miss Doris Kennedy and friend returned to Ypsilanti night after a week end visit at the Stevens—Kennedy home.

Miss Ina Mills returned to Birmingham [illegible]rday [illegible]th her parents.

Theo. Crane of Tecumseh was in town Sunday.

Dr. and Mrs. Shipman have moved into the late Jennie Brown house on Church street.

Miss Minnie Lowry is ipending vacation week at her home in Tecumseh.

R. B. Mills and daughter Mrs. Fred Ellis left Thursday night for Mt. Summit, Ind., to attend the funeral of Mrs. Lizzie Brooks-Ice.

Allen and Freese have bought a new tractor to be used on their farm.

Vance Ogden, the Misses Blanchard and Whiting returned to Ypsilanti Sunday.

Norman Davis returns to his school work at Oxford, Ohio Wednesday.

Miss Cora Johnson returned to Britton Sunday.

Miss Tina Porter is spending the week at her home in Blissfield.

Miss Ganun left Friday for her home in Wellsville to spend the week.

Miss Stiles is spending the week with her parents at Leslie.

Murl and Russell Boyd, Frank Clack and Miss Alta McCombs left today for Albion after a weeks stay with their parents.

Miss Aeita Hogan left Sunday for a visit with Toledo friends.

FOLEY KIDNEY PILLS
FOR BACKACHE KIDNEYS AND BLADDER
Sold Everywhere

HOLLOWAY

Mrs. K. F. Kopke entertained seven members of the Dorcas class at her home Wednesday. A pot luck dinner was served at noon and the ladies busied themselves sewing for Mrs. De Forest's family. Those present were Mesdames F. J. Kopke, Carrie Whitmarsh, E. R. Rogers, Ira Wilson, S. J Wilson and son Glenn, W. P. Rainey and Maud Rainey. All enjoyed a usual good time.

Arthur Lewis was in Wellsville last week painting Mr. Springer store.

Mr. Wooten has moved his family from Adrian to the farm he recently purchased of Ernest Eggart.

Mrs. Geo. Holloway of Adrian visited her son R. G. Holloway and family last week.

Mrs. Henry Cavill returned home from Detroit Thursday night where she has been caring for her daughter Mrs. Frank Dowling.

Guy Hines, Kenneth Pocklington and Emma Lowe of Ridgeway visited school Dist. No. 2 Friday.

Misses Anna Drouillard, Mary Bloomer and Mrs. W. H. Wall were Adrian visitors Friday.

EAT ANYTHING, ANYTIME! Relieve that after-dinner distress, remove the cause of lassitude, drowsiness and headache, the symptoms of INDIGESTION, take nature's remedy

SEVEN BARKS

It quickly clears the system by its natural tonic action on the bowels, and restores vigor to a weary stomach. Clears the blood and eradicates Uric Acid. Price 50 cents a bottle at all druggists or from the proprietor, Lyman Brown, 68 Murray St., New York City.

Mrs. K. G. Holloway is ill.

Mrs. Ed. Kenney visited her daughter Mrs. Geo. Cone of Adrian Tuesday. She found her doing nicely from her recent operation.

Marion Kopke visited her sister Mrs. Ed. Clement of Adrian Wednesday.

Ray Binns visited friends in Rome over Sunday.

Marshall Drouillard is able to be about after his recent illness.

Clarence Speller of Kansas has come to live with his uncle and aunt, Mr. and Mrs. James Bloomer.

Mr. and Mrs. Geo. Humphrey of Madison, Wis. visited her parents Mr. and Mrs. Wm. Doty Tuesday.

Mesdames Ira Wilson and Geo. Riley were Adrian visitors Thursday.

Ray Binns and Irene Rogers were home from Ypsilanti for their spring vacation last week.

FOLEY KIDNEY PILLS
FOR BACKACHE KIDNEYS AND BLADDER
Sold Everywhere

NEWS OF THE STATE

Boy in Great Run for Doctor.

NEWAYGO, MICH. — Clarence Siders ran five miles in less than half an hour to bring a doctor for his six year old sister, who had been kicked in the head by a colt. The boy's crippled mother was the only person about the place when the accident occurred.

Doctor Collapses a tTrial.
Doctor Collapses At Trial.

MONROE, MICH. — Dr. Orlon W. Fay of Carleton, who is being sued for divorce by his wife, Zoa, collapsed at the morning session, and it was half an hour before the case could be assumed. Mrs. Fay charges cruelty and non-support.

Manistee Farm Hand Hangs Self.

MANISTEE, MICH. — Hank M. Fletcher, thirty-eight, employed on the farm of John Rigleman, six miles south of here, was found hanging from a tree in the woods. Fletcher had shown signs of despondency recently. He is said to have relatives at Fairmont, W. Va.

Kazoo Man Dies in Chair.

KALAMAZOO, MICH. — Benjamin Butler, aged fifty years, home unknown, was found dead in a rooming house here, sitting in a chair. Officers have been unable to locate relatives. The man came here recently and little is known about him.

I. W. Jayne Named on Board.

LANSING, MICH. — Governor Ferris has appointed Ira W. Jayne, Detroit, as member of the board of control of the state public school, Coldwater, to succeed George H. Turner, resigned, for the term ending Dec. [illegible]

Kimbrough in Penitentiary.

SAGINAW, MICH. — Charles W. Kimbrough, the negro sentenced for slaying and burning little Rose Laundry, has been placed in a cell at the penitentiary. His attorney, Robert J. Curry, will not attempt to secure a new trial.

Drops Dead While at Work.

MUSKEGON, MICH. — Orin F. Rodgers, fifty-two years old, dropped dead while at work in a local manufacturing firm here. Death was due to apoplexy. Rodgers was vice president of the Muskegon Mill Men's union.

AGED PAIR SAVED FROM FIRE

Carried Through Flames Out of Danger by Neighbors.

GRAND RAPIDS, MICH. — Trapped in their burning cottage early in the morning, Johannes Dykstra, aged eighty-nine years, and his wife escaped death through the bravery of Sam Dykstra and Jacob Dewitt, who carried them through the flames to safety. Both Mr. and Mrs. Dykstra were taken to St. Marys hospital. The wife may recover, but little hope is held for the husband. Jacob Dykstra, a neighbor, who discovered the fire and aided in the rescue, also was badly burned.

HOW TO CURE A CHRONIC COUGH

Told in the Following Letter by a Jackson Man Who Knows from Experience. His Word Is Good.

Jackson, Miss.—"I am a carpenter, and the grippe left me not only with a chronic cough, but I was run-down, worn out and weak. I took all kinds of cough syrups but they did me no good. I finally got so weak I was not able to do a day's work, and coughed so much I was alarmed about my condition. One evening I read about Vinol and decided to try it. Before I had taken a quarter of a bottle I felt better, and after taking two bottles my cough is entirely cured, all the bad symptoms have disappeared and I have gained new vim and energy." —JOHN L. DENNIS, 711 Lynch Street, Jackson, Miss.

The reason Vinol is so successful in such cases is because the active medicinal principles of cod liver oil contained in Vinol rebuilds wasting tissues and supplies strength and vigor to the nerves and muscles while the tonic iron and wine assist the red corpuscles of the blood to absorb oxygen and distribute it through the system, thus restoring health and strength to the weakened, diseased organs of the body.

If Vinol fails to help you, we return your money.

C. A. Wright & Son, druggists,

ARCHBISHOP IRELAND

Noted Roman Catholic Pre-[illegible] of St. Pa[illegible] Very Ill.

ST. PAUL, MINN. — Archbishop Ireland, it is announced, is suffering a general breakdown from overwork. The famous churchman became indisposed shortly after the opening of St. Paul's Cathedral Sunday. The opening of the pile had been a dream of the archbishop's for forty years. He is over seventy years old.

PASSENGERS DIE, GET NO WARNING

125 Including Crew Victims of German Submarine.

LONDON, ENGLAND — The Elder Dempster company, owner of the Elder line of steamers, of which the West African liner Falaba was one, announce that apparently about 125 persons lost their lives by the sinking of the vessel. The Germans made no effort to save any of the survivors, it was declared by the skipper of the Eileen Emma. A telegram from Cardiff said that sixty-two first class and thirty-four second class passengers have been saved and that nothing is known of the fate of nearly fifty more passengers. Only forty-six members of the Falaba's crew of nearly 120 have been landed at Cardiff.

Officials of the Elder line here privately expressed the fear that many of the liner's crew went down with her when she was sunk by a German torpedo. Several are known to have been killed by the explosion that wrecked her engine room. It is now believed that other boat loads of passengers and crew were thrown into the water by the capsizing of their boats and went to the bottom.

Thirteen men of the crew of the Liverpool steamer Aguila were killed or drowned when the Aguila was torpedoed off Bishop islands, according to a dispatch received here from Fishguard. The submarine commander gave the crew four minutes in which to leave the ship, but shot a torpedo while the boats were being put over the sides. The chief engineer and the boatswain were instantly killed by the explosion and eleven others were either killed outright or were thro[illegible] the water and d[illegible]d.

BUGGY HEAD IS CONVICTED

Jury Finds Frank B. Lay Guilty of Embezzlement.

Kalamazoo, Mich., April 5.—Guilty as charged was the verdict of the jury which tried Frank B. Lay Jr., former vice president of the Michigan Buggy company, upon a charge of embezzlement. The jury was out but a few minutes. Lay, who had expected an acquittal, looked dazed when the verdict was announced.

Lay, who for many years was a prominent society leader, was indicted by a grand jury following the collapse of the buggy company, of which he was an official. His brother and father, also officials of the company, are under indictment. The indictment followed the discovery of a "velvet payroll," created secretly by the officials, through which each one of the company drew out $25,000 per year in extra salary.

ASK RECEIVER FOR RAILROAD

Georgia and Florida Unable to Meet Its Debts, Says Application.

AUGUSTA, GA. — W. R. Sullivan and H. R. Warfield of New York and J. M. Wilkinson of Valdosta, Ga., were appointed receivers of the Georgia and Florida railway, on joint application of the Baltimore Trust company and officials of the road before Superior Court Judge Hammond. The petition said the railroad had not paid the interest on the bonds since May, 1913. The action is described as friendly.

Aluminium Bronze.

Aluminium bronze was invented by the French chemist Deville in 1859 and was used experimentally for the manufacture of domestic utensils and articles of jewelry. It has the color of gold and retains its brilliancy, not being attacked by salt water or the atmosphere. It consists of 10 per cent of aluminium to 90 of copper. It has tenacity of Bessemer steel and when heated is easily forged and rolled.

NO INFORMATION ON PEACE

Washington Ignorant of Basis of Belief for Peace in Thirty Days.

Washington, March 29.—No information of a positive character has reached Washington with regard to the date of peace in Europe. Officials here declare that they are unaware of whatever information it is that has reached Philadelphia bankers leading them to conclude that the war will be over within thirty days.

Estimates here as to the probable length of the war are as widely varying now as in the first weeks of the great conflict. They range all the way from predictions that the bulk of the fighting will end this summer to the belief that the war will go on for several years.

BAD CHECK CHARGE IS SQUARED BY STUDENT

University Officials Seek to Eliminate Great Abuse.

ANN ARBOR, MICH. — Karl Bronson of L[illegible], [illegible]ormer U. of M. student, arrested on complaint of Charles Preketes, charged with passing a worthless check, was released after reimbursing Preketes and paying the court costs of $4.15. Preketes withdrew the complaint.

When Bronson arrived here last fall he opened a check account in the First National bank. Shortly afterward he drew most of his money. Later four checks were given on that account to shop keepers, say the police, which were returned for lack of funds. Bronson declared that these checks were forgeries.

The police have worthless checks in their possession signed by several names, which students declare to be forgeries.

There has been a regular epidemic of bad checks signed by students in the university, floated on the merchants here, say the police. One State street merchant says he has fifteen. The police and the university officials are trying to eliminate the practice of students' overdrawing on their bank accounts. There has already been one suspension.

STEAMER STRIKES A SHOAL

Wauketa Delayed an Hour With 400 Passengers on Board.

DETROIT, MICH.—Aground on her first trip of the season, the steamer Wauketa of the White Star line, with about 400 persons aboard, was held for about an hour off the Country club, Gross Pointe. Residents along the river in the vicinity of Grosse Pointe reported that the river apparently was clear of ice. The Wauketa struck a shoal on her downward trip, her pilot being confused by the blinding snow flurries and the lack of beacons to mark his course.

The trip up the St. Clair Flats and Algonac was without event, and upon arrival of the steamer at the former point she was greeted with a salvo from a medley of firearms and the beating of tin pans and other noise producing instruments, in honor of the season's first voyage.

VILLA IS FORCING SECOND BIG LOAN

Serious Trouble from Foreigners at Monterey Expected.

REBEL FEATHERING HIS NEST

Former Bandit, Under Pretense of Getting Contributions for "Poor," Uses Cash for War Purposes—He Is Fabulously Rich Now and Contributes Nothing.

Washington, April 5.—Serious trouble may be provoked between the Villa au[illegible]ities at [illegible] and the American and other foreign residents of that city, according to reports reaching Washington, as a result of the attempts to get large sums of money from the foreign as well as Mexican business men.

Advices received indicate that a second forced contribution has been demanded of the business men by the Villaistas. The first was asked for in the name of "the poor," but it is reported that the second forced contribution is designated openly as a war loan. According to the understanding of the situation here, the funds of both the loans for "the poor" and the "war loans" are devoted to identical purposes, both going for the purchase of munitions of war with only a small margin for the poor.

Villa personally imposed the first contribution for the poor and informed the foreigners that they would have to pay just the same as the Mexicans. Protests from the American and British governments, however, resulted in the foreigners being exempted.

Nobody Exempted.

It is now proposed by the Villaistas, according to advices, that no one shall be exempted from the payment of the war loan. This is certain to evoke fresh protests from Washington. Owing to the difficulties of communication between here and Monterey, it is thought likely that to get word to Consul Hanna at Monterey will require considerable time. The dispatches thus far received about the situation at Monterey are very meager, owing to the censorship and the telegraphic difficulties.

The last report received here stated that the Germans at Monterey were paying the war loan but that the Americans and British have refused thus far.

Villa Enriching Himself.

With respect to war loans and enforced contribution it has been suggested that Villa devote to the poor the proceeds of some of his enterprises. It is understood that Villa and his brother control the gambling concessions and other privileges of a similar character, while Villa controls a packing house in Juarez. While the latter is operated under the name of the State of Chihuahua, it is regarded generally as Villa's personal enterprise. All information received here from Mexico indicates that Villa is personally handling a good deal of money and foreigners are unable to see why it is not reasonable that he devote some of it to the relief of the poor rather than call on business men whose enterprises have been almost ruined by the troubles in Mexico.

On the Mend.

Bronson—I noticed your wife sitting by the window sewing this morning. I thought you told me yesterday she was ill. Woodson—So she was, but today she's on the mend.—Brooklyn Eagle.

RAILROAD TIME TABLES

Lake Shore & Michigan Southern Railroad.
Effective Oct. 18, 1914.

Goin[illegible]

Station	815 a m	809 a m	801 p m	811 p m
Jackson	*6 05	†10 30	†2 05	*8 05
Tecumseh	7 05	11 17	3 01	9 04
Adrian	7 33	11 50	3 30	
Toledo	8 40	12 35	4 15	10 10
Chicago	4 15			
Detroit	†12 30		6 00	

Going north

Station	816 a m	812 p m	814 p m	818 p m
Toledo	*7 50	†12 01	†4 30	*6 30
Detroit				†5 00
Adrian		12 35	5 05	7 15
Tecumseh	9 10	1 01	5 35	7 50
Jackson	10 15	2 00	6 40	8 55

G. J. ZIMHE, Ticket Agent

DUNDEE BRANCH.
Going west.

Station	429 a m	425 a m	431 p m	437 p m
Adrian		†9 15	†3 10	†5 05
Tecumseh	†7 50	9 30	4 03	6 30
Addison	10 30	10 15	4 55	7 05

Going east.

Station	432 a m	438 a m	430 p m	434 p m
Addison	†8 37	†10 35	†1 30	†7 15
Tecumseh	10 22	11 25	4 35	8 00
Adrian	10 50			8 30
Chicago	5 00			

* Daily.
§ Sunday only.
† Daily except Sunday.

F. S. BELL, Ticket Agent

DETROIT, TOLEDO & IRONTON
Going South

Station	1 a m	3 p m
Detroit	8 00	
Dundee	9 48	
Britton	10 03	
Ridgeway	10 08	
Tecumseh	10 18	
Adrian	10 50	

Going North

Station	4 a m	2 p m
Adrian		3 51
Tecumseh		4 22
Ridgeway		4 32
Britton		4 37
Dundee		4 52
Detroit		6 05

Daily except Sunday.

R. A. FOWLER,
Ticket Agent

We promptly obtain U. S. and Foreign PATENTS

Send model, sketch or photo of invention for free report on patentability. For free book, How to Secure Patents and TRADE-MARKS write to

C.A.SNOW & Co.

Opposite U. S. Patent Office
WASHINGTON D. C.

FEELING LIVER-ISH This Morning?

TAKE

THEDFORD'S Black-Draught
Stops Indigestion Constipation

A Gentle Laxative And Appetizer

For sale by All Druggists.

PATENTS

TRADE-MARKS and Copyrights obtained or no fee. Send model, sketches or photos and brief description, for FREE SEARCH and report on patentability. [illegible] years experience. Send 8-cent stamp for NEW BOOKLET, full of patent information. It will help you to fortune. READ PAGES 11 and 12 before applying for a patent. Write to-day.

D. SWIFT & CO.
PATENT LAWYERS,
303 Seventh St., Washington, D. C.

Be Sure You Get This Old Reliable Cough Medicine

Imitations always follow the trail of success. Hundreds of imitations have come and gone since FOLEY'S HONEY AND TAR COMPOUND began, 40 years ago, to loosen the grip of coughs and colds.

Be sure you get the genuine

Foley's Honey and Tar Compound

And avoid the names that sound like it.

Here are three easy ways to tell the genuine. 1st—The name of "Foley's" 2nd—The yellow package. 3rd—The Beehive on the yellow package. You cannot get a substitute to do for you what FOLEY'S HONEY AND TAR COMPOUND will do—for coughs, colds, croup, bronchial and lagrippe coughs, throat and lung trouble. Buy it of your druggist and be safe.

★★★EVERY USER IS A FRIEND.

RHEUMATIC SUFFERERS SHOULD USE

5 DROPS

The Best Remedy For all forms of Rheumatism

LUMBAGO, SCIATICA, GOUT, NEURALGIA, AND KIDNEY TROUBLES.

DROPS

STOP THE PAIN
Gives Quick Relief
No Other Remedy Like It

SOLD AT ALL DRUGGISTS

SAMPLE "5-DROPS" [illegible]
Swanson Rheumatic Cure Co.
[illegible] W. Lake St., Chicago.

THE TECUMSEH HERALD

SIXTY-FIFTH YEAR NO. [illegible] TECUMSEH, MICHIGAN, FRIDAY APRIL 9, 1915 WHOLE NUMBER 4401

COMMERCIAL & TECUMSEH SAVINGS
STATE SAVINGS BANK

Operated in the interest of its Stockholders and Customers jointly.
Guarantee "Absolute Safety" and "Superior Service" to all
It renders every accommodation to its patrons consistant with good banking.
Our office is at the service of all who desire to make it headquarters.

3% INTEREST PAID ON SAVINGS DEPOSITS 3% INTEREST PAID ON CERTIFICATES

Safety deposit boxes for rent at $1. per year where valuables may be kept free from fire and theft.

J. H. SMITH, President. L. G. NORTH, Vice President. GUY E. NEMIRE, Cashier.

ALDRICH & SON

Ferndell

FOODS ARE EVERY ONE PURE

100 lbs. Fresh, Crisp, Small Lettuce for Saturday. This is extra fancy, try it.

GRAPE FRUIT

We have some very fancy Grape Fruit that are the best of the season, large size 5c each.

ORANGES are the best now of the season. When you buy of us you are sure of getting the best fruit on the market as we buy no second grade.

CHEESE—Good line of all kinds of Cheese, such as, Limburger, Brick, Roquefort, Old Strong, New Cheese and New Mild Michigan Cheese you will make no mistake in buying your cheese here as we take extra pains in our cheese buying.

Lemon and Orange Special for Saturday

We will sell the finest quality Sun Kist Oranges and Lemons at the lowest figure possible.

Regular 30c dozen size for..........24c dozen
Regular 25c dozen size for..........18c dozen

Buy all you want at the prices, we guarantee the quality.

SPECIALS FOR SATURDAY ONLY

NOT DELIVERED ALONE.

7 bars Flake White Soap for (with orders)..........25c
Lard Compounds, regular 13c kind, pound..........10c
Regular 12c Raisins, pound..........10c

Don't forget the Orange and Lemon prices.

We carry everything possible to get in Vegetables all of the finest quality.

ALDRICH & SON.
QUALITY GROCERS PHONE 246

Ford

Because it gives the highest motor car service at lowest cost, the Ford is the one car you'll find in large numbers and in constant use, in every land. It's a better car this year than ever before—but it sells for $80 less than last year.

The Ford is everybody's motor car because everybody can easily understand and safely operate it. Does'nt take a skilled mechanic to operate or care for the Ford. Less than two cents a mile to operate and maintain the Ford. With "Ford Service for Ford Owners" your car is never idle.

Buyers will share in profits if there are sold at retail 300,000 new Ford cars between August 1914 and August 1915.

Runabout $440; Touring Car $490; Couplet $750 f. o. b. Detroit with all equipment.

On display and sale at

Tecumseh "Big Chief" Garage
PHONE 289

ALL OVER THE COUNTRY
SEAL BRAND
CHASE & SANBORN
SEAL BRAND
COFFEE
THE NATIONAL COFFEE

F. D. AVERY.

Read Herald Ads.

COUNCIL PROCEEDINGS

Village of Tecumseh, April 5, 1915.

Regular meeting of Village Council.

President J. R. Nyland in chair. Trustees present, Slater, Brown, Anderson, Moore. Absent, Hendershott, Temple.

Minutes of last regular and special meetings read and approved.

Street Commissioner's report was read showing work done upon streets from March 1 to April 5th inclusive:

TEAM LABOR	
Chas. Bennett, 35 hrs. @ 35c	$12 25
L. W. Swift, 40 hrs. @ 35c	14 00
HAND LABOR	
Fred Tessman, 43 hrs. @ 20c. per hr.	$ 8 60
Chas. Creger, 23 hrs. @ 20c. per hr.	4 60
J. B. Kennedy, ½ mo. salary	25 00

Motion made and supported that report be accepted and orders be drawn for the amounts. Motion carried.

Engineer's report for month of March was read:

Water pumped, 6,271,602 gals.

Coal consumed, 47.500 lbs.

Moved and supported that reports be accepted and placed on file.

Following bills were read and referred to Finance committee:

Hersey Mfg. Co., Meters	$ 64 75
A. J. Montgomery, Freight	2 05
H. Brewer Co., Labor on pumps	13 89
Crane Co., Pipe, and die	17 74
Central Brass Mfg. Co., Goose neck cutoff	61 69
Jewett, Bigelow, Brooks, Coal	49 50
J. B. Ford Co., Sodo Ash	8 40
Tecumseh Electric Co., Current for March	7 95
Chas. Courtad, Labor pipe	3 05
Tecumseh Handle Co., Neck yoke	50
Tecumseh News Pub. Co., Prtg. Council Pro	57 25
W. L. Coller, Flash light	2 55
Tecumseh Herald, Prtg, Council Proceedings	51 45
American LaFrance, Fire nozzle	9 00
Tecumseh Electric Co., Ornamental post lights	45 50
Tecumseh Electric Co., Street lights	251 00
Tecumseh Electric Co., Current Council bldg	10 46
Chas. Courtad, Labor and pipe	1 86

Finance committee report favorable on all bills. Moved and supported that report be accepted and orders directed drawn for several amounts.

Motion carried.

Moved and supported that Treasurer be requested to ask the two local banks [illegible] it t[illegible]led [illegible] Village funds, and present bids at next meeting. Motion carried.

Petion for light laid on table until next next regular meeting.

Communication of H. P. Hensen laid on table until next meeting.

The last Annual report of the Village ending Feb. 20, 1915, of Treasurer and Village Clerk, were offered and were audited by Finance Committee and approved by Village Council. Moved and supported that we adjourn. Adj. Sine die.

Village of Tecumseh April 5.

Pres. J. R. Nyland in chair. Trustees present: Brown Anderson, Lawrence.

Moved and supported that we do now adjourn.

G. A. RATHBUN,
Clerk Pro Tem.

GERMANS SINK ITALIAN SHIP

Reported Destruction of Luigi Parodi Causes Bitter Feeling in Genoa.

ROME — A report reached here that the steamer Luigi Parodi, carrying a cargo of coal from Baltimore, was shelled and sunk by a German submarine. The report has not been officially confirmed. The Luigi Parodi is an Italian steamer of 4,137 tons. Her port of registry is Genoa. She was built in 1891 and is 360 feet in length.

The report has caused a profound impression in Genoa, and there are many expressions of resentment. Nothing is known as to the fate of the crew of the Luigi Parodi, which was made up entirely of Genoese.

ROBERTS AND OTHERS GUILTY

Twenty-Seven Convicted in Terre Haute Vote-Fraud Cases.

INDIANAPOLIS — All the twenty-seven defendants, including Mayor Donn M. Roberts, in the Terre Haute election-fraud cases, were found guilty by a jury. The case has been on trial in the federal court here since March 8.

Judge Anderson instructed the twenty-seven men found guilty as well as the eighty-nine who had pleaded guilty, to go to their homes and return to court April 12, when sentences will be pronounced on all.

ITALY IS MASSING TROOPS

All Houses on Austrian Border Occupied by Soldiers.

CHIASSO, SWITZERLAND — The assembling of Italian troops on the Austrian frontier is continuing with the greatest activity. All houses of peasants in the districts bordering the confines affected have been occupied by soldiers. It is learned that still more important military activity is under way.

Information on this point is refused transmission by the Italian censors.

RESEARCH CIRCLE

Tuesday evening about 125 members and guests of the Research Circle assembled in the Methodist church parlors to celebrate the twenty-first birthday of the Circle. The parlors were very prettily decorated with potted plants and presented a very homelike appearance.

Shortly after 6:30 with Mrs McLachlin presiding at the piano, the company marched into the dining room and took their places at the tables which were elaborately trimmed in the club colors "green and white." The center table held a large birthday cake with 21 candles and was cut by the two oldest members of the Circle, that is the two ladies who had been members of the Circle for the longest period, Mrs. Andrew Wilson and Mrs. John Belcher.

A three course supper was served by young ladies and piano music was given during the serving of the supper by Hessie Orr and Edna Taylor. At the close of the supper the following program was given with Mrs. Milburn Keyser as Toastmistress:

Piano Solo—Ethel Keyser, which was enjoyed by all.

The President, Mrs. Andrew Taylor with a few pleasing remarks, welcomed the Circle and guests to the celebration.

Violin Solo—Lynn Rogers, accompanied by Mrs. Ella Hodges.

Toast, "The Mother", was given by Mrs. James Kennedy, who was a charter member of the Circle. She referred to the mother of the Circle, Mrs. Chas. Burridge Sr., who was the originator of the club, and whom all who came in contact with her in club work loved.

Toast "The Child", Mrs. Andrew Wilson She told of the childlife of the club up to the age of ten years, of its work and accomplishments during that time.

Then followed a vocal solo by one of the Junior members of the Circle, Edna Taylor, who is always willing to assist the Circle in any way possible.

Toast, "Coming of Age", was given by Mrs. Ernest Pangborn, who told of the growth and work of the Circle during its "teens" and reaching the most wonderful time of any child's life, its "twenty-first birthday." She also gave some good advice for the Circle to use in the future, now that it was a full grown child,

"Our Absent Members" was given by Mrs. Belcher and she brought to mind many of the faces of members, some who are living in scattered parts of our United States, and some who have passed over the river to their Eternal home. This toast was especially interesting to those who were members many years ago when the Circle was young.

Vocal Solo, "Firelight Faces" was given by Mrs. Eugene Rosecrans accompanied by Mrs. Hodges and thoroughly enjoyed by all present.

Recitation, "The Little Wild White Rose",—Mrs. John Kingan, accompanied at the piano by Mrs McLachlin.

Music, "Till we meet again", by the Circle and guests.

The President then bade the guests goo[illegible]

SAYS CHECKS WERE FORGED

Student in University of Michigan Scandal Offers Alibi.

HILLSDALE, MICH. — Karl M. Bronson, student at Hillsdale college and formerly of the University of Michigan, recently charged by Charles Preketes with passing a worthless check, said that he had in his possession several affidavits from fellow students proving that he was in Hillsdale on the day the transaction is said to have taken place at Ann Arbor.

Bronson's father is here and has announced his intention of bringing charges against Preketes for the difficulty in which his son was involved.

POLE TERRORIZES SYRIANS

Angered by Remark on His Eastern Celebration He Goes on Rampage.

LANSING, MICH. — Joe Siblick a Pole, angered at something a Syrian family on the floor above his said about his Easter celebration, entered their home armed with a revolver. He frightened the Syrians so badly that they hid under beds and shrieked. Cries brought neighbors whom Joe held at bay by shooting through the door into the hallway. All of his bullets went wide.

For three hours Joe controlled the situation, when the police broke in the door. It took three of them to arrest him.

MICHIGAN IS SWEPT BY DRYS

Fourteen Out of Sixteen Counties Vote Local Option.

DETROIT, MICH. — Incomplete returns indicate that the drys have won a tremendous victory in Michigan. Bitter campaigns have been waged in sixteen counties, twelve of which were wet. Claims of the drys that they have won in fourteen of the sixteen counties are being verified by returns.

According to latest returns the results are; Dry—Alger, Berrien, Calhoun, Eaton, Emmet, Genesee, Iron, Kalamazoo, Lapeer, Lenowee, Mason, Oakland, Sanilac and Tuscola. Wet—Chippewa and Grand Traverse.

KILLED IN STRANGE MISHAP

Inmate of Michigan Institution Gets Head Caught Between Bedposts.

LAPEER, MICH. — Joseph Thiry of Detroit, an inmate of the Michigan Home and Training School, met a tragic death here. His head was caught between the posts at the head of his bed and he was strangled.

Thiry was in bed when he had an epileptic convulsion. When his head was caught, the rest of his body fell to the floor, suffocating him. Attendants came to the rescue, but it was too late. Thiry was 25 years old.

EARLY SPRING

Reception Given by Mrs. John J. Freeman in Honor of Her Daughter Mrs. Albert M. Reason, London, Ontario.

NINETY GUESTS CALLED

Mrs. John J. Freeman delightfully entertained at Afternoon Tea on Wednesday, April 7th, in honor of her daughter, Mrs. Albert E. Reason, London, Ontario.

The lights shaded with dainty green gave an added charm to the decorations of dainty spring flowers—Easter lilies and bouquets of pink tulips being used in the reception room where Mrs. Freeman and her daughter received their guests. Mrs. Freeman's corsage bouquet was Mauve sweet peas and Mrs. Reason's, Richmond roses.

A huge bowl of daffodils decorated the living-room.

The tea-room was most attractive, the table being centered with a rustic basket of golden daffodils with feathery fern festooning. The chandelier, green shaded candles shed a soft light from side-board and china cabinet.

Mrs. R. N. Lowe ushered the guests to the tea-room where Mrs. F. B. Wood presided at the coffee urn and Mrs. Richard Mead cut the ices.

Charming assistants were Mrs. Leon Rosecrans, Mrs. Donald Wright and Mrs. Herbert Temple.

Little Miss Catherine Reason opened the door for the guests and in the library Master Freeman Reason furnished music on the Victrola throughout the afternoon.

About ninety guests called.

MONDAY CLUB

The regular meeting of the Monday club met at the usual time and place with a fine attendance. Mrs. J. J. Freeman was leader of the program the topic being "Roman Day." Mrs. Jennie C. Law Hardy gave a very delightful and and instructive talk on "St. Peters and the Vatican" which was doubly interesting from the fact that she spoke from personal observation.

At the close of her talk a number of views of St. Peters and the Vatican were shown by the Radiopticon. Two new members were voted in, Mrs. Ernest Pangburn and Mrs. Jas. Smith. The next will be the closing meeting of the season, and will be held at the home of Mrs. F. S. Turner.

A GENERAL INVITATION TO ALL MEN

Any man living in Tecumseh or vicinity is invited to attend the Tecumseh Commerce Club banquet to be held Wednesday evening April 14, '15 at Withgrell hall 6:30 p. m. 50 cents a plate will be charged. Good music, good dinner, good talks from men of reputation for after dinner remarks. Tickets can be had at either Bank and several business places in town.

NOTHING but a good time will be on sale; no fish to fry; no papers to sign, [illegible] eat, drink, [illegible] and be happy. Lets all get together. Tickets should be sold on or before the 10th that the committee on water can know how much to pump.

INVITATION COMMITTEE.

AN OLD INVITATION

SOCIAL DANCE

The following invitation on a card the size of a ladies calling card is a relic of the olden times.

You are respectfully invited to attend a social dance complimentary to Mrs E. Hoag at the Michigan House Tecumseh Thursday, evening February 19, 1857. Managers, Jerry Allen James Simonds, George Southworth, and C. K. Spafford. Music by Adrian Quadrille Band. Bill two dollars.

SCHOOL ROW WILL NOT DOWN

Board May Have to Give Real Reasons for Ousting Superintendent.

CLIO, MICH. — The patrons of the local schools are aroused over the charges John G. Chapel has made against the board of education, which he declares caused him to send his resignation to the board to take effect immediately. He charges that political and religious differences caused the board to ask him to resign at the close of the school year. He also declares that the grievances against his pedagogical services were not made known until after he became the Democratic nominee for county school commissioner.

The patrons of the school are demanding of the board the reasons for asking Chapel's resignation, but the board appears to be reluctant.

FREEMONT MAN BADLY HURT

Auto Turns Over in Ditch Near Muskegon When Knuckle Breaks.

MUSKEGON, MICH. — Suffering serious injuries, Charles Johnson of Fremont, is at Hackley hospital as the result of an automobile accident seven miles north of here, in which the car turned turtle twice.

Johnson, with Thomas Gilbert, W. E. Peterson and W. R. Phillips, was returning to his home in Fremont when the steering knuckle broke. The front wheels of the car turned at right angles, throwing the machine into the ditch. Johnson's companions were thrown clear of the car and escaped injury, but he was pinned to his seat by the steering post.

Buys Illinois Paper.

HILLSDALE, MICH. — D. W. Grandon, former publisher of the Adrian Daily Telegram and until recently of the Hillsdale Daily, has purchased the Sterling Gazette, of Sterling, Ill., and will take immediate possession. His two sons, George G. Grandon and Preston F. Grandon, will join him later.

UNPLEASANT ACCIDENT

While the High School boys were engaged in a game of ball Tuesday afternoon, Harold Lowry was the victim of a very painful accident when he and Harold McClure came in sudden contact. Harold Lowry sustained a broken nose and Harold McClure was knocked senseless for a short time. As Harold Lowry has lately undergone an operation for the removal of adenoids his accident is particularly unfortunate.

FRIDAY APRIL 9, 1915

50 years ago today, Gen'l Lee of the Confederate army made an unconditional surrender to the army of the Republic, which was the culmination of four years of suffering, privation, and sacrifice by both the boys in the blue and the grey, who were associated in the horrors of the Civil war. How bravely our boys in blue endured all this for their country's good, that our nation might be preserved and stand as a pattern to other nations—that peace and prosperity might ever be ours.

Today we give all honor to those that have made all these things possible on this 50th anniversary of Lee's surrender and the closing of the war that had wrought so much for our country's good. Today we stand a united country with peace and prosperity on every hand—"The land of the free, and the home of the brave."

The Tribe of War-Time Penmen

Most of our American newspapers and public men, are showing good sense in their dealing with war issues and are not bothering about the ill-tempered attacks upon the United States that are appearing with almost equal frequency and virulence in the German and the English press. There are journalists, even in the fighting countries, whose utterances show something of the reasonableness of normal times But generally speaking, the journalism of countries engaged in fierce war cannot contribute anything to a sane international public opinion. The attacks of some of the English editors upon the United States are not worth considering. It would have been rather fortunate if the whole tribe of English writers of books, pamphlets, and newspaper articles upon the war had been sent at once to the trenches, along with the writers of France. They are the victims of a kind of mania, and should not be taken seriously. Obviously the same thing is true of a number of writers in Germany. The soldiers and the men of action are not malignant. Ferocity is largely confined to the scribblers, who manufacture many of the atrocity stories in order to fan the flames of hatred. France sets the better example.—From "The Progress of the World," in the American Review of Reviews for April.

WAR AND NATIONAL ANTHEMS

Some one, with an interest in dates, has just discovered that the national anthems are given as follows;

"God Save the King," 1740; "Marseillaise," 1792; "Brabaconne," 1830; "Die Wacht am Rhein," 1854; Austrian Hymn, 1797; while "God Save the Czar," was composed by Alex Lwoof about the middle of the last century. And this list does not mention "Tipperary," and "Get Out and Get Under," which have proved the most popular of the marching songs of the allies.

Probably the only country that can boast a national anthem that has stood the test of time is Japan, with a record of over 700 years. It is very doubtful if the national hymns of the countries now at war will be useful for patriotic purposes or have any special significance after 700 years.

Already it has been pointed out to the Germans that the splendid, thrilling "Wacht am Rhein" has lost much of its meaning because of changes in that country's boundaries; while in England and Russia there are a good many citizens who believe that God has no interest in saving the king or czar while the poorest peasant is being used as cannon fodder.

And in the meantime no war songs are being written, no poetry that lauds the bravery and daring of battle or aims to stir the pulses of the patriotic—a most unusual condition for war times which have always been prolific of patriotic poems, and the inevitable conclusion is that,

"False is the war no poet sings." Ex

ICE JAM THREATENS TO CAUSE OVERFLOW

Southeast Wind Starts Huge Mass from Lake Huron.

PORT HURON, MICH. — The final break in the ice bridge which has been holding thousands of acres of ice back in Lake Huron, came in the afternoon about 1 o'clock. St. Clair river is filled with a slowly moving, grinding mass of ice.

The southeast wind relieved the pressure of the bridge. If south winds continue, vast quantities of ice will be blown over on to the Canadian shore, while a north wind will keep it going down stream.

The cakes of ice are so large that it is feared that the channel will become blocked at the canal at the Flats.

HOUSECLEANING NECESSITIES

Window Shades
Curtain Rods and Poles
Wizard Carpet Cleaner for dustless sweeping
Curtain Goods
Climax Wall Paper Cleaner
Sash Rods, Picture Moulding
Scrub Brushes, Brooms
Paint Brushes, Mops
Hammers and Tacks
Carpet Beaters

Ida B. Chase.

Don't Wait For Your

CASH.

Profit Sharing Discount together with Grades and Prices in all Building and Repair Materials. Contracted for cash.

Is your summer Coal contract let?

Lenawee Lumber & Supply Co.
Phone 57. TECUMSEH, MICH.

Use

68 Gravity Gasoline

for your gasoline stoves and automobiles.

SOLD BY

D. L. Whitenack & Co.
TECUMSEH, - - - MICHIGAN

Granulated Sugar

Place your order before it makes another advance.

H. & E. Sugar, per 100 lbs. $6 65

Fancy Big Grape Fruit, each..........5c
6 bars of any kind of Laundry Soap..........25c
Oranges are very nice now, we have all sizes.
3 packages Toasted Corn Flakes..........25c

C. M. GILBERT

Insure Your Automobile

—WITH—

Mrs. G. R. Gillespie

Also Agent for
The Michigan Mutual Tornado, Cyclone and Windstorm Insurance Company of Hastings

General Insurance

THE TECUMSEH HERALD

GERTRUDE A. STACY, ESTATE
FRANK G. TURNER, PUBLISHER.

SUBSCRIPTION RATES

IN LENAWEE COUNTY

One year, payment in advance	$1.00
One year, payment after three months	1.25

OUTSIDE LENAWEE COUNTY

One year, payment in advance	$1.25
One year, payment after three months	1.50

There will be no Deviation from above Rates

Entered in the postoffice at Tecumseh, Mich., second class mail matter.

Telephone No. 36.

Deafness Cannot Be Cured

By local applications, as they cannot reach the diseased portion of the ear. There is only one way to cure deafness, and that is by constitutional remedies. Deafness is caused by an inflamed condition of the mucous lining of the Eustachian Tube. When this tube is inflamed you have a rumbling sound or imperfect hearing, and when it is entirely closed, Deafness is the result, and unless the inflammation can be taken out and this tube restored to its normal condition hearing will be destroyed forever; nine cases out of ten are caused by Catarrh which is nothing but an inflamed condition of the mucous surfaces.

We will give One Hundred Dollars for any case of Deafness (caused by catarrh) that cannot be cured by Hall's Catarrh Cure.

Send for circulars, free.

F. J. CHENEY & Co. Toledo, O.

Sold by all Druggists.

Take Hall's Family Pills for constipation. adv

A Cure for Sour Stomach

Mrs. Wm. Thompson, of Battle Creek, Mich., writes: "I have been troubled with indigestion, sour stomach and bad breath. After taking two bottles of Chamberlain's Tablets I am well. These tablets are splendid—none better." For sale by all dealers. adv

Our "JITNEY" Offer—This and 5c

DON'T MISS THIS. Cut out this slip, enclose with five cents to Foley & Co. Chicago, Ill., writing your name and address clearly. You will receive in return a trial package containing Foley's Honey and Tar Compound, for coughs, colds and croup Foley Kidney Pills, and Foley Cathartic Tablets. Sold everywhere in Tecumseh. adv

A Sluggish Liver Needs Attention

Let your Liver get torpid and you are in for a spell of misery. Everybody gets an attack now and then. Thousands of people keep their Livers active and healthy by using Dr. King's New Life Pills. Fine for the Stomach, too. Stop the Dizziness, Constipation, Biliousness and Indigestion. Clear the blood. Only 25c. at your Druggist. adv

Stomach Trouble Cured

Mrs. H. G. Cleveland, Arnold, Pa., writes, "For some time I suffered from stomach trouble. I would have sour stomach and feel bloated after eating. Nothing benefited me until I got Chamberlain's Tablets. After taking two bottles of them I was cured." For sale by all dealers. adv

Take Care of the Children

A lingering cold, distressing cough, sleepless nights, a raw inflamed throat lead to a run-down condition in which the child is not able to resist contagious diseases. Foley's Honey and Tar is truly healing and prompt in action. It relieves coughs, colds, croup and whooping cough. Contains no opiates. Sold by all druggists of Tecumseh. adv

Whooping Cough

Well—everyone knows the effect of Pino Forests on Coughs. Dr. Bell's Pine-Tar-Honey is a remedy which brings QUICK relief for Whooping Cough, loosens the mucous, soothes the lining of the throat and lungs, and makes the coughing spells less severe. A family with growing children should not be without it. Keep it handy for all Coughs and Colds. 25c. at your Druggist. Electric Bitters a Spring Tonic. adv

Rheumatic Pains Relieved

Why suffer from rheumatism when relief may be had at so small a cost? Mrs. Elmer Hatch, Peru, Ind., writes, "I have been subject to attacks of rheumatism for years. Chamberlain's Liniment always relieves me immediately, and I take pleasure in recommending it to others." 25 and 50 cent bottles. For sale by all dealers. adv

Straightened Him Out

J. P. Jones, Booth, Ark., writes. "I had a severe case of kidney trouble and could do no work at all. Foley Kidney Pills straightened me out at once." The same story is told by thousands of others: weak back, rheumatism, kidney and bladder troubles yield quickly. Safe and effective. For sale by all druggists of Tecumseh. adv

Rheumatism Yields Quickly to Sloan's

You can't prevent an attack of Rheumatism from coming on, but you can stop it almost immediately. Sloan's Liniment gently applied to the sore joint or muscle penetrates in a few minutes to the inflamed spot that causes the pain. It soothes the hot, tender, swollen feeling, and in a very short time brings a relief that is almost unbelievable until you experience it. Get a bottle of Sloan's Liniment for 25c. of any Druggist and and have it in the house—against Colds, Sore and Swollen Joints, Lumbago, Sciatica and like ailments. Your money back if not satisfied, but it does give almost instant relief. adv

A Ring and A Letter

The Latter Was More Valuable Than the Former

By DWIGHT NORWOOD

Going to my room at my hotel one morning after breakfast, I was surprised to see a young lady coming out I glanced at the number on the door, wondering if I were not about to make a mistake. No; there were the figures 24, and No. 24 was my room.

"Where are you going, sir?" she asked haughtily.

"Into my room."

"Your room?"

"Yes, my room."

"I beg your pardon, this is my room."

"I beg to differ with you."

The young lady was becoming angry. Her cheeks flushed, and her eyes flashed. At that period of my life a pretty girl showing fight was an attractive object to me. Now, an elderly woman under the same circumstances is just the reverse. I was amused at this young lady's heat, especially since I knew she was wrong.

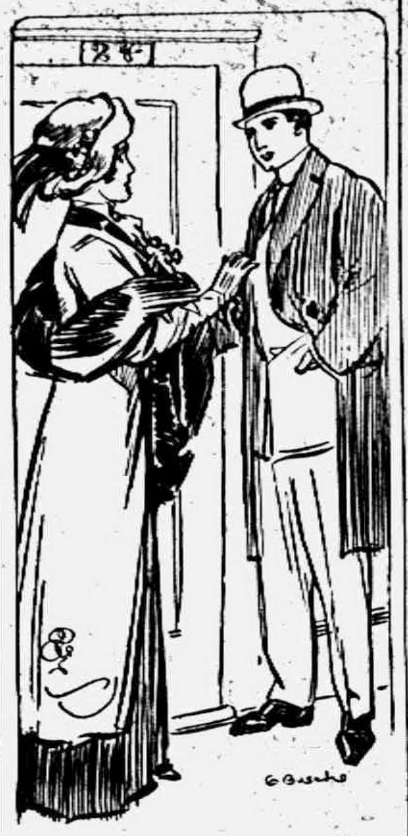

"WHERE ARE YOU GOING, SIR?"

"What is the number of your room?" I asked her.

"No. 24."

"Are you sure?"

"Yes, of course I'm sure. Don't you suppose I know the number of my room?"

What should I do? I couldn't very well go into the room with the lady to investigate matters. Noticing a speaking tube for the use of the employees of the hotel, I said to the girl:

"Suppose you ask the clerk to give you the number of your room."

"I'll do no such thing. Do you suppose I'm going to let him think I've lost my senses?"

"Perhaps I am the one that is mistaken. I'll ask him myself."

I stepped to the tube, whistled, and receiving attention, said:

"Give me the number of my room, Eldridge."

The young lady was not so far from the tube but that she could hear the reply:

"No. 24, Mr. Eldridge."

The young girl's look of astonishment was very amusing. She came for the tube like a whirlwind, scarcely giving me time to get out of her way.

"What's the number of Miss Chalmers' room?" she asked.

"What name?"

"Chalmers—Marian Chalmers."

"One moment, please."

The girl waited impatiently while the clerk was evidently consulting the records. Presently the reply came:

"Miss Chalmers' room is 34."

I have never seen a madder girl. Without a word to me she strode to a staircase and disappeared. I went into my room. There was nothing of mine in it except a suit case, and that was where it would not be noticed. On the porcelain washstand was a ring and beside it a letter addressed in a feminine hand to Charles P. Atwood, U. S. A. It was sealed and stamped, ready for the post. I was not willing to trust my reputation in the hands of so impetuous a person, so, catching up both, ring and letter, I hurried downstairs and gave them to the clerk for safe keeping. I told him the circumstances connected with my turning them in and asked him not to notify Miss Chalmers of their receipt till I asked him to do so.

"When the young lady misses them I think we shall have a cyclone." I remarked.

"Quite probably," he said, with a smile.

I returned to my room and had not been there ten minutes when I received a message from the clerk that Miss Chalmers would like to meet me in the public parlor at once. I gave her a little time to cool, then went to the parlor.

"Through my mistake," she said, "I left a letter and a ring in your room. Will you kindly give them to me?"

"Here is the key to the room. You may go or send there to recover your property."

"Please do give me the letter," she said in a pleading tone. "You may keep the ring."

This was adding insult to injury, but it did not irritate me in the slightest. If thus insulted by a man I would have turned on my heel and left him. But I was becoming every moment charmed with this wayward creature.

"You are inclined to be complimentary," I replied.

There was something connected with the letter that deprived Miss Chalmers of any reasonableness she may have possessed in her calmer moments. She plunged deeper into the quicksand.

"Do tell me if you have posted my letter."

"I assure you that I have not done anything of the kind."

This seemed to give her some relief. "I'll do this for you," I said. "I'll go to my room and if I find anything there belonging to you I'll bring it to you."

"Will you? Oh, how kind! I knew you for a gentleman the moment I laid eyes on you."

"Indeed!" I replied with difficulty, restraining a smile.

In order to preserve the letter if not the spirit of truth, I went to my room, then to the hotel office and asked the clerk to give me the ring. He did so, and I returned with it to the young lady, who was impatiently waiting for me.

"Here is your ring," I said, handing it to her.

"The letter?"

"It is not there."

"Oh, heavens!" she moaned.

I don't pretend to excuse myself for my action on this occasion, except on the ground that "all's fair in love and war." And this excuse may be far-fetched. From the lady's action, I fancied that this Mr. Atwood was an object of interest to Miss Chalmers, and my own interest in her was developing with lightning rapidity.

"Are you quite sure," I asked, "that you did not post it?"

"No, I did not, thank goodness, but I nearly did. I put it into a letter box, but I held on to one corner and didn't drop it."

"Are you fearful of its reaching the wrong person?" I asked, throwing sympathy into my voice.

"I'm fearful of its reaching the right person."

"Can't you write a letter recalling it?"

"The person for whom it was intended starts for the Philippines tomorrow morning. But that isn't the chief difficulty in the way. To recall it would expose a contemptible fickleness."

"A lady is always privileged to change her mind, you know."

"If she says 'No' a change may be excusable, but if she says 'Yes' it's a very different matter."

My conscience, which should have restrained me in holding this advantage over the girl and permitting her to tell her affairs to a stranger, was really growing weaker all the while under the excuse I have offered, for I was becoming very anxious to discover whether all was fixed between my charmer and this army man. Her last statement was a dead giveaway. It was now plain to me that the letter in question was an acceptance and that that acceptance was regretted. Such being the case, the pleasure I had taken in tormenting her ceased, and I began to plan how I could return her property without incriminating myself.

"I have an idea," I said, pretending to think very hard.

"About what?" she asked eagerly.

"What has become of your letter."

"Do tell me."

"No; should I be mistaken you will meet with a disappointment. Remain here for a few minutes while I make an investigation."

She followed me eagerly with her eyes as I left the room. I went to the clerk of the hotel and asked him to take the letter I had given him to Miss Chalmers' room and leave it on the dresser. He assented, and on his return I asked him to send a maid to the room and bring it to me. When the maid did so I took her with me to the parlor and told her to give it to Miss Chalmers.

The look of relief on the lady's face was a sight to behold.

"Where did you find it?" she asked the maid.

"On the dresser in room 34, miss."

"Are you sure?"

"Yes, miss."

"I can explain it," I said, continuing my Ananias performance. "When you met me this morning you were very much rattled. Indeed, you said some very unkind things to me."

"Forgive me."

"You must have thought you left the letter in my room, whereas it was all the while on your dresser."

"I wonder if I did."

"I am certainly very happy to be the instrument for the return of that which you seem to prize so highly."

"I wish I could reward you for your kindness and make up for my horrid treatment of you."

"You can."

"How?"

"By permitting this episode to result in a permanent acquaintance."

"I am pleased to do so. I live in Chicago, and if you are ever in that city I should be happy to have you call on me."

"I go there frequently."

I had never been there in my life, but this was the only truth I told on that eventful day, for during the next four months I did go there frequently for no other purpose than to court Miss Chalmers.

After our wedding I made a confession to my wife. I have said that she was mad when she disputed with me about the room in the hotel, but that mad was not a circumstance to the mad she developed at my confession.

Jackson Mayor Fined $1.35.

JACKSON, MICH. — Mayor William Sparks, who was arrested on a charge of operating his automobile without displaying the required license, pleaded guilty in police court and was sentenced to pay a fine of $1.35. The mayor subjected himself to arrest to test out the efficiency of the police department.

The Seven Wise Men of Greece.

The seven wise men of Greece were Thales of Miletus, Periander of Corinth, Cleobulus of Lyndus, Chilon of Lacedaemon, Solon of Athens, Bias of Prienne and Pittacus of Mitylene. Some fishermen of Miletus sold a draft of fishes to a bystander. When the net was drawn in it contained a golden tripod, and the purchaser claimed it was his, while the fishermen contended that they sold only the fish that might be in the net. The dispute was referred to the oracle of Delphi, who awarded the tripod to the wisest man in Greece. Thereupon it was taken to Thales, who declined it and suggested that it be given to Bias. He in turn refused to accept it, and thus it was successively declined by all the seven, and they were thereafter known as the seven wise men of Greece.

Beltane.

In the highlands of Scotland and in Ireland May 1 was called Beltane. This was the name of an ancient pagan festival, traces of which have survived to this day. The name is still used for May day in Gaelic Scotland. It is said that the druids on that day used to make two fires with great incantations and drive their cattle between them as a safeguard against disease.

Every Move a Picture.

"That movie star spends all his time in bed when he isn't acting."

"Is the work, then, so awfully arduous?"

"No, but he can't bear to stand around in elegant poses that he isn't being paid for."—Pittsburgh Post.

The Only Way.

"I done wore out three foots of a graveyard rabbit in de hopes of good luck comin' my way," said Brother Williams, "an' I dee 'bout come ter de conclusion dat de only way ter git dar is ter go ter work fer yo' livin'."—Atlanta Constitution.

CURTIS GUILD

Ex-Envoy to Russia Succumbs to an Attack of Pneumonia.

MICHIGAN ALDERMAN IS NAMED IN OUTRAGE

Forces Dry Detective to Walk from Town Shoeless.

BETON HARBOR, MICH. — The battle between the wet and dry forces of Berrien county, which will vote on the question of local option Tuesday, reached an anti-climax when an investigator for the anti-saloon forces was forcibly compelled to leave town by the wets.

Prosecution of the men responsible for rough handling which the investigator received is threatened by the dry faction, but the opposing forces are in practical control of city and county administrations.

The young men gave the names of Joseph P. Burke, and W. E. Anderman and claimed to be from Chicago. Burke represented that he was here to take baths, but put in most of his time around the saloons.

The suspicions of Alderman George Bridgeman, one of the wet leaders, were aroused and he investigated. He says he found report sheets in Burke's room which showed him to be an operative for a detective agency.

After a council of war six of the leaders of the saloon forces met in a chop suey restaurant in company with Burke and Anderman. Two members of the party admitted that Burke was put through the "third degree" and confessed that he was employed to obtain evidence against the saloon forces.

U. S. PROTESTS DO NOT BLUSTER

Notes to Germany and Great Britain Made Public.

ASKS $228,059.54 FOR FRYE

Protest to England Is Lawyer's Argument, While Stating Position of Washington With Vigor—Reparation for Losses to U. S. Citizens Appears Sole Intent of Document.

WASHINGTON, D. C. — While protesting vigorously against certain features of the allies' blockade of Germany the United States government is not yet indulging in any threats or otherwise attempting to coerce Great Britain into conducting her war operations in conformity with what this government considers to be the law of nations. This was made clear here with the issuance of the note of the United States to Great Britain with respect to the British orders in council making effective the plan of the allies to cut off all trade with Germany.

The American note is essentially a lawyer's argument, framed with a view of upholding what this government conceives to be the law, rather than in the expectation of achieving any substantial modification of the British policy. Its tone is more solemn than severe.

U. S. Expects Reparation.

Notice is served that the United States will look to Great Britain to "make reparation for every act which under the rules of international law constitutes a violation of neutral rights." This announcement that the United States will demand compensation for every loss growing out of specific acts of British interference with American trade in violation of what are considered to be American rights are the sole reference contained in the note to the intentions of the United States in the premises. Settlement is thus put upon a basis of dollars and cents and it is generally conceded that for the present this represents the full measure of what the United States is in a position to do.

Demands $228,059.54 for Frye.

WASHINGTON, D. C. — The United States government has asked of Germany compensation to the amount of $228,059.54 in the case of the American ship Wm. P. Frye, sunk Jan. 28 by the German commerce destroyer Prinz Eitel Friedrich. The state department made public the text of the note in which the American claim is presented to the German government.

Ambassador Gerard reported to Washington that the foreign office at Berlin had promised him an early reply to the note he presented and stated that the legal department of the European office is already at work on the case. The foreign minister referred to the fact that exchanges have already begun between Berlin and the German embassy at Washin-

Church Notes

BAPTIST CHURCH

W. R. Hartzog Ph. D. minister.

10:00 Morning worship and sermon, by Dr Hartzog

11:15 Sunday School.

11:15 Men's class Dr. Hartzog will address the class.

6:00 p. m. B. Y. P. U.

No evening service.

7:00 p. m. Wednesday, Devotional service.

Everybody welcome.

Dr. Hartzog will take charge of the Sunday morning service at the Baptist church and will speak at the men's class.

PRESBYTERIAN CHURCH

Rev. Wm. A. Rex, minister.

10:00 a. m. Morning worship and sermon. Communion.

11:15 a. m. Sunday school.

11:30 Men's Brotherhood class.

7 p. m. Evening service. A war poem, "The Battle Cry of Mothers", and an original poem, "The New Patriotism."

Members will be received into the church at the meeting of the session Sunday morning at 9:30.

The Wednesday evening service will be omitted this week.

Florence Weld Chapter meets Tuesday evening with Mrs. C. L. Cuthbert.

FRIENDS CHURCH

Lewis G. Pim and Mary B. Pim pastors

10:00 a. m. morning worship.

11:15 a. m. Sunday School. Organized classes for men, women and young people. Junior work.

6:00 p. m. Christian Endeavor.

7:00 p. m. Wednesday, prayer meeting, followed by Bible study class.

2:00 p. m. Thursday, mothers' meeting at the home of Mrs. E. J. Haines.

A cordial welcome to all.

METHODIST EPISCOPAL CHURCH

Rev. George Jennings, pastor.

A welcome to all.

10:00 a. m. morning service.

11.15 a. m. Sunday School.

11:15 a. m. Men's class.

6:00 p. m. The Epworth League.

7:00 p. m. Evening service.

7:15 p. m. Wednesday prayer meeting.

EPISCOPAL CHURCH

Rev. Frederick Hewitt, rector

10:00 a. m. Men's class. Topic: "The workings of the Episcopal church" leader, Lester Rogers.

10.00 a. m. Sunday School. Classes for all ages.

11:00 a. m. Morning prayer and sermon. Theme: "After Easter, What?" All members are specially invited to be present.

Tuesday 2 p. m. Parish House. Womens' Auxiliary. All ladies of the Parish invited. Papers by Miss Phelps and Mrs. T. Harris. Leader, the rector. Topic: "Social results of world missions."

Tuesday 3 p. m. Womens Guild. Annual election of officers.

Tuesday 4—6 p. m. Altar Guild tea (two things only) served at the rectory.

Thursday 7:30 p. m. Lecture, "The gift of healing." This lecture is the first of a new services on the general subject of, "The Whole Man."

8:15 p. m. Sunday School teachers meeting.

Sunday April 18th will be observed as missionary Sunday, and a special offertory will be taken up then for our missionary apportionment.

ST. ELIZABETH CATHOLIC CHURCH

Rev. Donald P. O'Donnell, rector.

8 a. m. 2nd Sunday.

10 a. m. 4th Sunday.

All are cordially invited.

NEWS OF THE STATE

War Order for Copper Received.

HOUGHTON, MICH. — The Lake Superior Smelting works announced that it has received an order from an European belligerent nation for 2,000,000 pounds of copper for immediate delivery. At the same time it was announced at Calumet that the Tamarack mine, which was closed when the 1913 copper strike was declared, would reopen April 1, operating two shifts.

Dr. Geo. P. Coler Dies.

LYNCHBURG, VA. — Dr. George P. Coler, president of the Virginian Christian college, died suddenly at that college here of heart failure. For nineteen years Dr. Coler was in charge of the Bible chair at the University of Michigan at Ann Arbor and no educator was better known among the disciples of Christ in the United States than he.

Girls Narrowly Escape Death.

GRAND RAPIDS, MICH. — Ruby Hamilton and Mabel James, well known young Grand Rapids women, narrowly missed death when a north bound G. R. & I. train crashed into an automobile in which they were riding. The auto was demolished and the occupants thrown into the air. Neither woman was seriously injured.

Find Man's Body Among Ties.

IRON MOUNTAIN, MICH. — The body of an unidentified man was found under a tie pile of the Chicago, Milwaukee and St. Paul railroad, one and one-half miles west of Chataline. Some empty shells were found beside the body. It is thought that the body has been there all winter. A coroner from Pembine was notified.

Well Known Wagon Maker Dies.

DETROIT, MICH. — Philo G. Belnap, for more than fifty years a well known wagon manufacturer and blacksmith of Detroit and for forty-four years a member of Zion lodge, No. 1, F. & A. M., died at his home, 195 Eighteenth street, aged eighty-seven years. The cause of death was given as uraemic poisoning.

CLASSIFIED ADS

JUNK! JUNK!—I will pay the best price for rags, rubbers, papers and magazines. Phone 372, will come for them.
D. Gerthner Maumee St.

FOR SALE—House and lot known as Primrose property, also a surrey, carriage, and two single harnesses
L. V. Skinner

FOR SALE—Well bred Holstein bull, one and a half years old. Inquire of ALFRED WRIGHT.

F. S. Francis, a sewing machine expert with headquarters at Hotel Tecumseh; will be pleased to take care of your machine for you. Phone 361. Work done at your homes. For reference inquire of Miss Julia Hough and Mrs. Fred Briegel. Prices reasonable. Guarantee satisfactory work or you need not pay.

FOR SALE—One bay Gelding driving horse 8 years old, weight 1000 lbs. Prices $110.00.
Ray Boyce, Clinton, R 3

FOR SALE—One Indian motorcycle Model 1913 in good running order at a bargain.
Ray Boyce, Clinton, R 3

LOST—Between Mrs Roy Pritchard's and Dr W. A Briegel's home a velvet pocket book containing a sum of money. Finder leave at Herald office and receive reward.

FOR RENT—A good sized barn.
Mrs Eugene Camburn

Many Children are Sickly

Mother Gray's Sweet Powders for children break up colds in 24 hours, relieve feverishness, headache, stomach troubles, teething disorders and destroy worms. At all druggists 25c Sample mailed FREE. Address, Allen S. Olmsted, LeRoy, N. Y.

An Everyday Cake

Here is a simple and inexpensive cake that can be varied in many ways with different frostings and icings. It looks a little nicer baked in a tube pan, but will be equally as good baked in a square loaf.

K C Gold Cake

By Mrs. Janet McKenzie Hill, Editor of the Boston Cooking School Magazine.

½ cup butter; 1 cup sugar; yolks of 4 eggs, beaten light; 1 cup flour, less 2 level tablespoonfuls; 2 level teaspoonfuls K C Baking Powder; ½ cup milk; grated rind of 1 orange.

Sift flour and baking powder together three times; cream butter and sugar, beat yolks of eggs, add these to creamed mixture, and lastly add the moisture and flour alternately, beating batter until smooth. Gold Cake can only be made successfully by beating yolks of eggs, very, very creamy and light lemon colored, using a rotary beater. The rotary beater is the only beater that will do justice to the yolks of eggs. The beating kills all egg taste and improves the texture of the cake.

Coconaut Frosting

Beat the whites of 2 eggs dry; gradually beat in half a cup of sifted confectioner's sugar and continue the beating until the frosting is smooth, thick and glossy; then beat in grated cocoanut, fresh or prepared, and spread upon the cake. This frosting is made thick by beating rather than by sugar.

Save this recipe. You will want to use it frequently. Or better, send us the colored certificate packed in each 25-cent can of K C Baking Powder and we will mail you "The Cook's Book" containing this and 89 other baking recipes equally good—all by Mrs. Hill. Jaques Mfg. Co., Chicago.

CALIFORNIA EXPOSITIONS

$71.64

ROUND TRIP VIA

NEW YORK CENTRAL LINES

Choice of many Routes going and returning

All your questions gladly answered. Call on or address

Ticket Agent

NEW YORK CENTRAL R. R.

Line West of Buffalo

Clark's Market,

'Phone 155. Witherell Block

Fresh Caught Fish

All the best kinds that we can get.

Bacon, Fancy Home-made, chunk lb.	18¢
Hams, Sugar Cured, mild, lb.	16¢
Lard, Home-made, pure, lb.	15¢
Lard, Home made, No. 10 Pails, lb.	14¢
Lard, Swifts' Silver Leaf, pure in 60 lb. tube, lb.	12½¢
Swifts' Cotosuet, lb.	12½¢
Lard Compound, lb.	11¢
Boneless Codfish, white meat, lb.	15¢
Thick Chunk Smoked Halibut, lb.	25¢
Salt Salmon, lb.	10¢

Try our Canned Salmon, Tuna Fish, Sardines, Lobsters, Shrimp, Cove Oysters, or Sea Clams. Choice cuts of Meats always in stock.

Work Shoes

You will make no mistake buying Shoes here.

Hard Pan Shoes

Wear like Iron, these shoes are made as solid as any shoe can be made out of leather. Made to wear and give satisfaction, price $3.50.

Iron Wood Line

Black or Tan, Cap or Plain Toe, heavy sale, a wearing quality, price $3.00.

Puritan Prize Winner

An Easy Work Shoe, Tan or Black, Button or Lace, of excellent wearing quality, light weight, price $2.50.

The People's Store,

WM. PALMAN, Manager.

When you buy Oil ask us for

ELIGHT

the best for incubators, stoves, lamps and all other purposes and guaranteed not to smoke.

When you buy GASOLINE ask us for Whitenacks' 68 Gravity Test, it is the best and cheapest in the long run.

Sold by

Williamson Bros.

PHONE 95.

THE SILVER SWORD.

It Grows In Hawaii and Is the Rarest Plant In the World.

The rarest plant in the world grows in Hawaii, a fact which is unknown to all but very few of the thousands of tourists annually visiting the paradise of the Pacific. It is the silver sword.

Its very name is odd and unusual, at once arousing the curiosity and the interest of the stranger who chances to hear it. It is a cactus-like growth, the long, silky, gray leaves of which give it its peculiar name. The reason for its rarity is that it is found only on the most inaccessible slopes of the volcanoes of this group of islands.

From the earliest times it has been appreciated and greatly admired by the native Hawaiians, who called it "ahinahina" (gray headed), because they had never before the coming of the white man seen silver and therefore could not apply to the plant the cognomen which so well describes it.

All who have found it prize it more jealously than do Alpine climbers treasure the edelweiss. It is a far more beautiful thing and more difficult to obtain than the famous flower of Switzerland.—San Francisco Chronicle.

Our Moral Codes.

Our moral codes were invented not to prepare men for heaven or for Utopia. They were invented by men who were none too good themselves to protect themselves from people who were not much worse. There are great differences in human beings as to the amount of knowledge and wisdom which they possess, but there is small difference in regard to the amount of goodness or rascality that they manifest.—Mowry Saben in Forum.

A Suffering Case.

"Those detectives have just arrested an osteopath as a felon."

"That must have been a painful duty."

"Why painful?"

"Didn't it give them a bone felon on their hands?"—Baltimore American.

Sure.

"Why do we always speak of the silvery moon?" asked the boob.

"On account of its quarters and halves, I suppose," replied the cheerful idiot.—Cincinnati Inquirer.

All human things of dearest value hang on slender strings.—Edmund Waller.

"Relieved Her Rheumatism"

That is what Mrs. E. A. Boyd of Corning, N. Y., says she accomplished for her baby's leg, just by rubbing it with Hanford's Balsam of Myrrh.

This was another of the "hard cases" for which this liniment is noted. The child's leg was so terribly afflicted, it would not reach the floor. The Balsam of Myrrh put it back in shape.

"Baby Likes to Have Me Rub This On"

For Cuts, Burns, Bruises, Sprains, Strains, Stiff Neck, Chilblains, Lame Back, Old Sores, Open Wounds, and all external injuries.

HANFORD'S Balsam of Myrrh A LINIMENT

MADE SINCE 1846. ASK ANYBODY ABOUT IT. PRICES, 25c., 50c., $1

ALL DEALERS, OR WRITE G. C. HANFORD MFG. CO. SYRACUSE, N. Y.

UNIVERSAL
PORTLAND CEMENT.

Is different from other cements being made differently, sets quickly, is absolutely uniform in its manufacture.

There is more UNIVERSAL sold than any other brand.

For several years nearly every large job around Tecumseh has been built of UNIVERSAL.

We sell so much of it we at all times have a fresh stock.

It comes to you in cloth sacks, therefore you have no torn sacks to bother with.

Come in and talk over your job and allow us to get illustrations for similar jobs.

L. E. TEMPLE & CO.

REO Automobiles!

If you are going to purchase a car, do not neglect to see the Reo at

$1050.

My 1914 model for sale at a bargain.

Guy E. Belding,
Furniture and Undertaking.

AGENT FOR REO AUTOMOBILES.

HARROWS
Spring, Peg Double and Single Disc.

When you buy a Spring Harrow look for that flat "U" bar. The kind we handle. Our Double Disc are different from the average and we know they will please.

Our Lime and Sulphur Solution has arrived so you can spray your orchards any time you wish.

High Test Kerosene Oil 10½c Gal.

Come in and provide for your next season's supply of coal. Low water mark during April.

TECUMSEH CO-OPERATIVE ASS'N.

By C. D. BEEBE, Mgr.

Fruits and Vegetables

We have a full line at all times, Pineapple, Oranges (we buy only the very best), Bananas, Cooking Apples, Grape Fruit, Lemons, Cranberries, Lettuce, Radishes, Green Onions, Cabbage, Celery, Turnips, etc.

New Cheese

We are now cutting a good New Cheese and also a fine rich Old Cheese. We can please you on cheese.

Garden Seeds

Remember we have Ferry's Seeds, all new this year, no old seeds mixed in. It pays to buy the best, so come here for Seeds. We also have nice Onion Sets.

FOR SATURDAY

Grape Fruit, regular 8c size	5 for 25c
Grape Fruit, small size	10 for 25c
Lenox Soap, 6 bars	30c

Specials only with orders.

Phone 87 — E. J. LOWRY

The Herald $1.00

LOCAL AND PERSONAL

NOTICE

All copy must be in the composing room of this office by 9:30 a. m. Tuesdays and Fridays and all advertising matter before 4 o'clock p. m. Mondays and Th[illegible]

Rubber Tire Surrey for Sale. R. A. HEESEN adv

Mrs. John Wyrill is on the sick list this week.

Jonas Waldron is now driving a new Ford car.

Floyd Heesen has been quite sick this week with tonsilitis.

Sheldon Southwick was a business caller in Addison Tuesday.

Regular meeting of the Eagle lodge Monday evening, April 12.

Mrs. O. Alvord of Clinton, was shopping in town Wednesday.

E. J. Arnott of Adrian was a business caller in town Wednesday.

Miss Mildred Linton of Britton was a Tecumseh visitor Wednesday.

Mr. and Mrs. Chas Clark of Clinton motored to Tecumseh Wednesday.

Mr. and Mrs. Chas. Bidwell were Toledo passengers Thursday morning.

John B. Pattison of Ridgeway, was a business caller in town Wednesday.

Paul Mull is reported quite ill. His son Oliver of Clinton is caring for him

Harry Munger has gone to Ohio this week, where he has secured a job.

Fresh caught herring at the Daisy Market Saturday. adv

Mrs J. D. Hause and son Charlie of Clinton were callers in town Wednesday.

Thomas Dennison has gone to Detroit this week where he has a position

Miss Minnie Lowery has been home from her school work in Clinton this week.

Mrs Rose Burrow has resigned her position at the Webster Anderson Co. Store.

Do you know what Marco means? Quality. Williamson Bros. adv

Ernest Coller of Detroit was a week end visitor with his mother, Mrs. John Schreder.

Mr. and Mrs. L. W. Kimball were Sunday guests of Mr. and Mrs. Eugene Rosacrans.

Mrs Martha Vedder is in Tipton for a few weeks with her daughter Mrs L. C. Harrison,

John Kratzer of Lansing, has been visiting at the home of his brother and family this week.

Mrs. Mary Hastings leaves for Lansing Saturday morning for a week's visit with friends,

See that halibut steak at the Daisy Market. adv

Mrs. E. Norcross and daughter Eleanor of Adrian attended the funeral of Sylvester Erskine Monday.

Fine switches made, cut hair and combings bought at the millinery [illegible] Julia A. Hough. adv

Mrs. Irma Roth leaves to-morrow to her home in Detroit after spending the winter with her mother.

Harry Dole of Petersburg was visiting his grandfather D. P. Anthony and other relatives this week.

A nice Diamond ring for $15.00.
E. J. Peters & Co. adv

Mrs. H. Roth who has been spending the past week in Chicago at her old home returned home Tuesday.

Mr and Mrs. J. F. Schreder and Mr, and Mrs. Fred Anderson and little Ruth motored to Clinton Sunday.

Mrs. Wesley Pennington and daughter Mrs. Wilmott Collins were calling on Mr. and Mrs. Abram Hunt Wednesday

Saturday Special—3, 50c work shirts for $1.09. Jones, The Clothiers adv

Miss Jennie McCowan returned home Wednesday from Indianapolis, where she has been spending the winter.

Seymour Babcock spent last week in Detroit with his mother Mrs. Henry Babcock. He returned home Monday.

Dr. Hartzog will take charge of the Sunday morning services of the Baptist church and will speak to the men's class.

Mr and Mrs. H. J. Williams of Adrian, and Miss Ethel Jones of Poltney, Vt, were Monday guests of Miss Emma Rogers.

JOB WANTED by George Hathaway for blasting stones and stumps. Sure every blast and will do good work. Leave word at the home of Mrs. Lottie Biggins, corner Kilbuck and Maumee streets,

THE MAN BEHIND THE PLOW.

Some time ago a farmer opened a Bank account with $200. He now has in the bank over $1000. and in the meantime he withdrew enough to pay for a good horse to take the place of one that died. If you should lose a horse, have you the money to replace it? You can open an Account here with $1. or more. You can do it in person or by mail. We pay 3 per cent. interest, if left one month or more. Back of your money here are our resources of $430,000.00. May we have your account?

Did you ever hear of a successful man who had no bank account?

The Lilley State Bank
Tecumseh, Michigan.
THE BANK WITH THE CHIME CLOCK.

Albert Clark was a business caller in Toledo Thursday.

Mrs. Martin of Clinton was a Tecumseh visitor Thursday.

Mrs. George Church is reported quite ill all this week.

Mrs. Ivison of Clinton was calling on friends in town Thursday.

Mrs. Eugene Rosacrans spent Thursday with her parents in Clinton.

Frank Gilmore of Ridgeway, was a business caller in town Thursday.

Mrs. Ira Wilson of Holloway was a business caller in town Thursday.

Wedding rings galore at Gaston's.

Mrs Charles Underwood of Ridgeway, was a Tecumseh visitor Thursday.

Mrs. Chas Klapple of Monroe is visiting her parents Mr. and Mrs. Alen Titus.

Raynor Quackenbush was home from Detroit for the Easter holiday season.

Special for Saturday 60c candy for 39c per lb. W. L. Coller adv

W. S Dickinson celebrated his 55th birthday Thursday, and he don't feel old either.

Mrs. Alex Reid is suffering from blood poisoning and is in a critical condition.

1847 Roger Bros silverware at Gaston's.

Mrs. Gabriel Mills and Mrs. Emma Hoeg of Macon were Tecumseh shoppers Thursday.

Buy that diamond ring at Gaston's,

The Seniors are planning to have a picture show at the Opera House next Thursday night.

Miss Dora Lee has been spending the week in Azalia with her sister, Mrs. Geo. Dixon.

Mr. and Mrs Floyd Powell spent Easter with her parents Mr. and Mrs. Robert Quackenbush.

Miss Marie Bailey of Battle Creek, is visiting Miss Mildred Russell and other friends in town this week.

Ask for "Made Well" bread. 5 and 10c loaves. adv

Mrs. Alva Waring has returned from Pontiac where she was called by the serious illness of Edward Putman,

Little Dolores and Dorothy Keyser of Clinton, are visiting their grandparents Mr. and Mrs. W. B. Keyser for a few days.

About 33 of the L. O. T. M. M. went to Blissfield Thursday to visit their sister lodge and confer the work on a class of candidates.

Dr. W A. Briegel was in Ann Arbor Tuesday to see W. W. Whiting. He reports him as doing finely since his recent operation.

Mrs. A. W. Springer who has been visiting her daughter Mrs. B, J. Pulver and family returned to her home in Lansing Tuesday,

Birthday souvenirs at Gaston's.

Mrs. John Waters and daughter Leila of Onsted, were guests of her daughter Mrs. Albert Anderson and family Wednesday.

Mr. and Mrs. Leonard Greenwald and children spent Sunday at the home of her parents Mr. and Mrs. B. Poucher in Tipton.

Roy Blessing and family expect to move here from Clinton in about a week. He has secured a position with the Tecumseh Butter Co

Mrs. Joe McSeverney who has been spending the last week with her father Chas. Beals and other relatives returns to her home in Durand Saturday morning.

Mr. and Mrs. A. G. Heidenreich are entertaining his brother, J. F. Heidenreich and a neice from Albany, N, Y. Mr. Heidenreich returned home this morning.

Just the thing you want for a birthday gift. Smoking sets, candle sticks, jardeniers, in brass.
E. J. Peters & Co. adv

The Epworth League business meeting and social of the Methodist church will be held at the church Friday, April 9, at 7:30 o'clock. All members are urged to be present.

Fay VanValkenburg was the victim of an accident Thursday when practicing on the vaulting pole. He sustained a badly sprained neck and was otherwise bruised.

Mr. and Mrs, Paul Bowen and Dale and Mrs. J. F. N. Bowen autoed to Detroit Saturday and returned Wednesday afternoon. They report a very delightful trip and visit with friends.

The next meeting of the Wit and Wisdom Club will be Presidents evening and will be held April 12 at the home of Dr. and Mrs L. G. North. Roll call, "Interesting things I have seen."

Fresh caught fish at Clark's Market. adv

Mrs. Glover who has been visiting her neice and husband, Mr. and Mrs. R. A. Heesen left for her home in South Bend, Ind., Thursday, Mrs. Heesen accompanied her as far as Toledo.

John B Smith went to Saline Tuesday, where he arrested one J. C. Russell, a cistern cleaner, who had jumped his board bill at the Barrett house. Mr Russell was taken before Judge Hosmer, who gave him his choice of a fine and costs or 20 days. He took the 20 days.

The Telegram of Wednesday night, pays a high tribute to Dr. W. A, Hartzog for his work as manager of the dry campaign during the past two months. As an organizer and faithful worker, Dr. Hartzog certainly deserves all credit. His former experience in four campaigns has been of great help to him. This week, since Monday, has been a busy one in closing up the business of the organization. After this week he will be back for his church work in Tecumseh and will occupy the pulpit on Sunday as usual,

O. E. S.

One of the most delightful meetings of the season was the special gathering of the Order of Eastern Star Thursday evening, which was called that the degree might be conferred on a class of eight candidates as a fit closing of the year.

There was an unusually large attendance and every one seemed to enter into the spirit of the occasion. There were several out of town guests present among whom were Mrs. Clayton Youngs and her friends, Mrs. Hathaway and Mrs. Howard of Sylvania, Ohio, the latter worthy matron of the Sylvania Chapter, and J. F. Heidenreich of Albany, N. Y. The candidates who received the degree were Messrs. and Madames Frank Lewis, John Smith, T. C. Harris, and F. S Turner. At the close of the work, a lunch was served in the dining room below, after which the company adjourned to their homes well pleased with the pleasant evening spent with the sisters and the brothers of the Eastern Star.

GRANVILLE MILLS

Granville Mills of Macon, whose leg was amputated just two weeks ago as a result of gangrene, passed away at 8:30 Thursday evening at the age of 80 yrs. The funeral will be held at the home at 2:30 Sunday afternoon. Rev. Frederick Hewitt officiating.

Jacob Miller is confined to the house by illness.

Bert Giles is over from Adrian today on business.

Little Latona Pulver is quite ill with the grippe.

"Made Well" bread at Hay's bakery. adv

Miss Albertine Mobbs is suffering with tonsilitis.

Alva Spayde was a busines caller in Detroit Thursday.

R. A. Heesen has purchased a Reo car of Guy E. Belding.

Ask us about Marco.
Williamson Bros. adv

The L. O. T. M. M. have sold their piano to the Blissfield lodge.

Mrs. Dr. Nelson of Hudson, was a Tecumseh visitor today.

James Silver has returned from a visit with friends at Traverse City.

Mrs. Emery Downing of Britton, was shopping in town Thursday.

Friends of Mrs. Sam Richards will be grieved to know of her severe illness.

Mr. and Mrs. Freer of Britton, attended the Eastern Star meeting Thursday.

Special for Saturday 60c candy for 39c per lb. W. L. Coller adv

April showers bring May flowers and all those nice things, no matter if it does rain today.

Mr. and Mrs. Charles Culbertson were up from Ridgeway Thursday for the Eastern Star.

Miss Myra White of Dundee, is expected Saturday, for a visit with friends in town.

Gaston's for watch, clock, and jewelry repairing.

Miss Eva VanVleet of Britton, has been the guest of friends in town a few days this week.

Vance Echart of Jackson, a former Tecumseh boy, is reported seriously ill with pneumonia.

Mr. and Mrs. James Royce are guests of their daughter, Mrs. Otis Smith in Adrian today.

Atty. J. W. Wightman has been confined to his home this week, with severe attack of the grippe.

Mr. and Mrs. O. B. Lenardson of Britton, were in town last evening for the meeting of the O. E. S.

It is time to buy a lot of time. See our window. E. J. Peters & Co. adv

Mrs. E. F. Rosacrans was a passenger for Toledo this morning with her mother Mrs. L. W. Kimball of Clinton.

D. P. Anthony, who has been spending a few days with his daughter at Petersburg, returned home Thursday night.

The first ball game of the season is booked for this afternoon, when the T. H. S. team play the Ridgeway Independents.

Have your old fashioned jewelry cleaned at Gaston's.

Regular meeting of the L. O. T. M. M. Monday evening followed by a card party. The K. O. T. M. are invited to participate.

Mr. and Mrs. Ernest Camburn of Macon, who have been spending the winter in Eustis, Florida, returned home today.

Amos Ahrens who was at one time an employee of the Herald office, has bought the Anderson property in Brownville and will make his future home here.

Mrs. Jonas Waldron who has been spending a few days with her daughter Mrs Foor and family returned home this week. Her daughter and children came with her for a short visit.

Saturday Special—3, 50c work shirts for $1 09. Jones, The Clothiers adv

Glen Tansley gave a 6 o'clock dinner to a number of his gentlemen friends Tuesday evening. Covers were laid for twelve. A fine time is reported by those who participated.

Mrs. Clayton Youngs and her friends Mesdames Howard and Hathaway, who were visiting her parents Mr. and Mrs. Frank Snedicor, left for their homes in Sylvania, Ohio, this morning.

At the Presbyterian church Sunday evening, the minister will read two poems, "The Battle Cry of Mothers", by Miss Morgan, and an original peace poem, "The New Patriotism."

John Wells received word Thursday of the death of his brother Albert in the hospital at Denver, Col. Mr. Wells was a former resident of Raisin and for several years made his home with his brother John in Tecumseh. The remains will be brought to Tecumseh but no arrangements have been made at this writing.

St. Peters'

10 a. m. Men's Class
11 a. m. Sermon

"After Easter
--What?

Plan Come Bring

Annual Parish Meeting

ST. PETER'S EPISCOPAL CHURCH MAKES A GOOD SHOWING

The annual meeting of the congregation of St. Peter's parish was held last evening. It was preceded by a splendid supper, served by the ladies of the church, to which about 75 sat down.

The proceeds from the supper were given by the ladies to apply on the debt incurred last year in renovating and improving the church property.

At the meeting which followed treasurer Rogers read his report for the year which showed the following very satisfactory condition of affairs.

Balance on hand May 1, 1914, $31.015 receipts from subscriptions and offertories, $1,368.86, loan, $555.00; other sources, $74.75; total, $2,029.62,

Expenditures—Salaries, $717.63; labor and supplies on improvements, $779.63; note and interest, 228.80; music, $131.15; diocesan assessments, $53.33; other expenses, $94.83; balance on hand April 8, 1915, $25.20.

The treasurers of the Ladies' Guild, the Altar Guild and the Sunday school also made splendid reports.

Then came the election of the Vestry. John F. Hicks who has been a member of the vestry for many years and has always done yeoman service in behalf of the church positively declined to be re elected. As a token of appreciation of his long, faithful and efficient service, the congregation by a rising vote made him senior warden emeritus

The vestrymen chosen are as follows: Lester Rogers, Col. A. S. Cummins, Tribou LeBaron, Tom W Mingay, C. F Patterson, J. C. Mahaney, T. C. Harris, G. J. Ziehr, H. J. Slater, Geo. B. Hines, C. A. Barber and F. G. Lewis.

Dance

AFTER LENTEN PARTY,
Given by Harriott & Coller

Tuesday, April 13

Witherell Hall, Tecumseh
COLLER'S ORCHESTRA
C. Ogden, Caller. Bill 50c
A DANCE FOR ALL
Come have a good time.

Get Behind a **Wellington**

and enjoy a really cool, dry, sweet smoke. The Wellington Pipe won't boil, won't get foul.

Made in America

Come in and pick your favorite shape, 25c, 35c, 50c, up.

W. L. Coller

POWER

"Capacity for Performance—Efficiency" —Webster

CAPACITY for performance is the chief justification for the motorist's confidence in his car.

The unfailing efficiency of its smooth-running motor—the flexibility of its speed control—its practically limitless power and its past record justify your sincere confidence in the

Mitchell

You must ride in a Mitchell to completely understand its capacity for performance. When may we demonstrate its uncommon merits to you?

Light Fours, $1,250.00
Light Sixes, $1,585.00

Mitchell-Lewis Motor Co.
Racine, Wis., U. S. A.
Over 80 years of faithful service to the American people.

L. C. Hayden
Distributor,

PANCAKE SEASON

is about over and Flaked Cereals are now in order. We have a fresh stock of all the best kinds of

BREAKFAST FOODS.

Shredded Wheat Biscuit, Post Toasties,
Jersey Corn Flakes, Kellogg Corn Flake,
Kellogg Wheat Flake, Puffed Wheat and Rice,
Post Tavern Porridge, Premier Weatal,
Cream of Wheat, Meat of Wheat, Purity Oats.

ALL GOOD SPRING FOODS.

We give Silver Trading Stamps.

ANDERSON GROCERY CO.
Phone 91 — Successors, Anderson Bros. — Macon Phone

Varnish the Shabby Surfaces

Shabby surfaces detract from the appearance of your home. Floors, furniture or woodwork that are marred, scratched or, scuffed give your home a shabby run-down appearance. Make these varnished surfaces bright and new with

ACME QUALITY
VARNISHES

There's an Acme Quality Varnish for every purpose; a floor varnish made to be walked upon; a quick-drying furniture varnish that imparts a brilliant, durable lustre and varnishes for all outdoor and indoor surfaces in any quantity desired. Which do you need?

Satterthwaite Bros.

Empire Drills

The Empire is one of the best. Call and see the drill and get our price.

Don't fail to see the

Smut Machine

Have sold four and we have one on hand for you.

We have a few second hand Sulky Plows at a bargain.

Field Peas, Alfalfa and Fertilizer on hand

Pay Cash and get the Red Trading Stamps.

BROWN & CO.

Book Your Hard Coal Orders

NOW

Lowest Price This Month.

Scranton

Best for quality.

Moore Bros.

Try The
McDermott's Daisy Market
FOR
All kinds of Meat and Fowls.
PRICES ALL RIGHT.

Dr. N. D. Trask,

Osteopathic Physician,

Special attention given to nervous diseases, rheumatism, stomach and bowel trouble.

Bronchitis, Asthma and Catarrhal Deafness.

Office hours, 9 to 12, 1 to 5, and by appointment.

Office over McCann & Bowen's.

A. C. AYLESWORTH,

Licensed Auctioneer, Real Estate, Stock and General Salesman.

Will attend all sales in city or country, at reasonable rates.

Headquarters and dates made Herald office

Dental Parlors

W. D. REED, D. D. S.

Chicago St. Tecumseh,

Crown and Bridge work Aluminum Silver and Rubber plates and all of the specialties known to modern dentistry. Gas or vitalized air administered.

Office over Avery & Co's store

DR. E. D. BROWN,
Dentist.

Modern Dentistry of reasonable rates Painless extraction by use of local or general anaesthetic.

Officers hours 7:45 a. m. to 5 p. m. Saturday evenings 7 to 9. Other evenings by appointment.

Office in DeWolf Block.

Office pohne 192, house phone 182—2r.

C. M. Cooley,

Licensed Auctioneer.

R. F. D. No. 4 Manchester. 15 year sucessful experience in Jackson, Washtenaw and Lenawee Counties, also practical farmer.

Bell Telephone Clinton exchange.

Rates Reasonable and Satisfaction Guaranteed

OVER 65 YEARS' EXPERIENCE

PATENTS

TRADE MARKS
DESIGNS
COPYRIGHTS &c.

Anyone sending a sketch and description may quickly ascertain our opinion free whether an invention is probably patentable. Communications strictly confidential. HANDBOOK on Patents sent free. Oldest agency for securing patents.

Patents taken through Munn & Co. receive special notice, without charge, in the

Scientific American.

A handsomely illustrated weekly. Largest circulation of any scientific journal. Terms, $3 a year; four months, $1. Sold by all newsdealers.

MUNN & Co. 364 Broadway, New York
Branch Office, 625 F St., Washington, D. C.

PARKER'S HAIR BALSAM
A toilet preparation of merit.
Helps to eradicate dandruff.
For Restoring Color and Beauty to Gray or Faded Hair.

Children who are delicate, feverish and cross will get immediate relief from Mother Gray's Sweet Powders for Children. They cleanse the stomach, act on the liver and are recommended for complaining children. A pleasant remedy for worms. At all druggists, 25c Sample FREE. Address, A. S. Olmsted, LeRoy, N. Y.

CHICHESTER S PILLS

DIAMOND BRAND

Beware of Counterfeits. Refuse all Substitutes.

LADIES!

Ask your Druggist for CHI-CHES-TER S DIAMOND BRAND PILLS in RED and GOLD metallic boxes, sealed with Blue Ribbon. TAKE NO OTHER. Buy of your Druggist and ask for CHI-CHES-TER S DIAMOND BRAND PILLS, for twenty-five years regarded as Best, Safest, Always Reliable.

SOLD BY ALL DRUGGISTS
TIME TRIED EVERYWHERE WORTH TESTED

Full Realization.

Briggs—"Did you experience a sense of loss after you had been operated upon?" Griggs—"I did when I got the bill."—Life.

"Peruna Cured Me

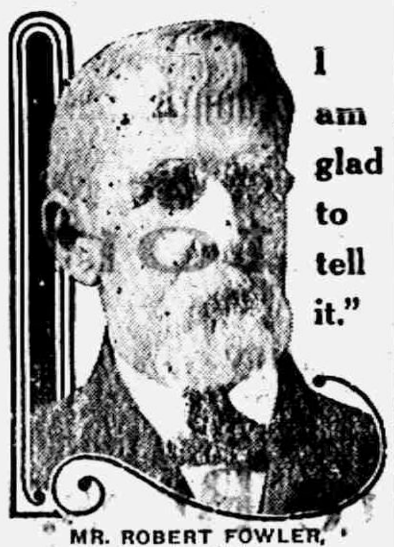

I am glad to tell it."

MR. ROBERT FOWLER,
Of Okarche, Oklahoma.

Mr. Robert Fowler, Okarche, Oklahoma, writes:

"To any sufferer of catarrh of the stomach. I am glad to tell my friends or sufferers of catarrh that seventeen years ago I was past work of any kind, due to stomach troubles. I tried almost every known remedy without any results.

"Finally I tried Peruna, and am happy to say I was benefited by the first bottle, and after using a full treatment I was entirely cured.

"I am now seventy years old, and am in good health, due to always having Peruna at my command. I would not think of going away from home for any length of time without taking a bottle of Peruna along for emergency.

"You are at liberty to use my picture and testimony if you think it will help any one who has stomach trouble."

COMFORTING WORDS

Many A Tecumseh Household Will Find Them So

To have the pains and aches of a bad back removed—to be entirely free from annoying, dangerous urinary disorders, is enough to make any kidney sufferer grateful. The following advice of one who has suffered will prove comforting words to hundreds of Tecumseh readers

A. C. Aylesworth, W. Chicago St., Tecumseh, says: "About four years ago I had a acute attack of lumbago, and my kidneys were disordered I at length heard of Doan's Kidney Pills and procuring a supply at C. A. Wright & Son's Drug Store, I began using them. In a short time I was relieved. I have had no return attack of the trouble. I hope other kidney sufferers will read my statement and be led to give Doan's Kidney Pills a trial."

Price 50c at all dealers. Don't simply ask for a kidney remedy—get Doan's Kidney Pills the same that Mrs. Aylesworth had. Foster-Milburn Co Props. Buffalo, N. Y. adv

Makes 61 Feel Like 16

"I suffered from kidney ailment for two years," writes Mrs. M. A. Bridge Robinson, Miss. "I commenced taking Foley Kidney Pills about ten months ago. I am 61 years of age and feel like a 16-year-old girl." Foley Kidney Pills invigorate weak and deranged kidneys, relieve backache, rheumatism and bladder trouble. For sale by all druggists of Tecumseh. adv

If you check up the number of bottles used you will find Foley's Honey and Tar in greater demand than any other cough medicine. It is safe, prompt and effective for colds, croup, hoarseness, bronchial coughs, throat trouble and la grippe. It contains no opiates and is the preferred cough medicine for children. For sale by all druggists of Tecumseh. adv

Nothing so Good for a Cough or Cold

When you have a cold you want the best medicine obtainable so as to get rid of it with the least possible delay. There are many who consider Chamberlain's Cough Remedy unsurpassed. Mrs. J. Boroff, Elida, Ohio, says, "Ever since my daughter Ruth was cured of a severe cold and cough by Chamberlain's Cough Remedy two years ago. I have felt kindly disposed toward the manufacturers of that preparation. I know of nothing so quick to relieve a cough or cure a cold." For sale by all dealers. adv

Make Good Work Possible

You cannot do good work while your bowels are sluggish or your liver torpid. Wm. O. E. Bielke, Mgr. Scott Hotel, Hancock, Mich., says: "I gave Foley Cathartic Tablets a thorough trial, and find them a mild but safe cathartic." Foley Cathartic Tablets never gripe or cause nausea. They do away with that drowsy, dull, tired feeling and are wholesome, cleansing and healthful. Most satisfactory for stout persons. For sale by all druggists of Tecumseh. adv

Your Childs Cough is a Call for Help

Don't put off treating your Child's Cough It not only snaps their strength, but often leads to more serious ailments. Why risk? You don't have to. Dr. King's New Discovery is just the remedy your Child needs It is made with soothing, healing and antiseptic balsams. Will quickly check the Cold and soothe your Child's Cough away. No odds how bad the Cough or how long standing, Dr. King's New Discovery will stop it It's guaranteeed. Just get a bottle from your Druggists and try it. adv

Whittemore's Shoe Polishes

FINEST QUALITY LARGEST VARIETY

GILT EDGE
WHITTEMORE'S GILT EDGE DRESSING
FOR LADIES' & CHILDREN'S BLACK SHOES
SOFTENS PRESERVES LEATHER RESTORES COLOR & LUSTRE
QUICK WHITE

"GILT EDGE," the only ladies' shoe dressing that positively contains Oil. Blacks, Polishes and Preserves ladies' and children's shoes, shines without rubbing, 25c. "FRENCH GLOSS," 10c.

"DANDY" combination for cleaning and polishing all kinds of russet or tan shoes, 25c. "STAR" size, 10c.

"QUICK WHITE" (in liquid form with sponge) quickly cleans and whitens dirty canvas shoes. 10c. & 25c.

"ALBO" cleans and whitens BUCK, NUBUCK, SUEDE, and CANVAS SHOES. In round white cakes packed in zinc boxes, with sponge, 10c. In handsome, large aluminum boxes, with sponge, 25c.

If your dealer does not keep the kind you want, send us the price in stamps for full size package, charges paid.

WHITTEMORE BROS. & CO.,
20-26 Albany Street, Cambridge, Mass.
The Oldest and Largest Manufacturers of Shoe Polishes in the World.

TECUMSEH MARKETS

CORRECTED APRIL 6, 1915

Wheat	1 42	1 45
Flour per bbl	8 00	7 40
Rye		60
Corn (ear)		40
Oats		47
Beans		2 50
Potatoes		25–30
Butter		27
Eggs		17
Lard		12
Guinea		10
Fowls (live)		13–14
Springers		11–13
Roosters		07
Ducks spring		-12
Geese		10
Turkeys		15
Hay		10 00—12 50

STATE OF MICHIGAN.
The Circuit Court for the County of Lenawee. In Chancery.

Suit pending in the Circuit Court for the County of Lenawee, In Chancery, at the City of Adrian on the 8th day of March, A. D. 1915. Present Honorable Bert D. Chandler, Circuit Judge presiding.

Regna Jepsen, Complainant vs. Arthur Jepsen, Defendant.

In this cause it appearing that it cannot be ascertained in what state or country, said defendant Arthur Jepsen, resides, and that his whereabouts are unknown, therefore, on motion of complainant's solicitor, it is ordered that defendant enter his appearance in said cause on or before five months from the date of this order and that within twenty days the complainant cause this order to be published in the Tecumseh Herald, said publication to be continued once each week for six weeks in succession.

B. D. CHANDLER, Circuit Judge.
FRED B. WOOD, Solicitor for Complainant.

STATE OF MICHIGAN, County of Lenawee, ss.

Probate Court for the County of Lenawee.

At a session of the Probate Court for the County of Lenawee, holden at the Probate Office, in the City of Adrian, on the 19th day of March, in the year one thousand nine hundred fifteen.

Present: Hon. HARRY L. LARWILL, Judge of Probate.

In the matter of the estate of JAMES MCCARBERY Sr., deceased.

On reading and filing the petition, duly verified of Ervin W. Palmer, praying that an instrument in writing purporting to be the last will and testament of said deceased may be duly proved and admitted to probate, and that administration of said estate may be granted to petitioner, the executor named in said instrument, or to some other suitable person.

It is Ordered, That Tuesday the 6th day of April next, at nine o'clock in the forenoon, be assigned for the hearing of said petition.

And it is further Ordered, That a copy of this order be published in TECUMSEH HERALD, a newspaper printed and circulating in said County of Lenawee, for three successive weeks previous to said day of hearing.

HARRY L. LARWILL, Judge of Probate.
(A true copy)
E. I. LARWILL, Register of Probate.

STATE OF MICHIGAN, County of Lenawee, ss.

Probate Court for the County of Lenawee.

At a session of the Probate Court for the County of Lenawee, holden at the Probate Office, in the City of Adrian, on the 25th day of February, in the year one thousand nine hundred and fifteen.

Present, HARRY L. LARWILL, Judge of Probate.

In the matter of the estate of HANNAH ANDERSON, deceased.

On reading and filing the petition, duly verified, of Frederick Anderson, son of said deceased, praying that administration of said estate may be granted to Frederick B. Wood, or some other suitable person.

It is Ordered, That Monday, the 29th day of March next at nine o'clock in the forenoon, be assigned for the hearing of said petition.

And it is further ordered, That a copy of this order be published in the Tecumseh Herald, a newspaper printed and circulating in said County of Lenawee, for the three successive weeks, previous to said day of hearing.

(A true copy) Harry L. Larwill, Judge of Probate.
E. I. Larwill, Probate Register.

STATE OF MICHIGAN, County of Lenawee, ss.

Probate Court for said County.

At a session of the Probate Court for the County of Lenawee, holden at the Probate Office in the City of Adrian, on the 18th day of March, in the year one thousand nine hundred and fifteen.

Present: Hon. HARRY L. LARWILL, Judge of Probate.

In the matter of the estate of SUSAN A. ROGERS, Deceased.

On reading and filing the petition of Joseph H. Smith, administrator upon the estate of said deceased, alleging that the funeral expenses and debts of said deceased, and the expenses of administration thus far incurred, have been fully paid, and praying that his final administration account may be allowed and for such other order and decree as to this Court shall seem proper.

It is ordered, That Monday, the 19th day of April next, at nine o'clock in the forenoon be assigned for the hearing of said petition.

And it is further Ordered, That a copy of this order be published in the TECUMSEH HERALD a newspaper printed and circulating in said County of Lenawee for three successive weeks previous to said day of hearing.

(A true copy) HARRY L. LARWILL, Judge of Probate.
E. I. LARWILL, Probate Register.

STATE OF MICHIGAN, County of Lenawee, ss.

Probate Court for said County.

At a session of the Probate Court for the County of Lenawee, holden at the Probate Office in the City of Adrian, in said County on the 24th day of March, A. D. 1915.

Present, HARRY L. LARWILL, Judge of Probate

In the matter of the estate of ASA FULLER, Deceased.

On reading and filing the petition, of Frederick B. Wood, executor upon the estate, of said deceased, alleging that the funeral expenses and debts of said deceased, and the expenses of administration thus far incurred, have been fully paid, and praying that his final administration account may be allowed and for such other order and decree as to this Court shall seem proper.

It is ordered that Monday, the 19th day of April, next at nine o'clock in the forenoon be assigned for the hearing of said petion

And it is further Ordered, That a copy of this order be published in the Tecumseh Herald, a newspaper printed and circulating in said County of Lenawee, for three successive weeks previous to said day of hearing.

(A true copy) Harry L. Larwill, Judge of Probate
E. I. Larwill, Probate Register.

STATE OF MICHIGAN, County of Lenawee ss.

Probate Court for said County.

At a session of the Probate Court for the County of Lenawee holden at the Probate Office in the City of Adrian on the 31st day of March, in the year one thousand nine hundred and fifteen.

Present, HON. HARRY L. LARWILL Judge of Probate.

In the matter of the estate of GERTRUDE STACY deceased.

On reading and filing the petition of Blanche Turner, executrix, upon the estate of said deceased, and the expenses of administration thus far incurred, have been fully paid, and praying that her first annual administration account may be allowed and for such other order and decree as to this Court shall seem proper.

It is Ordered, That Monday, the 26th day of April, next, at nine o'clock in the forenoon, be assigned for the hearing of said petition.

And it is further Ordered, That a copy of this order be published in the TECUMSEH HERALD, a newspaper printed and circulating in said County of Lenawee, for three successive weeks, previous to said day of hearing.

HARRY L. LARWILL, Judge of Probate
(A true copy)
E. I. LARWILL, Register of Probate.

Commissioners Notice

STATE OF MICHIGAN, County of Lenawee, ss.

In the matter of the Estate of ELIZA HENDERSHOT, deceased.

The undersigned having been appointed by the Probate Court of said County, Commissioners to receive, examine and adjust all claims and demands of all persons against the estate of said deceased, do hereby give notice that we will meet for that purpose at law the office of Fred B. Wood in the Village of Tecumseh Lenawee County, Michigan, on the 5th day of April, 1915, and on the 30th day of Sept. 1915, at ten o'clock in the forenoon of each of said days. And that six months from the 31st day of March 1915 are allowed by said Probate Court for the creditors of said estate to present their claims to us for examination and allowance.

Dated March 31th, 1915.

Mayne Pennington.
William O. Swick.
Commissioners.

FOLEY KIDNEY PILLS
FOR BACKACHE KIDNEYS AND BLADDER
Sold Everywhere

Charges Slander, Asks $5,000.

MONROE, MICH. — James Todd, the former supervisor of Ida township, has sued Frank Wenrich, a wealthy farmer, asking $5,000 for alleged slander. Todd declares Wenrich made statements reflecting on his business integrity.

Manistee Pastor Dies.

MANISTEE, MICH. — Rev. John J. Staley, for thirteen years pastor of the Congregational church here, died a Mercy sanitarium. He was a member of all Masonic bodies and the Mystic Shrine, also a member of the Knights of Pythias.

Wife Probably Fatally Beaten.

BAY CITY, MICH. — Mrs. William Monroe, thirty-five, is at Mercy hospital, in a serious condition as the result of a beating alleged to have been administered to her by her husband, from whom she was separated.

CORRESPONDENCE

MACON

Mrs. Charles Powell and children are at Bear Lake for a six weeks visit with relatives.

Born April 1st a daughter to Mr. and Mrs. Floyd Spence.

Arthur Howel of Detroit and Maurice Howell of Lansing were here to attend the funeral of their aunt, Mrs. Rachael Howell,

Word has been received here of the very serious illness of Mrs. John Jackson at her home in Manchester. Her many Macon friends hope to hear of her speedy recovery.

Marian Biddle met with quite an accident Sunday. She was playing near a fence and falling struck her face tearing the under lip on a rusty nail. Dr. Beardsley found it necessary to take several stitches to properly close the wound.

James Burdatte was called to Manchester Monday by the illness of Mrs. Jackson.

W. O. Silvers and family moved to their farm home this week.

Sommers Collins returned to his home in Washington, D. C. last Monday.

The funeral of Mrs. Rachael Howel was largely attended at her late home last Sunday. Among those who came from a distance were Mr. and Mrs. Clarence Dixon, Mr. and Mrs. Will Niblack of Ypsilanti, Mr and Mrs. John Sherman of Tecumseh and Mr. and Mrs. Clarence Sherman of Saline

FOLEY CATHARTIC TABLETS
Keep Stomach Sweet - Liver Active - Bowels Regular
Sold Everywhere

TIPTON

Miss Edith Dickson who was a week end visitor at Lottie Simmons returned to Detroit Monday where she is attending school.

A very interesting Easter program was given Sunday by the Sunday school of the Congregational church.

Mrs. A. B. Joseph entertained at supper Friday: Charles Hampton of Fowler, Ind., Edyth Dickson of Detroit and Seth Simmons and family

The two children of Shermon Rodgers are ill with the mumps

Wade Van Valkenburg is driving to and from school in Tecumseh.

Mrs. Hattie Card who has been so ill is so far recovered as to let her trained nurse go after keeping her six weeks.

The Ladies Aid served the election dinner.

George Taylor was an Adrian visitor Saturday.

Harold Ruesink has been entertaining the mumps,

Frank Bryan entertained his children at dinner Sunday.

Miss Emma Joseph returned to Britton Sunday to resume her duties as teacher in the Miller district after a week's vacation.

Kish Pawson and son Ernest motored to Blissfield Sunday.

We are glad to hear that Mrs. W. J. Murphy is slowly regaining her strength.

FOLEY KIDNEY PILLS
FOR BACKACHE KIDNEYS AND BLADDER
Sold Everywhere

RIDGEWAY

Mrs. Geo. Gifford of Jackson is visiting friends here.

Zelma Laudenslager was up from Palmyra Sunday.

Mrs. E. Heidman Sundayed with friends at Raisinville.

Arthur Bradley is home from a trip to Ypsilanti and Detroit.

Eula V. Underwood was a guest of Detroit friends Sunday.

Mrs. Mary A. Boyd received by express a calla with two blossoms on from Coffeyville, Kansas.

Geo. Houseman and wife and Horace Dibble and wife spent Sunday at Tom Boyd's near Saline.

Miss Caroline Hall is home from Port Huron for a week's stay.

Chas. Gove and family were in Adrian Monday.

James Holt and wife were over from Blissfield this week.

Chas. Hiscock was here from Detroit part of this week.

Miss Helen Hiscock is home from her Detroit visit.

Dr F. B. Gorton and wife were over from Ypsilanti Wednesday.

Miss Belle Wood was home from Onsted Sunday.

The Easter exercises given Sunday were well rendered.

Fred Fagan of Tecumseh called in town Sunday.

Undertaker S. P. Smith had charge of the funeral of John St. George Tuesday.

Miss Bernice Hall was home from Tecumseh over Sunday.

Jesse Exelby and wife of Britton, were in town on business Wednesday.

Lawrence Rappleye and wife returned to Blissfield Thursday.

E. M. Coller of Tecumseh, was in town on business Wednesday.

Geo. Baker is slowly improving.

The auction at Mrs. Sarah L. Rappleye's home Wednesday afternoon was well attended.

Mrs. Hoag of Toledo is a guest of her daughter Mrs. Ed M. Palmer.

Leone Belleville of Dundee is a guest of Louise Heideman this week.

C. M. Gove has purchased a farm near Birdsall and will move in a few days. Leon Wilson and family will move with them

On Saturday and Sunday, April 17 and 18, the Y. M. C. A. will entertain a deputation team consisting of Rev. Harold Hotzel pastor of the First M. E. church at Ann Arbor and Charles Church Weber, ex-varsity catcher president of Wesleyan guild of above mentioned church and a leader in campus activities. There will be a reception Saturday night for men and boys. Rev. Hotzel will preach Sunday morning in the M. E. church and Weber in Sunday school. In the afternoon there will be a decision meeting for men and boys. Everyone is urged to attend these meetings.

SEVEN BARKS
a Sure and Safe Remedy for
DYSPEPSIA and all STOMACH TROUBLES.

Seven Barks, which is the extract of Roots and Herbs, will make your food digest, banish Headaches, regulate your Liver and Kidneys, give you new life, and keep you well. Price 50 cts. a bottle at all druggists or from the proprietor,

Lyman Brown, 68 Murray St., New York City.

FOLEY KIDNEY PILLS
FOR BACKACHE KIDNEYS AND BLADDER
Sold Everywhere

FRANKLIN

C. L. Wisner drove to Tecumseh Friday.

Mrs. E. J. Whelan is improving,

Mrs. C. L. Wisner and children spent Saturday at her mother's

Mrs. Cecil Billington and Ray returned to Detroit Friday.

Mrs. Oliver, Mrs. C. L. Wisner's nurse, returned to Tecumseh Thursday.

Mr. and Mrs. Bert Billington of Adrian, were over night guests of Mrs. E. J. Whelan Saturday. They spent the previous day with Myron Ingraham and family of near Wamplers lake

P. F. Beebe of Tipton, is visiting his daughter Mrs. Milo Stocking.

The funeral of Henry Nixon's mother occured Friday.

Freel Davenport was calling on friends in this vicinity Tuesday.

Miss Mable Willnow has been ill with an attack of acute appendicitis. Dr. Hardy in attendance.

Alton Whelan is building a milk house. Scot Remington is doing the work.

Will Maltby and son Walter were guests of Harry Maltby and family Sunday.

Miss Clara Bancroft was at home with her parents Sunday.

Wiley Bancroft of near Springville visited his brother George Sunday,

Mr. and Mrs. Charlie Brighton and her brother Andrew LaPoint were over Sunday guests of his parents.

Emmet Brighton, who has been on the sick list for some days, is at work again.

Mr. and Mrs. Bert Billington returned to their home in Adrian Sunday night.

Several farmers started ploughing Monday.

Mr. and Mrs. Bert Billington and Mrs. E. J. Whelan were dinner guests of Mr. and Mrs. Alton Whelan.

George Taylor, Ed Spalding and family, Mrs. Will Spalding, Mrs. A. B. Wisner and S. N. Wisner were in Adrian Saturday.

Glen Willnow was operated on Tuesday for the removal of tonsils and adenoids. Dr. Hardy performed the operation. Miss Mable Willnow is slightly better.

Freel Davenport was an over night guest of his nephew Fred Davenport Tuesday,

Mrs. E. J. Whelan drove over to her daughter's Mrs. C. L. Wisner Wednesday,

Detroit Woman Loses Gems.

CHICAGO — Mrs. P. P. Hubbard, of Detroit, returning from the Pacific coast, stopped here and told her brother, William N. Armstrong of Berwyn, president of Ben T. Hosmer & Co., that she had lost $200 worth of jewels from her handbag on the way home.

Houghton Boy Drowns Strangely.

CALUMET, MICH. — The four year old son of Isaac Erickson of Atlantic, Houghton county, was drowned when he fell face downward through ice into sixteen inches of water. The body was in a sitting posture with the head above water when recovered.

Girl Is Given Two Years.

ANN ARBOR, MICH. — Esther McGlade, charged with grand larceny, who made sensational charges against two deputies in the Washtenaw sheriff's office which resulted in their dismissal, was sentenced to the Detroit house of correction for two years.

HOW TO CURE A CHRONIC COUGH

Told in the Following Letter by a Jackson Man Who Knows from Experience. His Word Is Good.

Jackson, Miss.—"I am a carpenter, and the grippe left me not only with a chronic cough, but I was run-down, worn out and weak. I took all kinds of cough syrups but they did me no good. I finally got so weak I was not able to do a day's work, and coughed so much I was alarmed about my condition. One evening I read about Vinol and decided to try it. Before I had taken a quarter of a bottle I felt better, and after taking two bottles my cough is entirely cured, all the bad symptoms have disappeared and I have gained new vim and energy." —JOHN L. DENNIS, 711 Lynch Street, Jackson, Miss.

The reason Vinol is so successful in such cases is because the active medicinal principles of cod liver oil contained in Vinol rebuilds wasting tissues and supplies strength and vigor to the nerves and muscles while the tonic iron and wine assist the red corpuscles of the blood to absorb oxygen and distribute it through the system, thus restoring health and strength to the weakened, diseased organs of the body.

If Vinol fails to help you, we return your money.

C. A. Wright & Son, druggists,

NEW CHAMPION

Jess Willard, Who Brings the Fistic Crown to White Race.

Photo by American Press Association.

JESS WILLARD IS NEW FISTIC KING

Age and High Living Dethrone Jack Johnson.

HAVANA — Jess Willard, the gigantic ex-cowboy, was crowned heavy weight champion pugilist of the world at the race track here. He battered his way to the throne through twenty-five rounds of bruising, smashing attacks and retreats and won his niche in the fistic hall of fame in the twenty-sixth round by driving his huge right first into Jack Johnson's midsection and following it with two terrific blows from the same hand to the negro's jaw. Johnson went to the floor with a thud, an inert mass of bronzed flesh while Referee Jack Welch of San Francisco went through the formality of counting out the ten seconds before proclaiming the white man the winner.

Pandemonium broke loose as the negro crashed down. The shrill cries from many women's throats rose high above the frenzied shouts of deeper toned voices. Men laughed hysterically and threw their hats on high. The Cubans, who made up a large proportion of the vast attendance, bawled their pleasure at the dramatic climax, blacks and whites alike. They fairly revelled in the carnage and their excitement was revealed in shining eyes and excited outcries.

BRITISH WARSHIP IS LOST

Berlin Reports the Lord Nelson Was Sunk at Dardanelles.

BERLIN — The British battleship Lord Nelson was stranded inside the Dardanelles and destroyed by fire from the Turkish forts, according to Athens dispatches received here.

The Lord Nelson was built in 1906, he had a tonnage of 16,500, was 436 feet long and 79.5 feet at her beam. She carried a crew of about 865. The Lord Nelson's largest guns were four 12 inch cannon.

No Japs to Europe.

TOKIO — The project to organize and send a Japanese volunteer army to Europe has been abandoned. The promoters explain that they failed to get the governmental sanction, which was judged necessary. The promoters then decided to work for the dispatch of one regiment instead of two divisions, and applied to the army authorities for approval, only to meet again with failure. The project was therefore abandoned.

Wilson's Man Off to Mexico.

VERA CRUZ — Duval West, President Wilson's personal representative in Mexico, left for Mexico City, accompanied by Arnold Shanklin, the American consul general. They planned to go by special train to Ometusco. Beyond that railway communication is cut.

New Head for M. A. C.

LANSING, MICH. — The sub-committee of the state board of agriculture, which was appointed to engage a successor to President Jonathan L. Snyder of the Michigan Agricultural college, has selected Professor Kenyon S. Butterfield, president of the Massachusetts Agricultural college, as the man.

Dies of Strange Disease.

GRAND RAPIDS, MICH. — Nels Christen, a local merchant, is dead at Butterworth hospital of an unknown ailment. Mr. Christen was taken ill a few months ago at which time he weighed 200 pounds. He slowly wasted away until at the time of his death he weighed but 100 pounds.

Germans Expel Pinchot.

THE HAGUE — (Via London.) —Gifford Pinchot, ex-chief forester of the United States, who, it is understood, has been acting as special agent for the state department at Washington in the European war zone, has been expelled from Belgium by the German authorities.

RUSS VICTORIOUS IN CARPATHIANS

Sweep Austrians Back In Furious Bayonet Engagements.

ARTILLERY RENDERED USELESS

Austrian Losses Alone on Sunday Are Over 15,000 Men—British Steamer Is Sunk by Submarine—Crew Saved—German Submarine Caught in Trap Off Dover.

PETROGRAD — The most furious bayonet battle in the history of the world is being fought on the southern ridge and slopes of the Carpathians at the Lupkow Pass, according to dispatches reaching here.

In snow-filled gulleys up and down the slippery mountain sides, the struggle is going on. The Austrians in their retreat southward from the railway abandoned much of their artillery. The Russians moved up the heights supported only by small mountain guns.

Guerrilla Warfare Waged.

Neither side has been able to put its artillery effective use in the broken ranges. Guerrilla warfare, fierce struggles between small groups in the narrow defiles, with Austrian and Slav clashing with cold steel, is strewing the Lupkow region with thousands of dead.

The czar's troops have not yet passed the Lupkow, according to the best information available at the war office today. They have driven the enemy from each successive height dominating the railway, the Austrians making their stand on the last ridge.

Reports Are Conflicting.

Because of the nature of the fighting at this point dispatches are conflicting and it is possible that with both lines broken by intervening mountain peaks a few small bodies of Russians have made their way down the southern slopes through the Austrian lines.

Heavy re-enforcements have been thrown into the attack on the Lupkow. The war office believes that once the way is cleared through this pass the right wing of the enemy north of the Uzsok will begin to withdraw.

Austrians Lose 15,000.

GENEVA — Dispatches from Budapest state that a serious battle started in the Carpathians on Saturday evening, extending from Dukla to Eperies, Saros County, Hungary. The dispatches state that the fighting was the severest around Saros and that the Austrian and German armies were repulsed.

The new young Bavarian troops suffered heavily, it is said, and the Austrian losses on Sunday alone were over 15,000. The battle continued and re-enforcements were being hurried up to assist the Austro-German forces.

British Steamer Northland Sunk.

LONDON — The British steamer Northlands of 2,000 tons, with a cargo of iron ore, was sent to the bottom by a German submarine in the English Channel off Beachy Head.

The Northland sank in ten minutes. Her crew of twenty-four men were picked up later by the Belgian steamer Tepati.

The Northland was built at West Hartlepool in 1900 and was owned by the Northlands Steamship company, limited, of Cardiff.

German Submarine Caught in Net.

PARIS — A German submarine has become securely entangled in a net specially designed for that purpose and placed off Dover, according to the Petit Journal's Dunkirk correspondent, who adds that the French naval authorities expect to capture the submersible when it comes to the surface.

CURTIS GUILD PASSES AWAY

Former Governor of Massachusetts and Diplomat Pneumonia Victim.

BOSTON, MASS.—Curtis Guild, former ambassador to Russia, is dead. Mr. Guild was stricken with pneumonia last Friday. Mr. Guild was born in Boston Feb. 2, 1860. He was educated at Harvard and in Geneva, Switzerland. His father founded the Commercial Bulletin of Boston and Mr. Guild received a training in newspaper work on that paper.

He was brigadier general of the Massachusetts state militia at the outbreak of the Spanish war, served through the war and was inspector general at Havana, Cuba, until the break up of the corps in Cuba. Mr. Guild held the decorations of an officer of the Crown of Italy and the Grand Cordon of the Order of St. Alexander Nevski, Russia. He served in various diplomatic capacities and was active in state and national Republican politics.

THE MARKETS

Chicago Cash Grain Quotations.

Wheat—No. 2 red, $1.56¼; No. 3 red, $1.55½; No. 2 hard winter, $1.57¾@1.58; No. 3 hard winter, $1.57. Corn—No. 3 mixed, 72¼@72¾c; No. 4 mixed, 71½@72c; No. 3 yellow, 72¾@73c. Oats—No. 2 white, 57½@57¾; No. 3 white, 56¾@57c; No. 4 white, 56½c; standard, 57¼@57¾c.

Chicago Live Stock.

Hogs—Receipts 15,000. Quotations ranged at $6.90@6.95 light shippers, $6.60@6.75 heavy packing and $6.00@6.50 good to fancy pigs.

Cattle—Receipts 2,500. Quotations ranged at $7.50@8.00 good to choice steers, $6.00@6.60 good to choice beef cows, $6.40@7.25 good to choice fed heifers, $8.00@8.75 good to choice veal calves.

Sheep—Receipts 8,000. Quotations ranged at $9.75@10.25 god to choice native lambs, $7.90@8.50 good to choice wethers, and $7.75@8.15 good to choice handy ewes.

East Buffalo Live Stock.

Dunning and Stevens, live stock commission merchants, East Buffalo, N. Y., quotes as follows: Cattle—Receipts 4 cars; market slow. Hogs—Receipts 15 cars; market lower; heavy, $7.40@7.50; Yorkers and pigs, $7.50@7.60. Sheep—Receipts 10 cars; market slow; top lambs, $11.00; yearlings, $9.50@9.75; wethers, $5.00@9.00; ewes, $7.75@8.25. Calves, $5.00@10.50.

RAILROAD TIME TABLE

Lake Shore & Michigan Southern Railroad.
Effective Oct. 18, 1914.

Going south.

	815	809	831	811
Station	a m	a m	p m	p m
Jackson	*6 16	†10 20	†1 05	*8 16
Tecumseh	7 08	11 27	2 01	9 04
Adrian	7 33	11 50	2 30	
Toledo	8 40	12 55	4 15	10 10
Chicago	4 15			
Detroit	†12 20		6 00	

Going north

	816	812	814	818
Station	a m	p m	p m	p m
Toledo	*7 50	†12 01	†4 30	*6 30
Detroit				†5 00
Adrian		12 35	5 05	7 15
Tecumseh	9 10	1 01	5 35	7 59
Jackson	10 15	2 00	6 40	8 55

G. J. ZIMMER, Ticket Agent

DUNDEE BRANCH.

Going west.

	429	425	421	427
Station	a m	a m	p m	p m
Adrian		[illegible]	[illegible]	[illegible]
Tecumseh	†7 50	9 30	[illegible]	5 50
Addison	10 20	10 15	[illegible]	7 05

Going east.

	[illegible]	428	420	[illegible]
Station	a m	a m	p m	p m
Addison	[illegible]	†10 35	†1 20	†7 15
Tecumseh	[illegible]	11 25	4 25	8 00
Adrian	10 50			8 30
Chicago	5 00			

* Daily.
§ Sunday only.
† Daily except Sunday.

F. S. BELL, Ticket Agent.

DETROIT, TOLEDO & IRONTON
Going South

	1	3
Station	a m	p m
Detroit	8 00	
Dundee	9 48	
Britton	10 03	
Ridgeway	10 08	
Tecumseh	10 18	
Adrian	10 50	

Going North

	4	2
Station	a m	p m
Adrian		3 51
Tecumseh		4 22
Ridgeway		4 32
Britton		4 37
Dundee		4 52
Detroit		6 05

Daily except Sunday.

R. A. FOWLER,
Ticket Agent

We promptly obtain U. S. and Foreign PATENTS

Send model, sketch or photo of invention for free report on patentability. For free book, How to Secure Patents and TRADE-MARKS write to

C. A. SNOW & Co.
Opposite U. S. Patent Office
WASHINGTON D. C.

FEELING LIVER-ISH This Morning?
TAKE
THEDFORD'S Black-Draught
Stops Indigestion Constipation
25¢
A Gentle Laxative And Appetizer
For sale by All Druggists.

PATENTS

TRADE-MARKS and copyrights obtained or no fee. Send model, sketches or photos and description for FREE SEARCH and report on patentability. 25 years experience. Send 2-cent stamp for NEW BOOKLET, full of patent information. It will help you to fortune. READ PAGES 11 and 12 before applying for a patent. Write to-day.

D. SWIFT & CO.,
PATENT LAWYERS,
303 Seventh St., Washington, D. C.

Be Sure You Get This Old Reliable Cough Medicine

Imitations always follow the trail of success. Hundreds of imitations have come and gone since FOLEY'S HONEY AND TAR COMPOUND began, 40 years ago, to loosen the grip of coughs and colds.

Be sure you get the genuine

Foley's Honey and Tar Compound

And avoid the names that sound like it.

Here are three easy ways to tell the genuine. 1st—The name of "Foley's" 2nd—The yellow package. 3rd—The Beehive on the yellow package. You cannot get a substitute to do for you what FOLEY'S HONEY AND TAR COMPOUND will do—for coughs, colds, croup, bronchial and lagrippe coughs, throat and lung trouble. Buy it of your druggist and be safe.

★★★ EVERY USER IS A FRIEND.

RHEUMATIC SUFFERERS SHOULD USE
5 DROPS
The Best Remedy For all forms of Rheumatism
LUMBAGO, SCIATICA, GOUT, NEURALGIA, AND KIDNEY TROUBLES.
DROPS
STOP THE PAIN
Gives Quick Relief
No Other Remedy Like It
SOLD AT ALL DRUGGISTS
SAMPLE "5-DROPS" FREE ON REQUEST
Swanson Rheumatic Cure Co.

THE TECUMSEH HERALD

SIXTY-FIFTH YEAR NO 28. TECUMSEH, MICHIGAN, TUESDAY APRIL 13 1915. WHOLE NUMBER 4402

COMMERCIAL TECUMSEH SAVINGS
STATE SAVINGS BANK

Guarantee "Absolute Safety" and "Superior Service" to all

Resources, $470,000.00.
The largest bank in Northern Lenawee.
Farmer's Headquarters.

3% INTEREST PAID ON SAVINGS DEPOSITS
3% INTEREST PAID ON CERTIFICATES

J. H. SMITH, President. L. G. NORTH, Vice President. GUY E. NEMIRE, Cashier.

Shoes of Quality
For Men, Women and Children.

The following reliable lines:

Crossett and W. L. Douglas for men.
John Kelly for Ladies, fine wear.

A big line of School Shoes for boys and girls at prices that are right.

Come in and let us show you.

The Spayde Shoe Co.,
Tecumseh, Michigan.

Ford
THE UNIVERSAL CAR

Because it gives the highest motor car service at lowest cost, the Ford is the one car you'll find in large numbers and in constant use, in every land. It's a better car this year than ever before—but it sells for $60 less than last year.

The Ford is everybody's motor car because every body can easily understand and safely operate it. Does'nt take a skilled mechanic to operate or care or the Ford. Less than two cents a mile to operate and maintain the Ford. With "Ford Service for Ford Owners" your car is never idle.

Buyers will share in profits if there are sold at retail 300,000 new Ford cars between August 1914 and August 1915.

Runabout $440; Touring Car $490; Couplet $750 f. o. b., Detroit with all equipment.
On display and sale at

Tecumseh "Big Chief" Garage
PHONE 289

MACKEREL

Fancy Fat Bloater Mackerel only 18c per lb.

THESE ARE FINE FISH.

Good Grade Mackerel 10c per pound.
Smaller Mackerel 10c per fish.

ALL GOOD VALUES.

"Our store is the home of Reliable Goods."
"A Dollars worth for every Dollar or every Dollar back,"

F. D. AVERY

PHONE 3[illegible]

Watch our Window Ad for Friday and Saturday Special

MADE WELL BREAD

Made from a New Formula.

Ask for the bread with this label

AT

Hay's Bakery.

Phone 99.

VOICE FROM GRAVE IN CHURCH CONTROVERSY

Proof of Forgery Is Claimed In Devona Case.

Port Huron, Mich., April 12.—When the controversy involving the St. Clair Episcopal church is brought up in circuit court here next Thursday, the judge will hear a voice from the grave which, it is believed, will have a strong bearing on the efforts of Bishop Williams to depose Rev. F. S. Devona.

It will be in the nature of depositions of the children of the late Thaddeus Bacon, tending to show that the signature attached to the church deed was forged. The testimony of a witness Friday was to the effect that the signature was not genuine, and depositions will be taken in California where are located the children of Mr. Bacon, an officer of the church in 1881.

Monday Club

The closing meeting of the Monday Club was held at the home of Mrs. F. S. Turner Monday afternoon. In the absence of the president, Mrs. J. D. Shull, who was detained at her home by illness, Mrs. Eugene Harris presided. Mrs. F. S. Turner, leader of the afternoon, announced the following program:

Vocal Solo—"Angel Land", (Pinsuti)
Mrs. A. E. Reason

Paper—"Italian Commerce and Industry of Today"
Mrs. F. G Lewis

Vocal Solo—(a) Nocturne, (Denza)
(b) "I Love my Love," (Pinsuti)
Miss Edna Gaston

Sketch—Pinsuti, Tosti,
Mrs. F. S. Turner

Vocal Solo—"Goodbye", (Tosti)
Mrs. Eugene Rosacrans

Reading—
Mrs. Carpenter, Blissfield.

Vocal Solo—"Matti nata", (Tosti)
Mrs Reason

Reading—"Bishop orders his tomb at St. Praxed's", (Browning)
Miss Jane Harris

Ladies Quartette—"Pretty Primrose Flower", (Pinsuti)
Mesdames Meade, Hodges, Rosacrans, Miss Caldwell.

The program was very interesting, and several of the numbers were encored, the ladies responding in a very pleasing manner. At the close of the program refreshments were served by Mrs Charles Williamson's committee.

PLANS NEARLY COMPLETED FOR COMMERCE CLUB BANQUET

The various committees in charge of the annual Commerce Club banquet are hard at work, and report that the attendance this year will easily reach 250. The banquet will be held at Witherell hall Wednesday evening, April 14th, at 6:30 o'clock.

Plans are being made to make this banquet a great success. Good speakers have been secured, among whom will be Mayor Sparks of Jackson, John Ketcham, Master of the State Grange and Edw. Frensdorf of Hudson Good music has been arranged for and a fine course dinner will be served. If you have not secured your ticket yet, you had better do so at once as they are going fast. Price 50c per plate.

Tecumseh business houses will close at 6 o'clock Wednesday, so as to give the business men a chance to attend. The farmers will be especially welcome. All roads will lead to Tecumseh Wednesday night.

ALBERT E. WELLS

Albert E. Wells brother of John S. Wells passed away at his home in Denver, Col., Wednesday April 7th. The remains arrived in Tecumseh Sunday evening. The funeral was held Monday morning Rev. G. W. Jennings officiating. Interment was made in the Holloway cemetery. Mr. and Mrs. Henry Quivey the latter a sister of Mr Wells and Mr. and Mrs E. Hollister of Jackson were here for the funeral.

CHARGES BILL WET SCHEME

Kimmerling Measure Clever Move, Says Representative Moore.

Adrian, Mich., April 12.—Characterizing the proposed bill of Rep. Kimmerling, of Monroe, looking to the prohibition of all shipments of liquor into dry territory as a clever move to kill local option in counties already dry. Rep. Moore, of Lenawee county, has announced that he will fight this or any similar measure to a finish.

"I'm a prohibitionist myself," said Mr. Moore, "but I'm convinced that this is a wet move, pure and simple." Rep. Moore will lead the fight in the house for Sen. Straight's state-wide prohibition bill.

HEALTH OFFICIAL IS DEAD

Thomas A. Koon, Grand Rapids, Was Member of State Board.

Lansing, Mich., April 12.—Thomas A. Koon of Grand Rapids, member of state board of health, died at the home of a brother in Minneapolis, according to a telegram received here. Mr. Koon had been ill the past year and recently went to Minneapolis to visit his brother.

He was appointed member of the state board in 1911 by Gov. Osborn. His term expired January 31, 1917.

President of Olivet Resigns.

Olivet, Mich., April 12.—E. G. Lancaster, president of Olivet college, has tendered his resignation to take effect July 1. No reason was given out, but it is understood that he wishes to take a long rest. He has been president of the college more than 1[illegible] years.

ROOM RUGS,
CARPETS,
Linoleums, Curtains and Curtain Material

The largest and most comprehensive line we have ever shown. ALL LOW PRICES.

SPECIAL
(ALL THIS WEEK)
Ladies' Good Quality Rain Coats, regular $5.00 values, for
$3.48 each

Bargain Basement Special, Saturday.
SEE WINDOW.

The Webster Anderson Co.
Tecumseh, Michigan.
DOUBLE STAMPS ALL DAY FRIDAY.

Government Offers Additional Public Land

The United States Reclamation Service announces the opening and availability the latter part of April, of a large number of desirable homesteads in the well known Shoshone Irrigation project near Yellowstone National Park, Wyoming. This opening will mark the fifth unit to be offered the public in this district and will afford an excellent opportunity for the serious homemaker to secure a desirable 40 or 80 acre tract under the homestead law in a district of proven agricultural worth.

According to an announcement issued by Albert V. Leonard, Settlement Agent of the U. S. Reclamation Service in the Federal Bldg., the Government during the past six months has been swamped with appeals for suitable agricultural homesteads and the opening of the Shoshone lands will in a measure appease the demand for irrigable tracts in this section.

"There is no question but that the recent peculiar business and economic conditions have been largely responsible for the increasing demand for and widespread interest in the "back to the land" movement," states Mr. Leonard. "The Government is desirous of encouraging this laudable movement in every proper way and seeks to make readily available information concerning the opportunities which exist for the homeseeker. It is my desire that the Shoshone opening will attract an industrious class of people who will maintain the high standard of progressive farming which is rapidly transforming the Shoshone project into an agricultural community of accomplishment. With an excellent climate, fertile soil, ample water supply, and a splendid settlement with schools, churches, and other community interests, this project should appeal strongly to prospective settlers and I shall be very glad to supply such people with all necessary data."

PREPARE TO IMPEACH ROBERTS THIS WEEK

Terre Haute Councilman Says Mayor Will Be Removed.

Terre Haute, Ind., April 12.—Almost on the eve of the time set for appearance for sentence of the 116 men convicted in the United States District Court of election conspiracy here, only a few of the men have made arangements for release under bond pending an apeal.

Many of the convicted men who are holding minor city jobs under Mayor Donn M. Roberts are making no pretense at concealing their disappointment in not being able to obtain sufficient bond.

Eli H. Redman, whose title to the office of judge of the Vigo Circuit Court was blighted by the testimony of scores of "repeaters" during the trial, has made tentative arrangements with a surety company to provide bond, it is reported.

Early this week, possibly within 48 hours after sentence has been passed on Donn M. Roberts in the United States District Court, Roberts will be made defendant in another trial, this time on charge of malfeasance, misfeasance of office and bribery, incident to impeachment proceedings. The charges which have been ready for the last six weeks, will be preferred in special session of the Common Council, according to word given by a member of the council and acted on promptly and unanimously.

Y. M. C. A.

At Tipton

Tipton is always in line for good words and works and assisted by E. J. Arnot, County Y. M. C. A. Secretary have organized a Y. M. C. A. group with the following officers.

Pres.—Ralph Luce
Vice Pres.—Roy Cambell
Sec., Treas.—Lavern Mapes

They will meet Friday evenings in the M. E. church. A business meeting, a Bible study and social hour fills each program.

MOTION PICTURES OF JOHNSON—WILLARD FIGHT BARRED BY U. S LAW.

The moving pictures of the Johnson—Williard fight cannot be shown in the United States. A law being put through Congress just after Johnson had won by knocking out Jeffries at Reno being still in effect.

"In July, 1912, congress enacted a law to prohibit the importation and the interstate transportation of films or other pictorial representations of prize fights, but so far as I know this is the first instance in which it has been invoked." The wording of the law is as follows:

"Section 1—That it shall be unlawful for any person to deposit or cause to be deposited in the United States mails or for mailing or delivery, or to deposit or cause to be deposited with any express company or other common carried for carriage, or to send or carry from one state or territory of the United States or to bring or cause to be brought into the Unted States from abroad, any film or other pictorial representation of any prize fight or encounter of pugilists, under whatever name, which is designed to be used or may be used for purposes of public exhibition,

"Section 2—That it shall be unlawful for any person to take or receive from the mails or any express company or other common carrier, with intent to sell, distribute, circulate or exhibit any matter or thing herein forbidden to be deposited for mailing, delivery or carriage in interstate commerce.

"Section 3—That any person violating any of the provisions of this act shall for each offense upon conviction thereof, be fined not more than $1,000 or sentenced to imprisonment at hard labor for not more than one year, or both, at the discretion of the court."

WOULD WIND UP ITS AFFAIRS

Battle Creek Building & Loan Association Plans Liquidation.

Battle Creek, Mich., April 12—While a Lansing report that the Battle Creek Building & Loan association had decided to liquidate is not altogether true, a meeting of stockholders will be called by President W. H. Hamilton to consider such action, according to Attorney W. S. Powers.

Powers insists the concern is solvent. If there is a liquidation, he says, the trustee in charge will carry out all contracts and wind up all old business, though accepting no new business. A. C. Kingsman, making an audit of the books, states the work will require at least another week.

AIDS FIGHT ON TUBERCULOSIS

Dr. J. H. Kellogg Finds State Too Slow in White Plague.

Lansing, Mich., April 12.—Dr. J. H. Kellogg, of Battle Creek, member of the state health board, has given the organization his personal check for $1,000 to assist in a fight against tuberculosis. Dr. Kellogg made the gift after proposing that the board start a campaign against the disease, the state legislature having failed to do much in the way of appropriations to help stamp out the white plague.

The board has asked [illegible] legislature for authority to hire a [illegible] nurse.

McELROY—PILBEAM

Married Wednesday, April 7, in Britton, Miss Sylvia Pilbeam and Mr. Royal McElroy of Holloway. Mrs. McElroy for a number of years has been assistant cashier of the Britton bank and for several years a most efficient correspondent for the Tecumseh Herald. While we regret to lose her from our list, yet we extend most hearty congratulations and best wishes for her future with the man of her choice.

KIMLER—BROWN

Married at the home of the bride's sister Mrs. C. L. Comfort 2002 E. Ganson Ave., Jackson, Mich., April 7, Mrs. Lulu Brown and James Kimler both of Jackson.

The couple spent two days in Tecumseh the guests of her aunt, Mrs. Richard VanDuzer and Mr. and Mrs. L. E. Priest. Mrs. Kimler was formerly a resident of Tecumseh,

NOTICE

Here's what you're looking for. The Senior show at the Opera House Thursday evening. Special music. Good pictures. 10 cents to all. adv

THE BRITTON MESSENGER

We have before us a neat little sheet under this title, "The Britton Messenger" with Chas. A. Bradley, editor. In his editorial he announces his determination to run a clean, live, up-to-date, local paper; neutral in politics, always striving for the best interest of Britton His motto is "Boost Britton." We bespeak for Mr. Bradley, a liberal patronage, and our best wishes go with him in his his new venture.

CARD PARTY

Mrs. Gustine Sisson very pleasantly entertained a party of friends at cards Friday afternoon. Ten games of progressive pedro were played, Mrs. J. A. Collins winning first prize, Mrs. Chas. Nobles second and Mrs. Bion Hodges the consolation.

At the close of the games, refreshments were served.

MRS. "MAT" CARPENTER DIES

She Was Widow of Famous Senator and Senator Dillingham's Sister.

Milwaukee, April 12.—Mrs. Caroline Dillingham Carpenter, widow of United States Senator Matthew Hale Carpenter, died at Milwaukee. She was 81 years old. Her brother, W. P. Dillingham, is United States senator from Vermont.

Mrs. Carpenter was for years social dictator in Milwaukee. When her husband was made acting vice president upon the death of Vice President Wilson Mrs. Carpenter's social rank in Washington was second only to that of Mrs. Ulysses S. Grant, wife of the then president.

PLOWS SAVE TOWN FROM FIRE

Flames Sweep Woods and Fields for Mile and Half.

Vevay, Ind., April 12.—Moorefield, a village northwest of this city, was threatened with destruction by a fire which swept through the woods and fields for a mile and a half, but farmers with plows succeeded in checking the flames near the edge of the village. Residents of the town joined forces with the farmers and women and children carried water to throw on the burning grass. The loss will amount to several thousand dollars

The fire was started by sparks from a burning stump on the farm of John Orr. John Raney's barn, one of the largest in the country, was destroyed and three head of cattle in a pasture were burned. The bodies of chickens and rabbits caught by the flames dotted the ground.

SEE OUR
House Dresses
Bungalow Aprons, all styles and sizes.

Children's Dresses, 25c, 50c and $1.00.
Good line Boys' Blouses, 25c.
Rompers, 25c to 50c.
Wash Petticoats, 25 and 50c.

Jackson Corsets. Girls' Corset Waists
Fresh line Candy and Salted Peanuts, 10c pound.

Ida B. Chase.

Our System Quality Prices
on Lumber, Coal and Builder's Supplies
ARE RIGHT.

Wherever you secure your coal you will be unable to do better than at this time of the year.

Your silo, if ordered now, will cost you less than if ordered later and delivery will be made at whenever you say.

Lenawee Lumber & Supply Co.
Phone 57. TECUMSEH, MICH.

The weather will soon be warm and you will need a gasoline stove in your home.

JEWELL GASOLINE STOVES
AND
Jewell Oil Stoves
The best [illegible] the market

D. L. Whitenack & Co.
TECUMSEH, - - - MICHIGAN

Granulated Sugar
Place your order before it makes another advance.

H. & E. Sugar, per 100 lbs. $6 65
All kinds Garden Seeds in bulk or package.

Fancy Big Grape Fruit, each 5c
6 bars of any kind of Laundry Soap.........25c
Oranges are very nice now, we have all sizes.
8 packages Toasted Corn Flakes............25c

C. M. GILBERT

Insure Your Automobile
—WITH—
Mrs. G. R. Gillespie
Also Agent for
The Michigan Mutual Tornado, Cyclone and Windstorm Insurance Company of Hastings
General Insurance

THE TECUMSEH HERALD

GERTRUDE A. STACY, ESTATE
FRA[illegible] " TURNER, [illegible]LISHER.

SUBSCRIPTION RATES

IN LENAWEE COUNTY
One year, payment in advance $1.00
One year, payment after three months 1.20
OUTSIDE LENAWEE COUNTY
One year, payment in advance $1.35
One year, payment after three months 1.50
There will be no Deviation from above Rates

Entered in the postoffice at Tecumseh, Mich., second class mail matter.

Telephone No. 38

Deafness Cannot Be Cured

By local applications, as they cannot reach the diseased portion of the ear. There is only one way to cure deafness, and that is by constitutional remedies. Deafness is caused by an inflamed condition of the mucous lining of the Eustachian Tube. When this tube is inflamed you have a rumbling sound or imperfect hearing, and when it is entirely closed, Deafness is the result, and unless the inflammation can be taken out and this tube restored to its normal condition hearing will be destroyed forever; nine cases out of ten are caused by Catarrh which is nothing but an inflamed condition of the mucous surfaces.

We will give One Hundred Dollars for any case of Deafness (caused by catarrh) that cannot be cured by Hall's Catarrh Cure.

Send for circulars, free.

F. J. CHENEY & Co. Toledo, O.

Sold by all Druggists.

Take Hall's Family Pills for constipation. adv

A Cure for Sour Stomach

Mrs. Wm. Thompson, of Battle Creek, Mich., writes: "I have been troubled with indigestion, sour stomach and bad breath After taking two bottles of Chamberlain's Tablets I am well. These tablets are splendid—none better." For sale by all dealers. adv

Our "JITNEY" Offer—This and 5c

DON'T MISS THIS, Cut out this slip, enclose with five cents to Foley & Co. Chicago, Ill., writing your name and address clearly. You will receive in return a trial package containing Foley's Honey and Tar Compound, for coughs, colds and croup Foley Kidney Pills, and Foley Cathartic Tablets. Sold everywhere in Tecumseh. adv

A Sluggish Liver Needs Attention

Let your Liver get torpid and you are in for a spell of misery. Every body gets an attack now and then, Thousands of people keep their Livers active and healthy by using Dr. King's New Life Pills. Fine for the Stomach, too Stop the Dizziness, Constipation, Biliousness and Indigestion. Clear the blood. Only 25c. at your Druggist. adv

Stomach Trouble Cured

Mrs. H. G. Cleveland, Arnold, Pa., writes, "For some time I suffered from stomach trouble. I would have [illegible]tomach a[illegible] bloat[illegible] eating. Nothing benefited me until I got Chamberlain's Tablets. After taking two bottles of them I was cured " For sale by all dealers. adv

Take Care of the Children

A lingering cold, distressing cough, sleepless nights, a raw inflamed throat lead to a run-down condition in which the child is not able to resist contagious diseases. Foley's Honey and Tar is truly healing and prompt in action. It relieves coughs, colds, croup and whooping cough. Contains no opiates. Sold by all druggists of Tecumseh. adv

Whooping Cough

Well—eyeryone knows the effect of Pine Forests on Coughs. Dr. Bell's Pine-Tar-Honey is a remedy which brings QUICK relief for Whooping Cough, loosens the mucous, soothes the lining of the throat and lungs, and makes the coughing spells less severe. A family with growing children should not be without it. Keep it handy for all Coughs and Colds. 25c. at your Druggist. Electric Bitters a Spring Tonic. adv

Rheumatic Pains Relieved

Why suffer from rheumatism when relief may be had at so small a cost? Mrs. Elmer Hatch, Peru, Ind., writes, 'I have been subject to attacks of rheumatism for years. Chamberlain's Liniment always relieves me immediately, and I take pleasure in recommending it to others." 25 and 50 cent bottles. For sale by all dealers. adv

Straightened Him Out

J. P. Jones, Booth, Ark., writes. "I had a severe case of kidney trouble and could do no work at all. Foley Kidney Pills straightened me out at once" The same story is told by thousands of others: weak back, rheumatism, kidney and bladder troubles yield quickly. Safe and effective. For sale by all druggists of Tecumseh. adv

Rheumatism Yields Quickly to Sloan's

You can't prevent an attack of Rheumatism from coming on, but you can stop it almost immediately. Sloan's Liniment gently applied to the sore joint or muscle penetrates in a few minutes to the inflamed spot that causes the pain. It soothes the hot, tender, swollen feeling, and in a very short time brings a relief that is almost unbelievable until you experience it. Get a bottle of Sloan's Liniment for 25c. of any Druggist and and have it in the house—against Colds, Sore and Swollen Joints, Lumbago, Sciatica and like ailments. Your money back if not satisfied, but it does give almost instant relief. adv

GERMANY'S NOTE CRITICIZES U. S.

Charges Double Dealing In Favor of the Allies.

ASKS ARMS EXPORT EMBARGO

Document Sent to German Ambassador —Avoids Status of Note for American Answer—Cites U. S. Embargo on Arms to Mexico as True Neutrality.

Washington, April 12.—The text of the German complaint against the policy of the United States with respect to British interference with American trade and the sale of American made arms and munitions to the allies was made public at the German embassy.

It then became known that the communication to the state department is designated as a memorandum proceeding from Ambassador Bernstroff and is not to be regarded as in quite the same category as the note from the foreign office at Berlin. It does not require an answer from the state department. Nevertheless the German communication is viewed seriously in official quarters and it is regarded as having much significance with respect to the relations between the German and United States governments.

Accuses U. S. of Double Dealing.

The German memorandum accuses the United States of having acquiesed in all that the British have done to keep American foodstuffs from reaching German territory. It bases this charge on the fact that the United States has failed to prevent the British from their successful interference with this trade apparently assuming that since the United States has done nothing to make its protests effective it accepts all that England has done. The United States is invited therefore to compel England to yield by imposing an embargo on the sale of arms.

Also Asks Arms Embargo.

It also complains of the shipment of arms and munitions to the allies declaring that this trade is in violation of the spirit of neutrality though admitting it to be technically no violation of United States neutrality. The German ambassador argues that the United States should take into consideration the fact that it is the only nation capable of supplying arms and munitions to the belligerents and that defense of this trade ought not to rest on the "purely theoretical willingness to furnish Germany as well."

It is pointed that the international law permitting neutrals to supply belligerents was designed only to protect an existing trade and not intended to lead to the building up of a great new trade in war material, which the ambassador states, has been the result in this country during the war. He holds that the fact that Germany has hitherto supplied belligerent countries with war material is of no consequence in this war, where the United States is the only country in a position to sell arms and munitions.

Cites Case in eMxico.

Finally the German memorandum cites the action of President Wilson in lifting the embargo on the shipment of arms to Mexico because of the fact that Huerta, possessing the sea ports, was able to get arms from abroad while the revolutionists, shut off from the American supply, were not able to have acess to any other source. This, the ambassador states, was real neutrality and he declares if "real neutrality" were applied to the present case, the United States government would put an embargo on the shipment of arms to Europe.

Though officials of the state department are preserving the strictest silence in regard to the German memorandum, it has long known that the views of the administration are such as to make certain the repudiation of all the German memorandum suggestions. Furthermore, the memorandum itself is not at all pleasing in any way to the state departent. The opinion prevails largely in Washington that it was drafted and sent to the state department more with a view to obtaining results through political reaction than through convincing the United States government of the reasonableness of the views set forth therein.

PHILIPP ANSWERS CRITICS

Opposes Teaching Having Tendency to Make Students Disloyal to U. S.

aMrinette, Wis., April 12—Referring to charges made by certain professors at the University of Wisconsin that he is attempting to interfere with academic freedom, Gov Phillipp spoke as folows at the banquet given by the Marinette Development club:

"We condemn in unmeasured terms the teaching with approval of any political system or theory of government that has a tendency to make them disloyal to our form of government. If that demand is an interference with academic freedom, then let us interfere."

Mechanical Bread Raiser.

"Oh, dear," groaned the young wife. "I don't know what to use to raise my bread. I've tried everything."

"A derrick and a couple of jack screws ought to do it," thought he husband, but he didn't say it aloud. Boston Transcript.

Nobleman, Probably.

Howell—I see that the heiress has put her money into the lumber business. Powell—That so? Howell—Yes She has married a wooden man.—New York Press.

Boyhood.

Mamma—And you actually ate a little toad? What in the world made you do so? Little Lester Livermore—Willie Kickover bet I dassn't.—Judge.

Pocketknives.

Pocketknives with blades to fold into the handle by a spring were first made in the middle of the eighteenth century.

All is not lost when anything goes contrary to you.—Thomas a Kempis.

WM. HALE THOMPSON

His Plurality for Chicago Mayor Reaches 147,000.

GERMANS CLAIM FOE LOST HEAVILY IN WEST

Official Statement Tells of Desperate Eighting.

Berlin, (via London), April 12.—The official statement given out by the German army headquarters reads as follows:

"In the western thearter on the Yser canal, near Poesele, south of Drei Grachten, we took three villages which were occupied by the Belgians and made one officer and 40 men prisoners. In engagements near the Aver stream, we made fifty French prisoners. French attacks in the western Argonne failed. Fighting between the Meuse and the Moselle increased in intensity, in the afternoon. In the forest region to the north of the Combres Heights the French made attempts at our positions on the heights. The attack which commenced early in the day completely failed and the positions on the heights remained in cur possession. Southwest of Ailley stubborn fighting continued throughout the day. In the unsuccessful attack in force to the north of Fliery the French sustained heavy losses. In battles yesterday in the Bois le Pretre we took four machine guns. Veny severe night battles which followed were favorable to us. The very heavy French losses in the engagements between the Muese and the Moselle cannot yet be approximately estimated. Between St. Louis end Lamarville woods our troops counted 700 dead and at a small place north of Regnieville more than 500 dead bodies were found. We took 11 French officers and 804 men and seven machine guns. An anchored balloon, which the French state descended within their lines, is now anchored near Moerchingen where it landed. In the Vosges a snow storm prevented active fighting on a large scale."

"In the eastern theater, near Mariampol and Kalwarya and near Klimki, on the Skimwa, Russian attacks were repulsed. At a place near Bromierez, west of Plonsk, the Russians were driven out. We made [illegible] and captured three machine guns. In Poland, south of the Vistula, the Russians kept up a very lively infantry fire and artillery fire all night."

W. T. ELAMI IS GIVEN DECREE

Defendant in Sensational Killing Suit Gets Divorce.

St. Joseph, Mo., April 12.—Dr. Wm. T. Elam, the St. Joseph physician, who Nov. 19, 1913, shot and killed W. P. Cramer of Chicago, a magazine man, in a Kansas City hotel, Saturday was granted a divorce from Alice Bertha Elam. The petition alleged abandonment. Dr. Elam and Mrs. Elam have not lived together since the killing of Cramer, of which Dr. Elam was acquitted about a year ago. Mrs. Elam now lives in Detroit.

Canadian Arctic Explorers Safe.

Sioux City, Ia., April 12.—The southern party of the Canadian Arctic expedition is safe, acording to letters received here by Mrs. R. M. Anderson from her husband, Dr. Rudolph M. Anderson, who is in charge of the party. The letters were written from Herschel Island, September 13, 1914.

Iowans Can Vote by Mail.

Des Moines, Ia., April 12.—The Iowa senate passed the Klinker bill, which provides that absent voters may send their ballots to their home precincts by mail. It was designed primarily for the benefit of traveling men. The bill now goes to the governor, having already been passed in the house.

WEATHER OBSERVATIONS.

Observations at the weather bureau, New York, taken at 8 p. m., as follows:

	Temp.	Weather
Washington	62	Cloudy
New York	56	Rain
Boston	54	Cloudy
Buffalo	40	Clear
Chicago	52	Cloudy
St. Louis	60	Part Cloudy
New Orleans	66	Cloudy

Weather for Tomorrow.

Illinois, Indiana, lower Michigan Wisconsin and Iowa—Cooler; Tuesday fair.

No Business Good Business.

"Yes," said the quiet man, "business has been good with me this week—or bad—I don't know which you would call it I have been busier than the company likes to have me."

"What do you mean by that? Is there an employer who does not like to have his employees work? Could I get a job there? It seems to me that such a position would suit my temperament exactly."

"The company doesn't care to have anything doing in my department. It would be glad to pay me my salary and never have me do a stroke of work."

"What an ideal job! What kind of a place is it?"

"I am an adjuster of death claims for a life insurance company."—New York Press.

GERMANY'S LAST SEA RAIDER QUITS

Auxiliary Cruiser Kronprinz Wilhelm in U. S. Port.

CREW IS NEAR STARVATION

Vessel Seeks Sanctuary at Newport News After 255 Days at Sea—Twelve British, Two French and One Norwegian Merchant Ships Sunk Since September 7.

Newport News, Va., April 12.—Last of German's sea raiders, the Kronprins Wilhelm, scourge swept, her crew facing starvation, her bunkers empty, barred from New York harbor by the perpetual guard of British cruisers, has sought sanctuary here.

The auxiliary cruiser had been at sea 255 days, during which time she sank fifteen merchantmen. Twelve of these were British, two French and one Norwegian. Her last victims were the British royal mail steamship Tamar and the British steamer Daleby.

Commander Thierfeldt on his arrival in port explained that his ship was badly in need of repairs. Her bottom, he said, was foul and her boilers needed overhauling. He stated that he would request permission to have the repairs made here.

Ship Carried Contraband.

The sinking of the Norwegian sailing ship Samantha, the only neutral vessel sent down by the Kronprinz, was almost a duplication of the sinking of the American bark Wm. P. Frye by the Prins Eitel, her sister raider. Asked why he sank the Norwegian vessel, Commander Thierfeldt said:

"She was carrying contraband of war. She had a cargo of wheat which I believed was intended for the use of the British army and navy."

The appearance of the Kronprinz Wilhelm just three days after the interment of the Prinz Eitel Friedrich created great surprise. When last heard from the Kronprinz was in the South Atlantic. She had been reported sunk half a dozen times.

Submarine Her Escort.

The big liner, 613 feet in length and of 14,700 tons displacement, steamed majestically up Hampton Roads early in the morning and was directed by the United States submarine G-1 to an anchorage off the plant of the Newport News Shipbuilding & Drydock Company.

As the Kronprinz steamed past Fortress Monroe and through the fleet of sixteen United States battleships assembled at Hampton Roads she neither fired a salute nor dipped her flag, an act which caused considerable comment.

Collector of Customs Norman F. Hamilton immediately boarded the vessel and held an extended conference with Commander Thierfeldt. During the conference Lieutenant Ford, attached to Admiral Fletcher's staff, came alongside in a launch from the Wyoming and joined the conference.

Later reporters were invited aboard by Commander Thierfeldt. He said he was too tired to talk, but directed that members of his staff show the visitors over the ship.

Commander Thierfeldt, however, gave a brief but graphic description of his voyage to Dr. Hal McCafferty, United States quarantine officer of Old Point.

Crew Starving.

The crew of the Wilhelm were in a condition of starvation. Sixti-six sailors were sick, and all were in a state of exhaustion. While at sea she was chased three times by British cruisers, and escaped as the cruiser Karlsruhe engaged them. The ship was finally reduced to the necessity of rice diet which caused scourge aboard.

Paris Admits Trneches Recaptured.

Paris, April 12.—The following official communique was issued at night:

"North of Albert, during the night of April 10-11, the Germans delivered an attack on both banks of the Ancer directed against our trenches at Hamel and in the Thiehval wood. They were repulsed after hand to hand fighting. In the Argonne violent fighting took place throughout the night. We demolished a blockhouse, captured 300 meters of trenches and maintained our gains despite two counter attacks by the Germans. Between the Meuse and the Moselle no infantry action has been repulsed in the region of Les Eparges and Combres, following our victory of April 9. In the Ailly wood, we succeeded in capturing a new line of trenches following an attack delivered during the evening of April 10. In the Montmare wood the Germans captured the trenches which they lost during the day. The positions which we captured on April 8 are still in our hands. In the La Pretre wood, on the western extremity of the Quart en Reserve (that part of the wood which in times of peace is kept in reserve by the government in order to allow the timber to grow) two violent counter attacks by the enemy were repulsed by our infantry and our artillery.

"Our aviators have dropped 155 mm. shells on the railroad station and the foundry at Bruges."

Unknown Finlander Killed.

Sault Ste. Marie, Mich., April 12.—An unknown Finlander was struck and killed by a South Shore train in the yards at Trout Lake. It is thought the man attempted to steal a ride and misjudged distance in the heavy fog. The body was unidentified at noon Saturday.

Loses on Recount.

Jackson, Mich., April 12.—After a canvass of the tie vote for justice of the peace, without having issolved the tie, Justice Claude Tarbox, present incumbent, asked for recount. He lost on the recount to Attorney Arthur W. Wiggins by four votes.

Second Attempt Successful.

Adrian, Mich., April 12.—Herbert Cole, 32 years old, of Morenci, south of here, killed himself by cutting his throat with a razor. A recent attempt to accomplish the same end by drinking wood alcohol was unsuccessful.

ANIMAL TOILETS.

Cleanliness Rules and Some Creatures Wash Each Other.

Most animals love cleanliness. We have all seen sparrows fill their feathers with dust and then shake themselves until they are clean. This is one of their ways of washing. And we have all watched the cat lick herself till she is spotless and shining. For her toilet the cat makes use of her tongue, tail and her paws. A cat's tongue is rough, having all over it tiny horny papillae that are directed inward. Pussy brushes herself all over with her tongue, using the hard rough pads under her paws upon those parts that are beyond the reach of her tongue. Her claws she uses as a comb to take tangles and matted foreign substances out of her fur. She also picks her teeth with her claws.

The cat uses the pads of her feet like a sponge, moistening them with saliva and passing them repeatedly over her head and face. Finally, to complete her toilet, she gives herself a few whisks with her tail.

Sone animals wash each other. Condors, vultures and eagles after a feast of carrion fly to the nearest water and splash about in it until their feathers are clean. The care that animals which live together in communities take to keep their homes clean is astonishing and is well seen in the nests of moles and especially among the bees and ants.—New York World.

SAFETY FROM FIRE.

A Method For Insuring Escape From a Crowded Building.

In discussing the best means of emptying a loft or factory building of its occupants in time of fire or panic, H. F. J. Porter, expert on safety from fire and known as the father of the fire drill, points out a method for solving the escape from a crowded building.

This method is a fire wall so arranged on a building as practically to bisect it. This wall must be continuous from cellar to roof and be provided with doorways on each floor, closed by automatic fire doors. The building must be designed with two sets of egress facilities of ample proportions, one set located on each side of the wall accessible from each floor.

No fire is at all likely to occur on both sides of this fire wall simultaneously, unless it is of incendiary origin Should a fire occur the alarm sounds, and the occupants of the building on the side where the fire is merely have to pass through them and be perfectly safe.

A fire drill will empty either side of a building so equipped, no matter how many stories high, in a minute. The refugees remain in the safe side of the building until the fire has been put out, or they may at any time without haste use the egress facilities provided there, which would be free from smoke or fire.—St. Paul Pioneer Press.

Just Why We Sneeze.

Sneezing may be due to one of a number of causes. A bright light will cause many people to sneeze, as also the pollen of certain plants, while there are few people but will sneeze in the presence of dust. When you have a cold the sneezing is due to an attempt by nature to cure you. She is trying to make you sneeze for the same purpose that she wants you to shiver—to generate heat for warming the blood and preventing you from taking more cold—to help relieve the cold you have. For one does not sneeze with his nose, but with the entire body. During the act every muscle of the body gives a jump, as it were. It goes into a sort of spasm that warms the entire system.—New York American.

Forgot Her Sister.

A woman from a small town, in the city to do some shopping, stepped up to a clerk at the hosiery counter in one of the department stores.

"Say," she said, "I want to get two pairs of stockings like my sister from Kentucky bought here last August."

"I don't know your sister, and I probably would not remember what she bought, even if I were acquainted with her," explained the clerk.

"You must remember my sister," insisted the customer. "She is a little, heavy set woman."—Indianapolis News.

The Duke's Walk.

"To meet one in the duke's walk." This is an invitation to fight a duel. In the vicinity of Holyrood house, Scotland, there is a place called the duke's walk, so called from its being the favorite promenade of the Duke of York, afterward King James II. This walk is said to have been the common rendezvous for settling affairs of honor, as the site of the British museum was in England.

Revenge!

"Why are you so crazy to take mud baths? There's nothing the matter with you."

"It's this way, doctor. I was brought up in a lace collar and a Fauntleroy suit. And I always vowed that I would get my share of playing in the mud some day."—Louisville Courier-Journal.

It Made a Difference.

"Bliffers is always talking about his love for the plain people."

"Yes?"

"Well, the other day somebody called his daughter plain, and he was hotter than a red headed hornet."—Cleveland Plain Dealer.

Curious Old Custom.

In Peru it was once the custom for domestic servants to have two of their upper front teeth extracted. Their absence indicated servitude.

A Shortened Visit.

"Did the little girl from next door have a good time?" inquired the fond mother.

"I'm not sure, mamma," said the wise child. "Her nurse said she could stay two hours, but I gave her some lessons on how to behave when on a visit, and I read to her several chapters from that dear little book you gave me called 'Punctilious Points For Polite People,' and she went home an hour earlier."—Clevland Plain Dealer.

A Strong Resemblance.

"What a funny looking man that conductor is," said Mrs. Jiggles on the trolley.

"Yes," said Jiggles. "I've been trying to think who he looks like. His face is very familiar to me."

"Oh, I know who it is," said Mrs. Jiggles. "It's our goldfish."—Judge.

The Senses.

If you shade your eyes you weaken your sense of hearing. If you sip a glass of cold water you will increase for a short time your power of vision. If you fill your mouth with water you will greatly strengthen your sense of smell.—Indianapolis News.

CLASSIFIED ADS

JUNK! JUNK!—I will pay the best price for rags, rubbers, papers and magazines. Phone 372, will come for them.
D. Gerthner Maumee St.

FOR SALE—House and lot known as Primrose property, also a surrey, carriage, and two single harnesses
L. V. Skinner

FOR SALE—Well bred Holstein bull, one and a half years old. Inquire of ALFRED WRIGHT.

F. S. Francis, a sewing machine expert with headquarters at Hotel Tecumseh, will be pleased to take care of your machine for you, Phone 834, Work done at your homes. For reference inquire of Miss Julia Hough and Mrs. Fred Briegel. Prices reasonable. Guarantee satisfactory work or you need not pay.

FOR SALE—One bay Gelding driving horse 6 years old, weight 1000 lbs. Prices $110.00.
Ray Boyce, Clinton, R 3

FOR SALE—One Indian motorcycle Model 1913 in good running order at a bargain.
Ray Boyce, Clinton, R 3

LOST—Between Mrs. Roy Pritchard's and Dr W. A Briegel's home a velvet pocket book containing a sum of money. Finder leave at Herald offiice and receive reward.

FOR RENT—A good sized barn.
Mrs Eugene Camburn

WANTED—Laundry work. Enquire of Mrs. E E Marshall, south side of Pocklington cottage on Oneida St.

Many Children are Sickly

Mother Gray's Sweet Powders for children break up colds in 24 hours, relieve feverishness, headache, stomach troubles, teething disorders and destroy worms. At all druggists 25c Sample mailed FREE, Address, Allen S. Olmsted, LeRoy, N. Y.

MADE HIM A PROFESSOR.

He Didn't Know Very Much, but His Bluff Won the Appointment.

In one of the Japanese papers are some reminiscences of the war with Russia, and among them is the following:

When peace was concluded between Japan and Russia the study of the Japanese language became something like a craze among Russians. At Harbin, for instance, Japanese were in great demand as teachers of their mother tongue. Many Japanese barbers and laundrymen shut up their shops and became instructors of Japanese.

As in most cases the instruction was not conducted on a systematic method, many Russian students of Japanese only succeeded in acquiring a smattering of the language

Then one day a Japanese interpreter who taught Japanese to Russian railway men at Harbin received a letter from one of his whilom pupils asking for a certificate of his proficiency. As a matter of fact, his knowledge of Japanese does not extend beyond what may be called pidgin Japanese, but a certificate was forwarded to him as requested

A few weeks later the interpreter was surprised to receive a letter from the Russian informing him that he had been engaged by the government as professor of Japanese at a monthly salary of 500 roubles.—Japanese Chronicle.

SEEK THE BRIGHT SPOTS.

Don't Grouch in the Gloom, but Look Up and Be an Optimist.

He who thinks the world is full of good people and kindly blessings is much richer than he who thinks the contrary. Each man's imagination largely peoples the world for himself. Some live in a world peopled with princes of the royal blood; some in a world of paupers and privation. You have your choice.

This is a big, busy world. It cares precious little what you think of it or what faults or troubles you find in it. It is a choice that concerns yourself more than all others combined, whether you grouch in the gloom, the companion of hateful goblins, or stride in the sunshine, seeing smiles and catching shreds of song.

Men and women in God's image were not made as whining, groveling beings. They were made to stand erect, mentally as well as physically; to labor well and joyously; to take the gifts of providence, whether they be joy or sorrow, and bear them cheerfully and with courage; to add ever something to the world's store of happiness, if it be only a smile.

Look up! See how flooded with sunshine this beautiful world is when faced with smiling eyes

If you would win anything, do anything, be anything, don't whine.—Christian Herald.

A Tartar Courtship.

Among the Tchulian Tartars a curious mode of "popping the question" exists. The Tchulian bachelor in search of a wife, having filled a brand new pipe with fragrant tobacco, stealthily enters the dwelling of the fair one upon whom he has bestowed his affections, deposits the pipe upon a conspicuous article of furniture and retires on tiptoe to some convenient hiding place in the neighborhood, local etiquette requiring that he should execute this strategic movement apparently undetected by the damsel of his choice or any other member of her family. Presently he returns without further affectation of secrecy and looks into the apartment in a casual sort of way. A single glance at the pipe he left behind him enables him to learn the fate of his proposal. If it has been smoked he goes forth an accepted and exultant bridegroom; if not, the offer of his hand and heart has been rejected.

Sandy's Advice.

At a time when the Scots had considerably less love for their southern neighbors than in these days a father, taking leave of his son, said: "Sandy, ma bairn, ye're aboot tae gang up tae London. Tak' a' th' siller ye can frae the English—ta' everything ye can frae them. But mind ye, Sandy, they're a braw fechtin people, sae be carefu' wi' them. Never fecht a bald mon, for ye canna catch him by th' hair."—Argonaut.

Clark's Market,

'Phone 158. Witherell Block

Fresh Caught Fish

All the best kinds that we can get.

Bacon, Fancy Home-made, chunk lb.	18¢
Hams, Sugar Cured, mild, lb.	[illegible]
Lard, Home-made, pure, lb.	15¢
Lard, Home made, No. 10 Pails, lb.	14¢
Lard, Swifts' Silver Leaf, pure in 60 lb. tube, lb.	12½¢
Swifts' Cotosuet, lb.	12½¢
Lard Compound, lb.	11¢
Boneless Codfish, white meat, lb.	15¢
Thick Chunk Smoked Hallibut, lb.	25¢
Salt Salmon, lb.	10¢

Try our Canned Salmon, Tuna Fish, Sardines, Lobsters, Shrimp, Cove Oysters, or Sea Clams. Choice cuts of Meats always in stock.

Housecleaning Time

IS HERE.

A few Housecleaning Hints:

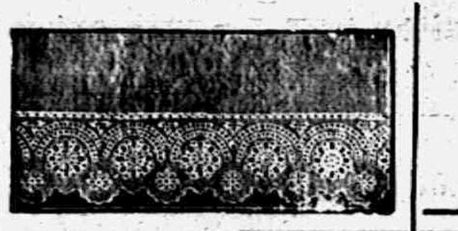

Shelf Paper, 5¢ per bundle.
Shelf Oil Cloth, 5¢ per yd.

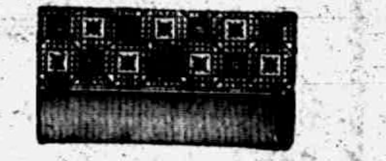

Table Oil Cloth 19¢ yd.

Screw Drivers, 10¢.

Clothes Line 10¢ and 24¢
50 ft. line-

Tacks, all sizes 5¢ box.

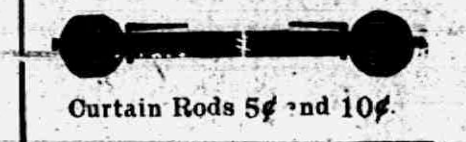

Curtain Rods 5¢ and 10¢.

Dust Pans, 5¢ and 10¢.

Mop Sticks 10¢.

Brooms, 24¢ and 34¢.

All kinds of Paint and Varnish 10¢ can.
Curtain Goods, all designs, 10¢ yard.
Paint Brushes, 5¢ and 10¢.
Scrub Brushes, 5¢ and 10¢.
All sizes Galvanize, Granite and Tin Buckets.

See our Housecleaning Window for any other supplies that you may need,

Next Saturday 1 Piece Music Free with every 10c purchase

The Tribolet Co. 5 and 10c Store,

The Store with the Red Front.

BLACK SILK
STOVE POLISH

This is the Stove Polish YOU Should Use

IT'S different from others because more care is taken in the making and the materials used are of higher grade.

Black Silk Stove Polish

Makes a brilliant, silky polish that does not rub off or dust off, and the shine lasts four times as long as ordinary stove polish. Used on sample stoves and sold by hardware and grocery dealers.

All we ask is a trial. Use it on your cook stove, your parlor stove or your gas range. If you don't find it the best stove polish you ever used, your dealer is authorized to refund your money. Insist on Black Silk Stove Polish. Made in liquid or paste—one quality.

Black Silk Stove Polish Works
Sterling, Illinois

Use Black Silk Air-Drying Iron Enamel on grates, registers, stove-pipes—Prevents rusting. Use Black Silk Metal Polish for silver, nickel or brass. It has no equal for use on automobiles.

"A Shine in Every Drop"

Women Who Make Living Dearer.

Woman's abuse of a shopping privilege adds tremendously to the cost of operating department stores, and places a needless burden upon every buyer. One of the large merchants of New York city is authority for the statement that 25 per cent of the articles sent out to charge patrons are returned, not occasionally, but habitually. We are not thinking of the woman who returns garments that have been worn and declares they have never been used. She belongs in a class by herself and demands special treatment. But the woman who orders goods sent home without considering whether she needs them or not ought to be amenable to reason.—Francis Frear in Leslie's.

Suffocated.

To the grouchy looking person who had boarded his car the conductor said as he returned him his transfer:

"This transfer expired ten minutes ago."

Whereupon, with a growl, the man dug for a nickel and as he handed it to the conductor observed:

"No wonder, with not a single ventilator open in the whole car."—Harper's Magazine.

Rexall Orderlies

Sick headache, biliousness, piles and bad breath are usually caused by inactive bowels. Get a box of Rexall Orderlies. They act gently and effectively. Sold only by us at 10 cents.

B. J. Pulver.

CALIFORNIA EXPOSITIONS

$71.64

ROUND TRIP VIA

NEW YORK CENTRAL LINES

Choice of many Routes going and returning

All your questions gladly answered. Call on or address

Ticket Agent
NEW YORK CENTRAL R. R.
Lines West of Buffalo

Watch Your Children

Often children do not let parents know they are constipated. They fear something distasteful. They will like Rexall Orderlies—a mild laxative that tastes like sugar. Sold only by us, 10 cents.

B. J. Pulver.

GRAIN DRILLS

For accurate sowing you want a strictly accurate sowing drill made by the American Seeding Machine Co., the largest manufacturers of Drills in the world. You will not go wrong in your selection of either

Superior Farmer's Favorite Hoosier

You ought to hear the favorable reports of the

Two Wheel Gale Sulky Plow

This plow is very simple, any boy can operate it. The points are cheap so it the plow. Ask for a trial in any kind of soil and be convinced you are getting the best plow made.

L. E. TEMPLE & CO.

REO Automobiles!

If you are Going to purchase a car, do not neglect to see the Reo at

$1050.

My 1914 model for sale at a bargain.

Guy E. Belding,
Furniture and Undertaking.

AGENT FOR REO AUTOMOBILES.

Silos Silos

The New "Co-operative Silo,"—you get it direct from the Lumber Mills, no middle man. Only your own company to make a profit. Ask for explanations and prices.

COAL COAL COAL

You can buy your coal now for your next winter's supply. Price and quality are guaranteed.

Automobiles

We have the "Grant 6" on the floor for your inspection. If you want a car worth the money see it before you buy.

TECUMSEH CO-OPERATIVE ASS'N.

By C. D. BEEBE, Mgr.

When you buy Oil ask us for

ELIGHT

the best for incubators, stoves, lamps and all other purposes and guaranteed not to smoke.

When you buy GASOLINE ask us for Whitenacks' 68 Gravity Test, it is the best and cheapest in the long run.

Sold by
Williamson Bros.
PHONE 95.

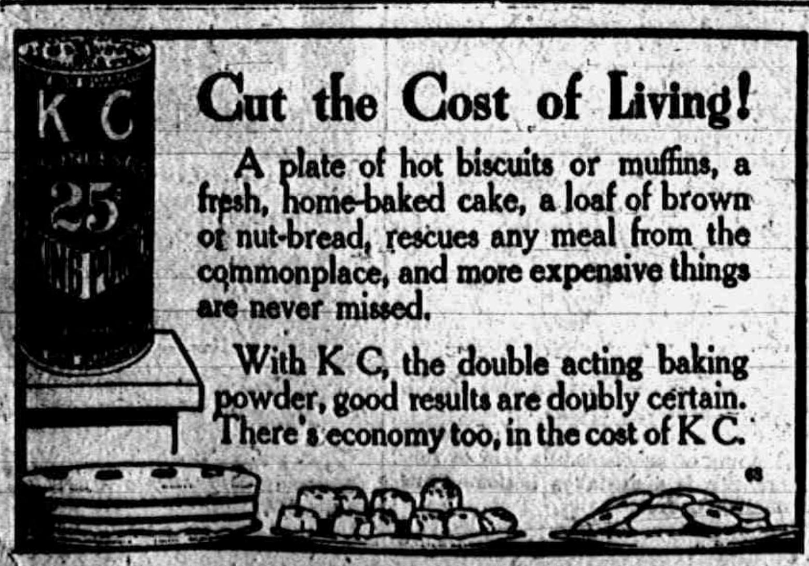

Cut the Cost of Living!

A plate of hot biscuits or muffins, a fresh, home-baked cake, a loaf of brown or nut-bread, rescues any meal from the commonplace, and more expensive things are never missed.

With K C, the double acting baking powder, good results are doubly certain. There's economy too, in the cost of K C.

63

Housecleaning Time Is Here

We have a very large assortment of Patterns of

ROOM RUGS
CARPETS
LINOLEUMS
MATTINGS AND
CURTAINS AND CURTAIN MATERIALS

We'll be glad to show them to you and our prices are never high.

Fred Rosacarns & Sons.

LOCAL AND PERSONAL

NOTICE

All copy must be in the composing room of this office by 9:30 a. m. Tuesdays and Fridays and all advertising matter before 4 o'clock p. m. Mondays and Thursdays

---

Rubber Tire Surrey for Sale.
B. A. HEESEN adv

Charles Allen of Macon, was a Tecumseh caller Saturday.

Mrs. Ed Smallidge was a business caller in Adrian Monday.

C. W. Culbertson of Ridgeway was a business caller in town Saturday.

M. Routson of Saginaw has purchased the Stitt farm south west of town.

Earle Coller was here from Detroit for an over Sunday visit with friends.

C. L. Cuthbert returned from a business trip to Cleveland Sunday night.

Miss Lellah Wuerthner visited her parents in Manchester over Sunday.

Dr. and Mrs. Tuttle and children of Clinton were Tecumseh visitors Friday.

Buy that alarm clock at Gaston's. adv

Mrs. M. Houseman went to Petersburg Saturday for an over Sunday visit.

Miss Marjorie Field spent Sunday in Manchester the guest of Miss Caroline Koebler.

Mrs. Will Waldron left Monday for a few days visit with friends in Montgomery.

H. J. Heinz sweet pickles at Avery's. adv

Mrs. A. S. Cummins and Mrs. T. Gardienne spent Monday in Toledo with friends.

A. B. McLachlin was the guest of his sister Mrs. O. N. Russell in Petersburg Thursday.

Mr and Mrs J. R. Ladd and daughter Marjorie of Macon were Tecumseh visitors Saturday.

Gaston's for Rogers Bros. silver ware, adv

Mr. and Mrs. Gabriel Mills and Mrs. Wm. Swick of Macon were callers in town Saturday morning.

Miss Ruby Hall is home from the U. of M. for a week's visit with her parents Mr. and Mrs. A. H Hall.

See the new Saxon Six on demonstration at Garlinghouse Garage Wednesday afternoon, price complete $785. adv

Mrs. Robert McCoy has been spending the past week in Ft. Wayne, Ind., the guest of Mrs. Sarah Ridgeway.

FRESH FISH—Trout, Herring, Whitefish, Perch, and Halibut steak at Clark's Market. Phone 158. adv

Mr. and Mrs. Len Cook of Stockbridge are visiting Mrs Mary Cook and other friends in town this week.

Don't drudge in the kitchen. STAY GOOD LOOKING by buying one of Hoosier's famous cabinets. Service & Son. adv

Fred Hendershot is home from the U. of M. for the week with his parents Dr. and Mrs. E. E Hendershott.

There will be no Wednesday evening service of the Presbyterian church this week on account of the absence of the pastor.

Rev. W. B. Hartzog was in Lansing Monday night for a banquet given to the managers of the late Local Option Campaign throughout the state.

THE MAN BEHIND THE PLOW.

Some time ago a farmer opened a Bank account with $200. He now has in the bank over $1000. and in the meantime he withdrew enough to pay for a good horse to take the place of one that died. If you should lose a horse, have you the money to replace it? You can open an Account here with $1. or more. You can do it in person or by mail. We pay 3 per cent. interest, if left one month or more. Back of your money here are our resources of $430,000.00. May we have your account?

Did you ever hear of a successful man who had no bank account?

The Lilley State Bank
Tecumseh, Michigan.
THE BANK WITH THE CHIME CLOCK

Elbridge Hyde was a business caller in Toledo today.

Regular meeting K. of P. Lodge Thursday evening. Work in 1st rank.

Large line of sardines at our store,
F. D. Avery adv

Miss Nina Mull was the guest of her parents in Clinton for the week end.

Born to Mr. and Mrs. Sidney Wilson Tuesday morning, April 13, an 8½ lb. boy.

Rain umbrella's at Gaston's. adv

Mr. and Mrs. J. S. Grey of Adrian were calling on friends in town Saturday

Don Heesen left for Peoria, Ill., this morning, where he has secured a position.

Mrs. B. B Gillespie and daughter Jennie were Adrian passengers this morning.

Michael Echart of Chicago was shaking hands with friends in town Monday.

Luther Burbank Seeds at Avery's. adv

Mrs. John Snow and daughter Elizabeth are spending the day in Clinton with friends.

Mr. and Mrs. C F. Blum visited his mother, Mrs. Jacob Blum in Bridgewater Sunday.

Regular meeting of Tecumseh Rebekah Lodge No. 338 Friday evening April 16 Supper.

See that halibut steak at the Daisy Market. adv

A new floor is being laid in Miss Ida Chase's Novelty Store. A much needed improvement

Mrs. J. D. Shull has been quite ill since Saturday. Two nurses from Toledo are caring for her.

Gastons' for wedding rings. adv

Miss Ruby Hall is home from the U. of M. for a weeks visit with her parents, Mr. and Mrs. A. H. Hall.

Mr. and Mrs. Geo. Zimmerman are entertaining their daughter Mrs. Louis Jenks and son Harley of Detroit this week.

Fresh caught herring at the Daisy Market Saturday. adv

Jerome Snow left today for Franklin for a few days' visit with his daughter Mrs. C. W. Hendryx and family.

Mrs. Milburn Keysor was an over Sunday guest of her daughter and husband in Jackson returning Monday afternoon.

Fine line of oranges, bananas and lemons at Avery's. adv

Mrs. Horace Holdridge has gone to Eaton Rapids for an extended visit with her daughter, Mrs. Archie Boyd and family.

Mr. and Mrs. Joseph Platt of Tipton were guests of his sister, Mrs. J. Aten Sunday going from there to Macon for the funeral of the late Granville Mills.

Auto glasses at Gastons'. adv

Rev. W. A. Rex left Monday morning for Erie, for the meeting of the Presbytery Monday and Tuesday after which he will spend a few days in Tiffon, O.

Mrs. Mead who has been spending awhile with her daughter Mrs. Madge Houseman left for her home in Petersburg Saturday. Sunny Jim going with her for a visit.

See the new Saxon Six on demonstration at Garlinghouse Garage Wednesday afternoon, price complete $785. adv

A card received Friday from Mrs. Abbie Fisher says she is up and out of doors again after her recent serious illness. This will be welcome news to her host of friends in Tecumseh, who have been very anxious about her.

Chas. Robison of Clinton, well known in Tecumseh circles passed away Sunday morning after a lingering illness of several weeks, death resulting from cerebral hemmorhage. His wife formerly Miss Adah Chadwick of Tecumseh and two daughters Blanche and Lillian, with many relatives and friends are left to mourn his death

Fred Rosacrans, through the Stevens Real Estate Agency, has sold the Egbert Anderson property in Brownville to Emil H. Ahrens of Morenci, who took possession Monday. Mr. Ahrens will begin at once to remodel the house adding all the up to date improvements. Mr. Ahrens will be remembered by many as being at one time a resident of Tecumseh, and being employed in the Herald office. He has been a newspaper man for a number of years, and of late publishing a Morenci paper.

Business Houses Will Close

Tecumseh business houses will close at 6 o'clock Wednesday evening in order to give all a chance to attend the Commerce Club banquet,

MRS. B F. SNYDER

Mrs. Harriet Strong Snyder passed away at her home on south Union street this (Tuesday) morning at 2:30, after an illness of several weeks. The funeral will be held at the home Thursday afternoon at 2:30 o'clock.

Dr. Hardy will be out of town all day Wednesday.

Mrs. Fred Marsh was in Clinton on business Monday.

A small blaze at Rude's restaurant called out the fire department about 1:30 this afternoon. The fire was quickly extinguished.

Diamond rings all sizes at Gastons'. adv

Mr. and Mrs. Will Hanna of Adrian came over Saturday and remained until Sunday evening with Mr. and Mrs. Fred Marsh.

The B. Y. P. U. will hold a box social at the Church parlors Friday evening April 16. Everyone come and bring a friend.

Fountain Pens galore at Gaston's. adv

Merritt E. Conklin who has been spending a few weeks with his daughter Mrs Blocker in Dayton, O., returned home Saturday.

A good comfortable spring is what you need. Then that backache will disappear. Service & Son. adv

G. E. Wolf who has been in the employ of D. Gratz & Son, with his son has purchased the Deerfield flouring mill of Wm Schroeder.

Mrs. Charles West who has been spending several weeks with her parents Mr. and Mrs. Alan Titus left for her home in Jackson Saturday.

A call has been issued to all the churches of Lenawee County by the Local Option Association for a thank offering. The Association finds itself $300 short.

Special meeting of Blanchard Council, R & S. M., will be held Tuesday evening, April 20. Work in Super-excellent degree. Dinner will be served at 6 o'clock.

Fine switches made, cut hair and combings bought at the millinery of Miss Julia A. Hough. adv

Charles Klappic of Monroe joined his wife and son here Saturday for an over Sunday visit with her parents, Mr. and Mrs. Alan Titus. They all returned home Monday morning.

The Tecumseh State bank has been named by the council as the depository for the village funds for the ensuing year. The rate of interest to be paid is four and one-tenth per cent.

JOB WANTED by George Hathaway for blasting stones and stumps. Sure every blast and will do good work. Leave word at the home of Mrs. Lottie Biggins, corner Kilbuck and Maumee streets.

The first of a spring series of six lectures on the "Perfect Man" will be given at the Parish house Thursday evening at 7.30. The subject of this lecture will be "The Gift of Healing."

The best time to buy furniture is when you have the widest choice of selection. We have received practically all of our spring patterns.
Service & Son. adv

Mrs. Ira Rogers has been entertaining Mrs. Carrie Alderdyce formerly of Adrian for several days. Mrs. Alderdyce will take the place of Miss Crane who has been caring for Mrs Horace Weller.

See the new Saxon Six on demonstation at Garlinghouse Garage Wednesday afternoon, price complete $785. adv

Thursday, Aprill 22, a school of Instruction has been called at Clinton Royal and Select Masters, Blanchard council of Tecumseh are expected to confer the Super-excellent degree at that time Grand Lecturer Arthur M. McCloud will be present.

Chase and Sanborn's Seal brand coffee [best on earth] at Avery's. adv

Miss Lila VanValkenburg and sixteen members of her S. S. class met at the Baptist church parlors Friday evening. They have taken up the study of "Ann of Ava." After a short session games and refreshments closed a very interesting evening.

Mrs Catherine Osborne in the west part of town was found by her neighbors Friday morning in an unconscious condition on the floor of her home. Not seeing her about as usual they forced an entrance. A doctor was called and her daughter in Toledo was notified who came at once. At last reports she had recovered consciousness but was still helpless.

WIT AND WISDOM

The Wit and Wisdom club were very pleasantly entertained last evening at the home of Dr. and Mrs. L. G. North. A short business meeting was held when it was decided to hold the closing meeting in the Presbyterian parlors. The following program was then given under the leadership of Dr. L. G. North:

A graphaphone selection.

Paper by H. C. Conklin on Washington and the meetings of Congress, which he attended this last winter.

Recitation—Mrs. Carpenter of Blissfield.

Paper—Mrs. Hurry, "Wm. Cowper."

Roll call, "Interesting places I have seen."

Refreshments were then served and the evening closed with a guessing contest.

NOTICE.

Our rate on ice the coming season will be the same as in past years, but owing to unsatisfactory conditions that have arisen by credits, as well as improvements which will take all our funds this summer, we feel it will be more satisfactory to all concerned that we put our business on a cash basis commencing May 1st. Our men will have coupons so that you can buy as low as 30c worth at a time, and all unused coupons can be redeemed at any time. We are sure this system will do away with countless errors and be far more satisfactory to our customers and we hope it will meet with your approval.

TECUMSEH LAKE ICE CO.

GRANVILLE MILLS

A large concourse of people gathered at the home in Macon, to pay their last respects to the memory of Granville Mills, who passed away Thursday evening. From near and far, his friends of many years, came, took the last look of his familiar face, and passed on with sad hearts, for he was dear to them all.

The Rev. Frederick Hewitt gave the beautiful burial service of the Episcopal church, and gave a short and impressive sermon, singing by John Pennington. The body was taken to Brookside cemetery and deposited in the mausoleum.

Wm. ANDERSON

Wm. Anderson passed away Saturday April 10, at his home in Brownville at 12:30 p. m. after a long illness, aged 80 years. A widow and one daughter, Mrs. Wm. Wallace are left in his immediate family.

The funeral was held at the home Monday afternoon at 2 o'clock, Rev. G. W. Jennings of the Methodist church officiating. Burial in Brookside cemetery.

POWER

"Capacity for Performance—Efficiency" —Webster

CAPACITY for performance is the chief justification for the motorist's confidence in his car.

The unfailing efficiency of its smooth-running motor—the flexibility of its speed control—its practically limitless power and its past record justify your sincere confidence in the

Mitchell

You must ride in a Mitchell to completely understand its capacity for performance. When may we demonstrate its uncommon merits to you?

Light Fours, $1,250.00
Light Sixes, $1,585.00

Mitchell-Lewis Motor Co.
Racine, Wis., U. S. A.
Over 80 years of faithful service to the American people.

L. C. Hayden
Distributor.

PANCAKE SEASON

is about over and Flaked Cereals are now in order. We have a fresh stock of all the best kinds of

BREAKFAST FOODS.

Shredded Wheat Biscuit, Post Toasties,
Jersey Corn Flakes, Kellogg Corn Flake,
Kellogg Wheat Flake, Puffed Wheat and Rice,
Post Tavern Porridge, Premier Weatal,
Cream of Wheat, Meat of Wheat, Purity Oats,
ALL GOOD SPRING FOODS,

We give Silver Trading Stamps.

ANDERSON GROCERY CO.
Phone 91... Successors, Anderson Bros. Macon 'Phone

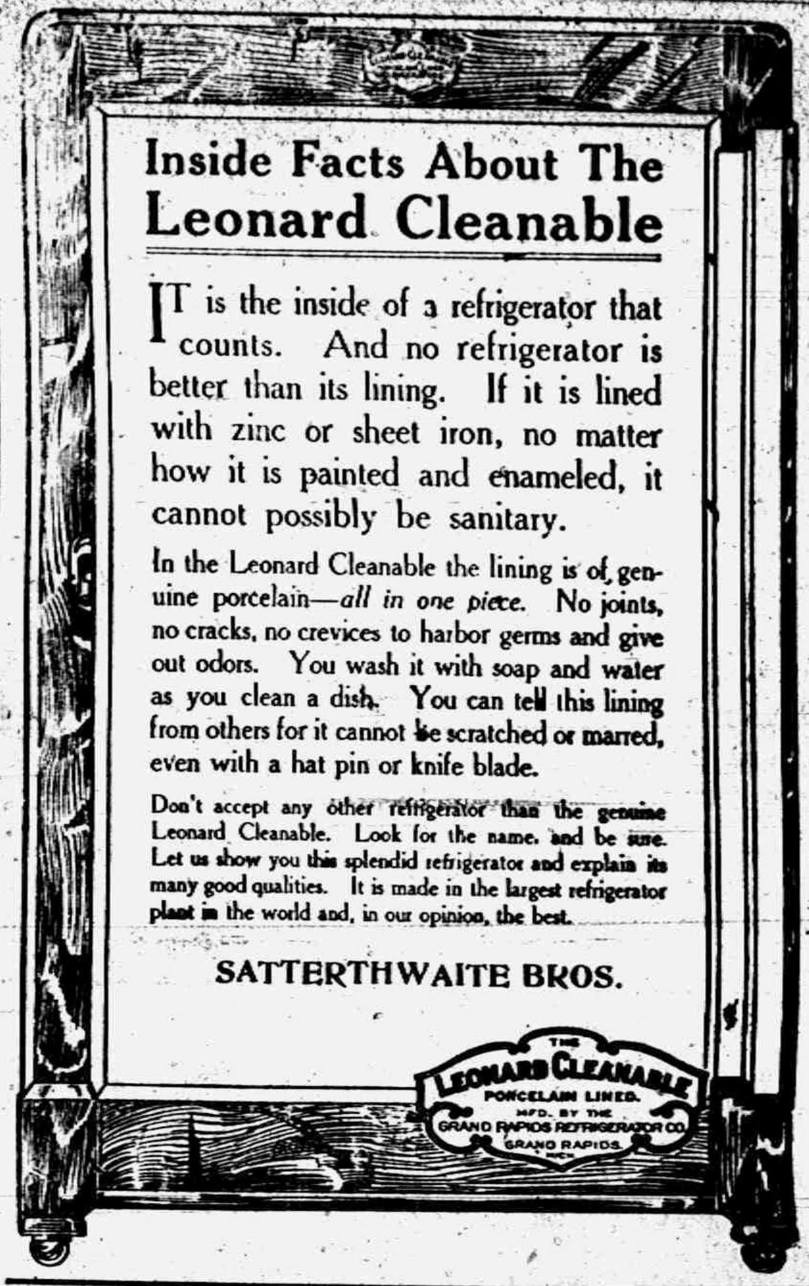

Inside Facts About The Leonard Cleanable

IT is the inside of a refrigerator that counts. And no refrigerator is better than its lining. If it is lined with zinc or sheet iron, no matter how it is painted and enameled, it cannot possibly be sanitary.

In the Leonard Cleanable the lining is of genuine porcelain—*all in one piece*. No joints, no cracks, no crevices to harbor germs and give out odors. You wash it with soap and water as you clean a dish. You can tell this lining from others for it cannot be scratched or marred, even with a hat pin or knife blade.

Don't accept any other refrigerator than the genuine Leonard Cleanable. Look for the name, and be sure. Let us show you this splendid refrigerator and explain its many good qualities. It is made in the largest refrigerator plant in the world and, in our opinion, the best.

SATTERTHWAITE BROS.

Empire Drills

The Empire is one of the best. Call and see the drill and get our price.

Don't fail to see the

Smut Machine

Have sold four and we have one on hand for you.

We have a few second hand Sulky Plows at a bargain.

Field Peas, Alfalfa and Fertilizer on hand

Pay Cash and get the Red Trading Stamps.

BROWN & CO.

Farmers

If you want maximum yields, best quality crops and the most net profit, use

Swift's Fertilizer

Moore Bros.
AGENTS.

Fine Seed Oats and Corn on hand.

Try The
McDermott's Daisy Market
FOR
All kinds of Meat and Fowls.
PRICES ALL RIGHT.

Dr. N. D. Trask,

Osteopathic Physician,

Special attention given to nervous diseases, rheumatism, stomach and bowel trouble.

Bronchitis, Asthma and Catarrhal Deafness.

Office hours, 9 to 12, 1 to 5, and by appointment.

Office over McCann & Bowen's.

A. C. AYLESWORTH,

Licensed Auctioneer, Real Estate, Stock and General Salesman.

Will attend all sales in city or country, at reasonable rates.

Headquarters and all dates made Herald office.

Dental Parlors

W. D. REED, D. D. S.

Chicago St. Tecumseh.

Crown and Bridge work Aluminum Silver and Rubber plates and all of the specialties known to modern dentistry. Gas or vitalized air administered.

Office over Avery & Co's store

DR. E. D. BROWN,
Dentist.

Modern Dentistry of reasonable rates. Painless extraction by use of local or general anaesthetic.

Officers hours 7:45 a. m. to 5 p. m. Saturday evenings 7 to 9. Other evenings by appointment.

Office in DeWolf Block.

Office pohne 192, house phone 182—2r.

C. M. Cooley,

Licensed Auctioneer.

R. F. D. No. 4 Manchester. 15 year successful experience in Jackson, Washtenaw and Lenawee Counties, also practical farmer.

Bell Telephone Clinton exchange.

Rates Reasonable and Satisfaction Guaranteed

OVER 65 YEARS' EXPERIENCE

PATENTS

TRADE MARKS
DESIGNS
COPYRIGHTS &C.

Anyone sending a sketch and description may quickly ascertain our opinion free whether an invention is probably patentable. Communications strictly confidential. HANDBOOK on Patents sent free. Oldest agency for securing patents. Patents taken through Munn & Co. receive special notice, without charge, in the

Scientific American.

A handsomely illustrated weekly. Largest circulation of any scientific journal. Terms, $3 a year; four months, $1. Sold by all newsdealers.

MUNN & Co. 364 Broadway, New York
Branch Office, 625 F St., Washington, D. C.

PARKER'S HAIR BALSAM

A toilet preparation of merit. Helps to eradicate dandruff. For Restoring Color and Beauty to Gray or Faded Hair. [illegible] Druggists.

Children who are delicate, feverish and cross will get immediate relief from other Gray's Sweet Powders for Children. They cleanse the stomach, act on the liver and are recommended for complaining children. A pleasant remedy for worms. At all druggists, 25c. Sample FREE. Address, A. S. Olmsted, LeRoy, N. Y.

CHICHESTER S PILLS

DIAMOND BRAND

Beware of Counterfeits. Refuse all Substitutes.

LADIES!

Ask your Druggist for CHI-CHES-TER S DIAMOND BRAND PILLS in RED and GOLD metallic boxes, sealed with Blue Ribbon. TAKE NO OTHER. Buy of your Druggist and ask for CHI-CHES-TER S DIAMOND BRAND PILLS, for twenty-five years regarded as Best, Safest, Always Reliable.

SOLD BY ALL DRUGGISTS

TIME TRIED EVERYWHERE WORTH TESTED

Sammy's Wisdom.

It was never a happy day for Sammy's painstaking father when his young hopeful's school report arrived.

As for Sammy himself—well, he was a philosopher.

The awful day had come once more, and father was in the lowest depths of misery.

"Sammy, Sammy," he groaned, "why is it that you are at the bottom of your class again?"

"What does it matter, father, whether I am at the top or the bottom?" queried that wise youth. "They teach the same at both ends, you know."—London Tit-Bits.

Birds of Distinction.

The crow and the bird of paradise were talking about fame.

"Why, you are so homely you are only known to the farmers," sneered the proud bird of paradise. "Now, I am so beautiful I have my feathers on the hats of the society women."

The crow laughed sardonically.

"That may be, my friend," he chuckled, "but I have my feet under their eyes."—Chicago News.

Dark Days.

There are a number of daylight darknesses recorded in history, among them being those in B. C. 295, A. D. 252, 746 and 775. There was a dark day in England in January, 1807, and another on Oct. 21, 1816. There was also a dark day in Detroit on Oct. 19, 1762. On May 19, 1780, there was such atmospheric gloom over Hartford, Conn., that the legislature adjourned for the day.

Now He Reminds Her of It.

"Ha! I've a good joke on my wife."

"What is it?"

"She wouldn't give me a letter to mail because she was positive I'd forget it, and then she carried it around three days in her shopping bag."—Boston Transcript.

IF WOMEN ONLY KNEW

What a Heap of Happiness It Would Bring to Tecumseh Homes.

Hard to do housework with an aching back.

Brings you hours of misery at leisure or at work.

If women only knew the cause—that

Backache pains often come from weak kidneys,

'Twould save much needless woe.

Doan's Kidney Pills are for weak kidneys,

Many women of this vicinity endorse them.

Mrs. T. Thorpe, 128 N. Main St., Adrian, Mich., says: Doan's Kidney Pills have proven very valuable to me and others of my family, bringing relief from kidney trouble. I publicly recommended this remedy before and I can now say that the benefit has been lasting."

Price 50c at all dealers. Don't simply ask for a kidney remedy—get Doan's Kidney Pills the same that Mrs Thorpe had. Foster-Milburn Co Props. Buffalo, N. Y. adv

Makes 61 Feel Like 16

"I suffered from kidney ailment for two years," writes Mrs. M. A. Bridge Robinson, Miss.. "I commenced taking Foley Kidney Pills about ten months ago. I am 61 years of age and feel like a 16-year-old girl." Foley Kidney Pills invigorate weak and deranged kidneys, relieve backache, rheumatism and bladder trouble. For sale by all druggists of Tecumseh. adv

If you check up the number of bottles used you will find Foley's Honey and Tar in greater demand than any other cough medicine. It is safe, prompt and effective for colds, croup, hoarseness, bronchial coughs, throat trouble and la grippe. It contains no opiates and is the preferred cough medicine for children. For sale by all druggists of Tecumseh. adv

Nothing so Good for a Cough or Cold

When you have a cold you want the best medicine obtainable so as to get rid of it with the least possible delay. There are many who consider Chamberlain's Cough Remedy unsurpassed. Mrs. J. Boroff, Elida, Ohio, says, "Ever since my daughter Ruth was cured of a severe cold and cough by Chamberlain's Cough Remedy two years ago, I have felt kindly disposed toward the manufacturers of that preparation. I know of nothing so quick to relieve a cough or cure a cold." For sale by all dealers. adv

Make Good Work Possible

You cannot do good work while your bowels are sluggish or your liver torpid. Wm. O. E. Bielke, Mgr. Scott Hotel, Hancock, Mich., says: "I gave Foley Cathartic Tablets a thorough trial, and find them a mild but safe cathartic." Foley Cathartic Tablets never gripe or cause nausea. They do away with that drowsy, dull, tired feeling and are wholesome, cleansing and healthful. Most satisfactory for stout persons. For sale by all druggists of Tecumseh. adv

Your Childs Cough is a Call for Help

Don't put off treating your Child's Cough It not only saps their strength, but often leads to more serious ailments. Why risk? You don't have to. Dr. King's New Discovery is just the remedy your Child needs It is made with soothing, healing and antiseptic balsams. Will quickly check the Cold and soothe your Child's Cough away. No odds how bad the Cough or how long standing, Dr. King's New Discovery will stop it It's guaranteeed. Just get a bottle from your Druggists and try it. adv

Whittemore's Shoe Polishes

FINEST QUALITY LARGEST VARIETY

"GILT EDGE," the only ladies' shoe dressing that positively contains Oil. Blacks, Polishes and Preserves ladies' and children's shoes, shines without rubbing, 25c. "FRENCH GLOSS," 10c.

"DANDY" combination for cleaning and polishing all kinds of russet or tan shoes, 25c. "STAR" size, 10c.

"QUICK WHITE" (in liquid form with sponge) quickly cleans and whitens dirty canvas shoes. 10c. & 25c.

"ALBO" cleans and whitens BUCK, NUBUCK, SUEDE, and CANVAS SHOES. In round white cakes packed in zinc boxes, with sponge, 10c. In handsome, large aluminum boxes, with sponge, 25c.

If your dealer does not keep the kind you want, send us the price in stamps for full size package, charges paid.

WHITTEMORE BROS. & CO.,
20-26 Albany Street, Cambridge, Mass.
The Oldest and Largest Manufacturers of Shoe Polishes in the World.

TECUMSEH MARKETS

CORRECTED APRIL 13, 1915

Wheat	1 42	1 45
Flour per bbl	8 00	7 40
Rye		60
Corn (ear)		40
Oats		47
Beans		2 50
Potatoes		25-30
Butter		27
Eggs		18
Lard		12
Guinea		10
Fowls (live)		13-14
Springers		11-13
Roosters		07
Ducks spring		-12
Geese		10
Turkeys		15
Hay	10 00	12 50

STATE OF MICHIGAN,
The Circuit Court for the County of Lenawee, In Chancery.

Suit pending in the Circuit Court for the County of Lenawee, in Chancery, at the City of Adrian on the 8th day of March, A. D. 1915. Present Honorable Bert D. Chandler, Circuit Judge presiding.

Regna Jepsen, Complainant vs. Arthur Jepsen, Defendant.

In this cause it appearing that it cannot be ascertained in what state or country, said defendant Arthur Jepsen, resides, and that his whereabouts are unknown, therefore, on motion of complainant's solicitor, it is ordered that defendant enter his appearance in said cause on or before five months from the date of this order and that within twenty days the complainant cause this order to be published in the Tecumseh Herald, said publication to be continued once each week for six weeks in succession.

B. D. CHANDLER.
Circuit Judge.

[illegible] B. WOOD,
Solicitor for Complainant.

STATE OF MICHIGAN, County of Lenawee, ss.

Probate Court for the County of Lenawee. At a session of the Probate Court for the County of Lenawee, holden at the Probate Office, in the City of Adrian, on the [illegible] day of February, in the year one thousand nine hundred and fifteen.

Present, HARRY L. LARWILL, Judge of Probate.

In the matter of the estate of HANNAH ANDERSON, deceased.

On reading and filing the petition, duly verified, of Frederick Anderson, son of said deceased, praying that administration of said estate may be granted to Frederick B. Wood, or some other suitable person.

It is Ordered, That Monday, the [illegible] day of March next at nine o'clock in the forenoon, be assigned for the hearing of said petition.

And it is further ordered, That a copy of this order be published in the Tecumseh Herald, a newspaper printed and circulating in said County of Lenawee, for three successive weeks, previous to said day of hearing.

(A true copy) Harry L. Larwill,
Judge of Probate.

E. I. Larwill, Probate Register.

STATE OF MICHIGAN, County of Lenawee, ss.

Probate Court for said County.

At a session of the Probate Court for the County of Lenawee, holden at the Probate Office in the City of Adrian, in said County on the [illegible] day of March, A. D. 1915.

Present, HARRY L. LARWILL, Judge of Probate

In the matter of the estate of ASA FULLER, Deceased.

On reading and filing the petition, of Frederick B. Wood, executor upon the estate of said deceased, alleging that the funeral expenses and debts of said deceased, and the expenses of administration thus far incurred, have been fully paid, and praying that his final administration account may be allowed and for such other order and decree as to this Court shall seem proper.

It is ordered that Monday, the 12th day of April, next at nine o'clock in the forenoon be assigned for the hearing of said petition

And it is further Ordered, That a copy of this order be published in the Tecumseh Herald, a newspaper printed and circulating in said County of Lenawee, for three successive weeks previous to said day of hearing.

(A true copy) Harry L. Larwill,
Judge of Probate

E. I. Larwill, Probate Register.

STATE OF MICHIGAN, County of Lenawee ss.

Probate Court for said County.

At a session of the Probate Court for the County of Lenawee holden at the Probate Office in the City of Adrian on the 31st day of March, in the year one thousand nine hundred and fifteen.

Present, HON. HARRY L. LARWILL, Judge of Probate.

In the matter of the estate of GERTRUDE STACY deceased.

On reading and filing the petition of Blanche Turner, executrix, upon the estate of said deceased, and the expenses of administration thus far incurred, have been fully paid, and praying that her first annual administration account may be allowed and for such other order and decree as to this Court shall seem proper.

It is Ordered, That Monday, the 26th day of April, next, at nine o'clock in the forenoon, be assigned for the hearing of said petition.

And it is further Ordered, That a copy of this order be published in the TECUMSEH HERALD, a newspaper printed and circulating in said County of Lenawee, for three successive weeks, previous to said day of hearing.

HARRY L. LARWILL,
(A true copy) Judge of Probate
E. I. LARWILL, Register of Probate.

Commissioners Notice

STATE OF MICHIGAN, County of Lenawee, ss.

In the matter of the Estate of ELIZA HENDERSHOT, deceased.

The undersigned having been appointed by the Probate Court for said County, Commissioners to receive, examine and adjust all claims and demands of all persons against the estate of said deceased, do hereby give notice that we will meet for that purpose at law the office of Fred'k B. Wood in the Village of Tecumseh Lenawee County, Michigan, on the [illegible] day of April, 1915, and on the 30th day of Sept. 1915, at ten o'clock in the forenoon of each of said days. And that six months from the [illegible] day of March 1915 are allowed by said Probate Court for the creditors of said estate to present their claims to us for examination and allowance.

Dated March 31th, 1915.

Mayne Pennington.
William O. Swick.
Commissioners.

FOLEY KIDNEY PILLS
FOR BACKACHE KIDNEYS AND BLADDER
Sold Everywhere

NAMES OF OUR EARTH.

It Was Called Ge by the Greeks and Terra by the Latins.

Answering the question, "Who named our planet the earth? Why could it not have had a romantic and beautiful name such as astronomers have given to the planets Jupiter, Venus, Mars or Neptune? Our planet alone has this [illegible], but not [illegible] name the earth," [illegible] in the New York American says:

The good Anglo-Saxon folk gave the name earthe to this, our world, and the British dwindled the word down to earth. But is this not fully as romantic as the name Ge, given to it by the Greeks, and Terra by the Latins? Ge is indeed commonplace, but Terra is highly romantic.

Classic mythology tells that Terra was one of the most ancient deities and wife of Uranus and mother of Oceanus, the Titans, Cyclopes, Giants, Thea, Rhea, Themis, Phoebe, Tethys and Mnemosyne. And she is the same deity as Tellus. But Tellus was the most ancient goddess after Chaos. In later mythic ages she was called by the exceedingly romantic names Cybele, Rhea, Vesta, Ceres, Tithea, Bona Dea, Proserpina and others. And when sailing under the euphonius titles she passed through many very romantic episodes. At times she got into romantic difficulties when circulating around with other goddesses and gods.

POWER OF ELOQUENCE.

Financial Effect of Whitefield's Sermon on Ben Franklin.

Whitefield made seven visits to America. He brought great blessings to our land. Whittier wrote of him thus:

The flood of emotion, deep and strong,
Troubled the land as it swept along,
But left a result of holier lives

In Philadelphia he preached with such effect [illegible] that the dancing rooms were [illegible] and the ball and concert rooms were shut up "as inconsistent with the gospel."

Benjamin Franklin tells that in Philadelphia 30,000 heard him with ease. Ben was caught with the matchless delivery of his sermons. "I happened in a meeting in the course of which I perceived," writes he, "that he intended to finish with a collection, and I silently resolved that he would get nothing from me. I had in my pocket a handful of copper money, three or four silver dollars and five pistoles in gold. As he preceeded I began to soften and concluded to give the coppers; another stroke of his oratory made me ashamed of that and determined me to give the silver; and he finished so admirably that I emptied my pocket wholly into the collection dish, gold and all."—Christian Herald.

CORRESPONDENCE

BRITTON

Lavern Boyce of Ann Arbor has been spending a few days with his sister Mrs. Arthur Underwood and husband.

Glen Underwood and little daughter of Detroit were week end guests of relatives here.

Mrs. H. Martin spent Sunday with her brother, J. W. [illegible] and wife in Adrian.

J. J. Duher and wife were Saturday evening and Sunday guests of relatives near Riga.

John Bachman went to Toledo Saturday for a few days visit with his sons George Bachman and wife and John Bachman.

Miss Lydia Price went to Detroit Sunday for a week's visit with friends.

Lottie Lester of Rome Center was an over Sunday guest of her uncle Charles Lester and wife.

Mrs. Henry Aliner of Tecumseh spent Saturday and Sunday, with relatives here.

Charles F. Brown and wife spent Saturday and Sunday with her brother Bert Bachman and wife of Dundee.

McELROY—PILBEAM

The home Mr. and Mrs. Everett Exelby was the scene of a very quiet wedding Wednesday April 7 at 8 o'clock when her sister Miss Sylvia Pilbeam became the bride of Royal McElroy of Holloway. Rev. J. C. DeRemer of the Christian church performing the marriage ceremony.

The bride has always lived in or near Britton and has a large circle of friends who are loathe to have her leave. She was our former telephone operator and for the past three years a most efficient assistant cashier in the Peoples bank. Mr. McElroy is a promising young farmer of Holloway and has also won many friends here and is to be congratulated on his choice as a helpmate. After a short wedding trip. They will be at home after May 1st on a farm near Seneca.

FOLEY KIDNEY PILLS
FOR BACKACHE KIDNEYS AND BLADDER
Sold Everywhere

HOLLOWAY

Mr. and Mrs. S. J. Wilson entertained the Selects at their home Tuesday evening. There were about 25 present. Dancing and music furnished the evening's diversion. Light refreshments were served. Mr. and Mrs. James Foley will entertain Friday evening April 16. All enjoyed a good time.

The ladies social was held at the Grange hall Thursday. There were about 40 present. A short business meeting was held. Dinner was served by Mrs. Chas. Fowler and committee. A usual good time was enjoyed.

Ray Binns and Irene Rogers resumed their studies at Ypsilanti Tuesday.

Mrs. Fay Butler returned to her home at Pollick Monday after a few days visit with her sister Mr. and Mrs. Theo. LaBounty.

Mrs. David Hammel and son of Franklin was a guest of her brother and wife Mr. and Mrs. Bert Lanning Tuesday.

Mrs. Geo. Riley was an Adrian passenger Thursday.

Mrs. Eugene Drouillard visited her daughter, Mrs. Joseph Isaccason a few days last week.

Miss Laura Brown has returned to her home in Clinton, after a visit with her aunt Mrs. Will Nobles.

Dan Newmaier has a new auto.

Dewey Vasecllus and sister have typhoid fever. Their many friends hope for a speedy recovery.

Mrs. Dan Dermeyer and two children returned home Wednesday from a few days visit with relatives at Brooklyn.

Mrs. Mattison returned to her home in Tecumseh Wednesday after a week's visit with her daughter Mrs. Bert Lanning.

Mesdames A. D. Macham, O. Green, Geo. Green and Camburn of Adrian were here for the social Thursday.

Miss Esther Fish of Adrian is spending a few days with Miss Ellen Atwell.

Mrs. Henry Clark of Adrian visited her daughters Mesdames B. D. Dibble and Earl Pocklington Thursday.

FOLEY CATHARTIC TABLETS
[illegible]
Sold Everywhere

CLINTON

Charles Robison passed away at his home Sunday morning at 10:30, death being due to cerebral hemorrahage after an illness of eight weeks. Mr. Robison was a prominent business man and held an interest and was also secretary and treasurer of the Clinton Clinton Clothing Co., for the past thirteen years. He was progressive for the interest of his home town, holding many public offices, and for many years director of the school board as well as prominent in Masonic circles and a general favorite at home and among his many friends.

In his immediate family, he leaves a wife and two daughters, Misses Blanche and Lillian, also one sister Mrs. O. W. Case of Manchester, and one brother Barrett Robison of Boston, Mass. The funeral will be held from his late home Wednesday, at 3 o'clock standard time, Rev. Hewitt officiating, with Masonic burial at Riverside cemetery, Clinton.

Mr. and Mrs. Amri Freeman of Ann Arbor were Sunday guests of L. W. Kimball and wife.

Miss Alice Hawks returned to her home in Jackson Sunday night, after a two days' stay at the Robison home.

Mrs. Theo. Crane of Tecumseh was in town Sunday.

Miss Murphy is caring for David McHenny, who is seriously ill.

Miss Stella Case of the U. of M., is spending the week with her cousins Misses Blanche and Lillian Robison.

Miss Gladys Brown of Detroit, is spending the week with her parents.

Mrs. Floy Parsons is teaching the 3rd and 4th grade this week.

Will Holmes and daughter have moved into the Biggins house.

Mrs. E. A. Clark left today for Chicago on business.

James Hogan Jr., has purchased the Clark livery barns of E. A. Clark.

FOLEY KIDNEY PILLS
FOR BACKACHE KIDNEYS AND BLADDER
Sold Everywhere

THE DUKE OF BRABANT

Heir to Belgian Throne, Only 14, Is Ready For the Trenches.

Photo by American Press Association.

Spanish Boys' Game.

Spanish lads have a game which they call "Hobbybull," and it has something on the American kiddies' hobbyhorse, according to those who have seen it. The boys of Malaga and other Spanish cities find an immense amount of excitement and amusement in mock encounters with the hobbybull, which is merely a framework mounted on wooden wheels and has a pair of horns lashed to its forward end. Armed with a scarlet cloth, one of the boys infuriates the hobbybull, while another operates the "animal."

If the matador has talent in the art of taunting and teasing and the other lad is spirited the game may become serious. Boys in training to become matadors practice regularly with the hobbybull and consider such play a part of their training.—Philadelphia North American.

Qualities of the Topaz.

The name of the precious stone inserted in the ring of Gyges has not been handed down to us, but it is probable that it was the topaz, whose wonders Philostrates recounts in the life of Apollonius. An attribute of the sun and of fire, the ancients called it the gold magnet, as it was credited with the power of attracting that metal, indicating its veins and discovering the treasures. Heliodorus in his story of Theagenes and Chariclea says that the topaz saves from fire all those who wear it and that Chariclea was preserved by a topaz from the fiery vengeance of Arsaces, queen of Ethiopia. This stone was one of the first talismans that Theagenes possessed in Egypt. The topaz at present symbolizes Christian virtues—faith, justice, temperance, gentleness, clemency.

WOOD FOR VIOLINS.

Maple Is the Best and Is What the Old World Famed Makers Use.

In the finest violins the body is made of white maple. In cheap ones violet ebony is used. In medium priced ones alternate leaves of the two are employed. The best wood of all is that of the epicea, a tree resembling a fir in general appearance, which grows in central and northern Europe, but musical instrument makers set special value on that from the Vosges mountains. Its wood is most homogeneous and has the advantage over all others that there is scarcely any difference between the sap wood and the heart.

Violet ebony, which comes from Brazil, Africa and India, is much used for pianos. True ebony is now so expensive that it is reserved for nuts and twisters.

Sycamore maple, somewhat less homogeneous than white maple and hence less sonorous, is employed chiefly in making mandolins.

The wood of trees from high altitudes and a severe climate is much better than that from plains and warmer countries for all purposes in which sonority is desired. And it should have had not less than 200 or 300 years of growth, and its concentric circles should be no more than two or three millimeters apart.

The ancient violin makers, Stradivarius, Amati, Guarnerius and the others, used the finest and best seasoned maple, and this, with their perfect varnish, is why their violins have lasted so long.—New York World.

MORE STRENGTH FOR OLD PEOPLE

Mrs. Hutchison—Eighty-One Years Old—Uses No Other Tonic but Vinol and Recommends It to Friends.

Greenville, S.C.—"It is with pleasure I tell others of the great benefit I have derived from Vinol, for the past several years. I am 81 years old and I find Vinol gives me strength, a healthy appetite and overcomes nervous disorders. Vinol is the only tonic reconstructor I have used for several years. I have recommended it to a great many of my friends and it has always proved satisfactory." — Mrs. M. A. HUTCHISON, Greenville, S. C.

Such cases as the above are constantly coming to our attention. If people in this vicinity only realized how Vinol invigorates old people we would not be able to supply the demand.

It is the tissue building, curative elements of the cod's livers, aided by the blood making strengthening properties of tonic iron contained in Vinol, that makes it so successful in building up strength for old people, delicate children and for all run-down conditions. Vinol is also a most successful remedy for chronic coughs, colds and bronchitis. If it fails to benefit any one who tries it we return your money.

C. A. Wright & Son druggists.

A Famous Desperado

He Was the Most Daring of All Villains.

By JOHN Y. LARNED

[illegible] rascals such as Dick Turpin, Claude Duval and others, real or fictitious, but for reckless effrontery coupled with an ambition for important criminal achievements none of these villains overtops Colonel Thomas Blood, who flourished in England during the protectorship of the Cromwells and the reign of Charles II. One of Oliver Cromwell's sons gave Blood large grants of land in Ireland, which were confiscated on the restoration of the legitimate monarch. From this he began his career as a desperado of high degree. The following story does not deviate from the main facts of his boldest and last attempt:

One April morning in the year 1671 a gentleman and a lady visited the Tower of London. It had not yet become the museum it is today, but the kings of England and princes of the blood had ceased to reside there, except when one of them was confined with the expectation of having his head lopped off either in the yard or on Tower hill, close at hand. The crown jewels were kept there, but the iron grating which now protects them had not been constructed.

While looking at the bauble insignia of British sovereignty the lady suddenly fell into the gentleman's arms, apparently having fainted. He looked about him for some resting place on which to lay her, but, seeing no lounge or bed, he said to an attendant:

"My wife is very ill. Will you not ask the keeper's permission to remove her to a room where there is a bed?"

The attendant hurried away and soon returned with an invitation for the lady's husband to carry her into the private apartments of the keeper himself, Mr. Edwards.

"Heaven bless you, sir," said the anxious husband, "my poor wife is suffering greatly, and were it not for your kindness I don't know what we should do."

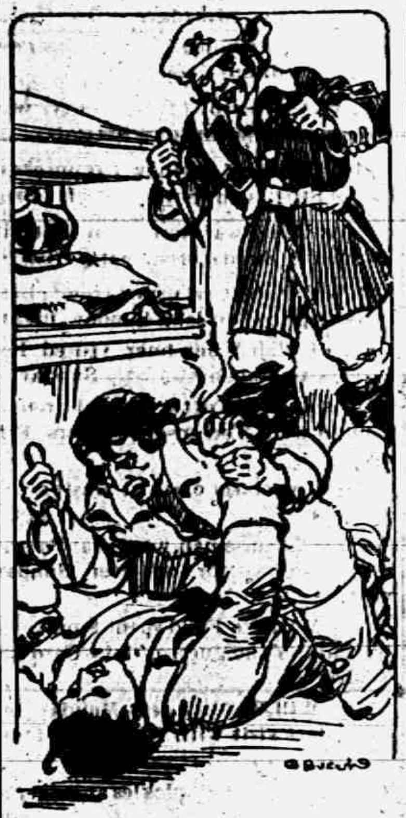

IN A TWINKLING THE KEEPER WAS ON THE FLOOR.

"You are welcome, sir, I assure you, to my dwelling place and to remain here with your lady as long as she is too ill to be taken away."

The lady gradually recovered. Meanwhile her husband, who had a seductive manner and tongue, ingratiated himself into the good graces of the keeper and his family. After remaining there some time the invalid declared that she was able to leave, and with a profusion of thanks for the favor received they departed.

"What a fine gentleman!" exclaimed Mrs. Edwards.

"And such a gentle lady!" remarked their daughter.

A few days later the same couple called on the keeper's family, bringing with them a present of gloves as a token of their gratitude for the kindness they had received. Shut up as the Edwards were, in the gloomy fortress, they were much pleased to see those who visited them, and they were especially delighted that the entertaining stranger and his refined looking wife should be so appreciative of what they had done for them.

Ruth Edwards was a pretty girl of seventeen, and the gentleman appeared to take a great fancy to her.

"Is she your only child?" he asked.

"No; I have a son a soldier with our army in Flanders. But he will soon be at home. He writes that his regiment is ordered to England."

"Has your daughter a husband in view?"

"A husband! Alas, no! She meets no young men here except jailers. Her only suitor is the headsman's son, and I wouldn't have her marry him for a kingdom. Besides, we have no dowry to give her."

"What a shame," said the visiting lady, "that such a pretty girl should go unclaimed!"

"It shall not be," said the gentleman, bringing his fist down on a table. "What? So comely a wench to spend her days here? What say you, wife, to a match between our nephew Ralph and little Ruth?"

"I say that if Mr. Edwards will give us his daughter to wed with Ralph on the day of the nuptials I will give the groom a thousand pounds."

"We should be pleased," said the mother, "to see the young man and make his acquaintance. If he be steady and pleases our daughter your offer will be accepted."

"Well said," replied the gentleman.

"Dinner is served," said Mrs. Edwards at this juncture. "Dine with us and we will arrange a time for you to bring your nephew."

The invitation was accepted, and when all were seated at the table the visiting gentleman bent his head reverently and said grace with great fervor. After dinner the guests were shown over the house.

"What a fine brace of weapons!" remarked the gentleman, bending over a case of pistols.

"Being the keeper of the crown jewels, I am likely to have use for them," replied Mr. Edwards.

"My friend," said the other sententiously, "do you know those pistols are just what I want for a friend of mine? What are they worth?"

"I paid a guinea for them."

"I will give you double the amount."

"No; since you wish for them you shall have them for what I paid."

When the pair left the Tower the visitor took the pistols with him.

• • • • • • • •

"Now, you men listen attentively to what I have to say. My plan is simple and can be carried out without difficulty if every one knows his part and does it. Parrot, you are to take the globe. Hunt, you are to take a file and a bag with you, make two parts of the scepter with the file and put the parts in the bag."

"What are you going to take, colonel?" asked a third man, Halloway.

"I shall take the crown. You, Halloway, are to remain outside the jewel room and watch. Let each man carry a cane with a sword in it and all the arms he can conceal in his clothing. See to it that these instructions are carried out to the letter."

"All right, colonel," said Hunt, "we'll stand by you and do our parts, but I must say that this is the most ambitious move you have ever made. To take the crown jewels of England from the Tower in broad daylight and get away with them is a bigger job than taking Old Noll's body from Westminster abbey."

• • • • • • • •

It was the 9th of May at 7 o'clock in the morning. Colonel Blood, the gentleman who had established himself in the confidence of the Edwards family, knocked at the door of the keeper's apartments with three companions, Hunt, Parrot and Halloway. Being admitted, he apologized for the nonappearance of his wife and nephew, saying that they would soon arrive. The friends he had with him desired to see the crown jewels and would Mr. Edwards kindly show them while waiting for the others? The keeper consented; the party entered the jewel room, and the door, as usual, was closed.

In a twinkling the keeper was on the floor bound and gagged. But he struggled and was stabbed. Parrot, who had worn a loose pair of breeches purposely, thrust the globe in his pocket. Blood crushed the crown to save bulk and put it under his cloak, while Hunt began to file the scepter in two parts to get it into the bag.

While this scene was being enacted a young soldier from the British army in Flanders entered the Tower gate and went to the apartment of the keeper. Throwing open the door, he took his mother into his arms and then embraced his sister.

"Where's father?" he asked.

"He's in the jewel room with some visitors."

"What's that?" exclaimed the young man, hearing a cry, and, without waiting to say more to his mother and sister, ran to the jewel room. Just before he passed in the visitors passed out. The young man found his father on the floor covered with blood, bound and gagged, but able to make a guttural sound. Pointing to the door, his son understood what he meant, and, running after the thieves, shouted to the guard to stop them. They were all taken and the regalia found on them.

"It was a bold attempt," said Blood, "but it was for a crown."

It would seem that there was nothing more to our story but to mention the hanging of Colonel Blood and his assistants at Tyburn. But the close, though not exciting, is the most remarkable chapter of all. Blood refused to plead except to the king privately. He managed to secure an interview with Charles II. and then made statements that changed the situation.

Charles had in his childhood become a wanderer in foreign lands. His father had died at the block. After many privations he had been recalled to the throne of England. His object was to pacify the various factions and cement them that he might have a peaceful reign. Under these circumstances it was natural that a desperado like Blood should affect him. He had been on both sides during the parliamentary war, at one time having joined the "fifth monarchy men." He convinced the king that his death—if he was executed—would be avenged by hundreds of his associates.

Another influence doubtless prevailed. Charles was an immoral man himself and admired any villain who was brave as well as wicked.

By hanging Blood Charles could have got rid of him, but even in his power so desperate a man was to be feared. The king pardoned him, restored his confiscated estates, and he was often thereafter seen in the presence chamber.

RIGHT AND LEFT HANDED.

A Series of School Tests and an Ambidextrous Failure.

Ever since it was proved that in all righthanded people the speech center of the brain—the place from which talking is controlled—is on the left side of the brain and that in lefthanded people it is on the right side there has existed a suspicion that if a person became ambidextrous, or able to use both hands equally well, the speech center might be doubled, and consequently talking ability might be improved. Very elaborate tests have shattered this hope.

A German specialist obtained the assistance of the school authorities and tried it out on nearly 3,000 school children. After a careful record was taken of each child's hand preference, speech ability and general capability all the children were told to try to use both hands. For many months an effort was made to have all the children become ambidextrous.

At the end of the test all the teachers and other observers agreed that, though some of the children had succeeded in becoming ambidextrous, the effort had worried them all and had shown no advantages manually or in speech that in any way recompensed for the trouble taken. Consequently the scientist has decided that nature is doing pretty well with her own system of left side speech and right hand preference.—Saturday Evening Post.

Elephants' Ears.

The African elephant is equipped with enormous ears, while his brother in India has only small ears. Both animals have small, inadequate eyes and are forced to trust to scent rather than vision in the battle of existence. The Indian elephant lives in the jungle, where odors are pungent and easily discernible, but the African elephant is a native of the plains, where the air is dry and hot and barely circulates. The heat dries the moisture out of the tiny hairs in the nostrils which connect with the sensory nerves, and it is only through flapping his enormous ears that he can create the currents of air which enable him to discern any odor at all.

Travelers are prone to ascribe the flapping of an elephant's ears to fury, but this is a mistaken notion.—Philadelphia Ledger.

RAILROAD TIME TABLES

Lake Shore & Michigan Southern Railroad.

Effective Oct. 18, 1914.

Going south.

	815	809	831	811
Station	a m	a m	p m	p m
Jackson	*6 06	†10 20	†2 05	*8 05
Tecumseh	7 08	11 17	3 01	9 04
Adrian	7 33	11 50	3 30	
Toledo	8 40	12 35	4 15	10 10
Chicago	4 15			
Detroit	†12 20		6 00	

Going north

	816	812	814	818
Station			p m	p m
Toledo	*7 50	†12 01	†4 20	*6 50
Detroit				†5 00
Adrian		12 35	5 05	7 15
Tecumseh	9 10	1 01	5 35	7 50
Jackson	10 15	2 00	6 40	8 55

G. J. ZIMMER, Ticket Agent

DUNDEE BRANCH.

Going west.

	429	435	431	437
Station	a m	a m	p m	p m
Adrian		†8 15	†2 10	[illegible]
Tecumseh	†7 50	9 20	4 05	6 31
Addison	10 20	10 15	4 35	7 05

Going east.

	428	428	430	434
Station	a m	a m	p m	p m
Addison	†9 27	†10 35	†1 20	†7 15
Tecumseh	10 22	11 35	3 25	8 00
Adrian	10 50			8 20
Chicago	5 00			

* Daily.
§ Sunday only.
† Daily except Sunday.

F. S. BELL, Ticket Agent

DETROIT, TOLEDO & IRONTON

Going South

	1	3
Station	a m	p m
Detroit	8 00	
Dundee	9 48	
Britton	10 03	
Ridgeway	10 08	
Tecumseh	10 18	
Adrian	10 50	

Going North

	4	2
Station	a m	p m
Adrian		3 51
Tecumseh		4 22
Ridgeway		4 32
Britton		4 37
Dundee		4 52
Detroit		6 05

Daily except Sunday.

R. A. FOWLER,
Ticket Agent

We promptly obtain U. S. and Foreign

PATENTS

Send model, sketch or photo of invention for free report on patentability. For free book How to Secure Patents and TRADE-MARKS write to

C.A.SNOW & Co.
Opposite U. S. Patent Office
WASHINGTON D. C.

FEELING LIVERISH This Morning?

TAKE

THEDFORD'S Black-Draught

Stops Indigestion Constipation 25

A Good Laxative And Appetizer

For sale by All Druggists.

PATENTS

TRADE-MARKS and copyrights obtained or no fee. Send model, sketches or photos and brief description, for FREE SEARCH and report on patentability. 25 years experience.

Send 2-cent stamp for NEW BOOKLET, full of patent information. It will help you to fortune.

READ PAGES 11 and 12 before applying for a patent. Write to-day.

D. SWIFT & CO.
PATENT LAWYERS,
303 Seventh St., Washington, D. C.

Be Sure You Get This Old Reliable Cough Medicine

Imitations always follow the trail of success. Hundreds of imitations have come and gone since FOLEY'S HONEY AND TAR COMPOUND began, 40 years ago, to loosen the grip of coughs and colds.

Be sure you get the genuine

Foley's Honey and Tar Compound

And avoid the names that sound like it.

Here are three easy ways to tell the genuine. 1st—The name of "Foley's" 2nd—The yellow package. 3rd—The Beehive on the yellow package. You cannot get a substitute to do for you what FOLEY'S HONEY AND TAR COMPOUND will do—for coughs, colds, croup, bronchial and lagrippe coughs, throat and lung trouble. Buy it of your druggist and be safe.

★★★ EVERY USER IS A FRIEND.

RHEUMATIC SUFFERERS SHOULD USE

5 DROPS

The Best Remedy For all forms of Rheumatism

LUMBAGO, SCIATICA, GOUT, NEURALGIA AND KIDNEY TROUBLES.

DROPS

STOP THE PAIN
Gives Quick Relief
No Other Remedy Like It

SOLD AT ALL DRUGGISTS

SAMPLE "5-DROPS" [illegible]
Swanson Rheumatic Cure Co.
[illegible] W. Lake St., Chicago.

THE TECUMSEH HERALD

SIXTY-FIFTH YEAR NO 29. TECUMSEH, MICHIGAN, FRIDAY APRIL 16 1915 WHOLE NUMBER 4403

TECUMSEH
STATE SAVINGS BANK

Guarantee "Absolute Safety" and "Superior Service" to all

Resources, $470,000.00.

The largest bank in Northern Lenawee.

Farmer's Headquarters.

3% INTEREST PAID ON SAVINGS DEPOSITS

3% INTEREST PAID ON CERTIFICATES

J. H. SMITH, President. L. G. NORTH, Vice President. GUY E. NEMIRE, Cashier.

Shoes of Quality

For Men, Women and Children.

The following reliable lines:

Crossett and W. L. Douglas for men.
John Kelly for Ladies, fine wear.

A big line of School Shoes for boys and girls at prices that are right.

Come in and let us show you.

The Spayde Shoe Co.,
Tecumseh, Michigan.

MACKEREL

Fancy Fat Bloater Mackerel only 18c per lb.

THESE ARE FINE FISH.

Good Grade Mackerel 10c per pound.
Smaller Mackerel 10c per fish.

ALL GOOD VALUES.

"Our store is the home of Reliable Goods."

"A Dollars worth for every Dollar or every Dollar back."

F. D. AVERY

PHONE 39

Watch our Window Ad for Friday and Saturday Special.

ALDRCH & SON

Ferndell

FOODS ARE EVERY ONE PURE

Pineapples are very reasonable now, get a good one for 15c. Try one for your supper, we have some fine ones.

100 lbs. of fresh cut, young, tender Lettuce for Saturday only 10c pound.

Nice sound Red Onions at 20c peck.

Very nice Early Rose Seed Potatoes, quality very fancy, $1.25 bushel

If your canned fruit is running short we have a fine line of Canned Fruit and prices very cheap, all kinds.

We carry Welch's Grape Juice in all sizes which is the finest put up. Give it a trial it will surely please. Nothing but the juice of Concord Grapes, no sugar, no cooking, just the natural flavor of the grapes.

Our Codfish is very nice in bulk at 15c lb. Lovers of Codfish should try ours, it is Ferndell and that means the best.

Everything in Fresh Fruits and Vegetables for our Saturday trade.

Don't forget that fresh cut, tender Lettuce at 10c lb.

Give us a trial on Ferndell Canned Fruits and Vegetables and see how very fine they are.

ALDRCH & SON.
QUALITY GROCERS PHONE 246

The Herald $1.00

MRS. JACOB WOODBECK

Mrs. Lucy Woodbeck died at her home on Shepard street early last Friday morning after a lingering illness, aged 67 years. Mrs. Woodbeck had been a resident of Hartford for the past six years

She was born at Palmyra, Lenawee county, Michigan, Nov. 8, 1847, and in 1866 was married to Elias Wraight. One daughter was born to this union, Alma, now Mrs. Chas. Fielder of Watervliet, Mich, who was with her mother during the last weeks of her life. Death early claimed her first husband and in 1872 she was married to Jacob Woodbeck Three children were born to them, two of whom survive, Anthony and John A. Woodbeck, both of whom were present at the funeral. She also leaves two sisters, Mrs. Maria Heydenbeck of Birdsall, Mich., and Mrs. Annis King of Tecumseh, Mich., who were unable to attend the funeral, and seven grandchildren and many friends to mourn her death, among the latter being Justice J. H. Stocum, who had boarded with Mrs. Woodbeck for several years.

Mrs. Woodbeck was a member of the Hartford Baptist church and of the local lodge of Rebekahs. Funeral services for her were held at the home Sunday afternoon, Rev. D. C. Henshaw officiating, and interment took place at Maple Hill.—The Hartford Day Spring.

CARD OF THANKS

We desire to thank our many friends and neighbors, who so kindly assisted us during the long illness of our husband and father. For the many beautiful flowers and for the comforting words of the pastor.

Mrs. Wm. Anderson
Mr. & Mrs. Wm. Wallace
Wm. Swick.

BANK CHARGES HIT TREASURY HEADS

Plot to Damage Riggs National Alleged in Suit.

M'ADOO AND WILLIAMS TARGET

Injunction Against Secretary of Treasury and Comptroller of Currency Asked to Prevent Their "Usurping of Power"—Matter May Be Aired in Congress.

WASHINGTON, D. C. — Conspiracy to defame and damage the Riggs National bank was charged against Secretary of the Treasury McAdoo and Comptroller of the Currency John Skelton Williams in a suit filed in the District of Columbia supreme court.

The Riggs bank is affiliated with the National City Bank of New York and that institution is involved in the affairs that led up to the proceedings in court.

The allegations, which cover eighty-six typewritten pages and cover thirty-seven instances of alleged improper use of official power, are so serious that it is believed the matter must be aired in congress. Should the bank be successful in the litigation the victors will make an attempt to secure the impeachment of McAdoo and Williams.

Asked to Enjoin McAdoo.

The bill asks that Mr. Williams be enjoined from revoking the Riggs designation as a depositary for the reserves of other national banks or refusing to approve it as such depositary. An injunction to restrain Mr. McAdoo "from usurping the powers" of the treasurer of the United States, also is asked.

The court is asked in addition to find the sections of the revised statutes dealing with the examination of banks unconstitutional and void if they "must be construed as they have been and are being construed and enforced" by the defendants.

Temporary Injunction Granted.

One portion of the prayer seeks to restrain John Burke, treasurer of the United States, from payment into the treasury of $5,000, declared to be due the bank as interest on $1,000,000 of United States bonds deposited with the comptroller against its note circulation. This interest was withheld to cover penalties of $100 a day for failure of the bank to make certain reports. Once paid into the treasury, only an act of congress could get the $5,000 out, and Justice McCoy late in the day granted a temporary injunction on this phase of the case.

The justice then set April 16 as the day for answer by the defendants to show cause why permanent injunctions should not issue.

Rosenberger Whittier [illegible]

LOS ANGELES, CAL. — [illegible]lom Rosenberg, LL. D., grad[illegible] the University of Michigan and [illegible]merly president of Penn college, Io[illegible] has been chsen president of Whittie[illegible] college.

COUNCIL PROCEEDINGS

Council Chambers, Village of Tecumseh. April 12, 1915, adjourned from April 5, 1915.

President J. R. Nyland in chair.

Trustees present, McIntyre, Brown, Anderson, Lawrence, Temple, Hendershott.

President J. R. Nyland made the following appointments to be confirmed by council.

E. E. Hendershott was appointed Pres. Pro Tem. Moved and supported that appointment be confirmed.

Motion carried.

John B. Smith was appointed Village Marshal. Moved and supported that the appointment be confirmed. Motion carried.

Jas. H. Kennedy was appointed Street Commissioner. Moved and supported that the appointment be confirmed.

Motion carried.

Dr. W. A. Briegel was appointed Health Officer. Moved and supported that report be confirmed.

Motion carried.

G. A. Rathbun was appointed Village Attorney. Moved and supported that the appointment be confirmed.

Motion carried.

Floyd Bryan was appointed Village Teamster and Deputy Village Marshal. Moved and supported that appointment be confirmed. Motion carried.

Following committees were appointed by president:

Finance—Brown, Temple, McIntyre,

Streets—Hendershott, McIntyre, Brown,

Water—Temple, Anderson, Hendershott,

Sewer—McIntyre, Lawrence, Hendershott,

Lighting—Anderson, Lawrence, Brown,

Building-Ground—Lawrence, Hendershott, Broown,

Fire-Fire limits—Lawrence, Brown, Anderson,

Health—Temple, Hendershott, Anderson.

Following are the bids submitted by the two local banks:

Tecumseh, Mich.
April 12, 1915.

Mr. Lynn Hardenburg,
Village Treasurer, Town.

Friend Lynn:—We respectfully submit our bid for the village account for the ensuing year as follows:-

We will pay 3 per cent. on daily balances, interest to be computed monthly or semi-annually; whichever the village council may prefer.

We will furnish the treasurer with his bonds to the Village in amount of $15,000, or whatever amount the Council may designate.

As township treasurer, you were familiar with the service this bank renders a treasurer and we trust that we may have you with us again. Thanking you for past courtesies to this bank, we are,

Yours very truly,
H. S. Temple,
Asst. Cashier.

Tecumseh, Mich.
April 12th, 1915.

Mr. Lynn A. Hardenburg,
Village Treasurer, Tecumseh, Mich.

Dear Sir.—In accordance with the resolution of the Common Council, instructing you to receive bids for the depository of Village moneys for the coming year, and as requested in your notice to us, we submit the following:

We agree to furnish to the Village, the bonds for the Village, the bonds for the Village Treasurer, also to pay the Village Four and one-tenth per cent, interest per year, the same to be computed on average monthly balances, of Village funds on deposit.

Trusting this bid may have a favorable consideration by yourself and the Common Council, we beg to remain.

Yours respectfully,
Guy E. Nemire,
Cashier.

Moved and supported that the Council do recommend to Village Treasurer to accept the bid of Tecumseh State bank.

Moved and supported that vote by Yeas, Nays.

McIntyre, yea; Brown, yea; Anderson, yea; Temple, yea; Lawrence, yea. Hendershott, yea. Motion carried.

Moved and supported that we do now adjourn. Motion carried.

F. G. Hessen, Clerk.

EXPLOSION WRECKS A SCOTTISH CITY

LONDON, ENG. — A severe explosion has wrecked part of the City of Lerwick, capital of Shetland, Scotland, according to a dispatch received here from Aberdeen. It is feared that lives have been lost. The cause of the explosion is not yet known.

Lerwick is a city of about 5,000 inhabitants. It is a center of the herring fishing industry and one of the chief stations in Scotland for the Royal Naval Reserve.

DEATH CALLS EDITOR NELSON

Owner of Kansas City Star Passes Away at Age of Seventy-four.

KANSAS CITY, MO. — William Rockhill Nelson, editor and owner of the Kansas City Star, is dead at his home here. Mr. Nelson, who was seventy-four years old, had been in ill health for several months and had been confined to his home since last December. Uraemic poisoning caused his death, according to physicians.

Mr. Nelson took an active part in the management of the Star until about a month ago, when his condition changed for the worse. Mr. Nelson was recognized as one of the leading newspaper editors of the United States, and his friends were many.

Receivers For J. B. Greenhut Co.

NEW YORK. — Receivers were appointed by Federal Judge Hand for the J. B. Greenhut company, which operates a large department store in this city.

Church Notes

BAPTIST CHURCH

W. B. Hartzog Ph. D. minister.
10:00 Morning worship and sermon, "What God gave us"
11:15 Sunday School.
11:15 Men's class.
6:30 p. m. B. Y. P. U.
No evening service.
Everybody welcome.

PRESBYTERIAN CHURCH

Rev. Wm. A. Rex, minister.
10:00 a. m. Morning service and sermon, "Enlarging the scrap pile."
11:15 a. m. Sunday-school.
11:20 Men's Brotherhood class.
7 p. m. Evening service. Subject "Killing lion and bear."
Wednesday evening, 7 o'clock, people's mid-week service.

"Enlarging the scrap pile" (being a review of some of the things heard at the Commercial Club banquet) is the sermon subject at the Presbyterian church Sunday morning. Evening subject, "Killing lion and bear." Special music at both services

FRIENDS CHURCH

Lewis G. Pim and Mary B. Pim pastors
10:00 a. m. morning worship
11:15 a. m. Sunday School. Organized classes for men, women and young people. Junior work.
6:00 p. m. Christian Endeavor.
7:00 p. m. Wednesday, prayer meeting.
A cordial welcome to all.

METHODIST EPISCOPAL CHURCH

Rev. George Jennings, pastor.
A welcome to all.
10:00 a. m. morning service.
11.15 a. m. Sunday School.
11:15 a. m. Men's class.
6:00 p. m. The Epworth League.
7:00 p. m. Evening service.
7:15 p. m. Wednesday prayer meeting.

EPISCOPAL CHURCH

Rev. Frederick Hewitt, rector
10 a. m. Men's class, Topic "Religion," leader, Mr. J. Keeney.
10 a. m. Sunday school. Classes for all ages.
4 p. m. Evening prayer, Sermon topic: "The world war."
Tuesday 2:30 p. m. Election of officers for Women's Auxiliary, and missionary papers
4 to 6 p. m. Ten cent tea at the rectory for the Altar Guild. The general public are cordially invited to this tea at the rectory.
Thursday 7:30 p. m. Second free lecture of the new series on "The whole man." The meeting will not last over forty-five minutes.

ST. ELIZABETH CATHOLIC CHURCH

Rev. Donald P. O'Donnell, rector.
8 a. m. 2nd Sunday.
10 a. m. 4th Sunday.
All are cordially invited.

FINDS AGED WOMAN GUILTY OF MURDER

Mrs. Becker Convicted of Slaying Miss Frances Bomholt.

DETROIT, MICH. — "Guilty of murder in the first degree!"

This verdict, directed against the aged Mrs. Caroline Becker at 1 o'clock Sunday afternoon, just 24 hours after the jury had retired to decide her fate, shattered irrevocably her last hope for freedom and branded her a murderess, the slayer of her friend and benefactress, Miss Frances Bomholt.

Mrs. Becker was arrested on the 19th of last December, three days after her friend, Frances Bomholt, had been robbed of $15 and beaten to death. The day after her arrest Mrs. Becker confessed to the murder but the confession was not allowed as evidence, it being contended it had been forced from her by the police.

HEAD OF LITTLE SAN SILENT

Dr. C. S. Hubbard of Battle Creek Said to Have Prison Record.

BATTLE CREEK, MICH. — Dr. C. S. Hubbard, head of the Little San, arrested in Grayling on a charge of obtaining $600 from Mrs. Agnes Findlay under false pretences, has been brought to Battle Creek. Stories of the manner in which the doctor conducted his sanitarium are freely circulated. A number of men who said they had cashed worthless checks have made their losses known. It is believed that large sums were secured by the doctor on these checks.

Officers who have been investigating the record of the doctor before he came to Battle Creek, said that he had served seven years in a western prison and now is wanted in two western cities for charges of queer financing.

CHILD IS GIVEN CLOSE SHAVE

Car Passes Over Babe, Cut Head is only Injury.

YPSILANTI, MICH. — Gordon Metz, 2-year-old son of Mr. and Mrs. George Metz, was knocked down and run over by a fast interurban car. The only injury he sustained was a cut on his forehead. Dr. Ralph Southard and Motorman Gus Peterson, believing he was killed, so reported the accident.

His escape was considered little short of miraculous as he lay between the rails while the car ran over him.

SLUMBER PARTY

The home of Mr. and Mrs. George Harriott was invaded by a slumber (?) party of six young ladies Wednesday evening. For awhile needles and [illegible] and fancy work progressed finely. Games and pranks of all kinds were indulged in later, and finally the hour approached for retiring. Suddenly a bear crept slowly up the stairs and in the panic that ensued one member of the party made an inglorious descent of the stairs, and stayed not on the order of her going. Sleep at last fell upon the company.

When the call came to breakfast, it was a hungry crowd that responded, and such a breakfast, it was one to tempt the most fastidious. Mrs. Harriott surely was at her best and those girls assumed their parts in a very satisfactory manner. Those present were Mrs. George Adamson of Toledo, Miss Myra White of Dundee, and the Misses Edyth Gray, Florence Aten, Gertrude Kreidler and Nealie Coller.

VESTRY ORGANIZATION

The following committees were appointed for the year on St. Peter's vestry, Tuesday:

Social service—E. C. Brown, L. C. Hayden, R. K. Anderson,

Church repairs—C. F. Patterson, B. J. Slater, Frank Lewis.

Music—Tribou LeBaron, George Hines, Tom Mingay.

Finance—Lester Rogers, Theed Harris, E. C. Brown.

Ushers—C. F. Patterson, Tribou LeBaron, E. C. Brown, Theed Harris.

Memorials—Senior and Junior Wardens.

Secretary—George Ziehr.
Treasurer—Lester Rogers.
Auditor—Clyde Barber.

Eight temporary finance committees of sixteen men reported their returns after soliciting for the duplex envelope system. The final reports will be made within a week. The use of the new system of finance has increased the income of the church.

RIDGEWAY

Miss Ella Hall has returned to Brooklyn, N. Y.

Mr. and Mrs. Floyd S. Smith of Kalamazoo were over Sunday guests of Mr. and Mrs. S. P. Smith.

W. E. Barrett and John Smith were down from Tecumseh on business Tuesday.

Mrs. Gertie Coon spent Sunday with Adrian friends.

Mrs. Wm. Larkins is spending the week at Deerfield.

Mr. and Mrs. A. C. Greene and Mr. and Mrs. Mike Bachman motored to Detroit Wednesday in the former's car.

James McGlennon has moved to Macon.

Ervin Gray and family have moved to Fred Aten's farm.

E. C. Barnes and family visited Macon friends Sunday.

Mrs. Ella M. Allison has been elected treasurer of the M. E. Sunday School in place of Mrs. Iva Wilson who resigned.

Clarence Mills of Iowa was a guest at Wm. Larkins last week.

Miss Caroline Hall returned to Port Huron Saturday.

Mrs. C. C. Belleville of Dundee spent Thursday and Friday with friends here.

Miss Ruby Hall is here from Ann Arbor for a week at home.

Mrs G. W. Gifford went to Raisinville Saturday for a week's stay.

Mrs. E. Heldman is away on a case of nursing.

Mrs. Gertie Coon is quite ill.

Mrs. Arthur Russell is here from Adrian caring for Mrs Coon.

Thursday, April 8, Mrs. Mary Boyd celebrated her 83rd birthday at the home of her daughter Mrs. Henry McCarbery. Those present were Mr. and Mrs. David Boyd and Gladwyn of Britton, Mrs. James Redmond and grandson Russell Stoddard of Litchfield, Mrs W. T. Hamilton and daughter Thelma of Homer, and Mr. and Mrs. Mull and Glenn of Adrian, and Leola Bragg of Petersburg. She received many beautiful flowers among them a bouquet of carnations from a son in New York and a calla lily from Coffeyville, Kansas. The day was a happy one to all present.

JUDGE LINDSEY EXONERATED

Grand Jury Indicts Traducer—Governor Vetoes Hostile Bill.

DENVER, COLO. — Judge Ben B. Lindsey of the Denver Juvenile court was exonerated of all charges of misconduct in a report of the county grand jury.

Frank L. Rose was indicted on a charge of criminal libel in connection with affidavits reflecting upon the character of Judge Lindsey. The governor also vetoed a bill passed by the legislature legislating Lindsey out of office.

Seven Named in $5,000,000 Fraud.

CHICAGO, ILL. — Indictments against John Farson, Jr., and William Farson, son of the late John Farson, and six other men charged with misuse of the United States mails in the sale of securities amounting to $5,050,000 in a Colorado irrigation deal were announced in the federal district attorney's office. Others indicted are: A. H. Thompson, Chicago; George H. Osborn, Wyoming; Harry B. Parrott, Chicago; Charles F. Few, Greeley, col.; William Iliff, Denver, Col., and Samuel H. Shields, Denver.

German Attacks Fail, Says Paris.

PARIS — The French war office reports that German forces have failed in an attempt to gain back some of the ground lost at Les Eparges. Similar attacks made in Le Pretre woods were repulsed. Otherwise the French authorities say their entire front has been quiet.

SEE OUR

House Dresses

Bungalow Aprons, all styles and sizes.

Children's Dresses, 25c, 50c and $1.00.
Good line Boys' Blouses, 25c.
Rompers, 25c to 50c.
Wash Petticoats, 25 and 50c.

Jackson Corsets. Girls' Corset Waists

Fresh line Candy and Salted Peanuts, 10c pound.

Ida B. Chase.

Our System Quality Prices

on Lumber, Coal and Builder's Supplies

ARE RIGHT.

Wherever you secure your coal you will be unable to do better than at this time of the year.

Your silo, if ordered now, will cost you less than if ordered later and delivery will be made at whenever you say.

Lenawee Lumber & Supply Co.
Phone 57. TECUMSEH, MICH.

The weather will soon be warm and you will need a gasoline stove in your home.

JEWELL GASOLINE STOVES

AND

Jewell Oil Stoves

The best on the market.

D. L. Whitenack & Co.
TECUMSEH, - - - MICHIGAN

Granulated Sugar

Place your order before it makes another advance.

H. & E. Sugar, per 100 lbs. $6 65

All kinds Garden Seeds in bulk or package.

Fancy Big Grape Fruit, each 5c
6 bars of any kind of Laundry Soap.........25c
Oranges are very nice now, we have all sizes.
8 packages Toasted Corn Flakes...........25c

C. M. GILBERT

Insure Your Automobile

—WITH—

Mrs. G. R. Gillespie

Also Agent for

The Michigan Mutual Tornado, Cyclone and Windstorm Insurance Company of Hastings

General Insurance

THE TECUMSEH HERALD

GERTRUDE A. STACY, ESTATE
FRANK S. TURNER, PUBLISHER.

SUBSCRIPTION RATES

IN LENAWEE COUNTY	
One year, payment in advance	$1.00
One year, payment after three months	1.25
OUTSIDE LENAWEE COUNTY	
One year, payment in advance	$1.25
One year, payment after three months	1.50

There will be no Deviation from above Rates

Entered in the postoffice at Tecumseh, Mich., second class mail matter.

Telephone No. 36

Deafness Cannot Be Cured

By local applications, as they cannot reach the diseased portion of the ear. There is only one way to cure deafness, and that is by constitutional remedies. Deafness is caused by an inflamed condition of the mucous lining of the Eustachian Tube. When this tube is inflamed you have a rumbling sound or imperfect hearing, and when it is entirely closed, Deafness is the result, and unless the inflammation can be taken out and this tube restored to its normal condition hearing will be destroyed forever; nine cases out of ten are caused by Catarrh which is nothing but an inflamed condition of the mucous surfaces.

We will give One Hundred Dollars for any case of Deafness (caused by catarrh) that cannot be cured by Hall's Catarrh Cure.

Send for circulars, free
F. J. CHENEY & Co. Toledo, O.
Sold by all Druggists.
Take Hall's Family Pills for constipation
adv

A Cure for Sour Stomach

Mrs. Wm. Thompson, of Battle Creek, Mich., writes: "I have been troubled with indigestion, sour stomach and bad breath. After taking two bottles of Chamberlain's Tablets I am well. These tablets are splendid—none better." For sale by all dealers. adv

Our "JITNEY" Offer—This and 5c

DON'T MISS THIS. Cut out this slip, enclose with five cents to Foley & Co. Chicago, Ill., writing your name and address clearly. You will receive in return a trial package containing Foley's Honey and Tar Compound, for coughs, colds and croup Foley Kidney Pills, and Foley Cathartic Tablets. Sold everywhere in Tecumseh. adv

Whole Family Dependant

Mr. E. Williams, Hamilton, Ohio, writes: Our whole family depend on Pine-Tar-Honey." Maybe someone in your family has a severe Cold—perhaps it is the baby. The original Dr. Bell's Pine-Tar-Honey is an ever ready household remedy—it gives immediate relief, Pine-Tar-Honey penetrates the linings of the Throat and Lungs, destroys the Germs and allows Nature to act. At your Druggist, 25c. adv

Stomach Trouble Cured

Mrs. H. G. Cleveland, Arnold, Pa., writes, "For some time I suffered from stomach trouble. I would have sour stomach and feel bloated after eating. Nothing benefited me until I got Chamberlain's Tablets. After taking two bottles of them I was cured." For sale by all dealers. adv

Take Care of the Children

A lingering cold, distressing cough, sleepless nights, a raw inflamed throat lead to a run down condition in which the child is not able to resist contagious diseases. Foley's Honey and Tar is truly healing and prompt in action. It relieves coughs, colds, croup and whooping cough. Contains no opiates. Sold by all druggists of Tecumseh. adv

Some Forms of Rheumatism Cured

Rheumatism is a disease characterized by pains in the muscles. The most common forms are: Acute and Chronic Rheumatism, Rheumatic Headaches, Sciatic Rheumatism and Lumbago. All of these types can be helped absolutely by applying some good liniment two or three times a day to the affected part will give instant relief. Sloan's Liniment is good for pain, and especially Rheumatic Pain, because it penetrates to the seat of the trouble, soothes the afflicted part and draws the pain. "Sloan's Liniment is all medicine." Get a 25c bottle now. Keep it handy in case of emergency. adv

Rheumatic Pains Relieved

Why suffer from rheumatism when relief may be had at so small a cost? Mrs. Elmer Hatch, Peru, Ind., writes, 'I have been subject to attacks of rheumatism for years. Chamberlain's Liniment always relieves me immediately, and I take pleasure in recommending it to others." 25 and 50 cent bottles. For sale by all dealers. adv

Straightened Him Out

J. P. Jones, Booth, Ark., writes. "I had a severe case of kidney trouble and could do no work at all. Foley Kidney Pills straightened me out at once." The same story is told by thousands of others: weak back, rheumatism, kidney and bladder troubles yield quickly. Safe and effective. For sale by all druggists of Tecumseh. adv

White Man with Black Liver

The Liver is a blood purifier. It was thought at one time it was the seat of the passions. The trouble with most people is that their Liver becomes black because of impurities in the blood due to bad physical states causing Biliousness, Headache, Dizziness and Constipation. Dr King's New Life Pills will clean up the Liver, and give you new life. 25c at your Druggist. adv

HUDSON Six-40 for 1915

New Price **$1,550** F. O. B. Detroit

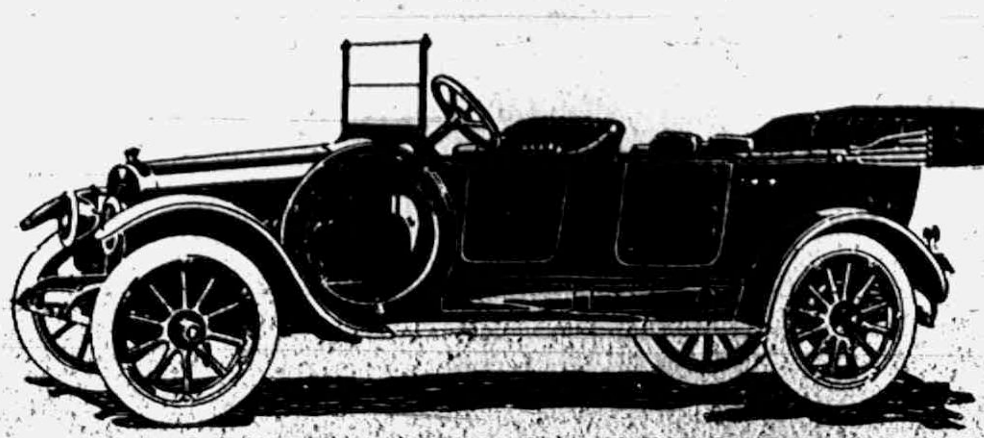

THE 1915 GEM

The HUDSON Six-40 for 1915 offers 32 surprises.

Last year it seemed that no car could be better. And it seemed that quality cars could never sell lower.

But the HUDSON engineers—headed by Howard E. Coffin—have brought out 31 new features. And a trebled output—due to overwhelming demand—will reduce the price $200.

This light Six is lighter than ever.

It is handsomer—better-equipped. Just think—48 engineers for one whole year, have worked exclusively on refinements. Yet the price—which was never approached in a quality car—has been lowered by $200.

You will find in this new model the jewel car of the year—the final ideal in a Six. You will find many attractions shown in no other car. And a price which no one considered possible until Hudson made it possible.

Sample car can be seen at the Co-Operative Co's show room. Phone 256 for demonstration.

JOHN A. McINTYRE,
LOCAL DEALER.

PANCHO VILLA

Mexican General Reported on Verge of Nervous Breakdown.

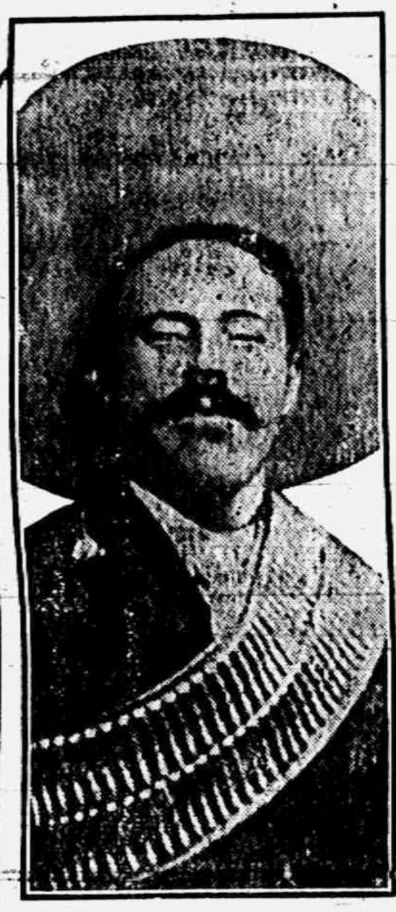

© 1914, by American Press Association.

VILLA ON VERGE OF COLLAPSE

Condition Due to Reverses and Personal Trouble With His Officers.

SAN ANTONIO, TEXAS — General Villa is reported in a message from Aguas Calientes to be on the verge of a nervous breakdown, due to recent reverses of his forces and personal trouble with some of his officers.

Within four days, it is reported, he has ordered eight officers shot for imaginary failures in the discharge of their duty, but in each instance has been persuaded to reconsider by the combined efforts of his closest friends on the staff.

ROBERTS GETS SIX YEARS

Terre Haute Mayor Sentenced for Conspiracy in Election Frauds.

INDIANAPOLIS — Mayor Donn M. Roberts, one of the twenty-seven men convicted by a jury in federal court for participation in the conspiracy to defraud the government in the election in Terre Haute on Nov. 3, 1914, was sentenced by Judge Anderson to six years in Leavenworth prison, and to pay a fine of $2,000. In all, 116 men, 89 of whom had pleaded guilty, were to be sentenced.

Eli H. Redman, elected judge of the circuit court of Vigo county by ten votes, and Sheriff Dennis Shea were sentenced to five years in the penitentiary and fined $1,000 each. Harry S. Montgomery, president of the board of public works; Thomas C. Smith, city judge; George Ehrenhardt, member of board of public works, and Edward R. Driscoll, secretary of the Vigo county democratic central committee, were sentenced to three years each in the penitentiary and fined $500.

MUST NOT TIP IN WISCONSIN

Legislature Passes Bill Making Act Misdemeanor—Sent to Governor.

MADISON, WIS. — The assembly concurred in the Bosshard senate bill prohibiting tipping. The bill, which now goes to the governor for approval and which is to go into effect Sept. 1 next, provides that any employe who accepts tips or any employer who knowingly permits an employe to accept tips shall be guilty of a misdemeanor.

Railroads and hotels are required to post copies of the law. The penalty for its violation is a fine of not less than $5 and not more than $25, or imprisonment not to exceed thirty days.

Jap Mine Blast Costs 236 Lives.

TOKYO — An accident in a coal mine near Shimonoseki has resulted in the loss of 236 lives, according to information received in Tokyo.

OSSOWETZ AGAIN BEING SHELLED

Germans Begin New Fighting In Poland With Huge Guns.

ATTEMPTING TO FIRE THE CITY

Vigorous Offensive Against the Soldiers of the Czar Is Commenced by Von Hindenburg's Forces—Believed Bluff in Petrograd—Severe Fighting Resumed in Flanders.

PETROGRAD — The Germans have launched a new offensive movement in Poland, from Suwalki southward to the Vistula, according to a semi-official statement from the war office. They have resumed the bombardment of Ossowetz, abandoned nearly a fortnight ago, and are making infantry attacks against the Russian positions elsewhere.

In their new attack against Ossowetz fortress the kaiser's troops are combining ancient and modern methods of warfare. Their aviators are hurling bombs by daynight, while heavy siege guns smash away at the outer forts. By night the enemy is attempting to fire the City of Ossowetz by the use of incendiary bombs and floating fire rafts.

Fire Rafts Floated.

Four of these fire rafts were sent down the Biebriza River late at night, following an all-day bombardment in which one of the German batteries was silenced by the fortress guns. The swollen waters of the Biebriza carried the flaming piles down upon the city at the rate of nearly eight miles an hour. Simultaneously the German guns opened fire upon Ossowetz, shell screaming across the river and exploding near the region where the Biebriza penetrates the heart of the city.

Volunteer fire corps were sent up the river in motor boats. Before they arrived the fortress guns got the range of the flaming rafts and sent them to the bottom.

Near Jedvabno, midway between Lomza and Ossowetz, the Germans made several impetuous charges against the Russian trenches. In each instance the attacks were preceded by showers of hand bombs, but the enemy was repulsed with comparatively heavy losses. Around Suwalki the Slavs captured four guns and many prisoners in an engagement that began Saturday.

See Attempt at Diversion.

The general staff has no fear that the new activities of the Germans in Poland constitute any actual resumption of the attempt to reach the Warsaw-Petrograd railways. Von Hindenburg, it is generally believed, is creating a diversion with a view of preventing any Russian troops from being withdrawn from Poland for the Carpathian operations, or perhaps to conceal the weakening of the German forces in Poland.

Severe Fighting Resumed in Flanders.

LONDON, ENG. — Severe fighting has been resumed near the seacoast in Flanders, according to Amsterdam dispatches, with the Belgians again attempting to expel the Germans from Drei Grachten on the western bank of the Yser.

Hand-to-hand combats in the streets of Drei Grachten and the villages to the southwest are increasing in violence.

New York Anarchists Found Guilty.

NEW YORK — Frank Abarno and Carmine Carbone were found guilty of placing a bomb in St. Patrick's cathedral on the morning of March 2, when 700 persons were at mass. The extreme penalty for their offense is twenty-five years in state prison, but it is deemed unlikely that this penalty will be exacted, the jury having made a recommendation of mercy.

Villa Troops Defeated.

LAREDO, TEXAS — Villa troops were defeated shortly after noon in a battle with Carranza forces between Huisachito and Jarita, thirty miles south of Nuevo Laredo, opposite this city, according to a telephone message received here. The constitutionalist force numbered about 2,000 men and the Villista army 1,500.

JOHN S. WILLIAMS

Comptroller of Currency Hit With McAdoo by Bank Suit.

© 1913, by American Press Association.

VOICE FROM GRAVE IN CHURCH CONTROVERSY

Proof of Forgery Is Claimed In Devona Case.

PORT HURON, MICH. — When the controversy involving the St. Clair Episcopal church is brought up in circuit court here next Thursday, the judge will hear a voice from the grave which, it is believed, will have a strong bearing on the efforts of Bishop Williams to depose Rev. F. S. Devona.

It will be in the nature of depositions of the children of the late Thaddeus Bacon, tending to show that the signature attached to the church deed was forged. The testimony of a witness Friday was to the effect that the signature was not genuine, and depositions will be taken in California where are located the children of Mr. Bacon, an officer of the church in 1881.

WOULD WIND UP ITS AFFAIRS

Battle Creek Building & Loan Association Plans Liquidation.

BATTLE CREEK, MICH. — While a Lansing report that the Battle Creek Building & Loan association had decided to liquidate is not altogether true, a meeting of stockholders will be called by President W. H. Hamilton to consider such action, according to Attorney W. S. Powers.

Powers insists the concern is solvent. If there is a liquidation, he says, the trustee in charge will carry out all contracts and wind up all old business, though accepting no new business. A. C. Kingsman, making an audit of the books, states the work will require at least another week.

CHARGES BILL WET SCHEME

Kimmerling Measure Clever Move, Says Representative Moore.

ADRIAN, MICH. — Characterizing the proposed bill of Rep. Kimmerling, of Monroe, looking to the prohibition of all shipments of liquor into dry territory as a clever move to kill local option in counties already dry. Rep. Moore, of Lenawee county, has announced that he will fight this or any similar measure to a finish.

"I'm a prohibitionist myself," said Mr. Moore, "but I'm convinced that this is a wet move, pure and simple." Rep. Moore will lead the fight in the house for Sen. Straight's state-wide prohibition bill.

Haffner Case Is Adjourned.

DOWAGIAC, MICH. — Hearing in the case of George Haner, Lennon banker, charged with the forgery of a note for $1,250 was adjourned until April 27. The case went over on agreement of attorneys, who in conference with Prosecuting Attorney Hu obtained from him promise that be would investigate it thoroughly before he goes any farther.

Attorneys for the defense claim a conspiracy against Haffner.

COMMERCE CLUB

Banquet a Big Success. About 300 in Attendance

SEVERAL OUT-OF TOWN SPEAKERS HERE.

The annual Tecumseh Commerce Club banquet was held Wednesday evening at Witherell hall. About 300 men gathered together for this annual event. Four long tables stretched the full length of the hall with a speakers table arranged facing them across the north end. Each table was neatly arranged and decorated with cut flowers. Flags were stretched from corner to corner and upon the walls were placed placards upon which were printed very apt suggestions such as, "This is Tecumseh, the biggest little town on earth," and "Schoolhouses are built for children, not forever," etc. Coller's orchestra furnished music during the evening.

At 6:45 the Banquet hall was thrown open and the guests marched in to music played by the orchestra and took their places. Rev. W. B. Hartzog pronounced the invocation.

A bountiful four course dinner was served under the direction of Wade Jones and Earl Updike and served by a corps of high school boys.

After the dinner the meeting was called to order by President J. J. Belcher, who proceeded with a short business session. The following executive members of the Commerce Club were elected for the ensuing year: J. J. Belcher, Floyd Heesen, F. S. Anderson, Levi Hayden, Channing Beebe, Charles H. Williamson, Wade Jones, Herbert Temple and C. A. Wright.

President Belcher then in a few well chosen words introduced the toast master of the evening, Gen'l F. B. Wood and as a toastmaster. Gen'l Wood was perfectly at home.

The first speaker, John C. Ketcham, Master of the State Grange was introduced as one Tecumseh might claim as her own, as his was a Lenawee county name and some of his earlier life was spent here. Mr. Ketcham, took for his subject, "Get Together." He stated that it was a pleasure for him to be in Tecumseh again and that he remembered vividly many of his earlier experiences in Tecumseh. He learned to fish in Evans Creek, to swim in Hayden mill pond, played ball at the old ball grounds and sat at the feet of Alice Wimple during his early school life here. (Perhaps this is the reason for his ability as an after dinner speaker.)

One point he wished his hearers to remember, to take away with them and he called it his text was, "We invite you to work with us, as we propose to work with you, for the good of both of us." "No city or town can get very far without this together spirit" he said and and pleaded for that spirit here. "Get together, drop petty jealousies, grudges, fault finding and everyone boost for." "Make your home town so good to you that whereever you go or whatever you see, that your return to the home town will look the best to you of anything you have seen." "The trouble with every town" and he thought we might have the same trouble here, "is that we might have many knockers and not enough boosters." He complimented Tecumseh on its splendid organization its Commerce club and thought it ought to be made a power for splendid work for the good of Tecumseh.

He touched briefly upon the subject of good roads, not on the statewide plan but the local plan. Building roads leading to the local markets.

A few years ago nine out of every ten people in this country were farmers, last year only two out of ten were on the farm, but the times were changing with the back to the farm movement. The tariff is a great issue and one used the most by politician while making their campaign for votes but a question far more vital to this country is the question of the farmers crops. He spoke of the enormous waste in getting the products of the farm to the consumer.

Mr. Ketcham was first on the program so as to enable him to catch the 9 o'clock train.

Toastmaster Wood then introduced Supt. W. L. Reed who took for his subject "The Training of the Next Generation in Tecumseh." He gave a very interesting talk on our schools, outlined some of the work which the State is trying to introduce and explained the "6 and 6 plan."

"Up to the 6th grade," he said, "the course of study remained about the same, but beginning with the 7th the pupil had the right to choose for himself the studies he wished with the exception of a few which he was compelled to take. In this town there are 75 boys and girls of school age who are not in school and the question is, why are they out of school and how to keep them in."

Supt. Reed pointed out the condition of our school property here and what the state authorities were saying about us. Recently a bill has passed the State Legislature which gives the state authorities the power to condemn all schools which they deem unsafe, unsanitary and unfit for school work. Not a single school in Tecumseh would pass an examination by state authorities, the west branch being the best of the four. He pointed out the necessity of having good buildings and equipment if we hope to train the child properly. We would like to dwell at large upon Supt. Reed's talk but time and space forbids and will add in closing that he appealed to the loyalty of Tecumseh people to take care of this question before the state authorities took it up for them.

The next speaker was Mayor Sparks of Jackson on "Commission Form of Government." Mayor Sparks gave us facts and figures about Jackson's city government—what could be accomplished by paid experts whose business it is to run city affairs on a business basis. He quoted facts and figures from the first three months of this year as compared with the same period last year. What is good for larger places is good for the smaller towns and he urged Tecumseh to get on the band wagon and establish a commission form of government.

Rev. G. W. Jennings spoke on "The Preacher and the Business Man" Rev. Jennings demonstrated his ability as an after dinner speaker and kept his hearers in good humor throughout his talk, keeping up a continuous fire of stories. Rev. Jennings said he never lived in a community where he hadn't entered into the spirit of the place, there interests were his.

He complemented the Commerce Club on the success of the Banquet and the gathering to-gather of such a fine assembly of men and united they would be a great force for betterment and progress in Tecumseh and looking into their faces he could not help but think how often he had seen all of them in attendance at his two Sunday services.

He saw no reason why the Preacher and the Business man should not get together, for what was good for the one, was good for the other, and pleaded for this "Get together" movement, drop petty differences and boost.

Toastmaster Wood read a message of regret from P. W. A. Fitzsimmons, who was unable to be present and then introduced the last speaker, Edwin L. Frensdorf of Hudson, who spoke on "Politics, or Something or Other".

Friend Frensdorf spoke of his friendship for Tecumseh and his interest in its people. He took up the subject of Schools and told how Hudson had built a new high school at a cost of $75,000. He urged Tecumseh people to do their duty for their children and neighbor's children, and when they were ready to take up the High School question, to send a delegation over to Hudson to look over their school, and that he, himself, would be pleased to entertain them at his expense and show them their building and what they were doing. Mr. Frensdorf stated that 88 per cent of the prisoners confined in Jackson prison had not gone farther than the fourth grade in school, showing how important an education is to our boys and girls. He took the occasion to say a good word for Tecumseh, good old Lenawee County, and touch briefly on the good road question.

The Commerce Club banquet this year is perhaps the best they have yet given, and the credit is due to a few of our business men, who got out and hustled for its success. To plan a large banquet like this one, and to have everything pass off without a hitch, means a lot of hard work. The men who sacrificed their time to make this banquet a success are J. J. Belcher, F. S. Anderson, C. H. Williamson, Floyd G. Heesen, James McDermott, Wade Jones, James Russell, George Rathbun, Herbert Temple.

This year the dinner was prepared by the refreshment committee and it was some dinner too. As chefs, Floyd Heesen, James McDermott, and Chas. N. Williamson excel.

"Enlarging the scrap pile" (being a review of some of the things heard at the Commercial Club banquet) is the sermon subject at the Presbyterian church Sunday morning. Evening subject "Killing lion and bear." Special music at both services

CLASSIFIED ADS

JUNK! JUNK!—I will pay the best price for rags, rubbers, papers and magazines, Phone 372, will come for them.
D. Gerthner Maumee St.

FOR SALE—House and lot known as Primrose property, also a surrey, carriage, and two single harnesses
L. V. Skinner

LOST—A pair of nose glasses somewhere between the residence of J. J. Orr and the Masonic Temple. Finder leave at the store of B. J. Pulver and receive reward.

Anconas are fine layers. Get pure bred Ancona eggs of Wm. Smith, N. Maumee St., 5 cts. apiece, as many as you want. Day old chix 10c each. adv

Many Children are Sickly

Mother Gray's Sweet Powders for children break up colds in 24 hours, relieve feverishness, headache, stomach troubles, teething disorders and destroy worms. At all druggists 25c Sample mailed FREE. Address, Allen S. Olmsted, LeRoy, N. Y.

CLAIMS FRENCH BEATEN OFF

Berlin Says Attack on St. Mihiel Wedge Fails.

BERLIN — The new French attempt to crush the German wedge between the Meuse and Moselle has been defeated with enormous losses, according to dispatches received here. While the onslaughts continue with great fierceness, the enemy has suffered a definite check on both sides of the wedge.

The French losses in the last week's fighting in this region are variously estimated at between 15,000 and 40,000. These figures are based on reports that at isolated points in the battle zone from 400 to 1,000 bodies of French soldiers have been found.

Ida Supervisor Sued for $5,000.

MONROE, MICH. — The former Supervisor J. H. Todd of Ida township has begun suits against Supervisor M. H. Smith and Isaiah Manore, for damages of $5,000 alleging slander.

Observe 56th Wedding Anniversary.

HOLLAND, MICH. — Mr. and Mrs. G. T. Huizinga observed the 56th anniversary of their wedding. Mr. Huizinga is a prominent business man here.

Post Office Is Robbed.

SAGINAW, MICH. — The post office safe in Hemlock was blown some time early in the morning and about $75 in stamps and money taken.

One of First White Settlers.

VASSAR, MICH. — Mrs. Rebecca McHose, aged eighty-two years, one of the first white settlers in this county, is dead.

Clark's Market,

'Phone 158. Witherell Block

Fresh Caught Fish

All the best kinds that we can get.

Bacon, Fancy Home-made, chunk lb.	18¢
Hams, Sugar Cured, mild, lb.	16¢
Lard, Home-made, pure, lb.	15¢
Lard, Home made, No. 10 Pails, lb.	14¢
Lard, Swifts' Silver Leaf, pure in 60 lb. tube, lb.	12½¢
Swifts' Cotosuet, lb.	12½¢
Lard Compound, lb.	11¢
Boneless Codfish, white meat, lb.	15¢
Thick Chunk Smoked Halibut, lb.	25¢
Salt Salmon, lb.	10¢

Try our Canned Salmon, Tuna Fish, Sardines, Lobsters, Shrimp, Cove Oysters, or Sea Clams. Choice cuts of Meats always in stock.

Saturday

SPECIALS

$1.50 American Beauty Corset	$1.15
$1.00 American Beauty Corset	79c
50c American Beauty Corsets	39c

Groceries

1-8 Bisco Flour	97c
Fallcans Deerhead Alaska Red Salmon 3 cans 50c	per can 17c
Shepard brand fancy Tomatoes,	2 cans 25c
6 bars Lenox Soap	19c

The People's Store,

WM. PALMAN, Manager.

Ford
THE UNIVERSAL CAR

The Ford car is built to serve and to save. It is low in first cost, but its greatest economy is in the after-cost of operation. No extravagant upkeep charges—no heavy tire and repair bills—just the satisfying day after day ability to go anywhere, over any kind of roads—in any kind of weather—and get back again—less than two cents a mile.

More than seven hundred thousand Ford owners are enjoying Ford service and experiencing the reality of Ford economy.

Buyers of Ford cars will share in profits if we sell at retail 300,000 new Ford cars between August 1914 and August 1915.

Touring Car $490; Runabout $440; Town Car $690; Coupelet $750; Sedan $975, fully equipped, f. o. b. Detroit.

On display and sale at

Tecumseh "Big Chief" Garage

PHONE 239

CALIFORNIA EXPOSITIONS
$71.64
ROUND TRIP VIA
NEW YORK CENTRAL LINES

Choice of many Routes going and returning

All your questions gladly answered. Call on or address

Ticket Agent
NEW YORK CENTRAL R. R.
Lines West of Buffalo

Jelly Roll Recipe

Only Two Eggs Required

By Mrs. Janet McKenzie Hill, Editor of the Boston Cooking School Magazine

This Jelly Roll is fast becoming very popular on account of the way it keeps fresh. With proper handling it should keep fresh a whole week, providing it isn't eaten up in the meantime, for it is every bit as good as it looks. 33

K C Jelly Roll

One cup sifted flour; scant half teaspoonful salt; 2 level teaspoonfuls K C Baking Powder; grated rind of 1 lemon; 2 eggs beaten light; 1 cup sugar; ¼ cup hot milk; glass of jelly; powdered sugar.

Beat the sugar into the eggs; add the lemon rind, then the flour, sifted three times with the salt and baking powder; and, lastly, the milk. Bake in a buttered dripping pan; turn out on a damp cloth, trim off the crisp edges; spread with jelly and turn over and over into a roll while still warm. Dredge the top with powdered sugar.

Hot milk used in the jelly roll enables it to be rolled without danger of cracking. Have the milk scalding hot, also be careful to have the eggs and sugar beaten together until very light and creamy. Bake in a moderate oven.

K C Jelly Roll is illustrated on page thirty-two of the new and handsomely illustrated 64-page K C Cook's Book, which may be secured *free* by sending the certificate packed in every 25-cent can of K C Baking Powder to the JAQUES MFG. Co., Chicago, Ill.

Spreader Announcement

Last week we sold our first Steel Lowdown Cloverleaf Manure Spreader. We will say frankly that in all our experience with spreaders, we never saw one work so well as this, it beats anything we have ever seen or heard of.

It is narrow in width, low built, steel construction and very light in draft, having no sidedraft when used with three horses, has the builtin, wide spread attachment so you can evenly cover the ground from 6 feet to 12 feet as you wish even in a wind storm blowing the manure.

We know of no other machine in the same class. We know you will agree with this statement after seeing it.

At all times our Temple's Service Insurance goes with this machine as on all of our many other lines.

L. E. TEMPLE & CO.

REO Automobiles!

If you are Going to purchase a car, do not neglect to see the Reo at

$1050.

My 1914 model for sale at a bargain.

Guy E. Belding,
Furniture and Undertaking.

AGENT FOR REO AUTOMOBILES.

Silos Silos

The New "Co-operative Silo,"—you get it direct from the Lumber Mills, no middle man. Only your own company to make a profit. Ask for explanations and prices.

COAL COAL COAL

You can buy your coal now for your next winter's supply. Price and quality are guaranteed.

Automobiles

We have the "Grant 6" on the floor for your inspection. If you want a car worth the money see it before you buy.

TECUMSEH CO-OPERATIVE ASS'N.

By C. D. BEEBE, Mgr.

Garden Seeds and Onion Sets

Buy your Seeds of us and you will get Ferry's best reliable Seeds. All new seeds, no old seeds mixed in. Our Onion Sets are fine this year.

Fruits and Vegetables

We buy nothing but the best Sunkist Oranges and Lemons and the best quality Grape Fruit and we sell them at the lowest price. A full line of everything in fresh Vegetables at all times. Call Saturday and see our line.

Cream, Cottage Cheese, Dairy Butter

We receive these goods fresh every morning from Bidwell's Evergreen Dairy.

FOR SATURDAY

Tecumseh Chief Flour........................25c sack 98c
Grape Fruit, good size........................10 for 25c
Flake White Soap, 7 bars........................25c

Specials only with orders.

'Phone 87 E. J. LOWRY

The Herald $1.00

LOCAL AND PERSONAL

NOTICE

All copy must be in the composing room of this office by 9:30 a. m. Tuesdays and Fridays and all advertising matter before 4 o'clock p. m. Monday and Thursdays

Rubber Tire Surrey for Sale. B. A. HEESEN, adv

Mrs. DeSpelder was a Clinton visitor Wednesday.

Sheldon Southwick was a Jackson caller Wednesday.

Miss Myrtle Foster spent Wednesday with friends in Adrian.

Floyd Owen is now working for the Tecumseh Lake Ice Co.

Rev. Frederick Hewitt is now the possessor of a new Ford car.

Try Gaston's silver polish: adv

Mrs Arthur Mapes of Tipton was shopping in town Thursday.

John Vedder commenced work for the Co-operative Co. this week.

Mrs G. A. Rathbun was hostess at a six o'clock dinner Wednesday.

Gastons' for that graduation present. adv

Herbert Orr is assisting at the Anderson Grocery Store this week.

A new awning is being put up at the Anderson Grocery Co. store.

Mrs. Bert Lawrence was the guest of friends in Clinton Wednesday.

Mrs. Bridge Day of Adrian was the guest of Mrs. Jas. Colvin Tuesday.

Can save you money on fruit trees, call and see our prices.
Williamson Bros. adv

Wm Kingston of Union City was the guest of Elbridge Hyde Tuesday.

Mrs. C. Buler was a passenger for Adrian this morning for a week there.

See that halibut steak at the Daisy Market. adv

Mrs Wm Jones of Morenci came Thursday for a visit with her mother, Mrs. Sutfin.

Don't forget the County Federation of Clubs meets in Clinton Thursday April 19.

Born to Mr. and Mrs. James Teagarden Thursday morning April 15, a daughter.

Just received some fine cut glass Prices very low.
E J Peters & Co. adv

Clyde Barber is installing a new system of book keeping for the Electric Light Co.

E. O. Brown has been detained at home a few days this week with an attack of the grippe.

Albert Clark has purchased the Jas. Silver property and will take possession in the near future

George Chapman of Saginaw was calling at the home of his father-in-law H. W Stevens Thursday.

Early Michigan seed potatoes 50c per bushel. Williamson Bros. adv

Mrs. Ben Lamkin is moving into the rooms in Mrs. Helen Clark's house, just vacated by Mrs. Ann McClure.

Don't drudge in the kitchen. STAY GOOD LOOKING by buying one of Hoosier's famous cabinets. Service & Son. adv

Mr. and Mrs. Wm Drake attended the wedding of Miss Jennie Jones and W. H. Eyler in Dundee Wednesday.

Rev. Rex returned home from Erie Wednesday where he had been attending the meeting of the Presbytery.

Haviland china at Gaston's adv

Mrs. Newell Harrison and Mrs. Mary Conklin of Adrian visited Mrs. D. H. Brown and Mrs Ernest Topps Wednesday.

Mr. and Mrs. C. F. Blum and family attended the funeral of his mother Mrs. Jacob Blum in Bridgewater Thursday.

Overalls, Work Shirts and Hose
Jones, The Clothiers, adv

Mrs. James McQueen and Miss Amy Kingan of Wellsville, Ohio arrived Thursday called by the death of their brother Frank Kingan.

Solicitor Hall from the Salvation Army of Adrian was in town Thursday soliciting funds to aid in the work of the Salvation Army.

The Old Maids of Tecumseh will hold a convention at Pythian Hall next Tuesday evening Don't miss the convention. Price 10c.

Mrs. Alec Reed who has been such a sufferer from blood poisoning for the past two weeks is reported as very much improved this week

Mrs. Ann McClure is moving from Mrs. Clarks house on Maiden Lane in to the rooms in the Adamson house just vacated by Floyd Ager and wife.

THE MAN BEHIND THE PLOW.

Some time ago a farmer opened a Bank account with $200. He now has in the bank over $1000. and in the meantime he withdrew enough to pay for a good horse to take the place of one that died. If you should lose a horse, have you the money to replace it? You can open an Account here with $1. or more. You can do it in person or by mail. We pay 3 per cent. interest, if left one month or more. Back of your money here are our resources of $430,000.00. May we have your account?

Did you ever hear of a successful man who had no bank account?

The Lilley State Bank
Tecumseh, Michigan.
THE BANK WITH THE CHIME CLOCK

Mr. and Mrs. Wellington Best spent Sunday with their son at Centerville.

Mrs. Bert Halliday and daughter of Clinton were shopping in town Wednesday.

Birthday souvenirs at Gastons' adv

Mr. and Mrs. George Shoemaker and daughter of Saline were business callers in town Wednesday.

F. B. Bradley who has been spending the winter in Florida returned home Wednesday night.

Fresh caught herring at the Daisy Market Saturday. adv

Grant T. Davis was down for the banquet of the Tecumseh Commerce Club Wednesday evening.

Now the time to select graduation presents at Gastons'. adv

Miss Marion Bills of Grass Lake was a pleasant caller at the Herald Office Wednesday.

Mrs. Black of Toledo, who attended the funeral of Mrs. Snyder Thursday, returned home this morning.

Fine switches made, cut hair and combings bought at the millinery of Miss Julia A. Hough. adv

Mr. and Mrs J. W. Wightman entertained her nephew Melvin Bowen of Lenawee Junction Tuesday.

Don Heesen is now located at Springfield, Ill., where he has a position with the Standard Oil Co.

Warren Jones and May of Ridgeway with Miss Ella Hall of Brooklyn N. Y. were Tecumseh callers Wednesday.

You can get a nifty wedding gift at E. J. Peters & Co. adv

The Old Maids of Tecumseh invite you to attend their convention at Pythian Hall Tuesday evening price 10.

Buy that watch at Gaston's adv

Edward Frensdorf of Hudson was in town Wednesday for the banquet of Commerce Club and was one of the speakers.

Cut glass at Gaston's. adv

Mr. and Mrs Tom McCann have been entertaining Mr. and Mrs. Gene Berry and Archie McCollum of Stockbridge this week.

Mrs. D. L. Whitnack, who has been quite ill for the last two weeks with an attack of the grippe is reported as gaining slowly.

Spellman's 2 year old peach trees, all varieties 15c each. Get yours now.
Williamson Bros. adv

Mrs. Robt McCoy who has been visiting Mrs. Ridgeway in Ft. Wayne, Ind., for the past week returned home Thursday night.

Mrs. Donahue and her father Mr. Strong of Toledo, who were here for the funeral of Mrs. B. F. Snyder, left for their home Thursday night.

A good comfortable spring is what you need. Then that backache will disappear. Service & Son. adv

Mr. and Mrs. Clifford and daughter Mrs. Osborne of Dowagiac who were here for the funeral of Mrs. B. F Snyder returned home this morning.

Mrs. Charles Kaiser of Wyandotte is visiting her daughter, Mrs. Henry Smith and family and assisting in the care of her little granddaughter Audrey May.

See our large line of Boys' Blouses, Shirts and Rompers.
Jones, The Clothiers. adv

There was a good attendance at the Harriott—Coller dance Tuesday evening Many being in from Clinton and other towns. All who attended report a fine time.

Special communication of Tecumseh Lodge No. 69 F. & A. M. Saturday afternoon at 1 o'clock Sharp for the purpose of attending the funeral of brother Frank L. Kingan.

The best time to buy furniture is when you have the widest choice of selection. We have received practically all of our spring patterns.
Service & Son. adv

Miss Louise Erskine who was called home by the death and for the funeral of her father Sylvester Erskine returned to Minnesota Tuesday evening to resume her work there.

Regular meeting of the I. O. O. F, Tuesday evening April 19. Work in 2nd degree. All brothers are requested to be present. All visiting welcome.

It will pay you to look over our diamonds.
E. J. Peters & Co adv

Mr. and Mrs. Floyd Heesen entertained at a family dinner Thursday evening honoring Floyds birthday. Covers were laid for 25 and a very pleasant evening was the general report.

A new line of Shirts just recieved.
Jones, The Clothiers. adv

A much needed piece of repair work has just been finished at the Presbyterian church. A corner of the brickwork of the steeple had become loosened and was in danger of falling Thursday workmen relaid the brick and it is now in good condition again.

JOB WANTED by George Hathaway for blasting stones and stumps. Sure every blast and will do good work. Leave word at the home of Mrs Lottie Biggins, corner Kilbuck and Maumee streets.

O. Ullmer, proprietor of the candy store on west Jefferson ave., which was hit by a car in the disaster of Wednesday afternoon in Detroit, is a former Tecumseh resident when he was a railroad man on the D. T. & I. The front of his store was badly battered.

FRESH FISH—Trout, Herring, Whitefish, Perch, and Halibut steak at Clark's Market, Phone 158. adv

Dept. John B. Smith was at Sand Lake Tuesday where he arrested a colored tramp who gave his name as Clifford Johnson and his home as Chicago. He will be held in jail for a week, awaiting further investigation Several cottages at the lakes have been entered during the last season.

KEMP—CUTTING

Married at the home of Mr. and Mrs. J. H Hanford Thursday evening April 15, 1915 at 7:30 o'clock, Pearl Kemp and Sanford Cutting, the Rev. W. A. Rex officiating. The wedding was a very quiet one, only a few friends of the two families being present. The newlyweds went to their home on north Maiden Lane, which was all ready to receive them, and where they will be at home to their friends. We extend congratulations.

FIRST GAME OF THE SEASON

Ridgeway and T. H. S. Cross Bats

The first baseball game of the season was played by Ridgeway and Tecumseh at Athletic park Wednesday. Batteries: Ridgeway, Laudenslager and Underwood; Tecumseh, Holdridge Banckman and Underwood The score was 5 to 6 in favor of Ridgeway. The next game will be played on the home grounds with Clinton club.

A TEXAN'S IDEA

Michigan horse-owners are apt to swop experiences. They tell each other of any good idea they have hit on for the better care of horses. Here is a suggestion from far away. It is from Mr. W. A. Langham of Beaumont, Texas, who says: "I have used Hanford's Balsam of Myrrh in my stables about two years and find it the best liniment I have ever tried."

THE TIPTON BOOSTER

The Tipton Booster reached the Herald office on its first visit Wednesday. The Booster is a neat six column, 4 page paper, and starts out with ten good ads, which indicates that Tipton merchants are interested. The paper is run by the Booster Co., Publishers, with J. R. Blanchard, manager

THE SENIORS AT THE OPERA HOUSE

The entertainment at the Opera house Thursday evening under the auspices of the Seniors of T. H. S. was a very unique affair. The pictures were very interesting The solo by Miss Lillian Kennedy, accompanied by Irena Conklin on the piano, and Leon McLachlin on the violin, was exceptionaly good. The Girls' Glee Club of T. H. S. certainly deserves great credit for its fine music, but the Symphony orchestra put every thing in the shade with its fine execution, its wonderful time, and the grace of the performers. The class deserve much credit for the success of the entertainment.

FRANK S. KINGAN

Frank S. Kingan died suddenly at the home of his mother Mrs Ellen Kingan in Brownville Saturday about noon of hemorrhage of the lungs The funeral will be held at the home Saturday at 2 o'clock p m Rev. W A. Rex will officiate at the house and the Masonic services will be conducted at the grave.

John Bunny Dying; Ill but Two Weeks

John Bunny, *one of the best known* comic characters in the motion picture world, is critically ill at his home in Flatbush. Brooklyn. He suffered a breakdown two weeks ago and last night took a turn for the worse. Little hope is held for his recovery.

NOTICE

There will be a public meeting at G. A. R. hall Monday evening April 19 at 8 o'clock.

There will be a musical program and an address by Rev. G. W. Jennings. Everybody come.

Mrs Harry Snedicor and daughter Jane of Jackson have been the guest of Mr. and Mrs Frank Snedicor several days this week.

Win High School Oratorical.

HILLSDALE, MICH. — At the fourth sub-district high school oratorical contest Harold Johnson, of Hillsdale, won first place in oratory, and Vera Baker, of Montgomery, first in the declamatory contest. Will Older, of Adrian, and Jack Cook, of Hillsdale, were second. The other contestants were: John Chantney, of Jackson; John Dunn, of Adrian, and Wilbur Pluck, of Prattville.

To Pay Defendant's Board.

MONROE, MICH. — The attorneys of Miss Alvina La Branche, the Detroit dress maker, notified Sheriff Cronenwett that they would see that the board of Henry Herbst, defendant in her breach of promise suit, surrendered by his bondsmen on a body execution, was paid.

This vetoed the sheriff's threat to release Herbst and leaves him in jail for an indefinite time.

Boys Boast of Crimes.

BATTLE CREEK, MICH. — "We have committed every crime except murder," boasted Sidney Mahood, seventeen, arrested here for burglary. Mahood, with Wenthrop Burch, eighteen years old, female impersonator, faces a prison term. The youths are charged with the burglary of the Helmer-Goodale Drug company.

Daughter Suicide; Auto Hits Mother.

SAGINAW, MICH. — As Mrs. Ida Wolverton left an undertaking establishment after arranging for the burial of her daughter, Mrs. William Keppler, who had committed suicide, she was struck and severely injured by an automobile. The car was being driven by John Gerhart, superintendent of the Carlisle tannery.

Blinded by Snow and Killed.

ESCANABA, MICH. — John Lynaugh was instantly killed, and John Pentalas, a companion, suffered injuries from which he may die when both men were hit by a southbound Northwestern train near here. A snow storm blinded the men, who walked into the oncoming engine.

Spring Service

4 P. M. SUNDAY

St. Peters'

"A thrilling theme for thrilling times."

EVERYBODY INVITED

PUBLIC AUCTION

Of household goods on the four corners at 2 o'clock Saturday afternoon.
MRS. LUCIAN WESTCOTT. adv

AUCTION

Saturday, April 17, at 2 p. m. at corner Chicago and Railroad street. If stormy at Garlinghouse garage. Gold Watch and Chain, Furs, Sewing Machine, Stoves, Household Goods.
THE ROSIRA C. KINGSTON ESTATE

NOTICE.

Our rate on ice the coming season will be the same as in past years, but owing to unsatisfactory conditions that have arisen by credits, as well as improvements which will take all our funds this summer, we feel it will be more satisfactory to all concerned that we put our business on a cash basis commencing May 1st. Our men will have coupons so that you can buy as low as 30c worth at a time, and all unused coupons can be redeemed at any time. We are sure this system will do away with countless errors and be far more satisfactory to our customers and we hope it will meet with your approval.
TECUMSEH LAKE ICE CO,

STATE OF MICHIGAN, County of Lenawee, ss.

Probate Court for the County of Lenawee.

At a session of the Probate Court for the County of Lenawee, holden at the Probate Office, in the City of Adrian, on the 13th day of April, in the year one thousand nine hundred fifteen.

Present; Hon. HARRY L. LARWILL, Judge of Probate.

In the matter of the estate of GRANVILLE MILLS, deceased.

On reading and filing the petition, duly verified of Mary Mills, widow of said deceased, praying that an instrument in writing purporting to be the last will and testament of said deceased may be duly proved and admitted to probate, and that administration of said estate may be granted to petitioner, and Gabriel A. Mills, the executrix and the executor named in said instrument, or to some other suitable person.

It is ordered, That Monday, the 10th day of May next, at nine o'clock in the forenoon be assigned for the hearing of said petition.

And it is further Ordered, That a copy of this order be published in TECUMSEH HERALD, a newspaper printed and circulating in said County of Lenawee, for three successive weeks previous to said day of hearing.

HARRY L. LARWILL,
(A true copy) Judge of Probate
E. I. LARWILL, Register of Probate.

MADE WELL BREAD

Made from a New Formula.

Ask for the bread with this label

AT

Hay's Bakery.

Phone 99.

Prestige

"Weight or influence derived from past success—fore derived from acknowledged character and reputation." —Webster.

THE prestige that is the recognized possession of the Mitchell car becomes a definite asset to the Mitchell owner.

It also carries with it high reponsibilities. Every Mitchell car must live up to Mitchell prestige.

We would be pleased to demonstrate to you personally that the 1915

Mitchell

justifies the Mitchell prestige. Why not enjoy this experience today?

Light Fours, $1,250.00
Light Sixes, $1,585.00

Mitchell-Lewis Motor Co.
Racine, Wis., U. S. A.

Over 80 years of faithful service to the American people.

L. C. Hayden
Distributor.

Garden Weather IS HERE.

We would remind you that good reliable seed will not disappoint you.

WE HAVE A FULL LINE OF

Vegetable and Flower Seed

THE SURE TO GROW KIND.

A beautiful Seed Annual free with seed purchase.

We give Silver Trading Stamps.

ANDERSON GROCERY CO.

'Phone 91... Successors, Anderson Bros. Macon 'Phone

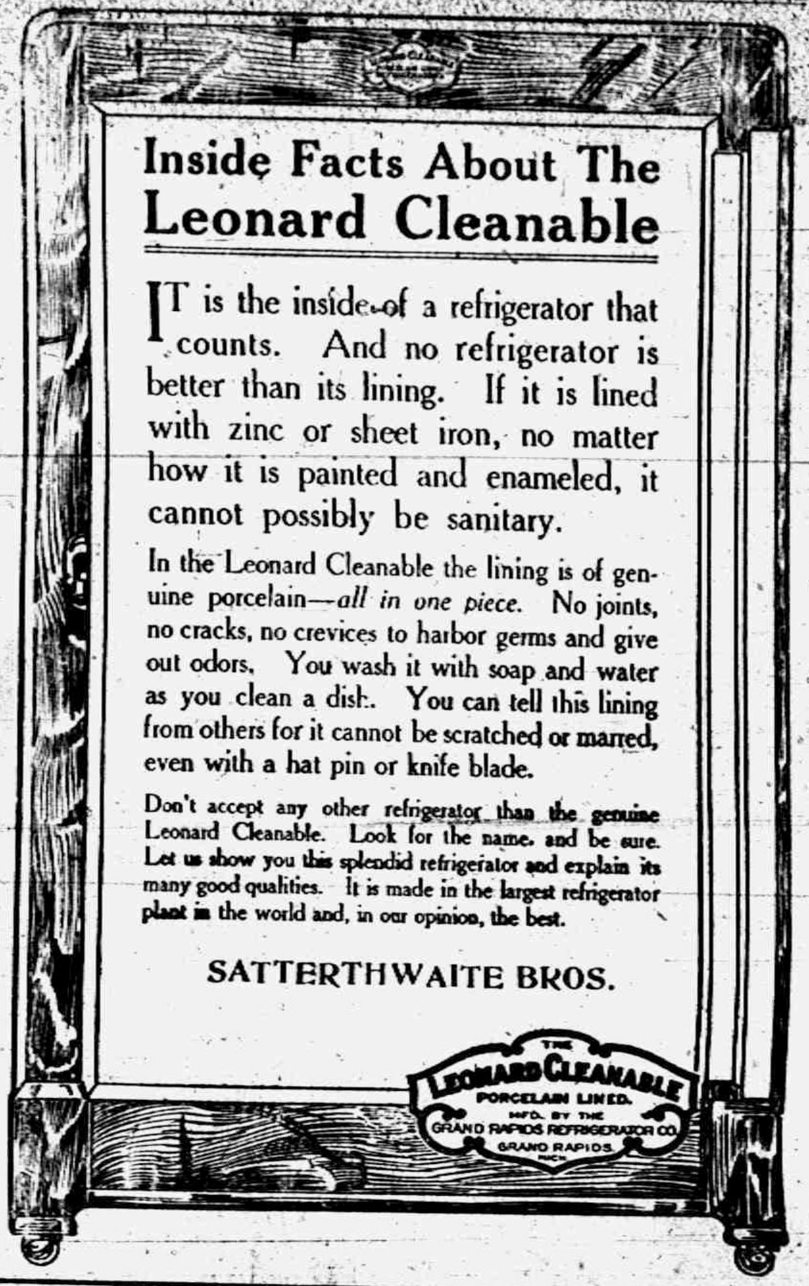

Inside Facts About The Leonard Cleanable

IT is the inside of a refrigerator that counts. And no refrigerator is better than its lining. If it is lined with zinc or sheet iron, no matter how it is painted and enameled, it cannot possibly be sanitary.

In the Leonard Cleanable the lining is of genuine porcelain—*all in one piece.* No joints, no cracks, no crevices to harbor germs and give out odors. You wash it with soap and water as you clean a dish. You can tell this lining from others for it cannot be scratched or marred, even with a hat pin or knife blade.

Don't accept any other refrigerator than the genuine Leonard Cleanable. Look for the name and be sure. Let us show you this splendid refrigerator and explain its many good qualities. It is made in the largest refrigerator plant in the world and, in our opinion, the best.

SATTERTHWAITE BROS.

COAL

We are taking orders every day. Don't forget yours as April prices are the lowest, and the days are going fast, get busy and phone 290.

A few Early Rose and Early Michigan Seed Potatoes,

Pay Cash and get the Red Trading Stamps.

Yours for orders,

BROWN & CO.

Farmers

If you want maximum yields, best quality crops and the most net profit, use

Swift's Fertilizer

Moore Bros.
AGENTS.

Fine Seed Oats and Corn on hand.

Try The
McDermott's Daisy Market
FOR
All kinds of Meat and Fowls.
PRICES ALL RIGHT.

Dr. N. D. Trask,
Osteopathic Physician,

Special attention given to nervous diseases, rheumatism, stomach and bowel trouble.

Bronchitis, Asthma and Catarrhal Deafness.

Office hours, 9 to 12, 1 to 5, and by appointment.

Office over McCann & Bowen's.

A. C. AYLESWORTH,

Licensed Auctioneer, Real Estate, Stock and General Salesman.

Will attend all sales in city or country, at reasonable rates.

Headquarters and all dates made Herald office

Dental Parlors
W. D. REED, D. D. S.,
Chicago St. Tecumseh.
Crown and Bridge work Aluminum Silver and Rubber plates and all of the specialties known to modern dentistry. Gas or vitalized air administered.
Office over Avery & Co's store

DR. E. D. BROWN,
Dentist.

Modern Dentistry of reasonable rates. Painless extraction by use of local or general anaesthetic.

Officers hours 7:45 a. m. to 5 p. m. Saturday evenings 7 to 9. Other evenings by appointment.

Office in DeWolf Block.

Office pohne 192, house phone 182—2r.

C. M. Cooley,

Licensed Auctioneer.

R. F. D. No 4 Manchester. 15 year nscessful experience in Jackson, Washtenaw and Lenawee Counties, also practical farmer.

Bell Telephone Clinton exchange.

Rates Reasonable and Satisfaction Guaranteed

OVER 65 YEARS' EXPERIENCE
PATENTS
TRADE MARKS
DESIGNS
COPYRIGHTS &C.
Anyone sending a sketch and description may quickly ascertain our opinion free whether an invention is probably patentable. Communications strictly confidential. HANDBOOK on Patents sent free. Oldest agency for securing patents. Patents taken through Munn & Co. receive special notice, without charge, in the
Scientific American.
A handsomely illustrated weekly. Largest circulation of any scientific journal. Terms, $3 a year; four months, $1. Sold by all newsdealers.
MUNN & Co. 364 Broadway, New York
Branch Office 625 F St., Washington, D. C.

PARKER'S HAIR BALSAM
A toilet preparation of merit. Helps to eradicate dandruff.
For Restoring Color and Beauty to Gray or Faded Hair.
[illegible] Druggists.

CHICHESTER S PILLS
DIAMOND BRAND
Beware of Counterfeits. Refuse all Substitutes.
LADIES!
Ask your Druggist for CHI-CHES-TER S DIAMOND BRAND PILLS in RED and GOLD metallic boxes, sealed with Blue Ribbon. TAKE NO OTHER. Buy of your Druggist and ask for CHI-CHES-TER S DIAMOND BRAND PILLS, for twenty-five years regarded as Best, Safest, Always Reliable.
SOLD BY ALL DRUGGISTS
TIME TRIED EVERYWHERE WORTH TESTED

Appropriate Emblem

"You women ought to organize a society for the encouragement of pickpockets."

"What do you mean?"

"And adopt as your insignia the dangling hand bag." Louisville Courier-Journal

What you do for an ungrateful man is thrown away. Latin Proverb

A Nervous Wreck

Had No Desire To Live

Peruna Is A Tonic and Strength Builder So Says

Mrs. Frank Stroebe, R. F. D. 1, Appleton, Wis. Her letter reads: "I began using Peruna a few months ago when my health and strength were all gone, and I was nothing but a nervous wreck. Could not sleep, eat or rest properly, and felt no desire to live.

"Three bottles of Peruna made me look at life in a different light, as I began to regain my lost strength. While my recovery took nearly four months, at the end of that time I was better than I ever had been before. I had a splendid color and never weighed more in my life.

"I certainly think Peruna is without a rival as a tonic and strength builder, and it has my endorsement."

Mr. Charles Brown, R. R. 4, Box 79, Rogersville, Tenn., writes: "I have tried many different remedies, but have found that Peruna is the greatest tonic on earth, and a perfect system builder."

IF WOMEN ONLY KNEW
What a Heap of Happiness It Would Bring to Tecumseh Homes.

Hard to do housework with an aching back.

Brings you hours of misery at leisure or at work.

If women only knew the cause—that

Backache pains often come from weak kidneys,

'Twould save much needless woe.

Doan's Kidney Pills are for weak kidneys.

Many women of this vicinity endorse them.

Mrs. T. Thorpe, 128 N. Main St., Adrian, Mich., says: Doan's Kidney Pills have proven very valuable to me and others of my family, bringing relief from kidney trouble. I publicly recommended this remedy before and I can now say that the benefit has been lasting."

Price 50c at all dealers. Don't simply ask for a kidney remedy—get Doan's Kidney Pills the same that Mrs. Thorpe had. Foster-Milburn Co. Props., Buffalo, N. Y. adv

Makes 61 Feel Like 16

"I suffered from kidney ailment for two years," writes Mrs. M. A. Bridge Robinson, Miss., "I commenced taking Foley Kidney Pills about ten months ago. I am 61 years of age and feel like a 16-year-old girl." Foley Kidney Pills invigorate weak and deranged kidneys, relieve backache, rheumatism and bladder trouble. For sale by all druggists of Tecumseh. adv

If you check up the number of bottles used you will find Foley's Honey and Tar in greater demand than any other cough medicine. It is safe, prompt and effective for colds, croup, hoarseness, bronchial coughs, throat trouble and la grippe. It contains no opiates and is the preferred cough medicine for children. For sale by all druggists of Tecumseh. adv

Nothing so Good for a Cough or Cold

When you have a cold you want the best medicine obtainable so as to get rid of it with the least possible delay. There are many who consider Chamberlain's Cough Remedy unsurpassed. Mrs. J. Boroff, Elida, Ohio, says, "Ever since my daughter Ruth was cured of a severe cold and cough by Chamberlain's Cough Remedy two years ago, I have felt kindly disposed toward the manufacturers of that preparation. I know of nothing so quick to relieve a cough or cure a cold." For sale by all dealers. adv

Make Good Work Possible

You cannot do good work while your bowels are sluggish or your liver torpid. Wm. O. E. Bielke, Mgr. Scott Hotel, Hancock, Mich., says: "I gave Foley Cathartic Tablets a thorough trial, and find them a mild but safe cathartic." Foley Cathartic Tablets never gripe or cause nausea. They do away with that drowsy, dull, tired feeling and are wholesome, cleansing and healthful. Most satisfactory for stout persons. For sale by all druggists of Tecumseh. adv

Man Takes His Own Medicine is an Optimist

He has absolute faith in his medicine—he knows when he takes it for certain ailments he gets relief. People who take Dr. King's New Discovery for an irritating Cold are optimists—they know this cough remedy will penetrate the linings of the throat, kill the germs, and open the way for Nature to act. You can't destroy a cold by superficial treatment—you must go to the cause of the trouble. Be an optimist. Get a bottle of Dr. King's New Discovery to day. adv

Whittemore's Shoe Polishes
FINEST QUALITY LARGEST VARIETY

"GILT EDGE," the only ladies' shoe dressing that positively contains Oil. Blacks, Polishes and Preserves ladies' and children's shoes, shines without rubbing, 25c. "FRENCH GLOSS," 10c.

"DANDY" combination for cleaning and polishing all kinds of russet or tan shoes, 25c. "STAR" size, 10c.

"QUICK WHITE" (in liquid form with sponge) quickly cleans and whitens dirty canvas shoes. 10c. & 25c.

"ALBO" cleans and whitens BUCK, NUBUCK, SUEDE, and CANVAS SHOES. In round white cakes packed in zinc boxes, with sponge, 10c. In handsome, large aluminum boxes, with sponge, 25c.

If your dealer does not keep the kind you want, send us the price in stamps for full size package, charges paid.

WHITTEMORE BROS. & CO.,
20-26 Albany Street, Cambridge, Mass.
The Oldest and Largest Manufacturers of Shoe Polishes in the World.

GILT EDGE
WHITTEMORE'S GILT EDGE DRESSING FOR LADIES' AND CHILDREN'S BLACK SHOES
SOFTENS PRESERVES LEATHER RESTORES COLOR LUSTRE
QUICK WHITE
MAKES DIRTY CANVAS SHOES CLEAN WHITE

TECUMSEH MARKETS

CORRECTED APRIL 13, 1915

Wheat	1 42 1 45
Flour per bbl	8 00 7 40
Rye	60
Corn (ear)	40
Oats	47
Beans	2 50
Potatoes	25–30
Butter	27
Eggs	18
Lard	12
Guinea	10
Fowls(live)	13–14
Springers	11–13
Roosters	07
Ducks spring	-12
Geese	10
Turkeys	15
Hay	10 00—12 50

STATE OF MICHIGAN.
The Circuit Court for the County of Lenawee, In Chancery.

Suit pending in the Circuit Court for the County of Lenawee, in Chancery, at the City of Adrian on the 8th day of March, A. D. 1915. Present Honorable Bert D. Chandler, Circuit Judge presiding.

Regna Jepsen, Complainant vs. Arthur Jepsen, Defendant.

In this cause it appearing that it cannot be ascertained in what state or [illegible] said defendant Arthur Jepsen, resides, and that his whereabouts are unknown, therefore, on motion of complainant's solicitor, it is ordered that defendant enter his appearance in said cause on or before five months from the date of this order and that within twenty days the complainant cause this order to be published in the Tecumseh Herald, said publication to be continued once each week for six weeks in succession.

B. D. CHANDLER, Circuit Judge.
FRED B. WOOD, Solicitor for Complainant.

STATE OF MICHIGAN, County of Lenawee, ss.

Probate Court for the County of Lenawee.

At a session of the Probate Court for the County of Lenawee, holden at the Probate Office, in the City of Adrian, on the [illegible] day of February, in the year one thousand nine hundred and fifteen.

Present, HARRY L. LARWILL, Judge of Probate.

In the matter of the estate of HANNAH ANDERSON, deceased.

On reading and filing the petition, duly verified, of Frederick Anderson, son of said deceased, praying that administration of said estate may be granted to Frederick B. Wood, or some other suitable person.

It is Ordered, That Monday, the [illegible] day of March next at nine o'clock in the forenoon, be assigned for the hearing of said petition.

And it is further ordered, That a copy of this order be published in the Tecumseh Herald, a newspaper printed and circulating in said County of Lenawee, for the three successive weeks, previous to said day of hearing.

(A true copy) Harry L. Larwill, Judge of Probate.
E. I. Larwill, Probate Register.

STATE OF MICHIGAN, County of Lenawee, ss.

Probate Court for said County.

At a session of the Probate Court for the County of Lenawee, holden at the Probate Office in the City of Adrian, in said County on the 24th day of March, A. D. 1915.

Present, HARRY L. LARWILL, Judge of Probate

In the matter of the estate of ABA FULLER, Deceased.

On reading and filing the petition, of Frederick B. Wood, executor upon the estate, of said deceased, alleging that the funeral expenses and debts of said deceased, and the expenses of administration thus far incurred, have been fully paid, and praying that his final administration account may be allowed and for such other order and decree as to this Court shall seem proper.

It is ordered that Monday, the 19th day of April, next at nine o'clock in the forenoon be assigned for the hearing of said petition

And it is further Ordered, That a copy of this order be published in the Tecumseh Herald, a newspaper printed and circulating in said County of Lenawee, for three successive weeks previous to said day of hearing.

(A true copy) Harry L. Larwill, Judge of Probate
E. I. Larwill, Probate Register.

STATE OF MICHIGAN, County of Lenawee ss.

Probate Court for said County.

At a session of the Probate Court for the County of Lenawee holden at the Probate Office in the City of Adrian on the 31st day of March, in the year one thousand nine hundred and fifteen.

Present, HON. HARRY L. LARWILL Judge of Probate.

In the matter of the estate of GERTRUDE STACY deceased.

On reading and filing the petition of Blanche Turner, executrix, upon the estate of said deceased, and the expenses of administration thus far incurred, have been fully paid, and praying that her first annual administration account may be allowed and for such other order and decree as to this Court shall seem proper.

It is Ordered, That Monday, the 26th day of April, next, at nine o'clock in the forenoon, be assigned for the hearing of said petition.

And it is further Ordered, That a copy of this order be published in the TECUMSEH HERALD, a newspaper printed and circulating in said County of Lenawee, for three successive weeks, previous to said day of hearing.

HARRY L. LARWILL,
(A true copy) Judge of Probate
E. I. LARWILL, Register of Probate.

Commissioners Notice

STATE OF MICHIGAN, County of Lenawee, ss.

In the matter of the Estate of ELIZA EENDERSHOT, Deceased.

The undersigned having been appointed by the Probate Court of said County, Commissioners to receive, examine and adjust all claims and demands of all persons against the estate of said deceased, do hereby give notice that we will meet for that purpose at law the office of Fred'k B. Wood in the Village of Tecumseh Lenawee County, Michigan, on the 3th day of April, 1915, and on the 30th day of Sept. 1915, at ten o'clock in the forenoon of each of said days.

And that six months from the 31st day of March 1915 are allowed by said Probate Court for the creditors of said estate to present their claims to us for examination and allowance.

Dated March 31th. 1915.

Wayne Pennington.
William C. Swick.
Commissioners.

FOLEY KIDNEY PILLS
FOR BACKACHE KIDNEYS AND BLADDER
Sold Everywhere

DIES CARRYING BIG FORTUNE

Menominee Woman Found With Bonds and Bank Book In Corset.

MENOMINEE, MICH. — Louise Stebinger, a linotype operator on the Menominee Herald-Leader, aged 45 years, dropped dead on a bridge here.

When officials took care of the body, they found fastened into her corest, stock and bond certificates and a bank book showing deposits totaling $12,000. The extent of her wealth was not generally known. The only heir to the estate known here is a sister at Keokuk, Ia.

NEW Y. M. C. A. IS DEDICATED

Grand Rapids Has Fine $350,000 Building, Gift of Citizens.

GRAND RAPIDS, MICH. — Grand Rapids has dedicated its new $350,000 Y. M. C. A. building.

The structure was made possible by voluntary contributions from more than 3,000 Grand Rapids people.

THE MARKETS

Chicago Cash Grain Quotations

Wheat—No. 2 red, $1.56½; No. 3 red, $1.55¾; No. 2 hard winter, $1.57½; No. 3 hard winter, $1.56¾. Corn—No. 3 mixed, 73c; No. 4 mixed, 27¼@72½c; No. 3 white, 73@73¼c; No. 4 white, 73c; No. 2 yellow, 72c. Oats—No. 2 white, 58½c; No. 3 white, 57½c; No. 4 white, 56¾c; standard, 58@58½c.

Chicago Live Stock.

Hogs—Receipts 15,000. Quotations ranged at $7.40@7.45 light shippers, $7.10@7.30 heavy packing and $6.50@6.90 good to fancy pigs.

Cattle—Receipts 3,000. Quotations ranged at $7.10@7.30 good to choice steers, $6.00@6.50 good to choice beef cows, $6.50@7.35 good to choice fed heifers, $8.00@8.50 good to choice veal calves.

Sheep—Receipts 12,000. Quotations ranged at $10.00@10.50 good to choice native lambs, $8.00@8.60 good to choice wethers, and $8.00@8.50 good to choice handy ewes.

East Buffalo Live Stock.

Dunning and Stevens, live stock commission merchants, East Buffalo, N. Y., quotes as follows: Cattle—Receipts 12 cars; market dull. Hogs—Receipts 20 cars; market strong; heavy, $7.60@7.70; Yorkers, $7.75; pigs, $7.70. Sheep—Receipts 10 cars; market slow; wool lambs, $11.00; clips, $9.50; yearlings, $8.00@8.25; wethers, $7.00@7.25; ewes, $6.50@6.75. Calves, $5.00@8.50.

CORRESPONDENCE

RIDGE ROAD

Alfred Lewis and son Fred attended the funeral Sunday of Granville Mills near Macon.

Miss Zitella Goldsmith who has been spending the winter in Lansing, Charlotte, and Clinton returned to the home of her brother Gus Goldsmith and family Saturday evening.

Mr. and Mrs. S. T. Travis and Mr. and Mrs. J. C. Travis of Detroit spent Sunday with George Reese and family.

Mrs. Edyth Westfall is visiting relatives in Stockbridge

Roy Whiting was in Ann Arbor Monday to see his brother Will at the St. Joseph Hospital.

Robert McLachlan and wife and son John of Perrysburg, O., were over Sunday visitors of his parents Dr. and Mrs. D. P. McLachlan and wife.

Arthur Carter and family spent Sunday with Mr. and Mrs. Wm Sadler

Mrs. Julia Philips spent Friday with Mrs. Mae Hendershot.

Joseph DeMott of Buffalo, N. Y. is visiting relatives and old friends on the Ridge.

Mrs. Esther McIntyre, wife of Arch McIntyre died Sunday evening at her home near Mooreville of heart trouble following an illness of the grip. Funeral Wednesday at 1:30 with burial in Mooreville cemetery.

Lemuel Goldsmith and daughter Gwendolyn of Clinton spent Saturday night with his brother Gus and family.

Mr. and Mrs. Bennie Cook and daughter Thelma of Stockbridge and Mrs Frank Chase of Ann Arbor spent Friday and Saturday with Mrs. Edyth Westfall and family.

Leonard Cook and wife of Stockbridge spent last week with relatives in this vicinity.

Mrs. Charles Booth and Mrs Roy Whiting were in Ann Arbor Friday to Will Whiting at the hospital and reported him doing fine.

Alfred Lewis was in Tecumseh and Tipton last Friday,

Walter Greashaber and wife and Vesta Goldsmith entertained Sunday Walter Gorden and family, George Saffell and wife, Oliver Goldsmith and family, Lee Yoder and family, Mrs. Mason Harper and daughter Muriel and Bruce LeBaryn.

The remains of Mrs Estella Rankin who died in North Branch were brot here last week and buried in Mooreville cemetery.

Mrs. Elmer Conde is on the sick list this week,

Harold McLachlin of Detroit spent Sunday with his parents here.

Miss Edna Smith spent Sunday with her parents in Dundee

Prof. D. C. McLachlan spent Monday night in Ann Arbor.

FOLEY KIDNEY PILLS
FOR BACKACHE KIDNEYS AND BLADDER
Sold Everywhere

FRANKLIN

Oat seeding has begun and some early garden vegetables are in.

Fred Davenport was a caller at Will Brightons Tuesday.

Mrs. Charley Brighton came home with Mrs. Will Brighton from Clinton Monday.

Born to Mr. and Mrs. Fred Gould Saturday a daughter, Marion Albertina. Dr. Stafford of Adrian in attendance. Mother and child doing well.

Mrs. Boomer of near Manchester is caring for Mrs. Gould and children.

Mr. Crandell and granddaughter of Adrian was calling on his daughter, Mrs. Fred Gould Sunday.

Scot Remington is working on Alton Whelans milk house this week. He expects to leave for Iowa next week where he will build bridges for a large contracting company.

Mr. and Mrs. Alton Whelan autoed to Adrian and Tecumseh Thursday.

Remember the Grange meets at the Grange hall Saturday night April 17, A good program is prepared.

Seth Simmons autoed to Ann Arbor town meeting day.

Mr and Mrs. C. L. Wisner were Tecumseh callers Tuesday.

Dr. Shipman of Clinton vacinated S. N. Wisners work horses for distemper Monday.

Mrs. Bert Foor and family have been visiting at J. K. Waldrons of Tecumseh this week.

Dr Hardy is attending Ralph Luce suffered an accident to his arm while playing ball.

Wilfred Allen of Tipton was a Clinton visitor Monday.

The Womans Club held a very interesting meeting at Mrs. D. Prestons Friday. The papers, "The Mammoth cave Kentucky," Mrs Julia Warner. "The Natural Bridge of Virginia," by Mrs. Bessie Burtless and "Womans College, (Vasser, Wellesley, Bradford), Mrs Lida Spaulding were instructive.

Henry Perry who has been ill for several weeks is able to be at work again,

Mrs. E. J. Whelan was calling on Mrs. Florence Simmons Tuesday. Mrs. Simmons is some what better.

Arthur Daniels and family recently of Chicago, now of Pentecost were Sunday guests of S. N. Wisner and family.

FOLEY KIDNEY PILLS
FOR BACKACHE KIDNEYS AND BLADDER
Sold Everywhere

MACON

Mr. and Mrs. Geo. Wilson of Clinton were Sunday guests of Mr. and Mrs H. C. Ellis,

Miss Shirley Nash spent Saturday and Sunday with her parents in Fairfield.

Miss Elsie Rendell spent the latter part of the week with friends in Cone.

Miss Margaret McClue is spending a couple of weeks with her aunts in Jackson.

Arthur Camburn lost three cows last week, the result of feeding musty fodder.

Mr and Mrs Robert Johnson were in Tecumseh Sunday to help celebrate the 75th birthday of his father James Johnson.

Mrs. Arthur McCollum and Mrs. Byron Rhodes spent Friday in Manchester with the the former's brother-in-law, John Jackson and family.

Mr. Mackey and family moved last week near Palmyra, where he will work on a diary farm.

The masons and carpenters began work Monday on Frank Day's new barn.

Mr. and Mrs. Harold Higgins were Sunday guests of Mr. and Mrs. Melvin Higgins.

Walter Morden is on the sick list this week.

Mrs. Mary Biddle was in Ypsilanti several days of this week with her husband C. O. Biddle.

Dr. Morden of Saline, was a business caller in the village Tuesday.

Parties from Saline are putting a new roof on the store occupied by E. M. Dewey.

Raynor Scudder and wife are in their home again after spending the winter with her mother Mrs. Abbie Snauble.

Wheeler Collins of Jackson, was here Sunday to attend the funeral of Granville Mills,

Mr. Robert McHenney, who lives one mile north and two miles west of the village, is very ill with but little hope of recovery.

Mr. and Mrs. Lewis Coller were in Saline Thursday called there by the death of Adam Stang.

A large number of friends from Tecumseh and Milan attended the funeral of Mr. Mills last Sunday. Among those from a distance were Mrs. Shufflebottom of Elkhat, and Mr. Bollman and daughter of Wayne.

Messrs. and Mesdames Will and Melvin Higgins went to Ypsilanti last Thursday to attend the marriage of their brother Harold Higgins and Miss Avis Murphy.

Mr. and Mrs. Delos Biddle, Mrs. Sara Camburn and daughter Elnora, and Mrs. Anna Lindsley and son Elsworth attended the funeral of Adam Stang in Saline last Sunday.

FOLEY CATHARTIC TABLETS
Keep Stomach Sweet - Liver Active - Bowels Regular
Sold Everywhere

The Practice of Kicking.

Kicking, like charity, should begin at home. It ought to be the duty of everybody at home to object persistently and effectively to the specific overcrowded street car, the badly paved road, the encroaching doorstep, the neglected yard, the malodorous cesspool, the irresponsible motorcar and the reckless railroad—especially if he have any personal part in the maintenance of similar abuses. If the tendency of these evils were rightly apprehended, if a part only of the effort that is expended presumably in objecting to the generalized, foreign and futile subjects were bestowed on specific and tangible details, if we would forego the emotional pleasure of the impersonal "muckrake" to assail the evil at our very feet—especially if each one of us were careful to avoid offense in matters of the same kind—our country would surely be a much fairer one.—Unpopular Review.

No Accent.

Many stories are told of a former Canadian bishop who had passed his youth in Scotland, but flattered himself that not a hint of his origin could be gained from his speech or manner.

One day he met a Scotchman, to whom he said at last abruptly, "Hoo lang hae ye been here?"

"Aboot sax years," was the reply.

"Hoot, mon!" said the bishop sharply. "Why hae ye na lost yer accent, like mysel'?"

When Astronomy Was Young.

The ancients called Venus by the name of Hesperus when she was evening star and by the name of Phosphorus when she was morning star, for until her motions were studied it was not known that the two stars were one and the same planet.

Coin Abrasion.

By mere waste caused by coins rubbing one against another the civilized world, it is said, loses one ton and a quarter of gold and eighty eight tons of silver annually.

Japan and the Figure 4.

There are no fours nor 44's in Japanese telephone directories because the names of the figure four—shi—is the term for death.

MORE STRENGTH FOR OLD PEOPLE

Mrs. Hutchison—Eighty-One Years Old—Uses No Other Tonic but Vinol and Recommends It to Friends.

Greenville, S.C.—"It is with pleasure I tell others of the great benefit I have derived from Vinol, for the past several years. I am 81 years old and I find Vinol gives me strength, a healthy appetite and overcomes nervous disorders. Vinol is the only tonic reconstructor I have used for several years. I have recommended it to a great many of my friends and it has always proved satisfactory." — Mrs. M. A. HUTCHISON, Greenville, S. C.

Such cases as the above are constantly coming to our attention. If people in this vicinity only realized how Vinol invigorates old people we would not be able to supply the demand.

It is the tissue building, curative elements of the cod's livers, aided by the blood making strengthening properties of tonic iron contained in Vinol, that makes it so successful in building up strength for old people, delicate children and for all run-down conditions. Vinol is also a most successful remedy for chronic coughs, colds and bronchitis. If it fails to benefit any one who tries it we return your money.

C. A. Wright & Son, druggists.

MY SHADOWER

An Episode in Mexico Under Huerta.

By JOHN TURNLEE

I was a banker in the City of Mexico the latter part of the Diaz regime during the revolution that deposed him and the one that raised Huerta to the dictatorship. It was soon after Huerta came to power that about $50,000 disappeared from the vaults of the bank with which I was connected. The best detectives in Mexico were put to work to find out who was the thief and what had become of the money, but they never succeeded in getting the slightest clew.

During the period when Huerta was acting as provisional president—that is, before he had declared himself dictator—I was a commercial traveler in northern Mexico. The Constitutionalists were in possession of that part of the country, and traveling was dangerous. In the first place, the region was infested by robbers; in the second, any point was liable to be attacked by federals or rebels, and in the third one hailing from Mexico City ran the risk of being taken for a spy.

WE SAT FACING EACH OTHER.

While eating dinner one day at a hotel in Chihuahua, looking up suddenly, I met the gaze of a man bent on me intently. The moment I looked at him he dropped his eyes to his plate. Two or three times after that during the meal I looked at him just in time to catch him turning away his gaze. He did not look like a soldier or a fighter of any kind. He wore mutton chop whiskers and was bald on the top of his head.

I was fearful that I had seen him, or, rather, he had seen me, at the capital; that he was in sympathy with the rebel cause—the Constitutionalists held the place—and suspected me of being identified with the Huerta government. I arose from the table before I had finished my dinner in order to get away from him.

I was making for home, because on account of the troubled conditions of the country the selling of goods was out of the question, and left immediately for Santa Rosalia, about a hundred miles to the southward. There I stopped over to try to collect a debt. The day after my arrival I was looking out of a window when, on the other side of the street, I saw a figure suddenly emerge from behind a tree box. It was the man who had stared at me at Chihuahua.

I now became thoroughly alarmed. Either the man had spotted me for a spy and was dogging me with a view to turning me over to the rebel authorities or he was after several hundred pesos I had on my person. If the former was his object he would watch for his opportunity when near a band of rebels; if the latter, when he could get me alone, though I rather suspected, in this event, that he was in league with a band of robbers.

I was a long distance from Mexico City and despaired of getting through without giving the man his opportunity. We were constantly falling in with rebel troops, and I was at times obliged to move through lonely places. I was armed—every one in Mexico carried a revolver—but what use would weapons be to me against a band of rebels or robbers who quite often were both?

I left Santa Rosalia at midnight, hoping to elude my shadower, and instead of going by a direct route toward home I struck out for Parral. I thought it best to stop at the latter town for a day or two in the hope of losing my man and remained within doors most of the time. But the second evening of my stay there I went out on the street to get a little air, for the day had been intensely hot. Stopping to look into a shop window, who should I see inside but the man whom I was trying to get rid of. He was not purchasing anything, but was talking with the shopkeeper. I had no doubt that he was describing me and asking the man if he had seen me.

I slunk back to my hotel and went to my room.

I remained housed for three days; then, thinking that possibly I might have given my shadower the slip, I continued my journey. A week passed, during which I was moving slowly southward. I began to feel easier with regard to him, for it seemed that if he was still on my track I should have seen something of him. It was evident that he had lost me without having found an opportunity to turn me over to one of the rebel commanders or rob me. I was getting nearer all the while to federal territory, and if I could once get within it would feel comparatively safe.

I was doomed to disappointment. Tampico seemed for me the easiest point to reach, and from there I might go by sea to Vera Cruz. Both places were then in federal hands, but before I reached Tampico it was besieged by rebels. At Victoria I heard of the rupture between Huerta and the United States.

Puzzled as to what to do, I stopped where I was. I was in rebel territory and could not get into the federal lines. Foreign refugees were leaving Mexico when they could, and I was tempted to do the same. But I had lived a long while in the country, and if I were to go away from it I did not know how I would make a living.

I was walking through the town one day when suddenly I encountered my shadower face to face. On this occasion he seemed as much rattled at the meeting as I. He started, put his hand to his hip, thought better of the movement and did not draw his weapon. I followed his movements exactly.

"You villain!" I exclaimed. "Raise a finger against me and I will kill you."

"If you do my secret will be buried with me," he said, very much excited.

I gathered courage. For some reason, either because he was unaided or because we were on a public street, I seemed to have the advantage. I concluded to permit him to e[illegible] object toward me if he would without betraying my ignorance of it. I glared at him and said nothing.

"I am ready to restore the whole amount," he said, "not that you could, in the present state of the country, compel me to do so or imprison me for the crime."

"Go on," I said without indicating that I did not know what he was talking about.

"The fact is," he continued, "that I have not had a moment's peace of mind since I took the money."

"That is the usual result with new criminals," I put in, still ignorant of what money he referred to.

"Not a cent has been wasted, not a cent spent. The bills are in packages just as they were taken from the safe."

A sudden light broke in on my dull brain. This man who I supposed had been shadowing me had considered me his shadower. Truly, a guilty conscience needs no accuser.

"Where are they?" I asked.

"I'll never tell until I am promised immunity from prosecution."

"Will you be content with such a promise from me?"

He thought awhile before replying to this, then said: "I suppose I'll have to be content. You were an official of the bank. In these times we can't choose our methods. My principal motive is to get the matter off my hands and off my conscience."

"Very well; so far as my promise of immunity goes I will give it, and I think it will be respected by the others concerned. If the whole amount taken is restored I am quite sure you will not need to fear prosecution."

"Come to my room and draw up the papers."

I went with him and, as we sat facing each other, listened to his recital as to how he came to take the money:

"One of the clerks in the bank was a friend of mine. I had been for years in the employ of a safe and lock company. The clerk suggested how easy it would be for him to admit me to the safe and for me to pick the lock and take enough money to make us rich. We both fell under the temptation. On pretense of being behind with his books he worked at night, took me in when no one but himself was there, and I opened the safe and took the money.

"I carried it northward, crossed the Rio Grande and buried it in a metal box in the state of Texas. The clerk who admitted me to the bank became panic stricken at what he had done and would not accept a cent of it. I dared not spend it, for I knew detectives were watching me, as they watched all intimate friends of the bank's force. And that's the reason why the secret service men never got on to who took the money. None of it was ever spent."

The man concluded by saying that he had known I was an officer of the bank and asked me to tell him how I had spotted him. Then I confessed that I was perfectly ignorant of his being the thief of the money lost until he told me that he was. But he was so relieved to get the matter off his mind that he did not regret the mis- [illegible]

After I had sworn to the man to keep the secret pertaining to himself and the clerk who had helped him we started together for the Texas border, crossed it in a lonely place on the north bank of the Rio Grande and dug up the stolen bills. I deposited the money, dividing it among several different Texas banks, and wrote those concerned on its return an account of the adventure by which I had discovered it.

I gave the man who had returned it funds for his immediate use from my own pocket, and he went I know not whither. My terror when I supposed I was in danger of my life was turned to amusement at the denouement, and the further I pass from the former the more I derive of the latter.

NAVAL TORPEDOES.

Intricate Mechanism of These Awful Engines of Destruction.

At the torpedo's head is an explosive chamber which holds damp guncotton. This is fired by means of a rod which, on contact with the walls of a ship, is driven in upon a detonator. This fires a primer, which in turn explodes the guncotton.

The next chamber stores compressed air to the pressure of 2,000 pounds to the square inch. This is practically the boiler room of the torpedo, for it supplies the motive power to the four cylinder engine which drives it through the water on its errand of destruction.

Next comes the wonderful gyroscopic control of the air motor by which the rudders are adjusted. This is where the intricate mechanism of the torpedo is so clearly demonstrated. Should it rise or dip in the water this gyroscope actuates a motor which in turn operates rods related with the rudders and at once readjusts any deflection from the course originally set.

The motor mentioned is but a few inches in length, yet the power it exerts by means of compressed air is such that the pressure of half an ounce operated by the steering gear produces a pull of 160 pounds on the rudders.

This terrible fish's tail holds wheel gearing for the driving of two propellers and the manipulation of the rudders. The propellers revolve in opposite directions, thereby preventing the torpedo describing a circle.—London Answers.

Women and the Old Olympic Games.

One rule of the original Olympic games could not be followed nowadays without provoking serious troubles. Women were not allowed to be present or even to be anywhere in the district when the games were being celebrated on pain of being hurled from a precipitous rock. This rule is believed to have been defied only once, when the offender was pardoned in consideration of the fact that her father, brothers and son had been victors in the games. One particular priestess, however, was not only exempt from this law, but was accommodated with a special front seat on an altar of white marble, and women were allowed to enter chariots for the races, though they might not be present to see them win.

RAILROAD TIME TABLES

Lake Shore & Michigan Southern Railroad.
Effective Oct. 18, 1914.

Going south.

Station	818	809	801	811
	a m	a m	p m	p m
Jackson	*6 05	†10 30	†2 05	*8 05
Tecumseh	7 08	11 17	3 01	9 04
Adrian	7 38	11 50	3 30	
Toledo	8 40	12 35	4 15	10 10
Chicago	4 15			
Detroit	†12 30		6 00	

Going north

Station	816	812	814	818
	a m	p m	p m	p m
Toledo	*7 50	†12 01	†4 30	*6 30
Detroit				†5 00
Adrian		12 36	5 05	7 15
Tecumseh	9 10	1 01	5 35	7 50
Jackson	10 15	2 00	6 40	8 55

G. J. ZIEHR. Ticket Agent

DUNDEE BRANCH.

Going west.

Station	[illegible]	[illegible]	[illegible]	[illegible]
	a m	a m	p m	p m
Adrian		†8 15	†3 19	§5 05
Tecumseh	†7 50	9 30	4 02	6 30
Addison	10 20	10 15	5 55	7 05

Going east.

Station	[illegible]	[illegible]	[illegible]	[illegible]
	a m	a m	p m	p m
Addison	†9 37	†10 35	†3 30	†7 15
Tecumseh	10 22	11 25	4 25	8 00
Adrian	10 50			8 30
Chicago	6 00			

* Daily.
§ Sunday only.
† Daily except Sunday.

F. S. BELL, Ticket Agent

DETROIT, TOLEDO & IRONTON

Going South

Station	1	3
	a m	p m
Detroit	8 00	
Dundee	9 48	
Britton	10 03	
Ridgeway	10 08	
Tecumseh	10 18	
Adrian	10 50	

Going North

Station	4	2
	a m	p m
Adrian		3 51
Tecumseh		4 22
Ridgeway		4 32
Britton		4 37
Dundee		4 53
Detroit		6 05

Daily except Sunday.

R. A. FOWLER,
Ticket Agent

We promptly obtain U. S. and Foreign
PATENTS
Send model, sketch or photo of invention for free report on patentability. For free book, How to Secure Patents and TRADE-MARKS write to
C.A.SNOW & Co.
Opposite U. S. Patent Office
WASHINGTON D. C.

FEELING LIVER-ISH This Morning?
TAKE
THEDFORD'S Black-Draught
Stops Indigestion Constipation
A Gentle Laxative And Appetizer
For sale by All Druggists.

PATENTS
TRADE-MARKS and copyrights obtained or no fee. Send model, sketch or photo and description for FREE SEARCH and report on patentability. [illegible]
Send 4 cent stamp for NEW BOOKLET full of patent information. It will help you to fortune.
READ PAGES 11 and 12 before applying for a patent. Write to-day.
D. SWIFT & CO.
PATENT LAWYERS,
303 Seventh St., Washington, D. C.

• Be Sure You Get This •
Old Reliable Cough Medicine
Imitations always follow the trail of success. Hundreds of imitations have come and gone since FOLEY'S HONEY AND TAR COMPOUND began, 40 years ago, to loosen the grip of coughs and colds.
Be sure you get the genuine
Foley's Honey and Tar Compound
And avoid the names that sound like it.
Here are three easy ways to tell the genuine, 1st—The name of "Foley's" 2nd—The yellow package. 3rd—The Beehive on the yellow package. You cannot get a substitute to do for you what FOLEY'S HONEY AND TAR COMPOUND will do—for coughs, colds, croup, bronchial and lagrippe coughs, throat and lung trouble. Buy it of your druggist and be safe.
★★★EVERY USER IS A FRIEND.

RHEUMATIC SUFFERERS SHOULD USE
5 DROPS
The Best Remedy For all forms of Rheumatism
LUMBAGO, SCIATICA, GOUT, NEURALGIA, AND KIDNEY TROUBLES.
DROPS
STOP THE PAIN
Gives Quick Relief
No Other Remedy Like It
SOLD AT ALL DRUGGISTS
SAMPLE "5-DROPS" FREE ON REQUEST
Swanson Rheumatic Cure Co.
[illegible] W. Lake St., Chicago

THE TECUMSEH HERALD

SIXTY-FIFTH YEAR NO 30. TECUMSEH, MICHIGAN, TUESDAY APRIL 20 1915 WHOLE NUMBER 4404

TECUMSEH
STATE SAVINGS BANK

Guarantee "Absolute Safety" and "Superior Service" to all

Resources, $470,000.00.

The largest bank in Northern Lenawee.

Farmer's Headquarters.

3% INTEREST PAID ON SAVINGS DEPOSITS

3% INTEREST PAID ON CERTIFICATES

J. H. SMITH, President. L. G. NORTH, Vice President. GUY B. NEMIRE, Cashier.

Carpets, Room Rugs,

Linoleums, Curtains and Curtain Materials

The Greatest Line We Have Ever Shown.

LOWEST PRICES.

See our table of Silk Crepes and Poplins, Special at
48c yard.

Embroidered Batiste, Voile and Crepes, 45 in. wide, 75c and $1.00 quality
48c yard.

Bargain Basement Special Saturday
at 2 o'clock. See Window.

The Webster Anderson Co.
Tecumseh, Michigan.
DOUBLE STAMPS ALL DAY FRIDAY

Just received a fine line of

Petticoats
IN BLACK AND COLORS

Hosiery, Summer Underwear, Ribbons and Laces.

Special:
FOR THIS WEEK ONLY
31 piece Breakfast Set of Dishes, for - $1.29

Ida B. Chase.

Our System
Quality
Prices

on Lumber, Coal and Builder's Supplies
ARE RIGHT.

Wherever you secure your coal you will be unable to do better than at this time of the year.

Your silo, if ordered now, will cost you less than if ordered later and delivery will be made at whenever you say.

Lenawee Lumber & Supply Co.
Phone 57. TECUMSEH, MICH.

Seeds and Sets

Anything you want in either.

We especially call your attention to the fact that we are agents for LUTHER BURBANK, the world's greatest creator of New Flowers, Fruits and Vegetables.

TRY OUR

Burbank Dollar Garden

Burbank's own selection of his own Flower Seeds, 12 varieties in 12 packets having a separate retail value of $1.80 and you will have a

Genuine Luther Burbank Garden.

F. D. AVERY

PHONE 39

Watch our Window Ad for Friday and Saturday Specials

SUBSCRIBE FOR THE
Tecumseh Herald

It only costs you $1.00 per year if you live in the County and $1.25 if you live out of the County.

We give 100 erchants' Trading Stamps on every new subscription,

TECUMSEH HERALD

The oldest newspaper in the County.

SLEEPING SOLDIER IS SLAIN

Indiana Mother Receives Particulars of Son's Death in Texas.

Shelbyville, Ind., April 19.—That George Dewey Schwartzstrauber, seventeen years old, son of Mrs. Ida Dunn of this city, was murdered in cold blood by one of his comrades, John Cedergreen, in a regiment at Texas City, was charged in a letter received from Capt. C. S. Fries, commanding the men's company. Mrs. Dunn had received a telegram saying that her son had been killed by a rifle shot. The victim was buried after services held here.

Captain Fries wrote that Schwartzstrauber and his comrade had a fight, and early the next morning Cedergren shot Schwartzstrauber as he slept. Cedergren was turned over to the civil authorities at Galveston to be tried for murder. The victim is survived by his widow, his mother and his father, George Schwartzstrauber.

Aged Man Believed Suicide.

Alexandrit, Ind., April 19.—John Lemon, eighty years old, a former resident of Anderson, killed himself in the woods on a farm owned by his brother, Joseph Lemon, near here. He had borrowed a shotgun to kill sparrows, but it is believed he shot himself purposely. He is survived by a son and a daughter.

Killed by Base Ball Bat.

Grass Lake, Mich., April 19.—Paul Ziegler, a high school student, was accidentally struck on the head by a schoolmate with a base ball bat, and died later.

CURE DESTROYS ITS OBJECTS

Antidope Law Causes Eleven Deaths in Chicago.

Chicago, Ill., April 19.—Enforcement of the Harrison law, a federal act designed to prohibit the sale of habit-forming drugs, caused at least eleven deaths in Chicago during March—the first month that the law has been operative, according to a report by Coroner Peter M. Hoffman.

The report sets forth that only two deaths traceable to drug poisoning were recorded in the three preceding months before the law went into effect.

John Bunny's Death Exaggerated.

New York, April 19.—John Bunny, the motion picture comedian, who has been ill for more than three weeks, was said to have passed the crisis of his illness and to be on the way to recovery. Earlier reports stated he was dead.

THEODORE ROOSEVELT

Colonel's Letter to Mrs. George Rublee Brings Strong Criticism.

Photo by American Press Association

NAIL DOWN YOUR TOWN LOTS

Here's a Guy Accused of Hauling Off Road.

Gary, Ind., April 19.—Thefts of a bungalow and the city pest house have occurred here in the past, but it remained for Steve Chorlek to be arrested for stealing a gravel road.

Special Officer Gus Newman found Chorlek digging up the road parallel to the Gary and Western Highline, and doing a land office business in selling the gravel, the officer charges.

"HELP WANTED"

Jack Lait's big New York and Chicago success, "Help Wanted," is coming. After making the most phenomenal theatrical run ever known in Chicago at the Cort Theatre, "Help Wanted," will be seen at the Bradley Opera House on Wednesdoy April 28, with the same cast that has been smashing all records through the middle west. Running half a year on Broadway, and with a record of 39 weeks at the Cort Theatre in Chicago, "Help Wanted," comes with the strongest credential to draw a capacity house of any show that has visited this city in a decade. It is surpassing both "Within the Law" and "Peg O' My Heart," for business.

Ada Simpson, as the little college graduate, in "HELP WANTED" which comes to the Bradley Opera House, Wednesday April 28

If you are a working girl, or if you are thinking of going to work in an office, the story of Jack Lait's success, "Help Wanted," will make the greatest sort of an appeal. For 39 weeks this play ran at the Cort Theatre, ond it is safe to say not a single stenographer in Chicago missed seeing it. The action of the piece takes place chiefly in a business office and home of a rick importer, who, despite the fact that he is married is random in his affections. The story deals with his attitude toward young women in his employ. One of these, a seventeen year old girl, has never been in the presence of men as a rule, and in a little while she is forced to leave her position in the office. The importer's step-son is in love with the girl and he makes up his mind to marry her, and in the importer narrowly escapes a calamity with his wife, and he is cured. This is a familiar story to hundreds of American girls, and with what is already known of the high standard of the play through the long New York and Chicago engagements, the engagement is this city will unquestionably carry with it a capacity house.

DRY FORCES PLAN TO STORM LAWMAKERS

"On to Washington" to Be Cry in Big Demonstration.

Washington, April 19.—One of the most picturesque developments in the fight of the anti-liquor people to secure national prohibition came to light here with the announcement of the strong probability that in one of the sessions of the next congress there will be inaugurated an "On to Washington" movement by those who sympathize with the propaganda. In brief, the plan, as it is outlined at this time, is to have many thousands of men and women report on a certain day and surround the capitol to give a demonstration of the widespread prohibition sentiment.

Such a demonstration, if carried out, will cost hundreds of thousands of dollars, as it is planned to bring many thousands of people to the capital. It will be known as "white ribbon day in Washington."

FOOL DEED CAUSES TRAGEDY

Woman Tries to Beat Train Over Crossing; Two Killed.

Wabash, Ind., April 19.—Mrs. C. B. Earl, thirty-five years old, wife of an oil driller, and her daughter, three, were killed here when their buggy was struck by a fast Wabash passenger train. The mother, daughter and son, six years old, were driving to the oil fields at the time of the accident. Despite the fact that Mrs. Earl saw the approaching train and several pedestrians attempted to stop the horse, she urged the animal forward, believing that she could cross the track in time.

The boy is still unconscious and probably will die.

FINDER MAY YET BE LUCKY

Woman Searches for Her Own Ring; Finds Another's.

St. Clair, Mich., April 19.—Mrs. Charles Schiappacassee lost a ring while bathing in the St. Clair river two years ago. She was surprised recently when Mrs. George C. Solis returned it to her.

Mrs. Solis also lost a ring and went to the river to search for it. She failed to find her own, but did locate the one Mrs. Schiappacassee lost.

WHEN AND HOW WE SHOULD SPRAY

Everyone who has given the matter any attention, realizes that it is not possible to grow first-class fruit without spraying the trees If one has not demonstrated to his own satisfaction that it will be a profitable investment it is only necessary to experiment with a few trees; or, better yet, interview any up-to-date grower, since all of them are convinced from experience that sprayink pays as an investment and practically insures a crop of fruit if other conditions are favorable.

In order to secure satisfactory results, the proper materials must be used and the work should be done in a thorough manner and at the right intervals. After the new growth has started it is important that the leaves and fruit be covered continuously with substances which will prevent the attack of insects and diseases. For the most part, the dangerous insects are those which eat either the leaves or the fruit and, for all such pests, arsenic of lead should be used at the rate of 2 to 3 pounds of paste, or one-half that amount of the powder in 50 gallons of water.

For the fungous diseases of fruit trees, such as the scab upon apples and pears, the rot and leaf-blight of plums and cherries, and the leaf-curl of the peach, commercial lime-sulphur solution is the remedy preferred. It can be used for apples and pears after the growth had started at the rate of 1 gallon to 35 gallons of water, but 1 gallon to 50 gallons will be sufficient for cheeries and plums. Since the spraying for the leaf-curl of the peach must be done before the buds have swollen, the strength may be increased to 1 in 6. When used upon the foliage of peaches and Japanese plums for the prevention of brown-rot and leaf-blight, not more than 1 quart of lime-sulphur should be used for 50 gallons of water, but two pounds of flour of sulpher and the same amount of dydrated lime, made into a paste, should be added just before it is used. The labor of spraying is greatly reduced since it is possible to combine the arsenate of lead with the lime-sulpher solution.

The first application should be made as soon as the growth has started and there is anything to spray, which will be about the time the blossom buds have developed so that the individual flowers may be seen. This will be when the flower buds are in "the pink."

The second application should be given within a week after the petals have fallen and the fruit has set; and a third spraying can generally be given to advantage two to three weeks later. Just how many other applications may be made with profit will depend upon the season, the prevalence of the insects and fungi, as well as upon varieties of the fruit, some of which require more attention than others. In some cases, a fourth application will be needed three weeks after the third; and, for winter varieties of apples, and for varieties of plums and peaches that are subject to the attack of the brown-rot one or more applications in the early part of August should be made.

NEW RAIL RATE IS PLEASING

Citizens Say Freight Reduction Saves Adrian Fence Industry.

Adrian, Mich., April 19.—Local fence manufacturers and citizens generally received word of a reduction in freight rates on wire fencing with satisfaction. The reduction came after a meeting in Chicago of the different roads connecting with the Pittsburg district.

The voluntary decision of the New York Central to follow the example of the Wabash in granting a reduction of three cents means that the wire fence industry, on which Adrian is practically built, is saved to the city.

ROLAND GARROS

Noted French Aviator Kills Two of Foe In Air Battle.

© [illegible], by American Press Association.

PLOTTERS CAMP ON TRAIL OF M'COMBS

Cable Said to Be Working to Retire Democratic Head.

Albany, N. Y., April 19.—A row is brewing in the Democratic national committee. A cabal is at work in Washington plotting to bring about the retirement of William McCombs as chairman. Mr. McCombs will not quit without a fight. His friends say that he will resist to the end any attempt to force his retirement.

For several days articles have been appearing in the newspapers under Washington date lines to the effect that Mr. McCombs might retire on account of "poor health." These articles began to appear immediately after Homer S. Cummings, national committeeman from Connecticut, had called at the White House and discussed national affairs with the president. Mr. Cummings himself was mentioned in some of the articles as thet probable successor of Mr. McCombs and in others Jos. P. Tumulty, secretary to the president, has been suggested as the man upon whom the mantle of authority would fall.

Mr. McCombs resents the suggestion that he is thinking of getting out and does not hesitate to say that there will be a merry fight if any attempt of this character is made. New York state Democrats do not expect to see President Wilson openly align himself against McCombs. Yet the movement is said to be finding encouragement in quarters very close to the White House.

FARMERS GAIN $200,000,000

Europe's War Proves Ill Wind Blowing Good to Middle West.

Chicago, April 19.—Europe's war has enriched middle west farmers approximately $200,000,000. This money has gone chiefly to growers of grains. What speculators have made because of the war perhaps never will be known.

Fifty million dollars, it is conservatively estimated, that would not have been forthcoming via increased prices had it not been for the war, have been poured into the coffers of the packers.

NEGRO PROOF FALSE, ALLEGES MRS. LITTLE

"Bride Without a Race" Says She Is White.

Detroit, April 19.—Mrs. Alma Boone Little, "the bride without a race," is back in Detroit, after an absence of two weeks, with a statement which she declares will tear to shreds affidavits tending to show she is a negro woman. Her husband, Arthur Little, a druggist, is lately returned from Xenia, O., where he obtained affidavits from school, court and church officials showing that Mrs. Little attended schools for blacks, was a member of a Negro church and always associated with members of the black race.

"The affidavits prove nothing," said Mrs. Little. "I am white—white, and my husband knows it. When I was a little girl my foster mother, Mrs. Jefferson, now of Cincinnati, but formerly Mrs. Wade of Denver and Xenia, took me to the Ohio city. My foster mother is of Negro extraction. My husband's affidavits show that I was entered at the Xenia schools as a Negro girl. This is true. My foster mother was black and at that time she had not told anybody, not even me, that I was not her real child.

"I did not know that she was my foster mother until several years later. Her children were black and I lived with them. I went to the colored schools, the colored church and always associated with blacks, just as my husband says. But what else could I do? The color line is drawn tightly in Xenia, and besides I did not know I was of white parents. I spent my childhood thinking I was black and that Mrs. Jefferson was my real mother."

Among the affidavits which Mrs. Little has obtained to aid her in her fight for divorce is one signed by Mrs. Mary O'Neal of Denver, former wife of a physician there. She recites that her husband told her in 1885 or 1886 of a white woman to whom had just been born a girl baby. She said the woman's name was Boone and that she was being attended by a black woman, Mrs. Wade (now Mrs. Jefferson). Mrs. O'Neal recites that soon after the birth of the child, Mrs. Boone died. Mr. Boone had expired some months before, and his widow had become friendly with Mrs. Wade because she formerly worked as a domestic for Mr. Boone. The Denver woman declares that Mrs. Boone, when she was about to die, intrusted her infant to the black woman, who promised to rear and educate her.

Woman Hit by Train Gets $8,000.

Bay City, Mich., April 19.—Mrs. Emma Garland received a verdict of $8,000 damages in her suit for $50,000 against the Michigan Central railroad. She and others were injured when a train struck their automobile several years ago. The case will be taken to the supreme court.

Rob Post Office, Escape In Stolen Rig.

Carleton, Mich., April 19.—The post office was robbed, the robbers apparently opening the safe by a knowledge of the combination. They secured $12 in cash and $200 in stamps and escaped with a rig they stole here and later abandoned at Monroe.

Michigan Dentists Elect.

Grand Rapids, Mich., April 19.—The State Dentists' association elected Dr. F. W. Howlett of Jackson, president, and decided to hold next year's convention in Detroit.

Wets Win by Two.

Munising, Mich., April 19.—The recount on the local option election held in this county resulted in a majority of two for the wets.

Editor's Home Burns.

Richmond, Mich., April 19.—The home of the Lenox Standard, newspaper, was destroyed by fire.

The weather will soon be warm and you will need a gasoline stove in your home.

JEWELL GASOLINE STOVES

AND

Jewell Oil Stoves

The best on the market.

D. L. Whitenack & Co.
TECUMSEH, - - - MICHIGAN

Granulated Sugar

Place your order before it makes another advance.

H. & E. Sugar, per 100 lbs. $6 65

All kinds Garden Seeds in bulk or package

Fancy Big Grape Fruit, each 5c
6 bars of any kind of Laundry Soap.........25c
Oranges are very nice now, we have all sizes.
8 packages Toasted Corn Flakes............25c

C. M. GILBERT

Insure Your Automobile
—WITH—
Mrs. G. R. Gillespie

Also Agent for

The Michigan Mutual Tornado, Cyclone and Windstorm Insurance Company of Hastings

General Insurance

THE TECUMSEH HERALD

GERTRUDE A. STACY, ESTATE
FRANK S. TURNER, PUBLISHER.

SUBSCRIPTION RATES

IN LENAWEE COUNTY

One year, payment in advance	$1.00
One year, payment after three months	1.25
OUTSIDE LENAWEE COUNTY	
One year, payment in advance	$1.35
One year, payment after three months	1.50

There will be no Deviation from above Rates

Entered in the postoffice at Tecumseh, Mich., second class mail matter.

Telephone No. 35.

Deafness Cannot Be Cured

By local applications, as they cannot reach the diseased portion of the ear. There is only one way to cure deafness, and that is by constitutional remedies. Deafness is caused by an inflamed condition of the mucous lining of the Eustachian Tube. When this tube is inflamed you have a rumbling sound or imperfect hearing, and when it is entirely closed, Deafness is the result, and unless the inflammation can be taken out and this tube restored to its normal condition hearing will be destroyed forever; nine cases out of ten are caused by Catarrh which is nothing but an inflamed condition of the mucous surfaces.

We will give One Hundred Dollars for any case of Deafness (caused by catarrh) that cannot be cured by Hall's Catarrh Cure.

Send for circulars, free.

F. J. CHENEY & Co. Toledo, O.

Sold by all Druggists.

Take Hall's Family Pills for constipation. adv

A Cure for Sour Stomach

Mrs. Wm. Thompson, of Battle Creek, Mich., writes: "I have been troubled with indigestion, sour stomach and bad breath. After taking two bottles of Chamberlain's Tablets I am well. These tablets are splendid—none better." For sale by all dealers. adv

Our "JITNEY" Offer—This and 5c

DON'T MISS THIS. Cut out this slip, enclose with five cents to Foley & Co. Chicago, Ill., writing your name and address clearly. You will receive in return a trial package containing Foley's Honey and Tar Compound, for coughs, colds and croup Foley Kidney Pills, and Foley Cathartic Tablets. Sold everywhere in Tecumseh. adv

Whole Family Dependant

Mr. E. Williams, Hamilton, Ohio, writes: Our whole family depend on Pine-Tar-Honey." Maybe someone in your family has a severe Cold—perhaps it is the baby. The original Dr. Bell's Pine-Tar-Honey is an ever ready household remedy—it gives immediate relief, Pine-Tar-Honey penetrates the linings of the Throat and Lungs, destroys the Germs and allows Nature to act. At your Druggist, 25c. adv

Stomach Trouble Cured

Mrs. H. G. Cleveland, Arnold, Pa., writes, "For some time I suffered from stomach trouble. I would have sour stomach and feel bloated after eating. Nothing benefited me until I got Chamberlain's Tablets. After taking two bottles of them I was cured." For sale by all dealers. adv

Take Care of the Children

A lingering cold, distressing cough, sleepless nights, a raw inflamed throat lead to a run-down condition in which the child is not able to resist contagious diseases. Foley's Honey and Tar is truly healing and prompt in action. It relieves coughs, colds, croup and whooping cough. Contains no opiates. Sold by all druggists of Tecumseh. adv

Some Forms of Rheumatism Cured

Rheumatism is a disease characterized by pains in the muscles. The most common forms are: Acute and Chronic Rheumatism, Rheumatic Headaches, Sciatic Rheumatism and Lumbago. All of these types can be helped absolutely by applying some good liniment two or three times a day to the affected part will give instant relief. Sloan's Liniment is good for pain, and especially Rheumatic Pain, because it penetrates to the seat of the trouble, soothes the afflicted part and draws the pain. "Sloan's Liniment is all medicine." Get a 25c bottle now. Keep it handy in case of emergency. adv

Rheumatic Pains Relieved

Why suffer from rheumatism when relief may be had at so small a cost? Mrs. Elmer Hatch, Peru, Ind., writes, 'I have been subject to attacks of rheumatism for years. Chamberlain's Liniment always relieves me immediately, and I take pleasure in recommending it to others." 25 and 50 cent bottles. For sale by all dealers. adv

Straightened Him Out

J. P. Jones, Booth, Ark., writes. "I had a severe case of kidney trouble and could do no work at all. Foley Kidney Pills straightened me out at once." The same story is told by thousands of others: weak back, rheumatism, kidney and bladder troubles yield quickly. Safe and effective. For sale by all druggists of Tecumseh. adv

White Man with Black Liver

The Liver is a blood purifier. It was thought at one time it was the seat of the passions. The trouble with most people is that their Liver becomes black because of impurities in the blood due to bad physical states causing Biliousness, Headache, Dizziness and Constipation. Dr. King's New Life Pills will clean up the Liver, and give you new life. 25c at your Druggist. adv

SWISS MILITARY SYSTEM.

With No Standing Army Every Citizen Is a Trained Soldier.

The republic of Switzerland furnishes an example in the way of military preparedness well worth study. It has no standing army, and yet every man is a trained soldier and can at any time be called upon to defend his country.

Military training in Switzerland begins at the age of eight years. From the ages of seventeen to forty-nine service is compulsory at the call of the state. All males not incapacitated serve thirteen years in the aufzug, twelve years in the landwehr and six years in the landsturm. From eight years to seventeen the boys receive military instruction in the public schools, and when they enter the aufzug they are prepared for actual training in arms. In the first year of their service they spend from sixty-seven to ninety-two days in camp or maneuvers, depending upon whether they belong to cavalry, infantry, artillery or engineers. In each subsequent year they serve thirteen days.

The total service for the thirteen years is 141 days for infantry, 146 for engineers, 160 for cavalry and 163 for artillery. This makes a total of less than six months for the thirteen years but the training is that of actual warfare and the product is trained and seasoned soldiers.

This Swiss force can only be called for defense against invasion. For an offensive campaign a new army must be raised by volunteering.—Newark News.

SPAIN'S WOMAN WARRIOR.

The Maid of Saragossa and How She Saved Her City.

The Spaniards have erected a monument to the memory of Angostina Zaragoza, whose bravery during the peninsular war saved her city.

In July, 1808, the French were pressing hard upon Saragossa. The hardest fighting occurred at Portillo gate, where the assaulting batteries more than once reached the dilapidated earthworks. The gunners of the Spanish battery were shot down one after another, the survivors falling before they could discharge the last loaded gun.

The infantry flinched, and the French were closing in when a young woman betrothed to a young sergeant of artillery who had just fallen rushed in, snatched the lighted match from her dying lover's hand and fired the undischarged twenty-four pounder into the head of the advancing column.

The enemy was thrown back. The citizens with a cheer rushed forward, reoccupied the battery and the assault was checked.

Angostina Zaragoza received from her government a commission as sublieutenant of the artillery and a life pension. A few years later she was seen by an English traveler serving with her battery in Andalusia. She wore a blue artillery tunic, on the sleeve of which was a shield of honor.—Washington Star.

How to Know Hemlock.

The occasional reports in the papers of children or animals being poisoned by eating some umbelliferous plant emphasizes the importance of being able to distinguish the dangerous ones. In the case of hemlock itself, the most poisonous of all, this is not difficult. Notice first the dark green, much cut and divided leaves and the peculiar odor which botanists call fetid. But perhaps the most obvious thing and that which most easily distinguishes the hemlock from all other umbelliferous plants is the stem. This is smooth, polished, slightly furrowed and of a green color blotched and spotted with purple. No other member of the order has a stem in the least like it.—*London Globe.*

His Own Medicine.

A certain barrister named Jones who practiced in Lord Brougham's time was in the habit of commencing the examination of a witness with these words, "Now, sir, I am going to put a question to you, and I don't care which way you answer it."

Brougham, like many others, was growing tired of the monotonous formula, and one morning, meeting Jones near the temple, he addressed him thus: "Now, Jones, I am going to put a question to you, and I don't care which way you answer it. How are you?"—London Express.

But Do They?

Mrs. Bacon—I see it is stated that the average length of life rose from twenty and one-quarter years in the sixteenth century to forty and one-half years in the nineteenth century.

Mr. Bacon—I suppose the latter time was when the women began telling the truth about their ages.—Yonkers Statesman.

Use In Beauty.

Strike out all the beautiful from the world, leave us only the useful—the manifestly useful—and we should lose all elasticity out of our lives, all strength out of our purpose, all energy out of our arms. It is the thousandfold beauty, meeting our eyes at every turn, that saves us.—Charles Force Deems.

Gun Power at Waterloo.

As to gun power at the time of Waterloo, two facts of guidance: The British drill sergeants of the day taught recruits to hold their fire "until they could see the whites of the eyes of the enemy." That would make the best musketry range, I should say, about twenty-five yards. "Brown Bess" was not of much use beyond sixty yards, judging by all the evidence. As to big pieces, then, as now, naval guns were superior to field artillery, and Nelson loved to get in his broadsides at sixty yards! I believe that 600 yards was counted the limit of effective naval gun fire then. Field artillery range would be less, probably much less. The enormous increase in the effective range of guns since is due, first, to explosives with greater power and more controllable power; second, the invention of rifled barrels and breechloading, and, third, stronger alloys of metals.—Frank Fox in London Nation.

Public Elopements.

The Bulgarian is perhaps the most simple minded and industrious peasant in Europe, and, paradoxical as it may appear, his standard of morality is extremely high, although elopements are more numerous than in any other country. But these are generally innocent affairs, being simply the device of young couples to get married without the expense a regular Bulgarian wedding entails. In most cases not only is the consent of both parents obtained, but all friends are informed and assemble outside the bride's house to witness the elopement.

BRITISH SUB-SEA CRAFT WRECKED

E-15 Sticks in Mud and Turks Capture Crew.

SEVEN MEN UNACCOUNTED FOR

Submarine Was Making Reconnaissance in Shallow Water—Former Vice Consul at Dardanelles One of Prisoners—Manitou Losses Only 51—Admiralty Issues New Report.

London, April 19.—The British submarine E-15, one of the latest types, ran ashore Saturday off Kephez point in the Dardanelles. Seven of her crew were lost. The remaining twenty-four—the full crew numbered thirty-one men, including three officers—were rescued by the Turks and made prisoners. One of the men rescued, according to an official statement issued at Constantinople is the former vice consul at Dardanelles.

News of the loss of the E-15, which was built last year and was one of his majesty's most improved undersea boats, was given out by the official press bureau. She was attempting a difficult reconnaissance of the mine field in Kephez bay when her nose ran into the mud. Apparently she was not entirely submerged at the time for the Turkish soldiers on shore answered the calls of distress and put out to the rescue of the crew.

No Explanation of Life Loss.

There is no explanation, however, of how seven men happened to lose their lives. Apparently they were drowned for there is nothing to indicate that there was an explosion. The shallow water extends a good ways from the shore in Kephez bay. The point of the accident is on the Asiatic shore, about fifteen miles from the Aegean sea and only four miles below Kilid Bahr. The press bureau's official statement says: "The British submarine E-15, while attempting a difficult reconnaissance in the Kephez mine field off the Dardanelles Saturday, was run ashore off Kephez point, four miles below the narrows.

"The officers and twenty-one men of the crew of thirty-one were rescued by the Turks and made prisoners, according to the official statement issued at Constantinople. This statement adds that among the prisoners was the former vice consul at Dardanelles."

Manitou Losses 51.

London, April 19.—The meagre announcement of the reported loss of 100 men of the transport Manitou which was attacked by a Turkish destroyer off the island of Chios Saturday morning made by the admiralty was amplified a little by a further admiralty announcement which says that the deaths of the soldiers were due to the capsizing of two boats. The reportd losses are almost cut in half by the later information, which is to the effect that twenty-four were drowned and twenty-seven are missing.

The admiralty's statement still leaves unexplained the reasons for the men being in the small boats which were capsized when, as the earlier announcement said, the destroyers torpedoes missed the Manitou.

WILL MODIFY EUGENICS LAW

Amendment to Include Women In Requirements Rejected.

Madison, Wis., April 19.—The Wisconsin assembly displayed its willingness to retain the eugenics marriage law on the statute books, but with a modification of its stringent clinical requirements.

It engrossed the Morgan bill to amend the law to provide for a thorough physical examination for prospective husbands and rejected the amendment by Assemblyman Carl Hansen of Manitowoc to include women and tubercular persons within its terms.

450 GO TO WORK AT GARY

American Bridge Company, Closed for a Month, Reopens.

Gary, Ind., April 19.—The Gary plant of the American Bridge company, which has been closed for the last month, resumed operations today, and will take back 450 employes. The company has received several substantial orders during the last week, which will keep the plant in operation until fall.

The starting of the bridge plant will mean increased operations at the South Chicago and Gary plants of the Illinois Steel company.

Diver Trapped Undersea Is Saved.

Honolulu, April 19.—While working at a depth of 220 feet outside the harbor, where attempts are being made to raise the submarine F-4, Diver William F. Loughman became entangled in the lines attached to the submarine, but was released after heroic eorts by Diver Criley, lasting four hours.

Only Moose Senator Flops.

Spokane, Wash., April 19.—The sole Progressive in the United States senate, Miles Poindexter of Washington, announced here that he would seek re-election on the Republican ticket.

Change in the Meals.

Boarder—Here's a nickel I found in the hash. Landlady—Yes, I put it there. You've been complaining, I understand, about lack of change in your meals.—Boston Transcript.

Our Longest Canal.

The longest canal in the United States is the Erie canal, which covers a distance of 387 miles. The Florida East Coast canal is 350 miles long and runs from Mayport, Fla., to Miami. The Miami and Erie canal, between Cincinnati and Toledo, O., is 274 miles long. There are three canals in Pennsylvania, the Schuylkill Navigation company, between Mill Creek and Philadelphia, 108 miles; the Pennsylvania, between Columbia, Northumberland and Wilkesbarre, 193 miles, and the Lehigh Coal and Navigation company, between Coalport and Easton, 108 miles long. The longest canal in Europe is the Berlin-Stettin, 120, and the next longest, the Suez, 103 miles.—Philadelphia Press.

ROBERTS CROWD TAKEN TO PRISON

Convicted Mayor Goes Through Town He Ruled In Closed Car.

LID IS ON FOR FIRST SUNDAY

Terre Haute Is Closed Up Tight—City Much Impressed With Impenetrable Coach With Sequestered Prisoners and Changed Situation In Municipality—Impeachment Friday.

Terre Haute, Ind., April 19.—It was a striking coincidence that when Mayor Don M. Roberts and the fourteen others who went through Terre Haute on their way to the federal prison at Leavenworth it was the first Sunday in a generation that saloons were closed in the city whose wide-openness was a prominent factor in the case of the 116 men sentenced for election frauds, and that the streets were filled with people drawn by the first spring weather the city has had this year. But Mayor Don Roberts and none of his fellow prisoners saw the thousands at the railroad station in the five minutes the train stood there, because the United States marshals had drawn tight the curtains of the special coach. Nor was any one permitted to look in at the doors.

Terre Haute Is Impressed.

Nothing in the months of investigation, trial and sentencing of the politicians has so impressed Terre Haute of a changed order of things as did that impenetrable coach, together with the knowledge that saloons were locked, that the red light district hangers on, eight of whose pals are among the 116 and are serving jail sentences in Indianapolis, had been ordered out of the city.

Gambling houses were closed Saturday night, dice boxes are forbidden in saloons and minors cannot enter pool rooms.

James Gossom, city controller, acting mayor, says the changed order of things is to meet an imperative demand by the people. He was recently appointed by Roberts to the position which under the law makes him acting mayor.

The city council has set the impeachment trial of the mayor for Friday.

Terre Haute Police Clean Up.

Terre Haute, Ind., April 19.—The board of public safety gave the police department orders to proceed at once with a general cleanup of the city. Public gambling, illegal sale of liquor, women in saloons and wine rooms and hangers-on in the west end are to be the targets of the campaign. The list of orders emphatically asserts that the cleanup is not of the variety "with the wink." Policemen are ordered to remove gambling paraphernalia from all buildings and "not let it be put in a back room to be used in the future."

Among the instructions handed to Sylvester Doyle, superintendent of police, one says: "You are hereby instructed to see that all saloons are closed at 12 o'clock each night and all day Sunday. This means 12 o'clock sharp. The above order means that no beer or liquors is to be sold any place in the city after legal hours or on Sunday. This includes restaurants, chop suey joints and the 'red light' district." Each officer will be held responsible for enforcing the orders.

HOOSIER TO MAKE GOOD $5,000

Trustee In Clay County Will Pay Back Alleged Shortage.

Brazil, Ind., April 19.—William Collins, former trustee of Harrison township, Clay county, announced here that he would pay back to the township all that the examiners of the state board of accounts declare he is in arrears.

It is reported that this will approach $5,000. Collins had dealings with George M. Ray and C. C. Shipp, who are accused of supply frauds in Jackson township.

The Weather.

Fair Monday and Tuesday; moderate southwest winds.

Sand Hills of Bergen.

Bergen is so called doubtless from the sand hills which at this point of the coast of Holland are unusually conspicuous and give the name of "Little Switzerland" to the neighborhood. These dunes are the scene of very interesting experiments in fir planting, with a view to keeping them stationary and preserving the valuable land behind them from sand drift. This slow afforestation at Bergen, on which some thousands of pounds are spent annually, was initiated by a very remarkable private association, the Netherlands Health society, which, starting in a quiet way twenty-five years ago, now employs from its headquarters in Utrecht an army of workers and turns over some £80,000 annually in its improvements.—London Standard.

The Lesson.

"Winzer put on his wife's spats this morning."

"Why, the old file must be growing polite."

"You don't get me. He wore 'em. He wanted his wife to see how ridiculous they looked."

"Well!"

"The first man he met said, 'By Jove, Winzer, I never saw you so well dressed.' And the second man said, 'Why, old chap, you're looking positively distanggy!'"

"What did the old guy say?"

"He said, 'This will be a good lesson to my wife. It's going to teach her that these extremes in fashion are meant only for the favored few.'"—Cleveland Plain Dealer.

Key to the Dutch Seas.

In the fifteenth and sixteenth centuries the fame of Middleburg and Flushing, in Holland, extended all over Europe. The latter especially was so important that it was called "the key to the Dutch seas." The Emperor Charles V. visited the city and spent some days in the small adjoining town of Zuytburg. It was there that in September, 1556, he dated his act of abdication before sailing from Flushing to Spain and retiring to the monastery of [illegible].

IMPROVEMENTS IN OUR BUSINESS DISTRICT

This spring has seen many improvements in our business district which speak well for the prosperity of Tecumseh.

After the Tecumseh Electric Co purchased the Tansley block, they began to reconstruct the interior, enlarging their office and have now one of the finest equipped stores in the village.

John Nyland embellished his shoe store with new steel ceiling and side walls and fresh paint throughout the interior.

J. J. Freeman next remodeled the store occupied by Miss Pierce with new steel ceiling and redecorating.

F. C. Davis, next in line, has new ceilings and has otherwise improved the interior of his harness shop.

Eugene Service has put in a new front in the store occupied by Aldrich & Son, the window being fine for the display of fruits and vegetables.

The 5 and 10c store was thoroughly reconstructed and we now have one of the finest stores of the kind in Southern Michigan.

A new floor in the Novelty Store adds much to its appearance.

A new awning decorates the front of the home of the Anderson Grocery Co.

Robt. McClelland has the front of his restaurant neatly painted.

Wm. Palman, at the People's store, now occupies the whole west store with his shoe stock, neatly arranged.

The Co-Operative Association's warehouse has been thoroughly remodeled and now they have a fine office and one of the best show rooms in town. The upper rooms have also been rearranged and an assembly room fitted up which will be occupied by the Tecumseh Grange. The front of the building now has large plate glass windows which add much to its general appearance.

Moore Bros. are enlarging their office and otherwise improving their building.

Extensive improvements have been made on the Garlinghouse property. They have provided themselves with a fine office and store room for their garage, and ample provision has been made to care for farmers' teams and automobiles.

The Parrett brothers have purchased the Keyser property just north of their hotel and will soon begin fixing it up.

There are a number of other improvements we understand will be made later. In doing away with the old fashioned store fronts and installing new ones is certainly a move in the right direction and will make the town far more attractive in appearance.

Special Notice to Tecumseh Folks

We wish to announce we are exclusive Tecumseh agents for the simple mixture of buckthorn bark, glycerine, etc., known as Adler-i-ka. This remedy, used successfully for appendicitis is the most THOROUGH bowel cleanser we ever sold. It is so powerful that ONE SPOONFUL relieves almost ANY CASE of constipation, sour or gassy stomach. Adler-i-ka never gripes, is safe to use and the INSTANT action is surprising. B. J. PULVER, druggist.

ORIGIN OF "OLIVER TWIST."

Dickens [illegible] His *Principal Characters* From Cruikshank.

The true story of the origin of "Oliver Twist" is not generally known. It is this:

After the amazing success of the "Pickwick Papers" Dickens was thinking of following it up by a story of London life, with which he was more familiar than with English country life. Just about that time he happened to visit the studio of George Cruikshank and was shown some drawings the latter had made illustrating the career of a London thief. There was a sketch of Fagin's den, with the Artful Dodger and Master Charley Bates, pictures of Bill Sikes and his dog and Nancy Sikes and, lastly, Fagin in the condemned cell.

Dickens was much struck by the power of these character sketches, and the result was that he changed the whole plot of "Oliver Twist." Instead of taking him through spiritless adventures in the country he introduced him into the thieves' den in London, showed up their life of sin, but brought his hero through pure and undefiled.

Thus it will be seen that George Cruikshank, not Charles Dickens, was the originator of the leading characters that appear in "Oliver Twist."—London Saturday Review.

HAIR AND VITALITY.

The One Acts, In a Measure, as an Index of the Other.

In the course of its continuous growth the hair records the tide of vitality as it rises and falls in the body. When a hair is held up to the light it may be seen to be smaller at some places than at others. There may be a space of one-eighth of an inch perhaps where the hair is so thin as to appear ready to break off.

Such spots indicate an appreciable loss of nourishment, a sleepless night or an attack of auto-intoxication. In the last named cases the general vitality is interfered with, and the roots of the hair, not being developed, are not as strong as otherwise.

The hair grows until the weight is so great that it can no longer be sustained by the root, and it drops out. That is why hairs are of different lengths. Coarse hair, having large roots, will grow long. When the vitality is low all over the body the roots are imperfectly developed, and the hair is likely to fall out, as in cases of typhoid fever.

Dandruff is a parasitic disease, and the parasites get down around the root of the hair, which becomes diseased. That is another reason why the hair falls out.—Boston Herald.

Worth the Risk.

"Botts was run over by a handsome limousine yesterday."

"Hurt much?"

"No. A stunning girl who was in the car made the chauffeur pick Botts up, and she held his head in her lap all the way to the hospital."

"Think of a thing like that happening to Botts, who has no soul!"—Birmingham Age-Herald.

Lest We Forget

In loving remembrance of our dear one, Mrs. E. L. Burdette, who passed to the better land April 19, 1912.

E. L. BURDETTE AND SON ERNEST.

ELECTED OFFICERS

The executive committee of the Tecumseh Commerce Club at their last meeting, elected the following officers:

President—J. J. Belcher
Treasurer—O. A. Wright
Secretary—[illegible] Temple

WRESTLING MATCH

There was a good attendance at the opera house Friday night for the wrestling match between Farmer Moore and Johnny Billiter of Toledo. Much interest was shown throughout the match.

Farmer Moore took the first down in 37 minutes but came back strong in the next two bouts, winning the 2nd in 10 minutes and the 3rd in 19.

A purse of $200 was hung up and at the finish awarded to Farmer Moore.

Ora Shay of Adrian challenged the winner and will wrestle with Moore in Tecumseh in about two weeks.

HOLLOWAY

Irving Gray has moved his family from Ridgeway to Mrs. Adelia McIntyre's farm.

In honor of Mrs James Foley's and Miss Anna Drouillard's birthday, the Selects spent a very pleasant evening at the Foley home Friday. Some 40 enjoyed the dancing, cards and two course luncheon. From out of town were Messrs and Mesdames Younglove and Chris Theeke of Deerfield, Melvin Higgins, wife and daughter of Macon.

Dan Neumaier and J. L. Calhoun have new automobiles.

Ray Binns was home from Ypsilanti over Sunday.

Mrs. Elsie Elliott of Hudson spent Tuesday night with Mrs Ira Wilson.

Dewey Vescelius and sister are gaining nicely from their recent illness with typhoid fever.

Quite a number from here attended the Sunday school convention Saturday at the Raisin Center Friends church.

Mrs. Frank Dowling returned to Detroit Friday after a visit with her parents Henry Cavill and wife.

K. F. Kopke and wife were Saturday night and Sunday guests at Theo LaBounty's.

Mrs Mary Whelan of Tipton visited Mrs. James Lane last week.

Mrs. Ira Wilson and her mother, Mrs. M. A Chaffee of Adrian, visited her brother Mr. and Mrs. John Scott in Madison Wednesday.

Rev. W. A. Rex left Monday for Tiffin, Ohio on a business trip.

O. J. Cuthbert, who has been visiting his son C. L. Cuthbert and family left for his home in Marion, Ohio Friday.

T. H. S. ball team played Clinton on the home ground Friday, the Clinton team winning. The score being 6 to 16 in the 7th inning.

Mrs. Glen Thayer and son Glen Jr. of Grand Rapids arrived Monday for an indefinite stay with her father R. J. Roberts and sister Hazel.

The Owl Eye Club were entertained Friday evening at the home Mr. and Mrs M. C. Broas. Ten games of progressive pedro were played. A two course supper was served to the close of the games.

Mrs. Bert Crittenden, Misses Franc Snow and Ellen Mohr of Tipton were in town yesterday enroute to Clinton to attend the Southern Michigan Congregational Association being held there yesterday and today. This Association had its birth in Clinton June 27, 1848, Rev. J. M. VanWagner being pastor at that time.

Our Advice Is:

When you feel out of sorts from constipation, let us say that if Rexall Orderlies do not relieve you, see a physician, because no other home remedy will. Sold only by us, 10 cents.

B. J. Pulver.

The Scrap Book

Well Developed.

One of the coaches at Yale tells of an old countryman and his wife who, on a visit to New Haven, were interested witnesses of certain maneuvers of the football team.

The old gentleman walked slowly around one stalwart player, looking him over as he might have done a horse he was about to purchase; then:

"HE AIN'T NO MAN."

"Sarah!" he exclaimed.

"What is it, Henry?"

"He's nigh on to six feet, ain't he?"

"Every inch of it."

"Weighs about one hundred and ninety odd, eh?"

"I reckon."

"Well, football sure does develop 'em most powerful."

"He's a fine young man," commented Sarah.

"Man," exclaimed Henry; "he ain't no man! Professor Hunter, who never lied in his life, has jest told me that that young person is in his fourth year."—New York Post.

Life and Love.

Life at its best—
Vibrant and full and strong!
Eager to find its power in the throng;
Mad for the movement of the surging press;
Mad with a strange, new heart of tenderness;
Eager to fight, to climb, to scale the heights above—
Life at its precious best—
Life crowned with love!
—From "The Man Sings," by Roscoe Gilmore Stott.

Clark's Market,

'Phone 158. Witherell Block

Fresh Caught Fish

All the best kinds that we can get.

Bacon, Fancy Home-made, chunk lb.	18¢
Hams, Sugar Cured, mild, lb.	16¢
Lard, Home-made, pure, lb.	15¢
Lard, Home made, No. 10 Pails, lb.	14¢
Lard, Swifts' Silver Leaf, pure in 60 lb. tube, lb.	12½¢
Swifts' Cotosuet, lb.	12½¢
Lard Compound, lb.	11¢
Boneless Codfish, white meat, lb.	15¢
Thick Chunk Smoked Hallibut, lb.	25¢
Salt Salmon, lb.	10¢

Try our Canned Salmon, Tuna Fish, Sardines, Lobsters, Shrimp, Cove Oysters, or Sea Clams. Choice cuts of Meats always in stock.

Ford
THE UNIVERSAL CAR

The Ford car is built to serve and to save. It is low in first cost, but its greatest economy is in the after-cost of operation. No extravagant upkeep charges—no heavy tire and repair bills—just the satisfying day after day ability to go anywhere, over any kind of roads—in any kind of weather—and get back again—less than two cents a mile.

More than seven hundred thousand Ford owners are enjoying Ford service and experiencing the reality of Ford economy.

Buyers of Ford cars will share in profits if we sell at retail 300,000 new Ford cars between August 1914 and August 1915.

Touring Car $490; Runabout $440; Town Car $690; Coupelet $750; Sedan $975, fully equipped, f. o. b. Detroit.

On display and sale at

Tecumseh "Big Chief" Garage
PHONE 289

D. D. D. PRESCRIPTION
—for 15 years—
The Standard Skin Remedy
Instant Relief for all Skin Troubles
B. J. Pulver.

Keeps Your Stove Shining Bright

Gives a brilliant glossy shine that does not rub off or dust off—that anneals to the iron—that lasts four times as long as any other.

Black Silk Stove Polish

is in a class by itself. It's more *carefully* made and made from *better materials.*

Try it on your parlor stove, your cook stove or your gas range. If you don't find it the best polish you ever used, your hardware or grocery dealer is authorized to refund your money.

There's "A Shine in Every Drop"

Get a Can TODAY

A Convalescent

requires a food tonic that will rapidly build up wasted tissue

Rexall Olive Oil Emulsion

containing Hypophosphites

is a most reliable prescription which we always recommend for that purpose.

B. J. Pulver.

PICKING A PICKPOCKET.

Rules That Guide Chicago Detectives In Spotting Their Man.

How to tell a pickpocket when you see one—the feat is apparently not difficult, for all applicants who take the civil service examination to become Chicago detectives are required to have mastered it.

"What are the physical characteristics of pickpockets?" the would be thief catchers are asked.

And this is the answer they are expected to give:

"Pickpockets ordinarily travel in mobs and are of two distinct types—one small or medium stature, the other tall and muscular. As a general rule, the age runs from eighteen to thirty-five. Their hands are soft, show no signs of work, and the fingers of all except the 'stall' and particularly the fingers of the 'wire' are long and slender. Their eyes are shifting and furtive. Their complexion is generally sallow and without distinct color, this being due either to prison pallor in types or to the use of cocaine or other drugs. The cocaine users show drawn features and prominent cheek bones and usually have distinct rings around the eyes.

"The temperament of pickpockets is high strung because of the dangers of the 'profession' or from the use of drugs. At the same time they are polite almost to the point of obsequiousness. They seldom carry weapons and rarely resort to force. On duty they dress to suit the occasion, generally well, but not conspicuously. They avoid wearing anything that might lead to identification."—Baltimore American.

The Black Watch.

In 1730 six companies of Highlanders were raised for the protection of Edinburgh, and the following year were consolidated into a regular regiment, the Highland regiment, and were numbered the Forty-second. On becoming amalgamated the colors on their tartans were extracted, leaving only the dark green ground as a tartan, and from this they took the title of the "Black Watch."—New York American.

CLASSIFIED ADS

JUNK! JUNK!—I will pay the best price for rags, rubbers, papers and magazines. Phone 372, will come for them.
D. Gerthner Maumee St.

FOR SALE—House and lot known as Primrose property, also a surrey, carriage, and two single harnesses.
L. V. Skinner

Anconas are fine layers. Get pure bred Ancona eggs of Wm. Smith, N. Maumee St., 5 cts. apiece, as many as you want. Day old chix 10c each. adv

FOR SALE—A cow, 4 years old, with calf by her side. Enquire of Ivan Richardson on the Pratt farm.

FOR SALE—4 hogs with pigs, and 14 shoats. Enquire of J. F. Rentshler phone 873.

FOR SALE—Barn and chicken house in rear of residence.
Mrs. L. I. Bidwell.

Many Children are Sickly

Mother Gray's Sweet Powders for children break up colds in 24 hours, relieve feverishness, headache, stomach troubles, teething disorders and destroy worms. At all druggists, 25c. Sample mailed FREE. Address, Allen S. Olmsted, LeRoy, N. Y.

Rexall Dyspepsia Tablets

will relieve your indigestion. Many people in this town have used them and we have yet to hear of a case where they have failed. We know the formula. Sold only by us—25c a box.

B. J. Pulver.

CALIFORNIA EXPOSITIONS

$71.64 ROUND TRIP VIA

NEW YORK CENTRAL LINES

Choice of many Routes going and returning

All your questions gladly answered. Call on or address

Ticket Agent
NEW YORK CENTRAL R. R.
Lines West of Buffalo

Desirable Plows

You may think you have seen the simplest and easiest running plow; if you have not seen the TWO WHEEL GALE you still have something coming.

We knew very little about this plow when we first sold them last year; we put them out strictly on their merits without any recommendation.

Soon after we began to hear such good reports of them that we had to believe they certainly were all right.

We know now that they are simply great; in fact that there is nothing in their class.

Call down and see one, better still take one home and try it out in some difficult soil and you will be even more enthusiastic than we.

L. E. TEMPLE & CO.

REO Automobiles!

If you are going to purchase a car, do not neglect to see the Reo at

$1050.

My 1914 model for sale at a bargain.

Guy E. Belding,
Furniture and Undertaking.

AGENT FOR REO AUTOMOBILES.

Plows Plows

No other plow offered on sale by any Tecumseh dealer in last 4 years has met with the sale that the "Oliver" has. There are more in use today b the farmers—and we have sold several new ones this season already.

CULTIVATORS

The "Oliver," "The International No. 4," "The Hayes Balanced," "Roderick & Lean." Four good kinds to choose from.

HARROWS

McCormick Line of Spike and Spring Tooth Harrows.

CORN PLANTERS

Black Hawk, Flying Dutchman and Hayes 4-wheel,

TECUMSEH CO-OPERATIVE ASS'N.

By C. D. BEEBE, Mgr.

STOP LOOK LISTEN

THE STORE WITH THE RED FRONT.

Full line of Fish Hooks and Lines. All sizes Cane Fish Poles.
Full line of Summer Hats for Children, both Straw and Cloth at 10c each.
Full lines of Flower and Vegetable Seeds.

SATURDAY SPECIAL

25c Turkish Towels at (all day as long as they last) 10c
Don't forget to watch our windows.

THE TRIBOLET CO.

5 and 10c Store.

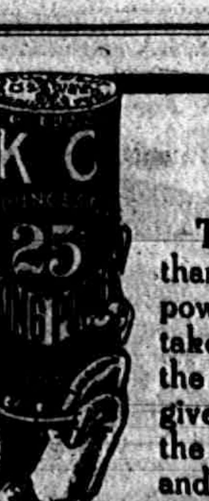

This Baking Powder Keeps Its Strength

The large can of K C lasts longer than 25 cents worth of other baking powders but no matter how long it takes the user to get to the bottom the last spoonful is guaranteed to give perfect satisfaction. K C raises the nicest, lightest biscuits, cakes and pastry you ever ate, and it is guarenteed pure and wholesome.

For goodness sake, use K C.

RUGS
CARPETS
MATTINGS
LINOLEUMS

Our Prices Always The LOWEST, and Our Stock Always The LARGEST at

Fred Rosacarns & Sons.

LOCAL AND PERSONAL

NOTICE

All copy must be in the composing room of this office by 9:30 a. m. Tuesdays and Fridays and all advertising matter before 4 o'clock p. m. Mondays and Thursdays

---

Souvenir spoons at Gastons'. adv

Earl Rector was a business caller in Detroit Monday.

Miss Bernice Hall was a business caller in Toledo Monday.

Verdi Skinner and wife spent Sunday in Toledo with friends.

Mrs. Fred Davenport of Tipton was shopping in town Saturday.

Mr. and Mrs. Darius Curtiss of Britton were callers in town Saturday.

Gastons' for late stationery. adv

Dr. and Mrs. O. N. Rice of Tipton were Tecumseh visitors Satuday.

Wm. Lamkin and wife were week end visitors in Detroit with their son.

John Schreder left for Chicago Sunday morning with a load of cattle.

Miss Grace Gillespie left on a business trip to Detroit Monday morning.

Buy Children's Rompers of us, 50 and $1.00. Jones The Clothiers. adv

J. A. Nicol of Battle Creek was the guest of Miss Nealie Coller Sunday.

Mrs. Cole left Monday for Langsburg for a visit with Mr. Heinsman and family.

Mrs. Delos Biddle of Macon was a week end visitor with her brother, Daniel Frost.

Mrs. Chas Richardson and Miss Dorothy of Tipton were Tecumseh callers Saturday.

Frank Bauer of Adrian was calling on his sister Mrs. F. Kolkloesch and family Friday.

Mrs. Mills Hatch and Mrs. Harold Hatch were Tecumseh callers Saturday from Macon.

Wayne Knit Hosiery for Men and Boys. Jones the Clothiers. adv

Will Hanley and family were home last week from Knox, Ind. leaving for home Thursday.

Mrs. B. H. Miller, nee Margaret O'Reiley of Toledo was calling on friends in town Saturday.

1847 Rogers Silverware at Gastons'. adv

Mrs. John Schreder spent Sunday in Tipton with her daughter Mrs. Howard Evans and family.

Mrs. Franc McDermott of Clinton was the guest of her daughter Mrs. Louis Jones Saturday.

L. D. Dewey was a passenger for Mt. Clemens Monday to see his brother who is taking treatment there.

All kinds Ferry's Garden Seeds in bulk, get them now at Williamson Bros. adv

Mrs. Annette Crosman went to Detroit Monday to visit her son Charles and family for a few days.

Mrs. Isaac Sloan and daughter went to Petersburg Saturday, for an over Sunday visit with relatives.

Mr. and Mrs. Ransom Mills of Tipton were visiting her daughter Mrs. Geo. McNeil and family Saturday.

Tecumseh pennants at Gastons'. adv

Mrs. J. L. Anderson and daughter Dorris of Ann Arbor were guests of relatives in town part of last week.

Glen Griswold and a friend from Jackson spent the week end with his parents Mr. and Mrs. Will Griswold.

Robert Quackenbush went to Saginaw Monday where is attending the grand lodge meeting of the Royal Arcanum.

Mr. and Mrs. B. C. Twitchell of Andover, Ohio were week end visitors with her parents Mr. and Mrs. Thos. Russell.

ESTABLISHED

over sixty years

The Lilley State Bank

OF

TECUMSEH.

Small sums deposited in our Bank bear the same rate of interest as large ones.

THE BANK WITH THE CHIME CLOCK

Ed Smith of Adrian was a business caller in town Monday.

Miss Bessie Pulver left on a business trip in Adrian Monday.

Fred Fuller of Detroit was spending Friday in town with friends.

Miss Lottie Simmons of Tipton was a Tecumseh caller Monday.

Mrs. Mary Smeltzer was hostess to the Crochet Club Friday afternoon.

Mrs. George Meads leaves for Paulding Wednesday for a visit with friends,

Those "Old Maids" will hold their convention at Pythians hall this evening.

Mrs. Simeon Wheelan was down from Tipton Monday and called on friends,

Little Barbara Williamson is spending the week in Quincy with her grandparents.

Mr. and Mrs. Chas. Nobles go to Charlotte today for the funeral of Mr. Nobles sister.

Mrs. J. D. Shull who was so seriously ill for the past ten days is reported as gaining slowly.

Fresh caught herring at the Daisy Market Saturday. adv

Miss Nealie Coller and friend J. A. Nicol of Battle Creek were Tipton callers Sunday.

Early Michigan Seed Potatoes 50c per bushel. Williamson Bros. adv

Thos. Hanley who has been so seriously ill for the past six weeks is now gaining finely and has been able to walk out.

Buy that watch at Gastons'. adv

Daniel Frost has been detained at his home by illness for the past week. He was able to walk down town Saturday for the first.

New line of Summer Underwear, Union and 2 Piece. Jones The Clothiers. adv

Mr. and Mrs. George Avery and family were called to Milan Friday for the funeral of Mrs. Clement Hobbs, a sister of Mrs. Avery.

George Luce of Napoleon who has been visiting his brother and sisters in Tipton and Tecumseh for a few days returned home Saturday.

Mr. and Mrs. Chas Gilbert had as guests last week, Mr. and Mrs. Mott and two children of Waldron. They returned to their home Friday.

T. H. S. rings at Gastons'. adv

Mrs. A. E. Reason and two children who have been visiting her parents, Mr. and Mrs. J. J. Freeman, left for their home in London, Ont. Saturday.

Rev. Seibert of Adrian and Rev. Hawkins of Holloway were guests of Rev. Wm. A. Rex, Friday and were pleasant callers at the Herald office.

Mrs. Almeda Gilman who has been spending the winter months with her daughter Mrs. Gilmore and family in Ridgeway has returned to her home.

Have just received a fine assortment of Spielman's fruit trees consisting of Cherry, Plum, Pear, Peach, Catalpa, Raspberry bushes and Crimson Rambler Roses. Get our prices and save money. Williamson Bros. adv

Mrs. Jardine who has been making an extended visit with her father, Col. A. S. Cummins and wife, returned to her home in Brooklyn, N. Y. Monday.

The Village Council at its regular meeting held Mondwy night raised the minium meter rate for water from $5.00 to $8.00 per year and the sprinkling rate which was $3.00 and $3.50 was raised $1.00 per year.

Scarf pins the latest. Gastons'. adv

Mrs. H. C. Mulligan, formerly Mrs. Jerry M. Burleson of Macon just returned to her home in Quincy, Illinois, after an extended visit with relatives and friends in Detroit. Flint and Ypsilanti, called there by the death of her son Jerry D. Burleson.

Edward Putman of Pontiac a former resident of Tecumseh died Saturday morning after a lingering illness. The body was brought to Tecumseh today for burial. He leaves a widow and one daughter Miss Adelaide with a host of friends to mourn his loss.

Tecumseh received some of the honors at the late meeting of Supervisors in Adrian. John Schreder was elected chairman of the Board of Supervisors, and Dr. C. A. Waldron was chosen by the board as Live Stock agent for Lenawee Co. as required by the new law.

Among those present for the funeral of Mrs. B. F. Snyder last Thursday were: F. D. Strong and Mrs. Grace Donahey of Bowling Green; Mesdames Whitney Strong and Mary Taylor of Seville, Ohio; Fred Thatcher and wife and Mrs. Belle Snyder of Hillsdale.

M. L. Root of Detroit spent Sunday with J. Q Look at his home.

Percy Heidenreich. who is located in Detroit, was home over Sunday.

See that halibut steak at the Daisy Market. adv

Mrs. David Stevenson went to Jackson today for the funeral of an aunt.

Mrs. Thomas Wyrill has been confined to her bed by illness for several days

Dr. Hartzog attended the Southern Michigan Congregational Association in Clinton today

The banquet of the Wit & Wisdom which was to be held May 4 has been posponed to May 11.

Mrs. Charles Robison of Clinton was calling on her sister Mrs. Theo Crane and family Monday.

Kenneth Snedicor returned from Jackson Monday morning after spending Sunday with friends

Mrs. Charles Bell and daughter Esther of Jackson were week end visitors with relatives in town

The Juniors of the Presbyterian Sunday School will meet with Miss Ethel Lukins Friday evening.

Dennis Swift of Manchester was a visitor at the home of his nephew, B. G. Swift and family Tuesday.

Fine switches made, cut hair and combings bought at the millinery of Miss Julia A. Hough. adv

Mrs. E High of Convey O., has been the guest of her sister Mrs. Elizabeth Simms for several days.

Leon Rosacrans, wife and little Ned spent Sunday in Detroit with her parents Mr. and Mrs Will Meyers.

Mrs. Floyd Bryan was called to Jackson last night by the illness of her mother, Mrs. Fred Knight.

Rev. J. E. Jacklin of Detroit was the guest of Rev. G. W. Jennings Monday and was calling on friends.

Mr. Ford of Ann Arbor spent the week here going back Sunday afternoon with Mrs. John Pentecost in his auto.

FRESH FISH—Trout, Herring, Whitefish, Perch, and Halibut steak at Clark's Market. Phone 158. adv

Special communication of Tecumseh Lodge No. 69 F. & A. M. Friday evening April 23, Work in E. A. degree,

Mrs. Guy E. Belding was a week end visitor with relatives in Brooklyn and Napoleon returning Monday afternoon.

The Misses Lulu McCollum, Alice Peters and Jessie Kennedy of Clinton were in town Friday for the base ball game.

Mrs. Lawrence Ketchum and little daughter of Toledo came Monday for a visit with her brother Fred Wood and wife

Mr. and Mrs. Clyde Barber drove to Ann Arbor Sunday afternoon taking Miss Julia Anderson and daughter Doris home.

G. E. Woolf, wife, son and family left for Deerfield Monday where they will run the Grist Mill lately purchased by them.

The Juniors Y. M. C. A. ball team played the Clinton Juniors in Clinton Saturday the game resulting in 10 to 9 in favor of Clinton.

Miss Amy Kingan returned to her school work in Wellsville, Ohio, Monday. She had been home to attend the funeral of her brother Dr. Frank Kingan.

JOB WANTED by George Hathaway for blasting stones and stumps. Sure every blast and will do good work. Leave word at the home of Mrs Lottie Biggins, corner Kilbuck and Maumee streets.

Charles Skinner caught a 35 pound turtle Sunday with a hook and line. This is the largest one that has been caught in years and was caught in the Globe mill pond.

Rev. W. B. Hartzog has finished his work as manager of the local option campaign in Lenawee county. He reports everything complete, all pledges in, all bills paid and Lenawee a dry county. He has reason to feel proud of the good work done during the campaign.

Saturday was a typical day and in the afternoon our streets were full of autos, carriages and buggies. An auction of household goods on the four corners drew a large crowd. The grocery stores were busy taking in produce and sending out the needed supplies for the busy housewives. The Dry Good stores, the novelty stores in fact every place of business were busy dispensing their wares.

Several of the officers of the Rebekah lodge entertained a party of friends Friday evening to honor R. A. Fowler who leaves shortly to attend the Pacific exposition. The affair was in the nature of a dance to music by Mrs Will Coller. The committee to furnish the regular supper were not advised of the arrangements and the hosts took their guests to the Candy Kitchen for refreshments.

AUCTION

Having rented part of my house, I will sell at auction on Saturday, April 24th, at 2:30 p. m. in L. D. Dewey's south store, Furniture, Pictures, Books, Things new and old.

Room will be open at 12 o'clock for inspection of goods.

C. A. SLATTON. adv

TECUMSEH MAN MISSING

Sunday afternoon John Balka went to the Quaker pond to fish and as he did not return that night, his father, Fred Balka became alarmed, and notified Deputy Smith. A thorough search of the river banks and pond was made Monday but no trace was found. It is the general belief that the young man has started out to find work in some new field.

NOTICE.

Our rate on ice the coming season will be the same as in past years, but owing to unsatisfactory conditions that have arisen by credits, as well as improvements which will take all our funds this summer, we feel it will be more satisfactory to all concerned that we put our business on a cash basis commencing May 1st. Our men will have coupons so that you can buy as low as 30c worth at a time, and all unused coupons can be redeemed at any time. We are sure this system will do away with countless errors and be far more satisfactory to our customers and we hope it will meet with your approval.

TECUMSEH LAKE ICE CO,

MADE WELL BREAD

Made from a New Formula.

Ask for the bread with this label

AT

Hay's Bakery.

Phone 99.

Prestige

"Weight or influence derived from past success—fore derived from acknowledged character and reputation." —Webster.

THE prestige that is the recognized possession of the Mitchell car becomes a definite asset to the Mitchell owner.

It also carries with it high reponsibilities. Every Mitchell car must live up to Mitchell prestige.

We would be pleased to demonstrate to you personally that the 1915

Mitchell

justifies the Mitchell prestige. Why not enjoy this experience today?

Light Fours, $1,250.00
Light Sixes, $1,585.00

Mitchell-Lewis Motor Co.
Racine, Wis., U. S. A.

Over 80 years of faithful service to the American people.

L. C. Hayden
Distributor.

Garden Weather IS HERE.

We would remind you that good reliable seed will not disappoint you.

WE HAVE A FULL LINE OF

Vegetable and Flower Seed

THE SURE TO GROW KIND.

A beautiful Seed Annual free with seed purchase.

We give Silver Trading Stamps.

ANDERSON GROCERY CO.

Phone 91... Successors, Anderson Bros. Macon Phone

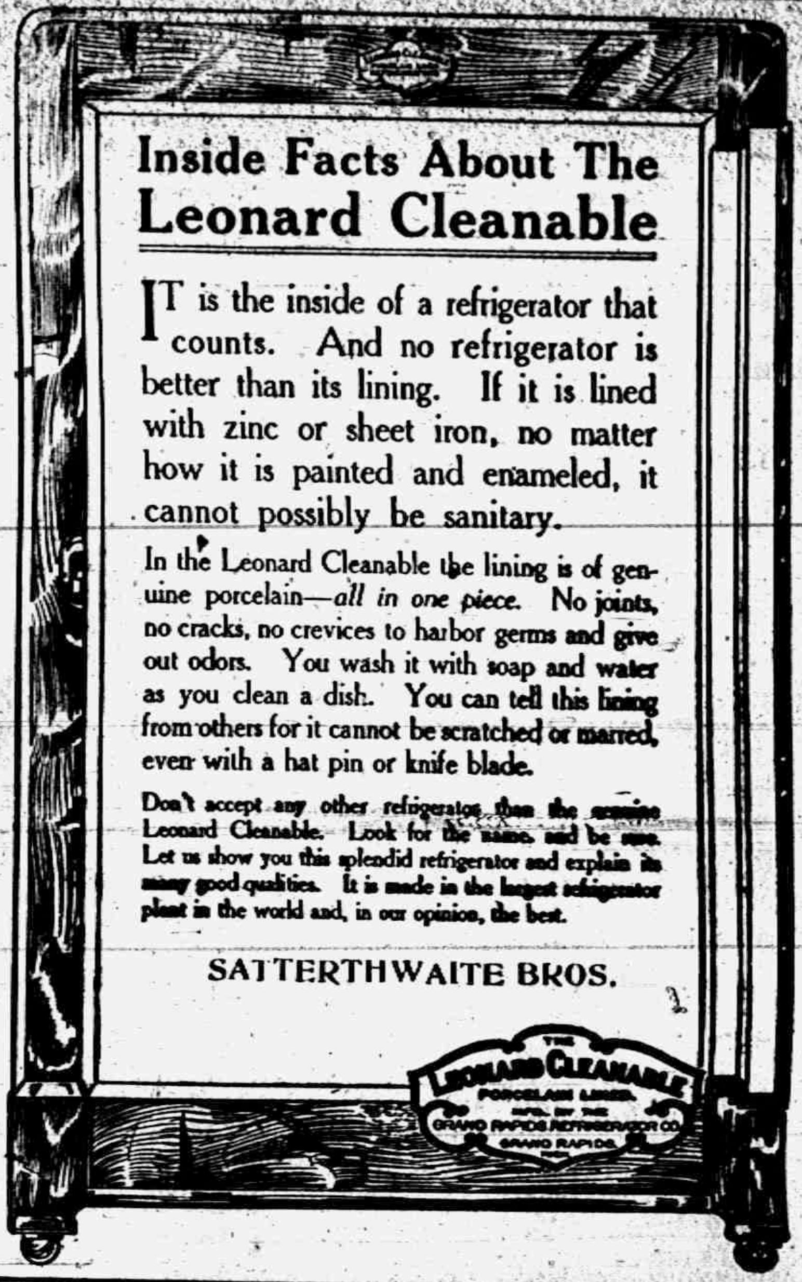

Inside Facts About The Leonard Cleanable

IT is the inside of a refrigerator that counts. And no refrigerator is better than its lining. If it is lined with zinc or sheet iron, no matter how it is painted and enameled, it cannot possibly be sanitary.

In the Leonard Cleanable the lining is of genuine porcelain—*all in one piece.* No joints, no cracks, no crevices to harbor germs and give out odors. You wash it with soap and water as you clean a dish. You can tell this lining from others for it cannot be scratched or marred, even with a hat pin or knife blade.

Don't accept any other refrigerator than the genuine Leonard Cleanable. Look for the name, and be sure. Let us show you this splendid refrigerator and explain its many good qualities. It is made in the largest refrigerator plant in the world and, in our opinion, the best.

SATTERTHWAITE BROS.

COAL

We are taking orders every day. Don't forget yours as April prices are the lowest, and the days are going fast, get busy and phone 290.

A few Early Rose and Early Michigan Seed Potatoes.

Pay Cash and get the Red Trading Stamps.

Yours for orders,

BROWN & CO.

Farmers

If you want maximum yields, best quality crops and the most net profit, use

Swift's Fertilizer

Moore Bros.
AGENTS.

Fine Seed Oats and Corn on hand.

Try The
McDermott's Daisy Market
FOR
All kinds of Meat and Fowls.
PRICES ALL RIGHT.

Dr. N. D. Trask,

Osteopathic Physician.

Special attention given to nervous diseases, rheumatism, stomach and bowel trouble

Bronchitis, Asthma and Catarrhal Deafness.

Office hours, 9 to 12, 1 to 5, and by ppointment.

Office over McCann & Bowen's.

A. C. AYLESWORTH,

Licensed Auctioneer, Real Estate, Stock and General Salesman.

Will attend all sales in city or country, at reasonable rates.

Headquarters and all dates made Herald office

Dental Parlors

W. D. REED, D. D. S.

Chicago, St., Tecumseh.

Crown and Bridge work Aluminum Silver and Rubber plates and all of the specialties known to modern dentistry. Gas or vitalized air administered.

Office over Avery & Co's store

DR. E. D. BROWN,
Dentist.

Modern Dentistry of reasonable rates. Painless extraction by use of local or general anaesthetic.

Officers hours 7:45 a. m. to 5 p. m. Saturday evenings 7 to 9. Other evenings by appointment.

Office in DeWolf Block.

Office pohne 192, house phone 192—2r.

C. M. Cooley,

Licensed Auctioneer.

R. F. D. No. 4 Manchester. 15 year uscessful experience in Jackson, Washtenaw and Lenawee Counties, also practical farmer.

Bell Telephone Clinton exchange.

Rates Reasonable and Satisfaction Guaranteed

OVER 65 YEARS' EXPERIENCE

PATENTS

TRADE MARKS
DESIGNS
COPYRIGHTS &C.

Anyone sending a sketch and description may quickly ascertain our opinion free whether an invention is probably patentable. Communications strictly confidential. HANDBOOK on Patents sent free. Oldest agency for securing patents.

Patents taken through Munn & Co. receive special notice, without charge, in the

Scientific American.

A handsomely illustrated weekly. Largest circulation of any scientific journal. Terms, $3 a year; four months, $1. Sold by all newsdealers.

MUNN & Co. 364 Broadway, New York

Branch Office, 625 F St., Washington, D. C.

PARKER'S HAIR BALSAM

A toilet preparation of merit. Helps to eradicate dandruff. For Restoring Color and Beauty to Gray or Faded Hair. at Druggists.

CHICHESTER S PILLS

DIAMOND BRAND

Beware of Counterfeits. Refuse all Substitutes.

LADIES!

Ask your Druggist for CHI-CHES-TER'S DIAMOND BRAND PILLS in RED and GOLD metallic boxes, sealed with Blue Ribbon. TAKE NO OTHER. Buy of your Druggist and ask for CHI-CHES-TER'S DIAMOND BRAND PILLS, for twenty-five years regarded as Best, Safest, Always Reliable.

SOLD BY ALL DRUGGISTS EVERYWHERE

TIME TRIED WORTH TESTED

ITALY'S NATIONAL GAME.

Morra Is Played With the Fingers and Is Older Than Chess.

We are apt to look on marbles as the most economical of games, but "morra" is perhaps the most economical game in the world, for it demands nothing but a pair of hands.

The players each throw out the right hand, with a number of fingers extended. Then each has to call "five," "three," "eight," or any number that he considers equal to the number of fingers extended by himself and his opponent added together. In this lies the test, for an old hand can divine by the very turn of his opponent's fingers how many he is going to extend. Whenever a player guesses the right total in any throw he counts it on his left hand by folding in a finger of that hand. It takes nine such correct guesses by one player to make a game.

This game is proscribed by law if practiced in public; hence the devotees betake themselves to alleys and byways. From the silence of these regions there comes the tell tale howling of the raucous players. As game succeeds game, and the wine they play for is consumed, the play becomes more intense, the cries more hoarse and loud, so that one would imagine they were dogs barking.

No game is older than this—even chess must yield the palm for antiquity—and yet it is as popular and as primitive today as when first played on the banks of the Nile.—Strand Magazine.

The Piano's Seven Octaves.

Pianos of standard size have a keyboard of seven octaves and three notes—fifty-two white keys. There is a reason for this limit. As it is, the keys at either end of the keyboard are rarely used, and the tones that can now be produced, from the lowest to the highest, include all that have any definite musical value to the human ear. If the compass of the keyboard were extended the added keys would produce sounds or noises without any musical significance. It is possible for the human ear to perceive sounds over a range of about eleven octaves, but the production of musical sounds is confined to the seven and one-third octaves.—Boston Herald.

A TECUMSEH CITIZEN COMES TO THE FRONT

Tells His Friends and Neighbors Of His Experience.

Every Tecumseh resident should read what a neighbor says. His testimony can be relied upon. Here are his own words.

W. C. Witherell, W. Potawatamie St., Tecumseh, says: "I had acute pains across the small of my back and in my hips. Often after stooping, a sharp twinge darted through my loins obliging me to lie down. I was laid in bed for several days and I believe that the trouble was caused by excessive stooping. When I learned of Doan's Kidney Pills, I got a supply at Wright & Son's Drug Store and a few boxes restored me to good health. Since then, whenever I have felt in need of a kidney medicine I have taken Doan's Kidney Pills and the results have been very pleasing. I have had no reason to change my high opinion of Doan's Kidney Pills, which I expressed some years ago."

Price 50c at all dealers. Don't simply ask for a kidney remedy—get Doan's Kidney Pills the same that Mr. Witherell had. Foster-Milburn Co. Props, Buffalo, N. Y. adv

Makes 61 Feel Like 16

"I suffered from kidney ailment for two years," writes Mrs. M. A. Bridge Robinson, Miss. "I commenced taking Foley Kidney Pills about ten months ago. I am 61 years of age and feel like a 16-year-old girl." Foley Kidney Pills invigorate weak and deranged kidneys, relieve backache, rheumatism and bladder trouble. For sale by all druggists of Tecumseh. adv

If you check up the number of bottles used you will find Foley's Honey and Tar in greater demand than any other cough medicine. It is safe, prompt and effective for colds, croup, hoarseness, bronchial coughs, throat trouble and la grippe. It contains no opiates and is the preferred cough medicine for children. For sale by all druggists of Tecumseh. adv

Nothing so Good for a Cough or Cold

When you have a cold you want the best medicine obtainable so as to get rid of it with the least possible delay. There are many who consider Chamberlain's Cough Remedy unsurpassed. Mrs. J. Boroff, Elida, Ohio, says, "Ever since my daughter Ruth was cured of a severe cold and cough by Chamberlain's Cough Remedy two years ago, I have felt kindly disposed toward the manufacturers of that preparation. I know of nothing so quick to relieve a cough or cure a cold." For sale by all dealers. adv

Make Good Work Possible

You cannot do good work while your bowels are sluggish or your liver torpid. Wm. O. E. Bielke, Mgr. Scott Hotel, Hancock, Mich., says: "I gave Foley Cathartic Tablets a thorough trial, and find them a mild but safe cathartic." Foley Cathartic Tablets never gripe or cause nausea. They do away with that drowsy, dull, tired feeling and are wholesome, cleansing and healthful. Most satisfactory for stout persons. For sale by all druggists of Tecumseh. adv

Man Takes His Own Medicine is an Optimist

He has absolute faith in his medicine—he knows when he takes it for certain ailments he gets relief. People who take Dr. King's New Discovery for an irritating Cold are optimists—they know this cough remedy will penetrate the linings of the throat, kill the germs, and open the way for Nature to act. You can't destroy a Cold by superficial treatment—you must go to the cause of the trouble. Be an optimist. Get a bottle of Dr. King's New Discovery to day. adv

TECUMSEH MARKETS

CORRECTED APRIL 20 1915

Wheat	1 48	1 45
Flour per bbl	8 00	7 40
Rye		60
Corn (ear)		40
Oats		60
Beans		2 50
Potatoes		25-30
Butter		27
Eggs		19
Lard		12
Guinea		10
Fowls (live)		13-14
Springers		11-13
Roosters		07
Ducks spring		-12
Geese		10
Turkeys		15
Hay		10 00—12 50

Some Valuable Pearls.

Of all the articles of luxury known to the Romans pearls were most valued. They were worn by all classes. The famous pearl earrings which belonged to Cleopatra are said to have been worth $800,000, and Julius Caesar presented the mother of Brutus with a pearl for which he paid $240,000. It has been said that one of the reasons why Julius Caesar invaded Britain was the wish to become master of the pearls which were supposed to abound there, a surmise incorrect, for few pearls of value have been found in Great Britain.

Why They Settle.

Wife—Who can doubt the power of woman's love! Think of the thousands of wild youths who have settled down into staid and respectable citizens as soon as they married.

Husband—They couldn't afford to be anything else after they got married.—New York Weekly.

STATE OF MICHIGAN, County of Lenawee, ss.

Probate Court for the County of Lenawee.

At a session of the Probate Court for the County of Lenawee, holden at the Probate Office, in the City of Adrian, on the 26th day of February, in the year one thousand nine hundred and fifteen.

Present, HARRY L. LARWILL, Judge of Probate.

In the matter of the estate of HANNAH ANDERSON, deceased.

On reading and filing the petition, duly verified, of Frederick Anderson, son of said deceased, praying that administration of said estate may be granted to Frederick B. Wood, or some other suitable person.

It is Ordered, That Monday, the 29th day of March next at nine o'clock in the forenoon, be assigned for the hearing of said petition.

And it is further ordered, That a copy of this order be published in the Tecumseh Herald, a newspaper printed and circulating in said County of Lenawee, for the three successive weeks, previous to said day of hearing.

(A true copy) Harry L. Larwill, Judge of Probate.

E. I. Larwill, Probate Register.

STATE OF MICHIGAN, County of Lenawee, ss.

Probate Court for said County.

At a session of the Probate Court for the County of Lenawee, holden at the Probate Office in the City of Adrian, in said County on the 24th day of March, A. D. 1915.

Present, HARRY L. LARWILL, Judge of Probate.

In the matter of the estate of ARA FULLER, Deceased.

On reading and filing the petition of Frederick B. Wood, executor, upon the estate of said deceased, alleging that the funeral expenses and debts of said deceased, and the expenses of administration thus far incurred, have been fully paid, and praying that his final administration account may be allowed and for such other order and decree as to this Court shall seem proper.

It is ordered that Monday, the 19th day of April, next at nine o'clock in the forenoon be assigned for the hearing of said petition.

And it is further Ordered, That a copy of this order be published in the Tecumseh Herald, a newspaper printed and circulating in said County of Lenawee, for three successive weeks previous to said day of hearing.

(A true copy) Harry L. Larwill, Judge of Probate

E. I. Larwill, Probate Register.

STATE OF MICHIGAN, County of Lenawee ss.

Probate Court for said County.

At a session of the Probate Court for the County of Lenawee holden at the Probate Office in the City of Adrian on the 31st day of March, in the year one thousand nine hundred and fifteen.

Present, HON. HARRY L. LARWILL Judge of Probate.

In the matter of the estate of GERTRUDE STACY deceased.

On reading and filing the petition of Blanche Turner, executrix, upon the estate of said deceased, and the expenses of administration thus far incurred, have been fully paid, and praying that her first annual administration account may be allowed and for such other order and decree as to this Court shall seem proper.

It is Ordered, That Monday, the 26th day of April, next, at nine o'clock in the forenoon, be assigned for the hearing of said petition.

And it is further Ordered, That a copy of this order be published in the TECUMSEH HERALD, a newspaper printed and circulating in said County of Lenawee, for three successive weeks, previous to said day of hearing.

HARRY L. LARWILL,
(A true copy) Judge of Probate
E. I. LARWILL, Register of Probate.

Commissioners Notice

STATE OF MICHIGAN, County of Lenawee, ss.

In the matter of the Estate of ELIZA HENDERSHOT, Deceased.

The undersigned having been appointed by the Probate Court of said County, Commissioners to receive, examine and adjust all claims and demands of all persons against the estate of said deceased, do hereby give notice that we will meet for that purpose at the office of Fred'k B. Wood in the Village of Tecumseh Lenawee County, Michigan, on the 3th day of April, 1915, and on the 30th day of Sept. 1915, at ten o'clock in the forenoon of each of said days.

And that six months from the 31st day of March 1915 are allowed by said Probate Court for the creditors of said estate to present their claims to us for examination and allowance.

Dated March 31th, 1915.

Mayne Pennington.
William C. Swick.
Commissioners.

STATE OF MICHIGAN, County of Lenawee, ss.

Probate Court for the County of Lenawee.

At a session of the Probate Court for the County of Lenawee, holden at the Probate Office, in the City of Adrian, on the 13th day of April, in the year one thousand nine hundred fifteen.

Present; Hon. HARRY L. LARWILL, Judge of Probate.

In the matter of the estate of GRANVILLE MILLS, deceased.

On reading and filing the petition, duly verified of Maria Mills, widow of said deceased, praying that an instrument in writing purporting to be the last will and testament of said deceased may be duly proved and admitted to probate, and that administration of said estate may be granted to petitioner, and Gabriel A. Mills, the executrix and the executor nam[illegible]d instrument, or to some other suitable person.

It is ordered, That Monday, the 10th day of May next, at nine o'clock in the forenoon be assigned for the hearing of said petition.

And it is further Ordered, That a copy of this order be published in TECUMSEH HERALD, a newspaper printed and circulating in said County of Lenawee, for three successive weeks previous to said day of hearing.

HARRY L. LARWILL,
(A true copy) Judge of Probate
E. I. LARWILL, Register of Probate.

FOLEY KIDNEY PILLS
FOR BACKACHE KIDNEYS AND BLADDER
Sold Everywhere

Whittemore's Shoe Polishes

FINEST QUALITY LARGEST VARIETY

GILT EDGE
WHITTEMORE'S GILT EDGE DRESSING FOR LADIES' AND CHILDREN'S BLACK SHOES
SOFTENS PRESERVES LEATHER RESTORES COLOR & LUSTRE
QUICK WHITE

"GILT EDGE," the only ladies' shoe dressing that positively contains Oil. Blacks, Polishes and Preserves ladies' and children's shoes, shines without rubbing, 25c. "FRENCH GLOSS," 10c.

"DANDY" combination for cleaning and polishing all kinds of russet or tan shoes, 25c. "STAR" size, 10c.

"QUICK WHITE" (in liquid form with sponge) quickly cleans and whitens dirty canvas shoes. 10c. & 25c.

"ALBO" cleans and whitens BUCK, NUBUCK, SUEDE, and CANVAS SHOES. In round white cakes packed in zinc boxes, with sponge, 10c. In handsome, large aluminum boxes, with sponge, 25c.

If your dealer does not keep the kind you want, send us the price in stamps for full size package, charges paid.

WHITTEMORE BROS. & CO.,
20-26 Albany Street, Cambridge, Mass.
The Oldest and Largest Manufacturers of Shoe Polishes in the World.

FOLEY KIDNEY PILLS
FOR BACKACHE KIDNEYS AND BLADDER
Sold Everywhere

Suspicious Nature.

"So you don't care for poetry?"

"I admire it," replied Miss Cayenne. "But I can't help thinking that it's dangerous to attach much importance to language that is selected because the words rhyme instead of for the purpose of communicating facts."—Washington Star.

George's Reward.

Mrs. Borem Wright—Gracie, why isn't your brother George at our party too? Gracie—George's been a good boy all week, and mamma said he needn't come.—Philadelphia Bulletin.

Poor Return.

"Did you get any return from your investment?"

"Yes; the bank returned the company's check marked 'no funds.'"—Buffalo Express.

Better a living beggar than a buried emperor.—La Fontaine.

CORRESPONDENCE

BRITTON

Miss C. M. Johnson spent the week end with relatives in Detroit.

Misses Donna Exelby and Lillian Gorham who attend school in Ypsilanti were home the latter part of the week visiting their parents.

Mrs. I. N. Pilbeam was in Dundee and Maybee part of last week visiting relatives.

Ernest Waldner was called to Ann Arbor Saturday by the death of his little infant daughter.

Miss Amber Gordener of Dexter spent the latter part of the week with her uncle Joseph Wiggins and wife.

Mr. and Mrs. J. J. Drehr were in Perrysburg, O., over Sunday visiting relatives.

Mrs. Wm. Pupard of Dundee was in town Saturday visiting relatives.

Miss Madge Kniffen was here from Ann Arbor over Sunday visiting Mr. and Mrs. Ernest DuBois.

Mr. and Mrs. Wm. Britton of Adrian and Mr. and Mrs. Wm Rainey and children of Holloway were here Sunday visiting the formers son L. J. Britton and family.

Mrs. H. Martin spent Sunday in Adrian with her brother J. W. Clement and wife.

Mr. and Mrs. Wm Curry and children and Mr. and Mrs. L. Bannister were at Wampiers Lake Sunday.

Mrs. J. R. Winsley of Adrian came Monday for a few days stay.

FOLEY CATHARTIC TABLETS
Keep Stomach Sweet - Liver Active - Bowels Regular
Sold Everywhere

CLINTON

E. B. Stetler, wife and son Charles returned to Adrian Monday after a week-end visit at the parental home.

Miss Blanche Robinson went to Jackson Sunday to resume her school work.

Ed Kehoe will move into the rooms over the postoffice.

C. M. Drake left Saturday for his home in Beverly, N. J.

Miss Stella Case left Monday for Ann Arbor to resume her work at the U. of M.

Geo. Belding and wife were up from Tecumseh Wednesday.

The Southern Michigan Missionary Society will be in session at the Congregational church Monday and Tuesday.

Mrs. C. J. Robison was a business caller in Tecumseh Monday.

Mr. and Mrs. John T. Clark arrived home Saturday from a two months' stay in the west.

Mr. Kingman of Tecumseh called on friends here Sunday.

Vern Hoxie and party of Adrian autoed to Clinton Sunday.

Mrs. Eunice Osborn of Cleveland is visiting her sister Mrs. C. J. Robison.

Mesdames Burtless and Conklin and Miss Hazel Burtless of Manchester were in town Sunday.

Carl Burton was the Sunday guest of his sister Christine, coming up from Toledo.

Mrs. Frederic Kaiser returned to her home Saturday after a week's stay [illegible] parents [illegible] Mrs. Fred Tag.

Misses Anna and Augusta Kirchgessner left this week for their new home in Jackson.

E. O. Allen and wife entertained cousins from California over Sunday.

Frank Rawson was badly shaken up Thursday night when an automobile collided with his rig on the way home from Manchester.

FOLEY KIDNEY PILLS
FOR BACKACHE KIDNEYS AND BLADDER
Sold Everywhere

VICTOR HUGO AT LIEGE.

His First Impression of the Busy City as Seen at Night.

Shortly after the Franco-Prussian war Victor Hugo, the French poet, visited Belgium and subsequently wrote of his journey:

"The shades of evening drew near—the wind ceased blowing; lights burned dimly in neighboring houses; everything became half lost in the dusk. The passengers said, 'We shall be in Liege in an hour.'

"At that moment, at the foot of the hills, which loomed dark and scarcely visible, two round balls of fire suddenly glared like the eyes of tigers. By the roadside rose a frightful dark slender tower, surmounted by a huge flame that cast a sinister reflection upon forest, rock and ravine. Beyond, hidden in the shadows, was a mouth—a mouth of live coal which suddenly opened and shut, and with hideous roarings spouted forth a tongue of fire. It was the lighting of the furnaces.

"After passing the spot called Flemalle the sight was inexpressibly magnificent. All the valley seemed to be in a state of conflagration, smoke issuing from this place and flames arising from that; in fact, we could imagine that a hostile army had ravaged the country, and that twenty districts presented in the night and darkness all the aspects and phases of devastating conflagration—some just catching fire, some shrouded in smoke, others swept or encircled by flames.

"This aspect of war is caused by peace—this terrifying similitude of destruction is the effect of industry."

Nansen's Pancakes.

From boyhood Nansen accustomed himself to the use of snowshoes and would often go forty or fifty miles on them without taking any food with him. He had a great dislike to any outfit for his excursions. On one occasion he and some of his friends set off on a long snowshoe expedition, all except Nansen having a wallet containing their provisions on their backs. When they got to the first resting place Nansen unbuttoned his coat and took some smoking pancakes from the lining and asked his friends to share his food. They all refused, however, not caring for the mode of conveyance and heating. Nansen replied, "More fools you, for there's jam in them."

JOHN MUIR AND TREES.

The Great Naturalist's Plea For the Preservation of Forests.

Few men loved and knew trees better than John Muir, the naturalist of the Sierras. He fought hard to preserve the forests, and in one of his books he says:

All sort of local laws and regulations have been tried and found wanting, and the costly lessons of our own experience as well as that of every civilized nation show conclusively that the fate of the remnant of our forests is in the hands of the federal government and that if the remnant is to be saved at all it must be saved quickly.

Any fool can destroy trees. They cannot run away, and if they could they would still be destroyed—chased and hunted down as long as fun or a dollar could be got out of their bark hides, branching horns or magnificent bole backbones. Few that fell trees plant them; nor would planting avail much toward getting back anything like the noble primeval forests. During a man's life only saplings can be grown in the place of the old trees—tens of centuries old—that have been destroyed. It took more than 3,000 years to make some of the trees in these western woods—trees that are still standing in perfect strength and beauty, waving and singing in the mighty forests of the Sierra.

Through all the wonderful eventful centuries since Christ's time—and long before that—God has cared for these trees, saved them from drought, disease, avalanches and a thousand straining, leveling tempests and floods, but he cannot save them from fools. Only Uncle Sam can do that.

AN ARCTIC DRAMA.

Playing to the Coldest House Known In Theatrical History.

Many and many a play has had a chilly reception. But imagine what it must have been to witness a play or to be an actor therein in a temperature 25 degrees below zero. It was a company of American sailors who made the record of playing to "the coldest house" known in dramatic history.

Dr. Kane, the famous arctic explorer, told an audience at old Masonic hall along in the fifties of a play given at an exceedingly low temperature by the crew of one of the ships on the 14th of February, 1851. The play was the farce called "The Mysteries and Miseries of New York."

The outside temperature was 36 degrees below zero. In the "theater" it was 25 degrees below behind the scenes and 20 degrees below where the audience was seated. One of the sailors had to enact the part of a damsel with bare arms, and when a cold flatiron, one of the properties, touched his skin the sensation was that of a hot iron.

On Washington's birthday the crew had another performance. Outside the ship's thermometer was 46 degrees below zero. Inside, by the aid of lamps, it was only 30 degrees below zero. "The condensation," said Dr. Kane, "was so excessive that we could barely see the performers. They walked in a cloud of vapor. Volumes of smoke accompanied all vehemence of delivery. Their hands steamed. When an actor took off his coat it smoked like a dish of potatoes."—Indianapolis News.

BARRIE'S LITTLE JOKE.

He Was a Failure as a Presiding Officer and He Knew It.

There is only one recorded instance of Sir J. M. Barrie's acting as chairman of a public meeting. In the Century Magazine Mr. John D. Williams told the story to the American public. It was on the occasion of a Burns celebration.

Barrie took the chair as presiding officer and then kept to it firmly. Throughout the entire proceedings he did not utter a single word, but remained as if glued to the horribly conspicuous chair, loathing his predicament, but inwardly amused at the expressions on the faces of all about him, which made dismally clear the fact that he was a failure as a presiding officer.

When the meeting was almost half finished Barrie took advantage of a talkative group in front of him and quietly stole away before any one had a chance to miss him. But the next week a well known Saturday review printed a satirical article called "Mr. Barrie In the Chair." The thing was simply withering in its ironical account of the dumb presiding officer who eventually fled, leaving a meeting to preside over itself. The greatest regret was naturally expressed by those who had persuaded Barrie to come to the Burns celebration, and among his friends tremendous indignation was felt and vented. But some day they will know, if they have not already found out, that the article was written by Barrie himself!

His Task.

George—With the assurance of your love I could conquer the world. Grace—That will not be necessary. All you have to do is to conquer papa.—London Tit-Bits.

Success is sweet, the sweeter if long delayed and attained through manifold struggles and defeats.—A. Bronson Alcott.

WHEN THE TIRED MOTHER GIVES OUT

What Then?—The Family Suffers, the Poor Mothers Suffer—Mrs. Becker Meets This Distressing Situation.

Collinsville, Ill.—"I suffered from a nervous break-down and terrible headaches, and was tired all over, totally worn out and too discouraged to enjoy life, but as I had four in family and sometimes eight or nine boarders, I kept on working despite my suffering.

"I saw Vinol advertised and decided to try it, and within two weeks I noticed a decided improvement in my condition and now I am a well woman."—Mrs. ANA BECKER, Collinsville, Ill.

There are hundreds of nervous, rundown, overworked women in this vicinity who are hardly able to drag around and who we are sure would be wonderfully benefited by Vinol as Mrs. Becker was.

The reason Vinol is so successful in building up health and strength in such cases is because it combines the medicinal tissue building and curative elements of cod's livers together with the blood making, strengthening properties of tonic iron. We ask every weak, nervous, run-down man or woman in this vicinity to try a bottle of Vinol on our guarantee to return their money if it fails to benefit.

G. A. Wright & Son, druggists.

An Ownerless Million

How an Immense Sum of Money Can Cause Its Possessor Annoyance and Trouble.

By THOMAS HOWELL HEATH

Copyright by Frank A. Munsey Co.

I jumped on the Congressional Limited one winter afternoon as the train was moving out of the Washington station.

It was a hurried business trip to New York, of which I had only an hour's notice. I had the afternoon papers and a small hand bag.

When shown to my seat in the parlor car I noticed that the chair next to mine was occupied by a woman; also that she was pretty, aristocratic looking and dressed fashionably.

So far as could be seen, she had nothing in the shape of bundles or baggage with her except what appeared to be a lot of stationery wrapped in pink paper and tied with a red cord, which she kept on her lap and carelessly handled from time to time.

Just before the train reached Philadelphia she got up, stood a moment apparently undecided and then, turning to me and extending the box in pink, surprised and pleased me by asking with a smile, "May I trouble you to look after this?"

"Certainly, certainly, with pleasure," I replied as soon as I could get my wits together, but she had not waited to hear.

She had left the pink covered box in my hands and had gone, I supposed, to the buffet car.

After the train had left Broad street station and the woman had not returned I asked the porter what had become of her and was astonished when he said that she had got off at Philadelphia.

It was evident that the pink covered box had been intentionally left with me, but why, and what did it contain?

Great as my curiosity was to know the contents of the box, I would not

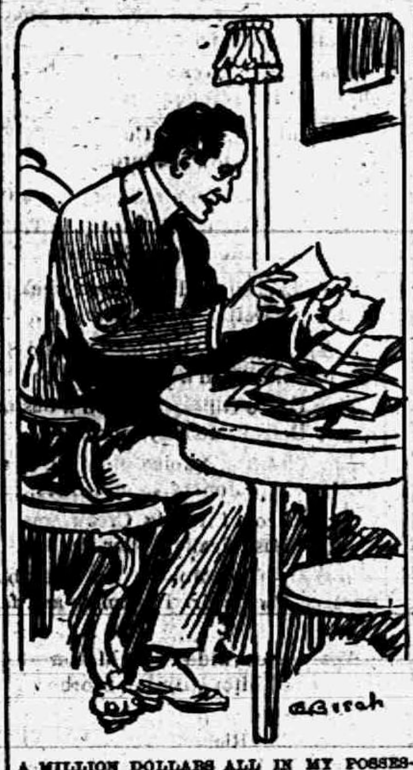

A MILLION DOLLARS ALL IN MY POSSESSION.

unwrap and open it in the car, and when I did open it in the privacy of my room in a New York hotel I was very glad that I had placed that restraint upon myself.

What sort of stationery do you suppose was in that pink covered box?

Ten packages of crisp, new United States $1,000 gold certificates, with a band of paper around each package as they used them in banks. Upon each band was written "One Hundred Thousand Dollars." 100 notes in each package, a grand total of $1,000,000.

My first impulse was to take the million dollars and go to Europe on the first available steamer.

Impulse, did I say? It was really a calm determination that lasted through the greater part of the night and included the selection of a steamer sailing the next day and was not abandoned until my avarice was convinced that a large reward, at least 10 per cent of the whole, perhaps double that, would be offered by the owner of the money, who would be sure to advertise for its return.

The decision that it would be better to have one-tenth of a million as a reward for honesty than the entire million as a weight upon my conscience was not easily arrived at, but, once reached, it was clung to with all my strength.

Sleep was entirely out of the question with $1,000,000 in cash in the room with me. I spent the night thinking, and such thoughts!

In the morning I tore up the box, which had really originally contained stationery, and carefully dropped the pieces into a waste pipe. The money I wrapped in my nightshirt, which I put in the hand bag.

This hand bag was near being the death of me that day.

I ate breakfast with the hand bag in my lap and one hand always touching it and attended to the business which had carried me to New York without ever once letting it loose, and I am sure I never took my eyes entirely away from it once while on the train returning to Washington.

I bought all the New York, Philadelphia and Baltimore papers, but there was no advertisement in any of them concerning the loss of a large sum of money.

Another sleepless night in the room with a million dollars followed my return to Washington. The next morning I hired a box in a safe deposit vault and got rid of the awful and wearing responsibility.

I waited a week, and still there was no advertisement of the lost fortune. My associates began to comment on my increasing restlessness and nervousness and to suggest that I would better take a rest.

I intended to take a long rest and a luxurious one as soon as the ownership of the million dollars was settled.

Perhaps the money was stolen property and the thieves were afraid to advertise its loss. I concluded to advertise for the owner myself.

After many advertisements had been written and torn up I decided on this:

> Large sum of money left on Congressional Limited between Washington and New York. Will be restored to owner upon proper identification. Address Caretaker, P. O. box 1911, Washington, D. C.

For a full week this was run in all the daily papers of Washington, Baltimore, Philadelphia and New York at an expense to me of $39.70. I took receipts from each paper and preserved them as souvenirs of my stay in millionairedom.

I had any number of answers, but none of them got within a million miles of my million.

Having sought diligently for the owner of the million dollars and spent my own good money freely in advertising, without success, was I not now the legal and legitimate owner of it?

That question had my poor brain doing a continuous twenty-four hour stunt. I answered it in the affirmative twenty times a day, but the plaguy thing wouldn't stay answered.

I began to feel quite as worn and haggard as I looked and to wonder why the possession of a million dollars, with the probability that it would all be mine growing into a certainty, did not bring me more pleasure. I asked myself whether all millionaires were as much troubled about their money as I was.

Six weeks had passed since the million dollars was placed in my possession, and I began to make plans as to what I would do with it. I no longer expected the owner to turn up.

I had not mentioned the money or the odd manner in which it had come into my possession to any one and was still undecided as to how I should account for my sudden wealth when I began to spend the money.

After mature deliberation I decided to make my appearance as a man of wealth gradually.

I would make a deposit of $10,000 in one bank.

After taking ten of the $1,000 notes from my safe deposit box it occurred to me that it would be a good idea to carry them to the United States treasury and get notes of smaller denominations for them.

On reaching the cash room of the treasury I handed the ten $1,000 notes through the wire wicket teller's window and asked that he give me fifties for them.

It did not surprise me to notice a rather astonished and startled look on the teller's face as he took the notes or that he should step to one side and examine one of them carefully through a glass.

I did not suppose that ten $1,000 notes were passed through the wicket very frequently by any one except runners for the banks; consequently it seemed the natural thing that they should be carefully examined.

His deliberation, however, in counting and recounting those fifty dollar notes was getting on my nerves, and I was about to speak impatiently to him when I felt a light touch on my shoulder and a low but distinct voice said near my ear, "I want you."

"Well, I'm here," I answered, facing the speaker impatiently. "What do you want with me?"

"I want you to go with me," he replied with a smile, without raising his voice.

"Why should I go with you?" I asked rather sharply. "I don't know you."

"No, but I think you'll go," he answered in the same exasperatingly calm tone.

"Why?" I demanded, somewhat frightened by his manner, without having any clear idea why I should be.

"Because," he said, almost in a whisper, "you are under arrest."

"What for?" I managed to ask, at the same time trying hard to think of any reason why I should be arrested.

"Trying to pass counterfeit money," he replied, turning back his coat and allowing me to see the United States secret service badge he wore.

"You are out of your head," I retorted angrily, but at the same time the awful truth flashed upon me—my million was counterfeit.

"That may be," he said as he reached for the notes, which the teller handed him, each with the word "Counterfeit" cut across its face. "You can talk about that to Chief Wilkes. Come!"

Fortunately I was well known to [illegible] Wilkes. [illegible] only accepted my story, but added to it by telling me that the woman had learned from a confederate on the train that his men were hot on her trail and, being obliged to get rid of the counterfeit money somewhere, had given it to me, thereby securing her own release when she was arrested and searched immediately after leaving the train.

The chief went with me to the safe deposit vault, got the rest of the counterfeits and destroyed them. He congratulated me on getting out of an ugly predicament so easily.

To this day I am unable to say with certainty whether relief or regret was my stronger feeling over the loss of the ownerless million dollars.

Flint Charter Amendment Fails.

FLINT, MICH. — Though the amendment to Flint's charter providing for two new wards in the north end was given a majority in Monday's election, it was determined by the common council that the proposition has been lost because it failed to secure a three-fifths majority.

Potterville Plans New G. A. R. Post.

POTTERVILLE, MICH. — Plans are being made for organizing another G. A. R. post in Potterville. The old post lost its equipment when the Potter block burned three years ago.

Michigan Dentists to Meet.

GRAND RAPIDS, MICH. — The annual convention of the Michigan Dental society will be held in this city Thursday, Friday and Saturday of next week.

Shot After Quarrel.

SAGINAW, MICH. — Complaint was made against Louis Dovecot, charging him with assault. Dovecot shot John Minnis after a quarrel, it is charged.

Urges Cleanup in Schools.

MUSKEGON, MICH. — Startling disclosures of the insanitary conditions in the schools at Muskegon Heights resulted in an appeal to the state board of health to investigate. A special committee said children were packed into poorly ventilated basements and halls and that conditions were unbearable.

Find Body In Wayne Barn.

WAYNE, MICH. — Anton W. Santowski, a laborer, was found dead in the barn of Louis aMttis one mile south of Wayne. Santowski had crawled to the loft to sleep, it is presumed, and fell to the floor. A pint bottle of whisky lay near him. He is said to have a wife and family in Detroit.

Kills 500 Cattle In One Township.

HOLLAND, MICH. — Dr. W. O. Trone, federal inspector who had charge of the fight on the hoof and mouth disease, has completed his work. In five months he and his deputies slaughtered 500 head of cattle, all in Fillmore township.

RAILROAD TIME TABLES

Lake Shore & Michigan Southern Railroad.

Effective Oct. 18, 1914.

Going south.

	813	809	831	811
Station	a m	a m	p m	p m
Jackson	*6 05	†10 20	†12 05	*8 05
Tecumseh	7 06	11 17	3 01	9 04
Adrian	7 33	11 50	3 30	
Toledo	8 40	12 36	4 15	10 1[illegible]
Chicago	4 15			
Detroit	† 11 20		6 00	

Going north

	816	812	814	818
Station	a m	p m	p m	p m
Toledo	*7 50	†12 01	†4 30	*6 30
Detroit				†5 00
Adrian		12 35	5 05	7 15
Tecumseh	9 10	1 01	5 36	7 50
Jackson	10 15	2 00	6 40	8 55

G. J. ZIMMER, Ticket Agent

DUNDEE BRANCH.

Going west.

	429	425	431	427
Station	a m	a m	p m	p m
Adrian		†8 35	†3 10	†6 05
Tecumseh	†7 50	9 20	4 03	6 31
Addison	10 20	10 13	4 35	7 00

Going east.

	422	426	430	434
Station	a m	a m	p m	p m
Addison	†9 37	†10 35	†1 30	†7 15
Tecumseh	10 22	11 35	4 28	8 00
Adrian	10 50			8 30
Chicago	5 00			

* Daily.
‡ Sunday only.
† Daily except Sunday.

F. S. BELL, Ticket Agent

DETROIT, TOLEDO & IRONTON

Going South

	1	3
Station	a m	p m
Detroit	8 00	
Dundee	9 48	
Britton	10 03	
Ridgeway	10 06	
Tecumseh	10 18	
Adrian	10 50	

Going North

	4	2
Station	a m	p m
Adrian		3 51
Tecumseh		4 22
Ridgeway		4 32
Britton		4 37
Dundee		4 52
Detroit		6 05

Daily except Sunday.

R. A. FOWLER,
Ticket Agent

We promptly obtain U. S. and Foreign

PATENTS

Send model, sketch or photo of invention for free report on patentability. For free book, How to Secure Patents and TRADE-MARKS write to

C.A.SNOW & Co.

Opposite U. S. Patent Office
WASHINGTON D. C.

FEELING LIVERISH This Morning?

TAKE

THEDFORD'S Black-Draught

Stops Indigestion [illegible]stipation

A Gentle Laxative And Appetizer

For sale by All Druggists.

PATENTS

TRADE-MARKS and copyrights obtained or no fee. Send model, sketches or photos and brief description, for FREE SEARCH and report on patentability. [illegible] Send 6 cents stamps for NEW BOOKLET full of patent information. It will help you to fortune.

READ PAGES 11 and 12 before applying for a patent. Write to-day.

D. SWIFT & CO.
PATENT LAWYERS,
303 Seventh St., Washington, D. C.

Be Sure You Get This Old Reliable Cough Medicine

Imitations always follow the trail of success. Hundreds of imitations have come and gone since FOLEY'S HONEY AND TAR COMPOUND began, 40 years ago, to loosen the grip of coughs and colds.

Be sure you get the genuine

Foley's Honey and Tar Compound

And avoid the names that sound like it.

Here are three easy ways to tell the genuine. 1st—The name of "Foley's" 2nd—The yellow package. 3rd—The Beehive on the yellow package. You cannot get a substitute to do for you what FOLEY'S HONEY AND TAR COMPOUND will do—for coughs, colds, croup, bronchial and lagrippe coughs, throat and lung trouble. Buy it of your druggist and be safe.

★★★ EVERY USER IS A FRIEND.

RHEUMATIC SUFFERERS SHOULD USE

5 DROPS

The Best Remedy For all forms of Rheumatism

LUMBAGO, SCIATICA, GOUT, NEURALGIA AND KIDNEY TROUBLES.

DROPS

STOP THE PAIN

SOLD AT ALL DRUGGISTS

SAMPLE "5-DROPS" FREE ON REQUEST
Swanson Rheumatic Cure Co.
[illegible]

THE TECUMSEH HERALD

SIXTY-FIFTH YEAR NO 81. TECUMSEH, MICHIGAN, FRIDAY APRIL 23 1915 WHOLE NUMBER 4405

TECUMSEH
STATE SAVINGS BANK

Guarantee "Absolute Safety" and "Superior Service" to all

Resources, $470,000.00.

The largest bank in Northern Lenawee.

Farmer's Headquarters.

3% INTEREST PAID ON SAVINGS DEPOSITS

3% INTEREST PAID ON CERTIFICATES

J. H. SMITH, President. L. G. NORTH, Vice President. GUY E. NEMIRE, Cashier.

An Interview with Mr. Ford

The following interview was given by Mr. Ford to one of the aggressive Ford agents, who returned to his home and gave it to his territory in the following newspaper advertisement:

THIS IS THE MOST IMPORTANT ADVERTISEMENT I EVER CAUSED TO BE PUBLISHED.—READ EVERY WORD—AND THEN MARVEL!

On a personal visit to Mr. Henry Ford I broached the subject of a possible August 1st rebate.

(The Ford Company announced last year—as you well remember—that if their total sales reached 300,000 cars between August 1, 1914, and August 1, 1915, each purchaser during that period would receive back a refund of $40.00 ot $60.00.)

"Mr. Ford," I suggested, "Is there anything I can say to our people with regard to the Ford Motor Company's 300,000 car rebate plan?"

"We shall sell the 300,000" was the quiet reply—"and in 11 months, a full month ahead of August 1st."

"Then a refund is practically assured?"

"Yes—barring the totally unexpected. We are 50,000 to 75,000 cars behind orders today. Factory and branches are sending out 1800 daily."

I then said to Mr. Ford: "If I could make a definite refund statement we would increase our local sales 500 cars."

"You may say," was Mr. Ford's deliberate and significant reply to this—"You may say that we shall pay back to each purchaser of a Ford car between August 1st, 1914, and August 1st, 1915, barring the unforseen, the sum of $50. You may say that I authorized you to make this statement."

What can I add to the above? $15,000,000 cash coming back to Ford owners! And to prospective Ford owners up to August 1, 1915, it actually means—Ford Touring Cars for $490—less the $50 rebate! Ford Runabouts for $440—less the $50 rebate! What is there left for me to say?

ON SALE AND DISPLAY AT—

Tecumseh "Big Chief" Garage. Phone 290

Seeds and Sets

Anything you want in either.

We especially call your attention to the fact that we are agents for LUTHER BURBANK, the world's greatest creator of New Flowers, Fruits and Vegetables.

TRY OUR

Burbank Dollar Garden

Burbank's own selection of his own Flower Seeds, 12 varieties in 12 packets having a separate retail value of $1.80 and you will have a

Genuine Luther Burbank Garden.

F. D. AVERY

PHONE 39

Watch our Window Ad for Friday and Saturday Specials

ALDRICH & SON

Ferndell

FOODS ARE EVERY ONE PURE

GRAPE FRUIT

Fresh, large, thin skin GRAPE FRUIT 5c each, they are extra fine.

LETTUCE

100 lbs. of fresh cut, young, tender Lettuce for Saturday only 10c pound.

Ferndell Codfish in bulk 15c lb, very nice creamed.

ORANGES are very fine quality now, we handle nothing but the Sunkist Oranges which are the finest packed in the west.

Something new in fancy COOKIES from 15c to 25c per pound, Give them a trial.

Some Bargains in Laundry Soap odds and ends to clean up 2 bars for 5c.

Large line of Hot House Vegetables in fresh Saturday morning. They are reasonable in price now. Look in our window.

Some very fine Early Rose Seed Potatoes, home grown.

ALDRICH & SON.

QUALITY GROCERS PHONE 246

GERMANS SEIZE HOLLAND SHIPS

Netherlands and Italy Verging Toward Allies' Side.

DIPLOMATS READY TO QUIT

Germany Cut Off From Netherlands—Ambassador to Rome Sends His Family Home, While Italian Envoy Is Said to Be Preparing to Leave Vienna.

ROME, ITALY — Within the last twenty-four hours there have arisen in Rome persistent reports that grave international questions confronting Italy may be solved in the near future by what at first sight seems almost incredible, the conclusion of a general peace in Europe at a not distant date. While these reports are intangible and cannot at present be ascribed to a definite source, they nevertheless are reflected in high quarters, and they are given heed by careful observers of international politics.

COPENHAGEN — Special messages from Vienna state that great excitement prevails there owing to information received from the Trentino.

It is believed that war with Italy is imminent.

The Italian embassy is said to be prepared for departure.

ROTTERDAM — Since 12 o'clock midnight Sunday all communication between the Netherlands and Germany has ceased. The frontier is completely closed, not even persons with passes from the German authorities being allowed to cross.

AMSTERDAM — Three more Dutch trawlers have been seized by German warships and taken to Hamburg, according to news received from Ymuiden.

British Trawler Sunk.

LONDON, ENG. — The British trawler Vanilla was sunk by a German submarine in the North sea, according to Captain Hill of the trawler Fermo. Captain Hill said he was within 300 yards of the Vanilla and tried to pick up the crew, but the submarine attacked him and forced flight.

The admiralty confirms the report that the trawler Vanilla was sunk with all hands by a German submarine Sunday.

Holland to Be Reimbursed.

THE HAGUE — The sinking of the Dutch steamer Katwijk by a German submarine will not lead to any break between Holland and Germany. The following announcement was issued by the Dutch government:

"The German government has stated that the imperial navy had no intention of attacking Dutch shipping. The German government has ordered an inquiry and promises full compensation if the inquiry shows that the Katwijk was sunk by a submarine."

Austrian Ambassador's Family [illegible]

LONDON — Baron Von Macchio, Austrian ambassador ... has sent his family and the archives of the embassy to Vienna from Rome, according to a dispatch from the Italian capital.

The dispatch announcing the departure of the Austrian ambassador's family from Rome states that Baron Von Macchio is remaining with only one servant and the embassy's chancellor.

JOHN BAILEY

Clerk of Franklin Township.

COMMITTED SUICIDE WEDNESDAY MORNING

Despondency Cause of Rash Deed

A gloom was cast over friends in Tecumseh Wednesday when word came that John Bailey had just died from the effect of carbolic acid taken with suicidal intent, the more so as with his wife and two children he attended the social meeting at Pythian Hall here the evening before.

He was of a quiet unassuming disposition but seemed in the best of health. Of late he had been worrying over his financial affairs, but had workmen engaged to begin building a barn this week.

Wednesday morning he went to his mother's home and talked with her awhile, then went to the barn where he took the fatal dose, going back to the house suffering intensely. Physicians were called at once but were too late to save him.

He leaves a young widow and two small children, his mother, two sisters and three brothers to mourn his untimely death. He was highly esteemed in Franklin and had held the office of township clerk for eight years.

SAM SMYTH

Sam Smyth a former resident of Tecumseh passed away in Philadelphia Thursday April 15, 1915 aged 55 years. He has lived in Philadelphia for the last 25 years but has kept in touch with his friends here during that time. His brothers John and James have died in Grand Rapids within a few years past Sam being the last of the family.

"HELP WANTED"

In life "just one stenographer after another" for big business men?

Is it true that a girl who is "poor but particular" never gets the title of private secretary?

These are two of the questions raised in Jack Lait's success, "Help Wanted," which is swooping down upon the theatregoers with tremendous interest, following the long New York engagement, and the record-breaking engagement of 39 weeks at the Cort theatre in Chicago. The powerful climaxes solve the questions in a manner that makes Jack Lait's play stand out as the most conspicuous play of the season. In short, the story is a leaf torn from a stenographer's note-book, and the many struggles, and temptations that face an office girl, are vividly developed by the author. This play comes to the Bradley Opera House, next Wednesday, April 28.

The proprietor of a big business concern has become involved in a scandal with his stenographer in the story of "Help Wanted." She sues him for $11,000 and the case "hushed up" by the payment of $5,000. The business man advertises in the "Help Wanted" colums of the newspapers, and from the applicants chooses a girl of 17 years, whose exceptional comeliness appeals to his beauty eye. He has a stepson, who falls in love with Gertie Meyers, the girl, all unknown to the fathers. Several times the father attemps to take her in his arms and she screams. The stepson hears the screams and breaks in the door. A stormy scene follows in which the stepson tells the father he loves Gertie and intends to marry her. During this scene Gertie escapes and when the stepson demands to know her address the father refuses to tell it. The stepson resigns from the firm at once, breaking the work "Son" from the sign of the door.

Gertie goes home to her mother, who sends her to search for the man who has promised to marry her. The boy finds her and takes her to his own mother. The mother at first refuses to accept the girl, but her great love for the son finally makes her receive her. The stepfather comes home and is enraged at finding Gertie in his home, but when he learns the boy to spare his mother, has told nothing, he resents, takes the boy back into the firm, gives him and Gertie his blessings and sends them to Europe on their honeymoon.

Scene in "Help Wanted" which comes to the Bradley Opera House next Wednesday, April 28.

THE LADY WAS MAIN SPOKE IN THIS TRIP

When Nephews Get Busy Aged Man's Friends Quit.

CHICAGO, ILL. — Amos J. Winslow, seventy-three years old, owner of real estate in Kalamazoo, Mich., valued at nearly $500,000, whose relatives believed he had been kidnaped from that city by persons desirous of acquiring his money, was found at the New Southern hotel. He told the police he had come to Chicago of his own volition and that he intended to join friends here to take a trip to Mexico.

Mr. Winslow recently suffered a nervous breakdown and spent several weeks in the Battle Creek (Mich.) sanitarium. Believing that his mind had become affected, Robert A. Winslow of Cedar Rapids, Mich., and Finley Winslow of Kalamazoo, his nephews, had him placed in the Michigan state hospital for the insane at Kalamazoo. He gained his release from there on a court writ a few days ago and then suddenly left Kalamazoo.

"I had intended taking a trip to California and Mexico before I went to the sanitarium," said Mr. Winslow, "but was compelled to abandon the trip. I had a letter from a friend a few days ago that the woman who intended to take the trip to Mexico with us was ill and he asked that the trip be postponed for a week. I came to Chicago to meet him. No, I will not tell the woman's name nor that of my friend."

Mr. Winslow said his nephews entertained a fear that he intended to get married, but he said he had no such intention.

"I own 100 acres of land in Kalamazoo, improved with fifty-three buildings and a factory and my relatives appear to be afraid that I will spend some of the money that I made myself."

DROWNS IN FOOT OF WATER

Youth Believed Taken Suddenly Ill With No Help at Hand.

ADRIAN, MICH. — Albert Anderson, aged nineteen years, met his death by drowning in the Raisin river where it is only one foot deep. It is supposed that Anderson had a sudden attack of illness, to which he is subject and was unable to call for help.

TRUCE DECLARED IN CHICAGO LABOR WAR

End of Strike of 16,000 Is in Sight.

CHICAGO, ILL. — Carpenters and contractors agreed to a truce in Chicago's labor war. The carpenters' officers and their arbitration committee accepted mediation. The committee of the contractors which waited on the Illinois state arbitration board made some changes in the proposition contained in a letter asking both sides to agree to arbitration, and tentatively accepted the same.

They made it plain, however, that their action did not bind their organization. The best they could promise was a favorable recommendation. The contractors will consider the proposition and it is expected will decide on it at their Wednesday meeting.

President Mets of the carpenters said he was unable to order the men back to work because the strike was ordered by a referendum vote and could not be vacated except by action of the rank and file.

He declared the proposition contained in the letter submitted by the board was satisfactory to the strike leaders.

The state arbitrators have asked the contractors to give their answer by Thursday noon, April 22. They will meet here at 11 o'clock for preliminaries and expect to get the answer of the employers at that time.

This means that work on approximately $30,000,000 worth of buildings, including the new Union station, will be pushed according to the plans before the carpenters' strike. When the arbitration board convened in the City Hall Square building a spirit of conciliation was manifest on the part of contractors and strikers.

COUNCIL PROCEEDINGS

Council chambers Village of Tecumseh, Regular meeting held April 19, 1915.

President J. R. Nyland in chair.

Trustees present: McIntyre, Anderson, Temple, Hendershott, Lawrence.

Minutes of the last regular and adjourned meetings read and approved.

Street Commissioners report was read showing work done upon the streets from April 6 to April 19 inclusive:

TEAM LABOR	
Chas. Dennet, 85 hrs. @ 30c per hr.	$10 50
" " 65 hrs. @ 35c per hr.	22 75
L. W. Swift, 91 hrs. @ 35c per hr.	31 85
HAND LABOR	
Fred Tessman, 106 hrs. @ 20c per hr.	21 20
Chas. Creger, 106 hrs. @ 20c per hr.	21 20
J. B. Kennedy, 1 months salary	25 00

Moved and supported that the report be accepted and orders directed drawn for the several amounts.

Motion carried.

Village Treasurers Bond for the amount of $15,000 was presented, with Tecumseh State Bank as sureties, signed by Edw. Frensdorf, C. A. Slayton, A. C. Aylesworth, Thos. McCann.

Village Clerk's bond in the amount of $1,000, with the National Surety Company as sureties. Motion made and supported that the bonds be accepted, placed on file.

Druggist bond of C. A. Wright & Son in the amount of $2,000.00 was presented with the Michigan Bonding & Surety Co., as sureties. Moved and supported that the bond be accepted and placed on file. Motion carried.

Plumbers bond of Frank Jack was presented, in the amount of $1,000, with the American Surety Co. of N. Y. Moved and supported that the bond be accepted and placed on file.

Motion carried.

The Mfg., Employers Libility and Compensation Policy for the Village was presented. Moved and supported that the policy be accepted.

Motion carried.

The Committee on Water Works presented the following changes in the Village water rates to the Council and moved the adoption thereof.

To the Council of the Village of Tecumseh:

The undersigned, the Committee on Water Works for this Village, submit to the Council the following change in the existing water rates and charges in the Village, and recommend the adoption of the same

We recommend that the present rate of Three (3) dollars for sprinkling lawns and the streets in front of thereof, on inside lots four by twelve rods or less, be raised to Four (4). dollars, and that the same be fixed at Four (4) dollars.

We recommend that the present rate of Three & 50-100 (3.50) dollars for sprinkling lawns and streets next adjacent thereto, on corner lots four by twelve rods or less, be raised to Four & 50-100 (4.50) dollars and that the same be fixed at Four & 50-100 dollars, and we recommend that the rates for sprinkling on lots of larger size than next above mentioned shall be regulated and detremined according to the proportion that the larger lot bears to said lots as [illegible] patrons shall have privileges of sprinking at any time between hours of 5 o'clock a. m. and 8 p. m.

And we recommend that said changes shall become effective on the 1st day of May 1915.

We further recommend that the present minimum meter rate or charges of Five (5) dollars per annum, be raised to Eight (8) dollars per annum, payable semi annualy on January 1st, and July 1st, of each year as before.

We further recommend that said change shall become effective on the 1st day of July 1915.

(Signed) Herbert S. Temple
Faron S. Anderson
E. E. Hendershott.

Trustee Lawrence offered the following resolution:

Resolved: That the recommendation of the Committee on Water Works, namely, that the present rate of Three (3) dollars for sprinkling lawns and the streets in front thereof, on inside lots four by twelve rods or less, be raised to Four (4) dollars and the same fixed at Four (4) dollars; and that the present rate of Three & 50-100 (3.50) dollars for sprinkling lawns and the streets next adjacent thereto, on corner lots four by twelve or less, be raised to Four & 50-100 (4.50) and the same to be fixed at Four 50-100 (4.50); and that the rates for sprinkling on lots of larger size than next above mentioned shall be regulated and determined according to the proportion that the larger lots bears to said lots mentioned, and that patrons shall have the privilege of sprinkling at any time between hours of 5 a. m. and 8 p. m.; said changes to become effective on the 1st day of May 1915; and further that the present minimum meter rate or charge of Five (5) Dollars per annum, be raised to Eight (8) dollars per annum, and the same be fixed at Eight (8) dollars per annum, payable semi-annually on January 1st and July 1st of each year, said change to become effective on the 1st day of July 1915 be approved and adopted by the Council of this Village.

Ayes. McIntyre, Anderson, Temple, Lawrence, Hendershott.

Resolution carried.

President appointed as special sidewalk inspectors, C. F. Patterson, W. F. Fisher, J. C. Mahaney.

Motion made and supported that the matter as to the aisle of safety be left to the Street committee. Motion carried.

Moved and supported that we do now adjourn. Motion carried.

F. G. Hesken,
Village clerk.

Yes—Many People have told us the same story—distress after eating, gases, heartburn. A Rexall Dyspepsia Tablet before and after each meal will relieve you. Sold only by us—25c.

B. J. Pulver.

Just received a fine line of

Petticoats

IN BLACK AND COLORS

Hosiery, Summer Underwear, Ribbons and Laces.

Special:

FOR THIS WEEK ONLY

31 piece Breakfast Set of Dishes, for - $1.29

Ida B. Chase.

Our System Quality Prices

on Lumber, Coal and Builder's Supplies

ARE RIGHT.

Wherever you secure your coal you will be unable to do better than at this time of the year.

Your silo, if ordered now, will cost you less than if ordered later and delivery will be made at whenever you say.

Lenawee Lumber & Supply Co.

Phone 57. TECUMSEH, MICH.

The weather will soon be warm and you will need a gasoline stove in your home.

JEWELL GASOLINE STOVES

AND

Jewell Oil Stoves

The best on the market.

D. L. Whitenack & Co.

TECUMSEH, - - - MICHIGAN

Granulated Sugar

Place your order before it makes another advance.

H. & E. Sugar, per 100 lbs. $6 65

Buy your Garden seeds here, we have both Bulk and Package. Old seeds at one-half price.

Fancy Big Grape Fruit, each 6c
6 bars of any kind of Laundry Soap......... 25c

Home grown Onions fresh every morning. Lettuce, very cheap; Celery and Asparagus Saturday.

We have some extra nice New Maple Syrup, try it, it will please you.

C. M. GILBERT

Insure Your Automobile

—WITH—

Mrs. G. R. Gillespie

Also Agent for

The Michigan Mutual Tornado, Cyclone and Windstorm Insurance Company of Hastings

General Insurance

THE TECUMSEH HERALD

GERTRUDE A. STACY, ESTATE
FRANK S. TURNER, PUBLISHER.

SUBSCRIPTION RATES

IN LENAWEE COUNTY
One year, payment in advance.........$1 00
One year, payment after three months 1.25
OUTSIDE LENAWEE COUNTY
One year, payment in advance.........$1.25
One year, payment after three months.. 1.50
There will be no Deviation from above Rates

Entered in the postoffice at Tecumseh, Mich., second class mail matter.

Telephone No. 36.

Deafness Cannot Be Cured

By local applications, as they cannot reach the diseased portion of the ear. There is only one way to cure deafness, and that is by constitutional remedies. Deafness is caused by an inflamed condition of the mucous lining of the Eustachian Tube. When this tube is inflamed you have a rumbling sound or imperfect hearing, and when it is entirely closed, Deafness is the result, and unless the inflammation can be taken out and this tube restored to its normal condition hearing will be destroyed forever; nine cases out of ten are caused by Catarrh which is nothing but an inflamed condition of the mucous surfaces.

We will give One Hundred Dollars for any case of Deafness (caused by catarrh) that cannot be cured by Hall's Catarrh Cure.

Send for circulars, free.
F. J. CHENEY & Co. Toledo, O.
Sold by all Druggists.
Take Hall's Family Pills for constipation. adv

A Cure for Sour Stomach

Mrs. Wm. Thompson, of Battle Creek, Mich., writes: "I have been troubled with indigestion, sour stomach and bad breath. After taking two bottles of Chamberlain's Tablets I am well. These tablets are splendid —none better." For sale by all dealers. adv

Our "JITNEY" Offer—This and 5c

DON'T MISS THIS. Cut out this slip, enclose with five cents to Foley & Co. Chicago, Ill., writing your name and address clearly. You will receive in return a trial package containing Foley's Honey and Tar Compound, for coughs, colds and croup Foley Kidney Pills, and Foley Cathartic Tablets. Sold everywhere in Tecumseh. adv

The Invigorating Whiff of the Pine Forest!

How it clears the throat and head of its mucous ailments. It is this spirit of Newness and Vigor from the healthgiving Piney Forests brought back by Dr. Bell's Pine Tar Honey. Antiseptic and healing. Buy a bottle today, All Druggists, 25c. Electric Bitters a Spring Tonic. adv

Stomach Trouble Cured

Mrs. H. G. Cleveland, Arnold, Pa., writes, "For some time I suffered from stomach trouble. I would have sour stomach and feel bloated after eating. Nothing benefited me until I got Chamberlain's Tablets. After taking two bottles of them I was cured." For sale by all dealers. adv

Take Care of the Children

A lingering cold, distressing cough, sleepless nights, a raw, inflamed throat lead to a run-down condition in which the child is not able to resist contagious diseases. Foley's Honey and Tar is truly healing and prompt in action. It relieves coughs, colds, croup and whooping cough. Contains no opiates. Sold by all druggists of Tecumseh. adv

No Use to Try and Wear out Your Cold It Will Wear You Out Instead

Thousands keep on suffering Coughs and Colds through neglect and delay. Why make yourself an easy prey to serious ailments and epidemics as the result of a neglected Cold? Coughs and Colds sap your strength and vitality unless checked in the early stages. Dr. King's New Discovery is what you need—the first dose helps. Your head clears up, you breathe freely and you feel so much better. Buy a bottle to day and start taking at once. adv

Rheumatic Pains Relieved

Why suffer from rheumatism when relief may be had at so small a cost? Mrs. Elmer Hatch, Peru, Ind., writes, 'I have been subject to attacks of rheumatism for years. Chamberlain's Liniment always relieves me immediately, and I take pleasure in recommending it to others." 25 and 50 cent bottles. For sale by all dealers. adv

Straightened Him Out

J. P. Jones, Booth, Ark., writes: "I had a severe case of kidney trouble and could do no work at all. Foley Kidney Pills straightened me out at once." The same story is told by thousands of others: weak back, rheumatism, kidney and bladder troubles yield quickly. Safe and effective. For sale by all druggists of Tecumseh. adv

Are You Rheumatic?—try Sloan's

If you want quick and real relief from Rheumatism, do what so many thousand other people are doing—whenever an attack comes on, bathe the sore muscle or joint with Sloan's Liniment. No need to rub it in—just apply the Liniment to the surface. It is wonderfully penetrating. It goes right to the seat of trouble and draws the pain almost immediately. Get a bottle of Sloan's Liniment for 25c. of any druggist and have it in the house —against Colds, Sore and Swollen Joints, Lumbago, Sciatica and like ailments. Your money back if not satisfied, but it does give almost instant relief. adv

MINES SINK TWO TURK WARSHIPS

Torpedo Boats Are Blown Up at Entrance to the Bosporous.

BRITISH GAIN NEW VICTORY

Advance Three Miles in Belgium, Taking Possession of District of Greatest Tactical Value North of Ypres, Is London Announcement—French Continue Advance.

PARIS — Two Turkish torpedo boat destroyers were sunk, [illegible] says a Saloniki dispatch, while passing through a mine belt which Russian ships had succeeded in laying across the entrance to the Bosporous, while the Turkish fleet was cruising in the Black Sea.

The explosions caused by the destruction of the two Turkish boats gave warning to the remainder of the fleet, which was obliged to remain in the Black Sea because no mine sweepers were available.

LONDON, ENG. — The Morning Post, in a dispatch from the "North of France," states that in Belgium, north of Ypres, the British lines have been pushed forward three miles after fighting fully as fierce as that at Neuve Chapelle.

This is the district in which the war office briefly chronicled the taking of a hill. The Post correspondent writes: "In point of view of territory recovered, this latest success of the British army is the biggest gain that has been made since autumn, for they have advanced five kilometers and have obtained possession of a district of the greatest tactical value."

Attack Begins Sunday.

"The attack began on Sunday morning when the miners, whose admirable sapping had been a feature of the campaign sprang a series of mines of exceptional strength. Several hundred Germans were killed.

"The Village of Kemmel is famous in Flanders for its 'mountain,' a hill some 500 feet high, but the only one in the country.

"There was sharp fighting here on the 7th and 8th of this month when the Germans almost affected a surprise on our lines and after temporarily occupying some of our trenches were driven back with heavy slaughter.

An Important Step In Task.

"This most recent phase is, however, of quite another character. With the hill of Kemmel in our hands we have made an important step in the great task of swinging round the German right.

"The fighting was as fierce as at Neuve Chapelle. Our advance swept on to a point where there were no trenches and our men were exposed to a heavy fire while digging themselves in. It was a case of breaking through the German line of trenches to a point considerably behind them.

Enemy Is Remoralized.

"Our artillery, following up the work of the sappers, played havoc with the German trenches and, as at Neuve Chapelle, our infantry fell upon a foe utterly demoralized.

"The action is in progress and our advance has been unchecked. Everything points to the enemy's losses being greater even than those at Neuve *Chapelle.*"

French Continue Advance.

PARIS — The French armies in Alsace have made further gains in their drive toward Colmar and the Rhine, according to official communique. On both banks of the Fecht river the advance is being pressed forward and possession of the summit of Burgkorpfeld has been gained. This height is southwest of Schilleckerwassen, which directly commands an important valley.

On the south bank of the Fecht progress has been made toward Motzeral, a town on the high road to Colmar. In this neighborhood a series of elevations have been captured from whence the course of the Fecht in front of Burgkorpfeld is commanded.

Baron De Reuter Is Dead.

LONDON, ENG. — Baron Herbert de Reuter, managing director of Reuter's Telegram company, was found dead at his home near Reigate, Surrey. A discharged revolver was found near his body and the authorities declare there is little doubt he committed suicide. Baron de Reuter was prostrated by the death of his wife recently.

Russ Take More Heights.

LONDON, ENG. — Russia reports the capture of two more heights in the Carpathians, thus further facilitating the invasion of Hungary. The capture of a battalion of Austrians is also reported.

Lieutenant Garros Is Captured.

BERLIN — A report given out by German headquarters relates that Lieutenant Roland G. Garros, the famous French aviator, has been made a prisoner by the Germans at Gelmunster.

JUMP FROM FLYER, MAY DIE

One Man Loses Both Legs; Second Internally Injured.

BATTLE CREEK, MICH. — Wilbur Evans, twenty-seven, lost both legs, and Frank Smith was probably internally injured when they attempted to jump off a fast Michigan Central passenger train here. The men, both from Lansing, as the train passed a crossing at the outskirts of the city, jumped from the platform.

Evans was pulled beneath the revolving wheels and Smith was rolled along the ground for almost fifty feet, sustaining frightful bruises. Both will live.

STEEL BOOM IN MILWAUKEE

Trust Branch Will Put on 1,000 Men Next Week.

Milwaukee, Wis., Jan. 25.—The Illinois Steel company mills, branch of the United States Steel corporation, will be running practically at capacity next week when 1,000 additional men will be put on, according to one of the officers of the company in Bayview.

ROLAND GARROS

Famous French Aviator Is Reported Taken by Germans.

© 1911, by American Press Association.

NEGRO PROOF FALSE, ALLEGES MRS. LITTLE

"Bride Without a Race" Says She Is White.

DETROIT, MICH. — Mrs. Alma Boone Little, "the bride without a race," is back in Detroit, after an absence of two weeks, with a statement which she declares will tear to shreds affidavits tending to show she is a negro woman. Her husband, Arthur Little, a druggist, is lately returned from Xenia, O., where he obtained affidavits from school, court and church officials showing that Mrs. Little attended schools for blacks, was a member of a Negro church and always associated with members of the black race.

"The affidavits prove nothing," said Mrs. Little. "I am white—white, and my husband knows it. When I was a little girl my foster mother, Mrs. Jefferson, now of Cincinnati, but formerly Mrs. Wade of Denver and Xenia, took me to the Ohio city. My foster mother is of Negro extraction. My husband's affidavits show that I was entered at the Xenia schools as a Negro girl. This is true. My foster mother was black and at that time she had not told anybody, not even me, that I was not her real child.

"I did not know that she was my foster mother until several years later. Her children were black and I lived with them. I went to the colored schools, the colored church and always associated with blacks, just as my husband says. But what else could I do? The color line is drawn tightly in Xenia, and besides I did not know I was of white parents. I spent my childhood thinking I was black and that Mrs. Jefferson was my real mother."

Among the affidavits which Mrs. Little has obtained to aid her in her *fight for divorce is one signed by Mrs.* Mary O'Neal of Denver, former wife of a physician there. She recites that her husband told her in 1885 or 1886 of a white woman to whom had just been born a girl baby. She said the woman's name was Boone and that she was being attended by a black woman, Mrs. Wade (now Mrs. Jefferson). Mrs. O'Neal recites that soon after the birth of the child, Mrs. Boone died. Mr. Boone had expired some months before, and his widow had become friendly with Mrs. Wade because she formerly worked as a domestic for Mr. Boone. The Denver woman declares that Mrs. Boone, when she was about to die, intrusted her infant to the black woman, who promised to rear and educate her.

NEW RAIL RATE IS PLEASING

Citizens Say Freight Reduction Saves Adrian Fence Industry.

ADRIAN, MICH. — The Local fence manufacturers and citizens generally received word of a reduction in freight rates on wire fencing with satisfaction. The reduction came after a meeting in Chicago of the different roads connecting with the Pittsburg district.

The voluntary decision of the New York Central to follow the example of the Wabash in granting a reduction of three cents means that the wire fence industry, on which Adrian is practically built, is saved to the city.

Gives Fruit Culture Information.

EAST LANSING, MICH. — L. R. Taft of the Michigan state board of agriculture has issued a number of informative circulars on fruit culture, explaining methods of spraying trees, the treatment of diseased trees of various kinds and other vital facts to fruit growers.

JITNEY BUS MEN MAKE FIGHT

Grand Rapids Operators Will Oppose Stringent Ordinance.

GRAND RAPIDS, MICH. — "An ordinance to eliminate, not regulate, the jitney bus traffic," is the way Mayor Ellis characterizes the new jitney bus ordinance.

It requires bus owners to pay licenses of $35 for each car, furnish bonds of $10,000 for all deaths and injuries growing out of accidents and specifies that all cars must be operated between 6 a. m. and 11 p. m.

A Great Career Ahead.

"Are you the professor?"

"Yes, sir. What can I do for you?"

"I have a daughter and I'd like to know what it will cost me to have her taught to sing. I think she will become a great operatic star if her voice is properly trained."

"Does she seem to have extraordinary gifts as a vocalist?"

"Well, no; we haven't noticed that her vocal gifts are out of the ordinary, but nobody seems to be able to manage her."—Chicago Herald.

NEWS OF THE STATE

Scion Weds Chorus Girl.

OWOSSO, MICH. — Braving parental displeasure, Charles N. Hoffman, nineteen, son of C. F. Hoffman, chairman of the Progressive state central committee, married Mary O'Donnell, a chorus girl several years his senior.

The culmination of the romance was an elopement to Lansing for a double wedding, but the other boys' father had a detective meet the interurban car. A short time afterward Hoffman took the girl to Jackson, where they were married by Justice of the Peace Claude L. Tarbox. Hoffman's parents are said to be emphatic in their disapproval.

This Job Was No Sinecure.

LANSING, MICH. — Mrs. Katherine Tice of Detroit and Shelby, clerk of the judiciary committee of the house, is in the Edward W. Sparrow hospital here, suffering from a nervous breakdown. She wandered into the hospital unable to give her name. Her condition is serious. Though somewhat better she is unable to recognize her husband, Paul Tice, legislative representative of Michigan railway trainmen.

Mrs. Tice is an expert stenographer, and much of the labor incident to the preparation of the huge judicature act has devolved upon her.

Mrs. Fay Refused Divorce.

MONROE, MICH. — Judge Edward Gilday dismissed the bill of divorce of Mrs. Zoe Fay against Dr. Orin J. Fay, a prominent Carleton physician. Mrs. Fay now resides at Wyandotte. She is thirty years younger than her husband and told the court that he attended her mother when the woman he afterward married was born.

Dickson Autoist Killed in Upset.

IRON MOUNTAIN, MICH. — Walter Vanitvelt, twenty-one years old, son of Mr. and Mrs. Dan Vanitvelt of Waucedah, was instantly killed near Loretto by the overturning of an automobile which he was driving. It is thought the accident was caused by the breaking of the steering gear.

Woman Hit by Train Gets $8,000.

BAY CITY, MICH. — Mrs. Emma Garland received a verdict of $8,000 damages in her suit for $50,000 against the Michigan Central railroad. She and others were injured when a train struck their automobile several years ago. The case will be taken to the supreme court.

Woman to Contest Calhoun Election.

MARSHALL, MICH. — Mrs. Emma S. Willetts, defeated Democratic candidate for county school commissioner, will contest the election of E. L. McPherson of Battle Creek, on the ground that he does not hold an indorsed first grade certificate as required by law.

Sister Wins Man's Freedom.

MUSKEGON, MICH. — The undying efforts of a devoted sister resulted in the parole by Governor Ferris of Earl Eadie, who was convicted of holding up and shooting at John Wellman a farmer on the North Muskegon bridge, October 5, 1910.

Will Sift Car-Jitney Crash.

GRAND RAPIDS, MICH. — Coro-Coroner Leroy has secured a jury to investigate the death of Mrs. William M. Lowe, who was fatally injured when a Franklin street car crashed into a jitney bus at Geneva *avenue and Franklin street.*

Refuses to Move for Train; Dead.

IRON MOUNTAIN, MICH. — John M. Kink, an Austrian employed by the I. Stephenson Lumber company, was instantly killed by a St. Paul train near Channing. Kink, according to his partner, fell down when drunk and wouldn't get up.

Grieves Over Brother, Dies.

MARQUETTE, MICH. — Michael Brown, homesteader, 50 years old, near Pori, is dead from a dose of paris green taken in grief over the death of his brother. Brown begged neighbors not to attempt to aid him.

Pastors Protest Dancing Schools.

FLINT, MICH. — The Flint district Methodist Episcopal ministers in their monthly meeting here protested against the board of education's act permitting dancing in public schools.

Lumber Manager Dies.

CALUMET, MICH. — Fred C. Proctor, aged fifty-six years, manager of Hebard & Sons' lumbering interests in northern Michigan twenty years ago, died at Pequaming, Baraga county.

Purchases Valued Home.

GRAND RAPIDS, MICH. — Charles J. Kindel of the Kindel Folding Bed company, has purchased the home of Orin Stair, theatrical magnate, for a price reported to be $20,000.

Honor Memory of Michigan Lawyer.

ory of the late Ira C. Jennings, one of the most prominent barristers of the upper peninsula, was honored Monday in the Delta County Circuit court with fitting ceremonies.

RECEIVERS TAKE C. R. I. & P.

U. S. Court Acts Quickly on American Steel Foundries' Petition.

CHICAGO — Attorneys for the American Steel oundries went before Judge Carpenter in the United States court and asked that a receiver be appointed for the Chicago-Rock Island & Pacific Railway company. The latter company is the corporation operating the railroad system.

Jacob M. Dickson, former secretary of war of the United States and former solicitor general of the Illinois Central railroad, and H. U. Mudge, president of the Rock Island road, were appointed receivers for the Rock Island road by Federal Judge Carpenter. They were placed under a nominal bond of $100,000 each.

Different Forms of Exercise.

"When I was a boy," said Mr. Cumrox, "I walked eight miles to go to school."

"And yet," rejoined his son Clyde, in a tone of gentle reproof, "you blame me for going in so strong for physical culture."—Washington Star.

DR. FRANK L. KINGAN

The many friends in this vicinity experienced a severe shock when they heard that Dr. Frank L. Kingan was dead.

His death occurred Wednesday noon and was due to an internal hemorrhage, resulting from the bursting of an ulcer in his stomach.

He was visiting at the time at the home of his mother and had been out feeding the chickens. On returning to the house he was suddenly seized with violent pain accompanied with vomiting.

A physician was called but without avail his death resulting in a few hours.

Dr. Kingan was born in Tecumseh Mich., May 18, 1879. He was educated in Tecumseh schools and later went to Detroit, where he took up the study of Dentistry graduating from the Dental department of the Detroit School of Medicine in the class of '07. He took a post-graduate course at the same institution about a year ago.

He followed his profession ever since practicing at Mendon, Mich., and later at Ubly, Mich.

In 1913, he underwent an operation for appendicitis and for the removal of ulcer of the stomach from which he never fully recovered. It was the return of this trouble which caused his death.

He was a skillful and successful dentist and was possessed of a disposition that enabled him to make friends everywhere he went.

With the exception of a few weeks visit at the home of his sister in Wellville, he has spent the time since early in Jannary at the home of his mother where he was gradually improving and was preparing to resume his dental practice. He was always kind and thoughtful of others and wonderfully patient and appreciative of everything that was done for him.

He is survived by his mother and the following sisters: Mrs. James MacQueen Wellsville, O., Misses Amey and Margret at home and John Kingan of Union St.

His funeral was held from the home of the mother Saturday afternoon at 2 o'clock. The services were conducted by Rev. Rex pastor of the Presbyterian church. The remains were interred in the family burying ground in Brookside cemetery, the services, at the grave being conducted by the Masons, who attended in a body. Mrs. R. T. Mead and Mrs. Ella Hodges sang.

The bearers were Messrs Homer Whaley, R. A. Heesen, T. C. Harris, James Lowry, John Smith and Lester Rogers. The floral tributes were many and beautiful.

Those from out of town who attended the funeral were: Mrs. James MacQueen Wellsville, O., Mrs. N. F. Doke of Detroit, Mich., Mrs. Jere Mahoney Adrian, Mrs Anna Brocher. Clinton; Miss Mattie Kerr, Mrs. Thomas Kerr ond Thomas Kerr Jr. of Bridgewater.

Dr. Kingan was loved and respected by all who knew him and his friends were legion. His seemingly untimely death is deeply deplored by friends both far and near, the suddeness of it only seeming to emphasize the regrets which are expressed on all sides. His heart broken mother as well as his sisters and brother have the deepest sympathy of all who know them in their hour of sorrow.

Watch Your Children

Often children do not let parents know they are constipated. They fear something distasteful. They will like Rexall Orderlies—a mild laxative that tastes like sugar. Sold only by us, 10 cents.

B. J. Pulver.

Doughnuts

That will remain moist.

Every housewife who bakes her own bread knows that if a little potato is added to the sponge, the bread will not dry out as quickly. In this recipe potato is utilized to make doughnuts that will remain moist and fresh for several days.

K C will be found to have distinct advantages over any other Baking Powder for doughnuts. K C is a double acting baking powder with which a large batch of doughnuts may be mixed and fried a few at a time. The last will be as light and nice as the first.

K C Potato Doughnuts

By Mrs. Nevada Briggs, of Baking School fame.

3½ cups flour; 2 eggs; 1 cup sugar; 4 level teaspoonfuls K C Baking Powder; ½ teaspoonful salt; ¼ teaspoonful mace; 1 cup cold mashed potato; ½ cup milk, or more if needed.

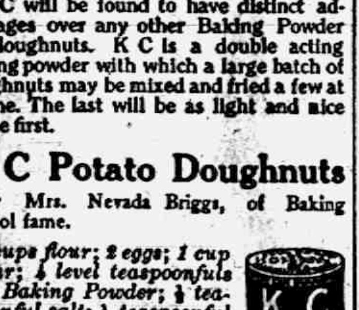

Sift three times, the flour, salt, spice and baking Powder. Beat eggs with rotary beater, then still using rotary beater, gradually add sugar, then work in the mashed potato with a spoon and alternately add milk and flour mixture. Make a soft dough, roll into a sheet, cut into rounds, pinch a hole in the center with the finger and fry in deep fat.

Fat for frying should not be hot enough to brown the doughnut until it has risen. When the doughnut is dropped into the fat it sinks to the bottom. As soon as it comes up it should be turned and turned a number of times while cooking. This recipe is excellent as they do not take the fat in frying and will stay moist for days.

To Cool a Burn and Take the Fire Out

Be Prepared For Accidents

A Household Remedy

HANFORD'S Balsam of Myrrh
A LINIMENT

For Cuts, Burns, Bruises, Sprains, Strains, Stiff Neck, Chilblains, Lame Back, Old Sores, Open Wounds, and all External Injuries.

Made Since 1846. Ask Anybody About It.

Price, 25c., 50c. and $1.00

All Dealers OR WRITE G. C. Hanford Mfg. Co. SYRACUSE, N. Y.

MRS. B. F. SNYDER

It was very still at the home that early morning for Hattie had laid down to rest.

Not the rest that comes to the *strong man after a day of labor,* but that sweeter rest that comes when life's day is ended and the evening shadows fall on all the earth.

All that loving care could do, had been done for the dear one, but, God knew best, and called her home. The unfolding beauties of springtime the love for husband and friends were strong yet she answered the call without a murmur and at the dawn of day all that was mortal of our friend was pale and cold.

A new name was added to the long role in the book of life, and the home was desolate.

Harriet Baldwin Strong darghter of J. Stoughton Strong and Delia Baldwin Strong was born in 1849 and passed away April 18, 1915.

She was educated in our Tecumseh schools also in Monroe Seminary. In 1864 she united with the Presbyterian church where she has a faithful member.

She was united in marriage to Dr. B. F. Snyder May 15, 1885. Hers has been a quiet unassuring life, as school girl and friend always ready to do an act of kindness or speak a word of cheer.

In her married life she was loving and true, always a home body, yet she was known by many as a true friend and neighbor and will be missed by all.

CARD OF THANKS.

We wish to thank the many friends and neighbors who were so kind during our recent bereavement; for the beautiful floral offerings and comforting words of Rev. Hewitt.

MRS. GRANVILLE MILLS,
MRS. EMMA HOAG,
MR. & MRS. GABRIEL A. MILLS.

CLASSIFIED ADS

JUNK! JUNK!—I will pay the best price for rags, rubbers, papers and magazines, Phone 372, will come for them.
D. Gerthner Maumee St.

FOR SALE—House and lot known as Primrose property, also a surrey, carriage, and two single harnesses.
L. V. Skinner

Anconas are fine layers. Get pure bred Ancona eggs of Wm. Smith, N. Maumee St. 5 cts. apiece, as many as you want. Day old chix 10c each. adv

FOR SALE—4 hogs with pigs, and 14 shoats. Enquire of J. F. Rentshler phone 873.

FOR SALE—Barn and chicken house in rear of residence.
Mrs. L. I. Bidwell.

FOR SALE—A round refrigerator in good condition. Enquire of
ED HOLDWAY.

FOR RENT—A barn suitable for auto use. Enquire of MRS. CATLIN.

Many Children are Sickly

Mother Gray's Sweet Powders for children break up colds in 24 hours, relieve feverishness, headache, stomach troubles, teething disorders and destroy worms. At all druggists 25c Sample mailed FREE. Address, Allen S. Olmsted, LeRoy, N. Y.

Special Notice to Tecumseh Folks

We wish to announce we are exclusive Tecumseh agents for the simple mixture of buckthorn bark, glycerine, etc., known as Adler-i-ka. This remedy, used successfully for appendicitis is the most THOROUGH bowel cleanser we ever sold. It is so powerful that ONE SPOONFUL relieves almost ANY CASE of constipation, sour or gassy stomach. Adler-i-ka never gripes, is safe to use and the INSTANT action is surprising. B. J. PULVER, druggist.

Rexall Orderlies

Sick headache, billiousness, piles and bad breath are usually caused by inactive bowels. Get a box of Rexall Orderlies. They act gently and effectively. Sold only by us at 10 cents.

B. J. Pulver.

Clark's Market,

'Phone 158. Witherell Block

Choice Native Veal, Beef, Pork and Lamb.

SALT AND SMOKED MEATS.

Home made Lard and choice Canned Goods at lowest market price.

Fresh Caught Fish

All the best kinds that we can get.

Canned Goods

We have the best line this year that it is possible to produce. You will say so too, if you will give our line a trial. Prices no higher than the ordinary kind.

TEA AND COFFEE

Try our 50c Tea and 30c Coffee. They are our leaders and are big sellers. We also have a full assortment of other kinds including Genuine Java and Mocha Coffee.

FRUITS AND VEGETABLES

A full line fresh in for Saturday at lowest prices. Call and see our display Saturday.

SEEDS—Remember we are headquarters for Ferry's reliable seeds.

FOR SATURDAY

Tryphosa, per pkg	8c
Dutch Cleanser, per pkg	8c
Uncle Sam's Macaroni, per pkg	8c

We appreciate your orders. Specials only with orders.

'Phone 37 E. J. LOWRY

Saturday SPECIALS

$1.50 American Beauty Corset	$1.15
$1.00 American Beauty Corset	79c
50c American Beauty Corsets	39c

Groceries

1-8 Bisco Flour	97c
Fallcans Deerhead Alaska Red Salmon 3 cans 50c	per can 17c
Shepard brand fancy Tomatoes,	2 cans 25c
6 bars Lenox Soap	19c

The People's Store,

WM. PALMAN, Manager.

HUDSON Six-40 for 1915

New Price **$1,550** F.O.B. Detroit

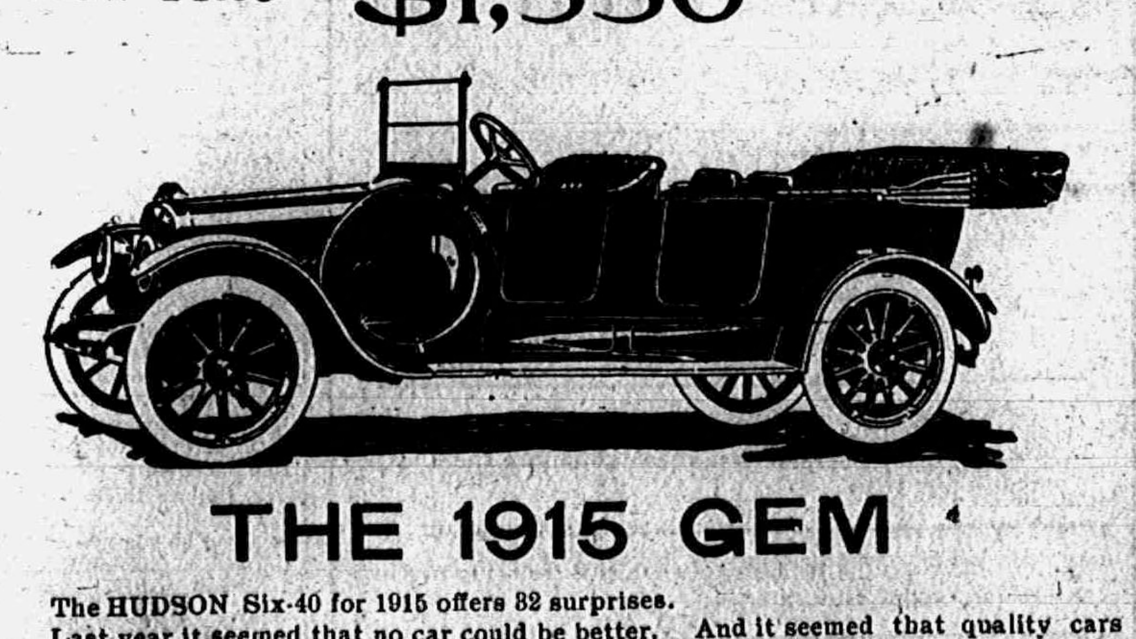

THE 1915 GEM

The HUDSON Six-40 for 1915 offers 32 surprises.

Last year it seemed that no car could be better. And it seemed that quality cars could never sell lower.

But the HUDSON engineers—headed by Howard E. Coffin—have brought out 31 new features. And a trebled output—due to overwhelming demand—will reduce the price $200.

This light Six is lighter than ever.

It is handsomer—better-equipped. Just think—48 engineers for one whole year, have worked exclusively on refinements. Yet the price—which was never approached in a quality car—has been lowered by $200.

You will find in this new model the jewel car of the year—the final ideal in a Six. And you will find many attractions shown in no other car. And a price which no one considered possible until Hudson made it possible.

Sample car can be seen at the Co-Operative Co's show room. Phone 256 for demonstration.

JOHN A. McINTYRE,
LOCAL DEALER.

NEW COAL PRICES

All hard coal ordered during the summer months will be sold on the following basis;

Stove and Egg sizes	per ton	$7.75
Chestnut	per ton,	$8 00

If paid for during the month of April deduct 50c
" " May " 40c
" " June " 30c
" " July " 20c
" " Aug. " 10c
" " Sep. " 00c

These prices are around $1.00 per ton less than charged by adjoining towns. The gross margin profit is the same as that of 25 years ago when all items of expenses were from 50 to 100% lower than now. We trust you will appreciate this method of selling coal which is the same basis as we have to buy it.

L. E. TEMPLE & CO.

SELLERS KITCHENEEDS

Fitted with Sellers New Porceliron Table Top

Sellers
Kitcheneed Special

Can now be bought at this store for the first time in this city.

This New Table Top

is the greatest improvment that has been made on kitchen cabinets in years and is the only absolutely perfect work table on the market.

It is as white as snow and as easily cleaned as a china plate. Heat or cold can not affect it. Its glossy surface, as smooth as plate glass and as hard as flint, remains the same after years of use and with ordinary care will last a lifetime

The best all around size Kitcheneed in the Sellers line. Mounted on SELLERS famous ant-proof casters and equipped with more convenient labor saving devices than any other cabinet made.

Guy E. Belding,
Furniture and Undertaking.
AGENT FOR REO AUTOMOBILES.

BRADLEY
OPERA HOUSE-TECUMSEH

WEDNESDAY, APR. 28.

DIRECT FROM 39 WEEKS AT CORT THEATRE, CHICAGO

Jack Lait's Chicago Record Holding Company in

THE DAZZLING DRAMA OF THE DECADE

HELP WANTED

Prices, 25c, 50c, 75c, $1.00 A few at $1.50
Seats on sale at Hay's Bakery commencing Tuesday morning.

SEEDS

Alfalfa, Red Clover, Timothy, Field Peas, Soy Beans, Potatoes. We have furnished many of our members already and a large number of patrons with their supply of Alfalfa, Red Clover and Timothy, but some have spoken for seeds and have not come for it. We are running low in stock, and all who are expecting to come should phone or write in the amount they want so we may have it on hand for you and not disappoint anyone.

FERTILIZERS

You need to ask us that you may fully understand and appreciate the fact that "First we have the goods" and then the prices to go with them, which are right.

WAGONS—a car load of the kind that sell and wear both,—The Turnball.

COAL—Don't forget to place your order for your hard and soft coal. Prices now for June delivery.

TECUMSEH CO-OPERATIVE ASS'N.
By C. D. BEEBE, Mgr.

LOCAL AND PERSONAL

NOTICE

All copy must be in the composing room of this office by 9:30 a. m Tuesdays and Fridays and all advertising matter before 4 o'clock p m. Mondays and Thursdays

Mrs. George Hines is reported quite ill this week.

Dr. B. F. Snyder is spending a few days in Detroit.

John Schreder returned from his trip to Chicago Wednesday.

See our new straw hats.
adv JONES, THE CLOTHIERS

Chas. Williamson and family motored to Detroit Thursday

Wm Palman is confined to his bed by a severe attack of lumbago

Mrs. Bagley of North Adams came Wednesday to visit Mrs. B Hurry.

Ed C. Brown was on the street yesterday after an attack of the grippe.

Mr. and Mrs. Ernest M. Coller have been guests of relatives in Detroit this week.

Mrs James Pope of South Bend, Ind., is visiting her sister-in-law Mrs H. M. Forestall.

T. H. S. rings at Gastons'. adv

Mrs. Thomas Caldwell and Miss Myrtle Foster were business callers in Jackson Monday.

Dr. and Mrs E. D. Brown were in Dundee Wednesday afternoon for the Carr-Hildebrand wedding.

New silk, sport and dress shirts.
adv JONES, THE CLOTHIERS.

Mr. and Mrs. Fred Josenhans of Blissfield were here Tuesday for the funeral of Edward Putman.

Early Michigan seed potatoes 50c per bushel. Williamson Bros adv

Mrs Fred Bunting of Tipton was in town Tuesday enroute home from a few days' visit in Kalamazoo.

A good comfortable spring is what you need. Then that backache will disappear SERVICE & SON. adv

Mrs. Wm. Jones, who has been visiting her mother Mrs Harriett Sutfin, returned to Morenci Wednesday.

Now is the time to buy an umbrella for April showers
adv E J. PETERS & Co.

Mrs. Lawrence Osborn and baby of Palmyra were guests of her parents Milburn Keyser and wife Thursday.

Mrs. Thatcher and Mrs. Snyder returned to Hillsdale Tuesday after visiting Dr B F, Snyder for a few days.

Thos. Holdway has been confined to his home for the last three weeks by illness but is now reported on the gain.

FOR SALE—My house and lot on Kilbuck street with two story garage, also furniture including one Grand piano. E M. COLLER.

FRESH FISH—Trout, Herring, Whitefish, Perch, and Halibut steak at Clark's Market. Phone 158. adv

Thos. Meade was a passenger for Detroit Wednesday, going to visit his daughter Mrs. Jas. Hagerman and family.

Mrs. James Wood returned home Wednesday night from a visit with her daughter Mrs. John Cadmus and family in Ridgeway.

Scarf pins the latest. Gastons'. adv

Mrs. E. D. Brown left yesterday morning for Syracuse, N. Y., where she will visit her brother Alonzo Haight and family.

J. J. Orr was in Toledo Sunday renewing acquaintance with Mr. and and Mrs. Walter Chase whom he knew some 40 years ago.

Fine switches made, cut hair and combings bought at the millinery of Miss Julia A. Hough. adv

Mrs. Delia Pentecost has been visiting in Jonesville and other places for the past three months, returning home the first of the week.

Souvenir spoons at Gastons'. adv

John Balka, who has been missing since Sunday, returned home Wednesday night. No particulars of his whereabouts have been learned.

Glen Randall left Monday for Jackson where he has a position. He had been spending several weeks with his aunt Mrs Chas. Price and family.

Mrs. R. A. Heesen entertained Mrs Nellie Adamson and Mrs J. J. Belcher with an auto ride to Adrian Wednesday, Henry VanDuser going as chauffeur.

See that halibut steak at the Daisy Market. adv

Funny how the fame of Lenawee county spreads! One of our business men received a letter from a friend addressed to "Tecumseh, Mich., 'Dry' Lenawee County."

Mrs. Carrie McCollum of Tomah, Wis, who has been visiting friends in Clinton, has returned to the home of her sister Mrs. John Heesen for a longer visit before returning to Wisconsin

ESTABLISHED
over sixty years
The Lilley State Bank
OF
TECUMSEH.

Small sums deposited in our Bank bear the same rate of interest as large ones.

THE BANK WITH THE CHIME CLOCK.

Mrs. Elsie Elliott of Hudson is calling in town today.

1847 Rogers Silverware at Gastons'. adv

F. J Temple is on duty at the bank today after several days' illness.

Mrs. Catherine Lehn of Manchester is the guest of her daughter Mrs. Lynn Hardenburg and family this week.

Rev. and Mrs. W. S. Winton of Clayton have been visiting their cousin Mrs. Gates Smith and husband this week.

Buy that watch at Gastons'. adv

Mrs. Hattie Cummings of Elkhart, Ind., has been visiting her cousin Mrs. A. C. Bryan this week, leaving for her home today.

J. W. Wightman was on the street today for the first time since election day. He has had a very severe attack of the grippe and is still quite feeble.

Buy your new suit now, $10.00 to $22.50. JONES, THE CLOTHIERS. adv

The funeral of John Bailey will be held at 2 o'clock Saturday afternoon at the Congregational church in Tipton, Rev. Brooks of the Methodist church officiating.

Can save you money on fruit trees. Call and see our prices.
adv WILLIAMSON BROS.

The Kandy Kitchen is certainly up to the minute. They have started out a new delivery wagon which is some beauty. It is painted white and nicely lettered in bronze.

Birthday presents of all kinds.
adv E. J. PETERS & Co.

Mrs. F. C. Stopel and Mr. and Mrs James Wilson of Detroit have been spending several days in town this week visiting the old Sutton home, and old friends in town.

Wesley Pennington and Wilmot Collins of Macon who have been making an extended visit with friends in California were in town Monday on their return to their homes.

Homer Meads had a very nice colt which he prized quite highly. Tuesday it attempted to jump a fence and was so unfortunate as to sustain a broken leg and had to be killed.

Tecumseh pennants at Gastons'. adv

The Owl Eye Club walked in upon Dr and Mrs. Hilliker last evening. Cards furnished the amusement of the evening. Ice cream and wafers were served at the close of the games.

Speilman's 2 year old peach trees. all varieties 15c each Get yours now.
adv WILLIAMSON BROS.

Mrs. F. D. Rector, son Fred, Mrs. R. B. Gillespie, her daughter Jennie and Mrs. Allen Montgomery attended the funeral of Mrs. Rector's aunt, Mrs. Wm. Doty, in Holloway today.

We have some bargains in diamonds
adv E. J. PETERS & Co.

President P. W. McReynolds of Defiance (Ohio) College and his wife were in town Thursday enroute to Britton for a visit with friends. Mrs. McReynolds was formerly Miss Bertha Kniffen of Britton.

The best time to buy furniture is when you have the widest choice of selection. We have received practically all of our spring patterns.
adv SERVICE & SON.

Miss Jennie Gillespie quite pleasantly entertained the members of the Thimble Club Thursday evening. There were fourteen present. Needles and thimbles were busy for awhile and a social time enjoyed. Dainty refreshments were served.

E. J. Peters & Co. have just the thing you want for that shower. adv

ODD FELLOWS! Attention!! Tecumseh Lodge No. 14, I. O. O. F., will observe the 94th anniversary of the order by attending divine services at the Presbyterian church next Sunday at 7:00 p. m. Brothers are requested to meet at the lodge room at 6:30 p. m. and march in a body to the church.
FRANK E. PRATT, N. S.
Alen S. Titus, R. S.

Merton Nobles was arrested Wednesday by Dept. Sheriff John B. Smith on complaint of Mrs. Nobles on the charge of drunkenness. He was fined $2 and costs or 30 days in jail. He voluntarily signed the pledge for one year and his fine was remitted, he paying the costs of $5.45

Fresh caught herring at the Daisy Market Saturday. adv

Mrs. Wm. Doty of Holloway passed away suddenly Tuesday evening after an illness of a few hours, death resulting from heart failure. Deceased was 88 years of age and leaves the aged husband to be comforted by four children: Mrs. Hattie Hascall, Ludington; Mrs. Eva Humphrey, Madison, Wis.; Mrs Carrie Whitmarsh and Stanley Doty of Holloway. The funeral was held at the home at 2 o'clock this afternoon.

Gastons' for late stationery. adv

The new ordinance passed at the meeting of the Council relative to the use of water for sprinkling which increased the rate $1.00 per year, permits the users to use the water from 5 a. m. to 8 p. m. Formerly the use of the water was permitted only for two hours in the morning and three hours in the evening while the new law gives the people the privilege of using the water all day

JOB WANTED by George Hathaway for blasting stones and stumps. Sure every blast and will do good work. Leave word at the home of Mrs. Lottie Biggins, corner Kilbuck and Maumee streets.

Blanchard Council, R. & S. M., held a special meeting Tuesday evening A bountiful roast beef dinner with all the attendant good things was served to about 100 members at 6 o'clock. At 8 o'clock lodge was called to order and the Super-excellent degree conferred on five candidates: Frank Snell, Clyde A. Barber, Ed Hellman of Tecumseh, Ed Palmer of Britton and George Houseman of Ridgeway. Several visitors were present from out of town. Last evening the lodge went to Clinton where they conferred the Super-excellent degree

CLASS MEETING

Miss Nannie Kyle was hostess to her class of the Presbyterian Sunday-school Tuesday evening. The ladies were accompanied by their husbands. A very interesting program was given as follows:

Vocal solo—Lester Waring

Roll call: humorous stories, responded to by all present.

President Mrs. H. S. Bredow gave an original story.

Miss Kyle followed with a history of the class for the past thirty years.

Mrs. Allen Montgomery and Mrs. Ed Gillen gave recitations and responded to encores.

A guessing contest followed after which refreshments were served and a most delightful social hour was enjoyed.

THOSE OLD MAIDS

The Old Maids convention as presented by the ladies of the Pythian Sisters on Tuesday evening was a great success, creating much amusement to the spectators. People who have lived in Tecumseh for years were at a loss to know where these "Old Maids" had been kept as they were quite unknown to those present. Lester Coller as Prof. Pinkerton with G. W. Ziehr as Mr. Not Much, Sec., were great in the transforming business as was evidenced when these same "Old Maids" appeared in their new characters. The play was repeated Wednesday night. About $20 was realized from the entertainments.

G. A. R. ENTERTAINMENT

Monday evening the G. A. R. and F. B. A. held a social evening and the following program was given under the supervision of Mrs. Lafayette Stevenson's committee:

Piano solo—Mildred Price
Violin solo—George Harriott
Reading—Mrs. A. Brazee
Address—Rev. G. W. Jennings
Piano solo—Mildred Price
Remarks—H. W. Stevens

Church Notes

BAPTIST CHURCH

W. B. Hartzog Ph. D. minister.
10:00 Morning worship and sermon, "The Joys of Christian Life"
11:15 Sunday School.
11:15 Men's class. Col Cummins will speak of the military life of our country.
6:30 p m. B. Y P. U.
No evening service.
Everybody welcome

PRESBYTERIAN CHURCH

Rev. Wm. A. Rex, minister.
10:00 a. m. Morning service and sermon.
11:15 a. m. Sunday-school.
11:20 men's Brotherhood class.
7 p. m. Evening service. Address to Odd Fellows in honor of the 94th anniversary of the organization of their order.
Wednesday evening, 7 o'clock, people's mid-week service.
Friday, April 30, 2:30 p m Meeting of Missionary Society with Mrs. B J Rector. Good attendance is desired.

FRIENDS CHURCH

Lewis H. Pim and Mary B. Pim pastors
10:00 a m. morning worship.
11:15 a. m. Sunday School. Organized classes for men, women and young people. Junior work.
6:00 p. m. Christian Endeavor.
7:00 p. m. Wednesday, prayer meeting.
A cordial welcome to all.
Saturday and Sunday, May 1st and 2nd Quarterly meeting at Rollin.

METHODIST EPISCOPAL CHURCH

Rev. George Jennings, pastor.
A welcome to all.
10:00 a. m. Morning service. W. F. M S. Thank Offering. Let all come out as Rev. Jennings will have an interesting message.
11.15 a. m. Sunday School.
11:15 a. m. Men's class.
6:00 p. m. The Epworth League.
7:00 p. m. Evening service.
7:15 p. m. Wednesday prayer meeting.

EPISCOPAL CHURCH

Rev. Frederick Hewitt, rector
10 a m. Men's class, Leader, G. J. Ziehr.
10 a. m Sunday-school. Classes for all ages.
11 a. m. Morning prayer and sermon Topic: "The Natural and the Supernatural"
Thursday 7:30 p. m Third lecture on "The whole man," Topic, "The Projection and Reciprocity of Thought"

ST. ELIZABETH CATHOLIC CHURCH

Rev. Donald P. O'Donnell, rector.
8 a. m. 2nd Sunday
10 a. m. 4th Sunday.
All are cordially invited.

Don't drudge in the kitchen STAY GOOD LOOKING by buying one of Hoosier's famous cabinets,
adv SERVICE & SON.

Beers Camp No 779 Sons of Veterans held their regular meeting Thursday evening, initiating one candidate. An interesting feature of the meeting was the fact that Frederick J McMurtle, district secretary and treasurer, of Detroit, was present and occupied the commander's chair. Beers Camp is a growing one, having for its object the preservation of the spirit of patriotism as maintained by their fathers who fought in the war of '61 '65 It aims to inculcate this spirit of patriotism and love of country not only among themselves but throughout the nation, to spread and sustain the doctrine of equal rights, of universal liberty and justice to all men. Mr. McMurtle reported that the order was in a good condition throughout the country and new camps are being installed in various places.

St. Peters'

11 A. M. SUNDAY

TOPIC

"The Natural and Super-Natural"

EVERYBODY INVITED

BIRTHDAY SURPRISE

Honoring the 60th birthday of Mrs. George Bangs about 15 of her relatives made her an informal visit Tuesday afternoon. Mrs. Bangs was calling on a friend and was notified that her home had been invaded and her presence was earnestly desired.

She was a much surprised woman when she reached her home for she had been in company with some of the visitors not an hour before. Mr. and Mrs. Alanson B. Bangs of Adrian were the out-of-town guests. The ladies came with well filled baskets for a picnic supper,

Mrs. Bangs received a number of pretty presents. One and all unite in saying that the occasion was a most enjoyable one.

NOTICE

The Union meeting of Brotherhood Bible classes for Friday (tonight) has been transferred to the Methodist church at 7:30.

AUCTION

Having rented part of my house, I will sell at auction on Saturday, April 24th, at 2:30 p. m. in L. D. Dewey's south store, Furniture, Pictures, Books, Things new and old.

Room will be open at 12 o'clock for inspection of goods.
C. A. SLAYTON. adv

NOTICE.

Our rate on ice the coming season will be the same as in past years, but owing to unsatisfactory conditions that have arisen by credits, as well as improvements which will take all our funds this summer, we feel it will be more satisfactory to all concerned that we put our business on a cash basis commencing May 1st. Our men will have coupons so that you can buy as low as 30c worth at a time, and all unused coupons can be redeemed at any time. We are sure this system will do away with countless errors and be far more satisfactory to our customers and we hope it will meet with your approval.
TECUMSEH LAKE ICE CO.

MADE WELL BREAD

Made from a New Formula.

Ask for the bread with this label

AT

Hay's Bakery.

Phone 99.

BEAUTY

"An assemblance of graces and proportions causing delight to the beholder."
—Webster

THE grace dominating every line of the 1915 Mitchell adds immeasurably to its owner's gratification.

The luxury of every detail of its design, construction and adornment gives superlative satisfaction to the most critical.

It more than fulfills the exacting expectations of those whose demands include refinements usually presents only in cars priced nearly twice as high as the

Mitchell

We invite you to verify these claims. We are awaiting the pleasure of demonstrating the beauty, speed, economy, of the Mitchell to you personally. When shall we call for you?

Light Fours,	$1,250.00
Light Sixes,	$1,585.00

Mitchell-Lewis Motor Co.
Racine, Wis., U. S. A.
Over 80 years of faithful service to the American people.

L. C. Hayden
Distributor.

Garden Weather
IS HERE.

We would remind you that good reliable seed will not disappoint you.

WE HAVE A FULL LINE OF

Vegetable and Flower Seed
THE SURE TO GROW KIND.

A beautiful Seed Annual free with seed purchase.

We give Silver Trading Stamps.

ANDERSON GROCERY CO.
Phone 91... Successors, Anderson Bros. Macon Phone

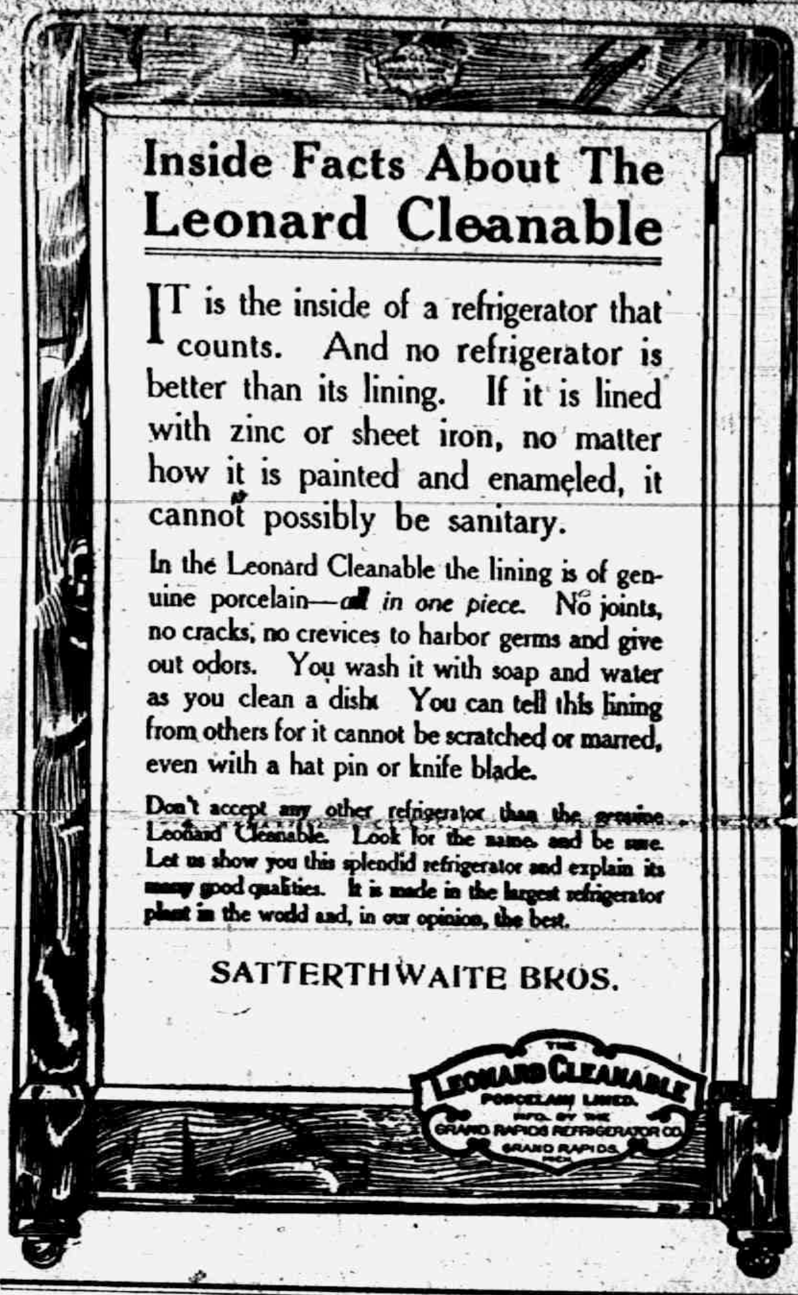
THE LEONARD CLEANABLE
PORCELAIN LINED.
MFD. BY THE GRAND RAPIDS REFRIGERATOR CO.
GRAND RAPIDS, MICH.

Inside Facts About The Leonard Cleanable

IT is the inside of a refrigerator that counts. And no refrigerator is better than its lining. If it is lined with zinc or sheet iron, no matter how it is painted and enameled, it cannot possibly be sanitary.

In the Leonard Cleanable the lining is of genuine porcelain—*all in one piece.* No joints, no cracks, no crevices to harbor germs and give out odors. You wash it with soap and water as you clean a dish. You can tell this lining from others for it cannot be scratched or marred, even with a hat pin or knife blade.

Don't accept any other refrigerator than the genuine Leonard Cleanable. Look for the name and be sure. Let us show you this splendid refrigerator and explain its many good qualities. It is made in the largest refrigerator plant in the world and, in our opinion, the best.

SATTERTHWAITE BROS.

FEEDS FOR CHICKENS

Ear and Shelled Corn, Barley, Chic Feed, Scratch Feed, Oats, Salvage, Crack Corn, Corn Meal, Oyster Shells, Oyster Grit, Beef Scrap, Meat Meal, Blood Meal, Milk Mash, Egg Mash, Bran, Middlings, Pratt's Egg Producer and Lice Killer.

COAL

Don't forget to place your Coal order for summer delivery.

Pay Cash and get the Red Trading Stamps which saves you 2 and 1-2 per cent.

Yours for orders,
BROWN & CO.

Farmers

If you want maximum yields, best quality crops and the most net profit, use

Swift's Fertilizer

Moore Bros.
AGENTS.

Fine Seed Oats and Corn on hand.

Try The
McDermott's Daisy Market
FOR
All kinds of Meat and Fowls.
PRICES ALL RIGHT.

Dr. N. D. Trask,

Osteopathic Physician,

Special attention given to nervous diseases, rheumatism, stomach and bowel trouble.

Bronchitis, Asthma and Catarrhal Deafness.

Office hours, 9 to 12, 1 to 5, and by appointment.

Office over McCann & Bowen's.

A. C. AYLESWORTH,

Licensed Auctioneer, Real Estate, Stock and General Salesman.

Will attend all sales in city or country, at reasonable rates.

Headquarters and all dates made Herald office

Dental Parlors

W. D. REED, D. D. S.

Chicago St., Tecumseh.

Crown and Bridge work Aluminum Silver and Rubber plates and all of the specialties known to modern dentistry. Gas or vitalized air administered.

Office over Avery & Co's store

DR. E. D. BROWN,
Dentist.

Modern Dentistry of reasonable rates. Painless extraction by use of local or general anaesthetic.

Officers hours 7:45 a. m. to 5 p. m. Saturday evenings 7 to 9. Other evenings by appointment.

Office in DeWolf Block.

Office pohne 192, house phone 182—2r.

C. M. Cooley,

Licensed Auctioneer.

R. F. D. No. 4 Manchester. 15 year uscessful experience in Jackson, Washtenaw and Lenawee Counties, also practical farmer.

Bell Telephone Clinton exchange.

Rates Reasonable and Satisfaction Guaranteed

OVER 65 YEARS' EXPERIENCE

PATENTS

TRADE MARKS
DESIGNS
COPYRIGHTS &C.

Anyone sending a sketch and description may quickly ascertain our opinion free whether an invention is probably patentable. Communications strictly confidential. HANDBOOK on Patents sent free. Oldest agency for securing patents.

Patents taken through Munn & Co. receive special notice, without charge, in the

Scientific American.

A handsomely illustrated weekly. Largest circulation of any scientific journal. Terms, $3 a year; four months, $1. Sold by all newsdealers.

MUNN & Co. 364 Broadway, New York
Branch Office, 625 F St., Washington, D. C.

PARKER'S HAIR BALSAM

A toilet preparation of merit. Helps to eradicate dandruff. For Restoring Color and Beauty to Gray or Faded Hair. 50c and $1.00 at Druggists.

CHICHESTER S PILLS

DIAMOND BRAND

Beware of Counterfeits. Refuse all Substitutes.

LADIES! Ask your Druggist for CHI-CHES-TER S DIAMOND BRAND PILLS in RED and GOLD metallic boxes, sealed with Blue Ribbon. TAKE NO OTHER. Buy of your Druggist and ask for CHI-CHES-TER S DIAMOND BRAND PILLS, for twenty-five years regarded as Best, Safest, Always Reliable.

SOLD BY ALL DRUGGISTS EVERYWHERE

TIME TRIED WORTH TESTED

Wood In Flying Machine.

Flying machines are made almost entirely of wood. The propellers of the aeroplanes are in most instances made of selected ash, which, in addition to being strong and light, will not split under vibration or shock. Built up layers of spruce with mahogany centers are also in use. Spruce is used in the construction of the frame because of its markedly straight grain and freedom from hidden defects.—Washington Star.

YOUR attention is respectfully called to an important point not generally known, that a laxative should have a tonic element to successfully meet constipation.

Mr. John B. Capers, of 610 Pecan St., Fort Worth, Texas, had a significant experience in this particular. He was afflicted with a severe case of constipation and bowel trouble. He spent a good deal of money in trying to find a remedy. To his astonishment, Peruna very quickly relieved him of his bad symptoms. This happened a number of years ago. Since then, Mr. Capers states that he has had similar attacks of trouble, the prominent symptom of which is constipation, and has always found prompt and efficient relief from Peruna. He says: "Up to the time I started using your Peruna I could drink castor oil like water. It did no good. As for salts, they were of no use. Physics of all kinds and classes were used, but we had to call on the fountain syringe for help." Peruna was able to correct this condition completely in Mr. Capers' case, and there is every reason to believe that it was the tonic qualities of Peruna, added to the laxative qualities, that procured this very desirable result.

A TECUMSEH CITIZEN COMES TO THE FRONT

Tells His Friends and Neighbors Of His Experience.

Every Tecumseh resident should read what a neighbor says. His testimony can be relied upon. Here are his own words.

W. C. Witherell, W. Potawatamie St., Tecumseh, says: "I had acute pains across the small of my back and in my hips. Often after stooping, a sharp twinge darted through my loins obliging me to lie down. I was laid in bed for several days and I believe that the trouble was caused by excessive stooping. When I learned of Doan's Kidney Pills, I got a supply at Wright & Son's Drug Store and a few boxes restored me to good health. Since then, whenever I have felt in need of a kidney medicine I have taken Doan's Kidney Pills and the results have been very pleasing. I have had no reason to change my high opinion of Doan's Kidney Pills, which I expressed some years ago."

Price 50c at all dealers. Don't simply ask for a kidney remedy—get Doan's Kidney Pills the same that Mr. Witherell had. Foster-Milburn Co Props. Buffalo, N. Y. adv

Makes 61 Feel Like 16

"I suffered from kidney ailment for two years," writes Mrs. M. A. Bridge Robinson, Miss., "I commenced taking Foley Kidney Pills about ten months ago. I am 61 years of age and feel like a 16-year-old girl." Foley Kidney Pills invigorate weak and deranged kidneys, relieve backache, rheumatism and bladder trouble. For sale by all druggists of Tecumseh. adv

If you check up the number of bottles used you will find Foley's Honey and Tar in greater demand than any other cough medicine. It is safe, prompt and effective for colds, croup, hoarseness, bronchial coughs, throat trouble and la grippe. It contains no opiates and is the preferred cough medicine for children. For sale by all druggists of Tecumseh. adv

Nothing so Good for a Cough or Cold

When you have a cold you want the best medicine obtainable so as to get rid of it with the least possible delay. There are many who consider Chamberlain's Cough Remedy unsurpassed. Mrs. J. Boroff, Elida, Ohio, says, "Ever since my daughter Ruth was cured of a severe cold and cough by Chamberlain's Cough Remedy two years ago, I have felt kindly disposed toward the manufacturers of that preparation. I know of nothing so quick to relieve a cough or cure a cold." For sale by all dealers. adv

Make Good Work Possible

You cannot do good work while your bowels are sluggish or your liver torpid. Wm. O. E. Bielke, Mgr. Scott Hotel, Hancock, Mich., says: "I gave Foley Cathartic Tablets a thorough trial, and find them a mild but safe cathartic." Foley Cathartic Tablets never gripe or cause nausea. They do away with that drowsy, dull, tired feeling and are wholesome, cleansing and healthful. Most satisfactory for stout persons. For sale by all druggists of Tecumseh. adv

Health Promotes Happiness

Without health, genuine joy is impossible; without good digestion and regular bowel movement you cannot have health. Why neglect keeping bowels open and risk being sick and ailing? You don't have to. Take one small Dr. King's New Life Pill at night, in the morning you will have a full, free bowel movement and feel much better. Helps your appetite and digestion. Try one to-night. adv

TECUMSEH MARKETS

CORRECTED APRIL 20 1915

Wheat	1 48 1 45
Flour per bbl	8 00 7 40
Rye	60
Corn (ear)	40
Oats	60
Beans	2 50
Potatoes	25-30
Butter	27
Eggs	19
Lard	12
Guinea	10
Fowls (live)	13-14
Springers	11-13
Roosters	07
Ducks spring	-12
Geese	10
Turkeys	15
Hay	10 00—12 50

FOLEY KIDNEY PILLS
FOR BACKACHE KIDNEYS AND BLADDER
Sold Everywhere

Turned Down.

"Miss Dulcie," a young doctor whispered, "will you take me for better or worse?"

"If I were ill, doctor, I might take you for better," answered she. "But, being quite well, I'll let well alone!"—London Telegraph.

Her Dear Friend.

Jack—When I asked Ethel if she would be mine she fell on my breast and sobbed like a child, but finally she put her arms around my neck and—

Maud—Oh, yes, I know all about it. I rehearsed it with her.—London Telegraph.

Wise Fool.

"Everything comes to the man who waits," remarked the sage.

"Unless he happens to be waiting for his wife," added the fool.—Cincinnati Enquirer.

STATE OF MICHIGAN, County of Lenawee, ss.

Probate Court for the County of Lenawee.

At a session of the Probate Court for the County of Lenawee, holden at the Probate Office, in the City of Adrian, on the 26th day of February, in the year one thousand nine hundred and fifteen.

Present, HARRY L. LARWILL, Judge of Probate.

In the matter of the estate of HANNAH ANDERSON, deceased.

On reading and filing the petition, duly verified, of Frederick Anderson, son of said deceased, praying that administration of said estate may be granted to Frederick B. Wood, or some other suitable person,

It is Ordered, That Monday, the 29th day of March next at nine o'clock in the forenoon, be assigned for the hearing of said petition.

And it is further ordered, That a copy of this order be published in the Tecumseh Herald, a newspaper printed and circulating in said County of Lenawee, for three successive weeks, previous to said day of hearing.

(A true copy) Harry L. Larwill, Judge of Probate.

E. I. Larwill, Probate Register.

STATE OF MICHIGAN, County of Lenawee, ss.

Probate Court for said County.

At a session of the Probate Court for the County of Lenawee, holden at the Probate Office in the City of Adrian, in said County on the 24th day of March, A. D. 1915.

Present, HARRY L. LARWILL, Judge of Probate.

In the matter of the estate of ARA FULLER, Deceased.

On reading and filing the petition of Frederick B. Wood, executor upon the estate of said deceased, alleging that the funeral expenses and debts of said deceased, and the expenses of administration thus far incurred, have been fully paid, and praying that his final administration account may be allowed and for such other order and decree as to this Court shall seem proper.

It is ordered that Monday, the 19th day of April next at nine o'clock in the forenoon be assigned for the hearing of said petition.

And it is further Ordered, That a copy of this order be published in the Tecumseh Herald, a newspaper printed and circulating in said County of Lenawee, for three successive weeks previous to said day of hearing.

(A true copy) Harry L. Larwill, Judge of Probate

E. I. Larwill, Probate Register.

STATE OF MICHIGAN, County of Lenawee ss.

Probate Court for said County.

At a session of the Probate Court for the County of Lenawee holden at the Probate Office in the City of Adrian on the 31st day of March, in the year one thousand nine hundred and fifteen.

Present, HON. HARRY L. LARWILL Judge of Probate.

In the matter of the estate of GERTRUDE STACY deceased.

On reading and filing the petition of Blanche Turner, executrix, upon the estate of said deceased, and the expenses of administration thus far incurred, have been fully paid, and praying that her first annual administration account may be allowed and for such other order and decree as to this Court shall seem proper.

It is Ordered, That Monday, the 26th day of April, next, at nine o'clock in the forenoon, be assigned for the hearing of said petition.

And it is further Ordered, That a copy of this order be published in the TECUMSEH HERALD, a newspaper printed and circulating in said County of Lenawee, for three successive weeks, previous to said day of hearing.

HARRY L. LARWILL,
(A true copy) Judge of Probate
E. I. LARWILL, Register of Probate.

Commissioners Notice

STATE OF MICHIGAN, County of Lenawee, ss.

In the matter of the Estate of ELIZA HENDERSHOT, Deceased.

The undersigned having been appointed by the Probate Court of said County, Commissioners to receive, examine and adjust all claims and demands of all persons against the estate of said deceased, do hereby give notice that we will meet for that purpose at law the office of Fred'k B. Wood in the Village of Tecumseh Lenawee County, Michigan, on the 5th day of April, 1915, and on the 30th day of Sept. 1915, at ten o'clock in the forenoon of each of said days.

And that six months from the 31st day of March 1915 are allowed by said Probate Court for the creditors of said estate to present their claims to us for examination and allowance.

Dated March 31th, 1915.

Mayne Pennington.
William C. Swick.
Commissioners.

STATE OF MICHIGAN, County of Lenawee, ss.

Probate Court for the County of Lenawee.

At a session of the Probate Court for the County of Lenawee, holden at the Probate Office, in the City of Adrian, on the 13th day of April, in the year one thousand nine hundred fifteen.

Present; Hon. HARRY L. LARWILL, Judge of Probate.

In the matter of the estate of GRANVILLE MILLS, deceased

On reading and filing the petition, duly verified of Maria Mills, widow of said deceased, praying that an instrument in writing purporting to be the last will and testament of said deceased may be duly proved and admitted to probate, and that administration of said estate may be granted to petitioner, and Gabriel A. Mills, the executrix and the executor named in said instrument, or to some other suitable person.

It is ordered, That Monday, the 10th day of May next, at nine o'clock in the forenoon be assigned for the hearing of said petition.

And it is further Ordered, That a copy of this order be published in TECUMSEH HERALD, a newspaper printed and circulating in said County of Lenawee, for three successive weeks previous to said day of hearing.

HARRY L. LARWILL,
(A true copy) Judge of Probate
E. I. LARWILL, Register of Probate.

COMMISSIONERS' NOTICE

STATE OF MICHIGAN, County of Lenawee, ss.

In the matter of the Estate of HANNA ANDERSON, Deceased.

The undersigned having been appointed by the Probate Court of said County, Commissioners to receive, examine and adjust all claims and demands of all persons against the estate of said deceased, do hereby give notice that we will meet for that purpose at the office of S. P. Hosmer, in the village of Tecumseh Lenawee County, Michigan, on the 1th day of May, 1915, and on the 29th day of July, 1915 at two o'clock in the afternoon of each of said days.

And that four months from the 29th day of March 1915, are allowed by said Probate Court for the creditors of said estate to present their claims to us for examination and allowance.

Dated March 29th, 1915.

Sylvester P. Hosmer.
Charles A. Bidwell.
Commissioners.

Whittemore's Shoe Polishes

FINEST QUALITY LARGEST VARIETY

GILT EDGE WHITTEMORE'S GILT EDGE DRESSING FOR LADIES' AND CHILDREN'S BLACK SHOES SOFTENS PRESERVES LEATHER RESTORES COLOR LUSTRE

QUICK WHITE

"GILT EDGE," the only ladies' shoe dressing that positively contains Oil. Blacks, Polishes and Preserves ladies' and children's shoes, shines without rubbing, 25c. "FRENCH GLOSS," 10c.

"DANDY" combination for cleaning and polishing all kinds of russet or tan shoes, 25c. "STAR" size, 10c.

"QUICK WHITE" (in liquid form with sponge) quickly cleans and whitens dirty canvas shoes. 10c. & 25c.

"ALBO" cleans and whitens BUCK, NUBUCK, SUEDE, and CANVAS SHOES. In round white cakes packed in zinc boxes, with sponge, 10c. In handsome, large aluminium boxes, with sponge, 25c.

If your dealer does not keep the kind you want, send us the price in stamps for full size package, charges paid.

WHITTEMORE BROS. & CO.,
20-26 Albany Street, Cambridge, Mass.
The Oldest and Largest Manufacturers of Shoe Polishes in the World.

FOLEY KIDNEY PILLS
FOR BACKACHE KIDNEYS AND BLADDER
Sold Everywhere

Placing the Howl.

A lady selecting a hat at a milliner's asked cautiously:

"Is there anything about these feathers that might bring me into trouble with the Bird Protection society?"

"Oh, no, madam!" said the milliner.

"But did they not belong to some bird?" persisted the lady.

"Well, madam," returned the milliner pleasantly, "these feathers are the feathers of a howl, and the howl, you know, madam, seein' as 'ow fond 'e is of mice, is more of a cat than a bird."—London Globe.

CORRESPONDENCE

MACON

Mrs. Mary Frost was an over Sunday guest of Mrs. Clerissa Frost.

Jesse Scudder was home over Sunday.

C. F. Allen and family were among Macon friends this week.

Mrs. Abbie Snauble visited Saline relatives last Sunday.

James Chambers is in Lowel this week called there by the serious illness of his brother, Samuel Chambers.

Mrs. B. F. Pennington was a Detroit visitor Wednesday of this week.

Mrs. Delos Biddle was in Tecumseh Saturday and Sunday helping to care for her brother Daniel Frost.

Mrs. Margaret Miller of Toledo has been a recent guest of her mother, Mrs. Anna O'Relley.

Dr. Beardsley and David O'Relley were in Ann Arbor Sunday going to consult a specialist in regard to a throat trouble from which Mr. O'Relley is suffering.

Quarterly meeting and the ordinance of Baptism will be observed next Sunday in the M. E. church.

Mr. and Mrs E. M. Dewey and children were in Morenci last Sunday visiting friends.

Mr. and Mrs Will Hope ate Sunday dinner with Mr. and Mrs. Arthur McCallum.

Wesley Pennington and Wilmot Collins returned Monday from their trip in California.

Elmer Hunter of Ypsilanti spent Sunday with his family in Macon.

Mr. and Mrs. George VanTuyle of Clinton visited Mr. and Mrs. Vern Mansfield Sunday.

Mrs. Alta Bowen was a guest of her daughter Mrs. Ed. Russell last Sunday.

Mr. and Mrs. Robert Barnes were here from Waterville from Friday until Monday last.

Mr and Mrs. Gamble Kuder were hosts last Sunday to Messrs John Will and Sam Mercer with their respective families. They came from there homes in Somerset, and Wheatland to attend the funeral of their cousin, Robert McHenney.

FOLEY CATHARTIC TABLETS
Keep Stomach Sweet - Liver Active - Bowels Regular
Sold Everywhere

RIDGEWAY

Mr. and Mrs. Charles B. Dibble were in Adrian on business Wednesday.

Charles M Gove and family moved to their new home west of Birdsall Wednesday.

Mrs. Harry Wood and daughters were Toledo visitors Saturday.

Mr. Robison is ill of pneumonia.

Miss Mary Scarlett Sundayed in town.

Barlow Wood was a Saline visitor Sunday.

The meetings held here Sunday by Messrs Rotzell and Webber were well attended and much interest shown some fine addresses were given.

Mrs J. O. Coon is on the gain from her recent illness.

Mrs Jennie Webster who spent the past week with [illegible] returned to her home in Pittsford Monday.

Glen E. Smith of Winchester, Kentucky was in town the past few days.

A number from here attended the Home Talent play in Britton Saturday evening.

On Tuesday evening at the church Mr. and Mrs. Charles M. Gove were given a farewell reception. A large company of friends gathered to show their friendship to, those who have resided among us for the past 30 years. They were presented with a handsome library table. Mr. Gove and family left for their new home west of Birdsall Wednesday.

The W. F. M. S. met at the home of Mrs. W. E. Allen Wednesday p. m, April 14. The meeting was called to order by the Vice President, Mrs. Foote. Much interest was shown with a good attendance and a very interesting meeting indeed. A thank offering of 37c was taken. Light refreshments were served.

Mr and Mrs. Bert Smith motored to Defiance, O., Sunday and spent the day with Mr. and Mrs. Thomas Birdsall.

Mrs. Horace Smith, Mrs Elmer Linn and Mr. Bradley were Tecumseh passengers Monday.

Those who are numbered on the sick list are, Mrs. Craig, Mr. Homan, Mr. Robison, Mrs. James Harrison, Mrs Jas. Coon, and Gouth Stauiter.

The following were home from Ypsilanti Saturday and Sunday, Sylvia Andrews, Wylma Wood, Ellen Smith, Eula V. Tnderwood and T. R. Atchison.

Miss Ruby Hall returned to Ann Arbor Monday after a week at home.

Ervin Gray and family have moved on the McIntyre farm.

J. E. Baker was in Adrian on business Saturday.

Miss Belle Wood was home from Onsted Sunday.

Ernest Rixom of Detroit was a Sunday guest at the home of Will Fletcher.

Mrs. G. W. Gifford returned Monday from a week's visit with friends at Raisinville.

William Beach was in Tecumseh on business Wednesday.

Miss Mable Lister of Britton is a guest of Mrs. Will Spreeman.

Little Marjory Hindes entertained a company of little girls friends in honor of her birthday Saturday p. m.

George Church was down from Tecumseh on business Wednesday.

Elmer Linn spent Thursday in Britton attending the delivery of the Ilgenfritz nursery stock.

FOLEY KIDNEY PILLS
FOR BACKACHE KIDNEYS AND BLADDER
Sold Everywhere

CAMERON M'R. WINLOW

Rear Admiral to Be Chief of U. S. Naval Operations.

DANIELS TO NAME WINSLOW

Nephew of Kearsarge Commander to Be Chief of U. S. Naval Operations.

WASHINGTON, D. C. — Rear Admiral Cameron McRae Winslow, a nephew of the Winslow who commanded the famous old Kearsarge in her battle with the Alabama, will be the new chief of naval operations.

Secretary Daniels has been very anxious that this new position, which he regards as vitally important in the plans of the United States navy, should be held first by Rear Admiral Fletcher. If Admiral Fletcher had indicated a willingness for this position, it is understood that Rear Admiral Winslow would be detailed to succeed Admiral Demonstrations against the war are Atlantic fleet. Admiral Fletcher, however, is not willing to relinquish the command of the fleet at this time, and in view of his splendid service in that [illegible] insisted upon.

L. FRANK MUST PAY PENALTY

U. S. Supreme Court Rules Against Man In Habeas Corpus Hearing.

WASHINGTON — The supreme court of the United States decided against Leo M. Frank in his habeas corpus case. Justice Pitney delivered the opinion of the court. He concluded by saying: "In all the proceedings in the courts of Georgia the fullest right and opportunity to be heard according to the established modes of procedure have been accorded him. In the opinion of this court," said Justice Pitney, "he is not shown to have been deprived of any right guaranteed him by any provision of the constitution or laws of the United States; on the contrary, he has been convicted and is now held in custody under due process of law within the meaning of the constitution."

It is believed that only the state pardon officials of Georgia can now save Frank from the death penalty for his conviction of the murder of Mary Phagan, a factory girl. The supreme court's action seemingly exhausts [illegible] resort to the courts.

FARMERS GAIN $200,000,000

Europe's War Proves Ill Wind Blowing Good to Middle West.

CHICAGO, ILL. — Europe's war has enriched middle west farmers approximately $200,000,000. This money has gone chiefly to growers of grains. What speculators have made because of the war perhaps never will be known.

Fifty million dollars, it is conservatively estimated, that would not have been forthcoming via increased prices had it not been for the war, have been poured into the coffers of the packers.

Hardly Worth Mentioning.

As a New Orleans hotel keeper tells the tale a ninety-year-old negro man who was homeless, penniless, infirm and crippled crawled into a hayloft in a strange neighborhood to spend his last hours. The darky who owned the hay saw a suspicious figure slinking into his stable and came with his shot gun to make the intruder a prisoner. Cautiously entering the stable, he detected a rustling in the hay and, aiming his gun in the direction whence the sound came, yelled out:

"I got you! Doggone you, I got you!"

The expiring wanderer raised his head and as he gazed down the gun barrels replied wanly:

"An' a great git you got!"—Saturday Evening Post.

WHEN THE TIRED MOTHER GIVES OUT

What Then?—The Family Suffers, the Poor Mothers Suffer—Mrs. Becker Meets This Distressing Situation.

Collinsville, Ill.—"I suffered from a nervous break-down and terrible headaches, and was tired all over, totally worn out and too discouraged to enjoy life, but as I had four in family and sometimes eight or nine boarders, I kept on working despite my suffering.

"I saw Vinol advertised and decided to try it, and within two weeks I noticed a decided improvement in my condition and now I am a well woman." —MRS. ANA BECKER, Collinsville, Ill.

There are hundreds of nervous, run-down, overworked women in this vicinity who are hardly able to drag around and who we are sure would be wonderfully benefited by Vinol as Mrs. Becker was.

The reason Vinol is so successful in building up health and strength in such cases is because it combines the medicinal tissue building and curative elements of cod's livers together with the blood making, strengthening properties of tonic iron. We ask every weak, nervous, run-down man or woman in this vicinity to try a bottle of Vinol on our guarantee to return their money if it fails to benefit.

C. A. Wright & Son, druggists.

The Haunted House

A Story of Mexico.

By F. A. MITCHEL

"Is there a hacienda near by where I can stop for the night?" I asked a man I met on the road. I was traveling in the province of San Luis Potosi, in Mexico.

"No, senor; there is nothing within a convenient distance where one can find entertainment. There is a deserted house about two miles down the road, but I would not advise [illegible] to stop there. You had better go back to Venado."

I had come from Venado, a distance of eight miles. To go back and return to where I was would be a round trip of sixteen miles. I was well mounted, but did not care for such an additional journey in any event. I asked the man to tell me more about the deserted house.

"It was formerly the country place of a Spaniard who lived there with his wife—he a crusty old man, she a beautiful young woman. He was jealous of her, and a tragedy occurred in the house. Some say he murdered her lover, and others say he murdered both her and her lover. At any rate, he disappeared, leaving the house with all the furniture in it, and so it has remained to the present day."

"Is it locked?"

"Oh, yes; it is locked, but you will have no difficulty in getting into it."

"I have provisions in my haversack. Why should I not go in there, roll myself in my blanket and sleep till early morning, then resume my journey?"

"Well, senor," replied the man, "there is nothing to prevent your doing that, but I would not do it for all the gold there is in Mexico."

"What is there to fear?"

"Men have slept there who have never been seen or heard of afterward. Men have slept there who have told fearful tales."

This was not encouraging, but I was familiar with the superstition of the lower class of Mexicans and knew that they w[illegible] frightened. I must either sleep in this deserted house or return to Venado or bivouac. The latter I did not wish to do, for a norther was blowing and a fine rain was falling. So I thanked the man for his information and rode on.

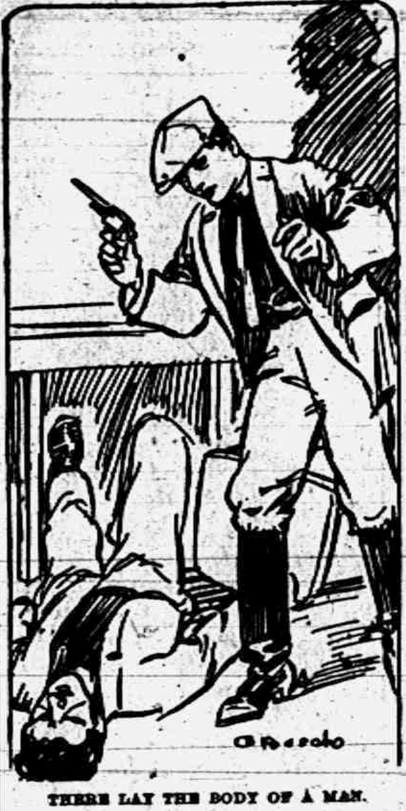

THERE LAY THE BODY OF A MAN.

I reached the house just before dark, and an attractive place it must have been in its prime.

The house had been handsomely furnished, but that must have been many years before, for, though the framework of the furniture was solid as ever, the woven fabrics were in tatters. And yet the place looked as if persons had used it since the olden time, when it was occupied regularly. There were bits of food scattered about and other evidences of the sojourn of human beings. Perhaps, I thought, these things were left by those persons of whom the man I met on the road told me. The first thing I did was to gather some wood which I found scattered about the place and, putting it in the great fireplace, soon had a cheerful blaze, which I needed not only for warmth, but to help banish the dreariness about me.

I ate my supper beside the fire. The apartment I occupied had apparently been the principal bedroom of the house in its better days, and its walls were hung with portraits. One I judged to be the likeness of the former owner, the Spaniard who had murdered his wife and her paramour. He certainly looked capable of murder. One of his eyes seemed to differ from the other; but since I had no light except what came from the hearth, I could not make out wherein this difference lay.

Having finished my supper, I went out and gathered what green stuff I could find for my horse to eat—I had watered him shortly before at a runnel beside the road—and, returning, smoked a pipe beside the fire. I had no mind to occupy the bed with its enormous rotting canopy and other fittings; so, rolling myself in my blanket, I lay down on the floor. But hard wood is not comfortable for a couch, and after fitful sleeping for a couple of hours I arose, mastered my repugnance to the moldering bedclothes and, spreading my blanket on them, tried again to sleep. But, the uncanny place getting the better of my feeling, I arose and got my 45 caliber revolver. There was nothing alive to shoot at, but somehow there was a sense of protection in the weapon.

How long I slept before waking again I don't know. I was, or thought I was, awakened by a sound. But there was a strong wind, and many parts of the house had rotted loose and rattled. The fire had gone out, but one of the heavies pieces of wood blazed and cast a lurid light about the apartment. Directly opposite was the portrait I have mentioned, and the eye which I had noticed being unlike the other seemed to me to belong to a human being and was looking straight at me.

I rubbed my own eyes to see more clearly, and when I looked again the human expression had gone out of the eye of the portrait. Thinking that I must have been mistaken, I composed myself to sleep. Naturally I thought of my money and my weapon. The former was in a belt made for the purpose of carrying funds and strapped around my waist. The revolver was in my hand on the bed.

My next awakening came from a heavy weight falling on the floor in the room above. Then came the sound of whistling wind, followed by a cry. Then all was still again. In a few minutes the stillness was broken by frightful shrieks. From the moment of the first sound I sat up, clutching my revolver. My gaze lighted on the portrait of the old Spaniard, and it had again become human.

I cannot say that I was frightened, but I will assert positively that I was mad. Yielding to an impulse which I cannot well describe, I raised my revolver and sent a bullet straight at the eye that caused the commotion within me. And so sure was my aim that an open space was left where the eye had been.

Something fell on the floor of the adjoining room. The sound seemed to come from behind where the portrait was hanging. Throwing myself from the bed, recocking my revolver with my right thumb and snatching a burning brand from the fireplace, I ran through a doorway and stood on the other side of a partition. There lay the body of a man. I had shot him in the eye and pierced his brain.

The stillness was broken by some one running in the patio, but this was all the indication I had of the presence of any one except the dead man. I stood listening for some time, then was seized with a desire to get out of the place as soon as possible. I started for the patio, dropping my torch as I went that it might not make me an illuminated target, and, reaching the door of the house, gained the outside. There I stood trying to pull myself together.

There was a streak of dawn in the east. It tended to quiet the horror there was within me. After all, what was there to flee from? I could hear no sound from within, and all except the wind was still without. I was as well armed and had the same chance as any one else. I had killed a man, and I preferred to learn if possible whether I had been justified in doing so. Summoning my resolution, I reentered the house, peering through the dim light for any one who might be there.

I regained without opposition the room in which I had slept. There were embers on the hearth, and I rekindled the fire. There I stood with my back to it, waiting for the day to break. As [illegible] I could see without artificial light I went to the room, where the body lay in the same position I had left it. It was on the floor beside a table, and the table was directly under a hole in the partition, the latter being about the height of a man. I got up on the table, put my eye to the hole and looked into the bedroom.

Now I could form a theory. There had been two or more men in the house. One of them had looked through the hole, which formed an eye of the picture, and seen me on the bed. If he wished to rob me my revolver was in his way. An attempt had been made to frighten me, but whether to get an advantage over me or to drive me out of the house I could only conjecture. I inclined to the latter opinion.

Having gone thus far in my investigations, I resolved to go further. I ransacked the house. I looked into closets, up chimneys, under furniture. The last thing I did, was to pull the clothing and mattresses off the bed on which I had slept. Out rolled a shower of gold coins.

It was now quite light, and I resolved to gather up the coins, hide them and report my experience at the next town at which I would stop.

I reported my find as I had intended to the police [illegible] them where I had hidden the gold pieces. They visited the house in question and recognized the man I had shot as a notorious bandit. They wondered when he had seen me lying on the bed that he had not shot at me through the partition, but I reminded them that this would have been difficult. Besides, it was doubtless to his interest to frighten me away.

I never heard that anything was done to prevent the premises from being used by bandits. The Mexican rural police are not very effective, and soon after my experience Governor Carranza started his rebellion against President Huerta.

THE MARKETS.

Chicago Cash Grain Quotations.
Chicago Cash Grain Quotations.

Wheat—No. 2 red, $1.61; No. 3 red, $1.60¼; No. 2 hard winter, $1.61½; No. 3 hard winter, $1.60½. Corn—No. 2 mixed, 78@78¼c; No. 3 mixed, 77½c; No. 2 white, 78½c; No. 3 white, 78¼c; No. 3 yellow, 77½c. Corn—No. 2 white, 58½c; No. 3 white, 57¼@57½c; No. 4 white, 56¾c; standard, 58½c.

Chicago Live Stock.

Hogs—Receipts 14,000. Quotations ranged at $7.70@7.85 light shippers, $7.15@7.40 heavy packing and $6.50@7.00 good to fancy pigs.

Cattle—Receipts 3,000. Quotations ranged at $7.90@8.25 good to choice steers, $6.10@6.60 good to choice beef cows, $6.75@7.50 good to choice fed heifers, $7.50@8.00 good to choice veal calves.

Sheep—Receipts 12,000. Quotations ranged at $10.00@10.75 good to choice native lambs, $8.15@8.85 good to choice wethers and $7.00@7.35 good to choice handy ewes.

East Buffalo Live Stock.

Dunning and Stevens, live stock commission merchants, East Buffalo, N. Y., quotes as follows: Cattle—Receipts 10 cars; market slow. Hogs—Receipts 10 cars; market strong; heavy, $8.00@8.10; Yorkers and pigs, $8.25. Sheep—Receipts 8 cars; market strong, top lambs, $10.00; yearlings, $8.00@8.25; wethers, $7.25@7.50; ewes, $6.50@7.00. Calves, $5.00@10.50

Wanted Her.

"An old couple from the east," says the Detroit Free Press, "are visiting their son in this city. If the mother gets out of sight of the father he is constantly asking for her and is not content till they are together again. The other evening she went to another part of the house while he was in the parlor, and after he had asked for her a half dozen times the son said rather curtly:

"'It seems as though you couldn't be without mother for five minutes at a time.'

"'You're right,' said the old gentleman slowly. 'That's the reason I married her.'"

RAILROAD TIME TABLES

Lake Shore & Michigan Southern Railroad.
Effective Oct. 18, 1914.

Going south.

	815	809	801	811
Station	a m	a m	p m	p m
Jackson	*6 05	†10 20	†2 05	*6 05
Tecumseh	7 08	11 17	3 01	9 04
Adrian	7 33	11 50	3 30	*
Toledo	8 40	12 35	4 15	10 10
Chicago	4 15			
Detroit	†12 20		6 00	

Going north

	816	812	814	818
Station	a m	p m	p m	p m
Toledo	[illegible]	†11 01	[illegible]	3 30
Detroit				†6 00
Adrian		12 35	5 05	7 15
Tecumseh	9 10	1 01	5 35	7 50
Jackson	10 15	2 00	6 40	8 55

G. J. ZIEHR, Ticket Agent

DUNDEE BRANCH.

Going west.

	429	435	431	437
Station	a m	a m	p m	p m
Adrian		†8 25	†2 10	†6 05
Tecumseh	†7 50	9 20	3 02	6 50
Addison	10 20	10 15	4 50	7 05

Going east.

	428	436	430	434
Station	a m	a m	p m	p m
Addison	10 27	†10 35	†1 20	†7 15
Tecumseh	10 22	11 35	4 25	8 00
Adrian	10 50			8 30
Chicago	5 00			

* Daily.
‡ Sunday only.
† Daily except Sunday.

F. S. BELL, Ticket Agent

DETROIT, TOLEDO & IRONTON

Going South

	1	3
Station	a m	p m
Detroit	8 00	
Dundee	9 48	
Britton	10 03	
Ridgeway	10 08	
Tecumseh	10 18	
Adrian	10 50	

Going North

	4	2
Station	a m	p m
Adrian		3 51
Tecumseh		4 22
Ridgeway		4 32
Britton		4 37
Dundee		4 53
Detroit		6 05

Daily except Sunday.

R. A. FOWLER,
Ticket Agent

We promptly obtain U. S. and Foreign

PATENTS

Send model, sketch or photo of invention for free report on patentability. For free book, How to Secure Patents and TRADE-MARKS write to

C.A.SNOW & Co.

Opposite U. S. Patent Office
WASHINGTON D. C.

FEELING LIVER-ISH This Morning?

TAKE

THEDFORD'S Black-Draught

Stops Indigestion, Constipation

A Gentle Laxative And Appetizer

For sale by All Druggists.

PATENTS

TRADE-MARKS and copyrights obtained or no fee. Send model, sketches or photos and brief description, for FREE SEARCH and report on patentability. 25 years experience.

Send 2-cent stamp for NEW BOOKLET, full of patent information. It will help you to fortune.

READ PAGES 11 and 12 before applying for a patent. Write to-day.

D. SWIFT & CO.
PATENT LAWYERS,
303 Seventh St., Washington, D. C.

Be Sure You Get This Old Reliable Cough Medicine

Imitations always follow the trail of success. Hundreds of imitations have come and gone since FOLEY'S HONEY AND TAR COMPOUND began, 40 years ago, to loosen the grip of coughs and colds.

Be sure you get the genuine

Foley's Honey and Tar Compound

And avoid the names that sound like it.

Here are three easy ways to tell the genuine. 1st—The name of "Foley's;" 2nd—The yellow package. 3rd—The Beehive on the yellow package. You cannot get a substitute to do for you what FOLEY'S HONEY AND TAR COMPOUND will do—for coughs, colds, croup, bronchial and lagrippe coughs, throat and lung trouble. Buy it of your druggist and be safe.

★★★ EVERY USER IS A FRIEND.

RHEUMATIC SUFFERERS SHOULD USE

5 DROPS

The Best Remedy For all forms of Rheumatism

LUMBAGO, SCIATICA, GOUT, NEURALGIA, AND KIDNEY TROUBLE.

DROPS

STOP THE PAIN

Gives Quick Relief

No Other Remedy Like It

SOLD AT ALL DRUGGISTS

SAMPLE "5-DROPS" FREE ON REQUEST

Swanson Rheumatic Cure Co.,
[illegible] W. Lake St., Chicago

THE TECUMSEH HERALD

SIXTY-FIFTH YEAR NO 82. TECUMSEH, MICHIGAN, TUESDAY APRIL 27 1915 WHOLE NUMBER 4406

COMMERCIAL TECUMSEH SAVINGS

STATE SAVINGS BANK

Guarantee "Absolute Safety" and "Superior Service" to all

General banking business transacted.

Special attention and service given to treasurer's of City, Township School and guardianship funds.

Farmer's Headquarters.

3% INTEREST PAID ON SAVINGS DEPOSITS 3% INTEREST PAID ON CERTIFICATES

J. H. SMITH, President. L. G. NORTH, Vice President. GUY E. NEMIRE, Cashier.

An Interview with Mr. Ford

The following interview was given by Mr. Ford to one of the aggressive Ford agents, who returned to his home and gave it to his territory in the following newspaper advertisement:

THIS IS THE MOST IMPORTANT ADVERTISEMENT I EVER CAUSED TO BE PUBLISHED.—READ EVERY WORD—AND THEN MARVEL!

On a personal visit to Mr. Henry Ford I broached the subject of a possible August 1st rebate.

(The Ford Company announced last year—as you well remember—that if their total sales reached 300,000 cars between August 1, 1914, and August 1, 1915, each purchaser during that period would receive back a refund of $40.00 ot $60.00.)

"Mr. Ford," I suggested, "Is there anything I can say to our people with regard to the Ford Motor Company's 300,000 car rebate plan?"

"We shall sell the 300,000" was the quiet reply—"and in 11 months, a full month ahead of August 1st."

"Then a refund is practically assured?"

"Yes—barring the totally unexpected. We are 50,000 to 75,000 cars behind orders today. Factory and branches are sending out 1800 daily."

I then said to Mr. Ford: "If I could make a definite refund statement we would increase our local sales 500 cars."

"You may say," was Mr. Ford's deliberate and significant reply to this—"You may say that we shall pay back to each purchaser of a Ford car between August 1st, 1914, and August 1st, 1915, barring the unforseen, the sum of $50. You may say that I authorized you to make this statement."

What can I add to the above? $15,000,000 cash coming back to Ford owners! And to prospective Ford owners up to August 1, 1915, it actually means—Ford Touring Cars for $490—less the $50 rebate! Ford Runabouts for $440—less the $50 rebate! What is there left for me to say?

ON SALE AND DISPLAY AT—

Tecumseh "Big Chief" Garage. Phone 290

ROOM RUGS,

CARPETS, LINOLEUMS,

The Largest Line we have Ever Shown. Prices the Lowest

Let us show you our New CURTAINS and CURTAIN MATERIALS.

SPECIAL—ALL THIS WEEK

1 lot Ladies' Shepherd Check Dress Skirts, Regular $3.00 values, for $1.98 each

1 lot Ladies' Blue Serge Dress Skirts, Regular $4.50 values, for $2.95 each

SPECIAL, SATURDAY, 2 o'clock. BASEMENT

SEE WINDOW.

The Webster Anderson Co.

Tecumseh, Michigan.

DOUBLE STAMPS ALL DAY FRIDAY

On all purchases bought and paid for on Friday. No goods laid away before Friday or no goods on approval before Friday will be entitled to the Double Stamps.

See Us For

Curtain Goods, Curtain Shades, Curtain Rods, and Poles, also Climax Paper Cleaner, Carpet Beaters, Brooms.

Dustless Mops and Dusters

Express Wagons and Dolls Cabs

Whips from 10c up

A neat line in Neckwear, Collars, Ties and Jabots.

Ida B. Chase.

Test Advertising

(Note) This is one of a series of advertisments covering a few of our various lines of Lumber, Coal and Building Material, so we are going to ask you to bring this advertisement with you and receive discount.

Silos Silos Silos

Choose the style you want, also the height and diameter. Better than ever. Before buying consult us for all information, we may have and be sure that you can't beat the

Price on 10 x 26 Silo for $122.70 and on 10 x 28 Silo for $127.75.

Terms when desired.

Lenawee Lumber & Supply Co.

Phone 57. TECUMSEH, MICH.

Be sure to bring this advertisement.

BIRTHDAY PARTY

Mrs. Ousterhout was the central figure Sunday when a number of her relatives and friends met to celebrate her birthday Those present were: Mr. and Mrs. Ed. Ousterhout and daughter Gladys and Ray Ousterhout and wife of Deerfield, Mr. and Mrs. Will Ousterhout, Mr. and Mrs. Chas Dixon, and Mrs. Ella Stewart and Gale. A very pleasant time was enjoyed by all.

ARBOR AND BIRD DAY PROCLAMATION

By The Governor

The half has not been told concerning the destruction of insects by birds. The farmer in particular is indebted to the birds. True there are birds whose reputations are not above reproach. Some of them eat a few cherries and berries. This is only a small compensation for the service they render man.

Throughout the civilized world, birds are objects of admiration. Their beautiful plumage, their sweet and cheering songs, awaken the noblest emotions. The man, woman or child who has the heart to needlessly harm a bird will do injury to the human family. Thousands of our most beautiful feathered songsters are killed annually by the domestic cat. We need fewer cats and more birds.

By training boys and girls to feed the birds in winter and house them against storms, we stimulate the nobler emotions. The killing of birds for sport brutalizes the hunter. Michigan should conserve bird life. This is distinctively human.

Many of the birds are like men dependent upon the existence trees a park without trees is a desert, unfit for birds or human beings. Farms without trees, school yards without trees, homes without here and there a tree, roadsides without trees, are desolate and unfriendly. Plant a tree.

Let me ask the boys and girls to conserve the life of our wild flowers. Pick only a few here and there.

Let the country, as well as the city, engage in systematic tree planting, in tree culture for the delight and benefit of all useful forms of life.

Therefore, I, Woodbridge N. Ferris Governor of the State of Michigan, do hereby designate Friday, May 7th, 1915, as Arbor and Bird Day, and do request that this day be observed by all schools, public and private, and other educational institutions by the planting of trees for beautifying school grounds and parks, and by conducting suitable exercises for promoting the spirit of protection to trees and birds.

(SEAL) Given under my hand and the Great Seal of the State, this 21th day of April in the year of our Lord 1915 and of the Commonwealth the 79th.

WOODBRIDGE N. FERRIS,
Governor,
Coleman C. Vaughan
Secretary of State.

Many Children are Sickly

Mother Gray's Sweet Powders for children break up colds in 24 hours, relieve feverishness, headache, stomach troubles, teething disorders and destroy worms. At all druggists, 25c Sample mailed FREE. Address, Allen S. Olmsted, LeRoy, N. Y.

FROM EGYPT

A LETTER VITALLY INTERESTING AT PRESENT

The following letter was received by Mrs. Turner of Toledo, a friend of Mrs. O. Q. Jones, it is from a mutual friend of the two ladies, and our readers will find it very interesting:

Grand Hotel, Canal de Sues,
Alexandria
Egypt,
February, 10, 1915.

Dear Mrs. Turner:—

After being cut off from all communication with our friends abroad for about three months in consequence of the interruption of the postal service, we were obliged by the authorities to leave Palestine. We came to Alexandria, the first open port, and are here amongst thousands of refugees, who have left their property and personal belongings behind, and had them confiscated by the Turco-German authorities.

We were practically prisoners of war in Jaffa from November to January. In October, things began to get bad for the subjects of the allied nations, the capitulations were no longer in force, and all foreign postoffices were closed. Then when at last Turkey decided to throw in her lot with Germany, many things were done to humiliate and annoy the foreigners. They were refused permission to leave the country, and later many contrary orders were given, some to go, some to be detained, the military commander said one thing, the civil authority another. Jaffa refused to obey orders from Jerusalem, and some instructions came direct from Constantinople, so you may imagine the confusion that reigned and the state of mind that prevailed amongst the subjects of the allied nations.

We never knew from day to day what to expect, or if the rumors of massacres or being shut up in our houses might come true. Thank God we always were enabled to realise that He could preserve us in the midst of our enemies, and He kept us quiet, although at times things were alarming and very trying indeed. Provisions and other necessaries got very dear, besides the interruption to supplies coming into the country. The shops were pillaged by the authorities to feed the soldiers, and even with this many of them were half starved.

Hotels, schools and convents were taken for barracks, tailors and shoemakers were compelled to work at their trades in some one of these large places and prepare suits and shoes for the soldiers from cloth and leather, commandeered from their owners. Our house amongst others was visited by officials of the government who searched into drawers, cupboards, trunk, safe etc., and took what they fancied. Some few things were returned later, but not nearly all. Another day all the mattresses from the hotel, which happened to be tenantles, were removed and part of the furniture from there and some new chairs from the Conference hall. Resistance was impossible, floggings were in vogue, and imprisonment for those who refused to accede to their wishes.

Trenches were dug on vacant land on both sides of our property, and we were told not to show bright lights on the side next the sea, they were afraid we might signal to war vessels in the distance. We only wished the ships would come in and put an end to the miserable state of affairs, but the commandant threatened that troops landed or bombarded, all the foreigners would be massacred. And he was a man who had no mercy.

We waited as long as it was possible we were so sorry to be obliged to leave, but things got worse and worse, and some friendly Effendis told us it was better to go for other things were in contemplation. They wanted Mr. Feingold to become an Ottoman subject and when he finally refused, he had to leave.

Many French and English have been interned at Fomascus. The chiefs of the Zionist party have been sent into the interior and great indignities shown to them by tearing up their banner etc.

And now that we are here, we do not know how long we may be compelled to remain, and it is so sad to have left our homes in Jerusalem and Jaffa and hear that one (if not both) has been broken open since we came away. It is just possible we may continue the publication of our paper here, we await an answer to our application for permission but our manuscripts are not with us for we could only bring very little away with us, so the continuation of your article, I am sorry to say, cannot appear.

Alexandria is a very large, well-kept town with electric light, trams, telephones, and good carriages for hire. The shops are fine and well supplied, many hotels and beautiful private houses and all around interesting suburbs. We have done an immense amount of walking and are looking out for some more private place to stay in than this hotel where we put up on arrival.

The war has done great injury to the trade here as everywhere. I think no place and few people in the world have [illegible] suffering from it—and how much longer will it go on? The accounts of the fighting are ghastly, it is awful to think how many men are daily cut off. The youth of all these nations is being killed. It is a fearful price to pay for the extinction of Prussian militarism.

How fully it is all described in Isaiah, God punishing the nations, the hills flowing with blood; will the people not learn and turn again to God? The world has gone on wickedly, and now people must stop and think of other things than fashion, luxury and amusement. How much of modern invention has been devoted to the engines of war that are now dealing with death and destruction, mowing the men down like grass.

It makes us long for the reign of righteousness and justice which must come. Poor Palestine, she is desolate and forsaken now, and her misery is worse than ever for those who remain there but she must be freed and arise again from the dust. I wish we were able to return to her.

With kind regards from Mr. and Mrs. Feingold and myself, Believe me, dear Mrs. Turner. Yours sincerely,

MARGARET PALMER.

JOHN ST. GEORGE

John St. George was born May 19th, 1877 in the village of Dundee, Michigan and died at his home in Ann Arbor April 3, 1915.

Most of his life has been spent in the nearby parts of the state where he was well known and had a great many friends, He was a member of the the Modern Woodmen of America for over twelve years which membership he retained at the time of his death. For some time before he died he was an ardent Christian and died with the hope of a glorious immortality.

August 3, 1905 he was married to Miss Maude Collins of Ridgeway. The widow and two small children survive him. Also four sisters Mrs. George Bell, Mrs. Jennie Ball, Mrs. Nellie Cavanaugh of Detroit and Mrs. Stephen Early of Milan and many other relatives and friends to mourn his departure.

CARD OF THANKS.

We desire to express our heartfelt thanks to the friends who assisted at the funeral of our beloved husband and brother also to the singers for their beautiful hymns rendered and to Rev. Somers for his comforting words.

MRS. JOHN ST. GEORGE
MRS GEORGE BELL
MRS. JENNIE BALL
MRS. NELLIE CAVANAUGH AND
MRS. STEPHEN EARLY.

WHY EUROPE WEEPS

We are given to understand that the need throughout Europe cannot be stated in words. Who can picture to himself a whole countryside fleeing in abject terror from their homes; fleeing to no certain refuge; flying in dismay and despair away from every familiar sight to throw themselves upon the mercy of strangers in a strange land? These things cannot be told; they cannot be visualized; that can only be believed. And who will demand that he see for himself the pallid faces of these women, or hear for himself the tired out weeping of the children before he shall feel that divine pity which alone is the hope of uncounted thousands of these poor creatures today?—The Christian Herald.

To Remove Horses on St. Marks.

Rome, April 26.—It is said that preparations have been made to remove the bronze horses on top of St. Marks at Venice to a place of safety in the event of war between Italy and Austria.

Even Uncle Sam Was Interested

Uncle Sam's investigators were much interested in the way Clothcraft Clothes are made.

Especially when they found so few of the workers in those shops were changed from year to year.

Careful training, good surroundings, the most advanced machines, testing, inspection, and sanitary provisions—all these have helped to put more real value into Clothcraft All-Wool Clothes for men and young men.

Come in and see what solid profit you gain by buying Clothcraft at $10 to $20. No. 5130 Blue Serge Special at $15.00 is one of the best values ever offered the clothes buyer.

CLOTHCRAFT
All Wool Clothes
$10 to $20 Ready to Wear

McCann & Bowen,
TECUMSEH.

The Clothcraft Store

Stadium Clothes

THE YOUTH-SPIRIT.

Young men of all ages want the snap and the swing of our form-fitting, lithe-looking, swagger-tailored STADIUMS.

While these clothes are "qualited up" to the man of means, they're priced for the youth with his means to make.

We specialize in young men's clothes because they—like this store—are leading exponents of the latest advances and innovations in dress.

See the New Motor Suit, $2.00. New Straw and Silk Hats, Caps and Shirts.

WE GIVE TRADING STAMPS.

THE JONES TOGGERY SHOP,

Clothers, Tailors, Hatters and Furnishers.

Special Bargains To Close

35 pairs of Men's $3.50 and $4.00 Shoes at

$2.25 and $2.50.

The Spayde Shoe Co.,
Tecumseh, Michigan.

We have handled the

Lenard Cleanable Refrigerator

for the last fifteen years and shall continue to handle them. Our stock is complete and prices low.

D. L. Whitenack & Co.
TECUMSEH, - - - MICHIGAN

Granulated Sugar

Place your order before it makes another advance.

H. & E. Sugar, per 100 lbs. $6 65

Buy your Garden seeds here, we have both Bulk and Package. Old seeds at one-half price.

Fancy Big Grape Fruit, each	6c
6 bars of any kind of Laundry Soap	25c

Home grown Onions fresh every morning. Lettuce, very cheap; Celery and Asparagus Saturday.

We have some extra nice New Maple Syrup, try it, it will please you.

C. M. GILBERT

Insure Your Automobile

—WITH—

Mrs. G. R. Gillespie

Also Agent for

The Michigan Mutual Tornado, Cyclone and Windstorm Insurance Company of Hastings

General Insurance

THE TECUMSEH HERALD

GERTRUDE A. STACY, ESTATE
FRANK S. TURNER, PUBLISHER.

SUBSCRIPTION RATES

IN LENAWEE COUNTY
One year, payment in advance $1.00
One year, payment after three months .. 1.25
OUTSIDE LENAWEE COUNTY
One year, payment in advance $1.25
One year, payment after three months .. 1.50
There will be no Deviation from above Rates

Entered in the postoffice at Tecumseh, Mich., second class mail matter.

Telephone No. 36.

Deafness Cannot Be Cured

By local applications, as they cannot reach the diseased portion of the ear. There is only one way to cure deafness, and that is by constitutional remedies. Deafness is caused by an inflamed condition of the mucous lining of the Eustachian Tube. When this tube is inflamed you have a rumbling sound or imperfect hearing, and when it is entirely closed, Deafness is the result, and unless the inflammation can be taken out and this tube restored to its normal condition hearing will be destroyed forever; nine cases out of ten are caused by Catarrh which is nothing but an inflamed condition of the mucous surfaces.

We will give One Hundred Dollars for any case of Deafness (caused by catarrh) that cannot be cured by Hall's Catarrh Cure.

Send for circulars, free.

F. J. CHENEY & Co. Toledo, O.

Sold by all Druggists.

Take Hall's Family Pills for constipation. adv

A Cure for Sour Stomach

Mrs. Wm. Thompson, of Battle Creek, Mich., writes: "I have been troubled with indigestion, sour stomach and bad breath. After taking two bottles of Chamberlain's Tablets I am well. These tablets are splendid—none better." For sale by all dealers. adv

Our "JITNEY" Offer—This and 5c

DON'T MISS THIS, Cut out this slip, enclose with five cents to Foley & Co. Chicago, Ill., writing your name and address clearly. You will receive in return a trial package containing Foley's Honey and Tar Compound, for coughs, colds and croup Foley Kidney Pills, and Foley Cathartic Tablets. Sold everywhere in Tecumseh. adv

The Invigorating Whiff of the Pine Forest!

How it clears the throat and head of its mucous ailments. It is this spirit of Newness and Vigor from the healthgiving Piney Forests brought back by Dr. Bell's Pine Tar Honey. Antiseptic and healing. Buy a bottle today, All Druggists, 25 Electric Bitters a Spring Tonic, adv

Stomach Trouble Cured

Mrs. H. G. Cleveland, Arnold, Pa., writes, "For some time I suffered from stomach trouble. I would have sour stomach and feel bloated after eating. Nothing benefited me until I got Chamberlain's Tablets. After taking two bottles of them I was cured." For sale by all dealers. adv

Take Care of the Children

A lingering cold, distressing cough, sleepless nights, a raw inflamed throat lead to a run-down condition in which the child is not able to resist contagious diseases. Foley's Honey and Tar is truly healing and prompt in action. It relieves coughs, colds, croup and whooping cough. Contains no opiates. Sold by all druggists of Tecumseh. adv

No Use to Try and Wear out Your Cold It Will Wear You Out Instead

Thousands keep on suffering Coughs and Colds through neglet and delay. Why make yourself an easy prey to serious ailments and epidemics as the result of a neglected Cold? Coughs and Colds sap your strength and vitality unless checked in the early stages. Dr. King's New Discovery is what you need—the first dose helps. Your head clears up, you breathe freely and you feel so much better. Buy a bottle to-day and start taking at once. adv

Rheumatic Pains Relieved

Why suffer from rheumatism when relief may be had at so small a cost? Mrs. Elmer Hatch, Peru, Ind., writes, 'I have been subject to attacks of rheumatism for years. Chamberlain's Liniment always relieves me immediately, and I take pleasure in recommending it to others." 25 and 50 cent bottles. For sale by all dealers. adv

Straightened Him Out

J. P. Jones, Booth, Ark., writes. "I had a severe case of kidney trouble and could do no work at all. Foley Kidney Pills straightened me out at once" The same story is told by thousands of others: weak back, rheumatism, kidney and bladder troubles yield quickly. Safe and effective. For sale by all druggists of Tecumseh. adv

Are You Rheumatic?—try Sloan's

If you want quick and real relief from Rheumatism, do what so many thousand other people are doing—whenever an attack comes on, bathe the sore muscle or joint with Sloan's Liniment. No need to rub it in—just apply the Liniment to the surface. It is wonderfully penetrating. It goes right to the seat of trouble and draws the pain almost immediately. Get a bottle of Sloan's Liniment for 25c. of any druggist and have it in the house—against Colds, Sore and Swollen Joints, Lumbago, Sciatica and like ailments. Your money back if not satisfied, but it does give almost instant relief. adv

JOHN D. JR. DENIES WALSH CHARGES

Declares Federal Boaad Chairman Don't Seek Truth.

DETAILED STATEMENT ISSUED

Young Millionaire Charges That His Accuser Withholds Facts, Distorts Statements, Garbles Correspondence, Makes False Inferences and Ignores Truth or Avoids Trying to Get It.

New York, April 26.—John D. Rockefeller, Jr., gave out the folowing statement:

"In the newspapers of Saturday morning there appeared a statement from Mr. Frank P. Walsh, chairman of the United States commission on industrial relations, purporting to be based upon information contained in letters supplied to the commission by my associates and myself.

"In our desire to give to the public all of the facts in regard to the Colorado situation, we have waived our constitutional rights protecting private correspondence and have placed all material asked for at the disposition of the commission. Had Mr. Walsh's sole desire been to bring out the truth, he would, in cases where he found the correspondence not completely self explanatory, have asked for further information, which could readily have been secured. If Mr. Walsh had confined his public utterances to statements which were true and to inferences which the evidence justifies, there would have been no occasion for protest. Instead of doing that, he has taken the correspondence, drawn from it certain inferences, and without ascertaining whether his inferences were correct has made statements and announced conclusions which are unwarrated, and in some respects has ever falsified the record itself. It therefore becomes necessary in self-refense to publish the facts.

Denies Colorado Meddling.

Mr. Walsh aserts that the correspondence shows that I exercised a personal influence that extended even to the state house at Denver, and presumed to dictate letters that went out to the president of the United States and to the governors of the states over the signature of the governor of Colorado. This is every word of it false, and ras been so characterized by Governor Ammons in the morning papers.

Mr. Walsh also states that I had a plan of "financing the publication of the official organ of the National Chamber of Commerce." The paper referred to is "The Nation's Business" and is distributed without charge to members of the chamber of commerce of the United States. The president of the chamber of commerce discussed with me on various occasions a financial plan for enlarging this publication so as to make it a more effective medium by which the chamber could place before the business men of the country facts of interest to them, in regard to business, commerce, national legislation, industrial matters, etc.

Daily Papers Story Yarn.

Again, Mr. Walsh states:

"We get this same correspondence that Mr. Rockefeller had a plan about this time for publishing a string of daily pap[illegible]

This charge is absholutely false. I never had such a plan. Mr. Walsh's only basis for his statement is contained in correspondence between Mr. Lee and myself, referring to a letter which I had received from a man I had never heard of and which I had forwarded to Mr. Lee.

Denies Coal Raising Charge.

Mrs. Walsh says:

"This was at a time when the people of Colorado were suffering for coal and the price had been advanced until thousands of families were without fuel."

Here again Mr. Walsh's failure to make inquiry has led him into a false assumption. The fact is that when the strike was called, the price of coal was not raised by the Colorado Fuel and Iron Company, and most energetic and effective measures were taken by the company to insure that the supply of coal for domestic use should not be curtailed.

FINDS TWO DESERTED GIRLS

They Run Away From Jackson, Mich., With Smooth Talking Stranger.

South Bend, Ind., April 26.—Ruth McDonald and Elsie Steward, each aged 17 years and residents of Jackson, Mich., were found by George Cramer, a farmer, south of South Bend.

They told Cramer that they had accompanied a man from Jackson to South Bend and intended to go with him to Chicago, where they expected to secure work at fancy wages. The stranger deserted them after he had taken them into the country

The Weather.

Fair and continued warm; moderate winds.

BEST PAYING RAILROAD.

It's a Little One, Built of Scrap Iron on Wooden Rails.

The railroad that pays the biggest dividends on the capital invested is, according to the Technical World magazine, the Grand Island railroad. It is in northern Alberta, Canada, 200 miles from any trunk line or feed.

It is only a quarter of a mile long and built of scrap iron on wooden rails. Its rolling stock consists of two battered freight cars, which are pushed along the road by the men who ship the freight, no locomotives being used.

The freight that is handled on this road consists principally of furs, which are towed up the Athabaska river on scows hauled by men, are laden on the cars, pushed down the railroad and shipped again on other scows, thereby circumventing the dangerous Grand rapids. Returning, the scows carry all sorts of freight for the Hudson Bay company's factors and are floated down the river.

The Hudson Bay company charges $2.50 a ton for all freight on this little railroad, and the shipper must handle his own goods and push the cars himself.

FRANK P. WALSH

Federal Board Chairman Charges Rockefeller, Jr., Directed Strike

Photo by American Press Association.

LAST SURVIVOR OF LINCOLN PLOT DIES

Frederick W. Seward, Who Saved His Father, Passes Away.

Montrose, N. Y., April 26. — Hon. Frederick W. Seward, twice assistant secretary of state, son of the noted civil war secretary, Wm. H. Seward, is dead at his residence at Montrose on the Hudson, N. Y. He is survived by his widow, Anna Wharton Seward, and one brother, Gen. William H. Seward of Auburn, N. Y., at whose residence services will be held prior to interment in the family lot at Fort Hill cemetery, Auburn.

Frederick W. Seward was the last survivor is is believed, of those who took part in the events of that tragic night in Washington on April 14, 1865, when President Lincoln was shot down at Ford's therater by John Wilkes Booth. He, himself, was nearly killed that same night by Lewis Powell, alias Payne, a disbanded rebel soldier of Florida and a co-conspirator of Booth, in a successful attempt to save the life of his father, William H. Seward, Lincoln's secretary of state, after Payne had invaded the Seward home, as a part of the murder plot, and tried to fight his way to the secretary's sick bed, determined to kill him. Payne tried to shoot Mr. Seward, who was then an able bodied man of thirty-one, (he was then assistant secretary of state), but the revolver failed to explode, whereupon Payne, after a vicious fight, clubbed him with the butt of the gun, fracturing his skull. Mr. Seward was unconscious for several weeks, and his life was despaired of.

THIS IS WAY THE MONEY GOES

Mrs. "Silent Smith" Weds Boy Man—Pop Goes the Weasel.

White Sulphur Springs, W. Va., Apr. [illegible].—Mrs. Jan[illegible] Smith of London, widow of "Silent Smith," mother of the countess Briganza, wife of the pretender to the throne of Portugal, and Jean H. Saint Cyr, the New York clubman, whose wife died on January 1 at Yonkers and left him over a million dollars, were secretly married at White Sulphur. They announced their marriage as they were about to board the train for New York to a crowd of friends here. Mr. Saint Cyr refused to tell of the marriage but admitted its truth.

Mrs. Smith has been here for a month and Mr. Saint Cyr got here shortly after and except for a short illness of the bride they were constantly together. Mrs. Smith has a daughter older than the bridegroom.

MOVES TO IMPEACH REDMAN

Terre Haute Judge Object of First Step of Kind in Indiana.

Indianapolis, Ind., April 26.—State's Attorney General Richard M. Milburn filed in the state supreme court proceedings for the impeachment of Eli H. Redman as judge of the Vigo county circuit court. It was said to be the first case of the kind ever filed in Indiana.

Redman, with Mayor Donn M. Roberts of Terre Haute, and other city and county officials, was convicted here in the federal court in the Terre Haute election conspiracy case and sentenced to the federal prison at Leavenworth, Kas.

Where East Seems West.

Those who have crossed the line into the southern regions of our globe are aware that in Chile the sun seems to rise in the west and set in the east. In spite of knowing the contrary to be the fact, it is well nigh impossible to shake off the strange illusion. And this because our senses conspire to tell us the reverse. As in north temperate latitudes the sun never attains the zenith in its Phoebus driven course, we instinctively face the sunward half of the sky when we look south and below the equator, and we are abetted in our deception by the cold winds which blow, as at home, from the opposite quarter. To all our senses north is south and south north The sun, rising on our right to set upon our left, seems therefore to travel daily backward from west to east in a thoroughly upsetting way.—Pervical Lowell in Youth's Companion.

Bermuda Fish.

There are 293 species of Bermuda fish, but of course all are not edible and many are too insignificant in size to excite the angler. But there are quite enough large ones to make exciting sport for the most fastidious fisherman. For fishing in shallow water the native uses a dinghy, but when he goes to the reef he travels in a whaleboat or motorboat. In almost every Bermuda bay one finds ponds that are stocked with fishes that are being fattened for the market like Thanksgiving turkeys.—Exchange.

THINK KIMBROUGH INNOCENT

Much Money Being Contributed to Secure Negro New Trial.

Saginaw, Mich., April 26.—Considerable money is being offered to the comm[illegible] working to secure[illegible] new trial for Charles Kimbrough, the negro found guilty of slaying Rose Laundry, eight years old. The public seems to have taken a different attitude than preceding the first trial and there is great interest in the outcome of the motion for a new trial. If attorney R. J. Curry is thwarted in his efforts to secure a new trial from Judge Gage, he will immediately appeal to the state supreme court. If the trial is granted a change of venue will be asked.

John Baird, republican state central committeeman, was in the upper peninsula last week and called on Warden James Russell of the Marquette penitentiary. Mr. Russel is quoted as saying he didn't think Kimbrough was guilty.

2-CENT CAR LAW IN COURT

Ann Arbor Railroad Holds Michigan Act is Unconstitutional.

Detroit, Mich., April 26.—Claiming that the state law fixing passenger fares on Michigan railroads at a maximum of 2 cents a mile is unconstitutional, the Ann Arbor railroad has started suit in federal court here asking a permanent injunction restraining state officials from enforcing the law.

ON HER DEATH BED, SHE SEEKS DIVORCE

Ann Arbor Woman Wants Decree to Benefit Child.

Ann Arbor, Michh. April 26.—Mrs. Laua Swinnerton is dying in her closing days endeavoring to obtain a divorce from her husband that her parents may have an opportunity to get possession of her 3-year-old child.

Swinnerton has not appeared to contest the suit in which cruelty and desertion are charged. He is believed to be in Ohio and the dying wife charges he is back in his alimony.

The case is in progress in circuit court and Bert Holcomb, father of Mrs. Swinnerton, expressed a desire that it be hurried to a conclusion that the grandparents could make arrangements to take possession of the child, as Holcomb said, the mother has but a short time to live.

COPPER MINES ARE BOOMING

More Men Employed Than Before the Strike of 1913.

Calumet, Mich., April 26—The Michigan copper mines have nearly all brought their crews of men, working both underground and on the surface, up to normal figures of before the strike of 1913. The monthly payroll in the district is nearly $1,000,000, which is payment for the labor of about 15,000 men, several hundred more than were employed immediately prior to the calling of the copper strike July 22, 1913. Many of the producing companies are taking on more men than they employed before the strike.

KIN SCORN SLAYER OF CHILD

Will Do Nothing for Mrs. Steele Who Killed Stepdaughter.

Muskegon, Mich., April 26.—Mrs. Martha Steele, who confessed that she killed her 11-year-old stepdaughter, Evelina, by pouring acid down her throat while she held her, and then dragged the body into an alley, was arraigned in circuit court today.

Her relatives refuse to aid her in any way.

Two Pioneers Die.

Saginaw, Mich., April 26.—Two of Saginaw's oldest pioneers, Hugh McLean, 88 years old, and Nicholas Herrig, 69 years old, died within an hour of each other. McLean succumbed to general debility and had lived in Saginaw township 70 years. Herrig died of pneumonia and had resided here 66 years. One of McLean's sisters, Mrs. Jane Harris, died April 8.

Knocks Out Rail Body Order.

Charlotte, Mich., April 26.—Holding the order of the Michigan railroad commission fixing the point where the Grand Trunk should install a switch and siding for Zipp Bros., at Bellevue, to be unreasonable, and if installed a source of great danger, Judge Smith vacated the commission's order.

Walking on Tracks; Killed.

Fenton, Mich., April 26.—Charles Stevens, a resident of this vicinity since the early sixties, was killed by a west-bound Grand Trunk special freight train. Stevens had been in Holly, a few days, and was walking home on the tracks when struck.

Newspaper Man Weds.

Saginaw, Mich., April 26.—Miss Esther Shulz, daughter of ex-Sheriff George Shulz and a prominent young woman of this city, and Guy H. Jenkins, a local newspaper man, were married here.

His Job.

"What is your occupation?" asked the judge of a witness.

"Same ole thing, jedge—prayin' for rain or shine as they're needed an' predictin' the end o' the world whenever the signs p'int thataway."—Atlanta Constitution.

The Insanity.

"How was he acquitted?"

"Insanity."

"He doesn't seem crazy."

"He isn't. It was the jury that was off."—Kansas City Times.

Breakfast Table Revelations.

To girls about to marry one would tender the advice that they study their intended victim at breakfast. If he is one feeding like forty, reject him as the direct descendant of Circe's herd of swine. If he is melancholy, beware of the abrupt curves of his temperament. If he is boisterous and facetious, remember that an empty drum gives the greatest reverberation and a chatterbox at 8 a. m. is as tiresome as chanticleer at 3 in the morning. By their breakfasts, my sisters, ye shall know them.—London Saturday Review.

BASE BALL

Tecumseh vs. Britton

A very interesting game of base ball between our home team and Britton was played at Britton Friday afternoon resulting in a score of 15 to 11 in favor of Tecumseh.

Batteries for Tecumseh were Bachman and Waring, for Britton VanCise and Dewey.

Two home runs were divided between Nobles of Tecumseh and Miller of Britton.

BASE BALL SCHEDULE

Tecumseh Base Ball Club has the following schedule of games for the coming season.

April 30,—Tecumseh at Addison
May 7,—Britton at Tecumseh
May 14,—Tecumseh at Clinton
May 21,—Addison at Tecumseh
June 4,—Tecumseh at Blissfield
June 17,—Tecumseh at Manchester

CLEAN UP DAY FOR TECUMSEH

This is the time of the year when people are turning to out door life. All ready Tecumseh people have commenced to put their yards in order and we believe that in this respect we are just a little ahead of some other places, for Tecumseh is noted for its beautiful lawns and cleanly appearance.

With the passing of the winter months we find our back yards filled with ash piles, tin cans and rubbish of all kinds.

Why not have a cleaning up day or cleaning up week and make an effort to get our property in order. Remove and burn up the rubbish, clean up and paint over property and make an effort to have all vacant property put in order

Surely it would be worth while and if everybody would do their share we would soon have a far more attractive and healthy village.

This is not a local movement but similar campaigns are being inaugrated all over the state and we dont want to see the "Biggest Little Town On Earth" behind the times so suggest that we get busy and clean up.

CLASSIFIED ADS

JUNK! JUNK!—I will pay the best price for rags, rubbers, papers and magazines, Phone 372, will come for them.
D. Gerthner Maumee St.

FOR SALE—House and lot known as Primrose property, also a surrey, carriage, and two single harnesses.
L. V. Skinner

Anconas are fine layers. Get pure bred Ancona eggs of Wm. Smith, N. Maumee St., 5 cts. apiece, as many as you want Day old chix 10c each, adv

---

FOR RENT—A barn suitable for auto use. Enquire of MRS. CATLIN.

AGENT WANTED—A large manufacturing concern desires to place in Lenawee county an exclusive agency for their product. To the right party who is a hustler an independent income is assured. Lock Box 113, Jackson, Michigan.

FOR SALE—Registered Holstein Friesian bull, ready for service, extra good one, very light in color. Price $80.00. SCHUMACHER BROS Four miles west of Manchester.

BASEBALL RESULTS.

NATIONAL LEAGUE.

	W.	L.	Pct.		W.	L.	Pct.
Phil.	8	1	889	St. L.	5	7	417
Cin.	7	3	700	Pitts	4	6	400
Chi.	5	5	500	Brook.	4	6	400
Bos.	5	5	500	N. Y.	2	7	222

At Cincinnati— R. H. E.
Chi. .100200010000000—4 10 0
Cin. .000004000000000—4 13 2

Cheney, Standridge and Bresnahan; Benton, Dale, Ames, Douglas and Wingo

At St. Louis— R. H. E.
Pittsburgh ....100000000—1 9 4
St. Louis .....10000070x—8 6 0

Kantlehner, Marmaux and Gibson; Doak and Snyder.

AMERICAN LEAGUE.

	W.	L.	Pct.		W.	L.	Pct.
Det.	9	3	750	Chi.	6	6	500
Wash.	5	4	556	Clev.	6	6	500
N. Y.	5	4	556	Phil.	3	5	375
Bost.	4	4	500	Sa. L.	3	9	250

At Chicago— R. H. E.
St. Louis .....000000000—0 4 3
Chicago ....00001000x—1 5 1

Baumgardner and Agnew; Russell and Schalk.

At Cleveland— R. H. E.
Cleveland ....20000001x—3 8 1
Detroit ....000000010—1 6 0

Morton, Egan and O'Neil; Reynolds, Cavet, Boehler, Dauss and McKee

FEDERAL LEAGUE.

Kaiserling, and Rariden; Schultz, Allen and Blair.

At Newark— R. H. E.
Newawrk ..00001000001—2 11 4
Buff'lo 0000100000000—1 7 0

At St. Louis— R. H. E.
St. Louis .....000000000—0 5 0
Pittsburgh ....100020000—3 9 1

Watson and Chapman; Hearn and Berry.

Britain's Greatest Precipice.

The wild fowls of St. Kilda find nesting places that enable them to bid defiance to the sportsman and to the most daring of bird catchers. There is, for example, the precipice called Conagher, the same being far and away the greatest precipice in the British isles, the deepest perpendicular precipice. It rises from the sea level to a clear height of 1,220 feet. Consider that a man might jump from the top of Conagher into the sea without getting a scratch by the way.—London Graphic.

Moon Blunders.

The moon has innocently been the cause of much blundering on the part of authors. Wilkie Collins in some mysterious fashion made it rise on one important occasion in the west. Rider Haggard in "King Solomon's Mines" contrives an eclipse of the new moon for the benefit of his readers, and Coleridge ingeniously places a star between the horns of the crescent moon as she rises in the east.

MRS. EVA DAUGHERTY

The body of Mrs. Eva Sisson Daugherty of Ypsilanti was brought here for burial today. She was the daughter of the late George W. and Frances Sisson (deceased) and will be remembered by a host of old friends who knew her in her schoolhood days.

Her sisters Mrs. Harry Stevens of Detroit and Mrs. John Marsh of Cleveland and Mrs. M. Echart of Jackson and her brother Ed Sisson of Tecumseh are left to mourn her loss.

HOLLOWAY

The friends and neighbors were pained to hear of the sudden death of Mrs. William Doty which occurred Tuesday night at 10 o'clock of heart trouble. She will be greatly missed in the church in which she was a great worker. Had she lived until the 29th of April she would have been 86 years of age. Everyone loved Grandma as she was called. The funeral was held Friday afternoon at two o'clock.

Mrs. Jewett Whelan and Mrs. Addie Bunting of Tipton were dinner guests of Mrs. S. J. Wilson Friday.

Anna Drouillard was home from Adrian over Sunday.

Mr. and Mrs. S. J. Wilson and son Glenn were Sunday guests of Mr. and Mrs. Harley Anderson of Tecumseh.

Miss Edith Whitmarsh was called home from Adrian by the death of her grandmother Mrs. William Doty.

At the regular review of Osgood Hive L. O. T. M. M. which was held Wednesday p. m., the ladies voted to have Deputy Elliott come and work. They also changed the date for the association from the 26th of May to the 21st. Each hive in the county is requested to bring a candidate.

Mrs. C. E. Holdridge accompadied her grandmother Mrs. Harriett Wheeler to Jackson Saturday for a visit with relatives. Mrs. Holdridge returned home Sunday.

Will Nobles was called to Charlotte Monday by the death of his sister Mrs. Jennie Carmon.

Mrs. Henry McLain left Wednesday evening for a visit with relatives in New York state.

Mrs. Helen Lewis of North Kohoton, N. Y. is here to spend the summer with her sisters, Mrs. Hanna Lewis and Mrs. Settie Bowerman.

SPECIAL NOTICE TO TECUMSEH FOLKS

We wish to announce we are exclusive Tecumseh agents for the simple mixture of buckthorne bark, glycerine, etc., known as Adler-i-ca. This remedy, used successfully for appendicitis is the most THOROUGH bowel cleanser we ever sold. It is so powerful that ONE SPOONFUL relieves almost ANY CASE of constipation, sour or gassy stomach. Adler-i-ka never gripes, is safe to use and the INSTANT action is surprising. B. J. Pulver, druggist. adv

BETWEEN ROUNDS

Colonel Roosevelt On Stand Listening to the Arguments

© 1915, by American Press Association.

INSULT TO BRYAN IS BARRED

Mails Closed to Postal Cards Calling On Secretary to Resign

Chicago, April 26. — Postmaster Campbell received notice from the Brooklyn postoffice stating that postal cards bearing an invitation to Secretary of State William J. Bryan to resign are barred from the mails. Mr. Campbell said no such cards had been received at the Chicago postoffice.

The cards placed under the ban bear the legend, "For the sake of your country, resign." Then follows the signature of the sender. The cards were addressed to William J. Bryan, Secretary of State, Washington, D. C. So many of these cards were dropped in the mails in Brooklyn that the authorities decided to bar them as unmailable.

Frederick Gets 10 Years.

St. Louis, Mo., April 26.—August H. Frederick, who recently resigned from the presidency of the board of aldermen, to which he was elected this spring by 22,000 plurality, pleaded guilty to forgery in the first degree. He was sentenced to ten years in the state penitentiary and entered on his term seven hours later.

Villa Executes Obregon's Brother.

New York, April 26.—Francisco S. Elias, consul for Mexico under the Carranza faction, announced that he had received a telegram from Gen. Obregon asserting that Gen. Obregon's brother, Francisco, taken prisoner by Villa and sent to Chihuahua, had been shot by Villa's order.

Clark's Market,

'Phone 158. Witherell Block

Choice Native Veal, Beef, Pork and Lamb.

SALT AND SMOKED MEATS.

Home made Lard and choice Canned Goods at lowest market price.

Fresh Caught Fish

All the best kinds that we can get.

When You Want Something Particulary Nice—

You can always depend upon K C not to disappoint you. The double raise makes doubly certain—nothing is left to "luck." If the batter is a little thin, K C will raise it light and feathery and it will be all the better. Jarring the stove or turning the pan around makes no difference—K C *sustains the raise* until baked.

When there's a birthday or wedding cake to bake, or refreshments for reception or party to provide, take no chances—

Use K C

65

THE COAST LINE TO
MACKINAC
DETROIT
CLEVELAND, BUFFALO, NIAGARA FALLS
TOLEDO, PT. HURON, ALPENA, ST. IGNACE.

A LAKE TRIP FOR REST AND RECREATION.

Have a real vacation on the Great Lakes, the most enjoyable and economical outing in America. The cool lake breezes, the ever-changing scenes along the shore and the luxurious steamers operated by this Company are positive guarantees that you will enjoy every minute of the trip, and return home refreshed and glad you went.

TAKE A D. & C. BOAT WHEN YOU GO AFLOAT.

Daily service between Detroit and Cleveland and Detroit and Buffalo. From June 10th to September 10th Steamers City of Detroit III and City of Cleveland III, the "Two Giants" of the Great Lakes, operate daily service on the Buffalo Division; you can't afford to miss the pleasure of a ride on these floating palaces. FOUR TRIPS WEEKLY from Toledo and Detroit to Mackinac Island and Way Ports. Mackinac Island, the Historic Summer Resort of the North Country, is becoming more popular every season with the Tourists seeking quietness and repose. Excellent Hotel and Boarding House accommodations at reasonable rates. TWO TRIPS WEEKLY BY SPECIAL STEAMER, Cleveland to Mackinac Island; no stops enroute except at Detroit and Alpena. DELIGHTFUL DAY TRIPS between Detroit and Cleveland, during July and August four trips weekly. DAILY SERVICE June 14th to September 10th between Toledo and Put-in-Bay. RAILROAD TICKETS AVAILABLE FOR TRANSPORTATION on D. & C. Line Steamers between Detroit and Buffalo or Detroit and Cleveland either direction. *Send two-cent stamp for illustrated pamphlet and Great Lakes Map. Address L. G. Lewis, G. P. A., Detroit, Mich.* Set of poster stamps mailed for five cents.

Philip H. McMillan, Pres. A. A. Schantz, Vice Pres. & Genl. Mgr.

DETROIT & CLEVELAND NAVIGATION COMPANY

All steamers arrive and depart, Third Avenue Wharf, Detroit.

Personal Items

Miss Hazel Stabler spent Sunday in Tipton with Miss Lucy Harrison.

Miss King, a deaconness from Grand Rapids, visited Rev. and Mrs. Jennings yesterday.

Wednesday evening, April 28th. Special communication of Tecumseh Lodge No. 69 F. & A. M. Clinton Lodge 175 will be with us, Tecumseh Lodge will confer the 3rd degee Grand Lecturer F. O Gilbert will be present and conduct a School of Instruction. Dinner at 5:30 p. m. Every Brother is requested to be present

Fraternally
H. W. Whaley, W. M.
W. S. Dickinson, Sec.

The Junior Chapter of the Westminster Guild was entertained by, Mrs. J. J. Freeman and Miss Marion Hoag at the home of the former on Friday evening. Special invitations were given to the mothers to be present. "The Red Man's Land" has been the subject of their study, Alaska being the subject of this evening. The Misses Hessie Orr, Luella Lowry, Ruth Young and Marion Hoag had fine papers and Mrs W. A Rex read "Betty's Visit to Alaska" A camp fire with the young ladies surrounding it, decked with wampum and feathered head-dress, added to the interest of the evening. Refreshments were served at the close of the program

JOHN BUNNY, MOVIE COMEDIAN, IS DEAD

New York, April 26.—John Bunny whose antics as a moving picture comedian have made a millions laugh, died at his home in Brooklyn today. He had been ill for about three weeks of a complication of diseases.

John Bunny was 52 years old. For 29 years he had been before the footlights before he entered the moving picture field, four years ago. During his career as an actor he had leading roles with many old time stars, among them Annie Russell.

Coward.

"Before we were married you said you would gladly dare anything for me."

"Well?"

"And now you stand there and admit that you're afraid to ask your boss for a raise."—Detroit Free Press.

Another Job In Sight.

"Another good job is going to be made in the office for somebody."

"How do you know?"

"The boss' daughter is going to be married and he'll have a son-in-law to place."—Detroit Free Press.

A Mystery.

"It's always been a puzzle to me."

"What has?"

"Where the man who first said that two could live as cheap as one got his idea."—Exchange.

Rexall Orderlies

Sick headache, biliousness, piles and bad breath are usually caused by inactive bowels. Get a box of Rexall Orderlies. They act gently and effectively. [illegible] us at 10 [illegible]

B. J. Pulver.

CALIFORNIA EXPOSITIONS

$71.64

ROUND TRIP VIA

NEW YORK CENTRAL LINES

Choice of many Routes going and returning

All your questions gladly answered. Call on or address

Ticket Agent

NEW YORK CENTRAL R. R.

Line West of Buffalo

"A SHINE IN EVERY DROP"

Black Silk Stove Polish is *different*. It does not dry out; can be used to the last drop; liquid and paste one quality; absolutely no waste; no dust or dirt. You get your money's worth.

Black Silk Stove Polish

is not only most economical, but it gives a brilliant, silky lustre that cannot be obtained with any other polish. Black Silk Stove Polish does not rub off—it lasts four times as long as ordinary polish—so it saves you time, work and money.

Don't forget—when you want stove polish, be sure to ask for Black Silk. If it isn't the best stove polish you ever used—your dealer will refund your money.

Black Silk Stove Polish Works, Sterling, Illinois.

Use Black Silk Air Drying Iron Enamel on grates, registers, stove-pipes, and automobile tire rims. Prevents rusting. Try it.

Use Black Silk Metal Polish for silverware, nickel, tinware or brass. It works quickly, easily and leaves a brilliant surface. It has no equal for use on automobiles.

Get a Can TODAY

BLACK SILK
STOVE POLISH

New Cloverleaf

Have you seen it work yet? If not you have missed something, there is nothing in its class.

It is lowdown, strongly but simply constructed, all steel and will spread 12 inches wide and do it even with no side draft.

Call up Anglemeyer Bros. or Will Reiser of Clinton and ask them what they think of it, then come down and see one.

Prices and terms are right.

L. E. TEMPLE & CO.

SELLERS KITCHENEEDS

Fitted with Sellers New Porceliron Table Top

Sellers
Kitcheneed Special

The best all around size Kitcheneed in the Sellers line. Mounted on SELLERS famous ant-proof casters and equipped with more convenient labor saving devices than any other cabinet made.

Can now be bought at this store for the first time in this city.

This New Table Top

is the greatest improvment that has been made on kitchen cabinets in years and is the only absolutely perfect work table on the marker.

It is as white as snow and as easily cleaned as a china plate Heat or cold can not affect it. Its glossy surface as smooth as plate glass and as hard as flint, remains the same after years of use and with ordinary care will last a lifetime

Guy E. Belding,

Furniture and Undertaking.

AGENT FOR REO AUTOMOBILES.

SEEDS

Alfalfa, Red Clover, Timothy, Field Peas, Soy Beans, Potatoes. We have furnished many of our members already and a large number of patrons with their supply of Alfalfa, Red Clover and Timothy, but some have spoken for seeds and have not come for it. We are running low in stock, and all who are expecting to come should phone or write in the amount they want so we may have it on hand for you and not disappoint anyone.

FERTILIZERS

You need to ask us that you may fully understand and appreciate the fact that "First we have the goods" and then the prices to go with them, which are right.

WAGONS—a car load of the kind that sell and wear both,—The Turnball.

COAL—Don't forget to place your order for your hard and soft coal. Prices now for June deilvery.

TECUMSEH CO-OPERATIVE ASS'N.

By C. D. BEEBE, Mgr.

Seeds and Sets

Anything you want in either.

We especially call your attention to the fact that we are agents for LUTHER BURBANK, the world's greatest creator of New Flowers, Fruits and Vegetables.

TRY OUR

Burbank Dollar Garden

Burbank's own selection of his own Flower Seeds, 12 varieties in 12 packets having a separate retail value of $1.80 and you will have a

Genuine Luther Burbank Garden.

F. D. AVERY

PHONE 39.

Watch our Window Ad for Friday and Saturday Specials

The Herald $1.00

Columbia WINDOW SHADES

EASY WORK

to clean house

Just Buy That

Room Rug., Carpets, Curtains, Shades, Linoleums---and we'll deliver it at your door.

—TRY US—

FRED ROSACRANS & SONS.

LOCAL AND PERSONAL

NOTICE

All copy must be in the composing room of this office by 9:30 a. m. Tuesdays and Fridays and all advertising matter before 4 o'clock p. m. Mondays and Thursdays

Mrs. Gershom Percy spent Monday in Adrian.

J. H. Smith is spending a few days in Detroit.

Miss Esther Platt was an Adrian visitor Saturday.

Mr. and Mrs. R. A Heesen motored to Detroit Monday.

Mrs. F. B. Wood was a passenger for Detroit Monday.

Judge Wightman is gaining nicely from his recent illness.

Earl Coller was home from Detroit for an over Sunday visit.

Miss Eva VanVleet of Britton called on friends here Saturday.

Wedding presents galore at Gastons'. adv

Miss Jennie Owen visited Miss Edna Curry of Britton over Sunday.

Mrs. L. I. Bidwell and sister Miss Alice Wimple spent Saturday in Toledo.

M. E. Conklin was an over Sunday guest of his son Clarence and wife in Jasper.

Mrs. Algia Mattis is spending a few days in Norvell and Brooklyn with relatives.

We give and redeem Merchants' Trading Stamps Why not trade here? adv SERVICE & SON.

Mr. and Mrs. H. W. Stevens spent Sunday in Clinton with Mrs. Mary Guiwitts.

John S. Temple spent Sunday in Battle Creek with his daughter Mrs Florence Sab[illegible]

Mrs. Peterson of Palmyra came Saturday for a visit with her sister Mrs. David Stevenson.

Gastons' for silverware and cut glass. adv

F. S. Turner and family motored to Ann Arbor Saturday and spent the day with friends.

We are glad to report that William Palman who has been ill with lumbago is much better.

The Misses Lydia Babcock and Myrna Service went to Detroit Friday for a few days' visit.

Full line 10c Victrola records. Tribolet Co. 5 and 10c store. adv

Oscar Lidke and wife of Toledo were week-end guests of her parents Mr. and Mrs. Wm. Powell.

Dr. Reed and family were guests of her parents Mr. and Mrs Martin in Clinton for the week end.

Wedding rings, all sizes, all styles at Gastons'. adv

The Misses Edna and Gertrude VanVleet were guests of friends in Clinton the last of the week.

Charles Skinner returned Friday night from Clinton where he had been working for several days.

Mrs. E. C. Ridgeway of Ft. Wayne, Ind., is visiting her sister Mrs. James Aten and family for a few days.

Annual meeting of Tecumseh Chapter No. 51, O. E. S., Thursday evening April 29 Election of officers.

Mrs. Will Stewart of Clinton was in town Saturday enroute to Tipton for the funeral of her cousin John Bailey.

$5.00

was not paid twice by a farmer who lives near here. He kept a bank account and paid his bills by check. He received a statement for a bill he had already paid. He showed his paid check and then the incident of the payment was recalled. If he had not paid with a check, he would have had to pay again.

A check always tells who got it. Cash is silent.

SMALL SUMS DEPOSITED IN THIS BANK RECEIVE THE SAME RATE OF INTEREST AS LARGE ONES.

The Lilley State Bank

Tecumseh, Michigan.

THE BANK WITH THE CHIME CLOCK.

Mrs. Grant Schreder is reported ill.

Mrs. G. W. Jennings left for Owosso today for a few days' visit

Mrs. (Dr.) Morden of Saline was a Tecumseh visitor Monday.

Ernest Coller of Detroit visited his mother Mrs. John Schreder Sunday.

Mrs. George Service was down from Clinton the last of the week visiting.

Misses Genevieve Halladay and Irene Herbison were in Detroit over Saturday.

Elbert, the youngest son of Mr. and Mrs L. E. Temple, is very sick with la grippe

Parke Arnold, wife and son Parke and Mrs. Reefe of Elyria, O., are visiting friends here.

Buy that watch at Gastons'. adv

Regular meeting of the Pythian Sisters Wednesday evening, April 28, followed by supper.

Spellman's 2 years old peach trees. All varieties 15c each. Get yours now. adv WILLIAMSON BROS.

Mrs F. E. Bradley and daughter Alice returned from their winter sojourn in Florida Friday.

Fine switches made, cut hair and combings bought at the millinery of Miss Julia A. Hough. adv

We wonder if Leon really did throw that big black bass back into the lake which he caught Monday.

Otto Garlinghouse went to Detroit today for another Saxon car as he is having a good sale on them.

A new dining table is something you need to take the place of that old one. SERVICE & SON. adv

Mr. and Mrs H. S. Waring were in Detroit last week for a short visit with their son Roger and wife.

I wish to let my garden which is [illegible] and ready for [illegible] MRS. G. R. GILLESPIE.

Mrs. Jennie Dole has moved from Petersburg to Tecumseh and will live with her father D. P. Anthony.

P. C. Snell has been quite ill at his home on Evans street for the past week. He is no better at this writing.

Mrs. W. A. Briegal returned from Detroit the last of the week after a visit with her mother Mrs. L. C. Bidwell.

See that halibut steak at the Daisy Market. adv

Mrs. Doane Fosdick and children of Battle Creek were guests of her mother Mrs. Samuel Shutts the last of the week.

Fred VanTine went to Ann Arbor Monday for an examination of his eyes which have been troubling him of late.

The Missionary Society of the Presbyterian church will meet at the home of Mrs. B J. Rector Friday afternoon at 2:30 p. m.

Roger Waring and wife of Detroit were week-end visitors with his parents, coming home with Mrs. Waring Thursday evening.

Get your lawn mower sharpened on our automatic grinder. adv "BIG CHIEF" GARAGE.

Mr and Mrs. Friend McNiel went to Clinton Saturday for a visit with their daughter and husband Mr. and Mrs Chas. Silvers.

Fresh caught herring at the Daisy Market Saturday. adv

The Misses Barney and Gregory of Albion College were visitors of their former schoolmate Miss Marion Rosacrans Saturday and Sunday.

Full line 10c Victrola records. Tribolet Co. 5 and 10c store. adv

Mr. and Mrs. Ed Ousterhout, daughter Gladys and son Ray and wife of Deerfield visited Mrs Ousterhout's sister Mrs B. G. Swift and family Sunday.

Mr. and Mrs. Gershom Percy of Minneapolis, Minn., came Friday to visit her sisters Mrs. Chas. Ives and Mrs. Eugene Harris. They are enroute to Portland, Maine, where they will spend the summer.

Born to Mr. and Mrs. John Burns of Hudson April 18, a daughter. Mrs. Burns as Neva Fisher was a graduate of our local high school in the Class of 1908 and will be well remembered by her classmates and friends here

Mr. and Mrs. Joe Gregg had as guests Sunday Mr. and Mrs. VanDeVenter, Ben Osborn and wife of Cone, Johnnie Boyd and wife of Britton, Russell Thurlby, wife and son, Mr. and Mrs. Oscar Packard and Will Ellis.

Mrs. Ella Sheldon came home from Florida the last of the week.

The Needle Craft club will meet with Mrs. A. C. Bryan Friday afternoon.

Will McGlashen of Buffalo, N. Y., was shaking hands with friends here Monday.

Miss Alma Kloffenstein has resigned her position as stenographer for Atty. F. B. Wood.

Mr. and Mrs. A. W. Stahler visited their daughter and husband, Mr. and Mrs. Albert Foster Sunday.

H. B. Tallman went to Buffalo last week with a load of lambs. He will also visit relatives in Rochester.

The Standard Oil Co has a new motor truck which is quite an improvement over the old wagon and horses.

Mr. and Mrs. Lyman Howe entertained Saturday and Sunday Mr. and Mrs. Hansor of London and Mr. and Mrs. McLachlin of Milan.

FOR SALE—My house and lot on Kilbuck street with two story garage, also furniture including one Grand piano. E. M. COLLER.

Miss Harriett Cornelius of Adrian was the guest of her mother for the week-end returning to her school work Monday morning.

Mrs. J. D. Shull is so far improved that she has dismissed her nurses and is able to sit on the porch and enjoy this pleasant weather.

Mrs. W. N. Scott of Syracuse N. Y. who has been visiting her nephew F. S. Turner and family for a few days left for Ann Arbor this morning.

Early Michigan seed potatoes 50c per bushel. WILLIAMSON BROS adv

Clare Camburn came from Chicago this morning for a short visit. He is travelling with the Redpath Concert Co. through the South and West.

Mrs. Ann McClure, who has been spending the winter months in Mt. Vernon, N. Y., with her son Edward and family returned home Saturday.

Full line 10c Victrola records. Tribolet Co. 5 and 10c store. adv

Ed Doty of Sedgewick, Kansas, has visited his sister Mrs. F. D. [illegible] since Sunday. Mr. Doty was called to Holloway last week by the death of his aunt Mrs. Wm. Doty.

JOB WANTED by George Hathaway for blasting stones and stumps. Sure every blast and will do good work. Leave word at the home of Mrs. Lottie Biggins, corner Kilbuck and Maumee streets.

Bert Raymond of Dixon, Ill., and his cousin Miss May Jones of Ridgeway called on friends in town Sunday. Mr. Raymond came to Holloway for the funeral of his aunt Mrs. William Doty.

The County Federation of Clubs will meet in Clinton Thursday. Delegates from our local clubs will attend and it is hoped that there will be a large turnout of Tecumseh ladies present. The sessions are to be held at the Congregational church.

Verne Dunn who claims to be a Western Union lineman, was arrested this morning on a charge of obtaining goods under false pretense. He was taken before Judge Hosmer and fined $50 and costs amounting to $7 in default of payment to serve 60 days in jail. He was remanded to jail until arrangements could be made for his fine.

Can save you money on fruit trees. Call and see our prices. adv WILLIAMSON BROS.

Glenn W. Griswold of Jackson spent the week-end with his parents C. W. Griswold and wife, west of town. Glenn has resigned his position with the Michigan Central at Jackson and leaves this week for South Bend, Ind., where he has accepted a stenographical position in the office of the general sales manager of the large Oliver Chilled Plow Works at that point.

There is a war on out-of-date furniture. Our line is up-to-date. adv SERVICE & SON.

Dept. Sheriff John Smith went to Ogden Friday morning and picked up Oliver Smith who was wanted here on a charge of non-support. He was brought before Judge Hosmer and put under bonds to support his family. The bonds were secured and, after paying the costs, he left for Adrian Saturday night, accompanied by his wife. Mrs. Smith had been living in Brownville for some time with her son-in-law Charles Beevers.

Word comes from St. Johns of the marriage of Frank B. Bauer of Adrian, formerly of this place, to Miss Estelle M. Chapman, daughter of Geo. Chapman. The bride has for several years been a successful teacher in the schools at Jackson. The groom was formerly connected with the Britton bank. Mr. and Mrs. Bauer will travel in the east and upon returning will be at home in Adrian where Mr. Bauer is interested in banking.—Britton Messenger.

"HELP WANTED"

"Canceled"

Mr. and Mrs. Ed. Marks were in Ann Arbor Monday night to see the play "Help Wanted," It was below the standard of plays presented in Tecumseh and Mr. Marks has cancelled the engagement for Wednesday night.

Mr. Marks has won the reputation of putting on only first class, clean plays and is to be commended for throwing out that which is not the best.

In the place of "Help Wanted" Mr. Mark has booked Klaw & Erlangers big film produced from the play "Seven Days." This magnificent feature is perhaps the best comedy ever filmed as "Seven Days" had the reputation of being the best comedy on the road for several seasons. The admission will be 5c to all.

Full line of 10c Victrola records. Tribolet Co. 5 and 10c store. adv

NOTICE.

Our rate on ice the coming season will be the same as in past years, but owing to unsatisfactory conditions that have arisen by credits, as well as improvements which will take all our funds this summer, we feel it will be more satisfactory to all concerned that we put our business on a cash basis commencing May 1st. Our men will have coupons so that you can buy as low as 30c worth at a time, and all unused coupons can be redeemed at any time. We are sure this system will do away with countless errors and be far more satisfactory to our customers and we hope it will meet with your approval.

TECUMSEH LAKE ICE CO.

MADE WELL BREAD

Made from a New Formula.

Ask for the bread with this label

AT

Hay's Bakery.

Phone 99.

BEAUTY

"An assemblance of graces and proportions causing delight to the beholder." —Webster

THE grace dominating every line of the 1915 Mitchell adds immeasurably to its owner's gratification.

The luxury of every detail of its design, construction and adornment gives superlative satisfaction to the most critical.

It more than fulfills the exacting expectations of those whose demands include refinements usually presents only in cars priced nearly twice as high as the

Mitchell

We invite you to verify these claims. We are awaiting the pleasure of demonstrating the beauty, speed, economy, of the Mitchell to you personally. When shall we call for you?

Light Fours,	$1,250.00
Light Sixes,	$1,585.00

Mitchell-Lewis Motor Co.
Racine, Wis., U. S. A.

Over 80 years of faithful service to the American people.

L. C. Hayden
Distributor.

Garden Weather

IS HERE.

We would remind you that good reliable seed will not disappoint you.

WE HAVE A FULL LINE OF

Vegetable and Flower Seed

THE SURE TO GROW KIND.

A beautiful Seed Annual free with seed purchase.

We give Silver Trading Stamps.

ANDERSON GROCERY CO.

Phone 91... Successors, Anderson Bros. Macon 'Phone

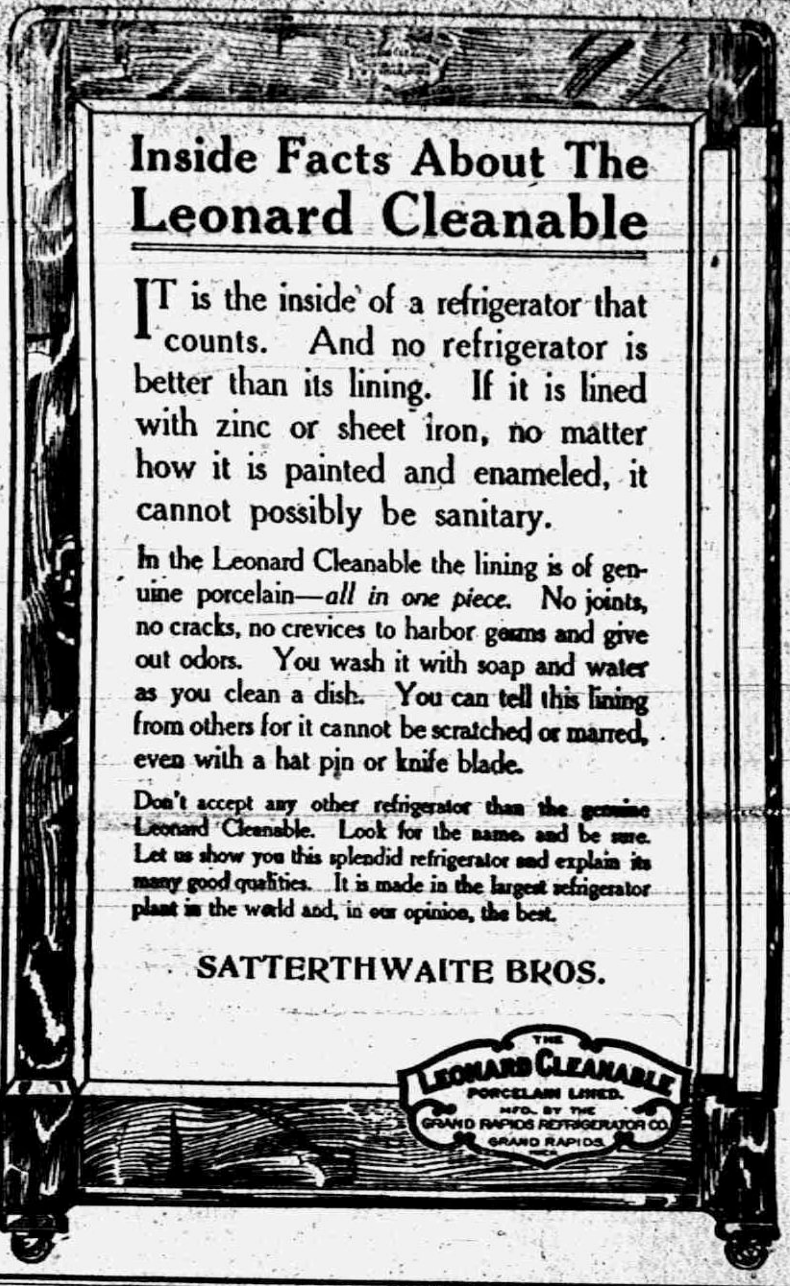

Inside Facts About The Leonard Cleanable

IT is the inside of a refrigerator that counts. And no refrigerator is better than its lining. If it is lined with zinc or sheet iron, no matter how it is painted and enameled, it cannot possibly be sanitary.

In the Leonard Cleanable the lining is of genuine porcelain—*all in one piece.* No joints, no cracks, no crevices to harbor germs and give out odors. You wash it with soap and water as you clean a dish. You can tell this lining from others for it cannot be scratched or marred, even with a hat pin or knife blade.

Don't accept any other refrigerator than the genuine Leonard Cleanable. Look for the name and be sure. Let us show you this splendid refrigerator and explain its many good qualities. It is made in the largest refrigerator plant in the world and, in our opinion, the best.

SATTERTHWAITE BROS.

FEEDS FOR CHICKENS

Ear and Shelled Corn, Barley, Chic Feed, Scratch Feed, Oats, Salvage, Crack Corn, Corn Meal, Oyster Shells, Oyster Grit, Beef Scrap, Meat Meal, Blood Meal, Milk Mash, Egg Mash, Bran, Middlings, Pratt's Egg Producer and Lice Killer.

COAL

Don't forget to place your Coal order for summer delivery.

Pay Cash and get the Red Trading Stamps which saves you 2 and 1-2 per cent.

Yours for orders,

BROWN & CO.

Give us your Hard Coal

Order Now.

and we can save you money.

SCRANTON---the satisfactory kind is what we handle exclusively, always uniform.

90 Day Seed Corn on hand.

Moore Bros.

AGENTS.

Try The

McDermott's Daisy Market

FOR

All kinds of Meat and Fowls.

PRICES ALL RIGHT.

Dr. N. D. Trask,
Osteopathic Physician,

Special attention given to nervous diseases, rheumatism, stomach and bowel trouble.

Bronchitis, Asthma and Catarrhal Deafness.

Office hours, 9 to 12, 1 to 5, and by appointment.

Office over McCann & Bowen's.

A. C. AYLESWORTH,

Licensed Auctioneer, Real Estate, Stock and General Salesman.

Will attend all sales in city or country, at reasonable rates.

Headquarters and all dates made Herald office

Dental Parlors
W. D. REED, D. D. S.
Chicago St. Tecumseh.
Crown and Bridge work Aluminum
Silver and Rubber plates and all of
the specialities known to modern
dentistry. Gas or vitalized air administered.
Office over Avery & Co's store

DR. E. D. BROWN,
Dentist.

Modern Dentistry of reasonable rates. Painless extraction by use of local or general anaesthetic.

Offices hours 7:45 a. m. to 5 p. m. Saturday evenings 7 to 9. Other evenings by appointment.

Office in DeWolf Block.

Office phone 182, house phone 182—2r.

C. M. Cooley,
Licensed Auctioneer.

R. F. D. No. 4 Manchester. 15 year successful experience in Jackson, Washtenaw and Lenawee Counties, also practical farmer.

Bell Telephone Clinton exchange.

Rates Reasonable and Satisfaction Guaranteed

OVER 65 YEARS' EXPERIENCE
PATENTS
TRADE MARKS
DESIGNS
COPYRIGHTS &C.

Anyone sending a sketch and description may quickly ascertain our opinion free whether an invention is probably patentable. Communications strictly confidential. HANDBOOK on Patents sent free. Oldest agency for securing patents. Patents taken through Munn & Co. receive special notice, without charge, in the

Scientific American.

A handsomely illustrated weekly. Largest circulation of any scientific journal. Terms, $3 a year; four months, $1. Sold by all newsdealers.

MUNN & Co. 364 Broadway, New York
Branch Office, 625 F St., Washington, D. C.

PARKER'S HAIR BALSAM
A toilet preparation of merit.
Helps to eradicate dandruff.
For Restoring Color and
Beauty to Gray or Faded Hair.
50c. and $1.00 at Druggists.

CHICHESTER S PILLS
DIAMOND BRAND
Beware of Counterfeits. Refuse all Substitutes.

LADIES! Ask your Druggist for CHI-CHES-TER S DIAMOND BRAND PILLS in RED and GOLD metallic boxes, sealed with Blue Ribbon. TAKE NO OTHER. Buy of your Druggist and ask for CHI-CHES-TER S DIAMOND BRAND PILLS, for twenty-five years regarded as Best, Safest, Always Reliable.

SOLD BY ALL DRUGGISTS
TIME TRIED EVERYWHERE WORTH TESTED

WORK OF THE CRUISERS.

Varied Functions of the "Policemen of the Fleet."

The cruiser in time of war has to perform perhaps more varied functions than any other class of warship in the fleet.

It is her business to stop and fight when the circumstances are, from her point of view, favorable and also to possess a high speed to enable her to run away when the position is unfavorable.

The cruiser is admirably termed the policeman of the fleet, for her capacities of mobility and long passage making without replenishing her bunkers are her chief attributes.

Although the introduction of wireless telegraphy has somewhat lessened the responsibility placed upon the cruiser for scouting work, she is still regarded as the "eyes of the fleet."

For the object of scouting work there is a special type of scouting cruiser in existence.

The armored cruiser's advent has almost extended that class of ship to be considered to come within the scope of the battleship. Indeed, in some cases they are so perfectly equipped in aggressive policy as to be deemed competent enough to lie in the battle line with the "capital ships."—London Answers.

Jupiter Warmer Than the Earth.

"The gigantic mass of Jupiter has a much larger warmth than that of the earth," says a scientific writer. "It is the result of the molecular movement produced by the compression of the strata and must be greater the more powerful the masses and hence the larger the pressure of the strata is. Jupiter surpasses the earth in point of mass 307 times, and for this reason the inner temperature or individual warmth of the planet is probably high enough to evaporate the water upon the surface quickly, so that water vapor forms the principal substance of the atmosphere of Jupiter. Water vapor is an excellent reflector and readily accounts for the bright radiation of light emitted by the planet."

NATURE TELLS YOU
As Many a Tecumseh Reader Knows Too Well

When the kidneys are weak.
Nature tells you about it.
The urine is nature's index.
Infrequent or two frequent passage.
Other disorders suggest kidney ills.
Doan's Kidney Pills are for disordered kidneys.

Tecumseh people testify to their worth.

Mrs. George Burroughs, W. Pottawatamie St., Tecumseh, says: "My whole body ached and my strength and energy left me. Knowing several people in Tecumseh who had been helped by Doan's Kidney Pills I got a supply of this remedy at Wright & Son's Drug Store and began using them. In a few weeks I improved in every way and the pains and aches were a thing of the past. I cheerfully endorse Doan's Kidney Pills again for the benefit they brought me has been permanent."

Price 50c at all dealers. Don't simply ask for a kidney remedy—get Doan's Kidney Pills, the same that Mrs. Burroughs had. Foster-Milburn Co. Props. Buffalo, N. Y. adv

Makes 61 Feel Like 16

"I suffered from kidney ailment fo two years," writes Mrs. M. A. Bridger Robinson, Miss., "I commenced taking Foley Kidney Pills about ten months ago. I am 61 years of age and feel like a 16-year-old girl." Foley Kidney Pills invigorate weak and deranged kidneys, relieve backache, rheumatism and bladder trouble. For sale by all druggists of Tecumseh. adv

If you check up the number of bottles used you will find Foley's Honey and Tar in greater demand than any other cough medicine. It is safe, prompt and effective for colds, croup, hoarseness, bronchial coughs, throat trouble and la grippe. It contains no opiates and is the preferred cough medicine for children. For sale by all druggists of Tecumseh. adv

Nothing so Good for a Cough or Cold

When you have a cold you want the best medicine obtainable so as to get rid of it with the least possible delay. There are many who consider Chamberlain's Cough Remedy unsurpassed. Mrs. J. Boroff, Elida, Ohio, says, "Ever since my daughter Ruth was cured of a severe cold and cough by Chamberlain's Cough Remedy two years ago, I have felt kindly disposed toward the manufacturers of that preparation. I know of nothing so quick to relieve a cough or cure a cold." For sale by all dealers. adv

Make Good Work Possible

You cannot do good work while your bowels are sluggish or your liver torpid. Wm. O. E. Bielke, Mgr. Scott Hotel, Hancock, Mich., says: "I gave Foley Cathartic Tablets a thorough trial, and find them a mild but safe cathartic." Foley Cathartic Tablets never gripe or cause nausea. They do away with that drowsy, dull, tired feeling and are wholesome, cleansing and healthful. Most satisfactory for stout persons. For sale by all druggists of Tecumseh. adv

Health Promotes Happiness

Without health, genuine joy is impossible; without good digestion and regular bowel movement you cannot have health. Why neglect keeping bowels open and risk being sick and ailing? You don't have to. Take one small Dr. King's New Life Pill at night, in the morning you will have a full, free bowel movement and feel much better. Helps your appetite and digestion. Try one to-night. adv

TECUMSEH MARKETS

CORRECTED APRIL 27, 1915

Wheat	1 50	1 47
Flour per bbl	8 00	7 40
Rye		60
Corn (ear)		40
Oats		60
Beans		2 50
Potatoes		25-30
Butter		24
Eggs		18
Lard		12
Guinea		10
Fowls (live)		13-14
Springers		11-13
Roosters		07
Ducks spring		-12
Geese		10
Turkeys		15
Hay		10 00—12 50

FOLEY KIDNEY PILLS
FOR BACKACHE KIDNEYS AND BLADDER
Sold Everywhere

Logic.

"You little girl is very pretty. Is she the prettiest one you have?"

"Yes, she is the prettiest of my daughters."

"How many have you?"

"This one only. But that doesn't make any difference. If you should have many daughters the one with you is always the prettiest."—Blanco y Negro (Madrid).

Reason For Speed.

Rankin — Beanbrough has bought himself a $5,000 racing car. Phyle—But he couldn't afford one worth half that amount. Rankin—That's why he bought it. He wants something that can go fast enough to keep away from the collectors.—Puck.

Inconsistent.

"What on earth is Eliza fretting so about?"

"About the paper she has to read before the Don't Worry club."—Baltimore American.

STATE OF MICHIGAN, County of Lenawee, ss.

Probate Court for the County of Lenawee.

At a session of the Probate Court for the County of Lenawee, holden at the Probate Office, in the City of Adrian, on the 15th day of April, in the year one thousand nine hundred fifteen.

Present: Hon. HARRY L. LARWILL, Judge of Probate.

In the matter of the estate of GRANVILLE MILLS, deceased.

On reading and filing the petition, duly verified of Maria Mills, widow of said deceased, praying that an instrument in writing purporting to be the last will and testament of said deceased may be duly proved and admitted to probate, and that administration of said estate may be granted to petitioner, and Gabriel A. Mills, the executrix and the executor named in said instrument, or to some other suitable person.

It is ordered, That Monday, the 10th day of May next, at nine o'clock in the forenoon be assigned for the hearing of said petition.

And it is further Ordered, That a copy of this order be published in TECUMSEH HERALD, a newspaper printed and circulating in said County of Lenawee, for three successive weeks previous to said day of hearing.

HARRY L. LARWILL,
(A true copy) Judge of Probate
E. I. LARWILL, Register of Probate.

COMMISSIONERS' NOTICE

STATE OF MICHIGAN, County of Lenawee, ss.

In the matter of the Estate of HANNA ANDERSON, Deceased.

The undersigned having been appointed by the Probate Court of said County, Commissioners to receive, examine and adjust all claims and demands of all persons against the estate of said deceased, do hereby give notice that we will meet for that purpose at the office of S. P. Hosmer, in the village of Tecumseh Lenawee County, Michigan, on the 11th day of May, 1915, and on the 29th day of July, 1915 at two o'clock in the afternoon of each of said days.

And that four months from the 29th day of March 1915, are allowed by said Probate Court for the creditors of said estate to present their claims to us for examination and allowance.

Dated March 29th, 1915.

Sylvester P. Hosmer.
Charles A. Bidwell.
Commissioners.

Whittemore's Shoe Polishes
FINEST QUALITY LARGEST VARIETY

GILT EDGE WHITTEMORE'S GILT EDGE DRESSING FOR LADIES' AND CHILDREN'S BLACK SHOES SOFTENS PRESERVES LEATHER RESTORES COLOR LUSTRE

QUICK WHITE

"GILT EDGE," the only ladies' shoe dressing that positively contains Oil. Blacks, Polishes and Preserves ladies' and children's shoes, shines without rubbing, 25c. "FRENCH GLOSS," 10c.

"DANDY" combination for cleaning and polishing all kinds of russet or tan shoes, 25c. "STAR" size, 10c.

"QUICK WHITE" (in liquid form with sponge) quickly cleans and whitens dirty canvas shoes. 10c. & 25c.

"ALBO" cleans and whitens BUCK, NUBUCK, SUEDE, and CANVAS SHOES. In round white cakes packed in zinc boxes, with sponge, 10c. In handsome, large aluminum boxes, with sponge, 25c.

If your dealer does not keep the kind you want, send us the price in stamps for full size package, charges paid.

WHITTEMORE BROS. & CO.,
20-26 Albany Street, Cambridge, Mass.
The Oldest and Largest Manufacturers of Shoe Polishes in the World.

FOLEY KIDNEY PILLS
FOR BACKACHE KIDNEYS AND BLADDER
Sold Everywhere

MEASURING THE STARS.

What Is Meant by First and Second Magnitude, and So On.

The classification of the stars into orders of magnitude, depending on their apparent brightness, was undertaken a little hastily, with the result that many stars have been found which are brighter than stars of the first magnitude. Aldebaran is a typical star of the first magnitude, but Sirius is much brighter. Consequently the system of classification has to be extended.

A star of the first magnitude is 2.5 times as bright as a star of the second magnitude; a star of the second magnitude is 2.5 times as bright as a star of the third magnitude, and so on. Stars which are 2.5 times as bright as a star of the first magnitude are called stars of 0 magnitude, while stars 2.5 times brighter still are said to be of the —1 magnitude, and so on.

Professor Ceraski has made measurements to determine the magnitude of the sun, reckoned in this way. By adopting different methods of measurements he reaches very accordant results, and it appears that our sun is a star of the —36.5 order of magnitude, which means that it sends us as much light as 880,000,000 of stars of the first magnitude.

At the distance of a little over four light years—i. e., about 20,000 times its present distance—it would be a star of the first magnitude, so that, considered as a star, it is nothing out of the ordinary.—Pittsburgh Gazette-Times.

SAVING A CITY.

Ducazel's Method Was Unique, but It Pacified Madrid.

It was in the year 1868, after a battle in the Spanish revolution of that year, and the streets of Madrid were filled with angry crowds that were bent on destroying everything and every one. Suddenly an unknown man appeared at the city hall.

"Give me a band of musicians," he said, "and before nightfall I shall control all Madrid."

He must have been a man of rare personality to have been able to persuade the authorities in that dark hour to give him anything.

But he got the musicians and went out with them to wander through the city. While they played he sang—popular street songs or some old national air. When these bored the listeners he mounted old boxes and told funny tales and got the populace amused and laughing.

By nightfall peace reigned in the city, and the mob broke up and went home to bed. The man's name was Felipe Ducazel, and he was only twenty-two years old, when he cleverly achieved this result.

We are told a deal about heroic things in saving countries by long, terrible rides at night or by the sacrifice of oneself by dying in somebody's stead, but few of us hear of any one who saved a town by laughter.—Youth's Companion.

Children In Korea.

With their short waists and full skirts a bunch of Korean girls look like old women. Very quaint are they and very wide awake as you see them squatted on the floor at a Sunday school or church gathering. When they come in with their Bibles and hymnbooks they bow on hands and knees until their foreheads touch the floor, then adjust themselves to their inexpensive, backless floor seat, waiting in quietness and perfect patience until things start. Children are always placed at the front in these gatherings, the girls on one side of the partition which separates the sexes and the boys on the other side. They sing with a gusto and intensity that seems to lift the slanting Korean roof.—Christian Herald.

CORRESPONDENCE

CLINTON

Mrs. C. J. Robison and daughter Lillian returned Monday from an over Sunday visit with Miss Blanche Robison of Jackson.

The Lenawee County Federation of Woman's clubs will be held at the Congregational church Thursday and dinner will be served in the church parlors by the Ladies Society.

Mrs. E. A. Clark left Chicago Friday night for a three months stay at Los Angles, Calif.

Miss Elnora Mohr has been entertaining a friend from West Unity, Ohio the past week.

The marriage of Miss Jaunita Hogan and David O'Riley was solemnized at St. Dominics Catholic church Wednesday morning, Father O'Donnel officiating. After the ceremony the bride and groom went to the home of the bride where a wedding breakfast was served by the sister Miss Opal Hogan later going to their newly furnished home on the O'Riley farm where they will be at home to their many friends.

The infant son of Dr. and Mrs. Shipman was buried Saturday.

Miss Doris Kennedy returned to Ypsilanti Sunday after a week end visit at home.

Misses Pearl Whiting and Bernice Blanchard were home from Ypsilanti for the week end.

Dr. and Mrs. Reed and family of Tecumseh were in town Sunday.

Mrs. J. D. Hause and Miss Lina Jones were Jackson visitors Saturday.

Mrs. Grace Kennedy and daughter Doris were in Tecumseh Saturday.

Friends here are receiving the announcements of the marriage of Floyd Starrett to Miss Irma Behrens of Oak Park, Ill.

Mrs. Eunice Osborn left Friday for a short stay with her sister Mrs. Theo. Crane, enroute to her home in Cleveland.

Robert Thrasher and family have moved into the S. Middlebrook house and Mrs. Mate Kink will occupy her house.

Ernest Coller of Detroit was in town Sunday.

Mr. and Mrs. H. Stevens of Tecumseh were in town Sunday.

FOLEY CATHARTIC TABLETS
Keep Stomach Sweet - Liver Active - Bowels Regular
Sold Everywhere

BRITTON

Miss Jennie Owen of Tecumseh was an over Sunday guest of Miss Edna Curry.

Mr. and Mrs. George Nisle and daughter Irene were down from Wamplers lake Friday afternoon. Miss Orpha Palmer accompanied them home and remained over Sunday.

Earl Kniffen of Detroit spent Saturday evening and Sunday with his parents Mr. and Mrs. A. E. Kniffen.

Dr. H. T. Gray and wife spent Friday in Adrian.

Miss Elizabeth Sudborough was a week end guest of Mildred Linton at Morenci.

Miss Hazel Adams spent Saturday and Sunday at her home in Detroit.

Mrs. A. C. Clement was called here from Detroit the latter part of the week by the illness of her son Paul Clement.

Mrs. Frank Gibson and son Lloyd spent Saturday in Adrian.

Mr. and Mrs. J. J. Dreher were called to Riga last week by the death of his mother.

Miss Grace Hoagland was home from Ypsilanti Saturday and Sunday visiting her parents Mr. and Mrs. E. C. Hoagland,

Mr. and Mrs. C. D. Zeluff spent Saturday in Ypsilanti.

Mrs. Anna Reed of Adrian spent Saturday evening and Sunday with her sister Mrs. Andrew Cheever.

Mr. and Mrs. LaVern Taylor and son Lawrence of Detroit spent the latter part of the week with relatives here.

Mrs. David Boyd is in Detroit visiting her son Leon Boyd and wife.

Mr. and Mrs. P. W. McReynolds of Defiance, Ohio spent Thursday evening with her sister Mrs. Ernest Dubois and husband.

FOLEY KIDNEY PILLS
FOR BACKACHE KIDNEYS AND BLADDER
Sold Everywhere

Spain's Arbitration Court.

"The most unique and interesting institution for the settlement of civil suits in Spain," writes Thomas W. Palmer, Jr., in Case and Comment, "is the arbitration court. All contentions of disputes before or after the commencement of litigation, no matter how far advanced, can be submitted to an arbitration tribunal by agreement of all the interested parties. The exceptions to this are those suits involving political and civil rights, etc., or those matters in which the state is especially concerned. The arbitrators, whose number must not exceed five, are lawyers of twenty-five or more years of age and in full enjoyment of civil rights. In some instances the arbitrators may be laymen (amigables compo nedores). Appeal is made from the arbitration direct to the territorial appeal court. This method of deciding claims has proved successful and is employed considerably."

Speculative Life Insurance.

A mania for speculative insurance on the lives of public personages prevailed in England during the eighteenth century. Warren Hastings, the pretender, the rebel lord or the unfortunate Admiral Byng answered equally the purpose of speculation, and there were also regular quotations on the lives of notorious highwaymen. Sir Robert Walpole at one period of his career, when his life was endangered by popular tumults, was insured for many thousands, and when George II. fought at Dettingen 25 per cent was paid against his return. Such speculative insurances were, however, largely checked by the gambling act of 1774, which made insurable interest a necessary condition for a valid policy.

GERMANS CLAIM NEW SUCCESSES

Kaiser's Army Captures Two Towns in Flanders.

FRENCH VICTORIOUS ON YSER

Both Paris and Berlin Assert That Big Battle in West is Going Their Way—Germans Claim 1,000 British Captured—Also Say 1,600 French Are Prisoners.

Paris, April 26.—The French war office issued a statement as follows:

"In Belgium our counter attacks continued successfully in close cooperation with our allies. The Germans who attacked us with two army corps continued to employ asphyxiating gas during the day. Some of their projectiles which did not explode were found to contain a large quantity of these gases. We have made considerable progress toward the north, on the right bank of the Yser Canal. The British troops, notwithstanding this violent attack of the Germans, of which we spoke last night, have on our right maintained all their positions. In the Argonne we took a German trench, captured two machine guns and made some prisoners. The action was a local one, although it was of the most violent character. On the heights of the Meuse at the Colonne trench the Germans made an attack with an entire division on a front of one kilometer (about two-thirds of a mile). At first they compelled our first line to give way but we regained this position by a counter attack."

Germans Take Two Towns.

Berlin, April 26.—The German army headquarters gave out the following report:

"Western theater of war—We obtained further results at Ypres. The ground captured on April 22 north of Ypres was still retained yesterday in spite of the attacks of the enemy. Further east we continued our attack and took by storm the Solaert Farm, southwest of St. Julien, as well as the villages of St. Julien and Kersselaere, and advanced victoriously toward Grafenstafel. During these engagements about 1,000 Englishmen were taken prisoners and several machine guns were captured. A British counter attack against our positions west of St. Julien was repulsed early this morning with very heavy loss to the enemy. West of Wiel attempts of the British to make an attack were quenched at the very start by the fire of our artillery. In the Argonne we repulsed an attack by two French battalions north of Four De Paris. In the Muese hills southwest of Combres, the French suffered a heavy defeat. We began an atack at this point and in the rush broke through many French lines lying one behind the other. The French attempted at night to take away from us the captured territory, but again failed with heavy losses to them. Twenty-four French officers and 1,600 men, with 17 cannon, remained in our hands after these engagements. Between the Meuse and the Moselle fighting at close quarters occurred early at certain places. On our southern front, the fighting at Ailley has not yet come to a conclusion. A French night attack in the wood of Le Pretre failed. In the Vosges a dense mist prevented all military activity yesterday.

"Eastern thearter of war.—The situation remains unchanged. Two weak attacks by the Russians west of Ciechanaw were repulsed in reply to bomb propping by Russians on the peaceful town of Denburg the railway junction at Bilaystok was again bombarded by us. Twenty bombs were dropped."

Bible Reading.

Joseph S. Auerbach, author of "The Bible and Modern Life," asserts that "a generation has grown up without the benefit of Bible reading."

"Take away the words of Bible memory and the phrases born of Bible reading and Bible inspiration from Lincoln's Gettysburg address," says Mr. Auerbach, after pointing out the value of this training—"fourscore," "brought forth," "hallow," "perish from the earth," etc.—"and much of the solemn music has died out forever from this inspiring battle hymn of consecration to the republic."

Her Chief Charm.

"I'm very much taken with the young woman you introduced me to the other night."

"She's a very attractive girl."

"It wasn't her looks I was thinking of."

"No? Her music, then?"

"No; her originality. She didn't tell me that I reminded her of some one she knows."—Detroit Free Press.

THIS WOMAN WAS VERY UNHAPPY

Physically and Mentally Worn Out—Tells How Nervous and Crying Spells Were Ended by Vinol.

Monmouth, Ill.—"I was weak, worn-out and nervous. I had no appetite and was getting so thin and discouraged one day I just broke down and cried when a friend came in and asked me what was the matter. I told of my condition and how nothing I took seemed to do me any good. Vinol was suggested. I got a bottle and before it was half gone I could eat and sleep well. I continued its use and now my friends say I look ten years younger, and I am well, healthy and strong. I wish I could induce every tired-out, worn-out, nervous woman to take Vinol."—Mrs. HARRIET GALE, Monmouth, Ill.

There are many over-worked, tired-out, careworn, nervous women in this vicinity who need the strengthening, tissue building, and vitalizing effects of Vinol, our delicious cod liver and iron tonic, and so sure are we that it will build them up and make them strong that we offer to return their money if it fails to benefit.

Vinol is a delicious preparation of the extract of cod liver oil and peptonate of iron and contains no oil.

C. A. Wright & Son, druggists,

The Man She Married

A Story Told at a Ladies' Luncheon Party.

By F. A. MITCHEL

A number of married dames were at luncheon, and the hostess proposed that each give an account of how it came about that she married her husband. In order to set the ball a-rolling, she gave her own experience first. She had met the man she married at a dinner party. They were sitting side by side, and he upset a glass of red wine over a white silk dress she wore for the first time. At the moment of the accident she was recounting an incident, and simply applying her napkin to the saturated spot she went on with her recital as though nothing had happened. The man, who realized that he had ruined the dress and could not with propriety offer to replace it, was so much pleased with her consideration for his feelings that he finally asked her to marry him.

The next narration was that of a lady who met the man she married at a horse race. At the luncheon hour the hamper containing the refreshments was brought from the boot of the coach in which the party had gone to the races, and one of the gentlemen opening a bottle of champagne shut his eyes when the pop came, and the cork hit the narrator in the face. The man was so distressed at what he had done that to make up for it he married her.

"Come, Mrs. Dorrance," said the hostess after several such romances had been recounted, "give us your experience. I am quite sure the ladies will be pleased to hear it."

Mrs. Dorrance, being urged by the others, finally consented.

"I was traveling abroad," she began, "on my way from Thun to Paris. Those barbarous people over there refused to check my trunk farther than Berne. On arrival at Berne I tried to find the trunk and failed. A gentleman noticing my distress asked if he could be of service to me, and when I told him what was the matter he went with me to the other end of the station, where we found a man slowly wheeling a truck. On the truck was my trunk. The gentleman who was with me spoke French fluently. I don't know what he said, but he succeeded in getting the trunk to the train a minute before it started."

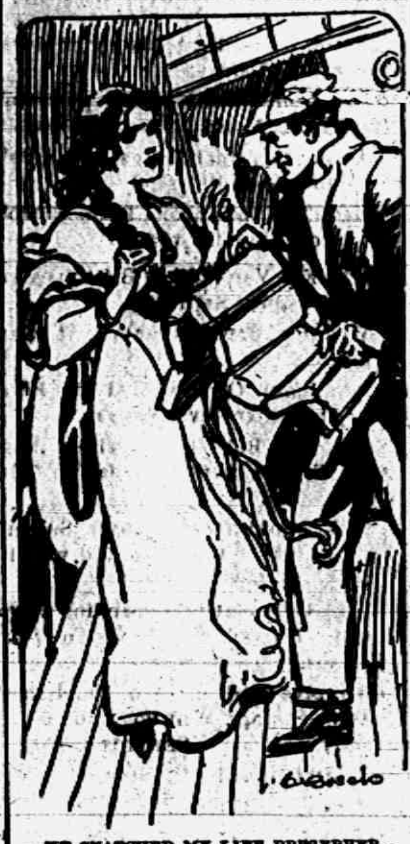

HE SNATCHED MY LIFE PRESERVER.

"I, too, met my husband while traveling abroad," said one of the ladies, sipping her wine.

"Oh, I didn't marry that gentleman," Mrs. Dorrance proceeded. "He was going east and I west. I thanked him for the service he had done me and made a rush for the train that was just starting. All the doors were locked, and I very foolishly stepped on to the footboard. In a few moments the train was going so fast that I dare not jump off, and I couldn't get into the compartment. I was clinging to a brass rod intended for persons to help them into the coach. A gentleman in the compartment reached out and tried to drag me inside through the window.

"I was more fleshy then than I am now, and the effort was a failure. I shall never forget the disappointed look on his face when he gave up trying to lift me."

"How lovely!" remarked a lady. "Was he dark or light?"

"I was too frightened to notice."

"But you did afterward."

"I never saw him again."

"Oh! Go on."

"There are several compartments in these foreign coaches. A gentleman got out through a window at the front end of the car I was on and made his way toward me. I felt a strong arm about my waist—oh, how relieved I felt!—and glancing upward looked into one of the finest, bravest faces I ever saw in a man."

"I have heard that Mr. Dorrance is very handsome," remarked one of the ladies, sotto voce, to another.

"The gentleman," continued the speaker, "held on to me, encouraging me with a deep, sonorous voice that did not indicate the slightest fear or excitement, and somehow, under his protecting care, I felt perfectly safe. We clung there together till the train had passed over about ten miles, when we reached a station. I got into the compartment to which I was clinging, and my preserver returned to his own. I did not see him again till the train reached Dijon, when he handed out a fat woman and five children, disappearing with them in the station. He was evidently married."

"How unfortunate!" exclaimed several ladies at once.

"Two romances nipped in the bud."

"I pursued my journey to Paris and thence to London, where I attempted to engage passage on the next steamer to sail for New York. Every room was taken, and I must be at home within ten days to attend the wedding of my dearest friend, for whom I was to be bridesmaid. So the day the steamer sailed I went aboard, trusting that some passenger might miss reaching the steamer on time or something like that, but when I went to the purser after we were off he told me there was not a vacant room, not even a vacant berth in the ship.

"A gentleman was standing at the purser's window waiting till I had got through with my questions and, hearing what I said and seeing my disappointment, raised his hat, not with the flourish of a parvenu, but to the manner born, and with a sympathetic expression in his glorious eyes said:

"'Will you do me the honor to accept my stateroom?'

"Of course I told him I wouldn't think of incommoding him and all that, but he insisted, and when the purser told him that one of the officers on the upper deck would, for a consideration, give up his room to him I accepted the sacrifice."

"This is going to be delightful," was whispered from one lady to another.

"I was seasick and didn't leave my room till one night—there was a dense fog—I lay listening to the whistle repeat 'toot-toot' every few moments. I heard a crash and felt the ship careen. I knew at once that there had been a collision and, springing up, put on what I could find, seized a life preserver and ran on deck. One of the first persons I met was the gentleman who had so kindly given up his room to me."

"Ah, he saved you! I have always heard you married a brave man!"

"He did no such thing. He snatched my life preserver and ran away with it."

"Oh, dear! How disappointing!"

"I made my way to one of the boats. An officer was superintending its loading, keeping the men back and putting in the women and children. The man who had taken my life preserver, crazed with fear, tried to force his way into the boat, and the officer was obliged to threaten to shoot him to keep him away.

"The boat was filled before I could get into it, and I was obliged to seek safety in another direction. There were not boats enough for half those on board, and before I could get a place in one the last had been lowered and pulled away from the ship.

"Oh, that awful night! I looked about for something to float me—for the vessel was rapidly sinking—but could get only a steamer chair. It seemed to me not that the vessel was sinking, but that the water was rising to engulf me. Slowly it came up like a hungry monster stealing upon its prey; then suddenly the bow pitched, the stern rose, and I was engulfed in the cold black ocean.

"When I came up I was still clinging to the steamer chair. But I knew [illegible] rapidly becoming benumbed with the cold. I was losing consciousness when I felt a hand seize my arm and I was dragged on to an improvised raft. Then I felt a rope being placed around my body and knew that I was being lashed to my support. But there was no one on it with me. Presently I felt a pair of lips pressed against mine. I opened my eyes and saw a man's face. He had fiery red hair. That's all I gathered of his appearance—his hair was very red. Then I felt my raft slightly lightened. I knew that a man had pulled me on to the raft, and, since it would not bear two, he had got off into the water. I lost consciousness with the knowledge that he had given his life for mine."

"Poor fellow!" remarked the hostess.

"The wireless telegraph had called for help, and I was picked up by a boat from a steamer that had come to our rescue. As I was carried on to the deck from the boat who should I see standing with his hands in his pockets looking at me but"—

"Your preserver?"

"The red headed man. He saw me and blushed. Coming to me, he said, 'I beg your pardon for what I did.'

"'What do you mean?' I asked.

"'The kiss. I didn't expect to ever see you again.'

"'I know you didn't. You expected to give your life for mine. Come here.'

"He came to me shrinkingly as a child expecting a whipping. I threw my arms about his neck and cried with my lips against his."

"Ladies," said the hostess, the speaker having finished, "we don't need to ask who is Mr. Dorrance. It's plain enough."

The story teller did not deny the fact, and the party broke up.

"That was a very affecting story of Mrs. Dorrance's," said a lady to another.

"Very. But what a pity it was that he had a red head!"

ROBERTS OUSTED AS MAYOR

Terre Haute Executive Is Impeached By City Council.

Terre Haute, Ind., April 26.—Mayor Donn M. Roberts, recently found guilty with twenty-seven other Terre Hauteans of conspiracy to corrupt the election here on Nov. 3, 1914, was impeached by the city council by a vote of 7 to 3.

Leavenworth, Kas., April 26.—"I have nothing whatever to say," Mayor Donn M. Roberts declared when informed of the action of the Terre Haute city council in impeaching him. The information was given to Roberts by prison officials, who had received it over the long distance telephone.

Jilted, He Kills Girl and Self.

Battle Creek, Mich., April 26.—Rejected by 17 year old Millie Havens after a courtship of six months, Frank Newman, 26, shot and killed the girl and then blew out his own brains. Miss Havens came here from Wabash, Ind., last September. Newman's mother lives in Chicago.

Senator Foraker's Son Dies.

New York, April 26.—Joseph Benson Foraker, 43, son of former United States Senator Joseph B. Foraker of Ohio, died at Manhattan Beach. He had been ill for six months of pernicious anaemia.

Ypres and Death.

In Holland and Flanders, according to the Manchester Guardian, Ypres is connected in the mind of the people with the idea of death. If a Dutchman or a Fleming wishes to describe a particularly lugubrious person he will say, "Hij ziet er uit als de dood van Yperen" ("He looks like the death of Ypres"). This expression has been proverbial since Ypres was ravaged by the plague in 1349: "the death of Ypres" is a vivid expression like our "black death." But it is also taken literally, for Ypres is in sober truth one of the dead cities of Flanders. It is more dead than "Bruges la morte," which owes its reputation in this respect more to George Rodenbach's novel and the reveries of other artists than to actual fact. "Ypres sleeps and Bruges slumbers," says a Dutch writer of travel pictures.

RAILROAD TIME TABLES

Lake Shore & Michigan Southern Railroad.

Effective Oct. 18, 1914.

Going south.

	815	809	881	811
Station	a m	a m	p m	p m
Jackson	*6 00	†10 20	†2 05	*3 05
Tecumseh	7 08	11 17	3 01	4 04
Adrian	7 33	11 50	3 30	
Toledo	8 40	12 35	4 15	10 10
Chicago	4 15			
Detroit	†12 20		6 00	

Going north

	816	812	814	818
Station	a m	p m	p m	p m
Toledo	*7 50	†12 01	†4 30	*6 30
[illegible]				†6 00
Adrian		12 35	5 05	7 15
Tecumseh	9 10	1 01	5 35	7 50
Jackson	10 15	2 00	6 40	8 55

G. J. ZIMER, Ticket Agent

DUNDEE BRANCH.

Going west.

	[illegible]	[illegible]	[illegible]	[illegible]
Station	a m	a m	p m	p m
Adrian		†8 15	†3 10	†5 55
Tecumseh	†7 50	9 30	4 07	6 20
Addison	10 30	10 15	4 55	7 05

Going east.

	[illegible]	[illegible]	[illegible]	[illegible]
Station	a m	a m	p m	p m
Addison	†9 37	†10 30	†1 30	†7 15
Tecumseh	10 23	11 28	4 35	8 00
Adrian	10 50			8 30
Chicago	5 00			

* Daily.
§ Sunday only.
† Daily except Sunday.

F. S. BELL, Ticket Agent

DETROIT, TOLEDO & IRONTON

Going South

	1	3
Station	a m	p m
Detroit	8 00	
Dundee	9 48	
Britton	10 03	
Ridgeway	10 08	
Tecumseh	10 18	
Adrian	10 50	

Going North

	4	2
Station	a m	p m
Adrian		3 51
Tecumseh		4 22
Ridgeway		4 33
Britton		4 37
Dundee		4 52
Detroit		6 05

Daily except Sunday.

R. A. FOWLER,
Ticket Agent

We promptly obtain U. S. and Foreign
PATENTS
Send model, sketch or photo of invention for free report on patentability. For free book, How to Secure Patents and TRADE-MARKS write to
CASNOW & Co.
Opposite U. S. Patent Office
WASHINGTON D. C.

FEELING LIVER-ISH This Morning?
TAKE
THEDFORD'S
Black-Draught
Stops Indigestion—Constipation
25¢
ALL DRUGGISTS
A Gentle Laxative And Appetizer
For sale by All Druggists.

PATENTS
TRADE-MARKS and copyrights obtained or no fee. Send model, sketches or photos and brief description, for FREE SEARCH and report on patentability. 20 years experience. Send 2-cent stamp for NEW BOOKLET, full of patent information. It will help you to fortune. READ PAGES 11 and 12 before applying for a patent. Write to-day.
D. SWIFT & CO.
PATENT LAWYERS,
303 Seventh St., Washington, D. C.

Be Sure You Get This Old Reliable Cough Medicine

Imitations always follow the trail of success. Hundreds of imitations have come and gone since FOLEY'S HONEY AND TAR COMPOUND began, 40 years ago, to loosen the grip of coughs and colds.

Be sure you get the genuine
Foley's Honey and Tar Compound
And avoid the names that sound like it.

Here are three easy ways to tell the genuine. 1st—The name of "Foley's". 2nd—The yellow package. 3rd—The Beehive on the yellow package. You cannot get a substitute to do for you what FOLEY'S HONEY AND TAR COMPOUND will do—for coughs, colds, croup, bronchial and lagrippe coughs, throat and lung trouble. Buy it of your druggist and be safe.

★★★ EVERY USER IS A FRIEND.

RHEUMATIC SUFFERERS SHOULD USE
5 DROPS
The Best Remedy For all forms of Rheumatism
LUMBAGO, SCIATICA, GOUT, NEURALGIA AND KIDNEY TROUBLES.
DROPS
STOP THE PAIN
Gives Quick Relief
SOLD AT ALL DRUGGISTS
SAMPLE "5-DROPS" FREE ON REQUEST
Swanson Rheumatic Cure Co.,
[illegible] W. Lake St., Chicago

THE TECUMSEH HERALD

SIXTY-FIFTH YEAR NO 33. TECUMSEH, MICHIGAN, FRIDAY APRIL 30, 1915 WHOLE NUMBER 4407

COMMERCIAL TECUMSEH SAVINGS

STATE SAVINGS BANK

Guarantee "Absolute Safety" and "Superior Service" to all

General banking business transacted.

Special attention and service given to treasurer's of City, Township School and guardianship funds.

Farmer's Headquarters.

3% INTEREST PAID ON SAVINGS DEPOSITS

3% INTEREST PAID ON CERTIFICATES

J. H. SMITH, President. L. G. NORTH, Vice President. GUY E. NEMIRE, Cashier.

HUDSON Six-40 for 1915

New Price $1,550 F.O.B. Detroit

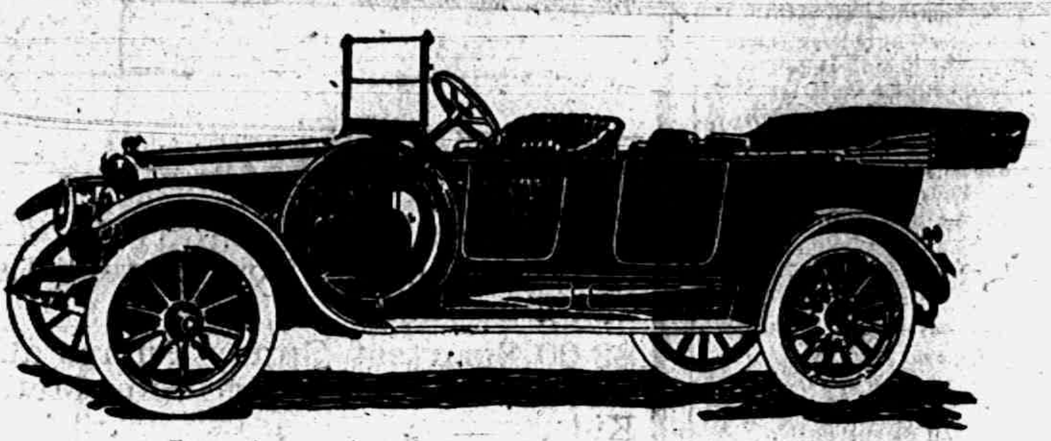

THE 1915 GEM

The HUDSON Six-40 for 1915 offers 32 surprises.

Last year it seemed that no car could be better. And it seemed that quality cars could never sell lower.

But the HUDSON engineers—headed by Howard E. Coffin—have brought out 31 new features. And a trebled output—due to overwhelming demand—will reduce the price $200.

This light Six is lighter than ever.

It is handsomer—better-equipped. Just think—48 engineers for one whole year, have worked exclusively on refinements. Yet the price—which was never approached in a quality car—has been lowered by $200.

You will find in this new model the ideal car of the year—the final ideal in a Six. You will find many attractions shown in no other car. And a price which no one considered possible until Hudson made it possible.

Sample car can be seen at the Co-Operative Co's show room. Phone 256 for demonstration.

JOHN A. McINTYRE,
LOCAL DEALER.

ALDRICH & SON

Ferndell

FOODS ARE EVERY ONE PURE

GRAPE FRUIT

Fresh, large, thin skin GRAPE FRUIT 5c each, they are extra fine.

LETTUCE

100 lbs. of fresh cut, young, tender Lettuce for Saturday only 10c pound.

Ferndell Codfish in bulk 15c lb, very nice creamed.

ORANGES are very fine quality now, we handle nothing but the Sunkist Oranges which are the finest packed in the west.

Something new in fancy COOKIES from 15c to 25c per pound. Give them a trial.

Some Bargains in Laundry Soap odds and ends to clean up 2 bars for 5c.

Large line of Hot House Vegetables in fresh Saturday morning. They are reasonable in price now. Look in our window.

Some very fine Early Rose Seed Potatoes, home grown.

ALDRICH & SON.

QUALITY GROCERS PHONE 246

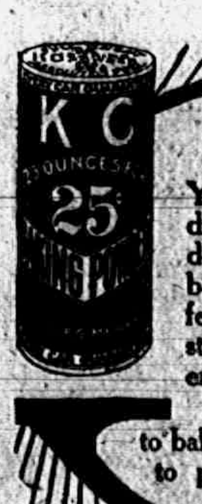

When You Want Something Particularly Nice—

You can always depend upon K C not to disappoint you. The double raise makes doubly certain—nothing is left to "luck." If the batter is a little thin, K C will raise it light and feathery and it will be all the better. Jarring the stove or turning the pan around makes no difference—K C *sustains the raise* until baked.

When there's a birthday or wedding cake to bake, or refreshments for reception or party to provide, take no chances—

Use K C

SWINDLER HOT FOOTS FROM DETROIT HOTEL

Scheme to Cleanup on Stolen Money Orders Thwarted.

DETROIT — Balked in an attempt to swindle all of Detroit's leading hotels with stolen post office money orders, a man who gave the name of James C. Clark, dodged out of the Hotel Ponchartrain, eluded a traffic policeman and swarms of pursuers who followed him through the down town streets afoot and in automobiles, and escaped in the machine of Milton Freud after holding a revolver at Freud's head and compelling the latter to drive him away.

His wife, a Port Huron girl, is being held as a witness by the police at the request of Post Office Inspector E. E. Fraser. Mr. Fraser has money orders which were sent to "J. C. Clark" at the Hotels Cadillac, Charlevoix, Statler and Griswold. Each was for $100, and they are part of a batch of 139 stolen in Portland, Ore.

A fake letter, purporting to be from S. F. Crane of the Portland Investment company, 318-319 Boston building, Portland, Ore., accompanied each of the orders. Every letter said that being unable to locate Clarke, the company had sent the check to Chene, who was forwarding it to Clark's hotel. The letters all were mailed at 11:30 p. m. Saturday in Chicago.

GRAIN UNLOADING HAS BEGUN

Port Colbourne Government Elevators Store Nearly 2,000,000 Bushels.

PORT COLBOURNE, ONT. — The government elevators here commenced operations Wednesday and large quantities of grain are arriving daily from Chicago, Duluth and Fort William.

For the first three and a half days, 1,500,000 bushels have been elevated. Sunday the steamer W. Grant Morden, with a cargo of 442,000 bushels of wheat, was discharged in eleven hours, which constitutes a record for a cargo of this size.

Port Huron Aviator Escapes Foes.

PORT HURON, MICH. — Word was received in this city that Captain Andre Ruel, who is one of the French birdmen in the present war, had been captured by the Germans while flying over the latter's lines but later managed to escape.

Port Huron Aviator Injured.

PORT HURON, MICH. — Word was received that Captain Andre Ruel of this city, one of the most daring aviators with the allied army, is in a French hospital with a broken leg, sustained in a fall from an aeroplane.

Hope Alumnus Honored.

HOLLAND, MICH. — Gerrit J. Van Zoeren, a graduate of Hope college, has accepted a position as instructor and research assistant in the agricultural department of McGill university, Montreal.

TECUMSEH LODGE NO. 69 F. & A. M.

The Special Communication of Tecumseh Lodge No. 69 F. & A. M. held Wednesday evening was a very fine affair. A bountiful dinner was served at 5:30 to about 100 members.

At 7:30 the lodge convened for business and work in the 3rd degree was exemplified by Tecumseh lodge, Clinton lodge was represented by several of its members.

Grand Lecturer F. O. Gilbert conducted a school of instruction. There were two Past Grand Masters present, Roscoe Swift of Adrian and J. Q. Look of Tecumseh, each giving a fine talk to the lodge. The Grand Lecturer also made some very interesting remarks aside from his lecture.

MICHIGAN ORCHARD LAWS

Nearly 35 years ago the State of Michigan passed a law requiring the owners of orchards infected with peach yellows to destroy them, and providing for the appointment of officers to enforce its provisions. Later on, as the necessity arose, the "black-knot" of the plum, "fire blight" of the pear, and "little peach," were included in the law.

In 1895 a compulsory spraying law was passed, and after the San Jose scale made its appearance in the State an orchard and nursery inspection law to prevent the introdution and spread of dangerous insects was passed in 1897.

The Legislature in 1905 passed a law which included all of the avowe Acts, and this is still in effect.

In addition to providing for the inspection of nursery stock, it makes it a misdemeanor to grow or sell nursery stock in the State without taking out a licence, for which the fee is five dollars, and a bond for $1,000, conditioned upon complying with the requirements of the law, is required.

It also requires owners of trees infected with peach yellows or little peach to destroy them, and to remove portions infected with "black-knot" and "fire bight." Trees infested with the San Jose scale, canker worm and other dangerous insects and diseases must be effectually sprayed.

The inspection and licensing of the nurseries, and the general enforsement of the nursery and orchard laws is placed in the hands of the State Inspector or Nurseries, to be appointed by the State Board of Agriculture.

The Law also requires township and village boards and city councils, where the San Jose scale or other dangerous insects or infectious tree or plant diseases are known to exist, to appoint three local inspectors. Their duty is to examine trees likely to be infested, and if dangerous insects or diseases are present, a written notice must be served upon the owner or occupant of the premises, informing him of their presence and ordering him to take proper measures (which should be specified) to control them, and allowing him a reasonable number of days in which to do it. In case the owner fails to comply with the requirements of the law, he may be prosecuted and the work may be done and the expense assessed as a special tax against the property. The penalty under the law is fine, or imprisonment, or both.

Many townships and villages where fruit culture is carried on upon a commercial scale have active and efficient local inspectors, and since it is impossible to save our fruit trees where the San Jose scale is found, much less grow first-class fruit, all persons interested in fruit culture, or in the growing of shrubbery about their homes, are urged to call the attention of the local boards to the requirement of the Law, and demand the appointment of inspectors under Act 91 Laws of 1905, when dangerous insects and diseases are known to exist.

FIND BOMB LAID TO KILL TURK WAR CHIEFS

SALONIKI — Constantinople advices tell of an eleventh-hour discovery of a riot to kill practically all of the high German and Young Turk officials and start a revolution against the war party.

A huge clockwork bomb was found concealed in the offices of the ministry of war when the search was made for explosives and spies. It was timed to explode during the meeting of the council at which they were present Enver Pasha, General von Sanders, General con der Goltz and many other officials of high rank.

The attendants blame a chimney sweeper who now is missing, but several attendants of the ministry have been arrested and are being tortured for confessions, as the officials believe that a wide-spread political plot has been organized to overthrow the Young Turk-German influence.

GREAT PROSPERITY PARADE

William Hale Thompson Is Inaugurated Mayor of Chicago.

CHICAGO, ILL. — The prosperity parade ushering in the inauguration of Mayor William Hale Thompson here was the biggest affair of the kind Chicago has ever experienced. It is estimated that 75,000 boosters in almost every conceivable form of conveyance were in the procession twenty miles long. The down town streets in that part of the city known as the loop were so crowded that traffic of all kinds was suspended. The public schools and other city institutions took part. Thompson took his chair as mayor at night.

John Bunny, Movie Actor, Dead.

NEW YORK — John Bunny, moving picture actor, whose face is familiar to millions of moving picture patrons all over the world, is dead at his home in Brooklyn of a complication of kidney trouble and heart disease. Mr. Bunny suffered a physical breakdown three weeks ago.

AUTO ACCIDENT

What might have been a serious accident occurred Tuesday evening when a car load of young men who were headed for Clinton were upset. In turning aside for an oncoming auto, the car slid and one wh[illegible] off and was a total wreck. Help was called from the Big Chief Garage and the car brought in town

R. A. Fowler, one of the occupants, was quite badly hurt and is under the doctor's care. The others were more or less shaken up.

BAD ACCIDENT

Quite a serious accident occurred at Brewers Foundry Wednesday afternoon when Ed. Rogers in stepping off a car backward caught his foot in such a way as to injure it quite badly.

He was taken at once to Dr. Briegel's office where it was thought best to take him to Ann Arbor for an X-ray examination. Dr. Briegel took him over in his car. The examination showed that no bones were broken but were badly dislocated. The doctors soon had them in place and Mr. Rogers is now as comfortable as one can be under the circumstances.

VERN DUNN RELEASED

Fine Paid by Father George Dunn of Saline.

George Dunn of Saline was in town Wednesday in the interest of his son Verne, whose trial for obtaining goods under fasle pretenses was held Tuesday. Dept. Smith went to Adrian for Verne who was in the jail there and he was taken to Judge Hosmer's office.

His father paid the $25 to J. J. Belcher who preferred the charges, and then the fine and costs amounting to $57.50. Judge Hosmer released the prisoner who left with his father.

SEVENTY-SIX ANNUAL MEETING OF THE LENAWEE BAPTIST ASSOCIATION

Onsted, Mich., May 4—5.

Rev. W. B. Hartzog, Moderator.
Rev. S. J. Hall, Morenci, Clerk.

A fine program has been made out with addresses by the pastors of the several of the churches in the county; also by Miss Louise Clark of Three Rivers, and Miss Mildred Jones of Detroit.

The delegates will be given lodging and breakfast free. Dinner and supper will be 25 and 20 cents each.

BRITISH AGAIN TAKE OFFENSIVE

Gen. French Reports Gains in St. Julien Region.

FRENCH RECAPTURE HET SAS

Paris Statement Announces Steady Gains North of Ypres and on Heights of Meuse—Hartmanns-Weilerkopf Is Retaken From Germans—Ypres Is Fired by German Incendiary Bombs.

LONDON — The following report from Field Marshal Sir John French, commander of the British forces at the front was given out here:

"All German attacks northeast of Ypres were repulsed. In the afternoon our troops took the offensive and made progress near St. Julien and to the west of that place.

"The French co-operated on our left and farther and farther to the north they re-took Het Sas.

"In the course of Monday's fighting our artillery took full advantage of several opportunities for inflicting severe casualties on the enemy.

"On the remainder of the front there is nothing to report."

PARIS — The official statement given out by the war office reads:

"We have consolidated our positions and continue to make progress to the north of Ypres (Belgium) and also on the heights of the Meuse.

"The summit of Hartmanns-Weilerkopf, which was taken from us Monday morning, was recaptured by our troops the evening of the same day. We also took some prisoners."

Battle in Blazing Ypres.

LONDON, ENG. — "Ypres is in flames, the Germans having thrown a hail of incendiary bombs into the town." Thus telegraphs a correspondent in northern France.

"The fighting continues hotly all along this front," the correspondent adds. "The Germans show extraordinary daring in bringing heavy artillery close to their front line, the guns used being mostly 13-inch Austrian howitzers on movable carriages.

"The Germans also are using effectively armored trains carrying 4.7 guns. For the use of these armored trains the Germans have consolidated and strengthened the system of light railways, uniting a number of small towns in the neighborhood of Ypres, to which they have added strategical branch lines.

"The thirty French guns which the Germans claim to have captured north of Ypres are not in German hands, although the Frenc hwere forced to abandon them. The guns were abandoned in the marsh land with their wheels half covered with water. At present they are in 'No Man's land,' between the rival forces. The French keep up a perpetual hail of artillery fire around the guns to prevent the Germans from getting near them."

Tropical Medicines.

In the order named quinine, calomel, castor oil, tincture of iron, opium and brandy are the medicines most used in the tropics.

THE GETTYSBURG NATIONAL CEMETERY

Paper read at the Women's Rural Club Apr. 23, 1915, by Miss H[illegible] Preston, At Tipton.

"On fame's eternal camping ground
Their silent tents are spread,
And glory guards with solemn sound
The bivouac of the dead."

This is the appropriate motto found in every one of our eighty-four National cemeteries scattered from the city of Mexico to Montana and from the Atlantic to the Pacific in which lies all that is mortal of 360,000 American soldiers.

Decoration Day is impressive wherever a few old soldiers may be seen stooping over the graves of their comrades, who have been "mustered out", to place thereon their tribute of flowers but it is particularly so in our National cemeteries, where hundreds or thousands of little white marble headstones gives one an idea which columns of figures cannot do, of the terrible cost of war.

The National cemeteries are classified in accordance with their importanc, and Gettsburg is among the foremost. Very shortly after the battle of Gettysburg, Gov. Custin of Pennsylyania started a movement for the purchas of a part of the battlefield for cemetery purposes. Seventeen acres were bought and all those killed in that fiercely contested fight numbering thirty-five nundred and seventy-two, were buried, over a thousand being the unknown dead. Those who had been buried outside of this area were lifted and re-interred therein.

The cemetery was dedicated Nov. 19 1863, by Pres. Lincoln whose "Gettysburg Address" is, or ought to be, familiar to every American as a matchless lesson in patriotism and [illegible] has been said that Pres. Lincoln had been requested to say a few words by way of dedication at this time, and drawing from his pocket a crumpled piece of paper on which he had written some notes, he then gave the address which has come to be one of the masterpieces of the world's best literature.

The cemetery was afterward taken over by the government. Adjoining the cemetery is an extensive National Military park adorned with scores of costly monuments and markers erected by the various states whose soldiers fought in the battle of Gettysburg. One of the most important ones is a magnificent battle monument surmounted by a statue of Liberty and at the base of the shaft has figures of War, History, Peace, and Plenty. It occupies a charming spot which was the center of the Union line, then a rough, rocky hill. This monument was dedicated July 1, 1869, and Edward Everet delivered the oration.

We find that Gettysburg National cemetery is visited by more patriotic citizens than any of our other National cemeteries.

It does not detract from, but rather adds to the beauty and impressiveness of Memorial day ceremonies that in Gettsburg National cemetery, the graves of men who fought under a different flag as mortal enemies, are found close together. More than nine thousand soldiers of the southern Confederacy are buried in the National cemeteries along with the defenders of the starry flag—fittingly symbolizing the burial of all enmity and the final blotting out of the hatred and prejudices that engendered and accompanied the great war between the States.

So it is that the North and the South "with malice toward none and with charity toward all" may join hands across the graves of their dead, and forgive even though they may not forget.

"Under the sod and the dew,
Awaiting the Judgement day;
Under the roses, the Blue,
Under the lilies, the Grey."

ON HER DEATH BED, SHE SEEKS DIVORCE

Ann Arbor Woman Wants Decree to Benefit Child.

ANN ARBOR, MICH. — Mrs. Laua Swinnerton is dying in her closing days endeavoring to obtain a divorce from her husband that her parents may have an opportunity to get possession of her 3-year-old child.

Swinnerton has not appeared to contest the suit in which cruelty and desertion are charged. He is believed to be in Ohio and the dying wife charges he is back in his allimony.

The case is in progress in circuit court and Bert Holcomb, father of Mrs. Swinnerton, expressed a desire that it be hurried to a conclusion that the grandparents could make arrangements to take possession of the child, as Holcomb said, the mother has but a short time to live.

PREDICTS BIG WHEAT CROP

Kansas Expert Says 1915 Indications Are Nearly Up to 1914's.

TOPEKA, KAS. — Another bumper Kansas wheat crop in 1915 was predicted by J. C. Mohler, secretary of the state board of agriculture, in his report. The condition of the 1915 crop he estimated at 92.8 per cent on a total acreage of 8,586,300. A year ago the crop estimate was 96.5 per cent on an 8,580,000 acreage.

A wheat crop second only to the 181,000,000 bushel yield of last year is indicated, Mr. Mohler asserted. It is pointed out that, based on a 100 per cent crop of twenty bushels to the acre, Kansas, under existing conditions, should produce 159,000,000 bushels this year.

See Us For

Curtain Goods, Curtain Shades, Curtain Rods, and Poles, also Climax Paper Cleaner, Carpet Beaters, Brooms.

Dustless Mops and Dusters

Express Wagons and Dolls Cabs

Whips from 10c up

A neat line in Neckwear, Collars, Ties and Jabots,

Ida B. Chase.

Test Advertising

(Note) This is one of a series of advertisements covering a few of our various lines of Lumber, Coal and Building Material, so we are going to ask you to bring this advertisement with you and receive discount.

Silos Silos Silos

Choose the style you want, also the height and diameter. Better than ever. Before buying consult us for all information, we may have and be sure that you can't beat the

Price on 10 x 26 Silo for $122.70 and on 10 x 28 Silo for $127.75.

Terms when desired.

Lenawee Lumber & Supply Co.

Phone 57. TECUMSEH, MICH.

Be sure to bring this advertisement.

20
96

We have handled the

Lenard Cleanable Refrigerator

for the last fifteen years and shall continue to handle them. Our stock is complete and prices low.

D. L. Whitenack & Co.

TECUMSEH, - - - MICHIGAN

Granulated Sugar

Place your order before it makes another advance.

H. & E. Sugar, per 100 lbs. $6 65

Buy your Garden seeds here, we have both Bulk and Package. Old seeds at one-half price.

Fancy Big Grape Fruit, each 6c

6 bars of any kind of Laundry Soap 25c

Home grown Onions fresh every morning. Lettuce, very cheap; Celery and Asparagus Saturday.

We have some extra nice New Maple Syrup, try it, it will please you.

C. M. GILBERT

Insure Your Automobile

—WITH—

Mrs. G. R. Gillespie

Also Agent for

The Michigan Mutual Tornado, Cyclone and Windstorm Insurance Company of Hastings

General Insurance

THE TECUMSEH HERALD

GERTRUDE A. STACY, ESTATE
FRANK S. TURNER, PUBLISHER.

SUBSCRIPTION RATES

IN LENAWEE COUNTY

One year, payment in advance	$1.10
One year, payment after three months	1.35

OUTSIDE LENAWEE COUNTY

One year, payment in advance	$1.35
One year, payment after three months	1.50

There will be no Deviation from above Rates

Entered in the postoffice at Tecumseh, Mich., second class mail matter.

Telephone No. 38

Deafness Cannot Be Cured

By local applications, as they cannot reach the diseased portion of the ear. There is only one way to cure deafness, and that is by constitutional remedies. Deafness is caused by an inflamed condition of the mucous lining of the Eustachian Tube. When this tube is inflamed you have a rumbling sound or imperfect hearing, and when it is entirely closed, Deafness is the result, and unless the inflammation can be taken out and this tube restored to its normal condition hearing will be destroyed forever; nine cases out of ten are caused by Catarrh which is nothing but an inflamed condition of the mucous surfaces.

We will give One Hundred Dollars for any case of Deafness (caused by catarrh) that cannot be cured by Hall's Catarrh Cure.

Send for circulars, free.

F. J. CHENEY & Co. Toledo, O.

Sold by all Druggists.

Take Hall's Family Pills for constipation. adv

A Cure for Sour Stomach

Mrs. Wm. Thompson, of Battle Creek, Mich., writes: "I have been troubled with indigestion, sour stomach and bad breath. After taking two bottles of Chamberlain's. Tablets I am well. These tablets are splendid —none better." For sale by all dealers. adv

Our "JITNEY" Offer—This and 5c

DON'T MISS THIS, Cut out this slip, enclose with five cents to Foley & Co. Chicago, Ill., writing your name and address clearly. You will receive in return a trial package containing Foley's Honey and Tar Compound, for coughs, colds and croup Foley Kidney Pills, and Foley Cathartic Tablets. Sold everywhere in Tecumseh. adv

The Invigorating Whiff of the Pine Forest!

How it clears the throat and head of its mucous ailments. It is this spirit of Newness and Vigor from the healthgiving Piney Forests brought back by Dr. Bell's Pine Tar Honey. Antiseptic and healing. Buy a bottle today. All Druggists, 25. Electric Bitters a Spring Tonic. adv

Stomach Trouble Cured

Mrs. H. G. Cleveland, Arnold, Pa., writes, "For some time I suffered from stomach trouble. I would have sour stomach and feel bloated after eating. Nothing benefited me until I got Chamberlain's Tablets. After taking two bottles of them I was cured." For sale by all dealers. adv

Take Care of the Children

A lingering cold, distressing cough, sleepless nights, a raw inflamed throat lead to a run-down condition in which the child is not able to resist contagious diseases. Foley's Honey and Tar is truly healing and prompt in action. It relieves coughs, colds, croup and whooping cough. Contains no opiates. Sold by all druggists of Tecumseh. adv

No Use to Try and Wear out Your Cold It Will Wear You Out Instead

Thousands keep on suffering Coughs and Colds through neglect and delay. Why make yourself an easy prey to serious ailments and epidemics as the result of a neglected Cold? Coughs and Colds sap your strength and vitality unless checked in the early stages. Dr. King's New Discovery is what you need—the first dose helps. Your head clears up, you breathe freely and you feel so much better. Buy a bottle to-day and start taking at once. adv

Rheumatic Pains Relieved

Why suffer from rheumatism when relief may be had at so small a cost? Mrs Elmer Hatch, Peru, Ind., writes, "I have been subject to attacks of rheumatism for years. Chamberlain's Liniment always relieves me immediately, and I take pleasure in recommending it to others." 25 and 50 cent bottles. For sale by all dealers. adv

Straightened Him Out

J. P. Jones, Booth, Ark., writes. "I had a severe case of kidney trouble and could do no work at all. Foley Kidney Pills straightened me out at once." The same story is told by thousands of others: weak back, rheumatism, kidney and bladder troubles yield quickly. Safe and effective. For sale by all druggists of Tecumseh. adv

Are You Rheumatic?—try Sloan's

If you want quick and real relief from Rheumatism, do what so many thousand other people are doing—whenever an attack comes on, bathe the sore muscle or joint with Sloan's Liniment. No need to rub it in—just apply the Liniment to the surface. It is wonderfully penetrating. It goes right to the seat of trouble and draws the pain almost immediately. Get a bottle of Sloan's Liniment for 25c of any druggist and have it in the house—against Colds, Sore and Swollen Joints, Lumbago, Sciatica and like ailments. Your money back if not satisfied, but it does give almost instant relief. adv

THE STORE WITH THE RED FRONT

The Little Wonder Record - 10c

The Biggest Little Record in Tecumseh.

Full line of Embroidery, 10c per yard.

Ball Bearing Skates, Special Starting Saturday, Were $1.48 Now 98c.

A full line of Men's Hose, Cotton, 10c, Silk 19c.

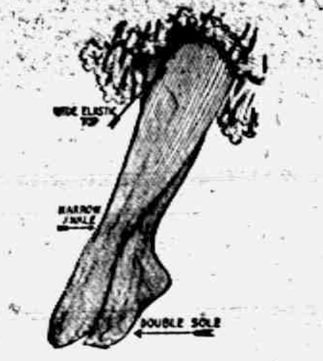

A full line of Ladies' Summer Black and White Hose, 10c.

A full line of Men's Spring Ties 10c.

Ladies' Vests, all sizes, 10c.

BIG SALE

Saturday Special, Men's 25c Suspenders for 10c

The Tribolet Co. 5 and 10c Store,

FRED MERKLE SUFFERS A BROKEN ARM

Fred Merkle's left arm was broken Thursday afternoon by a collision with First Baseman Schmidt, of the Braves. Schmid hit a grounder to Marquard in the sixth inning. Marquard threw it to Merkle. The throw was wild. Merkle reached for it and Schmid bumped into him.

Boy Loses Fingers.

CHEBOYGAN, MICH. — Theodore White, [illegible] years, son of Joe White the Bois Blanc Island mail carrier, who last winter lost his life on an ice floe, caught his right hand in machinery at the Sand Bay Lumber company's mills. The amputation of four fingers was necessary.

Knocks Out Rail Body Order.

CHARLOTTE, MICH. — Holding the order of the Michigan railroad commission fixing the point where the Grand Trunk should install a switch and siding for Zipp Bros. at Bellevue, to be unreasonable, and if installed a source of great danger, Judge Smith vacated the commission's order.

Republican Lead 100,000.

LANSING, MICH. — According to the reports from the county canvassing boards that are being received at the office of the secretary of state, it is estimated that the plurality for the entire Republican state ticket at the recent election will be approximately 100,000.

Walking on Tracks; Killed.

FETON, MICH. — Charles M. Stevens, a resident of this vicinity since the early sixties, was killed by a west-bound Grand Trunk special freight train. Stevens had been in Holly, a few days, and was walking home on the tracks when struck.

Two Teachers to Wed.

EAST LANSING, MICH. — Two engagements were announced at the Michigan Agricultural college, that of F. H. Reed, teacher in the chemistry department, to Miss Helen Kennedy, and that of Miss Ruth Price of Eaton to Fred Massie of Bessemer.

Women Jump; Both Hurt.

ALBION, MICH. — When their horse became frightened at an interurban car, Mrs. Charles Seifert and Mrs. Abiel Pratt were thrown over the dashboard. Mrs. Seifert was picked up unconscious and Mrs. Pratt's back was wrenched.

$350,000 for U. of M. Library.

LANSING, MICH. — The house of representatives passed finally Representative Sutton's bill to appropriate $350,000 for a library building for the University of Michigan. The vote on the measure was 79 to 10. It will go to the senate today.

Imprisoned Woman Sues Officials.

BATTLE CREEK, MICH. — Mrs. Anna Stewart, imprisoned for ten days because she refused to connect her home with the city sewer, has brought suit for $10,000 against Justice A. D. Hart and former Sheriff Laverne Fonda.

CLASSIFIED ADS

JUNK! JUNK!—I will pay the best price for rags, rubbers, papers and magazines. Phone 372, will come for them.
D. Gerthner Maumee St.

FOR SALE—House and lot known as Primrose property, also a surrey, carriage, and two single harnesses.
L. V. Skinner

Anconas are fine layers. Get pure bred Ancona eggs of Wm. Smith, N. Maumee St., 5 cts. apiece, as many as you want. Day old chix 10c each. adv

FOR RENT—A barn suitable for auto use. Enquire of MRS. CATLIN.

AGENT WANTED—A large manufacturing concern desires to place in Lenawee county an exclusive agency for their product. To the right party who is a hustler an independent income is assured. Lock Box 113, Jackson, Michigan.

FOR SALE—Registered Holstein Friesian bull, ready for service, extra good one, very light in color. Price $8.00. SCHUMACHER BROS Four miles west of Manchester.

FOR SALE—Choice single, double, and cactusdahlia bulbs. Assorted lot 75c per dozen. Phone 603

SEE—Our New Buckeye Vapor-Gas Burner, Placed in Cookstove or range. No wood or coal. Call and see at John Linton's restaurant. JOHN LINTON, AGT.

HEALED 28 YEARS

Of all the external ills that Michigan horses can be subject to, there are few that a good liniment cannot heal. For instance, H. J. Gamlin of Orwell, Ohio, says: In the 28 years of my experience with horses, I have cured collar boils, scratches, wire cuts with a liniment which has never failed to heal any sore. This remedy is Hanford's Balsam of Myrrh." adv

THINK KIMBROUGH INNOCENT

Much Money Being Contributed to Secure Negro New Trial.

SAGINAW, MICH. — Considerable money is being offered to the [illegible] working to secure a new trial for Charles Kimbrough, the negro found guilty of slaying Rose Laundry, eight years old. The public seems to have taken a different attitude than preceding the first trial and there is great interest in the outcome of the motion for a new trial. If attorney R. J. Curry is thwarted in his efforts to secure a new trial from Judge Gage, he will immediately appeal to the state supreme court. If the trial is granted a change of venue will be asked.

John Baird, republican state central committeeman, was in the upper peninsula last week and called on Warden James Russell of the Marquette penitentiary. Mr. Russel is quoted as saying he didn't think Kimbrough was guilty.

Chalmers Motor Cars

The Chalmers Motor Company plant covers 30 acres; employs 4000 trained, skilled workmen

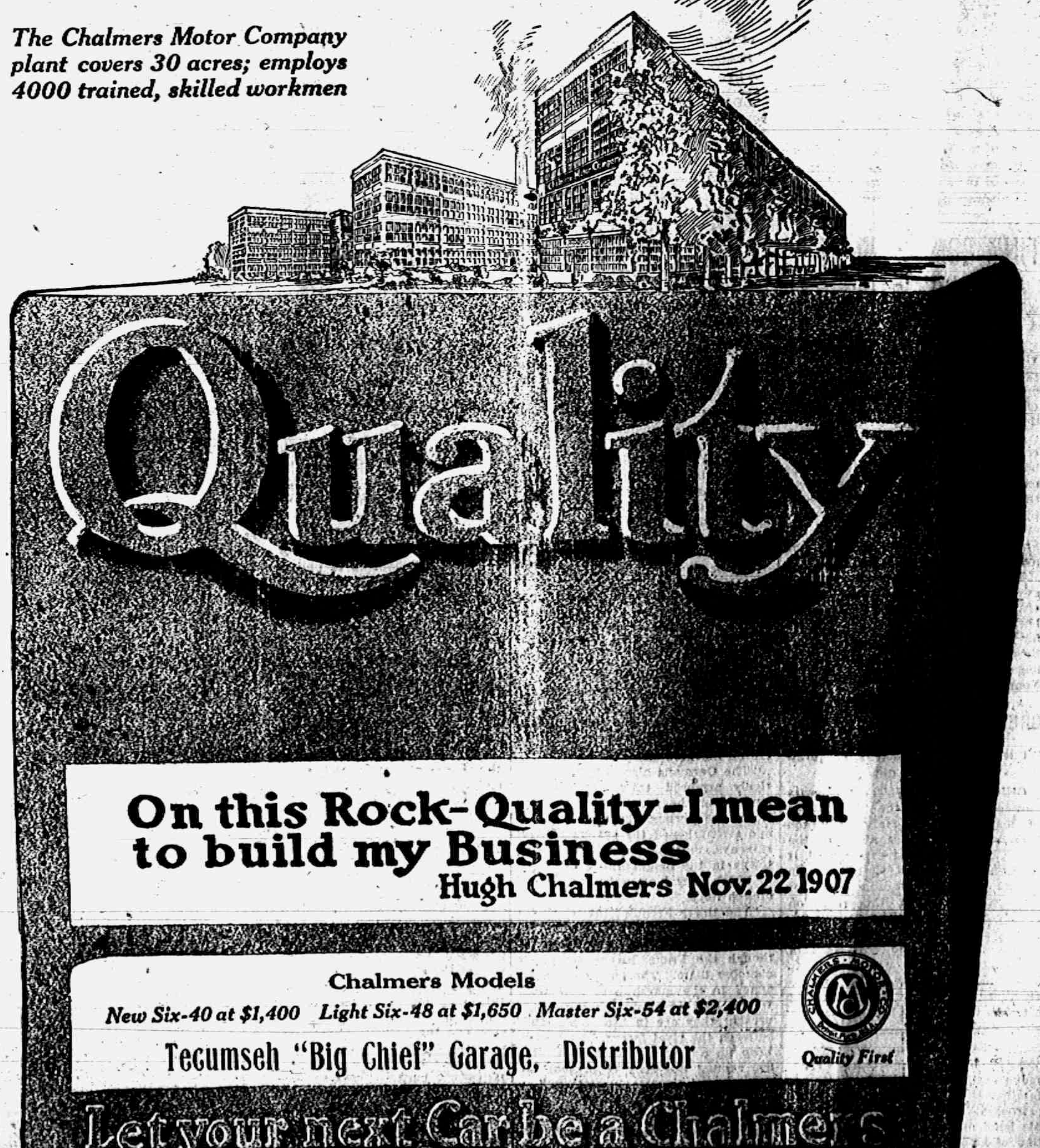

On this Rock-Quality-I mean to build my Business
Hugh Chalmers Nov. 22 1907

Chalmers Models

New Six-40 at $1,400 Light Six-48 at $1,650 Master Six-54 at $2,400

Tecumseh "Big Chief" Garage, Distributor

Let your next Car be a Chalmers

Church Notes

BAPTIST CHURCH

W. R. Hartsog Ph. D. minister,

10:00 Morning worship and sermon, "Twin Blessings".

11:15 Sunday School.

11:15 Men's class. Special studies led by the pastor.

6:30 p. m. B. Y. P. U.

No evening service.

Everybody welcome

PRESBYTERIAN CHURCH

Rev. Wm. A. Rex, minister.

10:00 a. m. Morning worship and sermon.

11:15 a. m. Sunday-school.

11:20 Men's Brotherhood class.

7:30 p. m. Evening service. An Old Love Story—courtship betrothal and marriage of the earliest times.

All evening services begin at 7:30 after May 1st.

Wednesday evening, 7 o'clock, people's mid-week service. Popular discussion.

Friday evening Junior Chapter meets with Miss Muriel Halladay.

FRIENDS CHURCH

Lewis G. Pim and Mary B. Pim pastors

10:00 a. m. morning worship

11:15 a. m. Sunday School. Organized classes for men, women and young people. Junior work.

6:00 p. m. Christian Endeavor.

7:00 p. m. Wednesday, prayer meeting, followed by Bible Study class

2:00 p. m. Thursday, mothers' meeting at the home of Mrs. Eugene Armbruster.

A cordial welcome to all.

METHODIST EPISCOPAL CHURCH

Rev. George Jennings, pastor.

A welcome to all.

10:00 a. m. Morning service. "Essentials and Non-Essentials"

11.15 a. m. Sunday School.

11:15 a. m. Men's class.

6:00 p. m. The Epworth League

7:00 p. m. Evening service. "Is Suicide Ever Justifiable?

7:00 p. m. Wednesday prayer meeting.

EPISCOPAL CHURCH

Rev. Frederick Hewitt, rector

10 a. m. Men's class, Leader, Donald Wright, topic "Bird Life." This will be the last meeting of the class until October 3rd. Men, make this a strong meeting.

10 a. m. Sunday-school. Classes for all ages.

4 p. m. Evening prayer and sermon. Topic: "A creative Spring."

Tuesday 3 p. m. Business meeting of the Altar Guild at residence of Mrs. Rogers.

Tuesday 4—6 p. m. Altar Guild tea Open to the public. Bring your friends Tea served at the home of Mrs. Lester Rogers, in charge of Mrs. Verne Barrett.

Thursday 7:30 p. m. Brief lecture at the Parish House. Free to all. Topic: "Errors and truths of Christian Science."

UNIVERSALIST CHURCH

Rev. E. L. Conklin, minister

Evening service at 7 o'clock, subject "The Perfect Man."

ST. ELIZABETH CATHOLIC CHURCH

Rev. Donald P. O'Donnell, rector.

8 a. m. 2nd Sunday.

10 a. m. 4th Sunday.

All are cordially invited.

SPECIAL NOTICE TO TECUMSEH FOLKS

We wish to announce we are exclusive Tecumseh agents for the simple mixture of buckthorne bark, glycerine, etc., known as Adler-i-ka. This remedy, used successfully for appendicitis is the most THOROUGH bowel cleanser we ever sold. It is so powerful that ONE SPOONFUL relieves almost ANY CASE of constipation, sour or gassy stomach. Adler-i-ka never gripes, is safe to use and the INSTANT action is surprising. B. J. Pulver, druggist. adv

Many Children are Sickly

Mother Gray's Sweet Powders for children break up colds in 24 hours, relieve feverishness, headache, stomach troubles, teething disorders and destroy worms. At all druggists, 25c Sample mailed FREE. Address, Allen S. Olmsted, LeRoy, N. Y.

Dumplings

For Soups, Stews and Fricasseed Chicken

Left overs of roast lamb, veal or beef, the cheaper cuts of fresh meats, and fowls too old for roasting, make delicious and nourishing stews. K C Dumplings make them doubly attractive and the whole dish is most economical—an object to most families while meats are so high and must be made to go as far as possible.

K C Dumplings

By Mrs. Nevada Briggs, the well known baking expert.

2 cups flour; 3 level teaspoonfuls K C Baking Powder; ½ teaspoonful salt; ½ cup shortening; milk or cream.

Sift together three times, the flour, baking powder and salt; into this work the shortening and use cream or milk to make a dough less stiff than for biscuits.

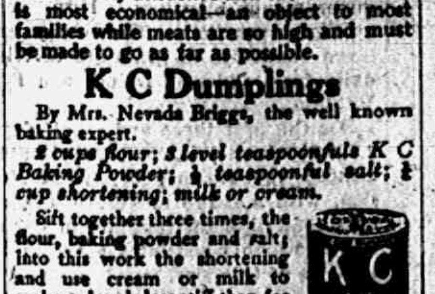

Allow the stew to boil down so that the liquid does not cover the meat or chicken. Add half a cup of cold water to stop its boiling and drop the dough in large spoonfuls on top of the meat or chicken. Cover and let boil again for 15 minutes.

Made with K C Baking Powder and steamed in this way, dumplings are as light as biscuits and are delicious with thickened gravy.

This recipe is adapted from one for Chicken Pot Pie in "The Cook's Book" by Janet McKenzie Hill, editor of the Boston Cooking School Magazine. The book contains 90 excellent recipes for things that are good to eat and that help reduce the cost of living. "The Cook's Book" sent free for the colored certificate packed in every 25-cent can of K C Baking Powder. Send to Jaques Mfg. Co., Chicago.

Clark's Market,

'Phone 158. Witherell Block

Choice Native Veal, Beef, Pork and Lamb.

SALT AND SMOKED MEATS.

Home made Lard and choice Canned Goods at lowest market price.

Fresh Caught Fish

All the best kinds that we can get.

Saturday SPECIALS

Shoes

$3.50 High Grade Military Lace Boots, Gray and Black Top, Patent Leather and Gun Metal $2.95

$3.00 Smartest Spring Pumps and Oxfords, Patent Leather. Gun Metal and Kid - - - $2.48

Groceries

White Mellow Potatoes. bu.	35c
3 bu. for	$1.00
15c Kellogg's Corn Flakes	11c
25c can of Baking Powder	19c

With every sack of Blue Ribbon or Tecumseh Chief Flour we will give, Saturday Only, ONE BREAD KNIFE.

The People's Store,

WM. PALMAN, Manager.

Extra Special

D. Gratz & Son will furnish us with

A Bread Knife to give Absolutely Free

to each customer who buys a sack of any kind of

Gratz Flour

Saturday May 1st, 1915.

While they last we will sell 40 bu. of Potatoes at 15c per bu. 3c more if delivered alone.

F. D. AVERY

PHONE 39.

THE COAST LINE TO
MACKINAC
DETROIT
CLEVELAND, BUFFALO, NIAGARA FALLS
TOLEDO, PT. HURON, ALPENA, ST. IGNACE.

A LAKE TRIP FOR REST AND RECREATION.

Have a real vacation on the Great Lakes, the most enjoyable and economical outing in America. The cool lake breezes, the ever-changing scenes along the shore and the luxurious steamers operated by this Company are positive guarantees that you will enjoy every minute of the trip, and return home refreshed and glad you went.

TAKE A D. & C. BOAT WHEN YOU GO AFLOAT.

Daily service between Detroit and Cleveland and Detroit and Buffalo. From June 10th to September 10th Steamers City of Detroit III and City of Cleveland III, the "Two Giants" of the Great Lakes, operate daily service on the Buffalo Division; you can't afford to miss the pleasure of a ride on these floating palaces. FOUR TRIPS WEEKLY from Toledo and Detroit to Mackinac Island and Way Ports. Mackinac Island, the Historic Summer Resort of the North Country, is becoming more popular every season with the Tourists seeking quietness and repose. Excellent Hotel and Boarding House accommodations at reasonable rates. TWO TRIPS WEEKLY BY SPECIAL STEAMER, Cleveland to Mackinac Island; no stops enroute except at Detroit and Alpena. DELIGHTFUL DAY TRIPS between Detroit and Cleveland, during July and August four trips weekly. DAILY SERVICE June 14th to September 10th between Toledo and Put-in-Bay. RAILROAD TICKETS AVAILABLE FOR TRANSPORTATION on D. & C. Line Steamers between Detroit and Buffalo or Detroit and Cleveland either direction.

Send two-cent stamp for illustrated pamphlet and Great Lakes Map. Address L. G. Lewis, G. P. A., Detroit, Mich. Set of poster stamps mailed for five cents.

Philip H. McMillan, Pres. A. A. Schantz, Vice Pres. & Genl. Mgr.

DETROIT & CLEVELAND NAVIGATION COMPANY

All steamers arrive and depart, Third Avenue Wharf, Detroit.

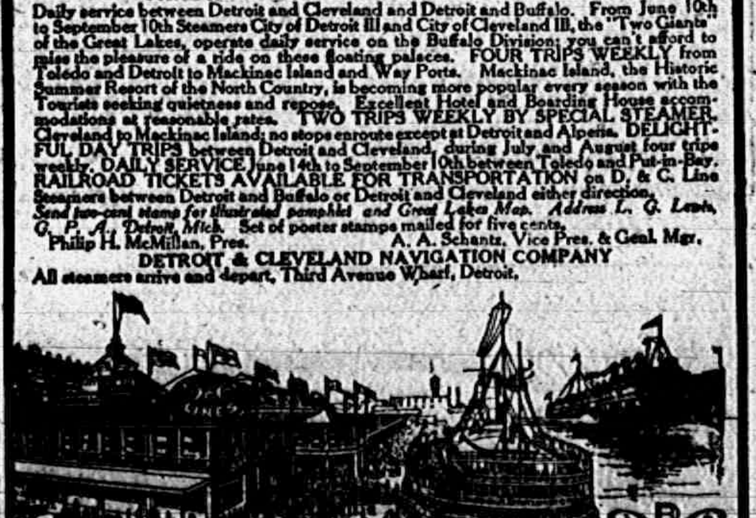

The Herald $1.00

Service Facts.

When your horse gets sick, and your home remedies do no good you call a doctor to come quick.

When you are busy using a farm tool and it gets out of repair so you can't fix it, what then?

Right here is where your neighbors are getting the benefit of TEMPLE SERVICE INSURANCE. If you want to know the real worth of this service ask them, better still, call us by phone and experience some of that real satisfaction yourself.

Now don't think just because you have never bought much of us that we wont assist you as we will and do it quick too, for the simple reason we know you will buy of us after you get better acquainted with our goods and treatment.

Please remember our machines are as good as any sold and will cost you no more than the machines you buy elsewhere without this service.

On new machines this service is free for one year.

Think it over, talk with your neighbor; he knows from experience that it pays to buy of

L. E. TEMPLE & CO.

SELLERS KITCHENEEDS

Fitted with Sellers New Porceliron Table Top

Sellers
Kitcheneed Special

Can now be bought at this store for the first time in this city.

This New Table Top

is the greatest improvment that has been made on kitchen cabinets in years and is the only absolutely perfect work table on the marker.

It is as white as snow and as easily cleaned as a china plate Heat or cold can not affect it. Its glossy surface as smooth as plate glass and as hard as flint, remains the same after years of use and with ordinary care will last a lifetime.

The best all around size Kitcheneed in the Sellers line. Mounted on SELLERS famous ant-proof casters and equipped with more convenient labor saving devices than any other cabinet made.

Guy E. Belding,
Furniture and Undertaking.
AGENT FOR REO AUTOMOBILES.

ATTENTION—Quarterly Meeting of the Stockholders will be held on the evening of MAY 19, 1915, 7:30 o'clock.

Fertilizers

We sell you the kind that will show you results this Fall when you husk your corn, Also have a car of

CARBONATE OF LIME

and stock of Land Plaster, which will liberate the mineral elements of the soil. It's good for all crops.

BUGGIES

Have a car load on the way. If you want a new buggy that is nice, see our stock before you buy.

COAL

We want to explain the coal proposition to our customers and patrons, Come into the office and we will satisfy you all with both quality and price.

REMEMBER THE "LITTLE CHICKENS."

Milk Mash, Chick Food, Scratch Food, Feed Troughs, Water Fountains, etc

TECUMSEH CO-OPERATIVE ASS'N.
By C. D. BEEBE, Mgr.

Fruits and Vegetables

Home-grown Asparagus and Pie Plant, Lettuce, Radishes, Green Onions, Tomatoes, Cucumbers, Celery, New Cabbage. Pineapples, Grape Fruit, Oranges, Bananas, Lemons. We buy only the best in Fruits and do not offer any cheap stuff.

Sunshine Biscuits

We have some new kinds of Cakes just in—just the thing to save baking these hot days. Try our Sunshine Krispy Crackers, they are fine.

Bread Knife Free

For Saturday only we will give with every sack of Tecumseh Chief or Blue Ribbon Flour, a fine Bread Knife. Be sure and order a sack of Flour and get one of these Knives free.

FOR SATURDAY

Canned Corn, good quality	3 for 28c
Old Dutch Cleanser	3 for 23c
Lenox Soap, 7 bars	23c

Specials only with orders.
Everything we sell is guaranteed to please

Phone 87 **E. J. LOWRY**

Read Herald Ads.

LOCAL AND PERSONAL

NOTICE

All copy must be in the composing room of this office by 9:30 a. m. Tuesdays and Fridays. All advertising matter before 4 o'clock p. m. Mondays and Thursdays

Mrs. Marion of Clinton, was a Tecumseh visitor Wednesday.

Mrs. Pinkstone of Clinton, was calling on friends in town Thursday.

W. C. Newton of Detroit, was a business caller in town Wednesday.

Born to Mr. and Mrs. Fred Burrell, Wednesday, Apr. 28, a 7½ lb. daughter.

A. J. Tribolet of Coldwater, is the guest of his son and daughter this week.

Lowry's grocery store and the Sparde Shoe store have new awnings this week.

L. W. Meade of Milan, an old time resident of Tecumseh, was calling in town Thursday.

Paper ice blankets at Gastens'. adv

Mrs. George McKie of Detroit, is visiting her sister Mrs. Wm. Hazlett and family this week.

Fresh caught herring at the Daisy Market Saturday. adv

Mrs G. W. Allen and Mrs. Frank Fisher of Tipton, were business callers in town Thursday.

Mrs. Mysie Wood of Clinton, has been the guest of Mrs. George Caldwell for several days.

There is a war on out-of-date furniture. Our line is up-to-date.
adv SERVICE & SON.

Miss Josie Clarkson and Miss Clara Hendershott of Macon, were Tecumseh shoppers Thursday.

Mr. and Mrs. Webb Kay of Detroit, were Sunday guests of his parents Mr and Mrs. George Kay.

Boys Kahki Pants 50c. all sizes
adv JONES, THE CLOTHIERS.

Alfred Lewis of Macon, who has lately returned from Eustis, Fla., was a Tecumseh caller Wednesday.

Mrs. Florence Bower leaves today for Leslie to attend the annual May party of the First Baptist church.

We offer 40 bushels of potatoes at 15c per bushel. Not delivered alone
F. D. Avery adv

Mrs. Erwin Conklin, who had been in Toledo with her husband since Sunday, returned home Wednesday.

Mrs M. C. Tenny went to Plymouth Thursday called by the serious illness of her daughter Mrs. A. C. Arner.

Gaston's for ice blankets, adv

Miss Emma Josephs of Tipton, and Miss Geraldine Orr went to Adrian Thursday for teachers' examination.

Mrs. C. A. Wright, Mrs. A. James, and Mrs. J. J. Freeman attended the Federation of Clubs in Clinton Thursday.

Mrs. M. Houseman and "Sunny Jim" and her mother Mrs. Meads came home from Petersburg Monday night.

Mrs. Myra Gage was down from Manchester Thursday, visiting her daughter Mrs. Bert Momiuee and family.

Fine switches made, cut hair and combings bought at the millinery of Miss Julia A. Hough. adv

W. W. Whiting, who is in the hospital at Ann Arbor, is steadily improving and expects soon to return to his home.

Paper dish cloths at Gastons'. adv

Miss Minnie Russel, who with a young lady friend from Pontiac have been spending some time in Florida, returned home Tuesday.

Young men should see our line of spring hats The very latest in wool and all the new shapes in straw goods.
adv JONES, THE CLOTHIERS.

Mrs. Fred Dickinson taught in the 12th grade the first of the week in the absence of Miss Halliday, who was spending a few days in Detroit.

Spellman's 2 years old peach trees. All varieties 15c each. Get yours now.
adv WILLIAMSON BROS.

Mr. and Mrs. B J. Pulver had as guests the first of the week Mr. and Mrs. John Comstock of Detroit. They were enroute to Constantine for a visit.

Buy that watch at Gastons'. adv

Mrs. Emma Smyth of Grand Rapids has been the guest of her aunt Mrs. Alvah Waring a few days this week, also visiting her aunt Mrs. J. Cheever.

Among the club ladies who went to Clinton Thursday morning by train were Mesdames Eugene Harris, Nora Cornelius, G. R. Newsome, and R. S. Moore.

JOB WANTED by George Hathaway for blasting stones and stumps. Sure every blast and will do good work. Leave word at the home of Mrs. Lottie Biggins, corner Kilbuck and Maumee streets.

$5.00

was not paid twice by a farmer who lives near here. He kept a bank account and paid his bills by check. He received a statement for a bill he had already paid. He showed his paid check and then the incident of the payment was recalled. If he had not paid with a check, he would have had to pay again.

A check always tells who got it. Cash is silent.

SMALL SUMS DEPOSITED IN THIS BANK RECEIVE THE SAME RATE OF INTEREST AS LARGE ONES.

The Lilley State Bank
Tecumseh, Michigan.
THE BANK WITH THE CHIME CLOCK

William Griswold was a Milan visitor today

James Murphy is quite ill with pneumonia.

Mrs. C. A. Wright was a passenger for Detroit this morning.

Get your lawn mower sharpened on our automatic grinder
adv "BIG CHIEF" GARAGE.

Joseph Nopper of Adrian was a business caller in town Wednesday.

Miss Elenora Camburn of Macon was shopping in town Thursday.

See that halibut steak at the Daisy Market. adv

Dr. and Mrs. John T. Tuttle of Clinton were Tecumseh visitors Wednesday.

Wheeler Collins of Denver, Col., has been the guest of his cousin Horace Eaton this week.

White shelf paper at Gastons'. adv

Mrs. G. R. Gillespie attended the County Federation of Clubs in Clinton Thursday as delegate for the Monday Club.

Mrs. George Beaubien has moved into the Tom Price house on East Logan St., and is nicely settled there this week.

FOR SALE—My house and lot on Kilbuck street with two story garage, also furniture including one Grand piano. E. M. COLLER.

Amy Smith, Ruth Hastings and Agerna Croll were among the girls who are taking the teacher's examination in Adrian.

Mrs. Arnot Garlinghouse of Charlotte came Thursday for a visit with Mr. and Mrs. G. B. Garlinghouse and with her parents in Tipton.

Gaston's for shelf paper. adv

Thomas Hanley rode down town Thursday afternoon for the first time in over ten weeks. He is slowly gaining from his recent severe illness.

Mr. and Mrs. Routsen, who have lately purchased the Stitt farm, have been making extensive repairs and are now nicely settled in their new home.

Can save you money on fruit trees. Call and see our prices,
adv WILLIAMSON BROS.

The Standard Oil Co. are installing a new storage tank holding 1400 gallons for their high grade gasoline. This is quite an addition to their business facilities.

Watch, clock and jewelery at Gastons'. adv

Dr. and Mrs. Wm. Burtless of St. Clair, have been visiting Dr. and Mrs. North and other friends in town this week. Dr. Burtless was a former resident of Tecumseh.

H. B. Talman has just returned from Rochester, N. Y., where he disposed of two car loads of sheep. On his return he stopped at Buffalo, to look over the stock yards.

Saturday Special: A bread knife will be given free to each purchaser of Tecumseh Chief or Blue Ribbon flour at all grocers.
D Gratz & Son adv

It is reported that Oscar Lidke of Toledo has purchased what is known as the old Whitnack place in the western part of town, and will soon take possesion of the same.

Novelties in Young Men's ready-to-wear spring suits. They are selling too, adv JONES, THE CLOTHIERS,

Mrs. Floyd Bryan, who has been spending the past two weeks in Jackson helping in the care of her mother Mrs. Fred Knight, who has been quite ill, returned home Wednesday.

We give and redeem Merchants' Trading Stamps Why not trade here?
adv SERVICE & SON.

Lloyd Whelan and family have moved in from Tipton and are now settled in the west half of C. A. Slayton's home. He is employed in the Garlinghouse garage as salesman

Mrs. Truman Crossman was out on the street Wednesday evening for the first time since the Dewey auto accident seven months ago. She is still quite lame but is steadily improving.

While they last 40 bushels of potatoes at 15c per bushel. Not delivered alone.
F. D. Avery adv

Leon Williamson and Harold Kolkloesch went to Detroit Wednesday and returned with a Ford and Chalmers car. Harold has purchased the Ford and a party out of town has the Chalmers.

Mr. and Mrs. B. Hurry expect to start for California on May 11 in company with their son Charles. While there they will take in the exposition and other sights in the land of sunshine and flowers.

Mothers will find we are headquarters for clothes for the little ones. You want them to look nice and neat. Very large line wash goods. Hats, hosiery, underwear, everything but shoes. JONES THE CLOTHIER.
adv

The Episcopal Society have been grading the grounds in the front and back of the Rectory and Church have also built a Garage for the Rector with a fine drive of stone and gravel from the street The work has made a wonderful change in the appearance of the place.

Mrs. George Wilson nee Julia Robinson, a former resident of Tecumseh but now of Edmonton, Canada, has been visiting her brother George Van-Tine and family for a few days this week, going from here to Macon to spend a few weeks with Mrs. Granville Mills.

"An Old Love Story" is the sermon subject at the Presbyterian church Sunday evening at 7:30. Love, courtship and marriage of the earliest times. Morning subject, "What is Conscience?" Special music at both services.

COUNTY FEDERATION OF CLUBS HELD AT CLINTON YESTERDAY

The Lenawee County Federation of Clubs was held in Clinton Thursday at the Congregational church. Twenty-five Tecumseh club women attended.

The morning session opened at 9:30 with Mrs. John Carr of Adrian, president of the Federation in the chair.

Rev. E. R. Latham gave the invocation which was followed by the Federation Hymn written by Mrs. Jane Clark of Clinton.

Mrs Mary Blanchard welcomed the guests to Clinton charmingly, Mrs. Adah Gay of Morenci responding.

A business meeting took up the balance of the morning with reports of officers, standing committees and club presidents.

A splendid dinner was served by the Congregational ladies to 150 in their dining room and the guests were given an auto ride east to the marker just placed by the historical committee of the County Federation at the point where the Old Chicago Pike enters Lenawee county. After the ride came a trip through the woolen mill which was certainly instructive and the escorts were most courteous to devote their time to a bunch of questioning women.

The first number in the afternoon session was a vocal solo by Mrs. Robt. Moore accompanied by Mrs. F. B. Wood, Mrs. Moore responded to two encores.

The nominating committee brought in their report which was

President—Mrs. Ella Clark, Clinton.
Vice Pres.—Mrs. Georgia Crabbs, Morenci.
Secretary—Mrs. Merritt, Hudson.
Treasurer—Mrs. Carpenter, Blissfield.

This report was accepted and officers declared elected.

Miss Abigail Pearce, associate professor of English at the State Normal, addressed the ladies on "Civil Service Reform" showing herself thoroughly acquainted with her subject.

Next a vocal duet was given by Mrs. L. W. Kimball and Mrs. E. T. Rosacrans.

The president of the State Federation was on the program for a speech but had to disappoint the ladies as her husband is very ill.

The orchestra of the Clinton high school favored the ladies with two beautiful selections.

After more routine business the session closed to meet in Morenci next April.

The local clubs were represented as follows.

Monday Club—Mrs. F. G. Lewis vice president, Mrs. G. R. Gillespie, Mrs. C. H. Williamson.

Research Circle—Mrs. A. C. Bryan vice president, Mrs. Andrew Wilson, Mrs. Ed Smalledge.

Civic and Town Improvement Society—Mrs. Howard Bredow president

CLEAN-UP WEEK

The first week in May is clean-up week in every town in Michigan Let us not be behind in the good work. Let us clean not only, our yards but our cellars and garrets of all combustible material. We surely want no fires and the surest way to prevent them is to remove the cause.

JOHN R. NYLAND
VILLAGE PRESIDENT

O. E. S.

At the annual meeting of the Order of Eastern Star last evening the following officers were elected:

W. M.—Mrs. A. J. Montgomery
W. P.—R. A. Heesen
A. M.—Mrs. J. J. Orr
Sec'y—Miss Nannie Kyle
Treas.—Mrs. R. A. Heesen
Cond.—Mrs. Geo. Field
Asso. Cond.—Mrs. Will Mobbs

The reports of the secretary and treasurer were read and showed an increase of 16 members by initiation and 5 by affiliation, have lost by death, demit and transfer 10 members. The secretary has not been absent from her post during the 10½ years of service.

Refreshmrnts were served at the close of the work.

Piano Tuning-Graduate '08
LEONARD R. GREENWALD
Experienced Workman
MODERATE CHARGES
'Phone 194 · Tecumseh. Mich.

GEORGE W. SAMPLE FOR CONGRESS

George W. Sample, a prominent Ann Arbor attorney has announced himself a candidate to congress on the Republican ticket to represent the second Michigan congressional district now represented by S. W. Beakes.

For the past several years Mr. Sample has been prominent as a party worker both in his own county and state. He is a graduate of the University of Michigan Law department, class of 1901. From 1904 to 1908, he served Washtenaw Co. as one of its circuit court commissioners and in the following year was appointed Superintendent of the Census for the second Michigan district. At the present time he is serving his second term as member of the Ann Arbor board of education over which he has the honor to preside. His friends predict that he will make a fine showing for himself.

We received a letter from F. B. Gould of East Jordan this week, renewing his subscription to the Herald which he hopes to receive as long as he lives. He sends best wishes to all his old friends in and around Tecumseh, and compliments Lenawee county on being "dry".

Raynor Scudder of Macon was in town this morning for the people who just returned from Florida, B. S. Scudder and Gertrude and Mr. and Mrs. Will Morgan. They report a most delightful winter and realized the difference in the weather this morning as their heavy wraps had been sent ahead to their homes.

St. Peters'
10-11 A. M. SUNDAY.
PARISH HOUSE
"Bird Life"
By Donald Wright
Men Invited. Free To All

4 P. M. SUNDAY
Sermon Topic
"A Creative Spring"

A Cool Inviting Church, Come

ACCIDENTS WILL HAPPEN

Ed Smothers met with a peculiar accident Wednesday night while trying to run a car into the Big Chief garage. Thinking his car was in low speed he released his clutch and found the car in reverse. The car shot back and when it stopped he had crashed into one of the plate glass windows on the north end of the garage, completely wrecking it Smothers was not familiar with the car which was a Mitchell.

NOTICE.

Our rate on ice the coming season will be the same as in past years, but owing to unsatisfactory conditions that have arisen by credits, as well as improvements which will take all our funds this summer, we feel it will be more satisfactory to all concerned that we put our business on a cash basis commencing May 1st. Our men will have coupons so that you can buy as low as 30c worth at a time, and all unused coupons can be redeemed at any time. We are sure this system will do away with countless errors and be far more satisfactory to our customers and we hope it will meet with your approval.

TECUMSEH LAKE ICE CO.

OUR COUNTRY
The History of a Nation by our President
WOODROW WILSON

Beginning Sunday, April 25 the Detroit News Tribune will print during the coming year the complete history of the United States, written by the President of the United States, Woodrow Wilson. Order your Sunday News-Tribune now and learn the history of our country from the pen of one of the world's foremost scholars. Exclusively in THE DETROIT NEWS-TRIBUNE.

MADE WELL BREAD

Made from a New Formula.

Ask for the bread with this label

AT

Hay's Bakery.
Phone 99.

EASE

"State of being comfortable"
"Relaxation—Rest"
"Security—Tranquillity"
—Webster

REAL motor-ease passes the possibility of definition. To appreciate it, one must experience it.

There are various degrees of comfort, of relaxation, of security and tranquillity. To enjoy them superlatively take a ride in a Mitchell car.

The smooth running motor without vibration, the luxurious cushions and perfect springs are conducive to complete physical relaxation.

The strength of frame, power of motor and responsive control give a sense of security that the highest speed does not disturb.

A demonstration in the

Mitchell

will give you the only realization of real ease in motoring. Such a demonstration is awaiting your convenience.

Light Fours,	$1,250.00
Light Sixes,	$1,585.00

Mitchell-Lewis Motor Co.
Racine, Wis., U. S. A.

Over 80 years of faithful service to the American people.

L. C. Hayden
Distributor.

Time To Clean Up

We have all the material to lighten the job.

Ammonia, 3 bottles	25c
Scouring Soap, 2 cakes	5c
Old Dutch and Bon Ami, 3 for	25c
Scrub Brushes	5c and 10c
Galvanized Tubs	40c
Washboards	25c
Clothes Lines	10c
Brooms	25c
Concentrated Lye	10c
Borax, per lb	18c

We give Silver Tecumseh Merchants' Stamps.

ANDERSON GROCERY CO.
Phone 91... Successors, Anderson Bros. Macon 'Phone

Coldwell Lawn Mowers

Lawn Swings,
Hammocks,
Oil and Gasoline Stoves,
Base Ball, Tennis and all Athletic Goods,
Screen Doors and Windows,
Store and Window Awnings To Order,
Flashlights and Batteries, Thermos Bottles,
Electrical Material and Novelties,
Vacuum Cleaners, Fireless Cookers,

And Even Leonard Refrigerators, By Gosh!

Satterthwaite Bros.

FEEDS FOR CHICKENS

Ear and Shelled Corn, Barley, Chic Feed, Scratch Feed, Oats, Salvage, Crack Corn, Corn Meal, Oyster Shells, Oyster Grit, Beef Scrap, Meat Meal, Blood Meal, Milk Mash, Egg Mash, Bran, Middlings, Pratt's Egg Producer and Lice Killer.

COAL

Don't forget to place your Coal order for summer delivery.

Pay Cash and get the Red Trading Stamps which saves you 2 and 1-2 per cent.

Yours for orders,
BROWN & CO.

Give us your Hard Coal

Order Now.

and we can save you money.

SCRANTON---the satisfactory kind is what we handle exclusively, always uniform.

90 Day Seed Corn on hand.

Moore Bros.
AGENTS.

Try The
McDermott's Daisy Market
FOR
All kinds of Meat and Fowls.
PRICES ALL RIGHT.

COPPER MINES ARE BOOMING

More Men Employed Than Before the Strike of 1913.

CALUMET, MICH. — The Michigan copper mines have nearly all brought their crews of men, working both underground and on the surface, up to normal figures of before the strike of 1913. The monthly payroll in the district is nearly $1,000,000, which is payment for the labor of about 15,000 men, several hundred more than were employed immediately prior to the calling of the copper strike July 23, 1913. Many of the producing companies are taking on more men than they employed before the strike.

BAY CITY HOME IS GUARDED

Police Protect Family of Man Who Shot Alleged Peepers.

BAY CITY, MICH. — The home of James Keitlinger, who is being held at the police station pending the result of the shooting of Valentine Urban and another youth, alleged to have been peeping at his residence Monday night, is being guarded by the police every night, according to Chief of Police George V. David.

Mrs. Keitlinger says somebody tried to break into her home by attempting to raise a window the night of the shooting. Young Urban is still alive, but is gradually growing weaker

Dr. N. D. Trask,

Osteopathic Physician,

Special attention given to nervous diseases, rheumatism, stomach and bowel trouble.

Bronchitis, Asthma and Catarrhal Deafness.

Office hours, 9 to 12, 1 to 5, and by appointment.

Office over McCann & Bowen's.

A. C. AYLESWORTH,

Licensed Auctioneer, Real Estate, Stock and General Salesman.

Will attend all sales in city or country, at reasonable rates.

Headquarters, and all dates, made Herald office

Dental Parlors

W. D. REED, D. D. S.

Chicago St., Tecumseh.

Crown and Bridge work Aluminum Silver and Rubber plates and all of the specialties known to modern dentistry. Gas or vitalized air administered.

Office over Avery & Co's store

DR. E. D. BROWN,

Dentist.

Modern Dentistry of reasonable rates. Painless extraction by use of local or general anaesthetic.

Officers hours 7:45 a m to 5 p m. Saturday evenings 7 to 9. Other evenings by appointment.

Office in DeWolf Block.

Office phone 192, house phone 182—2r.

C. M. Cooley,

Licensed Auctioneer.

R. F. D. No 4 Manchester. 15 year successful experience in Jackson, Washtenaw and Lenawee Counties, also practical farmer.

Bell Telephone Clinton exchange.

Rates Reasonable and Satisfaction Guaranteed

OVER 65 YEARS EXPERIENCE

PATENTS

TRADE MARKS
DESIGNS
COPYRIGHTS &C.

Anyone sending a sketch and description may quickly ascertain our opinion free whether an invention is probably patentable. Communications strictly confidential. HANDBOOK on Patents sent free. Oldest agency for securing patents. Patents taken through Munn & Co. receive special notice, without charge, in the

Scientific American.

A handsomely illustrated weekly. Largest circulation of any scientific journal. Terms, $3 a year; four months, $1. Sold by all newsdealers.

MUNN & Co. 364 Broadway, **New York**

Branch Office, 625 F St., Washington, D. C.

PARKER'S HAIR BALSAM

A toilet preparation of merit. Helps to eradicate dandruff. For Restoring Color and Beauty to Gray or Faded Hair. 50c. and $1.00 at Druggists.

CHICHESTER'S PILLS

DIAMOND BRAND

Beware of Counterfeits. Refuse all Substitutes.

LADIES!

Ask your Druggist for CHI-CHES-TER'S DIAMOND BRAND PILLS in RED and GOLD metallic boxes, sealed with Blue Ribbon. TAKE NO OTHER. Buy of your Druggist and ask for CHI-CHES-TER'S DIAMOND BRAND PILLS, for twenty-five years regarded as Best, Safest, Always Reliable.

SOLD BY ALL DRUGGISTS EVERYWHERE

TIME TRIED — WORTH TESTED

An Amiable Violinist.

Robert Browning and Joachim met one evening at a friendly gathering in London. The violinist had "obliged" without satisfying certain ladies, who entreated the poet to obtain from him another solo. Browning, feeling the delicacy of his task, discharged it diplomatically and spoke, as sometimes he wrote, so as to conceal his thoughts, while the violinist, not understanding, bowed and smiled and did not play.

As they left the house Joachim asked, "What did you mean just now?"

"Oh," said the poet, "I wanted you to give us some more music."

"Then why did you not come and say, 'Joe, old boy, give us another tune?'" returned the amiable violinist.

At Our Boarding House.

The Star Boarder What is this thread in the steak? The Waitress—You asked for a steak two inches thick, and we had to sew three regular steaks together, sir.—Philadelphia Ledger.

We color our own landscapes. Objects and circumstances take the hues we give them

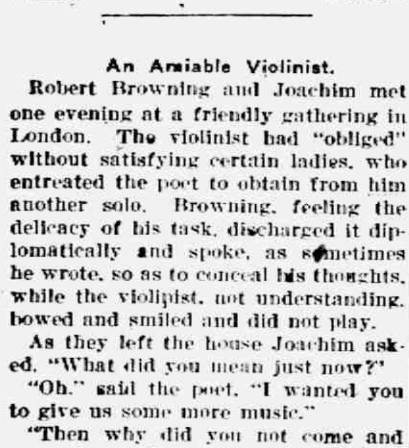

J. O. METCALF, Mabel, Mo.

"After Using Peruna Many Years

I can say that Peruna is a fine remedy for catarrh and diseases of the tonsils and many other ailments. It is manufactured by a well-known company, who are perfectly reliable."

A Tonic with slight laxative qualities.

"I have noticed a great many others taking this remedy, and I have yet failed to see a case where the continued use of Peruna did not complete a satisfactory cure in reasonable time."

NATURE TELLS YOU

As Many a Tecumseh Reader Knows Too Well

When the kidneys are weak.
Nature tells you about it,
The urine is nature's index.
Infrequent or two frequent passage.
Other disorders suggest kidney ills.
Doan's Kidney Pills are for disordered kidneys.

Tecumseh people testify to their worth.

Mrs. George Burroughs, W. Pottawatamie St., Tecumseh, says: "My whole body ached and my strength and energy left me. Knowing several people in Tecumseh who had been helped by Doan's Kidney Pills I got a supply of this remedy at Wright & Son's Drug Store and began using them. In a few weeks I improved in every way and the pains and aches were a thing of the past. I cheerfully endorse Doan's Kidney Pills again for the benefit they brought me has been permanent."

Price 50c at all dealers. Don't simply ask for a kidney remedy—get Doan's Kidney Pills the same that Mrs. Burroughs had. Foster-Milburn Co Props. Buffalo, N. Y. adv

Makes 61 Feel Like 16

"I suffered from kidney ailment for two years," writes Mrs. M. A. Bridge Robinson, Miss., "I commenced taking Foley Kidney Pills about ten months ago. I am 61 years of age and feel like a 16-year-old girl." Foley Kidney Pills invigorate weak and deranged kidneys, relieve backache, rheumatism and bladder trouble. For sale by all druggists of Tecumseh. adv

If you check up the number of bottles used you will find Foley's Honey and Tar in greater demand than any other cough medicine. It is safe, prompt and effective for colds, croup, hoarseness, bronchial coughs, throat trouble and la grippe. It contains no opiates and is the preferred cough medicine for children. For sale by all druggists of Tecumseh. adv

Nothing so Good for a Cough or Cold

When you have a cold you want the best medicine obtainable so as to get rid of it with the least possible delay. There are many who consider Chamberlain's Cough Remedy unsurpassed. Mrs. J. Boroff, Elida, Ohio, says, "Ever since my daughter Ruth was cured of a severe cold and cough by Chamberlain's Cough Remedy two years ago. I have felt kindly disposed toward the manufacturers of that preparation. I know of nothing so quick to relieve a cough or cure a cold." For sale by all dealers. adv

Make Good Work Possible

You cannot do good work while your bowels are sluggish or your liver torpid. Wm. O. E. Bielke, Mgr. Scott Hotel, Hancock, Mich., says: "I gave Foley Cathartic Tablets a thorough trial, and find them a mild but safe cathartic." Foley Cathartic Tablets never gripe or cause nausea. They do away with that drowsy, dull, tired feeling and are wholesome, cleansing and healthful. Most satisfactory for stout persons. For sale by all druggists of Tecumseh. adv

Health Promotes Happiness

Without health, genuine joy is impossible; without good digestion and regular bowel movement you cannot have health. Why neglect keeping bowels open and risk being sick and ailing? You don't have to. Take one small Dr. King's New Life Pill at night, in the morning you will have a full, free bowel movement and feel much better. Helps your appetite and digestion. Try one to-night. adv

TECUMSEH MARKETS

CORRECTED APRIL 27, 1915

Wheat	1 50	1 47
Flour, per bbl.	8 00	7 40
Rye		60
Corn (ear)		40
Oats		60
Beans		2 50
Potatoes		25–30
Butter		24
Eggs		18
Lard		12
Guinea		10
Fowls (live)		13–14
Springers		11–13
Roosters		07
Ducks spring		–12
Geese		10
Turkeys		15
Hay		10 00—12 50

FOLEY KIDNEY PILLS

FOR BACKACHE KIDNEYS AND BLADDER

Sold Everywhere

Pelican and Flamingo.

The hook of the pelican's bill is red, and undoubtedly the fable that the pelican feeds its young with blood from its own breast originated in the bird's habit of pressing the bill upon the breast in order to more easily empty the pouch, when the red tip might be mistaken for blood. Another explanation is that the pelican became confused with the flamingo, which discharges into the mouth of its young a secretion which in color resembles blood.

Concerning Posterity.

"We want posterity to feel that it owes a great deal to us," said the statesman.

"I don't know about its owing much to us," replied the politician. "But after we get through piling up debts posterity is going to feel that it owes a great deal to somebody."—Washington Star

STATE OF MICHIGAN, County of Lenawee, ss.

Probate Court for the County of Lenawee.

At a session of the Probate Court for the County of Lenawee, holden at the Probate Office, in the City of Adrian, on the 15th day of April, in the year one thousand nine hundred fifteen.

Present: Hon. HARRY L. LARWILL, Judge of Probate.

In the matter of the estate of GRANVILLE MILLS, deceased.

On reading and filing the petition, duly verified of Maria Mills, widow of said deceased, praying that an instrument in writing purporting to be the last will and testament of said deceased may be duly proved and admitted to probate, and that administration of said estate may be granted to petitioner, and Gabriel A. Mills, the executrix and the executor named in said instrument, or to some other suitable person.

It is ordered, That Monday, the 10th day of May next, at nine o'clock in the forenoon be assigned for the hearing of said petition.

And it is further Ordered, That a copy of this order be published in TECUMSEH HERALD, a newspaper printed and circulating in said County of Lenawee, for three successive weeks previous to said day of hearing.

HARRY L. LARWILL,
(A true copy) Judge of Probate
E. I. LARWILL, Register of Probate.

COMMISSIONERS' NOTICE

STATE OF MICHIGAN, County of Lenawee, ss.

In the matter of the Estate of HANNA ANDERSON, Deceased.

The undersigned having been appointed by the Probate Court of said County, Commissioners to receive, examine and adjust all claims and demands of all persons against the estate of said deceased, do hereby give notice that we will meet for that purpose at the office of S. P. Hosmer, in the village of Tecumseh Lenawee County, Michigan, on the 15th day of May, 1915 and on the 29th day of July, 1915 at two o'clock in the afternoon of each of said days:

And that four months from the 29th day of March 1915, are allowed by said Probate Court for the creditors of said estate to present their claims to us for examination and allowance.

Dated March 29th, 1915.

Sylvester P. Hosmer.
Charles A. Bidwell.
Commissioners.

Whittemore's Shoe Polishes

FINEST QUALITY — LARGEST VARIETY

"GILT EDGE," the only ladies' shoe dressing that positively contains Oil. Blacks, Polishes and Preserves ladies' and children's shoes, shines without rubbing, 25c. "FRENCH GLOSS," 10c.

"DANDY" combination for cleaning and polishing all kinds of russet or tan shoes, 25c. "STAR" size, 10c.

"QUICK WHITE" (in liquid form with sponge) quickly cleans and whitens dirty canvas shoes. 10c. & 25c.

"ALBO" cleans and whitens BUCK, NUBUCK, SUEDE, and CANVAS SHOES. In round white cakes packed in zinc boxes, with sponge, 10c. In handsome, large aluminum boxes, with sponge, 25c.

If your dealer does not keep the kind you want, send us the price in stamps for full size package, charges paid.

WHITTEMORE BROS. & CO.,
20-26 Albany Street, Cambridge, Mass.

The Oldest and Largest Manufacturers of Shoe Polishes in the World.

FOLEY KIDNEY PILLS

FOR BACKACHE KIDNEYS AND BLADDER

Sold Everywhere

CHARGE RECKLESS DRIVING

Shelly Man Arrested in Muskegon After Collision.

MUSKEGON, MICH. — Theodore Hendrickson of Shelby was arrested here, charged with reckless driving, after a collision with Loyal Anderson, who was riding a motorcycle. Anderson and a girl companion were badly bruised and the motorcycle was wrecked.

A sixteen year old youth, giving his name as John Smith, was caught forcing an entrance to the Liberty Root ice cream factory here.

2-CENT CAR LAW IN COURT

Ann Arbor Railroad Holds Michigan Act Is Unconstitutional.

DETROIT, MICH. — Claiming that the state law fixing passenger fares on Michigan railroads at a maximum of 2 cents a mile is unconstitutional, the Ann Arbor railroad has started suit in federal court here asking a permanent injunction restraining state officials from enforcing the law.

Two to State School Oratorical.

MARLETTE, MICH. — Marlette High school will send two representatives to the state high school oratorical and declamation contests. Miss Eleanor Hanley will participate in the oratorical contest, while Miss Gladys Doherty will represent the district in declamation.

THE MARKETS

Chicago Cash Grain Quotations.

Wheat—No. 2 red, $1.63½; No. 3 red, $1.62½; No. 2 hard winter, $1.63½; No. 3 hard winter, $1.62¾. Corn—No. 2 mixed, 78c; No. 3 mixed, 77c; No. 2 white, 78¼c; No. 3 white, 78@78¼c; No. 2 yellow, 77¾@78¼c. Oats—No. 2 white, 56¾@57c; No. 3 white, 56½@56¾c; No. 4 white, 56c; standard, 57c.

Chicago Live Stock.

Hogs—Receipts 15,000. Quotations ranged at $7.50@7.60 light shippers, $7.05@7.25 heavy packing and $6.25@7.00 good to fancy pigs.

Cattle—Receipts 3,000. Quotations ranged at $7.60@8.00 good to choice steers, $6.10@6.65 god to choice beef cows, $6.85@7.65 good to choice fed heifers, $8.25@8.75 good to choice veal calves.

Sheep—Receipts 10,000. Quotations ranged at $10.15@10.15 good to choice native lambs, $8.25@8.85 good to choice wethers, and $8.10@8.50 good to choice handy ewes.

East Buffalo Live Stock.

Dunning and Stevens, live stock commission merchants, East Buffalo, N. Y., quotes as follows: Cattle—Receipts 15 cars; market slow. Hogs—Receipts 10 cars; market strong; heavy and pigs, $7.90@8.00; Yorkers and mixed, $8.10@8.15. Sheep—Receipts 6 cars; market steady; top lambs, $9.75; yearlings, $7.75@8.25; wethers, $7.50@7.75; ewes, $6.00@7.00. Calves, $5.00@9.00.

German Sea Raider to Intern.

WASHINGTON, D. C.—Collector of Customs Hamilton at Newport News, Va., telephoned Assistant Secretary of the Treasury Peters that Captain Thierfelder of the German cruiser Kronprinz Wilhelm has decided to intern. The notice of Captain Thierfelder to Collector Hamilton, which the latter read over the telephone to Mr. Peters, follows:

"Herewith I have to officially inform you that I intern. Awaiting your further orders, I am, yours respectfully. Thierfelder, captain-lieutenant commanding."

CORRESPONDENCE

RIDGEWAY

Mrs. Henry Palmer was an over Sunday guest at E. T. Pocklington's in Detroit.

Mrs. George Gifford has returned to Jackson after a visit here.

Miss Fern DePuy drives an Overland car.

Miss Margaret McWilliams of Clinton Sundayed with Blanche Hendershott.

Rev. Somers and Rev. DeReamer of Britton exchanged pulpits Sunday evening.

Harry Friedlander and wife and Alf Linn and wife of Britton were Sunday callers on Mr. and Mrs. C. C. Smith.

Mr. and Mrs. J. Halt, Mr. and Mrs. Berry, Mrs. C. L. Rappleye and daughter of Blissfield called in town Sunday.

Ervin Barnes and family spent Saturday night in Adrian.

Lafe Pocklington and family and Wm. Barrett visited Milan friends Sunday.

Wm. Larkin is painting his house.

Justin Camp is shingling his house.

Remember the concert to be given in the church next Monday evening by Old Southland Sextette under auspices of L. A. S. committee.

C. B. Dibble, Rev. Somers and D. J. Curtiss were fishing at Wampler's lake Monday.

Miss Jennie Bachman, W. E. Allen were Adrian passengers Monday.

Mr. and Mrs. Elmer Linn were Tecumseh passengers Tuesday.

Mrs. Rhoda Easlick of Onsted is here calling on relatives and old friends.

Geo. Gifford returned from Jackson Monday.

Edna Curry of Britton was here Monday calling on friends.

A colored concert troupe The Old Southland Sextette will give a concert in the Methodist church Monday evening May 3rd for the benefit of the Ladies Aid Society.

FOLEY CATHARTIC TABLETS

Keep Stomach Sweet - Liver Active - Bowels Regular

Sold Everywhere

FRANKLIN

Mrs. Bennet of Springville has been assisting her daughter Mrs. Will Brighton.

The funeral of John Bailey at Tipton Saturday p. m. was largely attended.

Henry Perry who was able to get to work has again been confined to the house.

Mr. and Mrs. A. D. Hunt of Tecumseh came up to their farm here in a new automobile.

The "melancholy days" of house cleaning are here.

Mr. and Mrs. Hoyt Wheelan and children autoed to Detroit recently to visit relatives.

Mrs. Earl Allen and children drove to Clinton Saturday.

Mrs. George Bancroft and Mrs. A. B. Wisner were Tecumseh visitors Saturday.

S. N. Wisner and family visited Arthur Daniels and family at Pentecost Sunday.

A gentleman from Jasper was a guest of George Bancroft and family Sunday.

Max Munger has bought the milk route formerly run by Hank Nixon.

Charley Brighton of Clinton spent Sunday with his wife and daughter at Will Brighton's. The little lady has been named Margaret Jenette. Mrs. Brighton is up and about the house.

FOLEY KIDNEY PILLS

FOR BACKACHE KIDNEYS AND BLADDER

Sold Everywhere

MACON

PRESBYTERIAN CHURCH

Sunday School 10:00 a. m.

Preaching 11 a. m. by Rev. Skinner of Adrian. Subject, "A Question all Must Answer." All are urged to be present Next Sunday a week an open air meeting will be held

DESPELDER

Sunday School 2 p. m.

Preaching 3 p. m. by Rev. Skinner. Subject "God's Gift to Man." Choir practice Friday evening at Mr. Bortels. All welcome.

Catherine Hunter was ill this week with ear trouble.

Will Silvers is home again from Ann Arbor where he has been for treatment at the hospital.

Curtis Deippe was called to Defiance, O., last Sunday by the severe illness of his mother.

Carroll Kuder and wife and Raynor Scudder and family were Saline visitors last Sunday.

The hour of service in the M. E. church has been changed from 3 o'clock to 2:30 p. m. Sunday School will convene immediately at the close of the sermon.

Mr and Mrs. Lewis Priest were down Sunday from Tecumseh to visit their daughter, Mrs. Otto Graff. Mr. Priest returned Sunday night, Mrs. Priest remaining for a longer visit.

Mr. and Mrs. Delos Biddle, R. L. Biddle and mother Mrs. Sarah Biddle, Laverne Camburn and sister Elnora were in Ann Arbor last Sunday to attend the funeral of Clarance Biddle.

John Sherman had the misfortune to have an accident happen to his auto last Sunday while out driving. The car broke down just as they came by Ross Biddle. Fortunately no one was hurt and a seven-passenger Studebaker coming just back of them took them in and brought them home.

The Boy Scouts will meet Saturday at 10:00 a. m. if the weather is clear. A tramp will be taken across country. The boys are learning to camp out, cook their meals, and to take care of themselves generally.

A Y. M. C. A. has been organized by some of the young men aided by E. J. Arnot, the county secretary. The following officers were elected:

Pres.—Earl Lindsley
Vice Pres.,—Fred Snauble
Sec. Treas.—Alva Hunter

IN MEMORIAM

Sketch of Rachael Collins Howell In 1833 Alabama, N. Y. to James and Mahala Chambers was born their daughter Rachel, the first and only daughter of a family of ten children. When this daughter was thirteen the family moved to Macon and became active partakers in the pioneer life of Macon; the log house and the ox-team being a part of it. In contrast and to illustrate the wonderful age in which she developed the telephone, telegraph and automobile played an active and necessary part in her last illness.

At sixteen she began teaching school and thru life continued her love and interest in her pupils. In 1858 she was married to James Collins but only two and a half years of that happy union were given her, for in 1860 James Collins passed on, one son Sumner being the survivor of that union. In 1866, she was united in marriage to Edwin Howell, in 1906 he also passed on, leaving two sons and one daughter.

In 1880 during the revival services of James Higgings, she took a public stand for the cause of Jesus Christ: she also united with the M. E church and through out her life continued devoted to its interests. An ardent abolitionist an ardent temperance worker and fearless in any public moral movement. There never was any doubt as to on which side Mrs. Howell stood.

She was a devoted mother and one of the sweetest memories to her bereft children, will be her trust in a Christ who forgives all the mistakes and failures, and with whose help she has now taken up the broken threads in the light of a clearer vision

With the feeling that

"Nothing in my hands I bring,
Simply to thy Cross I cling.

On Thursday April 1st 1915 Rachel Howell "crossed the bar."

CHICAGO'S NEW MAYOR

William Hale Thompson, Republican, Takes Reins of Office.

Photo © by Moffett.

ARTIFICIAL LIMBS.

Perfection to Which the Mechanical Arm Has Been Brought.

They are making artificial limbs with such perfection today that a technical observer who is also an enthusiastic baseball "fan" declares that he would not be surprised to see in the not far distant future some wooden armed pitcher making a good record. What is known as "glass arm" would be effectively superseded by "wooden arm."

Though this is a daring leap of the imagination, which, however, need not worry the perfectly good armed pitchers of the big leagues, still some of the things that can be done with artificial arms are simply amazing. Here you see a man lighting a cigar and with a naturalness of action and pose which would deceive the casual observer.

The mechanism is controlled by certain motions of the stump of the flesh and blood arm, and no little knack is necessary to the successful working of the artificial member, and yet withal it is not very difficult to acquire.

It is said that the man who is lighting his big cigar can pick a pin from the floor without difficulty, but it is not on record that he can give the "pep" to a ball so that it will speed by the batter like a projectile from a high powered gun. As a matter of fact, he is thoroughly satisfied with the many very necessary things that can be done with the mechanical arm without venturing afar into the luxuries and excitement of outdoor sport.—Buffalo News.

THIS WOMAN WAS VERY UNHAPPY

Physically and Mentally Worn Out—Tells How Nervous and Crying Spells Were Ended by Vinol.

Monmouth, Ill.:—"I was weak, worn-out and nervous. I had no appetite and was getting so thin and discouraged, one day I just broke down and cried when a friend came in and asked me what was the matter. I told of my condition and how nothing I took seemed to do me any good. Vinol was suggested. I got a bottle and before it was half gone I could eat and sleep well. I continued its use and now my friends say I look ten years younger, and I am well, healthy and strong. I wish I could induce every tired-out, worn-out, nervous woman to take Vinol."—Mrs. HARRIET GALE, Monmouth, Ill.

There are many over-worked, tired-out careworn, nervous women in this vicinity who need the strengthening, tissue building, and vitalizing effects of Vinol, our delicious cod liver and iron tonic, and so sure are we that it will build them up and make them strong that we offer to return their money if it fails to benefit.

Vinol is a delicious preparation of the extract of cod liver oil and peptonate of iron and contains no oil.

C. A. Wright & Son, druggists,

DANIELS REPLIES TO NAVY CRITICS

Secretary Compares Work with That of His Predecessor.

POINTS OUT NUMEROUS GAINS

Shows That More Ships Are Building Than at Any Other Time—Munitions Increase in Greater Proportion. Facilities for Turning Out Supplies Much Enlarged.

WASHINGTON, D. C.—Secretary of the Navy Daniels made public a long review of his two years' administration of the navy department, defending the navy from the charges that it is not properly prepared for war.

The secretary's statement is in the form of letter to Henry J. Garfield, president of Williams College, who wrote to Mr. Daniels that he wished to be in a position to meet statements of Representative Gardner, "alleging that the U. S. is not at present prepared for military emergencies." Secretary Daniels eagerly took this opportunity to play to the critics.

Mr. Daniels declares that the last two years have been "epoch making in the navy, distinguished by more wise and progressive naval legislation than any previous like period, thanks chiefly to a patriotic congress." Of his critics the secretary says:

"Certain persons, ignorant of their ignorance and for selfish partisan reasons, have busied themselves with misrepresenting the true condition of the navy thereby causing some good people to fear that the navy is not now as in the past the strong effective arm of the republic."

Compares Work With Predecessors.

Mr. Daniels compares what has been done in his administration with that which was done in the last two years of Mr. Meyers' term under the Taft administration he says:

"There are now in active service fully commissioned 225 vesels of all characters, which is 36 more than were fully commissioned when I began as secretary. There are also 101 vessels of various types in reserve and in ordinary and under commission, capable of rendering service in war. We have under construction and authorized 77 vessels, 9 dreadnaughts, 23 destroyers, 38 submarines and 7 aviatories as compared with 54 vessels, 5 dread naughts, 14 destroyers, 23 submarines, three gunboats and 9 auxiliaries which were under construction on March 1, 1913.

"All vessels enumerated are supplied with munitions of war. It may be said, however, that within the last two years the quantity of all has been steadily and greatly increased. For example we have increased the number of mines on hand and in process of manufacture by 244 per cent.

"By the enlargement of naval power factory we shall soon be able almost to double its former capacity and like enlargement of the torpedo works and the equipment of a plant to construct mines will still further increase, at decreased cost, the quantity of such stock, and the possession of these plants in times of emregency will enable the department to be in a state of preparedness as regards the supply of ammunition."

ROBERTS OUSTED AS MAYOR

Terre Haute Executive Is Impeached By City Council.

TERRE HAUTE, IND. — Mayor Donn M. Roberts, recently found guilty with twenty-seven other Terre Hauteans of conspiracy to corrupt the election here on Nov. 3, 1914, was impeached by the city council by a vote of 7 to 3.

LEAVENWORTH, KANSAS — "I have nothing whatever to say," Mayor Donn M. Roberts declared when informed of the action of the Terre Haute city council in impeaching him. The information was given to Roberts by prison officials, who had received it over the long distance telephone.

Elkhart, Ind., Votes Dry.

ELKHART, IND. — Elkhart voted to retain its twenty-two saloons by a majority of 120 in a total of 8,112 votes. This total was 350 more than two years ago, when the majority was 305, and 24 more than in 1911, when the majority was 468. The majority in 1909 was 806.

Ex-Congressman Killed.

WARSAW, N. C. — Former Congressman John M. Faison of Faison, N. C., was found dead in the bath room of his home with a revolver wound in his lower jaw

Italy In War In May?

ROME, ITALY — Colonel Peppino Garibaldi, son of the Italian liberator, in an interview at Paris, declares that Italy will enter the war on the side of the allies not later than May 15.

Garros Escapes German Captors.

LONDON, ENG. — A news agency dispatch from Amsterdam brings a report that Roland G. Garros, the French aviator, who was captured by the Germans, has escaped.

Gunners' Patron Saint.

Why was St. Barbara chosen to be the patron saint of all gunners? It is one of those things which are to be known and which one ought to know, but does not. Meanwhile there is the fact that she does intercede for all gunners by land or sea.

In the old French navy the Ste. Barbe was the gun room, and the name may be found with that meaning attached to it in all dictionaries. Moreover, in France she is the saint not only of gunners, but of all fire brigades. The sapeurs pompiers hold their holiday on the day of her feast.—Westminster Gazette.

Disappointing.

The young postmistress, says Everybody's Magazine, was reading a postal card from the morning mail. Finally she turned it over to the address.

"Huh," she said in a disappointed tone, "this card is for me!"

True liberty consists in the enjoyment of our own rights and not in the destruction of the rights of others

"UNCLE JOE"

Ex-Speaker Keeps Promise to Trip Light Fantastic at Fair.

Photo by American Press Association.

Congressman Joseph G. Cannon of Illinois kept a promise made five years ago by dancing a waltz in the New York state building at the Panama-Pacific exposition. The former speaker is a member of a congressional party en route to the Hawaiian islands.

LARGE BRITISH ARMY LANDS IN GALLIPOLI

Sea and Land Attacks on Turk Forts Resumed.

LONDON — The landing of a large force of British troops on Gallipoli peninsula, the western shore of the Dardanelles, and the resumption of the fleet's attack an the Turkish forts, as announced by the war office, indicates that the allies after a month of lethargy are about to begin the final smash to force the straits.

The landing of an army on the peninsula confirms the belief expressed by military critics that the British war office realizes that the Dardanelles cannot be forced until the peninsula of Gallipoli is wrested from the hands of the Turks.

It is understood here that the army landed is under command of General Sir Ian Hamilton, and it is believed to number between 100,000 and 200,000 men. The war office announcement is said to prove that a large part of Kitchener's new army, which was supposed to have been sent to France, has been dispatched to the Dardanelles.

Round House Collapses.

HOLLAND, MICH. — A round house at North Lansing owned by the Lake Shore and Michigan Southern railroad, collapsed. Two engines and some machinery for wrecking work were buried.

Newspaper Man Weds.

SAGINAW, MICH. — Miss Esther Shulz, the daughter of ex-Sheriff George Shulz and a prominent young woman of this city, and Guy H. Jenkins, a local newspaper man, were married here.

All But Cook Bread.

HILLSDALE, MICH. — W. P. Bates of Hillsdale, has invented a harvester that will cut, thresh and bag wheat, oats or other grain.

Girl's Body Found.

BESSEMER, MICH. — The body of Theresa Castolletti, who was drowned in Black river at Ramsay was found near Thomaston.

Taft Will Be Guest.

BATTLE CREEK, MICH. — Former President Taft will be the guest of honor at the banquet of the Fellowship club Oct. 29.

Ship of Peace Released.

LONDON, ENG.—The peace party of American women, headed by Miss Jane Addams of Chicago, which has been marooned aboard the steamer Noordam at Deal since Saturday morning, is believed to be on its way to The Hague. Orders to permit the vessel to proceed to Rotterdam were given, but whether the liner lifted anchor is not known.

Swedish Steamer Sunk by Mine.

STOCKHOLM — The Swedish steamer Centric, on her way from Stockholm to Helsingborg, Sweden, has been sunk by a mine off the Aland islands. The members of the crew were saved.

ORBITS OF THE PLANETS.

Why They Are Eclipses and Cannot Become Perfect Circles.

Every ellipse has two foci. Kepler's second law is, "The orbits of all of the planets are ellipses, the sun being in one common focus of them all." All of the other foci are empty space. The eccentricities of orbits of all planets vary on account of the attraction of all the other planets making variations. Some are decreasing while others are increasing, but none can ever become exact circles since there are eight mutually disturbing planets.

That of the earth's orbit is now decreasing and, according to the French astronomer Leverrier, who took time to make elaborate mathematical researches in this part of astronomy, will continue to decrease during about 24,000 years, but will not vanish, making the earth's orbit an exact circle, and then will begin to increase.

The orbit of Venus now has the least eccentricity and is therefore nearer a true circle than any other orbit, but it cannot become a circle, one reason being the disturbance caused by the huge mass of the earth. One earth revolving around one sun, both trillions of miles away from any other disturbing, could traverse a true circle.—Edgar Lucien Larkin in New York American.

RAILROAD TIME TABLES

Lake Shore & Michigan Southern Railroad.

Effective Oct. 18, 1914.

Going south.

Station	816 a m	809 a m	831 p m	411 p m
Jackson	*6 05	†10 30	†2 05	*8 05
Tecumseh	7 03	11 17	3 01	9 04
Adrian	7 33	11 50	3 30	
Toledo	8 40	12 35	4 15	10 10
Chicago	4 15			
Detroit	†11 20		6 00	

Going north.

Station	[illegible] a m	812 p m	814 p m	815 p m
Toledo	*7 50	†12 01	†4 30	*6 30
Detroit				†5 00
Adrian		12 35	5 05	7 15
Tecumseh	9 10	1 01	5 35	7 50
Jackson	10 15	2 00	6 40	8 56

G. J. ZIMMER, Ticket Agent

DUNDEE BRANCH.

Going west.

Station	429 a m	435 a m	431 p m	417 p m
Adrian		†8 15	†3 10	†5 05
Tecumseh	†7 50	9 20	4 03	6 30
Addison	10 20	10 15	4 56	7 06

Going east.

Station	432 a m	436 a m	430 p m	418 p m
Addison	†9 37	†10 35	†1 20	†7 15
Tecumseh	10 22	11 25	4 35	8 00
Adrian	10 50			8 30
Chicago	6 00			

* Daily.
§ Sunday only.
† Daily except Sunday.

F. S. BELL, Ticket Agent

DETROIT, TOLEDO & IRONTON

Going South

Station	1 a m	3 p m
Detroit	8 00	
Dundee	9 48	
Britton	10 03	
Ridgeway	10 08	
Tecumseh	10 18	
Adrian	10 50	

Going North

Station	4 a m	2 p m
Adrian		3 51
Tecumseh		4 23
Ridgeway		4 32
Britton		4 37
Dundee		4 52
Detroit		6 05

Daily except Sunday.

R. A. FOWLER,
Ticket Agent

We promptly obtain U. S. and Foreign

PATENTS

Send model, sketch or photo of invention for free report on patentability. For free book, How to Secure Patents and TRADE-MARKS write to

C. A. SNOW & CO.

Opposite U. S. Patent Office
WASHINGTON D. C.

FEELING 'VER-ISH This Morning?

TAKE

THEDFORD'S **Black-Draught**

Stops Indigestion, Constipation

25¢

A Gentle Laxative and Appetizer

For sale by All Druggists.

PATENTS

TRADE-MARKS and copyrights obtained or no fee. Send model, sketches or photos and brief description, for FREE SEARCH and report on patentability. 25 years experience. Send 2-cent stamp for NEW BOOKLET full of patent information. It will help you to fortune. READ PAGES 11 and 12 before applying for a patent. Write to-day.

D. SWIFT & CO.

PATENT LAWYERS,
303 Seventh St., Washington, D. C.

Be Sure You Get This Old Reliable Cough Medicine

Imitations always follow the trail of success. Hundreds of imitations have come and gone since FOLEY'S HONEY AND TAR COMPOUND began, 40 years ago, to loosen the grip of coughs and colds.

Be sure you get the genuine

Foley's Honey and Tar Compound

And avoid the names that sound like it.

Here are three easy ways to tell the genuine. 1st—The name of "Foley's" 2nd—The yellow package. 3rd—The Beehive on the yellow package. You cannot get a substitute to do for you what FOLEY'S HONEY AND TAR COMPOUND will do—for coughs, colds, croup, bronchial and lagrippe coughs, throat and lung trouble. Buy it of your druggist and be safe.

★★★ EVERY USER IS A FRIEND.

RHEUMATIC SUFFERERS SHOULD USE

5 DROPS

The Best Remedy For all forms of **Rheumatism**

LUMBAGO, SCIATICA, GOUT, NEURALGIA, AND KIDNEY TROUBLES.

DROPS

STOP THE PAIN
Gives Quick Relief
No Other Remedy Like It

SOLD AT ALL DRUGGISTS

SAMPLE "5-DROPS" FREE ON REQUEST
Swanson Rheumatic Cure Co.
500-156 W. Lake St., CHICAGO

THE TECUMSEH HERALD

SIXTY-FIFTH YEAR NO 34. TECUMSEH, MICHIGAN, TUESDAY, MAY 4 1915 WHOLE NUMBER 4408

COMMERCIAL TECUMSEH SAVINGS
STATE SAVINGS BANK

Guarantee "Absolute Safety" and "Superior Service" to all

General banking business transacted.
Special attention and service given to treasurer's of City, Township School and guardianship funds.

Farmer's Headquarters.

3% INTEREST PAID ON SAVINGS DEPOSITS 3% INTEREST PAID ON CERTIFICATES

J. H. SMITH, President. L. G. NORTH, Vice President. GUY E. NEMIRE, Cashier.

Special Bargains
To Close

35 pairs of Men's $3.50 and $4.00 Shoes at

$2.25 and $2.50.

The Spayde Shoe Co.,
Tecumseh, Michigan.

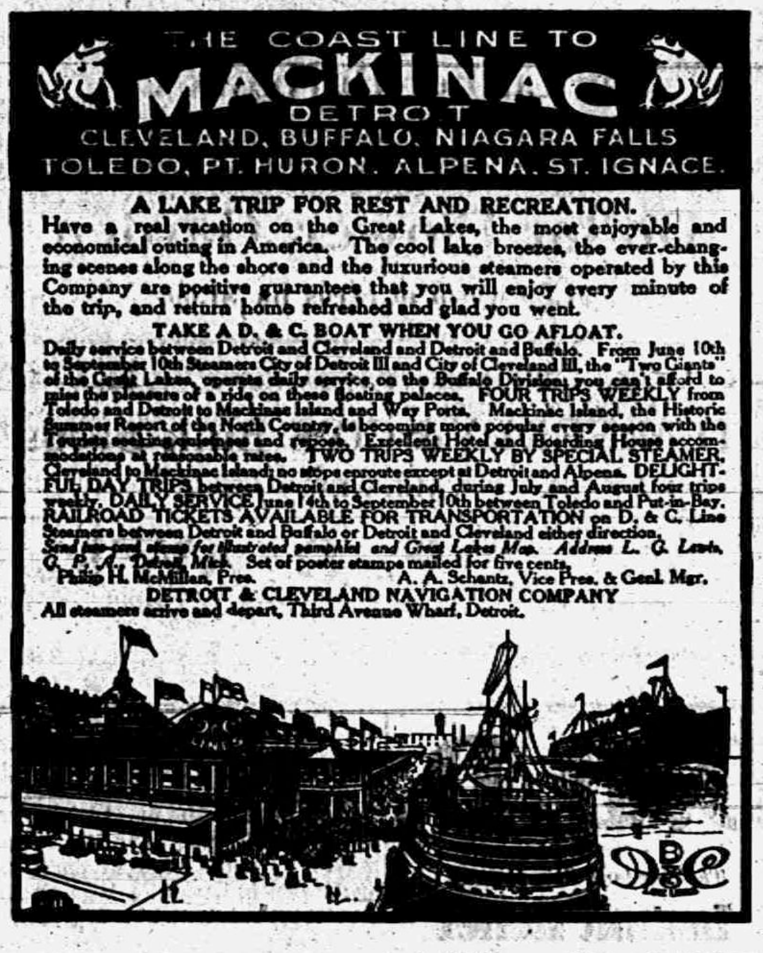
THE COAST LINE TO
MACKINAC
DETROIT
CLEVELAND, BUFFALO, NIAGARA FALLS
TOLEDO, PT. HURON, ALPENA, ST. IGNACE.

A LAKE TRIP FOR REST AND RECREATION.
Have a real vacation on the Great Lakes, the most enjoyable and economical outing in America. The cool lake breezes, the ever-changing scenes along the shore and the luxurious steamers operated by this Company are positive guarantees that you will enjoy every minute of the trip, and return home refreshed and glad you went.

TAKE A D. & C. BOAT WHEN YOU GO AFLOAT.
Daily service between Detroit and Cleveland and Detroit and Buffalo. From June 10th to September 10th Steamers City of Detroit III and City of Cleveland III, the "Two Giants" of the Great Lakes, operate daily service on the Buffalo Division; you can't afford to miss the pleasure of a ride on these floating palaces. FOUR TRIPS WEEKLY from Toledo and Detroit to Mackinac Island and Way Ports. Mackinac Island, the Historic Summer Resort of the North Country, is becoming more popular every season with the Tourists seeking quietness and repose. Excellent Hotel and Boarding House accommodations at reasonable rates. TWO TRIPS WEEKLY BY SPECIAL STEAMER, Cleveland to Mackinac Island; no stops enroute except at Detroit and Alpena. DELIGHTFUL DAY TRIPS between Detroit and Cleveland, during July and August four trips weekly. DAILY SERVICE June 14th to September 10th between Toledo and Put-in-Bay. RAILROAD TICKETS AVAILABLE FOR TRANSPORTATION on D. & C. Line Steamers between Detroit and Buffalo or Detroit and Cleveland either direction.
Send two-cent stamp for illustrated pamphlet and Great Lakes Map. Address L. G. Lewis, G. P. A., Detroit, Mich. Set of poster stamps mailed for five cents.
Philip H. McMillan, Pres. A. A. Schantz, Vice Pres. & Genl. Mgr.
DETROIT & CLEVELAND NAVIGATION COMPANY
All steamers arrive and depart, Third Avenue Wharf, Detroit.

GERMANS HOLD TO GAINS, SAYS BERLIN

Russians Again Are Attacking East Prussian Frontier.

Berlin, May 3.—(Via London.)—The official statement issued by the army headquarters staff follows:

"In Flanders the enemy, after heavy artillery preparations again attempted to storm our new positions to the northeast of Ypres. The French attacked strongly between the canal and the road from Ypres to St. Julien. The British attacked feebly to the east of the road. The efforts of the enemy were unsuccessful, owing to our active flank and back fire from Broodeinde and Veldhoek. Two machine guns fell into our hands. In the Argonne our attacks to the north of Four de Paris progressed. In spite of a strong defense, the French lost several trenches and 156 prisoners. Between the Meuse and the Moselle the only heavy fighting was in the forest of Le Pretre, where the French attacked in great numbers. We repulsed all the attacks, some of which reached into our trenches with heavy losses for the enemy. Yesterday two more French aeroplanes were disabled. One was destroyed near Rheims by gun fire. The other belonging to an air squadron, was forced to land at a point to the northwest of Verdun.

"The Russians made an attack in the region of Kalwarya (East Prussian frontier), but were repulsed with heavy losses. Three hundred Russians were made prisoners."

CHAS. E. LITTLEFIELD DIES

Former Congressman From Maine Succumbs to Operation.

New York, May 3.—Former Congressman Charles E. Littlefield is dead at his home, 250 West 91st street. His death was due to embolism the formation of a blood clot resulting from an operation which he underwent ten days ago. He was 64 years old.

Since his resignation from congress, in 1908, Mr. Littlefield had made New York City his home and had been practicing law here. Before he quit public life to take up private practice, he was one of the leading congressmen in the country, representing the second district of Maine.

CHARLES S. WHITMAN

New York Governor May Testify in the Barnes-Roosevelt Trial.

Photo © 1914, by American Press Association.

BOYS NOT YET OUT OF WOODS

U. S. Grand Jury to Probe Vote Fraud in Illinois.

Paris, Ill., May 3.—Alleged vote buying in Edgar county at the election last fall will be investigated by a federal grand jury. It was believed that the matter of probing the Edgar county election had been dropped. A deputy United States marshal served summonses on several persons to appear in East St. Louis Monday to testify.

Among those served were Charles Brown, a restaurant keeper; William Devers and George Nelson, a policeman.

Arrests Decrease.

Lansing, Mich., May 3.—Arrests made by the Lansing police from May 1, 1914, to May 1, 1915, are 40 per cent less than the number made from May 1, 1913, to May 1, 1914. The figures are arousing interest, as during the last year Lansing has been "dry," whereas for two years prior to May 1, 1914, Ingham county was "wet" territory. Chief of Police Cole says the banishment of the open saloon is responsible for the decrease.

PEACE DAY
May 18, 1915

A PROCLAMATION
By the Governor

Peace on earth, good will to men, is fundamental and imperative in every civilization that calls itself Christian. War is a confession of weakness, at best a necessary evil. It is not yet a thing of the past because brute instincts that should be regulated and directed are allowed to run riot. War is a destroyer; peace is a builder. There has never been a war in which selfishness was not the direct or indirect cause. It therefore follows that armament does not prevent war; standing armies and great navies do not prevent war. Preparation suggests war. Teach men the arts of peace, train men in the arts of peace, and war will disappear from the face of the earth. Temper, unregulated, is the vice of vices. It takes more courage to meet the requirements of peace than war. Few men are great enough to be always kind, always just always patient. Most men find it easy to be ugly, hateful and devilish.

This year of all years in the history of the world commands us to be men, to be great in the arts of peace, to know the sacredness of life. War means the destruction of fatherhood and motherhood; the destruction of home; the perpetuation of poverty; hell on earth.

We now spend $290,000,000 a year on "preparedness for war." Isn't this the time to spend one per cent. of this amount on the preparedness for peace?

Therefore, I, Woodbridge N. Ferris Governor of the State of Michigan, ask that the people of Michigan set apart Tuesday, May eighteenth, as Peace Day. Let the Grand Army of the Republic, the Spanish-American War Veterans, the Woman's Relief Corps, the Daughters of the American Revolution, the Sunday Schools, the Churches, the Fraternal organizations and the people generally, hold such exercises as will stir the emotions of love and good will towards all men.

[SEAL] Given under my hand and the Great Seal of the State, this 30th day of April in the year of our Lord 1915 and of the Commonwealth the 79th.

WOODBRIDGE N. FERRIS,
Governor
Coleman C. Vaughan
Secretary of State.

SUICIDES AWAY FROM HER HOME

Indianapolis Society Editor Ends Life in New York.

DID NOT WANT FAMILY NEAR

Mrs. Bessie Byfield, Whose Absence From Indiana Capital Has Been Subject of Police Inquiry, Takes Poison—She Was Sister of Indianapolis Assistant Postmaster.

New York, May 3.—Because she could not bear to kill herself at home, among those who loved her, Mrs. Bessie Byfield, of 172 North Illinois street, Indianapolis, Ind., took a train to New York, went to the Park Avenue hotel, and committed suicide there early in the morning by swallowing cyanide of potassium.

Mrs. Byfield left two letters, one addressed to her mother and the other to her sister, both in Indianapolis, in which she declared that she had determined to do away with herself, but could not bear to do it near them. She asked that her body be cremated.

She Was Newspaper Woman.

Indianapolis, Ind., May 3.—Miss Bessie Byfield, who committed suicide in New York, disappeared from her home here last Friday. The police of this city had been searching for her since. She is a sister of Charles Byfield, assistant postmaster at Indianapolis, and was 41 years old.

Miss Byfield had been employed in the office of the National Press Association in Indianapolis. She was formerly society editor on the Indianapolis Sentinel and later worked as assistant society editor of the Indianapolis Star.

OLDEST INDIANA MASON DIES

Dr. J. R. Brown, South Bend, Member of Order 70 Years.

South Bend, Ind., May 3.—Dr. J. R. Brown, 91 years old, probably the oldest in membership in the Masonic fraternity in Indiana, having been a Mason for 70 years, died of general debility. He was a member of all branches of the York rite. He has been a resident of St. Joseph county for 71 years, residing at times in the country, although his practice was in South Bend.

House Cleaning Time
BUY THAT
New Rug, Carpet, Linoleum,
or those New Curtains of us.

SPECIAL, SATURDAY, 2 o'clock. BASEMENT

100 Cedar Oil Mops for	39c each
50 Pints Oil for - - -	24c pint

You can't afford to be without one of these "Wonder Mops'. at this price

The Webster Anderson Co.
Tecumseh, Michigan.
DOUBLE STAMPS ALL DAY FRIDAY

LINCOLN CHAUTAUQUA

A recent announcement from the Lincoln Chautauqua office says that Harold Morton Kramer, traveler, author and orator, noted particularly on account of his most famous book "The Chrysalis," will speak the afternoon of the fifth day. He will follow the Beverly Entertainers, a company from the Lyceum Arts Conservatory of Chicago. Mr. Kramer is still a young man but is declared by Judge Lindsey, and men of his stamp, to be one of the foremost popular and yet literary platform speakers in the country. Indeed, he is said to be in a class by himself in his ability to entertain and inspire the people.

Reno Welbourn, a spectacular scientist in a scientific demonstration, is announced for the evening. Mr. Welbourn will fill the stage with interesting apparatus and proceed to illustrate the most marvelous modern scientific phenomena, such as liquid air, wireless telegraphy, lighting a fire with a stick of ice, knocking down a block building with the shadow of his hand, etc. This is an entertainment which is more than spectacular—it is actually scientific and exceedingly instructive. No child, man or woman who is interested in the progress of this wonderful age but should hear Mr. Welbourn, according to our information.

The Beverly Entertainers are one of Elias Day's productions which is saying as much as Chicago can say for chautauqua entertainment.

WILSON'S GRANDCHILD NAMED FOR PRESIDENT

Daughter's Baby Is Christened Francis Woodrow Sayre.

Williamstown, Mass., May 3.—In the quiet of St. Johns Episcopal church President Wilson became one of the sponsors for his grandson here. Rev. J. Franklin Carter, the pastor of the church, conducted the ceremony, using the regular Episcopal service. Contrary to the expectations of outsiders the president's grandson was christened Francis Woodrow Sayre.

Only the immediate members of the family and a few close friends of the Sayre family attended the baptism, which took place at 2:30 o'clock, Mr. Willard E. Hoyt, the treasurer of Williams college, and his wife; Dr. Vanderpool Adriance, the family physician, and his wife; Dr. Garfield, president of Williams college, and Mrs. Garfield, with Mrs. Mason, President Garfield's mother-in-law; Mrs. Robert H. Sayre, the grandmother of Master Sayre, and John Nevins Sayre, who was to become one of the godfathers; Miss Margaret Wilson and Miss Helen Woodrow Bones, accompanied by Dr. Cary T. Grayson, the White House physician, were present. An automobile carried President Wilson and the Sayre family to the scene of the baptism.

Miss Agnes Winter of Philadelphia was the godmother of the Sayre baby. Miss Winter is an old friend of Mrs. Sayre.

President Wilson left behind him as a gift for Francis Woodrow Sayre a ball and bat which had been presented to him at Washington by the local baseball club of the American league.

LINCOLN, NEB., BARS CLOSED

Saloon Men Await Election of May 10 For New Permits.

Lincoln, Neb., May 3.—The twenty-five Lincoln saloons were closed here with the expiration of the municipal year. Remonstrances were filed against the granting of licenses until May 10.

Rather than take the cases into the courts, saloon men decided to remain closed until the election of a new excise board May 10, which will have power to grant new permits.

BRITTON

Mrs. G. H. Edgerton of Fremont, Ohio is here visiting her daughter Mrs. Harry Temple.

Mr. and Mrs. Fay Wiggins spent Saturday and Sunday in Toledo with his parents D. R. Wiggins and wife.

Frank Day of Jackson was here Thursday visiting his daughter Mrs. George Quick.

Ernest Dubois and wife and Mrs. Ernest Palmer spent Saturday in Detroit.

Mrs. Thomas Lidster and Mrs. Michael Lidster returned home from Trenton Friday where they had been to attend the funeral of a relative.

Messrs. and Mesdames Grant and La Vern Osterhout spent Saturday in Hudson.

Mrs. O. J. Balton of Pittsburg, Penn. was a guest Friday night and Saturday of Everett Exelby.

Henry Bachman and wife spent Saturday night and Sunday with their son Bert Bachman and wife in Dundee.

Cass D. Zeluff and wife and Charles Bradley and wife spent Friday in Adrian on business.

Miss Mina Goodrich of Marshall is here for an indefinite stay with her sister Mrs. W. C. Eldred.

Charles Beasley and wife of Adrian spent Saturday night and Sunday with his mother Mrs. John Beasley.

W. C. Eldred and wife and Miss Mina Goodrich spent Friday and Saturday at Wamplers lake.

Mrs. John Underwood and daughter Myrtle and Miss Bernice Underwood were Saturday visitors in Tecumseh.

Mrs. Sylvia McElroy left Sunday for new home near Seneca.

Joseph Mellon and wife of Adrian spent Sunday with Mrs. Carrie Pilbeam.

HOLLOWAY

The regular meeting of the Dorcas class was held at the home of Mrs. E. R. Rogers Thursday afternoon with 20 ladies present by the absence of the president the Vice President Mrs. Hugh McElroy presided. A contest on writing poems was given Mrs. Yonngs was awarded the first prize. Light refreshments were served. All

Mrs. Elsie J. Elliott and Mrs. Will Meyers of Hudson were dinner guests of Mrs. Ira Wilson Friday. The latter accompanied the former home for a short visit.

S. J. Wilson, wife and son Glenn visited their grandparents Harvey and wife of Adrian Sunday.

Marie Isaccason of Adrian visited her grandparents Eugene Drouillard and wife last week.

Mrs. Emma Dibble and children returned to her home at Mooreville Tuesday after a visit with her brother James Bloomer and wife.

Roy Boomer and wife of Adrian visited her sister Mrs. Ira Wilson and family Saturday night and Sunday.

Mrs. Andrew Cheever of Britton visited Millard Cheever and family Wednesday afternoon.

B. D. Dibble and family are riding in a new auto.

Dewey Vescelius and sister Lura are recovering from their recent illness of typhoid fever.

Boy Sentenced as Robber.

Grand Haven, Mich., May 3.—William F. Brownhill, 16 years old, charged with highway robbery, was sentenced to Jackson to serve from five to 15 years, with a recommendation of minimum sentence. Brownhill, with Frank Dawson, are alleged to have held up and beaten John Kemp, bridge tender at Holland.

Boy Saved by Patrolman.

Traverse City, Mich., May 3.—The first accident of the fishing season occurred when Bernard Corey, aged 10, fell from a log into Boardman river and would have drowned had not Patrolman Wright and others seen his danger and rushed to rescue.

U. S. SHIP SUNK, AMERICANS DIE

Oil Steamer Gulf Light Torpedoed by Germans.

CAPTAIN GUNTER AMONG DEAD

United States Authorities View With Grave Concern Latest "War Zone" Operations by German Submarine —Official Reports Are Awaited— Case More Serious Than Thrasher.

Washington, May 3.—Authorities here viewed with grave concern unofficial reports that the American oil ship Gulflight had been torpedoed by a German submarine off the Sicilly Islands south of England. It had been the fear of officials that the German war zone operations would result in the sinking of an American ship by a German submarine. It now appears that not only was the vessel torpedoed, but according to information received here three American lives were lost as a result. The case of Leon C. Thrasher, the American who lost his life in the torpedoing of the British ship Falaba by the Germans, was regarded as in part raising the issue most feared as a source of complications by this government. The present case apparently constitutes a much more serious offense in that it combines within itself not only an attack upon the American flag and the destruction of American property on the high seas but also involves the loss of American lives.

Officials here declined ot comment on the dispatches from London because they have not yet been confirmed by any official messages reaching the state department. It was pointed out that the matters involved are of too great consequence for official utterances based on reports which may subsequently prove to be either inaccurate or incomplete.

The vigorous note sent to Germany by the United States with reference to the proposed war zone operations affords, of course, the basis for the position the United States government may be expected to take in the matter.

Captain Gunter Among Missing.

London, May 3.—The American oil tank steamship Gulf Light, 3,202 tons, has been sunk by a torpedo off the Scilly Islands, according to a Central News report. The Gulf Light left Port Arthur, Texas, April 10, for Rouen, France.

The captain of the Gulf Light was Alfred Gunter, of Bayonne, N. J. Mrs. Gunter received a telegram from the refining company notifying her that the vessel had been struck by a torpedo and that her husband was dead. Capt. Gunter was formerly captain of the tanker Oklahoma, which buckled and broke in two in a storm —57 miles southeast of Sandy Hook on Jan. 4, 1914, with a loss of 26 lives. Capt. Gunter and seven others was saved by the Hamburg-American liner Bavaria and five other survivors were saved by the Booth liner Gregory. The Gulf Light was a new vessel, one of three sister ships built for the Gulf Refining Company by the New York Ship Building Company of Camden. She was launched last September and was valued at $150,000. Her length was 383 feet and she measured 3,202 tons net, and 5,188 tons gross. She had oil burning engines and was equipped with wireless.

The tanker arrived at Port Arthur, Texas, from Bremen on April 6, and sailed in April for Rouen with a cargo of 5,500 barrels of oil. She was last reported April 12 when 257 miles northwest of the Tortugas.

Dugger Bank Cashier Named.

Sullivan, Ind., May 3.—I. S. Richie of this city has been elected cashier of the Dugger State bank. He succeeds Ed. J. King, the alleged defaulting cashier.

See Us For

Curtain Goods, Curtain Shades, Curtain Rods, and Poles, also Climax Paper Cleaner, Carpet Beaters, Brooms.

Dustless Mops and Dusters

Express Wagons and Dolls Cabs

Whips from 10c up

A neat line in Neckwear, Collars, Ties and Jabots.

Ida B. Chase.

Test Advertising

(Note) This is one of a series of advertisments covering a few of our various lines of Lumber, Coal and Building Material, so we are going to ask you to bring this advertisement with you and receive discount.

Silos Silos Silos

Choose the style you want, also the height and diameter. Better than ever. Before buying consult us for all information, we may have and be sure that you can't beat the

Price on 10 x 30 Silo for $156.83 and on 10 x 32 Silo for $165.00.

Terms when desired.

Lenawee Lumber & Supply Co.
Phone 57. TECUMSEH, MICH.
Be sure to bring this advertisement.

We have handled the
Leonard
Cleanable Refrigerator

for the last fifteen years and shall continue to handle them. Our stock is complete and prices low.

D. L. Whitenack & Co.
TECUMSEH, - - - MICHIGAN

Granulated Sugar

Place your order before it makes another advance.

H. & E. Sugar, per 100 lbs. $6 65

Buy your Garden seeds here, we have both Bulk and Package. Old seeds at one-half price.

Fancy Big Grape Fruit, each	6c
6 bars of any kind of Laundry Soap	25c

Home grown Onions fresh every morning. Lettuce, very cheap; Celery and Asparagus Saturday.

We have some extra nice New Maple Syrup, try it, it will please you.

C. M. GILBERT

Insure Your Automobile
—WITH—
Mrs. G. R. Gillespie
Also Agent for
The Michigan Mutual Tornado, Cyclone and Windstorm Insurance Company of Hastings
General Insurance

THE TECUMSEH HERALD

GERTRUDE A. STACY, ESTATE
FRANK S. TURNER, PUBLISHER.

SUBSCRIPTION RATES

IN LENAWEE COUNTY
One year, payment in advance..........$1.00
One year, payment after three months.. 1.25
OUTSIDE LENAWEE COUNTY
One year, payment in advance..........$1.25
One year, payment after three months.. 1.50
There will be no Deviation from above Rates

Entered in the postoffice at Tecumseh, Mich., second class mail matter.

Telephone No. 38

There is more Catarrh in this section of the country than all other diseases put together, and until the last few years was supposed to be incurable. For a great many years doctors pronounced it a local disease and prescribed local remedies, and by constantly failing to cure with local treatment, pronounced it incurable. Science has proven Catarrh to be a constitutional disease, and therefore requires constitutional treatment. Hall's Catarrh Cure, manufactured by F. J. Cheney & Co., Toledo, Ohio, is the only Constitutional cure on the market. It is taken internally. It acts directly on the blood and mucous surfaces of the system. They offer one hundred dollars for any case it fails to cure. Send for circulars and testimonials.

Address: F. J. CHENEY & Co., Toledo, Ohio.

Sold by Druggists, 75c.

Take Hall's Family Pills for constipation. adv

Our "JITNEY" Offer—This and 5c

DON'T MISS THIS. Cut out this slip, enclose with five cents to Foley & Co Chicago, Ill., writing your name and address clearly. You will receive in return a trial package containing Foley's Honey and Tar Compound, for coughs, colds and croup Foley Kidney Pills, and Foley Cathartic Tablets. Sold everywhere in Tecumseh. adv

A Seventy-Year Old Couple

Mr and Mrs. T. B. Carpenter, Harrisburg, Pa., suffered from kidney trouble for many years but have been entirely cured by Foley Kidney Pills. He says: "Although we are both in the seventies we are as vigorous as were thirty years ago." Foley Kidney Pills stop sleep disturbing bladder weakness, backache, rheumatism and aching joints. Sold everywhere in Tecumseh. adv

A Sluggish Liver Needs Attention

Let your Liver get torpid and you are in for a spell of misery. Every body gets an attack now and then. Thousands of people keep their Livers active and healthy by using Dr. King's New Life Pills. Fine for the Stomach, too. Stop the Dizziness, Constipation, Billiousness and Indigestion. Clear the blood. Only 25c at your Druggist. adv

Don't be a "Grouch"

Many persons acquire a reputation for crankiness and grouchiness when their dispositions are not to blame. Peevishness, irritation, morbidness, billiousness, melancholia most often are the result of impaired digestion and torpid liver. Foley Cathartic Tablets make you light, cheerful and energetic. Sold everywhere in Tecumseh. adv

Whooping Cough

Well—everyone knows the effect of Pine Forests on Coughs. Dr. Bell's Pine-Tar-Honey is a remedy which brings QUICK relief for Whooping Cough, loosens the mucous, soothes the lining of the throat and lungs, and makes the coughing spells less severe. A family with growing children should not be without it. Keep it handy for all Coughs and Colds. 25c at your Druggist. Electric Bitters a Spring Tonic. adv

"Slowed up" at Middle Age

The hard working kidneys seem to require aid sooner than other internal organs. At middle age many men and women feel twinges of rheumatism have swollen or aching joints and are distressed with sleep disturbing bladder ailments. Foley Kidney Pills are safe, prompt and can be depended on to give relief. Sold everywhere in Tecumseh. adv

Rheumatism Yields Quickly to Sloan's

You can't prevent an attack of Rheumatism from coming on, but you can stop it almost immediately. Sloan's Liniment gently applied to the sore joint or muscle penetrates in a few minutes to the inflamed spot that causes the pain. It soothes the hot, tender, swollen feeling, and in a very short time brings a relief that is almost unbelievable until you experience it. Get a bottle of Sloan's Liniment for 25c, of any Druggist and and have it in the house—against Colds, Sore and Swollen Joints, Lumbago, Sciatica and like ailments. Your money back if not satisfied, but it does give almost instant relief. adv

Your Childs Cough is a Call for Help

Don't put off treating your Child's Cough. It not only snaps their strength, but often leads to more serious ailments. Why risk? You don't have to. Dr. King's New Discovery is just the remedy your Child needs. It is made with soothing, healing and antiseptic balsams. Will quickly check the Cold and soothe your Child's Cough away. No odds how bad the Cough or how long standing, Dr. King's New Discovery will stop it. It's guaranteed. Just get a bottle from your Druggists and try it. adv

FOUR SHIPS ARE SUNK IN BATTLE

Destroyers Send Down 2 German Torpedo Boats.

BRITISH ALSO LOSE 2 BOATS

Small Naval Engagement Takes Place in North Sea Where Submarines Have Been Lurking—Trawler First Sent to Bottom—British Warships Chase Vessels Hour.

London, May 3.—The British admiralty makes the following announcement:

"A series of small affairs took place Saturday in the neighborhood of the Galloper and North Hinder Lightships in the forenoon. The British destroyer Recruit was sunk by a submarine. Four officers and 21 men were saved by the trawler Daisy. At 3 p. m. the trawler Colombia was attacked by two German torpedo boats from the westward. They attacked without hoisting their colors. The Colombia was torpedoed and sunk, only one deckhand being saved. A division of British destroyers consisting of the Lafocey, Leonias, Lawford, Lark and others chased the Germans. An hour's running fight ensued, and both the German torpedo boats were sunk. The British suffered no casualties. Two German officers and 44 men were rescued and made prisoners."

The two light ships named are roughly on a line drawn between Harwich on the Essex coast and Ostende on the Belgian coast, the Galloper being some thirty miles off Harwich while the North Hinder light ship is about the same distance off the Belgian coast. The district in the southern part of the North sea about the light ships, particularly about the North Hinder and West Hinder light ships, has been a favorite hunting ground of the German submarines preying on British mercantile vessels.

The recruit was a small destroyer of 385 tons, built in 1896. She was 210 feet long and had a speed of 29.5 knots. Her normal complement was sixty officers and men, indicating that probably about thirty-five officers and men were lost when she went down. The four destroyers of the "L" class mentioned as having sunk the two German torpedo boats after a chase are new boats, laid down in 1913. Vessels of this class displace 965 tons and are 260 feet long. They have a speed of 29 knots and carry three 4-inch guns besides four 21-inch torpedo tubes.

German Gas Attacks Fail, Says Paris.

Paris, May 3.—The following official communique was issued at night:

"In Belgium, to the north of Ypres, the Germans attempted an attack on our right wing, which our mitrailleuses stopped at once. There is nothing new to report from the British front. At Maucourt, to the south of Chaulnes, an attack by a party of about eighty men was made on our lines. The Germans were armed with wire clippers, hand grenades, brownings and knives. Nearly all were mowed down by our infantry and some were taken prisoners. In the valley of the Aisne and in Champagne the enemy has tried in the course of the day various appliances of war, which have had no effect whatsoever. Near Tracy-le-Mont, glass tubes which on breaking spread fumes of ether were used. Between Rheims and the Argonne, our enemy resorted to bombs loaded with inflammable substances. Finally a gas producing a heavy green smoke was employed but it remained over the enemy's line and failed to reach our front. In the Bois-le-Pretre the Germans delivered a counter attack which was checked. We have maintained all our gains of yesterday. During the day we continued to bombard the southern front of the entrenched camp of Metz. The efficaciousness of our gun fire was noticeable, particularly in the case of one of the forts, as well as the barracks and the neighboring railroad line."

"MADE IN AMERICA."

It Was Our Slogan When Washington Was First Elected.

"Made in America" is not a new slogan by at least a century and a quarter. When messengers of congress were scurrying off to inform George Washington that he had been elected president of the United States and to summon forth John Adams as the first vice president "made in America" was the issue of chief importance.

There was then much more of an organized campaign than is witnessed today. In every large town there was a society to encourage homemade goods.

That was when Philadelphia began to spin its first cotton. The people felt so bitter against England that they refused to wear British fabrics. Beaus drank beer of local brew and were clad in homespuns, while the belles of town learned to run a spinning wheel.

A political candidate stood little show of election unless he appeared in American made clothes. Even Washington himself was inaugurated president clad in garments every one of which had been the product of our native land. Admiring friends of Vice President Adams could find no other gift so appropriate as rolls of homemade cloth.

It was America's first notification to Europe that in wearing apparel as well as in government it was able to walk without the aid of a foreign crutch.—Philadelphia Ledger.

Her Notion of His Job.

"Are you the exchange editor?"

"Yes, ma'am."

"Well, I have three cut glass dishes I won as card prizes that I'd like to exchange for something."—Detroit Free Press.

He Was She.

In a college for women where the faculty consists chiefly of the gentler sex a meeting of the academic council was in progress. Here and there a lone man sat surrounded by learned ladies. An amendment had just been proposed.

"Where is the person who offers this amendment?" inquired the president. "Who is she?"

Whereupon Mr. Skeets, the popular young professor of a favorite subject, rose and replied deprecatingly, "I am she."—New York Post.

Scene from "The Eagle's Mate" featuring Little Mary Pickford, at the Bradley Opera House, next Thursday, May 6th, 1915.

LONG WAY, LIKE TIPPERARY

But Girl From Ireland Marries Doctor From Jamaica.

Battle Creek, Mich., May 3.—An interesting international romance culminated when Miss Eleanor Taylor, of Newry, Ireland, wedded Dr. Charles E. Pengelley, of Jamaica, British West Indies.

Miss Taylor came here to study medicine at the Sanitarium and Dr. Pengelley to the same institution for treatments. The two met and the romance reached a point where Dr. Pengelley came from Jamaica for the wedding ceremony. He and his bride will sail at once for the West Indies.

GIRL ACCUSES THREE BOYS

One Alleged to Have Confessed to Waylaying and Assaulting Victim.

Jackson, Mich., May 3—Edward Conlin, Harry Doremus and Albert Mellenkolpp, each aged 18, are in jail on a charge of assault, preferred by a girl of 17. The offense alleged was committed in a park through which the girl was passing on her way home from work. At the jail she positively identified the young men as her assailants. Conlon confessed, the police said.

The girl says she was knocked down, gagged and outraged.

HE IS STILL AHEAD OF THAT WEDDING GAME

Instead of Letting Self Be Buncoed, Suitor Goes to Jail.

Traverse City, Mich., May 3.—Joe Reynolds, a sailor in the U. S. navy, of Milwaukee, has decided that advertising does not pay, especially when it relates to matrimonial affairs. He answered an ad in a paper from a local girl and the courtship went along well until he arived here and found that the prospective bride did not measure up to her description of herself.

He took to drinking to drown his disappointment, accosted women on the street and fell into the hands of the police. Now he is serving five days in jail. He also paid a fine of $13.

HE WILL REMEMBER CHANGE

Man Celebrating Last Saloon Night Is Disfigured For Life.

Battle Creek, Mich., May 3.—Still semi-conscious and his face disfigured, probably for life, Richard Carroll, is not likely to forget the last night of the "wet" regime in Battle Creek. With four friends Carroll was riding in an auto, confiscated for the occasion, when it ran into a ditch. Carroll's mouth was torn from ear to ear and he sustained internal injuries. Two of his friends, Howard Lutz and Lester McCleary, were arrested for stealing the automobile, and two others will later be apprehended.

Every former saloon in the city is now an empty storeroom, except in a few cases where the places are already being remodelled into restaurants or pool rooms.

TROUT SEASON OPENS WELL

Low Water and Cool Weather Makes Fish Eager.

Grand Rapids, Mich., May 3.—The opening of the trout season was marked by exceptionally large catches in western Michigan streams. Reports from the Pere Marquette and Manistee rivers are that the streams are low and clear and the trout plentiful and eager. In the Grand Traverse region the weather is reported so cold as to bother fishermen.

Conditions on the Manistee and Pere Marquette are just the reverse of a year ago when the streams were high and muddy and fish were scarce.

Scattered.

Pat was employed on an engineering job a few miles out of the city and was carried to his work by an express train, which accommodatingly slowed up near the scene of his labors. One morning, however, the train rushed through the cut without reducing speed, and the superintendent of the job looked in vain for Pat. At last he saw a much battered Irishman limping back down the ties and called to him:

"Hello, Pat! Where did you get off?"

Pat turned stiffly and, waving his hand toward the steep embankment, sighed:

"Oh, all along here!"—Life.

Keeping Mulberry Leaves.

Mulberry leaves, the chief diet of silkworms, can be preserved for a long time in cold storage if placed in well ventilated boxes of not more than three cubic feet capacity at a temperature of between 33.8 and 36.6 degrees F. The silkworms eat them just as if they were fresh.—New York World.

Compromise.

"Dear lady, your child grows prettier every day."

"Oh, you exaggerate, sir."

"Well, then, let us say—every other day."—Man Lacht.

LITTLE MARY PICKFORD IN "THE EAGLE'S MATE"

Mr. Mark of the Bradley Opera House has booked a number of the world famous 'Paramount' pictures to be shown in his theatre commencing Thursday evening, May 6th, and each Thursday evening thereafter. The list of bookings includes the worlds highest salaried motion picture actress, Little Mary Pickford, in "The Eagle's Mate" (which will be the first one shown) and also in her greatest success "Tess of the Storm Country;" Robert Edson in "The Call of the North;" Edward Abeles in the big laughing show "Brewster's Millions;" "The Sea Wolf" and "The Valley of the Moon" both by the world famous writer, Jack London; Ethel Barrymore in "The Nightingale" and several of the worlds best and strongest plays such as "Hearts of Oak;" "Shore Acres" "Lena Rivers" etc.

You cannot find anything better in motion pictures than these bookings. They are being shown in all of the famous Kunsky houses in Detroit which include the handsome Washington, Garden and Alhambra theatres.

Mr. Mark is paying an enormous rental for these features but says they are worth every cent of their cost. To see them is to see the best in the world. The admission is within the reach of every one, 10c for adults and only 5c for children. If you want your children to see the best made send or bring them Thursday nights. Don't miss the first one of these great bookings, Little Mary Pickford, in "The Eagle's Mate" Thursday, May 6. It is considered one of Miss Pickfords best productions.

Chamberlain's Liniment

This preparation is intended especially for rheumatism, lame back, sprains and like ailments. It is a favorite with people who are well acquainted with its splendid qualities. Mrs. Charles Tanner, Wabash, Ind., says of it, "I have found Chamberlain's Liniment the best thing for lame back and sprains I have ever used. It works like a charm and relieves pain and soreness. It has been used by others of my family as well as myself for upwards of twenty years." 25 and 50 cent bottles. For sale by all dealers. adv

EDESON INHERITS $100,000

Motion Picture Actor Gets Legacy From Iowa Uncle.

New York, May 3.—Robert Edeson, a well-known actor of the legitimate satge who recently has gone into mostage who recently received word that he had inherited a fortune through the death of his uncle, William Henry Edeson, estimated to be about $100,000.

The news was conveyed to him by an attorney from Houma, Io.

Pioneer Lake Man Dead.

Racine, Wis., May 3.—Capt. F. M. Knapp, 87 years old, one of the founders of the J. I. Case Threshing Machine Co., died in Minneapolis. He was formerly owner of a large number of vessels on the great lakes and for years was identified with dredge and marine construction companies.

Leaps From Auto to Death.

Laporte, Ind., May 3.—J. F. Whitebeck, 55 years old, of Chicago, died in a hospital here as a result of a fracture of the skull sustained in jumping from a swiftly moving automobile, which he thought was about to go into a ditch.

The Weather.

Showers Monday; Tuesday fair; fresh easterly winds.

Woman Dies of Burns.

Kalamazoo, Mich., May 3.—Burns caused the death of Mrs. Margaret Reddington, 88 years old. Mrs. Reddington was lighting an oil stove when her dress caught fire and before help could be called, she had been fatally burned.

Arrests Increase at Jackson.

Jackson, Mich., May 3.—The number of arrests made by the local police in April was the largest for a single month in the history of the city. The total was 302.

Last of 11 Children Dies.

Belleville, Ill., May 3.—M. M. Stockey, 75 years old, a retired farmer, died at his home on Centerville road, south of Belleville, Ill., from old age. Stockey is the last of eleven children and died on his farm adjoining the property of his father, now dead, on which he was born.

Upset Solomon.

Case and Comment says that a Georgia magistrate was perplexed by the conflicting claims of two negro women for a baby, each contending that she was the mother of it. The judge remembered Solomon, and, having a court attendant procure a bowie knife, declared that he would give half to each. The women were shocked, but had no doubt of the authority and purpose of the judge to make the proposed compromise. "Don't do that, boss," they both screamed in unison. "You can keep it yourself."

SAD SUICIDE

Tecumseh Was Shocked This Morning by News of Charles Shaw's Death by Poison.

LEAVES WIFE AND FIVE CHILDREN.

The startling [illegible] Charles Shaw drayman, had ended his life by taking a dose of poison, was the first thing that was heard on the street this morning. He retired as usual last night but must have risen during the night and taken the fatal dose, as his son, Irving, found him dead upon the couch, when he got up this morning. He left a note saying he had taken poison as the easiest way out of his troubles.

A few years since his wife became insane and is confined in the asylum at Kalamazoo. He was left with a family of five children to care for, which he has done nobly. The older ones have been a great help to him the daughter keeping up the home and the older sons working in a grocery and bakery when they were out of school.

In his note which was written to his oldest son, he left instructions for the sale of his team by Ernest Dalsher. He wished the younger children to be placed in homes and for the son to draw from the bank such money as is needed. His only reason for the deed was that the load was heavier than he could bear. His mother who lives in Somerset has been notified, and is on her way here.

HOW TO DESTROY CATARRH GERMS AND END CATARRH FOREVER.

Catarrh, according to a noted authority is a germ disease and the only way to cure it so it will stay cured and never come back is to kill and drive out of your system the catarrhal germs which have found lodgement there. When the germs go the catarrh will stop.

There is nothing better for destroying catarrh germs than breathing into your nose and lungs the pleasant, soothing healing germ destroying air of Hyomei (pronounced High-o-me) made from purest oil of Eucalyptus and combined with other powerful healing, antiseptic and germ destroying ingredients. Hyomei penetraies and heals the inflamed swollen membranes of your nose and throat, stops discharges, clears the passages and completely overcomes the disease by destroying its cause. For catarrh germs cannot live in your body after Hyomei reaches them. C. A. Wright & Son and many other good druggists in Tecumseh and vicinity have long sold Hyomei on a positive guarantee of successful results or money back and find this generous policy pays.

LOST WOMAN NOT DROWNED

Lafayette, Ind., Woman Found Dazed After Long Hunt.

Lafayette, Ind., May 3.—After being missed from the home of her mother, Mrs. Margaret Werkhoff, for more than thirty hours Mrs. John J. Charren was found roaming in a dazed condition at Buck Creek, twelve miles east of Lafayette. It was thought by her relatives that she had jumped into the Wabash river to end her life and the Lafayette police force and several private detectives were engaged in the search for the missing woman.

Mrs. Charren is the wife of a Monon trainman and had been taking treatment in Chicago, for a nervous disease. Thursday night, without notifying her husband, she left their rooming house in Chicago and came to the home of her mother here. She walked more than fifteen miles after disappearing from her mother's home and is now in a critical condition at a local hospital. She can not explain why she left her home.

MICHIGAN WON'T HAVE PUGS

Governor Ferris Vetoes Measure For Commission to Regulate Sport.

Lansing, Mich., May 3.—Gov. Ferris vetoed the boxing bill, which was passed this week by the state legislature.

The bill provided for astate athletic commission to regulate boxing matches.

Auto Company Bankrupt.

Fort Wayne, Ind., May 3.—Scheduling his liabilities at $184,940.49 and his assets at $5,015, William H. McIntyre, owner of the McIntyre Auto Company of Auburn, filed a voluntary petition in bankruptcy in the local Federal court. The company first manufactured four-cylinder cars, which it sold at a moderate price, and then took up the manufacture of cycle cars in which it was not successful.

Faced Murder Trial; Snot Self.

Fond Du Lac, Wis., May 3.—Albert Carter, facing trial at Wautoma for the shooting of John Lasko, a foreigner, because the latter trespassed on his land, fired two bullets into his head.

A SMALL WORD.

It Has Only Two Letters, Yet It Is Not Easy to Define.

To define one word in the English language one modern dictionary takes eighteen columns of small type. And this solitary word upon which the dictionary bestows such a wealth of elucidation is one that hardly anybody except a dictionary maker can define at all. The ordinary educated English speaking person's knowledge of it could be expressed in about half a single line.

This fecund word is "of." If you were asked to define it—unless you are a dictionary maker or of an allied trade—probably you would have to reply: "Of? Why, of just means of." You might add defensively, "I always comprehend perfectly what it means when I see or hear it and can use it correctly in speech, so what do I want to define it for anyway?"

But if you were a child your actual mastery of "of" would stand you in no stead whatever. You would be set to digging out and memorizing the things the dictionary had to say about it, or the driest and least informing of them, as, for instance, that in some cases it is such a kind of preposition and in other cases some other kind and that prepositions have such and such properties when they don't have some other, every bit of which you would absolutely and mercifully forget at the first possible moment.—Exchange.

Personal Items

P. C. Snell still continued quite ill.

Mrs. John Perrin is critically ill, the result of blood poisoning.

Archie Allen of Litchfield visited his mother Mrs. Mary Allen last week.

James Silver left yesterday for Traverse City to visit his mother and brothers.

Dr. North accompanied Mrs. Jonah Waldron and son Harry to Detroit this morning.

Harry Palman of Indianapolis has been the guest of his brother William Palman this week.

Mrs. Samuel Shutts had as guests Saturday, Mrs. McMann and Mrs. Hammond of Saline.

Mr. and Mrs. Frank Camburn of Saline were over Sunday guests of her parents Mr. and Mrs. Andrew Wilson.

Miss Carroll Kamp is at home this week, the schools at Gobleville being closed on account of a smallpox scare.

Mrs. A. M. Bigelow of Marquette and daughter Miss Alma Bigelow of Chicago came Saturday to visit at "Stacyhome."

Mrs. John Butch returned to Detroit Saturday after a two months' visit with her parents Mr. and Mrs. Chas. Sutton.

Mrs. Baker, who has been keeping house for her daughter Mrs. W. W. Whiting while she was in Ann Arbor, left for her home in Detroit today.

Mrs. Edward Putnam who has been quite ill at the home of her aunt Mrs. Waring since the funeral of Mr. Putnam, was able to return to Pontiac last Thursday.

Mr. and Mrs. J. D. Robbins returned home Monday from Cleveland where they had been spending the winter with their daughter Mrs. Ed Newburn and family.

James Shurtz was 91 years old Monday. He is quite feeble and confined to his bed most of the time, but his mind is clear as ever and he enjoys visiting with his friends.

Mrs. Wm. Pentecost of Adrian suffered a slight stroke last Friday evening at the home of her daughter, Mrs. Channing Beebe where she was visiting. She is reported as gaining [illegible] this week.

ALUMNI

The officers and the Advisory Board of the Tecumseh High School Alumni Association met last Friday night at the home of the President, Mrs. A. W. Mills to make arrangements for the annual Alumni meeting and banquet to be held here June 25th.

It means a lot of work to prepare for this event and we hope every one will respond to the call of the various committees appointed as willingly as they did last year, if so we can make this a big day for the town.

Whooping Cough

"About a year ago my three boys had whooping cough and I found Chamberlain's Cough Remedy the only one that would relieve their coughing and whooping spells. I continued this treatment and was surprised to find that it cured the disease in a very short time," writes Mrs. Archie Dalrymple, Crooksville, Ohio. For sale by all dealers. adv

Tecumseh Druggist Pleases Customers

B. J. Pulver reports customers greatly pleased with the QUICK action of simple buckthorn bark, glycerine, etc., as mixed in Adler-i-ka. This simple remedy drains the old foul matter from the bowels so THOROUGH that ONE SPOONFUL relieves almost ANY CASE of constipation, sour or gassy stomach. It is so powerful that it is used successfully in appendicitis. Adler-i-ka never gripes and the INSTANT action is surprising. B. J. Pulver, druggist.

THE STATE OF FRANKLIN.

It Had a Short Life In What Is Now Eastern Tennessee.

In 1784 North Carolina, growing impatient of the burden that her western settlements had imposed upon her treasury and irritated by the complaints of the people of those sections, passed an act conveying to the federal government all the lands that now constitute the state of Tennessee.

The people of the country that is now eastern Tennessee, feeling themselves left without a government, made haste to organize themselves into an independent commonwealth, which they called, as a tribute to the illustrious philosopher, the state of Franklin. These people applied for admission into the Union; but, the federal government being slow and unwilling to act and North Carolina having repealed the act of cession of her western province to the Union, the state of Franklin came into very troubled waters for some years.

Some efforts were made to persuade the Kentuckians to join themselves to the state of Franklin, a provision having been made for such co-operation in the constitution of the experiment, but they came to nothing. The new state gradually fell to pieces, and in 1787 its brilliant and able governor, John Sevier, was put on trial for high treason. He was released by a daring rescue and subsequently pardoned and restored in name to the leadership, which he never lost in the affections of his people. In 1787 the last legislature of the state of Franklin held its session at Greenville.—Philadelphia Press.

Napoleon's Confidence.

Just before his marriage Napoleon received the appointment of commander in chief of the army of Italy. He was then twenty-six. "You are rather young," said one of the directors, "to assume responsibility so weighty and to take command over veteran generals."

"In one year," Napoleon replied, "I shall be old or dead."

"We can place you in command of men only," said Carnot, "for the troops are in need of everything, and we can furnish you with no money to provide supplies."

"Give me only men enough," Napoleon answered, "and I ask for nothing more; I will be answerable for the result."—"Table Talk and Opinions of Napoleon Bonaparte."

Clark's Market,

'Phone 158. Witherell Block

Choice Native Veal, Beef, Pork and Lamb.

SALT AND SMOKED MEATS.

Home made Lard and choice Canned Goods at lowest market price.

Fresh Caught Fish

All the best kinds that we can get.

KC

The Best at Any Price

No other baking powder will raise nicer, lighter biscuits, cakes and pastry, none is more pure and wholesome

Then Why Pay More?

Read Herald Ads.

Seed Time Now!

WE ARE AGENTS FOR

The Luther Burbank Co.

and have a nice line of package seeds from that well known house. We call your especial attention to the

Dollar Flower Garden

$1.80 worth of Seeds for $1.00.

We also have a good line of

D. M. FERRY & CO'S Bulk Seeds

ALL NEW.

F. D. AVERY

PHONE 39.

D. D. D.

—for 15 years—

The Standard Skin Remedy

Instant Relief For All Skin Troubles

The Guaranteed Remedy

B. J. Pulver.

For a Torpid Liver

"I have used Chamberlain's Tablets off and on for the past six years whenever my liver shows signs of being in a disordered condition. They have always acted quickly and given me the desired relief," writes Mrs. F. H. Trubus, Springville, N. Y. For sale by all dealers. adv

A CUP OF COFFEE.

It Has No Value as Food, but It Has a Stimulating Effect.

The infusion of coffee presents practically very little material that is of direct nourishing value, says a writer in the London Tablet, but by diminishing nervous fatigue, by virtue chiefly of the caffeine present, it may increase muscular power. It is not itself a builder of tissue. The use of coffee after dinner, it is of interest to note, is justified in a large number of cases by the fact of its stimulating effect upon the vital centers, and it is said to serve to some extent as an antidote to alcohol.

It is commonly claimed to remove drowsiness. As a matter of fact, in many subjects it produces drowsiness, but this is usually followed by marked wakefulness. The practice of drinking coffee after a meal for the sake of the stimulus which is experienced has much to be said in its favor dietetically.

There is no reason for supposing that coffee possesses any value as a food. The berry contains a quite important proportion of fatty substances (12 per cent average), but these are necessarily excluded from the infusion, as, owing to their insolubility, they remain in the "grounds."

According to our analysis, the protein contents of a cup of coffee are small, approximating to 1.25 per cent of the coffee extracted. This amount can have little dietetic significance. There is also a trifling quantity of sugar present, besides traces of alcohol, which again can possess no importance from a physiological point of view.

First Cable Messages.

When the first cable was laid between this country and England in 1866 it cost $100 to send a message of twenty words, no shorter being accepted.

The prosperous cannot easily form a right idea of misery.—Quintilian.

Sick Headache

Mrs. A. L. Luckie, East Rochester N. Y., was a victim of sick headache and despondency, caused by a badly weakened and debilitated condition of her stomach, when she began taking Chamberlain's Tablets. She says, "I found them pleasant to take, also mild and effective. In a few weeks' time I was restored to my former good health." For sale by all dealers. adv

CLASSIFIED ADS

JUNK! JUNK!—I will pay the best price for rags, rubbers, papers and magazines. Phone 372., will come for them.
D. Gerthner Maumee St.

FOR SALE—House and lot known as Primrose property, also a surrey, carriage, and two single harnesses.
L. V. Skinner

Anconas are fine layers. Get pure bred Ancona eggs of Wm. Smith, N. Maumee St., 5 cts apiece, as many as you want. Day old chix 10c each. adv

WANTED—A private boarding place for a high school student. Enquire at Herald office

FOR SALE—Choice: single, double, and cactus dahlia bulbs. Assorted lot 75c per dozen. Phone 502

SEE—Our New Buckeye Vapor-Gas Burner. Placed in Cookstove or range. No wood or coal. Call and see at John Linton's restaurant. JOHN LINTON, AGT.

FARM WANTED—Would purchase 80 to 160 acres of land if terms and price are satisfactory. Address Henry F. Davis, Wauseon, O.

Many Children are Sickly

Mother Gray's Sweet Powders for children break up colds in 24 hours, relieve feverishness, headache, stomach troubles, teething disorders and destroy worms. At all druggists, 25c. Sample mailed FREE. Address, Allen S. Olmsted, LeRoy, N. Y.

Black Silk Stove Polish
BLACK SILK
STOVE POLISH

Use

"A Shine in Every Drop"

Get a can today from your hardware or grocery dealer.

Service Facts.

When your horse gets sick, and your home remedies do no good you call a doctor to come quick.

When you are busy using a farm tool and it gets out of repair so you can't fix it, what then?

Right here is where your neighbors are getting the benefit of TEMPLE SERVICE INSURANCE. If you want to know the real worth of this service ask them, better still, call us by phone and experience some of that real satisfaction yourself.

Now don't think just because you have never bought much of us that we wont assist you as we will and do it quick too, for the simple reason we know you will buy of us after you get better acquainted with our goods and treatment.

Please remember our machines are as good as any sold and will cost you no more than the machines you buy elsewhere without this service.

On new machines this service is free for one year.

Think it over, talk with your neighbor; he knows from experience that it pays to buy of

L. E. TEMPLE & CO.

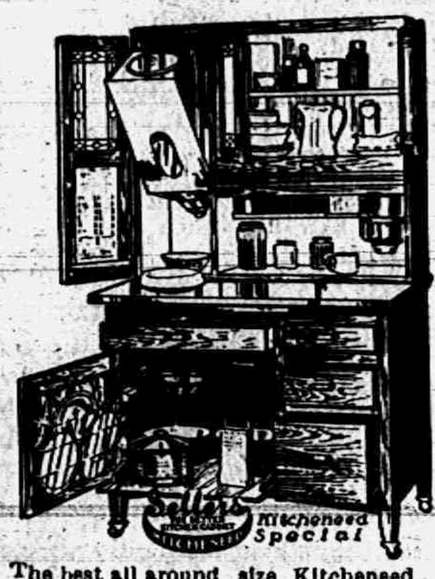

SELLERS KITCHENEEDS

Fitted with Sellers New Porceliron Table Top

Can now be bought at this store for the first time in this city.

This New Table Top

is the greatest improvment that has been made on kitchen cabinets in years and is the only absolutely perfect work table on the marker.

It is as white as snow and as easily cleaned as a china plate. Heat or cold can not affect it. Its glossy surface as smooth as plate glass and as hard as flint, remains the same after years of use and with ordinary care will last a lifetime

The best all around size Kitcheneed in the Sellers line. Mounted on SELLERS famous ant-proof casters and equipped with more convenient labor saving devices than any other cabinet made.

Guy E. Belding,

Furniture and Undertaking.

AGENT FOR REO AUTOMOBILES.

ATTENTION—Quarterly Meeting of the Stockholders will be held on the evening of MAY 19, 1915, 7:30 o'clock.

Thursday afternoon, May 6th, 1915, on Dr. C. A. Waldron & Son's Farm, 3½ miles south of town

A Public Demonstration of the I. H. C. "Mogul" Farm Tractor,

working under different hitches, etc. Other tools may be seen at work which are being sold under the new firm management.

Now, Mr. Farmer, don't miss this fine opportunity of seeing what we have to offer for your inspection. Certainly it will be an hour of your time well spent, and is worth going miles to see.

We will have another carload of Fence Posts here on track in a few days. Ask about them if you want to know what we sell them for.

TECUMSEH CO-OPERATIVE ASS'N.

By C. D. BEEBE, Mgr.

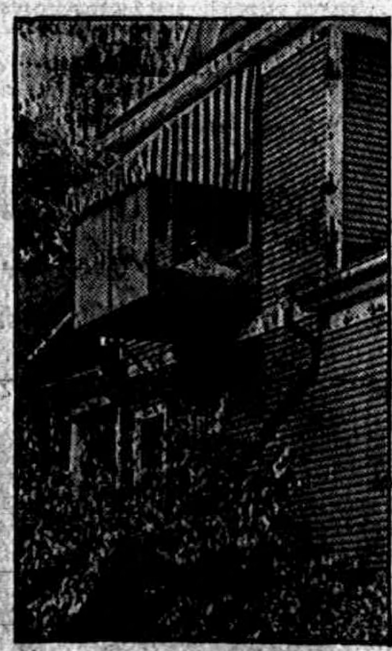

Efficiency and Robust Health

are within your reach by the

HANGING SANITARY SLEEPING PORCH METHOD

Has every fresh air advantage at less than half the ordinary cost.

It is

Sanitary, safe, convenient and ornamental in the best of homes.

Call and let us explain.

SERVICE & SON,

Furniture and Undertaking.

NEW GOODS TO MAKE NEW CLOTHES

Our store is full of classy materials for

SPRING & SUMMER DRESSES

also Embroideries and Trimmings in a variety of combinations.

Ready-to-Wear Dresses to fit everybody too. Come in and see them.

Fred Rosacrans & Sons.

LOCAL AND PERSONAL

NOTICE

All copy must be in the composing room of this office by 9:30 a. m. Tuesdays and Fridays and all advertising matter before 4 o'clock p. m. Mondays and Thursdays

Miss Edyth Shull was in Detroit yesterday.

Glenn Randall of Jackson Sundayed at Chas. Price's

Mr. and Mrs N. A. Howland were in Adrian Friday

Mr. and Mrs. Clyde Heck were over from Adrian Saturday.

Just the thing for that commencement gift at
adv E. J. PETERS & Co.

Boyd Belcher spent the week-end in Tecumseh with his family.

Miss Elsie Elliott of Hudson was a guest of friends here Monday.

Chas. Morrison was down from Tipton Saturday with a new Ford.

Sam James, out to Michigan from LosAngeles, was in town last week on business.

Gastons' for Roger Bros. silverware. adv

Roy Snell and family, who now live in Jackson, came Saturday to visit his mother.

Mr. and Mrs. C. F. Avery enjoyed a visit from their son Clarence of Toledo Sunday.

Albert Boyce of New York City spent Sunday with his sister Mrs. B. J. Rector and family.

Mr. and Mrs. Will Kingman leave today for Waynesboro, Pa., where they expect to reside.

Graduation will soon be here. Call at Gastons'.

Rev. and Mrs. Pim were in Rollin over Sunday for the quarterly meeting of the Friends church.

Mrs. R. A. Heesen has been chosen to assist at the commanding booth at the Adrian Masonic fair.

Regular meeting of the Rebekah Lodge Friday evening next. Nomination of officers and supper.

See that halibut steak at the Daisy Market. adv

Miss Edith Neeley of Detroit was the guest of her aunt Mrs. Jennie Knouase the last of the week.

Miss Mary Harrison returned to Jackson Friday after spending last week with Mrs. Thos. McCann.

Mrs. Joseph Howell and son arrived Saturday from Washington, D. C. to be the guests of Macon and Tecumseh relatives.

At a mass meeting of the citizens of Blissfield Friday night it was voted to bond $30,000 for the construction of better roads.

Mrs. Grace Rose of Dayton, who has been the guest of her parents for a few weeks, left on Saturday to visit in Napoleon, Ohio.

Verdl Skinner and family are beginning housekeeping in the house in Brownville just vacated by George Seitz and family.

Cut glass at Gaston s. adv

Jas Cork was over from Ypsilanti Sunday with a friend he expects to start in a few days on an auto trip to the Pacific exposition.

It is requested that all soldiers meet at G. A R, Hall at 7 o'clock Sunday evening to attend Mother's Day services at the Presbyterian church.

$5.00

was not paid twice by a farmer who lives near here. He kept a bank account and paid his bills by check. He received a statement for a bill he had already paid. He showed his paid check and then the incident of the payment was recalled. If he had not paid with a check, he would have had to pay again.

A check always tells who got it. Cash is silent.

SMALL SUMS DEPOSITED IN THIS BANK RECEIVE THE SAME RATE OF INTEREST AS LARGE ONES.

The Lilley State Bank

Tecumseh, Michigan.

THE BANK WITH THE CHIME CLOCK.

Roy Harrison was down from Jackson Sunday

Glenn Bowen was a Detroit passenger yesterday.

Ed Robbins of Jackson visited at A. W. Stahler's Sunday.

Fred Hendershott was home from the U. of M. for the week-end.

Gastons' for cut glass. adv

Dr. Nixon and family were up from Holloway Sunday, guests at D. P. Anthony's

Mr. and Mrs. George Allen and Mrs Anna Hindes were up from Britton Sunday.

Mrs. Ida Lanning, Miss Addie and Glenn motored out from Detroit Sunday and spent the day with friends

Miss Bessie Cupples now teaching at Highland Park was home Saturday and Sunday.

Engraved calling cards at Gastons'. adv

Mrs. A. Titus is in Monroe caring for her daughter Mrs. Chas. Klappic and family who are quite sick.

Miss Bess Pulver visited her sister Mrs. Chas. Ruthruff in Jackson over Sunday.

Mr. and Mrs. Jud Manley are moving into the apartments over the electric light office.

Mrs. Emma Smythe left today for her home in Grand Rapids after a visit with relatives.

Fine switches made, cut hair and combings bought at the millinery of Miss Julia A. Hough. adv

Mrs. Alanson Updyke and son Floyd of Franklin were entertained by Mr. and Mrs. Jas. Updyke Sunday.

Rudolph Rudia and family were up from Toledo Sunaay, guests at Robert Owens' and C. A. Stalter's.

Dr and Mrs. N. B. Trask are to occupy the rooms in the Stretch house just vacated by Mrs. Sarah Lamkin.

W. W. Whiting was down town Saturday and said he felt tip top. He returned from Ann Arbor Thursday.

W. E. Slayton and family and the Misses Alice and Bernice Richards of Adrian visited at C. A. Slayton's Sunday.

Tom Denison, who has a fine position in Detroit, spent Sunday with his wife at the home of her father Robt. Elliott.

Roy Blesing and family have moved from Clinton into Mrs. Arthur Gove's house on Patterson street. Roy has a position with the Tecumseh Butter Co.

Special meeting of O. E. S. for public installation Thursday evening, May 5th. A program has been arranged and a good attendance is desired.

Mrs. O. E. Ridgeway returned Saturday afternoon to her home in Ft. Wayne, Ind., after a week's visit with her sister Mrs. Jas Aten and other friends.

Mr. and Mrs. Leon Williamson, Miss Myrtle Foster and Earle Rector motored to Quincy Sunday bringing back little Barbara who had been visiting her grandparents.

Mr. and Mrs George Kay enjoyed a Sunday visit from their sons Harold and Webb and wife. Miss Muriel Kay, a niece from Elgin, came with the party and remained for a visit

Miss Beth Satterthwaite graduates this month as a trained nurse from the Johns Hopkins hospital in Philadelphia but as her time is not up until August she will remain until then.

Rev. and Mrs. W. B. Hartzog, Mr. and Mrs G. B. Garlinghouse, Mesdames O. B. Finch, Floyd Bryan, L. G. North and Jay Morse are in Onsted attending the meeting of the Lenawee Baptist Association being held there today and Wednesday.

Lester Rogers is more than doing things at his laundry. He is building on a brick addition which goes back to the alley, some 80 x 16 feet. The addition is to be used as a washroom with one compartment for an engine and boiler room. A new dry room will be another added feature.

Hereafter when R. A. Heesen asks small boys to ride in his machine, he will first ask if they have any mice on their persons. The other day a boy was riding with him when a rodent jumped from his pocket and yet Dolph tries to make us believe that he never moved. He does assert however that trying to keep mice from running up his trouser's leg does somewhat take his attention from the stearing gear as he came mighty close to running into a telephone pole.

'Phone Miss Mary Dingman for potato chips made fresh every day 40c a pound. adv

Regular meeting of the K. of P. lodge Thursday evening. Work in first rank.

George Hoag assisted at the Snell store Saturday and makes a most efficient clerk.

Mrs. Caroline Fenwick was a guest of her sister Mrs. Chas. Davis in Clinton over Sunday

Manicure set makes a nice gift.
adv E. J. PETERS & Co.

Chas. Skinner goes to Detroit tomorrow to decorate an apartment house owned by Will Eccles.

Mr. and Mrs. Will Meeks of Monroe were guests of her parents Alex Parks and wife Saturday and Sunday.

Miss Lucy Train spent Saturday and Sunday in Detroit with her sister Mrs. Frank Calkins who is very ill.

Mr. and Mrs Bert Price will begin housekeeping soon in the Hoag house just east of the high school building.

D. H. C. Bowen of Washington Court House, Ohio, visited his mother and other relatives here for the week-end

The T. H. S. ball boys were somewhat defeated Friday when they tackled the Addison team in that village.

Get your lawn mower sharpened on our automatic grinder.
adv "BIG CHIEF" GARAGE.

C. E. Williamson is improving his property, corner of Pottawatamie and Union street with a curbing along the street line.

Lafayette Stevenson is improving his dwelling with an addition to his porch, a new roof and the entire building to be painted.

Miss Alice Snell came Saturday night from Deerfield to assist her aunt, Mrs. P. C. Snell in the store during her uncles illness.

Word comes to Mrs H. E. Anderson of the birth of a great grandson The mother is Mrs. Helen Anderson Cherry of Devils Lake.

Miss Hazel Stabler expects to go to Chicago Thursday to meet her sister Miss Lulu who has been in North Yakima, Wash., for the past year.

Geo. O. Leonard, a teacher at Highland Park, visited his college chum Percy Bowen over Sunday. The two boys made a trip through Europe a couple of years ago.

Mr. and Mrs. Fred O'dell have moved into a house on Cummins St owned by Wm Gaston and Mr. and Mrs. John Goudy into the house on Kilbuck St. just vacated by the O'dells

Last night being refreshment night at the G. A. R. meeting. Pumpkin pie doughnuts and coffee were served in abundance and a most enjoyable social time followed.

Gastons' for wedding presents. adv

Will Coder has been painting some dandy signs in the past week. A big "Eat Here" graces the front of Robt. McClelland's restaurant and the sign over the Co-operative store.

Miss Nerissa Fitzsimmons returned to Detroit Sunday after a short visit here Mr. and Mrs. R. T. Meade, Mrs. M. G. Garlinghouse and Raynor Brewer accompanied her into the city.

Ira Ashley, Earl Updyke and Lynn Butrick, accompanied by Mr. Halladay of Clinton, were in Hudson Sunday attending a meeting of the Lenawee County Rural Mail Carriers' Association

Jonah Waldron went to Detroit yesterday morning and today is to undergo an operation at Harper's hospital for the removal of a growth from his stomach. Mrs. Waldron left this morning to be with him.

While out for a stroll Sunday with her parents, Mr. and Mrs. Louis Jones, little Florence Jones stepped from the walk near Arthur Harding's and fell in such a manner as to fracture her arm Her father carried her directly to Dr. Conklin's who cared for the injury.

Quite a number from here attended the ball game in Adrian Sunday. Among them being Paul Hunt, Lester Sloan, Wilfred Orr, Arthur Pocklington, Henry VanDuser, Dale Hodges, Oley Hanna and Kenneth Lowry. The boys were delighted to see Kirby Wilson who was on the visiting team from Delray.

Ty Cobb with his reputation of sliding bases has nothing on Nolan West's team. They became frightened yesterday morning while waiting for Nolan at Gratz' elevator, and came sailing down town. As they turned onto Chicago street they slipped on the crosswalk and made a slide of some 20 ft. landing perfectly unhurt in the gutter in front of the bank, making a most surprising morning bow to the assembled crowd on the corner. The horses were liberated quickly and Nolan started off happily.

Gaston's for shelf paper. adv

Archie Boyd was over from Adrian Saturday. He has gone to work in the Reedle barber shop in "our suburb to the [illegible]

Revs. Hartzog and Rex were in Adrian yesterday attending the last meeting of the season of the County Ministerial Association.

FOR SALE—My house and lot on Kilbuck street with two story garage, also furniture including one Grand piano. E. M. COLLER.

Earl LaBounty took Floyd Owen to Clayton Sunday to bring back five more dogs to add to Owen's kennels which are getting quite some reputation among dog fanciers.

Mr. and Mrs. Oscar Lidke arrived last evening from Toledo. Their household goods have been shipped and their many Tecumseh friends hail their return with joy.

Regular communication of Tecumseh lodge No. 69 F. & A. M, Friday evening May 7, at 7:30. Work in M. M. degree conducted by P. M., R. A. Heesen. Lunch after the work

Fresh caught herring at the Daisy Market Saturday. adv

Next Sunday being Mothers Day Union Services will be held in the Presbyterian church at 7:30 p. m. Sermon by Rev. W. A. Rex. Everybody invited to attend and to wear a white carnation or some white flower.

The Presbyterian Men's Brotherhood class held a mighty pleasant session at the church Friday evening. C. L. Cuthbert, as president of the class, had charge of the arrangements and a spaghetti supper was served by Frank Murphy in true Italian style.

Wedding presents at Gastons'. adv

Sunday evening Joe VanNess noticed a flicker of fire in the second story of his neighbor's, Will Westcott's, home so he notified Will and they rushed upstairs. They found a blaze getting a good headway near the pipe from the stove below. Will has too long been a fireman to get excited but went about putting out the fire with dispatch before it had caused much damage.

Cut glass china and silverware for weddings.
adv E. J. PETERS & Co.

At a meeting of the common council held Monday evening it was decided to install three new street lights in the village to be located as follows: corner of Patterson and Union streets, corner of Maumee and Kilbuck streets and on North Evans street at the point where the New York Central track crosses the street in front of Moore Bros' lumber yard. An ordinance was also passed relative to the speed limit of autos within the corporation limits. No auto will be allowed to run faster than 15 miles an hour inside the village limits or faster than 12 miles an hour in the business section.

EASE

"State of being comfortable"
"Relaxation—Rest"
"Security—Tranquillity"
—Webster

REAL motor-ease passes the possibility of definition. To appreciate it, one must experience it.

There are various degrees of comfort, of relaxation, of security and tranquillity. To enjoy them superlatively take a ride in a Mitchell car.

The smooth running motor without vibration, the luxurious cushions and perfect springs are conducive to complete physical relaxation.

The strength of frame, power of motor and responsive control give a sense of security that the highest speed does not disturb.

A demonstration in the

Mitchell

will give you the only realization of real ease in motoring. Such a demonstration is awaiting your convenience.

Light Fours, $1,250.00
Light Sixes, $1,585.00

Mitchell-Lewis Motor Co.
Racine, Wis., U. S. A.

Over 80 years of faithful service to the American people.

L. C. Hayden
Distributor.

Time To Clean Up

We have all the material to lighten the job.

Ammonia, 3 bottles	25c
Scouring Soap, 2 cakes	5c
Old Dutch and Bon Ami, 3 for	25c
Scrub Brushes	5c and 10c
Galvanized Tubs	40c
Washboards	25c
Clothes Lines	10c
Brooms	25c
Concentrated Lye	10c
Borax, per lb	18c

We give Silver Tecumseh Merchants' Stamps.

ANDERSON GROCERY CO.

Phone 91... Successors, Anderson Bros. Macon 'Phone

Coldwell Lawn Mowers

Lawn Swings,
Hammocks,
Oil and Gasoline Stoves,
Base Ball, Tennis and all Athletic Goods,
Screen Doors and Windows.
Store and Window Awnings To Order,
Flashlights and Batteries, Thermos Bottles,
Electrical Material and Novelties,
Vacuum Cleaners, Fireless Cookers,

And Even Leonard Refrigerators, By Gosh!

Satterthwaite Bros.

Seed Corn

We have White Cap, Yellow Dent, Ensilage and Sweet Corn.

See our Lawn Mowers, Garden and Field Cultivators.

We will remove all dead horses and cattle within 10 miles of Tecumseh, Phone 290.

Place your coal orders for May and save the advance.

Pay Cash and get the Red Trading Stamps which saves you 2 and 1-2 per cent.

Yours for orders,

BROWN & CO.

Give us your Hard Coal

Order Now.

and we can save you money.

SCRANTON---the satisfactory kind is what we handle exclusively, always uniform.

90 Day Seed Corn on hand.

Moore Bros.
AGENTS.

Try The
McDermott's Daisy Market
FOR
All kinds of Meat and Fowls.
PRICES ALL RIGHT.

THE STORE WITH THE RED FRONT.

Don't forget the Little Wonder Record
10 CENTS.

Visit our Millinery Department, our new flowers are here.

THE TRIBOLET CO.
5 and 10c Store.

Dr. N. D. Trask,
Osteopathic Physician,

Special attention given to nervous diseases, rheumatism, stomach and bowel trouble.

Bronchitis, Asthma and Catarrhal Deafness.

Office hours, 9 to 12, 1 to 5, and by appointment.

Office over McCann & Bowen's.

A. C. AYLESWORTH,

Licensed Auctioneer, Real Estate, Stock and General Salesman.

Will attend all sales in city or country, at reasonable rates.

Headquarters and all dates made Herald office

Dental Parlors
W. D. REED, D. D. S.
Chicago St. Tecumseh.
Crown and Bridge work Aluminum Silver and Rubber plates and all of the specialties known to modern dentistry Gas or vitalized air administered.
Office over Avery & Co's store

DR. E. D. BROWN,
Dentist.

Modern Dentistry of reasonable rates. Painless extraction by use of local or general anaesthetic.

Officers hours 7:45 a. m. to 5 p m. Saturday evenings 7 to 9. Other evenings by appointment.

Office in DeWolf Block.

Office phone 192, house phone 181—2r.

C. M. Cooley,

Licensed Auctioneer.

R. F. D. No. 4 Manchester. 15 year successful experience in Jackson, Washtenaw and Lenawee Counties, also practical farmer.

Bell Telephone Clinton exchange.

Rates Reasonable and Satisfaction Guaranteed

Piano Tuning-Graduate '08
LEONARD R. GREENWALD
Experienced Workman
MODERATE CHARGES
'Phone 194 - Tecumseh, Mich

OVER 65 YEARS' EXPERIENCE
PATENTS
TRADE MARKS
DESIGNS
COPYRIGHTS &C.
Anyone sending a sketch and description may quickly ascertain our opinion free whether an invention is probably patentable. Communications strictly confidential. HANDBOOK on Patents sent free. Oldest agency for securing patents.
Patents taken through Munn & Co. receive special notice, without charge, in the
Scientific American.
A handsomely illustrated weekly. Largest circulation of any scientific journal. Terms, $3 a year; four months, $1. Sold by all newsdealers.
MUNN & Co. 364 Broadway, New York
Branch Office 625 F St., Washington, D. C.

PARKER'S HAIR BALSAM
A toilet preparation of merit. Helps to eradicate dandruff. For Restoring Color and Beauty to Gray or Faded Hair. 50c. and $1.00 at Druggists.

CHICHESTER'S PILLS
DIAMOND BRAND
Beware of Counterfeits.
Refuse all Substitutes.
LADIES!
Ask your Druggist for CHI-CHES-TER'S DIAMOND BRAND PILLS in RED and GOLD metallic boxes, sealed with Blue Ribbon. TAKE NO OTHER. Buy of your Druggist and ask for CHI-CHES-TER'S DIAMOND BRAND PILLS, for twenty-five years regarded as Best, Safest, Always Reliable.
SOLD BY ALL DRUGGISTS
TIME TRIED EVERYWHERE WORTH TESTED

OUR WILD TURKEY.

It Was the Progenitor of All Kinds of Turkey the World Over.

Among the aboriginal inhabitants of America the turkey was a favorite fowl. It had its habitat over all that section where grew its favorite food. Indian corn. When Cortes in 1519 first reached the realm of the Aztecs. Montezuma entertained him with royal splendor, and among the delicious viands set before the Spanish invaders was roasted turkey. It was found that the Aztecs had domesticated the fowl to quite an extent and that it was also plentiful in its wild state.

North of the Rio Grande the bird was equally well known, and the adventurous Coronado found it among the cliff dwelling Indians and other tribes he met on his expedition through what is now Texas, Arizona and New Mexico. The Zuni Indians seem to have known of the turkey for centuries, and some of their earliest traditions deal with this interesting bird.

The wild turkey of America is without doubt the progenitor of all kinds of turkey the world over. Ornithologists in general accept the view that all turkeys have descended from the three forms known today as the North American, the Mexican and the Honduras (Ocellata) varieties. The bird found in certain forest regions of South America known as the curassow, although sometimes called the South American turkey, in reality belongs to a different family, and scientists hold that any real turkeys found in that continent are immigrants.

In the United States six standard varieties of the domesticated turkey are recognized and grown. These are the Bronze, Narragansett, Buff, Slate, White and the Black. The differences are chiefly in size and coloring.—Exchange.

A TWICE-TOLD TALE

One Of Interest To our Readers

Good news bears repeating, and when it is confirmed after a long time even if we hesitated to believe it at first hearing, we feel secure in accepting its truth now The following experience of a Tecumseh man is confirmed after several years.

W. W. Shurtz, Kilbuck St., Tecumseh, says: I have taken Doans Kidney Pills at different times during the past ten years and they have always given me [illegible] distressing symptoms of kidney complaint. I have procured my supply of Doan's Kidney Pills from Wright & Son's Drug store and my experience has been so satisfactory that I willingly give this public account of it. You may continue to use my name as a reference."

Price 50c at all dealers. Don't simply ask for a kidney remedy—get Doan's Kidney Pills the same that Mr Shurtz had. Foster-Milburn Co Props Buffalo, N. Y. adv

Infection in the Air.

Medical authorities agree that colds are infectious. In some cities children with colds are barred from schools. Spring's changing weather brings many colds The quickest and safe way to stop colds, coughs and croup is to give Foley's Honey and Tar Compound. Sold everywhere in Tecumseh. adv

Danger to Children

Serious illnesses often result from lingering coughs and colds. The hacking and coughing and disturbed sleep rack a child's body and the poisons weaken the system, so that disease cannot be thrown off. Foley's Honey and Tar Compound has eased coughs, colds and croup for three generations; safe to use and quick to act There is no better medicine for croup, coughs and colds. Sold everywhere in Tecumseh. adv

TECUMSEH MARKETS

CORRECTED MAY 4 1915

Wheat	1 50	1 47
Flour per bbl	8 00	7 40
Rye		60
Corn (ear)		40
Oats		60
Beans		2 50
Potatoes		25-30
Butter		22
Eggs		17
Lard		12
Guinea		10
Fowls(live)		13-14
Springers		11-13
Roosters		07
Ducks spring		12
Geese		10
Turkeys		15
Hay		10 00—12 50

FOLEY KIDNEY PILLS
FOR BACKACHE KIDNEYS AND BLADDER
Sold Everywhere

OUR COLONIAL SOLONS.

First Legislative Assembly Met at Jamestown, Va., In 1619.

The first representative legislative assembly ever held in America convened at Jamestown, Va., in July, 1619, a year before the pilgrims landed at Plymouth and a decade before the Massachusetts Bay colony was begun. It consisted of the governor, Sir George Yeardley, his council, two burgesses elected by each of the eleven incorporated plantations. The assembly sat in the chancel of the little church where five years before Pocahontas had been married to John Rolfe. John Twine, the clerk of the assembly, says in his official report:

"The most convenient place we coulde finde to sitt in was the quire of the church where Sir George Yeardley, the governour, being sett down in his accustomed place, those of the counsel of estate sate nexte him on both handes, excepte onely the secretary, then appointed speaker, who sate right before him, John Twine, clerke of the general assembly, being placed nexte the speaker, and Thomas Pierse, the sergeant, standing at the barre, to be ready for any service the assembly should require. But forasmuch as men's affairs doe little prosper where God's service is neglected, all the burgesses took their places in the quire till a prayer was said by Mr. Bucke, the minister, that it would please God to guide and sanctifie all our proceedings to his owne glory and the goode of this plantation."—St. Paul Pioneer Press.

COAL MINERS' CLOCKS.

Telling the Time of Day by a Lamp or an Oil Flask.

Do you know that every miner when descending into the pit to work takes with him a couple of clocks? These are not ordinary timepieces, for they have neither wheels, springs, dials nor any of the usual appurtenances. The "clocks" are simply his lamp and oil flask. By noting the quantity of oil consumed—or that left—the miner can tell to within a few minutes any hour of the day or night.

When a miner's lamp goes out, as it not infrequently does, in almost any circumstances he must not relight it himself. Instead, though he may be left in pitch darkness, he must grope his way to the lamp cabin or to some other point where he can obtain the proper assistance. He does the "groping" with his hands, stooping down until he touches the tram lines along which the coal is taken, and sliding his hands along the metal until he reaches his destination or meets some one going in the same direction.

A coal hewer's earnings depend on the weight of coal he gets and also on the number of fathoms cut. A cubic yard of coal weighs about eighteen hundredweight, and the outstretched arms of an average man extend to about one fathom. By these measurements, independent of the official ones, each man can roughly calculate his earnings for any particular "shift."—London Tit-Bits.

STATE OF MICHIGAN, County of Lenawee, ss.

Probate Court for the County of Lenawee

At a session of the Probate Court for the County of Lenawee, holden at the Probate Office, in the City of Adrian, on the 13th day of April, in the year one thousand nine hundred fifteen.

Present; Hon. HARRY L. LARWILL, Judge of Probate.

In the matter of the estate of GRANVILLE MILLS, deceased

On reading and filing the petition, duly verified of Maria Mills, widow of said deceased, praying that an instrument in writing purporting to be the last will and testament of said deceased may be duly proved and admitted to probate, and that administration of said estate may be granted to petitioner, and Gabriel A. Mills, the executrix and the executor named in said instrument, or to some other suitable person.

It is ordered, that the [illegible] day of May next, at nine o'clock in the forenoon be assigned for the hearing of said petition.

And it is further Ordered, That a copy of this order be published in TECUMSEH HERALD, a newspaper printed and circulating in said County of Lenawee, for three successive weeks previous to said day of hearing.

HARRY L. LARWILL,
(A true copy) Judge of Probate.
E. I. LARWILL, Register of Probate.

COMMISSIONERS' NOTICE

STATE OF MICHIGAN, County of Lenawee, ss.

In the matter of the Estate of HANNA ANDERSON, Deceased.

The undersigned having been appointed by the Probate Court of said County, Commissioners to receive, examine and adjust all claims and demands of all persons against the estate of said deceased, do hereby give notice that we will meet for that purpose at the office of S. P. Hosmer, in the village of Tecumseh Lenawee County, Michigan, on the 17th day of May, 1915, and on the 29th day of July, 1915 at two o'clock in the afternoon of each of said days.

And that four months from the 29th day of March 1915, are allowed by said Probate Court for the creditors of said estate to present their claims to us for examination and allowance.

Dated March 29th, 1915.

Sylvester P. Hosmer.
Charles A. Bidwell.
Commissioners.

Whittemore's Shoe Polishes
FINEST QUALITY LARGEST VARIETY
"GILT EDGE," the only ladies' shoe dressing that positively contains Oil. Blacks, Polishes and Preserves ladies' and children's shoes, shines without rubbing, 25c. "FRENCH GLOSS," 10c.
"DANDY" combination for cleaning and polishing all kinds of russet or tan shoes, 25c. "STAR" size, 10c.
"QUICK WHITE" (in liquid form with sponge) quickly cleans and whitens dirty canvas shoes. 10c. & 25c.
"ALBO" cleans and whitens BUCK, NUBUCK, SUEDE, and CANVAS SHOES. In round white cakes packed in zinc boxes, with sponge, 10c. In handsome, large aluminum boxes, with sponge, 25c.
If your dealer does not keep the kind you want, send us the price in stamps for full size package, charges paid.
WHITTEMORE BROS. & CO.,
20-26 Albany Street, Cambridge, Mass.
The Oldest and Largest Manufacturers of Shoe Polishes in the World.

FOLEY KIDNEY PILLS
FOR BACKACHE KIDNEYS AND BLADDER
Sold Everywhere

MACHINE GUNS.

These Deadly Weapons Fire Some 700 Bullets a Minute.

The machine gun, which pours forth a direct hail of small caliber bullets, is one of the deadliest weapons of modern warfare.

From the clumsy Gatling gun has come the modern "automatic," mounted on a light tripod, and weighing less than forty pounds. All the armies use these guns, which, although they vary somewhat in type, are essentially alike in their mechanism and in their effectiveness.

In the Benet-Mercie automatic machine gun of the French army a metal feed strip, or clip, that contains thirty ordinary army rifle cartridges is inserted in a slot on the right side of the gun. As the trigger is pulled the bolt mechanism is released and, guided by the main firing spring, pushes a cartridge into the rifle chamber.

The instant the cartridge is in place the breech mechanism locks and the charge is exploded. On its way through the rifle barrel, a little of the gas from the exploded powder is diverted through a hole in the side of the barrel, and so acts on a piston as to force the bolt mechanism back and to compress the main spring.

In returning, the bolt mechanism pulls the empty shell from the chamber and throws it out below, so that it does not interfere with the new cartridge that is now forced in from above.

The mechanism is so perfect that the operation described takes place in a small fraction of a second, and the bullets issue from the mouth of this deadly weapon at the rate of seven hundred a minute.—Youth's Companion.

ACCIDENTAL DISCOVERIES.

Origin of Starch From Corn and of Silver Plating.

How to make starch from corn (maize) was discovered accidentally by Thomas Kingsford, a mechanic. One day he threw a mess of cornmeal mush into a garbage pail. His wife emptied some lye into the same pail, and in the morning when he emptied the pail he was astonished to find a small quantity of starch at the bottom.

Thomas Bolsover, a Sheffield mechanic, was mending the handle of a knife made of copper and silver. He saw these metals fuse together and the idea of silver plating was born in his mind. He laid a thin plate of silver on a heavier one of copper and heated them till the edge of the silver began to melt. He took them from the fire, let them cool slightly, then rolled and hammered them to the desired thickness. This was the origin of "Sheffield plate," all of which was made in this way until electroplating was invented.

Cornelius Dubbel left a bottle of aqua regia (a mixture of nitric and muriatic acids) on a shelf. It fell over, the acid ran down over a window and dropped into a bottle containing an extract of cochineal. This turned to a vivid scarlet. Dubbel found that the acid had dissolved some of the tin of the window casing and the combination had produced the new color. A few experiments added the most brilliant color to the list of dyes.

The accident by which Roentgen discovered the X rays is too recent to need repeating now.—New York World

FAME.

Fame is a revenue payable only to our ghosts, and to deny ourselves all present satisfaction for this reward were as great madness as to starve ourselves and fight desperately for food to be laid on our tombs after death.—McKenzie.

CORRESPONDENCE

CLINTON

Mrs. F. D. Woodward was in Adrian Saturday.

E. A. Witherell was a Tecumseh visitor Saturday.

Miss Phoebe Robison of Jackson spent the week end at her home returning Sunday.

Charles Judge made Adrian a business visit Saturday.

There were 100 out-of-town guests attending the County federation of Womans clubs Thursday.

Guy E. Belding and Arthur Harding of Tecumseh were in town on business Thursday.

Mr. Ewing, Mr. and Mrs. E. E. Dills and Miss Eva Herrington of Jackson were Sunday guest at the D. Woodward home.

Frank Burroughs of Detroit was home over Sunday.

Mrs. Authur Ogden was the guest of Manchester friends Sunday.

Clyde McDermott of Tecumseh was the Sunday guest of his mother Mrs. Franc McDermo

Bert Reynolds commenced working for J. R. Blanchard Sunday.

Mr. and Mrs. E. R. Smith arrived home from South Pasadena, Calif. Wednesday night.

Miss Louise Halladay is entertaining several friends from the M. A. C. for the week end.

Addie St. John and wife have moved into their new home on Jackson street.

Mrs. Jasper Cullen and children of Detroit is the guest of her parents Mr. and Mrs. George Hard.

Mr. and Mrs. Clark of Manchester were Sunday guests at E. Witherell's.

Mr. and Mrs. David Threshor of Bridgewater station were in town Sunday.

Dr. and Mrs. Clifford Johnson and son Chalmers returned to their home in Jackson Sunday.

Miss Margaret Foote of Kansas City will put on "The Tom Thumb Wedding" May 11 for the Victrola benefit for the grades. The cast will be made up of the 1st and 2nd primaries.

The teachers with Miss Laura Freese Mesdames John Clark and Roy Draper enjoyed a pot luck supper at the home of Mrs. Charlie Allen Saturday.

Mr. and Mrs. Geo. Freese are entertaining Mrs. Laura Moss of West Minister, B. C.

Mrs. C. J. Robison and daughter Blanche were Tecumseh visitors Saturday.

Mr. and Mrs. Roy Blesing and daughter have moved to Tecumseh.

Mrs. Fred Breese of Weston was a Sunday visitor at the home of her sister Mrs. Will Katner.

Mrs. Don Palmer was in Tecumseh Saturday.

FOLEY CATHARTIC TABLETS
Keep Stomach Sweet - Liver Active - Bowels Regular
Sold Everywhere

RIDGE ROAD

TOO LATE FOR LAST ISSUE.

Mr. and Mrs. Charles Booth entertained company from Detroit over Sunday.

Mrs. Austin White of Ann Arbor visited her mother Mrs. Eliza Harmon and family from Sunday until Tuesday.

Mrs. Fred Gauntlett is ill threatened with appendicitis.

Born April 17 to Mr. and Mrs. Fred Reese a 7 lb. son, Harold Lynn.

Mrs. Retta Steiner of California has been visiting her old friends in this vicinity the past week.

A. D. McIntyre died Monday morning at his home near Mooreville, having just laid his wife to rest but two weeks ago. The funeral was held Wednesday at the house at 1:30, interment in Mooreville cemetery.

Willis Clark is quite ill this week with an attack of asthma.

Mr. and Mrs. Calvin Butler and children spent Sunday with Charles Woolford and family.

Oliver Goldsmith and wife and daughter and Lee Yoder and wife and son spent Sunday with their uncle Chas. Buyer and wife in Britton.

Clyde Gauntlett has a new Reo automobile.

The Ladies Aid social which was to be held Wednesday of this week was postponed on account of the funeral of Mr. McIntyre.

Mrs. Mason Harper and daughter Muriel who have been visiting relatives here the past few weeks returned to their home in Vermillion, Ohio Monday accompanied by her sister Mrs. Walter Gordon and two children.

The remains of Erve Clark who died in Holly, Mich. Sunday morning were brought to Milan Tuesday noon and taken to the Baptist church in Mooreville where the funeral was held at 2 p. m. interment in Mooreville cemetery. Mr. Clark was a former resident here and was well known.

Mr. and Mrs. David Newcomb of Milan spent Sunday with Emmett Hendershot and family.

Mr. and Mrs. Arthur Hoagland of Britton spent Sunday with Mr. and Mrs. John Taylor.

Wm. Young Sr. has been on the sick list.

Mr. and Mrs. Harry Polsdorfer spent Sunday with Frank Butler and wife.

Alfred Lewis and son Fred were in Tecumseh Tuesday.

Born Tuesday April 27 to Mr. and Mrs. Lamont Litchard, a 7 lb. girl.

Mrs. Fred Gauntlet was taken to the hospital in Ann Arbor Tuesday to undergo an operation.

Harold Polsdorfer is on the sick list.

FOLEY KIDNEY PILLS
FOR BACKACHE KIDNEYS AND BLADDER
Sold Everywhere

GEORGE B. CORTELYOU

Former National Committee Head May Be Libel Witness.

Photo by American Press Association.

TERRE HAUTE ALSO HAS HERO

Carnegie Medal Award Contrasts With Town's Late Revelations.

Terre Haute, Ind., May 3.—Otis F. Hall of Terre Haute was one of the two Indiana heroes named in the Carnegie medal list.

He assisted Claude Jones of Muncie, who lost his life, in saving a woman and two boys from drowning.

Drunken Saloon Man Kills Two.

New Albany, Ind., May 3.—Crazed by drink, Richard A. Deputy, a saloonkeeper, shot his porter, George Brooks, in his saloon here and running to his home two doors away shot himself dead.

Farmer Commits Suicide.

Peru, Ind., May 3.—Henry Holstein, 60 years old, a wealthy farmer, committed suicide by shooting. He is believed to have been insane.

BASEBALL RESULTS.

NATIONAL LEAGUE.

	W.	L.	Pct.		W.	L.	Pct.
Philadel.	12	3	800	St. Louis	10	9	526
Chicago	10	6	625	Brooklyn	6	10	375
Boston	8	6	571	Pittsburgh	5	11	313
Cincinnati	9	8	529	New York	3	10	231

At Chicago— R.H.E
Pittsburgh ....00000010—1 3 2
Chicago ....0402001x—7 9 3
McQuillan, Mamaux and Gibson; Vaughn and Bresnahan.

At St. Louis— R.H.E
St. Louis ....00001002x—3 9 0
Cincinnati ....000100000—1 7 0
Meadows and Snyder; Lear and Clarke.

AMERICAN LEAGUE.

	W.	L.	Pct.		W.	L.	Pct.
New York	9	4	692	Boston	5	6	455
Detroit	13	6	684	Cleveland	8	10	444
Chicago	11	8	600	Philadel.	4	10	286
Wash	8	6	571	St. Louis	5	13	278

At Chicago— R.H.E
Detroit ....101002000—4 9 0
Chicago ....000300000—3 9 0
Dauss and McKee; Cicotte, Faber, Wolfgang and Schalk.

At Cleveland— R.H.E
Cleveland ....400010101—7 15 1
St. Louis ....021030000—6 9 2
Steen, Coumbe and O'Neill; Baumgardner, Loudermilk and Agnew.

FEDERAL LEAGUE.

	W.	L.	Pct.		W.	L.	Pct.
Chicago	11	5	688	Kan. City	10	8	556
Pittsburgh	10	7	588	St. Louis	7	10	412
Newark	11	8	579	Buffalo	6	12	333
Brooklyn	9	7	563	Baltimore	6	13	316

At Chicago— R.H.E.
Buffalo ....000000000—0 6 1
Chicago ....0000004x—4 8 0
Schulz and Allen; Hendrix and Wilson.
Second game— R.H.E
Chicago ....20120—5 6 3
Buffalo ....01000—1 3 3
McConnell, Brown and Fischer; Krapp, Woodman and Allen.

At Newark— R.H.E
Newark ....000000000—0 3 0
St. Louis ....000000001—2 5 2
Falkenberg and Rariden; Plank and Chapman.
Second game— R.H.E
Newark ....010000000—1 7 0
St. Louis ....002000000—2 5 2
Kaiserling and Rariden; Groom and Hartley.

Shelley Was a Queer Boy.

The poet Percy Bysshe Shelley as a small boy was an eccentric little being. He used to dress his four sisters to represent fiends, and, filling a fire stove with some inflammable fluid and setting it aflame, he would marshal the diabolical procession to the back door As a boy at Eton he would watch the livelong night for ghosts and consulted his books how to raise one. His diet in after years was meager enough to bring him weird fancies. Bread became his chief sustenance, and his pockets were well stored with it.

A circle upon the carpet, clearly defined by an ample verge of crumbs, often marked the place where he had long sat at his studies, his face nearly in contact with his book, devouring bread at intervals amid his profound abstractions. Sometimes he ate raisins with it, and his sweet tooth was immense.

THIS WOMAN WAS VERY UNHAPPY

Physically and Mentally Worn Out—Tells How Nervous and Crying Spells Were Ended by Vinol.

Monmouth, Ill.:—"I was weak, worn-out and nervous. I had no appetite and was getting so thin and discouraged, one day I just broke down and cried when a friend came in and asked me what was the matter. I told of my condition and how nothing I took seemed to do me any good Vinol was suggested. I got a bottle and before it was half gone I could eat and sleep well. I continued its use and now my friends say I look ten years younger, and I am well, healthy and strong. I wish I could induce every tired-out, worn-out, nervous woman to take Vinol."—Mrs. HARRIET GALE, Monmouth, Ill.

There are many over-worked, tired-out careworn, nervous women in this vicinity who need the strengthening, tissue building, and vitalizing effects of Vinol, our delicious cod liver and iron tonic, and so sure are we that it will build them up and make them strong that we offer to return their money if it fails to benefit.

Vinol is a delicious preparation of the extract of cod liver oil and peptonate of iron and contains no oil.

G. A. Wright & Son, druggists.

A Salem Witch

She Was a Bonnie Lass From Scotland.

One night a coach was driven upon a dock in the Firth of Forth in Scotland A man alighted and called upon a girl to follow him

"What are you going to do with me?" she asked.

"Come!" was his only reply.

The girl reluctantly got out of the coach The man forcibly drew her arm through his and took her on board a ship lying beside the dock. She had been taught by rough usage that it would be useless to resist, and she accompanied the man passively across the deck and down the companionway to the cabin. There he left her and, going on deck, approached the captain, who was giving orders for preparations to sail.

"Here is £20," he said, counting out the money, "for her passage. Take her to the Massachusetts colony and leave her there."

"Is she to be turned over to any one?"

"Leave her there."

With this the speaker produced a bag, opened it sufficiently to show that it was filled with gold pieces and handed it to the captain. The latter took it, thrust it in his pocket, and he who had given it left the ship and was driven away.

Early the next morning the crew cast off from the dock and sailed out into the ocean.

"Who is the wench?" was asked on the arrival of the ship at Salem.

"A Scotch lassie," replied a woman, "who was on the ship with us—she who feared not the storm when it came, but stood out on the foredeck and talked to it."

"And to whom does she belong?"

"To no one. Some one sent her away to get rid of her."

"The lassie must go back in the ship. It is not meant that one so young should be among us without a guardian," said the people.

But the lassie did not go back in the ship, because the captain would not take her. One of the women when the immigrants had been settled in their new homes gave Kitty MacAllister—such was her name—a temporary lodging until the chief citizens should decide what to do with her, for the older persons felt it necessary to get rid of her. She was an odd creature. On the voyage she had acquired the name of Stormy Petrel, so happy was she when the wind put whitecaps on the water and shrieked in the rigging. Before the voyage was ended several of the women who had grown sons whispered among themselves that she might be a witch.

KATHERINE AND COVERLEIGH COMPARED NOTES.

If this meant that she had bewitched the young men it was the truth, for they were as anxious that she should remain with them as the older ones were that she should go elsewhere. But when the young fellows began to quarrel over her it was decided that something must be done Then the mother of one of those who had been bewitched went to the magistrate and made the following affidavit:

"During the voyage to America Katherine MacAllister when a storm raged went out on to the forecastle and, hanging on to the jib halyards, told the storm to wreck the ship. As soon as the said Katherine MacAllister had spoken the words a great blast threw the vessel on her beam ends, and she was only righted by the prayers of pious persons in the cabin.

"And this deponent further states that since the landing she (the deponent) went one moonlight night to the shore and saw the said Katherine MacAllister sailing on the water in a sieve."

Upon this affidavit Katherine was arrested while chasing butterflies and lodged in jail, or, rather, since there was no jail in the settlement, she was placed in the keeping of Deacon Padelford, he being chosen for her jailer since he had no sons for her to bewitch. Then a court was convened to try her.

There were a judge, a jury, lawyers, witnesses—indeed, all the officials and others pertaining to a court just as courts are organized today. And before this court Katherine MacAllister was tried on the accusation in accordance with the specifications laid down in the affidavit mentioned and was convicted of being a witch. Before sentence was passed upon her the judge asked her if she had anything to say in her defense.

"My home, your worship, is in Bonnie Scotland, where all maids are merry and all young men are brave. My father was a laird, and my mother was the daughter of a chief. My father was killed in battle, and my mother died of a broken heart. The good God who brought such trials on them and me gave me a cheerful heart to bear it all, since I must live. After my father and mother were taken away from me my Uncle Roderick shut me up in a room in the castle and one night put me in a coach and brought me to a ship, where he left me. What he did all this unkindness for I dinna ken. But since the good God intended that I should live through all the troubles in Bonnie Scotland I dinna think he'll let you burn me for a witch."

This speech excited the sympathy of all, and had it not been that Katherine had been duly convicted the judge might have had mercy on her. But he did what he conceived to be his duty, sentencing her to be burned at the stake the next day.

Richard Coverleigh, one of the young men whom Katherine had bewitched, heard her speech and, since the Puritans were prone to consider that they were appointed to special purposes by Providence, believed in his heart that he was commissioned to save the lassie he loved in his heart. He was a younger son of a British earl and had been sent to America that he might not disgrace his family by poverty, all the estate being entailed to his older brother. But he was more fitted for deeds of knight errantry than the commonplace duties of the peaceful settlers of a new country, though he had done some service in fighting hostile Indians.

Katherine was confined in one of the two rooms of Deacon Padelford's cabin, which served for dining room and kitchen. The fireplace was one of the olden type, very broad, and the chimney very large. Behind the cabin was a grove, and one of the trees grew so near it that its branches overhung the abode. Near midnight, when Katherine was sleeping serenely, undisturbed by the terrible ordeal in store for her on the morrow, she was suddenly awakened by a hand being clapped over her mouth.

"Be still," whispered a man's voice in her ear. "I have come to save you"

She could not have cried out if she would. The hand was soon removed, and the voice continued:

"Arise and put on your clothes You will find under the chimney a rope with a loop Put the loop under your arms, and when I feel by the rope that you are on it I will pull you up into a tree that overhangs the cabin."

"Who are you?" whispered Katherine.

"Ric Coverleigh."

Katherine felt for his hand and pressed it; then he left her, climbed the rope hand over hand and waited standing on the chimney top. When Katherine had dressed, making no noise in doing so, she put the loop over her shoulders, and Coverleigh, feeling that it was caught, pulled her up to him, and, she catching to a limb of the tree above, he helped her up on it. In a few minutes both had descended the tree and stood upon the ground

Richard Coverleigh, being fond of the water, had built himself a small boat with a single sail, and any contribution be made to the wealth of the settlement was by fishing He had in this way gathered some £40, which he would doubtless have spent had there been anything to spend it for. With this money in his doublet he took Katherine to his boat and with muffled oars pulled out to where he caught a breeze; then, raising his sail, he entered upon the broad ocean.

Fortunately the weather was pleasant and the wind favorable for a sail to Boston, not far distant. Ric did not know what he would do when he reached Boston. He relied on the Lord to guide him He was about entering the harbor in the morning when a ship bound for England approached He hailed her and asked to be taken aboard, offering the captain all the money he had to carry him and his shipmate with him The offer was accepted. Ric ran alongside the ship, and the two climbed aboard. Then the boat was turned adrift, and at the hour Katherine was to have been burned at the stake she had begun her voyage homeward.

On the ocean Katherine and Coverleigh compared notes and found that their circumstances were similar. Katherine's uncle had dispossessed her of her estate, he being next of kin and consequently heir at her death He had given out that she had died, buried a coffin weighted with stones and shipped her to America. Coverleigh on his arrival in England found that his father had died in his bed and his brother had been killed while hunting. He took possession of the title and estate, married Katherine, then went to Scotland with her and dispossessed her uncle.

Various stories were told in Salem of Katherine's disappearance The one that was accepted by most citizens was that she had flown up the chimney, and a farmer's boy who was out with the dawn averred that he had seen her high up above the cabin in which she had been confined riding on a broomstick.

CULLODEN MOOR.

The Last Battle Fought on the Soil of Great Britain.

The last battle fought on the soil of Great Britain took place in the middle of the eighteenth century.

While George II. of England was engaged in the war of the Austrian succession Charles Edward, who was called the Young Pretender, a grandson of King James II. of England landed in Scotland and made two attempts to obtain the throne of his ancestors. He was victorious in the battle of Falkirk, but the Duke of Cumberland, son of George II., having been recalled from the continent to take command of the king's forces, the Pretender was entirely defeated at Culloden moor, a plain in Scotland, four miles from Inverness. This was the last battle fought on the island of Great Britain and took place April 16, 1746, and it was also the last attempt on the part of the Stuart family to recover the throne of Great Britain.

Charles Edward Stuart escaped to France after he had wandered for five months in the highlands, pursued by his enemies. He died in Rome Jan. 30, 1788 The Duke of Cumberland gave no quarter. The wounded were all slain, and the jails of England were filled with prisoners, many of whom were executed Among the latter number were Lords Balmerino, Kilmarnock and Lovat—Lovat being the last person who was beheaded in England.—Philadelphia Press.

Vicissitudes of Warsaw.

No city in Europe has known so many changes of masters as Warsaw Founded about the year 850, it was capital of the independent dukedom of Mazovia until the fifteenth century, when it was annexed by Poland. In the seventeenth century its possession was contended for by Sweden, Russia, Austria and Brandenburg, until, in 1764 Russia practically annexed it. In 1795 the city was handed over to Prussia, but Napoleon occupied it in 1806, and at the peace of Tilsit Warsaw was proclaimed an independent duchy. In 1809 the Austrians seized the city, but lost it again, and after another brief spell of independence the city passed finally to Russia in 1813.—London Chronicle.

RAILROAD TIME TABLES

Lake Shore & Michigan Souther Railroad.
Effective Oct. 18, 1914.

Going south.

	815	809	881	811
Station	a m	a m	p m	p m
Jackson	*6 05	†10 20	†2 05	*8 05
Tecumseh	7 03	11 17	3 01	9 04
Adrian	7 33	11 50	3 30	
Toledo	8 40	12 55	4 15	10 [illegible]
Chicago	4 15			
Detroit	† 12 20		6 00	

Going north

	[illegible]	812	[illegible]	[illegible]
Station	a m	p m	p m	p m
Toledo	*7 50	†12 01	†4 30	*6 30
Detroit				†5 00
Adrian		12 35	5 05	7 15
Tecumseh	9 10	1 01	5 35	7 50
Jackson	10 15	2 00	6 40	8 55

G. J. ZIMER, Ticket Agent

DUNDEE BRANCH.

Going west.

	429	425	411	447
Station	a m	a m	p m	p m
Adrian		§8 15	†3 15	†10 [illegible]
Tecumseh	†7 50	9 20	4 05	6 30
Addison	10 30	10 35	4 55	7 05

Going east.

	422	428	430	484
Station	a m	a m	p m	p m
Addison	†9 37	†10 35	†1 30	†7 15
Tecumseh	10 22	11 35	4 35	8 00
Adrian	10 50			8 35
Chicago	5 00			

* Daily.
§ Sunday only.
† Daily except Sunday.

F. S. BELL, Ticket Agent

DETROIT, TOLEDO & IRONTON
Going South

	1	3
Station	a m	p m
Detroit	8 00	
Dundee	9 48	
Britton	10 03	
Ridgeway	10 08	
Tecumseh	10 18	
Adrian	10 50	

Going North

	4	2
Station	a m	p m
Adrian		3 51
Tecumseh		4 23
Ridgeway		4 32
Britton		4 37
Dundee		4 53
Detroit		6 05

Daily except Sunday.

B. A. FOWLER, Ticket Agent

We promptly obtain U. S. and Foreign
PATENTS
Send model, sketch or photo of invention for free report on patentability. For free book, How to Secure Patents and TRADE-MARKS write to
C. A. SNOW & Co.
Opposite U. S. Patent Office
WASHINGTON D. C.

FEELING FEVER-ISH This Morning?
TAKE
THEDFORD'S Black-Draught
Stops Indigestion Constipation
A Gentle Laxative and Appetizer
For sale by All Druggists.

PATENTS
TRADE-MARKS and copyrights obtained or no fee. Send model, sketches or photos and brief description, for FREE SEARCH and report on patentability. 20 years experience.
Send 2-cent stamp for NEW BOOKLET, full of patent information. It will help you to fortune.
READ PAGES 11 and 12 before applying for a patent. Write to-day.
D. SWIFT & CO.
PATENT LAWYERS,
303 Seventh St., Washington, D. C.

Be Sure You Get This Old Reliable Cough Medicine
Imitations always follow the trail of success. Hundreds of imitations have come and gone since FOLEY'S HONEY AND TAR COMPOUND began, 40 years ago, to loosen the grip of coughs and colds.
Be sure you get the genuine
Foley's Honey and Tar Compound
And avoid the names that sound like it.
Here are three easy ways to tell the genuine. 1st—The name of "Foley's" 2nd—The yellow package. 3rd—The Beehive on the yellow package. You cannot get a substitute to do for you what FOLEY'S HONEY AND TAR COMPOUND will do—for coughs, colds, croup, bronchial and lagrippe coughs, throat and lung trouble. Buy it of your druggist and be safe.
★★★EVERY USER IS A FRIEND.

RHEUMATIC SUFFERERS SHOULD USE
5 DROPS
The Best Remedy For all forms of Rheumatism
LUMBAGO, SCIATICA, GOUT, NEURALGIA, AND KIDNEY TROUBLES.
DROPS
STOP THE PAIN
Gives Quick Relief
No Other Remedy Like It
SOLD AT ALL DRUGGISTS
SAMPLE "5-DROPS" FREE ON REQUEST
Swanson Rheumatic Cure Co.,
160-164 W. Lake St., CHICAGO

THE TECUMSEH HERALD

SIXTY-FIFTH YEAR NO 85. TECUMSEH, MICHIGAN, FRIDAY MAY 7 1915 WHOLE NUMBER 4409

COMMERCIAL TECUMSEH SAVINGS

STATE SAVINGS BANK

Guarantee "Absolute Safety" and "Superior Service" to all

Resources		Liabilities	
Capital Stock	$26,000 00	Loans and Discounts	$145,800 66
Surplus	18,000 00	Bonds and Mortgages	199,800 60
Undivided Profits	5,790 01	Overdrafts	134 50
Deposits	415,547 54	Real Estate	18,624 54
		Furniture and Fixtures	6,625 00
		Cash and Due from Banks	94,352 85
	$465,337 55		$465,837 55

3% INTEREST PAID ON SAVINGS DEPOSITS 3% INTEREST PAID ON CERTIFICATES

J. H. SMITH, President. L. G. NORTH, Vice President. GUY E. NEMIRE, Cashier.

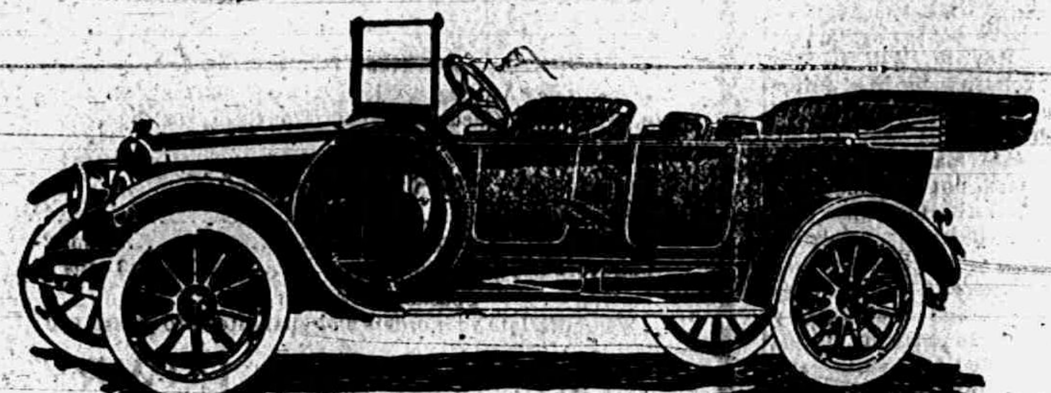

HUDSON Six-40 for 1915

New Price $1,550 F. O. B. Detroit

THE 1915 GEM

The HUDSON Six-40 for 1915 offers 32 surprises.

Last year it seemed that no car could be better. And it seemed that quality cars could never sell lower.

But the HUDSON engineers—headed by Howard E. Coffin—have brought out 31 new features. And a trebled output—due to overwhelming demand—will reduce the price $200.

This light Six is lighter than ever.

It is handsomer—better-equipped. Just think—48 engineers for one whole year, have worked exclusively on refinements. Yet the price—which was never approached in a quality car—has been lowered by $200.

You will find in this new model the jewel car of the year—the final ideal in a Six. You will find many attractions shown in no other car. And a price which no one considered possible until Hudson made it possible.

Sample car can be seen at the Co-Operative Co's show room. Phone 256 for demonstration.

JOHN A. McINTYRE,
LOCAL DEALER.

ALDRICH & SON

Ferndell

FOODS ARE EVERY ONE PURE

GRAPE FRUIT

Fresh, large, thin skin GRAPE FRUIT 5c each, they are extra fine.

LETTUCE

100 lbs. of fresh cut, young, tender Lettuce for Saturday only 10c pound.

Ferndell Codfish in bulk 15c lb, very nice creamed.

ORANGES are very fine quality now, we handle notning but the Sunkist Oranges which are the finest packed in the west.

Something new in fancy COOKIES from 15c to 25c per pound. Give them a trial.

Some Bargains in Laundry Soap odds and ends to clean up 2 bars for 5c.

Large line of Hot House Vegetables in fresh Saturday morning. They are reasonable in price now. Look in our window.

Some very fine Early Rose Seed Potatoes, home grown.

ALDRICH & SON.

QUALITY GROCERS PHONE 246

K C
25 OUNCES
25
BAKING POWDER

KC The Best at Any Price

No other baking powder will raise nicer, lighter biscuits, cakes and pastry, none is more pure and wholesome

Then Why Pay More?

GERMANS SINK FOUR MORE NEUTRAL SHIPS

Norway Loses Three and Sweden One by Submarines.

LONDON — Words of the torpedoing of four more neutral vessels since the attack on the American steamer Gulflight and the sinking of the Swedish steamer Ellida in the North Sea was brought to London, indicating that the German submarines are striking particularly at neutral shipping. Not a single British or French vessel, with the exception of a few trawlers, has been sunk in the last day or two. The victims of the submarines reported are three Norwegian and one Swedish steamer. The Norwegian steamer Baldwin was sent to the bottom in the North sea after the crew of seventeen men took to the boats. The men were landed at Leith. The American and the Laila were the other two Norwegian vessels sunk. It is understood their crews escaped.

The Swedish steamer Elsa was destroyed by a submarine on Sunday morning 100 miles west of May Island. The crew was given five minutes to quit the vessel and arrived at Leith on the steamer Sernebo.

His private secretary, Jesus Del-

CHINESE WILL DEFY JAPAN

People Will Revolt if Additional Concessions Are Made, Report.

PEKING, CHINA—The sympathetic attitude of the foreign pres, especially the British papers, has encouraged the Chinese, until they now apparently have resolved to concede nothing further to Japan. Chinese spirit has been aroused in an unprecedented manner and the government is faced with threatened interal trouble if it makes ay additional concessions.

The Peking Gazette, the foremost Chinese paper, says: "Cowardly capitulation will give Japan the right to restore order and invade China with her conscripts when a revolution bursts over the land.

LAWSON IS FOUND GUILTY

Leader of United Mine Workers Convicted of Murder.

TRINIDAD, COLO. — John Lawson, international executive board board member of the United Mine Workers of America, was found guilty of first degree murder. Lawson was leader of the miners' strike, during which John Nimmo, a mine guard, was killed during the battle of Ludlow on Oct. 25, 1913. It was for the death of Nimmo that Lawson was convicted.

He was sentenced immediately to life imprisonment at the state penitentiary at Canon City at hard labor.

Change In Reserve District.

WASHINGTON, D. C.—The federal reserve board is expected this week to order the withdrawal of the North Jersey territory from the Philadelphia reserve district and add it to the New York reserve district.

HORATIO KEYSER CELEBRATES BIRTHDAY

91 Years Old May 5, 1915

Horatio Keyser celebrated his 91st birthday Wednesday, May 5, at the home of his sister Mrs. Angeline Stacy in Newburg. Mr. Keyser is hale and hearty and does not miss a day in coming down town for his mail and to have a chat with his many friends on the street. He is good company for young or old with his fund of stories of the early days of Tecumseh, having grown up with the town. May he live just so long as he can enjoy life and his friends.

MRS. F. M. CALKINS

Mrs. M. Josephine Train Calkins passed away Thursday morning at her home in Detroit after a long illness aged 66 years.

She was a resident of Tecumseh from early childhood and will be remembered by a host of friends. A husband and one daughter, Mrs. Harry F. Cummins of Ripon, Wis., with her sisters, Mrs. Fenwick and Lucy Train of Tecumseh, Mrs. Chas Davis of Clinton, and her brother, Chas. L. Train of Spring City, Tenn, are left to mourn her loss.

SEE DELIBERATE INSULT TO U. S.

Serious Situation Arises Over Sinking of Gulflight.

GERMANY MUST SQUARE ITSELF

Farther Friendship With United States Is Up to Teutonic Government—Chicagoan Is One of Victims of Submarine Attack—It Was His First Trip.

WASHINGTON, D. C.—Greater anxiety exists in Washington over reports of the torpedoing of the American tank ship Gulflight by a German submarine than has been caused by any previous event growing out of the war. Officials are seeking to maintain a noncommittal attitude pending the receipt of official dispatches establishing all the facts, but there is no concealment of the belief that if the circumstances prove to be as now understood a very serious issue will have been raised between the United States and Germany and one which may have a far reaching effect on the relations of the two nations.

Brief reports already have been received at the state department from the consulate at Plymouth, England, which make it clear that Consul Stephens has information that the Gulflight was torpedoed by a German submarine, that the captain and two of the crew lost their lives as a result and the damaged vessel has been towed to the Scilly islands by the British. These reports leave much to be desired as to circumstances which must be known positively before the full effect of the incident internationally can be foreseen. Secretary Bryan has called on the department representatives both in England and Germany to forward at once all facts obtainable in the case.

Believe U. S. Affront Deliberate.

It was strongly indicated here that officials find it difficult to view the sinking of the Gulflight by itself. Instead of being considered as an isolated case it is regarded as more the culminating incident in a series, each successively manifesting, if not a deliberate intent to affront the United States, at least an alarming disregard of American rights and the respect due the American government. The action which the administration will be obliged to take in the Gulflight case, unless subsequent developments very materially alter the present understanding of it, will at least be likely to clear the air and make it clear whether or not the German government is disposed deliberately to irritate the United States.

Further Friendship Up to Germany.

That it will be for Germany herself to decide whether the friendly relations between the two governments shall continue uninterrupted or not, was the very positive statement made here. It was pointed out that the facts in the Gulflight case, as they have been developed thus far, leave the United States no choice of action but necessitate the calling of Germany to account for the attack by her armed forces upon the American flag. If Germany chooses to be disagreeable in replying to the United States' demands for reparation it will be impossible to foretell what the effect may be on the relations between the two nations. On the other hand, if Germany should apologize for the act of her naval commander and offer money reparation the incident probably would have no serious consequences. It is admitted in official quarters that much will depend as regards the situation between the United States and Germany on public opinion in the United States. The administration will follow rather than lead public opinion in the matter and the degree of popular resentment will to a large extent decide how far the administration will go in the matter.

Chicagoan Gulflight Victim.

NEW YORK — A Chicago man—Charles C. Short of 703 West One Hundred and Third street—was one of the Americans who lost their lives when the American steamer Gulflight was torpedoed off the Scilly islands. He was wireless operator of the ship.

The others killed were Captain Gunter of Bayonne, N. J., who died of heart disease, and Eugene Chapaneta of Port Arthur, Tex.

Short was taken aboard the Gulflight at New Orleans April 7. This was his first trip on the vessel. He and Chapaneta are believed to have been the men reported to have jumped from the ship after she was torpedoed and who were lost because of the fog that prevailed.

COUNCIL PROCEEDINGS

Council chambers, Village of Tecumseh.

Regular meeting held May 3, 1915.

President J. R. Nyland in chair.

Trustees present, [illegible] Temple, McIntyre, Lawrence, Hendershott.

Minutes of last regular meeting read and approved.

Street Commissioner's report was read showing work done upon streets from April 20th to May 3rd inclusive.

TEAM LABOR

Chas. Bennett, 115 hrs. @ 35c per hr.	$40 25
L. W. Swift, 110 hrs. @ 35c per hr	38 50
Robert Cooper, 25 hrs. @ 25c per hr.	8 75

HAND LABOR

Fred Tessman, 115 hrs. @ 20c per hr.	23 00
Chas. Creger, 115 hrs. @ 20c per hr.	23 00
J. B. Kennedy, ½ mo. salary	25 00

Water Works engineer's report for month of April was read, and showing water pumped, and coal consumed. Water pumped 7,347,273 gal. Coal consumed 51,200 lbs. Moved and supported that reports be accepted and placed on file. Motion carried.

Following bills were read and referred to Finance committee:

Tecumseh Electric Co., Ornamental Post Lights	$ 40 56
Tecumseh Electric Co., Council bldg	6 51
Tecumseh Electric Co., Tecumseh street lights	251 00
Tecumseh Electric Co., Water Works	6 00
The Clyde H. Hoyt Co., Coal	37 44
The Crane Co., Services boxes	18 75
The Crane Co., gasket cutter	1 23
Hersey Mfg. Co., meters	64 75
H. Brewer Co., screns	30
Brown & Co., coal, oats, hay	79 05
Frank S. Turner, Prtg. Council proceedings	6 65
A. Montgomery, freight and cartage	4 23

Following petetion for Water Main on Adrian St. to be continued 300 ft. south of D. T. M. R. R. was laid on the table.

The propositions of Mr. F. S. Turner was laid on table until next regular meeting.

Following resolution was offered by Trustee Temple.

Resolved: That Village Clerk's salary be $400. per year, beginning with this year that the same be paid from various funds as follows:

$ 50.00 from Cemetery Fund.

100.00 from Water Fund.

250.00 from General Fund to include duties as Purchasing agent. Reading meter etc. and clerical work, same to be paid quarterly July 1, Oct. 1, Jan. 1, April 1. Ayes, Brown, Temple, McIntyre, Anderson, Lawrence, Hendershott. Motion carried.

A committee from G. A. R. was present and agreeable to their request the President called a public meeting to be held at G. A. R. hall Wednesday May 12, 1915 at 7 o'clock.

The following resolution was offered:

AN ORDINANCE RELATING TO AUTOMOBILES AND MOTOR AND MACHINE VEHICLES.

Section 1. The Village of Tecumseh ordains: That no person shall run or propel any automobile, motor-cycle or other motor or machine vehicle through or upon Chicago St. between Ottawa and Pearl Sts. and Evans St. between Pottawatamie and Logan Sts. of this Village faster than 12 miles an hour, and thru or upon all other streets of this Village faster than 15 miles an hour.

Section 2. No person shall run or propel any automobile, motor-cicle or other motor or machine vehicle through or upon the streets of this Village in a careless and reckless manner; and by a careless and reckless manner is intended, a manner which is heedless of the safety of the pedestrians, horses and vehicles upon said streets.

Section 3. Any person convicted of a violation of this ordinance shall be punished by a fine of not less than ten dollars, nor more than twenty-five dollars, or by imprisonment in the common jail of Lenawee County not exceeding thirty days, or both such fine and imprisonment, together with costs of prosecution.

Section 4. An ordinance entitled, "An Ordinance Relating to Automobiles and Machine Vehicles," as passed August 15th, 1904, being compiler's sections 326 and 327, and all amendments thereto, are hereby repealed.

Section 5. This ordinance and the repealing effect of the former ordinance shall take effect on twenty-one days from the date hereof.

Yeas: Brown, Temple, Anderson, Lawrence, Hendershott, McIntyre.

Motion made and supported that the Village Council have Electric lights placed on 3 following place:

200 C. P. Light corner Maumee and Kilbuck.

200 C. P. Light corner Evans, near old Central Hotel, where R. R. crosses Evans street.

80 C. P. at corner of Union street and Patterson. Motion carried.

Pres. J. R. Nyland recommended that R. S. Moore be appointed member of Cemetery board for 3 yrs. Moved and supported that the Council confirm the appointment. Motion carried.

Synopsis of report of Village funds ending April 30, 1915.

SEWER FUND

Receipts	$ 131 00	
Disbursements	None	
Balance		131 00

SINKING FUND

Receipts	1080 88	
Disbursements	726 81	
Balance		354 07

CEMETERY FUND

Receipts	182 25	
Disbursements	1222 39	
Overdraft		1040 14

HIGHWAY FUND

Receipts	181 76	
Disbursements	178 53	
Balance		3 23

WATER FUND

Receipts	389 26	
Disbursements	8683 46	
Overdraft		8294 20

GENERAL FUND

Receipts	7331 52		
Disbursements	1509 57		
Balance		5821 95	
Total		6310 25	4334 34
		4334 34	
Total		1975 91	

Balance on hand, April 30, $1975.91

[illegible] carried we do now adjourn. Motion carried,

F. G. HEESEN,
Village clerk.

JUST WHAT THE TOWN KNOCKER OUGHT TO DO

My friend, you are continually harping on the idea that this town isn't a fit place to live in. You are everlastingly knocking on the people, their customs and habits. You say they have never been anywhere and will never learn anything. The idea you try to throw out is that you are strickly up to date, and are entirely too wise to waste your precious time among this class of barbarians. It is all right for you to think that way but it is all wrong for you to shoot off your mouth about it. If you don't like it here, hike out to the greener pastures. The people got along all right before you came And they will manage to wiggle along after you are gone. We will take it for granted that you are world-traveled but most of us think you were never out of the country. We will also let it pass that you have been a power elsewhere, but most of us would bet that you have never held better than a forty-dollar a month job in your whole life We will get along all right, just move along if things don't satisfy you here

CURIOUS CO-ED TAKES PEEP; SPILLS SNAKES

There Is Wild Panic in Olivet Class Rooms.

OLIVET, MICH. — When Miss Ruth Spencer, of Michigan City, accidentally tipped over a box containing Dr. John A. Dexter's collection of thirty snakes in his biology laboratory at Olivet college Saturday, she started something.

Professor Dexter had been offering $1 apiece for all varieties of snakes caught in Eaton county not already in his collection. The result was that he had rattlesnakes, blue racers, watersnakes, gartersnakes and others reposing in a large box in his laboratory. The box stood on a high table.

Miss Spencer came into the class room looking for the professor, and seeing the box, became curious to know its contents. She tried standing on tip toe, lost her balance and tumbled the happy family nearly onto herself and all over the floor. With a scream she ran out of the room.

Meanwhile Professor Shedd was conducting a physics class in a room below, when suddenly a five foot blue racer dropped with a thud on his demonstration table from the ventilator. The class was automatically dismissed at once.

When Dr. Dexter arrived at his room, he recaptured most of the reptiles. But one blue racer, three gartersnakes and a small black watersnake are still at large in the science building.

SALOON MEN CHARGE HOLDUP

Warrants Issued in Grand Rapids Allege Traffic in Licenses.

GRAND RAPIDS, MICH. — That a big political scandal that may rival the famous "water deal" of a dozen years ago, may result from the charges following the arrest of Ray Jordan, better known as "Big Steve," a man about town and political hanger-on, is predicted by persons intimate with local affairs.

A warrant was issued for "Big Steve" shortly before midnight, charging conspiracy to extort money from Burt Arnold, Charles Pardee, Bert Johnson and Charles H. Henderson, saloon keepers, in obtaining renewals of their licenses. Also named in the warrant are "Joe Doe and others." Several more arrests are expected.

EX-SENATOR KEYES IS DEAD

Prominent Mason and Republican Held Many High Offices.

OLIVET, MICH. — Karl D. Keyes, banker and former state senator, of this city, died, aged forty-eight.

Mr. Keyes was a member of the firm of George W. Keyes & Son, bankers, of Olivet, and president of Keyes, Davis Manufacturing company of Battle Creek. Mr. Keyes received his education at Olivet and Oberlin colleges. He was president of his village three terms and trustee and treasurer five terms. He was always an active Republican. He was a thirty-second degree Mason

PAROLED CONVICT RETURNED

Berrien County Pickpocket, Freed by Pardon Board, Steals Clothes.

JACKSON, MICH. — Another protege of the board of pardons, paroled from Jackson prison Jan. 13, 1915, has been returned. Ernie Higgins was sent to Jackson prison from Berrien county Dec. 10, 1913, to serve from one to five years for picking pockets.

Higgins went to Battle Creek after being paroled and stole some clothing from his boarding house.

CIGARETTE BURNS A VILLAGE

Hillman, Mich., Has $100,000 Blaze, Ascribed to "Paper Pipe."

BAY CITY, MICH. — The village of Hillman in Montmorency county was almost destroyed by fire. The blaze started in the town hall, presumably from a lighted cigarette.

Incomplete reports said the property damage would reach $100,000.

See Us For

Curtain Goods, Curtain Shades, Curtain Rods, and Poles, also Climax Paper Cleaner, Carpet Beaters, Brooms.

Dustless Mops and Dusters

Express Wagons and Dolls Cabs

Whips from 10c up

A neat line in Neckwear, Collars, Ties and Jabots.

Ida B. Chase.

Test Advertising

(Note) This is one of a series of advertisments covering a few of our various lines of Lumber, Coal and Building Material, so we are going to ask you to bring this advertisement with you and receive discount.

Silos Silos Silos

Choose the style you want, also the height and diameter. Better than ever. Before buying consult us for all information, we may have and be sure that you can't beat the

Price on 12 x 26 Silo for $164.96 and on 12 x 28 Silo for $177.49.

Terms when desired.

Lenawee Lumber & Supply Co.

Phone 57. TECUMSEH, MICH.

Be sure to bring this advertisement.

We have handled the

Leonard Cleanable Refrigerator

for the last fifteen years and shall continue to handle them. Our stock is complete and prices low.

D. L. Whitenack & Co.

TECUMSEH, - - - - MICHIGAN

Granulated Sugar

Place your order before it makes another advance.

H. & E. Sugar, per 100 lbs. $6 65

Buy your Garden seeds here, we have both Bulk and Package. Old seeds at one-half price.

Fancy Big Grape Fruit, each 6c

6 bars of any kind of Laundry Soap 25c

Home grown Onions fresh every morning. Lettuce, very cheap; Celery and Asparagus Saturday.

We have some extra nice New Maple Syrup, try it, it will please you.

C. M. GILBERT

Insure Your Automobile

—WITH—

Mrs. G. R. Gillespie

Also Agent for

The Michigan Mutual Tornado, Cyclone and Windstorm Insurance Company of Hastings

General Insurance

THE TECUMSEH HERALD

GERTRUDE A. STACY, ESTATE
FRANK S. TURNER, PUBLISHERS.

SUBSCRIPTION RATES

IN LENAWEE COUNTY	
One year, payment in advance	$1.00
One year, payment after three months	1.25
OUTSIDE LENAWEE COUNTY	
One year, payment in advance	$1.25
One year, payment after three months	1.50

There will be no Deviation from above Rates

Entered in the postoffice at Tecumseh, Mich., second class mail matter.

Telephone No. 36.

There is more Catarrh in this section of the country than all other diseases put together, and until the last few years was supposed to be incurable. For a great many years doctors pronounced it a local disease, and prescribed local remedies, and by constantly failing to cure with local treatment, pronounced it incurable. Science has proven Catarrh to be a constitutional disease, and therefore requires constitutional treatment. Hall's Catarrh Cure, manufactured by F. J. Cheney & Co., Toledo, Ohio, is the only Constitutional cure on the market. It is taken internally. It acts directly on the blood and mucous surfaces of the system. They offer one hundred dollars for any case it fails to cure. Send for circulars and testimonials.

Address: F. J. CHENEY & Co., Toledo, Ohio.

Sold by Druggists, 75c.

Take Hall's Family Pills for constipation. adv

Our "JITNEY" Offer—This and 5c

DON'T MISS THIS. Cut out this slip, enclose with five cents to Foley & Co Chicago, Ill., writing your name and address clearly. You will receive in return a trial package containing Foley's Honey and Tar Compound, for coughs, colds and croup Foley Kidney Pills, and Foley Cathartic Tablets. Sold everywhere in Tecumseh. adv

A Seventy-Year Old Couple

Mr. and Mrs. T. B. Carpenter, Harrisburg, Pa., suffered from kidney trouble for many years but have been entirely cured by Foley Kidney Pills. He says: "Although we are both in the seventies we are as vigorous as were thirty years ago." Foley Kidney Pills stop sleep disturbing bladder weakness, backache, rheumatism and aching joints. Sold everywhere in Tecumseh. adv

A Sluggish Liver Needs Attention

Let your Liver get torpid and you are in for a spell of misery. Every body gets an attack now and then. Thousands of people keep their Livers active and healthy by using Dr. King's New Life Pills. Fine for the Stomach, too. Stop the Dizziness, Constipation, Billiousness and Indigestion. Clear the blood. Only 25c. at your Druggist. adv

Don't be a "Grouch"

Many persons acquire a reputation for crankiness and grouchiness when their dispositions are not to blame. Peevishness, irritation, morbidness, billiousness, melancholia most often are the result of impaired digestion and torpid liver. Foley Cathartic Tablets make you light, cheerful and energetic. Sold everywhere in Tecumseh. adv

Whooping Cough

Well—everyone knows the effect of Pine Forests on Coughs. Dr. Bell's Pine-Tar-Honey is a remedy which brings QUICK relief for Whooping Cough, loosens the mucous, soothes the lining of the throat and lungs, and makes the coughing spells less severe. A family with growing children should not be without it. Keep it handy for all Coughs and Colds. 25c. at your Druggist. Electric Bitters a Spring Tonic. adv

"Slowed up" at Middle Age

The hard working kidneys seem to require aid sooner than other internal organs. At middle age many men and women feel twinges of rheumatism have swollen or aching joints and are distressed with sleep disturbing bladder ailments. Foley Kidney Pills are safe, prompt and can be depended on to give relief. Sold everywhere in Tecumseh. adv

Rheumatism Yields Quickly to Sloan's

You can't prevent an attack of Rheumatism from coming on, but you can stop it almost immediately. Sloan's Liniment gently applied to the sore joint or muscle penetrates in a few minutes to the inflamed spot that causes the pain. It soothes the hot, tender, swollen feeling, and in a very short time brings a relief that is almost unbelievable until you experience it. Get a bottle of Sloan's Liniment for 25c. of any Druggist and and have it in the house—against Colds, Sore and Swollen Joints, Lumbago, Sciatica and like ailments. Your money back if not satisfied, but it does give almost instant relief. adv

Your Childs Cough is a Call for Help

Don't put off treating your Child's Cough. It not only snaps their strength, but often leads to more serious ailments. Why risk? You don't have to. Dr. King's New Discovery is just the remedy your Child needs. It is made with soothing, healing and antiseptic balsams. Will quickly check the Cold and soothe your Child's Cough away. No odds how bad the Cough or how long standing, Dr. King's New Discovery will stop it. It's guaranteed. Just get a bottle from your Druggists and try it. adv

GEN. VON MACKENSEN

His Forces Have Pierced the Russ Line in Western Galicia.

HE IS STILL AHEAD OF THAT WEDDING GAME

Instead of Letting Self Be Buncoed, Suitor Goes to Jail.

TRAVERSE CITY, MICH. — Joe Reynolds, a sailor in the U. S. navy of Milwaukee, has decided that advertising does not pay, especially when it relates to matrimonial affairs. He answered an ad in a paper from a local girl and the courtship went along well until he arived here and found that the prospective bride did not measure up to her description of herself.

He took to drinking to drown his disappointment, accosted women on the street and fell into the hands of the police. Now he is serving five days in jail. He also paid a fine of $13.

HE WILL REMEMBER CHANGE

Man Celebrating Last Saloon Night is Disfigured For Life.

BATTLE CREEK, MICH. — Still semi-conscious and his face disfigured, probably for life, Richard Carroll, is not likely to forget the last night of the "wet" regime in Battle Creek. With four friends Carroll was riding in an auto, confiscated for the occasion, when it ran into a ditch. Carroll's mouth was torn from ear to ear and he sustained internal injuries. Two of his friends, Howard Lutz and Lester McCleary, were arrested for stealing the automobile, and two others will later be apprehended.

Every former saloon in the city is now an empty storeroom, except in a few cases where the places are already being remodelled into restaurants or pool rooms.

TROUT SEASON OPENS WELL

Low Water and Cool Weather Makes Fish Eager.

GRAND RAPIDS, MICH. — The opening of the trout season was marked by exceptionally large catches in western Michigan streams. Reports from the Pere Marquette and Manistee rivers are that the streams are low and clear and the trout plentiful and eager. In the Grand Traverse region the weather is reported so cold as to bother fishermen.

Conditions on the Manistee and Pere Marquette are just the reverse of a year ago when the streams were high and muddy and fish were scarce.

LONG WAY, LIKE TIPPERARY

But Girl From Ireland Marries Doctor From Jamaica.

BATTLE CREEK, MICH. — A interesting international romance culminated when Miss Eleanor Taylor, of Newry, Ireland, wedded Dr. Charles E. Pengelley, of Jamaica, British West Indies.

Miss Taylor came here to study medicine at the Sanitarium and Dr Pengelley to the same institution for treatments. The two met and the romance reached a point where Dr. Pengelley came from Jamaica for the wedding ceremony. He and his bride will sail at once for the West Indies.

WIFE WINS ALIENATION SUIT

Mrs. Grace Smith Awarded $12,000 for Husband's Love.

FLINT, MICH. — Henry Smith, husband of Grace Smith, plaintiff in the $100,000 alienation suit that has been in progress for three days, was the only representative of the family in the circuit court when the jury returned a verdict of $12,000 in favor of his wife and against his mother and sister, Mrs. Mary Smith and Mrs. DeHull N. Travis.

It is understood that the case will be appealed. Mrs. Henry Smith is suing her husband for divorce.

Boy Sentenced as Robber.

GRAND HAVENS, MICH. — William F. Brownhill, 16 years old charged with highway robbery, was sentenced to Jackson to serve from five to 15 years, with a recommendation of minimum sentence. Brownhill, with Frank Dawson, are alleged to have held up and beaten John Kemp, bridge tender at Holland.

Autoists Narrowly Escape Death.

SAGINAW, MICH. — Arthur B Cornwell and Benton Hanchett narrowly escaped death early in the evening when their auto turned turtle near the Genesee avenue bridge. Directly in front of Cornwall A. B. Brow was driving. The latter turned suddenly, forcing Cornwell to turn short.

Vacant Lots for Experimentation.

FREMONT, MICH. — Fremont for a number of years had a square of vacant property dedicated for use as a park. This spring it is being beautified. Vacant lots throughout the city are being cleaned up and will be used as demonstration places for agricultural teachers.

100,000 LOST BY CZAR IN GALICIA

Berlin Exulting Over Victory; Think Hungary Safe.

CLAIM SAID TO EXAGGERATED

London Correspondent Says Accounts of Local Successes Are Highly Colored to Influence Wavering Nations —Italian King Avoids Garabaldi Fete as Crisis Approaches.

The Russian Black Sea fleet has again bombarded the Bosporus forts, doing considerable damage, according to dispatches received in Petrograd. Near one of the forts two shells burst. Immediately afterward there was a tremendous explosion and flames were seen bursting over the fortifications.

BERLIN — Unofficial reports that the new German victory in western Galicia has almost equaled the successes of General Hindenberg in the Mazurian Lakes aroused wild enthusiasm here today. One report, not verified by official sources but considered trustworthy put the Russian losses in killed, wounded and prisoners at 100,000.

German military experts hailed the defeat of the Slavs as the most important success achieved in the last two months of fighting. They asserted positively that the Grand Duke Nicholas must now abandon his entire campaign to force the Carpathians and invade Hungary and fall back into northern Galicia.

The Russian left wing, now under furious attack by combined Austro-German armies, is declared to be in grave danger. By smashing hard against the Rusian right, the Austro-Germans have put a large body of the enemy in danger of being entirely cut off. It was unanimously predicted here that the new disaster to the Slavs must force their retreat in western Galicia for a distance of about thirty miles.

Says Claim is Exaggerated.

LONDON — German claims of a crushing defeat of the Russian center are exaggerated accounts of local successes in the opinion of the Daily Mail's correspondent, who says:

"Such exaggerated claims are to be expected just now in view of the necessity of influencing wavering neutrals. Nevertheless German offensive against the Russian center long has been expected. For the last month the Germans have been moving men to Cracow.

"That such a maneuver as piercing the Russian center was essayed at the same time as serious attack toward Riga and Ypre shows the reources and amazing audacity of the German staff. If the Russian front has been pierced and a serious reverse suffered, the war will be greatly prolonged, but that any German success, however great, will affect the resistance of Russia cannot be believed."

Italian Crisis Keeps King at Capital.

ROME, ITALY — Premier Salandria suddenly and unexpectedly called a meeting of the cabinet. Immediately before the cabinet convened it was announced that "owing to the international situation," the king and his ministers would not attend the Quarto celebration.

The gravest interpretation is placed upon this abandonment of the trip to Quarto, where the king had promised to be present at the unveiling of a monument to Garibaldi and where, it was expected, Premier Salandra would make an important speech. It is generally believed that negotiations with Austria are off.

This belief is reflected in the commercial and industrial life of the city, which came virtually to a standstill the moment the news became known.

Warning Is Sounded.

Before the meeting of the cabinet the newspaper Messagero announced: "During the last few hours the situation has undergone a marked change. Baron Sonnino before war is declared on Austria will make an effort to end the conflagration. He will warn Germany that Italy's intervention will also mean the intervention of Roumania and that Austria's defeat would leave Germany alone."

Messaggero at the same time announced that Premier Salamandra had reconsidered his decision to speak at Quarto, and that he probably would not speak at all, or that the tenor of his speech would be changed. This news was soon confirmed by the official announcement that none of the cabinet would attend.

Japan Decides on Ultimatum to China.

TOKYO — Minister of Justice Ozaki is quoted by the newspapers as having announced that the cabinet had decided to send an ultimatum to China urging her to reconsider the decision to make no further concessions to Japan.

Puts Lid On at Bay City.

BAY CITY, MICH. — The police committee, of which Mayor Kelton is the head, has issued orders for a rigid enforcement of the liquor law. Saloons must close at midnight, and must remain closed on Sunday.

Live Stock Burns.

HASTINGS, MICH. — Nineteen horses and seven calves and hogs were destroyed when the barn of Clark Barber burned, involving a loss of $7,500. It is believed the fire is of incendiary origin.

Bumper Fruit Crop Promised.

EATON RAPIDS, MICH. — Prospects in this section of the state were never better at this season for a bumper fruit crop. Peach and plum trees are loaded to the limit with bloom.

Missing Man's Body Found.

MANISTEE, MICH. — The body of John Block, fifty-seven, of Stronach, missing since November last was discovered floating in Manistee lake by fishermen. There was evidence of suicide.

Veterans Thinning Out.

HILLSDALE, MICH. — As there are only 13 veterans left in Wright township, the G. A. R. post at Prattville is going to organize the sons and daughters of veterans.

Church Notes

BAPTIST CHURCH

W. B. Hartzog Ph. D. minister.

10:00 Morning worship and sermon, "How to achieve Greatness" Matt. 23. 11.

11:15 Sunday School. Jay Morse, superintendent.

11:15 Men's class. Subject, "The characteristics of the Four Gospels", led by Dr. Hartzog.

6:30 p.m. B. Y. P. U. Dr. L. G. North will give an address, and there will be a brief report of the meetings at Onsted.

7:30 Wednesday evening service.

Everybody welcome.

PRESBYTERIAN CHURCH

Rev. Wm. A. Rex, minister.

10:00 a. m. Morning worship, and sermon, "Parents' Day" services.

11:15 a. m. Sunday-school.

11:40 Men's Brotherhood class.

7:30 p. m. Evening service by the Junior church.

By the request of the hostess and absence of a number on the program, the meeting of the Guild on Tuesday evening will be postponed one week.

Wednesday evening at 7:30, popular mid-week service. Popular discussion.

Regular church supper Thursday, May 13, 5 to 7. The committee meets Saturday, May 8, with Miss Dingman.

FRIENDS CHURCH

Lewis G. Pim and Mary B. Pim pastors

10:00 a. m. morning worship.

11:15 a. m. Sunday School. Organized classes for men, women and young people. Junior work.

6:30 p. m. Christian Endeavor.

7:00 p. m. Wednesday, prayer meeting.

A cordial welcome to all.

METHODIST EPISCOPAL CHURCH

Rev. George Jennings, pastor.

A welcome to all.

10:00 a. m. Morning service, topic, "The True Church."

The opening exercises of the M. E. S. S. will be held in the church auditorium Sunday morning. Let all be present and bring some one with you. There will be special music.

11:15 a. m. Sunday School.

11:15 a. m. Men's class.

6:00 p. m. The Epworth League.

7:00 p.m. Union meeting for Mothers' Day. G. A. R's., Sons of Veterans and Ladies' Auxiliary will attend in a body.

7:15 p. m. Wednesday prayer meeting.

EPISCOPAL CHURCH

Rev. Frederick Hewitt, rector

10 a. m. Sunday-school. Classes for all ages.

11 a. m. Holy Communion. Topic, "What is religion?"

Tuesday, 2 p. m. monthly meeting of Women's Guild.

Tuesday, 7:30 p. m. monthly Vestry meeting at Parish house.

Thursday, 10 a. m. Ascension Day. Holy Communion.

7:30 p. m. Informal service at Parish house.

Friday 7 p. m. Choir practice.

It is expected that the Gomerco Concert Company will be with us at St. Peter's Monday, May 17, at 8 p. m.

UNIVERSALIST CHURCH

Rev. E. L. Conklin, minister

Evening service at 7 o'clock, subject "The Perfect Man."

ST. ELIZABETH CATHOLIC CHURCH

Rev. Donald P. O'Donnell, rector.

8 a. m. 2nd Sunday.

10 a. m. 4th Sunday.

All are cordially invited.

For a Torpid Liver

"I have used Chamberlain's Tablets off and on for the past six years whenever my liver shows signs of being in a disordered condition. They have always acted quickly and given me the desired relief," writes Mrs. F H. Trubus, Springville, N. Y. For sale by all dealers. adv

Watch Your Children

Often children do not let parents know they are constipated. They fear something distasteful. They will like Rexall Orderlies—a mild laxative that tastes like sugar. Sold only by us, 10 cents.

B. J. Pulver.

German Coffee Cake

Made Without Yeast

By Mrs. Janet McKenzie Hill, Editor of the Boston Cooking School Magazine.

There is no warm bread quite as appropriate for Sunday morning breakfast as German Coffee Cake, yet it is seldom made by housewives who do not bake their own bread. If K C double raise Baking Powder is used it will be just as good as if raised with yeast and it will have the further advantage of being fresh and warm. Save this recipe and try it next Sunday.

K C German Coffee Cake

Two and one-fourth cups sifted flour; 8 level teaspoonfuls K C Baking Powder; 1 level teaspoonful salt; 2 tablespoonfuls melted butter; 2 tablespoonfuls sugar; 1 egg; milk.

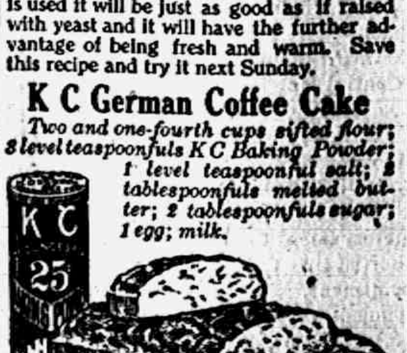

Sift dry ingredients together, beat the egg, add milk and butter to the egg to make one and one-quarter cups; stir all together with inverted spoon to a stiff batter. Turn into biscuit pan and spread even. Brush top lightly with melted butter. Sprinkle sugar and ground cinnamon over the top. Bake in moderate oven.

Dutch Apple Cake or Prune Kuchen can be made with this same batter by covering the top with pared and sliced apples, or cooked prunes with the pits removed, skin sides down. Dredge with sugar and cinnamon the same as for Coffee Cake.

"The Cook's Book" contains 90 just such delicious recipes. You can secure a copy *free* by sending the colored certificate packed in 25-cent cans of K C Baking Powder to the Jaques Mfg. Co., Chicago, being sure to write your name and address plainly.

A PRETTY WEDDING

Celebrated Wednesday Evening in Franklin When

MISS LOTTIE SIMMONS AND CLIFFORD HARDY WERE MARRIED.

Wednesday evening May 5, at the home of the bride's parents, at Tipton occurred the marriage of their only daughter Lottie Luella to Clifford J. Hardy.

The bridal party was ushered in by the beautiful strains of Mendelssohns wedding march, which was also played softly, during the ceremony by Miss Edna Taylor.

Leola Hardy, Ruth Joseph, Dorothy Taylor and Lamont Simmons carried yellow and white ribbons forming an aisle. Little Pauline Taylor scattered lilies of the valley before the bridal party. The bride and groom took their places before a screen of flowers and foliage, attended by Miss Lucy Harrison and Mr. Alger Roberts. Rev. Hinsman of Laingsburg, Mich., performed the ceremony. The beautiful ring service was used.

The bride's gown was of white net over yellow crepe de chine. She carried yellow roses. Miss Harrison wore blue silk crepe and carried white roses.

After congratulations had been received from the guests, Mr. and Mrs. Hardy repaired to the dining room, accompanied by the bridal party, where a four course supper was served. There were twelve at the bride's table, the other guests being seated at small tables.

The rooms were decorated in yellow and white and the supper was carried out in the same color scheme. White streamers, smilax, ferns and yellow flowers were used in profusion.

Six young ladies, Musa Rice, Ruth and Bernice Edwards, Ellen Mohr, Lucile Conlin and Edna Taylor waited table, being each afterwards presented with a box of candy by the bride.

About eighty guests were present. The bride received many useful and beautiful gifts. They will commence housekeeping at once on the groom's father's farm at Tipton. They have the congratulations and best wishes of a host of friends for a happy matrimonial voyage.

Miss Lucy Train returned to Detroit yesterday, having received word that her sister Mrs. Frank Calkins had passed away.

Chamberlain's Liniment

This preparation is intended especially for rheumatism, lame back, sprains and like ailments. It is a favorite with people who are well acquainted with its splendid qualities. Mrs. Charles Tanner, Wabash, Ind., says of it, "I have found Chamberlain's Liniment the best thing for lame back and sprains I have ever used. It works like a charm and relieves pain and soreness. It has been used by others of my family as well as myself for upwards of twenty years" 25 and 50 cent bottles. For sale by all dealers. adv

ROTOGRAVURE PICTURES IN THE DETROIT NEWS TRIBUNE

Most Beautiful Photographic Reproductions Yet Seen in Newspapers

Four pages of beautiful pictures printed by the lately developed rotogravure process, will appear in The Detroit Sunday News Tribune beginning next Sunday, and will be a regular feature of Michigan's metropolitan Sunday newspaper thereafter.

In announcing its new rotogravure section, The Sunday News Tribune places before its readers pictures similar to those first published in The New York Times about a year ago, which created a tremendous stir everywhere in the newspaper publishing world. The New York Times devoted its section solely to views of the world-war, and it was sold all over the United States and Canada for 10 cents a copy. The Sun-News Tribune's new rotogravure section will not entail any extra charge to the reader.

These pictures must be seen to be appreciated. And once you have seen them, The Sunday News Tribune feels confident that your praise will be just as sincere as its own. The new four-page section will be on heavy calendared paper, heavy enough for framing, and they are beautiful enough to frame.

This Will Interest Mothers

Mother Gray's Sweet Powders for Children relieve Feverishness, Headache, Bad Stomach, Teething Disorders, move and regulate the Bowels and destroy worms. They break up Colds in 24 hours. Used by mothers for 26 years. All Druggists, 25c. Sample Free. Address, A. S. Olmsted, LeRoy, N. Y.

Mother Knows What To Use

To Give Quick Relief

HANFORD'S Balsam of Myrrh A LINIMENT

For Cuts, Burns, Bruises, Sprains, Strains, Stiff Neck, Chilblains, Lame Back, Old Sores, Open Wounds, and all External Injuries.

Made Since 1846. Ask Anybody About It.

Price, 25c., 50c. and $1.00

All Dealers OR WRITE G. C. Hanford Mfg. Co. SYRACUSE, N. Y.

FUNERAL OF CHARLES SHAW

The last sad tribute to Chas. Shaw was paid yesterday morning when a large company of his friends assembled at his home for the funeral services. Rev. Rex conducted the service and some 35 Knights of Pythias escorted their brother to his last resting place, the bearers being also lodge members, Will Westcott, John McIntyre, John Nyland, Floyd Hessen, Allen Montgomery and Clay Hanna.

Among the relatives present were Mr. and Mrs. Orego, Mr. and Mrs. Winfred Pickell, Melvin Shaw, of Cement City; Mr. Kennedy and Miss Marion Shaw of Liberty; Mrs. Alice Meacham of Adrian; Miss Helen Shaw of Ft. Wayne; and Mrs. McGeegan of Mason.

Sick Headache

Mrs. A. L. Luckie, East Rochester, N. Y., was a victim of sick headache and despondency, caused by a badly weakened and debilitated condition of her stomach, when she began taking Chamberlain's Tablets. She says, "I found them pleasant to take, also mild and effective. In a few weeks' time I was restored to my former good health." For sale by all dealers. adv

ANCIENT ORDER OF GLEANERS

The big Gleaner Rally to be held in the Croswell Opera house, Adrian, on the evening of May 14, will be featured with specialties for the entertainment and instruction of the members of the Order.

Early plans were made for all day and night sessions, but the officers on arrangements have decided upon confining their best efforts to pulling off a big Night Rally. This decision was arrived at on account of the busy season for farmers and the inability of Grant Slocum to attend at this time, as he is booked for a state rally at South Bend, Indiana.

At the Adrian Rally the North Adrian degree team will confer the Adoption degree. The South Fairfield degree team will confer the Degree of Ruth, and the Loree degree team will confer the Dramatic Degree. The Arbors located about Adrian will bring their candidates to the Rally and form the Gleaner Defending Circle.

Miss Lucia Bellamy, the instructress of the Order, is drilling the several degree teams in the ritualistic work and giving special instructions in the floor work and fancy drills to be worked out at the rally.

Mr. Ross L. Holloway, assistant secretary of the Supreme Arbor, will be present and outline the issues of of the Gleaner Order of today. Mr. Holloway is a well known orator of the Order and brilliant in public address.

There will be special music rendered and recitals given, the programs of which will be issued in the course of a few days and circulated.

Tecumseh Druggist Pleases Customers

B. J. Pulver reports customers greatly pleased with the QUICK action of simple buckthorn bark, glycerine, etc., as mixed in Adler-i-ka. This simple remedy drains the old foul matter from the bowels so THOROUGH that ONE SPOONFUL relieves almost ANY CASE of constipation, sour or gassy stomach. It is so powerful that it is used successfully in appendicitis. Adler-i-ka never gripes and the INSTANT action is surprising. B. J. Pulver, druggist.

CLASSIFIED ADS

JUNK! JUNK!—I will pay the best price for rags, rubbers, papers and magazines. Phone 372., will come for them.
D. Gerthner Maumee St.

FOR SALE—House and lot known as Primrose property, also a surrey, carriage, and two single harnesses.
L. V. Skinner

Anconas are fine layers. Get pure bred Ancona eggs of Wm. Smith, N. Maumee St. 5 cts. apiece, as many as you want. Day old chix 10c each. adv

WANTED—A private boarding place for a high school student. Enquire at Herald office.

FOR SALE—Choice: single, double, and cactus dahlia bulbs. Assorted lot 75c per dozen. Phone 509

SEE—Our New Buckeye Vapor-Gas Burner. Placed in Cookstove or range. No wood or coal. Call and see at John Linton's restaurant. JOHN LINTON, AGT.

FARM WANTED—Would purchase 80 to 160 acres of land if terms and price are satisfactory. Address Henry F. Davis, Wauseon, O.

Many Children are Sickly

Mother Gray's Sweet Powders for children break up colds in 24 hours, relieve feverishness, headache, stomach troubles, teething disorders and destroy worms. At all druggists. 25c Sample mailed FREE. Address, Allen S. Olmsted, LeRoy, N. Y.

Whooping Cough

"About a year ago my three boys had whooping cough and I found Chamberlain's Cough Remedy the only one that would relieve their coughing and whooping spells. I continued this treatment and was surprised to find that it cured the disease in a very short time," writes Mrs. Archie Dalrymple, Crooksville, Ohio. For sale by all dealers. adv

You Can Enjoy Life

Eat what you want and not be troubled with indigestion if you will take a Rexall Dyspepsia Tablet before and after each meal. Sold only by us—25c a box.

B. J. Pulver.

Clark's Market,

'Phone 158. Witherell Block

Choice Native Veal, Beef, Pork and Lamb.

SALT AND SMOKED MEATS.

Home made Lard and choice Canned Goods at lowest market price.

Fresh Caught Fish

All the best kinds that we can get.

Strawberries

We are now receiving Berries fresh every day. All Berries are sorted and guaranteed first class when we send them out. Leave your standing order with us. A full line of other first class Fruits at all Times.

Early Seed Potatoes

We have some genuine home grown Early Rose Potatoes. Get yours now before they are all gone.

Tomato Plants, Onion Sets and Garden Seeds of all kinds.

VEGETABLES

Home grown Asparagus, Green Onions, Pie Plant, Radishes; Lettuce, Tomatoes, Cucumbers, etc. Everything in the market at all times.

FOR SATURDAY

Lenox Soap, 7 bars	23c
Canned Corn, good quality	3 cans 23c
Canned Peas, good quality	3 cans 23c

Specials only with orders.

We appreciate your orders and guaranteed to please you

'Phone 37 E. J. LOWRY

Ford
THE UNIVERSAL CAR

The Ford Motor Co. are 75,000 cars oversold, and we can only expect to get our allotment of cars, so many each month, and only one at a time, so you can realize our position.

We want you to drive a Ford of course, but if you want to get your car when you want it, leave your order with us and we will deliver it when you are ready.

The Ford Motor Co. have stated that they could sell 1,000,000 cars this year if they could built them so it certainly goes to show that they are building their best car at a price that satisfies everyone and now are sure of a rebate August 1st, 1915.

Do not wait for you will be disappointed.

Tecumseh "Big Chief" Garage
PHONE 289

Seed Time Now!

WE ARE AGENTS FOR

The Luther Burbank Co.

and have a nice line of package seeds from that well known house. We call your especial attention to the

Dollar Flower Garden

$1.80 worth of Seeds for $1.00.

We also have a good line of

D. M. FERRY & CO'S Bulk Seeds

ALL NEW.

F. D. AVERY

PHONE 39.

THE COAST LINE TO
MACKINAC
DETROIT
CLEVELAND, BUFFALO, NIAGARA FALLS
TOLEDO, PT. HURON, ALPENA, ST. IGNACE

A LAKE TRIP FOR REST AND RECREATION.

Have a real vacation on the Great Lakes, the most enjoyable and economical outing in America. The cool lake breezes, the ever-changing scenes along the shore and the luxurious steamers operated by this Company are positive guarantees that you will enjoy every minute of the trip, and return home refreshed and glad you went.

TAKE A D. & C. BOAT WHEN YOU GO AFLOAT.

Daily service between Detroit and Cleveland and Detroit and Buffalo. From June 10th to September 10th Steamers City of Detroit III and City of Cleveland III, the "Two Giants of the Great Lakes," operate daily service on the Buffalo Division; you can't afford to miss the pleasure of a ride on these floating palaces. FOUR TRIPS WEEKLY from Toledo and Detroit to Mackinac Island and Way Ports. Mackinac Island, the Historic Summer Resort of the North Country, is becoming more popular every season with the Tourists seeking quietness and repose. Excellent Hotel and Boarding House accommodations at reasonable rates. TWO TRIPS WEEKLY BY SPECIAL STEAMER Cleveland to Mackinac Island; no stops enroute except at Detroit and Alpena. DELIGHTFUL DAY TRIPS between Detroit and Cleveland, during July and August four trips weekly. DAILY SERVICE June 14th to September 10th between Toledo and Put-in-Bay. RAILROAD TICKETS AVAILABLE FOR TRANSPORTATION on D. & C. Line Steamers between Detroit and Buffalo or Detroit and Cleveland either direction. Send two-cent stamp for illustrated pamphlet and Great Lakes Map. Address L. G. Lewis, G. P. A., Detroit, Mich. Set of poster stamps mailed for five cents.

Philip H. McMillan, Pres. A. A. Schantz, Vice Pres. & Genl. Mgr.

DETROIT & CLEVELAND NAVIGATION COMPANY

All steamers arrive and depart, Third Avenue Wharf, Detroit.

GALE SURE DROP CORN PLANTER.

The next thing you will need in our line is a Corn Planter

Come In And See The Gale Sure Drop,

or better still, if you are busy, phone in and let us bring one out to you. You will find it absolutely accurate and very simple in construction, with some features not found in other planters.

We have three complete check row planters, with wire, that we will close out at $30.00 each, all warranted. Come in early and get one of them.

We have both one-row and two-row Cultivators, the Ohio and the Gale.

L. E. TEMPLE & CO.

SELLERS KITCHENEEDS

Fitted with Sellers New Porceliron Table Top

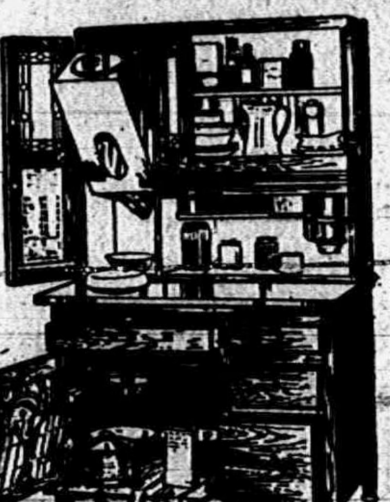

Can now be bought at this store for the first time in this city.

This New Table Top

is the greatest improvment that has been made on kitchen cabinets in years and is the only absolutely perfect work table on the marker.

It is as white as snow and as easily cleaned as a china plate. Heat or cold can not affect it. Its glossy surface as smooth as plate glass and as hard as flint, remains the same after years of use and with ordinary care will last a lifetime.

The best all around size Kitcheneed in the Sellers line. Mounted on SELLERS famous ant-proof casters and equipped with more convenient labor saving devices than any other cabinet made.

Guy E. Belding,

Furniture and Undertaking.

AGENT FOR REO AUTOMOBILES.

ATTENTION—Quarterly Meeting of the Stockholders will be held on the evening of MAY 19, 1915, 7:30 o'clock.

CREAM

We will take your cream and test same here at our store on any day. You may bring it until further notified.

We would like to buy a few hundred bushels of good Ear Corn.

Have plenty of Red Cob Ensilage Seed Corn on hand.

Try and improve your soil by sowing Cow Peas and Soa Beans.

Make inquire in regard to our Schumacher Feed.

TECUMSEH CO-OPERATIVE ASS'N.

By C. D. BEEBE, Mgr.

Efficiency and Robust Health

are within your reach by the

HANGING SANITARY SLEEPING PORCH METHOD

Has every fresh air advantage at less than half the ordinary cost.

It is

Sanitary, safe, convenient and ornamental in the best of homes.

Call and let us explain.

SERVICE & SON,

Furniture and Undertaking.

LOCAL AND PERSONAL

NOTICE

All copy must be in the composing room of this office by 9:30 a. m. Tuesdays and Fridays and all advertising matter before 4 o'clock p. m. Mondays and Thursdays

Sam Sample is laid up with an abcess on his side.

The office of the "Big Chief" garage is taking on new beauty with paint and varnish.

Fred Kolkloesch and family are entertaining his brother Mathias. He arrived yesterday.

Mr. and Mrs. Walter Exelby of Britton, attended the installation of O. E. S. last evening.

Fine switches made, cut hair and combings bought at the millinery of Miss Julia A. Hough. adv

Mr and Mrs. George Monaghan and Miss Lulu were up from Toledo today, the guests of Miss Loana Stacy.

Mrs. Lyman Howe entertained on Tuesday Mrs. Mary Hainer of Milan, and Miss Velva DeVee of Saginaw.

Mrs. Mary Smeltzer entertains the Dignified Dozen and their husbands at 6 o'clock dinner tomorrow evening.

Horace Gray was up from Toledo Tuesday evening to take his third degree in Odd Fellowship He returned Wednesday.

Have you seen Dr. Hartzog's eye? He says he did it playing ball yesterday, but, remember, he was in Washtenaw county.

Rev. Hewitt has painted white the garage just built at St Peter's rectory in harmony with the other buildings on the property.

Get your lawn mower sharpened on our automatic grinder.
adv "BIG CHIEF" GARAGE.

Mr. and Mrs. Ralph Hardy, Andrew Taylor and family attended the Hardy—Simmons wedding in Franklin Wednesday night.

The regular eighth grade examinations for the county have been set for May 13-14. Supt. W. L Reed will be in charge at Tecumseh.

For watch repairing go to Gastons,' adv

Dr. Arnet Garlinghouse of Charlotte is visiting his father here today and tomorrow attends the Beebe—Lenardson wedding at Tipton.

Miss Ida Chase has had things all changed around in her store and now it is more attractive and certainly the stock is easier to manage.

Fresh caught herring at the Daisy Market Saturday. adv

Geo. Cascarelli has opened a branch store in Manchester and now makes frequent runs to Onsted and other points with his auto truck delivering fruit.

Dr. W. B. Hartzog was in Ypsilanti yesterday in attendance upon the Washtenaw Ministerial association looking toward a union of the two societies.

Miss Harriett Teachout was up from Toledo yesterday. Her cousin, Alberta Deming returned with her after an extended visit, much improved in health.

The high school ball team won in a game with the Britton boys Wednesday on the local diamond, the score standing 5 to 0. There was a good crowd of fans present.

Spielman's peach, pear, cherry, and plum trees at special prices at Williamson Bros'. adv

Mrs. S. W. Anderson was a passenger for Manchester this morning. She will visit Mrs. Arthur Lowery until Monday and attend the session of the Washtenaw Eastern Star Association held there today.

We hear George Monaghan, wife and daughter Lulu of Toledo, expect to start next week for Los Angeles where they will reside. It is hoped that that climate will be beneficial to Mr. Monaghan's health.

Mrs. Lon Mudgett, Mrs. Frank Schimp and little daughter Evelyn, Shirley Mudgett and Miss Chandler motored down from Jackson yesterday to visit Mrs. Mudgett's sister, Mrs. Wm. Powell and family.

Mrs. Ethel Mathias was in Jackson Thursday to meet her sister Mrs. J. G. McIntosh, who came from Long Beach, Cal., to visit their parents Mr. and Mrs. H. J. Sweet and her many Tecumseh friends.

Mrs. Fred'k Hewitt was in Detroit yesterday and today, sent as delegate from St. Peter's and St. John's churhes to the annual diocesan meeting of the Women's Auxiliary of Michigan. She will return tomorrow

Mr. and Mrs. W. C. VanAntwerp returned Tuesday from their extended visit in California. They report a splendid winter and Will says he has gained in flesh, has not had a cold or cough or a sick day since they have been gone.

FEEL AT HOME

It is the pleasant duty of every officer and employee of this bank to make people feel at home when they come here to transact business.

To that end, every convenience is provided; officers and employees are so situated that patrons may receive their attention without unnecessary delay.

YOUR ACCOUNT—LARGE OR SMALL—IS APPRECIATED AT

The Lilley State Bank

Tecumseh, Michigan.

THE BANK WITH THE CHIME CLOCK.

George Field is detained at home by illness.

Will Eccles was a Detroit passenger Wednesday

Mrs. Loree of Ridgeway, was shop-[illegible] town Wednesday

Mrs. Eva Powers of Clinton, was a Tecumseh caller Monday.

Will Cox of Holloway, was a business caller in town Wednesday.

Mrs. John VanTuyle of Clinton, was a Tecumseh visitor Wednesday.

Ransom W. Mills of Tipton, was a business caller in town Wednesday.

Miss Mary Osgood of Ridgeway, was calling on friends in town Wednesday.

Gastons' will save you money on any watch made. adv

Mr. and Mrs. Frank Lewis have been visiting her parents in Flint this week.

'Phone Miss Mary Dingman for potato chips made fresh every day 40c a pound. adv

Mrs. Henry McClure and Mrs. J. Emery were spending Wednesday in Adrian.

Mrs. C W. Mattis catered at the Hardy—Simmons wedding in Franklin Wednesday.

Mrs. Henry McLain, who has been visiting friends in the East, returned home Wednesday.

Miss Elizabeth Tallman was taken suddenly ill Wednesday morning, but is now much better.

Why buy that watch out of town when Gastons' have them by the hundred. adv

The Juniors of the high school receive the Seniors this evening at the Presbyterian church.

Mrs. Edna McKeegan of Mason, came Tuesday, called by the death of her brother Charles Shaw.

Buy that watch at Gastons'. adv

Rev. Heinzman of Lainsburg, was in town yesterday enroute home from the Hardy—Simmons wedding.

Mrs. Amenzo VanValkenburg has been ill for three weeks with sciatica, and is some improved at present.

Burton L. Hart was sworn in Monday, at Adrian as the new circuit judge of the thirty-ninth district.

J. H. Smith was in Adrian for the opening of the Masonic fair and visited his son Lavern and family.

Mrs. Muir and daughter Blanche and little Helen McClure of Clinton, were Tecumseh visitors Wednesday,

Gaston's for watch bargains. adv

Miss Pearl Beebe and her sister Mrs. Arnet Garlinghouse of Charlotte, were down from Tipton Wednesday.

Miss Della Allen of Britton, was the guest of her sister Mrs. James VanAntwerp and family Wednesday.

Mr. and Mrs. Roy Harrison of Jackson, were guests of Mr. and Mrs. Thomas McCann the first of the week.

Miss Lelia Waters of Onsted, has been book-keeper for the Co-operative Association during the illness of Jas. Murphy.

Mr. and Mrs. F. S. Turner and their guests, Mrs. Arthur Bigelow and daughter Alma motored to Adrian Wednesday.

Henry Crossman of Toledo, was the guest of his grandparents, Mr. and Mrs. H. L. Jones and Mrs. Annette Crossman Tuesday.

Howard watches best on earth at Gaston's. adv

The banquet of the Wit and Wisdom club will be held at the Presbyterian church parlors Tuesday afternoon, May 11th, at 6 o'clock.

Mrs. J. W. Owen went to Jackson this morning to visit her daughter Mrs. Victor Carson and family and attend a King's Daughters party.

Albert Clark and family moved Wednesday into the house, corner of Pottawatamie and Oneida streets, which he recently purchased of Jas. Silver.

FOR SALE—My house and lot on Kilbuck street with two story garage, also furniture including one Grand piano. E. M. COLLER.

Wednesday, Frank Wallinger vacated the Keyser store which was recently purchased by the Barrett Bros. He is undecided what business he will next take up.

Mr. and Mrs. R. A. Heesen, Mrs. John Heesen and Mrs. Nellie Adamson were in Adrian for the opening of the opening of the Masonic fair, going over in Mr. Heesen's auto.

Henry Conkling expects his daughter Mrs. Lyster Dewey to arrive from Chicago Monday to be his guest. She started on her trip west yesterday and will visit friends while enroute,

Get our prices on fruit trees, we have some special bargains to offer.
Williamson Bros adv

Rev. and Mrs. G. W. Jennings enjoyed a visit from their children Roy and family of Flint, and Ben and Genevieve of Detroit on Sunday. The party returned Monday taking Miss Leila Jennings with them and also Rev. Jennings as far as Ann Arbor.

"Our Parents"—an honor and memory service held at the Presbyterian church Sunday morning at 10 o'clock. Every member and friend of the church is urged to be present, and all others most cordially invited. A service for everyone young and old. Wear a white flower.

We made an error in our last issue in regard to the house now occupied by Mr. and Mrs. Fred O'Dell. They have purchased of Mrs. A. H. Thayer and John McCaughn, their home on south Pearl street, and have been improving it and are now living there Mr O'Dell also purchased the remnant of the Hall house and has moved it from Mr Mulvaney's lot to his home. He will build this into a shop and tool house.

Report of the Condition

—of the—

Lilley State Bank

At Tecumseh, Michigan, at the close of business May 1, 1915, as called for by the Commissioner of the Banking Department.

RESOURCES.		
Loans and discounts, viz:		
Commercial department		$ 87409 96
Savings Department.. ...		98139 06
Bonds, mortgages and securities, viz:		
Commercial Department		
Savings Department. ...		154444 00
Overdrafts.		21 68
Furniture and fixtures......		6000 00
Revenue Stamps............		83 00
RESERVE.		
Commercial:		
Due from banks in reserve cities....	$16475 97	
U. S. and National bank currency...	10326 60	
Gold coin	887 50	
Silver coin. ...	44 30	
Nickles and cents..	16 60	
	$27750 37	
Savings:		
Due from banks in reserve cities ...	$33136 91	
U. S. and National bank currency,..	10000 00	
Gold coin....	3000 00	
Silver coin	890 00	
Nickles and cents..	110 00	
	47136 91	
Total reserve		74887 28
Checks and other cash items		1037 13
Total		422022 11
LIABILITIES.		
Capital stock paid in		$ 40000 00
Surplus fund		10000 00
Undivided profits, net		15183 99
Commercial deposits subject to check		64707 04
Commercial certificates of deposit		
Certified checks..		1100 00
Postal savings deposits......		
Savings deposits (book accounts)..................		228601 15
Savings certificates of deposit		62429 93
Total		422022 11

STATE OF MICHIGAN, County of Lenawee, ss
I, FRANK J. TEMPLE, Cashier of the above named bank, do solemnly swear that the above statement is true to the best of my knowledge and belief and correctly represents the true state of the several matters therein contained as shown by the books of the bank.

FRANK J. TEMPLE, Cashier

Subcribed and sworn to before me this 5th day of May 1915.

HERBERT S. TEMPLE.
Notary Public.

My commission expires March 18, 1918.

Correct attest:
W. D. REED
ALBERT S. CUMMINS
R. A. HEESEN
} Directors.

Report of the Condition

—of the—

TECUMSEH STATE SAVINGS BANK

At Tecumseh, Michigan, at the close of business, May 1, 1915 as called for by the Commissioner of the Banking Department:

RESOURCES		
Loans and Discounts, viz,		$145800 06
Commercial department........	$ 53262 33	
Savings department...... ...	92537 73	
Bonds, Mortgages and Securities. viz		199800 60
Commercial department.........	3842 26	
Savings department.............	195958 34	
Overdrafts..		134 50
Furniture and Fixtures ...		6625 00
Other Real Estate		18624 54
RESERVE		
Commercial:		
Due from banks in reserve cities....	$15095 13	
U. S and National bank currency....	3350 00	
Gold coin...........	1372 50	
Silver coin	1798 80	
Nickles and cents...	397 55	
	22013 98	
Savings:		
Due from banks in reserve cities....	$43391 89	
U. S. and National bank currency...	12000 00	
Gold coin..........	15000 00	
	70391 89	92405 87
Checks and other cash items		1946 98
Total		465337 55
LIABILITIES		
Capital stock paid in...... .		26000 00
Surplus fund		18000 00
Undivided profits, net		5790 01
Commercial deposits subject to checks	$ 70913 58	
Savings deposits (book accounts).	321757 05	
Savings certificates of deposit......	22876 96	415547 54
Total		465337 55

STATE OF MICHIGAN, County of Lenawee, ss
I, GUY E. NEMIRE Cashier of the above named bank, do solemnly swear that the above statement is true to the best of my know ledge and belief and correctly represents the true state of the several matters therein contained, as shown by the books of the bank.

GUY E. NEMIRE, Cashier.

Subscribed and sworn to before me this 6th day of May 1915.

FRED B. WOOD,
Notary Public.

My commission expires February 4, 1917.

Correct—Attest:
J. H. SMITH
O. A. SLAYTON
L. G. NORTH
} Directors.

DON'T VISIT THE CALIFORNIA EXPOSITIONS Without a supply of Allen's Foot-Ease. It gives instant relief to tired, aching foot and prevents swollen, hot feet. One lady writes: "I enjoyed every minute of my stay at the Expositions, thanks to Allen's Foot-Ease in my shoes. Sold Everywhere, 25c. Don't accept any substitute.

Mrs. O. B. Nye is assisting Mrs. Briegel in her dressmaking establishment.

Mr. and Mrs. Wm. Adams of Honolulu, Hawaiian Islands, visited Mr. and Mrs. H. T. Dunn Thursday. They are enroute East.

Word received this morning from Detroit says that Jonah Waldron came through his operation on Tuesday nicely and is resting comfortably.

Clare Camburn went to Chicago yesterday morning to take up his work with the Redpath Concert Co. John Pennington accompanied him to sing before the management and try for a position.

See that halibut steak at the Daisy Market. adv

Wednesday evening one of the men from the "Big Chief" garage went to Adrian for R. T. Meade and H. R. Brewer, who had been in Detroit for the day. On the way home something broke about the machine while some five miles from town and they were unable to drive it, so got word to the garage and another car was sent out for them. It was not until noon of yesterday that the disabled car was driven into town.

Rogation Sunday St. Peters'

11 A. M. SUNDAY.

SERMON TOPIC

"What Is Religion"

We welcome you to worship with us.

NOTICE

A change has been made in the meeting for Mothers' Day which will be held in the Methodist church with Rev. G. W. Jennings officiating instead of the Presbyterian church as announced in our last issue. Everybody is invited to attend this union meeting and all wear a white carnation or some white flower. Services begin at 7.30.

TRACTOR DEMONSTRATION

About 75 people witnessed the demonstration of Dr. Waldron's I. H. C. 8-16 H. P. tractor plow at his farm yesterday. The tractor turning two furrows is set with a stearing device which follows along in the furrow and kept the tractor running true. It will plow continuously without anyone guiding it. It plow at a depth of 9 inches, 2 inches deeper than this field has ever been plowed. The fuel is cheap kerosene oil mixed with water to the consistency of 1 to 3 and the tractor sells for $675. It moves about as fast as a horse and can be set to any depth A harrow and roller were fastened behind the machine and the combination attracted much interest for it worked up the land in fine shape.

Among those witnessing the demonstration were Mr. Evans who represents the International Harvester Co. Agt, Guy Hull of Adrian, now in charge of this territory; Agt. Ed. Smith also of Adrian; Frank Miller of Jackson and Walter Wright of Detroit.

O. E. S INSTALLATION

The public installation of the officers of the Eastern Star held last evening at the Masonic Temple was greatly enjoyed by the 125 members and guests present. Mrs. Ollie Hendershot, P. W. M., acted as installing officer with Mrs. Ella Anderson, marshall and Mrs. Adele Rosacrans chaplain. The officers installed were:

Worthy Matron—Mrs. Florence Montgomery,
Worthy Patron—R. A. Heesen
Associate Matron—Mrs. Elsie Orr
Secretary—Miss Nannie Kyle
Chaplain—Mrs. Ella James
Marshall—Mrs. Mamie Snedecor
Organist—Miss Mabel Ager
Adah—Miss Bessie Spayde
Ruth—Mrs. Ina Abbott
Esther—Mrs. Alice Pangburn
Martha—Mrs. Rose Heidenreich
Electa—Mrs. Sadie Hay
Warder—Mrs. Etta Rogers
Sentinel—John H. Smith

Following, a program was given in charge of L. J. Heesen.

Vocal solo,—Fred Dickinson
Victrola selection
Reading—Mrs. Florence Montgomery.
Vocal solo—Mrs. R. S. Moore
Piano duet—Mesdames F. B. Wood and Ella Hodges.

Most of the participators responded to encores and afterward a social hour was spent in visiting and in the Club room with cards etc.

Word reaches us that Frank W. Darling, formerly of Tecumseh, has left Texas where his prospects were very bright until the war broke. He is now located in Salt Lake City, Utah, and is running the Wayne hotel in that city—a hotel of 96 rooms.

EASE

"State of being comfortable"
"Relaxation—Rest"
"Security—Tranquillity"
—Webster

REAL motor-ease passes the possibility of definition. To appreciate it, one must experience it-

There are various degrees of comfort, of relaxation, of security and tranquillity. To enjoy them superlatively take a ride in a Mitchell car.

The smooth running motor without vibration, the luxurious cushions and perfect springs are conducive to complete physical relaxation.

The strength of frame, power of motor and responsive control give a sense of security that the highest speed does not disturb.

A demonstration in the

Mitchell

will give you the only realization of real ease in motoring. Such a demonstration is awaiting your convenience.

Light Fours,	$1,250.00
Light Sixes,	$1,585.00

Mitchell-Lewis Motor Co.

Racine, Wis., U. S. A.

Over 80 years of faithful service to the American people.

L. C. Hayden

Distributor.

SOMETHING YOU WANT

Evaporated Apples, 3 pounds	25c
Big Jar Chef Mince Meat	25c
Crisp Potato Chips, pound	35c
Ginger Ale, quarts	10c

Everything in Home grown-Vegetables

None Such Apples - - 30c peck

We give BLUE Trading Stamps.

ANDERSON GROCERY CO.

Phone 91--- Successors, Anderson Bros. Macon 'Phone

Detroit Oil & Gasoline Vapor Stoves

"Boss" Oil-Air Stoves,
New Process Evaporating Gasoline Stoves,
Round Oak Ranges,
A Fine Line of Fishing Tackle,
Hot Point Electrical Specialties,
A High Grade Electrical Vacuum Cleaner $18.50,
Hammocks in all grades,
Neponset Shingles and Roofing.

Satterthwaite Bros.

Seed Corn

We have White Cap, Yellow Dent, Ensilage and Sweet Corn.

See our Lawn Mowers, Garden and Field Cultivators.

We will remove all dead horses and cattle within 10 miles of Tecumseh, Phone 290.

Place your coal orders for May and save the advance.

Pay Cash and get the Red Trading Stamps which saves you 2 and 1-2 per cent.

Yours for orders,

BROWN & CO.

Give us your Hard Coal

Order Now.

and we can save you money.

SCRANTON---the satisfactory kind is what we handle exclusively, always uniform.

90 Day Seed Corn on hand.

Moore Bros.

AGENTS.

Try The

McDermott's Daisy Market

FOR

All kinds of Meat and Fowls.

PRICES ALL RIGHT.

The Herald $1.00

Dr. N. D. Trask,
Osteopathic Physician,

Special attention given to nervous diseases, rheumatism, stomach and bowel trouble.

Bronchitis, Asthma and Catarrhal Deafness.

Office hours, 9 to 12, 1 to 5, and by appointment.

Office over McCann & Bowen's.

A. C. AYLESWORTH,

Licensed Auctioneer, Real Estate, Stock and General Salesman.

Will attend all sales in city or country, at reasonable rates.

Headquarters and sale dates made Herald office

Dental Parlors
W. D. REED, D. D. S.

Chicago, St. Tecumseh.

Crown and Bridge work Aluminum Silver and Rubber plates and all of the specialties known to modern dentistry. Gas or vitalized air administered.

Office over Avery & Co's store

DR. E. D. BROWN,
Dentist.

Modern Dentistry of reasonable rates. Painless extraction by use of local or general anaesthetic.

Officers hours 7:45 a. m. to 5 p. m. Saturday evenings 7 to 9. Other evenings by appointment.

Office in DeWolf Block.

Office pohne 192, house phone 182—2r.

C. M. Cooley,
Licensed Auctioneer.

R. F. D. No. 4 Manchester. 15 year successful experience in Jackson, Washtenaw and Lenawee Counties, also practical farmer.

Bell Telephone Clinton exchange.

Rates Reasonable and Satisfaction Guaranteed

Piano Tuning-Graduate '08
LEONARD R. GREENWALD
Experienced Workman
MODERATE CHARGES
'Phone 194 · Tecumseh, Mich

OVER 65 YEARS' EXPERIENCE
PATENTS
TRADE MARKS
DESIGNS
COPYRIGHTS &C.

Anyone sending a sketch and description may quickly ascertain our opinion free whether an invention is probably patentable. Communications strictly confidential. HANDBOOK on Patents sent free. Oldest agency for securing patents. Patents taken through Munn & Co. receive special notice, without charge, in the

Scientific American.

A handsomely illustrated weekly. Largest circulation of any scientific journal. Terms, $3 a year; four months, $1. Sold by all newsdealers.

MUNN & Co. 364 Broadway, New York
Branch Office, 625 F St., Washington, D. C.

PARKER'S HAIR BALSAM
A toilet preparation of merit. Helps to eradicate dandruff. For Restoring Color and Beauty to Gray or Faded Hair.

CHICHESTER S PILLS
DIAMOND BRAND
Beware of Counterfeits. Refuse all Substitutes.

LADIES!
Ask your Druggist for CHI-CHES-TER S DIAMOND BRAND PILLS in RED and GOLD metallic boxes, sealed with Blue Ribbon. TAKE NO OTHER. Buy of your Druggist and ask for CHI-CHES-TER S DIAMOND BRAND PILLS, for twenty-five years regarded as Best, Safest, Always Reliable.
SOLD BY ALL DRUGGISTS
TIME TRIED EVERYWHERE WORTH TESTED.

A Bold Defense.

"An enlisted man once put the president of a court martial in a difficult position," says a writer in an English magazine. "The court martial was trying the soldier for some fault or other. When the evidence—and it took an unusually long time—had been given, the president asked the prisoner if he had anything to say in his defense.

"'Well, sir,' said the man, 'I can't see how this 'ere court can sentence me, for Major Jones 'as been reading a paper under the table the 'ole blooming time, and Captain Smith 'as been making me into a karicatoor on the blotting pad, and, as for Lieutenant Brown, 'e 'asn't 'ad his commission a year and don't count anyways!'"

A TWICE-TOLD TALE

One Of Interest To our Readers

Good news bears repeating, and when it is confirmed after a long time has elapsed, one is inclined to believe it. First hearing, we feel secure in accepting its truth now. The following experience of a Tecumseh man is confirmed after several years.

W. W. Shurtz, Kilbuck St., Tecumseh, says: I have taken Doans Kidney Pills at different times during the past ten years and they have always given me relief from distressing symptombs of kidney complaint. I have procured my supply of Doan's Kidney Pills from Wright & Son's Drug store and my experience has been so satisfactory that I willingly give this public accout of it. You may continue to use my name as a reference."

Price 50c at all dealers. Don't simply ask for a kidney remedy—get Doan's Kidney Pills the same that Mr. Shurtz had. Foster-Milburn Co. Props Buffalo, N. Y. adv

Infection in the Air

Medical authorities agree that colds are infectious. In some cities children with colds are barred from schools. Spring's changing weather brings many colds. The quickest and safe way to stop colds, coughs and croup is to give Foley's Honey and Tar Compound. Sold everywhere in Tecumseh. adv

Danger to Children

Serious illnesses often result from lingering coughs and colds. The hacking and coughing and disturbed sleep rack a child's body and the poisons weaken the system, so that disease cannot be thrown off. Foley's Honey and Tar Compound has eased coughs, colds and croup for three generations; safe to use and quick to act. There is no better medicine for croup, coughs and colds. Sold everywhere in Tecumseh. adv

TECUMSEH MARKETS

CORRECTED MAY 4 1915

Wheat	1 50	1 47
Flour per bbl	8 00	7 40
Rye		60
Corn (ear)		40
Oats		60
Beans		2 50
Potatoes		25–30
Butter		22
Eggs		17
Lard		12
Guinea		10
Fowls(live)		13–14
Springers		11–13
Roosters		07
Ducks spring		–12
Geese		10
Turkeys		15
Hay		10 00—12 50

FOLEY KIDNEY PILLS
FOR BACKACHE KIDNEYS AND BLADDER
Sold Everywhere

Some Transformation.

"Jones has changed very much since his marriage. He used to say a man could do what he pleased in this world."

"Well?"

"Now he doesn't say anything much, but he thinks. I gather that in the holy estate of matrimony a man can do whatever his wife pleases."—Richmond Times-Dispatch.

THE MARKETS

Chicago Cash Grain Quotations.

Wheat—No. 2 red, $1.62¼; No. 3 red, $1.61¾; No. 2 hard winter, $1.63; No. 3 hard winter, $1.62¼. Corn—No. 2 mixed, 78¼@78¾c; No. 3 mixed, 77¾@78¼c; No. 2 white, 78¾@79c; No. 3 white, 78½c; No. 3 yellow, 78@78¾c. Oats—No. 2 white, 56¾@57cc; No. 3 white, 56@56½c; No. 4 white, 55¾c; standard, 56¼@56¾c.

Chicago Live Stock.

Hogs—Receipts 12,000. Quotations ranged at $7.60@7.70 light shippers, $7.20@7.40; heavy packing and $6.00@6.75 good to fancy pigs.

Cattle—Receipts 3,000. Quotations ranged at $7.90@8.30 good to choice steers, $6.10@6.65; good to choice beef cows, $6.85@7.65 good to choice fed heifers, $8.50@8.75 good to choice veal calves.

Sheep—Receipts 7,000. Quotations ranged at $9.75@10.65 good to choice native lambs, $8.17@9.05 good to choice wethers, and $8.00@8.50 good to choice handy ewes.

East Buffalo Live Stock.

Dunning and Stevens, live stock commission merchants, East Buffalo, N. Y., quote as follows: Cattle—Receipts 3 cars. Hogs—Receipts 15 cars: market steady; heavy, $7.90@8.00; Yorkers, $8.00; pigs, $7.75@7.90. Sheep—Receipts 8 cars! market steady; top lambs, $10.15; yearlings, $8.00@8.85; wethers $7.50@8.00; ewes, $6.00@7.25. Calves, $5.00@9.75.

German Sink British Steamer.

LONDON — The British steamer Minterne, from Cardiff for the River Plate with 6,000 tons of coal, was torpedoed off the Scilly Islands Monday, Two firemen were killed and the second engineer was injured. The wounded men and the remainder of the crew have been landed at Penzance.

Congressman Drops Dead.

PHILADELPHIA, PA. — Congressman J. A. Goulden of New York city dropped dead in the Broad street station of the Pennsylvania railroad.

No Aches or Pains
Peruna Did It for Me.

"I find Peruna an excellent spring and summer medicine and am glad to call the attention of my friends to it. I know by experience that Peruna is a good medicine, and always recommend it whenever I have an opportunity. I can truthfully say that I have no traces of my old complaint, and have neither ache nor pain, and enjoy life. Words cannot express my appreciation for the good Peruna has done me."

PERUNA THE SPRING AND SUMMER MEDICINE.

"I used to get cramps in my stomach. I had sick headaches. My stomach nearly killed me. My family physician only gave me temporary relief. I got out of patience and had given up all hopes of recovery. I then wrote to Dr. Hartman and he advised me to take Peruna. I got a bottle of Peruna and commenced using it. Soon got better and am now entirely cured and feel like a new woman. Peruna is my comfort. I will never be without it."—Mrs. Thomas M. Morgan, R. F. D. 2, Wadsworth, Ohio.

STATE OF MICHIGAN, County of Lenawee, ss.

Probate Court for the County of Lenawee.

At a session of the Probate Court for the County of Lenawee, holden at the Probate Office, in the City of Adrian, on the 13th day of April, in the year one thousand nine hundred fifteen.

Present: Hon. HARRY L. LARWILL, Judge of Probate.

In the matter of the estate of GRANVILLE [illegible], deceased.

On reading and filing the petition, duly verified of Maria Mills, widow of said deceased, praying that an instrument in writing purporting to be the last will and testament of said deceased may be duly proved and admitted to probate, and that administration of said estate may be granted to petitioner, and Gabriel A. Mills, the executrix and the executor named in said instrument, or to some other suitable person.

It is ordered, That Monday, the 10th day of May next, at nine o'clock in the forenoon be assigned for the hearing of said petition.

And it is further Ordered, That a copy of this order be published in TECUMSEH HERALD, a newspaper printed and circulating in said County of Lenawee, for three successive weeks previous to said day of hearing.

HARRY L. LARWILL,
(A true copy) Judge of Probate
E. I. LARWILL, Register of Probate.

COMMISSIONERS' NOTICE

STATE OF MICHIGAN, County of Lenawee, ss.

In the matter of the Estate of HANNA ANDERSON, Deceased.

The undersigned having been appointed by the Probate Court of said County, Commissioners to receive, examine and adjust all claims and demands of all persons against the estate of said deceased, do hereby give notice that we will meet for that purpose at the office of S. P. Hosmer, in the village of Tecumseh Lenawee County, Michigan, on the 15th day of May, 1915, and on the 19th day of July, 1915 at two o'clock in the afternoon of each of said days.

And that four months from the 29th day of March 1915, are allowed by said Probate Court for the creditors of said estate to present their claims to us for examination and allowance.

Dated March 29th, 1915.

Sylvester P. Hosmer,
Charles A. Bidwell.
Commissioners.

Whittemore's Shoe Polishes
FINEST QUALITY LARGEST VARIETY

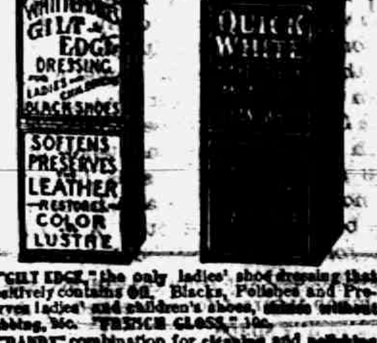

"GILT EDGE," the only ladies' shoe dressing that positively contains Oil. Blacks, Polishes and Preserves ladies' and children's shoes, shines without rubbing, 25c. "FRENCH GLOSS," 10c.

"DANDY" combination for cleaning and polishing all kinds of russet or tan shoes, 25c. "STAR" size, 10c.

"QUICK WHITE" (in liquid form with sponge) quickly cleans and whitens dirty canvas shoes. 10c. & 25c.

"ALBO" cleans and whitens BUCK, NUBUCK, SUEDE, and CANVAS SHOES. In round white cakes packed in zinc boxes, with sponge, 10c. In handsome, large aluminum boxes, with sponge, 25c.

If your dealer does not keep the kind you want, send us the price in stamps for full size package, charges paid.

WHITTEMORE BROS. & CO.,
20-26 Albany Street, Cambridge, Mass.
The Oldest and Largest Manufacturers of Shoe Polishes in the World.

FOLEY KIDNEY PILLS
FOR BACKACHE KIDNEYS AND BLADDER
Sold Everywhere

MADGAR KALE BATTERY

One of the Huge Turkish Guns at Strait's Entrance.

Photo by American Press Association

This is one of the Turkish guns that the allies faced in landing their forces at the Dardanelles. There are dozens of these guns at points on both sides.

CHAS. E. LITTLEFIELD DIES

Former Congressman From Maine Succumbs to Operation.

NEW YORK — Former Congressman Charles E. Littlefield is dead at his home, 250 West 91st street. His death was due to embolism the formation of a blood clot resulting from an operation which he underwent ten days ago. He was 64 years old.

Since his resignation from congress, in 1908, Mr. Littlefield had made New York City his home and had been practicing law here. Before he quit public life to take up private practice, he was one of the leading congressmen in the country, representing the second district of Maine.

MOVING PICTURES IN JAPAN.

Shoes Are Doffed at the Door, and Spectators Sit on the Floor.

Many of the motion picture theaters in Japan, particularly in Tokyo, where there are over 100, are quite as elegant as some to be found in any American city. You can secure admission for as low as 5 cents up to as high as 50 cents. In the cheaper portions of most theaters the natives sit crosslegged on the floor in characteristic Japanese fashion. They remove their shoes before entering, and an attendant takes charge of these.

Both American and European pictures are shown, but the principal attraction is a long Japanese play, which is presented in a very unique fashion. In fact, it may be said that the Japanese have real talking pictures. The film is produced in the same manner as a stage play, with every portion of dialogue spoken.

When the picture is projected an actor and actress stand on each side of the screen and repeat the dialogue in full view of the spectators. The two reciters share the parts played by the different characters. As their spoken words keep strict time with the lip movements of the silent artists, the result, as may be imagined, is very effective.—Popular Electricity.

CORRESPONDENCE

MACON

MACON

Sunday School 10:00 a. m.

Preaching 11 a. m. There will be an out side meeting in the grove near the church if the weather permits, seats will be provided. All are earnestly requested to be present. Subject, "The Voice of Nature."

DESPELDER

Sunday School 2 p. m.

Preaching 3 p. m. All are earnestly requested to be present.

The Y. M. C. A. at their meeting Friday night adopted the constitution prepared by a committee. Any young man may join who is 18 years of age and over and approved by executive board. Application for admission must be made in writing.

The Boys Scouts will meet Saturday at 9:00 o'clock at the home of E. J. Hunter. All Scouts bring dinner and be prepared for a hike.

E. J. Hunter was home Sunday from Ypsilanti.

Mr. and Mrs. Tom Lowry of Ann Arbor will visit Mrs. Robert Johnston over Sunday. Mrs Lowry will sing in the Presbyterian church at morning service.

Miss Marion Kuder led the Christian Endeavor meeting Sunday night. Topic, "What are the Joys of a Christian Life"

The many friends of Mrs. Ellen Mills are greatly pleased to hear that she is gaining in health after an illness lasting since last January.

Mrs. Libbie Miller of Toledo, and James Osgood of St. Johns are among Macon relatives this week

Miss Spaulding of Petersburg is here taking care of her sister, Mrs. Burt Ward who is quite ill.

Mrs. Mary Howell and son Josie came Saturday from Washington D. C. to spend the summer with her sister Mrs. Frank Day.

Opal Freer and wife were over Sunday guests of Mr. and Mrs. Edward Russell.

Mayne Pennington and family have moved into their tenant house recently. Mr. Pennington expects to move the old house and build a new one on the same side.

Ray Ellis and family of Blissfield visited at C. H. Ellis' Saturday and Sunday.

Mrs. James Barney was on the sick list this week.

Mr. and Mrs. Daniel Carney of Maumee, O., have been recent guests of Mrs. Harold Hatch.

The L. A. S. of the M. E. church will hold their monthly meeting with election of officers Wednesday May 12 at the home of Mrs. Robert Hendershot. Supper will be served.

Jesse Scudder was here from Detroit over Sunday.

Mrs. Chas. E. Collins has been entertaining her nephew, Rev. A. W. Luce from Windsor, Colo., for the past few days.

FOLEY CATHARTIC TABLETS
Keep Stomach Sweet - Liver Active - Bowels Regular
Sold Everywhere

FRANKLIN

Mrs. E. J. Whelan and Mrs. Emmet Brighton were Tecumseh callers Saturday.

Mr. and Mrs. Earl Allen drove to Adrian Saturday.

Mrs. Love of Adrian visited her daughter, Mrs. Harry Maltby from Friday, until Sunday.

Mrs. Jennie Love of Adrian is at Kish Pawsons for several days.

Miss Clara Bancroft returned to her duties in school at Tecumseh Wednesday.

George Bancroft was laid up with a stitch in his back Wednesday.

Earle Allen was confined to the house by illness the last of the week.

School closed Thursday, and Friday of last week in Stone school for teachers examination.

C. L. Wisner and family were Tecumseh visitors Thursday.

Mrs. Charley Brighton and Mrs. Will Brighton visited at Emmet Brightons Wednesday.

Born to Mr. and Mrs. John Cook Sunday a son.

Dr. Hardy operated on Mabel Willnow for appendicitis last week Thursday.

C. L. Wisner planted corn April 30.

Dr. Waldron prescribed for a sick cow at S. N. Wisners Friday.

Mrs. Charley Brighton and baby Margaret returned to her home in Clinton Saturday.

FOLEY KIDNEY PILLS
FOR BACKACHE KIDNEYS AND BLADDER
Sold Everywhere

RIDGEWAY

Bert Raymond was here from Dixon Ill., the past week.

Mrs. J. E. Baker was in Adrian on business Saturday.

Charles Dibble of Adrian was in town on business Wednesday.

Wm. Larkin began his seasons work at the cemetery Saturday.

Mr. and Mrs. Henry Pocklington and Pearl returned from Eustis, Fla., Saturday.

L. C. Deeps and wife were at Defiance, O., the past week for the funeral of his father.

J. Romeyne Miller of Detroit, Sundayed in town.

Hazel and Garnett Laudenslager spent Sunday with their parents near Wallsville.

G. H. Winchip and wife were over from Adrian Sunday.

Erwin Barnes and family visited Wm. Riggs and family near Dundee Sunday.

Roy Harrison of Jackson was in town Sunday.

H. C. Wilson and mother spent part of the past week at his home in Blissfield.

Miss Belle Wood was home from Onsted Sunday.

Mrs. F. C. Clarkson of Tecumseh spent the past week with Mrs. J. F. Barlow.

Helen Somers entertained a company of little girl friends Sunday in honor of her 10th birthday.

Elmer Linn was at the home of C. M. Gove near Adrian the past week hanging paper.

Arlene Underwood spent Saturday in Adrian.

Ellen Smith, Eula Underwood, Estella Pocklington, and Bird Stone were home from Ypsilanti Sunday.

Erwin Barnes and wife spent Monday night in Adrian.

C. S. Foote was on the sick list the past few days.

Mrs. Charles Lowe, W. L. Jones, Charles Frost, and Will Beach were Tecumseh visitors Monday.

The Daniel Allen home is to be sold.

Mrs. James Zeluff and daughter Cecelia visited Tecumseh friends Monday.

John King of Adrian was in town on business Monday.

Mrs. Will Jones of Wyandotte was a guest Monday of Mr. and Mrs. James Jones.

The entertainment given Monday evening by the old southland entertainments were well attended.

What Is the Best Remedy For Constipation?
This is a question asked us many times each day. The answer is
Rexall Orderlies
We guarantee them to be satisfactory to you. Sold only by us, 10 cents.
B. J. Pulver.

AMERICAN ACHIEVEMENTS.

Some of the Big Things to the Credit of This Great Country.

Americans founded the first government under which all men were equal before the law. Since the Declaration of Independence was published to the world the democratic idea has hourly received impulse until now its march seems irresistible.

Americans were the first to demonstrate the feasibility of relying on a citizen soldiery to defend the land and its institutions against foreign or domestic attack.

Americans were the first to abolish titular distinctions and to deprive social eminence of any support save character or the consensus of those who chose to consider themselves socially elect.

It was an American who invented the steamship.

An American invented the telegraph.

An American invented the telephone.

An American invented the electric light.

An American invented the reaper which makes it possible to feed the billion and more people on this planet.

It was an American, too, who invented the sewing machine.

Americans also were the conquerors of pain when they discovered how, by means of sulphuric ether, the tenderest human nerves could be made insensible to the surgeon's steel.

Americans opened the ports of Japan to the nations of the world, made a path into darkest Africa, and an American crowned the geographical achievements of his countrymen by discovering the north pole.—Pittsburgh Press.

LONG HAIR AND LONGEVITY.

A Theory That There May Be Some Relation Between Them.

Did it ever occur to you that there was any relation between a fine, bushy head of white hair and the long life of the owner?

I believe that I can claim without fear of successful refutation that a very large majority of men who have passed the age of eighty years have or had a goodly show of hair on the crown or top of their heads. I by no means claim that this is universal, for it is easy to recall men who lived to even greater age than eighty who were quite bald.

Without any attempt at a chronological list, I jot down a few names that come to mind as I write: John I. Blair, known at his time as New Jersey's richest man, ninety-four; Daniel Drew, New York capitalist and college founder, ninety-one; Hon. William E. Gladstone, English statesman, eighty-nine; Commodore Cornelius Vanderbilt, New York, founder of the New York Central railroad, eighty-three; Rev. Edward Beecher (brother of Henry Ward), ninety-two; Hon. Peter Cooper, New York philanthropist, ninety-three.

It would be easy also to name quite a number of men who possessed fine heads of hair who reached only middle age, but my purpose is not to be statistical, but rather to possibly start interest in an unusual subject and see what can be deduced therefrom.—Pittsburgh Press.

THIS WOMAN WAS VERY UNHAPPY

Physically and Mentally Worn Out—Tells How Nervous and Crying Spells Were Ended by Vinol.

Monmouth, Ill.:—"I was weak, worn-out and nervous. I had no appetite and was getting so thin and discouraged, one day I just broke down and cried when a friend came in and asked me what was the matter. I told of my condition and how nothing I took seemed to do me any good. Vinol was suggested. I got a bottle and before it was half gone I could eat and sleep well. I continued its use and now my friends say I look ten years younger, and I am well, healthy and strong. I wish I could induce every tired-out, worn-out, nervous woman to take Vinol."—Mrs. HARRIET GALE, Monmouth, Ill.

There are many over-worked, tired-out careworn, nervous women in this vicinity who need the strengthening, tissue building, and vitalizing effects of Vinol, our delicious cod liver and iron tonic, and so sure are we that it will build them up and make them strong that we offer to return their money if it fails to benefit.

Vinol is a delicious preparation of the extract of cod liver oil and peptonate of iron and contains no oil.

C. A. Wright & Son, druggists,

PAYMENT IN FULL

A Tragic Episode.

By BAYARD VEILLER

Copyright by Frank [illegible] Co.

Late in an afternoon of October the warden of the county jail stood smoking in the doorway of his office.

In the wide street of the little southern town quiet reigned.

Two dogs were wrangling happily over a bone. Farther along a crowd of boys were playing with a ball.

A keeper came out and stood beside the warden, who paid no attention to him. The old man coughed slightly and touched his superior on the arm.

"Th' man in numbah 7 wants t' see you all."

"What's he want now?" asked the warden querulously. "He's always after sumthin'. Does he think I ain't got nuthin' ter do but run errants fer him?"

He still spoke with the accent of his New England birthplace.

"I dunno," said the old man.

"Whut's he here fer, annyhow?" went on the warden. "Lord knows, I can't keep track of all them fellers!

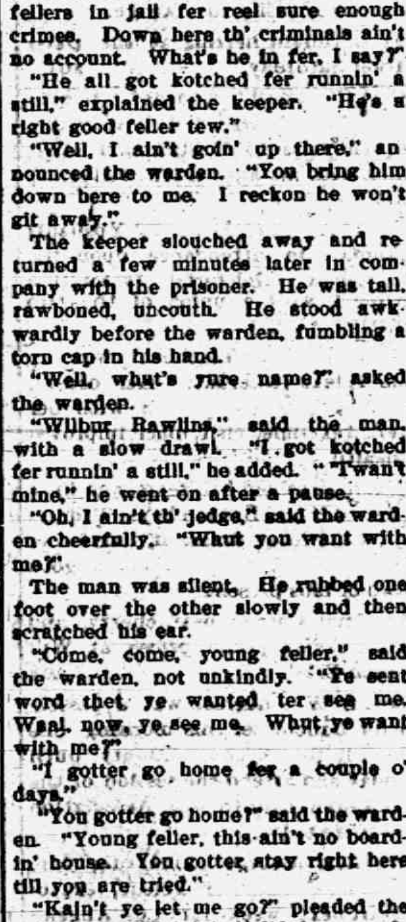

"I SWAR I'LL COME BACK HEAH."

You fellers down here gets arrested fer th' darnedest funny things I hev ever heerd tell on. Up north we gits fellers in jail fer reel sure enough crimes. Down here th' criminals ain't no account. What's he in fer, I say?"

"He all got kotched fer runnin' a still," explained the keeper. "He's a right good feller tew."

"Well, I ain't goin' up there," announced the warden. "You bring him down here to me. I reckon he won't git away."

The keeper slouched away and returned a few minutes later in company with the prisoner. He was tall, rawboned, uncouth. He stood awkwardly before the warden, fumbling a torn cap in his hand.

"Well, what's yure name?" asked the warden.

"Wilbur Rawlins," said the man, with a slow drawl. "I got kotched fer runnin' a still," he added. "'Twan't mine," he went on after a pause.

"Oh, I ain't th' jedge," said the warden cheerfully. "Whut you want with me?"

The man was silent. He rubbed one foot over the other slowly and then scratched his ear.

"Come, come, young feller," said the warden, not unkindly. "Ye sent word thet ye wanted ter see me. Waal, now, ye see me. Whut ye want with me?"

"I gotter go home fer a couple o' days."

"You gotter go home?" said the warden. "Young feller, this ain't no boardin' house. You gotter stay right here till you are tried."

"Kain't ye let me go?" pleaded the prisoner. "'Tain't 's if I'd done much. I ain't killed nobody. I ain't even ben in a feud. I swar I'll come back heah."

"Can't do it," said the warden. "They's no use askin' me. I tell ye I can't do it."

"I ain't got nuthin' but er mewel," urged the prisoner. "Yo're welcome ter that ef you all 'll lemme go."

The warden smiled grimly. "I couldn't let ye go ef ye offered me a thousand dollars," he said. "What'd ye wanter go fer, anyway?" he added.

"Mah little gal's all alone up on th' mountain," said the prisoner, "an' they ain't no neighbahs ter go ter her, an' they's a babby a-comin, an' I gotter be thar. Heavens, man, ye kain't let her be thar alone at a time like that: Kain't ye see I jess natchelly gotter be thar?"

"Can't be did," said the warden briefly.

"Ef you all 'll let me go I'll name th' babby aftah you all." He had the air of a man offering a bribe of stupendous value.

"Supposin' it wus a gal?" suggested the warden.

"I doan' keer. We all 'll name her aftah you all. Whut's yure name?"

"Zebulon," said the warden shortly. It was a sore point with him, this name. "But can't ye see, man, I can't let ye go? Not but I'd be proud ter hev th' baby named atter me," he went on politely. "I dunno es I ever hed a baby named atter me. But, honest, I can't let ye go."

"Jess fer one day," pleaded the prisoner.

"Not fer a minit," said the warden. "Now, look here, man, ye jest go back ter yer cell an' trust t' the Lord. Ye're wife'll be all right. It'll be kinder lonesome mebbe, but it'll be all right."

"I gotter go, an' I'm goin'," said the prisoner defiantly as he turned away.

The warden slept late the next morning. He was still sleeping when his wife came and shook him roughly by the shoulder. She was crying, and so was the child clinging to her skirts.

"Git up, Zeb," cried the woman.

"Whut's th' matter?" yawned the warden sleepily.

"Thet moonshiner's killed Tom an' broke out!" cried the woman.

The warden leaped from his bed and, clad only in his nightshirt, ran hurriedly through the house and up into the jail.

On the floor in front of cell 97 he found the keeper lying dead. The old man's face was purple, and about his throat was the imprint of fingers. The door of the cell was open.

"Merciful heavens," cried the warden, "who'd 'a' thought it? Thet feller wus jest es peaceable es a lamb."

"I foun' the front door open when I got up this mornin'," said the woman, "an' I mistrusted all wa'n't right, so I come here an' foun' thet. It was turrible. I shan't git over it ter my dyin' day, Zebulon Waters, I shan't."

The man had been the only prisoner on the tier, and he had been so docile and quiet that in his case the usual discipline had been relaxed. The door of his cell was never locked when the keeper was in the corridor.

"Thet's whut comes o' bein' kind ter them prisoners," said the warden's wife.

"Shet up, can't ye?" cried the warden. "Ain't I got trouble enough 'thout you chimin' in? Like es not I'll lose th' job for this."

"Whut're goin' ter do now?" asked the woman.

"Put on my pants," said the warden shortly.

"D'je think I thought ye wus goin' ter hunt fer thet feller in yer night shirt?" retorted his wife angrily.

"Lucinda, shet up," said the man solemnly. "Don't fergit ye're in the presence of death. Yer jest go into the house and hurry up the breakfast. I gotter git arter this man lively, and we may nab him fer he gets much of a start."

Within an hour the warden had organized a posse to hunt for the missing prisoner. Two of the men brought bloodhounds.

"I won't hev him torn up by them dogs," announced the warden—"not ef he killed th' hull town. 'Tain't Christian. I'm fer law an' order, an' we're goin' ter catch this feller right. We ain't goin' ter hev him et up by no dogs."

It was explained that neither of the dogs would be unmuzzled; that they would merely be used to trace the man.

"Ye don't need no dogs," said the warden's wife. "I talked 'ith thet feller yestedy an' I know. Ye don't need no dogs. Ef ye jest go ter whar he lives ye'll git him easy enough. That's whar he's went."

In spite of this they took the dogs. The men were on horseback, and for the first five miles they had no difficulty in following the animals. The dogs ran straight, their noses close to the ground. The trail was easy for them to follow.

Then the road became rougher and rougher as the path led up the mountain side.

Ten miles from the town the party had to abandon their horses, leaving the animals in charge of one man. After that they slowly made their way up the mountain, the dogs, still in leash, tugging frantically at their chains.

The cool, brisk air of the October woods, fragrant with pine and balsam, made no impression on these men. They were hunting a human being—a murderer. Two or three suggested that it would be a good thing to hang him as soon as he was caught.

"No, ye won't," said the warden. "Me an' th' sheriff's runnin' this hunt, an' it's goin' ter be lawful all through. I'm goin' ter take that feller back ter jail, an' he's goin' ter be tried fer murder."

The others gave a sullen assent.

Suddenly the party stopped. Half a mile above them, standing out in the clear fall air in sharp lines, stood a small log cabin.

"He all lives thar," said one of the party in a whisper.

The dogs tugged harder on their chains.

"We'd better go kinder quiet," suggested the warden. "Mebbe he's got a gun."

Slowly the men made their way toward the house. From the place there came no sound. The men came nearer and nearer. Two or three drew pistols and held them ready for instant use.

The warden, closely followed by his posse, finally stood in the doorway of the little cabin. The sunlight streaming through the open window fell on the figure of the fugitive, sitting with bowed head beside a tumbled bed on which lay the dead bodies of a mother and child. The man looked up dreamily.

"I wus sho'ly sorry ter hev ter kill Torm," he said slowly, "but I wus jess natchelly 'bleeged ter come."

Conscientious.

Dodson and his friend Jones stood conversing on the corner. Dodson looked up, clutched his companion by the arm and whispered, "Hurry, Jim!" Around the corner they went and made off up the street. Then Jones called Dodson to account. "Creditor of mine," answered Dodson. "It isn't like you to dodge creditors," said Jones. "Are you up against it?" "Well," was the reply, "I have enough in my pocket to pay him, and if he caught me I might do it. Now let's go and spend some of this money so I can give him an honest excuse if we should happen to see him again."—Argonaut.

TURKISH SOLDIERS.

They Are Always Prepared and Ever Willing to Fight.

The popular western conception of the Turkish army is something in the nature of a wild zouave, marshaled in battalions and fired with a fanatical, homicidal mania. But nowhere in Turkey will you find such a conception realized.

The great majority of Ottoman regulars are singularly plain, unpicturesque, unpretentious soldiery. On their heads they wear either gray bashlyks wound turbanwise, or plain fezzes or "kalpaks" of a yellowish brown color corresponding to their German made uniforms of rough woolen cloth. Their legs are wound in a bulky way with the same material in a Turkish conception of a puttee, and on their feet either short boots or the soft leather moccasin-like shoes of the Balkans give them a comfortable agricultural look.

Singly or in bulk, there is nothing at all smart about them, but they look exceedingly equal to the delivery of the goods. Altogether they appear as well able to fade indistinguishably into the landscape as anything human could. Many of them are Anatolians and some are ruddy faced Kurds from the Caucasus. Others come from the Taurus mountains, back of Kenia and Aleppo, swarthy Syrians and Arab types.

Any one of them will fight at the drop of a hat. He would not have to change anything. There is nothing about him to polish or to be kept clean. As he stands he sleeps and eats, drills, marches and goes into battle.—World's Work.

RAILROAD TIME TABLES

Lake Shore & Michigan Southern Railroad.

Effective, Oct. 18, 1914.

Going south.

	816	309	311	311
Station	a m	a m	p m	p m
Jackson	*6 10	†10 30	†3 05	*8 05
Tecumseh	7 08	11 17	3 01	9 04
Adrian	7 35	11 50	3 30	
Toledo	8 40	12 35	4 15	10 10
Chicago	4 15			
Detroit	†12 20		6 00	

Going north.

	...	312	314	318
Station	a m	p m	p m	p m
Toledo	*7 50	†12 01	†4 30	*6 30
Detroit				†5 00
Adrian		12 35	5 05	7 15
Tecumseh	9 10	1 01	5 35	7 50
Jackson	10 15	2 00	6 40	8 55

G. J. ZIMER, Ticket Agent

DUNDEE BRANCH.

Going west.

	429	435	431	437
Station	a m	a m	p m	p m
Adrian		10 15	12 10	†5 05
Tecumseh	†7 30	9 20	4 02	5 31
Addison	10 30	10 15	4 55	7 05

Going east.

	432	436	430	434
Station	a m	a m	p m	p m
Addison	10 37	†10 35	†1 30	†7 15
Tecumseh	10 23	11 35	4 35	8 00
Adrian	10 50			8 50
Chicago	8 00			

* Daily.
§ Sunday only.
† Daily except Sunday.

F. S. BELL, Ticket Agent

DETROIT, TOLEDO & IRONTON

Going South

	1	3
Station	a m	p m
Detroit	8 00	
Dundee	9 48	
Britton	10 03	
Ridgeway	10 08	
Tecumseh	10 18	
Adrian	10 50	

Going North

	4	2
Station	a m	p m
Adrian		3 51
Tecumseh		4 23
Ridgeway		4 32
Britton		4 37
Dundee		4 53
Detroit		6 05

Daily except Sunday.

R. A. FOWLER, Ticket Agent

We promptly obtain U. S. and Foreign
PATENTS
Send model, sketch or photo of invention for free report on patentability. For free book, How to Secure Patents and TRADE-MARKS write to
C. A. SNOW & Co.
Opposite U. S. Patent Office
WASHINGTON D. C.

FEELING 'VER-ISH This Morning?
TAKE
THEDFORDS Black-Draught
Stops Indigestion Constipation
25c
A Gentle Laxative and Appetizer
For sale by All Druggists.

PATENTS
TRADE-MARKS and copyrights obtained or no fee. Send model, sketches or photos and brief description, for FREE SEARCH and report on patentability. 20 years' experience. Send 6-cent stamp for NEW BOOKLET, full of patent information. It will help you to fortune. READ PAGES 11 and 12 before applying for a patent. Write to-day.
D. SWIFT & CO.
PATENT LAWYERS,
303 Seventh St., Washington, D. C.

• Be Sure You Get This •
Old Reliable Cough Medicine
Imitations always follow the trail of success. Hundreds of imitations have come and gone since FOLEY'S HONEY AND TAR COMPOUND began, 40 years ago, to loosen the grip of coughs and colds.
Be sure you get the genuine
Foley's Honey and Tar Compound
And avoid the names that sound like it.
Here are three easy ways to tell the genuine. 1st—The name of "Foley's." 2nd—The yellow package. 3rd—The Beehive on the yellow package. You cannot get a substitute to do for you what FOLEY'S HONEY AND TAR COMPOUND will do—for coughs, colds, croup, bronchial and lagrippe coughs, throat and lung trouble. Buy it of your druggist and be safe.

★★★ EVERY USER IS A FRIEND.

RHEUMATIC SUFFERERS SHOULD USE
5 DROPS
The Best Remedy For all forms of
Rheumatism
LUMBAGO, SCIATICA, GOUT, NEURALGIA, AND KIDNEY TROUBLES.
DROPS
STOP THE PAIN
SOLD AT ALL DRUGGISTS
SAMPLE "5-DROPS" FREE ON REQUEST
Swanson Rheumatic Cure Co.

THE TECUMSEH HERALD

SIXTY-FIFTH YEAR NO 86. TECUMSEH, MICHIGAN, TUESDAY MAY 11, 1915 WHOLE NUMBER 4410

COMMERCIAL TECUMSEH SAVINGS

STATE SAVINGS BANK

Guarantee "Absolute Safety" and "Superior Service" to all

Resources		Liabilities	
Capital Stock	$26,000 00	Loans and Discounts	$145,800 86
Surplus	18,000 00	Bonds and Mortgages	199,800 60
Undivided Profits	5,790 01	Overdrafts	134 50
Deposits	415,547 54	Real Estate	18,624 54
		Furniture and Fixtures	6,625 00
		Cash and Due from Banks	94,352 85
	$465,337 55		$465,337 55

3% INTEREST PAID ON SAVINGS DEPOSITS 3% INTEREST PAID ON CERTIFICATES

J. B. SMITH, President. L. G. NORTH, Vice President. GUY E. NEMIRE, Cashier.

Granulated Sugar

Place your order before it makes another advance.

H. & E. Sugar, per 100 lbs. $6 65

Buy your Garden seeds here, we have both Bulk and Package. Old seeds at one-half price.

Fancy Big Grape Fruit, each 6c

6 bars of any kind of Laundry Soap 25c

Home grown Onions fresh every morning. Lettuce, very cheap; Celery and Asparagus Saturday.

We have some extra nice New Maple Syrup, try it, it will please you.

C. M. GILBERT

A Complete Line

—OF—

TENNIS SHOES & OXFORDS

—FOR—

For Men, Women & Children.

The Spayde Shoe Co.,

Tecumseh, Michigan.

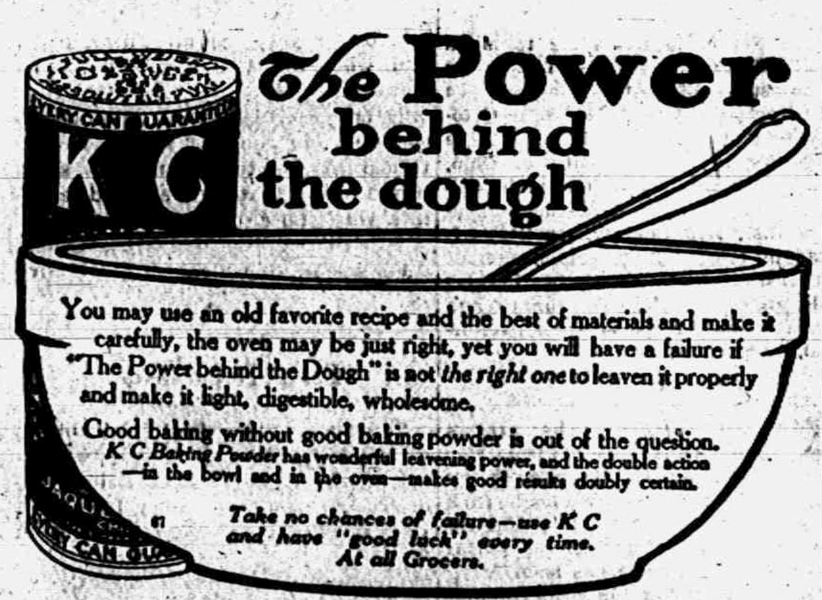

The Power behind the dough

You may use an old favorite recipe and the best of materials and make it carefully, the oven may be just right, yet you will have a failure if "The Power behind the Dough" is not *the right one* to leaven it properly and make it light, digestible, wholesome.

Good baking without good baking powder is out of the question. *K C Baking Powder* has wonderful leavening power, and the double action —in the bowl and in the oven—makes good results doubly certain.

Take no chances of failure—use K C and have "good luck" every time. At all Grocers.

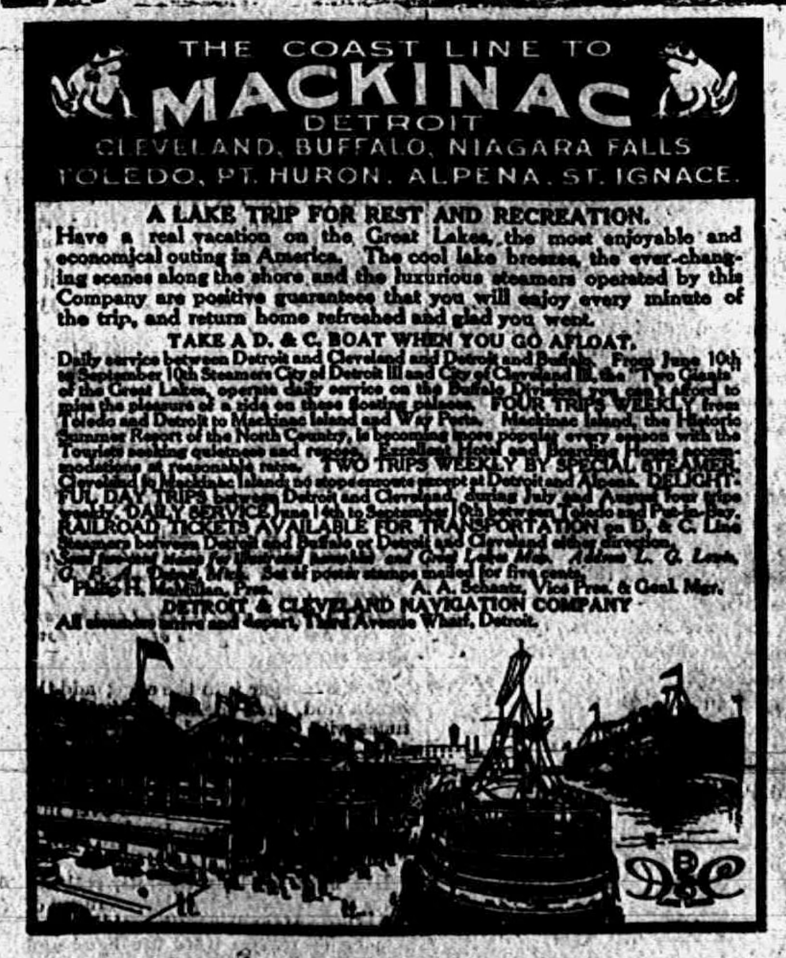

THE COAST LINE TO MACKINAC

DETROIT

CLEVELAND, BUFFALO, NIAGARA FALLS

TOLEDO, PT. HURON, ALPENA, ST. IGNACE.

A LAKE TRIP FOR REST AND RECREATION.

Have a real vacation on the Great Lakes, the most enjoyable and economical outing in America. The cool lake breezes, the ever-changing scenes along the shore and the luxurious steamers operated by this Company are positive guarantees that you will enjoy every minute of the trip, and return home refreshed and glad you went.

TAKE A D. & C. BOAT WHEN YOU GO AFLOAT.

Philip H. McMillan, Pres. A. A. Schantz, Vice Pres. & Genl. Mgr.

DETROIT & CLEVELAND NAVIGATION COMPANY

The Herald $1.00

'16 ENTERTAIN '15

At Reception at Presbyterian Church Friday Evening

GOOD PROGRAM GIVEN

The Junior Class of T. H. S. entertained the Senior Class, at the Presbyterian church, May 7, at 7 o'clock.

The upper room of the church was made into a cosy living room, where the guests were received. It was decorated in ferns, purple lilacs and banners.

At eight o'clock the party was ushered into the dining room, where a bountiful supper awaited them served by Seymour Babcock, Ralph Cuthbert, Leon Waldron, Harold Lowry, Fay Van Valkenburg and Arthur Brown. The tables were enclosed in a lattice work of green and white trimmed in pink and white roses. The tables were decorated in purple and white flowers, the class colors.

The following menu was served:

Oranges

Chicken patties Creamed potatoes

Rolls

Banana salad Ice cream Cake

Cocoa

Candy Nuts

After supper a program was given.

Address of Welcome—Gordon Bachman

Response—Irene Conklin

Music—"Song of Spring", Camilla Hayden, Agnes McIntyre, Margaret Rubadou, Lillian Kennedy, Fay Van Valkenburg, Harold Lowry, Burton Garlinghouse and Lester Waring.

"The High School Journey"—Toastmaster Burton Garlinghouse

"The Four Coaches"—Winnifred Mitchell

Music—"The Dragon Fighter," Norma Moody, Agnes McIntyre.

"The Trainmen"—Camilla Hayden

Music—"Night of Joy" Ladies Quartette

"The Trys"—Charles Underwood

Music—"Bararolli," Lillian Kennedy and Camilla Hayden

"The Destination," Gertrude Peters

Music—"Good Night," Norma Moody and and Agnes McIntyre.

The guests departed at ten-thirty. Everyone seemed to have had a good time, and the Juniors feel as if they were repaid for the time and work spent on this reception.

AND THEY FELL IN THE DRINK

Three of our teachers thought to have some fun Friday night so went to the pond in the Stacy gravel pit to hunt poly-wogs. The small boys of the neighborhood have mado a raft for their own pleasure and the girls climbed onto it and started across. The arrangement hit a stone, tipped and off they went into the water. Two received some wetting and one scrambled ashore to laugh. Their desire for pol-wags received a sudden jolt and they hustled up the back streets for home and dry clothes.

CHICAGOAN DEAD IN WOODS

Dr. Steele's Body Found on Road to Fishing Stream.

Muskegon, Mich., May 10.—The body of Dr. Ira D. Steele, a Chicago dentist, was found by Mrs. Carl Moch in woods near her home, two miles east of Muskegon.

He died from valvular heart disease, physicians assert. He had been on a fishing trip. It is believed death was brought on by exhaustion from a long walk.

Holds Corrupt Practice Act Void.

Grand Rapids, Mich., May 10.—The case against Sheriff Charles A. Berry of Kent county, charged with violation of the corrupt practice act in not filing a complete account of his campaign expenses, was dismissed by Judge Perkins in the superior court based upon the contention of the attorneys for the defense that the corrupt practices act is unconstitutional.

Found Guilty as Slayer.

Kalamazoo, Mich., May 10.—Guilty of murder in the second degree was the verdict returned by a jury in the circuit court against Bert Martin, an Eaton county negro who shot his wife here two months ago. The jury decided that Martin did not know what he was doing when he shot the woman and therefore was not guilty of a first degree crime.

Dead a Day When Found.

Kalamazoo, Mich., May 10.—Worry over the illness of her sister is believed to have caused the death of Miss Evelyn Beach, a well known Kalamazoo woman. She was found dead in her home. Doctors believe she had been dead a day. Her sister is in a hospital, seriously ill.

Don't Fear Submarines.

Saginaw, Mich., May 10.—C. W. McClure and E. C. Owen, prominent Saginaw business men, sailed on the steamship Philadelphia for England. They left here early in the week and expressed no concern over the ship's future.

SUIT SALE

BEGINS TO-DAY.

Every Ladies' or Misses' Silk or Wool Suit in our store included in this sale.

32 Suits, Latest Spring Models, Regular $25 to $30 values for .... $16 50 each

15 Suits, All New, Regular $18.00 and $20.00 values for .... $12 50 each

A few last season's Suits, regular $18.00 to $30.00 values for .... $4 95 each

20 Shephard Check Shirts, regular $3.00 models for .... $1 95 each

25 Blue Serge Skirts, regular $3.00 values for ... $2 45 each

EXTRA SPECIAL ALL THIS WEEK

100 Ladies Wash Dresses made in latest style from Amoskeag, best quality Dress Ginghams sold everywhere for $2. each, our price this week $1 23 each

SPECIAL, SATURDAY, 2 o'clock. BASEMENT

25 dozen, large size, heavy weight Bath Towels for (See Window) .... 10¢ each

Be sure and get one of those "Wonder" Cedar Oil Mops, Special all this week .... 39¢ each

The Webster Anderson Co.

Tecumseh, Michigan.

DOUBLE STAMPS ALL DAY FRIDAY

ROUND ABOUT US

A part of the duties of the night watch has been to keep the grass cut on the public square. That is, during the summer. In the winter he allows the fellows who pass that way, to throw the empty bottles, tin cans, etc as far as they can out across the broad expanse of the snow covered waste. Just a few days ago a question arose as to whose duty it was to assemble those cast off elixer holders before the lawn mower is brought into recognition. We fear the president and village attorney will have to shake dice to determine whether the street commissioner or night watch does the job.—Manchester Enterprise.

A great many of the women of Britton are said to be afflicted with the disease known as housecleanitis. It seems to attack both young and old and is quite severe while it lasts. The symptoms are well known. The patient first becomes uneasy and nervous, later she attacks the furniture. This she is just as liable to pile in the front yard as any where else. Then she carries out carpets rugs and bedding and what she does to them is a plenty. While the attack lasts the family had to eat any old thing in any old place, and is really dangerous to oppose her. Sometimes she talks and sometimes she sings while the patoxysm is upon her. After the disease wears off she carries the things back in the house and the family again resume the even tenor of their way. But it's a bad thing while it lasts.—Britton Messenger

Deerfield township will in all probability vote the question of bonding to put in 12 and one-half miles of stone roads, at a special election should the township officials, practically all of whom are in favor of the proposion decide to do so. The roads will come within one mile of every man within the township and is considered one of the best planned ever offered to any township in that every taxpayer receives advantages from these roads. The largest taxpayers in the township have signed the petition —Deerfield Times Journal.

Quite frequently an editor is criticized for expressing his opinions and then he is critised for not doing so. The fact is, he is criticised either way —and both ways—and just ambles as blissfully indifferent as a duck in a summer shower.—Dundee Reporter

IN MEMORIAM

Mary Josephine Train was born in Utica, N. Y., March 17, 1849 and passed away at her home in Detroit May 6 1915.

She was united in marriage to Frank M. Calkins on Dec. 11, 1875.

From early childhood her home was in Tecumseh until after her marriage when she and her husband made Detroit their home.

Two children, a daughter and son were born to this union. Ralph passing away in his third year. Amy now Mrs. Harry T. Comins resides in Ripon, Wis.

"Joe" as she was best known among her host of friends was of a bright and cheerful nature, full of wit and repartee, until within a few weeks of her death, when disease laid its heavy hand upon her, and tired Nature could bear no more. Those who visited her during her long illness were surprised at her cheerfulness and enjoyment of the news of the day.

Among all she ranked as a woman of culture, a kind neighbor, a devoted wife and mother and a true friend and she died as she had lived honored, trusted and loved.

You Can Enjoy Life

Eat what you want and not be troubled with indigestion if you will take a Rexall Dyspepsia Tablet before and after each meal. Sold only by us—25c a box.

B. J. Pulver.

THE JUNIOR CHURCH

Some time in the early winter Rev. W. A. Rex organized the youngsters of the Junior department of the Presbyterian Sunday-school into a "Junior Church," meeting with them each Sunday afternoon for scripture study. He must have made it very enjoyable for the little people as they have attended regularly.

Sunday evening he gave them right of way and their service of songs, recital of Psalms and a short address by the minister fully repaid those attending. At the close he presented to ten pretty gold "reward" pins for a perfect mark in attendance and to each of the 39 taking part he gave a ticket for 5c in trade at Hay's bakery with which he assured them they need not buy bread.

Later a class of these young people will be organized for study preparatory for church membership.

ALUMNI ARRANGEMENTS

The Alumni board met with the president of the association Mrs. A. W. Mills Thursday evening and chairmen of committees named as follows:

Catering—Mrs. J. J. Freeman;

Kitchen—Mrs. R. T. Mead;

Program—Mrs. R. S. Moore;

Dishes, Silver, Linen—Miss Ethel Garlinghouse;

Chairs, Tables Frank Snell;

Printing of Invitations, Percy Bowen;

Reception—Miss Alice Wimple

Meeting Trains—Dr. L. G. North;

Tickets and Distribution—Miss Myrna Service.

The banquet is to be held in Witherall Hall, with the reception in Odd Fellows Hall. There will be another meeting in two weeks to arrange for further details.

ACTION OF SINGLE SPOONFUL SURPRISES MANY

Tecumseh people who bought the simple mixture of buckthorn bark, glycerine, etc., known as Adler-i-ka, are surprised at the INSTANT effect of a SINGLE SPOONFUL. This remedy is so complete a bowel cleanser that it is used successfully in appendicitis. Adler-i-ka acts on BOTH upper and lower bowel and ONE SPOONFUL relieves almost ANY CASE of constipation, sour or gassy stomach. ONE MINUTE after you take it the gasses rumble and pass out. B. J. Pulver, Druggist.

GIRL COLLEGIAN IS DROWNED

Dean Harmon of State University Is Saved With Difficulty.

Iowa City, Ia., May 10.—Miss Ruth A. Davis of Jefferson, Ia., a freshman in the University of Iowa, was drowned in the Iowa river early in the morning when a gust of wind upset a canoe.

Dean Harmon of Grand Mound, Ia., who was nearly drowned in an effort to save her, is in a hospital recovering. Miss Davis' body was found an hour after the accident. A co-ed helped rescue Harmon.

TWO ARE INJURED BY GUNS

One Didn't Know His Was Loaded; Other Did.

Shelbyville, Ind., May 10.—Virgil Ash, fifteen years old, didn't know a revolver he was playing with was loaded and it was discharged accidentally, the bullet entering his foot. A physician extracted the bullet.

The left hand of Emmett Collins, eighteen years old, was shattered when a shotgun burst while he was shooting at birds.

Aged Woman Suicides.

Newcastle, Ind., May 10—Mrs. Eliza Payne, seventy years old, wife of John W. Payne of Spiceland, committed suicide by drowning herself in a stream near their home.

FRENCH IN GAIN OF THREE MILES

Advance Over 4 1-2 Miles in Width Toward Lille.

TWO TOWNS ARE CAPTURED

Joffre's Army Threatens Suburb of City Held by Germans Since War Begun—Berlin Reports More Towns Taken in Flanders—French Get Busy.

London, May 10.—Taking advantage of the fact that the Germans are devoting all their efforts to the desperate effort to capture Ypres and drive the British back in Belgium, the French have launched a vigorous campaign for the recapture of Lille, which beautiful city, the pride of northern France, has been held by the Germans ever since their first sweep through France last August.

Collecting heavy forces in the region of Arras, the French advanced to the northeast and have progressed so far that they are threatening Loos, a suburb on the southwestern outskirts of Lille.

French Win With Bayonet.

Between Loos and Clerency the French, advancing over a front of four and one-half miles, charged with the bayonet and drove the Germans from two and in some places three lines of their trenches, which were strongly fortified.

The villages of La Targette and half of the town of Neuville St. Voast were captured, according to the French official communique, and the advance in some places was as great as three miles. More than 200 prisoners and six cannon were taken.

800 British Captured.

The British were driven from their trenches between the road from Fortuyn to Wyeltie and that from Gheluvelt to Ypres, and 800 British were taken prisoners, including sixty officers. The French communiques make no mention of the battle of Ypres, but report the capture of a German position near Lens, in northeastern France. Berlin says the villages of Frezenberg and Verlanerhoek were captured.

French attacks in the Champagne region, according to Berlin, were repulsed with the aid of hand grenades. Berlin reports no activity in the Argonne, but Paris says three German attacks in that region were beaten off.

French Advance Over Two Miles.

Paris, May 10.—The following official communique was issued by the war office:

"The Germans made an attack between Nieuport and the sea. The attack was repulsed with heavy loss to the invaders. The British troops gained ground in the region of Fromelles. We have made appreciable progress north of Arras, in the direction of Loos and south of Carency. In the latter district we carried, on a front of seven kilometers (four and one-half miles) two and in some places three lines of trenches, very heavily fortified by the enemy. We captured the village of La Targette and half the village of Neuville St. Voast. Our advance amounts at certain places to four kilometers (two and one-half miles). We made more than 2,000 prisoners and took six cannon. In Champagne we repulsed an attack near St. Thomas, on the borders of the Argonne forest. At Bagatelle we were able to estimate the importance of the enemy's losses in his attacks yesterday. The Germans utilized, without success however, asphyxiating bombs and burning liquid. On the remainder of the front, notably in Le Pretre wood and at Sillakerwasen, there have been artillery duels."

The Clothcraft Store

22 Years of Satisfaction

IS THE RECORD

Clothcraft Clothes have given the customers of this store.

They are more in favor now than ever before because each Season has shown marked improvement in the line. We like to have you compare Suits and Prices before you buy as we know money spent with us will give you better wearing qualities fit, and style that can be obtained elswhere.

What else do you ask for your clothes? Up-to-the-minute Furnishing Goods. Take a look at our One Button Union Suits.

McCANN & BOWEN.

One Price Clothiers.

TECUMSEH, MICHIGAN

CLOTHCRAFT
All Wool Clothes

HAMMOCKS, CROQUET SETS

FOR OUT OF DOORS.

Window Screens

FOR THE HOME,

Hosiery, Ribbons and Laces

FOR ALL.

Ida B. Chase.

2
9
16

Vs. FLIES

SUGGESTIONS.

Paint and Varnish

SUGGESTIONS

Water Can't Hurt

VALENTINE'S VALSPAR

WATER is the supreme test of varnish. There's only one perfectly waterproof varnish, and that's Valspar. Water won't turn it white. Guaranteed to wear longer than any varnish for any purpose. Dries over night. Best for floors, furniture—for every purpose. Let us tell you about it.

Lenawee Lumber and Supply Co.

Lubricating Oil and Grease

—FOR—

All Kinds of Machinery.

D. L. Whitenack & Co.

TECUMSEH, - - - MICHIGAN

Read Herald Ads.

THE TECUMSEH HERALD

GERTRUDE A. STACY, ESTATE
FRANK S. TURNER, PUBLISHER.

SUBSCRIPTION RATES

IN LENAWEE COUNTY
One year, payment in advance......$1.00
One year, payment after three months.. 1.25
OUTSIDE LENAWEE COUNTY
One year, payment in advance......$1.25
One year, payment after three months.. 1.50
There will be no Deviation from above Rates

Entered in the postoffice at Tecumseh, Mich., second class mail matter.

Telephone No. 38.

There is more Catarrh in this section of the country than all other diseases put together, and until the last few years was supposed to be incurable. For a great many years doctors pronounced it a local disease and prescribed local remedies, and by constantly failing to cure with local treatment, pronounced it incurable. Science has proven Catarrh to be a constitutional disease, and therefore requires constitutional treatment. Hall's Catarrh Cure, manufactured by F. J. Cheney & Co., Toledo, Ohio, is the only Constitutional cure on the market. It is taken internally. It acts directly on the blood and mucous surfaces of the system. They offer one hundred dollars for any case it fails to cure. Send for circulars and testimonials.

Address: F. J. CHENEY & Co., Toledo, Ohio.

Sold by Druggists, 75c.

Take Hall's Family Pills for constipation. adv

Our "JITNEY" Offer—This and 5c

DON'T MISS THIS. Cut out this slip, enclose with five cents to Foley & Co Chicago, Ill., writing your name and address clearly. You will receive in return a trial package containing Foley's Honey and Tar Compound, for coughs, colds and croup Foley Kidney Pills, and Foley Cathartic Tablets. Sold everywhere in Tecumseh. adv

A Seventy-Year Old Couple

Mr and Mrs. T. B. Carpenter, Harrisburg, Pa., suffered from kidney trouble for many years but have been entirely cured by Foley Kidney Pills. He says: "Although we are both in the seventies we are as vigorous as were thirty years ago." Foley Kidney Pills stop sleep disturbing bladder weakness, backache, rheumatism and aching joints. Sold everywhere in Tecumseh. adv

A Sluggish Liver Needs Attention

Let your Liver get torpid and you are in for a spell of misery. Everybody gets an attack now and then. Thousands of people keep their Livers active and healthy by using Dr. King's New Life Pills. Fine for the Stomach, too Stop the Dizziness, Constipation, Biliousness and Indigestion. Clear the blood. Only 25c. at your Druggist. adv

Don't be a "Grouch"

Many persons acquire a reputation for crankiness and grouchiness when their dispositions are not to blame Peevishness, irritation, morbidness, biliousness, melancholia most often are the result of impaired digestion and torpid liver Foley Cathartic Tablets make you light, cheerful and energetic. Sold everywhere in Tecumseh. adv

Whooping Cough

Well—everyone knows the effect of Pine Forests on Coughs. Dr Bell's Pine-Tar-Honey is a remedy which brings QUICK relief for Whooping Cough, loosens the mucous, soothes the lining of the throat and lungs, and makes the coughing spells less severe. A family with growing children should not be without it. Keep it handy for all Coughs and Colds. 25c. at your Druggist. Electric Bitters a Spring Tonic. adv

"Slowed up" at Middle Age

The hard working kidneys seem to require aid sooner than other internal organs. At middle age many men and women feel twinges of rheumatism have swollen or aching joints and are distressed with sleep disturbing bladder ailments. Foley Kidney Pills are safe, prompt and can be depended on to give relief. Sold everywhere in Tecumseh. adv

Rheumatism Yields Quickly to Sloan's

You can't prevent an attack of Rheumatism from coming on, but you can stop it almost immediately. Sloan's Liniment gently applied to the sore joint or muscle penetrates in a few minutes to the inflamed spot that causes the pain. It soothes the hot, tender, swollen feeling, and in a very short time brings a relief that is almost unbelievable until you experience it. Get a bottle of Sloan's Liniment for 25c. of any Druggist and and have it in the house—against Colds, Sore and Swollen Joints, Lumbago, Sciatica and like ailments. Your money back if not satisfied, but it does give almost instant relief. adv

Your Childs Cough is a Call for Help

Don't put off treating your Child's Cough It not only snaps their strength, but often leads to more serious ailments. Why risk? You don't have to. Dr. King's New Discovery is just the remedy your Child needs. It is made with soothing, healing and antiseptic balsams. Will quickly check the Cold and soothe your Child's Cough away. No odds how bad the Cough or how long standing, Dr. King's New Discovery will stop it It's guaranteed. Just get a bottle from your Druggists and try it. adv

ALFRED G. VANDERBILT

Millionaire Passenger on the Lusitania Reported Drowned.

BARNES LIBEL SUIT IS IN FOURTH WEEK

Barnes Will Be on Stand Probably Thursday.

Syracuse, N. Y., May 10.—Today begins the fourth week of the trial of William Barnes' libel suit against Colonel Roosevelt. Two points of particular interest relating to the probable development of the coming week are revealed. Mr. Barnes will take the stand on Wednesday afternoon or Thursday morning in his effort to convince the jury that as a political leader and business man he has been upright and straightforward, and in his determination to show that Colonel Roosevelt has been malicious and untruthful.

There seems to be an understanding on the part of the lawyers of each side that the case can be finished this week.

It seems likely that some of the evidence tentatively admitted by Justice Andrews in his desire to give the Roosevelt counsel an opportunity to submit proof in justification, will be ruled out this week, although certain other bits of evidence are likely to be retained. The printing side of the case is long and involved, with many transactions playing a part, but Justice Andrews is scrutinizing each transaction from a coldly legal point of view. Wherever a transaction goes into the evidence it must have been shown that Mr. Barnes used his control of the Republican organization to fill his pockets from fraudulent printing.

BASEBALL RESULTS.

NATIONAL LEAGUE.

	W.	L.	Pct.		W.	L.	Pct.
Phil.	13	6	684	Pitts.	10	12	455
Chi.	13	7	650	St. L.	10	14	417
Bos.	11	8	570	Brook.	8	12	400
Cin.	10	10	500	N. Y.	6	12	333

At Chicago—		R.H.E.
St. Louis	000100000—1	4 2
Chicago	00002000*—2	4 0

Sallee and Snyder; Vaughn and Bresnahan.

At Cincinnati—		R.H.E.
Cincinnati	200100000—3	9 2
Pittsburgh	010030220—8	13 0

Douglass, Lear, Clarke and Dooln; Harmon and Schang.

AMERICAN LEAGUE.

	W.	L.	Pct.		W.	L.	Pct.
Det	17	7	708	Clev.	10	12	455
N. Y.	12	6	667	Wash.	9	11	450
Chi.	14	9	609	Phil.	7	13	350
Bos.	8	8	500	St. L.	6	17	261

At St. Louis—		R.H.E.
St. Louis	000001000—1	5 3
Chicago	000000123—6	8 1

Loudermilk, James, Baumgardner, Hoch and Agnew; Russell, Schalk and Daly.

At Detroit—		R.H.E.
Detroit	00001000*—1	6 1
Washington	000000000—0	1 0

Dubec and Baker; Johnson and Ainsmith and Williams.

At Cleveland—		R.H.E.
Philadelphia	000000000—0	6 1
Cleveland	00000300*—3	7 1

Bush, Bressler and Schang; Morton and O'Neill.

FEDERAL LEAGUE.

	W.	L.	Pct.		W.	L.	Pct.
Pitts.	14	8	636	K. C.	11	11	500
Newk.	14	9	609	St. L.	9	12	420
Brook.	12	10	545	Balt.	10	14	417
Chi.	12	11	522	Buf.	8	15	348

At Newark—		R.H.E.
Newark	200000011—4	11 3
Chicago	101001000—3	8 2

Flakenberg and Rariden; Hendrix and Wilson.

Mrs. Carman Is Acquitted.

Mineola, L. I., May 10.—A verdict of acquittal was returned after a short deliberation by the jury trying Mrs. Florence C. Carman on the charge of murdering Mrs. Louise Bailey at Freeport on the night of June 30 last.

This was the second trial of Mrs. Carman.

Egyptian League Opens.

Duquoin, Ill., May 10.—The Egyptian Baseball league, embracing the towns of Mount Vernon, Centralia, Sandoval, Fairfield, Herrin and West Frankfort opened the season Sunday afternoon. The league operates under the jurisdiction of organized baseball.

Two Puzzles.

Mrs. Bowns—How do you expect me to buy things for you to eat if you don't give me any money? Mr. Bowns—And how do you expect me to earn money for you if I don't get anything to eat?—New York Journal.

Musical Note.

"How do you sell your music?" asked the prospective customer.

"It depends on the kind you want," replied the smart clerk. "We sell piano music by the pound and organ music by the choir."

Good Cooks In Demand.

"I've had my daughters learn to cook so that they might get better husbands."

"And did they?"

"No, they feel above marrying now."—Boston Transcript.

Always Apprehensive.

"My wife gets nothing but apprehension out of life."

"How so?"

"She's afraid of cows in the country and automobiles in town."—Kansas City Journal.

FORTY BABES ON TORPEDOED SHIP

Lusitania Carried Total of 124 Small Children.

764 NOW KNOWN SURVIVORS

Coroner's Inquest Being Held—Verdict "An Act of King's Enemies"—Case Selected That of J. King, Lockport, Ill.—Vanderbilt Aided Young Woman—Anti-German Mobs.

New York, May 10.—The Cunard line issued an official statement denying the report that the Lusitania carried guns.

"This report has been denied by the British admiralty," the statement said, "but in view of its repetition it is emphatically denied that the Lusitania was armed in any way."

Dudley Field Malone, collector of the port, also denied the report.

"This report is not correct," he said. "The Lusitania was inspected, as is customary. No guns were found, mounted or unmounted, and the vessel sailed without any armament. No merchant ship would be allowed to arm in this port and leave the harbor."

New York, May 10.—The torpedo from the German U-39 that sent the Lusitania to the bottom of the sea cost the lives of 115 American citizens. That fact was learned at the offices of the Cunard Steamship company here, where a careful compilation of the registered American citizens was made.

The total number of United States citizens on the Lusitania when she was torpedoed, was 181 divided as follows: First class, 102; second class, 67; steerage, 12. The returns of survivors show that only 64 of the citizens were rescued as follows: First class, 36; second class, 28.

These figures, of course, do not include citizens of other countries who have been living in this country and who gave their residences in various American cities when booking their passage. The total number of such persons is estimated at approximately 409, divided among the different cabins as follows: First, 161; second, 336, and third, 12.

Another striking fact obtained at the Cunard offices was the number of children, including infants, who were also aboard the Lusitania and who suffered from the German torpedo. A study of the passenger list shows the total children and infants as follows:

Total children: First cabin, 17; second cabin, 77; third cabin, 30.

Infants: First cabin, 5; second cabin, 25; third cabin, 10.

According to those figures there were 124 children in all on board, including 40 babes in arms.

Word was received of the safety of Anne Kilkenny and Margaret Tuohey, two steerage passengers from Boston; also of the safety of Erik and William Gardner, sixteen and eleven years old, who were going to England with their parents.

Survivors Are 764.

London, May 10.—Figures compiled by the Cunard office at midnight show that the total number of survivors is 764, including 462 passengers and 302 of the crew. The injured persons numbered thirty among the passengers and seventeen among the crew. The total number of bodies recovered is 144, of which eighty-seven have been identified. Among the identified bodies were those of sixty-seven passengers and twenty-two of the crew.

"Act of King's Enemies."

Queenstown, May 10.—The coroner's inquest into the sinking of the Lusitania was formally opened as a matter of form and was adjourned to May 15 at 3 o'clock in the afternoon. The inquest itself will be more as a matter of form in order to exculpate the officers of the ship from all charge of negligence, and will, in all likelihood, be a verdict of "an act of the king's enemies." The particular case selected upon which to base the record is that of J. King of Lockport, Ill., whose body has been identified.

Vanderbilt Aids Young Woman.

London, May 10.—In the course of an interview Thomas Slidell of New York said that Alfred G. Vanderbilt was one of the last persons he saw on the deck of the Lusitania as the ship went down. Mr. Slidell said that Mr. Vanderbilt was standing on the deck of the Lusitania a few feet away from him, that he saw Mr. Vanderbilt take off a life belt he was wearing, fasten it about a young woman and walk off in search of another.

Anti-German Riots.

Liverpool, May 10.—Anger against Germany for the torpedoing of the Lusitania burst forth in a riot here recently. Mobs formed in the streets and raided German owned shops. Several were literally pulled to pieces by the infuriated rioters, their contents being thrown over the streets.

Police strove in vain to subdue the disturbers. Twenty persons were arrested. The remainder of the crowd attempted a rescue and in the fighting which followed the police were forced to use their batons.

The Weather.

Fair Monday and Tuesday; warmer; moderate winds becoming southerly.

Two of His Favorites.

"What sort of fellow is Swabser?"

"One of those two adjective men."

"What two adjectives does he use?"

"'Fierce' and 'classy.'"—Birmingham Age-Herald.

A Blowing Up.

"Now, Willie," said the teacher to a small pupil, "can you tell me what dynamite is used for?"

"Yes, ma'am," answered Willie. "It's used to blaspheme things with."—Chicago News.

Her Mean Brother.

She—Aline's twin brother annoys her dreadfully. He—How? She—You see, everybody knows they are twins, and poor Aline can't pass for only twenty four because he tells people he's thirty!—Exchange.

Forest Fires Reported.

CADILLAC, MICH. — Because of the spread of forest fires in the northern Michigan, the eleven wardens of the Michigan fire patrol, have started their season's work. John J. Munger was assigned to the Wexford district. There are about ten small fires in this section and several are reported from Manistee county.

ADMIRAL FLETCHER

Commander of Fleet and Flagship, Now En Route to New York.

Photos by American Press Association.

LUSITANIA SANK 15 MINUTES AFTER HIT

Watch of American Survivor Gives Accurate Data.

London, May 10.—George H. Kessler, American wine merchant, fixes the time of the sinking of the Lusitania at fifteen minutes. Mr. Kessler is one of thirty-nine other survivors who reached London. He said the Lusitania was struck at 2:15 as he had his watch in his hand at the time.

Mr. Kessler was asked how long it was between the striking of the torpedoes and the sinking of the ship.

"Exactly fifteen minutes, was the emphatic answer. The Lusitania was struck at 2:15 o'clock in the afternoon and sank at 2:30.

"Look here," and Mr. Kessler pulled out his watch, which was one of fine gold, but is now green and tarnished by salt water. "See, it has stopped exactly at 2:30. That was when I was thrown into the water by the sinking of the ship."

Then followed a much more dramatic incident. As Mr. Kessler had talked some of the other survivors had come up and stood listening. There were a dozen of them. When Mr. Kessler brought forth his watch several others imitated him. "You're right," came the chorus. "See here—" A dozen watches were then flashed in the light, all of them tarnished and water soaked. Eleven of them showed that submersion had come within a second of 2:30 while the twelfth registered 2:33 o'clock.

ARTIST LEAVITT WEDS AGAIN

Divorced Husband of Bryan's Daughter Marries Miss Killius.

Springfield, Ill., May 10.—Announcement was made here of the marriage last Thursday in Pekin, Ill., of William Homer Leavitt, former son-in-law of William Jennings Bryan, to Miss Clara Killius of this city.

Mr. Leavitt is an artist, and while here some time ago exhibiting some paintings first met Miss Killius. While painting the picture of Mr. Bryan several years ago Mr. Leavitt met and married Miss Ruth Bryan. Later they were divorced.

RUNAWAY BOY IN HOSPITAL

Condition Serious After Four Days' Fast and Exposure.

Mt. Clemens, Mich., May 10.—Chas. Seymour, thirteen years old, son of a Petrolia, Ontario, citizen, was found unconscious from hunger and exposure in a barn in New Baltimore. The lad was brought to a hospital in this city.

He said he ran away from home and had gone four days without food. The boy declared he was on his way to visit an aunt in Detroit, when overcome. His father has been notified. The lad's condition is said to be serious.

SEARCHING FOR MAN'S MIND

He Tells of Killing Woman; Then He Is Arrested.

Battle Creek, Mich., May 10.—Asked by fellow countrymen as to the reason for his nervousness, Joe Pinter, who arrived from Brunswick, N. J., said he had slain a woman there and "couldn't get it off his mind."

His listeners tipped off the police, who arrested Pinter and started to determine whether the confession is genuine or due to a disordered mind. After being detained, Pinter refused to talk.

Pretty Weary.

Weary (lying under apple tree)—Say, mister, kin I have one of dem apples? Farmer—Why, them apples won't be ripe for four months yit. Weary—Oh, dat's all right I ain't in no hurry. I'll wait.—Life.

Well Answered.

Restaurant Patron (caustically)—I am glad to see your baby has shut up, madam.

Mother—Yes, sir. You are the only thing that's pleased him since he saw the animals eat at the zoo.—Puck.

Mean Brute!

"The men are always prating about man's inhumanity to man," observed Mrs. Gabb. "What have they to complain about?"

"Plenty," growled Mr. Gabb. "Eight out of every ten married men go around trying to get single men into trouble by advising them to get married."—Cincinnati Enquirer.

Wise Willie.

Teacher—Willie, why don't you keep your hair combed? Willie—'Cause I ain't got no comb. Teacher—Why don't you ask your mother to buy one? Willie—'Cause then I'd have to keep my hair combed.—Dallas News.

ONLY THOSE WITHOUT SIN TO GET DIVORCE

Evidence Must Show Both Parties Blameless, Judge Holds.

Battle Creek, Mich., May 10.—Many imperfect marriage unions will have to continue to exist in Calhoun county, at least during Circuit Judge Walter H. N[illegible] regime, [illegible] announces that hereafter he will grant no divorces unless one of the contesting parties can show himself or herself free from blame. Putting his plan into effect, Judge North refused divorces to Carrie vs. John Nalean, William vs. Lydia E. Caldwell, and Pearl vs. Willard N. Miller.

In giving his decision, Judge North said he finds some couples take less time getting mated than a man takes to buy an automobile.

GETTING AT REAL HOLDINGS

Holders of First Mortgages Take Steps in Loan Company Tangle.

Battle Creek, Mich., May 10.—A phase of the Battle Creek Building and Loan company tangle developed when Frank Stuart of Marshall, foreclosed five real estate mortgages, each made by J. B. Sperry, secretary of the loan company, involving $7,000 worth of property.

The loan company holds second mortgages on these properties and if there is any money left after they are sold and Mr. Stuart satisfied, it will go to the company's stock holders. It is believed other holders of first mortgages will follow Mr. Stuart's lead in order to reveal the status of the loan company.

BERNSTORF GETS THREATS

Annoynmous Letter Warns of Blowing Up of German Embassy.

Washington, May 10.—Ambassador Bernstorff received an anonymous letter warning him his embassy would be blown up on Monday at 1:32 a. m.

A similar letter arrived at the Washington Times office. Both were signed "An American Citizen." The watermark was of the kind used on paper furnished to the government departments. The police and embassy officials thought the communications were the work of a crank. Ambassador Bernstorff merely said "I shall be asleep at that time." A strong police guard was placed over the embassy, however.

Vardon and Ray Abandon Voyage.

London, May 10.—Harry Vardon and Edward Ray, the professional golfers, have cancelled their golfing tour to the United States. They had booked to sail May 15 on the Lusitania, but the loss of the vessel decided them to abandon their trip.

China Accepts Jap Demands.

London, May 10.—It is officially announced through the Japanese embassy here that China has accepted Japan's final terms as laid down in the revised series of demands.

Ominous.

First Small Boy—We'd better be good. Second Small Boy—Why? First Small Boy—I heard the doctor tell mother to take plenty of exercise!—Los Angeles Examiner.

Attraction.

Fruits fall to the earth because the earth attracts them. Bubbles in a cup of tea stand around the sides of the cup because the cup attracts them. The little bubbles gather about the large ones because the large bubbles attract the smaller ones. Why do the bubbles follow a teaspoon? Because the spoon attracts them. Why are the sides of a pond covered with leaves while the middle is clear? Because the shore attracts the leaves to itself.

All the Difference.

The youngster was reading a newspaper. Looking up, he said:

"Aldermen are called city fathers, aren't they, pa?"

"Yes, my son."

"Well, what's the difference between them and other fathers?"

"The difference is very similar. As a general thing the sons run in debt, and their fathers have to pay, but the city fathers contract debts and their sons have to pay. That's the difference, my son."—Stray Stories.

Trapped.

"Dick," said his wife as she poured the breakfast coffee, "did you get any mail this morning?"

"Nothing but papers."

"Did you post that letter I gave you yesterday?"

"Certainly."

"Strange you haven't received it. It was addressed to you."—Philadelphia Ledger.

Skeptical.

Minister (calling on inmate of prison)—Remember, Mr. Kenney, that stone walls do not a prison make nor iron bars a cage. Kenney—Well, they've got me hypnotized, then; that's all.—Dallas News.

Napoleon as a Reader.

Napoleon was a reader—persistent, omnivorous, indefatigable. By the campfire and in his traveling carriage, in his temporary staff office or his own bedroom his favorite volumes were ever kept within easy reach.

Wasted Generosity.

"Oh, I'm so sorry I can't marry you I had no idea you thought of me that way!"

"Well, what do you suppose I've been letting your father beat me at golf all the time for?"—Judge.

As It Will Be.

Woman Lawyer—Madam, how old are you? Woman Witness—You hussy!—Philadelphia Ledger.

DESTINY.

It is a proverbial saying that every one makes his own destiny, and this is usually interpreted that every one by his wise or unwise conduct prepares good or evil for himself. But we may also understand it that whatever it be that he receives from the hand of Providence he may so accommodate himself to it that he will find his lot good for him.—William von Humboldt.

Personal Items

Mrs. Roy VanWinkle was a passenger for Jackson this morning.

Charles Wilson of Adrian, was the guest of friends in town Monday.

Miss Ethel Keyser is clerking in the Gaston Jewelry store again. Good to see her back in the old place.

Mrs. George Meads and her grandson "Sunny Jim" Houseman have gone to Petersburg for an extended visit.

Rev. G. W. Jennings has been requested to speak Sunday evening on "Was the Sinking of the Lusitania justifiable."

Irwin Shaw, the oldest son of the late Charles Shaw, will continue the draying business of his father, and together with his sister and brothers will keep up the home.

A number of our townspeople attended the Beebe—Lenardson wedding in Tipton Saturday evening. An extended account of the wedding will appear in our next issue.

The Dignified Dozen were very pleasantly entertained by Mrs. Mary Smeltzer at her home Friday evening honoring Mr. and Mrs. B. Hurry before their departure for California.

Mrs. A. M. Bigelow of Marquett and her daughter Miss Alma Bigelow of Chicago who have been visiting Mr. and Mrs. F. S Turner for the past week left Monday morning for their homes.

Minor Davidson celebrated his 82d birthday last Saturday, some 60 of his neighbors and friends gathering for the occasion. A very pleasant time was enjoyed by all present. Refreshments were served.

Mr. and Mrs. Guy E. Belding and their guest Margaret Glasgow of Jackson motored to Adrian Sunday and visited Mrs. Minnie Boland and her mother Mrs. James Glasgow. Margaret remained for a longer visit.

Word has been received of the death of Marcus Rowe of Decatur, Mich., a brother-in-law of the late Dr. Leman Barnes. Mrs. Rowe was formerly Mrs. Jennie Cushman, who was with her brother and his wife for a long time. Mr. Rowe passed away April 29. He will be remembered by many in Te[illegible] for a short time.

Chamberlain's Liniment

This preparation is intended especially for rheumatism, lame back, sprains and like ailments. It is a favorite with people who are well acquainted with its splendid qualities. Mrs. Charles Tanner, Wabash, Ind., says of it, "I have found Chamberlain's Liniment the best thing for lame back and sprains I have ever used. It works like a charm and relieves pain and soreness. It has been used by others of my family as well as myself for upwards of twenty years" 25 and 50 cent bottles. For sale by all dealers. adv

MOTHERS' DAY

The Methodist church was well filled Sunday evening for Mothers' Day services, the G. A. R. and the T. B. A. turning out in a body. Rev. G. W. Jennings gave a fine sermon on "Mothers' Day, its origin, and the debt we owe to American Motherhood." Miss Edna Taylor sang "The Star Spangled Banner," and Miss Lillian Kennedy sang, "Tenting on the Old Camp Ground." The services were very interesting throughout.

CARD OF THANKS.

We desire to thank our friends for the many acts of kindness and beautiful flowers sent during our recent bereavement.

Miss Irene Shaw and Brothers

HOW TO DESTROY CATARRH GERMS AND END CATARRH FOREVER.

Catarrh, according to a noted authority is a germ disease and the only way to cure it so it will stay cured and never come back is to kill and drive out of your system the catarrhal germs which have found lodgement there. When the germs go the catarrh will stop.

There is nothing better for destroying catarrh germs than breathing into your nose and lungs the pleasant, soothing healing germ destroying air of Hyomei (pronounced High-o-me) made from purest oil of Eucalyptus and combined with other powerful healing, antiseptic and germ destroying ingredients. Hyomei penetrates and heals the inflamed swollen membranes of your nose and throat, stops discharges, clears the passages and completely overcomes the disease by destroying its cause. For catarrh germs cannot live in your body after Hyomei reaches them. C. A. Wright & Son and many other good druggists in Tecumseh and vicinity have long sold Hyomei on a positive guarantee of successful results or money back and find this generous policy pays.

Overheard.

"Tinker has placed an old railroad sign, 'Stop, look and listen!' at the entrance to his driveway."

"What's the idea?"

"His wife is running the touring car."—Judge.

Marine Insurance.

Marine insurance was practiced in Rome 45 B. C. It was very general in Europe before the discovery of America, and it is altogether probable that the ships of Columbus were insured for their full value.—Boston Globe.

Descriptive.

"Is she homely?"

"Well, I wouldn't say that exactly. But after taking one look at her no one would ever think of asking why she had never married."—Detroit Free Press.

Very Careless.

Dolly—Mrs. Bronson has divorced her husband on account of his failure to understand the needs of family life. Polly—How so? Dolly—He used to go out after coffee and come home with milk.—Town Topics.

Quite Enough.

Penman—Did you wade through that last book of mine?

Wright—Yes, I did.

"Were you much stuck on it?"

"Only a dollar twenty-five."—Yonkers Statesman.

Clark's Market,

'Phone 158. Witherell Block

Choice Native Veal, Beef, Pork and Lamb.

SALT AND SMOKED MEATS.

Home made Lard and choice Canned Goods at lowest market price.

Fresh Caught Fish

All the best kinds that we can get.

Sacrifice Sale

During May, until sold, one hundred of our wheel cultivators in prime condition, to Lenawee farmers at $10.00 net cash at the factory. It won't happen again. Don't put if off.

PAGE WOVEN WIRE FENCE CO.,
ADRIAN, MICHIGAN.

Sick Headache

Mrs. A. L. Luckie, East Rochester, N. Y., was a victim of sick headache and despondency, caused by a badly weakened and debilitated condition of her stomach, when she began taking Chamberlain's Tablets. She says, "I found them pleasant to take, also mild and effective. In a few weeks' time I was restored to my former good health." For sale by all dealers, adv

For Unpleasant Odors.

Burnt coffee will free the house from cooking odors. So will a smouldering piece of string. A handful of lavender flowers in a bowl with lemon peel covered with boiling water imparts a gentle fragrance to an entire apartment.

DON'T VISIT THE CALIFORNIA EXPOSITIONS Without a supply of Allen's Foot-Ease. It gives instant relief to tired, aching feet and prevents swollen, hot feet One lady writes: "I enjoyed every minute of my stay at the Expositions, thanks to Allen's Foot-Ease in my shoes. Sold Everywhere, 25c. Don't accept any substitute.

Sympathy.

Sympathy is the safeguard of the human soul against selfishness.—Thomas Carlyle.

This Will Interest Mothers

Mother Gray's Sweet Powders for Children relieve Feverishness, Headache, Bad Stomach, Teething Disorders, move and regulate the Bowels and destroy worms. They break up Colds in 24 hours. Used by mothers for 26 years. All Druggists, 25c. Sample Free. Address, A. S. Olmsted, LeRoy, N. Y.

Upper Peninsula Educators to Meet.

HOUGHTON, MICH. — The Upper Penninsula Educational association will meet at Marquette, Mich., in October. Among the speakers will be Governor Frank B. Willis of Ohio, Dr. Henry Suzzalo of Columbia university, Dr. H. W. Shryock, Carbondale, Ills.; Mrs. Cora Wilson Stewart, head of the illiteracy commission of Kentucky; Mrs. Charlotte Perkins Gillman, editor of the Forerunner, and Dr. Ernest Burnham of Western Normal, Kalamazoo.

Arrests Decrease.

YANSING, MICH. — The arrests made by the Lansing police from May 1, 1914, to May 1, 1915, are 40 per cent less than the number made from May 1, 1913, to May 1, 1914. The figures are arousing interest, as during the last year Lansing has been "dry," whereas for two years prior to May 1, 1914, Ingham county was "wet" territory. Chief of Police Cole says the banishment of the open saloon is responsible for the decrease.

Soo Ready For Lake Trade.

SAULT STE. MARIE, MICH. — Active preparations for the opening of navigation are in evidence at this port. The Canadian canal is ready for traffic. The ice fields in Lake Superior moved off about ten miles. It is still tough for a distance of two miles below the Whitefish point.

Ice in St. Louis bay, off Duluth, is honeycombed and there are wide stretches of open water. Navigation is expected to open in another week. Lake Superior ice remains firm from Duluth eastward fifteen miles or so.

Fops' Alley.

Fops' alley was in Her Majesty's theater, London. It was a promenade down the center of the pit and between the latter and the boxes. There the beaux of the day were wont to stroll between the acts, exchanging criticisms on the music and the singers and ogling the belles in the boxes.—London Mail.

These Queer Girls.

He—When you accepted Mr. Muchgold did you mention our engagement to him?

She—Of course not. We promised each other to keep it secret, didn't we?—Chicago Tribune.

A Case For Tact.

"There are ladies on the jury."

"They ought to favor a lady defendant."

"We shall have to be exceedingly careful. I don't think it would be good policy for our fair client to dress better than they do."—Kansas City Journal.

CLASSIFIED ADS

JUNK! JUNK!—I will pay the best price for rags, rubbers, papers and magazines. Phone 3[illegible] will [illegible] for them.
D. Garthner Maumee St.

FOR SALE—House and lot known as Primrose property, also a surrey, [illegible]
L. V. Skinner

Anconas are fine layers. Get pure bred Ancona eggs of Wm. Smith, N. Maumee St. 5 cts apiece, as many as you want Day old chix 10c each. adv

SEE—Our New Buckeye Vapor-Gas Burner. Placed in Cookstove or range No wood or coal. Call and see at John Linton's restaurant. JOHN LINTON, AGT.

FOR SALE—Upright piano, very cheap if taken at once. Will sell on easy payment plan.
THE WEBSTER ANDERSON CO.

FOR SALE—Brick house and lot located on Kilbuck street. Good barn and chicken park. Enquire of Jerome Snow.

FOR RENT—House on Adrian street in the west part of town. Enquire of VINCENT WOOD.

Many Children are Sickly

Mother Gray's Sweet Powders for children break up colds in 24 hours, relieve feverishness, headache, stomach troubles, teething disorders and destroy worms. At all druggists 25c Sample mailed FREE. Address, Allen S. Olmsted, LeRoy, N. Y.

Whooping Cough

"About a year ago my three boys had whooping cough and I found Chamberlain's Cough Remedy the only one that would relieve their coughing and whooping spells. I continued this treatment and was surprised to find that it cured the disease in a very short time," writes Mrs. Archie Dalrymple, Crooksville, Ohio. For sale by all dealers. adv

For a Torpid Liver

"I have used Chamberlain's Tablets off and on for the past six years whenever my liver shows signs of being in a disordered condition They have always acted quickly and given me the desired relief," writes Mrs. F. H. Trubus, Springville, N. Y. For sale by all dealers. adv

Jelly Roll Recipe

Only Two Eggs Required

By Mrs. Janet McKenzie Hill, Editor of the Boston Cooking School Magazine

This Jelly Roll is fast becoming very popular on account of the way it keeps fresh. With proper handling it should keep fresh a whole week, providing it isn't eaten up in the meantime, for it is every bit as good as it looks. 33

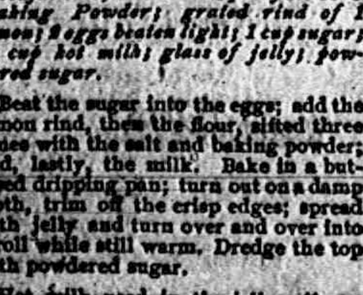

K C Jelly Roll

One cup sifted flour; scant half teaspoonful salt; 1 level teaspoonful K C Baking Powder; grated rind of 1 lemon; 3 eggs beaten light; 1 cup sugar; ¼ cup hot milk; glass of jelly; powdered sugar.

Beat the sugar into the eggs; add the lemon rind, then the flour, sifted three times with the salt and baking powder; and, lastly, the milk. Bake in a buttered dripping pan; turn out on a damp cloth, trim off the crisp edges; spread with jelly and turn over and over into a roll while still warm. Dredge the top with powdered sugar.

Hot milk used in the jelly roll enables it to be rolled without danger of cracking. Have the milk scalding hot, also be careful to have the eggs and sugar beaten together until very light and creamy. Bake in a moderate oven.

K C Jelly Roll is illustrated on page thirty-two of the new and handsomely illustrated 64-page K C Cook's Book, which may be secured free by sending the certificate packed in every 25-cent can of K C Baking Powder to the Jaques Mfg. Co., Chicago, Ill.

BARGAINS

We have three new Corn Planters, warranted by the manufacturers to do as good work as any planter on earth, complete with check wire. These are not "been used" planters but are simply three A No. 1 planters which we are able to sell and warrant to you for

$30.00 CASH.

This offer is only good for this week and is subject to prior sale. Would suggest you phone in at once.

CULTIVATORS.

We believe there is nothing in the same class with the Gale, have several styles, all are simple and strong and warranted to give the best of satisfaction.

The SURE DROP Gale Planter is well named, it will please you as it has hundreds of other farmers.

L. E. TEMPLE & CO.

GERANIUMS

For Bedding

THIS WEEK.

Guy E. Belding,
Furniture and Undertaking.
AGENT FOR REO AUTOMOBILES.

ATTENTION—Quarterly Meeting of the Stockholders will be held on the evening of MAY 19, 1915, 7:30 o'clock.

CREAM

We will take your cream and test same here at our store on any day. You may bring it until further notified.

We would like to buy a few hundred bushels of good Ear Corn.

Have plenty of Red Cob Ensilage Seed Corn on hand.

Try and improve your soil by sowing Cow Peas and Soa Beans.

Make inquire in regard to our Schumacher Feed.

TECUMSEH CO-OPERATIVE ASS'N.
By C. D. BEEBE, Mgr.

Canned Pineapple

Cheaper than you can put it up yourselves.

Chef Sliced	20c and 25c
Old Tavern Sliced, large cans	20c
Nabob Sliced, large cans	20c
Chef Grated	20c
Old Tavern Grated	15c
White House Brand	12c
Bull Head Brand	10c

Everything else in Canned Goods.

Remember us for Flower and Garden Seeds

F. D. AVERY
PHONE 39.

Read Herald Ads.

Suit Sale

Suits up to $25.00 now $5.00 to $15.00 Now is your chance.

Rugs, Carpets, Linoleums

WE'VE GOT **SOME** LINE TO SHOW YOU.

YOU ARE INVITED TO SEE THEM.

Fred Rosacrans & Sons.

LOCAL AND PERSONAL

NOTICE

All copy must be in the composing room of this office by 9:30 a. m. Tuesdays and Fridays and all advertising matter before 4 o'clock p. m. Mondays and Thursdays

---

Jerome Snow visited in Onsted over Sunday.

Nathaniel Jackson has been very ill for several days

Miss Ivaline Lamkin is now stenographer for Atty. F B. Wood.

Don Cleveland went to Adrian today to act on jury at the circuit court

A meeting of the citizens together with the G. A. R. and Sons of Veterans has been called for Wednesday at 7 p. m. at the Post rooms to arrange for Decoration Day.

J. R. NYLAND,
Village President.

There will be a regular meeting of Beers Camp No. 179 at G. A. R hall Thursday evening at 7:30 o'clock. A full attendance is desired as the division commander is expected. Refreshments will be served.

When looking for a bed davenport don't forget that Service & Son are agents for the great Sheboygan revolving seat. adv

John Hazlett has moved with his family from Detroit to Milan where he will continue his merchant tailoring business. He and his wife, formerly Miss Harriett Hodgeson, have many friends here where they resided many years.

Mrs Elmer Camburn of Macon enjoyed a birthday Saturday and to help her celebrate a party of Tecumseh relatives went to her home. They were her mother Mrs. Sarah Austin, Mrs Robt. McCoy, Mrs. Lavern Austin and daughters, Mrs. John Austin and Raymond, Marjorie and Ralph Field.

Chef wet mince meat at Avery's. adv

The W. C. T. U. of Tecumseh, which was recently re-organized by the state president Mrs E. L. Calkins, will meet at 2:30 p. m. on Friday, May 14th, at the home of Mrs. J. C. Law Hardy. Everybody who is interested is strongly urged to attend and, if so inclined, to join the W. C. T. U. as there is no other organization in Tecumseh that works specifically for temperance. Anyone having clippings on current events that would be of interest to the cause is requested to bring them.

Mrs. G. R. Newsom, Pres.
Mrs. J. C. Law Hardy, Vice Pres.
Mrs. J. F. N. Bowen, Sec'y.

Too many readers laugh when they see a mis-print in the newspaper. Do you know how many opportunities there are for printers to make mistakes, much more so than in any other business? The printer has an opportunity to make an average of thirty mistakes to each ordinary line of reading matter or better than three thousand to each column of reading matter. Setting six columns a day would make the opportunity of making better than sixteen thousand five hundred mistakes. Where is there another business in which the care has to be taken that is observed in a newspaper office? —DUNDEE REPORTER. Now we come with an apology for an "out" which occurred in our paper last issue. In the list of officers installed at the Eastern Star we inadvertently left out three.

Treasurer—Mrs. Flora Heesen
Conductress—Mrs. Cora Field
Associate Conductress—Mrs. May Mobbs.

FEEL AT HOME

It is the pleasant duty of every officer and employee of this bank to make people feel at home when they come here to transact business.

To that end, every convenience is provided; officers and employees are so situated that patrons may receive their attention without unnecessary delay.

YOUR ACCOUNT—LARGE OR SMALL—IS APPRECIATED AT

The Lilley State Bank
Tecumseh, Michigan.
THE BANK WITH THE CHIME CLOCK.

Ginger ale by the bottle at Avery's. adv

Bernard Goodrich visited at his home in Ypsilanti Saturday and Sunday.

Mrs. Ernest Pangborn is spending the week in Manchester with relatives.

'Phone Miss Mary Dingman for potato chips made fresh every day 40c a pound. adv

The B. Y. P. U. will hold a business meeting at the church parlors Friday evening.

Rev. W B Hartzog will deliver the Memorial address at Napoleon on Decoration Day.

Mrs. John Heesen was an over Sunday guest of her brother Chas Bell and family in Jackson.

Get your lawn mower sharpened on our automatic grinder.
adv "BIG CHIEF" GARAGE.

Mrs. Tom Deniston and son joined Mr. Deniston, Saturday in Detroit where they will reside

Mr. and Mrs. Al Stelzer of Adrian were over Sunday guests of their mother Mrs. Mary Stelzer.

See that halibut steak at the Daisy Market. adv

Mrs. Tallman and daughter Elva of Adrian were over Sunday guests of Blinn Tallman and family.

The Odd Fellows and Rebekahs are planning to hold their memorial services the second Sunday in June.

Safety First! Buy that alarm clock at Gastons'. adv

Ascension Day at St. Peter's Thursday at 10 a. m. Holy Communion. 7:30 p. m. Evening prayer and address.

Luther Burbank's Seed Agency at our store. F. D. AVERY. adv

Mr. and Mrs. Earl Updyke and Mr. and Mrs. Geo. Burroughs motored to Onsted Saturday and visited Mrs. Burroughs' sister.

All having accounts at our store are earnestly requested to settle at once as, on account of illness, the funds are needed. P. C. SNELL. adv

FOR SALE—My house and lot on Kilbuck street with two story garage, also furniture including one Grand piano. E. M. COLLER.

Mrs. Henry Wilson will be hostess Thursday to the 500 club. If any member is unable to attend, kindly notify Mrs. Wilson.

We see by the Manchester Enterprise that Fred Bellmore, well known by local Odd Fellows, is now a planter at Cumberland, Va.

D. M. Ferry garden and flower seeds at our store. F. D. AVERY, adv

The Reflectors will meet at the home of the President, Miss Lulu Aylesworth Friday evening at 8 o'clock for a business meeting and election of officers. All members of the class are requested to be present.

The Baptist Ladies will hold their monthly Missionary meeting with Mrs. L. G. North Thursday afternoon. Election of officers will occur at this time. Program for the day will be in charge of Mrs. Chas Williamson.

Fresh caught herring at the Daisy Market Saturday. adv

Miss Berry Bradley Gouldin, a graduate of the Detroit Conservatory of music and a pupil of Professor Wm. Yunck has won an enviable reputation in the state as a violinist. St. Peter's church is to be congratulated on obtaining her services at a concert next Monday evening.

Comfort makes the home and we endeavor to do all we can to select for you that which is made for comfort.
adv SERVICE & SON.

Gen. Supt. Fraser of the D., T. & I. R. R. paid Tecumseh a visit Monday. He was accompanied by J. E James road master, Chief Engineer Gruner and his private stenographer Supt. Fraser is making a tour of inspection of the road and is travelling in his private car No. 100.

No stamps are good in our stamp books or no stamps will be accepted in our stamp books other than "Red Merchants' Profit Sharing Discount Stamps."

WILLIAMSON BROS.,
J. J. BELCHER,
E. SERVICE & SON,
HEESEN & HEESEN,
JAMES MCDERMOTT,
B. J. PULVER,
BROWN & CO.,
MISS MYRTLE FOSTER,
TECUMSEH HERALD,
LILLEY STATE BANK,
THE WEBSTER ANDERSON CO.

THE GOMERCO CONCERT CO.

The Rev. Hewitt has received word from Miss Berry Gouldon, star violinist, that she and the members of her company will be at St. Peter's church Monday evening at 8 p. m., May 17. Four hundred free tickets will be given out to members of the church and the music loving public. The tenor singer of the company, Mr. George MacComb, and Miss Lena Balmer, pianist, have been recently highly commended at their Detroit engagements. We feel that another rare treat of music is in store for the people of Tecumseh.

Rev. and Mrs. W. A. Rex were Toledo visitors Monday.

Mrs. Adelbert Cairnes was a passenger for Detroit Monday morning.

Miss Havens of Adrian was a guest of Miss Arvilla Widney Saturday.

Carl Bartholemew of Detroit is in town today visiting his parents.

Buy that watch at Gastons'. adv

P. W. A. Fitzsimmons of Detroit was an over Sunday visitor in town.

J. Rappleye of Milan visited friends here Sunday, enroute to California.

Mr. and Mrs Brazilla Hurry left this morning on their trip to California.

H. G. Noble of Clayton was a guest of Mr. and Mrs. Bert Lawrence Monday.

A stock pen will be built by the D., T. & I. R. R. in the north end of the yard.

Miss Susie Bidwell of Clinton was the guest of Miss Minnie Lowry over Sunday.

Born, Saturday, May 8, 1915, to Mr. and Mrs. Wade L. Jones, a daughter, Majel Florence

Graduation presents at Gastons'.

Mrs Jennie Dole was a week end visitor with friends in Adrian returning Sunday evening.

Fine switches made, cut hair and combings bought at the millinery of Miss Julia A. Hough. adv

Guerdon Garlinghouse left this morning for a short visit with his daughters in Detroit.

Misses Margaret and Portia Meyers of Clinton were guests of the Misses Ola and Cecil Swift Sunday.

Miss Richardson returned to Lansing Monday having been in Tipton for the Leonardson—Beebe wedding.

Mr. and Mrs. John Richards of Adrian were guests of his mother and other relatives in town Sunday.

Mrs. Eliza Pratt returned to Blissfield Saturday after a two weeks visit with her sister, Mrs. Frank Pratt.

Miss Lena VanValkenburg is home from Detroit, assisting in the care of her mother who is ill with sciatica.

Get our prices on fruit trees, we have some special bargains to offer.
Williamson Bros., adv

We hear that Walter Lowry is planning to put in a new front in his building occupied by the Royal Theater.

Mrs Frank Clarkson returned last night from a few days' visit with her son J. Dwight Clarkson and family of Highland Park.

The many friends of Jonah Waldron who is at Harper Hospital Detroit, are remembering him today with a post card shower.

Gaston's for wedding presents. adv

Mr. and Mrs. T. W. Mingay returned Monday evening from a few days' visit in Flint with their daughter Miss Nellie Mingay and other friends.

Gastons' for Silverware and Cut Glass. adv

The W. F. M. S. of the Methodist church will meet Thursday afternoon at the home of Mrs. M. Smeltzer. A potluck supper will be served.

Mrs. Amelia Gaston, who has been ill for the past two months at the home of Col. and Mrs. A. S. Cummins, was taken to Bixby hospital in Adrian Saturday.

F. S. Turner and family, Mrs. A. J. Bigelow and their guests, Mrs. Arthur Bigelow of Marquette and daughter Alma of Chicago motored to Milford Saturday.

Mr. and Mrs. Henry Sweet have been married 50 years today. Their daughter Mrs. Gertrude McIntyre of Los Angeles, Cal., arrived last Friday night for a visit at her old home.

Foster's Ideal spring is the best spring made with a gaurantee of 25 years. SERVICE & SON. adv

At the meeting of the Men's Brotherhood Class at the Presbyterian church Sunday, resolutions were passed commending Ed Mark for turning down the play "Help Wanted."

The members of the Gomerco Concert Company will arrive at Britton on Monday and be brought by automobile to Tecumseh. They will be guests of members of St. Peter's church while here.

Gaston's for watch, clock and jewelery repairing. adv

THE GRANITE FOR THE STACY MEMORIAL APPROACH HAS ARRIVED

To be erected by the Harrison Granite Co. of N. Y.

The granite for the Stacy approach to be erected at Brookside cemetery arrived Monday morning. Mr. Frank Gardner, who will have charge of the erecting of the same, was in town Monday, making the necessary arrangements for the work.

The granite will be taken from the car and hauled to the cemetery and placed in a convenient location near the place of entrance which will be just north of the small gate. It will be set in a diagonal position facing southeast. As soon as the proper survey is made and the foundation laid, the work of erection will be begun, and it is hoped that the work will be completed by Decoration day.

This approach is built of the best quality barre granite and is 41 ft. over all. The width of the entrance is 15 ft. with a foot entrance 3 ft. wide on either side. The height of the approach will be 13 ft., 6 in., the height of the span being 10 ft., 6 in. A massive stone 20 ft. long, weighing about seven tons forms the arch and will be supported on either side by granite blocks and columns. The structure is in rock faced finish with hammered columns and facing on the underside of the stone that forms the arch.

Across the center of the arch is cut the name "Brookside". Two bronze tablets will be set on each side, one inscribed with the words, "The Gift of George and Gertrude Stacy", the other with the date of erection.

NEW FACTORY IN SIGHT FOR TECUMSEH

Quite investigation by the Tecumseh Commerce Club has been going on for several weeks relative to a new industry for Tecumseh, The Dauphn Knitting Co., of Toledo being desirous of locating a branch here. A committee of three composed of J. Q. Look, H. S. Temple and L. C. Hayden went to Toledo last Saturday to meet the company and talk over the situation.

The company propose to move their machinery here, furnish a competent Superintendent and give employment to 18 or 20 girls.

Local parties to take $3500 in stock in the new concern.

At a meeting of the Board of Commerce held at 2 o'clock Monday afternoon a committee composed of J. Q. Look, H. S. Temple and F. S. Anderson were appointed to make a second visit to Toledo and investigate the proposition more thoroughly.

Rev. G. W. Jennings will give his lecture on "Palestine and the Holy Land" Tuesday evening May 25th at the M. E. church. Admission 25c.

EASE

"State of being comfortable"
"Relaxation—Rest"
"Security—Tranquillity"
—Webster

REAL motor-ease passes the possibility of definition. To appreciate it, one must experience it.

There are various degrees of comfort, of relaxation, of security and tranquillity. To enjoy them superlatively take a ride in a Mitchell car.

The smooth running motor without vibration, the luxurious cushions and perfect springs are conducive to complete physical relaxation.

The strength of frame, power of motor and responsive control give a sense of security that the highest speed does not disturb.

A demonstration in the

Mitchell

will give you the only realization of comfort in motoring. Such a demonstration is awaiting your convenience.

Light Fours,	$1,250.00
Light Sixes,	$1,585.00

Mitchell-Lewis Motor Co.
Racine, Wis., U. S. A.
Over 80 years of faithful service to the American people.

L. C. Hayden
Distributor.

SOMETHING YOU WANT

Evaporated Apples, 3 pounds	25c
Big Jar Chef Mince Meat	25c
Crisp Potato Chips, pound	35c
Ginger Ale, quarts	10c

Everything in Home grown-Vegetables

None Such Apples - - 30c peck

We give BLUE Trading Stamps.

ANDERSON GROCERY CO.
Phone 91... Successors, Anderson Bros. Macon 'Phone

Detroit Oil & Gasoline Vapor Stoves

"Boss" Oil-Air Stoves,
New Process Evaporating Gasoline Stoves,
Round Oak Ranges,
A Fine Line of Fishing Tackle,
Hot Point Electrical Specialties,
A High Grade Electrical Vacuum Cleaner $18.50,
Hammocks in all grades,
Neponset Shingles and Roofing.

Satterthwaite Bros.

SUMMER IS COMING

Be ready with a Lawn Swing, and keep the lawn green by using rubber hose and keep the lawn mowed with a good Lawn Mower. We have the full outfit ready for you.

Wagons

The prospects were never better for a big hay crop and harvest so be ready with a good Birdsell, Studebaker or Moline Wagon.

One $52.00 Wagon for $45.00 Come Quick.

Increase your yield of Corn by using the Homestead Fertilizer.

Pay Cash and get the Red Trading Stamps which saves you 2 and 1-2 per cent.

BROWN & CO.

Give us your Hard Coal

Order Now.

and we can save you money.

SCRANTON---the satisfactory kind is what we handle exclusively, always uniform.

90 Day Seed Corn on hand.

Moore Bros.
AGENTS.

.Try The
McDermott's Daisy Market
FOR
All kinds of Meat and Fowls.
PRICES ALL RIGHT.

Insure Your Automobile

—WITH—

Mrs. G. R. Gillespie

Also Agent for
The Michigan Mutual Tornado, Cyclone and Windstorm Insurance Company of Hastings
General Insurance

Dr. N. D. Trask,
Osteopathic Physician.

Special attention given to nervous diseases, rheumatism, stomach and bowel trouble.

Bronchitis, Asthma and Catarrhal Deafness.

Office hours, 9 to 12, 1 to 5, and by appointment.

Office over McCann & Bowen's.

A. C. AYLESWORTH,

Licensed Auctioneer, Real Estate, Stock and General Salesman.

Will attend all sales in city or country, at reasonable rates.

Headquarters and all dates made Herald office.

Dental Parlors

W. D. REED, D. D. S.

Chicago St., Tecumseh.

Crown and Bridge work Aluminum Silver and Rubber plates and all of the specialties known to modern dentistry. Gas or vitalized air administered.

Office over Avery & Co's store

DR. E. D. BROWN,
Dentist.

Modern Dentistry of reasonable rates. Painless extraction by use of local or general anaesthetic.

Officers hours 7:45 a. m. to 5 p. m. Saturday evenings 7 to 9. Other evenings by appointment.

Office in DeWolf Block.

Office pohne 192, house phone 182—2r.

C. M. Cooley,

Licensed Auctioneer.

R. F. D. No. 4 Manchester. 15 year successful experience in Jackson, Washtenaw and Lenawee Counties, also practical farmer.

Bell Telephone Clinton exchange

Rates Reasonable and Satisfaction Guaranteed

Piano Tuning-Graduate 8

LEONARD R. GREENWALD

Experienced Workman

MODERATE CHARGES

'Phone 194 - Tecumseh, Mich

OVER 65 YEARS EXPERIENCE

PATENTS

TRADE MARKS
DESIGNS
COPYRIGHTS &c.

Anyone sending a sketch and description may quickly ascertain our opinion free whether an invention is probably patentable. Communications strictly confidential. HANDBOOK on Patents sent free. Oldest agency for securing patents. Patents taken through Munn & Co. receive special notice, without charge, in the

Scientific American.

A handsomely illustrated weekly. Largest circulation of any scientific journal. Terms, $3 a year; four months, $1. Sold by all newsdealers.

MUNN & Co. 364 Broadway, New York
Branch Office, 625 F St., Washington, D. C.

PARKER'S HAIR BALSAM

A toilet preparation of merit. Helps to eradicate dandruff. For Restoring Color and Beauty to Gray or Faded Hair. 50c. and $1.00 at Druggists.

CHICHESTER'S PILLS

DIAMOND BRAND

Beware of Counterfeits. Refuse all Substitutes.

LADIES!

Ask your Druggist for CHI-CHES-TER'S DIAMOND BRAND PILLS in Red and Gold metallic boxes, sealed with Blue Ribbon. TAKE NO OTHER. Buy of your Druggist and ask for CHI-CHES-TERS DIAMOND BRAND PILLS, for twenty-five years regarded as Best, Safest, Always Reliable.

SOLD BY ALL DRUGGISTS
TIME TRIED EVERYWHERE WORTH TESTED

Will Build Piecemeal.

NEWAYGO, MICH. — Failing to get their bonding propositions through for a new jail and sheriff's residence at White Cloud, the supervisors have voted a $1,000 appropriation, all the law allows, in the hope of succeeding boards will do each year until $10,000 is raised.

Consider Fund for Ministers.

LANSING, MICH. — The Central Michigan Methodists are considering plans for raising, in connection with other members of the Michigan conference of the M. E. church, $150,000 to be added to the fund to care for superannuated ministers of the conference.

Reformed Church Missionary Dies.

HOLLAND, MICH. — Advices from the Arcott mission in India announce the death of Rev. John H. Wyckoff, one of the oldest Reformed church missionaries in the Orient. Dr. Wyckoff had been on the mission field for forty-one years.

Battle Creek Woman May Die.

FLINT, MICH. — It is reported from Fenton that there was slight hope for the recovery of Mrs. Philip Dormire, 72, of Battle Creek, injured when an automobile in which she was driving overturned and rolled down a 10-foot embankment.

Woman Dies of Burns.

KALAMAZOO, MICH. — Burns caused the death of Mrs. Margaret Reddington, 88 years old. Mrs. Reddington was lighting an oil stove when her dress caught fire and before help could be called, she had been fatally burned.

BLOCKADED

Every Household in Tecumseh Should Know How To Resist It.

If your back aches because the kidneys are blockaded,

You should help the kidneys with their work.

Doan's Kidney Pills are especially for weak kidneys.

Recommended by thousands—here's testimony from this vicinity.

Mrs B. B Black, 83 E. Henry St., Adrian, Mich., says: "I have taken Doan's Kidney Pills for kidney complaint. I have received satisfactory results. Another of my family complained of weak and disordered kidneys and I induced him to take Doan's Kidney Pills. Since he used this remedy, his condition has improved in every way. I allow the publication of this statement for the benefit of other kidney sufferers and I will be glad to confirm it to anyone who calls on me."

Price 50c at all dealers. Don't simply ask for a kidney remedy—get Doan's Kidney Pills the same that Mrs. Black had. Foster-Milburn Co. Props. Buffalo, N. Y. adv

Infection in the Air

Medical authorities agree that colds are infectious. In some cities children with colds are barred from schools. Spring's changing weather brings many colds. The quickest and safe way to stop colds, coughs and croup is to give Foley's Honey and Tar Compound. Sold everywhere in Tecumseh. adv

Danger to Children

Serious illnesses often result from lingering coughs and colds. The hacking and coughing and disturbed sleep rack a child's body and the poisons weaken the system, so that disease cannot be thrown off. Foley's Honey and Tar Compound has eased coughs, colds and croup for three generations; safe to use and quick to act. There is no better medicine for croup, coughs and colds. Sold everywhere in Tecumseh. adv

TECUMSEH MARKETS

CORRECTED MAY 11 1915

Wheat	1 50 1 47
Flour per bbl	8 00 7 40
Rye	60
Corn (ear)	40
Oats	60
Beans	2 50
Potatoes	25-30
Butter	22
Eggs	17
Lard	12
Guinea	10
Fowls (live)	13-14
Springers	11-13
Roosters	07
Ducks spring	-12
Geese	10
Turkeys	15
Hay	10 00—12 50

FOLEY KIDNEY PILLS
FOR BACKACHE KIDNEYS AND BLADDER
Sold Everywhere

HOW TO MAKE A TOUGH OLD GOOSE TENDER.

An old goose bears off the palm for toughness from the rest of the feathered tribe. When in his maturity he has likewise a stronger flavor than is agreeable to a fastidious palate. Wash him out thoroughly after cleaning, adding to the second water a teaspoonful of soda. Rinse well after this, and cover with fresh cold water in which you have stirred a tablespoonful of vinegar to extract the rank taste from skin and flesh. Wipe dry inside and out and stuff with dry crumbs well seasoned. Lay in the dripping pan and dash over it from the boiling tea kettle a cupful of water. It should cicatrize the surface of the fowl. Cook in a covered roaster, basting every fifteen minutes, allowing fifteen minutes per pound. The steam from the boiling water and from the heating body will gradually make the flesh tender if the cooking be slow, long and under a close cover. When the goose is done keep hot over boiling water while you add giblets, boiled and chopped, to the gravy thicken with browned flour and boil up once. Serve in a sauce boat. Send around apple sauce with the goose.

THE WHY OF WORRY.

Those Who Live Only In the Present Have No Fear of the Future.

We worry because we are afraid of something. Worry is fear of the consequences of something that has occurred or something that may happen. A curious thing about it is that it is never associated with the immediate present. It is generally in the future, though sometimes in the past.

Animals and babies who are conscious of nothing but the present cannot worry. As all creatures, except human beings, live only for the moment, they do not worry because they have no recollection of what has happened and can form no conception of what may happen.

Human beings having the capacity to look back or forward, mentally, are susceptible to the fear that causes worry, and, as most persons live more in the past or future than in the present, this tendency affects for worry or not, according to our viewpoint of life in other respects. Worry is mental fear of an impending something.

Persons afflicted will be less worried about their condition than relatives or friends who sympathize with them. A person may worry in anticipation of a sickness or operation, but when they have the sickness or the operation is performed, the worry disappears, and, though they may fear, they cannot worry in the present.—Boston Herald.

COMMISSIONERS' NOTICE

STATE OF MICHIGAN, County of Lenawee, ss.

In the matter of the Estate of HANNA ANDERSON, Deceased.

The undersigned having been appointed by the Probate Court of said County, Commissioners to receive, examine and adjust all claims and demands of all persons against the estate of said deceased, do hereby give notice that we will meet for that purpose at the office of S. P. Hosmer, in the village of Tecumseh Lenawee County, Michigan, on the 15th day of May, 1915, and on the 29th day of July, 1915 at two o'clock in the afternoon of each of said days.

And that four months from the 29th day of March 1915, are allowed by said Probate Court for the creditors of said estate to present their claims to us for examination and allowance.

Dated March 29th, 1915.

Sylvester P. Hosmer.
Charles A. Bidwell.
Commissioners.

Whittemore's Shoe Polishes

FINEST QUALITY LARGEST VARIETY

GILT EDGE DRESSING
QUICK WHITE

"GILT EDGE," the only ladies' shoe dressing that positively contains Oil. Blacks, Polishes and Preserves ladies' and children's shoes, shines without rubbing, 25c. "FRENCH GLOSS," 10c.

"DANDY" combination for cleaning and polishing all kinds of russet or tan shoes, 25c. "STAR" size, 10c.

"QUICK WHITE" (in liquid form with sponge) quickly cleans and whitens dirty canvas shoes. 10c. & 25c.

"ALBO" cleans and whitens BUCK, NUBUCK, SUEDE, and CANVAS SHOES. In round white cakes packed in zinc boxes, with sponge, 10c. In handsome, large aluminum boxes, with sponge, 25c.

If your dealer does not keep the kind you want, send us the price in stamps for full size package, charges paid.

WHITTEMORE BROS. & CO.,
20-26 Albany Street, Cambridge, Mass.
The Oldest and Largest Manufacturers of Shoe Polishes in the World.

FOLEY KIDNEY PILLS
FOR BACKACHE KIDNEYS AND BLADDER
Sold Everywhere

HUMOR OF LINCOLN.

How the President Sized Up the Confederate Forces.

A visitor once asked Lincoln how many men the Confederates had in the field. The president replied very seriously:

"Twelve hundred thousand, according to the best authority."

The visitor paled as he said:

"Good heavens!"

"Yes, sir, 1,200,000. No doubt of it. You see, all of our generals when they get whipped say the enemy outnumbered them from three or five to one, and I must believe them. We have 400,000 men in the field, and three times four make twelve."

A delegation once waited upon Lincoln to ask the appointment of a certain man as commissioner to the Sandwich islands. Besides his fitness for the place, they urged his bad health. But the president in reply said, "Gentlemen, I am sorry to say that there are eight other applicants for that place, and they are all sicker than your man."

A woman came to the White House one day on an unusual errand, which Lincoln suspected was a pretext, but he took her at her word and gave her the following note to a major of the quartermaster's department: "My dear sir, the lady bearer of this says she has two sons who want to work. Set them at it if possible. Wanting to work is so rare a merit that it should be encouraged. A. Lincoln."

Bolivia's Electrical Storms.

Owing to the peculiar topographical formation of Bolivia, electric and other phenomena are of constant occurrence, the principal zone where such disturbances take place being the Alti planicie, or grand plateau. As the atmosphere is heavily charged with electricity both in summer and winter, dry or electric storms are of frequent occurrence both on the plateau and in the valleys. Before the rainy season sets in electrical accumulation becomes considerable on the plateau region, the most violent manifestations taking place toward the eastern section of the tablelands. An electrical storm in these regions is always a most imposing spectacle, as the tremendous force of the wind, almost equal to a hurricane, and the heavy electrical accumulation in the clouds produce terrible atmospheric explosions and violent detonations, while the surface of the ground sparkles and crackles.

KILLED IN BATTLE.

Methods of Different Nations For Identifying the Dead.

When a German soldier falls in battle he is identified by a little metal disk which he carries. This disk bears a number, and this number is telegraphed to Berlin. There the soldier's name is determined. This system is as effective as everything else connected with the German army.

The British use an aluminium disk that contains, besides marks of identification, the soldier's church affiliation. The Japanese system is similar, each soldier wearing three disks, one around his neck, another on his belt and the third in his boot. The Russians wear a numbered badge.

The United States army uses a cloth tab woven into the shoulder strap of the tunic. The French use identification cards stitched inside the tunic. The French once made use of metal identification badges, but these proved an irresistible attraction to the savages whom the French faced in Africa, so the cards were substituted. Austria still uses a badge of gun metal in the form of a locket with parchment leaves inside.

Turkey has no identification badges for her soldiers. Edhem Pasha once explained this omission as follows: "A dead man is of no use to the sultan. Why, therefore, trouble with him?"—Baltimore American.

HALF AWAKE.

The human individual lives usually far within his limits. He possesses powers of various sorts, which he habitually fails to use. He energizes below his maximum, and he behaves below his optimum. * * * Compared with what we ought to be, we are only half awake. Our fires are damped; our drafts are checked. We are making use of only a small part of our possible mental and physical resources.—Professor William James.

CORRESPONDENCE

BRITTON

Mrs. E. G. Palmer and little son Kenneth of Syracuse, New York returned home Sunday after a few days visit with relatives here.

Mrs. F. E. Morrell and Winnifred were home from Ypsilanti over Sunday.

E. A. Bachman and wife and Joseph Wiggins and wife were Friday visitors in Adrian.

Misses Donna Exelby, Grace Hoagland Pearl Linton were home from Ypsilanti over Sunday.

Walter Exelby and wife went to Detroit Friday to spend a few days with their son George Exelby and wife.

Joseph Osborne returned home Saturday from a few days visit with his daughter in Chicago.

Mrs. Fenton Smith returned home Saturday from Defiance, Ohio where she had been called by the illness of her sister Miss Viola Pocklington.

Mr. and Mrs. C. B. Exelby spent Saturday and Sunday with Mr. and Mrs. R. L. Nivison in Detroit.

Miss Myrtle McCarbery of Windsor, Ontario spent the week end with her parents Mr. and Mrs. William McCarbery.

Mr. and Mrs. Millard Cheever spent Sunday with relatives here.

Mr. and Mrs. R. B. Kanouse and two children returned home from Angola, Indiana Sunday where they had been visiting his mother.

Dale Allen of Pontiac visited his parents Mr. and Mrs. Herbert Allen over Sunday.

Those who attended the Lenardson—Beebe wedding at Tipton Saturday were: Messrs. and Mesdames L. J. Britton, George Quick, Fay Wiggins, Joseph Wiggins, John Wiggins, Ray Smith, Herbert Smith and Wesley Exelby.

FOLEY KIDNEY PILLS
FOR BACKACHE KIDNEYS AND BLADDER
Sold Everywhere

CLINTON

Miss Addie Ellis of Jackson is the [illegible] Miss Alice Mills.

F. L. Woodward was in Adrian Saturday and Sunday the guest of his daughter Mrs. E. B. Stetler and family.

Mrs. Alma Tate entertains about 30 lady friends Wednesday afternoon honoring Mrs. D. H. Silvers of Minneapolis, Minn. and Mrs. E. VanDeMark who leaves Thursday for her new home at SanDiego, Calif.

Mr. and Mrs. Dan Thresher of Bridgewater station were in town Sunday.

Mr. McConnel and party of Adrian were in town Sunday.

Frank Parker and family have rented the home of Gordon Wolf and will soon take possession.

Mrs. Ed. Parker was a Toledo visitor Thursday.

Mrs. C. J. Robison and daughters Blanche and Lillian were Sunday guests of C. W. Case and family.

Mr. and Mrs. Ed. VanDeMark expect to leave Friday for a visit with their son Eugene and wife of Chicago enroute to SanDiego, Calif. where they will make their home with their daughter Mrs. John E. May.

The ladies of St. John's church enjoyed an afternoon of work and conversation at the home of Mrs. George Hard with a pot luck supper.

A business meeting of the Clinton Culture club will be held at the home of Mrs. Ella Earl Thursday afternoon.

Mrs. Mary Bradner of LaPorte, Ind. is visiting her many Clinton friends.

Allie Terry and family will move into the Bradner house on E. Chicago St.

Mrs. C. J. Robison was a business caller in Tecumseh Friday afternoon.

The primary rooms will present the "Tom Thumb Wedding" at the town hall to-night for the benefit of the Victrola fund for the grades.

FOLEY CATHARTIC TABLETS
Keep Stomach Sweet - Liver Active - Bowels Regular
Sold Everywhere

HOLLOWAY

The regular review of Osgood hive was held Wednesday p. m. with 11 members present. The ladies voted to ask Imperial hive to do the initiatory work at the association May 21. Light refreshments were served. A recess was taken until next Wednesday p. m.

Mrs. Millard Cheever and two children were week end guests of relatives at Britton.

Mrs. Elsie Elliott of Hudson visited Mrs. Ira Wilson Monday and Tuesday. The later returned home with her and and stayed until Thursday night.

Anna Drouillard of Adrian visited her parents Mr. and Mrs. Eugene Drouillard Wednesday night.

Rob. LaPoint was a guest of James Foley Wednesday.

George Witt has a new auto, a Chevrolet.

Mr. and Mrs. Henry Clark of Adrian visited their daughters Mrs. B. D. Dibble and Mrs. Earl Pocklington Thursday.

Mrs. Blanche McWilliams was in Tecumseh on business Friday.

Mrs. Henry Cavill was called to Adrian Tuesday night by the illness of Mr. Cavill's father Henry Cavill Sr.

Messrs. and Mesdames Earl Pocklington and Dan Neumaier were guests of Mr. and Mrs. Fred. Burmor of Toledo the first of the week.

Madaline Neumaier spent last week with relatives in Toledo.

Mr. and Mrs. W. J. Binns have returned from a visit with her sister Mrs. Clara Ormsby of Toledo.

People Say To Us

"I cannot eat this or that food, it does not agree with me." Our advice to all of them is to take a

Rexall Dyspepsia Tablet

before and after each meal. 25c a box.

B. J. Pulver.

ANCIENT GREEK TRAINING.

What It Did For the Boy Physically and Intellectually.

The manner in which the Athenians brought up their children is worth remembering.

At seven years of age the Athenian lad entered the palestra, which was essentially a playground. All the first and better half of the day was spent in gymnastics, dancing, games and play. In the afternoon there were singing, some writing, some reading, all in the open air, and then came a long period of play again. Such was the schooling of the Greek lad up to the age of ten or eleven, and it did not differ essentially up to the age of sixteen, except in the severity of the exercises.

And yet the world has not ceased to marvel at the results of the Greek education. It produced the highest type of man, physically and intellectually, that the world has ever seen, which Galton says was as far in advance of the modern Englishman as the modern Englishman is in advance of the native African.

In physical beauty, courage and patriotism, in philosophy, literature, architecture and art, the Greeks have been the unsurpassed models of the ages and are still the inspiration of our schools today. But they placed the emphasis upon hygiene, exercise, games and play, which are too much neglected in these days.—Kansas City Star.

THE PLANET MERCURY.

It Is Difficult to Weigh and Its Orbit Is Very Eccentric.

Though Mercury is one of the smallest of the planets, it is perhaps the most troublesome of all to the astronomer.

It lies so close to the sun that it is seen but seldom in comparison with the other great planets. Its orbit is very eccentric, and it experiences disturbances by the attraction of other bodies in a way not yet fully understood.

A special difficulty has also been found in the attempt to place Mercury in the weighing scales. We can weigh the whole earth, we can weigh the sun, the moon and even Jupiter and other planets, but Mercury presents difficulties of a peculiar character. Le Verrier, however, succeeded in devising a method of weighing it.

He demonstrated that our earth is attracted by this planet, and he showed how the amount of attraction may be disclosed by observations of the sun. [illegible] observations he made an approximate determination of the mass of Mercury.

Le Verrier's result indicated that the weight of the planet was about the fifteenth part of the weight of the earth. In other words, if our earth was placed in a balance and fifteen globes, each equal to Mercury, were laid in the other the scales would hang evenly.—"Story of the Heavens."

WOMEN OF EUROPE.

An Italian Critic Says Those of Spain Are the Most Beautiful.

A celebrated Italian writer of Florence has been favoring the world with his opinion of some of the women of Europe. He considers only four nations, and of these he selects Spain as most worthy of the crown for feminine beauty. He says:

"The Spanish woman is bewitchingly beautiful. She has small hands and feet and large eyes like the open windows of a sunburnt marble palace, a figure full of grace and life and long dark, wavy hair. She is very religious, very ignorant, very jealous, very sensitive and very proud."

Of the British woman he says: "Her hair is like gold. She has heavenly eyes, a peachlike complexion, a delicately formed nose and good teeth. She is reserved, very active and generally a slave to etiquette."

As to the Frenchwoman he is less complimentary. It is thus that he describes her: "She is a cat and a serpent, a palm and a violet, and when she is not pretty she is charming. She is amiable, a dreadful coquette and generally false."

His summary of the Russian woman is that she is "of an oriental type which had been prematurely transported into Europe. In her are combined the extraordinary charms of a savage and the civilized woman."—Pearson's.

Trouble Saved.

"I thought you were to move to a more expensive apartment."

"The landlord saved us the trouble," replied Mrs. Flimgilt. "He raised the rent of the one we have been occupying."—Washington Star.

Sleeping on the Ground.

To sleep on the ground in the ordinary way without the aid of a clever South African trick which the English learned from the Zulus is so painful as to be almost impossible. Sleep, instead of resting, fatigues.

The Zulu trick is to dig a little hole to hold the hip bone. The soldier can then rest on back or side with equal comfort. He rises from his slumber on the hard ground as refreshed as if he had slept on a feather bed.—Chicago Herald.

TAX COLLECTOR 74 YEARS OLD

Expected to Resign on Account of Feebleness — Gained Strength and Twenty-four Pounds by Taking Vinol.

Corinth, Miss.—"I am a city tax collector and seventy-four years of age. I was in a weak, run-down condition so that I became exhausted by every little exertion. My druggist told me about Vinol, and I decided to take it. In a week I noticed considerable improvement; I continued its use, and now I have gained twenty pounds in weight, and feel much stronger. I consider Vinol a fine tonic to create strength for old people."—J. A. PRICE, Corinth, Miss.

As one grows old their organs act more slowly and less effectually than in youth, circulation is poor, the blood gets thin, the appetite poor and digestion weak. Vinol, our delicious cod liver and iron tonic, is the ideal strengthener and body builder for old folks because it creates a good healthy appetite, strengthens digestion, enriches the blood, improves circulation and in this natural manner builds up, strengthens and invigorates feeble, run-down, nervous and aged people, and if it does not do all we say, we will pay back your money.

C. A. Wright & Son, druggists,

Colossal Globe Shows Whole World at the Panama-Pacific Exposition

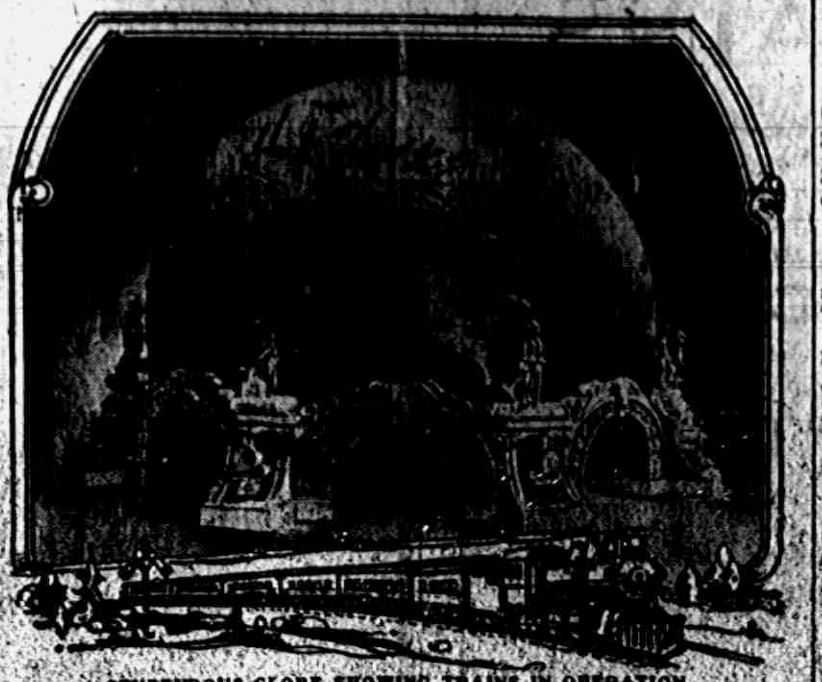

STUPENDOUS GLOBE SHOWING TRAINS IN OPERATION.

An exhibit in the Palace of Transportation at the Panama-Pacific International Exposition that might easily take first rank if placed on the Zone, where the amusement concessions are located, is the mighty globe in the northwestern corner of the palace, commanding attention from every part of the great building. This globe, fifty-one feet in diameter, with the map of North America in relief, is the joint exhibit of four railroads—the Western Pacific, the Denver and Rio Grande, the Missouri Pacific and St. Louis and the St. Louis, Iron Mountain and Southern.

Across the face of this huge map, from San Francisco to St. Louis, is a railroad track in miniature. Trains cross and recross, making the entire trip in three minutes, electric flashes indicating the stations on the way. From the globe to the north wall of the building extends an annex sixty-five feet in length, fifty-six in width, and from the top of this annex rises in realistic effect on canvas the famous Marshall's pass of Colorado.

At intervals around the base of the globe and annex are sculptures of a farmer, representing agriculture; a miner, representing mines; a fisherman, for sports; a brakeman, for transportation, and a blacksmith, for commerce, while the slogan of the railroads is set in relief, "Comfort, Service, Scenery." In the interior of the globe will be twenty-four models of cities and scenes along the route of the railroads. San Francisco will be seen, Denver, Salt Lake, Leadville and such noted bits of scenery as the Royal gorge.

In the dim light of the globe's interior, viewing the twelve and fifteen foot canvas portrayals of cities and scenes, stars begin to twinkle in the sky above, and the illusion of standing gazing upon nature's vast beauties is complete. The stars are secured by an ingenious electrical device.

The entire exhibit is under the supervision of F. A. Wadleigh, passenger traffic manager of the Western Pacific and Denver and Rio Grande. The design, construction and supervision are under the direction of F. B. Fulton, who also is the artist who painted the landscapes and sculptured the pilaster models.

WOMEN SOLDIERS.

They Posed as Men and Fought With the British Army.

The British army has had its women soldiers, and two of them are buried in the cemetery of Chelsea hospital. One of these dames—Hannah Snell, a truculent looking person, whose portrait is preserved in the great hall of the hospital, served in the siege of Pondicherry and was badly wounded, her sex being discovered when she was removed to the hospital. She became a pensioner and wore on occasions the three cornered hat and uniform coat of Chelsea and was at her own request buried in the graveyard of the hospital.

Christina Davis was the other female soldier buried in this cemetery. She is described as a "fat, jolly woman."

Another Englishwoman who successfully posed as a man and enlisted as a soldier was Phoebe Hessel, who was a private in the Fifth foot regiment and fought at Fontenoy in 1745, under the Duke of Cumberland, being severely wounded. Ultimately she died at Brighton in 1821 at the age of 108.

The most famous Englishwoman "soldier," however, was "Dr. James Barry," who joined the medical corps in 1813 and served at Waterloo and in the Crimea. In 1858, after many promotions, she became inspector general, and it was not until many years later that the fact that she was a woman was discovered.—St. Louis Post-Dispatch.

ELECTRICITY AND WATER.

Little Danger In Turning a Hose on Heavily Charged Wires.

The slight danger that firemen run through the electric current passing from heavily charged wires up the stream of water they are squirting is proved by an experiment conducted by Ugo Tartaglini and reported in La Scienza per Tutti.

A trolley car wire charged with a direct current of 525 volts had one end grounded; on the other end he directed a stream from a hose with a nozzle fifteen millimeters in diameter. At 225 meters distance a voltmeter attached to the nozzle registered twenty volts. At sixty-five centimeters distance it registered seventy volts and at twenty centimeters 210 volts. The average man can stand a current of fifty volts without serious shock, so a fireman who holds his nozzle five or six feet from a live wire runs no great danger.

Mr. Tartaglini made the same experiment on two lines of alternating current, one with 2,300, the other with 4,600 volts, and the voltmeter did not register any current in the stream of water, although a slight shock was perceptible when he put his hand into it. With a chemical extinguisher he got a current of 1,550 volts at 225 millimeters from a wire with a current of 2,000 volts.

Very Clever.

They tell a story in London of a certain peer who had never before shown the slightest interest in horse racing that he surprised a young man of his acquaintance by asking him apropos of nothing which horse had won the Derby. The young man told him. "That was very clever on him," replied the peer. "Was it the first time he tried it?" The young man stared, but said "Yes." "Then I call it very clever of him," replied the noble but incomplete sportsman, "to win the Derby the first time he tried for it."

Prussic Acid In Plants.

It has been known for some time that various plants belonging to different families produce free prussic acid. In these "cyanogenetic" plants the largest amount of this acid is produced by the green leaves and the young parts, while the root gives little or none. Animals rarely touch these plants. Light and the assimilation processes depending upon light exert a favorable influence on cyanogenesis, while the absence of carbon dioxide greatly diminishes the amount produced.

Up to His Tricks.

Lord Rosslyn at a dinner in New York once said of a notorious London spendthrift:

"When he was at Oxford he wired once to his uncle, whose heir he was:

"'If you don't send me a hundred by Saturday I'll blow my brains out.'

"His uncle wired back:

"'You telegraphed me that before, and when I forwarded you my best revolver you went and pawned it.'"

SHIRRING POPULAR.

This Form of Decoration Featured on Many New Frocks.

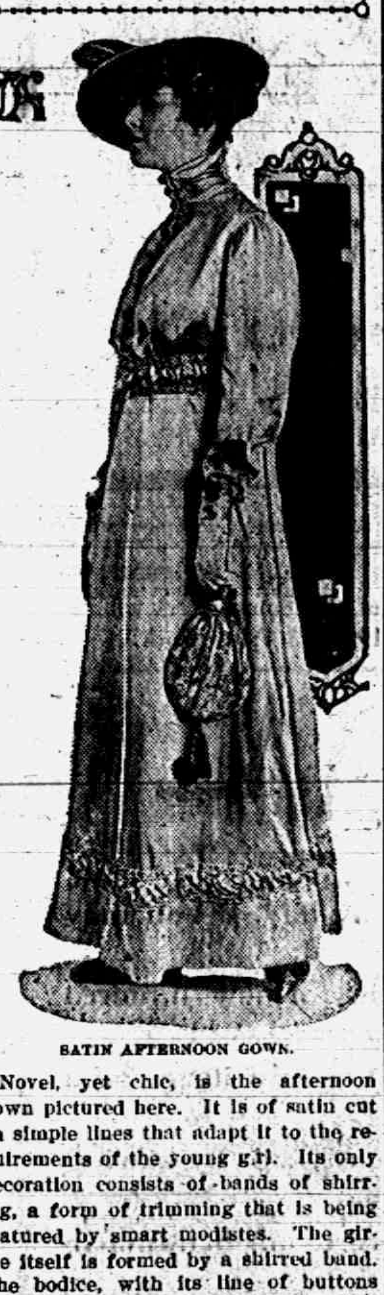

SATIN AFTERNOON GOWN.

Novel, yet chic, is the afternoon gown pictured here. It is of satin cut on simple lines that adapt it to the requirements of the young girl. Its only decoration consists of bands of shirring, a form of trimming that is being featured by smart modistes. The girdle itself is formed by a shirred band. The bodice, with its line of buttons running from the straight high collar to the waist, has a quaint, old fashioned appearance. For the St. Valentine luncheon or card party a gown of this sort would be extremely effective.

ELECTRIC SPARKS.

Simple Homemade Apparatus by Which They May Be Produced.

The ordinary person either does not understand or is afraid of electricity and could scarcely be persuaded to manufacture it himself, and yet after all a little electrical experiment at home is both amusing and instructive. All that you have to do is to take a glass, expose it to the fire so that it shall be perfectly dry and place it upside down upon the table.

Afterward take a tray, also perfectly dry, and place it upon the glass in such a way that it shall preserve its equilibrium. Finally take a sheet of paper slightly smaller than the tray, heat it and rub it rapidly with a brush, and it will become quickly electrified. Then place it upon the tray.

An electrical machine will thus have been constructed without any expense. If the finger be brought near the tray a spark will appear. This spark will be so much the brighter and the series of sparks will be so much the longer in proportion as the glass and tray are drier.

If, when the sparks are being drawn from the tray, the room in which the experiment is performed be darkened these sparks will appear extremely brilliant.—Pearson's Weekly.

A Case For Tact.

"There are ladies on the jury."

"They ought to favor a lady defendant."

"We shall have to be exceedingly careful. I don't think it would be good policy for our fair client to dress better than they do."—Kansas City Journal.

Good Advice.

Lord Kitchener's answer to the young reporter who asked him for his autograph is wholesome advice for all autograph hunters, "Young man, go and make your own autograph worth having."—Youth's Companion.

RAILROAD TIME TABLES

Lake Shore & Michigan Southern Railroad.
Effective Oct. 18, 1914.

Going south.

Station [illegible]
Jackson [illegible]
Tecumseh [illegible]
Adrian [illegible]
Toledo [illegible]
Chicago [illegible]
Detroit [illegible]

Going north

Station [illegible]
Toledo [illegible]
Detroit [illegible]
Chicago [illegible]
Adrian [illegible]
Tecumseh [illegible]
Jackson [illegible]

G. J. Zimmer, Ticket Agent

DUNDEE BRANCH

Going west.

Station [illegible]
Adrian [illegible]
Tecumseh [illegible]
Addison [illegible]

Going east.

Station [illegible]
Addison [illegible]
Tecumseh [illegible]
Adrian [illegible]
Chicago [illegible]

* Daily.
§ Sunday only.
† Daily except Sunday.

F. S. Bell, Ticket Agent

DETROIT, TOLEDO & IRONTON

Going South

Station	a m	p m
Detroit	8 00	
Dundee	9 48	
Britton	10 06	
Ridgeway	10 08	
Tecumseh	10 18	
Adrian	10 50	

Going North

Station	a m	p m
Adrian		3 21
Tecumseh		4 23
Ridgeway		4 32
Britton		4 37
Dundee		4 52
Detroit		6 05

*Daily except Sunday.

B. A. Fowler,
Ticket Agent

We promptly obtain U. S. and Foreign PATENTS

Send model, sketch or photo of invention for free report on patentability. For free book, How to Secure Patents and TRADE-MARKS write to

C.A.SNOW & Co.
Opposite U. S. Patent Office
WASHINGTON D.C.

FEELING OUT-OF-SORTS-ISH This Morning?

TAKE

THEDFORD'S Black-Draught

(Stops Indigestion, Constipation)

A Gentle Laxative and Appetizer

For sale by All Druggists

PATENTS

TRADE-MARKS and copyrights obtained or no fee. Send model, sketches or photos and brief description, for FREE SEARCH and report on patentability. [illegible]

Send 6-cent stamp for NEW BOOKLET, full of patent information. It will help you to fortune.

READ PAGES 11 and 12 before applying for a patent. Write to-day.

D. SWIFT & CO.
PATENT LAWYERS,
303 Seventh St., Washington, D.C.

Be Sure You Get This Old Reliable Cough Medicine

Imitations always follow the trail of success. Hundreds of imitations have come and gone since FOLEY'S HONEY AND TAR COMPOUND began 40 years ago, to loosen the grip of coughs and colds.

Be sure you get the genuine Foley's Honey and Tar Compound
And avoid the names that sound like it.

Here are three easy ways to tell the genuine. 1st—The name of "Foley's." 2nd—The yellow package. 3rd—The Beehive on the yellow package. You cannot get a substitute to do for you what FOLEY'S HONEY AND TAR COMPOUND will do for coughs, colds, croup, bronchial and lagrippe coughs, throat and lung trouble. Buy it of your druggist and be safe.

★★★EVERY USER IS A FRIEND.

RHEUMATIC SUFFERERS SHOULD USE

5 DROPS

The Best Remedy for all forms of Rheumatism

LUMBAGO, SCIATICA, GOUT, NEURALGIA AND KIDNEY TROUBLES.

5 DROPS

STOP THE PAIN
Gives Quick Relief

SOLD AT ALL DRUGGISTS

[illegible] Swanson Rheumatic Cure Co., [illegible]

THE TECUMSEH HERALD

SIXTY-FIFTH YEAR NO 37. TECUMSEH, MICHIGAN, FRIDAY MAY 14 1915 WHOLE NUMBER 4411

COMMERCIAL TECUMSEH SAVINGS
STATE SAVINGS BANK

Guarantee "Absolute Safety" and "Superior Service" to all

Resources		Liabilities	
Capital Stock	$26,000 00	Loans and Discounts	$145,800 66
Surplus	18,000 00	Bonds and Mortgages	199,800 60
Undivided Profits	5,790 01	Overdrafts	134 50
Deposits	415,547 54	Real Estate	18,624 54
		Furniture and Fixtures	6,625 00
		Cash and Due from Banks	94,352 85
	$465,337 55		$465,337 55

3% INTEREST PAID ON SAVINGS DEPOSITS 3% INTEREST PAID ON CERTIFICATES

J. H. SMITH, President. L. G. NORTH, Vice President. GUY E. NEMIRE, Cashier.

NEW
CLOTHING STORE

Men, Young Men and Boys, when you want to buy a Ready-made Suit of Clothes you want the best you can get for your money in Style, Quality and Fit.

LISTEN!

We have the Kirshbaum and Stadium lines for Men, Young and Old.

There are no better makes in this country for the price.

They are guaranteed lines, they fit, are trimmed and tailored right.

And the prices at which we sell them is lower than any competitor can meet.

We guarantee this, we want to have the name of selling at a smaller profit than any one else in this section, and we are going to get that name or bust trying.

Young men like and are buying our novelties. Some Ginger to this line. That is the reason they like them.

Our Children's line is fine in Wool and Wash Suits. Mothers should see them.

Our Furnishing Goods line is full of everything new and pleasing, one look through will convince you that we can satisfy you.

Hats and Caps. Elegant line of Straw Hats.

Suits made to order in our Tailoring Department.

Compare Prices. We Mean Business.

The Jones Clothing Shop,
TRADING STAMPS GIVEN.
TECUMSEH, MICHIGAN.

HUDSON Six-40 for 1915
New Price $1,550 F.O.B. Detroit

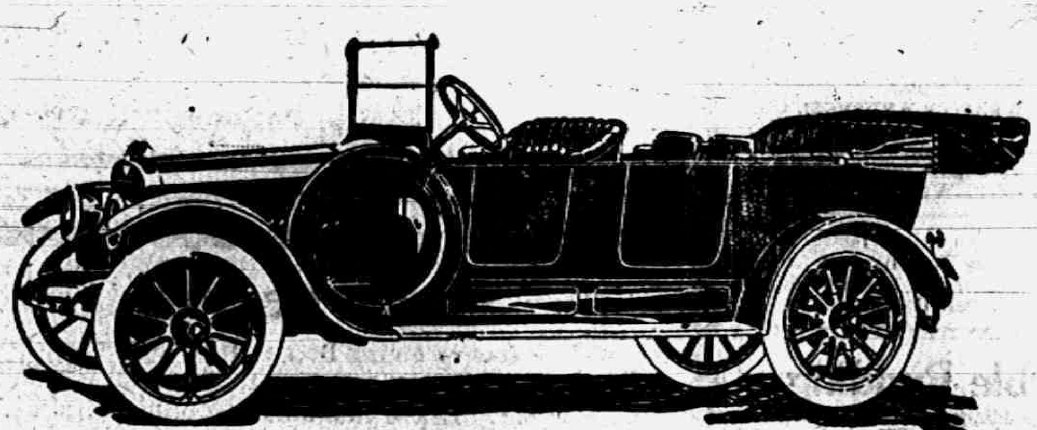

THE 1915 GEM

The HUDSON Six-40 for 1915 offers 32 surprises.

Last year it seemed that no car could be better. And it seemed that quality cars could never sell lower.

But the HUDSON engineers—headed by Howard E. Coffin—have brought out 31 new features. And a trebled output—due to overwhelming demand—will reduce the price $200.

This light Six is lighter than ever.

It is handsomer—better-equipped. Just think—48 engineers for one whole year, have worked exclusively on refinements. Yet the price—which was never approached in a quality car—has been lowered by $200.

You will find in this new model the jewel car of the year—the final ideal in a Six. You will find many attractions shown in no other car. And a price which no one considered possible until Hudson made it possible.

Sample car can be seen at the Co-Operative Co's show room. Phone 256 for demonstration.

JOHN A. McINTYRE,
LOCAL DEALER.

The Herald $1.00

You Can Enjoy Life
Eat what you want and not be troubled with indigestion if you will take a Rexall Dyspepsia Tablet before and after each meal. Sold only by us—25c a box.

B. J. Pulver.

ANCIENT ORDER OF GLEANERS

The Gleaner Rally in the Croswell Opera House, Adrian, Friday night, promises to be attended by a general turnout of Gleaners from this county and Monroe, Hillsdale, Washtenaw and Jackson counties.

Instead of North Adrian [illegible] senting the Introduction and Obligation together with the Adoption Degree, Cone Arbor of Monroe county will put this work on the stage. Harley Hill, Captain of the Guards, has the drill team in training and is making rapid progress in the work.

Instructress Miss Bellamy of Ionia, will give the degree and fancy drill work and will render special recitals. The young lady is an elocutionist, and has appeared before large houses in Chicago Detroit, Grand Rapids and also in Ohio and Indiana.

Fred Marvin, Supervisor and Lecturer of the Supreme Federation Department at Detroit, will be present and act as chairman of the Rally. Lucetta M. Marvin, director of the Ladies' Work of the Order, will be present and assist the ladies.

Assistant Supreme Secretary, Ross L. Holloway, will discuss "The Gleaner of Yesterday, Today and Tomorrow."

A basket supper will be served by the ladies at the close of the meeting.

SOME OLD PAPERS

We have before us two copies of the Tecumseh Herald published in 1851, L. G. Sholes & Co. proprietors

The first page is devoted to stories and poems. On the second page of April 17, 1857 we find under the head of appointment the following.

C A. Stacy, Esq. and Chauncy Joslin Esq., of Ypsilanti have been appointed members of the Board of Education of this State.

Local matter is almost lacking but the advertising columns are full, and decidedly quaint to look over.

The Business Men's Directory is very interesting:

B. L Baxter—Notary Public, Union Hall

Bills & Baxter—Attorneys and Counselors at Law Union Hall

Perley Bills—Notary Public, Union Hall

Erl Button—Watchmaker

Crane & Pennock—Architects

L. Crane & Co—Foreign & Domestic Hardware

David Henderson—Fashionable Taylors

Mrs. Drew—Millinery and Fancy store

Globe Mill—Blanchard & Gardner

Joseph E. Hall—Watchmaker, Jewelry and etc.

Thomas Hall—Painter, grainer, and paper hanger

Hamilton & Eyerette—Physicians and Surgeons

T. T. Kneeland—Dry Goods and groceries.

Chas. DeMott—Physician and Surgeon

Moore & Selfridge—Dry Goods and groceries

M. A Patterson—Physician and surgeon

Richard & VanTine—Cabinet Warehouse

Raisin Mills—Satterthwaite & Comfort

L. G. Sholes—Dry Goods, groceries etc.

Spears & Bro Wool, Carding, dyeing and clothmaking.

Trainor & Co.—Harnessware

Moses Wright—Druggist

Wm Wishart—Dry Goods and grocers

E. B. Wood—Notary Public

D. M. Wilson & Co.—Hardware

Selleck C. Boughton—Justice of Peace

Stacy & Wood—Attorneys & Counsellors at Law

H. J. Snell & Co.—merchants

So far as we can discover not one of these advertisers are living and many of their children are old men and women today, How many can remember these days of long ago?

CHICAGOAN DEAD IN WOODS

Dr. Steele's Body Found on Road to Fishing Stream.

MUSKEGAN, MICH. — The body of Dr. Ira D. Steele, a Chicago dentist, was found by Mrs. Carl Moch in woods near her home, two miles east of Muskegon.

He died from valvular heart disease, physicians assert. He had been on a fishing trip. It is believed death was brought on by exhaustion from a long walk.

WIVES ARE KILLED IN POLAND

Charlotte Men Start Across Sea to Find Children.

CHARLOTTE, MICH. — Stanley Knoliski and John Steopa, Poles, working in the Michigan Central section gangs, have received word that their native town was recently destroyed by shells and their wives killed. One left four small children, the other a small son.

The men expected soon to bring their families here. They have drawn their funds from a local bank and started for their native land.

COUNTY'S FIRST GRAND JURY

It Will Probe Affairs of Wind Storm Insurance Company.

HASTINGS, MICH. — For the very first time in its history Barry county will have a grand jury. The jury was called on application of Attorney William W. Potter of Hastings, who seeks light on the affairs of the Michigan Mutual Tornado, Cyclone and Windstorm Insurance company.

Officials are accused of giving free policies to get themselves re-elected.

Ballad Writer is in Jail.

CHARLOTTE, MICH. — Edward W. Ball, in jail awaiting sentence on a charge of burglarizing the Roehm & Moyer store Sunday evening, having confessed, claims authorship of the well known song, "Love Me and the World is Mine."

Ball is an old-time minstrel man.

WIT & WISDOM CLUB

Hold Closing Banquet Tuesday Evening at Presbyterian Church

VERY SUCCESSFUL AFFAIR

The Annual banquet of the Wit Wit and Wisdom club was held in the parlors of the Presbyterian church Tuesday evening. The rooms were prettily decorated for the occasion.

The table was in U shape the guests being seated on the outside, with the speakers at the closed end. Festoons of violets caught up with apple blossoms decorated the inside of the table with great bow's of violets upon it.

A four course dinner was served by the Misses Marian and Marjorie Rosecrans, Ethel Parker, Lilis Howard and Harold Lowry and Arthur Brown; Mrs. Mattis caterer.

After a short business meeting Dr. North introduced the Toastmaster Rev. G. W. Jennings who in a very happy manner introduced the members on the program.

Mrs. F. S. Turner was first with a piano solo and was followed by Mrs. F. D. Rector who gave an original poem "To Our Members." Supt. Reed gave a very interesting talk on "Weeds" both literal and human, with their uses and abuses. Elmer Slayton of Adrian sang a fine solo, with Mrs. Slayton as accompanist.

Dr. Brown's subject was "Wit" which he illustrated with a number of witty stories and sayings. He was followed by the Rev. W. A. Rex who spoke on "Wisdom."

Mrs. R. S. Moore sang a very sweet song of "Spring Flowers", which she illustrated with a boquet of the flowers mentioned in her song. Mrs. Ella Hodges accompanied her on the piano.

Dr. W. B. Hartzog then gave a talk on "Our Club" which closed the program.

The musical numbers were heartily encored and the responses were fine. About forty members of the club were present.

President North in closing, turned over the reins of his office to Mrs. F. Rosacrans the new president, who responed in a very pleasing manner.

Hudson Pythian Sisters Will Attend District Convention at Tecumseh.

Hudson, Mich., May 12.—A district convention of Pythian Sisters will be held in Tecumseh June 1. Mrs. William Keister will go as delegate from the Hudson lodge. This convention will mark the tenth anniversary of Mrs. Scattergood's office as district deputy. Mrs. Charles C. Whitney, grand guard, and Mrs. Henry C. Hall, past grand counsellor, and a number of other Hudson Pythian Sisters are planning to attend. Adrian Temple will do the work.

MIND OF PREACHER'S SON DIMMED BY BLOW

Young Man Lies In Hospital 10 Days Unidentified.

LAPORTE, IND. — George M. Rowe, who was found unconscious beside the New York Central tracks near New Buffalo, Mich., ten days ago, and who lingered for several days between life and death in a hospital at Michigan City, is the son of the Rev. J. A. Rowe of Whitmore Lake, Mich., it is learned.

Young Rowe is a telegraph operator and until recently was a resident of Whitmore Lake. Rowe, whose mind was a blank for days, said that he left home with $25 in his pocket. He remembers receiving a blow on the head. No money was found on him when he was picked up, and the authorities believe he was robbed and thrown from the train.

Rowe is still unable, by reason of his impaired memory, to tell where he was going, or where he boarded the train. Physicians fear his memory is permanently impaired.

ANN ARBOR, MICH. — George Rowe was a telegraph operator at Detroit and Toledo, but had been out of work for some time. He is thirty-three years old and has a wife living in Detroit.

Rowe's parents will go to Laporte to bring him home if he is unable to make the trip alone.

GETTING AT REAL HOLDINGS

Holders of First Mortgages Take Steps In Loan Company Tangle.

BATTLE CREEK, MICH. — A phase of the Battle Creek Building and Loan company tangle developed when Frank Stuart of Marshall, foreclosed five real estate mortgages, each made by J. B. Sperry, secretary of the loan company, involving $7,000 worth of property.

The loan company holds second mortgages on these properties and if there is any money left after they are sold and Mr. Stuart satisfied, it will go to the company's stock holders. It is believed other holders of first mortgages will follow Mr. Stuart's lead in order to reveal the status of the loan company.

PREACHES HIS LAST SERMON

Rev. Devona Ends Services at St. Paul's Church, at St. Clair.

PORT HURON, MICH. — Rev. F. S. Devona Sunday held services in St. Paul's church, at St. Clair, for the last time, it is believed, as the attorneys for the Episcopal diocese have requested Judge Law to grant them an order turning over the church property to them.

Rev. Devona and his congregation have made all arrangements to vacate. A meeting of the congregation was held Monday evening to take steps for the erection of a new church building. It is also stated that future meetings of the congregation will be held in the city hall.

SLUMBER PARTY

The home of Mr. and Mrs. Eugene Service was a lively one Saturday night and Sunday when the Misses Florence Aten, Lydia Babcock, Mary Avery, Bonnie Brown, Mabel Ager and Mesdames Dale Hodges and Duaine Service met for a slumber party honoring Miss Harriet Teachout of Toledo. Baby Helen Hodges was also of the party.

A midnight lunch was one of the events of the night and they do say, that at no hour of the night was there a cessation of lively chatter and laughter.

A first class breakfast at 9 o'clock was event No. 2 of importance, this being enjoyed by the whole company. At 3 o'clock came dinner and as each one had a finger in the pie it goes without saying that this was a howling success. As the shadows of evening fell upon the earth, the company departed and silence fell upon the home.

W. C. T. U.

At the annual meeting of the second district W. C. T. U., May 8 at Waldron, comprising Hillsdale, Lenawee, Monroe and Washtenaw counties, officers for the ensuing year were elected as follows:

President—Mrs. Ada Mumford Adrian.

Vice president at large—Mrs. Eva Wilbur, Waldron.

Corresponding secretary—Mrs. Emma Cheney, Jasper.

Recording secretary—Mrs. Mattie French, Hillsdale.

Treasurer—Mrs. H. J. Williams, Adrian.

QUEER QUIRKS OF NEWS

Chicago, Ill.—Prof. Cox, of the weather bureau, reports that April, 1915 broke all records for heat and drought. Only a little over an inch of rain fell and a temperature of 88 degrees was reached.

San Francisco, Cal.—A stick of dynamite was found under an exhibit of gold valued at $20,000 at the Panama-Pacific Exposition. A hole in the floor and a fuse showed how the robbers intended to work.

Wilmington, N. C.—The first shipment of potash from Germany since the Great War broke out, has arrived at this port from Rotterdam.

Brownsville, Tex.—A regiment of U. S. Troops stationed along the border of Mexico, has headed a party that is to search for a hidden gold treasure on the old Navajo reservation.

Springfield, Ill.—After six dry and wet bills had been defeated in the legislature, each side conceded it to be a draw and quit. All other similar measures, including the house county option bill, have been stricken from the calendar.

Washington, D. C.—The latest report of the bureau of census shows that the fight against tuberculosis is winning. There has been a steady decrease in the number of deaths each year for the past ten years, reaching 25 per cent less in 1914 than in 1905.

WOODROW WILSON

President, in Solitude, Studies All Angles of the Great Crisis.

© 1913, by American Press Association.

SEARCHING FOR MAN'S MIND

He Tells of Killing Woman; Then He Is Arrested.

BATTLE CREEK, MICH. — Asked by fellow countrymen as to the reason for his nervousness, Joe Pinter, who arrived from Brunswick, N. J., said he had slain a woman there and "couldn't get it off his mind."

His listeners tipped off the police, who arrested Pinter and started to determine whether the confession is genuine or due to a disordered mind. After being detained, Pinter refused to talk.

AUTO TURNS OVER; ONE DEAD

Eaton Rapids Young Man Has Several Ribs Fractured.

EATON RAPIDS, MICH. — Carl Baumer of this city has several fractured ribs and serious bruises, sustained when his automobile turned turtle down an embankment near Lensing. Frank L. Sexton of Lansing, who was with him, was killed.

Young Baumer, who has been working in Lansing for several months, is the son of Charles Baumer of Eaton Rapids.

Lightning Damages Homes.

KALAMAZOO, MICH. — Like an explosion of a shell was the crash of a ball of lightning in the heart of a residence section of Galesburg during an electric storm. So terrific was the shock that windows 300 feet away were broken. A house belonging to Lamphier Becker was badly damaged and set on fire.

ALDRICH & SON
Ferndell
FOODS ARE EVERY ONE PURE

Strawberries

We are receiving fresh Strawberries every day and the quality is fine. Expect to have 8 bushel for Saturday, will sell cheap. Give us your order.

HOME GROWN ONIONS for Saturday. Grown from sets, also a complete line of all Vegetables and Fruits.

Try Ferndell Green Tea for icing, it is fine.

CHEESE
We are cutting some nice Old New York Cheese also the Mild Cheese are at their best now.

WELCH GRAPE JUICE
Welch Grape Juice on ice all the time, once used olways used.

CODFISH
Fresh box Codfish just opened, white, fresh 15c lb.

White Mountain Cookies, something new, try them, 20c pound.

Give us a trial order, it will be appreciated.

ALDRICH & SON.
QUALITY GROCERS PHONE 246

HAMMOCKS, CROQUET SETS
FOR OUT OF DOORS.

Window Screens
FOR THE HOME,

Hosiery, Ribbons and Laces
FOR ALL.

Ida B. Chase.

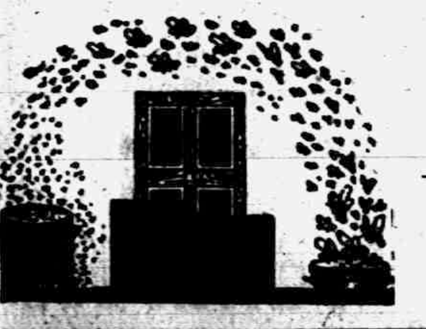

Vs. FLIES
SUGGESTIONS.

Paint and Varnish
SUGGESTIONS

Water Can't Hurt
VALENTINE'S VALSPAR
"The Varnish That Won't Turn White"

WATER is the supreme test of varnish. There's only one perfectly waterproof varnish, and that's Valspar. Water won't turn it white. Guaranteed to wear longer than any varnish for any purpose. Dries over night. Best for floors, furniture—for every purpose. Let us tell you about it.

Lenawee Lumber and Supply Co.

Lubricating Oil and Grease

—FOR—

All Kinds of Machinery.

D. L. Whitenack & Co.
TECUMSEH, - - - MICHIGAN

THE TECUMSEH HERALD

GERTRUDE A. STACY, ESTATE
FRANK S. TURNER, PUBLISHER.

SUBSCRIPTION RATES

IN LENAWEE COUNTY

One year, payment in advance	$1.00
One year, payment after three months	1.25

OUTSIDE LENAWEE COUNTY

One year, payment in advance	$1.25
One year, payment after three months	1.50

There will be no Deviation from above Rates

Entered in the postoffice at Tecumseh, Mich., second class mail matter.

Telephone No. 36.

There is more Catarrh in this section of the country than all other diseases put together, and until the last few years was supposed to be incurable. For a great many years doctors pronounced it a local disease and prescribed local remedies, and by constantly failing to cure with local treatment, pronounced it incurable. Science has proven Catarrh to be a constitutional disease, and therefore requires constitutional treatment. Hall's Catarrh Cure, manufactured by F. J. Cheney & Co., Toledo, Ohio, is the only Constitutional cure on the market. It is taken internally. It acts directly on the blood and mucous surfaces of the system. They offer one hundred dollars for any case it fails to cure. Send for circulars and testimonials.

Address: F. J. CHENEY & Co., Toledo, Ohio.

Sold by Druggists, 75c.

Take Hall's Family Pills for constipation. adv

Our "JITNEY" Offer—This and 5c

DON'T MISS THIS. Cut out this slip, enclose with five cents to Foley & Co Chicago, Ill., writing your name and address clearly. You will receive in return a trial package containing Foley's Honey and Tar Compound, for coughs, colds and croup Foley Kidney Pills, and Foley Cathartic Tablets. Sold everywhere in Tecumseh. adv.

White Man with Black Liver

The Liver is a blood purifier. It was thought at one time it was the seat of the passions. The trouble with most people is that their Liver becomes black because of impurities in the blood due to bad physical states causing Biliousness, Headache, Dizziness and Constipation. Dr King's New Life Pills will clean up the Liver, and give you new life. 25c at your Druggist. adv

A Seventy-Year Old Couple

Mr and Mrs. T. B. Carpenter, Harrisburg, Pa., suffered from kidney trouble for many years but have been entirely cured by Foley Kidney Pills. He says: "Although we are both in the seventies we are as vigorous as were thirty years ago." Foley Kidney Pills stop sleep disturbing bladder weakness, backache, rheumatism and aching joints. Sold everywhere in Tecumseh. adv

Some Forms of Rheumatism Cured

Rheumatism is a disease characterized by pains in the muscles. The most common forms are: Acute and Chronic Rheumatism, Rheumatic Headaches, Sciatic Rheumatism and Lumbago. All of these types can be helped absolutely by applying some good liniment two or three times a day to the affected part will give instant relief. Sloan's Liniment is good for pain, and especially Rheumatic Pain, because it penetrates to the seat of the trouble, soothes the afflicted part and draws the pain. "Sloan's Liniment is all medicine." Get a 25c bottle now. Keep it handy in case of emergency. adv

Don't be a "Grouch"

Many persons acquire a reputation for crankiness and grouchiness when their dispositions are not to blame. Peevishness, irritation, morbidness, biliousness, melancholia most often are the result of impaired digestion and torpid liver. Foley Cathartic Tablets make you light, cheerful and energetic. Sold everywhere in Tecumseh. adv

Whole Family Dependant

Mr E. Williams, Hamilton, Ohio, writes: Our whole family depend on Pine-Tar-Honey." Maybe someone in your family has a severe Cold—perhaps it is the baby. The original Dr. Bell's Pine-Tar-Honey is an ever ready household remedy—it gives immediate relief, Pine-Tar-Honey penetrates the linings of the Throat and Lungs, destroys the Germs and allows Nature to act. At your Druggist, 25. adv

"Slowed up" at Middle Age

The hard working kidneys seem to require aid sooner than other internal organs. At middle age many men and women feel twinges of rheumatism have swollen or aching joints and are distressed with sleep disturbing bladder ailments. Foley Kidney Pills are safe, prompt and can be depended on to give relief. Sold everywhere in Tecumseh. adv

Man Takes His Own Medicine is an Optimist

He has absolute faith in his medicine—he knows when he takes it for certain ailments he gets relief. People who take Dr. King's New Discovery for an irritating Cold are optimists—they know this cough remedy will penetrate the linings of the throat, kill the germs, and open the way for Nature to act. You can't destroy a Cold by superficial treatment—you must go to the cause of the trouble. Be an optimist. Get a bottle of Dr. King's New Discovery to-day. adv

Chalmers
New Six $1400

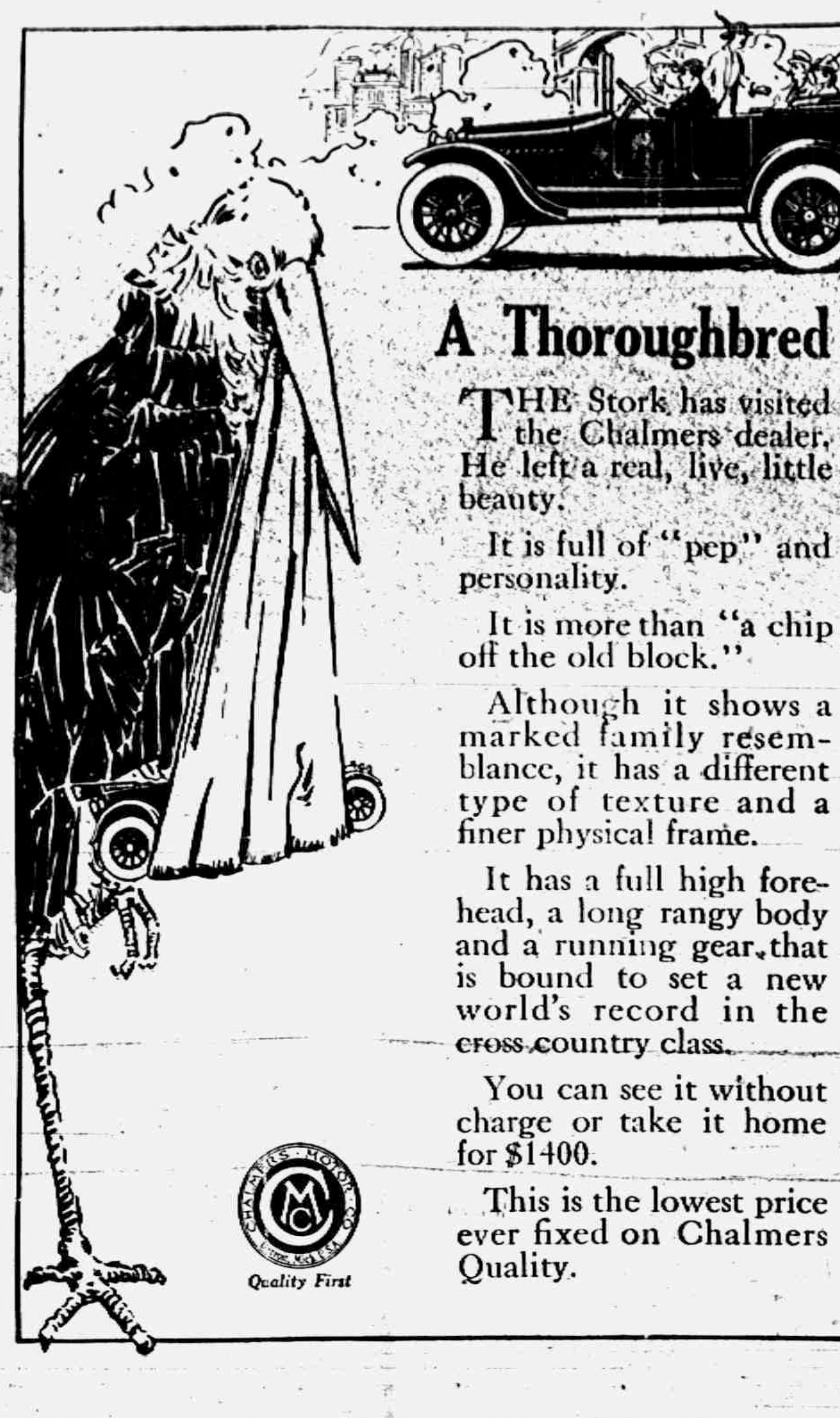

A Thoroughbred

THE Stork has visited the Chalmers dealer. He left a real, live, little beauty.

It is full of "pep" and personality.

It is more than "a chip off the old block."

Although it shows a marked family resemblance, it has a different type of texture and a finer physical frame.

It has a full high forehead, a long rangy body and a running gear that is bound to set a new world's record in the cross country class.

You can see it without charge or take it home for $1400.

This is the lowest price ever fixed on Chalmers Quality.

Tecumseh "Big Chief" Garage,

Distributor Tecumseh, Michigan.

"CURED MY LAME BACK"

This is what F. J. Heywood of Groton, N. Y., said, and he is only one of several thousands who have found that **Balsam of Myrrh** will work in the hardest cases. This is his statement: *"Hanford's 'Balsam of Myrrh' cured my lame back of several years' standing after all other liniments failed. I recommend it for every kind of lameness."*

"My, how good it feels when you rub that on that way"

For Cuts, Burns, Bruises, Sprains, Strains, Stiff Neck, Chilblains, Lame Back, Old Sores, Open Wounds,

HANFORD'S Balsam of Myrrh A LINIMENT

AND ALL EXTERNAL INJURIES

MADE SINCE 1846 ASK ANYBODY ABOUT IT **Prices, 25c, 50c, $1.00**

ALL DEALERS—OR WRITE G. C. HANFORD MFG. CO., SYRACUSE, N. Y.

Granulated Sugar

Place your order before it makes another advance.

H. & E. Sugar, per 100 lbs. $6 65

Buy your Garden seeds here, we have both Bulk and Package. Old seeds at one-half price.

Fancy Sweet Oranges, per dozen	20c to 40c
Health Grape Fruit, big and heavy,	10c, 3 for 25c

Home grown Green Onions daily.

Fresh Strawberries daily.

Home grown Asparagus, very nice.

Pineapples very good now and cheap. Try us and you will be pleased.

C. M. GILBERT

Many Children are Sickly

Mother Gray's Sweet Powders for children break up colds in 24 hours, relieve feverishness, headache, stomach troubles, teething disorders and destroy worms. At all druggists 25c. Sample mailed FREE. Address, Allen S. Olmsted, LeRoy, N. Y.

Jackson Deputy Quits.

JACKSON, MICH. — William E. Hollenrake, deputy warden of Michigan state prison, has resigned owing to ill health. Joseph Thompson, special officer at the institution, has been appointed to his place by Warden Simpson.

Blood Poison Kills Ann Arbor Boy.

ANN ARBOR, MICH. — August Gloeser, nineteen years old, is dead of blood poisoning. Seven weeks ago he was injured when a heavy timber fell upon his arm, breaking the skin. The injury was not considered dangerous.

ACTION OF SINGLE SPOONFUL SURPRISES MANY

Tecumseh people who bought the simple mixture of buckthorn bark, glycerine, etc., known as Adler-i-ka, are surprised at the INSTANT effect of a SINGLE SPOONFUL. This remedy is so complete a bowel cleanser that it is used successfully in appendicitis. Adler-i-ka acts on BOTH upper and lower bowel and ONE SPOONFUL relieves almost ANY CASE of constipation, sour or gassy stomach. ONE MINUTE after you take it the gasses rumble and pass out. B. J. Pulver, Druggist.

For a Torpid Liver

"I have used Chamberlain's Tablets off and on for the past six years whenever my liver shows signs of being in a disordered condition. They have always acted quickly and given me the desired relief," writes Mrs. F. H. Trubus, Springville, N. Y. For sale by all dealers. adv

CALIFORNIA EXPOSITIONS

$71.64

Round Trip via

NEW YORK CENTRAL LINES
Choice of many routes going and returning

All your questions gladly answered. Call on or address

Ticket Agent
NEW YORK CENTRAL R. R.
Line West of Buffalo

Chamberlain's Liniment

This preparation is intended especially for rheumatism, lame back, sprains and like ailments. It is a favorite with people who are well acquainted with its splendid qualities. Mrs. Charles Tanner, Wabash, Ind., says of it. "I have found Chamberlain's Liniment the best thing for lame back and sprains I have ever used. It works like a charm and relieves pain and soreness. It has been used by others of my family as well as myself for upwards of twenty years." 25 and 50 cent bottles. For sale by all dealers. adv

There Is No Question but that indigestion and the distressed feeling which always goes with it can be promptly relieved by taking a **Rexall Dyspepsia Tablet** before and after each meal. 25c a box. B. J. Pulver.

TRIP TO HUDSON

At the Commerce Club banquet held in April, Hon. Edward Frensdorf of Hudson invited Tecumseh to send a delegation to Hudson to inspect their new High School building and be his guests while in Hudson. A committee consisting of Chas. H. Williamson, F. G. Hessen and L. C. Hayden have been appointed to secure automobiles to make the trip and free transportation will be provided for all who wish to go. THURSDAY May 20 is the date selected by the committee and 9 o'clock a. m. is the hour set for starting. Those intending to go please notify the committee or either bank not later than Wednesday May 19.

A Safe Way to Stop Indigestion

The greatest folly of today is committed by people with weak dyspeptic stomachs who take artificial digesters to cure indigestion.

Your stomach must itself be strong enough to expand and contract with a sort of churning movement so as to mix its digestive juices with your food. If your stomach isn't strong enough to do this you will keep right on having indigestion and every artificial digester you use will make your stomach weaker.

There is one stomach remedy that every dyspeptic can depend on and that is the famous old MI-O-NA Stomach Tablets. Most stomach remedies let the stomach rest and digest the food themselves. Mi-o-na succeeds by strengthening and stimulating the stomach and making it do its own digesting. It stops stomach pains, gas, bloating, burning, belching, etc., in ten minutes and does still better by making the flabby, inflamed and inactive stomach walls grow strong and elastic and able to do their own churning. Mi-o-na Tablets never lose their effect and unlike mere artificial digesters need not be used forever. A few weeks use is generally sufficient to put any stomach in fine shape and C. A. Wright & Son and many other leading druggists hereabouts sell it with that understanding, agreeing to refund money to anyone who does not get complete relief.

DON'T VISIT THE CALIFORNIA EXPOSITIONS Without a supply of Allen's Foot-Ease. It gives instant relief to tired, aching feet and prevents swollen, hot feet. One lady writes: "I enjoyed every minute of my stay at the Expositions, thanks to Allen's Foot-Ease in my shoes. Sold Everywhere, 25c. Don't accept any substitute.

This Will Interest Mothers

Mother Gray's Sweet Powders for Children relieve Feverishness, Headache, Bad Stomach, Teething Disorders, move and regulate the Bowels and destroy worms. They break up Colds in 24 hours. Used by mothers for 26 years. All Druggists, 25c. Sample Free. Address, A. S. Olmsted, LeRoy, N. Y.

Holds Corrupt Practice Act Void.

GRAND RAPIDS, MICH. — The case against Sheriff Charles A. Berry of Kent county, charged with violation of the corrupt practice act in not filing a complete account of his campaign expenses, was dismissed by Judge Perkins in the superior court based upon the contention of the attorneys for the defense that the corrupt practices act is unconstitutional.

THE JITNEY BUS.

The New Factor in Cheap and Rapid Transit.

Six months ago the term jitney was unknown in the east. Derived as it is supposed to be from a combination of the words jot and tittle, with the "ney" suffix as a dimunitive, the word has long been in use on the Pacific coast. Now, however, it will appear that jitney is quite a common word, and with such busses operating in Philadelphia and other cities it may be said that this peculiar type of conveyance has come to stay. Briefly, the jitney bus is an automobile charging 5 cents per passenger, jitney being the slang for a nickel.

With the cost of automobiles constantly going down, there is no reason why there should not be a five cent fare for reasonable distances. During the past few weeks the jitney bus has appeared in cities all over the west. It is supposed to have originated in Houston, Tex. During one past month 800 of them have appeared on the streets of San Francisco. Other figures as given in the news columns of the paper are 100 cars in Kansas City, Fort Worth 141 and Seattle 300. Associations to operate jitney busses are forming in Milwaukee, Denver, Ogden, Omaha, Vancouver, Portland, Oakland, Des Moines, St. Louis, Joplin and Baltimore. Feb. 1 ten routes were established in Omaha. Kansas City has twenty-seven. At the Panama-Pacific exposition in San Francisco 2,000 jitneys are expected to operate along the road to the exposition.

Street car men are alive to the situation, and measures are being taken to meet the new competition. The strap hangers of America are in glee over the new situation, which will give them the choice of auto buses or street cars. The present indication points to adoption of the auto bus lines in nearly every large city of the United States where the operating taxes permit.

While motor buses for carrying passengers have been established in European cities for many years, London depending largely upon them, the use of autos at the nickel fare usually charged by street car lines had never been generally tried out.

In Washington several 5 cent buses are in operation, but they had never been considered a success or a serious competitor with the street cars. It was in Phoenix, Ariz., that the present sweep had its origin. During a strike there in 1913 the 5 cent buses were put to work, and so successful were they that the other western cities adopted the idea, private capital coming forward when it was found that the small buses could be made to pay a profit.—Town Development Magazine.

EGGS UNLAID GIVE CHICKS.

Success Attends Odd Experiment of Pittsburgh Chemist.

Mylo Culler, a druggist at Pittsburgh, has in his window three young chickens hatched from eggs that were never laid.

Culler killed three laying hens and took from each an egg on which the shell had not been formed. He covered them with plaster and placed them in an incubator.

In due time the chicks made their debut. They were doing nicely at the last reports.

Church Notes

BAPTIST CHURCH

W. B. Hartzog Ph. D. minister.

10:00 Morning worship and sermon, "Why the Common People Heard Jesus Gladly."

11:15 Sunday School, Jay Morse, superintendent.

11:15 Men's class. Subject, "Lessons from the destruction of the Lusitania."

6:30 p. m. B. Y. P. U. Leader, Miss Vera Schwartz. "The Bible the World's Supreme Book."

7:30 Wednesday evening service. Everybody welcome.

PRESBYTERIAN CHURCH

Rev. Wm. A. Rex, minister.

10:00 a. m. Morning worship and sermon, "The Ascension Message."

11:15 a. m. Sunday-school.

11:30 Men's Brotherhood class.

7:30 p. m. Stereopticon lecture, "The Republic of Chile."

Tuesday evening, The Westminster Guild will meet with Mrs. R. H. Stuckey.

Wednesday evening, 7:30, People's mid-week meeting. Popular discussions.

FRIENDS CHURCH

Lewis G. Pim and Mary B. Pim pastors

10:00 a. m. morning worship.

11:15 a. m. Sunday School. Organized classes for men, women and young people. Junior work.

6:30 p. m. Christian Endeavor.

7:00 p. m. Wednesday, prayer meeting, followed by Bible Study class

Thursday, 2 p m Mothers' meeting at the home of Mrs. Lulu Beaubien.

A cordial welcome to all.

METHODIST EPISCOPAL CHURCH

Rev. George Jennings, pastor.

A welcome to all.

10:00 a. m. Morning service. Subject, "Seed Time and Harvest."

11:15 a. m. Sunday School.

11:15 a. m. Men's class.

6:00 p. m. The Epworth League.

7:30 p. m. Evening service. Subject, "Was the Sinking of the Lusitania Justifiable?"

7:15 p. m. Wednesday prayer meeting.

EPISCOPAL CHURCH

Rev. Frederick Hewitt, rector

10 a. m. Sunday-school. Classes for all ages.

4 p. m. Evening Prayer and sermon, Topic, "War and Prophecy."

Monday, 8 p. m. Gomerco Concert Co. Splendid talent. Free will offertory.

Tuesday—Thursday. The rector will be in Detroit at annual convention. No mid-week service.

Friday 7 p. m. Choir practice.

ST. ELIZABETH CATHOLIC CHURCH

Rev. Donald P. O'Donnell, rector.

8 a. m. 2nd Sunday.

10 a. m. 4th Sunday.

All are cordially invited.

CLASSIFIED ADS

JUNK! JUNK!—I will pay the best price for rags, rubbers, papers and magazines, Phone 372., will come for them.
D. Gerthner Maumee St.

FOR SALE—House and lot known as Primrose property, also a surrey, carriage, and two single harnesses.
L. V. Skinner

Anconas are fine layers. Get pure bred Ancona eggs of Wm. Smith, N. Maumee St., 5 cts. apiece, as many as you want. Day old chix 10c each. adv

SEE—Our New Buckeye Vapor-Gas Burner. Placed in Cookstove or range. No wood or coal. Call and see at John Linton's restaurant. JOHN LINTON, AGT.

FOR SALE—Upright piano, very cheap if taken at once. Will sell on easy payment plan.
THE WEBSTER ANDERSON CO.

FOR RENT—House on Adrian street in the west part of town. Enquire of VINCENT WOOD

WANTED—About June 1st a furnished house or three or four rooms for light housekeeping. Enquire of Fred Rosacrans.

Marble Pudding

Steamed puddings will not be heavy if made with K C Baking Powder and cooked slowly to give the pudding time to rise before the dough is cooked through. Have a low blaze under the water for at least the first fifteen minutes.

K C Marble Pudding

By Mrs. Janet McKenzie Hill, Editor of the Boston Cooking School Magazine.

2 cups sifted pastry flour; 2 level teaspoonfuls K C Baking Powder; ½ teaspoonful cinnamon; ½ teaspoonful salt; yolks of 2 eggs, beaten light; 1 cup sugar; ½ tablespoonfuls melted butter; ½ cup cold water; whites of 2 eggs, beaten dry; 1½ ounces melted chocolate.

Sift together, three times, the flour, baking powder, salt and cinnamon. To the yolks add the sugar, butter and water, and stir into the dry ingredients. Add the whites of the eggs. Divide the mixture into two parts and add the chocolate to one part. Dispose the two parts in a buttered mold to give a marbled appearance. Steam forty-five minutes.

Vanilla Sauce

Boil 2 cups of sugar and a cup of water six minutes; add 2 tablespoonfuls of butter and a teaspoonful of vanilla extract.

The K C Cook's Book containing this and 90 other delicious, successful, recipes sent *free* upon receipt of the colored certificate packed in 25-cent cans of K C Baking Powder. Write your name and address plainly. Jaques Mfg. Co., Chicago.

Clark's Market,

'Phone 138. Witherell Block

Choice Native Veal, Beef, Pork and Lamb.

SALT AND SMOKED MEATS.

Home made Lard and choice Canned Goods at lowest market price.

Fresh Caught Fish

All the best kinds that we can get.

THE COAST LINE TO
MACKINAC
DETROIT
CLEVELAND, BUFFALO, NIAGARA FALLS
TOLEDO, PT. HURON, ALPENA, ST. IGNACE

A LAKE TRIP FOR REST AND RECREATION.

Have a real vacation on the Great Lakes, the most enjoyable and economical outing in America. The cool lake breezes, the ever-changing scenes along the shore and the luxurious steamers operated by this Company are positive guarantees that you will enjoy every minute of the trip, and return home refreshed and glad you went.

TAKE A D. & C. BOAT WHEN YOU GO AFLOAT.

Daily service between Detroit and Cleveland and Detroit and Buffalo. From June 10th to September 10th Steamers City of Detroit III and City of Cleveland III, the "Two Giants" of the Great Lakes, operate daily service on the Buffalo Division; you can't afford to miss the pleasure of a ride on these floating palaces. FOUR TRIPS WEEKLY from Toledo and Detroit to Mackinac Island and Way Ports. Mackinac Island, the Historic Summer Resort of the North Country, is becoming more popular every season with the Tourists seeking quietness and repose. Excellent Hotel and Boarding House accommodations at reasonable rates. TWO TRIPS WEEKLY BY SPECIAL STEAMER, Cleveland to Mackinac Island; no stops enroute except at Detroit and Alpena. DELIGHTFUL DAY TRIPS between Detroit and Cleveland, during July and August four trips weekly. DAILY SERVICE June 14th to September 10th between Toledo and Put-in-Bay. RAILROAD TICKETS AVAILABLE FOR TRANSPORTATION on D. & C. Line Steamers between Detroit and Buffalo or Detroit and Cleveland either direction. *Send two-cent stamp for illustrated pamphlet and Great Lakes Map. Address L. G. Lewis, G. P. A., Detroit, Mich.* Set of poster stamps mailed for five cents.

Philip H. McMillan, Pres. A. A. Schantz, Vice Pres. & Genl. Mgr.

DETROIT & CLEVELAND NAVIGATION COMPANY

All steamers arrive and depart, Third Avenue Wharf, Detroit.

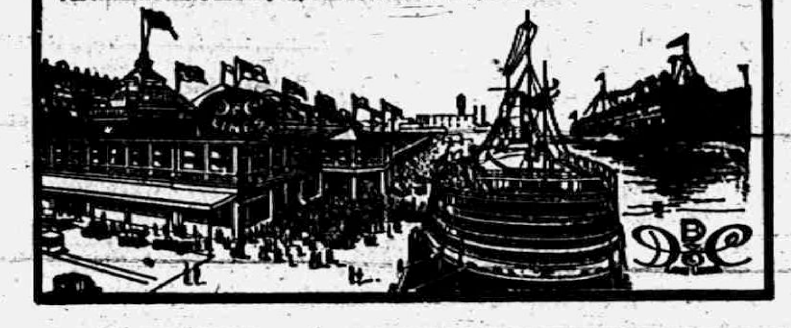

Saturday SPECIALS

Shoes

$2.00	Women's White Canvas Shoes	$1.25
2.00	Women's White Canvas Pumps	1.50
3.00	Women's Patent Leather Oxfords or Pumps	2.48

Furnishing Goods

50c Men's Blue Overalls	39c
50c Bungalow Aprons	39c
25c Children's Aprons	19c

The People's Store,

WM. PALMAN, Manager.

Strawberries

We are now receiving Berries fresh every day. All Berries are sorted and guaranteed first class when we send them out. Leave your standing order with us. A full line of other first class Fruits at all Times.

Early Seed Potatoes

We have some genuine home grown Early Rose Potatoes. Get yours now before they are all gone.

Tomato Plants, Onion Sets and Garden Seeds of all kinds.

VEGETABLES

Home grown Asparagus, Green Onions, Pie Plant, Radishes; Lettuce, Tomatoes, Cucumbers, etc. Everything in the market at all times.

FOR SATURDAY

Lenox Soap, 7 bars	23c
Canned Corn, good quality	3 cans 23c
Canned Peas, good quality	3 cans 23c

Specials only with orders.

We appreciate your orders and guaranteed to please you

hone 87

E. J. LOWRY

Sick Headache

Mrs. A. L. Luckie, East Rochester N. Y., was a victim of sick headache and despondency, caused by a badly weakened and debilitated condition of her stomach, when she began taking Chamberlain's Tablets. She says, "I found them pleasant to take, also mild and effective. In a few weeks' time I was restored to my former good health." For sale by all dealers. adv

Whooping Cough

"About a year ago my three boys had whooping cough and I found Chamberlain's Cough Remedy the only one that would relieve their coughing and whooping spells. I continued this treatment and was surprised to find that it cured the disease in a very short time," writes Mrs. Archie Dalrymple, Crookeville, Ohio. For sale by all dealers. adv

The Lion and Aspinwall Potatoe Planters

These are only a few of their good points

- Only one operator required.
- Raise and lower runner and coverer with one hand.
- Dropping of seed always in view.
- Entire frame open and all parts in sight.
- Draft light and perfect balance of pole.
- Ride easy as a sulky.

We can furnish a fertilizer attachment that will drop the fertilizer each side of the furrow so that it will mix with the soil thoroughly without touching the potatoes.

We will give you low prices and reasonable terms.

L. E. TEMPLE & CO.

GERANIUMS

For Bedding

THIS WEEK.

Guy E. Belding,
Furniture and Undertaking.
AGENT FOR REO AUTOMOBILES.

ATTENTION—Quarterly Meeting of the Stockholders will be held on the evening of MAY 19, 1915, 7:30 o'clock.

Fence Posts

Have another carload of posts on hand now. Just as good as last carload. Telephone your orders in as they are going fast.

Seed Corn

Several varieties on hand. Home grown. Will not make any mistake in planting.

Corn Planters

Have a few left. Can supply you if your neighbor is using his when you want to plant. Phone No. 7.

Look over our line of cultivators before you buy.

TECUMSEH CO-OPERATIVE ASS'N.
By C. D. BEEBE, Mgr.

Canned Pineapple

Cheaper than you can put it up yourselves.

Chef Sliced	20c and 25c
Old Tavern Sliced, large cans	20c
Nabob Sliced, large cans	20c
Chef Grated	20c
Old Tavern Grated	15c
White House Brand	12c
Bull Head Brand	10c

Everything else in Canned Goods.

Remember us for Flower and Garden Seeds

F. D. AVERY

PHONE 39.

Read Herald Ads.

LOCAL AND PERSONAL

NOTICE

All copy must be in the composing room of this office by 9:30 a. m. Tuesdays and Fridays and all advertising matter before 4 o'clock p. m. Mondays and Thursdays

C. H. Bramble has a new car this week.

J. M. Jones was a business caller in Manchester Wednesday.

Homer Marsh and John Sherman were Detroit visitors Tuesday.

Charles Culberson of Ridgeway was a business caller in town Thursday.

Mrs. Ira Wilson of Holloway was calling on friends in town Wednesday.

Mrs. Earl Burtless and little one of Tipton were callers in town Thursday.

Buy that watch at Gastons'. adv

Mrs. Ernest Pangborn has been visiting relatives in Manchester this week.

Miss Adah Swift of Toledo spent Wednesday with her parents Mr. and Mrs. B. G. Swift.

Mr. and Mrs. Harry Gridley of Adrian were guests of Dr. and Mrs. North this week.

Miss Harriet Teachout of Toledo has been visiting her girl friends in town this week.

W. J. Jones and Will F. Fisher were business callers in Detroit Tuesday and Wednesday.

Fresh caught herring at the Daisy Market Saturday. adv

Mesdames C. A. Wright and Don Wright were passengers for Detroit Wednesday morning.

Chef wet mince meat at Avery's. adv

Mrs. L. J. Harrison and Mrs. Lavern Harrison of Tipton were shopping in town Wednesday.

Miss Katheryn Haas of Clinton was the guest of Mrs. John Schreder and daughters Wednesday afternoon.

Luther Burbank's Seed Agency at our store. F. D. AVERY. adv

Messrs and Mesdames Guy Belding and John Nyland took in the Masonic Fair in Adrian Tuesday afternoon

Miss Louise Erskine will spend the summer with her mother having returned from Salem, South Dakota last Saturday.

The topic at the Men's Brotherhood Class (Presbyterian) Sunday morning is "Shall we punish the criminal?" Men are welcome, at 11:20.

Safety First! Buy that alarm clock at Gastons' adv

Mrs. Charles Davis was visiting her sisters Mrs. Fenwick and Lucy Train Thursday. She was enroute from Detroit to her home in Clinton.

Vorhees Miller and son of Detroit were Tecumseh visitors this week. Mr. Miller is planning to locate here with his family for the summer.

Mr. and Mrs. H. C. Daniels received a fine box of white carnations for "Mother's Day" from their son John of Chicago, which they passed out among their friends.

Clean up on all fruit trees. Buy them at your own price.
adv WILLIAMSON BROS.

The Misses Myrtle Foster, Lydia Babcock, Ione Sisson, and Mrs. Lester Coller with Miss Harriett Teachout of Toledo were in Adrian Wednesday night for the Masonic Fair.

Do you play tennis? It is quite the rage just now for the young girls to start out an hour or so before breakfast time for the tennis court and enjoy a lively game to get up an appetite.

OLD CARPETS MADE INTO RUGS—Old Reliable Cottage Grove firm, Chicago. Agt. Mr. Olett now here. New patterns. 'Phone 338. adv

The news was received Tuesday that the depot and freight house at Addison Junction was completely destroyed by fire that morning. The fire caught from sparks from the train at 10:40 a. m.

Comfort makes the home and we endeavor to do all we can to select for you that which is made for comfort.
adv SERVICE & SON.

The work of improvement has struck the Kandy Kitchen and they now have a panelled steel ceiling and fine side walls. The window in the rear has been closed and other improvements are going on.

No stamps are good in our stamp books or no stamps will be accepted in our stamp books other than "Red Merchants Profit Sharing Discount Stamps."

WILLIAMSON BROS.,
J. J. BELCHER,
E. SERVICE & SON,
HEESEN & HEESEN,
JAMES MCDERMOTT,
B. J. PULVER,
BROWN & CO.,
MISS MYRTLE FOSTER,
TECUMSEH HERALD,
LILLEY STATE BANK,
THE WEBSTER ANDERSON CO.

Ginger ale by the bottle at Avery's. adv

Mrs. G. R. Newsome was a Clinton visitor Thursday.

R. A. Heesen was a passenger for Cleveland Thursday.

F. S. Turner was a business caller in Ann Arbor Thursday.

Graduation presents at Gastons'.

Thomas McCann was a passenger for Jackson this morning.

A nice lot of young chickens for Saturday at the Daisy Market. adv

Gaston's for watch, clock and jewelry repairing. adv

Mrs Jefferson Kelly was the guest of friends in Adrian Thursday.

½ Price, 60 pairs of mens and ladies oxfords ½ price at Nylands. adv

Merritt Conklin went to Jasper Wednesday to visit his son Clarence and wife.

Foster's Ideal spring is the best spring made with a gaurantee of 25 years. SERVICE & SON. adv

P. C. Snell still continues quite ill. His many friends are hoping for his speedy recovery.

F. D. Wood went into Detroit this morning "to try the walking" at least that is what he did.

Gaston's for wedding presents. adv

Mrs Ira Rogers went to Adrian Thursday to visit her daughter Mrs. Ernest Lingar and family.

Melvin Tenney went to Plymouth Thursday, called by the serious illness of his daughter Mrs. Arner.

D. M. Ferry garden and flower seeds at our store. F. D. AVERY. adv

George Field still continues quite ill. He has a severe attack of the grippe with pneumonia.

Ila Swift and Violet Boyd of Tipton were in town Thursday and Friday for the eighth grade examination.

All fruit trees at one-half price. Get them now before they are all gone. Williamson Bros. adv

W. S. Dickinson, Sheldon Southwick Herbert Orr and John McCann were passengers for Detroit Thursday

Get our prices on fruit trees, we have some special bargains to offer.
Williamson Bros adv

Mrs. Homer Marsh was a passenger Adrian Thursday and spent the day with her parents Mr. and Mrs. Katz.

Miss Mina Youngs returned home Wednesday from Howell. She spent the winter with relatives in Owosso.

Get your lawn mower sharpened on our automatic grinder.
adv "BIG CHIEF" GARAGE.

Lester Coller has the front of his store lettered quite artistically, advertising the studio and music store.

Mrs. M. A. Ide and Mrs. Joseph Marks who have been spending several months with relatives in California returned home Thursday.

When looking for a bed davenport don't forget that Service & Son are agents for the great Sheboygan revolving seat. adv

At the regular service Sunday evening May 9. Six persons united with the M. E. church making 31 who have joined this church for the half year.

Get one of those large vases for your flowers.
adv E. J. PETERS & CO.

The local Field day of the High School will be held Monday afternoon at the race track. The purpose of this is to interest as many as possible of our students in physical exercise. All interested are invited to attend.

Fine switches made, cut hair and combings bought at the millinery of Miss Julia A. Hough. adv

Col. A. S. Cummins went to Clinton Wednesday evening to give his lecture on "Military Life in the United States" with especial reference to coast defense. The lecture was given in St. Jonn's Episcopal church.

The newest things in cut glass for wedding and commencement gifts.
adv E. J. PETERS & CO.

Herbert Henderson of Adrian, a former Tecumseh poy has secured a position in a Florist store in Sterling, Ill. In the fall he expects to attend a School for Landscape Gaadening in Champaign, Ill,

Gastons' for Silverware and Cut Glass. adv

Will Dickinson went to Detroit yesterday—and so did several others, but this was his first real day for pleasure in his 11 years at Gastons.' He thought to inspect the workings of the Ford car, instead of watches as he has done for so many years.

OLD CARPETS MADE INTO RUGS—Old Reliable Cottage Grove Firm, Chicago, Agt Mr. Olett now here. New patterns. 'Phone 338 adv

Miss Lula Stahler who has been spending the last year in North Yakima, Wash., returned home Tuesday evening. She gives a good report of the country and the very enjoyable time she has had while there. Miss Hazel went to Chicago last week to meet her and visited a few days with relatives.

BE NEUTRAL! Travel with us in South America. "The Republic of Chile," a fine stereopticon lecture at the Presbyterian church Sunday night. Other services at the regular hours.

NOTICE! Adrian Chapter No. 112 O. E. S invite the O. E. S. of Tecumseh to join them in making next Saturday night, the night designated as Eastern Star night at the Masonic Fair, one memorable. The parade starts from Masonic Temple, Adrian, at 7:30. Those participating in the parade will be admitted without charge. A large attendance of Tecumseh Chapter is earnestly desired. Autos will be provided. Those wishing to go please 'phone Mrs. A. J. Montgomery.

FEEL AT HOME

It is the pleasant duty of every officer and employee of this bank to make people feel at home when they come here to transact business.

To that end, every convenience is provided; officers and employees are so situated that patrons may receive their attention without unnecessary delay.

YOUR ACCOUNT—LARGE OR SMALL—IS APPRECIATED AT

The Lilley State Bank
Tecumseh, Michigan.
THE BANK WITH THE CHIME CLOCK.

PRETTY MAY WEDDING

MISS PEARL M. BEEBE AND MR. FAUNT V. LENARDSON MARRIED SATURDAY

The home of Mr. and Mrs. Wm. A. Beebe, was the scene of a very pretty wedding Saturday evening, May 8, when their youngest daughter, Pearl, was united in marriage to Faunt V. Lenardson, of Britton.

At the appointed time about 75 guests gathered in the Beebe home, which was transformed by the aid of lattice work and boughs of apple blossoms.

Promptly at six o'clock, Miss Alice Bradley of Tecumseh at the piano accompanied Miss Lida Richardson of Northville, as she sang, "I Love You Truly." At its conclusion Miss Bradley passed skillfully into the wedding march. Mr. Lenardson and Mr. Moss, of Lansing, as best man, immediately took their places before a bower of apple blossoms. The bride accompanied by her bridesmaid, Miss Bess Allen, of Jackson joined them, and together they stepped before the officiating clergyman, Rev. A. J. Blair, of Belding, using the ring service.

The bride was gowned in white satin and lace, trimmed with pearl ornaments, made entrain and wore a veil. She carried a shower bouquet of bride's roses. Miss Allen was gowned in pink silk crepe de chene and white lace and carried pink roses.

After the ceremony congratulations were offered and then the guests were served with a four-course supper by the Misses Geraldine Derby, Musa Rice, Ellen Mohr, Mildred Stocking, Lucile Conlin, Ivaline Lamkin, Bernice and Ruth Edwards. Mrs. Mattis of Tecumseh catered. At the close of the supper Miss Richardson sang. Before leaving on her wedding trip she presented presented each one of the girls with two dainty gold pins as souvenirs of the occasion.

The young couple received many beautiful and valuable presents, including cut glass, silver and $285 in checks and gold.

Mrs. Lenardson is a graduate of Tecumseh high school and also graduated at Ypsilanti in music and drawing. She has taugth in South Haven and Jackson, but the past year has remained at home. Mr. Lenardson also graduated from Tecumseh, later attending the M. A. C., where he distinguished himself in athletics, becoming the star foot ball player of the team. He later attended Wyoming, where his skill on the gridiron again brought him into prominence. The past year he has been interested in business with his father in Britton where the young people will make their home.

The young couple experienced some difficulty in getting away from their friends, who were so loath to part with them, but finally managed to drive to Adrian, where they took the train for Toledo. The next day they were sure no one in the hotel mistrusted they were "just married", but to their surprise when they went into the dining room to dinner the orchestra struck up "Here Comes the Bride."

FISH BANQUET

The Masonic Baseball Association will serve a fish banquet in the Masonic dining rooms Thursday evening, May 20th.

The committee in charge have been very fortunate in securing the services of Mr. Charley Schmidt of Milan who will have charge of the banquet. Mr. Schmidt enjoys no little distinction throughout the state for the excellency of his fish banquets and the committee are to be congratulated on having been able to secure him for this event.

The banquet will be served in two sections, the first section being served at 5.30 and the second at 6:30.

Tickets will be on sale at both banks, Williamson Bros.' and The Webster Anderson Co. or may be procured from the committee. Tickets must be secured on or before Thursday as no tickets will be sold at the dining room. adv

A SURPRISE VISIT

Thursday being the ninth anniversary of the marriage of Rev. and Mrs. W. A. Rex, the ladies of the Florence Weld chapter of the Westminster Guild with their husbands tock possession of the manse for a social good time and to congratulate them on the happy occasion. As a token of the guests' esteem they presented Rev. and Mrs. Rex with three beautiful spoons together with their best wishes for many happy returns of the day.

SONS OF VETERANS' BANQUET

Thursday evening the losing side in the membership contest gave a fine banquet. The members of the G. A. R. were invited. Commander Marklin of Detroit S. of V. and State Commander Stevens were also present and when called upon by Toastmaster James McKinney responded most pleasantly, J. D. Shull in behalf of the G. A. R. also gave a fine talk. About 25 sat down to the feast of good things. The evening was a most enjoyable one throughout.

Old carpets made into rugs—Old reliable Cottage Grove firm. Chicago agent Mr. Olett now here. New patterns. 'Phone 338. adv

Mrs. M. P. Skinner leaves the first of the week for Detroit where she will keep house for her son Harry for the summer.

FOR SALE—My house and lot on Kilbuck street with all moderd convience 3,500 cash or on time with interest.

E. M. COLLER.

Miss Elsie Mae Johnson who has been spending a few weeks in Tecumseh left for her home in Petersburg this morning.

Mrs. R. V. Wilson underwent an operation Thursday morning. Dr. W. A. Briegel assisted by Dr. Hendershott performed the work.

Any thing you may wish for in commencement gifts.
adv E. J. PETERS CO'

St. Peters'

4 P. M. SUNDAY.
SERMON TOPIC
"War and Prophecy"
Vested choir.
ALL SEATS FREE.

8 P. M. MONDAY
Gomerco Concert Co.

ARRANGEMENTS FOR MEMORIAL DAY

Citizen's Meeting at G. A. R. Hall Wednesday Evening

At the Citizens' meeting held at G. A. R. hall Wednesday evening to plan for Memorial Day, the following arrangements were decided on and committees appointed:

Services to be held at opera house at 2 o'clock standard time Sunday, May 30th. Leland F. Bean has been seculed to deliver the Memorial Day address. Following the program the march to the cemetery will be taken up and the graves of our soldiers decorated.

President of the Day—Prof. W. L. Reed.

Officer of the Day—F. S. Anderson
Aide—O. G. Garlinghouse
Com. on Music { George Rathbun, Fred Dickinson
Com. on Band—H. W. Stevens
Executive Com. { Rev. W. R. Hartzog, F. S. Turner, James McKinney
Program Com { Mrs. Ella Hodges, Mrs. Fred Dickinson, Mrs. R. T. Meade
Transportation { George J. Keyser, C. E. Williamson, L. C. Hayden, G. B. Garlinghouse

Decoration committee to be appointed by G. A. R. at their meeting Monday night.

GOMERCO CONCERT CO.

At St. Peter's 8 P. M. Monday

The doors of St. Peter's Church and Parish House will be open for the seating of the public at 7:30 p. m. Concert will begin promptly at 8 o'clock. Four hundred tickets of invitation to the concert have been given out to the music lovers of Tecumseh. A splendid program has been arranged as follows.

Miss Berry Goulden, violinist,
Miss Lena Balmer, pianist.
Mr. George MacComb, tenor.

Celeste Aida, from "Aida" — Verdi
Mr. MacComb
Polonaise, Op. 40, No. 1 — Chopin
Miss Balmer
Allegro Mæstoso, Adagio } Concerto A Minor — Ch. de Beriot
Miss Goulden
Invictus — Bruno Huhn
Mr. MacComb
Impromptu, Op. 28, No. 3 — Reinhold
Miss Balmer
Romance from Second Concerto — Wieniawski
Miss Goulden
Widmung, Die Soldatenbraut } — Schumann
Mr. MacComb
Brief remarks by Rev. F. Hewitt
Sextette from "Lucia Di Lammermoor" for left hand, — Leschetizky
Miss Balmer
Hungarian Dance — Keler Bela
Miss Goulden
Song of the Shirt — Sidney Homer
Perfect Day — Carrie Jacobs Bond
Mr. Comb

ABBOTT—JOHNSON

The marriage of Miss Elsie Mae Johnson to Walter Leslie Abbott is announced for Monday May 17 1915 at Petersburg, Mich. Miss Johnson is well known in Tecumseh having worked in the Tecumseh News office for about a year and has many friends who will unite in wishing her "Bon Voyage" over the Sea of Matrimony.

SATISFACTION

"Gratification of desire and repose of mind retulting from such gratification."
—Webster

THINK of all the comfort, luxury, beauty, strength safety, speed, power, economy and real enjoyment that the word "satisfaction" implies. We make this statement, that the

Mitchell

is the car of satisfaction, with the conviction that it is absolutely true. We ask you to verify this statement by riding in the car and realising by actual experience what the thrill of real satisfaction means.

Light Fours,	$1,250.00
Light Sixes,	$1,585.00

Mitchell-Lewis Motor Co.
Racine, Wis., U. S. A.

Over 80 years of faithful service to the American people.

L. C. Hayden
Distributor.

HEINZ

Big Sour Spiced and Dill Pickles
at 10c dozen
is a special low price for extra fine goods.

Fresh Strawberries received daily.

We give BLUE Trading Stamps.

ANDERSON GROCERY CO.
Phone 91... Successors, Anderson Bros. Macon 'Phone

Detroit Oil & Gasoline Vapor Stoves

"Boss" Oil-Air Stoves,
New Process Evaporating Gasoline Stoves,
Round Oak Ranges,
A Fine Line of Fishing Tackle,
Hot Point Electrical Specialties,
A High Grade Electrical Vacuum Cleaner $18.50,
Hammocks in all grades,
Neponset Shingles and Roofing.

Satterthwaite Bros.

SUMMER IS COMING

Be ready with a Lawn Swing, and keep the lawn green by using rubber hose and keep the lawn mowed with a good Lawn Mower. We have the full outfit ready for you.

Wagons

The prospects were never better for a big hay crop and harvest so be ready with a good Birdsell, Studebaker or Moline Wagon.

One $52.00 Wagon for $45.00 Come Quick.

Increase your yield of Corn by using the Homestead Fertilizer.

Pay Cash and get the Red Trading Stamps which saves you 2 and 1-2 per cent.

BROWN & CO.

Give us your Hard Coal

Order Now.

and we can save you money.

SCRANTON---the satisfactory kind is what we handle exclusively, always uniform.

90 Day Seed Corn on hand.

Moore Bros.
AGENTS.

Try The
McDermott's Daisy Market
FOR
All kinds of Meat and Fowls.
PRICES ALL RIGHT.

Insure Your Automobile

—WITH—

Mrs. G. R. Gillespie

Also Agent for
The Michigan Mutual Tornado, Cyclone and Windstorm Insurance Company of Hastings

General Insurance

Dr. N. D. Trask,
Osteopathic Physician,

Special attention given to nervous diseases, rheumatism, stomach and bowel trouble.

Bronchitis, Asthma and Catarrhal Deafness.

Office hours, 9 to 12, 1 to 5, and by appointment.

Office over McCann & Bowen's.

A. C. AYLESWORTH,

Licensed Auctioneer, Real Estate, Stock and General Salesman.

Will attend all sales in city or country, at reasonable rates.

Headquarters and dates made [illegible]

Dental Parlors
W. D. REED, D. D. S.
Chicago St. Tecumseh.

Crown and Bridge work Aluminum Silver and Rubber plates and all of the specialties known to modern dentistry. Gas or vitalized air administered.

Office over Avery & Co's store

DR. E. D. BROWN,
Dentist.

Modern Dentistry of reasonable rates. Painless extraction by use of local or general anaesthetic.

Offices hours 7:45 a. m. to 5 p. m. Saturday evenings 7 to 9. Other evenings by appointment.

Office in DeWolf Block.

Office phone 192, house phone 182—2r.

C. M. Cooley,
Licensed Auctioneer.

R. F. D. No. 4 Manchester. 15 year successful experience in Jackson, Washtenaw and Lenawee Counties, also practical farmer.

Bell Telephone Clinton exchange

Rates Reasonable and Satisfaction Guaranteed

Piano Tuning-Graduate 8
LEONARD R. GREENWALD
Experienced Workman
MODERATE CHARGES
'Phone 194 - Tecumseh, Mich

OVER 65 YEARS' EXPERIENCE
PATENTS
TRADE MARKS
DESIGNS
COPYRIGHTS &C.
Anyone sending a sketch and description may quickly ascertain our opinion free whether an invention is probably patentable. Communications strictly confidential. HANDBOOK on Patents sent free. Oldest agency for securing patents. Patents taken through Munn & Co. receive special notice, without charge, in the
Scientific American.
A handsomely illustrated weekly. Largest circulation of any scientific journal. Terms, $3 a year; four months, $1. Sold by all newsdealers.
MUNN & Co. 361 Broadway, New York
Branch Office, 625 F St., Washington, D. C.

PARKER'S HAIR BALSAM
A toilet preparation of merit. Helps to eradicate dandruff. For Restoring Color and Beauty to Gray or Faded Hair. 50c. and $1.00 at Druggists.

CHICHESTER S PILLS
DIAMOND BRAND
Beware of Counterfeits. Refuse all Substitutes.
LADIES!
Ask your Druggist for CHI-CHES-TER S DIAMOND BRAND PILLS in RED and GOLD metallic boxes, sealed with Blue Ribbon. TAKE NO OTHER. Buy of your Druggist and ask for CHI-CHES-TER S DIAMOND BRAND PILLS, for twenty-five years regarded as Best, Safest, Always Reliable.
SOLD BY ALL DRUGGISTS
TIME TRIED EVERYWHERE WORTH TESTED

ENVY.

Envy is about the most silly and useless of all the vices. The envious person is the most miserable of all human beings. He nourishes vipers which sting and devour him, is the enemy of all and inflicts mortal wounds on charity, outrages nature, which produces only that which is good, and grace, which cannot act in concert or ally itself with any evil.

PE-RU-NA
The Traveler's Companion

Mr. Arthur L. Pierce, 2618 Sheridan Ave., St. Louis, Mo. "The curative value of Peruna is truly wonderful. I think it especially valuable as a specific for catarrh of the system, and for a man who has traveled for years as I have and who is certainly exposed to irregular meals and uncomfortable sleeping accommodations, Peruna is one of his best and most needed traveling companions. It throws off disease and keeps him well. I therefore heartily recommend it."

Those who object to liquid medicines can now procure Peruna Tablets.

BLOCKADED

Every Household in Tecumseh Should Know How To Resist It.

If your back aches because the kidneys are blockaded,

You should help the kidneys with their work.

Doan's Kidney Pills are especially for weak kidneys.

Recommended by thousands—here's testimony from this vicinity.

Mrs R. B Black, 33 E Henry St., Adrian, Mich. says: "I have taken Doan's Kidney Pills for kidney complaint and have received satisfactory results. Another of my family complained of weak and disordered kidneys and I induced him to take Doan's Kidney Pills. Since he used this remedy his condition has improved in every way. I allow the publication of this statement for the benefit of other kidney sufferers and I will be glad to confirm it to anyone who calls on me."

Price 50c at all dealers. Don't simply ask for a kidney remedy—get Doan's Kidney Pills the same that Mrs. Black had. Foster-Milburn Co Props Buffalo, N. Y. adv

Infection in the Air

Medical authorities agree that colds are infectious. In some cities children with colds are barred from schools. Spring's changing weather brings many colds. The quickest and safe way to stop colds, coughs and croup is to give Foley's Honey and Tar Compound. Sold everywhere in Tecumseh. adv

Danger to Children

Serious illnesses often result from lingering coughs and colds. The hacking and coughing and disturbed sleep rack a child's body and the poisons weaken the system, so that disease cannot be thrown off. Foley's Honey and Tar Compound has eased coughs, colds and croup for three generations; safe to use and quick to act. There is no better medicine for croup, coughs and colds. Sold everywhere in Tecumseh. adv

TECUMSEH MARKETS

CORRECTED MAY 11 1915

Wheat	1 50 1 47
Flour per bbl	8 00 7 40
Rye	60
Corn (ear)	40
Oats	60
Beans	2 50
Potatoes	25—30
Butter	22
Eggs	17
Lard	12
Guinea	10
Fowls (live)	13—14
Springers	11—13
Roosters	07
Ducks spring	—12
Geese	10
Turkeys	15
Hay	10 00—12 50

FOLEY KIDNEY PILLS
FOR BACKACHE KIDNEYS AND BLADDER
Sold Everywhere

THE MARKETS

Chicago Cash Grain Quotations.

Wheat—No. 2 red, $1.55; No. 3 red, $1.54½; No. 2 hard winter, $1.55½@1.55¾; No 3 hard winter, $1.54½. Corn—No. 2 mixed, 76¼@76½c; No. 3 mixed, 75¾c; No. 2 white, 76¼@76½c; No. 2 yellow, 76½c; No. 3 yellow, 75¾c. Oats—No. 2 white, 53¾@54c; No. 3 white, 53@53½c; No. 4 white, 52¾c; standard, 54@54¼c.

Chicago Live Stock.

Hogs—Receipts 9,000. Quotations ranged at $7.60@7.70 light shippers, $7.45@7.60 heavy packing and $6.25@6.75 good to fancy pigs.

Cattle—Receipts 10,000. Quotations ranged at $8.60@9.25 good to choice steers, $6.40@7.00 good to choice beef cows, $7.40@8.00 good to choice fed heifers, $8.25@8.75 good to choice veal calves.

Sheep—Receipts 3,000. Quotations ranged at $9.15@9.60 good to choice wethers, lambs, $7.15@8.10 good to choice wethers, and $7.35@7.65 good to choice handy ewes.

East Buffalo Live Stock.

Dunning and Stevens, live stock commission merchants, East Buffalo, N. Y., quote as follows: Cattle—Receipts 8 cars; market steady. Hogs—Receipts 10 cars; market strong; heavy, $8.10; Yorkers and pigs, $8.15@8.25. Sheep Receipts 2 cars; market steady; top lambs, $10.15; yearlings, $8.50@9.00; wethers, $7.75@8.00; ewes, $7.00@7.50. Calves, $5.00@9.00.

A Spanking Team.

"Now, Tommy, this little story says, 'The rich man had a spanking team.' Now, what's a 'spanking team?'"

"I know. My pa and ma's one."—Baltimore American.

Child Undertakes Long Hike.

KALAMAZOO, MICH. — William Carter, six year old Oshtemo boy, walked from his home, eight miles west of Kalamazoo, to this city. He was going to Battle Creek, he told officers, to visit his "auntie."

Whitney Hotel, Ann Arbor, Sold.

ANN ARBOR, MICH. — James Murnan, for twenty-eight years clerk at the Cook house and its late successor, the Allenell, and Don McIntyre of this city, have purchased the Whitney hotel.

Factory Burns; Losses $55,000.

GRAND RAPIDS, MICH. — The plant of the Portland Manufacturing company of Portland was destroyed by fire. The damage is placed at about $55,000, with about $10,000 insurance.

$85,808 Paid In Compensation.

LANSING, MICH. — The state industrial accident board reports that there were 2,444 persons hurt in April. There was $85,808 paid in compensation. Fourteen persons were killed.

State to Push Post Claim.

LANSING, MICH. — Although the C. W. Post estate paid inheritance tax amounting to $107,120.50 the auditor general's department will push a suit for a complete settlement.

It Is Still Costly Luxury.

LANSING, MICH. — The sessions of the 1915 legislature cost the state approximately $250,000. The payroll of the legislators and clerks totaled $152,724.

COMMISSIONERS' NOTICE

STATE OF MICHIGAN, County of Lenawee, ss.

In the matter of the Estate of HANNA ANDERSON, Deceased.

The undersigned having been appointed by the Probate Court of said County, Commissioners to receive, examine and adjust all claims and demands of all persons against the estate of said deceased, do hereby give notice that we will meet for that purpose at the office of S. P. Hosmer, in the village of Tecumseh Lenawee County, Michigan, on the 19th day of May, 1915, and on the 29th day of July, 1915 at two o'clock in the afternoon of each of said days.

And that four months from the 29th day of March 1915, are allowed by said Probate Court for the creditors of said estate to present their claims to us for examination and allowance.

Dated March 29th, 1915.

Sylvester P. Hosmer.
Charles A. Bidwell,
Commissioners.

Whittemore's Shoe Polishes
FINEST QUALITY LARGEST VARIETY
"GILT EDGE," the only ladies' shoe dressing that positively contains Oil. Blacks, Polishes and Preserves ladies' and children's shoes, shines without rubbing, 25c. "FRENCH GLOSS," 10c.
"DANDY" combination for cleaning and polishing all kinds of russet or tan shoes, 25c. "STAR" size, 10c.
"QUICK WHITE" (in liquid form with sponge) quickly cleans and whitens dirty canvas shoes. 10c. & 25c.
"ALBO" cleans and whitens BUCK, NUBUCK, SUEDE, and CANVAS SHOES. In round white cakes packed in zinc boxes, with sponge, 10c. In handsome, large aluminum boxes, with sponge, 25c.
If your dealer does not keep the kind you want, send us the price in stamps for full size package, charges paid.
WHITTEMORE BROS. & CO.,
20-26 Albany Street, Cambridge, Mass.
The Oldest and Largest Manufacturers of Shoe Polishes in the World.

FOLEY KIDNEY PILLS
FOR BACKACHE KIDNEYS AND BLADDER
Sold Everywhere

ONLY THOSE WITHOUT SIN TO GET DIVORCE

Evidence Must Show Both Parties Blameless, Judge Holds.

BATTLE CREEK, MICH. — Many imperfect marriage unions will have to continue to exist in Calhoun county, at least during Circuit Judge Walter H. North's regime, for he announces that hereafter he will grant no divorces unless one of the contesting parties can show himself or herself free from blame. Putting his plan into effect, Judge North refused divorces to Carrie vs. John Nalean, William vs. Lydia E. Caldwell, and Pearl vs. Willard N. Miller.

In giving his decision, Judge North said he finds some couples take less time getting mated than a man takes to buy an automobile.

RUNAWAY BOY IN HOSPITAL

Condition Serious After Four Days' Fast and Exposure.

MT. CLEMENS, MICH. — Chas. Seymour, thirteen years old, son of a Petrolia, Ontario, citizen, was found unconscious from hunger and exposure in a barn in New Baltimore. The lad was brought to a hospital in this city.

He said he ran away from home and had gone four days without food. The boy declared he was on his way to visit an aunt in Detroit, when overcome. His father has been notified. The lad's condition is said to be serious.

The Artistic Touch.

"Funny that Brown should have such a terrible aversion to borrowing, isn't it?"

"Yes, how much did he induce you to force upon him?"—Philadelphia Ledger.

The Drummer.

"I sometimes think," remarked the regular patron, "that the snare drummer should be the best musician in the theater orchestra."

"He usually is," said the drummer.—Chicago Tribune.

Force of Habit.

Captain of Signalers G—G—G, what the deuce does the fellow mean? There's no word with three "g's" running. Corporal Beg pardon, sir, but Signaler Higgins he stutters!—London Tatler.

Their Novelty Wearing Off.

Elderly Sister—So Mr. Hembridge said I had teeth like pearls? And what did you say? Young Brother—Oh, nothing; except that you were gradually getting used to them—London Standard.

Different.

Seedy Chap (stopping pedestrian)—Pardon me, sir, but you look very much like a man I know.

Pedestrian—Indeed! Well, you look like a man I don't want to know. Good day!—Boston Transcript.

Ebb Tide.

Father (eminent stockbroker)—With the flow the sea rises, my boy; with the ebb it falls.

Son (a chip of the old block)—Then would be the time to buy, wouldn't it, daddy?

> USE YOUR STRENGTH.
>
> In the assurance of strength there is strength, and they are the weakest, however strong, who have no faith in themselves or their powers.
> —Lord Bacon.

China and Japan.

Japan was originally civilized by way of China. Today Japan sends men of science to instruct the Chinese.

Limited Experience.

Betty—What is the luckiest day to be born on? Jack—Can't say. I've only tried one.—London Standard.

Liberal Doses.

Subbubs—How often is this medicine to be taken? Doctor—Between cooks.—New York Times.

The Difference.

"My husband says he's going to have a corking good time at his club tonight."

"I'm afraid mine is going to have an uncorking time at his."—Baltimore American.

CORRESPONDENCE

RIDGEWAY

Mrs. J. E. Somers was called to Carat, Mich., Saturday by the severe illness of her mother.

Ellen Smith was home from Ypsilanti Sunday.

Leon Wilson, wife and son were down from Adrian Sunday.

Mrs. Della Prindle is home from two weeks stay near Adrian.

Frank Hoagland of Britton called in town on business Wednesday.

The Epworth League officers are as follows:

Pres.—Eula V. Underwood
1st Vice Pres.—Pearl Wood
2nd " " —Hazel Laudenslagher
3rd " " —Lula Gilmore
4th " " —Gertrude Baker
Treas.—Ralph Avery
Organist—Elsie Harrington
Chorister—Daisy Barnes

FOLEY CATHARTIC TABLETS
Keep Stomach Sweet - Liver Active - Bowels Regular
Sold Everywhere

MACON

MACON
Chas. J. Wood, Pastor.

Sunday School 10:00 a. m.

Preaching 11 a. m. Subject "Mother." This service will be conducted in honor and memory of "Mother." If she lives come and wear a red flower. If she has passed away wear a white flower. Mr. and Mrs. Will Allen will sing a duet and there will be other special music. Come and help us make this service the banner service of the year.

DESPELDER
CHAS. J. WOOD, PASTOR

Sunday School 2 p. m.

This service will be conducted for the children of the cradle roll. Special children exercises. A cordial invitation is extended to all children to attend this service. Preaching at 3 p. m. Subject "Mother" This service will be conducted in memory and honor of "Mother" Come and if she lives wear a red flower and if she has passed away a white flower. Miss Ball will sing a solo and Mr. and the Misses Moreees will give a selection. Come and help us make this service the banner service of the year.

Wilma Camburn was home over Sunday.

Mr. and Mrs. Martin were here from Saline last Sunday and visited James Barney and wife.

Mr. and Mrs. Jacob Harring came home Sunday from Detroit where they have been during the winter.

Miss Edna McClue of Jackson is among Macon friends this week.

Mr. and Mrs John Jackson of Manchester were guests last Sunday of Arthur McCollum and wife.

Mrs. James Barney was taken worse Tuesday night and is now confined to the bed.

John Mansfield and wife were down from Clinton Sunday calling on friends.

Mrs. Charissa Frost entertained her brother and his wife Mr. and Mrs. J. Jackson and Rev. Mr. Scofield all of Manchester last Thursday

John Pennington went to Chicago last week to see about singing in the Redpath Association. The management were well pleased with his voice and promised him a position as soon as a vacancy occurs.

While spraying trees one day last week George Miller had the misfortune to fall from the sprayer and fracture some of the smaller bones of his foot.

Mrs. John Koebbe, Mrs. Byron Rhoades and Mrs. Will Hendershot were in Milan Wednesday attending the Washtenaw Co., Convention of the L. O. T. M. M.

Mrs. Elmer Camburn was very agreeably surprised last Saturday when her sister, Mesdames McCoy, Camburn, and Pennington and Mrs Will Morgan and Mrs Joe Dorlell came with everything good to tempt the appetite and to help celebrate her natal day. We join in wishing her many more happy birthdays.

FOLEY KIDNEY PILLS
FOR BACKACHE KIDNEYS AND BLADDER
Sold Everywhere

FRANKLIN

Alton Whelan blasted out stumps the first of the week.

Fred Gould and family spent Sunday in Adrian with relatives.

Hoyt Whelan and family visited at George Taylor's Sunday.

Will Brighton is reshingling his house. Floyd is doing the work.

Mrs. Ida Spencer is with her daughter Mrs. Hoyt Whelan this week.

Miss Mabel Willnow is recovering nicely

Miss Clara Bancroft returned to her school duties in Tecumseh Monday.

The Woman's Rural Club met with Mrs. Ogden Friday.

George Bancroft was in Clinton Saturday.

George Taylor and family were callers at Arthur Joseph's Sunday.

Otis Whelan is confined to the house by asthma.

There was a sharp frost here Monday morning.

Miss Lucy Harrison is at the switch in Tipton.

Mrs. A. B. Wisner spent Sunday at Kish Pawson's with Mrs. Jennie Love.

Earl Derby of Adrian was in this vicinity Monday.

Thos. Conlin, supervisor, is interviewing the tax payers.

The woods are gay with the Indian pink, squirrel toe and trillium. The hepatica and adder tongue are out of bloom

Hoyt and Alton Whelan drove to Tecumseh last Thursday to observe the work of the tractor.

Miss Marguerite Snook visited Mrs. Alton Whelan Friday.

Miss Finch and her pupils at the Stone school observed Arbor Day by the planting of a number of trees.

Sam Decker is building a tenant house and granary for S. Newell Wisner.

Mrs Boomer, who was helping at Willard Hunt's, was called Thursday night to her sister's, Mrs. Fielder's, in Washtenaw county, whose husband was thought to be dying.

If You
are troubled with heartburn, gases and a distressed feeling after eating take a
Rexall Dyspepsia Tablet
before and after each meal and you will obtain prompt relief. Sold only by us, 25c
S. J. Pulver.

GERMANY WOULD DICKER WITH U. S.

Proposal to Call Off Submarine Raids Conditionally.

BRITAIN MUST QUIT BLOCKADE

Position of U. S. and Germany Wide Apart on Rights of Neutrals—American Government Insists Crews and Passengers Are Entitled to Warning Before Torpedoing.

WASHINGTON, D. C. — Germany would like to dicker with the United States regarding her submarine attacks on American life and property. The basis of the bargain which Germany would like to make is this:

That Germany will abandon her submarine operations involving losses to neutrals if Great Britain will permit foodstuffs to enter Germany.

Germany holds:

All that has been done has been after repeated warning. What were Americans doing on the Lusitania after the warnings issued in notes to the American government and published in the American press? Responsibility rests with the English government, not with the German government, for the loss of life. The Lusitania's passengers preferred to trust in the protection of England rather than in the warnings of Germany; they did not get any protection from England.

The Lusitania was carrying contraband of war. (The statement that she was armed is not put forward for Germany since Collector Malone's official denial of the German charge.) She was practically under the orders of the British government. She was carrying military persons. Therefore the United States should not have permitted her to carry passengers out of American ports in view of the warnings given.

Warning had been given of what might happen and, as the British government has ordered its merchant vessels to attack German submarines no further warning could be given. She was torpedoed and sunk just as other British vessels will be torpedoed and sunk to the limit of the ability of the German naval forces. The loss of life is regretted but the blame is not to be placed upon Germany, and it does not alter the German point of view.

Fighting for Freedom of Sea.

Germany is fighting for the freedom of the seas. Great Britain exercises a tyranny over the seas. Neutrals should realize this and act accordingly. If Great Britain would observe the law the seas would be free and there would be no occasion for reprisals.

The underlying issue as presented to the United States in its role of a neutral and quite apart from the charges Germany and England make against each other is:

U. S. Widely Differs.

Shall the United States, as a leading and neutral power, permit the Germans to upset a centuries-old principle of warfare?

Should the German rule be permitted to prevail, all nations will have to rush into the building of submarines and the carrying of contraband on the seas will be so difficult that every nation will have to provide within its own borders sufficient supplies of war material to carry it through a prolonged struggle.

The German argument that the real freedom of the seas is to be obtained for neutrals by compelling Great Britain to permit importations of food into Germany is not accepted as justifying the attacks which have been actually delivered by Germany against the American flag, American life and American property.

TAX COLLECTOR 74 YEARS OLD

Expected to Resign on Account of Feebleness — Gained Strength and Twenty-four Pounds by Taking Vinol.

Corinth, Miss.: — "I am a city tax collector and seventy-four years of age. I was in a weak, run-down condition so that I became exhausted by every little exertion. My druggist told me about Vinol, and I decided to take it. In a week I noticed considerable improvement; I continued its use and now I have gained twenty pounds in weight, and feel much stronger. I consider Vinol a fine tonic to create strength for old people."—J. A. PRICE, Corinth, Miss.

As one grows old their organs act more slowly and less effectually than in youth, circulation is poor, the blood gets thin, the appetite poor and digestion weak. Vinol, our delicious cod liver and iron tonic, is the ideal strengthener and body builder for old folks because it creates a good healthy appetite, strengthens digestion, enriches the blood, improves circulation and in this natural manner builds up, strengthens and invigorates feeble, run-down, nervous and aged people, and if it does not do all we say, we will pay back your money.

C. A. Wright & Son, druggists,

LUSITANIA TORPEDOED; 1,149 LOST

Great Liner Is Sunk By Submarine.

1,916 WERE ON BOARD

More Than 100 Americans Die; Ship Given No Warning.

SINKS 8 MILES OFF IRISH COAST

Only 767 Persons Rescued From Gigantic Liner—Vanderbilt, Frohman, Klein, Hubbard, Forman Go Down With Ship—Four Torpedoes Fired by German Subsea Craft and Two Find Their Mark.

QUEENSTOWN, IRELAND — Germany's submarine warfare cost 1,149 lives when the giant Lusitania was torpedoed and sunk a scant eight miles off the Irish coast. Of these, probably more than 100 were citizens of the United States. In that number are now included the names of Alfred G. Vanderbilt, multi-millionaire; Elbert Hubbard, author and lecturer; Charles Klein, noted playwright; Justus M. Forman, playwright and author, and others well known in England and the United States. No trace can be found of them, and their friends, who have been searching the villages of the south Irish coast, reluctantly expressed the belief that they must have perished.

The body of Charles Frohman, New York theatrical manager, was brought to Queenstown.

There were 1,916 persons aboard the ship when the submaine smashed two torpedoes into the starboard side, literally tearing two great sections of the hull in pieces. Most estimates place the total number of survivors at 767.

Few in First Cabin Escape.

There were 290 first cabin passengers, of whom 106 were Americans. Only seventy-nine of these have been reported alive. There were 599 in the second cabin, of whom sixty-five were Americans, and the survivors' list so far reaches only 700. There were 361 persons in the third class, of whom seventeen were Americans, and there were 667 in the crew.

The death list will be added to because some of the survivors in the hospitals are not expected to survive the shock of their experiences.

The heavy loss of life among the first cabin passengers is believed to have been due to the calmness and self-possession they displayed in face of danger. Most of them were at luncheon when the steamer received her death blow and declined to join the rush for the boats and life belts. They believed the Cunarder would remain afloat until assistance could arrive.

A considerable proportion of those at Queenstown are members of the crew, including Captain Turner, with the first and second officers. All the other officers are believed to have perished.

Women Saved First.

There is no evidence, however, that the time-honored rule of the sea, "women and children first," was violated. At least one of the survivors, a Toronto newspaper man, gives evidence that there was no panic among the crew and that the sailors acted promptly in getting the passengers into the ship's boats.

Apparently every precaution had been taken against a surprise attack by a submarine. Lookouts were on the alert constantly as the giant steamship speeded toward the Irish coast. Difficulty was experienced in launching the boats because of the heavy list of the Lusitania almost immediately after she was torpedoed. Several of the frail craft evidently capsized as they were launched, or soon afterward.

Life Belts Save Many.

Many of the passengers owed their rescue to life belts, which kept them afloat until they were picked up by boats. Among this number was Lady Mackworth, daughter of David A. Thomas, the Welsh "coal king," and Julian de Ayala, Cuban consul general at Liverpool.

Investigation has failed to reveal that the steamer was given warning of the proposed attack by the submarine, which appears to have been lurking off the Irish coast bent upon destroying the largest and fastest ship engaged in transatlantic traffic.

Lookouts Sight Periscope.

The lookouts sighted the periscope of a submersible a thousand yards away and the next instant they saw the trail left by a torpedo as it flashed on its course. Then came a terrific crash as the missile pierced the liner's side, followed almost immediately by another which littered the decks with wreckage. The course of the liner was at once turned toward shore. Four torpedoes apparently were fired ta the Lusitania, but only two of them found their mark.

The first torpedo struck absolutely without warning in the stokehold. Splinters of steel flew high in the air and the great boat shook from stem to stern. Almost immediately afterward another explosion followed. The second torpedo completed the tragedy. Fumes from the explosive permeated every section of the smashed steamer. Many of the passengers fell to the deck unconscious. Others staggered to the boats and were helped on board.

Many Boats Made Useless.

The steamer was listing to starboard and many of her boats were useless. The loss of life caused by the torpedoes themselves and the explosions they caused must have been terribly heavy. The tragic freight of bodies taken to Queenstown bears evidence of the havoc wrought. Many of those taken ashore were seriously injured and more than a score died after they were removed to Cork and Queenstown hospitals. A long line of stretcher-bearers marched from the piers as tugs and trawlers arrived. The people of the Irish city opened their homes to those who had been saved and everything possible is being done for their comfort.

Probably no event of the war has caused such intense excitement in London as the sinking of the Lusitania. Enormous crowds surrounded the officers of the Cunard Line all night, scanning anxiously the bulletins received from Queenstown. The company annouced that an accurate list of survivors would be compiled as speedily as possible, but that the immediate needs of those saved were being given first attention.

W. T. TURNER

Captain of Lusitania Which Was Torpedoed by Germans.

GERMANY SHIFTS BLAME TO BRITISH

BERLIN, GERMANY — The following dispatch has been sent by the German foreign office to the German embassy at Washington:

"Please communicate the following to the State Department: The German government desires to express its deepest sympathy at the loss of lives on board the Lusitania. The responsibility rests, however, with the British government, which through its plan of starving the civilian population of Germany has forced Germany to resort to retaliatory measures.

"In spite of the German offer to stop the submarine war in case the starvation plan was given up, British merchant vessels are being generally armed with guns and have repeatedly tried to ram submarines, so that a previous search was impossible.

"They cannot, therefore, be treated as ordinary merchant vessels. A recent declaration made to the British parliament by the parliamentary secretary in answer to a question by Lord Charles Beresford said that at the present practically all British merchant vessels were armed and provided with hand grenades.

"Besides it has been openly admitted by the English press that the Lusitania in previous voyages repeatedly carried large quantities of war material. On the present voyage the Lusitania carried 5,400 case of ammunition, while the rest of the cargo also consisted chiefly of contraband.

"If England, after repeated official and unofficial warnings, considered herself able to declare that that boat ran no risk and thus light-heartedly assumed responsibility for the human life on board a steamer which, owing to its armament and cargo was liable to destruction, the German government in spite of its heartfield sympathy for the loss of American lives, cannot but regret that Americans felt more inclined to trust to English promises rather than to pay attention ot the warnings from the German side.

(Signed) FOREIGN OFFICE.

U. of M. Senior Co-Ed. Marries.

ANN ARBOR, MICH. — Miss Grace Reynolds, of Manistee, a senior in the University of Michigan, has announced her marriage in Toledo, O., February 5, to Floyd Weurth, of this city. After Mr. Weurth receives her A. B. degree in June, the couple will move to San Antonio, Texas.

Cadillac Pair Near Death.

CADILLAC, MICH. — Manager C. L. Bacon of Grinnell Brothers store, and his wife had a close call when their automobile collided with a Grand Rapids and Indiana railroad engine. The automobile passed just in front of the engine and was wrecked, the occupants escaping uninjured.

Has Band of "Bold Robbers."

PLYMOUTH, MICH. — Plymouth police and several property owners are wondering what is an effective mode of punishing a number of youths of well to do families who have organized a little robbers' band and committed several petty burglaries. The movies are blamed.

Raid Pontiac Alleged "Blind Pig."

PONTIAC, MICH. — The first blind pig raid in Oakland county was made just five days after local option went into effect. Seven men were arrested at a rooming house. The police seized a box containing nine quarts of Greek whisky and three bottles of beer.

Veteran Professor Quits.

ANN ARBOR, MICH. — Professor James P. Bird, for many years secretary of the engineering school of the University of Michigan and teacher of French and Spanish, has accepted the chair of romance languages at Carleton college, Minnesota.

Tells Pupils of Spuds.

EAST LANSING, MICH. — A bulletin has been completed by the extension staff of the Michigan Agricultural college dealing with the growing of potatoes, for distribution among the boys' and girls' clubs of the state.

RAILROAD TIME TABLES

Lake Shore & Michigan Souther Railroad.
Effective Oct. 18, 1914.

Going south.

Station	815 a m	809 a m	831 p m	811 p m
Jackson	*6 05	†10 20	†2 05	*8 05
Tecumseh	7 03	11 17	3 01	9 04
Adrian	7 33	11 50	3 30	
Toledo	8 40	12 35	4 15	10 10
Chicago	4 15			
Detroit	†12 20		6 00	

Going north

Station	... a m	812 p m	814 p m	818 p m
Toledo	*7 50	†12 01	†4 30	*6 30
Detroit				†5 00
Adrian		12 35	5 05	7 15
Tecumseh	9 10	1 01	5 35	7 50
Jackson	10 15	2 00	6 40	8 55

G. J. ZIEHR, Ticket Agent

DUNDEE BRANCH.

Going west.

Station	[illegible] a m	435 a m	431 p m	437 p m
Adrian		†8 15	†3 10	§5 00
Tecumseh	†7 50	9 30	4 05	[illegible]
Addison	10 30	10 15	4 55	7 00

Going east.

Station	[illegible] a m	[illegible] a m	430 p m	[illegible] p m
Addison	†9 37	†10 35	†1 20	†7 15
Tecumseh	10 23	11 25	4 25	8 00
Adrian	10 50			8 30
Chicago	5 00			

* Daily.
§ Sunday only.
† Daily except Sunday.

F. S. BELL, Ticket Agent

DETROIT, TOLEDO & IRONTON
Going South

Station	1 a m	3 p m
Detroit	8 00	
Dundee	9 48	
Britton	10 03	
Ridgeway	10 08	
Tecumseh	10 18	
Adrian	10 50	

Going North

Station	4 a m	2 p m
Adrian		3 51
Tecumseh		4 22
Ridgeway		4 32
Britton		4 37
Dundee		4 52
Detroit		6 05

Daily except Sunday.

R. A. FOWLER,
Ticket Agent

We promptly obtain U. S. and Foreign
PATENTS
Send model, sketch or photo of invention for free report on patentability. For free book, How to Secure Patents and TRADE-MARKS write to
C.A.SNOW & CO.
Opposite U. S. Patent Office
WASHINGTON D. C.

FEELING [illegible]VER-ISH
This Morning?
TAKE
THEDFORD'S
Black-Draught
Stops Indigestion-Constipation
A Gentle Laxative and Appetizer
For sale by All Druggists

PATENTS
TRADE-MARKS and copyrights obtained or no fee. Send model, sketches or photos and brief description, for FREE SEARCH and report on patentability. 30 years' experience.
Send 2-cent stamp for NEW BOOKLET, full of patent information. It will help you to fortune.
READ PAGES 11 and 12 before applying for a patent. Write to-day.
D. SWIFT & CO.
PATENT LAWYERS,
303 Seventh St., Washington, D. C.

• Be Sure You Get This •
Old Reliable Cough Medicine
Imitations always follow the trail of success. Hundreds of imitations have come and gone since FOLEY'S HONEY AND TAR COMPOUND began, 40 years ago, to loosen the grip of coughs and colds.
Be sure you get the genuine
Foley's Honey and Tar Compound
And avoid the names that sound like it.
Here are three easy ways to tell the genuine. 1st—The name of "Foley's" 2nd—The yellow package. 3rd—The Beehive on the yellow package. You cannot get a substitute to do for you what FOLEY'S HONEY AND TAR COMPOUND will do —for coughs, colds, croup, bronchial and lagrippe coughs, throat and lung trouble. Buy it of your druggist and be safe.
★★★ EVERY USER IS A FRIEND.

RHEUMATIC SUFFERERS SHOULD USE
5 DROPS
The Best Remedy For all forms of Rheumatism
LUMBAGO, SCIATICA, GOUT, NEURALGIA, AND KIDNEY TROUBLES.
5 DROPS
STOP THE PAIN
Gives Quick Relief
No Other Remedy Like It
SOLD AT ALL DRUGGISTS
SAMPLE "5-DROPS" FREE ON REQUEST
Swanson Rheumatic Cure Co.,
500-506 W. Lake St., Chicago

THE TECUMSEH HERALD

SIXTY-FIFTH YEAR NO 38. TECUMSEH, MICHIGAN, TUESDAY MAY 18 1915 WHOLE NUMBER 4412

Commercial TECUMSEH Savings

STATE SAVINGS BANK

"Absolute Safety" and "Superior Service"

which we are giving our customers, although intangible, is even more important than financial and material assets. We are endeavoring to heap the measure of "Safety and Service." All are welcome at this bank, large and small depositors treated alike.

3% INTEREST PAID ON SAVINGS DEPOSITS 3% INTEREST PAID ON CERTIFICATES

J. H. SMITH, President. L. G. NORTH, Vice President. GUY E. NEMIRE, Cashier.

Suit Sale

Continues until every Suit is sold.

Ladies' Suits here at $4.75, $12.50, $16.50,

ALL WORTH NEARLY DOUBLE

New White Dresses New Shirt Waists

COME IN AND SEE THEM.

SPECIAL

SATURDAY, MAY 22. ALL DAY

BASEMENT

100 Glass Cemetery Vases for 10c ea.

The Webster Anderson Co.

Tecumseh, Michigan.

DOUBLE STAMPS ALL DAY FRIDAY

HAMMOCKS, CROQUET SETS

FOR OUT OF DOORS.

Window Screens

FOR THE HOME.

Hosiery, Ribbons and Laces

FOR ALL.

Ida B. Chase.

Vs. FLIES

SUGGESTIONS.

Paint and Varnish

SUGGESTIONS

Water Can't Hurt

VALENTINE'S VALSPAR

WATER is the supreme test of varnish. There's only one perfectly waterproof varnish, and that's Valspar. Water won't turn it white. Guaranteed to wear longer than any varnish for any purpose. Dries over night. Best for floors, furniture—for every purpose. Let us tell you about it.

Lenawee Lumber and Supply Co.

PAIGE

ANNOUNCEMENT

We are proud to announce that we have closed with the Paige-Detroit Motor Car Company, of Detroit, the selling rights of the Paige for Tecumseh and surrounding territory.

We are firmly convinced that the Paige car offers more values for the money than any other car in the market.

We believe in the Paige car, in the men responsible for its success and in the factory service and co-operation given each and every Paige owner.

We will have a Paige Six to show you in a few days and will greatly appreciate a visit from prospective buyers and Paige owners.

It will be our aim and ambition to give to Paige owners the attention and courtesies we believe will be in accordance with the wishes and policies of the men responsible for the affairs and success of the Paige-Detroit Motor Car Company.

We invite you to come in and inspect the new Paige.

James Lowry

Distributor. TECUMSEH, MICH.

BE QUICK WHILE YOUR SIZE IS HERE.

Men's $3.00 & $4.00 Oxfords

at $1.50 to $3.50

Boy's Oxfords in same proportion.

The Spayde Shoe Co.,

Tecumseh, Michigan.

The Herald $1.00

CALIFORNIA EXPOSITIONS

$71.64

Round Trip

via

NEW YORK CENTRAL LINES

Choice of many routes going and returning

All your questions gladly answered. Call on or address

Ticket Agent

NEW YORK CENTRAL R. R.

Line West of Buffalo

U. S. FIRMS ARE UNRELIABLE

France Finds 1 Out of 25 Deliver Up to Sample.

Paris, May 17.—An unfortunate situation has arisen with regard to granting contracts to American manufacturers owing to the failure of even the big houses to deliver goods upon sample. Several important American contracts have been cancelled. Two important cases in point were the delivery of a monthly consignment of 50,000 pieces of boots below sample—the soldiers tore the boots into strips—and of 200,000 pairs of socks delivered and found to be of 30 per cent of wool and 70 per cent cotton the contract called for 70 per cent wool and 30 per cent cotton.

Of the twenty-five of the largest American houses with which the French government is doing business only one has a record of never falling below sample. The worst deliveries are those of boots, socks and underwear. The deliveries of cloth are much better.

Ligonier Factory Destroyed.

Ligonier, Ind., May 17.—Fire destroyed the plant of the Banta & Bender Refrigerator company here, causing a loss estimated at $40,000, partly covered by insurance. The origin of the fire is unknown.

VETERAN BUYS AUTO AND HOME FIRES HIM

Board Believes Him Able to Take Care of Himself.

Grand Rapids, Mich, May 17.—Sergeant Charles A. Brink, for many years an inmate of the Michigan Soldiers' home, was discharged by the board of managers because he had purchased an automobile. Brink had been very frugal and had saved his money, expecting to have some enjoyment during his declining years. The board states it acted strictly within the state law.

Brink was a member of the Seventh Michigan infantry and enlisted from Jackson county at the outbreak of the civil war. He came to the home in 1906. The board of managers held that a man able to buy an automobile was able to take care of himself.

CAR MEN THREATEN STRIKE

Trouble Impends Over Opening of New Interurban Line.

Battle Creek, Mich., May 17.—That the opening of the new Grand Rapids-Battle Creek interurban railroad, is likely to be the signal for a strike of Michigan United Traction company motormen and conductors (in and between Kalamazoo, Battle Creek, Jackson and Lansing) was admitted here when William Houghtaling, president, and John Clark were sent to Jackson as representatives of the street car men's union to confer with Superintendent J. F. Collins. The M. U. T. men are union and they allege that the Michigan railroad is to employ non-unionists.

To reach Battle Creek the new road must temporarily use the old road's line from Augusta Jct. to Battle Creek. This will send non-union men over a union line, which the unionists say they will not stand for. Neither company has made a statement regarding its intentions as yet, except to announce that the new road will open.

DOUBLE TRAGEDY ENDS WOE

Politician at Green Bay, Wis., Kills Wife and Himself.

Green Bay, Wis., May 17.—Frank Deviley, prominent politician, former sheriff and candidate for aldermanic honors at the spring election, shot and instantly killed his wife and then killed himself on the street here.

The act is believed to have been caused by family troubles and a pending divorce suit. Five children survive.

Italy Buying, Not Selling Supplies.

Paris, May 17.—Italy has stopped selling, exporting and delivering on contracts already signed for export, and is now buying heavily in coal, crude oil, gasoline, cereals and flour.

NOTICE CHANGE

The committee having in charge the junket to Hudson to inspect the High School building have changed the date to Wednesday May 19 to meet the convenience of the host Mr. Edward Frensdorf.

Messrs Williamson, Hayden, and Heesen, are busy in securing autos for transportation of all who may wish to go. These will be in waiting for the start at 9 o'clock in the forenoon. It is hoped there will be a good number in the party.

Hudson is a town about the size of Tecumseh and the inspection of their school building will give our people some idea of the needs of Tecumseh along that line.

Those wishing to go with the crowd leave word with either bank, as early as possible.

HOW TO DESTROY CATARRH GERMS AND END CATARRH FOREVER

Catarrh, according to a noted authority, is a germ disease and the only way to cure it so it will stay cured and never come back is to kill and drive out of your system the catarrhal germs which have found lodgement there. When the germs go the catarrh will stop.

There is nothing better for destroying catarrh germs than breathing into your nose and lungs the pleasant, soothing, healing, germ destroying air of Hyomei (pronounced High-o-me) made from purest oil of Eucalyptus and conbined with other powerful healing, antiseptic and germ destroying ingredients. Hyomei penetrates and heals the inflamed swollen membranes of your nose and throat, stops discharges, clears the passages and completely overcomes the disease by destroying its cause. For catarrh germs cannot live in your body after Hyomei reaches them. C. A. Wright & Son and many other good druggist in Tecumseh and vicinity have long sold Hyomei on a positive guaran- of successful results or money back and find this generous policy pays. adv

DR. DERNBURG SEEKS OVERSEA PROTECTION

United States Would Like to Know His Status.

Washington, May 17.—Dr. Bernhard Dernburg, the unofficial mouthpiece of the German government in this country, desires to return to Europe armed with a British safe conduct for his voyage. It is very much of an open question whether he will get it or not.

At the doctor's request Ambassador Von Bernstorff took up the matter with the state department informally last week. He indicated that Dr. Dernburg would like to have the United States government use its good offices to secure for him a safe conduct for the sea voyage, from the British embassy. The supposition seems to have been that the state department would be willing enough to do anything in its power to speed the German unofficial spokesman on his way.

The state department, however, has not shown any alacrity to take steps to secure for Dernburg a safe conduct. It is stated that the department certainly will not make the request until it has learned what attitude the British government will take toward such a request.

LEFT SAFE BEHIND, ANYHOW

Strongbox Rolled Into Alley! Yeggs Get Haul of $700.

Monticello, Ind., May 17.—Burglars rolled a safe from the postoffice at Wolcott, ten miles west of this city, and in the alley blew open the door with notroglycerine. The thieves obtained about $700 in stamps and money.

The robbery was not discovered until the next morning.

W. C. T. U.

The Tecumseh, W. C. T. U. met at the home of Mrs. J. C. Law Hardy on Friday afternoon, the president, Mrs. G. R. Newsome in the chair. There was a very good attendance, and Mrs. Bowen the Secretary notified the meeting that there were thirty-three members.

The program consisted of a number clippings on the temperance movement brought by the members, under the chairmanship of Mrs. Waring, which showed the large amount of space newspapers, and magazines are now devoting to this cause,

The meeting adjourned to meet on Friday, June 11th, at 2:30 standard.

FIRE!

The home of Ernest Lamkin about 3 1-2 miles northeast of town, was discovered to be on fire, just as the family were at the supper table. Quick phoning brought the neighbors to their assistance and nearly all of the contents of the house were saved but the house was burned to the ground. It is thought that the fire was caused by the wads from a gun which one of the boys was using to shoot black birds.

ATTENTION LENAWEE

Prizes of $10. and of $5. respectively will be given to the Lenawee county farmers who show the best and second best bushels of yellow dent corn grown in 1915 at the Michigan state fair this year.

The People's State bank, the First and Detroit National and the Union Trust Company, all of Detroit, have appropriated $300. in cash prizes for the best bushels of corn raised in each of twenty counties in Michigan.

The offer was made known by George E. Lawson and W. T. Bradford of the committee of agricultural development of the State Bankers' association.

Michigan has ranked for several years as one of the best corn states in the union and the purpose of this appropriation is to cause a greater interest among Michigan farmers in this crop.

The other nineteen counties which are eligible in this competition are: Wayne, McComb, Oakland, St. Clair, Sanilac, Huron, Tuscola, Genesee, Livingston, Washtenaw, Monroe, Hillsdale, Jackson, Ingham, Shiawassee, Saginaw, Gratiot, Clinton, Eaton.

HE KNEW HOW

There was an old geezer and he had a lot of sense;
He started up a business on a dollar-eighty-cents—
The dollar for stock and the eighty for an ad
Brought him three lovely dollars in a day, by dad!
Well, he bought more goods and a little more space
And he played that system with a smile on his face
The customers flocked to his two by-four
And soon he had to hustle for a regular store.
Up on the square, where the people pass,
He gobbled up a corner that was all plate glass.
He fixed up the windows with the best that he had
And he told 'em all about it in a half-page ad
He soon had 'em coming and he never, never quit
And he wouldn't cut down on his ads one jit.
Well, he's kept things humping in the town ever since
And everybody calls him the Merchant Prince
Some say it's luck, but that's all bunk—
Why, he was doing business when the times were punk.
People have to purchase and the geezer was wise—
For he knew the way to get 'em was to advertise.

E. F. McIntyre

GERMANS IN U.S. DON'T WANT WAR

Seek to Guide Berlin to Peaceable Settlement.

URGE VIEWS ON FATHERLAND

It Is Said Influence of German-Americans Is Being Exerted to Secure Some Form of Acceptance to Wilson's Note—See Nothing Hostile in It.

Washington, May 17.—If the views held by influential Germans in this country are accepted in Berlin, it is certain that the German government's reply to President Wilson's note about the German submarine operations will be conciliatory and persuasive in tone and will contain several suggestions calculated, from the German point of view, to avert all danger of a break between the imperial government and the United States.

The views held in Berlin regarding the United States position on the submarine operations are not definitely known here, but certainly the most interesting phase of the situation as it exists in Washington is the heroic effort being made in German quarters here to bring about an entirely amicable adjustment.

Germans Not Offended.

Germans here refuse to see in the president's note any castigation of the German government at which they should take offense and are devoting themselves entirely to formulating such arguments as can be brought to bear in support of the German opinions in a way most likely to appeal to reason and fairness in the American public mind. That is, they are refusing to indulge themselves in the temptation to get angry about the matter and instead are endeavoring to present ways in which it can be smoothed over.

These activities are regarded here as evidence that Germans in this country at least recognize the serious possibilities of the situation and are not willing that the two governments should break with each other if there is any way to prevent it. Evidences of this attitude are found in the self imposed official silence of the German ambassador; the decision of Dr. Dernburg to eliminate himself from the situation, and most important, the private spreading of the German view in such quarters as are regarded as likely to afford the easiest channel of communication to the American public.

It is reported that the German embassy has gone to the length of advising the Germans in this country to be moderate in its views. The German ambassador denies that any such instructions have been issued by the German embassy, nevertheless there is reason to expect the German embassy will soon find its reflection in the German newspapers.

Want Lusitania Matter, Arbitrated.

From the discussions that have been going forward here it appears the main idea of the Germans in this country is that the Berlin government should take care of the Lusitania matter by arbitration and then dispose of the general question of German submarine operations by requiring the United States to renew its efforts to get Great Britain to abandon its "starvation" policy in return for an abandonment of the German submarine program.

Roumania Not buying.

Paris, May 17.—Roumania is not buying and has not bought anything of importance since the war began, though she made many inquiries three or four months ago.

Lubricating Oil and Grease

—FOR—

All Kinds of Machinery.

D. L. Whitenack & Co.

TECUMSEH, - - - MICHIGAN

Granulated Sugar

Place your order before it makes another advance.

H. & E. Sugar, per 100 lbs. $6 65

Buy your Garden seeds here, we have both Bulk and Package. Old seeds at one-half price.

Fancy Sweet Oranges, per dozen......20c to 40c
Health Grape Fruit, big and heavy, 10c, 3 for 25c
Home grown Green Onions daily.
Fresh Strawberries daily.
Home grown Asparagus, very nice.
Pineapples very good now and cheap. Try us and you will be pleased.

C. M. GILBERT

WHY NOT?

KC is pure. KC is healthful. It really does make lighter, nicer biscuits, cakes and pastry than the old fashioned single acting baking powders.

And you pay only a fair price for it. No baking powder should sell for more.

THE TECUMSEH HERALD

GERTRUDE A. STACY, ESTATE
FRANK S. TURNER, PUBLISHER.

SUBSCRIPTION RATES

IN LENAWEE COUNTY
One year, payment in advance $1.00
One year, payment after three months .. 1.25
OUTSIDE LENAWEE COUNTY
One year, payment in advance $1.35
One year, payment after three months .. 1.50
There will be no Deviation from above Rates

Entered in the postoffice at Tecumseh, Mich., second class mail matter.

Telephone No. 36.

There is more Catarrh in this section of the country than all other diseases put together, and until the last few years was supposed to be incurable. For a great many years doctors pronounced it a local disease and prescribed local remedies, and by constantly failing to cure with local treatment, pronounced it incurable. Science has proven Catarrh to be a constitutional disease, and therefore requires constitutional treatment. Hall's Catarrh Cure, manufactured by F. J. Cheney & Co. Toledo, Ohio, is the only Constitutional cure on the market. It is taken internally. It acts directly on the blood and mucous surfaces of the system. They offer one hundred dollars for any case it fails to cure. Send for circulars and testimonials.

Address: F. J. CHENEY & Co., Toledo, Ohio.

Sold by Druggists, 75c.

Take Hall's Family Pills for constipation. adv

Our "JITNEY" Offer—This and 5c

DON'T MISS THIS. Cut out this slip, enclose with five cents to Foley & Co Chicago, Ill., writing your name and address clearly. You will receive in return a trial package containing Foley's Honey and Tar Compound, for coughs, colds and croup Foley Kidney Pills, and Foley Cathartic Tablets. Sold everywhere in Tecumseh. adv

White Man with Black Liver

The Liver is a blood purifier. It was thought at one time it was the seat of the passions. The trouble with most people is that their Liver becomes black because of impurities in the blood due to bad physical states causing Biliousness, Headache, Dizziness and Constipation. Dr. King's New Life Pills will clean up the Liver, and give you new life. 25c at your Druggist. adv

A Seventy-Year Old Couple

Mr and Mrs. T. B. Carpenter, Harrisburg, Pa, suffered from kidney trouble for many years but have been entirely cured by Foley Kidney Pills. He says: "Although we are both in the seventies we are as vigorous as were thirty years ago." Foley Kidney Pills stop sleep disturbing bladder weakness, backache, rheumatism and aching joints. Sold everywhere in Tecumseh. adv

Some Forms of Rheumatism Cured

Rheumatism is a disease characterized by pains in the muscles. The most common forms are: Acute and Chronic Rheumatism, Rheumatic Headaches, Sciatic Rheumatism and Lumbago. All of these types can be helped absolutely by applying some good liniment two or three times a day to the affected part will give instant relief. Sloan's Liniment is good for pain, and especially Rheumatic Pain, because it penetrates to the seat of the trouble, soothes the afflicted part and draws the pain. "Sloan's Liniment is all medicine." Get a 25c bottle now. Keep it handy in case of emergency. adv

Don't be a "Grouch."

Many persons acquire a reputation for crankiness and grouchiness when their dispositions are not to blame Peevishness, irritation, morbidness, biliousness, melancholia most often are the result of impaired digestion and torpid liver Foley Cathartic Tablets make you light, cheerful and energetic. Sold everywhere in Tecumseh. adv

Whole Family Dependant

Mr. E. Williams, Hamilton, Ohio, writes: Our whole family depend on Pine-Tar-Honey." Maybe someone in your family has a severe Cold—perhaps it is the baby. The original Dr. Bell's Pine-Tar-Honey is an ever ready household remedy—it gives immediate relief, Pine-Tar-Honey penetrates the linings of the Throat and Lungs, destroys the Germs and allows Nature to act. At your Druggist, 25c. adv

"Slowed up" at Middle Age

The hard working kidneys seem to require aid sooner than other internal organs. At middle age many men and women feel twinges of rheumatism have swollen or aching joints and are distressed with sleep disturbing bladder ailments. Foley Kidney Pills are safe, prompt and can be depended on to give relief. Sold everywhere in Tecumseh. adv

Man Takes His Own Medicine is an Optimist

He has absolute faith in his medicine—he knows when he takes it for certain ailments he gets relief. People who take Dr. King's New Discovery for an irritating Cold are optimists—they know this cough remedy will penetrate the linings of the throat, kill the germs, and open the way for Nature to act. You can't destroy a Cold by superficial treatment—you must go to the cause of the trouble. Be an optimist. Get a bottle of Dr. King's New Discovery to-day. adv

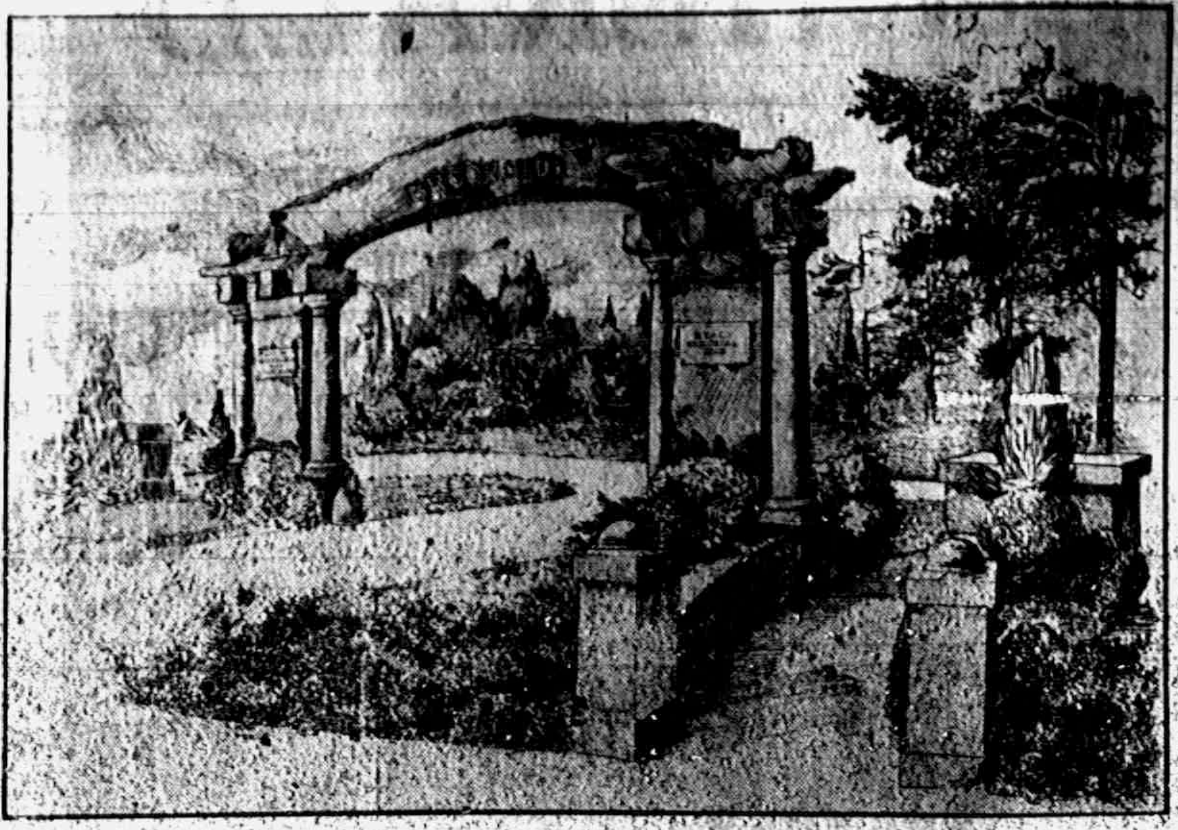

THE MEMORIAL APPROACH NOW BEING ERECTED AT BROOKSIDE.

FARMER KILLED IN RUNAWAY

Victim Is Picked up by Roadside With Broken Neck.

Kalamazoo, Mich., May 17.—H. C. Logan, sixty-three years old, a prominent farmer, was instantly killed when thrown from his wagon. His team ran away. No one saw the accident, but an auto driver coming towards Kalamazoo saw a runaway team, and after driving for a short distance, came across the body of Logan in the road. Believing he might be alive, he brought Logan to Borgess' hospital, where doctors stated the man had a broken neck.

What caused the runaway is unknown.

HINDSIGHT SEES BIG CHANCE

Man Missed Opportunity to Get Land Now Valuable.

Hillsdale, Mich., May 17.—David Cowan of Reading was in the city the other day on business and was reminded that he was here for the first time seventy years ago.

At that time he and his father drove in from Cambria, where they had settled, with an ox team. It was in August, but they had no wagon, hence drove the oxen to a sledge. A man who had taken up land where the Central school building now stands offered to trade them forty acres for the oxen and sledge.

FISH BANQUET

The Masonic Baseball Association will serve a fish banquet in the Masonic dining rooms Thursday evening, May 20th.

The committee in charge have been very fortunate in securing the services of Mr. Charley Schmidt of Milan who will have charge of the banquet. Mr. Schmidt enjoys no little distinction throughout the state for the excellency of his fish banquets and the committee are to be congratulated on having been able to secure him for this event.

The banquet will be served in two sections, the first section being served at 5:30 and the second at 6:30.

Tickets will be on sale at both banks, Williamson Bros.' and The Webster Anderson Co. or may be procured from the committee. Tickets must be secured on or before Thursday as no tickets will be sold at the dining room. adv

DON'T VISIT THE CALIFORNIA EXPOSITIONS without a supply of Allen's Foot-Ease. It gives instant relief to tired, aching feet and prevents swollen, hot feet. One lady writes: "I enjoyed every minute of my stay at the Expositions, thanks to Allen's Foot-Ease in my shoes. Sold Everywhere, 25c. Don't accept any substitute.

The above cut shows the new approach to be built at Brookside cemetery. This approach was provided for in the will of the late Gertrude A. Stacy and is a gift to the people of Tecumseh from George N. and Gertrude A. Stacy. The place of erection has been changed from the south end of the cemetery to the site of the present entrance and will stand 18 feet back of the fence line. Ground was broken for the foundation yesterday and the work of erection will begin as soon as the foundation is ready for it.

Mr. Frank Gardner representing the Harrison Granite Co. is in charge of the work and hopes to have the approach completed and ready for use by Decoration day.

This Will Interest Mothers

Mother Gray's Sweet Powders for Children relieve Feverishness, Headache, Bad Stomach, Teething Disorders, move and regulate the Bowels and destroy worms.) They break up Colds in 24 hours. Used by mothers for 26 years. All Druggists, 25c Sample Free. Address, A. S. Olmsted, LeRoy, N. Y

For a Torpid Liver

"I have used Chamberlain's Tablets off and on for the past six years when ever my liver shows signs of being in a disordered condition. They have always acted quickly and given me the desired relief," writes Mrs. F. H. Trubus, Springville, N. Y. For sale by all dealers. adv

The Car it Paid to wait for

Chalmers
New Six $1400

WE have been very impatient for 18 months.

All around us dealers were selling hundreds of cars ranging in price from $1000 to $1500.

We knew that the Chalmers people were making a car in this class. We knew it would be good when we got it.

But to our impatient inquiries we got one answer, "We haven't tested it hard enough yet."

Now it is here.

The Chalmers people say it has simply been *abused* over in the Alleghany Mountains for 18 months and stood the racket.

Hence they *know* what they are offering.

It is the lowest price ($1400) at which a Chalmers car has ever been sold.

Yet it has all the Chalmers quality, and owing to new plans of construction, a distinctly different appearance from any other motor car.

It gets away quicker than any car we've ever seen except a racer. It rides like a Pullman.

It is a "thoroughbred."

We feel that it paid to wait for it.

Come in and see if you don't think so too.

Quality First

Tecumseh "Big Chief" Garage,
Distributor Tecumseh, Michigan.

"WAS THE SINKING OF THE LUSITANIA JUSTIFIABLE"

Extracts from Rev. G. W. Jenning's Sermon of Sunday Evening

There were no vacant seats in the Methodist church Sunday evening when Rev. G. W. Jennings spoke on "Was the Sinking of the Lusitania Justifiable?" We print in part from the address:

The argument was that the taking of the life of 1,134 was inhuman, cruel, barbarous, unworthy of any nation or people. It was not justifiable because it was a violation of time honored treaties that guarantee to neutrals and non-combatants life and safety.

President Wilson was right and the American people stand back of him when he said, "If notice had been given in the papers and the authorities notified, that would not justify the loss of human life." He then quoted extensively from prominent men and gave their views.

First was from Rev. Dr. Jewett, pastor of the largest and most influential Presbyterian church in America, who said "The sinking of the Lusitania was foul murder and a sin against God, a crime against the human race." You believe him, so do I.

President Dickey, of the largest religious college in the state, says "It was an insult to humanity. The most diabolical and cruel acts ever perpetrated in the name of War."

Hon T J O'Brien, former ambassador to Japan, says "No justification has been made and none is possible to be made to the satisfaction of the world outside of Germany and German sympathizers."

The Rev. Thomas E. Sherman, only son of Gen. Wm. T. Sherman, was the most pronounced in his views saying, "The destruction of human life by the sinking of an unarmed, defenseless ship was the most dastardly crime in history done in the name of War. It surpasses the barbarian when the world was young in civilization. It was the expression of German barbarism coming to the surface above German culture."

Ex-President Roosevelt says "It was piracy on a vaster scale of murder than any old time pirate ever practiced. It was the same method of warfare that invaded Belgium, a neutral country, and waged warfare on innocent men, women and children." Theodore Roosevelt did not advocate war, but said immediate steps MUST BE TAKEN in the interest of humanity and to preserve our self-respect as a nation.

The Amsterdam Telegraf in its editorial says, "It was a premeditated crime—that was fiendish."

This crime against God and man is the expression of the military spirit that dominated Alexander in his dream of world wide empire, also Napoleon, Charles V and Frederick II. I am not here to tell you how to think but I am here to tell you to think for yourselves, think as free, intelligent men and women—then decide.

For myself, I share the views of the men whose opinions I have given and put myself on record against the hellish inhumanity as justified by Count VonBernstorff, Dr. Bernard Dernberg and some others.

Sick Headache

Mrs. A. L. Luckie, East Rochester N. Y., was a victim of sick headache and despondency, caused by a badly weakened and debilitated condition of her stomach, when she began taking Chamberlain's Tablets. She says, "I found them pleasant to take, also mild and effective. In a few weeks' time I was restored to my former good health." For sale by all dealers. adv

THE TRANSYLVANIA

Big Cunard Liner Has Many Americans on Board.

Photo by American Press Association.

CORNCOBS IN WAR FIELDS.

$500,000 Worth of "Missouri Meerschaums" From 26,291,684 Spikes.

Six corncob pipe factories in Missouri last year converted 26,291,684 large size corn cobs, formerly considered worthless, into a product which sold approximately for $500,000.

Shipments of corncob pipes to all European countries give basis for the belief that "Missouri meerschaums" are being smoked in the trenches of France, Germany, Austria, Russia, Servia and Turkey to the tunes of "Tipperary," "Marseillaise" and "Die Wacht am Rhein" by thousands of soldiers.

Fire 305 Tons of Copper a Day.

Some of the mathematical experts figure that at the rate of 26,000,000 shots every twenty-four hours the Germans waste 305 tons of copper a day. It is doubtful if 5 per cent of the cartridges are recovered for remelting, because so many fall in mud and water.

McKINLEY PLAYERS

Mr. and Mrs. Ed. Mark were in Adrian last night looking over the Pattie McKinley Players which are at the Croswell all this week. Mr. Mark has been very careful about booking only the very best possible to obtain in the line of attractions coming to Tecumseh and after hearing several reports regarding the McKinley Players decided to see them also to try and book them for Tecumseh. After seeing them in "The Gamblers" by Chas. Kline, author of "The Third Degree and "The Lion and Mouse" and is fully as strong a play as Kline's other popular plays, last night Mr. Mark says they are absolutely the best company he has ever seen in a stock organization, they must not be considered an average stock company but rank with many of the higher priced one nighters.

It is not definately known whether Tecumseh can land the company or not but should they be able to do so they will play here either next week or the week following.

It has been a long time since a stock company played Tecumseh as Mr. Mark several years ago decided to play nothing but the high class attractions but if the McKinley Players come here patrons of the Bradley can look forward to a week of excellent amusements. The company is presenting a strong line of attractions including "The Squaw Man"; "Bought and Paid For"; the musical show "Alma, Where Do you Live"; etc.

Whooping Cough

"About a year ago my three boys had whooping cough and I found Chamberlain's Cough Remedy the only one that would relieve their coughing and whooping spells. I continued this treatment and was surprised to find that it cured the disease in a very short time," writes Mrs. Archie Dalrymple, Crooksville, Ohio. For sale by all dealers. adv

CLASSIFIED ADS

JUNK! JUNK!—I will pay the best price for rags, rubbers, papers and magazines, Phone 372, will come for them.
D. Gerthner Maumee St.

FOR SALE—House and lot known as Primrose property, also a surrey, carriage, and two single harnesses.
L. V. Skinner

Anconas are fine layers. Get pure bred Ancona eggs of Wm. Smith, N. Maumee St., 5 cts apiece, as many as you want Day old chix 10c each. adv

SEE—Our New Buckeye Vapor-Gas Burner. Placed in Cookstove or range. No wood or coal. Call and see at John Linton's restaurant. JOHN LINTON, AGT.

FOR SALE—Toledo brick.
HEESEN BROS. & Co.

FOR SALE—Upright piano, very cheap if taken at once. Will sell on easy payment plan.
THE WEBSTER ANDERSON CO.

FOR RENT—House on Adrian street in the west part of town. Enquire of VINCENT WOOD

WANTED—About June 1st a furnished house or three or four rooms for light housekeeping. Enquire of Fred Rosacrans.

Chamberlain's Liniment

This preparation is intended especially for rheumatism, lame back, sprains and like ailments. It is a favorite with people who are well acquainted with its splendid qualities. Mrs. Charles Tanner, Wabash, Ind., says of it, "I have found Chamberlain's Liniment the best thing for lame back and sprains I have ever used. It works like a charm and relieves pain and soreness. It has been used by others of my family as well as myself for upwards of twenty years" 25 and 50 cent bottles. For sale by all dealers. adv

Many Children are Sickly

Mother Gray's Sweet Powders for children break up colds in 24 hours, relieve feverishness, headache, stomach troubles, teething disorders and destroy worms. At all druggists, 25c Sample mailed FREE. Address, Allen S. Olmsted, LeRoy, N. Y.

ACTION OF SINGLE SPOONFUL SURPRISES MANY

Tecumseh people who bought the simple mixture of buckthorn bark, glycerine, etc., known as Adler-i-ka, are surprised at the INSTANT effect of a SINGLE SPOONFUL. This remedy is so complete a bowel cleanser that it is used successfully in appendicitis. Adler-i-ka acts on BOTH upper and lower bowel and ONE SPOONFUL relieves almost ANY CASE of constipation, sour or gassy stomach. ONE MINUTE after you take it the gasses rumble and pass out. B. J. Pulver, Druggist.

SCHWAB GETS RIFLE ORDER

Russia Is Short of Boots—Wants 6,000,000 Pairs.

Paris, May 17.—It is understood that Charles M. Schwab has received heavy French orders for Le Bel rifles which presumably he will sublet to small arms companies, as the Bethlehem company does not manufacture small arms.

The Russians are short of boots. They are getting some from Japan, and a contract for 6,000,000 pairs was offered to an American factory, but was refused as the machinery of the factory was not suited to the manufacture of boots of the required shape.

Wisconsin Lawyer Disbarred.

Milwaukee, Wis., May 17.—David B. Johnson, a local attorney, was disbarred on six charges, among which was the embezzlement of the funds of clients. The charges were filed last July by the grievance committee of the Milwaukee Bar association. The decision was rendered by Judge E. B. Belden of Racine.

THE STORE WITH THE RED FRONT.

Saturday Special:

15c and 24c China Plates . . . 10c
Souvenir for Everybody.

Boys and Girls

One Pair of Roller Skates given away Thursday, May 27th,
WATCH OUR WEST WINDOW.

Don't forget the Little Wonder Record
10 CENTS.

THE TRIBOLET CO.
5 and 10c Store.

THE COAST LINE TO
MACKINAC
DETROIT
CLEVELAND, BUFFALO, NIAGARA FALLS
TOLEDO, PT. HURON, ALPENA, ST. IGNACE

A LAKE TRIP FOR REST AND RECREATION.
Have a real vacation on the Great Lakes, the most enjoyable and economical outing in America. The cool lake breezes, the ever-changing scenes along the shore and the luxurious steamers operated by this Company are positive guarantees that you will enjoy every minute of the trip, and return home refreshed and glad you went.

TAKE A D. & C. BOAT WHEN YOU GO AFLOAT.
Daily service between Detroit and Cleveland and Detroit and Buffalo. From June 10th to September 10th Steamers City of Detroit III and City of Cleveland III, the "Two Giants" of the Great Lakes, operate daily service on the Buffalo Division; you can't afford to miss the pleasure of a ride on these floating palaces. FOUR TRIPS WEEKLY from Toledo and Detroit to Mackinac Island and Way Ports. Mackinac Island, the Historic Summer Resort of the North Country, is becoming more popular every season with the Tourists seeking quietness and repose. Excellent Hotel and Boarding House accommodations at reasonable rates. TWO TRIPS WEEKLY BY SPECIAL STEAMER, Cleveland to Mackinac Island; no stops enroute except at Detroit and Alpena. DELIGHTFUL DAY TRIPS between Detroit and Cleveland, during July and August four trips weekly. DAILY SERVICE June 14th to September 10th between Toledo and Put-in-Bay, RAILROAD TICKETS AVAILABLE FOR TRANSPORTATION on D. & C. Line Steamers between Detroit and Buffalo or Detroit and Cleveland either direction.
Send two-cent stamp for illustrated pamphlet and Great Lakes Map. Address L. G. Lewis, G. P. A., Detroit, Mich. Set of poster stamps mailed for five cents.
Philip H. McMillan, Pres. A. A. Schantz, Vice Pres. & Genl. Mgr.
DETROIT & CLEVELAND NAVIGATION COMPANY
All steamers arrive and depart, Third Avenue Wharf, Detroit.

Sacrifice Sale

During May, until sold, one huudred of our wheel cultivators in prime condition, to Lenawee farmers at $10.00 net cash at the factory. It won't happen again. Don't put if off.

PAGE WOVEN WIRE FENCE CO.,
ADRIAN, MICHIGAN.

D. D. D. PRESCRIPTION
—for 15 years—
The Standard Skin Remedy
Instant Relief for all Skin Troubles
B. J. Pulver.

PAPER MEN FIGHT INCREASE

Michigan Manufacturers Say New Freight Rate Would Ruin Them.

Kalamazoo, Mich., May 17.—If Kalamazoo and other Michigan paper manufacturers, who returned from Washington, failed to convince the suspension board of the interstate commerce commission that the proposed new classification for paper made in Michigan and shipped to the east, was unjust, Michigan paper mills will practically be driven out of the eastern field.

During the present week Michigan paper manufacturers have been presenting evidence against the increase, and they stated they believed the board would not permit the increase to be made. It was pointed out that paper mills in the east would be given a great advantage.

FIRE FIEND IS SUSPECTED

Michigan Hotel and Horses Burn; Hose Is Cut.

Grand Rapids, Mich., May 17.—Fire at Sheridan, which broke out about midnight, destroyed the Dolan hotel and the livery barn nearby. In the barn were fourteen horses, which also were burned.

Mystery surrounds the fire in the fact that all the hose belonging to the fire department had been cut. Sheriff Rasmussen is investigating. The loss is estimated at $8,000, with little insurance.

CHEERFUL SURROUNDINGS.

It is a prophetic fact that some of the biggest corporations in the country have come to believe that it pays to make the surroundings for their workmen pleasant and cheerful as well as sanitary. Flowers don't make plows, but they make more plows. In other words, the healthier and more contented a man is the more work—and better work—he can do and will do. No matter how good or how poor a workman a man may be, he is still human, and he cannot help but respond to his surroundings. If they are cleanly he will be cleanly; if they are cheerful he will be cheerful; if they are bright and energetic he will be that much more efficient.

HOW MANY

To all those who are willing to try to make a count of the various kinds of birds on the farm, the Biological Survey, U. S Department of Agriculture, Washington D. C, will send instruction for the work and blanks on which to make a report. To bird lovers this work will be of special interest and to the boys and girls it will be a most healthful and useful recreation. Bulletin 187 of the U S. Dept. of Agriculture, is free and tells all about the bird census.

Miss Ethel Herbison of Lansing was a week-end visitor with her sister Miss Irene Herbison.

Glenn Bowen, who is keeping books in the Acme White Lead Works in Detroit, spent Sunday with his parents Mr. and Mrs. R. J. W. Bowen.

Robt. Moore is at work remodelling the brick house which he recently purchased of Robert Stretch, corner Chicago street and Maiden Lane.

FORESEES ETERNAL YOUTH.

Scientist Believes Way Will Yet Be Found to Abolish Old Age.

Professor J. S Shearer of Cornell university, addressing the Roentgen Association of Greater New York to commemorate the twentieth anniversary of the discovery of the X ray, said he believed science might yet find a method of bringing back the tree to the seed and man from old age to the vigor of young manhood.

Through the X ray it might be possible, he thought, to control and supply what is needed in the upbuilding of life cells and by so doing find the way of "ungrowth" and thus bring old age back to youth, so that in the dim future men of science and of marvelous attainments may be preserved in all the strength of the age of accomplishment.

COOK TO TRY MOUNTAIN.

This Time Explorer of Arctic Says He Will Conquer Mount Everest.

Dr. Frederick A. Cook, the arctic region explorer, has announced that he will attempt to climb Mount Everest, in the Himalayas, the highest mountain in the world, this summer. He will sail from San Francisco with a party of twelve on May 27 and expects to reach Nepal, in northern India, in July. The expedition, he says, will require seven months.

"The purpose is exploration," said Dr. Cook. "The ascent never has been attempted before, largely because of the hostility of the natives."

GOOD-BYE BLUE MONDAY

Why slave on wash day. Think of the hot sultry days coming. Blue Monday, wash-day, like Taxes and Death, is always with us. Let us make it the most pleasant day of the week.

Let's cut it all out RIGHT NOW, have our washing on the line by nine in the morning.

We now sell the newest, the most improved Power Washer sold. There is nothing like it. You will wonder why it wasn't thought of long ago. It's so simple yet strong and will do the work as well as the old tiresome way.

Ask us TO-DAY for full description—better still, ask for trial. Price $12.00 and up, delivered and installed. Sold on easy pa[illegible] DO IT TO-DAY.

L. E. TEMPLE & CO.

Leather Rockers

We have just received a new shipment of Palmer's guaranteed Leather Rockers. Beauty of design, goodness of finish and proper construction make these Rockers second to none. Let us show you.

Guy E. Belding,
Furniture and Undertaking.

AGENT FOR REO AUTOMOBILES.

ATTENTION—Quarterly Meeting of the Stockholders will be held on the evening of MAY 19, 1915, 7:30 o'clock.

Corn Planters

We have just four left on hand so don't wait too long if you want the "Good Kind" that we sell.

Another car of Fertilizer is on track, come and get it today and have it right at home when you are ready to plant your corn.

CULTIVATORS

The Oliver, International, Hays, Roderick, Lean.

BINDER TWINE

The farmer who has given his order for twine is the lucky man, we can furnish you on early orders yet at the old prices, don't put this matter off too long. It is sure to be higher when we order more. Ask us about it.

MOWERS AND BINDERS

We are unloading our first car of Harvesting Machinery today, if we haven't your order already come in and let us know what you will want and we will appreciate it and have it set up and waiting for you to cut that Alfalfa. As good an assortment as anyone in town carries and not tied down to one kind either, ask questions if you want to find out what we are doing.

TECUMSEH CO-OPERATIVE ASS'N.
By C. D. BEEBE, Mgr.

BARGAINS ALL THIS WEEK

IF NOT CLOSED OUT SOONER.

15c can Lotus Apricots	15¢
10c can Ready Maid Soup	6¢
25c can Finnan Haddie	10¢
15c can Sardines in Tomato Sauce	10¢
20c can Booth Sardines	15¢
10c can Danish Pride Milk	6¢
5c can Danish Pride Milk	3¢
Big Master Soap	7 bars 25¢
Bora Naptha Soap	7 bars 25¢
Old Country Soap	7 bars 25¢

Job lot of Toilet Soap cheap.

F. D. AVERY
PHONE 39.

Read Herald Ads.

Suit Sale

any suit in our stock from

$4.90 to $14.75

regardless of their original values.

Come quick while the assortment is good.

Room Rugs

Carpets and Linoleun

A very large stock to select from. Prices are low and we'll deliver the goods to your door.

We will be glad to show you the line.

Mattings also.

Curtains

Draperies and Materials

You'll make some changes this spring and we have the finest curtains and materials we have carried at the lowest prices.

Come in and see them.

Fred Rosacrans & Sons.

LOCAL AND PERSONAL

NOTICE

All copy must be in the composing room of this office by 9:30 a. m. Tuesdays and Fridays and all advertising matter before 4 o'clock p. m. Mondays and Thursdays

Miss Hazel Pocklington is reported on the sick list.

Fresh caught herring at the Daisy Market Saturday. adv

Frank Snell and Allen Eccles spent Friday in Detroit.

Mrs. Leslie Bower has returned home from Leslie.

Mabel and little Jim Allison are victims of mumps.

Mr. and Mrs. Reuben VanWinkle were in Adrian yesterday.

Wedding presents at Gastons'. adv

Miss Iyah Waldron spent Sunday in Detroit with her parents.

Mrs. Rose Burrow was assisting at the Rosacrans store Saturday.

Mrs. Thomas Elliott was a passenger for Detroit Saturday morning.

Mrs. Jennie Colvin visited her sister Mrs. Geo. Lanning part of last week.

Shoes to fit—from baby to grandpa—at Snell's. adv

Mrs. Benj. Lamkin went to Paynesville, O., Monday to visit a daughter.

Mrs. Tenny of Toledo was the guest of Dr. and Mrs. Jones the past week.

3 cans good peas, corn succotash or tomatoes for 25c at Clarks Market, Phone 158 adv

Mrs. Guy E. Belding was called to Brooklyn Saturday by the illness of a relative.

Earl Coller was home from Detroit for an over Sunday visit with his brothers.

Frank Crossman of Jackson visited his mother Mrs. Annette Crossman Saturday.

Miss Bessie VanAntwerp is visiting Mr. and Mrs. Walter Eberly in Hudson this week.

Why be ashamed of your dining room when a new buffet or dining table will make you feel proud.
adv SERVICE & SON.

Mrs. Geo. W. Smith of Britton was the guest of her sister, Mrs. Albert Deming Saturday.

Salmon at 10, 12, 15, and 18c can. Clarks Market. Phone 158.

A cartoon has been going the rounds of the newspapers of a certain party with his suitcases marked "H. H. M., N. Y.," on his vacation trip home. One placard bears the words, "From Tecumseh, Mich., originally." A number of these clippings have been received by parties in town from Omaha, Washington, D. C., St. Paul, Cincinnati and Morenci, Mich., each one from a different paper. It is generally conceded that our old friend Harry H. McClure of New York, is getting a vast amount of free advertising.

Conklin Self-Filling Pens at Gastons'. adv

The Tecumseh Commerce Club wants the Dolphin knitting works to move to that village from Toledo and is investigating the matter of offering inducements. It would undoubtedly furnish employment to old maids who cannot tie a matrimonial knot but might manage to run a knitting machine.—Hudson Post.

The Hudson Post seems to think that Tecumseh's old maids need the knitting machine for their support as they have not tied the matrimonial knot. This is quite a mistake as they are all self supporting and since the Old Maids' Convention was held, have been very fortunate in their ventures.

1000 New Bank Books

just received. Our constantly increasing savings business has made it necessary for us to buy some more bank books. If you haven't one of our books, consider this an invitation to come in and join our Savings Department and get one of these new books. If you have one account, maybe you or some of your family need another.

YOUR ACCOUNT—LARGE OR SMALL—WILL BE APPRECIATED AT

The Lilley State Bank
Tecumseh, Michigan.
THE BANK WITH THE CHIME CLOCK.

Mrs. Lynn Rogers and little Meredith were over Sunday guests of her husband in Detroit.

Miss Camilla Hayden was a week end visitor with Miss Nerissa Fitzsimmons of Detroit.

Get your lawn mower sharpened on our automatic grinder.
adv "BIG CHIEF" GARAGE.

Misses Hazel and Alice Mobbs of Raisin Center were week-end visitors with Mrs Will Mobbs.

Mr. and Mrs. R. A. Heesen who have been on a trip to Cleveland returned home Saturday.

Beautiful line of spring shoes at Snell's. adv

Dr. and Mrs Dodge of Detroit were guests of her sister Mrs. O. Q. Jones and family for the week end.

Harry Pattison of Wyandotte was in town Monday enroute to Adrian for the reunion of the 31st Mich. Inft.

Mrs. E. M. Linger and two children of Adrian were week-end visitors with her parents Mr. and Mrs. Ira Rogers

Buy that watch at Gastons'. adv

Miss Eva Parker who has been visiting Mr. and Mrs. Joseph VanNess left for her home in Homer Saturday.

Prof. Scott of the U. of M. and family were guests of his cousin, F. S. Turner and family the last of the week.

St. Peters Guild will hold a bake sale Saturday May 22nd at 2 o'clock. Place will be announced in our next issue.

You are always looking for something in bedroom furniture at this time of year and we would be pleased to have you visit our store.
adv SERVICE & SON.

Mrs. Mary Kennedy who has been spending the winter months with her son in Richmond, Ind., returned home last Friday.

Mrs. John Spafard of Manchester was in town the last of the week, called by the illness of her brother George Field

Gaston's for alarm clocks adv

Mrs Truman Crossman went to Bryan, Ohio, Saturday with her father who had been visiting herself and husband.

Don't forget the lecture of Rev. G. W. Jennings on "Palestine and the Holy Land" on Tuesday evening May 25 at the M. E. church.

Born to Mr. and Mrs. Rowe St. Clair of Chattanooga, Tenn., April 30, a son, Rowe Byron, Jr. Mrs. St. Clair was formerly Miss Mary Paxson of this place

Fine switches made, cut hair and combings bought at the millinery of Miss Julia A. Hough. adv

Mrs. Andrew Taylor and two children were week end visitors with her parents in Clinton helping them celebrate their birthdays which come during the week.

An action was taken in the various Sunday Schools Sunday when it was decided that they march in the procession Memorial day carrying flowers for decorating the soldiers graves.

Fritz Bills who is playing with the Cornell Ball Club was in town Sunday from Ann Arbor where his club has been playing. While here he was the guest of Perry and Joseph Satterthwaite.

Join the crowd for Hudson and take a look at Hudson's new high school. Find out why it was built, how it was built, how much it cost and what Hudson people think of it. You will be welcome

VanCamp, Henig, Campbells or Huron canned beans at Clarks Market. Phone 158. adv

Mrs. A. D. Dewey left for Mt. Clemens Saturday afternoon, called by the serious condition of her brother-in-law, Dr. Degarmo Dewey who has been taking treatment in the hospital for some time. He passed away at 6:30 p. m. Sunday.

We will pay 29c for butter fat in sweet cream and 26c in sour cream, delivered this week.
adv TECUMSEH BUTTER CO.

Mr. and Mrs. Goodrich of Ypsilanti came Saturday night for an over Sunday visit with their son Principal Goodrich of the T. H. S. Harold and wife motored over Sunday and spent the day. They were all guests of Mr. and Mrs. Hugh Ager.

The D. T. & I. will install a double daily service to Detroit commencing May 30th. The morning train to Detroit leaves Tecumseh at 9:15. Afternoon train from Detroit arrives in Tecumseh at 7:10 p. m. Runs week-days and Sundays. Present trains remain the same.

Geneva Satterthwaite was home from Hillsdale over Sunday.

Fred Hendershot of the U. of M. spent Sunday with his parents.

A. D. Macham and wife of Adrian were visiting relatives in town Sunday.

Regular meeting of K. of P. lodge Thursday evening. Work in second rank.

Mr. and Mrs. Howard Shurtz and baby spent Sunday with her parents in Milan

Miss Doris Washburn of Battle Creek is the guest of Mr. and Mrs. James Day.

Born to Mr. and Mrs. Duaine Service Tuesday morning May 18 a 7 lb son Elman Rogers.

Mrs. John McIntyre was in Ann Arbor Thursday for a Pythian Sister convention.

Still selling shoes at Snell's. adv

Earl and Roy Hanham of Detroit and Jackson respectively spent Sunday with their parents

Mr. and Mrs. W. H. Sardker of Buffalo, N. Y. were callers on Wm. Palman and family Monday.

Miss Louise Erskine was the guest of Mrs. E. C. Norcross and daughter of Adrian for the week end.

Albert Clark has just installed a new electric sign over his market with the word "Meat" upon it.

Oscar Lidke who has purchased the old Whitenack property, is busy with improvements on the premises.

Mrs. Southworth is reported quite ill at the home of her daughter, Miss Nettie Southworth on North Chicago St.

Gastons' for graduation presents.

Charlie Stout's friends will be interested to hear that a little daughter has just arrived at his home in Battle Creek.

Go and hear the lecture on Palestine and the Holy Land by Rev. G. W. Jennings at the M. E. church Tuesday evening May 25.

FOR SALE—My house and lot on Kilbuck street with all moderd conviences. 3,500 cash or on time with interest.
E. M. COLLER.

The very latest word from George Field is that his fever is broken and, if nothing further develops, he is on road to recovery.

Mrs Victor Carson and little Beth of Jackson came last night to spend the week with her parents Mr. and Mrs. J. W. Owen.

Wiley VanGieson returned to Detroit Saturday. He spent last week with his uncle and aunt Mr. and Mrs G. R. Newsom

Mr. and Mrs. Ralph Blowers and two children of Battle Creek came Monday for a visit with his aunt, Mrs. Geo. Curry and family.

Mrs. Jackson Rogers of Blissfield came this morning called by the arrival of a grandson at the home of Mr. and Mrs. Duaine Service.

Watches, chains, charms, pins and rings at Gaston's. adv

Mrs. James Wood entertained at dinner Sunday Mr. and Mrs. Eugene Harris, Mr. Chas. Ives, John Cadmus and family of Ridgeway

James and Harrie Smith and M. C. Broas left for Detroit Monday for the three days Grand encampment and Canton of the Odd Fellows.

Mr. and Mrs. W. A. Westerman of Ann Arbor were over Sunday guests of Mr. and Mrs A. B. Harding. They went from here to Adrian for a visit with friends

We give and redeem Merchant Trading Stamps with every cash purchase. SERVICE & SON. adv

George Rubadeau, Oscar Hall, John Blesing, Reuben VanWinkle, Ralph Cummings and Tom Lowry attended the reunion of the 31st Mich. Inft. at Adrian Monday.

Thomas Elliott Jr. and Henry McClure motored to Detroit Saturday night. Henry is in attendance at the Odd Fellows Grand Encampment being held there this week.

We will pay 29c for butter fat in sweet cream and 26c in sour cream, delivered this week.
adv TECUMSEH BUTTER CO.

Mr and Mrs. F. S. Anderson entertained at dinner Monday evening in honor of the Crowell brothers Henry and Mortimer of Cleveland, O., who are spending several days here visiting old friends.

Union Memorial services will be held in the Presbyterian church on Sunday evening, May 23. Rev. Wm. A. Rex will preach the sermon. The G. A. R., S. of V. and T. B. A. will be present in a body.

About 50 members of the Order of Eastern Star went to Adrian Saturday night to help celebrate the Eastern Star night at the Masonic Fair. Despite the thunder storm, they all report a fine time and all reached home without a drenching.

GOMERCO CONCERT

A large audience greeted the Gomerco Concert Co. at St Peters church Monday evening which was given under the auspices of Altar Guild. The company was composed of Berry Gonlden, violinist; Lene Balmer, pianist and Mr. Geo MacComb, tenor.

Several changes were made in the program each of which were prefaced with a few explanatory remarks.

The company was well received and responded to several encores. During the intermission Rev. Hewitt made a few remarks asking for a liberal contribution and later announced that the Guild whould have $20 clear after all expenses were paid. At the close of the program an informal reception was held given those present an opportunity to meet the members of the Company.

DR. DEGARMO G. DEWEY

Dr Degarmo G. Dewey of Washington, Iowa, passed away at Mt. Clemens Sunday evening at 6:30, at the age of 76 years. He had been taking treatment for some time at Mt. Clemens but Bright's disease had too firm a hold upon him. His body was taken to his old home in Iowa for burial.

Degarmo was an old Tecumseh boy and has a host of friends who will miss and mourn him. He was a brother of L. D. and Alphonso Dewey of Tecumseh, the late Mrs. Robt. Stretch and Mrs. George Marsden.

MRS. JACOB CHEEVER

Mrs. Lucy Cheever passed away suddenly Monday evening from an attack of heart failure, in her 82d year. Mrs. Cheever has been in feeble health for some time, but was feeling so much better that the friend who was caring for her left for her home Monday morning, but the change came quickly.

She has been a resident of Tecumseh since childhood. Her maiden name was Lucy Fessenden. She was the last one of a large family.

The funeral will be held at the home Wednesday at 9 o'clock. Burial in Brookside.

MAY PARTY

The young ladies of Tecumseh will give a May Party at Witherell hall, Wednesday evening May 19. A three piece ladies orchestra will furnish the music. Arrangements are being made to make this one of the finest parties of the season. They are planning on about 80 couple. May flowers and foliage are being used for decoration. The ceiling and side walls are being decorated with maple boughs. Clusters of purple and white lilacs are arranged about the hall. Two May poles occupy prominent positions. All the ladies will be dressed in white. The chairman of the various committees are.

Executive Com.,—Lydia Babcock
Refreshments—Mrs. Harry Moore
Decorations—Miss Myrtle Foster
Refreshments will be served with Mrs. Mattis caterer.

SATISFACTION

"Gratification of desire and repose of mind resulting from such gratification."
—Webster

THINK of all the comfort, luxury, beauty, strength safety, speed, power, economy and real enjoyment that the word "satisfaction" implies. We make this statement, that the

Mitchell

is the car of satisfaction, with the conviction that it is absolutely true. We ask you to verify this statement by riding in the car and realising by actual experience what the thrill of real satisfaction means.

Light Fours,	$1,250.00
Light Sixes,	$1,585.00

Mitchell-Lewis Motor Co.
Racine, Wis., U. S. A.

Over 80 years of faithful service to the American people.

L. C. Hayden
Distributor.

HEINZ

Big Sour Spiced and Dill Pickles
at 10c dozen
is a special low price for extra fine goods.

Fresh Strawberries received daily.

We give BLUE Trading Stamps.

ANDERSON GROCERY CO.
Phone 91— Successors, Anderson Bros. Macon 'Phone

Detroit Oil & Gasoline Vapor Stoves

"Boss" Oil-Air Stoves,
New Process Evaporating Gasoline Stoves,
Round Oak Ranges,
A Fine Line of Fishing Tackle,
Hot Point Electrical Specialties,
A High Grade Electrical Vacuum Cleaner $18.50,
Hammocks in all grades,
Neponset Shingles and Roofing.

Satterthwaite Bros.

SUMMER IS COMING

Be ready with a Lawn Swing, and keep the lawn green by using rubber hose and keep the lawn mowed with a good Lawn Mower. We have the full outfit ready for you.

Wagons

The prospects were never better for a big hay crop and harvest so be ready with a good Birdsell, Studebaker or Moline Wagon.

One $52.00 Wagon for $45.00 Come Quick.

Increase your yield of Corn by using the Homestead Fertiliser.

Pay Cash and get the Red Trading Stamps which saves you 2 and 1-2 per cent.

BROWN & CO.

Give us your Hard Coal

Order Now.

and we can save you money.

SCRANTON---the satisfactory kind is what we handle exclusively, always uniform.

90 Day Seed Corn on hand.

Moore Bros.
AGENTS.

Try The
McDermott's Daisy Market
FOR
All kinds of Meat and Fowls.
PRICES ALL RIGHT.

Insure Your Automobile

—WITH—

Mrs. G. R. Gillespie
Also Agent for
The Michigan Mutual Tornado, Cyclone and Windstorm Insurance Company of Hastings
General Insurance

Dr. N. D. Trask,
Osteopathic Physician,

Special attention given to nervous diseases, rheumatism, stomach and bowel trouble.

Bronchitis, Asthma and Catarrhal Deafness.

Office hours, 9 to 12, 1 to 5, and by appointment.

Office over McCann & Bowen's.

A. C. AYLESWORTH,

Licensed Auctioneer, Real Estate, Stock and General Salesman.

Will attend all sales in city or country, at reasonable rates.

Headquarters and all dates made Herald office

Dental Parlors

W. D. REED, D. D. S.

Chicago St. Tecumseh.

Crown and Bridge work Aluminum Silver and Rubber plates and all of the specialties known to modern dentistry. Gas or vitalized air administered.

Office over Avery & Co's store

DR. E. D. BROWN,
Dentist.

Modern Dentistry at reasonable rates. Painless extraction by use of local or general anaesthetic.

Officers hours 7:45 a. m. to 5 p. m. Saturday evenings 7 to 9. Other evenings by appointment.

Office in DeWolf Block.

Office pohne 192, house phone 182—2r."

C. M. Cooley,
Licensed Auctioneer.

R. F. D. No. 4 Manchester. 15 year successful experience in Jackson, Washtenaw and Lenawee Counties, also practical farmer.

Bell Telephone Clinton exchange

Rates Reasonable and Satisfaction Guaranteed

Piano Tuning-Graduate '08
LEONARD R. GREENWALD
Experienced Workman
MODERATE CHARGES
'Phone 194 - Tecumseh, Mich

[illegible] YEARS [illegible]ENCE
PATENTS
TRADE MARKS
DESIGNS
COPYRIGHTS &C.

Anyone sending a sketch and description may quickly ascertain our opinion free whether an invention is probably patentable. Communications strictly confidential. HANDBOOK on Patents sent free. Oldest agency for securing patents. Patents taken through Munn & Co. receive special notice, without charge, in the

Scientific American.

A handsomely illustrated weekly. Largest circulation of any scientific journal. Terms, $3 a year; four months, $1. Sold by all newsdealers.

MUNN & Co. 361 Broadway, **New York**
Branch Office 625 F St., Washington, D. C.

PARKER'S
HAIR BALSAM
A toilet preparation of merit.
Helps to eradicate dandruff.
For Restoring Color and Beauty to Gray or Faded Hair.
[illegible] at Druggists.

CHICHESTER S PILLS
DIAMOND BRAND
Beware of Counterfeits. Refuse all Substitutes.

LADIES!
Ask your Druggist for CHI-CHES-TER S DIAMOND BRAND PILLS in RED and GOLD metallic boxes, sealed with Blue Ribbon. TAKE NO OTHER. Buy of your Druggist and ask for CHI-CHES-TER S DIAMOND BRAND PILLS, for twenty-five years regarded as Best, Safest, Always Reliable.

SOLD BY ALL DRUGGISTS
TIME TRIED EVERYWHERE WORTH TESTED

FOLEY KIDNEY PILLS
FOR BACKACHE KIDNEYS AND BLADDER
Sold Everywhere

Corn Damaged In Hail Storm.

Crawfordsville, Ind., May 17.—Crawfordsville and vicinity suffered from a severe hail storm. Hail stones, many of them as large as walnuts, fell for several minutes and almost covered the ground. Young corn [illegible] injured, but no great damage is reported.

Whittemore's Shoe Polishes
FINEST QUALITY LARGEST VARIETY

GILT EDGE WHITTEMORE'S GILT EDGE DRESSING FOR LADIES' AND CHILDREN'S BLACK SHOES SOFTENS PRESERVES LEATHER RESTORES COLOR LUSTRE

QUICK WHITE MAKES DIRTY CANVAS SHOES CLEAN & WHITE

"GILT EDGE," the only ladies' shoe dressing that positively contains OIL. Blacks, Polishes and Preserves ladies' and children's shoes, shines without rubbing, 25c. "FRENCH GLOSS," 10c.
"DANDY" combination for cleaning and polishing all kinds of russet or tan shoes, 25c. "STAR" size, 10c.
"QUICK WHITE" (in liquid form with sponge) quickly cleans and whitens dirty canvas shoes. 10c. & 25c.
"ALBO" cleans and whitens BUCK, NUBUCK, SUEDE, and CANVAS SHOES. In round white cakes packed in zinc boxes, with sponge, 10c. In handsome, large aluminum boxes, with sponge, 25c.
If your dealer does not keep the kind you want, send us the price in stamps for full size package, charges paid.
WHITTEMORE BROS. & CO.,
20-26 Albany Street, Cambridge, Mass.
The Oldest and Largest Manufacturers of Shoe Polishes in the World.

A TECUMSEH MAN GIVES EVIDENCE.

His Testimony Will Interest Every Tecumseh Reader.

The value of local evidence is indisputable. It is the kind of evidence we accept as true because we know we can prove it for ourselves. There has been plenty of such evidence in the Tecumseh paper lately, and this straightforward testimony has established a confidence in the minds of Tecumseh people that will not be easily shaken.

J. B. Smith, Chicago St., Tecumseh says: "I was caused a great deal of suffering by pains in the small of my back. When the attacks were present it was all I could do to work. When stooping, I became very dizzy and spots of fire seemed to flash before my eyes. I rested poorly and in the morning when I got up, was unrefreshed. I doctored and used remedies of various kinds, but got no benefit until I began taking Doan's Kidney Pills. They made me feel like a different person, ridding me of the trouble. I gladly confirm my former endorsement of Doan's Kidney Pills."

Price 50c at all dealers. Don't simply ask for a kidney remedy—get Doan's Kidney Pills the same that Mr. Smith had. Foster-Milburn Co Props. Buffalo, N. Y. adv

Infection in the Air

Medical authorities agree that colds are infectious. In some cities children with colds are barred from schools. Spring's changing weather brings many colds. The quickest and safe way to stop colds, coughs and croup is to give Foley's Honey and Tar Compound. Sold everywhere in Tecumseh. adv

Danger to Children

Serious illnesses often result from lingering coughs and colds. The hacking and coughing and disturbed sleep rack a child's body and the poisons weaken the system, so that disease cannot be thrown off. Foley's Honey and Tar Compound has eased coughs, colds and croup for three generations; safe to use and quick to act. There is no better medicine for croup, coughs and colds. Sold everywhere in Tecumseh. adv

TECUMSEH MARKETS

CORRECTED MAY 11 1915.

Wheat	1 50	1 47
Flour per bbl	8 00	7 40
Rye		60
Corn (ear)		40
Oats		60
Beans		2 50
Potatoes		25–30
Butter		22
Eggs		17
Lard		12
Guinea		10
Fowls (live)		13–14
Springers		11–13
Roosters		07
Ducks spring		–12
Geese		10
Turkeys		15
Hay	10 00	–12 50

FOLEY KIDNEY PILLS
FOR BACKACHE KIDNEYS AND BLADDER
Sold Everywhere

SUMMER FROCK.

Handsome Frock of Hand Embroidered Handkerchief Linen.

PRETTY SUMMER CREATIONS

Hand embroidery is used lavishly this season in the creation of handsome summer robes. The bolero jacket lends itself to the scalloped edge, as do also the yoke and the bottom of the skirt. To give the touch of color the girdle is made of rose colored satin. A hat of white hemp is trimmed with pink roses, and the stockings are pink, worn with black and white pumps.

Puts Losses In War at 8,268,000.

Colonel Edwin Emerson, a war correspondent now telling "the truth about the war," has been giving New Yorkers the "official figures" of the losses "as compiled by the Red Cross societies." When his totals were added together they were found to make the staggering total of 8,268,000 men!

BRITISH GAIN 1 MILE IN FRANCE

Teutons Are Hurled Back Further Toward Lille.

PARIS ALSO REPORTS GAINS

Berlin Claims Allies' Attacks Were Repulsed—Says Fighting Is Still Going on—Admits One Russ Victory in East—Russ Fleet Sinks Turk Boats.

London, May 17.—The following bulletin was issued by the official press bureau:

"General French states that our first army corps has made a successful attack between Richebourg L'Avoue and Festubert, breaking the enemy's line over the greater part of the two mile front. We advanced nearly a mile into the German line."

French Continue Gains, Paris Says.

Paris, May 17.—The midnight official statement issued by the war office follows:

"During the afternoon we repulsed at Steenstraete with complete success a fourth German attack. We have held all the positions taken yesterday and consolidated our gains, of which the violent efforts of the enemy showed the importance.

"Further to the south the British troops inflicted on the Germans a serious check. They captured, southwest of Diehebourg-l'Avoue, a kilometer of trenches. At the same time, northeast of Festubert, they took possession of 1,500 metres of trenches. This second attack afterward was continued in the direction of Quinze Rue and on the front of 600 metres they drove back the Germans 1,500 metres. The losses of the Germans were very large. Progress of the British troops continues.

"In the sector north of Arras we have carried out several actions designed to consolidate our new front, driving the enemy from several points to which they had been clinging. Our troops showed in these hand-to-hand struggles the greatest energy and tenacity.

"We have gained 200 metres on the slope which descends from the plateau of Lorette. In the vicinity of the sugar refinery of Souchez we have taken some more houses. North of Neuville we exploded a German captured balloon to the east of Vimy and our aviators bombarded the railway station at Somain.

"In Champagne, northwest of Ville sur Tourbe, an action which was entirely local brought us a brilliant success. During the night of Saturday and Sunday the enemy exploded a mine in the rear of our first line. Eight companies of Germans at once precipitated themselves on our positions and established a footing in one salient. We immediately counter attacked and retook part of the ground we lost, making seventy-seven prisoners, of whom three were officers. During the day we delivered a second counter attack. This was carried out with such spirit with the bayonet and with grenades we took all the positions. The enemy suffered enormous losses. This we have established with certainty. In the trenches and on the parapets we found more than 1,000 bodies of Germans. We captured 300 prisoners, including nine officers and thirty-six machine guns."

Berlin Admits a Russ Victory.

Berlin, May 17.—The war office statement says the German troops have repulsed attacks by the allies near Steenstraate and Het Sas, Belgium, and that attacks by the British south of Lille were repulsed "in most places." It is asserted also that a new aggressive action by the French on the Lorette Hills, north of Arras, broke down under the fire of German gunners. It is declared also that a French vantage point north of Sudihr Turba has been captured by the kaiser's troops. A battle on the western border of the forest of Le Pretre is still in progress.

The statement admits that Russian forces were victorious northeast of Uglany, on the Dubysa river and that the kaiser's forces retreated, abandoning two cannon. A general resumption of the offensive by the Russians is indicated by the statement, except in western Galicia, where, it is stated the Austro-German forces are continuing their advance. It is added that the Russians are now resisting on the lower San river, below Permysl.

Russ Fleet Destroys Ships.

London, May 17.—The official press bureau gave out the following Russian official statement issued in Petrograd:

"The Russian Black sea fleet destroyed four steamers laden with coal, two tugs and twenty sailing ships and much other damage was done during the bombardment of Kefkine, Eregli and Kilemale."

The Weather.

Fair Monday; somewhat warmer; moderate west winds.

BIG PRIZE HERD IS CURED.

$4,000,000 Worth of Dairy Cattle Freed From Hoof Disease.

The $4,000,000 prize herd of dairy cattle which has been in quarantine at the old Hawthorne race track, Chicago, since they were exposed to the foot and mouth disease last fall, have been released as cured.

A veterinarian employed in fighting the plague said this showed the disease was curable, but killing was the surest way to halt the spread of contagion.

WOMAN DIES FROM CAT BITE.

Remembered Too Late That Pet Had Been Bitten by Dog.

Mrs. Adelia Meyers of Croton, N. Y., is dead as a result of being bitten by a pet cat several weeks ago. Doctors diagnosed her illness as hydrophobia.

After she became ill her husband, Charles Meyers, recalled that a dog had bitten the cat before it attacked Mrs. Meyers, but it was not suspected that the dog was infected with rabies.

CORRESPONDENCE

CLINTON

Mr. and Mrs. D. Woodward left Saturday for a visit with Jackson friends, and while away Mr. Woodward will attend grand lodge which convenes at Kalamazoo.

Mrs. D. H. Silvers of Minneapolis, Minn. is the guest of Mrs. E. S. Tate.

Mr. and Mrs. Ed. VanDeMark left Thursday for a six weeks stay with their son Eugene and family enroute to San Diego, Calif.

Mr. and Mrs. John Heesen of Tecumseh were in town Thursday.

Bert Clark was home from the U. of M. for the week end.

Mrs. John Clark Jr. left Friday for a two weeks stay with her parents at Cass City.

The Misses Ruth Stiles and Minnie Lowry were week end guests of Miss Porter of Blissfield.

Mrs. Mary Bradner visited Adrian friends Thursday and Friday.

Mr. and Mrs. John Clark Jr. will move into the late Mrs. Laura Tuttle house on E. Chicago St.

Miss Blanche Robison returned to Jackson Sunday night.

Miss Nellie Rogers is reporting for the Adrian Telegram.

The school has purchased a Victrola of the Webster Anderson Co. Tecumseh.

The "Tom Thumb Wedding" given by the primary grades Wednesday and Thursday was a grand success, adding some twenty dollars to the Victrola fund and Misses Lillian Robison and Lydia Smith deserve much credit for their untiring efforts to make it a success with the assistance of Mrs. Foote of Kansas City.

Mr. and Mrs. E. R. Smith left Thursday for a few days stay in Detroit.

Roy Winder was in Manchester Friday.

Mrs. Sarah Palhemus of Ann Arbor is the guest of Mrs. Geo. VanTuyle.

FOLEY KIDNEY PILLS
FOR BACKACHE KIDNEYS AND BLADDER
Sold Everywhere

BRITTON

William Winsley of Adrian spent the latter part of the week with his mother Mrs. John Winsley.

Miss Doris Zeluff, Alice Boyd, Margaret Hines and Mrs. George Smith were Tecumseh visitors Saturday.

Miss Cora Johnson spent the latter part of the week with friends in Albion.

Mr. and Mrs. Cass Zeluff and son Lawrence Rappleye.

Miss Hazel Adams spent the week at her home in Detroit.

Mrs. Mathilda Pocklington went to Clinton Saturday for an indefinite stay.

Mr. and Mrs. Bert Gould and son Stanley of Toledo are here visiting his parents, Mr. and Mrs. Simon Gould.

Miss Elizabeth Sudborough spent the latter part of the week in Ann Arbor.

Will Taylor, wife and children of Palmyra spent the latter part of the week with his parents Mr. and Mrs. Frank Taylor.

Henry Bamm, wife and daughter Albena spent Sunday with relatives in Dundee.

Miss Bernice Underwood is spending a few days in Ypsilanti.

Miss Lillian Gorham was home from Ypsilanti over Sunday.

Ralph Lee of Detroit spent Sunday with his parents A. W. Lee and wife.

Mr. and Mrs. G. L. Gripton spent Saturday and Sunday in Detroit.

Mr. and Mrs. Will Calhoun of Holloway spent Sunday with Mrs. I. N. Pilbeam.

Rev. H. B. Hayes spent Wednesday evening and Thursday in Detroit.

Miss Jennie Robison of Deerfield was a week end visitor at C. L. Lowe's.

FOLEY CATHARTIC TABLETS
Keep Stomach Sweet - Liver Active - Bowels Regular
Sold Everywhere

FOES NOW "UNDESIRABLES."

Tout Paris, Social Register, Also Tells of Heavy War Losses.

About 200 names of Germans, Austrians and Turks last year carried in the lists of Tout Paris, the standard social register of the French capital, as eligible to all circles in this year's edition, just issued, are placed in a separate list, with the heading "Undesirable."

The new edition also contains the names of 1,500 persons prominent in Paris society killed in battle up to Feb. 25. The list includes twenty generals, 367 other officers, fourteen priests and 193 titled members of the aristocracy.

DOG GIVES LIFE FOR SAILOR.

Leaps From Ship In Storm and Dies Saving His Friend.

How a Newfoundland dog gave his life in saving his friend, the cook of the schooner J. Frank Seavey, was told when the vessel reached Philadelphia.

The J. Frank Seavey sailed from Bridgewater and recently ran into a heavy gale off the Bay of Fundy. George Thompson, the cook, was washed overboard. The dog summoned help by barking and leaped into the boiling sea. Thompson caught the dog around the neck and supported himself until a boat was launched.

When the boat reached Thompson the dog was exhausted and sank.

GERMANY NOW SWATS FLIES.

Price Put on Heads of Crows That Are Ravishing Wheat Fields.

War [illegible] flies, gnats and mosquitoes is being [illegible]ed in the German provinces adjoining Switzerland to prevent the possible spread of disease, dispatches from Geneva say. Notices setting forth the sanitary regulations of the government have been sent to every home.

The grand duchy of Baden has been plagued with crows, which have eaten the spring wheat. The government has offered the equivalent of 1 cent for the head of every crow killed.

JAMES BRYCE

German Press Denies Atrocity Charges of British Historian.

REBEL GENERAL IS AT OUTSKIRTS OF LISBON

With 3,000 Men He Is Ready to Storm City.

Paris, May 17.—The latest news from Portugal, coming by way of Badajos, Spain, says that a revolutionary general with 3,000 troops is outside of Lisbon, preparing to attack the city.

BASEBALL RESULTS.

NATIONAL LEAGUE.

	W.	L.	Pct.		W.	L.	Pct.
Phil	16	8	667	Brook	12	14	462
Chi	15	11	577	Cin	11	14	440
Bos	13	11	542	St. L.	12	16	429
Pitts	13	14	481	N. Y.	10	14	417

AMERICAN LEAGUE.

	W.	L.	Pct.		W.	L.	Pct.
N. Y.	16	8	667	Wash	11	14	440
Det	18	11	621	Clev	11	16	407
Bos	13	9	591	Phil	9	16	360
Chi	16	12	571	St. L.	10	18	357

At Chicago— R.H.E.
Philadelphia ......022000000—4 7 2
Chicago ....000101000—2 6 1
Shawkey and Schang; Russell, Benz and Schalk.

At Detroit— R.H.E.
Detroit ....000110000—2 6 1
New York ....110000040—6 6 3
Dauss and Baker; McHale and Sweeney.

At Cleveland— R.H.E.
Boston ....000 000 000 000 03—3 7 0
Cleveland .....000 000 000 000 00—0 12 0
J. Wood, Mays and Thomas; Morton and Billings.

At St. Louis— R.H.E.
Washington ....00000010000—1 4 1
St. Louis ....00000001001—2 7 2
Shaw and Ainsmith; Wellman and Severold.

FEDERAL LEAGUE.

W. L. Pct. W. L. Pct.

At St. Louis— R.H.E.
Kansas City ......0020000001—3 6 2
St. Louis ....0100010000—2 6 3
Main and Brown; Davenport and Hartley.

At Chicago— R.H.E.
Pittsburgh ....200 000002—4 9 1
Chicago ....000010000—1 6 1
Rogge and Berry, Brown, Prendergast and Wilson.

MRS. TARKINGTON MARRIES

Former Wife of Indiana Author Is Wedded to Willard Connolly.

Washington, May 17.—Mrs. Louise Fletcher Tarkington, former wife of Booth Tarkington, the Indiana author and playwright, was married here to Willard Connelly, a New York magazine writer. The ceremony was performed by the Rev. U. G. B. Peirce at the home of Mrs. Tarkington's sister, Miss Hilda Fletcher.

The marriage license returns give the age of Mrs. Tarkington as thirty-six and the age of Mr. Connelly at twenty-six.

CREAM BLOUSES MODISH.

Cream is the modish tone for the spring blouse, not pink. Rarely lovely as the pink blouse is in delicate flesh or shell tones, its day has passed, and these blouses are offered for sale on the bargain tables, while cream and sand colored models have the places of honor among exclusive new spring wearables. Hemstitched blouses of sand colored khaki fine for sport wear have buttoned down pockets and plaits at front and back. Cream lace and net blouses meet the requirements of formal spring tailleurs, and there are good looking blouses of tan shantung, cream tinted georgette crape and ecru pussy willow silk, all with the long sleeve and collar high at the back, whatever its cut may be at the front.

HOW A DEEP SEATED COUGH

And Sore Lungs Were Overcome by Vinol—Mr. Hillman's Statement of Facts Follows:

Camden, N. J.—"I had a deep seated cough, a run-down system and my lungs were awfully weak and sore. I am an electrician by occupation and my cough kept me awake nights so I thought at times I would have to give up. I tried everything everybody suggested and had taken so much medicine I was disgusted.

"One evening I read about Vinol and decided to give it a trial. Soon I noticed an improvement. I kept on taking it and today I am a well man. The soreness is all gone from my lungs, I do not have any cough and have gained fifteen pounds in weight and I am telling my friends that Vinol did it." — FRANK HILLMAN, Camden, N. J.

It is the curative, tissue-building influence of cods' livers aided by the blood-making, strength creating properties of tonic iron, contained in Vinol, that made it so successful in Mr. Hillman's case.

We ask every person in this vicinity suffering from weak lungs, chronic coughs, or a run-down condition of the system to try a bottle of Vinol on our guarantee to return your money if it fails to help you.

C. A. Wright & Son, druggists.

Collaboration For a Picture Play

It Leads to Something More Real Than Photographs

By F. A. MITCHEL

"Oh, Mr. Fielding, I'm so glad you have come!"

"And why, may I ask, are you glad that I have come?" The gentleman's eyes lighted with pride and pleasure.

"Because I have use for you. You're just the person in all the world I have wished for this morning."

Mr. Fielding's countenance fell. But Miss Meriweather was so eager, so vivacious, so evidently absorbed in a dominant idea, that at heart he was not troubled. Nevertheless he said half reproachfully:

"I am disappointed. I hoped your pleasure at my coming was disinterested."

"Don't be silly. I have received an important proposition."

"Show me the man that I may kill him."

"You mean thank him. I anticipate no end of pleasure from the opportunity he has given me."

"And I no end of pain."

"There you go again. Now listen to me. It has been proposed to us—any of us here at Wildwood—to make a scenario for a picture play, be the performers if we like, our house and grounds to be used for the scenes. Now you know why I am so glad you have come. It is because you are a literary man and can make the scenario."

"You mean an apology for a scenario. Well, I'll do the best I can for you—that is, I'll help you to construct the scenario. With such a palatial house and grounds, we must make it a high grade society play. I must look up a theme."

"I can't wait for you to look up a theme. I wish to begin right off."

"Suppose we take for our motif a runaway match?"

"The very thing!"

"It's not new, but picture plays are more dependent upon the scenery, the attractiveness of the actors and actresses and all that than the novelty of the theme. With this residence, grounds and, above all, your own sweet self for the heroine, any sort of play must be a success."

"Just think—to be a heroine!" And she clapped her hands gleefully.

"To begin," continued Mr. Fielding, "you, being the leading lady"—

"You mean the heroine."

"You being the heroine, we'll call you Sophia Waterman."

"My favorite name for a heroine is Constance Maltravers."

"Very well, you are Constance Maltravers, in love with—whom shall we have you in love with?"

"Do you mean really in love with or only for the play?"

"For the play, of course."

"You know so much more about stage matters than any of the rest of us that I think you had better take the part yourself."

This was said haltingly and with eyes bent on the floor.

"We will not, of course, use our own names. I must have another. How would Enoch Rogers do?"

"It wouldn't do at all. I like Howard Mortimer much better."

"Howard Mortimer it is. Howard Mortimer, being in love with Constance Maltravers and her father being a grim curmudgeon"—

"Is it necessary to make papa that?"

"Oh, no. He may simply wish for you to marry a prominent politician who, though younger than himself, is his intimate friend."

Miss Meriweather looked up at Mr. Fielding with an expression he understood, though another would not have.

"And who is to play that part?" she asked, after a long pause.

"The gentleman him— I mean Mr. Cogswell, perhaps, might"—

"Mr. Cogswell would do no such thing—that is, if the heroine is to marry Howard Mortimer."

"I never thought of that. We must find some one else."

"Perhaps I can persuade Mr. Cogswell to take the part."

"And give place to Mortimer at the end of the play?"

"I don't know. Is that necessary?"

Mr. Fielding smiled.

"Why couldn't that be left till later?" asked Miss Meriweather.

"I was not aware," replied Mr. Fielding, with a slight hauteur, "that a woman who is so deeply in love that she is about to defy her parents by running away with a man would have any doubt as to what man she intends to run away with."

"Mightn't she change her mind at the last minute?"

"That is a feature of realism which would be difficult to work into our play, considering the theme. It would be incongruous."

"I suppose we will have to leave Mr. Cogswell out."

"Whom would you put in his place?"

"Mack Gregory would play the part well if he could be induced to assume it."

Mr. Fielding frowned. In Mr. Gregory he recognized another of Miss Meriweather's admirers. He changed his tactics.

"Mr. Gregory," he said, "has not the personnel for any prominent part. He is too dumpy."

"Mack is not dumpy at all," replied Miss Meriweather; "he is very symmetrical."

"His nose would not photograph well. It's too long. You see, in photographing an object the nearer it is to the camera the larger it is. Gregory's nose photographed facing the camera would look like an elephant's trunk."

"Do you really think so?"

"I know it."

"Who else is there we can get for the part?"

"It seems to me that if the heroine doesn't know her own mind we'd better put off making the scenario till she finds out which way the wind blows."

"Is she a weathercock?" reproachfully.

"She may be what she likes in real life. When she goes on the boards she must follow the dramatic laws."

"What are the dramatic laws?"

"The one that especially pertains to this theme is that the leading lady must be desperately in love with the leading gentleman."

"Doesn't the leading gentleman have to be desperately in love with the leading lady too?"

"Certainly, but I can't see how he can act his part to advantage if he thinks she doesn't know whether she loves him or not. Besides, her uncertainty would spoil the play. At the last minute, when the audience is expecting to see her run out of this door, flit along the piazza to the porte-cochere, to run away with the leading gentleman, she might be descending a ladder at the back window to make off with the villain. That would make a pretty mess of it."

"How ridiculous!"

"I should think so."

"Why," she asked after a pause, "couldn't the heroine be photographed first running along the piazza to get into a car with the hero and then descending a ladder from a back window to run away with his rival? Then during the performance she could make up her mind which suitor she wanted and the scene to correspond with her decision could be used. When I read a story or see a play I never like to know which way it's going to turn out. It seems to me our play would be much more interesting my way than the other way. The audience wouldn't know who was going to win."

Mr. Fielding's eyes were bent on Miss Meriweather's face with ill concealed wonder while she promulgated this suggestion. When she had finished she looked up at him and, noting his expression, asked him what caused it.

"Wonder that such a marvelous advance in the dramatic art should have remained hidden from dramatists for so many centuries. Who would have thought that a girl of today should have made such a discovery!"

"Are you speaking ironically?"

"Permit me to withdraw from collaborating with one whose ideas are so far above mine that I could never reach them and would therefore never be in accord with them."

He rose, shook down his trousers and gave his coat a hitch, as if to retire.

"Sit down," said Miss Meriweather. "I don't think you quite understand me. Perhaps it would be better for one of these gentlemen whom I have suggested to take the part of a rival"—

"A villain?"

"What you like, rival or villain. Perhaps we can agree better if Mr. Cogswell, for instance, should take the leading part and you take the part of the —the villain."

"If you mean the rival, I would say that a real rival might be inspired to act the part better than one who does not consider himself worthy to"—

"To what?"

"Unlace the heroine's shoes."

A prolonged silence.

"It seems to me," said Miss Meriweather, "that we have spent a lot of time without getting anywhere. Suppose we begin. If you are to act the part of my lover it seems to me that you should be getting used to act lover-like toward me. I have noticed that lovers in picture plays give each other real kisses. Must we do that?"

Mr. Fielding brightened up. He assured Miss Meriweather that they must do everything that professional actors and actresses do in picture plays, and he proceeded to practice a lover's bearing toward his ladylove by drawing very near her. Then he took her hand and a few minutes later stole an arm around her dainty waist.

"I wonder if I can have the face to be photographed in this position," said Miss Meriweather doubtfully.

"I think that if we remain awhile in this position you will become so accustomed to it that you will not mind the camera."

The latter portion of the rehearsal came in after he had made real love to her, asked her to be his wife and she had accepted him. The kiss was never better performed in the most artistic photographic production.

As to the collaboration for a picture play, that is in embryo. But so much time is taken up in rehearsing lovers' parts that it is questionable if the scenario will ever be finished. Meanwhile it has got out that a pair of real society lovers are collaborating in the construction of a picture play in which they will take the leading parts themselves, and multitudes are waiting for the opening performance.

But those who know aver that the picture play will never be constructed. Some declare that Miss Meriweather had been angling for some time for Mr. Fielding, who was considered a great catch; that no proposition whatever for a picture play had been made to her, and that she devised the scheme for the purpose of bringing him to terms. At any rate, the announcement of their engagement will soon be made.

STUNNING BATHING COSTUME

Black Satin Given Smart Touch by Red and White Striped Silk.

The girl who bathes in the ocean's briny waves this summer will like to remember herself afterward as having made a pretty picture on the sands with the alluring background of sparkling waves and cloud flecked summer sky. The costume pictured here will give her such a memory. It is of the ever serviceable black satin, lent distinction by an underblouse of red and white striped silk. The coquettish cap is red and white, and the white shoes are laced with red ribbons.

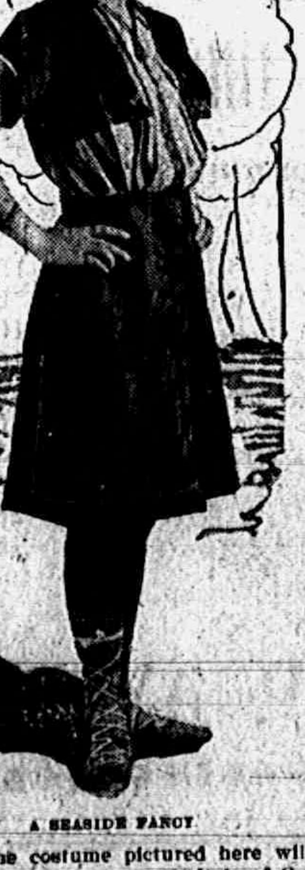

A SEASIDE FANCY

RAILROAD TIME TABLES

Lake Shore & Michigan Southern Railroad.
Effective Oct. 18, 1914.

Going south.

Station	815 a m	809 a m	831 p m	811 p m
Jackson	*6 05	†10 20	†2 05	*8 05
Tecumseh	7 00	11 17	3 01	9 04
Adrian	7 31	11 50	3 30	
Toledo	8 40	12 35	4 15	10 10
Chicago	4 15			
Detroit	†12 20		6 00	

Going north

Station	[illegible] a m	812 p m	814 p m	816 p m
Toledo	*7 50	†12 01	†4 30	*6 30
Detroit				†5 00
Adrian		12 35	5 05	7 15
Tecumseh	9 10	1 01	5 35	7 50
Jackson	10 15	2 00	6 40	8 55

G. J. ZIBHR, Ticket Agent

DUNDEE BRANCH.

Going west.

Station	[illegible] a m	[illegible] a m	421 p m	427 p m
Adrian		†8 15	†2 40	†5 05
Tecumseh	†7 50	9 20	4 07	6 29
Addison	10 20	10 15	4 36	7 06

Going east.

Station	[illegible] a m	428 a m	430 p m	[illegible] p m
Addison	†9 37	†10 26	†1 20	†7 15
Tecumseh	10 22	11 16	4 35	8 00
Adrian	10 50			8 30
Chicago	5 00			

* Daily.
§ Sunday only.
† Daily except Sunday.

F. S. BELL, Ticket Agent

DETROIT, TOLEDO & IRONTON

Going South

Station	1 a m	3 p m
Detroit	8 00	
Dundee	9 48	
Britton	10 03	
Ridgeway	10 08	
Tecumseh	10 18	
Adrian	10 50	

Going North

Station	4 a m	2 p m
Adrian		3 51
Tecumseh		4 23
Ridgeway		4 33
Britton		4 37
Dundee		4 53
Detroit		6 05

Daily except Sunday.

R. A. FOWLER, Ticket Agent

We promptly obtain U. S. and Foreign
PATENTS
Send model, sketch or photo of invention for free report on patentability. For free book, How to Secure Patents and TRADE-MARKS write to
C.A.SNOW & Co.
Opposite U. S. Patent Office
WASHINGTON D. C.

FEELING [illegible]VER-ISH This Morning?
TAKE
THEDFORD'S
Black-Draught
Stops Indigestion Constipation
A Genuine Laxative and Appetizer
For sale by All Druggists

PATENTS
TRADE-MARKS and copyrights obtained or no fee. Send model, sketches or photos and brief description, for FREE SEARCH and report on patentability. 20 years experience.
Send 2-cent stamp for NEW BOOKLET, full of patent information. It will help you to fortune.
READ PAGES 11 and 12 before applying for a patent. Write today.
D. SWIFT & CO.
PATENT LAWYERS,
303 Seventh St., Washington, D. C.

Be Sure You Get This Old Reliable Cough Medicine
Imitations always follow the trail of success. Hundreds of imitations have come and gone since FOLEY'S HONEY AND TAR COMPOUND began, 40 years ago, to loosen the grip of coughs and colds.
Be sure you get the genuine
Foley's Honey and Tar Compound
And avoid the names that sound like it.
Here are three easy ways to tell the genuine. 1st—The name of "Foley's." 2nd—The yellow package. 3rd—The Beehive on the yellow package. You cannot get a substitute to do for you what FOLEY'S HONEY AND TAR COMPOUND will do—for coughs, colds, croup, bronchial and lagrippe coughs, throat and lung trouble. Buy it of your druggist and be safe.
EVERY USER IS A FRIEND.

RHEUMATIC SUFFERERS SHOULD USE
5 DROPS
The Best Remedy For all forms of
Rheumatism
LUMBAGO, SCIATICA, GOUT, NEURALGIA, AND KIDNEY TROUBLES.
DROPS
STOP THE PAIN
Gives Quick Relief
No Other Remedy Like It
SOLD AT ALL DRUGGISTS
SAMPLE "5-DROPS" FREE ON REQUEST
Swanson Rheumatic Cure Co.,
[illegible] W. Lake St., CHICAGO

THE TECUMSEH HERALD

SIXTY-FIFTH YEAR NO 39. TECUMSEH, MICHIGAN, FRIDAY MAY 21 1915 WHOLE NUMBER 4413

Commercial TECUMSEH Savings

STATE SAVINGS BANK

"Absolute Safety" and "Superior Service"

which we are giving our customers, although intangible, is even more important than financial and material assets. We are endeavoring to heap the measure of "Safety and Service." All are welcome at this bank, large and small depositors treated alike.

3% INTEREST PAID ON SAVINGS DEPOSITS

3% INTEREST PAID ON CERTIFICATES

J. H. SMITH, President. L. G. NORTH, Vice President. GUY E. NEMIRE, Cashier.

PAIGE

ANNOUNCEMENT

We are proud to announce that we have closed with the Paige-Detroit Motor Car Company, of Detroit, the selling rights of the Paige for Tecumseh and surrounding territory.

We are firmly convinced that the Paige car offers more values for the money than any other car in the market.

We believe in the Paige car, in the men responsible for its success and in the factory service and co-operation given each and every Paige owner.

We will have a Paige Six to show you in a few days and will greatly appreciate a visit from prospective buyers and Paige owners.

It will be our aim and ambition to give to Paige owners the attention and courtesies we believe will be in accordance with the wishes and policies of the men responsible for the affairs and success of the Paige-Detroit Motor Car Company.

We invite you to come in and inspect the new Paige.

James Lowry

Distributor. TECUMSEH, MICH.

ALDRICH & SON

Ferndell

FOODS ARE EVERY ONE PURE

Next week is time to can Pineapples. We will have in 25 cases of finest Pineapples, ripe and all sizes. Pines are going to sell cheaper the first of next week than any other time. We will make some very cheap prices as they have all got to be sold by Wednesday night. Don't wait or you will pay more. Send us your order.

We have about 50—5 gallon crocks of extra nice Dairy Butter, fresh in if you want one come in and try it.

Fresh home grown Vegetables and Plants fresh in every morning, such as Radish, Green Onion, Rhubarb, Lettuce, Spinach, Tomato Plant, Cabbage and Pepper Plants and some extra choice Aster Plants grown by a man who make a specialty of Asters.

STRAWBERRIES—10 bu. fresh Strawberries in for Saturday, prices right, give us your order, we will please you.

Special Attractive Prices for Saturday Only

We are overstocked on 12c Peas this year's goods too, will sell out at 3 for 25c, less than cost, don't fail to get some.

3 cans of good quality Corn for........................25c

P. G. White Naptha, best soap on market.......6 for 25c

Hormels Dairy Hams and Bacon

We have taken the agency for Hormels Dairy brand Hams and Bacon, which are the finest hickory smoked light meat that is possible and the price is very cheap for the quality, lovers of good bacon and hams, try these. We guarantee they are the finest you ever ate.

ALDRICH & SON.

QUALITY GROCERS PHONE 246

The Herald $1.00

PORTUGAL'S NEW RULER IS KILLED

Joao Chagras, Revolution Head, Fatally Shot by Senator.

BYSTANDER SLAYS ASSASSIN

Four Shots Fired at President in Railway Station—200 Killed and 500 Wounded in Battle for Capital—Admiral Who Remained Loyal Is Imprisoned.

MADRID — Warships are bombarding the Portuguese capital and more than 100 persons have been killed, including several Spaniards.

Because of this situation the Spanish ships Espana and Rio de la Plata and a Spanish torpedo boat have arrived at Lisbon.

LONDON, ENG. — Joao Chagras head of the Portuguese revolutionists and president of the newly formed cabinet was shot, and died of his wounds, according to reports reaching here from Lisbon.

Senor Chagras was en route from Oporto to Lisbon to take up his new duties. At the Entrocamento railway station Senator Freitas suddenly pulled a revolver and fired four shots into the body of Chagras.

According to advices received here Freitas was shot and killed by a bystander.

Significance Problematical.

The significance of the elimination of Chagras from Portuguese politics at this time is problematical.

The casualties in the fighting in and around Lisbon during the past few days are estimated at 200 killed and 500 wounded. The Spanish warship Espana has arrived at Lisbon to protect Spaniards and other foreigners.

Admiral Xavier Brito has been imprisoned because he ordered the commander of the submarine Espardarte to sink the vessels in possession of the revolutionists which were shelling Lisbon. General Pimenta also has been imprisoned. Many other prisoners have been placed aboard the warships in the River Tagus.

Rioting Resumed.

Rioting such as marked the fall of the capital again has broken out in Lisbon, according to dispatches. Lisbon is under the rule of a military governor, and the new government has issued a proclamation congratulating the people on the rebel victory and inviting citizens to resume their normal occupations. Rioters are warned of punishment.

One dispatch says Senor Arriaga, overthrown president of the republic, will be continued in office until the expiration of his term, October 5, because of his sympathy with the revolutionary movement.

Junior Boys

OF Y. M. C. A. HOLD CLOSING MEETING AND BANQUET

The last meeting of the Junior Y. M. C. A. class was held Tuesday evening at 7 o'clock. To celebrate the occasion the boys had a big "pyw-wow." The menu consisted of:

Roast beef Mashed potatos

Brown gravy

Fruit salad Ice cream Cake

Bon bons

The after dinner speakers were:

"How to make this coming vacation profitable"—Perry Satterthwaite

"How to become a better companion"—Harold Blesing

"A Summer at the lake"—Wilfred Waldron

"What the Y. M. C. A. organization has done"—Supt. W. L. Reed

"How we could become a Christy Matthewson"—Roy VanWinkle

"A trip through Palestine"—Rev. G. W. Jennings

Perry Hayden acted as toastmaster.

Miss Jim Hayden was the caterer.

As usual the boys went home tired but "full" to the brim.

FORMER TECUMSEH GIRL MARRIED

Marion Hand and Leslie H. Long of Battle Creek were Married May 15.

A pretty home wedding took place Saturday evening May 18th at eight o'clock when Miss Marion Hand was united in marriage to Leslie H. Long in their newly furnished home at 344 Hamblin Ave, Battle Creek in the presence of near relatives and friends of the contracting parties. After the ceremony a wedding supper was served at the home of the bride's parents, Mr. and Mrs. H. E. Hand which immediately adjoins.

The groom is a trusted employe of Sherman's Brass Works, in the capacity of shipping clerk.

Mr. and Mrs. Long will be at home to friends at their newly furnished apartment after June 1st. The bride is the daughter of Mr. and Mrs. H. E. Hand former residents of Tecumseh.

VANCE ECKART

Vance Eckart, only son of Michael and Frances Eckart, died at his home in Jackson at 9 o'clock Tuesday evening May 18, at the age of 23 years; death resulting from tuberculosis.

The funeral services were held this afternoon at 2 o'clock and the remains were brought here on the 3 o'clock train for burial in Brookside.

ALL ITALY READY FOR CALL TO ARMS

Austro-German Envoys Preparing to Quit Rome.

SITUATIO IS TENSE AT CAPITAL

Parliament Expected to Take Action on Thursday—Alarmist Rumors Current—Italian Populace Is Clamoring For War—German Newspapers Admit Latins Will Intervene.

ROME — Prince von Buelow, the German ambassador, and Baron von Macchio, the Austrian ambassador are preparing to leave Rome, according to the newspapers. Special trains with steam up are in readiness to take Prince von Buelow to Chiasso, Switzerland, and Baron von Macchio to Ala, in the Austrian Tyrol.

The Italian parliament will be asked Thursday to vote on a bill containing a single clause conferring plenary powers on the government, according to the Giornale d'Italia. Final action regarding war is not expected until after that time unless Austria makes the first move, which is considered unlikely in view of the pacific speeches made in the Hungarian diet.

Alarmist rumors of all kinds are being circulated in Rome, and the situation is so tense there are many who believe them all. One report was to the effect that Prince von Buelow already had left the city secretly. It was unfounded.

Foreign Minister Sonnino conferred at length with the British ambassador and the Roumanian minister.

Populace Clamoring For War.

ROME — The news that the Salandra ministry is to be retained has swept over Italy and united all factions in a great cry for war. Reservists of the age of fifty-five have been called out. A demonstration, such as Rome has not seen since the days of the revolution, began in the evening and lasted throughout the night. Contrary to former practices there was no effort by the police or military to stop the popular enthusiasm and the crowds surged through the city, acting very much as if war had been declared already and victory were being celebrated.

The same thing has occurred throughout the country. The one call is for Salandra, the war advocate, and for his ministers.

Germans Admit Latins Will Intervene.

LONDON — The North German Gazette, commenting on Premier Salandra's continuance in office says: "This bowing before the popular fashion is of the greatest significance. We must be prepared for a fateful and perhaps a premature decision. To be ready is everything. We are ready. We have not had to fear a united Italy and an Italy disrupted by revolution will only be dangerous to herself."

The Berlin Tageblatt says that Italian intervention can no longer be prevented.

MISS PATTI McKINLEY who will appear at the Bradley Opera House at the head of her own company, opening Monday Night, in Chas. Kline's great play, "THE GAMBLERS."

COLLER—HAAS

Married at their new home 560 W Alexandrine St. Detroit, Saturday May 15 1915 Miss Katheryn Haas of Clinton and Ernest M Coller of Detroit, Rev. L. E. Lovejoy of 13 Ave M. E. church officiating. Both parties are well known in Tecumseh, Mrs Coller being a former employe at the Herald office and Mr. Coller living here with his mother Mrs John Schreder. Their Tecumseh friends join in congratulations and best wishes.

THE NEWSPAPER'S COURAGE

Once in a while somebody gets the idea that the reason the local paper does not report every scandal that comes to public knowledge is because the publisher is afraid. That's not the reason The reputable newspaper especially in a small town where everyone is a neighbor to everyone else takes no delight in giving publicity to those things that have brought disgrace to some family or heart ache to some wife or mother. It is much more pleasant to record the good things that happen, to tell about the incidents that tend to make life more endurable, and that uplift rather than tear down, that bring joy instead of sorrow, pride instead of heartache. So if you don't always find in the Herald the delectable bit of gossip that would doubtless make "good reading" and if you are inclined to blame the editor because he "doesn't print all the news," consider that some home has had enough worry over unfortunate happenings, and that the gossips and scandal mongers of the community can and will gladly and ghoulishly give sufficient publicity to the details to satisfy the lowest tastes. Incidentally, it might be remarked here that the most complaint of censored news comes from people who have now or have had in their lives some things they are very glad were not given newspaper publicity. There come times, of coure, when it is the definate business of the local newspaper to speak right out in meeting, to tell what happened, to give open publicity to conditions that are a reproach to a comunity and for which the light of publicity seems the only cure. Tolerance is not a lack of courage.

MANY DIE IN TRIESTE RIOT

Powder Magazines Blown Up and Attempt Made to Destroy Palace.

VENICE — Hundreds of persons have been killed and wounded in a new insurrection in Trieste, according to fugitives arriving here.

Two powder magazines were blown up and the insurrectionists attempted to burn the palace and government buildings. The commandant is reported to have threatened to have the Austrian fleet bombard Trieste.

DROP COPPER STRIKE CASES

Indictments Against Moyer and Others Nolle Prossed.

CALUMET, MICH. — The eighteen conspiracy indictments found against President C. H. Moyer and other officials of the Western Federation of Miners by the Houghton county grand jury a year ago as a result of alleged acts of violence said to have been committed at the direction of the defendants during the copper strike were nolle prossed.

6,000 ARMENIANS MASSACRED

Appeal For Help as They Rise to Fight Turks and Kurds.

LONDON — Six thousand Armenians have been massacred at Van, in Armenia, Asiatic Turkey, according to a dispatch received in official quarters in London from the Russian consul at Urumiah, Persia.

The Armenians are defending themselve to the utmost against the Turks and Kurds arrayed against them, but help is urgently needed.

Russ Say Drive on Permysl Is Halted.

PETROGRAD — The Austro-Germans have again been halted in their advance on Permysl, according to dispatches received here. The enemy's losse in infantry engagements twenty mils north of the fortress were described in semi-official dispatches as "exceptionally heavy."

MISS PATTI McKINLEY AND HER ASSOCIATED PLAYERS

The Patti McKinley players, who come to the Bradley Opera House for a weeks engagement, commencing next Monday, May 24, will open their engagement with "The Gamblers," their best play, written by Chas. Kline, (author of "The Third Degree" and "The Lion and the Mouse") before sailing on the ill-fated Lusitania, on which he lost his life.

The following is what the Zanesville Signal had to say of Miss McKinley and her players, who have just completed an engagement of ten weeks at that city:

"During the past ten weeks Miss Patti McKinley has appeared at the Orpheum theatre in 20 different plays and she has been well received by her excellent work. However in the play last night, "Bought and Paid For," she proved herself to be the cleverest little woman that has ever been seen on the local stage at popular prices, and the equal of many of the dollar and a half stars that have appeared here."

The Adrian Daily Telegram has the following to say regarding this excellent company:

"The Patti McKinley Players opened a week's engagement at the Crosswell last night, and pleased a fair sized audience with their excellent performance of "The Gamblers." Miss McKinley is one of the cleverest little ladies seen in stock and her work last night compares favorable with many so-called best actresses. Her supporting company is capable, in fact, one of the best ever coming here at popular prices."

GERMANS ARE DRIVEN FROM BANKS OF YSER

Berlin Admits Gains Made by British and French.

LONDON, ENG. — The Germans have been driven from the west bank of the Yser canal in Belgium and are making a stand in their main positions on the east bank north of Ypres.

This development is not only claimed in the French official communique, but was admitted by Berlin before the French announced the victory. Paris says the Germans were menaced with complete envelopment by the successful French and Belgian attacks of the last few days, while the German official statement says the retirement was effected to avoid losses under the heavy artillery fire of the French.

Berlin also admits that the British have won a victory at the southern end of the northwestern battle line, south of Neuve Chapelle, and are holding the advanced trenches taken from the Germans, while the French communique as well as Sir John French's official report declare the British are following up their advantage by taking all the German trenches on a front of two miles between La Bassee and Neuve Chapelle.

The Germans surrendered in large groups and one party of 700, seeking to surrender, was caught between the cross fire of the British machine guns and their own artillery and every man was killed. The British, says Paris, took 1,000 prisoners and several machine guns.

PLOT TO KILL SULTAN FOILED

Conspirators Said to Have Aimed Also at Marshal Von der Goltz.

PARIS. — Reports from Constantinople confirm the discovery of a plot organized by Armenians and Turks opposed to the new regime to assassinate the sultan, Enver Pasha, Feld Marshal von der Goltz and General Liman von Sanders, telegraphs the Journal's Athens correspondent.

Two Armenians were to have blown up the Kara-Keui bridge connecting Stamboul and Galata, on the sultan's birthday, while the ruler, accompanied by his commanders, was crossing to attend a ceremony at the Mosque of St. Sophia. The plot is said to have been revealed by a son of Zograph Effendi, an Armenian deputy.

HAMMOCKS, CROQUET SETS

FOR OUT OF DOORS.

Window Screens

FOR THE HOME,

Hosiery, Ribbons and Laces

FOR ALL.

Ida B. Chase.

Vs. FLIES

SUGGESTIONS.

Paint and Varnish

SUGGESTIONS

Water Can't Hurt

VALENTINE'S VALSPAR

WATER is the supreme test of varnish. There's only one perfectly waterproof varnish, and that's Valspar. Water won't turn it white. Guaranteed to wear longer than any varnish for any purpose. Dries over night. Best for floors, furniture—for every purpose. Let us tell you about it.

Lenawee Lumber and Supply Co.

Lubricating Oil and Grease

—FOR—

All Kinds of Machinery.

D. L. Whitenack & Co.

TECUMSEH, - - - MICHIGAN

PINEAPPLES FOR CANNING

Fresh Arrival this week of Special Extra

CUBAN PINES

Buy your Garden seeds here, we have both Bulk and Package. Old seeds at one-half price.

Fancy Sweet Oranges, per dozen......20c to 40c

Health Grape Fruit, big and heavy, 10c, 3 for 25c

Home grown Green Onions daily.

Fresh Strawberries daily.

Home grown Asparagus, very nice.

Pineapples very good now and cheap. Try us and you will be pleased.

C. M. GILBERT

WHY NOT?

KC is pure. KC is healthful. It really does make lighter, nicer biscuits, cakes and pastry than the old fashioned single acting baking powders.

And you pay only a fair price for it. No baking powder should sell for more.

60

THE TECUMSEH HERALD

GERTRUDE A. STACY, ESTATE
FRANK S. TURNER, PUBLISHER.

SUBSCRIPTION RATES

IN LENAWEE COUNTY	
One year, payment in advance	$1.00
One year, payment after three months	1.25
OUTSIDE LENAWEE COUNTY	
One year, payment in advance	$1.25
One year, payment after three months	1.50

There will be no Deviation from above Rates

Entered in the postoffice at Tecumseh, Mich., second class mail matter

Telephone No. 36

There is more Catarrh in this section of the country than all other diseases put together, and until the last few years was supposed to be incurable. For a great many years doctors pronounced it a local disease and prescribed local remedies, and by constantly failing to cure with local treatment, pronounced it incurable. Science has proven Catarrh to be a constitutional disease, and therefore requires constitutional treatment. Hall's Catarrh Cure, manufactured by F. J. Cheney & Co., Toledo, Ohio, is the only Constitutional cure on the market. It is taken internally. It acts directly on the blood and mucous surfaces of the system. They offer one hundred dollars for any case it fails to cure. Send for circulars and testimonials.

Address: F. J. CHENEY & CO., Toledo, Ohio.

Sold by Druggists, 75c

Take Hall's Family Pills for constipation. adv

Our "JITNEY" Offer–This and 5c

DON'T MISS THIS. Cut out this slip, enclose with five cents to Foley & Co Chicago, Ill., writing your name and address clearly. You will receive in return a trial package containing Foley's Honey and Tar Compound, for coughs, colds and croup Foley Kidney Pills, and Foley Cathartic Tablets. Sold everywhere in Tecumseh. adv

White Man with Black Liver

The Liver is a blood purifier. It was thought at one time it was the seat of the passions. The trouble with most people is that their Liver becomes black because of impurities in the blood due to bad physical states causing Billiousness, Headache, Dizziness and Constipation. Dr King's New Life Pills will clean up the Liver, and give you new life 25c at your Druggist. adv

A Seventy-Year Old Couple

Mr. and Mrs. T. B. Carpenter, Harrisburg, Pa., suffered from kidney trouble for many years but have been entirely cured by Foley Kidney Pills. He says: "Although we are both in the seventies we are as vigorous as were thirty years ago." Foley Kidney Pills stop sleep disturbing bladder weakness, backache, rheumatism and aching joints. Sold everywhere in Tecumseh. adv

Some Forms of Rheumatism Cured

Rheumatism is a disease characterized by pains in the muscles. The most common forms are: Acute and Chronic Rheumatism, Rheumatic Headaches, Sciatic Rheumatism and Lumbago. All of these types can be helped absolutely by applying some good liniment two or three times a day to the affected part will give instant relief. Sloan's Liniment is good for pain, and especially Rheumatic Pain, because it penetrates to the seat of the trouble, soothes the afflicted part and draws the pain. "Sloan's Liniment is all medicine." Get a 25c bottle now. Keep it handy in case of emergency. adv

Don't be a "Grouch"

Many persons acquire a reputation for crankiness and grouchiness when their dispositions are not to blame Peevishness, Irritation, morbidness, billiousness, melancholia most often are the result of impaired digestion and torpid liver. Foley Cathartic Tablets make you light, cheerful and energetic. Sold everywhere in Tecumseh. adv

Whole Family Dependant

Mr. E. Williams, Hamilton, Ohio, writes: Our whole family depend on Pine-Tar-Honey." Maybe someone in your family has a severe Cold–perhaps it is the baby. The original Dr. Bell's Pine-Tar-Honey is an ever ready household remedy–it gives immediate relief. Pine-Tar-Honey penetrates the linings of the Throat and Lungs, destroys the Germs and allows Nature to act. At your Druggist, 25c. adv

"Slowed up" at Middle Age

The hard working kidneys seem to require aid sooner than other internal organs. At middle age many men and women feel twinges of rheumatism have swollen or aching joints and are distressed with sleep disturbing bladder ailments. Foley Kidney Pills are safe, prompt and can be depended on to give relief. Sold everywhere in Tecumseh. adv

Man Takes His Own Medicine is an Optimist

He has absolute faith in his medicine–he knows when he takes it for certain ailments he gets relief. People who take Dr. King's New Discovery for an irritating Cold are optimists–they know this cough remedy will penetrate the linings of the throat, kill the germs, and open the way for Nature to act. You can't destroy a Cold by superficial treatment–you must go to the cause of the trouble. Be an optimist. Get a bottle of Dr. King's New Discovery to-day. adv

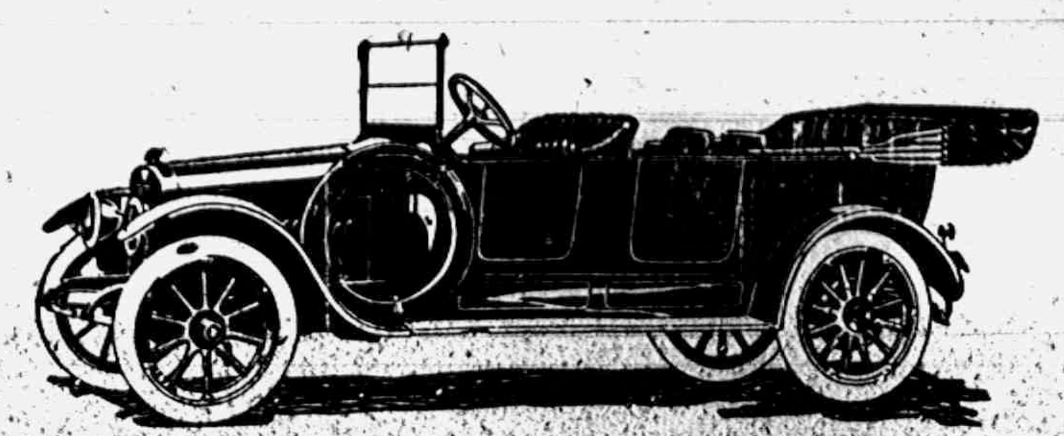

HUDSON Six-40 for 1915

New Price $1,550 F. O. B. Detroit

THE 1915 GEM

The HUDSON Six-40 for 1915 offers 32 surprises.

Last year it seemed that no car could be better. And it seemed that quality cars could never sell lower.

But the HUDSON engineers–headed by Howard E. Coffin–have brought out 31 new features. And a trebled output–due to overwhelming demand–will reduce the price $200.

This light Six is lighter than ever.

It is handsomer–better-equipped. Just think–48 engineers for one whole year, have worked exclusively on refinements. Yet the price–which was never approached in a quality car–has been lowered by $200.

You will find in this new model the jewel car of the year–the final ideal in a Six. You will find many attractions shown in no other car. And a price which no one considered possible until Hudson made it possible

Sample car can be seen at the Co-Operative Co's show room. Phone 256 for demonstration.

JOHN A. McINTYRE,
LOCAL DEALER.

BARGAINS ALL THIS WEEK

IF NOT CLOSED OUT SOONER.

15c can Lotus Apricots	12¢
10c can Ready Maid Soup	6¢
25c can Finnan Haddie	10¢
15c can Sardines in Tomato Sauce	10¢
20c can Booth Sardines	15¢
10c can Danish Pride Milk	6¢
5c can Danish Pride Milk	3¢
Big Master Soap	7 bars 25¢
Bora Naptha Soap	7 bars 25¢
Old Country Soap	7 bars 25¢

Job lot of Toilet Soap cheap.

F. D. AVERY

PHONE 39.

DON'T VISIT THE CALIFORNIA EXPOSITIONS Without a supply of Allen's Foot-Ease. It gives instant relief to tired, aching feet and prevents swollen, hot feet. One lady writes: "I enjoyed every minute of my stay at the Expositions, thanks to Allen's Foot-Ease in my shoes. Sold Everywhere, 25c. Don't accept any substitute.

FARMER FINDS ANTIQUITIES

Relics of Aztecs Are Unearthed in Michigan Town.

DETROIT, MICH. — Buried evidently at a period far remote from the time of the earliest explorations of this country by Europeans, a collection of antiquities has been unearthed in the vicinity of Pentwater, Mich., which seems to prove the theory that the Aztecs of Mexico once inhabited what is now the northern part of the United States.

This find was unearthed by Carl Schrumpff, a farmer, while he was digging up a pine stump.

JAIL BRINGS SUICIDE MANIA

Jackson Man Attempts to End Life Every Time Locked Up.

JACKSON, MICH. — Tying his shirt about his neck, Owen O'Neil, an inmate of the county jail, attempted to end his life. Turnkey Kutt discovered him when Mrs. O'Neil called at the jail to see her husband. O'Neil is serving a ten day sentence for drunkenness.

On three other occasions, while serving a jail sentence, he has attempted suicide.

CALIFORNIA EXPOSITIONS

$71.64

Round Trip
via

NEW YORK CENTRAL LINES

Choice of many routes going and returning

All your questions gladly answered.
Call on or address
Ticket Agent
NEW YORK CENTRAL R. R.
Line West of Buffalo

Commissioners Notice

STATE OF MICHIGAN, County of Lenawee, ss.

In the matter of the Estate of GRANVILLE MILLS, deceased.

The undersigned having been appointed by the Probate Court of said County, Commissioners to receive, examine and adjust all claims and demands of all persons against the estate of said deceased, do hereby give notice that we will meet for that purpose at law the office of Fred'k B. Wood in the Village of Tecumseh Lenawee County, Michigan, on the 19th day of June, 1915, and on the 17th day of November 1915, at two o'clock in the afternoon of each of said days

And that six months from the 17th day of May 1915 are allowed by said Probate Court for the creditors of said estate to present their claims to us for examination and allowance.

Dated May 17th, 1915.

William E. Swick.
Cassius Mills.
Commissioners

Sick Headache

Mrs. A. L. Luckie, East Rochester N. Y., was a victim of sick headache and despondency, caused by a badly weakened and debilitated condition of her stomach, when she began taking Chamberlain's Tablets. She says, "I found them pleasant to take, also mild and effective. In a few weeks' time I was restored to my former good health." For sale by all dealers. adv

Monroe Dentist Dies.

MONROE, MICH. — Dr. A. W. Evans, well known dentist of this city, is dead of pernicious anaemia. He served through the Spanish-American war, was city Republican chairman for many years and was prominent in fraternal circles. He was thirty-eight years old. His former home was at Quincy, Mich.

Boy Drowned at Grand Rapids.

GRAND RAPIDS, MICH. — Grand river has claimed its first victim in 1915 when eleven year old Carl Eele fell from the flood wall and was drowned late in the afternoon. He was fishing just above the power dam and his body was carried away by the swift current. It was recovered soon after.

Lake Ships Collide; Sink.

PORT HURON, MICH. — The steel freighter F. M. Osborne of Bay City, upbound with a cargo of coal, collided in Lake Huron just above this port with the freighter Valcartier, downbound, laden with grain.

So violent was the collision that both boats soon sank. The crews were saved without difficulty.

Chokes on Peanut Shell.

PONTIAC, MICH. — Aleta M. Earl, two year old daughter of Mr. and Mrs. Allen F. Earl of 9 Gladstone place, choked to death on a peanut shell.

Efforts to dislodge the shell from the child's throat were unavailable and death resulted from exhaustion eight hours later.

Thinks Army Worm Abating.

EAST LANSING, MICH. — Professor R. H. Pettit, head of the entomology department of the Michigan Agricultural college, says that according to present indications, Michigan farmers will not have to fight the army worm this summer as they did last year.

A Safe Way to Stop Indigestion

The greatest folly of today is committed by people with weak dyspeptic stomachs who take artificial digesters to cure indigestion.

Your stomach must itself be strong enough to expand and contract with a sort of churning movement so as to mix its digestive juices with your food. If your stomach isn't strong enough to do this you will keep right on having indigestion and every artificial digester you use will make your stomach weaker.

There is one stomach remedy that every dyspeptic can depend on and that is the famous old MI-O-NA Stomach Tablets. Most stomach remedies let the stomach rest and digest the food themselves. Mi-o-na succeeds by strengthening and stimulating the stomach and making it do its own digesting. It stops stomach pains, gas, bloating, burning, belching, etc., by ten minutes and does still better in making the flabby, inflamed and inactive stomach walls grow strong and elastic and able to do their own churning. Mi-o-na Tablets never lose their effect and unlike mere artificial digesters need not be used forever. A few weeks use is generally sufficient to put any stomach in fine shape and G. A. Wright & Son and many other leading druggists hereabouts sell it with that understanding, agreeing to refund money to anyone who does not get complete relief.

Muffins

By Mrs. Janet McKenzie Hill, Editor of the Boston Cooking School Magazine.

When muffins are on the breakfast table, nobody cares for meat or eggs and they would be served more often if this meal were not prepared so hurriedly that there is no time to make them. If K C, the double-raise baking powder is used, the batter may be stirred up the night before, put in the pan ready for baking and nothing to do in the morning but bake them.

One-Egg Muffins

2 cups flour; 2 slightly rounded teaspoonfuls K C Baking Powder; 1 teaspoonful salt; ¼ cup sugar; ¼ cup melted butter or lard; 1 egg; 1 cup water or milk.

Sift dry ingredients together three times. Add to this the unbeaten egg, melted shortening and water or milk. Then beat all together until perfectly smooth. Oil muffin or gem pans and have oven slow until the muffins come to the top of the pan, then increase the heat to bake and brown the muffins. This recipe makes 12 large muffins. Raisins or currants may be added if desired.

Graham Muffins

1 cup graham flour; 1 cup pastry flour; 2 level teaspoonfuls K C Baking Powder; 1 to 2 level tablespoonfuls sugar; ½ teaspoonful salt; 1 egg; 1¼ cups milk or water; 2 to 3 tablespoonfuls melted butter; mix and bake as One-Egg Muffins.

Graham batter should always be quite soft to insure light and moist muffins.

To get 88 other recipes as good as these, send us the certificate packed in every 25-cent can of K C Baking Powder, and we will send you "The Cook's Book" by Mrs. Janet McKenzie Hill. Handsomely illustrated. Jaques Mfg. Co., Chicago.

TOWN'S TAX RATE IN DOUBT

Saginaw's Action on Two Fortunes Holds Up Figure.

SAGINAW, MICH. — Upon the action of the common council on the appeals of Wellington R. Burt and George L. Burrows, relative to their assessments as fixed at $800,000 and $500,000 respectively, depends the tax rate for 1915. According to the tax rolls, Mr. Burt is the richest man in Saginaw and Mr. Burrows is second. Mr. Burt was assessed at $1,000,000 and Mr. Burrows at $500,000, but the former convinced the board that he should have a reduction.

In 1914 Mr. Burt paid taxes on $200,000 and Mr. Burroughs on $75,000.

FARMER KILLED IN RUNAWAY

Victim Is Picked up by Roadside With Broken Neck.

KALAMAZOO, MICH. — H. C. Logan, sixty-three years old, a prominent farmer, was instantly killed when thrown from his wagon. His team ran away. No one saw the accident, but an auto driver coming towards Kalamazoo saw a runaway team, and after driving for a short distance, came across the body of Logan in the road. Believing he might be alive, he brought Logan to Borgess' hospital, where doctors stated the man had a broken neck.

What caused the runaway is unknown.

TAKEN FROM THE ADRIAN DAILY TELEGRAM

The Adrian Daily Telegram of Wednesday May 19th has the following to say regarding Miss Patti McKinley and her excellent company playing at the Croswell this week:

"In the opinion of many theatre goers Adrian has not seen quite so pleasing a stock company as the Patti McKinley players at the Croswell this week. Their presentation last night of "Bought and Paid For" was equal to some of the higher priced shows presenting it. Miss McKinley's work as Virginia Blair last night was excellent. Mr. Mayo made ideal Robert Stafford, and the comedy parts in the hands of Mr. Wilson and Miss LeRoy were well taken. Miss Norton as the maid and Mr. Sherrard as the "Jap" also deserve special mention."

As manager of the Bradley, I take great pleasure in offering Miss McKinley and her excellent company to my patrons for the coming week. I saw both their presentation of Kline's play of high finance "The Gamblers" and "Bought and Paid For" at Adrian Monday and Tuesday nights and must say that they are the best artists I have ever seen in stock. Their plays are all new modern plays, excellent scenery used for the productions and guarantee them in every way to my patrons. Their production last Tuesday of "Bought and Paid For" was fully as well presented as it was when Wm. A. Brady's big city company played it here two years ago. This company must not be classed in any way with the average stock company which tours the country.

Respectfully,
ED. L. MARK.

This Will Interest Mothers

Mother Gray's Sweet Powders for Children relieve Feverishness, Headache, Bad Stomach, Teething Disorders, move and regulate the Bowels and destroy worms. They break up Colds in 24 hours. Used by mothers for 26 years. All Druggists, 25c. Sample Free. Address, A. S. Olmsted, LeRoy, N. Y.

RIDGEWAY

Mrs. [illegible] Pockington returned home Wednesday after a 16 months stay in Detroit with her daughter. She was accompanied home by her daughter Mrs. Ida Babcock.

Mrs. Horace Hand passed away Wednesday morning early after a long illness.

W. L. Jones is having their house slated, G. H. Winchip is doing the work.

Miss Pearl Pocklington was the guest of Estella Pocklington in Ypsilanti part of this week.

Mrs. J. E. Somers returned Tuesday from her trip to Coral, Michigan.

D. G. Baker and George Squires have each purchased Ford automobiles.

C. F. Southard has returned home from his Jackson visit.

Ernest Rixom and friend of Detroit were Sunday guests of Will Fletcher and family.

Mrs. W. T. Clark has returned from her Detroit visit.

Mr. and Mrs. Fred Miller and son Henry and Mrs. Carl Shomberry were in Ann Arbor Thursday.

Rev. J. E. Somers is suffering from a swelling on the foot.

Henry Karcher and Rev. Swede are the latest to put in electric lights.

A good delegation from here attended the Gleaner Rally in Adrian Friday night.

Dr. Glass of Detroit will occupy the pulpit next Sunday evening.

Mr. and Mrs Elmer Lynn and daughter were guests of friends in Adrian Friday and Saturday.

Miss Alice Lowe was home from Manchester for Sunday.

C. S. Foote is shingling the barn on his tenant place.

Memorial Day will be observed Saturday May 29 at 2 p. m. in the church here. Attorney John Howell of Adrian will deliver the address. The Britton orchestra will furnish music followed by decorating of soldiers graves at the cemetery.

The Junior reception was held Saturday evening at the home of Emma Lowe, a member of the class. The house was beautifully decorated in class colors. A fine two course supper was served to 15 guests

The anniversary of the Epworth League took place Sunday evening. Also installation of new officers. The following program was given:

Opening
Music
Prayer–J. B Pattison
Solo–Miss Marion Foote
Installation of new officers
Paper–What the League can do for the Community, Hazel Laudenslager
Solo–W. E. Wilson
What the Church expects from the League–Miss Fern DePuy
Duet–Ellen Smith and Pearl Pocklingson
The League pledge–David Underwood
Solo–W. E. Wilson

For a Torpid Liver

"I have used Chamberlain's Tablets off and on for the past six years whenever my liver shows signs of being in a disordered condition. They have always acted quickly and given me the desired relief," writes Mrs. F. H. Trubus, Springville, N. Y. For sale by all dealers. adv

Much Adler-i-ka Used in Tecumseh

It is reported by B. J. Pulver that much Adler-i-ka is sold in Tecumseh. People have found out that ONE SPOONFUL of this simple buckthorn bark and glycerine mixture relieves almost ANY CASE of constipation, sour or gassy stomach. It is so powerful that it is used successfully in appendicitis. ONE MINUTE after you take it the gasses rumble and pass out. It is perfectly safe to use and cannot gripe. B. J. Pulver, druggist.

Church Notes

BAPTIST CHURCH

W. B. Hartzog Ph. D. minister.

10:00 Morning worship and sermon, "What Jesus' Enemies Acknowledged."

11:15 Sunday School, Jay Morse, superintendent.

11:15 Men's class. Led by the pastor.

6:30 p. m. B. Y. P. U.

7:30 Wednesday evening service.

Everybody welcome.

PRESBYTERIAN CHURCH

Rev. Wm. A. Rex, minister.

10:00 a. m. Morning worship and sermon. "Pentecost or Whitsunday."

11:15 a. m. Sunday-school.

11:20 Men's Brotherhood class. Subject, "The Ideal Government."

7:30 p. m. Union memorial services.

Wednesday evening, 7:30. People's mid-week meeting. Popular discussions.

Friday, 2:30 p. m. The Missionary Circle meets with Mrs. R. B. Gillespie

FRIENDS CHURCH

Lewis G. Pim and Mary B. Pim pastors

10:00 a. m. Morning worship

11:15 a. m. Sunday School. Organized classes for men, women and young people. Junior work.

6:30 p. m. Christian Endeavor.

7:00 p. m. Wednesday, prayer meeting, followed by Bible Study class.

A cordial welcome to all.

METHODIST EPISCOPAL CHURCH

Rev. George Jennings, pastor.

A welcome to all.

10:00 a. m. Morning service. Subject, "Seed Time and Harvest."

11.15 a. m. Sunday School.

11:15 a. m. Men's class.

6:00 p. m. The Epworth League.

7:30 p. m. Union Memorial service at Presbyterian church.

7:15 p. m. Wednesday prayer meeting.

EPISCOPAL CHURCH

Rev. Frederick [illegible]

10 a. m Sunday-school.

11 a m Morning Prayer and sermon. Whitsunday. Sermon topic, "The Church and Modern Life."

Thursday 7.30 p. m. Evening prayer and address.

Friday 7 p. m. Choir practice.

Whitsunday is sometimes called the birthday of the church and is one of the three greatest festivals of the Episcopal church.

ST. ELIZABETH CATHOLIC CHURCH

Rev. Donald P. O'Donnell, rector.

8 a. m. 2nd Sunday.

10 a. m. 4th Sunday.

All are cordially invited.

Whooping Cough

"About a year ago my three boys had whooping cough and I found Chamberlain's Cough Remedy the only one that would relieve their coughing and whooping spells. I continued this treatment and was surprised to find that it cured the disease in a very short time," writes Mrs. Archie Dalrymple, Crooksville, Ohio. For sale by all dealers. adv

CLASSIFIED ADS

JUNK! JUNK!–I will pay the best price for rags, rubbers, papers and magazines. Phone 372., will come for them.
D. Gerthner Maumee St.

Anconas are fine layers. Get pure bred Ancona eggs of Wm. Smith, N. Maumee St., 5 cts apiece, as many as you want. Day old chix 10c each. adv

SEE–Our New Buckeye Vapor-Gas Burner. Placed in Cookstove or range. No wood or coal. Call and see at John Linton's restaurant. JOHN LINTON, AGT.

FOR SALE–Toledo brick.
HEESEN BROS. & Co.

FOR RENT–House on Adrian street in the west part of town. Enquire of VINCENT WOOD.

FOR SALE–A top buggy nearly new. Enquire of Albert Reattoire.

FOR RENT–First cottage in Rainbow Row. Enquire of Mrs. C. H. Lukin in cottage number five.

Chamberlain's Liniment

This preparation is intended especially for rheumatism, lame back, sprains and like ailments. It is a favorite with people who are well acquainted with its splendid qualities. Mrs. Charles Tanner, Wabash, Ind., says of it, "I have found Chamberlain's Liniment the best thing for lame back and sprains. I have ever used. It works like a charm and relieves pain and soreness. It has been used by others of my family as well as myself for upwards of twenty years." 25 and 50 cent bottles. For sale by all dealers. adv

Many Children are Sickly

Mother Gray's Sweet Powders for children break up colds in 24 hours, relieve feverishness, headache, stomach troubles, teething disorders and destroy worms. At all druggists, 25c Sample mailed FREE. Address, Allen S. Olmsted, LeRoy, N. Y.

Rabies in Live Stock.

MARLETTE, MICH. — On account of rabies in a herd of live stock near Port Sanilac, the state live stock sanitary commission has prohibited dogs running at large in Sanilac county for thirty days.

Sell Indians Liquor; U. S. Threatens.

CADILLAC, MICH. — An agent of the federal Indian department threatens prosecution in the United States courts of half a dozen Baraga county saloon keepers for selling liquor to Indians.

Pineapples

Plan to can your Pineapples next week. They are now at their best and as cheap as they will be. Be sure and get our prices and see our assortment before buying.

Strawberries

We are receiving Strawberries fresh every day and the price is low. Phone us your order. All berries are carefully sorted before sending out.

Vegetables

We have a nice line of Vegetables fresh in every morning. If you want fresh Vegetables give us a trial.

We guarantee all goods and appreciate your orders.

Phone 57 E. J. LOWRY

Saturday SPECIALS

25c Men's Silk Hose, Silk top with lisle feet, colors black, white and gray	19c
$1.00 Boys' Knee Pants	79c
$2.00 Women's White Poplin Button Shoes	$1.25

The People's Store,
WM. PALMAN, Manager.

"We let them beat us on time to beat them on quality"

THIS is what Hugh Chalmers of the Chalmers Motor Company says about the Chalmers new Six-40 at $1400.

He refers to the many cars in the $1000 to $1500 class put on the market in the past two years.

All the time the Chalmers Company had this car, but were resisting the temptation to put it out until they had absolutely proven it beyond doubt.

And now here it is–a car with all the Chalmers quality at $1400, the lowest price at which a Chalmers has ever been offered.

Quality First

TECUMSEH "BIG CHIEF" GARAGE
Distributor Tecumseh, Mich.

The Herald $1.00

GOOD-BYE BLUE MONDAY

Why slave on wash day. Think of the hot sultry days coming. Blue Monday, wash-day, like Taxes and Death, is always with us. Let us make it the most pleasant day of the week.

Let's cut it all out RIGHT NOW, have our washing on the line by nine in the morning.

We now sell the newest, the most improved Power Washer sold. There is nothing like it. You will wonder why it wasn't thought of long ago. It's so simple yet strong and will do the work as well as the old tiresome way.

Ask us TO-DAY for full description—better still, ask for trial. Price $12.00 and up, delivered and installed. Sold on easy payments. DO IT TO-DAY.

L. E. TEMPLE & CO.

Leather Rockers

We have just received a new shipment of Palmer's guaranteed Leather Rockers. Beauty of design, goodness of finish and proper construction make these Rockers second to none. Let us show you.

Guy E. Belding,
Furniture and Undertaking.

AGENT FOR REO AUTOMOBILES.

BRADLEY
OPERA HOUSE—TECUMSEH

ALL NEXT WEEK. MONDAY, MAY 24th

Coming Events Cast Their Shadows Before
A LITTLE LADY THAT ALL TECUMSEH WILL LIKE

MISS PATTI McKINLEY

Supported by the Best Company Ever Seen at Popular Prices

Monday Night Charles Kline's Gripping Play of High Finance

"THE GAMBLERS"

LOOK AT THE PLAYS
"The Gamblers" "Her Right to Happiness"
"The Squaw and the Man" "Brown's In Town"
"Beware of Men" "It's a Long Way to Tipperary"
"Bought and Paid For"
And the Big Musical Comedy
ALMA WHERE DO YOU LIVE?
Fourteen Musical Numbers
PRICES--10, 20 and 30 cents
Seats tomorrow at Hay's Bakery.

Ladies Free Tickets, Monday night, usual conditions, providing they are bought and paid for at advance sale. No free tickets at theatre.

A change has been made in the days for receiving cream. Instead of every day as formerly to Tuesdays, Thursdays and Saturdays.

Corn Planters

We have just four left on hand so don't wait too long if you want the "Good Kind" that we sell

Another car of Fertilizer is on track, come and get it today and have it right at home when you are ready to plant your corn.

CULTIVATORS

The Oliver, International, Hays, Roderick, Lean.

BINDER TWINE

The farmer who has given his order for twine is the lucky man, we can furnish you on early orders yet at the old prices, don't put this matter off too long. It is sure to be higher when we order more. Ask us about it.

MOWERS AND BINDERS

We are unloading our first car of Harvesting Machinery today, if we haven't your order already come in and let us know what you will want and we will appreciate it and have it set up and waiting for you to cut that Alfalfa. As good an assortment as anyone in town carries and not tied down to one kind either, ask questions if you want to find out what we are doing.

TECUMSEH CO-OPERATIVE ASS'N.
By C. D. BEEBE, Mgr.

LOCAL AND PERSONAL

NOTICE

All copy must be in the composing room of this office by 9:30 a. m. Tuesdays and Fridays and all advertising matter before 4 o'clock p. m. Mondays and Thursdays

---

Supt. Reed was in Ann Arbor Thursday for the May Festival.

Born to Mr. and Mrs. James Marsh, Tuesday, May 18, 1915, a son.

Mrs. J. J. Freeman and Miss Nattie Pierce were Toledo visitors Wednesday.

Mr. and Mrs. Clarence Cook of Tipton were Tecumseh visitors Wednesday.

Born to Mr. and Mrs. Glenn R. Jackson of Flint May 14, 1915, a son, Glenn Robert.

Get your lawn mower sharpened on our automatic grinder.
adv "BIG CHIEF" GARAGE.

Ed Sisson was called to Jackson Wednesday by the death of his nephew Vance Eckart.

The Junior reception will be held this evening at the home of Miss Agnes McIntyre.

Gastons' for wedding presents. adv

Miss Geraldine Derby of Tipton motored into Tecumseh Wednesday in her new Ford car.

Fine switches made, cut hair and combings bought at the millinery of Miss Julia A. Hough. adv

Rev. F. Hewitt motored to Detroit Tuesday. He is certainly taking the good of that new car.

VanCamp, Henig. Campbells or Huron canned beans at Clarks Market, Phone 158. adv

Mrs. Bert Mominee went to Hudson Wednesday as a delegate to the Royal Neighbors' convention.

Mr. and Mrs. Robert Owens and Mrs. Rose Burrow have as guests Mrs. Arthur Youngs and son of Buffalo, N. Y.

Watch, clock and jewelery repairing at Gastons'. adv

Mr. and Mrs. Tribulet and daughter and a nephew from Coldwater are visiting their daughter and son this week.

Why be ashamed of your dining room when a new buffet or dining table will make you feel proud.
adv SERVICE & SON.

Miss Catherine Clark of Clinton was the guest of Miss Marion Rosacrans Wednesday and attended the May party.

You are always looking for something in bedroom furniture at this time of year and we would be pleased to have you visit our store.
adv SERVICE & SON.

St Peters Guild will hold a bake sale Saturday May 22 at 2:30 p. m. in the vacant store east of Service & Sons store.

We give and redeem Merchant Trading Stamps with every cash purchase. SERVICE & SON. adv

Mrs. Lawrence VanTine is spending a few days in Ann Arbor with her son Prof Claude VanTine and family taking in the May festival.

We will pay 29c for butter fat in sweet cream and 26c in sour cream, delivered this week.
adv TECUMSEH BUTTER CO.

Two Agricultural clubs have been organized at Ridgeway. David Underwood has formed a club of 13 boys and Miss Lulu Palmer a club of seven.

Fresh caught herring at the Daisy Market Saturday. adv

Mr. and Mrs. Verner Ellis and baby Jack of LosAngeles, Cal., were guests of Mrs. G. R. Gillespie and other relatives here Wednesday and Thursday.

3 cans good peas, corn succotash or tomatoes for 25c at Clarks Market, Phone 158 adv

A hundred and twenty-five men attended the banquet given by the Masonic Base Ball Association Thursday night and each one reports a fine fish supper and compliment Mr. Charlie Schmidt of Milan and Miss Mattie who prepared the feast. The proceeds are to be used by the Association in buying suits for the Masonic base ball team

We will pay 29c for butter fat in sweet cream and 26c in sour cream delivered this week.
adv TECUMSEH BUTTER CO.

At the Masonic Fair in Adrian last week a number of prizes were offered, among them a chest of Community silver, comprising twelve each of knives, forks, dessert spoons and teaspoons. It was the good fortune of Mrs. Kenneth Hay to be the lucky winner and she thinks her money was well spent as the chest is a perfect beauty aside from its contents.

I can whip any rug in town in my own yard. For beating rugs I can't be beaten. Drop me a card.
R. Tucker adv

1000 New Bank Books

just received. Our constantly increasing savings business has made it necessary for us to buy some more bank books. If you haven't one of our books, consider this an invitation to come in and join our Savings Department and get one of these new books. If you have one account, maybe you or some of your family need another.

YOUR ACCOUNT—LARGE OR SMALL—WILL BE APPRECIATED AT

The Lilley State Bank
Tecumseh, Michigan.
THE BANK WITH THE CHIME CLOCK.

MAY PARTY

Beautiful Party Given Wednesday Evening at Witherell Hall

Tecumseh society was given one of the most delightful dancing parties on Wednesday evening under the auspices of the ladies of the town. The hall was just a bower of beauty, the decorations being far ahead of any previous occasion. There were about 35 couples present.

Music was furnished by two ladies from Toledo with W. L. Coller assisting. Two May poles were gracefully wound and all the latest dances put on. During an intermission tables were brought in and a fine collation was served.

Dancing was prolonged until a late hour and as the tired but happy dancers wended their way home, they with one accord pronounced this a most delightful occasion.

OUR GRADUATES

Class of 1915

Commencement week comes early this year, and the graduating exercises will be held Wednesday June 9 at the opera house. Below is a list of the graduates, a class of 18. Vera Swartz, Igerna Croll, Lelia Snell, Elsie Harrington, Ruby Harrington, Vera Gilbert, Amy Smith, Blanche Hendershott, Margaret McWilliams, Irene Conklin, Agnes McIntyre, Ellen Snedicor, Gertrude Peters, Chas. Underwood, Jason Meads, Leon McLachlin, Alva Hunter, Russel McNiel.

The officers of the class are:
President—Irene Conklin
Vice Pres.—Lelia Snell
Sec.—Elsie Harrington
Treas.—Jason Meads.

G. A. R.

At the meeting of the G. A. R. Monday evening arrangements were made for Decoration Day. The Tipton band has been secured for the day.

Invitations have been extended to Tipton and Tecumseh uniformed Rank K. of P. to be present in a body and march in the procession. The Sunday School children will be in line and each will carry a pot of geranium and flags to be given to the G. A. R. and S. of Vs. to be used in decorating the graves of the soldiers.

The program given at the close of the business meeting was very interesting throughout. Dr. North gave a fine talk on his trip through the Grand Canyon. There was a good attendance and all were highly entertained.

STATE OF MICHIGAN, County of Lenawee ss.
Probate Court for said County.

At a session of the Probate Court for the County of Lenawee holden at the Probate Office in the City of Adrian on the 17th day of May, in the year one thousand nine hundred and fifteen.

Present, HON. HARRY L. LARWILL Judge of Probate.

In the matter of the estate of DAVID O'REILEY deceased.

On reading and filing the petition of William O'Reiley, executor, upon the estate of said deceased, alleging that the funeral expenses and debts of said deceased, and the expenses of administration thus far incurred, have been fully paid, and praying that his first annual administration account may be allowed and for such other order and decree as to this Court shall seem proper.

It is Ordered, That Monday, the 14th day of June, next, at nine o'clock in the forenoon, be assigned for the hearing of said petition.

And it is further Ordered, That a copy of this order be published in the TECUMSEH HERALD, a newspaper printed and circulating in said County of Lenawee, for three successive weeks, previous to said day of hearing.

HARRY L. LARWILL,
(A true copy) Judge of Probate
E. I. LARWILL, Register of Probate.

Miss Alice Wimple is detained from her school work by illness.

Graduation presents at Gaston's.

The members of the G. A. R. are requested to meet at their hall Sunday evening at 7 o'clock to march in a body to the church for the Memorial Sermon.

Have your clock cleaned at Gastons'. adv

Mrs. Fred Rosacrans and Mrs. F. J. Temple entertained a ten cent thimble party at the home of the former Wednesday afternoon. There were about 60 in attendance and a pleasant time enjoyed by all.

After reading the Saturday Evening Post advertisements, call at Gastons' and inspect the Hamilton Watch. adv

Harry Pattison visited his brother Lee Pattison and family Tuesday after spending Monday in Adrian at the encampment of the 31st Infantry. Norman went home to Albion with him for a visit.

FOR SALE—My house and lot on Kilbuck street with all moderd convienences. 3,500 cash or on time with interest.
E. M. COLLER.

George Hawks is authority for the fact that at 3:30 Thursday morning there was quite a snow storm. This will settle a bet made by certain cigar makers, during the heated spell in April. How much was it you bet?

Gaston's will clean your clock adv

About 30 of the members of the Rebekah lodge went to Britton Wednesday evening where the staff conferred the degree on six candidates. A fine supper was served by the Britton lodge, about 100 being served. A very pleasant fraternal visit followed.

Salmon at 10, 12, 15, and 18c can. Clarks Market. Phone 158.

The members of St. Peter's Guild were very pleasantly entertained at the home of Mrs. Mary Ives Tuesday afternoon The ladies busied themselves with sewing and social conversation. A bountiful repast was served and a very delightful afternoon was reported by those present.

Tecumseh to Hudson

Wednesday Fifty Tecumseh Men

ENJOYED THE HOSPITALITY OF HON EDW. FRENSDORF

About fifty of Tecumseh's representative citizens autoed to Hudson Wednesday to visit the new high school and to enjoy the hospitality of Edward Frensdorf by whose invitation they went, and surely Ed proved himself a splendid host.

Messrs. Frensdorf and B. J. Foster, cashier of the Boies Bank, were on hand to meet the party and conduct them to the dining hall where a bountiful dinner was served. There was no doubt of the enjoyment of this part of the program, as a drive of 23 miles across country gave each one a keen appetite.

Following the dinner the party went in a body to visit the school building and were received in a very pleasing manner by Supt. Poor who assisted in showing them through the building. They were divided in three groups and made a complete tour of the school house.

This visit and investigation was particularly interesting in view of the fact that the conditions in Hudson and the size of that city as so similar to those we find at home

Much could be said about this splendid structure so recently erected in Hudson, and we think our readers are much interested, or should be, in this school question. We regret that we have not time or space to go into full details, but we will briefly state some of its points of beauty and utility.

This school house occupies a prominent site with ample grounds. Its lines are plain but substantial with plenty of window space and sky lights. It has four entrances at front and back and at either side, is two full stories high with high basements and several rooms on the third floor.

The building is of vitrified brick with stone trimmings and covered with a beautiful tile roofing.

The interior has 24 rooms with large roomy corridors, cloak rooms, well plumbed lavatories for girls and boys. The first floor is occupied by the grammar grades and accommodates pupils from the kindergarten to the 9th grade. The second floor is assigned to the high school department. On this floor is a large auditorium with a stage across one end, well provided with seats. This is used as a study room and utilized for all school entertainments, public or private Class rooms are amply provided on this floor also the superintendent's office and room used by the school board.

The third floor has several rooms where natural science, agriculture and a chemical laboratory are well fitted with all the appliances necessary for their work.

A large gymnasium in the basement is surrounded by a running track on steel girders built out from the walls. Connected with it are rooms provided with shower baths, etc. A room is also devoted to manual training.

The building is equipped with a fine steam heating plant and also a fan system of ventilation which keeps the air in constant motion. The outside doors are equipped with a locking device which though locked on the outside, can be opened by pressure from the inside, insuring the students a safe exit in case of panic.

One particular point about this building impressed itself upon our minds, It was built large enough to accommodate pupils from the kindergarten to the 12th grade, thus doing away with the necessity of branch schools. We were told they have only one other school building in Hudson.

Hudson people are justly proud of their new high school building and the Tecumseh delegation who visited it all expressed themselves as well pleased and received many ideas that would assist them in making a choice for a building at home.

After the inspection of the school the delegation was called to order by J. J Belcher who, in a few fitting remarks, thanked our host for his splendid hospitality, called upon the party for a vote of thanks to Mr. Frensdorf and also asked several for remarks.

The start for home was made about four o'clock, each one feeling amply repaid for their visit to Hudson.

CORRECTION

A mistake of one letter in the Tribolet ad, of last Tuesday made it read "A Souvenir for Everybody" instead of Every Boy as was intended.

NOTICE

There will be special meeting of the Pythian Sisters Saturday evening, May 22, at 7 o'clock sharp for officers drill and to present applications for membership.

RUPTURE EXPERT HERE

Seeley, Who Fitted the Czar of Russia, Called to Adrian

F. H. Seeley of Chicago and Philadelphia, the noted truss expert, will be at the Gregg Hotel Saturday, May 29th, until 4 p. m. only. Mr. Seeley says: "The Spermatic Shield as now used and approved by the United States Government will not only retain any case of rupture perfectly, affording immediate and complete relief, but closes the opening in 10 days on the average case. This instrument received the only award in England and in Spain, producing results without surgery, harmful injections, medical treatments or prescriptions. Mr. Seeley has documents from the United States Government, Washington, D. C. for inspection. All charity cases without charge, or if any interested call he will be glad to show same without charge or fit them if desired. Business demands prevent stopping at any other place in this section adv

WHIT SUNDAY

St. Peters'

11 A. M. SUNDAY.

SERMON TOPIC

"The New Birth of the Church"

PLAN TO COME.

HAPPILY MARRIED

Wednesday Evening at Home of the Bride's Parents

MISS LOLA AYLESWORTH and FINDLEY R. DeSPELDER

Both from Prominent Families of the Village

Miss Lula Aylesworth and Findley DeSpelder were very quietly united in marriage Wednesday evening at the home of her parents Mr. and Mrs. A. C. Aylesworth on West Chicago street, only the immediate members of the families being present. Rev. Wm. A. Rex performed the ceremony and the newly weds left by auto for a short wedding trip.

These young people are well known in Tecumseh, both being graduates of our high school, Mr. DeSpelder also graduating from the U. of M. He is the son of the late Rev. J. A. DeSpelder, pastor of the Presbyterian church in Macon for many years, the church still bearing his name. He is a civil engineer, having a position in Henderson, Kentucky.

Lula was a former employe in the Herald office and for several years has been bookkeeper for The Webster Anderson Co., leaving that position a few weeks ago.

We understand that they will soon leave for their new Kentucky home and our best wishes go with them.

LECTURE ON PALESTINE

Rev. G. W. Jennings will Give a Lecture of Palestine on Tuesday Evening of Next Week

By the kindness of a friends Rev. G. W. Jenning spent over three months in Palestine and Egypt.

The following clipping is from the Mount Clemens Daily Leader where Mr. Jennings lived before coming to Tecumseh, last October.

'HOLY LAND' LECTURE
WAS WELL ATTENDED
Large and Appreciative Audience Fills the Church
Rev. Jennings was well Received His Discourse Had Unusual Merit.

The lecture at the Methodist church by the Rev. G. W. Jennings was a great success. The church was crowded last night to the doors, and the amount realized from the lecture amounted to over $90.00.

Dr. Jennings was wonderfully interesting in his description of the trip from New York to the old world by way of Maderia. He dwelt at length on the trips to, and the sights of interest in Seville, Constantinople, Athens, Egypt and Caife. He took his audience overland to Damascus the most northerly cith of Asia Minor and then to Jerusalem then by way of Lake Galilee to Cana and Nazareth.

Mr. Jennings elaborated upon his stay in Galilee, Judea and Samaria using these three points of interest as the lengthiest part of his discourse.

His efforts were deeply appreciated by an audience that was held intensely interested during the entire discourse. He is a remarkable talker and his descriptive ability could never be questioned after last night.

COMFORT

"Contented Enjoyment"
"Freedom from Anxiety"
"Mental Ease or Satisfaction."
—Webster

COMFORT in its fullest sense is enjoyed by the owner of a Mitchell car. Comfort that means absolute contentment and security.

Pride in the appearance and appointments of the car. Confidence in strength and power. Satisfaction in its easy handling, its speed, its economy.

To appreciate fully the meaning of motor car comfort, let us give you a demonstration.

Mitchell

Light Fours,	$1,250.00
Light Sixes,	$1,585.00

Mitchell-Lewis Motor Co.
Racine, Wis., U. S. A.
Over 80 years of faithful service to the American people.

L. C. Hayden
Distributor.

We Have

Navel Oranges	20c doz.
Big Heavy Grape Fruit	10c each
Big Pineapples	10 and 15c each
Strawberries very cheap	
New Potatoes	70c peck

HOME-GROWN RADISHES and ONIONS

We give BLUE Trading Stamps.

ANDERSON GROCERY CO.
Phone 91 Successors, Anderson Bros. Macon Phone

Detroit Oil & Gasoline Vapor Stoves

"Boss" Oil-Air Stoves,
New Process Evaporating Gasoline Stoves,
Round Oak Ranges,
A Fine Line of Fishing Tackle,
Hot Point Electrical Specialties,
A High Grade Electrical Vacuum Cleaner $18.50,
Hammocks in all grades,
Neponset Shingles and Roofing.

Satterthwaite Bros.

Cultivators

See the Ohio Famous, Moline, South Bend. Iron Age and the Garden Cultivator.

Fresh Cement, Wood Pulp, Lime and Land Plaster on hand.

WANTED

Baled Hay, Ear Corn and Oats.

Pay Cash and get the Red Trading Stamps. Come in when in town,

BROWN & CO.

Give us your Hard Coal

Order Now.

and we can save you money.

SCRANTON---the satisfactory kind is what we handle exclusively, always uniform.

90 Day Seed Corn on hand.

Moore Bros.
AGENTS.

Try The
McDermott's Daisy Market
FOR
All kinds of Meat and Fowls.
PRICES ALL RIGHT.

Insure Your Automobile

—WITH—

Mrs. G. R. Gillespie

Also Agent for

The Michigan Mutual Tornado, Cyclone and Windstorm Insurance Company of Hastings

General Insurance

Dr. N. D. Trask,
Osteopathic Physician,

Special attention given to nervous diseases, rheumatism, stomach and bowel trouble.

Bronchitis, Asthma and Catarrhal Deafness.

Office hours, 9 to 12, 1 to 5, and by appointment.

Office over McCann & Bowen's.

A. C. AYLESWORTH,

Licensed Auctioneer, Real Estate, Stock and General Salesman,

Will attend all sales in city or country, at reasonable rates. [illegible] and dates made there [illegible]

Dental Parlors
W. D. REED, D. D. S.
Chicago St., Tecumseh.
Crown and Bridge work Aluminum Silver and Rubber plates and all of the specialties known to modern dentistry. Gas or vitalized air administered.
Office over Avery & Co's store

DR. E. D. BROWN,
Dentist.

Modern Dentistry of reasonable rates. Painless extraction by use of local or general anaesthetic.

Officers hours 7:45 a. m. to 5 p. m. Saturday evenings 7 to 9. Other evenings by appointment.

Office in DeWolf Block.

Office phone 192, house phone 182—2r.

C. M. Cooley,
Licensed Auctioneer.

R. F. D. No. 4 Manchester. 15 year successful experience in Jackson, Washtenaw and Lenawee Counties, also practical farmer.

Bell Telephone Clinton exchange

Rates Reasonable and Satisfaction Guaranteed

Piano Tuning-Graduate '08
LEONARD R. GREENWALD
Experienced Workman
MODERATE CHARGES
'Phone 194 - Tecumseh, Mich

OVER 65 YEARS EXPERIENCE
PATENTS
TRADE MARKS
DESIGNS
COPYRIGHTS &C.
Anyone sending a sketch and description may quickly ascertain our opinion free whether an invention is probably patentable. Communications strictly confidential. HANDBOOK on Patents sent free. Oldest agency for securing patents.
Patents taken through Munn & Co. receive special notice, without charge, in the
Scientific American.
A handsomely illustrated weekly. Largest circulation of any scientific journal. Terms, $3 a year; four months, $1. Sold by all newsdealers.
MUNN & Co. 361 Broadway, New York
Branch Office, 625 F St., Washington, D. C.

PARKER'S HAIR BALSAM
A toilet preparation of merit. Helps to eradicate dandruff. For Restoring Color and Beauty to Gray or Faded Hair. 50c. and $1.00 at Druggists.

CHICHESTER S PILLS
DIAMOND BRAND
Beware of Counterfeits.
Refuse all Substitutes.
LADIES!
Ask your Druggist for CHI-CHES-TER S DIAMOND BRAND PILLS in RED and GOLD metallic boxes, sealed with Blue Ribbon. TAKE NO OTHER. Buy of your Druggist and ask for CHI-CHES-TER S DIAMOND BRAND PILLS, for twenty-five years regarded as Best, Safest, Always Reliable.
SOLD BY ALL DRUGGISTS EVERYWHERE
TIME TRIED
WORTH TESTED

Great Waste In Potatoes.

Dr. Carl L. Alsberg, chief of the federal bureau of chemistry in the department of agriculture, says that millions of dollars' worth of potatoes and grain are destroyed by excessive moisture in this country every year, when they could be utilized for making alcohol and other purposes.

Splendid Medicine Stomach Trouble

I Suffered for Several Years Peruna Restored My Health

Mrs. Elizabeth Reuther, No. 508 Twelfth St., N. W., Washington, D. C., writes: "I am pleased to endorse Peruna as a splendid medicine for catarrh and stomach trouble, from which I suffered for several years. I took it for several months and at the end of that time found my health was restored and have felt splendidly ever since. I now take it when I contract a cold and it soon rids the system of any catarrhal tendencies.

Over Ten Years Ago.

"I would not be without Peruna. Although it was over ten years ago that I first gave you my testimonial, I am of the same opinion as when I wrote it, and give you the privilege to use it as you see fit. I still use Peruna when I think it necessary. I am recommending it to my neighbors whenever a chance occurs."

A TECUMSEH MAN GIVES EVIDENCE.

His Testimony Will Interest Every Tecumseh Reader.

The value of local evidence is indisputable. It is the kind of evidence we accept as true because we know we can prove it for ourselves. There has been plenty of such evidence in the Tecumseh paper lately, and this straightforward testimony has established a confidence in the minds of Tecumseh people that will not be easily shaken.

J. B. Smith, Chicago St., Tecumseh says: "I was caused a great deal of suffering by pains in the small of my back. When the attacks were present it was all I could do to work. When stooping, I became very dizzy, and spots of fire seemed to flash before my eyes. I rested poorly and in the morning when I got up, was unrefreshed. I doctored and used remedies of various kinds, but got no benefit until I began taking Doan's Kidney Pills. They made me feel like a different person, ridding me of the trouble. I gladly confirm my former endorsement of Doan's Kidney Pills."

Price 50c at all dealers. Don't simply ask for a kidney remedy—get Doan's Kidney Pills the same that Mr. Smith had. Foster-Milburn Co Props. Buffalo, N. Y. adv

Infection in the Air

Medical authorities agree that colds are infectious. In some cities children with colds are barred from schools. Spring's changing weather brings many colds. The quickest and safe way to stop colds, coughs and croup is to give Foley's Honey and Tar Compound. Sold everywhere in Tecumseh. adv

Danger to Children

Serious illnesses often result from lingering coughs and colds. The hacking and coughing and disturbed sleep rack a child's body and the poisons weaken the system, so that disease cannot be thrown off. Foley's Honey and Tar Compound has eased coughs, colds and croup for three generations; safe to use and quick to act. There is no better medicine for croup, coughs and colds. Sold everywhere in Tecumseh. adv

TECUMSEH MARKETS

CORRECTED MAY 18 1915

Wheat	1 45 1 47
Flour per bbl	8 00 7 40
Rye	60
Corn (ear)	40
Oats	60
Beans	2 50
Potatoes	25–30
Butter	22
Eggs	17
Lard	12
Guinea	10
Fowls (live)	13–14
Springers	11–13
Roosters	07
Ducks spring	–12
Geese	10
Turkeys	15
Hay	10 00—12 50

FOLEY KIDNEY PILLS
FOR BACKACHE KIDNEYS AND BLADDER
Sold Everywhere

Whittemore's Shoe Polishes
FINEST QUALITY LARGEST VARIETY

"GILT EDGE," the only ladies' shoe dressing that positively contains Oil. Blacks, Polishes and Preserves ladies' and children's shoes, shines without rubbing, 25c. "FRENCH GLOSS," 10c.

"DANDY" combination for cleaning and polishing all kinds of russet or tan shoes, 25c. "STAR" size, 10c.

"QUICK WHITE" (in liquid form with sponge) quickly cleans and whitens dirty canvas shoes. 10c. & 25c.

"ALBO" cleans and whitens BUCK, NUBUCK, SUEDE, and CANVAS SHOES. In round white cakes packed in zinc boxes, with sponge, 10c. In handsome, large aluminum boxes, with sponge, 25c.

If your dealer does not keep the kind you want, send us the price in stamps for full size package, charges paid.

WHITTEMORE BROS. & CO.,
20-26 Albany Street, Cambridge, Mass.
The Oldest and Largest Manufacturers of Shoe Polishes in the World.

GILT EDGE
WHITTEMORE'S GILT EDGE DRESSING FOR LADIES & CHILDREN'S BLACK SHOES
SOFTENS PRESERVES LEATHER RESTORES COLOR LUSTRE
QUICK WHITE
MAKES DIRTY CANVAS SHOES CLEAN & WHITE

Cleanup In Spokane.

Thousands of prizes, ranging from money to tickets to the "movies," are authorized by the "cleanup-paintup" committee of the city beautiful committee of the Ad. club of Spokane, Wash., which is in charge of the Spokane spring cleaning campaign. Prizes will be given for the best essays of a limited length on "How Best to Make Spokane Spick and Span," and the contest will be open to every school child in the city. Every child entering the contest will be obliged to sign the following pledge: "I promise on my honor to all the people of Spokane to do all in my power to further the work of the 'cleanup week' committee to the end that as a city Spokane may be truly spick and span. I promise to help clean up my own premises and not to throw bottles, cans or refuse of any sort on the streets, alleys or my neighbor's premises."

Trees Shade New Road.

The United States post highway which is being constructed between Austin and San Antonio, Tex., eighty-four miles, is to be beautified by the planting of shade trees along both sides the entire route. Local organizations have been formed in each county through which the road passes for the purpose of carrying on the work of beautification.

It is also planned to build rest houses on the new highway and to add to the comfort of travelers in every possible way. The cost of constructing the road is being borne in part by the federal government and in part by the counties through which it passes.

Milady's Mirror

Short Skirt With Us.

The return of the short skirt and the popularity of the modern dances have called the feet into prominence again. This means that the woman who cultivates beauty must pay particular attention to her feet. If the ankle is not slender it must be made so, and if the feet are not of a patrician mold their form must be corrected as much as possible.

Exercise and massage will do much for unshapely ankles if the bones are not misshapen. Remove shoes and stockings and sit with one knee crossed over the other. Move the foot about in a circle, using the ankle joint only. When you become tired move the foot up and down until fatigued and then change to the other foot. Another effective exercise is to stand on both feet and turn the feet from side to side at the ankle.

After exercising fill a foot bath with hot water, as hot as you can stand it with comfort, and plunge the feet in this bath. The ankles should be covered, and if a tablespoonful of bicarbonate of soda is added to the water it assists in the flesh melting process. Allow the ankles to remain in this bath fifteen or twenty minutes; then rub them dry and apply a strong solution of alum or camphorated oil. Use firm, vigorous strokes to rub the oil well into the flesh and as a final end of the treatment bind the ankles with strips of linen saturated with the oil. Do not draw these tight enough to hinder the circulation.

To improve the contour of the foot it is necessary to pay attention to the corns, callouses and enlarged joints. Be quite sure that you wear well fitted shoes, for there must be no pressure against any one part of the foot.

Do Not Use Grease on Hair.

Never use grease on the hair. After the shampoo use camomile lotion, rubbing it in carefully with the points of the fingers, and on no account permit it to touch the face, because it will make the face yellow.

This camomile lotion, which cleanses the hair and tones the scalp, promoting circulation, is made thus:

Two large handfuls of camomile; two quarts of water. Boil for fifteen minutes, or until it is as dark as black coffee, then shake and add two quarts of cold water. Put in a stone jar and keep in a cold place. Shake well before using.

Hair to be really beautiful should not lie in heavy, sticky bands, but should stand out hair by hair, as separate as the down of a little chicken. To acquire this use ten drops of ammonia sprinkled in the camomile. It must be added after the mixture has boiled and cooled, otherwise the ammonia will evaporate.

The Use of Soap.

Use soap, but let it be pure soap. There are soaps made from spermaceti, which is the oil taken from the head of the whale. It is very expensive, but one may not economize as to the complexion. This is a recipe for the care of the complexion every day:

On rising massage the face eight or ten minutes. Massage it with the two middle fingers—that is, the second and third—and with a round, not lengthwise, motion. The round motion removes lines. The lengthwise motion makes them. Remove what is left of the cold cream with a linen towel or an old handkerchief, then apply a little more cold cream, then powder.

In the evening take ten to twenty minutes for cleansing your face. First wash it in tepid water—never cold water, except in emergencies of great fatigue—then massage for eight or ten minutes. Remove the cream, then apply more cream, very little more, and so to sleep.

About Nervousness.

No woman can help feeling nervous at times in this age of rush and racket, but it is quite possible to put on the brake, as it were, and not let the nerves run away with us and spoil our beauty. Here are a few hints on the subject:

If people fret you it is not necessary to be rude to them. Try instead to avoid them. Don't read books that irritate you. Books are plentiful; therefore put away the offending volume and choose another. If noise at night worries you don't let it continue to do so. Get up and see to the matter and put it right.

Don't let yourself get into the habit of being bored. It is not worth while. When you feel it coming on plunge at once into some task that will take all your time and energy.

Fine Skin Tonic.

There is an excellent old skin tonic, used for generations, which will probably be of interest to the women readers of this page. It may be prepared at home and contains nothing that is in the least bit harmful to the face, which is more than can be said of so many of the so called skin tonics on the market. Make a bag of cheesecloth, double thickness, and fill it with bran, a teaspoonful of orris root and a half cake of castile soap chopped up fine. This bag may be used in the bath and on the face and makes the skin smooth, white and firm.

FIRE FIEND IS SUSPECTED

Michigan Hotel and Horses Burn; Hose Is Cut.

GRAND RAPIDS, MICH. — Fire at Sheridan, which broke out about midnight, destroyed the Dolan hotel and the livery barn nearby. In the barn were fourteen horses, which also were burned.

Mystery surrounds the fire in the fact that all the hose belonging to the fire department had been cut. Sheriff Rasmussen is investigating. The loss is estimated at $8,000, with little insurance.

Child's Happiness at Stake.

Shelbyville, Ind., May 17.—Stanton J. Lee obtained a writ of habeas corpus in the circuit court here against Mr. and Mrs. Samuel Farthing and they must produce Lee's little daughter in court Tuesday. They are grandter in court Tuesday. They are grandparents of the child, and are claiming her in accordance with the alleged dying request of the child's mother.

CORRESPONDENCE

HOLLOWAY

TOO LATE FOR LAST ISSUE

Messrs. and Mesdames Dan Neumaier and James Foley attended the funeral of Mr. McMann at Deerfield Monday.

Mrs. John Rennie Jr. and baby of Detroit visited her parents John Rennie and wife days last week.

Mrs. Mattison of Tecumseh visited Mrs. Bert Lanning last week.

James Foley and wife attended the Gleaner federation in Adrian Friday.

Mesdames George Ziehr and George Church were supper guests of Mrs. Ira Wilson Thursday.

Mrs. A. T. Carpenter is the possessor of an extra large grape fruit. It weighs 6 pounds and measures 19x20 inches. It was grown on her brother, Henry, Pocklington's, fruit farm in Florida.

E. R. Rogers, wife and daughters Berline and Irene and Miss Helen Fowler motored to Lansing last week for a visit with the former's brother Frank and family.

Mrs. Ada Burdick is ill.

William Teedi has given his meat market a fresh coat of paint.

FOLEY CATHARTIC TABLETS
Keep Stomach Sweet - Liver Active - Bowels Regular
Sold Everywhere

RIDGE ROAD

Born Saturday May 15 to Mr. and Mrs. Andrew Alber, an 8 1-2 lb. girl.

Miss Helen Bennett is on the sick list.

Mrs. Maryette Martin of Hudson spent last week with her brother C. F. Bacon and family.

George Reese wife and son Rafe spent Sunday afternoon with Roy Whiting and wife.

Walter Cotton and wife of Clinton and Mrs. Fred Lewis and daughter Irene spent Sunday afternoon with Mrs. Emmett Hendershot and family.

Rev. W. S. Smith and wife of Milan were Sunday dinner guests of Clinton McMullen and family.

Alfred Lewis was in Adrian Friday of last week.

Amanda Ellis, wife of Chas. Ellis died Wednesday morning May 12 of heart failure at the age of 70 years and 4 mo. She leaves a husband, one daughter, one son and one grandson. The funeral was held Friday at the home, conducted by Rev. W. S. Smith, burial in Mooreville cemetery.

Mrs. Jane Hale is spending a half month visiting her daughter Mrs. Chas. Kent in Toledo.

Miss Hazeldene Goldsmith visited Mr. and Mrs. Lee Yoder in Milan from Wednesday until Saturday.

The infant child of Mr. and Mrs. Oliver Goldsmith was buried Saturday in Mooreville cemetery.

Mrs. F. E. Chase of Ann Arbor and daughter Mrs. Jay Page of Dexter spent Wednesday night and Thursday with Mrs. Edith Westfall and family.

Mrs. Austin White of North Ann Arbor visited her sister Mrs. George Reese and family last week.

Will Clark and wife entertained at luncheon Sunday evening, Rev. and Mrs. W. S. Smith, Dr. and Mrs. D. P. MacLachlan and Mrs. Electa Ford.

The Mooreville Union Ladies Aid will hold their monthly social and supper next week Wednesday May 26. All are cordially invited. Committee No. 2 will serve, Mrs. Mae Hendershot chairman.

Gus Goldsmith, wife and son John Dee spent Saturday night and Sunday with her mother Mrs. Annie Easlick.

Mooreville High School closes this week with two graduates from 10th grade, Ervin Kreager and Charles Sabbell.

FOLEY KIDNEY PILLS
FOR BACKACHE KIDNEYS AND BLADDER
Sold Everywhere

MACON

All members of the Women's Cemetery Improvement Association of Macon are requested to pay their dues this month in order to make a correct report at the annual meeting the first Tuesday in June.

Dr. Kellogg was called from Belleville last Saturday to council with Dr. Beardsley in the case of Lavern Heininger.

Mrs. Lizzie Davenport is having her residence improved by fresh paint.

Neighbors and relatives gathered at the home of Mrs. S. J. Camburn last Friday to join in celebrating her birthday. All went very pleasantly until an accident occurred which effectually stopped all merriment in company with some other children. Mrs. Camburn's only grand child, Lavern Heininger was in the barn playing. The little lad had climbed the ladder to a beam twelve feet above the floor and in some way lost his balance falling and striking the floor with such force that the skull was fractured. Dr. Beardsley was called and did all he could to make the child comfortable. He is in a serious condition but as last reports was that to be some better. Everyone hopes to hear of his speedy recovery.

Little Minnie Day entertained her cousins last Saturday in honor of her sixth birthday.

Mr. and Mrs. Burr Fulkerson have a baby boy born Monday morning May 17.

Miss Irene Conklin was an over Sunday guest of Miss Ruth Roberts.

The Y. M. C. A. held their regular meeting Friday night. The two topic discussed were The "Periscope" and "The duties of a Y. M. C. A. Man. At the next meeting one of the topics will be "Agricultural Subjects." Also plans were laid for physical work.

Mesdames O. O. Biddle and Elmer Hunter have been recent visitors in Ypsilanti.

Mrs. Mary Clarkson was quite ill with an attack of the shingles.

John and Heman Heininger and families, and Carl Heininger of Cone were callers at Mrs. Sarah Camburn's last Sunday.

Miss Rena Bailey was in Ann Arbor last week going for an operation on her throat.

Mrs. Will Martin of Saline is helping to care for Mrs. Barney.

Decoration Day will be observed in this place, and a program is being prepared for that occasion. More extended notice will be given next week.

Mrs. Hyman Armour is on the sick list.

Wallace DeMarcia visited at James Barney's last week, returning to his home in southern Ohio Saturday.

The Boy Scouts will have a social in the near future.

Mrs. Mason came last week from Indianapolis to stay with Mrs. Martha Barney.

Mr. and Mrs. Will Morgan left for Grand Rapids Tuesday morning called there by the serious illness of friends of the family.

Mrs. Horace Hand died this morning at her home on the Ridge Road. She has been sick for some time.

Joe Dorriell and wife are spending several days in Ypsilanti visiting their cousins, Dr. Brasley and wife.

FOLEY KIDNEY PILLS
FOR BACKACHE KIDNEYS AND BLADDER
Sold Everywhere

KING VICTOR EMMANUEL

Italian Ruler Whose Country Is About to Enter the Conflict.

GREEK KING SERIOUSLY ILL

Athens Dispatch Says Constantine's Fever Mounts Rapidly.

PARIS — The condition of King Constantine of Greece has become more serious, says a dispatch from Athens to the Havas News Agency.

Since noon the fever of his majesty has become higher and it has been accompanied by restlessness. The King of Greece has been ill for over a week and a recent dispatch said his cold has turned into pleurisy.

TRANSYLVANIA WAS SHOT AT

Passengers Declare Submarine Fired Torpedo Which Passed Astern.

LONDON — The Anchor liner Transylvania, carrying 879 passengers, narrowly escaped the same fate as the Lusitania, according to passengers who arrived here from Glasgow.

A German submarine shot a torpedo at the Transylvania Sunday afternoon, they asserted, but the death missile passed [illegible] yards astern.

[illegible] LOW UP DOG, BUT—

Dynamite Man Ties to Animal's Tail Only Wrecks Home.

Anxious to rid himself of a dog that had become a nuisance, George Verbos of Indiana, Pa., thought it would be easy to rope him to a tree and then tie a stick of dynamite to his tail.

The poor brute would wag his tail, the dynamite would swat the tree and then— But as Verbos darted behind a tree a safe distance away he saw the rope part that held the dog.

Verbos sprinted madly for his house. As he slammed the door behind him the dog leaped on to the stoop.

There was an awful explosion. The porch and part of the house were wrecked. Verbos? He wasn't hurt, nor was the dog.

HOW A DEEP SEATED COUGH

And Sore Lungs Were Overcome by Vinol—Mr. Hillman's Statement of Facts Follows:

Camden, N. J.—"I had a deep seated cough, a run-down system and my lungs were awfully weak and sore. I am an electrician by occupation and my cough kept me awake nights so I thought at times I would have to give up. I tried everything everybody suggested and had taken so much medicine I was disgusted.

"One evening I read about Vinol and decided to give it a trial. Soon I noticed an improvement. I kept on taking it and today I am a well man. The soreness is all gone from my lungs, I do not have any cough and have gained fifteen pounds in weight and I am telling my friends, that Vinol did it."—FRANK HILLMAN, Camden, N. J.

It is the curative, tissue-building influence of cods' livers aided by the blood-making, strength creating properties of tonic iron, contained in Vinol, that made it so successful in Mr. Hillman's case.

We ask every person in this vicinity suffering from weak lungs, chronic coughs, or a run-down condition of the system to try a bottle of Vinol on our guarantee to return your money if it fails to help you.

O. A. Wright & Son, druggists,

The Impossible Man

How He Became Possible

By CLARISSA MACKIE

Mona Renton looked at her uncle with wide, horrified eyes.

"Marry a man I have never seen? Impossible!" she cried indignantly.

Silas Renton frowned, but his voice did not lose its quality of patience.

"But, my dear Mona, I have told you that William is an exceptionally fine young man, and your marriage to him would save the business from ruin. His father has promised that."

"Why?" demanded Mona.

Mr. Renton gazed out of the window. "Jim Barstow loved your mother, Mona, and failed to win her. I believe he wants his son to marry your mother's daughter. In fact, he told me so when I went to seek a loan from him."

"It's a bargain—a cold, cruel business transaction, Uncle Silas!" cried the girl passionately. "But you have been so good to me, like a father and mother in one, that I cannot refuse. Tell Mr. Barstow I will marry his son, but out of all the world, uncle, I am sure that this William is the one man I would not voluntarily choose to marry."

"The impossible man, eh?" smiled Mr. Renton, drawing her toward him.

"The impossible man!" agreed Mona, shuddering.

And when the next day came she had persuaded her uncle to permit her to spend a month upon his ranch in Montana.

"When I return I will meet Mr. William Barstow," she pleaded. And so she was allowed to go, planning to visit several school friends by the way.

It was several weeks after her conversation with her uncle that she arrived at the Double Circle ranch and was welcomed by motherly Mrs. Peters, wife of the boss.

Mona went directly to bed and was awakened early the next morning by the sound of voices under her window.

Boss Peters was talking to some one, a man with a lazy, drawling voice and a deep toned laugh.

Mona crept from bed and went to the window. Behind the ruffled draperies she could remain unseen.

A tall, loose limbed young man leaned against a big black horse while he lazily rolled a cigarette.

"It's this way, Billy," protested Boss Peters. "You've got to tend to your knittin' or out you go!"

Billy laughed genially and pushed his hat back on his thick brown hair. Mona liked him at once. Here was the typical, handsome cowboy of romance!

"Very well, Peters," laughed Billy. "Just give me another mess of knitting and I'll tend to it."

The men went away together, and presently Mona saw Billy riding away down the trail.

"I should like him," thought Mona as she dressed for breakfast. "I must ask Mrs. Peters about him."

But Mrs. Peters was exasperatingly vague about Mona's cowpuncher.

"Billy, did you say, Miss Renton?" she asked. "I'm sure I couldn't say, for most every other one's named Billy something or other. There's Billy Timms and little Billy and old Bill and Billy Barto. It might be Billy Barto. He speaks slowly and is always laughing. It might be him."

Mona blushed and changed the subject. Why should she be curious about this stranger?

After breakfast Boss Peters brought around a cream colored pony.

"You ride cross-saddle, Miss Renton?" he asked.

"Yes," said Mona as she came down to pet the pony. "Isn't he a dear? He looks good enough to eat!"

Mrs. Peters, in the doorway, laughed and told Mona that she herself looked good enough to eat.

"In that white linen skirt and blouse and white felt hat you'll charm the birds off the trees," predicted the boss' wife.

Mona laughed and rode away, a straight, slim, soldierly figure, her wide gray eyes fixed on the trail ahead, her cheeks growing pink with the exercise in the clear air.

She forgot all her cares—the financial troubles of Renton & Co., which her engagement to young Barstow had magically changed to prosperity—her engagement to a man she had never seen, for William was away on a hunting trip.

"I know I shall hate him!" sighed Mona as she suddenly remembered the Barstows.

The cream colored pony stepped into a gopher hole, and Mona flew over his head to fall prone upon the sagebrush, one ankle twisted under her body.

She screamed once when she tried to move and then fainted away.

Mona opened her eyes to gaze into a pair of dark blue ones. A strong arm supported her as Billy Barto knelt beside her.

"I heard you scream, and so I came along," he explained. "Is it your arm?"

"My ankle—it feels so queer," half sobbed Mona, her lovely face pale with agony.

He rode close beside her all the way home, cheering her with stories of the cattle country, even bringing a smile to her white lips by a recital of his own early adventures.

At last they reached the ranch house. Mona swooned away when Billy lifted her from the saddle and gave her into the keeping of Mrs. Peters.

Finally Mrs. Peters came downstairs. Her round eyes twinkled when she saw the anxious cowpuncher.

"How is she? Shall I go for the doctor?" said Billy.

Mrs. Peters laughed.

"She is fast asleep. You needn't bother going after the doctor. I'm better than a dozen doctors, specially with sprained ankles and such. You know, this is a gopher country."

Billy nodded.

"Well, I'll be hiking along," he said reluctantly; then, turning quickly, he asked sharply:

"Who is she, Mrs. Peters?"

"You mean Miss Mona?" she asked innocently.

"Miss Mona," he repeated, "thanks," and he added to himself, "I wonder what her first name is?"

During Mona's convalescence she spent many an hour in the hammock while Billy Barto read to her from his favorite authors, who in time became her favorite also.

Mona liked Billy Barto from the very beginning. When she began to love him she never knew, but perhaps it was that day when he dropped his book and, leaning over her, crushed her hands in his own.

Mona looked up into his tense face, and the lovely color left her own.

"Oh, Billy Barto, don't say a word!" she cried piteously. "I cannot listen!"

"The words are on my lips, dear," he said steadily, "but I am not free to utter them."

"It is the same with me," she murmured sadly.

"You—you are engaged?" he whispered, and when she nodded drearily he added grimly, "So am I."

After a silence he asked:

"Shall I go away from here?"

"No; I am going home tomorrow."

"Do not tell me where. I must not know anything more about you or nothing could keep me from following you to the end of the world!" he muttered. Then, with one last crushing pressure of her slim hands, he was gone.

Mona closed her eyes while slow tears forced themselves through the thick fringes of her lashes.

Tomorrow she would be on her way home to Uncle Silas, and she must be prepared to fulfill her promise to marry Jim Barstow's son.

She did not see Billy again. Mrs. Peters did not mention the name of the handsome cowpuncher, and Mona did not see his face among the merry crowd which accompanied her to the station, riding on either side of the buckboard, acting like schoolboys on a holiday.

Home again among the luxurious surroundings of Silas Renton's town house, the days spent on the Double Circle ranch seemed to Mona like a dream.

That first night at dinner Uncle Silas broke an awkward silence. The servants had left the room, and Mona was toying with some grapes, her gray eyes fixed dreamily on space.

"If you are not too tired, Mona, I would like to have you meet Mr. Barstow and his son. They are coming at 9 o'clock."

"Very well, Uncle Silas," she said indifferently. "And did—the business come out all right, as you expected?"

"Yes, and I didn't require Jim Barstow's help after all. But as you have promised to marry William it is only fair that you should meet him. And if you don't want to marry him now"—

"It doesn't matter much, Uncle Silas," she murmured, her heart sore at the thought of her broken romance, jealous of that girl to whom Billy Barto was engaged.

Mr. Renton eyed her sharply as he held the door open for her to pass out. The old sparkle and glow were gone. If this engagement to young Barstow was distasteful to Mona why was she not more joyous at her release?

He went into the library and picked up the evening mail. On top was a letter from Boss Peters of the Double Circle, and tucked inside was a note from Mrs. Peters.

As he read Silas Renton smiled.

At 9 o'clock, when the Barstows were announced, Silas was in the drawing room with Mona.

First came James Barstow, handsome, dignified and smiling. Behind him towered a younger man in immaculate evening dress.

Before the older men could greet each other Mona had flown down the long room to meet Jim Barstow's tall son.

"Oh, Billy Barto!" she cried. "Billy, Billy!"

Their hands met, and his arms encircled her.

At bay, they turned and faced the astonished old men.

"Father, this is the girl I must marry," declared Billy Barto, and James Barstow turned to his lifelong friend for an explanation.

For several moments they held a whispered conversation; then Silas Renton came forward.

"Mona," he said, and Billy Barto turned a startled glance upon him, "somehow or other you have met young William Barstow, and you have changed your mind about marrying him, I see."

Then it was Billy's turn to explain that, disliking the idea of engaging himself to an unknown girl, he had gone west to forget his troubles in one last spirit of freedom. By chance he had hit upon Renton's ranch and engaged himself as a cowboy.

The rest we know—how he met and loved Mona Renton and how after they had parted as, as they thought, forever they met again.

"So the impossible man became possible after all!" declared Uncle Silas.

YOUTH ADMITS SLAYING TWO

Two Days' Third Degree Methods Cause Weak Boys' Confession.

CHICAGO — Russel Pethrick, twenty-two years old, 7017 Parnel avenue, a spectacled grocery delivery boy of below normal mentality, held as a suspect by the police since Saturday night, after two days of police grilling and third degree methods, confessed that he killed Mrs. Ella Coppersmith and her two year old son, John, 7100 Lowe avenue, in their home May 6, Captain James Madden of the Englewood police announced. The boy said he had a quarrel with Mrs. Coppersmith about the change for a $10 bill which she gave him in payment for a purchase of meat.

Pethrick, the police say, had been regarded with suspicion almost since the day of the murder. The police claim a strong finger print clew in the case.

AMERICAN NOTE SUBMITTED

Wilson's Protest to German Government Goes to High Council.

WASHINGTON, D. C.—Ambassador Gerard in his cablegram regarding the delivery of the American note to Berlin made no comment on whether it was well received, reporting merely that, Von Jagow, the German foreign minister had said the question would have to be submitted to a council of higher officials before an answer would be returned.

As the note had not been published in Germany the ambassador was unable to report on the state of public opinion.

War Costing Britain $150 a Second.

LONDON — F. D. Askland, financial secretary of the treasury, speaking at a meeting, estimated that the cost of war to England was $150 a second. This means $12,960,000 a day, which exceeds David Lloyd-George's recent average of $10,500,000.

257 Hurt in British Riots.

LONDON. — In the recent anti-German riots 257 persons were hurt and 866 arrests were made, it was announced by Premier Asquith, in the house of commons.

RAILROAD TIME TABLES

Lake Shore & Michigan Southern Railroad.
Effective Oct. 18, 1914.

Going south.

	815	809	331	811
Station	a m	a m	p m	p m
Jackson	*6 05	†10 20	†1 46	*8 [illegible]
Tecumseh	7 03	11 17	3 01	9 04
Adrian	7 35	11 50	3 30	
Toledo	8 40	12 35	4 15	10 1[illegible]
Chicago	4 15			
Detroit	†12 20		6 00	

Going north

	[illegible]	312	314	318
Station	a m	p m	p m	p m
Toledo	*7 50	†12 01	†4 30	*6 30
Detroit				†5 00
Adrian		12 35	5 05	7 15
Tecumseh	9 10	1 01	5 35	7 50
Jackson	10 15	2 00	6 40	8 55

G. J. ZIBBE, Ticket Agent

DUNDEE BRANCH.

Going west.

	429	435	431	427
Station	a m	a m	p m	p m
Adrian		†8 15	†3 10	§5 05
Tecumseh	†7 50	9 20	4 02	6 30
Addison	10 20	10 15	4 55	7 1[illegible]

Going east.

	430	428	430	424
Station	a m	a m	p m	p m
Addison	†9 37	†10 35	†1 30	†7 15
Tecumseh	10 27	11 35	4 25	8 00
Adrian	10 50			8 30
Chicago	5 00			

* Daily.
§ Sunday only.
† Daily except Sunday.

F. S. BELL, Ticket Agent

DETROIT, TOLEDO & IRONTON

Going South

	1	3
Station	a m	p m
Detroit	8 00	
Dundee	9 48	
Britton	10 03	
Ridgeway	10 08	
Tecumseh	10 18	
Adrian	10 50	

Going North

	4	2
Station	a m	p m
Adrian		3 51
Tecumseh		4 23
Ridgeway		4 32
Britton		4 37
Dundee		4 52
Detroit		6 [illegible]

Daily except Sunday.

R. A. FOWLER,
Ticket Agent

We promptly obtain U. S. and Foreign
PATENTS
Send model, sketch or photo of invention for free report on patentability. For free book, How to Secure Patents and TRADE-MARKS write to
C.A.SNOW & Co.
Opposite U. S. Patent Office
WASHINGTON D. C.

FEELING LIVER-ISH This Morning?
TAKE
THEDFORD'S Black-Draught
Stops Indigestion, Constipation
A Gentle Laxative and Appetizer
For sale by All Druggists

PATENTS
TRADE-MARKS and copyrights obtained or no fee. Send model, sketches or photos and brief description, for FREE SEARCH and report on patentability. 20 years experience.
Send 2-cent stamp for NEW BOOKLET, full of patent information. It will help you to fortune.
READ PAGES 11 and 12 before applying for a patent. Write to-day.
D. SWIFT & CO.,
PATENT LAWYERS,
303 Seventh St., Washington, D. C.

• Be Sure You Get This Old Reliable Cough Medicine
Imitations always follow the trail of success. Hundreds of imitations have come and gone since FOLEY'S HONEY AND TAR COMPOUND began, 40 years ago, to loosen the grip of coughs and colds.
Be sure you get the genuine
Foley's Honey and Tar Compound
And avoid the names that sound like it.
Here are three easy ways to tell the genuine. 1st—The name of "Foley's." 2nd—The yellow package. 3rd—The Beehive on the yellow package. You cannot get a substitute to do for you what FOLEY'S HONEY AND TAR COMPOUND will do—for coughs, colds, croup, bronchial and lagrippe coughs, throat and lung trouble. Buy it of your druggist and be safe.
EVERY USER IS A FRIEND.

RHEUMATIC SUFFERERS SHOULD USE
5 DROPS
The Best Remedy For all forms of Rheumatism
LUMBAGO, SCIATICA, GOUT, NEURALGIA AND KIDNEY TROUBLES.
DROPS
STOP THE PAIN
Gives Quick Relief
No Other Remedy Like It
SOLD AT ALL DRUGGISTS
SAMPLE "5-DROPS" FREE ON REQUEST
Swanson Rheumatic Cure Co.
[illegible] W. Lake St., CHICAGO

THE TECUMSEH HERALD

SIXTY-FIFTH YEAR NO 40. TECUMSEH, MICHIGAN, TUESDAY MAY 25 1915 WHOLE NUMBER 4414

COMMERCIAL TECUMSEH SAVINGS
STATE SAVINGS BANK

"Absolute Safety" and "Superior Service"

which we are giving our customers, although intangible, is even more important than financial and material assets. We are endeavoring to heap the measure of "Safety and Service," All are welcome at this bank, large and small depositors treated alike.

3% INTEREST PAID ON SAVINGS DEPOSITS 3% INTEREST PAID ON CERTIFICATES

J. H. SMITH, President. L. G. NORTH, Vice President. GUY E. NEMIRE, Cashier.

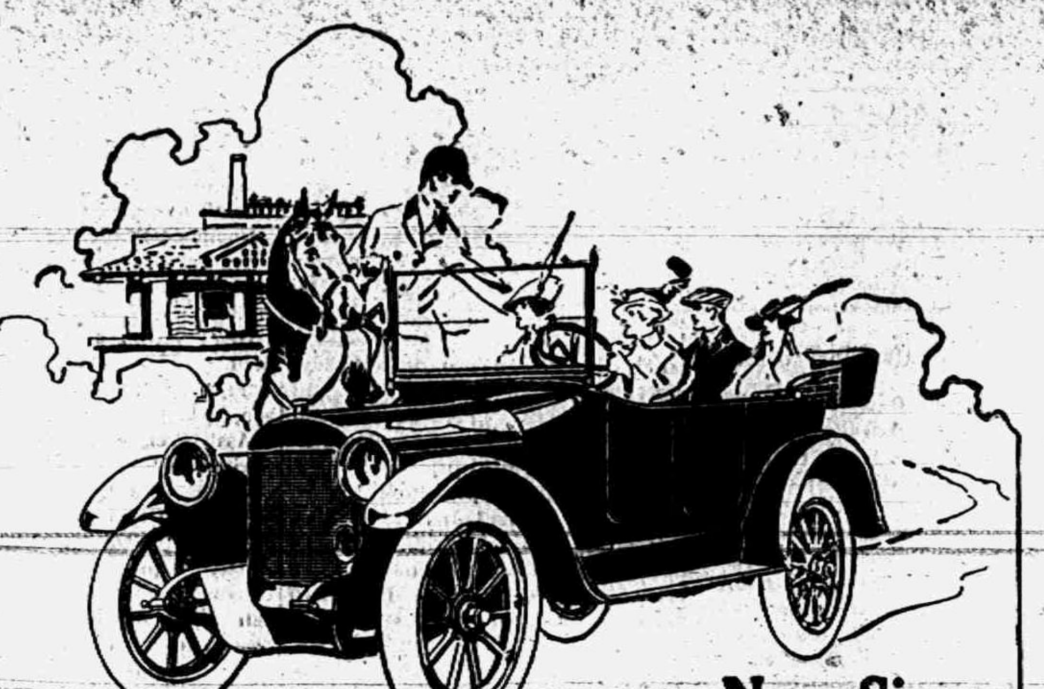

New Six
$1400.00

Chalmers
"New Thoroughbred"

THIS new Six-40 has all of the Chalmers quality, at $1400, the lowest price at which a Chalmers was ever sold.

But it looks different than any other car—Chalmers or otherwise.

Its radiator is high and narrow, giving a smart appearance, unlike anything else on the road.

It acts differently.

On account of its new type of engine it gets under way instantly.

It can go fast, but it is easily controlled.

It is just like a thoroughbred mount.

Come and see it.

Quality First

Tecumseh "Big Chief" Garage,
Distributor Tecumseh, Michigan.

This is the season for
HAMMOCKS
and Croquet Sets.

We also have a fine line of
Ice Cream Sets.

D L. Whitenack & Co.
TECUMSEH, - - - MICHIGAN

KC KC KC

K C Baking Powder is guaranteed absolutely pure and wholesome. There is no Rochelle salts, no harmful residue left in the food that is leavened with K C.

Even the most delicate can eat hot breads raised with K C without distress. Try K C Baking Powder breads if yeast-raised bread does not agree with you.

ITALY'S ENTRY INTO WAR CUTS OFF NEWS

U. S. Must Find New Route of Communication.

Washington, May 24.—Official confirmation of reports of Italy's declaration of war against Austria has been received here.

The problem of communication with Germany and Austria and Turkey from Washington is expected to be made more difficult by Italy's entrance into the war. For months practically all the state department's communications with those countries by cable have been via Rome. It is not expected that Italy will facilitate even the official communications of the United States, in fact, it is considered certain that, sending messages via Italy will have to be abandoned. The only route regarded as a possible alternative is via the Scandinavian countries and thence south to Germany and her allies.

It is certain that there will be no more detentions of American cargoes consigned to points in Italy on the ground that their ultimate destination is territory hostile to the allies, for Italy can be counted on, of course, to prevent any such consignments ever reaching their destinations. In this respect it is believed that American shippers will be somewhat troubled.

Martin, Steel Inventor, Is Dead.

Paris, May 24.—Pierre Martin, the inventor of a process for making steel which by 1913 was employed in producing two-thirds of the world's steel supply, is dead. The Steel Institute of England on May 13 awarded Martin the Bessemer gold medal.

Cummins Indorsed for President.

Des Moines, Ia., May 24.—Senator Albert B. Cummins of Iowa was indorsed as a candidate for the Republican nomination for president in 1916 at a meeting of the Republican State Central committee here.

WASH SUITS
For Ladies and Misses

Just the thing for Summer Wear.

We have them in Cotton, Linen and Palm Beach Cloth.

LET US SHOW YOU.

SPECIAL
SATURDAY, MAY 29. 2 O'CLOCK
BASEMENT
200 pieces good quality Granite Ware
Large sizes worth 15 to 40c each for 10c each

The Webster Anderson Co.
Tecumseh, Michigan.

DOUBLE STAMPS ALL DAY FRIDAY

AN OLD STORY WITH A NEW MEANING

Once upon a time there was a poor man who had a large family and a small farm with a mortgage on it. Every year he grew poorer and the mortgage grew fatter.

One day he was telling his troubles to a very wise old man. The old man said, "What a pity you can't find the fortune that is buried on your farm!"

The man was surprised, but he went home and began digging. He dug deep all over his farm that year, but found nothing, so he gave it up. But next year he raised such crops that he was able to pay part of the morgage and all the neighbors came to look and wonder how it happened.

But the wise old man said to them all. "He has found the fortune that was buried on his farm, and on yours too if you will only dig for it."

THE NEW VERSION OF THE STORY

There is the same gold mine in that barn yard of yours if you only realized it. The average cow furnishes $15.00 worth of manure during the six months of winter. On ten cows the value is $150 00.

If you get that manure on the fields before heating or leaching begins, it will be worth several times that in increase of crops. Every time you see the manure smoking or smell ammonia in the stables, you may know that it is losing the best part of its value.

With a NEW STEEL CLOVERLEAF spreader you can prevent that loss by taking the manure to the fields every few days. That means a big saving to you of time and labor, besides the added value of the manure.

WHY THE NEW CLOVERLEAF IS THE BEST SPREADER TO BUY

1st It will spread from 6 ft. to 10 ft wide, thick or thin as you wish
2nd It is built of steel, like a bridge. All the important oilers are hard oilers.
3rd Box is low, easy to load; only 45 in. wide; has the new steel beater.
4th Its draft is much lighter than any other spreader of same capacity.
5th It tears the manure into finer particles
6th The wide spread saves your lapping the rows in driving; you drive only half as far as with the old style of spreaders.

Write to or call up Will Reiser or Anglemeyer Bros. of Clinton and Steve Olds of Milan who will tell you of its superiority to other spreaders.

Sold by L. E. Temple & Co. adv

BORNED BY AUID

Mony a Michigan mother has probably used this 68-year-old liniment on some member of the family. Maybe it did not happen to be some notably hard case like that of A. M. Millard, of Cortland, N. Y., who was almost burned to death by sulphuric acid, and who said this simple liniment "not only cured him; but removed the scars." Perhaps your mother used this same Hanford's Balsam of Myrrh just to cure a lame back, or to heal a wound, or a burn, or to fix up any other external ill. adv

Judge Bethune, Ludington, Dies.

Ludington, Mich., May 24.—Judge John Bethune, aged seventy-four, died at Paulina Stearns hospital. He was justice of the peace sixteen consecutive years until 1914, and a resident here forty-seven years. He also served a term as sheriff.

Grand Juror Indicted.

Lincoln, Ill., May 24.—Indicted by a grand jury, of which he himself was a member, Toliver Turley of Elkhart faces trial on a charge of attesting the affidavit of an illegal voter.

Autoist Who Killed Woman Is Freed.

Terre Haute, Ind., May 24.—William H. Johnson, whose automobile ran down and killed Mrs. Alice Patton, May 12, was absolved from blame by the Vigo county grand jury.

BIRTHDAY PARTY

Saturday being the birthday of Mrs Lyman Howe, nineteen of her friends and relatives gathered at her home in the afternoon to help her celebrate. Mr. and Mrs A. B. Bangs of Adrian and Glenn Griswold of Detroit were the out-of-town guests.

As her brother Will Griswold and Mr. Howe have birthdays this week, they made Saturday's entertainment a company affair and each one was duly remembered with birthday greetings and presents. A bountiful supper was served to which all did ample justice. A social hour followed.

EPWORTH LEAGUE

The Epworth League held a meeting in the M. E. church parlors Thursday evening. Officers were elected for the ensuing year as follows:

President—Miss Mary Tribolet
1st Vice—Miss Lillian Kennedy
2nd Vice—Walter Harper
Secretary—Miss Margaret Rubadeau
Treasurer—Arthur Brown

Refreshments were served, with a social hour to complete the evening.

EDWARD COOK

The body of Edward Cook of Chicago was brought here for burial Sunday morning on the 7:03 train. A number of the Masonic order of which he was a member accompanied Miss May Cook and Lamont Lovett to pay their last respects to their friend and brother. Mr. Cook was a brother of the late Zachariah Cook and was a former resident of Tecumseh and vicinity.

PROHIS TACKLE NEW YORK

Flying Squadron Is Closing Its National Campaign.

New York, May 24.—The Flying Squadron, an independent prohibition organization, is coming to New York this week for a campaign against the liquor traffic on Friday, Saturday and Sunday. The advance agent of the squadron announces that the liquor business in this city was about to receive a staggering blow if the squadron's record counts for anything, because five out of six states in which this band of temperance workers has founght the liquor traffic have gone dry.

J. Frank Hanly, former governor of Indiana, chairman of the squadron, has sent on word that the squadron hopes to accomplish much in New York, coming as it does from thrilling experiences in Virginia, Idaho, Arizona, Colorado, Oregon and Washington. Since last September the squadron has visited more than 200 cities in the country, and the attack on New York comes near the end of the campaign, which will close at Atlantic City on June 6.

JURIES NEVER BELIEVE MEN

Postmaster Is Convicted on Testimony of Girl.

Hackensack, N. J., May 24.—George A. Hurd, postmaster at Haworth, this county, who was charged by Martha L. Conrad with having attacked her, was declared guilty by a jury.

The young woman accused Hurd of having taken her to Atlantic City and to New York. She was a clerk in the post office. Hurd denied the charges and asserted that at Atlantic City it was his daughter who was in his company. His daughter went on the stand and swore that this was the case.

Drug Thieves Sentenced.

Anderson, Ind., May 24.—Joseph Cunningham and Charles Coyle, both of Alexandria, were brought before Judge Pence in the circuit court and for violation of parole were sentenced to terms of from one to fourteen years in prison. The young men were convicted several months ago of having robbed the office of an Alexandria physician to obtain drugs.

HOLLOWAY

L. O. T. M. COUNTY ASSOCIATION

The Lenawee County Maccabee Association met with Osgood Hive, Holloway, Friday with 60 members present. The meeting was called to order at 11 o'clock with Gt. Record Keeper Emma Bower of Port Huron presiding. Under new business the following officers were elected:

Past Com.—Elsie Elliott, Hudson
Com.—Mary Lenardson, Britton
Lt. Com.—Edna Belding, Tecumseh
R. K.—Maria Bird, Adrian
F. K.—Ola Fox, Clayton
Chaplain—Elsie Brent, Blissfield
Sergeant—Dora Cavill, Holloway
M. at A.—Carrie Woodward, Clinton
Sentinel—Ellora Koebbe, Macon
Picket—Mrs. John Ahrend, Deerfield

After dinner the meeting was called to order and Mrs. Cora L. LaBounty was obligated into the order and the following program enjoyed:

Address of Welcome—Emily Pfund, Holloway
Response—Ola Fox, Clayton
Recitation—Lottie Judson
Instrumental music—Mrs. Kenneth Kopke
Recitation—Mrs Jenkins, Adrian
Duet—Mrs. Edith Dermyer and Mrs Kenneth Kopke

The Blissfield ladies raffled a quilt, Mrs. Joe Wiggins of Britton being the winner.

Address—Gt. R. K. Emma Bower

Deputy Elliott of Hudson should be congratulated on such a successful meeting. The ladies voted to meet with Coral Hive in Palmyra in August.

Mrs. H. J. Riley received word Wednesday that her sister Mrs Lillian Raymond of Toledo had committed suicide.

Mrs. Ada Burdick is gaining slowly.

Chas. Houghtby of Chicago is visiting at W. H. Wall's.

Jewett Whelan and wife and Mrs. Harley Anderson of Tipton attended the Maccabee Association Friday.

The Selects spent a very pleasant evening Friday at the home of Mr. and Mrs. S. J. Wilson, celebrating the natal days of the former and Miss Nettie Lewis. Dancing and card playing furnished the amusement and ice cream and cake were served. Mrs. Elsie Elliott of Hudson was a guest.

Mesdames Ira Wilson and C. E. Holdridge were in Adrian Saturday.

HAT CREEK VALLEY IS SAVED

Flood of Lava From Mt. Lassen Changes Course to Old Field.

Redding, Cal., May 24.—Hat Creek valley, which was threatened with destruction by the eruption of Lassen Peak, has been saved. The flood which followed the disturbances, it is learned, changed its course for only a short distance, the main mud flow being carried out into the old lava fields.

The entire valley was shaken by a strong earthquake just previous to Saturday's eruption. No damage from this source is reported. Clouds came from the volcano this morning.

U. S. SENATOR IS ARRESTED

Warrant Accuses Townsend of Reckless Auto Driving.

Battle Creek, Mich., May 24.—A warrant was issued here for the arrest of United States Senator Charles E. Townsend of Jackson, Mich., on a charge of reckless automobile driving. It is alleged that an automobile owned by Senator Townsend struck and severely injured Alfred Hommerding, a small boy.

The police had not learned, when the warrant was issued, whether the senator was in his car when the accident happened.

CLOTHCRAFT
All Wool Clothes

A GOOD MAKE THAT MAKES GOOD

This is what can be said of Clothcraft Clothes. Every suit goes out with a written guarantee in the pocket that it is absolutely all wool and will give complete satisfaction in wearing qualities, fit and tailoring.

Let us sell you your summer suit as we can give you more for your money than you can get elsewhere.

Our Furnishing Goods are from reliable, advertized lines, always showing the latest, snappy styles. We dress the Boy complete.

McCANN & BOWEN.
One Price Clothiers.
TECUMSEH, MICHIGAN

WE HAVE
State Spoons
Guaranteed for 5 years for 10c each.

HOUSE DRESSES
Gauze and Muslin Underwear
Laces, Embroideries, etc.

See our window of Crockery
Only 10c a piece.

Ida B. Chase.

Vs. FLIES
SUGGESTIONS.

Paint and Varnish
SUGGESTIONS

Water Can't Hurt
VALENTINE'S
VALSPAR

WATER is the supreme test of varnish. There's only one perfectly waterproof varnish, and that's Valspar. Water won't turn it white. Guaranteed to wear longer than any varnish for any purpose. Dries over night. Best for floors, furniture—for every purpose. Let us tell you about it.

Lenawee Lumber and Supply Co.

BARGAINS ALL THIS WEEK

IF NOT CLOSED OUT SOONER.

15c can Lotus Apricots	12¢
10c can Ready Maid Soup	6¢
25c can Finnan Haddie	10¢
15c can Sardines in Tomato Sauce	10¢
20c can Booth Sardines	15¢
10c can Danish Pride Milk	6¢
5c can Danish Pride Milk	3¢
Big Master Soap	7 bars 25¢
Bora Naptha Soap	7 bars 25¢
OldCountry Soap	7 bars 25¢

Job lot of Toilet Soap cheap.

F. D. AVERY
PHONE 39.

The Herald $1,00

THE TECUMSEH HERALD

GERTRUDE A. STACY, ESTATE
FRANK S. TURNER, PUBLISHER.

SUBSCRIPTION RATES

IN LENAWEE COUNTY
One year, payment in advance $1.00
One year, payment after three months 1.25
OUTSIDE LENAWEE COUNTY
One year, payment in advance $1.25
One year, payment after three months 1.50
There will be no Deviation from above Rates

Entered in the postoffice at Tecumseh, Mich., second class mail matter.

Telephone No. 36

There is more Catarrh in this section of the country than all other diseases put together, and until the last few years was supposed to be incurable. For a great many years doctors pronounced it a local disease and prescribed local remedies, and by constantly failing to cure with local treatment, pronounced it incurable. Science has proven Catarrh to be a constitutional disease, and therefore requires constitutional treatment. Hall's Catarrh Cure, manufactured by F. J. Cheney & Co., Toledo, Ohio, is the only Constitutional cure on the market. It is taken internally. It acts directly on the blood and mucous surfaces of the system. They offer one hundred dollars for any case it fails to cure. Send for circulars and testimonials.

Address: F. J. CHENEY & Co., Toledo, Ohio.

Sold by Druggists, 75c.

Take Hall's Family Pills for constipation. adv

Our "JITNEY" Offer—This and 5c

DON'T MISS THIS, Cut out this slip, enclose with five cents to Foley & Co Chicago, Ill., writing your name and address clearly. You will receive in return a trial package containing Foley's Honey and Tar Compound, for coughs, colds and croup Foley Kidney Pills, and Foley Cathartic Tablets. Sold everywhere in Tecumseh. adv

A Sluggish Liver Needs Attention

Let your Liver get torpid and you are in for a spell of misery, Every body gets an attack now and then, Thousands of people keep their Livers active and healthy by using Dr. King's New Life Pills. Fine for the Stomach, too Stop the Dizziness, Constipation, Billousness and Indigestion. Clear the blood. Only 25c. at your Druggist. adv

A Seventy-Year Old Couple

Mr. and Mrs. T. B. Carpenter, Harrisburg, Pa., suffered from kidney trouble for many years but have been entirely cured by Foley Kidney Pills. He says: "Although we are both in the seventies we are as vigorous as were thirty years ago." Foley Kidney Pills stop sleep disturbing bladder weakness, backache, rheumatism and aching joints. Sold everywhere in Tecumseh. adv

Rheumatism Yields Quickly to Sloan's

You can't prevent an attack of Rheumatism from coming on, but you can stop it almost immediately. Sloan's Liniment gently applied to the sore joint or muscle penetrates in a few minutes to the inflamed spot that causes the pain. It soothes the hot, tender, swollen feeling, and in a very short time brings a relief that is almost unbelievable until you experience it. Get a bottle of Sloan's Liniment for 25c, of any Druggist and and have it in the house—against Colds, Sore and Swollen Joints, Lumbago, Sciatica and like ailments. Your money back if not satisfied, but it does give almost instant relief. adv

Don't be a "Grouch"

Many persons acquire a reputation for crankiness and grouchiness when their dispositions are not to blame Peevishness, Irritation, morbidness, biliousness, melancholia most often are the result of impaired digestion and torpid liver Foley Cathartic Tablets make you light, cheerful and energetic. Sold everywhere in Tecumseh. adv

Whole Family Dependant

Mr. E. Williams, Hamilton, Ohio, writes: Our whole family depend on Pine-Tar-Honey." Maybe someone in your family has a severe Cold—perhaps it is the baby. The original Dr. Bell's Pine-Tar-Honey is an ever ready household remedy—it gives immediate relief, Pine-Tar-Honey penetrates the linings of the Throat and Lungs, destroys the Germs and allows Nature to act. At your Druggist, 25c adv

"Slowed up" at Middle Age

The hard working kidneys seem to require aid sooner than other internal organs. At middle age many men and women feel twinges of rheumatism have swollen or aching joints and are distressed with sleep disturbing bladder ailments. Foley Kidney Pills are safe, prompt and can be depended on to give relief Sold everywhere in Tecumseh. adv

Your Childs Cough is a Call for Help

Don't put off treating your Child's Cough It not only snaps their strength, but often leads to more serious ailments, Why risk? You don't have to. Dr. King's New Discovery is just the remedy your Child needs It is made with soothing, healing and antiseptic balsams. Will quickly check the Cold and soothe your Child's Cough away. No odds how bad the Cough or how long standing, Dr. King's New Discovery will stop it It's guaranteed. Just get a bottle from your Druggists and try it. adv

TECUMSEH HIGH SCHOOL

Delegation of Business Men Visit it Monday Afternoon.

Monday afternoon by the invitation of Supt Read a party of Tecumseh business men visited the High school, these were from the party who went to Hudson last week to inspect their new building. Supt. Read very courteously took the party on a tour of inspection through the building. There is no need of going into particulars about this building as it has been brought before the public quite frequently of late [illegible] only confirmed what had been told. One of the party was heard to say—"This is far worse than any thing I had dreamed of".

We do not propose at this time to discuss the facts of this ancient temple of learning, they are all too well known to most of our readers. To some who have not visited the school in several years, it might be a revelation to make the visit and look it over for themselves, surely the contrast between Hudsons New School building and Tecumseh's old one is a perfect one. 59 years ago when this building was erected it might have been the acme of perfection but times have changed since those days, and today it is being held up in Lansing as the poorest high school building in the State of Michigan.

MEMORIAL DAY PROGRAM

Meeting called to order by Prof. Reed.
Invocation—Rev. Jennings
Solo—Mrs. Robt. Moore
Lincoln's Gettysburg Speech—Rev. Hewitt.
Music by Tipton Band
Address of Day—Leland F. Bean
Music by chorus
Following the decoration of graves of soldiers the G. A. R. will hold exercises at Cemetery.

Local Athletic Meet.

The second annual field day for Tecumseh high school was held on the afternoon of May 19th The purpose of this annual meet is to induce all high school students to take part in physical exercise; to develope the school as a whole rather than a few students who are already interested in these exercises; and to train the individual to work for his group rather than for himself.

A new method of scoring has been adapted, scoring by classes instead of individuals. Five, three, and one points were awarded to the three places and these points were awarded to the average for each class.

A series of Basket Ball games between the girls classes and also girls and boy's Tennis matches were played off and points recorded in meet.

The following points were won by the classes.

Seniors	1047.7	individual aver.	261.92
Soph.	3243	" "	190 77
Juniors	830.7	" "	166 14
Fresh	2303	" "	164-5

¼ Mile 1st 2nd 3rd
Hunt, F, F VanValkenburg, Soph. Brisbin, Soph. Time 2 min. 41 sec
440 yd. dash—
F. VanValkenburg, Soph. Aebersold, Jun Wilson, Soph. Time 61 sec.
220 yd. dash—
Bachman, Jun. Lowry, Soph. Aebersold, Jun. Time 25 3-5 sec.
100 yd. dash—
Bachman, Jun. Waring, Soph, Cuthbert, Soph. Time 11 1-5 sec.
Hurdle—
Waring, Soph. Bachman, Jun. Hunt, F. Time 16 sec.
Pole Vault—
Waring, VanValkenburg, Soph. McNeil, Sen. Aebersold, Jun. Ht. 8 feet 6 inches
Relay—Soph Time 1 min. 57 sec.
Seniors—Basket Ball and Tennis 15 points.
Juniors—Basket Ball and Tennis 15 points.
Sophmore—Basket Ball and Tennis 15 points.

Total points won
Seniors— 277.42
Sophmore— 240.77
Junior— 198.64
Fresh— 170.5

Bachman was highest point winner with 381.9.
Meads was 2nd 368.6
Waring was 3rd 318.
Records in the 1st five events
Shot put—33ft. 8 in.—Meads.
Base ball throw—255 ft.—Meads.
High jump—5 ft. 1 in.—Bachman.
Runnning jump—16 ft.—Bachman.
Standing jump—9ft.—Meads.

Chamberlain's Liniment

This preparation is intended especially for rheumatism, lame back, sprains and like ailments. It is a favorite with people who are well acquainted with its splendid qualities. Mrs. Charles Tanner, Wabash, Ind., says of it, "I have found Chamberlain's Liniment the best thing for lame back and sprains I have ever used. It works like a charm and relieves pain and soreness It has been used by others of my family as well as myself for upwards of twenty years" 25 and 50 cent bottles. For sale by all dealers. adv

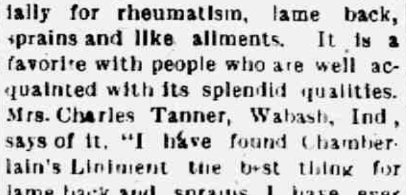

THE NEW $100,000 WAYNE MINERAL BATH HOUSE
DETROIT (Third and Jefferson Ave's) MICH.

Completely equipped for giving every approved form of hydropathic treatment for Rheumatism, Blood Disorders, Nervous Troubles, Dyspepsia, Constipation, etc. The [illegible] value by any spring in America or Europe.

WAYNE HOTEL AND GARDENS in connection. Delightfully located on river front, adjacent to D. & C. Nav. Co's Wharfs. Coolest spot in Detroit. European plan, $1.00 per day and up.
J. R. Hayes, Prop. F. H. Hayes, Asst. Mgr.

MISS PAULINE LeROY
A member of the PATTI McKINLEY PLAYERS at the BRADLEY all this week.

McKINLEY PLAYERS

The McKinley players made their debut before a Tecumseh audience last night at the Bradley. The house was well filled and the audience appeared well pleased with the opening performance.

Chas. Kline's play "The Gamblers" was presented last night with Patti McKinley playing the leading role. She is a clever actress and her work compares favorably with that seen in higher priced attractions. The other members of the cast gave her excellent support and everything bids fair for a week of enjoyment The prices for the week are 10c, 20c and 30c.

The following will be the bill for the week:

—To-night they present the big laughing show "Don't tell my wife."

Wednesday night, "Bought and Paid For."

Thursday night, "Alma, where do you live?"

Friday night, "The Minister's Sweetheart."

Saturday night, Wm. Faversham's big sucess "The Squaw Man." Big matinee Saturday afternoon.

People Ask Us

What is the best laxative? Years of experience in selling all kinds leads us to always recommend

Rexall Orderlies

as the safest, surest and most satisfactory. Sold only by us, 10 cents.

B. J. Pulver.

DECORATION DAY

"There is no brighter day in the long calender of time than the Memorial Day of the American people. This generation has no more sacred duty than to increase the love of the people for this day, and to advance it to the position of a universally accepted anniversary on whose recurrence all strife and bitterness shall be forgotten and peace shall posses all hearts. Let us therefore gather where they sleep, and with praise and prayer honor and bedeck them, and tell the world of their struggles, and their sacrifices for the right."

Yes—Many People have told us the same story—distress after eating, gases, heartburn. A Rexall Dyspepsia Tablet before and after each meal will relieve you. Sold only by us—25c.

B. J. Pulver.

JULIA SOON HAD ENOUGH.

Got Anthony by Mail, but Postage Came Heavy.

Detroit, Mich.—Anthony Merz, fifty-eight, wanted a wife and money and wanted them in a hurry, so he tried the mail order method in a matrimonial publication. Here is the result:

Monday, received an answer from Julia Bekeke.

Tuesday, she came to Detroit.

Wednesday, they were married.

Thursday, they quarreled.

Friday, a warrant charging him with threats was obtained by the bride.

Saturday, Anthony was tried before Justice Stein.

By noon Attorney Alpert said he would have on file a bill for divorce in the circuit court.

"He didn't want me," said the mail order bride. "Just wanted my money I gave him $100 to open a restaurant, but he changed his mind about that and asked for more cash. Then I left him. I'm going to get a divorce."

THIS BOY OWNS BALL PARK.

Gardner's Father Bought It For Him to Play In.

St. Louis.—Prospects are bright for a humdinger of a time this summer for Rodgers Gardner, thirteen-year-old son of Russell E. Gardner, president of a big buggy company. His father has leased a whole ball park for him.

Heretofore the corner lot hierarchy reached its apex in the boy who owned a dollar 'n' a quarter baseball, a catcher's glove and an infielder's mitt. Even then he was always likely to be toppled from his throne by some interloper with a wagon tongue bat and an out drop curve. But when a fellow owns a whole park he's reasonably safe.

Russell E. Gardner the other night closed a lease on the vacant corner at Laclede and Euclid avenues and has arranged to have it fenced and laid out in baseball grounds by the time the son returns from a military school for his summer vacation.

FIFTIETH ANNIVERSARY

Mr. and Mrs. Richard Hardy and Mr. and Mrs. Ellis Soper have issued invitations for an afternoon reception May 22 in honor of the fiftieth wedding anniversary of their father and mother, Mr. and Mrs. Daniel E. Soper. The affair will be given at "Littleholme," the residence of Mr. and Mrs. Hardy on the side of Lookout mountain. Before coming to Chattanooga Mr. and Mrs. Soper resided in Michigan, Mr. Soper being prominent in politics and of affairs of that state. At one time he was secretary of state, elected by the democrats when the republicans were in power.

We clip the above from the Daily Times of Chattanooga, Tenn. The reporter, and a number of others about town received invitations to this anniversary wedding. Mr. Soper was a former Tecumseh boy, a brother of the late Mrs. Wm. McCowan and will be remembered by the older residents of Tecumseh. He made frequent visits here in times past.

This Will Interest Mothers

Mother Gray's Sweet Powders for Children relieve Feverishness, Headache, Bad Stomach, Teething Disorders, move and regulate the Bowels and destroy worms. They break up Colds in 24 hours. Used by mothers for 26 years. All Druggists, 25c Sample Free. Address, A. S. Olmsted, LeRoy, N. Y.

DECORATION AND MEMORIAL PROCLAMATION

By The Governor

Now I hear his whistle; now I hear his song; now I hear the music of his horse's hoofs. He has said his last good-bye to the old home. That was fifty-five years ago. All this comes to me through the magician called Memory. On Memorial Day I shall place flowers on his grave. Just a few of the "boys in blue" linger to recall the Civil War scenes. Only a few more years, at the longest, are theirs to live. I am sure that the boys and girls of this, the best nation on earth, have suffient patriotic love to crave the privilege of decorating with a flower the person or every living member of the Grand Army of the Republic and every living Spanish War Veteran. Remember the dead, although they cannot acknowledge your flowers. In all the years to come the graves of our dead patriots can be decorated; but only for a few short years can we gladden the eye and shake the hand of the veteran. When we place flowers on every grave, when we speak graciously of the dead, we give most joy, most sympathy to those who remain to love, in memory, the dead.

On Memorial Day, we are sure that if the immortal Lincoln and the armies of North and of the armies of the South could with us assemble on one great chorus for universal peace and good will.

Therefore, I, Woodbride N. Ferris, Governor of the State of Michigan, do hereby issue this my Proclamation, and heartily urge the observance of Sunday, May 30, 1915, as Memorial Day.

As a part of the public exercises of Memorial Day, I suggest that the bells be tolled from 12:00 o'clock noon until 12:05; that flags be placed at half mast, and that comrades stand with uncovered heads during this period.

[SEAL] Given under my hand and the Great Seal of the State, this 19th day of May in the year of our Lord 1915 and of the Commonwealth the 79th
WOODBRIDGE N. FERRIS,

DON'T VISIT THE CALIFORNIA EXPOSITIONS Without a supply of Allen's Foot-Ease. It gives instant relief to tired, aching foot and prevents swollen, hot feet. One lady writes: "I enjoyed every minute of my stay at the Expositions, thanks to Allen's Foot-Ease in my shoes. Sold Everywhere, 25c. Don't accept any substitute.

Whooping Cough

"About a year ago my three boys had whooping cough and I found Chamberlain's Cough Remedy the only one that would relieve their coughing and whooping spells I continued this treatment and was surprised to find that it cured the disease in a very short time," writes Mrs. Archie Dalrymple, Crooksville, Ohio. For sale by all dealers. adv

Sick Headache

Mrs. A. L. Luckie, East Rochester N. Y., was a victim of sick headache and despondency, caused by a badly weakened and debilitated condition of her stomach, when she began taking Chamberlain's Tablets. She says, "I found them pleasant to take, also mild and effective. In a few weeks' time I was restored to my former good health." For sale by all dealers. adv

CALIFORNIA EXPOSITIONS

$71.64

Round Trip via

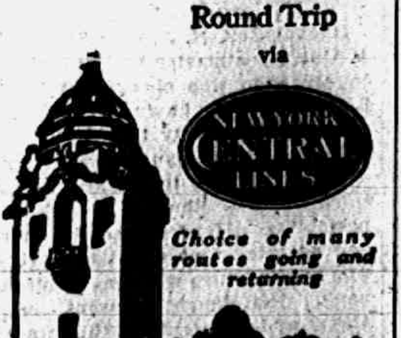

Choice of many routes going and returning

All your questions gladly answered. Call on or address Ticket Agent NEW YORK CENTRAL R. R. Line West of Buffalo

Tecumseh High School

HIGH SCHOOL COMMERCIAL COURSE

Something New for Next Year.

Business education is attracting the attention of all progressive school authorities. The old courses of study have been made for the boys and girls who expect to enter college while the young people who wished to enter business college have been compelled to go away from home to secure a preparation for their life work. This fact has prevented many from securing a complete high school education as they could not afford it. With these facts in view the Tecumseh School board has decided to introduce a Business course in our high school. Believing also that the college preparatory course should be retained in full a new teacher will be added to the force. This instructor will be a specialist in business subjects. The course will include book keeping, type-writing, short-hand, commercial arithmetic, penmanship, business English and rapid calculation and spelling. Students may elect from one to four credits in these subjects three of which will apply on college preparatory requirements.

Students finishing the full course will be prepared to do any ordinary office work.

For a Torpid Liver

"I have used Chamberlain's Tablets off and on for the past six years whenever my liver shows signs of being in a disordered condition. They have always acted quickly and given me the desired relief," writes Mrs. F. H. Trubus, Springville, N. Y. For sale by all dealers. adv

Many Children are Sickly

Mother Gray's Sweet Powders for children break up colds in 24 hours, relieve feverishness, headache, stomach troubles, teething disorders and destroy worms. At all druggists, 25c Sample mailed FREE, Address, Allen S. Olmsted, LeRoy, N. Y.

CLASSIFIED ADS

JUNK! JUNK!—I will pay the best price for rags, rubbers, papers and magazines, Phone 372, will come for them. D. Gerthner Maumee St.

Anconas are fine layers. Get pure bred Ancona eggs of Wm. Smith, N. Maumee St. 5 cts apiece, as many as you want. Day old chix 10c each. adv

SEE—Our New Buckeye Vapor-Gas Burner. Placed in Cookstove or range. No wood or coal. Call and see at John Linton's restaurant. JOHN LINTON, AGT.

FOR SALE—Toledo brick HERSEN BROS. & CO.

FOR RENT—House on Adrian street in the west part of town. Enquire of VINCENT WOOD.

FOR SALE—A top buggy nearly new. Enquire of Albert Reattoire.

FOR RENT—First cottage in Rainbow Row Enquire of Mrs. C. H. Lukin in cottage number five.

FOR SALE—Three second hand buggies newly painted and in good repair. Hailey Carriage Factory

LOST—A bunch of keys Finder see Thomas Mead or leave word at the Herald office.

FOUND—A childs gold ring marked "M." Owner can have the same by paying for the ad. Inquire at Herald office.

FOR SALE—A gentlemans bicycle, in good condition $6.75. At Julius Erlbarts first farm south of the Macaroni factory.

Much Adler-i-ka Used in Tecumseh

It is reported by B. J. Pulver that much Adler-i-ka is sold in Tecumseh. People have found out that ONE SPOONFUL of this simple buckthorn bark and glycerine mixture relieves almost ANY CASE of constipation, sour or gassy stomach. It is so powerful that it is used successfully in appendicitis. ONE MINUTE after you take it the gasses rumble and pass out. It is perfectly safe to use and cannot gripe. B. J. Pulver, druggist.

BE QUICK WHILE YOUR SIZE IS HERE.

Men's $3.00 & $4.00 Oxfords at $1.50 to $3.50

Boy's Oxfords in same proportion.

The Spayde Shoe Co., Tecumseh, Michigan.

RUPTURE EXPERT HERE

Seeley, Who Fitted the Czar of Russia, Called to Adrian

F. H. Seeley of Chicago and Philadelphia, the noted truss expert, will be at the Gregg Hotel Saturday, May 29th, until 4 p. m. only. Mr. Seeley says: "The Spermatic Shield as now used and approved by the United States Government will not only retain any case of rupture perfectly, affording immediate and complete relief, but closes the opening in 10 days on the average case. This instrument received the only award in England and in Spain, producing results without surgery, harmful injections, medical treatments or presciptions. Mr. Seeley has documents from the United States Government, Washington, D. C. for inspection. All charity cases without charge, or if any interested call he will be glad to show same without charge or fit them if desired. Business demands prevent stopping at any other place in this section adv

THE OFFICIALS OF THE D. T. & I. VISIT TECUMSEH

A special train bearing the officers of the D. T. & I. visited Tecumseh last Friday calling on the business places and planning for the future. The following officers of the D T. & I Railroad made Tecumseh a visit.

Pres.—J. M. Kurn
Trafic Manager—J. B. Groseclose
Gen'l Auditor—E. D. Henchcliffe
Commercial Agt.—J. R. Henderson
Treasurer—F. H. Osborne
Gen'l Atty.—S. R. William from Detroit.
Gen'l Supt.—J. R. Frasier Springfield.
Supt. Transportation—G. W. Thompson, Springfield
Ass't Freight Agt.—H. A. Fidler, Springfield.

They have in contemplation the building of two new stations: Stock pens and team tracks, which will greatly improve the appearance and convenience of their road in Tecumseh. They made a tour of the factories and visited with the business men and hope to establish friendly relations with all.

Here's The Epoch-Making

PAIGE SIX-46

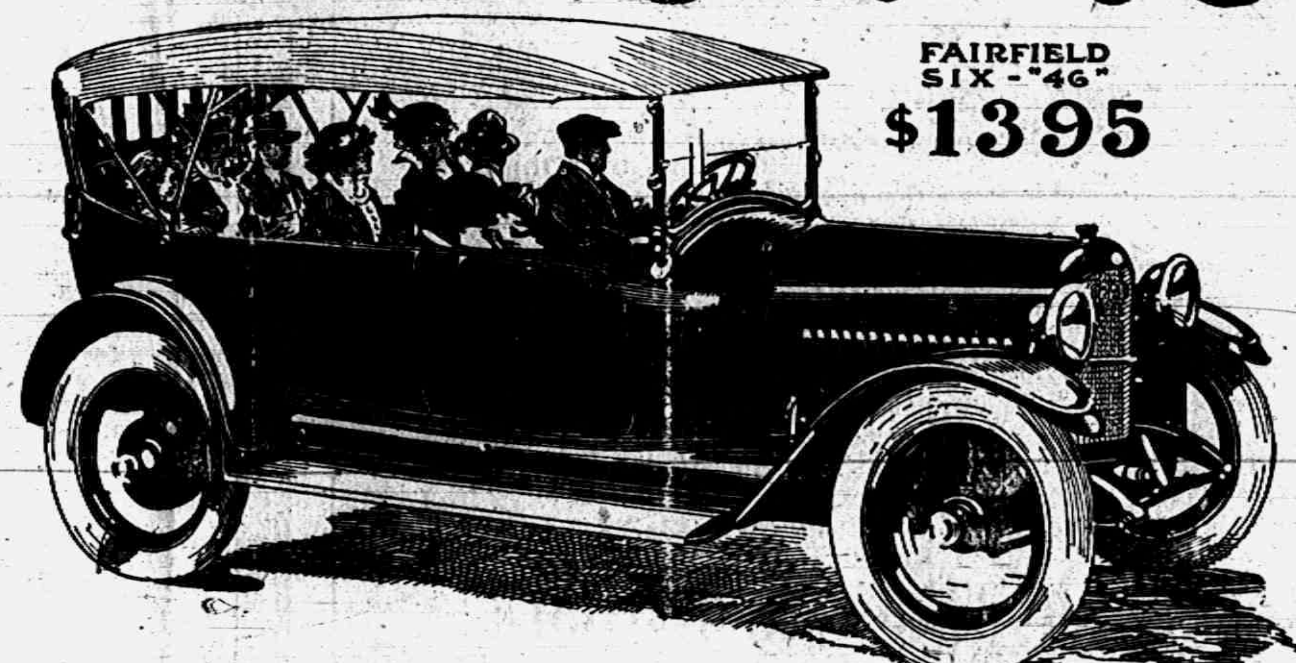

IN this picture you are looking at the only seven-passenger six-cylinder car in the world which sells for less than $1400. It is our belief that this car fixes—at $1395—the highest price you should pay for a six-cylinder car of supreme value.

In this announcement we cannot begin to describe the car. You must come to see it in order to appreciate what a really great achievement has been accomplished by the Paige-Detroit Motor Car Company. Bring along any engineer, any automobile expert, that you know. Let him go over the car carefully and give you his opinion. Beyond any question of doubt he will confirm our statement that this is an epoch-making car—a car that will establish a new understanding of "value" in the six field.

A Big Car

Note that this is a big car—124 inches of wheelbase—meaning luxurious, roomy comfort for every passenger. This is not a "make-shift" seven-passenger automobile. It seats seven full-grown persons without crowding and without cramping. Two auxiliary seats fold into the back of the front seat when not in use. The body design is a masterpiece in coach building—the last word in grace and distinction.

Bosch Ignition

Everyone concedes that Bosch is the standard ignition of the world. You will notice that the Paige "Six-46" is equipped with this world-famous system and you will then begin to understand the meaning of Paige "super-value."

Alive with Power

The 3½ by 5¼ Paige-Continental motor takes this car fairly flying over the hills. It is alive with power—responsive power that obeys instantly the slightest movement of the throttle. Sixty miles an hour is play for the Paige "Six" and it slackens its pace to two miles when you want it.

Lubrication

Efficient lubrication is absolutely essential to the life of any motor car. The Paige "Six" is lubricated by a plunger pump which forces a steady stream of oil to all main bearings, pistons and cylinder walls are lubricated by splash from constant level oil in pan.

Cork Insert Clutch

This is the most expensive clutch construction used in the motor car industry, but it is well worth the many extra thousands of dollars that the Paige Company is obliged to pay. Investigate for yourself the number of high-priced cars using this clutch where cost is not an item.

Gray & Davis Equipment

Practically all reputable automobile engineers are unanimous in agreeing that the Gray & Davis separate unit electric starting and lighting system is the most perfect system on the market today. It has been used on the Paige for two years with wonderful results, and of course is retained on the new Paige "Six-46." It is the newest, lightest type, and turns over the motor faster than any other cranking system. The 90-hour Willard Storage Battery is used.

Paige Cantilever Spring Suspension

The action of these Cantilever rear springs is little less than miraculous. The sensation of riding in a Paige "Six" is only to be compared with the easy, undulating motion of a staunch power boat. Cantilever springs make the roughest roads smooth boulevards. And you cannot know how a car should ride until you have had a demonstration in the new Paige "Six."

Rayfield Carburetor

It is a well established fact that the Rayfield is the undisputed leader of all carburetors for six-cylinder motors. That is the reason why you find it on the Paige "Six-46." We are satisfied with nothing less than the BEST carburetion—and exhaustive tests by our Engineering Department have demonstrated consistent superiority in the Rayfield.

WE have mentioned only a few points of supremacy found in this magnificent car. There are many, but when you stop to weigh them all and think of them all together, there is but one answer—a great "Six," a truly triumphant "Six."

Orders Placed Now Insure Prompt Delivery

The Paige-Detroit Motor Car Company

James Lowry, Distributor.
PHONE 393 TECUMSEH, MICH.

[Also make it a point to see the famous "Glenwood-36"—The supreme four-cylinder value of the motor car industry.]

Harvest Emergencies

When your binder or mower breaks down right in the middle of the field when the hay or grain is spoiling to be cut and you are a long ways from town. You recognise the situation; sometimes you would object to the preacher hearing what you say.

If your new machine is a DEERING, purchased of us in an emergency like this, you will know we have he repairs on hand, if it's some adjustment you can't handle, use your telephone and see how much our TEMPLES SERVICE INSURANCE is worth to you, and see how quick you get it too. Besides the SERVICE, you get the machine with the largest sale, all the late improvements, light draft and general satisfaction of costing you no more than machines not-so-up-to-date and without our service.

This Service is FREE for one year.

L. E. TEMPLE & CO.

In ordering repairs ALWAYS give us full information as to letter and number, better still bring in the broken part.

Leather Rockers

We have just received a new shipment of Palmer's guaranteed Leather Rockers. Beauty of design, goodness of finish and proper construction make these Rockers second to none. Let us show you.

Guy E. Belding,

Furniture and Undertaking.

AGENT FOR REO AUTOMOBILES.

A change has been made in the days for receiving cream. Instead of every day as formerly to Tuesdays, Thursdays and Saturdays.

To our patrons that are remodeling their barns or intend building new ones, you should remember we have in stock a good line of Barn Door Hangers, and Track Hay Cars and Track Hangers, etc,

Those who have ordered Mowers, Binders and Hay Tools, or will need them from us kindly come in and take them home now as we prefer to come and set them up at your place, taking proper time and pains, and have them ready when you want to use them.

We have ordered some CANADIAN Dent. extra early seed corn for those who may possibly have to replant. Also have on hand a supply of Millet, Cow Peas, Soy Beans, Those who have sown them know their value.

BINDER TWINE

The farmer who has given his order for twine is the lucky man, we can furnish you on early orders yet at the old prices, don't put this matter off too long. It is sure to be higher when we order more. Ask us about it.

TECUMSEH CO-OPERATIVE ASS'N.

By C. D. BEEBE, Mgr.

PINEAPPLES FOR CANNING

Fresh Arrival this week of Special Extra

CUBAN PINES

Buy your Garden seeds here, we have both Bulk and Package. Old seeds at one-half price.

Fancy Sweet Oranges, per dozen......20c to 40c
Health Grape Fruit, big and heavy, 10c, 3 for 25c
Home grown Green Onions daily.
Fresh Strawberries daily.
Home grown Asparagus, very nice.
Pineapples very good now and cheap. Try us and you will be pleased.

C. M. GILBERT

The Herald $1.00

Suit and Coat Sale

If you haven't taken advantage of our Suit and Coat Sale you are missing something.

Every Coat in our stock reduced in price.

Your choice of any Suit in our stock from

$4.90 to $14.75.

regardless of what they cost. Better hurry.

Dresses

Our showing of Ladies, Misses and Childrens Dresses is the largest that we have ever carried.

The prices are the lowest and quality the best.

Come in and let us show you.
We can fit everybody.

Fred Rosacrans & Sons

LOCAL AND PERSONAL

NOTICE

All copy must be in the composing room of this office by 9:30 a. m. Tuesdays and Fridays and all advertising matter before 4 o'clock p m. Mondays and Thursdays

Dr. W. A. Briegel has a new Ford Caborelet car.

W. L. Coller has a Ford car and seems to be enjoying it.

Harold Kay of Detroit was an over Sunday visitor with his parents.

George Armstrong of Adrian was a business caller in town Saturday.

Regular meeting Tecumseh Chapter O. E. S. No. 51 Thursday evening May 27.

Mrs. Springer of Lansing is the guest of her daughter Mrs. B. J. Pulver and family.

Mrs. A. E. Southworth of Telluride Col., was the guest of Mr and Mrs. T. W. Mingay Monday.

Miss Ruth McKinney was home from Ypsilanti for an over Sunday visit with her parents.

Charles Whittier and wife of Detroit spent Sunday with his sister, Miss Harriet Whittier.

Mrs. James Davis of Detroit came Saturday called by the serious illness of her father P. C. Snell.

Get your lawn mower sharpened on our automatic grinder.
adv "BIG CHIEF" GARAGE.

Mrs. Joseph Emery has been caring for Mrs. Anne McClure who has been quite ill for the past week.

Mrs. James Postal of Evart who was visiting her grandmother, Mrs. M. E. Ide returned home Saturday.

Mrs J. J. Orr and her guest Miss Lockhart of Chicago were passengers for Detroit Saturday morning.

Mrs. Will Meyer of Detroit was a week end visitor with her daughter Mrs L. T Rosacrans and family.

Mrs. John Spafford of Manchester, spent Saturday and Sunday with her brother George Field and family.

WANTED—Sewing at home, dressmaking or plain sewing.
Lydia Burton phone 166 adv

Miss Alice Snell who has been spending a few weeks with Mr. and Mrs. P. C Snell left for Deerfield Monday.

Gaston's will clean your clock adv

Alice Lowe who is in Mary Swift's millinery store in Manchester was spending Sunday with her parents.

The little Misses Francis and Ziska Mominee spent Saturday in Manchester with their grandmother, Mrs. Gage.

3 cans good peas, corn succotash or tomatoes for 25c at Clarks Market, Phone 158 adv

Mrs. Haviland who had been visiting Mr. and Mrs. D. Martin in Ridgeway left for her home in Holloway Saturday.

Mrs. Eliza Camburn and her daughter Mrs. Church of Adrian were visiting Mrs. Holdridge and other friends in town Saturday.

We will pay 31c for butterfat in sweet cream and 28c in sour cream delivered this week
TECUMSEH BUTTER CO. adv

Mr. and Mrs. R. D. Walker and daughters Jennie and Josephine of Chelsea spent Sunday with Mr. and Mrs. T. W. Mingay.

BANK YOUR MONEY

with the Lilley State Bank and help this community. All of our loans, excepting $40,000.00 in municipal bonds are loaned to Farmers, Business men and Individuals in this vicinity.

This has been the policy of The Lilley State Bank for 60 years.

Your deposit in this bank is loaned to people in this community for legitimate business purposes and not for speculation.

YOUR ACCOUNT—LARGE OR SMALL—WILL BE APPRECIATED AT

The Lilley State Bank

Tecumseh, Michigan.

THE BANK WITH THE CHIME CLOCK.

C. H. Bramble is now driving a new Reo car.

We regret to hear that P. C. Snell is in a very serious condition today.

Miss Nettie Southworth is reported quite ill, her mother is still quite feeble.

Mr and Mrs. Faunt Lenardson of Britton were Tecumseh visitors Saturday.

Wilfred Mills and Lewis Snyder were home from the M. A. C. for the week end.

Homer Whaley goes to Bay City this week to attend the Grand Lodge F. & A. M.

Miss Ruth Curry left for Montpeliar Ohio this morning to visit Dr. and Mrs. Steele.

Mr. and Mrs. F. D. Avery were in Ann Arbor Sunday and visited their daughter Jessie.

Fine switches made, cut hair and combings bought at the millinery of Miss Julia A. Hough. adv

J. Q. Look motored to Bay City the first of the week to attend the Grand Lodge F & A. M.

Mr. and Mrs. Guy Belding were visiting at her fathers home near Napoleon Sunday afternoon.

Fresh caught herring at the Daisy Market Saturday. adv

Mr. and Mrs. Ransom Mills of Tipton were guests of their daughter Mrs. Geo. McNiel and family Saturday.

Watch, clock and jewelery repairing at Gastons'. adv

W. B. Eberly who has been spending a few days in town left for his home in Hudson Monday afternoon.

Miss Bessie VanAntwerp returned from a weeks visit in Hudson with Mr. and Mrs. Walter Eberly Saturday.

Merritt Conklin who has been spending several days in Jasper with his son Clarence and wife came home Monday.

Mr. and Mrs. O. F. Blum had as guests Sunday his mother and brother Mrs. Kramer and son William of Manchester.

Gastons' for wedding presents. adv

Guardians of Liberty will have supper and initiation at their regular meeting Friday evening May 28. Something new.

Mrs. Geo. Chapman of Saginaw who has been visiting her parents Mr. and Mrs H. W. Stevens returned to her home Friday morning.

Mr. and Mrs. Horace Eaton were week end visitors with Mr. and Mrs Eugene Lewis and her mother Mrs. Philura Hood in Detroit.

Mr. and Mrs. I. C. Ellis, Mrs. Helen McCarty and Frank McCarty and family of Petersburg called on Mr. and Mrs. P. C. Snell Sunday.

Miss Phoebe Ashley of Adrian was a guest of Mr. and Mrs. Joe Eaton Saturday and will teach the school in that district the coming year.

Victor Carson of Jackson joined his wife and daughter here Sunday at the home of Mr. and Mrs. J. W. Owen. They returned to their home that evening.

Quite a number of the Eagles spent Saturday night and Sunday at the lakes. As a result a fish dinner was served at their lodge room Monday evening.

Mrs. A. E. Young of Buffalo, who has been visiting Mrs. Rose Burrow and other relatives, left for Cass City Monday where she will visit a sister, before her return home.

Salmon at 10, 12. 15, and 18c can, Clarks Market. Phone 158.

Edgar VanVleet who sustained serious injuries last January by falling on the ice, made his first visit to Tecumseh Saturday. His many friends were glad to greet him again.

Newton Bryan went to Brooklyn Saturday for the funeral of his cousin Geo. Smith of Cleveland a former resident of Brooklyn. Mrs Smith was at one time teacher in Tecumseh and will be remembered as Miss Cora Crego.

Tecumseh Post G. A. R. have been invited to attend Memorial services Sunday morning at Clinton. Comrades are requested to meet at the Post rooms 9 a. m. Autos will be provided to carry them to Clinton. Exercises will begin at 10 o'clock.

The township of Blissfield is considering the proposition of bonding the town for the construction of State roads. The proposition is to raise one per cent. upon the assessed values of 1914 and to be payable in five installments at a rate of two mills per annum.

Graduation presents at Gaston's.

Don't forget to hear the lecture at the M. E. church tonight by Rev. G. W. Jennings.

Mrs. Rose Burrow is clerking in the Rosacrans Store in the absence of Eugene Rosacrans

Miss Florence Linton was home from Napoleon for an over Sunday visit with her grandmother Mrs Tom Wyrill and others.

Why be ashamed of your dining room when a new buffet or dining table will make you feel proud.
adv SERVICE & SON.

Mr. and Mrs. Will Gibson had as guests Sunday Mr. and Mrs. Reese and Mrs. Anderton of Detroit who motored through Saturday.

VanCamp, Henig, Campbells or Huron canned beans at Clarks Market. Phone 158. adv

At the meeting of the County Convention Royal Neighbors held in Hudson last week Mrs. Bert Mominee was elected treasurer of the ensuing year.

Have your clock cleaned at Gastons'. adv

The Memorial services of Clinton will be held Sunday morning at 10 o'clock in the Congregational church. Rev. F. Hewitt will deliver the address.

Hear Rev. Jennings lecture to night at the M. E. church "Palestine and the Holy Land." Prices 25c children 15c.

Mrs Mary Pim and Miss Anna Satterthwaite were passengers for Cleveland this morning for the Commencement exercises of the Friends Bible Institute

We give and redeem Merchant Trading Stamps with every cash purchase. SERVICE & SON. adv

Mr. and Mrs. George Adamson of Toledo came Saturday for an over Sunday visit and to speed Mr. and Mrs. Eugene Rosacrans on their trip to California.

Geo. Field who was so seriously ill for the past two weeks, is gaining right along and has been able to sit up a few moments for the last two or three days.

FOR SALE—My house and lot on Kilbuck street with all moderd conviences. 3,500 cash or on time with interest.
E. M. COLLER.

Mrs. James Brock and little son who have been spending several weeks with her parents Mr. and Mrs. Alex Reed returned to her home in Anderson, Ind.. Friday.

Mr. and Mrs. Chas. Anthony of Walkerville, Ont., motored through to Tecumseh and spent Sunday with his father and family leaving for home Monday afternoon.

Regular meeting of the Pythian Sisters Wednesday evening May 26. Business of importance about the convention will be brought up. A large attendance is desired.

If the party who took the fixtures from the Coller House bathroom will return them, they will avoid prosecution and no question will be asked
adv

The Grangers will have a moving bee Friday afternoon for the purpose of moving into their new quarters in Co-operative Hall Grangers are requested to gather at the old hall promptly at 2 o'clock.

After reading the Saturday Evening Post advertisements, call at Gastons' and inspect the Hamilton Watch.
adv

The regular meeeing of Beers Camp No. 179 S. of V. will be held next Thursday evening May 27, at 7:30. A full attendance is desired as the final arrangements for Memorial day will be made. Let every member be present to assist in this most worthy work for our fathers who sacrificed so much for our country.

You are always looking for something in bedroom furniture at this time of year and we would be pleased to have you visit our store.
adv SERVICE & SON.

Little Frances Rex was four years old Monday and the children of the neighborhood gathered at her home to help her celebrate the event. They had a merry time on the lawn and enjoyed the dainty supper that her mother served They were a happy but tired little band, when the hour came for their return to their homes.

We will pay 31c for butterfat in sweet cream and 28c in sour cream delivered this week,
TECUMSEH BUTTER CO adv

Rev. and Mrs. W. A. Rex entertained 34 members of the Study Class in the Church parlors Saturday evening. A fine three course supper was served and a very enjoyable time was spent in social visiting. This class is composed of boys and girls out of the Junior Department who are taking a course of study to fit them for church membership. The class will meet every Friday evening at 7 o'clock until the next Communion July 19th.

SENIOR RECEPTION

WAS HELD AT THE HOME OF AGNES McINTYRE, FRIDAY EVENING

Unique Menu Served.

The annual reception in honor of the Juniors and faculty of the Tecumseh High School was given by the Seniors Friday evening at the home of Miss Agnes McIntyre.

The invitations, program, decorations and menu all carried out the plan of "Ye Old Rose Inn." The guests were received in the hall and then enjoyed a lively conversation in the lilac decked reception room. After a while they were escorted into the dining hall where there were roses roses everywhere—paper ones to be sure but they looked very realistic as they twined about the lattice work.

The menu furnished a great deal of amusement and mental gymnastics, the food being called by the puzzling names as "Prodigal Senior" "Symptoms of Love," "Symphony of Spring" etc.

The programme was given between courses. Miss Camilla Hayden and Mr. Garlinghouse began it with a piano duet executed with their usual dash and brilliancy. Miss Wyndrem of Adrian followed with two interesting readings. The young men's quartette consisting of Messrs. Dickinson, McLachlin, Lowry and Waring were greeted with hearty and well deserved applause. Miss Edna Taylor was at her best singing "In the time of Roses" Mr. Burton Garlinghouse was asked to compose a fiting little poem for the occasion and he surpassed all expectations by his parody on "Paul Revere's Ride." We hope to publish the poem later that the readers of the Herald may judge it for themselves. Miss Keenan of Adrian College rendered a violin solo which was finely executed and highly appreciated by all. Mrs Mulvaney sang in her pleasing manner, Miss Genevieve Halladay accompanying. The program closed with a vocal solo by Mr. John Pennington of Macon.

Stopped off at Tecumseh

W. H. Futton of West Wood, Mass. enroute for Chicago stopped off at Floyd Owen's Kennel and contracted for 20 English Bragle puppies. To be sired by White Oak Leo Redg No. 186,878 A. K. C.

Mr. Futton saw this dog in the Field trials at Bristol Conn. and was judged by the majority of dog fanciers to be the best bred and best hunter in this country.

Floyd Owen purchased this dog of a bankers at Postage, Pa.

COMFORT

"Contented Enjoyment"
"Freedom from Anxiety"
"Mental Ease or Satisfaction."
—Webster

COMFORT in its fullest sense is enjoyed by the owner of a Mitchell car. Comfort that means absolute contentment and security.

Pride in the appearance and appointments of the car. Confidence in strength and power. Satisfaction in its easy handling, its speed, its economy.

To appreciate fully the meaning of motor car comfort, let us give you a demonstration.

Mitchell

Light Fours, $1,250.00
Light Sixes, $1,585.00

Mitchell-Lewis Motor Co.

Racine, Wis., U. S. A.

Over 80 years of faithful service to the American people.

L. C. Hayden

Distributor.

We Have

Navel Oranges	20c doz.
Big Heavy Grape Fruit	10c each
Big Pineapples	10 and 15c each
Strawberries very cheap	
New Potatoes	70c peck

HOME-GROWN RADISHES and ONIONS

We give BLUE Trading Stamps.

ANDERSON GROCERY CO.

Phone 91 ... Successors, Anderson Bros. Macon 'Phone

Detroit Oil & Gasoline Vapor Stoves

"Boss" Oil-Air Stoves,
New Process Evaporating Gasoline Stoves,
Round Oak Ranges,
A Fine Line of Fishing Tackle,
Hot Point Electrical Specialties,
A High Grade Electrical Vacuum Cleaner $18.50,
Hammocks in all grades,
Neponset Shingles and Roofing.

Satterthwaite Bros.

Cultivators

See the Ohio Famous, Moline, South Bend. Iron Age and the Garden Cultivator,

Fresh Cement, Wood Pulp, Lime and Land Plaster on hand.

WANTED

Baled Hay, Ear Corn and Oats.

Pay Cash and get the Red Trading Stamps. Come in when in town,

BROWN & CO.

We want your inquiries on

Lumber, Lath,

Shingles,
Interior Finish,
Sash Doors, etc.

Quality and price should get your business,

Tecumseh Lumber Co.

Per MOORE BROS.

Try The
McDermott's Daisy Market
FOR
All kinds of Meat and Fowls.
PRICES ALL RIGHT.

Insure Your Automobile

—WITH—

Mrs. G. R. Gillespie

Also Agent for
The Michigan Mutual Tornado, Cyclone and Windstorm Insurance Company of Hastings

General Insurance

Dr. N. D. Trask,
Osteopathic Physician.

Special attention given to nervous diseases, rheumatism, stomach and bowel trouble.

Bronchitis, Asthma and Catarrhal Deafness.

Office hours, 9 to 12, 1 to 5, and by appointment.

Office over McCann & Bowen's.

A. C. AYLESWORTH,

Licensed Auctioneer, Real Estate, Stock and General Salesman.

Will attend all sales in city or country, at reasonable rates.

Headquarters [illegible] all dates made [illegible]

Dental Parlors

W. D. REED, D. D. S.

[illegible] Tecumseh.

[illegible] work Aluminum Silver and Rubber plates and all of the specialties known to modern dentistry. Gas or vitalized air administered.

Office over [illegible] & Co's store.

DR. E. D. BROWN,
Dentist.

Modern Dentistry of reasonable rates. Painless extraction by use of local or general anaesthetic.

Office hours 7:15 a. m. to 5 p. m. Saturday evenings 7 to 9. Other evenings by appointment.

Office in DeWolf Block.

Office phone 192, house phone 182—2r.

C. M. Cooley,
Licensed Auctioneer.

R. F. D. No. 4 Manchester. 15 year successful experience in Jackson, Washtenaw and Lenawee Counties, also practical farmer.

Bell Telephone Clinton exchange

Rates Reasonable and Satisfaction Guaranteed

Piano Tuning-Graduate '08
LEONARD R. GREENWALD
Experienced Workman
MODERATE CHARGES
Phone 194 - Tecumseh, Mich

60 YEARS' EXPERIENCE
PATENTS
TRADE MARKS
DESIGNS
COPYRIGHTS &C.

Anyone sending a sketch and description may quickly ascertain our opinion free whether an invention is probably patentable. Communications strictly confidential. HANDBOOK on Patents sent free. Oldest agency for securing patents. Patents taken through Munn & Co. receive special notice, without charge, in the

Scientific American.

A handsomely illustrated weekly. Largest circulation of any scientific journal. Terms, $3 a year; four months, $1. Sold by all newsdealers.

MUNN & Co. 361 Broadway, **New York**
Branch Office, 625 F St., Washington, D. C.

PARKER'S HAIR BALSAM
A toilet preparation of merit.
Helps to eradicate dandruff.
For Restoring Color and Beauty to Gray or Faded Hair.
50c. and $1.00 at Druggists.

CHICHESTER S PILLS
DIAMOND BRAND
Beware of Counterfeits. Refuse all Substitutes.

LADIES! Ask your Druggist for CHI-CHES-TER S DIAMOND BRAND PILLS in RED and GOLD metallic boxes, sealed with Blue Ribbon. TAKE NO OTHER. Buy of your Druggist and ask for CHI-CHES-TER S DIAMOND BRAND PILLS, for twenty-five years regarded as Best, Safest, Always Reliable.

SOLD BY ALL DRUGGISTS
TIME TRIED **EVERYWHERE** WORTH TESTED

TURKS LOSE THREE BOATS

Paris Reports Important Victories for Allies at Dardanelles.

Paris, May 24.—The following official note regarding the Dardanelles was issued here:

"Two Turkish divisions, commanded by General Liman Von Sanders in person, made a furious attack against the British troops near Kala Tepe. They were completely repulsed and suffered very heavy losses. At the same time our allies gained another success on the sea, where one of their submarines sank two torpedo boats and two transports, one of the latter being loaded with troops. In the southern part of the peninsula our troops at certain points are only a few metres distant from the Turkish trenches and despite the very stubborn defense of the enemy they have succeeded in making considerable progress."

TURK GOVERNMENT ACCUSED

London Official Press Bureau Says It Connives at Armenian Massacres.

London, May 24.—The official press bureau issued the following announcement:

"The British government, with the governments of France and Russia, declare that in the past month the Turkish population of Armenia has been massacreing Armenians with the connivance and aid of the Ottoman authorities. The inhabitants of a hundred villages near Van have all been assassinated and the Armenian quarter of the town itself has been besieged by Kurds. At the same time the Ottoman government in Constantinople is raging against the Armenian population."

NO TIME WASTED

Prompt Action Is Pleasing Many Tecumseh Citizens.

Get down to the cause of everything.

Bad backs are frequently caused by weak kidneys.

Help the kidneys to get rid of kidney backache.

Doan's Kidney Pills are for the kidneys only.

No time wasted trying to cure other troubles.

Tecumseh people endorse their merit.

Mrs. Sarah E. Austin, Pearl St., Tecumseh says: I suffered from distressing symptoms of kidney complaint for more than a year. When some one told me that Doan's Kidney Pills were good in such cases, I got a supply at Wright & Son's Drug Store. They helped me immediately and I continued using them until well. I have had no need of Doan's Kidney Pills or any other kidney medicine since. I can still recommend them highly."

Price 50c at all dealers. Don't simply ask for a kidney remedy—get Doan's Kidney Pills the same that Mrs. Austin had. Foster-Milburn Co Props. Buffalo, N. Y. adv

Infection in the Air

Medical authorities agree that colds are infectious. In some cities children with colds are barred from schools. Spring's changing weather brings many colds. The quickest and safe way to stop colds, coughs and croup is to give Foley's Honey and Tar Compound. Sold everywhere in Tecumseh. adv

Danger to Children

Serious illnesses often result from lingering coughs and colds. The hacking and coughing and disturbed sleep rack a child's body and the poisons weaken the system, so that disease cannot be thrown off. Foley's Honey and Tar Compound has eased coughs, colds and croup for three generations; safe to use and quick to act. There is no better medicine for croup, coughs and colds. Sold everywhere in Tecumseh. adv

TECUMSEH MARKETS

CORRECTED MAY 25 1915

Wheat	1 45 1 47
Flour per bbl	8 00 7 40
Rye	60
Corn (ear)	40
Oats	60
Beans	2 50
Potatoes	25-30
Butter	22
Eggs	16
Lard	12
Guinea	10
Fowls (live)	13-14
Springers	11-13
Roosters	07
Ducks spring	-12
Geese	10
Turkeys	15
Hay	10 00—12 50

FOLEY KIDNEY PILLS
FOR BACKACHE KIDNEYS AND BLADDER
Sold Everywhere

Whittemore's Shoe Polishes
FINEST QUALITY LARGEST VARIETY

GILT EDGE WHITTEMORE'S GILT EDGE DRESSING FOR LADIES' & CHILDREN'S BLACK SHOES SOFTENS PRESERVES LEATHER RESTORES COLOR LUSTRE

QUICK WHITE MAKES DIRTY CANVAS SHOES CLEAN & WHITE

"GILT EDGE," the only ladies' shoe dressing that positively contains Oil. Blacks, Polishes and Preserves ladies' and children's shoes, shines without rubbing, 25c. "FRENCH GLOSS," 10c.

"DANDY" combination for cleaning and polishing all kinds of russet or tan shoes, 25c. "STAR" size, 10c.

"QUICK WHITE" (in liquid form with sponge) quickly cleans and whitens dirty canvas shoes. 10c. & 25c.

"ALBO" cleans and whitens BUCK, NUBUCK, SUEDE, and CANVAS SHOES. In round white cakes packed in zinc boxes, with sponge, 10c. In handsome, large aluminum boxes, with sponge, 25c.

If your dealer does not keep the kind you want, send us the price in stamps for full size package, charges paid.

WHITTEMORE BROS. & CO.,
20-26 Albany Street, Cambridge, Mass.
The Oldest and Largest Manufacturers of Shoe Polishes in the World.

STOLEN TRAIN RIDE COSTS LIFE OF BOY

Lad, Returning from Ball Game, Is Cut to Pieces.

SAGINAW, MICH. — A small scrap of paper bearing the name of Charles Nukoswski, 2319 Fraser street, led to the identification of the body of fifteen year old R. E. Rumsey of Bay City.

Early in the morning a Pere Marquette freight crew discovered a body along the tracks about four miles north of here. The head was missing, both arms were gone and the rest of the body was nude.

The head was found in the ditch about a quarter of a mile farther north and other articles of clothing and arms were found, also the paper bearing the address of the Nukoswski boy.

The Bay City police department sent young Nukoswski to Saginaw. He identified Rumsey's body. He said that several boys had been to the ball game in Bay City and caught a ride home on a Pere Marquette freight train. In South Bay City they got off the train and he was under the impression that Rumsey had left also.

STATE OF MICHIGAN, County of Lenawee ss.

Probate Court for said County.

At a session of the Probate Court for the County of Lenawee holden at the Probate Office in the City of Adrian on the 17th day of May, in the year one thousand nine hundred and fifteen.

Present, HON. HARRY L. LARWILL Judge of Probate.

In the matter of the estate of DAVID O'REILEY deceased.

On reading and filing the petition of William O'Reiley, executor, upon the estate of said deceased, alleging that the funeral expenses and debts of said deceased, and the expenses of administration thus far incurred, have been fully paid, and praying that his first annual administration account may be allowed and for such other order and decree as to this Court shall seem proper.

It is Ordered, That Monday, the 14th day of June, next, at nine o'clock in the forenoon, be assigned for the hearing of said petition.

And it is further Ordered, That a copy of this order be published in the TECUMSEH HERALD, a newspaper printed and circulating in said County of Lenawee, for three successive weeks, previous to said day of hearing.

HARRY L. LARWILL,
(A true copy) Judge of Probate
E. I. LARWILL, Register of Probate.

Commissioners Notice

STATE OF MICHIGAN, County of Lenawee, ss.

In the matter of the Estate of GRANVILLE MILLS, deceased.

The undersigned having been appointed by the Probate Court of said County, Commissioners to receive, examine and adjust all claims and demands of all persons against the estate of said deceased, do hereby give notice that we will meet for that purpose at law the office of Fred'k B. Wood in the Village of Tecumseh Lenawee County, Michigan, on the 19th day of June, 1915, and on the 17th day of November 1915, at two o'clock in the afternoon of each of said days.

And that six months from the 17th day of May 1915 are allowed by said Probate Court for the creditors of said estate to present their claims to us for examination and allowance.

Dated May 17th, 1915.

William E. Swick.
Cassius Mills.
Commissioners

FOLEY KIDNEY PILLS
FOR BACKACHE KIDNEYS AND BLADDER
Sold Everywhere

MRS. WM. G. M'ADOO

Stork Leaves a Baby Girl With Daughter of President Wilson.

ITALY DECLARES WAR ON AUSTRIA

Hostilities Are Formally Proclaimed by Rome.

AMBASSADORS ARE RECALLED

Italian Public Shows Immense Enthusiasm Over Pronouncement—Even Socialists Approve—Italy Has 760,000 First Line Troops—Mobilization Will Bring Forces up to 3,000,000.

Rome, May 24.—Italy has declared war against Austria.

The Duca D'Avarna, the Italian ambassador at Vienna, was instructed to present the declaration to Baron Burian, the Austrian premier and leave at once for home. It is expected that Austria will be formally notified that a state of war exists this morning.

When the public became aware of the fact that hesitation was at an end and the Italian government definitely committed to make war for the redemption of the territory inhabited by Italians under the Austrian yoke the enthusiasm of the people knew no bounds. All parties, even the Socialists, are now united in praise for the stand of the cabinet.

760,000 First Line Troops.

While the general mobilization order issued Saturday will bring about 3,000,000 to the colors within a month it is known that Italy will start the war with about 760,000 first line troops. At the outbreak of the European war the Italian army consisted of 300,000 men, the classes with the colors being those of 1891, 1892 and 1893. After the war started two more classes, including about 220,000 men, joined the colors. Various other changes recently made under orders from General Zeupelli, the minister of war, brought the strength up to 760,000 at present.

General Caneva May Lead.

It is likely that the army will be under the direct command of General Caneva, who led the Italian forces in the conquest of Tripoli, or General Count Cadorna, the chief of the general staff. In case the military operations call for a division of the forces into two units each of these officers will have command of an army. Both of them are said to be soldiers of great ability and full confidence is felt that they will lead the troops of Italy to victory. General Caneva is the only living "generale dell'Esercito," a title which is granted only in time of actual war. He won the honor by his Tripoli campaign.

Look for Roumania to Follow.

Roumania's entry into the war is now believed to be a question of a day or two, following Italy's declaration. The fears felt in Bucharest that Bulgaria might seize the opportunity to make an attack on Roumania have been allayed by the official declaration that Bulgaria will keep her hands off. It is not considered improbable, too, that Bulgaria will invade Turkey in the hope of winning back Adrianople, taken from her as a result of the second Balkan war.

CORRESPONDENCE

CLINTON

Hillard Howland and family were calling on Clinton relatives Sunday.

Leon VanTuyle was up from Adrian Saturday.

Ed. Silvers of Sherwood is the guest of his sister Mrs. Lydia Smith.

Mrs. B[illegible] left Friday to visit with Addison friends enroute to her home in LaPorte, Ind.

Mesdames E. S. Tate, D. H. Silvers and J. V. Ampoker were guests of Mrs. John [illegible] Friday.

Mrs. Roy Draper entertained her brother Mr. Wenzel and wife of Ann Arbor Sunday.

Mr. and Mrs. Barrett Robison and daughter Dorothy of Kalamazoo were week end guests of Mrs. C. J. Robison and daughters.

Mrs. F. L. Woodward was the guest of Mrs. Guy Belding of Tecumseh Friday.

Mesdames Sheeley and Sprout were Adrian visitors Friday.

Wirt Rowland of Detroit was called home Saturday by the illness of his mother.

Mrs. C. J. Robison was a Tecumseh visitor Thursday.

Mrs. Charles Starrett is on the sick list.

Mrs. L. A. MacConnell arrived home from Chicago Wednesday.

D. Woodward and wife returned Thursday from a few days stay in Jackson and Kalamazoo.

Mrs. Minnie Martin was a Tecumseh visitor Friday.

Mrs. Roy Tate attended the County association L. O. T. M. at Holloway Friday. The next meeting will be held in August at Palmyra.

Miss Cynthia Gadd returned to Jackson Sunday night.

Mr. and Mrs. Melvin Parde entertained friends from Fowlerville Sunday.

Miss Tina Porter was in Blissfield for the week end returning Sunday night.

Miss Blanche Robison has accepted a position in the Jackson schools another year with an increase of salary.

FOLEY KIDNEY PILLS
FOR BACKACHE KIDNEYS AND BLADDER
Sold Everywhere

BRITTON

Mrs. A. D. Davis left Thursday evening for a three weeks' visit with her parents in Barry, Ill.

Dorothy Edgerton and Clara Wrigley of Fremont, Ohio have been spending a few days with Mr. and Mrs. Harry Temple.

Miss Anna Drouillard of Holloway spent the week end with Miss Leo Swick.

Miss Mildred Nicholson of Adrian was a Friday and Saturday guest of Miss Orpha Palmer.

Mrs. Zillah Hooten of Tecumseh was a Wednesday and Thursday guest of her mother Mrs. J. B. Beasley.

M. D. Britton and wife are here from Detroit visiting friends and relatives.

Mrs. Mike Biggs of Rome Center visited friends here the first of the week.

Ernest Oliver and family were Sunday guests of William Oliver and wife at Whitmore Lake.

Fred Drury is here from Toledo visiting his parents Mr. and Mrs. Irving Drury.

Miss Lucile Loure was a Detroit visitor Saturday.

Mrs. Mary Stowell is here from Dundee visiting her daughter Mrs. L. J. Britton.

A. W. Lee and Ray Smith spent Sunday with the former's son Ralph Lee in Detroit.

J. W. Clement and wife and Ed. Clement and family of Adrian spent Sunday with Mrs. H. Martin.

Mis Verda Allen and Glenn Burcroff ssent Saturday and Sunday in Pontiac with Mr. and Mrs. Dale Allen.

Paul Clement and family spent Saturday and Sunday in Ypsilanti with his mother Mrs. Andrew Clement.

Miss Doris Zeluff spent Saturday and Sunday in Ysysilanti with Miss Donna Exelby.

FOLEY CATHARTIC TABLETS
Keep Stomach Sweet - Liver Active - Bowels Regular
Sold Everywhere

M'MILLAN IN BRITISH ARMY

Nephew of Late Michigan Senator Now Subject of King.

Detroit, May 24.—William Northrup McMillan, St. Louis millionaire, a cousin of Philip McMillan, Detroit capitalist, and a nephew of the late Senator James McMillan, has become a British subject and is fighting in the allied armies in Europe.

Mr. McMillan has been made a lieutenant in the Twenty-fifth Royal Fusiliers of the British army and is now serving either in British East Africa or at the Dardanelles. When last heard from him here he was at Gibraltar. He is reported as saying that all of his English friends had joined the army and gone to war, and he enlisted to be with them. It was necessary, however, for him to become a subject to the United Kingdom before he could obtain a commission in the army.

PARTICULAR ABOUT VICTIMS

$3,000 a Day War Order Rejected by United States Firm.

Battle Creek, Mich., May 24.—C. B. Kolb, president of a local manufacturing concern, has refused an order from a European government for shrapnel shells, it became known. The order, if accepted, would have amount-h'lyalcmz-M—tF.Ser shrdlupu amounted to about $3,000 a day for an indefinite period.

"I could not sleep easy with the thought that the product of our plant was murdering boys in Europe," said Kolb, in announcing his action. "If the United States wanted the shrapnel we would make them."

BARON SONNINO

Italian Foreign Minister Who Directs the Nation's Destinies.

PERSONAL PROPERTY IS PLACED ON ROLLS

Saginaw Assessor Sets Mark for Others to Emulate.

Saginaw, Mich., May 24.—City assessors of Michigan are looking towards Saginaw since the result of the assessments in this city has placed Wellington R. Burt on the rolls for $500,000 and Geo. L. Burrows for $500,000 in personal property. State assessors are writing to City Assessor Spindler stating their troubles. Many admit they know that personal property assessments are woefully low, but that they are surrounded by peculiar conditions. All of the assessors are congratulating Mr. Spindler on his stand.

It is believed that the action of the Saginaw assessor and the board of review and finally of Mayor Paddock and his colleagues in the council in backing up the assessor, has opened the eyes of assessors in the state to such an extent that personal property will find much more prominence on the rolls next year than it did this year.

Millionaires in Grand Rapids, Kalamazoo, Detroit and Muskegon are going to feel the raise next year, it is said. Mr. Spindler says he simply did his duty as best he knew, but that he could have put Mr. Burt on for $5,000,000 personal property instead of $1,000,000 if he had wanted to.

RESTRICTS TO ACTUAL DATE

Michigan Saloons Can Open on Observance Days, Is Law.

Lansing, Mich., May 24.—Under a ruling rendered by the attorney general's department when Franz C. Kuhn was head of the state's legal department in 1911, saloons are not required to close upon the Monday following a legal holiday.

This year Memorial day and Independence day will be observed on Monday. May 30 falls on Sunday as does July 4. Prior to 1911 there was a state statute requiring saloons to close on certain holidays when the observance took place on Monday, but that section of the law was repealed by the legislature four years ago.

Will Be Normal's Largest Class.

Ypsilanti, Mich., May 24.—This year's senior class of the Michigan State Normal college will be the largest ever graduated from the institution, there being about 800 members. It will be the first class to graduate in the new Pierce auditorium, and is the first senior class to wear cap and gown.

Alpena Veteran Dies.

ALPENA, MICH. — Colonel William D. Hitchcock, seventy-three years old, for sixty years a resident of Alpena, colonel of the Thirty-third Michigan volunteer regiment during the Spanish-American war, is dead at his home. Colonel Hitchcock was a thirty-third degree Mason.

Bay City Lad, Hunting, Is Shot.

BAY CITY, MICH. — Louis G. Knole, sixteen year old Bay City lad, was shot in the left side while hunting when his shotgun accidentally exploded. He was after blackbirds in a duckboat and pulled the gun up from the bottom of the boat. His recovery is doubtful.

MOTHER SUPERIOR ROSARY HILL HOME

Tells How Vinol Restores Strength and Vitality to the Weak, Worn-Out Ones in Her Charge.

Rosary Hill Home, Hawthorne, N.Y. —"I have been at work among the sick and poor for nearly eighteen years, and whenever I have used Vinol for rundown, weak or emaciated patients, they have been visibly benefited by it. One patient, a young woman, was so weak and ill she could hardly creep to my door for aid, and was leaning on a friend's arm. I supplied Vinol to her liberally and in a month when she returned to thank me I hardly recognized her. She was strong, her color charming and her cheeks rounded out. These words are uttered from my heart, in order that more people may know about Vinol, as there is nothing makes me happier in the world than to relieve the sick."—Mother M. ALPHONSA LATHROP, O.S.D., Hawthorne, N.Y.

Such disinterested and reliable testimony should convince everyone of the merits of Vinol, our delicious cod liver and iron tonic to build up health and strength for all weakened and nervous conditions, whether caused from overwork, worry or chronic coughs and colds. If Vinol fails to benefit we return your money.

C. A. Wright & Son, druggists.

Carrington

A Story of Ranch Life

By ESTHER VANDEVEER

Not only boys read stories of deeds of heroism. Girls sometimes absorb them and fall in love with the heroes. As a young girl I doted on such stories. Soldier boys were my favorites, but I conceived a great admiration for the western cowboy. Having come from a refined family and lived in the east, where I never saw a cowboy, it is quite possible that had I met one of them my illusion would have disappeared like thin mist before the sun's rays.

The typical cowboy or cowpuncher, as he is called, I was told later, murders the king's English, the corners of his mouth are gummed with tobacco juice, his every third word is an oath, and he gets drunk whenever he finds an opportunity. I don't mean to say that there are not quiet, respectable young men among them, but the majority don't pretend to be carpet knights.

When I was nineteen years old my brother, after graduating at college, concluded to make a ranchman of himself and, going to the west, purchased and stocked a ranch. He wrote glowing letters about the life he led, riding over his broad acres, watching his herds increase, and seemed rather pleased with the lawlessness of a country wherein every man was his own attorney and his revolver his constable. He sent home a photograph of himself on horseback, a sombrero on his head, a lariat at his saddlebow and a revolver at his hip. It fired my imagination, and I thought how fine it would be for me to have a lover rigged out in the same fashion.

A time came when he wrote me to make him a visit. I was wild to go, but my parents objected. However, I was so persistent in my entreaties that they at last consented. Having no escort, I was obliged to travel most of the way alone. My brother wrote me that he would send some one to escort me over the last sixty miles since the journey was through a rough country and he was unwilling that I should pass over it alone. This distance was made up of fifty miles of railway and ten of wagon travel. The man I was to meet would wear a yellow ribbon in his buttonhole. He would pass through the train and I was to stop him when he reached me and ask if he was John Carrington.

When Mr. Carrington came slowly walking down the aisle of the car I saw that he fulfilled my ideas of the man I would like to love and be loved by. Though roughly dressed in flannel shirt and trousers and a light coat, he showed unmistakable signs of being to the manner born. How many pistols and knives he carried on his person I did not know, but one huge revolver was stuck in his belt in front.

In a buttonhole of his coat he carried a yellow ribbon which I recognized at once as having held together a bundle of cigars. This assured me that he was the man I was to meet, and I addressed him, asking him if he were not Mr. Carrington. His face broke into a beautiful smile, and he lifted his sombrero and took a seat beside me.

Mr. Carrington told me that he had a ranch near my brother's and that they, being the only two gentlemen in the neighborhood, had become fast friends. My brother had mentioned my coming, and Carrington had asked permission to be my escort over the latter part of the journey. Of course I realized that he would relish the care of a young girl, since he had probably not seen one of his own class for a long while.

I found Mr. Carrington a very agreeable conversationalist. I asked him why he wore a revolver in front instead of at the hip, where the heroes I had read about carried their weapons. His reply was not very satisfactory. I learned afterward that the trains had been often robbed, and he desired to have his "gun" where he could grasp it in the shortest possible time. The reason why he did not tell me this was because he did not wish to frighten me. Nevertheless his being thus armed naturally suggested danger to me, and I felt how fine it would be to be protected by him.

We had passed over the principal part of the journey. The train was by no means full, and my escort in order to give me more room turned over the back of the seat in front and sat there facing me. I was looking out through the window when I heard the forward door thrown open with a bang and the words pronounced in a quick, sharp, angry tone:

"Hands up, all!"

A man entered the car, while another immediately closed the door and stood with his back against it, a carbine at his shoulder, pointed down the aisle. The first man had no arms in his hand whatever. Only a few seconds elapsed before I heard the same banging of the rear door and, turning, saw a man standing in the same relative position as the one in front, also with a rifle sweeping the car.

I looked at Mr. Carrington, expecting to see him draw his revolver and open fire. He did no such thing, but sat without making a motion for defense. The man whose hands were free advanced, calling on the passengers to give up their valuables, which they did very quickly. If any one lagged the robber had only to put his hand to his hip to hurry him. There were but few persons in advance of Mr. Carrington and myself, and the collector was upon us almost immediately. Catching sight of the revolver in Carrington's belt, the robber jerked it out and thrust it in his own belt. Carrington gave up all the money he had in his pocket, which was merely enough for the journey's expenses.

"You're pretty enough to kiss," said the robber to me, "and I'm going to have one."

With that he stooped and kissed me. I shrank as far as I could, but dared not offer any further resistance. I saw that Carrington winced at this treatment, but he did not raise a finger to protect me. The robber passed on without asking me for my valuables, and both I and my escort sat perfectly still, as did the other passengers, till I saw the man with the carbine in front step out on to the platform and jump off the car. Then I heard the rear door open and shut and surmised that we were free of the robbers.

I was so filled with anger and contempt for my escort that without a word I arose from my seat and took another. Had he made any protest whatever against the insult the robber had put upon me by kissing me I might have been less pronounced in showing my feelings. Besides, the episode completely changed my admiration for the western fighting man, especially one who had been charged by my brother to protect me.

What Carrington did after this I knew not at the time, for I made the rest of the journey alone. When we reached the station at which I was to leave the train the news of the robbery had preceded us. When I stepped on the platform my brother was there listening to Carrington, who was talking to him in a very earnest and rapid manner. As [illegible] I stepped down from the car Carrington left him, and I heard the latter say, "Not a word till I see you again." Then he made off, and Bob came up and took me in his arms.

"Poor girl!" he said. "This has been a sad introduction for you into this lawless country. I should not have brought you out here."

"You should have sent a man and not a coward for my escort," I replied, still burning under the insult I had received and the absence of resentment on the part of Mr. Carrington.

Bob led me to a four mule team he had in waiting, then went off for my baggage, and when he returned I conversed with him, principally about the holdup, ignoring Mr. Carrington's action, or, rather, want of action, Bob not mentioning it himself. On reaching the ranch house I was shown to my room, and the reaction from my excitement brought on a flood of tears.

However, a rest brought back my composure, and I tried to look forward to enjoying ranch life, though my first experience in the region had been by no means pleasant. Mr. Carrington did not appear, and I felt quite sure that I would see nothing of him after the cowardly manner in which he had permitted me to be insulted. I did not ask Bob what had become of him, and Bob did not mention him to me. I inferred that Bob had been disappointed in him, but that he did not wish to make the matter worse by discussing it.

On the third morning after my arrival Bob came to my door earlier than I had been accustomed to rise and called to me:

"Get up, Bess. Ned Carrington is here and wishes to see you."

"Indeed!" I replied. "If Mr. Carrington wishes to see me he can call at a proper hour."

"He has something to show you. Don't keep him waiting."

My curiosity being aroused, I got out of bed, dressed myself and went down stairs. Bob met me in the great hall and led me out on to the veranda. There stood Mr. Carrington and a dozen other men, some of whom were mounted and some holding their horses by the bridle. There were three others loaded with chains. One of these I recognized as the robber who had kissed me. Carrington turned to me and said:

"I have brought this villain here to apologize for insulting you. If I had lifted a finger to protect you at the time I would have been shot dead by a man at one end or the other of the car, besides causing these men to shoot up the car, possibly killing you, among others. On reaching the station I called together a posse. We made after the robbers, got wind of their whereabouts, tracked them there and succeeded in getting them." Then, turning to the robber who had kissed me, he said:

"Apologize."

The man stood mute. Carrington struck him on the head with his revolver, causing a stream of blood to flow down his face.

"Apologize!" roared Carrington again, cocking his revolver.

I ran down the steps, caught Mr. Carrington's arm and took his revolver out of his hand.

"Take them away, boys," said Bob. "We have no use for them around here."

The robbers were led away. I supposed, to jail, but I question if they ever saw a jail, for this was the third robbery they had committed, and when Bob said "we have no use for them" I fancy he meant to shoot them.

Mr. Carrington had evidently not relished my treatment of him, for he immediately withdrew and could only be induced to appear again at the ranch after a letter of apology from me, in which I approved his action in the car and begged his forgiveness.

That was a good while ago. We are none of us ranchers now. We all live in the east, and I am Mrs. Carrington.

BASEBALL RESULTS.

NATIONAL LEAGUE.

	W.	L.	Pct.		W.	L.	Pct.
Chi.	19	12	613	Brook.	14	15	483
Phil.	17	11	607	St. L.	15	17	469
Pitts.	15	15	600	Cin.	12	16	429
Bos.	14	15	483	N. Y.	11	16	407

AMERICAN LEAGUE.

	W.	L.	Pct.		W.	L.	Pct.
Chi.	22	12	647	Wash.	13	15	464
Det.	21	12	636	Clev.	13	17	433
N. Y.	17	12	586	St. L.	13	20	394
Bos.	13	13	500	Phil.	10	21	323

At Detroit— R.H.E.
Philadelphia .....300001001—5 9 5
Detroit ....32400010*—10 10 0
Dauss and Stanae; Pennock, Davis and Schang and McAvoy.

At Chicago— R.H.E.
Boston ....000002000—2 10 0
Chicago ....00021010*—4 7 0
Wood and Cady; Scott and schalk.

At Cleveland— R.H.E.
Washington ......100010110—4 11 2
Cleveland ....000000001—1 5 4
Johnson and Ainsmith; Morton, Jones and O'Neill.

At St. Louis— R.H.E.
New York ....021000000—3 5 1
St. Louis ....020010001—4 8 0
Caldwell and Nunamaker; Wellman and Severoid.

FEDERAL LEAGUE.

	W.	L.	Pct.		W.	L.	Pct.
Pitts.	20	12	625	Brook.	15	15	500
Chi.	20	14	588	St. L.	14	16	467
Newk.	19	14	576	Balt.	13	20	394
K. C.	17	14	548	Buf.	10	23	303

At St. Louis— R.H.E.
ewark ....000020010—3 9 0
St. Louis ....33102100*—10 12 0
Mullen, Whitehouse, Brandon, Warren and Texter; Crandall and Hartley.

At Kansas City— R.H.E.
Buffalo ....300000100—4 8 4
Kansas City .....10840100*—9 9 2
Bedient, Schultz, Ehmke and Blair and Allen; Packard and Brown.

At Chicago— R.H.E.
Baltimore ....000000000—0 3 1
Chicago ....02000000*—2 5 0
Bender and Owens; Prendergast and Wilson.

Second game— R.H.E.
Baltimore ....002000000—2 3 0
Chicago ....000000001—1 6 1
McConnell, Wilson and Fischer; Suggs and Jacklitsch.

Hastings Wife Slayer Dies.

HASTINGS, MICH. — News was received from Ionia State asylum for the criminal insane of the death of Henry Hetmansperger who shot his wife and eldest daughter in frenzy of madness five years ago and attempted to kill the officers who arrested him.

RAILROAD TIME TABLES

Lake Shore & Michigan Southern Railroad.
Effective Oct. 18, 1914.

Going south.

	315	309	331	311
Station	a m	a m	p m	p m
Jackson	*6 00	†10 20	†2 05	*8 00
Tecumseh	7 08	11 17	3 01	9 04
Adrian	7 33	11 50	3 30	
Toledo	8 40	12 35	4 15	10 10
Chicago	4 15			
Detroit	†12 20		6 00	

Going north

	...	312	314	316
Station	a m	p m	p m	p m
Toledo	*7 50	†12 01	†4 30	*6 30
Detroit				†5 00
Adrian		12 35	5 05	7 15
Tecumseh	9 10	1 01	5 35	7 59
Jackson	10 15	2 00	6 40	8 55

G. J. ZIBLER, Ticket Agent

DUNDEE BRANCH.

Going west.

	[illegible]	436	431	437
Station	a m	a m	p m	p m
Adrian		8 15	[illegible]	[illegible]
Tecumseh	†7 50	9 20	4 05	4 30
Addison	10 20	10 15	4 55	7 05

Going east.

	[illegible]	438	430	434
Station	a m	a m	p m	p m
Addison	†9 37	†10 35	†1 30	†7 15
Tecumseh	10 22	11 25	4 25	8 00
Adrian	10 50			8 [illegible]
Chicago	5 00			

* Daily.
§ Sunday only.
† Daily except Sunday.

F. S. BELL, Ticket Agent

DETROIT, TOLEDO & IRONTON
Going South

	1	3
Station	a m	p m
Detroit	8 00	
Dundee	9 48	
Britton	10 03	
Ridgeway	10 08	
Tecumseh	10 18	
Adrian	10 50	

Going North

	4	2
Station	a m	p m
Adrian		3 51
Tecumseh		4 23
Ridgeway		4 32
Britton		4 37
Dundee		4 53
Detroit		6 05

Daily except Sunday.

R. A. FOWLER,
Ticket Agent

We promptly obtain U. S. and Foreign
PATENTS
Send model, sketch or photo of invention for free report on patentability. For free book, How to Secure Patents and TRADE-MARKS write to
C.A.SNOW & Co.
Opposite U. S. Patent Office
WASHINGTON D. C.

FEELING [illegible]VER-ISH This Morning?
TAKE
THEDFORD'S **Black-Draught**
Stops Indigestion [illegible] Constipation
A Gentle Laxative and Appetizer
For sale by All Druggists

PATENTS
TRADE-MARKS and copyrights obtained or no fee. Send model, sketches or photos and brief description, for FREE SEARCH and report on patentability. 25 years experience. Send 2-cent stamp for NEW BOOKLET, full of patent information. It will help you to fortune. READ PAGES 11 and 12 before applying for a patent. Write to-day.
D. SWIFT & CO.
PATENT LAWYERS,
303 Seventh St., Washington, D. C.

Be Sure You Get This
Old Reliable Cough Medicine

Imitations always follow the trail of success. Hundreds of imitations have come and gone since FOLEY'S HONEY AND TAR COMPOUND began, 40 years ago, to loosen the grip of coughs and colds.

Be sure you get the genuine
Foley's Honey and Tar Compound
And avoid the names that sound like it.

Here are three easy ways to tell the genuine. 1st—The name of "Foley's." 2nd—The yellow package. 3rd—The Beehive on the yellow package. You cannot get a substitute to do for you what FOLEY'S HONEY AND TAR COMPOUND will do—for coughs, colds, croup, bronchial and lagrippe coughs, throat and lung trouble. Buy it of your druggist and be safe.

EVERY USER IS A FRIEND.

RHEUMATIC SUFFERERS SHOULD USE
5 DROPS
The Best Remedy For all forms of Rheumatism
LUMBAGO, SCIATICA, GOUT, NEURALGIA, AND KIDNEY TROUBLES.
DROPS
STOP THE PAIN
Gives Quick Relief
No Other Remedy Like It
SOLD AT ALL DRUGGISTS
SAMPLE "5-DROPS" FREE ON REQUEST
Swanson Rheumatic Cure Co.
160-166 W. Lake St., CHICAGO

THE TECUMSEH HERALD

SIXTY-FIFTH YEAR NO 41. TECUMSEH, MICHIGAN, FRIDAY MAY 28, 1915 WHOLE NUMBER 4415

COMMERCIAL TECUMSEH SAVINGS

STATE SAVINGS BANK

"Absolute Safety" and "Superior Service",

which we are giving our customers, although intangible, is even more important than financial and material assets. We are endeavoring to heap the measure of "Safety and Service." All are welcome at this bank; large and small depositors treated alike.

3% INTEREST PAID ON SAVINGS DEPOSITS

3% INTEREST PAID ON CERTIFICATES

J. H. SMITH, President. L. G. NORTH, Vice President. GUY E. NEMIRE, Cashier.

"—gets away like a racer"

The Chalmers New Six-40 "gets away like a racer."

The new high speed, long stroke, valve-in-head motor with overhead cam shaft is what makes it "get away."

It is efficient, very flexible and unusually compact.

This new motor gives the car the power of a locomotive.

A wonderful new spring suspension, a new principle, makes it ride like a Pullman.

Come in and let us introduce you to this "new thoroughbred."

It is the lowest price at which Chalmers quality has ever been sold.

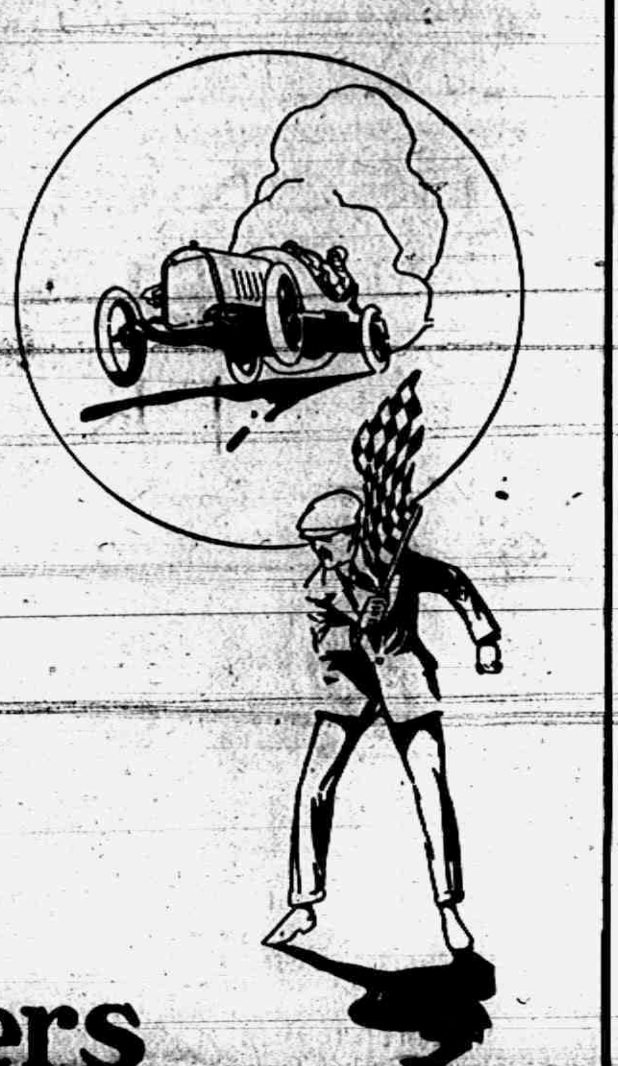

Chalmers
NEW SIX-40
$1400

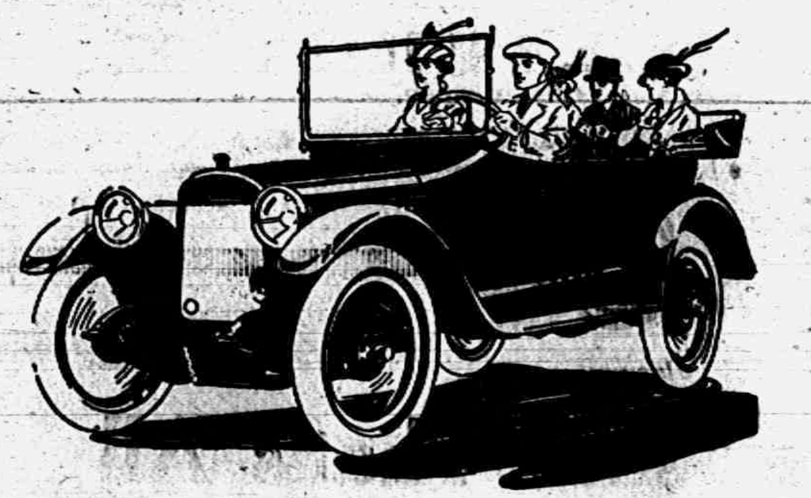

Tecumseh "Big Chief" Garage,
Distributor Tecumseh, Michigan.

—Let your next car be a Chalmers—

This is the season for
HAMMOCKS
and Croquet Sets.

We also have a fine line of
Ice Cream Sets.

D L. Whitenack & Co.
TECUMSEH, - - - MICHIGAN

Read Herald Ads.

M'MILLAN IN BRITISH ARMY

Nephew of Late Michigan Senator Now Subject of King.

DETROIT — William Northrup McMillan, St. Louis millionaire, a cousin of Philip McMillan, Detroit capitalist, and a nephew of the late Senator James McMillan, has become a British subject and is fighting in the allied armies in Europe.

Mr. McMillan has been made a lieutenant in the Twenty-fifth Royal Fusiliers of the British army and is now serving either in British East Africa or at the Dardanelles. When last heard from him here he was at Gibralter. He is reported as saying that all of his English friends had joined the army and gone to war, and he enlisted to be with them. It was necessary, however, for him to become a subject to the United Kingdom before he could obtain a commission in the army.

RESTRICTS TO ACTUAL DATE

Michigan Saloons Can Open on Observance Days, Is Law.

LANSING, MICH. — Under a ruling rendered by the attorney general's department when Franz C. Kuhn was head of the state's legal department in 1911, saloons are not required to close upon the Monday following a legal holiday.

This year Memorial day and Independence day will be observed on Monday. May 30 falls on Sunday as does July 4. Prior to 1911 there was a state statute requiring saloons to close on certain holidays when the observance took place on Monday, but that section of the law was repealed by the legislature four years ago.

LYTTON GAMBLE IS TO BE WEST POINTER

We clip the following from the Coldwater Daily Reporter of May 22nd

Tecumseh people will be interested in the article as Dr and Mrs Gamble are both old Tecumseh residents. Mrs. Gamble will be remembered as Miss Alida James and whatever pertains to them and theirs is of special interest.

As a result of the competitive examination held in Kalamazoo May 18, Congressman J. M. C. Smith has made Lytton D. Gamble principal appointee to a cadetship at the U. S. Military Academy at West Point. As first alternate, Arthur Gillespie of Battle Creek is named.

Both boys take the entrance examinations at Fort Sheridan next week and if the principal fails to pass, the alternate becomes the appointee from this congressional district. Lytton Gamble is the youngest son of Dr and Mrs. E. F. Gamble of this city and is at present a student in the local high school. The young man will carry with him the well wishes of a host of friends in his new undertaking.

RECOMMEND

Ida M. Tarbell, well known authority on American labor conditions, and special writer for the American Magazine, visited the Chalmers Motor Company the other day. She took an inspection tour of the factory under the direction of a Chalmers official.

The primary reason for Miss Tarbell's visit was the accumulation of data preparatory to a series of articles on safety precautions in automobile plants. She pronounced the conditions existing throughout the Chalmers factory to be ideal. Commenting upon the findings of her tour she said, "I was especially impressed by the exquisite landscape gardening which sets off the Chalmers plant. It is one of the most beautiful factory sites in the whole country.

"Quite frequently in my travels I find that a classic facade often conceals a gloomy and unhealthful interior. But I find that the Chalmers plant is light and airy throughout. Sunshine and ozone, you know, are two very necessary and at the same time two very rare complements of the modern factory.

"I find that every safeguard is taking against accident. The machines which menace human safety are well muzzled."

At the termination of her visit at the factory, Miss Tarbell was taken for a spin about Detroit in a Chalmers Master Six.

RURAL AMERICA BEAUTIFUL

The time is not far distant when the country roads of America will be as picturesque as those in Europe. In several states we can see the beginnings of a concerted movement for the beautification of the landscapes. In Iowa, for instance, the landscape experts of the horticultural department of the State College are giving assistance to many towns and communities in the laying out, parking and landscaping of roads, streets, school grounds, parks and cemeteries and their surroundings. Requests are already coming in from farmers and rural dwellers for advice and assistance in farmstead planting, re-forestization, roadside parking and other projects. Turning the cow-pastures into parks leaves them as good and sometimes better as far as the cows are concerned, and they are easier to look at as parks. The movement will spread. It costs little and means much.

PACKERS IN THREAT TO STARVE ENGLAND

Will Shut Off Meat Supply If Terms Are Not Agreed To.

NEW YORK — A Washington dispatch says: "With a threat of cutting England off from her meat supplies in North and South America unless she yields to their terms and allows the unrestricted importation of meat into neutral European countries contiguous to Germany, representatives of Armour & Co., Swift & Co., Morris & Co. and Sulzberger & Co., the four great Chicago packing-houses gathered here to lay their case before the United States government. The packers declare they control the meat supply of both South and North America and that they can starve England unless she yields.

"Great Britain now has, they say, $2,500,000 worth of their products tied up in British ports, which was seized by British warships while en route to neutral ports on that ground that it was intended for consumption in Germany.

"The claims of the packers against Great Britain have been before the state department for several months. It is understood Great Britain is willing to pay for such cargoes as the British warships detain and to allow to them entire freedom if they will agree to limit their shipments to the neutral countries to the amount normally consumed by those countries. However, the packers have refused to make any such agreement."

TRAIN HITS RIG; ONE DYING

Mrs. E. G. Faunce, Alma, Fatally Hurt in Crossing Accident.

ALMA, MICH. — Mrs. E. G. Faunce, living north of this city, was probably fatally injured and her husband and baby cut when their rig was struck by an Ann Arbor passenger train, several miles north of Alma.

After the accident they were loaded on the train and hurried to a local hospital.

DEL W. SHERRARD with Patti McKinley and her Players Now Playing at The Bradley Opera House.

WORLD FILM CORPORATION

Pictures at the Bradley

Commencing next Monday night (May 31st) the management of the Bradley Opera House will give his patrons all of the best in motion pictures instead of just part as arrangements have been made to show the World Film Corporation pictures in his house on Mondays in addition to the Paramount program which is now being shown on Thursdays.

The World Film pictures are made from the very best plays of Wm. A. Brady; The Shuberts; The Liebler Company; Chas. E. Blaney, etc. each one produced on an elaborate scale with the original stars in the cast. The greatest plays, producers, authors and stars that command $2.00 seats on Broadway are yours for a ten cent admission, when we tell you that you will see such stars as Lillian Russell in "Wildfire"; Clara Kimball Young in "The Deep Purple"; Lew Fields in "Old Dutch"; Wilton Lackaye in "The Pit" at a 10 cent admission. It seems almost impossible but such is the fact and these are only a few as space will premit of us only giving you an idea of what you can expect on this wonderful program. Many of the plays are produced at a cost of thousands of dollars for special costumes and scenery.

The first picture of this big program will be shown next Monday Wilton Lackaye in "The Pit" supported by Gail and Milton Sills in the leading roles. The play is a very thrilling production including many scenes on Wall street. One very elaborate scene is taken in one of the New York theatres.

This program will in no way affect the Paramount program which we control for Thursday nights, but instead of one big feature night each week, these arrangements will give you two. See the best in the world, don't let a nickle staud between you and these wonderful productions.

PERSONAL PROPERTY IS PLACED ON ROLLS

Saginaw Assessor Sets Mark for Others to Emulate.

SAGINAW, MICH. — City assessors of Michigan are looking towards Saginaw since the result of the assessments in this city has placed Wellington R. Burt on the rolls for $800,000 and Geo. L. Burrows for $500,000 in personal property. State assessors are writing to City Assessor Spindler stating their troubles. Many admit they know that personal property assessments are woefully low, but that they are surrounded by peculiar conditions. All of the assessors are congratulating Mr. Spindler on his stand.

It is believed that the action of the Saginaw assessor and the board of review and finally of Mayor Paddock and his colleagues in the council in backing up the assessor, has opened the eyes of assessors in the state to such an extent that personal property will find much more prominence on the rolls next year than it did this year.

Millionaires in Grand Rapids, Kalamazoo, Detroit and Muskegon are going to feel the raise next year, it is said. Mr. Spindler says he simply did his duty as best he knew, but that he could have put Mr. Burt on for $5,000,000 personal property instead of $1,000,000 if he had wanted to.

BERLIN CLAIMS 2 VICTORIES

Official Statement Says Allies Lost in Drives Against German Lines.

BERLIN — Defeat for the allies, with extremely heavy losses in two distinct drives against the German lines in the last twenty-four hours, is reported in official dispatches.

Between Neuve Chapelle and Givenchy the British launched several attacks during the night. German machine guns raked the highways and the fields. The enemy retired, leaving the ground between the trenches strewn with dead and wounded. The French are making reckless attempts to capture the northern slopes of the Lorette hills. In the fighting here, near Ablain and south of Neuville the French losses have been exceptionally heavy.

MRS. HORACE HAND

Abagail Green was born in Pittsfield, Mass., July 25, 1837.

Feb. 1st 1865 she was united in marriage to Horace A. Hand coming to Michigan the following spring and settling in the township of Macon. In July of the same year she united with the Methodist church in Ridgeway of which she has since been a faithful and consistant member. To this union were born five children, two of which await the Mother's coming to the realm of of light. Her husband, three children nine grandchildren and four great-grandchildren survive her.

The funeral services were held at the home in which she had lived for the past thirty-two years. S. P. Smith of Ridgeway having charge of the burial, Rev. Somers officiating.

If we who knew her best might speak in terms that are fitting we would say that there are few women so faithful and devoted in all the relations of life and to this was added the graces of the Christian life. Though long and severely tried she manifested patience and resignation to the will of her Heavenly Father often complaining that she was not patient enough and expressing doubts and fears, which it is needless to say were not shared by the others. Death had no terror for her she talked of it with calmness and resignation to the last. Tenderly, reverently and affectionately we laid her away to rest in the little cemetery so near her home and dropped a tear of sorrow o'er the grave of one who was a devoted wife and mother and a friend to everyone.

CARD OF THANKS.

We desire to express our heartfelt thanks to the kind friends and neighbors who so willingly assisted us in the care and burial of our dear mother and to the Ladies Aid for the beautiful floral offering; also to Rev. Somers for the comforting words spoken.

HORACE HAND & FAMILY.

DUTCH SEND PROTEST NOTE TO GERMANY

THE HAGUE — The government of the Netherlands has sent a note to Germany protesting against the sinking May 7 of the Cunard line steamer Lusitania by a German submarine.

The contents of this note are substantially the same as those of the American communication on the same subject.

The lives of several Dutch subjects were lost when the Lusitania was torpedoed.

WE NOW HAVE "TELESCRIBE"

Edison Invents Device for Recording Conversations by Telephone.

WEST ORANGE, N. J. — That he has finished his thirty-eight years of labor on a new invention which he has styled the "telescribe" was the announcement of Thomas A. Edison at his laboratory here.

The device will record telephone conversations even though speakers are 3,000 miles apart, and a simple, small box on a business man's desk will be his guarantee against misunderstanding language used by him to others, as well as an insurance that he got messages to himself accurately.

German Reply to U. S. Delayed.

BERLIN — Germany's reply to the American note will not be ready for several days. Officials of the foreign office are so occupied with the Italian developments that they have had no time to elaborate the draft of the note.

Hog Cholera Cost State $1,000,000.

EAST LANSING, MICH. — Dr. Ward Giltner, head of the bacteriology department of the Michigan Agricultural college, estimates the loss to Michigan farmers this year from hog cholera at about $1,000,000.

Thought Dead 27 Years, Returns.

SAGINAW, MICH. — After being given up for dead by his family, John Lacomb, fifty-four, walked into his sister's home after an absence of twenty-seven years. Lacomb has visited every state in the union.

Connolly Succeeds Phelan.

DETROIT, MICH. — Judge William Connolly was appointed recorder by Governor Ferris to succeed the late Judge James Phelan.

ALDRICH & SON

Ferndell
FOODS ARE EVERY ONE PURE

Pineapples for Canning

We will have in 15 cases fresh Pineapples for Friday and the price will be as cheap as they will be at all. The quality is fine, come in and look them over, they will keep for a week.

Strawberries

Will have in fresh, Saturday morning, 12 bushels of Aroma Berries and they are running fine, we expect the price to be very cheap for Saturday. Give us your order, we will please you.

PLANTS

We have in stock early and late Tomato plants, best varieties, also early Cabbage plants, Salvia and choice Aster plants.

HOME-GROWN VEGETABLES
are coming in fresh now, such as Radishs, Lettuce, Rhubarb, Spinach and Onions. We get these in fresh every morning.

Special Attractive Prices for Saturday Only
Hersey Cocoa, ¼ pound .... 20¢
3 cans of 12c Peas .... 25¢
3 cans of good quality Corn .... 25¢
Specials Not Delivered Alone.

ALDRICH & SON.
QUALITY GROCERS PHONE 246

WE HAVE
State Spoons
Guaranteed for 5 years for 10c each.
HOUSE DRESSES
Gauze and Muslin Underwear
Laces, Embroideries, etc.
See our window of Crockery
Only 10c a piece.
Ida B. Chase.

Vs. FLIES
SUGGESTIONS.

Paint and Varnish
SUGGESTIONS

Water Can't Hurt
VALENTINE'S
VALSPAR
"The Varnish That Won't Turn White"

WATER is the supreme test of varnish. There's only one perfectly waterproof varnish, and that's Valspar. Water won't turn it white. Guaranteed to wear longer than any varnish for any purpose. Dries over night. Best for floors, furniture—for every purpose. Let us tell you about it.

Lenawee Lumber and Supply Co.

Watch our advertisement for a few weeks. You will see a chance some Saturday to get some free Jellicon.

Next Saturday we offer some
SPECIALS IN CANNED GOODS.
3 cans Early June Peas for .... 23¢
3 cans Country Gentlemen Corn .... 23¢
3 cans Good Tomatoes .... 23¢
2 cans 2 for a quarter Corn .... 23¢
2 cans 2 for a qunrter Peas .... 23¢
1 can 25c Peaches .... 23¢
1 can 25c Pineapple .... 23¢
3 cans Milk, 10c .... 23¢
6 cans Milk, 5c .... 23¢
Remember we are headquarters for all kinds of Fruits.

F. D. AVERY
PHONE 39

THE TECUMSEH HERALD

GERTRUDE A. STACY, ESTATE
FRANK B. TURNER, PUBLISHER.

SUBSCRIPTION RATES

IN LENAWEE COUNTY

One year, payment in advance	$1.00
One year, payment after three months	1.25

OUTSIDE LENAWEE COUNTY

One year, payment in advance	$1.25
One year, payment after three months	1.50

There will be no Deviation from above Rates

Entered in the postoffice at Tecumseh, Mich., second class mail matter

Telephone No. 36

There is more catarrh in this section of the country than all other diseases put together, and until the last few years was supposed to be incurable. For a great many years doctors pronounced it a local disease and prescribed local remedies, and by constantly failing to cure with local treatment, pronounced it incurable. Science has proven Catarrh to be a constitutional disease, and therefore requires constitutional treatment. Hall's Catarrh Cure, manufactured by F. J. Cheney & Co., Toledo, Ohio, is the only Constitutional cure on the market. It is taken internally. It acts directly on the blood and mucous surfaces of the system. They offer one hundred dollars for any case it fails to cure. Send for circulars and testimonials.

Address: F. J. CHENEY & Co., Toledo, Ohio.

Sold by Druggists, 75c.

Take Hall's Family Pills for constipation. adv

Our "JITNEY" Offer—This and 5c

DON'T MISS THIS, Cut out this slip, enclose with five cents to Foley & Co Chicago, Ill., writing your name and address clearly. You will receive in return a trial package containing Foley's Honey and Tar Compound, for coughs, colds and croup Foley Kidney Pills, and Foley Cathartic Tablets. Sold everywhere in Tecumseh. adv

A Sluggish Liver Needs Attention

Let your Liver get torpid and you are in for a spell of misery, Everybody gets an attack now and then Thousands of people keep their Livers active and healthy by using Dr. King's New Life Pills. Fine for the Stomach, too Stop the Dizziness, Constipation, Billousness and Indigestion. Clear the blood. Only 25c. at your Druggist. adv

A Seventy-Year Old Couple

Mr. and Mrs. T. B. Carpenter, Harrisburg, Pa., suffered from kidney trouble for many years but have been entirely cured by Foley Kidney Pills. He says: "Although we are both in the seventies we are as vigorous as were thirty years ago." Foley Kidney Pills stop sleep disturbing bladder weakness, backache, rheumatism and aching joints. Sold everywhere in Tecumseh. adv

Rheumatism Yields Quickly to Sloan's

You can't prevent an attack of Rheumatism from coming on, but you can stop it almost immediately. Sloan's Liniment gently applied to the sore joint or muscle penetrates in a few minutes to the inflamed spot that causes the pain. It soothes the hot, tender, swollen feeling, and in a very short time brings a relief that is almost unbelievable until you experience it. Get a bottle of Sloan's Liniment for 25c. of any Druggist and and have it in the house—against Colds, Sore and Swollen Joints, Lumbago, Sciatica and like ailments. Your money back if not satisfied, but it does give almost instant relief. adv

Don't be a "Grouch"

Many persons acquire a reputation for crankiness and grouchiness when their dispositions are not to blame Peevishness, irritation, morbidness, billousness, melancholia most often are the result of impaired digestion and torpid liver Foley Cathartic Tablets make you light, cheerful and energetic Sold everywhere in Tecumseh. adv

Whole Family Dependant

Mr. E. Williams, Hamilton, Ohio, writes: Our whole family depend on Pine-Tar-Honey." Maybe someone in your family has a severe Cold—perhaps it is the baby. The original Dr. Bell's Pine-Tar-Honey is an ever ready household remedy—it gives immediate relief, Pine-Tar-Honey penetrates the linings of the Throat and Lungs, destroys the Germs and allows Nature to act. At your Druggist, 25c. adv

"Slowed up" at Middle Age

The hard working kidneys seem to require aid sooner than other internal organs. At middle age many men and women feel twinges of rheumatism have swollen or aching joints and are distressed with sleep disturbing bladder ailments. Foley Kidney Pills are safe, prompt and can be depended on to give relief. Sold everywhere in Tecumseh. adv

Your Childs Cough is a Call for Help

Don't put off treating your Child's Cough It not only snaps their strength, but often leads to more serious ailments, Why risk? You don't have to. Dr. King's New Discovery is just the remedy your Child needs It is made with soothing, healing and antiseptic balsams. Will quickly check the Cold and soothe your Child's Cough away. No odds how bad the Cough or how long standing, Dr. King's New Discovery will stop it It's guaranteeed. Just get a bottle from your Druggists and try it. adv

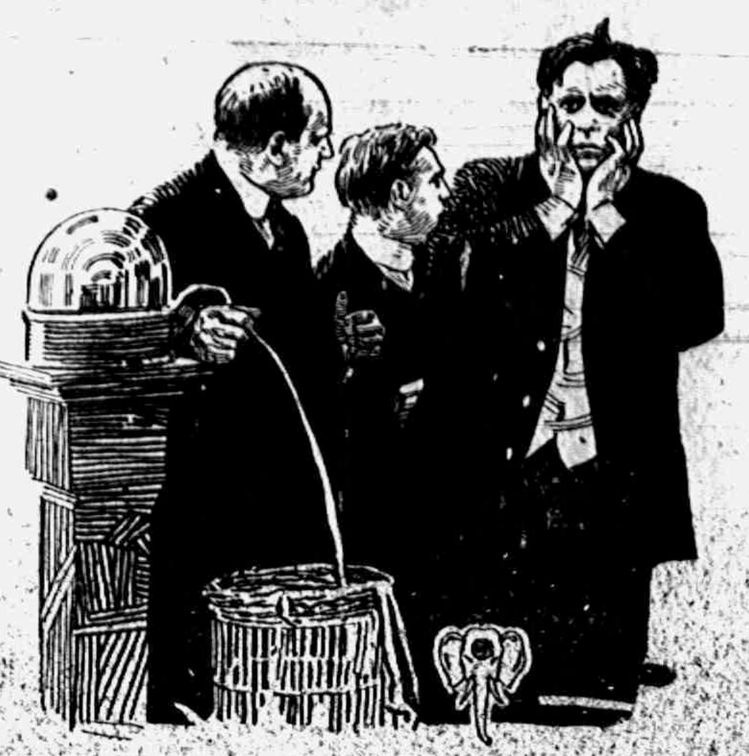

Scene from "THE PIT" at The Bradley, next Monday, May 31.

MRS. JOSEPH B. VAN NESS

The community was greatly shocked Wednesday morning when the word came that Mrs Lizzie VanNess had passed away. She had been in poor health for a number of years, but was feeling quite well that morning and was at the telephone ordering her groceries when she complained that she could not think. In trying to sit down she fell to the floor. Help was called at once and the doctor arrived in a few moments, but all too late. She lingered for about three hours when the end came to her sufferings, death resulting from apoplexy.

Mrs. VanNess has spent most of her life in Tecumseh and vicinity and has a host of friends who will mourn her sudden taking away.

Lizzie Thompson was born December 1st, 1870, in the Township of Raisin. On March 13, 1895, she became the wife of Joseph B. VanNess and has spent all of her married life in Tecumseh. She leaves beside her husband, her mother, Mrs. L. B. Thompson, who has made her home with Mr. and Mrs. VanNess for a number of years, her sister Mrs. Alen Titus and family of the immediate family circle

Funeral services will be conducted at her late home at 1 o'clock Saturday afternoon by her pastor Rev. W. B. Hartzog with burial in Brookside cemetery.

CLASSIFIED ADS

JUNK! JUNK!—I will pay the best price for rags, rubbers, papers and magazines, Phone 372, will come for them.
D. Gerthner Maumee St.

Anconas are fine layers. Get pure bred Ancona eggs of Wm. Smith, N. Maumee St., 5 cts apiece, as many as you want. Day old chix 10c each adv

SEE—Our New Buckeye Vapor-Gas Burner. Placed in Cookstove or range No wood or coal. Call and see at John Linton's restaurant. JOHN LINTON, AGT.

FOR SALE—Toledo brick
HEESEN BROS & Co.

FOR SALE—Three second hand buggies newly painted and in good repair. Hailey Carriage Factory

LOST—A bunch of keys Finder see Thomas Mead or leave word at the Herald office.

FOUND—A childs gold ring marked "M." Owner can have the same by paying for the ad. Inquire at Herald office.

FOR SALE—A gentlemans bicycle, in good condition $6.75. At Julius Erlharts first farm south of the Macaroni factory.

FOR SALE—25 top buggies at wholesale prices.
Hailey Carriage Factory

For a Torpid Liver

"I have used Chamberlain's Tablets off and on for the past six years when ever my liver shows signs of being in a disordered condition. They have always acted quickly and given me the desired relief," writes Mrs. F. H. Trubus, Springville, N. Y. For sale by all dealers. adv

HOW TO DESTROY CATARRH GERMS AND END CATARRH FOREVER

Catarrh, according to a noted authority, is a germ disease and the only way to cure it so it will stay cured and never come back is to kill and drive out of your system the catarrhal germs which have found lodgement there. When the germs go the catarrh will stop.

There is nothing better for destroying catarrh germs than breathing into your nose and lungs the pleasant, soothing, healing, germ destroying air of Hyomei pronounced High-o-me) made from purest oil of Eucalyptus and combined with other powerful healing, antiseptic and germ destroying ingredients. Hyomei penetrates and heals the inflamed swollen membranes of your nose and throat, stops discharges, clears the passages and completely overcomes the disease by destroying its cause. For catarrh germs cannot live in your body after Hyomei reaches them. C. A. Wright & Son and many other good druggist in Tecumseh and vicinity have long sold Hyomei on a positive guaran- of successful results or money back and find this generous policy pays. adv

NOTICE

Monday being a legal holiday the Post office will be closed except from 6:30 to 9:30 a. m. There will be no rural deliveries.

RIDGEWAY

Mr. and Mrs. Jesse Exelby of Britton called in town Wednesday.

Miss Ruth Wright of Hillsdale spent the past week in the vicinity.

Schuyler Eustick wife and Deo were down from Onsted Sunday.

Floyd and Zelma Laudenslager of Palmyra spent Sunday in Ridgeway.

M. D. Britton and wife are here from Detroit for a few days stay at the home of Ed. Harrison and wife.

Mrs. C. C. Smith left for a visit at St. Johns with her sister. She went with her son Bert in his car.

The funeral of Mrs. Horace Hand was held from the home last Saturday p. m.

George Winchip and wife, Cyrus Underwood and wife and David and Alice motored to Ypsilanti Sunday to visit Eula V. Underwood.

Mr and Mrs. Clifford Flower have returned to their home at Perryburg, Ohio

Bernice Dibble and family of Holloway Sundayed in town

Francis Stone and Miss Marion Foote Sundayed in Ypsilanti.

Mary Anderson was over from Ypsilanti Sunday.

The old members of the choir gave Miss Marion Foote a shower at the home of Mrs. E C Barnes Saturday evening. A dainty lunch was served

Will and Lavern Barrett and wives of Tecumseh called on C B Dibble and wife Sunday.

Mr. and Mrs. Robert Reddick and children of Deerfield came Sunday for a visit with Mr. and Mrs. Wm Larkins.

Miss Leah Allison and Kenneth McMichael of Milan were Sunday guests of Elmer Linn and family.

Mrs. Alexander and daughter Mary Elizabeth of Adrian are guests of Mrs Will Brisbin and Doris Alexander.

Miss Lulu Palmer closed her school near Riga and is home for the summer vacation.

The annual auto meet was held here Tuesday evening in the church. Miss Mae Jones committee served the banquet to nearly 80.

Saturday was the 10th birthday for Florine Linn and 20 little girl friends helped to celebrate the occasion. A dainty supper was served with the cutting of the birthday cake.

She received some nice tokens of remembrance.

Lafe Pocklington took a trip to Wisconsin the first of the week.

Mr. and Mrs. C. S. Foote are at Wamplers lake this week opening and painting the cottage. Louis Bachman is with them.

School closes this week for the summer vacation with a picnic dinner Thursday.

Mrs. James Harrison is quite ill.

Mrs. Carl Shomberg has gone to the hospital at Ann Arbor for treatment.

Jay Howell has moved back on the Hendershott farm.

Decoration Day services will be held in the church Saturday p. m. John Howell of Adrian is to give the address.

W. J. Clark and wife and Mrs Andrew Cheever of Britton were in town on business Tuesday.

Ed Harrison is having a porch build on the back of his house

Several from here attended the Maccabee rally at Holloway Friday.

Miss Mary Osgood has gone to Ypsilanti for a few days before she goes to Bay View for the summer.

The sermon by Dr. Glass on value of the child given Sunday evening was well attended.

Rev. F. R. Swede of the German Lutherian church is in Saginaw this week attending the Conference of their Church.

Mrs. Snyder of Detroit is visiting her mother Mrs. F. R. Swede for the week

A Britton Ball team composed of the Young America crossed bats with the Ridgeway boys Thursday after noon. The score 23 to 3 in favor of Ridgeway.

For Thrush and Foot Diseases

Antiseptic, Cleansing and Healing

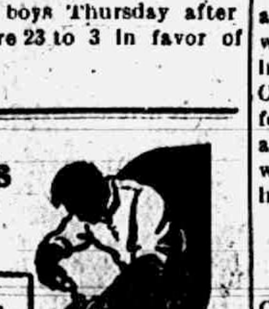

HANFORD'S Balsam of Myrrh
A LINIMENT

For Galls, Wire Cuts, Lameness, Strains, Bunches, Thrush, Old Sores, Nail Wounds, Foot Rot, Fistula, Bleeding, Etc., Etc.

Made Since 1846 ASK ANYBODY ABOUT IT PRICES, 25c, 50c and $1.00

ALL DEALERS—or Write G. C. HANFORD MFG. CO., SYRACUSE, N. Y.

Church Notes

BAPTIST CHURCH

W. B. Hartzog Ph. D. minister.

10:00 Morning worship and sermon, "The New Patriotism." 1 John 4:20.

11:15 Sunday School. Jay Morse, superintendent.

11:15 Men's class Led by the pastor.

6:30 p. m. B. Y. P. U. "The Baptist Fleet." Amy Smith, leader.

7:30 Wednesday evening service.

Everybody welcome.

PRESBYTERIAN CHURCH

Rev. Wm. A. Rex, minister.

10:00 a. m. Morning worship and sermon, "Are we slaves still?"

11:15 a. m. Sunday-school.

11:20 Men's Brotherhood class. The subjects to be discussed are, "How shall we treat an insult to our flag?" and "Will Christianity be benefit by the present war?"

The Sunday evening service will be omitted May 30.

Wednesday evening, 7:30, People's mid-week meeting. A special effort is to be made for a large attendance during June. Come and bring a friend.

FRIENDS CHURCH

Lewis G. Pim and Mary B. Pim pastors

10:00 a. m. Morning worship.

11:15 a. m. Sunday School. Organized classes for men, women and young people. Junior work.

6:30 p. m. Christian Endeavor.

7:00 p. m. Wednesday, prayer meeting, followed by Bible Study class.

2:00 p. m. Thursday, Mothers' meeting at the home of Mrs. Lulu Beaubien.

A cordial welcome to all.

METHODIST EPISCOPAL CHURCH

Rev. George Jennings, pastor.

A welcome to all.

10:00 a. m. Morning service. Sub

11.15 a. m. Sunday School.

11:15 a. m. Men's class.

6:00 p. m. The Epworth League.

7:30 p. m. Service.

7:15 p. m. Wednesday prayer meeting.

EPISCOPAL CHURCH

Rev. Frederick Hewitt, rector

10 a. m Sunday-school. Classes for all ages.

4 p m Decoration Day service and sermon. Public cordially invited.

Tuesday 3 p. m. Monthly meeting of Altar Guild at the Parish House.

Thursday 3 p. m. Joint meeting of St. Peters' Guild and the Altar Guild at the Parish House Program. Address by Mrs. Hewitt.

No evening service.

Friday 7 p. m. Choir practice.

ST. ELIZABETH CATHOLIC CHURCH

Rev. Donald P. O'Donnell, rector.

8 a. m 2nd Sunday

10 a. m 4th Sunday

All are cordially invited

PALESTINE, THE HOLY LAND

Rev Geo W. Jennings at the M. E. Church Tuesday Evening

Rev. Geo. W. Jennings gave his lecture on "Palestine and The Holy Land" at the M. E. church Tuesday evening. The house was well filled despite the stormy night and those who attended were amply repaid for their efforts in braving the storm.

Rev. Jennings is a talented speaker and took his audience with him on this most delightful trip to the Holy Land. Stops were made along the way, at Athens, Seville, Egypt and other points, entering the Holy Land at Joppa. From Damascus he went to Jerusalem on the Lake of Gallilee, to Cana, Samaria, Judea and Gallilee.

He was listened to with rapt attention while he described these places made dear to every heart by association with the life of Christ.

This lecture was given under the auspices of the Ladies Aid Society of the Methodist church and netted them a neat sum of money.

Whooping Cough

"About a year ago my three boys had whooping cough and I found Chamberlain's Cough Remedy the only one that would relieve their coughing and whooping spells. I continued this treatment and was surprised to find that it cured the disease in a very short time," writes Mrs. Archie Dalrymple, Crookeville, Ohio. For sale by all dealers. adv

A CAMPAIGN ON EQUAL SUFFRAGE IN NEW JERSEY

Mrs. Jennie C. Law Hardy to Give Lectures.

Mrs. Jennie C. Law Hardy expects to leave next week for New Jersey where she has been commissioned by the Michigan Equal Suffrage Association to conduct an educational campaign in the suffrage question. Mrs. Hardy expects to be gone a month, and expects to deliver 90 lectures during that time.

Sick Headache

Mrs. A. L. Luckle, East Rochester N. Y., was a victim of sick headache and despondency, caused by a badly weakened and debilitated condition of her stomach, when she began taking Chamberlain's Tablets. She says, "I found them pleasant to take, also mild and effective. In a few weeks' time I was restored to my former good health." For sale by all dealers. adv

This Will Interest Mothers

Mother Gray's Sweet Powders for Children relieve Feverishness, Headache, Bad Stomach, Teething Disorders, move and regulate the Bowels and destroy worms. They break up Colds in 24 hours. Used by mothers for 26 years. All Druggists, 25c. Sample Free. Address, A. S. Olmsted, LeRoy, N. Y.

RUPTURE EXPERT HERE

Seeley, Who Fitted the Czar of Russia, Called to Adrian

F. H. Seeley of Chicago and Philadelphia, the noted truss expert, will be at the Gregg Hotel Saturday, May 29th, until 4 p. m. only. Mr. Seeley says: "The Spermatic Shield as now used and approved by the United States Government will not only retain any case of rupture perfectly, affording immediate and complete relief, but closes the opening in 10 days on the average case. This instrument received the only award in England and in Spain, producing results without surgery, harmful injections, medical treatments or presciptions. Mr. Seeley has documents from the United States Government, Washington, D. C., for inspection. All charity cases without charge, or if any interested call he will be glad to show same without charge or fit them if desired. Business demands prevent stopping at any other place in this section adv

THE NEW $100,000 WAYNE MINERAL BATH HOUSE

DETROIT (Third and Jefferson Ave's) MICH.

Completely equipped for giving every approved form of hydropathic treatment for Rheumatism, Blood Disorders, Nervous Troubles, Dyspepsia, Constipation, etc. The Sulpho-saline water is not excelled in therapeutic value by any spring in America or Europe.

WAYNE HOTEL AND GARDENS in connection. Delightfully located on river front, adjacent to D. & C. Nav. Co's Wharfs. Coolest spot in Detroit. European plan, $1.00 per day and up.
J. R. Hayes, Prop. F. H. Hayes, Asst. Mgr.

Baking Powder Biscuits

Light as a Feather

By Mrs. Janet McKenzie Hill, Editor of the Boston Cooking School Magazine

Baking Powder Biscuits made by this recipe are so far ahead of ordinary baking powder biscuits that, if once tried, you will never use any other recipe. Try it the next time you run short of bread. Save this recipe. 29

K C Baking Powder Biscuits

Three cups flour; ¼ to ½ cup shortening; 3 level teaspoonfuls K C Baking Powder; about 1 cup milk or water; 1 teaspoonful salt.

Sift three times, the flour, salt and baking powder. Work into the flour the shortening, using lard or butter for shortening. Then mix to a very soft dough with the milk. The softer the biscuit enters the oven, the lighter it comes out. Never knead baking powder biscuits; press the dough into shape and roll lightly. Cut in small shapes and bake on a sheet or very shallow pan in a hot oven. In placing biscuits in the pans place well apart, not allowing edges to touch. Small biscuits are better than large ones. Large biscuits do not have the proper amount of time to raise and bake.

Have you seen the new K C Cook's Book? Brimful of appetizing recipes that simply must be successful every time if the few simple directions are carefully followed. You would gladly pay 50 cents for this valuable book, yet we *send it absolutely free* upon receipt of the colored certificate packed in every 25-cent can of K C Baking Powder. JAQUES MFG. Co., Chicago. Small cans do not have Cook's Book certificates.

CALIFORNIA EXPOSITIONS

$71.64 Round Trip via

NEW YORK CENTRAL LINES
Choice of many routes going and returning

All your questions gladly answered, Call on or address
Ticket Agent
NEW YORK CENTRAL R. R.
Line West of Buffalo

Watch Your Children

Often children do not let parents know they are constipated. They fear something distasteful. They will like Rexall Orderlies—a mild laxative that tastes like sugar. Sold only by us, 10 cents.

B. J. Pulver.

DEMONSTRATION

You are invited to our store Saturday, when a representative of the Loose-Wiles Biscuit Co., of Boston, will have on display a large assortment of

Sunshine Biscuits

No matter whether you are a regular customer of this store or not, be sure and come in Saturday and see the line and taste the samples.

Strawberries

We are receiving Berries fresh every day. All Berries are carefully sorted before sending out. Call and see our line of Fruits and Vegetables Saturday. A full line of everything to be had in the market.

Phone us your orders, we guarantee to please.

Bone 41 E. J. LOWRY.

Read Herald Ads.

HUDSON Six-40 for 1915

New Price **$1,550** F. O. B. Detroit

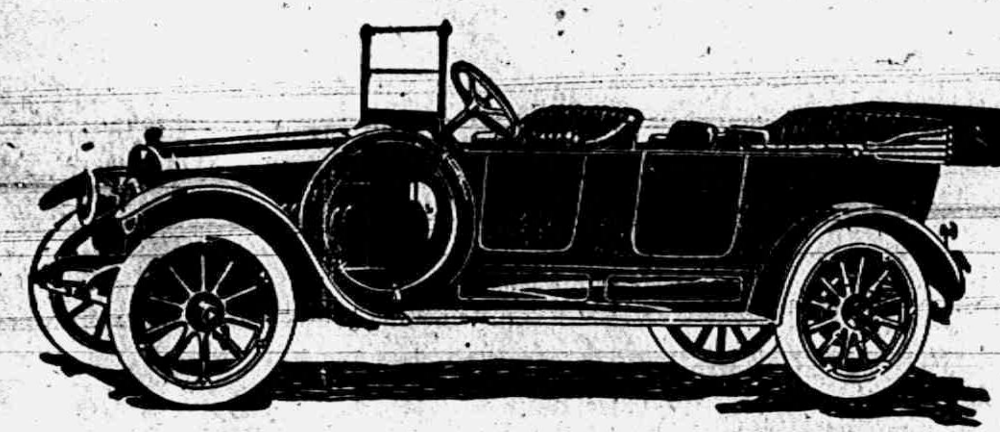

THE 1915 GEM

The HUDSON Six-40 for 1915 offers 32 surprises.

Last year it seemed that no car could be better. And it seemed that quality cars could never sell lower.

But the HUDSON engineers—headed by Howard E. Coffin—have brought out 31 new features. And a trebled output—due to overwhelming demand—will reduce the price $200.

This light Six is lighter than ever.

It is handsomer—better-equipped. Just think—48 engineers for one whole year have worked exclusively on refinements. Yet the price—which was never approached in a quality car—has been lowered by $200.

You will find in this new model the jewel car of the year—the final ideal in a Six. You will find many attractions shown in no other car. And a price which no one considered possible until Hudson made it possible.

Sample car can be seen at the Co-Operative Co's show room. Phone 256 for demonstration.

JOHN A. McINTYRE,
LOCAL DEALER.

PAIGE

"The Standard of Value and

See The Paige "Six"—That's All

Not Only The Best Price—But The Best Quality
Not Only The Best Six—But The Best Motor Car

That Is The Paige "Six-46"

IT doesn't matter if you don't own a car or intend to own a car or know anything about motor cars. We want you to see the Paige "Six-46"—simply because it opens a new epoch in the progress of mechanical science. We want you to see the Paige "Six-46," not only because we believe it marks the highest development of motor car designing, engineering and construction in this country, but also because we believe it to be a mechanical achievement as near perfection as human brains and human experience can make it. And the price is $1395.

See other "Sixes"—all other "Sixes." Disregard the price. Look for quality. Compare the essentials of motor car values. Look at the motors of all "Sixes." The motor means power, flexibility, speed, service. Look at the body designs for beauty, distinction. Look at the spring suspension. That means easy riding. Look at the lighting and starting equipments. They mean luxurious motoring—or otherwise. Look at the wheelbase and roominess and upholstery. They mean comfort. Look at the lubrication and ignition and carburetion and the clutch. They mean reliable service and safety.

Then look at the Paige "Six-46!"

Paige-Continental motor 3½ x 5¼: Exquisite body design of latest European style: Cantilever spring suspension: Gray & Davis electric lighting and starting system: 124 inches of wheelbase and a big roomy seven-passenger body: Combination pressure and splash lubricating system: Bosch magneto: Rayfield carburetor: Multiple disc cork-insert clutch. And a dozen more Super-Value features.

How much *more* then should you pay for the Paige "Six-46?"

But you pay less—Vastly less.

Other "Sixes" cost $100, $200 and $400 more than the Paige.

The Paige "Six-46" is $1395.

So see them all. Convince yourself—

—And then see the Paige.

Paige-Detroit Motor Car Company, Detroit, Michigan

JAMES LOWRY
DISTRIBUTOR. TECUMSEH, MICH.

Also the world-famous Glenwood "Four-36" now $1075.

FAIRFIELD SIX-"46"
$1395

Harvest Emergencies

When your binder or mower breaks down right in the middle of the field when the hay or grain is spoiling to be cut and you are a long ways from town. You recognise the situation; sometimes you would object to the preacher hearing what you say.

If your new machine is a DEERING, purchased of us in an emergency like this, you will know we have he repairs on hand, if it's some adjustment you can't handle, use your telephone and see how much our TEMPLES SERVICE INSURANCE is worth to you, and see how quick you get it too. Besides the SERVICE, you get the machine with the largest sale, all the late improvements, light draft and general satisfaction of costing you no more than machines not so up to date and without our service.

This Service is FREE for one year.

L. E. TEMPLE & CO.

In ordering repairs ALWAYS give us full information as to letter and number, better still bring in the broken part.

Leather Rockers

We have just received a new shipment of Palmer's guaranteed Leather Rockers. Beauty of design, goodness of finish and proper construction make these Rockers second to none. Let us show you.

Guy E. Belding,

Furniture and Undertaking.

AGENT FOR REO AUTOMOBILES.

A change has been made in the days for receiving cream. Instead of every day as formerly to Tuesdays, Thursdays and Saturdays.

To our patrons that are remodeling their barns or intend building new ones, you should remember we have in stock a good line of Barn Door Hangers, and Track. Hay Cars and Track Hangers, etc,

Those who have ordered Mowers, Binders and Hay Tools, or will need them from us kindly come in and take them home now as we prefer to come and set them up at your place, taking proper time and pains, and have them ready when you want to use them.

We have ordered some CANADIAN Dent, extra early seed corn for those who may possibly have to replant. Also have on hand a supply of Millet, Cow Peas, Soy Beans, Those who have sown them know their value.

BINDER TWINE

The farmer who has given his order for twine is the lucky man, we can furnish you on early orders yet at the old prices, don't put this matter off too long. It is sure to be higher when we order more. Ask us about it.

TECUMSEH CO-OPERATIVE ASS'N.

By C. D. BEEBE, Mgr.

PINEAPPLES FOR CANNING

Fresh Arrival this week of Special Extra

CUBAN PINES

Buy your Garden seeds here, we have both Bulk and Package. Old seeds at one-half price.

Fancy Sweet Oranges, per dozen......20c to 40c
Health Grape Fruit, big and heavy, 10c, 3 for 25c
Home grown Green Onions daily.
Fresh Strawberries daily.
Home grown Asparagus, very nice.
Pineapples very good now and cheap. Try us and you will be pleased.

C. M. GILBERT

The Herald $1.00

LOCAL AND PERSONAL

NOTICE

All copy must be in the composing room of this office by 9:30 a. m Tuesdays and Fridays and all advertising matter before 4 o'clock p. m. Mondays and Thursdays

E. C. Brown was a Toledo business caller, Thursday.

Mrs. Lewis Coller was up from Macon Wednesday on business

Will VanAntwerp was a passenger for Toledo Thursday morning

Miss Sue Langan of Macon was shopping in town Wednesday.

Buy a flag at Gastons'. adv

Mrs M. Smeltzer is spending the week in Detroit with relatives.

Mrs. Helen Allen was up from Macon Wednesday calling on friends.

Monday being a legal holiday both Banks will be closed for the day.

Dr. and Mrs. Dean Loree of Ann Arbor were callers in town Sunday.

Salmon at 10. 12. 15. and 18c can. Clarks Market Phone 158.

Mrs. Ella Langan and daughter of Clinton were shopping in town Thursday

Mrs. John Hendershot of Macon is spending a few days with friends in town.

Gaston's for 5x8 flags. adv

Mrs. Guy Slater of Adrian spent Tuesday with Mr. and Mrs. John Mahaney.

Mrs. Delos Biddle of Macon was visiting her brother Daniel Frost Wednesday.

A box of Cranes high grade stationary is the right thing for that graduation present.

adv E. J PETERS & Co.

Mr. and Mrs. F. B. Wood were passengers for Detroit Wednesday morning.

Mrs. Fred Haas of Clinton was in town Wednesday for the funeral of Harry Rockwood.

Silverware and cut glass at Gastons' adv

Dewey Bower of Jackson was a week end visitor with his mother Mrs. Leslie Bower.

Mr. and Mrs. P. W. A. Fitzsimmons of Detroit were shaking hand with friends in town Tuesday,

Mrs. Hugh Ager who was spending a few days with her daughter Ruth in Belding, returned home Monday.

3 cans good peas, corn succotash or tomatoes for 25c at Clarks Market, Phone 158. adv

Dr. W. B. Hartzog will give the address for the commencement exercises at Macon on Wednesday evening June 2nd

Mrs Lyman Howe left Thursday morning for a visit in Milan and Mt. Clemens. She will be gone about a week.

Mr. and Mrs. Bert Lawrence went to Clayton Thursday for the commencement exercises of the High school,

WANTED—Sewing at home, dressmaking or plain sewing.
Lydia Burton phone 166 adv

Dr W. B. Hartzog will go to Napoleon Sunday afternoon where he will give the Address for the Decoration Day exercises.

Mr. and Mrs. Frank Bradley, son Arthur and daughter Alice were Sunday guests of Mr. and Mrs. Frank Gallup in Onsted.

Mr. and Mrs. Seth Simmons and their daughter Mrs. Clifford Hardy were down from Tipton Wednesday on a shopping expedition.

FOR SALE—Household furniture at the Keyser home, corner of Evans and Pottawatamie streets. Call any day until Saturday, June 5th. adv

Mesdames A. D. Lawrence, R. K. Anderson and P. B. Hardy, Miss Edyth Shull, little Esther Brewer and John Anderson were passengers for Detroit Monday morning.

Get your lawn mower sharpened on our automatic grinder.

adv "BIG CHIEF" GARAGE

Miss Marie Bailey came Wednesday to spend a few days with Miss Mildred Russell. They will return to Marshall Thursday and Friday they will motor over to Battle Creek with Olivet friends.

The funeral of Harry Rockwood of Milan was held at the Methodist church Wednesday afternoon with burial in Brookside cemetery. He was a brother of the late George Rockwood of Tecumseh.

Mrs. Will Sutfin and Miss Martha Keyser came Monday night from Cedar Rapids, Iowa for a few weeks visit with Tecumseh friends, on their return home Mrs. Harriett Sutfin will accompany them for an extended stay.

Monday being a legal holiday the Library will be closed.

Hats at greatly reduced prices at Miss Julia A. Houghs. adv

Rev. F. Hewitt gave the address at the Junior reception for the Seniors at Clinton Wednesday.

Potatoes 35c bushel Saturday only. The Peoples Store. advt

Mr and Mrs Hill of Detroit were called here this week by the serious condition of Mrs. Weller.

3 cans Dearhead choice Alaska Red Salmon Saturday only 50c The Peoples Store. advt

George N. Bell Jr. of New York City is visiting his sister-in-law Mrs. Margret Houseman this week.

H. S. Temple was in Detroit Wednesday and later went to Ann Arbor for the Bankers Convention.

Flag sale at Gaston's adv

Miss Martha Keysor left for Whittiker this morning for a visit with a cousin and to attend Commencement exercises.

Fine switches made, cut hair and combings bought at the millinery of Miss Julia A. Hough. adv

Mrs. A. P. Kehoe was a passenger for Lansing this morning where she will spend a few days at her old home.

Mr. and Mrs Fred Davis have purchased the Hughes property on North Pearl street and will move there soon.

Commencement gifts of all kinds at
adv E. J PETERS & Co

Mr. and Mrs. Leon Benedict, Dr Redemer and Miss Helen Roberts motored through from Detroit and are visiting at the home of Mr. and Mrs. C. W. Benedict

Regular meeting of Tecumseh lodge No 14 I. O. O. F. Tuesday evening June 1st. Election of officers followed by a fish supper A large attendance is desired. Visiting brothers welcome,

Graduation and wedding presents galore at Gaston's.

It is suggested that the business places on our street decorate with the colors of the Pythian Sisters, Tuesday June 1st when the District Convention is in session here. The colors are white, red, yellow and blue.

One dollar will buy a beautiful commencement gift at

adv E. J. PETERS & Co.

The ministers union had a meeting at the home of Rev G. W. Jennings Thursday and formed plans for Union services during the summer months The ministers also decided to have a monthly meeting of their own beginning with September.

Fresh caught herring at the Daisy Market Saturday. adv

The month of April was the second largest month in point of business in the history of the Chalmers Motor Company. Present indications are that May will show the largest business the Chalmers company has ever enjoyed.

Don't forget to get a flag for Decoration Day.

E. J. PETERS & Co adv

Charles Moffett who has been spending the last five years in Iola, Texas returned to Tecumseh Wednesday night for an extended visit with his father Thomas Moffett and his aunt and uncle Mr and Mrs. Charles Deery.

Have your clock cleaned at Gastons'. adv

A new business is to be added to the furniture store of Guy E. Belding. He will put in a full line of pianos this week. Leonard Greenwald an efficient piano tuner is now in the employ of Mr. Belding and is the right man in the right place, as he has a full knowledge of these instruments.

Buy that watch at Gastons'. adv

The D. T. & I. has inaugerated a Refrigerator Semi-weekly service to New York. Butter and Egg Shippers who desire to avail themselves of this service can bring shipments to the Freight Depot any time up to 6 p. m. Cars will load Wednesdays and Saturday reaching N. Y. with same service as N. Y. lines. Rates are equal.

We will pay 31c for butterfat in sweet cream and 28c in sour cream delivered this week

TECUMSEH BUTTER CO. adv

AN INVITATION—Beers Camp No. 179 S of V. invite all sons or grandsons of veterans of the Civil War to join them in their Memorial Day services Sunday, May 30. Meet at 1:30 o'clock at G. A. R. hall. This means YOU whether you belong to the camp or not. Show your loyalty and be with us

We will pay 31c for butterfat in sweet cream and 28c in sour cream delivered this week,

TECUMSEH BUTTER Co adv

TO AUTO OWNERS—If those who are willing to give the use of their autos for the G. A. R. parade Sunday afternoon will kindly give their names to Guerdon Garlinghouse, C. E. Williamson or George Keyser. It will be conferring a great favor. The parade will start from the opera house at the close of the exercises which begin at 2 o'clock

$2.00 Womens White Poplin button shoes, Saturday only $1.85. The Peoples Store. advt

A party of about 40 motored to Ridgeway Tuesday night to enjoy a dinner served by the ladies of the M. E Church of Ridgeway. Guests were present from Ypsilanti, Tecumseh and Adrian. The dinner was a very bountiful one, and the evening was spent in speaking and a social good time. As the mud was quite thick we have failed to hear if all of the party reached their homes in safety.

If the party who took the fixtures from the Coller House bathroom will return them, they will avoid prosecution and no question will be asked. adv

BANK YOUR MONEY

with the Lilley State Bank and help this community. All of our loans, excepting $40,000.00 in municipal bonds are loaned to Farmers, Business men and Individuals in this vicinity.

This has been the policy of The Lilley State Bank for 60 years.

Your deposit in this bank is loaned to people in this community for legitimate business purposes and not for speculation.

YOUR ACCOUNT—LARGE OR SMALL—WILL BE APPRECIATED AT

The Lilley State Bank

Tecumseh, Michigan.

THE BANK WITH THE CHIME CLOCK.

AUCTION SALE

MAY 29, 1915, AT 3 P. M.
At the DeWolf Store Tecumseh,
Mich. to Close up an Estate.
THESE GOODS MUST BE SOLD.
A. C. AYLESWORTH,
Auctioneer.

PYTHIAN SISTERS CONVENTION

Tuesday June 1

The Pythian Sisters' Convention of District No. will be held in Tecumseh Tuesday June 1st. Delegates will be present from the following temples: Adrian, Hudson, Quincy, Prattville, Waldron, Addison, Tipton, Seneca, Morenci and Tecumseh.

Mrs. Nellie Scattergood of Alma, district deputy will conduct the session. The Adrian sisters will do the initiatory work. A large attendance is expected including several grand officers, Mrs. Anna Jenne, grand chief of Eaton Rapids, Mrs. Addie Kemp, grand senior, of Tipton, Mrs. Josephine H. Hall a past grand chief, of Hudson and Mrs. Metta Stoffiett on the Law Committee, of Ann Arbor. The meeting will be called at 9:30 a. m.

This convention celebrates the tenth year that Mrs. Scattergood has been district deputy of this district.

THE McKINLEY PLAYERS

The McKinley Players who are at the Bradley Opera House all this week certainly are keeping up to their standard as "the best stock company on the road." Last night they presented Joe Weber's big musical sensation, "Alma, Where Do You Live?" to a big audience and to say that that every one was highly pleased is putting it very mild. There are very few stock companies that can play a singing show but the McKinley Players presented the entire piece with all of the musical numbers in a manner that would give credit to a dollar attraction. Miss McKinley was especially fine as "Alma" undoubtly due to the fact that she was featured in Joe Webers own western company of Alma for several seasons. Each lady was presented with a program printed on pretty flowered ribbon.

This excellent company have three more preformances in our city, to-night they will present "A Minister's Sweetheart"-Saturday afternoon for their matinee bill they present Gus Hill's big comedy "It a Long Way to Tipperary". Gus Hill has had two big one night attractions out all season playing this same big comedy at matinee prices. The last performance, Saturday night, will be William Faversham's big success "The Squaw Man" which will prove one of the best bills of the entire seven presented here.

ENTERTAINED SCHOOLMATES

The little son and daughter of Mr. and Mrs. Herbert Gill, gave a party to thirty of their schoolmates teachers, Mrs. Mulvaney and Mary Scarlett from 3:30 to 8 o'clock Monday afternoon At 5 o'clock Mrs. Gill and her sister Miss Nevison of Adrian served a three course supper. The little folks were seated at two long tables which were bright with beautiful flowers. They had a most delightful afternoon and pronounced Herbert and Mabel just fine entertainers.

AN ORDINANCE RELATIVE TO PRIVATE CESSPOOLS

Passed by the Village Council May 17. 1915

SECTION I. The Village of Tecumseh ordains. That it shall be unlawful for any person to construct or maintain, within the corporate limits of this village, any cesspool or other cavity sunk in the earth, for the purpose of emptying therein any refuse or sewerage through any private drain or sewer

SECTION 2. Any person now having such a cesspool or other cavity sunk in the earth in or on his lands, within the corporate limits of this village, shall fill up the same with earth or other suitable substance within twenty days after receiving notice so to do from the health officer of this village.

SECTION 3. Any person or persons violating any of the provisions of this ordinance shall, upon conviction thereof before any justice of the peace of the Township of Tecumseh, be deemed guilty of a misdemeanor, and be punished by a fine of not more than fifty dollars, or by imprisonment in the county jail not more than sixty days, or by both such fine and imprisonment in the discretion of the court, together with costs of prosecution.

SECTION 4. This ordinance shall take effect on twenty-one days from the date hereof. May 17, 1915.

Yeas—Brown, Temple, McIntyre, Anderson, Lawrence Motion carried

F. G. HEESEN,
Village clerk.

VanCamp, Henig. Campbells or Huron canned beans at Clarks Market Phone 158. adv

R. A. Heesen and wife, Mrs. Nellie Adamson and Mrs. J. J. Belcher started today on an auto trip to South Bend. The ladies will remain for a weeks visit while Mr. Heesen goes on a business trip.

Mr Fuller of Jackson was a business caller in town today. This is his first visit in town for ten years but for 15 years before that he was a regular visitor selling goods to the millinery and dry goods houses.

The new D. T. & I. train service effective Sunday, May 30: Train No. 3 leaves Tecumseh for Detroit 9:15 a. m. Train No 4 from Detroit due Tecumseh at 7:10 p. m. These trains are new equipment and will be first class The Sunday round trip rates will be from Adrian to Detroit $1.25; from Dundee to Detroit $1 00. No round trip rates will be in effect from Tecumseh. The N. Y. C. decline to put on or participate in a round trip rate. The trains go to the M. C. Union Depot, Detroit.

Decoration Day.

SERMON
4 P. M. SUNDAY.
AT
St. Peters'
PUBLIC INVITED.

BUSINESS MEN'S MEETING

HELD IN TECUMSEH CLUB ROOMS

Wednesday Evening.

There was a good turnout of representative business men of Tecumseh at the meeting held in the Club rooms Wednesday evening.

The meeting was called to discuss the problem of boosting Tecumseh and formulating plans for a Co-operative scheme of advertising by which Tecumseh merchants could reach a maximum number of people and making Tecumseh the trade center for this section of the country.

This does not mean that Tecumseh has not enjoyed a splendid trade, but rather that Tecumseh merchants feel that there is much trade that should come to this town that does not come, and that by Co-operative measures entered into by our business men the people in our rural districts tributary to town, can be induced to come here to trade.

The object of the meeting was stated by F. S. Anderson, who called upon J. J Belcher to act as chairman.

Chairman Belcher briefly reviewed some of the things that he hoped could be brought out at this meeting and called on those present for remarks, and ideas along these lines.

The spirit shown at this meeting is the spirit that usually accomplishes something and brought our many ideas that were of value. Some of the talent shown at this time, might be likened to a candle under a bushel whose light was hidden from view, but when removed it threw its light about and was seen and admired. So it was with some who expressed themselves, ideas which had been hidden but when expressed brought up many good suggestions.

Prominent among the suggestions made at this meeting, was the proposition of co-operative advertising the means by which the merchants join together to advertise, and distribute among the homes of the farmers and people living in the territory adjacent to Tecumseh.

A committee was chosen composed of F. S. Anderson chairman, Lester Coller, Leon Temple, Leon Rosacrans, and Clyde Barber These were chosen to formulate ways and means by which this could be accomplished They were instructed to report at a similar meeting to be called next Monday evening at the same time and place.

Among other things discussed were entertainments for our visitors, base ball, band concerts, matinees, celebration of holidays, with the idea of making Tecumseh more popular to our friends out side. Good roads was also touched upon, making our highways more passable, Also a rest room with ample toilet facilities.

At the meeting Monday next a movement will be make to have every business place in town represented. And we urge the business men of Tecumseh to make it a special effort to attend this meeting and co-operate for the best interest of Tecumseh.

COMFORT

"Contented Enjoyment"
"Freedom from Anxiety"
"Mental Ease or Satisfaction."
—Webster

COMFORT in its fullest sense is enjoyed by the owner of a Mitchell car. Comfort that means absolute contentment and security.

Pride in the appearance and appointments of the car. Confidence in strength and power. Satisfaction in its easy handling, its speed, its economy,

To appreciate fully the meaning of motor car comfort, let us give you a demonstration.

Mitchell

Light Fours, $1,250.00
Light Sixes, $1,585.00

Mitchell-Lewis Motor Co.
Racine, Wis., U. S. A.
Over 80 years of faithful service to the American people.

L. C. Hayden
Distributor.

OUR STOCK OF

TOILET SOAP

INCLUDE SOME OF THE FINEST

Jergen's Violet Glycerian
Jergen's Bath Tablets
Broadway Bath
(with free rubber wash cloth)
Packer's Tar
Cashmiere Boquet
Imported White Castile

We have everything in good Toilet Soap.

We give BLUE Trading Stamps.

ANDERSON GROCERY CO.

Phone 91 -- Successors, Anderson Bros. Macon 'Phone

Detroit Oil & Gasoline Vapor Stoves

"Boss" Oil-Air Stoves,
New Process Evaporating Gasoline Stoves,
Round Oak Ranges,
A Fine Line of Fishing Tackle,
Hot Point Electrical Specialties,
A High Grade Electrical Vacuum Cleaner $18.50,
Hammocks in all grades,
Neponset Shingles and Roofing.

Satterthwaite Bros.

Haying and Harvesting

will soon be here so be ready by placing your order for an Osborn Mower, Binder, Side Rake and the Keystone Steel Loader with the fore-carriage.

We sell the Tecumseh Hay Rack.

Place your order for Binder Twine at the low price as we bought before the advance and can save you money.

Pay Cash and get the Red Trading Stamps.

Yours for trade,

BROWN & CO.

We want your inquiries on

Lumber, Lath,

Shingles,
Interior Finish,
Sash Doors, etc.

Quality and price should get your business,

Tecumseh Lumber Co.

Per MOORE BROS.

Try The

McDermott's Daisy Market

FOR

All kinds of Meat and Fowls.

PRICES ALL RIGHT.

Insure Your Automobile

—WITH—

Mrs. G. R. Gillespie

Also Agent for

The Michigan Mutual Tornado, Cyclone and Windstorm Insurance Company of Hastings

General Insurance

Dr. N. D. Trask,
Osteopathic Physician,

Special attention given to nervous diseases, rheumatism, stomach and bowel trouble.

Bronchitis, Asthma and Catarrhal Deafness.

Office hours, 9 to 12, 1 to 5, and by appointment.

Office over McCann & Bowen's.

A. C. AYLESWORTH,

Licensed Auctioneer, Real Estate, Stock and General Salesman.

Will attend all sales in city or country, at reasonable rates.

Headquarters and all dates made Herald office.

Dental Parlors

W. D. REED, D. D. S.

[illegible] Tecumseh.

Crown and Bridge work. Aluminum silver and Rubber plates and all of the specialties known to modern dentistry. Gas or vitalized air administered.

[illegible] Avery & Co's store

DR. E. D. BROWN,
Dentist.

Modern Dentistry of reasonable rates. Painless extraction by use of local or general anesthetic.

Office hours 7:45 a. m. to 5 p. m. Saturday evenings 7 to 9. Other evenings by appointment.

Office in DeWolf Block.

Office phone 192, house phone 182—2r.

C. M. Cooley,

Licensed Auctioneer.

R. F. D. No. 4 Manchester. 15 year successful experience in Jackson, Washtenaw and Lenawee Counties, also practical farmer.

Bell telephone Clinton exchange

Rates Reasonable and Satisfaction Guaranteed

Piano Tuning-Graduate '08

LEONARD R. GREENWALD

Experienced Workman

MODERATE CHARGES

Phone 194 - Tecumseh, Mich

[illegible] OVER 65 YEARS' EXPERIENCE

PATENTS

TRADE MARKS
DESIGNS
COPYRIGHTS &C.

Anyone sending a sketch and description may quickly ascertain our opinion free whether an invention is probably patentable. Communications strictly confidential. HANDBOOK on Patents sent free. Oldest agency for securing patents.

Patents taken through Munn & Co. receive special notice, without charge, in the

Scientific American.

A handsomely illustrated weekly. Largest circulation of any scientific journal. Terms, $3 a year; four months, $1. Sold by all newsdealers.

MUNN & Co. 364 Broadway, New York

Branch Office, 625 F St., Washington, D. C.

PARKER'S HAIR BALSAM

A toilet preparation of merit. Helps to eradicate dandruff. For Restoring Color and Beauty to Gray or Faded Hair. 50c. and $1.00 at Druggists.

CHICHESTER S PILLS

DIAMOND BRAND

Beware of Counterfeits.
Refuse all Substitutes.

LADIES!

Ask your Druggist for CHI-CHES-TER S DIAMOND BRAND PILLS in RED and GOLD metallic boxes, sealed with Blue Ribbon. TAKE NO OTHER. Buy of your Druggist and ask for CHI-CHES-TER S DIAMOND BRAND PILLS, for twenty-five years regarded as Best, Safest, Always Reliable.

SOLD BY ALL DRUGGISTS

TIME TRIED EVERYWHERE WORTH TESTED

Teutonic Envoys Leave the Vatican.

LONDON — The Reuter's Telegram company has received a dispatch from its correspondent at Madrid, who says the German and the Austro-Hungarian representatives at the Italian court and at the vatican left Rome last night, having entrusted the interests of their countries to the Spanish ambassador in Rome.

Martin, Steel Inventor, Is Dead.

PARIS — Pierre Martin, the inventor of a process for making steel which by 1913 was employed in producing two-thirds of the world's steel supply, is dead. The Steel Institute of England on May 13 awarded Martin the Bessemer gold medal.

Look at Me I am Well

"I cannot say too much for Peruna. It has entirely cured me of my trouble. My eye lids were thick and red nearly all the time. My eyes were especially sensitive to light. Catarrh was my trouble. I had had my eyes treated and took a great deal of medicine, but nothing seemed to help me until I tried Peruna. I always use Peruna when my family need it. Always find it very good; it helps wonderfully. You can use my testimonial anywhere you wish to." So says Mrs. C. Skehan, No 814 S. Leavitt St., Chicago, Ills.

NO TIME WASTED

Prompt Action Is Pleasing Many Tecumseh Citizens.

Get down to the cause of everything.

Bad backs are frequently caused by weak kidneys.

Help the kidneys to get rid of kidney backache.

Doan's Kidney Pills are for the kidneys only.

No time wasted trying to cure other troubles.

Tecumseh people endorse their merit.

Mrs. Sarah E. Austin, Pearl St., Tecumseh says: I suffered from distressing symptoms of kidney complaint for more than a year. When some one told me that Doan's Kidney Pills were good in such cases, I got a supply at Wright & Son's Drug Store. They helped me immediately and I continued using them until well. I have had no need of Doan's Kidney Pills or any other kidney medicine since. I can still recommend them highly."

Price 50c at all dealers. Don't simply ask for a kidney remedy—get Doan's Kidney Pills the same that Mrs. Austin had. Foster-Milburn Co. Props. Buffalo, N. Y. adv

Infection in the Air

Medical authorities agree that colds are infectious. In some cities children with colds are barred from schools. Spring's changing weather brings many colds. The quickest and safe way to stop colds, coughs and croup is to give Foley's Honey and Tar Compound. Sold everywhere in Tecumseh. adv

Danger to Children

Serious illnesses often result from lingering coughs and colds. The hacking and coughing and disturbed sleep rack a child's body and the poisons weaken the system, so that disease cannot be thrown off. Foley's Honey and Tar Compound has eased coughs, colds and croup for three generations; safe to use and quick to act. There is no better medicine for croup, coughs and colds. Sold everywhere in Tecumseh. adv

TECUMSEH MARKETS

CORRECTED MAY 25 1915

Wheat	1 45 1 47
Flour per bbl	8 00 7 40
Rye	60
Corn (ear)	40
Oats	60
Beans	2 50
Potatoes	25-30
Butter	22
Eggs	16
Lard	12
Guinea	10
Fowls (live)	13-14
Springers	11-13
Roosters	07
Ducks spring	-12
Geese	10
Turkeys	15
Hay	10 00—12 50

FOLEY KIDNEY PILLS
FOR BACKACHE KIDNEYS AND BLADDER
Sold Everywhere

Whittemore's Shoe Polishes

FINEST QUALITY LARGEST VARIETY

GILT EDGE
WHITTEMORE'S GILT EDGE DRESSING FOR LADIES' & CHILDREN'S BLACK SHOES
SOFTENS PRESERVES LEATHER RESTORES COLOR AND LUSTRE
QUICK WHITE
CANVAS SHOES CLEAN & WHITE
QUICKLY EASILY APPLIED

"GILT EDGE," the only ladies' shoe dressing that positively contains Oil. Blacks, Polishes and Preserves ladies' and children's shoes, shines without rubbing, 25c. "FRENCH GLOSS," 10c.

"DANDY" combination for cleaning and polishing all kinds of russet or tan shoes, 25c. "STAR" size, 10c.

"QUICK WHITE" (in liquid form with sponge) quickly cleans and whitens dirty canvas shoes. 10c. & 25c.

"ALBO" cleans and whitens BUCK, NUBUCK, SUEDE, and CANVAS SHOES. In round white cakes packed in zinc boxes, with sponge, 10c. In handsome, large aluminum boxes, with sponge, 25c.

If your dealer does not keep the kind you want, send us the price in stamps for full size package, charges paid.

WHITTEMORE BROS. & CO.,
20-26 Albany Street, Cambridge, Mass.
The Oldest and Largest Manufacturers of Shoe Polishes in the World.

HE MAKES HANDY DISCOVERY

Kazoo Hubby Says His Wife's First Spouse Isn't Dead.

KALAMAZOO, MICH. — Whether the former husband of Mrs. James Vroman of Vicksburg is alive is a question Judge George V. Weimer may be called upon to decide. She started a suit for divorce against him, but let it drop after she had heard of his death. Then she married Vroman.

Now both Vroman and his wife are seeking a divorce. Vroman says her first husband is not dead.

CLEAN SCHOOLS ARE URGED

Michigan Superintendent of Public Instruction Issues Notice.

LANSING, MICH. — "Clean and repair all of the school buildings during the summer vacation. Repair those which need it but be sure and clean them all."

This is the notice which Superintendent of Public Instruction Fred L. Keeler, is sending to school boards throughout the state.

Heads Degree of Honor.

FLINT, MICH. — Mrs. Lottie B. Whipple of Battle Creek, was elected grand chief of honor at the state convention of the degree of honor here.

STATE OF MICHIGAN, County of Lenawee ss.

Probate Court for said County.

At a session of the Probate Court for the County of Lenawee holden at the Probate Office in the City of Adrian on the 11th day of May, in the year one thousand nine hundred and fifteen.

Present, HON. HARRY L. LARWILL Judge of Probate.

In the matter of the estate of DAVID O'REILEY deceased.

On reading and filing the petition of William O'Reiley, executor, upon the estate of said deceased, alleging that the funeral expenses and debts of said deceased, and the expenses of administration thus far incurred, have been fully paid, and praying that his first annual administration account may be allowed and for such other order and decree as to this Court shall seem proper.

It is Ordered, That Monday, the 14th day of June, next, at nine o'clock in the forenoon, be assigned for the hearing of said petition.

And it is further Ordered, That a copy of this order be published in the TECUMSEH HERALD, a newspaper printed and circulating in said County of Lenawee, for three successive weeks, previous to said day of hearing.

HARRY L. LARWILL,
(A true copy) Judge of Probate
E. I. LARWILL, Register of Probate.

Commissioners Notice

STATE OF MICHIGAN, County of Lenawee, ss.

In the matter of the Estate of GRANVILLE MILLS, Deceased.

The undersigned having been appointed by the Probate Court of said County, Commissioners to receive, examine and adjust all claims and demands of all persons against the estate of said deceased, do hereby give notice that we will meet for that purpose at law the office of Fred'k B. Wood in the Village of Tecumseh Lenawee County, Michigan, on the 19th day of June, 1915, and on the 17th day of November 1915, at two o'clock in the afternoon of each of said days. And that six months from the 17th day of May 1915 are allowed by said Probate Court for the creditors of said estate to present their claims to us for examination and allowance.

Dated May 17th, 1915.

William E. Swick.
Cassius Mills.
Commissioners

STATE OF MICHIGAN, County of Lenawee, ss.

Probate Court for said County.

At a session of the Probate Court for the County of Lenawee, holden at the Probate Office in the City of Adrian, on the 25th day of May, in the year one thousand nine hundred and fifteen.

Present, HARRY L. LARWILL, Judge of Probate

In the matter of the estate of JAMES H. ATEN, Deceased.

On reading and filing the petition of Florence L. Aten, executrix upon the estate of said deceasd, alleging that the funeral expenses and debts of said deceased, and the expenses of administration thus far incurred, have been fully paid, and praying that her final administration account may be allowed and for such other order and decree as to this Court shall seem proper.

It is ordered that Monday, the 21st day of June, next at nine o'clock in the forenoon be assigned for the hearing of said petition

And it is further Ordered, That a copy of this order be published in the Tecumseh Herald, a newspaper printed and circulating in said County of Lenawee, for three successive weeks previous to said day of hearing.

(A true copy) Harry L. Larwill,
Judge of Probate
E. I. Larwill, Probate Register.

FOLEY KIDNEY PILLS
FOR BACKACHE KIDNEYS AND BLADDER
Sold Everywhere

RUSSIANS CHECK GERMANS' DRIVE

Czar's Troops Compel Enemy to Give Ground in East.

BRITISH DRIVEN OUT BY GAS

Sir John French Admits Loss of Trenches at Ypres by Use of Poisonous Fluid—Fumes Fail to Budge French Who Repulse Foes With Loss.

LONDON, ENG. — On the eastern frontier the signs of check to what at one time seemed an overwhelming Austro-German offensive movement are becoming more and more apparent. Even the flying wedge which was driven into the Russian center along the River San has been compelled to give some ground by the energetic counter attacks of the Russians.

British Routed by Gas.

LONDON, ENG. — Asphyxiating gases and poisonous shells have once more enabled the Germans to penetrate the British lines east of Ypres. A report from General Sir John French says the Germans attacked at 3 o'clock in the morning under cover of a heavy fire of shells, containing stupefying gases, and forced the British to evacuate some of their trenches at two or three places in the line.

The fighting is still in progress, says French, and some of the last trenches already have been regained. Gas warfare also was waged north of Ypres against the French and Belgians, but Paris reports that the attacks failed. The French replied by bombarding the German ship yards at Raverzyde, southwest of Ostend, and a vigorous artillery duel followed.

In Northern France the fighting seems to be proceeding in favor of the allies, although General French fails to mention the progress of the battle on the line from Arras to Lille. Paris, however, declares the British have made further progress north of LaBassee and that a determined German attack north of Neuville was checked by artillery fire.

The Germans defending Notre Dame de Lorette are declared by the French statement issued at night to have been annihilated, although Berlin reports that French attacks on the northern slopes of the Lorette hills were repulsed. This battle, which has been waging for several weeks with furious bayonet attacks and counter attacks, is developing into one of the fiercest on the western front. Paris reported a few days ago that the plateau of Lorette was in French hands, but the German statement disputes this claim.

THE MARKETS

Chicago Cash Grain Quotations.

Wheat—No. 2 red, $1.56½; No. 3 red, $1.55½; No. 2 hard winter, $1.56½; No. 3 hard winter, $1.55½. Corn—No. 2 mixed, 75@75½c; No. 3 mixed, 74¾@75c; No. 2 white, 75½@75¾c; No. 3 white, 75¼@75½c; No. 3 yellow, 74¾c. Oats—No. 2 white, 54c; No. 3 white, 52¾@52c; No. 4 white, 52½c; standard, 53½c.

Chicago Live Stock.

Hogs—Receipts 11,000. Quotations ranged at $7.55@7.65 light shippers, $7.20@7.45 heavy packing and $6.25@7.25 good to fancy pigs.

Cattle—Receipts 2,000. Quotations ranged at $8.50@8.90 good to choice steers, $6.25@6.75 good to choice beef cows, $7.40@8.00 good to choice fed heifers, [illegible]@9.25 good to choice veal calves.

Sheep—Receipts 8,000. Quotations ranged at $9.75@10.25 good to choice lambs, $7.50@8.00 good to choice wethers, and $6.50@7.00 good to choice handy ewes.

Butter.

Extra, 27½c; extra firsts, 26½c; firsts, 24½@25½c; seconds, 22@24c.

East Buffalo Live Stock.

Dunning and Stevens, live stock commission merchants, East Buffalo, N. Y., quote as follows: Cattle—Receipts 3 cars; market steady. Hogs—Receipts 10 cars; market strong; heavy, $7.75@7.90; Yorkers, mixed and high, $8.00@8.10. Sheep—Receipts 3 cars; market slow; top lambs, $10.70@10.85; yearlings, $8.50@9.00; wethers, $8.00@8.25; ewes, $6.25@7.70. Calves, $5.00@9.00.

CORRESPONDENCE

MACON

MACON
Chas J. Wood, Pastor.

Sunday School 10:00 a. m.

Preaching 11 a. m. Subject "Our Tribute".

A cordial invitation is extended to all to be present, and help us make this a memorable meeting. A special invitation is extended to all the old soldiers to be present as the meeting will be in their honor.

Special music has been arranged. There will be a musical selection by a children's choir, we love our country —Help us make this meeting one to be long remembered.

Saturday evening at the parsonage, there will be a box social, to which all are cordially invited, in benefit of the boy scouts of Macon. All scouts are requested to be present before 8 o'clock. This movement is for the making of better manhood, let us show our appreciation by entering enthusiastically into its activities.

DESPELDER
CHAS. J. WOOD, PASTOR

Sunday School 10:00 a. m. From now on the Sunday school will be held in the morning, until September.

There will be no preaching service at Macon. All are cordially invited to attend this service.

Ed. Miller and family were week end visitors at Wm. H. Crittendon's.

Miss Seagar was an over Sunday guest of her mother Mrs. Hellman.

Mrs. George Rendel has been a recent visitor of relatives in Stony Creek.

Rev. Jennings of Tecumseh occupied the M. E. pulpit last Sunday in the absence of the pastor, Rey Somers

Carl Thomas met with a bad accident Monday while playing ball on the school ground. One of the larger boys had the bat and Carl stepped in to close as the bat struck him in the face badly brusing and cutting his nose. Several stitches were required to close the wound. He is doing as well as possible at present.

The class of 1915 will hold their graduating exercises Wednesday evening June 2nd in the Presbyterian church. Rev. Hartzog of Tecumseh will give the address.

Miss Edna McClue returned to her home in Jackson last Saturday.

The young people of the Presbyterian church will have a florial social Friday evening June 5 at the home of Willard Hall.

Mrs. Sarah Rhoades entertained her nephew, Mr. Bangs of Detroit last Saturday.

Mrs. Maria Mills and Mrs. Clarkson are on the sick list. Miss Anna Ferguson of Toledo came recently to care for Mrs. Mills.

The Ladies Aid of the Presbyterian church will hold their regular meeting Thursday June 3rd at the home of Mrs Gamble Kuder. This social will be Thursday instead of Wednesday as the graduating exercises are on Wednesday of that week.

The Decoration Day exercises will be held in the cemetery Sunday at 2:30 p. m. Good music will be given by the two quartetts and short addresses by Rev. Wood of the Presbyterian church and Rev. Somers of the M. E. church. Efforts are being made to secure the Clinton band and those in charge of the program are reasonably sure of their attendance. Also every one who has soldier friends buried there are requested to bring flowers and wreathes.

Everett Collins and lady friend of Monroe attended the fourth concert on the May Festival program in Ann Arbor Friday evening.

FOLEY KIDNEY PILLS
FOR BACKACHE KIDNEYS AND BLADDER
Sold Everywhere

FRANKLIN

The late frosts seem to have damaged gardens to some extent. Grapes and probably strawberries were injured.

Miss Linendall closes the Center school Friday June 28 with appropriate exercises and refreshments

The Bradley school will close with an ice cream social which will be held at Mr. Walkers, Friday June 28.

Henry Tripp and wife and Mrs. Marie Sackett were callers at Sam Tripps Sunday. Mrs. Sam Tripp has been quite seriously ill.

Mrs. Henry Tripp spent Tuesday with Mrs E J. Whelan.

C L. Wisner is digging his celler this week and will move his tenant house there some time later.

Miss Finch closed a very successful term of school in the Stone Dis. last Friday with an entertainment that was much enjoyed by those present. The program consisting of recitations, songs, dialogues, and moving pictures was well rendered, after which there were served potato and fruit salads sandwiches, also ice cream and cakes.

A correspondent in Athens, Kalamazoo Co. writes: May 18th, "The late frost killed most of the cherry crop, it means two or three hundred dollars loss to Mr. and Mrs Prudden, It also hurt their strawberries seriously."

Mr and Mrs. Will Brighton were Clinton visitors Friday.

Earl Allen and family were guest of Charles Taylor and family Sunday

S N. Wisner raised his granery Tuesday.

Mr. Sutton of Tecumseh was a guest of Leo Bancroft Sunday.

Mr and Mrs. C. L. Wisner and children and Alton Whelan were dinner guests of E J. Whelan Sunday.

Mrs. Alton Whelan and children motored to Birdsel Sunday the guests of Wesley Snook and family.

Among those at the quarterly meeting at the co-operative store in Tecumseh Wednesday night were Messrs Busink, Alton and Hoyt Whelan, C L. Wisner, Ray Kemp, the Poucher Bros. and Charles Evans.

Miss Clara Bancroft came up from Tecumseh Friday p. m., returning to her school work Monday morning.

FOLEY CATHARTIC TABLETS
Keep Stomach Sweet - Liver Active - Bowels Regular
Sold Everywhere

ITALIANS TAKE 4 AUSTRIAN TOWNS

Occupy Heights at Border Between Judnio and Isonzo.

ANCONA, ITALY, SHELLED; 6 DIE

Rome Gives Approval to Plan to Prevent Separate Peace With Dual Alliance—Kaiser Will Direct War on New Foe—Italian Destroyer Ruins Shipping in Harbor of Buso.

ROME, ITALY— Official announcement was made by the war office that Italian forces had penetrated Austria, occupying Caporetto, the heights between the Judnio and Isonzo, and the towns of Cormons, Cervignano and Terzo.

LONDON — Five or six civilians were killed, and a train traveling at full speed was struck by a shell, during the Austrian bombardment of the Italian town of Ancona, according to dispatches from the Rome correspondent of the Daily Mail, published here.

"The fire of the warships damaged part of the railroad station and five engines," said the Mail's correspondent. "The damage to the port was insignificant. That in the town was somewhat more extensive."

LONDON — Italy has given her adhesion to the agreement already signed by the allied powers not to conclude a separate peace. The signature of a formal document to this effect is imminent.

LONDON — The Rome correspondent of the Daily Chronicle telegraphs that the kaiser is reported to be about to take personal command of the troops operating against Italy. According to Swiss reports, the emperor is advising the Austrian commanders to delay battle against the Italians until he can take charge of the armies.

ROME — Italy has delivered her first aggressive strokes both on land and sea. Italian cavalry crossed the Austrian border in the Isonzo district, attacked a strong enemy outpost and forced the Austrians to retire after a sharp engagement.

Makes Raid on Austrian Port.

Official announcement was made that an Italian destroyer shelled the Austrian harbor of Porto Buso, at the head of the Adriatic, sinking an Austrian motor-boat flotilla and destroying the quay, landing stage and military barracks. The enemy lost two men killed. The destroyer took forty-seven prisoners, among them one officer and fifteen non-commissioned officers, who were landed at Venice. There were no casualties aboard the destroyer.

King Victor Leaves For Front.

King Victor Emmanuel left for the front, accompanied by his staff and escorted by cuirassiers.

A huge crowd gave him an enthusiastic ovation. Prince von Buelow, the German ambassador; Baron von Macchio, the Austrian ambassador; the Bavaria nminister and all other German and Austrian diplomatic representatives are safely beyond the Italian frontiers. Large crowds gathered at the railway station when they departed, but there were no demonstrations of hostility.

Port Huron Gets Episcopalians.

DETROIT, MICH. — Grace church, Port Huron, was chosen for the next annual meeting of the Episcopal diocese of Michigan at the closing session of the eighty-second convention in St. Paul's Catholic House auditorium, defeating three other parishes.

Judge Bethune, Ludington, Dies.

LUDINGTON, MICH. — Judge John Bethune, aged seventy-four, died at Paulina Stearns hospital. He was justice of the peace sixteen consecutive years until 1914, and a resident here forty-seven years. He also served a term as sheriff.

Adrian Man Shoots Himself.

ADRIAN, MICH. — Matt Britt, aged twenty-three, is in a critical condition following his attempt to commit suicide. Britt and his wife have been separated. He went to her apartments and after a short visit he shot himself over the heart.

MOTHER SUPERIOR ROSARY HILL HOME

Tells How Vinol Restores Strength and Vitality to the Weak, Worn-Out Ones in Her Charge.

Rosary Hill Home, Hawthorne, N.Y. —"I have been at work among the sick and poor for nearly eighteen years, and whenever I have used Vinol for rundown, weak or emaciated patients, they have been visibly benefited by it. One patient, a young woman, was so weak and ill she could hardly creep to my door for aid, and was leaning on a friend's arm. I supplied Vinol to her liberally and in a month when she returned to thank me I hardly recognized her. She was strong, her color charming and her cheeks rounded out. These words are uttered from my heart, in order that more people may know about Vinol, as there is nothing makes me happier in the world than to relieve the sick."—Mother M. ALPHONSA LATHROP, O.S.D., Hawthorne, N.Y.

Such disinterested and reliable testimony should convince everyone of the merits of Vinol, our delicious cod liver and iron tonic to build up health and strength for all weakened and nervous conditions, whether caused from overwork, worry or chronic coughs and colds. If Vinol fails to benefit we return your money.

C. A. Wright & Son, druggists.

CINDERELLA ROSE

How She Met Her Prince Charming.

By CLARISSA MACKIE

Rose Lathrop addressed the last envelope, slipped its inclosure inside, sealed and stamped it and yawned wearily.

It was 5 o'clock of a March afternoon, and the Kendals' library looked like a casket of glowing jewels.

To be Mrs. Kendal's private secretary had one disadvantage—Mrs. Jeremiah Kendal paid such high wages to her chef and her chauffeur, her butler and her French maid that she economized on the salary of her secretary. So Rose Lathrop, who should have received at the least $20 a week, accepted $10 and made the best of it.

"Some day," dreamed Rose in the library, "I shall write a book, and then —then I shall go back to mother and father."

There was a tap at the door, and a trim little maid entered.

"Miss Lathrop, Miss Hazel says will you please come and see her before you go home?"

"Tell her, Celeste, that I will be there in ten minutes."

She hurried a little, for she did not want to keep Hazel Kendal waiting.

Just now Hazel was confined to her rooms with a badly sprained ankle, the result of an automobile accident.

When Rose entered Hazel's boudoir, wearing her shabby little blue serge suit and blue velvet toque, Hazel looked up from her nest of embroidered satin cushions.

"Oh, good afternoon, Cinderella Rose!" she called playfully. "Do come and drink a cup of tea with me and talk! I want to growl at some one. Do you mind?"

"Not a bit," laughed Rose, drawing a chair to the fire and sitting down. "You are such a gentle bear, Miss Kendal!"

"Appearances are deceitful. I feel so fierce and unreasonable. You know tonight is the night of Mrs. Carter Philly's bal masque. Oh, Cinderella Rose, I want to go!" Hazel smiled, but her eyes were full of rebellious tears.

"I am so sorry," said Rose, putting down her teacup. "I wish there was something a poor Cinderella could do to help you."

"There is," said Hazel, blinking the tears away and biting into a pink frosted cake.

"Oh, tell me! I shall be so happy if I can," said Rose, remembering all the pleasures Hazel had put in her way.

"I'll tell you—listen," said Hazel, drawing the little secretary close beside her. "Tonight is Mrs. Carter Philly's bal masque. I am all ready to go, and now I cannot. But somebody will be there who is going away. I want to get a message to him before he sails tomorrow. Will you take it, Cinderella?"

"How can I?" asked Rose blankly.

"Wear my dress. We are the same size. Deliver my message to him. I thought perhaps he would come and say goodby, but it is too late now. And, oh, Rose, it is all my fault, and I don't blame him a bit! But if I could get a message to him tonight he would come before midnight."

"Tell me what to do, Miss Kendal, and I shall be happy to do the best I can," said Rose gently.

Hazel threw her arms about the blue serge shoulders and kissed the fair face under the little hat.

"You are a darling, Cinderella," she cried, and then went on rapidly: "My costume hangs in the wardrobe yonder. I was going as Cinderella, with my hair in curls and such picturesque rags and tatters, Rose!"

She gave Rose many other instructions and finally sent her home in a taxicab, with a great bundle of clothing.

"I shall be terribly frightened," whispered Rose ere she went, but added, "I shall send your Prince Charming to you, Miss Kendal."

Rose kissed her hand and vanished.

Three hours later she stood before her little mirror vainly trying to view her entire form.

Hazel Kendal's idea of Cinderella's rags was indeed, amusing.

Rags and tatters, but picturesque ones, of rose and gray china silk, with smoke colored silk stockings and slippers.

Rose slipped on the gray silk mask and enveloped herself in one of Hazel Kendal's evening cloaks.

The taxicab engaged for the evening waited at the curb in front of the shabby boarding house.

Rose leaned back on the soft cushions and was whirled uptown to Mrs Carter Philly's mansion.

She laughed as she thought of the letter she would write to her parents. If they could only see her now in all her ragged splendor!

Later, up in Mrs. Carter Philly's dressing room, Rose felt a thrill of fear at going down among so many strangers, but the crowd of girls and women in picturesque costumes accepted her as one of their own set and playfully tried to guess her identity, and presently she was in the brilliantly lighted ballroom.

While gayly attired figures came and went Rose's eyes were on the alert for one who might be Archie Brooke.

It was very confusing, for there were two young men dressed as Prince Charming. One was short and dark, the other tall and fair, but their features were concealed.

Just then the tall prince came up to her.

"Ah, Cinderella, you must have saved a dance for the prince!" he said.

"There are two princes," retorted Rose.

"But only one Prince Charming," he laughed and whirled her away in an old fashioned waltz.

"How did you guess that I couldn't dance the modern dances?" she asked after awhile.

"My mother doesn't approve of 'em," he said and then hastened to cover his blunder by remarks about their companions.

Rose was remembering something Hazel had told her about Mrs. Carter Philly's son, who was home on leave. He was a lieutenant in the army, stationed in the southwest.

"It must be Lieutenant Philly," she thought with an inexplicable throb of relief that this was not Hazel's Archie Brooke.

It was a wonderful dance, and when it was over he begged for another later on, and Rose was left to dance with the other men who crowded around.

All at once, in an interval, the other prince stood bowing before her.

"Will you dance with me, Cinderella?" he asked, and when they were gliding around he whispered tensely:

"Is it you, Hazel?" and then Rose knew that he was Archie Brooke. "You said you were going as Cinderella," he added in an unhappy tone.

"Come into the conservatory, Mr. Brooke," said Rose, and when they were there she slipped Hazel's note into his hand.

"Hazel sent you this; she is sorry," she said, and he tore open the missive.

"I must go now—before it grows any later!" he exclaimed. "Will you excuse me, Miss Cinderella?" And he vanished.

Rose stood by the fountain watching the darting goldfishes in the basin.

She was wishing that other Prince Charming was there—the sound of his deep voice thrilled her yet.

She looked up and he was there, his dark blue eyes shining through the eyeholes of his mask.

"In another hour, Cinderella, we will unmask," he said. "May I have the supper dance with you?"

Rose shook her head.

"I am sorry, prince, but I must go before the clock strikes 12."

"But I want to see your face," he protested.

"I am a Cinderella, indeed," she said in a sorrowful tone.

"And I am not to see you again?" he questioned.

"I am really Cinderella and I must go now," she said, leaving him.

"I shall know your voice anywhere!" he called after her, and her heart answered:

"I should know yours among all the men in the world!"

Her lips were mute, and he only saw the ravishing smile below the edge of her mask.

When the ball was over Lieutenant Philly astonished his mother by demanding the invitation cards turned in at the door.

He sorted them over, compared them with those who he knew were present and found Hazel Kendal's.

"Was Hazel Kendal here, mother?" he asked.

"No, dear; Hazel is laid up with a sprained ankle. Do put away these cards and go to bed!"

But Tom Philly put Hazel's card in his pocket and the next day went to call upon her.

Hazel had been carried down to the library, so that it was into the mellowed light of the beautiful room that he was ushered by the butler.

"Lieutenant Philly," announced Martin, and Hazel, who held his card in her fingers, flashed a look at Rose.

"Don't go, dear," she said. "I want you to meet Lieutenant Philly, Archie's friend and mine."

At the very first sound of Rose's voice Philly went red.

"Perhaps you have met before," said Hazel mischievously. "Miss Lathrop was at your mother's ball."

"Yes, we met there," said Philly eagerly, and Rose murmured something unintelligible.

Then Hazel, to cover their confusion, explained to this friend of Archie's how she had sent Rose in the guise of Cinderella to seek Archie.

"We are to be married when Archie comes back," she concluded. "Rose has promised to be one of my bridesmaids."

"I have promised Archie that I would be his best man," he said quietly.

Martin brought the tea things in, and the three over a quiet cup cemented a triple friendship that was unchanged until Archie's return made them a quartet.

• • • • • • • •

It was after Hazel's wedding and the young couple were leaving for their new home in the west when the bride kissed her prettiest bridesmaid and held her tightly.

"Oh, Cinderella Rose," she whispered, "I am so happy about you and him!" She touched the engagement ring on Rose's finger. "Now I've lost my Cinderella! You will be a princess indeed now!"

Tom Philly's tall head bent over them.

"Didn't Cinderella marry the prince?" he asked. "Yet to him and to the fairy godmother she was always sweet Cinderella!"

"Please don't forget the fairy godmother's husband," added Archie Brooke.

ROOSEVELT WINS IN $50,000 LIBEL SUIT

SYRACUSE, N. Y. — The jury in the Barnes libel suit against Theodore Roosevelt brought in a verdict for the defendant after being locked up two nights.

The jury expressed a belief that all that Col. Roosevelt charged against Barnes was true.

"FOE" FAILS TO LAND IN U. S.

Dreadnought Wyoming Theoretically Sunk by Scout Cruiser Chester.

BOSTON — Defeat of an attempt to land an armed force of "invaders" on the New England coast, in connection with the naval war game, was reported. According to this report the superdreadnought Wyoming, the flagship of Admiral Fletcher, head of the fleet of defense, was theoretically sunk by the scout cruiser Chester, the flagship of Rear Admiral Frank E. Beatty, in command of the Hostiles.

The center of the maneuvers moved form Narragansett Bay to a spot somewhere off this port.

POULTRY TRUST IS JAILED

After Four Years' Delay Convicted Men Start Serving Term.

NEW YORK — After nearly four years of delay, made possible by the liberal use of money for legal talent and taking advantage of legal technicalities, twelve of the thirteen members of the inner circle of the poultry trust went to Blackwell's island to begin serving the three months' sentence inflicted by Judge Rosalsky in August, 1911, when they were convicted.

The thirteenth convicted man, Solomon Frankel died three months ago.

King Constantine Better.

WASHINGTON, D. C. — King Constantine of Greece is improving, according to a dispatch received at the legation here. The king's fever has abated, the message says.

RAILROAD TIME TABLES

Lake Shore & Michigan Southern Railroad.

Effective Oct. 18, 1914.

Going south.

Station	[illegible] a m	809 a m	[illegible] p m	811 p m
Jackson	*6 05	†10 20	†2 06	*8 06
Tecumseh	7 08	11 17	3 01	9 04
Adrian	7 35	11 50	3 30	
Toledo	8 40	12 35	4 15	10 10
Chicago	4 15			
Detroit	† 12 20		6 00	

Going north

Station	[illegible] a m	812 p m	814 p m	818 p m
Toledo	*7 50	†12 01	†4 30	*6 30
Detroit				†5 00
Adrian		12 35	5 05	7 15
Tecumseh	9 10	1 01	5 35	7 50
Jackson	10 15	2 00	6 40	8 55

G. J. ZIBER. Ticket Agent

DUNDEE BRANCH.

Going west.

Station	[illegible] a m	[illegible] a m	[illegible] p m	[illegible] p m
Adrian		†8 15	†2 10	†5 00
Tecumseh	†7 50	9 25	4 02	5 20
Addison	10 20	10 15	4 58	7 04

Going east.

Station	[illegible] a m	[illegible] a m	[illegible] p m	[illegible] p m
Addison	†9 37	†10 35	†1 30	†7 15
Tecumseh	10 25	11 25	4 26	8 00
Adrian	10 50			8 30
Chicago	5 00			

* Daily.
§ Sunday only.
† Daily except Sunday.

F. S. BELL, Ticket Agent

DETROIT, TOLEDO & IRONTON

Going South

Station	1 a m	3 p m
Detroit	8 00	
Dundee	9 48	
Britton	10 03	
Ridgeway	10 08	
Tecumseh	10 18	
Adrian	10 50	

Going North

Station	4 a m	2 p m
Adrian		3 51
Tecumseh		4 29
Ridgeway		4 33
Britton		4 37
Dundee		4 53
Detroit		6 05

Daily except Sunday.

R. A. FOWLER,
Ticket Agent

We promptly obtain U. S. and Foreign

PATENTS

Send model, sketch or photo of invention for free report on patentability. For free book, How to Secure Patents and TRADE-MARKS write to

C.A.SNOW & Co.
Opposite U. S. Patent Office
WASHINGTON D. C.

FEELING [illegible]VER-ISH This Morning?
TAKE
THEDFORD'S Black-Draught
Stops Indigestion & Constipation
A Gentle Laxative and Appetizer
For sale by All Druggists

PATENTS

TRADE-MARKS and copyrights obtained or no fee. Send model, sketches or photos and brief description, for FREE SEARCH and report on patentability. [illegible] years experience.
Send 2-cent stamp for NEW BOOKLET, full of patent information. It will help you to fortune.
READ PAGES 11 and 12 before applying for a patent. Write to-day.

D. SWIFT & CO.
PATENT LAWYERS,
303 Seventh St., Washington, D. C.

Be Sure You Get This Old Reliable Cough Medicine

Imitations always follow the trail of success. Hundreds of imitations have come and gone since FOLEY'S HONEY AND TAR COMPOUND began, 40 years ago, to loosen the grip of coughs and colds.

Be sure you get the genuine

Foley's Honey and Tar Compound

And avoid the names that sound like it.

Here are three easy ways to tell the genuine. 1st—The name of "Foley's." 2nd—The yellow package. 3rd—The Beehive on the yellow package. You cannot get a substitute to do for you what FOLEY'S HONEY AND TAR COMPOUND will do —for coughs, colds, croup, bronchial and lagrippe coughs, throat and lung trouble. Buy it of your druggist and be safe.

EVERY USER IS A FRIEND.

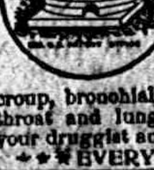

RHEUMATIC SUFFERERS SHOULD USE

5 DROPS

The Best Remedy For all forms of Rheumatism

LUMBAGO, SCIATICA, GOUT, NEURALGIA, AND KIDNEY TROUBLES.

DROPS
STOP THE PAIN
Gives Quick Relief
No Other Remedy Like It
SOLD AT ALL DRUGGISTS

SAMPLE "5-DROPS" FREE ON REQUEST
Swanson Rheumatic Cure Co.,
[illegible] W. Lake St., CHICAGO

THE TECUMSEH HERALD

SIXTY-FIFTH YEAR NO 42. TECUMSEH, MICHIGAN, TUESDAY JUNE 1 1915 WHOLE NUMBER 4416

COMMERCIAL TECUMSEH SAVINGS

STATE SAVINGS BANK

On Tuesday, June 1st, this bank will credit each Savings account with 3 per cent interest. Total amount of interest paid for the six months ending May 31st, $4,724.98.

Are you one who shares in this distribution of the interest? If not start your deposit now and be in line for the Dec. 1st, interest. Large and small deposits treated alike. Everybody welcome to this bank, a bank of

"Absolute Safety" and "Superior Service"

3% INTEREST PAID ON SAVINGS DEPOSITS 3% INTEREST PAID ON CERTIFICATES

J. H. SMITH, President. L. G. NORTH, Vice President. GUY E. NEMIRE, Cashier.

"—as compact as a Swiss watch"

The motor of the Chalmers New Six is "as compact as a Swiss watch."

It is an entirely new type of high speed valve-in-head motor with overhead cam shaft.

It's this motor that makes this car so economical, especially in repair cost.

It's this motor that makes the car so efficient—

Makes it get away like a racer, climb hills like a chamois.

And it has a brand new type of spring suspension which makes it ride like a Pullman.

Sold at the lowest price that a Chalmers car was ever sold—$1400.

It's a thoroughbred.

Come in and see it.

Chalmers
NEW SIX-40
$1400

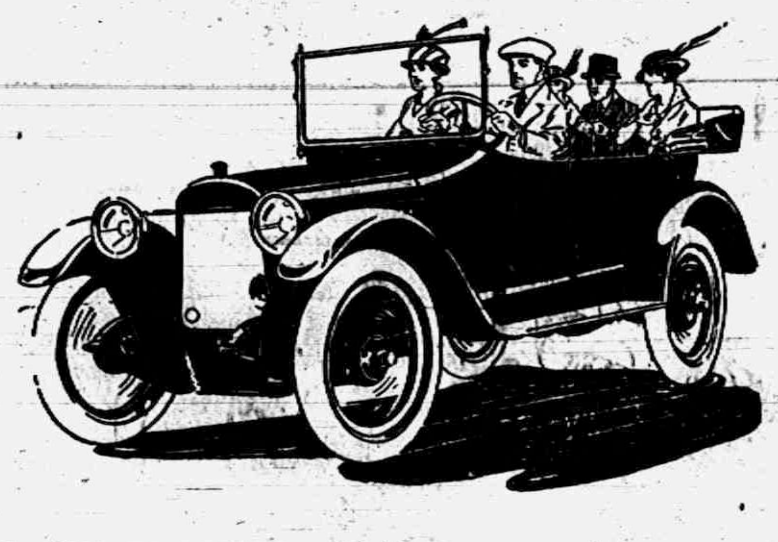

Quality First

Tecumseh "Big Chief" Garage,
Distributor Tecumseh, Michigan.

Let your next car be a Chalmers

This is the season for

HAMMOCKS
and Croquet Sets.

We also have a fine line of

Ice Cream Freezers

Let us handle your Sheet Metal Work. We can please you.

D L. Whitenack & Co.
TECUMSEH, - - - MICHIGAN

Read Herald Ads.

SIX AUTOISTS NEAR DEATH

Machine Turns Over When Driver Changes Course.

Muskegon, Mich., May 31.—Six people, pinned beneath their auto when it turned over, escaped fatal injuries. Jacog Apoll of Hammond, Ind., driver of the machine, and five others, John Apoll and Miss Emma Apoll of Grand Haven, Mrs. Eva Bond and son Wilson of Grand Rapids and Mrs. Laura Mitchell of Muskegon Heights, were in the machine.

Apoll made a quick turn in an attempt to avoid running down a milk wagon. The sudden shift caused his machine to turn over. Jacob and John Apoll, who were in the front seat of the car, were badly cut about the face and neck by flying glass. It took almost half an hour to extricate all pasengers.

WOMAN ENDS LIFE WITH GAS

Previous Attempt at Self Destruction Was Thwarted.

Coldwater, Mich., May 31.—Mrs. William E. Shaw, aged sixty-five, a resident of Coldwater, killed herself by using a gas tube connected with a small stove and covering herself over with a heavy fur robe. The woman was found dead by her niece, who had come to call.

Some weeks ago she attempted self destruction. She is survived by her husband. Family difficulties are given as the cause of the act.

Politeness.

Collector—No money again? I'm tired of waiting. Debtor (to his maid)—Jane, give this gentleman a chair.—Philadelphia Ledger.

Don't Say Underwear

SAY, MUNSINGWEAR

The Greatest Underwear made for Men, Women and Children. You pay no more for it. Why not buy THE BEST.

Our stock for summer is very complete.

SPECIAL

SATURDAY, JUNE 5. 2 O'CLOCK

BASEMENT

5 doz. Ladies' Shirt Waists, all new regular $1.25 & $1.50 values for **98c each**

The Webster Anderson Co.
Tecumseh, Michigan.

DOUBLE STAMPS ALL DAY FRIDAY

BELIEVE "VISCOUNT" WORKING IN GARAGE

Anyhow Gordon-Lennox Has Benefactor In Tight Box.

Hastings, Mich., May 31.—The fugitive English "nobleman," "Viscount" Philip Cosmo Gordon-Lennox of Hastings and Charlotte, who jumped his bail bond of $200 after being convicted of wife desertion, will have to appear in the circuit court Tuesday to receive sentence or Isaac Arnold, his bondsman, will have to turn over $200 to the court.

Gordon-Lennox, who claimed to be a relative of the duke of Sutherland and to have hobnobbed with sundry British aristocrats, came to Hastings several years ago and told a romantic tale of being driven out of Nicaragua after trying to steal naval secrets from the government of that country.

In spite of the fact that he declared that his reason for going to Nicaragua was an attachment for a girl whom he had met in Paris and followed to the Central American country, the Englishman married a Hastings girl soon after his arrival here. He led a checkered career in Hastings and in Charlotte, where he gained the confidence of Isaac Arnold, who befriended him and loaned him a great deal of money on being promised that he would be repaid when the young Englishman received a fortune from England. The fortune never came. He went broke and the "viscountess" had him arrested for desertion. Mr. Arnold came to his rescue with a bond, which gave him his freedom.

Shortly afterward he and his wife disappeared. The bogus nobleman is supposed to be working in a garage in southern Ohio.

BATTLE GALE ENTIRE NIGHT

Two Chicagoans In 18 Foot Launch Twice Hurled Into Lake.

Muskegon, Mich., May 31.—Twice thrown into Lake Michigan, but later regaining their eighteen foot launch, disabled in the gale which swept the lake last night, William Johnson and J. H. Erickson of Chicago were picked up, their boat drifting helplessly, by the local coast guard crew

Both men were exhausted. They were taking the launch from this port to White lake for the Fruitvale Transportation company. The two men had fought out the gale all night.

Brewery Agent Jailed.

Marshall, Mich., May 31.—Saul Riskin of Battle Creek pleaded guilty in the circuit court to five charges of violation of the local option law in taking orders for and delivering beer to local residents while agent for a Grand Rapids brewery. He was sentenced to fifteen days in jail and fined $200.

Aged Mason Dies.

Saginaw, Mich., May 31.—Walter Fitzgerald, eighty-three years old and a member of St. Bernard's commandery, Knights Templar for half a century, died of old age. He was tyler for all of the Masonic bodies in East Saginaw.

Christians Convene.

Saginaw, Mich., May 31.—The thirteenth biennial convention of Christians closed. There are 200 delegates from the United States and Canada. There are no officers and delegates to conduct the services without a leader.

Thieves Steal Her Pump.

Flint, Mich., May 31.—A new one in the line of petty larceny came to the attention of the police when Mrs. Frances Swift reported that thieves had stolen the pump from a well in her back yard.

Cause and Effect.

"How dejected those cows look!"

"Maybe that is why their milk is so blue."—Baltimore American.

ROBERT P. SKINNER

American Consul General to London, Who Reported on Nebraskan.

Photo by American Press Association.

BOY, FED DRUG SINCE BIRTH, SAVED BY LAW

Horrible Case of Child 8 Years Old Revealed in Indiana.

Vevay, Ind., May 31.—Freddie Shaw of this city, eight years old, has been cured of the morphine habit as a result of the federal anti-narcotic law. The child's mother, Mrs. Frank Shaw, fifty-five years old, who has been addicted to the use of morphine for sixteen years, has also been cured.

The case of Freddie Shaw is probably the most horrible of the kind in the history of Indiana. From the day of his birth he was fed morphine daily and when the anti-narcotic law went into effect March 1 was taking five grains of the drug twice each day. His mother, a poor woman who works for a living, was taking twelve grains each day and buying the drug by the ounce, paying $8.50 for each ounce.

About ten years ago Mrs. Shaw gave birth to a son. Before the child was born she worried about the effect her drug habit would have on the baby. She nursed the child as tenderly as possible, but the infant died in convulsions at the age of five months. Two years later, when Freddie was born, she became fearful that if she did not give the baby morphine it too would die. She gave the boy morphine from the time he was one day old until the Harrison law went into effect. The boy was thought idiotic by his teachers and left school as one incapable of learning.

During the last four weeks Freddie Shaw has gained ten pounds in weight. His cheeks have lost their death-like color and have taken on a healthy glow. is eyes are bHright and he has an intelligent look like other children.

COW KILLED AT BALL GAME.

Was Standing on Home Plate During Whirlwind Play.

Sheboygan, Wis.—During a baseball game in a field on the Walters farm, on the Upper Falls road, a cow owned by Mr. Walters was killed while standing at the home plate. The batter let the club slip when he struck at the ball, the club landing on the head of the cow and instantly killing it.

The animal was valued at $75, and the young men of the baseball team made arrangements to pay Mr. Walters for the cow.

WILSON AWAITS NATION'S ADVICE

Action on German Reply Rests on Public Opinion.

WILL REJECT KAISER'S PLEA

No Certainty of Opinion Is Found In Washington as to What Administration Will Do—Believed That Country Will Let Issue Slip by With Indifference.

Washington, May 31.—The administration has attuned its ear to catch the first expressions of public opinion which will indicate what attitude the country is going to take toward the German reply to President Wilson's note. There will be no official intimation of the administration's course of action until the keynote of public opinion has been sounded.

Of course the president and his advisers are greatly disappointed at the way Germany has met the American demands.

The president and his advisers will utilize to the utmost the interval between now and the meeting of the cabinet next Tuesday morning to guage the temper of the American people on the issue presented by the German communication.

Think Reply Will Be Rejected.

What the president already has said to Germany in his two notes on the German submarine warfare and Germany's failure to respond to the issues presented to her by this government has led to the inevitable conclusion here that it will be exceedingly difficult for the president to stop short of utterly rejecting the German reply and declaring it wholly unacceptable to the United States.

In February the president informed Germany that it would be held to a "strict accountability" for the destruction of American life and property on the high seas and that the United States would take such steps as were necessary to protect the lives of its citizens in case their rights were outraged. Their rights were outraged in several cases, whereupon the president demanded a disavowal by Germany of these acts, reparation for injuries and guarantees for the future with the implied demand that German submarine operations as at present conducted cease altogether.

To all this Germany has responded with little more than quibbles and a catechism of the United States.

There is no dissension, even among conservative officials from this view that the German note is most unsatisfactory. Yet it is a significant fact that in no quarter in Washington was there to be found any certainty of opinion as to what the administration will do about it. In diplomatic circles where it is held the German note fails completely to meet any one of the president's demands there was evidenced a deep seated belief that this government will let the issue slip into the innocuous stage of diplomatic correspondence.

Think Country Indifferent.

This belief, shared also in many other quarters, is based first on the opinion that the country itself will consent to such a course. This belief is also partly due to the knowledge that the cabinet is not united on the issue, the secretary of state leading a minority willing to go almost to any lengths on principle to avoid danger of a rupture with Germany, another section favoring the easiest course on the ground that the United States does not want war, and a third section favoring a strong course in support of the president's note regardless of the consequences.

[illegible]

Elsie—Laura's health seems greatly improved. Ada—Yes; she has heard that her doctor is engaged.

How About Your

Straw Hat?

With the prospect of warmer weather, every man and boy will be wanting a bright, clean straw hat.

We invite you to look at our line as we believe it to be the most complete in variety of new, snappy, styles and excellence of quality.

Whether you pay 50c or $5.00 you know you are getting a better hat than you could elsewhere for the same money.

Remember we are headquarters for Children's Straw and Cloth Hats, Wash Suits and Summer Underwear.

Our lines of Suits and Furnishings are so extensive we are able to please both young and old. Always delighted to show goods if you are "just looking".

Comparison with others is our best advertizement.

McCANN & BOWEN.
One Price Clothiers.
TECUMSEH. MICHIGAN

WE HAVE

State Spoons

Guaranteed for 5 years for 10c each.

HOUSE DRESSES

Gauze and Muslin Underwear
Laces, Embroideries, etc.

See our window of Crockery
Only 10c a piece.

Ida B. Chase.

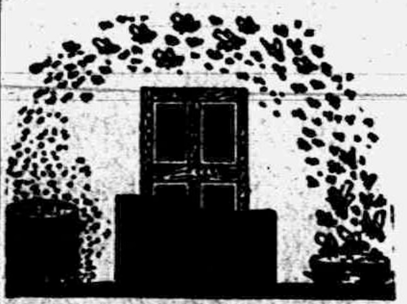

Vs. FLIES
SUGGESTIONS.

Paint and Varnish
SUGGESTIONS

Water Can't Hurt
VALENTINE'S VALSPAR
"The Varnish That Won't Turn White"

WATER is the supreme test of varnish. There's only one perfectly waterproof varnish, and that's Valspar. Water won't turn it white. Guaranteed to wear longer than any varnish for any purpose. Dries over night. Best for floors, furniture—for every purpose. Let us tell you about it.

Lenawee Lumber and Supply Co.

CHASE & SANBORN'S
SEAL BRAND COFFEE

is the finest blended coffee that it is possible to obtain. We have cheaper grades but if you want the best, we recommend

Seal Brand

We have a full line of groceries. Best that money will buy.
If you trade here you will get Quality and Service.

F. D. AVERY
PHONE 39.

The Herald $1.00

THE TECUMSEH HERALD

GERTRUDE A. STACY, ESTATE
FRANK B. TURNER, PUBLISHER.

SUBSCRIPTION RATES

IN LENAWEE COUNTY
One year, payment in advance $1.00
One year, payment after three months 1.25
OUTSIDE LENAWEE COUNTY
One year, payment in advance $1.25
One year, payment after three months 1.50
There will be no Deviation from above Rates

Entered in the postoffice at Tecumseh, Mich., second class mail matter.

Telephone No. 36

$100 Reward $100

The readers of this paper will be pleased to learn that there is at least one dreaded disease that science has been able to cure in all its stages, and that is Catarrh. Hall's Catarrh Cure is the only positive cure now known to the medical fraternity. Catarrh being a constitutional disease requires a constitutional treatment. Hall's Catarrh Cure is taken internally, acting directly upon the blood and mucous surfaces of the system, thereby destroying the foundation of the disease, and giving the patient strength by building up the constitution and assisting nature in doing its work. The proprietors have so much faith in its curative powers that they offer One Hundred Dollars for any case that it fails to cure. Send for list of testimonials.

Address F. J. CHENEY & Co., Toledo, Ohio.

Sold by Druggists, 75c.

Take Hall's Family Pills for constipation. adv

A Mistake Made by Many.

When you suffer pains and aches by day and sleep disturbing bladder weakness by night, feel tired, nervous and run down, the kidneys and bladder should be restored to healthy, strong and regular action. It is a mistake to postpone treatment. Foley Kidney Pills put the kidneys in sound, healthy condition and keep them active and strong. Sold everywhere in Tecumseh advt

Not For Men Only.

Women suffer as much as men do from indigestion and constipation and require the same scientific remedy to keep the stomach sweet, the liver active and the bowels regular. Foley Cathartic Tablets are wholesome and cleaning; do not gripe or cause nausea. Stout people say this is the one cathartic that takes away that overfull and clogged-up feeling. Sold everywhere in Tecumseh. advt

To Sleep Well in Summer.

Slight inflammation of the bronchial tubes causes a distressing cough and makes sleep impossible. Foley's Honey and Tar Compound stops that annoying tickling and relieves the racking, tiring cough. Good for all coughs, colds, croup and bronchial affections. Sold everywhere in Tecumseh. advt

An Effective Cough Treatment

One-fourth to one teaspoonful of Dr. King's New Discovery, taken as needed, will soothe and check Coughs Colds and the more dangerous Bronchial and Lung Ailments. You can't afford to take the risk of serious illness, when so cheap and simple a remedy as Dr King's New Discovery is obtainable. Go to your Druggist to-day, get a bottle of Dr. King's New Discovery, start the treatment at once. You will be gratified for the relief and cure obtained. advt

Only a Few Can Go.

Those who do not have to consider expense are now going to health resorts to get rid of impurities in the system that cause rheumatism, backache, aching joints and painful muscles. If you cannot go, yet feel you need relief from pain and misery, get Foley Kidney Pills. They restore the activity and make you feel well and strong. Sold everywhere in Tecumseh. advt

Thirty six for 25 Cents

Dr. King's New Life Pills are now supplied in well-corked glass bottles, containing 36 sugar coated white pills, for 25c. One pill with a glass of water before retiring is an average dose. Easy and pleasant to take. Effective and positive in results. Cheap and economical to use. Get a bottle today, take a dose to-night—your Constipation will be relieved in the morning. 36 for 25c., at all Druggists. ad

To Preserve Your Health.

The kidneys are the great health preserver. Rheumatism, backache, headache, sore muscles, stiff joints come when the kidneys are out of order and fail to properly filter the blood. Foley Kidney Pills tone up tired and diseased kidneys, banish backache and stop sleep disturbing bladder troubles. Sold everywhere in Tecumseh. adv

Neuralgia Pains Stopped

You don't need to suffer those agonizing nerve pains in the face, head arm, shoulders, chest and back. Just apply a few drops of soothing Sloan's Liniment; lie quietly a few minutes You will get such relief and comfort Life and the world will look brighter Get a bottle today. 3 ounces for 25c at all Druggists. Penetrates without rubbing. adv

Don't neglect a summer cold. A bronchial cough causes broken sleep and lowers your vitality. Foley's Honey and Tar Compound soothes and heals raw, inflamed membranes stops tickling in throat and clears stuffy, wheezy breathing. Contains no opiates; children like it; good for all colds, croup and bronchial affections. Sold everywhere in Tecumseh advt

BERLIN STALLING OVER LUSITANIA

Reply to Wilson Note Requests Agreement on Facts.

CHARGES SHIP WAS CRUISER

Communication Acknowledges Error in Gulflight and Cushing Cases—Says Falaba Tried to Escape—Holds British Owners to Blame for Loss of Lusitania Lives.

Berlin, May 31.—(Via The Hague.)—The text of the German reply to the American note regarding the Lusitania and other incidents as made public here follows:

"The imperial government has subjected the statements of the United States to careful examination and has a lively wish to contribute in a frank and friendly manner to clear up any misunderstanding which may have entered into the relations between the two governments through the events mentioned by the American note.

Indemnity for Cushing and Gulflight.

"With regard to the Cushing and Gulflight incidents the American embassy already has been informed that it is far from the German government to have any intention of ordering attacks by submarines or fliers on neutral ships in the war zone not guilty of any hostile act. On the contrary most explicit instructions repeatedly have been given the German armed forces to avoid attacking such vessels.

"If neutral ships have come to grief through German submarine warfare during the past few months by mistake, it is a question of isolated and exceptional cases which are traceable to the misuse of flags by the British, in connection with carelessness or suspicious actions on the part of ships. In all cases where a neutral vessel, through no fault of its own, has come to grief through German submarines or fliers according to the facts as ascertained by the German government, this government has expressed its regret at the unfortunate occurrence and has promised indemnification where the facts justified it. Germany will treat the cases of the American steamers Cushing and Gulflight according to the same principles. An investigation is in progress and the results will be communicated to the embassy shortly.

Says Falaba Tried to Escape.

"In the case of the sinking of the English ship Falaba, the commander of the German submarine had the intention of allowing the passengers and crew ample opportunity to save themselves. It was not until the captain disregarded the order to lay to and took to flight, sending up rockets for help, that the commander ordered the crew and passengers by signal through megaphone to leave within ten minutes. As a matter of fact he allowed them twenty-three minutes and did not fire a torpedo until suspicious vessels were hurrying to aid the Falaba.

Regrets Lusitania Loss of Life.

"With regard to the loss of life when the British passenger steamer Lusitania was sunk the German government already has expressed deep regret to neutrals concerned that nationals of those countries lost their lives. The imperial government is unable for the rest to reject the impression that certain important facts most directly connected with the sinking of the Lusitania may have escaped the attention of the American government. It therefore considers it necessary in the interests of the clear and full understanding aimed at by both governments primarily to convince itself that the reports of the facts which are before the two governments are complete and in agreement.

Says It Was Auxiliary Cruiser.

"The government of the United States proceeds from the assumption that the Lusitania is to be considered as an ordinary unarmed merchant vessel. The imperial government begs in this connection to point out that the Lusitania was one of the largest and fastest English commercial steamers constructed with government's funds as an auxiliary cruiser and is expressly included in the navy list published by the British admiralty.

"It is moreover known to the Imperial government from reliable information furnished by its officials and neutral passengers that for some time practically all the more valuable English merchant vessels have been provided with guns, ammunition and other weapons and furnished with crews especially practiced in manning guns. According to reports here, the Lusitania, when she left New York, had guns aboard which were mounted under deck and masked.

"The imperial government furthermore has the honor to direct the particular attention of the American government to the fact that the British admiralty by secret instructions in February of this year advised the British merchant marine not only to seek protection behind neutral flags and markings but even when so disguised to attack German submarines by ramming.

Mrs. Vanderbilt Gets $20,000,000.

New York, May 31.—The will of Alfred G. Vanderbilt, who perished when the Lusitania went down, was filed for probate in the office of the surrogate of New York county. The will disposed of an estate estimated at more than $50,000,000. Margaret Emerson Vanderbilt, the widow, is left $2,000,000, in accordance with an antenuptial agreement made in London an additional sum of $1,000,000, and the income of a trust fund of $5,000,000. Mrs. French Vanderbilt, the divorced wife of the multi-millionaire, may sue to break the will.

Terre Haute Needs Some More.

Terre Haute, Ind., May 24.—At a meeting the county council unanimously voted to disallow the claim of Joseph Roach, S. M. McGregor and O. B. Harris for fees as special prosecutors for services during the trial of former Mayor Donn M. Roberts a year ago, although these attorneys held certificates showing they had been duly appointed by Judge Charles M. Fortune of the Vigo County Circuit court.

DECORATION DAY

Decoration day dawned bright and beautiful, and at an early hour loving friends with their tributes of remembrance visited Brookside cemetery and strewed the graves of their dear ones with flowers.

At two o'clock the Opera House was packed to its capacity with an earnest appreciative audience.

The meeting was called to order by Supt. W. L. Reed. Rev. G. W. Jennings gave the invocation after which Mrs. R. S. Moore rendered a charming solo.

Rev. Frederick Hewitt in a very effective manner gave Lincoln's Gettysburg speech and was followed by music by the Tipton band.

Leland S. Bean Prosecuting Attorney of Adrian was speaker of the day. He needs no introduction in Tecumseh as he has made many friends in his frequent visits here.

He gave a very fine address paying deep tribute to the soldiers of 61-65 both living and dead, and claimed that the Civil war one of the greatest of wars, and also that if Uncle Sam should be called upon today, he would put up a good fight. A full chorus of Sixteen voices rendered Kipling's "Lest we Forget" in a most impressive manner. At the close of the program at the Opera House, the line was formed for the march to the cemetery.

The Tipton band took the lead and was followed by the Uniformed Rank Knights of Pythias, the Sons of Veterans the school children bearing the flowers, then the Old soldiers and the T. B. A. in autos and horse and buggies making a parade worthy of the day.

After the graves had been decorated brief exercises were conducted by the G. A. R. and the march was taken up for the return.

Brookside cemetery was most beautiful as the gleams of the setting sun rested in silent benediction at the close of the day.

For an Impaired Appetite.

To improve the appetite and strengthen the digestion try a few doses of Chamberlain's Tablets. Mr. J. H. Seitz, of Detroit, Mich., says: "They restored my appetite when impaired, relieved me of a bloated feeling and caused a pleasant and satisfactory movement of the bowels." For sale by all dealers. advt

Get Rid of Your Rheumatism.

Now is the time to get rid of your rheumatism. You can do it if you apply Chamberlain's Liniment. W. A. Lockhart, Homer City, N. Y., writes, "Last spring I suffered from rheumatism with terrible pains in my arms and shoulders. I got a bottle of Chamberlain's Liniment and the first application relieved me. By using one bottle of it I was entirely cured." For sale by all dealers. advt

Sentence of Publisher Upheld.

Jackson, Tenn., May 31.—The sentence against Gilbert D. Raine, former publisher of the Memphis News-Scimitar, for contempt of court in publishing a circuit court order prohibiting publication of certain affidavits in a will case, was upheld by the Tennessee Supreme court. The affidavits themselves were not published. Raine has been sentenced to serve ten days in jail and pay a fine of $50.

$25,000 Damage Suit Fails.

Lafayette, Ind., May 31.—After being out twenty-four hours the jury in the $25,000 damage suit brought by Basil Young in the superior court against the Monon railroad, failed to agree and was discharged. Young was employed as a flagman and was injured at Ladoga in August, 1914.

BASEBALL RESULTS.

NATIONAL LEAGUE.

	W.	L.	Pct.		W.	L.	Pct.
Chi.	22	14	.611	Brook.	16	17	.485
Phil.	21	14	.576	Pitts.	16	19	.457
Bos.	18	17	.514	Cin.	14	18	.438
St. L.	18	19	.486	N. Y.	13	18	.419

At Chicago— R.H.E.
Chicago ....0110000001—3 6 1
St. Louis ....2000000000—2 7 2
Pierce, Vaughan and Archer; Sallee and Snyder.
At Cincinnati— R.H.E.
Pittsburgh ....000000000—0 5 1
Cincinnati ....00202000*—4 9 0
Harmon and Schang; Schneider and Clarke.

AMERICAN LEAGUE.

	W.	L.	Pct.		W.	L.	Pct.
Chi.	25	13	.658	Wash.	15	17	.469
Det.	24	15	.615	Clev.	15	19	.441
N. Y.	17	15	.531	St. L.	15	21	.417
Bos.	15	15	.500	Phil.	13	24	.351

At St. Louis— R.H.E.
St. Louis ....000001100001—3 10 1
Detroit ....020000000000—2 4 2
Wellman and Agnew; Dubuc and Baker.
Second game— R.H.E.
St. Louis ....0011000—2 4 0
Detroit ....0000101—2 5 2
Called end of seventh by agreement.
Hamilton, Loudermilk and Agnew; Cavet, Boland and Baker.
At Chicago— R.H.E.
Chicago ....100000000—1 7 3
Cleveland ....000000020—2 8 2
Coumbe and O'Neill; Scott and Schalk.

FEDERAL LEAGUE.

	W.	L.	Pct.		W.	L.	Pct.
Pitts.	23	15	.603	Brook.	17	17	.500
Chi.	22	15	.595	St. L.	16	17	.485
K. C.	20	16	.556	Balt.	14	21	.400
Newk.	19	16	.543	Buf.	11	25	.306

At St. Louis— R.H.E.
St. Louis ....000000000—0 4 0
Pittsburgh ....000030010—4 11 0
Crandall and Hartley; Kneeser and Beachey.
At Chicago— R.H.E.
Chicago ....00000201—3 9 3
Kansas City ....301200101—8 10 0
Black, Hendrix and Wilson; Packard and Brown.
Second game— R.H.E.
Chicago ....00100000*—1 6 1
Kansas City ....000000000—0 7 0
Prendergast and Wilson; Cullop and Brown.

City Bureau of Foreign Trade.

The Houston (Tex.) chamber of commerce has added to its various departments that of a bureau of foreign trade in view of the probabilities that the trade relations between Houston and the Latin-American countries will undergo important developments that will open up vast new fields for the manufacturers and larger jobbing houses of Houston. The bureau is not restricted to Latin-American trade, however, but includes possibilities of trade with Japan and other countries. In addition to providing the bureau with a library, including commercial directories of the principal cities of those countries, arrangements have also been made under which the services of translators will be at the disposal of members of the chamber of commerce for writing letters in German and Spanish.

BRITTON

Miss Phena Palmer of Detroit spent the week end with her parents Mr. and Mrs. A. E. Palmer.

Miss Myrtle Babcock of Ann Arbor spent the week end visiting friends and relatives.

Mr. and Mrs. Dale Allen and baby Virginia of Pontiac came Friday night for a few days visit with her parents Mr and Mrs Herbert Allen.

Mrs. Harry Howe and baby Esther are in Detroit visiting her parents Mr. and Mrs. Ed Allen.

Mrs. F. E. Morrell and Winnifred were home from Ypsilanti the last of the week.

Mr. and Mrs Claude Kniffen and baby of Detroit came Saturday night for a visit with his parents Mr and Mrs. A. E. Kniffen.

William Nivison of Detroit spent Saturday in Britton visiting friends.

Miss Dora Underwood of Detroit is here visiting her Grandparents Mr. and Mrs. Wm. Underwood.

Mr. and Mrs Frank Crittenden and baby of Milan were here visiting Mr. and Mrs. Harold Brown.

Mrs. Andrew Johnson of Detroit spent the last of the week here visiting relatives.

Earl and Vern Yates and John Betser are here from Detroit visiting the formers father F. W. Yates.

Mr. and Mrs. Royal McElroy of Seneca spent Saturday evening with her sister Mr. and Mrs. Everett Exelby.

Ralph Lee of Detroit spent Sunday evening and Monday with his parents Mr and Mrs. A. W. Lee.

MRS. HORACE B WELLER

Mrs. Libbie Weller passed away Monday morning at 6 o'clock after a lingering illness, at the age of 78 years. She has been feeling much better for a few weeks but had a severe stroke last week and never rallied from its effect.

The funeral will be held at her late home Thursday morning at 10 o'clock, Rev. W. A. Rex her pastor officiating. Burial on Brookside cemetery.

MEMORIAL DAY OF 1869.

In a Teumseh Herald bearing date May 20, 1869. We find the following relative to the observance of Decoration Day which may be of interest to our readers.

THE SOLDIER'S GRAVE

The 30th of May has again been selected as "Memorial Day" on which to strew soldiers graves with flowers.

One year ago there was an attempt made to inaugurate this custom at Tecumseh but the time for preparation was so short, and there being no post of the G. A. R., at this place, to lead in the matter, it was found inexpedient to do so.

Now that we have ample time in which to make all due preparations to properly celebrate this day, let all, both citizens and soldiers, who will interest themselves and aid in performing this sacred duty in respect of the memory of our fallen heroes, meet at Bidwell's Hall at 8 o'clock to morrow, (Friday) evening the 21st inst. to make necessary arrangements.

L. Saviers	Theo. H Crane,
A. Pelham,	E. S. Ormsby,
W. L. Powers,	Robt Walby,
A. W. Slayton,	S. P. Hosmer,
Ed. Coffin,	Ed Hodges
A. D. Lawrence,	C. J. Moore,
F. C. Kinney,	H. J. Darling,
A. R. VanHouten,	W. Gwin,
B J. Ainsworth,	C. Wiley,
Chas. Bidwell,	H. H. Barnes,
H Stout,	A. McLouth,
Geo Chaplin,	G. W. Crouch,
H. L. Jones,	E. A. Hoag,
Geo. D. Herrick,	D. F. Carpenter.

Indigestions and Constipation.

"About five years ago I began taking Chamberlain's Tablets after suffering from indigestion and constipation for years without finding anything to releave me. Chamberlain's Tablets helped me at once and by using them for several weeks I was cured of the complaint," writes Mrs. E. McMullen, Phelps, N. Y. For sale by all dealers. advt

ACCUSE DOCTOR OF PERJURY

Rushville, Ind., Physician Indicted as Result of Own Testimony.

Shelbyville, Ind., May 31.—Dr. John Paxton, prominent physician of Rushville, was placed under bond of $5,000 here, charged with perjury, the warrant being based on a grand jury indictment. The charge is based on testimony he gave here in a suit against himself and his former partner, Dr. Hugh Elliott of Rushville, in which damages of $15,000 were demanded for alleged malpractice in treating Harold Chaney, son of Carlton Chaney of Carthage. There was also another suit in which the boy's father asked $5,000, but the verdict in both suits was in favor of the doctors.

Members of the Chaney family and a number of friends testified that Dr. Paxton treated the Chaney boy for rheumatism and made statements to them that rheumatism was the sole cause of the boy's suffering. A correct diagnosis, it was said, showed the boy had broken his left hip in a fall. As a witness Dr. Paxton denied he had treated the boy for rheumatism or had made statements he was doing so. The indictment charges his denial constituted perjury.

SUNDAY MOVIES HELD LEGAL.

Court Decides Cities Have No Power to Close Film Theaters.

Municipalities in New York state are without power to prohibit moving picture shows on Sunday by means of fines and imprisonment, according to a decision of the court of appeals.

The decision was made in the case of a Yonkers man, who was arrested and imprisoned for violating a local ordinance prohibiting Sunday moving picture shows. He obtained his release on a writ of habeas corpus, and the city of Yonkers appealed.

The opinion declared that the legislature alone may command how Sunday may be kept.

New York city theater managers have decided, however, that they will not try to compete with the picture houses on Sunday. The decision does not free them from the Sunday law, they think.

SENIOR CLASS

Were Entertained Tuesday Evening, in Costume, by Supt. and Mrs. Reed.

Supt. and Mrs. W. L. Reed entertained the senior class at their pleasant home Thursday evening. As the guests appeared they were dressed to represent different cities, and much fun was enjoyed in guessing the various names.

A spelling contest followed where the words were spelled backward. This occasioned much merriment but proved that there were many good spellers in the class and not so backward as might seem

The Misses Hazel Pocklington and Grettel Conklin assisted Mrs. Reed in serving a dainty lunch later in the evening. Green and white, the class colors were used to decorate the rooms, flowers being used in profusion. As the hour came for departure, the class one and all proclaimed Supt. and Mrs. Reed royal entertainers.

YOU OUGHT TO AUTO CAREFULLY

Sunday about 4:30 p. m. as the young son of Don Cleveland a lad about eleven years old was going down the hill at the Episcopal church on his bicycle, he met with what might have been a very serious accident. A car was coming south and and three or four cars were going north, and becoming confused the boy running into some gravel was thrown from his wheel. A girl driving the first car put on her emergency brake, running over the wheel, but the boy escaped unhurt.

Saturday evening as one of the Garlinghouse cars were coming in from Clinton with four men passengers it struck a bed of fresh gravel and turned turtle with the men under side. They were safely extricated without any serious damage, but the car was demoralized.

CATARRH GERMS EASILY KILLED

By Breathing Into Throat, Nose and Lungs a Pure Antiseptic Air.

If you have catarrh and want to get rid of it you must kill germs which cause the disease.

The best known way of destroying catarrh germs is to breathe into the air passages of your nose and throat and lungs the pleasant, penetrating air of Hyomei (pronounced High-o-me). Hyomei is made from purest oil of Eucalyptus combined with other powerful healing, antiseptic and germicidal ingredients. You breath, it through a little pocket inhaler which C. A. Wright & Son and other leading druggist in Tecumseh, Mich., and vicinity are furnishing with every complete treatment sold. Every time you inhale the sweet, fragrant air of Hyomei through this little device you are drawing into your swollen, inflamed, germ laden membranes a medicated air which will not only reduce all the swelling and inflammation and open your clogged nose and stopped-up air passages, but will absolutely and positively destroy every trace of Catarrh germ life it reaches. Druggists are so sure of the blessed, lasting relief that Hyomei brings to catarrh sufferers that they sell it invariably on the positive guarantee that money paid will be refunded if successful results are not secured from its use. advt

Scratched 40 Years

Used D. D. D., All Itching Gone!

This is the actual experience of Anne Croman, Santa Rosa, Cal., with the wonderful D. D. D. Prescription.

D. D. D. is the proven Eczema Cure the mild wash that gives instant relief in all forms of skin trouble.

Cleanses the skin of all impurities—washes away blotches and pimples, leaving the skin as smooth and healthy as that of a child.

Get a 50c bottle of this wonderful Eczema Cure today and keep it in the house.

We know that D. D. D. will do all that is claimed for it.

B. J. Pulver.

WON'T ENJOIN SHELL MAKING

Pearson Complaint Against Allis-Chalmers Held Political Not Legal.

Milwaukee, Wis., May 31.—Judge Turner of the state circuit court dismissed the action of General Samuel Pearson in which he sought to restrain the Allis-Chalmers company, Otto H. Falk, and others from manufacturing shrapnel shells, which, it is alleged, were being supplied to the allies.

The court concludes that in view of the well settled principles of international law it must be apparent that the relief sought by the plaintiff is political rather than legal, and that to grant such relief would be for the court to entertain jurisdiction upon a matter exclusively within the political and executive branch of the federal government.

NINE DEPUTIES CONVICTED

Jury In Roosevelt Strike Cases Acquits One of Accused.

New Brunswick, N. B., May 31—The jury, composed of Mercer county men, before which ten Roosevelt deputies were tried in the Middlesex county court for the murder of Alesdrondo Tessiere in an attack on striking fertilizer plant workers at the Williams and Clark station in January, 1911, returned a verdict of guilty of manslaughter against nine of the defendants.

The tenth defendant, John C. Smith, was acquitted in accordance with the decisions of Supreme Court Justice Bergen in his charge to the jury.

Noted Chicagoan Dies.

Chicago, May 31.—James William Pattison, painter, author and lecturer of Chicago, died at Asheville, N. C. His paintings have been widely exhibited. He fought in the civil war and twenty years ago was director of the school of fine arts at Jacksonville, Ill.

Iowa County Treasurer Ends Life.

Mason City, Ia., May 29.—John E. Lewis, treasurer of Hancock county, Ia., killed himself by shooting. An investigation of his accounts is being made.

Comparison more than reality makes men happy and can make them wretched.—Feltham.

FIRE

Monday morning the fire department was called out for a fire at the home of Floyd Owens in the eastern part of town. The fire was under very good headway when they reached the house. The household goods in the front of the house were most all saved but the dining room and kitchen were totally destroyed. It was thought that water boiling over on the gasoline stove caused the fire.

CLASSIFIED ADS

JUNK! JUNK!—I will pay the best price for rags, rubbers, papers and magazines. Phone 372., will come for them.
D. Garthner Maumee St.

Anconas are fine layers. Get pure bred Ancona eggs of Wm. Smith, N. Maumee St. 5 cts apiece, as many as you want. Day old chix 10c each. adv

SEE—Our New Buckeye Vapor-Gas Burner. Placed in Cookstove or range. No wood or coal. Call and see at John Linton's restaurant. JOHN LINTON, AGT.

FOR SALE—Three second hand buggies newly painted and in good repair. Halley Carriage Factory

FOUND—A childs gold ring marked "M." Owner can have the same by paying for the ad. Inquire at Herald office.

FOR SALE—A gentlemans bicycle, in good condition $6.75. At Julius Erlharts first farm south of the Macaroni factory.

FOR SALE—25 top buggies at whole sale prices.
Halley Carriage Factory

Only One Entirely Satisfactory.

"I have tried various colic and diarrhoea remedies, but the only one that has given me entire satisfaction and cured me when I was afflicted is Chamberlain's Colic, Cholera and Diarrhoea Remedy. I recommend it to my friends at all times," writes S. N. Galloway, Stewart, S. C. For sale by all dealers. advt

In Cool Weather

PREPARE FOR WARM WEATHER

by buying your

OXFORDS

75 pair of Women's and 50 pair of Misses' and Children's Oxfords at 15% to 50% discount.

The Spayde Shoe Co.,
Tecumseh, Michigan.

THE STORE WITH THE RED FRONT.

Summer Is Here

Children's Wash Hats	10¢
Children's Rompers and Dresses	10¢
Mem's Straw Hats	10¢
Ladies' Sun Shades	10¢
Ladies' Dutch Collars	10¢

41 Clothes Pins for - 5c

WE LEAD, OTHERS FOLLOW.

A full line of CHINA for the Cottage at the Lakes this season. Special as long as they last.

6 Cups and Saucers	38¢
6 Large Dinner Plates	38¢

SATURDAY SPECIAL, 2 P. M.

Earthenware Cooking Vessels, (in west window)... 10¢
Remember it pays to watch our windows.

THE TRIBOLET CO.
5 and 10c Store.

CALIFORNIA EXPOSITIONS

$71.64

Round Trip
via

NEW YORK CENTRAL LINES

Choice of many routes going and returning

All your questions gladly answered.
Call on or address
Ticket Agent
NEW YORK CENTRAL R. R.
Line West of Buffalo

Purity Guaranteed

under all State and National Pure Food Laws. You can pay a higher price, but you cannot get a baking powder that will raise nicer, lighter biscuits, cakes and pastry, or that is any more healthful.

Your money back if K C fails to please you. Try a can at our risk.

K C

The Herald $1.00

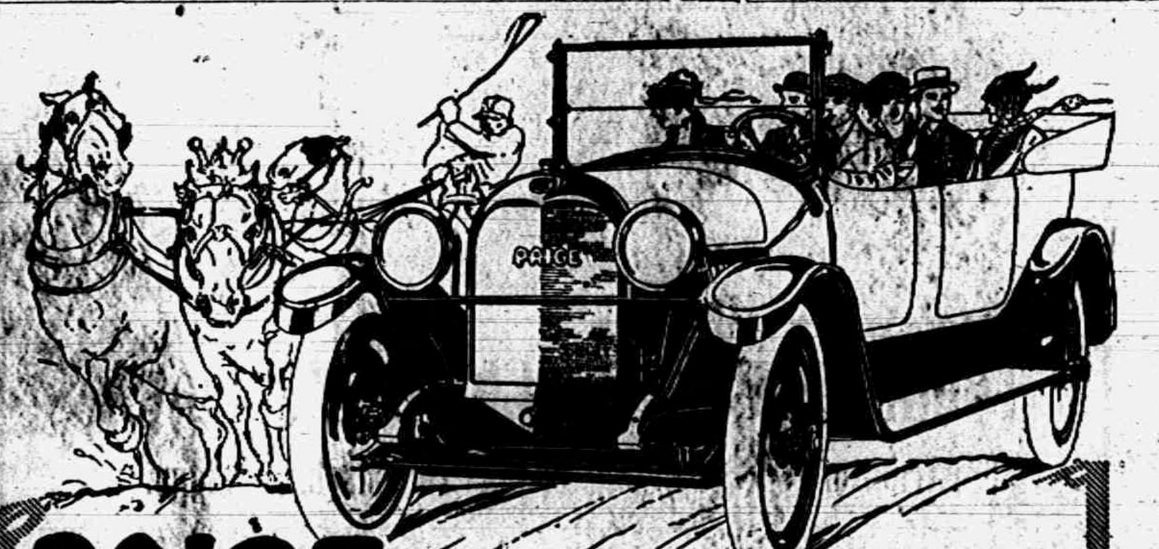

PAIGE

"The Standard of Value and Quality"

Power!!

Few of us have the need or desire for a racing car. But *every* man wants to sit behind a motor which responds eagerly—buoyantly—to the slightest touch of the throttle.

Steep hills and heavy, clinging sand roads have no terrors for the Paige owner. He knows that he has but to "step on" the accelerator and the hills flatten out like smooth boulevards. From a walking pace to the speed of the winds—this range is at the service of every Paige driver without a change from high gear.

Sit behind the steering wheel of the record breaking Paige Six "46". Sense the flexibility and power under the impressive, deep chested hood just in front of you. Swing blithely up those grades that are the despair of many vastly higher priced automobiles.

Then, ask yourself if you could possibly require more of *any* motor car. ***And remember that the "Six" belongs to no "school" for it is rapidly establishing a school of its own—the school of 1916.***

Model Fairfield Six "46"	$1395	f. o. b. Detroit, Fully Equipped.

Consider the following essentials of Paige Value—a combination of high-grade features found on no other light "Six" regardless of price:

The celebrated Paige Continental 3½x5¼ motor, freely considered as the undisputed leader in Sixes. It is the result of close co-operation between both Paige and Continental engineers.

The Gray & Davis electrical starting and lighting system, one of the most expensive systems that a manufacturer can place on his car.

The Rayfield Carburetor, admittedly the most efficient and positive carburetor manufactured for Sixes.

The Multiple Disc Clutch, with cork inserts,—no better or more dependable clutch can be found on any car at any price.

The Paige Cantilever Springs which makes every road ride as smooth as the paved street or boulevard.

The Bosch Magneto, known the world over for its reliability and efficiency.

These are but a few of the out-standing features of this epoch-making Six. See this wonderful motor car—ride in it—drive it.

That is the only way in which you can really secure and appreciate the over-values the Paige Six offers.

See the Paige dealer today and arrange for a demonstration.

JAMES LOWRY,
Distributor. Tecumseh, Mich
PAIGE-DETROIT MOTOR CAR COMPANY, DETROIT

Buggies

We have just received a few sample jobs and are more than pleased with them as they are no two alike. They came in without being all scratched up.

The seats have three panels, these panels are painted different than the balance of the seat.

The curtains fasten with the latest black auto fasteners.

The geneaal lines are very good, strictly up-to-date, not too "loud." We know you will be much pleased with them, realizing every job is warranted fully against all defects.

Kindly call and examine while assortment is complete.

L. E. TEMPLE & CO.

Leather Rockers

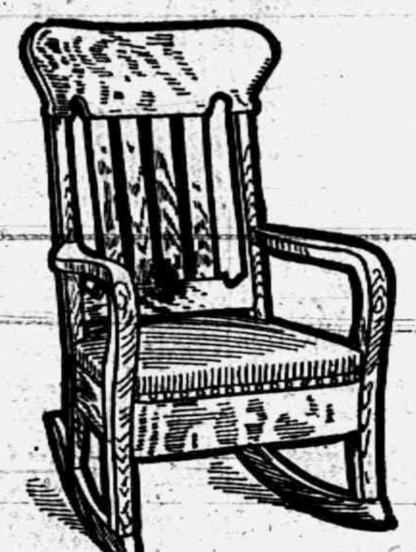

We have just received a new shipment of Palmer's guaranteed Leather Rockers. Beauty of design, goodness of finish and proper construction make these Rockers second to none. Let us show you.

Guy E. Belding,
Furniture and Undertaking.

AGENT FOR REO AUTOMOBILES.

BUGGIES

The best money can buy. Satisfaction guaranteed. Call and pick yours out while we have a good assortment. One thing calls for another. Look over our line of single harness when you are in our store.

You can save money by placing your order, for what fence you want for the coming year, before July 1st.

We are receiving orders every day for coal. Remember we divide with all customers.

TECUMSEH CO-OPERATIVE ASS'N.
By C. D. BEEBE, Mgr.

PINEAPPLES FOR CANNING

Fresh Arrival this week of Special Extra

CUBAN PINES

Buy your Garden seeds here, we have both Bulk and Package. Old seeds at one-half price.

Fancy Sweet Oranges, per dozen......20c to 40c
Health Grape Fruit, big and heavy, 10c, 3 for 25c
Home grown Green Onions daily.
Fresh Strawberries daily.
Home grown Asparagus, very nice.
Pineapples very good now and cheap. Try us and you will be pleased.

C. M. GILBERT

Read Herald Ads.

New Skirts New Dresses

Another Lot of
Wash Dresses from $1.25 to $5
Yes, Your Size. Come Get One,

A New Lot of
Wash and Wool Skirts
Just Opened, One For You.

Fred Rosacrans & Sons.

LOCAL AND PERSONAL

NOTICE

All copy must be in the composing room of this office by 9:30 a. m. Tuesdays and Fridays and all advertising matter before 4 o'clock p. m. Mondays and Thursdays

---

Mr. Pixley of Hudson was a business caller in town Monday.

Leon Breas of Detroit spent Sunday and Monday at his home

Percy Heidenreich was home from Detroit Sunday and Monday.

Mrs. Jennie Satterlee of Addison was a Tecumseh visitor Sunday.

Adam Gray of Detroit is visiting his sister Mrs. B. J. Garlinghouse.

Flag sale at Gaston's adv

Mrs. John Gibson of Marion came Saturday for a visit with relatives

Mrs. Eugene Norcross of Adrian was calling in Tecumseh Saturday.

Miss Mabel Droury of Britton is the guest of her aunt Mrs. Mary Grove.

Earl Coller and Herman Babcock of Detroit were home for Decoration Day.

Gertrude Boyd of Warsaw, Ind., was calling on friends in town Sunday.

Buy a flag at Gastons'. adv

Mr. and Mrs. J. D. Howte and son Lyle of Detroit motored through Monday.

Mrs. Lanning, daughter Addie and son Glenn drove through from Detroit Sunday.

Mrs. Henry Stahl of Detroit came Friday for the funeral of Mrs. J. B. VanNess.

Fine switches made, cut hair and combings bought at the millinery of Miss Julia A. Hough. adv

Mr. and Mrs. Henry Raymond of Detroit were week end visitors with their parents.

Miss Nealle Coller visited at the home of her uncle Lewis Coller in Macon Sunday.

Lillian and Teressa Deery or Jackson spent Sunday with their brother Charles and family.

We will pay 31c for butterfat in sweet cream and 28c in sour cream delivered this week.

TECUMSEH BUTTER CO. adv

Mr. and Mrs Robert Hastings of Jackson spent Decoration with Mr. and Mrs. A. Dewey.

Mr. and Mrs. Joe Platt and two children were Sunday guests of his sister Mrs. James Aten.

Dwight Clarkson and wife of Detroit were Sunday guests of his mother, Mrs. Frank Clarkson.

Miss Adah Owen and Roy Lindsay of Ann Arbor visited her parents Mr and Mrs. J W. Owen Monday.

Get your lawn mower sharpened on our automatic grinder.

adv "BIG CHIEF" GARAGE

Mr. and Mrs. John Taylor and Mr. and Mrs. Hoagland of Lake Ridge were callers in town Sunday.

The regular meeting of the official board of the M. E. church will be held Tuesday evening at 7:30

Elsworth Cairnes and wife of Toledo were guests of Mr. and Mrs. Albert Deming Sunday and Monday.

Go to Service & Son if you are in need of anything in the trunk, bag or suit case line.

BANK YOUR MONEY

with the Lilley State Bank and help this community. All of our loans, excepting $40,000.00 in municipal bonds are loaned to Farmers, Business men and Individuals in this vicinity.

This has been the policy of The Lilley State Bank for 60 years.

Your deposit in this bank is loaned to people in this community for legitimate business purposes and not for speculation.

YOUR ACCOUNT—LARGE OR SMALL—WILL BE APPRECIATED AT

The Lilley State Bank
Tecumseh, Michigan.
THE BANK WITH THE CHIME CLOCK.

Mr. and Mrs. Thomas Elliott had as guests for Sunday, their sons E. H. Elliott and wife and Will Elliott of Detroit.

Have your clock cleaned at Gastons'. adv

Leonard Vescalius and family of Detroit were visiting at the home of his grandfather Sam Shutts and wife over Sunday.

The 500 Club will meet with Mrs. Allen Montgomery Thursday afternoon at 2:30.

We will pay 31c for butterfat in sweet cream and 28c in sour cream delivered this week,

TECUMSEH BUTTER CO adv

Mr. and Mrs. Leonard Greenwald and two children went to Tipton Monday for Decoration Day services.

Hats at greatly reduced prices at Miss Julia A. Houghs. adv

Samuel McClure of Pittsburg, Pa., has been visiting his brother Henry and sister Mrs. Ed Gillett for a few days.

There will be a Chatauqua Assembly held in Tecumseh Sept 1-6. Further notices will appear in the Herald later.

Service & Son are agents for the Cadillac desk table, in which you have a library table and desk combined. adv

Mrs. Chas West of Jackson came Thursday called by the death and for the funeral of her aunt Mrs. J. B. VanNess.

Mr. and Mrs Webb Kay and Harold Kay of Detroit spent Sunday and Monday with their parents Mr. and Mrs. Geo Kay.

Miss Ruth Curry who had been spending a few days with Dr. and Mrs Steele in Montpellar returned home Friday night.

Gaston's for 5x8 flags. adv

Roy VanWinkle who has been teaching the past year at Hannibal Mo, came home Saturday night for the summer vacation.

The Misses Adah and Mary Wagner of Detroit came Saturday for Decoration Day with their father Henry Wagner and sister Phoebe.

Karl Updyke of Idaho Falls came Friday night to visit his parents, Mr. and Mrs. James Updyke. It is his first visit in four years.

Mr. and Mrs. Findlay DeSpelder returned from their trip Friday night and expect to leave the first of the week for their home in Kentucky.

Commencement gifts of all kinds at adv E. J PETERS & Co

George Field was down to the office yesterday for a few minutes the first time since his late illness. He is still able to cast a shadow but is very thin.

Dr. W. B. Hartzog celebrated his 52 birthday Saturday and is "just as young as he used to be". We wish him many happy returns of the day.

C. V. Skinner of Hudson was calling on friends in Tecumseh and Macon Saturday and Sunday. He made the Herald office a very pleasant call.

Albert VanDorn left Monday morning driving W. W. Whitings car to Racine, Wis Lafe Pocklington accompanied him to drive a new car back to Tecumseh.

Graduation and wedding presents galore at Gaston's.

A meeting was held in the Webster Anderson Co. Store last Thursday night when it was decided to give a return dancing party to the ladies who gave the May party. The date was fixed for June 11.

Jonas Waldron who has been in the hospital in Detroit for several weeks where he underwent an operation, returned home Sunday, coming by auto. He is steadily improving and though somewhat tired enjoyed his trip.

One dollar will buy a beautiful commencement gift at

adv E. J, PETERS & Co.

Tecumseh Steam Laundry has been making great changes in the last two weeks. Partitions have been taken out, a new floor laid and when the walls are all painted a pure white it will be just one of the neatest business places in town.

Tecumseh has quite a number of nurses already in the field and now a new one is added to the list, Miss Laura Comfort graduated from the Womans Hospital in Philadelphia May 29. She will remain there having accepted a position as Superintendent of private rooms. She will also assist in operations Beth Satterthwaite will be the next to report and we hope that she may decide to settle in Tecumseh.

GRADE TEACHERS FOR THE COMING YEAR

Up to the present, teachers have been engaged for the coming year in our schools as follows.

WEST BRANCH

Ruth Kelly—Kindergarden
Ethel Parker—1st, and 2nd grade
Bertha LaPoint—3rd and 4th grade

EAST BRANCH

Primary—Inez Fay—1st and 2nd
Mary Scarlett—3rd and 4th grade
Vacant—5th grade
Irene Herbison—6th grade

NORTH BRANCH

Mary Anderson—1st, 2nd and 3rd

HIGH SCHOOL

Winnifred White—7th grade
Alice Wimple—8th grade

Fresh caught herring at the Daisy Market Saturday. adv

Mrs. B. G. Swift is reported quite ill at this writing.

Daniel Carney and family of Ohio are visiting friends in town.

Regular Communication of Tecumseh lodge No 69 Friday evening June 4 at 7:30.

Buy that watch at Gastons'. adv

The Needlecraft Club will meet with Mrs. A C Bryan next Friday afternoon.

Remember the auction sale at the Coller House Saturday June 5th at 2 o'clock.

VanCamp, Henig. Campbells or Huron canned beans at Clarks Market Phone 158. adv

Miss Merle Kenyon was home from her school work in Grass Lake for the week end.

Willis Helm of Vermontville is visiting his daughter Mrs. George Albro this week.

Miss Edna Bryan of Grand Rapids spent Sunday with her sister Mrs. Jas Kennedy

Will Peters and wife of Buffalo were an over Sunday guest of his brother E. J Peters.

Salmon at 10, 12. 15. and 18c can. Clarks Market. Phone 158.

Sunday Mrs. Vernon Hill and son of Jasper were visiting her mother Mrs. E. A Youngs.

Brown & CO are putting a new floor in their office and are contemplating improvements.

Mrs. Halleck Wilson and daughter Virginia are visiting her father Guerdon Garlinghouse.

Regular meeting of the Rebekah lodge Friday evening June 4. Election of officers and supper.

Mr. and Mrs. Elmer Linn and daughter Florine were up from Ridgeway Monday on business

3 cans good peas. corn succotash or tomatoes for 25c at Clarks Market, Phone 158 adv

Mr. and Mrs. Otto B. Huebner of Jackson spent an over Sunday visit her mother Mrs. R. VanDuser.

Miss Frances Peters closed her school work in Britton last Saturday and is now home for the summer vacation.

Mrs. Ed. Jacobs of Blissfield was home last Thursday called by the illness of her mother Mrs. E. A. Youngs.

Elmer Slayton and family were home from Adrian for the week end with his parents Mr. and Mrs. C. A. Slayton.

Silverware and cut glass at Gastons' adv

Miss Ethel Kenyon who has been spending a few days with her father L D. Kenyon returned to her school work in Albion Monday night.

Mrs Jas. Linton and two sons of Jackson and Mr. and Mrs. Irving Luce and son of Tipton visited their mother Mrs. E. A. Young Saturday.

R. W. Brotherton of Carterville Ill., who has been visiting his son Robert and other friends for a few days returned to his home Monday afternoon.

Add another bed-room to your home by buying a Revolving seat davenport. The greatest make. Service & Son. ad

Mr. and Mrs. B. C. Day of Lafayette Ind., Mrs. W. S. Shipp and son Robert of Battle Creek and Mrs. R. S. Snow and daughter Helen of Kalamazoo are spending the week with their father John S. Temple.

Alva Spayde, Geo. VanTine Will Jay and Henry Sweet left Monday afternoon for Sand Lake for two or three days outing. They are all veterans of the Cival war, three of them serving in Shermans Army. We imagine the camp fires will burn late.

The Ladies Aid Society of the M E church will hold their postponed annual meeting at the Church on Thursday afternoon. The ladies are asked to come early to sew for the Fair. There will be election of officers. A pot luck supper will be served at 5 o'clock.

ADJOURNED MEETING

of the Business Men Held in the Tecumseh Club Rooms Monday Evening.

The adjourned meeting of the business men, was held in the Tecumseh club rooms last evening with J. J. Belcher in the chair.

The reports of the committees were read as follows:—

The report of the advertising committee with F. S. Anderson chairman was as follows: That we have one day of the week, Wednesday set aside as a special day with special attractions for people from the country and towns tributary to Tecumseh, such as, band concerts, motorcycle races, matinees and ball games. Also that the merchants try out the co-operative scheme of advertising for three months.

Bids were read on sheets to be printed and to be mailed to the people in these towns, by T. W. Mingay and Adrian Telegram, The Tecumseh Herald not bidding for the work because of lack of equipment to handle this extra amount of work.

A general discussion of this proposition followed and the matter was closed by a motion that this scheme of advertising be tried out for three months with the Adrian Telegram.

Committees were appointed to draw up a proof sheet of the ads they are to run, and to call upon the merchants to sign the agreement, binding themselves to this advertising scheme also calling upon them for a subscription to cover the amusement features provided for this day.

DRAWING EXHIBIT

The annual exhibit of Public School Drawing has been placed in the Club Rooms of the Library, and will be open to the public on Wednesday, Thursday, Friday and Saturday afternoons and Thursday evening. Parent and friends of the pupils are cordially invited to see some of the work of the past year.

HUEBNER—OHARA

Married at the Baptist Parsonage Saturday afternoon May 29, 1915 Mrs. Mattie OHara and Otto B Huebner of Jackson. Rev. W. B. Hartzog officiating.

AUCTION SALE

JUNE 5th AT 2 P. M.

The contents of the Coller House will be sold on the premises at public sale.

G. H. TANSLEY

adv

COMFORT

"Contented Enjoyment"
"Freedom from Anxiety"
"Mental Ease or Satisfaction."
—Webster

COMFORT in its fullest sense is enjoyed by the owner of a Mitchell car. Comfort that means absolute contentment and security.

Pride in the appearance and appointments of the car. Confidence in strength and power. Satisfaction in its easy handling, its speed, its economy.

To appreciate fully the meaning of motor car comfort, let us give you a demonstration.

Mitchell

Light Fours, $1,250.00
Light Sixes, $1,585.00

Mitchell-Lewis Motor Co,
Racine, Wis., U. S. A.

Over 80 years of faithful service to the American people.

L. C. Hayden
Distributor,

OUR STOCK OF
TOILET SOAP
INCLUDE SOME OF THE FINEST

Jergen's Violet Glycerian
Jergen's Bath Tablets
Broadway Bath
(with free rubber wash cloth)
Packer's Tar
Cashmiere Boquet
Imported White Castile

We have everything in good Toilet Soap.

We give BLUE Trading Stamps.

ANDERSON GROCERY CO.
Phone 91... Successors, Anderson Bros. Macon Phone

Hammocks

Tennis and Base Ball Goods
Croquet
Fishing Tackle
Lawn Swings
Flash Lights and Extra Batteries
Banner Electric Lamps.

Satterthwaite Bros.

Haying and Harvesting

will soon be here so be ready by placing your order for an Osborn Mower, Binder, Side Rake and the Keystone Steel Loader with the fore-carriage.

We sell the Tecumseh Hay Rack.

Place your order for Binder Twine at the low price as we bought before the advance and can save you money.

Pay Cash and get the Red Trading Stamps.

Yours for trade,
BROWN & CO.

We want your inquiries on

Lumber, Lath,
Shingles,
Interior Finish,
Sash Doors, etc.

Quality and price should get your business,

Tecumseh Lumber Co.
Per MOORE BROS.

Try The
McDermott's Daisy Market
FOR
All kinds of Meat and Fowls.
PRICES ALL RIGHT.

Insure Your Automobile
—WITH—
Mrs. G. R. Gillespie
Also Agent for
The Michigan Mutual Tornado, Cyclone and Windstorm Insurance Company of Hastings
General Insurance

Dr. N. D. Trask,
Osteopathic Physician,

Special attention given to nervous diseases, rheumatism, stomach and bowel trouble.
Bronchitis, Asthma and Catarrhal Deafness.
Office hours 9 to 12, 1 to 5, and by appointment
Office over McCann & Rowan's.

A. C. AYLESWORTH,

Licensed Auctioneer, Real Estate, Stock and General Salesman.
Will attend all sales in city or country, reasonable rates.
Headquarters and all dates made Herald office.

Dental Parlors
W. D. REED, D. D. S.
Chicago St., Tecumseh.
Crown and Bridge work Aluminum Silver and Rubber plates and all of the specialties known to modern dentistry. Gas or vitalized air administered.
Office over Avery & Co's store

DR. E. D. BROWN,
Dentist.
Modern dentistry of reasonable rates. Painless extraction by use of local or general anesthetic.
Office hours 7:45 a. m. to 5 p. m. Saturday evenings 7 to 9. Other evenings by appointment.
Office in DeWolf Block.
Office phone 192, house phone 182—2r.

C. M. Cooley,
Licensed Auctioneer.
R. F. D. No. 4 Manchester. 15 year successful experience in Jackson, Washtenaw and Lenawee Counties, also practical farmer.
Bell telephone Clinton exchange

Rates Reasonable and Satisfaction Guaranteed

Piano Tuning-Graduate '08
LEONARD R. GREENWALD
Experienced Workman
MODERATE CHARGES
'Phone 194 - Tecumseh, Mich

60 YEARS' EXPERIENCE
PATENTS
TRADE MARKS
DESIGNS
COPYRIGHTS &C.
Anyone sending a sketch and description may quickly ascertain our opinion free whether an invention is probably patentable. Communications strictly confidential. HANDBOOK on Patents sent free. Oldest agency for securing patents.
Patents taken through Munn & Co. receive special notice, without charge, in the
Scientific American.
A handsomely illustrated weekly. Largest circulation of any scientific journal. Terms, $3 a year; four months, $1. Sold by all newsdealers.
MUNN & Co. 364 Broadway, New York
Branch Office 625 F St., Washington, D. C.

PARKER'S
HAIR BALSAM
A toilet preparation of merit.
Helps to eradicate dandruff.
For Restoring Color and
Beauty to Gray or Faded Hair.
50c. and $1.00 at Druggists.

CHICHESTER S PILLS
DIAMOND BRAND
Beware of Counterfeits. Refuse all Substitutes.
LADIES!
Ask your Druggist for CHI-CHES-TER S DIAMOND BRAND PILLS in RED and GOLD metallic boxes, sealed with Blue Ribbon. TAKE NO OTHER. Buy of your Druggist and ask for CHI-CHES-TER S DIAMOND BRAND PILLS, for twenty-five years regarded as Best, Safest, Always Reliable.
SOLD BY ALL DRUGGISTS
TIME TRIED EVERYWHERE WORTH TESTED

LIBERTY BELL SUFFERS NEW CRACK AT CROWN.

Believed to Have Come Since Preparations For Trip to Fair.

The crack in the Liberty bell, which within the last two or three years spread up and around the bell through the lettering, now extends to the top and round the crown, an expert microscopic examination has proved.

This new extension of the crack has occurred, it is believed, since the clapper was removed the other day at the instance of Philadelphia authorities and a heavy steel frame or "spider" placed inside to protect the bell from shocks and jolts on its journey to the Panama-Pacific exposition.

Removal of the ancient clapper that has hung silent within the old bell for three-quarters of a century was necessary, so that the supporting device which is visible only after careful inspection, might be placed within the bell without boring or cutting the metal in any way. When the Liberty bell starts on its journey to the west the great clapper, battered and corroded will be displayed on the trip.

The committee in charge has announced that the bell will leave Philadelphia July 5 via the Pennsylvania railroad to Chicago, then to Kansas City, to Denver, to Ogden, Utah, via Cheyenne and Salt Lake City, to Huntington, Ore.; to Spokane, to Portland, to San Francisco.

Returning stops will be made at Oakland, Sacramento, Portland, Tacoma, Seattle, Walla Walla, Salt Lake, Ogden, Cheyenne, Denver, Lincoln, Omaha, Topeka, Kansas City, Des Moines, East Moline, Joliet, Chicago, Logansport, Pittsburgh and Harrisburg. It will be seen in seventeen states.

A UNIQUE RECORD

Very Few Like It In Our Broad Republic

Home testimony for Doan's Kidney Pills, published in every locality, is of itself convincing evidence of merit. Confirmed testimony forms still stronger evidence. Years ago, a citizen of Tecumseh gratefully acknowledged the benefit derived from Doan's Kidney Pills. The statement is now confirmed—the proof more convincing. Cases of this kind are plentiful in the work of Doan's Kidney Pills—the record is unique.

George D. Chaplin, carpenter, N. Ottawa St., Tecumseh says: "My kidneys were disordered and made me miserable. Knowing of several people in this vicinity who had used Doan's Kidney Pills with success, I got a supply of Doan's Kidney Pills at Wright & Son's Drug Store and began using them. The results were very satisfactory. I am in hopes that other kidney sufferers will profit by reading of my experience. I willingly confirm the statement I gave before praising Doan's Kidney Pills."

Price 50c at all dealers. Don't simply ask for a kidney remedy—get Doan's Kidney Pills the same that Mr Chaplin had. Foster-Milburn Co Props. Buffalo, N. Y. adv

Most Children Have Worms

And neither Parent or Child know it, yet it explains why your child is nervous, pale, feverish, backward. Often children have thousands of Worms. Think of how dangerous this is to your child. Don't take any risk. Get an original 25c. box of Kickapoo Worm Killer, a candy lozenge. Kickapoo Worm Killer will positively kill and remove the Worms. Relieves Constipation, regulates Stomach and Bowels. Your child will grow and learn so much better. Get a box today. advt.

TECUMSEH MARKETS

CORRECTED MAY 25 1915

Wheat	1 45	1 47
Flour per bbl	8 00	7 40
Rye		60
Corn (ear)		40
Oats		60
Beans		2 50
Potatoes		25-30
Butter		22
Eggs		16
Lard		12
Guinea		10
Fowls (live)		13-14
Springers		11-13
Roosters		07
Ducks, spring		-12
Geese		10
Turkeys		15
Hay	10 00	12 50

FOLEY KIDNEY PILLS
FOR BACKACHE KIDNEYS AND BLADDER
Sold Everywhere

GILT EDGE
WHITTEMORE'S GILT & EDGE DRESSING FOR LADIES' & CHILDREN'S BLACK SHOES
SOFTENS PRESERVES LEATHER RESTORES COLOR & LUSTRE
QUICK WHITE
MAKES DIRTY CANVAS SHOES CLEAN & WHITE

Whittemore's Shoe Polishes
FINEST QUALITY LARGEST VARIETY
"GILT EDGE," the only ladies' shoe dressing that positively contains Oil. Blacks, Polishes and Preserves ladies' and children's shoes, shines without rubbing, 25c. "FRENCH GLOSS," 10c.
"DANDY" combination for cleaning and polishing all kinds of russet or tan shoes, 25c. "STAR" size, 10c.
"QUICK WHITE" (in liquid form with sponge) quickly cleans and whitens dirty canvas shoes. 10c. & 25c.
"ALBO" cleans and whitens BUCK, NUBUCK, SUEDE, and CANVAS SHOES. In round white cakes packed in zinc boxes, with sponge, 10c. In handsome, large aluminum boxes, with sponge, 25c.
If your dealer does not keep the kind you want, send us the price in stamps for full size package, charges paid.
WHITTEMORE BROS. & CO.,
20-26 Albany Street, Cambridge, Mass.
The Oldest and Largest Manufacturers of Shoe Polishes in the World.

Disturbed Sleep.

When a child wakens frequently this is generally due to nervous irritability. Not infrequently this depends upon poor or improper nourishment.

Careful consideration should be given to the question of diet, for it may be insufficient in amount or of such character that it is not easily digested. Fully half the instances of disturbed sleep are due to this one cause.

If the sleeping apartment is overheated or is poorly ventilated, so that the child is robbed during sleep of good fresh air or the bed coverings are insufficient or uncomfortable this will result in disturbed sleep. Naturally with these causes present any undue excitement will aggravate the trouble.

Moral Responsibility.

At seven a child should know clearly the difference between right and wrong. We do not mean by this that he can then decide finer questions of duty and morals, but he will be able to discern what is right from what is not; and, having that power, he is accountable for his acts, if normally developed. If there is a failure at this age to discern these clearly the child should receive the benefit of a thorough physical examination to discover the fault.

Help For Mothers.

For sore throats beat the white of a fresh egg with half a teaspoonful of sugar. Then squeeze the juice of half a lemon into this. Give a teaspoonful every hour.

For a sprain beat the white of an egg with a teaspoonful of salt. Dip cloth into this, then bind on sprain. As soon as cloth dries saturate it again.

Nine Entombed In Blast.

JOHNSTOWN, PA. — Mine No. 1 of the Smokeless Coal company, just south of the city, was blown up. There are nine men in the mine and all are thought to have been killed.

STATE OF MICHIGAN, County of Lenawee ss.
Probate Court for said County.

At a session of the Probate Court for the County of Lenawee holden at the Probate Office in the City of Adrian on the 17th day of May, in the year one thousand nine hundred and fifteen.

Present, HON. HARRY L. LARWILL Judge of Probate.

In the matter of the estate of DAVID O'REILEY deceased.

On reading and filing the petition of William O'Reiley, executor, upon the estate of said deceased, alleging that the funeral expenses and debts of said deceased, and the expenses of administration thus far incurred, have been fully paid, and praying that his first annual administration account may be allowed and for such other order and decree as to this Court shall seem proper.

It is Ordered, That Monday, the 14th day of June, next, at nine o'clock in the forenoon, be assigned for the hearing of said petition.

And it is further Ordered, That a copy of this order be published in the TECUMSEH HERALD, a newspaper printed and circulating in said County of Lenawee, for three successive weeks, previous to said day of hearing.

HARRY L. LARWILL, Judge of Probate.
(A true copy)
E. I. LARWILL, Register of Probate.

Commissioners Notice.

STATE OF MICHIGAN, County of Lenawee, ss.

In the matter of the Estate of GRAY FILLER MILLS, deceased.

The undersigned having been appointed by the Probate Court of said County, Commissioners to receive, examine and adjust all claims and demands of all persons against the estate of said deceased, do hereby give notice that we will meet for that purpose at law the office of Fred'k B. Wood in the Village of Tecumseh Lenawee County, Michigan, on the 15th day of June, 1915, and on the 15th day of November 1915, at two o'clock in the afternoon of each of said days. And that six months from the 17th day of May 1915 are allowed by said Probate Court for the creditors of said estate to present their claims to us for examination and allowance.

Dated May 17th, 1915.
William E. Swick.
Cassius Mills.
Commissioners

STATE OF MICHIGAN, County of Lenawee, ss.
Probate Court for said County.

At a session of the Probate Court for the County of Lenawee, holden at the Probate Office in the City of Adrian, on the 25th day of May, in the year one thousand nine hundred and fifteen.

Present, HARRY L. LARWILL, Judge of Probate

In the matter of the estate of JAMES H. ATEN, Deceased

On reading and filing the petition of Florence L. Aten, executrix upon the estate of said deceasd, alleging that the funeral expenses and debts of said deceased, and the expenses of administration thus far incurred, have been fully paid, and praying that her final administration account may be allowed and for such other order and decree as to this Court shall seem proper.

It is ordered that Monday, the 21st day of June, next at nine o'clock in the forenoon be assigned for the hearing of said petion

And it is further Ordered, That a copy of this order be published in the Tecumseh Herald, a newspaper printed and circulating in said County of Lenawee, for three successive weeks previous to said day of hearing.

(A true copy) Harry L. Larwill, Judge of Probate
E. I. Larwill, Probate Register.

FOLEY KIDNEY PILLS
FOR BACKACHE KIDNEYS AND BLADDER
Sold Everywhere

MILLION MORE TO GET MAIL DELIVERY

Rural Route Changes Will Greatly Extend the Service.

Washington.—Mail facilities will be extended to 1,000,000 rural patrons before July 1, 1915, without increasing the present cost of service, according to a statement by Postmaster General Burleson. This, it is explained, will be done by readjusting present rural routes so as to eliminate duplications and unnecessary service and by means of the motor vehicle service authorized by congress.

Changes were authorized which, without curtailment of service, have reduced operating expenses $177,644. This sum has been utilized to establish 263 new routes serving 31,041 additional families, or approximately 155,205 additional persons. Extensions of existing service were put into effect involving 104 additional miles of travel by rural carriers. These extensions serve 1,202 additional families and approximately 6,010 additional persons.

In explanation of his plans Mr. Burleson says:

"The purpose is to enable the postoffice department to meet just demands for mail service which thus far the department has been unable to provide. This can be done only by careful and painstaking readjustment of existing service. Thorough survey and study of existing conditions therefore have been made.

"In some localities it has been found there are unnecessary and unjustifiable duplications and retracings of travel by rural carriers. In other cases it appears that unusual privileges involving unnecessary service have been allowed. It is quite feasible to rectify these inequalities, and this is being done.

"Later we expect by utilizing modern motor vehicles on improved highways to extend many existing routes at no additional cost of service. As one of the results from this latter step the delivery zone from important postal centers will be doubled. Thus families in the area immediately tributary to these centers will be enabled to take full advantage of the parcel post as a means of transportation of farm products.

"Rural service will be extended to every farmer reasonably entitled to it as rapidly as the new adjustments can be made."

LENDS AUNT $5; NOW HEIR.

Youth Will Get Part of Large Estate Under Her Will.

Logansport, Ind.—As a result of lending $5 to an aunt in Greeley, Col., A. B. Judson of this city has become heir to a part of a large estate left by the woman, who recently died. Attorneys notified him that he had been named in the will, and he is now en route to Greeley to claim his part of the estate.

Judson had not heard from his aunt for several years until a year ago, when he received a letter from her requesting him to lend her $5. He complied with her request and received a letter of thanks. He never heard from her again.

Austro-German Ships Are Seized.

ROME — Eighty Austrian and German vessels in Italian ports, valued at $20,000,000, were ordered seized. Among them are several of the finest vessels in the German merchant marine, interned at Gnoa since the begining of the Europea war.

$500 For One Day's Work.

Pierre, S. D.—Fred Hanson, a "wolfer" employed by ranchers along the White river to help clear that section of gray wolves, has just collected $500 for one day's work. Hanson trailed a female wolf to her den in the hills and by digging captured the mother and nine whelps. His contract price was $50 for each gray wolf captured.

CORRESPONDENCE

CLINTON

Miss Doris Kennedy of Ypsilanti spent the week end at home.

Mrs. Carrie Abele of Jackson arrived Sunday for a few days visit with friends.

Mr. and Mrs. Ed. Kilby leave today for a three months trip to California.

Miss Mitchell of Detroit was an over Sunday guest of her cousin Mrs. Addie St.John.

Charles Sturm left Saturday for a few days visit with his daughter Julia of Detroit.

J. V. Hettinger and wife of Detroit were Sunday guests of her mother Mrs. James Halladay.

Misses Inez and Louise Halladay were home from Lansing over Sunday.

F. L. Woodward was the Sunday guest of his daughter Mrs. E. B. Steller and family of Adrian.

Miss Blanche Robison returned to Jackson Monday night.

Jake Lukehardt and wife of Adrian were Sunday visitors at Buel Johnson's.

Murl Boyd of Albion was home Sunday and Monday.

Addie St.John and wife were in Manchester Saturday.

Mrs. Grace Kennedy was a Tecumseh visitor Thursday.

Dr. and Mrs. Mattison and son Robert of Adrian were Sunday guests of her mother Mrs. Jennie Tuttle.

James Priest of Albion is visiting his sister Miss Libbie Priest.

Mrs. S. V. Wastell will celebrate her 101st birthday Sunday June 6th.

Fred Rosacrans and family of Tecumseh where in town Sunday.

Miss Louise Kennedy of Detroit is visiting her parents Mr. and Mrs. Wm. Kennedy.

Mrs. John Clark has returned from a two weeks stay with her parents at Cass City.

The remains of George Fisher Sr. were brought here from Buffalo, N. Y. Saturday for burial accompanied by his son George. Mr. Fisher was formerly with A. B. VanDeMark Co. and will be remembered by our older residents.

Chester Kemp of Cleveland was calling on his many Clinton friends Wednesday.

H. P. Hoyt and Art Staib have new Overland automobiles.

The funeral of Mrs. Melissa Rowland was held from her late home Thursday aafternoon with burial at Riverside.

Miss Ella Parker of Toledo is here careing for Sylvanus Howell who is seriously ill.

Mrs. Kate Conklin of Manchester was the Sunday guest of Mrs. Mary Lancaster.

Mrs. George Rowland and Mrs. Lou Miller of Albion were here for the funeral of Mrs. Melesia Rowland Thursday.

Harry VanTuyle was an over Sunday guest of his grandfather J. A. VanTuyle.

Floyd Updyke and mother of Franklin were Sunday guests of her sister Mrs. Elias DePuy.

Miss Laura Freese returned from her visit Saturday accompanied by her cousin Charles Freese and family.

Geo. Fisher returned to his home in Buffalo Sunday night.

FOLEY KIDNEY PILLS
FOR BACKACHE KIDNEYS AND BLADDER
Sold Everywhere

HOLLOWAY

Miss Purnell Lowe closed her school in Dist. No. 2 Friday. A picnic dinner was served in the afternoon. A game of ball was played by the school team and a team from Ridgeway. Irene McElroy and Clare Wilson were the two to receive the certificate for the punctual attendance the 9 months.

Mrs. Adelia McIntyre is ill of heart trouble.

Ray Binns was home from Ypsilanti as an over Sunday guest of his parents.

Miss Edith Whitmarsh was home from Adrian over Sunday.

Miss Ina Mae Binns was an Adrian visitor Tuesday.

Mr. and Mrs. James Foley were Adrian visitors Saturday.

Mr. and Mrs. D. W. McIntyre and son Harold went to Detroit Thursday where the later is to undergo an operation on his eye.

Mrs. James Bloomer and Anna Drouillard visited the later's sister Mrs. Joseph Isaccason of Adrian Thursday.

Mrs. K. G. Hollowey is ill.

D. W. McIntyre has resided his out buildings.

Mr. and Mrs. Andrew McWilliams and son Melvin are driving a new Overland.

Mrs. Clink of Chicago visited her uncle Hobart Mitchel and wife last week.

Irene Rogers was home from Ypsilanti over Sunday.

Miss Ellen Atwell was a guest of friends in Adrian over Sunday.

Mrs. Hannah Lewis visited friends in Deerfield last week.

Mrs. Helen Lewis was a supper guest of Mrs. A. H. Lewis Wednesday.

Mrs. I. N. Pilbeam of Britton visited her daughter Mrs. William Calhoun Jr. a few days last week.

Mrs. Mattison of Tecumseh visited Mrs. Bert Lanning Wednesday and Thursday.

Helen Isaccason has returned to her home in Adrian after a few weeks' visit with her grandparents Mr. and Mrs. Eugene Drouillard.

Paul Nobles was a guest of friends in Tecumseh Tuesday night.

Ellwood Greenfield of Britton is making an indefinite stay with Mr. and Mrs. S. J. Ousterhout.

Mr. and Mrs. C. E. Holdridge spent Sunday with relatives in Jackson from there the former went to Grand Rapids for treatment at Dr. Burleson's sanitarium.

FOLEY CATHARTIC TABLETS
Keep Stomach Sweet - Liver Active - Bowels Regular
Sold Everywhere

NEWS OF THE STATE

Comprehensive Treatise on Plants.

EAST LANSING, MICH. — An extensive treatise on the disease to fruit trees, berry plants and other forms of plant life which form the basis of Michigan's agricultural importance, is being prepared by the Michigan Agricultural college. All symptoms, treatments and other details of every form of plant disease known in this state is handled in the bulletin.

Balloonist Hurt at Grand Rapids.

GRAND RAPIDS, MICH. — After landing in a tree following a balloon ascension on the opening of the Grand Rapids Railway company's resort at Reed's lake, Alice Pearson, aged twenty-four years, jumped to the ground and fractured her spine. Spectators held a canvas, but she dropped with considerable force, nevertheless.

Will Be Normal's Largest Class.

YPSILANTI, MICH. — This year's senior class of the Michigan State Normal college will be the largest ever graduated from the institution, there being about 800 members. It will be the first class to graduate in the new Pierce auditorium, and is the first senior class to wear cap and gown.

Jackson Police Official Arrested.

JACKSON, MICH. — A warrant was issued for the arrest of William P. Emmons, a member of the advisory police board, on a charge of violating the speed laws while driving his automobile. Recently Mayor William Sparks was arrested for failing to display a license number on his car.

Flint Warring on Tramps.

FLINT, MICH. — A determined effort to rid the city of tramps will be made by the police under the direction of Chief Cole.

Seven tramps were arrested in a police raid last night and all of them drew jail sentences with road work recommendations this morning.

Can Boost Ore Rates in Michigan.

WASHINGTON, D. C.—The interstate commerce commission held railroads serving northern Michigan peninsula mines justified in their new practice of separating ore charges and applying a 5 cent per gross ton additional charge for dock service, though its effect is to increase rates.

Pope Sanctions Union.

MT. PLEASANT, MICH. — Harry Bellinger, local photographer, and Kathlyn Sibyl were married by special dispensation from the vatican. The groom is forty-five years old and his bride is an Indian maiden of twenty-five, a graduate from Indian government school.

Auto Hurls Man Through Window.

SAGINAW, MICH. — Hugh W. Harper, twenty-six years old, was hit by an auto driven by Mrs. Mary Ann Koneczka. She lost control of the machine and it jumped the curbstone, striking Harper. The momentum drove Harper through a heavy plate glass window.

Road Contracts Held Illegal.

PORT HURON, MICH. — Prosecuting Attorney Stewart advised the board of county road commissioners that contracts, totaling about $60,000, awarded by the former board, were illegal, as there was no money in the fund to pay them at the time they were awarded.

EAT BARK, LIVE IN CAVE.

Fate of Farmer and Two Daughters, Victims of Big Jinx.

Benville, Ark.—A man named Ewing has been found living in a cave five miles east of here with his two daughters, ten and eight years old. When discovered their clothes were worn to strings, and, according to the children, they had subsisted on the bark of trees for ten days.

The older of these said:

"We haven't seen a piece of bread for more than a month."

Five years ago Ewing was a well to do farmer. First his stock began to die. By the end of a year be owned only one cow and no other property. Two years ago his wife, who was the ruling spirit on the farm, died, and six months later she was followed by their only son and the only grown daughter. This left the old man alone with the two small children.

But the real climax came about seven months ago, when his house and all it contained were destroyed by fire. He then sold the cow and disappeared. No effort to find him was made, for when the neighbors had offered to help him in his trouble he became angry and exclaimed: "No, I cannot accept any gifts. No Ewing has yet ever stooped so low as to beg, and may God grant that I am not the first to do so."

MOTHER SUPERIOR ROSARY HILL HOME

Tells How Vinol Restores Strength and Vitality to the Weak, Worn-Out Ones in Her Charge.

Rosary Hill Home, Hawthorne, N.Y.—"I have been at work among the sick and poor for nearly eighteen years, and whenever I have used Vinol for run-down, weak or emaciated patients, they have been visibly benefited by it. One patient, a young woman, was so weak and ill she could hardly creep to my door for aid, and was leaning on a friend's arm. I supplied Vinol to her liberally and in a month when she returned to thank me I hardly recognized her. She was strong, her color charming and her cheeks rounded out. These words are uttered from my heart, in order that more people may know about Vinol, as there is nothing makes me happier in the world than to relieve the sick."—Mother M. ALPHONSA LATHROP, O.S.D., Hawthorne, N.Y.

Such disinterested and reliable testimony should convince everyone of the merits of Vinol, our delicious cod liver and iron tonic to build up health and strength for all weakened and nervous conditions, whether caused from overwork, worry or chronic coughs and colds. If Vinol fails to benefit we return your money.

C. A. Wright & Son, druggists.

Saved From the Guillotine

A Story of the French Revolution.

By F. A. MITCHEL

During the last decade of the nineteenth century there lived in France the Marquis de Hauteville, a widower with two children, a boy and a girl, the former twelve, the latter ten years old. Jean, the boy was of an adventurous spirit and listened with great interest to those of his countrymen who had fought in the American Revolutionary war under the Marquis de la Fayette. When he became eighteen years old despite his father's wishes he embarked for the new world.

Jean de Hauteville had a cousin, Gaston Renaud, who had been the intimate companion of himself and his sister. After Jean's departure the child companionship between Gaston and Estelle de Hauteville ripened into love. For a time letters came from Jean from America, but after the receipt of one in which he announced his intention to visit the great falls of Niagara, which were on the American frontier, nothing was heard from him.

America was then so far distant from France that the marquis, his father, could get no news of his son. After writing to different persons concerning Jean with no satisfactory result he was in despair. Then Gaston Renaud volunteered to go to America and institute a search for his lost cousin. Estelle, though much relieved in one way by the offer, was much troubled in another. Having experienced the disappearance of her brother in that remote country she dreaded to send her lover there lest he, too, should not return. At the parting between the two she clung to him, with difficulty bringing herself to let him go.

On reaching Philadelphia, the port for which he had sailed, Gaston wrote that he was going to leave for Fort Duquesne, which was beginning to be transformed into the future city of Pittsburgh. From there he expected to proceed northward to Niagara. Another letter came, stating that he had traced his cousin to Cincinnati, a village on the Ohio river, and he was going there to look for him.

When Gaston left France the rumblings of that great convulsion, the French revolution, were just beginning. A great deal took place in France within a few months after his departure, but since at that time thirty to forty days were required for a vessel to make the trip from the French to the American coast, and news traveled very slowly to the United States territories in what was then the far west, Gaston knew nothing of the terrible events that were developing in his native country. On reaching Cincinnati he learned that Gaston had been there, but had left for a French settlement still farther west called St. Louis. Thither Gaston departed in company with a party of emigrants, who traveled much as the gold seekers half a century later crossed the "plains" to the Rocky mountains.

All this took a great deal of time. At St. Louis after diligent inquiry Gaston learned that his cousin had gone into the buffalo country to the northwest and had never returned. One of the party with whom he had started reported that he had been captured by Indians and had doubtless been put to death after torture.

Gaston was preparing for an expedition to go into the Indian country to satisfy himself as to whether Jean was alive or dead when he received news of the opening of the reign of terror in France. He also received a letter from Estelle announcing the arrest of her father by Robespierre and his adherents, and she had no hope that his life would be spared, since the radicals were getting rid of the nobles as fast as the guillotine would do the work. Gaston abandoned the search for one who was probably dead and started eastward on his way back to France.

It was a sad day for him when he arrived at Bordeaux and learned that the marquis had been executed under the charge of being an enemy of France and Estelle was in prison, likely to suffer the same fate. Not only did the revolutionists wish to stamp out the Hauteville family, but to confiscate the Hauteville estate. If Jean were dead and Estelle should be executed Gaston would be heir to the title and properties of the Hautevilles. He therefore realized that should he be known as one of the family he would undoubtedly die on the guillotine. He therefore concealed his identity until he could form some plan for future action.

There was a strong resemblance between the cousins, Jean and Gaston. Gaston was two years younger than Jean, and, since the latter had not been seen in France for two years, it was not impossible for Gaston to personate him. Gaston proceeded northward to the province now called the department of Haute, where the Chateau Hauteville was located. He found no one there except the old steward, Francois Maran, and his wife, Marguerite. These he took into his confidence and informed them of his plan.

This was to save Mlle. de Hauteville by claiming that she was not of that family and to personate his cousin Jean, who was heir to the title and estates. Gaston persuaded Marguerite Maran to sign a statement that when a daughter was born to the late Marquise de Hauteville it was dead. The marquis had longed for a daughter, and his wife, disliking to disappoint him, had employed Marguerite to introduce in the dead child's stead the babe of one of the tenants, just born. This babe had since passed as Estelle de Hauteville.

Marguerite consented to sign this false statement to save the life of her young mistress, whom she devotedly loved. Armed with it Gaston went to Paris and one day sent in to Robespierre a card on which was engraved the name of the Marquis de Hauteville. Robespierre, astonished that a man should thus give himself up to death and yet delighted to have the marquis in his power, ordered that he be admitted.

"Monsieur"— began the supposed marquis.

"Citizen," corrected Robespierre.

"Citizen Robespierre," Gaston began again, "you hold in prison one whom you suppose to be heir to the title and estates of the late Marquis de Hauteville. This person is not a member of that family, but a changeling."

He handed the tyrant Marguerite's statement. Robespierre read it and looked up at his visitor for further development in this singular proceeding.

"I, Jean de Hauteville, now marquis of Hauteville, two years ago visited North America. While hunting buffalo in the far west of that continent I was captured by Indians. I escaped and have returned to find my father dead at your hands and the girl who was brought up as my sister in prison awaiting execution. I take it for granted that you wish to exterminate a family of the French nobility. You will not execute a noble in the woman you consider a noble. I, Marquis de Hauteville, am the last of my race. I ask that you release her and put me in her place."

There were many acts of heroism in those tragic times, but Robespierre had not thus far met with any such self sacrifice as this. It was some time before he made reply, his eyes meanwhile fixed intently on his visitor. What his thoughts were no one knows. Possibly, impressed by this example of heroism, he may have been thinking on a plan to save the hero. Possibly the De Hauteville estate interfered with such desire. Presently he said:

"Citoyen, France accepts the offer of yourself in lieu of one who has passed as Mlle. de Hauteville. She will be released immediately. Guards!"

Several soldiers entered and took Gaston away to prison. A few minutes later a messenger carried an order to the keeper of the Conciergerie prison to release Estelle. Then Robespierre gave Marguerite Maran's statement to his secretary to be filed among important papers. One more thing needed to be attended to in connection with the matter. An order was issued to a subordinate to investigate the man who had offered his life as a substitute for the released prisoner and as certain if he were really the Marquis de Hauteville.

When Estelle returned to the chateau she learned from the Marans that her lover had returned from America and had offered his life for hers. She was about to return to Paris to reveal the imposture when she was stopped by Francois Maran.

"You cannot save his life by giving yourself up and revealing the truth," said the old servant. "Rather join the emigres in Belgium or England and send a statement, in which Marguerite will join, that hers is false, that you are Marquise de Hauteville and that the man who has personated the marquis is not the marquis at all. They will then investigate. Such problems are hard to solve at any time, but now they will be harder still. Meanwhile, time will elapse, and perhaps a new man will be in power, or the thirst for blood will have been quenched."

Estelle saw the force of this argument. She adopted it except on the matter of leaving France. She chose rather to go into hiding. This she did, and Francois took her statement, including one from Marguerite, to Paris, where he left them with Robespierre's secretary.

Francois' surmise was correct. There were plenty of noblemen and noble women whose identity was unquestioned to satisfy the appetite of the revolutionists for blood without sacrificing one who might be a commoner. Besides, those were times when the situation was rapidly changing. Gaston remained for a long while in prison while a notary was investigating his identity, drawing pay all the while and in no hurry to lose his job by making a report. Meanwhile the guillotine was working much more slowly and a more conservative element was gaining the upper hand. When the reign of terror was over Gaston Renaud was released, and Estelle came out of hiding.

It was a joyful meeting of the lovers at the Chateau de Hauteville, rendered far more joyful for Estelle by the knowledge that Gaston had offered his life in place of hers. But another event followed the recall of the marquis. Jean de Hauteville, who had been given up for lost, had been captured by Indians and had been adopted into the tribe. It was many months before he found a chance to escape and make his way back to Europe. The reign of terror was then in full force, and he remained in England till it was over; then one day he surprised his sister and Gaston, who were now man and wife, by suddenly appearing at the chateau.

The only thing to mar the reunion was that the marquis had perished in the storm of blood.

"GIVEN UP," LIVED 54 YEARS.

Confederate Veteran Left on Field Mortally Wounded.

Fulton, Mo.—Left on the battlefield dying with the surgeon's notation, "mortally wounded," written after his name, only to live fifty-four years and die a natural death, was the experience of the late John W. Davis, a Confederate veteran of Fulton. A letter just received here from Joseph A. Mudd, another Confederate veteran of Hyattsville, Md., tells the story as follows:

"I have just seen mention of the death in Fulton of John W. Davis. He was a member of the grand company of brave boys commanded by Captain D. H. McIntyre, afterward attorney general of Missouri—Company A, Burbridge's regiment. Ours was Company B, and we stood side by side in battle. Comrade Davis was just my age.

"At Wilson's Creek, nearly fifty-four years ago, I saw him shot, so badly hurt that the surgeon wrote 'mortally wounded' after his name."

FAMOUS FLAG FOR STATE.

Colonel Proctor's "Rattlesnake" Now in Library.

Greensburg, Pa.—The famous Rattlesnake flag has been transferred from the vault of the Merchants and Farmers' bank in Greensburg to the state library, Harrisburg, to take its place among other interesting relics of American wars.

The Rattlesnake flag belonged to Colonel John Proctor's Independent battalion of Westmoreland county. It was made in 1775 and was carried in the Revolution. Samuel Craig, Sr., who, with his three sons, John, Alexander and Samuel junior, fought in Proctor's battalion, was the color bearer.

On Colonel Proctor's death the flag passed to the next senior officer, and so on to the last survivor, General Alexander Craig. It was bequeathed by his great granddaughter, Jane Maria Craig of New Alexandria, to the state library at Harrisburg.

Killed 17,071 Rats.

Dallas, Tex.—A rat exterminating contest in Texas was won by a man who killed 17,071 rats.

RAILROAD TIME TABLES

Lake Shore & Michigan Southern Railroad.
Effective Oct. 18, 1914.

Going south.

Station	815 a m	809 a m	881 p m	811 p m
Jackson	*6 05	†10 20	†3 05	*8 05
Tecumseh	7 03	11 17	3 01	9 04
Adrian	7 32	11 50	3 30	
Toledo	8 40	12 35	4 15	10 10
Chicago	4 15			
Detroit	†12 20		6 00	

Going north

Station	a m	812 p m	814 p m	818 p m
Toledo	*7 50	†12 01	†4 30	*6 30
Detroit				†5 00
Adrian		12 35	5 05	7 15
Tecumseh	9 10	1 01	5 35	7 56
Jackson	10 15	2 00	6 40	8 55

G. J. ZIMER, Ticket Agent

DUNDEE BRANCH
Going west.

Station	429 a m	436 a m	431 p m	437 p m
Adrian		†8 15	†3 10	†5 05
Tecumseh	†7 50	9 30	4 02	6 30
Addison	10 20	10 15	4 55	7 05

Going east.

Station	432 a m	428 a m	430 p m	434 p m
Addison	†9 37	†10 30	11 20	†7 15
Tecumseh	10 22	11 25	4 25	8 00
Adrian	10 50			8 30
Chicago	5 00			

* Daily.
‡ Sunday only.
† Daily except Sunday

F. S. BELL, Ticket Agent

DETROIT, TOLEDO & IRONTON
Going South

Station	1 a m	3 p m
Detroit	8 00	
Dundee	9 48	
Britton	10 03	
Ridgeway	10 08	
Tecumseh	10 18	
Adrian	10 50	

Going North

Station	4 a m	2 p m
Adrian		3 51
Tecumseh		4 22
Ridgeway		4 32
Britton		4 37
Dundee		4 52
Detroit		6 05

Daily except Sunday.
R. A. FOWLER, Ticket Agent

We promptly obtain U. S. and Foreign
PATENTS
Send model, sketch or photo of invention for free report on patentability. For free book, How to Secure Patents and TRADE-MARKS write to
C.A.SNOW & Co.
Opposite U. S. Patent Office
WASHINGTON D. C.

FEELING LIVER-ISH This Morning? TAKE
THEDFORD'S Black-Draught
Stops Indigestion Constipation
A Gentle Laxative and Appetizer
For sale by All Druggists

PATENTS
TRADE-MARKS and copyrights obtained or no fee. Send model, sketches or photos and brief description, for FREE SEARCH and report on patentability. 30 years experience.
Send 2-cent stamp for NEW BOOKLET, full of patent information. It will help you to fortune.
READ PAGES 11 and 12 before applying for a patent. Write to-day.
D. SWIFT & CO.
PATENT LAWYERS,
303 Seventh St., Washington, D. C.

Be Sure You Get This
Old Reliable Cough Medicine
Imitations always follow the trail of success. Hundreds of imitations have come and gone since FOLEY'S HONEY AND TAR COMPOUND began, 40 years ago, to loosen the grip of coughs and colds.
Be sure you get the genuine
Foley's Honey and Tar Compound
And avoid the names that sound like it.
Here are three easy ways to tell the genuine. 1st—The name of "Foley's." 2nd—The yellow package. 3rd—The Beehive on the yellow package. You cannot get a substitute to do for you what FOLEY'S HONEY AND TAR COMPOUND will do—for coughs, colds, croup, bronchial and lagrippe coughs, throat and lung trouble. Buy it of your druggist and be safe.
★★★EVERY USER IS A FRIEND.

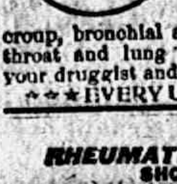

RHEUMATIC SUFFERERS SHOULD USE
5 DROPS
The Best Remedy For all forms of Rheumatism
LUMBAGO, SCIATICA, GOUT, NEURALGIA AND KIDNEY TROUBLES.
DROPS
STOP THE PAIN
Gives Quick Relief
No Other Remedy Like It
SOLD AT ALL DRUGGISTS
SAMPLE "5-DROPS" FREE ON REQUEST
Swanson Rheumatic Cure Co.

THE TECUMSEH HERALD

SIXTY-FIFTH YEAR NO 48. TECUMSEH, MICHIGAN, FRIDAY JUNE 4, 1915 WHOLE NUMBER 4417

COMM[illegible] TECUMSEH

STATE SAVINGS BANK

On Tuesday, June 1st, this bank will credit each Savings account with 3 per cent interest. Total amount of interest paid for the six months ending May 31st, $4,724.98.

Are you one who shares in this distribution of the interest? If not start your deposit now and be in line for the Dec. 1st, interest. Large and small deposits treated alike. Everybody welcome to this bank, a bank of

"Absolute Safety" and "Superior Service"

3% INTEREST PAID ON SAVINGS DEPOSITS

3% INTEREST PAID ON CERTIFICATES

J. H. SMITH, President. L. G. NORTH, Vice President. GUY E. NEMIRE, Cashier.

"—power of a locomotive"

Like a giant's strength in a man's body, the high speed, long stroke, valve-in-head motor with overhead camshaft gives the Chalmers New Six an abundance of vitality and competency.

And because of the unusual efficiency of the transmitting mechanism, this energy reaches the rear wheels—where it counts.

Result: *The car has the power of a locomotive.* It climbs hills like a chamois. It gets away like a racer.

An entirely new type of spring suspension makes the Chalmers New Six ride like a Pullman.

Come in and see it and let us show you other signally superior features which this car possesses.

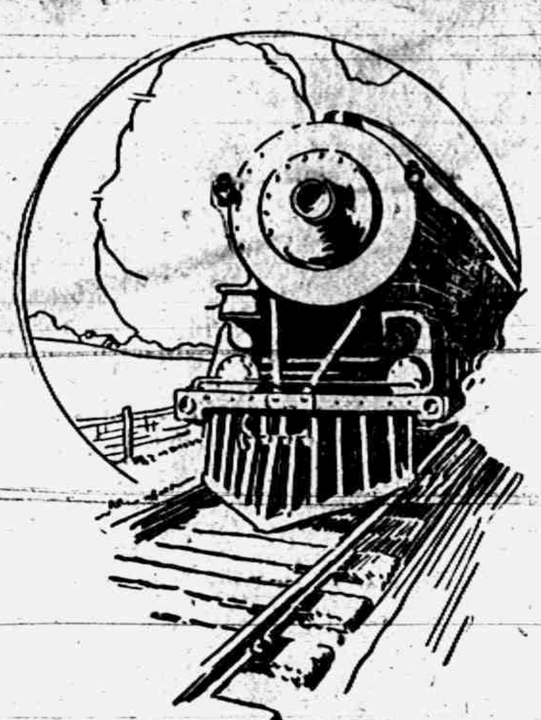

Chalmers

NEW SIX-40

$1400

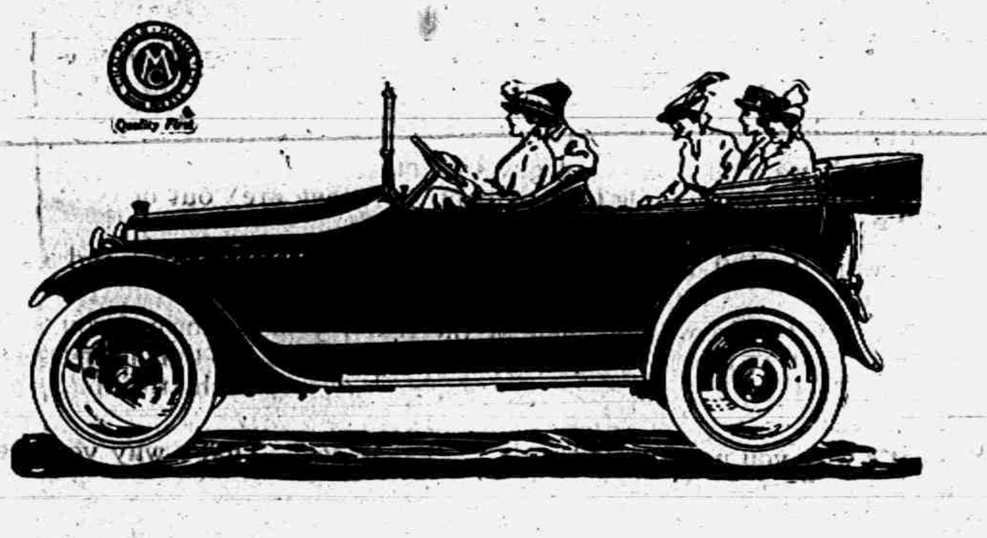

Tecumseh "Big Chief" Garage,

Distributor Tecumseh, Michigan

—*Let your next car be a Chalmers*—

This is the season for

HAMMOCKS

and Croquet Sets.

We also have a fine line of

Ice Cream Freezers.

Let us handle your Sheet Metal Work. We can please you.

D. L. Whitenack & Co.

TECUMSEH, MICHIGAN

The Herald $1.00

SHOOTS GIRL AND HIMSELF

Jealous Negro Commits Double Tragedy After Church Entertainment.

DOWAGIAC, MICH. — About 1 o'clock in the morning just as an entertainment was breaking up at Bethel church, at Calvin Center, a settlement composed of Negroes, ten miles south of Dowagisc, Edward Snelling, twenty-seven, mad with jealousy, placed a revolver to the head of his sweetheart, Flossie Hawks, twenty-six, killing her instantly.

A few minutes later he shot himself through the head and died.

MRS. STEELE IS VERY SICK

Feared Muskegon Child Slayer Will Not Live to Be Sentenced.

MUSKEGAN, MICH. — Mrs. Martha Steele, who was convicted of strangling her eleven year old stepdaughter, Evalina, is believed by her physicians to be dying.

When she recently relapsed into a stupor it was believed that she was feigning to create public sympathy, but numerous tests all convince the physicians that her condition is critical. She may not live to be sentenced.

Building New Church.

MARLETTE, MICH. — Brown City will start work this week on its new $10,000 Methodist church.

Aged Mason Dies.

SAGINAW, MICH. — Walter M. Fitzgerald, eighty-three years old and a member of St. Bernard's commandery, Knights Templar for half a century, died of old age. He was tyler for all of the Masonic bodies in East Saginaw.

MRS. A. C. ARNER

Mrs. A. C. Arner who has been seriously ill for so long passed away at her home in Plymouth Monday afternoon. She was the daughter of Mr. and Mrs. M. C. Tenny. The body was brought to the home of her parents Tuesday and the funeral was held this afternoon with burial in Brookside cemetery. Besides her husband, her parents a brother and sister are left to mourn her her loss.

ROAD BEE DAY

June 10 and 11, 1915

On June 4th and 5th, 1914, the first annual Road Bee Day was observed in Michigan. Unfortunately it rained very hard quite generally over the state on one of these days, but other days were appointed by the different road associations to finish the work so well begun. On the whole, much good resulted to the roads of the state and in many localities the community interest in the common roads was greatly revived.

The amount of money raised by direct taxation and annually expended on the rural highways of the state is rapidly increasing. In 1901 the highway takes were less than two and a half million dollars, while in 1914 the highway taxes had increased to $6,849,745.41. This does not take into account bond issues and private donations which would increase this sum to at least seven and one-half millions of dollars, but it does represent an annual increase of more than three hundred thousand dollars in the road taxes of Michigan. The greatest significance, however, attaches to the fact that more than two-thirds of this money was raised by direct vote of the farmers at the annual town meetings and was expended on the local highways under township supervision. These figures speak volumes for the growing interest in better roads.

While the state has aided in the building of some three thousand five hundred miles of well constructed highways, and is planning to extend this work very rapidly in the future, the common dirt roads always will constitute the greater portion of our road mileage, and they need constant attention to keep them even in such "reasonably safe and passable condition" as the highway laws of Michigan require.

Knowing that the various good roads associations, as well as the majority of people in Michigan, are anxious to extend the work of road improvement so as to improve all of our road mileage, and believing that specially appointed road days are a great stimulus to the work, I, Woodbridge N. Ferris, do ask that the people of the State of Michigan set apart Thursday and Friday, June 10th and 11th as "Road Bee Days" and, so far as possible, turn out and work under such competent supervision as may be available on the highways of the state in such manner as shall be most conductive to their betterment.

[SEAL] Given under my hand and the Great Seal of the State, this 1st day of June, in the year of our Lord 1915 and of the Commonwealth the 79th.

WOODBRIDGE N. FERRIS,

BELIEVE "VISCOUNT" WORKING IN GARAGE

Anyhow Gordon-Lennox Has Benefactor in Tight Box.

HASTINGS, MICH. — The fugitive English "nobleman," "viscount" Philip Cosmo Gordon-Lennox of Hastings and Charlotte, who jumped his bail bond of $200 after being convicted of wife desertion, will have to appear in the circuit court Tuesday to receive sentence or Isaac Arnold, his bondsman, will have to turn over $200 to the court.

Gordon-Lennox, who claimed to be a relative of the duke of Sutherland and to have hobnobbed with sundry British aristocrats, came to Hastings several years ago and told a romantic tale of being driven out of Nicaragua after trying to steal naval secrets from the government of that country.

In spite of the fact that he declared that his reason for going to Nicaragua was an attachment for a girl whom he had met in Paris and followed to the Central American country, the Englishman married a Hastings girl soon after his arrival here. He led a checkered career in Hastings and in Charlotte, where he gained the confidence of Isaac Arnold, who befriended him and loaned him a great deal of money on being promised that he would be repaid when the young Englishman received a fortune from England. The fortune never came. He went broke and the "viscountess" had him arrested for desertion. Mr. Arnold came to his rescue with a bond, which gave him his freedom.

Shortly afterward he and his wife disappeared. The bogus nobleman is supposed to be working in a garage in southern Ohio.

SIX AUTOISTS NEAR DEATH

Machine Turns Over When Driver Changes Course.

MUSKEGAN, MICH. — Six people, pinned beneath their auto when it turned over, escaped fatal injuries. Jacob Apoll of Hammond, Ind., driver of the machine, and five others, John Apoll and Miss Emma Apoll of Grand Haven, Mrs. Eva Bond and son Wilson of Grand Rapids and Mrs. Laura Mitchell of Muskegon Heights, were in the machine.

Apoll made a quick turn in an attempt to avoid running down a milk wagon. The sudden shift caused his machine to turn over. Jacob and John Apoll, who were in the front seat of the car, were badly cut about the face and neck by flying glass. It took almost half an hour to extricate all passengers.

PYTHIAN SISTERS

10th Annual Convention for this District Held Tuesday June 1

200 MEMBERS PRESENT

Tuesday morning bright and early from north, south, east and west, the sisters came flocking into Tecumseh for their tenth annual convention of district No 7.

The street presented a pleasing appearance with the colors of the order draped over the places of business and welcome cards painted in colors were put in the windows.

The hall was prettily decorated with flowers and five large umbrellas in the colors of the stations.

There were 150 at the morning session. This number was swelled to 200 when the afternoon meeting was opened. The following grand officers were present: District Deputy Nellie Scattergood of Alma; Grand Chief Anna Jenne of Eaton Rapids; Grand Senior Addie Kemp of Tipton; Mrs. Chaloner, grand trustee of Adrian; Mrs. Metta Stofflett, on Law committee, of Ann Arbor; and Mrs. Josephine H. Hall, a past grand chief, of Hudson and mother of the Tecumseh temple, which bears her name, was a very welcome guest.

The program of the day was:

MORNING SESSION

Call to Order - - - District Deputy
Receiving Grand Temple Officers
Opening Ode of Subordinate Temples
Lord's Prayer, in Unison
Address of Welcome - - - - Mrs. McLachlin—Tecumseh
Response - - - Mrs. Addie Kemp —Grand Senior—Tipton
Roll Call of Temples
Reading Minutes of 1914 Convention
Temple Reports - - - Delegates

Each temple had good reports and showed a large increase of membership.

Paper - - - - Lila Spay—Waldron

Memorial Service - Mrs. J. H. Baker of Adrian assisted by the delegates of temples that have lost sisters was very beautiful and impressive.

Solo - - Mrs. Edith Hanna—Adrian
Piano Duet - Mrs. McLaughlin and Mrs. Roberts—Tecumseh

AFTERNOON SESSION

Monologue - - Louise Awkerman—Morenci was exceedingly good

Ritualistic Work - - Adrian Temple

The Adrian sisters deserve much praise on the manner they did the initiatory work, Mrs. Harold Kolkoesch and Mrs. Tom Shurts being the candidates.

Music, Selected - Mrs. Robert Moore Tecumseh
Question Box, Read and Answered - Grand Chief
Committee Reports
Business Session
Solo, "Perfect Day" - - - Mrs. Will Hanna—Adrian

One of the pleasing features of the afternoon was that of presenting a tin offering to Mrs. Scattergood who has been District Deputy for ten years, gifts from a dripping pan to a mouse trap were presented. A drinking cup also with which to drink for the good of the order was presented; on opening this a ten dollar gold piece was discovered and the lady was instructed to use this as she saw fit. It was with difficulty that Mrs. Scattergood mastered her voice to respond to this unexpected demonstration. Several of the grand officers were called upon for remarks.

The committee of Resolutions drafted a set, in which they expressed their appreciation of their reception by the Josephine H. Hall Temple and in the name of the lodges represented at this meeting, wished to thank all, who so graciously extended their kindness and good cheer.

The 1916 convention will be held in Hudson.

Several sisters were present from out of this district among them were: Mesdames Stowell, M. E. C.; Will McIntyre, E. S.; Reynolds, P. C.; Pettit, M. of R. C.; Chas. McIntyre from Dundee, Mesdames Allison Gray, Dewey Gardner, M. Sugden, Irving Slatie and Miss Laura Gillett, M. E. C. of Ann Arbor, Mrs. Harvey Welling and a friend from Detroit.

WAR RAISES HORSES

Many Michigan people have found that the European War has raised the value of livestock—particularly horses. Therefore, it is now more necessary than ever to keep domestic animals in A-1 shape. To do this, a bully liniment to use is the same kind that George Wells of Syracuse, N. Y., used. He says: "And the only medicine used on the foot after the horse had been given up to die by the veterinary surgeon, was Hanford's Balsam of Myrrh. This horse, which the doctor said should be killed after it had run a nail in its foot, lived to do many more hours of labor." adv

WOMAN ENDS LIFE WITH GAS

Previous Attempt at Self Destruction Was Thwarted.

COLDWATER, MICH. — Mrs. William E. Shaw, sixty-five years of age, a resident of Coldwater, killed herself by using a gas tube connected with a small stove and covering herself over with a heavy fur robe. The woman was found dead by her niece, who had come to call.

Some weeks ago she attempted self destruction. She is survived by her husband. Family difficulties are given as the cause of the act.

ASKS NEW TIME CONFERENCE

Saginaw Mayor Seeks Views on "More Daylight."

SAGINAW, MICH. — Mayor H. F. Paddock is writing mayors of several cities asking for a conference on the time question in Michigan, before proceeding further with a local ordinance changing the time from central to eastern standard time.

The mayor wants to hear from Detroit and Bay City particularly, which have made the change. No date has been fixed.

THURSDAY

JUNE 3 WAS 91st BIRTHDAY OF TECUMSEH.

Ninety-one years ago to-day (June 3rd, 1824) the first house in Tecumseh was in process of construction, and although belonging to our "First Families" was not on Chicago St. but in Brownville on the bank of the river. It was twenty feet square, and had a mud floor and a roof of elm bark. Its furnishings also were primitive, there being no chairs nor stove, and the beds were built of poles, laid from log to log crosswise. The party had come a long way to occupy this cabin. Our first settlers arriving at four o'clock in the afternoon found themselves on the east bank of our river near where the globe mill now stands, with no way to cross this stream except by fording, but two deserted Indian wigwams were there, and these they occupied that night. Next morning following the windings of the river to a point farther north, they came upon a spring of clear water, and this and the milling possibilities they saw there, decided them to build at this point. This house sheltered that winter twenty-six people. As eleven of of these were children, they began wrestling with the schoolhouse question ("even as you and I") and in the fall of '24 a log schoolhouse was built which was twelve feet square. This was scarcely a square foot apiece for the children if they were all in attendance at once, but it was the first and only seat of learning in the County and a great source of pride to its projectors.

A grist mill was soon added, a general store built, a village plat surveyed, and this was the beginning of the settlement of Lenawee Co. This week at Lansing the State Historical and Pioneer society are in session; and one of their avowed objects is to suggest and assist the forming of historical societies in every county with the exception of Wayne, we do not need these suggestions. We have a Pioneer society. What has become of it? N. A. H.

BIRTHDAY SURPRISE

Tuesday June 1 was the birthday of S. W. Boyce and his brothers and sisters planned a surprise for him. A six o'clock dinner was served and the evening was spent with music and social visiting. Mrs. Boyce presented him with a gold watch, and the brothers and sisters gave a Masonic charm. Those present were Mr. and Mrs. John Boyce, Mr. and Mrs. C. W. Benedict, Mr. and Mrs. J. L. VanDoren, Mrs B. J. Rector, Mrs. W. Cleveland and Mrs Hannah Margeson.

DROPS DEAD PLAYING GOLF WITH TOWNSEND

Prominent Battle Creek Physician Expires on Links.

BATTLE CREEK, MICH. — Dr. William N. Carling, prominent physician, clubman and widely known as an enthusiastic sportsman, dropped dead here of heart failure while playing golf on the country club course in company with United States Senator C. E. Townsend, and E. C. Nettels, local business man.

Dr. Carling was on his first round of the course and was trying to put the fifth hole. He had made 10 or 12 unsuccessful attempts, when he turned to Senator Townsend and said: "Senator, I'm the worst player in the club."

Then he collapsed in the senator's arms.

Dr. Carling's mother died about three weeks ago and since that time his health has been failing. He had been taking treatments at the sanitarium here.

ROB POORHOUSE CEMETERY

Act of Ghouls at Cassapolis Believed One of Revenge.

DOWAGIAC, MICH. — Ghouls [illegible] the cemetery at the Cass county house, two miles west of Cassopolis, dug open the grave of Mrs. Hugh Wells, broke the coffin open with an axe, removed the body and carried it into adjoining woods, where it was found by Sheriff Reed, to whom the case had been reported.

Mrs. Wells was a Negress. Her husband was murdered in Dowagiac a year ago, and Marvie Evans, Negro, is now in Jackson prison for the crime. There was some claim at the time that Mrs. Wells and not Evans killed Wells. Mrs. Wells was taken to the county house, where she died in April. Only one theory seems plausible, and that is revenge by some of the friends or relatives of Evans.

DISAPPEARANCE IS SOLVED

Parts of Missing Man's Body Found; Lost Life Dynamiting Stumps.

YALE, MICH. — The mysterious disappearance, two weeks ago, of Joseph Upper, farmer near Melvin Sanilac county, was solved when parts of his body, scattered about a field on his father's farm, were found by relatives. Upper had gone out to blow up some stumps with dynamite and was himself blown to bits accidentally.

It was first believed that Upper might have committed suicide as he had been in poor health but later reports set aside that theory. He was twenty-seven years old and unmarried.

Won't Grant [illegible]

LANSING, MICH. — At the last meetign of the board of police and fire commissioners, the members decided unanimously to ignore the bill passed by the last legislature and which provides that firemen shall have one day off in every four and a twenty-day annual vacation.

WE HAVE

State Spoons

Guaranteed for 5 years for 10c each.

HOUSE DRESSES

Gauze and Muslin Underwear

Laces, Embroideries, etc.

See our window of Crockery

Only 10c a piece.

Ida B. Chase.

Vs. FLIES

SUGGESTIONS.

Paint and Varnish

SUGGESTIONS

Water Can't Hurt

VALENTINE'S VALSPAR

WATER is the supreme test of varnish. There's only one perfectly waterproof varnish, and that's Valspar. Water won't turn it white. Guaranteed to wear longer than any varnish for any purpose. Dries over night. Best for floors, furniture—for every purpose. Let us tell you about it.

Lenawee Lumber and Supply Co.

CHASE & SANBORN'S

SEAL BRAND COFFEE

is the finest blended coffee that it is possible to obtain. We have cheaper grades but if you want the best, we recommend

Seal Brand

We have a full line of groceries. Best that money will buy.

If you trade here you will get Quality and Service.

F. D. AVERY

PHONE 39.

ALDRICH & SON

Ferndell

FOODS ARE EVERY ONE PURE

Pineapples for Canning

We will have in 15 cases fresh Pineapples for Friday and the price will be as cheap as they will be at all. The quality is fine, come in and look them over, they will keep for a week.

Strawberries

Will have in fresh, Saturday morning, 12 bushels of Aroma Berries and they are running fine, we expect the price to be very cheap for Saturday. Give us your order, we will please you.

PLANTS

We have in stock early and late Tomato plants, best varieties, also early Cabbage plants, Salvia and choice Aster plants.

HOME-GROWN VEGETABLES

are coming in fresh now, such as Radishs, Lettuce, Rhubarb, Spinach and Onions. We get these in fresh every morning.

Special Attractive Prices for Saturday Only

Hersey Cocoa, ½ pound.......20¢
3 cans of 12c Peas.......25¢
3 cans of good quality Corn.......25¢
Specials Not Delivered Alone.

ALDRICH & SON.

QUALITY GROCERS PHONE 246

THE TECUMSEH HERALD

GERTRUDE A. STACY, ESTATE
FRANK S. TURNER, PUBLISHER.

SUBSCRIPTION RATES

IN LENAWEE COUNTY	
One year, payment in advance	$1.00
One year, payment after three months	1.25
OUTSIDE LENAWEE COUNTY	
One year, payment in advance	$1.25
One year, payment after three months	1.50

There will be no Deviation from above Rates

Entered in the postoffice at Tecumseh, Mich., second class mail matter.

Telephone No. 36

$100 Reward. $100.

The readers of this paper will be pleased to learn that there is at least one dreaded disease that science has been able to cure in all its stages, and that is Catarrh. Hall's Catarrh Cure is the only positive cure now known to the medical fraternity. Catarrh being a constitutional disease requires a constitutional treatment. Hall's Catarrh Cure is taken internally, acting directly upon the blood and mucous surfaces of the system, thereby destroying the foundation of the disease, and giving the patient strength by building up the constitution and assisting nature in doing its work. The proprietors have so much faith in its curative powerc that they offer One Hundred Dollars for any case that it fails to cure. Send for list of testimonials

Address: F. J. CHENEY & Co., Toledo, Ohio.

Sold by Druggists, 75c.

Take Hall's Family Pills for constipation. adv

A Mistake Made by Many.

When you suffer pains and aches by day and sleep disturbing bladder weakness by night, feel tired, nervous and run down, the kidneys and bladder should be restored to healthy, strong and regular action. It is a mistake to postpone treatment. Foley Kidney Pills put the kidneys in sound, healthy condition and keep them active and strong. Sold everywhere in Tecumseh advt

Not For Men Only.

Women suffer as much as men do from indigestion and constipation and require the same scientific remedy to keep the stomach sweet, the liver active and the bowels regular. Foley Cathartic Tablets are wholesome and cleaning; do not gripe or cause nausea. Stout people say this is the one cathartic that takes away that overfull and clogged-up feeling. Sold everywhere in Tecumseh. advt

To Sleep Well in Summer.

Slight inflammation of the bronchial tubes causes a distressing cough and makes sleep impossible. Foley's Honey and Tar Compound stops that annoying tickling and relieves the racking, tiring cough. Good for all coughs, colds, croup and bronchial affections. Sold everywhere in Tecumseh. advt

An Effective Cough Treatment

One-fourth to one teaspoonful of Dr. King's New Discovery, taken as needed, will soothe and check Coughs Colds and the more dangerous Bronchial and Lung Ailments. You can't afford to take the risk of serious illness, when so cheap and simple a remedy as Dr. King's New Discovery is obtainable. Go to your Druggist to-day, get a bottle of Dr. King's New Discovery, start the treatment at once. You will be gratified for the relief and cure obtained. advt

Only a Few Can Go.

Those who do not have to consider expense are now going to health resorts to get rid of impurities in the system that cause rheumatism, backache, aching joints and painful muscles. If you cannot go, yet feel you need relief from pain and misery, get Foley Kidney Pills. They restore the activity and make you feel well and strong. Sold everywhere in Tecumseh. advt

Thirty six for 25 Cents

Dr. King's New Life Pills are now supplied in well-corked glass bottles, containing 36 sugar coated white pills, for 25c. One pill with a glass of water before retiring is an average dose. Easy and pleasant to take. Effective and positive in results. Cheap and economical to use. Get a bottle today, take a dose to-night—your Constipation will be relieved in the morning. 36 for 25c, at all Druggists. ad

To Preserve Your Health.

The kidneys are the great health preserver: Rheumatism, backache, headache, sore muscles, stiff joints come when the kidneys are out of order and fail to properly filter the blood. Foley Kidney Pills tone up tired and diseased kidneys, banish backache and stop sleep disturbing bladder troubles. Sold everywhere in Tecumseh. advt

Neuralgia Pains Stopped

You don't need to suffer those agonizing nerve pains in the face, head, arm, shoulders, chest and back. Just apply a few drops of soothing Sloan's Liniment: lie quietly a few minutes. You will get such relief and comfort. Life and the world will look brighter. Get a bottle today. 3 ounces for 25c, at all Druggists. Penetrates without rubbing. advt

Don't neglect a summer cold. A bronchial cough causes broken sleep and lowers your vitality. Foley's Honey and Tar Compound soothes and heals raw, inflamed membranes, stops tickling in throat and clears stuffy, wheezy breathing. Contains no opiates; children like it; good for all colds, croup and bronchial affections. Sold everywhere in Tecumseh. advt

Saturday
SPECIALS

Corsets

$1.50 American Beauty Corset	89c
$1.00 American Beauty Corset	69c

Shoes

$1.50 Mary Jane White Poplins	$1.19
Men's Great Work Shoes, heavy Duck, Rubber Sole and Heel and unbreakable counter and Box Toe, wears longer than leather	$2.00

Groceries

3 cans Maine Beauty Corn	25c
3 cans June Rose Peas	25c
35c Jar Heinz Apple Butter	29c

The People's Store,
WM. PALMAN, Manager.

PINEAPPLES FOR CANNING

Fresh Arrival this week of Special Extra
CUBAN PINES

Buy your Garden seeds here, we have both Bulk and Package. Old seeds at one-half price.

Fancy Sweet Oranges, per dozen . . . .20c to 40c
Heatth Grape Fruit, big and heavy, 10c, 3 for 25c
Home grown Green Onions daily.
Fresh Strawberries daily.
Home grown Asparagus, very nice.
Pineapples very good now and cheap. Try us and you will be pleased.

C. M. GILBERT

THE COAST LINE TO
MACKINAC
DETROIT
CLEVELAND, BUFFALO, NIAGARA FALLS
TOLEDO, PT. HURON, ALPENA, ST. IGNACE.

A LAKE TRIP FOR REST AND RECREATION.
Have a real vacation on the Great Lakes, the most enjoyable and economical outing in America. The cool lake breezes, the ever-changing scenes along the shore and the luxurious steamers operated by this Company are positive guarantees that you will enjoy every minute of the trip, and return home refreshed and glad you went.

TAKE A D. & C. BOAT WHEN YOU GO AFLOAT.
Daily service between Detroit and Cleveland and Detroit and Buffalo. From June 10th to September 10th Steamers City of Detroit III and City of Cleveland III, the "Two Giants" of the Great Lakes, operate daily service on the Buffalo Division; you can't afford to miss the pleasure of a ride on these floating palaces. FOUR TRIPS WEEKLY from Toledo and Detroit to Mackinac Island and Way Ports. Mackinac Island, the Historic Summer Resort of the North Country, is becoming more popular every season with the Tourists seeking quietness and repose. Excellent Hotel and Boarding House accommodations at reasonable rates. TWO TRIPS WEEKLY BY SPECIAL STEAMER, Cleveland to Mackinac Island; no stops enroute except at Detroit and Alpena. DELIGHTFUL DAY TRIPS between Detroit and Cleveland, during July and August four trips weekly. DAILY SERVICE June 14th to September 10th between Toledo and Put-in-Bay. RAILROAD TICKETS AVAILABLE FOR TRANSPORTATION on D. & C. Line Steamers between Detroit and Buffalo or Detroit and Cleveland either direction.
Send two-cent stamp for illustrated pamphlet and Great Lakes Map. Address L. G. Lewis, G. P. A., Detroit, Mich. Set of poster stamps mailed for five cents.
Philip H. McMillan, Pres. A. A. Schantz, Vice Pres. & Genl. Mgr.
DETROIT & CLEVELAND NAVIGATION COMPANY
All steamers arrive and depart, Third Avenue Wharf, Detroit.

Man Gets Himself in Bad.

OWOSSO, MICH. — To protect Mrs. Emma Herber of Owosso, Oscar Ismond of Oakley swore, while she was being examined on a charge of violation of the Pray law, that part of the liquor found in her home when it was raided belonged to him.

Mrs. Herber's case was dismissed and Ismond soon afterward was bound over for alleged violation of the Pray law with Leon Johnson of Owosso, who was arrested at the time of the raid.

Will Pay Judge Pro Rata

LANSING, MICH. — Attorney General Fellows passed upon the question of paying a circuit judge, who is switched from his own circuit to another.

He holds that the judge so switched is entitled to pay by the state pro rata as to what the county in which he is temporarily sitting pays over and above the usual $3,500. If it does pay anything above the usual $3,500, the judge will be paid at the rate of $3,500.

Amateur Fights Fire.

CHEBOYGAN, MICH. — Dewey Church, a high school boy, received a deep cut in his scalp when a crowd of boys hastily organized a bucket brigade to fight the fire at Mrs. MacGrew's dress making establishment across the street from the high school building, and one of the boys dropped a tea kettle on young Church.

Get Rid of Your Rheumatism

Now is the time to get rid of your rheumatism. You can do it if you apply Chamberlains Liniment. W. A. Lockhart, Homer City, N. Y., writes, "Last spring I suffered from rheumatism with terrible pains in my arms and shoulders, I got a bottle of Chamberlain's Liniment and the first application relieved me. By using one bottle of it I was entirely cured." For sale by all dealers. advt

NEIGHBORHOOD CLEANUP.

Even if your town doesn't have a regular cleanup week your neighborhood can have one of its own. Ask your friends and have them ask theirs. Set a date for cleaning up and get the children interested. Get all your refuse together in some vacant lot and then, some evening, have a big bonfire. You'll be burning disease and unhappiness along with the rubbish.

And after it is gone, plant flowers where it was.

If your town is one of the 151 in this country which have regular cleanup weeks every year you owe it to yourself and to your neighbors to take part with a vim.

"PRACTICAL BAIT CASTING."

By W. L. Coller

As implied by the captian, this brief treatise on "Practical Bait Casting" covers only that department of the art looking towards the capture of game fishes rather than dealing with the more precise technique employed in exibition and Tournament Casting.

Excepting as to the general rules governing Tournament Casting, these contestants are but little agreed as to detail of methods employed or selection of equipment and, therefor, any attempt to instruct those who believe themselves to have become masters of the art, would be received with as much criticism as commendation.

But to the novice — to those who wish to master the baitcasting trick sufficiently to make successful their pursuit of game fishes — we confidently recommend the following instructions as to practice and paraphenalia, and we assure the beginner that with a little pratice he will come to enjoy the thousands of delightful thrills of the casting for the gamey fish.

Of the four essential part, viz., Rod, Reel, Line and Lure, each item is undoubtedly of equal importance and it is also essential that these four parts of the outfit should be selected with a view of a proper relation of each to the other.

To illustrate: It would be fatal to attempt to cast a heavy lure upon a light, resilient rod, as the fine qualities of the rod are quickly destroyed by overloading.

The reverse of this proposition, i. e., attempting to cast a light lure upon a short, stiff rod, will give any but an expert caster no end of trouble with backlashes and other embarrassments in attempting to throw out the bait. Also, a heavy rod demands a heavier line, and a light, resilient rod requires a lighter one.

While this article is written to impart general information and not to exploit or especially "boost" any particular design or brand of fishing tackle, I could not consistently do otherwise than recommend and say that I have the largest and most complete line of Tackle in Michigan.

In choosing a rod our standard designs and weights, preferably in the 4½ or 5 ft. lengths, are recommended for the angler who casts lures of the average weight. If heavier baits are to be used the shorter rods should be used. This pertains to bamboo as well as steel rods.

Your reel should always be a quadruple multiplying one. Within the past few years American mechanical genius has brought the perfectly designed, beautifully finished and thoroughly efficient and durable reel down to the price as low as $2 and 2.50, although a slightly greater investment will procure an added nicety of detail.

In selecting a line don't buy the cheap ones. It don't pay and you can't cast as well with them. Nothing but silk is fit for casting; whereas, for still fishing and trolling, cotton or linen lines are stronger and better. I can sell you silk lines in 50 yd. spools for 50c., 75c. and up.

What baits to use. The question of the proper lure can be determinated only by a knowledge of the particular conditions where fishing is done, and while these conditions may sometimes suggest the use of live, or weedless lures, such as pork rinds, etc., we believe, as a general rule, the modern type of artificial lure, in the refined state to which they are made, will average the most successful. Much controversy lies between the relative merits of surface lures and under water, or sinking lures, whereas the decision should depend entirely upon the condition where the lure is to be employed. Every bait-caster's outfit should include both styles, as the fish in some waters will rise with greater certainty to the surface bait than to the lure running under water. In rivers and usually in lakes of considerable depth, the contrary is true.

The surface bait is preferable for the beginner, as it will float while while the backlash is being untangled.

The art of Bait Casting is easy and any one new at the game will be given all the information I can give for the asking.

New blue gill law going in effect about the middle of August, is 25 blue gills in one day each 5 inches long.

My next artical will be, "Learning to Cast."

Call and see my line of Tackle.

W. L. COLLER

OBITUARY

Mrs. Elizabeth Weller was born in the town of Fenner Madison Co. N. Y., Jan. 13th, 1837 and lived in that vacinity until moving to Coldwater Michigan in 1856. She was married to Horace Weller Oct. 27th, 1875 coming at that time to Tecumseh where she has since resided.

Mrs. Weller was a faithful and constant attendant of the Presbyterian church until failing health compelled her to give up.

She was the youngest of nine children all of whom have preceded her in death.

Her fliction was of nearly a two years duration most of the time being confined to her bed and requiring constant attendance.

She had no children of her own but was a devoted mother to the two daughters of her husband only one of whom survives her, Mrs. George A. Clark at present in Portland Oregon.

She with two nieces and two nephews and a host of friends are left to mourn her loss

"She hath done what she could, her life's work is o'er, her spirit hath fled to that heavenly shore."

Indigestions and Constipation.

"About five years ago I began taking Chamberlain's Tablets after suffering from indigestion and constipation for years without finding anything to releave me. Chamberlain's Tablets helped me at once and by using them for several weeks I was cured of the complaint," writes Mrs. E. McMullen, Phelps, N. Y. For sale by all dealers. advt

CLASSIFIED ADS

JUNK! JUNK!—I will pay the best price for rags, rubbers, papers and magazines. Phone 372, will come for them.
D. Gerthner Maumee St.

Anconas are fine layers. Get pure bred Ancona eggs of Wm. Smith, N. Maumee St., 5 cts apiece, as many as you want. Day old chix 10c each. adv

SEE—Our New Buckeye Vapor-Gas Burner. Placed in Cookstove or range. No wood or coal. Call and see at John Linton's restaurant. JOHN LINTON, AGT.

FOR SALE—A gentlemans bicycle in good condition $6.75. At Julius Erlharts first farm south of the Macaroni factory.

FOR SALE—25 top buggies at whole sale prices.
Hailey Carriage Factory

Only One Entirely Satisfactory.

"I have tried various colic and diarrhoea remedies, but the only one that has given me entire satisfaction and cured me when I was afflicted is Chamberlain's Colic, Cholera and Diarrhoea Remedy. I recommend it to my friends at all times," writes S. N. Galloway, Stewart, S. C. For sale by all dealers. advt

German Coffee Cake
Made Without Yeast
By Mrs. Janet McKenzie Hill, Editor of the Boston Cooking School Magazine.

There is no warm bread quite as appropriate for Sunday morning breakfast as German Coffee Cake, yet it is seldom made by housewives who do not bake their own bread. If K C double raise Baking Powder is used it will be just as good as if raised with yeast and it will have the further advantage of being fresh and warm. Save this recipe and try it next Sunday.

K C German Coffee Cake
Two and one-fourth cups sifted flour; 3 level teaspoonfuls K C Baking Powder; 1 level teaspoonful salt; 2 tablespoonfuls melted butter; 2 tablespoonfuls sugar; 1 egg; milk.

Sift dry ingredients together, beat the egg, add milk and butter to the egg to make one and one-quarter cups; stir all together with inverted spoon to a stiff batter. Turn into biscuit pan and spread even. Brush top lightly with melted butter. Sprinkle sugar and ground cinnamon over the top. Bake in moderate oven.

Dutch Apple Cake or Prune Kuchen can be made with this same batter by covering the top with pared and sliced apples, or cooked prunes with the pits removed, skin sides down. Dredge with sugar and cinnamon the same as for Coffee Cake.

"The Cook's Book" contains 90 just such delicious recipes. You can secure a copy *free* by sending the colored certificate packed in 25-cent cans of K C Baking Powder to the Jaques Mfg. Co., Chicago, being sure to write your name and address plainly.

For an Impaired Appetite.

To improve the appetite and strengthen the digestion try a few doses of Chamberlain's Tablets. Mr. J. H. Seitz, of Detroit, Mich., says: "They restored my appetite when impaired, relieved me of a bloated feeling and caused a pleasant and satisfactory movement of the bowels." For sale by all dealers. advt

NEWS OF THE STATE

May Be Conscience Money.

PORT HURON, MICH. — A package which had been lying in the postoffice of this city for three weeks addressed to Mrs. Louise Levine was delivered to Louis and Henry Goldman, her brothers, and found to contain $95 in bills. The money was forwarded to Mrs. Levine in Detroit.

In the package was a note on which was written, "For you and your children." It is presumed that the late Louis Levine had loaned the money to some one, who took this way of paying the debt.

Sturgis Woman Attacked.

STURGIS, MICH. — Two robbers entered the home of Mrs. Alfred Martin here in the afternoon, choked and beat her into unconsciousness and then ransacked the house. They escaped with a sum of money and other valuables.

Mrs. Martin is suffering from shock following the attack.

Brewery Agent Jailed.

MARSHALL, MICH. — Saul Riskin of Battle Creek pleaded guilty in the circuit court to five charges of violation of the local option law in taking orders for and delivering beer to local residents while agent for a Grand Rapids brewery. He was sentenced to fifteen days in jail and fined $200.

Used Stolen Rig for Plunder.

JACKSON, MICH. — A rig belonging to E. Cogswell, crippled man, was stolen by three men who later broke into the A. L. Mudgett shoe store on Francis street and stole twenty-five pair of shoes. Later the rig and the shoes were recovered, but the thieves escapd.

Former Lennon Cashier Bound Over.

DOWAGIAC, MICH. — George B. Haffner, former bank cashier at Lennon, was bound over to the September term of the Cass County Circuit court on a charge of forging a note for $1,250, executed in 1911 and bearing the signatures of Frank B. and M. E. Frazier.

Saginaw G. A. R. Man Honored.

SAGINAW, MICH. — Another civil war veteran of Saginaw has been honored with an appointment on the staff of the commander in chief of the Grand Army of the Republic. Fred Gill has received his commission as colonel on the staff of Commander in Chief D. J. Palmer.

Will Not Close St. Clair Mission.

PORT HURON, MICH. — A rumor that has been current at St. Clair for several days to the effect that Bishop Williams had ordered St. Paul's mission, at that place, closed and the property sold, was denied by Dr. James W. Inches, one of the vestrymen.

CARD OF THANKS.

A precious one from us has gone,
A voice we loved is stilled;
A place is vacant in our home,
Which never can be filled;
God in His wisdom has recalled,
The boon His love had given,
And though the body slumbers here
The soul is safe in Heaven.

We extend our sincere thanks to our friends and neighbors for their many acts of kindness and sympathy shown us during the illness and bereavement of our dearly beloved one; also for the many beautiful floral offerings.

MR. J. R. VANNESS,
MRS. L. B. THOMPSON,
MR. AND MRS. ALAN TITUS,
MRS. BERT VANNESS.
MR. AND MRS. BERT POUCHER.

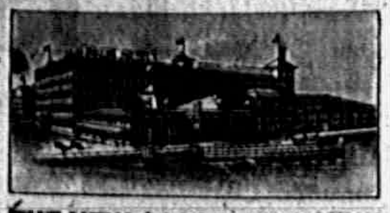

THE NEW $100,000 WAYNE MINERAL BATH HOUSE
DETROIT [illegible] MICH.

Completely equipped for giving every approved form of Hydropathic treatment for Rheumatism, Blood Disorders, Nervous Troubles, Dyspepsia, Constipation, etc. [illegible]

WAYNE HOTEL AND GARDENS
[illegible]

Y. M. C. A. NOTES

The County Y. M. C. A. camp will be held in August instead of June as heretofore. The date set is August 4th to 14th and the place Wamplers lake. The County Secretary is pleased to announce that he has secured the services of Sam Porter of Northwestern University who has won a place on the western champion swimming team. Mr. Porter will have charge of swimming and all water sports. Wilfred Waldron has tendered the use of his sail boat.

The rural boys conference camp will be held this year August 18 to 28 at Torch lake. Carlyle Kay will have half of expenses to Torch lake paid because he won first place in the poultry project last year. Robt. Moore Jr. secured a set of books in this same contest.

HUDSON Six-40 for 1915
New Price $1,550 F.O.B. Detroit

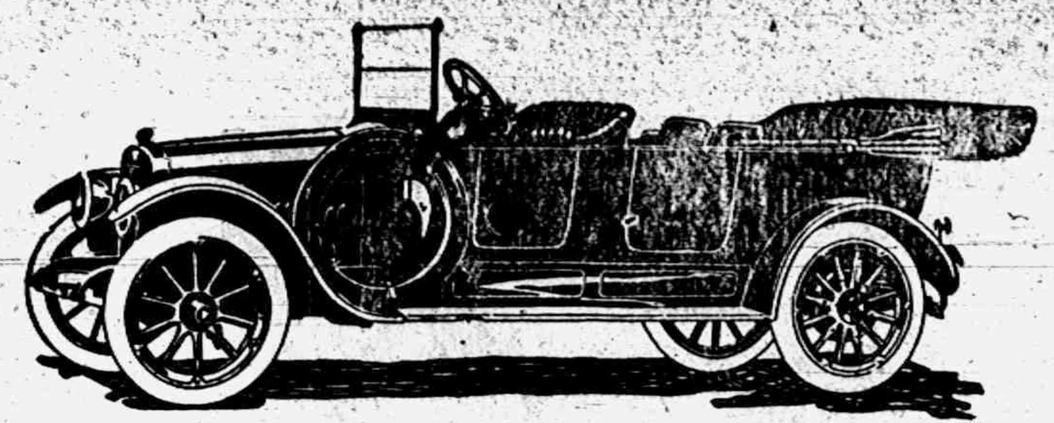

THE 1915 GEM

The HUDSON Six-40 for 1915 offers 32 surprises.

Last year it seemed that no car could be better. And it seemed that quality cars could never sell lower.

But the HUDSON engineers—headed by Howard E. Coffin—have brought out 31 new features. And a trebled output—due to overwhelming demand—will reduce the price $200.

This light Six is lighter than ever.

It is handsomer—better equipped. Just think—48 engineers for one whole year have worked exclusively on refinements. Yet the price—which was never approached in a quality car—has been lowered by $200.

You will find in this new model the jewel car of the year—the final ideal in a Six. You will find many attractions shown in no other car. And a price which no one considered possible until Hudson made it possible.

Sample car can be seen at the Co-Operative Co's show room. Phone 256 for demonstration

JOHN A. McINTYRE,
LOCAL DEALER.

PAIGE
"The Standard of Value and Quality"

If Your Car Is A Paige, You Can *Depend* Upon It

There's a heap of satisfaction in owning a car that's always ready—always reliable—always dependable.

When you start off on a week-end "jaunt" you want to know that you are coming back in that car—not shamefacedly in a railroad train or a hired "team."

You don't want to make apologies for your car—you don't want to pass up the really worth while long trips because they are "out of the garage zone."

You want to feel that you can go anywhere—confidently and lightheartedly.

If you are to discover one-half of the real joy of motoring, you must drive a car that practically "takes care of itself"—a car that permits you to relax and drink in the woody breath of the forest or the thrilling ozone of the sea.

That's why you need a good car—a reliable car. That's why you need a Paige.

Reliability In The Six-"46"

Consider the following essentials of Paige Value—a combination of high grade features found on no other Light Six regardless of price.

The first essential of reliability in a motor car, of course, centers in the power plant. With the Six "46" you will find the celebrated Paige-Continental 3½ x 5¼ motor. It is freely conceded that Continental means undisputed leadership in Sixes, and this motor is the result of close co-operation between both Paige and Continental engineers. For smoothness, flexibility and power, here is the highest development found in the light Six field.

No matter what the weather conditions may be, you need never worry about the starting of your motor when you have the Gray & Davis starting and lighting system and the Rayfield carburetor. Here is a combination of the most expensive starting and lighting system that a manufacturer can place on his car and carburetion that is always positive—always efficient.

Then, there is a velvety acting multiple disc clutch with cork inserts, newest type zigzag radiator, resilient cantilever springs, the world famous Bosch magneto, floating type rear axle and powerful brakes with positive action on the steepest hills. No better—no more dependable features can be found on any car at any price.

The Six "46" is a real seven-passenger car of 124-inch wheelbase—not merely a five-passenger car with two extra seats. The lines of the body are the last word in European stream line, the upholstery is genuine leather throughout, and no feature which will contribute to luxurious comfort is missing in the equipment and appointments.

But see this wonderful motor car for yourself. Ride in it—drive it. *Then you will see for yourself the combination of high grade features found in no other light Six, whatever the price.*

Make it a point to see the Paige dealer today.

JAMES LOWRY,
Distributor. Tecumseh, Mich

FAIRFIELD SIX-"46"
$1395
F.O.B. DETROIT

Paige-Detroit Motor Car Company, Detroit, Michigan

Buggies

We have just received a few sample jobs and are more than pleased with them as they are no two alike, They came in without being all scratched up.

The seats have three panels, these panels are painted different than the balance of the seat.

The curtains fasten with the latest black auto fasteners.

The general lines are very good, strictly up-to-date, not too "loud." We know you will be much pleased with them, realizing every job is warranted fully against all defects.

Kindly call and examine while assortment is complete.

L. E. TEMPLE & CO.

Leather Rockers

We have just received a new shipment of Palmer's guaranteed Leather Rockers. Beauty of design, goodness of finish and proper construction make these Rockers second to none. Let us show you.

Guy E. Belding,

Furniture and Undertaking.

AGENT FOR REO AUTOMOBILES.

SAY, FARMERS

LISTEN! LOOK AT THIS PICTURE

IT IS A CUT OF THE

TURNBULL WAGON

Made at DEFIANCE, OHIO

THEY have been making them there thirty-eight years out of high-grade and bone dry material. Paint and varnish them like a piano. You certainly will buy a TURNBULL when you see it. Come in, please, and look it over.

FOR SALE BY

TECUMSEH CO-OPERATIVE ASS'N.

FRESH VEGETABLES

We are now receiving home-grown Vegetables fresh every morning such as Radishes, Green Onions, Lettuce, Spinach. Asparagus. We also have Tomatoes, Wax Beans, Cucumbers, Green Peppers, etc. Order of us and you are always sure of fresh goods.

FRUITS

Pineapples are now at their best. Be sure and do your canning now and get our prices before you buy. Strawberries fresh every day. Oranges, Bananas, Grape Fruit, Lemons on hand at all times.

FOR SATURDAY

Peas, good quality	3 cans 28c
Tryphosa	3 pks 25c
Flake White Soap	6 bars 25c

Phone us your orders—we will give you the best goods at lowest prices.

hone 87 E. J. LOWRY,

LOCAL AND PERSONAL

NOTICE

All copy must be in the composing room of this office by 9:30 a. m. Tuesdays and Fridays and all advertising matter before 4 o'clock p. m. Mondays and Thursdays

Special meeting of the Eagle Lodge Monday evening at 7:30.

Born to Mr. and Mrs. Oscar Meads Wednesday June 2 a son.

Peter Zurdos was in Toledo Thursday calling on Charlie Melonakas.

Salmon at 10, 12, 15, and 18c can. Clarks Market. Phone 158.

Mr. and Mrs. Alex Parks entertained Mr. and Mrs. Will Meeks the first of the week.

Ed Pangle was called to Columbus Grove, Ohio Thursday by the serious illness of his sister.

Silverware and cut glass at Gastons'. adv

Mr. and Mrs. Harvey Welling of Detroit were here for the District Convention Pythian Sisters.

Add another bed-room to your home by buying a Revolving seat davenport. The greatest make. Service & Son. ad

Mrs. J. J. Orr has been the guest of her daughter Josephine in Williamston a few days this week.

Fine switches made, cut hair and combings bought at the millinery of Miss Julia A. Hough. adv

Thomas McCann was called to Bunkerhill Monday by the serious illness of his brother Nicholas McCann.

Mrs. John Mead and little son have been the guests of her parents Mr. and Mrs. Robert Elliott this week.

For the girl graduate no gift is more appropriate than a ring from Gastons. adv

Mrs. H. E. Wilson and little daughter of Detroit came Monday for a visit with Tecumseh relatives and friends.

3 cans good peas, corn, succotash or tomatoes for 25c at Clarks Market, Phone 158 adv

For Sale—At the home of the late Mrs Horace Weller, household goods, stoves, chairs, tables, refrigerator etc. Call Saturday or Monday.

Buy that ring at Gastons'. adv

Mr. and Mrs. Ira Webster and daughter Evelyn of Adrian were visiting relatives in town for the week end.

Why not a piece of silver for wedding anniversaries from Gastons'. adv

Harry Gridley was here from Jackson over Sunday with his wife who is spending a few weeks here with friends

Mrs. Fred Healey who has been spending a few days in Macon was in town Thursday enroute to her home in Jackson.

Service & Son are agents for the Cadillac desk table, in which you have a library table and desk combined. adv

Mrs Thomas Wilson and Mrs. Mat Snell and children of Detroit who were visiting Mrs. Thomas Wyrill left for their home Tuesday.

Add a pearl to the necklace—Gastons'. adv

Royal Neighbors of America will hold their Decoration Sunday June 6. Members are requested to meet at room at 2 o'clock. and go to cemetery in a body.

Mrs. Will Ross and two children left for Chautauqua Lake, N. Y. this morning for an indefinate visit. Mrs. Ross being called by the serious illness of her mother.

We have a few tons of home made middlings. A car of bright salvage wheat for all kinds of stock and chickens. A car of nice corn just received. Gratz & Son Elevator adv

Peter Zurdos who is employed at the Kandy Kitchen has declared his intention of becoming a citizen of the United States and has taken out his naturalization papers.

Manicure sets from $1.25 up. Just the thing for a commencement gift. adv E. J. PETERS & Co

Remember the auction sale at the Coller House Saturday June 5th at 2 o'clock.

Regular Communication of Tecumseh lodge No 69 Friday evening June 4 at 7:30.

Regular meeting of the Rebekah lodge Friday evening June 4. Election of officers and supper.

VanCamp, Henig, Campbells or Huron canned beans at Clarks Market Phone 158. adv

Trains No 40 and 41 local freight on the D. T. & I carry men passengers only and arrival and departure shown not guaranteed. Passengers will have to board these trains whenever train crew designates.

Mrs. Will Powell is seriously ill with pneumonia.

Hats at greatly reduced prices at Miss Julia A. Houghs. adv

Any young man in town who wishes to join the Band please report to Will Coller.

Born to Mr. and Mrs. Harry Temple of Britton Friday morning June 4 a daughter.

Home made doughnuts, brown bread and layer cake. Give us a trial. Williamson Bros adv

A special game of Base Ball between New York and Detroit will be played in Detroit Sunday June 6.

Catherine Patterson who has been quite ill for the past two weeks is reported as improving nicely.

Mrs. Chas. Ives left today for Maine where she will spend a couple of weeks with her sister and husband Mr. and Mrs. Percy.

Mr. and Mrs Wm DeMott of Flint came Tuesday for an extended visit with their daughter and husband Mr. and Mrs. Frank Lewis.

Sylvanus Howell of Clinton passed away this morning after a lingering illness. He was the father of Mrs. L. W. Swift of Tecumseh.

The lovers of fishing should read the article appearing in this issue under the head "Practical Bait Casting" it has many points of interest.

Mrs. Ida Quivey of Jackson came Thursday for the funeral of Mrs. Horace Weller. She was the guest of Miss Emma Rogers while here.

Born to Mr. and Mrs Bert Conklin of Detroit Wednesday June 2 1915 a nine lb son. Mrs. Conklin was formerly Miss Florence Lowery of Tecumseh.

Peters gift shop is the place to go for commencement presents. adv

After six years H. W. Stevens has secured a widows pension for Mrs. Harriet A. Bouch of Tipton of $12 per month beginning in 1909 when the application was first made.

Get your lawn mower sharpened on our automatic grinder.

adv "BIG CHIEF" GARAGE

Friends in town are receiving invitations from Miss Nellie Pillsbury of Benton Harbor for the commencement exercises of the High School. Miss Nellie being one the graduates.

Why not please the girl or boy graduate most by giving a ring from Gastons'. adv

The Modern Woodmen of Lenawee Camp 5634 will meet at their hall Sunday June 6 at 9:30 o'clock to attend Memorial services at the M. E. church A full attendance is requested.

See the Daisy Market for poultry. adv

John Preston of Holloway died at his home Thursday evening at the age of 80 years. The funeral will be held Sunday at 1 o'clock. Rev. Hawkins officiating with burial in Holloway.

The Herald office received a very handsome boquet of old fashioned honeysuckle blossoms in several colors from George Hawkes who has a fine display of flowers on the lawn of the Anthony Fence Factory.

Cut glass, sterling silver spoons, jewel cases, fancy combs and jewelry suitable for a beautiful commencement gift at

adv E. J. PETERS & Co

Will VanAntwerp has been quite uneasy since his return from California and his return to good health, and is now settled down to work in the new harness department at Brown & Co's. It did not agree with him to be idle.

Mrs. James Davis who was here assisting in the care of her father P C. Snell was taken quite ill and it was thought best for her to return to her home in Detroit. Her sister Mrs. G. R. Gillespie accompanied her home Thursday.

Fresh dressed poultry for your Sunday dinner at

adv WILLIAMSON BROS.

Sunday afternoon the I. O. O. F. will decorate the graves of their departed brothers. The members will meet at their Lodge room at 2 o'clock Sunday taking up their march to the cemetery at 2:30. Rev. G. W. Jennings will deliver an address at the close of these exercises.

The drawing exhibit at the Library building Thursday by the pupils of the High Schools was a good one, and showed that the children were interested in their work, and that Miss Caldwell had been untiring in her efforts to inculcute a love of this art among them.

Fresh halibut at the Daisy Market Saturday. adv

The County Ministerial Association will hold its annnual outing next Monday at Palmyra on the banks of the River Raisin. A business session will be called pot luck dinner served and a day of fun is planned for all Dr. Hartzog is president of the association. We understand that our spiritual advisors are to indulge in a game of base ball and we earnestly beseach Dr. Hartzog to place a muzzle over his eyes as a due precaution.

Go to Service & Son if you are in need of anything in the trunk, bag or suit case line.

Messrs Cuthbert and Dunn of Uncle Sam's Macaroni Factory motored to Grand Rapids a few days ago to be present at a bazar and supper at St. John's orphanage. Uncle Sam furnished the spaghetti and macaroni also the napkins for this spread. This orphanage is supported by the several Catholic societies of Grand Rapids and has an annual bazar and supper to assist in its maintinence. This is one of the ways that Uncle Sam is taking to introduce his product in the Grand Rapids homes and the gentlemen were well pleased with the reception they received.

$3000.00

interest paid to our Savings book depositors June 1. December 1, is our next semi-annual interest period. Start now, save a little this month and every month until next December, when we will pay you 3 per cent. interest on all money you have had on deposit with us one calendar month or more.

Small amounts deposited in this bank receive the same rate of interest as large ones.

YOUR ACCOUNT—LARGE OR SMALL—WILL BE APPRECIATED AT

The Lilley State Bank

Tecumseh, Michigan.

THE BANK WITH THE CHIME CLOCK.

AUCTION SALE

JUNE 5th AT 2 P. M.

The contents of the Coller House will be sold on the premises at public sale.

G. H. TANSLEY

adv

NOTICE

Tickets for the Commencement exercises at the Opera House Wednesday evening will be on sale at Hay's Bakery Tuesday morning at 8 o'clock. Price 10c

Church Notes

BAPTIST CHURCH

W. B. Hartzog Ph. D. minister.

10:00 Morning worship and sermon, "Two Important If's", I John 1:9.

11:15 Sunday School. Jay Morse, superintendent.

11:15 Men's class. "John the apostle and his books". Led by the pastor.

6:30 p. m. B. Y. P. U.

7:30 p. m. Union service at Presbyterian church.

7:30 Wednesday evening service. Everybody welcome.

PRESBYTERIAN CHURCH

Rev. Wm. A. Rex, minister.

10:00 a. m. Morning worship and sermon. "The Best Defense."

7:30 p. m. Baccalaureate sermon to graduating class Rev. Geo Jennings preacher.

11:15 a. m. Sunday-school.

11:20 Men's Brotherhood class. Subject is "Which is worse the individual or social results of crime?"

The Westminister Guild will hold a Progressive social Tuesday night. Members are to meet at the church at 7 o'clock sharp. Each member has the privilege of one guest.

Wednesday evening, 7:30. People's mid-week service. Popular discussions. There has been a splendid increase in attendance. Have you been there?

"The Helpers" will meet with Mrs. R. B. Gillespie Friday evening June 11.

FRIENDS CHURCH

Lewis G. Pim and Mary B. Pim pastors

10:00 a. m. Morning worship.

11:15 a. m. Sunday School. Organized classes for men, women and young people. Junior work.

6:30 p. m. Christian Endeavor.

7:00 p. m. Wednesday, prayer meeting, followed by Bible Study class.

2:00 p. m. Thursday, Mothers' meeting at the home of Mrs. Lulu Beaubien.

A cordial welcome to all.

METHODIST EPISCOPAL CHURCH

Rev. George Jennings, pastor.

A welcome to all.

10:00 a. m. Morning service.

11.15 a. m. Sunday School.

11:15 a. m. Men's class.

6:00 p. m. The Epworth League.

7:30 p. m. Service.

7:15 p. m. Wednesday prayer meeting.

EPISCOPAL CHURCH

Rev. Frederick Hewitt, rector

10 a. m. Sunday-school. Classes for all ages.

11 a. m. Trinity Sunday sermon: "New views concerning God." Holy Communion.

7:30 p. m. Union service at Presbyterian church.

Tuesday 3 p. m. Monthly meeting of vestry at the Parish House.

Thursday. No service.

Friday 10 a. m. Holy Communion. Festival of St. Barnabas. 2:30 p. m. Entertainment at the Parish House for members of kindegarten and cradle roll, including parents and all officers and teachers of Sunday School.

Friday 7 p. m. Choir practice.

Sunday June 13th will be observed as Children's Day. At 10 a. m. the children will have a special program. Parents and members of the church are invited to this program.

UNIVERSALIST CHURCH

Rev. E. L. Conklin, minister

Evening service at 6 o'clock, subject "A Practical Religion."

A cordial invitation is extended to all.

ST. ELIZABETH CATHOLIC CHURCH

Rev. Donald P. O'Donnell, rector.

8 a. m. 2nd Sunday

10 a. m. 4th Sunday.

All are cordially invited.

A SAFE WAY TO STOP INDIGESTION

The greatest folly of today is committed by people with weak dyspeptic stomachs who take artificial digesters to cure indigestion.

Your stomach must itself be strong enough to expand and contract with a sort of churning movement so as to mix its digestive juices with your food. If your stomach isn't strong enough to do this you will keep right on having indigestion and and every artificial digester you use will make your stomach weaker.

There is one Stomach remedy that every dyspeptic can depend on and that is the famous old MI-O-NA Stomach Tablets. Most stomach remedies let the stomach rest and digest the food themselves. Mi-o-na succeeds by strengthening and stimulating the stomach and making it do its own digesting. It stops stomach pains, gas, bloating, burning, belching, etc., in ten minutes and does still better by making the flabby, inflamed and inactive stomach walls grow strong and elastic and able to do their own churning. Mi-o-na Tablets never lose their effect and unlike mere artificial digesters need not be used forever. A few weeks use is generally sufficient to put any stomach in fine shape and C. A. Wright & Son and many other leading druggists hereabouts sell it with that understanding, agreeing to refund money to anyone who does not get complete relief. adv

St. Peters'

10 a. m. Sunday School

11 A. M.
SERVICE and SERMON

TOPIC

New Views of God

PUBLIC INVITED.

NOTICE

The board of Review will meet at the Council building Tuesday and Wednesday 8th and 9th of June and Monday and Tuesday the 14 and 15 of June.

SAM'L STEELE
Village Assesor

JOHN SCHREDER
Supervisor

RUNAWAY

Tuesday afternoon Harry Tucker of Britton drove in town and stopped at the watering trough to give his horse a drink. He removed the bridle while the horse was drinking and stood by. An auto came by just at that time, and the horse became frightened running west into a buggy taking off one wheel and escaping an auto that was parked in front of the Coller House turning the corner where he was stopped by a passerby. He was entangled in the harness and the buggy was a total wreck.

COMMENCEMENT

Tecumseh High School.

The Commencement exercises of Tecumseh High School are the principal subjects of discussion by the class of 1915 and will be as follows:

Sunday evening, Baccalaurate sermon at the Presbyterian church by Rev. Geo. W. Jennings.

Class Day, Pageant Monday afternoon on the High School Lawn.

Commencement exercises at the Opera House Wednesday evening, June 9. Prof. Davis of the U. of M. will deliver the address.

LADIES AID SOCIETY

M. E. Church, Thursday, June 3.

The Annuol Meeting of the Ladies Aid Society of the M. E. Church was held in the church parlors Thursday afternoon. The ladies filled in the time with sewing for the Fair. A business meeting was held and the following officers elected.

President—Mrs. Robt. McCoy.

Vice President—Mrs. Fred Rosecrans.

Secretary—Mrs Earl Updyke.

Treasurer—E. M Lewis.

At this meeting it was also decided to have the Monthly Church Suppers the coming year.

WOMENS' AUXILIARY

On Thursday afternoon the ladies of St. Peters' church completed the organization of a branch of the Womens Auxiliary to the Board of Missions of the Episcopal church. Every woman of the church is by virtue of her baptismal vows, a member of the auxiliary.

A general missionary program was given with about ten members taking part. Mrs. A. S. Cummins poured tea Much enthusiasm was shown at the meeting. The society will study the condition of the Mountain Whites in the fall.

The officers of the Auxiliary are:

President—Mrs. T. C. Harris.

1st Vice President—Mrs. R. K. Anderson.

2nd Vice President—Mrs. Bert Mominee.

3rd Vice President—Mrs. A. Ahrens

Secretary—Mrs. J. W. Owen.

Treasurer—Mrs. G. J. Ziehr.

Educational Sec.—Mrs. Hewitt.

CALIFORNIA EXPOSITIONS

$71.64

ROUND TRIP VIA

NEW YORK CENTRAL LINES

Choice of many Routes going and returning

All your questions gladly answered. Call on or address

Ticket Agent

NEW YORK CENTRAL R. R.

Line West of Buffalo

SEE OUR

Wizard Polish Mop for 25c

A bottle of Wizard Oil with each order.

LOW PRICES ON PINEAPPLES

FOR CANNING.

We give BLUE Trading Stamps.

ANDERSON GROCERY CO.

Phone 91... Successors, Anderson Bros. Macon 'Phone

Hammocks

Tennis and Base Ball Goods
Croquet
Fishing Tackle
Lawn Swings
Flash Lights and Extra Batteries
Banner Electric Lamps.

Satterthwaite Bros.

Farmers Attention

We have employed W.C. VanAnthwerp to take charge of our Harness Department. We will keep an up-to-date stock of Horse Goods, Heavy Farm Harness, and Light Driving Harness, Collars, Sweat Pads, Fly Nets, Dusters, Robes, and Blankets.

We will make a specialty of fine hand-made Harness. Come in and leave your order. Repairing promptly done at reasonable prices.

Pay Cash and get the Red Trading Stamps.

Yours for trade,

BROWN & CO.

We want your inquiries on

Lumber, Lath,

Shingles,
Interior Finish,
Sash Doors, etc.

Quality and price should get your business,

Tecumseh Lumber Co.

Per MOORE BROS.

Try The

McDermott's Daisy Market

FOR

All kinds of Meat and Fowls.

PRICES ALL RIGHT.

Insure Your Automobile

—WITH—

Mrs. G. R. Gillespie

Also Agent for

The Michigan Mutual Tornado, Cyclone and Windstorm Insurance Company of Hastings

General Insurance

Dr. N. D. Trask,

Osteopathic Physician,

Special attention given to nervous diseases, rheumatism, stomach and bowel trouble.

Bronchitis, Asthma and Catarrhal Deafness.

Office hours 9 to 12, 1 to 5, and by appointment.

[illegible] McCann & Bowen's.

A. C. AYLESWORTH,

Licensed Auctioneer, Real Estate, Stock and General Salesman.

Will attend all sales in city or country, at reasonable rates.

Headquarters [illegible] made Herald office.

Dental Parlors

W. D. REED, D. D. S.

[illegible] Tecumseh.

Crown and Bridge work Aluminum Silver and Rubber plates and all of the specialties known to modern dentistry Gas or vitalized air administered.

Office over Avery & Co's store

DR E. D. BROWN,
Dentist.

Modern Dentistry of reasonable rates. Painless extraction by use of local or general anesthetic.

Office hours 7:45 a. m. to 5 p.m. Saturday evenings 7 to 9. Other evenings by appointment.

Office in DeWolf Block.

Office phone 192, house phone 182—2r.

C. M. Cooley,

Licensed Auctioneer.

R. F. D. No. 4 Manchester. 15 year successful experience in Jackson, Washtenaw and Lenawee Counties, also practical farmer.

Bell Telephone Clinton exchange.

Rates Reasonable and Satisfaction Guaranteed

Piano Tuning-Graduate '08

LEONARD R. GREENWALD

Experienced Workman

MODERATE CHARGES

'Phone 194 - Tecumseh, Mich

OVER 65 YEARS' EXPERIENCE

PATENTS

TRADE MARKS
DESIGNS
COPYRIGHTS &C.

Anyone sending a sketch and description may quickly ascertain our opinion free whether an invention is probably patentable. Communications strictly confidential. HANDBOOK on Patents sent free. Oldest agency for securing patents.

Patents taken through Munn & Co. receive special notice, without charge, in the

Scientific American.

A handsomely illustrated weekly. Largest circulation of any scientific journal. Terms, $3 a year; four months, $1. Sold by all newsdealers.

MUNN & Co. 364 Broadway, **New York.**

Branch Office 625 F St., Washington, D. C.

PARKER'S HAIR BALSAM

A toilet preparation of merit. Helps to eradicate dandruff. For Restoring Color and Beauty to Gray or Faded Hair. 50c. and $1.00 at Druggists.

CHICHESTER S PILLS

DIAMOND BRAND

Beware of Counterfeits. Refuse all Substitutes.

LADIES!

Ask your Druggist for CHI-CHES-TER S DIAMOND BRAND PILLS in RED and GOLD metallic boxes, sealed with Blue Ribbon. TAKE NO OTHER. Buy of your Druggist and ask for CHI-CHES-TER S DIAMOND BRAND PILLS, for twenty-five years regarded as Best, Safest, Always Reliable.

SOLD BY ALL DRUGGISTS

TIME TRIED **EVERYWHERE** WORTH TESTED

BEAUTIFUL DOGWOODS.

When This Shrub Blossoms Summer Is Again Here.

The magnificent magnolias spread their languid petals so early, while the trees are yet bare, that one fears it is all too good to be true. But with the delicious dogwoods it is another story. One knows summer is practically here. And the dogwoods are not only charming when their snowy sheets are spread, their foliage is vivid in the fall, a glorious crimson, and the berries are even more richly tinted. Unfortunately the hungry birds often descend upon a tree and devour every blossom. Like many other shrubs, its buds for the following year will be set this autumn. Even prettier than this dogwood is the pink flowering variety, but while the color is wonderful the form is not a characteristic.

The round topped, upward branching red maple is superb against a very blue sky. Then the dark gray bark looks black and the crimson blossoms which grow on short pedicels, seem more than ever brilliant. In Georgia and Florida these blossoms are a superb sight in March and a delight to the northerner because they come so early.

One need not be forever looking aloft however. Right down in the grass are floral riches a-plenty. The first favorite, no doubt, is the violet, the dear, modest little violet, which everybody loves and which blossoms everywhere. The little blue hepatica was one of the floral early buds; likewise the pinky and exquisite arbutus, which some call the mayflower. In April and May the bloodroot is found, its pure white golden hearted blossoms being as lovely as the juice of its root stock is surprising.

A UNIQUE RECORD

Very Few Like It In Our Broad Republic

Home testimony for Doan's Kidney Pills, published in every locality, is of itself convincing evidence of merit. Confirmed testimony forms still stronger evidence. Years ago, a citizen of Tecumseh gratefully acknowledged the benefit derived from Doan's Kidney Pills. The statement is now confirmed—the proof more convincing. Cases of this kind are plentiful in the work of Doan's Kidney Pills—the record is unique.

George D. Chaplin, carpenter, N. Ottawa St., Tecumseh, says: "My kidneys were disordered and made me miserable. Knowing of several people in this vicinity who had used Doan's Kidney Pills with success, I got a supply of Doan's Kidney Pills at Wright & Son's Drug Store and began using them. The results were very satisfactory. I am in hopes that other kidney sufferers will profit by reading of my experience. I willingly confirm the statement I gave before praising Doan's Kidney Pills."

Price 50c at all dealers. Don't simply ask for a kidney remedy—get Doan's Kidney Pills the same that Mr Chaplin had. Foster-Milburn Co. Props. Buffalo, N. Y. adv

---

Most Children Have Worms

And neither Parent or Child know it, yet it explains why your child is nervous, pale, feverish, backward. Often children have thousands of Worms. Think of how dangerous this is to your child. Don't take any risk. Get an original 25c. box of Kickapoo Worm Killer, a candy lozenge. Kickapoo Worm Killer will positively kill and remove the Worms. Relieves Constipation, regulates Stomach and Bowels. Your child will grow and learn so much better. Get a box today. advt.

TECUMSEH MARKETS

CORRECTED JUNE 3 1915

Wheat	1 33	1 36
Flour per bbl	8 00	7 40
Rye		60
Corn (ear)		40
Oats		60
Beans		2 50
Potatoes		25–30
Butter		22
Eggs		17
Lard		12
Guinea		10
Fowls (live)		13–14
Springers		11–13
Roosters		07
Ducks spring		–12
Geese		10
Turkeys		15
Hay		10 00—12 50

FOLEY KIDNEY PILLS
FOR BACKACHE KIDNEYS AND BLADDER
Sold Everywhere

Whittemore's Shoe Polishes

FINEST QUALITY LARGEST VARIETY

"GILT EDGE," the only ladies' shoe dressing that positively contains Oil. Blacks, Polishes and Preserves ladies' and children's shoes, shines without rubbing, 25c. "FRENCH GLOSS," 10c.

"DANDY" combination for cleaning and polishing all kinds of russet or tan shoes, 25c. "STAR" size, 10c.

"QUICK WHITE" (in liquid form with sponge) quickly cleans and whitens dirty canvas shoes. 10c. & 25c.

"ALBO" cleans and whitens BUCK, NUBUCK, SUEDE, and CANVAS SHOES. In round white cakes packed in zinc boxes, with sponge, 10c. In handsome, large aluminum boxes, with sponge, 25c.

If your dealer does not keep the kind you want, send us the price in stamps for full size package, charges paid.

WHITTEMORE BROS. & CO.,
20-26 Albany Street, Cambridge, Mass.
The Oldest and Largest Manufacturers of Shoe Polishes in the World.

THE MARKETS

Chicago Cash Grain Quotations.

Wheat—No. 2 hard winter, $1.37; No. 3 hard winter, $1.35¾. Corn—No. 2 mixed, 75¾@75½c; No. 3 mixed, 75@75¼c; No. 2 white, 76c; No. 3 white, 75½c; No. 3 yellow, 75½@75¾c. Oats—No. 2 white, 51@51½c; No. 3 white, 50¾c; No. 4 white, 50½@50¾c; standard, 51¼c.

Chicago Live Stock.

Hogs—Receipts 13,000. Quotations ranged at $7.75@7.85 light shippers, $7.30@7.50 heavy packing and $6.50@7.25 good to fancy.

Cattle—Receipts 3,000. Quotations ranged at $8.50@9.00 good to choice steers, $6.40@7.00 good to choice beef cows, $7.35@8.00 good to choice fed heifers, $9.00@9.25 good to choice veal calves.

Sheep—Receipts 7,000. Quotations ranged at $11.25@11.60 good to choice lambs, $6.50@7.50 good to choice wethers, and $5.25@6.50 good to choice handy ewes.

Butter.

Extra, 27½c; extra firsts, 26½c; firsts, 25@25c; seconds, 22@24c.

East Buffalo Live Stock.

Dunning and Stevens, live stock commission merchants, East Buffalo, N. Y., quote as follows: Cattle—Receipts 2 cars; market steady. Hogs—Receipts 25 cars; market slow; heavy, $7.90@8.00; Yorkers and pigs $8.10@8.15. Sheep—Receipts 2 cars; market steady; top lambs, $11.00@12.00; yearlings, $10.25@10.50; wethers, $8.00@7.50; ewes, $5.00@6.25. Calves, $5.00@9.75.

PAPER MEN FIGHT INCREASE

Michigan Manufacturers Say New Freight Rate Would Ruin Them.

KALAMAZOO, MICH. — If Kalamazoo and other Michigan paper manufacturers, who returned from Washington, failed to convince the suspension board of the interstate commerce commission that the proposed new classification for paper made in Michigan and shipped to the east, was unjust, Michigan paper mills will practically be driven out of the eastern field.

During the present week Michigan paper manufacturers have been presenting evidence against the increase, and they stated they believed the board would not permit the increase to be made. It was pointed out that paper mills in the east would be given a great advantage

STATE OF MICHIGAN, County of Lenawee ss.

Probate Court for said County.

At a session of the Probate Court for the County of Lenawee holden at the Probate Office in the City of Adrian on the 17th day of May, in the year one thousand nine hundred and fifteen.

Present, HON. HARRY L. LARWILL Judge of Probate.

In the matter of the estate of DAVID O'REILEY deceased.

On reading and filing the petition of William O'Reiley, executor, upon the estate of said deceased, alleging that the funeral expenses and debts of said deceased, and the expenses of administration thus far incurred, have been fully paid, and praying that his first annual administration account may be allowed and for such other order and decree as to this Court shall seem proper.

It is Ordered, That [illegible] the 14th day of June, next, at nine o'clock in the forenoon, be assigned for the hearing of said petition.

And it is further Ordered, That a copy of this order be published in the TECUMSEH HERALD, a newspaper printed and circulating in said County of Lenawee, for three successive weeks, previous to said day of hearing.

HARRY L. LARWILL,
(A true copy) Judge of Probate
E. I. LARWILL, Register of Probate.

Commissioners Notice

STATE OF MICHIGAN, County of Lenawee, ss.

In the matter of the Estate of GRANVILLE MILLS, Deceased.

The undersigned having been appointed by the Probate Court of said County, Commissioners to receive, examine and adjust all claims and demands of all persons against the estate of said deceased, do hereby give notice that we will meet for that purpose at law the office of Fred'k B. Wood in the Village of Tecumseh Lenawee County, Michigan, on the 19th day of June, 1915, and on the 17th day of November 1915, at two o'clock in the afternoon of each of said days. And that six months from the 17th day of May 1915 are allowed by said Probate Court for the creditors of said estate to present their claims to us for examination and allowance.

Dated May 17th, 1915.
William E. Swick.
Cassius Mills.
Commissioners

STATE OF MICHIGAN, County of Lenawee, ss.

Probate Court for said County.

At a session of the Probate Court for the County of Lenawee, holden at the Probate Office in the City of Adrian, on the 25th day of May, in the year one thousand nine hundred and fifteen.

Present, HARRY L. LARWILL, Judge of Probate

In the matter of the estate of JAMES H. ATEN, Deceased.

On reading and filing the petition, of Florence L. Aten, executrix upon the estate of said deceasd, alleging that the funeral expenses and debts of said deceased, and the expenses of administration thus far incurred, have been fully paid, and praying that her final administration account may be allowed and for such other order and decree as to this Court shall seem proper.

It is ordered that Monday, the 21st day of June, next at nine o'clock in the forenoon be assigned for the hearing of said petition

And it is further Ordered, That a copy of this order be published in the Tecumseh Herald, a newspaper printed and circulating in said County of Lenawee, for three successive weeks previous to said day of hearing.

(A true copy) Harry L. Larwill,
Judge of Probate
E. I. Larwill, Probate Register.

FOLEY KIDNEY PILLS
FOR BACKACHE KIDNEYS AND BLADDER
Sold Everywhere

KAISER'S ENVOY TO SEE PRESIDENT

Von Bernstorff Will Discuss Germany's Reply to America.

ANSWER IS EVASIVE IS VIEW

President Has Prepared Note to Kaiser's Government, Which Was Submitted to Cabinet, and Is Being Withheld Until After Today's Conference With Von Bernstorff.

WASHINGTON, D. C.—While President Wilson was understood to have prepared in rough outline, the new note to Germany, it will be withheld, and its contents closely guard until after today's conference between the President and Count von Bernstorff, the German ambassador.

Envoy Asks For Conference.

The conference was asked for by the ambassador. State department officials, who arranged it, said they did not know what the envoy wanted.

At the embassy it was stated he hoped to be able to discuss with the President Germany's latest note to the United States and find out, if possible, "what further action" the President planned.

There are two courses open to the president, according to one official of the state department.

One is to support the original American stand without reservation and the other to take a course which will entail prolonged controversy.

Will Support Stand.

It was predicted the president will take the former course.

The German note is disappointing and evasive in character and is regarded here as more conducive to parley than to quick adjustment of the present grave difficulties between this nation and Germany.

The state department completed the deciphering of the German answer shortly after 10 a. m. Monday. It is learned that the text cabled to the press from Berlin was substantially correct except in the matter of the charge made by the German foreign office that the Lusitania was known to have carried mounted guns below her decks.

The official text stated that the German government was informed that the Lusitania undoubtedly carried these guns. The official text also stated bluntly that the British government "rejected" the American proposal for the limitation of warfare proposed under the German and British blockade orders.

"Gulflight Case Error."

The American steamship Gulflight was torpedoed by mistake, according to the commander of the German submarine that attacked her, Ambassador Gerard in Berlin reported to the state department.

"The American ambassador at Berlin," says the state department announcement, "reports that the chief of the admiralty staff, Admiral Behnke, has informed him that the commander of the submarine said two boats similar to trawlers, one carrying wireless apparatus, were apparently convoying the Gulflight.

"The commander therefore thought it a British boat and did not notice the American flag on the stern until just after giving the order to fire."

Put Salt In Milk.

Milk will not turn sour if a teaspoonful of fine salt be added to every quart.

When preparing onions, turnips and carrots for cooking, cut across the fiber, as this makes them more tender when cooked.

In warming a steamed pudding or in steaming a stale cake never put the article on a plate or flat dish. Place the pudding in a colander in the steamer and you will be surprised to find how much lighter and more delicate the pudding will be than if a plate had been used for the moisture to settle on and make the pudding heavy.

CORRESPONDENCE

MACON

MACON
Chas J. Wood, Pastor.

Sunday School 10:00 a. m. This will be Children's Day with special exercises by the children. All are cordially invited.

Preaching 11 [illegible] "Almost a Perfect Man."

DESFELDER
CHAS. J. WOOD, PASTOR

Sunday School 10:00 a. m.

Preaching 8 p. m. All are cordially invited.

The Boy Scouts realized $17 from their social last Saturday night.

Mr. Rendel and family are moving into their own house and Claude Bailey and wife are the new operators in the telephone office.

Mr. and Mrs. Wood of Mt. Clements were over Sunday guests of their son Rev. Charles Wood.

Mrs. C. O. Biddle was in Ypsilanti Monday attending Memorial day exercises.

Maynard Hatch was home from Saginaw last Sunday calling on his parents Mr. and Mrs. Sam Hatch.

Mr. and Mrs. Burt Day of Lafayette Ind., were calling on relatives in Macon Tuesday. Mrs. Days father, John Temple and her sisters accompanied them.

At the business meeting of the Womans Cemetery Improvement Association held last Tuesday the following officers were elected:

Pres.—Hellen C. Allen
Vice Pres.,—Hattie Sage
2nd Vice Pres.,—Lizzie Davenport
3rd Vice Pres.,—Ann Hatch
Rec. Sec.,—Perels Hatch
Financial Sec.—Blanche Mills
Treas.,—Anna Richmond

Mr. and Mrs. Ed Osgood of St. Johns were here over Sunday.

FOLEY KIDNEY PILLS
FOR BACKACHE KIDNEYS AND BLADDER
Sold Everywhere

FRANKLIN

C. L. Wisner was a Tecumseh visitor Wednesday.

The Campbells are driving a Ford car.

Mrs. S. N. Wisner and children attended the Daniels family reunion at Sand Lake Tuesday. About forty were present. Among them were Mr. McClure and family who motored here from Chicago last week.

The Pythian Sisters of the Tipton lodge attended the District Convention at Tecumseh Tuesday.

Hoyt Whelan and children and Dorothy Taylor motored to Onsted Friday.

Channing Beebe and an agent for the International Harvesting Co., were in this vicinity last week.

Mrs. Sam Tripp is still ill with neuralgia and indigestion.

C L Wisner brought home a new manure spreader from the Co-operative store Saturday.

Mrs. E. J. Whelan was the guest of Mrs Rosetta Billington in Tecumseh over night Friday returning on the afternoon train Saturday.

The Ladies Aid of Tipton have been invited to the home of Mr. and Mrs. Cottrel in Adrian in Adrian Friday.

The Womans Rural Club held an interesting meeting at the home of Mrs. Will Beebe last Friday. July 11 the club will meet with Mrs. Florence Whelan.

Decoration services were held at the Congregational church, Tipton Monday p. m. At an early hour the church was filled and many people remained outside. The program consisting of the usual exercises were fine. Rev Elliott of Detroit delivered the oration. There were many visitors from Adrian and Tecumseh. Many old soldiers who came to do honor to the memory of fallen and departed comrades. Many familiar faces of former residents here were seen. So that for the movement we clasp hands with the living while our tears fall for the dead.

FOLEY CATHARTIC TABLETS
Keep Stomach Sweet - Liver Active - Bowels Regular
Sold Everywhere

RIDGEWAY

PICNIC RIDGEWAY SCHOOLS.

At the school house on Thursday May 28th the scholars and patrons of the school assembled and enjoyed a picnic dinner. About 150 were served. Following the dinner some sports were indulged in, including a girls base ball game and one between Britton and Ridgeway resulting in 23-2 victory for Ridgeway.

The following pupils were presented with diplomas for being neither absent nor tardy during the year, Paul Allison, John Baker, Lelah McCarbery, Dorothy Martin, Waldo Ensign, Louie Howe. Harley Van Vleet and Emma Lowe. Others receiving them for six months were Sena Hathaway, Carroll Frost, Kenneth Fletcher, and Arlene Underwood. The scholars in the primary room receiving them for nine months were Grace Aldrich Sadie Reevers, Florine Linn. For six months Viva Southard, Marjorie Pocklington, Clifford Southard.

RIDGEWAY HIGH SCHOOL ALUMNI.

The 19th annual alumni of the Ridgeway High School was held Saturday evening May 29. The reception was held at the Memorial library where several games were participated in and a jolly time enjoyed by all. At about 10 o'clock the seventy five guests wended their way to the church parlors where a delicious two course supper was served by Mrs H. O. Smith's committee. The room was beautifully decorated in the alumni colors pink and white. At one side, with a large white banner as a background the word "Alumni" was made of myrtle. The tables were arranged to represent the letter A and little pink roses were used as favors. Between courses the guests were entertained by music.

At the close of the dainty supper the following program was given.

Toast mistress—Eula V. Underwood.
Well met—Kenneth Easlick.
Perplexities—Theodore Atchison.
Well Said—Purnell Lowe.
Instrumental solo—Sylvia Andrews.
Capital and Labor (oration)—George Baker.
The New Woman—Edith Havliand.
Twentieth Century—[illegible] Thurlow Sweet.
What not of Yester-year—Mrs. Guy Pocklington.
Well Done—David Underwood.

These were all cleverly given Geo. Baker the only graduate this year, delivered his oration well, and at the close of the program Mr. D. H. Underwood in a few chosen words presented him with his diploma. After a few words from Rev. Sommer's the company despersed until another year. A very enjoyable time was spent by all.

The following officers were elected for the comming year.

President—Rosalind Andrews.
Vice president—Chas Underwood.
Secretary—Mae Jones.
Treasurer—Mrs. Leon Wilson.

Mrs. J. Ed. Baker was in Adrian on business Monday.

Mrs. Fred Morrell was over from Ypsilanti Saturday.

Mrs. Della VanNess of Britton spent Saturday to Monday at the home of Mrs. S. P. Smith.

Mrs. Robert H. Foreman and little daughter were out from Detroit Saturday.

Misses Mable Collins and Lilah St. George of Ann Arbor were Sunday guests of Mr. and Mrs. Smith Pocklington.

Mrs W. F. Pocklington is here from Adrian with Mrs. Libbie Pocklington.

Mrs. D. W. Loree spent part of the past week in Detroit.

Alger Allison of Milan Sundayed in town.

S. C. Easlick and wife were here from Onsted Sunday night and Monday.

Rev. Somers gave the memorial address at Macon Sunday p. m.

David Fetzer and wife of Hollaway called in town Sunday.

Grover Sweet and wife of Milan called in town Sunday.

Lafe Pocklington was at Racine Wisconsin on business the first of the week.

Mr. and Mrs. Fred Shough of Adrian Sundayed with friends here.

Mrs. Belle Bush and daughters are here from Boston guest of Mr. and Mrs. J. F. Barlow.

Kenneth Pocklington is the owner of a fine new carriage.

Last week at the U. of M. honors of study were given to 43 students 18 graduates and 18 undergraduates of the 7 members of Signa X I Engineering society. Commencement research students were elected to the society of scientific bodies and given national honors, the highest honor that can be given a Michigan student. Among these 7 is the name of Edward J. Smith. Mr. Smith is one of our Ridgeway boys and we hearelly congratulate him in his great success.

THE TRIUMPH

British Battleship Which Was Sunk In Dardanelles Straits.

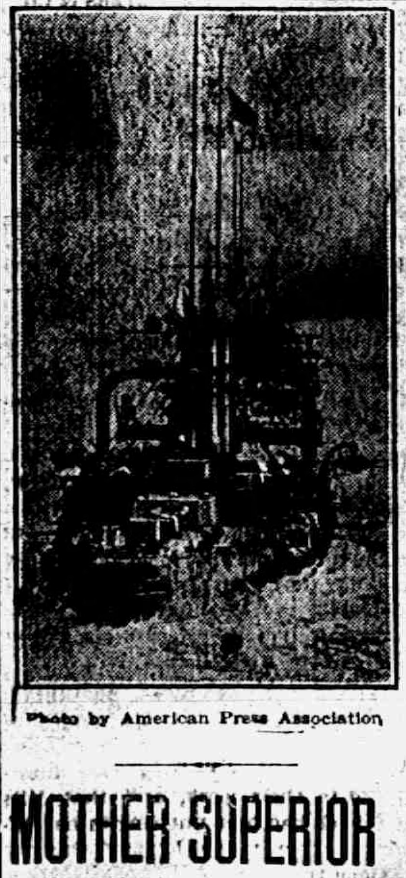

Photo by American Press Association

MOTHER SUPERIOR ROSARY HILL HOME

Tells How Vinol Restores Strength and Vitality to the Weak, Worn-Out Ones in Her Charge.

Rosary Hill Home, Hawthorne, N.Y. —"I have been at work among the sick and poor for nearly eighteen years, and whenever I have used Vinol for run-down, weak or emaciated patients, they have been visibly benefited by it. One patient, a young woman, was so weak and ill she could hardly creep to my door for aid, and was leaning on a friend's arm. I supplied Vinol to her liberally and in a month when she returned to thank me I hardly recognized her. She was strong, her color charming and her cheeks rounded out. These words are uttered from my heart, in order that more people may know about Vinol, as there is nothing makes me happier in the world than to relieve the sick."—Mother M. ALPHONSA LATHROP, O.S.D., Hawthorne, N.Y.

Such disinterested and reliable testimony should convince everyone of the merits of Vinol, our delicious cod liver and iron tonic to build up health and strength for all weakened and nervous conditions, whether caused from overwork, worry or chronic coughs and colds. If Vinol fails to benefit we return your money.

C. A. Wright & Son, druggists.

BERLIN REPLIES TO U. S. PROTEST

Answer to Wilson Note Requests Agreement on Facts.

CHARGES LUSITANIA CRUISER

Communication Acknowledges Error in Gulflight and Cushing Cases—Says Falaba Tried to Escape—Holds British Owners to Blame for Loss of Lusitania Lives.

BERLIN (Via The Hague) —The text of the German reply to the American note regarding the Lusitania and other incidents as made public here follows:

"The imperial government has subjected the statements of the United States to careful examination and has a lively wish to contribute in a frank and friendly manner to clear up any misunderstanding which may have entered into the relations between the two governments through the events mentioned by the American note.

Indemnity for Cushing and Gulflight.

"With regard to the Cushing and Gulflight incidents the American embassy already has been informed that it is far from the German government to have any intention of ordering attacks by submarines or fliers on neutral ships in the war zone not guilty of any hostile act. On the contrary most explicit instructions repeatedly have been given the German armed forces to avoid attacking such vessels.

"If neutral ships have come to grief through German submarine warfare during the past few months by mistake, it is a question of isolated and exceptional cases which are traceable to the misuse of flags by the British, in connection with carelessness or suspicious actions on the part of ships. In all cases where a neutral vessel, through no fault of its own, has come to grief through German submarines or fliers according to the facts as ascertained by the German government, this government has expressed its regret at the unfortunate occurrence and has promised indemnification where the facts justified it. Germany will treat the cases of the American steamers Cushing and Gulflight according to the same principles. An investigation is in progress and the results will be communicated to the embassy shortly.

"If necessary the investigation can be supplemented by a call on the international committee of inquiry, as provided for in article III of The Hague agreement of Oct. 18, 1907.

Says Falaba Tried to Escape.

"In the case of the sinking of the English ship Falaba, the commander of the German submarine had the intention of allowing the passengers and crew ample opportunity to save themselves. It was not until the captain disregarded the order to lay to and took to flight, sending up rockets for help, that the commander ordered the crew and passengers by signal through megaphone to leave within ten minutes. As a matter of fact he allowed them twenty-three minutes and did not fire a torpedo until suspicious vessels were hurrying to aid the Falaba.

Regrets Lusitania Loss of Life.

"With regard to the loss of life when the British passenger steamer Lusitania was sunk the German government already has expressed deep regret to neutrals concerned that nationals of those countries lost their lives. The imperial government is unable for the rest to reject the impression that certain important facts most directly connected with the sinking of the Lusitania may have escaped the attention of the American government. It therefore considers it necessary in the interests of the clear and full understanding aimed at by both governments primarily to convince itself that the reports of the facts which are before the two governments are complete and in agreement.

Says It Was Auxiliary Cruiser.

"The government of the United States proceeds from the assumption that the Lusitania is to be considered as an ordinary unarmed merchant vessel. The imperial government begs in this connection to point out that the Lusitania was one of the largest and fastest English commercial steamers constructed with government's funds as an auxiliary cruiser and is expressly included in the navy list published by the British admiralty.

"It is moreover known to the imperial government from reliable information furnished by its officials and neutral passengers that for some time practically all the more valuable English merchant vessels have been provided with guns, ammunition and other weapons and furnished with crews especially practiced in manning guns. According to reports here, the Lusitania, when she left New York, had guns aboard which were mounted under deck and masked.

"The imperial government furthermore has the honor to direct the particular attention of the American government to the fact that the British admiralty by secret instructions in February of this year advised the British merchant marine not only to seek protection behind neutral flags and markings but even when so disguised to attack German submarines by ramming.

Blames British Owners.

"High rewards were offered by the British government as a special incentive for the destruction of submarines by merchant vessels and such rewards already have been produced. In view of these facts which are satisfactorily known to the imperial government, it is unable to consider British merchant vessels any longer 'undefended territory' in the zone of war and time of war designated by the admiralty and staff of the imperial German navy. German commanders consequently are no longer in the position to observe the rules of right of capture otherwise usual and with which they invariably complied before this. Lastly the imperial government must specially point out that on her last trip the Lusitania, as on earlier occasions, had Canadian troops and munitions of war aboard, including no less than 5,400 cases of ammunition destined for the destruction of brave German soldiers who are fulfilling with self sacrifice and devotion their duty to the fatherland. The German government believes it acts in just self defense when its soldiers destroy ammunition destined for the enemy with the means of war at its command. English steamship companies must have been aware of the dangers to which passengers aboard the Lusitania were exposed and the circumstance. In taking them aboard in spite of this, the company quite deliberately tried to use the lives of American citizens as protection for the ammunition carried and violated the clear provisions of American laws which expressly prohibit and provide punishment for carrying passengers on ships which have explosives aboard. The company thereby wantonly caused the death of so many passengers. According to the express report of the submarine commander concerned, which is only confirmed by all other reports, there can be no doubt that the rapid sinking of the Lusitania was primarily due to an explosion of her cargo of ammunition caused by a torpedo. Otherwise there was all human possibility that the passengers would have been saved.

Asks Further Facts.

"The imperial government holds the facts recited to be of sufficient importance to recommend them to careful examination by the American government. The imperial government begs to reserve final statements of its position with regard to the demands made in connection with the sinking of the Lusitania until a reply is received from the American government and believes it should recall here that it took note with satisfaction of the proposals of good offices submitted by the American government to Berlin and London with a view of paving the way for conduct of the maritime war between Germany and Great Britain. The imperial government furnished at that time ample evidence of its good will by its willingness to consider these proposals. The realization of these proposals failed on account of their rejection by Great Britain."

HERR VON JAGOW

German Minister Who Wrote Reply to United States Note.

ITALIANS STORM TYROL FORT

Zugna, Dominating Fortified Town of Bovereto, Taken After Fierce Attack.

ROME — The following official statement of the operations of the Italian military forces was issued by General Cadorna, chief of the general staff:

"The advance of our troops beyond the Tyrol Trentino frontier continues, and we have ocupied the important height of Zugna, about four miles north of Ala, which dominates Bovereto. Upon this height the Austrians some time ago ordered a fortress built. Our vigorous artillery action upon the pleateu being followed up, the fire of the Austrian fort Belvedere diminished in antensity and our infantry is solidly established upon the field.

"Our front advancing in Val Sugana has arrived within five miles of Gorgo and is supported strongly on two clopes of the valley. The mountain of Belvedere, which dominates Fiera di Primieri, in the Cismon Valley, is also in our hands."

KAISER'S AIRMEN IN RAID ON LONDON

Zeppelin Fleet Reaches Goal After Many Months.

LONDON—Nnety bombs were dropped in the raid on London by Zeppelins. Four persons were killed, and a few were injured. No public building was damaged.

LONDON — The Official Press Bureau issued the following announcement:

"Zeppelins are reported to have been seen near Ramsgate (on the Kentish coast, sixty-seven miles east-southeast of London) and Brentwood (seventeen miles east-northeast of London, and in certain outlying districts of London. Many fires are reported, but these cannot be absolutely connected with the airship visits.

The press bureau appends the following note to its bulletin:

"Further particulars will be issued as soon as collected and collated."

The bureau then reminds the newspapers of London that "no statement must be published dealing with places in the neighborhood of London reached by aircraft, or the course supposed to have been taken by them. The admiralty, in a communique, will give all the news which properly can be published."

De Palma Wins 500-Mile Auto Race.

INDIANAPOLIS, IND. — Ralph De Palma, driving one of the most spectacular races ever seen on any American automobile track, won the fifth annual revival of the International Sweepstakes, 500 mile race at Indianapolis when he drove his Mercedes to victory, going the route in 5:33:55.5. Dario Resta was a close second.

Takes Prisoners Off Roads.

KALAMZOO, MICH. — Declaring that the use of county prisoners on road construction work has proved expensive the new road commission has decided to abolish the system used here during the last few years.

RAILROAD TIME TABLES

Lake Shore & Michigan Southern Railroad.
Effective Oct. 18, 1914.

Going south.

Station	815 am	809 am	881 pm	811 pm
Jackson	*6 06	†10 20	†2 05	*8 16
Tecumseh	7 08	11 17	3 01	9 04
Adrian	7 33	11 50	3 30	
Toledo	8 40	12 35	4 15	10 10
Chicago	4 15			
Detroit	†12 20		6 00	

Going north.

Station	[illegible] am	812 pm	814 pm	816 pm
Toledo	*7 50	†12 01	†4 30	*6 30
Detroit				†5 00
Adrian		12 35	5 05	7 15
Tecumseh	9 10	1 01	5 35	7 59
Jackson	10 15	2 00	6 40	8 55

G. J. ZIRKLE, Ticket Agent

DUNDEE BRANCH.

Going west.

Station	429 am	425 am	[illegible] pm	437 pm
Adrian		†9 15	†3 10	†5 56
Tecumseh	†7 50	9 40	4 03	6 20
Addison	[illegible]	10 15	4 55	7 00

Going east.

Station	432 am	428 am	430 pm	434 pm
Addison	†9 37	†10 35	†1 30	†7 15
Tecumseh	[illegible]	11 25	4 25	8 00
Adrian	10 50			8 30
Chicago	5 00			

*Daily.
§ Sunday only.
† Daily except Sunday

F. S. BELL, Ticket Agent

DETROIT, TOLEDO & IRONTON

Going South

Station	1 am	3 pm
Detroit	†8 00	*4 50
Dundee	9 50	6 30
Britton		
Ridgeway		
Tecumseh	10 27	7 00
Adrian	10 50	7 20

Going North

Station	4 am	2 pm
Adrian	*8 43	†3 48
Tecumseh	9 10	4 16
Ridgeway		
Britton		
Dundee	9 40	4 46
Detroit	11 55	6 40

†Daily except Sunday.
*Daily

R. A. FOWLER,
Ticket Agent

We promptly obtain U. S. and Foreign

PATENTS

Send model, sketch or photo of invention for free report on patentability. For free book, How to Secure Patents and TRADE-MARKS write to

C. A. SNOW & Co.

Opposite U. S. Patent Office
WASHINGTON D. C.

FEELING "OVER-ISH" This Morning?

TAKE

THEDFORD'S Black-Draught

Stops Indigestion - Constipation

25

A Gentle Laxative and Appetizer

For sale by All Druggists

PATENTS

TRADE-MARKS and copyrights obtained or no fee. Send model, sketches or photos and brief description, for FREE SEARCH and report on patentability. 30 years experience. Send 2-cent stamp for NEW BOOKLET, full of patent information. It will help you to fortune. READ PAGES 11 and 12 before applying for a patent. Write to-day.

D. SWIFT & CO.

PATENT LAWYERS,
303 Seventh St., Washington, D. C.

• Be Sure You Get This •
Old Reliable Cough Medicine

Imitations always follow the trail of success. Hundreds of imitations have come and gone since FOLEY'S HONEY AND TAR COMPOUND began, 40 years ago, to loosen the grip of coughs and colds.

Be sure you get the genuine

Foley's Honey and Tar Compound

And avoid the names that sound like it.

Here are three easy ways to tell the genuine. 1st—The name of "Foley's." 2nd—The yellow package. 3rd—The Beehive on the yellow package. You cannot get a substitute to do for you what FOLEY'S HONEY AND TAR COMPOUND will do—for coughs, colds, croup, bronchial and lagrippe coughs, throat and lung trouble. Buy it of your druggist and be safe.

★★★EVERY USER IS A FRIEND.

RHEUMATIC SUFFERERS SHOULD USE

5 DROPS

The Best Remedy For all forms of Rheumatism

LUMBAGO, SCIATICA, GOUT, NEURALGIA, AND KIDNEY TROUBLES.

DROPS

STOP THE PAIN
Gives Quick Relief
No Other Remedy Like It

SOLD AT ALL DRUGGISTS

SAMPLE "5-DROPS" FREE ON REQUEST
Swanson Rheumatic Cure Co.
[illegible] W. Lake St., Chicago

THE TECUMSEH HERALD

SIXTY-FIFTH YEAR NO 44. TECUMSEH, MICHIGAN, TUESDAY JUNE 8 1915 WHOLE NUMBER 4418

COMMERCIAL TECUMSEH SAVINGS
STATE SAVINGS BANK

On Tuesday, June 1st, this bank will credit each Savings account with 3 per cent interest. Total amount of interest paid for the six months ending May 31st, $4,724.98.

Are you one who shares in this distribution of the interest? If not start your deposit now and be in line for the Dec. 1st, interest. Large and small deposits treated alike. Everybody welcome to this bank, a bank of

"Absolute Safety" and "Superior Service"

3% INTEREST PAID ON SAVINGS DEPOSITS 3% INTEREST PAID ON CERTIFICATES

J. H. SMITH, President. L. G. NORTH, Vice President. GUY E. NEMIRE, Cashier.

PAIGE
"The Standard of Value and Quality"

We'll Take the Family in the Paige

It is good just to live these days. But it is better to be in the open, to be swinging through the green country-side, through woodlands, past quiet lakes, beyond the noise-zone and dirt-zone and worry-zone of the city—in the warm sunshine of young summer—with the family. That's the vital point—with the family. And the Paige "Six"—seven passenger "Six"—the most popular, the fastest selling, the sensational "Six" of the year—is the vehicle that enables the family to take its tours, and recreation—together.

Why is the Paige "Six" the most popular light "Six" of the year?

First, there is its amazingly low price—$1395.

Then, there is the national verdict that the Paige "Six" offers a combination of highest-grade features that cannot be bought in any other six-cylinder car—whatever the price.

What are the Paige Six's Features?

The distinctive beauty of the design, and full seven-passenger roominess and comfort.

The unequalled ease of riding on all roads and hills, accomplished by the cantilever spring suspension.

The vast power and flexibility of the Paige-Continental motor (3½x5¼). The easily-operated and always dependable Gray & Davis electric equipment for starting the motor and electrically lighting the car.

The Rayfield carburetor which means unfailing service and the Bosch Magneto which means the world's best ignition.

The multiple disc cork-insert clutch, luxurious leather upholstery, one-man top and a score of other distinctive features that, together, mean the very acme of luxurious motoring—and at the Paige Price—$1395.

These are the reasons why the Paige "Six" is unique—why the Paige "Six" is "the year-ahead car"—why next year the Paige "Six" will be the most widely copied car in the country.

Today its position is supreme and its supremacy is unchallenged.

Today—see your Paige Dealer and let him show the family the wonder-working Paige "Six."

$1395
Fairfield Six-"46"
F. O. B. DETROIT

Paige-Detroit Motor Car Co
Detroit, Mich.

JAMES LOWRY
DISTRIBUTOR. TECUMSEH, MICH.

THE COAST LINE TO
MACKINAC
DETROIT
CLEVELAND, BUFFALO, NIAGARA FALLS
TOLEDO, PT. HURON, ALPENA, ST. IGNACE.

A LAKE TRIP FOR REST AND RECREATION.
Have a real vacation on the Great Lakes, the most enjoyable and economical outing in America. The cool lake breezes, the ever-changing scenes along the shore and the luxurious steamers operated by this Company are positive guarantees that you will enjoy every minute of the trip, and return home refreshed and glad you went.

TAKE A D. & C. BOAT WHEN YOU GO AFLOAT.
Daily service between Detroit and Cleveland and Detroit and Buffalo. From June 10th to September 10th Steamers City of Detroit III and City of Cleveland III, the "Two Giants" of the Great Lakes, operate daily service on the Buffalo Division; you can't afford to miss the pleasure of a ride on these floating palaces. FOUR TRIPS WEEKLY from Toledo and Detroit to Mackinac Island and Way Ports. Mackinac Island, the Historic Summer Resort of the North Country, is becoming more popular every season with the Tourists seeking quietness and repose. Excellent Hotel and Boarding House accommodations at reasonable rates. TWO TRIPS WEEKLY BY SPECIAL STEAMER, Cleveland to Mackinac Island; no stops enroute except at Detroit and Alpena. DELIGHTFUL DAY TRIPS between Detroit and Cleveland, during July and August four trips weekly. DAILY SERVICE June 14th to September 10th between Toledo and Put-in-Bay. RAILROAD TICKETS AVAILABLE FOR TRANSPORTATION on D. & C. Line Steamers between Detroit and Buffalo or Detroit and Cleveland either direction. Send two-cent stamp for illustrated pamphlet and Great Lakes Map. Address L. G. Lewis, G. P. A., Detroit, Mich. Set of poster stamps mailed for five cents.
Philip H. McMillan, Pres. A. A. Schantz, Vice Pres. & Genl. Mgr.
DETROIT & CLEVELAND NAVIGATION COMPANY
All steamers arrive and depart, Third Avenue Wharf, Detroit.

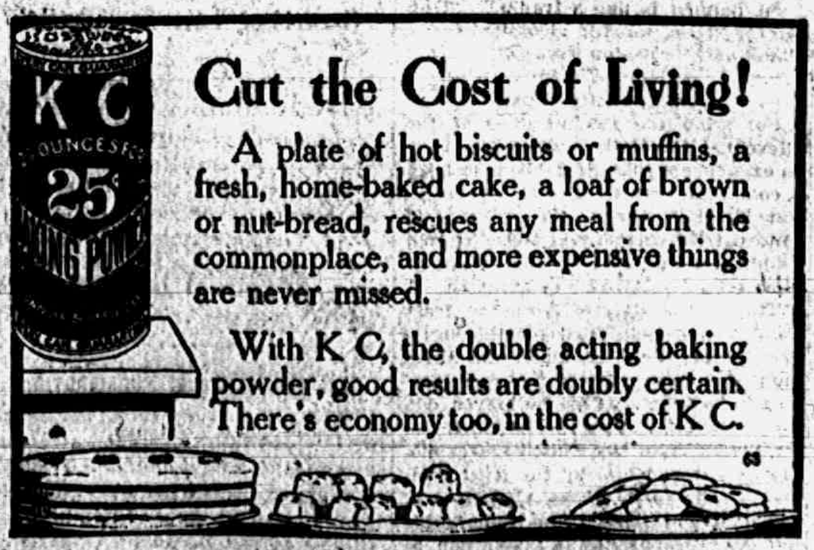
Cut the Cost of Living!

A plate of hot biscuits or muffins, a fresh, home-baked cake, a loaf of brown or nut-bread, rescues any meal from the commonplace, and more expensive things are never missed.

With K C, the double acting baking powder, good results are doubly certain. There's economy too, in the cost of K C.

The Herald $1.00

KIDNAPED GIRL BACK HOME

Stranger Puts Her Aboard Freight Train.

Grand Rapids, Mich., June 7.—Kidnaped, placed on a freight train and taken to Stanwood by a stranger she had never seen before was the thrilling experience of Lamoine Hare, twelve year old daughter of Mr. and Mrs. Clarence Hare, of Big Rapids. The girl was returned to her home by the conductor of a Grand Rapids and Indiana passenger train. She was unharmed but rather frightened.

The child stated that a man who was fairly good looking, was standing beside the track near her. When an empty car passed he picked her up and placed her aboard. She screamed so loud the man was frightened and jumped off. The train by this time was moving so fast the girl feared to jump and so rode to Stanwood. Officials are now making war on all tramps seen in the vicinity of Big Rapids.

FOOD CITY MEN FIGHT RATES

Battle Creek Manufacturers Say Freight Charges Kill Business.

Battle Creek, Mich., June 7.—That Battle Creek factories alone are losing $100,000 a year by exorbitant freight rates on commodities, was the claim made here by E. C. Nettels, representing the Postum Cereal company, at a session before Examiner Marshall of the interstate commerce commission. Another manufacturer, John L. Kellogg of the Kellogg Toasted Corn Flakes company attributed the failure of ten or more food concerns that started here during the boom of a few years ago was due to the high freight rates, while Chas. W. Ward, secretary of the chamber of commerce, testified that since 1910 Battle Creek has lost several pros-

In Long Sleep.

Kalamazoo, Mich., June 7.—Doctors attending Charles Krickard, the plumber who has been asleep most of the time since Wednesday night, believe his condition is due to a general nervous breakdown. Krickard woke up once, but only for a short time.

Michigan Stallion Sold.

Saginaw, Mich., June 7.—Eddie Dillard, the pacing stallion, 2:06 1-4, owned by Merrill & Vibber of Breckenridge, Mich., has been sold to Colonel Sellers of Caro, Mich., and will be retired to the stud this summer to be campaigned in the fall.

HOT WEATHER SPECIALS
ALL THIS WEEK.

NEW SHIRT WAISTS
NEW DRESSES
NEW WASH SKIRTS
NEW MUSLIN UNDERWEAR

Bring in your Hamilton Coupons, Soap Wrappers, Tobacco Tags and Trade Marks and exchange them for Merchants' Discount Stamps. As a great many coupons expire on June 30th, we can only take some of them in up to June 15th.

SPECIAL
FOR SATURDAY, JUNE 12th.
SUIT CASES--Another lot of those large size, good quality Fibre Matting Suit Cases for 98c each

The Webster Anderson Co.
Tecumseh, Michigan.
DOUBLE STAMPS ALL DAY FRIDAY

NEWS FROM THE HURREYS

"I wonder if I shall ever see California!" sighed mother. "We are getting too old," replied father, but in spite of years and fears the dream of a life time has been realized.

It happened this way,——A wandering son having business on the Pacific Coast proposed that his parents accompany him as "paying guests." The challenge was accepted and George Ziehr delivered two yards of "marked up" tickets fixed up exactly right. According to agreement the parents found their son on the Lake Shore Chicago Express in Adrian May 11 and the trio continued their journey in great glee.

The first stop of any real signifience brought us face to face with a great opening for a young man; it was the Grand Canyon of Arizona. There is no use trying to do what Teddy and all the poets and artists have failed to accomplish—neither brush nor pen can portray the grandeur of a world's wonder which bankrupts the descriptive powers of the most gifted.

Friends met us at Pasadena and introduced us to the flowers and palatial homes of the City of Millionaires, the drive included a visit to the famous Busch gardens and called our attention to the residence of Mrs. James A. Garfield.

"It's a Little Gem"-that's the way those Southern California boosters talk about the San Diego exposition,-so inasmuch as our ticket man had made provision for this four hour journey from Los Angeles we saw the show for ourselves. For beauty of design and perfection of Spanish architecture it is surely "hard to beat" and amply rewards the visitor. Of course we had to see Coronado, so we spent a delightful hour on the veranda of Hotel Coronado, using a little of their free stationery and watching the hydroplanes sail over the bay.

The sojourn in Los Angeles was enriched by the generous hospitality of a former Tecumseh citizen, Rev. E. Sedweek in whose church we worshipped. Long will the memory linger of the visit to San Gabriel and the Mission Play, but longer still the recollection of the voyage to Santa Catalina. To the captain, the ocean was "just like a millpond" but to Michigrn "land lubbers" it was worse than the Ocean Wave of Coney Island.

The vision of my venerable father grabbing frantically for his departed Panama while endeavoring to support his vanquished wife, still haunts me. Where was the "chivalrous" son at that time? Space forbids, but justice demands that it be stated that bolting 'em down is useless.

California is full of prunes but what state wouldn't be if it meant an annual income of $400 an acre? Little Henry Ford guided us most delightfully over the asphalt roads among the apricot, prune, peach, walnut and orange groves of Santa Clara Valley. We tried in vain to see the top of the big trees of Santa Cruz and marveled at the wealth and genius which have created Stanford University.

Have you been to the Fair? Yes—and its great. Judged by beauty and grandeur of buildings it is the greatest of World Expositions, the exhibits are exceedingly good, the illumination baffles descriptions. The "Zone" is neither torrid nor frigid but comfortable and entertaining but possibly most fascinating of all were the dare-devil stunts of Art Smith the bird-man. In spite of the tragic death of his teacher, Beacher, this young pupil turns flip-flops two thousand feet over your head and by a wonderful illuminating device spells words againt the black midnight sky.

At first we were inclined to say, "they ain't no such bird," but there is and my father says, "Go west young man of 70 and see him."

Through the generosity of a friend we were taken to the heights of Oakland and Berkeley in a Pierce Arrow and given a wonderful view of San Francisco, the Golden Gate and the Pacific.

Fortunately our party visited Salt Lake City at the hour of service in the great Morman Tabernacle and heard the chorus choir and the powerful organ.

Just ask mother how she liked the wild ride in an open car through the Royal Gorge and get both of these veteran travelers to tell you a whole lot of things that combined to afford deep satisfaction to the conductor of the little party on their four thousand mile tour.

CHAS. D. HURREY.

OFFICERS ELECTED

At the meeting of Tecumseh Rebekah Lodge No 338 held Friday evening the following were elected to office for the ensuing year.

W. G.—Mrs. Lula Gray
V. G.—Mrs. Zella Hooten
Rec, Sec.—Leliah Weurthner
Treas.—Mrs. Gwendolyn Juckett
Representative—Mrs. Lula Grey
Alternate—Mrs. Eva Broas
Organist—Mabel Ager
Degree Capt—Mrs. May Blesing

IS ADRIAN DEAD?

As Leon Williamson and family were motoring through Adrian Sunday, they came upon the Salvation Army with their band. Little Barbara who had become deeply impressed with the Memorial Day parade and music turned a very earnest face to her father and remarked, "Papa Adrian must be dead".

KILLED DRIVING AUTO, NO CLEW TO SLAYER

Mystery Surrounds Death of M. A. Sherwood of Jackson.

Jackson, Mich., June 7.—After a thorough investigation the police have absolutely no clew to the identity of the assailant of Mott A. Sherwood, master mechanic of the Michigan Central railroad, who was murdered as he was driving through Keeley park in an automobile.

The four persons in the machine with Sherwood told detectives that the automobile came to an abrupt stop, and investigation revealed that Sherwood was dead.

For some time it was believed Sherwood was a victim of apoplexy, but later it was discovered that a bullet had entered his left shoulder and penetrated his heart.

Members of the party reported hearing sharp reports, but said they attributed them to tire explosion.

Electricity Kills Worker.

Fort Wayne, Ind., June 7.—Bartol Kurtick was electrocuted while working on the roof of a down town store building. Forty-two thousand volts from a transformer passed through his body, when he came in contact with a defective wire.

Illinois Men to Inspect Model Farm.

South Bend, Ind., June 7.—One hundred and fifty farmers from Illinois will come to South Bend next Wednesday on a special train to inspect the experiment farm at the University of Notre Dame under the direction of Brother Leo.

Indiana P. O. Changes.

Washington, June 7.—The following Indiana postoffice appointents have been made: Hibbard, Marshall county, Samuel Wise; Loree, Miami county, Milo B. Conn.

Four Men Rob Postoffice.

Evansville, Ind., June 7—Four yeggmen entered the postoffice in Decker, Ind., near here, and escapd with $750 in stamps, after a hotel night clerk had fired at them.

John C. Rice, Comedian, Dead.

Philadelphia, Pa., June 7.—John C. Rice, a widely known comedian, died suddenly at a hotel here. He was fifty-seven years old.

THIRD PRESBYTERIAN

10 a. m. Morning worship and sermon. 11:30 a. m. Bible School. 3 p. m. Junior Christian Endeavor. 6:30 p. m. Senior Christian Endeavor. 7:30 p. m. Evening Worship and Address, "Alone in his generation. A short walk with Noah."

The members of the third Presbyterian church are justly rejoiced at the results of the last year. A fine increase in membership, the presence of strangers characterizing each Sunday service, a year closed with current debts paid, an increase in offerings to the benevolence of the church of 30 per cent, and pledges for the new year of still another 30 per cent increase over last year, and an increase in pledges toward local support of 100 per cent over last year, are some of the features that the reports show.

The above was taken from the Christian Commonwealth of Toledo, and reflects great credit on Rev. B. R. Weld their pastor, who was a former pastor of Tecumseh Presbyterian church His many friends here will congratulate him on his good work.

Three Midshipmen Dismissed.

Annapolis, Md., June 7.—The three midshipmen who were dismissed from the naval academy for "cribbing" examinations were Charles C. Gill, second class from Tenessee; Ralph R. Byers of Indiana, and John G. Grogan of California, both third class students.

C. J. Strobel, Baseball Magnate, Dies.

Toledo, O., June 7.—Charles J. Strobel, fifty-one years old, former baseball magnate and promoter of racing aircraft, died in a hospital of typhoid fever. Strobel was given credit for producing the late Addie Joss, former pitcher for the Cleveland Americans; Bob Ewing and Otto Knabe.

Colt Breaks World Record.

Louisville, Ky., June 7.—Luke, former United States Senator Johnson N. Camden's three year old Peter Quince-Amy J. colt, ran six furlongs at Douglas park with 109 pounds up in 1:10 3-5. The former record was 1:10 4-5.

Sues Road to Bar Liquor.

Bismarck, N. D., June 7.—Assistant Attorney General Bitzing filed an injunction order to restrain the Chicago, Milwaukee and St. Paul railway from carrying liquor into prohibition North Dakota.

Charlton Sane When Wife Was Slain.

Como, Italy, June 7.—(Via Paris.)—Porter Charlton, the American accused of having murdered his wife at their villa here in June of 1910, was declared by court expert to have been mentally responsible at the time of his wife's death.

French Admiral Displaced.

Paris, June 7.—The command of the French fleet at the Dardanelles has been given to Admiral Nicol. He supersedes Admiral Guepratte, who has been made second in command. No official cause is assigned.

3,113 More British Fall.

London, June 7.—The official casualty list added 3,113 names to the list of killed, wounded, or missing since the war began. This is the longest single list issued by the government during the war.

Prince Killed in Battle.

Petrograd, June 7.—Prince Bagration-Mouchransky, son-in-law of the Grand Duke Constantine, was killed in the battle that preceded the fall of Przemysl, according to dispatches received here.

Ex-Umpire Perine Dies.

Oakland, Cal., June 7.—Fred (Bull) Perine, former American league umpire, who suffered a sunstroke in 1912 while umpiring in New York, died in the Napa state hospital.

CLOTHCRAFT
All Wool Clothes
No matter what your build we have clothes to fit you.

Our Clothcraft Suits come in Stout and Slim models as well as regulars.

We have negligee shirts with special extra size bodies for large men, and any sleeve length that you may desire.

Our customers come from miles around to get our work shirts as the "Peninsular" is the largest, best wearing 50c seller made.

In regard to Summer Underwear and Straw Hats—we are showing so many different styles you will have to see them to appreciate what we are offering. EVERYTHING FOR BOYS.

McCANN & BOWEN.
One Price Clothiers.
TECUMSEH, MICHIGAN

Vs. FLIES
SUGGESTIONS.

Paint and Varnish
SUGGESTIONS

Water Can't Hurt
VALENTINE'S VALSPAR

WATER is the supreme test of varnish. There's only one perfectly waterproof varnish, and that's Valspar. Water won't turn it white. Guaranteed to wear longer than any varnish for any purpose. Dries over night. Best for floors, furniture—for every purpose. Let us tell you about it.

Lenawee Lumber and Supply Co.

Old Tavern
Country Gentleman Sweet Corn

The best straight 10c Corn we ever sold.
We will sell all this week, if it lasts that long, at
Only 7 cents per can.
3 CANS FOR 20 CENTS.

Bring us a copy of this advestisement and buy three or more cans of Corn and we will sell you
One 10c package of Jellicoy for only 5c

F. D. AVERY
PHONE 39

Plymouth Manila Hay Rope

Fitler Standard Binder Twine

The two best brands of goods in their class.

D. L. Whitenack & Co.
TECUMSEH, MICHIGAN

THE TECUMSEH HERALD

GERTRUDE A. STACY, ESTATE
FRANK S. TURNER, PUBLISHER.

SUBSCRIPTION RATES

IN LENAWEE COUNTY

One year, payment in advance	$1.00
One year, payment after three months	1.25

OUTSIDE LENAWEE COUNTY

One year, payment in advance	$1.25
One year, payment after three months	1.50

There will be no Deviation from above Rates

Entered in the postoffice at Tecumseh, Mich., second class mail matter.

Telephone No. 36

$100 Reward, $100.

The readers of this paper will be pleased to learn that there is at least one dreaded disease that science has been able to cure in all its stages, and that is Catarrh. Hall's Catarrh Cure is the only positive cure now known to the medical fraternity. Catarrh being a constitutional disease requires a constitutional treatment. Hall's Catarrh Cure is taken internally, acting directly upon the blood and mucous surfaces of the system, thereby destroying the foundation of the disease, and giving the patient strength by building up the constitution and assisting nature in doing its work. The proprietors have so much faith in its curative powerc that they offer One Hundred Dollars for any case that it fails to cure. Send for list of testimonials

Address F. J. CHENEY & Co., Toledo, Ohio.

Sold by Druggists, 75c.

Take Hall's Family Pills for constipation. adv

A Mistake Made by Many.

When you suffer pains and aches by day and sleep disturbing bladder weakness by night, feel tired, nervous and run down, the kidneys and bladder should be restored to healthy, strong and regular action. It is a mistake to postpone treatment. Foley Kidney Pills put the kidneys in sound, healthy condition and keep them active and strong. Sold everywhere in Tecumseh advt

Tired, Aching Muscles Relieved.

Hard work, over-exertion, mean stiff, sore muscles. Sloan's Liniment lightly applied, a little quiet, and your soreness disappears like magic "Nothing ever helped like your Sloan's Liniment I can never thank you enough," writes one grateful user, Stops suffering, aches and pains An excellent counter-irritant, better and cleaner than mustard. All Druggist, 25c. Get a bottle today. Penetrates without rubbing. adv

Not For Men Only.

Women suffer as much as men do from indigestion and constipation and require the same scientific remedy to keep the stomach sweet, the liver active and the bowels regular. Foley Cathartic Tablets are wholesome and cleaning; do not gripe or cause nausea. Stout people say this is the one cathartic that takes away that overfull and clogged-up feeling. Sold everywhere in Tecumseh advt

To Sleep Well in Summer.

Slight inflammation of the bronchial tubes causes a distressing cough and makes sleep impossible. Foley's Honey and Tar Compound stops that annoying tickling and relieves the racking, tiring cough. Good for all coughs, colds, croup and bronchial affections. Sold everywhere in Tecumseh. advt

Pimples, Skin Blemishes, Eczema Cured

No odds how serious, how long standing your case, there's help for you in every particle of Dr. Hobson's Eczema Ointment. It wipes out all trece of your ailment, and leaves your skin clean and soft as a child's. Hundreds of users have sent voluntary letters of thanks Just try one box. It will mean freedom from suffering and embarrasment, adv

Only a Few Can Go.

Those who do not have to consider expense are now going to health resorts to get rid of impurities in the system that cause rheumatism, backache, aching joints and painful muscles If you cannot go, yet feel you need relief from pain and misery, get Foley Kidney Pills. They restore the activity and make you feel well and strong Sold everywhere in Tecumseh. advt

An Easy, Pleasant Laxative

One or two Dr King's New Life Pills with a tumbler of water at night No bad, nauseatig tast; no belching gas. Go right to bed. Wake up in the morning, enjoy a free, easy bowel movement, and feel fine all day. Dr King's New Life Pills are sold by all Druggists, 36 in an original package, for 25c, Get a bottle to-day—enjoy this easy, pleasant laxative adv

To Preserve Your Health.

The kidneys are the great health preserver. Rheumatism, backache, headache, sore muscles, stiff joints come when the kidneys are out of order and fail to properly filter the blood. Foley Kidney Pills tone up tired and diseased kidneys, banish backache and stop sleep disturbing bladder troubles. Sold everywhere in Tecumseh. advt

A Good Household Salve

Ordinary ailments and injuries are not of themselves serious, but infection or low vitality may make them dangerous. Don't neglect a cut, sore bruise or hurt because its small Blood Poison has resulted from a pin prick or scratch. For all such ailments Bucklen's Arnica Salve is excellent It protects and heals the hurt; is antiseptic kills infection and prevents dangerous complications. Good for all Skin Blemishes, Pimples, Salt Rheum, Eczema, Get an original 2 ounce 25c, box from your Druggist

BERLIN FAILS TO UNDERSTAND U.S.

Either Misreads or Gets Inadequate American Information.

THINKS ISSUE NOT SERIOUS

Reports at Washington Over Attitude of Kaiser's Government Discouraging—President Will Send Out Second Note in Day or Two—May Sever Diplomatic Relations.

Washington, June 7.—That Berlin has either lacked adequate reports from the United States or else has completely misread them, was the conclusion reached by many officials here from published dispatches asserting that the German authoritier and the public there no longer regards the submarine issue with the United States as one of serious proportions.

Reports of a similar character have reached this country through official channels and they are looked upon as the most discouraging feature of the situation. It is felt here that the prospects of a satisfactory response by Germany to the demands of the United States will not be bright until the German government and the German people have come to a realization of the intense feeling in this country and the determination of the president to insist upon adequate guarantees for the safety of American lives on the high seas.

Second Note Made Clearer.

That the second note of President Wilson, agreed upon at the cabinet meeting Friday, will go far toward imparting to Germany a clearer understanding of the firm stand of this government, isthe expectations in official quarters here.

This note, it is said authoritatively, will go forward to Berlin in a day or two. Some surprise was expressed by those close to the administration that it should be thought that the failure of he noe to Germany indicated the slightest change in policy. It was asserted that such surmises were absolutely without foundation.

The note, it is said, is still to receive its final polishing. This task the president is to perform himself. Saturday, upon the advice of his physician, he spent in the open air, exercising and motoring, while Sunday he occupied himself in much the same way, conforming to his practice of doing no work on Sunday. It is said that the president looks forward with confidence to taking up the task of making the slight modifications in the note today and disposing of it in a very short time. Officials who are familiar with the contents of the note predicted that it will be fully as popular with the people of the United States as the first communication. No backward step has been taken by the president. In fact, it is more forceful if anything than the first note giving Germany to understand that this government will expect a prompt expression from her as to whether or not she intends to abide by the principles o finternational law.

May Sever Relations.

If Germany fails to give such assurances only one course, in the opinion of most Washington officials, will be open to this country and that will be a severance of diplomatic relations.

APPRECIATES NEW CONUTRY

Polish Girl, in America Three Years, Wins History Medal.

Bedford, Ind., June 7.—Miss Rosa Seletz, fourteen year old daughter of Mr. and Mrs. Isaac Seletz, was the winner of the gold medal awarded by the local chapter D. A. R. to a Bedford High school student for the highest proficiency in American history.

Miss Seletz is a native of Poland and with her parents came to America three years ago. At that time she could not read or speak a word of English and her development in the public schools of this city is considered remarkable.

LOTTERY NET TAKES 2 MORE

Indianapolis Man Said to Have Employed Girls to Make Tickets.

Indianapolis, Ind., June 7.—Two more arrests were made in the police campaign to stop the sale of baseball pools. Robert Hamilton was charged with manufacturing a lottery and Charles E. McGinnis with operating a lottery.

The police allege that Hamilton employed ten girls to make out the lottery slips at his home, in a fashionable residence section.

A Live Municipality.

The celebration of the twenty-fifth anniversary of Wilmerding, Pa., will be held some time early in September next. The tentative plans which will be worked out by the general committee and many subcommittees of the Wilmerding board of trade will include several big historical pageants which will detail the history of Wilmerding from the time it was a hamlet of several houses in North Versailles township until the present time.

Hospitals For Animals.

Rome.—The Society For the Protection of Animals announces that if Italy goes to war it will maintain four big hospitals for sick and wounded horses.

To Remove Stains.

Blood Stains.—Use a tepid solution of a tablespoonful of kerosene to a gallon of water. Let stand a few minutes, then wash in cold water.

Egg Stains.—Table salt and a wet cloth will remove egg stains from silver.

Fruit Stains.—Put one heaping tablespoonful of gum camphor in a two ounce bottle of good whisky. Shake well before using and apply freely to stains when counting soiled clothes.

Grass Stains.—Wash the spot in alcohol, then in clear water.

Ink Stains.—Cover the spot with salt, squeeze lemon juice over it and expose to the sun.

Iron Rust.—Cover thickly with powdered alum and steam ten minutes over a teakettle of boiling water.

ITALIANS CLAIM GUN SUPERIORITY

Official Report Says Advance In Trentino Is Steady.

DALMATIA IS RAIDED BY NAVY

Fleet Cruises Adriatic Without Finding Enemy Ships—Cattaro Is Bombarded and Railroad Over Which Foe's Munitions Pass to Garrison Wrecked—Trieste in Bad Way.

Rome, June 7.—While the military operations on the entire front of the Trentino frontiers limited to artillery duels, the Italians are making progress at every point, according to a report from General Cadorna, the chief of the general staff. The report says the Italian artillery is vastly superior to that of the Austrians.

Fleet Raids Dalmatia.

The first official information of the movements of the Italian fleet since the opening of hostilities was given out when the ministry of marine told of a raid by a naval division on the coast of Dalmatia. Light houses were bombarded and destroyed and serious damage was caused to the railway from Ragusa to Cattaro, which has been supplying munitions to the Austrian garrison in the latter port, besieged for ten months by the Montenegroes.

A destroyer flotilla resumed the bombardment of Monfalcone, on the railroad from the Fruili frontier to Trieste, while larger ships cruised the waters at the head of the Adriatic without sighting enemy vessels.

Report Trieste in Bad Way.

Reliable advices from Trieste say that the population of that city, which is normally about 250,000, including about 170,000 Italians, has been reduced to less than half that number. The city council has been dissolved, the mayor and aldermen being arrested and deported together with the most prominent citizens.

The troops have been withdrawn from Trieste and the police are making no effort to prevent looting. The street cars have ceased running, the trolley wires and other copper fittings having been requisitioned for the army. The railroad between Trieste and Kabrasina has been cut. Food is lacking in the city.

A report that the kaiser intends to make a visit to the Italo-Austrian front has been denied officially in Berlin, according to a dispatch from that city. Germany has not yet openly joined Austria in the war against Italy, although secret aid is given to the Austrians in the way of war material and staff officers besides which a large body of Bavarian troops are held in reserve to be sent to the Tyrol.

FRENCH NAVY UPLIFTER DIES

Senator Pelletan Tried to Replace Discipline.

Paris, June 7.—Senator Camille Pelletan, the man who tried to "democratize" the French navy, died here of heart trouble.

As minister of marine Pelletan attracted world wide attention several years ago by seeking to replace rigid discipline by brotherly relations between officers and crew and advocated revolutionary ideas of building.

Copenhagen Celebrates Constitution.

Copenhagen, June 7.—The new constitution, which has been signed by the king, was the cause of a great procession of men and women who marched to the royal palace Amalienberg to present their homage to the king. The constitution grants suffrage to all men and women of twenty-five years or over.

NEWSPAPERS CONSOLIDATED

Moon and Journal of Battle Creek Merge and Are Sold.

Battle Creek, Mich., June 7.—A deal has been consummated whereby the Daily Moon and Daily Journal, the two oldest newspapers in the city, are consolidated, starting today as the Moon-Journal. The deal involves the retirement of Martin E. Brown founder and publisher of the Moon, and William A. Thomson, publisher of the Daily Journal, and until recently of newspapers at Lansing and Kalamazoo, and the sale of both newspapers to a corporation headed by Nelson E. Conine as president and treasurer and George B. Dolliver as vice president and secretary.

These two men, who have been with the Moon twenty years, the latter part of the time as business manager and managing editor, had the backing of five prominent public men, Charles E. Kolb, Frank K. Berry, Merton W. Wentworth, John Heyser and Joseph L. Hooper.

ONE GAME WOULD COST DEAR

Heir Loses $1,500 If He Plays Foot Ball.

Grand Rapids, Mich., June 7—When the will of Mrs. Rachel McMullen was made public it was found to contain a provision for a trust fund of $1,500 to be used in the education of a grandson, William H. McMullen.

The will further provided that in case the grandson showed a tendency to play football the fund should revert to the estate.

STARCHED COLLARS USED.

Starched linen and pique collars are attractive below round, youthful faces, but they are hopelessly trying on thin faced women and on women past the freshness of youth. With these childish collars are worn knotted ties of soft silk in striped black and white or dotted black and white effects, or of crepe de chine in sombre shadings. The effect with one of the new mannishly tailored suits is very smart, indeed, but women of mature years do best to confine themselves to a more formal type of collar of handkerchief lawn or batiste touched with a little hand embroidery or finished with hemstitching. A collar of some sort, however, must turn over on the dark tailored coat to give it the correct air

THE HISTORY OF TECUMSEH

PRESENTED BY THE CLASS OF 1915, T. H. S HIGH SCHOOL LAWN JUNE 8, 1915.

Pageant arranged by Miss Harris.
Directors—Misses Harris, Halladay, and Caldwell.
Participants—Members of the classes of 1915, '16, '17, '18, T. H. S.
Children of the Tecumseh Grade Schools.
Orchestra under the direction of Mr. Leonard Greenwald.

EPISODE I—THE RED MAN'S LAND.
Entrance of Braves, Squaws, and great chief Tecumseh.

"By the Shores of Gitche Gumme"	Whitely
"Indian Serenade"	Whitely
Circle Dance	Braves

Great Chief Warns of Coming of White Men.

EPISODE II, THE PROSPECTORS.
"In 1823 Musgrove Evans and Austin E. Wing explored the country along the upper Raisin seeking a location for a settlement."
History of Lenawee County—Hon. J. J. Adams
The Prospectors choose a site for a location.

EPISODE III—THE COMING OF THE WHITE MEN.
"The first settlers of Tecumseh consisted of fifteen men, four women, and eleven children."
History of Lenawee County—Hon. J. J. Adams
The settlers come to their new home.
Games by grade children.

EPISODE IV—THE VILLAGE OF YESTERDAY.
1837.
Market Scene.
Citizens at various occupations.
Children's May Pole Dance.
Schoolmaster brings bulletin announcing Michigan's admission to the Union.

TEN MINUTES INTERMISSION.

EPISODE V—THE VILLAGE TODAY.
Class of 1915.

Salutatory	Elsie Harrington
Class History	Charles Underwood
Class Prophecy	Gertrude Peters
Valedictory	Agnes McIntyre
Class Song.	

WIPING OUT MALARIA IN PANAMA CANAL ZONE

American Sanitary Officers Meeting With Great Success.

Washington.—The report of the department of health of the Panama canal for the last calendar year shows that the American sanitary officers on the canal zone are meeting with remarkable success in combating malaria.

Those other diseases so likely to visit white men in tropical climates, dysentery and typhoid fever, are also being coped with successfully. The report shows that no deaths occurred among Americans in the canal zone in the year 1914 from malaria, dysentery or typhoid fever. Yellow fever, as is well known, has long since been banished from the canal zone by the scientific efficacy and thoroughness of the methods of the American sanitary officials.

The fact is that malaria, not only among the Americans in the canal region, but among the entire population there, has been reduced to a lower point than ever before. In this connection, it appears, apart from the report for the year 1914, that the malarial outbreaks among employees in the canal zone outside of Cristobal and Toro Point are now at the lowest point.

The pneumonia death rate increased considerably owing to prevalence of measles among the black employees and the overcrowded conditions in which the people live in Panama. The five diseases causing the highest number of deaths in their order are pneumonia, tuberculosis, nephritis, organic diseases of the heart and malaria.

In the latter half of 1914 a periodic physical examination was made of all food handlers in the kitchens, mess rooms and commissaries of the Panama canal with the result that one typhoid carrier and a number of cases of contagious diseases were detected and eliminated. This doubtless prevented much disease among employees.

In Colon and Panama the figures show a high infant mortality, due to ignorance and indifference on the part of mothers.

LEAVES TRUST TO KEEP GRAVES GREEN FOREVER.

Strange Orders Given In Will For Planting Flowers and Trees.

Herman Zur Lage of Hackensack, N. J., who left an estate of over half a million dollars, gave the following orders in his will as to his grave and the graves of his brother and sister:

"In the spring of each year four dozen pansies of the best quality to be planted on each of the graves, to be removed therefrom on the 24th of the following May, when the graves are to be planted in the middle with yellow and red allananthea, with a border of escheveria, and a palm in the center; all the flowers to be planted closely together, so the graves cannot be seen when the flowers are in bloom.

"When they become so large that they interfere with the graves the trees are to be removed and new trees planted in their place, as follows: One at each corner of the plot, one of them to have red foliage and one white.

"Also to place on each grave several days preceding Thanksgiving day each year metal wreaths, decorated with best imported artificial flowers of one color, said wreaths to be laid on easels. The railing around the plot to be sandpapered when it becomes rusty and then painted with one coat of white lead and one of aluminium."

He left money in trust to carry out these orders.

A Guide's Escape.

First Guide—How was your life saved? Second Guide—He mistook a cow for me.—New York Sun.

Nurse Marries Indiana Man.

Laporte, Ind., June 7—Harry Briggs of Indianapolis, a traveling salesman, and Miss Dorothy Frederickson of Peoria, Ill., who for four years was a nurse at St. Luke's hospital, St Louis, were married at St. Paul's rectory by Rev. Daniel Leb Goodwin They will reside in Des Moines, Ia.

There was a full house of the Presbyterian church Sunday evening for the Baccalaureate sermon for the Class of 1915.

Rev W. L. Conklin of the Universalist church gave the Invocation Rev. W. W. R. Hartzog of the Baptist church read the lesson. Rev. L. G Pim of the Friends church made the prayer. Singing by the choir of the Presbyterian church and a solo by W. S. Dickinson followed.

Rev. G. W. Jennings gave a very fine address directing his remarks more especially to the class, who listened with marked attention.

Owing to the heavy rain of Monday afternoon the class day exercises were postponed until today.

The class of 1915 have finished their high school work and it only remains for them to carry out the program for Commencement week, and then—What next?

A few weeks rest with some a few days with others then they enter on new work, some preparing for college others for teaching, while some will retire to private life whatever they may do we wish them all the very best that life may have in store for them.

Only One Entirely Satisfactory.

"I have tried various colic and diarrhoea remedies, but the only one that has given me entire satisfaction and cured me when I was afflicted is Chamberlain's Colic, Cholera and Diarrhoea Remedy. I recommend it to my friends at all times," writes S. N. Galloway, Stewart, S. C. For sale by all dealers. advt

GARDEN CLUB IN SPOKANE.

Vacant Lots and Back Yards Are Cultivated and Beautified.

This, the fifth year of the Spokane Home Garden club, organized and conducted by the Young Men's Christian association and the Spokesman-Review, finds the club serving as a model for similar civic movements all over the country. More than fifty cities have written to the Y. M. C. A. for details of the plan by which for the past four years Spokane young people have welcomed the warm spring days by converting cluttered back yards into copiously herbiferous gardens. Letters have come from districts as widely separated as the Adirondack mountains and the Sacramento valley. Women's clubs, civic uplift organizations and other branches of the Y. M. C. A. have written for information.

It is in the cultivation of vacant lots and back yards that the Home Garden club has during the last few years shown its value as a city beautiful aid. Besides removing from the public eye a great many unsightly lots on which the accumulation of winter refuse was thick, the club last year produced vegetables whose total value is estimated by Secretary G. A. Forbes of the Y. M. C. A. at $6,000.

Active co-operation is being given by the federal government, which, through the department of agriculture, is organizing the boys and girls of many cities into garden clubs, potato clubs, corn clubs and the like. T. J. Newbill of the department of agriculture will represent the government in Spokane this spring and will advise the Home Gardeners in matters pertaining to gardening efficiency. Mr. Newbill says: "I find that boys and girls make a more profitable circle than grownups for the distribution of government seeds and literature. They are more in earnest, and they are not so likely to disregard the instructions of government experts."

HIRES PRISONER TO WIFE.

Wards of Wisconsin Sheriff Earn $10,376.81 For Their Families.

Janesville, Wis.—Letting out his prisoners to work for wages that go to their families instead of making them hammer stones, C. S. Whipple, Rock county sheriff, is demonstrating the possibilities of the Wisconsin commitment law.

During the two years the statute has been in force $16,775.85 has been earned by the prisoners in this county. Of this amount dependents of paroled persons received $10,376.81 and the county $1,210.41.

One man was paroled for a year to his wife to conduct a clothes pressing establishment.

CARRIE COLVIN

Miss Carrie Colvin passed away at her home southeast of town Monday morning at 10 a. m. at the age of 84 years

Miss Colvin has been in a general decline for the past six months just growing weaker day by day. All of her early life was spent in teaching and for seven or eight years she taught in our public schools.

She was the oldest member in point of membership of the Baptist church where she was a faithful attendent as long as she was able to come She is the last but one of her family, her brother William Colvin of Tulare Cal surviving her, and he is 93 years of age. The funeral will be held at the home at 2 o'clock Wednesday, Rev. Hartzog officiating, burial in Brookside.

MRS. EMMA TRAVERS

Mrs. Emma Travers of Adrian a niece of Miss Julia Hough passed away at her home Sunday afternoon after an illness of about a week of pneumonia at the age of 65 years. Mrs. Travers has many friends in Tecumseh who will regret to hear of her death.

IF MOTHERS ONLY KNEW

Mother Gray's Sweet Powders for children relieve feverishness, headache, bad stomach, teething disorders move and regulate the bowels and destroy worms. They break up colds in 24 hours. Used by mothers for 26 years. All druggists, 25c. Sample FREE. Address, A. S. Olmsted, LeRoy, N. Y. adv

FEARED OBLIVION AS VICE PRESIDENT

Roosevelt Pleaded With Platt to Save Him From Post.

IT WOULD ONLY BORE HIM.

Letter Written by Colonel In 1900, When Governor of New York, to Senator, Now Dead, Is Produced by Barnes In His Libel Suit Against Ex-President.

In the course of the hearing of the libel suit brought against him by William Barnes the following interesting letter written by Colonel Roosevelt was produced.

It was written while the colonel was governor of New York and appealed to Senator Platt to save him from oblivion by being vice president under President McKinley:

Executive Chamber,
State of New York, Feb. 1, 1900.
Hon. T. C. Platt, Senate Chamber, Washington:

My Dear Senator Platt—First and least important, if you happen to have seen the Evening Post recently, you ought to be amused, for it is moralizing with lofty indignation over the cringing servility I have displayed in the matter of the insurance superintendent.

I fear it will soon take the view that it cannot possibly support you as long as you associate with me.

Now, as to serious matters, I have, of course, done a great deal of thinking about the vice presidency since the talk I had with you, followed by the letter from Lodge and the visit from Payne of Wisconsin. I have been reserving the matter to talk over with you, but in view of the publication in the Sun this morning I would like to begin the conversation, as it were, by just a line or two now.

I need not speak of the confidence I have in the judgment of you and Lodge, yet I can't help feeling more and more that the vice presidency is not an office in which I could do anything, and not an office in which a man who is still vigorous and not past middle life has much chance of doing anything.

As you know, I am of an active nature in spite of all the work and all the worry, and very largely because of your constant courtesy and consideration, my dear senator, I have thoroughly enjoyed being governor; I have kept every promise, expressed or implied, I made on the stump, and I feel that the Republican party is stronger before the state because of my incumbency. Certainly everything is being managed now on a perfectly straight basis and every office is as clean as a whistle.

Now, I should like to be governor for another term, especially if we are able to take hold of the canals in serious shape, but as vice president I don't see that there is anything I could do. I would simply be a presiding officer and that I should find a bore.

As you know, I am a man of moderate means (although I am a little better off than the Sun's article would indicate), and I should have to live very simply in Washington and could not entertain in any way as Mr. Hobart and Mr. Morton entertained.

My children are all growing up, and I find the burden of their education constantly heavier, so that I am by no means sure that I ought to go on in public life at all providing some remunerative work provided itself.

The only reason that I should like to go on is that, as I have not been a money maker, I feel rather in honor bound to leave my children the equivalent in the way of a substantial sum of actual achievement in politics or letters.

Now, as governor, I can achieve something, but as vice president I should achieve nothing. The more I look at it the less I feel as if the vice presidency offered anything to me that would warrant my taking it. Of course I shall not say anything until I hear from you, and possibly not until I see you, but I did want you to know just how I felt.

THEODORE ROOSEVELT.

Your Boy and You

You have figured a lot on his young career,
You have dreamed and planned and thought,
You have pictured him manly and full of cheer,
With a will for the fight you've fought,
But he'll never come up to the dreams you dream
And he never will do his part
Till you get right down in his heart with him
And take him right into your heart.

You cannot one minute believe he will care
What hopes you have formed of his life
If you haven't meant anything unto him yet
As far as he's gone in his strife;
You cannot look forward to having him rise
To positions of honor and trust
If you've never been comrades, with light in your eyes,
And with bare toes kicking the dust.

Why, maybe you never have known that he
Was a member at home with you
Of the little group of the tender and free,
As a man with a family should do)
You can't expect him, whatever may come,
To fulfill every promise your heart
Has made for him there in life's busy hum,
Unless you have made him a part.
—Baltimore Sun.

All Misses' and Children's
WHITE SHOES AND OXFORDS
—AT—
25 to 33⅓% discount
This week.
Don't forget the Special Sale on Oxfords is continued.
The Spayde Shoe Co.,
Tecumseh, Michigan.

CHICAGO STREET IS STILL IN FRONT OF OUR STORE
SATURDAY SPECIAL, 2 P. M.
Water Set, (displayed in our West Window) 19c
The Tribolet Co., 5c and 10c Store.

PINEAPPLES FOR CANNING
Fresh Arrival this week of Special Extra
CUBAN PINES

Buy your Garden seeds here, we have both Bulk and Package. Old seeds at one-half price.

Fancy Sweet Oranges, per dozen......20c to 40c
Health Grape Fruit, big and heavy, 10c, 3 for 25c
Home grown Green Onions daily.
Fresh Strawberries daily.
Home grown Asparagus, very nice.
Pineapples very good now and cheap. Try us and you will be pleased.

C. M. GILBERT

CATARRH GERMS EASILY KILLED

By Breathing Into Throat, Nose and Lungs a Pure Antiseptic Air.

If you have catarrh and want to get rid of it you must kill germs which cause the disease

The best known way of destroying catarrh germs is to breathe into the air passages of your nose and throat and lungs the pleasant, penetrating air of Hyomei (pronounced High-o-me) Hyomei is made from purest oil of Eucalyptus combined with other powerful healing, antiseptic and germicidal ingredients. You breath it through a little pocket inhaler which C. A. Wright & Son and other leading druggist in Tecumseh, Mich., and vicinity are furnishing with every complete treatment sold Every time you inhale the sweet, fragrant air of Hyomei through this little device you are drawing into your swollen, inflamed, germ laden membranes a medicated air, which will not only reduce all the swelling and inflammation and open your clogged nose and stopped-up air passages, but will absolutely and positively destroy every trace of Catarrh germ life it reaches. Druggists are so sure of the blessed, lasting relief that Hyomei brings to catarrh sufferers that they sell it invariably on the positive guarantee that money paid will be refunded if successful results are not secured from its use. advt

FIRST ELECTRIC BATTLESHIP.

California to Be Propelled by Motors Instead of Turbines.

The propelling machinery of the battleship California, now building at the New York navy yard, will be installed by a prominent electric company at a cost of $431,000, according to an announcement by Secretary of the Navy Daniels. The California will be the first battleship in the world to be equipped with electric instead of turbine drive.

The decision to put electric machinery in a battleship has excited the keenest interest in this country and abroad, and Mr. Daniels believes that if the experiment is a success it will mark as great an advance in marine propulsion as did the advent of the steam turbine.

Secretary Daniels claims that electric installation is cheaper by $200,000.

Tramp and Palmist.

"A palmist is like a tramp." "How so?" "He's usually looking for a 'hand out.'"—Boston Transcript.

A Community Trust.

Following the general lines of the Cleveland foundation, which has been in existence a year, St. Louis is to have a community trust. The St. Louis Union Trust company, the oldest and largest trust company in Missouri, will administer the trust for the benefit of the present and future community.

The income derived from the trust fund will be expended for the social welfare of St. Louis, under the direction of a committee of five members, one to be appointed by the mayor, one by the judge of the probate court, one by the judge of the United States district court and two by the trust company. St. Louis hopes that it will equal if not exceed the remarkable success of the Cleveland foundation, to which, it is stated by the officers of the Cleveland Trust company, nearly $30,000,000 have been bequeathed during the first year of its existence.

CLASSIFIED ADS

JUNK! JUNK!—I will pay the best price for rags, rubbers, papers and magazines, Phone 372., will come for them.
D. Gerthner Maumee St.

Anconas are fine layers. Get pure bred Ancona eggs of Wm. Smith, N. Maumee St. 5 cts apiece, as many as you want. Day old chix 10c each. adv

FOR SALE—A gentlemans bicycle, in good condition $6 75. At Julius Erlharts first farm south of the Macaroni factory,

FOR SALE—25 top buggies at wholesale prices.
Hailey Carriage Factory

LOST—Between Tecumseh and Wampiers lake a mans coat. Finder please leave at the Herald office or with Lynn Hardenburg.

SHAKE INTO YOUR SHOES

Allen's Foot—Ease, the antiseptic powder for painful, smarting, tender nervous feet. It takes the sting of corns and bunions. Over 100,000 packages are being used by the German and Allied troops at the front. Sold everywhere. 25c. Sample FREE, Address, Allen S. Olmsted, LeRoy, N. Y. adv

For an Impaired Appetite.

To improve the appetite and strengthen the digestion try a few doses of Chamberlain's Tablets. Mr J. H. Seitz, of Detroit, Mich., says: "They restored my appetite when impaired, relieved me of a bloated feeling and caused a pleasant and satisfactory movement of the bowels." For sale by all dealers. advt

For Unpleasant Odors.

Burnt coffee will free the house from cooking odors. So will a smouldering piece of string. A handful of lavender flowers in a bowl with lemon peel covered with boiling water imparts a gentle fragrance to an entire apartment.

Get Rid of Your Rheumatism.

Now is the time to get rid of your rheumatism. You can do it if you apply Chamberlains Liniment. W. A. Lockhart, Homer City, N. Y., writes, "Last spring I suffered from rheumatism with terrible pains in my arms and shoulders, I got a bottle of Chamberlain's Liniment and the first application relieved me. By using one bottle of it I was entirely cured." For sale by all dealers. advt

Indigestions and Constipation.

"About five years ago I began taking Chamberlain's Tablets after suffering from indigestion and constipation for years without finding anything to releave me. Chamberlain's Tablets helped me at once and by using them for several weeks I was cured of the complaint," writes Mrs. E. McMullen, Phelps, N. Y. For sale by all dealers. advt

Gale Cultivators

BIG WILLIE

Is a very desirable Pivot Axle, very strongly built yet very simple with many adjustments.

Hammock Seat

Is a strong built tool, you can see the corn better than with any other kind as there is no obstruction in the way.

There is no question but that these two cultivators are the best sold out of Tecumseh this year.

Price $30.00 delivered. Cash discount allowed.

L. E. TEMPLE & CO.

R. S. Howard Co.

Pianos and Player Pianos.

We have just put in a new stock of the R. S. Howard Co. famous pianos. known the world over, fine enough for anyone but moderate in price. Any finish.

LEONARD R. GREENWALD will have charge of our piano department. Mr. Greenwald is a first-class musician and graduate piano tuner of Polk's School and we can guarantee you perfect service.

Send us your orders for Piano Tuning.

We handle other makes beside the Howard.

Guy E. Belding,

Furniture and Undertaking.

AGENT FOR REO AUTOMOBILES.

SAY, FARMERS LISTEN!

LOOK AT THIS PICTURE

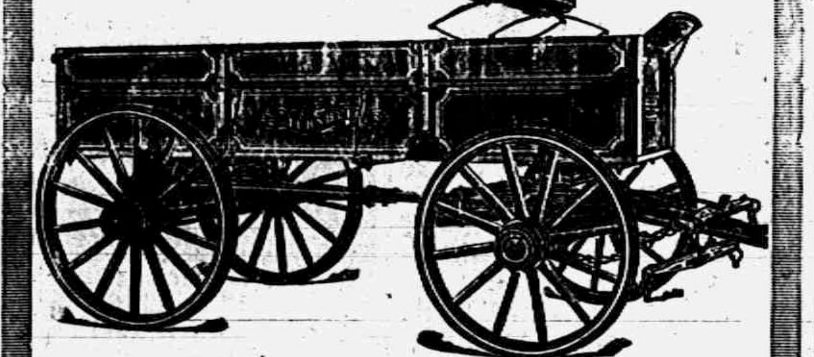

IT IS A CUT OF THE

TURNBULL WAGON

Made at DEFIANCE, OHIO

THEY have been making them there thirty-eight years out of high-grade and bone dry material. Paint and varnish them like a piano. You certainly will buy a TURNBULL when you see it. Come in, please, and look it over.

FOR SALE BY

TECUMSEH CO-OPERATIVE ASS'N.

WADE CORSET

Custom Made

Guaranteed 1 Year

$2.00 and Up

MISS ALICE OWENS

AGENT.

The Herald $1.00

COOL CLOTHES FOR WARM DAYS

SUMMER DRESSES

We have the largest assortment of Ladies and Children's Dresses we have ever carried.

Party Dresses, Afternoon Dresses and House Dresses.

We can fit any form. Come in and see them.

Fred Rosacrans & Sons

LOCAL AND PERSONAL

NOTICE

All copy must be in the composing room of this office by 9:30 a. m Tuesdays and Fridays and all advertising matter before 4 o'clock p. m. Mondays and Thursdays

---

Miss Myrtle Foster was an Adrian visitor Monday.

Will C. Eccles was a passenger for Detroit Saturday.

Mrs. John Eddy of Clinton was a Tecumseh visitor Friday.

Miss Geraldine Orr was assisting in the Rosacrans Store Saturday.

Rev. G. W. Jennings visited Pontiac Ann Arbor and Flint last week.

Buy that ring at Gastons'. adv

Mrs. Mary Wheelan of Tipton was a business caller in town Saturday.

Wanted: A few girls to pick strawberries Apply to C. F. Patterson.

Mr. and Mrs. Ed Baker of Ridgeway were in town Saturday on business.

Cut glass, sterling silver spoons, jewel cases, fancy combs and jewelry suitable for a beautiful commencement gift at

adv E. J. PETERS & Co

Mr. and Mrs. Darius Curtiss of Britton were Tecumseh visitors Saturday

Mr. and Mrs. Albert Foster were over Sunday guests of friends in Jackson.

Mr. and Mrs. Albert Morseman of Tipton were shopping in town Saturday.

Salmon at 10, 12. 15. and 18c can. Clarks Market. Phone 158.

Mrs. E. A. DeWaters of Flint was the guest of Mrs. F. G. Lewis Saturday.

Seymour Orr was home from Ann Arbor for the weekend with his parents.

Ralph Cuthbert is the new boy employed at the F. Rosacrans & Sons store,

See the Daisy Market for poultry. adv

Mr. and Mrs. Cyrus Underwood of Ridgeway were Tecumseh visitors Saturday.

Charles Jay of Toledo was the guest of his brother William Jay and family Saturday.

VanCamp, Henig, Campbells or Huron canned beans at Clarks Market Phone 158. adv

Mr. and Mrs. Wesley Pennington of Macon were calling on friends in town Saturday.

Mr. and Mrs. J. J. Orr motored to Jackson Sunday with their daughter and her friend.

Mrs. John VanTuyle and daughter Miss Clara Jacobs were down from Clinton Friday.

Mr. and Mrs. Ernest Hoagland of Ridgeway were business callers in town Saturday.

Leon McLachlin leaves Thursday for Newport News, Va., where he will spend the summer.

Why not a piece of silver for wedding anniversaries from Gastons'. adv

Miss Florence Webber of Petersburg was the guest of Mrs. Margaret Houseman last week.

The price of an article is not the only measure of its value. consider the quality. In the Ideal spring the quality is first and the price next. Service & Son. adv

$3000.00

interest paid to our Savings book depositors June 1. December 1, is our next semi-annual interest period. Start now, save a little this month and every month until next December, when we will pay you 3 per cent. interest on all money you have had on deposit with us one calendar month or more.

Small amounts deposited in this bank receive the same rate of interest as large ones.

YOUR ACCOUNT—LARGE OR SMALL—WILL BE APPRECIATED AT

The Lilley State Bank

Tecumseh, Michigan.

THE BANK WITH THE CHIME CLOCK.

See those Dill pickles at Clarks Market. 6 for 10c.

Fred Rosacrans was a business caller in Cleveland Monday.

Get your lawn mower sharpened on our automatic grinder.

adv "BIG CHIEF" GARAGE,

Miss Grace Gillespie was a business caller in Detroit Monday.

F. S. Anderson made a business trip to Cleveland Monday.

Peters gift shop is the place to go for commencement presents. adv

Chas. Donnelly of Adrian was a business caller in town Monday.

Miss Bernice Blythe spent Sunday with friends in Manchester.

Palm Beach and Panama Suits. Jones Clothing Shop. adv

Lynn Rogers was home from Detroit for an over Sunday visit.

Ray Brazee and family of Monessen Pa are expected home to night.

For the girl graduate no gift is more appropriate than a ring from Gastons. adv

William Brazee of Decatur, Ill., was calling on calling on friends in town Monday.

Miss Mabel Gaedt has returned to the home of Mrs. R. A. Hood in Adrian for the summer.

Mr. and Mrs. Otis Smith were guests of her parents Mr. and Mrs. James Boyce for the weekend.

Fine switches made, cut hair and combings bought at the millinery of Miss Julia A. Hough. adv

Mr. and Mrs. George Adamson were over Sunday guests of her parents Mr. and Mrs. Fred Rosacrans.

Mrs. Franc McDermott was calling on her daughter Mrs. Louis Jones and her sons James and Clyde Saturday

There will be an Ice cream social at Macon Grange Hall on Thursday evening June 10th. Everybody come.

Miss Carrie Rathbun of Adrian was a guest at the home of Mr. and Mrs. G. H. Rathbun several days last week,

Mrs. C J. Robison of Clinton was the guest of her sister Mrs. T Crane, and her mother Mrs. Chadwick Friday.

Silverware and cut glass at Gastons' adv

Mrs D C. Galloway who was here for the funeral of Mrs. H. Weller. returned to her home in Adrian Saturday.

Miss Isabel Hardy of Evanston Ill., who was the guest of Marian Rosacrans last week left for her home Saturday.

Good sweet pickled salt pork at 10c per lb. while it lasts Daisy Market. adv

Mrs. John Gibson who has been visiting her parents Mr. and Mrs. Robert Owens left for her home in Marion Friday.

Halleck Wilson of Detroit joined his wife and daughter Virginia here Saturday for an over Sunday visit with friends.

Why not please the girl or boy graduate most by giving a ring from Gastons'. adv

Miss Geraldine Orr who has been teaching in Dist. No. 1 closed her school Friday with a short program and picnic.

Mrs. John Austin and son Raymond and Miss Bernice Austin spent Saturday in Adrian at the home of Mr. and Mrs. Kirch.

Superior, Delparh, Paros-Knit, and B. V. D. underwear. Jones Clothing Shop. adv

Miss Lulu Stahler was the guest of Miss Leila Wearthner in Manchester, going from there on an auto trip to Ann Arbor Sunday.

No matter where you live whether it be 5-10 or 20 miles away we are more than glad to deliver to you. Service & Son. adv

Miss Josephine Orr and friend motored through from Williamston for a weekend visit with her parents, returning Sunday afternoon.

Miss Nannie Kyle who was visiting at the homes of Rev. and Mrs. Weld and Mrs. Arthur Hall in Toledo last week, returned home Saturday.

Fresh halibut at the Daisy Market Saturday. adv

Mr. and Mrs. Frank Bradley went to Lansing Saturday for a visit with their daughter and husband, Dr. and Mrs. McNamara and children.

Mr. and Mrs. H. J. Pulver and little Latona spent Sunday in Jackson with his sister and family, Mr. and Mrs. Chas Ruthruff and daughters.

Mrs. Geo. Haywood is reported as seriously ill with but little hope of recovery.

Mrs. Erwin Conklin was spending a few days of last week in Toledo with her husband.

Miss Alice Owens and Miss Ethel Burrow were passengers for Toledo this morning.

Miss Nealie Coller spent Sunday in Tipton with her sister, Mrs Howard Evans and family.

Mr. and Mrs. P W. A Fitzsimmons of Detroit have been guests of friends in town this week.

Rev. and Mrs. W. A. Rex and Rev and Mrs. W. B. Hartzog went to Palmyra Monday for a picnic.

Mesdames Ernest Robison and D. Burleson of Macon were calling on friends in town Saturday.

Mrs. Eli Abbott went to Adrian this morning for a few days visit with her daughter Mrs. VanDoren.

Will Anderson of Devils lake is spending a few days with his mother Mrs. H. E. Anderson this week.

The new shapes in Straw Hats, $1.00 to $2 50. Jones Clothing Shop. adv

Mrs. Lettie Youngs and daughter Ruth were in Blissfield over Sunday, the guest of Mr. and Mrs. Ed Jacobs.

The regular meeting of the W. C. T. U. will be held at the home of Mrs. M. Smeltzer Friday afternoon at 2:30 sharp.

Manicure sets from $1.25 up, Just the thing for a commencement gift.

adv E. J. PETERS & Co

Mrs. Peter Youngs who has been so seriously ill, is very much improved, and will soon be able to resume her weaving

We are pleased to report that P. C. Snell has been quite comfortable for a few days though still in a serious condition.

Born to Dr. and Mrs. Lyle Hill of Cleveland May 31, 1915 a son. Mrs. Hill was formerly Miss Helen Wilson of Tecumseh.

Hats at greatly reduced prices at Miss Julia A. Houghs. adv

Mrs. Emma Smith of Britton was in town this morning enroute to Chicago for the genereral Conference of the F. M. Church.

Mr. and Mrs. Hill who were called here by the death and for the funeral of Mrs H. Weller, left for their home in Detroit Monday.

Add a pearl to the necklace—Gastons'. adv

Mrs E. M. Duke of Ann Arbor who had been spending the past ten days with Mr. and Mrs. T. M. Mingay left for her home Saturday.

Mrs. James Wood and Mrs. Horace Holdridge who have been visiting friends in Dowagiac for the past week returned home Monday.

C E and L. E. Williamson left Monday night for Detroit going from there this morning to Flint with the bunch of Buick salesmen.

Mr. and Mrs. Howell Poucher and Mr. and Mrs. Bernard Poucher of Clinton were guests of Mr. and Mrs. Leonard Greenwald Sunday.

Miss Martha Lentz of Adrian was the guest of her sister Mrs. Harold Anderson and family. On her return home she took little Julia with her.

8 cans good peas. corn succotash or tomatoes for 25c at Clarks Market, Phone 158 adv

Miss Mary Swan graduated from the John Hopkins Medical College in Baltimore Monday. Miss Swan is one of our own Tecumseh girls and all her friends are glad to hear of her success in her chosen work

Good goods cannot be bought at the price of cheap goods. The good goods make satisfiled customers. It is our aim to satisfiy. Service & Son. advt

The regular meeting of Beers Camp No 179 S of V. will be held Thursday evening at 8:00. This is the last meeting before the Division Encampment at Kalamazoo. A full attendance is desired.

We have a few tons of home made middlings. A car of bright salvage wheat for all kinds of stock and chickens. A car of nice corn just received. Gratz & Son Elevator adv

The B. Y. P. U. will hold their annual picnic on Hayden's Flats Friday evening June 11. Lunch at 6:30 with business meeting following. In case of bad weather will hold picnic and business meeting at the Church.

All persons who have flowers for the W. C. T U. flower day Wednesday June 9, please leave at M. E. church this (Tuesday) afternoon and evening also the names of those friends they would like to have remembered on this day.

Mr and Mrs. Homer Whaley and Mrs C. Butler entertained Mrs Ed. Andreas of Ypsilanti, a sister of Mrs. Buhler, and Mrs. John Habele of Swanton, O, a niece for several days of last week. They left for their homes Monday.

NOTICE

The board of Review will meet at the Council building Tuesday and Wednesday 8th and 9th of June and Monday and Tuesday the 14 and 15 of June.

SAM'L STEELE
Village Assesor

JOHN SCHREDER
Supervisor

BIRTHDAY SURPRISE

Last evening the Owl Eye Club walked in on Mr. and Mrs. Elmer Blesing to assist the gentleman in celebrating his birthday. They took a splendid picnic supper and no small part of the same was a big birthday cake with 53 candles, Question? How old is Elmer? The evening passed happily in visiting and as a reminder of the evening. Mr. Blesing was presented with a handsome I. O. O. F. pin.

FIELD MEET

Rev. and W. A. Rex entertained the young folks of the Presbyterian church last Friday evening at a Field meet and gymnasium exhibit. Jumping, running, basket ball, trapese performance, tight rope walking, machine and dumb bell exercises. As all these stunts were pulled off in the small parlors of the manse, one can draw their own conclusions. We understand that base bawl was great,

Refreshments were served by the hostess, and the evening was pronounced a howling success.

ADJOURNED MEETING

The meeting of the Business Men's Association which was called for 8 o'clock Monday evening was postponed to Wednesday evening at 7:45 at the Tecumseh Club rooms. A full attendance is desired.

SAD ACCIDENT

Johnnie Moore the 14 year old son of Mr. and Mrs Robert Moore living near Britton, met with an untimely death last Saturday. He had been riding a favorite colt in the field, and not coming in at dinner time his mother became alarmed and went in search of him, finding his lifeless body by the side of the lane to the pasture. The body was badly bruised and it is thought the colt became frightened and threw him, the colt was in the pasture with the bridle hanging loose,

---

New Silk and Wash Ties. Jones Clothing Shop. adv

Miss Lillie Anderton and Miss Agnes Ford who were guests of Mr. and Mrs. Will Gibson last week left for their home in Detroit Saturday.

Mrs. Oscar Hooten and daughter Alice were Sunday visitors with friends in town, returning to their home in Adrian Monday morning.

Mrs. Thomas Hanley was hostess to the Mothers Club last Thursday. The subject of the afternoon was "Teaching Children Good Manners." Mrs. F. D. Avery gave a talk on "The boys manners at home" A general discussion followed. The next meeting will be with Mrs Jay Hill.

CALIFORNIA

EXPOSITIONS

$71.64

ROUND TRIP VIA

NEW YORK CENTRAL LINES

Choice of many Routes going and returning

All your questions gladly answered. Call on or address

Ticket Agent

NEW YORK CENTRAL R. R.

Line West of Buffalo

SEE OUR

Wizard Polish Mop

for 25c

A bottle of Wizard Oil with each order.

LOW PRICES ON PINEAPPLES

FOR CANNING.

We give BLUE Trading Stamps.

ANDERSON GROCERY CO.

Phone 91 Successors, Anderson Bros. Macon Phone

Hammocks

Tennis and Base Ball Goods
Croquet
Fishing Tackle
Lawn Swings
Flash Lights and Extra Batteries
Banner Electric Lamps.

Satterthwaite Bros.

Farmers Attention

We have employed W.C. VanAnthwerp to take charge of our Harness Department. We will keep an up-to-date stock of Horse Goods, Heavy Farm Harness, and Light Driving Harness, Collars, Sweat Pads, Fly Nets, Dusters, Robes, and Blankets.

We will make a specialty of fine handmade Harness. Come in and leave your order. Repairing promptly done at reasonable prices.

Pay Cash and get the Red Trading Stamps.

Yours for trade,

BROWN &CO.

We want your inquiries on

Lumber, Lath,

Shingles,
Interior Finish,
Sash Doors, etc.

Quality and price should get your business,

Tecumseh Lumber Co.

Per MOORE BROS.

Try The

McDermott's Daisy Market

FOR

All kinds of Meat and Fowls.

PRICES ALL RIGHT.

Insure Your Automobile

—WITH—

Mrs. G. R. Gillespie

Also Agent for

The Michigan Mutual Tornado, Cyclone and Windstorm Insurance Company of Hastings

General Insurance

Dr. N. D. Trask,
Osteopathic Physician,

Special attention given to nervous diseases, rheumatism, stomach and bowel trouble.

Bronchitis, Asthma and Catarrhal Deafness.

Office hours, 9 to 12, 1 to 5, and by appointment.

Office over McCann & Bowen's.

A. C. AYLESWORTH,

Licensed Auctioneer, Real Estate, Stock and General Salesman.

Will attend all sales in city or country, at reasonable rates.

Headquarters [illegible] made Herald office.

Dental Parlors
W. D. REED, D. D. S.
[illegible] St., Tecumseh,
Crown and Bridge work Aluminum Silver and Rubber plates and all of the specialties known to modern dentistry. Gas or vitalized air administered.
Office over Avery & Co's store

DR. E. D. BROWN,
Dentist.

Modern Dentistry of reasonable rates. Painless extraction by use of local or general anaesthetic.

Office hours 7:45 a. m. to 5 p. m. Saturday evenings 7 to 9. Other evenings by appointment.

Office in DeWolf Block.

Office pohne 192, house phone 182—2r.

C. M. Cooley,
Licensed Auctioneer.

R. F. D. No. 4 Manchester. 15 years successful experience in Jackson, Washtenaw and Lenawee Counties, also practical farmer.

Bell Telephone Clinton exchange.

Rates Reasonable and Satisfaction Guaranteed

Piano Tuning-Graduate '08
LEONARD R. GREENWALD
Experienced Workman
MODERATE CHARGES
'Phone 194 · Tecumseh, Mich

[illegible] YEARS [illegible]ENCE
PATENTS
[illegible] COPYRIGHTS &C.
Anyone sending [illegible] description may quickly [illegible] whether an invention is [illegible] communications strictly [illegible] on Patents sent free. [illegible] for securing patents. Patents taken through Munn & Co. receive special notice, without charge, in the
Scientific American.
A handsomely illustrated weekly. Largest circulation of any [illegible] journal. Terms, $3 a year; four months, $1. Sold by all newsdealers.
MUNN & Co. 364 Broadway, New York
Branch Office, 625 F St., Washington, D. C.

PARKER'S HAIR BALSAM
A toilet preparation of merit.
Helps to eradicate dandruff.
For Restoring Color and Beauty to Gray or Faded Hair.
50c. and $1.00 at Druggists.

CHICHESTER S PILLS
DIAMOND BRAND
Beware of Counterfeits. Refuse all Substitutes.
LADIES!
Ask your Druggist for CHI-CHES-TER S DIAMOND BRAND PILLS in RED and GOLD metallic boxes, sealed with Blue Ribbon. TAKE NO OTHER. Buy of your Druggist and ask for CHI-CHES-TER S DIAMOND BRAND PILLS, for twenty-five years regarded as Best, Safest, Always Reliable.
SOLD BY ALL DRUGGISTS
TIME TRIED EVERYWHERE WORTH TESTED

Conundrums.

What herb is most injurious to a girl's beauty? Thyme.

Why are human eyes like persons remote from one another? Because, although they may correspond, they never meet.

Why is a schoolboy being whipped like your eye? Because he is a pupil under the lash.

Why are clouds like coachmen? Because they hold the rains (reins).

Why was the dumb waiter returned? Because it didn't answer.

Why is a fisherman's the most profitable business? It is all net profit.

Why It's Called Picnic.

The term "picnic" originated in the following manner: When what is now known as a picnic was being arranged for the custom originally was that those who intended to be present should supply the eatables and drinkables. A list of these necessities having been drawn up, it was passed round, and each person picked out the article of food or drink that he or she was willing to furnish, and the name of the article was "nicked," or ticked, off the list. The open air entertainment thus became known as "pick and nick." The custom is said to date from 1802.

The Rime of Porcus Prime.

There lived a pig
So fat and big
That hills he could not climb,
But used to lie
Inside his sty.
His name was Porcus Prime.

One summer day
He went away
Quite proudly in a van;
Poor Porcus, he
Had gone to tea
With Tom, the butcher's man!
—Infants' Magazine.

JUDGE FOR YOURSELF

Which Is Better—Try an Experiment or Profit by a Tecumseh Citizen's Experience.

Something new is an experiment.

Must be proved to be as represented.

The statement of a manufacturer is not convincing proof of merit.

But the endorsement of friends is.

Now supposing you had a bad back,

A lame, weak or aching one,

Would you experiment on it?

You will read of many so-called cures

Endorsed by strangers from far away places.

It's different when the endorsement comes from home.

Easy to prove local testimony.

Read this Tecumseh case.

Henry Kempf, carpenter, Kilbuck Tecumseh, says; "My kidneys were not doing their work as they should and I was suffering from a lame and aching back. I got a supply of Doan's Kidney Pills at Wright & Son's Drug Store and it did not take them long to remove the trouble."

Price 50c at all dealers. Don't simply ask for a kidney remedy—get Doan's Kidney Pills the same that Mr Kempf had. Foster-Milburn Co Props. Buffalo, N. Y. adv

Most Children Have Worms

And neither Parent or Child know it, yet it explains why your child is nervous, pale, feverish, backward. Often children have thousands of Worms. Think of how dangerous this is to your child. Don't take any risk. Get an original 25c, box of Kickapoo Worm Killer, a candy lozenge. Kickapoo Worm Killer will positively kill and remove the Worms. Relieves Constipation, regulates Stomach and Bowels. Your child will grow and learn so much better. Get a box today. agvt.

TECUMSEH MARKETS

CORRECTED JUNE 3 1915

Wheat	1 33	1 36
Flour per bbl	8 00	7 40
Rye		60
Corn (ear)		40
Oats		60
Beans		2 50
Potatoes		25-30
Butter		22
Eggs		17
Lard		12
Guinea		10
Fowls (live)		13-14
Springers		11-13
Roosters		07
Ducks spring		-12
Geese		10
Turkeys		15
Hay	10 00	12 50

FOLEY KIDNEY PILLS
FOR BACKACHE KIDNEYS AND BLADDER
Sold Everywhere

Whittemore's Shoe Polishes
FINEST QUALITY LARGEST VARIETY

"GILT EDGE," the only ladies' shoe dressing that positively contains Oil. Blacks, Polishes and Preserves ladies' and children's shoes, shines without rubbing, 25c. "FRENCH GLOSS," 10c.

"DANDY" combination for cleaning and polishing all kinds of russet or tan shoes, 25c. "STAR" size, 10c.

"QUICK WHITE" (in liquid form with sponge) quickly cleans and whitens dirty canvas shoes. 10c. & 25c.

"ALBO" cleans and whitens BUCK, NUBUCK, SUEDE, and CANVAS SHOES. In round white cakes packed in zinc boxes, with sponge, 10c. In handsome, large aluminum boxes, with sponge, 25c.

If your dealer does not keep the kind you want, send us the price in stamps for full size package, charges paid.

WHITTEMORE BROS. & CO.,
20-26 Albany Street, Cambridge, Mass.
The Oldest and Largest Manufacturers of Shoe Polishes in the World.

A Mother's Seven Commandments.

Make love to every one, including your own children. If you say pretty things to the kiddies they will say pretty things to you.

The larger number of children in a family the better are the opportunities for a natural education. Your youngest child is always the brightest, because one child learns from another quicker than from an older person.

Never say "don't" to a child. If he becomes mischievous try to interest him in something else.

Never force a child. There is no danger of overburdening his brain with knowledge as long as he is interested. When you see you are tiring him let him rest.

Keep your children cheerful and happy by being cheerful and happy yourself. A disposition can be made in youth.

Not every mother is adapted to educate her own children, but all who can should do it.

All mothers should believe in the fairies and should make their babies believe in them. As long as they are your friend you will be happy.

Give Children Plenty of Sleep.

Modern education imposes upon children who are industrious, but slow, an increasing mental strain, and such children require much time for sleep. But the matter of sleep can be overdone as well as underdone. "Early to bed" is always a good principle and applies to all children. "Early to rise" is also a good principle for most children, but not for all. The child who is drowsy and languid in the morning, who begins his day lacking freshness and spirit, should be allowed to sleep longer in the morning until it has been determined what the definite cause may be, and irrespective of the baneful effect of loss of sleep upon the health of the child a pupil suffering from such loss cannot be sent to its instructor except with the assurance that its best mental work cannot be accomplished.

STATE OF MICHIGAN, County of Lenawee ss.

Probate Court for said County.

At a session of the Probate Court for the County of Lenawee holden at the Probate Office in the City of Adrian on the 17th day of May, in the year one thousand nine hundred and fifteen.

Present, HON. HARRY L. LARWILL Judge of Probate.

In the matter of the estate of DAVID O'REILEY deceased.

On reading and filing the petition of William O'Reiley, executor, upon the estate of said deceased, alleging that the funeral expenses and debts of said deceased, and the expenses of administration thus far incurred, have been fully paid, and [illegible] that his first annual administration account may be allowed and for such other order and decree as to this Court shall seem proper.

It is Ordered, That Monday, the 14th day of June, next, at nine o'clock in the forenoon, be assigned for the hearing of said petition.

And it is further Ordered, That a copy of this order be published in the TECUMSEH HERALD, a newspaper printed and circulating in said County of Lenawee, for three successive weeks, previous to said day of hearing.

HARRY L. LARWILL,
(A true copy) Judge of Probate
E. I. LARWILL, Register of Probate.

Commissioners Notice

STATE OF MICHIGAN, County of Lenawee, ss.

In the matter of the Estate of GRANVILLE MILLS, deceased.

The undersigned having been appointed by the Probate Court of said County, Commissioners to receive, examine and adjust all claims and demands of all persons against the estate of said deceased, do hereby give notice that we will meet for that purpose at law the office of Fred'k B. Wood in the Village of Tecumseh Lenawee County, Michigan, on the 19th day of June, 1915, and on the 17th day of November 1915, at two o'clock in the afternoon of each of said days.

And that six months from the 17th day of May, 1915 are allowed by said Probate Court for the creditors of said estate to present their claims to us for examination and allowance.

Dated May 17th, 1915.
William E. Swick.
Cassius Mills.
Commissioners

STATE OF MICHIGAN, County of Lenawee, ss.

Probate Court for said County.

At a session of the Probate Court for the County of Lenawee, holden at the Probate Office in the City of Adrian, on the 25th day of May, in the year one thousand nine hundred and fifteen.

Present, HARRY L. LARWILL, Judge of Probate.

In the matter of the estate of JAMES H. ATEN, Deceased.

On reading and filing the petition of Florence L. Aten, executrix upon the estate of said deceasd, alleging that the funeral expenses and debts of said deceased, and the expenses of administration thus far incurred, have been fully paid, and praying that her final administration account may be allowed and for such other order and decree as to this Court shall seem proper.

It is ordered that Monday, the 21st day of June, next at nine o'clock in the forenoon be assigned for the hearing of said petition.

And it is further Ordered, That a copy of this order be published in the Tecumseh Herald, a newspaper printed and circulating in said County of Lenawee, for three successive weeks previous to said day of hearing.

(A true copy) Harry L. Larwill,
Judge of Probate
E. I. Larwill, Probate Register.

FOLEY KIDNEY PILLS
FOR BACKACHE KIDNEYS AND BLADDER
Sold Everywhere

VASQUEZ TAGLE

Madero Leader Suggested for Temporary President of Me[illegible]

Photo by American Press Association.

MINISTER IS CHARGED WITH "ASSOCIATING"

Indiana Citizens Hit at Rev. J. R. Ellis, Exonerated.

Bloomington, Ind., June 7.—An indictment, charging "association," was returned by the Monroe County Grand Jury against the Rev. John R. Ellis of Geneva, N. Y., who was pastor of the First Presbyterian church of this city until a year and a half ago, when he resigned, following rumors concerning his moral conduct. The grand jury was convened in special session on the last day of the present term of court.

Several women of Bloomington were among the number who passed in and out of the grand jury room.

The reason for calling the grand jury in special session was that the charges would have been barred by the two-year statute of limitations if the investigation had been postponed until the September term. As the grand jury had no further business, the court dismissed the members after the Ellis bill was returned.

The investigation occupied just four hours. In impaneling the jury Judge Miers said that he had received a petition, signed by many prominent citizens, asking that he call the grand jury.

It was said by members of the First Presbyterian church that the indictment would act as a barrier to the Indianapolis Presbytery next week in granting a letter to Mr. Ellis, who is now pastor of a Congregationalist church in New York.

Doomed Slayer Jumps From Train.

Kokomo, Ind., June 7.—Kelly Robinson, colored, sentenced to be electrocuted at the state prison for a murder near Indianapolis, jumped from a moving Lake Erie train here while being taken to Michigan City. He was captured after running a short distance.

Is First Girl Admitted.

ANN ARBOR, MICH. — [illegible] son Karr, a graduate student [illegible] Dexter, and Miss Frances [illegible] Plainwell, have been in[illegible] the University of Michigan chapter [illegible] Delta Sigma Rho, national [illegible] bating fraternity. Miss [illegible] is the first woman at Michigan to be received in this organization.

CORRESPONDENCE

BRITTON

Mrs. Susan Linn spent Sunday in Adrian with her son Bert Nichols and [illegible]

Miss Hazel Adams returned to her home in Detroit Sunday to spend her vacation after a years teaching in the school here.

Mrs. H. Martin spent Sunday in Adrian with her brother J. W. Clement and wife.

Misses Donna Exelby, Pearl Linton, Winnifred Morrell and Lillian Gorham were here from Ypsilanti the latter part of the week and attended the Alumni banquet.

Mr. and Mrs. George Heeman and children spent Sunday in Dundee with relatives.

Mrs. I. N. Pilbeam left the latter part of the week for an indefinite stay with her daughter Mrs. Royal McElroy in Seneca.

Miss Orpha Palmer spent Saturday evening with Miss Mildred Nicholson.

Millard Cheever and family of Holloway spent Saturday evening and Sunday with her parents Mr. and Mrs. Wm. Curry.

Harry Allen returned Sunday evening from Pontiac after a week's visit with his brother Dale and wife.

Miss Lida Bam spent Sunday in Raisin Center with friends.

Ernest Elkington and wife were here from Adrian Sunday visiting relatives and friends.

Miss Elizabeth Helmbolt who has been attending school here the past year returned to her home in Brant, Mich. Friday.

Word has been received here of the arrival of a little daughter at the home of Mr. and Mrs. Charles Alverson of Adrian. Mrs. Alverson was formerly Merle Wood of this place.

Messrs. and Mesdames John Stewart of Clinton, Bert Bauchman and George Lee of Dundee were here Saturday to attend the Alumni banquet.

FOLEY KIDNEY PILLS
FOR BACKACHE KIDNEYS AND BLADDER
Sold Everywhere

CLINTON

Mrs. Sweeney left today for a three months stay with her son in Massachusetts.

Geo. VanTuyle and wife autoed to Macon and Ann Arbor Saturday.

Clarence Witherell, wife and daughter Lillian were callers in town Sunday.

Mrs. Jerry Holmes of Toledo is visiting her mother Mrs. Green and family.

Messrs. and Mesdames Geo. Belding and Bert Aten were Clinton visitors Saturday evening.

Miss Marybeth McAdam and niece left Saturday for a visit with her sister Mrs. Lowry of Detroit.

Mrs. Grace Kennedy was the guest of her daughter Miss Doris of Ypsilanti Wednesday and Thursday.

The funeral of Sylvanus Howell was held at home of his granddaughter Mrs. Blake Blatchford Sunday afternoon. Deceased leaves three daughters Mrs. D. Swift of Tecumseh, Mrs. Dan Haggart of Chicago and Mrs. M. C. Reeves of Los Angeles, Calif.

Leighton Bush and family of Adrian were in town Sunday.

Mrs. E. B. Stetler and son Charles returned to their home in Adrian Monday morning after a week end visit at the Woodward home.

The funeral of Mrs. Bentzler who lives north of town was held at her late home Sunday morning with burial at Riverside.

Miss Blanche Robison and guest Mrs. Alexander returned to Jackson Sunday night after a week end visit with Mrs. C. J. Robison and Lillian.

Mrs. D. H. Silvers returned to her home in Minneapolis, Minn. Sunday morning after a month's stay with friends.

Mrs. Catherine Darling and son Jay of Jackson were over Sunday guests of her father James Hogan.

Mike Wallace was an Adrian visitor Friday.

FOLEY CATHARTIC TABLETS
Keep Stomach Sweet - Liver Active - Bowels Regular
Sold Everywhere

HOLLOWAY

Mr. and Mrs. S. J. Wilson entertained the Selects at their home Monday evening in honor of their guests, Mr. and Mrs. Harry Jillson of Ann Arbor. There were 40 present. Dancing and card playing was the diversion for the evening. Ice cream and cake were served.

Mrs. Helen Lewis is recovering from her recent illness.

Miss Mable Fluher and brother of Palmyra were guests of Miss Helen Philo Monday night.

Mrs. Clara Ormsby and Mr. William Hubbard of Toledo were quietly married Saturday evening at the home of the brides sister Mr. and Mrs. Will Binns. Rev. Clyde Hawkins performed the ceremony.

Misses Anna Drouillard and Anna Redline visited friends in Detroit a few days last week.

Mrs. William Curry of Britton was a guest of her daughter Mrs. Millard Cheever last Tuesday.

Friends here received word Tuesday of the serious illness of Mrs. Archie Dawson of Clare. Her mother, Mrs. Hanna Lewis left for Clare Thursday morning to care for her.

Mesdames A. H. Lewis, Henry Cavill, Mrs Ira Wilson and guest Mrs. Phin Elliot attended the miscellaneous shower on Miss Beulah Judson at the home of Mrs. Nickols at Lenawee Junction Wednesday. It was also the 34 wedding anniversary of Mr. and Mrs. Nickols.

Mr. and Mrs. Harry Jillson and son Jack and Mrs. Jessie Jilson and two sons returned to their home in Ann Arbor Tuesday after a few days visit with Mr. and Mrs. S. J. Wilson.

Leola Lanning visited relatives in Tecumseh last week.

Mrs. C. E. Holdridge returned home from Jackson Monday.

Mrs. Chas. Doyle of Detroit was a guest of Mr. and Mrs. S. J. Wilson Monday night.

The Selects very nicely surprised [illegible] [illegible]day night as Sunday was his natal day. There were 35 present. Dancing and music furnished the evenings diversion. A usual good time was enjoyed by all.

Mrs. K. G. Holloway is improving from her recent illness.

People Ask Us
What is the best laxative? Years of experience in selling all kinds leads us to always recommend
Rexall Orderlies
as the safest, surest and most satisfactory. Sold only by us, 10 cents.
B. J. Pulver.

GENERAL CADORNA

Italian Commander Who Leads Forces in Invasion of Austria.

Photo by American Press Association.

HEIRESS SEES FRIENDS WED

Miss Barker and Fiance Attend Council Bluffs, Ia., Ceremony.

Council Bluffs, Ia., June 7.—Miss Marie Stewart, daughter of Mr. and Mrs. Charles T. Stewart, was married to Donald J. Mc Ferren of Hoopeston, Ill., in St. Paul's Episcopal church. Among the bridesmaids was Miss Catherine Barker, the $30,000,000 heiress of Michigan City, Ind., and among the ushers was Howard H. Spaulding Jr. of Chicago, who soon is to marry Miss Barker.

The bridesmaids and the matron of honor, the best man, and the five ushers were selected from the close college friends of Mr. McFerren at Harvard and of Miss Stewart at Briar Cliffe manor.

BASEBALL RESULTS.

NATIONAL LEAGUE.

	W.	L.	Pct.		W.	L.	Pct.
Chi.	24	17	.585	St. L.	22	22	.500
Phil.	22	19	.537	Pitts.	19	21	.475
Brook.	21	20	.512	Cin.	17	22	.436
Bos.	21	20	.512	N. Y.	16	21	.432

At St. Louis— R.H.E.
Philadelphia ....000000100—1 4 3
St. Louis ....10200000*—3 11 1
Chalmers, Demaree and Killifer; Doak and Snyder.

At Cincinnati— R.H.E.
Cincinnati ....2000000000—2 6 2
Boston ....2000000003—5 10 2
Lear and Dooln; Ragon and Whaling.

At Chicago— R.H.E.
New York ....000201120—6 10 0
Chicago ....02300300*—8 13 2
Tesreau, Schauer, Ritter and McLean and Smith, Vaughn and Bresnahan.

AMERICAN LEAGUE.

	W.	L.	Pct.		W.	L.	Pct.
Pitt.s	25	19	.568	Chi.	24	22	.522
K. C.	25	19	.568	Brook.	21	21	.500
St. L.	22	18	.550	Balt.	16	24	.400
Newk.	23	19	.548	Buf.	16	30	.348

At Detroit— R.H.E.
Detroit ....00410010*—6 12 1
New York ....110000110—4 114 0
Cavet and McKee; Donovan, Cottrell and Nunamaker.

FEDERAL LEAGUE.

	W.	L.	Pct.		W.	L.	Pct.
Chi.	28	16	.636	Wash.	17	20	.459
Det.	29	17	.630	Clev.	18	28	.450
Bos.	20	16	.556	St. L.	17	25	.405
N. Y.	19	20	.487	Phil.	15	27	.357

At Newark— R.H.E.
Newark ....010000200—3 9 1
Buffalo ....203000001—6 8 0
Mosley, Brandon and Rariden; Bedient and Blair.

Second game— R.H.E.
Newark ....100000001—2 5 1
Buffalo ....000200200—1 10 0
Falkenburg, Reulbach and Rariden; Schulz and Allen.

At Chicago— R.H.E.
Pittsburgh ....100002002— 5 15 1
Chicago ....31002310*—10 15 2
Knetzer, Dickson, LeClair, Berry and Kerlin; McConnell, Hendrix and Wilson and Fisher.

At Kansas City— R.H.E.
St. Louis ....000000020—2 6 1
Kansas City ....00001200*—3 5 0
Plank, Herbert, Watson and Hartley; Cullop and Enzenroth.

A Municipal Pier and Railway.

The municipal pier recently dedicated in Santa Cruz is the result of the work of a committee of private citizens who realized the need for water transportation facilities in addition to rail facilities at Santa Cruz in order to forward the city's industrial interests. Santa Cruz in former years depended entirely upon the Southern Pacific railroad. The fine harbor which Monterey bay provides made shipping by water easily possible, however. The citizens therefore voted almost unanimously in favor of issuing bonds in the sum of $165,000 for the building of a municipal pier. The pier was completed in December. It is a little over half a mile long and eighty feet wide at its outer end. A railway, also municipally owned and operated, runs its entire length, and this connects with the Southern Pacific railroad at its shore terminus, also with the Ocean Shore railroad. Two lines of steamers now touch at the port of Santa Cruz. It is said that a decided improvement has already been observed in the city as a result of the construction of the municipal pier.

Diamond Cut Diamond

A Story of the Police Versus Crime.

By ESTHER VANDEVEER

I was traveling on a train between New York and Albany when, at Poughkeepsie, a man carrying a satchel entered the car in which I was and took the vacant seat beside me. He soon opened conversation with me, and I found him quite agreeable, though afterward I remembered that the way he obtained my admiration was by drawing out my conversational powers.

During the ride to Albany my traveling companion handed me his card, saying that he resided in that city and would be happy to have me drop in at his office during my stay there, for I had told him that I would be there several days. Naturally I gave him one of my own cards, on which I wrote my office address in New York in pencil.

Shortly before reaching Albany the man said he would go to the smoking car to enjoy a cigar and, leaving his satchel beside me, asked me if I would oblige him by keeping an eye on it for him during his absence. I assented, and he left the car. On crossing the bridge at Albany I began to fear we might reach the station before his return. When the train stopped in Albany he had not appeared. I waited till every one except myself had left the car, expecting each moment to see him hurrying toward me. Finally when the train began to fill up with a new load I left it myself, carrying the stranger's bag with me.

Stepping out on to the platform, I looked about for my traveling companion. A man stepped up to me and asked if I were looking for any one. I told him my story as I have told it here, and, snatching the satchel from me, he opened it and, thrusting in his hand, drew from among its contents a pearl necklace which, it struck me immediately, must be worth a fortune.

"I've got 'em," he remarked, "but I haven't got him!"

I pulled out the stranger's card and was looking at it when he took it from me and, after a hasty glance, put it in his pocket, remarking that there was no such street and number in Albany. He then told me that a wealthy lady of New York had lost the necklace and a detective agency with which he was connected had been employed to run down the thief and recapture the goods. The agency had obtained a clew and learned that the man proposed to take the train by which I had come from New York. My informant had been deputed to follow him, but had been misled, doubtless by a confederate of the thief who carried the property. The confederate had acted suspiciously, carrying a satchel that he kept under his own eye constantly, every now and again glancing uneasily at the detective. On reaching Albany the detective had arrested the decoy and turned him over to an associate, but a hasty examination of his satchel had revealed no booty. It was evident that the man carrying the necklace knew he was in danger and, after taking my address, had left his satchel in my hands that he might not be caught with the stolen property in his possession.

I accompanied the detective to a police station, where I turned over the satchel with its contents to the department.

Having transacted in Albany the business for which I had come, I returned to New York in company with the detective, and after a conference among the parties concerned it was agreed that I should wait a reasonable length of time for some communication from the man who had left the satchel in my keeping, and if I did not hear from him I would put an advertisement in the newspapers.

I had no confidence in the plan, and to tell the truth, I considered that the detective had bungled the case in being called off on a false scent and that my advertisement would not help matters. They argued that I had doubtless impressed the thief as being a gentleman, and no refined person would be likely to examine the contents of a bag left in his keeping by a stranger. They also suggested that many different explanations might be made for the man's failure to return for his property. I considered these arguments very thin and did not believe any thief fool enough to walk into such a trap as they were laying for him. The man had my name and address and would choose his own way of recovering the necklace, if, indeed, he intended to try to recover it, which I very much doubted, for I saw no way by which he could do so.

However, the detectives had a faint hope that their theory was correct, and I was quite willing to do anything they asked me to do. They waited a week for some communication from the thief. Then, since none had come, they inserted an advertisement. Some time was spent on its wording, and after many writings it read as follows:

> The gentleman who recently left in the keeping of another on a train from New York to Albany a satchel containing valuable property will receive a reward for the name and address of the owner of said property and no questions asked.

The detectives supposed that the thief might bite at this bait, but I did not. It seemed to me that had I been the thief I would prefer to steal some other property than to attempt to make money by owning myself the thief of property stolen and recovered. But, as I have said, the professionals were working the case, and I was simply acting for them. When, however, one morning I received the following note by mail I confess I was surprised:

> Dear Sir—I have seen your advertisement. I am not fool enough to walk into a trap. If $10,000 will tempt you to return me the necklace the money will be yours. It is worth $20,000. In other words, I'll go halves with you. If you agree to these terms put an ad. in next Sunday's personal column of any first class New York newspaper and I will write you when, how and where to deliver the goods and receive the funds.

The detectives were very hopeful on receipt of this letter. As for me, I could not believe that the man who had seen me and talked with me would consider me a person to divide the price of stolen goods even in the expectation of pocketing $10,000. The detectives said that I was probably right in my inference, but no one could tell exactly what was the man's game. It was doubtless something different from what appeared on the surface. They insisted on my inserting the ad., which I did, and in reply I received a note instructing me to take the necklace on a certain night at 11 o'clock to a house which the writer described so minutely that I could not miss it. I was warned that any attempt to put the police on the writer's track would fail, for the man from whom I had received the satchel would not act, but leave his interests in the hands of innocent persons who did not know that the transaction was illegitimate.

I had not objected to carrying the suggestions of the detectives thus far, but I did not like the idea of going any further and asked the police to put a substitute in my place. They told me that the moment the rascals saw that another than the man with whom the property had been left was not acting the whole affair would fall to the ground. I have never been a shirker of any duty, and since I considered it my duty to do all in my power to help the police catch the thief I yielded and agreed to carry out their plans.

The first thing they did was to have a spurious necklace made up to represent the real one. They had barely time for this when the evening for [illegible] the thief came round, and I repaired to the place of rendezvous. I was armed, and I knew that I was every moment under the eye of the police until I entered the house where the transfer was to take place, and after that it was surrounded by them, though they were in plain clothes and [illegible] in shadow. The house was a dilapidated dwelling. There was a light in one room, the window being covered by a shade. I went to the door and rapped. A man came to the door, and I asked him if a man was there who wished to buy some jewelry. He led me into the room lighted by a candle, which stood on a table. He pointed to a seat on one side of the table and sat down himself on the other side.

"Show up," he said, taking a roll of bank bills from his pocket and, after showing me that they were of a hundred dollar denomination, waited for me to produce the necklace.

The police had found it impossible to suggest any secret signal by which I was to notify them that it was time to close in on us, so we had agreed that they were to do so ten minutes after my entrance to the house. If I were in danger I was to cry out or fire my pistol. To delay the matter a few moments I asked the man some questions.

"Do you represent the party who turned over this satchel to me?"

"Yes."

"Does he know you are dealing with that person?"

"He does."

"How?"

"He has seen you through a hole in the partition."

I opened the bag and took out the spurious necklace. The man extended his left hand with the bills in it, while with the other he clutched the necklace, at the same time blowing out the candle, leaving the room in total darkness. I gave a yell as a signal for the men outside to come in, which they did not need, for they saw that the light was extinguished. They strove to open the front door, but it had been locked from the inside. A few minutes were spent in breaking it down, during which time I sat in darkness. They made so much noise at the door that I could hear little or nothing that was going on in the room. One thing I did hear. It sounded like the closing of a door.

When the men came in they flashed their lanterns and relit the candle. They found no one in the room but myself. There was no door in it except the one leading into the hall by which they had entered. This puzzled them for a time; but, flashing their lanterns everywhere, they at last noticed a trapdoor in the floor. Pulling it up, they descended into a cellar. There they found an iron door, which they could not pass till they had spent some time in prying it open. When this was accomplished they entered a tunnel that led them over 200 feet to a deserted house.

Thus ended a case of diamond cut diamond. The villains were too smart for the police, but the police had given them only a false necklace. We never received any explanation of the affair. Whether they were in league with the man from whom I had received the satchel or whether they were an entirely different party we never learned. Quite likely they were criminals who had seen my ad. and, taking the advertiser for a flat, had put up a job to get possession of valuable property.

PRETTY LINGERIE.

Simple and Dainty Night Robe, Lace Trimmed.

DIMITY AND LACE NIGHTGOWN.

This is a year when many women are making their own lingerie so they require models that are not too intricate of execution. Shown in this illustration is one of the very prettiest patterns for a simple night robe. The yoke and sleeves are of lace and the gown part is of dimity.

RAILROAD TIME TABLES

Lake Shore & Michigan Southern Railroad.

Effective Oct. 18, 1914.

Going south.

	815	809	801	811
Station	a m	a m	p m	p m
Jackson	*6 05	†10 20	†2 05	*6 05
Tecumseh	7 08	11 17	3 01	9 04
Adrian	7 38	11 50	3 30	
Toledo	8 40	12 35	4 15	10 [illegible]
Chicago	4 15			
Detroit	†12 20		6 00	

Going north

	..	812	814	818
Station	a m	p m	p m	p m
Toledo	*7 50	†12 01	†4 30	*6 30
Detroit				†5 00
Adrian		12 56	5 05	7 15
Tecumseh	9 10	1 01	5 35	7 50
Jackson	10 15	2 00	6 40	8 55

G. J. ZIMMER, Ticket Agent

DUNDEE BRANCH.

Going west.

	429	430	431	437
Station	a m	a m	p m	p m
Adrian	[illegible]	[illegible]	[illegible]	[illegible]
Tecumseh	†7 50	9 30	[illegible]	[illegible]
Addison	10 20	10 15	4 55	7 05

Going east.

	[illegible]	[illegible]	[illegible]	[illegible]
Station	a m	a m	p m	p m
Addison	†9 37	†10 30	†1 30	†7 15
Tecumseh	10 32	11 35	4 35	8 00
Adrian	10 50			8 30
Chicago	3 00			

* Daily.
§ Sunday only.
† Daily except Sunday.

F. S. BELL, Ticket Agent

DETROIT, TOLEDO & IRONTON

Going South

	1	3
Station	a m	p m
Detroit	†8 00	*4 30
Dundee	9 50	6 30
Britton	10 08	6 42
Ridgeway	10 08	6 48
Tecumseh	10 28	7 00
Adrian	10 50	7 20

Going North

	4	2
Station	a m	p m
Adrian	*8 43	†3 43
Tecumseh	9 10	4 16
Ridgeway	9 20	4 26
Britton	9 25	4 31
Dundee	9 40	4 46
Detroit	11 55	6 40

†Daily except Sunday.
*Daily

R. A. FOWLER,
Ticket Agent

We promptly obtain U. S. and Foreign
PATENTS
Send model, sketch or photo of invention for free report on patentability. For free book, How to Secure Patents and TRADE-MARKS write to
C.A.SNOW & Co.
Opposite U. S. Patent Office
WASHINGTON D. C.

FEELING [illegible]VER-ISH This Morning?
TAKE
THEDFORD'S
Black-Draught
Stops Indigestion Constipation
A Gentle Laxative and Appetizer
For sale by All Druggists.

PATENTS
TRADE-MARKS and copyrights obtained or no fee. Send model, sketch or photo and description for FREE SEARCH and report on patentability. [illegible]
D. SWIFT & CO.
PATENT LAWYERS,
303 Seventh St., Washington, D. C.

• Be Sure You Get This •
Old Reliable Cough Medicine
Imitations always follow [illegible] success. Hundreds of imitations have come and gone since [illegible] FOUND best for [illegible] of coughs, colds, [illegible]
Be sure you get the genuine
Foley's Honey and Tar Compound
And avoid the name [illegible]
Here are three easy ways to tell the genuine, 1st—The name "Foley's." 2nd—The yellow package. 3rd—The Beehive on the package. [illegible] croup, bronchial and lagrippe coughs, throat and lung troubles. Buy it of your druggist and be safe.
★★★ EVERY USER IS A FRIEND.

RHEUMATIC SUFFERERS SHOULD USE
5 DROPS
The Best Remedy For All Forms of Rheumatism
LUMBAGO, SCIATICA, GOUT, NEURALGIA, AND KIDNEY TROUBLES.
DROPS
STOP THE PAIN
SOLD AT ALL DRUGGISTS
[illegible]

THE TECUMSEH HERALD

SIXTY-FIFTH YEAR NO 45. TECUMSEH, MICHIGAN, FRIDAY JUNE 11 1915 WHOLE NUMBER 4419

COMMERCIAL TECUMSEH SAVINGS

STATE SAVINGS BANK

On Tuesday, June 1st, this bank will credit each Savings account with 3 per cent interest. Total amount of interest paid for the six months ending May 31st, $4,724.98.

Are you one who shares in this distribution of the interest? If not start your deposit now and be in line for the Dec. 1st, interest. Large and small deposits treated alike. Everybody welcome to this bank, a bank of

"Absolute Safety" and "Superior Service"

3% INTEREST PAID ON SAVINGS DEPOSITS

3% INTEREST PAID ON CERTIFICATES

J. H. SMITH, President. L. G. NORTH, Vice President. GUY E. NEMIRE, Cashier.

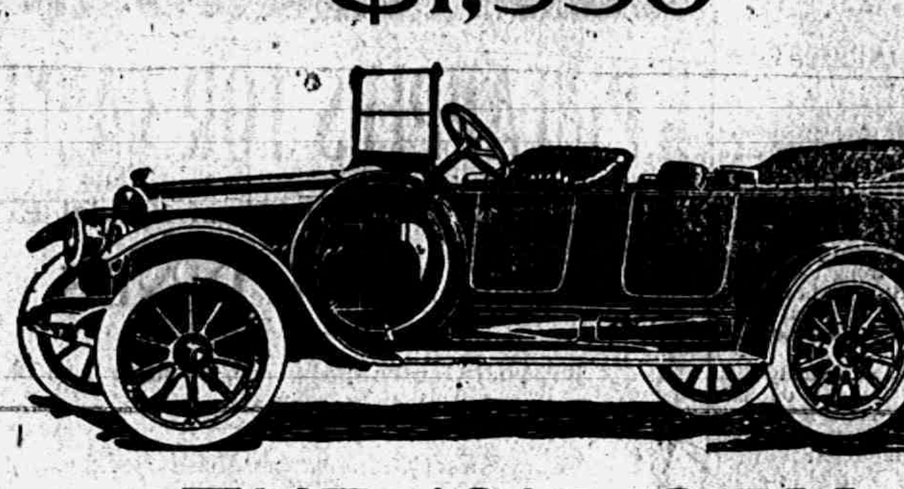

HUDSON Six-40 for 1915

New Price $1,550 F. O. B. Detroit

THE 1915 GEM

The HUDSON Six-40 for 1915 offers 32 surprises.

Last year it seemed that no car could be better. And it seemed that quality cars could never sell lower.

But the HUDSON engineers—headed by Howard E. Coffin—have brought out 31 new features. And a trebled output—due to overwhelming demand—will reduce the price $200.

This light Six is lighter than ever.

It is handsomer—better-equipped. Just think—48 engineers for one whole haveworked exclusively on refinements Yet the price—which was never approached in a quality car—has been lowered by $200.

You will find in this new model the jewel car of the year—the final ideal in a Six. You will find many attractions shown in no other car. And a price which no one considered possible until Hudson made it possible.

Sample car can be seen at the Co-Operative Co's show room. Phone 256 for demonstration.

JOHN A. McINTYRE,

LOCAL DEALER.

Saturday

SPECIALS

Shoes

$4.00 Men's Tan Oxfords, English last	$3.25
$2.25 Boy's Gun Metal, Button Oxford	$1.79

Groceries

6 bars Lenox Soap	19c
25c can K C Baking Powder	19c

The People's Store,

WM. PALMAN, Manager.

KC The Best at Any Price

No other baking powder will raise nicer, lighter biscuits, cakes and pastry, none is more pure and wholesome

Then Why Pay More?

The Herald $1.00

Say Banker Flimmed Them.

HILLSDALE, MICH. — Amos F. Keyes and wife, Lurinda, are plaintiffs in a suit here against Charles G. Sherk, president of the Litchfield State bank, and Jay R. Rogers and wife of Homer, charging misrepresentation in connection with the sale of a farm in Homer. Keyes alleges the farm was sold without knowledge of a $5,500 mortgage.

Negroes Sentenced Under Mann Act.

GRAND RAPIDS — Louis Goins and Chester Neff, Kalamazoo Negroes, were found guilty of violating the Mann act. Judge Sessions sentenced the woman to serve five years in the Detroit house of correction and Neff to the same term in the federal prison in Leavenworth, Kas. The pair transported three girls from Chicago to Kalamazoo.

Seek to Free McGregger.

LANSING, MICH. — Nearly 200 physicians throughout the state have written Governor Ferris asking executive clemency for Dr. Robert McGregor, who was sentenced to life imprisonment at Jackson in connection with the mysterious poisoning of members of the Sparling family in Huron county in 1912.

Four Hurt in Saginaw Accident.

SAGINAW, MICH. — Mrs. John Huber was dangerously injured when her automobile was hit by a Washington car. Mr. and Mrs. Martin Huber and John Huber, who was driving, wer injured. Mr. Huber was trying to avoid another automobile and ran in front of the street car.

$1,500 for Lake Bottom Farm.

HUDSONVILLE, MICH. — John Vierson, Gilmore township farmer, recently paid a smooth stranger $1,500 for a Florida orange grove. Arriving in the country of sunshine to inspect his acres, he discovered that he had been sold acreage on the bottom of a lake thirty-five feet deep.

Michigan Stallion Sold.

SAGINAW, MICH. — Eddie Dillard, the pacing stallion, 2:06 1-4, owned by Merrill & Vibber of Breckenridge, Mich., has been sold to Colonel Sellers of Caro, Mich., and will be retired to the stud this summer to be campaigned in the fall.

To Have Concrete Drive.

CADILLAC, MICH. — A $75,000 dollar concrete drive is to be constructed around Lake Cadillac, a distance of about six miles. The state will pay a reward of about $3,499 a mile, and local lumbermen will contribute.

Man May Die After Runaway.

JACKSON, MICH. — Jacob M. Ackerman, aged sixty years, a driver of a bakery wagon, was perhaps fatally injured when a runaway team crashed into the wagon in which he was riding, throwing him to the pavement.

Proprietor Barely Escapes Hotel Fire.

FLINT, MICH. — Fire destroyed the hotel at Otter Lake, Mich., with a loss of $10,000. D. E. Johnson, one of the proprietors, and his wife escaped in their night clothes by sliding down a rope from the second floor.

RIDGE ROAD

Miss Mable Reeves died May 28 at the [illegible] of her parents Clint Reeves and wife in Mooreville. The funeral was held Monday May 31 at the Baptist church at 2 p. m.. Interment in Mooreville cemetery.

Fred Lewis and family spent Sunday with Reuben Johnson and family in Milan.

Mrs. George Reese and son Rafe are visiting her sister Mrs. Austin White and family north of Ann Arbor.

Mrs. Edith Westfall and Miss Loucile Phillips are visiting relatives in Ann Arbor.

Edgar Forsythe and family, Clyde Gauntlette and family and Clifford Forsythe and family spent Sunday with Mr. and Mrs. Don McCrone.

Several from this vicinity attended the circus in Ann Arbor last Wednesday of last week.

Misses Rosa and Thresa Siefker spent Sunday with Miss Ila Hendershot.

Mrs. Jane Hale is visiting her son Almus and family in Ann Arbor.

Paul Lewis visited his grandparents in Milan from Wednesday until Sunday.

George Needham, son of Mr. and Mrs. Hovey Needham, was riding on a load of oats Saturday with his father when he accidently fell from the wagon and one wheel passed over his body breaking his leg near his hip and otherwise injuring him. Dr. W. S. Morden was called and came immediately to attend him.

Theodore, Lenard and Miss Augusta Josenhans and Mrs. Willis Clark were in Chelsea Tuesday.

The L. O. T. M. and K. O. T. M. held their memorial services Sunday afternoon first decorating the graves of 18 of their dear departed after which Rev. S. W. Smith of Milan addressed them in the Mooreville Baptist church at 4 p. m.

Mrs. Ralph Allor is entertaining her mother from Detroit.

Mr. and Mrs. J. M. Clark, Charlotte Clark, F. Schaible, Mr. and Mrs. House and daughter motored to Indianapolis to the auto show and races returning home Tuesday evening of last week.

Alfred Lewis went June 2nd to visit his two brothers Alonzo Lewis in York, Nebraska and Lorenzo Lewis in Harlan, Iowa.

John Cain and family of Deshler, Ohio and Herman Cain and family of Milan spent Sunday with Harry Palsdorfer and wife.

Gus Goldsmith and wife entertained Sunday at dinner Bert Parker and wife, Mrs. Stella Fellows and Fred Parker of Mason, C. D. Harmon, wife and daughter Louella and Mrs. Annie Easliek.

Miss Edith Young is very ill.

J. M. Clark, Gus Goldsmith and family, Miss Hazeldene, John Dee and Mrs. Annie Easlick motored to Vermillion, Ohio Tuesday in the former's car, where they will visit a few days with relatives there and also in Cleveland.

Messrs. and Mesdames Walter Greashaber, Oliver Goldsmith and daughter Vesta, Walter Buyers, Walter Gordon and children and Miss Zitella Goldsmith spent Sunday in Milan with Mr. and Mrs. Lee Yoder, the occason being the seventh wedding anniversary of Mr. and Mrs. Yoder.

MACON

MACON

C. J. WOOD PASTOR

Sunday School 10:00 a. m.

Preaching 8 p. m. an account of the Children Day exercises at the M. E. church. Subject, Tears and Smiles". After next Sunday, Sunday School will be at 2 p. m. and Preaching at 3 p. m. All are cordially invited.

DESPELDER

CHAS. J. WOOD, PASTOR

From now on until Sept Sunday School at 10 a. m. Preaching at 11 a m. All are cordially invited.

Miss Martha Ernst has gone to spend a week with her sister Mrs. Ruben Dilingham.

Earl Lindsley and Fred Snauble were in Detroit Tuesday on business.

Mrs Will Brooks is able tobe around again after her recent illness.

Mr. and Mrs. Fred Heininger were Sunday callers at Mrs. S. J Camburns enroute from Hudson where they had been to see friends.

Miss Wilma Camburn was a visitor atthe county seat Monday returning to Ypsilanti Tuesday.

John Pennington was a Detroit visitor Monday.

Mrs. E. M. Dewey entertained her mother, Mrs. Onweller of Morenci from Sunday until Wednesday of this week.

Mrs. Ross Biddle was on the sick list this week with a severe sore throat

Childrens day will be observed next Sunday in the M. E. church. A good program is being prepared.

Mrs. Delphia Ganoung was here from Detroit this week for a visit with relatives.

Mrs John Hall was very pleasantly surprised Monday evening when about 50 of her friends and neighbors walked in on her to assist in celebrating her birthday. The evening was spent happily with visiting and music. Ice cream and cake were served. At a very late hour the participants started for home each pronouncing it a very successful surprise.

Homecomers Day at Macon.

There will be a reunion held at the Macon public school on Saturday July 3rd 1915. All who have ever attended or taught in this school are invited to be present. Those living near by, who are interested are requested to notify friends or relatives who live at a distance as soon as possible. All who expect to be present are requested to writ the sec'taty Earl Lindsley before June 28 so that committee in charge can estimate size of crowd.

LEWIS EMERSON

Lewis Emerson passed away Tuesday night after a lingering illness, at the [illegible] The funeral will be held from the home 5 miles southwest of town Saturday afternoon at 1 o'clock, with burial in Brookside cemetery

JUNE
THE MONTH FOR BRIDES AND HONEYMOONS

Newly Married Couples Take the D. & C. Line Daily Steamers Across Lake Erie.

These are the days of the June brides and many bridal couples enjoy the delightful lake ride between Detroit and Buffalo. A trip on the palatial steamers, City of Cleveland III and Eastern States, fills all requirements, furnishing romance and seclusion at reasonable figures. Staterooms and parlors reserved in advance. Send two-cent stamp for illustrated booklet.

Address Dept R
DETROIT & CLEVELAND NAVIGATION CO., DETROIT, MICH

KAISER TO OFFER PEACE TERMS?

Will Not Demand Lands of Others for Ending War.

AID IS IN WASHINGTON, D. C.

One Report Says Germanic Allies Are Not Engaged in a War of Conquest, But Seek Only to Keep Own Lines Intact—Berlin Paper Raps Separate Peace Talk.

ROME — The vatican intends to propose a peace congress in the near future to end the war, Pope Benedict presiding, according to Giornale d'Italia.

AMSTERDAM — The Cologne correspondent of the Tyd says a report is current that Austria and Germany soon will announce their conditions of peace, in which emphasis will be given to the declaration that the Germanic allies are not engaged in a war of conquest, but seek only to insure the security of their territories.

LONDON — A Copenhagen dispatch to the Exchange Telegraph company says:

"The Berlin Lokal Anzeiger in an article, evidently inspired, protests against assertions made by Sergius Sazonoff, the Russian foreign minister, that Germany is trying secretly to make a separate peace with Russia. The newspaper asserts there is no reason why Germany should seek peace."

WASHINGTON, D. C. — Van Gheel Geldemeester, son of the religious adviser to Queen Wilhelmina of Holland, has by a brief visit to Washington, after conferences in Berlin with high German officials, set in motion much speculation in official and diplomatic quarters here about the possibility of peace in Europe.

Mr. Geldemeester, it became known today, saw Dr. von Jagow, the German foreign secretary, and other members of the imperial ministry shortly after the Lusitania was sunk, and received certain impressions concerning the German attitude toward the war and the ultimate making of peace.

Berlin Knew of Mission.

With the knowledge, though not with the authority of the German officials, he started for Washington in the hope that informally he could portray German feeling in official quarters.

Count von Bernstorff, the German ambassador, asked that emphasis be laid on the fact that Mr. Geldemeester carried no credentials from Germany and had absolutely no official connectio nwith his government.

Mr. Geldemeester left Washington Saturday without seeing any prominent officials of the American government.

While in Washington the visitor from the Netherlands gave the impression to those with whom he talked that there was a peace party of some importance in Great Britain as well as in Germany.

ROUMANIA READY TO ENTER

Mobilization Decree Is Signed and Hostilities May Begin at Once.

BUCHAREST — The king signed a decree ordering general mobilization. It is believed that this move signifies that the date of the entry of Roumania on the side of the allies has been decided on and that hostilities will be begun without delay.

PARIS — According to the Geneva Tribune, Roumania remitted a note to Austria on May 23 demanding territorial concessions and fixing June 6 as the time limit for a reply. Bulgaria is giving its support to the note. Austria is ready to concede one-eighth of the Roumania demands.

Submarines Go 3,400 Miles.

LONDON, ENG. — The Morning Post's naval correspondent says he has obtained authoritative confirmation that Germany is completing a new submarine every week. "A considerable proportions of these," he says, "comes from the Antwerp yards. The submarines which recently appeared in the Dardanelles journeyed to the Mediterranan by way of the Atlantic, a distance of 3,400 miles, equal to a trip across the Atlantic, and an unprecedented feat for submarines."

Church Notes

BAPTIST CHURCH

W. B. Hartzog Ph. D. minister.

The entire time for public worship and Sunday school will be taken up with the Children's Day exercises.

6:30 p. m. B. Y. P. U.

7:30 p. m. Union service at M. E. church.

7:30 Wednesday evening service. Everybody welcome.

PRESBYTERIAN CHURCH

Rev. Wm. A. Rex, minister.

The only service in this church will the Children's Day Service at 10 o'clock, but this will be extraordinary. There will be the baptism of children at this service also.

The minister will speak at the Uunion Evening Service in the Methodist church; the subject, "The Bird Theory of Life."

Wednesday evening, 7:30, People's mid-week service. Make an effort to be present at this service.

There will be a business meeting of the Ladies Aid immediately after the mid-week service. A very important meeting.

FRIENDS CHURCH

Lewis G. Pim and Mary B. Pim pastors

10:00 a. m. Childrens Day Exercises. The program will consist of a short sermon and exercises appropriate to the day with special music. Everybody invited.

A special invitation to members of the Home Department, the babies on the Cradle Roll, and all parents.

6:30 p. m. Christian Endeavor.

7:00 p. m. Wednesday, prayer meeting, followed by Bible Study class.

2:00 p. m. Thursday, Mothers' meeting at the home of Mrs. J. T. Hill.

7. 30 p m Friday, there will be a public gathering at the church to celebrate the completion of rooms in the basement, for Sunday school purposes

A very enjoyable time is anticipated. Come and bring your friends.

A cordial welcome to all.

METHODIST EPISCOPAL CHURCH

Rev. George Jennings, pastor.

A welcome to all.

10:00 a. m. Morning service.

11.15 a. m. Sunday School.

11:15 a. m. Men's class.

6:00 p. m. The Epworth League.

7:30 p. m. Union Service at this church.

7:15 p. m. Wednesday prayer meeting.

EPISCOPAL CHURCH

Rev. Frederick Hewitt, rector

10 a. m Special childrens' day exercises. Parents invited.

4 p. m. Evening prayer and sermon. Topic, "Religion and the child:"

7:30 p m. Union service at the Methodist church. Preacher Rev. W. A. Rex

2:30 p. m. Monday to Saturday inclusive cooking class at the Parish House.

7:30 p. m. Thursday, address by the rector on the work of the Women's Auxiliary.

Friday 7 p. m. Choir practice.

On Tuesday June 22nd an automobile tea will be given at the farm residence of Mrs. Eugene Harris under the auspises of the Altar Guild.

UNIVERSALIST CHURCH

Rev. E. L. Conklin. minister

There will be a parish meeting of the Unaversalist church Monday evening June 14 at 7:30.

ST. ELIZABETH CATHOLIC CHURCH

Rev. Donald P. O'Donnell, rector.

8 a. m: 2nd Sunday.

10 a. m. 4th Sunday.

All are cordially invited.

WIFE SAYS HUSBAND GAVE POISON TO HER

Doctor's Prescription Switched Is Accusation.

OWOSSO, MICH. — Charles H. Miller, forty-three, real estate and insurance man, who came here four years ago from St. Johns, is in the county jail on a charge of attempted poisoning preferred by his wife.

Mrs. Miller, while not confined to her bed, is in a precarious condition, physicians say, as the result of having taken unwittingly bichloride of mercury tablets.

Mrs. Miller says that while ill, she telephoned a physician who put up some medicine which her husband delivered. One envelope contained tablets, three of which, taken at intervals, made her violently ill. Miller took the envelopes, ostensibly to return them and change the medicine, and delivered to his wife, this time, three envelopes, bearing the doctor's label, one of which contained more of the same tablets, say the police. Mrs. Miller says she later found in the pocket of her husband's coat an ordinary envelope containing a quantity of the tablets which made her ill. She visited the doctor, who told her the tablets were bichloride of mercury and that he never had kept nor prescribed them.

Miller admitted after his arrest, say the police, that the envelope found in his pocket came from his office, but said he could not account for its having contained bichloride of mercury. He insisted he delivered what the physician gave him.

Mrs. Miller's two daughters corroborated the story of the mother.

Vs. FLIES

SUGGESTIONS.

Paint and Varnish

SUGGESTIONS.

Water Can't Hurt

VALENTINE'S VALSPAR

WATER is the supreme test of varnish. There's only one perfectly waterproof varnish, and that's Valspar. Water won't turn it white. Guaranteed to wear longer than any varnish for any purpose. Dries over night. Best for floors, furniture—for every purpose. Let us tell you about it.

Lenawee Lumber and Supply Co.

Old Tavern

Country Gentleman Sweet Corn

The best straight 10c Corn we ever sold.

We will sell all this week, if it lasts that long, at

Only 7 cents per can.

3 CANS FOR 20 CENTS.

Bring us a copy of this advestisement and buy three or more cans of Corn and we will sell you

One 10c package of Jellicoy for only 5c

F. D. AVERY

PHONE 39

Plymouth Manila Hay Rope

Fitler Standard Binder Twine

The two best brands of goods in their class.

D. L. Whitenack & Co.

TECUMSEH, - - - MICHIGAN

ALDRICH & SON

Ferndell

FOODS ARE EVERY ONE PURE

We will have a good supply of home grown Strawberries for Saturday.

CHEESE

We are cutting some of the finest New Mild Cheese and if you like mild cheese, they are exceptionally fine.

Our line of Vegetables and Fruits is complete at all times.

The Pineapple season will soon be over so if you want to can them get them soon. Will have a fresh line in for Saturday.

Ferndell Green Tea for Icing cannot be beaten. Try it, 50c pound.

Special Attractive Prices for Saturday Only

Schredded Wheat, package	11¢
4 cans 10c Peas for	25¢
Nice Cucumbers, each	5¢
Good Quality Salmon, can	15¢

Specials Not Delivered Alone.

Fine line of Cookies, Cakes, and Crackers for parties.

ALDRICH & SON.

QUALITY GROCERS PHONE 246

THE TECUMSEH HERALD

GERTRUDE A. STACY, ESTATE
FRANK S. TURNER, PUBLISHER.

SUBSCRIPTION RATES

IN LENAWEE COUNTY

One year, payment in advance	$1.00
One year, payment after three months	1.25

OUTSIDE LENAWEE COUNTY

One year, payment in advance	$1.25
One year, payment after three months	1.50

There will be no Deviation from above Rates

Entered in the postoffice at Tecumseh, Mich., second class mail matter.

Telephone No. 36.

$100 Reward, $100.

The readers of this paper will be pleased to learn that there is at least one dreaded disease that science has been able to cure in all its stages, and that is Catarrh. Hall's Catarrh Cure is the only positive cure now known to the medical fraternity. Catarrh being a constitutional disease requires a constitutional treatment. Hall's Catarrh Cure is taken internally, acting directly upon the blood and mucous surfaces of the system, thereby destroying the foundation of the disease, and giving the patient strength by building up the constitution and assisting nature in doing its work. The proprietors have so much faith in its curative powerc that they offer One Hundred Dollars for any case that it fails to cure. Send for list of testimonials.

Address F. J. CHENEY & Co., Toledo, Ohio.

Sold by Druggists, 75c.

Take Hall's Family Pills for constipation. adv

A Mistake Made by Many.

When you suffer pains and aches by day and sleep disturbing bladdsr weakness by night, feel tired, nervous and run down, the kidneys and bladder should be restored to healthy, strong and regular action. It is a mistake to postpone treatment. Foley Kidney Pills put the kidneys in sound, healthy condition and keep them active and strong. Sold everywhere in Tecumseh adv

Tired, Aching Muscles Relieved.

Hard work, over-exertion, mean stiff, sore muscles. Sloan's Liniment lightly applied, a little quiet, and your soreness disappears like magic. "Nothing ever helped like your Sloan's Liniment. I can never thank you enough," writes one grateful user. Stops suffering, aches and pains. An excellent counter-irritant, better and cleaner than mustard. All Druggist, 25c. Get a bottle today. Penetrates without rubbing. adv

Not For Men Only.

Women suffer as much as men do from indigestion and constipation and require the same scientific remedy to keep the stomach sweet, the liver active and the bowels regular. Foley Cathartic Tablets are wholesome and cleaning; do not gripe or cause nausea. Stout people say this is the one cathartic that takes away that overfull and clogged-up feeling. Sold everywhere in Tecumseh. advt

To Sleep Well in Summer.

Slight inflammation of the bronchial tubes causes a distressing cough and makes sleep impossible. Foley's Honey and Tar Compound stops that annoying tickling and relieves the racking, tiring cough. Good for all coughs, colds, croup and bronchial affections. Sold everywhere in Tecumseh. advt

Pimples, Skin Blemishes, Eczema Cured

No odds how serious, how long standing your case, there's help for you in every particle of Dr. Hobson's Eczema Ointment. It wipes out all trece of your ailment, and leaves your skin clean and soft as a child's. Hundreds of users havesent voluntary letters of thanks. Just try one box. It will mean freedom from suffering and embarrasment, adv

Only a Few Can Go.

Those who do not have to consider expense are now going to health resorts to get rid of impurities in the system that cause rheumatism, backache, aching joints and painful muscles. If you cannot go, yet feel you need relief from pain and misery, get Foley Kidney Pills. They restore the activity and make you feel well and strong. Sold everywhere in Tecumseh. advt

An Easy, Pleasant Laxative

One or two Dr. King's New Life Pills with a tumbler of water at night. No bad, nauseatig tast; no belching gas. Go right to bed. Wake up in the morning, enjoy a free, easy bowel movement, and feel fine all day. Dr King's New Life Pills are sold by all Druggists, 36 in an original package, for 25c. Get a bottle to-day—enjoy this easy, pleasant laxative. adv

To Preserve Your Health.

The kidneys are the great health preserver. Rheumatism, backache, headache, sore muscles, stiff joints come when the kidneys are out of order and fail to properly filter the blood. Foley Kidney Pills tone up tired and diseased kidneys, banish backache and stop sleep disturbing bladder troubles. Sold everywhere in Tecumseh. advt

A Good Household Salve

Ordinary ailments and injuries are not of themselves serious, but infection or low vitality may make them dangerous. Don't neglecs a cut, sore bruise or hurt because its small. Blood Poison has resulted from a pin prick or scratch. For all such ailments Bucklen's Arnica Salve is excellent. It protects and heals the hurt; is antiseptic kills infection and prevents dangerous complications. Good for all Skin Blemishes, Pimples, Salt Rheum, Eczema. Get an original 2-ounce 25c. box from your Druggist

Sunshine Biscuits

We have a new line of Sunshine Sugar Wafers and English Cookies. Just the thing for parties and Picnics. Also a full line of Cakes in bulk. Call and see them.

Tecumseh Chief Coffee

We make a specialty of Coffee and give you the best values in the market for your money. Our 30c grade is our leader and our sales on this grade are increasing everyday. Give is a trial.

Fruits and Vegetables

A full line of Fruits at all times. Home grown Vegetables received fresh every morning.

FOR SATURDAY

Old Dutch Cleanser, per package	8c
Tryphosa, per package	8c
Uncle Sam's Macaroni	8c

Specials Only With Orders.

Phone 87

E. J. LOWRY,

You can be Free

from kidney and bladder trouble, rheumatism, stiff joints, and muscles, old age or tired feelings, throat, stomach and bowel troubles by its use or money refunded.

SAN-JAK

is the greatest rectifier for the blood and skin yet known. Greasy skin with pimples, blotches, eruptions or scrofula easily cleared away. Its use leaves the blood and skin as pure as the lillies. SAN-JAK for the stomach, nerves and blood is the best the world ever saw. SAN-JAK prevents the excessive flow of poison of fluid into the blood from the super renal glands near the kidneys, causing the arteries to harden in the years past 50. This preventative keeps the arteries soft and flexible, giving flexibility to the muscles as in youth.

You can feel well and active at any age from 60 to 90 years. Man should die from old age, not from diseased tissue. Mothers and daughters can avoid many dangerous operations by the use of this wonderful medicine. The use of SAN-JAK for pain in the back and abdomen greatly lessens the danger of appendicitis. $1.00 per bottle. Get SAN-JAK at

B. J. PULVER, Tecumseh.

The National Loan and Investment Co., of Detroit,

Michigan, has been in successful operation a QUARTER OF A CENTURY. It is conducted in a conservative manner, giving SAFETY and AVAILABILITY of the money entrusted to it, first consideration, and pays a rate of earnings consistent with a safe and conservative business. It invites your investigation and solicits your investment. Particulars may be obtained by writing the Home Office, 420 Farwell Building, Griswold Street, Detroit or applying to

ALBERT A. COMFORT, Tecumseh.
J. J. AUCHAMPAUGH, Adrian.

who will be pleased to give you further information.

TO ALL SHAREHOLDERS

In The National Loan and Investment Co., of Detroit.

I expect to be in Tecumseh

FRIDAY, JUNE 18, 1915,

to pay all interest Coupons due July 1, 1915, beginning with June 18, 1915. This company always pays the interest before due—pays four to four and one-half per cent. interest, exempt from taxation of any kind.

Capital Paid In and Surplus, $3,007,518.81.

J. J. AUCHAMPAUGH,
ADRIAN, MICH.

MRS. A. C. ARNER

M. Inez Tenny Arner, daughter of Mahlon C. and Marion Tenney, was born at Butler, Branch county, Mich., Aug. 20 1863, and died at Plymouth, Mich., May, 31 1915 aged 31 years 9 months and 11 days. She was converted at 12 years of age while living at Hanover, Mich. She joined the Methodist church at this time and lived a consistent Christian life and was a valued and useful member of the church militant until translated to the church triumphant.

The card party and the dance had no attraction for her, but her delight was in the service of her Saviour whom she dearly loved.

She was married June 22nd 1904 to Ambrose C. Arner devoted to each other in the bonds of Christian wedlock, they maintained a home where Christ was honored and where the manifest blessing of the dispenser of all grace was apparent to those who came under their influence.

Quiet and unasuming in her life, her Christian work was largely private and personal, among her relatives and friends. many of whom have cause to be very thankful for her faithful words of counsel and testimony.

Her last sickness was prolonged and accompanied with intense suffering, yet in her patient endurance she was ever thoughtful of the welfare and comfort of others, and was especially solicitous for the spiritual welfare of her near relatives and friends: frequently asking them to be watchful, and true to their Lord and to meet her in that happy home above.

Besides her husband and parents she leaves a sister Mrs. Ethel Cummins of Hanover, Mich. and a brother, Marcus Tenney of Tecumseh. The funeral being held Friday June 4 at her parents home in Tecumseh and laid at rest at Brookside, Tecumseh.

Those out of Tecumseh who attended the funeral were Mr. and Mrs. Geo. Cummins and family, Mr. and Mrs. Russel Tenney, Irying and Roy Teney Mrs. Elvin Tuttle, Mr. and Mrs. G. P. Ryon of Hanover. Mr. and Mrs. Fremont Tenney of Moscow, Mrs. George Miller, Mr. Otto and Miss Rosa Miller of Jerome, Mr. and Mrs. Ray Wetherwax and Mrs Ralph Woodcliff of Jackson; Mrs. Josie Moore of Benton Harbor, Mrs. Bessie Smith of Plymouth, Mr. and Mrs. H. W. Farwell of Jonesville, and Mrs. H. J. Farwell and daughter Roena of Detroit.

Mrs. A. C. Arner, who had been seriously ill at her home on Penniman avenue for the past two months, passed away last Monday afternoon. Mr. and Mrs. Arner have recided in Plymouth only a few years, having moved here from Tecumseh, but during their residence here they have made many friends. The deceased was of a lovable disposition and a woman of refinement. She possessed qualities that endeared her to all with whom she came in contact. A short service was held from her late home Tuesday morning by Rev. B. F. Farber, after which the remains were taken to Tecumseh, where the funeral will be held this (Friday) afternoon. She leaves to mourn her loss a husband, parents, one sister and one brother, besides many friends.

Plymouth Mail

CARD OF THANKS.

We wish to thank the neighbors and friends who so kindly assisted in the burial of our dear one.

A. C. Arner
M C. Tenney and family

Indigestions and Constipation.

"About five years ago I began taking Chamberlain's Tablets after suffering from indigestion and constipation for years without finding anything to releave me. Chamberlain's Tablets helped me at once and by using them for several weeks I was cured of the complaint," writes Mrs. E. McMullen, Phelps, N. Y. For sale by all dealers. advt

VALEDICTORY

"What a High School Education Should Give"

Classmates and Friends:

There may have been a time in human history when education was a matter of compulsion, accident or pleasure. If so, we have, indeed passed that stage. Today there is nothing that bears on human conditions as important as obtaining the very best training possible. "Life is real, life is earnest," and in the business of life, no one can or will dispute the absolute necessity of school preparation. The professions demand men equipped with high school and university training, the manufacturer, the business man, and even the trades insist upon more than a speaking acquaintance with the three R's.

Since education has come to be perhaps the most important matter of our lives; it is altogether fitting and proper to ask ourselves on this occasion, "What has our high school training given us?" We have studied mathematics, the sciences, history, the languages and literature almost continuously the last four years. Let us to-night take an inventory of our investments in this time.

First, we will take up Algebra, the bane of the freshman's existence. Now there are very few who will disagree with me when I say that algebra is a difficult subject, but its very hardness offers great opportunities. For most of us would let our minds rest if it were not for the hard subjects which train us to think. So algebra makes us work. Geometery, as a step into higher mathematics, continues the good work which algebra has begun. Here we are confronted with the necessity of proof, that every statement must be backed by logic or another proven statement. This should be an aid to our reasoning powers, at the same time exercising our gray matter so that we are able to think quickly and logically.

Students of botany and physical geography are getting rather close to Mother Earth. They must surely feel the mystery of the life germ in the common seed, and the power of the All-Father, whose constant care being the rain and sunshine to nourish the growing plant. "Higher still, and higher," come Physics and chemistry with more revelations. We learn laws of Nature, and how they are worked out in the natural world. We are able to explain the nature of light, heat, sound and electricity, and to make practical applications of our knowledge. Since chemistry is the science which underlies all cookery, medicine, as well as many manujactures our high school study should give us a practical working basis for daily use or further researsh.

In the history course we study of ancient and modern times as well as our own United States, together with a half-year study of Civics. From the wide range of countries studied, we should be able to remember a few important events, such as, the conquests of Alexander the Great, the Fall of Rome or the discovery of America, but after all, the greatest benefit of a history course is not this. To see the steady progress of civilization, how one age is an improvement over the preceding one, how man has advanced from the barbarion to the educated and cultured being he now is—these are more important than mere facts. Teachers of history now point out the devastating effects of war, needless waste of men money and energy to the countries involved, and above all, the after-effects on trade and commerce. In the study of current events we are able to see what the world is doing, while the class discussions give all different points of view on the important subjects and tend to make us broader-minded.

Thomas Aldrich has said, "Who lacks the art to shape his thoughts, I hold were little poorer if he lacked the thought. Our English course teaches us to shape our thoughts of greater men. We come to know what good books are and to form an appreciation of artistic features, forms, and beauty of phraze. We can trace the various epochs and the progress of our literature from the simple songs of the scops, to its present complexity. But our study has not all been passive, for we, too, have created, not classics perhaps, nor will you find our compositions on the shelves in the library. Touchstone, the fool in "As You Like It," said of his wife Andrey, "An ill-favored thing sir, but mine own." What Touchstone's Andrey was to him our compositions were to us,—they were all our own. Though they lacked grace, they made us appreciate the grace of Tennyson and Keats, the sincerity of Burns and the wonder of Shakespeare. Yes, our compositions were literature of no small worth—to us.

But in speaking of Education we must not leave Athletics entirely out of consideration. One of the things we learn from the study of the lives of great men in history and literature is, that to live well, to have a well-rounded life, we must develop equally all three fides of our nature,—the mental, moral, physical. More and more, high schools are beginning to learn the truth of the old Latin proverb, "A sound mind only in a sound body."

So, from the training received in our high school course, we should come out with a well-rounded personality, knowing approximately where we stand and able and willing to do our small part in making the world go 'round.

AGNES MCINTYRE.

Get Rid of Your Rheumatism.

Now is the time to get rid of your rheumatism. You can do it if you apply Chamberlains Liniment. W. A. Lockhart, Homer City, N. Y., writes, "Last spring I suffered from rheumatism with terrible pains in my arms and shoulders. I got a bottle of Chamberlain's Liniment and the first application relieved me. By using one bottle of it I was entirely cured." For sale by all dealers. advt

Only One Entirely Satisfactory.

"I have tried various colic and diarrhoea remedies, but the only one that has given me entire satisfaction and cured me when I was afflicted is Chamberlain's Colic, Cholera and Diarrhoea Remedy. I recommend it to my friends at all times," writes S. N. Galloway, Stewart, S. C. For sale by all dealers. advt

SALUTATORY

"Shadows of Fame"

Classmates and friends: Your presence here assures us that you are interested in our class of 1915. It also assures us that our happiness is your happiness, and that you are silently congratulating us upon reaching the goal, toward which the work of our last 4 years has been directed.

What does graduation mean? Pretty effects, music, flowers, congratulations? Yes, all these but more: Underneath is the suggestion that days of preparation are at an end. New opportunities open up before us, whether college, or teaching, our work must be on a bigger and broader scale than it has been. And in choosing our work in deciding what niche we will try to fill in the world, we must first decide the question, what is worth while work?

Our histories, our literatures are silent, but powerful witnesses of the scores of men who have had a decision like ours to make. If they chose a work worthy of human effort, impartial history has applauded them. If they devoted their lives to purely personal ambitions and selfish aims they were failures, whom from the long list of famous men, past and present, shall we follow as our models? We have gleamed the deeds and works of the Caesars, Hannibals, Alexanders, Napoleons and Lincolns of history, the Shakespeares, Miltons, Burns, Tennysons, and Longfellows of literature, the Newtons, Spencers, and Edisons of science. Whom of all these is most worthy of our admiration?

Churches and schools are teaching that the keynote of the 20th Century is service. Today, we are measuring a man's greatness, not by the might of his ruling power, not by the magnitude of wealth he has piled up, not by his selfish ambitions, however high, but by the service each does for humanity

Carlyle said: "Conquerors are a race with whom the world could well dispense." The truth of this is brought home to us today, more than ever before in the history of the world. Were the Caesars and the Napoleons actuated by unselfish, and great motives? What did they do to uplift their people and their country. In comparison to the real things of the world, Augustus Caesar, and Alfred the Great, these men seem monsters of selfishness and unbalanced ambition. Beside Washington and Lincoln, who fought for a real cause, they excite in us amazement, but no effection or admiration. Judges by modern standards, their choice of an object, to which they devoted their entire lives, was unworthy. Their fame can never be a true one.

Turning to another class of famous men—Shakespeare, Milton, Burns, Tennyson, Longfellow, and Dicken's, the true poets, who left the world better than they found it: who enriched it with the eternal melodies of their verse. Carlyle and Milton, men of wisdom, taught us the dignity of common things and to discern in the bleakest spots, a beauty and a meaning, and a revelation of God's care for all, Tennyson and Longfellow shed the glory of their own souls over every-day life, and like magicians, romance springs up where all before was prosaic. The kind and warm soul of Dickens arouse the world to sympathy with those it heeded not. Surely their lives were worth while who left the world better and richer than they found it.

Then, finally consider one other class of famous men, the men of science, whose arts are the arts of peace. Beside the revelation of truth taught us by Spencer, Huxley and Darwin, beside the practical work of the Edisons and Burbanks, how small and unworthy seems the man whose chief claim to fame was that he conquered the world, sighed for more worlds to conquor and boasted that he alone changed the map of Europe.

But classmates, though we cannot each be a shadow of fame, let us strive to grasp the best opportunities of life. First choose an ideal, remain steadfast to uphold it, and as our share not to gain glory for ourselves alone but to uplift humanity. They in conclusion we may say with the poet,

> "Lives of great men all remind us,
> We can make our lives sublime
> And departing, leave behind us
> Footprints on the sands of time."

You Can Enjoy Life

Eat what you want and not be troubled with indigestion if you will take a Rexall Dyspepsia Tablet before and after each meal. Sold only by us—25c a box.

B. J. Pulver.

IF MOTHERS ONLY KNEW

Mother Gray's Sweet Powders for children relieve feverishness, headache, bad stomach, teething disorders move and regulate the bowels and destroy worms. They break up colds in 24 hours. Used by mothers for 26 years. All druggists, 25c. Sample FREE. Address, A. S. Olmsted, Le Roy, N. Y. adv

Sold Under a Binding Guarantee

Money Back If It Fails

For Man or Beast

HANFORD'S Balsam of Myrrh

A LINIMENT

For Cuts, Burns, Bruises, Sprains, Strains, Stiff Neck, Chilblains, Lame Back, Old Sores, Open Wounds, and all External Injuries.

Made Since 1846. Ask Anybody About It.

Price, 25c., 50c. and $1.00

All Dealers OR WRITE G. C. Hanford Mfg. Co. SYRACUSE, N. Y.

CLASSIFIED ADS

JUNK! JUNK!—I will pay the best price for rags, rubbers, papers and magazines. Phone 372., will come for them.
D. Gerthner Maumee St.

Anconas are fine layers. Get pure bred Ancona eggs of Wm. Smith, N. Maumee St., 3 cts apiece, as many as you want Day old chix 10c each. adv

SHAKE INTO YOUR SHOES

Allen's Foot—Ease, the antiseptic powder for painful, smarting, tender nerv— it takes the sting of corns and bunions. Over 100,000 packages are being used by the German and Allied troops at the front. Sold everywhere, 25c. Sample FREE. Address, Allen S. Olmsted, LeRoy, N. Y. adv

For an Impaired Appetite.

To improve the appetite and strengthen the digestion try a few doses of Chamberlain's Tablets. Mr. J. H. Seitz, of Detroit, Mich., says; "They restored my appetite when impaired, relieved me of a bloated feeling and caused a pleasant and satisfactory movement of the bowels." For sale by all dealers. advt

A SAFE WAY TO STOP INDIGESTION

The greatest folly of today is committed by people with weak dyspeptic stomachs who take artificial digesters to cure indigestion.

Your stomach must itself be strong enough to expand and contract with a sort of churning movement so as to mix its digestive juices with your food. If your stomach isn't strong enough to do this you will keep right on having indigestion and and every artificial digester you use will make your stomach weaker.

There is one Stomach remedy that every dyspeptic can depend on and that is the famous old MI-O-NA Stomach Tablets. Most stomach remedies let the stomach rest and digest the food themselves. Mi-o-na succeeds by strengthening and stimulating the stomach and making it do its own digesting. It stops stomach pains, gas, bloating, burning, belching, etc., in ten minutes and does still better by making the flabby, inflamed and inactive stomach walls grow strong and elastic and able to do their own churning. Mi-o-na Tablets never lose their effect and unlike mere artificial digesters need not be used forever. A few weeks use is generally sufficient to put any stomach in fine shape and C. A. Wright & Son and many other leading druggists hereabouts sell it with that understanding, agreeing to refund money to anyone who does not get complete relief. adv

THE BUICK FOR 1916

SIX CYLINDERS EXCLUSIVELY

Model D 45 Touring Cars are equipped with the Buick Valve-in-Head, six cylinder motor, 45 horse power. In this model Buick design reaches its highest development, and Buick construction and motor principal their most complete expression. They are cars that will inspire the utmost pride of ownership. Buick Sixes are the last word in motor cars.

LIGHT SIX $985 VALVE-IN-HEAD

No other motor car at any price insures its owner as great value, dollar for dollar, as the Buick Valve-in-Head Six for 1916. (Watch for it.)

TECUMSEH "BIG CHIEF" GARAGE
Distributor Tecumseh, Mich.

PINEAPPLES FOR CANNING

Fresh Arrival this week of Special Extra

CUBAN PINES

Buy your Garden seeds here, we have both Bulk and Package. Old seeds at one-half price.

Fancy Sweet Oranges, per dozen	20c to 40c
Health Grape Fruit, big and heavy, 10c, 3 for 25c	

Home grown Green Onions daily.
Fresh Strawberries daily.
Home grown Asparagus, very nice.

Pineapples very good now and cheap. Try us and you will be pleased.

C. M. GILBERT

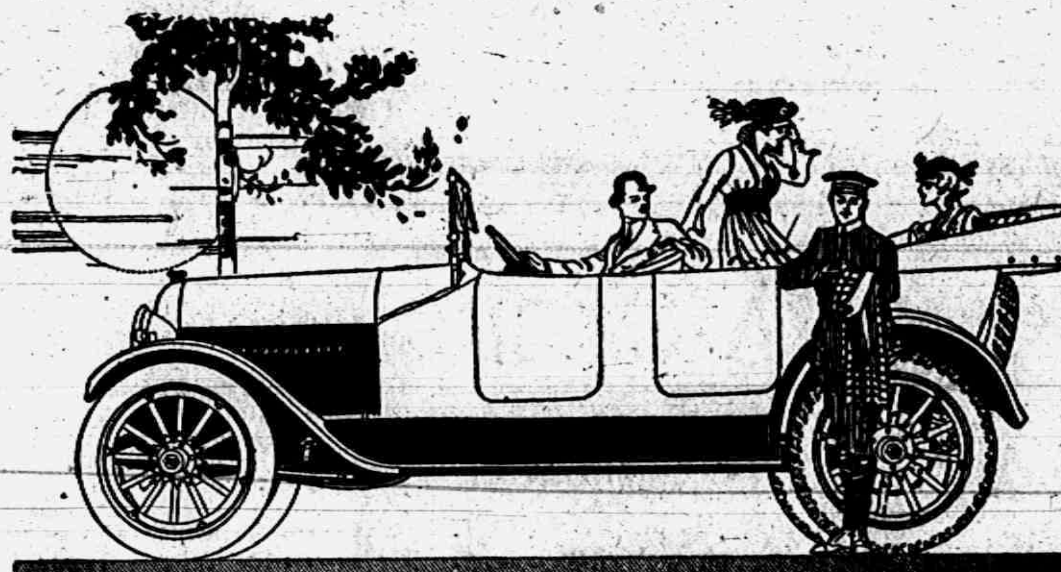

PAIGE

"The Standard of Value and Quality"

Paige *Means* Value

Why, do you suppose, has the Paige "Six-46" proven the most popular "Six", the most-talked-of "Six" and the best-selling "Six" on the market this year? The shortest answer is—"Paige Value." Many things enter into Paige Value. There is the Paige Quality—the highest purchasable within $300 of the Paige Price. There is Paige Character. That means the financial stability of the Paige Company. That means the Real Economy in Paige Cars. The Paige "Six" is "the year-ahead" car. It is NEW in design, lines, equipment and price. It guarantees you, not only low repair bills and maintenance cost—but low DEPRECIATION. It isn't a "dolled up" car with a fictitious 1915 label. It is a 1916 CAR—in every sense. That is Paige Value.

Let us take, then, some of the essentials of Paige Value—a combination of high grade features found on no other Six regardless of price. We will merely name them. Check them off with the corresponding features in any other car you know. And select any cars—cars that cost $200, $300 or $500 more than Paige Cars.

Beauty in Paige Cars: Have you seen the new Paige "Six"? If you have, you know that it is the most beautiful and most distinctive-looking car of the year. You recognize Paige Cars anywhere—everywhere.

Comfort in Paige Cars: The Paige "Six" is a big, roomy seven-passenger car not merely with two extra seats—but DESIGNED for seven adult passengers. Its Paige Continental motor ($3\frac{1}{2} \times 5\frac{1}{4}$) gives that tremendous power and wonderful flexibility that adapt it to all motoring demands and conditions. It has a wheelbase of 124 inches.

It is equipped with the Bosch magneto and the multiple disc cork-insert clutch. These highest grade features mean reliability, unfailing service—or motoring comfort. Another over-value feature is the unsurpassed Gray & Davis electric starting and lighting systems. That means the acme of motoring luxury.

Add to Beauty and Comfort the Prestige of the Paige Name, the supreme excellence of Paige Design and Construction, and *you yourself will recognize in the Paige Six a combination of high grade features found on no other Six—regardless of price.*

See this epoch-making car, ride in it, drive it, compare it with any other motor cars in the world and—then remember that Paige Value is unique at the Paige Price—Fairfield Model "Six-46"—$1395.

Paige-Detroit Motor Car Company, Detroit, Michigan

JAMES LOWRY,
Distributor. Tecumseh, Mich

The FAIRFIELD SIX-"46" $1395

(88)

Gale Cultivators

BIG WILLIE

Is a very desirable Pivot Axle, very strongly built yet very simple with many adjustments.

Hammock Seat

Is a strong built tool, you can see the corn better than with any other kind as there is no obstruction in the way.

There is no question but that these two cultivators are the best sold out of Tecumseh this year.

Price $30.00 delivered. Cash discount allowed.

L. E. TEMPLE & CO.

R. S. Howard Co.

Pianos and Player Pianos.

We have just put in a new stock of the R. S. Howard Co. famous pianos. known the world over. fine enough for anyone but moderate in price. Any finish.

LEONARD R. GREENWALD will have charge of our piano department. Mr. Greenwald is a first-class musician and graduate piano tuner of Polk's School and we can guarantee you perfect service.

Send us your orders for Piano Tuning.

We handle other makes beside the Howard.

Guy E. Belding,

Furniture and Undertaking.

AGENT FOR REO AUTOMOBILES.

SAY, FARMERS LISTEN! LOOK AT THIS PICTURE

IT IS A CUT OF THE

TURNBULL WAGON

Made at DEFIANCE, OHIO

THEY have been making them there thirty-eight years out of high-grade and bone dry material. Paint and varnish them like a piano. You certainly will buy a TURNBULL when you see it. Come in, please, and look it over.

FOR SALE BY

TECUMSEH CO-OPERATIVE ASS'N.

WADE CORSET

Custom Made

Guaranteed 1 Year

$2.00 and Up

MISS ALICE OWENS

AGENT.

The Herald $1.00

LOCAL AND PERSONAL

NOTICE

All copy must be in the composing room of this office by 9:30 a. m. Tuesdays and Fridays and all advertising matter before 4 o'clock p. m. Mondays and Thursdays

Mr. and Mrs. H. D. Gill spent Wednesday in Adrian with friends.

Fresh halibut at the Daisy Market Saturday. adv

Mrs. Abram Hunt was in Adrian for the funeral of Mrs. Emma Travers.

For the girl graduate no gift is more appropriate than a ring from Gastons. adv

Miss Julia Hough attended the funeral of her friend Mrs Emma Travers.

James Daniels of Webster City is visiting his brother H. C. Daniels and family.

Get your lawn mower sharpened on our automatic grinder.

adv "BIG CHIEF" GARAGE.

Mrs. John Murphy was a passenger for South Bend, Ind., Wednesday morning.

Gastons' store will be open every evening from now on.

Mrs. James Wells and Mrs. E. R. Smith of Clinton were Tecumseh visitors Wednesday.

Good goods cannot be bought at the price of cheap goods. The good goods make satisfied customers. It is our aim to satisfiy. Service & Son. advt

Regular meeting of Chief Aerie No. 1563, Monday evening. A class of 33 will be taken in the lodge.

Superior, Delparh, Paros-Knit, and B. V. D. underwear. Jones Clothing Shop. adv

Mrs. D. Ganoung of Detroit and her niece Miss Langan of Macon were Tecumseh callers Wednesday

Sweet potato plants, 40c at hundred at F. D. Ave8y's. adv

Mrs. A. J. Bigelow was in Adrian Wednesday for the funeral of her niece Mrs. Emma Travers.

Why not please the girl or boy graduate most by giving a ring from Gastons'. adv

Mrs. Bessie Smith returned to Plymouth Saturday after attending the funeral of Mrs. A. C. Arner.

Good sweet pickled salt pork at 10c per lb. while it lasts. Daisy Market. adv

Mr. and Mrs. H. H. Halliday of Clinton were visiting her parents H. C. Daniels and wife Wednesday.

Silverware and cut glass at Gastons' adv

Miss Martha Keyser went to Milan Wednesday for the Commencement exercises of Milan High School.

Bake Sale;-Homemade brown bread and doughnuts at

Williamson Bros. adv

Mrs. Fred Rosacrans went to Toledo Wednesday for a few days visit with her daughter Mrs. George Adamson.

Palm Beach and Panama Suits. Jones Clothing Shop. adv

Mrs. Erwin Conklin and Mrs. H. B. Conklin attended the funeral of Mrs. Emma Travers in Adrian Wednesday.

3 cans good peas. corn succotash or tomatoes for 25c at Clarks Market, Phone 158. adv

Mrs. James Woodard of Clinton was spending the first of the week with her parents Mr. and Mrs. Alfred Jackson.

Hats at greatly reduced prices at Miss Julia A. Houghs. adv

Marion Daniels came from Arizona this week to visit his parents Mr. and Mrs. H. C. Daniels and other relatives.

Plenty of fancy dressed chix and fowls at- Williamson Bros. adv

Mr. and Mrs. John Daniels and son John of Chicago, came Wednesday for a visit with his parents Mr. and Mrs. H. C. Daniels.

The new shapes in Straw Hats, $1.00 to $2.50. Jones Clothing Shop. adv

Mr. and Mrs. Walter Daniels and son Claire, of Worthington, Ind. came Sunday to visit his parents, H. C. Daniels and wife.

Sweet potato plants at Avery's. adv

Mr. and Mrs. Will McGlashen and baby of Buffalo, N. Y. were guests of her mother Mrs. A. D. Lawrence and family for the week end,

Buy that ring at Gastons'. adv

The return dancing party is to be given at Witherells Hall to-night. Decorations are arranged and everything being done to make it a success.

Extra special low price on lemons this week, See those we sell at one cent each. F. D. Avery. adv

$3000.00

interest paid to our Savings book depositors June 1. December 1, is our next semi-annual interest period. Start now, save a little this month and every month until next December, when we will pay you 3 per cent. interest on all money you have had on deposit with us one calendar month or more.

Small amounts deposited in this bank receive the same rate of interest as large ones.

YOUR ACCOUNT—LARGE OR SMALL—WILL BE APPRECIATED AT

The Lilley State Bank

Tecumseh, Michigan.

THE BANK WITH THE CHIME CLOCK.

PROGRESSIVE PARTY

The last meeting for the year of the Florence Weld Chapter, Westminster Guild was held Tuesday evening in the form of a Progressive Party. The members of the Guild accompanied by one guest each, met at the Presbyterian church, and at 7:15 the procession started. There were fifty-five in line, after being led through many highways and byways they were taken to the manse where Rev. and Mrs. Rex entertained them in true Indian style. The house was tastefully decorated in Indian fashion, A wigwam, with camp-fire light upon it, and Indians seated, in front, made a pretty picture. The guests were served to popcorn and an Indian program given, after which the procession again formed and was led to the home of Mrs. John Orr. Here they were greeted by "Japanese women". the house was beautifully decorated in Japanese style, the guests were seated upon pillows on the floor and served to tea and wafers, very becomingly by four beautiful Japanese girls. A Japanese program was given and the company were then taken to the home of Miss Gladys Thielan, where a real American supper was served to them and a jolly American time had. Everybody had a fine time and voted thanks to committee. The out of town guests were Rev. and Mrs. Hawkins of Holloway, Mrs W. E. Slayton and Mrs. Geo. Kidman of Adrian.

Frank Ellis of Petersburg was visiting his uncle P. C. Snell this week.

VanCamp, Henig, Campbells Huron canned beans at Clarks' Market Phone 158. adv

Miss Gladys Jennings of Owosso is the guest of Miss Ethel Jennings for the week,

No matter where you live whether it be 5-10 or 20 miles away we are more than glad to deliver to you. Service & Son. adv

Born to Mr. and Mrs. Harry Kregor Wednesday morning a son. The little one lived but a few hours.

Paul Tribolet of Coldwater who has been visiting his brother and sister returned to his home Wednesday evening.

Salmon at 10, 12, 15, and 18c can. Clarks Market. Phone 158.

Little Donna Priest of Macon has been the guest of her grandparents Mr, and Mrs. Lewis Priest for the past week.

Wanted: A few girls to pick strawberries. Apply to C. F. Patterson.

Mrs. Anna Harris of Chicago who has been visiting her father Joseph Osborn in Macon returned to her home Wednesday.

M. E. Conklin left for Urbana, Ill., Thursday morning for a visit with his daughter Mrs. Helen Wood later he will visit a brother in Elmwood.

We have a few tons of home made middlings. A car of bright salvage wheat for all kinds of stock and chickens. A car of nice corn just received.

Gratz & Son Elevator adv

John A. Merritt and wife of Lockport, N. Y., who have been visiting their brother George, returned home this a. m. They made the trip by auto,

Fine switches made, cut hair and combings bought at the millinery of Miss Julia A. Hough. adv

Roy Jennings wife and baby of Flint motored through Tuesday and are visiting his parents Rev. and Mrs. G. W. Jenning. Miss Leila who has been visiting them returned with them,

Get our prices on pineapple for canning, they are right

Williamson Bros. adv

Mrs. John Sutfin and Mrs. W. H. Sutfin left for Cedar Rapids, Iowa today, where Mrs. John Sutfin will make an extended visit with her son and wife.

New Silk and Wash Ties. Jones Clothing Shop. adv

Newton Bryan and son Wallace wife and son Howard went to Jackson Wednesday for the wedding of his son Robert Bryan and Miss Gertrude Schwellzer wolch occurred Wednesday at 3 p. m.

The price of an article is not the only measure of its value. consider the quality. In the Ideal spring the quality is first and the price next Service & Son. adv

Mr. A. R. Arner who was called here Monday night of last week on account of his wife sickness, also attending the funeral of Mrs. A. C Arner Friday returned to his home in Cleveland Ohio Monday a. m.

Miss Grace Allison a sister of Mrs. G. W. Jennings graduated from Columbia University, N. Y. City last week. She was offered and has accepted the position of Superintendent of Lake Side Hospital in Cleveland Ohio.

Why not a piece of silver for wedding anniversaries from Gastons'. adv

Memorial Services at Pythian Hall Sunday 2 p. m., Rev. W. B. Hartzog will deliver an address, The K. of P. and Pythian Sisters will unite in this service A committee will decorate the graves of deceased Knights in the morning.

FOR SALE—Starting Saturday June 12 the undersigned will sell all his household goods at private sale.
Wm. Hazlett, 39 North Pearl St.
Tecumseh, Mich.

Mrs. C. A. Slayton attended the graduation exercises at the College in Adrian Thursday. Her niece Miss Alice Richards was of the graduates ond one of the seven chosen to give an oration. Miss Richards was a student in Tecumseh High School for three years before going to Adrian.

CLASS DAY

CLASS OF 1915 T. H. S. HAVE UNIQUE CLASS DAY EXERCISES

Tuesday June 8, 1915.

Class Day exercises were planned for Monday afternoon, but owing to the storm that prevailed were postponed until Tuesday or the first pleasant day.

As seen by the program in our last issue the first of the afternoon was given to a history of Tecumseh in Pageant, arranged by Miss Jennie Harris. This proved quite an unique affair and Miss Harris is to be be commended for her very interesting story as told in pantomime. She was ably assisted by the Misses Halladay and Caldwell,

Special praise is also due to Miss Lenore Nixon for the planning of the costumes and to Bernard Goodrich, Principal of the High School for the decorations. We would also make special mention of the untiring work of the juniors both for Class day and Wednesday night in their beautiful decorations.

First the wigwam and blankets that indicate the camping grounds of an indian band who with Tecumseh the Great Chief appear and indulge in a pow-wow and circle dance by the braves when the chief warns them of the coming of the white man to invade the land,

Two quaint indian songs were also rendered in a very pleasing manner by the Indian maidens.

The prospectors, Misgrove Evans and Austin E. Wing now appear and soon find a suitable location to which they bring the first settlers men woman and children to whom we owe our beautiful town.

The village of yesterday with its market, the citizens at their various occupation was finely portrayed and just here the school master comes in with the great news that Michigan has been admitted into the Union,

Every character of this most interesting history was taken in a very fine manner, each one entering into the spirit of the theme.

The village of today was charmingly represented by the members of the class of 1915 who gave their class exercises

The music by the orchestra under the leadership of Leonard Greenwald deserves special attention.

The games by the grade children and the childrens May pole dance were especially good being given with the good will, that children best know how to give. The Juniors closed the afternoons entertainment by serving punch and wafers to the company.

FINAL COMMENCEMENT EXERCISES AT THE OPERA HOUSE WEDNESDAY EVENING

Prof. Davis Gave Address

The Opera House was very beautifully decorated by the Juniors for the closing event of commencement week which was held Wednesday evening. There was a full attendance,

Rev. W. A. Rex gave the invocation followed by a piano duet by Mrs, F. B. Wood and Mrs. Ella Hodges which was most heartily encored to which they responded.

The salutatory by Miss Elsie Harrington was given in a very pleasing manner, and was full of many good ideas.

The Girls Glee Club with Miss Halladay accompanist then gave a fine selection and responded to an encore.

Miss Agnes McIntyre followed with the valedictory which she gave in a very forcefull manner, her paper showed deep thought in its preparation.

A piano solo by Miss Margaret McWilliams was given in a very charming manner,

Prof. C. O. Davis of the U. of M. was introduced by Supt, Reed and gave an address on Secondary Education. His theme was a broad one and he advanced many good ideas regarding the studies taken up by the average student and their capacity for assimulating and profiting by them.

He spoke at length on the needly facilities in high school equipments, and hoped that Tecumseh might have a new school house before many years. In closing the paid tribute to the class of 1915 and wished them God speed in their lifes journey.

Messrs W. S. and Fred Dickison Leon McLaughlin and Floyd Juckett sung "In Libertys Name" in their own delightful manner and in responce to an eacore made musical inquiry rs to the where-abouts of the freshmens ,sophomores, juniors and Seniors.

The class chose as their class song, "A life on the Ocean Wave" which they rendered with fine effect.

Supt W. L, Reed in a few earnest parting words spoke to the class of' 15 as he presented them their diplomas.

Rev. W. A. Rex gave the benediction and commencement week became a thing of the past,

UNION SERVICES

Sundays 7:30 p. m,

June 13th Rev. W. A. Rex preaches at the Methodist church.

June 20th Rev. A. H. Stonman on behalf of St. Joseph's Home at the Baptist church.

June 27th Rev. W. B. Hartcog at Quaker church.

July 4th Rev. G. W. Jennings at the Episcopal church. Note-Hour of service at 4 p. m. instead of 7:30.

July 11th Rev F. Hewitt at the Presbyterian church.

July 18th Rev. W. B. Hartzog at the Methodist church.

July 25th Rev. F. Hewitt at the Baptist church,

Other union services will be arranged for later on to be held during the month of August. The people of the town in general are urged to attend these union services.

Signed, Rev, F, Hewitt, secretary of Ministers' Union.

St. Peters'

10 a. m. Children's Day Exercises

4 P. M.
REGULAR CHURCH SERVICE and SERMON

TOPIC

"Religion and the Child"

STRANGERS WELCOME

BARGAIN DAY FOR TECUMSEH

Wednesday, June 23 Will be the First Big Day,

An enthusiastic meeting of the Tecumseh business men, was held Wednesday evening at the Tecumseh Club rooms. The meeting was largely attended. Final plans were gone over for a series of bargain days to be held in Tecumseh each Wednesday during the summer months. A co-operative plan of advertising will be used. Each merchant advertising some special for the day. These ads will be arranged in an attractive manner and will run in each Tuesdays issue of the Herald and will be sent out broadcast through this section of the country. Each farmer living in the country tributary to Tecumseh will receive this issue. On this page will also appear the amusement arranged for the day.

There will be planned for each Wednesday some kind of sport, motorcycle race, matinee or ball games. In the evening a band concert will be given on the four corners down town, from 7 o'clock to 9, and a dance for those who choose to dance. Every store will be open for the evening giving our friends an opportunity to do their trading.

Tecumseh has long been famed as being one of the best trade centers in Southern Michigan and our stores are second to none, Tecumseh never does anything by halves and these special Wednesdays are bound to be a big success. Remember that Wednesday June 23d is bargain day in Tecumseh, and you will want to be on hand to take advantage of these special bargains offered by the merchants, to see the fun, and hear the band concert.

Tecumseh sure will be the biggest little town on earth. Watch the Herald for Special Ads appearing June 22.

CHILDREN'S DAY PROGRAM

Baptist Church, Sunday June 13th at 10:00 A. M.

Processional—Singing his Praise.
Prayer—Pastor Hartzog.
Welcome song by the children.
Rec. One hundred years from now—Mina Lamkin.
Song No. 6 by school:
Have you heard of Jesus—Nine girls
Solo, The nest in the Maple—Mabel Clark.
Rec.—Lillian Swartz.
Rec., Thanksgiving—Paul Camp,
Song, Lily Bells—Primary Class.
Rec., Two little kittens—Edwin Williamson.
Where they grow—Four little girls,
Duet—Lucile Camp and Bernice Bramble.
Rec.—Geraldine French.
Nature's lessons—Six little ones.
Solo, Sunshine' Day—Marian Williamson.
Rec., Sweet Pea—Alice Collins.
Rec., Roses—Justine Camp.
Song No. 12, by the school.
Exe.cise, A boys' day—Nine boys.
Song of the Busy Bee—Primary class.
Rec., Rover at church—Greta Wixson.
Closing song by the school.

See the Daisy Market for poultry. adv

It will pay you to cut out our display advertisment and bring it to us Saturday, F. D. Avery. adv

Mrs. L. B. Schneider and Mrs. Emma Kloffenstein are spending a few days with friends in Detroit.

See those Dill pickles at Clarks Market. 6 for 10c.

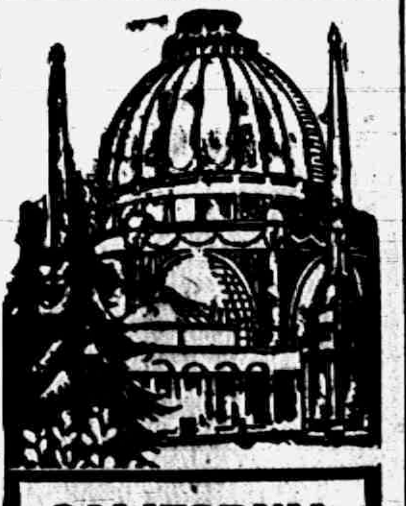

CALIFORNIA EXPOSITIONS

$71.64

ROUND TRIP VIA

NEW YORK CENTRAL LINES

Choice of many Routes going and returning

All your questions gladly answered. Call on or address

Ticket Agent
NEW YORK CENTRAL R. R.
Line West of Buffalo

ARMOUR'S GRAPE JUICE

One-half Pints, Pints and Quarts

Ginger Ale

Full Quarts 10 cents

Imported Lime Juice

We have these goods on ice for the hot weather which will soon be here.

We give BLUE Trading Stamps.

ANDERSON GROCERY CO.

Phone 91-- Successors, Anderson Bros. Macon Phone

Hammocks

Tennis and Base Ball Goods
Croquet
Fishing Tackle
Lawn Swings
Flash Lights and Extra Batteries
Banner Electric Lamps.

Satterthwaite Bros.

Farmers Attention

We have employed W.C. VanAnthwerp to take charge of our Harness Department. We will keep an up-to-date stock of Horse Goods, Heavy Farm Harness, and Light Driving Harness, Collars, Sweat Pads, Fly Nets, Dusters, Robes, and Blankets.

We will make a specialty of fine hand-made Harness. Come in and leave your order. Repairing promptly done at reasonable prices.

Pay Cash and get the Red Trading Stamps.

Yours for trade,

BROWN &CO.

We want your inquiries on

Lumber, Lath,

Shingles,

Interior Finish,

Sash Doors, etc.

Quality and price should get your business.

Tecumseh Lumber Co.

Per MOORE BROS.

Try The

McDermott's Daisy Market

FOR

All kinds of Meat and Fowls.

PRICES ALL RIGHT.

Insure Your Automobile

—WITH—

Mrs. G. R. Gillespie

Also Agent for

The Michigan Mutual Tornado, Cyclone and Windstorm Insurance Company of Hastings

General Insurance

Dr. N. D. Trask,
Osteopathic Physician,

Special attention given to nervous diseases, rheumatism, stomach and bowel trouble

Bronchitis, Asthma and Catarrhal Deafness.

Office hours, 9 to 12, 1 to 5, and by ppointment

Office over McCann & Bowen's.

A. C. AYLESWORTH,

Licensed Auctioneer, Real Estate, Stock and General Salesman.

Will attend all sales in city or country, at reasonable rates.

Headquarters and all dates made Herald office

Dental Parlors
W. D. REED, D. D. S.
Chicago St. Tecumseh.
Crown and Bridge work Aluminum Silver and Rubber plates and all of the specialties known to modern dentistry. Gas or vitalized air administered.
Office over Avery & Co's store

DR. E. D. BROWN,
Dentist.

Modern Dentistry of reasonable rates. Painless extraction by use of local or general anaesthetic.

Office hours 7:45 a. m. to 5 p. m. Saturday evenings 7 to 9. Other evenings by appointment.

Office in DeWolf Block.

Office phone 192, house phone 182—2r.

C. M. Cooley,
Licensed Auctioneer.

R. F. D. No. 4 Manchester. 15 years successful experience in Jackson, Washtenaw and Lenawee Counties, also practical farmer.

Bell telephone Clinton exchange.

Rates Reasonable and Satisfaction Guaranteed

Piano Tuning-Graduate '08
LEONARD R. GREENWALD
Experienced Workman
MODERATE CHARGES
'Phone 194 - Tecumseh, Mich

60 YEARS' EXPERIENCE
PATENTS
TRADE MARKS
DESIGNS
COPYRIGHTS &C.
Anyone sending a sketch and description may quickly ascertain our opinion free whether an invention is probably patentable. Communications strictly confidential. HANDBOOK on Patents sent free. Oldest agency for securing patents. Patents taken through Munn & Co. receive special notice, without charge, in the
Scientific American.
A handsomely illustrated weekly. Largest circulation of any scientific journal. Terms, $3 a year; four months, $1. Sold by all newsdealers.
MUNN & Co. 361 Broadway, New York
Branch Office, 625 F St., Washington, D. C.

PARKER'S HAIR BALSAM
A toilet preparation of merit. Helps to eradicate dandruff. For Restoring Color and Beauty to Gray or Faded Hair. 50c. and $1.00 at Druggists.

CHICHESTER S PILLS
DIAMOND BRAND

Beware of Counterfeits. Refuse all Substitutes.
LADIES!
Ask your Druggist for CHI-CHES-TER'S DIAMOND BRAND PILLS in RED and GOLD metallic boxes, sealed with Blue Ribbon. TAKE NO OTHER. Buy of your Druggist and ask for CHI-CHES-TER'S DIAMOND BRAND PILLS, for twenty-five years regarded as Best, Safest, Always Reliable.
SOLD BY ALL DRUGGISTS
TIME TRIED EVERYWHERE WORTH TESTED

FOOD CITY MEN FIGHT RATES

Battle Creek Manufacturers Say Freight Charges Kill Business.

BATTLE CREEK, MICH. — That Battle Creek factories alone are losing $100,000 a year by exorbitant freight rates on commodities, was the claim made here by E. C. Nettels, representing the Postum Cereal company, at a session before Examiner Marshall of the interstate commerce commission. Another manufacturer, John L. Kellogg of the Kellogg Toasted Corn Flakes company attributed the failure of ten or more food concerns that started here during the boom of a few years ago was due to the high freight rates, while Chas W. Ward, secretary of the chamber of commerce, testified that since 1910 Battle Creek has lost several pros-

BANKER WINS SWINDLE CASE

Court Holds That People Dissatisfied With Trade Not Cheated.

HILLSDALE, MICH. — A jury returned a verdict for the defendant in the case of Amos F. Keyes and wife against President Charles G. Sherk, of the Litchfield State bank, and Jay R. Rogers and wife, finding no cause for action on the charges of "misrepresentation, fraud and deceit," made by the plaintiffs in connection with the sale of a farm in Homer.

Aged Man Dies at His Post.

OWOSSO, MICH. — Moses Keyte, seventy-one years old, was found dead in a chair in front of his harness shop. He was one of the earliest settlers of Owosso.

JUDGE FOR YOURSELF

Which Is Better—Try an Experiment or Profit by a Tecumseh Citizen's Experience.

Something new is an experiment.
Must be proved to be as represented.
The statement of a manufacturer is not convincing proof of merit
But the endorsement of friends is
Now supposing you had a bad back,
A lame, weak or aching one,
Would you experiment on it?
You will read of many so-called cures
Endorsed by strangers from far away places.
It's different when the endorsement comes from home.
Easy to prove local testimony.
Read this Tecumseh case.

Henry Kempf, carpenter, Kilbuck Tecumseh, says: "My kidneys were not doing their work as they should and I was suffering from a lame and aching back. I got a supply of Doan's Kidney Pills at Wright & Son's Drug Store and it did not take them long to remove the trouble."

Price 50c at all dealers. Don't simply ask for a kidney remedy—get Doan's Kidney Pills the same that Mr Kempf had. Foster-Milburn Co Props Buffalo, N. Y. adv

Most Children Have Worms

And neither Parent or Child know it, yet it explains why your child is nervous, pale, feverish, backward. Often children have thousands of Worms. Think of how dangerous this is to your child. Don't take any risk. Get an original 25c. box of Kickapoo Worm Killer, a candy lozenge. Kickapoo Worm Killer will positively kill and remove the Worms. Relieves Constipation, regulates Stomach and Bowels. Your child will grow and learn so much better. Get a box today. advt.

TECUMSEH MARKETS

CORRECTED JUNE 11 1915

Wheat	1 15 1 18
Flour per bbl.	8 00 7 40
Rye	60
Corn (ear)	40
Oats	60
Beans	2 50
Potatoes	25-30
Butter	22
Eggs	17
Lard	12
Guinea	10
Fowls (live)	11-12
Springers	18-20
Roosters	07
Ducks spring	
Geese	10
Turkeys	13
Hay	10 00—12 50

FOLEY KIDNEY PILLS
FOR BACKACHE KIDNEYS AND BLADDER
Sold Everywhere

Whittemore's Shoe Polishes
FINEST QUALITY LARGEST VARIETY

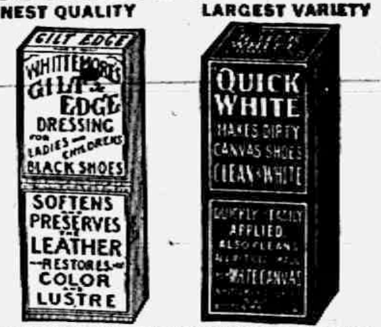

GILT EDGE
WHITTEMORE'S GILT EDGE DRESSING FOR LADIES & CHILDREN'S BLACK SHOES
SOFTENS PRESERVES LEATHER RESTORES COLOR LUSTRE
QUICK WHITE
MAKES DIRTY CANVAS SHOES CLEAN WHITE

"GILT EDGE," the only ladies' shoe dressing that positively contains Oil. Blacks, Polishes and Preserves ladies' and children's shoes, shines without rubbing, 25c. "FRENCH GLOSS," 10c.
"DANDY" combination for cleaning and polishing all kinds of russet or tan shoes, 25c. "STAR" size, 10c.
"QUICK WHITE" (in liquid form with sponge) quickly cleans and whitens dirty canvas shoes. 10c. & 25c.
"ALBO" cleans and whitens BUCK, NUBUCK, SUEDE, and CANVAS SHOES. In round white cakes packed in zinc boxes, with sponge, 10c. In handsome, large aluminum boxes, with sponge, 25c.
If your dealer does not keep the kind you want, send us the price in stamps for full size package, charges paid.
WHITTEMORE BROS. & CO.,
20-26 Albany Street, Cambridge, Mass.
The Oldest and Largest Manufacturers of Shoe Polishes in the World.

GETS FIRST KISS AT FORTY.

Californian Assemblyman Is Forced by Colleagues to Return It.

Assemblyman Maurice B. Browne of Sacramento, Cal., author of a constitutional amendment to impose a $10 tax on bachelors, boasted to a fair lobbyist that he had never been kissed except by his mother. Without hesitation the lobbyist threw her arms around his neck and kissed him.

In an instant Browne was surrounded by a cheering crowd of colleagues, and, under urging, he returned the kiss.

Declaring they are "watchfully waiting" for the right girl, 22 per cent of Princeton university's seniors have declared that they had never been kissed. A few "never wanted to;" others said they objected for "hygienic reasons."

An Attack on Scotland.

"Do you understand golf?"

"Everything, except why anybody plays it."—Philadelphia Ledger.

SENTRY DOG BIG AID IN WAR.

British Officer Tells How Much Keener They Are Than Men.

An English officer recently home from France on a few hours' leave gives the following account of the work done by one of the sentry dogs:

"One dark night I took out the dog on patrol duty in front of our trenches near the German barbed wire. Their trenches were 400 to 500 yards from ours. We moved along for some time and saw nothing.

"Suddenly the dog, who was working a little to the left front, stopped dead, pointed and gave a low growl. We immediately lay motionless on the ground.

"The dog had discovered two German sentries in a new sap of which we knew nothing. Except for the dog we would never have known the Germans were there."

Correct!

She—A man's wife should be very, very dear to him. He—Dear, but not expensive.

STATE OF MICHIGAN, County of Lenawee ss.

Probate Court for said County.

At a session of the Probate Court for the County of Lenawee holden at the Probate Office in the City of Adrian on the 17th day of May, in the year one thousand nine hundred and fifteen.

Present, HON. HARRY L. LARWILL Judge of Probate.

In the matter of the estate of DAVID O'REILEY deceased.

On reading and filing the petition of William O'Reiley, executor, upon the estate of said deceased, alleging that the funeral expenses and debts of said deceased, and the expenses of administration thus far incurred, have been fully paid, and praying that his first annual administration account may be allowed and for such other order and decree as to this Court shall seem proper.

It is Ordered, That Monday, the 14th day of June, next, at nine o'clock in the forenoon, be assigned for the hearing of said petition.

And it is further Ordered, That a copy of this order be published in the TECUMSEH HERALD, a newspaper printed and circulating in said County of Lenawee, for three successive weeks, previous to said day of hearing.

HARRY L. LARWILL,
(A true copy) Judge of Probate
E. I. LARWILL, Register of Probate.

Commissioners Notice

STATE OF MICHIGAN, County of Lenawee, ss.

In the matter of the Estate of GRANVILLE MILLS, deceased.

The undersigned having been appointed by the Probate Court of said County, Commissioners to receive, examine and adjust all claims and demands of all persons against the estate of said deceased, do hereby give notice that we will meet for that purpose at law the office of Fred'k B. Wood in the Village of Tecumseh Lenawee County, Michigan, on the 19th day of June, 1915, and on the 17th day of November 1915, at two o'clock in the afternoon of each of said days. And that six months from the 17th day of May 1915 are allowed by said Probate Court for the creditors of said estate to present their claims to us for examination and allowance.

Dated May 17th, 1915.

William E. Swick,
Cassius Mills.
Commissioners

STATE OF MICHIGAN, County of Lenawee, ss.

Probate Court for said County.

At a session of the Probate Court for the County of Lenawee, holden at the Probate Office in the City of Adrian, on the 25th day of May, in the year one thousand nine hundred and fifteen.

Present, HARRY L. LARWILL, Judge of Probate

In the matter of the estate of JAMES H. ATEN, Deceased.

On reading and filing the petition, of Florence L. Aten, executrix upon the estate of said deceasd, alleging that the funeral expenses and debts of said deceased, and the expenses of administration thus far incurred, have been fully paid, and praying that her final administration account may be allowed and for such other order and decree as to this Court shall seem proper.

It is ordered that Monday, the 21st day of June, next at nine o'clock in the forenoon be assigned for the hearing of said petition

And it is further Ordered, That a copy of this order be published in the Tecumseh Herald, a newspaper printed and circulating in said County of Lenawee, for three successive weeks previous to said day of hearing.

(A true copy) Harry L. Larwill,
Judge of Probate
E. I. Larwill, Probate Register.

FOLEY KIDNEY PILLS
FOR BACKACHE KIDNEYS AND BLADDER
Sold Everywhere

Says Michigan Is Goitre State.

BATTLE CREEK, MICH. — "Michigan is a goitre state because of the nature of its water supply," said Dr. R. H. Baribeau, of this city, in an address before the Calhoun County Medical society.

Field Artillery for Aggies.

EAST LANSING, MICH. — If the present plans materialize a battery of field artillery will soon be organized at the Michigan Agricultural college.

OFFER REWARD FOR SLAYER

Authorities Doubt Whether Criminal Proceeding Will Stand.

JACKSON, MICH. — Despite the fact that sheriff, police and Michigan Central detectives have sought unceasingly for the three boys who are believed to have fired the bullet which killed Mott A. Sherwood while he was driving his auto, the officers have thus far been unable to find a clue.

A reward of $50 has been offered for information which will lead to the identity of the boys who comprised the party. The officers are interested only in learning the identity of the boys, as it is believed they cannot be prosecuted.

POOR AIM SAVES TWO LIVES

Jackson Man Shoots at Wife and Himself; Misses; Arrested.

JACKSON, MICH. — Enraged at his wife when he returned home early in the morning Eric Bostrom seized a revolver and fired four shots at her and then attempted to blow out his own brains, according to the police. None of the shots struck Mrs. Bostrom and the bullet, with which Bostrom tried to end his own life, clipped his ear.

Mrs. Bostrom's cries for help attracted neighbors. Bostrom told the police that his wife hurled him through a window.

IS HELD FOR PEDDLING BEER

Case in Dry County Will Attract Attention Throughout Michigan.

BATTLE CREEK, MICH. — Michigan wets and drys will watch with interest the trial of N. A. Smith, secretary and treasurer of the Furniture City Brewing company, of Grand Rapids, for alleged violation of the local option law, as the same circumstances prevail elsewhere in dry territory.

Smith's arrest followed that of Saul Rifkin, a Russian, who took orders for Grand Rapids beer and peddled it, with his own wagon, to his customers.

High School Orators to Compete.

GRAND RAPIDS, MICH. — Orators from Michigan high schools competed in the final contest of the Michigan High School Oratorical association Friday night in the Burton Heights Methodist church, South Grand Rapids.

THE MARKETS

Chicago Cash Grain Quotations.

Wheat—No. 2 hard winter, $1.29@1.29¼; No. 3 hard winter, $1.28. Corn—No. 2 mixed, 71½@71½c; No. 3 mixed, 71@71¼c; No. 2 white, 72¼c; No. 3 white, 71½@71¾c; No. 3 yellow, 71½c. Oats—No. 2 white, 50c; No. 3 white, 48½c; No. 4 white, 48@48¼c; standard, 49¾c.

Chicago Live Stock.

Hogs—Receipts 15,000. Quotations ranged at $7.65@7.75 light shippers, $7.15@7.40 heavy packing and $6.50@7.40 good to fancy pigs.

Cattle—Receipts, 3,000. Quotations ranged at $8.50@9.00 good to choice steers, $6.40@7.00 good to choice beef cows, $7.35@8.00 good to choice fed heifers, $9.75@10.25 good to choice veal calves.

Sheep—Receipts, 9,000. Quotations ranged at $11.25@11.50 good to choice lambs, $6.25@7.25 good to choice wethers, and $5.50@6.75 good to choice handy ewes.

Butter.

Extra, 27½c; extra firsts, 26½c; firsts 25@26c; seconds, 22@24c.

East Buffalo Live Stock.

Dunning and Stevens, live stock commission merchants, East Buffalo, N. Y., quote as follows: Cattle—Receipts 2 cars; market steady. Hogs—Receipts 15 cars; market strong; heavy, $7.90@8.00; Yorkers and pigs, $8.00@8.05. Sheep—Receipts two cars; market steady; top lambs, $12.00; yearlings, $10.25@10.50; wethers, $6.50@6.75; ewes, $4.50@5.50. Calves, $5.00@10.50.

CORRESPONDENCE

FRANKLIN

S. N. Wisner moved Mr. Aten and family up from Adrian Saturday. He will work for Mr. Wisner the rest of the season.

"The Womans Rural Club met with Mrs. Whelan June 11th. Papers read were "Our Immigrants" Addie Kemp "Detention Stations Ellis and Angel Islands", Mrs Alma Wisner. Roll call, interesting items concerning immigration.

Work was progressing on the public roads last week.

Erving DeLapp of Auburn, Ind. was here Friday for the funeral of W. J. Hampton

There was a blaze at Hoyt Whelans last Friday which might have resulted in a serious fire. The gasoline over flowed in the brooder house and took fire. While the men were fighting the flames, Alton Whelan chanced to drive in and when the help summoned by phone arrived, the fire had been extinguished. The three hundred chickens that were in the brooder house were uninjured.

Mr. Gould and family who spent several days in Adrian returned home Wednesday, Mr. Gould is a member of the Adrian Light Guard, who assisted at the decoration services in that place.

Dr. Shipman of Clinton made a professional call at Will Brightons Saturday.

Mr. and Mrs. Alton Whelan motored to Adrian Saturday.

John Mohr was putting down a well at the Industrial school at Adrian last week.

Mrs. Frank Palmer and son Richard were guests of Mrs C. L. Wisner from Friday until Sunday.

Mr. and Mrs. Noah Foor drove throu from Chelsea Saturday visiting relatives here but coming more especially to see Milford Sackett who has been very ill for months and who seems very near the end. Mr. Foors people drove back to Chelsea.

Mr. and Mrs, Jacobs of Blissfield were guests at Paul Geiger's Sunday.

Miss Clara Bancroft came up from Tecumseh Saturday.

Harry Daniels and family were callers at S. N. Wisners Sunday.

There was a special meeting of Tipton grange Saturday night to consider the proposition of making an exhibit for the the county fair this fall.

George Bangs and Mr. Bowen are painting C. L. Wisners house.

Pupils of Tecumseh High school returned for commencement Wednesday

Alton Whelan and wife motored to Adrian Wednesday.

Strawberries, home grown are now a welcome addition to the dessert.

Albert Taylor is on the road buying rags and old iron.

Harry Maltby has hired to Seth Simmons and will live on the old Knight place.

Born June 4th, to Mr. and Mrs Roy Luce a girl. Mother and child doing finely.

Floyd Brighton went to Detroit Monday. His brother Charley Brighton of Clinton accompanied him.

The funeral of Warnie Hampton of Adrian was held at the congregational church, Tipton, Friday June 4th. The Baptist minister from Adrian officiating, Mott of Adrian having charge. The floral offerings were many and very beautiful. Mrs. Clifford Hardy sang two solos with Mrs. Wintz presiding at the organ.

Mrs. Rosetta Billington of Tecumseh was here for the funeral of W. J. Hampton.

Rev. and Mrs Wintz were guests of Hoyt Whelan and family last Friday.

FOLEY KIDNEY PILLS
FOR BACKACHE KIDNEYS AND BLADDER
Sold Everywhere

RIDGEWAY

Rev. and Mrs. Somers were Detroit passengers Tuesday.

Miss Verda Allen of Britton Sundayed here with Mrs. Will Allen.

Fred Smith was home from Ann Arbor Friday.

Childrens day will be observed one week from next Sunday June 20.

J. R. Blanchard was here from Clinton Wednesday.

Francis Stone and Miss Marian Foote were Adrian visitors Tuesday

Orrin Beevers and family visited Tipton friends Sunday.

Wesley Lister and wife of Adrian called in town Sunday.

Leon and Henry Orr of Toledo were guests of Charles Barrett and wife the past week.

Mr. and Mrs Ernest Elkington and son of of Adrian were Sunday guests of Everett Exelby and family.

Nathan Dibble and wife of Saline called in town Sunday.

James Gibson of Britton Sundayed at Cyrus Underwood.

Mr. and Mrs. Winchip and Mr. and Mrs Doane of Adrian called on friends here Sunday.

Charlie Underwood was presented a fine buggy from his grandmother and harness from his father for Commencement gifts.

James Jones and wife had for Sunday guests Mr and Mrs. Smith of Stransburg

Lafe Pocklington and family and Horace Smith Sundayed at Ann Arbor.

J D. Martin, wife and Dorothy left Saturday for an auto trip to visit Mr. and Mrs R C. Young at Pentwater, Mich.

Fred Spreeman was in Adrian on business Tuesday.

Grandma Marshall and Mrs. Frost are now staying with Mr. and Mrs. Nobl s in Tecumseh.

Miss Hazel Laudenslager left for her home near Wellsville Friday.

Miss Minnie Foote of New York is a guest of her brother C S. Foote and family.

Ed Coon of Detroit was a guest Saturday and Sunday of J. O. Coon and wife.

Smith Pocklington and daughter Vera St. George visited Ann Arbor friends the past week.

Mary St. George of Ann Arbor is spending the week with her mother Mrs. Smith Pocklington.

W. J. Andrews and family and Mrs. H. C. Smith were Ypsilanti callers Sunday.

Prof F. R Gorton and wife and Miss Mary Osgood of Ypsilanti called in town Friday.

Arthur Bradley and Ervin Barnes Sundayed at Wampler's Lake.

Mrs. Belle Bush and daughters Beatrice and Eleanor came from Boston Thursday as guests of Mr. and Mrs. James Barlow and left Sunday evening for Los Angeles California.

Lawrence Harrington of Tecumseh is a guest at Paul Allison.

Oral Freer is carrying the mail in place of J. D. Martin.

Mrs. Henry McCarbery and daughter Lelah were guests the past week of friends at Hillsdale, Litchfield and Moscow.

Mrs Montgomery of Tecumseh was a guest the past week of Mrs. Mary A. Boyd.

Mr. and Mrs. R. S. Houseman were in Tecumseh on business Wednesday.

The road road west of town is being graveled for a half mile a much needed improvement.

Mr and Mrs. John Stewart and children were here from Clinton Sunday.

FOLEY CATHARTIC TABLETS
Keep Stomach Sweet - Liver Active - Bowels Regular
Sold Everywhere

GEN. VON MACKENSEN

German Commander Who Recaptured Forts at Premysl.

Photo by American Press Association.

KILLED DRIVING AUTO, NO CLEW TO SLAYER

Mystery Surrounds Death of M. A. Sherwood of Jackson.

JACKSON, MICH. — After a thorough investigation the police have absolutely no clew to the identity of the assailant of Mott A. Sherwood, master mechanic of the Michigan Central railroad, who was murdered as he was driving through Keeley park in an automobile.

The four persons in the machine with Sherwood told detectives that the automobile came to an abrupt stop, and investigation revealed that Sherwood was dead.

For some time it was believed Sherwood was a victim of apoplexy, but later it was discovered that a bullet had entered his left shoulder and penetrated his heart.

Members of the party reported hearing sharp reports, but said they attributed them to tire explosion.

NEWSPAPERS CONSOLIDATED

Moon and Journal of Battle Creek Merge and Are Sold.

BATTLE CREEK, MICH. — A deal has been consummated whereby the Daily Moon and Daily Journal, the two oldest newspapers in the city, are consolidated, starting today as the Moon-Journal. The deal involves the retirement of Martin E. Brown founder and publisher of the Moon, and William A. Thomson, publisher of the Daily Journal, and until recently of newspapers at Lansing and Kalamazoo, and the sale of both newspapers to a corporation headed by Nelson E. Conine as president and treasurer and George B. Dolliver as vice president and secretary.

These two men, who have been with the Moon twenty years, the latter part of the time as business manager and managing editor, had the backing of five prominent public men, Charles E. Kolb, Frank K. Berry, Merton W. Wentworth, John Heysear and Joseph L. Hooper.

Deputy Sheriffs Sentenced.

NEW BRUNSWICK, N. J. — The nine deputy sheriffs convicted of manslaughter in connection with the killing of two strikers and wounding of many others last January at Roosevelt, N. J., were sentenced to serve not less than two years or more than ten in prison.

Greek King Suddenly Grows Worse.

ROME — The Messaggero has received a news dispatch from Athens saying the condition of King Constantine of Greece suddenly has become very grave.

DUKE OF GENOA

He Rules Italy While King Is With Army.

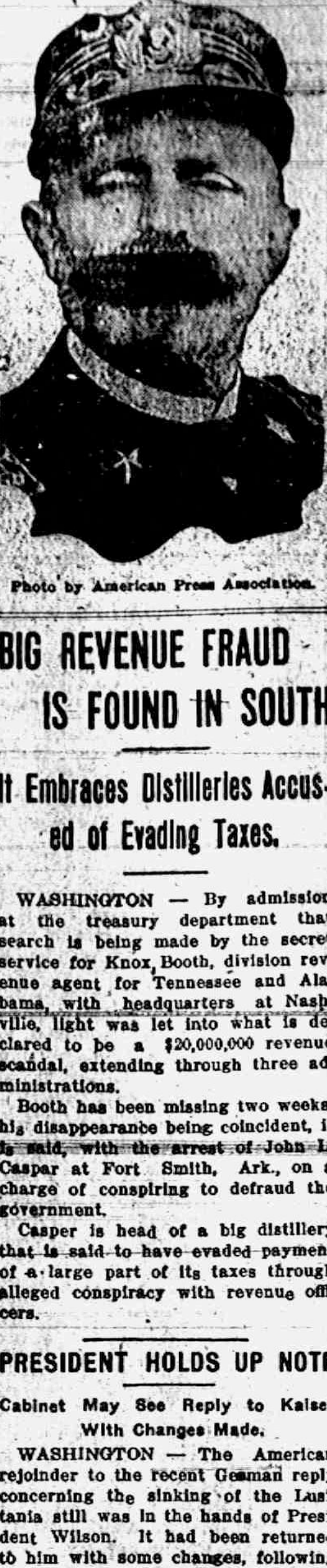

Photo by American Press Association.

BIG REVENUE FRAUD IS FOUND IN SOUTH

It Embraces Distilleries Accused of Evading Taxes.

WASHINGTON — By admission at the treasury department that search is being made by the secret service for Knox Booth, division revenue agent for Tennessee and Alabama, with headquarters at Nashville, light was let into what is declared to be a $20,000,000 revenue scandal, extending through three administrations.

Booth has been missing two weeks, his disappearance being coincident, it is said, with the arrest of John L. Caspar at Fort Smith, Ark., on a charge of conspiring to defraud the government.

Casper is head of a big distillery that is said to have evaded payment of a large part of its taxes through alleged conspiracy with revenue officers.

PRESIDENT HOLDS UP NOTE

Cabinet May See Reply to Kaiser With Changes Made.

WASHINGTON — The American rejoinder to the recent German reply concerning the sinking of the Lusitania still was in the hands of President Wilson. It had been returned to him with some changes, following a careful examination by the government's legal officers.

When the document will be forwarded was not definitely known. It was expected to be given further consideration at the cabinet meeting. It was said, however, that it would be dispatched when the president is satisfied with its phraseology.

PRUSSIAN LOSSES 1,388,000

Total Declared to Be Based on German Casualty Lists.

AMSTERDAM — The Telegraaf states that, according to German casualty lists, Prussian losses alone have reached a total of 1,388,000.

Recent casualty lists contain the names of fifty-six airmen, of whom eleven were killed and thirty-five wounded, the remaining ten being missing.

Germans Drop Incendiary Bombs.

LONDON — It was announced at the admiralty that a Zeppelin visited the east coast of England Sunday night, dropping incendiary and explosive bombs. Five persons were killed and forty were injured. Two fires were caused by the incendiary bombs.

The admiralty announced also that a Zeppelin had been blown to pieces over Belgium by British airmen.

Japan In New Agreement.

TOKYO, JAPAN—Foreign Minister Kato, interpellated in the house of peers by the budget committee, made the declaration that Great Britain, France, Russia, Italy and Japan had agreed to take no independent action of any kind in connection with the European war.

3,113 More British Fall.

LONDON, ENG. — The official casualty list added 3,113 names to the list of killed, wounded, or missing since the war began. This is the longest single list issued by the government during the war.

French Admiral Displaced.

PARIS — The command of the French fleet at the Dardanelles has been given to Admiral Nicol. He supersedes Admiral Guepratte, who has been made second in command. No official cause is assigned.

Will Have Boulevard Lights.

CADILLAC, MICH. — Cadillac soon will be illuminated by a boulevard system of street lighting. The equipment was purchased by funds raised by public subscription. The city will pay the cost of maintenance.

Dies on Train.

KALAMAZOO, MICH. — While on the way home from Chicago, where he attended a church convention, Levi Vanzomerson, for more than fifty years a resident of this city, died suddenly on the train.

Placing the Howl.

A lady selecting a hat at a milliner's asked cautiously:

"Is there anything about these feathers that might bring me into trouble with the Bird Protection society?"

"Oh, no, madam!" said the milliner.

"But did they not belong to some bird?" persisted the lady.

"Well, madam," returned the milliner pleasantly, "these feathers are the feathers of a howl, and the howl, you know, madam, seein' as 'ow fond 'e is of mice, is more of a cat than a bird."—London Globe.

FIERCE BATTLE ALONG ISONZO

Italian Troops Strike at Railway To Trieste.

AUSTRIAN GUNS OPEN FIRE

Destroy Bridge South of Gradisca in Retreat and Prevent Placing of Pontoons by Effective Fire—Dead Bridge River in Fierce Russ Battle—40,000 Turks in Pitiful Condition.

ROME — The battle of the Isonzo has begun. Italian troops have crossed the river at several points, under protection of hot artillery fire, and are striking at the railway leading south to Trieste.

Austrian guns have opened a bombardment all along the river from Tolmino to the sea.

Two Bersaglieri regiments fought their way across the river at the outskirts of Gradisca in a two days' battle. A hostile force intrenched on the west bank of the river was first shelled out of its position and forced back across the Isonzo.

Pontoons Under Austrian Shells.

The Austrians destroyed the bridge south of Gradisca in their retreat. From a hill on the east bank they sent shells crashing down upon the pontoons the Italians were attempting to throw across the river and for twenty-four hours poured in an effective fire that held the Bergsalieri at bay.

Russ Dead Choke River.

LONDON, ENG—The fiercest fighting of the war, as far as the Baltic provinces of Russia are concerned, occurred a few days ago in a battle for the mastery of the Dubysa river, according to the Post's Petrograd correspondent. The river changed hands five times in one day and at nightfall the stream was completely choked with the bodies of thousands of dead, so that a plank road way for artillery was laid by the victorious Russians across a solid bridge of bodies.

Drowned in Bayonet Charges.

The Dubysa, although wide, is so shallow it can be crossed on foot at some places. The Russians and Germans met at a ford half a mile wide, north of Rossijeny, where they fought all day in the water. There were several bayonet charges in midstream and all who fell, even though they were only slightly wounded, were drowned. Troops on both sides in their attacks and counter attacks late in the day advanced over the bodies of the dead.

40,000 Turks in Pitiful Condition.

ATHENS — Forty thousand Turkish soldiers, wounded in the Dardanelles fighting, and 250 German officers are in pitiful need of medical attention at Constantinople. Dispatches received here said hospital facilities in the Ottoman capital are entirely inadequate, and there is a great shortage of doctors. Hundreds are reported to be dying daily for lack of proper care.

TURK LOSS 100,000, REPORT

Constant Stream of Wounded Being Brought to Capital; Allies Advance.

LONDON — The Daily Chronicle's correspondent says that in recent fighting in the Gallipoli Peninsula the Turks have lost 100,000 men. In Constantinople, he says, there are at least 50,000 wounded soldiers, and adds that a constant stream of injured is being brought from the battlefields into the capital.

LONDON — Two lines of Turkish trenches along a front of three miles have been captured by the allies on the Gallipoli Peninsula after desperate fighting. This is a gain of 500 yards, which is considered highly satisfactory by the British, particularly as it induced the Turks to counter attack, in which they suffered very heavy losses.

Germans Sink 4 Ships; 17 Perish.

LONDON, ENG. — The Belgian steamer Mematier has been sunk by a German torpedo near the north Foreland. Out of twenty-three on board only six were saved. German submarines have sunk three Norwegian ships—the Trudvang, a steamer; the Superb, a bark, and the Glittertind, a steamer.

Ministers Disavow Neutrality.

LONDON, ENG. — The communique issued by the ministerial journal in Sofia declaring that Bulgaria had resolved to adhere to a policy of neutrality is now disavowed, according to a dispatch from the correspondent of the Times at Sofia.

Prince Killed in Battle.

PETROGRAD — Prince Bagration-Mouchransky, son-in-law of the Grand Duke Constantine, was killed in the battle that preceded the fall of Przemysl, according to dispatches received here.

Russ Cruiser Sunk in Baltic.

BERLIN — The following statement was given out here officially: "A German submarine on June 4 sank the Russian cruiser Amur, of the second class, near a Baltic port."

NEWS OF THE STATE

Think Girl Gave Self Away.

FLINT, MICH. — Lezia Foster, a Lansing girl, nineteen years old, telephoned to police headquarters from the Grand Trunk station complaining that she had been ordered out of town as a common thief by a detective accompanying a wild west show.

As a result she was arrested on a charge of stealing a watch from E. F. Moyer of Lansing.

One Game Would Cost Dear.

GRAND RAPIDS, MICH. — When the will of Mrs. Rachel McMullen was made public it was found to contain a provision for a trust fund of $1,500 to be used in the education of a grandson, William H. McMullen.

The will further provided that in case the grandson showed a tendency to play football the fund should revert to the estate.

RAILROAD TIME TABLE

NEW YORK CENTRAL RAILROAD
Effective June 6, 1915
Going south.

Station	11 a m	13 a m	15 p m	21 p m
Jackson	*6 05	†10 20	†2 05	*8 15
Tecumseh	7 08	11 17	3 01	9 11
Adrian	7 33	11 50	3 30	
Toledo	8 40	12 55	4 15	10 ?
Chicago	4 15			
Detroit	†12 20		6 00	

Station	10 a m	12 p m	14 p m	22 p m
Toledo	*7 50	†12 01	†4 30	*7 30
Detroit				†6 00
Adrian		12 35	5 05	8 15
Tecumseh	9 19	1 01	5 35	9 05
Jackson	10 15	2 00	6 40	10 00

G. J. ZIEHR, Ticket Agent

DUNDEE BRANCH.
Going west.

Station	39 a m	41 p m
Adrian	8 27	†3 10
Tecumseh	†9 10	4 02
Tipton	10 10	4 16
Addison	11 51	4 55
Marshall	2 00 p. m.	6 26
Battle Creek		6 55

Going east.

Station	38 a m	40 p m
Battle Creek	7 35	
Marshall	8 12	9 00
Addison	9 07	†11 50
Tipton	10 10	1 40
Tecumseh	10 22	2 10
Adrian	10 50	
Chicago	5 00	

* Daily.
§ Sunday only.
† Daily except Sunday.

F. S. BELL, Ticket Agent

DETROIT, TOLEDO & IRONTON
Going South

Station	1 a m	3 p m	N. Y. C. p m
Detroit	†8 00	*4 30	
Dundee	9 51	6 30	4 20
Britton	10 03	6 42	4 50
Ridgeway	10 08	6 48	5 10
Tecumseh	10 28	7 00	5 20
Adrian	10 50	7 25	

Going North

Station	4 a m	2 p m	
Adrian	*8 43	†3 43	
Tecumseh	9 10	4 16	3 10
Ridgeway	9 20	4 26	3 25
Britton	9 25	4 31	3 40
Dundee	9 40	4 46	4 05
Detroit	11 55	6 40	

†Daily except Sunday.
*Daily

R. A. FOWLER,
Ticket Agent

We promptly obtain U. S. and Foreign
PATENTS
Send model, sketch or photo of invention for free report on patentability. For free book, How to Secure Patents and TRADE-MARKS write to
C. A. SNOW & Co.
Opposite U. S. Patent Office
WASHINGTON D. C.

FEELING VER-ISH This Morning?
TAKE
THEDFORD'S Black-Draught
Stops Indigestion Constipation
A Gentle Laxative and Appetizer
For sale by All Druggists.

PATENTS
TRADE-MARKS and copyrights obtained or no fee. Send model, sketches or photos and brief description, for FREE SEARCH and report on patentability. 25 years experience.
Send 2-cent stamp for NEW BOOKLET, full of patent information. It will help you to fortune.
READ PAGES 11 and 12 before applying for a patent. Write to-day.
D. SWIFT & CO.
PATENT LAWYERS,
303 Seventh St., Washington, D. C.

• Be Sure You Get This •
Old Reliable Cough Medicine
Imitations always follow the trail of success. Hundreds of imitations have come and gone since FOLEY'S HONEY AND TAR COMPOUND began, 40 years ago, to loosen the grip of coughs and colds.
Be sure you get the genuine
Foley's Honey and Tar Compound
And avoid the names that sound like it.
Here are three easy ways to tell the genuine. 1st—The name of "Foley's." 2nd—The yellow package. 3rd—The Beehive on the yellow package. You cannot get a substitute to do for you what FOLEY'S HONEY AND TAR COMPOUND will do—for coughs, colds, croup, bronchial and lagrippe coughs, throat and lung trouble. Buy it of your druggist and be safe.
★★★EVERY USER IS A FRIEND.

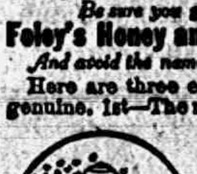

RHEUMATIC SUFFERERS SHOULD USE
5 DROPS
The Best Remedy For all forms of Rheumatism
LUMBAGO, SCIATICA, GOUT, NEURALGIA, AND KIDNEY TROUBLES.
DROPS
STOP THE PAIN
SOLD AT ALL DRUGGISTS

THE TECUMSEH HERALD

SIXTY-FIFTH YEAR NO 46. TECUMSEH, MICHIGAN, TUESDAY JUNE 15 1915 WHOLE NUMBER 4420

COMMERCIAL TECUMSEH SAVINGS
STATE SAVINGS BANK

On Tuesday, June 1st, this bank will credit each Savings account with 3 per cent interest. Total amount of interest paid for the six months ending May 31st, $4,724.98.

Are you one who shares in this distribution of the interest? If not start your deposit now and be in line for the Dec. 1st, interest. Large and small deposits treated alike. Everybody welcome to this bank, a bank of

"Absolute Safety" and "Superior Service"

3% INTEREST PAID ON SAVINGS DEPOSITS 3% INTEREST PAID ON CERTIFICATES

J. H. SMITH, President. L. G. NORTH, Vice President. GUY E. NEMIRE, Cashier.

The National Loan and Investment Co., of Detroit,

Michigan, has been in successful operation a QUARTER OF A CENTURY. It is conducted in a conservative manner, giving SAFETY and AVAILABILITY of the money entrusted to it, first consideration, and pays a rate of earnings consistent with a safe and conservative business. It invites your investigation and solicits your investment. Particulars may be obtained by writing the Home Office, 420 Farwell Building, Griswold Street, Detroit or applying to

ALBERT A. COMFORT, Tecumseh. J. J. AUCHAMPAUGH, Adrian.

who will be pleased to give you further imformation.

TO ALL SHAREHOLDERS
In The National Loan and Investment Co., of Detroit.

I expect to be in Tecumseh

FRIDAY, JUNE 18, 1915,

to pay all interest Coupons due July 1, 1915, beginning with June 18, 1915. This company always pays the interest before due—pays four to four and one-half per cent. interest, exempt from taxation of any kind.

Capital Paid In and Surplus, $3,007,518.81.

J. J. AUCHAMPAUGH,
ADRIAN, MICH.

K C
25 OUNCES FOR 25¢

This Baking Powder Keeps Its Strength

The large can of K C lasts longer than 25 cents worth of other baking powders but no matter how long it takes the user to get to the bottom the last spoonful is guaranteed to give perfect satisfaction. K C raises the nicest, lightest biscuits, cakes and pastry you ever ate, and it is guaranteed pure and wholesome.

For goodness sake, use K C.

THE COAST LINE TO
MACKINAC
DETROIT
CLEVELAND, BUFFALO, NIAGARA FALLS
TOLEDO, PT. HURON, ALPENA, ST. IGNACE.

A LAKE TRIP FOR REST AND RECREATION.
Have a real vacation on the Great Lakes, the most enjoyable and economical outing in America. The cool lake breezes, the ever-changing scenes along the shore and the luxurious steamers operated by this Company are positive guarantees that you will enjoy every minute of the trip, and return home refreshed and glad you went.

TAKE A D. & C. BOAT WHEN YOU GO AFLOAT.
Daily service between Detroit and Cleveland and Detroit and Buffalo. From June 10th to September 10th Steamers City of Detroit III and City of Cleveland III, the "Two Giants" of the Great Lakes, operate daily service on the Buffalo Division; you can't afford to miss the pleasure of a ride on these floating palaces. FOUR TRIPS WEEKLY from Toledo and Detroit to Mackinac Island and Way Ports. Mackinac Island, the Historic Summer Resort of the North Country, is becoming more popular every season with the Tourists seeking quietness and repose. Excellent Hotel and Boarding House accommodations at reasonable rates. TWO TRIPS WEEKLY BY SPECIAL STEAMER, Cleveland to Mackinac Island; no stops enroute except at Detroit and Alpena. DELIGHTFUL DAY TRIPS between Detroit and Cleveland, during July and August four trips weekly. DAILY SERVICE June 14th to September 10th between Toledo and Put-in-Bay. RAILROAD TICKETS AVAILABLE FOR TRANSPORTATION on D. & C. Line Steamers between Detroit and Buffalo or Detroit and Cleveland either direction. *Send two-cent stamp for illustrated pamphlet and Great Lakes Map. Address L. G. Lewis, G. P. A., Detroit, Mich.* Set of poster stamps mailed for five cents.
Philip H. McMillan, Pres. A. A. Schantz, Vice Pres. & Genl. Mgr.
DETROIT & CLEVELAND NAVIGATION COMPANY
All steamers arrive and depart, Third Avenue Wharf, Detroit.

ALL IS NEW TO WOMAN 105

On Her First Auto Ride She Sees Interurban Car First Time.

Sullivan, Ind., June 14.—"Aunt" Eleanor Combs, perhaps the oldest living white woman in Indiana, as she will be 106 years old in August, took her first ride in an automobile this week with her nephew, F. E. Worthington of Dugger, Ind.

She also saw an interurban car for the first time. She has never ridden on a train. Mrs. Combs makes her home with her son, Wiley Gambill, former Sullivan county commissioner, who lives a mile east of Sullivan.

Father Copus Is Dead.

Milwaukee, June 14.—Father John H. Copus, S. J., formerly Detroit newspaper man, and for several yearss head of the department of journalism of aMrquette university, Milwaukee, is dead. For several years Father Copus had been afflicted with an ailment that was finally diagnosed as cancer of the throat.

ALUMNI IN 100-YARD RACE

U. of M. Grads to Be Handicapped in Ratio of Years.

Battle Creek, Mich., June 14.—Hon. A. C. Kingman, former senator; Burritt Hamilton, vice president of the Michigan bar, and other notables, have agreed to run a 100-yard dash next Saturday, when University of Michigan alumni from this section of Michigan will have a picnic at Gull Lake.

All starters will be handicapped in ratio to the years that have elapsed since they graduated. Thus Kingman of the class of 1869 will have to run but fifty-four yards and Hamilton only seventy-nine. Among those starting at the "scratch" will be Dr. R. H. Earlbeau, the former U. of M. pitcher, who graduated last year.

More Garibaldis to Front.

Rome, June 14.—General Ricciotti Garibaldi, accompanied by Colonel Peppino Garibaldi and two other sons, enrolled themselves for army service. The people greeted them with great enthusiasm.

DIRT FROM THE PANAMA CANAL

A very interesting collection of dirt taken from the Calebra Cut, in the Panama Canal is on exhibition in the Tribolet Co's. west window.

This dirt has been placed in a sealed vial which contains 40 distinct colors and kinds. It was collected from the Culebra Cut where so mady slides have occurred, by C. T. Tribolet who is in the government employ on the Canal Zone and took him five years to collect it.

This is a very interesting display and well worth going to see.

THE NEW FAD

Get the Poster Stamp Habit

D. & C. Line have issued a set of Artistic Poster Stamps in six colors, which will be sent to any address on receipt of five cents, stamps or coin. The poster stamp craze bids fair to rival the post card habit. They are ready for sticking in book which may be secured at stationery stores.

Address Dept. H.
DETROIT & CLEVELAND NAVIGATION CO.
Detroit, Mich.

84th BIRTHDAY

Edward Russell was 84 years of age Wednesday June 9, 1915 and his friends gave him a very pleasant surprise on the occasion. His son Elsworth Russell and wife of Jackson, and his brother-in-law A. B. Bangs and wife of Adrian were the out-of-town guests.

Each guest brought a booklet or birthday cards with their best wishes for many happy returns of the day. The afternoon was spent in a social way, with music on the Victrola, Elsworth bringing a number of fine records. A pot-luck dinner was served.

SUICIDE VERDICT ON DRESCHER IS UPHELD

Doctor's at Spencer, Ind., Bear Out Coroner's Report.

Spencer, Ind., June 14.—The record of the testimony taken by Acting Corener James McClure, which led to the verdict of death by poison administered by his own hand in the case of Former Coroner F. Edward Drescher, has been filed. This shows that three physicians testified that one of the marked evidences of a death caused by strychnine is the early and excessive rigor mortis and that this was very pronounced in the Drescher case.

Mrs. Drescher testified that an Indianapolis undertaker, who took a midnight freight train to reach here, was called because Mr. Drescher had told her what man to call when he died.

Three persons not before mentioned are now known to have received samples of quinine, but escaped. They are Jacob Gosshorn of near Clay City, George B. Scott and W. M. Speas of near Freedom. Mr. Gosshorn received a sample package of quinine last fall, but never had occasion to use it and still has it in his possession. George B. Scott and W. M. Speas received packages of quinine about six weeks ago.

Deputy Prosecutor J. L. Duncan has asked them to send him the sample packages, including the wrappers which contain the addresses and everything else which could possibly help to identify the sender. These packages will be sent to a chemist to ascertain whether or not they contain strychnine. A total of twenty-ssix persons are now known to have received poison packages.

B. F. MILLS BACK IN CHURCH

Pulpit and Platform Orator Returns to Presbyterian Faith.

Chicago, June 14.—The eloquent Benjamin Fay Mills, whose masterly exhortations from pulpit and platform have swayed 500,000 men and women and led them into the folds of the church, has returned to the faith of his fathers.

For several years the evangelist, lecturer and student was out of harmony with the conservative tenets of the orthodox beliefs. He severed his ties with the Presbyterian church after a career which made his name known throughout the Christian world.

FRANK'S FATE UP TO SLATON

Solicitor Dorsey Opposes Commutation to Life Imprisonment.

Atlanta, Ga., June 14.—Attorneys for Leo M. Frank have made before Governor Slaton their final effort to gain commutation for their client's death sentence to life imprisonment. No new evidence was presented.

Solicitor Dorsey presented a written brief and oral argument against commutation today.

Last Call For
Ladies' Tailored Suits
WE HAVE LEFT
Just 22 Late Spring Style Suits
This week we offer them at exactly
1-2 PRICE
$25.00 SUITS $12.50 $18.00 SUITS $9.00
One lot last season's Suits worth from $18 to $25
GO AT $4.75 EACH

SPECIAL
FOR SATURDAY, JUNE 19th.
600 yards white Plisse Crepe, regular 15c value
(Just the thing for Underwear) for Saturday Only 10c yard

The Webster Anderson Co.
Tecumseh, Michigan.
DOUBLE STAMPS ALL DAY FRIDAY

Communication

Editor JOURNAL:

I would like to say a few words about that grand and good man that was stamped on my mind as a great hero ever since my childhood, when my father tried to make me understand what the war was for and what Abraham Lincoln was doing for humanity and now as we have just commemorated his birthday I thought it fitting to say a word about how much the Scotch think of that grand and noble man.

They have erected a Lincoln monument on Calton Hill, overlooking the city of Edinburg; it is fifeen feet in height; its base is of polished Aberdeen granite, from which a freed slave gratefully looks upwards towards a life-size bronze cast of the great president, the whole being an artistic production worthy of the prominent site granted by the town council. Americans and Scottish-Americans bore the entire cost of memorial. The sculptor, Mr. George E. Bissett, an army veteran and a well-known artist, whose study of Lincoln has been faithful and painstaking. In the presence of a vast assemblage, including a number of the prominent Americans and a guard of honor of the Argyle and Lutherland Highlanders, the memorial was unveiled on the twenty-first of August, 1893. Miss Bruce, who drew aside the British and American flogs with which it was enveloped, was attired in a flowing costume, and had had her hair encircled in a band of gold, representing Columbia.

The first monument erected to Abraham Lincoln in Europe.

Another clash of loving hands,
Another link across the sea.

And now as the black cloud of war lies over my native land, may our Heavenly Father send another grand and noble man as His messenger of good and turn men's hearts from war to brotherly love and peace, for we need His help in this terrible time of trouble and sorrow, and don't let us forget to send our prayers to the throne of grace.

A Daughter of Scotland,
MRS. GEO. W. WARD.
—Exchange.

DAUGHTER IDENTIFIES DEAD MAN AS FATHER

Victim of Heart Disease Was Daniel Figgins.

Muskegon, Mich., June 14.—The body of the man who died in the lobby of the Marshall house here on Wednesday night, a victim of heart disease, was identified here by his daughter, Mrs. John Strandberg, who did not even know her father, Daniel Figgins, had located in Muskegon.

Immediately after Figgins died his body was removed to the morgue. Efforts of the officers to establish his identity proved unavailing until Mrs. Strandberg's chance reading of the story in a local paper caused her to investigate. Three daughters survive Figgins, Mrs. Otto Butkan of Grand Rapids, Miss Merilla Figgins of Chicago and Mrs. Strandberg.

MANY SEEK EAGLES OFFICES

Annual State Convention of Order in Session This Week.

Port Huron, Mich., June 14.—Several thousand Eagles from all sections of Michigan will come to Port Huron this week for the annual state convention of the order. In addition to the entertainment which has been provided, there promises to be a lively contest for some of the leading officers in the organization. Henry J. Lampke of Saginaw is in the race for president of the state organization, Thomas Joslyn of Boyne City will be a candidate for vice president, Michael Ryan of Alpena for state secretary and John Connellan of Port Huron for state trustee.

UNION SERVICES

Sundays 7:30 p. m.

June 13th Rev. W. A. Rex preaches at the Methodist church.

June 20th Rev. A. H. Stonman on behalf of St. Joseph's Home at the Baptist church.

June 27th Rev. W. B. Hartzog at Friends church.

July 4th Rev. G. W. Jennings at the Episcopal church. Note-Hour of service at 4 p. m. instead of 7:30.

July 11th Rev F. Hewitt at the Presbyterian church.

July 18th Rev. W. B. Hartzog at the Methodist church.

July 25th Rev. F. Hewitt at the Baptist church.

Other union services will be arranged for later on to be held during the month of August. The people of the town in general are urged to attend these union services.

Signed, Rev. F. Hewitt, secretary of Ministers' Union.

GERMANY WANTS TO TALK IT OVER

Kaiser Claims Right of Reprisal for Sea War.

JOINT DISCUSSION PROPOSED

Reply to U. S. Note Expected to Seek Delay in Controversy Over the Doctrine of Retaliation — President's Rejoinder to Be Treated as Leaving Such Opening.

Washington, June 14.—Germany, in her forthcoming reply to the second note of the United States concerning submarine warfare, will propose a discussion by this government of the principle and doctrine of reprisal or retaliation as a justification or palliation of her past acts of submarine warfare which have affected the lives of American citizens.

Germany will expect a free, full and clear discussion of this theme in connection with the starvation reprisals of Great Britain.

Germany will maintain it is impossible to discuss the universally admitted doctrine of reprisals without discussing it equally with Germany and Great Britain.

This proposal, it is understood, is the argument which Germany held in reserve when she sent her last note to the United States. In that note she said she had other considerations to present in reference to the Lusitania.

Lusitania Case Embraced.

The information that the other considerations are those given comes from diplomats who are in a position to know with a reasonable degree of certainty the attitude of Germany after the publication of the Lansing note.

These officials say Germany will not go to the extent of asserting that the law of retaliation, even in its widest and most flexible interpretation, could be applied to any tragedies in the future in which there shall be a loss of American life by the illegal use of submarines without visit and search and assurances for the safety of non-combatant Americans.

It is nevertheless asserted that Germany will seek to embrace in her new argument even the case of the Lusitania. It is not, of course, expected by American diplomats that Germany's attitude will affect the determination of the president to insist on reparation for the past, and guarantees for the future. The whole object of the new argument by Germany, these officials say, will be to take proper advantage of the door left open by the president to bring forward its last argument.

THE MERRY DANCE

A scene of beauty met the merry dancing party Friday night as they entered Witherell hall. The reception room was prettily trimmed in green and white and numberless Japanese lanterns served to light the way into the hall, which had been transformed into a garden with several maple trees through the center. A latticed fence surrounded it, twined with green, and the sweet white syringa flowers. The high posts were capped by large white globes, through which a mellow light lent added beauty to the scene.

The ladies in their dainty dancing gowns, the men in their evening dress were not the least of the attractions of the hour. The ladies orchestra from Toledo, assisted by Mr. W. L. Coller, furnished most delightful music. Among the many pretty dances, was a favor dance, in the midst of which baskets laden with fans dropped from the over hanging branches, to the immense surprise of the company.

During an intermission refreshments were served little tables being spread throughout the garden.

Dancing was prolonged until a late hour. As the company desperesd they voted this a charming return to the ladies a few weeks ago.

To Lester Heesen and his committee much praise is due for the beautiful effect of their decorations and their untiring work in their construction. Also to the other committees whose united efforts made this party a society event long to be remembered

TEUTONS CROSS DNIESTER

Advances in Southern District Presage New Lemberg Drive.

London, June 14.—Renewed Austro-German activity in Bukowina, which is believed to indicate an effort to make a long drive upon Lemberg from the south, following the temporary repulse of the Teutonic offensive at Mosciska and at Zurawno on the Dneister, is admitted in the official statement received from Petrograd.

The Russians announce that the Austro-German forces approached the Dneister near Nesvisska and Zalestchiki and forced a crossing of the river at several points. This region lies to the southeast of Stanislau, and such a move opens the way for a drive northward upon Lemberg. Berlin asserts that the Germans have renewed their attacks east of Przemysl and Jaroslav, presumably with Lemberg as their objective.

LINDSEY IS AGAIN IN TOILS

Denver Judge Is Arrested on Charge of Contempt of Court.

Denver, Colo., June 14.—Judge Ben Lindsey of the juvenile court was arrested and immediately released on his own recognizance, charged with contempt of court and conniving in the commission of perjury.

His refusal to tell what a twelve year old boy told him in confidence led to the charges being filed by District Attorney Rush and Judge John Perry.

Old Maroon Captain Weds.

Monticello, Ia., June 14.—Halstead M. Carpenter, a former captain of the University of Chicago football eleven, has taken unto himself a wife. He was married at Edgewood, Ia., to Miss Lou Densmore of that city. Carpenter is the son of Mr. and Mrs. H. M. Carpenter of Monticello. The groom has accepted a position as assistant cashier in a local bank of which his father is president.

New Heir to Rockefeller.

Tarrytown, N. Y., June 14.—Another heir to the Rockefeller millions arrived—Mrs. John D. Rockefeller Jr. presenting the Standard Oil magnate's son with his sixth child and fifth boy.

The Clothcraft Store

CLOTHCRAFT All Wool Clothes

All Men Are Not Equal

and what they make is equally unequal—this is why we handle Clothcraft Clothing in the ready mades and Ed. V. Price& Co. for the tailor mades as each represent the BEST in their line to-day.

We cater to the Dress Requirements of all men—to him who wishes ready-to-wear service and to him who wears his clothes to measure.

We know we can save you money in either line.

Our Furnishing lines are all bought with the same idea—to give the best value for the money spent.

You can't go wrong trading at this store as we guarantee every sale.

McCANN & BOWEN.
One Price Clothiers.
TECUMSEH, MICHIGAN

30c worth of
Old Tavern
Country Gentleman Corn and Peas
for 20c while they last.
PHONE 39. F. D. AVERY

Plymouth Manila Hay Rope
Fitler Standard Binder Twine
The two best brands of goods in their class.
D. L. Whitenack & Co.
TECUMSEH, - - - MICHIGAN

American Wire Fence
Michigan Wire Fence

We have a good stock of these two makes of Fencing and notwithstanding the fact that galvanized wire has advanced in price four times since the first of the year, we are still selling fence at the old price.

If you are contemplating fencing it will pay you to investigate.

Lenawee Lumber & Supply Co.
Phone 57. TECUMSEH, MICH.

The Herald $1.00

THE TECUMSEH HERALD

GERTRUDE A. STACY, ESTATE
FRANK S. TURNER, PUBLISHER.

SUBSCRIPTION RATES

IN LENAWEE COUNTY

One year, payment in advance $1.00
One year, payment after three months .. 1.25

OUTSIDE LENAWEE COUNTY

One year, payment in advance $1.25
One year, payment after three months .. 1.50

There will be no Deviation from above Rates

Entered in the postoffice at Tecumseh, Mich., second class mail matter.

Telephone No. 36.

$100 Reward, $100.

The readers of this paper will be pleased to learn that there is at least one dreaded disease that science has been able to cure in all its stages, and that is Catarrh. Hall's Catarrh Cure is the only positive cure now known to the medical fraternity. Catarrh being a constitutional disease requires a constitutional treatment. Hall's Catarrh Cure is taken internally, acting directly upon the blood and mucous surfaces of the system, thereby destroying the foundation of the disease, and giving the patient strength by building up the constitution and assisting nature in doing its work. The proprietors have so much faith in its curative powerc that they offer One Hundred Dollars for any case that it fails to cure. Send for list of testimonials.

Address: F. J. CHENEY & Co., Toledo, Ohio.

Sold by Druggists, 75c.

Take Hall's Family Pills for constipation. adv

A Mistake Made by Many.

When you suffer pains and aches by day and sleep disturbing bladdsr weakness by night, feel tired, nervous and run down, the kidneys and bladder should be restored to healthy, strong and regular action. It is a mistake to postpone treatment. Foley Kidney Pills put the kidneys in sound, healthy condition and keep them active and strong. Sold everywhere in Tecumseh. advt

Tired, Aching Muscles Relieved.

Hard work, over-exertion, mean stiff, sore muscles. Sloan's Liniment lightly applied, a little quiet, and your soreness disappears like magic. "Nothing ever helped like your Sloan's Liniment. I can never thank you enough," writes one grateful user. Stops suffering, aches and pains. An excellent counter-irritant, better and cleaner than mustard. All Druggist, 25c. Get a bottle today. Penetrates without rubbing. adv

Not For Men Only.

Women suffer as much as men do from indigestion and constipation and require the same scientific remedy to keep the stomach sweet, the liver active and the bowels regular. Foley Cathartic Tablets are wholesome and cleaning; do not gripe or cause nausea. Stout people say this is the one cathartic that takes away that overfull and clogged-up feeling. Sold everywhere in Tecumseh. advt

To Sleep Well in Summer.

Slight inflammation of the bronchial tubes causes a distressing cough and makes sleep impossible. Foley's Honey and Tar Compound stops that annoying tickling and relieves the racking, tiring cough. Good for all coughs, colds, croup and bronchial affections. Sold everywhere in Tecumseh. advt

Pimples, Skin Blemishes, Eczema Cured

No odds how serious, how long standing your case, there's help for you in every particle of Dr. Hobson's Eczema Ointment. It wipes out all trece of your ailment, and leaves your skin clean and soft as a child's. Hundreds of users havesent voluntary letters of thanks. Just try one box. It will mean freedom from suffering and embarrasment, adv

Only a Few Can Go.

Those who do not have to consider expense are now going to health resorts to get rid of impurities in the system that cause rheumatism, backache, aching joints and painful muscles. If you cannot go, yet feel you need relief from pain and misery, get Foley Kidney Pills. They restore the activity and make you feel well and strong. Sold everywhere in Tecumseh. advt

An Easy, Pleasant Laxative

One or two Dr King's New Life Pills with a tumbler of water at night. No bad, nauseatig tast; no belching gas. Go right to bed. Wake up in the morning, enjoy a free, easy bowel movement, and feel fine all day. Dr King's New Life Pills are sold by all Druggists, 36 in an original package, for 25c. Get a bottle to-day—enjoy this easy, pleasant laxative. adv

To Preserve Your Health.

The kidneys are the great health preserver. Rheumatism, backache, headache, sore muscles, stiff joints come when the kidneys are out of order and fail to properly filter the blood. Foley Kidney Pills tone up tired and diseased kidneys, banish backache and stop sleep disturbing bladder troubles. Sold everywhere in Tecumseh. advt

A Good Household Salve

Ordinary ailments and injuries are not of themselves serious, but infection or low vitality may make them dangerous. Don't neglecs a cut, sore bruise or hurt because its small. Blood Poison has resulted from a pin prick or scratch. For all such ailments Bucklen's Arnica Salve is excellent. It protects and heals the hurt; is antiseptic kills infection and prevents dangerous complications. Good for all Skin Blemishes, Pimples, Salt Rheum, Eczema. Get an original 2-ounce 25c. box from your Druggist

SLATON AND FRANK

Georgia Governor, Holding Condemned Man's Fate, to Act Soon.

Photos by American Press Association.

BASEBALL RESULTS.

NATIONAL LEAGUE.

	W.	L.	Pct.		W.	L.	Pct.
Chi.	26	20	.565	Bos.	23	23	.500
Phil.	26	20	.565	Pitts.	22	23	.489
St. L.	26	25	.510	Cin.	19	25	.432
Brook.	24	24	.500	N. Y.	18	24	.429

At Chicago— R.H.E.
Boston ....400000000—4 7 2
Chicago ....40110000*—6 11 1
Rudolph, Hess and Gowdy; Vaughn, Lavender and Archer.

At St. Louis— R.H.E.
Brooklyn ....000000200—2 8 4
St. Louis ....20003400*—9 7 2
Pfeffer, Cadore and M. Wheat; Robinson and Snyder.

St. Louis— R.H.E.

AMERICAN LEAGUE.

	W.	L.	Pct.		W.	L.	Pct.
Chi.	31	19	.620	N. Y.	22	23	.489
Det.	31	21	.596	Clev.	20	26	.435
Bos.	24	18	.571	St. L.	19	20	.396
Wash.	22	21	.512	Phil.	18	30	.375

FEDERAL LEAGUE.

	W.	L.	Pct.		W.	L.	Pct.
K. C.	31	21	.596	Newk.	26	23	.531
St. L.	25	21	.543	Chi.	26	25	.510
Pitts.	25	22	.582	Balt.	19	29	.396
Brook.	27	23	.540	Buf.	19	34	.354

At St. Louis— R.H.E.
St. Louis ....0201200001—6 9 2
Pittsburgh ....0100020020—5 9 2
Groome, Crandall and Hartley; Knetzer, Allen, O'Connor and Berry.

Second game— R.H.E.
St. Louis ....00110000*—2 6 1
Pittsburgh ....000000010—1 6 0
Crandall and Hartley; Hearne, Rogge and Berry.

At Kansas City— R.H.E.
Chicago ....101200000—4 14 3
Kansas City ....00000024*—6 10 0
Black, Brown and Fischer; Main, Johnson, Cullop and D. Brown.

Second game— R.H.E.
Chicago ....0010100001—3 9 3
Kansas City ....0000110000—2 5 2
McConnell and Wilson; Henning and Easterly.

At Newark— R.H.E.
Newark ....10001003*—5 9 1
Buffalo ....000000000—0 5 3
Moseley and Rariden; Bedient, Ford and Blair.

Second game— R.H.E.
Newark ....000000003—3 4 4
Buffalo ....000200002—4 8 2
Kaiserling, Brandon and Rariden; Schultz and Allen.

COURT OUSTS ELI H. REDMAN

Judge-elect, Convicted of Vote Fraud, Unseated.

Rockville, Ind., June 14.—Judge W. A. Sunkel decided the contest case for the judgeship of the circuit court of Vigo county in favor of Charles J. Pullman, Republican, and against Eli H. Redman, Democrat, who was declared elected by ten votes in the election of November, 1914.

Redman was convicted in the federal court at Indianapolis in the poll fraud conspiracy case and is serving a five-year sentence in the federal prison at Leavenworth, Kan.

FOOTBALL INJURY IS FATAL

High School Boy Dies of Injuries Sustained Last Fall.

Council Bluffs, Ia., June 14.—As the result of injuries received in a football game last fall, Frank Judd, popular high school full back, died at the home of his parents and his funeral was attended by high school students in a body.

Young Judd, in a game at Beatrice, Neb., injured his spine. Within a few days his back grew worse and he had been confined to his bed for six months.

Skat Crowd Below Mark.

Peoria, Ill., June 14.—Attendance at the national skat tournament, which was held here, was poor, compared with former sessions, the number of participants being 1,064.

Lansing Man Arbitrator.

Lansing, Mich., June 14.—Frank L. Dodge of Lansing, Democrat candidate for congress in the sixth district last fall, has been appointed mediation and arbitration commissioner by Governor Ferris. This office was created as the result of the passage of the Hilsendegen bill at the last session of the legislature. The salary is $2,500 per year.

Public Funds for Baseball.

Big Rapids, Mich., June 14.—The local city council has voted to expend from $300 to $400 in fitting up Riverside park for a baseball diamond. An association will be formed shortly and officers elected. It is planned to secure a manager who has had previous experience in the role.

Organ Manufacturer Missing.

Grand Rapids, Mich., June 14.—Henry Reinsch, aged thirty-two years, well known as pipe organ manufacturer, of this city, has been missing from his home for several days. The police have been asked to search for him.

CHARLES M. SCHWAB

Big Steel Man Won't Sell His Plant to Foreigners.

Photo by American Press Association.

CYCLONES KILLS 9 IN TWO STATES

Wisconsin and Northeru Illinois Are Swept.

THIRTY-ONE PERSONS INJURED

Storm Raging at Ferryville, Wis., Leaves Seven Dead and Eighteen Hurt—Dixon, Ill., Experiences Terrific Rain and Wind—Acres of Crops Are Ruined.

Chicago, June 14.—The following is the toll of Sunday's storm:

Ferryville, Wis., seven dead and eighteen injured; Reedsburg, Wis., one dead and eleven injured; Chicaga, one dead, barn wrecked; Dixon, Ill., two injured. Total nine dead and thirty-one injured.

La Crosse, Wis., June 14.—Seven persons, including one Chicago man, are known to have been killed and eightee injured, some severely, in a cyclone which struck Ferryville, Wis., and vicinity last night and did property damage estimated at $100,000.

The Dead.

The Chicagoan killed is William Sheeley. The other dead are:

Mrs. K. C. Finley.
Leroy Finley.
John Leppert.
Nine year old daughter of Leppert.
Unidentified man.

Seriously Injured.

The most seriously injured are: Mrs. Timothy Finley, Rose Finley, Mrs. J. C. Daly of Atlanta, Ia., Dorothy Finley, Loretta Finlay, Mr. and Mrs. J. F. Finley, Mrs. Francis McManus, Mr. and Mrs. Michael Aspenson, seven members of family of Martin Roeburg.

The river steamer Frontenac, which was to have taken an excursion out of La Crosse, was sunk when it hit the Chicago, Burlington and Quincy railway bridge at Winona, Minn., thirty miles northth of here early in the morning. A heavy wind blew the craft against the bridge. So far as can be learned no life was lost.

One Killed Eleven Hurt.

Reedsburg, Wis., June 13.—A cyclone from the southwest swept this town, killing one person and injuring eleven others.

John Shoeman had gone upstairs to close windows in his home when the storm struck the house, wrecking it. He was buried in the ruins and killed. The body was recovered by firemen. His wife and two year old baby had gone into the cellar and were only slightly injured.

Illinois Town Hit.

Dixon, Ill., June 14.—Dixon and vicinity suffered from one of the worst storms of the season. Cellars were flooded, hundreds of shade trees were blown down and the city light service was put out of commission for a time.

One man was struck blind; another went insane.

KING HAS BOND IN POCKET

Dugger, Ind., Cashier Surrenders on Bank Looting Charge.

Sullivan, Ind., June 14.—Edward J. King, former cashier of the Dugger State bank, surrendered to Sheriff Ed Kelley at the Sullivan County jail to face a charge of embezzlement. He gave bond of $5,000. King, upon learning that a charge was filed against him in the Sullivan Circuit court had arranged the bond himself and when he gave himself up carried with him the bond all filled out and signed by Patrick J. King, his brother; Mary King; his mother; P. R. McCarthy of Vincennes; Charles E. Noirste of Knox county and himself.

Prosecutor Bays filed an affidavit last week in the circuit court against King, charging embezzlement of $5,000 or more, the exact amount unknown. King surrendered several weeks ago after a mysterious absence from Dugger. He was charged with a shortage of $34,000.

The deep things of this world are not engineered by sluggards.—James T. Fields.

Old Time Bayonets.

The bayonet of the Waterloo era was nearly a foot longer than the present weapon.

Truth.

Truth does not change. What changes is merely our understanding of the eternal fact.—Youth's Companion.

As Expected.

Brooks—Why aren't you wearing your patent leathers? Frank—The patent expired.—Penn Punch Bowl.

Of Course.

"Can you tell me which class of people live the longest?" "Why, centenarians, I believe."—Dallas News.

One of Them.

"What is a triple alliance, pa?"
"Bread and cheese and kisses, my son."—New York Times.

WALDRON—BROWN

Married in Adrian at the first Methodist church on Saturday June 12, 1915, Wilfred G. Waldron of Tecumseh and Miss Lula E. Brown of Deerfield. Rev. J. S. Steininger officiating. They were attended by James Waldron and Miss Ruth Keeney both of Tecumseh. Mr. Waldron needs no introduction in Tecumseh as he has always resided here, [illegible] dron has been a teacher in our schools for some time and has made a host of friends who will welcome her to Tecumseh in her new role of life. After a short wedding trip they will be at home at the Waldron farm west of town.

COOKING CLASS AT THE

Parish House Conducted by Mrs. Melville a Graduate of Mrs. Rodgers Cooking School.

A lesson in cooking will be given each afternoon of this week at the Parish House. Single lessons 25c, three lessons 50c, full course $1.00.

There will be a demonstration in Candy making given Friday evening at 7:30. Twenty different kinds of candy will be made. This lesson will be interesting to all. Admission 10c.

The lesson given Monday on cake making was well received, many of the best cooks in town being present.

The following are the lessons for the week.

Tuesday—Pastry
Wednesday—Bread and Rolls
Thursday—Soups and Salads
Friday—Desserts
Saturday—Entres adv

Get Rid of Your Rheumatism

Now is the time to get rid of your rheumatism. You can do it if you apply Chamberlains Liniment. W. A. Lockhart, Homer City, N. Y., writes, "Last spring I suffered from rheumatism with terrible pains in my arms and shoulders. I got a bottle of Chamberlain's Liniment and the first application relieved me. By using one bottle of it I was entirely cured." For sale by all dealers. advt

Only One Entirely Satisfactory.

"I have tried various colic and diarrhoea remedies, but the only one that has given me entire satisfaction and cured me when I was afflicted is Chamberlain's Colic, Cholera and Diarrhoea Remedy. I recommend it to my friends at all times," writes S. N. Galloway, Stewart, S. C. For sale by all dealers. advt

Woman's World

College Girl at Head of Congressional Union For Woman Suffrage.

Copyright by Edmonston.

MISS ALICE PAUL.

Miss Alice Paul of New Jersey is chairman of the Congressional Union For Woman Suffrage.

Miss Paul is a graduate of Swarthmore college and has an M. A. and Ph. D. degree from the University of Pennsylvania. She is also a graduate of the New York school of philanthropy and studied at the Universities of Birmingham and London. She was formerly chairman of the congressional committee of the National American Woman Suffrage association and formerly a member of the board of the Pennsylvania State Woman Suffrage association.

The Congressional Union For Woman Suffrage is an organization which has as its basic work the establishment of a national suffrage amendment.

The women most interested in the suffrage movement felt that during the incoming of a new administration was the psychological moment for reviving interest or, rather, creating a new interest in the demand by women for an amendment to the national constitution embracing the enfranchisement of women. It was to this end that the Congressional union was formed, with Miss Alice Paul at its head, and which demonstrated in no unmistakable terms to President Wilson's administration the great strength of the movement for a national suffrage amendment.

Suffrage history was made that day preceding the inauguration of President Wilson, when approximately 8,000 women marched from the capitol at Washington up Pennsylvania avenue, past the White House and invaded the Hall of the Daughters of the American Revolution.

This demonstration was so beautiful in its pageantry and allegorical features that it very nearly overshadowed the interest excited in the minds of the people by the inaugural ceremonies themselves, and the Sixty-third congress entered upon its term of office fully informed upon one point at any rate—that many women were demanding the amendment.

His Credit.

"Is his credit good?" "His credit has never been questioned—nor tested."—Cleveland Plain Dealer.

Very Temperate.

"He was very temperate. He got drunk only once a week," remarked a witness to a Liverpool coroner.

Its Development.

"How does a language grow?"
"I should suppose from the roots of the words."—San Francisco Chronicle.

Short Circuited.

"I owe no man a cent." "Gee, your credit must be rotten!"—Philadelphia Ledger.

50th ANNIVERSARY

A Deferred Meeting with a Happy Culmination June 9.

Mr. and Mrs. H. C. Daniels were 50 years married last March, but owing to the ill health of their youngest son in Arizonia, the general celebration of the event was postponed until [illegible] 9, when all the family [illegible] gether. John of Chicago, Walter of Ind., Marion of Arizona and Virginia Halladay of Clinton were all together with their parents for the first time in 24 years. The first break in this family occurred last winter, when the wife of their son Marion passed away at Derango Col. Of the immediate family there are now the parents, 3 sons, a daughter and 9 grandchildren.

Early in the morning of last Wednesday two auto loads arrived on the train and were taken to the home where Mr. and Mrs. Daniels were waiting to receive them.

The forenoon was passed in visiting until the call came for dinner, which proved to be a sumptuous banquet, speeches, reminiscences and the reading of an original poem followed with more social visiting.

Among the gifts received on this occasion was a beautiful silver tray with Father and Mother, 1865-1915 in 14 caret gold rivated upon it, and also engraved with a suitable inscription and the names of the four children, who presented this as a loving remembrance of the occasion. The son Marion assisted by the others planned a surprise for the evening by engaging the Clinton band to give them a serenade.

Thursday four autos bearing the party of 18 went over the old home grounds in Franklin which was their early home, the old school house was visited and all the haunts of their childhood days. They finally reached Sand Lake where they had a blue gill dinner, and indulged in various sports. On the return trip they took in the home of the daughter Mrs. Herman Halladay where a bountiful lunch was served, reaching home at 10 o'clock tired but happy.

IF MOTHERS ONLY KNEW

Mother Gray's Sweet Powders for children relieve feverishness, headache, bad stomach, teething disorders move and regulate the bowels and destroy worms. They break up colds in 24 hours. Used by mothers for 26 years. All druggists, 25c. Sample FREE. Address, A. S. Olmsted, Le Roy, N. Y. adv

Personal Items

The Evening News of Bayonne, New Journey of June 11 has an account of the Suffragists meeting being held in their city. We quote as follows: Suffragists open great four day campaign with Mrs. Jennie C. Law Hardy of Tecumseh, Mich., for speaker. This famous advocate of votes for women addresses a large crowd at a meeting held at Broadway and Twenty second street and wins many converts to the cause by her logical reasoning and astounding array of facts. She will address three open air meetings tonight, one at Constable Hook at noon tomorrow and one in the City Park on Sunday—Is stopping at the home of Mrs. Alex. Christie.

An interesting meeting of the W. C. T. U was held last Friday at the home of Mrs. Smeltzer, the program having special reference to the origin and work of the "Flower Mission." June 9th being the birthday of the founder and first Superintendent of "Flower Mission" in the W. C. T. U. was selected as a day of special observance by all local unions. The committee in charge of the work here reported the distribution of over fifty boquets and cards with scripture text, among the sick and "shut-ins" of our village all of which were received with many expressions of pleasure. The society wishes to express its thanks to all who so kindly contributed the flowers which made possible this expression of kindliness and love for those less fortunate than ourselves.

PHYSICIAN'S PRESCRIPTION FOR INDIGESTION

Important for all Those Who Suffer After Eating.

If you suffer from indigestion after eating and find that instead of the one little pepsin or soda pill you used to take, it now needs two or three to stop it, it's time you called a halt and did some hard thinking.

The plain truth is that there are thousands of men and women in this country whose stomachs are dead or dying from lack of exercise while they themselves still live.

Years ago a famous physician wrote the prescription for Mi-o-na Stomach Tablets and thousands owe their very life to them today. Most stomach remedies work on the food and digest it. Mi-o-na works on the stomach and digest nothing. Mi-o-na Tablets strengthen the stomach walls, stimulate the stomach muscles and vitalize the Stomach machinery into instant and normal action. C. A. Wright & Son, Tecumseh Mich., and many other leading druggists hereabouts sell Mi-o-na Tablets, agreeing to refund money in any case where it does not bring complete relief. If your own druggist thinks this well of Mi-o-na you surely ought to try it.

Always Hoping.

"When does Maud expect to get married?" "Oh, every season!"—Boston Transcript.

Boys in forming life attachments should not overlook the association of that fellow Will Power.—Omaha Bee.

Outwitting Nature.

Knicker—Did old man Jones pay the final debt? Bocker—No; he declared a moratorium.—New York Sun.

Ravages of a Plague.

During six months in the seventeenth century, 380,000 persons died in Naples of a plague.

Sarcastic.

Mr. Naggitt—I don't feel like myself tonight. Mrs. Naggitt—Then we ought to have a pleasant evening.

Nothing to Worry About.

Holty-toity is another word gone out of use, and there is no occasion to worry about it.—Atchison Globe.

K. OF P. MEMORIAL

Services Held at Castle Hall Sunday Afternoon.

The annual memorial services of Tecumseh lodge No. 190, K. of P., were held at the Castle hall Sunday afternoon June 13, and were of a very interesting nature. There were 50 knights and ladies present.

The chancellor commander, Andrew Taylor, opened the services after which the K. of P. quartet, A. B. McLachlin, Sheldon Southwick, Glenn Tansley and A. B. Harding sang in excellent style, "Strew the fair garlands," accompanied by Mrs. McLachlin.

Other parts of the ritual service was then conducted by the officers, after which the chancellor commander introduced Rev. W. B. Hartzog, who spoke in a pleasing manner on the "Value of fraternal societies," in the cause of which he spoke highly of the speial advantages of fraternal societies which are a pre-eminent feature. He lauded the good principles of the practice of friendship, charity and benevolence that are inculcated in Pythian lodges and which make all people better. He concluded by saying that one of the great principles of the Pythian order is that they can show their fraternal spirit by these memorial services in honor of their deceased brothers.

Arthur B. Harding sang a fine solo, "Somebody," accompanied by Mrs. Harding. The concluding parts of the services followed and they ended with a pretty solo "I am a pilgrim," sung by Miss Edna Taylor.

FOR SALE

Farm of 260 acres formerly owned by the late Lucius Lilley. It is located in Raisin Township 1 mile from Holloway on Wabash R. R. and 3 miles from Tecumseh on L. S. & M S. R. R.

The land is in excellent condition having been liberally fertilized for years. There are 25 acres hard wood timber, remainder under cultivation. Farm includes 3 good dwellings, 2 sets of barns, 3 wind-mills, 3 surface wells, 1 artesian well 210 ft. deep, granaries, platform scale, and many other improvements.

The farm is capable of being divided into 2 complete farms of 80 acres and 180 respectively; which tracts will be sold separately if desired.

For further particulars inquire of Albert S. Cummins or Frank J. Temple, Tecumseh, Mich. adv

Indigestions and Constipation.

"About five years ago I began taking Chamberlain's Tablets after suffering from indigestion and constipation for years without finding anything to releave me. Chamberlain's Tablets helped me at once and by using them for several weeks I was cured of the complaint," writes Mrs. E. McMullen, Phelps, N. Y. For sale by all dealers. advt

CLASSIFIED ADS

ROOFING—This is the nineth year that I have been in the roofing business, and no fault has been found. I shall continue to sell the same. If any of my roofing does not give satisfaction please report to me and I will fix it free of charge. Roof paint for sale.
J. W. Owen, adv.

JUNK! JUNK!—I will pay the best price for rags, rubbers, papers and magazines, Phone 372., will come for them.
D. Gerthner Maumee St.

Anconas are fine layers. Get pure bred Ancona eggs of Wm. Smith, N. Maumee St., 3 cts apiece, as many as you want. Day old chix 10c each. ady

SHAKE INTO YOUR SHOES

Allen's Foot—Ease, the antiseptic powder for painful, smarting, tender nervous feet. It takes the sting of corns and bunions. Over 100,000 packages are being used by the German and Allied troops at the front. Sold everywhere. 25c. Sample FREE, Address, Allen S. Olmsted, LeRoy, N. Y. ady

For an Impaired Appetite.

To improve the appetite and strengthen the digestion try a few doses of Chamberlain's Tablets. Mr. J. H. Seitz, of Detroit, Mich., says: "They restored my appetite when impaired, relieved me of a bloated feeling and caused a pleasant and satisfactory movement of the bowels." For sale by all dealers. advt

Maddening Unanimity.

She (sighingly)—I wish I had been born a man. He (gloomily)—So do I.—Philadelphia Ledger.

Part of Wisdom.

Crawford—You can't reason with a woman. Crabshaw—I never try. It's much easier to jolly her.—Judge.

Good Judgment.

Good judgment frequently enables a man to use the good judgment of others.—Chicago News.

Fact.

Any man can make for himself all the bad luck he can use.—Detroit Free Press.

Gilded.

Willie—Paw, what is a willowy maiden? Paw—A skinny girl with a wealthy father.—Cincinnati Enquirer.

Flippant.

Wigg—Why don't you settle down and take a wife? Wagg—I don't know whose wife to take.—Club Fellow.

Hot Return Fire.

"You have the advantage of me, sir."
"So has any man with brains."—Boston Transcript.

Will Dissolve Pure Gold.

Nitromuriatic acid, which is a mixture of nitric and muriatic acids, will dissolve pure gold.

Not Much of It.

She—What did you think of Mrs. B's ball gown? He—She must be a great economist.—Vermont Crabbe.

A face that cannot smile is never good.—Martial.

Politics and Wisdom.

Wisdom doesn't live with Politics and it's pretty certain that it will never die with it.—Atlanta Constitution.

All Misses' and Children's

WHITE SHOES AND OXFORDS

—AT—

25 to 33⅓% discount

This week.

Don't forget the Special Sale on Oxfords is continued.

The Spayde Shoe Co.,
Tecumseh, Michigan.

THE BUICK FOR 1916

SIX CYLINDERS EXCLUSIVELY

Model D 45 Touring Cars are equipped with the Buick Valve-in-Head, six cylinder motor, 45 horse power. In this model Buick design reaches its highest development, and Buick construction and motor principal their most complete expression. They are cars that will inspire the utmost pride of ownership. Buick Sixes are the last word in motor cars.

LIGHT SIX $985 VALVE-IN-HEAD

No other motor car at any price insures its owner as great value, dollar for dollar, as the Buick Valve-in-Head Six for 1916. (Watch for it.)

TECUMSEH "BIG CHIEF" GARAGE
Distributor Tecumseh, Mich.

PINEAPPLES FOR CANNING

Fresh Arrival this week of Special Extra

CUBAN PINES

Buy your Garden seeds here, we have both Bulk and Package. Old seeds at one-half price.

Fancy Sweet Oranges, per dozen......20c to 40c
Health Grape Fruit, big and heavy, 10c, 3 for 25c
Home grown Green Onions daily.
Fresh Strawberries daily.
Home grown Asparagus, very nice.
Pineapples very good now and cheap. Try us and you will be pleased.

C. M. GILBERT

Cooling Wash Stops That Itch

Yes—not in half an hour—not in ten minutes—but in 5 seconds.

Just a few drops of that mild, soothing, cooling wash, the D. D. D. Prescription, the famous cure for Eczema, and the itch is gone. Your burning skin is instantly relieved and you have absolute protection from all summer skin troubles. We can give you a good size trial bottle of the genuine D. D. D. Prescription for only 25 cents.

Don't fail to try this famous remedy for any kind of summer skin trouble—we know D. D. D. will give you instant relief.

B. J. Pulver.

TRYING DAYS FOR STUDENTS

School is Out, But They Can't Go—Mumps.

Adrian, Mich., June 14.—The college year at Adrian is over, but five unfortunate under-graduates are still in their rooms in the young men's dormitory. They have the mumps. The total number of suffering ones at Adrian college, up to date, is 15, three co-eds having been afflicted during the last three weeks.

The five unfortunates are under the care of the college matron, who is doing her best to reduce swollen cheeks to normal and get the victims home for their summer vacations.

150,000 Licensed Motors.

Lansing, Mich., June 14.—Secretary of State Vaughan is preparing to submit bids for the automobile license patents for 1916, and it is believed there will be 150,000 licensed motor cers in Michigan at the end of next year. Next year license plates will be white with blue numerals. This year's plates have white numerals on a blue background.

Observe the Sabbath.

Dunlap, Ia., June 14.—The women of this town are against Sunday base ball and against it strong. Out of 142 women here 120 of them signed a petition against Sunday baseball. All the ministers of this "burg" are also against playing the national game on the Sabbath.

Held for $60,000 Theft.

Philadelphia, Pa., June 14.—Oscar L. Smith, a lawyer, aged sixty, wanted in St. Louis on a charge of embezzling upwards of $60,000 from clients, is under arrest here awaiting extradition to Missouri.

Jelly Roll Recipe

Only Two Eggs Required

By Mrs. Janet McKenzie Hill, Editor of the Boston Cooking School Magazine

This Jelly Roll is fast becoming very popular on account of the way it keeps fresh. With proper handling it should keep fresh a whole week, providing it isn't eaten up in the meantime, for it is every bit as good as it looks. 33

K C Jelly Roll

One cup sifted flour; scant half teaspoonful salt; 2 level teaspoonfuls K C Baking Powder; grated rind of 1 lemon; 2 eggs beaten light; 1 cup sugar; ½ cup hot milk; glass of jelly; powdered sugar.

Beat the sugar into the eggs; add the lemon rind, then the flour, sifted three times with the salt and baking powder; and, lastly, the milk. Bake in a buttered dripping pan; turn out on a damp cloth, trim off the crisp edges; spread with jelly and turn over and over into a roll while still warm. Dredge the top with powdered sugar.

Hot milk used in the jelly roll enables it to be rolled without danger of cracking. Have the milk scalding hot, also be careful to have the eggs and sugar beaten together until very light and creamy. Bake in a moderate oven.

K C Jelly Roll is illustrated on page thirty-two of the new and handsomely illustrated 64-page K C Cook's Book, which may be secured *free* by sending the certificate packed in every 25-cent can of K C Baking Powder to the JAQUES MFG. Co., Chicago, Ill.

A Recipe.

If you want to find out how great a man is, let him tell it himself.

A Standard Make

We have sold in the last two years

Twenty-Six Deering Grain Binders and Twenty-three Deering Mowers.

This year, with the season just beginning, we have sold as many Binders and within one as many Mowers as all of last year.

WHY DO WE SELL SO MANY?

There are two reasons:

One—The DEERING is the most reliable, best known, and most popular line of harvesting machines in this part of the country.

The Other—TEMPLE'S SERVICE INSURANCE—which means:

A big line of repairs always on hand.

Prompt help in case of break-downs. (you do not have to wait several days while we send for an expert.)

This service free for the first year.

Can you beat it? Come in and let us show you the machines.

June 23rd is Tecumseh's Bargain Day. Look for our ad. the 22nd.

L. E. TEMPLE & CO.

R. S. Howard Co.

Pianos and Player Pianos.

We have just put in a new stock of the R. S. Howard Co. famous pianos, known the world over, fine enough for anyone but moderate in price. Any finish.

LEONARD R. GREENWALD will have charge of our piano department. Mr. Greenwald is a first-class musician and graduate piano tuner of Polk's School and we can guarantee you perfect service.

Send us your orders for Piano Tuning.

We handle other makes beside the Howard.

Guy E. Belding,

Furniture and Undertaking.

AGENT FOR REO AUTOMOBILES.

To our patrons who are bringing their CREAM TO OUR STORE, we wish to say Tuesday, Thursday and Saturday are the days we ship away the cream, and we are not prepared to keep it over, so please bring it on those days.

HARNESS DEPARTMENT

One of the new features is our new Harness Department, we have bought out Mr. Fred Davis, who has very successfully conducted this line of business and made many friends, He is better equipped now than ever to do repair work on short notice, and the two lines combined give the general public one of the largest and best assortment ever carried in Tecumseh. Fred is working for the Co. and will be pleased to see all his old customers as well as new ones.

Other People advertise their Haying Tools, but we are selling ours. McCormick and Milwaukee Mowers, and Corn Binders. Also Horse Dump Rakes. Keystone Steel Side Delivery Rakes and Looders.

Ask us about our Hay Cars, Track Slings, and Ropes. We have them and you must have them.

TECUMSEH CO-OPERATIVE ASS'N.

By C. D. BEEBE, Mgr.

WADE CORSET

Custom Made

Guaranteed 1 Year

$2.00 and Up

MISS ALICE OWENS

AGENT.

The Herald $1.00

SMILING SUMMER GREETS YOU

and with the beautiful assortment of Wash Fabrics we have on display we are sure to please both taste and pocketbook.

In Wash Dresses we are showing a very large line to fit all. Come in and try them on. Prices are extremely low, quality high.

Fancy Parasols in cotton and silk for women and children. All colors.

Showing of Fall Patterns in Room Rugs now on our floor. Come in and let us show them to you.

Fred Rosacrans & Sons

LOCAL AND PERSONAL

F. S. Turner was a business caller in Detroit Saturday.

Carl Updyke was a Detroit passenger Friday morning.

Buy that ring at Gastons'. adv

St. Louis plays Detroit Sunday June 20th at Detroit.

C. R. Culver of Lansing was a business caller in town last week.

Clarence Gilmore and family motored up from Ridgeway Saturday.

Mr. and Mrs. Henry Coates of Britton were Tecumseh callers Saturday

Everybody is wearing rubbersole shoes cloth top sold at Belchers. adv

Miss English of Manchester was a business caller in Tecumseh Monday.

Mr. and Mrs. B. J. Hurry returned from their trip to California last Friday.

Mr. and Mrs. Wesley Pennington were up from Macon on business Saturday.

Hats at greatly reduced prices a Miss Julia A. Houghs. adv

Mrs. Annette Crossman entertained Mrs. Herman Haines of Dundee last Friday.

Frank Davidson was operated upon for cancer under his tongue Saturday at Ann Arbor.

VanCamp, Henig. Campbells Huron canned beans at Clarks Market Phone 158. adv

Mrs. J. C. Mahaney entertained Mrs. Chas. Sloan of Adrian last Friday and Saturday

Mr. and Mrs. Ranson Mills of Tipton were guests of Mr. and Mrs. Geo McNeil Saturday.

Why not a piece of silver for wedding anniversaries from Gastons'. adv

Mrs. Rose of Toledo was the guest of her sister Mrs. John McIntyre and family last week.

Mrs. Nora Cornelius was in Adrian Thursday for the Commencement exercises at the college

Good shoe mender at Belchers. adv

Mrs. G. R. Newsome and Mary Ellen went to Clinton Friday morning to visit relatives

Mr. and Mrs. Claire Kimball and little daughter of Clinton were Tecumseh callers Monday.

Mr. and Mrs. Ray Carr were visiting his parents Mr. and Mrs. Lester Carr in Clayton last Friday.

Miss Lulu Stahler is now stenogra- in the office of W. F. Fisher. She began her duties Monday morning.

Charles Crossman of Detroit was the guest of his mother Mrs. Annette Crossman and brother Truman Saturday.

There will be something doing in Tecumseh on every Wednesday during the summer.

Good goods cannot be bought at the price of cheap goods. The good goods make satisfied customers. It is our aim to satisfy. Service & Son. advt

AN ACCIDENT ACCOUNT.

For yourself the head of the family—an accident account at The Lilley State Bank. That is a certain sum of money—just what you can afford to put aside in an accunt here and "forget it." No matter how carefully you plan, in the course of the year there happens some unexpected thing-something you could not foresee or foretell. When that happens, an accident account is ready to meet it. It will relieve you of many worries against the unforeseen. You cannot prevent accidents—you can provide for them.

It's the man who looks ahead who gets ahead.

The Lilley State Bank

Tecumseh, Michigan.

THE BANK WITH THE CHIME CLOCK.

We pay 3 per cent. on Saving Books.

Mrs. Drake was a Tecumseh caller Monday from Adrian.

John Austin was a passenger for Ionia Saturday morning.

Miss Blanche Snyder left for Cleveland, O., Saturday morning.

Mr. and Mrs. Will Spencer visited friends in Jackson last week.

Miss Florine Bennett was the guest of her sister in Milan over Sunday.

Marville Stitt of Jackson spent the week end with Miss Vevia Hardcastle,

See those Dill pickles at Clarks Market. 6 for 10c.

Mrs. Mary Brown and grandson Donald of Jackson visited in town last week

Miss Sarah J. Craig is spending a month with relatives and friends in Detroit.

Mrs. Geo. Mead of Petersburg and Mrs. Geo. Bell from New York were guests of Mrs. M. Houseman last week.

Fresh halibut at the Daisy Market Saturday. adv

Mrs. Jennie Knouse left for Detroit Monday where she will spend a few weeks with her sister Mrs. J. J. Neeley and family.

Mrs. S W. Anderson left Monday on a trip to Jackson and Ann Arbor where she will visit friends for a week or more.

Watch for the special prices for Bargain Day appearing in our next issue of Tuesday June 22nd.

Mr. and Mrs. Seth Simmons and son and Mr. and Mrs. Arthur Joseph and son of Tipton. motored down to Tecumseh Thursday

The Misses Dorothy and Margeret Carter of Elkhart, Ind came Monday for a visit with their aunt Mrs. Will Wescott and family.

Polish for any colored shoe at Belchers. adv

Mrs Elizabeth Sims entertained B. F. Gilman and family, of Metamora. Ohio and Miss Ada Helton of Convoy a few days last week.

Mr. and Mrs. T. H. Temple and daughter Anna of Detroit were guests at the home of his brother F, J. Temple and family last week

Mrs. Elizabeth Carter of Elkhart. Ind, who has been visiting her sister Mrs. Will Wescott and family left for Harbor Beach Monday.

Miss Garnett Laudenslager who has been with Rev. and Mrs. W. A. Rex for the school year left for her home in Palmyra Saturday.

Miss Eva VanVleet of Britton was the guest of Mrs Clyde Barber Thursday and left Friday morning for a visit with friends in Kalamazoo.

Miss Lizzie Smith has been the guest of Mrs. Fred Schwartz of Adrian for a few days on account of the graduation of Miss Gladys Schwartz.

Mrs. Ed Hand and daughter Edna were passengers for Detroit Thursday where they will visit relatives for a week or ten days going from there to Wall Lake for a further visit.

No matter where you live whether it be 5-10 or 20 miles away we are more than glad to deliver to you. Service & Son. adv

Quite a little excitment was manifested Saturday evening when the horse belonging to Harry Feight made a dash for liberty through Chicago St. Fortunately no one was hurt and the damage was slight.

28 of the little friends of Elizabeth Snow helped her to celebrate her fourth birthday Tuesday afternoon. Two large tables were arranged for the supper with birthday cakes and candles on each Needless to say the children had a happy time and left a number of pretty gifts for Elizabeth.

The fire department was called out Sunday about noon by an incipient blaze in the store room in the rear of the Peoples store. Hanham who was taking his dinner to Elbert Beers, saw smoke coming up the stairway and gave the alarm. No damage was done, as chemicals were used and the fire was quickly extinguished. The cause of the fire is a mystery, as Mr Palman was in the store during the forenoon.

Miss Leora Avery of Raisin spent last week with her grandmother Mrs. N. Mattison.

Leon Snyder has a position in the Auto Wheel Factory in Jackson, and began work their Monday,

Miss Gertrude Kreidler was the guest of her sister Mrs. Otis Smith and family of Adrian over Sunday.

Mr. and Mrs. Will Kennedy and baby of Holloway were the guests of Mr. and Mrs. William Lowry last week.

We still maintain our reputation! "Babies fitted without getting mad." Belchers Shoe Store adv

John Daniels and family who were visiting his parents the past week returned to their home in Chicago Saturday.

Miss Isabel Hicks who was the guest of her uncle Fred Rosacrans and family for the week end returned to Ann Arbor Monday.

Rev. W. A. Rex and W. B. Hartzog were in Adrian Monday for the meeting of the officers of the County Sunday School association.

Take your shoe repairing to Belchers. adv

Mr. and Mrs. Leonard Greenwald and children spent Sunday at the home of her parents Mr. and Mrs. Bert Poucher in Tipton.

Mrs. C. M Spencer and three children of Thompson Ohio are visiting Mr. and Mrs. B. J. Slater this week. They made the trip by auto.

Silverware and cut glass at Gastons' adv

Oliver Jones celebrated his 18 birthday Saturday and among his many gifts was a beautiful gold watch from his grandfather Dr. O Q Jones.

Miss Mary McCrimmon who has been visiting relatives in Tecumseh and Ridgeway for several days returned to her home in Luther Saturday.

Walter E Daniels and two sons and his brother Marion left by auto Sunday morning for the home of the former at Worthington, Indiana.

Get your lawn mower sharpened on our automatic grinder.

adv "BIG CHIEF" GARAGE.

Mrs Albert Waring who was called to Garrett Ind, last Saturday by the illness of her aunt Mrs. Mary Clemens, She returned home Wednesday night.

Mr, and Mrs, Joseph Buchanan who have been visiting at the home of her brother F. S. Turner and family, left for their home in Detroit Monday morning.

Miss Gladys Theilan and Miss Carol Kemp are spending the week in Hillsdale with friends, taking in the Commencement exercises and other festivities.

The Band will play Wednesday evening during the summer on the corner of Evans and Chicago streets.

Wednesday was Flower Mission Day of the W. C. T. U. and was observed by them here. Many "shut-ins" were gladdened with a boquet of flowers and a comforting text of Scripture,

The many friends of J. M. Davidson will regret to learn that he has severed his connection with the Wm. Hayden Milling Co. and left for his home in Buffalo, N. Y. Monday morning.

Salmon at 10, 12, 15, and 18c can. Clarks Market. Phone 158.

The Royal Picture show building front, is certainly quite an addition to our business street. It is painted white and when the new lights are put in place will be right up to date in every respect.

The Co-operative Association have purchased the Harness stock of Fred Davis and have moved it to their building on Evans street. Mr. Davis has been engaged by them to take charge of the business.

Good old summer time is coming. Get your feet ready at Belchers adv

J. W. Owen has in his possession a watch which is quite a curiosity. It is a French Duplex, and has the date 1819 inside the case, has 23 jewels and is in good running order. It has been in the Owen family for years.

Miss Ivah Waldron celebrated the closing of her second year as teacher in the Waldron district Thursday afternoon with a picnic at Freeman Gove's lawn, with 74 in attendance. A fine picnic supper was served Miss Waldron was presented with a solid silver spoon by her pupils, and she gave each of them her photograph. Mrs Margeret Kidman of West Adrian and Mrs. Mary Wheelan of Tipton were the out of town guests.

Mrs. Fred Marsh is a Clinton caller today.

Get your moneys worth by trading in Tecumseh.

Mrs. W. E Allen of Ridgeway was shopping in town Monday.

Sullivan Smith of Ridgeway was a business caller in town Monday.

Regular meeting of Tecumseh lodge No, 190 K, of P Thursday evening.

3 cans good peas, corn succotash or tomatoes for 25c at Clarks Market, Phone 158 adv

Leroy C. Blood of Lansing is spending a few days with friends in town.

Percy Heidenreich was home from Detroit for a week end visit with his parents.

Bargain days commencing Wednesday 23 and every Wednesday through the summer.

Good sweet pickled salt pork at 10c per lb. while it lasts. Daisy Market. adv

Mr. and Mrs. Cameron Shutts of Rochester N Y. were visiting his uncle and aunt Mr. and Mrs. Samuel Shutts last Friday.

The Masonic Base Ball team resplendent in their new suits, will open the season on the home grounds Saturday afternoon at 3:15

See the Daisy Market for poultry. adv

A special meeting of the Westminster Guild will be held at the Presbyterian church Wednesday evening at 8:30. Important business.

Mr. and Mrs. E. M. Coller and Miss Ina Doke expect to leave Tecumseh in near future for Placerville Cal., where they will make their home.

Mr. J. C. Critchett was a passenger for Ann Arbor Monday where he went for an operation for the removal of a cancer from his lower lip.

Rev. Frederick Hewitt took part in the Baccalaurate services at Clinton Sunday evening. He will also take part in the class day exercises Wednesday.

Why not please the girl or boy graduate most by giving a ring from Gastons'. adv

Mrs. Samuel Foote who has been visiting at the home of Mr. and Mrs. Chas. Foote in Ridgeway, left for the home of her parents in Lexington Va. Monday.

Fine switches made, cut hair and combings bought at the millinery of Miss Julia A. Hough. adv

Mr. and Mrs. E. M. Coller and Mr. and Mrs. D. L. Whitnack had as guests Sunday, Mr. and Mrs Brazilla J Coller and Mr and Mrs. Lloyd Col- of Detroit.

We nail, sew, and cement on soles at Belchers Shoe Store. adv

The Womans Foreign Missionary Society of the M. E. church will meet with Mrs. C. M. Gilbert Thursday afternoon at 2:30 Each member is urged to be present.

Mrs. L M. Dewey of Washington, D. C who is visiting her father Henry Conklin goes to Ann Arbor today where her daughter will graduate from the U of M

The price of an article is not the only measure of its value, consider the quality. In the Ideal spring the quality is first and the price next. Service & Son. adv

Truman McKinney of Elkhart, who has just finished school at Notre Dame will be the guest of his uncle and aunt Mr. and Mrs. J. J Freeman for a few weeks, coming this week.

Friday afternoon 25 infants of St. Peters sunday school and their attendants were entertained at the Parish House by the Officers and teachers of the school. Ice cream and other refreshments were served and games indulged in

Dr. and Mrs. C. E. Godfrey and the Misses Louise Godfrey Lula Cleveland and Ruth Wakeman of Colon were over Sunday visitors at the Manse, They came in an auto which they left as a gift to Mrs. Rex from her father Dr. E. D. Godfrey.

Miss Asenath Hosmer entertained a company last Friday evening honoring Mr. and Mrs. E. M. Coller, who leave for California. 500 furnished the amusement of the evening. Miss Hosmer presented Mrs. Coller with a handbag with all the necessary equipments. Light refreshments were served during the evening.

ARMOUR'S GRAPE JUICE

One-half Pints, Pints and Quarts

Ginger Ale

Full Quarts 10 cents

Imported Lime Juice

We have these goods on ice for the hot weather which will soon be here.

We give BLUE Trading Stamps.

ANDERSON GROCERY CO.

Phone 91... Successors, Anderson Bros. Macon 'Phone

Hammocks

Tennis and Base Ball Goods
Croquet
Fishing Tackle
Lawn Swings
Flash Lights and Extra Batteries
Banner Electric Lamps.

Satterthwaite Bros.

OSBORNE

We have ready to use

Osborne Mowers.

Osborne Side Delivery and Dump Rakes.

Keystone Hay Loader with Fore Carriage.

One Keystone Side Delivery Rake at a special price. Come quick for the bargain.

The Tecumseh Hay Rack.

See us for your Hay Cars and Track as we carry the Myers.

The Red Trading Stamps means a saving of 12½ per cent. by paying cash.

BROWN &CO.

Haying Time Soon

John Deere Mowers

Hay Loaders

Side Delivery Rakes, etc.

See Us Before Buying.

Moore Bros.

Try The

McDermott's Daisy Market

FOR

All kinds of Meat and Fowls.

PRICES ALL RIGHT.

Insure Your Automobile

—WITH—

Mrs. G. R. Gillespie

Also Agent for

The Michigan Mutual Tornado, Cyclone and Windstorm Insurance Company of Hastings

General Insurance

Dr. N. D. Trask,
Osteopathic Physician,

Special attention given to nervous diseases, rheumatism, stomach and bowel trouble.

Bronchitis, Asthma and Catarrhal Deafness.

Office hours, 9 to 12, 1 to 5, and by appointment.

Office over McCann & Bowen's.

A. C. AYLESWORTH,

Licensed Auctioneer, Real Estate, Stock and General Salesman.

Will attend all sales in city or country, at reasonable rates.

Headquarters and all dates made Herald office

Dental Parlors
W. D. REED, D. D. S.
Chicago St, Tecumseh.
Crown and Bridge work Aluminum Silver and Rubber plates and all of the specialties known to modern dentistry. Gas or vitalized air administered.
Office over Avery & Co's store

DR. E. D. BROWN,
Dentist.

Modern Dentistry of reasonable rates. Painless extraction by use of local or general anaesthetic.

Officers hours 7:45 a. m. to 5 p. m. Saturday evenings 7 to 9. Other evenings by appointment.

Office in DeWolf Block.

Office pohne 192, house phone 182—2r.

C. M. Cooley,
Licensed Auctioneer.

R. F. D. No. 4 Manchester. 15 year successful experience in Jackson, Washtenaw and Lenawee Counties, also practical farmer.

Bell Telephone Clinton exchange.

Rates Reasonable and Satisfaction Guaranteed

Piano Tuning-Graduate '08
LEONARD R. GREENWALD
Experienced Workman
MODERATE CHARGES
'Phone 194 - Tecumseh, Mich

OVER 65 YEARS' EXPERIENCE
PATENTS
TRADE MARKS
DESIGNS
COPYRIGHTS &C.
Anyone sending a sketch and description may quickly ascertain our opinion free whether an invention is probably patentable. Communications strictly confidential. HANDBOOK on Patents sent free. Oldest agency for securing patents. Patents taken through Munn & Co. receive special notice, without charge, in the
Scientific American.
A handsomely illustrated weekly. Largest circulation of any scientific journal. Terms, $3 a year; four months, $1. Sold by all newsdealers.
MUNN & Co. 364 Broadway, New York
Branch Office, 625 F St., Washington, D. C.

PARKER'S
HAIR BALSAM
A toilet preparation of merit.
Helps to eradicate dandruff.
For Restoring Color and Beauty to Gray or Faded Hair.
50c. and $1.00 at Druggists.

CHICHESTER S PILLS
DIAMOND BRAND

Beware of Counterfeits.
Refuse all Substitutes.
LADIES!
Ask your Druggist for CHI-CHES-TER S DIAMOND BRAND PILLS in Red and Gold metallic boxes, sealed with Blue Ribbon. TAKE NO OTHER. Buy of your Druggist and ask for CHI-CHES-TER S DIAMOND BRAND PILLS, for twenty-five years regarded as Best, Safest, Always Reliable.
SOLD BY ALL DRUGGISTS
TIME TRIED EVERYWHERE WORTH TESTED

Made In America

From satin to sausage, from rubber to rouge,
We have always been used to, behold—
"Made in Germany," "England" or "Belgium" or "France."
On everything salable sold,
But since Europe has gone on a blood drunken spree
And the east is mixed up in the row,
The things that we eat and the things that we wear
Are made in America now.

From a white cotton gown to a diamond crown,
From hairpins to automobiles,
From embroidery floss to the pickles and sauce
We relish so much with our meals;
From pans to pianos, from carpets to cake,
Though all unadorned with a crest,
The "Made in America" label affixed
To anything stamps it the best.
—Minna Irving in Leslie's.

A Boy Scout Is Thrifty.

The cashier of the savings bank is accustomed to see the boy scout at his window. He knows that when the khaki clad youth appears before him with a sum, no matter how small, he is living up to scout law No. 9—"a scout is thrifty."

A scout is thrifty. He does not wantonly destroy property. He works faithfully, wastes nothing and makes the best use of his opportunities. He saves his money so that he may pay his own way, be generous to those in need and helpful to worthy objects. He may work for pay, but must not receive tips for courtesies or good turns.

To become a second class scout a boy must earn and deposit at least $1 in a bank. To become a first class scout a boy must earn and deposit at least $2 in a bank.

CERTAIN RESULTS

Many a Tecumseh Citizen Knows How Sure They Are

Nothing uncertain about the work of Doan's Kidney Pills in Tecumseh. There is plenty of positive proof of this in the testimony of citizens. Such evidence should convince the most skeptical doubter. Read the following statement:

Mrs. [illegible], Wyandotte and Potawatamie Sts., Tecumseh, says: The first system of kidney complaint is a sharp shooting pain across the small of my back, which made it almost impossible for me to lie down. Someone advised me give Doan's Kidney [illegible] and I [illegible], procuring my supply at C. A. Wright & Son's Drug Store. After I had taken this remedy a short time, the pains and aches left and gravel that had been a source of constant suffering no longer troubled me. In fact, I felt like a different person. I have since recommended Doan's Kidney Pills to a number of my friends and shall continue to do so. My former endorsement holds good."

Price 50c at all dealers. Don't simply ask for a kidney remedy—get Doan's Kidney Pills the same that Mrs. Stevenson had. Foster-Milburn Co Props, Buffalo, N. Y. adv

Most Children Have Worms

And neither Parent or Child know it, yet it explains why your child is nervous, pale, feverish, backward. Often children have thousands of Worms. Think of how dangerous this is to your child. Don't take any risk. Get an original 25c. box of Kickapoo Worm Killer, a candy lozenge. Kickapoo Worm Killer will positively kill and remove the Worms. Relieves Constipation, regulates Stomach and Bowels. Your child will grow and learn so much better. Get a box today. advt.

TECUMSEH MARKETS

CORRECTED JUNE 11, 1915

Wheat	1 15 1 18
Flour per bbl	8 00 7 40
Rye	60
Corn (ear)	40
Oats	60
Beans	2 50
Potatoes	25–30
Butter	22
Eggs	17
Lard	12
Guinea	10
Fowls (live)	11–12
Springers	18–20
Roosters	07
Ducks spring	
Geese	10
Turkeys	13
Hay	10 00—12 50

FOLEY KIDNEY PILLS
FOR BACKACHE KIDNEYS AND BLADDER
Sold Everywhere

Whittemore's Shoe Polishes
FINEST QUALITY LARGEST VARIETY

GILT EDGE
WHITTEMORE'S GILT EDGE DRESSING
LADIES' & CHILDREN'S BLACK SHOES
SOFTENS PRESERVES LEATHER
RESTORES COLOR LUSTRE
QUICK WHITE
CLEAN WHITE
"GILT EDGE," the only ladies' shoe dressing that positively contains Oil. Blacks, Polishes and Preserves ladies' and children's shoes, shines without rubbing, 25c. "FRENCH GLOSS," 10c.
"DANDY" combination for cleaning and polishing all kinds of russet or tan shoes, 25c. "STAR" size, 10c.
"QUICK WHITE" (in liquid form with sponge) quickly cleans and whitens dirty canvas shoes. 10c. & 25c.
"ALBO" cleans and whitens BUCK, NUBUCK, SUEDE, and CANVAS SHOES. In round white cakes packed in zinc boxes, with sponge, 10c. In handsome, large aluminum boxes, with sponge, 25c.
If your dealer does not keep the kind you want, send us the price in stamps for full size package, charges paid.
WHITTEMORE BROS. & CO.,
20-26 Albany Street, Cambridge, Mass.
The Oldest and Largest Manufacturers of Shoe Polishes in the World.

THE HOUSEWIVES' BATTLE.

The Buzzing Fly One of the Deadliest of Insects.

This is the time to begin your warfare upon the fly and precautions taken now are worth all sorts of preventives later on. Every fly that you see buzzing through your rooms and allow to live may breed millions, each one of which may in turn breed millions more. Very often a housewife will not take the bother to chase a single fly, whereas if her rooms were filled with any number of them she would start a clearance at once. If she could only realize that the numbers would never be there if she killed the single one perhaps she would exert herself more at the first glimpse of the dreaded pest.

The spring of the year is the breeding time for flies. In another month, for every single fly that you allow to live today you will find hundreds of thousands. Let that sink into your mind thoroughly. That first fly you just saw buzzing about in the sunshine—look through and beyond that single fly and see its thousands and thousands of progeny. Don't you think you will save time and trouble later on by killing that single fly now?

Swat the fly! Let this be your slogan if you wish to keep your household free of sickness and disease this summer. Teach your children to swat them too. They will do it gladly if you will just arm them each with a weapon which looks very much like a miniature tennis racket made out of flexible wire, and turn them loose in the rooms. They will make a game of it and will clear up all the flies in sight.

SWAT THE FLY.

FAME.

Fame is a revenue payable only to our ghosts, and to deny ourselves all present satisfaction for this reward were as great madness as to starve ourselves and fight desperately for food to be laid on our tombs after death.—McKenzie.

STATE OF MICHIGAN, County of Lenawee, ss.

Probate Court for said County.

At a session of the Probate Court for the County of Lenawee, holden at the Probate Office in the City of Adrian, on the 26th day of May, in the year one thousand nine hundred and fifteen.

Present, HARRY L. LARWILL, Judge of Probate

In the matter of the estate of JAMES H. ATEN, Deceased.

On reading and filing the petition, of Florence L. Aten, executrix upon the estate of said deceasd, alleging that the funeral expenses and debts of said deceased, and the expenses of administration thus far incurred, have been fully paid, and praying that her final administration account may be allowed and for such other [illegible] decree as to this Court shall seem proper.

It is ordered that Monday, the 21st day of June, next at nine o'clock in the forenoon be assigned for the hearing of said petition

And it is further Ordered, That a copy of this order be published in the Tecumseh Herald, a newspaper printed and circulating in said County of Lenawee, for three successive weeks previous to said day of hearing.

(A true copy) Harry L. Larwill,
Judge of Probate
E. I. Larwill, Probate Register.

FOLEY KIDNEY PILLS
FOR BACKACHE KIDNEYS AND BLADDER
Sold Everywhere

ANTI-DRUG LAWS DOING THEIR WORK

Hundreds In New York Seeking Treatment In Hospitals.

SITUATION NOT UNEXPECTED

Price of Dope Has Advanced Over 1,000 Per Cent In Many Instances, and Fiends Find It Almost Impossible to Buy It at Any Price—Prisons Filled With Victims.

New York.—Since the strict enforcement of the drastic anti-drug laws in this city has made it almost impossible for dope fiends to buy narcotics the results are both sad and interesting.

"An appalling situation in which drug maniacs are allowed at large," is Ernest K. Coulter's characterization of the present state of affairs in New York. Mr. Coulter represented Mrs. William K. Vanderbilt in the long fight to suppress drug traffic in this city. He was asked to tell what ought to be done to handle the many cases of drug victims who, deprived of cocaine, heroin and other habit forming drugs, are committing acts of violence and filling the city's prisons and hospitals.

"I don't believe the people of the city realize the seriousness of the situation," said Mr. Coulter. "It must be understood that these men who rob, assault and kill to get morphine or some similar drug are insane. They are the most dangerous kind of lunatics when the craving comes over them. The drug means more to them than life, and they will never hesitate to sacrifice lives—others and their own—to get the stuff.

"The situation which has arisen is perilous in the extreme, but it is not unexpected, and ample warning of what would come about if the city did not prepare for it was given a year ago before the Boylan law became effective on July 1 last. The city was told then that it must prepare to handle hundreds—yes, thousands—of unfortunates.

"Commitment of drug habitues to hospitals had been found to be a flat failure, because the hospitals were too overcrowded to keep these cases a sufficient length of time. In addition experience had shown that the hospitals were not the proper places for drug cases, because the clinical or medical treatment needs to be followed by a prolonged social, physical and mental rehabilitation. The prisons were then overloaded with drug users, and we found that in nearly every case the prison terms were too short for treatment to effect anything like a cure.

"Consider this: From 40 per cent to 65 per cent of prisoners are drug users. Leaving out those sentenced for this very thing, from 30 per cent to 50 per cent of persons convicted of other offenses are found to be drug users. They have to be treated for this, but the workhouse sentences, for instance, are so short that nothing adequate can be done to rid them of the habit."

The Boylan law, the Vanderbilt and other anti-drug crusades and to some extent the war have increased drug prices as much as 1,000 per cent.

A year ago a six ounce can of opium cost the "pipey" or smoker from $6 to $10. Now it costs from $35 to $55. Sold by the "toy," the smallest and most popular measure, it brought $1 for first class opium or 50 cents for lower grade. Now Lai Yuen, the best opium, costs $6 a "toy." Recently 300 six ounce tins of this opium sold for $15,000, and the buyer expected to make $3,000 profit.

Cocaine, now selling for $22 an ounce, could be obtained a year ago for $3 or less. A "deck" of cocaine, the small package generally used in the illegal drug trade, sells now for $4.50 to $5, and the user gets less than he used to for 25 cents. It is now sold in smaller packages, containing only a few doses, for 50 cents or $1. The drug now is often adulterated.

Heroin, or morphine diacetyl, was imported largely from Germany and little manufactured here. It comes in tablets, which are crushed and "sniffed" through the nose. A hundred tablets now sell for $5 to $6. Before the war they cost $1. Heroin powder adulterated with sugar of lead is sold at a corresponding advance.

The morphine user pays almost as much as the opium smoker. Morphine is selling now at $5 for twenty-five grains. Formerly the same amount was sold for 25 to 35 cents.

MOVED BY PARCEL POST.

Old Way Cost Her $20—New Only $4.62.

Seattle, Wash.—Mrs. Annie Olson is believed to be the first housewife in the United States to "move" by parcel post. Postoffice clerks were astonished a few days ago when she demanded stamps for conveyance of her household goods from this city to Quinault.

"I figured it would be cheaper this way," said Mrs. Olson, handing in a barrel containing her kitchen stove.

Other articles of furniture followed, weighing in all 837 pounds and including kitchen utensils, a rocking chair and a dining room table, among other things. The moving cost her $4.62 in stamps. It cost her $20 the old way, she said.

CORRESPONDENCE

HOLLOWAY

Joe Mueller has remodled his store and Frank Lawrance of Battle Creek has opened a fine line of groceries in it and will be pleased with the patronage of the people.

Mrs. Emma Thomas of McDuffey, Ohio is visiting her sister Mr. and Mrs. Clyde Hawkins.

Mrs. Henry Cavill was an Adrian shopper Wednesday.

Margaret Ridge is ill.

Mr [illegible] Bernice Dibble and Dewey Vescelus visited relatives in Adrian the first of the week.

Mr. and Mrs. James Foley and Mr. and Mrs. Dan Neumaier drove to Toledo Sunday in the later's auto and visited relatives.

Anna Drouillard has returned home from a two weeks visit with relatives in Detroit.

Mrs. Harriet Wheeler returned home Wednesday from a visit with relatives in Petersburg.

Quite a number from here attended funeral of Johnnie Moore Monday.

Ford Smith of Britton was a guest of Clare Wilson Tuesday.

Mrs. Adaline Holdridge of Tecumseh was a guest of her son Clarence and wife a few days last week.

Mrs. Ira Wilson attended the county association of the L. O. T. M. M. at Litchfield Friday.

Edgar Ridge was called to Grandville, Ill. Tuesday by the death of his brother Meredith Ridge.

Helen Fowler returned home Tuesday from an over Sunday visit with Detroit friends.

Mr. and Mrs. Dan Deremyer and two daughters, visited her parents Mr. and Mrs. Amber of Brooklyn a few days last week.

Miss Elizabeth Sudborough returned to her home in Adrian Saturday after completing her years work as one of the teachers in the High School.

R. B. Kanous and Harry Howe were in Detroit Sunday.

Mr. and Mrs. G. L. Gripton and children were at Wamplers Lake Sunday.

Miss Oleta Heller entertained Saturday and Sunday her sister Miss Florence Heller of Dundee.

Miss Bernice Underwood is in Ypsilanti for an indefinate stay with Miss Mattie Rappleye.

Rev. and Mrs J. C. Dekemer and children and Miss Imo Underwood were in Detroit the latter [illegible] the week visiting his brother and family.

FOLEY KIDNEY PILLS
FOR BACKACHE KIDNEYS AND BLADDER
Sold Everywhere

CLINTON

Miss Lillian Robison was the guest of Ypsilanti friends for the week end.

Mr. and Mrs. Ed Parker and Mrs. L. W. Kimball autoed to Jackson Saturday.

George Lancaster is erecting a new building on main street and when completed will be occupied by Katner & Prentice milliners on one side and the Katner Barber shop on the other side

Mrs. Mickels of Detroit is the guest of Mrs. Will Gadd.

Mrs. Grace Kennedy was the guest of her daughter Doris of Ypsilanti Wednesday and Thursday,

John McCombs and daughter Alta attended the wedding of a cousin in Ridgeway Wednesday evening.

Leighton Bush and family of Adrian were Sunday guests of his mother Mrs. Laura Bush.

Augustus Middlebrook who has been so seriously ill the past three weeks is reported convalescent,

Mr. Eagan and family of Jackson have moved into Mrs. Mate Kirks house on Litchfield street.

Mrs. Lydia MacConnell entertained her brother and family of Hillsdale Wednesday.

Mrs. C. J. Robison was the week end guest of her daughter Blanche of Jackson returning Sunday night.

Mrs. Frank Rawson and daughter Grace were guests of Mrs. E. B. Stetler of Adrian Thursday.

Miss Opal Hogan was an Adrian visitor Tuesday.

Commencement exercises will be held Thursday and the Alumni Banquet, program and dance at the Hall Thursday evening.

Mrs. Jerry Holmes of Toledo who submitted to an operation Wednesday at the home of her brother Willis Green is reported on the gain.

E. C. Breese and family of Weston were Sunday guests at the Katner home.

Mr. and Mrs. John Herman and family and Mrs. Mate Kirk of Manchester were in town Sunday.

FOLEY CATHARTIC TABLETS
Keep Stomach Sweet - Liver Active - Bowels Regular
Sold Everywhere

BRITTON

Mrs. Marion Nixon of Traverse City is here for a few weeks visit with her mother Mrs. Frank Pocklington.

Miss Edna Cheever spent Saturday evening and Sunday with Morenci friends.

Mr. and Mrs. John Zeeluff are in Springfield, O., visiting their son Linus Zeeluff and wife.

Mr. and Mrs. Ellery Brown spent Sunday in Adrian visiting relatives.

Mr. and Mrs David Fry spent Sunday in Seneca with friends.

Mr. and Mrs. Fay VanNess spent the later part of the week in Detroit with relatives.

Mr. and Mrs John Wardner of Ypsilant spent Sunday with their daughter Mrs. Ernest Palmer and husband.

Mrs. H. Martin spent Sunday in Detroit with Mrs. Andrew Clement.

Mr and Mrs. Henry Bachman and Mr. and Mrs. Frank Hoagland and children spent Sunday in Rea with Mr. and Mrs. Overmeyes and Mrs. Emma Miller.

Mrs. Herbert Allen and Miss Verda were Monday visitors in Detroit.

Mr. and Mrs. C. B. Exelby entertained Sunday Mr. and Mrs. Wm Nivison of Detroit.

Mr. and Mrs. John Underwood and Mrs. Harry Howe and little daughter Esther spent Sunday in Adrian with Mr. and Mrs. Grover Allen.

Dr. and Mrs. H. T. Gray and Mr. and Mrs G. L. Gripton and family were Friday visitors in Tecumseh.

Ed Allen of River Rouge came Friday for a few days visit with relatives.

Yes—Many People
have told us the same story—distress after eating; gases, heartburn. A
Rexall Dyspepsia Tablet
before and after each meal will relieve you. Sold only by us—25c.
B. J. Pulver.

PRETTY STATIONS ON RAILROADS

Importance of Attractive Appearance From Car Window.

DEPOTS ARE INDICATORS.

First Impressions Are the Most Powerful and Lasting, Therefore the Get Up of a Suburban Station Has Its Influence Upon the Passerby.

When it is remembered that first impressions are the most powerful and the most lasting it will be easy to realize how highly important to a suburb is the appearance of the railroad station, which is generally the entrance to the village, writes Robert H. Van Comb in Art and Progress. With a majority of the people the opinion which is formed of a place is based very largely upon its appearance as seen from the vantage point of a car window. The village may possess attractions which do not appear to the casual passerby, but the station and its surroundings are generally considered representative of the place, and upon their appearance a judgment—either favorable or unfavorable—is very apt to be formed.

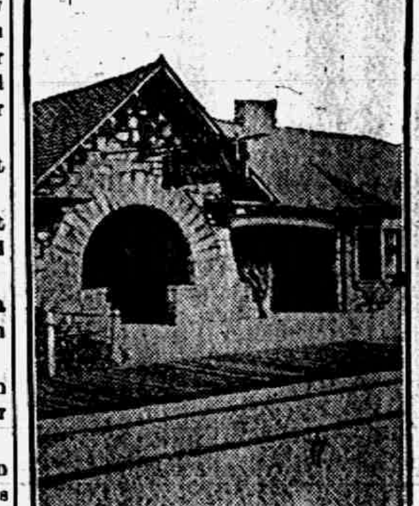
AN ATTRACTIVE SUBURBAN STATION.

The problem is complicated by the fact that in the vast majority of instances the business quarter of a village is situated immediately about the station, and such quarters, which are apt to be more or less unattractive, have a great effect upon the appearance of what is the very heart of the community life. There are countless instances, particularly in the newer suburbs of large cities, where the entire development has been controlled and directed by a firm of real estate operators, where the problem has been very skillfully and successfully managed and the station and its surroundings are both beautiful and picturesque. In most suburbs, however, the ownership of such property is in the hands of many different individuals, and it is difficult to awaken the public spirit or to obtain the co-operation necessary for any plan of really successful betterment.

Many years ago the officials of one railroad so fully realized the opportunities which were theirs that the care of its stations—the rearrangement of such as already existed and the planning of those yet to be established—was given into the charge of an official assisted by a corps of draftsmen, designers and landscape gardeners and aided by the resources of a nursery for the growing of shrubbery and other plants. The dignity and beauty of many of the suburban railroad stations about an eastern city prove the wisdom of the plan.

The forlorn and unattractive station was taken in hand—its architectural shortcomings were quickly remedied by a clever architect who supervised the alterations made by the company's construction department. An equally clever landscape gardener would decide upon the treatment necessary to secure the most attractive use of any natural advantages which the surroundings might possess and the best means of concealing what could not be remedied. The newer stations presented opportunities for working out really beautiful results both in the planning of the stations and in the arrangement of their grounds. The late H. H. Richardson, one of the greatest of American architects, designed several of the station buildings, which even today are models of all that a suburban railroad station should be.

Where the initiative is not taken by the railroad authorities it must logically come from residents of the village itself, and there are countless instances of the improvement of entire communities and the awakening of local civic pride by village improvement leagues.

Fops' Alley.

Fops' alley was in Her Majesty's theater, London. It was a promenade down the center of the pit and between the latter and the boxes. There the beaux of the day were wont to stroll between the acts, exchanging criticisms on the music and the singers and ogling the belles in the boxes.—London Mail.

On the Jungfrau

Story of a Slip of the Foot in a Snowstorm

By DWIGHT NORWOOD

There is a little town in the Bernese Alps called Grindelwald. It is occupied both in winter and summer principally by English people who go there for relaxation. A fine hotel furnishes accommodation for these pleasure seekers, who in winter skate on the rink attached to the hotel or glide over the crusted snow on skis. At 5 o'clock an English afternoon tea is set in the hostelry which is rather a luncheon than a tea and upon which the appetites of the guests, excited by the winter sports, are satisfied, half a dozen girls in Swiss costume serving the viands.

The summer season at Grindelwald is mostly devoted to climbing. There are mountains enough in the immediate neighborhood to furnish a field for the ambition of the most expert climbers. There are the snowy summits of the Wetterhorn, the Schreckhorn, the Finsteraarhorn, the Eiger, the Monch, the Silberhorn, but the queen of the range is the Jungfrau. Every summer some of these mountains are climbed by men whose heads are sufficiently balanced to enable them to make such an ascent and whose passion lies in ascending to giddy heights.

One night a young American named Harvey arrived at Interlaken, so called from being between Lake Briens and Lake Thun in the region of the Bernese Alps. The rain was pouring down in torrents, making his introduction to a locality noted for its beautiful scenery anything but pleasant, and, to make matters worse, he was informed that the sun had not been seen there for two weeks.

But the next morning he was awakened by a ray of sunlight and, jumping out of bed, looked through a window. High in the heaven stood the Jungfrau, white as the moon after daylight of a morning. He was first impressed with the beauty and grandeur of the sight, then was seized with a desire to stand on the mountain's summit.

Harvey was directed to go to Grindelwald, which is not far from Interlaken by the narrow gauge cogwheel railroad. From there he could go by the same transportation to Scheidegg, still farther up in the mountains, at the base of the Jungfrau peak, where he would find guides who would conduct him on the ascent.

In the train were a party of Americans and a number of English people, some going as far as Grindelwald, while others would make the trip to Scheidegg and thence down to Lauterbrunnen and back to Interlaken.

On this trip Harvey made the acquaintance of a party of Americans, among whom were several young girls. One of these girls, a Miss Ada Rutledge, proved more attractive to the young American than the Jungfrau, and, though after reaching Grindelwald he was every day about to start for the ascent, it was a month before he made his final preparations for doing so.

Meanwhile a full fledged love affair had developed between him and Miss Rutledge. Love among persons who have nothing to do but enjoy themselves grows rapidly, and with this pair it galloped. Before the thirty days had passed they had plighted their troth.

Most of those at Grindelwald were English people, and among them was a young scion of a noble house, the Hon. Mr. Chidley. Chidley was at first attentive to Miss Rutledge, but when Harvey became devoted to her withdrew from a rivalry that appeared hopeless. Whether he was much smitten with her, whether his predisposition for her had any effect on the main incident of this story, has never become known.

When Harvey finally got away from Miss Rutledge, who was holding him from his desire to rise in the air as a weight holds down a balloon, the parting was accomplished by a party of climbers that was organized to make the ascent of the Jungfrau. The party consisted of four besides the guides, two Americans and two Englishmen, one of the latter being the Hon. Mr. Chidley. They were to go up during an afternoon to a clubhouse on the side of the mountain provided by an Alpine association, where they would remain till about 2 o'clock in the morning, when they would resume their climb.

The dangers attending mountain climbing are well known. Every year a number of climbers meet with accidents and add more graves to those in the cemetery devoted to the bodies of the killed. Naturally Miss Rutledge was solicitous with reference to her lover's safety and clung to him at their parting, loath to let him go.

Most of the guests at the hotel were outside to see the starting and waved a successful climb and a safe return, Miss Rutledge's handkerchief being the last to be withdrawn. The party reached the clubhouse before sunset and helped themselves to what they needed from eatables cached there, leaving money to pay for what they used. Then they threw themselves on the straw which was provided instead of beds.

It was more than an hour before dawn when they were awakened by their guides, who prepared such a breakfast as would be expected on such an expedition, not out of keeping with the straw beds. There is no exhilaration in turning out in the cold at 2 o'clock in the morning, and the climbers started on their march in a silence that was maintained till after day had broken.

It is by no means certain when a party undertakes to make an ascent that it will succeed. In this case it gained the summit and looked over the Alpine area, its various peaks forming a surface something like that of an ocean of gigantic billows. Harvey was delighted and impulsively resolved that if he lived long enough he would climb every important peak in Switzerland.

Man proposes and God disposes. This was destined to be his only mountain ascent.

In the descent first came a guide, then an Englishman, then an American. The fourth man was Chidley, the fifth Harvey, the sixth a guide, a rope passed from the first to the last bound around the body of each person.

When the party left the summit there was scarcely a cloud in the sky. Two hours later the sun was suddenly obscured, and the party was enveloped in a dense snowstorm. Much depended upon the first guide, who selected the route. He was moving cautiously when the man behind him slipped and fell. The third man was pulled off his feet, and the weight of the two combined threw the front guide. The strain of three fallen men was too much for the rope, which was held taut by the three rear men. It broke, and the front half of the party went down into an abyss.

Chidley, who was now front man, threw himself in the opposite direction from that in which [illegible] had fallen. He fell into a depression some thirty feet deep, covered with snow, and dangled there, not knowing what was beneath him. Harvey and the rear guide fell on the opposite side. The rope held.

That night Chidley staggered into a chalet high up on the mountain and reported that he was the only member of the climbing party left alive. He said that, after hanging several hours the rope between him, on one side of a sharp ridge and Harvey and the guide on the other side broke and all had fallen. Chidley expected, he said, to go down into an abyss, but had only fallen some thirty feet into soft snow. As soon as the storm ceased he had found his way to the ridge and continued the descent alone.

Chidley was piloted to Grindelwald, where he told his story. The end of the rope about his waist showed evidence of having been cut by ice or a rock edge about four feet from his body. When asked if he believed that any of the others of the party had fallen on ground that would not necessarily bring death he said that the other side of the ridge was very deep and he had no hope that they could have survived the fall.

Miss Rutledge after the first paroxysm of grief insisted on joining a rescue party to go up the mountain and hunt for the others of the party or their dead bodies. All efforts to persuade her to remain failed. The party started soon after daylight in the morning, and she was the only woman with it.

Chidley was so enervated by the terrible experience through which he had passed that he expressed himself as unable to guide the rescue party to the scene of the accident. This set them all against him, for his guidance was essential. No effort could induce him to go, and they were obliged to content themselves with his pointing out the ridge from which the fall had occurred, which could be seen from the hotel.

The party, armed with ropes, food and stimulants, started up the mountain. On approaching the clubhouse a man was seen standing before the door looking down upon them. Then another came out and stood beside him. It looked as though at least two of the missing men had been saved. Presently these two men came down to meet the party. They were Harvey and the rear guide.

The relief felt by Miss Rutledge was too great to be concealed. She threw herself into Harvey's arms.

The men showed the end of the rope that had held them to Chidley. It had been cut with a knife. He could fray the end he carried away with him with a stone, but not the end next to Harvey. The two men had slid down several hundred feet into a pocket. The three men who had preceded them had gone much farther, but could be seen from a point near which they had fallen. Harvey and the guide, not being able to rescue them without ropes, had continued the descent and had stopped for food at the clubhouse.

The party proceeded to a lodge above the three men they sought and, having rope in plenty, assisted them up an ascent too steep and too slippery for them to climb, especially as one of the party had broken a leg. Having effected the rescue, all returned to the hotel at Grindelwald.

The Hon. Mr. Chidley saw them coming at a distance, counted them and knew that all had been saved. Moreover, they brought with them evidence that he had discovered how near he was to safety and had sacrificed two of them in his desire to insure it for himself. A train was leaving Grindelwald, and he left with it.

The reason why Harvey never climbed another mountain is apparent. In the first place, after his experience on the Jungfrau he had no desire to climb another mountain. In the second place, a Jungfrau in the person of Miss Rutledge, who became Mrs. Harvey, put her veto on his again doing anything of the kind.

Pointe for Mothers

Moral Failings of Nervous Children.

Stealing is not as common as untruthfulness and usually takes the mild form of the pilfering of jellies or sweets. Thus frequently we find the physical basis right there in the demand of the system for more sugar. Some children will take from others what they consider trifles merely from a desire to possess and would not think of appropriating anything of great value. Such a child does not consider this a form of theft and if rudely awakened to the fact that it is will suffer marked nervous shock. In a hysterical desire to ingratiate themselves with parents or teachers some children will steal money and other valuables, but always with a desire to give it to others and reserve none for themselves.

Now, in dealing with any of these forms of theft the child must not be accused of being a thief; neither must his act be called theft. It must be clearly shown to him that the act is not right; that he has no right to anything which belongs to another, and then the promise may be exacted that he will respect these rights in the future. The child should not be impressed with the full gravity of the offense because he will then be in dread of the punishment which he sees meted out to ordinary thieves. But the parent must not overlook even apparently harmless pilfering of sweets. A continuance of such habits may lead to the taking of valuables, and it must be checked as soon as possible.

Austro-German Ships Are Seized.

ROME — Eighty Austrian and German vessels in Italian ports, valued at $30,000,000, were ordered seized. Among them are several of the finest vessels in the German merchant marine, interned at Gnoa since the begining of the Europea war.

RAILROAD TIME TABLE

NEW YORK CENTRAL RAILROAD
Effective June 6, 1915.

Going south.

Station	11 a m	13 a m	15 p m	21 p m
Jackson	*6 02	†10 30	†2 06	*6 06
Tecumseh	7 08	11 17	3 01	9 01
Adrian	7 38	11 50	3 30	
Toledo	8 40	12 55	4 15	10 10
Chicago	4 15			
Detroit	†12 30		6 00	

Going north

Station	10 a m	12 p m	16 p m	24 p m
Toledo	*7 30	†12 01	†4 30	*7 30
Detroit				†8 00
Adrian		12 36	5 06	8 15
Tecumseh	9 10	1 01	5 36	9 06
Jackson	10 15	[illegible]	6 40	10 00

G. J. ZIMMER, Ticket Agent

DUNDEE BRANCH.

Going west.

Station	39 a m	41 p m
Adrian	8 37	†3 30
Tecumseh	†9 10	4 03
Tipton	10 10	4 16
Addison	11 31	4 36
Marshall	2 00 p. m.	6 32
Battle Creek		6 28

Going east.

Station	40 a m	30 p m
Battle Creek	7 36	
Marshall	8 13	9 03
Addison	†9 37	†11 50
Tipton	10 10	1 40
Tecumseh	10 22	2 10
Adrian	10 50	
Chicago	5 00	

* Daily.
§ Sunday only.
† Daily except Sunday.

F. S. BELL, Ticket Agent

DETROIT, TOLEDO & IRONTON

Going South

Station	1 a m	3 p m	N. Y. O. p m
Detroit	†8 00	*4 30	
Dundee	9 51	6 30	4 20
Britton	10 03	6 43	4 50
Ridgeway	10 08	6 48	5 10
Tecumseh	10 28	7 00	5 20
Adrian	10 50	7 20	

Going North

Station	4 a m	2 p m	
Adrian	*8 43	†3 43	
Tecumseh	9 10	4 16	8 10
Ridgeway	9 20	4 26	8 25
Britton	9 25	4 31	8 40
Dundee	9 40	4 46	4 05
Detroit	11 55	6 40	

†Daily except Sunday.
*Daily

R. A. FOWLER,
Ticket Agent

We promptly obtain U. S. and Foreign
PATENTS
Send model, sketch or photo of invention for free report on patentability. For free book, How to Secure Patents and TRADE-MARKS write to
C.A.SNOW & Co.
Opposite U. S. Patent Office
WASHINGTON D. C.

FEELING LIVER-ISH This Morning?
TAKE
THEDFORD'S Black-Draught
Stops Indigestion & Constipation
A Gentle Laxative and Appetizer
For sale by All Druggists.

PATENTS
TRADE-MARKS and copyrights obtained or no fee. Send model, sketches or photos and brief description, for FREE SEARCH and report on patentability. [illegible] years experience.
Send 2-cent stamp for NEW BOOKLET, full of patent information. It will help you to fortune.
READ PAGES 11 and 12 before applying for a patent. Write to-day.
D. SWIFT & CO.
PATENT LAWYERS,
303 Seventh St., Washington, D. C.

• Be Sure You Get This •
Old Reliable Cough Medicine
Imitations always follow the trail of success. Hundreds of imitations have come and gone since FOLEY'S HONEY AND TAR COMPOUND began, 40 years ago, to loosen the grip of coughs and colds.
Be sure you get the genuine
Foley's Honey and Tar Compound
And avoid the names that sound like it.
Here are three easy ways to tell the genuine. 1st—The name of "Foley's." 2nd—The yellow package. 3rd—The Beehive on the yellow package. You cannot get a substitute to do for you what FOLEY'S HONEY AND TAR COMPOUND will do—for coughs, colds, croup, bronchial and lagrippe coughs, throat and lung trouble. Buy it of your druggist and be safe.

★★★ EVERY USER IS A FRIEND.

RHEUMATIC SUFFERERS SHOULD USE
5 DROPS
The Best Remedy For all forms of Rheumatism
LUMBAGO, SCIATICA, GOUT, NEURALGIA, AND KIDNEY TROUBLES.
5 DROPS
STOP THE PAIN
Gives Quick Relief
No Other Remedy Like It
SOLD AT ALL DRUGGISTS
SAMPLE "5-DROPS" FREE ON REQUEST
Swanson Rheumatic Cure Co.
[illegible] W. Lake St., Chicago

THE TECUMSEH HERALD

SIXTY-FIFTH YEAR NO 47. TECUMSEH, MICHIGAN, FRIDAY JUNE 18 1915 WHOLE NUMBER 4421

COMMERCIAL TECUMSEH SAVINGS
STATE SAVINGS BANK

On Tuesday, June 1st, this bank will credit each Savings account with 3 per cent interest. Total amount of interest paid for the six months ending May 31st, $4,724.98.

Are you one who shares in this distribution of the interest? If not start your deposit now and be in line for the Dec. 1st, interest. Large and small deposits treated alike. Everybody welcome to this bank, a bank of

"Absolute Safety" and "Superior Service"

3% INTEREST PAID ON SAVINGS DEPOSITS 3% INTEREST PAID ON CERTIFICATES

J. H. SMITH, President. L. G. NORTH, Vice President. GUY E. NEMIRE, Cashier.

The National Loan and Investment Co., of Detroit,

Michigan, has been in successful operation a QUARTER OF A CENTURY. It is conducted in a conservative manner, giving SAFETY and AVAILABILITY of the money entrusted to it, first consideration, and pays a rate of earnings consistent with a safe and conservative business. It invites your investigation and solicits your investment. Particulars may be obtained by writing the Home Office, 420 Farwell Building, Griswold Street, Detroit or applying to

ALBERT A. COMFORT, Tecumseh. J. J. AUCHAMPAUGH, Adrian.

who will be pleased to give you further information.

TO ALL SHAREHOLDERS

In The National Loan and Investment Co., of Detroit.

I expect to be in Tecumseh

FRIDAY, JUNE 18, 1915,

to pay all interest Coupons due July 1, 1915, beginning with June 18, 1915. This company always pays the interest before due—pays four to four and one-half per cent. interest, exempt from taxation of any kind.

Capital Paid In and Surplus, $3,007,518.81.

J. J. AUCHAMPAUGH,
ADRIAN, MICH.

Saturday
SPECIALS

Groceries

35c can Heinz Plum Pudding	27c
2 cans Heinz Baked Beans	25c
3 cans Monroe Tomatoes	25c

Oxfords

$3.00 Men's Gun Metal and Tan, Button Oxfords	$2.48
$2.00 Men's White Canvas, Rubber Sole Oxfords	$1.48

The People's Store,
WM. PALMAN, Manager.

Strawberries

Fresh home grown, daily.

Fruits and Vegetables
of all kinds.

COFFEES of all grades and prices. We are sure we can please you, try them.

We have some extra Fancy Red Salmon only ask 18c can.

Try us and you will be pleased.

C. M. GILBERT

OBREGON AND NIL

First Carranza Leader Dies of Wounds Received in Battle.

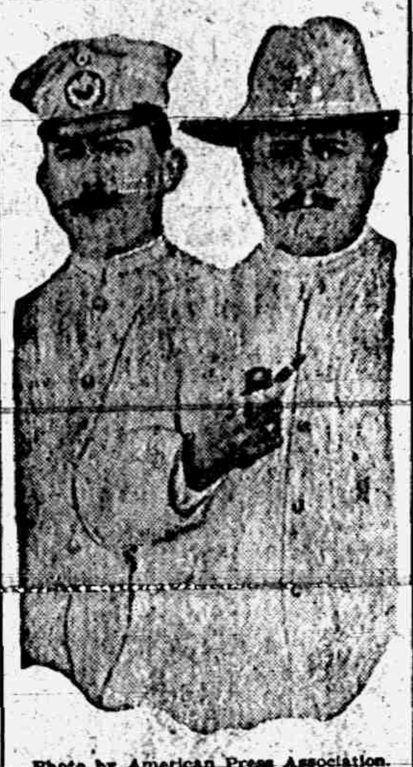

Photo by American Press Association.

EL PASO, TEXAS — General Alvaro Obregon, who was wounded in the battle of Leon by a shell which necessitated amputating his right arm, died there Saturday night.

General Obregon was the only Carranza general who defeated Villa and was commander of the constitutionalist force in central and northern Mexico. General Benjamin Hill has been appointed to succeed him in command.

SCHWAB IS FRIEND OF FRANCE IN WAR

Senator Humbert Was Offered Plant's Entire Output.

PARIS — Senator Humbert, who is France's greatest political reformer, now leading the munitions' campaign claimed, writing in the Journal, that he had outwitted the German agents in obtaining an offer of the entire output of the Bethlehem Steel plant exclusively for the allies during last August.

"I did it," he writes, "without seeking financial control of the company, without buying stock or consciences, but solely relying on the world-wide sympathies that our dear country commands.

"When the minister of marine intrusted me with the mission to the United States, I met Charles M. Schwab. We were both self-made men and both had had a tremendous struggle in early life. A close sympathy spontaneously sprang up between us.

"Charles Schwab authorized me to place at the disposal of the French government the entire resources of the Bethlehem Steel corporation and the numerous other enterprises he controls. Our mutual verbal bond sufficed, and I had no need to offer $100,000,000, as the German agents did nine months later.

"As I visited the immense Bethlehem works, inspecting the miles of shops where the United States navy was built for the greatest part, and where the Austrian heavy artillery was made, two of the directors accompanying me said:

"'All this wealth, this force, these machines, munitions, guns and workers are at your disposal.'

"Later I will tell why France unfortunately failed to take advantage of this generous and magnificent offer."

A letter from Charles M. Schwab, produced by Mr. Humbert, shows the steel man's warm sympathy for France.

PEACE NOT IN SIGHT, HOUSE

Colonel, Back From Europe, Denies Being President's Emissary.

ROSLYN, L. I. — Colonel E. M. House, who came here as soon as he got back from his four months' stay abroad, said that he saw no chance for peace in Europe. Moreover, he declared that the United States "never had the job of peace maker," and he denied that his trip had been undertaken as President Wilson's unofficial envoy on a mission of peace.

The first thing Colonel House said was to deny that he had visited the warring nations of Europe as the president's statesman to sound them on the subject of peace overtures.

County Has Hog Cholera.

HASTINGS, MICH. — An out-break of hog cholera in Barry county will result in the appointment of a county live stock agent to combat the disease.

BIG CAR STRIKE TIES UP CHICAGO

14,000 Men on Surface and Elevated Lines Quit.

THOUSANDS FORCED TO WALK

Steam Roads Are Swamped With Passengers and All Sorts of Vehicles Are Pressed Into Service—1,200 Miles of Railways Within the City Affected.

CHICAGO, ILL. — America's biggest street car strike—in number of men and women who are idle, cars motionless and citizens inconvenienced—began in Chicago at midnight, and its first effects were felt before daylight by hundreds of early morning workers. Never before, say street car union officials, has such a complete tieup of a vast system of street railways and elevated lines been accomplished in any city in United States.

14,000 Men Walk Out.

The tie-up of the car lines of Chicago deprives 2,500,000 patrons daily of their usual means of transportation. Of this number 500,000 find their usual means of progress to their offices and in pursuit of business at a standstill. Fourteen thousand men and women were thrown out of work when the strike order became effective.

The strike extends to Hammond, East Chicago and Whiting, Ind., South Chicago and Kankakee over the Chicago and Interurban Traction company lines.

At midnight all men on cars were ordered to finish their runs and turn in their badges. Every car was in its barn and every elevated train on switch tracks before 5 a. m., and not a coach was running on 1,200 miles of surface and elevated tracks within the city limits.

Steam Roads Swamped.

The steam railroads, that under ordinary circumstances carry only a small percentage of the city's vast traffic, are overwhelmed by the crowds that sought and even fought to get aboard their trains.

They clung to the steps; some even tried to climb to the roofs of the coaches; a few venturesome ones rode on the pilots of the locomotives. Rain during the morning drenched the thousands walking and in autos, trucks, buses wagons and on bicycles.

ITALIANS TAKE VALENTINA

Attempt by Austrians to Retake Positions From Foe Repulsed.

ROME, ITALY—An Italian official statement concerning the progress of the campaign against Austria says:

"From Tonale to Carnia all the enemy's attempts against the positions we captured have been successfully repulsed. In the Nolaja sector in Carnia we occupied Valentina. Our heavy artillery has cut the railway from Goritz to Monfalcone in the vicinity of the Sagrado railway station."

CYCLONES KILL 10 IN TWO STATES

Wisconsin and Northern Illinois Are Swept.

LA CROSSE, WIS. — Eight persons, including one Chicago man, are known to have been killed and eighteen injured, some severely, in a cyclone which struck Ferryville, Wis., and vicinity at night and did property damage estimated at $100,000.

The river steamer Frontenac, which was to have taken an excursion out of La Crosse, was sunk when it hit the Chicago, Burlington and Quincy railway bridge at Winona, Minn., thirty miles north of here early in the morning. A heavy wind blew the craft against the bridge. So far as can be learned no life was lost.

REEDSBURG, WIS. — A cyclone from the southwest swept this town, killing two persons and injuring eleven others.

DIXON, ILL. — Dixon and vicinity suffered from one of the worst storms of the season. Cellars were flooded, hundreds of shade trees were blown down and the city light service was put out of commission for a time.

One man was struck blind; another went insane.

Russ Capture 15,779 in Three Days.

LONDON — In a battle on the Dniester River in the region of Zurawna, Galicia, which lasted from June 2 to June 10, the Russians captured 348 officers and 15,431 soldiers with 78 machine guns and 17 cannon, according to a Russian official statement issued under date of June 12.

War Cost $11,250,000,000.

BUDAPEST — The national debt of the belligerent powers have been increased $11,250,000,000 since the beginning of the war, according to figures compiled by Dr. Elemer Hantos, a Hungarian financial authority.

Six Killed in Southern Race Riot.

COLUMBIA, S. C. — Six persons are reported to have been killed in a riot early in the day at Winnsboro, S. C., as the outcome of the trial of a negro on a charge of attacking a white woman. Adjutant General Moore has gone to Winnsboro.

Austrians Move Treasure From Triest.

ROME, ITALY—The governor of Triest has transferred his residence to Adelsberg. The chamber of commerce has been transferred to Vienna and the Triest treasury has been sent to Lebeana.

British Steamer Sunk by Mine.

LONDON, ENG. — The British steamship Arndale of 3,583 tons gross, has been sunk by striking a mine in the White Sea.

CHARLES M. SCHWAB

Big Steel [illegible] Sell His Plant to Foreigners.

Photo by American Press Association.

TAXI KILLS WOMAN WHO GETS RATTLED

Miss Sarah Boreing, Louisville, Ky., Runs in Front of Car.

BATTLE CREEK, MICH. — Because she lost her head in an emergency Miss Sarah Boreing of Louisville, Ky., was killed here by a taxicab whose chauffeur did his best to run away from his victim.

Miss Boreing heard the taxi driver, R. B. Corwin, sound his horn and started to run. Corwin, to dodge her, swung around to the center of the street, but the fender hit Miss Boreing's hips. When she struck the pavement her skull was fractured and her right arm broken in two places. Corwin was married only a few days ago and was preparing to enjoy his honeymoon. He was not arrested, as his passenger, Mrs. C. B. Cahoon of Los Angeles, Ca., and other witnesses agree he was going only ten miles an hour.

Miss Boreing, thirty-five years old, is survived by a sister who is coming from Louisville for the body.

MINERS SHARE PROSPERITY

$500,000 Hard Time Bonus Paid Michigan Copper Men.

CALUMET, MICH. — Nearly 10,000 employes of the Calumet & Hecla and subsidiary mining companies today receive an average of $50 each in the distribution of half a million dollars by the companies.

Each employe who worked during the industrial depression of eight months after Sept. 1 received the amount over what he was paid in wages under the reduced wage scales effective during depression that he would have earned under normal conditions.

CHILD'S BURNS MAY BE FATAL

Little Girl Plays With Matches and Is Seriously Injured.

BAY CITY, MICH. — Mabel, the pretty three year old daughter of Mr. and Mrs. Leser, was probably fatally burned as a result of playing with matches which she and her brother took from an old coat of their father's.

Mrs. Leser was seriously burned about the hands and arms in her efforts to extinguish the blazing dress of the child with a rug.

DR. ANTHONY QUITS ADRIAN

Head of College Offered Dr. A. F. Hess, West Lafayette, Ohio.

ADRIAN, MICH. — Dr. B. W. Anthony, for eleven years president of Adrian college, resigned and his resignation was accepted by the board of trustees.

The post has been offered to Dr. A. F. Hess of West Lafayette college, West Lafayette, O. The board abolished the office of dean and provided for immediate action to pay off current debts.

Public Funds for Baseball.

BIG RAPIDS, MICH. — The local city council has voted to expend from $300 to $400 in fitting up Riverside park for a baseball diamond. An association will be formed shortly and officers elected. It is planned to secure a manager who has had previous experience in the role.

More Establishments Consolidated.

BATTLE CREEK, MICH. — Battle Creek's second consolidation of big establishments within a week was effected when the Toeller-Dolling company department store bought the T. J. Kelleher company's store, founded in 1882.

Episcopals Set 68 as Pension Year.

MUSKEGON, MICH. — Following a heated debate by the delegates to the western Michigan diocese convention of the Episcopal church at the concluding session, it was decided to allow no old age pensions until the rector has reached the age of sixty-eight years, no matter how long he may have served. The amount of the pension is to be rated by the salary the pastor formerly received.

Lansing Man Arbitrator.

LANSING, MICH. — Frank L. Dodge of Lansing, Democrat candidate for congress in the sixth district last fall, has been appointed mediation and arbitration commissioner by Governor Ferris. This office was created as the result of the passage of the Hilsendegen bill at the last session of the legislature. The salary is $2,500 per year.

GERMANY WANTS TO TALK IT OVER

Kaiser Claims Right of Reprisal for Sea War.

JOINT DISCUSSION PROPOSED

Reply to U. S. Note Expected to Seek Delay in Controversy Over the Doctrine of Retaliation — President's Rejoinder to Be Treated as Leaving Such Opening.

WASHINGTON, D. C.—Germany, in her forthcoming reply to the second note of the United States concerning submarine warfare, will propose a discussion by this government of the principle and doctrine of reprisal or retaliation as a justification or palliation of her past acts of submarine warfare which have affected the lives of American citizens.

Germany will expect a free, full and clear discussion of this theme in connection with the starvation reprisals of Great Britain.

Germany will maintain it is impossible to discuss the universally admitted doctrine of reprisals without discussing it equally with Germany and Great Britain.

This proposal, it is understood, is the argument which Germany held in reserve when she sent her last note to the United States. In that note she said she had other considerations to present in reference to the Lusitania.

Lusitania Case Embraced.

The information that the other considerations are those given comes from diplomats who are in a position to know with a reasonable degree of certainty the attitude of Germany after the [illegible] note.

These officials say Germany will not go to the extent of asserting that the law of retaliation, even in its widest and most flexible interpretation, could be applied to any tragedies in the future in which there shall be a loss of American life by the illegal use of submarines without visit and search and assurances for the safety of non-combatant Americans.

It is nevertheless asserted that Germany will seek to embrace in her new argument even the case of the Lusitania. It is not, of course, expected by American diplomats that Germany's attitude will affect the determination of the president to insist on reparation for the past, and guarantees for the future. The whole object of the new argument by Germany, these officials say, will be to take proper advantage of the door left open by the president to bring forward its last argument.

DAUGHTER IDENTIFIES DEAD MAN AS FATHER

Victim of Heart Disease Was Daniel Figgins.

MUSKEGAN, MICH. — The body of the man who died in the lobby of the Marshall house here last Wednesday night, a victim of heart disease, was identified here by his daughter, Mrs. John Strandberg, who did not even know her father, Daniel Figgins, had located in Muskegon.

Immediately after Figgins died his body was removed to the morgue. Efforts of the officers to establish his identity proved unavailing until Mrs. Strandberg's chance reading of the story in a local paper caused her to investigate. Three daughters survive Figgins, Mrs. Otto Butkan of Grand Rapids, Miss Merilla Figgins of Chicago and Mrs. Strandberg.

ALUMNI IN 100-YARD RACE

U. of M. Grads to Be Handicapped in Ratio of Years.

BATTLE CREEK, MICH. — Hon. A. C. Kingman, former senator; Burritt Hamilton, vice president of the Michigan bar, and other notables, have agreed to run a 100-yard dash next Saturday, when University of Michigan alumni from this section of Michigan will have a picnic at Gull Lake.

All starters will be handicapped in ratio to the years that have elapsed since they graduated. Thus Kingman of the class of 1869 will have to run but fifty-four yards and Hamilton only seventy-nine. Among those starting at the "scratch" will be Dr. R. H. Earlbeau, the former U. of M. pitcher, who graduated last year.

MANY SEEK EAGLES OFFICES

Annual State Convention of Order in Session This Week.

PORT HURON, MICH. — Several thousand Eagles from all sections of Michigan will come to Port Huron this week for the annual state convention of the order. In addition to the entertainment which has been provided, there promises to be a lively contest for some of the leading officers in the organization. Henry J. Lampke of Saginaw is in the race for president of the state organization, Thomas Joslyn of Boyne City will be a candidate for vice president, Michael Ryan of Alpena for state secretary and John Connellan of Port Huron for state trustee.

Turks Repel Attack of Allies.

LONDON — The Daily Mail's Athens correspondent says the allies Friday and Saturday attacked the Turkish positions on the Gallipoli Peninsula. They were supported by warships, but the Turks still hold the heights of Achi Baba and the heights commanding Kalid Bahr.

ALDRICH & SON
Ferndell
FOODS ARE EVERY ONE PURE

Grape Juice

We have all sizes of Welch Grape Juice on ice at all times, it is very healthy and a good drink. Also Ginger Ale on ice.

Tuna Fish

Tuna is the coming fish food of the market; we keep it in two styles, one put up in Olive Oil and one in Cotton Seed Oil. Try a can of Tuna, it is fine eating.

New home grown Beets, good size, 5c bunch, also Beet Greens, 2 bunches for 5c, fresh in every morning.

Strawberries are coming in freely now, if you want any to can, see us, we can furnish you with fine quality at reasonable prices.

Special Attractive Prices for Saturday Only

12c package Raisins, each	10¢
Fine Cucumbers, each	5¢
New Potatoes, peck	40¢
Good Pines, each	10¢
Schredded Wheat, package	11¢
Hotel Hooks, Macaroni, pound	6¢
7 Rolls Toilet Paper for	25¢
Good Quality Salmon, can	15¢

Specials Not Delivered Alone.

Try Ferndell Tea for Icing, its fine.

A complete line of Vegetables and Fruits at all times. Give us a trial order.

ALDRICH & SON.
QUALITY GROCERS PHONE 246

30c worth of
Old Tavern
Country Gentleman Corn and Peas
for 20c while they last.

PHONE 39 F. D. AVERY

Plymouth Manila Hay Rope

Fitler Standard Binder Twine

The two best brands of goods in their class.

D. L. Whitenack & Co.
TECUMSEH, - - - MICHIGAN

American Wire Fence
Michigan Wire Fence

We have a good stock of these two makes of Fencing and notwithstanding the fact that galvanized wire has advanced in price four times since the first of the year, we are still selling fence at the old price.

If you are contemplating fencing it will pay you to investigate.

Lenawee Lumber & Supply Co.
Phone 57. TECUMSEH, MICH.

THE TECUMSEH HERALD

GERTRUDE A. STACY, ESTATE
FRANK S. TURNER, PUBLISHER.

SUBSCRIPTION RATES

IN LENAWEE COUNTY
One year, payment in advance $1.00
One year, payment after three months ... 1.35
OUTSIDE LENAWEE COUNTY
One year, payment in advance [illegible]
One year, payment after three months ... 1.60
There will be no Deviation from above Rates

Entered in the postoffice at Tecumseh, Mich., second class mail matter.

Telephone No. 36.

$100 Reward, $100.

The readers of this paper will be pleased to learn that there is at least one dreaded disease that science has been able to cure in all its stages, and that is Catarrh. Hall's Catarrh Cure is the only positive cure now known to the medical fraternity. Catarrh being a constitutional disease requires a constitutional treatment. Hall's Catarrh Cure is taken internally, acting directly upon the blood and mucous surfaces of the system, thereby destroying the foundation of the disease, and giving the patient strength by building up the constitution and assisting nature in doing its work. The proprietors have so much faith in its curative powers that they offer One Hundred Dollars for any case that it fails to cure. Send for list of testimonials.

Address: F. J. CHENEY & Co., Toledo, Ohio.

Sold by Druggists, 75c.

Take Hall's Family Pills for constipation. adv

Worms Cause Many Children's Ills.

Worms, by thousands, rob the child of nourishment, stunt its growth, cause Constipation, Indigestion, Nervousness, Irregular Appetite, Fever and sometimes Spasms. Kickapoo Worm Killer gives relief from all these. One-fourth to one of these pleasant candy lozenges, taken as directed, kill and remove the Worms, regulate your child's bowels and restore its health and vitality. Get an original 25c box from your Druggist. Don't endanger your child's health and future when so sure and simple a remedy can be had.

A Mistake Made by Many.

When you suffer pains and aches by day and sleep disturbing bladder weakness by night, feel tired, nervous and run down, the kidneys and bladder should be restored to healthy, strong and regular action. It is a mistake to postpone treatment. Foley Kidney Pills put the kidneys in sound, healthy condition and keep them active and strong. Sold everywhere in Tecumseh advt

A Medicine Chest For 25c.

In this chest you have an excellent remedy for Toothache, Bruises, Sprains, Stiff Neck, Backache, Neuralgia, Rheumatism and for most emergencies. One 25c. bottle of Sloan's Liniment does it all—this because these ailments are symptoms, not disease, and are caused by congestion and inflammation. If you doubt, ask those who use Sloan's Liniment, or better still, buy a 25c. bottle and prove it. All Druggists. adv

Not For Men Only.

Women suffer as much as men do from Indigestion and constipation and require the same scientific remedy to keep the stomach sweet, the liver active and the bowels regular. Foley Cathartic Tablets are wholesome and cleaning; do not gripe or cause nausea. Stout people say this is the one cathartic that takes away that overfull and clogged-up feeling. Sold everywhere in Tecumseh. advt

To Sleep Well in Summer.

Slight inflammation of the bronchial tubes causes a distressing cough and makes sleep impossible. Foley's Honey and Tar Compound stops that annoying tickling and relieves the racking, tiring cough. Good for all coughs, colds, croup and bronchial affections. Sold everywhere in Tecumseh. advt

Constipation Causes Most Ill.

Accumulated waste in your thirty feet of bowels causes absorption of poisons, tends to produce fevers, upsets digestion. You belch gas, feel stuffy, irritable, almost cranky. It isn't you—its your condition. Eliminate this poisonous waste by taking one or two Dr. King's New Life Pills tonight. Enjoy a full, free bowel movement in the morning—you feel so grateful. Get an original bottle, containing 36 pills, from your Druggist to-day for 25c. adv

Only a Few Can Go.

Those who do not have to consider expense are now going to health resorts to get rid of impurities in the system that cause rheumatism, backache, aching joints and painful muscles. If you cannot go, yet feel you need relief from pain and misery, get Foley Kidney Pills. They restore the activity and make you feel well and strong. Sold everywhere in Tecumseh. advt

To Preserve Your Health.

The kidneys are the great health preserver. Rheumatism, backache, headache, sore muscles, stiff joints come when the kidneys are out of order and fail to properly filter the blood. Foley Kidney Pills tone up tired and diseased kidneys, banish backache and stop sleep disturbing bladder troubles. Sold everywhere in Tecumseh advt

Your Cough Can Be Stopped.

Using care to avoid draughts, exposure, sudden changes, and taking a treatment of Dr King's New Discovery, will positively relieve, and in time will surely rid you, of your Cough, which stops in a short time Dr. King's New Discovery has been used successfully 45 years and is guaranted to cure you. Money back if it fails. Get a bottle from your Druggist; it costs only a little and will help you so much. adv

NEWS OF THE STATE

Rare Disease Is Discovered.

EAST LANSING, MICH. — Dr E. T. Hallman, state pathologist, has returned from Forest Hill, Wexford county, where he found an infectious disease which resembled black leg [illegible] cattle. This makes the second time in two years that Dr. Hallman has been called to look over cattle in this district, each time on the same farm. The cattle are believed to have hemorrhagic septi[illegible] disease is fatal in more than 90 per cent of the cases. It has been known heretofore only in the southern states.

150,000 Licensed Motors.

LANSING, MICH. — The Secretary of State Vaughan is preparing to submit bids for the automobile license patents for 1916, and it is believed there will be 150,000 licensed motor cars in Michigan at the end of next year. Next year license plates will be white with blue numerals. This year's plates have white numerals on a blue background.

Findlay Mine Appraisal Upheld.

LANSING, MICH. — The famous Findlay appraisal of the mines and mining properties and the action of the state board of tax commissioners under it was upheld by the supreme court when the Newport Mining company of Ironwood, Gogebic county, was ordered to pay taxes to the state as assessed by the board under the appraisal.

Snyder to Get Honorary Degree.

EAST LANSING, MICH. — President J. L. Snyder of the Michigan Agricultural college has gone to Syracuse, N. Y., to attend commencement exercises at the University of Syracuse when that university will confer upon him the honorary degree of doctor of agriculture.

Face Squalls in Canoe Trip.

MUSKEGON, MICH. — Making a canoe trip from South Bend, Ind., to Muskegon in the face of repeated squalls and storms in less than six full days was done by C. H. Skinner and E. H. Ward of this city and C. R. Wilson and C. W. Craig of Michigan City, Ind.

Mother and Daughter Graduate.

ANN ARBOR, MICH. — Mrs. Louise Thompson Crandall and her daughter, Adele, will each receive degrees at the University of Michigan the mother a B. L. degree in the graduate school and the daughter an A. B., as a member of the graduating class.

Constable Killed Riding Bike.

GRAND RAPIDS, MICH. — Parke J. Spoelstra, forty-seven years old, a constable, is dead as a result of a broken neck which he received when the bicycle he was riding collided with an automobile driven by W. F. Pausette of Hastings.

Train Kills Monroe Lad.

MONROE, MICH. — Tony Cozzle, thirteen year old son of Andrew Cozzle of this city, was instantly killed by a Michigan Central freight His body was discovered by a train crew. It is thought forty cars passed over his chest.

Missing Woman's Body Is Found.

TRAVERSE CITY, MICH. — Mrs. Antoine Bartlett, fifty-five, disappeared from her home ten days ago and her body has just been found near her home. A bottle of poison beside her showed how she had died.

Organ Manufacturer Missing.

GRAND RAPIDS, MICH. — Henry Reinsch, aged thirty-two years, well known as pipe organ manufacturer, of this city, has been missing from his home for several days. The police have been asked to search for him.

Falls From Boat, Drowns.

SAGINAW, MICH. — Sam Taylor, seventy-five years old, fell off the platform of his house boat and was drowned. When Taylor was missed his hat was found on the platform and the police dragged the river.

Strawberries Fatal to Bay Woman.

BAY CITY, MICH. — Mrs. Ida Anderson, fifty-two, died suddenly while on her way to call on relatives. Mrs. Anderson's death was due to a gaseous pressure on the heart due to eating too many strawberries.

Arizona Builder Ionia Boy.

IONIA, MICH. — John E. Bailey of Philadelphia, who has had charge of the building of the battle ship Arizona, was formerly an Ionia boy and left here when he went to Annapolis.

Carnival Performer Hurt.

SAGINAW, MICH. — Alfred W. Gregg, a performer, was internally injured at a carnival here when his automobile failed to turn a triple somersault and fell to the ground.

TEUTONS CROSS DNIESTER

Advances in Southern District Presage New Lemberg Drive.

LONDON, ENG. — Renewed Austro-German activity in Bukowina, which is believed to indicate an effort to make a long drive upon Lemberg from the south, following the temporary repulse of the Teutonic offensive at Mosciska and at Zurawno on the Dneister, is admitted in the official statement received from Petrograd.

The Russians announce that the Austro-German forces approached the Dneister near Nesvisska and Zalestchiki and forced a crossing of the river at several points. This region lies to the southeast of Stanislau, and such a move opens the way for a drive northward upon Lemberg. Berlin asserts that the Germans have renewed their attacks east of Przemysl and Jaroslav, presumably with Lemberg as their objective.

Voice That Called.

At a club meeting a young matron began to show signs of uneasiness.

After a few more numbers a talented vocalist favored the company with a song entitled "A Voice Is Calling Me."

The young matron turned to a woman and whispered:

"A voice is calling me, too, and it's the baby."—Youngstown Telegram.

PROPHECY OF CLASS OF 1915

The world is a train which travels through the land of life, never pausing, never wavering; travelling at times through tunnels and passes, through bleak and sunless lands or hot and arid deserts; but more often through sunny happy climes where eternal spring rests on the trees and flowers and the sun sheds his benevolent rays on the smiling land. Here we have life in the present, vivid and real. The past is always behind us, to be remembered and to guide our steps by. And always, always, the future is there ahead, only waiting to become the present then to fade into the past.

A few days ago as I was riding on the observation platform of this world train, gazing at past frollicks and passing events, an automobile drew up alongside and the driver called: "Come on, leave your world awhile and take a flying trip with me to the future!" So I jumped in and off we started.

It was not so far there. Going at the rate we went, it only took a few seconds to travel a whole decade ahead. Passing events brushed by as we rushed through the years.

As we were approaching the year 1925 my driver slowed down a little bit so that I might see the styles of the future. Everywhere I saw familiar faces and once or twice I even thot I caught a glimse of myself in the passing crowd. At last I determined to accost the next familiar person I should see. As we were driving on the avenue I noticed a limousine of sumptuous elegance approaching. Inside, a handsomely gowned and pompous lady lolled among the cushions and gazed haughtily at the passersby through her lorgnette. I signalled her chaffeur to stop, then hastened up to the lady, "Madam," I began, she looked me over from head to foot, then said, "ah, yuah face is very familiah my deah, but ah"—Then suddenly it dawned on me who this lady was, "Igerna Croll" I cried, "dont you recognize me?" Whereat she dropped her Eastern accent, flung her arms about my neck and wept all the enamel off her face. She had a most romantic story which she told me as we stood there. It seems that, even when young, her greatest ambition had been to become a nurse. So after many years of diligent labor she went to the city and founded a hospital. One day as she sat by the window watching the aeroplanes and autos whirling by, a handsome debonair young motorist, passing, gazed too long on her, and smashed into the curbing. During the time of his convalescence under Igerna's care, he became more and more enamoured of her and finally kidnapped her and carried her off to the parsons.

Just as the former Miss Crolls limousine was disappearing around the corner, there was a great commotion among the people. I looked up and saw an aeroplane circling about above the town hall. Just as the machine darted away, a black speck fell through the air toward the building. Then there was a dreadful explosion and the town hall leapt into the air and fell to earth again with an awful rending of timbers and crashing of bricks! I learned from a passerby, that the women of the city were displeased with the way the mayor parted his hair, and decided to put him out of business. The aeroplane landed in a field just outside the city, so we motored out with the rest of the crowd. By standing up in car, I could see the main group and I recognized Lydia and Emmeline Pankhurst as they shook hands with the successful anarchists. I almost fell from the car when I recognized Vera Gilbert as the chief bomb thrower. She stood there in her helmet and mannish suit looking as happy as could be over the destruction which she had just caused. Directly behind her stood Leila Snell, her chief engineer and mechanic. Leila was dressed in appropriate knickers and leggings but her feet! You know what dainty number two's Leila has now? Well, you should have seen them as they appear in 1925! It was no wonder that, one day, as she sat in the aeroplane with her feet crossed and extended before, they mistook them for the fans and attempted to start the engine with them It was rumored that this change from the masculine, on Miss Gilbert's part was due to an unhappy love affair; and of course Leila left husband and home saying, "whither thou goest, Vera, there go I also."

When we had returned to the city, I noticed a man standing beside a Ford. Something strangely familiar about the set of his head and shoulders made me certain that I knew him when he looked around I recognized my old friend Mr. Hunter. I hastened up and pumping his hand up and down, asked him more questions in a second than he could ever hope to answer in an hour. "You see, Miss Peters "he said indicating the sign on the Ford, "I am running a jitney."—Then as I looked surprised and disappointed he hastened to explain: That is only to provide physical food: but for mental food—ah, in my leisure hours, I am working on a problem, the solution of which will revolutionize the world of science and bring my fame and honor." "And what is this stupendous question which you are attempting to solve" I asked. "It is" he replied, "how can the students of Tecumseh High School perform the required experiments in the present laboratory and with the given amount of paraphanalia?

"But where is Charlie Underwood now?" I asked. "Oh, Charlie—funny Charlie! Someone mistook for Charlie Chaplin one day, and put him in the funny-paper and he's been there ever since."

As I turned to leave Mr. Hunter, I felt a tap on my shoulder, and there was Amy Smith, as plump and dimpled as ever, pushing a perambulator and leading a couple of youngsters nearly as large as myself. Cupid has found her too fine a target for his arrows, and the wedding invitations had followed swiftly on the heels of those of graduation.

As Amy joggled the baby up and down and attempted to keep the two youngsters apart with the other, she told me of the fates of some of our old friends. "You remember Blanche Hendershot," she said, "well, when Miss Wimple went to the exposition in 1915. Blanche took her place and she's held it ever since. You should see her; she wears mitts on her hands and spectacles perched on the end of her nose, then she folds her hands demurely and beams over her spectacles as she talks!

"And Vera Schwartz—probably you [illegible] to Auburn, N. Y? Oh, no, no, not to the prison but to the theological seminary. She is a prominent minister now and a distinguished orator. Why she preached the sermon that converted the Emperor of China!

"Irene Conklin, poor Irene. You know she started out to become a librarian. Then a rich uncle died and left her a few millions, and it went to her head. She hired a bankrupt duchess as a chaperon, and started out to 'do' the world. They spent a summer in gay Paris, a season at Monte Carlo and a winter or so at Petrograd and Vienna until her head was so full of fun and frollick that you never would have recognized the staid librarian of former days. But finally, one day, her head became so light and frivolous that she picked up her yellow draperies and flapped them as though she would fly, when presto she changed into a big golden butterfly and flew off to her native habitat, the forest.

TO BE CONCLUDED

THE GLOOMY TRIP THROUGH THE PAPER

Editor's Note: The following editorial, condensed somewhat because of lack of space, is taken from The Wichita, Kas., Beacon. It is published to show to what lengths the critics of newspapers will go in demanding that certain advertising be omitted from the columns of a newspaer, and the absurdity of trying to spoil our lives by denying the right of anyone to enjoy whatever good things he can get out of life beyond the bare necesities.

"A subscriber from Vasser avenue sends a well written protest against some tobacco advertising which has been appearing in The Beacon.

She says that a paper whose columns generally are clean whose ambitions for a high standard are well known should print in its advertising columns nothing advising the use of that which leads to the formation of use less habits

Her argument seems plausible and we started through the pages of The Beacon to see how much advertising of this kind there is.......

The first page we turned held a large, breezy, pictorial advertisement on the delights, rewards and consolations of chewing gum. We paused to study the attractive typography of it. It was the last word in modern advertising As we gazed upon it, the desire for gum began to agitate our salivaries. Then we realized that the advertisement was bound to increase gum chewing. In fact that was why it was written.

Then we remembered that modern scientific conclusion declares gum chewing to be more deleterious than tobacco chewing Its gastronomic extravagancies attack entire families......

As we reach the conclusion that gum chewing should not not be encouraged in any virtuous newspaper, an attractive announcement of a shoe man confronts us, He is offering at a bargain shoes with French heels four inches high. Then we catch a vision of an age of gum chewing women mincing and tottering to their fall upon these unnatural stilts......Advertisements for "foot ease," bunion cures, relief from corns, flash across our vision, and we make mental note that a paper desiring to abolish the harmful should eliminate the French shoe advertising. You glance apprehensively through the teeming columns to see how many there are, but before you've proceeded far your eye falls upon the modern corset advertisment, and you recall all the things the dress reformer and the physician have said of "tight lacing" and you put corsets in the list of things that people do not need.

An so we pass wearily through the advertising columns we have in times past enjoyed, We read an advertisement for pins and shudder at the recollection that babies sometimes swallow them; we recall that it costs the wayward daughter of a New York millionaire $75 a week for "pin money," according to the reports of a recent scandal; we glimpse the picture of a nifty looking pistol for $2.98, placing homicide, suicide and foolicide within the easy reach of all; the pictured silk stockings, the temptation to wear which, Jane Addams tells us, has led poor girls into indiscretions, leer at us

We've become abnormally sensitive to the possibilities of evil in nearly all the things that are offered for sale, from the motocycle to face paint.

We lay down the paper realizing that no editor can print them all and be virtuous or refuse them and remain solvent. As a matter of fact, if our weary brains does not delude us, there are only about a dozen articles of commerce that should be advertised."

Indigestions and Constipation.

"About five years ago I began taking Chamberlain's Tablets after suffering from indigestion and constipation for years without finding anything to releave me. Chamberlain's Tablets helped me at once and by using them for several weeks I was cured of the complaint," writes Mrs. E. McMullen, Phelps, N. Y. For sale by all dealers. advt

For an Impaired Appetite.

To improve the appetite and strengthen the digestion try a few doses of Chamberlain's Tablets. Mr. J. H. Seitz, of Detroit, Mich., says: "They restored my appetite when impaired, relieved me of a bloated feeling and caused a pleasant and satisfactory movement of the bowels." For sale by all dealers. advt

D. & C. TALISMAN

A Useful Gift to any Member of the Family.

The D. & C. Line have procured a limited number of unique "Golden Frog Good Luck Charms"—Men's Scarf Pin or Women's Brooch Pin—set with Mexican Rubies and Emerals. Will not tarnish and is a beauty. Sent to any address on receipt of one dollar, cash or money order. This would be highly appreciated as a Birthday Gift.

Address Dept. S.

DETROIT & CLEVELAND NAVIGATION CO.
Detroit, Mich.

PECULIAR LINIMENT

Many Michigan people have already heard of the discovery by that English Horse-Farrier of the peculiar liniment which made him famous back in the early 30's and 40's all along the Hudson River Valley. That it has served the American public well, is known by the fact that more and more of it has been used since 1846. Here is one of thousands of similar cases. Mr. C. Wilkie, of Syracuse, N. Y., says: "Hanford's Balsam of Myrrh was the only remedy I used when my arm was hurt. I recommend it for all cuts and bruises." adv

H. W Stevens and James Ingerso of the G. A. R. and Rev W. B. Hartzog, Jay Morse, James Smith and Martin Frayer of the S. of V. left Wednesday morning for the State Encampment at Kalamazoo. Dr. Hartzog is Chaplain of the Grand Encampment.

Members and friends of the Presbyterian church will remember that the order of a church service and Sunday school has been reversed. Sunday school will meet at 10 o'clock and morning worship will be at 11 o'clock. This change is only temporary. The sermon subject next Sunday morning "Sleepers."

Doughnuts

That will remain moist.

Every housewife who bakes her own bread knows that if a little potato is added to the sponge, the bread will not dry out as quickly. In this recipe potato is utilized to make doughnuts that will remain moist and fresh for several days.

K C will be found to have distinct advantages over any other Baking Powder for doughnuts. K C is a double acting baking powder with which a large batch of doughnuts may be mixed and fried a few at a time. The last will be as light and nice as the first.

K C Potato Doughnuts

By Mrs. Nevada Briggs, of Baking School fame.

3½ cups flour; 2 eggs; 1 cup sugar; 4 level teaspoonfuls K C Baking Powder; ½ teaspoonful salt; ¼ teaspoonful mace; 1 cup cold mashed potato; ½ cup milk, or more if needed.

K C 25 OUNCES FOR

34

Sift three times, the flour, salt, spice and baking Powder. Beat eggs with rotary beater, then still using rotary beater, gradually add sugar, then work in the mashed potato with a spoon and alternately add milk and flour mixture. Make a soft dough, roll into a sheet, cut into rounds, pinch a hole in the center with the finger and fry in deep fat.

Fat for frying should not be hot enough to brown the doughnut until it has risen. When the doughnut is dropped into the fat it sinks to the bottom. As soon as it comes up it should be turned and turned a number of times while cooking. This recipe is excellent as they do not take the fat in frying and will stay moist for days.

CLASSIFIED ADS

ROOFING—This is the nineth year that I have been in the roofing business, and no fault has been found. I shall continue to sell the same. If any of my roofing does not give satisfaction please report to me and I will fix it free of charge. Roof paint for sale.
J. W Owen, adv.

JUNK! JUNK!—I will pay the best price for rags, rubbers, papers and magazines, Phone 372, will come for them.
D. Gerthner Maumee St.

Anconas are fine layers. Get pure bred Ancona eggs of Wm. Smith, N. Maumee St., 3 cts apiece, as many as you want. Day old chix 10c each. adv

FOR RENT—The Lanning House on Shawnee St. Enquire of Mrs. C. Vedder at her home on North Pearl St.

SHAKE INTO YOUR SHOES

Allen's Foot-Ease, the antiseptic powder for painful, smarting, tender nervous feet. It takes the sting of corns and bunions. Over 100,000 packages are being used by the German and Allied troops at the front. Sold everywhere. 25c. Sample FREE, Address, Allen S. Olmsted, LeRoy, N. Y. adv

STATE OF MICHIGAN, County of Lenawee ss.

Probate Court for said County.

At a session of the Probate Court for the County of Lenawee holden at the Probate Office in the City of Adrian on the 11th day of June, in the year one thousand nine hundred and fifteen.

Present, HON. HARRY L. LARWILL Judge of Probate.

In the matter of the estate of JULIA A. FISK, deceased.

On reading and filing the petition of Pearl D. Kemp-Cutting, executrix, upon the estate of said deceased, alleging that the funeral expenses and debts of said deceased, and the expenses of administration thus far incurred, have been fully paid, and praying that her final administration account may be allowed and for such other order and decree as to this Court shall seem proper.

It is Ordered, That Monday, the 12th day of July, next, at nine o'clock in the forenoon, be assigned for the hearing of said petition.

And it is further Ordered, That a copy of this order be published in the TECUMSEH HERALD, a newspaper printed and circulating in said County of Lenawee, for three successive weeks, previous to said day of hearing.

HARRY L. LARWILL,
(A true copy) Judge of Probate
E. I. LARWILL, Register of Probate.

Get Rid of Your Rheumatism.

Now is the time to get rid of your rheumatism. You can do it if you apply Chamberlains Liniment. W. A. Lockhart, Homer City, N. Y., writes, "Last spring I suffered from rheumatism with terrible pains in my arms and shoulders. I got a bottle of Chamberlain's Liniment and the first application relieved me. By using one bottle of it I was entirely cured." For sale by all dealers. advt

Only One Entirely Satisfactory.

"I have tried various colic and diarrhoea remedies, but the only one that has given me entire satisfaction and cured me when I was afflicted is Chamberlain's Colic, Cholera and Diarrhoea Remedy I recommend it to my friends at all times," writes S. N. Galloway, Stewart, S. C. For sale by all dealers. advt

IF MOTHERS ONLY KNEW

Mother Gray's Sweet Powders for children relieve feverishness, headache, bad stomach, teething disorders move and regulate the bowels and destroy worms. They break up colds in 24 hours. Used by mothers for 26 years. All druggists, 25c. Sample FREE. Address, A. S. Olmsted, Le Roy, N. Y. adv

Strawberries

We are now receiving home grown Strawberries fresh every day. We will have plenty of nice ones for Saturday at the lowest market prices.

Tecumseh Chief Tea

For [illegible] give our Tecumseh Chief a trial. You will find this Tea the best 50c Tea in the market.

Fruits and Vegetables

A full line of everything in the market at all times. Call and see our display.

FOR SATURDAY
Corn, good quality .... 3 cans 28c
Peas, good quality .... 3 cans 28c
Tomatoes, 12c grade .... 3 cans 25c

Phone us your orders. We will send you only the best of everything.

Phone 87 E. J. LOWRY.

THE BUICK FOR 1916

SIX CYLINDERS EXCLUSIVELY

Model D 45 Touring Cars are equipped with the Buick Valve-in-Head, six cylinder motor, 45 horse power. In this model Buick design reaches its highest development, and Buick construction and motor principal their most complete expression. They are cars that will inspire the utmost pride of ownership. Buick Sixes are the last word in motor cars.

LIGHT SIX $985 VALVE-IN-HEAD

No other motor car at any price insures its owner as great value, dollar for dollar, as the Buick Valve-in-Head Six for 1916. (Watch for it.)

TECUMSEH "BIG CHIEF" GARAGE
Distributor Tecumseh, Mich.

WHY NOT?

K C is pure. K C is healthful. It really does make lighter, nicer biscuits, cakes and pastry than the old fashioned single acting baking powders.

And you pay only a fair price for it. No baking powder should sell for more.

K C 25 OUNCES FOR 25

80

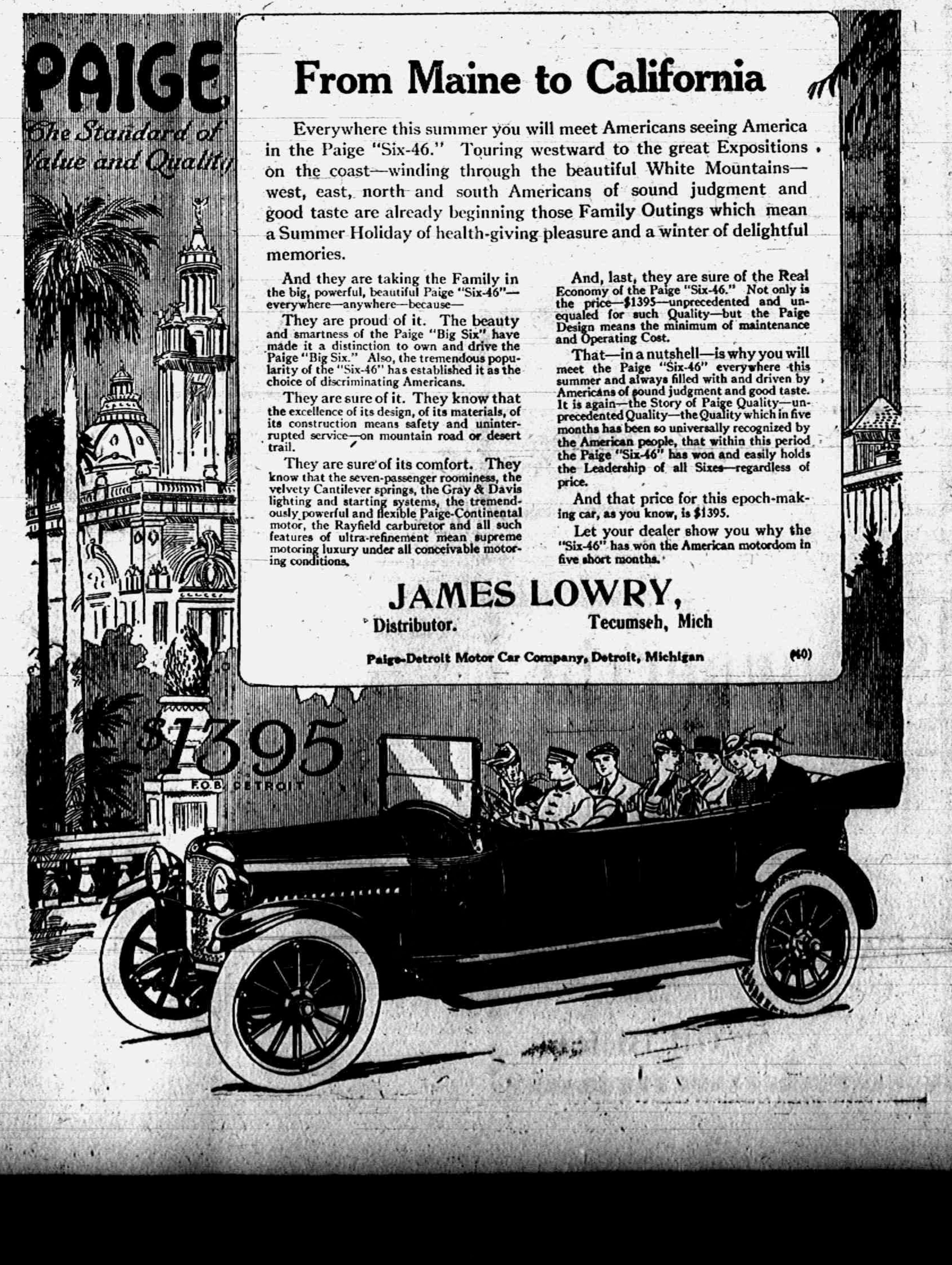

PAIGE
The Standard of Value and Quality
$1395
F.O.B. DETROIT

From Maine to California

Everywhere this summer you will meet Americans seeing America in the Paige "Six-46." Touring westward to the great Expositions on the coast—winding through the beautiful White Mountains—west, east, north and south Americans of sound judgment and good taste are already beginning those Family Outings which mean a Summer Holiday of health-giving pleasure and a winter of delightful memories.

And they are taking the Family in the big, powerful, beautiful Paige "Six-46"—everywhere—anywhere—because—

They are proud of it. The beauty and smartness of the Paige "Big Six" have made it a distinction to own and drive the Paige "Big Six." Also, the tremendous popularity of the "Six-46" has established it as the choice of discriminating Americans.

They are sure of it. They know that the excellence of its design, of its materials, of its construction means safety and uninterrupted service—on mountain road or desert trail.

They are sure of its comfort. They know that the seven-passenger roominess, the velvety Cantilever springs, the Gray & Davis lighting and starting systems, the tremendously powerful and flexible Paige-Continental motor, the Rayfield carburetor and all such features of ultra-refinement mean supreme motoring luxury under all conceivable motoring conditions.

And, last, they are sure of the Real Economy of the Paige "Six-46." Not only is the price—$1395—unprecedented and unequaled for such Quality—but the Paige Design means the minimum of maintenance and Operating Cost.

That—in a nutshell—is why you will meet the Paige "Six-46" everywhere this summer and always filled with and driven by Americans of sound judgment and good taste. It is again—the Story of Paige Quality—unprecedented Quality—the Quality which in five months has been so universally recognized by the American people, that within this period the Paige "Six-46" has won and easily holds the Leadership of all Sixes—regardless of price.

And that price for this epoch-making car, as you know, is $1395.

Let your dealer show you why the "Six-46" has won the American motordom in five short months.

JAMES LOWRY,
Distributor. Tecumseh, Mich

Paige-Detroit Motor Car Company, Detroit, Michigan (40)

A Standard Make

We have sold in the last two years

Twenty-Six Deering Grain Binders and Twenty-three Deeriug Mowers.

This year, with the season just beginning, we have sold a[illegible] Binders and within one as many Mowers as all of last year.

WHY DO WE SELL SO MANY?

There are two reasons:

One—The DEERING is the most reliable, best known, and most popular line of harvesting machines in this part of the country.

The Other—TEMPLE'S SERVICE INSURANCE—which means:

A big line of repairs always on hand.

Prompt help in case of break downs. (you do not have to wait several days while we send for an expert.)

This service free for the first year.

Can you beat it? Come in and let us show you the machines.

June 23rd is Tecumseh's Bargain Day. Look for our ad. the 22nd.

L. E. TEMPLE & CO.

R. S. Howard Co.

Pianos and Player Pianos.

We have just put in a new stock of the R. S. Howard Co. famous pianos. known the world over. fine enough for anyone but moderate in price. Any finish.

LEONARD R. GREENWALD will have charge of our piano department. Mr. Greenwald is a first-class musician and graduate piano tuner of Polk's School and we can guarantee you perfect service.

Send us your orders for Piano Tuning.

We handle other makes beside the Howard.

Guy E. Belding,

Furniture and Undertaking.

AGENT FOR REO AUTOMOBILES.

To our patrons who are bringing their CREAM TO OUR STORE, we wish to say Tuesday, Thursday and Saturday are the days we ship away the cream, and we are not prepared to keep it over, so please bring it on those days.

HARNESS DEPARTMENT

One of the new features is our new Harness Department, we have bought out Mr. Fred Davis, who has very successfully conducted this line of business and made many friends, He is better equipped now than ever to do repair work on short notice, and the two lines combined give the general public one of the largest and best assortment ever carried in Tecumseh. Fred is working for the Co. and will be pleased to see all his old customers as well as new ones.

Other People advertise their Haying Tools, but we are selling ours. McCormick and Milwaukee Mowers, and Corn Binders. Also Horse Dump Rakes. Keystone Steel Side Delivery Rakes and Looders.

Ask us about our Hay Cars, Track Slings, and Ropes. We have them and you must have them.

TECUMSEH CO-OPERATIVE ASS'N.

By C. D. BEEBE, Mgr.

WADE CORSET

Custom Made

Guaranteed 1 Year

$2.00 and Up

MISS ALICE OWENS

AGENT.

The Herald $1.00

LOCAL AND PERSONAL

NOTICE

During the summer months, all dis- [illegible] be in this office before 4 o'clock Friday for Tuesdays issue and on Wednesday for Fridays issue.

Local lines not later than Saturday morning for Tuesday or Thursday morning for Friday, before 9 o'clock.

Remember lesson in candy making at the Parish house tonight. adv

Get your lawn mower sharpened on our automatic grinder

adv "BIG CHIEF" GARAGE

Mrs. G. R. Newsom visited friends in Clinton Thursday.

Everybody is wearing rubbersole shoes cloth top sold at Belchers. adv

Miss Elsa Datsher is spending a few weeks with friends in Milan.

Get your moneys worth by trading in Tecumseh.

Lynn Rogers left for Detroit Wednesday morning after a few days visit at home.

There will be something doing in Tecumseh on every Wednesday during the summer.

Mrs. Elsie Johnson—Abbott of Dundee has been visiting friends in town this week.

Good shoe mender at Belchers. adv

Floyd Smith went as delegate for the Eagles State convention in Port Huron Tuesday.

Hats at greatly reduced prices a Miss Julia A. Houghs. adv

Rev. G. W. Jennings and daughter Leila were passengers for Detroit Thursday morning.

Polish for any colored shoe at Belchers. adv

Clement and Esther McClelland are the guests of Mr. and Mrs. Noble in Clayton for the week.

Bargain days commencing Wednesday 23 and every Wednesday through the summer.

Mrs. Bert Price and daughters Velva and Ramona spent Wednesday with relatives in Clinton.

Good sweet pickled salt pork at 10c per lb. while it lasts Daisy Market. adv

Mrs. Charles Williamson attended the commencement exercises of Hillsdale College this week.

3 cans good peas. corn succotash or tomatoes for 25c at Clarks Market, Phone 158 adv

Mrs. J. W. Owen left Thursday for Hudson for a visit with her daughter Mrs. Calvin Bovee and family.

Watch for the special prices for Bargain Day appearing in our next issue of Tuesday June 22nd.

Miss Ivaline Lamkin was in Adrian Tuesday and graduated with her class at Browns Business University

See the Daisy Market for poultry. adv

Mrs, Cornelia Pawson of Tipton was in town Wednesday morning enroute to Clinton for a visit with relatives.

Good old summer time is coming Get your feet ready at Belchers adv

The B Y. P. U. will hold a bake sale Saturday at 1 p. m. in the store just vacated by Fred Davis' harness shop.

Salmon at 10, 12. 15. and 18c can Clarks Market. Phone 158.

Dr. and Mrs. Jesse Y. Potter of New London, Wis, came to visit his brother James H. Potter and family Thursday.

We nail, sew, and cement on soles at Belchers Shoe Store. adv

Mr. and Mrs. Chas. Benedict and Mr. and Mrs. Raynor Benedict motored to Detroit and spent the week end with friends.

Fine switches made, cut hair and combings bought at the millinery of Miss Julia A. Hough. adv

Miss Lulu Cleveland who has been spending a few days with Rev. and Mrs. W. A. Rex left for her home in Colon Thursday.

Have your clock cleaned at Gastons'

Miss Alma Kloffenstein has resigned her position of bookkeeper for the Gravel Co. and Miss Lulu Stahler has taken her place.

Remember lesson in candy making at the Parish house tonight. adv

Frances and Ziska Mominee and Mabel Clark are spending the week in Milan with their aunt and uncle Mr. and Mrs. Byron Sones.

Remember lesson in candy making at the Parish house tonight. adv

AN ACCIDENT ACCOUNT.

For yourself the head of the family—an accident account at The Lilley State Bank. That is a certain sum of money—just what you can afford to put aside in an account here and "forget it." No matter how carefully you plan, in the course of the year there happens some unexpected thing-something you could not foresee or foretell. When that happens, an accident account is ready to meet it. It will relieve you of many worries against the unforeseen. You cannot prevent accidents—you can provide for them.

It's the man who looks ahead who gets ahead.

The Lilley State Bank

Tecumseh, Michigan.

THE BANK WITH THE CHIME CLOCK.

We pay 3 per cent. on Saving Books.

HELP THE CHILDREN

Desertus, the Homeless child of Michigan, is represented in the Emblem of The Michigan Children's Home Society as The Child with Outstretched Arms.

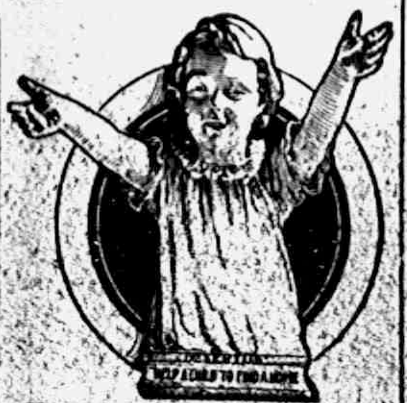

This was adopted several years ago by the National Children's Home Society, as the official emblem of that organization. This is a federation of some thirty state societies associated for the better carrying on of this great work of finding good Christian home for homeless and dependent children.

Rev. M. Stoneman, Superintendent of Michigan Children's Home at St. Joseph Mich. will speak in behalf of the Home and its work, at the union service at the Baptist church, Sunday evening, June 20. Let everyone come out to hear of this good work.

Grant Dunbar of Adrian called on friends in town Wednesday.

The Band will play Wednesday evening during the summer on the corner of Evans and Chicago streets.

We still maintain our reputation "Babies fitted without getting mad." Belchers Shoe Store adv

Tribou LeBaron went to Toledo Tuesday from there he with a party of friends will motor to Dayton for the races.

FOR SALE—The undersigned will sell all his household goods. Private sale Wm. Hazlett, 39 North Pearl St.

Mr. and Mrs. Sanford Buckley were in Adrian yesterday attending a reunion of Mrs. Buckley's schoolmates of a school near Milan.

Mrs. Mary Wheelan and Mrs. M. E Ide spent Thursday in Clinton with Mrs. Eliza Kishpaugh. The ladies were old schoolmates.

Buy that watchat Gastons'. adv

Mrs. Geo. W. Hilliker who was called here by the illness of her son Dr. Hilliker returned to her home in Grand-Ledge Thursday.

Take your shoe repairing to Belchers. adv

Mrs. Hurry's Sunday School class of the M. E. church have their annual reunion in the Church parlors next Wednesday afternoon.

Old school books wanted at Gastons. adv

Mead Hagerman of Detroit has been a guest of his grandfather Thomas Mead and uncle and aunt Mr. and Mrs R. T. Meade this week.

Invitations are being received for the marriage of Miss Irva Finch and Jame G. Slayton which will be solemnized Monday June 28 tt 3 p. m.

Louis Solvey, who for so many months was ill at the home of his mother-in-law Mrs. Stelzer died at the Peoples hospital in Chicago Tuesday night.

Gastons', for bargains. adv

The Misses Leila Weuthner and Lulu Stahler were in Adrian Wednesday for the Commencement exercises and Alumni of Browns Business college.

Miss Minnie Smith who graduated from the U. of M. hospital this spring left for Pontiac Monday, where she has a position as head clinic in the City hospital.

Harold Anderson was a passenger for Detroit Thursday morning, going from there to Ann Arbor for the graduation exercises of the High School. His sister Miss Dorris being one of the graduates.

Miss Marion Rosacrans left today for Chicago where she will visit her aunt Mrs. J. E. Tremaine. She will be joined by her traveling party Wednesday when they will leave on their trip to California.

See those Dill pickles at Clarks Market. 6 for 10c.

Mrs. Almeida Gilman had the mis fortune to fall from her back door last Thursday and sprained her wrist quite badly. Her son-in-law Clarence Gilmore came up Saturday and took her to his home in Macon until she was better, Her many friends are anxious to hear from her.

Mrs John Stetter of Ogden and Miss Effie Grandstaff of Edmore Mich, have been visiting their sister Mrs Frank Lowery this week. Miss Grandstaff accompanied Mrs. Stetter home, for an indefinate stay in her old home town.

Tecumseh is more fortunate than many of her sister towns, as none of the rural routes have been discontinued and six miles extra have been annexed on three of them. The carriers now start out at 8 o'clock instead of 9:30 a. m, as they have been doing.

Mrs. Melville who has been conducting a cooking class at the Parish House this week, has proved herself an apt student of Mrs. Rorers Cooking school. She has certainly produced some fine articles in her line, that Tecumseh ladies are sure to appreciate.

Gastons will pay cash for your old school books. adv

A communication has been received at the post office asking for news of a daughter of George Foster, She was Mrs. Carl Fisher before her last marriage. Name unknown now. Mr. Foster has lately died. Any information about the daughter can be left at the post office,

FOOTE—STONE

The home of Mr. and Mrs. Charles S. Foote was the scene of a pretty wedding on Thursday evening, when their only daughter, Alice Marion was united in marriage to Mr. Francis B. Stone.

The ceremony was performed by Rev. J. E. Somers, pastor of the M. E. church. The house was prettily decorated with [illegible] blossoms.

As the clock struck six, Miss Mi[illegible]mon of Luther, Mich, cousin of the bride, took her seat at the piano, and played the wedding March The bridal party was preceded by four little girls in white, bearing ropes of white ribbon and clover blossoms with which they formed an aisle, down which the bridal party passed to their place under the arch of clover blossoms.

The bride was gowned in ivory satin and chiffon with veil of tulle, caught with spray of orange blossoms, worn by her mother at her wedding. She carried a shower bouquet of white sweet peas. She was unattended, but little Pauline Somers, acting as ring bearer, passed down the aisle before the bridal party, carrying a basket trimmed with clover blossoms tied with white ribbon in which rested the wedding ring.

After the ceremony and congratulations a dainty supper of three courses was served. The color scheme of pink and white was carried out in the table decorations.

The bride was the recipient of many handsome and useful presents. The most prized being a new Ivers and Pond piano from her parents.

Out of town guests were Mr. and Mrs. Samuel R Foote of Kalamazoo, Mich., Miss Minnie Foote of Geneva, N. Y., Mr. and Mrs. Thomas Temple and daughter Miss Anna of Detroit, Mr and Mrs Frank Temple and Miss Vie, Dr. and Mrs. Briegel, Mr. W. G. Waldron all of Tecumseh, Mr. John McComb, Miss McComb, Mr. and Mrs. Clarence Hause, Mr. and Mrs. Frank Shuler of Clinton, Mrs. Alice Heckert of Toledo, Ohio, Mr. and Mrs. Ben Brillhart, Mrs. George Brillhart of Ohio, Mr. and Mrs. Leon Wilson Adrian.

The catering was done by Mr. and Mrs. Elmer Linn. After a short honeymoon, they will be at their home near Tecumseh.

Church Notes

BAPTIST CHURCH

W. B. Hartzog Ph. D. minister.

10:00 Morning worship and sermon, "Recognizing the claims of a common brotherhood". 2 Kings 7 9.

11:15 Sunday School, Jay Morse, superintendent.

11:15 Men's class. "What Jesus found in Palistine". Led by the pastor.

6:30 p. m. B. Y. P. U.

7:30 p. m. Union service at this church. Rev. A. H. Stoneman speaker.

7:30 Wednesday evening service.

Everybody welcome.

PRESBYTERIAN CHURCH

Rev. Wm. A. Rex, minister.

(Kindly note change in time of service this is for several Sundays only).

11:00 a. m. Sunday-school, and adult classes.

11:00 a. m. Morning worship and sermon. "Sleepers."

7:30 p. m Union service at the Baptist church. Rev. Stoneman, manager of the Michigan Orphan Home at St. Joseph, will speak.

In order to co-operate with the local merchants in their "big day" efforts, the mid-week service in this church will be changed to Thursday evening, at 7:30.

Special meeting of the Aid Society immediately after this service to vote on the question of holding the fair next winter.

The Missionary circle will meet with Morley, Thursday at 2:30 p. m.

Special meeting of Westminster Guild immediately after church service Sunday morning.

FRIENDS CHURCH

Lewis G. Pim and Mary B. Pim pastors

10:00 a. m. Childrens Day Exercises

6:30 p. m. Christian Endeavor.

7:15 p. m. Wednesday, prayer meeting, followed by Bible Study class.

A cordial welcome to all.

METHODIST EPISCOPAL CHURCH

Rev. George Jennings, pastor.

A welcome to all.

10:00 a. m. Morning service.

11.15 a. m. Sunday School.

11:15 a. m. Men's class.

6:00 p. m. The Epworth League.

7:30 p. m. Union Service at the Baptist church.

7:15 p. m. Wednesday prayer meeting.

EPISCOPAL CHURCH

Rev. Frederick Hewitt, rector

10 a. m Sunday school. Rehersal for Flower Service.

11 a. m Morning Prayer and sermon. Topic: "Is Tecumseh spiritually dead?"

7:30 p. m. Union service at the Baptist church.

10:00 a. m. Thursday, Holy Communion Festival of St. John, the Baptist

7.30 p. m. Thursday, Brief service followed by a discussion on the survey of the educational forces of the church. The teachers of the Sunday school and parents are urged to be present.

ST. ELIZABETH CATHOLIC CHURCH

Rev. Donald P. O'Donnell, rector.

8 a. m. 2nd Sunday

10 a. m. 4th Sunday.

All are cordially invited.

St. Peters'

11 A. M. SUNDAY.

SERMON

"Is Tecumseh Spiritually Dead?"

STRANGERS WELCOME

WEDNESDAY THE BIG DAY

Arrangements About Complete for Tecumseh Big Bargain Day.

The committees in charge of the arrangements for Bargain Day are hard at work and from present indications next Wednesday will be a big day for Tecumseh.

Every Wednesday during the Summer will be a Bargain Day. The merchants will have some one article to offer at a bargain and with some fifty merchants offering bargains it will pay every one to make a trip to Tecumseh to take advantage of these special offers.

Next Wednesday June 23 will be the first big day. In the afternoon their will be Motor cycle races starting and finishing on Main St. Eight entrees have already been secured and the committees state that they will have at least 25. Prizes have been offered and will be on exhibit in Gaston & Son's window, today.

The committee in charge of the band state that they will have a band ready for Wednesday night. A band stand will be erected on the four corners and a free concert will be given from 7 to 9 o'clock. Don't miss it.

Look for the big ad in next Tuesdays issue of the Herald. It will tell you about the bargains to be offered by our Tecumseh merchants, also an announcement of the days doings.

All roads will lead to Tecumseh on Wednesday June 23rd.

CHILDREN'S DAY

At M. E. Church Sunday at 10 O'clock.

Chorus, Come with singing—By the school.

The Apostles Creed and Lords Prayer—By Graduating class.

Welcome—Irene Ward and Webster Conklin.

Rec., A Greeting—Elnor Reed.

Song, Praise Ye the Lord—By the school.

Exercise, What the Raindrops said—Four Primary children.

Song, The Rose Unfading—Mrs. Wrights class.

Rec., The Way to do It—Genevieve Austin.

Song, Bless the Little Children—Primary class.

Rec., Little Bits—Mary Francis Waring.

Rec., Her Soliloquy—Barbara Williamson.

Solo and chorus, Blossom Bells—Lillian Kennedy and school.

Exercise, What can we do—Mildred and Marian French, Isabella McIntyre.

Rec., They Praise Him—Ruth Skinner.

Song, Buttercups and Daisies—Mrs. Brown's class

Rec., Counting—Kathleen Juckett.

Rec., Summer Gold—Grace Winterstein.

Solo, I would Shine—Mildred Griswold.

Rec., The Bees' Secret—Bernice Austin.

Rec., A Plea—Lena Bond.

Solo, The Sun of Righteousness—Archie Waring.

Rec., The Roses are so Sweet—Mary Ellen Newsom.

Rec., The Frogs Advice—Raymond Austin.

Solo, Hear us we Pray—Edna Taylor.

Rec., Nature Lessons—Lyle Schneerer.

Rec., Why we bring Flowers—Wilbur Roulston.

Song, Happy Songs are Ringing—By school.

Rec., Children's Day—Margaret Turner.

Exercise, What I want to be—Six boys.

Remarks by Pastor.

Song, Victory! Victory! By school.

ROBERT EVERETTE

Word was received Monday by Ed. Everette, of the death of his uncle Robert Everette of Baltimore, Md. who died Monday morning.

Mr. Everette and wife spent last summer with his nephew and wife and was a familiar figure on our streets where he had many friends. His early life was spent in Tecumseh. He had not been well the past winter but the news of his death was quite unexpected.

FOR SALE

Farm of 260 acres formerly owned by the late Lucius Lilley. It is located in Raisin Township 1 mile from Holloway on Wabash R. R. and 8 miles from Tecumseh on L. S. & M. S. R. R.

The land is in excellent condition having been liberally fertilized for years. There are 25 acres hard wood timber, remainder under cultivation. Farm includes 3 good dwellings, 2 sets of barns, 3 wind-mills, 3 surface wells, 1 artesian well 210 ft. deep, granaries, platform scale, and many other improvements.

The farm is capable of being divided into 2 complete farms of 80 acres and 180 respectively; which tracts will be sold separately if desired.

For further particulars inquire of Albert S. Cummins or Frank J. Temple, Tecumseh, Mich. adv

ARMOUR'S GRAPE JUICE

One-half Pints, Pints and Quarts

Ginger Ale

Full Quarts 10 cents

Imported Lime Juice

We have these goods on ice for the hot weather which will soon be here.

We give BLUE Trading Stamps.

ANDERSON GROCERY CO.

Phone 91... Successors, Anderson Bros. Macon 'Phone

Hammocks

Tennis and Base Ball Goods
Croquet
Fishing Tackle
Lawn Swings
Flash Lights and Extra Batteries
Banner Electric Lamps.

Satterthwaite Bros.

OSBORNE

We have ready to use

Osborne Mowers.

Osborne Side Delivery and Dump Rakes.

Keystone Hay Loader with Fore Carriage.

One Keystone Side Delivery Rake at a special price. Come quick for the bargain.

The Tecumseh Hay Rack.

See us for your Hay Cars and Track as we carry the Myers.

The Red Trading Stamps means a saving of 12½ per cent. by paying cash.

BROWN & CO.

Haying Time Soon

John Deere Mowers
Hay Loaders
Side Delivery Rakes, etc.

See Us Before Buying.

Moore Bros.

Try The

McDermott's Daisy Market

FOR

All kinds of Meat and Fowls.

PRICES ALL RIGHT.

Insure Your Automobile

—WITH—

Mrs. G. R. Gillespie

Also Agent for

The Michigan Mutual Tornado, Cyclone and Windstorm Insurance Company of Hastings

General Insurance

Dr. N. D. Trask,

Osteopathic Physician,

Special attention given to nervous diseases, rheumatism, stomach and bowel trouble.

Bronchitis, Asthma and Catarrhal Deafness.

Office hours, 9 to 12, 1 to 5, and by appointment.

Office over McCann & Bowen's.

A. C. AYLESWORTH,

Licensed Auctioneer, Real Estate, Stock and General Salesman.

Will attend all sales in city or country, at reasonable rates.

Headquarters and all dates made Herald office

Dental Parlors

W. D. REED, D. D. S.

Chicago St., Tecumseh.

Crown and Bridge work Aluminum Silver and Rubber plates and all of the specialties known to modern dentistry. Gas or vitalized air administered.

Office over Avery & Co's store

DR. E. D. BROWN,
Dentist.

Modern Dentistry at reasonable rates. Painless extraction by use of local or general anaesthetic.

Office hours 7:45 a. m. to 5 p. m. Saturday evenings 7 to 9. Other evenings by appointment.

Office in DeWolf Block.

Office phone 192, house phone 182—2r.

C. M. Cooley,

Licensed Auctioneer.

R. F. D. No. 4 Manchester. 15 year successful experience in Jackson, Washtenaw and Lenawee Counties, also practical farmer.

Bell Telephone Clinton exchange.

Rates Reasonable and Satisfaction Guaranteed

Piano Tuning-Graduate '08

LEONARD R. GREENWALD

Experienced Workman

MODERATE CHARGES

'Phone 194 - Tecumseh, Mich

OVER 65 YEARS' EXPERIENCE

PATENTS

TRADE MARKS
DESIGNS
COPYRIGHTS &C.

Anyone sending a sketch and description may quickly ascertain our opinion free whether an invention is probably patentable. Communications strictly confidential. HANDBOOK on Patents sent free. Oldest agency for securing patents. Patents taken through Munn & Co. receive special notice, without charge, in the

Scientific American.

A handsomely illustrated weekly. Largest circulation of any scientific journal. Terms, $3 a year; four months, $1. Sold by all newsdealers.

MUNN & Co. 364 Broadway, New York
Branch Office, 625 F St., Washington, D. C.

PARKER'S HAIR BALSAM

A toilet preparation of merit. Helps to eradicate dandruff. For Restoring Color and Beauty to Gray or Faded Hair. 50c. and $1.00 at Druggists.

CHICHESTER S PILLS

DIAMOND BRAND

Beware of Counterfeits. Refuse all Substitutes.

LADIES! Ask your Druggist for CHI-CHES-TER S DIAMOND BRAND PILLS in RED and GOLD metallic boxes, sealed with Blue Ribbon. TAKE NO OTHER. Buy of your Druggist and ask for CHI-CHES-TER S DIAMOND BRAND PILLS, for twenty-five years regarded as Best, Safest, Always Reliable.

SOLD BY ALL DRUGGISTS EVERYWHERE

TIME TRIED WORTH TESTED

Whittemore's Shoe Polishes

FINEST QUALITY LARGEST VARIETY

GILT EDGE WHITTEMORE'S GILT EDGE DRESSING FOR LADIES' AND CHILDREN'S BLACK SHOES SOFTENS PRESERVES LEATHER RESTORES COLOR AND LUSTRE

QUICK WHITE MAKES DIRTY CANVAS SHOES CLEAN & WHITE QUICKLY EASILY APPLIED

"GILT EDGE," the only ladies' shoe dressing that positively contains Oil. Blacks, Polishes and Preserves ladies' and children's shoes, shines without rubbing, 25c. "FRENCH GLOSS," 10c.

"DANDY" combination for cleaning and polishing all kinds of russet or tan shoes, 25c. "STAR" size, 10c.

"QUICK WHITE" (in liquid form with sponge) quickly cleans and whitens dirty canvas shoes. 10c. & 25c.

"ALBO" cleans and whitens BUCK, NUBUCK, SUEDE, and CANVAS SHOES. In round white cakes packed in zinc boxes, with sponge, 10c. In handsome, large aluminum boxes, with sponge, 25c.

If your dealer does not keep the kind you want, send us the price in stamps for full size package, charges paid.

WHITTEMORE BROS. & CO.,
20-26 Albany Street, Cambridge, Mass.
The Oldest and Largest Manufacturers of Shoe Polishes in the World.

New South Wales.

More than half of all the dwellings in New South Wales are built of wood.

Self Solution.

The only one who has never made any attempt to solve the mystery of woman is—woman.—Life.

Severe.

Tom—I don't know whether she sings or not. Jack—She doesn't. I've heard her.—Puck.

Ocean Depths.

The average depth of the Atlantic ocean is 14,000 feet, and of the Pacific 15,000 feet.

CERTAIN RESULTS

Many a Tecumseh Citizen Knows How Sure They Are

Nothing uncertain about the work of Doan's Kidney Pills in Tecumseh. There is plenty of positive proof of this in the testimony of citizens. Such evidence should convince the most skeptical doubter. Read the following statement:

Mrs. C. Stevenson, Wyandotte and Potawatamie Sts., Tecumseh, says: "The first system of kidney complaint is a sharp shooting pain across the small of my back, which made it almost impossible for me to lie down. Someone advised me give Doan's Kidney Pills a trial and I did, procuring my supply at C. A. Wright & Son's Drug Store. After I had taken this remedy a short time, the pains and aches left and gravel that had been a source of constant suffering, no longer troubled me. In fact, I felt like a different person. I have since recommended Doan's Kidney Pills to a number of my friends and shall continue to do so. My former endorsement holds good."

Price 50c at all dealers. Don't simply ask for a kidney remedy—get Doan's Kidney Pills the same that Mrs Stevenson had. Foster-Milburn Co Props, Buffalo, N. Y. adv

Most Children Have Worms

And neither Parent or Child know it, yet it explains why your child is nervous, pale, feverish, backward. Often children have thousands of Worms. Think of how dangerous this is to your child. Don't take any risk. Get an original 25c. box of Kickapoo Worm Killer, a candy lozenge. Kickapoo Worm Killer will positively kill and remove the Worms. Relieves Constipation, regulates Stomach and Bowels. Your child will grow and learn so much better. Get a box today. advt.

TECUMSEH MARKETS

CORRECTED JUNE 11 1915

Wheat	1 15 1 18
Flour per bbl	8 00 7 40
Rye	60
Corn (ear)	40
Oats	60
Beans	2 50
Potatoes	25-30
Butter	22
Eggs	17
Lard	12
Guinea	10
Fowls (live)	11-12
Springers	18-20
Roosters	07
Ducks spring	
Geese	10
Turkeys	13
Hay	10 00—12 50

FOLEY KIDNEY PILLS
FOR BACKACHE KIDNEYS AND BLADDER
Sold Everywhere

DO NOT MISS

"The Forester's Daughter"

Hamlin Garland's

ROMANCE OF

The Forest Service

READ THE SERIAL

A Sure Cure.

"What are you taking for your cold?"

"Advice."—Exchange.

Monroe's Inauguration.

The first inauguration of a president to take place out of doors was that of James Monroe in 1817.

Impartial.

Barber—Want a hair cut, sir? Customer—I don't believe in partiality. I want 'em all cut.

STATE OF MICHIGAN, County of Lenawee, ss.

Probate Court for said County.

At a session of the Probate Court for the County of Lenawee, holden at the Probate Office in the City of Adrian, on the 25th day of May, in the year one thousand nine hundred and fifteen.

Present, HARRY L. LARWILL, Judge of Probate.

In the matter of the estate of JAMES H. ATEN, Deceased.

On reading and filing the petition of Florence L. Aten, executrix upon the estate of said deceased, alleging that the funeral expenses and debts of said deceased, and the expenses of administration thus far incurred, have been fully paid, and praying that her final administration account may be allowed and for such other order and decree as to this Court shall seem proper.

It is ordered that Monday, the 21st day of June next, at nine o'clock in the forenoon be assigned for the hearing of said petition.

And it is further Ordered, That a copy of this order be published in the Tecumseh Herald, a newspaper printed and circulating in said County of Lenawee, for three successive weeks previous to said day of hearing.

(A true copy) Harry L. Larwill,
Judge of Probate
E. I. Larwill, Probate Register.

FOLEY KIDNEY PILLS
FOR BACKACHE KIDNEYS AND BLADDER
Sold Everywhere

HAMILTON LEADS AT DARDANELLES

In Command of Allied Forces Attacking the Straits.

ASSISTED BY GEN. D'AMADE

Both British and French Generals Have Made Fine Records In the Small Colonial Wars Waged by Their Countries — Hamilton Was Born Near Scene of Present Operations.

London.—General Sir Ian Standish Monteith Hamilton, in supreme command of the British-French army now landed on the Gallipoli peninsula to co-operate with the British-French fleet for the conquest of the Dardanelles and Constantinople, is a poet-soldier, with the tough, wiry frame of the Scotch and the Scotsman's long, narrow head, strong nose and bold chin and with the big ears of the generous Irishman and the Irishman's ingratiating smile. The eyes are shrewd and calculating, as becomes a canny Scot, but no less emotional and full of fun—the endowment of a son of Erin.

His military career is Lord Roberts' best gift to the nation, for Hamilton is the product of the training and spirit of Field Marshal "Little Bobs." Kitchener has had the good sense to show his appreciation of Lord Roberts' handiwork and to give Hamilton the chance to prove his right to a place near the top rung of the ladder. He stands there the embodiment of the best tradition and practice of the British officer—free from pretension, arrogance and "side"—a brave soldier and charming gentleman.

General D'Amade, the French commander, at the beginning reported to be chief of the land forces at the Dardanelles, can serve under General Ian Hamilton in a frank division of authority which is likely to proceed without friction. General D'Amade is said to have resented upon more than one occasion the tone of superiority and condescension assumed toward him by Field Marshal Sir John French during the campaign in France and Flanders. General Hamilton has tact and magnanimity. His intimate association with Lord Kitchener as chief of staff in South Africa began and ended without a row—testimony to Hamilton's ability to get along with the most exacting and despotic of generals, far different from the amiable, kindly General D'Amade.

Photo by American Press Association.

GENERAL SIR IAN HAMILTON.

Hamilton came under the notice of Roberts in the Boer war of 1880, where he went with the Gordon Highlanders, and where, at the British defeat at Majuba Hill, he discovered that there wasn't a British soldier in a hundred who knew how to handle his musket, and not one in a thousand who appreciated the necessity of learning how.

Wounded at Majuba Hill and taken to the hospital, Hamilton was given up for dead. He revived when Sir Evelyn Wood dashed up, covered with mud from a long ride, to tell him that the dispatches home were going to mention his bravery. It was the first of a series of honor records which now have become so numerous that they would fill a book, while his medals and clasps, if he wore them all at the same time, would weigh him down like a coat of mail. From South Africa Hamilton went with Lord Roberts as A. D. C. to India—the "musketry maniac" the young officer was called. But he won over his chief to his own way of thinking, and the revolutionary method in training which Roberts instituted regarding musket and bayonet practice came as the result. The brilliant bayonet charges of the British in this war would have been impossible in 1880 at Majuba Hill.

Serving under Sir Evelyn Wood in the Burma expedition of 1884, Hamilton displayed such initiative that he was offered a high command in India with a salary of $15,000 a year. The School of Musketry at Hythe invited him at the same time to become its head at a salary of $4,000. He accepted the latter, and the soldiers he trained at Hythe were conspicuous for their efficiency in the last Boer war

CORRESPONDENCE

MACON

There was no service in the Presbyterian church last Sunday as the pastor was ill.

Miss Kate Langan went to St. Johns Saturday for a few days on business.

The funeral of the infant child of Mr. and Mrs. Earl Betser was held Monday from the home of George Collins with burial in the Macon cemetery.

Ailun Biddle and her cousin Leo McLaughlin are in Carleton this week visiting relatives.

Wm. Pratt who has been very ill with pneumonia is slowly convalsing.

Mesdames Angie Mills and daughter, Miss Blanche, Frank Day and Joseph Howell were in Tecumseh Wednesday visiting friends.

Miss Anna Ferguson of Toledo is here caring for Wm. Pratt.

The regular monthly meeting of the L. A. S. of the M. E. church will be held at the home of Mrs. Chas. Stright Wednesday June 23. Supper will be served. All welcome.

The body of Alonzo Marshall was brought here from Delta, Ohio last Thursday for burial in the Macon cemetery. Mrs. Marshall was accompanied by her brother Mr. Howe and her sister.

FOLEY CATHARTIC TABLETS
Keep Stomach Sweet - Liver Active - Bowels Regular
Sold Everywhere

RIDGEWAY

Miss Mary St. George of this place and Charles T. Painter of Ypsilanti were married in Adrian Monday. They returned here where her mother and husband, Mr. and Mrs. Smith Pocklington, served an elaborate wedding supper to a few friends. She is a Ridgeway girl and her many friends extend congratulations.

Orrin Beevers and family visited Petersburg friends Saturday evening.

Will Fletcher and family were Adrian visitors Tuesday.

S. C. Easlick and wife were down from Onsted Saturday.

Mrs. Ida Babcock is here from Detroit.

J. DeWitt Martin and family returned from their Pentwater trip Saturday.

J. E. Baker and family now ride in a fine new carriage.

Fred Harrison and wife Sundayed with James Geehan and wife in Tecumseh.

Children's day will be observed next Sunday.

Mrs. Samuel R. Foote has gone to Lexington, Virginia for a visit with relatives.

Lafe Pocklington and Fred Harrison were Detroit visitors Monday.

Miss Julia Gilmore arrived home from Des Moines, Iowa Saturday evening.

Mr. and Mrs. Chas. Gove of Adrian Sundayed with friends in town.

Hazel Beevers is spending the week in Tecumseh with her grandmother, Mrs. Nobles.

Mrs. Charles Sloan of Adrian spent Saturday in town.

Mrs. C. C. Smith returned Thursday from a two weeks visit at Saginaw and St. Johns.

Henry Wilson and mother spent part of the past week at Blissfield.

Our boys of the Y. M. C. A. went to Clayton Saturday for a game of ball and came home with a victory of 14 to 6.

Our boys will play the Macon Independents here next Saturday. Come out and help along the game.

Henry Baker and family of Montpelier, Ohio spent the past week with his father Daniel Baker and family.

Glenn Dibble Allison of Milan spent Sunday and Monday here.

Mrs. Louisa H. Arner is on the sick list.

D. F. Wright of Tecumseh called in town on business Monday.

Jed VanVleet has purchased an Overland car.

Mrs. George Church of Tecumseh was the guest of Mrs. C. C. Smith Wednesday.

J. O. Aldrich and family spent Sunday with friends near Morenci.

Mrs. Somers was a visitor in Adrian Wednesday.

FOLEY KIDNEY PILLS
FOR BACKACHE KIDNEYS AND BLADDER
Sold Everywhere

To Remove Discolorations.

What neat housekeeper is not annoyed when she sees on the spotless woodwork of her door or windows those long, dark scratches which reveal that some one has tried to light a match by drawing it across the paint? Here is a remedy for the marks which quite defy soap and water. Cut a sour orange or lemon in half, apply the cut half to the marks, rubbing for a moment quite hard; then wash off with a clean rag, dipping first in water to moisten it, and then in whiting. Rub well with this rag, dry thoroughly, and nine times out of ten times the ugly marks will be conquered.

All finger marks on painted walls, etc., should be rubbed off with a little damp whiting in the same way and never washed with soapsuds, which destroys the paint.

Don'ts For the Sickroom.

Don't cry in the room—ever.

Don't every few minutes ask the patient how she feels.

Don't let her know her sickness is an added expense, perhaps heavy.

Don't walk on tiptoe if not necessary.

Be considerate, pleasant, offhand, but don't fuss.

Don't forget to see she has bits of interesting news from the outside world each day.

Don't let everybody crowd into the room at once or stand in the doorway with long faces.

Debar depressing relatives who "mean well," but are lacking in tact. Use force if necessary.

Avoid all friction from any source. Never under the most trying circumstances allow the patient to feel for one moment that she is a hindrance.

WHAT IS JAPAN IN CHINA, NEW

MEANING TO DO WORLD PROBLEM

Ages Old Ambition of Islanders to Rule All Asia May Now Be Behind Sudden Move For Coercion.

Despite Denials, the Japanese Demands Are Thought to Endanger Principle of "Open Door."

WHAT does Japan intend to do with China? Everywhere this question is being asked today—even in the war trenches in Europe.

In the midst of one vast appalling conflict, in which practically all the European nations are fighting for their lives, suddenly have sprung up possibilities that may mean almost as much for the future of the world. At the moment none can tell whither or to what the situation may lead.

America is interested in this problem even more than in the war in Europe. Does Japan, either by arms or by the greatest diplomatic stroke accomplished in this age, purpose to conquer China or so bring her under Japanese influence and control that she is virtually conquered? Whatever the intention, the interests of the United States may be vitally concerned.

Japan has declared in the most solemn manner through the mouths of her statesmen that she is not going to close the "open door" in China and is not going to meddle with, let alone destroy the territorial integrity of the Chinese empire.

Kato Gives Assurances.

Baron Kato, Japanese minister of foreign affairs, said so in his historic speech in the diet Dec. 9 last. Count Okuma, the premier, said the same thing Feb. 27 this year.

Photo by American Press Association.

TYPE OF CHINESE SOLDIER.

"As premier of Japan," he said, "I have stated and now I again state to the people of America and of the world that Japan has no ulterior motive, no desire, to secure more territory, no thought of depriving China or other people of anything which they now possess. My government and my people have given their word and their pledge, which will be as honestly kept as Japan always keeps promises."

Emphatic assurances to this effect have been given to Washington and London.

By its preamble the Anglo-Japanese treaty of July 13, 1911, declares one of the objects of the alliance between Great Britain and Japan to be "the preservation of the common interests of all the powers in China by insuring the independence and the integrity of the Chinese empire and the principle of equal opportunities for the commerce and industry of all nations in China."

In the Root-Takahira agreement Japan makes these same pledges to the United States.

But there are now some who fear that the acts of Japan toward China do not altogether tally either with the spoken explanations of her statesmen or her treaty pledges. It is felt that she is taking advantage of the fact that great, helpless, peace loving China lies at her mercy because all the powers in Europe are too tied up in defending themselves to think of defending her.

Japan Uses Diplomacy.

Soon after the Japanese had captured Kiauchau from the Germans Tokyo announced that negotiations had been begun at Peking "to determine the future status of Japanese relations with China and to decide certain questions concerning the future development of the Chinese republic." Japan notified the foreign legations, but mentioned only eleven of her twenty-one demands.

It had been understood from the wording of the Japanese ultimatum to Germany that Japan would restore Kiauchau to China. It was then understood that the Japanese negotiations with Peking were merely preliminary to the restoration to China of that section of Shantung province which had been held by the Germans.

But China protested that the demands made upon her infringed upon her sovereignty and conflicted with treaties existing between her and other powers. When eventually China succeeded in getting the whole text of the Japanese demands published in full it was seen that the situation was fraught with the utmost gravity despite their opening statement that they were "designed to preserve peace in the far east and to strengthen the friendly relations of the two countries."

To understand the situation one must go back to the days of the peace conference at Portsmouth, N. H., which ended the Russo-Japanese war ten years ago. All unknown to President Roosevelt Japan then laid the foundations for the great diplomatic stroke which, it is believed, she had already planned to play when Europe would be involved in the great war that Komura already foresaw would come.

Secret Pact at Portsmouth.

At Portsmouth Japan and Russia came to a secret agreement for the recognition and joint enjoyment of each other's "special rights" in China. This was Komura's work. The result was Japan's gradual expansion in Manchuria and eastern Mongolia. Not until 1908 did the secret arrangement become known to Washington. Secretary Root fought against it in vain, and the following year Secretary Knox also made heroic but futile efforts against it.

The greater part of the demands now made upon China by Japan merely further increase the Japanese special interests in Manchuria and east Mongolia and extend them to Shantung.

As to Shantung, China is asked to transfer to Japan all the rights Germany had in that province, not to make any more leases there to other countries, to open the principal cities to trade and to let Japan construct a railroad.

As to Manchuria and Mongolia China is asked to extend the lease of Port Arthur and its railroads to ninety-nine years, to let Japanese citizens trade, rent and own land and work mines and factories in those provinces. China is also to agree to obtain the consent of Japan before letting anybody except the Japanese build railroads in, make loans on, or give advice as to those provinces. She is also to give Japan, but no other foreigners, joint share in the proposed Hanyehping mine and iron foundry company.

Further, China is to consent not to alienate or lease to any other country than Japan any port, harbor or island on the Chinese coast.

To all these demands Yuan Shi Kai, president of the Chinese republic, has practically consented; but he has rejected those in the already famous "Article V," and when its nature became known in Peking only the great influence of Yuan Shi Kai held the people in check from demonstrations demanding war.

Demands In Article 5.

A translation of Article V. follows:

1.—The Chinese central government shall employ influential Japanese as advisers in political, financial and military affairs.

2.—Japanese hospitals, churches and schools in the interior of China shall be granted the right of owning land.

3.—Inasmuch as the Japanese government and the Chinese government have had many cases of dispute between Japanese and Chinese police to settle, cases which caused no little misunderstanding, it is for this reason necessary that the police departments of important places (in China) shall be jointly administered by Japanese and Chinese or that the police departments of these places shall employ numerous Japanese, so that they may at the same time help to plan for the improvement of the Chinese police service.

4.—China shall purchase from Japan a fixed amount of munitions of war (say 50 per cent or more of what is needed by the Chinese government) or that there shall be established in China a Chino-Japanese jointly worked arsenal. Japanese technical experts are to be employed and Japanese material to be purchased.

5.—China agrees to grant to Japan the right of constructing a railway connecting Wuchang with Kiukiang and Nanchang, another line between Nanchang and Hangchou, and another between Nanchang and Chaochou.

6.—If China needs foreign capital to work mines, build railways and construct harbor works (including dockyard) in the province of Fukien, Japan shall be first consulted.

7.—China agrees that Japanese subjects shall have the right to propagate Buddhism in China.

As to section 5 China said she could not because she had already given England the right to build the railroad. As to the Fukien works, referred to in section 6, she was equally tied up, having given a $20,000,000 contract to Americans.

From the first the Chinese declared that they had no desire for war, but might be forced into it. To guard the winter palace at Peking, where Yuan Shih Kai lives, 100,000 troops were massed, but they were given only enough ammunition for a brief resistance and were intended simply, it was said, to prevent such a coup as that by which the Japanese seized King Li of Korea.

"If it be said that Japan desires to destroy China as an independent nation," says Liang Ch'i-ch'iao, the Chinese minister of justice, "I do not believe she would attempt to commit such a colossal blunder. There is no parallel between China and Korea.

"Should Japan seek to conquer China by force she might succeed in holding China in temporary chancery on account of our temporary inferiority in arms. But a small thing like a wasp carries a sting in its tail, and is there nothing in an empire? To rule a people of alien race is not so easily done as said.

"She must first destroy our national essentials and the national spirit handed down to us these thousands of years and then impart to us those belonging to herself. But is this possible? Force of arms may keep us in subjection for a short period, but there is no need to worry. Any nation that would try to destroy us would witness its own destruction after a few decades."

Japan has in her army a war strength of 1,400,000 men, with a total of 7,021,780 available, all trained and among the best and most daring fighters the world has ever seen. Her war organization is at least equal to that of Germany. Some think it even superior. Her navy stands fourth on the list of the world's most powerful navies.

Vast Nation Has No Remedy.

China has a small peace army, and her war strength is estimated at 680,000 men. But only a portion of the army is armed or well trained, and as compared with Japan she might almost be said to have no army, just as she has practically no navy. But in available and eventual war strength which the giant of peace could put in the field, if forced to it and given time, China has 41,420,000 able men.

In her navy Japan has nine new battleships, built since the war with Russia; thirteen older battleships, five battleship cruisers and thirty other cruisers. Against that immense array of force China has but seven second class and one third class cruisers. In addition, Japan has five gunboats, sixty destroyers, thirty-seven torpedo boats and fifteen submarines. Against these China has two gunboats and ten torpedo boats. Japan has an active naval list of 47,289 officers and men, with 114,000 men in the reserve. China's naval list is an unknown quantity and in any case could take no part in war with Japan.

Count Okuma in his message to the American people on April 8 said:

"When the negotiations are disclosed it will be found that Japan has adhered strictly to the principle of equal opportunity."

But the Japanese premier was not referring to the relative strengths of China and Japan in the way of trained and armed fighting men.

Photo by American Press Association.

JAPANESE SOLDIERS IN PEKING.

For centuries Japan's ambition has been held to be to reign supreme in the far east. "Asia for the Asiatics" is the slogan of the most powerful Japanese secret societies.

This ambition is as old as the time of the Empress Jingo, who nearly 2,000 years ago attempted to establish the supremacy of Japan. Her brilliant victories in Korea are still the delight of the Japanese schoolboy. Though the empress did not succeed in retaining her hold on the peninsula, the policy was never abandoned. In the sixteenth century it was renewed with great vigor, when Hideyoshi, the Napoleon of Japan, sent a vast army to Korea.

Through three centuries this ambition lay dormant, but now it is an obsession with a large part of the island people. Japan does not regard her policy as in any way a menace to other nations. It is the result of her natural expansion and she believes it essential to the security of her dominions from western aggression.

China of Old Is Gone.

But the China of today is hardly the China that Japan defeated so easily in 1895. Within less than a score of years China has entered upon a course of progress without an equal in the history of the world. Japan's magnificent record of the past fifty years included. Customs stereotyped by thousands of years of observance have been abandoned.

The revenues have increased beyond the most sanguine expectations. Several high officials have been convicted of graft and have been executed. To the surprise of the world in 1914, notwithstanding the diminished revenues due to the European war and without foreign aid, China paid all her obligations for foreign loans and indemnities and besides raised a domestic loan of $24,000,000, a result which would have been an impossibility in any other period of Chinese history.

It may be that, as friends of the Japanese claim, Japan merely wishes to do for China what under the guidance of Henry W. Denison, their American adviser, Japan did for herself. But Denison was not forced on Japan.

A LOMBARD TOWER.

New and Novel Departure In American Architecture.

A new departure in American architecture has just been completed at the University museum in Philadelphia. It is an addition to the general structure in the shape of a lofty tower 100 feet in diameter, which, like the rest of the building, is inspired by the Lombard architecture of the fourteenth century. This tower is one of the few structures ever erected without regard to cost. The word to the architects and builders was to spare no expense to make of the tower itself all that art and money could achieve, for it is intended to be in and of itself one of the chief exhibits of the museum.

NEW TOWER OF UNIVERSITY MUSEUM, PHILADELPHIA.

The tower contains in its lower story a perfectly circular auditorium 100 feet in diameter, with a flattened dome all lined with tile of a peculiar construction to get the best acoustic properties. It is believed to be the finest auditorium in America. The upper story of the tower is 100 feet in diameter, 100 feet high, with a dome, and all lined with light gray tiling. It is lighted entirely from the top and is an amazing piece of architecture because of its beautiful tone and its admirable proportions. The walls are six feet thick. The room is for exhibition purposes. With the completion of this addition the museum authorities are preparing to spend a million dollars more in extending the galleries to accommodate the rapidly accumulating specimens of archaeology and ethnology from all over the world.

A Drawback.

"Don't you enjoy the movies, Jimmy?" "Naw; de villain can't hear when ye hiss 'im."—Buffalo Express.

A Sweet Girl.

"She is dearer to me than ever."

"Keeping up with the price of sugar, eh?"—Houston Post.

Retort Courteous.

He—Men are what they eat! She—Then you ought to live on calf's brains.—Baltimore American.

His Definition.

"Pa, what is an 'interior decorator?'"

"I'm not quite sure, Wilfred, but I think it's a cook."—New York Times.

RAILROAD TIME TABLE

NEW YORK CENTRAL RAILROAD

Effective June 6, 1915.

Going south.

Station	11 a m	13 a m	15 p m	21 p m
Jackson	*6 05	†10 30	†2 05	*8 05
Tecumseh	7 03	11 17	3 01	9 01
Adrian	7 33	11 50	3 30	
Toledo	8 40	12 35	4 15	10 10
Chicago	4 15			
Detroit	†12 20		6 00	

Going north

Station	10 a m	12 p m	14 p m	24 p m
Toledo	*7 50	†12 01	†4 30	*7 30
Detroit				†6 00
Adrian		12 35	5 05	8 15
Tecumseh	9 10	1 01	5 35	9 05
Jackson	10 15	2 00	6 40	10 00

G. J. ZIMER, Ticket Agent

DUNDEE BRANCH.

Going west.

Station	29 a m	41 p m
Adrian	[illegible]	†3 10
Tecumseh	†9 10	4 03
Tipton	10 19	4 14
Addison	11 0[illegible]	4 55
Marshall	2 00 p. m.	5 35
Battle Creek		6 05

Going east.

Station	42 a m	30 p m
Battle Creek	7 35	
Marshall	8 12	9 00
Addison	†9 37	†11 30
Tipton	10 10	1 [illegible]0
Tecumseh	10 22	3 10
Adrian	10 50	
Chicago	5 00	

* Daily.
§ Sunday only.
† Daily except Sunday.

F. S. BELL, Ticket Agent

DETROIT, TOLEDO & IRONTON

Going South

Station	1 a m	3 p m	N. Y. O. p m
Detroit	†8 00	*4 50	
Dundee	9 51	6 30	4 20
Britton	10 03	6 42	4 50
Ridgeway	10 08	6 48	5 10
Tecumseh	10 23	7 00	5 20
Adrian	10 50	7 15	

Going North

Station	4 a m	2 p m	
Adrian	*8 43	†3 45	
Tecumseh	9 10	4 16	3 10
Ridgeway	9 20	4 26	3 25
Britton	9 25	4 31	3 40
Dundee	9 40	4 46	4 05
Detroit	11 55	6 40	

†Daily except Sunday.
*Daily

R. A. FOWLER,
Ticket Agent

We promptly obtain U. S. and Foreign

PATENTS

Send model, sketch or photo of invention for free report on patentability. For free book, How to Secure Patents and TRADE-MARKS write to

C.A.SNOW & Co.

Opposite U. S. Patent Office
WASHINGTON D. C.

FEELING [illegible]VER-ISH This Morning?

TAKE

THEDFORD'S Black-Draught

Stops Indigestion Constipation

A Gentle Laxative and Appetizer

For sale by All Druggists.

PATENTS

TRADE-MARKS and copyrights obtained or no fee. Send model, sketches or photos and brief description, for FREE SEARCH and report on patentability. [illegible] years experience. Send 4-cent stamp for NEW BOOKLET, full of patent information. It will help you to fortune. READ PAGES 11 and 12 before applying for a patent. Write to-day.

D. SWIFT & CO.

PATENT LAWYERS,
303 Seventh St., Washington, D. C.

• Be Sure You Get This •
Old Reliable Cough Medicine

Imitations always follow the trail of success. Hundreds of imitations have come and gone since FOLEY'S HONEY AND TAR COMPOUND began, 40 years ago, to loosen the grip of coughs and colds.

Be sure you get the genuine

Foley's Honey and Tar Compound

And avoid the names that sound like it.

Here are three easy ways to tell the genuine. 1st—The name of "Foley's." 2nd—The yellow package. 3rd—The Beehive on the yellow package. You cannot get a substitute to do for you what FOLEY'S HONEY AND TAR COMPOUND will do—for coughs, colds, croup, bronchial and lagrippe coughs, throat and lung trouble. Buy it of your druggist and be safe.

★★★ EVERY USER IS A FRIEND.

RHEUMATIC SUFFERERS SHOULD USE

5 DROPS

The Best Remedy For all forms of Rheumatism

LUMBAGO, SCIATICA, GOUT, NEURALGIA, AND KIDNEY TROUBLES.

DROPS

STOP THE PAIN
Gives Quick Relief
No Other Remedy Like It

SOLD AT ALL DRUGGISTS

SAMPLE "5-DROPS" FREE ON REQUEST
Swanson Rheumatic Cure Co.
[illegible]

THE TECUMSEH HERALD

SIXTY-FIFTH YEAR NO 47. TECUMSEH, MICHIGAN, TUESDAY JUNE 22 1915 WHOLE NUMBER 4422

[illegible]
STATE SAVINGS BANK

Tecumseh Bargain Day, June 23rd

THIS BANK
Offers A Bargain Day Every Day In The Week.

The greatest bargain you can make is one of our 3% Interest Savings Books or Certificates of Deposit.

SAFETY DEPOSIT BOXES TO RENT

To the Readers of this Advertisement and Neighbors

as there will be some one who reads this that never heard of BELCHER the

TECUMSEH SHOEMAN

I want to say I have been selling Shoes in Tecumseh for 16 long "pleasant" years, a good many people have bought their shoes of me all this time. A good many never saw the inside of my store. While I don't claim to be the only peg in the business, I invite everybody to come in. We aim to sell good shoes at a living profit; treat people well and ask for a share of your trade. We keep as good a line as you will find in Lenawee County. Have a good shoe mender on the job all the time who will do you good work on short notice. We intend to please you in the shoe repairing line.

Now last but not least. Babies fitted without getting mad.

Everybody welcome to use our store for a resting place.

J. J. Belcher
SHOEMAN, TECUMSEH.

Money Saved on
READY-MADE CLOTHING

When you buy clothing from us you save because we sell at a smaller profit. We show you a larger line. Our clothing is all new and made in latest models. No old goods to show you, over three hundred styles in Men's, Boy's and Children's Suits to select from. Every suit a bargain. We are making new customers every day. Why? Because our prices are right and our goods new. Our clothing is guaranteed in every way, compitition nothing. They can't meet our prices, what more can you ask.

Furnishing Goods

Our Furnishing Goods are the newest and latest in every line. This is the reason the young men trade here. They can get the new up-to-date goods in every line. Many new fads you have never seen before. See our Straw Hats.

TRADING STAMPS GIVEN.

Jones, The Clothiers
Tailors and Hatters.

Strawberries
Fresh home grown, daily.

Fruits and Vegetables
of all kinds.

COFFEES of all grades and prices, We are sure we can please you, try them.

We have some extra Fancy Red Salmon only ask 15c can.

Try us and you will be pleased.

C. M. GILBERT

PROPHECY OF CLASS OF 1915

CONCLUDED FROM LAST ISSUE

"And the two Harrington girls, Amy shook her head sorrowfully, they have established an Oriental palace in the suburbs, where they will tell your future for a few hundred dollars. Ruby sits cross legged among silken cushions, with Ethiopian attendants to wave palms [illegible]. She is dressed in the silken turban and golden embroidered vest and trousers of an Eastern lord, and about her are many wives from her harem. Elsie is one of these and she whispers suggestions when Ruby's store of alluring prophecies runs low. They predicted a new school building for some ten years ago but it hasn't appeared as yet."

Just then the baby came to the decision that he wasn't receiving his due amount of attention so he hastened to announce his presence by a series of lusty yells. So I made my adieus and started back toward the waiting car. A boy went by yelling "extra," so I bought a paper and looked over the news of the day. On the front page, this startling information confronted me: "Tragic Death of Noted Scientist o' the Day. Miss Agnes McIntyre, noted far and wide for her inventions and who had nearly solved the unanswered questions of perpetual motion and the fourth dimension, expired today. She had pondered so long on that ponderous question—why is a cow—that her mental equilibrium was threatened and her mind tugged with great violence at the leash which held spirit and body together. At last the strain was to great, the chains broke and her spirit scampered off to the Elysian fields.

On the next page this item attracted my attention: "Mr Leon McLachlin, the famous violinist, has secured a position as chief fiddler to Miss Lillian Kennedy."

As I turned the pages farther I noticed a full page colored ad. There was something hauntingly familiar about the young lady depicted there, but I could not place her. She was dressed in the latest "Made in America" gown and her hair was tortured in the most fashionable coiffure but the most noticeable thing about her was her wonderful peaches and cream complexion. Whom had I ever known with such a perfect complexion? As I glanced at the ad below, my question was answered: Use La Modes marvelous mystic cream. It banishes freckles, pimples, wrinkles and cares! Miss Ellen Snedicor the well known Christy model, testifies that it has preserved her complexion and given her eternal youth."

A few pages farther, I read in large type: "Odd experience of Margaret McWilliams.

Not long ago, Miss Margaret McWilliams the noted pianist, attended Ringling Brother's Circus. During the performance a storm arose and the tent was blown down. In the ensuing excitement, the manager snatched up Margaret, thinking her the tentpole; and, driving her feet into the ground erected the tent again above her. The error was later discovered. Miss Margaret has had a "howling" success as a feminine atlas for her pretty face and winning smile have proven a unique drawing card."

I folded up my newspaper then and again started back to the car. I had received so many surprises that I only gasped when I saw Russell McNeil approaching under the espionage of a very determined looking young lady. I shook hands with him and he seemed delighted to see me. He almost wept when I mentioned the good old times of our high school days. "But why, "I began, glancing at his custodian. But he looked at me warningly then turned to his companion and said "Wifie dear, May I talk to the lady a moment? I'll give you two whole kisses and a hug for it sweetheart!" She looked unwillingly and started to march him on, but one of the promised kisses delivered on the spot consoled her, so she stepped aside a few paces. "You see," began Russell in a low guarded tone, "I was having such a good time, had fallen in love so often and gotten out of it safely, that I began to get reckless and make love to all the girls in the whole wide world. But alas, one day I was arrested for lady killing and sentenced to married life for the rest of my days." The tears rolled down his cheeks unheeded, as wifie dragged him away, and I myself could scarcely restrain a sympathetic sob for the sad fate of the debonair Russel of ye olden times.

But now my mind was becoming wearied and dazed these many astonishing revelations, so I hastened back to my car, and we defied John Smith and worried the guardian angels in our hasty return to the land of 1915.

GERTRUDE [illegible]

Watch Your Children

Often children do not [illegible] know they are [illegible]. They [illegible] something [illegible]. They will like [illegible] [illegible] [illegible] [illegible]. Sold only by [illegible].

[illegible]

Wednesday, June 23,
IS
BARGAIN DAY
IN
TECUMSEH

DON'T MISS IT.

COME TO OUR STORE AND SEE THE
NEW WASH GOODS NEW WASH DRESSES
NEW SHIRT WAISTS NEW WASH SKIRTS
NEW WASH SUITS
NEW MUSLIN UNDERWEAR

LAST CALL ON
Ladies' Tailored Suits.

Just 20 New Spring Suits left. All go at One-Half Price
$25.00 Suits go at $12.50
18.00 Suits go at 9.00

SALE OF LADIES AND MISSES SPRING COATS.
All go at Reduced Prices
Agents for Munsing Underwear and Wayne Knit Hosiery.

The Webster Anderson Co.
Tecumseh, Michigan.
DOUBLE STAMPS ALL DAY FRIDAY

SOMETHING ABOUT

Tecumseh Business Houses Who are Asking for Your Trade

THE WEBSTER-ANDERSON CO.

This dry goods business now run by the corporation known as The Webster Anderson Co was first started by D. C. Larned. Webster and Henry Anderson in 1865—just fifty years ago when your mother's best dress was of calico and 50c per yard at that. They occupied the west store of the building where the present firm are now located.

Mr. Larned retired in the course of two or three years and the firm name became W. & H. E Anderson. Various partners were added at different times but the name of Anderson has controlled the enterprise without interruption.

The present stock company was incorporated in 1909 with J. D. Shull, president; F S Anderson, general manager; E H. Anderson, secretary and treasurer.

They occupy both floors in the two stores with a fine assortment of goods. In the basement of the west store the company have placed a bargain department with china, enamel and glassware. On the first floor is a general dry goods stock with the floor above for carpet and rug room.

The east store is the coat and ready-to wear department and a beautiful millinery room in the rear. These rooms are fitted with handsome green rugs and with the comfortable reed furniture makes a cozy apartment. Upstairs in the east store is a room devoted to the Victrola business which is increasing rapidly. Also up here are delightful rest and toilet rooms which are certainly highly appreciated by tired mothers.

Raynor and Faron are keeping up the reputation of the old institution for fair dealing which extends over the large tributary territory from which its large trade is derived. They are two of the most popular young men of the town and, following in the footsteps of their fathers. Webster and Seaton W. Anderson respectively, in being at the head of different public enterprises and boosting anything which is for the good of "the biggest little town on earth."

FRED ROSACRANS & SONS

Among the first families to come to Tecumseh were those of Wm. Anderson and Asa Rosacrans. Of their descendants come Fred Rosacrans, senior partner of Fred Rosacrans & Sons, dry goods merchants, located on the corner of Chicago and Evans streets.

Some 45 years ago Mr. Rosacrans, then a mere boy, began his business career as a clerk for Moses Wright & Son, druggists, and then came 40 years of close attention to business or as he says "40 years without losing a single day's pay." After a few years in the drug store, he went to work for the firm of W. & H E Anderson, dry goods merchants, in which firm he became a partner in 15 years.

For five years he held the position of postmaster. Then it was possible to have other business as well so he procured competent help for the office and did his work at the store as usual dropping in at the postoffice three or four times a day. To an ordinary man this strain would have been impossible but to our friend with his snap and get there ness it was pleasure.

In 1891 he, Webster and John Anderson organized as Anderson & Rosacrans which firm continued until 1910 when with his two sons, Leon and Eugene started the present business with an entirely new stock. The two young men are keen and genial and make fine partners for their father, all pulling together to make a satisfactory and ever increasing business.

They have 3000 square ft of floor space, the main store being filled with the general dry goods stock, ready-to-wear goods, coats and suits, with an ell at the rear filled with hosiery and underwear. Above is a display room with a splendid stock of carpets, room rugs, draperies and linoleums.

At "the Make Yourself at Home Store" you will get the glad hand whether you buy or not and the members of the firm and a courteous group of clerks are ready to show you their line of goods and wait upon you most graciously.

TECUMSEH STATE SAVINGS BANK

Was organized and opened for business on April 24th, 1893. It had deposits at the close of first day's business $12,059.00 Now this bank has deposits of $420,000.00 Its resources are $169,000.00 Surplus and profits are $21,600.00. The officers are

President—J. H. Smith
Vice Pres.—Dr. L. G. North
Cashier—Guy E. Nemire
Directors—Edward Frensdorf
Joseph Russell
C. A. Slayton
Thomas McCann
A. C. Aylesworth
L. G. North
J. H. Smith.

Mr. C A. Slayton was its first president serving seven years. Mr C R Miller was president eight years, John Q Look, five years. J. H. Smith, succeeded Mr Look in January 1913

Continued on page 8

TRYING DAYS FOR STUDENTS

School Is Out, But They Can't Go—Mumps.

ADRIAN, MICH. — The college year at Adrian is over, but five unfortunate under-graduates are still in their rooms in the young men's dormitory. They have the mumps. The total number of suffering ones at Adrian college, up to date, is 15, three co-eds having been afflicted during the last three weeks.

The five unfortunates are under the care of the college matron, who is doing her best to reduce swollen cheeks to normal and get the victims home for their summer vacations.

Such Cases Are Known.

"I can say this much for Cupid," remarked the sentimental man. "He doesn't use dumdum bullets."

"Perhaps not," replied the confirmed cynic, "but a dumdum bullet brings a speedy death, while a person who is struck by one of Cupid's darts is apt to linger on for years."—Birmingham Age-Herald.

A DIVERTED RIVER.

Who Changed the Flow of the Karun in Persia Is a Mystery.

Arabistan lies at the head of the Persian gulf, its western boundary being the Shatel-Arab, the great river formed by the combined waters of the Tigris and Euphrates, the right bank of which is in Persian territory, while the left is in Turkish Arabia. Forty miles above where it flows into the Persian gulf the Shatel-Arab is joined by the Karun, and the town of Mohammerah stands at the junction of the two rivers, the former a clear green stream, the latter thick and red.

In ancient times the Karun flowed into the gulf and part of the river still runs along the old channel, but the main stream has been diverted, three miles above Mohammerah, into an artificial channel known geographically as the Haffar canal.

It is impossible even to make a guess at the date of this wonderful work, not even a tradition remaining of the ruler whose farsightedness realized the enormous advantage of joining up the two water ways. Alexander the Great has been suggested, but apparently for no other reason than that he is a convenient and likely person to credit with any ambitious enterprise, and that one of his many Alexandrias was built on the site of the present Mohammerah.—Wide World Magazine.

Law and the Queen.

The quaintness of many provisions of British law is curiously illustrated in the status of the queen of England. So far as her majesty's private business is concerned, she is not regarded by the laws and customs of England as a married woman at all. She is the only woman in Great Britain who does not come within the scope of the married woman's property act. The idea in all this is that affairs of state consume all the time of the king, and therefore no responsibility for the queen's private business rests upon him. If the queen contracted debts in her husband's name he would not be responsible for them, as any other husband in the United Kingdom would. The king cannot be sued for debt, but the queen can be. Should the king die some authorities hold that the queen could not marry again, in case she wished to, without the license of the king's successor.—New York Tribune.

An Old Sailing Vessel.

Modern steamships have a very brief life as compared with the old sailing vessels. The Princess Mary, which conveyed King William III. to England from Holland in 1688 and was then over seventy years old, lasted until 1827. This vessel was retained as a royal yacht until the reign of George I., by whose orders she was sold. As the Betsy Cairns she sailed to the West Indies and back for over fifty years and then after another change of ownership was employed as a collier until Feb. 17, 1827, when she struck a rock and was totally wrecked.

It Couldn't Hear Anyway.

Teacher—The bones of a person or animal separated from the skin and flesh we call a skeleton (shows picture of skeleton). Have we bones in our ears? Pupils—Yes, ma'am. Teacher—Then why doesn't a skeleton have ears? Lizzie—Because it doesn't need any.—Boston Post.

An Oddity.

Head Waiter — What's the matter with that fellow over there? Waiter—I don't know. He doesn't dance, he doesn't care for singing, he says he hasn't got a date with anybody's wife. I'm beginning to think the fool actually came in to eat.—Puck.

THE BUICK FOR 1916
SIX CYLINDERS EXCLUSIVELY

Model D 45 Touring Cars are equipped with the Buick Valve-in-Head, six cylinder motor, 45 horse power. In this model Buick design reaches its highest development, and Buick construction and motor principal their most complete expression. They are cars that will inspire the utmost pride of ownership. Buick Sixes are the last word in motor cars.

LIGHT SIX $985 VALVE-IN-HEAD

No other motor car at any price insures its owner as great value, dollar for dollar, as the Buick Valve-in-Head Six for 1916. (Watch for it.)

TECUMSEH "BIG CHIEF" GARAGE
Distributor Tecumseh, Mich

Chase & Sanborn's
SEAL BRAND COFFEE

Costs more than cheap Coffee but it is worth more.

We have cheaper Coffee at right prices but if you want to drink the best, we recommend

SEAL BRAND.

PHONE 3 F. D. AVERY

Plymouth Manila Hay Rope

Fitler Standard Binder Twine

The two best brands of goods in their class.

D L. Whitenack & Co.
TECUMSEH, - - - MICHIGAN

American Wire Fence
Michigan Wire Fence

We have a good stock of these two makes of Fencing and notwithstanding the fact that galvanized wire has advanced in price four times since the first of the year, we are still selling fence at the old price.

If you are contemplating fencing it will pay you to investigate.

Lenawee Lumber & Supply Co.
Phone 57. TECUMSEH, MICH.

The Herald $1.00

THE TECUMSEH HERALD
GERTRUDE A. STACY, ESTATE
FRANK S. TURNER, PUBLISHER.
SUBSCRIPTION RATES
IN LENAWEE COUNTY
One year, payment in advance..........$1.00
One year, if not paid after three months.. 1.25
OUTSIDE LENAWEE COUNTY
One year, payment in advance.......... 1.35
One year, pay [illegible] after three months.. 1.60
There will be [illegible] Rates

Entered at the postoffice at Tecumseh, Mich., as second class mail matter.

Telephone No. 36.

$100 Reward, $100.

The readers of this paper will be pleased to learn that there is at least one dreaded disease that science has been able to cure in all its stages, and that is Catarrh. Hall's Catarrh Cure is the only positive cure now known to the medical fraternity. Catarrh being a constitutional disease requires a constitutional treatment. Hall's Catarrh Cure is taken internally, acting directly upon the blood and mucous surfaces of the system, thereby destroying the foundation of the disease, and giving the patient strength by building up the constitution and assisting nature in doing its work. The proprietors have so much faith in its curative powers that they offer One Hundred Dollars for any case that it fails to cure. Send for list of testimonials.

Address: F. J. CHENEY & Co., Toledo, Ohio.

Sold by Druggists, 75c.

Take Hall's Family Pills for constipation. adv

Worms Cause Many Children's Ills.

Worms, by thousands, rob the child of nourishment, stunt its growth, cause Constipation, Indigestion, Nervousness, Irregular Appetite, Fever and sometimes Spasms. Kickapoo Worm Killer gives relief from all these. One-fourth to one of these pleasant candy lozenges, taken as directed, kill and remove the Worms, regulate your child's bowels and restore its health and vitality. Get an original 25c box from your Druggist. Don't endanger your child's health and future when so sure and simple a remedy can be had.

A Mistake Made by Many.

When you suffer pains and aches by day and sleep disturbing bladder weakness by night, feel tired, nervous and run down, the kidneys and bladder should be restored to healthy, strong and regular action. It is a mistake to postpone treatment. Foley Kidney Pills put the kidneys in sound, healthy condition and keep them active and strong. Sold everywhere in Tecumseh. advt

A Medicine Chest For 25c.

In this chest you have an excellent remedy for Toothache, Bruises, Sprains, Stiff Neck, Backache, Neuralgia, Rheumatism and for most emergencies. One 25c. bottle of Sloan's Liniment does it all—this because these ailments are symptoms, not disease, and are caused by congestion and inflammation. If you doubt, ask those who use Sloan's Liniment, or better still, buy a 25c. bottle and prove it. All Druggists. adv

Not For Men Only.

Women suffer as much as men do from indigestion and constipation and require the same scientific remedy to keep the stomach sweet, the liver active and the bowels regular. Foley Cathartic Tablets are wholesome and cleaning; do not gripe or cause nausea. Stout people say this is the one cathartic that takes away that overfull and clogged up feeling. Sold everywhere in Tecumseh. advt

To Sleep Well in Summer.

Slight inflammation of the bronchial tubes causes a distressing cough and makes sleep impossible. Foley's Honey and Tar Compound stops that annoying tickling and relieves the racking, tiring cough. Good for all coughs, colds, croup and bronchial affections. Sold everywhere in Tecumseh. advt

Constipation Causes Most Ill.

Accumulated waste in your thirty feet of bowels causes absorption of poisons, tends to produce fevers, upsets digestion. You belch gas, feel stuffy, irritable, almost cranky. It isn't you—it's your condition. Eliminate this poisonous waste by taking one or two Dr. King's New Life Pills tonight. Enjoy a full, free bowel movement in the morning—you feel so grateful. Get an original bottle, containing 36 pills, from your Druggist to-day for 25c. adv

Only a Few Can Go.

Those who do not have to consider expense are now going to health resorts to get rid of impurities in the system that cause rheumatism, backache, aching joints and painful muscles. If you cannot go, yet feel you need relief from pain and misery, get Foley Kidney Pills. They restore the activity and make you feel well and strong. Sold everywhere in Tecumseh. advt

To Preserve Your Health.

The kidneys are the great health preserver. Rheumatism, backache, headache, sore muscles, stiff joints come when the kidneys are out of order and fail to properly filter the blood. Foley Kidney Pills tone up tired and diseased kidneys, banish backache and stop sleep disturbing bladder troubles. Sold everywhere in Tecumseh. advt

Your Cough Can Be Stopped.

Using care to avoid draughts, exposure, sudden changes, and taking a treatment of Dr. King's New Discovery, will positively relieve, and in time will surely rid you, of your Cough, which stops in a short time. Dr. King's New Discovery has been used successfully 45 years and is guaranteed to cure you. Money back if it fails. Get a bottle from your Druggist; it costs only a little and will help you so much. adv

ARLO K HIGLEY

Arlo Kenneth son of Mr. and Mrs. Albert Higley of Hudson passed away at the home on South Church St. Wednesday afternoon June 9, 1915. A sickness of a year ago left Arlo somewhat reduced in strength, but he was able to attend school most of the time. He recently suffered a severe attack of tonsilitis which was treated carefully and he seemed on the way to recovery when suddenly death came, due doubtless to heart failure.

He was only 8 years of age. He was a bright attractive boy much beloved by parents friends and playmates. The funeral was private and was held Friday afternoon. Dr. Hyslop conducted it and spoke feelingly of his young friend. Arlo was looking forward to childrens day with delight and had already prepared his recitation. However in the mystery of providence, Arlo has been added to the number of those young in years who have gone on to the larger home and sweet life. He leaves the hearts of fond parent stricken and sore.

At the funeral Dr. Hyslop read feelingly the following lines from James Whicomb Rileys' poems,

"Away" I cannot say and I will not say, that he is dead. He is just gone away!
With a cherry smile and a way of the hand
He has wandered into an unknown land,
And left us dreaming, how very fair
It need must be, since he linger there.
Think of him still as the same. I say
He is not dead he is just, away.

Arlo was the grandson of Mr. and Mrs. John ONeal former residents of Tecumseh now livingin Franklin. They attended the funeral in Hudson, Friday June 11th.

U. OF M. SAVANT WOUNDED

Rene Talamon Writes Facetiously Regarding His Injuries.

Ann Arbor, Mich., June 19.—A post card was received here from Professor Rene Talamon of the French department of the University of Michigan, on leave and serving in the French army. Professor Talamon writes: "The Germans are the people who suggested this nice little vacation by sending me the other day a bullet for my left hand, a bit of shell for my right foot, and a few splinters from a hand grenade for my head. All this ought to keep me here in this hospital for several weeks. I received the whole bouquet in a few seconds on Sunday, May 30, when I unfortunately took the notion of charging a German trench at 4 o'clock in the afternoon, but we took the trench."

Professor Talamon was married to a niece of Congressman Underwood last June and was drafted into the French army, in whose reserves he was lieutenant, while on his honeymoon in Paris.

BURNS WIFE'S HANDS IN FIRED LOVE NOTES

Grand Rapids Husband Punishes Alleged Unfaithfulness.

Grand Rapids, Mich., June 19.—Building a bonfire of the love letters which another man is alleged to have written to his wife, Frank Belo, aged twenty-five years, a boiler maker, held her hands in the flames until they were badly burned.

Belo alleges that he told his wife he was going to work, but instead of doing so he returned home. He says he found his wife and Joseph Kelly, twenty-four, another boiler maker, in a compromising situation.

He then, according to the story he told the police, collected the letters which Kelly had written his wife and started the fire, over which he held Mrs. Belo's hands.

LOSES $30,000 DAMAGE CASE

Detroit Nurse Balked In Suit Against University of Michigan.

Ann Arbor, Mich., June 19.—Judge Kinne, in sustaining a demurrer in behalf of the board of regents of the University of Michigan, and Miss Genevieve Read, superintendent of nurses in the homeopathic hospital training school for nurses, in the $30,000 damage suit of Miss Mary Bancroft of Detroit, former student in the hospital school, virtually decided in favor of the university. The only recourse left to Miss Bancroft's lawyer is an appeal to the supreme court. Miss Bancroft alleges she suffered an infection while a student nurse in the hospital.

DOCTOR, AGED 99, ARRESTED

Authorities Charge Near-Centenarian With "Quackery."

Battle Creek, Mich., June 19.—Deprived of his only means of livelihood, "Dr." A. J. Allison, ninety-nine years old, told the police that he did not care what they did with him. For thirty or forty years he has sold herb medicines about southern Michigan, but was arrested on request of Stanton authorities, who charge him with being a "quack."

The aged man objects to being arrested now for an alleged offense committed steadily for half a century.

Minimum Oasis Law.

Marquette, Mich., June 19.—Circuit Judge Flannagan has ordered the Marquette county treasurer to grant a saloon license to an applicant in Turin township, which has less than 500 inhabitants. The application was refused on the ground that the Warner-Cramton law permits only one saloon to each 500 inhabitants.

C. V. Conover of Flint Appointed.

Washington, June 19.—Charles V. Conover of Flint has been appointed an examiner of accounts in connection with the valuation of railroads by the interstate commerce commission. He will be [illegible] with a salary of [illegible].

TECUMSEH'S BARGAIN DAY

Next Wednesday, June 23d, is Tecumseh's First Bargain Day

All indications point to a big day in Tecumseh for Bargain Day next Wednesday. In this issue of the Herald will be found a full page ad. showing our readers what our Tecumseh merchants have to offer to you next Wednesday. You can't afford to miss a trip to Tecumseh as our business men are offering you a great assortment of bargains. Never before in the history of Tecumseh has so many bargains been offered. Just think of it! Each one of our merchants has some one article to offer you at a very low price, making at least fifty articles you can buy way below the regular value.

Tecumseh is located in one of the richest farming communities in the country and is the logical trading point for this section. Her stores are the best, and her business men are taking this means of getting better acquainted with you. The roads leading into Tecumseh are the best to be found in the county so it will be a delight to drive in to see us.

Special amusement has been planned. A motorcycle race will be pulled off in the afternoon with the start and finish on the Main street. Two events, 5 and 10 mile races, the first starting at 3 p. m. Forty dollars worth of prizes are offered. Don't miss it!

In the evening a band concert will be given on the four corners of the town from 7 to 9 o'clock. All stores will be open in the evening.

Every Wednesday during the summer will be Bargain Day in Tecumseh.

Each Tuesday's issue of the Herald will tell you about the bargains and give you a program of the sports.

Get Rid of Your Rheumatism.

Now is the time to get rid of your rheumatism. You can do it if you apply Chamberlain's Liniment. W. A. Lockhart, Homer City, N. Y., writes, "Last spring I suffered from rheumatism with terrible pains in my arms and shoulders. I got a bottle of Chamberlain's Liniment and the first application relieved me. By using one bottle of it I was entirely cured." For sale by all dealers. advt

CLINTON

In spite of the weather there was a good crowd at the alumni banquet Friday evening and a good program given with Frank Hard as toast master. Afterwards the hall was cleared and dancing enjoyed until a late hour.

Miss Doris Kennedy came home from Ypsilanti for the alumni dance.

Misses Laura Parker and Janet Kimball arrived home Friday from Oxford college.

Francis Beard and wife are moving into the Stautz house.

Charles Judge and mother left Wednesday for a two weeks' visit with relatives at Syracuse, N. Y.

Mrs Jennie Tuttle spent Wednesday in Adrian with her daughter Mrs. D. M. Matteson and family.

Mrs. C. J. Robison is spending part of the week with her sister Mrs. Theo Crane and mother Mrs. Jane Chadwick of Tecumseh.

Mrs F. L. Woodward was in Adrian Wednesday and Thursday.

Mrs. Herbert Lindsley was in Tecumseh Wednesday.

Norman Davis arrived home from Oxford, Ohio, Thursday.

Miss Lillian Robison is spending commencement week at Ypsilanti.

Murl and Russell Boyd came home Friday from Albion college.

Bert Clark was over from Ann Arbor for the alumni.

Miss Lydia Smith left today for her home at Napoleon for the vacation.

Miss Stiles went to her home at Leslie Saturday.

Miss Susie Bidwell returned to her home at South Lyons Saturday. She will attend the U. of M. the coming year.

Mrs. Chris Wallinger was in Adrian Wednesday.

Andrew Taylor and family of Tecumseh attended the graduating exercises.

Only One Entirely Satisfactory.

"I have tried various colic and diarrhoea remedies, but the only one that has given me entire satisfaction and cured me when I was afflicted is Chamberlain's Colic, Cholera and Diarrhoea Remedy. I recommend it to my friends at all times," writes S. N. Galloway, Stewart, S. C. For sale by all dealers. advt

SHAKE INTO YOUR SHOES

Allen's Foot—Ease, the antiseptic powder for painful, smarting, tender nervous feet. It takes the sting of corns and bunions. Over 100,000 packages are being used by the German and Allied troops at the front. Sold everywhere. 25c. Sample FREE. Address, Allen S. Olmsted, LeRoy, N. Y. adv

INDICTED IN LUSITANIA CASE

Man Who Swore He Saw Guns Aboard Liner Is Charged With Perjury.

New York, June 19.—Gustav Stahl, the German reservist, who swore in an affidavit submitted to the state department by the German embassy that he saw guns aboard the Lusitania, was indicted for perjury by a federal grand jury. The alleged perjury was committed, it is said, not when he made the affidavit, but in testimony to the same effect before the grand jury in its inquiry against Paul Koenig, head of the secret service department of the Hamburg-American line, and others, to determine whether they should be indicted for conspiracy against the United States. It is alleged that Koenig was instrumental in procuring the Stahl affidavits.

Stahl is now in the Tombs in default of $10,000 bail.

Statement From John F. Hicks.

JOHN F. HICKS

Mr. Hicks has been a life long resident of Tecumseh. Has been in the lightning rod business for the past 62 years and his best advertisment is thousands of satisfied customers.

We are pleased to print the following article which appeared in the Dundee Reporter under date of June 4th.

Tecumseh, June 2, 1915.

To the Editor,
Dundee Reporter,
Dundee, Michigan.

Dear Sir:

I noticed in your issue of May 28th a letter headed, "The Truth about Lightning Rods" and knowing that the writer has not told all the truths on the subject, I would like to tell your readers through the columns of your paper, the balance of the truth, I feel they should know.

If the writer of this letter is the gentleman I think he is, I had the pleasure of meeting him at the hotel in Dundee about two weeks ago. He informed me at that time that he had been in the lightning rod business for over 30 years and that now he is employed by the Bulldog Lightning Rod Co., of Toledo as an expert salesman to go out among their agents and teach them how to sell rods.

Now the first great truth he would impress upon the minds of your readers, is that the strictly scientific and complete system of rodding a building is to use two or more rods to the ground. He says that a house or barn rodded this way with a good copper cable conductor is absolutely protected for years to come. He says that a pretty good illustration of this fact is in the buildings owned by Mr. Gilday, near Erie in Monroe County, which were rodded 7 and 8 years ago with rods known as the galvanized copper covered with one rod to the ground; that before those rods were on those buildings six months, the barn was struck and the corner post splintered. I would like to add right here that I did that work myself, and that when notified I went to see Mr Gilday and put a new point in the place of the one that was melted, free of cost, just as I have always guaranteed to do. Mr. Gilday said that he was satisfied that his barn would have burned to the ground if it had not been for the rod, I put up for him; and afterwards he had us rod another large barn for him upon another farm.

Now for another truthful illustration. On the 17th of July, 1914, the barns of Wm. Stewlow, near Blissfield were rodded with a copper cable rod in circuit form, seven points and four rods to the ground. Those rods had not been on the building 30 days when the barns were struck by lightning and burned to the ground.

Which of the two rods afforded the best protection? The rods on the Gilday barn with four rods to the ground?

The next question as to which is the best rod sold in this country; echo answers the rod on the Gilday barn.

He also says that one thing he does know is, that plenty of the old galvanized rods are taken off, but he does not say that copper cable is being put up on those buildings in place of them. Another fact that we would like to impress upon the minds of your readers is that we are taking off the copper cable in many cases ARE replacing it with celebrated star galvanized rod, which we have used for 62 years. In confirmation of this we would ask everyone to read the following statements from farmers like Mr. Thomas Murphy, Director of the Farmers' Mutual Fire Insurance Company of Lenawee County, Mr. Cass Baker, President of the same, and Mr. Benj. Ball, who have all had us replace the copper rod on their buildings with the galvanized rod, and their reasons for doing so.

He states that he is selling a copper cable for 15c. per foot with all points, ornamentation, etc. The fact is that according to their catalogues put out by the manufacturers of copper cable rod, they make six different styles and sizes. Now at this price an expert salesman with strict economy and cheap help, using the cheapest grade of copper cable and putting up 1000 feet a week, would net a clear profit of $35.00; if he should use the best grade of copper cable and should put up 1000 feet, they would find themselves in debt about $12.63. He is however, very generous in giving the farmer a privilege, as he says that if you can buy any lightning rod which you think is better and cheaper, it is up to you.

In closing this letter, I will make the following statement without fear of tradition; there have been more buildings burned by lightning with the copper cable in circuit from (that is two or more ground rods) upon them in the last ten years within the radius of 100 miles from Tecumseh, than has been burned with any other make with one grounding on them during the past 62 years.

Yours very truly,
JOHN F. HICKS, President,
The Hicks Lightning Rod Co. Tecumseh, Mich.

Read a Few Testmonials.

Ionia, Mich., May 26, 1915.

Yours of the 25th inst. at hand and contents noted.

I had two barns burned; they stood in an Ashwood one 20x32, the other 20x50, were rodded with Dodd and Struthers copper cable, were grounded in three places and three points on each barn, and one on the silo, the loss was about $2000.00. This barn was struck just seven years ago the day your letter was written.

Yours truly,
(Signed) E. A. COWAN,
R. 5, Ionia, Mich.

Dundee, Mich., May 19, 1915.

The Hicks Lightning Rod Co. of Tecumseh, Mich., have this day placed lightning rods on all my buildings, on my home farm; and I am very much pleased with work and with the rod that they use.

Mr. Hicks, the President of the company has been engaged in this business for the past sixty-two years. I have known him personally for over forty years, and I have always heard of him as the best posted lightning rod man in the country and as a man who is reliable in every respect, and also that the rod he has always used is considered to be the largest and best rod made. I also consider their [illegible] as they guarantee to keep all rods put up by them in repair at their own expense and to replace the rods after any building has been rebuilt or remodeled.

These are some of the reasons why I have had Mr. Hicks do the work on my buildings, and I confidently believe that if all the farm buildings that are insured in our Monroe & Wayne Insurance Company were rodded by the Hicks' Lightning Rod Company of Tecumseh, it would save our Company thousands of dollars every year. I gladly recommend them and their work to the patrons of our Company.

I have been a director of this company for the past 18 years, and County adjuster for the past 5 years.

Yours truly,
ELMER KELLIS,
Director of Dundee.

Office of the Farmers' Mutual Fire Insurance Company of Lenawee County, Michigan.

Adrian, Mich., Sept. 25, 1914.

William and Amelia Stewlow of Blissfield Township lost their barns by lightning August 7, 1914. These buildings were rodded July 17, 1914 with copper cable rod. They were insured for $960 and contents therein was insured for $1,100.00. We paid them [illegible] for loss of buildings and to granary and $731.75 for contents there in September 2nd, 1914.

(Signed) R. M. BOYD, Secretary of the Farmers' Mutual Fire Insurance Company of Lenawee County, Michigan.

Adrian, Mich., June 1, 1914.

This is to certify that J. F. Hicks, now President of the Hicks Lightning Rod Co. placed rods on the horse barns belonging to my mother, some thirty-five (35) years ago, and to-day he has installed a system of their celebrated galvanized rods on the balance of my buildings consisting of two barns, shed, granary and residence.

I had on my residence a copper cable rod, but not feeling it to be a sure protection, had them removeit and replace it with their rod, and the work has all been done to my entire satisfaction. I consider their rod to be the largest and best I have ever seen, and I gladly recommend them to any one wishing rods put up, to be reliable and trustworthy in every respect.

Signed FRANK A. TREAT.
Original on file in the office of The Hicks Lightning Rod Co.,
Tecumseh, Michigan.

Dundee, Michigan.
May 21, 1915.

Several years ago the Hicks Lightning Rod Co., of Tecumseh, Michigan, placed rods on my farm where I now live the buildings were rodded with the copper cable rod. Today I have had the copper cable rod taken off my barn and had the Hicks Lightning Rod Company place their own rods thereon. The work has been done to my entire satisfaction and I feel more secured with this than I did with the cable rod.

I gladly recommend them and their rod as they have always done just as they agreed to do with me.

Yours truly
BENJ. BALL.

Office of Farmers' Mutual Fire Insurance Company of Lenawee County, Michigan.

Adrian, Mich., June 1, 1915, Mr. John F. Hicks.

Dear sir:

I fully concur with the statement made by Thomas Murphy, one of the directors of our company, in his statement concerning the cable rod, as I have had cable rods removed from my barns and Hicks rods placed thereon for the same reason given by Mr. Murphy.

I will further state that this company has not been called upon to pay for any loss from fire caused by lightning that the Hicks Lightning Rod Company has placed their rods on.

(Signed) L. C. BAKER, President Farmers' Mutual Fire Insurance Company of Lenawee County.

Tecumseh, Mich., May 29, 1915.

Some thirty years ago I had Mr. Hicks rod all my farm buildings on the Ridge Road in Macon, and when I bought the Hall farm near Tecumseh he rodded all my buildings there, and the work was always done to my satisfaction. Last week, I had him rod my large new house on the farm just east of the Ridge Road. When I built my large barn on that farm I had it rodded with the copper cable rod as I could get it for considerably less money than Hicks charged for his rod, but I never felt quite secure with this small cable particularly when there was a heavy thunderstorm. After the Wm. Stewlow barn near Blissfield, which was rodded on July 17, 1914, with seven points and four groundings of the copper cable rod was struck by lightning and burned on the evening of August 7th, 1914, I felt more nervous with my barn than I ever had before. I have this day made arrangements with Mr. Hicks, President of the Hicks Lightning Rod Co., to have the copper cable taken off this barn and to have it replaced with their rod. Knowing that our company has never been called upon to pay for the loss of a building that was burned by lightning with their rod, on it, and that Mr Hicks has been in business for the past sixty two years in this County, I feel now that I am secure from any damage by lightning. And I confidently believe that if all the buildings insured in our company, were rodded by the Hicks Lightning Rod Co. with the rod they have always used, that the company would save thousands of dollars each year.

I have been a director of Lenawee Mutual Fire Insurance Company for the past eight years; also an adjuster for the Company.

Yours truly,
(Signed) THOMAS MURPHY.

Mr. Hicks is well known by all the farmers in Southern Michigan and is looked upon as the most reliable man in the lightning rod business. adv.

FOR SALE

Farm of 260 acres formerly owned by the late Lucius Lilley. It is located in Raisin Township 1 mile from Holloway on Wabash R. R. and 5 miles from Tecumseh on L. S. & M. S. R. R.

The land is in excellent condition having been liberally fertilized for years. There are 25 acres hard wood timber, remainder under cultivation. Farm includes 3 good dwellings, 2 sets of barns, 3 wind-mills, 3 surface wells, 1 artesian well 210 ft. deep, granaries, platform scale, and many other improvements.

The farm is capable of being divided into 2 complete farms of 80 acres and 180 respectively, which tracts will be sold separately if desired.

For further particulars inquire of Albert S. Cummins or Frank J. Temple, Tecumseh, Mich. adv

Indigestions and Constipation.

"About five years ago I began taking Chamberlain's Tablets after suffering from indigestion and constipation for years without finding anything to relieve me. Chamberlain's Tablets helped me at once and by using them for several weeks I was cured of the complaint," writes Mrs. S. McMullen, Phelps, N. Y. For sale by all dealers. advt

RINGLING CIRCUS IS ANNOUNCED

World's Great Shows and Spectacle "Solomon and the Queen of Sheba" Now On Way

Official information that on Thursday July 1 Ringling Brothers circus will give two performances in Adrian Mich. Many new features have been added this year, the most notable of which is the spectacle "Solomon and the Queen of Sheba." This colossal production is presented with a cast of 1,250 people, a ballet of 300 dancing girls, 735 horses, and a trainload of scenery, costumes and properties on the biggest stage in the world.

Following the spectacle, a circus production of unusual brilliancy will be presented, including an array of foreign and American acts new to the circus world. The menagerie contains 1,003 wild animals, 41 elephants, and a "baby zoo." The circus is transported on 89 double length cars. Special arrangements have been made by the railroads to accomodatee the crowds that will visit the circus from this city and the surrounding country.

IF MOTHERS ONLY KNEW

Mother Gray's Sweet Powders for children relieve feverishness, headache, bad stomach, teething disorders move and regulate the bowels and destroy worms. They break up colds in 24 hours. Used by mothers for 26 years. All druggists, 25c. Sample FREE. Address, A. S. Olmsted, LeRoy, N. Y. adv

PHYSICIAN'S PRESCRIPTION FOR INDIGESTION

Important for all Those Who Suffer After Eating

If you suffer from indigestion after eating and find that instead of the one little pepsin or soda pill you used to take, it now needs two or three to stop it, it's time you called a halt and did some hard thinking.

The plain truth is that there are thousands of men and women in this country whose stomachs are dead or dying from lack of exercise while they themselves still live.

Years ago a famous physician wrote the prescription for Mi-o-na Stomach Tablets and thousands owe their very life to them today. Most stomach remedies work on the food and digest it. Mi-o-na works on the stomach and digest nothing. Mi-o-na Tablets strengthen the stomach walls, stimulate the stomach muscles and vitalize the Stomach machinery into instant and normal action. C. A. Wright & Son, Tecumseh Mich., and many other leading druggists hereabouts sell Mi-o-na Tablets, agreeing to refund money in any case where it does not bring complete relief. If your own druggist thinks this well of Mi-o-na you surely ought to try it.

"White Beauty"
Advertised in Leading Magazines

No Woman Should Take The Steps A Hoosier Cabinet Saves.

The New Hoosier is a wonder of convenience. In a space of forty-two inches wide are places for over 400 articles.

There are 40 special labor-saving features—17 entirely new.

Begin saving miles of steps, get a Hoosier.

Sold by

SERVICE & SON,
Furniture and Undertaking.

We give Merchants' Trading Stamps

Listen, Everybody!

Cut Prices
ON
ALL OXFORDS

The Spayde Shoe Co.,
Tecumseh, Michigan.

You can be Free

from kidney and bladder trouble, rheumatism, stiff joints, and muscles, cold age or tired feelings, throat, stomach and bowel troubles by its use or money refunded.

SAN-JAK

is the greatest rectifier for the blood and skin yet known. Greasy skin with pimples, blotches, eruptions or scrofula easily cleared away. Its use leaves the blood and skin as pure as the lilies. SAN-JAK for the stomach, nerves and blood is the best the world ever saw. SAN-JAK prevents the excessive flow of poison of fluid into the blood from the super renal glands near the kidneys, causing the arteries to harden in the years past 50. This preventative keeps the arteries soft and flexible; giving flexibility to the muscles as in youth.

You can feel well and active at any age from 60 to 90 years. Man should die from old age, not from diseased tissue. Mothers and daughters can avoid many dangerous operations by the use of this wonderful medicine. The use of SAN-JAK for pain in the back and abdomen greatly lessens the danger of appendicitis. $1.00 per bottle. Get SAN-JAK at

B. J. PULVER, Tecumseh.

CLASSIFIED ADS

ROOFING—This is the nineth year that I have been in the roofing business, and no fault has been found. I shall continue to sell the same. If any of my roofing does not give satisfaction please report to me and I will fix it free of charge. Roof paint for sale.
J. W. Owen. adv.

Anconas are fine layers. Get pure bred Ancona eggs of Wm. Smith, N. Maumee St., 3 cts apiece, as many as you want. Day old chix 10c each adv

JUNK! JUNK!—I will pay the best price for rags, rubbers, papers and magazines. Phone 372, will come for them.
D. Gerthner Maumee St.

For an Impaired Appetite.

To improve the appetite and strengthen the digestion try a few doses of Chamberlain's Tablets. Mr. J. H. Seitz, of Detroit, Mich., says: "They restored my appetite when impaired, relieved me of a bloated feeling and caused a pleasant and satisfactory movement of the bowels." For sale by all dealers. advt

PIANO BARGAINS

We can save you money on Pianos and Piano Players.
We handle White and New Home Sewing Machines.
Supplies for all makes of Sewing Machines
Ribbons for all makes of Type Writers.
Leave your orders at Coller's Music Store for Piano Tuning
We have engaged one of the best Piano Tuners in the State.

Sunbeam Studio & Coller's Art Store.

WATCH FOR OUR BARGAINS EVERY WEDNESDAY

TECUMSEH BARGAIN DAY

Wednesday, June 23rd

Band Concert
7 to 9 P. M.
On Main Four Corners

Motorcycle Races
3:00 P. M.
On Main Street

All Stores Open
Open
Wednesday Evening

BIG CHIEF GARAGE
Agents for
Ford, Buick and Chalmers Cars
Accessories, Supplies and Expert Repair Work.

Special for Bargain Day:
300 Champion X Spark Plugs at - - - **29c each**

MOORE BROS.
Farm Implements, Fuel and Lumber

We will allow
8% Off on John Deere Hay Loaders
Wednesday, June 23rd

Tecumseh Co-Operative Association

We divide our profits with our patrons.

Will sell Pittsburg Steel Wire Fence at 5c a rod reduction Wednesday.

SUNBEAM : STUDIO
and Coller's Art Store
J. LESTER COLLER, Proprietor.

SPECIAL ON
Kodaks, Pianos, Piano Players, Sewing Machines
White and New Home Machines.

We want your New Wheat

We have fumigated the mill, reground the rolls, and want to supply you with your year's flour.

The Wm. Hayden Milling Co.

The Spayde Shoe Co.

24 Pairs Children's $1.25 White Oxfords
at 97 Cents

George Coscarelli
FRESH CANDY, TOBACCO and CIGARS

Special for Wednesday:
Bananas (Our Best) 15c per Doz.
SOFT DRINKS ON ICE.

L. E. Temple & Co.
Farm Implements, Fuel and Building Material

Special for Wednesday:
$5 Discount on Buggies

Hotel Barrett
Do you know that you can get a meal here for
25 Cents?
Either dining room or cafe service.
Lunch at all hours.

McDERMOTT'S
Daisy Meat Market
Phone No. 64.
Special for Wednesday:
Armour's Star Hams 15c per lb.
While they last.

Ida B. Chase
SPECIAL
For Wednesday, June 23rd:
A 51-piece set of Dishes for................ $2.98

F. D. Avery
Special Price on
Seal Brand Coffee BEST ON EARTH
32 Cents per Pound
Wednesday, June 23rd

IF
YOU HAVE ANY MONEY left after taking advantage of all the bargains offered on this sheet, save it by starting a SAVING ACCOUNT at
The Lilley State Bank
TECUMSEH, MICHIGAN
"The Bank with the Chime Clock."
We pay 3 per cent if left one month or more.

The Same Old Fellow
The Same Old Business
The Same Old Way
For JUNE 23rd
Good Goods Low Prices

We will sell any WOMAN'S WHITE SHOE, Canvas or Nubuck, all sizes, widths A to D, at ONE-THIRD OFF.
J. J. Belcher, Shoeman and Shoe Mender

The Store with the Red Front
SPECIAL SALES:
TWO P. M.
10-quart Galvanized Pails.......................... 10c
AFTERNOON AND EVENING
Ice Cream Cones.......................... 2 for 5c
The Tribolet Co. 5 and 10c Store
The place where you meet your friends.

BROWN & CO.
COAL AND WOOD
Hides, Furs, Grain, Seed, Feed, Buggies, Implements, Harness, Etc.

Special for Bargain Day:
Moline Farm Truck Wagon at cost.

The People's Store
WM. PALMAN, Manager.
Special for Wednesday:
Women's $2.50, $3.00 and $3.50 Samples of Military Boots, cloth tops, button and lace, patent leather, gun metal and tan,
For $1.69

THE CELEBRATED
Keen Kutter Safety Razor
Regular price One Dollar
Special Price for One Day Only.................. 75c
SATTERTHWAITE BROS.

C. A. Wright & Son
DRUGGISTS

Special for Wednesday:
25c. Talcum Powder for 15c.

E. J. LOWRY
Clean Groceries, Fruits and Vegetables

SPECIAL—Wednesday, June 23, Only
Tecumseh Chief Tea, best 50c tea on the market, ½-lb. package...... 21c

---

We want to See You in Tecumseh

We want you to know all the Tecumseh merchants.

We want you to see what good stores we have in Tecumseh.

We want you to become better acquainted and to show you that your dollar will go as far or farther here than in any other place.

For these reasons the Merchants of Tecumseh have banded together and inaugurated

A Special Bargain Day

each week on Wednesday.

Each merchant will offer at an attractively low price some one article, giving you the benefit each Wednesday of about 50 extaa special values in Tecumseh.

PROGRAM

Wednesday, June 23

Motorcycle Races 3:00 P. M. Two events, 5 and 10 mile races. Start and finish on the main street. $40.00 worth of prizes.

Band Concert on main four corners, 7:00 to 9:00 P. M.

Lenawee Lumber & Supply Co.
Everything in Building Material.
American and Michigan Wire Fencing
Coal and Coke.
Special for Bargain Day:
10—479 Fence, per rod.............................. 43c
10—4710 Fence, per rod.............................. 38c
These prices are less than wholesale. Let us show you.

Fred Rosacrans & Sons
Dry Goods and Room Rugs
Lace and Tapestry Curtains

Our Special for Wednesday is 10c Unbleached Muslin for 6½c per yard—all day.

Tecumseh CANDY Kitchen
FOR YOUR
Ice Cream and Candies Always Fresh
Special for Bargain Day:
Pine Apple Ice .... 5 cents

E. J. Peters & Co.
Jewelry, Cut Glass, Silverware, Stationery and High Grade China
Special for Bargain Day:
Nickel Casseroles or Bake Dishes at **$1.00** and **$1.50**

Heesens'
THE
Clothiers, Hatters and Furnishers

Bargain for Wednesday, June 23:
$1.00 Union Suits for 75c.

Aldrich & Son
The Ferndell Grocery

Special for Wednesday:
⅛-bbl. 1900 Flour............ 85c

SERVICE & SON
Furniture and Undertaking
WILL OFFER ON
Wednesday, June 23,
A large assortment of Dressers at a Big Reduction.

The WEBSTER ANDERSON CO.
Dry Goods, Carpets, Ladies' Ready-to-Wear, Millinery.
Special for Wednesday:
25 doz. Ladies' Sleeveless Vests regular 25c quality for...... 17c each

---

Hay's City Bakery
Ice Cream and Confectionery
MADE WELL BREAD
Phone 99
Just Try "Made Well"
If you do, you'll never eat any other bread. It's delicious, appetizing and wholesome.

CLARK'S MARKET
Choice Meats of all kinds
Witherell Block Phone 158
Special for Wednesday Only:
Home-made Lard in No. 10 pails.................... 12½c a lb.

May Day Coffee
Special Price This Week
25c a Lb.
We are strong on GOOD COFFEES
Anderson Grocery Co.

Williamson Bros.
Fancy Groceries, Provisions and Dressed Poultry.
Special for Bargain Day:
4 boxes Uncle Sam's Macaroni for 25c.

B. J. PULVER'S
Rexall • Drug • Store
Drugs, Books, Paints, Wall Paper, Stationery
Special for Wednesday:
2 bottles of Scales' Liver Pills for 25 cents

AUCTION SALE
Saxon Four Roadster Demonstrator
Wednesday afternoon, to the highest bidder, regardless of price, latest 1915 model, 25-h. p. Saxon. This sale for advertising purposes only. Ask for demonstration.
Goodyear Tires and Tubes 10% discount
AUTO **GARLINGHOUSE** TAXI
Garage and Livery

McCANN & BOWEN
One Price Clothiers
OFFER
Peninsular Work Shirts
Regular 50c., for 39c.

GASTONS
WILL SELL
$1.00 Sterling Silver Spoons on Bargain Day for
79c each

JONES,
Clothiers, Tailors, Hatters and Furnishers
Wool Hats 1-4 to 1-2 Off

SAFETY AND SERVICE
AT
Tecumseh State Savings Bank
Resources $460,000.00

J. R. Nyland
50 pairs Ladies' Shoes and Oxfords
HALF PRICE

Tecumseh Steam Laundry
The Biggest Little Laundry in Michigan
Phone No. 176
and we don't care who knows it.

CAMPBELL
Cleaning Pressing
Repairing
Prices Reasonable and Prompt Service.

G. M. GILBERT
Quality Grocery
Groceries, Fresh Vegetables and Fruits.
Special for Wednesday:
4 packages of Jellycon for 25c

W. L. Coller
Fishing Tackle, Bicycles, Hammocks, Candy, Cigars and Tobacco
Special for Wednesday: 150 Baits and Casting Minnows at 25c each.
Don't forget the Dance Wednesday Night.

GUY E. BELDING
Furniture and Undertaking
Pianos, Sewing Machines, Trunks, Bags, Suit Cases.
Special for Wednesday:
20% Discount on Library Tables 20%

Get the Mr. Dreemzit In Different Views of the Same Thing By Gross

OUCH! ME TOE
WHAT HAPPENS
WHAT YOU FEEL LIKE DOING
AND WHAT YOU REALLY DO
MILT GROSS

FORESTER'S DAUGHTER

A ROMANCE OF THE BEAR TOOTH RANGE

By HAMLIN GARLAND

Copyright, 1914, by Hamlin Garland

AUTHOR'S FOREWORD.

This little story is the outcome of [illegible] a member of which was in the Bear Tooth forest during the years 19— and 1910. The golden trail is an actuality for me. The camp on the lake was mine. The rain, the snow I met, the prying camp robbers, the grouse, the muskrats, the beaver, were my companions. But Berea McFarlane [illegible] me only in imagination. She [illegible], born of a momentary power [illegible] clasp of a western rancher's [illegible]. *The story of Wayland Norcross* is fiction also. But the McFarlane ranch, the mill and the lonely ranger station are closely drawn pictures of [illegible]. Although the stage of my [illegible] Colorado, I have not held to any locality. The scene is [illegible].

It was my intention originally to write a much longer and more important [illegible] concerning Supervisor McFarlane, but this is merely the very slender story of a young western girl who, being desired of three strong men, bestows her love on a tourist whose weakness is at once her allurement and her care. The administration problem, the sociologic theme, which was to have made the novel worth while, got lost in some way on the low trail and never caught up with the lovers. I'm sorry, but so it was.

CHAPTER I.

The Happy Girl.

THE stage line which ran from Williams to Bear Tooth (one of the most authentic then to be found in all the west) possessed at least one genuine Concord coach, so faded, so saddened, so cracked and so splintered that its passengers entered it under protest and alighted from it with thanksgiving, and yet it must have been built by honorable men, for in 19— it still made the run of 120 miles twice each week without loss of wheel or even so much as molting a scrap of paint.

And yet whatever it may have been in its youth it was in its age no longer a gay dash of color in the landscape. On the contrary, it fitted into the dust brown and sage green plain as defensively as a beetle in a dusty path. Nevertheless it was an indispensable part of a very moving picture as it crept, creaking and groaning (or it may be it was the suffering passenger creaking and groaning), along the hillside.

After leaving the Grande river the road winds up a pretty high divide before plunging down into Ute park, as they call all that region lying between the Continental range on the east and the Bear Tooth plateau on the west. It was a big spread of land and very far from an eastern man's conception of a park. From Dome peak it seems a plain; but, in fact, when clouds shut off the high summits to the west this "valley" becomes a veritable mountain land, a tumbled, lonely country, over which an occasional horseman crawls, a minute but persistent insect. It is, to be exact, a succession of ridges and ravines, sculptured (in some far off, post glacial time) by floods of water, covered now, rather sparsely, with pinons, cedars and aspens, a dry, forbidding but majestic landscape.

[illegible] August the hills become iri[illegible] opaline with the transluce[illegible] yellow of the aspen, the coral a[illegible] crimson of the fire weed, the blood [illegible] of huckleberry beds and the royal [illegible]ple of the asters, while flowing [illegible] all, as solvent and neutral setting, [illegible] the gray green of the ever present [illegible] ever enduring sage brush.

Through this gorgeous land of [illegible] of stillness and of death a few [illegible] ago a pale young man (seated b[illegible] the driver) rode one summer day in voiceless rapture which made Bill McCoy weary.

"If you'd had as much of this as I have you'd talk of something else," he growled after a half dozen attempts at conversation. Bill wasn't much to look at, but he was a good driver, and the stranger respected him for it.

Eventually this simple minded horseman became curious about the slim young fellow sitting beside him.

"What you doing out here anyhow—fishing or just rebuilding a lung?"

"Rebuilding two lungs," answered the tourist.

"Well, this climate will just about put lungs into a coffee can," retorted Bill, with official loyalty to his country.

To his discerning eye "the tourist" now became "a lunger." "Where do you live when you're to home?"

"Connecticut."

"I knew it."

"How did you know it?" The youth seemed really interested to know.

"I drove another fellow up here last fall that dealt out the same kind of brogue you do."

Bill was prevented at the [illegible] from pursuing this [illegible] by the dis[illegible] of [illegible] horsemen [illegible] ranch toward the road. It was plain, even to the stranger, that they intended to intercept the stage, and Bill plied the lash with sudden vigor.

"I'll give 'em a chase," said he grimly.

The other appeared a little alarmed. "What are they, bandits?"

"Bandits!" sneered Bill. "Your eye[illegible] is [illegible]. Them's girls."

The traveler apologized. "My eyes [illegible] very good," he said hurriedly. [illegible] was, however, quite justified in [illegible]take, for both riders wore wide [illegible] sombreros and rode astride at a [illegible] pace, bandanas fluttering, [illegible] streaming, and one was calling [illegible] command, "Oh, Bill!"

As they neared the gate the driver drew up with a word of surprise. "Why, howdy, girls! Howdy?" he said, with an assumption of innocence. "Were you wishin' fer to speak to me?"

"Oh! shut up!" commanded one of the girls, a round faced, freckled romp. "You know perfectly well that Berrie is going home today. We told you all about it yesterday."

"Sure thing!" exclaimed Bill. "I'd forgot all about it."

"Like nothin'!" exclaimed the maid. "You've been countin' the hours till you got here. I know you."

Meanwhile her companion had slipped from her horse. "Well, goodby, Molly. Wish I could stay longer."

"Goodby. Run down again."

"I will. You come up."

The young passenger sprang to the ground and politely said: "May I help you in?"

Bill stared, the girl smiled, and her companion called: "Be careful, Berrie, don't hurt yourself, the wagon might pitch."

The youth, perceiving that he had made another mistake, stammered an apology.

The girl perceived his embarrassment and sweetly accepted his hand. "I am much obliged, all the same."

Bill shook with malicious laughter.

"Out in the country girls are warranted to jump clean over a measly little hack like this," he explained.

The girl took a seat in the back corner of the dusty vehicle, and Bill opened conversation with her by asking what kind of a time she had been having "in the east."

"Fine," said she.

"Did ye get as far back as my old town?"

"What town is that, Bill?"

"Oh, come off! You know I'm from Omaha."

"No; I only got as far as South Bend."

The picture which the girl had made as she dashed up to the pasture gate—her hat rim blown away from her brown face and sparkling eyes—united with the kindliness in her voice as she accepted his gallant aid, entered a deep impression on the tourist's mind, but he did not turn his head to look at her—perhaps he feared Bill's elbow quite as much as his guffaw—but he listened closely, and by listening learned that she had been "east" for several weeks, and also that she was known, and favorably known, all along the line, for whenever they met a team or passed a ranch some one called out, "Hello, Berrie!" in cordial salute, and the men, old and young, were especially pleased to see her.

Meanwhile the stage rose and fell over the gigantic swells like a tiny boat on a monster sea, while the sun blazed ever more fervently from the splendid sky, and the hills glowed with ever increasing tumult of color. Through this land of color, of repose, of romance, the young traveler rode, drinking deep of the germless air, feeling that the girl behind him was a wondrous part of this wild and unaccountable country.

He had no chance to study her face again till the coach rolled down the hill to "Yancy's," a ranch house, where they were to take dinner and change horses.

With intent to show Bill that he did not greatly fear his smiles the youth sprang down and offered a hand to assist his charming fellow passenger to alight, and she, with kindly understanding, again accepted his aid, to Bill's chagrin, and they walked up the path side by side.

The Girl Behind Him Was a Wondrous Part of This Wild and Unaccountable Country.

"This is all very new and wonderful to me," the young man said in explanation, "but I suppose it's quite commonplace to you—and Bill."

"Oh, no—it's home!"

"You were born here?"

"No, I was born in the east, but I've lived here ever since I was three years old."

"By east you mean Kansas?"

"No, Missouri," she laughed back at him.

She was taller than most women and gave out an air of fine unconscious health which made her good to see, although her face was too broad to be pretty. She smiled easily, and her teeth were white and even. Her hand he noticed was as strong as steel and brown as leather. Her neck rose from her shoulders like that of an acrobat, and she walked with the sense of security which comes from self reliant strength.

She was met at the door by old lady Yancy, who pumped her hand up and down, exclaiming: "My stars! I'm glad to see ye back! 'Pears like the country is just naturally goin' to the dogs without you. The dance last Saturday was a frost, so I hear—no snap to the fiddlin', no ginger to the jiggin'. It shorely was pitiful."

Yancy himself, tall, grizzled, succinct, shook her hand in his turn. "Ma's right, girl, the country needs ye. I'm scared every time ye go away fer fear some feller will snap ye up."

The young tourist—he signed W. W. Norcross in Yancy's register—watched her closely and listened to every word she spoke with an intensity of interest which led Mrs. Yancy to say privately:

"'Pears like that young 'lunger' ain't goin' to forgit ye if he can help it."

"What makes you think he's a 'lunger?'"

"Don't haf to think. One look at him is enough."

Thereafter a softer light—the light of pity—shone in the eyes of the girl. "Poor fellow! He does look kind o' peaked. But this climate will bring him up to the scratch," she added, with optimistic faith in her beloved hills.

A moment later the downcoming stage pulled in loaded to the side lines, and everybody on it seemed to know Berea McFarlane. It was hello here and hello there and how are ye between, with smacks from the women and open cries of "Pass it around" on the part of the men, till Norcross marveled at the display.

"She seems a great favorite," he observed to Yancy.

"Who—Berrie? She's the whole works up at Bear Tooth. Good thing she don't want to go to congress—she'd lay Jim Worthy on the shelf."

Berea's popularity was not so remarkable as her manner of receiving it. She took it all as a sort of joke—a good, kindly joke. She shook hands with her male admirers and smacked the cheeks of her female friends with an air of modest deprecation. "Oh, you don't mean it," was one of her phrases. She enjoyed this display of affection, but it seemed not to touch her deeply, and her impartial, humorous acceptance of the courtship of the men was equally charming, though this was due, according to remark, to the claims of some rancher up the line.

She continued to be the theme of conversation at the dinner table and yet remained unembarrassed and gave back quite as good as she received.

"If I was Cliff," declared one lanky admirer, "I'd be shot if I let you out of my sight. It ain't safe."

She smiled broadly. "I don't feel scared."

"Oh, you're all right! It's the other feller—like me—that gets hurt."

The northbound coach got away first, and as the girl came out to take her place Norcross said, "Won't you have my seat with the driver?"

She dropped her voice humorously. "No, thank you. I can't stand for Bill's clack."

Norcross understood. She didn't relish the notion of being so close to the frankly amorous driver, who neglected no opportunity to be personal. Therefore he helped her to her seat inside and resumed his place in front.

Bill, now broadly communicative, minutely detailed his tastes in food, horses, liquors and saddlers in a monologue which would have been tiresome to any one but an imaginative young eastern student. Bill had a vast knowledge of the west, but a distressing habit of repetition.

In this informing way some ten miles were traversed, the road climbing ever higher and the mountains to right and left increasing in grandeur each hour, till of a sudden and in a deep valley on the bank of another swift stream they came upon a squalid saloon and a minute postoffice. This was the town of Moskow.

Bill, lumbering down over the wheel, took a bag of mail from the boot and dragged it into the cabin. The girl rose, stretched herself and said: "This stagin' is slow business. I'm cramped. I'm going to walk on ahead."

"May I go with you?" asked Norcross.

"Sure thing! Come along."

As they crossed the little pole bridge which spanned the flood the tourist exclaimed: "What exquisite water! It's like melted opals."

"Comes right down from the snow," she answered, impressed by the poetry of his simile.

He would gladly have lingered, listening to the song of the water, but as she passed on he followed. The opposite hill was sharp and the road stony, but as they reached the top the young easterner called out, "See the savins!"

Before them stood a grove of cedars, old, gray and drear, as weirdly impressive as the cacti in a Mexican desert. Torn by winds, scarred by lightnings, deeply rooted, tenacious as tradition, unlovely as Egyptian mummies, fantastic, dwarfed and blackened, these unaccountable creatures clung to the ledges. "What do you suppose planted those trees there?"

The girl was deeply impressed by the novelty of this query. "I never thought to ask. I reckon they just grew."

"No, there's a reason for all these plantings," he insisted.

"We don't worry ourselves much about such things out here," she replied, with charming humor. "We don't even worry about the weather. We just take things as they come."

They walked on talking with new intimacy. "Where is your home?" he asked.

"A few miles out of Bear Tooth. You are from the east, Bill says—'the far east,' we call it."

"From New Haven. I've just finished at Yale. Have you ever been in a city?"

"Oh, yes! I go to Denver once in awhile, and I saw St. Louis once, but I was only a yearling and don't remember much about it. What are you doing out here, if it's a fair question?"

He looked away at the mountains. "I got rather used up last spring, and my doctor said I'd better come out here for awhile and build up. I'm going up to Meeker's mill. Do you know where that is?"

"I know every stovepipe in this park," she answered. "Joe Meeker is kind o' related to me—uncle by marriage. He lives about fifteen miles over the hill from Bear Tooth."

This fact seemed to bring them still closer together. "I'm glad of that," he said pointedly. "Perhaps I shall be permitted to see you now and again? I'm going to be lonesome for awhile, I'm afraid."

"Don't you believe it! Joe Meeker's boys will keep you interested," she assured him.

The stage overtook them at this point and Bill surlily remarked, "If you'd been alone, young feller, I'd 'a' give you a chase." His resentment of the outsider's growing favor with the girl was ludicrously evident.

As they rose into the higher levels the aspen shook its yellowish leaves in the breeze and the purple foothills gained in majesty. Great new peaks came into view on the right, and the lofty cliffs of the Bear Tooth range loomed in naked grandeur high above the blue green of the pines which clothed their sloping eastern sides.

At intervals the road passed small log ranches crouching low on the banks of creeks, but aside from these—and the sparse animal life around them—no sign of settlement could be seen. The valley lay as it had lain for thousands of years, repeating its forests as the meadows of the lower levels send forth their annual grasses. Norcross said to himself, "I have circled the track of progress and have re-entered the border America, where the stagecoach is still the one stirring thing beneath the sun."

At last the driver, with a note of exultation, called out, "Grab a root, everybody; it's all the way down hill and time to feed."

And so as the dusk came over the mighty spread of the hills to the east and the peaks to the west darkened from violet to purple black the stage rumbled and rattled and rushed down the winding road through thickening signs of civilization and just at nightfall rolled into the little town of Bear Tooth, which is the eastern gateway of the Ute plateau.

Norcross had given a great deal of thought to the young girl behind him, and thought had deepened her charm. Her frankness, her humor, her superb physical strength and her calm self reliance appealed to him, and the more dangerously because he was so well aware of his own weakness and loneliness, and as the stage drew up before the hotel he fervently said, "I hope I shall see you again?"

TO BE CONTINUED

BIG NAVAL GUNS.

Death at Times Comes From Merely Serving Them In Battle.

Modern naval engagements demonstrate that the gunners sometimes die after the battle, even when they have not been wounded or injured in any way. Death is caused by disturbance of the circulation due to the strain placed upon the nervous system by the excitement and the tremendous vibrations of modern guns.

Curiously enough, this collapse is quite as likely to affect the most robust members of the gun crew as the ones with poorer physiques and bears no relation to the individual's courage. It is due to a lack of sufficient reserve power of the heart, which is dependent upon the quality of the heart muscles, and there is no known means of estimating this inherent quality exactly.

It is possible, of course, to determine the force and strength of the heart in an individual, but only some test, such as that of actual battle, will determine the quality of the heart muscles.

Thus the veteran gunner who has proved his heart quality in actual battle has become a peculiarly valuable factor in modern naval warfare.—Los Angeles Times.

They Like Fat Girls In Tunis.

A Tunisian girl has no chance of marriage unless she tips the scale at 200 pounds, and to that end she commences to fatten when she is fifteen years old. She takes medicine and eats a great deal of sweet stuff and leads a sedentary life to hasten the process. Up to fifteen she is very handsome, but at twenty what an immense, unwieldy mass of fat she becomes! She waddles, or, rather, undulates, along the street. Her costume is very picturesque, especially if she be of the richer class. She is clothed in fine silks of resplendent hues of a bright red, yellow or green and wears a sort of conical shaped headdress, from which depends a loose white drapery. Turkish trousers and dainty slippers, the heels of which barely reach the middle of the feet, complete the costume.

Spanish Surnames.

In addition to three or four Christian names the Spanish child bears the combined family names of his father and mother. When the surnames are doubled or connected by the y, meaning "and," the first is the more important one and the only one that may be taken alone, for it is in the father's name, while the last is in the name of the mother. In Spain they know no "senior" and "junior." Father and son may bear the same Christian name, but each takes his own mother's name as a distinction, the father being, for instance, Pedro Diaz y Castillo and the son Pedro Diaz y Blanco.

Cause Found at Last.

The teacher was having an interesting half hour with the children, asking them questions, any one having the privilege to answer. It was a great time to show off. The teacher asked about various things, and one question was about locusts. Several hands were raised, and finally one boy was selected to speak. "A locust is a bug that gives people tuberculocusts," was his answer.—Indianapolis News.

Hints for the Needle Worker

A Crochet Lace Pattern.

Abbreviations.—Ch., chain; d.c., double crochet; st.tr., short treble; tr., treble; d.tr., double treble.

The "larga" pattern is sure to become a favorite. Its uses are manifold, while its appearance is at once attractive.

Crochet cotton No. 30 was used for this model, but the worker may vary the width by using coarser or finer cotton as she may desire.

First Row.—17 ch., * 5 ch., 2 d.tr. in first of 5 ch., 5 ch., 1 d.c. in same place, 3 times more work 5 ch., 2 d.tr., 5 ch. and 1 d.c. in same place, 3 d.c. in first 3 ch. of 17 (as they stand), 17 ch., repeat from * for length required, turn.

Second Row.—* 5 ch., 1 d.c. in first point, 7 ch., 1 d.c. in second point, 9 ch., 1 d.c. in third point, 7 ch., 1 d.c. in fourth point, 5 ch., 1 d.c. in centre ch. between two sets of points, repeat from *, turn.

Third Row.—* 5 d.c. in each, 5 ch., 7 d.c. in 7 ch., 1 d.c., 2 st.tr., 9 tr., 2 st.tr. and 1 d.c. in loop of 9 ch., 7 d.c. in next 7 ch., 5 d.c. in 5 ch., repeat from *, turn.

Fourth Row.—1 tr. after the first 5 d.c., * 3 ch., 1 tr. in fourth of 7 d.c., 1 picot (5 ch., 1 d.c. back into first), 1 tr. after seventh d.c., 1 picot, 1 tr. after 2 st.tr., 1 picot, 1 tr. in second tr., 1 picot and 1 tr. in next 5 tr. stitches, 1 picot, 1 tr. in first st.tr., 1 picot, 1 tr. before 7 d.c., 1 picot, 1 tr. in fourth (of 7) d.c., 3 ch., 1 tr. before 5 d.c., 1 tr. between the 5 d.c. and 7 d.c. of next point, repeat from *.

THE "LARGA."

Footing, First Row.—Along the outer side of foundation chain work 2 ch. and 1 tr., missing 2 stitches below.

Second Row.—2 d.c. in each space, 1 d.c. on each treble.

The "Stroma" Crochet Lace.

Abbreviations.—Ch., chain; sl.st., slip stitch; d.c., double crochet; tr., treble.

Crochet cotton No. 40 was used for this model, which measures 1½ inches wide. Crochet cotton in No. 50 is also well adapted.

First Row.—Work a chain for length required, turn and make spaces of 1 ch. and 1 tr., missing 1 ch. below, turn.

Second Row.—5 ch., miss 2 tr., 1 tr. on next tr., 1 tr. in space, 1 tr. in tr., 1 tr. in space, * 3 ch., miss 2 tr. below, 4 tr. on next 4 stitches below, 3 ch., 1 picot (4 ch., 1 sl.st. back into first), 2 ch., miss 2 tr. below, 1 d. c. in next space, 2 ch., 1 picot, 3 ch., miss 2 tr. below, 4 tr. in next 4 stitches, repeat from *, turn.

Third Row.—2 ch., 1 picot, 2 ch., 1 picot, 2 ch., * 3 tr. in ch. just before next block of tr., 1 tr. on first of 4 tr., 3 ch., 4 tr. in next 3 ch. space, 3 ch., 1 tr. on end tr. of next four, 3 tr. in ch. before picot below, 2 ch., 1 picot, 2 ch., 1 picot, 2 ch., repeat from *, turn.

Fourth Row.—3 ch., 1 picot, 3 ch., 4 tr. in 3 ch. space below (between 2 blocks), 3 ch., 4 tr. in next space, * 3 ch., 1 picot, 2 ch., 1 d.c. between 2 picots below, 2 ch., 1 picot, 3 ch., 4 tr. between 2 blocks below, 3 ch., 4 tr. between next 2 blocks, repeat from *, turn.

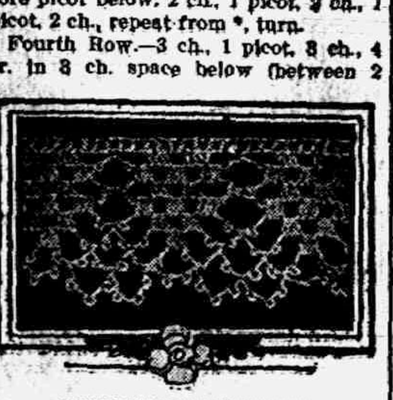

HANDSOME LACE PATTERN.

Fifth Row.—Like the third row, but work 3 ch., 1 picot, 3 ch. and 1 picot instead of 2 ch., turn.

Sixth Row.—3 ch., 1 picot, 3 ch., 1 picot, 4 tr. between next 2 blocks, 3 ch., 4 tr. between next 2 blocks, * 3 ch., 1 picot, 3 ch., 1 picot, 3 ch., 1 d.c. between 2 picots below, 3 ch., 1 picot, 3 ch., 1 picot, 3 ch., 4 tr. between next 2 blocks, 3 ch., 4 tr. between next 2 blocks, repeat from *, turn.

Seventh Row.—3 ch., 1 picot, 3 ch., 1 picot, 3 ch., 4 tr. between 2 blocks below, * 3 ch., 1 picot, 3 ch., 1 picot, 3 ch., 1 d.c. between next 2 picots below, 3 ch., 1 picot, 3 ch., 1 picot, 3 ch., 1 d.c. between next 2 picots, 3 ch., 1 picot, 3 ch., 1 picot, 1 ch., 4 tr. between next 2 blocks, repeat from *, turn.

Eighth Row.—3 ch., 1 picot, 3 ch., 1 picot, 2 ch., 3 d.c. between 2 picots just before first block, 2 ch., 1 picot, 3 ch., 1 picot, 2 ch., 3 d.c. between first 2 picots directly after block, * 3 ch., 1 picot, 3 ch., 1 picot, 3 ch., 1 picot, 3 ch., 1 d.c. between next 2 picots, 3 ch., 1 picot, 3 ch., 1 picot, 3 ch., 1 picot, 3 ch., 3 d.c. between next 2 picots, 2 ch., 1 picot, 3 ch., 1 picot, 2 ch., 3 d.c. between next 2 picots, repeat from *.

A Hard Task.

"Miss May certainly has the male contingent at her feet. But she is rather a capricious belle, isn't she?"

"Yes; a bell who is going to be very hard to ring."—Baltimore American.

Try a Big Ad.

"I lay wide awake last night thinking of my business."

"Bad plan, old chap. Better keep wide awake daytimes."—Boston Transcript.

Care of the Baby In Summer

Artificial Feeding.

[Prepared by the children's bureau, United States department of labor.]

When a baby is deprived of breast milk altogether and fed entirely from a bottle this method is called artificial feeding.

If he is partly nursed and partly fed from the bottle this method is known as mixed feeding. In both of these methods the preparation of the bottles and the amount and kind of food to use are questions of vast importance to the baby. Many thousands of bottle fed babies die every year because they do not have breast milk or because of some mistake in feeding or because they cannot adapt themselves to a strange food.

Artificial feeding is not only hard on the baby, but imposes no slight task upon the mother. To bring up a baby on the bottle without mishap requires unremitting daily attention to a multitude of petty details which can only be neglected at the risk of making the baby sick.

The milk must have special care from the moment it is delivered at the house until it is fed to the baby.

The utensils used in the preparation of the feedings and the bottles and nipples must be kept scrupulously clean. The strength and quantity of the food must be increased or decreased in accordance with the baby's varying needs as indicated by his age, his weight, the condition of his bowels and other things. All this necessarily makes such demands on the time and strength of a mother that she will not undertake this burden if breast milk can possibly be had. Even a little breast milk is far better than none, as a baby frequently thrives very well on mixed feeding.

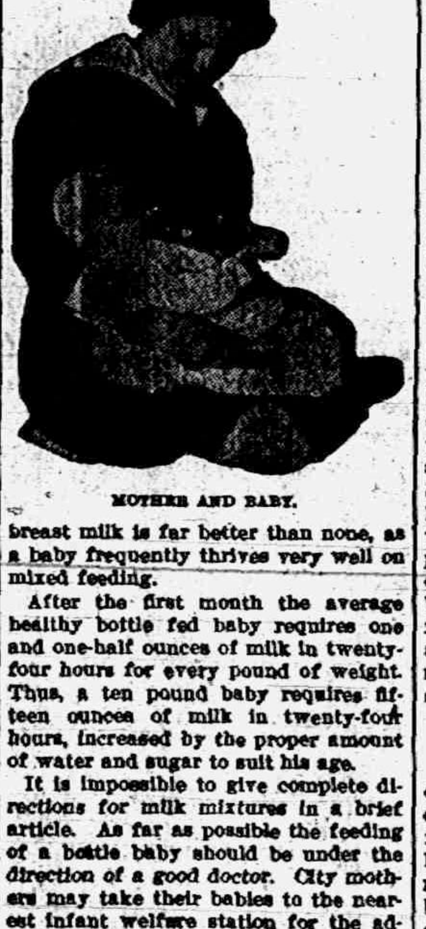

MOTHER AND BABY.

After the first month the average healthy bottle fed baby requires one and one-half ounces of milk in twenty-four hours for every pound of weight. Thus, a ten pound baby requires fifteen ounces of milk in twenty-four hours, increased by the proper amount of water and sugar to suit his age.

It is impossible to give complete directions for milk mixtures in a brief article. As far as possible the feeding of a bottle baby should be under the direction of a good doctor. City mothers may take their babies to the nearest infant welfare station for the advice and help they need.

Country mothers who are far from the doctor will need to have some book giving directions for the feeding of the baby. There are several good books of this kind which may be bought. The children's bureau of the department of labor at Washington will send free to all who ask for it a little pamphlet called "Infant Care," which gives some simple rules for feeding.

VALUABLE HINTS.

Tuck For Shrinkage.—When making up wash material to allow for shrinkage before turning the hem the first time take a tuck on the inside before turning and stitch down at the second time. This can be easily let out and the result is most satisfactory. This is especially good for growing girls' dresses.

To Make Gas Mantles Last.—When lighting the gas do not turn the key on full, but only four-fifths of the way and see that sufficient air enters through the air passage. This will eliminate the hissing and give proportional flow of air and gas. When the mantle gets black throw a little ordinary salt in the same from the top, which will consume the carbon and make your mantle clear and white. It also adds a thin coating to the mantle which makes it last much longer.

A Cure For Runners.—I had such a time with runners in my silk stockings, and after trying many plans to prevent them I finally hit upon a satisfactory one as a final experiment. Buying two inch satin ribbon I put it around the top, catching it in the garters to hold it. Since I have not a single runner, and so I feel that for me the luxury of silk stockings is no longer one I must be denied.

God grants liberty only to those who love it and are always ready to guard and defend it.—Webster.

Joy of Obliviousness.

"How did you like my turning off the gas at 10 while you and that young fool were in the parlor last night?" asked her father.

"Did you?" she responded innocently, and father knew the true meaning of the word failure.—Philadelphia Ledger.

FARMERS' DISTILLERIES.

For several years there has been in force a law that is supposed to favor the manufacture of denatured alcohol by farmers, yet we find no successful farmers' alcohol plants. In Germany, where this industry has developed, considerable encouragement has been given by the government; there has been long continued experimentation, and a system is in operation for the return of the mash from the alcohol distilleries for the farmers' use as feed for cattle.

On American farms there is far less need for a method of using byproducts, and our farmers have not been forced to practice such close economies as have the Germans.

Co-operation in the ownership of distilleries is necessary, and they can be expected to succeed only in localities where large acreages of particular crops are grown—such as the potato belts of Maine and Minnesota, the fruit growing sections, and in certain other localities where there are large quantities of waste vegetables that should be conserved. The denatured alcohol boom appears to resemble some others that were based upon superficial observation in Europe. The attempt to graft these ideas on American agriculture has failed because of too little regard for our own conditions and requirements.—Country Gentleman.

DISEASES OF NURSERY STOCK.

Losses Caused by Various Plant Ailments Are Sometimes Heavy.

[Prepared by New York State College of Agriculture.]

The losses in nursery stock caused by various plant diseases are sometimes very heavy. Fire blight, for example, will destroy all the stock attacked unless it is eradicated by cutting out the affected parts of the plants. Some other diseases affect the leaves only, and by causing them to fall prematurely prevent the normal growth and development of the plants. Methods of control which are effective on larger trees and bushes cannot be used in the nursery, and, on the other hand, methods used in the nursery are of no service for mature plants. For this reason, a special study of the principal leaf diseases of nursery stock has been made at the Cornell university agricultural experiment station, and its results are given in a bulletin just issued.

Nursery apple stock is liable to attack by scab and powdery mildew; pear stock, to attack by scab, leaf-blight, and leaf spot; cherry and plum, to yellow leaf disease, and the former to powdery mildew as well, currant and gooseberry stock may be attacked by anthracnose and leaf spot, and the latter by mildew also; peach is subject to peach leaf curl, some varieties apparently being more susceptible than others, and quince is subject to leaf blight. In addition to this fruit stock, many horse chestnut trees in nurseries are greatly injured by leaf blotch, and nursery rosebushes are subject to black spot and mildew.

Place to Feed Chicks.

It often is hard to feed little chicks on account of the old hens eating most of the feed. To prevent this I make a feeding creep for the special use of the little chicks. To make one of these runs take six pieces of 2 by 2 inch lumber two feet long and saw one end of each to bevel. Nail two of them with the beveled ends firmly together. Nail the rest up in the same way. When finished they look like three Vs upside down. Place the pieces nailed together two feet apart and nail lath four feet long on these pieces about an inch apart. Put the bottom lath three inches from the ground so the chicks can slip under to get the feed. When through using the runs they may be set away for another season. By doing this they will last several years. They save both time and feed in raising chicks.—Nebraska Farm Journal.

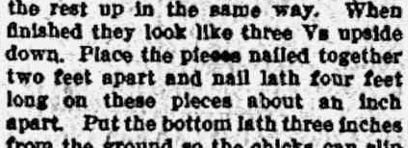

ABOUT LIVE STOCK.

Feed the calf lightly until it is five to seven weeks old, giving not over ten to twelve pounds of milk daily. Later the amount may be increased to fourteen or sixteen pounds and at three months may, though not always, go to about twenty pounds. The amount fed, however, must be carefully regulated by the ability of the calf to handle it without scouring.

Cleanliness is a big factor in the successful raising of sheep.

Raise roots for the sheep. They are relished, and it improves their health. Sugar beets rank first, rutabagas next, then pumpkins. Four to five pounds daily to each sheep will improve their general health and make the meat tender and juicy.

A good ram has a broad head, chest and back, short thick neck and shoulders and straight hind legs.

There is no kind of animal breeding that will pay better than the breeding of horses, but horses that will sell, not "dunghills" or misfits.

It is impossible to develop a colt into a sound, serviceable horse if it is kept tied on a hard floor day in and day out through the winter.

O'Connell's Big Head.

Thackeray was six feet two inches in height, and Sir H. W. Lucy says the great novelist wore a seven and five-eighths inch hat, beating Dickens and John Bright by a full half inch. Mr. Gladstone's hat was of seven and three-eighths inch measurement—the same as Macaulay's—while Beaconsfield needed a full seven inch. The hat of Daniel O'Connell, however, would have beaten them all, measuring eight and one-half inches by ten inches.

CHERRY SEASON.

This Is the Time of Year When Fruit Is at Its Best.

MANY WAYS TO USE IT.

Desserts and Salads Can Be Made as Well as Frozen Dainties—Several Recipes For Use of Cherries Given Below.

Try a cherry dessert with rice for the children's dinner. Drop large cherries into a hot rich sirup until they are heated through. Have some boiled rice ready and pile the cherries on a nest of it on the platter, serving the whole with whipped cream. Garnish, if possible, with a few cherry leaves or two or three clusters of the dipped cherries to which the stems are still fixed.

Cherry Salad.

Select some firm, ripe bananas that are not too long. Loosen a strip of the skin, turn this back with a spoon carefully and remove the inside in small pieces. Allow half a cup of the banana to each cup of cherries. To make the dressing, take the juice from the cherries and mix with lemon and orange juices to taste, sweetening with pulverized sugar as necessary. Pour this over the salad and put the mixture on the ice. Just before serving stir the ingredients together lightly, pack them into the banana cases and serve on individual plates garnished with cherry leaves and pitted cherries.

Cherry Betty.

Butter a deep baking dish and cover the bottom with a layer of stoned cherries. Sprinkle the fruit with sugar, nutmeg and cocoanut. Add sufficient cherry juice to moisten. On top of this spread a layer of breadcrumbs and continue in alternate layers of fruit and crumbs until the dish is full. See that the top layer is one of breadcrumbs. Cover and steam in the oven for one hour; then uncover and brown quickly. Serve hot with sweetened cream as a sauce.

Cherry Roll.

Sift together two cupfuls of flour, two teaspoonfuls of baking powder and a pinch of salt. Beat two eggs, add to them a cupful of milk and a rounding tablespoonful of melted butter. Mix with the dry ingredients to a light batter and stir in two cupfuls of pitted cherries. Turn into a well greased pudding mold having a tightly fitting lid and steam for two hours. Turn out, garnish with cherries and serve with hard sauce.

Cherries In Jelly Mold.

To one pint of juice drained from stewed cherries add sugar to make quite sweet and let it come to a boil. Dissolve a tablespoonful of granulated gelatin in cold water to cover, pour over it the boiling hot cherry juice and strain into a border mold. Set aside to become firm; then turn out carefully on a low glass dish, fill the center with pitted, sweetened cherries and heap over all whipped cream.

Cherry Shortcake.

Sift together two cupfuls of flour, a heaping teaspoonful of baking powder, two tablespoonfuls of sugar and a teaspoonful of salt. Rub in half a cupful of butter and mix with a well beaten egg added to a half cupful of milk. Make the dough soft, roll out about an inch thick and bake for about twenty-five minutes. When done split carefully, butter well and cover with half of the cherries, from which of course the stones have been removed. Sprinkle with sugar. Butter the top layer, cover the cherries, sprinkle with powdered sugar and serve with whipped cream. The cherries should be very ripe.

Cherry Toast.

Cook a pint of pitted cherries with a cupful of sugar until the fruit is tender. Have buttered slices of toast ready, pour this mixture over them and when cold serve with whipped cream.

ROSES FOR DECORATION.

Rug and Curtains to Match Are a New Fad Which Is Very Pretty.

Cretonne hangings, which match the flowered tapestry border of the rug, will prove a popular novelty for the summer cottage or bungalow.

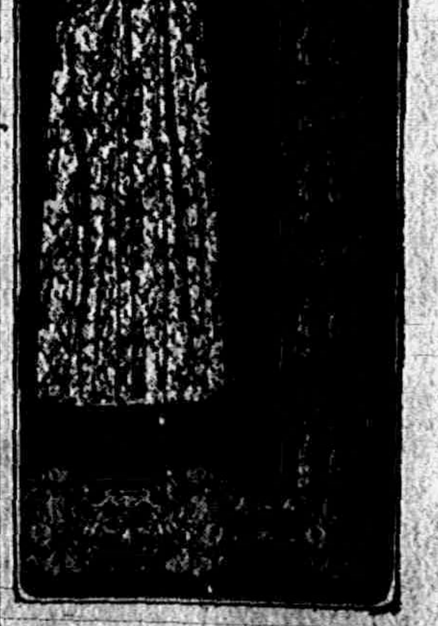

RUG AND CURTAIN.

Just His Luck.

It may not rain every time a woman wears a new hat, but we never sit around in a soiled shirt and need a shave that company doesn't come.—Detroit Free Press.

His Clutch.

"How did he accumulate his fortune?"

"Every dollar that came his way had a handle on it."—Judge.

BARGAINS

We have taken in exchange several Hay Loaders and Side Delivery Rakes.

Don't think these are worn-out tools. We don't take in such. The owners of these Loaders and Rakes wanted the newer styles and let the old go while in good working condition.

We will warrant these machines to be in good working condition. Where we found any defect or breakage we have replaced them with new parts.

As for price—when you see the quality of these tools you will wonder how they can be replaced so cheap.

As for terms—we are willing to give you any reasonable terms you may think necessary.

Don't delay, but come and see them at once.

L. E. TEMPLE & CO.

R. S. Howard Co.

Pianos and Player Pianos.

We have just put in a new stock of the R. S. Howard Co. famous pianos known the world over, fine enough for anyone but moderate in price. Any finish.

LEONARD R. GREENWALD will have charge of our piano department. Mr. Greenwald is a first-class musician and graduate piano tuner of Polk's School and we can guarantee you perfect service.

Send us your orders for Piano Tuning.

We handle other makes beside the Howard.

Guy E. Belding,

Furniture and Undertaking.

AGENT FOR REO AUTOMOBILES

Buggies

Fourth of July is coming and you will want a new Buggy. As a special inducement to make you happy on that day, we will sell all buggies at a discount for the next ten days only.

FERTILIZER

Remember after July 1 there will be an advance from two to three dollars a ton on all Fertilizers and your Fence will be about 5c a rod higher. Figure for yourself which will be the best policy, to buy now or wait until you have to use same.

Make a special effort to procure your Binder Twine in the next few days for next shipment will be higher.

We have on hand a supply of Tecumseh Combination Stock Racks.

We would like to buy a load or two of loose Straw.

TECUMSEH CO-OPERATIVE ASS'N.

By C. D. BEEBE, Mgr.

WADE CORSET

Custom Made

Guaranteed 1 Year

$2.00 and Up

MISS ALICE OWENS

AGENT.

When You Want Something Particulary Nice—

You can always depend upon K C not to [illegible] you. The double raise makes [illegible] to "stick." If the [illegible] K C will raise it light and [illegible] the [illegible]. Jarring the [illegible] makes no difference.—K C sustains the raise until baked.

When there's a birthday or wedding cake to bake, or refreshments for reception or party to provide, take no chances—

Use K C

"Make Yourself at Home"

WEDNESDAY JUNE 23rd, at our Store

You're always welcome. See our Special for Wednesuay.

REMEMBER

There will be over Forty Specials in Tecumseh on above date. We're not the "Only Pebbles on The Beach." Tecumseh is full of them—and we want you all to get better acquainted. We want you to come and keep company. WE WANT TO MAKE TECUMSEH A BETTER TOWN and ask your assistance to make it grow.

WE CAN AND WILL AND DO

sell goods as cheap as any town or mail order houses and will show you the goods and not the picture. YOU SEE WHAT YOU BUY. Let us SHOW YOU.

Fred Rosacrans & Sons

LOCAL AND PERSONAL

NOTICE

During the summer months, all display advertising matter MUST be in this office before 4 o'clock Friday for Tuesdays issue and on Wednesday for Fridays issue.

Local lines not later than Saturday morning for Tuesday or Thursday morning for Friday, before 9 o'clock.

WANTED—An apprentice at the Herald office at once.

[illegible] dill pickles at Clarks Market. 6 for 10c.

Joseph Gray was a passenger for Detroit Saturday.

Gastons', for bargains adv

"You don't have to be a stupid jack to take a tumble."

Buy that watch at Gastons'. adv

Charles Hurry of New York came Friday for a visit with his parents.

FOR SALE—The undersigned will sell all his household goods. Private sale. Wm. Hazlett, 39 North Pearl St.

Mrs. Pope of Palmyra was the guest of Mr. and Mrs. J. W. Wightman Friday.

Have your clock cleaned at Gastons'

Miss Nerissa Fitzsimmons of Detroit was the guest of friends in town last week.

Fine switches made, cut hair and combings bought at the millinery of Miss Julia A. Hough. adv

Take a fall right now,

Just put your eyes on the bargains that stare you in the face on our advertising sheet today.

Get your lawn mower sharpened on our automatic grinder

adv "BIG CHIEF" GARAGE

Mrs. Roy Lowrey and two children were guests of her parents Mr. and Mrs. S. T. Stewart Friday.

Gastons will pay cash for your old school books adv

George Page has purchased the house now occupied by Wm Hazlett and family and will take possession as soon as it is vacated by the present occupants.

Leroy C. Blood of Lansing made the Herald office a pleasant call last Wednesday morning. It is 41 years since he left Tecumseh and the changes on the street have been great. C. A. Wright, Satterthwaite Bros, and D. L. Whitnack & Co still hold the old business places. David Macham was there on railroad street, Slayton & Son Jr were there at the place just given up by Slayton & Son Jr. L. E Temple & Co have succeedd the S. W. Temple business. H. W. Stevens was then as now a lisenced auctioneer. It is wonderful the changes that years have made.

Old school books wanted at Gastons. adv

Members of the Tecumseh Grange please take notice. The first grange meeting in the new hall is to be held on Saturday June 26, pot luck dinner at noon. Much business of importance. The program will be in charge of Dr. Hartzog as our lecturer resigned upon leaving town some time ago.
Let us all turnout and start the grange work with a rush. The Womans Entertainment Committee will meet at the hall on Wednesday afternoon June 22.

AN ACCIDENT ACCOUNT.

For yourself the head of the family—an accident account at The Lilley State Bank. That is a certain sum of money—just what you can afford to put aside in an account here and "forget it." No matter how carefully you plan, in the course of the year there happens some unexpected thing-something you could not foresee or foretell. When that happens, an accident account is ready to meet it. It will relieve you of many worries against the unforeseen. You cannot prevent accidents—you can provide for them.

It's the man who looks ahead who gets ahead.

The Lilley State Bank

Tecumseh Michigan.

THE BANK WITH THE CHIME CLOCK

We pay 4 per cent. on Saving Books.

TO OUR FRIENDS

Our Tuesday issue of the Herald will be sent to all our friends within a trading radius of Tecumseh. This is being done at quite an expense as postage has to be paid on all extra copies.

It will pay you to become regular subscribers of the Herald as you can save many times over the paper by watching and taking a vantage of the bargains offered beside giving you the advantage of a good semi-weekly paper. We want it to be your paper. Help us to make it so,

Solicitors will call on you within a short time for your subscription but don't wait for them, send it into us. If you are already a subscriber and get one of these extra copies kindly notify us, so that the error may be corrected.

Salmon at 10, 12, 15, and 18c can Clarks Market. Phone 158.

Mrs. Thomas Price and family attended the funeral of Louis Solvey in Deerfield Friday

"What Happened to Mary" will be played at the Valentine theatre Toledo, all this week,

Regular meeting of Tecumseh chapter, No. 51 O. E. S Thursday evening June 24. Initiation

G. T. Davis and his mother Mrs. Chas. Davis of Clinton were Tecumseh visitors Saturday,

See the Daisy Market for poultry. adv

Lyle Anderson of New London, Canada was calling on his grandmother, Mrs. H Anderson last Friday.

Special prices on ladies and childrens oxfords and pumps for Wednesday June 23 at P. C. Snells Store adv

Hats at greatly reduced prices at Miss Julia A. Houghs. adv

Mrs. Fred Markle who was visiting friends here and in Brooklyn left the last of the week for her home in New York City.

Russell Duke was home from Detroit last Thursday for a visit with friends and visited his sister Jere Mahoney in Adrian.

Born to Mr. and Mrs. G. E. Millis June 16 a 6½ lb daughter Georgia Eileen. Mrs. Millis was formerly Miss Hattie Boland.

The Woodmen and Royal Neighbors will hold a bake sale tomorrow (Wednesday) in one of the stores on Chicago St

Mr. and Mrs. Ernest Coller of Detroit came Saturday for a week end visit with his mother Mrs. John Schreder and other relatives.

Good sweet pickled salt pork at 10c per lb. while it lasts. Daisy Market, adv

Mr. and Mrs. John Pentecost and Mr. and Mrs. Elroy Zimmerman spent several days of last week at the Pentecost Cottage at Evans Lake.

Mrs. Stelzer and daughter Lizzie, Robert Stelzer of Loraine and Joseph Stelzer of Detroit attended the funeral of Louis Solvey in Deerfield Friday,

Mrs. Wm. Anderson and Mrs. Chas. Sutton went to Jackson Friday to help celebrate the birthday of Mrs. Fletcher a sister of the former, and a former resident of Tecumseh.

Mr. and Miss Tribolet were entertaining their father A. J. Tribolet and sister Louise of Coldwater, and Charles T. Tribolet of Panama for several days. Louise will make her home here with her brother and sister.

Wamplers Lake seems quite a resort for newlyweds. Last week Mr. and Mrs. Francis E Stone spent several days at the Foote cottage, and Mr. and Mrs. Wilfred Waldron were at the Waldron cottage returning Thursday afternoon.

3 cans good peas, corn succotash or tomatoes for 25c at Clarks Market, Phone 158 adv

Invitations are being received by friends in town to the graduating exercises of Highland Park Schools Detroit, from Miss Merhl Whittier a daughter of Charles Whittier a former resident of Tecumseh. Miss Merhl has made many friends when visiting here, who will be pleased to hear that she graduates with honors.

Mr. and Mrs. Wilfred Waldron left Friday morning for Kalamazoo for the wedding of her sisters, Mrs. Nellie Long and B. R. Gilson, and Miss Nellie Brown and Perry Miller, which occurs Saturday, not a common occurrence when three sisters are married within a week on seperate dates.

Continued from first page

Mr Smith was one of its organizers and served as cashier twenty years. Mr. Nemire succeeded Mr. Smith as cashier in January 1913.

J. H. SMITH, President

This bank was the first in northern Lenawee to introduce a savings bank and pay interest on deposits. It has paid its depositors $101,687.89 interest. Its stockholders have received $31,600 dividends. The bank solicits the business of all, large and small deposits treated alike, interest is paid at the rate of 3 per cent on savings accounts and on certificates of deposits for all full months, one or more.

The bank is centrally located. It equipped with modern banking rooms, burglar and fire proof vaults, safe and safety deposit boxes for the convenience and protection of its patrons. This bank is in position to furnish every service demanded of any bank consistent with good banking. It is the largest bank in northern Lenawee and is in position at all times to accommodate its patrons with approved loans.

L. G NORTH, Vice President

Special attention is given to the business of farmers and stockmen in furnishing them means to secure stock for feeding purposes. Every depositor in this bank is guaranteed "Absolute Safety" and "Special Service" and is building up his credit with the bank which is a convenience in securing loans when needed. There is no occasion for the citizens of Tecumseh to keep money deposited in other cities with the banking service that is offered in Tecumseh.

Banking hours; 8:30 A. M. to 3:30 P. M. and Saturday evenings from 7 to 8:30.

THE LILLEY STATE BANK

Occupying one of the most beautiful banking offices in the state is the Lilley State Bank which was established in 1855 by Lucius Lilley and others under the name of Perley Bills & Co. It has occupied the same building all these sixty years.

In 1865 they took advantage of the then new National Bank Act and incorporated as the National Bank of Tecumseh. In 1873 the bank was again changed to a private bank, doing business as Bills, Lilley & Co. Mr. Bills died in 1880 and the name then became Lilley, Bidwell & Co. In 1893 the bank was incorporated under the state laws as The Lilley State Bank.

Through all the years the bank with its stability and increase in volume of business shows the guiding hand of Mr Lilley whose one thought and constant endeavor was for the concern. Since the death of Mr. Lilley in 1912 the business has been ably conducted by this corp of officers:

President—P. W. A. Fitzsimmons
Vice Pres.—R. A. Heesen
Cashier—F. J. Temple
Asst. Cashier—H. S. Temple
Directors—F. E. Bradley, Dr. W. D Reed, Col. A. S Cummins.

One novel plan for saving money which this firm put before the people two years ago is their Christmas Money Club. Both old and young to the number of 400 have taken advantage of this savings plan.

To show the increase of volume of business done compare these figures of their statements of Jan. 1, 1910, and Jan 1, 1915: In 1910 the figure was $261,869 65 and in 1915 was a total of $420,050 60.

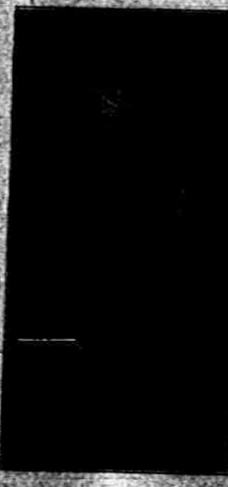

P. W. A. FITZSIMMONS, President

FRANK J. TEMPLE, Cashier

The president, P. W. A. Fitzsimmons, has helped Tecumseh to some of her most important industries for to him we certainly give credit for the Fence Works and the great establishment of the Uncle Sam's Macaroni Co. At present he is actively engaged as vice president and manager of the Michigan Workman's Compensation Mutual Insurance Co of Detroit, but still retains his interest in the Macaroni company, the Prairie Side Celery Co. and H. Brewer & Co

A SUMMER SHOWER.

Not a regular downpour of rain with thunder and lightning for an accompaniment, but a miscellaneous shower for Mr. and Mrs. Wilfred Waldron was given last Thursday evening at the home of his parents Mr. and Mrs. Wm. Waldron, just west of town

About 60 members of the Epworth League and other friends perpetrated a surprise on the newly-weds on their return from Wampler's lake where they had been spending the time since their marriage.

The company came laden with a bit of almost every thing in the line of house holding equipment and a merry time was enjoyed in presenting them and explaining their uses. A very pleasant evening was spent with music and social visiting later ice cream and cake were served.

Many good wishes for the future of the happy pair were expressed and it was a late hour when the guests departed for their homes.

CALIFORNIA EXPOSITIONS

$71.64

ROUND TRIP VIA

NEW YORK CENTRAL LINES

Choice of many Routes going and returning

All your questions gladly answered. Call on or address

Ticket Agent NEW YORK CENTRAL R. R. Line West of Buffalo

ARMOUR'S GRAPE JUICE

One-half Pints, Pints and Quarts

Ginger Ale

Full Quarts 10 cents

Imported Lime Juice

We have these goods on ice for the hot weather which will soon be here.

We give BLUE Trading Stamps.

ANDERSON GROCERY CO.

Phone 91 Successors, Anderson Bros. Macon Phone

Hay Cars

Hay Rope
Mower and Reaper Sections
Grindstones
Automobile Tires and Supplies
Ladders
Thresher's Supplies
Galvanized Tanks

Satterthwaite Bros.

OSBORNE

We have ready to use

Osborne Mowers.
Osborne Side Delivery and Dump Rakes.
Keystone Hay Loader with Fore Carriage.
One Keystone Side Delivery Rake at a special price. Come quick for the bargain.
The Tecumseh Hay Rack.

See us for your Hay Cars and Track as we carry the Myers.

The Red Trading Stamps means a saving of 12½ per cent. by paying cash.

BROWN & CO.

Farmers,

we want to show you our

JOHN DEERE GRAIN BINDER

Don't buy one until you see it. Sample now up.

SPECIAL:

Almost New Side Delivery Rake at less than One-Half Price.

Standard Binder Twine 8c.

Moore Bros.

Try The
McDermott's Daisy Market
FOR
All kinds of Meat and Fowls.
PRICES ALL RIGHT.

Insure Your Automobile

—WITH—

Mrs. G. R. Gillespie

Also Agent for

The Michigan Mutual Tornado, Cyclone and Windstorm Insurance Company of Hastings

General Insurance

Dr. N. D. Trask,
Osteopathic Physician,

Special attention given to nervous diseases, rheumatism, stomach and bowel trouble.

Bronchitis, Asthma and Catarrhal Deafness.

Office hours, 9 to 12, 1 to 5, and by appointment.

Office over McCann & Bowen's.

A. C. AYLESWORTH,

Licensed Auctioneer, Real Estate, Stock and General Salesman.

Will attend all sales in city or country, at reasonable rates.

Headquarters and all dates made Herald office.

Dental Parlors
W. D. REED, D. D. S.
Chicago St. Tecumseh.
Crown and Bridge work Aluminum Silver and Rubber plates and all of the specialties known to modern dentistry. Gas or vitalized air administered.
Office over Avery & Co's store

DR. E. D. BROWN,
Dentist.

Modern Dentistry of reasonable rates. Painless extraction by use of local or general anaesthetic.

Officers hours 7:45 a. m. to 5 p. m. Saturday evenings 7 to 9. Other evenings by appointment.

Office in DeWolf Block.

Office pohne 192, house phone 182—2r.

C. M. Cooley,
Licensed Auctioneer.

R. F. D. No. 4 Manchester. 15 year successful experience in Jackson, Washtenaw and Lenawee Counties, also practical farmer.

Bell telephone Clinton exchange

Rates Reasonable and Satisfaction Guaranteed

Piano Tuning-Graduate '08
LEONARD R. GREENWALD
Experienced Workman
MODERATE CHARGES
'Phone 194 - Tecumseh, Mich

OVER 65 YEARS EXPERIENCE
PATENTS
TRADE MARKS
DESIGNS
COPYRIGHTS &C.
Anyone sending a sketch and description may quickly ascertain our opinion free whether an invention is probably patentable. Communications strictly confidential. HANDBOOK on Patents sent free. Oldest agency for securing patents. Patents taken through Munn & Co. receive special notice, without charge, in the
Scientific American.
A handsomely illustrated weekly. Largest circulation of any scientific journal. Terms, $3 a year; four months, $1. Sold by all newsdealers.
MUNN & Co. 364 Broadway, New York
Branch Office, 625 F St., Washington, D. C.

PARKER'S HAIR BALSAM
A toilet preparation of merit. Helps to eradicate dandruff. For Restoring Color and Beauty to Gray or Faded Hair. 50c. and $1.00 at Druggists.

CHICHESTER S PILLS
DIAMOND BRAND
Beware of Counterfeits. Refuse all Substitutes.
LADIES! Ask your Druggist for CHI-CHES-TER S DIAMOND BRAND PILLS in RED and GOLD metallic boxes, sealed with Blue Ribbon. TAKE NO OTHER. Buy of your Druggist and ask for CHI-CHES-TER S DIAMOND BRAND PILLS, for twenty-five years regarded as Best, Safest, Always Reliable.
SOLD BY ALL DRUGGISTS EVERYWHERE
TIME TRIED WORTH TESTED

Whittemore's Shoe Polishes
FINEST QUALITY LARGEST VARIETY
GILT EDGE WHITTEMORE'S GILT EDGE DRESSING FOR LADIES' AND CHILDREN'S BLACK SHOES SOFTENS PRESERVES LEATHER RESTORES COLOR LUSTRE
QUICK WHITE MAKES DIRTY CANVAS SHOES CLEAN & WHITE
"GILT EDGE," the only ladies' shoe dressing that positively contains Oil. Blacks, Polishes and Preserves ladies' and children's shoes, shines without rubbing, 25c. "FRENCH GLOSS," 10c.
"DANDY" combination for cleaning and polishing all kinds of russet or tan shoes, 25c. "STAR" size, 10c.
"QUICK WHITE" (in liquid form with sponge) quickly cleans and whitens dirty canvas shoes. 10c. & 25c.
"ALBO" cleans and whitens BUCK, NUBUCK, SUEDE, and CANVAS SHOES. In round white cakes packed in zinc boxes, with sponge, 10c. In handsome, large aluminum boxes, with sponge, 25c.
If your dealer does not keep the kind you want, send us the price in stamps for full size package, charges paid.
WHITTEMORE BROS. & CO.,
20-26 Albany Street, Cambridge, Mass.
The Oldest and Largest Manufacturers of Shoe Polishes in the World.

For Men Only.

The best way to win a girl's love is:

If she be under twenty make poetry in her honor.

If she be more than twenty make money.—Philadelphia Ledger.

The Experienced Father.

Wife—My dear, the nursery needs redecorating. What would you suggest for the walls? Husband—Corrugated iron.—Woman's Home Companion.

A good and faithful judge prefers the honest to the expedient.—Horace.

PERFECT CONFIDENCE

Tecumseh People Have Good Reason For Complete Reliance.

Do you know how—
To find relief from backache;
To correct distressing urinary ills;
To assist weak kidneys?
Your neighbors know the way—
Have used Doan's Kidney Pills;
Have proved their worth in many tests

Here's Tecumseh testimony.

E. C. Brisbin, farmer, N. Democrat St., Tecumseh, says: I began to suffer from kidney compaint twenty years ago and the medicine I took brought me only temporary relief Often my back ached intensely and the secretions from my kidneys were irregular in passage and highly colored Doans Kidney Pills went to the seat of the trouble and did me so much good that I am seldom without a supply on hand. You may continue to use my name as a reference for the merit of Doan's Kidney Pills Whenever I feel in need of a kidney medicine, I take this remedy and it acts promptly and effectively."

Price 50c at all dealers. Don't simply ask for a kidney remedy—get Doan's Kidney Pills the same that Mr Brisbin had. Foster-Milburn Co Props. Buffalo, N. Y. adv

Most Children Have Worms

And neither Parent or Child know it, yet it explains why your child is nervous, pale, feverish, backward. Often children have thousands of Worms. Think of how dangerous this is to your child. Don't take any risk. Get an original 25c. box of Kickapoo Worm Killer, a candy lozenge. Kickapoo Worm Killer will positively kill and remove the Worms. Relieves Constipation, regulates Stomach and Bowels. Your child will grow and learn so much better. Get a box today. advt.

TECUMSEH MARKETS

CORRECTED JUNE 19 1915

Wheat	1 07 1 10
Flour per bbl.	6 60 7 20
Rye	60
Corn (ear)	40
Oats	60
Beans	3 00
Potatoes	25-30
Butter	22
Eggs	16
Lard	12
Guinea	10
Fowls (live)	11-12
Springers	18-20
Roosters	07
Ducks spring	
Geese	10
Turkeys	13
Hay	10 00—12 50

FOLEY KIDNEY PILLS
FOR BACKACHE KIDNEYS AND BLADDER
Sold Everywhere

TESTING MATERIALS FOR USE OF THE CITY.

Practical Services Rendered by the Cincinnati Bureau of City Tests.

The bureau of city tests (Cincinnati) aids the city in two ways. It helps the government to purchase the best materials by examining the dealers' samples and by making further tests from time to time enables it to receive supplies of good quality throughout the year. Cincinnati is one of the first large cities to purchase coal under competitive bidding in accordance with well drawn specifications. All its purchases are made on the British thermal unit basis. In submitting bids dealers guarantee a certain number of heat units a pound and a certain percentage of ash. The cost a heat unit in the various bids is then calculated and the contracts awarded. All moisture in excess of the amount normally present is deducted from the tonnage delivered. The result of this new system has been the receiving of a good uniform grade of coal.

The bureau tested the 450 or more carloads of cement used during the year for various city improvements. In spite of the fact that only standard brands which have proved dependable are used, eleven carloads of cement of poor quality were rejected.

By testing fire hose the city saved $11,000 on the contract of 1912 and about the same amount on that of 1914. The bureau analyzes samples without any knowledge of the bidders' prices, and contracts are let on a quality basis to the lowest bidder whose product conforms to the standard underwriters' specifications. The satisfactory performance of the hose under heavy duty has shown the value of these examinations.

In the case of lubricating oils, also, the contracts are let to the lowest bidder whose oil conforms to the specifications of the bureau. At one time twenty-six samples of oil were rejected, and it was necessary to advertise for new bids. The second set of samples were practically all up to the requirements.

The 1,164 samples examined during the past year cannot all be mentioned, but here are a few that were rejected as inferior: Paint, with over 20 per cent gasoline; sand, dirty, not well graded and unsuitable; anti-freezing compound, guaranteed free from calcium chloride, yet found on analysis to be composed entirely of calcium chloride and water; marble cleaner, high in price and consisting entirely of washing soda; woolen blankets, supposed to contain not more than 15 per cent of cotton, yet shown on analysis to have 30 per cent; sulphuric acid, containing such a high percentage of iron that it would have ruined the expensive storage batteries of the fire alarm telegraph system.—Science.

Coming In Throngs.

"My wife is greatly disturbed."

"What's the trouble?"

"She says the red ants are holding an old home week in our pantry."—Louisville Courier-Journal.

To accuse the wicked and defend the wretched is an honor.—Cicero.

STATE OF MICHIGAN, County of Lenawee ss.

Probate Court for said County.

At a session of the Probate Court for the County of Lenawee holden at the Probate Office in the City of Adrian on the 11th day of June, in the year one thousand nine hundred and fifteen.

Present, HON. HARRY L. LARWILL Judge of Probate.

In the matter of the estate of JULIA A. FISK, deceased.

On reading and filing the petition of Pearl D. Kemp-Cutting, executrix, upon the estate of said deceased, alleging that the funeral expenses and debts of said deceased, and the expenses of administration thus far incurred, have been fully paid, and praying that her final administration account may be allowed and for such other order and decree as to this Court shall seem proper.

It is Ordered, That Monday, the 12th day of July, next, at nine o'clock in the forenoon, be assigned for the hearing of said petition.

And it is further Ordered, That a copy of this order be published in the TECUMSEH HERALD, a newspaper printed and circulating in said County of Lenawee, for three successive weeks, previous to said day of hearing.

HARRY L. LARWILL,
(A true copy) Judge of Probate
E. I. LARWILL, Register of Probate.

STATE OF MICHIGAN, County of Lenawee, ss.

Probate Court for the County of Lenawee.

At a session of the Probate Court for the County of Lenawee, holden at the Probate Office, in the City of Adrian, on the 11th day of June, in the year one thousand nine hundred fifteen.

Present, Hon. HARRY L. LARWILL, Judge of Probate.

In the matter of the estate of CAROLINE N. COLVIN deceased.

On reading and filing the petition, duly verified of Leoline H. McConnell, heir at law of Jennette Snyder, deceased legatee of said deceased, praying that an instrument in writing purporting to be the last will and testament of said deceased may be duly proved and admitted to probate, and that administration of said estate may be granted to Frederick B. Wood, (Jennette Snyder, the executrix named in said instrument being now deceased) or to some other suitable person.

It is ordered, That Monday, the 12th day of June next, at nine o'clock in the forenoon be assigned for the hearing of said petition.

And it is further Ordered, That a copy of this order be published in TECUMSEH HERALD, a newspaper printed and circulating in said County of Lenawee, for three successive weeks previous to said day of hearing.

HARRY L. LARWILL,
(A true copy) Judge of Probate
E. I. LARWILL, Register of Probate.

FOLEY KIDNEY PILLS
FOR BACKACHE KIDNEYS AND BLADDER
Sold Everywhere

SPAIN NOW BUYING WAR STORES HERE

Special Commission Is Making Contracts For Supplies.

ESTABLISHES VAST CREDITS

Leader Denies Spanish Nation Is to Join European Conflict, Give Aid to Huerta or Enter Mexican Troubles. "We Are Merely Making Ready," Says Colonel Balbil.

Spain is now said to be "on the verge of war." There is some mystery in the preparations being made.

A special commission of the Spanish government has opened headquarters in New York for the purpose of buying 250,000,000 cartridges, several thousand war automobiles and a large flotilla of aeroplanes.

The commission is also expected to order a number of submarines. They are to be of two tonnages, a large type for ocean cruisings and a smaller craft for the shallower waters of the Mediterranean.

The Bank of Spain has established large deposits for the purchase of war supplies with the National City and First National banks.

There are five Spanish commissioners—Colonel Manuel Rivero Balbil, Captain B. Sarda and Captain Louis Claros of the Spanish army and Commanders Fernando de Carranza and Julio Moreira of the Spanish navy.

"We Are Only Preparing."

Colonel Balbil is president of the commission, which has headquarters in the Spanish consulate, 18 Broadway. Seen by a reporter, the colonel said:

"Our country is not going to war, but we are preparing. We believe it is wise to be all ready in these days of trouble. The rest of Europe is on fire. We do not know how long or how far this war will go."

"Is it true that Spain is preparing to protect the rights of the wealthy Spaniards driven out of Mexico and whose interests are said to be represented by General Huerta?" the newspaper man asked.

"There is no truth in that story," replied Senor F. Xavier de Salas, the Spanish consul. "The Spaniards who settled in Mexico will have to look out for themselves."

Denies Aid For Huerta.

Captain Louis Claros, who has been negotiating for large supplies for cartridges for Mauser rifles, was told of a report that the ammunition was intended to put Huerta back in power in Mexico. Captain Claros replied:

"These cartridges are for Spain, not for Mexico. It is true that the Mexican rifle is of the same standard Mauser type, but don't let that fact misguide you. Although Huerta has been living in Spain and although many wealthy Spaniards were driven out of Mexico and have returned to Spain, we have nothing to do with Huerta or the Mexican Spaniards. The Spanish government is paying our bills.

"The commission," Captain Claros added, "is greatly interested in automobiles, aeroplanes and submarines. We are now going over specifications submitted by several automobile manufacturers. A special expert on aviation is on his way from Madrid, and when he arrives we will take up the purchase of a large number of aeroplanes."

A Thumb Print Fantasia.

"You seem very much interested in those thumb print records," commented the man at police headquarters.

"Yes," answered the visitor. "I can't help feeling the greatest curiosity about how one of those things would sound if you put it on a phonograph and played it."—Washington Star.

Difficult Classification.

Teacher—Tommy, to what class of the animal kingdom do I belong? Tommy—Dunno, teacher. Pa says you're an old hen and ma says you're an old cat.—Baltimore American.

No Exemptions.

Grubbs—You have to give the devil his due. Stubbs—That's right. The bankruptcy law doesn't hold good in his court.—Richmond Times-Dispatch.

Rude Criticism.

"My daughter has a rack for her music."

"I know. It's the one she puts her listeners on."—Exchange.

CORRESPONDENCE

BRITTON

Miss Carrie Bachman left Wednesday for a visit with her brothers John Bachman and wife and George Bachman in Toledo

Mrs. M. L. Brown was a Tuesday evening and Wednesday visitor in Detroit.

Miss Velma Swick is in Sand Creek visiting her uncle Williard Collins and wife.

Mr and Mrs. C. D. Zeluff and Mrs. H. Martin were in Toledo Thursday on business

Mrs. Mary Jolly was down from Tecumseh Tuesday and Wednesday visiting her daughter Mrs. M. L. Brown.

Dr. and Mrs. H. T. Gray were visitors in Adrian.

Ben Beasley was in Detroit Wednesday and Thursday on business.

Miss Clare Smith has been spending the week with her grandparents in Dundee.

Miss Florence Hiller of Dundee is at Wilson Craig's for an indefinite stay.

W. Harrington of Detroit was in town Thursday on business

Mr. and Mrs. W. L. Exelby, Mr and Mrs. G. L. Gripton and children were at Wampler's lake Tuesday evening and Wednesday

Mr. and Mrs. Wm Hause were down from Clinton Tuesday, guests of her mother Mrs. Abbie Dubois.

Mrs A. D. Davis returned home Thursday from a four weeks' visit with her parents in Barry Ill.

Mr. and Mrs. Ed VanVleet were down from Tecumseh Thursday visiting relatives

Miss Margaret Hindes was a Tecumseh visitor Friday afternoon

Miss Lydia Price who has been spending the past four weeks with friends in Ypsilanti returned home Thursday.

FOLEY CATHARTIC TABLETS
Keep Stomach Sweet - Liver Active - Bowels Regular
Sold Everywhere

HOLLOWAY

The regular review of Osgood Hive was held Wednesday afternoon. There were 16 ladies present. It was voted to have Sept. 15 as get-a-member day. Ladies Cavill and Jones were chosen as captains. A pot luck supper was served to which all did ample justice. Frank Laprence took the ladies picture.

Purnell Lowe and pupils of Dist. No. 2 enjoyed an afternoon at the river flats Wednesday afternoon.

Mrs. Chas. Pfund was called to Cheasning Tuesday by the illness of her father Mr. Iverson.

Mesdames George Gregory and Frank Dowling of Detroit are visiting their parents Mr. and Mrs. Henry Cavill.

The men commenced Tuesday making cement block for the church foundation.

Mr. and Mrs. W. J. Binns visited their son Ray at Ypsilanti Thursday.

Mr. and Mrs. David Fetzer attended the commencement exercises at Brown Business College at Adrian Wednesday. The forners' neice Margaret Fetzer of Riga being a member of the class.

Clara Wilson was guest of Leslie Becker of Tecumseh Thursday.

Andy McWilliam is building a garage.

All the bridges of Raisin township are getting a new coat of paint.

William Cox has a new Ford auto.

Mrs. George Chidester is entertaining her daughter Mrs. H. H. Hamilton of of Buffalo, N. Y.

Friday was James Foley's birthday and the Selects very nicely surprised him. Dancing and card playing was the evening diversion. Ice cream and cake as served.

Mrs. Giba Edston of Angola, Ind., visited her parents Mr. and Mrs. Hobart Mitchel last week.

FOLEY KIDNEY PILLS
FOR BACKACHE KIDNEYS AND BLADDER
Sold Everywhere

DIDN'T GET A JOB.

But She Should Have Landed It If Nerve Was a Recommendation.

"I've seen a lot of cool ones in my time, but believe me I caught one the other day that had 'em all skinned for nerve."

The speaker, a detective in one of the large downtown department stores, was leaning against the rail in a police court waiting for her case to be called.

"I spotted a woman whose action didn't just suit me. I trailed her for about ten minutes and then, presto, she gobbled on to a bar of five cent soap. That wasn't hardly enough in itself to hang a case on, so I kept my mouth shut and my eyes open as she made her way toward the elevator. When she got into the cage I was right behind her, and I almost stepped on her skirt as she 'traipsed' along the aisle toward the office.

"Apparently, as if in search of work, I played with a slip as she told the boss her story, and, would you believe me, she was trying to get a job. She wanted to get a place in the soap department, saying that she had been a demonstrator for a large soap concern; that she was tired of the outdoor work and offered the bar of soap she had just stolen as evidence of the fact that she was an experienced saleswoman.

"I stood it as long as I could and then gave the superintendent the 'high sign' to 'can' her. Can you beat that for nerve?"—Detroit Saturday Night.

Enough Is Enough.

"Say, pop."

"Let's have it," said the tired business man, who had answered already fifty-seven varieties of impossible questions.

"Do you believe that if at first we don't succeed we should try, try again?"

"Not in every case. For example, you have been trying for the last half hour to wear out my patience. If you take my advice you will stop right where you are."—Richmond Times-Dispatch.

AMERICAN GUNS HIT THE HARDEST

Daniels Tells Why We Use Fourteen Inch Cannon.

MORE GUNS ON EVERY SHIP

England's Queen Elizabeth Has Eight Fifteen-inch Guns, While the Pennsylvania Carries Twelve Fourteen-inch Pieces—American Boat Is 70 Per Cent More Effective.

Washington.—In a recent letter giving a detailed review of what had been done to improve and strengthen the navy in the last two years Secretary Daniels made this statement:

"The bureau of ordnance has developed a fourteen inch gun that will shoot farther, shoot straighter and hit harder than any gun now in use or known to be designed by a foreign country."

There has been much interest in the matter of the effectiveness of the guns of the navy, and Secretary Daniels has given out the following information amplifying his earlier statement:

"The question of the proper caliber for the main battery guns of our battleships is one that has received the most careful consideration on the part of the bureau of ordnance and the general board.

Photo by American Press Association.

BATTERY OF BIG GUNS DESIGNED IN AMERICA.

"There is an axiom with regard to calibers which amounts to this: That a ship should mount the smallest big gun that will pierce the enemy's armor over vitals at the maximum probable fighting range. The fourteen inch guns of the Pennsylvania will get through the maximum armor afloat, so far as our knowledge goes, at a range of 12,000 yards. The Queen Elizabeth's fifteen inch guns will do little more than that. If our information is correct as to the velocity of the British fifteen inch gun the fourteen inch guns on the Pennsylvania will range a little farther than the Queen Elizabeth's fifteen inch gun. The flatter trajectory of the fourteen inch gun gives it increased probability of hitting in comparison with the fifteen inch gun.

"The Pennsylvania mounts twelve guns to the Queen Elizabeth's eight. Therefore the volume of fire of our ship exceeds the volume of fire of the British ship by 50 per cent.

"The navy department has built and proved a sixteen inch gun superior to both the fifteen inch and fourteen inch so far as penetration of armor at fighting range is concerned. If the Pennsylvania were to be armed with the sixteen inch gun she could carry only eight as against the twelve fourteen-inch guns now assigned her. If we adopted the fifteen inch caliber we would have to make a sacrifice in number of guns as great or nearly as great as was done in the design of the Queen Elizabeth.

"Counting volume of fire and probability of hitting, we see that at battle range the number of blows delivered by the Pennsylvania in a given time will exceed those given by the Queen Elizabeth by 70 per cent. The fifteen inch gun, it is stated, fires a shell weighing 1,920 pounds. Our fourteen inch shell weighs 1,400 pounds. The bursting effect of the larger shell will be greater, of course, but we have little doubt that the destructive effect of the burst of the fourteen inch shell will be quite sufficient for its task. No one can doubt the advisability of delivering seventeen hits to ten of the enemy. Added to all of the above, we must recollect that the chance of having gunfire survive rests with the ship carrying the greater number.

"Now, if we compare these guns at range greater than battle range or armor piercing range and merely count the ability to reach the enemy's decks or unarmored parts we find that the Pennsylvania's guns range quite as far at a maximum as those of the Queen Elizabeth. Both guns range farther than they would have any hope of hitting a ship—that is to say, over 21,000 yards, or something like twelve land miles."

A Town of Distinction.

"Where can one find a more filthy, hot, sweltering, odorous town than Hodeidah?" asks a recent traveler regarding that Arabian port. A filthier town it would indeed be difficult to discover, even in Asiatic Turkey, and the character of its inhabitants may be judged from the fact that the Akhdam Arabs, who are treated as outcasts by all the other tribes, have been allowed to establish themselves in Hodeidah. Nevertheless the port is the gateway to one of the most beautiful, fertile and populous regions of Arabia and had a flourishing trade in days prior to Turkish misrule.—Pall Mall Gazette.

The Letter of the Law.

"Didn't I tell you," demanded the stern mother, "always to wash your hands before coming to dinner?"

"I did wash them before dinner," responded truthful James.

"Nothing of the sort. You haven't been inside the house since lunch time."

"Well, I washed them then. That was before dinner, wasn't it?"—Richmond Times-Dispatch.

WHITHER THOU GOEST

By E. HOWELL NEUMANN

Copyright by Frank A. Munsey Co.

"And thou wilt return to me, my husband?"

"Soul of mine, why dost thou doubt? Lorinka, I go. There remains but the night between me and Sakhalin, the grave of my country. And we be starving, little Madonna, and a man's work is a man's work.

"Why do you tremble so? It is but a little mouse gnawing my food, a bold little starveling. I will return quickly from America and wait for you in Italy, where the Russian police may not seek me out and the sun always shines."

"And if thou die, my life?"

"I cannot die, beautiful child, without thee."

"And—and some one else—Olga, who goes with thee?"

"Ah, soul of mine, I am thine! My body goes unwillingly, and my soul stays with thee. A body without a soul, I wander—a body torn by the separation.

"Ah, Lorinka, there is but one thing left to me—the mercy of thy letters—but thou must guard well the contents, for they will watch thee."

"I cannot let thee go."

He wrapped his great shouba with its warmth of sheepskin about her, but the girl still trembled, yet not with the deadly cold.

She was a beautiful girl and nearly as tall as he. Her blue black hair was in great plaits around her head.

Her wide black eyes, lidded with long lashes and the eyebrows arching delicately above them, were now wild with terror.

She was the bride of a year, and her husband was fleeing in the night from the Russian police.

There was a noise outside, the wheels of a cart dragging in the mud, and above it rang clearly the silver tones of the bells of the drosky, which arches from the shafts above the horse's neck.

Lorinka straightened her body till it was rigid in suspense.

Before the narrow door of the little hut drew up a Siberian horse, white and beautiful as the snow it stepped on, with long, flowing tail and mane and the peculiar grace of its species.

A girl stepped down from the loose hay she sat on.

She stood half embarrassed, half smiling, her glance lingering over every feature of Michael's—the straight even brows that were drawn, the shadows beneath the high maxillary bones; glancing down to his neck and shoulders, which were strong like a bull's; seeing even on the floor at his feet the old cap that he had worn six years when a Cossack, fast freezing to the ground, and a tiny silver cross on its chain on his breast.

Then her lashes drooped as her eyes turned to Lorinka, whose dark head, with its plaits, rested close to where the cross lay.

Lorinka raised her head and nodded to the little woman in the door, who seemed to her as the embodied instrument of fate.

Olga and she had been rivals.

Olga had loved Michael long and would now drive the tarantas, the rough cart—perhaps walk beside it part of the way, as driving was freezing work, and Michael, living, would pass as the corpse of her brother, which she, poor peasant, was driving to the church—and perhaps he would be a real corpse when the long, weary ride in the cold should be ended.

Who else but some one who loved him would venture it, risk liberty and help him escape?

Olga would go to America with him, for she dared not return, while Lorinka, his wife, must stay and bide her time.

Under the urge of Lorinka's hands, like a man in some evil dream, he went out to the tarantas and laid himself flat on its boards, while she pulled a black cover over his prostrate figure, placed a bundle of hay beneath his head and two heavy loaves of ten pounds each of black bread done up in jute beside him, with teakettle and glasses and an old worn Bible.

The white horse and the tarantas drew out into the white still night and the vast steppes.

Michael made a little hole in the cover, and his eyes watched the slowly receding hut in the snow field.

He wanted to impress her image in his soul for dark nights in alien lands, and he strained his eyes till her white face and arms, luminous in the door, seemed frozen there, and he felt that he, too, was frozen in the watching.

Olga drove into the slumbering village of Alexandrovska with the reins in one hand and crossing herself piously with the other.

The police watched her go past, and her eyes were ever on the gold cross of the domed church at the far end of the village.

A day brought them into the city of Habarovska, where the nearly frozen Michael revived, and they took the slow train of the fourth class of the Ussuriski railway, stopping at every little station for hot water for tea, and in seventeen days they reached Odessa and took ship for America.

Always Olga stayed close to Michael with her naive little smile, biding her time and waiting with the infinite patience of woman.

And ever Michael turned on her dull eyes, his tall figure never relaxing into ease, his black eyes hollow, as if his soul had indeed stayed back there in the snow and whiteness, close to the soul of Lorinka.

Once he was gay—as the ship sailed into the harbor of New York and the sun flashed its welcome from the towering skyscrapers.

His slow, plodding soul had the new land fixed as refuge, freedom, liberty—the peasant's dream.

Thereafter and for many days he abode as an exile, working on contract down in Mulberry street, making Russian cigarettes for a Greek firm.

He did well and gave a bit of his earnings to Olga.

He bore himself toward her with a gentle good will, guarding her from any chance of harm, and the blue eyed Olga, in her Russian blouse and with a yellow kerchief outlining the oval of her face, sold the red and blue prismatic embroideries that her busy fingers made.

Slowly, as all things came to him, entered the spirit of the new land, most marvelous as it opened great sweeping spaces of life and laughter and freedom of men, newspapers without the columns blotted out by the ink roller of a Russian censor, gatherings at night with old acquaintances.

Gradually he learned English, bending over his books late into the night.

He saved carefully, sending money back to Lorinka.

Days went by without the mercy of her letters, and Olga became a song bird for joy, but he seemed, as he had said that night on the steppes, a body without a soul.

Then word came that Lorinka had been sent to prison in Siberia for the vague reason of aiding her husband to escape, and during the [illegible] fever Olga tended him when his hot, parched lips called forth in delirium: "Lorinka! Lorinka! Ljuboff moia!"

That was the only happiness that Olga snatched to her breast—the delirium of a sick man who saw her as the form of his beloved—and she waited and watched ever after with that memory of those hours.

She knew Michael [illegible] would be hers in the end.

A new gentleness awakened in Michael toward her, and Olga's eyes grew soft.

But he brought his friend Alexander Alexandrovitch to her, and Olga fled with her heart in her hands.

The next day Michael greeted her with a rare smile, and her heart trembled within her.

"Olga, Olga, doragoia!" he called her, "Lorinka has escaped! She comes by the next steamer!"

Wild with delight that Tuesday, Michael waited down in the big government building at Ellis island in the room that has been called the "kissing post," where bare walls and supporting columns have been known to glimmer and sparkle.

The minutes dragged, and Lorinka did not come.

Michael went from one official to another. He saw Mishka, from his old village. She had been on the boat with him. She must be detained in the building somewhere.

He found her seated on a bench in a small room.

Her eyes stared before her, but she looked up at the sound of footfalls.

Swiftly the soul swept passionately into them and she lay in his arms, knowing no world beyond their shelter, her heart singing.

The doctor, a young man with white hair and a sympathetic voice, put his hand on Michael's shoulder.

"Her eyes—trachoma," he said softly. "She must go back. Perhaps—who can tell?—she may soon be cured and then come again."

Slowly the words sank into the deep waters of Michael's soul.

His face was heavy, his straight brows were drawn.

"She is my wife." He spoke brusquely, his deep voice filled with still passion. "I am a citizen, an American citizen"—

"Perhaps—in a year or six months?" The doctor's words trickled into silence.

Michael put his hand to his head and glanced round the room with the same dull glance with which he had gazed at the bare hut that night on the steppes, and his thoughts were there in the bitter cold.

"My very soul! Go back"—

He looked at her and laughed. It was a hard, strange sound.

He leaned down and drew her mouth to his.

And gray skies, the expanse of eternal snows, whistling blizzards, the steppes everlastingly the same with their vastness and loneliness, their undulating waves of lush grass, the purple voloshki with its pall of color, the white kashka with its mushroom heads drooping, the sallow drok and the silver, timid moon—Siberia, the dungeon—and she!

Lorinka's eyes, charged with dreams, were on his.

Suddenly and passionately both his arms shot up in supplication.

"Go back!" he cried. "Da-da. Yes, yes, I go, I go—if it were to hell! Where she goes there go I."

His hands dropped down again in a mighty embrace, encircling the woman, and in his passionate, primitive way he took her off her feet.

The steppe, that Russian sea, surged up before him, but now it cradled them in the arms of night, with love like a rich and lustrous coat shutting out the cold.

"We go together, always together—together—together!" he cried in a wild, exultant passion.

The bare walls echoed again and again and again, softly, triumphantly.

"Together!"

Little Olga, standing near by, dried her eyes.

She now knew her patient waiting had been in vain—that she had lost him forever.

A Short Memory.

Uncle Jed was a trifle slack about quitting the bottom when the levee broke and had to take to a tree. Morning came and there was sixty feet of Mississippi flood water between him and shore. The preacher happened along on the high ground and saw Jed, but there wasn't any boat. Moreover, Jed's suspicion that there were alligators about was well founded.

The preacher besought Jed to swim, but in vain. Finally he called out:

"Jed, have faith. Remember how Jonah was cared for in the whale and saved after three days."

Jed spoke earnestly.

"Yas, suh, I remember. I ain' denyin' nuthin' 'bout Jonah, 'cause I wa'n't nigh um. But dis year alligator, he ain' no whale, suh. Alligator, he eat a nigger an' go off an' sleep a week, suh, an' disremember all 'bout dat nigger inside um."—New York Post.

Celebrated Dwarfs.

Early in the eighteenth century a brother and sister attracted great attention for smallness of stature. They were of Polish birth and were people of great accomplishments and elegant manners. When the brother, Count Berowlaski, was one year old he measured fourteen inches in height. Five years after he had gained but three inches, but at the age of twenty the measurement was six inches more, and then the growth ceased. The sister, Anastasia, seven years younger, could stand under her brother's arm. The count lived over ninety years.

Art Criticism.

"This artist," remarked the teacher at the conclusion of the drawing lesson, "painted many other beautiful pictures, which were hung in the galleries of Paris. Now I want you little boys and girls to write me a composition about this great painter."

One of said little boys wrote. "The artist painted many beautiful pictures, for which he was hung on the gallows in Paris."—Chicago Herald.

Quite Necessary.

"A ship doesn't have to have an anchor, does she?"

"Of course, she does. Why do you ask that?"

"But even if she loses her anchor, doesn't she still keep her hold?"—Baltimore American.

RAILROAD TIME TABLE

NEW YORK CENTRAL RAILROAD
Effective June 6, 1915

Going south.

	11	16	15	21
Station	a m	a m	p m	p m
Jackson	*6 05	†10 30	†2 05	*6 00
Tecumseh	7 05	11 17	3 05	9 [illegible]
Adrian	7 25	11 30	3 30	
Toledo	8 40	12 35	4 35	10 3[illegible]
Chicago	4 15			
Detroit	†11 30		6 00	

Going north

	10	12	16	24
Station	a m	p m	p m	p m
Toledo	*7 50	†12 01	†4 00	*7 [illegible]
Detroit				16 00
Adrian		12 36	5 05	8 16
Tecumseh	9 10	1 01	5 36	9 05
Jackson	10 15	2 00	6 40	10 00

G. J. Ziehm, Ticket Agent

DUNDEE BRANCH
Going west

	30	41
Station	a m	p m
Adrian	[illegible]	[illegible]
Tecumseh	[illegible]	[illegible]
Tipton	[illegible]	[illegible]
Addison	[illegible]	[illegible]
Marshall	[illegible]	[illegible]
Battle Creek		[illegible]

Going east

	47	40
Station	a m	p m
Battle Creek	7 35	
Marshall	8 12	9 01
Addison	9 37	11 15
Tipton	10 10	1 15
Tecumseh	10 23	2 30
Adrian	10 50	
Chicago	5 00	

* Daily.
§ Sunday only.
† Daily except Sunday.

F. S. Bird, Ticket Agent

DETROIT, TOLEDO & IRONTON
Going South

	1	3	N.Y.O.
Station	a m	p m	p m
Detroit	†8 00	*4 50	
Dundee	9 51	6 30	4 20
Britton	10 03	6 42	4 55
Ridgeway	10 06	6 46	5 0
Tecumseh	10 22	7 00	5 20
Adrian	10 50	7 2[illegible]	

Going North

	4	2	
Station	a m	p m	
Adrian	*8 43	†3 45	
Tecumseh	9 10	4 16	8 10
Ridgeway	9 20	4 26	8 25
Britton	9 25	4 31	8 40
Dundee	9 40	4 46	4 05
Detroit	11 55	6 40	

†Daily except Sunday.
*Daily

R. A. Fowler,
Ticket Agent

We promptly obtain U. S. and Foreign
PATENTS
Send model, sketch or photo of invention for free report on patentability. For free book, How to Secure Patents and TRADE-MARKS write to
CASNOW & Co.
Opposite U. S. Patent Office
WASHINGTON D. C.

FEELING FEVERISH This Morning?
TAKE
THEDFORD'S Black-Draught
Stops Indigestion Constipation
A Gentle Laxative and Appetizer
For sale by All Druggists.

PATENTS
TRADE-MARKS and copyright obtained or no fee. Send model, sketches or photos and brief description, for FREE SEARCH and report on patentability. Send 4 cents in stamps for NEW BOOKLET, full of patent information. It will help you to fortune. READ PAGES [illegible] before applying for a patent. Write to-day.
D. SWIFT & CO.
PATENT LAWYERS,
303 Seventh St., Washington, D. C.

Be Sure You Get This Old Reliable Cough Medicine
Imitations always follow the trail of success. Hundreds of imitations have come and gone since FOLEY'S HONEY AND TAR COMPOUND began, 40 years ago, to loosen the grip of coughs and colds.
Be sure you get the genuine
Foley's Honey and Tar Compound
And avoid the names that sound like it.
Here are three easy ways to tell the genuine, 1st—The name of "Foley's." 2nd—The yellow package. 3rd—The Beehive on the yellow package. You cannot get a substitute to do for you what FOLEY'S HONEY AND TAR COMPOUND will do—for coughs, colds, croup, bronchial and lagrippe coughs, throat and lung trouble. Buy it of your druggist and be safe.
EVERY USER IS A FRIEND.

RHEUMATIC SUFFERERS SHOULD USE
5 DROPS
The Best Remedy For all forms of Rheumatism
LUMBAGO, SCIATICA, GOUT, NEURALGIA AND KIDNEY TROUBLE
DROPS
STOP THE PAIN
SOLD AT ALL DRUGGISTS

THE TECUMSEH HERALD

SIXTY-FIFTH YEAR NO 48. TECUMSEH, MICHIGAN, FRIDAY JUNE 25, 1915 WHOLE NUMBER 4423

COMMERCIAL TECUMSEH SAVINGS
STATE SAVINGS BANK

Temporary Investment.

You have money lying idle waiting for a good permanent investment.

If deposited on our Certificate of Deposit plan, it is available for your use at such time as you choose and earns you 3% interest if left one month or more.

We are sure you will find this plan to your advantage.

To the Readers of this Advertisement and Neighbors

as there will be some one who reads this that never heard of BELCHER the

TECUMSEH SHOEMAN

I want to say I have been selling Shoes in Tecumseh for 16 long "pleasant" years, a good many people have bought their shoes of me all this time, A good many never saw the inside of my store. While I don't claim to be the only peg in the business, I invite every body to come in. We aim to sell good shoes at a living profit; treat people well and ask for a share of your trade. We keep as good a line as you will find in Lenawee County. Have a good shoe mender on the job all the time who will do you good work on short notice. We intend to please you in the shoe repairing line.

Now last but not least. Babies fitted without getting mad.

Everybody welcome to use our store for a resting place.

J. J. Belcher

SHOEMAN, TECUMSEH.

ALDRICH & SON

Ferndell

FOODS ARE EVERY ONE PURE

Grape Juice

We have all sizes of Welch Grape Juice on ice at all times, it is very healthy and a good drink. Also Ginger Ale on ice.

Tuna Fish

Tuna is the coming fish food of the market, we keep it in two styles, one put up in Olive Oil and one in Cotton Seed Oil. Try a can of Tuna, it is fine eating.

New home grown Beets, good size, 5c bunch, also Beet Greens, 2 bunches for 5c, fresh in every morning.

Strawberries are coming in freely now, if you want any to can, see us, we can furnish you with fine quality at reasonable prices.

Special Attractive Prices for Saturday Only

12c package Raisins, each	10¢
Fine Cucumbers, each	5¢
New Potatoes, peck	40¢
Good Pines, each	10¢
Schredded Wheat, package	11¢
Hotel Hooks, Macaroni, pound	6¢
7 Rolls Toilet Paper for	25¢
Good Quality Salmon, can	15¢

Specials Not Delivered Alone.

Try Ferndell Tea for Icing, its fine.

A complete line of Vegetables and Fruits at all times. Give us a trial order.

ALDRICH & SON.

QUALITY GROCERS PHONE 246

American Wire Fence
Michigan Wire Fence

We have a good stock of these two makes of Fencing and notwithstanding the fact that galvanized wire has advanced in price four times since the first of the year, we are still selling fence at the old price.

If you are contemplating fencing it will pay you to investigate.

Lenawee Lumber & Supply Co.

Phone 57. TECUMSEH, MICH.

WARDEN'S WIFE SLAIN IN PRISON

Mrs Edmund M. Allen Assaulted and Burned to Death.

FIRE STARTED TO HIDE CRIME

Buzzer Alarm From Murdered Woman's Quarters Fails to Get Prompt Response—Negro Trusty Placed in Solitary Confinement—Warden Allen Humane Official.

CHICAGO — Mrs. Edward M. Allen, wife of the warden, was murdered in her bed room on the third floor of the administration building of the state penitentiary at Joliet early Sunday morning.

It is believed that an attempt was made to attack Mrs. Allen before she was struck down. Then, when she was either dead or unconscious, her body was placed on the bed, a quantity of wood alcohol poured over it, and the bed clothes ignited.

The crime was accomplished within a remarkably short space of time, as the electric buzzer, by which Mrs. Allen made her calls for the convict who acted as house servant in the warden's private quarters had sounded but a few minutes before two other convicts, who had not been able to find the houseman, made their way to the third floor of the building to answer the call, and found smoke emptying into the hall and the room aflame.

Pressed Button as Alarm.

Mrs. Allen was a young and very handsome woman in robust health, but evidently was cowed into a state bordering upon helplessness when she divined the purpose of the convict who entered her bed room. Her first impulse was to press the button at the side of her bed and summon a "trusty" to her aid. The buzzer sounded sharp calls in rapid succession and then was quiet. It is possible that her hand was at the button when she was attacked.

Convict Slayer Unknown.

The man who slew Mrs. Allen, who was the only woman in that part of the prison structure known as the "men's quarters," was an inmate of the institution, and is now within its walls. The question is how to find him out among so many capable of committing such an atrocious crime.

There are approximately 1,750 men prisoners confined in the Joliet penitentiary, many of them murderers who have lost all sense of value of human life, and to whom another murder would mean nothing in their present life or the hope of a hereafter.

Negro Trusty Suspected.

Joe Campbell, a negro sent to the penitentiary in January, 1914, for killing another negro in Chicago, was the only trusty having access to Mrs. Allen's quarters.

Campbell is now in solitary confinement in the penitentiary as a suspect, but he declares that he can easily establish his innocence and an alibi, as he was outside the prison inclosure when the fire was discovered.

Allen Kind to Convicts.

Warden Allen left Joliet Saturday for a ten day visit to West Baden, and Mrs. Allen was to have joined him there Sunday. There were but few of the prisoners who knew of the warden's absence, and this fact may aid in the solution of the crime.

Since becoming warden of the penitentiary, a place his father held years ago, Allen had attracted national attention by his devotion to the policy of greater freedom for the convicts in his charge.

FRANZ JOSEF USING THE AX

Emperor Displeased Over Situation in Tyrol Reduces Generals.

ROME, ITALY — Reports from a reliable source in Vienna are to the effect that Emperor Francis Joseph is indignant at the defeats of his army on the Italian frontier. In spite of heavy reinforcements sent to the Austrians from Bosnia and Herzegovina, strategical and strongly fortified positions which had been considered impregnable have been lost. The Austrians have shown themselves apparently unable to guard against surprise attacks and the Italian advance has gone on unchecked, while the Austrian losses have been tremendous.

It is reported that the emperor has relieved General Dankl and General Rohr of their commands on the Tyrolean front and has threatened the commander in chief, Archduke Eugene, with the same fate if he allows Goritz to fall into the hands of the enemy.

Pedagogue Is Married.

YPSILANTI — Announcements were received here of the marriage of Professor Mark Jefferson, teacher of geography at the State Normal college, to Miss Clara Frances Hopkins. The marriage occurred at the home of the bride in Holland, Mich.

WIT AND WISDOM

The Wit and Wisdom Club will hold their annual picnic on the lawn at the home of Mr. and Mrs. Albert Waring on Tuesday June 29. Should this prove a rainy day it will be postponed until July 4, at the same place.

Should the first day prove pleasant various stunts will be the order of the day. If postponed to the 4th fire works will be the amusement of the evening.

TECUMSEH HERALD 1862

January 2, 1862 a four page edition of the Tecumseh Herald was published by Will Nimocks editor, A failure in the arrival of print paper making this necessary. There were nine legals which had to be published on that date.

It has an account of the surrender of the in famous Mason and Slidell, giving England a severe scoring for her attitude at this time. A very interesting letter from the 4th Regiment Inft. also appears. For the size of the paper it certainly is full of copy.

WILLY'S LAMENT

They're organizin' a sane Fourth
Down in our town this year;
There won't be enny noise, of course
Er nothin' else, I fear.
En cannon crackers can't be had;
There's not one in our shop,
'N if you let a sizzer off,
You gotta ask a cop.
I guess there won't be enny bombs,
Er nothin' else like that.
You musn't bust your ma's ear drums,
Er scare th' dog 'n cat,
So I'll jes' wear my Sunday pants,
'N wave a little flag,
Sit on the porch 'n eat ice cream,
'N bust a paper bag,

L. FRANK SAVED FROM GALLOWS

Sentence of Convicted Slayer Is Commuted on Eve of Hanging.

GOVERNOR GRANTS LIFE TERM

Prisoner Is Secretly Removed From Atlanta Jail to Prison Farm at Milledgeville Under a Heavy Guard as Precaution Against Any Demonstration Which Might Result.

ATLANTA, GA. — Leo M. Frank under sentence for the murder of Mary Phagan, was secretly removed from the county jail here shortly after midnight and taken under heavy guard to the state prison farm at Milledgeville, upon orders of Governor Slaton.

Governor Slaton announced that he had commuted the sentence of Frank from death to life imprisonment.

He said he had ordered the prisoner removed to Milledgeville as a precaution against any demonstration which might result from any decision he might make.

Removal Carefully Effected.

Frank's removal from the jail here was carefully planned and the officers were able to elude newspaper men and others who might have recognized the prisoners. Leaving the jail by a rear door shortly before midnight, they went in an automobile to the terminal station, where a deputy purchased tickets for the party to Macon. Frank was not handcuffed and was without the heavy spectacles he usually wears. A black slouched hat was pulled down over his face.

The few persons who were in the railway station at the time failed to recognize him, and it was more than an hour after midnight before the report was circulated that he had been moved from the cell he had occupied for many months.

At Griffin, Ga., a Pullman conductor said he had recognized Frank in his car, but efforts to confirm his assertion at first were futile. Telephone connections with the county jail here had been cut off and jail officers refused to cerify the report.

Take Motor Car at Macon.

Governor Slaton was at his country home, several miles from the city, and telephone connection with his home also had been cut.

When the train reached Macon several persons at the station saw the sheriff and the prisoner leave their car, and Frank was positively identified. Obtaining an automobile, the party started from Macon immediately for Milledgeville, a distance of thirty-one miles, arriving at the state farm at 4:30 o'clock in the morning.

Hillsdale Will Get $90,000.

HILLSDALE, MICH — It is announced at Hillsdale college that the $30,000 which the college set out to raise a year ago, has been subscribed.

The college will thereby secure $10,000 additional, making an endowment of $90,000.

Lightning Kills Farmer.

EATON RAPIDS, MICH. — During a terrific electrical storm here Herbert Boalman, well known farmer residing four miles south of Eaton Rapids, was struck by lightning while at work in the field and instantly killed.

Inmate of Pontiac Asylum Ends Life.

PONTIAC, MICH. — Miss Jessie Winters of Detroit, aged fifty years, for fourteen years a patient at the state hospital here, threw herself in front of a freight train near the hospital and was ground to pieces.

Kent County Groom, 72; Bride, 74.

GRAND RAPIDS, MICH. — Philip W. Dines of Solon Center, and Mary M. Rising of Edgerton, obtained a marriage license here. The groom is seventy-two years old and the bride two years his senior.

SUN BROS. CIRCUS

It is rumored that Sun Bros. Circus will be in Tecumseh some time in August. This is a one ring and two platform circus with a big menagerie Side shows and all other circus attractions with a good street parade.

This circus has been playing in Hudson and other nearby towns and those who have attended pronounce it unusually good.

RINGLING DAY ALMOST HERE

Big Circus Bound This Way On Five Great Trains Loaded With Wonders.

Children are now on their best behavior in anticipation of a real holiday treat on Thursday July 1st when Ringling Brothers' World's Greatest Shows will exhibit in Adrian. It is expected that this city will send more than its usual number of "sawdust fans" to welcome this popular circus.

Ringling Brother's promise many novelties and innovations and a "bigger and better everything" is the slogan. Preceding the regular circus performance the new spectacle of "Solomon and the Queen of Sheba" will be enacted on the largest stage in the world. This mammoth 1,250 character pageant cost $1,000,000 and the costumes, scenery and stage properties are said to be a revelation in gorgeousness. Among the 385 arenic acts, are scores of equestrians including the Lloyds, famous English riders the Borsinis, rolling globe artists; the Josephson Glima troupe; the five highest perch acts ever presented: Big Bingo, the biggest living elephant; five herds of trick elephants; 50 clowns 20 families of aerialists and a magnificent horse show and speed tournament. The menagerie is larger and more complete than ever and features many animals never before exhibited in America. A free street parade will be given on the morning of show day.

ONE CHILD IS KILLED; TWO OTHERS INJURED

Flint, Mich., Has Hurried Chapter of Accidents.

FLINT, MICH. — Three children were injured, one of them fatally, in accidents which occurred a few minutes apart.

Ralph Sargent, twelve, a newsboy, was crushed by a freight car which struck a bumping post, on which he was playing in the Pere Marquette yards. He died in an ambulance on the way to the hospital.

Dennis Hagerman, two years old, son of Leroy Hagerman, farmer employed at the Michigan school for deaf, was stepped on by a horse while playing in a driveway in the institution grounds. His head was lacerated and his condition is critical.

Charles Baker, fifteen, jumped from a bench on some broken glass and his left leg was badly cut.

275 CLAIMED IN MAY BY TBC

Cancer Ranks Next to White Plague in Deadliness.

LANSING, MICH. — Of the 3,147 deaths from all causes in Michigan during May, 275 were due to tuberculosis. This is a gain in the number of deaths from tuberculosis over the preceding month. There were 6,137 births during the month, nearly double the number of deaths. The birth rate corresponds to an annual birth rate of 23.8 per 1,000 estimated population. Five hundred and four infants under one year of age died during May; 134 children, aged one to four years, and 1,028 persons sixty-five years old or over.

Next to the number of deaths from tuberculosis, cancer ranked second with 207. One death from mumps is reported.

CRAIG FOR ACADEMY COACH

Former Michigan Star Yields to Attractive Offer From East.

ANN ARBOR, MICH. — "Jimmie" Craig, star Michigan football player who twice was the unanimous choice of all critics for halfback on the All-American selections, will coach the Mercersburg, Pa., academy eleven this fall. Craig, who has been in the employ of a Detroit wholesale pharmacy concern since graduating in February, at first announced he would not coach but he has finally yielded to the attractive offer of the Keystone state prep school.

He was the backfield star of the Wolverine eleven for three years and one year won the low hurdles at the eastern inter-collegiate track meet.

TWO MICHIGAN PLAYERS HIT

Charges of Professionalism in Baseball Against Sheehy and Maltby.

ANN ARBOR, MICH. — Upon recommendation of the board in control of athletics, the faculty of the engineering college of the University of Michigan suspended Outfielder Sheehy for one semester and placed First Baseman Maltby on the probation list. These are two of the quartet against whom charges of professionalism were brought by former varsity Catcher Webber, and against whom the athletic board found enough evidence to substantiate Webber's claims in part.

$250,000 HOTEL DESTROYED

Arlington at Petoskey Is Burned—All Occupants Escape.

PETOSKY, MICH. — The Hotel Arlington of this city was burned to the ground, causing a property loss estimated at $250,000. All occupants of the hotel are thought to have escaped.

The Arlington was owned by F. Taylor Peck of Grand Rapids.

KIRBY—McINTYRE

Married in the Manse Friday evening June 18, 1915, by the Rev. W. A. Rex, James McIntyre and Mrs. Thelma Kirby both of Tecumseh. Mr. and Mrs. McIntyre will be at home in the Lee house on East Chicago St.

TECUMSEH MASONIC VS TOLEDO MASONIC

Saturday June 19

A game of baseball between two Masonic teams was played at Athletic park last Saturday when Tecumseh and Toledo crossed bats. Batteries for Tecumseh Leonardson, Heesen, Teachout. For Toledo Rothruff and Kaimell.

	Runs	Hits	Errors
Tecumseh	7	10	8
Toledo	6	7	7

The Tecumseh team will play a return game with Toledo July 10 at Toledo.

A 15 INCH GUN

British Sailor in Mouth of One of the Queen Elizabeth's Cannon.

This picture was made by an official photographer of the British government, who is at the Dardanelles with the fleet. It shows an English jackie in the mouth of one of the fifteen inch guns on the Queen Elizabeth, the biggest warship in the world.

BURNS WIFE'S HANDS IN FIRED LOVE NOTES

Grand Rapids Husband Pnnishes Alleged Untaithfulness.

GRAND RAPIDS, MICH. — Building a bonfire of the love letters which another man is alleged to have written to his wife, Frank Belo, aged twenty-five years, a boiler maker, held her hands in the flames until they were badly burned.

Belo alleges that he told his wife he was going to work, but instead of doing so he returned home. He says he found his wife and Joseph Kelly, twenty-four, another boiler maker, in a compromising situation.

He then, according to the story he told the police, collected the letters which Kelly had written his wife and started the fire, over which he held Mrs. Belo's hands.

U. OF M. SAVANT WOUNDED

Rene Talamon Writes Facetiously Regarding His Injuries.

ANN ARBOR, MICH. — A post card was received here from Professor Rene Talamon of the French department of the University of Michigan, on leave and serving in the French army. Professor Talamon writes: "The Germans are the people who suggested this nice little vacation by sending me the other day a bullet for my left hand, a bit of shell for my right foot, and a few splinters from a hand grenade for my head. All this ought to keep me here in this hospital for several weeks. I received the whole bouquet in a few seconds on Sunday, May 30, when I unfortunately took the notion of charging a German trench at 4 o'clock in the afternoon, but we took the trench."

Professor Talamon was married to a niece of Congressman Underwood last June and was drafted into the French army, in whose reserves he was lieutenant, while on his honeymoon in Paris.

LOSES $30,000 DAMAGE CASE

Detroit Nurse Balked In Suit Against University of Michigan.

ANN ARBOR, MICH. — Judge Kinne, in sustaining a demurrer in behalf of the board of regents of the University of Michigan, and Miss Genevieve Read, superintendent of nurses in the homeopathic hosspital training school for nurses, in the $30,000 damage suit of Miss Mary Bancroft of Detroit, former student in the hospital school, virtually decided in favor of the university. The only recourse left to Miss Bancroft's lawyer is an appeal to the supreme court. Miss Bancroft alleges she suffered an infection while a student nurse in the hospital.

French Take Greek Ship.

PARIS — The following official statement was issued by the French ministry of marine: "A French torpedo boat captured between Cape Matapan, Greece and Crete, a small Greek sailing ship, which was navigating with false papers and carrying a mission of Turkish officers sent by Enver Pasha into Tripoli to carry gifts to the Senoussi."

THE BUICK FOR 1916

SIX CYLINDERS EXCLUSIVELY

Model D 45 Touring Cars are equipped with the Buick Valve-in-Head, six cylinder motor, 45 horse power, In this model Buick design reaches its highest development, and Buick construction and motor principal their most complete expression. They are cars that will inspire the utmost pride of ownership. Buick Sixes are the last word in motor cars.

LIGHT SIX **$985** VALVE-IN-HEAD

No other motor car at any price insures its owner as great value, dollar for dollar, as the Buick Valve-in-Head Six for 1916. (Watch for it.)

TECUMSEH "BIG CHIEF" GARAGE

Distributor Tecumseh, Mich.

Chase & Sanborn's

SEAL BRAND COFFEE

Costs more than cheap Coffee but it is worth more.

We have cheaper Coffee at right prices but if you want to drink the best, we recommend

SEAL BRAND.

PHONE 33 **F. D. AVERY**

Plymouth Manila Hay Rope

Fitler Standard Binder Twine

The two best brands of goods in their class.

D L. Whitenack & Co.

TECUMSEH, - - - MICHIGAN

Strawberries

Fresh home grown, daily.

Fruits and Vegetables

of all kinds.

COFFEES of all grades and prices, We are sure we can please you, try them.

We have some extra Fancy Red Salmon only ask 18c can.

Try us and you will be pleased.

C. M. GILBERT

The Herald $1.00

THE TECUMSEH HERALD

GERTRUDE A. STACY, ESTATE
FRANK S. TURNER, PUBLISHER.

SUBSCRIPTION RATES

IN LENAWEE COUNTY
One year, payment in advance $1.00
One year, payment after three months .. 1.35
OUTSIDE LENAWEE COUNTY
One year, payment in advance $1.35
One year, payment after three months .. 1.50
There will b[illegible] ation from above Rates

Entered a t the postoffice at Tecumseh, Mich., [illegible] class mail matter.

Telephone No. 36.

$100 Reward, $100.

The readers of this paper will be pleased to learn that there is at least one dreaded disease that science has been able to cure in all its stages, and that is Catarrh. Hall's Catarrh Cure is the only positive cure now known to the medical fraternity. Catarrh being a constitutional disease requires a constitutional treatment. Hall's Catarrh Cure is taken internally, acting directly upon the blood and mucous surfaces of the system, thereby destroying the foundation of the disease, and giving the patient strength by building up the constitution and assisting nature in doing its work. The proprietors have so much faith in its curative powers that they offer One Hundred Dollars for any case that it fails to cure. Send for list of testimonials.

Address: F. J. CHENEY & Co., Toledo, Ohio.

Sold by Druggists, 75c.

Take Hall's Family Pills for constipation. adv

Worms Cause Many Children's Ills.

Worms, by thousands, rob the child of nourishment, stunt its growth, cause Constipation, Indigestion, Nervousness, Irregular Appetite, Fever and sometimes Spasms. Kickapoo Worm Killer gives relief from all these. One-fourth to one of these pleasant candy lozenges, taken as directed, kill and remove the Worms, regulate your child's bowels and restore its health and vitality. Get an original 25c box from your Druggist. Don't endanger your child's health and future when so sure and simple a remedy can be had.

A Mistake Made by Many.

When you suffer pains and aches by day and sleep disturbing bladder weakness by night, feel tired, nervous and run down, the kidneys and bladder should be restored to healthy, strong and regular action. It is a mistake to postpone treatment. Foley Kidney Pills put the kidneys in sound, healthy condition and keep them active and strong. Sold everywhere in Tecumseh adv

A Medicine Chest For 25c.

In this chest you have an excellent remedy for Toothache, Bruises, Sprains, Stiff Neck, Backache, Neuralgia, Rheumatism and for most emergencies. One 25c. bottle of Sloan's Liniment does it all—this because these ailments are symptoms, not disease, and are caused by congestion and inflammation. If you doubt, ask those who use Sloan's Liniment, or better still, buy a 25c. bottle and prove it. All Druggists. adv

Not For Men Only.

Women suffer as much as men do from indigestion and constipation and require the same scientific remedy to keep the stomach sweet, the liver active and the bowels regular. Foley Cathartic Tablets are wholesome and cleaning; do not gripe or cause nausea. Stout people say this is the one cathartic that takes away that overfull and clogged up feeling. Sold everywhere in Tecumseh. advt

To Sleep Well in Summer.

Slight inflammation of the bronchial tubes causes a distressing cough and makes sleep impossible. Foley's Honey and Tar Compound stops that annoying tickling and relieves the racking, tiring cough. Good for all coughs, colds, croup and bronchial affections. Sold everywhere in Tecumseh. advt

Constipation Causes Most Ill.

Accumulated waste in your thirty feet of bowels causes absorption of poisons, tends to produce fevers, upsets digestion. You belch gas, feel stuffy, irritable, almost cranky. It isn't you—it's your condition. Eliminate this poisonous waste by taking one or two Dr. King's New Life Pills tonight. Enjoy a full free bowel movement in the morning—you feel so grateful. Get an original bottle, containing 36 pills from your Druggist to-day for 25c. adv

Only a Few Can Go.

Those who do not have to consider expense are now going to health resorts to get rid of impurities in the system that cause rheumatism, backache, aching joints and painful muscles. If you cannot go, yet feel you need relief from pain and misery, get Foley Kidney Pills. They restore the activity and make you feel well and strong. Sold everywhere in Tecumseh. advt

To Preserve Your Health.

The kidneys are the great health preserver. Rheumatism, backache, headache, sore muscles, stiff joints come when the kidneys are out of order and fail to properly filter the blood. Foley Kidney Pills tone up tired and diseased kidneys, banish backache and stop sleep disturbing bladder troubles. Sold everywhere in Tecumseh. advt

Your Cough Can Be Stopped.

Using care to avoid draughts, exposure, sudden changes, and taking a treatment of Dr King's New Discovery, will positively relieve, and in time will surely rid you, of your Cough, which stops in a short time. Dr. King's New Discovery has been used successfully 45 years and is guaranted to cure you. Money back if it fails. Get a bottle from your Druggist; it costs only a little and will help you so much. adv

FRENCH GAIN NEAR ARRAS

War Office Also Reports Further Advance in Lorraine.

PARIS — Another important gain by the French in the region to the north of Arras is announced in the night communique. After the capture of Le Fond-De-Buval, which was reported in Saturday's official statement, the French delivered a new attack in the morning and succeeded in gaining an advance of one kilometre. The Germans made a desperate attempt to check the progress of the French troops, and after being forced to withdraw they continued to rain shells on their enemy's lines. The artillery duel in this region is still going on.

Two lines of German trenches were captured on the heights of the Meuse during the day and further progress in Lorraine is also announced.

LEMBERG IS NEAR CAPTURE

Kaiser Now Watching Last Desperate Battle For City Held by Russ.

BERLIN — Lemberg is about to fall before the eyes of the kaiser. The Russians are preparing to evacuate the city. A dispatch from Permysl reported that Austrian regiments are storming the last line of Russian defenses on a ridge eleven miles from the city, and that Austrian shells are falling in the western suburbs.

Since early Sunday trainloads of Russian wounded have been hurrying out of Lemberg, northeast toward Brody. Aviators have brought word that several trainloads of heavy guns are moving out of Lemberg.

THE ARIZONA IS LAUNCHED

Newest Superdreadnought Christened With Bottle of Water.

NEW YORK — The newest of the sea fighters of the United States, the superdreadnought Arizona, slipped into the water from the ways of the New York navy-yard Saturday. Built at an expense of over $7,000,000, the battleship will have cost the government $16,000,000 by the time she is fitted with her guns and armor plate.

Miss Esther Ross, "the prettiest girl in Arizona," selected as sponsor for the vessel by Governor Hunt of Arizona, smashed a bottle of water over the bow.

BAKED CIGARS.

Before Smoking the English Dry Out All Spirits and Nicotine.

The English bake their cigars thoroughly in the oven until all of the moisture and nicotine are dried out. As is well known, they have the pick of the tobacco crop over there, and what they apply to the best of cigars might well be administered to those of inferior quality which are smoked in America.

Here is what every smoker should do: First, loosen the cigars in the box and let them stand on or near a stove or radiator until absolutely dry.

A moment before smoking wash the cigar in water on the outside and dampen well the wrapper. This may be done at the table by holding the cigar by the tip in a glass of drinking water, taking care not to wet the filler. Then wipe the tip end before cutting it off on the napkin. Water revives the leaf and restores its natural flavor.

What you have previously dried out in the oven is not water moisture. It is the bay rum and other spirits which are frequently sprinkled over the cigars after boxing to keep them looking fresh. Both the wholesaler and the retailer often sprinkle them again before showing them to customers. It is these spirits that impart such a strong odor to clothes in which cigars are carried. Drying and washing afterward will make for a better smoke, to say nothing of better health, in cases where very cheap spirits have been used on the cigars.—Cleveland Plain Dealer

SUBMARINE CABLES.

Placed End to End They Would Reach Halfway to the Moon.

The various governments of the world own together 880 cables, having a total length of 14,480 miles and containing 21,560 miles of conductors. The French government, which takes the lead as to length of cables, has 3,460 miles in fifty-four cables. As to number, the Norwegian government comes first, with 255 cables, having a total length of 248 miles. Finally, as to the length of conductors, the English government comes first, with 5,468 miles of conductors, divided among 115 cables, having a total length of 1,588 miles. Private companies to the number of twenty-eight own 288 cables, having a length of 126,864 miles and containing 127,632 miles of conductors.

The French companies, only two in number—the Compagnie Francaise du Telegraphe de Paris et New York and the Societe Francaise des Telegraphes Sous-Marins—have eighteen cables with a total length of 7,249 nautical miles. The most important of the private companies is the Eastern Telegraph company, which operates seventy-five cables, with a total length of 25,347 miles The total number of cables in the world is 1,168, with a total length of 140,347 miles and 149,193 miles of conductors. This is not sufficient to reach to the moon, but would extend more than halfway there.—London Tit-Bits

The Ancient Brahmans.

The Brahmans were the lawyers, priests, professors, the sole instructed class, the sole authorities on taste, morality, the sole depositaries of whatever stood in the place of science. Everybody was to minister unto them, everybody to give way to them. The Brahman was above the law. He was "not to be subjected to corporal punishment, must not be imprisoned or fined or exiled or reviled." In the law of the Vishnu it was written: "The Brahmans sustain the world. It is by the favor of the Brahmans that the gods reside in heaven." Under English rule and ideas the ancient caste has lost some of its prestige, but is still a forcible reminder of its former grandeur.—New York American.

An Early Legal Blunder.

Dyeing, or, at any rate, the madder root used in it, was the subject of one of the oddest of England's legislative blunders. In the reign of George III. it was found necessary to regulate the trade in madder, and accordingly an act was passed for that purpose. Tests of its purity were ordained, and various regulations spread the length of the act to over sixty sections. But when it was finally passed into law it was found that madder was not once mentioned by name in it. In fact, those called upon to administer it had no official knowledge of what the act was talking about.—London Telegraph.

NEWS OF THE STATE

Earth Swallows Up House.

BESSEMER, MICH. — Without warning of any sort a two-story house, occupied by Andrew Lappi and his family, on the site of the Colby mine, suddenly sank into the earth and dropped the depth of the shaft. The family were away at the time.

Since the accident occurred great cracks have appeared on the surface of [illegible] and all the occupants of the vicinity, about 200 families, have started to move their houses to safer ground.

Boat Will Be Club House.

LANSING, MICH. — According to word received here the schooner Lily E. has been purchased by Manitowoc residents and will be towed there to be converted into a club house. The vessel originally belonged to the Estabrook-Skeele Lumber company of Chicago, but has been lying in the mud south of the shipyard several years.

Minimum Oasis Law.

MARQUETTE, MICH. — Circuit Judge Flannagan has ordered the Marquette county treasurer to grant a saloon license to an applicant in Turin township, which has less than 500 inhabitants. The application was refused on the ground that the Warner-Cramton law permits only one saloon to each 500 inhabitants.

Farmers Visit Prison.

JACKSON, MICH. — A delegation of fifteen farmers of Van Buren county is at the prison studying the advanced methods of farming practiced by Warden Simpson in the management of the various prison farms. The warden took his visitors on a tour of inspection of the farms in automobiles.

Divorces Second Wife, Weds First.

HILLSDALE, MICH. — William D. Dunn, fifty years old, of Somerset, took out a marriage license here to remarry his first wife, Mary A. Dunn, fifty years old, whom he divorced several years ago. Mr. Dunn divorced his second wife in order to remarry his first wife.

Albion Raises $5,000 In Day.

ALBION, MICH. — "We are assured of enough pledges to complete the needed $5,000 to make our campaign for the proposed $40,000 physical laboratory successful," reports President Samuel Dickie of Albion college, after one day's campaign.

Macomb Tot Drowns In Tub.

MT. CLEMENS, MICH. — The child of Rudolph Fruder of Meade drowned when it fell into a wash tub filled with about five inches of water. The parents were busy on the farm, and when they returned to the house they found the child dead.

Six Months to Raise Fund.

KALAMAZOO, MICH. — At the annual meeting of the board of trustees of Kalamazoo college it was announced that a six months' extension of time had been granted to raise the $50,000 necessary to secure $50,000 more from an unknown donor.

Governor Ferris Halts Bout.

GRAND LEDGE. — The boxing game in Michigan was given another kick when Governor Ferris ordered the proposed bout between Eddie Nelson, a local light weight, and Kid Hogan of Kalamazoo stopped. Over 1,000 fans were turned away.

C. V. Conover of Flint Appointed.

WASHINGTON, D. C.—Charles V. Conover of Flint has been appointed an examiner of accounts in connection with the valuation of railroads by the interstate commerce commission. He will be located in Chicago, with a salary of $1,860.

DOCTOR, AGED 99, ARRESTED

Authorities Charge Near-Centenarian With "Quackery."

BATTLE CREEK, MICH. — Deprived of his only means of livelihood, "Dr." A. J. Allison, ninety-nine years old, told the police that he did not care what they did with him. For thirty or forty years he has sold herb medicines about southern Michigan, but was arrested on request of Stanton authorities, who charge him with being a "quack."

The aged man objects to being arrested now for an alleged offense committed steadily for half a century.

Jail Term His Apprenticeship.

Jackson, Mich., June 19.—John McDonald, who has just completed a ninety day sentence in the Centerville jail for liquor law violation, has been appointed turnkey by Sheriff Cupp of St. Joseph county.

Fly Menaces Kent County Wheat.

GRAND RAPIDS, MICH. — Kent county wheat growers are discouraged over the conditions of some of the wheat fields, owing to the havoc wrought by the Hessian fly.

HE WAS HUNGRY.

Under the Circumstances His Jumble of Words Was Excusable.

Professor Sigmond Freud, the eminent German scholar, has made a study of lingual blunders, spoken and printed, and has embodied the result in his book, "Psychopathology." As an example of blundering speech caused by subconscious cerebration he gives the following:

"A wealthy but not very generous American host invited his friends to an evening party. Everything went well until about midnight, when there was an intermission for supper. To the disappointment of many of the guests there was no real supper. Instead they were regaled with thin sandwiches and lemonade.

"As it was during the presidential campaign, the conversation turned upon the different candidates, and as the discussion grew warmer one of the guests, an ardent Progressive, remarked to the host:

"'You may say what you please about Roosevelt, but there is one thing he can always be relied upon to do—he always gives you a square meal.'

"He meant, of course, to say a 'square deal.' The assembled guests burst into a roar of laughter, to the great embarrassment both of the speaker and of the host."

LEO M. FRANK

Sentence Commuted to Life Imprisonment on Eve of Hanging.

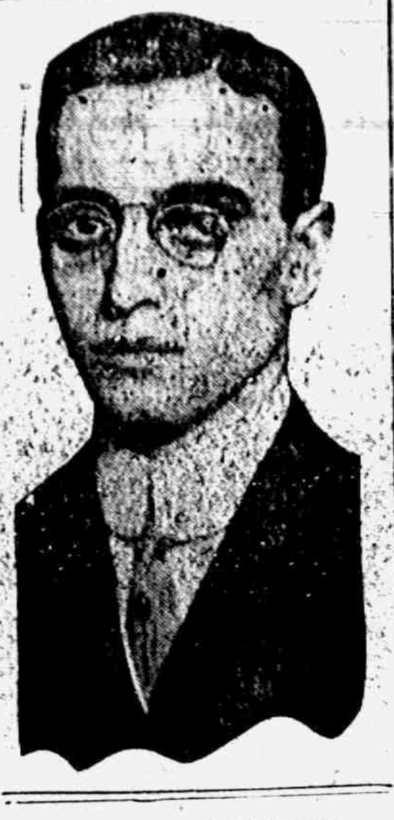

NINE ARE DROWNED, SCORES ARE PERILED

Current Drags Down Bathers at Atlantic City.

ATLTNTIC CITY, N. J. — Nine persons were drowned and scores of others were pulled from the surf unconscious, including several life guards who braved the most treacherous seas in the history of the bathing here in daring efforts to save visitors who had become imperiled when the current dragged them out into deep water.

The known dead are:

Miss Marian R. Creamer, eighteen, daughter of James Cramer of Jenkintown, Pa.; John Lisle of Philadelphia, lawyer; Philip Arnold, eighteen, son of a Philadelphia clothing merchant; William Crow, forty-eight, of Philadelphia; James McCay, fifty, florist, of Philadelphia; Charles J. Matlock of Philadelphia; Frank Brigham, sixteen, son of Commodore Martin E. Brigham of Philadelphia; Captain Charles Green, forty-four, fisherman, of Atlantic City.

Besides these a man and woman are believed to have perished. The man's name is believed to be Arnold; the girl's is unknown. The man and woman were torn from their feet while breasting the breakers at Sovereign avenue.

GRODEK TAKEN BY TEUTONS

General Von Mackensen Storms Enemy's Trenches, Berlin Claims.

BERLIN — via London — The German army headquarters statement says:

"The armies under General Von McKensen have taken the Grodek position. After stubborn fighting enemy trenches, one behind the other, almost along the entire front, extending over a distance of thirty-five kilometres, north of Janow, Blaputa and Obedynski and southeast of Rawa-Ruska have been stormed. The enemy has been thrown back behind the high road to Solkiew, north of Lemberg and Rawa-Ruska."

WILL BUILD BIG ZINC PLANT

Judge Gary Announces New Project by Steel Corporation.

NEW YORK. — E. H. Gary, the president of the United States Steel corporation, announced that the corporation had decided to build a plant near Pittsburgh for the manufacture of zinc and by-products. Judge Gary said:

"We have decided to build near Pittsburgh, probably at Donora, a new plant for the manufacture of zinc and its by-products, including sulphuric acid, at a cost of from $2,500,000 to $3,000,000. We have for some years been considering the building of such a plant in order to supply material for our own use."

Haytien Revolutionists Defeated.

CAPE HATIEN, HATYI — Cape Hatien was captured by the government forces. Marines have been landed from the French cruiser Descartes. The city is calm. Dr. Rosalvo Bobo, leader of the revolutionists, and his followers are in flight toward the village of Trou.

JAPANESE UMBRELLA TRICK.

It Was a Street Incident That Led Up to the Clever Feat.

Feats with an umbrella—of the Japanese kind—are very common. The juggler throws up a ball, catches it on the top of an open umbrella and, by twisting the handle rapidly, causes the ball to run round the edge of the umbrella. A similar feat is performed with curtain rings and with coins. The smaller and lighter the coin the more difficult the feat.

All these feats were originated by a street performer in Japan. One day while passing under the walls of a castle a small audience collected on the top of the wall and playfully dropped some tangerines on to the comedian of the company of struggling jugglers. (No such company is complete without a comedian.) The next day the comedian was treated in the same manner, and so he put up a paper umbrella to shield himself. The shower of tangerines broke through the umbrella.

Then the leading juggler of the company saw his opportunity. He took the umbrella, twisted it quickly and by making it revolve caused the tangeries to fly off. While he was doing this he was helped by a lucky accident. One of the tangerines rolled round the umbrella once before dropping on the ground. The juggler picked up the tangerine and caught it once more on his revolving umbrella, and thus the feat was invented.

The hardest feat of all with the umbrella is done with a Japanese coin which is lighter than an American cent. —London Strand Magazine.

Church Notes

BAPTIST CHURCH

W. B. Hartzog Ph. D. minister.

10:00 Morning worship and sermon, "Why have a Sunday School?

11:15 Sunday School, Jay Morse, superintendent

11:15 Men's class. Ex-President Taft's p[illegible] policy will be discussed.

6:30 p. m. B. Y. P. U. Mary Snedicor, leader.

7:30 p. m. Union service at the Friends church. Rev. W. B. Hartzog speaker.

7:30 Wednesday evening service. Everybody welcome.

PRESBYTERIAN CHURCH

Rev. Wm. A. Rex, minister.

(Kindly note change in time of service (this is for several Sundays only)

10:00 a. m. Sunday-school, and adult classes.

11:00 a. m. Morning worship and sermon.

7:30 p. m. Union service at the Friends church. Rev. W. B Hartzog, speaker.

7:30, Thursday evening, mid week service.

FRIENDS CHURCH

Lewis G. Pim and Mary B. Pim pastors

10:00 a m. Morning worship.

6:30 p. m. Christian Endeavor

7:30 p m. Union service in this church. Rev. W. B. Hartzog will preach.

7:15 p. m. Wednesday, prayer meeting, followed by Bible Study class

2:00 p m. Thursday, mothers meeting at the home of Mrs. William Cole.

A cordial welcome to all.

METHODIST EPISCOPAL CHURCH

Rev. George Jennings, pastor.

A welcome to all.

10:00 a. m. Morning service. Subject "Builders."

11.15 a. m. Sunday School.

11:15 a. m. Men's class.

6:00 p. m. The Epworth League

7:30 p m. Union Service at the Friends church.

7:15 p m. Wednesday prayer meeting.

EPISCOPAL CHURCH

Rev Frederick Hewitt, rector

10 a. m. Sunday school. Classes for all ages

4 p m. Evening Prayer and sermon Topic: "Being a Christian without knowing it." Strangers cordially invited"

7:30 p m. Union service at the Friends church.

10:00 a m. Tuesday, Holy Communion Festival of St. Peter.

2 p. m. Picnic supper at the Parish House for St. Peter's Guild.

7.30 p. m. Thursday, short service and address.

Friday 7 p. m. Choir practice.

The Flower service will be held on Sunday July 11th.

ST. ELIZABETH CATHOLIC CHURCH

Rev. Donald P. O'Donnell, rector.

8 a m 2nd Sunday

10 a. m 4th Sunday.

All are cordially invited.

THOUGHT HE HAD CHRONIC DYSPEPSIA

But Now Eats Corned Beef, Cabbage, Pork, Onions and Mince Pie For Dinner and Never Feels a Pain.

Do you belong to the "No, thank you" society of the dinner table where the mere sight of certain foods makes you feel that pain you know would be yours if you ever ate them?

What a weak, easily upset stomach really needs is not a digestive aid but stomach strengthener. Any reliable physician will tell you it's dangerous to continually dose the pepsin digestors and the like His own prescription will act on the stomach instead No physician ever wrote a better stomach prescription than that embodied in the famous MI-O-NA Stomach Tablets that C. A. Wright & Son and most every other druggist in this vicinity sells with the positive guarantee that they must put a complete and lasting end to stomach misery or money back. Mi-o-na strengthens the walls and muscular fibres of the stomach and induces prompt normal working of your own stomach machinery. It gives relief in ten minutes to all the common and uncomfortable symptoms of sour rising, gas, belching, burning, bloating, shooting pains, etc., and in a few weeks, will put the stomach in such a clear and perfectly healthy condition that it can digest a typical New England boiled dinner without the slightest effort or distres. adv

Asiatic Russia.

Asiatic Russia contains 188 rivers with a total navigable length of 13,558 miles and four lakes that can be navigated for 707 miles.

Ironwork in India.

India was the first country which turned iron into weapons. Persia borrowed the art from India. The Rig-veda, which is the oldest record in the world, gives evidence of this. So do also the Astras and Sastras of the Dhanurneda, and during the early part of the Christian era the Indian blade was the most used throughout the eastern and western world. This art reached its greatest perfection in northern India, the Punjab, Nepaul, Rajputana, Gujarat and other provinces, where they still make beautiful arms.

Why He Was Shy.

"Thought you were to have that second installment ready yesterday on your car?" said the collector for the automobile concern.

"I did have it," was the reply, "but I was arrested for speeding, and the judge seemed to need the money more than you did."—Yonkers Statesman.

Hard Luck.

Harduppe — Why so despondent? Flubdub—Oh, I can't seem to get out of debt! Harduppe—Gee, that's nothing! I can't even get in.—Life.

Don't cork up your house like a bottle.

FOR SALE

Farm of 260 acres formerly owned by the late Lucius Lilley. It is located in Raisin Township 1 mile from Holloway on Wabash R. R. and 8 miles from Tecumseh on L. S. & M. S. R. R.

The land is in excellent condition having been liberally fertilized for years. There are 25 acres hard wood timber, remainder under cultivation. Farm includes 3 good dwellings, 2 sets of barns, 3 wind-mills, 3 surface wells, 1 artesian [illegible] ft. deep, granaries, platform scale, and many other improvements.

The farm is capable of being divided into 2 complete farms of 80 acres and 180 respectively; which tracts will be sold separately if desired.

For further particulars inquire of Albert S. Cummins or Frank J. Temple, Tecumseh, Mich. adv

Indigestions and Constipation.

"About five years ago I began taking Chamberlain's Tablets after suffering from indigestion and constipation for years without finding anything to releave me. Chamberlain's Tablets helped me at once and by using them for several weeks I was cured of the complaint," writes Mrs. E. McMullen, Phelps, N. Y. For sale by all dealers. advt

IF MOTHERS ONLY KNEW

Mother Gray's Sweet Powders for children relieve feverishness, headache, bad stomach, teething disorders move and regulate the bowels and destroy worms. They break up colds in 24 hours. Used by mothers for 26 years. All druggists, 25c. Sample FREE. Address, A. S. Olmsted, LeRoy, N. Y. adv

CLASSIFIED ADS

ROOFING—This is the nineth year that I have been in the roofing business, and no fault has been found. I shall continue to sell the same. If any of my roofing does not give satisfaction please report to me and I will fix it free of charge. Roof paint for sale. J. W. Owen adv.

Anconas are fine layers. Get pure bred Ancona eggs of Wm. Smith, N. Maumee St., 3 cts apiece, as many as you want Day old chix 10c each. adv

JUNK! JUNK!—I will pay the best price for rags, rubbers, papers and magazines. Phone 372., will come for them. D. Gerthner Maumee St.

FOR SALE—Cherries by the tree $1.50. Enquire of Irving Gove on the C. H. Ives farm

FOR SALE—A Hailey buggy newly painted and in good condition driven only three summers, also a good single harness. Enquire of Harry S Waldron

For an Impaired Appetite.

To improve the appetite and strengthen the digestion try a few doses of Chamberlain's Tablets. Mr. J. H. Seitz, of Detroit, Mich., says: "They restored my appetite when impaired, relieved me of a bloated feeling and caused a pleasant and satisfactory movement of the bowels." For sale by all dealers. advt

Only One Entirely Satisfactory.

"I have tried various colic and diarrhoea remedies, but the only one that has given me entire satisfaction and cured me when I was afflicted is Chamberlain's Colic, Cholera and Diarrhoea Remedy. I recommend it to my friends at all times," writes S. N. Galloway, Stewart, S. C. For sale by all dealers. advt

SHAKE INTO YOUR SHOES

Allen's Foot—Ease, the antiseptic powder for painful, smarting, tender nervous feet. It takes the sting of corns and bunions. Over 100,000 packages are being used by the German and Allied troops at the front. Sold everywhere. 25c. Sample FREE, Address, Allen S. Olmsted, LeRoy. N Y. adv

Get Rid of Your Rheumatism.

Now is the time to get rid of your rheumatism. You can do it if you apply Chamberlains Liniment. W. A. Lockhart, Homer City, N. Y, writes, "Last spring I suffered from rheumatism with terrible pains in my arms and shoulders. I got a bottle of Chamberlain's Liniment and the first application relieved me By using one bottle of it I was entirely cured." For sale by all dealers. advt

SAVED HER ARM

Most people in Michigan will be interested in the case of Mrs. A. P. Brown of Dryden, N. Y, whose husband says: "My wife burned her arm so the muscles projected like a shelf. The arm was so stiff she could not straighten it. Physicians failing to heal the arm, wished to operate. We refused and treated it with Hanford's Balsam of Myrrh. She can use the arm extensively—Balsam of Myrrh saved the arm. adv

Passing of Papyrus.

One of the modern mysteries of Egypt is the disappearance of the papyrus plant that once fringed the lower Nile and made a desirable haunt for water fowl. A botanist, recently from Cairo, declares that in all lower Egypt the only papyri now growing in a natural state are in the Esbekieh Gardens fountain at Cairo, the botanical gardens and at the Barrage. Perhaps Isaiah may have thrown the evil eye on the plant, for among his prophecies is the destruction of the "paper reeds by the brooks." If we did not have ancient illustrations to guide us it would be impossible from the present scanty remains to reconstruct the amazing fields of papyri that indirectly helped to civilize us.—London Tatler.

The Money Question.

"Wot do they mean, Jimmy, when they say money talks?"

"I dunno unless it's the wonderful way it says goodby to yer."—London Tatler.

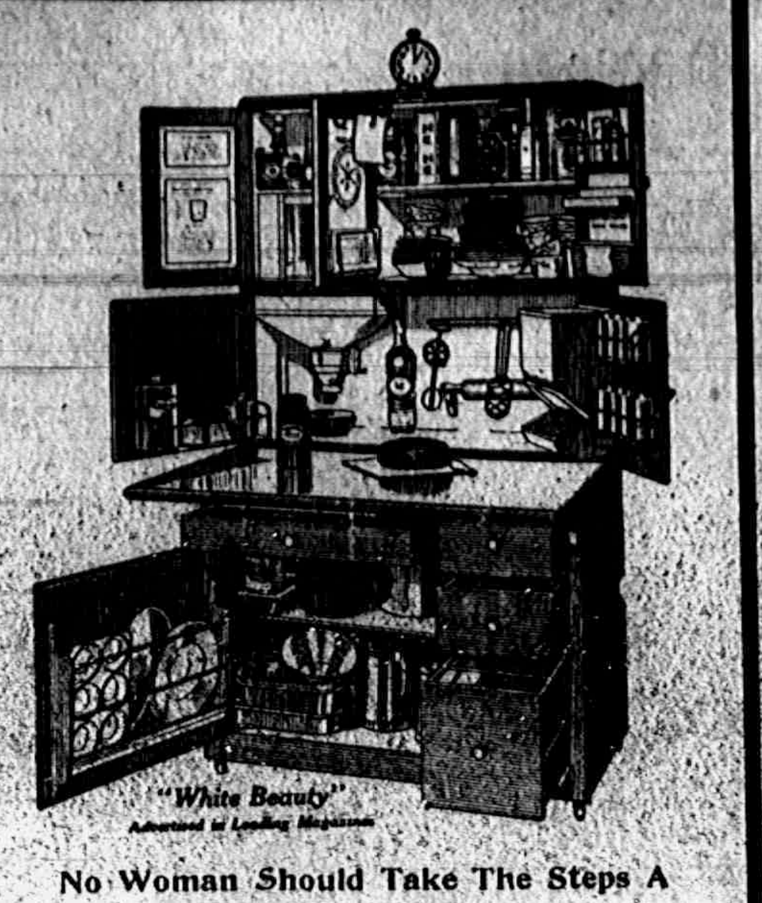

"White Beauty" Advertised in Leading Magazines

No Woman Should Take The Steps A Hoosier Cabinet Saves.

The New Hoosier is a wonder of convenience. In a space of forty-two inches wide are places for over 400 articles.

There are 40 special labor-saving features—17 entirely new.

Begin saving miles of steps, get a Hoosier.

Sold by

SERVICE & SON,
Furniture and Undertaking.

We give Merchants' Trading Stamps

You can be Free

from kidney and bladder trouble, rheumatism, stiff joints, and muscles, old age or tired feelings, throat, stomach and bowel troubles by its use or money refunded.

SAN-JAK

is the greatest rectifier for the blood and skin yet known. Greasy skin with pimples, blotches, eruptions or scrofula easily cleared away. Its use leaves the blood and skin as pure as the lilies. SAN-JAK for the stomach, nerves and blood is the best the world ever saw. SAN-JAK prevents the excessive flow of poison of fluid into the blood from the super renal glands near the kidneys, causing the arteries to harden in the years past 50. This preventative keeps the arteries soft and flexible, giving flexibility to the muscles as in youth.

You can feel well and active at any age from 60 to 90 years. Man should die from old age, not from disease tissue. Mothers and daughters can avoid many dangerous operations by the use of this wonderful medicine. The use of SAN-JAK for pain in the back and abdomen greatly lessens the danger of appendicitis. $1.00 per bottle. Get SAN-JAK at

B. J. PULVER, Tecumseh.

THE COAST LINE TO
MACKINAC
DETROIT
CLEVELAND, BUFFALO, NIAGARA FALLS
TOLEDO, PT. HURON, ALPENA, ST. IGNACE.

A LAKE TRIP FOR REST AND RECREATION.

Have a real vacation on the Great Lakes, the most enjoyable and economical outing in America. The cool lake breezes, the ever-changing scenes along the shore and the luxurious steamers operated by this Company are positive guarantees that you will enjoy every minute of the trip, and return home refreshed and glad you went.

TAKE A D. & C. BOAT WHEN YOU GO AFLOAT.

Daily service between Detroit and Cleveland and Detroit and Buffalo. From June 10th to September 10th Steamers City of Detroit III and City of Cleveland III, the "Two Giants of the Great Lakes, operate daily service on the Buffalo Division; you can't afford to miss the pleasure of a ride on these floating palaces. FOUR TRIPS WEEKLY from Toledo and Detroit to Mackinac Island and Way Ports. Mackinac Island, the Historic Summer Resort of the North Country, is becoming more popular every season with the Tourists seeking quietness and repose. Excellent Hotel and Boarding House accommodations at reasonable rates. TWO TRIPS WEEKLY BY SPECIAL STEAMER, Cleveland to Mackinac Island; no stops enroute except at Detroit and Alpena. DELIGHTFUL DAY TRIPS between Detroit and Cleveland, during July and August four trips weekly. DAILY SERVICE June 14th to September 10th between Toledo and Put-in-Bay. RAILROAD TICKETS AVAILABLE FOR TRANSPORTATION on D. & C. Line Steamers between Detroit and Buffalo or Detroit and Cleveland either direction. Send two-cent stamp for illustrated pamphlet and Great Lakes Map. Address L. G. Lewis, G. P. A., Detroit, Mich. Set of poster stamps mailed for five cents.

Philip H. McMillan, Pres. A. A. Schantz, Vice Pres. & Genl. Mgr.

DETROIT & CLEVELAND NAVIGATION COMPANY

All steamers arrive and depart, Third Avenue Wharf, Detroit.

The Immensity of Space.

A photographic plate exposed to the heavens in a large telescope for any considerable length of time shows nothing but a continuous blur of light, indicating that the photographic eye sees beyond the reach of human vision such a multitude of suns that every part of space is filled. One may gain some inkling of the immensity of space by supposing the photographic plate exposed upon the remotest star it now records and looking out still farther to find the heavens still crowded with millions and millions of suns, each possibly having its own planets.

The Law of the Land.

The prisoner's lawyer was making an impassioned appeal to the jury.

"It were better," he thundered, "that ninety-nine innocent men escape than that one guilty be punished."

"I cannot allow that statement to go to the jury unchallenged," said the learned judge.

"Exception," thundered the lawyer, and the jury promptly voted to acquit the one guilty.—Philadelphia Ledger.

The Silent Drama.

"Father, I want to go on the stage."

"Do not be too anxious to push yourself forward, my dear. Little girls should be seen and not heard."

"That fits in all right, dad. It is in the movies that I want to act."—Louisville Courier-Journal.

CALIFORNIA EXPOSITIONS

$71.64

Round Trip

via

NEW YORK CENTRAL LINES

Choice of many routes going and returning

All your questions gladly answered. Call on or address

Ticket Agent
NEW YORK CENTRAL R. R.
Lines West of Buffalo

More and Better Wheat

from the acre at less cost to grow.

—Two hundred to four hundred pounds of

Armour's Fertilizers

drilled in at seeding time will promote rapid root-growth insure early maturity, heavy grain and more of it; reduced bushel cost: a good clover catch and a more profitable grain crop—

IT'S THE YEAR the world needs the grain.

Call for free Memorandum book—"More Money from Wheat." It is chuck full of wheat facts.

L. E. TEMPLE & CO.

LOCAL SALES AGENTS, TECUMSEH.

R. S. Howard Co.

Pianos and Player Pianos.

We have just put in a new stock of the R. S. Howard Co. famous pianos, known the world over, fine enough for anyone but moderate in price. Any finish.

LEONARD R. GREENWALD will have charge of our piano department. Mr. Greenwald is a first-class musician and graduate piano tuner of Polk's School and we can guarantee you perfect service.

Send us your orders for Piano Tuning.

We handle other makes beside the Howard.

Guy E. Belding,

Furniture and Undertaking.

AGENT FOR REO AUTOMOBILES.

Buggies

Fourth of July is coming and you will want a new Buggy. As a special inducement to make you happy on that day, we will sell all buggies at a discount for the next ten days only.

FERTILIZER

Remember after July 1 there will be an advance from two to three dollars a ton on all Fertilizers and your Fence will be about 5c a rod higher. Figure for yourself which will be the best policy, to buy now or wait until you have to use same.

Make a special effort to procure your Binder Twine, in the next few days for next shipment will be higher.

We have on hand a supply of Tecumseh Combination Stock Racks.

We would like to buy a load or two of loose Straw.

TECUMSEH CO-OPERATIVE ASS'N.

By C. D. BEEBE, Mgr.

5% NET

No fees or expenses out and no taxes to pay. An investment unexcelled for safety, convenience and rate of income.

Checks Sent Semi-Annually

Withdrawal on 30 Days Notice

Our record, 25 years of success, assets over one million and a quarter dollars. Write for financial statement and booklet giving full particulars

CAPITAL SAVINGS & LOAN ASS'N

Lansing' Mich.

Or Call on S. P. HOSMER, Tecumseh.

The Herald $1.00

LOCAL AND PERSONAL

NOTICE

During the summer months, all display advertising matter MUST be in this office before 4 o'clock Friday for Tuesdays issue and on Wednesday for Fridays issue.

Local lines not later than Saturday morning for Tuesday or Thursday morning for Friday, before 9 o'clock.

Mrs. Wilfred Waldron was a passenger for Deerfield Tuesday.

George Cole of Oxford is the new tenant on the Sutton farm.

Born to Mr. and Mrs. Hugh Hoyt of Clinton Sunday morning a son.

Born to Mr. and Mrs. Lamont Austin of Detroit Friday June [illegible], a son

Hats at greatly reduced prices, a Miss Julia A. Houghs. adv

Mrs. Amelia Gaston is reported very ill at the home of relatives in Petersburg.

Mrs. Ida Lanning and son Glenn of Detroit spent Sunday in town with friends.

Mrs. Byron Sones of Milan was visiting her sister Mrs Bert Mominee and family last Saturday.

See the Daisy Market for poultry. adv

Mrs. Childs Wells and daughter Mrs. Ted St. Onge of Clinton were Tecumseh callers Saturday.

Miss Geneva Satterthwaite returned from Hillsdale College Saturday, for the summer vacation.

Cut glass and silver ware at Gastons adv

Charles Bird has moved in town with his sister Mrs. Havens and Lina having left the Sutton farm.

The members of the Farmers Union are invited to spend Saturday June 26 at the Waldron Cottage, Wamplers Lake.

Clement and Esther McClelland who were visiting Mr. and Mrs. Noble in Clayton last week returned home Saturday.

Wm Owens of East Orange, New Jersey was a week end visitor with his parents Mr. and Mrs Robert Owens.

Gastons' for post cards. adv

Born to Mr. and Mrs. Wilson Aldrich Sunday June 20 a son. The little one passed away Tuesday at 9 o'clock a m.

Piano boxes for sale at Beldings. adv

Albert Vanderwalker and granddaughter Veva Hardcastle spent Sunday with Mr. and Mrs. Linus Fields near Evans Lake.

Mrs. John Austin and son Raymond went to Clinton Tuesday to assist in the care of her father Benjaman Dove who is quite ill.

Tribou LeBaron who has been visiting friends in Toledo and Dayton, O., for the past week returned home Tuesday morning.

Gastons' for wedding presents. adv

Mrs. H. G. Noble and son Charles and Harry Dowling of Clayton visited at the home of Mr. and Mrs. Bert Lawrence Sunday.

L. C. Hayden and B. J. Pulver went to Racine Wis., Sunday night, and on their return brought a new Mitchell car for Mr. Pulver.

Miner Davison visited his brother Frank in Ann Arbor Sunday. He reported him as doing as well as possible since his operation.

Choice line of canned goods at Clarks Market. Phone 158. adv

J. Q Look who has been spending some time in visiting friends in Grand Rapids and several other towns returned home Saturday.

Mrs. F S Turner and daughters Gertrude and Margaret went to Flint Wednesday for a two weeks visit at the home of Geo. Turner.

Good sweet pickled salt pork at 10c per lb. while it lasts. Daisy Market. adv

Mr. and Mrs. Silas Sadler of Owosso were guests of friends in town Monday and attended the open meeting of the G. A. R. and T. B. A. in the evening.

Sale on Oxfords, continued all day Saturday at P. C. Snells. adv

Frank Gilmore of Ridgeway, Mr. and Mrs Silas Sadler of Owosso and Mr. and Mrs H. C. Daniels left Tuesday morning for Hillsdale for the reunion of the old 4th Michigan Infantry.

Arthur White and wife arrived Friday from Grove City, Pa., to visit his old classmate G. A. Rathbun and wife. Monday the two couple in company with Mr. and Mrs. G. H. Rathbun went to Ann Arbor for commencement.

Ed Smith of Adrian was a business caller in town Wednesday

John Richards of Adrian was a business caller in town Wednesday.

Edward Frensdorf of Hudson was a business caller in Tecumseh Tuesday.

J. W. Owen who was spending a few days in Hudson returned Wednesday morning.

John Kempf has the wall finished for a large addition to his home on N. Pearl St.

Dr Snyder who has been spending the past month in Detroit returned home this week.

Miss Marietta Robison of Saline was the guest of Miss Florine B[illegible] the first of the week.

Fine switches made, cut hair and combings bought at the millinery of Miss Julia A. Hough. adv

Thomas Owens and family of Angola expect to motor through to Tecumseh Thursday to attend the Alumni.

Mrs. J. D. Shull and daughter Edyth went to Detroit Wednesday to visit P. W. A. Fitzsimmons and family.

The Woodmen and Royal Neighbors will hold a bake sale Saturday afternoon in the store just vacated by Fred Davis,

WANTED—An apprentice at the Herald office at once,

Mrs. L. C. Bidwell who was spending last week with her daughter Mrs. W. A. Briegel returned home Monday night.

Mrs, Howard Evans and little Ruth of Tipton were visiting her mother Mrs John Schreder and others Wednesday.

Mr. and Mrs Victor Bellum of Cleveland are visiting Mr. and Mrs, C. L. Cuthbert. Mrs. Bellum is a sister of Mrs. Cuthbert.

Buy that watch at Gastons'. adv

Miss Alice Owens has had new Xray lights installed in her millinery store, which are a decided success in lighting the rooms.

The ladies of St. Peters Guild will hold a picnic on the grounds adjoining the Parish house on Tuesday afternoon at 3 o'clock.

Mrs S. W. Anderson who has been spending the past week with friends in Jackson and Ann Arbor returned home Wednesday.

Mrs. Samuel McClure of Erie Pa. is the guest of her mother Mrs. M Smeltzer, coming for the Alumni meeting Friday.

3 cans good peas, corn succotash or tomatoes for 25c at Clarks Market, Phone 158 adv

Mrs Ella Aten and her friend Mrs. Jennie Fish of Dearburn were up from Ridgeway Wednesday taking in bargain day attractions.

Fresh bbl. Norway Mackerel while they last, 5c each, 6 for 25c. Clarks Market. Phone 158. adv

Miss Anna Ferguson who has been nursing Mrs Granville Mills in Macon is spending a few days with her brother Lee Furgeson and family this week.

Mr. and Mrs, Edward S. Kinne of Grand Rapids, motored through with J. Q. Lock Saturday, returning home Tuesday. Mr. Kinne is a step son of Mr. Look

The fame of the Uncle Sam's Macaroni products is spreading. Tourists are stopping at the plant daily and it is not unusual for them to entertain 15 to 20 people daily.

Mrs. Josie Hartman and Miss Anna Bangs of Belle Plaine Iowa, are visiting their cousins Mrs. M. Smeltzer and Clara Bangs and other relatives in town coming last Saturday.

Duguid wall trunks at Beldings. adv

The Uncle Sam's Macroni Co. are finishing up another large packers contract for spaghetti These people freely state the local produce excels any otheer for every purpose.

The school census as taken by C H. Snedicor shows a total of 526 children of the school age, 33 more than last year. The largest census ever recorded for Tecumseh was 601.

Tecumseh view post cards at Gastons', adv

Mr. and Mrs. Paul Bowen and Mr and Mrs. Fred Sheldon motored to Lansing Monday for the Alumni of the clas of 99 M. A. C of which Messrs Bowen and Sheldon were members They were there for Monday and Tuesday.

Mr. and Mrs, D. B. Finch and daughter Marion arrived in Tecumseh Monday June 21st to spend several weeks with Mrs. J. F. N Bowen and Mr and Mrs. O. B. Finch and friends Mr. Finch is a teacher in the Manual Training School at Parkersville West Va.

Cards are out for the marriage of Miss Irma May Kyle and Mr. George Wright of Escanaba, which will be solemnized Tuesday, June 29, at 6 o'clock p. m. Miss Kyle is a former Tecumseh girl and a graduate from our High School, where she made many friends who will wish her a happy future with the man of her choice.

Wedding presents galore at Gastons, adv

Childrens Day at the Methodist church was observed last Sunday. The Church was beautifully decorated with maple boughs and pink and white peonies with other flowers in profusion, The program as given in our issue of last Friday was carried out in full, and was a very interesting one There was a good attendance and every one seemed to enjoy the occasion. After the baptism of children six persons united with the church. The congregations are increasing at both the morning and evening services and the membership has a continuous growth.

ARE YOU GOING AWAY

for the Summer? Leave your silverware and other valuables at The Lilley State Bank. We have room for them in our Fire and Burglar Proof Vault. We will take good care of them for you as long as you wish.

Or, if you prefer to have them under your own key-rent one of our Deposit boxes. Our smallest and cheapest box rents for $1. a year, 2 cents a week.

The Lilley State Bank

Tecumseh, Michigan.

THE BANK WITH THE CHIME CLOCK

We pay 3 per cent. on Saving Books.

BARGAIN DAY

A Big Success, Good Sized Crowd, Exciting Races, Band Concert in the Evening and an All-Round Good Day Enjoyed.

Bargain Day June 23rd opened bright and clear and early in the morning people began coming into town and the merchants were kept busy. As the day advanced the crowd increas[illegible] the races began the street presented a lively appearance. The ten mile motor-cyle race was run by Satterthwaite, Kempf, Price, Cox, Simples, Crouch and Dailey. Crouch winning 1st prize, a tire; Dailey 2nd, a lamp and Satterthwaite 3rd a box of cigars; time 13 m. 44 sec.

Simples had a blowout starting on 2nd lap. Cox out on 4th lap, Kempf out on first lap.

The five mile race was run by the same men, Satterthwaite 1st, a thermos bottle, Crouch 2nd, an inner tube and Dailey 3rd, a flash light.

The Saxon auto put up at auction by Otto Garlinghouse was knocked down to Lawrence Miller of Britton for $350.

The bad concert in the evening was a decided success and drew out a large crowd, the street being a moving mass of people. The small boy was every where with horns and fire-crackers, pistols and anything to make a noise. The first Bargain Day was certainly all right.

Don't forget the next Bargain Day, Wednesday June 30. Aside from the bargains given by the merchants the attraction will be a matinee on the race track with three races. Pacing and trotting. $12.00 for each race to be divided: 1st money, $5.00; 2nd, $3.50; 3rd, $2.50; 4th, $100. Races start at 1 o'clock.

Horses and drivers from a distance will be cared for free.

Admission 25c. Ladies free.

George Lancaster of Clinton starter; John McIntyre, secretary.

NOTICE

We wish to emphasize the fact as advertised in a late issue, All advertising copy must be ready Friday for Tuesdays issue and Wednesday for Friday.

Mrs. Eugene Harris entertained the 500 Club at her home Tuesday.

Boyd Belcher is home for a two weeks vacation with his family.

Mrs, Fred Tessman who has been seriously ill is reported as improving slowly.

Mrs. B. J. Garlinghouse and Mrs. Chas. Bidwell were Toledo passengers Wednesday.

Henry Nyland is spending a few days in Detroit with his cousin Henry Raymond and wife.

Mrs, Trombly who has been visiting her sister Mrs, Arlie Goheen left for Clinton Thursday morning.

Mrs. Ernest Kelley and sister left for Detroit Thursday after a visit with her sister Mrs. Arlie Goheen.

John J. Belcher received a telegram Wednesday telling of the death of his nephew John Perkins of Louisville, Ky.

Mrs. H. Holdridge entertained Wednesday Mrs. Tina Hamilton of Buffalo and Mrs. Clarence Holdridge of Raisin.

The Grocery Stores will all be closed Monday July 5, the meat markets will close at 10 o'clock a. m No deliveries.

Mrs, Wesley Pennington and daughters Mrs. Ray Gilmore and Wilmot Collins were calling on friends in town Wednesday.

Louise Erskine was in Clinton Thursday where she is making arrangements for putting on a play for the Culture club.

E. M. Coller, wife and her sister Ina Doke left Thursday on an auto trip to California. They take along a camping out fit and will camp out on the trip.

R. A. Heesen wife and sister Mrs. Nellie Adamson returned from an extended auto trip Monday. They covered between fifteen and sixteen hundred miles.

Good furniture and right prices at Beldings.

Mr and Mrs. H. C, Daniels and brother Mr. Daniels spent Thursday in Clinton with their daughter Mrs. Herman Haliday and family. Mrs. Haliday coming for them with her auto.

The reunion of Mrs. Hurry's class in the M E Sunday School was held in the church parlors Wednesday afternoon with a good attendance. A social afternoon and a pot luck supper was enjoyed by all present.

Get your lawn mower sharpened on our automatic grinder.

adv "BIG CHIEF" GARAGE

Geo Field and wife with Rev. and Mrs. Frederick Hewitt and children took an auto ride to Manchester Sunday and took dinner with Mr. Fields sister and husband Mr. and Mrs John Spafard.

Mr. and Mrs. W. A. Dickinson are entertaining Mr and Mrs. Eugene R. Wells of Detroit, who were married Wednesday June 25 Mrs. Wells is a niece of Mrs. Dickinson and comes from Tampa, Fla.

The Lenawee Lumber & Supply Co. have just finished a side walk beginning on the south line of their property on Pearl St around to the west line on Bidwell St. Chas. Saul is also putting down a walk beginning on East line on Bidwell around to south line on Maiden Lane. There has never been a side walk on the south line Pearl St, and this new walk will be a great improvement.

Mathematical Marvel.

"Humble as I am," said a loud voiced sprouter at a meeting, "I still remember that I am a fraction of this magnificent country."

"You are indeed," said a bystander, "and a vulgar one at that."—Wisconsin State Journal.

The Only Way.

"Jones has figured out a scheme to avoid paying real estate tax."

"Let's have it."

"Sell the property."—Brooklyn Eagle.

St. Peters'

4 P. M. SUNDAY.

SERMON

"Organizing Tecumseh's Forces."

PUBLIC INVITED.

G. A. R.

The members of the G. A. R. and T. B. A. held an open meeting at the post rooms Monday evening with a good attendance.

A good program was given, J. D. Shull made a pleasing address. Comrade H. C. Daniels was presented with a fine picture of the Battle of Gettysburg. Silas Sadler an old Tecumseh boy was present from Owosso and made a few remarks. A song by Miss Edna Taylor, select readings by Mrs. J. Davison and A. Brazee; recitation by Geo Keysor completed the program.

SOME STRAWBERRIES

The Herald Office is indebted to A. Campbell of Tipton for two baskets of strawberries, one with 20 berries and the other 21 to make the quart not only are they immense but the flavor is of the very best. Williamson broth[illegible] these berries, have named Mr Campbell the Strawberry King, and he certainly deserves the title.

BASE BALL

The Tecumseh Independents played Adrian Blues Sunday on the home grounds resulting in a score of 3 to 0 in favor of Tecumseh.

Battery for Tecumseh, Martin and Van Geison, Adrian Harris and Harris.

Hits Tecumseh 8, Adrian 4.

Errors Tecumseh 0, Adrian 1.

Umpire Marble of Clinton. Olie Hanna, proved himself the star for Tecumseh. Attendance 200.

The Tecumseh team will play the Detroit Edisons next Sunday on home grounds. Tecumseh Fans will be interested to know that Kirby L. Wilson a former Tecumseh boy is manager of this team and will probably pitch Herbert Mills of Adrian a former M. A. C. star will also play.

Gentlemen.

Get your shoes dolled up at Hotel Barrett. Shine 10c.

TAG DAY

The M. C. S. stands ready to investigate and help if worthy, any case of homeless or neglected children in any county in Michigan. Persons knowing of such children or acquainted with childless homes, where a boy or girl is wanted, should notify one of the representatives when in town, or write to the main office at St. Joseph.

This Society r[illegible] no state appropriation, though [illegible] licensed by the State Board of Charities and Corrections. All support comes from voluntary gifts, and especially in this year of many homeless children as well as financial depression the hearty support of the public is earnestly invited.

Look for The Emblem, THE CHILD WITH THE OUTSTRETCHED ARMS.

Tag Day will be observed Saturday for this home and prizes will be given to the four selling the most tags; 1st prize, silver teaspoon, 2nd, chain coin purse, 3rd and 4th, boxes of candy.

LOUIS SOVA

After a severe and lingering illness Louis Sova passed quietly away June 15 at 7 p m. at People's hospital Chicago May 13. 1878 and in 1893 was united in Marriage to Miss Addie Stelzer formerly of Deerfield, Mich., the wedding ceremony being celebrated at St. Mary's church Chicago

On Dec 4, 1912 he met with an accident which caused internal injuries that proved fatal. His glorious disposition made him a patient sufferer to the last.

He leaves a sorrowful wife and three sisters to mourn his loss The remains were brought to Deerfield Thursday afternoon and Friday morning at 10 o'clock, solemn high mass was read by Rev. Father Hayden. His six brother-in-laws being pall-bearers. The floral tributes were numerous and beautiful and he was laid to rest in the Catholic cemetery.

Those from away who attended the funeral were Mr and Mrs. W. E. Stelzer, Chicago; J. Stelzer, Harverd, Ill.; Robt. St. Lorain O. Joe Stelzer, Detroit Mich; Mr and Mrs. Thos. Price, Mrs, Mary Stelzer and daughters of Tecumsee.

CARD OF THANKS.

I wish to extend my hartfelt gratitude to the many kind friends who assisted me during the illness and after the death of my beloved husband, especially wishing to thank them for the beautifl floral tributes and the choir who sang by request.

Mrs. Louis Sova.

Summer Goods

We can supply you with everything in

Fancy Groceries

Canned Fish of every variety.
The finest of Canned Vegetables.
Premier Jell and Marmalade.
Great variety of Olives.
Armour's Grape Juice and Ginger Ale on Ice.
Heinz Finest Pickles.
Paper Napkins and Picnic Plates.

Heinz Dill and Sour Pickles, Jumbo size 10c dozen.

We give BLUE Trading Stamps.

ANDERSON GROCERY CO.

Phone 91... Successors, Anderson Bros. Macon 'Phone

Hay Cars

Hay Rope
Mower and Reaper Sections
Grindstones
Automobile Tires and Supplies
Ladders
Thresher's Supplies
Galvanized Tanks

Satterthwaite Bros.

OSBORNE

We have ready to use

Osborne Mowers.

Osborne Side Delivery and Dump Rakes.

Keystone Hay Loader with Fore Carriage.

One Keystone Side Delivery Rake at a special price. Come quick for the bargain.

The Tecumseh Hay Rack.

See us for your Hay Cars and Track as we carry the Myers.

The Red Trading Stamps means a saving of 12½ per cent. by paying cash.

BROWN & CO.

Farmers,

we want to show you our

JOHN DEERE GRAIN BINDER

Don't buy one until you see it. Sample now up.

SPECIAL:

Almost New Side Delivery Rake at less than One-Half Price.

Standard Binder Twine 8c.

Moore Bros.

Try The

McDermott's Daisy Market

FOR

All kinds of Meat and Fowls.

PRICES ALL RIGHT.

Insure Your Automobile

—WITH—

Mrs. G. R. Gillespie

Also Agent for

The Michigan Mutual Tornado, Cyclone and Windstorm Insurance Company of Hastings

General Insurance

Dr. N. D. Trask,

Osteopathic Physician,

Special attention given to nervous diseases, rheumatism, stomach and bowel trouble.

Bronchitis, Asthma and Catarrhal Deafness.

Office hours, 9 to 12, 1 to 5, and by appointment.

Office over McCann & Bowen's.

A. C. AYLESWORTH,

Licensed Auctioneer, Real Estate, Stock and General Salesman.

Will attend all sales in city or country, at reasonable rates.

Headquarters and all dates made Herald office.

Dental Parlors

W. D. REED, D. D. S.

Chicago, St. Tecumseh.

Crown and Bridge work Aluminum Silver and Rubber plates and all of the specialties known to modern dentistry. Gas or vitalized air administered.

Office over Avery & Co's store

DR. E. D. BROWN,
Dentist.

Modern Dentistry of reasonable rates. Painless extraction by use of local or general anaesthetic.

Office hours 7:45 a. m. to 5 p. m. Saturday evenings 7 to 9. Other evenings by appointment.

Office in DeWolf Block.

Office phone 192, house phone 182—2r.

C. M. Cooley,

Licensed Auctioneer.

R. F. D. No. 4 Manchester. 15 year successful experience in Jackson, Washtenaw and Lenawee Counties, also practical farmer.

Bell Telephone Clinton exchange.

Rates Reasonable and Satisfaction Guaranteed

Piano Tuning-Graduate '08

LEONARD R. GREENWALD

Experienced Workman

MODERATE CHARGES

'Phone 194 - Tecumseh, Mich

OVER 65 YEARS' EXPERIENCE

PATENTS

TRADE MARKS
DESIGNS
COPYRIGHTS &c.

Anyone sending a sketch and description may quickly ascertain our opinion free whether an invention is probably patentable. Communications strictly confidential. HANDBOOK on Patents sent free. Oldest agency for securing patents. Patents taken through Munn & Co. receive special notice, without charge, in the

Scientific American.

A handsomely illustrated weekly. Largest circulation of any scientific journal. Terms, $3 a year; four months, $1. Sold by all newsdealers.

MUNN & Co. 364 Broadway, New York

Branch Office, 625 F St., Washington, D. C.

PARKER'S HAIR BALSAM

A toilet preparation of merit. Helps to eradicate dandruff. For Restoring Color and Beauty to Gray or Faded Hair. 50c. and $1.00 at Druggists.

CHICHESTER S PILLS

DIAMOND BRAND

Beware of Counterfeits. Refuse all Substitutes.

LADIES!

Ask your Druggist for CHI-CHES-TER S DIAMOND BRAND PILLS in RED and GOLD metallic boxes, sealed with Blue Ribbon. TAKE NO OTHER. Buy of your Druggist and ask for CHI-CHES-TER S DIAMOND BRAND PILLS, for twenty-five years regarded as Best, Safest, Always Reliable.

SOLD BY ALL DRUGGISTS
TIME TRIED EVERYWHERE WORTH TESTED

Whittemore's Shoe Polishes

FINEST QUALITY LARGEST VARIETY

"GILT EDGE," the only ladies' shoe dressing that positively contains Oil. Blacks, Polishes and Preserves ladies' and children's shoes, shines without rubbing, 25c. "FRENCH GLOSS," 10c.

"DANDY" combination for cleaning and polishing all kinds of russet or tan shoes, 25c. "STAR" size, 10c.

"QUICK WHITE" (in liquid form with sponge) quickly cleans and whitens dirty canvas shoes. 10c. & 25c.

"ALBO" cleans and whitens BUCK, NUBUCK, SUEDE, and CANVAS SHOES. In round white cakes packed in zinc boxes, with sponge, 10c. In handsome, large aluminum boxes, with sponge, 25c.

If your dealer does not keep the kind you want, send us the price in stamps for full size package, charges paid.

WHITTEMORE BROS. & CO.,
20-26 Albany Street, Cambridge, Mass.
The Oldest and Largest Manufacturers of Shoe Polishes in the World.

ILLINOIS TAXES $33,000,000

$4,000,000 Annually for Two Years for School Fund.

Springfield, Ill., June 19.—The Illinois tax levy for the biennium ending June 30, 1917, for state taxes, will be $33,000,000. The tax levy bill passed the senate at the morning session on the final day of the session and goes to the governor for his signature.

The bill calls for a levy of $12,500,000 for each year for general state tax, and $4,000,000 annually for the school fund.

PERFECT CONFIDENCE

Tecumseh People Have Good Reason For Complete Reliance.

Do you know how—
To find relief from backache;
To correct distressing urinary ills;
To assist weak kidneys?
Your neighbors know the way—
Have used Doan's Kidney Pills;
Have proved their worth in many tests

Here's Tecumseh testimony.

E. C. Brisbin, farmer, N. Democrat St., Tecumseh, says: "I began to suffer from kidney complaint twenty years ago and the medicine I took brought me only temporary relief. Often my back ached intensely and the secretions from my kidneys were irregular in passage and highly colored. Doans Kidney Pills went to the seat of the trouble and did me so much good that I am seldom without a supply on hand. You may continue to use my name as a reference for the merit of Doan's Kidney Pills. Whenever I feel in need of a kidney medicine, I take this remedy and it acts promptly and effectively."

Price 50c at all dealers. Don't simply ask for a kidney remedy—get Doan's Kidney Pills the same that Mr. Brisbin had. Foster-Milburn Co Props. Buffalo. N. Y. adv

---

Most Children Have Worms

And neither Parent or Child know it, yet it explains why your child is nervous, pale, feverish, backward. Often children have thousands of Worms. Think of how dangerous this is to your child. Don't take any risk. Get an original 25c. box of Kickapoo Worm Killer, a candy lozenge. Kickapoo Worm Killer will positively kill and remove the Worms. Relieves Constipation, regulates Stomach and Bowels. Your child will grow and learn so much better. Get a box today. advt.

TECUMSEH MARKETS

CORRECTED JUNE 19 1915

Wheat	1 07 1 10
Flour per bbl	6 60 7 20
Rye	60
Corn (ear)	40
Oats	60
Beans	3 00
Potatoes	25-30
Butter	22
Eggs	16
Lard	12
Guinea	10
Fowls (live)	11-12
Springers	18-20
Roosters	07
Ducks spring	
Geese	10
Turkeys	13
Hay	10 00—12 50

FOLEY KIDNEY PILLS
FOR BACKACHE KIDNEYS AND BLADDER
Sold Everywhere

THE MARKETS

Chicago Cash Grain Quotations.

Wheat—No. 2 red, $1.15; No. 2 hard winter, $1.20½. Corn—No. 2 mixed, 75¾c; No. 3 mixed, 75@75¼c; No. 4 mixed, 75c; No. 2 yellow 75½c; No. 3 yellow, 75¼c. Oats—No. 2 white, 49½c; No. 3 white, 48¾@49c; No. 4 white, 48¼c; standard, 49¼c.

Chicago Live Stock.

Hogs—Receipts 37,000. Quotations ranged at $7.80@7.87 light shippers, $7.25@7.50 heavy packing and $6.50@7.50 good to fancy pigs.

Cattle—Receipts 10,000. Quotations ranged at $9.00@9.45 good to choice steers, $6.10@6.75 good to choice beef cows, $6.85@7.65 good to choice fed heifers, $9.50@9.75 good to choice veal calves.

Sheep—Receipts 16,500. Quotations ranged at $9.75@10.00 good to choice lambs, $6.00@6.35 good to choice wethers, and $5.00@5.25 good to choice handy ewes.

Butter.

Extra, 27½c; extra firsts, 26½c; firsts, 25@25½c; seconds, 23@24c.

East Buffalo Live Stock.

Dunning and Stevens, live stock commission merchants, East Buffalo, N. Y., quote as follows: Cattle—Receipts, 140 cars; prime grade steady; grassers 15c lower. Hogs—Receipts 10 cars; market slow; heavy, $8.00@8.10; Yorkers, $8.15; pigs, $7.90@8.00. Sheep—Receipt 10 cars; market steady; top lambs, $8.50@10.00; yearlings, $7.50@8.00; wethers, $6.50@7.00; ewes, $4.50@5.75. Calves, $5.00@10.00.

DRUNKEN SON SLAYS FATHER

Displeased Because Parent Marries Young Woman, He Kills Both.

Jamestown, N. Y., June 19.—Fred W. Shaver, twenty-seven years, murdered his aged father, H. A. Shaver, shot the latter's bride of ten days to death, killed Policeman George Kendall, twenty-four, and while dodging bullets from a dozen revolvers, turned a shot gun upon himself and blew his own head off. The tragedy occurred at the Shaver residence.

Hudson A. Shaver, wealthy retired merchant, sixty-seven years old, married Ruth Campbell, twenty-seven years old, of Jamestown, on June 8. Fred Shaver, who, with his sister, Mrs. Pearl Carlson, are said to be Shaver's only heirs, opposed the marriage. Fred started drinking, the police say, on the afternoon of the wedding and had been drunk ever since. He had told friends he would never countenance his father living with the young woman and threatened he would "Kill the old man and his bride."

BECKER LOSES HIS APPEAL

Must Die Week of July 12 Unless Governor Interferes.

Albany, N. Y., June 19.—The court of appeals denied the application of counsel for Charles Becker, the former New York police lieutenant, for a reargument on its decision affirming sentence of death. Becker, convicted of inspiring the murder of Herman Rosenthal, a New York gambler, now is in the Sing Sing death house, sentenced to die in the electric chair during the week beginning July 12.

Unless Governor Whitman pardons him, or the United States Supreme court interferes, he must die.

Killed Aiding Husband.

Springfield, Ill., June 19.—Mrs. Henrietta Schmidt, aged fifty years, was shot and almost instantly killed here when she went to the aid of her husband, Herman Schmidt, who was struggling with an unidentified negro in their grocery store. Schmidt escaped injury.

STATE OF MICHIGAN, County of Lenawee ss.

Probate Court for said County.

At a session of the Probate Court for the County of Lenawee holden at the Probate Office in the City of Adrian on the 11th day of June, in the year one thousand nine hundred and fifteen.

Present, HON. HARRY L. LARWILL Judge of Probate.

In the matter of the estate of JULIA A. FISK, deceased.

On reading and filing the petition of Pearl D. Kemp-Cutting, executrix, upon the estate of said deceased, alleging that the funeral expenses and debts of said deceased, and the expenses of administration thus far incurred, have been fully paid, and praying that her final administration account may be allowed and for such other order and decree as to this Court shall seem proper.

It is Ordered, That Monday, the 12th day of July, next, at nine o'clock in the forenoon, be assigned for the hearing of said petition.

And it is further Ordered, That a copy of this order be published in the TECUMSEH HERALD, a newspaper printed and circulating in said County of Lenawee, for three successive weeks, previous to said day of hearing.

HARRY L. LARWILL,
(A true copy) Judge of Probate
E. I. LARWILL, Register of Probate.

STATE OF MICHIGAN, County of Lenawee, ss.

Probate Court for the County of Lenawee.

At a session of the Probate Court for the County of Lenawee, holden at the Probate Office, in the City of Adrian, on the 17th day of June, in the year one thousand nine hundred fifteen.

Present: Hon. HARRY L. LARWILL, Judge of Probate.

In the matter of the estate of CAROLINE N. COLVIN deceased.

On reading and filing the petition, duly verified of Leoline H. McConnell, heir at law of Jennette Snyder, deceased legatee of said deceased, praying that an instrument in writing purporting to be the last will and testament of said deceased may be duly proved and admitted to probate, and that administration of said estate may be granted to Frederick B. Wood, (Jennette Snyder, the executrix named in said instrument, being now deceased) or to some other suitable person.

It is ordered, That Monday, the 12th day of June next, at nine o'clock in the forenoon be assigned for the hearing of said petition.

And it is further Ordered, That a copy of this order be published in TECUMSEH HERALD, a newspaper printed and circulating in said County of Lenawee, for three successive weeks previous to said day of hearing.

HARRY L. LARWILL,
(A true copy) Judge of Probate
E. I. LARWILL, Register of Probate.

Commissioners Notice

STATE OF MICHIGAN, County of Lenawee, ss.

In the matter of the Estate of RACHEL MANDEVILLE HOWELL, deceased.

The undersigned having been appointed by the Probate Court of said County, Commissioners to receive, examine and adjust all claims and demands of all persons against the estate of said deceased, do hereby give notice that we will meet for that purpose at the home of F. J. Day in the Township of Macon Lenawee County, Michigan, on the 20th day of July, 1915, and on the 18th day of October 1915, at two o'clock in the afternoon of each of said days.

And that four months from the 17th day of June 1915 are allowed by said Probate Court for the creditors of said estate to present their claims to us for examination and allowance.

Dated June 17th, 1915.

Garrett D. Ellis,
Charles Mickel.
Commissioners

STATE OF MICHIGAN, County of Lenawee, ss.

Probate Court for said County.

At a session of the Probate Court for the County of Lenawee, holden at the Probate Office in the City of Adrian, on the 21st day of June, in the year one thousand nine hundred and fifteen.

Present: Hon. HARRY L. LARWILL, Judge of Probate.

In the matter of the estate of HORACE WELLER, Deceased.

On reading and filing the petition of George A. Clark, executor upon the estate of said deceased, alleging that the funeral expenses and debts of said deceased, and the expenses of administration thus far incurred, have been fully paid, and praying that his final annual administration account may be allowed and for such other order and decree as to this Court shall seem proper.

It is Ordered, That Monday the 19th day of July next, at nine o'clock in the forenoon, be assigned for the hearing of said petition.

And it is further Ordered, That a copy of this order be published in the TECUMSEH HERALD a newspaper printed and circulating in said County of Lenawee for three successive weeks previous to said day of hearing.

(A true copy) HARRY L. LARWILL,
Judge of Probate.
E. I. LARWILL, Probate Register.

STATE OF MICHIGAN, County of Lenawee, ss.

Probate Court for the County of Lenawee.

At a session of the Probate Court for the County of Lenawee, holden at the Probate Office, in the City of Adrian, on the 21st day of June, in the year one thousand nine hundred and fifteen.

Present, HARRY L. LARWILL, Judge of Probate.

In the matter of the estate of LIBBIE WELLER, deceased.

On reading and filing the petition, duly verified, of George A. Clark, praying that an instrument in writing purporting to be the last will and testament of said deceased may be duly proved and admitted to probate and that administration of said estate may be granted to petitioner, the executor named in said instrument, or to some other suitable person,

It is Ordered, That Monday, the 19th day of July next at nine o'clock in the forenoon, be assigned for the hearing of said petition.

And it is further ordered, That a copy of this order be published in the Tecumseh Herald, a newspaper printed and circulating in said County of Lenawee, for the three successive weeks, previous to said day of hearing.

(A true copy) Harry L. Larwill,
Judge of Probate.
E. I. Larwill, Probate Register.

FOLEY KIDNEY PILLS
FOR BACKACHE KIDNEYS AND BLADDER
Sold Everywhere

JEROME TRAVERS

Great Player Becomes National Open Golf Champion.

Photo by American Press Association.

Kentucky Upholds Segregation.

FRANKFORT, KY. — The Kentucky Court of Appeals declared valid the Louisville city ordinance providing that the negro and white residential sections of the city be separate. The ordinance does not apply to residential sections of the city already established.

CORRESPONDENCE

RIDGE ROAD

Alfred Lewis was in Ann Arbor Tuesday.

C. B. Gobbs lost a yearling colt Sunday.

Miss Mabel Polsdorfer is visiting relatives in Ohio.

Mooreville Ladies Aid will serve supper in the church Wednesday at 5 p. m. June 30. All are cordially invited.

Born Thursday June 17 to Mr. and Mrs. George Saffell a 9½ lb girl, Maxine Evelyn.

Frank Saffell and two children are visiting relatives in Ohio.

Mr. and Mrs. C. F. Bacon spent Sunday with relatives in Wheatland.

Mrs. Annie Easlick spent Sunday with C. D. Hatmon and family.

Fred Lewis and family entertained Saturday and Sunday Mr. and Mrs. Jack Egan and daughter and and Mrs. Frank Raymond and son from Detroit.

Forest Goldsmith spent Sunday with relatives in Britton.

Edgar Forsythe and family entertained Sunday Mrs. Mary Warner, Mrs. Everett Davenport, Mr. and Mrs. James Forsythe, Mr. and Mrs. Clyde Gauntlett and children, Miss Agatha Josenhans, Theodore Josenhans and Donald Maxwell.

Mrs. Julia Phillips and son Will and Fred Lewis made a business trip to Adrian Monday.

Messrs. and Mesdames David Newcomb and Emmett Hendershot and daughter Ila motored to Ann Arbor Sunday.

Walter Greashaber and wife entertained Sunday his parents, brothers and sisters of Milan, Mr. and Mrs. J. Greashaber and Clyde and Ruth, George Greasbaber and wife, Theodore Greashaber and wife, Alfred Briggs, wife and daughter.

Mrs. Charles Jackson of Ann Arbor visited her son Mr. and Mrs. Ernest Dieterle Saturday and Sunday.

Arthur Carter, wife daughters spent Sunday with H. Rampe and family.

Helen and Ruth Forsythe of Milan Adadell Forsythe Thursday and Friday of last week.

FOLEY CATHARTIC TABLETS
Keep Stomach Sweet - Liver Active - Bowels Regular
Sold Everywhere

MACON

"Should auld acquaintance be forgot, and never brought to mind?" No; so don't forget Home Comer's Day at the Macon School grounds July 3rd. All former residents and former pupils and teachers are urged to come. Music by the Clinton band and a ball game later. In this town let there "be free hearted hospitality," so bring your families and your well filled pic nic baskets for the dinner.

Mrs. Anna Lindsley was on the sick list this week.

Will Morgan has been recent guest of B. S. Scudder.

Miss May Chambers is home from Armada for a ten days stay. She and Marion Camburn expect to attend summer school at Ypsilanti starting the 27th.

Elmer Hunter is moving his family to Ypsilanti this week, where he has a position in a grocery store.

Elsie Rendel visited in Cone, Ypsilanti and Ann Arbor several days of last week.

Esther and Clement McClellan of Tecumseh are spending the week at Frank Thomas'.

The Macon friends of Charlie Biddle are very glad to hear that he is convalescing from a very severe attack of diptheria

Mrs Beardsley and children left this week for a months visit with her people at Monticello, Ind.

Cards are out announcing the marriage of Richard Pennington to Miss Shirley Nash of Fairfield, Mich.

Wishing to spend one more birthday in the old home town, Rev. David Howel of Lansing spent the week end with Macon friends. The gentleman reached the 72 milestone last Sunday and Mrs. Frank Day entertained 14 nephews and nieces at supper in honor of the occasion.

FOLEY KIDNEY PILLS
FOR BACKACHE KIDNEYS AND BLADDER
Sold Everywhere

RIDGEWAY

Mr. and Mrs. James Geehan of Tecumseh were Sunday guests of Mr. and Mrs Fred Harrison.

Ford Babcock and family were here from Detroit Sunday.

Mrs. D. Caryell and Mrs. S. M. Hopkins were here over Sunday from Newburg with friends.

Rachel Hart of Britton was a guest the past week of Mrs. W. H Arner.

Saturday was Mrs. M. A. Havilings birthday a company of relatives made her a surprise for the occasion.

Miss Agnes Jewel of Adrian was a Sunday guest of Miss May Jones.

Prof. E A. Wilson daughter Harriett and son William arrived here Sunday from Berwyn Ill., in a new Ford car.

Mrs C S Foote entertained the past few days her uncle Thomas Farrah of Adrian.

Mrs Jane Allen and Mrs. Bertha Smith of Adrian were guests of friends in town Sunday.

Miss Abbie Carey left Tuesday for Quincy for a visit with her brother and family.

The Clayton Y. M. C. A. boys will come to Ridgeway next Saturday 2:30 p. m. to play ball

Miss May Jones spent Tuesday and Wednesday in Ann Arbor.

Mrs. E. A. Linn left Wednesday for Waynesville, Ill, for a visit with her brother and family.

Mrs. Martha Lowe had as a guest Friday Mrs. Service of Tecumseh.

James Barlow and wife and Harry Wood and wife were in Ypsilanti Monday for Commencement exercises.

C. L. Lowe and wife and Miss Fern Lowe arrived home Saturday from Grand Island Florida.

W. J. Andrews and family are in Ypsilanti this week for Commencement week.

Among the graduates from the place at Ypsilanti this year are Edna V. Underwood, Wyima Wood, Sylvia Andrews, Ida Gibson, Mary Anderson and Harold Bachman.

Morris Harrington is in [illegible] this week.

Born to Earle Beevers and wife a daughter.

Mr. and Mrs. Elmer T. Pocklington and little son Clare came from Detroit Saturday for a visit with Mr. and Mrs. Henry Palmer.

John Howe and mother visit Mooreville friends Sunday.

Childrens day was held Sunday with a fine program a large crowd

Dr. J. Y. Potter and wife of New London Wisconsin, were guests Tuesday of Mr. and Mrs O. C. Smith.

W. L. Jones and J. E. Souiers and family were in Ann Arbor Tuesday.

A reception was given Mr. and Mrs. Charles T. Painter at the home of Smith Pocklington with about 40 in attendance They received many lovely and useful presents.

Miss Mary St. George and Charles T. Painter were married in Adrian June 14 by Rev. Dr. Perry and will be at home Ann Arbor Michigan after June 20th.

Mrs. Ella Orr came from Detroit Tuesday for a few days.

Miss Iva Staulter was united in marriage Monday to Osborne Hoover by Rev. Somers at her parents home.

Mrs. D. J. Curtiss entertained the Home and Missionary societies at her home. A fine program given. The hostess served a dainty supper.

Mr and Mrs. Chas. Spencer and children autoed here from Thompson, O., Tuesday and were guests at the home of Mr. and Mrs C. C. Smith

HARRY K. THAW

Last Obstacle Removed for the Jury Trial of Sanity.

Photo by American Press Association.

PROTEGE OF MRS. G. M. PULLMAN MISSING

Chicago Police Asked to Look for Miss Grace S. Potter.

Chicago, June 19.—Miss Grace Stewart Potter, thirty years old, protege of Mrs. George M. Pullman and a pianist, has mysteriously disappeared and police are asked to assist in the search for her. She has been boarding at 320 South Ashland boulevard and has been giving recitals in the Bush Temple Conservatory of Music. The police search was requested by K. M. Bradley, director of the conservatory, who went to the Chicago avenue station and held a conference with Captain O'Toole. He told the official that the young woman's disappearance is a complete mystery to her many friends and associates.

Mr. Bradley said she has not been ill or despondent and that he is inclined to the belief that she may have met with an accident and has been taken to some institution.

Mrs. Pullman became interested in the artistic qualities of Miss Potter and financed her musical education in Europe. Miss Potter returned from abroad about a year ago. Since that time she has been giving recitals in various parts of the country, more recently in Chicago.

TEUTON GAINS COST DEARLY

Petrograd Claims in 38-Mile Sector They Were Near 150,000.

Petrograd, June 19.—Austro-German losses on a thirty-eight mile sector of the Galician battle front totaled between 120,000 and 150,000 during the lost month, said an official review of the fighting issued by the war office.

The review calls especial attention to the fact that the progress of the Austro-German forces in Galicia has been dearly bought.

DAWSON IS SENT TO PRISON

Fifteen Months Given Youth for Transporting Ethel Smith, 15.

Chicago, June 19.—Donald Dawson was sentenced to serve fifteen months in the federal prison at Leavenworth, Kas., by Federal Judge Landis for violating the Mann act by transporting Ethel Smith, fifteen years old, from Indianapolis to Chicago.

Travers Wins Open Championship.

Baltusrol, N. J., June 19.—Jerome Travers won the national open golf championship with 297. Tom Mc-

A List of Drugs

Being a Story For Memorial Day

By Captain F. A. MITCHEL

I had done some secret service work in Tennessee in '62 when General Buell was in command of the department of the Ohio, and after Sherman marched to the sea, leaving Pap Thomas in command of what troops remained in the west, I was recommended to the latter by my colonel, who knew something of what I had done in this line. I was ordered one evening shortly before the battle of Nashville to report to the general in person, and when I arrived he said to me:

"Sergeant, I have heard that you are very artful in working your way among the Confederate camps; I want some one to bring me information of the enemy in my front."

"I will cheerfully undertake your mission, general," I replied, "but whether I will be able to bring you the information is a matter principally of luck. But if I can't bring it to you I may be able to send it."

"You should be prepared to send it if you can't bring it," said the general. "And such being the case we must arrange a cipher. My cipher officer will give you a code."

"A regular cipher code won't serve my purpose, general," I replied. "Such codes may do for regular messengers or telegraph dispatches, but what I want is something that won't be recognized as a cipher if it falls into the enemy's hands."

"That would be difficult to invent," said the general.

I then proposed a plan of operations that I had used before in '62. I spent an hour with the general perfecting it and arranging the cipher, at the end of which time he dismissed me with the hope that I would be able to bring back the information in person and would not be obliged to use the cipher.

The Confederates by this time had run out of most everything they needed. Medicines were in especial demand and, being small in bulk, were [illegible]. The morning after my interview with General Thomas I was passed through our lines carrying a satchel, which by a special order of the chief of staff was not examined. I was dressed as a clergyman, cleanly shaven, and flattered myself that I looked especially sanctimonious. Having been born and raised in east Tennessee, my dialect was naturally that of a southerner. I was admitted to the camp of a Confederate brigade holding an advance position and asked to be conducted to the general in command.

"General," I said, "desiring to serve my country (the Confederacy) in some way, yet being a man of peace, I have cast about me fo' some method of doing so. The southe'n people are sadly in need of drugs, and I decided to devote myself to the work of bringing them through the lines. I have made my first incursion into the no'the'n country and have brought back a supply. If my work is appreciated and encouraged by the military commanders I propose to continue in this service."

I opened my satchel and took out a five pound package marked "Quinine."

When the general saw the label his eyes lighted with joy. He seized upon it greedily and, assuming a knowing look, said:

"This is more quinine than I have seen since the wa' began; but, large as it is, my medical officers could use it up in a month. I wish to keep it fo' my command."

Taking a roll of Confederate bills from his pocket, he handed them to me. I drew back, stating that I was doing the work upon a sense of duty and not for gain. He was welcome to the quinine for his share of the proceeds of my labor. All I asked of him was to facilitate my labors. I would like to be passed by him to another commander who would aid me in my next trip and be passed on to the different forces. He said that he could not do that, but he would send me to the general in chief, to whom I might state my case, and I would doubtless receive every encouragement. I told him that my ignorance of military etiquette had led me to make my request as I had made it and that it did not matter to whom he sent me provided I was permitted to bring medicines to those in need.

I gave him a few other drugs, keeping the rest for the general in chief. I was sent to his headquarters attended by an aid-de-camp, who vouched for me, and I found the army commander as eager for my medicines as the brigade commander had been. To him I developed my plan, telling him just how I proposed to work it. I must be furnished with a list of the drugs the army needed. He asked me how I proposed to pay for them, and I told him they would be furnished by Confederate sympathizers in Kentucky.

He turned me over to the medical director of the army, who gave me not a list of what was required, but of a few that were indispensable. I took it, put it in my wallet and promised him that he should have every article mentioned—that is, if I were not prevented from bringing them through the lines.

"I presume you know," he said, "that if you are caught in the work you will receive the punishment of a spy."

I told him I was aware of that and felt a chill at my heart under his gaze as he spoke the words, for it was the fate of a spy that I dreaded from him and not from the Federal government.

I had kept my eyes open, but had not visited many camps. I longed for an excuse to go about under cover of a pass from the general and thought of asking him to give me one to visit some relative farther south. But should I do this? Had he the slightest suspicion of me, he could have me followed. I preferred to ask him to pass me through his lines northward, trusting to my ingenuity to get back again in another part of his command.

I left the general soon after dark with a safe conduct from him and walked up a turnpike for a short distance, when, coming to a crossroad, I turned eastward. Reaching a farmhouse, I entered and asked for information concerning roads and distances. I showed the safe conduct from Confederate headquarters, supposing the family to be Confederates. Something in the looks of the planter and his wife indicated that they were not overpleased, and I wondered if they were not Union people. I told them that I was an east Tennesseean, whereupon they declared themselves surprised that an east Tennesseean should be a Confederate sympathizer, the people in that section being mostly bitter anti-Confederates. Upon this I hazarded declaring myself a Union man, and the moment I did so the bearing of the family toward me changed. They were strong Union sympathizers.

The old folks were, however, for a time noncommittal, but the oldest daughter, a girl of twenty, was less guarded, and since the family had suffered for their Union sentiments she was not only bitter, but showed her antagonism. It occurred to me that I might use her, and I sympathized with her accordingly. I received a good deal of information from these people concerning the different forces in the region, but not enough to warrant my return without getting more.

I was invited to spend the night in the house, but declined. Before leaving I gave the girl my confidence, telling her that if she received a paper signed "Rex" to take it to General Thomas. From what they told me I knew where to go to strike a part of the army different from those parts I had visited. Just before daylight I took position near the Confederate picket and waited till those on duty were relieved. This enabled me to locate two pickets, and under cover of the darkness I crawled in the long grass between them.

Having once passed the line, I was at liberty to go where I pleased. I wandered through a wood and brought up against a negro's cabin. It was by this time daylight, and the head of the family, a man with grizzly gray hair, came out with a tin basin in his hand. I knew well that the negroes were mostly on the Union side, and I soon proved to my satisfaction that I could trust this one. I borrowed a suit of his clothes, and he brought me some berries, with the juice of which I darkened the skin of my face and hands. The disguise was helped by my hair, which was black and inclined to be curly.

In this disguise I went about through the camps in the neighborhood and by talking with various persons acquired a pretty good knowledge of the army confronting our own.

After several unsuccessful attempts to steal out of the lines I determined to try for a pass. While being questioned by an officer who was charged with the granting of passes he noticed a small spot on the back of my neck that I had failed to cover. He at once pulled down the collar of my woolen shirt and exposed the white skin.

I saw nothing for a few moments but a rope with a noose on one end dangling before me. Then a faint hope came that it could not be proved that I was a Union soldier. Next the idea occurred to me of confessing myself to [illegible] federacy, and that, having been suspected while in the Federal lines, I had disguised myself and was waiting an opportunity to resume my mission. By the time I was taken to the general commanding the troops in that locality I had laid my plan. I asked to see him alone, and when he ordered his tent cleared I drew my safe conduct from the general in chief and handed it to him. Then I told him my story. He at once telegraphed to general headquarters for its confirmation and received an order to send me to the general in chief.

I told the general who held me that I had orders to bring south certain drugs that were greatly needed and the delay would be fatal. I asked him to permit me to send the list to a confederate. After much hesitation he assented and gave me paper and pencil, with which I wrote, "Ten pounds quinine, three pounds calomel, one quart iodine."

There were several other items that after an interval of fifty years I don't remember. Signing "Rex" to the list, I showed it to the general. He offered to send it for me, and I thought I was gone up, but I told him it must go through a secret channel or it would never reach its destination. This convinced him, and he permitted me to send it by a country boy that he provided for the purpose. I told the boy to take it to the girl at the farm where I had stopped, and he set out with it.

I was taken to general headquarters, where I was put through a rigid examination. I told the same story I had told before. I was held for further evidence and would doubtless in the end have been strung up as a spy had not General Thomas fought and won the battle of Nashville. In the demoralization which followed his victory I was forgotten and seized an opportunity to walk away.

My list of drugs was a cipher message. Quinine represented infantry, calomel artillery and iodine cavalry; the quantity represented the number of each arm.

Barnes Counsel In Breakdown.

New York, June 19.—That Wm. M. Ivins, chief of counsel for Wm. Barnes in his unsuccessful suit against Colonel Roosevelt, has suffered a mental and physical collapse as a result of his labors before and during the long trial at Syracuse and the work he attended to immediately after the trial became known in the supreme court when Mr. Ivins and his physician, Dr. L. Holland both filed affidavits stating that it will be many weeks before Mr. Ivins regains his usual health.

Indianapolis Drivers Grab Purses.

San Francisco, June 19.—Drivers hailing from Indianapolis swept the card of light harness events at the exposition track. Leon McDonald, grand circuit star got down in front with Allie Lou in the $5,000 stake for three year old trotters and with McCloskey in the 2:24 trot and Lawrence Schuler, who is a townsman at Indianapolis of McDonald, grabbed the honors of the 2:19 pace with Fleeta Dillon.

Noted Indiana Physician Dies.

Indianapolis, June 19.—Dr. Robert W. Long, one of the best known physicians in Indiana and the donor of the Long hospital to Indiana, died at his home, 1109 Central avenue, after being ill for some time.

Fly Menaces Kent County Wheat.

Grand Rapids, Mich., June 18—Kent county wheat growers are discouraged over the conditions of some of the wheat fields, owing to the havoc wrought by the Hessian fly.

Eagles Vote to Go to Jackson.

Port Huron, Mich., June 19.—The state convention of the Fraternal Order of Eagles selected Jackson for the 1916 convention.

Fire Rages in Turk Capital.

Amsterdam, June 19.—The Lokal Anzeiger of Berlin, according to a dispatch reaching here, has received a message from its correspondent at Constantinople saying that a fire in the Hassana Bostani quarter of Pera, an exclusive part of the Turkish capital, has destroyed a total of 500 buildings.

RAILROAD TIME TABLE

NEW YORK CENTRAL RAILROAD
Effective June 6, 1915.

Going south.

Station	11 a m	13 a m	15 p m	21 p m
Jackson	*6 05	†10 20	†2 05	*8 05
Tecumseh	7 08	11 17	3 01	9 01
Adrian	7 33	11 50	3 30	
Toledo	8 40	12 35	4 15	10 30
Chicago	4 15			
Detroit	†12 30		6 00	

Going north

Station	10 a m	12 p m	14 p m	24 p m
Toledo	*7 50	†12 01	†4 30	*7 30
Detroit				†6 00
Adrian		12 35	5 05	8 15
Tecumseh	9 10	1 01	5 35	9 05
Jackson	10 15	2 00	6 40	10 00

G. J. ZIEHR. Ticket Agent

DUNDEE BRANCH.

Going west.

Station	23 a m	41 p m
Adrian	8 31	†3 10
Tecumseh	§9 10	4 03
Tipton	10 15	4 16
Addison	11 50	4 55
Marshall	2 00 p. m.	5 35
Battle Creek		5 55

Going east.

Station	43 a m	30 p m
Battle Creek	7 35	
Marshall	8 12	9 00
Addison	†9 37	†11 50
Tipton	10 10	1 40
Tecumseh	10 22	2 10
Adrian	10 50	
Chicago	5 00	

* Daily.
§ Sunday only.
† Daily except Sunday.

F. S. BELL, Ticket Agent

DETROIT, TOLEDO & IRONTON

Going South

Station	1 a m	3 p m	N.Y.C. p m
Detroit	†8 00	*4 50	
Dundee	9 50	6 30	4 30
Britton	10 03	6 42	4 59
Ridgeway	10 08	6 48	5 10
Tecumseh	10 28	7 00	5 30
Adrian	10 50	7 2[illegible]	

Going North

Station	4 a m	2 p m	
Adrian	*8 43	†3 48	
Tecumseh	9 10	4 16	3 10
Ridgeway	9 20	4 26	3 25
Britton	9 25	4 31	3 40
Dundee	9 40	4 46	4 05
Detroit	11 55	6 40	

†Daily except Sunday.
*Daily

R. A. FOWLER,
Ticket Agent

We promptly obtain U. S. and Foreign PATENTS

Send model, sketch or photo of invention for free report on patentability. For free book, How to Secure Patents and TRADE-MARKS write to

C. A. SNOW & Co.
Opposite U. S. Patent Office
WASHINGTON D. C.

FEELING [illegible]VER-ISH This Morning?
TAKE
THEDFORD'S Black-Draught
Stops Indigestion Constipation
A Gentle Laxative and Appetizer
For sale by All Druggists

PATENTS

TRADE-MARKS and copyrights obtained or no fee. Send model, sketches or photos and brief description, for FREE SEARCH and report on patentability. 20 years experience. Send 2-cent stamp for NEW BOOKLET, full of patent information. It will help you to fortune. READ PAGES 11 and 12 before applying for a patent. Write to-day.

D. SWIFT & CO.
PATENT LAWYERS,
303 Seventh St., Washington, D. C.

Be Sure You Get This Old Reliable Cough Medicine

Imitations always follow the trail of success. Hundreds of imitations have come and gone since FOLEY'S HONEY AND TAR COMPOUND began, 40 years ago, to loosen the grip of coughs and colds.

Be sure you get the genuine

Foley's Honey and Tar Compound

And avoid the names that sound like it.

Here are three easy ways to tell the genuine. 1st—The name of "Foley's." 2nd—The yellow package. 3rd—The Beehive on the yellow package. You cannot get a substitute to do for you what FOLEY'S HONEY AND TAR COMPOUND will do—for coughs, colds, croup, bronchial and lagrippe coughs, throat and lung trouble. Buy it of your druggist and be safe.

★★★ EVERY USER IS A FRIEND.

RHEUMATIC SUFFERERS SHOULD USE

5 DROPS

The Best Remedy For all forms of Rheumatism

LUMBAGO, SCIATICA, GOUT, NEURALGIA, AND KIDNEY TROUBLES.

DROPS
STOP THE PAIN
Gives Quick Relief
No Other Remedy Like It
SOLD AT ALL DRUGGISTS

SAMPLE "5-DROPS" FREE ON REQUEST
Swanson Rheumatic Cure Co.
[illegible] W. Lake St., CHICAGO

THE TECUMSEH HERALD

SIXTY-FIFTH YEAR NO. 49. TECUMSEH, MICHIGAN, TUESDAY JUNE 29 1915 WHOLE NUMBER 4424

COMMERCIAL TECUMSEH SAVINGS
STATE SAVINGS BANK

Temporary Investment.

You have money lying idle waiting for a good permanent investment.

If deposited on our Certificate of Deposit plan, it is available for your use at such time as you choose and earns you 3% interest if left one month or more.

We are sure you will find this plan to your advantage.

Better Acquainted

than I was one week ago to-day. While I know most people in and about Tecumseh before our get acquainted day of one week ago. The new faces that came into my shoestore would make a large group picture if Coller had been in my place to photograph them

Each one expressed themselves that they did not know Tecumseh had such a shoe store where one could find anything for the feet they wanted, and such a quick repair shop. One woman lost her heel and we put a new one on while she was talking about it, (surprised customer) And such a cool nice place to sit down and rest even if no shoes are wanted perfectly welcome.

In our special ad which please read. we offer a bargain for Wednesday, June 30, the second get acquainted day, take advantage of this sale and save MONEY. CASH, the only thing American people save to-day, "The Mighty Dollar," too bad but so Every person coming into mp store on June 30 will receive a nice pair of shoe laces, I am going to tie YOU to ME if I can.

Remember { Babies fitted without getting mad.
Good shoe mender at our store.

J. J. Belcher

SHOEMAN, TECUMSEH.

Money Saved on
READY-MADE CLOTHING

When you buy clothing from us you save because we sell at a smaller profit. We show you a larger line. Our clothing is all new and made in latest models No old goods to show you, over three hundred styles in Men's, Boy's and Children's Suits to select from. Every suit a bargain. We are making new customers every day. Why? Because our prices are right and our goods new. Our clothing is guaranteed in every way, compitition nothing. They can't meet our prices, what more can you ask.

Furnishing Goods

Our Furnishing Goods are the newest and latest in every line. This is the reason the young men trade here. They can get the new up-to-date goods in every line. Many new fads you have never seen before. See our Straw Hats.

TRADING STAMPS GIVEN.

Jones, The Clothiers
Tailors and Hatters.

Stadium Clothes

ALWAYS AT THE TOP

with a big stock of

Lumber, Coal, Wire Fence, Ready Roofings, Lime, Cement, Hard Wall Plaster, Every thing in Building Materials.

Wednesday Regulars and Specials worth dollars to you.

Lenawee Lumber & Supply Co.
Phone 57. TECUMSEH, MICH.

Read Herald Ads.

COMMERCE CLUB

MEETING AT K. OF P. HALL THURSDAY EVENING, WELL ATTENDED.

An Aeroplane is Planned for a Wednesday Attraction.

The meeting of the Commerce club held at K. of P. hall was well attended Thursday evening. Everyone seemed well pleased with Tecumseh's first Bargain Day and pronounced it a big success.

A special committee was appointed to have general charge of all Wednesday sports, Wade Jones chairman, Guy Belding, Floyd Hessen, Leon Temple and Lester Rogers. The committee was instructed to secure an aeroplane for some Wednesday in the near future.

It is especially desired to get ideas from anyone on ammusements for these Bargain Days and the committee would consider it a great favor if anyone with such suggestions would kindly get in touch with them.

A lot of hard work is being put into these Wednesday Bargain Days and it is bound to make Tecumseh one of the most popular towns in Southern Michigan this summer. Something worth while and it is bound to be a big success.

WORDS IN THE MAKING.

Our Language Grows by Terms Created to Fit the Occasion.

Language can be made in the library, no doubt, and in the laboratory also, but it is most often and most effectively created in the workshop and in the market place, where the imaginative energy of our race expresses itself spontaneously in swift creating the lacking term in response to the unexpected demand. Nothing could be better, each in its own day, than picturesque vocables like scare head and loan shark, windjammer and hen minded, all of them American contributions to the English language and all of them examples of the purest English. Hen minded is an adjective devised by Mr. Howells to describe those women who are so common in all walks of life and who are made up of only one aim at a time and of manifold anxieties at all times. Scare head and loan shark are the products of the newspaper office, while windjammer was put together by some down east sailor man, inheritor of the word forming gift of his island ancestors who helped to harry the armada. "Windjammer," remarked Professor Gildersleeve, trained by his intimate knowledge of Greek to appreciate verbal vigor as well as verbal delicacy—"windjammer is a fine word, I grant, and so is every Anglo-Saxon compound that grows and is not made."

But all new words are not of necessity good words. Ben Jonson, who was himself a frequent maker of new words, displayed his shrewdness when he declared that "custom is the most certain mistress of language as the publicke stampe makes the current money," adding as a caution, "But wee must not be too frequent with the mint, every day coyning."—Brander Matthews in Harper's Magazine.

RUSSIA'S MIGHTY RIVER.

The Sluggish Volga Is Three Times as Long as the Rhine.

In Russia the rivers are large and sluggish, owing to their great length and slight fall. The Volga is the longest river in Europe. It is 2,300 miles in length—that is, three times as long as the Rhine—yet its total fall is only a little over 800 feet.

The peat bogs in the Valdai hills, where it takes its rise, are only 750 feet above sea level, while Astrakhan, at the mouth, is sixty-five feet below the level of the sea.

The Russian fondly speaks and sings of it as "Matushka Volga," or "Little Mother Volga," in gratitude, no doubt, for the bounteous supply of fish, caviar and game, as well as comforts and pleasures afforded by this historic stream, which plays so important a part in the economic life of the nation.

The products of Asia and Europe are carried on its waters; the two thousand odd river steamers are always busy, and the huge rafts, consisting often of thousands of logs, being floated or pulled down the stream, represent a small portion of the riches of Russia's inexhaustible forest lands.—New York Telegram.

Where Women Swim Best.

"The Korean women are the best swimmers in the world," said a life guard. "The Korean pearl diving is in their hands. They swim—they don't boat—they swim out to the pearl fisheries of Quelpart, lugging baskets with them. After this swim of half an hour they dive down fifty feet and fetch up queer one shelled pearl oysters as big as babies. They dive till their baskets are full—the baskets are corked to keep them afloat—and after three or four hours' work they swim back home with their catch. The big one shelled oysters are valuable as pearl mines and as food too. A half dozen Koreans will sit down to an oyster as gayly as you or I sit down to a broiled lobster."

Wednesday, June 30,
IS
BARGAIN DAY
IN
TECUMSEH

RACE MATINEE in afternoon BAND CONCERT in evening

GET READY FOR—
JULY 4th
GREAT LINE OF LADIES' WAISTS at $1.23
worth from $1.75 to $2.00 each.

Silk Gloves 50c. 75c, $1.00 and $1.50 pair.
Silk Hosiery, fancy or plain. 25c to $1.50 pair.
Summer Underwear, all styles and prices.
White and colored Lawn Dresses.
Palm Beach and Linen Suits.
White Skirts in Corduroy, Pique, Linen, etc.
Muslin Underwear.

Organdies and Lawns, a beautiful Assortment, worth 35c to 50c yd, for 25c the yard

Come in and see, whether you wish to buy or not. You will be more than welcome.

LADIES' NEW FALL SUITS JUST RECEIVED.

The Webster Anderson Co.
Tecumseh, Michigan.

OUR STORE WILL BE CLOSED ALL DAY MONDAY JULY 4

We give and redeem Merchants' Discount Stamps—the Red Stamp.

SOMETHING ABOUT

Tecumseh Business Houses Who are Asking for Your Trade

BROWN & CO.

Twenty-six years ago Edson C. Brown began buying wool for L. Frensdorf & Son of Hudson and each year has taken in thousands of dollars worth for that firm. He started in the junk business in the building now occupied by Elroy Zimmerman and from then has been our "Junky".

In 1898 Brown & Co. was organized and they added coal and feed to the junk, wool and fur business. They bought the old skating rink and the firm has had it packed full ever since.

Seven years ago George Hines of Onsted became one of the firm and in 1911 they took in J. F. Rector as partner. They then purchased the large Conkling property corner of Chicago and Pearl streets and now have all three floors of the big building full of stock with coal sheds and other storage buildings on the same lot as well as the building they occupied. Beside buying wool so extensively they are the principal fur buyers in this part of the country.

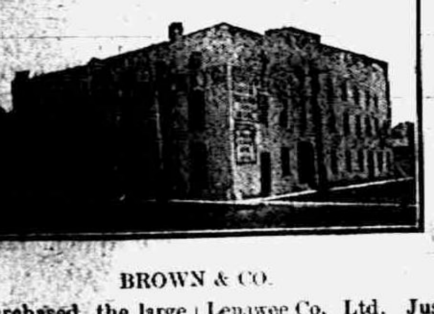

BROWN & CO.

With Mr. Rector's connection with the firm they added an implement department and he has worked up a fine business in this line. This last winter they enlarged their office and within a few weeks have installed W. C. VanAntwerp, the well known harness maker, here with a good harness-making equipment and a full stock of harnesses. So now when in need of hand-made harnesses the "Old Reliable" can fit you out.

Brown & Co. will buy your grain, wool, fur etc and aim to give their patrons their money's worth in their line.

MOORE BROS.

It was in 1900 that Capt. E. D. Chilson and his son-in-law Harry Moore bought out O. A. Conklin's coal business then located just north of the D. T. & I. depot. In a few months the firm moved their office into the Dewey block and later they bought the armory property. Robert Moore purchased Mr. Chilson's interest in 1905 and they have since carried on a splendid business.

In the early part of 1914 they purchased the old Central Hotel property across from their building where they have a large stock of lumber, shingles, etc—Everything in the line of building material. The old hotel and livery barn have been converted in lumber storage buildings and many feet of sheds put up for the same purpose.

Besides the coal and lumber business, this firm deals in agricultural implements, grain seeds, wagons and buy hay and wool. Every year they ship from this point some 10 car loads of wool and the hay business Harry Moore cares for exclusively. He has two balers busy constantly and ships somewhere around 200 carloads each season. He also has charge of all business outside and R. S. Moore looks after the office and yards. They have just remodeled their building and now have a very convenient, well light office across the front. Extending back to Monument square and along the east side of their building are large coal sheds and they would be pleased to show you over their concern. See them before you place your order for next winter's coal and they will treat you right.

LENAWEE LUMBER CO.

The only planing mill in the village is that of the Lenawee Lumber & Supply Co. and was built in 1892 on the site of the old mill which burned that year. Temple, McClure & Co. known far and near, owned the premises then but sold some ten years ago to the Lenawee Co. Ltd. Just five years ago Fred M. Mulvaney and son Maynard came here from Bellevue, Mich., and bought out the firm, styling the present concern The Lenawee Lumber and Supply Co. Mr. Mulvaney has been in the lumber business since 1880 so is some judge of good lumber. As is also Maynard as he he has been brought up in the business having had charge frequently when his father would be away. At the mill they are putting out all kinds of mill work, window, door and porch screens and window and door frames.

In the big yard across the street is a

Continued on page three

LAND FIGHTING NOT CLEAN.

The Naval Captain Preferred His Battles on the Open Sea.

When Vera Cruz was besieged in the Mexican war Captain Robert E. Lee, afterward the commander in chief of the Confederate army, was ordered to throw up breastworks to defend a battery manned by the jackies of a man-of-war. Lee put the tars into the trenches and soon had the dirt flying, but the sailors did not labor cheerfully. They resented having to shovel dirt, and their captain remonstrated openly with Lee.

"My men," he said, "do not want mud banks to hide behind; just let them get out and at the enemy."

But Lee would not listen, and the tars sweated away at the shoveling. Presently the Mexicans opened fire at the very point thus protected, and the sailors were glad to seek the shelter of the despised dirt. The ship's captain felt that he owed Lee an apology and made a handsome one.

"Well, Captain Lee," he stammered, "I reckon you were right. I suppose the dirt did save some of my boys from being killed or wounded, but you know we sailors have no use for dirt banks on shipboard. All we want is a clear deck and an open sea. The fact is, captain, I don't like this land fighting, anyway. It isn't clean."—Youth's Companion.

WHAT IS ELECTRICITY?

It Seems to Be an Effect Produced by Energy on Matter.

It is a curious fact that although evidence of electricity in a primitive way was observed as long ago as the sixth century B. C. and its manifestation has become one of the greatest factors in our modern civilization, no one knows just what it is.

At different times it has been thought to be a form of matter, a thin, weightless fluid, a kind of force, a variety of motion and a disturbance in the ether—which is supposed to fill all space, including pores in most solid metals. Electricity is not something created by man. He has simply discovered ways of turning its manifestations to practical account.

From the time that Thales observed, centuries before the Christian era, that amber, after being rubbed by silk, had the property of attracting light bodies like bits of paper, discoveries of electric phenomena were made from time to time, but they were detached from a realization of the great possibilities brought to light in recent years.

Electricity becomes evident when rendered active by some molecular disturbance, such as friction, rupture or chemical action. Scientists today regard it as neither energy nor matter, but, like heat, light and sound, it is an effect produced by energy on matter.

It has been discovered that electricity is a self existent property, by which we are everywhere surrounded, and human as well as inanimate bodies can be charged with it. From this we can understand that many more remarkable discoveries of its application will be made.—Rocky Mountain News.

ARCTIC FROST BITES.

And the Popular Error That Rubbing With Snow Helps Them.

The idea that when your face or any other part of your body begins to freeze you must thaw it out with snow is declared to be a superstition by Vilhjalmur Stefansson Few things could be more absurd, he says, and yet this is a superstition that has been carried with many an arctic explorer through long experience in the north. Tales are told of how even the application of snow failed to relieve the freezing, and these are taken as indications of the severity of the case instead of proof that, as a matter of fact, the snow only assists the freezing process. Any high school pupil, Stefansson says, could tell us offhand what would happen if liquid air were applied to a man's cheek or nose. Of course the part would freeze instantly Snow has the same though less rapid effect.

The whole secret of dealing with frost bites of the face in arctic travel, he says, is to keep the hands warm and to run the warm hand over the face every few minutes to see if any part of it is frozen. Usually, also, one can keep oneself fairly well informed about the condition of one's face by wrinkling it and "making faces." If a spot of skin or cheek the size of a twenty-five cent piece becomes stiff one can always detect it by making a grimace. Then all one has to do is to take one's warm hand out of one's mitten and press it to the frozen spot for a moment until the whiteness and stiffness are gone.—Indianapolis News.

Different Opinions.

"I don't think a college education amounts to a great deal."

"Don't you? Well, you ought to foot my boy's bills and see."—Boston Record.

Away with delay—it always injures those who are prepared.—Lucan.

PIANO BARGAINS

We can save you money on Pianos and Piano Players

We handle White and New Home Sewing Machines.

Supplies for all makes of Sewing Machines.

Ribbons for all makes of Type Writers.

Leave your orders at Coller' Music Store for Piano Tuning.

We have engaged one of the best Piano Tuners in the State.

Two good second hand Pianos and one good Organ for sale.

Sunbeam Studio &
Coller's Art Store

WATCH FOR OUR BARGAINS
EVERY WEDNESDAY

BARGAIN

12 Sacks of Peerless Flour at only 90c per sack.

This is a bargain. There isn't any better flour made than TAYLOR'S PEERLESS.

DO NOT FORGET OUR
Wednesday Special.

Remember we have a fine stock of Groceries and Fruits.

F. D. AVERY
PHONE 3

Strawberries

Fresh home grown, daily.

Fruits and Vegetables
of all kinds.

COFFEES of all grades and prices, We are sure we can please you, try them.

We have some extra Fancy Red Salmon only ask 18c can.

Try us and you will be pleased.

C. M. GILBERT

The Herald $1.00

THE TECUMSEH HERALD

GERTRUDE A. STACY, ESTATE
FRANK S. TURNER, PUBLISHER.

SUBSCRIPTION RATES

IN LENAWEE COUNTY

One year, payment in advance	$1.00
One year, payment after three months	1.25

OUTSIDE LENAWEE COUNTY

One year, pa ent in advance	$1.25
One year, pa after three months	1.50

There will b ation from above Rates

Entered at the postoffice at Tecumseh, Mich., as second class mail matter.

Telephone No. 36.

$100 Reward, $100.

The readers of this paper will be pleased to learn that there is at least one dreaded disease that science has been able to cure in all its stages, and that is Catarrh. Hall's Catarrh Cure is the only positive cure now known to the medical fraternity. Catarrh being a constitutional disease, requires a constitutional treatment. Hall's Catarrh Cure is taken internally, acting directly upon the blood and mucous surfaces of the system, thereby destroying the foundation of the disease, and giving the patient strength by building up the constitution and assisting nature in doing its work. The proprietors have so much faith in its curative powers that they offer One Hundred Dollars for any case that it fails to cure. Send for list of testimonials.

Address: F. J. CHENEY & Co., Toledo, Ohio.

Sold by Druggists, 75c.

Take Hall's Family Pills for constipation. adv

An Effective Cough Treatment

One-fourth to one teaspoonful of Dr. King's New Discovery, taken as needed, will soothe and check Coughs, Colds and the more dangerous Bronchial and Lung Ailments. You can't afford to take the risk of serious illness, when so cheap and simple a remedy as Dr. King's New Discovery is obtainable. Go to your Druggist to-day, get a bottle of Dr. King's New Discovery, start the treatment at once. You will be gratified for the relief and cure obtained. advt

A Mistake Made by Many.

When you suffer pains and aches by day and sleep disturbing bladder weakness by night, feel tired, nervous and run down, the kidneys and bladder should be restored to healthy, strong and regular action. It is a mistake to postpone treatment. Foley Kidney Pills put the kidneys in sound, healthy condition and keep them active and strong. Sold everywhere in Tecumseh advt

Thirty six for 25 Cents

Dr. King's New Life Pills are now supplied in well-corked glass bottles, containing 36 sugar coated white pills, for 25c. One pill with a glass of water before retiring is an average dose. Easy and pleasant to take. Effective and positive in results. Cheap and economical to use. Get a bottle today, take a dose to-night—your Constipation will be relieved in the morning. 36 for 25c., at all Druggists. ad

Not For Men Only.

Women suffer as much as men do from indigestion and constipation and require the same scientific remedy to keep the stomach sweet, the liver active and the bowels regular. Foley Cathartic Tablets are wholesome and cleansing; do not gripe or cause nausea. Stout people say this is the one cathartic that takes away that overfull and clogged up feeling. Sold everywhere in Tecumseh. advt

To Sleep Well in Summer.

Slight inflammation of the bronchial tubes causes a distressing cough and makes sleep impossible. Foley's Honey and Tar Compound stops that annoying tickling and relieves the racking, tiring cough. Good for all coughs, colds, croup and bronchial affections. Sold everywhere in Tecumseh. advt

Neuralgia Pains Stopped

You don't need to suffer those agonizing nerve pains in the face, head, arm, shoulders, chest and back. Just apply a few drops of soothing Sloan's Liniment; lie quietly a few minutes. You will get such relief and comfort! Life and the world will look brighter. Get a bottle today. 3 ounces for 25c, at all Druggists. Penetrates without rubbing. advt

Only a Few Can Go.

Those who do not have to consider expense are now going to health resorts to get rid of impurities in the system that cause rheumatism, backache, aching joints and painful muscles. If you cannot go, yet feel you need relief from pain and misery, get Foley Kidney Pills. They restore to activity and make you feel well and strong. Sold everywhere in Tecumseh. adv

To Preserve Your Health.

The kidneys are the great health preserver. Rheumatism, backache, headache, sore muscles, stiff joints come when the kidneys are out of order and fail to properly filter the blood. Foley Kidney Pills tone up tired and diseased kidneys, banish backache and stop sleep disturbing bladder troubles. Sold everywhere in Tecumseh. advt

Don't neglect a summer cold. A bronchial cough causes broken sleep and lowers your vitality. Foley's Honey and Tar Compound soothes and heals raw, inflamed membranes, stops tickling in throat and clears stuffy, wheezy breathing. Contains no opiates; children like it; good for all colds, croup and bronchial affections. Sold everywhere in Tecumseh. advt

IMPORTERS PLAN TO TEST BRITAIN

Sincerity of Commerce Tie-up to Be Tried Out.

TO LEAVE ENGLAND NO CAUSE

American Houses With Goods Held in Neutral Ports Will Prepare Bills of Lading for Non-contraband in Advance of Sailings to Halt Prize Court Actions.

Washington, June 26.—After a conference today between Secretary Lansing and representatives of the great importing firms of New York city and other cities a plan is being formulated to test the sincerity of Great Britain's protestations that she has no disposition unnecessarily to injure American commerce.

The plan is to station a general agent of the importers in England who will get and present in advance of all sailings duplicate bills of lading certified to and unobjectionable in every respect so as to leave no shadow of excuse for prize court proceedings against vessels from neutral ports to the United States or vice versa.

This proposition will be a complete counter to the intention of Great Britain, as stated by Lord Crewe, hereafter to send vessels immediately to prize courts and abandon diplomacy as a means of settlement.

The action of the importers, it is explained at the state department, has become imperative because the existing scheme of getting special permits from Great Britain bids fair to be revoked altogether by the British admiralty.

Marshall Field & Co. in Move.

The effect of the protest to be filed will be largely enhanced by the people who are behind it. Some of these are Marshall Field & Co., Kaiser & Co., Butler Brothers, Theodore Bock & Co. and importers generally from the big cities. Statistics at the department show that the unobjectionable goods which are held up from the American trade consist of toys, printing paper, clocks, scientific apparatus, aniline dyes, gloves and in fact nearly all of the noncontraband product of the German empire. The most innocent materials coming straight from Scandinavian ports are generally "suspected" by Great Britain as of German origin, and vessels are seized accordingly.

DRY CITY HAS STOCK OF LIQUOR AT LOCKUP

Suitcase Consignment Received by Sheriff and Prosecutor.

Lapeer, Mich., June 26.—Glasses tinkled in local option Lapeer when Henry Wert, commonly known as "Dutch" Wert of the Marshall house, was arrested and a suitcase with twenty-two pint bottles and a gallon jug of whiskey were taken from him.

Wert came from Capac, which is Lapeer's oasis. While en route the Lapeer sheriff and prosecuting attorney were supplied with the tip that landed him in their arms at the station. He had the goods on him.

Lapeer jail is now like a saloon. Wert declares he procured the goods for his personal use. The general belief, however, is that the goods were for men higher up. It is said Lapeer's mayor has a detective at Capac to tip off any attempt to break through the entanglement and trenches of the local option bailiwick.

DOCTOR OPERATES ON SELF

Performs Surgical Feat to Save Own Life After Auto Mishap.

Escanaba, Mich., June 26.—When Dr. John Gross of this city left the hospital a story of how he performed an operation on himself to save his own life became known.

Dr. Gross, four weeks ago, was thrown from his automobile and sustained an abdominal wound from the broken windshield. The injury was such that, to prevent a fatal termination, an immediate operation was necessary. Dr. Gross performed it on the spot and succeeded in driving to the hospital whence he has just been discharged as cured. The story was kept secret at his request.

GYPSUM MINES ARE RAPPED

State Inspector Says Dangerous Conditions Prevail.

Lansing, Mich., June 26.—Thomas Kanary, state coal mine inspector of the Michigan labor department, after an inspection of the gypsum mines in Kent county, reported:

"Some of the mines are in an unwholesome and hazardous condition and the workmen are endangered by the absence of safeguards." Under the existing statutes, gypsum mines are not subject to the same supervision as the coal mines. Mr. Kanary suggests that the law be changed.

[illegible] BRITTON

Mr. and Mrs. Earle Taylor are entertaining Marietta Robison of Macon for a few days.

Howard and Jasper Brown are home from Ypsilanti for a few days visit with their parents Mr. and Mrs. C. L. Brown.

Miss Lucile Lowe returned home Wednesday from a three weeks visit with relatives in Detroit.

Miss Donna Exelby who graduated from Ypsilanti Normal returned home Wednesday evening.

J. R. Blanchard was down from Clinton Wednesday on business.

Mrs. Isaac Frear spent Thursday in Adrian.

Mrs. Frank Riggs and Miss Isabel Croll of Tontogany, O., were guests the first of the week of Mr. and Mrs. W. H. Croll.

Mrs. Fred Nixon and two sons were in Holloway this week visiting her brother Earl Pocklington and family.

Mrs. Edwin Palmer and three children Mildred, Bertha and Kenneth of Syracuse, N. Y., came Tuesday evening for a visit with relatives here.

Mrs. W. H. Croll and daughter Helen went to Toledo Wednesday for a few days visit with relatives.

Mr. and Mrs. Frank Martin and little son returned to their home in Freemont, O., Tuesday after a few days visit with her brother Frank Chase and family.

Mr. and Mrs. G. H. Osterhout and Mr. and Mrs. Lavern Osterhout and Iela spent Sunday with relatives in Ypsilanti. Ileta remained until Friday.

Dale Allen who teaches Science in the Pontiac schools was home Wednesday evening visiting his parents Mr. and Mrs. Herb [illegible] Mrs. D. Allen expect to leave Saturday for Beebe, Arkansas where Mrs. Allen will visit her parents and Mr. Allen will attend summer school at a University nearby.

Mrs. Samuel Underwood is spending a few days with relatives in Norvell.

Mrs. J. R. Winsley went to Adrian Tuesday for a few days visit with her son J. W. Winsley and family.

Mr. and Mrs. W. L. Exelby left Wednesday evening by auto for a visit with her brother Linus Zeluff and wife in Springfield, O. Mr. and Mrs. John Zeluff who have been spending the past week there will return home with them.

Congressman Beaks of Ann Arbor was in town Thursday on business.

Mr. and Mrs. Roy VanNess spent Wednesday with his brother Ray VanNess and wife in Carleton.

W. F. M. S.

The annual meeting of the Womans Foreign Missionary Society of the M. E. church was held in the Church parlors Thursday afternoon with a fine program in charge of Mrs. E. M. Lewis. The officers for the ensuing year were elected:

[illegible]—Mrs. A. M. Waring
1st Vice Pres.—Mrs. John McIntyre
2nd Vice Pres.— " G. W. Jennings
Con. Sec.— " H. R. Conklin
Rec. Sec.— " A. J. Bigelow
Treas.— " F. S. Temple
Sec. Mite Boxes— " E. M. Lewis

FOR SALE

Farm of 200 acres formerly owned by the late Lucius Lilley. It is located in Raisin Township 1 mile from Holloway on Wabash R. R. and 8 miles from Tecumseh on L. S. & M. S. R. R.

The land is in excellent condition having been liberally fertilized for years. There are 25 acres hard wood timber, remainder under cultivation. Farm includes 3 good dwellings, 2 sets of barns, 3 wind-mills, 8 surface wells, 1 artesian well 210 ft. deep, granaries, platform scale, and many other improvements.

The farm is capable of being divided into 2 complete farms of 80 acres and 180 respectively; which tracts will be sold separately if desired.

For further particulars inquire of Albert S. Cummins or Frank J. Temple, Tecumseh, Mich. adv

Will Exhibit In Several States.

Traverse City, Mich., June 26.—The executive committee of the Western Michigan Development bureau met here. It was decided to make numerous small displays in Ohio, Indiana and Illinois.

Widow of Shipmaster Dies.

Muskegon, Mich., June 26.—Mrs. Kittie M. Lee, wealthy widow of Captain Seth Lee, twenty-five years ago one of the best known shipmasters on the great lakes, died from apoplexy.

$50,000 Infirmary Opens.

Port Huron, Mich., June 26.—St. Clair county's new infirmary, costing $50,000, was opened with ceremonies at Goodells.

NOTICE

I will be at the Tecumseh State bank for collection of taxes beginning July 6 and every Tuesday and Friday until August 11.

LINN HARDENBURG,
Treasurer, adv.

Matinee at the race track Wednesday don't miss it.

Read the Wednesday special ads in this issue of the Herald. They will save you money if you take advantage of them.

The ladies of St. Peters Guild will hold a picnic on the grounds adjoining the Parish house on Tuesday afternoon at 3 o'clock.

Mrs. David Weiser and two daughters Dorothy and Frances of Chattanooga, Tenn., came last Thursday and will spend the summer with her parents Mr. and Mrs. James Lowery.

Good sweet pickled salt pork at 10c per lb. while it lasts. Daisy Market. adv

Mr. and Mrs. L. C. Hayden and S. P. Hosmer and daughter Asenath attended the Commencement exercises at the U. of M. last week. Miss Josephine Hayden being one of the graduates of 1915.

Thos. Perry of Chicago who was in Ann Arbor for the Commencement and Alumni of the U. of M. came to Tecumseh Friday and was the guest of his sister and family Mr. and Mrs. E. N. Satterthwaite.

In Right.

Ted—"How was it you didn't object to her wearing the necklace the other fellow gave her?" Ned—"Why, old man, she let me fasten it on!"—Judge.

CLASSIFIED ADS

ROOFING—This is the nineth year that I have been in the roofing business, and no fault has been found. I shall continue to sell the same. If any of my roofing does not give satisfaction please report to me and I will fix it free of charge. Roof paint for sale. J. W. Owen. adv.

Anconas are fine layers. Get pure bred Ancona eggs of Wm. Smith, N. Maumee St., 3 cts. apiece, as many as you want. Day old chix 10c each. adv

JUNK! JUNK!—I will pay the best price for rags, rubbers, papers and magazines, Phone 372., will come for them. D. Gerthner Maumee St.

FOR SALE—Cherries by the tree $1.50. Enquire of Irving Go e on the C. H. Ives farm

FOR SALE—Full blood durham. New milch cow. Gives 20qts of milk a day. Good butter maker. Enquire of H. F. Marsh. Big Chief Garage, Tecumseh.

FOR SALE—A Hailey buggy newly painted and in good condition driven only three summers, also a good single harness. Enquire of Harry S. Waldron.

For an Impaired Appetite.

To improve the appetite and strengthen the digestion try a few doses of Chamberlain's Tablets. Mr. J. H. Seitz, of Detroit, Mich., says: "They restored my appetite when impaired, relieved me of a bloated feeling and caused a pleasant and satisfactory movement of the bowels." For sale by all dealers. advt

Only One Entirely Satisfactory.

"I have tried various colic and diarrhoea remedies, but the only one that has given me entire satisfaction and cured me when I was afflicted is Chamberlain's Colic, Cholera and Diarrhoea Remedy. I recommend it to my friends at all times," writes S. N. Galloway, Stewart, S. C. For sale by all dealers. advt

SHAKE INTO YOUR SHOES

Allen's Foot—Ease, the antiseptic powder for painful, smarting, tender nervous feet. It takes the sting of corns and bunions. Over 100,000 packages are being used by the German and Allied troops at the front. Sold everywhere. 25c. Sample FREE. Address, Allen S. Olmsted, LeRoy, N. Y. adv.

Get Rid of Your Rheumatism

Now is the time to get rid of your rheumatism. You can do it if you apply Chamberlains Liniment. W. A. Lockhart, Homer City, N. Y., writes, "Last spring I suffered from rheumatism with terrible pains in my arms and shoulders. I got a bottle of Chamberlain's Liniment and the first application relieved me. By using one bottle of it I was entirely cured." For sale by all dealers. advt

SAVED HER ARM

Most people in Michigan will be interested in the case of Mrs. A. P. Brown of Dryden, N. Y., whose husband says: "My wife burned her arm so the muscles projected like a shelf. The arm was so stiff she could not straighten it. Physicians failing to heal the arm, wished to operate. We refused and treated it with Hanford's Balsam of Myrrh. She can use the arm extensively—Balsam of Myrrh saved the arm. adv

Indigestions and Constipation.

"About five years ago I began taking Chamberlain's Tablets after suffering from indigestion and constipation for years without finding anything to relieve me. Chamberlain's Tablets helped me at once and by using them for several weeks I was cured of the complaint," writes Mrs. E. McMullen, Phelps, N. Y. For sale by all dealers. advt

IF MOTHERS ONLY KNEW

Mother Gray's Sweet Powders for children relieve feverishness, headache, bad stomach, teething disorders, move and regulate the bowels and destroy worms. They break up colds in 24 hours. Used by mothers for 26 years. All druggists, 25c. Sample FREE. Address, A. S. Olmsted, LeRoy, N. Y. adv

VALVE-IN-HEAD
SIXES
Buick
EXCLUSIVELY
MOTOR CARS

Announcement

The public wants Buick Sixes—so many of them that we shall build nothing else in 1916

Pioneer Builders of Valve-in-Head Motor Cars

Regardless of the car you buy or the price you pay, nowhere can you get greater value.

More enduring than chrome vanadium steel, more wonderful than the finest workmanship, is the idea that can dominate an industry.

In this day, when more Buicks are being built than ever before, it is interesting to remember that the distinguishing characteristic of the Buick, the Valve-in-Head Motor, has existed as an idea for twenty-five years and has been built into Buick cars for thirteen years.

From 1903 to 1907 the Buick Valve-in-Head was a two cylinder engine. From 1908 to 1914 four cylinders dominated the field and the Buick Valve-in-Head Four dominated other types. The Buick Valve-in-Head Six was first put on the market in 1913. Fours were also continued—but the Valve-in-Head Six had stirred the imagination of the car-buying public. The demand from the start outpaced the production.

The demand has become so overwhelming that now—for 1916—the Four gives way to Sixes. Two chassis, both Sixes, with roadster, touring car, coupe, sedan bodies. The Six has been made standard because in the Six the Valve-in-Head idea has its greatest opportunity for service.

Also since the first appearance of the Buick Six there has risen an insistent demand for smaller Buick Sixes.

The Six is a natural, logical, efficient form for the Valve-in-Head type. Never before has the Valve-in-Head idea had such adequate materialization.

This year the Buick factory is arranged for Sixes exclusively. The production will be large. Demand necessitates a steady stream of Buick trains leaving the factory during the season.

And the Power, Economy, Dependability and Comfort of 1916 Buick Sixes justify the demand more than ever. Study the specifications and you'll see why.

1916 SIXES Exclusively

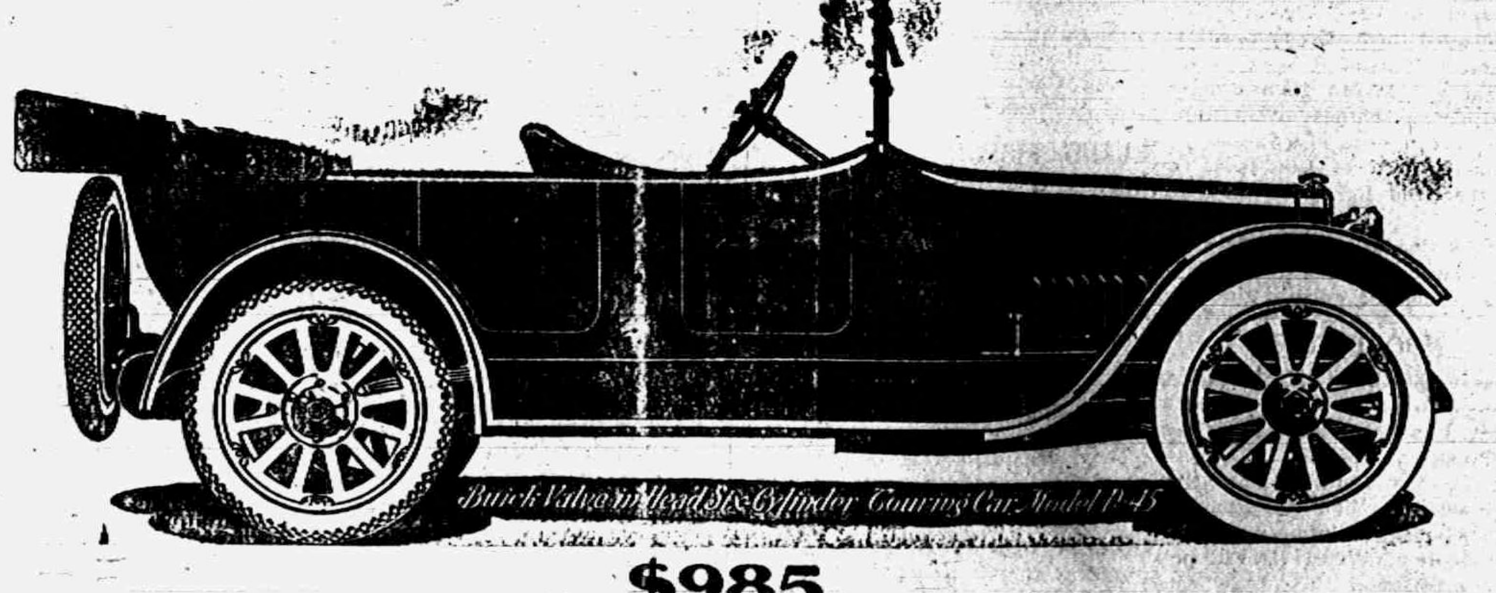
Buick Valve-in-Head Six-Cylinder Touring Car Model D-45

$985

HORSE POWER—Built regularly in 45 and 55 horse power. Six Cylinder Valve-in-Head motor with two six chassis. WHEEL BASE—115 and 130 inches. REAR AXLES—Genuine full floating, with spiral bevel gear drive. REAR SPRINGS—Buick special cantilever. BODY—Full stream line exceptionally roomy for both passengers and driver. One-man top with clear vision side-curtains, which remain attached and fold neatly in top when not in use. WINDSHIELD—Two piece rain vision and ventilating. LEFT HAND DRIVE and center control. Quick demountable rims. UPHOLSTERING—Fine quality, genuine leather, luxuriously trimmed over curled hair and deep coil springs. Handsomely painted and finished. Furnished complete, even to the smallest detail.

Tecumseh Big Chief Garage.

DISTRIBUTORS, TECUMSEH, MICH

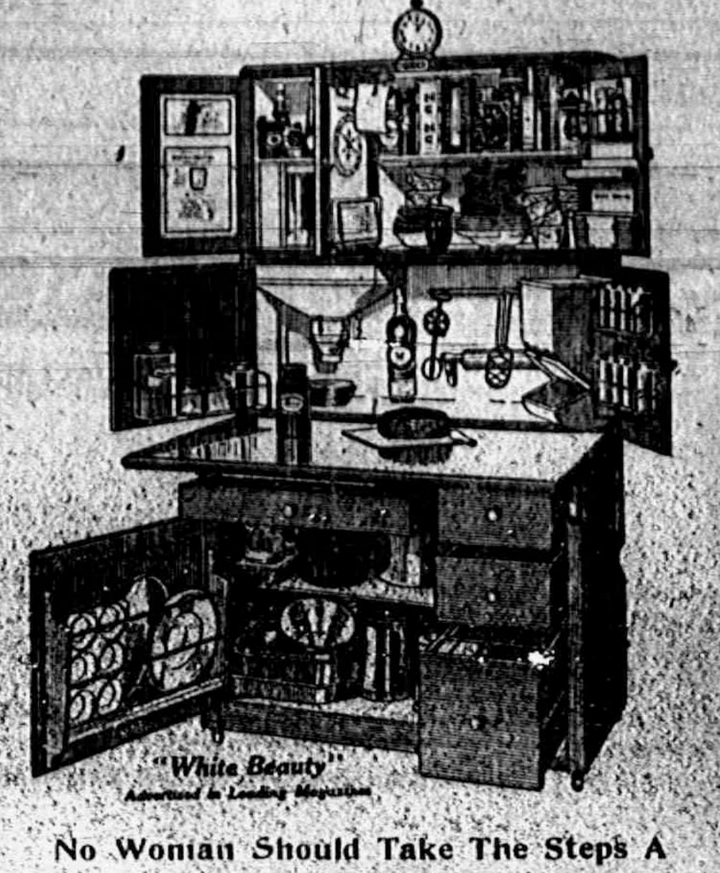

No Woman Should Take The Steps A Hoosier Cabinet Saves.

The New Hoosier is a wonder of convenience. In a space of forty-two inches wide are places for over 400 articles.

There are 40 special labor-saving features—17 entirely new.

Begin saving miles of steps, get a Hoosier.

Sold by

SERVICE & SON,
Furniture and Undertaking.

We give Merchants' Trading Stamps

FOR SALE

Ten Top Buggies

Regular Price $90, for
$65.00 BARGAIN DAY ONLY.
A Grade, Home Made.
HAILEY CARRIAGE FACTORY

You can be Free

from kidney and bladder trouble, rheumatism, stiff joints, and muscles, old age or tired feelings, throat, stomach and bowel troubles by its use or money refunded.

SAN-JAK

is the greatest rectifier for the blood and skin yet known. Greasy skin with pimples, blotches, eruptions or scrofula easily cleared away. Its use leaves the blood and skin as pure as the lillies. SAN-JAK for the stomach, nerves and blood is the best the world ever saw. SAN-JAK prevents the excessive flow of poison of fluid into the blood from the super renal glands near the kidneys, causing the arteries to harden in the years past 50. This preventative keeps the arteries soft and flexible, giving flexibility to the muscles as in youth.

You can feel well and active at any age from 60 to 90 years. Man should die from old age, not from diseased tissue. Mothers and daughters can avoid many dangerous operations by the use of this wonderful medicine. The use of SAN-JAK for pain in the back and abdomen greatly lessens the danger of appendicitis. $1.00 per bottle. Get SAN-JAK at

B. J. PULVER, Tecumseh.

Extra Special

ALL THIS WEEK.

SHOES AND OXFORDS

40 Pair Women's Sample Shoes, Patent Leather, Gun Metal, Button, Kid and Cloth Tops, $2.50, $3.00 and $3.50 values, all this week ... $1.79

$2.00 Women's White Poplin, Button Shoes, all this week ... $1.19

$1.50 Women's White Poplin, Mary Jane and Colonial Pumps, all this week ... $1.19

Groceries

25c K. C. Baking Powder	19c
15c Shepard Fancy Tomatoes, can	11c
15c Shepard Fancy Corn	11c
15c Shepard Fancy Wax Beans	11c

The People's Store,
WM. PALMAN, Manager.

TECUMSEH BARGAIN DAY

Wednesday, June 30th

Band Concert
7 to 9 P. M.
On Main Four Corners

RACE MATINEE
1:00 P. M.
At RACE TRACK. Admission, 25 Cents

All Stores Open
on
Wednesday Evening

BIG CHIEF GARAGE
Agents for
Ford, Buick and Chalmers Cars
Accessories, Supplies and Expert Repair Work.

Special for Bargain Day:
25c can of WHIZ Metal Polish for - - - - - **10c**

MOORE BROS.
Farm Implements, Fuel and Lumber

We will allow
$5.00 discount on any Manure Spreader on hand.
Wednesday, June 30th

Tecumseh Co-Operative Association
DEALERS IN
Farm Implements, Buggies, Wagons, Harness and Nets.

We will continue to sell our Pittsburgh Fence as advertised, 5c per rod off regular prices while it lasts. A lot went last week. Steel Posts at cut prices this week.

C. D. BEEBE, Manager.

SUNBEAM : STUDIO
and Coller's Art Store
J. LESTER COLLER, Proprietor.

Discount on all Pictures, Frames and Kodaks.
Special prices on Pianos at all times.
Kodak Finishing. Mail us your films.

We want your New Wheat

We have fumigated the mill, reground the rolls, and want to supply you with your year's flour.

The Wm. Hayden Milling Co.

The Spayde Shoe Co.

49 Pairs Ladies' Goodyear Rubbers
at 57 Cents

George Coscarelli
FRESH CANDY, TOBACCO and CIGARS

Bananas Our Specialty.

We buy Bananas by the car and sell them at a low price. Call at our place. You will find everything fresh.
Yours for business,
GEORGE COSCARELLI.

L. E. Temple & Co.
Farm Implements, Fuel and Building Material

Special for Wednesday:
$5 Discount on All Double Harness

Hotel Barrett
Do you know that you can get a meal here for
25 Cents?
Either dining room or cafe service.
Lunch at all hours.

Daisy Market
JAS. McDERMOTT
Phone No. 64.
Special for Wednesday:
Pure Kettle Rendered Lard at 12½c a lb.
5 lbs. or over.

Ida B. Chase
Hammocks and Croquet Sets
SPECIAL
Box Stationery at 19c each

F. D. Avery
Phone 39
Wednesday Special:
Runkels Cocoa or Chocolate
25c Package only 19c

$ 40,000.00............Capital Stock
$ 25,000.00............Surplus and Profits
$ 40,000.00............Additional Stockholders' Liability
$105,000.00............Amount that

The Lilley State Bank
would have to lose before you as a depositor could lose $1.

We pay 3 per cent if left one month or more. Money deposited on or before July 5 draws interest from July 1 at

"The Bank with the Chime Clock."

The Same Old Fellow
The Same Old Business
The Same Old Way
Good Goods
Low Prices

Special for Wednesday, June 30:
100 pairs of GOOD SHOES—a Big Cut
J. J. Belcher, Shoeman
and Shoe Mender
Babies fitted without getting mad.

The Store with the Red Front
The Tribolet Co.
5 and 10c Store

Men's Work Shirts,
Children's Black Sateen Bloomers,
Little Wonder Records and many other Bargains.

SPECIAL:
Our Specials are worth coming after.

BROWN & CO.
COAL AND WOOD
Hides, Furs, Grain, Seed, Feed, Buggies, Implements, Harness, Etc.

Wednesday Special:
1-4 Off on Lawn Mowers

The People's Store
WM. PALMAN, Manager.

Special for Wednesday:
20c Deerhead choice Alaska Red Salmon
16c a can, $1.75 a dozen

Wednesday—One Day Only!

20% Discount on Hammocks

Special line of Enameled Ware at Reduced Prices.

SATTERTHWAITE BROS.

C. A. Wright & Son
DRUGGISTS

Special for Wednesday:
A good Tooth Brush given with each package of Tooth Powder or Tooth Paste

---

E. J. LOWRY
Clean Groceries, Fruits and Vegetables

Special for Wednesday:
Kellogg's Corn Flakes, the regular 15c size............ **11c**

We want to See You in Tecumseh

We want you to know all the Tecumseh merchants.

We want you to see what good stores we have in Tecumseh.

We want you to become better acquainted and to show you that your dollar will go as far or farther here than in any other place.

For these reasons the Merchants of Tecumseh have banded together and inaugurated

A Special Bargain Day

each week on Wednesday.

Each merchant will offer at an attractively low price some one article, giving you the benefit each Wednesday of about 50 extra special values in Tecumseh.

PROGRAM

Wednesday, June 30

3 Good Races 3

Pacing and Trotting

A $12 purse in each race, to be divided. 1st money, $5. 2nd, $3.50. 3rd, $2.50 4th, $1.

Horses will be classified on arrival at track. Horses and drivers from a distance will be cared for free.

Lenawee Lumber & Supply Co.
Everything in Building Material.
American and Michigan Wire Fencing
Coal and Coke.

Special for Bargain Day:
100 gal. of HOUSE AND BARN PAINT at special prices for Bargain Day. See us for prices.

Fred Rosacrans & Sons
Dry Goods and Room Rugs
Lace and Tapestry Curtains
Ready-to-Wear Garments.

SPECIAL FOR WEDNESDAY:
Ladies' 25c and 35c TAN HOSE all go for 18c per pair, or 3 pairs for 50c.

Tecumseh CANDY Kitchen
FOR YOUR
Ice Cream and Candies Always Fresh

Special for Bargain Day:
Salted Peanuts......10c per lb

E. J. Peters & Co.
Jewelry, Cut Glass, Silverware, Stationery and High Grade China

Special for Bargain Day:
Hand Bags and Vanity Cases at prices never dreamed of.

Heesens'
THE
Clothiers, Hatters and Furnishers
Bargain for Wednesday, June 30:
Half Off on Rain Coats and Balmacans

Aldrich & Son
The Ferndell Grocery

Special for Wednesday:
30c Nero Coffee at 25c a lb.

SERVICE & SON
Furniture and Undertaking
SPECIAL—For Wednesday, June 30:
BEDS
Brass, Steel and Iron, in white, Venus, Martin and oxydized finishes
6 to 20% discount.

The WEBSTER ANDERSON CO.
Dry Goods, Carpets, Ladies' Ready-to-Wear, Millinery.

Wednesday Special:
25 doz. Bleached Turkish Towels, 10c quality, for........ **5c each**

Hay's City Bakery
Ice Cream and Confectionery
MADE WELL BREAD
Phone 99
Just Try "Made Well"
Are in line to serve a good Ice Cream, Soda, or Sundae in all flavors.

CLARK'S MARKET
Choice Meats of all kinds
Witherell Block Phone 158
Special for Wednesday Only:
Home-cured Back Salt Pork at .... **12c a lb.**

Anderson Grocery Co.
will deliver you a
25-lb. Sack of Bisco Flour
For 83c.
Wednesday, June 30th

Williamson Bros.
Fancy Groceries, Provisions and Dressed Poultry.

Special for Bargain Day:
Shredded Wheat 10c a pkg.

B. J. PULVER'S
Rexall • Drug • Store
Drugs, Books, Paints, Wall Paper, Stationery
Special for Wednesday:
One Atomizer free with each ounce of Perfume purchased.

AUTO ***GARLINGHOUSE*** *TAXI*
Garage and Livery

Special for Wednesday:
Goodyear Tires and Tubes
10% Discount.

McCANN & BOWEN
One Price Clothiers
OFFER
All Boys' Double Breasted Knee Pant Suits at from 15% to 25% Off

---

Gastons
WILL SELL
Cuff Buttons 1-4 Off
Wednesday, June 30.

JONES,
Clothiers, Tailors, Hatters and Furnishers
4 pairs Work Hose for 25c

THE DOORS OF PROSPERITY
ARE OPEN TO THOSE WHO SAVE AT
Tecumseh State Savings Bank
Resources $460,000.00

1-4 Off
On all Men's Patent Leather Shoes at
Nyland's Shoe Store

Tecumseh Steam Laundry
Send your laundry to us.
WILL TREAT YOU
☐
ALL THE YEAR
○
Phone No. 176

CAMPBELL
Test the Three Branches of our business,
Cleaning, Pressing and Repairing
There's something for you to gain by doing so,
Unexcelled Service

G. M. GILBERT
Quality Grocery
Groceries, Fresh Vegetables and Fruits.
Special for Wednesday:
10c loaf Gill's Quality Bread at 7c

W. L. Coller
Fishing Tackle, Bicycles, Hammocks
Candy, Cigars and Tobacco
Special for Wednesday:
1-lb. canister Smoking Tobacco, regular $1.00 size, Velvet, Tuxedo, Prince Albert, or Old Colony. **76c**

GUY E. BELDING
Furniture and Undertaking
Pianos, Sewing Machines, Trunks, Bags, Suit Cases.
Special for Wednesday:
75c A good Suit Case at 75c

The FORESTER'S DAUGHTER

A ROMANCE OF THE BEAR TOOTH RANGE

By HAMLIN GARLAND

Copyright, 1914, by Hamlin Garland

CHAPTER II.

"This is our ranch."

BEFORE Berea could reply a man's voice called, "Hello, there!" and a tall fellow stepped up to her with confident mien.

Norcross awkwardly shrank away. This was her cowboy lover, of course. It was impossible that so attractive a girl should be unattached, and the knowledge produced in him a faint but very definite pang of envy and regret.

The happy girl, even in the excitement of meeting her lover, did not forget the stranger. She gave him her hand in parting, and again he thrilled to its amazing power. It was small, but it was like a steel clamp. "Stop in on your way to Meeker's," she said, as a kindly man would have done. "You pass our gate. My father is Joseph McFarlane, the forest supervisor. Good night."

"Good night," he returned with sincere liking.

The hotel was hardly larger than the log shanty of a railway grading camp, but the meat was edible, and just outside the door roared Bear creek, which came down directly from Dome mountain, and the young easterner went to sleep beneath its singing that night. He should have dreamed of the happy mountain girl, but he did not. On the contrary, he imagined himself back at college in the midst of innumerable freshmen yelling: "Bill McCoy! Bill McCoy!"

He woke a little bewildered by his strange surroundings, and when he became aware of the cheap bed, the flimsy washstand, the ugly wall paper and thought how far he was from home and friends he not only sighed, he shivered. The room was chill, the pitcher of water cold almost to the freezing point, and his joints were stiff and painful from his ride. What folly to come so far into the wilderness at this time!

As the eastern youth crawled from his bed and looked from the window he was still further disheartened. In the foreground stood a half dozen frame buildings, graceless and cheap, without tree or shrub to give shadow or charm of line—all was bare, bleak, sere. But under his window the stream was singing its glorious mountain song, and away to the west rose the aspiring peaks from which it came. Romance brooded in that shadow, and on the lower foothills the frost touched foliage glowed like a mosaic of jewels.

Dressing hurriedly he went down to the small barroom, whose litter of duffle bags, guns, saddles and camp utensils gave evidence of the presence of many hunters and fishermen. The slovenly landlord was poring over a newspaper, while a discouraged half grown youth was sludging the floor with a mop. But a cheerful clamor from an open door at the back of the hall told that breakfast was on.

Venturing over the threshold, Norcross found himself seated at table with some five or six men in corduroy jackets and laced boots, who were, in fact, merchants and professional men from Denver and Pueblo out for fish and such game as the law allowed, and all in holiday mood. They joked the waiter girls and joshed one another in noisy good fellowship, ignoring the slim youth in English riding suit, who came in with an air of mingled melancholy and timidity and took a seat at the lower corner of the long table.

As he looked about the room the tourist's eye was attracted by four young fellows seated at a small table to his right. They wore rough shirts of an olive-green shade and their faces were wind scorched, but their voices held a pleasant tone, and something in the manner of the landlady toward them made them noticeable. Norcross later asked her who they were.

"They're forestry boys."

"Forestry boys?"

"Yes. The supervisor's office is here, and these boys are his help."

This information added to Norcross' interest and cheered him a little. He knew something of the United States forest service and had been told that many of the rangers were college men. He resolved to make their acquaintance. "If I'm to stay here they will help me endure the exile," he said.

After breakfast he went forth to find the postoffice, expecting a letter of instructions from Meeker. He found nothing of the sort, and this quite disconcerted him.

"The stage is gone," the postmistress told him, "and you can't get up till day after tomorrow. You might reach Meeker by using the government phone, however."

"Where will I find the government phone?"

"Down in the supervisor's office. They're very accommodating. They'll let you use it if you tell them who you want to reach."

It was impossible to miss the forestry building for the reason that a handsome flag fluttered above it. The door being open, Norcross perceived from the threshold a young clerk at work on a typewriter, while in a corner close by the window another and older man was working intently on a map.

"Is this the office of the forest supervisor?" asked the youth.

The man at the machine looked up and pleasantly answered: "It is, but the supervisor is not in yet. Is there anything I can do for you?"

"It may be you can. I am on my way to Meeker's mill for a little outing. Perhaps you could tell me where Meeker's mill is and how I can best get there."

The man at the map meditated. "It's not far, some eighteen or twenty miles, but it's over a pretty rough trail."

"What kind of a place is it?"

"Very charming. You'll like it. Real mountain country."

This officer was a plain featured man of about thirty-five, with keen and clear eyes. His voice, though strongly nasal, possessed a note of manly sincerity. As he studied his visitor he smiled.

"You look brand new. Haven't had time to season check, have you?"

"No. I'm a stranger in a strange land."

"Out for your health?"

"Yes. My name is Norcross. I'm just getting over a severe illness, and I'm up here to lay around and fish and recuperate—if I can."

"You can—you will. You can't help it," the other assured him. "Join one of our surveying crews for a week and I'll mellow that suit of yours and make a real mountaineer of you. I see you wear a Sigma Chi pin. What was your school?"

"I am a 'Son of Eli.' Last year's class."

The other man displayed his fob. "I'm ten classes ahead of you. My name is Nash. I'm what they call an 'expert.' I'm up here doing some estimating and surveying for a big ditch they're putting in. I was rather in hopes you had come to join our ranks. We sons of Eli are holding the conservation fort these days, and we need help."

"My knowledge of your work is rather vague," admitted Norcross. "My father is in the lumber business, but his point of view isn't exactly yours."

"He slays 'em, does he?"

"He did. He helped devastate Michigan."

"After me the deluge! I know the kind. Why not make yourself a sort of vicarious atonement?"

Norcross smiled. "I had not thought of that. It would help some, wouldn't it?"

"It certainly would. There's no great money in the work, but it's about the most enlightened of all the governmental bureaus."

Norcross was strongly drawn to this forester, whose tone was that of a highly trained specialist. "I rode up on the stage yesterday with Miss Berrie McFarlane."

"The supervisor's daughter?"

"She seemed a fine western type."

"She's not a type; she's an individual. She hasn't her like anywhere I've gone. She cuts a wide swath up here. Being an only child, she's both son and daughter to McFarlane. She knows more about forestry than her father. In fact, half the time he depends on her judgment."

Norcross was interested, but did not want to take up valuable time. He said, "Will you let me use your telephone to Meeker's?"

"Very sorry, but our line is out of order. You'll have to wait a day or so, or use the mails. You're too late for today's stage, but it's only a short ride across."

As they were talking a girl came galloping up to the hitching post and slid from her horse. It was Berea McFarlane. "Good morning, Emery," she called to the surveyor. "Good morning," she nodded at Norcross. "How do you find yourself this morning?"

"Homesick," he replied smilingly.

"Why so?"

"I'm disappointed in the town."

Berrie looked round at the forlorn shops, the irregular sidewalks, the grassless yards. "It isn't very pretty, that's a fact, but you can always forget it by just looking up at the high country. When you going up to the mill?"

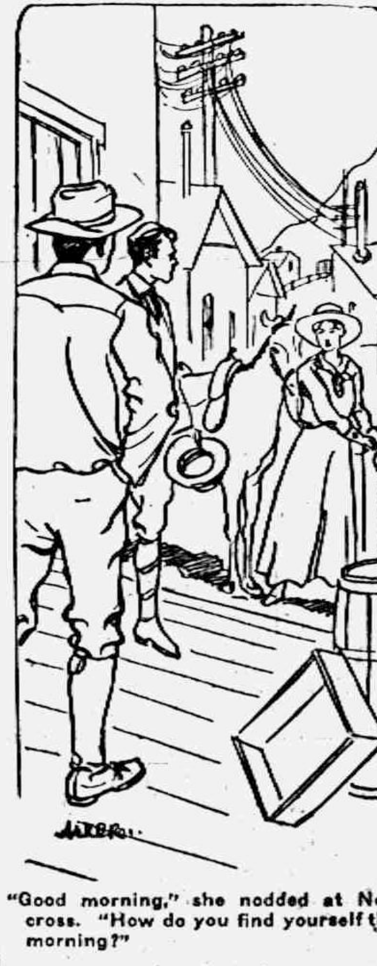

"Good morning," she nodded at Norcross. "How do you find yourself this morning?"

"I don't know. I haven't had any word from Meeker, and I can't reach him by telephone."

"I know. The line is short circuited somewhere. But they've sent a man out. He may close it any minute."

"Where's the supervisor?" asked Nash.

"He's gone over to Moore's cutting. How are you getting on with those plats?"

"Very well. I'll have 'em all in shape by Saturday."

"Come in and make yourself at home," said the girl to Norcross. "You'll find the papers two or three days old," she smiled. "We never know about anything here till other people have forgotten it."

Norcross followed her into the office, curious to know more about her. She was so changed from his previous conception of her that he was puzzled. She had the directness and the brevity of phrase of a business man as she opened letters and discussed their contents with the men.

"Truly she is different," thought Norcross, "and yet she lost something by reason of the display of her proficiency as a clerk. I wish she would leave business to some one else," he inwardly grumbled as he rose to go.

She looked up from her desk. "Come in again later. We may be able to reach the mill."

He thanked her and went back to his hotel, where he overhauled his outfit and wrote some letters. His disgust of the town was lessened by the presence of that handsome girl, and the hope that he might see her at luncheon made him impatient of the clock.

She did not appear in the dining room, and when Norcross inquired of Nash whether she took her meals at the hotel or not the expert replied: "No; she goes home. The ranch is only a few miles down the valley. Occasionally we invite her, but she don't think much of the cooking."

One of the young surveyors put in a word: "I shouldn't think she would. I'd ride ten miles any time to eat one of Mrs. McFarlane's dinners."

"Yes," agreed Nash, with a reflective look in his eyes. "She's a mighty fine girl, and I join the boys in wishing her better luck than marrying Cliff Belden."

"Is it settled that way?" asked Norcross.

"Yes. The supervisor warned us all, but even he never has any good words for Belden. He's a surly cuss and violently opposed to the service. His brother is one of the proprietors of the Meeker mill, and they have all tried to bulldoze Landon, our ranger over there. By the way, you'll like Landon. He's a Harvard man and a good ranger. His shack is only a half mile from Meeker's house. It's a pretty well known fact that Alec Belden is part proprietor of a saloon over there that worries the supervisor worse than anything. Cliff swears he's not connected with it, but he's more or less sympathetic with the crowd."

Norcross, already deeply interested in the present and future of a girl whom he had met for the first time only the day before, was quite ready to give up his trip to Meeker.

Early on the second morning he went to the postoffice—which was also the telephone station—to get a letter or message from Meeker. He found neither. But as he was standing in the door undecided about taking the stage Berea came into town riding a fine bay pony and leading a blaze faced buckskin behind her.

Her face shone cordially as she called out, "Well, how do you stack up this morning?"

"Tiptop," he answered, in an attempt to match her cheery greeting.

"Do you like our town better?"

"Not a bit! But the hills are magnificent."

"Anybody turned up from the mill?"

"No, I haven't heard a word from there. The telephone is still out of commission."

"They can't locate the break. Uncle Joe sent word by the stage driver asking us to keep an eye out for you and send you over. I've come to take you over myself."

"That's mighty good of you, but it's a good deal to ask."

"I want to see Uncle Joe on business, anyhow, and you'll like the ride better than the journey by stage."

Leaving the horses standing with their bridle reins hanging on the ground, she led the way to the office.

"When father comes in tell him where I've gone and send Mr. Norcross' packs by the first wagon."

"You'd better take my bay," said Berea. "Old Paintface there is little notional."

Norcross approached his mount with a caution which indicated that he had at least been instructed in range horse psychology, and as he gathered his reins together to mount, Berrie remarked:

"I hope you're saddle wise."

"I had a few lessons in a riding school," he replied modestly.

Young Downing approached the girl with a low voiced protest. "You oughtn't to ride old Paint. He nearly pitched the supervisor the other day."

"I'm not worried," she said and swung to her saddle.

The ugly beast made off in a tearing sidewise rush, but she smilingly called back, "All set." And Norcross followed her in high admiration.

Eventually she brought her broncho to subjection, and they trotted off together along the wagon road quite comfortably. By this time the youth had forgotten his depression, his homesickness of the morning. The valley was again enchanted ground.

After shacking along between some rather sorry fields of grain for a mile or two Berea swung into a side trail "I want you to meet my mother," she said.

The grassy road led to a long, one story, half log, half slab house which stood on the bank of a small, swift, willow bordered stream.

"This is our ranch," she explained "All the meadow in sight belongs to us."

The young easterner looked about in astonishment. Not a tree bigger than his thumb gave shade. The gate of the cattle corral stood but a few feet from the kitchen door, and rusty beef bones, bleaching skulls and scraps of sun dried hides littered the ground or hung upon the fence. Exteriorly the low cabin made a drab, depressing picture, but as he alighted, upon Berea's invitation, and entered the house he was met by a sweet faced, brown haired little woman, in a neat gown, whose bearing was not in the least awkward or embarrassed.

"This is Mr. Norcross, the tourist I told you about," explained Berrie.

Mrs. McFarlane extended her small hand with friendly impulse. "I'm very glad to meet you, sir. Are you going to spend some time at the mill?"

"I don't know. I have a letter to Mr. Meeker from a friend of mine who hunted with him last year, a Mr Sutler."

"Mr. Sutler! Oh, we know him very well. Won't you sit down?"

The interior of the house was not only well kept, but possessed many evidences of refinement. A [illegible] piano stood against the [illegible], books and magazines [illegible] littered the table, and Norcross, feeling the force of Nash's half expressed criticism [illegible], listened intently to Mrs. McFarlane's apologies for the condition of the farm yard.

"Well," said Berea sharply, "if we're to reach Uncle Joe's for dinner we'd better be scratching the hills." And to her mother she added, "I'll pull in about dark."

The mother offered no objection to her daughter's plan, and the young people rode off together directly toward the high peaks to the east.

TO B[illegible]TINUED

Get the And She Such a Young Thing Too!

By Gross

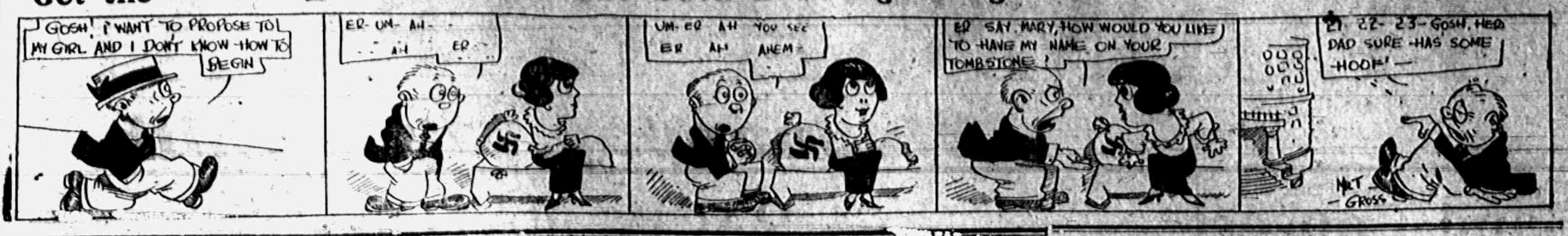

GOSH! I WANT TO PROPOSE TO MY GIRL AND I DON'T KNOW HOW TO BEGIN
ER-UM-AH- AH ER.
UM-ER AH YOU SEE ER AH AHEM
ER SAY, MARY, HOW WOULD YOU LIKE TO HAVE MY NAME ON YOUR TOMBSTONE
21-22-23-GOSH, HER DAD SURE HAS SOME HOOF!
MT GROSS

LACE AND EMBROIDERY.

Directions For Making Corner of a Table Spread.

Embroidery.—Most of the leaves are outlined in buttonhole stitch, others have one side worked in buttonhole stitch and the other side in chain, snail trail or stem stitches. The veins, scrolls and stems are done in stem stitch and the fillings of the leaves in honeycomb, herringbone, braid or buttonhole stitch, the latter in one or two rows. Work the small leaves on the scrolls and stems in satin, buttonhole or herringbone stitch and turnovers in buttonhole stitch. The flowers are treated in the same way as the large leaves and their sepals worked in satin stitch.

Drawnwork.—For the band of drawnwork leave one and three-quarters inches of linen and draw out threads for half an inch all round, turn down the material round three sides for a hem and hemstitch the four sides.

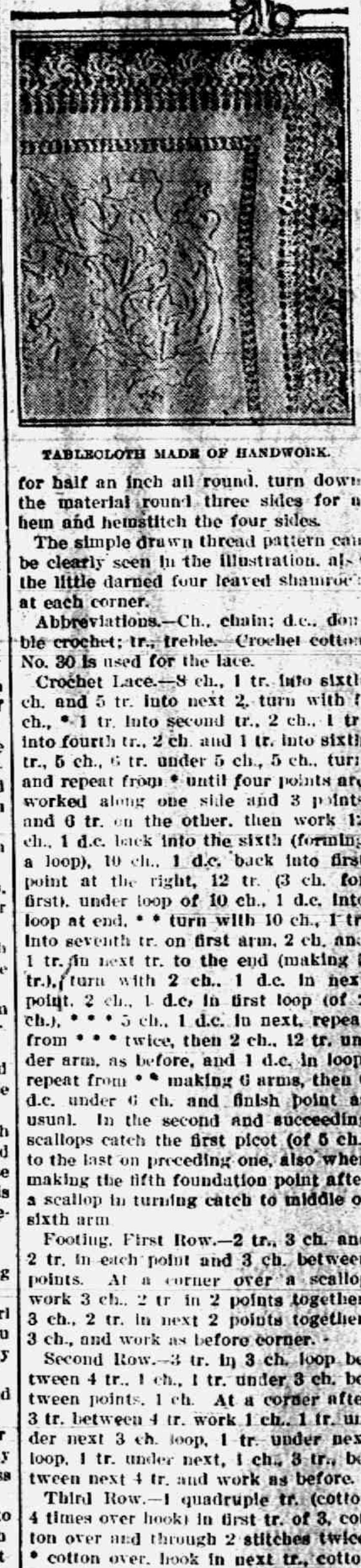

TABLECLOTH MADE OF HANDWORK.

The simple drawn thread pattern can be clearly seen in the illustration, also the little darned four leaved shamrock at each corner.

Abbreviations.—Ch., chain; d.c., double crochet; tr., treble. Crochet cotton No. 30 is used for the lace.

Crochet Lace.—8 ch., 1 tr. into sixth ch. and 5 tr. into next 2, turn with 5 ch., * 1 tr. into second tr., 2 ch., 1 tr. into fourth tr., 2 ch. and 1 tr. into sixth tr., 5 ch., 6 tr. under 5 ch., 5 ch., turn and repeat from * until four points are worked along one side and 3 points and 6 tr. on the other, then work 12 ch., 1 d.c. back into the sixth (forming a loop), 10 ch., 1 d.c. back into first point at the right, 12 tr. (3 ch. for first), under loop of 10 ch., 1 d.c. into loop at end, * * turn with 10 ch., 1 tr. into seventh tr. on first arm, 2 ch. and 1 tr. in next tr. to the end (making 5 tr.), turn with 2 ch., 1 d.c. in next point, 2 ch., 1 d.c. in first loop (of 2 ch.), * * * 5 ch., 1 d.c. in next, repeat from * * * twice, then 2 ch., 12 tr. under arm, as before, and 1 d.c. in loop, repeat from * * making 6 arms, then 6 d.c. under 6 ch. and finish point as usual. In the second and succeeding scallops catch the first picot (of 5 ch.) to the last on preceding one, also when making the fifth foundation point after a scallop in turning catch to middle of sixth arm

Footing, First Row.—2 tr., 3 ch. and 2 tr. in each point and 3 ch. between points. At a corner over a scallop work 3 ch., 2 tr. in 2 points together, 3 ch., 2 tr. in next 2 points together, 3 ch., and work as before corner.

Second Row.—3 tr. in 3 ch. loop between 4 tr., 1 ch., 1 tr. under 3 ch. between points, 1 ch. At a corner after 3 tr. between 4 tr. work 1 ch., 1 tr. under next 3 ch. loop, 1 tr. under next loop, 1 tr. under next, 1 ch., 3 tr., between next 4 tr. and work as before.

Third Row.—1 quadruple tr. (cotton 4 times over hook) in first tr. of 3, cotton over and through 2 stitches twice, * cotton over, hook in next tr., cotton over, draw through, cotton over, draw through 2 stitches, repeat from * once then work off all stitches in twos, 2 tr. in top of grouped tr. below (just made). 2 ch. and repeat. At a corner omit the 2 ch. between groups.

There's Room at the Top.

He entered the barber shop, sat himself down, resigned to his fate.

The barber shaved him.

"Shampoo, sir?" asked the tensorialist.

"No," replied the man, gazing at his bald dome in the reflective mirror; "shine."—Philadelphia Ledger.

Ever Experience It?

Hokus—I feel like the oldest person in the world. Pokus—What are you talking about? You're not a day over thirty-five. Hokus—Yes, but I've just been listening to a sixteen-year-old boy tell about the things he used to do when he was a kid.—Life.

Strikes a Snag.

"Do you subscribe to the old theory that the criminal always returns to the scene of the crime?"

"Not always," replied the sure enough detective. "Sometimes the extradition papers won't hold."—Kansas City Journal.

Revenge is the abject pleasure of an abject mind.—Juvenal.

Scientific Farming

FIGHTING THE CHINCH BUG.

Checking an Advance of Bugs In Wheat or Corn Field.

[Prepared by the United States department of agriculture.]

The seriousness of the devastations of the chinch bug varies greatly from year to year, chiefly on account of weather conditions. In some years the inroads made upon the wheat and corn crops have been very serious. If the fight against the pest is started late in winter or very early spring the burning of waste vegetation is recommended by the United States department of agriculture as the most satisfactory control. If the elimination of the chinch bug is delayed until harvest time some form of barrier is practical. It is said indeed that if it were not for an occasional season of heavy rains at the right time the chinch bug would make it altogether unprofitable to raise grain year after [illegible] same areas. Drenching rains during the hatching season always prove fatal to the young, and such wet periods are sufficiently frequent to keep the numbers of the pests within bounds.

The two forms of the chinch bug are known respectively as the long wing and the short wing. The short winged form occurs along the seacoast and inland along the lower lakes to northern Illinois. The long winged form is found all over the country east of the Rocky mountains and is especially abundant in the middle west, the section which suffers the most from the chinch bug.

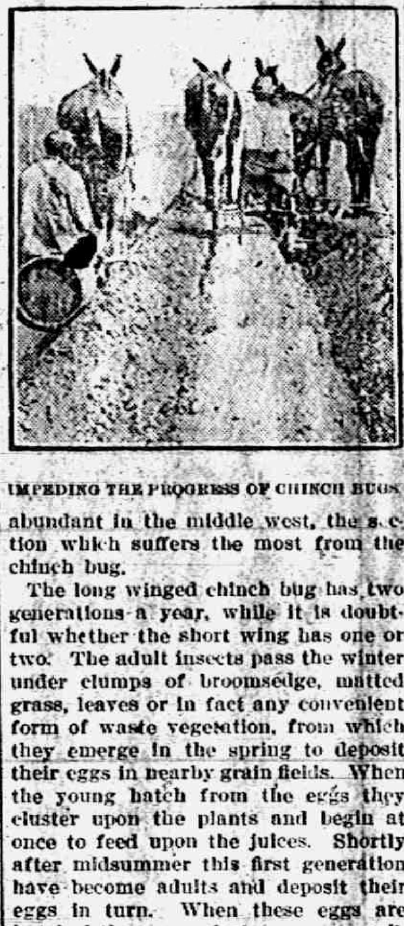

IMPEDING THE PROGRESS OF CHINCH BUGS

The long winged chinch bug has two generations a year, while it is doubtful whether the short wing has one or two. The adult insects pass the winter under clumps of broomsedge, matted grass, leaves or in fact any convenient form of waste vegetation, from which they emerge in the spring to deposit their eggs in nearby grain fields. When the young hatch from the eggs they cluster upon the plants and begin at once to feed upon the juices. Shortly after midsummer this first generation have become adults and deposit their eggs in turn. When these eggs are hatched the young fasten on corn, millet, Kaffir and similar crops.

To control the pest, therefore, the department of agriculture recommends in the first place the cleaning up of all fence rows and roadsides and the burning during winter of grass and rubbish about the farm. This not only destroys large numbers of the bugs, but deprives them of shelter through the winter, so that where the work is thoroughly done comparatively few will survive to the breeding season. In the fall or spring green or wet grass will shelter a certain proportion of the bugs from the fire, so it is important that the burning be done in the early winter.

Where this precaution has been neglected or where the negligence of a neighbor has exposed a farmer to loss through no fault of his own, there may be about midsummer a great migration of the bugs from the wheat to the corn field. This presents another favorable opportunity to destroy the pests. Various kinds of barriers are in use to turn the invading army aside. One of the most satisfactory of these is said to be the coal tar line supplemented with post holes. The bugs will not cross the coal tar and, moving along the line of the barrier, fall or are crowded by other bugs into the post holes, where they can be killed at will. As the bugs mass along the line of coal tar they present an appearance not unlike a reddish brown stream running into the post holes. This method has been found thoroughly practical. It is important, however, especially in dusty weather, to keep the coal tar line fresh, for as soon as it is covered with dirt the bugs can pass over it without difficulty. If coal tar is not available petroleum or road oil may be substituted.

Another method is to plow a furrow around the field to be protected with a side so steep that the bugs cannot crawl out of it. In the case of showery weather, when the sides of the furrow cannot be kept loose and dry, the bottom can be cleaned out with a shovel, making the sides more perpendicular and the bottom smoother. The bugs will then follow along the bottom instead of trying to climb out of the furrow, and if holes are dug at intervals of thirty or forty feet the pests will fall into them and can then be killed by kerosene. The coal tar line is probably preferable to the furrow except in cases of exceptionally dry, windy weather.

In a Braid.

A youthful bride had undertaken to keep house. She went to the municipal markets of course. One day the man at the vegetable stall displayed, for her admiration, a bunch of fine asparagus, "picked not three hours ago," he said.

The new housekeeper gazed upon the asparagus with unaffected amazement. "Does it grow like that?" she asked. "I always supposed the cook braided the ends of it."—New York Post.

POISON FOR WEEDS.

An Arsenic Spray Used With Success In Hawaii.

Officials of the department of agriculture are greatly interested in reports received from Hawaii to the effect that one of the big sugar companies has adopted as a regular field practice the system of destroying weeds by use of an arsenic poison spray instead of by hoeing.

Experts who have conducted experiments on Hawaii sugar lands estimate that by the spraying method a saving can be made in labor of $15 to $30 per acre per annum.

The latest developments along this line in Hawaii are discussed in a letter received from Professor H. P. Agee, director of the experiment station staff of the Hawaiian Sugar Planters' association. Before going to Hawaii Professor Agee co-operated with the department in experiments on Louisiana sugar land.

The value of this method in Hawaii is very great because of the fact that, like most tropical regions, the islands are subject to torrential rains. The less the surface of sugar and other lands is disturbed by cultivation the less chance there is that heavy rains will wash off the top soil or immediately beat it into compact form.

A few years ago the department of agriculture issued a bulletin dealing with the weed factor in the cultivation of corn, following a series of experiments extending over several years, which apparently established the principle that it is the removal of the weeds rather than the cultivation proper that contributes most of the production of the corn crop. A series of 125 experiments were conducted, covering many states. On some plots the most approved methods of cultivation were employed, while on other plots there was no cultivation whatever, the weeds being eliminated by surface scraping with a hoe.

A general average of all these experiments showed that the plots that were simply weeded produced 95.1 per cent as much fodder and 99.108 per cent as much grain as those that were subjected to the most approved methods of cultivation.

The arsenic spray method will be given a trial on corn land in Louisiana this year by experts of the office of farm management in co-operation with local authorities with a view to determining whether it is not available for use in that region, where climatic conditions to some extent approach those in Hawaii.

In Hawaii the spray is applied to the weeds with great care, since if it touches the leaves on the cane they are immediately destroyed. When carefully applied, however, either by a hand spray or by a spray consisting of an oil barrel attached to a stone sled especially constructed for the purpose and pulled by one mule there is no danger to the cane.

Frequently it is necessary to follow the sled spray with a hand spray in order to kill the few weeds that are not reached. The results of the spraying method have been so satisfactory that experiments are being connected with a view to improving the somewhat crude implements now in use.

To Swing a Beef.

Swinging a heavy steer to dress him is not child's play. By using the accompanying device, which is easily made, it can be done fairly well and without the usual straining and lifting. Make the rack as high as you think will be needed, taking into consideration the size of the animal to be handled.

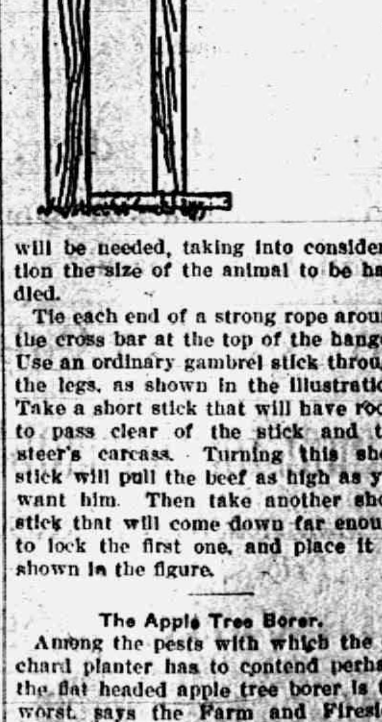

Tie each end of a strong rope around the cross bar at the top of the hanger. Use an ordinary gambrel stick through the legs, as shown in the illustration. Take a short stick that will have room to pass clear of the stick and the steer's carcass. Turning this short stick will pull the beef as high as you want him. Then take another short stick that will come down far enough to lock the first one, and place it as shown in the figure.

The Apple Tree Borer.

Among the pests with which the orchard planter has to contend perhaps the flat headed apple tree borer is the worst, says the Farm and Fireside. The female deposits the eggs at the beginning of hot weather on the bark of young fruit trees near the ground. Most of the damage is done during the summer months. The later broods remain in the trees all winter and emerge the following spring. The borer completes its life round in one year. The eggs are about as large as the head of a pin and are covered by a hard shell. When first hatched the larva can hardly be seen with the naked eye.

But in spite of its small size it begins at once to injure the tree. Burrowing into the bark it tunnels its way entirely around the sapwood of the tree, thus girdling and finally killing it.

Uncertainty.

"I am always horribly nervous when I buy a suit of clothes from a strange tailor."

"Yes; a person you don't know is hard to stand off."—Houston Post.

Literal.

"They say Mrs. De Style always welcomes her poor relations under her roof."

"Yes. I understand she puts them in the attic."—Baltimore American.

SUMMER ACCESSORIES.

The Fan With Bag Is Another Mid-Victorian Resurrection.

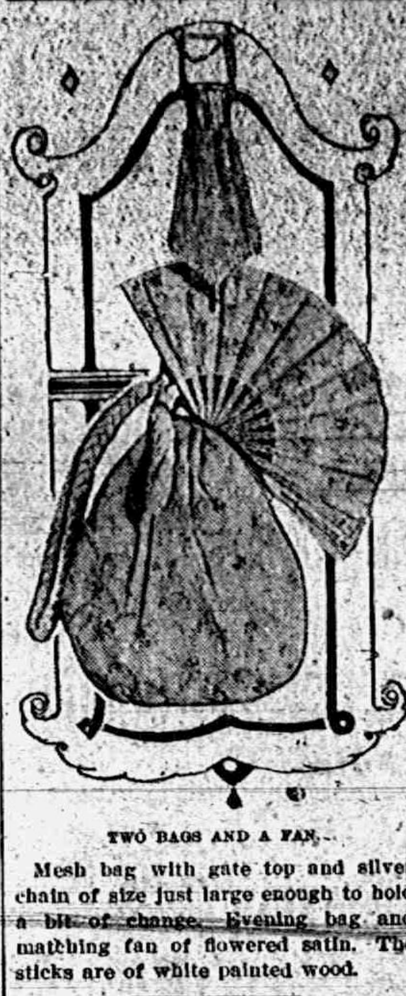

TWO BAGS AND A FAN.

Mesh bag with gate top and silver chain of size just large enough to hold a bit of change. Evening bag and matching fan of flowered satin. The sticks are of white painted wood.

PAINT AND PAINT BRUSH.

Now Is the Time When Bright Sunlight Shows All the Dingy Places.

Paint and paint brush should be as close friends of the housewife as are needle and thread. Perhaps it is the unconscious psychology exercised on women by good paint advertising or perhaps it is because they are skillful at it that they enjoy odd bits of painting about the house. The can of "ready mixed" covers a multitude of sins of commission from heels, hands, knocks, scrapings and rough treatment generally.

There is the baby buggy of wicker, stained and dirty from long use. A small can of stain and a couple of coats of black on the springs and wheels will make it withstand the still harder test of spring showers. Then, baby's iron crib looks as though it has incipient measles where baby has dented off the enamel with the stock of its toy gun. Two coats, or, better, three, of white paint and enamel will cover up the blisters and make the crib as sanitary and pleasing as when new.

On close inspection the gas stove and its pipes appear rustily dingy and down-in-the-mouth, as it were. Ah, just the thing! A small can of special stove paint in black will make the stove gleam happily again and remove its unkempt air. Perhaps, too, the radiators are spotted and shineless. It is only the work of a half hour to paint them with special silver or gold radiator paint.

The kitchen is an important field for the use of paint brush and paint. Frequently unsightly plumbing can, as suggested, be made attractive by the various lacquer paints. The pantry shelves need never be hard to clean if they are treated to one or two coats of white enamel. Table drawers also can be painted, which will prevent them from absorbing grease and getting so dirty. The legs and front of the ordinary kitchen table will look better and stay cleaner longer if given a coat of paint harmonizing with the other colors in the room. Wooden salt boxes, strips on which to hang utensils, the space between shelves in many closets, can all be made brighter and more sanitary by a liberal use of paint.

Under the head of paint must be included the great variety of stains combined with varnish or various other wood finishes. These are particularly useful in "touching up" floors, woodwork, certain pieces of furniture, and in staining soiled wicker and basket work. Perhaps it is a favorite rocker which has been kicked and knocked until the finish is spoiled. It is not very difficult to touch it up or to refinish it entirely, first sandpapering it to remove the old varnish and then handling it as if it were an entirely new piece. Taborets, small tables, stools, all these can be made to wear longer and appear like new if treated to the magic of the paint brush.

All woods with exposed pores absorb moisture and grease. Water enters the pores, causes them to swell and thus become disfigured. The more impervious the wood surface can be made the easier it is to keep it clean and the longer the wood will last. Paint, varnish and stain, whose base should always be the best linseed oil, fill the pores of the wood, coating and rendering it impervious. And paint is not hard to clean. It is the open, untreated woodwork which looks dingy, absorbs grease and is hard to care for.

Polishing Silver.

An excellent silver polishing cloth can be made in the following way: Buy an ounce of jeweler's rouge, mix with a little water, rub into a piece of chamois skin and dry.

Cleaning Raincoats.

To clean raincoats sponge them with a mixture of alcohol and ether, to which a tablespoonful of ammonia to a pint of liquid has been added.

Terminology.

Grubbs—Don't you like Biffkins any longer? Stubbs—Yes, indeed, I like him much longer—if you let the word refer to distance and mean away.—Richmond Times-Dispatch.

His Ad. Answered.

A man stopped at a newspaper office on his way to the theater and placed an advertisement for a boy. Half an hour later one fell from the gallery into his lap.

COLOR AND MOISTURE.

There Is a Good Reason Why Vegetation Is Mostly Green.

Doubtless many have wondered why the vegetation of the earth is mostly green. That is, not what makes it green, but why it is that color instead of blue or red or purple.

Moisture, it has been found, will be collected by the green foliage in proper quantities while foliage of other colors will not be properly nourished by the dews and moisture from earth and atmosphere.

A rather curious experiment proves this.

Paint a piece of glass yellow, another green and one red and one black and place all these painted pieces of glass out in the open air over night during a summer or autumn night.

When examined early the following morning it will be found that the yellow piece will be very wet and the green piece only fairly moist, while the red and black pieces will be dry.

This is proof that yellow foliage would collect too much dampness, and the red and black would gather none. Green, which collects the medium amount of moisture, seems to be the color best adapted to the conditions existing throughout the earth.

Yellow foliage has been known to damp off and decay under the same conditions that makes green foliage thrive.

A few yellow leaved plants are grown under considerable difficulty under ordinary weather conditions.—New York American.

A RECORD PRESCRIPTION.

After It Was Bought and Paid For It Lost Its Charm.

The largest amount ever officially recorded as the purchase price of a prescription is £5,000 ($25,000), paid by the British parliament to a Mrs. Stevens to reveal the ingredients of her cure for "gravel and stone in the bladder and kidneys." Parliament voted this amount to satisfy the demands of the British public; also because Mrs. Stevens would not take a penny less for her secret.

The ingredients as revealed by Mrs. Stevens were as follows: "Eggshells, snails (shells and all), hips and haws, ash keys, swine cress and various other vegetables all burned to a cinder, and the ash mixed with camomile flowers and fennel and other vegetables."

Curiously enough, when this high priced prescription was made public it immediately lost its potency—and its popularity. New cases failed to respond to its magic, and cases which had been cured while its mysteries were still unrevealed promptly developed new symptoms. At the end of a year it was practically forgotten. But its price record still stands; also the record of one instance in which a British parliament failed to get its money's worth.—Los Angeles Times.

Snuff Spoons.

All the world is familiar with snuffboxes, but snuff spoons are pretty little refinements of which this generation has hardly heard. Very probably they came into use about two years after Sir George Rooke's expedition to Vigo bay in 1702, when he captured half a ton of tobacco and snuff from the Spanish galleons, and snuff thus became a common article in England. One of the characters in a comedy published at Oxford in 1704, entitled "An Act at Oxford," by Thomas Baker, says, "But I carry sweet snuff for the ladies," to which Arabella replies: "A spoon too. That's very gallant, for to see some people run their fat fingers into a box is as nauseous as eating without a fork." In the forties and fifties of the last century snuff spoons were still in use on the Scottish border. They were of bone and of a size to go into the snuffbox. People fed their noses, it was said, as naturally as they carried soup to their mouths.—London Mail.

What Could He Do?

"I hate to be contradicted," she said.

"Then I won't contradict you," he returned.

"You don't love me," she asserted.

"I don't," he admitted.

"You are a hateful thing!" she cried.

"I am," he replied.

"I believe you are trying to tease me," she said.

"I am," he conceded.

"And you do not love me."

"I don't."

For a moment she was silent.

"Well," she said at last, "I do hate a man who's weak enough to be led by a woman."—Houston Post.

Optimist and Pessimist.

In a contest in the Woman's Home Companion the first prize for the definition of pessimist went to Miss D. McKelvey of Colorado, who wrote: "A pessimist is a man who knows the price of everything and the value of nothing." The first prize for the definition of optimist went to Mrs. L. K. Carter of Pennsylvania. Her definition follows: "An optimist is one who thinks the high cost of living is worth the price."

Discussion Suspended.

"What became of that good roads movement that seemed to be going so strong out this way?"

"It sort o' died out. The mud got so deep that we couldn't do the traveling necessary to attend the meetings."—Washington Star.

Curiosities of Smell.

No substance that refuses to dissolve in water has an odor. It is the actual substance itself, floating in particles in the air, that appeals to the nose and not simply a vibration of the air, as in the case of light and sound. The damper a thing is the more powerful the odor it gives off. A pleasant proof of the fact can be had by walking in a garden after rain or in the evening when the dew is falling. There is no end to the curiosities of smell. It is, for instance, the vapor of a liquid that smells and not the liquid in the mass itself. If eau de cologne be poured into the nostrils the nose refuses to recognize any odor there at all.—London Family Herald.

OVERHEARD IN HARVEST-TIME.

Time—Three o'clock in the afternoon.

Place—The line fence between Mr. Brown and Mr. White's wheat fields. Mr. White is leanding on the fence and looking at the heavy dark clouds in the west.

Mr. Brown is driving his binder by the fence on his way to the barn after finishing cutting his wheat.

Brown calls out; "Hello, White! What'er you so down in the mouth about?"

White replies; "Guess you'd feel blue if your field of wheat was dead ripe and 80 acres to cut like I have got."

"Why" says Brown, "What's the matter with your binder?"

Some knotter parts broke" says White, "Been waiting four days for the repairs and got to wait three more for a man to fix it. By the way your boy told me you had a break-down night before last. How'd you get yours fixed so quick?"

"Oh" says Brown, "That's easy. Mine is a DEERING and I bought it of Temple of Tecumseh, phoned in and he had a man out here by eight o'clock yesterday morning. We were cutting wheat again by noon. If you had bought your new binder of Temple like I advised you, you would'nt be in this fix. Well so long, I must get to the barn before the storm gets here."

STANDARD MACHINES

If you are going to buy a Sewing Machine do not forget to call and see the

Standard Central Needle Machine.

Sitting position for Standard Central Needle Machines
Sitting position for ordinary side needle machines

We carry in stock these high grade machines ranging in price from $16 00 to $50 00. The highest running and fastest sewing machine made and backed by a factory guarantee.

See us for Pianos.

We have a first class tuner and repair man.

Guy E. Belding,

Furniture and Undertaking.

AGENT FOR REO AUTOMOBILES.

Dairymen

We would like to show you the Waterloo Boy Milking Machine. Having had a large experience in selling and installing various kinds we are in position to show you the advantages the Waterloo Boy has over all other makes.

First—It will milk your cow without any injurious results.

Second—Is our price.

Have one in operation at our store. While investigating the milker you ought to buy, look over our line of Cow Stanchions and Mangers and ask about all other barn equipments.

REMEMBER:

In selling your Cream to us you will reduce our cost of doing business, which will insure large dividends to you at end of year on all goods you purchase.

Get one of our self salling devices.

TECUMSEH CO-OPERATIVE ASS'N.

By C. D. BEEBE, Mgr.

THE COAST LINE TO

MACKINAC

DETROIT
CLEVELAND, BUFFALO, NIAGARA FALLS
TOLEDO, PT. HURON, ALPENA, ST. IGNACE.

A LAKE TRIP FOR REST AND RECREATION.

Have a real vacation on the Great Lakes, the most enjoyable and economical outing in America. The cool lake breezes, the ever-changing scenes along the shore and the luxurious steamers operated by this Company are positive guarantees that you will enjoy every minute of the trip, and return home refreshed and glad you went.

TAKE A D. & C. BOAT WHEN YOU GO AFLOAT.

Daily service between Detroit and Cleveland and Detroit and Buffalo. From June 10th to September 10th Steamers City of Detroit III and City of Cleveland III, the "Two Giants" of the Great Lakes, operate daily service on the Buffalo Division; you can't afford to miss the pleasure of a ride on these floating palaces. FOUR TRIPS WEEKLY from Toledo and Detroit to Mackinac Island and Way Ports. Mackinac Island, the Historic Summer Resort of the North Country, is becoming more popular every season with the Tourists seeking quietness and repose. Excellent Hotel and [illegible] House accommodations at reasonable rates. TWO TRIPS WEEKLY BY SPECIAL STEAMER, Cleveland to Mackinac Island; no stops enroute except at Detroit and Alpena. DELIGHTFUL DAY TRIPS between Detroit and Cleveland, during July and August four trips weekly. DAILY SERVICE June 14th to September 10th between Toledo and Put-in-Bay. RAILROAD TICKETS AVAILABLE FOR TRANSPORTATION on D. & C. Line Steamers between Detroit and Buffalo or Detroit and Cleveland either direction. Send two-cent stamp for illustrated pamphlet and Great Lakes Map. Address L. G. Lewis, G. P. A., Detroit, Mich. Set of poster stamps mailed for five cents.

Philip H. McMillan, Pres. A. A. Schantz, Vice Pres. & Genl. Mgr.

DETROIT & CLEVELAND NAVIGATION COMPANY

All steamers arrive and depart, Third Avenue Wharf, Detroit.

COME AGAIN.

We feel that our efforts were a success.
The Crowd came and we want you to come again Wednesday, June 30th.
Live while you live and enjoyed yourselves,
You'll soon be to dead to meet and greet all of your friends.

OUR SPECIAL

Next Wednesday, 25c and 35c Ladies' and Gents' Tan Hose 18c or 3 pairs for 50c.

RAIN COAT SPECIAL

Any Rain Coat in our stock discounted on that day from 25% to 50%.

WE WILL HAVE

Other Specials for you on this date that will pay you to come for.

Fred Rosacrans & Sons.

Make Yourself at Home at this Dry Goods Store.

LOCAL AND PERSONAL

NOTICE

During the summer months, all display advertising matter MUST be in this office before 4 o'clock Friday for Tuesdays issue and on Wednesday for Fridays issue.

Local lines not later than Saturday morning for Tuesday or Thursday morning for Friday, before 9 o'clock.

Mary Morden of Saline was here Friday for the Alumni.

Duguid wall trunks at Beldings. adv

Every Wednesday there is something doing in Tecumseh.

Miss Eleanor Norcross of Aprian attended the Alumni Friday.

John Linton was a business caller in Detroit Friday and Saturday.

Buy that watchat Gastons'. adv

Mr. and Mrs. James Kehoe of Macon were shopping in town Friday.

Mrs. Sherman Lamburn was down from Tipton Friday for the Alumni

Mrs. Rose Hendershott—Oonglstree of Detroit was in town Friday for Alumni.

WANTED—An apprentice at the Herald office at once,

Mrs. Harry T. Rosacrans came up from Toledo for the Alumni meeting Friday.

Miss Mae Farley of Jackson came Friday morning to attend the Alumni meeting.

Tecumseh view post cards at Gastons'. adv

Mark Mills of Macon is driving a new Buick six purchased at the Big Chief garage.

Don't forget the dance at Witherell hall every Wednesday night during the summer.

Miss Gertrude Collins was visiting at the home of Mrs. James Aten for the week end

Boys come in and look over our fire works, we have a special deal. Williamson Bros, adv

Mr. and Mrs. Lawrence Ketcham of Toledo were here Friday for the Alumni meeting.

Mr. and Mrs Roy Codling of Bloomington, Ill., attended the Alumni meeting Friday.

Mr. and Mrs. Royal DeWolf of Detroit were guests of Mr and Mrs. F. B. Wood last week.

Mr. and Mrs. Geo. Kidman and baby of West Adrian were here Friday and attended the Alumni.

Miss Geraldine Orr will attend summer school in Ypsilanti. She left for that place Monday.

Gastons' for post cards. adv

Mrs. G. B. Newsome and son George Allen and daughter Mary Ellen were Clinton visitors Friday.

Mrs Frank Peeney of Adrian was a weekend visitor with her parents Mr. and Mrs James Boyce.

Mrs Roy Collins came Thursday for a visit with Mr. and Mrs. Chas. Berry and to attend Alumni.

Miss Zella Mills who has just graduated from Cornell College, Ithica, N. Y, came home last week.

Mrs. Garrett Derby of Lansing came Friday for a visit with friends in Tecumseh and Macon.

Mrs (Dr.) Maddox and son of Wason, O., have been guests of friends in town for several days.

Head quarters for fire works of all kinds. Williamson Bros. adv

ARE YOU GOING AWAY

for the Summer? Leave your silverware and other valuables at The Lilley StateBank. We have room for them in our Fire and Burglar Proof Vault. We will take good care of them for you as longas you wish.

Or, if you prefer to have them under your own key-rent one of our Deposit boxes. Our smallest and cheapest box rents for $1. a year, 2 cents a week.

The Lilley State Bank

Tecumseh, Michigan.

THE BANK WITH THE CHIME CLOCK.

We pay 3 per cent. on Saving Books.

Gentlemen.

Get your shoes dolled up at Hotel Barrett. Shine 10c

Make a trip to Tecumseh Wednesday Good matinee and band concert in the evening from 7 to 9 o'clock.

David Gillespie of Milwaukee is visiting his brother John and other relatives

Hats at greatly reduced prices a Miss Julia A. Houghs. adv

All stores in town will be closed Monday July 5 except those carrying fireworks.

Ray Brazee and family who have been spending the last two weeks with his parents have gone to Hasting Michigan.

Wedding presents galore at Gastons. adv

The members of the Grange will sell ice cream at their new hall Wednesday evening.

Ernest Goff of Saginaw came Friday for the Alumni meeting and to visit friends in town.

Fine switches made, cut hair and combings bought at the millinery of Miss Julia A. Hough. adv

Mrs. Don Reed of Lansing was the guest of friends in town for the week end coming for the Alumni

Mrs. Clyde Smith and daughter Lualta of Eaton Rapids came Friday for a few days visit with relatives.

Choice line of canned goods at Clarks Market. Phone 158. adv

Magdalene Mead of Detroit will spend the summer with her grand father Robert Elliott and family.

Get your lawn mower sharpened on our automatic grinder adv "BIG CHIEF" GARAGE

The Misses Hattie and Edna Mcclue of Jackson were guests of Miss Nannie Kyle the last of the week.

Pan American fireworks to celebrate the 4th at Williamson Bros adv

Our merchants want to show you why we are asking for your trade. Make them a call on Wednesday.

Mrs. Ernest Gamble of Coldwater came Friday morning for the Alumni and was the guest of Mrs. L. I. Bidwell,

Fresh bbl. Norway Mackerel while they last, 5c each, 6 for 25c. Clarks Market. Phone 158. adv

See the Daisy Market for poultry. adv

Mrs. Geo Chapman of Saginaw who was spending a day or two with her parents left for her home Saturday morning.

Mr. and Mrs Will Barrett were week end visitors with Mr. and Mrs W. W. Whiting at their cottage at Sand Lake.

Good furniture and right prices at Beldings.

Mrs. Otis Smith of Adrian was in town Friday for the Alumni T. H S. and visited her parents Mr and Mrs. James Boyce.

3 cans good peas, corn succotash or tomatoes for 25c at Clarks Market, Phone 158 adv

Prof. Adelbert Mills of Cornell College Ithica, N. Y is spending his vacation with his parents Mr. and Mrs. A. W. Mills.

The Grocery Stores will all be closed Monday July 5, the meat markets will close at 10 o'clock a. m No deliveries.

Cut glass and silver ware at Gastons adv

Miss Mary Harrison who has been the guest of her aunt Mrs. Thos. McCann and family left for her home in Jackson Saturday.

Mrs. P. C Snell has marked down a line of Childrens dresses to 25c for Wednesday. akv

The Misses Rhoba and Lou Arner have been entertaining Mrs. Alfred Putnam and son John of Washington Iowa the past week.

Piano boxes for sale at Beldings, adv

Mrs. R. K. Welliver and two children of Dayton, O, came last Friday for an extended visit with her parents Mr and Mrs. J. W. Owen.

Mrs. Sadie Dixon of Fowlerville Ind came Saturday to visit her brother Andrew Taylor and family and brother and sisters in Tipton.

Gastons' for wedding presents adv

Mr. and Mrs. W. G. Lee of Indianapolis motored through last week and have been visiting their daughter Mrs. Harry Bond and family.

SOMETHING ABOUT

Tecumseh Business Houses Who are Asking for Your Trade

Continued from first page

big line of lumber and material with much California redwood, Douglas fir, etc., also wire fencing.

Last year they added the coal business to their other activitiesr They put up an elevator just north of the mill adjoining their side track on the N. Y. central. This building is 30x120 and 30 ft. high, The big shovels are run by an electric motor which also runs the machines in the mill.

For a year or more they have been doing general contracting and now are keeping two gangs of men busy, just having started a new house this week with one gang and the other busy on another job. Naturally they are in a position to give you the right figure on this line.

L. E. TEMPLE & OC.

TECUMSEH CO-OPERATIVE ASSOCIATION

Only last winter was organized among 150 of the prominent farmers of this vicinity the Tecumseh Co-operative Association with officers as follows:

President—Dr. C. A. Waldron.
Vice President—Fred Ives.
Secretary—John E. Murphy.
Treasurer—Thos. Murphy.
Manager—C. D. Beebe.
Directors—C. A. Waldron, Frad Ives, J. E. Murphy. Thos. Murphy, C. H. Bramble, Chas. Evans, H. B. Eaton.

Their first move was to purchase the implement and coal business of C. A. Slayton & Son and their large building warehouses which have been occupied by the Slaytons for the past 50 years. The new association opened for business here Feb. 8, last and each day has seen its increase in business.

The building was remodeled upstairs and down. An office occupies the north end of the show room and in the south end is one of their latest acquisition, the harness business of Fred Davis which was addded only a couple of weeks ago. Here Mr. Davis is carrying on his trade and will wait upon you quickly.

On the second floor is the big Co-operative Hall nicely redecorated and occupied when not in use by the association by the Tecumseh Grange. Here is also a commodations directors room and a ladies rest room. The remainder of the 2nd story is used for a buggy show room.

The association now deals in implements, feed, grain, produce, building material, coal wood, buggies and, as up-to-the-minute and one step ahead of the rest, the Grant "6" auto.

Another feature which they have recently added and which is being well qatronized is the shipping of cream.

As the stability of the association is proven more stockholders are coming in until now more than 150 are holding stock and the stock in trade has been doubled. Under the efficient management of channing D. Beebe the popularity of the concern is assured.

L. E. TEMPLE & CO.

Fifty eight years ago, June, 1859. S. W. Temple located in Tecumseh as a contractor and building. Seeing the necessity of putting in a retail lumber business, he put in a good stock, purchased the old Methodist church and converted it into a planning mill. It stood on the corner where Richard Mead's home is located. This frame mill burned in 1884 and the next year he built a large brick mill further north on Pearl street. This is now used as a ware house by L. E. Temple & Co. In '87 the wholesaling of sash and doors was started in addition to the large retail business making one of the largest enterprises in this part of the state.

For some time he had been selling coal in addition to the other business. In 1893 he sold the lumber business and soon started a grocery store in conjunction with the coal business. Wagons were put on the road, selling groceries and buying butter and eggs through all the surrounding country, under the management of his son L. E. Temple who had by this time grown into the business. After some ten years farm machinery, buggies, harnesses building material were added to the other lines. In 1910 Leon was admitted as a partner, the firms name being S. W. & L E Temple. After the death of the senior partner in 1912, the business was carried on under the title of L. E, Temple & Co

They handle an extensive line of farm machines and farm supplies of all kinds as well as lumber, building material, coal and wood For nearly 60 years a Temple has been in business on the same site

ALUMNI

TECUMSEH HIGH SCHOOL
1857—1915

Friday June 25

The second reunion of the reconstructed Alumni of Tecumseh High School, was held Friday June 25, with nearly 300 in attendance.

The day was a beautiful one and the program was exceptionally good, and was as follows:

With the exception of the response by A O Howard, who was unable to be present, Gen'l F. B Wood was called upon who made just a few remarks, giving place to Prof. Eugene Wilson who also spoke briefly and interestingly.

MUSICALE

In charge of Mrs. R. S. Moore. Mrs. F. B. Wood, Mrs. Royal Dawolf, Accompanists.

Piano Duet. Les Sylphes, Bachmann—Mrs C. H Williamson, '97, Tecumseh, Miss Genevieve Halladay, '01, Tecumseh

Tenor solo—Mr. Royal DeWolfe, '89 Detroit

Contralto solo, Sing a song of Roses, Foster—Miss Gretel Conklin, '13, Tecumseh.

Soprano, The Heart's Highway, Fearis—Miss Bonnie Brown, '11, Tecumseh.

Mezzo Soprano Solo, Come, for 'Tis June, Foster—Mrs. R. T. Mead, '99 Tecumseh

TOASTS

Toast Master, Mr Don H. C, Bowen, '90 Washington C. H., Ohio.

Welcome to the Class of 1915—Dr. L. G. North, '70, Tecumseh,

Response—Miss Irene Conklin. '15, Tecumseh.

Old Maids—Miss Lucy Train, '65. Tecumseh.

Soprano solo, Roses in June, German—Mrs. F. S. Moore, '99, Tecumseh, violin obligato by Mr. Duaine Service

What the Taught Teach the Teacher, Mr. Albert O Howard, '90. Tecumseh.

Experiences with Unpolished Gems—Miss Jane M. Harris, '07, Tecumseh

Hearth Stones—Prof. Adelbert P Mills, '02, Ithaca, N. Y,

Tenor Solo—Mr. Royal DeWolfe, 89, Detroit.

The musical numbers were all fine and were most heartily encored and each one responded in a very happy manner

The hall and tables were beautifully decorated, great bunches of oxeyed daises ornamenting the tables and bunches of purple vetch were used in profusion about the hall, orange festoons on the walls completed the color scheme.

The banquet was served by twenty young boys who are to be highly commended for their very fine serving.

At the business meeting several names were added to the Association and it was voted that the Board of Education grant diplomas to the class of '65

A resolution was passed that the Board be requested to print a list of the Alumni once in three years, the Association to correct the list so far as possible.

The chairman of the Nominating Committee then read a list of officers as nominated and they were elected as follows:

Pres—Mrs Chas Williamson
1st Vice—Mrs R. S. Moore
2nd Vice—Russell McNiel.
Sec.—Earle Rector
Treas,—Frank Snell.
Advisory Board Mrs Geo. Sanford and Miss Alice Wimple.

There were 84 couple at the dancing party held in Witherell hall in the evening.

Every Alumnus present thinking this a charming complement to the days pleasure.

The Ladies Orchestra from Toledo furnished the music, and as he merry crowd "trippled the light fantastic toe in the giddy mazes of the dance" dull care who laid aside.

Dainty refreshments were sevred with Mrs Mattis as caterer.

At a late hour good byes and good nights closed a most delightful reunion of Tecumseh High School graduates.

Summer Goods

We can supply you with everything in

Fancy Groceries

Canned Fish of every variety.
The finest of Canned Vegetables.
Premier Jell and Marmalade.
Great variety of Olives.
Armour's Grape Juice and Ginger Ale on Ice.
Heinz Finest Pickles.
Paper Napkins and Picnic Plates.

Heinz Dill and Sour Pickles, Jumbo size 10c dozen.

We give BLUE Trading Stamps.

ANDERSON GROCERY CO.

Phone 91. Successors, Anderson Bros. Macon 'Phone

Hay Cars

Hay Rope
Mower and Reaper Sections
Grindstones
Automobile Tires and Supplies
Ladders
Thresher's Supplies
Galvanized Tanks

Satterthwaite Bros.

Summer Is Here

See our Lawn Swings, Garden Hose and Lawn Sprinklers for your home.

Calf Meal for the young calves.

Milk Mash for the chickens.

Pig Meal for the pigs.

Binder Twine for the harvester.

REMEMBER—Van the harness man is here to make and repair your harness.

The Red Trading Stamps means a saving of 12½ per cent. by paying cash.

BROWN & CO.

Farmers,

we want to show you our

JOHN DEERE GRAIN BINDER

Don't buy one until you see it. Sample now up.

SPECIAL:

Almost New Side Delivery Rake at less than One-Half Price.

Standard Binder Twine 8c.

Moore Bros.

Try The

McDermott's Daisy Market

FOR

All kinds of Meat and Fowls.

PRICES ALL RIGHT.

Insure Your Automobile

—WITH—

Mrs. G. R. Gillespie

Also Agent for

The Michigan Mutual Tornado, Cyclone and Windstorm Insurance Company of Hastings

General Insurance

Dr. N. D. Trask,
Osteopathic Physician,

Special attention given to nervous diseases, rheumatism, stomach and bowel trouble.

Bronchitis, Asthma and Catarrhal Deafness.

Office hours, 9 to 12, 1 to 5, and by appointment.

Office over McCann & Bowen's.

A. C. AYLESWORTH,

Licensed Auctioneer, Real Estate, Stock and General Salesman.

Will attend all sales in city or country, at reasonable rates.

Headquarters and all dates made Herald office

Dental Parlors
W. D. REED, D. D. S.
Chicago, St. Tecumseh.
Crown and Bridge work Aluminum Silver and Rubber plates and all of the specialties known to modern dentistry. Gas or vitalized air administered.
Office over Avery & Co's store

DR. E. D. BROWN,
Dentist.

Modern Dentistry of reasonable rates. Painless extraction by use of local or general anaesthetic.

Officers hours 7:45 a. m to 5 p m Saturday evenings 7 to 9. Other evenings by appointment.

Office n DeWolf Block

Office pohne 192, house phone 182—2r.

C. M. Cooley,
Licensed Auctioneer.

R. F. D. No. 4 Manchester. 15 year successful experience in Jackson, Washtenaw and Lenawee Counties, also practical farmer.

Bell Telephone Clinton exchange.

Rates Reasonable and Satisfaction Guaranteed

Piano Tuning-Graduate '08
LEONARD R. GREENWALD
Experienced Workman
MODERATE CHARGES
'Phone 194 - Tecumseh, Mich

OVER 65 YEARS EXPERIENCE
PATENTS
TRADE MARKS
DESIGNS
COPYRIGHTS &C.
Anyone sending a sketch and description may quickly ascertain our opinion free whether an invention is probably patentable. Communications strictly confidential. HANDBOOK on Patents sent free. Oldest agency for securing patents.
Patents taken through Munn & Co. receive special notice, without charge, in the
Scientific American.
A handsomely illustrated weekly. Largest circulation of any scientific journal. Terms, $3 a year; four months, $1. Sold by all newsdealers.
MUNN & Co. 364 Broadway, New York
Branch Office. 625 F St., Washington, D. C.

PARKER'S HAIR BALSAM
A toilet preparation of merit.
Helps to eradicate dandruff.
For Restoring Color and Beauty to Gray or Faded Hair.
50c. and $1.00 at Druggists.

CHICHESTER S PILLS
DIAMOND BRAND
Beware of Counterfeits. Refuse all Substitutes.
LADIES!
Ask your Druggist for CHI-CHES-TER S DIAMOND BRAND PILLS in RED and GOLD metallic boxes, sealed with Blue Ribbon. TAKE NO OTHER. Buy of your Druggist and ask for CHI-CHES-TER S DIAMOND BRAND PILLS, for twenty-five years regarded as Best, Safest, Always Reliable.
SOLD BY ALL DRUGGISTS
TIME TRIED EVERYWHERE WORTH TESTED

Whittemore's Shoe Polishes
FINEST QUALITY LARGEST VARIETY

"GILT EDGE," the only ladies' shoe dressing that positively contains Oil. Blacks, Polishes and Preserves ladies' and children's shoes, shines without rubbing, 25c. "FRENCH GLOSS," 10c.

"DANDY" combination for cleaning and polishing all kinds of russet or tan shoes, 25c. "STAR" size, 10c.

"QUICK WHITE" (In liquid form with sponge) quickly cleans and whitens dirty canvas shoes. 10c. & 25c.

"ALBO" cleans and whitens BUCK, NUBUCK, SUEDE, and CANVAS SHOES. In round white cakes packed in zinc boxes, with sponge, 10c. In handsome, large aluminum boxes, with sponge, 25c.

If your dealer does not keep the kind you want, send us the price in stamps for full size package, charges paid.

WHITTEMORE BROS. & CO.,
20-26 Albany Street, Cambridge, Mass.
The Oldest and Largest Manufacturers of Shoe Polishes in the World.

Looked Bad For Papa.

William's uncle was a very tall, fine looking man, while his father was very small. William admired his uncle and wished to grow up like him. One day he said to his mother:

"Mama, how did uncle grow so big and tall?"

His mother said. "Well, when uncle was a small boy he was always a very good boy and tried to do what was right at all times, so God let him grow up big and tall."

William thought this over seriously for a few minutes, then said, "Mama, what kind of a boy was papa?"—Pittsburgh Post.

COMFORTING WORDS

Many a Tecumseh Household Will Find Them So.

To have the pains and aches of a bad back removed—to be entirely free from annoying, dangerous urinary disorders is enough to make any kidney sufferer grateful. The following advice of one who has suffered will prove comforting words to hundreds of Tecumseh readers.

A. C. Aylesworth, W. Chicago, St., Tecumseh says: "About four years ago I had an acute attack of lumbago and my kidneys were disordered. I at length heard of Doan's Kidney Pills and procuring a supply at C. A. Wright & Son's Drug Store, I began using. In a short time I was relieved I have had no return attack of the trouble. I hope other kidney sufferers will read my statement and be led to give Doan's Kidney Pills a trial."

Price 50c at all dealers. Don't simply ask for a kidney remedy—get Doan's Kidney Pills the same that Mr. Aylesworth had. Foster-Milburn Co. Props. Buffalo, N. Y. advt

Most Children Have Worms

And neither Parent or Child know it, yet it explains why your child is nervous, pale, feverish, backward. Often children have thousands of Worms. Think of how dangerous this is to your child. Don't take any risk. Get an original 25c. box of Kickapoo Worm Killer, a candy lozenge. Kickapoo Worm Killer will positively kill and remove the Worms. Relieves Constipation, regulates Stomach and Bowels. Your child will grow and learn so much better. Get a box to day. advt.

TECUMSEH MARKETS

CORRECTED JUNE 26 1915

Wheat	1 07 1 10
Flour per bbl	6 60 6 20
Rye	60
Corn (ear)	40
Oats	60
Beans	3 00
Potatoes	25-30
Butter	22
Eggs	16
Lard	12
Guinea	10
Fowls (live)	11-12
Springers	16-18
Roosters	06
Ducks spring	11
Geese	10
Turkeys	14
Hay	10 00—12 50

FOLEY KIDNEY PILLS
FOR BACKACHE KIDNEYS AND BLADDER
Sold Everywhere

RAILROAD TIME TABLE

NEW YORK CENTRAL RAILROAD
Effective June 6 1915

Going south.

Station	11 a m	13 a m	15 p m	21 p m
Jackson	*6 05	†10 20	†2 05	*8 05
Tecumseh	7 08	11 17	3 01	9 01
Adrian	7 33	11 50	3 30	
Toledo	8 40	12 35	4 15	10 10
Chicago	4 15			
Detroit	†12 20		6 00	

Going north

Station	10 a m	12 p m	14 p m	24 p m
Toledo	*7 50	†12 01	†4 30	*7 30
Detroit				†5 00
Adrian		12 35	5 05	8 15
Tecumseh	9 10	1 01	5 35	9 06
Jackson	10 15	2 00	6 40	10 30

G. J. ZIEHR. Ticket Agent

DUNDEE BRANCH.

Going west.

Station	29 a m	41 p m
Adrian	8 37	†3 10
Tecumseh	†9 10	4 02
Tipton	10 10	4 16
Addison	11 51	4 55
Marshall	2 00 p. m.	6 25
Battle Creek		6 58

Going east.

Station	42 a m	30 p m
Battle Creek	7 35	
Marshall	8 12	9 00
Addison	†9 37	†11 20
Tipton	10 10	1 40
Tecumseh	10 22	2 10
Adrian	10 50	
Chicago	5 00	

* Daily.
§ Sunday only.
† Daily except Sunday.

F. S. BELL, Ticket Agent

DETROIT, TOLEDO & IRONTON
Going South

Station	1 a m	3 p m	N. Y. C. p m
Detroit	†8 00	*4 30	
Dundee	9 5	6 39	4 20
Britton	10 03	6 42	4 50
Ridgeway	10 08	6 48	5 10
Tecumseh	10 22	7 00	5 20
Adrian	10 50	7 25	

Going North

Station	4 a m	2 p m	
Adrian	*8 43	†3 48	
Tecumseh	9 10	4 16	3 10
Ridgeway	9 20	4 26	[illegible]
Britton	9 25	4 31	[illegible]
Dundee	9 40	4 46	4 50
Detroit	11 55	6 10	

† Daily except Sunday.
* Daily.

R. A. FOWLER
Ticket Agent

Be Sure You Get This
Old Reliable Cough Medicine
Imitations always follow the trail of success. Hundreds of imitations have come and gone since FOLEY'S HONEY AND TAR COMPOUND began, 40 years ago, to loosen the grip of coughs and colds.
Be sure you get the genuine
Foley's Honey and Tar Compound
And avoid the names that sound like it.
Here are three easy ways to tell the genuine. 1st—The name of "Foley's." 2nd—The yellow package. 3rd—The Beehive on the yellow package. You cannot get a substitute to do for you what FOLEY'S HONEY AND TAR COMPOUND will do—for coughs, colds, croup, bronchial and lagrippe coughs, throat and lung trouble. Buy it of your druggist and be safe.
★★★ EVERY USER IS A FRIEND.
For sale by All Druggists.

STATE OF MICHIGAN, County of Lenawee ss.

Probate Court for said County.

At a session of the Probate Court for the County of Lenawee holden at the Probate Office in the City of Adrian on the 15th day of June, in the year one thousand nine hundred and fifteen.

Present, HON. HARRY L. LARWILL Judge of Probate.

In the matter of the estate of JULIA A. FISK, deceased.

On reading and filing the petition of Pearl D. Kemp-Cutting, executrix, upon the estate of said deceased, alleging that the funeral expenses and debts of said deceased, and the expenses of administration thus far incurred, have been fully paid, and praying that her final administration account may be allowed and for such other order and decree as to this Court shall seem proper.

It is Ordered, That Monday, the 12th day of July, next, at nine o'clock in the forenoon, be assigned for the hearing of said petition.

And it is further Ordered, That a copy of this order be published in the TECUMSEH HERALD, a newspaper printed and circulating in said County of Lenawee, for three successive weeks previous to said day of hearing.

HARRY L. LARWILL,
(A true copy) Judge of Probate
E. I. LARWILL, Register of Probate.

STATE OF MICHIGAN, County of Lenawee, ss.

Probate Court for the County of Lenawee.

At a session of the Probate Court for the County of Lenawee, holden at the Probate Office, in the City of Adrian, on the 11th day of June, in the year one thousand nine hundred fifteen.

Present; Hon. HARRY L. LARWILL, Judge of Probate.

In the matter of the estate of CAROLINE N. COLVIN deceased.

On reading and filing the petition, duly verified of Leoline H. McConnell, heir at law of Jennette Snyder, deceased legatee of said deceased; praying that an instrument in writing purporting to be the last will and testament of said deceased may be duly proved and admitted to probate, and that administration of said estate may be granted to Frederick B. Wood, (Jennette Snyder, the executrix named in said instrument, being now deceased) or to some other suitable person.

It is ordered, That Monday, the 12th day of June next, at nine o'clock in the forenoon be assigned for the hearing of said petition.

And it is further Ordered, That a copy of this order be published in TECUMSEH HERALD, a newspaper printed and circulating in said County of Lenawee, for three successive weeks previous to said day of hearing.

HARRY L. LARWILL,
(A true copy) Judge of Probate
E. I. LARWILL, Register of Probate.

Commissioners Notice

STATE OF MICHIGAN, County of Lenawee, ss.

In the matter of the Estate of RACHEL MANDEVILLE HOWELL, deceased.

The undersigned having been appointed by the Probate Court of said County, Commissioners to receive, examine and adjust all claims and demands of all persons against the estate of said deceased, do hereby give notice that we will meet for that purpose at the home of F. J. Day in the Township of Macon Lenawee County, Michigan, on the 20th day of July, 1915, and on the 18th day of October 1915, at two o'clock in the afternoon of each of said days.

And that four months from the 11th day of June 1915 are allowed by said Probate Court for the creditors of said estate to present their claims to us for examination and allowance.

Dated June 11th, 1915.

Garrett D. Ellis,
Charles Mickel.
Commissioners

STATE OF MICHIGAN, County of Lenawee, ss.

Probate Court for said County.

At a session of the Probate Court for the County of Lenawee, holden at the Probate Office in the City of Adrian, on the 21st day of June, in the year one thousand nine hundred and fifteen.

Present: Hon. HARRY L. LARWILL, Judge of Probate.

In the matter of the estate of HORACE WELLER, Deceased.

On reading and filing the petition of George A. Clark, executor upon the estate of said deceased, alleging that the funeral expenses and debts of said deceased, and the expenses of administration thus far incurred, have been fully paid, and praying that his final annual administration account may be allowed and for such other order and decree as to this Court shall seem proper.

It is Ordered, That Monday the 19th day of July next, at nine o'clock in the forenoon, be assigned for the hearing of said petition.

And it is further Ordered. That a copy of this order be published in the TECUMSEH HERALD, a newspaper printed and circulating in said County of Lenawee for three successive weeks previous to said day of hearing.

(A true copy) HARRY L. LARWILL,
Judge of Probate.
E. I. LARWILL, Probate Register.

STATE OF MICHIGAN, County of Lenawee, ss.

Probate Court for the County of Lenawee.

At a session of the Probate Court for the County of Lenawee, holden at the Probate Office, in the City of Adrian, on the 21st day of June, in the year one thousand nine hundred and fifteen.

Present, HARRY L. LARWILL, Judge of Probate.

In the matter of the estate of LIBBIE WELLER, deceased.

On reading and filing the petition, duly verified, of George A. Clark, praying that an instrument in writing purporting to be the last will and testament of said deceased may be duly proved and admitted to probate and that administration of said estate may be granted to petitioner, the executor named in said instrument, or to some other suitable person.

It is Ordered, That Monday, the 19th day of July next at nine o'clock in the forenoon, be assigned for the hearing of said petition.

And it is further ordered, That a copy of this order be published in the Tecumseh Herald, a newspaper printed and circulating in said County of Lenawee, for the three successive weeks, previous to said day of hearing.

(A true copy) Harry L. Larwill,
Judge of Probate.
E. I. Larwill. Probate Register.

FOLEY KIDNEY PILLS
FOR BACKACHE KIDNEYS AND BLADDER
Sold Everywhere

PACKING FOR A JOURNEY.

Here is a Scheme That May or May Not Be of Help.

Jerome K. Jerome recalled with reverence a habit of his methodical uncle, who was a great traveler and who, before packing for a journey, always "made a list." This was the system which he followed, gathered from his uncle's own lips:

Take a piece of paper and put down on it everything you can possibly require. Then go over it and see that it contains nothing you can possibly do without.

Imagine yourself in bed. What have you got on? Very well; put it down, together with a change. You get up. What do you do? Wash yourself. What do you wash yourself with? Soap. Put down soap. Go on till you have finished. Then take your clothes. Begin at your feet. What do you wear on your feet? Boots, shoes, socks. Put them down. Work up till you get to your head. What do you want besides clothes? Put down everything.

This is the plan the old gentleman always pursued. The list made, he would go over it carefully to see that he had forgotten nothing. Then he would go over it again and strike out everything it was possible to dispense with. Then he would lose the list.

Turner's Little Afterthought.

An English critic's reference to Turner's fine picture "The Wreck Buoy" reminds a faithful newspaper reader of a curious anecdote in connection with it. When Turner first sent this picture to the Royal academy it was hung among several brilliantly colored pictures. On varnishing day Turner found the effect of his dull gray rendering of a stormy sea altogether spoiled by its bright surroundings. Without a moment's hesitation he painted in the lighted buoy in the foreground, and its dab of crimson light showed so brilliantly in its gloomy setting that Turner's picture became the prominent one, and its rivals on each side were cast into the shade. It is curious, if true, that the most noticeable feature of the picture should have been an afterthought.

CORRESPONDENCE

HOLLOWAY

Mr. and Mrs. Bert Lanning in company with Mr. and Mrs. David Hammel of Franklin motored to Swanton Ohio, Sunday June 20 and spent the day with relatives

Ray Binns and sister Ina Mae and Irene Rogers left Monday for Ypsilanti summer school.

Miss Anna Drouillard and cousin Florance Drouillard of Toledo visited the formers sister, Mrs. Joseph Isaccason of Adrian Monday night.

Howard Cheever of Tecumseh is working for Marshall Drouillard.

Miss Florence McElroy of Detroit visited her parents Mr. and Mrs. John McElroy the first of the week

Raymond Whitmarsh is riding a new wheel, a present from his mother.

Joseph Isaccason and sister Marie of Adrian are visiting their grand parents Mr. and Mrs. Eugene Drouillard.

Mrs. M. Mattison of Tecumseh visited Mr. and Mrs. Bert Lanning a few days last week

Elmer J. Lewis is at Clare spending some time with his sister and husband Mr. and Mrs. Archie Dawson

Willard Grey has a new Ford auto.

Mr. and Mrs. R. N. LaPointe left Sunday for a trip to California.

The Winners and Twentieth Century Sunday school class met with Roy and Nelson Holdridge Tuesday evening. There were 30 present. A business meeting was held and the new constitution was adopted and the following contest were given, they chose side for a foot ball game with eggs, Ellwood Comfort's side winning and Marion Kopke won the seming throw, Ellwood Comfort won in the hat trimming, Rev. Hawkins won in the broad grin. Music was enjoyed. Salted peanuts, wintergreen and peppermint candy were served a general good time was enjoyed.

FOLEY KIDNEY PILLS
FOR BACKACHE KIDNEYS AND BLADDER
Sold Everywhere

FRANKLIN

A new concrete bridge has been erected over Evans creek north of Richison's.

Mrs. George Bancroft and children Elsa and Lethja went to Ogden Wednesday for a few days visit with her sister.

Mrs. Philip DePuy, Fern DePuy, Will Spalding and family, Ed. Spalding and family and Mrs. Mary Simmons were callers at Hoyt Whelan's Sunday.

Grant Slator and family were guests of C. L. Cook and family Sunday. They motored up from their home in Riga.

Mr. and Mrs. G. W. Allen, and Mrs. A. B. Wisner were dinner guests at Frank Fishers's Sunday.

Mrs. E. J. Whelan and C. L. Wisner and family were dinner guests at Mr. and Mrs. Hoyt Whelan's Sunday.

The congregational church was packed Sunday morning to listen to the fine program presented on Children's day. The three solos by Mrs. Lottie Simmons, Lamont Simmons, Mrs. Edith Witherell and together with the other exercises were much enjoyed by all.

Mrs. Clifford Alen was an Adrian visitor Saturday.

Alton Whelan and family and Mrs. Spencer and Hoyt Whelan and family attended the holstein picnic Saturday on the Canada farm south of Adrian.

Mr. and Mrs. Archie Allen and son motored from Litchfield to Tecumseh last week. On the return trip they called at G. W. Allen's. Elijah Allen returned to Litchfield with them and seemed to be much improved in health.

Mrs. Ella Woods and two children of Frankfort, Benzie Co. is visiting at her brother's Herbert and May Munger and calling on her many old friends here.

Clifford Alen and family motored to Adrian Saturday with his father in his father's new automobile remaining over Sunday,

Mrs. Charlie Brighton and baby of Clinton are visiting at Will Brighton's this week.

Albert Taylor has hired out to Earl Allen and moved his family into his tenent house.

Mrs. Boomer is assisting at Willard Hunt's.

John Taylor was staying at his brother Albert's last week.

Lou Asbel and son have moved out of the neighborhood.

The Woman's Rural club met with Mrs. Vera Anderson June 25. Beside recitations and music Mrs. Emma Munger read a paper, Mineral Resourses Precious Stones, Miss Hazel Preston, Irrigation, Projects, Mrs. Cora Tripp. Roll call name favorite jewel. Mrs. Alma Wisner, Leader.

FOLEY CATHARTIC TABLETS
Keep Stomach Sweet - Liver Active - Bowels Regular
Sold Everywhere

Dangerous.

"Ssh—this is a country place."

"Ssh—why?"

"Ssh—even the rooms communicate with one another."—Harvard Lampoon.

A Lac and a Lack.

"In India a lac of rupees is a fortune."

"And in America a lack of dollars is a misfortune."—Boston Transcript.

Trust not too much in an enchanting face.—Vergil.

ANCIENT ROMAN THEATERS.

Augustus Made the Women Sit Apart In the Highest Places.

When Rome was in her glory and the theater most popular distinctions between spectators long remained unknown. When distinctions were made the best seats were not assigned to the priests, for the drama had no such religious significance for the Romans as it had had for the Greeks, but were set apart for the more aristocratic portion of the community.

The orchestra was by law set apart for the senators. Later, perhaps after 67 B. C., the first fourteen rows back of the orchestra were, by the law of Roscius Otho, reserved at Rome for the knights, says Art and Archaeology. Similar arrangements obtained in Roman theaters outside of Rome, though in a provincial town like Pompeii as many as fourteen rows of seats can hardly have been necessary for the knights.

Augustus regulated the whole matter afresh. He confirmed the special privileges already granted to senators and to knights. He relegated the lowest classes to the highest seats and made the women sit apart, likewise in the uppermost places. It is possible that he was the sponsor also for the more exact regulations laid down concerning places of honor for magistrates, priests, etc.

The seats of highest honor were those on the tribunalia. Here the editor and the emperor sat on the right side. On the other tribunal the vestal virgins had their places, and with them the empress.

PAIGE
The Standard of Value and Quality

Why The Paige Has Swept The Country

IN THE SATURDAY EVENING POST of January 3rd, we first introduced the Paige "Six-46" to the American public. In that advertisement we said.

"It is our conviction that history has repeated itself and the Paige Company has *again* set the standard of value in the moderate priced field

"Henceforth, "Six" prices and "Six" values will be judged from a viewpoint of Paige achievement

This was the prediction that we made when we introduced the Paige "Six-46"

This was the statement which, we believe, has been absolutely realized in six short mouths.

The success of this remarkable car has far exceeded every expectation that we had for it.

We knew that we were building *right*

We knew that no better material or sounder principles of construction could go into *any* car at *any* price

We knew that—feature for feature—this car marked a distinct epoch in automobile manufacturing

But, with all of our confidence, we could not forsee the tidal wave of demand which has been created in such an amazingly short time.

From every section of the country—from the large cities, small towns and farm districts—there comes a constantly increasing demand upon the factory for "More Sixes—More Paiges"

Dealers have doubled, trebled and quadrupled their allotments in order to keep pace with their orders.

Every night finds the Paige factory working on double shifts—every day finds our shipping platforms taxed to their utmost capacity with more "Sixes" bound for every section of the nation.

In the very middle of our production season it has been necessary to consider plans for increasing the present huge factory

Now, these plans are under way. Ground will be broken immediately, and equipment installed to *double* the capacity of the Paige plant and produce 150 cars per day.

These are merely a few sidelights on the success of this great Paige "Six-46." If you would know *why* this car has attained such immediate recognition, we ask you to consider the following facts.

The Paige Marks a New Era

Up to the present time, motor car competition has been confined within three distinct "price classes"—represented by low, medium and high-priced automobiles.

All cars have been judged in comparison with other cars of the same "price class" Manufacturers have been quite content to maintain consistent prominence in their various "price" divisions, and the Public has learned to estimate automobile values by this method of class comparison.

But one, epoch making development has been on the way. One car—three years in the making—has appeared upon the horizon.

And, in less than six months, this car—the Paige "Six-46"—has completely shattered all the standards of "Price Class" and established itself in an absolute unique and individual position.

Because the "Six-46" is a full HUNDRED POINT motor car, we contend that—IRRESPECTIVE OF PRICE—this car offers as much essential value as any automobile made in this or any other country.

Because this car embodies—in full measure—all that a man could desire in ANY car, we affirm that it fixes, at $1395, the topmost price that you should pay for the utmost in motoring.

In appearance the Paige "Six-46" is not only the most beautiful car, but the most distinctive and individual-looking car offered in the American market this year.

Its long, sweeping stream-lines are adapted from the very latest European designs.

Without being in the least bit "freakish," the Paige Six, is "smart" in every detail.

Its character is unmistakable. Wherever you see a Paige Six, on the city street, on the country road or parked at the curb, you recognize it instantly.

A distinctive feature of Paige design is the astonishing combination of beauty with unsurpassed comfort. While a light Six, it is a big Six.

It is designed to seat its seven adult passengers with ample room and luxurious motoring comfort for each and every one of them.

No motor car—not excepting the most expensive cars made in this country or abroad—can offer more motoring luxury than the Paige Six offers. In all essential details it has reached the highest achievement of motor car design and manufacture.

And withal, Paige Design has achieved Paige Economy. The "Six-46" is an economical car. That means more than the low price—$1395. It means low tire bills, low gasoline bills, low repair bills and small depreciation.

The tremendous power and extraordinary flexibility of the motor in this record-breaking "Six-46" have been a potent factor in its nation-wide success

Without shifting from high gear the "Six-46" throttles down to a slow walking pace and then "picks up" immediately to the speed of the wind. It is virtually throttle-controlled.

Paige cars have always been noted for their ease of control. Smooth gears—quick acting brakes—and a responsive steering wheel enable a women to drive this car as readily as an electric. This means not only motoring-luxury, but the vital factor of safety.

Check Up The Field

Point for point—feature for feature—the "Six-46" offers in essential value all that you can find in any car—regardless of price.

There is nothing better than the *best*. You can only hope to get out of a motor car precisely what the manufacturer puts into it.

Nowhere can you lay your finger on one single weakness—one single compromise—in the construction or equipment of this amazing motor car.

No matter how much you may be prepared to pay, you can't buy a better combination of motor car essentials than you will find in the Paige "Six-46."

If this car sold for $5000 we couldn't employ better principles of construction than we deliver for $1395.

Furthermore, the most discriminating motor car buyers in the country have recognized this fact. Men and women who can readily afford to buy *any* car have selected the Paige—not because of its price, but because of its QUALITY

They have selected the Paige because it is a FULL HUNDRED POINT motor car.

"The year-ahead car"—that is what they are calling the "Six-46" But—as a matter of fact—this slogan is quite inadequate

The Paige has, indeed, created an entirely new Era. In appearance alone it has set the vogue for 1916 design, and will, undoubtedly, be the most widely copied car at next year's automobile shows.

The Paige "Six-46" is a *tried* and *proven* success. Once again, Paige has "shown the way".

JAMES LOWRY, Distributor

$1395
(f. o. b. Detroit)

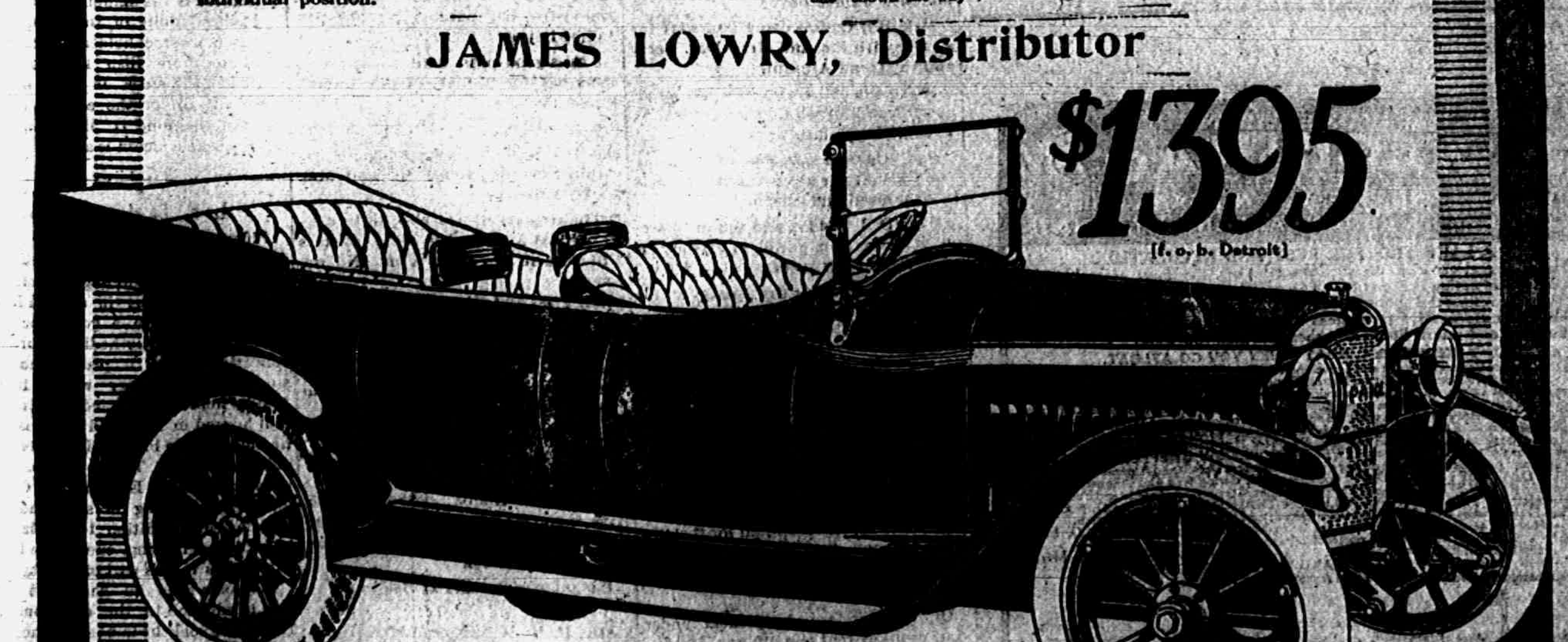

Paige-Detroit Motor Car Company, Detroit, Michigan

THE TECUMSEH HERALD

SIXTY-FIFTH YEAR NO 50 | TECUMSEH, MICHIGAN, FRIDAY JULY 2, 1915 | WHOLE NUMBER 4425

COMMERCIAL TECUMSEH SAVINGS
STATE SAVINGS BANK

Temporary Investment.

You have money lying idle waiting for a good permanent investment.

If deposited on our Certificate of Deposit plan, it is available for your use at such time as you choose and earns *you 3% interest* if left one month or more.

We are sure you will find this plan to your advantage.

ALDRICH & SON
Ferndell
FOODS ARE EVERY ONE PURE

CANTALOUPE AND WATERMELON

We have Canaloupe and Watermelon on ice all the time. We will cut the watermelon and sell by the half.

Ferndell Tea

Ferndell 50c Tea for icing is very fine, it costs no more than others but is much better quality.

Cherries For Canning

Leave us your order for Cherries for canning. We will fill them with the finest sprayed fruit grown, we get the best quality cherries because we buy sprayed fruit.

Welch's Grape Juice on ice, all sizes.

Special Prices For Saturday

Kellogg's Corn Flakes, 18c package.
Large Cucumbers, 5c each.
4 packages Jellicon, any flavor for 25c.

ALDRICH & SON.
QUALITY GROCERS PHONE 246

DOCTOR OPERATES ON SELF

Performs Surgical Feat to Save Own Life After Auto Mishap.

ESCANABA, MICH. — When Dr. John Gross of this city left the hospital a story of how he performed an operation on himself to save his own life became known.

Dr. Gross, four weeks ago, was thrown from his automobile and sustained an abdominal wound from the broken windshield. The injury was such that, to prevent a fatal termination, an immediate operation was necessary. Dr. Gross performed it on the spot and succeeded in driving to the hospital whence he has just been discharged as cured. The story was kept secret at his request.

SORORITYITES BRIDESMAIDS

Twelve Feature Wedding of Michigan Girl to Illinois Man.

MONROE, MICH. — Twelve sorority girls, all similarly arranged, acted as bridesmaids to one of their members, Miss Susan Mary, daughter of Mr. and Mrs. Lewis W. Newcomer, at the Newcomer home here at 8 o'clock in the evening, on the occasion of her marriage to Melvin Hollinshead of Rockford, Ill.

The ceremony was performed by Rev. Walter Smith of St. Paul's Methodist Episcopal church. Miss Edna Newcomer, sister of the bride, acted as maid of honor.

BUYS CITY LAND AT TAX SALE

Grand Rapids Lets Property Slip for $6.07 Due on It.

GRAND RAPIDS, MICH. — A transaction, wherein the City of Grand Rapids sold at tax title sale land which the city itself owned, has been disclosed.

The board of education purchased the property which is now a part of the Lexington school site and $6.07 city and school taxes were unpaid on it.

Will Exhibit in Several States.

TRAVERSE CITY, MICH. — The executive committee of the Western Michigan Development bureau met here. It was decided to make numerous small displays in Ohio, Indiana and Illinois.

Dedicate Ypsi Auditorium.

YPSILANTI, MICH. — The new Pease auditorium has been formally dedicated. It was named in honor of Frederick H. Pease, former professor of music and head of the conservatory.

Gov. Ferris Kills Boxing.

LANSING, MICH. — Governor Ferris put an end to boxing matches in this state when he sent letters to the sheriff of each of the eighty-three counties, informing them of the law against glove contests and requesting them to see that the statute is enforced.

SUSPECT CONFESSES IN DYNAMITING PLOT

William Lefler Admits Plan to Destroy Munitions Factories.

DETROIT, MICH.—After the police had grilled him for hours without result, William Lefler, watchman at the Tate Electric plant, Ford City, confessed to Crown Attorney J. H. Rodd of Windsor that he had conspired with two other Detroit men to blow up Windsor factories and public buildings.

The confession, as related by the police, is as follows: "I have been employed with Albert Kaltschmidt, who was manager of the Tate plant in Ford City, for four years. When the war started the plot to blow up factories making supplies and ammunition was first introduced to me by a man who offered me $200 if I would handle the dynamite at the Tate plant.

"Three months ago the man commenced to smuggle dynamite over in his automobile at Walkerville. This was stored in the vault of the Tate factory. Another man named Schmidt was to bring over the fuses and time clocks, and I was to supply the suitcases. I bought two of these in Detroit and took them over to Walkerville without any questions being asked by the customs officers.

"The details of the plot were discussed in the office of this man in the Kresge building, Grand Circus park, Detroit. The only part he took in the plot was to furnish me with $25 on account, and smuggle the explosive over from Detroit."

KENT CHARGES TO BE AIRED

Board of Corrections and Charities to Hear Hayes Case.

LANSING, MICH. — The charges against John P. Hayes, county agent of Kent county, will be heard by the state board of charities and corrections at a special meeting to be held in Grand Rapids the first week in August.

Eleven affidavits have been filed with Governor Ferris, charging Hayes principally with placing juveniles of one religious faith in homes dominated by another faith.

British Want American Stockings.

LANSING, MICH. — Labor Commissioner Cunningham received a letter from a firm in London, England, asking the names of the manufacturers of women's hosiery in this state. The letter states that the firm has purchased its hosiery from a German concern, but that since the war, sought to purchase elsewhere.

SECRETARY DANIELS

Forms New "Cabinet" to Steer United States Navy.

Photo by American Press Association.

DRY CITY HAS STOCK OF LIQUOR AT LOCKUP

Suitcase Consignment Received by Sheriff and Proeecutor.

LAPEER, MICH. — Glasses tinkled in local option Lapeer when Henry M. Wert, commonly known as "Dutch" Wert of the Marshall house, was arrested and a suitcase with twenty-two pint bottles and a gallon jug of whiskey were taken from him.

Wert came from Capac, which is Lapeer's oasis. While en route the Lapeer sheriff and prosecuting attorney were supplied with the tip that landed him in their arms at the station. He had the goods on him.

Lapeer jail is now like a saloon. Wert declares he procured the goods for his personal use. The general belief, however, is that the goods were for men higher up. It is said Lapeer's mayor has a detective at Capac to tip off any attempt to break through the entanglement and trenches of the local option bailiwick.

PEOS TO TEST PENSION LAW

Teachers Federation Head Takes Issue With Fellows Ruling.

GRAND RAPIDS, MICH. — The Michigan Federation of Teachers' clubs will contest the finding of Attorney General Fellows that the teachers' retirement law, passed by the last legislature is unconstitutional, Mrs. Lou I. Sigler, president of the federation, announces.

"I think when such lawyers as Senator Verdier and Representative Flowers, who had charge of the bill for us in the legislature, pass favorably on its constitutionality it must be all right," she said. "We shall do nothing about the matter just now, but after school opens in the fall, some teacher will be called upon to contribute to the pension fund. She will refuse to pay and then the matter will be taken to the courts."

GYPSUM MINES ARE RAPPED

State Inspector Says Dangerous Conditions Prevail.

LANSING, MICH. — Thomas Kanary, state coal mine inspector of the Michigan labor department, after an inspection of the gypsum mines in Kent county, reported:

"Some of the mines are in an unwholesome and hazardous condition and the workmen are endangered by the absence of safeguards." Under the existing statutes, gypsum mines are not subject to the same supervision as the coal mines. Mr. Kanary suggests that the law be changed.

Keeler Names Democrat.

LANSING, MICH. — The Superintendent Fred L. Keeler of the department of public instruction, has reappointed his deputy, John M. Munson of Harbor Springs. Munson is a Democrat, but has made an excellent and efficient deputy since he took the position.

Breaks Nose Looping Loop in Swing.

GRAND RAPIDS, MICH. — Dorothy Fisher, aged ten, broke her nose and received serious injuries to her eyes when she fell from a swing at Henry school. She and a boy companion swung with such momentum that the swing turned completely over.

25 Years at Work, 6 Months Vacation.

MUSKEGAN, MICH. — After completing twenty-five years in the employment of the Western Union Telegraph company, W. J. Miles, manager of the local office, will leave today on a six months vacation.

VERDUN PERILED BY NEW DRIVE

Germans Battle Desperately to Cut Way Through Allies' Lines.

FIGHT WITH HAND GRENADES

Paris Official Statement Tells of Close Fighting in the "Labyrinth"—Cattaro Is Bombarded by Italian Airmen—Latins Take Gorizia, Unofficial Report—Turk Envoy Asks Passports.

PARIS — The Germans, in fighting furiously at sgaBtelle and in the trenches of Calonne, are seeking to approach the strongly fortified town of Verdun, according to Lieutenant Colonel Rousset, the military critic. He believes they are seeking to gain control of the railroad from Chalons to Saint Menehould. While they are aiming at Verdun from two directions, the critic believes the efforts of their army will prove futile.

Hand Grenades Used.

A terrific battle, in which both combatants restored to the use of hand grenades, was fought by the French and Germans in the vicinity of Quennevieres, and near the recently captured German positions called "the Labyrinth," according to the official statement issued by the French war department. The report adds that a German surprise attack on Arracourt, near the Lorraine border failed, and that twenty bombs were dropped by French aviators on the Douai and neighboring railway stations.

Italian Airmen Shell Cattari.

ROME, ITALY.—Italian aeroplanes bombarded the Austrian fortified seaport of Cattaro Sunday, according to Scutari advices. Bombs are reported to have seriously damaged the fortifications and the docks.

Cattaro is the most southern port of the Austrian province of Dalmatia and lies near the Montenegrin border. Its harbor and gulf form one of the strongest fortified centers on the Adriatic.

Gorizia Captured, Is Report.

ROME. — Gorizia, which has been one of the principal objectives of the Italians in their march on Trieste ever since the war between Italy and Austria began, has been captured by the forces under General Cadorna, it was reported unofficially here.

Turk Envoy Asks Passports.

Co-incident with this rumor, it was said the Turkish ambassador here has asked for his passports, and will depart from Rome shortly. Neither of these reports was confirmed officially. It was denied officially, however, that Italy shortly would send warships to participate in the operations in the Dardanelles.

NAVAL EFFICIENCY IS ASSURED BY DANIELS

Steps Are Taken to Create a General Staff.

WASHINGTON, D. C. — Steps just taken by Secretary Daniels creates in the United States navy a general staff comparative in most essentials to the admiralty systems of Great Britain, Germany and other first class powers. This plan of reorganization is regarded as the most important step yet taken by the United States naval authorities to establish the navy on a modern basis.

By order of Mr. Daniels there is established in the navy, what he describes as the "secretary's advisory council."

With the establishment of this council, which is composed exclusively of officers created by congress, the council of aides passes out of existence. The councils of aides was improvised during the Taft administration it never having been recognized by congress.

In addition to the establishment of the council, Secretary Daniels consolidates in the office of chief of operations, a post created by the last naval act, all the work heretofore divided under three heads relating to operations, material and personnel of the fleets. Admiral Benson, chief of operations, is charged with the duty of operating the fleet, keeping it in a state of preparedness and acting as an adviser to the secretary. He is also designated a member of the secretary's council.

Yaquis Raid Mining Town.

GUAYMAS, MEXICO — Dispatches received here by messenger from the interior say that 200 Yaqui Indians raided the mining town of Sausa, 100 miles inland from Guaymas, assembled the 300 inhabitants and stripped everyone naked, then, while a detail guarded the gathering, others looted the town, packing everything transportable on a pack train. When the raiders departed they took four young girls.

Women Dope Fiends Lead Men.

KALAMAZOO, MICH. — There are five drug users among women to one among men, according to a report issued from the Kalamazoo state hospital. This fact has been brought out since the enactment of the Harrison law. Nearly every patient sent to the hospital for treatment is recovering, the doctors say.

May Drop Petoskey Hotel Probe.

LANSING, MICH. — Future action on the part of the state as to the burning of the big Arlington hotel at Petoskey will depend upon a conference between Fire Marshal Winship and his chief deputy, Samuel Robinson, today. The indications are that the investigations already started will be dropped.

GENERAL HUERTA

Former Mexican Dictator Arrested by Order U. S. Government.

Photo by American Press Association.

HUERTA ARRESTED BY U. S.

Held on Bond With General Orozco, Charged With Revolt Plot.

EL PASO, TEXAS — General Huerta and General Orozco were formally served with warrants, charging them with conspiracy against the United States neutrality laws. Their bonds were fixed at $15,000 and $7,500 respectively, which they furnished, and on which they gained their liberty.

United States officials learned that quantities of ammunition had been arriving here lately for mysterious consignees, and believe it was to have been used by Huerta and his adherents.

LANSING IS NAMED AS SUCCESSOR TO BRYAN

Counsellor Accepts Post as State Department Head.

WASHINGTON, D. C.—Robert Lansing, secretary of state ad interim since the resignation of William Jennings Bryan, has been definitely selected by President Wilson for the permanent post, and has accepted. Formal announcement was at the White House at 5 p. m.

Mr. Lansing, who is a son-in-law of former Secretary of State John W. Foster, became counselor of the state department upon the retirement of John Bassett Moore, and has been openly regarded as President Wilson's mainstay on questions of international law in all the difficult diplomatic negotiations which have been thrust upon the United States by the European war. It is a matter of common remark in Washington that he has commanded the respect and admiration of the foreign chancellories here to a marked degree.

Mr. Lansing's home is in Watertown, N. Y., and he is just past fifty years old. Since 1889 he has practiced law and began his first diplomatic work for the United States in the Bering sea arbitration. Soon afterward he became counsel for the United States Bering sea claims commission and following that was solicitor for the Alaskan boundary tribunal. In 1909 he became counsel in the North Atlantic coast fisheries at The Hague.

His last work before becoming counselor for the state department was as agent for the United States in the Anglo-American claims arbitration.

BRYAN DENIES DUMBA STORY

Never Stated Lusitania Note Was Not to Be Taken Seriously.

WASHINGTON, D. C.—Former Secretary of State Bryan issued a statement denying that he had given the Austro-Hungarian ambassador, Dr. Dumba, the impression that the first Lusitania note was not to be taken seriously.

Reports that Ambassador Dumba had received from his talks with Mr. Bryan an erroneous impression of the meaning and force of the president's note have been current here for some time. According to the former secretary the reports to which he takes exception in his statement have been appearing in the "jingo press" and that portion of the press which is "endeavoring to force this country into war." Mr. Bryan's statement was issued just as he was about to depart for San Francisco.

Sultan Is Out of Danger.

CONSTANTINOPLE — The Sultan Sunday night had a temperature that was regarded by his physicians as satisfactory. It is said he is now out of danger.

Plan Stone Road.

CADILLAC, MICH. — The local good roads enthusiasts are planning an organization to include citizens of the cities and villages between this city and Grand Rapids for the purpose of building a stone road from Grand Rapids to Cadillac to pass through Rockford, Howard City, Big Rapids, Reed City and Tustin.

Coutchie, Ex-Maroon, Weds.

MUSKEGON, MICH. — Kenneth Gilbert Coutchie, a star halfback with the Chicago university football eleven for two seasons and last year a member of the track team of that school, was married to Miss Marian Martha Benjamin at the home of the bride's mother, Mrs. Frederick Benjamin, on Grand river, near Nunica, Mich.

HALICZ IS TAKEN BY KAISER'S MEN

Vienna Reports Russ Are Retreating From Dniester.

TEUTONS MAKE 15-MILE GAIN

Vienna Claims Over 14,000 Prisoners Taken Since June 21—Austrians and Germans Continue Sweep Through Galicia—Also Moving Toward Warsaw—Petrograd Silent.

BERLIN — The town of Halicz in Galicia, on the Dniester river, has been occupied by German troops, according to the announcement given out by German military headquarters. Besides the occupation of Halicz the official statement announces that the River Dniester has been crossed by the Germans along the entire front.

PETROGRAD — Officers of the Russian general staff now state that they have satisfactorily achieved the regrouping of their forces, necessitated by the German Galician campaign, and that they stand ready effectively to oppose a further advance of the Austro-German forces in Galicia or in southern Russia.

LONDON — The following official Austrian statement was received here by way of Copenhagen:

"The Russian artillery has been considerably reinforced and is violently attacking on the Bukowina front."

LONDON — The Teutonic armies, momentarily checked in their sweep through Galicia after the fall of Lemberg last week, have resumed their advance and are driving the Russians before them along the entire front, according to the official statement from Vienna.

The retreat of the czar's army began early in the morning and continued all day, says Vienna, both along the front to the southeast of Lemberg, along the Dniester and north of the Galician capital, where the Germans have penetrated the Russian lines in their drive toward the fortress of Ivangorod, one of the southern defenses of Warsaw.

Berlin and Vienna reported more vital success in both these movements than has been experienced since the capture of Lemberg, while Petrograd, confining its official report to the operations up to last Thursday, ignores these movements and gives only details of the temporary checking of the Teuton advances last week.

Capture Russ Position.

In the movement toward Ivangorod and Warsaw Berlin reports a considerable gain and the capture of a Russian position north of Rawa Ruska, while Vienna says the Russians are falling back north of Rawa Ruska and Zolkiew.

Following the severe defeat inflicted on the Russians Friday near Halicz, on the Dniester front, the Austrian troops have gained fifteen miles, pursuing the Russians from the Halicz district north to Brehorow, which is near Rohatyn. In the course of this attack the Teutonic troops, according to both Berlin and Vienna reports, stormed the heights of Bukaozowce and captured them from the Russians.

14,274 Russ Captured.

Vienna claims a total of 174 officers, 14,100 men and 26 machine guns captured from the Russians between June 21 and 25.

LOOTING OF CITY IS CHARGED

Officials of Nashville, Tenn., Indicted —$200,000 Involved.

NASHVILLE, TENN. — Indictments were returned against City Commissioner Lyle Andrews, City Controller Miles Burns, and Assistant City Treasurer J. B. West, charging larceny of public books and records and receiving stolen property.

It is charged in a bill filed for a city receivership that the city has been looted of between $100,000 and $200,000 in street contracts.

Train Runs Wild; Two Killed.

GRAVETTE, ARK. — Two men were killed in a collision between a passenger train and a string of forty box cars running wild on the Kansas City Southern railway near here. The dead men were riding in one of the box cars. The crew of the passenger train sa wthe approaching cars, stopped their train and fled.

Two British Steamers Sunk.

LONDON, ENG. — Two British steamers—the Indrani, of 3,640 tons, and the Lucina—have been torpedoed and sink by German submarines. The Indrania was attacked at a point southwest of Tuskar, Ireland. The crew was saved.

Expect Important Naval Operations.

ROME, ITALY — The government has issued a decree imposing restrictions on shipping in the Adriatic sea and it is generally expected that important naval operations are to take place.

Sought to Beautify Rice.

BATTLE CREEK, MICH. — Chop suey is likely to be served without rice in local Chinese restaurants. For the second time in a week City Sealer Fred G. Barnard refused to let the Chinese have rice delivered, alleging that the grain was coated with glucose, and talcum powder to make it look whiter.

Samples were sent to Lansing for analysis, after 500 pounds had been confiscated.

Skyscraper for Wm. Alden Smith.

GRAND RAPIDS, MICH. — Plans have been announced by the directors of the Grand Rapids Savings bank for a thirteen story bank and office building to cost $400,000. The building will be the tallest in Grand Rapids. Senator William Alden Smith is president of the bank.

We Have What You Want For Your Picnics

Cooked Ham
Potted Tuna Fish
Deviled Sardines
Brick Cheese
Old Cheese
New Cheese
Plain Olives
Stuffed Olives
Jams
Jellys
Bananas
Lemons
Oranges

Sanitary Lunch Sets only 10c. If its worth having, we have it or will get it for you.

PHONE 34 F. D. AVERY

Strawberries

Fresh home grown, daily.

Fruits and Vegetables
of all kinds.

COFFEES of all grades and prices, We are sure we can please you, try them.

We have some extra Fancy Red Salmon only ask 18c can.

Try us and you will be pleased.

C. M. GILBERT

ALWAYS AT THE TOP

with a big stock of

Lumber, Coal, Wire Fence, Ready Roofings, Lime, Cement, Hard Wall Plaster, Every thing in Building Materials.

Wednesday Regulars and Specials worth dollars to you.

Lenawee Lumber & Supply Co.
Phone 57. TECUMSEH, MICH.

THE COAST LINE TO
MACKINAC
DETROIT
CLEVELAND, BUFFALO, NIAGARA FALLS
TOLEDO, PT. HURON, ALPENA, ST. IGNACE

A LAKE TRIP FOR REST AND RECREATION.

Have a real vacation on the Great Lakes, the most enjoyable and economical outing in America. The cool lake breezes, the ever-changing scenes along the shore and the luxurious steamers operated by this Company are positive guarantees that you will enjoy every minute of the trip, and return home refreshed and glad you went.

TAKE A D. & C. BOAT WHEN YOU GO AFLOAT.

Daily service between Detroit and Cleveland and Detroit and Buffalo. From June 10th to September 10th Steamers City of Detroit III and City of Cleveland III, the "Two Giants" of the Great Lakes, operate daily service on the Buffalo Division; you can't afford to miss the pleasure of a ride on these floating palaces. FOUR TRIPS WEEKLY from Toledo and Detroit to Mackinac Island and Way Ports. Mackinac Island, the Historic Summer Resort of the North Country, is becoming more popular every season with the Tourists seeking quietness and repose. Excellent Hotel and Boarding House accommodations at reasonable rates. TWO TRIPS WEEKLY BY SPECIAL STEAMER, Cleveland to Mackinac Island; no stops enroute except at Detroit and Alpena. DELIGHTFUL DAY TRIPS between Detroit and Cleveland, during July and August four trips weekly. DAILY SERVICE June 14th to September 10th between Toledo and Put-in-Bay. RAILROAD TICKETS AVAILABLE FOR TRANSPORTATION on D. & C. Line Steamers between Detroit and Buffalo or Detroit and Cleveland either direction. Send two-cent stamp for illustrated pamphlet and Great Lakes Map. Address L. G. Lewis, G. P. A., Detroit, Mich. Set of poster stamps mailed for five cents.

Philip H. McMillan, Pres. A. A. Schantz, Vice Pres. & Genl. Mgr.

DETROIT & CLEVELAND NAVIGATION COMPANY

All steamers arrive and depart, Third Avenue Wharf, Detroit.

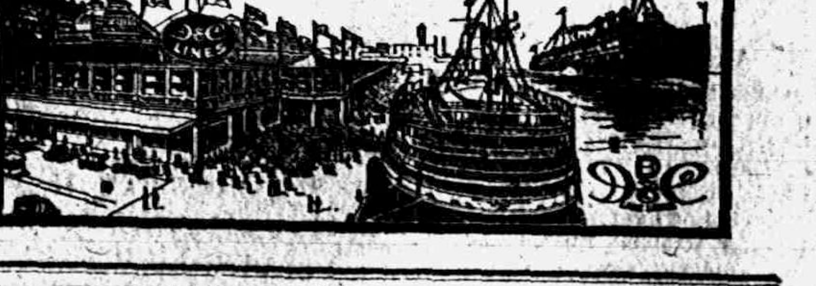

The Herald $1.00

THE TECUMSEH HERALD

GERTRUDE A. STACY, ESTATE
FRANK S. TURNER, PUBLISHER.

SUBSCRIPTION RATES

IN LENAWEE COUNTY
One year, payment in advance........$1.00
One year, payment after three months.. 1.35
OUTSIDE LENAWEE COUNTY
One year, payment in advance........$1.50
One year, payment after three months.. 1.50
There will be [illegible] ation from above Rates

Entered in the postoffice at Tecumseh, Mich, as second class mail matter.

Telephone No. 36.

How's This?

We offer One Hundred Dollars Reward for any case of Catarrh that cannot be cured by Hall's Catarrh Cure.

F. J. CHENEY & Co., Toledo, Ohio.

We, the undersigned, have known F. J. Cheney for the last 15 years and believe him perfectly honorable in all business transactions and financially able to carry out any obligations made by his firm.

NATIONAL BANK OF COMMERCE,
Toledo, O

Hall's Catarrh Cure is taken internally, acting directly upon the blood and mucous surfaces of the system. Testimonials sent free Price 75 cents per bottle. Sold by all Druggists.

Take Hall's Family Pills for constipation. adv

Wanted Now.

Right now, when hay fever is attacking its victims and when asthma is causing so much distress, there is a demand for Foley's Honey and Tar Compound—the remedy that brought relief to thousands in previous years. Don't continue to suffer. It will help you. Contains no opiates. Sold everywhere in Tecumseh advt

Tired, Aching Muscles Relieved.

Hard work, over-exertion, mean stiff, sore muscles. Sloan's Liniment lightly applied, a little quiet, and your soreness disappears like magic. "Nothing ever helped like your Sloan's Liniment. I can never thank you enough," writes one grateful user, Stops suffering, aches and pains. An excellent counter-irritant, better and cleaner than mustard. All Druggist, 25c. Get a bottle today. Penetrates without rubbing. adv

Are You Feeling Fit?

Do you envy the man or woman of untiring energy, strong body and happy disposition? All these depend upon good health, and good health is impossible when the kidneys are diseased Foley Kidney Pills help the kidneys cast out poisons that cause backache, rheumatism and other symptoms of dangerous kidney and bladder troubles. Sold everywhere in Tecumseh. advt

Pimples, Skin Blemishes, Eczema Cured

No odds how serious, how long standing your case, there's help for you in every particle of Dr. Hobson's Eczema Ointment. It wipes out all trace of your ailment, and leaves your skin clean and soft as a child's. Hundreds of users have sent voluntary letters of thanks Just try one box. It will mean freedom from suffering and embarrasment, adv

When Hot Weather Oppresses

When you feel oppressed, dull and stupid, are inert and languid—do not blame it all on the weather. Heat will not affect you so much if the bowels are regular. Foley Cathartic Tablets are ideal for indigestion and constipation. They relieve stout persons of that bloated, heavy feeling.

Sold everywhere in Tecumseh. adv

An Easy, Pleasant Laxative

One or two Dr. King's New Life Pills with a tumbler of water at night No bad, nauseatic tast; no belching gas, Go right to bed, Wake up in the morning, enjoy a free, easy bowel movement, and feel fine all day. Dr. King's New Life Pills are sold by all Druggists, 36 in an original package, for 25c, Get a bottle to-day—enjoy this easy, pleasant laxative. adv

They Write Every Day

Every day Foley & Co receive letters from grateful men and women telling how Foley Kidney Pills cured them of backache, sore muscles, stiff joints and other kidney and bladder troubles. Is very quick to relieve lumbago and rheumatism due to kidney trouble, No other remedy has a longer record of cures. Sold everywhere in Tecumseh. advt

A Good Household Salve

Ordinary ailments and injuries are not of themselves serious, but infection or low vitality may make them dangerous. Don't neglect a cut, sore bruise or hurt because its small. Blood Poison has resulted from a pinprick or scratch. For all such ailments Bucklen's Arnica Salve is excellent. It protects and heals the hurt; is antiseptic kills infection and prevents dangerous complications. Good for all Skin Blemishes, Pimples, Salt Rheum, Eczema, Get an original 2-ounce 25c, box from your Druggist

Summer Aches and Pains

A backache that cannot be explained by having "sat in a draft" is more than likely the result of disordered kidneys Foley Kidney Pills promptly relieve backache, sore or stiff muscles and joints, rheumatism and sleep disturbing bladder ailments. They put the kidneys in sound, healthy condition. Sold everywhere in Tecumseh advt

BEAUTIFUL EYES

A Case of Mistaken Identity.

By C. S. THOMPSON

Copyright by Frank A. Munsey Co.

"Say, Mr. Van Norden, there's a girl been coming here the last two days"—

Young Van Norden looked up with boyish blue eyes, rather annoyed by the loud voice in the quiet of his private office. He was further struck by the man's ugliness—a florid cheek, with smallish, keen eyes and a square set jaw.

"I beg your pardon," said young Van Norden, pointing to a chair. "Your name?" he went on with emphasis.

"Me? Oh, it's all right, Mr. Van Norden," answered the caller, placing his derby hat on the floor. "I'm from the central office. Murdock's my name. This girl—she's been looking for you, as I get it. Missed you both days. So I take it she'll be on hand this afternoon."

"Well, what of it, Mr. Murdock?"

"If I ain't mistaken, Mr. Van Norden, she's coming for money. Just hear what she has to say. She'll tell a sob story if I have my guess. We'll be waiting outside, in case you happen to need us."

Mr. Van Norden let his caller out by way of the front office—a room with a blackboard on which a boy was chalking up stock quotations.

He returned to his private office, where about an hour later he found himself staring down into a pair of beautiful dark eyes, very soft and feminine. Her cheeks were pale, but without powder Her gown had simple yet pleasing lines, with a satisfying harmony of color, a shade of tan with trimmings of fine white lace.

"I beg your pardon," he said when the office boy had gone. "But I didn't get the name."

"Miss Summerton," she answered, holding aside a small hand bag.

"Miss Summerton," he went on when she had become seated "The boy said you wished to see me on a personal matter, I believe."

"I'm coming on rather an odd mission," she began with a touch of color "I want to interest you, Mr. Van Norden, in a case of charity."

"What is odd about it?"

"Well, nothing—that is, excepting the fact that he once traded with your firm."

"Who is the man?"

"His name is Wentworth—James Wentworth."

"Wentworth," he said, wheeling in his chair so that he faced the other way. "Yes, father once did business with a man named Wentworth—a James Wentworth. A tall, handsome man with black hair. A regular athlete, if I'm not mistaken. Always in the top of fashion."

"He isn't anything like that now," she answered slowly. "He's an old man with snow white hair, and altogether he's quite a pathetic figure."

He caught a tremulous note.

"Did Mr. Wentworth send you?" he asked.

He turned around not too suddenly, yet in time to see her withdrawing her handkerchief from her cheeks.

"No; he didn't send me," she answered, staring at him.

"Yet you come for him," he said almost harshly.

"Yes; I come to you. The truth is Mr. Wentworth is dying in poverty. He may live a week, maybe not that long. Three days ago he expressed a wish—a simple wish that he might see the green fields again. Mr. Van Norden, I didn't know but you might have the money. It would only be a loan."

He slowly took up his pen and after a moment reached for his check book.

"Will $100 be enough?" he asked.

"Yes, indeed," she quickly answered.

"I'm glad to be able to do it for you, Miss Summerton," he said.

She seemed to be avoiding his gaze.

"Miss Summerton," he said, seeing the color in her cheeks, "not that it makes any difference, tell me how did you come to know of Mr. Wentworth and of his dealings with our firm?"

"I know his daughter very well," she answered, squarely facing him.

The telephone rang.

He took up the receiver.

"Miss Summerton," he said the next moment, putting down the telephone and getting up, "it seems that I have an urgent caller outside. Would you mind waiting—just a moment? There was something else I wished to say, just a word."

She followed him to an inner room, the door of which he opened for her.

Then he softly closed the door and, taking out a cigarette, struck a light and went idly smoking to the front office, where he stood facing his caller His caller was the ugly man of square jaw and florid cheek, who was nervously holding his derby hat.

"She in there?" asked the central office man.

"I let her out by the side hall," said young Van Norden, indicating the door.

"No; you didn't, did you?"

"Look here, Murdock," spoke up young Van Norden, "that girl isn't a crook."

"That being the case," came the sneering answer, "why didn't you call us in?"

"I thought I'd save her the annoyance of a third degree examination."

"You gave her a check?"

"Yes."

"She told you a sob tale?"

"A rather pathetic story, yes."

"Say, Mr. Van Norden, pardon my saying it, but you've done a fine trick. Why, say, that girl's a well known crook."

Murdock went on staring at him, at first with a pitying smile: then he threw down on the desk a police photograph, with a card which read:

Martha Benjamin, swindler, aged twenty-four, height five feet four inches, of American parentage, large brownish eyes, very fine teeth, never more than plainly dressed. Her game usually played in the financial district—

"The eyes," said young Van Norden nervously. "I can see a difference in the eyes."

"Let me see: you say she went down by the back elevators?"

"I simply said she went out by this side hall door."

Young Van Norden went as far as the front office and stood a moment, with a sense of unrest, listening to the staccato writing of a market ticker. He then returned, lit another cigarette, and after he had smoked awhile he went to the inner room.

"I beg your pardon, Miss Summerton," he said. "I didn't mean to be quite so long."

He found himself gazing into her [illegible]—eyes of wondrous beauty.

"Mr. Van Norden," she said, without spirit, "I couldn't help but hear just now. The transom was wide open."

"Yes, I wanted you to hear," he said, facing her.

"Mr. Van Norden," she said, "I couldn't bring myself to tell you before. But there seems to be no help for it. My name isn't Summerton. I'm Mr. Wentworth's daughter."

He stood staring at her suddenly, with hardness in his eyes; then after a while he gave himself up to a sense of relief.

"My dear girl," he said, "I can hardly believe that any one of Mr. Wentworth's family should come to us. The last we heard of him, some fifteen years ago, he accused my father of being a crook, a thief"—

He came to a sudden stop

"Just a moment, if you please," he went on, going to the front office.

"Tommy," said he to the boy at the door, "have Mr. Murdock come right up, and don't wait to knock."

He turned to the girl.

"Perhaps you aren't familiar with the details of their quarrel?" he said, seating himself again. "The trouble was over a notification. Mr. Wentworth said he gave orders to sell. My father said not. Later on it developed Mr. Wentworth was in the right. The mistake was due to the reading of a telegram. My father immediately drew his check for the full amount, but the check came back. Mr. Wentworth said he wouldn't be an object of charity"—

"Yes, I know," she quickly answered. "But I thought if you were only half human, in a time like this"—

"My dear girl," he said, playing with his unlit cigarette, "when Mr. Wentworth returned my father's check, torn up, some fifteen years ago, this money was then put to his credit, and that amount, together with the interest at 6 per cent up to date, now makes in all, I believe, some $40,000."

"My father never spoke of this, Mr. Van Norden," she remarked, "you believe me, don't you, when I tell you I'm Mr. Wentworth's daughter?"

He found her eyes uplifting him again, and yet he purposely hid his feeling.

"I see—you still have your doubts," she said.

"There's only one thing I want to clear up," he answered uneasily. "Can't you wait—just a moment?"

He returned to the window, awaiting his man, and presently the office boy ushered him in without knocking.

Murdock looked first at the girl, then at young Van Norden, with a puzzled air.

"Beg your pardon, Mr. Van Norden," he began.

"No; it's all right," answered young Van Norden. "I want you to meet this young woman, whom you've been following here for two days."

Young Van Norden turned to her.

"Miss Summerton," he said to her, "Mr. Murdock is from the detective bureau at police headquarters. He has a photograph—a rather good likeness—I want him to show you."

Murdock slowly took out his police picture, handing it to the girl, at the same time regarding her with keen eyes.

"Mr. Murdock," said young Van Norden, speaking to him, "I called you in because, it may be, you'll be running into her more or less from now on. Miss Summerton has an account with us."

Young Van Norden then turned to the girl, who had made her examination of the photograph.

"Miss Summerton," he said, "Mr. Murdock is detailed in Wall street to scare off any crooks who may show a desire to operate below what he calls the dead line."

Murdock took the picture from the girl, saying: "You look something like her, don't you think? But you ain't as tall, and, as your friend here was saying, Miss Summerton, there's real beauty in your eyes."

"A clear case of mistaken identity," said the detective in the front office.

Young Van Norden smiled to himself and immediately returned to the girl.

"Mr. Van Norden," she began, now almost at the point of tears, "you believe me now?"

"My dear little girl," he said, unable to control his feeling any longer, "yes, indeed, I believe you But that isn't the point. Half an hour ago I gave you a check, which, I believe, you accepted. It's yours by right. Come, hadn't you better see what it says?"

She took out her check, unfolding it, and read, "Pay to the order of Mary Wentworth $40,000."

NAVAL GUN VIBRATION.

Conditions on a Warship When Heavy Firing Is In Progress.

The average civilian has a very vague idea as to the conditions inside a turret on a war vessel while heavy firing is going on.

The greatest force of the vibration from the firing of a gun is naturally just outside the muzzle, and that is outside the turret. So terrific is this vibration that if severe precautions were not taken the deck under the muzzle would be ripped to pieces, sheet iron doors would be wrenched from their hangings and skylights shattered. To guard against these effects the deck under the gun muzzle is re-enforced with steel plates about an inch thick and skylights are taken off and replaced with coverings of armor plate.

Of course a very considerable roar and jar are felt inside the turret. Men who are looking for the refinement of precaution recommend that gunners wear shoes with rubber cushioned soles and heels to lessen the jar on the deck.

The air vibration, due either to firing in one's own or some other turret, has caused many cases of gun deafness. To stuff the ears with cotton wool is, of course, the commonest expedient followed by men and officers alike. There is also what is called the Cheatham device, consisting of a mixture of clay and wool. It is very flexible, can be molded to any ear and still allows its wearer to hear orders.

Gun deafness may come immediately as a result of a ruptured ear drum or gradually owing to an injury to the auditory nerve.—London Answers.

His Proposal.

"Can you wash clothes?" asked the timid young lover.

"What's that?" asked the surprised maiden.

"Can you wash dishes?"

"Say, I thought this was a proposal of marriage? What do you run, anyway—a laundry or a restaurant?"—Yonkers Statesman.

Easier Employment.

"I understand," said the letter carrier, "that some of those ancients did all their writing on rocks and bricks."

"Yes," replied the professor.

"Well, these times have their disadvantages. But I'd rather be a letter carrier now than then."—Washington Star.

Church Notes

BAPTIST CHURCH

W. B. Hartzog Ph. D. minister,

10:00 Morning worship and sermon, "Personal communion with God. Matt. 14:23."

11:15 Sunday School, Jay Morse, superintendent

11:15 Men's class "How the christian should view the place question." A general discussion opened by C. H. Bramble.

6:30 p. m. B. Y. P. U.

4:00 p. m. Union service at the Episcopal church. Rev. George Jennings speaker.

7:30 Wednesday evening service.

Everybody welcome.

PRESBYTERIAN CHURCH

Rev. Wm. A. Rex, minister.

(Kindly note change in time of service this is for several Sundays only).

10:00 a. m. Sunday-school, and adult classes.

11:00 a. m. Morning worship and sermon.

7:30 p. m. Union service at the Episcopal church. Rev. J W. Jenning, speaker.

7:30, Thursday evening, mid-week service.

FRIENDS CHURCH

Lewis G. Pim and Mary B. Pim pastors

10:00 a. m. Morning worship.

6:30 p. m. Christian Endeavor.

7:30 p. m. Union service at the Episcopal church.

7:15 p. m. Wednesday, prayer meeting, followed by Bible Study class.

A cordial welcome to all.

METHODIST EPISCOPAL CHURCH

Rev. George Jennings, pastor.

A welcome to all.

10:00 a. m. Morning service. Subject "Builders."

11.15 a. m. Sunday School.

11:15 a. m. Men's class

6:00 p. m. The Epworth League.

7:30 p. m. Union Service at the Episcopal church.

7:15 p. m. Wednesday prayer meeting.

EPISCOPAL CHURCH

Rev. Frederick Hewitt, rector

10 a. m. Sunday school, Rehersal for Flower service.

11 a. m. Holy Communion (No music or sermon)

4 p. m. Union service at this church, preacher, G. W. Jennings Everybody cordially invited to this service.

The Sunday school picnic will be held jointly with the Clinton folks at Wampler's Lakes, July 21st,

ST. ELIZABETH CATHOLIC CHURCH

Rev. Donald P. O'Donnell, rector.

8 a. m. 2nd Sunday

10 a. m. 4th Sunday.

All are cordially invited.

Better Than Life Insurance

Twenty-five cents invested in a bottle of Chamberlain's Colic, Cholera and Diarrhoea Remedy will enable you to protect your family from any serious consequences resulting from an attack of colic and diarrhoea during the summer months. Is that not better than life insurance? Buy it now. It may save life, For sale by all dealers. advt

A Hustler.

First Boomer—You fellows have no gitup about you at all. Why don't you have photographs of your town taken, like we did? Are you ashamed of it? Rival Boomer—Naw; that ain't the reason at all. I want you to understand, young fellah, that our town don't stand still long enough to be photographed.—Terre Haute Express.

How Do You Do?

What is your normal attitude toward yourself? Much depends upon this. When you look at the great, wide world and then at yourself in your own little center of it, how does it impress you? That is to say, are you a constant source of surprise and wonderment to yourself, which causes you ever and anon to halt in your tracks, look back over the road you came and marvel that you were ever able to make it?

Or do you take yourself for granted and consider that it is the most natural thing in the world for you to be where you are and doing what you are?

Or have you been so excruciatingly busy trying to get somewhere that you have had no time to take these little mental invoices to discover just where you are and why and for how long?—Life.

Nelson and Villeneuve.

When Nelson fell at Trafalgar he was only forty-seven years old, and the French commander, Admiral de Villeneuve, was only forty-two. The latter was a brilliant sailor, who had already fought against Nelson, and he thoroughly realized what the English tactics were going to be on this occasion. Indeed, he held a meeting of the captains of the allied fleet and lucidly explained them. Nelson would not, he said, form line of battle parallel with the allied line. "He will seek to pierce our line, surround our rear and overpower with groups of his vessels as many of ours as he can cut off." Still, although prepared for this form of attack, Villeneuve failed to resist it, and he was taken prisoner, bitterly regretting that no shot had dealt him the same fate as Nelson.—London Chronicle.

How Words Change.

A century and a half ago "fun," a word of Irish origin, was considered "shockingly low." "Mob," too, was a word "no self respecting gentleman would use" till Pope boldly wrote "the mob of gentlemen who write with ease." Of "humbug" a writer in 1750 said: "I will venture to affirm that this 'humbug' is neither an English word nor a derivative from any other language. It is, indeed, a blackguard sound. It is a fine makeweight in conversation, and some great men deceive themselves so egregiously as to think they mean something by it."

SLAYTON—FINCH

A very pretty wedding took place on the afternoon of Monday June 28, at the home of Mr and Mrs. O. B. Finch, when their daughter Erva and James G. Slayton of Ridgeway, Penn. were united in marriage.

The young people mingled with the company greeting the guests as they arrived until the music of Love Song played by Miss Genevieve Halliday, announced the hour for the ceremony when they took their places under a bridal arch of ferns and ox-eyed daisies The Rev. W. A. Jackson of Hillsdale college pronounced the words that made these two husband and wife, using the ring service Marian Finch, a niece of the bride carrying the ring in the heart of a white lily. As a prelude to the ceremony Miss Alice Bradley sang "Constancy" in a very charming manner.

The bride was gowned in embroidered organdie with net lace and carried a shower bouquet of roses and lillies-of-the-valley.

The decorations of the home were in pink and white in the parlor and sitting room and green and white in the dining room, roses and daisies being used in profusion.

After congratulations a two course luncheon was served, Mrs. Floyd Bryan and Misses Florence Bryan, Lila VanValkenburg and Cline Scofield acting as waiters.

The newly weds left on the evening train for a short wedding trip, and will be at home to their friends in Ridgeway Penn., in the near future, where Mr. Slayton is general secretary of the Y. M. C. A.

Among the out of town guests were the Misses Helen, Augusta and Cyrena and Louis and Wm. Slayton of Hillsdale, Mr. and Mrs. D. B. Finch and Marian of Parksrsburg W. Va., Miss Leila Knapp, Blissfield, Mr. and Mrs. A. J Davis Pontiac, Mrs. S. Harvey, Hillsdale, Cline Scofield, Eugene Ofe, George F. Slayton, LosAngeles, Cal, Miss Leila and Milton Clark, Wooster O., Edna Garlinghouse, North Adams, Mr. and Mrs, W. S. Pullen, Ruth, Chas. and Thomas Pullen Hillsdale and Ray A. Wolffor, Grand Forks, North Dakota,

Mrs. Slayton attended our high school but owing to ill health was unable to finish with her class but later graduated from the Conservatory of music in Ypsilanti and has since taught in Mt. Pleasant Iowa and Redline and Thorsby Ala.

Mr. Slayton is a graduate of Hillsdale college and of the Y. M. C. A training school in Chicago. The best wishes of friends will go with the happy couple to their new home.

BARGAIN DAY

Wednesday was another typical June day and the merchants all report a good trade and are convinced that Bargain day will become quite an institution in Tecumseh. The matinee at the race track called out a good crowd and resulted as follows:

CLASS A PACING

4 Hazelwood, H. Hindes,	1-1-2-4-4	$3.50
1 McCann Boy, McCann,	3-3-3-2-2	2 50
3 Don Madonna, C. Ogden,	2-2-1-1-1	5.00
2 The Hal, N. West,	4-4-4-3-3	1 00

Time 1.10½–1.12–1 09½–1.11½–1.13

CLASS B TROTING

2 Old Doc, Sam Gibson,	2-1-2-1-1	$5.00
1 Ascetalene, W. Murphy,	1-2-1-2-2	3 50

Time 1.22–1.20–1.21½–1.22½–1 24½

CLASS C PACING

1 Queen, V. Osterhout,	2-1-1-1	$5.00
3 Dick H., Tom Harris,	1-2-2-2	3-50
2 Fielder Jones, W. Lewis,	3-3-3-3	2.50

Time. 1.20–1.21–1.22½–1.23½.

Attendance, 800.

The streets in the evening were packed and the band concert was most entertaining to all lovers of music.

The paper ballon ascensions were exceptionally fine, each one making a graceful ascent, several of them hiding behind the misty clouds and pearing out wherever a break occurred. The sudden storm that came up dispersed the crowd all to soon.

Cured of Indigestion

Mrs. Sadie P, Clawson, Indiana, Pa was bothered with indigestion "My stomach pained me night and day," she writes. "I would feel bloated and have heaeache and belching after eating. I also suffered from constipation. My daughter had used Chamberlain's Tablets and they did her so much good that she gave me a few doses of them and insisted upon me trying them. They helped me as nothing else has done." For sale by all dealers. advt

Don't Be a Tortoise.

The tortoise is a testudinate, terrestrial reptile. He is a half brother to the turtle, which so often gets into the soup. The tortoise's motto is "Take It Easy." Next to the sponge and the oyster, which require the hook to be moved at all, he is the slowest animal in the world. A Greek of the name of Aesop, who lived centuries ago, told of a race between the tortoise and the hare in which the tortoise got the trophy. The hare, according to Aesop, got so far in the lead that he took a nap, and, forgetting to wake up, the tortoise passed him. The truth of the matter is that by the time the tortoise had caught him the hare had died of old age. A tortoise lets the dear old world wag and waddles complacently on. You couldn't speed him up if you built a fire under him, for his shell is so thick that he wouldn't know he was being roasted. Because of his imperturbability and his utter deadness to impressions the tortoise lives to a great age. But, no matter how old or how big he grows, he never improves intellectually, and eventually he lands in a museum, to be viewed as a curiosity. Don't be a tortoise.—Maurice Switzer in Judge.

A Question of Numbers.

Herbert Spencer did not agree with the scientists who favored the metric system. He said it is artificial and unsatisfactory, ten being divisible by only two numbers—two and five—and in one case the result is fifths, which are practically useless in the everyday life of the people. The decimal system is similarly objectionable, he contended, because it has an imperfect fourth and a more imperfect third, both of which are desirable in ordinary transactions. He regarded twelve as one of the most [illegible] numbers, as it is easily divisible into groups of units for popular use.

JULY 3RD 4TH 5TH

Will be Celebrated at

HAGUE PARK, JACKSON, MICHIGAN

BALLOON ASCENSIONS, Parachute Jumps
BALL GAMES, DANCING, BATHING,
BOATING and all kinds of amusements.

CLOSING with the most GORGEOUS display of Fireworks ever seen in Southern Michigan.

WIT AND WISDOM

The annual picnic of the Wit and Wisdom club which was to be held on the lawn of the M. E. Parsonage, Tuesday afternoon was held in the parsonage owing to the rain that came in the earlier part of the day. There was a large attendance in spite of the threatening weather. Dr. and Mrs Maddox of Wasseon O, were the honorary guests of the occasion.

The bountious picnic supper was served each one responding to the call in true picnic style. A social hour completed a very pleasant evening.

MRS ALBERT SOUTHWORTH

Mrs. Antoinette Southworth passed away Tuesday evening June 29 1915 at the home of her daughter Miss Nettie Southworth on West Chicago St., after an illness of seven week, the result of a stroke of paralysis aged 83 yrs. 6 mo.

Sept. 12, 1848 she was united in marriage to Albert Southworth who passed May 24, 1886. After the death of her husband Mrs Southworth supervised the management of the farm for a number of years but later made her home in Adrian until she came to live with her daughter here.

Her funeral will be held from the home Friday afternoon at 2 o'clock. Rev. G. W, Jennings officiating. Burial in Brookside cemetery.

MRS. MARY CLEMENS

Mrs. Mary Gallatin Clemens was born in Sparta, Livingston Co. New York, Aug. 20, 1838, and died in Garrett, Indiana, June 26, 1915. The family came to Tecumseh in 1856. Her home was in or near the village until last January she went to Garrett to live with a neice. She did not care for society and took no active part in the life of the village, always preferring a few warm friends to a large circle of acquaintances.

She was the last of her immediate family, being survived by her nieces. Mrs. S. O. Whitford of Garrett, Ind., Mrs. Mary Johnson of Cleveland, Ohio and Mrs. Albert Waring of Tecumseh.

The remains were brought in Monday evening and taken to the home of Albert Waring, from which place the funeral services were held Tuesday afternoon, Rev. G. W. Jennings officiating, burial was on the family lot in Brookside cemetery.

Headache and Nervousness Cured

"Chamberlain's Tablets are entitled to all the praise I can give them," writes Mrs. Richard Olp, Spencerport N. Y. They have cured me of headache and nervousness and restored me to my normal health." For sale by all dealers. advt

Room For Improvement.

A certain estimable old gentleman is at all times worth listening to, though occasionally his grammar is scarcely perfect. He was dining on one occasion with the local squire, when, much to the disgust of his worthy host, a trifling error on the old gentleman's part was pounced upon and loudly repeated by the son and heir of the house. There was a painful silence, broken at length by the host.

"My son," he remarked quietly to the young fellow, "there are times, I admit, when our old friend's speech is a little peculiar. At such times you might be of mutual assistance to each other."

"In what way, sir?" asked the son.

"Well," was the severe rejoinder, "you might give Mr. X. a lesson or two in grammar, in return for which I have no doubt he would assist you to patch up the holes in your manners."—London Tit-Bits.

The Plantagenets.

A flowering English shrub, the broom plant, is called in French "plantagenesta." From it the kingly family of Plantagenet took its name. It is said to have been first used as a badge by them because the Count of Anjou had himself scourged with its branches. The name was taken by Henry II., king of England, in 1154, he being the son of Geoffrey of Anjou, who wore in his helm a spray of the broom when he started for the Holy Land. The best known of the Plantagenets was Richard I., king of England, called "the Lion Heart."

Very Queer.

"My husband has been out late every evening this week, attending important club meetings."

"Yes, so has mine. They belong to the same club, you know."

"Why, how queer! My husband says he hasn't seen your husband in six months!"—Cleveland Leader.

D.D.D. PRESCRIPTION

—for 15 years—
The Standard Skin Remedy
Instant Relief for all Skin Troubles

B. J. Pulver.

FOR SALE

I have the following articles for sale.

- 1 Krueger piano nearly new,
- 1 Haines Bros. piano.
- 1 music cabinet
- 1 set of uphostered furniture.
- 1 large leather rocker.
- 1 chiffonier
- 1 Jewel gasoline stove.

1914 Reo car. Will be sold cheap if taken quickly.

John Q. Look.

FOR SALE

Farm of 260 acres formerly owned by the late Lucius Lilley. It is located in Raisin Township 1 mile from Holloway on Wabash R. R. and 3 miles from Tecumseh on L. S. & M. S. R. R.

The land is in excellent condition having been liberally fertilized for years. There are 25 acres hard wood timber, remainder under cultivation. Farm includes 3 good dwellings, 2 sets of barns, 3 wind-mills, 3 surface wells, 1 artesian well 210 ft. deep, granaries, platform scale, and many other improvements.

The farm is capable of being divided into 2 complete farms of 80 acres and 180 respectively; which tracts will be sold separately if desired.

For further particulars inquire of Albert S. Cummins or Frank J. Temple, Tecumseh, Mich. adv

NOTICE

I will be at the Tecumseh state bank for collection of taxes beginning July 6 and every Tuesday and Friday until August 11.

LYNN HARDENBURG,
Treasurer, adv,

SHAKE INTO YOUR SHOES

Allen's Foot—Ease, the antiseptic powder for painful, smarting, tender nervous feet. It takes the sting of corns and bunions. Over 100.000 packages are being used by the German and Allied troops at the front. Sold everywhere, 25c. Sample FREE, Address, Allen S. Olmsted, LeRoy, N. Y adv

Best Diarrhoea Remedy

If you have ever used Chamberlain's Colic, Cholera and Diarrhoea Remedy you know that it is a success. Sam F. Guin, Whatley, Ala. writes "I had measles and got caught out in the rain, and it settled in my stomach and bowels. I had an awful time, and had it not been for Chamberlain's Colic, Cholera and Diarrhoea Remedy I could not possibly have lived but a few hours longer. but thanks to this remedy, I am now well and strong.' For sale by all dealers. advt

STANDING TIMBER.

Rule by Which to Figure Out Its Contents In Board Feet.

The contents of trees in board feet is usually figured by Doyle's rule. This rule is to deduct four inches from the small diameter of the log for slab, squaring one quarter of the remainder and multiplying the results by the length of the log in feet. For example, to find the contents of a twelve foot log twenty-four inches in diameter (inside the bark) at the small end—24 inches minus 4 inches equal 20 inches; 20 inches by ¼ equal 5 inches; 5 by 5 by 12 equal 300 board feet.

Perhaps an easier way to get at the same result is to state the rule as follows: From a sixteen foot log deduct four inches for slab and square the remainder. For longer or shorter logs the contents would be proportioned to the length. In the above case it would be worked out thus: 24 minus 4 equals 20, 20 by 20 equals 400, for a sixteen foot log. But a twelve foot log is twelve-sixteenths or three-quarters as long as a sixteen foot log; therefore this log contains three-quarters of 400 board feet, or 300 board feet. If the log were twenty feet long it would contain one and one-quarter times 400 feet, or 500 feet.

A common way of estimating standing timber is to estimate the length and the top and bottom diameters and apply Doyle's rule, using the average of both diameters and the whole length of the tree.—Rural New Yorker.

CLASSIFIED ADS

ROOFING—This is the nineth year that I have been in the roofing business, and no fault has been found. I shall continue to sell the same. If any of my roofing does not give satisfaction please report to me and I will fix it free of charge. Roof paint for sale.
J. W. Owen adv.

JUNK! JUNK!—I will pay the best price for rags, rubbers, papers and magazines, Phone 372, will come for them.
D. Gerthner Maumee St.

FOR SALE—Rubber tired surrey cheap if taken at once. Inqnire R. A. Heesen.

Wm. J. Kerr of Napoleon, O,, was picked up at Ridgeway Saturday night by John Smith in an intoxicated condition. Kerr becoming weary had lain down under the window of the ticket office and the ticket agent called for Smith to come after him. An empty bottle and a full bottle of whiskey was found on his person. Smith brought him to Tecumseh and lodged him in the jail. He was brought before Judge Hosmer who fined him $5.00 and costs or ten days in jail, not being able to pay the fine, he was taken to Adrian for a ten days rest in the jail,

Choice line of canned goods at Clarks Market. Phone 158. adv

Miss Hazel Zimmerman of Chicago came this week and will spend several weeks with Mr. and Mrs. W. C. Eccles at their cottage at the lake.

Dr. Chas. Waldron was a passenger for Toledo Wednesday morning for the meeting of the Michigan and Ohio Veterinary Association.

SAVED HER ARM

Most people in Michigan will be interested in the case of Mrs. A. P. Brown of Dryden, N. Y., whose husband says: "My wife burned her arm so the muscles projected like a shelf. The arm was so stiff she could not straighten it, Physicians failing to heal the arm, wished to operate. We refused and treated it with Hanford's Balsam of Myrrh. She can use the arm extensively—Balsam of Myrrh saved the arm, adv

IF MOTHERS ONLY KNEW

Mother Gray's Sweet Powders for children relieve feverishness, headache, bad stomach, teething disorders move and regulate the bowels and destroy worms. They break up colds in 24 hours. Used by mothers for 26 years. All druggists, 25c. Sample FREE. Address, A. S. Olmsted, LeRoy, N. Y, adv

AN EASY WAY TO END CATARRH FOREVER

Simple Home Treatment Destroys Germs of This Dangerous Disease.

The air is always full of catarrh germs thrown of by one person and absorbed by another and when your system fails to throw off such germs they find permanent lodgement in the nose, throat and head and multiply rapidly. You must kill these germs before you can cure catarrh.

The germs of catarrh can be best destroyed by inhaling the pure medicated air of Hyomei (pronounced High-o-me) This splendid and powerful combination of oil of Eucalyptus with other healing agents has a wonderful germicidal action. You breathe its air into your nose, throat and lungs by means of a small hard rubber inhaler which C. A. Wright & Son and other leading druggists here in Tecumseh, Mich., and vicinity supply with every treatment. This medicated air is certain death to the germs of Catarrh and drives them completely out of your system and when the germs are destroyed the catarrh with all its disagreeable symptoms will stop. As Hyomei is pleasant to breathe and is always sold by druggists everywhere with a positive guarantee of successful results or money back, surely no Catarrhal sufferer should go long before trying this sim- home remedy. adv

OVERHEARD IN HARVEST-TIME.

Time—Three o'clock in the afternoon.

Place—The line fence between Mr. Brown and Mr. White's wheat fields. Mr. White is leanding on the fence and looking at the heavy dark clouds in the west.

Mr. Brown is driving his binder by the fence on his way to the barn after finishing cutting his wheat.

Brown calls out; "Hello, White! What'er you so down in the mouth about?"

White replies; "Guess you'd feel blue if your field of wheat was dead ripe and 80 acres to cut like I have got."

"Why," says Brown, "What's the matter with your binder?"

Some knotter parts broke" says White, "Been waiting four days for the repairs and got to wait three more for a man to fix it. By the way your boy told me you had a break-down night before last. How'd you get yours fixed so quick?"

"Oh" says Brown, "That's easy. Mine is a DEERING and I bought it of Temple of Tecumseh, phoned in and he had a man out here by eight o'clock yesterday morning. We were cutting wheat again by noon. If you had bought your new binder of Temple like I advised you, you would'nt be in this fix. Well so long, I must get to the barn before the storm gets here."

STANDARD MACHINES

If you are going to buy a Sewing Machine do not forget to call and see the

Standard Central Needle Machine.

Sitting position for Standard Central Needle Machines
Sitting position for ordinary side needle machines

We carry in stock these high grade machines ranging in price from $16 00 to $50 00. The lighest running and fastest sewing machine made and backed by a factory guarantee.

See us for Pianos.

We have a first class tuner and repair man.

Guy E. Belding,

Furniture and Undertaking.

AGENT FOR REO AUTOMOBILES.

Dairymen

We would like to show you the Waterloo Boy Milking Machine. Having had a large experience in selling and installing various kinds we are in position to show you the advantages the Waterloo Boy has over all other makes.

First—It will milk your cow without any injurious results.

Second—Is our price.

Have one in operation at our store. While investigating the milker you ought to buy, look over our line of Cow Stanchions and Mangers and ask about all other barn equipments.

REMEMBER:

In selling your Cream to us you will reduce our cost of doing business, which will insure larger dividends to you at end of year on all goods you purchase.

Get one of our self selling devices.

Will be closed all day July 5th.

TECUMSEH CO-OPERATIVE ASS'N.

By C. D. BEBBE, Mgr.

5% NET

No fees or expenses out and no taxes to pay. An investment unexcelled for safety, convenience and rate of income.

Checks Sent Semi-Annually

Withdrawal on 30 Days Notice

Our record, 25 years of success, assets over one million and a quarter dollars. Write for financial statement and booklet giving full particulars

CAPITAL SAVINGS & LOAN ASS'N.
Lansing, Mich.

Or Call on S. P. HOSMER, Tecumseh.

KC The Best at Any Price

No other baking powder will raise nicer, lighter biscuits, cakes and pastry, none is more pure and wholesome

Then Why Pay More?

LOCAL AND PERSONAL

NOTICE

During the summer months, all display advertising matter MUST be in this office before 4 o'clock Friday for Tuesdays issue and on Wednesday for Fridays issue.

Local lines not later than Saturday morning for Tuesday or Thursday morning for Friday, before 9 o'clock.

Mrs. Ross Burrow and Miss Alice Owens were Toledo visitors Tuesday.

Fourth of July is the time to give one of Gastons' diamond rings. adv

J. W. Wightman was the guest of Melville Bowen at Lenawee Junction Tuesday.

Born to Mr. and Mrs. Warner Bates of Ubly June 27 1915 a daughter Elizabeth Ann.

3 cans good peas, corn succotash or tomatoes for 25c at Clarks Market, Phone 158 adv

Mrs. R. P. Nichols was called to Hillsdale Tuesday by the illness of a daughter.

Regular communication of Tecumseh lodge No. 69, F. & A. M. Friday evening, July 2.

Boys come in and look over our fire works, we have a special deal.
Williamson Bros. adv

Mrs. Dora Marsh and daughter Esther were passengers for Adrian Wednesday morning.

Take one of Gastons' watches with you Fourth of July. adv

Mr. and Mrs. Arthur Bangs of Oil City, Pa. are visiting relatives in Tecumseh and Adrian.

Charles Gadd 97 years of age of Bridgewater visited at the home S. L. Shutt and wife last Friday.

See us for fireworks. Will be open all day Monday. adv
TRIBOLET 5 & 10c Store

Mrs. Eugene Clarkson and children of Detroit will spend the summer on the Clarkson farms north east of town.

Master Eugene Tremain of Chicago is visiting at the home of his uncle and aunt Mr. and Mrs. Fred Rosacrans.

See the Daisy Market for poultry. adv

Thomas Owens and family motored through from Angola, Ind. last week and have been visiting their parents for a few days.

W. B. Hartzog and C. H. Bramble will speak at the Forth of July celebration at Dundee Saturday The Grange and Sunday schools of that sectoin have arranged for a grand picnic.

For sale—At the home of B. F. Snyder, furniture, bedroom suits, tables, rocking chairs, dining table carpets, linoleum, pictures, clocks, office desk, buffet, office stove, bookcase, wardrobe, curtains, springs and matresses Call at the home between the hours of 10 and 4 each day this week.

Pan American fireworks to celebrate the 4th at
Williamson Bros adv

A party of ladies started out for a trip to California Wednesday consisting of Mrs L. I. Bidwell and sister Miss Alice Wimple, Miss Emma Keeney, Mrs C. A. Wright, Mrs. Frank Clarkson and Miss Moss They will take in the exposition and the various points of interest in California.

All sizes of wedding rings at Gastons'. adv

The children were very busy Saturday for Tag day their sales amounting to $60.85. The prize winners were Miss Edna Taylor $9.46, a silver teaspoon; Helen McIntyre $5 85, a vanity case; Thomas Meade $5 33, a box of candy; Margaret Carter $4.70, a box of candy. The others all did finely and have the satisfaction of doing good for the sake of the the children at the Michigan Home.

See us for fireworks. Will be open all day Monday. adv
TRIBOLET 5 & 10c STORE

We wish to call attention of the people of the various churches to pictures of "Creation" as shown in our town during the past week These pictures may be beautiful from an artistic standpoint, and perfectly proper from a moral standpoint, but from a religious and scientific standpoint they are not only misleading but positively inacurate. These pictures were produced several years ago by one "Pastor Russel" (so called). Eastern daily papers have styled him a religious hoax. He has several times lost in shady civil court cases. He is neither scholar nor scientist. These pictures are slyly foisted upon the motion picture public not by the local management or the city exchange, but by Russel as an advertising scheme
THE LOCAL MINISTERS

ARE YOU GOING AWAY

for the Summer? Leave your silverware and other valuables at The Lilley State Bank. We have room for them in our Fire and Burglar Proof Vault. We will take good care of them for you as long as you wish.

Or, if you prefer to have them under your own key-rent one of our Deposit boxes. Our smallest and cheapest box rents for $1. a year, 2 cents a week.

The Lilley State Bank

Tecumseh, Michigan.

THE BANK WITH THE CHIME CLOCK

We pay 3 per cent. on Saving Books.

St. Peters'

UNION SERVICE

4 P. M. SUNDAY.

REV. G. W. JENNINGS

WILL PREACH

PUBLIC INVITED.

The Library will be closed July 5th.

Mrs. Allen Montgomery attended the Eastern Star in Deerfield Tuesday.

The Barrett Bros. have begun improvements on the stores lately purchased by them on Evans St.

WANTED—An apprentice at the Herald office at once.

Dr. Maddox of Wasseon Ohio was shaking hands with his many friends in town Monday and Tuesday.

Claire Whittier of Detroit who has been visiting his aunt Miss Harriett Whittier returned home Tuesday.

Get your lawn mower sharpened on our automatic grinder
adv "BIG CHIEF" GARAGE

Read the Wednesday special ads in this issue of the Herald. They will save you money if you take advantage of them.

Miss Edna Garlinghouse of North Adams was here for the wedding of Miss Erva Finch and James Slayton.

All stores in town will be closed Monday July 5 except those carrying fireworks.

James Relley of Sedalia, Mo., and his daughter Helen of Clinton visited his sister Mrs. Chas. Deery and family Wednesday.

Good sweet pickled salt pork at 10c per lb. while it lasts. Daisy Market. adv

Edwin Nyland who has been visiting his cousin Henry Raymond in Detroit for the past week returned home Tuesday morning.

See us for fireworks. Will be open all day Monday. adv
TRIBOLET 5 & 10c Store

C M, Spencer and family left for Jackson Saturday, from there they will visit Parma and Mt. Pleasant for several weeks.

Every Wednesday there is something doing in Tecumseh.

Mr. and Mrs. Elsworth Russell of Jackson came Wednesday morning for a visit with his father Edward Russell and sister Media.

Head quarters for fire works of all kinds. Williamson Bros. adv

Mr. and Mrs. Joe Fisher of Lagrange Ind visited S. L. Shutt and wife for several days returning home Monday morning.

Fresh bbl. Norway Mackerel while they last, 5c each, 6 for 25c. Clarks Market. Phone 158. adv

Guy E. Belding motored to Ann Arbor Tuesday morning taking with him F. D. Avery, Ed. Holdway, Andrew Taylor and Wade Jones.

Mr. and Mrs. Augustus Cowley and Mr. and Mrs Taylor of Hudson came Wednesday for a visit with Mrs. M. Smeltzer and other friends.

Fine switches made, cut hair and combings bought at the millinery of Miss Julia A. Hough. adv

Mr. and Mrs T. O. Whitford of Garrett, Ind, and Mrs. Mary Johnson of Cleveland, O., came for the burial of their aunt, Mrs. Mary Clemens

4th of July jewelery at Gastons adv

Mrs. M. A. Ide and Mrs Annette Crossman visited relatives in Dundee Sunday. They were joined by Mr. and Mrs. Chester Haines of Adrian

We are glad to hear that Edyth Rector who underwent a serious operation last week is improveing finely with every indication of a speedy recovery.

See us for fireworks. Will be open all day Monday.
TRIBOLET 5 & 10c STORE adv

Mr. and Mrs. Lyman Howe entertained Sunday Mr. and Mrs Edwin Hright and Mr. and Mrs Fred Breining of Ypsilanti, Guy Critchett of Cleveland.

Mr. and Mrs. R. A. Heesen, Mrs. J. J. Belcher and Mrs. Nellie Adamson motored to Detroit Tuesday. Mrs. Adamson remained for an extended visit with her sister Mrs. Will Meyers.

Gastons' for 4 of of July jewelery adv

Miss Ida Taylor is home for her summer vacation with her parents Mr and Mrs. M. H Taylor. Miss Taylor is Supervisor of the Township High Schools in Hinsdale, Ill., a suberb of Chicago.

The Junior boys class of St. Peters Sunday school was entertained at the Rectory grounds Thursday from 4:30 to 6:30 p m., supper was served out of doors There was a marshmellow roast, fire crackers and games.

The Tecumseh Electric Co. are installing in front of the Electric building. A 750 Watt Mazda light made by the Western Electric Co This light is about 1800 candle power and many times brighter and more powerful than the lights that light our village.

Mr. and Mrs A. C. Brean will start for Seattle Sunday morning, where they will make a lengthy visit with her sister and husband Mr and Mrs Fred Osborn Mrs Osborn has been seriously ill and is still in a critical condition.

Report of the Condition
—of the—
Lilley State Bank

At Tecumseh, Michigan, at the close of business June 23, 1915, as called for by the Commissioner of the Banking Department.

RESOURCES.

Loans and discounts, viz:		
Commercial department		$ 94314 44
Savings Department		96267 74
Bonds, mortgages and securities, viz:		
Commercial Department		
Savings Department		154594 00
Overdrafts		76 22
Furniture and fixtures		6000 00
Revenue Stamps		
RESERVE		
Commercial:		
Due from banks in reserve cities	$23631 18	
U. S. and National bank currency	7870 00	
Gold coin	597 50	
Silver coin	288 10	
Nickles and cents	57 31	
	$32444 09	
Savings:		
Due from banks in reserve cities	$34825 77	
U. S. and National bank currency	11000 00	
Gold coin	3250 00	
Silver coin	1100 00	
Nickles and cents	150 00	
	50325 77	
Total reserve		82769 86
Checks and other cash items		414 76
Total		433437 02

LIABILITIES.

Capital stock paid in	$ 40000 00
Surplus fund	10000 00
Undivided profits, net	13911 41
Commercial deposits subject to check	66721 35
Commercial certificates of deposit	
Certified checks	
Postal savings deposits	
Savings deposits (book accounts),	240822 26
Savings certificates of deposit	61981 00
Total	433437 02

STATE OF MICHIGAN, County of Lenawee, ss

I, FRANK J. TEMPLE, Cashier of the above named bank, do solemnly swear that the above statement is true to the best of my knowledge and belief and correctly represents the true state of the several matters therein contained as shown by the books of the bank.

FRANK J. TEMPLE, Cashier

Subcribed and sworn to before me this 30th day of June 1915.

G. ARTHUR RATHBUN
Notary Public.

My commission expires October 18, 1917.

Correct attest:
W. D. REED
R. A. HEESEN } Directors.
ALBERT S. CUMMINS

Report of the Condition
—of the—
TECUMSEH STATE SAVINGS BANK

At Tecumseh, Michigan, at the close of business, June 23, 1915 as called for by the Commissioner of the Banking Department:

RESOURCES

Loans and Discounts, viz,		$148363 83
Commercial department	$ 49580 94	
Savings department	98782 89	
Bonds, Mortgages and Securities. viz		194413 82
Commercial department	3842 26	
Savings department	190571 56	
Overdrafts		85 96
Furniture and Fixtures		6625 00
Other Real Estate		18624 54
Due from Other Banks and Bankers		4000 00
RESERVE		
Commercial:		
Due from banks in reserve cities	$10554 86	
U S and National bank currency	3415 00	
Gold coin	1447 50	
Silver coin	2066 05	
Nickles and cents	415 14	
	17898 55	
Savings:		
Due from banks in reserve cities	$53016 54	
U. S. and National bank currency	12000 00	
Gold coin	15000 00	
	80016 54	97915 09
Checks and other cash items		805 91
Total		470334 15

LIABILITIES

Capital stock paid in		26000 00
Surplus fund		18000 00
Undivided profits, net		3551 21
Commercial deposits subject to check	$ 76961 12	
Savings deposits (book accounts).	320885 54	
Savings certificates of deposit	24936 28	422782 94
Total		470334 15

STATE OF MICHIGAN, County of Lenawee, ss

I, GUY E. NEMIRE Cashier of the above named bank, do solemnly swear that the above statement is true to the best of my knowledge and belief and correctly represents the true state of the several matters therein contained, as shown by the books of the bank.

GUY E. NEMIRE, Cashier.

Subscribed and sworn to before me this 30th day of June 1915.

FRED B. WOOD,
Notary Public.

My commission expires February 4, 1917.

Correct—Attest:
J. H. SMITH
THOMAS McCANN } Directors.
L. G. NORTH

HOOTEN—PAWSON

Married in Adrian June 28, 1915, Elmer Hooten and Genevieve Pawson both of Tecumseh The young couple will be at home to their friends in the rooms over the Drug Store of C. A. Wright & Son

GRANGE MEETING

The members of Tecumseh Grange held their first meeting in their new hall Saturday June 26, with a good attendance. A social dinner hour was followed by a short program. Duet, Bernice Bramble and Lucile Kemp; select reading, Mildred Boyce; Mrs. B. Hurry then gave a very interesting account of their trip to California A business meeting followed after which the members dispersed to their several homes well pleased with their first gathering in their new home.

THE FOURTH AT HAGUE PARK JACKSON

The eagle will scratch at Hague Park Jackson this year The management have arranged for a three day celebration covering the 3rd, 4th and 5th of July.

There will be balloon acension, parachute drop, boating, dancing, swinging and a fine display of fireworks to finish up the three days fun.

Hague Park is located near the city of Jackson on the shore of Vandercook Lake, City cars run out from Jackson every ten or fifteen minutes

Most every kind of an amusement can be found here and you are bound to enjoy yourself at Hague Park. An ideal place to plan your picnic parties and to hold re-unions.

RECEPTION

Mr. and Mrs. Wilfred Waldron Honored Monday, June 28.

A very charming reception was that tendered Mr. and Mrs. Wilfred Waldron at the M. E. church parlors on Monday evening.

The parlor was beautifully decorated with roses syringa and ox-eyed daisies. The floors were covered with rugs and many easy chairs, divans, sofa pillows etc, converted the room into a veritable drawing room.

There were about 130 guests present to honor the occasion. Rev. G W. Jennings in his most happy manner announced the program which was arranged by A. B. Harding. Piano solo, Miss Cecil Clark; welcome to the guests, Supt. E. D. Brown.

Dr. Maddox of Wasseon Ohio, a former Supt. of our Sunday school and a close friend of Wilfred who came especially for the occasion gave a very fine talk

A trio by the Misses McIntyre and Clark was followed by a talk on "The Teacher" by B Hurry an ex superintendant in which he spoke of the good work being done by Mr. Waldron. F. J. Temple another ex-superintendant a fine original poem in his own easy manner.

Mr. and Mrs Francis Stone played a charming selection on the piano and cornet and responded to an encore.

The Rev G. W. Jennings a very interesting talk after which Supt. E D. Brown in a very pleasing manner presented Mr. and Mrs. Waldron with two beautiful chairs for their new home. Mr. Waldron responded very feelingly, thanking his friends for their hearty good will both now and in times past, he paid special tribute to Dr. Maddox and voiced his pleasure on his presence at this time. At the close of the program punch and wafers were served by Mrs. Floyd Elliott and Miss Leila Jennings. With many good wishes and good nights the company dispersed to their homes well pleased with their happy meeting.

HEILMAN—GASTON

A very quiet wedding was consumated on Wednesday morning June 30 1915 when Miss Edna Gaston youngest daughter of Wm Gaston was united in marriage to Ed Heilman. Rev W, A Rex officiating. None but the members of the immediate family were present. Immediately after the ceremony Mr. and Mrs Heilman left on a trip to Niagara Falls.

TECUMSEH VS DETROIT EDISONS

A fast game was played Sunday at Athletic park between Tecumseh Independents and Detroit Edisons, an overtime game of 13 innings being played.

TECUMSEH

	AB	R	H	PO	A	E
Yates, ss	6	0	2	1	3	1
Rogers, 1 b	5	0	0	13	0	0
C. Hanna, 3 b	6	0	0	2	1	0
VanGeison, c	6	0	0	12	4	0
O. Hanna, c f	5	2	3	2	0	1
Fabrique, 2 b	6	1	3	4	1	0
Hodges, r f	5	0	2	1	0	0
Austin, l f	5	0	2	4	0	0
Martin, p	5	0	1	0	2	0
	49	3	13	39	11	2

DETROIT EDISONS

	AB	R	H	PO	A	E
F. Poltz, 3 b	6	0	0	2	5	0
Porch, l f	6	1	2	0	0	2
Penny, 1 b	6	0	1	16	0	0
G. Plotz, c	5	0	1	5	2	0
Schultz, 2 b	5	0	1	5	6	0
Melatz, ss	5	0	2	2	6	2
Rowse, c f	5	0	1	4	0	0
Kennedy, r f	4	1	0	3	0	1
Wilson, p	5	0	0	0	2	1
	47	2	8	37	21	6

	1	2	3	4	5	6	7	8	9	10	11	12	13	R	H	E
Detroit Edisons	0	0	0	0	0	2	0	0	0	0	0	0	0	2	8	6
Tecumseh	0	0	0	1	0	0	1	0	0	0	0	0	1	3	13	1

Two-base hits, O. Hanna, Shultz—Three-base hits, O. Hanna, Penny—Base on balls, none—Struck out by Wilson, 4, by Martin 12—hit by pitcher, Rogers, Kennedy, O. Hanna—Umpire, F. Heesen—Attendance 200.—Features pitching of Martin and hitting of O. Hanna.

COUNCIL PROCEEDINGS

Council Chambers, Village of Tecumseh. Regular meeting held June 22. Pres. J. R. Nyland in chair.

Trustees present: Brown, Temple, Lawrence, Hendershot.

Minutes of last regular meeting and adjourned read and approved.

Street commissioner's report for work done upon streets from June 7 to June 22 inclusive:

TEAM LABOR

Chas. Bennett, 111 hrs. @ 35c per hr.	$38 85
B. G. Swift, 101 hrs. @ 35c per hr	35 35
R. Cooper, 106 hrs. @ 35c per hr.	37 10

HAND LABOR

Chas. Creger, 116 hrs. @ 20c per hr.	23 20
Fred Tessman, 116 hrs. @ 20c per,	
J. B. Kennedy ½ mo. salary	25 00

Moved and supported that report be accepted and placed on file.

Motion carried.

President appointed, Lawrence and Hendershot on Finance committee.

Following bills were referred to Finance committee.

E. C. Brown, Board Review	$12 00
G. B. Garlinghouse, Board Review	12 00
Ed. B. Pangle, ½ walk repair (Claude Grey)	88
" " " ½ walk repair (A. S. Cummins)	80
" " " ½ walk repair (Mrs M. Dickinson	33
" " " ½ walk repair (Chas. Shaw)	37 98
Elmer Miller, Coal Co. 1 car coal	34 90
Zion Office Supply, stamps	2 00
Tecumseh Electric Co., repair lamp	4 09
A. J. Montgomery, freight cartage	1 03
Chas. Courtad, labor, pipe	2 88

Finance committee reported favorable on bills. Motion made and supported that report be accepted and orders be drawn for amounts.

Motion carried.

Motion made and supported that we do now adjourn. Motion carried.

F. G. HEESEN, clerk.

Summer Goods

We can supply you with everything in

Fancy Groceries

Canned Fish of every variety.
The finest of Canned Vegetables.
Premier Jell and Marmalade.
Great variety of Olives.
Armour's Grape Juice and Ginger Ale on ice.
Heinz Finest Pickles.
Paper Napkins and Picnic Plates.
Heinz Dill and Sour Pickles, Jumbo size 10c. dozen.

We give BLUE Trading Stamps.

ANDERSON GROCERY CO.

Phone 91. Successors, Anderson Bros. Macon 'Phone

HAY CARS

Hay Rope
Mower and Reaper Sections
Grindstones
Automobile Tires and Supplies
Ladders
Thresher's Supplies
Galvanized Tanks

Satterthwaite Bros.

Summer Is Here

See our Lawn Swings, Garden Hose and Lawn Sprinklers for your home.

Calf Meal for the young calves.

Milk Mash for the chickens.

Pig Meal for the pigs.

Binder Twine for the harvester.

REMEMBER—Van the harness man is here to make and repair your harness.

The Red Trading Stamps means a saving of 2½ per cent. by paying cash.

CLOSED ALL DAY JULY 5th.

BROWN & CO.

Farmers,

we want to show you our

JOHN DEERE GRAIN BINDER

Don't buy one until you see it. Sample now up.

SPECIAL:

Almost New Side Delivery Rake at less than One-Half Price.

Standard Binder Twine 8c.

Moore Bros.

Try The
McDermott's Daisy Market
FOR
All kinds of Meat and Fowls.
PRICES ALL RIGHT.

Insure Your Automobile

—WITH—

Mrs. G. R. Gillespie

Also Agent for

The Michigan Mutual Tornado, Cyclone and Windstorm Insurance Company of Hastings

General Insurance

Dr. N. D. Trask,
Osteopathic Physician,

Special attention given to nervous diseases, rheumatism, stomach and bowel trouble.

Bronchitis, Asthma and Catarrhal Deafness.

Office hours, 9 to 12, 1 to 5, and by ppointment.

Office over McCann & Bowen's.

A. C. AYLESWORTH,

Licensed Auctioneer, Real Estate, Stock and General Salesman.

Will attend all sales in city or country, at reasonable rates.

Headquarters and all dates made Herald office

Dental Parlors
W. D. REED, D. D. S.
Chicago, St. Tecumseh.
Crown and Bridge work Aluminum
Silver and Rubber plates and all of
the specialties known to modern
dentistry. Gas or vital-
ized air admin-
istered.
Office over Avery & Co's store

DR. E. D. BROWN,
Dentist.

Modern Dentistry of reasonable rates. Painless extraction by use of local or general anaesthetic.

Officers hours 7:45 a. m. to 5 p. m. Saturday evenings 7 to 9. Other evenings by appointment.

Office in DeWolf Block.

Office pohne 192, house phone 182—2r.

C. M. Cooley,
Licensed Auctioneer.

R. F. D. No. 4 Manchester. 15 year successful experience in Jackson, Washtenaw and Lenawee Counties, also practical farmer.

Bell Telephone Clinton exchange.

Rates Reasonable and Satisfaction Guaranteed

Piano Tuning-Graduate '08
LEONARD R. GREENWALD
Experienced Workman
MODERATE CHARGES
'Phone 194 · Tecumseh, Mich

Eye Destroyed by Prank.

Princeton, Ind., June 26.—Otis Hill, twenty-five years old, suffered the loss of an eye as the result of an accident at Fort Branch. Hill, who was in an automobile, came upon a party of friends, who began throwing green apples at him. Lester Carithers, twelve years old, did not have any apples, so he unthoughtedly threw a stick, the end of which struck Hill in the eye, cutting the eyeball deeply and destroying the sight.

Long Rescue Effort Vain.

Joplin, Mo., June 26.—Rescue workers, after fourteen days of toil, dug their way into the "face" of the Longacre-Chapman mine at Neck City late Thursday afternoon, and on top of a pile of timbers found the bodies of Daniel Hardendorf and Reed Taylor. The two men apparently had been dead several days.

"Let Sword Decide," Says Franz Josef.

London, June 26.—The Daily Chronicle's Turin correspondent telegraphs: "The Stampa learns from Bucharest that Emperor Francis Joseph strongly opposes cessions to Roumania. 'Let things go their own way,' he declared, 'the sword will decide this question, as many others.'"

PEDS TO TEST PENSION LAW

Teachers Federation Head Takes Issue With Fellows Ruling.

Grand Rapids, Mich., June 26.—The Michigan Federation of Teachers' clubs will contest the finding of Attorney General Fellows that the teachers' retirement law, passed by the last legislature is unconstitutional, Mrs. Lou I. Sigler, president of the federation, announces.

"I think when such lawyers as Senator Verdier and Representative Flowers, who had charge of the bill for us, in the legislature, pass favorably on its constitutionality it must be all right," she said. "We shall do nothing about the matter just now, but after school opens in the fall, some teacher will be called upon to contribute to the pension fund. She will refuse to pay and then the matter will be taken to the courts."

BUYS CITY LAND AT TAX SALE

Grand Rapids Lets Property Slip for $6.07 Dut on It.

Grand Rapids, Mich., June 26.—A transaction, wherein the City of Grand Rapids sold at tax title sale land which the city itself owned, has been disclosed.

The board of education purchased the property which is now a part of the Lexington school site and $6.07 city and school taxes were unpaid on it.

It Hit Him.

"Yes," observed the egg, "my theatrical venture was a great success. I was cast for the heavy villain and made a tremendous hit"—St. Louis Post-Dispatch.

The Retort Fatherly.

"I want to marry your daughter. I love her," said the suitor.

"What makes you think I don't?" replied her dad.—Philadelphia Ledger.

No Trifles.

Gertie—I wish to show you that I don't stand on trifles.—Helen (glancing at her feet)—No, dear; I see you don't. —London Telegraph.

COMFORTING WORDS

Many a Tecumseh Household Will Find Them So.

To have the pains and aches of a bad back removed—to be entirely free from annoying, dangerous urinary disorders is enough to make any kidney sufferer grateful. The following advice of one who has suffered will prove comforting words to hundreds of Tecumseh readers.

A. C. Aylesworth, W. Chicago, St., Tecumseh says: "About four years ago I had an acute attack of lumbago and my kidneys were disordered. I at length heard of Doan's Kidney Pills and procuring a supply at C. A. Wright & Son's Drug Store, I began using. In a short time I was relieved. I have had no return attack of the trouble. I hope other kidney sufferers will read my statement and be led to give Doan's Kidney Pills a trial."

Price 50c at all dealers. Don't simply ask for a kidney remedy—get Doan's Kidney Pills the same that Mr. Aylesworth had. Foster-Milburn Co. Props. Buffalo, N. Y. advt

For Hay Fever or Asthma

Many persons dread July on account of hay fever. Foley's Honey and Tar Compound is recognized as the ideal remedy for hay fever and asthma. It heals and soothes the raw, rasping throat and eases the choking sensation. It allays inflammation and irritation and brings easy, natural breathing. Sold everywhere in Tecumseh advt

TECUMSEH MARKETS

CORRECTED JUNE 26 1915

Wheat	1 07 1 10
Flour per bbl	6 60 6 20
Rye	60
Corn (ear)	40
Oats	60
Beans	3 00
Potatoes	25-30
Butter	22
Eggs	16
Lard	12
Guinea	10
Fowls (live)	11-12
Springers	16-18
Roosters	06
Ducks spring	11
Geese	10
Turkeys	14
Hay	10 00—12 50

THE MARKETS

Chicago Cash Grain Quotations.

Wheat—No. 2 hard winter, $1.22@1.22¼. Corn—No. 2 mixed, 75@75½c; No. 3 mixed, 74½@74¾c; No. 2 white, 75@75½c; No. 3 white, 74¾@75c; No. 3 yellow, 74¾c. Oats—No. 2 white, 47¾@48c; No. 3 white, 47½@47¾c; No. 4 white, 47c; standard, 47¾c.

Chicago Live Stock.

Hogs—Receipts 45,000. Quotations ranged at $7.75@7.85 light shippers, $7.00@7.25 heavy packing and $6.50@7.50 good to fancy pigs.

Cattle—Receipts 16,000. Quotations ranged at $9.20@9.60 good to choice steers, $6.50@7.10 good to choice beef cows, $7.40@8.25 good to choice fed heifers, $9.50@10.00 good to choice veal calves.

Sheep—Receipts 8,000. Quotations ranged at $10.20@10.60 good to choice lambs, $6.50@6.85 good to choice wethers, and $5.50@5.75 good to choice handy ewes.

Butter.

Extra, 27½c; extra firsts, 26½c; firsts, 24@25½c; seconds, 22@24c.

East Buffalo Live Stock.

Dunning and Stevens, live stock commission merchants, East Buffalo, N. Y., quote as follows: Cattle—Receipts 120 cars; market 25c higher. Hogs—Receipts 100 cars market steady; heavy, $8.00@8.10; Yorkers, $8.25; pigs, $8.25@8.35. Sheep—Receipts 5 cars; market strong, top lambs, $11.00@11.25; yearlings, $8.00; wethers, $6.75@7.00; ewes, $5.25@6.00. Calves, $5.00@11.00.

HANGED BY A GHOST.

Curious Story of a Murder and the Discovery of the Crime.

An old volume of the Quarterly Review mentions a crime discovered in a most extraordinary way in Australia in the year 1830, of which a public record is preserved and which figures with full details in the journals of that period.

The confidential steward of a wealthy settler near Sydney stated that his master had suddenly been called to England on important business and that during his absence the whole of his immense property would be in his exclusive care.

Some weeks after an acquaintance of the absentee settler riding through his grounds was astonished to perceive him sitting upon a stile. He strode forward to speak when the figure turned from him, with a look of intense sorrow, and walked to the edge of a pond, where it mysteriously disappeared.

On the morrow he brought a number of men to the water to drag it, and the body of the man supposed to be on his way to England was brought up. The steward was arrested, brought to trial and, frightened at the story of his master's ghost, confessed the crime, stating that he did the murder at the very stile on which his master's ghost had appeared. He was duly executed.—Case and Comment.

RUNNING UPSTAIRS.

Physical Energy It Expends Quoted In Horsepower.

To lift 550 pounds one foot in one second requires what is known as one horsepower. Similarly a horsepower is able to raise twice that weight one foot in twice the time, or one-half foot in just that time. Moreover, it can raise half 550 pounds one foot in half a second, or two feet in a second, and so on. Therefore when we lift one-fourth of that weight, 137½ pounds, four feet in one second, we are exerting a horsepower.

Accordingly, when a person who weighs 137½ pounds runs upstairs at the rate of four feet a second, he is exerting the equivalent of a horsepower. For a man weighing twice that much, 275 pounds, it would be necessary to climb at the rate of only two feet a second to exert a horsepower. It is possible to do much more.

As a matter of fact, a horse often exerts many times a horsepower. The average horse can draw a wagon up a hill where a ten horsepower engine with the same load would fail. A horse power does not represent the greatest momentary strength of the average horse, but is a measure of the power which he can exert continuously.—New York World.

STATE OF MICHIGAN, County of Lenawee ss.

Probate Court for said County.

At a session of the Probate Court for the County of Lenawee holden at the Probate Office in the City of Adrian on the 14th day of June, in the year one thousand nine hundred and fifteen.

Present, HON. HARRY L. LARWILL Judge of Probate.

In the matter of the estate of JULIA A. FISK, deceased.

On reading and filing the petition of Pearl D. Kemp-Cutting, executrix, upon the estate of said deceased, alleging that the funeral expenses and debts of said deceased, and the expenses of administration thus far incurred, have been fully paid, and praying that her final administration account may be allowed and for such other order and decree as to this Court shall seem proper.

It is Ordered, That Monday, the 12th day of July, next, at nine o'clock in the forenoon, be assigned for the hearing of said petition.

And it is further Ordered, That a copy of this order be published in the TECUMSEH HERALD, a newspaper printed and circulating in said County of Lenawee, for three successive weeks, previous to said day of hearing.

HARRY L. LARWILL,
(A true copy) Judge of Probate
E. I. LARWILL, Register of Probate.

STATE OF MICHIGAN, County of Lenawee, ss.

Probate Court for the County of Lenawee.

At a session of the Probate Court for the County of Lenawee, holden at the Probate Office, in the City of Adrian, on the 17th day of June, in the year one thousand nine hundred fifteen.

Present: Hon. HARRY L. LARWILL Judge of Probate.

In the matter of the estate of CAROLINE N. COLVIN deceased.

On reading and filing the petition, duly verified of Leoline H. McConnell, heir at law of Jennette Snyder, deceased legatee of said deceased, praying that an instrument in writing purporting to be the last will and testament of said deceased may be duly proved and admitted to probate, and that administration of said estate may be granted to Frederick B. Wood, (Jennette Snyder, the executrix named in said instrument, being now deceased) or to some other suitable person.

It is ordered, That Monday, the 12th day of June next, at nine o'clock in the forenoon be assigned for the hearing of said petition.

And it is further Ordered, That a copy of this order be published in TECUMSEH HERALD, a newspaper printed and circulating in said County of Lenawee, for three successive weeks previous to said day of hearing.

HARRY L. LARWILL,
(A true copy) Judge of Probate
E. I. LARWILL, Register of Probate.

Commissioners Notice

STATE OF MICHIGAN, County of Lenawee. ss.

In the matter of the Estate of RACHEL MANDEVILLE HOWELL, deceased.

The undersigned having been appointed by the Probate Court of said County, Commissioners to receive, examine and adjust all claims and demands of all persons against the estate of said deceased, do hereby give notice that we will meet for that purpose at the home of F. J. Day in the Township of Macon Lenawee County, Michigan, on the 20th day of July, 1915, and on the 18th day of October 1915 at two o'clock in the afternoon of each of said days.

And that four months from the 17th day of June 1915 are allowed by said Probate Court for the creditors of said estate to present their claims to us for examination and allowance.

Dated June 17th, 1915.

Garrett D. Ellis,
Charles Mickel.
Commissioners

STATE OF MICHIGAN, County of Lenawee, ss.

Probate Court for said County.

At a session of the Probate Court for the County of Lenawee, holden at the Probate Office in the City of Adrian, on the 21st day of June, in the year one thousand nine hundred and fifteen.

Present: Hon. HARRY L. LARWILL. Judge of Probate.

In the matter of the estate of HORACE WELLER, Deceased.

On reading and filing the petition of George A. Clark, executor upon the estate of said deceased, alleging that the funeral expenses and debts of said deceased; and the expenses of administration thus far incurred, have been fully paid, and praying that his final annual administration account may be allowed and for such other order and decree as to this Court shall seem proper.

It is Ordered, That Monday the 19th day of July next, at nine o'clock in the forenoon, be assigned for the hearing of said petition.

And it is further Ordered. That a copy of this order be published in the TECUMSEH HERALD a newspaper printed and circulating in said County of Lenawee for three successive weeks previous to said day of hearing.

(A true copy) HARRY L. LARWILL,
Judge of Probate.
E. I. LARWILL. Probate Register.

STATE OF MICHIGAN, County of Lenawee. ss.

Probate Court for the County of Lenawee.

At a session of the Probate Court for the County, of Lenawee, holden at the Probate Office, in the City of Adrian, on the 21st day of June, in the year one thousand nine hundred and fifteen.

Present, HARRY L. LARWILL, Judge of Probate.

In the matter of the estate of LIBBIE WELLER, deceased.

On reading and filing the petition, duly verified, of George A. Clark, praying that an instrument in writing purporting to be the last will and testament of said deceased may be duly proved and admitted to probate and that administration of said estate may be granted to petitioner, the executor named in said instrument, or to some other suitable person,

It is Ordered, That Monday, the 19th day of July next at nine o'clock in the forenoon, be assigned for the hearing of said petition.

And it is further ordered, That a copy of this order be published in the Tecumseh Herald, a newspaper printed and circulating in said County of Lenawee, for the three successive weeks, previous to said day of hearing.

(A true copy) Harry L. Larwill,
Judge of Probate.
E. I. Larwill. Probate Register.

STATE OF MICHIGAN, County of Lenawee, ss.

Probate Court for the County of Lenawee.

At a session of the Probate Court for the County of Lenawee, holden at the Probate Office in the City of Adrian, on the 25th day of June, in the year one thousand nine hundred and fifteen.

Present, HARRY L. LARWILL, Judge of Probate

In the matter of the estate of HARRIETT B. SNYDER, Deceased

On reading and filing the petition, duly verified, of Benjamin F. Snyder, husband of said deceased, praying that administration of said estate may be granted to petitioner, or some other suitable person.

It is ordered that Monday, the 26th day of July, next at nine o'clock in the forenoon be assigned for the hearing of said petition

And it is further Ordered, That a copy of this order be published in the Tecumseh Herald, a newspaper printed and circulating in said County of Lenawee, for three successive weeks previous to said day of hearing.

(A true copy) Harry L. Larwill,
Judge of Probate
E. I. Larwill, Probate Register.

STATE OF MICHIGAN. County of Lenawee. ss.

Probate Court for said County.

At a session of the Probate Court for the County of Lenawee, holden at the Probate Office in the City of Adrian, on the 29th day of June, in the year one thousand nine hundred and fifteen,

Present, HARRY L. LARWILL, Judge of Probate.

In the matter of the estate of MORRIS KELLY, Deceased.

On reading and filing the petition of J. Edward Baker executor, upon the estate of said deceased, alleging that the funeral expenses and debts of said deceased, and the expenses of administration thus far incurred, have been fully paid, and praying that his final administration account may be allowed and for such other order and decree as to this Court shall seem proper.

It is Ordered, That Monday, the 26th day of July, next, at nine o'clock in the fornoon, be assigned for the hearing of said petition.

And it is further Ordered, That a copy of this order be published in the Tecumseh Herald, a newspaper printed and circulating in said County of Lenawee, for three successive weeks, previous to said day of hearing

(A true copy) Harry L. Larwill,
Judge of Probate.
E. I. Larwill, Probate Register.

Our Advice Is:
When you feel out of sorts from constipation, let us say that if
Rexall Orderlies
do not relieve you, see a physician, because no other home remedy will. Sold only by us, 10 cents.
B. J. Pulver.

British Want American Stockings.

Lansing, Mich., June 26.—Labor Commissioner Cunningham received a letter from a firm in London, England, asking the names of the manufacturers of women's hosiery in this state. The letter states that the firm has purchased its hosiery from a German concern, but that since the war, sought to purchase elsewhere.

CORRESPONDENCE

RIDGE ROAD

Born Saturday, June 26 to Mr. and Mrs. Milford Gregg a daughter.

Those who have recently bought new automobiles are G. D. Harmon a Jackson, Charles Booth a Dodge, John Tuefel a Buick.

Lee Yoder and family, Gus Goldsmith and family visited Saturday and Sunday with Lemuel Goldsmith and family near Tipton.

Everett Davenport and wife, Mrs. Mary Warner, Charles Harmon and wife spent Sunday with Charles Booth and family.

Fred Lewis, Mrs. Mae Hendershot and Alfred Lewis went to Ann Arbor Saturday where Alfred Lewis underwent an operation of his ear.

Fred Lewis and family, Walter Cotton and wife were in Ann Arbor Sunday afternoon to see Mr. Lewis at the hospital.

Fred Reese, wife, and baby spent Sunday with Oliver Goldsmith and family.

Mrs. Austin White of north Ann Arbor visited over Sunday with her mother, Mrs. Eliza Harmon.

FOLEY KIDNEY PILLS
FOR BACKACHE KIDNEYS AND BLADDER
Sold Everywhere

RIDGEWAY

Ruby Hall is visiting friends at Weston.

Barlow Wood has a new buggy.

Edna and Gertrude VanVleet of Tecumseh were Sunday visitors here.

James Dibble of Adrian was in town Saturday on business.

Ford Babcock and family were here from Detroit Sunday. Mrs. Ida Babcock returned with them.

Miss Caroline Hall is home from Port Huron.

Ervin Barnes and family and James Dibble and family motored to White Cloud, O., Sunday about 100 miles to visit friends.

Mrs. Francis B. Stone presided at the pipe organ Sunday in the absence of Mrs. Barnes.

Covert and Vove Miller and their families were here from Detroit the past week guests of Dewitt Martin and family.

Miss Lulu Palmer is spending the week at Devils Lake.

Mr and Mrs. B. F. Martin and son Travis of Freemont, Ind., were guests of friends here the past week.

Mrs. Frank Oghletree of Monesson is a guest of Romain Hendershot and family,

O. L. Rappleye and S. Rothfuss of Blissfield were in town Friday.

Mrs. C. C. Smith has gone to Defiance, O.

Mrs. C. R. Smith and children Sundayed with Sutton relatives.

Daniel Baker and children Garrett Gladys, Milan Avery and wife went to Montpeliar by auto to visit relatives returning Monday.

Miss Belle Wood left for Ypsilanti Sunday to attend summer school.

Lynn Hoag of Ann Arbor was a Sunday guest of Miss Wyima Wood.

E. A. Wilson and T. H. Allison were Adrian visitors Sunday.

Mrs. Ella Allison entertained a party of girls Saturday p. m, for Miss Harriett Wilson of Berwyn, Ill.

Coonrod Lowe and wife spent the past few days with Saline relatives.

The ball game between Seneca and our boys resulted in a score of 9-3 Saturday in Ridgeway's favor.

Guy Slater and family of Adrian called of friends here Sunday.

Quarterly meeting and reception of new members next Sunday morning.

Bruce Dibble and wife of Toledo visited friends here this week.

C. M. Gove has sold his residence to Mr. Gray of Macon formerly of Ohio.

Eugene Wilson and mother Mrs. Wm Wilson and Paul Allison autoed to Detroit Monday.

Rev. J E. Somers is at Owosso to officiate at a wedding Thursday.

FOLEY CATHARTIC TABLETS
Keep Stomach Sweet - Liver Active - Bowels Regular
Sold Everywhere

MACON

MACON
C. J. WOOD PASTOR

Sunday School 2:00 p m.

Preaching 3 p. m. Subject, "Citizenship, or what does July 4 mean to us?" There will be special music. This is a patriotic meeting so let us all come out to make it the banner service of the year. Mr. Wood will occupy the pulpit,

DESPELDER
CHAS. J. WOOD, PASTOR

Sunday School at 10 a. m.

Preaching at 11 a. m.

There will be special music. A cordial invitation is extended to all who worship with us.

E. M. Dewey and family spent Sunday in Fayette, O, with friends.

Ira Biddle and Mrs Martha Hornbaker were Sunday callers at Delos Biddles.

Miss Mary McGuire of Toledo and Mrs. McGinnnes of Chicago, were recent guests of Mrs. McGuire.

Mrs. Garret Derby of Lansing is among Macon friends this week.

The Presbyterian choir will give a musical entertainment July 8 for the piano fund. The Prentess orchestra of Clinton, and talent from Tecumseh are to furnish the music. Admission 10 and 15cts.

Born June 25 an 8 lb. son to Mr. and Mrs. Clare Rhoades.

At the business meeting of the Epworth League, the following officers were elected for the year. Pres. Elsworth Collins; Vice Pres. Mrs. Frank Day; Treas. Mrs. Ezra Day; Sec. Marjorie Chambers

Several members of the Scudder family are spending the week at Wamplers lake.

Mrs. Lavern Mansfield was called to Muskegon, Tuesday to attend the funeral of her father.

Edmund Sage, Miss Henrietta Morgan and Earl Lindsley attended the wedding of Richard Pennington and Miss Nash Wednesday in Fairfield.

Mr. and Mrs. Delos Biddle entertained Erving Downing and family Sunday.

Little Josephine Howell was operated on Tuesday for the removal of the tonsils and adenoids, and a portion of the palate. Drs. Conklin and North of Tecumseh attending surgeons.

Mr. and Mrs. Ruby Dillingham have a baby boy, born Monday June 28 Mrs. Dillingham was formerly, Miss Pauline Frost.

FOLEY KIDNEY PILLS
FOR BACKACHE KIDNEYS AND BLADDER
Sold Everywhere

CLINTON

Too late for last issue.

Miss Cora Johnson left Thursday for a few days stay in Angola, Ind.

Miss Mary Clark will teach at Rockford, Mich., the coming year

Miss Doris Kennedy returns Monday night from an over Sunday visit with her father A. M. Kennedy of Detroit.

Mrs. C. J. Robison was a Manchester visitor Thursday.

Mrs. E. C. Melville closed a very successful week Saturday devoted to cooking, with a class of twenty ladies and all pronounce her very efficient in her line of work,

Miss Edna Winder is spending the week with her uncle Will Fletcher and family of Ridgeway.

James Hogan Sr. has been confined to the house by sickness the past week.

Mrs. Arthur Darling of Jackson was called home by the illness of her father James Hogan.

Mrs. Thomas Kirk is visiting relatives at Centerville, Mich.

Mr. and Mrs. C. W. Case and daughter Stella of Manchester were in town Thursday.

Mr. and Mrs. J. T. Clark and Mr. and Mrs. Clare Kimball, Mr. and Mrs. C. F. Clark and Catherine and Mr. and Mrs. Hal Barnard were in Ann Arbor Thursday for commencement.

Mrs Frank Kilby very pleasantly entertained six lady friends Wednesday afternoon honoring her mother, Mrs. Myra Kilby's, sixty-sixth birthday.

The Ladies Aid Society of the Congregational church held a social at the home of Mr. and Mrs. Will Dewey Friday.

Miss Blanche Robison returned Thursday from Jackson to spend the summer vacation.

Misses Janet Kimball and Doris Kennedy were in Ann Arbor this week attending commencement. Miss Mary Clark and Bert Clark were among the graduates.

Mr. and Mrs. Chas. Silvers were in Ann Arbor Thursday.

Mr. and Mrs. Irve Hause and sons of DeMoines, Iowa are visiting Clinton relatives.

Miss Cora Johnson will teach at New Harmony, Ind., the coming year.

Imo McCombs has a new automobile.

Mrs. Roy Ellis and daughter of Angola, Ind, are guests of her sister, Mrs. Leo. Lancaster.

Mrs. Frank Hard entertained the ladies of the M. E. church Aid Society at her home Friday afternoon,

Mrs. Guy Katner and daughter of Saline are guests at the parental home,

Mrs. George Hard is visiting her daughter Mrs. J. Cullen and son Will Hard of Detroit.

F. L. Woodward was in Detroit and Adrian Wednesday and Thursday.

Miss Lillian Robison returned Thursday from Ypsilanti where she had been visiting friends and attending commencement.

Miss Ina Mills is home from Birmingham for the vacation.

Miss Julia Sturm is home from Detroit.

Mrs. Dwight Hause and son Charlie have been the guests of her sister at Grass Lake this week returning with Mr. Hause Sunday night

Mrs. Mary Staib and grandson of Detroit are visiting Clinton relatives.

You Can Enjoy Life
Eat what you want and not be troubled with indigestion if you will take a
Rexall Dyspepsia Tablet
before and after each meal. Sold only by us—25c a box.
B. J. Pulver.

A Desperate Charge.

"They charged like demons," said the retired colonel excitedly. "I never saw anything to touch it. The way they charged positively staggered me."

"Whom does he mean?" whispered the man who had just come in to his neighbor. "Is he talking about one of his old battles?"

"No," replied the other. "He's talking about the holiday he spent at the Swiss hotel."—Liverpool Mercury.

A Devotee.

She had a vast amount of money, but it had come to her quite recently. One day an acquaintance asked her if she were fond of art.

"Fond of art!" she exclaimed. "Well, I should say I was. If I am ever in a city where there's an artery I never fail to visit it."—Lippincott's.

Inevitable Displeasure.

"There is no use of trying to please everybody," said the ready made philosopher.

"But you don't make an effort of any kind."

"There you are! You blame me for being absolutely harmless!"—Washington Star.

One Brand.

"Mary," queried the teacher, "can you tell me what human nature is?"

"Yes, ma'am," was the reply. "It's people before they get into society."—Chicago News.

EVELYN AND THE BOY

Wife of Harry Thaw Who May Testify Against Him.

Photo by American Press Association.

HOLD INSURANCE MEN, HUGE GRAFT CHARGES

One Is Accused of Issuing Policies in $3,000,000 Risks.

Gary, Ind., June 26.—The activities of the "German Underwriters" and the "American Underwriters" were curtailed in the arrests of J. L. Lucas and Charles Russell of Chicago, promoters of the concerns, which the Gary police charge are fake fire insurance companies. Lucas and Russell are held without bail, pending the arrival of postal inspectors from Cincinnati, O. The federal authorities have been on the trail of Lucas for some time, it is said.

Records seized showed that Lucas had issued 1,100 policies, covering risks of about $3,000,000. They were written by reputable agencies in New York, Chicago and many small towns in Illinois, Indiana and southern states.

Letters demanding payment of fire losses and agents' commissions were among the effects seized. The policies issued by Lucas bore a picture of a building the size of the Chicago postoffice labeled, "Home Office, Gary, Ind." Lucas had an office room in the Ohio building here, but the police say he came here only at intervals to get his mail.

Lucas protested his innocence and says he has paid half a dozen claims. He asserts his company is a co-operative one.

SOME PERILS IN COURTSHIP

James Bales' Adventure Beats the "Legend of Sleepy Hollow."

Nashville, Ind., June 26.—James Bales of Elkinsville had a perilous adventure when he was riding a mule on his return trip from seeing his sweetheart.

When going along a patch in a wooded field he was attacked by a lynx, which sprang from a large oak tree, alighting on the back of the young man's mule. The mule began to run and Bales began striking at the lynx with his whip. Seeing this would do no good, he lay down on the mule and began kicking the lynx and finally succeeded in kicking the animal off. Bales says the animal was four feet long, with eyes like coals of fire, and its fur of dark brown color. The mule's back was badly lacerated.

Battle For Mexico City Raging.

Washington, June 26.—The Carranza forces under General Gonzales have been driven back from Mexico City, according to State Department advices from Vera Cruz. The Zapata troops which hold the capital began the battle with an artillery attack and the fight is still in progress. Mexico City is cut off from wire communication and reports from there are delayed.

Attache Departs at Hague Request.

The Hague, via London, June 26.—The recent departure from The Hague of Colonel Ostertag, the German military attache, it is reported, was at the request of the Dutch government.

Just Tell of Poison Case.

ANN ARBOR, MICH. — The marriage of Miss Helen Hamilton of this city and Herman Trum Jr. of Kansas City, Mo., member of this year's architectural engineering graduating class, has just been announced. It occurred in Windsor, Ont., Dec. 18, 1912. The announcement was a complete surprise.

Mrs. Trum, who was graduated in the civil engineering class of 1913, was the third woman ever to receive a degree from the University of Michigan engineering department.

Boy and Girl Are Arrested.

HOLLAND, MICH. — Victor W. Hamil, nineteen, and Miss Dorothy Barnard, sixteen, were arrested at Benton Harbor a few hours before they were to take the vaudeville parts in a carnival. Hamil was given a jail sentence for sixty days after pleading guilty to a charge of contributing to the girl's delinquency, and Miss Barnard's case was referred to the juvenile court at the request of her father.

JAMES M. THOMSON

Editor of New Orleans Item Who Will Marry Miss Clark.

FRENCH WIN AGAINST FOES' GAS AND FLAME

Germans Repulsed in Attacks on Meuse Heights.

Paris, June 26.—With fiery liquids and asphyxiating bombs, the Germans are violently attacking the French trenches on the Meuse heights near Calonne. The battle raged all day and at midnight the enemy reattacked in large force.

The first onslaught drove the French from a row of trenches they captured from the Teutons several days ago, the French troops were retiring in good order when their positions were sprayed with liquid flame. Immediately afterward a counter attack threw the enemy out of the works and they fled.

At midnight the attack was resumed by large bodies of enemy troops. The French lighted up the ground before their positions with illuminating bombs and search lights and turned a score of machine guns on the charging columns. The Germans were caught under a deadly cross fire and retreated with heavy losses.

An official communique from the war office reported that two German attacks along the Lorraine frontier were repulsed.

Austria to Take New Harvest.

London, June 26.—A Reuter dispatch from Zurich says: "The Austrian government announces its intention to sequestrate the entire crops of the new harvest, in addition to all the stocks of old grain in the monarchy, on Aug. 15, placing the whole in the hands of a special grain monopoly. The present system of bread tickets and similar measures will be retained."

Oldest Santa Fe Engineer Dies.

BATTLE CREEK, MICH. — John H. Eagy, who, when he retired last February, was the oldest engineer on the Santa Fe railroad, died here after a long illness from pneumonia. Eagy was seventy-three years old and probably the best known engineman west of Chicago.

GREAT LOSS OF CANADIANS

Western Ontario Troops Virtually Annihilated In France.

Toronto, Ont., June 26.—The first western Ontario battalion was all but annihilated in the action near La Basse, in northern France, on June 15 last, says a semi-official account received here.

Out of between 600 and 700 men the battalion lost in killed and wounded nearly 500, including twenty officers. Twelve of the officers were killed in this action, according to the account, leaving only three officers of the battalion unwounded.

ALLEN SUSPECT GOES TO JAIL

Joe Campbell, Handcuffed, Transferred From Penitentiary.

Joliet, Ill., June 26.—Joe Campbell, handcuffed and guarded by Deputy Warden Lawrence Ryan and Captain John Clarkson, was removed from the state penitentiary at Joliet to the Will county jail, where he will be held to await the action of the grand jury.

The trip was made in an automobile and was without incident.

Jury Holds Campbell In Prison Crime.

Joliet, Ill., June 26.—The man who slew and burned Mrs. Odette Allen in her bedroom within the walls of Joliet state prison last Sunday morning is not yet fully identified. After seven house of deliberation the coroner's jury recommended that "Chicken Joe" Campbell, negro trusty and valet of the Allen family, be held to the grand jury, but specified in its verdict that the inquiry should be rigorously prosecuted further.

Record Kansas Wheat Crop.

Topeka, Kas., June 26.—Condition of winter wheat, based on conditions Saturday, is given at 80.5 per cent, and if the estimate is borne out in the harvest, the Kansas wheat crop will be the second greatest in the history of the state.

Swiss Aviator Is Killed.

Berne, via Paris, June 25.—Two Swiss aviation officers fell 300 feet near Zurich. Lieutenant Lugrin, a well-known airman, was killed and Lieutenant von Kaenel was seriously injured.

Austrians Mass 200,000 at Triest.

Rome, June 26.—Two hundred thousand Austrian troops are concentrated around Trieste, according to the Giornale D'Italia, which cited refugees arriving at Ancona as its authority.

RAILROAD TIME TABLE

NEW YORK CENTRAL RAILROAD
Effective June 6, 1915.
Going south.

Station	11 a m	13 a m	15 p m	21 p m
Jackson	*6 06	†10 20	†2 05	*8 16
Tecumseh	7 08	11 17	3 01	9 01
Adrian	7 33	11 50	3 30	
Toledo	8 30	12 30	4 15	10 30
Chicago	4 15			
Detroit	†12 20		6 00	

Going north

Station	10 a m	12 p m	16 p m	21 p m
Toledo	*7 50	†12 01	†4 20	*7 30
Detroit				†6 00
Adrian		12 35	5 05	8 15
Tecumseh	9 10	1 01	5 35	9 06
Jackson	10 15	2 00	6 40	10 00

G. J. ZIMHR. Ticket Agent

DUNDEE BRANCH.
Going west.

Station	[illegible] a m	41 p m
Adrian	8 31	§3 10
Tecumseh	†9 10	4 02
Tipton	10 30	3 16
Addison	11 01	4 35
Marshall	1 10 p. m.	5 25
Battle Creek		6 58

Going east.

Station	42 a m	50 p m
Battle Creek	7 35	
Marshall	8 15	8 00
Addison	9 37	†11 40
Tipton	10 10	1 40
Tecumseh	10 22	2 10
Adrian	10 50	
Chicago	5 00	

* Daily,
§ Sunday only.
† Daily except Sunday.

F. S. BELL, Ticket Agent

DETROIT, TOLEDO & IRONTON
Going South

Station	1 a m	3 p m	N.Y.C. p m
Detroit	†8 00	*4 30	
Dundee	9 5	6 30	4 20
Britton	10 03	6 42	4 59
Ridgeway	10 08	6 48	5 10
Tecumseh	10 22	7 00	5 20
Adrian	10 50	7 15	

Going North

Station	4 a m	2 p m	
Adrian	*8 43	†3 48	
Tecumseh	9 10	4 16	3 10
Ridgeway	9 20	4 26	3 25
Britton	9 25	4 31	3 40
Dundee	9 40	4 46	4 50
Detroit	11 55	6 40	

† Daily except Sunday.
* Daily.

R. A. FOWLER,
Ticket Agent

Be Sure You Get This Old Reliable Cough Medicine

Imitations always follow the trail of success. Hundreds of imitations have come and gone since FOLEY'S HONEY AND TAR COMPOUND began, 40 years ago, to loosen the grip of coughs and colds.

Be sure you get the genuine
Foley's Honey and Tar Compound
And avoid the names that sound like it.

Here are three easy ways to tell the genuine. 1st—The name of "Foley's" 2nd—The yellow package, 3rd—The Beehive on the yellow package. You cannot get a substitute to do for you what FOLEY'S HONEY AND TAR COMPOUND will do—for coughs, colds, croup, bronchial and lagrippe coughs, throat and lung trouble. Buy it of your druggist and be safe.

EVERY USER IS A FRIEND.

For sale by All Druggists.

Whittemore's Shoe Polishes
FINEST QUALITY LARGEST VARIETY

GILT EDGE WHITTEMORE'S GILT EDGE DRESSING FOR LADIES' AND CHILDREN'S BLACK SHOES SOFTENS PRESERVES LEATHER RESTORES COLOR LUSTRE
QUICK WHITE

"GILT EDGE," the only ladies' shoe dressing that positively contains oil. Blacks, Polishes and Preserves ladies' and children's shoes, shines without rubbing, 25c. "FRENCH GLOSS," 10c.

"DANDY" combination for cleaning and polishing all kinds of russet or tan shoes, 25c. "STAR" size, 10c.

"QUICK WHITE" (in liquid form with sponge) quickly cleans and whitens dirty canvas shoes. 10c. & 25c.

"ALBO" cleans and whitens BUCK, NUBUCK, SUEDE, and CANVAS SHOES. In round white cakes packed in zinc boxes, with sponge, 10c. In handsome, large aluminum boxes, with sponge, 25c.

If your dealer does not keep the kind you want, send us the price in stamps for full size package, charges paid.

WHITTEMORE BROS. & CO.,
20-26 Albany Street, Cambridge, Mass.
The Oldest and Largest Manufacturers of Shoe Polishes in the World.

FOLEY KIDNEY PILLS
FOR BACKACHE KIDNEYS AND BLADDER
Sold Everywhere

CHICHESTER S PILLS
DIAMOND BRAND
Beware of Counterfeits. Refuse all Substitutes.

LADIES! Ask your Druggist for CHI-CHES-TER S DIAMOND BRAND PILLS in RED and GOLD metallic boxes, sealed with Blue Ribbon. TAKE NO OTHER. Buy of your Druggist and ask for CHI-CHES-TER S DIAMOND BRAND PILLS, for twenty-five years regarded as Best, Safest, Always Reliable.

SOLD BY ALL DRUGGISTS
TIME TRIED EVERYWHERE WORTH TESTED.

OVER 65 YEARS' EXPERIENCE
PATENTS
TRADE MARKS DESIGNS COPYRIGHTS &C.

Anyone sending a sketch and description may quickly ascertain our opinion free whether an invention is probably patentable. Communications strictly confidential. HANDBOOK on Patents sent free. Oldest agency for securing patents. Patents taken through Munn & Co. receive special notice, without charge, in the

Scientific American.

A handsomely illustrated weekly. Largest circulation of any scientific journal. Terms, $3 a year; four months, $1. Sold by all newsdealers.

MUNN & Co. 361 Broadway, New York
Branch Office, 625 F St., Washington, D. C.

PARKER'S HAIR BALSAM
A toilet preparation of merit. Helps to eradicate dandruff. For Restoring Color and Beauty to Gray or Faded Hair. 50c. and $1.00 at Druggists.

THE TECUMSEH HERALD

SIXTY-FIFTH YEAR NO 51. TECUMSEH, MICHIGAN, TUESDAY JULY 6 1915 WHOLE NUMBER 4426

COMMERCIAL TECUMSEH SAVINGS

STATE SAVINGS BANK

Report of the Condition of

Tecumseh State Savings Bank,

At the close of business June 23, 1915, as rendered to the State Banking Department

RESOURCES	
Loans & Discounts	$148,363 88
Bonds & Mortgages	$194,413 82
Overdrafts	85 96
Furniture and Fixtures	6,625 00
Real Estate	18,624 54
Cash and in Banks	102 221 00
	$470,334 15
LIABILITIES	
Capital Stock	$26,000 00
Surplus	13,000 00
Undivided Profits	8,551 21
Deposits	422,782 94
	$470,334 15

NOTICE

I will be at the Tecumseh state bank for collection of taxes beginning July 6 and every Tuesday and Friday until August 11.

LYNN HARDENBURG.
Treasurer, adv.

Prescriptions In English.

"If a medicinal substance has any effect except upon the imagination it will have that effect as much when written in English as in perfect Latin," says the New York Medical Journal. It says doctors still write their prescriptions in Latin only because their ancestors did so and perhaps because it impresses the patient, but the names of the drugs now used "look as formidable in English as in Latin." Therefore it urges physicians to write in English. Thus fewer mistakes will be made in putting up medicines.

We Have What You Want For Your Picnics

Cooked Ham		Potted Tuna Fish
Deviled Sardines		Brick Cheese
Old Cheese		New Cheese
Plain Olives		Stuffed Olives
Jams		Jellys
Bananas	Lemons	Oranges

Sanitary Lunch Sets only 10c. If its worth having, we have it or will get it for you.

F. D. AVERY

PHONE 30

ALWAYS AT THE TOP

with a big stock of

Lumber, Coal, Wire Fence, Ready Roofings, Lime, Cement, Hard Wall Plaster, Everything in Building Materials.

Wednesday Regulars and Specials worth dollars to you.

Lenawee Lumber & Supply Co.

Phone 57. TECUMSEH, MICH.

The Herald $1.00

VALVE-IN-HEAD SIXES Buick EXCLUSIVELY MOTOR CARS

Announcement

The public wants Buick Sixes --so many of them that we shall build nothing else in 1916

Pioneer Builders of Valve-in-Head Motor Cars

Regardless of the car you buy or the price you pay, nowhere can you get greater value.

More enduring than chrome vanadium steel, more wonderful than the finest workmanship, is the idea that can dominate an industry.

In this day, when more Buicks are being built than ever before, it is interesting to remember that the distinguishing characteristic of the Buick, the Valve-in-Head Motor, has existed as an idea for twenty-five years and has been built into Buick cars for thirteen years.

From 1903 to 1907 the Buick Valve-in-Head was a two cylinder engine. From 1908 to 1914 four cylinders dominated the field and the Buick Valve-in-Head Four dominated other types. The Buick Valve-in-Head Six was first put on the market in 1913. Fours were also continued—but the Valve-in-Head Six had stirred the imagination of the car-buying public. The demand from the start outpaced the production.

The demand has become so overwhelming that now—for 1916—the Four gives way to Sixes. Two chassis, both Sixes, with roadster, touring car, coupe, sedan bodies. The Six has been made standard because in the Six the Valve-in-Head idea has its greatest opportunity for service.

Also since the first appearance of the Buick Six there has risen an insistent demand for smaller Buick Sixes.

The Six is a natural, logical, efficient form for the Valve-in-Head type. Never before has the Valve-in-Head idea had such adequate materialization.

This year the Buick factory is arranged for Sixes exclusively. The production will be large. Demand necessitates a steady stream of Buick trains leaving the factory during the season.

And the Power, Economy, Dependability and Comfort of 1916 Buick Sixes justify the demand more than ever. Study the specifications and you'll see why.

1916 SIXES Exclusively

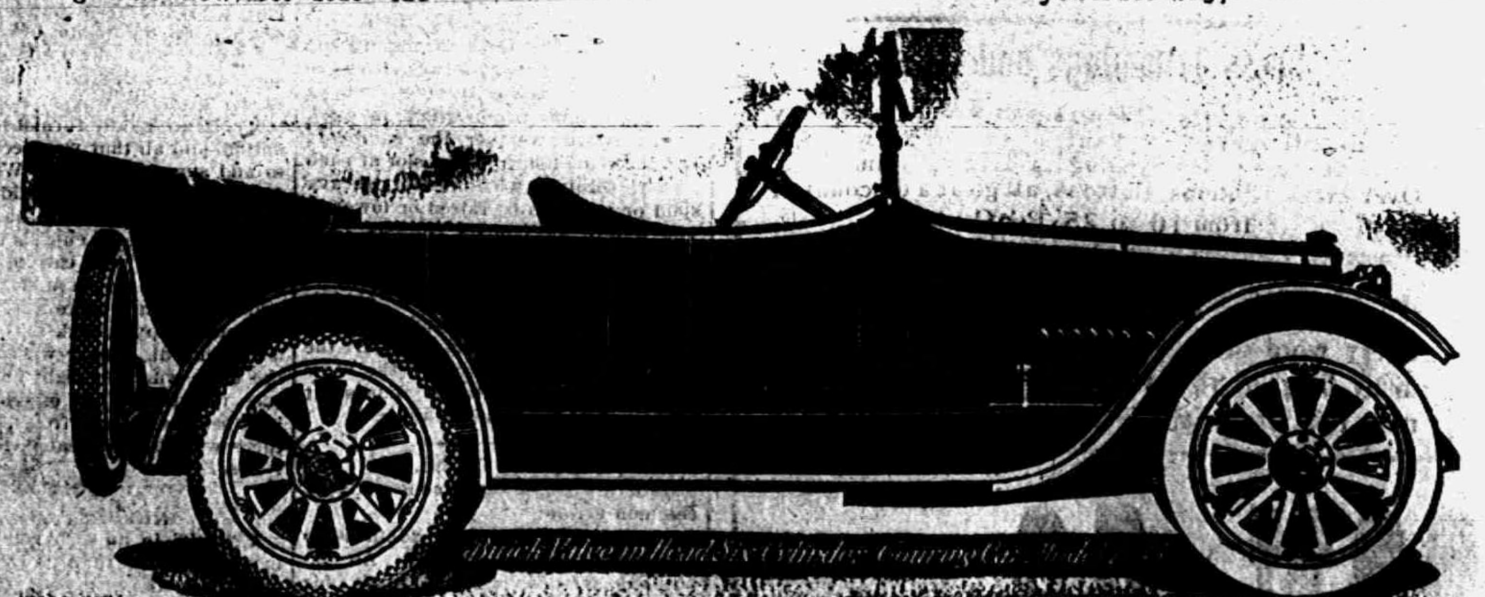

$985

HORSE POWER—Built regularly in 45 and 55 horse power. Six Cylinder Valve-in-Head motor with two six chassis. WHEEL BASE—115 and 130 inches. REAR AXLES—Genuine full floating, with spiral bevel gear drive. REAR SPRINGS—Buick special cantilever. BODY—Full stream line exceptionally roomy for both passengers and driver. One-man top with clear vision side-curtains, which remain attached and fold neatly in top when not in use. WINDSHIELD—Two-piece rain vision and ventilating. LEFT HAND DRIVE and center control. Quick demountable rims. UPHOLSTERING—Fine quality, genuine leather, luxuriously trimmed over curled hair and deep coil springs. Handsomely painted and finished. Furnished complete, even to the smallest detail.

Tecumseh Big Chief Garage.

DISTRIBUTORS, TECUMSEH, MICH

IF YOU EAT TO LIVE

OR LIVE TO EAT, THESE WILL FEED YOU

F. D. AVERY

Frank D. Avery and family moved here from Onsted in 1887 and he took a position in C. A. Wright's drug store. For three years he worked there and then went into partnership with J. D. Ellis and bought out Will Anderson's grocery, taking possession Sept 16, 1890. So for nearly 25 years we have found "F. D." in the same store and not many days has he missed either.

Mr. Ellis withdrew from the firm in one year and Webster Anderson took his interest which firm was known as Avery & Co. until 1909 when Mr. Avery became sole possessor of the business.

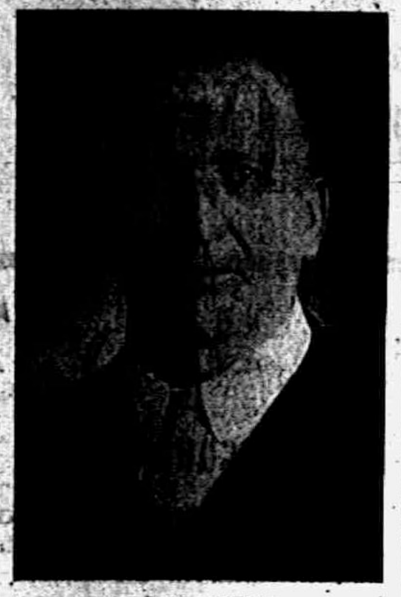

F. D. AVERY

When Mr. Avery first went into the business a large line of crockery was carried but this was sold out and the firm devoted their attention to the grocery line exclusively. No one in town was specializing in fruit those years so a larger line was added and now more fruit is sold in this store than any other grocery in town. Four clerks are kept on the jump waiting on the large trade which Mr. Avery's fair dealing and energy have built up and you can find anything in staple and fancy groceries, baked goods fruit and vegetables at F D. Avery's.

OGRAM

July 7th, 1915

M. on Main Street.

h. Two prizes.
Two prizes.
Mile Bicycle Race. Two
16 years and under)
wo Mile Bicycle Race Two

E BALL GAME
pendents vs.
mseh Masonic Ball Team
3:30 P. M.
fast clubs and a good

C. M. GILBERT

In the fall of 1902 Chas. M. Gilbert of Munson, Mich., bought the old McClure grocery of John King, Frank Conrad, a brother-in-law was in the firm and from the first they had a good trade. After four years Mr. Conrad moved away and Mr. Gilbert owned the business alone. Two little daughters make very obliging clerks and it is a most inviting place to trade

Mr. Gilbert handles the Telfer coffee exclusively and also pays special attention to his line of baked goods. A general grocery stock with vegetables in season are displayed and we can assure you of courteous, fair treatment at C. M Gilbert.

"THE FERNDALE STORE"

"Ferndale" means quality so it was quality groceries that Fred Aldrich and son Wilson stocked with when they opened their grocery store in August, 1909, in the Service block They have handled the Ferndale goods exclusively and find that quality pays. They keep a fancy line of high grade goods with every thing one would expect to find in a city store and the fruit and vegetable line is splendidly shown in their show window where they keep the best display of any grocery window in town.

How the reporter's mouth did water when a cut watermelon was seen occupying the center of the stage, and in June

This large window was put in only last winter and has proved a big drawing card for Aldrich & Son, You will find the firm courteous salesman, more than glad to greet you and care for your wants

---

Where Shell Bracelets Come From.

Though Dacca has lost its trade in fine muslins, it is still the chief center of the manufacture of the shell bracelets everywhere worn among the Hindus. These are cut by women, using a very primitive saw, from what is popularly known as the chank shell of the East Indian seas, and into the sunk portion of the design colored lac is melted. Except the rare specimens with reversed opening, which have fetched as much as £70, chanks are not costly. But the shell is sacred to Vishnu, and the bangles and anklets made from it are frequently left on the body at burial. Thus these sankha are not entirely subject to fluctuations of taste, and the demand for them remains steady.—London Chronicle.

TECUMSEH'S THIRD BARGAIN DAY

In this issue of the Herald we present to our readers Tecumseh's third "Bargain Day" page. This page is full of bargains, goods advertised at a very low price and you will profit by making a trip to Tecumseh next Wednesday to take advantage of these bargains. Our business men want your trade and want to be better acquainted with you.

Every Wednesday during the summer will be Bargain Day in Tecumseh and the Herald will bring you a page of bargains. Watch for them. Sports will be arranged for each Wednesday. This week, running races, sack race, boys bicycle races, all on Main street to start at 2 p. m. At 3:30 at Base Ball park the fast Tecumseh Independent team will play the Tecumseh Masonic team. This is sure to be a fast game.

In the evening a band concert on the four corners of the town from 7 to 9 o'clock. Come in and enjoy the day with us.

We know that these days are busy days for the farmer, but, if you can't make a call on us during the day run in for the evening, the stores will all be open and the merchants will welcome you whether you buy or not.

FAMILY GATHERING.

Mrs. M. Smeltzer and her sister Miss Clara Bangs entertained a family gathering Wednesday, June 30, at their home in honor of their cousins from Iowa. The descendants of four of the seven sons of Rev. Joseph Bangs who settled in Tecumseh in an early day and was one of the first Methodist ministers to preach here, were at this reunion.

Covers were laid for 25 for dinner and 29 for supper. Telegrams and cards of regret were received from Grand Rapids and Eaton Rapids relatives who were descendants of two other sons of Rev. Bangs.

All had a very pleasant time. Mr. Coller was called and photographed the group.

The out-of-town guests were Messrs. and Mesdames Augustus Cowley and Fred Taylor of Hudson; Mr. and Mrs. Alanson Bangs, Adrian; Mr. and Mrs. Ellsworth Russell, Jackson; Mr. and Mrs. Roger Bangs, Oil City, Pa.; Mrs. L. W. Hartman and Miss Anna Bangs, Belle Plain, Iowa; Mrs. S W. McClure, Erie, Pa.

THOUGHT HE HAD CHRONIC DYSPEPSIA

But Now Eats Corned Beef. Cabbage, Pork, Onions and Mince Pie For Dinner and Never Feels a Pain.

Do you belong to the "No thank you" society of the dinner table where the mere sight of certain foods makes you feel that pain you know would be yours if you ever ate them?

What a weak, easily upset stomach really needs is not a digestive aid but stomach strengthener. Any reliable physician will tell you it's dangerous to continually dose the pepsin digestors and the like His own prescription will act on the stomach instead No physician ever wrote a better stomach prescription than that embodied in the famous MI-O-NA Stomach Tablets that C. A. Wright & Son and most every other druggist in this vicinity sells with the positive guarantee that they must put a complete and lasting end to stomach misery or money back. Mi-o-na strengthens the walls and muscular fibres of the stomach and induces prompt normal working of your own stomach machinery. It gives relief in ten minutes to all the common and uncomfortable symptoms of sour rising, gas, belching, burning, bloating, shooting pains, etc, and in a few weeks, will put the stomach in such a clear and perfectly healthy condition that it can digest a typical New England boiled dinner without the slightest effort or distres. adv

---

The Chief Problem Overcome.

"I've taken the most important step toward building a fashionable apartment house."

"Let the contract, have you?"

"No. I've selected a fancy name for the building."—Judge.

First to Strike Oil.

The first man to "strike oil" in the United States was E. L. Drake, a conductor on the New Haven railroad. Employed at Oil Creek, Pa., to drill a well for oil, he accomplished his task on Aug. 27, 1859, and his well went down into history as the first ever drilled for oil in this country.—New York American.

Reformed.

"Pa, Jimmy Green, the toughest fighter in our gang, has reformed. He says it's wrong to fight."

"Do you believe him?"

"I would but for one thing."

"What's that?"

"He never talked that way until he broke his arm."—Detroit Free Press.

Their Five Heavens.

According to the Ptolemaic system of astronomy, there were five heavens, or firmaments, the last of which was the seat of the "pure elemental fire," and the seat of deity. This fifth or highest heaven was called the empyrean, from the Greek "en-fui," which means "in fire."

Seeking the Lost.

"What is the poet gabbling about?"

"His lost Lenore."

"He'd better put an ad in the lost column. By the way, what is a lenore?"—St. Louis Globe-Democrat.

Poor Friends.

When one loses one's reputation it is never necessary to advertise it in the want columns. One's friends will advertise it for one as widely as possible.—Florida Times-Union.

Safety First.

"Do you believe in being perfectly frank with your friends?"

"Only with those that are smaller than I am."—Houston Post.

It is no small commendation to manage a little well. He is a good wagoner that can turn in a little room.—Bishop Hall.

ANOTHER DAY OF ENJOYMENT

Wednesday, July 7, in Tecumseh

Our Shoes having been sold out so closely, leaving a few pair of odd sizes in good shoes, we will put them at a

Price To Close Out.

All invited into our store to see them. If we can fit you, sure sale as the quality and price will do it.

Read our ad in the special for Wednesday. Come in and get a shine free. No matter where you bought the shoes the shine is free.

Remember we fix shoes good, and on short notice.

Remember—Babies fitted without getting mad.

Remember—You are welcome to come here and rest.

J. J. Belcher

SHOEMAN, TECUMSEH.

Extra Special

ALL THIS WEEK.

SHOES AND OXFORDS

$3.00 Men's gun metal and tan, button Oxfords -	$2.48
$2.25 Boys' gun metal, button Oxford -	$1.79

Groceries

30c Bours' San Marto Coffee	25c
40c Bours' Old Master Coffee	35c

The People's Store,

WM. PALMAN, Manager.

GENUINE CLEAN-UP SALE OF

Men's, Boys and Children's Clothing

Our entire stock of New, Up-to-date, Ready-made Suits at 1/4 OFF

Men's Odd Pants	Nothing Reserved	Boy's Odd Pants

You know we have no old goods to show you—all bought last Fall and this Spring. This sale will be the best money-saver you ever saw. Don't fail to take advantage of the extreme low prices we offer you at this time You can afford to buy them and save for further use, if you don't want to wear them now.

When we say a Clean-up Sale we mean it. Be sure and visit our store and see the Great Bargains we have for you. A large line to select from. Don't stand back and wait, for the best bargains go first. See our Bargain Counter.

Stadium Clothes

Sale starts Wednesday, July 7, ends Saturday, July 17.

A few Suits at cut prices in our Tailoring Department.

The Jones Clothing Shop,

Tailors and Hatters.

OUR ANNUAL

JULY CLEARANCE SALE

At The Webster Anderson Co.'s Stores.

BEGINS
Wednesday Morning,
JULY 7th

FOR
10 Days Only

CLOSES
Saturday Night,
JULY 17th

Table Linens

Everyone realizes that Table Linens are all made in Europe, consequently prices have advanced. We have a large stock however and offer you at this sale the same quality of linens we have always sold at remarkably low figures.

Regular 50c Table Linens, worth now 65c
Sale Price 45¢ yard
Regular $1 Table Linens, worth now $1.25
Sale Price 87¢ yard
Regular $1.25 Table Linens, worth now $1.50
Sale Price 98¢ yard
Regular $1.50 Table Linens, worth now $1.85
Sale Price $1 27 yard
Regular $1.75 Table Linens, worth now $2.25
Sale Price $1 48 yard

All Napkins, Pattern Cloths and other Linens included in this Sale.

Underwear and Hosiery

One lot of Ladies', Misses' and Childrens' Summer Underwear, broken lots, go at ....½ Price
One lot of Ladies' Sleeveless Vests, regular 25c quality, Sale Price ....17¢ each
One lot Ladies' Colored and Black, Gauze and Light Weight Hose, regular 25c quality, Sale Price ....19¢ each

This is the Underwear and Hosiery Store—Munsing Underwear—Wayne Knit Hosiery.
All Underwear and Hosiery Reduced.

Ladies', Misses' and Children's Coats

You can't afford to be without a light weight Spring and Fall Coat at these prices. Our stock is all new. This season's latest cuts.

Children's Coats here $1.00 up, go at ...¼ to ½ Off
Ladies' and Misses' Coats $10, $12.50, $15, $18, $25 $30 values. All go in this Sale at..¼ to ½ Off
RAIN COATS—All go at reduced Prices.
1 lot Ladies' Rain Coats, regular $5.00 values,
Sale Price $3 48 each
Linen Coats, just what you want to ride in. All included in this Sale.

Children's Wash Dresses

A goodly assortment of Children's Wash Dresses in Percale, Lawn and Gingham.

25c Dresses................Sale Price 19¢
50c Dresses................Sale Price 38¢
75c Dresses................Sale Price 57¢
$1.00 Dresses..............Sale Price 75¢
$1.25 Dresses..............Sale Price 98¢
All other Children's Dresses go at...¼ Off

Curtains and Curtain Materials

One lot of Lace Curtains, 1, 2, 3 and 4 pair of a pattern, regular prices from $2 to $3.50 a pair.
Sale Price ½ Off
One lot Plain and Colored Scrims, regular 25c to 40c values for....................... .....17¢ yard
All other Curtains and Curtain Materials reduced in price.

Embroideries

Our stock is too big—we must lower it. If you want embroideries these prices ought to do it.

One large lot Embroidery Edges and Insertions, regular 10c and 15c values...Sale Price 5¢ yard
One lot Edges and Insertions worth up to 25c yard ....Sale Price 9¢ yard
All other Embroidey Edges & Insertions go at ¼ Off
Everything included.

SILK DRESSES

We have about 30 New Silk Dresses, several colors, regular $15 and $20 values, all go at $9 75 each
One lot Silk Dresses go at..... ....$4 95 each
All Dresses reduced in price.

NOTIONS

Lace Collars, Organdy Collar Sets, Ruchings, Belts, Jewelry, Ties, Bags, Scarfs, Combs, Fans, Handkerchiefs, Gloves, etc., all go at 10 to 25% Off
All Staple Notions Discounted.

NOTICE!

Bring in your Hamilton Coupons.

Tobacco Tags, Soap Wrappers, Trade Marks, Labels, anything that has a premium value is exchanable for MERCHANTS' DISCOUNT TRADING STAMPS. We will give you double value for them during this July Clearance Sale.

Wednesday, July 7,

Is BARGAIN DAY in Tecumseh,

and Wednesday morning we begin our Annual **July Clearance Sale.** You have most all of you attended these annual events and know that when this store advertises a sale it means a real sale in every sense of the word. All goods are marked in plain figures and we give you a Big Reduction all through our immense stock. We mention below a great many of the Bargains, but remember, room forbids us telling you all.

Seeing is believing. Come to this sale and be convinced that this store can and will give you the most for your money.

This Great Sale lasts 10 Days Only. Opens Wednesday morning, July 7th. Closes Saturday night, July 17th.

Domestics

5000 yds colored Tennis Flannels. Re
1500 yds Bleached Muslin—Regular 1
1500 yds Unbleached Muslin—Regular
500 yds Bleached Crash Toweling—Re
500 yds Brown ¼ Linen Crash in 3 to 1
Regular 10c quality—Sale Price..
All other Muslins, Tennis Flan
this Great Sale.

Remember Ever

Ladies' D

About 100 Wool Dress Skirts left.
One lot Shepherd Check Skirts—Regul
One lot Navy and Black Serge Skirts
One lot Regular $5.00 and $6.00 Skirts
One lot Regular $7.00 and $7.50 Skirts

WHITE W

All reduced in price. Sale Price
$1.25 up to $4.50 each.

Dress Goo

Our stock of Dress Goods is very complete goods, due both to the price of wool and the la at Big Reductions.

mily,

O. L. Rappleye and S. Rothfuss of ssfield were in town Friday.

Mrs. C. C. Smith has gone to Defi ce, O.

Mrs. C. R. Smith and children Sun ed with Sutton relatives.

Daniel Baker and children Garrett dys, Milan Avery and wife went to ntpelier by auto to visit relatives urning Monday.

iss Belle Wood left for Ypsilanti day to attend summer school.

ynn Hoag of Ann Arbor was a Sun guest of Miss Wyima Wood.

A. Wilson and T. H. Allison re Adrian visitors Sunday.

rs. Ella Allison entertained a par of girls Saturday p. m, for Miss rriett Wilson of Berwyn, Ill.

Coonrod Lowe and wife spent the st few days with Saline relatives.

The ball game between Seneca and boys resulted in a score of 9-3 Sat ay in Ridgeway's favor.

uy Slater and family of Adrian

Th ½¢ yd
sun ½¢ yd
a yd
Kei a yd
wee
Ma a yd
amced in
M
Ann
M
of D
relat
Miss
New Hitch
Imo Mobile.
Mrs. Roy
gola, Ind
Mrs. Leo,
Mrs. F
ladies of
at her
M
Sal
in wool
tire stock

One large lot Fancy Wool Dress Goods—Regular 50 to 75c qualities—
Sale Price..........................33¢ yard
One lot Wool Dress Goods—Regular $1. and $1.25 qualities—Sale Price..69¢ yd

All other Dress Goods included in this Sale. We have a large assortment of Silks to show you, including Crepes, Messalines, Poplins, Taffetas, Satins, etc. Everything included in this sale.

Regular $1.00 yard-wide Black Messaline—Sale Price ...... 79¢ yard
Regular $1.25 40 inch Poplin, several colors—Sale Price.. 98¢ yard
One lot Silk and Cotton Poplin—Sale Price............... 48¢ yard
All other Silks go at a reduction.

White Goods

Our stock of White Goods is big, including all the best weaves for Dresses, Waists, Skirts and Underwear, Gaberdines, Poplins, Repps, Piques, Lawns, Dimities, Organdies, Crepes, etc.

One Special lot of fine Lykelinens, just the thing for fine Dresses and Waists—Regular 25c quality—Sale Price ....17¢ yard
One special lot, same as above, slightly finer and wider—Regular 35c quality—
Sale Price..................23¢ yard

Remember—all plain Linens, India Lawns, Long Cloths, Nainsooks, Batistes, included in this Great Sale.

500 yds White Plisse, 32 inches wide, just the thing for underwear—Regular 15c quality—Sale Price..............................10¢ yard

Carpets, Room Rugs, Linoleums

Our stock is big, and notwithstanding the big advances in Rugs and Carpets, we offer you, during this Sale, a straight reduction all through this department.

One lot 9x12 Axminster Rugs—Regular $25 to $27.50 values for...$19.75 each
One lot 9x12 and 10-6x12 Wilton Velvet Rugs—Regular $22.50 values
for............$18.75 each
One lot Rugs—8-3x10-6, 9x12, 10-6x13-6, 11-3x12 and 12x15, go at ¼ to ½ OFF
All Wool Carpets from 50¢ yd. up.

Ladies' New Fall Suits

We have just received a few New Fall Suits, and as it is our policy to sell everything that is in our stock at the time of our sales, at Reduced Prices, this will be no exception.

This lot $22.50 Suits go at... .... $18.00 each
All $25 to $30 Spring Suits go at........ 12.50 each
All $18.00 Spring Suits go at............. 9.00 each
A few last Fall Suits........ .... 4.75 each

Ladies' Wash Suits—Palm Beach, Linen and Poplins—all included in this Sale.

Colored Wash Goods

ONE TABLE FULL OF NEW SUMMER WASH GOODS
Regular 35c to 50c qualities, Sale Price....25¢ yard
One large lot New Wash Goods—Regular 25c values
Sale Price......17¢ yard
1000 yards Figured Plisses—Regular 15c and 18c values—Sale Price ....11¢ yard
Best Apron Ginghams—Sale Price........ 7¢ yard
Best American Prints—Sale Price........ 5¢ yard
One Table of Linen Suitings, Ratines, Crepes, etc., Regularly sold at from 25c to $1.50 the yard—
Sale Price........½ OFF

We mention only a few of the specials. Remember everything discounted.

Colored and White Wash Dresses

Right now, just in the beginning of the summer weather, we offer you Brand New Summer Dresses, in both white and colored, at prices as low as you would expect at the close of the season.

One large lot Gingham Dresses—$1.25 and $1.50 values, for ....98¢ each
But remember every dress in this store is discounted from 20 to 50 %

Ladies' Calico Dresses, 89¢

Bed Spreads

Here we offer you two Extra Special Values. Our entire stock of Bed Spreads is included in this Sale.

25 Bed Spreads, scolloped cut corners, heavy weight.—Regular $1.75 value—
Sale Price........$1.33 each
25 Bed Spreads, very heavy weight. Plain hem edge—Regular $2.25 value,
Sale Price....... 1.57 each

Shirt Waists

ALL FANCY SILK WAISTS GO AT 1-4 to 1-2 OFF

One lot White Waists—Regular 1.25 & 1.50 values
Sale Price..........98¢ each
One lot White Waists—Regular 1.75 & 2.00 values
Sale Price........$1.23 each
One lot White Waists—Regular 2.00 & 2.50 values
Sale Price........$1.48 each
One lot Silk Waists—Sale Price...... $2 48 each
One lot Silk Waists—Sale Price.......$3.48 each

Take the Delineator

Special Rates during this Sale.

We will have with us a Special Representative from the Delineator who will make you a rate of 75c a year for the Delineator. Regular rate $1.50.

You cannot afford to be without this magazine. Come in and leave your subscription. If you are now a subecriber, look up your last number and see when it expires. We will take renewals during this sale at 75c a year.

Muslin Underwear

The Largest and Best Assortment of Muslin Underwear we have ever shown. Ladies' Gowns, Skirts, Drawers, Corset Covers, Combination Suits. Everything in this department reduced from
10 to 33%

Millinery

All Trimmed and Untrimmed Hats go at
from ¼ to ½ OFF
New line of Outing Hats at Special Prices.
MISS M. FOSTER.

Dress Trimmings and Laces

We have a large line to select from. It will pay you to anticipate your wants at the prices we offer them at here. Everything in Laces, Trimmings, Over-laces, Ribbons, Buttons, all go at a discount of from 10 to 25 Per Cent.

READ

Every word of this ad. We are offering you so many bargains that we know you can't afford to miss this Great Sale.

THE WEBSTER ANDERSON CO.

We Give and Redeem Merchants' Discount Stamps. The Red Stamp.

TECUMSEH, - - MICHIGAN.

The Sheboygan Revolving Seat Bed Davenport

Without straining in the least, a child or woman can lift the seat which revolves on pins set in sockets.

The upper half of the spring is let down and two steel legs drop to the floor to support the outside of the spring frame. The mattress unfolds with the spring.

The bed clothes are arranged and the davenport becomes a full sized, comfortable bed. An attractive parlor piece when closed—a luxurious bed when open.

SERVICE & SON,
Furniture and Undertaking.

We give Merchants' Trading Stamps.

CLINTON

Messrs. Snedicor and Garlinghouse of Tecumseh were in town Friday night.

Mrs. Mary Schneider of Kalamazoo came Friday for a visit with relatives.

Dr. J. L. Tuttle and family and, Mrs. Jennie Tuttle and Mr. Safford were Adrian visitors Thursday.

Mrs. Mary Guiwitts was the guest of her sister in Tecumseh Friday.

Mr. and Mrs. E. B. Stetler and son Charles were over Sunday guests at the parental home.

Miss Eliza Gunn is entertaining Toledo relatives.

The funeral of Augustus Middlebrook was held from his late home Tuesday afternoon, Rev. Hewitt officiating, with burial in Riverside.

Mrs. F. L. Woodward returned Friday night from a few days stay is Adrian, Master Charles Stetler returning with her for a visit

Mrs. Cornwall and children were Friday guests of Tecumseh relatives.

Mrs. Jerry Holmes is reported quite ill again.

Melvin Pardee and family were Adrian visitors Thursday.

Fred Allen and wife, Mrs. Anna Campbell and children motored to Adrian Thursday.

Mrs. Scott Remmington and son of Detroit were Adrian visitors Wednesday.

Bert Clark was in Adrian Wednesday.

Mrs. Wm. Kennedy was a Tecumseh visitor Wednesday.

Mr. and Mrs. H. H. Halladay were Toledo visitors Wednesday and Thursday.

Mrs. M. E. Olds made Toledo a business visit Wednesday.

George DePuy and party of Rockford were calling on friends Wedoesday.

Gift of the Gods.

A meat packer's wagon rattled over the cobblestones down First avenue. Overhead roared an elevated train, and in the sunshine on the curb sat five boys shooting craps.

Suddenly one of them darted out into the street, swung himself up on the passing wagon, seized a ham and jumped off—into the arms of a "white wing."

This agent of the city, after appropriating the ham, gave the boy a vigorous shaking and flung him toward the sidewalk.

Immediately all five boys vanished into the earth.

The "white wing" looked down the street and the wagon had disappeared as completely as the boys, with the driver quite unconscious of any unusual stir.

He looked in every direction; then, doubtless thanking the gods for their gift, he wrapped the ham in a newspaper and he too disappeared down a side street.—New York Post.

A Novel Craft.

In the harbor of Port Weller, the Ontario entrance of the Welland ship canal, says the Engineering News, the surveying staff uses a flat bottomed boat that can lift itself clear of the water. It is a drill boat or sounding scow, of catamaran model, built particularly for the work of finding the elevation of the rock that underlies the bottom of the river. In order to have a steady platform on which to work during rough weather the surveyors had the scow made with a slot at each corner, through which a very heavy spud or post can be raised or lowered. The lifting mechanism consists of a wheel on top of each post, over which a wire cable passes from the side of the scow to an individual engine. When the scow heaves and sways in the water too much workmen start the four engines, and presently the scow is standing firm, with its four stout legs on the bottom of the river.

Slipshod English.

Here are some specimens of very common errors:

Admit for confess. To admit is to concede something affirmed. An unaccused offender cannot admit his guilt.

Adopt. "He adopted a disguise." One may adopt a child or an opinion, but a disguise is assumed.

Aggravate for irritate. "He aggravated me by his insolence." To aggravate is to augment the disagreeableness of something already disagreeable or the badness of something bad. But a person cannot be aggravated, even if disagreeable or bad.

All of. "He gave all of his property." The words are contradictory. An entire thing cannot be of itself. Omit the preposition.

At for by. "She was shocked at his conduct." This very common solecism is without excuse.—Exchange.

INSTALLATION OF OFFICERS

The Rebekahs met in regular session Friday evening with installation of officers the main order of business. Mrs. Nellie Bond was the installing officer with Mrs Franc Gillespie grand marshall. The installed officers were:

N. G.—Mrs. Lula Gray
V. G.—Mrs. Eva Broas
Rec Sec'y.—Miss Leila Wuertliner
Treas.—Mrs. Gwendolyn Juckett
Warden—Margaret Ayers
Cond.—Mrs. Margaret Carr
R. S. to N. G.—Mrs. May Blesing
L. S. to N. G.—Mrs. Edna Belding
R. S. to V. G.—Mrs. Lizzie Smith
L. S. to V. G.—Mrs. Frost
Chaplain—Mrs. Hattie Lukens
I. G.—Mrs. Maud Cummins
O. G.—Mrs. Mitchell

NEW WEATHER INFORMATION

The relative humidity in the middle of the day will hereafter be included in the weather reports furnished daily by the Weather Bureau to the newspapers. At present observations of the relative humidity are taken at 8 o'clock in the morning and 8 o'clock in the evening, but at these times the temperature is likely to be much lower and the relative humidity much higher than in the middle of the day. An extra observation of the relative humidity will therefore be taken probably at 2 p. m.

This additional information is expected to be not only of general interest to the public at large, but of practical value in certain branches of manufacturing. The humidity of the atmosphere plays, for example, an important part in cotton spinning, and in many textile mills it is necessary to increase it by artificial means. An observation of the relative humidity at 2 p. m. will indicate much more accurately actual working conditions than figures obtained at the beginning or end of the day.

CLASSIFIED ADS

ROOFING—This is the nineth year that I have been in the roofing business, and no fault has been found. I shall continue to sell the same. If any of my roofing does not give satisfaction please report to me and I will fix it free of charge. Roof paint for sale.
J. W. Owen, adv.

JUNK! JUNK!—I will pay the best price for rags, rubbers, papers and magazines, Phone 372., will come for them.
D. Gerthner Maumee St.

FOR SALE—Rubber tired surrey cheap if taken at once. Inquire R. A. Heesen.

FOR SALE—A top buggy in good condition. Enquire of Otto O. Sipe.

Snow Ice Cream.

Snow ice cream—what a joy it used to be to the child heart! Mother used to make it when she had been importuned to "dis let us have one more cupful, mom." The youth of today, perhaps, does not need that joy, with everything so handy for buying "store" ice cream. But never can such makeshift take away the memory of the earlier dish. It was so easy to make too. Nature kindly furnished the foundation, and all that was necessary was to add sugar and milk. When a new fall of snow came the children watched anxiously until it became deep enough to scoop up cupfuls of the crystals. Then it was carried to mother and milk poured in and more snow added, and then more milk poured in and more snow added, until there was a full cupful. Sugar was added until the taste was just right and the mixture was placed out of doors until it had become a half frozen mass, and there was the ice cream!—Indianapolis News.

Nicked Arteries.

A "nick" in an artery is sometimes more dangerous than its complete severing, for the coats of arteries are formed of muscular tissue, which contracts, and a slight cut at once expands into a round or oval hole, through which the hemorrhage continues unless the artery be tied. When an artery is completely severed the cut ends tend to turn in and close the tube. In the case of a small artery this closing [illegible] ance. In the case of a larger artery the surgeon ties it at once and closes it. The New York Medical Journal reports two cases at Lincoln hospital in which hemorrhage broke out over and over again for several weeks in arteries that had only just been nicked and that were finally healed by being tied [illegible] had been severed.

TECUMSEH BARGAIN DAY

Wednesday, July 7th

Band Concert
7 to 9 P. M.
On Main Four Corners

SPORTS
2 P. M.
On Main Street

BALL GAME
3:30 P. M.
At Athletic Field

All Stores Open
on
Wednesday Evening

BIG CHIEF GARAGE
Agents for
Ford, Buick and Chalmers Cars
Accessories, Supplies and Expert Repair Work.

Special for Bargain Day:
Indian Tubes at 20% Off

MOORE BROS.
Farm Implements, Fuel and Lumber

Special for Wednesday Only:
Salvage Wheat, good quality, $1.25 per 100 lbs.

Tecumseh Co-Operative Association
DEALERS IN
Farm Implements, Buggies, Wagons, Harness and Nets.
Special for Wednesday
We will sell all Harnesses at 10% discount

SUNBEAM : STUDIO
and Coller's Art Store
J. LESTER COLLER, Proprietor.

Special for Bargain Day:
Discount on all Art Pictures and Frames

We want your New Wheat
We have fumigated the mill, reground the rolls and want to supply you with your year's flour.
The Wm. Hayden Milling Co.

The Spayde Shoe Co.

Special for Wednesday:
33 pairs of $2.00 and $2.50 Boys' Shoes at $1.50

George Coscarelli
FRESH CANDY, TOBACCO and CIGARS
Special for Wednesday:
6 packages Tobacco, any 5c. size, for 25c.

Remember, we will save you money on Fruit. It will pay you to come a long way for our fruit. Select what you want from our table.

L. E. Temple & Co.
Farm Implements, Fuel and Building Material

Special for Wednesday:
$2.50 to $5.00 Discount on all Power and Electric Washing Machines.

Hotel Barrett
Do you know that you can get a meal here for
25 Cents?
Either dining room or cafe service.
Lunch at all hours.

Daisy Market
JAS. McDERMOTT
Phone No. 64.
Special for Wednesday:
Extra fine Bacon at 18c. a lb, by the piece
Special Price.

Ida B. Chase
Hammocks and Croquet Sets
SPECIAL
10x16 Dripping Pans 8c each

F. D. Avery
Phone 39
Special for Wednesday:
12 large boxes XXX Double Dipped Matches for 24 cents.

The Lilley State Bank
You are invited to make free use of our rooms, which we have provided for the public. We have a good place for business meetings, to write a letter, or to "wash up." Come in and get acquainted
"The Bank with the Chime Clock."

The Same Old Fellow
The Same Old Business } Good Goods Low Prices
The Same Old Way

Special for Wednesday, July 7:
Shoes shined all day FREE at Belcher's Shoe Store. Men, women and children come in and sit down. Get a shine on free at
J. J. Belcher, Shoeman and Shoe Mender

The Store with the Red Front
The Tribolet Co.
5 and 10c Store
Don't forget our Wednesday's Specials
Follow the crowd to the Red Front.

BROWN & CO.
COAL AND WOOD
Hides, Furs, Grain, Seed, Feed, Buggies, Implements, Harness, Etc.
Wednesday Special:
25% Off on Fly Nets and Dusters

The People's Store
WM. PALMAN, Manager.

Special for Wednesday:
4 cans of 10c Mayday Early June Peas for 25 cents.

Special—One Day Only—Wednesday

With every Pocket Knife of 25c value or over, one Safety Razor complete, with blade, FREE.

A few Porch and Lawn Swings at reduced prices.
SATTERTHWAITE BROS.

C. A. Wright & Son
DRUGGISTS

Special for Wednesday:
A Face Chamois free with each purchase of Face or Talcum Powder.

E. J. LOWRY
Clean Groceries, Fruits and Vegetables

Special for Wednesday:
6 bars Flake White Soap 25c

We want to See You in Tecumseh

We want you to know all the Tecumseh merchants.

We want you to see what good stores we have in Tecumseh.

We want you to become better acquainted and to show you that your dollar will go as far or farther here than in any other place.

For these reasons the Merchants of Tecumseh have banded together and inaugurated

A Special Bargain Day

each week on Wednesday.

Each merchant will offer at an attractively low price some one article, giving you the benefit each Wednesday of about 50 extra special values in Tecumseh.

PROGRAM

Wednesday, July 7th, 1915

Starts at 2 P. M. on Main Street.

100 Yard Dash. Two prizes.

Sack Race. Two prizes.

Boys' One Mile Bicycle Race. Two prizes. (Boys 16 years and under)

Boys' Two Mile Bicycle Race Two prizes.

BASE BALL GAME

Tecumseh Independents vs. Tecumseh Masonic Ball Team at Athletic Park, 3:30 P. M.

These are both fast clubs and a good game may be expected. Admission 25c.

BAND CONCERT 7 to 9 P. M. Main Street.

This space belongs to the
Lenawee Lumber & Supply Co.
It will pay you to see them when in need of Building Materials.

Fred Rosacrans & Sons
Dry Goods and Room Rugs
Lace and Tapestry Curtains
Ready-to-Wear Garments.

Our July Clearing Sale
Commenced Tuesday, July 6, and continues two weeks.

Tecumseh CANDY Kitchen
FOR YOUR
Ice Cream and Candies Always Fresh
Special for Bargain Day:
Royal Marshmallows 15c per lb.

E. J. Peters & Co.
Jewelry, Cut Glass, Silverware, Stationery and High Grade China
Special for Bargain Day:
Great Reduction in our China Department

Heesens'
THE
Clothiers, Hatters and Furnishers
Bargain for Wednesday, July 7:
Men's Half Hose
50c Silk Hose, 35c a pair, 3 for $1.00.
25c Art Silk and Lisle Hose 18c a pair, 3 pairs for 50c.
15c Cotton Hose 10c a pair, 3 pairs for 25c.

Aldrich & Son
The Ferndell Grocery

Special for Wednesday:
Regular 50c Ferndell Tea for 40c per lb.

SERVICE & SON
Furniture and Undertaking

SPECIAL—For Wednesday, July 7:
Mirrors in oak, mahogany, Circassian walnut and white enamel, at 10% discount.

The WEBSTER ANDERSON CO.
Dry Goods, Carpets, Ladies' Ready-to-Wear, Millinery.
Wednesday Special:
1000 yds half linen Brown Crash, 10c quality, 3 to 10 yd. lengths, for 5c a yd.
No pieces cut.

Hay's City Bakery
Ice Cream and Confectionery
MADE WELL BREAD
Phone 99
Just Try "Made Well"
SPECIAL for WEDNESDAY:
Coco Caramels at 12½c a lb.

CLARK'S MARKET
Choice Meats of all kinds
Witherell Block Phone 158

Special for Wednesday, July 7, Only:
Picnic Hams at 13c per lb.

Anderson Grocery Co.

Special for Wednesday:
Canned Salmon is a good summer fo[illegible]
We offer you as a bargain, best medium Red Alaska Salmon at 12½c a can.

Williamson Bros.
Fancy Groceries, Provisions and Dressed Poultry.

Special for Bargain Day:
Best Lemons only 19c a doz.

B. J. PULVER'S
Rexall • Drug • Store
Drugs, Books, Paints, Wall Paper, Stationery

Special for Wednesday:
Any 25c box of Stationery for 15 cents

Delta Electric Hand Lamps
Lamp of 1000 uses.
Always ready. No danger of fire. Use ordinary dry cell battery. Throws bright white light in any position. Invaluable for farmers, autoists or housekeepers.
Regular price $2.00, Special price 95c
AUTO ***GARLINGHOUSE*** TAXI
Garage and Livery

McCANN & BOWEN
One Price Clothiers
OFFER
All Dress Straw Hats at Half Price.

Gastons
WILL SELL
SILVERWARE
at Greatly Reduced Prices
Wednesday, July 7.

JONES,
Clothiers, Tailors, Hatters and Furnishers
50c Ties for 29 cents
SEE WINDOW.

Tecumseh State Savings Bank
The harvest season is at hand. Pay your expenses with checks drawn on this Bank, and save disputed accounts.

Nyland's Shoe Store

Special for Wednesday:
All 10c Shoe Polishes, for 6c

Tecumseh Steam Laundry
Send your laundry to us.
WILL TREAT YOU
☐
ALL THE YEAR
○
Phone No. 176

On the Firing Line Every Day in the Week
Ready to serve you with High Class
Cleaning, Pressing and Repairing
of clothes. The kind you can readily recognize as different
CAMPBELL

C. M. GILBERT
Quality Grocery
Groceries, Fresh Vegetables and Fruits.
Special for Wednesday:
Bismark Coffee, regular price 32c, per pound 27c

W. L. Coller
Fishing Tackle, Bicycles, Hammocks
Candy, Cigars and Tobacco
Special for Wednesday:
75 fine Case Pipes, regular $1.50 to $2.50 goods for . . . . 99c Each
DANCE WEDNESDAY NIGHT.

GUY E. BELDING
Furniture and Undertaking
Pianos, Sewing Machines, Trunks, Bags, Suit Cases.
Special for Wednesday:
10% Discount on Leather Rockers

The FORESTER'S DAUGHTER

A ROMANCE OF THE BEAR TOOTH RANGE

By HAMLIN GARLAND

Copyright, 1914, by Hamlin Garland.

CHAPTER III.

A Forester's Secret.

THE trail, hardly more than a wood road, grew wilder and lonelier as they climbed. Cattle fed on the hillsides in scattered bands like elk. Here and there a small cabin stood on the bank of a stream, but for the most part the trail mounted the high slopes in perfect solitude.

The girl talked easily and leisurely, reading the brands of the ranchers, revealing the number of cattle they owned, quite as a young farmer would have done. She seemed not to be embarrassed in the slightest degree by the fact that she was guiding a strange man over a lonely road and gave no outward sign of special interest in him till she suddenly turned to ask, "What kind of a slicker—I mean a raincoat—did you bring?"

He looked blank. "I don't believe I brought any. I've a leather shooting jacket, however."

She shrugged her shoulders and looked up at the sky. "We're in for a storm. You'd ought 'o have a slicker, no fancy 'raincoat,' but a real old fashioned cow puncher's oilskin. They make a business of shedding rain."

She rode on for a few minutes in silence, as if disgusted with his folly, but she was really worrying about him. "Poor chap!" she said to herself. "He can't stand a chill. I ought to have thought of his slicker myself. He's helpless as a baby."

They were climbing fast now, winding upward along the bank of a stream, and the sky had grown suddenly gray, and the woodland path was dark and chill. The mountains were not less beautiful, but they were decidedly less amiable, and the youth shivered, casting an apprehensive eye at the thickening clouds.

Berea perceived something of his dismay and, drawing rein, dismounted. Behind her saddle was a tightly rolled bundle which, being untied and shaken out, proved to be a horseman's rainproof oilskin coat. "Put this on!" she commanded.

"Oh, no," he protested. "I can't take your coat."

"Yes you can! You must! Don't you worry about me. I'm used to weather. Put this on over your jacket and all. You'll need it. Rain won't hurt me, but it will just about finish you!"

The worst of this lay in its truth, and Norcross lost all his pride of sex for the moment. A wetting would not dim this girl's splendid color nor reduce her vitality one degree, while to him it might be a death warrant. "You could throw me over my own horse," he admitted in a kind of bitter admiration and slipped the coat on, shivering with cold as he did so.

"You think me a poor excuse for a trailer, don't you?" he said ruefully as the thunder began to roll.

"You've got to be all made over new," she replied tolerantly. "Stay here a year and you'll be able to stand anything."

Remounting, she again led the way with cheery cry. The rain came dashing down in fitful, misty streams, but she merely pulled the rim of her sombrero closer over her eyes and rode steadily on, while he followed, plunged in gloom as cold and gray as the storm.

"These mountain showers don't last long," the girl called back, her face shining like a rose. "We'll get the sun in a few minutes."

And so it turned out. In less than an hour they rode into the warm light again, and in spite of himself Norcross returned her smile, though he said: "I feel like a selfish fool. You are soaked."

"I never take cold," she returned. "I'm used to all kinds of weather. Don't you bother about me."

Topping a low divide, the youth caught a glimpse of the range to the southeast, which took his breath. "Isn't that superb?" he exclaimed. "It's like the shining roof of the world!"

"Yes, that's the Continental divide," she confirmed casually, but the lyrical note which he struck again reached her heart. The men she knew had so few words for the beautiful in life. She wondered whether this man's illness had given him this refinement or whether it was native to his kind.

"I'm glad he took my coat," was her thought.

She pushed on down the slope, riding hard, but it was nearly 2 o'clock when they drew up at Meeker's house, which was a long, low, stone structure built along the north side of the road. The place was distinguished not merely by its masonry, but also by its picket fence, which had once been whitewashed. Farm wagons of various degrees of decay stood by the gate, and in the barnyard plows and harrows—deeply buried by the weeds—were rusting forlornly away. A little farther up the stream the tall pipe of a sawmill rose above the firs.

A pack of dogs of all sizes and signs came clamoring to the fence, followed by a big, slovenly dressed, red bearded man of sixty or thereabouts.

"Hello, Uncle Joe!" called the girl in offhand boyish fashion. "How are you today?"

"Howdy, girl," answered Meeker gravely. "What brings you up here this time?"

She laughed. "Here's a boarder who wants to learn how to raise cattle."

Meeker's face lightened. "I reckon you're Mr. Norcross? I'm glad to see ye. Light off and make yourself to home. Turn your horses into the corral. The boys will feed 'em."

Without ceremony Meeker led his guests directly into the dining room, a long and rather narrow room, where

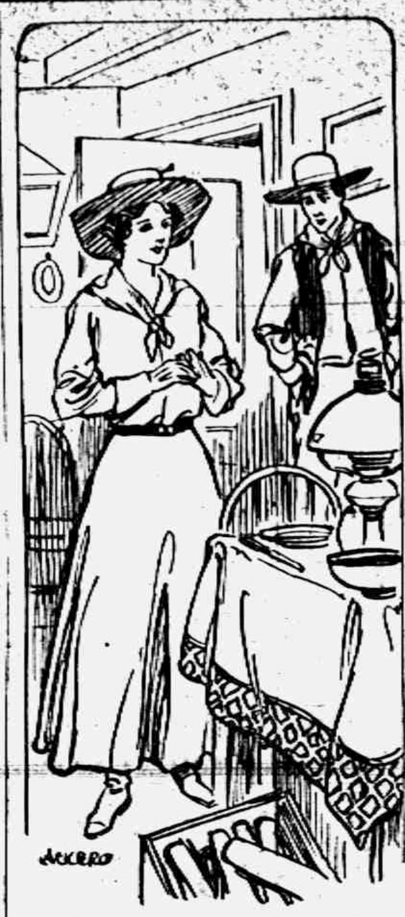

"I don't feel right in leaving you here," she said at last.

in a woman and six or seven roughly dressed young men were sitting at a rudely appointed table.

"Earth and seas!" exclaimed Mrs. Meeker. "Here's Berrie, and I'll bet that's Sutler's friend, our boarder."

"Hist along there, boys, and give the company a chance," she commanded sharply. "Our dinner's turrible late today."

The boys—they were in reality full grown cubs of eighteen or twenty—did as they were bid with much noise chaffing Berrie with blunt humor.

Meeker read Sutler's letter, which Norcross had handed him, and, after deliberation, remarked: "All right, we'll do the best we can for you, Mr. Norcross, but we haven't any fancy accommodations."

"He don't expect any," replied Berrie. "What he needs is a little roughing it."

"There's plinty of that to be had," said one of the herders, who sat below the salt. "'Tis the soft life I'm nadin'."

One of the lads, Frank Meeker, a dark, intense youth of about twenty, was Berea's full cousin. The others were merely hired hands, but they all eyed the new comer with disfavor. The fact that Berrie had brought him and that she seemed interested in him added to the effect of the smart riding suit which he wore. "I'd like to roll him in the creek," muttered one of them to his neighbor.

This dislike Berrie perceived in some degree, and to Frank she privately said: "Now, you fellows have got to treat Mr. Norcross right. He's been very sick."

Frank maliciously grinned. "Oh, we'll treat him right. We won't do a thing to him!"

"Now, Frank," she warned, "if you try any of your tricks on him you'll hear from me."

"Why all this worry on your part?" he asked keenly. "How long since you found him?"

The girl herself did not understand the vital and almost painful interest which this young man had roused in her. He was both child and poet to her, and as she watched him trying to make friends with the men, her indignation rose against their clownish offishness.

"I don't feel right in leaving you here," she said at last, "but I must be ridin'." And while Meeker ordered her horse brought out she walked to the gate with Norcross at her side.

"I'm tremendously obliged to you," he said, and his voice was vibrant. "You have been most kind. How can I repay you?"

"Oh, that's all right," she replied, in true western fashion. "I wanted to see the folks up here, anyhow. This is no jaunt at all for me." And, looking at her powerful figure and feeling the traplike grip of her cinch hand, he knew she spoke the truth.

And so she rode away, leaving her ward to adjust himself to his new and strange surroundings as best he could, and with her going the whole valley darkened for the convalescent.

It was soon apparent to the eastern observer that the entire male population for thirty miles around not only knew McFarlane's girl, but that every unmarried man—and some who were both husbands and fathers—kept a deeply interested eye upon her daily motion, and certain shameless ones openly boasted among their fellows of their intention to win her favor, while the shy ones reveled in secret exultation over every chance meeting with her. She was the topic of every lumber camp and the shining lure of every dance to which the ranch hands often rode over long and lonely trails.

Part of this intense interest was due, naturally, to the scarcity of desirable women, but a larger part was called out by Berea's frank freedom of manner. Her ready camaraderie was taken for carelessness, and the candid grip of her hand was often misunderstood, and yet most of the men respected her, and some feared her. After her avowed choice of Clifford Belden they all kept aloof, for he was hot tempered and formidably swift to avenge an insult.

At the end of a week Norcross found himself restless and discontented with the Meekers. He was tired of fishing, tired of the old man's endless arguments and tired of the vulgar cow hands. The men around the mill did not interest him, and their Saturday night spree at the saloon disgusted him. The one person who piqued his curiosity was Landon, the ranger, who was stationed not far away and who could be seen occasionally riding by on a handsome black horse. There was something in his bearing, in his neat and serviceable drab uniform, which attracted the convalescent, and on Sunday morning he decided to venture a call, although Frank Meeker had said the ranger was a "grouch."

His cabin, a neat log structure, stood just above the road on a huge natural terrace of grassy bowlders, and the flag which fluttered from a tall staff before it could be seen for several miles, the bright sign of federal control, the symbol of law and order, just as the saloon and the mill were signs of lawless vice and destructive greed. Around the door flowers bloomed and kittens played.

The cabin's interior pleased Wayland almost as much as the garden. It was built of pine logs neatly matched and hewed on one side.

The ranger, spurred and belted, with his cuffs turned back, was pounding the typewriter when Wayland appeared at the open door, but he rose with grave courtesy. "Come in," he said, and his voice had a pleasant inflection.

"I'm interrupting."

"Nothing serious; just a letter. There's no hurry. I'm always glad of an excuse to rest from this job." He was at once keenly interested in his visitor, for he perceived in him the gentleman and, of course, the alien.

Wayland, with something of the feeling of a civilian reporting to an officer, explained his presence in the neighborhood.

"I've heard of you," responded the ranger, "and I've been hoping you'd look in on me. The supervisor's daughter has just written me to look after you. She said you were not very well."

Again Wayland protested that he was not a consumptive, only a student who needed mountain air, but he added, "It is very kind of Miss McFarlane to think of me."

"Oh, she thinks of everybody!" the young fellow declared. "She's one of the most unselfish creatures in the world."

Something in the music of this speech, and something in the look of the ranger's eyes, caused Wayland to wonder if here were not still another of Berrie's subjects. He became certain of it as the young officer went on, with pleasing frankness, and it was not long before he had conveyed to Wayland his cause for sadness. "She's engaged to a man that is not her equal. In a certain sense no man is her equal, but Belden is a pretty hard type, and I believe, although I can't prove it, that he is part owner of the saloon over there."

"How does that saloon happen to be here?"

"It's on patented land—a so called 'placer claim'—experts have reported against it. McFarlane has protested against it, but nothing is done. The mill is also on deeded land, and together they are a plague spot. I'm their enemy, and they know it, and they've threatened to burn me out. Of course they won't do that, but they're ready to play any kind of trick on me."

"I can well believe that, for I am getting my share of practical jokes at Meeker's."

"They're not a bad lot over there—only just rowdy. I suppose they're initiating you," said Landon.

"I didn't come out here to be a cowboy," responded Norcross, "but Frank Meeker seems to be anxious to show me all the good old cowboy courtesies. On Monday he slipped a burr under my horse's saddle, and I came near to having my neck broken. Then he or some one else concealed a frog in my bed and fouled my hair brushes. In fact, I go to sleep each night in expectation of some new attack, but the air and the riding are doing me a great deal of good, and so I stay."

Thereafter Wayland spent nearly every day with the ranger, either in his cabin or riding the trail, and during these hours confidence grew until at last Landon confessed that his unrest arose from his rejection by Berrie.

"She was not to blame. She's so kind and free with every one I thought I had a chance. I was conceited enough to feel sorry for the other fellows, and now I can't even feel sorry for myself. I'm just dazed and hanging to the ropes. She was mighty gentle about it. You know how sunny her face is. Well, she just got grave and kind o' faint voiced and said— Oh, you know what she said! She let me know there was another man. I didn't ask her who, and when I found out I lost my grip entirely. At first I though I'd resign and get out of the country, but I couldn't do it. I can't yet. The chance of seeing her—of hearing from her once in awhile—she never writes except on business for her father, but—you'll laugh—I can't see her signature without a tremor." He smiled, but his eyes were desperately sad. "Oh, I'm crazy! I admit it. I didn't know such a thing could happen to me, but it has."

As Wayland listened to this outpouring he wondered at the intensity of the forester's passion. He marveled, too, at Berrie's choice, for there was something fine and high in Landon's worship. A college man with a mining engineer's training, he should go high in the service. "He made the mistake of being too precipitate as a lover," concluded Wayland. "His forthright courtship repelled her."

CHAPTER IV.

A Warning.

MEANWHILE his own troubles increased. Frank's dislike had grown to an impish vindictiveness, and if the old man Meeker had any knowledge of his son's deviltries he gave no sign.

"I don't know why I stay," Wayland wrote to Berea. "I'm disgusted with the men up here—they're all tiresome except Landon—but I hate to slink away, and, besides, the country is glorious. I'd like to come down and see you this week. May I do so? Please send word that I may."

She did not reply, and, wondering whether she had received his letter or not, he mounted his horse one beautiful morning and rode away up the trail with a sense of elation, of eager joy, with intent to call upon her at the ranch as he went by.

Hardly had he vanished among the pines when Clifford Belden rode in from his ranch on flat creek and called at Meeker's for his mail.

Frank Meeker was in the office, and as he both feared and disliked this big contemptuous young cattleman he set to work to make him jealous.

"You want to watch this one lung boarder of ours," he warned, with a grin. "He's been writing to Berrie, and he's just gone down to see her. His highfalutin ways and his fine white hands have put her on the slant."

"I'm not worrying," retorted Belden.

"You'd better be. I was down there the other day, and it 'peared like she couldn't talk of anything else but Mr. Norcross, Mr. Norcross, till I was sick of his name."

An hour later Belden left the mill and set off up the trail behind Norcross, his face fallen into stern lines. Frank writhed in delight. "There goes Cliff, hot under the collar, chasing Norcross. If he finds out that Berrie is interested in him he'll just about wring that dude's neck."

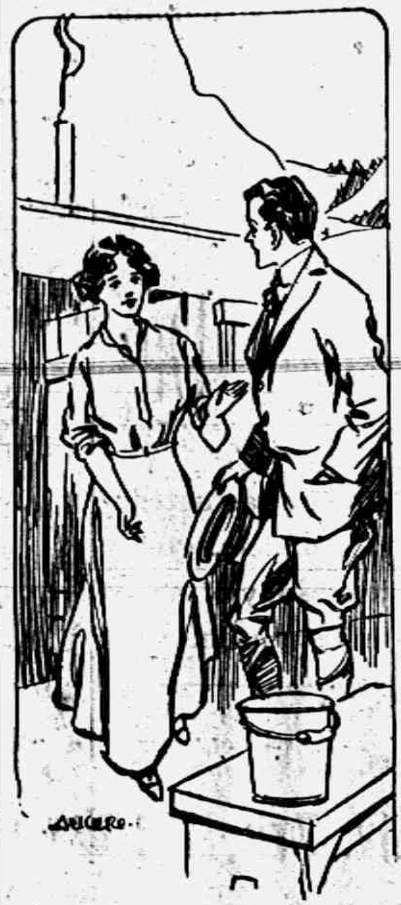

"I've been wondering about you," she said.

Meanwhile Wayland was riding through the pass with lightening heart, his thought dwelling on the girl at the end of his journey.

As he reached the McFarlane ranch it seemed deserted of men, but a faint column of smoke rising from the roof of the kitchen gave evidence of a cook, and at his knock Berrie came to the door with a boyish word of frank surprise and pleasure. She was dressed in a blue and white calico gown, with the collar turned in and the sleeves rolled up, but she seemed quite unembarrassed, and her pleasure in his coming quite repaid him for his long and tiresome ride.

"I've been wondering about you," she said. "I'm mighty glad to see you. How do you stand it?"

"You got my letter?"

"I did, and I was going to write and tell you to come down, but I've had some special work to do at the office."

She took the horse's rein from him, and together they started toward the stables.

TO BE CONTINUED

Spiral Nebulae.

It is now an established fact that the majority of the nebulae known to astronomers are spiral nebulae. Their study is very important, and in particular a knowledge of their spectra is capable of furnishing valuable information. The study of the spectra of nebulae is rendered very difficult by the small intrinsic brightness they possess. Nevertheless, some careful experiments made by Slipher on the nebula in Andromeda render it probable that the nebula has a radial velocity of about 186 miles a second, a result which is distinctly greater than the figures formerly obtained for other nebulae. If this nebula in Andromeda approaches the solar system with this velocity—11,160 miles a minute—it suggests that the new star which appeared near its nucleus in 1885 had been a dark star which was encountered.—Cincinnati Commercial Tribune.

Polish Peasant Girls.

Polish women have been known to fight on the battlefield and die in the cause of their country. And what seemed harder to some they have given up all their worldly goods in the same cause. Many have been exiled, but never has there been a murmur heard from these brave women, who are capable of any sacrifice. The Polish women have ever been noted for their physical charms, their hands and feet being, from an artistic point of view, absolutely perfect. In the field at harvest time far more women are to be seen than men, and the effect of their different colored dress makes an attractive picture. The skirts of their dresses are generally pinned up, leaving bright petticoats exposed to view.—London Express.

Train Times.

A passenger recently entered a railroad depot to take the 2:15 p. m. train. The clock in the waiting room was several minutes faster than the one in the office, and the passenger asked the porter which clock was correct. After scanning the clocks carefully the porter, with much satisfaction to himself, replied:

"It don't make any difference which is right. The train goes at 2:15 anyhow."—Everybody's.

Get the ⸻ Mr. Knott Hoam, or "That's Different Again"

By Gross

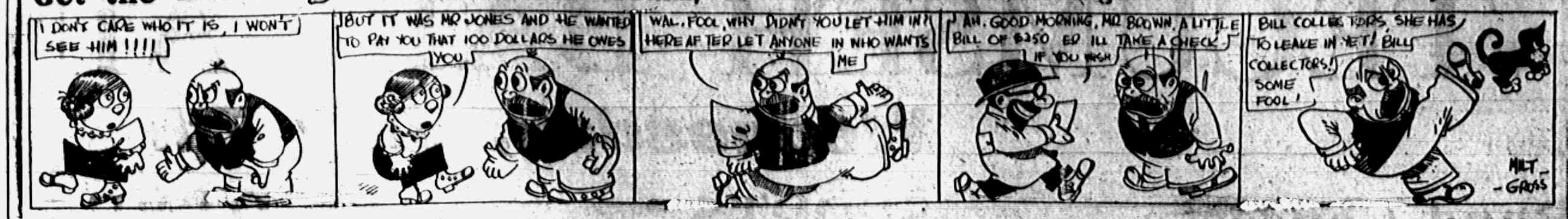
I DON'T CARE WHO IT IS, I WON'T SEE HIM!!!!
BUT IT WAS MR JONES AND HE WANTED TO PAY YOU THAT 100 DOLLARS HE OWES YOU
WAL, FOOL, WHY DIDN'T YOU LET HIM IN? HEREAFTER LET ANYONE IN WHO WANTS ME
AH, GOOD MORNING, MR BROWN, A LITTLE BILL OF $250 ER ILL TAKE A CHECK IF YOU WISH
BILL COLLECTORS, SHE HAS TO LEAVE IN YET! BILL COLLECTORS! SOME FOOL!
MILT-GROSS

Woman's World

Suffragist Worker From Denmark Visits America.

HELENE BERG.

The first words Helene Berg said when she was asked about the reasons for her coming to this country were: "I am really here on account of the war, and I hope America will not get into it too. It will only make it harder for all the other neutral nations if she does. You cannot help those who are already dead. You would only add your dead to ours in Europe. We 'little peoples' turn our eyes over here to this big country and are glad that one nation is at peace. No one here knows what war is. Europe is a madhouse. There will be an untold value in having one nation out of war when peace is declared."

Helene Berg is an academician, a graduate of the University of Copenhagen, social worker, lecturer and leader in the effort to better the condition of the abnormal child. For many years she has been eager to see what America is doing for its children—its defectives, delinquents, illegitimates, its helpless and its handicapped—and now that there is a lull in what she can achieve in her own land because of the war she has chosen this time to come here.

Also in another sense she has reached a stopping place in her life work since the long fight of women for the ballot has been successfully terminated in Denmark. In May the Danish diet passed a resolution conferring full suffrage upon women. There remained only a final ratification of the act, but this was felt to be a mere formality.

Helene Berg was also a leader in the woman's congress which undertook to remedy the position of the unmarried mothers of Denmark. The Danish law, when it is finally passed, will give the illegitimate child the right of inheritance from its father and the use of his name.

"Cora" Crochet Lace.

Abbreviations.—Ch., chain; d.c., double crochet; tr., treble.

This pattern, which measures two inches across, is suitable for trimming dainty underwear. Crochet cotton No. 30 is a good thread to use for it, and narrow ribbon may be run through the footing holes as a finish.

Insertion.—6 ch., join to form a ring, * 2 tr., 2 ch and 2 tr. into ring; turn with 5 ch. and repeat from * (putting a group into 2 ch.) for the length desired.

First Row.—* 5 ch., 1 d.c. into loop of 5 ch. at side, 7 ch., 1 d.c. back in first, 10 ch., 1 d.c. back in first, 7 ch.,

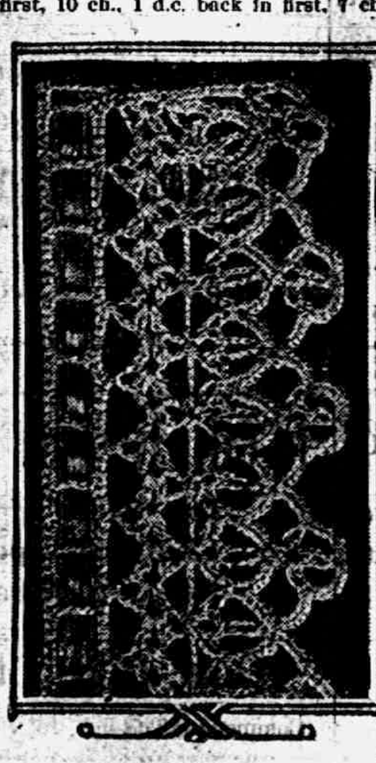

1 d.c. back in first and 1 d.c. into same loop, repeat from * all along.

Second Row.—5 ch., 1 d.c. under each loop of chain except between trefoils, when the chain must be omitted.

Third Row.—* 5 d.c. under first loop, 5 d.c. under second, 3 picots of 4 ch., and a sl.st. into first ch., 5 d.c. under next loop, 5 d.c. under next, 5 ch.; turn—1 d.c. in first picot, 5 ch., 1 d.c. in next picot, 5 ch., 1 d.c. in next, 5 ch., 1 d.c. in first d.c. made (at beginning of row); turn and work 5 d.c. under each loop of ch., and repeat from *.

Footing. First Row.—5 ch. and 1 d.c. into each 5 ch. loop.

Second Row.—5 d.c. under each loop.

Third Row.—2 ch., 1 l.tr. into each second d.c.

Fourth Row.—2 d.c. under each 2 ch.

Working Under Difficulties.

For fourteen years I have not had a day's real health. I have wakened sick and gone to bed weary, and I have done my work unflinchingly. And the battle goes on—ill or well, is a trifle, so as it goes. I was made for a contest and the powers have so willed that my battlefield should be this dingy and inglorious one of bed and the physic bottle.—Robert Louis Stevenson.

Farm and Garden

TENT CATERPILLAR CONTROL.

Depredations Are Widespread—Effective Measures Described.

[Prepared by the United States department of agriculture.]

A very familiar sight in the spring is the unsightly nests or tents of the tent caterpillar, found in trees or bushes along the roadways, streams, fences, in neglected orchards and elsewhere.

These gregarious caterpillars construct the tents for their protection, and these, at first small, are gradually enlarged often to a foot or more in height and diameter, the size varying with the number of individuals in the colony.

Species of the tent caterpillar are found quite generally over the entire United States. The moths deposit their eggs by early midsummer, or earlier in the south. By fall the embryonic larva is practically full grown within the eggs, where it remains until the following spring. With the coming of a warm spell the larvae escape by gnawing through their eggshells often before there is foliage out for food, and under these circumstances they may feed upon the glutinous covering of the egg mass.

The tent caterpillar feeds principally on wild cherry and apple trees, but will attack many other plants, and where such trees can be removed without disadvantage this should be done, thus lessening its food supply.

During the dormant period of trees, when the leaves are off, the egg masses are fairly conspicuous, and with a little practice may be readily found; it is then that they should be cut off and burned. Trees infested with larvae during the early part of the year, or these in the immediate vicinity, are perhaps more likely to be chosen by the parent moth for the deposition of her eggs, and such trees at least should be searched if it is not practicable to extend the work to the orchard as a whole. This work may be combined with pruning to good advantage, and a lookout should be kept not only for the eggs of this insect, but for the eggs and cocoons of other injurious species, which pass the winter on the trees.

LARGE NEST OF LARVAE OF TENT CATERPILLAR IN CROTCH OF WILD CHERRY TREE.

When two egg masses are deposited close together, the resulting caterpillars may form a common nest. These nests are gradually enlarged and soon furnish ample protection. If the caterpillars are destroyed as soon as the small nests are detected, this will prevent further defoliation of the trees, and the rule should be adopted to destroy them promptly as soon as discovered. In this work either of two practices may be adopted, namely, destruction by hand or with a torch.

When in convenient reach, the nests may be torn out with a brush, with gloved hand, or otherwise, and the larvae crushed on the ground, care being taken to destroy any caterpillars which may have remained on the tree.

The use of a torch to burn out the nests will often be found convenient, especially when these occur in the higher parts of trees. An asbestos torch, such as is advertised by seedsmen, will be satisfactory, or one may be made simply by tying rags to the end of a pole. The asbestos or rags are saturated with kerosene and lighted and the caterpillars as far as possible cremated. Some caterpillars, however, are likely to escape, falling from the nest upon the application of the torch. In using the torch great care is necessary that no important injury be done the tree; it should not be used in burning out nests except in the smaller branches and twigs, the killing of which would be of no special importance. Nests in the larger limbs should be destroyed by hand, as the use of the torch may kill the bark, resulting in permanent injury.

Tent caterpillars are readily destroyed by arsenicals sprayed on the foliage of trees infested by them. Any of the arsenical insecticides may be used.

On stone fruits, such as cherry, peach and plum, arsenicals are likely to cause injury to foliage and must be used with caution if at all. On such trees the arsenate of lead is preferable, as it is less injurious to foliage and on all trees sticks much better. In spraying for the tent caterpillar only, applications should be made while the caterpillars are yet small, as these succumb more quickly to poisons than those more nearly full grown, and prompt treatment stops further defoliation of the trees.

Tracing It Back.

"Inquirer" says: "I am making a collection of the best examples of modern slang. What does 'double cross' mean?"

Glad to oblige you. The slang you mention is modern, but the source is classical.

Caesar crossed the Rubicon. Then he recrossed it. This is called "double crossing the Rube."

Shortly afterward the fighting began.—Cleveland Plain Dealer.

WORK TEAMS AND WEATHER.

"If it rains for several days you do not stay in the house or in bed all the time, do you?

"Certainly not; you have work to do. But if you had to stay in it would be bad for you.

"It's just the same with the work teams. They need exercise in order to begin, when the weather clears, properly fitted.

"A pasture is the best place for them if it is not actually raining, and exercise in box stalls or under a covered shed in the barnyard will be almost as good. Let them stretch their legs."—Farm and Fireside.

OREGON FARMERS TO FILL GAP

Ancient Custom of Growing Tares (Vetch) For Seed to Be Renewed.

[Prepared by Oregon Agricultural college.]

Vetch growing is carried on in several parts of the United States, especially in the southern portions, but little of the crops is ever harvested for seed, in consequence of which most seed is purchased in the open markets for the southern use. Most of the purchased seed is grown in northwestern Europe, Germany and Russia being the principal producers. Exportation from these sources has been cut off almost entirely, and in case the war does not end in time for the fall shipments it is predicted that there will be a great shortage of vetch seed for the southern plantings.

Oregon farmers will try to bridge this big gap between supply and demand by growing larger crops of vetch this season and harvesting most of it for seed. The practice hitherto has been merely to grow seed for home use and partly to supply the demand for seed from southern California. But now that the European supply is likely to be cut off for one year or more and the Panama canal has been opened to traffic seed growing will become more of an industry with farmers of western Oregon.

To Eradicate Garlic.

Garlic is a bad pest on any farm, but is exceptionally so on a dairy farm because of the strong flavor it gives to the milk, says Farm and Fireside. A temporary expedient is to keep the cows off the infested pasture at least four hours before milking. This will greatly reduce the bad flavor. Then if the milk stands at least four hours the flavor may disappear altogether. Here is the best means of eradicating garlic altogether:

First.—Pour kerosene on the plant from an ordinary kerosene can. Do this before the garlic heads out. Soak the plants thoroughly.

Second.—Carbolic acid applied in the same way is also effective.

Third.—Dig the garlic out with a mattock. With practice you can take out a plant at every stroke, including the bulbs that have not yet sprouted. Destroy all the plants and bulbs removed.

"Cold Smoke" Smokehouse.

In smoking summer sausage be very careful not to get the temperature above 70 degrees F. In other words, the sausage should be smoked with cold smoke. If you have a low smokehouse it is better to make a smokehouse for cold smoke, as shown. The sausage should be smoked for from thirty-six to forty-eight hours, being very careful to have a continuous fire. A large piece of wood with a big knot in it will smoke all night.

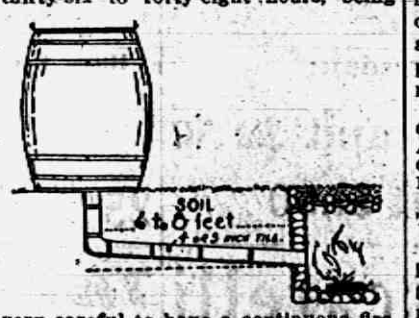

The sausage should be kept in a cool, well ventilated place. A little mold will improve the sausage, but if it spreads all over the skin it is harmful, because it gives a moldy flavor. If it begins to get too moldy rub off the mold with a cloth dipped in a mixture of salt and lard.

This sausage is eaten cold. A good way to keep it is to pack it in oats, as they will absorb the moisture, but it ought to be well wrapped in cheesecloth if packed in oats.—Minnesota Bulletin.

THE VEGETABLE GARDEN.

Set main crop celery plants now; also cabbage plants.

Soapsuds will kill plant lice. So will tobacco extract, kerosene emulsion or whale oil soap.

Meat is expensive. Beans are a good substitute.

Keep the weeds all out of the beets. Now is their time to put in some good licks.

Cultivate the homely toad. He lives entirely upon insects and is always hungry.

The greatest mistake in a garden is crowding, which makes everything grow small and spindling.

Wood ashes are good fertilizers, but not for strawberries and potatoes. They do best in a slightly acid soil and the ashes neutralize the acidity. Ashes are excellent for tomatoes, peas and a general line of garden crops.

Provide the tomatoes with a support of some kind—trellis or stakes.

Make two sowings of peas of an early wrinkled variety for a late crop.

Too Generous.

"Do you like Miss Prattle?"

"Yes, she's so generous. Never keeps anything to herself and is always ready to give away even her best friend."—London Tit-Bits.

Literally.

"There are many methods of punishing naughty children."

"Yes, but spanking takes the palm."—London Punch.

Making the Little Farm Pay

By C. C. BOWSFIELD

Beef production on little farms is just as feasible as on large places. This feature may be made highly profitable every year, and the more live stock is maintained on a farm the better the land will be.

To succeed with beef animals the farmer must know how to feed economically. He must also bring the cattle forward quickly to a finished state. A two-year-old steer weighing 1,300 pounds should represent a total expense not exceeding $60. With system and skill in raising feed and handling the live stock the cost need not be above $50, and this allows a profit of from $50 to $60. There is a still higher rate of profit in bringing the animals to 1,000 pounds at twelve or fourteen months.

A farm of forty acres will provide for twenty to twenty-five head of live stock, which may approximately include six cows, six beef animals, seven or eight head of young stock and a pair of mares, with their colts. For larger or smaller places the figures must be changed. On a farm of this kind a silo is absolutely necessary, and not more than ten acres should be given up to pasture. This ought to be in two fields. A good ration for fattening cattle when they are between 1,000 and 1,200 pounds is as follows:

A GOOD BEEF STEER.

	Pounds.
Corn silage	25
Clover or alfalfa hay	10
Shelled corn	10
Cottonseed meal	5
Roots	5
Total	55

There may be some variation according to available feed and the size and appetite of the animal. Here is another illustration:

	Pounds.
Corn silage	30
Clover or alfalfa	10
Shelled corn	5
Cottonseed meal	5
Bran and shorts	5
Total	55

Cottonseed meal is the cheapest nitrogenous feed available. Pound for pound, cottonseed meal contains three times the per cent of protein contained in wheat, wheat bran, wheat middlings, vetch hay, alfalfa hay, soybean hay or clover hay, and four times the quantity of fat found in any of these foodstuffs.

Comparing the cost of digestible protein in a pound of cottonseed meal with that in other feeds, and assuming the average delivered cost of cottonseed meal to be $24 per ton, the feeder gets two to five times as much protein for his money from cottonseed meal as from other feeds. When available it pays to use cottonseed hulls or sorghum hay, either in beef or milk rations, cutting down on other feeds. A suitable daily ration for a cow of 1,200 pounds giving four or five gallons of milk is as follows:

	Pounds.
Corn silage	30
Alfalfa or clover	10
Cottonseed or linseed meal	3
Bran and ground grain	7
Total	50

Straw, cornstalks and sugar beet pulp will work into this ration with good results. If cottonseed hulls and meal cannot be bought in the local markets any cottonseed oil mill or dealer will supply these products. The meal is generally marketed in sacks of 100 pounds. The usual carload consists of 300 to 400 of these sacks. The hulls can be bought in 100 pound bales or sacks, or can be bought cheaper loose in bulk. A carload varies from twelve to twenty tons. If desired these products may be shipped in the same car by putting the sacked meal on top of the loose hulls.

A farmer who intends to get the best possible results in handling a small beef herd and dairy should raise calves instead of buying either feeders or young cows.

Silage in Summer.

The dairyman who still has silage on hand for use during the summer should consider himself fortunate. There may be many of our readers who are having their first experience in feeding silage. These should bear in mind the fact that exposed silage spoils very quickly in the warm weather. Spoiled silage is not good for any kind of stock, and special precaution should be taken in handling silage during the summer time to prevent spoiling. During the winter time as small a quantity as an inch of silage may be removed daily from the surface without having any spoiling take place. In the summer time a much thicker layer must be removed. For this reason a silo specially designed for summer use should be smaller in diameter than a winter silo for feeding the same number of cattle. Where silage is left over and is being fed during warm weather the use of a tarpaulin on the surface of the silage will save some spoiling. Silage can be fed from one-half of the silo at a time. The purpose of the tarpaulin is to exclude the air from the surface as fully as possible.

A Difficult Wife.

An Englishman thus described the wife of his bosom in his will:

"Heaven seems to have sent her into the world solely to drive me out of it. The strength of Samson, the genius of Homer, the prudence of Augustine, the skill of Pyrrhus, the patience of Job, the philosophy of Socrates, the subtlety of Hannibal, the vigilance of Hermogenes, would not suffice to subdue the perversity of her character."

Best Prints
DURING OUR SALE, ONLY
5 Cents

Best 12½c Percales
10c the yard

OUR ENTIRE STOCK OF
Lace and Tapestry Curtains
Also Curtain Material,
At 20 Per Cent Discount
ODD CURTAINS ONE-HALF PRICE.

Remnants
One-half Regular Price

ALL
Muslin Undergarments
Included in this sale at Greatly Reduced Prices.

All Fancy Parasols
GET THE KNIFE.
20 Per Cent Discount

OUR
July Clearance Sale
Commences Tuesday, July 6th
Continues Two Weeks

THIS IS THE TIME YOU'VE BEEN WAITING FOR AND HERE IT GOES.

WHEN WE SAY CLEARING SALE WE MEAN JUST THAT. WE DO NOT STOCK UP WITH A LOT OF CHEAP MERCHANDISE BUT YOU GET OUR REGULAR STANDARD GOODS AT PRICES WE COULD NOT AFFORD TO GIVE YOU BUT TO TO CLEAN UP FOR THE FALL GOODS THAT WILL BE COMING SOON. WE CANNOT NAME ALL OF THE MANY BARGAINS WE OFFER HERE BUT INVITE YOU TO COME AND SEE THEM. WE'LL SAVE YOU $ $ $.

Fred Rosacrans & Sons.
The Make Yourself at Home Dry Goods Store.

Best Apron Ginghams
DURING OUR SALE, ONLY
6 Cents.

All Standard Bleached
and Unbleached Muslin and Sheeting and Crashes all go in at sale prices.

Embroideries, Laces,
White Goods, Sheer Colored Wash Fabrice, etc., all go at
20% Discount.

All Wool Coats
and Suits go at less than manufacturers cost to make. (Better hurry.)

Now's the time to buy
Wash Dresses
Reduction Price marked on each ticket below the regular price.

Room Rugs
We have some snappy bargains in Room Rugs—several sizes—to offer you.

Summer Goods
We can supply you with everything in
Fancy Groceries
Canned Fish of every variety.
The finest of Canned Vegetables.
Premier Jell and Marmalade.
Great variety of Olives.
Armour's Grape Juice and Ginger Ale on ice.
Heinz Finest Pickles.
Paper Napkins and Picnic Plates.
Heinz Dill and Sour Pickles, Jumbo size 10c dozen.
We give BLUE Trading Stamps.
ANDERSON GROCERY CO.
Phone 91... Successors, Anderson Bros. Macon 'Phone

TO THE LADY OF THE HOUSE

Have you heard of the woman who was always fighting dirt? A caller four her sweeping the front steps looking the picture of despare, when asked the trouble she replied,

"It's cobwebs in the attic, and dust upon the stair,
It's footprints in the kitchen, and it's dust, dust everywhere.
From morn till late at night I wash and scrub and dust,
And still the harder that I work, the more I find I must."

He tried to comfort her but could not, she went on to say, "If I only had one of those Power Washing Machines sold by Temple, how easy my work would be! I would have the washing on the line by 9, I could use hot scalding water and would not have to boil the clothes, I would not have to do more than ten minutes rubbing and then only on the men's overalls. I would never have to turn the wringer by hand again. Why, I would rather have one of those Power Washers like Temple sells than a Piano."

"I need not feel the baby is going to get caught in the gears because they are all covered and none on the top of the machine at all."

"Some of the neighbors say they are expensive, why they save enough doctor bills to pay for themselves."

"I heard Temple was going to sell them Wednesday, $2.50 to $5 00 cheaper than regular price. If John would only buy one."

STANDARD MACHINES

If you are going to buy a Sewing Machine do not forget to call and see the

Standard Central Needle Machine.

Sewing position for Standard Central Needle Machines
Sewing position for ordinary side needle machines

We carry in stock these high grade machines ranging in price from $16 00 to $50 00. The lighest running and fastest sewing machine made and backed by a factory guarantee.

See us for Pianos.
We have a first class tuner and repair man.

Guy E. Belding,
Furniture and Undertaking.
AGENT FOR REO AUTOMOBILES.

Brick and Tile
COMFORT'S MAKE
We aim to have all sizes in stock in our yards.

Cream Separators
We have two good styles on sale. Are selling them too. Ask about the kinds, we will do the rest.

THRESHING COAL
Soon you will need some. We have two good varieties. Plenty on hand and the prices are right

TECUMSEH CO-OPERATIVE ASS'N.
By C. D. BEEBE, Mgr.

LOCAL AND PERSONAL

THE TECUMSEH HERALD
GERTRUDE A. STACY, ESTATE
FRANK S. TURNER, PUBLISHER.
SUBSCRIPTION RATES
IN LENAWEE COUNTY
One year, payment in advance..........$1.00
One year, payment after three months.. 1.25
OUTSIDE LENAWEE COUNTY
One year, pa[illegible]ent in advance..........$1.25
One year, pa[illegible] after three months.. 1.50
There will b[illegible] ation from above Rates

Entered in the postoffice at Tecumseh, Mich [illegible] class mail matter.

Telephone No. 38.

Don't fail to read the ad of James Jones & Son in this issue.

Guy Critchett was here from Grand Rapids for the week end.

Mrs. Algie Mattis went to Brooklyn Thursday to visit a sister.

Wesley Pennington of Macon was an Adrian visitor Thursday.

Buy that watch at Gaston's. advt

Mrs. Downs of Clinton spent Friday with Mrs. George Belding.

Mr. and Mrs Frank Nyland were spending Wednesday in Detroit.

Peter Socks of Clinton was a business caller in town Wednesday.

Mr. and Mrs. Wesley Handy attended the circus in Adrian Thursday.

See the Daisy Market for poultry. adv

Mrs. Kloffenstein and daughter Doris were Toledo visitors Tuesday.

Dill Burleson of Macon was in town Thursday morning enroute to Adrian.

Laddie Clark of Clinton was a guest at the Rectory several days last week.

Mrs. Mary Cook is visiting her daughter Mrs. Nellie Goldsmith in Tipton.

Mrs. Mary Gulwitts of Clinton visited her sister Mrs. H. W. Stevens Friday.

Fine switches made, cut hair and combings bought at the millinery of Miss Julia A. Hough. adv

Mrs. Wesley Pennington of Macon was the guest of relatives in town Thursday.

Mr. and Mrs. Chas. Williamson and Mrs C. E. Williamson motored to Detroit Tuesday.

H. S. Temple, wife and son, James Lowry and Thos. Mead motored to Detroit Tuesday.

Mrs. Egelston of Cleveland has been visiting Mr. and Mrs. Hiram Westcott for several days

Miss Clara Critchett of Cleveland Ohio, was the guest of her father the first of the week.

3 cans good peas, corn succotash or tomatoes for 25c at Clarks Market, Phone 158 adv

ARE YOU IN DEBT?

The Debt Habit is one of the greatest dangers of our time—yes, of any time. Is it growing upon you? Once you paid your bills every week—then every month—and now? There is only one way to get out of this debt habit, Take a small portion of your income and deposit it regularly—just as you get it—in a Savings Account at The Lilley State Bank. By this method you will build a sinking fund. It is the only way!

SMALL SUMS DEPOSITED IN THIS BANK RECEIVE THE SAME RATES OF INTEREST AS LARGE ONES.

The Lilley State Bank
Tecumseh, Michigan.
THE BANK WITH THE CHIME CLOCK.
We pay 3 per cent. on Saving Books.

NOTICE

During the summer months, all display advertising matter MUST be in this office before 4 o'clock Friday for Tuesdays issue and on Wednesday for Fridays issue.

Local lines not later than Saturday morning for Tuesday or Thursday morning for Friday, before 9 o'clock.

Miss Blanche Snyder left Friday morning for Cleveland where she has secured a position.

Get your lawn mower sharpened on our automatic grinder.
adv "BIG CHIEF" GARAGE

Mrs. Charles Bostedor and daughter Laura of Clinton were Tecumseh visitors Wednesday.

Mr. and Mrs. Wm. Haight of Ypsilanti were the guests of friends in town for the weekend.

Merlin Brisbin went to Brooklyn Thursday to spend the fourth at the home of Mrs. Cass Fuller.

Gastons' for watch, clock and jewelry repairing. adv

James Elliott of Lexington, Ky., was visiting his parents Mr. and Mrs. Thomas Elliott last week.

The merchants are offering you a page full of bargains. It will pay you to take advantage of them.

Fresh meats always to be found at the Daisy Market. adv

Miss Effie Yawger will spend the summer months with friends in Jackson, Clarks Lake and Tipton.

Get the habit—come to Tecumseh each Wednesday. Read our "Bargain Day" extra page in this issue.

Mr. and Mrs. E. J. Lowry have been entertaining her mother, Mrs. T W. Bowen of Rollin for a few days.

Mr. and and Mrs. Boyd Belcher and daughter Mary Isabel have been spending a few days at Niagara Falls

Mrs. Cynthia Chambers of Toledo has been the guest of her sister Mrs. A. Brazee and family for several days.

All kinds of pressed meats at the Daisy Market. adv

Mrs. A. D. Lawrence and granddaughter Esther Brewer are visiting Mrs. Wm. McGlashen and family in Buffalo N. Y.

All sizes of wedding rings at Gastons'. adv

Dr. and Mrs. Jessse Potter who have been visiting his brother James and family left for their home in Wisconsin Thursday.

Fred Spencer of Detroit has been visiting his grandparents Mr. and Mrs. Jas. Boyce and his aunt Gertrude Kreidler this week.

Mrs. Charles Robison and Mrs C. J. Smith of Detroit have been the guests of Mr. and Mrs. Van Vleet and family for the past week.

Let the good work go on. Painters are busy with the woodwork of the Opera House and it will soon present a neat appearance to the public eye.

Misses Irma and Frances Sisson of Adrian returned home Thursday night after a week's visit with their grandmother, Mrs. Wm. Smalledge.

Miss Margaret Haire of Lansing came Friday to help celebrate the birthday of her uncle Albert Haire and will be their guest for a week or more.

The Michigan Manufacturers and Financial Record of June 26 has taken special notice of the writeups of our banks as published in our issue of June 22 They certainly make a good showing of which Tecumseh may be proud

Dear Lizzie;—Your father says for me to write you to come home the doctor says I can't work the way I have been any more. Seems I just couldn't do the work and canning coming on, top of the hot weather. Write soon MOTHER. (Be sure to read Lizzie's reply next Tuesday.)

Dr. J. B. Haines of Dundee was calling on his sister Mrs. M. A. Ide and Mrs. Annette Crossman Friday.

The officers of the Alumni held a business meeting at the home of Mrs. A. W. Mills last Tuesday evening.

John Lowry went to Cleveland Saturday to visit over the Fourth with his daughter Mrs W. H. Jones and family.

Mrs. Mary Johnson who came for the funeral of her aunt Mrs. Clemens left for her home in Cleveland Friday night.

The Misses Nealle Coller and Gertrude Kreidler were guests of Mr. and Mrs. Ernest Coller in Detroit for the Fourth

Mrs. John Lovell and Mrs. Osterly visited Mrs. Will Cummings Friday. They were enroute to Jackson from Toledo

Rev. Howard Moore of Ypsilanti was the guest of Mr and Mrs. Thos. Hanley Friday returning Saturday morning.

WANTED—An apprentice at the Herald office at once,

Mr. and Mrs L. P. Williamson entertained Mr. and Mrs Edward Horton and daughter Helen of Detroit, for the weekend.

Will Cummings and family attended a gathering of the Jordan family at the home of Claud Jordan in Jackson Sunday and Monday.

Harry Chiverall has been spending several days with his parents Mr. and Mrs. Will Chiverall, returning to Jackson Monday evening.

Carry some of Gastons Silverware away Wednesday. advt

Mrs. G. R. Gillespie and three daughters were guests of Mrs. N. A. Bowland at her cottage at Sand Lake Wednesday and Thursday.

Born to Mr. and Mrs. O. S. Bell of Aberdean, Wash., Saturday June 26 1915 a son. Mrs. Bell was formerly Miss Maud Saul of Tecumseh.

The Misses Tensie, Lydia and Sarah McNiel went to Whittiker Saturday for a visit with relatives They expect to return home tonight.

Mrs. Sam J. McClure who has been visiting her mother and other relatives for the past two weeks left for her home in Erie, Penn., Thursday,

Gastons for bargains Wednesday. advt

Miss Helen Anderson is home from Washington, D. C., to spend the summer with her mother Mrs. S. W. Anderson and brother F. S. Anderson and family.

Rev. W A Rex and family were in Adrian Thursday, the guests of Rev. Seibert and family. The two gentlemen celebrated their birthdays which were that day.

Mrs John Hastings is planning to move to Ann Arbor in the near future where she joins her husband who for the past four months has been an instructor in moulding at the U. of M.

Fresh bbl. Norway Mackerel while they last, 5c each, 6 for 25c. Clarks Market. Phone 158. adv

Mrs. Chas Lowe of Ridgeway with her guests, Mrs. Agnes Hadley, Miss Grace Butterfield of Wyandotte and Mrs Edward Palmer of Syracuse, N. Y. attended the meeting of the Rebekahs Friday evening.

That Tecumseh was well represented at the circus last Thursday goes without saying. As horses, buggies autos and the trains all were called into use. The trip over and the afternoon were pleasant but the return was in a regular downpour of rain.

The fire department was called out Saturday morning about 8:15 to put out a fire which had started in a piano box in the rear of the house owned by Jacob Miller on the corner of Pottawatamie and Onieda streets. Hot ashes is supposed to be the cause of the blaze. No damage was done to the house.

We notice by an exchange that the cost of Electric light in Adrian has been reduced over $5,500 as a result of a contract between the City and Citizens Light and Power Plant Co., which was signed June 21 by both parties. The rate is lowered from 10c a Kilowatt to 9cts. and no service charge on a bill over 40cts. The minimum rate was formerly one dollar under the new rate the officials think the charges will be almost entirely elimanated.

Gentlemen.

Get your shoes dolled up at Hotel Barrett. Shine 10c.

FOR SALE

I have the following articles for sale.

1 Krueger piano nearly new.
1 Haines Bros. piano.
1 music cabinet.
1 set of uphostered furniture.
1 large leather rocker.
1 chiffonier.
1 Jewel gasoline stove.
1914 Reo car. Will be sold cheap if taken quickly.

John Q. Look.

NOTICE

We want you to become subscribers to the Herald and to make it your home paper. Solicitors will call upon you within a few days and make it worth while for you to become a subscriber. Telephone or write, in your news. We are always ready and willing to print it.

AUTO PARTY

Mr. and Mrs. Geo. Harriott very pleasantly entertained a party of automobilists 34 in number who came from Adrian, Morenci and other near by towns last Wednesday. There were thirty four in the party and they came laden with good things for a picnic supper. There were a number of musicians in the company, and the evening was a most delightful one in spite of the storm that came up so suddenly. It was a late hour when they left for their home.

Watch for the Grange bake sale Saturday July 10,

J. J. Freeman is now driving a new Mitchell automobile.

Loretta Roeder of Toledo spent the week end with Marjorie Rosacrans.

S. P. Hosmer and A. D. Lawrence spent Thursday in Adrian with friends.

Miss Lizzie Smith went to Clinton Saturday to spend a few days with relatives.

Miss Grace Stienhoff was a passenger or Battle Creek Saturday where she visited relatives.

Miss Nealle Coller spent Sunday with her grandmother Mrs. Lester Coller in Macon.

Mr and Mrs. George Harriott went to Kalamazoo Saturday to spend the Fourth with her daughter.

John Butch who had been visiting at the home of Mr. and Mrs. Sutton returned to Detroit Saturday.

Mrs. R. N. Lowe and Roberta were spending last week at Mrs. N. A. Howland's cottage at Sand Lake.

Miss Ruby McWilliams of Detroit was the guest of Mr. and Mrs. David McWilliams a few days last week.

Miss Bessie Pulver went to Jackson Saturday where she spent the 4th with her sister Mrs. Chas. Ruthruff and family.

Otto Garlinghouse has improved the front of his garage building with a fine coat of Stucco another improvement on Evans street.

Mrs. Clyde Smith and daughter Lula returned to Benton Harbor Saturday after a week visit with relatives here and in Tipton,

Roger Waring and wife came home Friday night and have been the guests of his parents Mr. and Mrs. H. S. Waring helping to celebrate the 4th.

In driving through the country the orchard of Ray Boyce attracts special attention as the fruit is larger than ever known before at this time of the year.

Mr. and Mrs A. E. Reason and children came last Thursday from London, Ont. for an extended visit with her parents Mr. and Mrs. J. J. Freeman.

Mrs. Tina Hamilton of Bufialo, N. Y., who has been spending the past two weeks with her parents Mr. and Mrs George Chidester left for Chicago Saturday where, she meets her husband and together they go to minneapolis for a visit with a brother of Mr. Hamiltons.

HAY CARS
Hay Rope
Mower and Reaper Sections
Grindstones
Automobile Tires and Supplies
Ladders
Thresher's Supplies
Galvanized Tanks
Satterthwaite Bros.

Summer Is Here

See our Lawn Swings, Garden Hose and Lawn Sprinklers for your home.

Calf Meal for the young calves.

Milk Mash for the chickens.

Pig Meal for the pigs.

Binder Twine for the harvester.

REMEMBER—Van the harness man is here to make and repair your harness.

The Red Trading Stamps means a saving of 2½ per cent. by paying cash.

CLOSED ALL DAY JULY 5th.

BROWN & CO.

HAYING and HARVESTING
Tools
At A Big Discount.
See us sure before buying.
Two Kinds of Twine.
Moore Bros.

Strawberries
Fresh home grown, daily.
Fruits and Vegetables
of all kinds.

COFFEES of all grades and prices, We are sure we can please you, try them.

We have some extra Fancy Red Salmon only ask 18c can.

Try us and you will be pleased.

C. M. GILBERT

Dr. N. D. Trask,
Osteopathic Physician,

Special attention given to nervous diseases, rheumatism, stomach and bowel trouble.
Bronchitis, Asthma and Catarrhal Deafness.
Office hours, 9 to 12, 1 to 5, and by appointment.
Office over McCann & Bowen's.

A. C. AYLESWORTH,

Licensed Auctioneer, Real Estate, Stock and General Salesman.
Will attend all sales in city or country, at reasonable rates.
Headquarters and all dates made Herald office

Dental Parlors
W. D. REED, D. D. S.
Chicago, St. Tecumseh.
Crown and Bridge work Aluminum Silver and Rubber plates and all of the specialties known to modern dentistry. Gas or vitalized air administered.
Office over Avery & Co's store

DR. E. D. BROWN,
Dentist.
Modern Dentistry of reasonable rates. Painless extraction by use of local or general anaesthetic.
Office hours 7:45 a. m. to 5 p. m. Saturday evenings 7 to 9. Other evenings by appointment.
Office in DeWolf Block.
Office phone 192, house phone 182—2r.

C. M. Cooley,
Licensed Auctioneer.
R. F. D. No. 4 Manchester. 15 year successful experience in Jackson, Washtenaw and Lenawee Counties, also practical farmer.
Bell Telephone Clinton exchange
Rates Reasonable and Satisfaction Guaranteed

Piano Tuning-Graduate '08
LEONARD R. GREENWALD
Experienced Workman
MODERATE CHARGES
'Phone 194 - Tecumseh, Mich

How's This?

We offer One Hundred Dollars Reward for any case of Catarrh that cannot be cured by Hall's Catarrh Cure.

F. J. CHENEY & Co., Toledo, Ohio.

We, the undersigned, have known F. J. Cheney for the last 15 years and believe him perfectly honorable in all business transactions and financially able to carry out any obligations made by his firm.

NATIONAL BANK OF COMMERCE,
Toledo, O.

Hall's Catarrh Cure is taken internally, acting directly upon the blood and mucous surfaces of the system. Testimonials sent free. Price 75 cents per bottle. Sold by all Druggists.

Take Hall's Family Pills for constipation. adv

Wanted Now.

Right now, when hay fever is attacking its victims and when asthma is causing so much distress, there is a demand for Foley's Honey and Tar Compound—the remedy that brought relief to thousands in previous years. Don't continue to suffer. It will help you. Contains no opiates. Sold everywhere in Tecumseh. advt

Tired, Aching Muscles Relieved

Hard work, over-exertion, mean stiff, sore muscles. Sloan's Liniment lightly applied, a little quiet, and your soreness disappears like magic. "Nothing ever helped like your Sloan's Liniment. I can never thank you enough," writes one grateful user. Stops suffering, aches and pains. An excellent counter-irritant, better and cleaner than mustard. All Druggist. 25c. Get a bottle today. Penetrates without rubbing. adv

Are You Feeling Fit?

Do you envy the man or woman of untiring energy, strong body and happy disposition? All these depend upon good health, and good health is impossible when the kidneys are diseased. Foley Kidney Pills help the kidneys cast out poisons that cause backache, rheumatism and other symptoms of dangerous kidney and bladder troubles. Sold everywhere in Tecumseh. adv

Pimples, Skin Blemishes, Eczema Cured

No odds how serious, how long standing your case, there's help for you in every particle of Dr. Hobson's Eczema Ointment. It wipes out all trace of your ailment, and leaves your skin clean and soft as a child's. Hundreds of users have sent voluntary letters of thanks. Just try one box. It will mean freedom from suffering and embarrassment. adv

When Hot Weather Oppresses

When you feel oppressed, dull and stupid, are inert and languid—do not blame it all on the weather. Heat will not affect you so much if the bowels are regular. Foley Cathartic Tablets are ideal for indigestion and constipation. They relieve stout persons of that bloated, heavy feeling. Sold everywhere in Tecumseh. adv

IF WOMEN ONLY KNEW

What a Heap of Happiness It Would Bring To Tecumseh Homes.

Hard to do housework with an aching back

Brings you hours of misery at leisure or at work.

If woman only knew the cause—that

Backache pains often come from weak kidneys,

'Twould save much needless woe.

Doan's Kidney Pills are for weak kidneys,

Many women of this vicinity endorse them.

Mrs. M. Thorpe, 128 N. Main St., Adrian Mich., says: "Doan's Kidney Pills have proven very valuable to me and others of my family, bringing relief from kidney trouble. I publicly recommended this remedy before and I can now say that the benefit has been lasting."

Price 50c at all dealers. Don't simply ask for a kidney remedy—get Doan's Kidney Pills—the same that Mrs. Thorpe had. Foster-Milburn Co., Props. Buffalo, N. Y. adv

For Hay Fever or Asthma

Many persons dread July on account of hay fever. Foley's Honey and Tar Compound is recognized as the ideal remedy for hay fever and asthma. It heals and soothes the raw, rasping throat and eases the choking sensation. It allays inflammation and irritation and brings easy, natural breathing. Sold everywhere in Tecumseh. advt

An Easy, Pleasant Laxative

One or two Dr. King's New Life Pills with a tumbler of water at night. No bad, nauseating taste; no belching gas. Go right to bed. Wake up in the morning, enjoy a free, easy bowel movement, and feel fine all day. Dr. King's New Life Pills are sold by all Druggists, 36 in an original package, for 25c. Get a bottle to-day—enjoy this easy, pleasant laxative. adv

They Write Every Day

Every day Foley & Co receive letters from grateful men and women telling how Foley Kidney Pills cured them of backache, sore muscles, stiff joints and other kidney and bladder troubles. It is very quick to relieve lumbago and rheumatism due to kidney trouble. No other remedy has a longer record of cures. Sold everywhere in Tecumseh. advt

A Good Household Salve

Ordinary ailments and injuries are not of themselves serious, but infection or low vitality may make them dangerous. Don't neglect a cut, sore bruise or hurt because its small. Blood Poison has resulted from a pin prick or scratch. For all such ailments Bucklen's Arnica Salve is excellent. It protects and heals the hurt; is antiseptic kills infection and prevents dangerous complications. Good for all Skin Blemishes, Pimples, Salt Rheum, Eczema. Get an original 2 ounce 25c. box from your Druggist.

Summer Aches and Pains

A backache that cannot be explained by having "sat in a draft" is more than likely the result of disordered kidneys. Foley Kidney Pills promptly relieve backache, sore or stiff muscles and joints, rheumatism and sleep disturbing bladder ailments. They put the kidneys in sound, healthy condition. Sold everywhere in Tecumseh. advt

PARKER'S HAIR BALSAM
A toilet preparation of merit. Helps to eradicate dandruff. For Restoring Color and Beauty to Gray or Faded Hair. 50c. and $1.00 at Druggists.

TECUMSEH MARKETS

CORRECTED JUNE 26 1915

Wheat	1 07 1 10
Flour per bbl	6 60 6 20
Rye	60
Corn (ear)	40
Oats	60
Beans	3 00
Potatoes	25-30
Butter	22
Eggs	16
Lard	12
Guinea	10
Fowls (live)	11-12
Springers	16 18
Roosters	06
Ducks spring	11
Geese	10
Turkeys	14
Hay	10 00-12 50

Whittemore's Shoe Polishes
FINEST QUALITY LARGEST VARIETY

GILT EDGE
WHITTEMORE'S GILT EDGE DRESSING FOR LADIES' & CHILDREN'S BLACK SHOES
SOFTENS PRESERVES LEATHER
RESTORES COLOR & LUSTRE
QUICK WHITE

"GILT EDGE," the only ladies' shoe dressing that positively contains Oil. Blacks, Polishes and Preserves ladies' and children's shoes, shines without rubbing, 25c. "FRENCH GLOSS," 10c.
"DANDY" combination for cleaning and polishing all kinds of russet or tan shoes, 25c. "STAR" size, 10c.
"QUICK WHITE" (in liquid form with sponge) quickly cleans and whitens dirty canvas shoes. 10c. & 25c.
"ALBO" cleans and whitens BUCK, NUBUCK, SUEDE, and CANVAS SHOES. In round white cakes packed in zinc boxes, with sponge, 10c. In handsome, large aluminum boxes, with sponge, 25c.
If your dealer does not keep the kind you want, send us the price in stamps for full size package, charges paid.
WHITTEMORE BROS. & CO.,
20-26 Albany Street, Cambridge, Mass.
The Oldest and Largest Manufacturers of Shoe Polishes in the World.

FOLEY KIDNEY PILLS
FOR BACKACHE KIDNEYS AND BLADDER
Sold Everywhere

STATE OF MICHIGAN, County of Lenawee ss.

Probate Court for said County.

At a session of the Probate Court for the County of Lenawee holden at the Probate Office in the City of Adrian on the 14th day of June, in the year one thousand nine hundred and fifteen.

Present, HON. HARRY L. LARWILL Judge of Probate.

In the matter of the estate of JULIA A. FISK, deceased.

On reading and filing the petition of Pearl D. Kemp-Cutting, executrix, upon the estate of said deceased, alleging that the funeral expenses and debts of said deceased, and the expenses of administration thus far incurred, have been fully paid, and praying that her final administration account may be allowed and for such other order and decree as to this Court shall seem proper.

It is Ordered, That Monday, the 12th day of July, next, at nine o'clock in the forenoon, be assigned for the hearing of said petition.

And it is further Ordered, That a copy of this order be published in the TECUMSEH HERALD, a newspaper printed and circulating in said County of Lenawee, for three successive weeks, previous to said day of hearing.

HARRY L. LARWILL,
(A true copy) Judge of Probate
E. I. LARWILL, Register of Probate.

STATE OF MICHIGAN, County of Lenawee, ss.

Probate Court for the County of Lenawee.

At a session of the Probate Court for the County of Lenawee, holden at the Probate Office, in the City of Adrian, on the 11th day of June, in the year one thousand nine hundred fifteen.

Present: Hon. HARRY L. LARWILL, Judge of Probate.

In the matter of the estate of CAROLINE N. COLVIN deceased.

On reading and filing the petition, duly verified of Leoline H. McConnell, heir at law of Jeunette Snyder, deceased legatee of said deceased, praying that an instrument in writing purporting to be the last will and testament of said deceased may be duly proved and admitted to probate, and that administration of said estate may be granted to Frederick B. Wood, (Jennette Snyder, the executrix named in said instrument, being now deceased) or to some other suitable person.

It is ordered, That Monday, the 12th day of June next, at nine o'clock in the forenoon be assigned for the hearing of said petition.

And it is further Ordered, That a copy of this order be published in TECUMSEH HERALD, a newspaper printed and circulating in said County of Lenawee, for three successive weeks previous to said day of hearing.

HARRY L. LARWILL,
(A true copy) Judge of Probate
E. I. LARWILL, Register of Probate.

Commissioners Notice

STATE OF MICHIGAN, County of Lenawee, ss.

In the matter of the Estate of RACHEL MANDEVILLE HOWELL, deceased.

The undersigned having been appointed by the Probate Court of said County, Commissioners to receive, examine and adjust all claims and demands of all persons against the estate of said deceased, do hereby give notice that we will meet for that purpose at the home of F. J. Day in the Township of Macon Lenawee County, Michigan, on the 20th day of July, 1915, and on the 18th day of October 1915, at two o'clock in the afternoon of each of said days and that four months from the 17th day of June 1915 are allowed by said Probate Court for the creditors of said estate to present their claims to us for examination and allowance.

Dated June 17th, 1915.

Garrett D. Ellis,
Charles Mickel,
Commissioners

STATE OF MICHIGAN, County of Lenawee, ss.

Probate Court for said County.

At a session of the Probate Court for the County of Lenawee, holden at the Probate Office in the City of Adrian, on the 21st day of June, in the year one thousand nine hundred and fifteen.

Present: Hon. HARRY L. LARWILL, Judge of Probate.

In the matter of the estate of HORACE WELLER, Deceased.

On reading and filing the petition of George A. Clark, executor upon the estate of said deceased, alleging that the funeral expenses and debts of said deceased, and the expenses of administration thus far incurred, have been fully paid, and praying that his final annual administration account may be allowed and for such other order and decree as to this Court shall seem proper.

It is Ordered, That Monday the 19th day of July next, at nine o'clock in the forenoon, be assigned for the hearing of said petition.

And it is further Ordered, That a copy of this order be published in the TECUMSEH HERALD a newspaper printed and circulating in said County of Lenawee for three successive weeks previous to said day of hearing.

(A true copy) HARRY L. LARWILL,
Judge of Probate.
E. I. LARWILL, Probate Register.

STATE OF MICHIGAN, County of Lenawee, ss.

Probate Court for the County of Lenawee.

At a session of the Probate Court for the County of Lenawee, holden at the Probate Office, in the City of Adrian, on the 21st day of June, in the year one thousand nine hundred and fifteen.

Present, HARRY L. LARWILL, Judge of Probate.

In the matter of the estate of LIBBIE WELLER, deceased.

On reading and filing the petition, duly verified, of George A. Clark, praying that an instrument in writing purporting to be the last will and testament of said deceased may be duly proved and admitted to probate, and that administration of said estate may be granted to petitioner, the executor named in said instrument, or to some other suitable person,

It is Ordered, That Monday, the 19th day of July next at nine o'clock in the forenoon, be assigned for the hearing of said petition.

And it is further ordered, That a copy of this order be published in the Tecumseh Herald, a newspaper printed and circulating in said County of Lenawee, for the three successive weeks, previous to said day of hearing.

(A true copy) Harry L. Larwill,
Judge of Probate.
E. I. Larwill, Probate Register.

STATE OF MICHIGAN, County of Lenawee, ss.

Probate Court for the County of Lenawee.

At a session of the Probate Court for the County of Lenawee, holden at the Probate Office in the City of Adrian, on the 25th day of June, in the year one thousand nine hundred and fifteen.

Present, HARRY L. LARWILL, Judge of Probate

In the matter of the estate of HARRIETT B. SNYDER, Deceased.

On reading and filing the petition, duly verified, of Benjamin F. Snyder, husband of said deceased, praying that administration of said estate may be granted to petitioner, or some other suitable person.

It is ordered that Monday, the 26th day of July, next at nine o'clock in the forenoon be assigned for the hearing of said petion.

And it is further Ordered, That a copy of this order be published in the Tecumseh Herald, a newspaper printed and circulating in said County of Lenawee, for three successive weeks previous to said day of hearing.

(A true copy) Harry L. Larwill,
Judge of Probate
E. I. Larwill, Probate Register.

STATE OF MICHIGAN, County of Lenawee, ss.

Probate Court for said County.

At a session of the Probate Court for the County of Lenawee, holden at the Probate Office in the City of Adrian, on the 29th day of June, in the year one thousand nine hundred and fifteen.

Present, HARRY L. LARWILL, Judge of Probate.

In the matter of the estate of MORRIS KELLY, Deceased.

On reading and filing the petition of J. Edward Baker executor, upon the estate of said deceased, alleging that the funeral expenses and debts of said deceased, and the expenses of administration thus far incurred, have been fully paid, and praying that his final administration account may be allowed and for such other order and decree as to this Court shall seem proper.

It is Ordered, That Monday, the 26th day of July, next, at nine o'clock in the forenoon, be assigned for the hearing of said petition.

And it is further Ordered, That a copy of this order be published in the Tecumseh Herald, a newspaper printed and circulating in said County of Lenawee, for three successive weeks, previous to said day of hearing.

(A true copy) Harry L. Larwill,
Judge of Probate.
E. I. Larwill, Probate Register.

FOLEY KIDNEY PILLS
FOR BACKACHE KIDNEYS AND BLADDER
Sold Everywhere

CHICHESTER S PILLS
DIAMOND BRAND

Beware of Counterfeits.
Refuse all Substitutes.

LADIES!
Ask your Druggist for CHI-CHES-TER S DIAMOND BRAND PILLS in RED and GOLD metallic boxes, sealed with Blue Ribbon. TAKE NO OTHER. Buy of your Druggist and ask for CHI-CHES-TER S DIAMOND BRAND PILLS, for twenty-five years regarded as Best, Safest, Always Reliable.
SOLD BY ALL DRUGGISTS
TIME TRIED EVERYWHERE WORTH TESTED

CORRESPONDENCE

HOLLOWAY

A party from here motored to Toledo Tuesday for the day. Those in the party were Messrs and Mesdames Merritt Granger, Henry Caville, K. G. Holloway, E. B. Rogers David Fetzer J. C. McIntyre, S. O. Doty and Miss Helen Fowler. They all enjoyed themselves immensely.

Mrs. Blanche McWilliams had as Sunday guests: Mrs. Bert Lee of Tecumseh, Mrs. Wm. Beevers, Mrs. Herman Beehing, Mr and Mrs. Orin Beevers and two children of Ridgeway.

Mrs. Willard McIntyre and son Harold returned home Monday from Monday from Detroit where the later has been having his eyes treated.

Russell Drouillard returned to his home in Toledo Monday after a visit with his uncle Eugene Drouillard and family.

B. H. Dibble and wife of Toledo visited his brother Mr. and Mrs. B. M. Dibble last week.

Mr. and Mrs. Earl Pocklington, Ed Clark and sister Isabelle and Denby Vescelius were at Whitmore Lake Sunday.

Marion Kopke visited her sister Mrs. Ed. Clement of Adrian Tuesday.

Mrs. H. H. Hamilton of Buffalo, N. Y. who has been visiting her sister Mrs. C. E. Holdridge and other relatives left Friday for a western trip. Her husband will join her in Chicago and will go with her from there.

Edwin Ridge visited his grandparents in Adrian the first of last week.

Roy Cadmus is home from M. A. C.

Jennie McWilliams visited her grandparents Mr. and Mrs. William Beevers of Ridgeway last week.

FOLEY KIDNEY PILLS
FOR BACKACHE KIDNEYS AND BLADDER
Sold Everywhere

FRANKLIN

There was a special session of Tipton Grange held in their hall at Tipton June 25. There was a good attendance, Worthy Master Mohr being in the chair. Tipton grange has been invited to exhibit at the coming county fair at Adrian and the object of this special meeting was to discuss ways and means. After some discussion it was moved and seconded that Worthy Master Mohr be appointed chairman of a committee, the other members to be appointed by himself, to take charge of the matter. The motion was carried unanimously. The matter of a juvenile grange was brought up and referred for future discussion. After the close of the business session, ice cream and cake were served, and happy social hour was enjoyed by all.

Otis Whelan is confined to the house by his old enemy, the asthma.

Born June 25 to Mr. and Mrs. S. N. Wisner a daughter, Christine Elizabeth. Mother and child doing well. Mrs. Oliver, a nurse from Tecumseh, is caring for them.

Mrs. Otis Whelan and Mrs. E. J. Whelan were callers at Wright Doty's Sunday p. m.

Charley Robinson of Adrian is helping Alton Whelan in haying.

Mr. Clark of Manchester with a force of seven or eight men is putting up Avul Aten's new barn raised last week. It is rapidly nearing completion.

Messrs. Bangs and Bowen who are on their job at C. L. Wisner's returned to Tecumseh Tuesday noon on account of the rain.

Mr. and Mrs. Lorenzo Daniels and Mr. and Mrs. Grant Ogden were callers at S. N. Wisner's Sunday.

Mr. Bancroft and family entertained two of his brothers from near Onsted Sunday.

Mr. and Mrs. Daniel Wilson and daughter Dola from Fowlerville spent Sunday with Roy Luce and family. They motored here with friends and Mrs. Wilson remained for a longer visit.

Everet Case and family attended the banquet given by Onsted Grange last week Thursday at which Gov. Ferris, Mrs. Woodbidge and other notables were present. They report a delightful time.

The Woman's Rural Club met with Mrs. Vera Anderson last Friday when this interesting program was given:

"Mineral Resources"—Mrs Emma Munger

"Precious Stones"—Miss Hazel Preston

Piano solos—Alice Whelan and Dorothy Taylor

Recitation—Pauline Taylor

Song—Mrs. Anderson

The club will meet July 9th with Mrs. Nettie Whelan. The papers to be read will be "Yosemite," Mrs. Maud Daniels; "Grand Canyon," Mrs. Lora Billington; "Colorado Springs;" "Garden of the Gods;" roll call, "Beauty Spots in Michigan."

FOLEY CATHARTIC TABLETS
Keep Stomach Sweet - Liver Active - Bowels Regular
Sold Everywhere

England's Army Rifle.

Quite a number of people believe that cartridges are served out to the soldiers separated from one another. Cartridges are, however, usually given out fastened together in clips of five. The modern rifle used by the British army is known as a magazine rifle and holds two clips or ten cartridges in the magazine itself as well as an extra cartridge above the magazine, eleven rounds in all.

When the cartridge clip is forced into the magazine the fastening is removed, so that each cartridge when it reaches the magazine is separate from the others.

The magazine of the army rifle is nothing more than a detachable box containing a spring. This spring forces up one cartridge at a time into its position ready for firing. As a rule the ten cartridges in the magazine are only used in great emergency, as when the order for rapid firing is given to stop an enemy's charge. In the ordinary way the magazine, with its ten cartridges, is shut off from the rest of the rifle by means of a metal slide called the "cut off."—London Standard.

Anneke Van Winkle's Wit

A Story of an Old Dutch Town.

By F. A. MITCHEL

The city of Schenectady, N. Y., until the latter part of the nineteenth century was a sleepy Dutch village.

In the early days, when the Indians used to come into Schenectady to dispose of their pelts in exchange for various articles, the principal of which was firewater, there lived in the town a young man named Hieleger Van Tromp. He was in love with Anneke Van Winkle, a fine specimen of a Dutch girl, who, when wearing all the petticoats she possessed, looked very much like a humming top.

Some twenty miles from Schenectady the remains of a historical mansion that was occupied by Sir William Johnson, prominent in colonial times, still stand. A fur trader named Martin Smith lived in that region and made frequent trips to Schenectady in the way of business. On one of his trips he caught sight of Anneke Van Winkle and fell violently in love with her. A neighbor of Hieleger's told him that he had better look out for his sweetheart, for the Englishman was then at her house begging her to go back with him to the Long house, as the residence of Sir William Johnson was called.

This is the only recorded case of Hieleger showing any animation. He got up from his chair, dropping his pipe, which was shattered, and triangulated to Anneke's house. Smith saw him coming, his eyes afire, and with discretion withdrew. Hieleger chased him out of the town, and when the former returned his shirt was bloody.

It was supposed that the Dutchman had given the Englishman nothing more than a good trouncing until a man came in from Johnson's to learn what had become of Smith, for he had come to Schenectady for a day only, and though a week had passed he had not returned. The fact that when Hieleger had come back from chasing his would be rival blood was on his clothing was proof to the Dutchmen that he had killed Smith. A search was made for the body, but it was not found. But this had little weight, for it was supposed that the murderer had buried it.

Hieleger was tried and convicted. The fact that Smith had disappeared after having been chased, that blood was on the shirt of the man who had chased him, was quite enough for those who tried Van Tromp without wasting words over any possible explanation. The Dutchman of that period was not imaginative or ingenious. What was before his eyes he saw; of what might be behind his back he took no note. That Hieleger had killed the man who sought to take his sweetheart from him they did not doubt. Some were inclined to leniency on account of the provocation, but these were overruled by the wise heads who declared that murder was murder and that was all there was about it. So Hieleger was condemned to be hanged one month from the day on which he was convicted.

Anneke received the verdict stolidly. At least she appeared to do so, though her face was so fat that it is not probable any change of expression could appear in her lineaments. Nevertheless she loved Hieleger, and her love for him had been much enhanced on seeing him chase away the man who had thrust his attention upon her. She went to her home, sat down in the living room and, taking up her knitting, began to think, for Anneke could never think unless her fingers were working the needles.

It would be a mistake to suppose that because Anneke's face was as round as an apple and her little eyes were set above a pair of exuberant cheeks she had no power of thought. She had a considerable thinking apparatus—that is, for those times in the stupid Dutch town in which she lived. And she was not so slow in her thoughts as one would suppose. While she was knitting a pair of stockings she thought out a plan by which she might possibly save her lover from the gallows. It was not a plan that would work in any other age or among any other people, but for them it was admirably adapted, for the Schenectady burgher was a man accustomed to moving in a single plane. Out of that plane he at once became befogged and could not move at all.

There was in those days one church in which all the people of Schenectady worshiped. In its steeple was a clock that furnished them the time. The sun might rise and set irregularly, but the clock went right on just the same. Indeed, it would have been treason to doubt its accuracy, for it was the only calendar in the town. By the hour it marked all things were decided. If a man promised to pay a sum of money in thirty days the expiration of the period was not marked by the fact that the sun had risen and set thirty times, but that the hour hand of the clock had noted the passage of thirty days.

The people in Schenectady were used in those days to getting up at 6 in the morning. One morning a large number of persons awaking at their usual time were surprised that they remained awake an hour before the clock struck 6. But they were slow in comparing notes, and even if they had done so they would not have suspected that there was anything wrong with the clock. They would have attributed the fact that so many of them had lain awake an hour in the morning to coincidence.

The next morning when the people awoke they discovered that the clock instead of registering 6 or 5, as it had done the morning before, registered 4. This circumstance created a greater disturbance in the village than anything that had ever occurred there since the great Indian massacre. It was evident that the clock had lost considerable time, for two days before the sun had risen at 6 and now when the clock struck that hour the sun was high in the heavens.

Had the clock been a few minutes too slow or too fast, even had the burghers known it, they would not have wondered. As it was they did not know what to make of it. So great was their faith in their timepiece that instead of thinking it wrong they laid the blame on the sun, though many of them preferred to believe that the devil had got into the belfry and had interfered with the mechanism. A committee of three was appointed to sit up and watch the hands to see when the change took place. The dial was lighted by a full moon, and they could see it distinctly. By 10 o'clock they had drunk so much schnapps that they saw a marvelous sight. The hands spun round like the spokes of a rapidly revolving wagon wheel, first forward and then backward, stopping at 0. This settled the matter. The devil was at work in the belfry.

When twelve days had passed the burghers began to notice that each morning the clock was getting nearer their rising hour, though now it seemed to be gaining instead of losing, and before four weeks had passed it had come right again. Then they concluded that the devil had tired of fooling with it and had let it alone, for it went on steadily for twenty-four days after it had commenced its antics.

Meanwhile the date of Hieleger Van Tromp's execution approached. The morning of the execution Anneke Van Winkle went to the judge of the court and said:

"Your worship, I have a confession to make."

"What is it, Anneke?" asked the judge.

"It is in connection with the hanging of Hieleger Van Tromp. What day was he sentenced to be hanged?"

"Friday; that is today."

"This is not Friday, your worship; it is Saturday."

"What is the matter with you, Anneke? Has the loss of your lover made you mad?"

"No, your worship. I say it is Saturday, because we have lost a day. Every night for twenty-four days I have climbed to the belfry of the church and turned the hands of the clock back an hour."

"Did you do that, Anneke?"

"Yes."

The judge began to puzzle his brain over the question as to whether a day had been lost or not by the setting back of the clock. But, not reaching any conclusion, he sent word to the sheriff not to execute the prisoner until further orders. Then he called in the most prominent citizens and stated the case to them, asking their opinion whether, Anneke having set back the hands of the clock twenty-four hours, the day on which Hieleger Van Tromp was to be executed had passed.

The question struck those to whom it was propounded as the most difficult they had ever been called upon to solve. After an hour's babel, during which some maintained one side and some another and frequent shifting from one side to the other, it was decided that the matter was too important to be decided in a hurry, and they all adjourned to a place where they could procure schnapps and tobacco.

When the hour of noon came—the time the hanging had been ordered—the debate was still going on and had extended to every person in the village. Never had there been such excitement in the sleepy old town since the day of the great Indian fight in 1690. A man would be of one opinion, while his wife took the opposite view. They quarreled. Fathers and sons, mothers and daughters contended, and before nightfall all the lovers in town were estranged.

The next morning, there being doubt whether the day was Saturday or Sunday, the trouble broke out afresh. Some called on the domine to hold service; others declared that the church should not be opened. This caused a riot at the door of the sanctuary, those trying to get in being attacked by those trying to keep the church shut.

During the afternoon a man was seen crossing the Mohawk river in a boat. It was agreed that this person, who doubtless came from the Long house, be asked whether the day was Saturday or Sunday. When he came near enough for the people to distinguish his features he was seen to be Martin Smith, the "murdered" man.

Every man and woman and child, being more interested in the date than the legal aspects involved in Smith's return, met him with the question, "What day is this?" He was so startled that he could not tell them till he had examined memoranda he had in his pocket; then he declared that it was Saturday.

The question of the hanging was settled not only by the return of the supposed victim, but from the fact that the day set for the execution had passed. The people were beside themselves with joy that they had not hung Hieleger and took Anneke, whose wit had saved him, on their shoulders and carried her to the jail, where her lover was set free, and they insisted that a wedding service be performed immediately.

So the domine was called, and the pair were married.

Frederick's War on Coffee.

In a manifesto issued by Frederick the Great in 1779 the mighty monarch deplored "the increased consumption of coffee by my subjects and the amount of money that goes out of the country in consequence. Everybody is using coffee. This must no longer be. My subjects must drink beer. His majesty was brought up on beer, and so were his ancestors. Innumerable battles have been fought and won by soldiers nourished on beer, and the king does not believe that coffee drinking soldiers can be depended upon to endure hardships or to conquer his enemies should another war occur." Coffee roasting was made a government monopoly, and a prohibitive price was charged for the berry. "Coffee smellers" were appointed all over Prussia to check illicit roasting. Coffee was therefore ousted from popular favor.

Throwing Dirty Water.

An English legal periodical recently published an inquiry sent to it by a lawyer as to the origin of a queer belief encountered by him—that it is no offense to throw water on a person, provided the water be dirty. A client of his, summoned for assault, had assured him that he had a sufficient defense, because he had taken the precaution of putting a handful of dirt in the water before throwing it. Another correspondent suggested as the solution the ancient practice, before the days of drains and sewers, of throwing waste water into the street. When this practice was prevalent doubtless the fact that the water was dirty instead of clean was a circumstance tending to show that the wetting of the unfortunate passerby was a misadventure rather than by design.

Bridal Chamber Silver.

Few places of equal extent in mother earth ever produced as much wealth in ore as the famous "bridal chamber" in the Lake Valley silver mines in southern New Mexico. It yielded over $3,000,000, the silver ore being found twenty feet underground and was taken from a space no larger than a good sized room. One piece of ore weighed 81,000 pounds and returned smelter values of over $82,000. In another nearby shaft fifty feet in depth $116,000 worth of ore of the same character was hoisted with a hand windlass in eight hours.—Argonaut.

Try The
McDermott's Daisy Market
FOR
All kinds of Meat and Fowls.
PRICES ALL RIGHT.

You can be Free

from kidney and bladder trouble, rheumatism, stiff joints, and muscles, old age or tired feelings, throat, stomach and bowel troubles by its use or money refunded.

SAN-YAK

is the greatest rectifier for the blood and skin yet known. Greasy skin with pimples, blotches, eruptions or scrofula easily cleared away. Its use leaves the blood and skin as pure as the lillies. SAN-JAK for the stomach, nerves and blood is the best the world ever saw. SAN-JAK prevents the excessive flow of poison of fluid into the blood from the super renal glands near the kidneys, causing the arteries to harden in the years past 50. This preventative keeps the arteries soft and flexible, giving flexibility to the muscles as in youth.

You can feel well and active at any age from 60 to 90 years. Man should die from old age, not from diseased tissue. Mothers and daughters can avoid many dangerous operations by the use of this wonderful medicine. The use of SAN-JAK for pain in the back and abdomen greatly lessens the danger of appendicitis. $1.00 per bottle. Get SAN-JAK at

B. J. PULVER, Tecumseh.

Insure Your Automobile
—WITH—
Mrs. G. R. Gillespie
Also Agent for
The Michigan Mutual Tornado, Cyclone and Windstorm Insurance Company of Hastings
General Insurance

GEORGE'S BAD SPELL.

Washington Never Could Learn to Write Some Words Correctly.

Whoever heard that the great George Washington never could learn to spell correctly?

You see, it happened this way. When George was quite a young boy he came across a copy of an English book called, the "Young Man's Companion," written in a "plain and easy style," as the title stated, which taught one how to write letters, wills, deeds, to survey, to navigate, to build houses, to make ink and cider, how to doctor the sick and how to conduct oneself in society, "all without the aid of a tutor."

Washington studied this book from cover to cover and from it acquired two qualities that clung to him through life. His handwriting, easy, flowing and legible, was modeled from the engraved "copy" sheet, and certain forms of spelling were learned that he never could correct.

To the end of his life Washington wrote lie, lye; liar, lyar; ceiling, cieling; oil, oyl, and blue, blew, as in his boyhood he had learned to do from this old book. Struggle as he did in trying to spell as the others of his day did, he never could be sure of certain words.—St. Louis Republic.

STREAKED WALLS.

Cold Surfaces Always Catch More Dust Than Hot Ones.

The reason that lath and plaster walls become streaked is explained by John Aitken, in Nature, as due to the tendency of hot air to deposit its dust on cold surfaces, and the colder the surface the weaker the power of resistance. So where the laths protect the plaster from the cold outside the plaster receives less deposit of dust than where it is between the laths.

Wherever a hot steam or water pipe comes through a wall a vertical streak of dust may be seen above it, due to the hot air driving the dust against the cold wall. Rooms that are heated by open grates are much less dusty than those heated by radiators because in the former the furniture is heated principally by radiation, and, being warmer than the air, it repels the particles of dust instead of catching them, while in the latter the air heats the furniture and in so doing deposits its dust on it.

Rooms lighted by electricity keep clean longer than those heated by gas simply because the light is almost cold.

Mr. Aitken sums it up as follows: "Any surface hotter than the air keeps free from dust."

Swallowed and Climbed.

A woman newly rich was invited to an aristocratic dinner party. During the course of fowl and salad this woman noticed with dismay a fat, furry caterpillar on her topmost leaf of lettuce. Glancing up, she met her aristocratic hostess' eye. The hostess, too, had seen the caterpillar. Her gaze implored the guest to save the dinner from catastrophe. The guest gave her hostess a reassuring smile. Then she doubled a lettuce leaf around the caterpillar and swallowed it calmly. The look of awe and gratitude that her hostess gave her was an assurance that her footing in society was at last firmly established.

"Did you think," said Mrs. Newlyrich to her daughter afterward, "that I'd lose a chance of establishing the family socially for a little thing like a caterpillar?"

Diplomacy.

"Baron," the banker Veitelsberger is in the parlor with a note for $5,000."

"But I haven't any money."

"Yes, sir. He says that then you must propose to his oldest daughter today. He's brought her too."—Munich Meggendorfer Blaetter.

RAILROAD TIME TABLE

NEW YORK CENTRAL RAILROAD
Effective June 6, 1915.

Going south.

Station	11 am	13 am	15 pm	21 pm
Jackson	*6 05	†10 30	†2 05	*8 05
Tecumseh	7 08	11 17	3 01	9 01
Adrian	7 23	11 50	3 20	
Toledo	8 40	12 35	4 15	10 12
Chicago	4 15			
Detroit	† 12 20		6 00	

Going north

Station	10 am	12 pm	14 pm	24 pm
Toledo	*7 50	†12 01	†4 20	*7 50
Detroit				†6 00
Adrian		12 35	5 05	8 15
Tecumseh	9 10	1 01	5 25	9 00
Jackson	10 15	2 00	6 30	10 00

G. J. ZISHER, Ticket Agent

DUNDEE BRANCH.

Going west.

Station	29 am	41 pm
Adrian	8.37	†2 10
Tecumseh	†9 10	4 02
Tipton	10 10	4 16
Addison	11 51	4 55
Marshall	2 00 p. m.	6 25
Battle Creek		6 58

Going east.

Station	42 am	30 pm
Battle Creek	7 35	
Marshall	8 12	9 00
Addison	†9 37	†11 50
Tipton	10 10	1 10
Tecumseh	10 22	2 10
Adrian	10 50	—
Chicago	5 00	

*Daily.
§Sunday only.
†Daily except Sunday.

F. S. BELL, Ticket Agent

DETROIT, TOLEDO & IRONTON
Going South

Station	1 am	3 pm	N.Y.O. pm
Detroit	†8 00	*4 30	
Dundee	9 51	6 20	4 30
Britton	10 03	6 42	4 50
Ridgeway	10 08	6 38	5 10
Tecumseh	10 29	7 00	5 30
Adrian	10 50	7 25	

Going North

Station	4 am	2 pm	
Adrian	*8 42	†2 45	
Tecumseh	9 10	4 16	8 10
Ridgeway	9 20	4 26	8 25
Britton	9 25	4 31	8 30
Dundee	9 40	4 46	4 50
Detroit	11 55	6 40	

†Daily except Sunday.
*Daily.

R. A. FOWLER,
Ticket Agent

Be Sure You Get This Old Reliable Cough Medicine

Imitations always follow the trail of success. Hundreds of imitations have come and gone since FOLEY'S HONEY AND TAR COMPOUND began, 40 years ago, to loosen the grip of coughs and colds.

Be sure you get the genuine
Foley's Honey and Tar Compound
And avoid the names that sound like it.

Here are three easy ways to tell the genuine. 1st—The name of "Foley's". 2nd—The yellow package. 3rd—The Beehive on the yellow package. You cannot get a substitute to do for you what FOLEY'S HONEY AND TAR COMPOUND will do—for coughs, colds, croup, bronchial and lagrippe coughs, throat and lung trouble. Buy it of your druggist and be safe.

★★★ EVERY USER IS A FRIEND.

For sale by All Druggists.

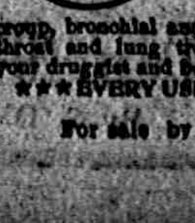

THE TECUMSEH HERALD

SIXTY-FIFTH YEAR NO 52 — TECUMSEH, MICHIGAN, FRIDAY JULY 9, 1915 — WHOLE NUMBER 4427

COMMERCIAL TECUMSEH SAVINGS

STATE SAVINGS BANK

Report of the Condition of

Tecumseh State Savings Bank,

At the close of business June 23, 1915, as rendered to the State Banking Department

RESOURCES	
Loans & Discounts	$148,361 88
Bonds & Mortgages	$194,418 82
Overdrafts	85 96
Furniture and Fixtures	6,625 00
Real Estate	18,624 54
Cash and in Banks	102 221 00
	$470,334 15
LIABILITIES	
Capital Stock	$26,000 00
Surplus	18,000 00
Undivided Profits	3,551 21
Deposits	422,722 94
	$470,334 15

NEWS OF THE STATE

Girl's Efforts Free Lover.

OWOSSO, MICH. — Sentenced to Ionia reformatory three years ago for the attempted murder of Agnes Ribnikai, Martin Halik gave up as lost both his liberty and his sweetheart, whom he shot when she spurned his attentions.

After he was paroled, a few days ago, through the persistent efforts of the girl, he found her waiting for him at the prison. They had been sweethearts in Bohemia but after coming to this country became estranged. The shooting occurred after Halik had tried in vain to effect a reconciliation.

The girl went before the state pardon board to plead for Halik's liberty. She told the authorities she loved him and would marry him the moment he obtained his freedom.

Ypsi Mason Falls Dead.

YPSILANTI, MICH. — While Laverne Dillion, thirty years old, proprietor of the news stand at the interurban station here, was acting as one of the officers in an initiation ceremony at the Masonic temple he dropped dead of heart disease.

He was assisting in conferring the master Mason degree.

4,430 Workmen Hurt in June.

LANSING, MICH. — Four thousand four hundred and thirty employes were injured in Michigan during June, according to a report made by the state industrial accident commission. Of these, twenty-three accidents resulted fatally, seventy-sevven caused permanent disability.

Saginaw Suspect Is Freed.

SAGINAW, MICH. — Louis L. Ecks, held since last Tuesday pending an investigation into the death of Charles E. Witmuss, was released by the police, after Judge Gage issued a writ of habeas corpus on a petition of R. J. Curry.

To Jail, Not Fined.

FLINT, MICH. — Twenty men appearing before Police Justice Torrey on charges of intoxication were given jail sentences without the alternative of fines. The terms totaled 280 days, or an average of a fortnight for each man.

Chooses Color of Casket; Dies.

ALPENA, MICH. — After giving a description of the kind and color of a casket she wanted to be buried in and selecting her pall bearers, Mrs. Edward Rouleau, aged fifty, prominent French resident here for thirty-five years, died.

Advanced to Professorship.

ANN ARBOR, MICH. — Myra B. Jordan, dean of women at the Universary of Michigan, has been advanced to a full professorship. Her salary will now be $2,500. Mrs. Jordan received her appointment as dean in 1906.

Romulus Woman Drowns.

ROMULUS, MICH. — The body of Mrs. H. G. Morris of Romulus, who disappeared, was found the following day in the Huron river at French Landing. She is believed to have committed suicide.

"Bob" Clack Killed by Train.

ALBION, MICH. — M. W. Clack, sixty years old, known as "Bob," was struck by a Michigan Central freight car while crossing the tracks with his dray and died six hours later in the city hospital.

Motorcyclist Killed by Auto.

UBLY, MICH. — John Kelley, the son of an Ubly farmer, was killed as the result of an accident when he was thrown from his motorcycle in front of an automobile. The machine ran over him.

Bolt Kills Man Eating Lunch.

MENOMINEE, MICH. — A bolt of lightning, which struck a tree under which they were eating lunch, killed Mat Jansen of Menominee and severely burned his sons, Albert and Axel Jansen.

Jury Says Poison Killed Wittmus.

SAGINAW, MICH. — That Mharles A. Wittmus came to his death Monday, June 21, by arsenical poisoning was the verdict of a coroner's jury at the conclusion of the inquest.

Saginaw River Claims Victim.

SAGINAW, MICH. — Walter M. Leidlein was drowned in Saginaw river shortly before noon, falling from a house boat being towed up stream. The body was recovered.

Grasshoppers Invade Kalamazoo.

KALAMAZOO, MICH. — Grasshoppers have appeared in the western part of Kalamazoo county. Clover fields and alfalfa crops in some cases have been damaged.

Changes His Mind, Saves Life.

COLUMBUS, MICH. — Policeman Goodrich saw a pasteboard box, started to kick it, changed his mind, picked it up and found it contained six sticks of dynamite.

WOMAN KILLS SELF TO AVOID LAWSUIT

Father Had Charged Mrs. Herman Neumann with Fraud.

ST. JOSEPH, MICH. — Mrs. Herman Neumann, wife of a well to do farmer living three miles south of this city, committed suicide by shooting herself through the head rather than take the witness stand in the circuit court as defendant in a suit brought against her by her father, George Schlenk, charging that he had been defrauded out of half interest in a $6,000 farm.

She was about to start for the opening of the morning session of court.

TWO DROWNED AT LANSING

Accident Usual Result of People Changing Seats in Boat.

LANSING, MICH. — An attempt to change seats in a canoe caused two deaths here while two other occupants of the canoe were rescued.

Jennie Sutton, aged eighteen, Margaret Sanborn, eighteen, Howard Koons, twenty-one, and a young man named Draham, about twenty, hired a canoe to go to Waverly park. When about a half mile from the park, in twenty feet of water, the Sutton girl and Draham attempted to change seats. The canoe turned over and four went into the water. Draham tried to swim to shore with the girl but could not make it and both went down. Koons and the Sanborn girl clung to the canoe until two men came in a motor boat.

INSISTS ON HUSBAND'S GUILT

Mrs. Miller, Owosso, Weeps Telling of Alleged Plot.

OWOSSO, MICH. — Telling dramatically in her husband's examination of the result of the analysis of a physician who told her that tablets given her by Charles H. Miller was composed of bichloride of mercury, Mrs. Miller broke down and wept while her daughter also burst into tears.

Court hurriedly recessed. Her physician testified that tablets brought to him were bichloride of mercury and declared that symptoms previously described as having been undergone by Mrs. Miller were those of bichloride of mercury poisoning.

AUTO KILLS DR. L. B. RHODES

Farmer, in Another Machine, Killed at Same Time in Same Way.

KALAMAZOO, MICH. — Dr. L. B. Rhodes of South Haven, former president of the Kalamazoo Academy of Medicine, was killed near South Haven when his automobile turned turtle, as he was hurrying to attend a patient.

Charles Callahan, a rich farmer living south of White Pigeon, was killed at midnight while returning to his home when his automobile turned turtle. Both accidents happened in exactly the same way and while the drivers were running at high speed. Both were crushed under their machines.

AUTO ACCIDENT INJURES FIVE

Hillsdale Party All Hurt When Car Turns Over at Jonesville.

HILLSDALE, MICH. — An automobile driven by Earl Olney, chauffeur at the Parkhurst garage, and occupied by Fremont Donley, George Nicas, Ira Huffman and John A. Barnhart, turned turtle on the Jonesville turnpike four miles west of Jonesville.

Olney was badly injured and the others were bruised. Olney has one broken rib and another fractured.

HUSBAND'S PAY TOO SMALL

Woman Given Decree for Divorce Rejects Offer of Alimony.

KALAMAZOO, MICH. — Because her husband only secured small pay, Mrs. Charles Cartwright refused to accept alimony from him when she was given a divorce.

Mrs. Cartwright declared her husband was cruel to her, but she did not want to take away any part of his income.

Shoes and Nerves.

Travelers say that the reason why nervous people don't exist in China is because it is the custom to wear soft shoes there. There is no doubt that hard soled, creaking footgear is responsible for such nervous wear and tear as well as physical fatigue in western lands.

Tired feet and tired nerves will find solace in a warm foot bath with a handful of salt in it. Move the feet about or keep them still, as best pleases you, as long as the water is pleasantly warm; then dry them with a rough towel and put on a fresh pair of stockings.—Family Doctor.

PORFIRIO DIAZ

Former Mexican President Is Dead in Exile in Paris.

2 PONTIAC CHILDREN LOSE LIVES IN POND

One Youngster Saved by 15-Year-Old Companion.

PONTIAC, MICH. — While playing on a large raft in a pond in the Pearce gravel pit, Steven Borski, seven years old, and Tony Grumpt, ten, slipped into water fifteen feet deep and were drowned.

Chris Borski, older brother of one of the victims, was saved by Rudolph Michelo, fifteen, who had been swimming in the pond and was dressing when he heard the cries of the three. He sprang in and dragged out one boy, but the other two had gone down, when he returned. Both bodies were recovered.

JITNEY MEN PROTEST LAW

Flint Bus Owners Say New Ordinance Is Confiscatory.

FLINT, MICH. — Charging that the new Flint jitney bus ordinance is confiscatory, the Flint Auto club, composed of jitney bus operators here, propose legal action against the common council if an attempt is made to enforce it July 15.

Objection is taken to a clause that requires bonds ranging from $5,000 to $20,000 for jitneys depending on the carrying capacity of the cars. Surety bonds would cost the jitney men from $250 to $1,000 and this, they say, will put 90 per cent of them out of business. There are about 150 jitneys in Flint.

C. E. JENNISON, 86, IS DEAD

Manfuacturer Succumbs Few Hours After Charles Fitzhugh.

BAY CITY, MICH. — Charles E. Jennison, eighty-six years old, one of Bay City's best known citizens, died from ailments incident to age, a few hours after Charles Fitzhugh, another pioneer and distant relative, had dropped dead of heart failure.

Mr. Jennison was the founder of the Jennison Hardware company and an organizer of the Michigan Pipe company. He came here sixty-five years ago as one of the county's first settlers. He was a son-in-law of the late James G. Birney, twice a candidate for president.

HINTS AT SPECIAL SESSION

Governor Ferris Might Call One to Aid Michigan Illiterates.

MENOMINEE, MICH. — That he might call a special session of the legislature to consider legislation to aid the 80,000 illiterates in the state was the hint, dropped by Governor Ferris in his remarks at the dedication of the $15,000 high school at Stephenson, Menominee county.

"All schools of the state should be kept open twelve months in the year and night classes should be started at once for parents and other 'adults'," said the governor.

New Fire Responsibility.

LANSING, MICH. — In connection with the campaign to enforce personal responsibility for preventable fires, Attorney General Fellows has given State Fire Marshal Winship an opinion holding that under the common law a property owner on whose premises a fire starts because of negligence is liable for damages to his neighbor if the fire spreads to or damages his neighbor's person or property.

DESERT WARSAW AS TEUTONS NEAR

Civilians Flee City With News of Foes' Onward Drive.

RUSS SINK GERMAN CRUISER

General Staff Reports Warship of Deutschland Type Was Destroyed—Italian Forces Drive Austrians Back Ten Miles—Germans Report Raid by Air on Harwich.

LONDON — The approach of the German armies toward Warsaw has caused an exodus of civilians from the Polish capital. This is admitted in a dispatch to Reuter's Telegraph company from Petrograd.

This message says the civilians are leaving "in order not to hamper military operations."

"German aeroplanes are dropping messages into Warsaw," the message continues, "stating that the city will be in the possession of the Germans within a month. The Germans, it is known, have drawn up lists of prominent Poles whom they plan to hang for their Russian sympathies."

Mackensen Presses Ahead.

At a rate estimated at five miles a day General von Mackensen's forces are still swinging northward in Galicia and Poland in an effort to drive a wedge into the Russian center and dislodge the Russians from the Vistula river and force them back over the Bug, thus splitting the grand duke's forces into two sections with thousands of acres of swamp and marsh land between them.

German Cruiser Sunk by Russians.

PETROGRAD — The naval general staff has issued an announcement that during the series of naval actions following the raid attempted by German warships on Windau another big German warship of the Deutschland type was blown up by two torpedoes and sunk. The official announcement credits the destruction of the battle ship to a submarine.

While the identity of the German sea fighter is not disclosed, there are only five ships of that distinctive type—the Deutschland, Hanover, Pommern, Schleswig-Holstein and Schlesien. All were launched between 1904 and 1906 and are of 15,200 tons and carry a complement of about 800 men. They are heavily armed, their principal guns being 11-inch, and their speed between 19 and 20 knots under forced draught. Their cost was more than $6,000,000 each. The Deutschland was specially fitted as the Kaiser's flagship.

Battle in Baltic.

The destruction of this vessel took place early in the series of engagements in the Baltic which terminated Saturday in damaging two German cruisers, after driving the German mine layer Albatross ashore on the coast of Gothland Island, Sweden. Dispatches from the latter state that the commander of the Albatross was not killed, as erroneously reported, the dead officer being First Lieutenant Lowenberg. The twenty members of the crew killed have been buried there, twenty-seven wounded are being cared for in Swedish hospitals, and 187 men have been interned.

Throughout the series of conflicts the units of the Russian fleet suffered little damage.

Latins Drive Foe Back Ten Miles.

GENEVA — The Tribune's Carnia correspondent states that since the first of July the Italians have gained nearly ten miles to the eastward. Important battles, he writes, are in progress between Caporetto and Idria. The Italians, with heavy forces, are pushing the Austrians back along the entire front. Despite floods along the Isonzo, the Italians are moving on Plava. Since the morning of July 2 they have advanced twenty-two miles from Iderako, southeast of Tolmino.

Germans in Air Raid on Harwich.

BERLIN — Another air raid on the British coast and a similar bombardment of fortified towns and a railroad station in eastern France has been given out by the official bureau.

The objective in England was the town of Harwich, on the east coast, and a fleet of British torpedo-boat destroyers lying in the harbor.

The German aeroplanes suceeded in bombarding a fort near Harwich and in dropping bombs among the destroyers, but with what effect has not been made public.

GREECE WARNED BY ALLIES

Campaign Against Berat, Albania, Will Not Be Tolerated.

PARIS — A dispatch received from Rome says that a message has been received by the Tribuna from Antivaria, Montenegro, stating that two large details of Greek soldiers are advancing toward Berat, Albania. They are occupying the villages as they go.

"The allies have warned Greece that the occupation of Berat will not be tolerated."

Rubbing It In.

He—I don't think much of the way you practice economy. She—Well, you have nothing on me. I don't think much of the way you don't make any money and force me to attempt something when I have no chance of success.—Richmond Times-Dispatch.

Tell Him No Fine Yarns.

"Men never brag to me about how much money they have."

"They don't. Who are you?"

"[illegible] bill collector."—Detroit Free Press.

Filling the Bill.

"I want to give a swell luncheon. What would you suggest as the first article on the menu?"

"Dried apples."—Baltimore American.

J. P. MORGAN

Noted New York Financier, Shot by Fanatic, Improving.

Photo © 1914, by American Press Association.

BECKER TO SQUEAL ON "MEN HIGHER UP"

Condemned New York Policeman Will Tell Who Got Graft.

NEW YORK — Charles Becker in the death house at Sing Sing will reveal, before he goes to the death chair, the names of the police department officials, living and dead, with whom he divided the $100,000 graft money that was wrung from the gamblers and illegal resort keepers in his violent career, as commander of the strong arm squad.

This was the prediction made by the condemned man's lawyer, Martin T. Manton, who gave to the governor on Thursday the names of the six men who worked in the background and took the cash that Becker ground out of evil doers. Not all of these men are living, but those that are alive ought to be shaking in their shoes, according to Mr. Manton, because Becker is desperate, now that hope is practically gone.

The lawyer himself would not make public the names of the officials accused by Becker. He said that he was bound not only by the ethics of his profession and his promise to Governor Whitman, but was restrained also by the possibility that some of the men named by Becker might be falsely accused.

J. P. MORGAN SHOT DOWN BY ASSASSIN

MINEOLA, L. I. — While J. P. Morgan continues to improve, according to late bulletins issued by his physicians at Glen Cove, police officials are keeping up their grilling of Frank Holt, the war-crazed crank who shot the noted financier after exploding a bomb in the capitol at Washington.

Although convinced that Holt is not connected with any New York anarchistic group, the detectives dare not cease their questioning, as they have drawn from Holt the admission that he intended to seek out President Wilson at Cornish, N. H., after shooting Morgan.

The latest bulletins issued by Morgan's attending physicians, Drs. Jas. W. Markoe and H. M. Lyle, state that the magnate has every chance of recovery.

Neither bullet fired by Holt pierced Morgan's abdomen, and an X-Ray examination has disclosed that no bones were touched. Both bullets have been located.

From associates of Mr. Morgan it is learned that his condition is in no way alarming and that he is resting easily. An examination of the revolvers used by Holt has disclosed that the bullets were not poisoned, as had been feared at first, and so far there is no indication of infection. Morgan's speedy recovery is confidently expected, unless belated infection sets in.

Holt is on the verge of a collapse from the third degree methods used to wring the last detail of the murder and terrorization plot from him. The detectives in charge of the assassin dare not let him rest until his entire campaign has been laid bare and it is definitely ascertained whether or not he had accomplices.

So far no success has attended the efforts of police and secret service investigators to determine where Holt obtained the dynamite of which he fashioned the bomb which wrecked a reception room in the senate wing of the United States capitol, and two sticks of which were still in his suitcase when he was taken into custody. In view of the threatening letters which have been received lately at the White House, the investigators will keep after Holt until all his plans are bared.

Illuminative.

"This meter," explained the gas company official, "measures the quantity of gas you use."

"And," asked the misanthrope who is present on all gladsome occasions, "where is the meter which measures what you charge for?"—Philadelphia Ledger.

Not Artistic Work.

Footelight—And was the performance artistic? Miss Sue Brette—No; the scenery and the leading lady were both badly painted.—Yonkers Statesman.

Too Much to Bear.

Friend—Why are you crying, Bobby? Bobby—Ma whipped me because my face was dirty and then washed it.—Judge.

PORFIRIO DIAZ IS DEAD, AN EXILE

Stormy Career of Ex-Dictator Closes in Paris.

RULED MEXICO FOR 35 YEARS

Four Years' Exile From Native Land Spent at French Capital—Educated as Priest, [illegible] Military Leader and Finally Strongest Man in Nation's History.

PARIS — General Porfirio Diaz, former president of Mexico, died at 7 o'clock in the morning. His wife, Senora Carmen Romero Rubio Diaz, and their son, Porfirio Diaz Jr. and the latter's wife were at the bedside when the end came.

General Diaz had been in failing health since reaching Europe in 1911 after his resignation from the presidency of Mexico following the successful Madero revolution. Last fall he was ill at Biarritz, France, but was reported to have recovered. He had consistently declined to comment on the passing phases of the Mexican situation.

Diaz Born in 1830.

General Diaz was born in 1830. His family was of old Spanish stock, with an infusion of Indian blood. Left fatherless at the age of three, he was educated at the expense of the bishop of Oaxaca, with the intention of becoming a priest, but he eventually turned to law and then at the outbreak of the war with the United States turned to a military career.

He served throughout that struggle in a militia company which he helped organize, and after peace was declared made a special study of military science. He and one other were the only two in the country who dared openly oppose the continuation of Santa Anna's dictatorship. His execution was ordered, but he escaped and joined Herrera's revolt.

Diaz speedily made a reputation as a soldier, and as a brigadier general he was the chief thorn in the side of the French forces, when, taking advantage of the civil war in the United States, they attempted to place Archduke Maximilian of Austria on the throne of a Mexican empire.

Captures Mexico City.

Diaz harrassed the enemy constantly, and in June, 1867, captured Mexico City with his forces. On the establishment of the republic he was unsuccessful as a candidate for president, but in 1877 he was elected to fill the unexpired term of the fugitive president, Lerdo. His last and eighth election was in July, 1910.

To Diaz was given credit for the advance of Mexico to the status of a stable, progressive and prosperous government, although the autocratic methods he employed were widely criticised.

DRAINAGE DITCH TO COST HALF MILLION

It Will Reclaim Large Part of Kankakee Marshes.

LAPORTE, IND. — A drainage ditch that will cost half a million dollars, and will traverse four counties—Laporte, St. Joseph, Starke and Marshall—will probably be undertaken soon, according to the report of the commissioners, Thomas Coarey, Edward O. Crat and Harry M. Miles, filed in the Laporte Circuit court.

The ditch is the largest project of its kind ever undertaken in northern Indiana, it is believed, and it will reclaim tens of thousands of acres of marsh lands along the Kankakee river. The ditch, with its arms, will total 100 miles.

German Note Expected July 8.

WINDSOR, VT. — Germany's second note in response to this government's protest against her submarine warfare operations culminating in the sinking of the Lusitania will reach Washington about July 8. It will be given to Ambassador Gerard at Berlin a day or two earlier. It is now practically completed.

Italians Take Austrian Town.

PARIS — The Italians have occupied Tolmino, on the Isonzo, north of Gorizia, according to a Rome dispatch to the Herald. The Austrians still hold neighboring fortifications and are bombarding the town. Italian heavy artillery has been brought up and mounted for use against the forts.

Turk Transport Is Sunk.

LONDON — A British submarine in the Sea of Marmora on June 26 sank the Turkish transport No. 42, which was full of troops, according to the Athens correspondent of the Exchange Telegraph company.

Will Extradite Minister.

LANSING, MICH.—Governor W. N. Ferris has forwarded requisition papers to Governor Whitman of New York for the return of Rev. G. C. Harper Reade, who is wanted at Sault Ste. Marie on a charge of obtaining money under false pretenses.

Crystal Wedding Anticipated.

"What did he send you for a wedding present?"

"Cut glass."

"Ah! Tableware, I suppose?"

"No; a necklace."—London Standard.

Greased Torpedoes.

It is not generally known that every torpedo is covered over with fine vaseline so as to make it run easily in its tube as well as to protect the valuable weapon from rust and sea water.

ALDRICH & SON

Ferndell

FOODS ARE EVERY ONE PURE

Watermelon on ice, 25c and 35c each, or 15c a half melon.

Finest quality sprayed Cherries for canning, $1.80 per bushel. Leave your order.

Plenty of Raspberries now if you want them to can. See us, will sell cheap.

3 dozen best White Can Rubbers for 25c, they are coming fast after ours so the quality must be right.

If you are particular about your Spices call here and get the Ferndell, they are the finest possible to put up.

Fresh Peas every morning at 35c per peck.

Special Prices For Saturday

No Specials Delivered Alone.

P. G. White Naptha, 6 bars for 25c with orders for other things.

4 boxes Jellicon, any flavor for 25c.

Large size Kellogg's Corn Flakes, 12c each.

1-2 lb, Black Pepper for 11c,

Try Ferndell Tea for Icing, it is the best for 50c.

ALDRICH & SON.

QUALITY GROCERS — PHONE 246

ALWAYS AT THE TOP

with a big stock of

Lumber, Coal, Wire Fence, Ready Roofings, Lime, Cement, Hard Wall Plaster, Every thing in Building Materials.

Wednesday Regulars and Specials worth dollars to you.

Lenawee Lumber & Supply Co.

Phone 57. — TECUMSEH, MICH.

We Have What You Want For Your Picnics

Cooked Ham — Potted Tuna Fish

Deviled Sardines — Brick Cheese

Old Cheese — New Cheese

Plain Olives — Stuffed Olives

Jams — Jellys

Bananas — Lemons — Oranges

Sanitary Lunch Sets only 10c. If its worth having, we have it or will get it for you.

F. D. AVERY

PHONE 3

Try The

McDermott's Daisy Market

FOR

All kinds of Meat and Fowls.

PRICES ALL RIGHT.

Insure Your Automobile

—WITH—

Mrs. G. R. Gillespie

Also Agent for

The Michigan Mutual Tornado, Cyclone and Windstorm Insurance Company of Hastings

General Insurance

THE TECUMSEH HERALD

GERTRUDE A. STACY, ESTATE
FRANK S. TURNER, PUBLISHER.

SUBSCRIPTION RATES

IN LENAWEE COUNTY
One year, payment in advance $1.00
One year, payment after three months.. 1.25
OUTSIDE LENAWEE COUNTY
One year, pa ent in advance........$1.25
One year, pay after three months.. 1.50
There will be [illegible] ation from above Rates

Entered in the postoffice at Tecumseh, Mich., as second class mail matter.

Telephone No. 36.

How's This?

We offer One Hundred Dollars Reward for any case of Catarrh that cannot be cured by Hall's Catarrh Cure.

F. J. CHENEY & Co., Toledo, Ohio.

We, the undersigned, have known F. J. Cheney for the last 15 years and believe him perfectly honorable in all business transactions and financially able to carry out any obligations made by his firm.

NATIONAL BANK OF COMMERCE,
Toledo, O.

Hall's Catarrh Cure is taken internally, acting directly upon the blood and mucous surfaces of the system. Testimonials sent free Price 75 cents per bottle. Sold by all Druggists.

Take Hall's Family Pills for constipation. adv

Wanted Now.

Right now, when hay fever is attacking its victims and when asthma is causing so much distress, there is a demand for Foley's Honey and Tar Compound—the remedy that brought relief to thousands in previous years. Don't continue to suffer. It will help you. Contains no opiates. Sold everywhere in Tecumseh. advt

Tired, Aching Muscles Relieved.

Hard work, over-exertion, mean stiff, sore muscles. Sloan's Liniment lightly applied, a little quiet, and your soreness disappears like magic. "Nothing ever helped like your Sloan's Liniment. I can never thank you enough," writes one grateful user. Stops suffering, aches and pains. An excellent counter-irritant, better and cleaner than mustard. All Druggist, 25c. Get a bottle today. Penetrates without rubbing. adv

Are You Feeling Fit?

Do you envy the man or woman of untiring energy, strong body and happy disposition? All these depend upon good health, and good health is impossible when the kidneys are diseased Foley Kidney Pills help the kidneys cast out poisons that cause backache, rheumatism and other symptoms of dangerous kidney and bladder troubles. Sold everywhere in Tecumseh. advt

Pimples, Skin Blemishes, Eczema Cured

No odds how serious, how long standing your case, there's help for you in every particle of Dr. Hobson's Eczema Ointment. It wipes out all trace of your ailment, and leaves your skin clean and soft as a child's. Hundreds of users have sent voluntary letters of thanks Just try one box. It will mean freedom from suffering and embarrasment, adv

When Hot Weather Oppresses

When you feel oppressed, dull and stupid, are inert and languid—do not blame it all on the weather. Heat will not affect you so much if the bowels are regular. Foley Cathartic Tablets are ideal for indigestion and constipation. They relieve stout persons of that bloated, heavy feeling.

Sold everywhere in Tecumseh. adv

An Easy, Pleasant Laxative

One or two Dr. King's New Life Pills with a tumbler of water at night. No bad, nauseatig tast; no belching gas. Go right to bed. Wake up in the morning, enjoy a free, easy bowel movement, and feel fine all day. Dr. King's New Life Pills are sold by all Druggists, 36 in an original package, for 25c. Get a bottle to-day—enjoy this easy, pleasant laxative. adv

They Write Every Day

Every day Foley & Co receive letters from grateful men and women telling how Foley Kidney Pills cured them of backache, sore muscles, stiff joints and other kidney and bladder troubles. Is very quick to relieve lumbago and rheumatism due to kidney trouble. No other remedy has a longer record of cures. Sold everywhere in Tecumseh. advt

A Good Household Salve

Ordinary ailments and injuries are not of themselves serious, but infection or low vitality may make them dangerous. Don't neglecs a cut, sore, bruise or hurt because its small. Blood Poison has resulted from a pinprick or scratch. For all such ailments Bucklen's Arnica Salve is excellent It protects and heals the hurt; is antiseptic kills infection and prevents dangerous complications. Good for all Skin Blemishes, Pimples, Salt Rheum, Eczema, Get an original 2-ounce 25c, box from your Druggist

Summer Aches and Pains

A backache that cannot be explained by having "sat in a draft" is more than likely the result of disordered kidneys Foley Kidney Pills promptly relieve backache, sore or stiff muscles and joints, rheumatism and sleep disturbing bladder ailments. They put the kidneys in sound, healthy condition. Sold everywhere in Tecumseh advt

FOLEY KIDNEY PILLS
FOR BACKACHE KIDNEYS AND BLADDER
Sold Everywhere

An American Messenger

He Carried a Dispatch In the European War.

By GEORGE Y. LARNED

Cyrus Delano, an American, went to Italy when he was twenty years old and was so delighted with the country, the climate, the historical associations, that he found it hard to get away. Finally he settled in Rome and became a foreign resident of that interesting city. Several years passed, during which Delano became intimate with many Italian citizens of prominence and was invited to social functions in the royal circle. On several occasions he met the king, who seemed to take a great fancy to him.

Then like a bolt from heaven came the great European war. Italy found herself in a very equivocal position. A member of the triple alliance with Germany and Austria, a bitter hatred existing on the part of Italians against the Austrians, unprepared to enter the fray on either side, the government was in a quandary. Nevertheless the sympathies of both the government and the people were strongly in favor of the allies.

One day when Cyrus Delano was walking idly down the Via Nationale, watching the knots of people discussing the advance of the German troops into Belgium, he felt a tap on his shoulder. Turning, he saw a gentleman he did not remember to have seen before, who said to him:

"Signor Delano, will you please accompany me. The minister of foreign affairs wishes to speak to you."

Wondering what in the world so distinguished a functionary wished with him, Delano accompanied the man to the foreign office and without any delay whatever was ushered into the office of the secretary. There was another person present whom Delano recognized as the French ambassador. The former asked the American to be seated and then began to interrogate him. When he had finished the questions he said:

"Mr. Delano, this is the ambassador from France. He desires to send a very important message to his government at Paris. In this I am equally interested on behalf of the Italian government. We are beset by spies. If we send an Italian or a Frenchman he is liable to be waylaid by secret emissaries of the members of the triple alliance. An American will have a far better chance to get through with the message than one of a different nationality. Besides, you Americans are fertile in expedients. Indeed, you are a very bright people."

Delano, though he had no preference for either side, was quite pleased with the idea of such a service and at having been chosen for it. He accepted the mission and was told that the dispatch would be sent to him the same afternoon and it was desirable that he depart at the earliest possible moment afterward.

"However," said the secretary, "we have decided to intrust you with a knowledge of what the message contains. If you are waylaid and robbed of the document you can in that case proceed and deliver your message orally. We shall send a person known to be in our confidence to confirm what you say. What we desire to impart to the French government is this: As members of the triple alliance we are expected to threaten France in the south while she is attacked in the north. All the French troops will be needed on the northern border. We are sending word by you that we have no intention whatever of attacking France. For the present at least we shall remain neutral."

"I confess, your excellency," said Delano, "that I feel highly flattered at having been chosen to carry a message of such vital importance."

Delano was then furnished with funds for his journey and given instructions as to the different routes he might pursue. Then he took his departure and began preparations for his journey.

The shortest route from Rome to French territory is by way of Genoa. Therefore if spies were on Delano's track they would naturally expect him to proceed by this route. It was therefore decided that he should go by Switzerland, passing through Lucerne, Berne and Neuchatel.

Having received the dispatch, which was written in as small compass as possible, Delano called a cab and was driven to the railway station. Walking back and forth on the platform was a lady whom he had met at functions at the Quirinal palace, Mme. Tatiani, a Greek, who he had understood was distantly related to the queen of that country. The lady on seeing Delano smiled graciously, though he did not remember to have been presented to her.

"Oh, Signor Delano! Are you going on the train? Yes? I am so glad. I dislike traveling very much and shall be glad of your company."

Delano said that he was going to Switzerland, since he could no longer stand the midsummer weather of Rome. He expressed himself pleased in words at the lady's company, but his brows were knit, for he had been assured that he could trust no one, and the most effective spies were women of high degree. However, resolving to be on his guard, he made the best of what he considered a misfortune and at Mme. Tatiani's invitation took a seat in a compartment that she had engaged for her own exclusive use.

The lady was a woman verging on thirty and had been very beautiful. That beauty had but little faded, and her mental attractiveness was at its best. Delano soon became aware that she was endeavoring to fascinate him. She adored Americans, pronounced them a marvelous people, and the absence of European conventionality in them gave them a freshness that other people did not have. Her eyes were very expressive, and she kept them constantly fixed on Delano's.

At 10 o'clock Delano left the lady's compartment after she had exacted a promise from him to see her the next morning. He was intending to give her the slip at Lucerne and tried to do so, but when he was hurrying away to a train for Berne a man stepped up to him and informed him that a lady wished to speak to him. Resigning himself to another meeting with his fair companion of the evening before, he followed the man to the waiting room, where he found her.

"Ah, Mr. Delano," she exclaimed, with a reproachful look, "were you going to desert me? Did I not tell you that I was going on the same route as yourself? What have I done that you should treat me so?" The last words were spoken with a tinge of sadness and a look from her beautiful eyes that would have conquered almost any man.

Delano was certainly affected by her apparent preference for him, and had he trusted any one he certainly would have trusted her. He would have resigned himself to travel further with her without reluctance had he not been sensible of the great importance of the message he bore.

On reaching Berne the lady begged him to see that her trunks were put on the train for Neuchatel, which did not leave for an hour. Delano went off to look for the trunks and was directed from one railway official to another till he was in a far distant part of the station. Suddenly he saw a man coming hurriedly toward him and two others from another direction. They closed in on him and were dragging him to an exit when they were in turn attacked by several others.

Delano, whose brain worked very quickly, saw at a glance what this all meant. The Greek was an agent of others and had sent him after her trunks to get him where he could be attacked by agents of the secret service with a view to robbing him of his dispatch. What he did not know was that the Italian government had sent men to follow him and be ready to assist him should he be interfered with. He supposed those who had come to his rescue were persons who had seen a stranger attacked and considered it their duty to help him.

The rescuers were all powerful men and soon drove off the assailants. Then one of them picked up Delano's hat that had been knocked off in the fray and offered it to him. The others disappeared in different directions. Then the one who was left said to him in a whisper:

"Follow me."

Leaving the station, the man struck into the town and after turning in different directions went into a wineshop. Delano followed him and was told by him that he was an officer of the Italian carabineers, or national police. He and half a dozen men in plain clothes had been sent by the government to shadow and protect him.

"There is another train tonight," he said to Delano, "which we will board at the first station west of Berne. My men will meet us there. Any one of us seen to get on the train here would give us away. I do not expect to avoid them, but it is possible by the plan I propose to do so."

"But how," asked Delano, "did they get word of my coming on my mission?"

"Spies—spies everywhere. They are among the clerks even of the government offices. Doubtless your visit to the foreign office was reported immediately."

Delano and the carabineer remained where they were till dark. Then the latter sent out for a cab, and, entering it with their hats drawn down over their faces, they were driven some ten miles to a station, where they boarded a train. The other members of the party got on at different points, and Delano was informed that there were in all a dozen men, stout and well armed. All were in citizens' dress and many of them disguised.

Evidently the arrangements made for Delano's protection were far more perfect than those of the other side, for, though the officer in command of the carabineers pointed out various persons who were secretly watching to take him, they were not in sufficient force to do so. However, on changing trains at Neuchatel they made one last effort. Delano was walking through the crowded station when some one cried out:

"A spy!"

Immediately there was a rush for him by many persons. But the carabineers, who came from all directions, formed a circle about him, and some with their fists and others with their canes repelled the crowd till the police began to arrive, when the ringleaders vanished and the rest dispersed Then Delano, guarded by the Italian chief, entered the train and was whirled away to Paris.

When the messenger was driven to the president's residence and sent in word that he was the bearer of dispatches from the Italian government he was admitted immediately.

"This," said the president, "is the most important announcement you could have brought."

Family Fun.

They had been having a quarrel, and after Mrs. Gilson had spoken the last word, as usual, she felt that perhaps she had overdone the matter and, picking up the evening paper, began to read little items from it.

"Oh, Henry," she laughed, "isn't this funny? Here is a man advertising for a silent partner with $1,000."

"Funny!" growled Gilson. "Yes; it's terribly funny. If he'd married you he'd have been damed glad to get a silent partner even if she didn't have a cent."—Philadelphia Record.

Comprehensive Advice.

It is probable that seldom has better advice been given than in the following condensed rules: Drink less, breathe more; eat less, chew more; ride less, walk more; clothe less, bathe more; worry less, work more; waste less, give more; write less, read more; talk less, think more; preach less, practice more. To follow these is to strive for better health, further popularity and greater success.

Explaining It.

"Robert," said his mother, "what mischief have you been up to now? I can tell by the look in your eyes that you have been naughty."

"Oh," replied Robert, "that's part of the look left over from the last time I was naughty."—Chicago News.

Love's Victim.

"Where did you get that awful indigestion?"

"My wife tried to win my love through my stomach."—Philadelphia Ledger.

The Spear of Sarcasm.

"The whaling industry is dead."

"Yes," replied Miss Cayenne. "Throwing the harpoon is now classed as an indoor sport."—Washington Star.

Don't tell your enemy what you think of him; it will worry him lots more to have to guess.—Smart Set.

When the Day Starts.

The beginning of the day is not a question of universal agreement. It has been arbitrarily decided by different peoples from time to time. The ancient Jews fixed the beginning of the day at sunrise, with the Umbrians it began at noon, and the Egyptians and Romans fixed the time at midnight, a custom adopted by the United States and by most of the European countries.

If Caesar Had a Phone.

Julius Caesar missed a great deal in not knowing the telephone or at least in not using it if he knew it. One can see the telephone engineer attached to the Roman postoffice endeavoring, but without avail, to get an instrument installed at the capitol and at the palace. "I am intrusted by the emperor to say that he does not desire these barbarian novelties, and so Thomas Alva Edisonus need not call again with his magician's apparatus." A signal blunder! We can imagine what would have happened. "Hello, 1287 Tiber! Is it thou, Artemidorus? I understand thou rangst me up this morning. What! Details of a plot? Go not to the senate today? Beware of Brutus? Go not near Casca? Right, and I thank thee, Artemidorus. I will have an extra guard put on instantly and the conspirators arrested." And so, although Artemidorus was unable to give his warning in the street, he gave it over the telephone, and Caesar's valuable life and with it the fortune of Rome was saved.—From "If They Had Thought of It" in Strand Magazine.

Funeral Souvenirs.

Weird funeral souvenirs of Dutch origin were called "doed-koecks," or "dead cakes." With a small bottle of wine and a pair of gloves two of these were sent by way of invitation to relatives and friends whom one wanted to attend the funeral. The original recipe for these cakes, which is said to be authentic, called for fourteen pounds of flour, six pounds of sugar, five pounds of butter, one quart of water, two teaspoonfuls of pearl ash, two teaspoonfuls of salt and one ounce of caraway seed. These were baked in four inch squares, then frosted and marked with the initials of the "departed friend." Sometimes they were eaten at the funeral dinner, but usually they were taken away, like wedding cakes, as souvenirs. Many bakers made a specialty of "funeral cookery," one baker in Philadelphia advertising the specialty as recently as 1748.—New York Tribune.

Real Joy of Farm Owning.

I am not a gentleman farmer, with a great estate over which I ride once in awhile and leave all the real work to my underlings. I cannot think there would be great fun in this. No; I like to take hold with my Portuguese man and plant and spray and trim and prune. To be sure, he does more than his share of the rough work, and much of the year I must be cultivating other kinds of fields than those that grow cabbages and turnips, but the fun of farming comes from being a real farmer while you are one, getting close to the soil, becoming intimate with every living thing, whether it be a plant or animal; loving your tomato vines and raspberry bushes, taking a real pride in your eggplants and your brussels sprouts, whether you get a prize for them at the county fair or not.—Rev Dr. Francis E. Clark in Countryside Magazine and Suburban Life.

A Recipe For Ghosts.

It is generally understood that "seeing ghosts" is the result of indigestion. The following notes may be useful to amateurs anxious to investigate psychological phenomena:

Lobster salad eaten after midnight, one ordinary ghost with chains.

Two Welsh rabbits and a mince pie, one mysterious gray lady emitting groans.

Cold roast pork, mixed pickles and strong tea taken immediately before retiring, a genuine family specter carrying his head under his arm.

A portion of cake, result of daughter's first lesson at cookery school, a troup of fearsome blood stained hobgoblins with blue lights shining out of empty eye sockets.—New York Journal.

Cleaning a Watch Chain.

Gold or silver watch chains can be cleaned with a very excellent result, no matter whether they be matt or polished, by laying them for a few seconds in pure aqua ammonia. They should then be rinsed in alcohol and finally shaken in clean sawdust, free from sand. Imitation gold and plated chains should be cleaned in benzine, then rinsed in alcohol and afterward shaken in dry sawdust.—St. Louis Republic.

No Late Hours There.

Guest—What possessed you to move away off here to the extreme edge of the city?

Host—The trolley cars stop running at 10 p. m.

"What of that?"

"Wait till you see my pretty daughters."—New York Weekly.

Their Division.

"I see where a criminal lawyer has taken his daughter into partnership with him. How do they divide the cases?"

"He takes the fellow-nies, and she, the mis-demeanors."—Baltimore American.

Satirical.

Willie Willis—What's a "satirical touch," pa? Papa Willis—It's the fellow who borrows money of you and then kids you about it whenever you meet.—Puck.

An Exception.

Bix—No man ever succeeded in business who kept watching the clock. Dix—Oh, I don't know. There's the train dispatcher.—Brooklyn Eagle.

Skeptical.

Not one man in a thousand who rolls down to the bottom of the hill can make the world believe he did it for exercise.—Atlanta Constitution.

Awful Spats.

Patience—Do you know the Styles?

Patrice—Oh, yes!

"Is it true that they have awful spats?"

"Oh, yes, indeed; she has a pink pair and he has a blue pair!"—Yonkers Statesman.

Sleeps Head Downward.

The butterfly, like the bat, invariably goes to sleep head downwards, its eyes looking straight down the stem of the grass on which it rests. It folds its wings to the utmost, and thus protects its body from the cold.

A Remarkable Prediction.

Manasseh Cutler of Massachusetts, in a circular in 1787 "booming" the settlement which the New Englanders were about to plant on the Ohio at the mouth of the Muskingum, declared that "the current down the Ohio and the Mississippi" for produce and merchandise of all sorts would one day "be more crowded than any other streams on earth," which was a remarkable prediction considering that it was made twenty years before Fulton's Clermont was launched in the Hudson, which was the first steamboat in the world ever put in successful operation.

Church Notes

BAPTIST CHURCH

W. R. Hartzog Ph. D. minister.
10:00 Morning worship and sermon, "An Unpretentious Useful Life." Acts 9:36."
11:15 Sunday School.
11:15 Men's class led by the pastor.
6:30 p. m. B. Y. P. U.
7:30 Union Service at the Presbyterian church, Rev. Hewitt preacher.

Everybody welcome.

PRESBYTERIAN CHURCH

Rev. Wm. A. Rex, minister.
(Kindly note change in time of service this is for several Sundays only)
10:00 a. m. Sunday-school, and adult classes.
11:00 a. m. Morning worship and sermon. Mid-summer communion
7:30 p. m. Union service at the Presbyterian church, Rev. F Hewitt speaker.
7:30, Thursday evening, mid week service.

FRIENDS CHURCH

Lewis G. Pim and Mary B. Pim pastors
10:00 a. m. Morning worship.
11:15 a. m Sunday School. Organized classes for men, women and young people. Junior work.
6:30 p. m. Christian Endeavor.
7:30 p. m. Union service at the Presbyterian church. Rev. F. Hewitt preacher.
7:15 p. m. Wednesday, prayer meeting, followed by Bible Study class.
2:00 p. m. Thursday, mothers meeting in grove of east school house.
A cordial welcome to all.

METHODIST EPISCOPAL CHURCH

Rev. George Jennings, pastor.
A welcome to all.
10:00 a. m. Morning service.
11.15 a. m. Sunday School.
11:15 a. m. Men's class.
6:00 p. m. The Epworth League.
7:30 p. m. Union Service at the Presbyterian church.
7:15 p. m. Wednesday prayer meeting.

EPISCOPAL CHURCH

Rev. Frederick Hewitt, rector
10 a. m Sunday school.
4 p. m. Service of the Festival of the Flowers, Building of floral cross etc, Special hymns and processional of the children with Flowers etc. Public cordially invited.
7:30 p. m. Union service at the Presbyterian church, preacher, Rev. F. Hewitt.
Tuesday, the 13th from 3:30 to 5 o'clock, Mrs. Eugene Harris will be at home to the Alter Guild.
Thursday, No midweek service.
The Sunday school picnic at Wampler's Lake, July 21st.

ST. ELIZABETH CATHOLIC CHURCH

Rev. Donald P. O'Donnell, rector.
8 a. m. 2nd Sunday
10 a. m 4th Sunday.
All are cordially invited.

Best Diarrhoea Remedy

If you have ever used Chamberlain's Colic, Cholera and Diarrhoea Remedy you know that it is a success. Sam F. Guin, Whatley, Ala. writes "I had measles and got caught out in the rain, and it settled in my stomach and bowels. I had an awful time, and had it not been for Chamberlain's Colic, Cholera and Diarrhoea Remedy I could not possibly have lived but a few hours longer. but thanks to this remedy, I am now well and strong.' For sale by all dealers. advt

SHAKE INTO YOUR SHOES

Allen's Foot—Ease, the antiseptic powder for painful, smarting, tender nervous feet. It takes the sting of corns and bunions. Over 100,000 packages are being used by the German and Allied troops at the front. Sold everywhere, 25c. Sample FREE, Address, Allen S. Olmsted, LeRoy, N. Y ady

BED OF THE THAMES.

It Often Yields to Dredgers Relics of the Ancient Romans.

"Yes, sir," said the skipper of a Thames dredger as he wiped his grimy hands on the legs of his trousers, "there are many worse jobs than dredging. It is interesting and exciting work, too, for one never knows what the bucket scoops are going to pick up.

"Do we make any rich 'captures?' Occasionally we do, but of course we bring up more mud than anything else. But, personally, I believe that the bottom of the Thames is a small gold mine in disguise, but one that it is impossible to 'work.' A 'nugget' is brought up now and again, and a 'nugget' may mean a gold watch or coins.

"Some time back a bucket scoop brought to the surface a small sack, and this sack contained a number of watches, mostly minus the cases. Evidently they had been thrown into the river by thieves, who had no use for them.

"Human bones are brought to light at infrequent intervals, and so are old metal implements. Roman coins are fairly plentiful close by Billingsgate and London bridge, and some of the copper ones which have been recovered are as clean as new coins from the mint. Julius Caesar coins and weapons have been found in the upper river and some stone age implements down by Hampton court."—London Answers.

Best For the Inner Man.

We are very fond of music, literature and art, but when all is said and done nothing makes a stronger appeal to us than something in the nature of a fritter.—Ohio State Journal.

The Anemone.

The anemone, according to mythology, sprang from the blood of Adonis, mingled with the tears which Venus shed over his body.

The saddest thing under the sky is a soul incapable of sadness.—Countess de Gasparin.

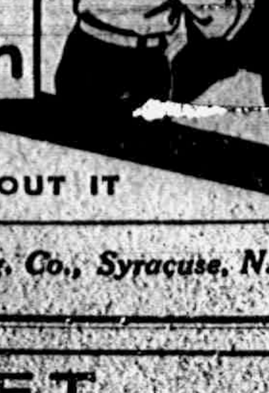
"I Always Keep a Bottle Handy"

"For Galls, We Want No Other"

"For sore breast and galls this does the business," wrote L. House, of Syracuse, N. Y. "In fact, we want nothing better than Hanford's Balsam of Myrrh."

Mr. House is one of several thousands who have found out for themselves that this liniment is best of all for external ills of man or beast. When applied by a man to domestic animals, it works wonders. When applied to humans by the mother of the household, it heals like magic, whether the ailment be one of the every-day little cuts or bruises, or whether it be a "hard case."

For Galls, Wire Cuts, Lameness, Strains, Bunches, Thrush, Old Sores, Nail Wounds, Foot Rot, Fistula, Bleeding, Pipe Sores, Etc.

HANFORD'S
Balsam of Myrrh
A LINIMENT

MADE SINCE 1846 ASK ANYBODY ABOUT IT

PRICES, 25c., 50c., $1.00

AT ALL DEALERS, or write to the G. C. Hanford Mfg. Co., Syracuse, N. Y.

BARGAIN DAY

Tecumseh's third bargain day proved to be a most unpleasant one. The morning was cloudy and about noon a heavy rain kept people from coming to town, and in the evening we were treated to a heavy downpour but a few availed themselves of the bargains offered by our merchants. The sports that were announced were postponed.

It is hoped that Wednesday July 14 will prove more pleasant. The committies are busy preparing for the events of the day which will be published in our next issue together with the bargains offered by ouy merchants.

These bargain days are already very popular and it will pay you to drive miles to Tecumseh to avail yourselves of this wonderfully opportunity.

Luxurious Military Aeroplanes.

The German arrow type of flying machine can compare with nothing, so much as an automobile de luxe, says an English journal. It has the strength, the perfection, the reliability, the safety of a superb motorcar. And it has the luxury. On the dashboard before the pilot, in addition to his control gears, there is a nest of drawers containing, among other things, a vacuum flask, chocolate cubes wrapped against the damp in tin foil, a small bottle of brandy in case the aviator should become faint, a petrol sponge for wiping the goggles, a revolver holder, a dispatch case with sharpened pencils of different colors, so that the dispositions of the enemy's troops can be more adequately marked, a map board and maps. Moreover, the exhaust pipe of the engine passes under the floor boards, so that the pilot, who must constantly keep his feet at an angle on the pedals, may have them warmed throughout the flight. The flier, too, sits in a comfortably upholstered club chair.

First Balloon Ascension In America.

The first balloon ascension in America took place in Philadelphia on Jan. 9, 1793. The aeronaut was a Frenchman named Blanchard. He secured the yard of the Walnut street prison as the place from which to make the ascent. Among the many distinguished persons present was George Washington, then president of the United States. The start was made 10:05 o'clock, and as the balloon began to ascend the aeronaut waved the United States flag and the tricolor of France. The voyage lasted forty-six minutes, during which the balloon traveled fifteen miles, descending a little to the eastward of Cooper's Ferry, N. J. Blanchard returned to the city about 6:30 in the evening, and immediately paid his respects to President Washington. Following this ascension, during the year he made a number of others, but owing to lack of public support and insufficient funds of his own, he returned to France sadly disappointed at his success in America.—Philadelphia Press.

A Knight of the Garter.

A knight of the Garter dressed in the regalia is an imposing sight. He wears a blue velvet mantle with a star embroidered on the left breast. His trunk hose, stockings and shoes are white, his hood and surcoat crimson. The garter, of dark blue velvet edged with gold and bearing the motto "Honi soit qui mal y pense" ("Evil to him who evil thinks"), also in gold, is buckled about the left leg below the knee. The heavy golden collar consists of twenty-six pieces, each in the form of a garter, bearing the motto, and from it hangs the "St. George," a badge which represents St. George on horseback encountering the dragon. The "lesser George" is a smaller badge attached to a blue ribbon worn over the left shoulder. The star of the order consists of eight points, within which is the cross of St. George, encircled by the garter.

Poor Gas.

Some men were riding in the smoker end of a Pullman car recently when one of them referred in a rather uncomplimentary way to the gas supply that was dished up in his home town.

"Yours may be bad enough," reflectively commented a party named Jones, "but I want to say right here that we have the worst gas of any town in the United States."

"That is saying a whole lot," returned the first speaker. "Do you really mean it?"

"You just bet a hundred that I mean it!" was the vigorous rejoinder of Jones. "Every morning when we go to cook breakfast we have to pour kerosene on the gas to start the fire in the gas stove."—Philadelphia Telegraph.

A Tongue Twister.

Do you read by sight or sound? Do you skim the sense or pronounce the words as you go? Inaudibly, but consciously? There are many readers who read by the ear, and when this writer had written the sentence about Wick (there was an election there)—"Wick is rich in Pictish relics"—he leaned back and tried to whisper it, thinking of the next. "Wick is rich in Pictish relics." Say it three times quickly.—London Mail.

Old Newspapers.

Old newspapers form the basis of most of the boxes in which goods are kept in the furnishings stores. When ground into pulp and treated with certain chemicals they furnish an ideal material for the pasteboard used in the cheapest as well as the more expensive grades of boxes.—Argonaut.

738 Paroles Issued.

LANSING, MICH. — The pardon board records show that 738 paroles were issued during the last year out of 1,320 cases considered by the pardon board.

5% NET

No fees or expenses out and no taxes to pay. An investment unexcelled for safety, convenience and rate of income.

Checks Sent Semi-Annually

Withdrawal on 30 Days Notice

Our record, 25 years of success, assets over one million and a quarter dollars. Write for financial statement and booklet giving full particulars

CAPITAL SAVINGS & LOAN ASS'N
Lansing, Mich.

Or Call on S. P. HOSMER, Tecumseh.

RIDGEWAY

S. R. Foote of Kalamazoo Sundayed with C. S. Foote and family.

Abbie J. Carey returned from Quincy Saturday.

J. D. Martin, Lulu and Julia Gilmore were Wampler's lake visitors Monday.

Mr. and Mrs. C. Mc Gove of Adrian were guests of Mrs. Loree part of the past week.

Charles Lowe's are having their large front porch screened.

M. D. Britton of Detroit was a guest at Ed. Harrison the last of the week.

Miss Ellen Atwell of Holloway is at the Will Fletcher home this week.

Mrs. Don Peters of Poco-Grande, Florida, came Friday for an indefinite visit with her parents Mr. and Mrs. W. E. Allen.

Charles Dibble and wife visited Adrian friends Wednesday and Thursday.

C. O. Hiscock and wife and Mr. and Mrs. Prentiss of Detroit were over Sunday guests of Mrs. Helen Hiscock.

Stewart DeRosia of Detroit is spending some time with his grandparents Mr. and Mrs. W. F. Clark.

Clarence Harrington has a five passenger Ford car.

Miss Phena Palmer is home from Detroit.

Miss Mary Scarlett was in town Wednesday guest of the Wood sisters. She was on the way to the home of her father at Cincinnattus, N. Y.

The Misses Pearl and Wylma Wood were guests Sunday of Mr. and Mrs Vanderpool at Pentecost

Mrs. DeRosia of Detroit is a guest of her parents Mr. and Mrs. W. F. Clark.

Prof. E. A. Wilson and mother, Harriett and William Wilson and Paul Allison were guests of Blissfield friends the last of the week.

IF MOTHERS ONLY KNEW

Mother Gray's Sweet Powders for children relieve feverishness, headache, bad stomach, teething disorders move and regulate the bowels and destroy worms. They break up colds in 24 hours. Used by mothers for 26 years. All druggists, 25c. Sample FREE. Address, A. S. Olmsted, LeRoy, N. Y. adv

Better Than Life Insurance

Twenty-five cents invested in a bottle of Chamberlain's Colic, Cholera and Diarrhoea Remedy will enable you to protect your family from any serious consequences resulting from an attack of colic and diarrhoea during the summer months Is that not better than life insurance? Buy it now. It may save life, For sale by all dealers. advt

GOT THE TRAIN STOPPED.

Two Attempts Were Dismal Failures, but the Third Won.

When the late Robert Bonner purchased Maud S. he sent her to Charter Oak park to be trained. One day a friend of Mr. Bonner left New York to visit him at the park, but found that the train did not stop at that station. The conducter was polite, but said that he could not go against orders.

At New Haven a halt was made and Mr. Bonner's friend tried to bribe the engineer with a ten dollar bill, but in vain. He was then told that Charles P. Clark, the president of the road, was on the train, and he went to him and politely requested that the stop be made.

"Why don't you see the conductor?" asked Mr. Clark.

"I have, but he will not disobey orders."

"Why not then go forward and bribe the engineer?"

"I tried bribery at New Haven, but it would not work."

The absence of evasion was the best policy. Mr. Clark not only gave orders to have the train stopped at Charter Oak, but promised some day to see Maud S. He had witnessed the attempt at bribery, and the frank confession of the offense seemed to please him.

His Blasted Life.

John Grimes, a noted skinflint, residing in a rural district, became engaged to a lady of some means who chanced to be visiting in the neighborhood during the summer. Ascertaining his true character as the weeks passed, she told him all was over between them, whereupon Grimes threatened to sue for breach of promise. Rather than incur publicity and notoriety his former sweetheart, through her attorney, offered to settle for $200. "Two hundred!" shrieked Grimes melodramatically. "Two hundred dollars for ruined hopes, a blasted life! Never, never!" "How much do you think would be about right?" asked the attorney. "Make it three hundred and it's a bargain," declared Grimes instantly.—Argonaut.

THE TECUMSEH BUTTER CO.

The Tecumseh Butter Company churned and shipped over 8 tons of butter for week ending Saturday July 3rd, which is an increase of 2 tons over the corresponding week one year ago.

They have over 1000 patrons sending cream to their Creamery, and as a result of the increase in business have purchased a large Republic Truck of L. C. Hayden to haul the cream in from the surrounding country

They receive cream at their Creamery every day in the week, and are paying a premium of 3c over the Elgin quotation for sweet cream, and in a short time will buy cream according to quality, thus giving the farmer who produces a good quality cream, a better price for his product, and the lower grade cream will be paid for accordingly. Every Dairyman should give this quality question their attention, as it means dollars and cents to the producer, as well as the manufacturer.

They also carry a full line of De Laval separators in stock, and will be pleased to demonstrate at any time, that this machine is not the just as good kind, but one of the best on the market. We have sold nearly 300 of these machines to date, which means nearly 300 satisfied separator users.

GOT TO BE AMERICANS

"You can only have one country
and but one wife," said the judge;
You can have the U. S. taffy if you'll
give up Europe's fudge
If the Stars and Stripes should call
you, you're expected to respond.
And you cannot serve your country
when your heart's across the pond;
You can't use that little hyphen in
the good old U. S. A.
For we recognize no hyphens when
a man comes here to stay;
You're as welcome as June roses to
this glorious old land—
But you've got to be Americans—I
hope you understand." —Ex.

MACON

MACON
C. J. WOOD PASTOR

Sunday School 2:00 p. m.

Preaching 3 p. m. Subject, "First not Last." All will be cordially welcomed at these services.

DESPELDER
CHAS. J. WOOD, PASTOR

Sunday School at 10 a. m.

Preaching at 11 a m. Subject, "First not Last." All are cordially invited to attend these services.

CLASSIFIED ADS

ROOFING—This is the nineth year that I have been in the roofing business, and no fault has been found. I shall continue to sell the same. If any of my roofing does not give satisfaction please report to me and I will fix it free of charge. Roof paint for sale.
J. W. Owen. adv.

JUNK! JUNK!—I will pay the best price for rags, rubbers, papers and magazines, Phone 372, will come for them.
D. Gerthner Maumee St.

FOR SALE—Rubber tired surrey cheap if taken at once. Inquire R. A. Heesen

FOR SALE—A top buggy in good condition. Enquire of Otto C. Sipe.

FOR SALE—My house and lot Also household goods at private sale
Harriet M Britten

FOR SALE—First class driving horse weight 1200 lbs
Tecumseh Big Chief Garage

Headache and Nervousness Cured

"Chamberlain's Tablets are entitled to all the praise I can give them," writes Mrs. Richard Olp, Spencerport N. Y. They have cured me of headache and nervousness and restored me to my normal health." For sale by all dealers. advt

Cured of Indigestion

Mrs. Sadie P. Clawson, Indiana, Pa was bothered with indigestion "My stomach pained me night and day," she writes. "I would feel bloated and have heaache and belching after eating. I also suffered from constipation. My daughter had used Chamberlain's Tablets and they did her so much good that she gave me a few doses of them and insisted upon me trying them. They helped me as nothing else has done." For sale by all dealers. advt

TO THE LADY OF THE HOUSE

Have you heard of the woman who was always fighting dirt? A caller found her sweeping the front steps looking the picture of despare, when asked the trouble she replied,

"It's cobwebs in the attic, and dust upon the stair,
It's footprints in the kitchen, and it's dust, dust everywhere.
From morn till late at night I wash and scrub and dust,
And still the harder that I work, the more I find I must!"

He tried to comfort her but could not, she went on to say, "If I only had one of those Power Washing Machines sold by Temple, how easy my work would be! I would have the washing on the line by 9, I could use hot scalding water and would not have to boil the clothes, I would not have to do more than ten minutes rubbing and then only on the men's overalls. I would never have to turn the wringer by hand again. Why, I would rather have one of those Power Washers like Temple sells than a Piano."

STANDARD MACHINES

If you are going to buy a Sewing Machine do not forget to call and see the

Standard Central Needle Machine.

Sitting position for Standard Central Needle Machines — Sitting position for ordinary side needle machines

We carry in stock these high grade machines ranging in price from $16 00 to $50 00. The lighest running and fastest sewing machine made and backed by a factory guarantee.

See us for Pianos.

We have a first class tuner and repair man.

Guy E. Belding,

Furniture and Undertaking.

AGENT FOR REO AUTOMOBILES.

Brick and Tile

COMFORT'S MAKE

We aim to have all sizes in stock in our yards.

Cream Separators

We have two good styles on sale. Are selling them too. Ask about the kinds, we will do the rest.

THRESHING COAL

Soon you will need some. We have two good varieties. Plenty on hand and the prices are right.

TECUMSEH CO-OPERATIVE ASS'N.

By C. D. BEBBE, Mgr.

THE COAST LINE TO
MACKINAC
DETROIT
CLEVELAND, BUFFALO, NIAGARA FALLS
TOLEDO, PT. HURON, ALPENA, ST. IGNACE.

A LAKE TRIP FOR REST AND RECREATION.

Have a real vacation on the Great Lakes, the most enjoyable and economical outing in America. The cool lake breezes, the ever-changing scenes along the shore and the luxurious steamers operated by this Company are positive guarantees that you will enjoy every minute of the trip, and return home refreshed and glad you went.

TAKE A D. & C. BOAT WHEN YOU GO AFLOAT.

Daily service between Detroit and Cleveland and Detroit and Buffalo. From June 10th to September 10th Steamers City of Detroit III and City of Cleveland III, the "Two Giants" of the Great Lakes, operate daily service on the Buffalo Division; you can't afford to miss the pleasure of a ride on these floating palaces. FOUR TRIPS WEEKLY from Toledo and Detroit to Mackinac Island and Way Ports. Mackinac Island, the Historic Summer Resort of the North Country, is becoming more popular every season with the Tourists seeking quietness and repose. Excellent Hotel and Boarding House accommodations at reasonable rates. TWO TRIPS WEEKLY BY SPECIAL STEAMER, Cleveland to Mackinac Island; no stops enroute except at Detroit and Alpena. DELIGHTFUL DAY TRIPS between Detroit and Cleveland, during July and August four trips weekly. DAILY SERVICE June 14th to September 10th between Toledo and Put-in-Bay. RAILROAD TICKETS AVAILABLE FOR TRANSPORTATION on D. & C. Line Steamers between Detroit and Buffalo or Detroit and Cleveland either direction. *Send two-cent stamp for illustrated pamphlet and Great Lakes Map. Address L. G. Lewis, G. P. A., Detroit, Mich.* Set of poster stamps mailed for five cents.

Philip H. McMillan, Pres. A. A. Schantz, Vice Pres. & Genl. Mgr.

DETROIT & CLEVELAND NAVIGATION COMPANY

All steamers arrive and depart, Third Avenue Wharf, Detroit.

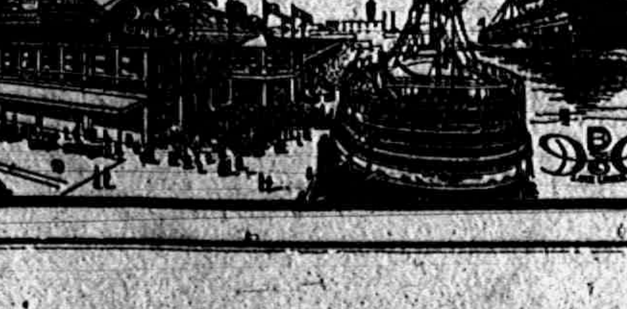

The Herald $1.00

LOCAL AND PERSONAL

NOTICE

During the summer months, all display advertising matter MUST be in this office before 4 o'clock Friday for Tuesdays issue and on Wednesday for Fridays issue.

Local lines not later than Saturday morning for Tuesday, or Thursday morning for Friday, before 9 o'clock.

Harold Kay was home from Detroit for the weekend.

Miss J. A. Hough was a business caller in Adrian Thursday.

Mrs. M. Biggs was in town Tuesday enroute to her home in Onsted.

Mr. and Mrs. E. J. Lowery and Will Babcock motored to Detroit Monday.

Mrs. Lizzie Tate Youngs of Clinton was a business caller in town Tuesday.

Watch for Grange bake sale Saturday in the store lately vacated by Fred Davis.

Mrs. Sophia Gilman and son Perry of Dundee were business callers in town Tuesday.

Mr. and Mrs. Homer Whaley spent Sunday and Monday with friends in Morenci.

Miss Mary Wagner of Detroit is spending a few days with her father and sister.

Rev. W. A. Rex and family went to Cone Monday and returned Wednesday afternoon.

Fresh bbl. Norway Mackerel while they last, 5c each, 6 for 25c. Clarks Market. Phone 158. adv

Mr. Tompkins of the Buick Motor Co., Flint, was a business caller in town Wednesday.

P. W. A. Fitzsimmons who was in Tecumseh on business left for Detroit Tuesday afternoon.

Mrs. N. Schmid and daughter Amanda of Manchester were Tecumseh visitors Wednesday.

Misses Metta and Lila Stewart are visiting their sister Mrs. Lowery in Manchester this week.

WANTED—An apprentice at the Herald office at once.

Mr. and Mrs. Ralph Bowen were the guests of his mother Mrs. J. F. N. Bowen a few days this week

Dr. B. F. Snyder left for Detroit the first of the week where he will make his home for the present.

Mrs. Henry Coates of Britton was the guest of her daughter Mrs. Fred Anderson and family Tuesday.

Mrs. S. H. Merritt and Miss Augusta Burlingame of Cadillac came Tuesday night for a visit with relatives.

Gastons' will sell you an Ingersoll watch adv

Mrs. F. D. Rector was hostess to a party of little friends Wednesday honoring the birthday of Alice Nemire.

Miss Alice Lowe of Ridgeway and Mrs. Earle Briggs are assisting at the Webster Anderson Store during the sale.

Mr. and Mrs G. R. Newsome have been entertaining her brother W. C. Dillingham and wife of Detroit this week.

Mr. and Mrs. Thomas Dennison and son Thomas of Detroit have been visiting her father Robert Elliott this week.

Ingersoll watches for your vacation at Gastons'. adv

Miss Lila Stewart is spending a few weeks at the home of her parents Mr. and Mrs. S. T. Stewart from her trip in Ohio.

Mrs. Albert Waring and Mrs. S O. Whitford spent Thursday in Weston, with their cousins Mr. and Mrs. John Kishpaugh.

Leon Coller and son Russell of Detroit were Tecumseh visitors Sunday, having attended the School reunion in Macon.

Miss Cora DePuy who came Saturday for a visit with her sister Mrs. John Hendershot, left for her home in Detroit Tuesday

Mrs. Geo. Witherell and two children of Tipton have been visiting her mother Mrs. Henry Wilson and others several days this week.

Jesse B. Coller attended the School reunion in Macon last Saturday and later visited his sons in town returning home Monday night.

Miss Vera Stewart who has been with her sister Mis Smith in Bellfountain, Ohio, returned last week bringing her two nephews with her.

Mrs Frank Osborn and daughter Margeret of Columbus, O., came Wednesday for a visit with her mother, Mrs Henry Wilson and other relatives.

ARE YOU IN DEBT?

The Debt Habit is one of the greatest dangers of our time—yes, of any time. Is it growing upon you? Once you paid your bills every week—then every month—and now? There is only one way to get out of this debt habit, Take a small portion of your income and deposit it regularly—just as you get it—in a Savings Account at The Lilley State Bank. By this method you will build a sinking fund. It is the only way!

SMALL SUMS DEPOSITED IN THIS BANK RECEIVE THE SAME RATES OF INTEREST AS LARGE ONES.

The Lilley State Bank

Tecumseh, Michigan.

THE BANK WITH THE CHIME CLOCK

We pay 3 per cent. on Saving Books.

A. W. Mills came out with a new Buick auto Tuesday

Mrs. Elmer Linn was up from Ridgeway Tuesday on business.

Geo. Hawkes went to Detroit Saturday for a three days visit with friends.

All trimmed hats at a big reduction.
ALICE M. OWENS

Mrs. Martha Hornbaker is the guest of her brothers in Ann Arbor this week.

Lester Heesen and Myrna Service went to Wamplers Lake for the dance Monday night.

Warren Jones and daughter May of Ridgeway were business callers in town Tuesday.

Miss Myra White and friend were Tecumseh callers Monday afternoon from Dundee.

Born to Mr. and Mrs. Lisle Avery of Meriden, Wyoming June 30, 1915, a daughter Jessie.

C. F. Tribolet from the Panama is spending a couple of weeks with his brother and sisters.

The Misses Ola and Cecil Swift and Russell Hall and Guy Yates were Detroit visitors Sunday.

Mr. and Mrs. Wm Lee and family of Hillsdale spent the 4th with his parents Mr. and Mrs. John Lee.

Fresh meats always to be found at the Daisy Market. adv

F. M. Calkins of Detroit was the guest of his sisters Mrs. Fenwick and Lucy Train the first of the week.

Robert Haire came Friday night for a week end visit at the home of his uncle and aunt Mr. and Mrs. Albert Haire.

Mrs. B. B. Gillespie has been the guest of Mr. and Mrs. John Pentecost at their cottage at Sand Lake this week.

Mr. and Mrs. Lee Heidenreich of Jackson were guests of his parents Mr. and Mrs. A Heidenreich over Sunday.

George Sanford and family and Miss Emma Rogers attended a picnic at the home of Mr. and Mrs. Fred Sheldon Monday.

Mrs. Horace Holdridge has been entertaining her daughter Mrs. Archie Boyd and son Leighton of Eaton Rapids this week.

Walter Norris of New York is visiting his father and mother Mr. and Mrs James Norris and other relatives in town this week.

Mr. and Mrs. Ernest Hoyt and two children Harland and Helen of Clinton were Sunday guests of Mr. and Mrs. A. B Harding.

Glenn Bowen came home from Detroit Saturday night and was the guest of parents Mr. and Mrs. R J. W. Bowen until Monday night.

Get your lawn mower sharpened on our automatic grinder.
adv "BIG CHIEF" GARAGE

Rev. W. B. Hartzog attended a meeting of the Board of Managers of the Michigan Baptist convention at Kalamazoo Thursday.

Mr. and Mrs. Earl Haughn and little son were guests of his sister and husband Mr and Mrs. Harlow Petree of Battle Creek over Sunday.

Mrs. J. L. Anderson and daughter Dorris were guests of relatives in town for the week end returning to Ann Arbor Tuesday morning.

Mrs. C. Fenwick and Miss Lucy Train spent Sunday and Monday with their sister Mrs. Chas. Davis and Grant Davis and family in Clinton.

Mrs. Fred Bunting of Tipton was in town Tuesday with her guests Mrs. Alva Howell and two sons enroute home in Kalamazoo after a few days visit.

Gastons' for diamonds. adv

Mrs. O. S. Aicken who was the guest of Mrs. Fenwick and Lucy Train Monday afternoon and Tuesday left for her home in Detroit Tuesday p m.

H. B. Roberts and daughter Hazel and Mr. and Mrs. Frank Anglemyre of Clinton motored to Grand Rapids Saturday to visit Mr. and Mrs. Glenn Thayer.

The Misses Bonnie Brown, Josephine Orr and Florence Aten, Ed Rogers, Vern Rogers and Will Babcock took in the dance at Wamplers Lake Monday night.

The old DeWolf Store is being redecorated and fitted up for O. G. Hunt who will move his barber shop from the Dewey block on Evans St, in the near future

F. S. Turner joined his wife and daughters in Flint Saturday evening at the home of his father George Turner, returning home Tuesday p. m His family remaining for a longer visit.

Mr. and Mrs. Robert Russell entertained over Sunday their son Earle and wife and their friends Mr. and Mrs. Cressy of Detroit. The gentlemen returned home Monday night but the ladies remained for a weeks visit

Call for your Ingersoll watch at Gaston'. adv

James McCoy who is on one of the milk wagons met with a painful accident Monday at the creamery while engaged in washing the bottles. In reaching to turn on the water he lost his balance and fell down the steps cutting a bad gash in his head. Dr. Conklin was called and it required several stitches to draw the cut together.

On Monday July 5th guests were present for the day at the home of J. J. and Mrs Belcher coming in automobiles from South Bend and Mishawaka, Ind., Hudson, Clayton, Adrian and Detroit, Mich., and Toledo, O. There were 33 present including the six children of the late J. M. Lamb and their families. Mr and Mrs. Horace Hutchins of Mishawakaka and son Erwin and family of South Bend remained for a more extended visit.

35 YEARS AGO

The First Week in July.

Remember Independence Day.

Our celebration for next Saturday is panning out beautifully.

Lots of Brass Band music and a grand parade in Tecumseh next Saturday.

The Alumni exercises last Friday evening were largely attended and very interesting.

Dr. R. B House has returned from his western trip. He enjoyed his visit hugely, and came back feeling much invigorated, and ready to attend to his professional duties once more.

Gen. J. W. Brown of Toledo was in town last week for a day or two. He attended the Jackson County Pioneer meeting on the 23d.

Sexton Andersons new house on Chicago St. is about completed, and he is now moving in. It is very conveniently arranged and beautifully finished and will make him a pleasant home.

Our Fourth of July will be over this week. Next week there must be some lively railroad work done in this community. Tecumseh is now situated like the boy digging for wood chuck, we've got to have him for we are out of meat.

Up to date Slayton and son have taken in 30,000 lbs of wool and Hanford and Anthony have taken in 75,000 lbs, 40,000 lbs was taken in yesterday by Hanford and Anthony, which is the largest amount of wool ever received by one firm in Tecumseh in a single day and probably the largest in the country. Evans St. near Chicago was blocked with loads of wool nearly all day.

A special Centinary Service was held last Sunday at the Baptist church. The church was elaborately and beautifully trimmed with evergreens and mottoes for the occasions presenting a very handsome appearance. Special services were held both morning and evening in which the children had a part to perform. Large audiences filled the church at both services.

NOTICE

I will be at the Tecumseh State bank for collection of taxes beginning July 6 and every Tuesday and Friday until August 11.

LYNN HARDENBURG,
Treasurer, adv.

Buy that diamond ring at Gastons'. adv

John Orr visited his son Seymour in Munson, Ind., Sunday and Monday.

Miss Ethel Keysor left for Mackinac Island Tuesday to be gone two weeks.

Mrs. C. H. Bramble and daughter Bernice are visiting relatives in Detroit this week.

The Misses Mary and Louise Tribolet have gone to Bluffton, Ind., for a two weeks visit with relatives.

All kinds of pressed meats at the Daisy Market. adv

Mrs. Lena Jones returned Tuesday night from Clark's Lake where she had been chaperoning a party of girls from Napoleon.

Miss Adah Swift of Toledo spent Tuesday afternoon and evening with her parents Mr. and Mrs. B. G. Swift. She leaves for New York City Saturday.

See the Daisy Market for poultry. adv

A merry picnic was held at the home of Mr. and Mrs. Will Fisher Monday afternoon, Dr. Brown and family and Mrs. Emily Hall and family being the guests present.

Mr. and Mrs Chas. Deery and children and the Misses Lillian and Teressa Deery went to Monroe last Sunday and were the guests of Sister Philomena at St. Mary's College.

Mr. and Mrs Raynor Bowen who came Saturday for a visit with his parents Mr. and Mrs. R. J. W. Bowen returned to their home in Detroit Tuesday morning.

Miss Edna Taylor has gone to Fowler, Ind., with her aunt Mrs. Wm Dixon who has been visiting her brothers and sisters for the past two weeks. Miss Edna will make an extended visit with her aunt and family

Fine switches made, cut hair and combings bought at the millinery of Miss Julia A. Hough. adv

Mr. and Mrs. George Adamson of Toledo spent the week end with her parents Mr. and Mrs Fred Rosacrans. Mr. Adamson went out on a business trip but his wife remained for the week.

Mr. and Mrs. Homer Marsh entertained her sister and husband Mr and Mrs Clifford Brandon of Elgin, Ill., Wednesday. They went to Adrian Thursday for a visit with relatives there.

Mrs. H. S. Lee has as guests this week: Mrs Lucian Wescott of Cleveland, O., Mrs. Chamberlum and Mrs. Perrine of Tiffin, O., Mr. and Mrs Critzner of Cleveland, O., J K. Spittler of Brownville, O, and Mrs. Moore of Melmore, O., who are here to assist her in the suit brought against her by H S. Lee now being tried in the Circuit Court in Adrian.

3 cans good peas, corn succotash or tomatoes for 25c at Clarks Market, Phone 158 adv

A quiet wedding occurred at the home of Mr. and Mrs. H. W. Bird southeast of Petersburg, Wednesday, June 30th, when their oldest daughter Crystal was united in marriage to Walter B. Smith of Summerfield, Rev. Mortin Ault officiating. They were attended by Percy Ault and Miss Florence Davis. Mr. and Mrs. Smith left on the afternoon train for Owosso. After their return they will be at home to their friends at their farm home east of Petersburg. Mrs. Smith is a granddaughter of Mr. and Mrs. Horace Westcott and has many friends in Tecumseh who unite in wishing the young couple a happy and prosperous journey through life.

"Festival of the Flowers"

St. Peters'

4 P. M. SUNDAY.

PUBLIC INVITED.

ACCIDENTAL DROWNING

The community was much stirred up Monday afternoon when the word was received that Paul Mull an old man of 83 years, had been found in the mill pond in Brownville.

Mr. Mull who has been living with his son John for some time has been in very poor health and subject to dizzy and fainting spells. John who was mowing the lawn had left his father in the house eating a lunch, after finishing his work he went in and found his father had gone, he looked around for him but did not find him until he discovered his hat in a boat on the Red Mill pond. On investigating he discovered his body under another boat in about 15 feet of water. Life was quite extinct but as a precaution a doctor was called at once but it was to late

In view of the circumstances it was not thought necessary by justice Hosmer to hold an inquest.

The funeral was held Wednesday afternoon, Rev Geo W. Jennings officiating with burial in Brookside cemetery.

NOTICE OF ANNUAL SCHOOL MEETING

The Annual Meeting of School District No. 7 of the Township of Tecumseh, for the election of School District Officers and for the transaction of such other business as may lawfully come before it, will be held at the Library on Monday, the 12th day of July, 1915, at 7:30 o'clock P. M.

Dated this 2nd day of July, 1915.

C. F. PATTERSON,
Director

THE GLORIOUS FOURTH

But very little was done in Tecumseh to celebrate the fourth. A few picnics and social gatherings with fireworks in the evening marked the day.

Many however went to the lakes and other towns where they were celebrating and all report a very pleasant time wherever they were. Flags were flying from many homes through the country showing that the spirit of '76 was still stiring the hearts of the American people.

PROGRESSIVE CELEBRATION

Fourth of July

The Mingay and McLachlin lawns were the scene of a very pleasant gathering on the evening of July 5 about 40 being present. At seven o'clock a bountiful supper was served following this a series of entertainments at different homes were held.

At the McLachlin home a musical program was given.

At the Mingay home recitations were in order

At the Hanford home another musical program was given.

At the Strang home a player piano furnished the music and a Virginia reel on the lawn completed their program.

At the Snyder, Lewis and Murphy homes select readings, recitations and more music were enjoyed

As a grand finale the company returned to the Mingay home and a fine display of fireworks completed a most patriotic evenings entertainment.

There were fifteen families represented in the company.

STATE OF MICHIGAN, County of Lenawee ss.

Probate Court for the County of Lenawee.

At a session of the Probate Court for the County of Lenawee, holden at the Probate Office in the City of Adrian, on the 3d day of July, in the year one thousand, nine hundred and fifteen.

Present, HARRY L. LARWILL, Judge of Probate.

In the matter of the estate of ALBERT SOUTHWORTH, deceased.

On reading and filing the petition duly verified of Lunettie Southworth, daughter of said deceased, praying that administration de bonis non with the will annexed of said estate may be granted to petitioner, or some other suitable person.

It is ordered that Monday, the 2d day of August, next, at nine o'clock in the forenoon be assigned for the hearing of said petition.

And it is further Order, That a copy of this order be published in the TECUMSEH HERALD, a newspaper printed and circulating in said County of Lenawee, for three successive weeks previous to said day of hearing.

HARRY L. LARWILL,
(A true copy) Judge of Probate
E. I. LARWILL, Probate Register.

STATE OF MICHIGAN, County of Lenawee ss.

Probate Court for said County.

At a session of the Probate Court for said County, held at the Probate Office, in the City of Adrian, on the 30th day of June, in the year one thousand nine hundred and fifteen.

Present HON. HARRY L. LARWILL, Judge of Probate.

In the matter of the estate of LUCIUS LILLEY, deceased.

On reading and filing the the petition, duly verified, of Detroit Trust Company, Trustee of said estate, alleging that it is now ready to render its second annual trusteeship account, and praying that said account may be approved and allowed, and for such other order as to the Court shall seem proper.

It is Ordered, That Monday, the 2d day of August, next, at nine o'clock in the forenoon, be assigned for the hearing of said petition.

And it is further Ordered, That a copy of this order be published in the TECUMSEH HERALD, a newspaper printed and circulating in said County of Lenawee for three successive weeks previous to said day of hearing.

HARRY L. LARWILL,
(A true copy) Judge of Probate
E. I. LARWILL, Probate Register.

One Consolation.

"Beauty has vanished from earth," mourned Cholly Litebrane, "The girl I love has refused my hand and made me miserable."

"Well, you ought to think of somebody other than yourself," replied his unsympathetic friend. "The girl probably has made herself happy."—Richmond Times-Dispatch.

We Have 100 Lbs. of

NEW

WHITE CLOVER HONEY

IN ONE LB. SECTIONS

at 16c pound

We give BLUE Trading Stamps.

ANDERSON GROCERY CO.

One 01... Successors, Anderson Bros. Macon 'Phone

HAY CARS

Hay Rope
Mower and Reaper Sections
Grindstones
Automobile Tires and Supplies
Ladders
Thresher's Supplies
Galvanized Tanks

Satterthwaite Bros.

Summer Is Here

See our Lawn Swings, Garden Hose and Lawn Sprinklers for your home.

Calf Meal for the young calves.

Milk Mash for the chickens.

Pig Meal for the pigs.

Binder Twine for the harvester.

REMEMBER—Van the harness man is here to make and repair your harness.

The Red Trading Stamps means a saving of 2½ per cent. by paying cash.

CLOSED ALL DAY JULY 5th.

BROWN & CO.

HAYING and HARVESTING

Tools

At A Big Discount.

See us sure before buying.

Two Kinds of Twine.

Moore Bros.

Strawberries

Fresh home grown, daily.

Fruits and Vegetables

of all kinds.

COFFEES of all grades and prices, We are sure we can please you, try them.

We have some extra Fancy Red Salmon only ask 18c can.

Try us and you will be pleased.

C. M. GILBERT

Dr. N. D. Trask,
Osteopathic Physician,

Special attention given to nervous diseases, rheumatism, stomach and bowel trouble.

Bronchitis, Asthma and Catarrhal Deafness.

Office hours, 9 to 12, 1 to 5, and by appointment.

Office over McCann & Bowen's.

A. C. AYLESWORTH,

Licensed Auctioneer, Real Estate, Stock and General Salesman.

Will attend all sales in city or country, at reasonable rates.

Headquarters and all dates made Herald office

Dental Parlors
W. D. REED, D. D. S.
Chicago, St. Tecumseh.
Crown and Bridge work Aluminum Silver and Rubber plates and all of the specialties known to modern dentistry. Gas or vitalized air administered.
Office over Avery & Co's store

DR. E. D. BROWN,
Dentist.

Modern Dentistry of reasonable rates. Painless extraction by use of local or general anaesthetic.

Officers hours 7:45 a. m. to 5 p. m. Saturday evenings 7 to 9. Other evenings by appointment.

Office in DeWolf Block.

Office pohne 192, house phone 182—2r.

C. M. Cooley,
Licensed Auctioneer.

R. F. D. No. 4 Manchester. 15 year succesful experience in Jackson, Washtenaw and Lenawee Counties, also practical farmer.

Bell Telephone Clinton exchange.

Rates Reasonable and Satisfaction Guaranteed

Piano Tuning-Graduate '08
LEONARD R. GREENWALD
Experienced Workman
MODERATE CHARGES
'Phone 194 · Tecumseh, Mich

Early Hand Guns.

When Edward IV. returned to England, in 1471, ten years after he succeeded to the throne, he obtained some forces from his brother-in-law, the Duke of Burgundy, including 300 Flemings armed with hand guns, thus being the first to introduce these weapons into England. Afterward they became common. At first they were fired by the application of a lighted match to the touchhole by the band. The match was a wick lighted and pressed against the powder in the pan. The invention of a lock to fire the powder in place of the hand was suggested by the trigger of the crossbow. The matchlock fired the arquebus, or barquebus, used by the soldiers of the fifteenth and sixteenth centuries, in projecting a ball which weighed nearly two ounces.—London Telegraph.

A Rapid Calculation Trick.

By means of a simple arrangement of numbers a calculation can be made which will easily puzzle any unsuspecting person. If the two numbers 41,096 and 83 be written out in multiplication form very few will endeavor to write down the answer directly without first going through the regular work. By placing the 3 in front of the 4 and the 8 back of the 6 the answer is obtained at once, thus: 41,096x83 equals 3,410,968. A larger number which can be treated in the same way is the following: 4,109,589,041,096x83 equals 341,095,890,410,968.—Popular Mechanics.

Tibetans and Prayers.

The Tibetans are the most pre-eminent praying people on the face of the earth. They have praying stones, praying pyramids, praying flags flying over all the houses, praying wheels and praying mills and the universal prayer, "Om mani pad me haun," is never out of their mouths.—Exchange.

Dragoons.

Four centuries ago, when firearms were in their infancy, soldiers were named from the weapons they bore. Thus infantrymen were called "pike" or "shot," according to their weapons. The "dragon" was a short musket or carbine, and the soldiers who bore them were dragoons. The original dragoons were mounted infantrymen, being organized as infantry. On this account, being without cavalry training, they were decidedly poor horsemen, but they improved until they were classed as medium cavalry.—American Boy.

Gold and Iron.

Iron and gold when melted together may be mixed in various proportions and hardened or crystallized. Alloys containing 10 per cent of gold are harder than pure iron, but as the proportion of gold increases above that amount the alloy becomes softer. Silver and iron do not form alloys.

Michigan Women Prominent.

YPSILANTI, MICH. — Among the Michigan women, prominent in the management of the biennial convention of the National Federation of Musical clubs, at Los Angeles, are: Mrs. Frank Garrett of Ypsilanti; Mrs. W. K. Jamieson, formerly of Grand Rapids; Miss Mary L. O'Donoghue, formerly of Flint, and a number of others.

Berrien Man Hangs Himself.

ST. JOSEPH, MICH. — Mentally depressed because of financial reverses during the last year Andrew Mead, sixty years old, committed suicide at his home south of this city by hanging himself to a shade tree on his farm.

IF WOMEN ONLY KNEW

What a Heap of Happiness It Would Bring To Tecumseh Homes.

Hard to do housework with an aching back

Brings you hours of misery at leisure or at work.

If woman only knew the cause—that

Backache pains often come from weak kidneys,

'Twould save much needless woe.

Doan's Kidney Pills are for weak kidneys,

Many women of this vicinity endorse them.

Mrs. M. Thorpe, 128 N. Main St., Adrian Mich, says: "Doan's Kidney Pills have proven very valuable to me and others of my family, bringing relief from kidney trouble. I publicly recommended this remedy before and I can now say that the benefit has been lasting."

Price 50c at all dealers. Don't simply ask for a kidney remedy—get Doan's Kidney Pills the same that Mrs. Thorpe had. Foster-Milburn Co Props. Buffalo, N. Y. adv.

For Hay Fever or Asthma

Many persons dread July on account of hay fever. Foley's Honey and Tar Compound is recognized as the ideal remedy for hay fever and asthma. It heals and soothes the raw, rasping throat and eases the choking sensation. It allays inflammation and irritation and brings easy, natural breathing. Sold everywhere in Tecumseh advt

PARKER'S HAIR BALSAM
A toilet preparation of merit.
Helps to eradicate dandruff.
For Restoring Color and Beauty to Gray or Faded Hair.
50c. and $1.00 at Druggists.

TECUMSEH MARKETS

CORRECTED JULY 8, 1915

Wheat	1 17 1 20
Flour per bbl	6 60 6 20
Rye	60
Corn (ear)	40
Oats	60
Beans	3 00
Potatoes	25-30
Butter	22
Eggs	16
Lard	12
Guinea	10
Fowls(live)	11-12
Springers	16-18
Roosters	06
Ducks spring	11
Geese	10
Turkeys	14
Hay	10 00—12 50

Wheels and the World.

The history of the evolution of locomotion as well as an infinity of other studies of the keenest interest could all be centered in the wheel.

Without wheels we should have no watches, no steering at sea. We should be unable to utilize the waterfalls as motor force, nor should we have hundreds of other things of the utmost attraction and utility.

All our modern civilization has come to us on wheels. All we know about other countries, all the commerce we have established throughout the world and our means of wealth we owe to the wheel. It is difficult to imagine what the world would come to if suddenly all wheels vanished from our midst. No war, no famine, no revolution, could be one-hundredth part as effectual in putting us back centuries as the lack of wheels.

The romance of wheels has gone, never to return again. Wheels are now looked upon merely as accessories, whirling indifferently, faster and faster, but practically ignored.

He Saw the Battle.

There were no war correspondents in Wellington's time, but that his attitude toward such would have been friendly may be judged by a story told by Lady Doronthy Nevill.

At Waterloo the duke noticed a little man in plain clothes, mounted on a sturdy cob, who rode hither and thither in the thick of the fight. He had him brought to him to demand his business, whereupon the man explained that he was traveling for a Birmingham button maker and, chancing to be in Brussels and never having seen a battle, he was taking the opportunity of seeing this one. Wellington not only allowed him to continue his observations, but presently trusted him with a dispatch for one of his generals in the firing line. The safe delivery of the message was rewarded, in more peaceful times, by a comfortable government appointment. —London Opinion.

Placing the Defendant.

A legal journal says that a suit brought by a portly man against a little man with a hacking cough had gone to the jury, at which time it appeared from the evidence and the instructions of the court that the big man had won the case. After half an hour the jury was called and asked if a verdict had been reached.

"No, your honor," replied the foreman. "We only want to know which is the defendant and which is the plaintiff."

"The large man sitting over there is the plaintiff, and the small gentleman here is the defendant," replied the judge.

The jury filed back to the jury room. In a few minutes they signaled that they had reached a verdict. The judge received it and read:

"We, the jury, find for the man with the consumption."

Built Over Caverns.

The ground under the city of San Salvador is full of caverns of unknown depths. A man was once digging a well there. At the last stroke he gave with his pick the bottom fell out, and he and his pick fell through, nobody knows where. At least so "they say."

No Time to Waste.

"Pa, if Mrs. Brown should come over and tell you that I had given her little boy a black eye, what would you say?"

"I really don't know, young man."

"Well, you'd better make up your mind quick; she's at the door now."—Detroit Free Press.

STATE OF MICHIGAN, County of Lenawee ss.

Probate Court for said County.

At a session of the Probate Court for the County of Lenawee holden at the Probate Office in the City of Adrian on the 11th day of June, in the year one thousand nine hundred and fifteen.

Present, HON. HARRY L. LARWILL Judge of Probate.

In the matter of the estate of JULIA A. FISK, deceased.

On reading and filing the petition of Pearl D. Kemp-Cutting, executrix, upon the estate of said deceased, alleging that the funeral expenses and debts of said deceased, and the expenses of administration thus far incurred, have been fully paid, and praying that her final administration account may be allowed and for such other order and decree as to this Court shall seem proper.

It is Ordered, That Monday, the 12th day of July, next, at nine o'clock in the forenoon, be assigned for the hearing of said petition.

And it is further Ordered, That a copy of this order be published in the TECUMSEH HERALD, a newspaper printed and circulating in said County of Lenawee, for three successive weeks, previous to said day of hearing.

HARRY L. LARWILL,
(A true copy) Judge of Probate
E. I. LARWILL, Register of Probate.

STATE OF MICHIGAN, County of Lenawee, ss.

Probate Court for the County of Lenawee.

At a session of the Probate Court for the County of Lenawee, holden at the Probate Office, in the City of Adrian, on the 15th day of June, in the year one thousand nine hundred fifteen.

Present: Hon. HARRY L. LARWILL, Judge of Probate.

In the matter of the estate of CAROLINE N. COLVIN deceased.

On reading and filing the petition, duly verified of Leoline H. McConnell, heir at law of Jennette Snyder, deceased legatee of said deceased, praying that an instrument in writing purporting to be the last will and testament of said deceased may be duly proved and admitted to probate, and that administration of said estate may be granted to Frederick B. Wood, (Jennette Snyder, the executrix named in said instrument, being now deceased) or to some other suitable person.

It is ordered, That Monday, the 12th day of June next, at nine o'clock in the forenoon be assigned for the hearing of said petition.

And it is further Ordered, That a copy of this order be published in TECUMSEH HERALD, a newspaper printed and circulating in said County of Lenawee, for three successive weeks previous to said day of hearing.

HARRY L. LARWILL,
(A true copy) Judge of Probate
E. I. LARWILL, Register of Probate.

Commissioners Notice

STATE OF MICHIGAN, County of Lenawee, ss.

In the matter of the Estate of RACHEL MANDEVILLE HOWELL, Deceased.

The undersigned having been appointed by the Probate Court of said County, Commissioners to receive, examine and adjust all claims and demands of all persons against the estate of said deceased, do hereby give notice that we will meet for that purpose at the home of F. J. Day in the Township of Macon Lenawee County, Michigan, on the 20th day of July, 1915, and on the 18th day of October 1915, at two o'clock in the afternoon of each of said days. And that four months from the 17th day of June 1915 are allowed by said Probate Court for the creditors of said estate to present their claims to us for examination and allowance.

Dated June 17th, 1915.

Garrett D. Ellis,
Charles Mickel.
Commissioners

STATE OF MICHIGAN, County of Lenawee, ss.

Probate Court for said County.

At a session of the Probate Court for the County of Lenawee, holden at the Probate Office in the City of Adrian, on the 21st day of June, in the year one thousand nine hundred and fifteen.

Present: Hon. HARRY L. LARWILL, Judge of Probate.

In the matter of the estate of HORACE WELLER, Deceased.

On reading and filing the petition of George A. Clark, executor upon the estate of said deceased, alleging that the funeral expenses and debts of said deceased, and the expenses of administration thus far incurred, have been fully paid, and praying that his final annual administration account may be allowed and for such other order and decree as to this Court shall seem proper.

It is Ordered, That Monday the 19th day of July next, at nine o'clock in the forenoon, be assigned for the hearing of said petition.

And it is further Ordered, That a copy of this order be published in the TECUMSEH HERALD a newspaper printed and circulating in said County of Lenawee for three successive weeks previous to said day of hearing.

(A true copy) HARRY L. LARWILL,
Judge of Probate.
E. I. LARWILL, Probate Register.

STATE OF MICHIGAN, County of Lenawee, ss.

Probate Court for the County of Lenawee.

At a session of the Probate Court for the County of Lenawee, holden at the Probate Office, in the City of Adrian, on the 21st day of June, in the year one thousand nine hundred and fifteen.

Present, HARRY L. LARWILL, Judge of Probate.

In the matter of the estate of LIBBIE WELLER, deceased.

On reading and filing the petition, duly verified, of George A. Clark, praying that an instrument in writing purporting to be the last will and testament of said deceased may be duly proved and admitted to probate and that administration of said estate may be granted to petitioner, the executor named in said instrument, or to some other suitable person.

It is Ordered, That Monday, the 19th day of July next at nine o'clock in the forenoon, be assigned for the hearing of said petition.

And it is further ordered, That a copy of this order be published in the Tecumseh Herald, a newspaper printed and circulating in said County of Lenawee, for the three successive weeks, previous to said day of hearing.

(A true copy) Harry L. Larwill,
Judge of Probate.
E. I. Larwill, Probate Register.

STATE OF MICHIGAN, County of Lenawee, ss.

Probate Court for the County of Lenawee.

At a session of the Probate Court for the County of Lenawee, holden at the Probate Office in the City of Adrian, on the 25th day of June, in the year one thousand nine hundred and fifteen.

Present, HARRY L. LARWILL, Judge of Probate

In the matter of the estate of HARRIETT B. SNYDER, Deceased.

On reading and filing the petition, duly verified, of Benjamin F. Snyder, husband of said deceased, praying that administration of said estate may be granted to petitioner, or some other suitable person.

It is ordered that Monday, the 26th day of July, next at nine o'clock in the forenoon be assigned for the hearing of said petion

And it is further Ordered, That a copy of this order be published in the Tecumseh Herald, a newspaper printed and circulating in said County of Lenawee, for three successive weeks previous to said day of hearing.

(A true copy) Harry L. Larwill,
Judge of Probate
E. I. Larwill, Probate Register.

STATE OF MICHIGAN, Connty of Lenawee, ss.

Probate Court for said County.

At a session of the Probate Court for the County of Lenawee, holden at the Probate Office in the City of Adrian, on the 29th day of June, in the year one thousand nine hundred and fifteen,

Present, HARRY L. LARWILL, Judge of Probate.

In the matter of the estate of MORRIS KELLY, Deceased.

On reading and filing the petition of J. Edward Baker executor, upon the estate of said deceased, alleging that the funeral expenses and debts of said deceased, and the expenses of administration thus far incurred, have been fully paid, and praying that his final administration account may be allowed and for such other order and decree as to this Court shall seem proper.

It is Ordered, That Monday, the 26th day of July, next, at nine o'clock in the fornoon, be assigned for the hearing of said petition.

And it is further Ordered, That a copy of this order be published in the Tecumseh Herald, a newspaper printed and circulating in said County of Lenawee, for three successive weeks, previous to said day of hearing.

(A true copy) Harry L. Larwill,
Judge of Probate.
E. I. Larwill, Probate Register.

Trenches In War.

The late British general Sir William Butler in the course of an article that appeared in a military magazine nearly forty years ago thus spoke his mind about the use of trenches in time of war: "The spade may be nearly as dangerous to the army that uses it as to the one that neglects it. Like everything else, it is good in its way. That way is given a long way, but its end can be reached. If the infantry soldier gets thoroughly convinced that in the sheltered trench lie his hopes of safety he will doubtless be a hard man to drive out of these trenches. But it may also be a difficult matter to drive him on from them to the front. Digging may save a battle from being lost, but it has never won a decisive victory, and it probably never will."—Manchester Guardian.

CORRESPONDENCE

BRITTON

Too late for last issue.

Mrs. Bert VanNest and son Myron of Navarre have been spending the past week with relatives here.

Mrs. Wm. Underwood and Mrs. Fern Smith were in Toledo Tuesday.

Lute Zeluff of Shawnee, Okla. is here for a visit with his cousin John Zeluff and family.

Mr. and Mrs. Wm. Clark spent part of last week at their cottage at Wamplers lake.

Mrs. Wilson Craig was called to Winchester, Kentucky last week by the illness of her sister.

Mr. and Mrs. Alf Linn who have been spending the past few weeks with relatives in Utica, New York returned home Thursday.

Edgar Daykin was a Thursday visitor in Toledo.

Miss Reah McCarbery has been spending the past week with her sister Miss Myrtle McCarbery in Windsor, Ontario.

Miss Wylma Rumison of Hillsdale is here for a visit with relatives.

Clifford Pupard of Dundee has been spending the past week with Carl Exelby.

Mr. and Mrs. G. L. Gripton, Mr. and Mrs. John Exelby went by auto to Detroit Thursday and Mr. and Mrs. John Exelby remained for an indefinite stay with relatives.

Mr. and Mrs. Earl Babcock and son Paul of Fremont came last week for a visit with her parents Mr. and Mrs. Walter Exelby. Mr. Babcock will attend summer school in Ann Arbor.

Mrs. John R. Winsley was in Adrian Wednesday and Thursday visiting her son Will Winsley and family.

J. T. Exelby has purchased a house and lot in Dearborn, Michigan and expects to move there soon.

Mrs. L. J. Britton entertained about thirty ladies at her home Wednesday afternoon in honor of Mrs. Faunt Lenardson.

FOLEY KIDNEY PILLS
FOR BACKACHE KIDNEYS AND BLADDER
Sold Everywhere

RIDGE ROAD

Alfred Lewis and daughter Mrs. Mae Hendershot were in Ann Arbor Saturday a. m.

M. Davenport, wife and son Cecil spent Sunday and Monday with relatives at Whitmore Lake.

Warren Lewis, Earl Lewis and Emmett Hendershot were fishing at Big Silver lake Thursday.

Born Saturday June 19th to Mr. and Mrs. W. J. Nash of St. Charles, a son. Mrs. Nash was formerly Miss Donna MacLachlan of Mooreville.

Miss Margaret Holcomb is ill this week with tonsilitis.

Fred Lewis and family and A. C. Johnston and family spent Sunday at Wamplers lake.

Mr. and Mrs. Ray Litchard spent Sunday with Mr. and Mrs. O. E. Fulkerson.

Mr. and Mrs. Ed. Laten and two children of Ann Arbor spent Saturday and Sunday with Mr. and Mrs. Ernest Dieterle.

Mrs. Julia Phillips and C. F. Bacon and wife spent Sunday and Monday with relatives in Wheatland.

James Cadmus and wife and Will Cadmus spent Saturday evening with Mrs. Edith Westfall.

Born last week to Mr. and Mrs. Allie Montonye in Carleton, a girl.

Miss Lillian Casper of Adrian is visiting her cousin Miss Alice Conde for a week.

Mrs. Lucy Shupe of Burbank, S. D. Mrs. Alma Graverson of Soo City, Iowa and daughter Miss Flossie Doyle are visiting Mrs. Annie Easlick and daughters Mrs. C. D. Harmon and Mrs. Gus Goldsmith and their families.

The Mooreville Sunday School will serve ice cream and cake on the church lawn Saturday evening July 10. All invited.

George Colf and wife of Carleton spent Sunday with Mrs. Jane Hale.

Ralph Allor and wife returned home from Detroit Saturday with a new Ford car.

Mrs. I. B. Hale of Birmingham visited Fred Lewis and family from Friday until Tuesday.

Mr. and Mrs. G. M. Goodell and two sons Ralph and Stanley of Lansing spent Sunday and Monday with Gus Goldsmith and family.

Mrs. M. Mohrhardt and family entertained several relatives from Detroit Sunday.

Clyde Gauntlett, wife and two children spent Sunday with her parents David Gordon and wife.

Theodore Josenhans and sister Agatha were in Blissfield Sunday to see their brother Gotlieb Josenhans who is very ill.

Mrs. Cornelia Reimold of Salina, Kansas is visiting relatives here for a couple of months.

FOLEY CATHARTIC TABLETS
Keep Stomach Sweet - Liver Active - Bowels Regular
Sold Everywhere

Spoiled the Scoop.

The newspaper special, although always the cutest of the cute, is sometimes "scored off" by a colleague. For instance Sir W. H. Russell represented the London Times at O'Connell's trial in Dublin.

In those days the telegraph was unknown, and as his paper wanted to go one better than the Morning Herald, its great rival, Russell hurried back to London by special boat and train immediately the verdict was pronounced. As he got out of the cab in Printing House square a man in shirt sleeves, apparently a printer from the Times, came up and exclaimed: "So glad to see you safe over, sir. So they have found him guilty?" "Yes, guilty, my friend," replied Russell.

The Morning Herald came out with the news of the bare fact as well as the Times. The shirtsleeved man was a smart representative of the rival paper.—London Tatler.

A Blunt Excuse.

There is a stroy of an English clergyman who had taken temporary duty for a friend and who had the ill luck to injure his false teeth during the week. The plate was sent to the dentist for repairs, a faithful assurance being given that it should be returned by Sunday's post, but the dentist or the post proved faithless.

With the assistance of the clerk the clergyman managed to stumble through the prayers, but felt it would be useless to attempt to preach. He therefore instructed the clerk to make some excuse for him and dismiss the congregation. But his feelings may be better imagined than described when, in the seclusion of the vestry, he overheard the clerk in impressive tones thus deliver the excuse:

"Parson is very sorry, but it is his misfortune to be obliged to wear a set of artful teeth. They busted last Wednesday, and he ain't got them back from London today, as he was promised. I've helped him all I could through the service, but I can't do more for him. 'Tisn't any use for him going up in the pulpit, for you wouldn't understand a word he said, so he thinks you all may as well go home."

Wagging the Ears.

You will rarely find that a man who can wag his ears suffers from deafness. The reason for this is very simple. Wagging one's ears exercises them just as much as walking exercises the muscles of the legs. A great deal of deafness is caused by the muscles of the ears becoming stiff and refusing to respond quickly to the sound waves. Quite a large proportion of children can move their ears, just as they can move the skin on their forehead up and down, but as they grow up they lose their power through want of practice. It is a mistake to let a child lose this power, for it may mean the difference between good and bad hearing in after years. Dr. M. Fernet, the famous Paris doctor, has even gone so far as to suggest that people should be trained to wag their ears, just as they are trained to exercise any other muscles of the body.—San Francisco Chronicle.

Defining a Gentleman.

The true gentleman is the man whose conduct proceeds from good will and an acute sense of propriety and whose self control is equal to all emergencies; who does not make the poor man conscious of his poverty, the obscure man of his obscurity or any man of his inferiority or deformity; who is himself humbled if necessity compels him to humble another; who does not flatter wealth, cringe before power or boast of his own possessions or achievements; who speaks with frankness, but always with sincerity and sympathy, and whose deed follows his word; who thinks of the rights and feelings of others rather than of his own; who appears well in any company and who is at home what he seems to be abroad—a man with whom honor is sacred and virtue safe.—Dr. Wayland.

Notes Not Elaborate.

The bishop of St. Albans wrote that on a certain occasion he heard Bishop Wilberforce describe with such singular eloquence and power the effect on the soul of the clearing away of intellectual doubts that he begged to be shown the manuscript from which his friend had been preaching, as he wished to copy certain portions of the sermon.

Wilberforce handed him the document, turned to the page which contained the passage spoken of by the bishop and showed him a sheet of paper inscribed with the single word—fog.

The Gatling Gun.

Richard Jordan Gatling, the inventor of the gun bearing his name, was a native of Hertford county, N. C., where he was born in 1818. The Gatling gun was not used to any extent during the war between the states, a dozen or so being employed by Butler on the James river. The invention was not made fairly practical until 1865, when the gun was adopted into the United States service.

Antiquity of the Giant Sequoias.

Compared with the giant sequoias every other living thing in the world is a creature of today, and there are only a few evidences of man's handiwork still in existence—some of the ruins of ancient Greece and Assyria—that were constructed at an earlier date.

Well Supplied.

"How about the new cook?"

"She says she wants three nights out a week, beefsteak at every meal and a room with southern exposure."

"Has she any references?"

"No; all she has is preferences."—Louisville Courier-Journal.

Rather Spiteful.

Mrs. Crawford—Has she really as good a memory as she claims? Mrs. Crabshaw—Only for certain things. She can remember if one has had a hat made over or a skirt turned.—Judge.

Legal Amenities.

Judge—No two of the witnesses tell the same story. Lawyer—I arranged it that way, your honor. I didn't want the trial to be too monotonous for you. —Boston Transcript.

Lucky For Peter.

"I'm glad I'm not a goldfish," observed small Peter, "for in that case I'd have to stay in a bathtub all the time."—Cincinnati Times-Star.

That load becomes light which is cheerfully born.—Ovid.

How Warships Communicate.

Every battleship at sea has its wireless installation adjusted so that it can send and receive signals and messages to other squadrons at sea or in harbor and to stations ashore. For the purpose of obtaining information as to the whereabout of the enemy and guarding against surprises wireless telegraphy is, of course, invaluable, says the Wireless World. A great number of cruisers are sent out ahead and spread a number of miles across. The duty of these ships is to keep a thorough lookout and report to the ship in the battle fleet looking out on their particular wave length. This ship in turn reports by semaphore or Morse lamp to the admiral of the battle fleet. The cruisers are sometimes assisted by torpedo boat destroyers. Now, if thirty of these ships are used it will be readily seen that the area of their vision is enormous, and it would be almost impossible for a fleet to pass unobserved. Immediately any of the ships sight the enemy's squadron they would report at once by wireless, stating the number of ships sighted, with their speed, latitude and longitude, etc. The admiral would then give his orders, also by wireless.—Pearson's Weekly.

HIS SUMMER OUTING

How He Saved a Girl From Drowning.

By ESTHER VANDEVEER

On Lake Winnepoge in New England is a camp where in summer several hundred girls of all ages from twelve to twenty are congregated. They are housed in bungalows and eat on a long, broad portico, an extension of the central building, and dance in a hall built expressly for that purpose and for sundry exhibitions. There are riding masters and swimming masters—which of course involves horses and paraphernalia for both—and canoes ad libitum. A number of tennis courts complete the equipment for summer exercises.

Camp Wocomoc is located on one end of the lake, which is several miles long and from a half to a mile wide. A newcomer is not allowed to go out in a canoe until she can swim continuously a certain distance and keep afloat for fifteen minutes. Having passed this test, she may thereafter go canoeing at her pleasure. She is not hampered with skirts, for every girl must wear the camp uniform—a blouse, bloomer knickerbockers and stockings to the knees. This dress is also worn by the ladies in charge, and when they are short and fleshy it gives them an appearance of a waddling fat hen. As to the young ladies in camp costume, they all look about the same age—that is, anywhere between twelve and fifteen.

Nicholas Brewerton, a young lawyer of promise, having worked very hard during the winter till late into the spring, inquired of friends in New England for a place to spend a few weeks where he could be quiet. There must be no hotels, no casinos, nobody, in fact, except himself. The best that could be done for him was Lake Winnepoge. The person who recommended it—a Miss Webster—forgot to say anything about the girls' camp. It may be that she left it out of her description of the location intentionally, thinking that the sight of young girls paddling about in picturesque costumes would be a pleasant sight for the young man. She may have had a sinister intention. Be this as it may, the young man was recommended to go to Lake Winnepoge, but to the other end from the girls' camp.

Brewerton went to Lake Winnepoge and found at the end where he had been advised to settle several cottages, one of which was to rent. After learning that the occupants of the others were couples with small children who desired quietude he took the vacant cottage, getting his meals at a farm house near by. There was a rowboat in an outhouse which was rented with the house. Being settled, Brewerton prepared to live an uneventful life and rest.

But "man proposes, God disposes."

One morning—the next after his arrival—Brewerton got out his rowboat and started out to row lazily on the lake. It was a beautiful summer morning, and the hills on one side were reflected in the water. Light clouds floated above as indolently as Brewerton floated on the lake. He was much pleased that his was the only boat within sight. Truly this was just what he had come for. He thanked in his heart the lady who had recommended it.

Hark!

Brewerton had pulled up near the shore where there were overhanging trees. From under the branches came an exclamation of dissatisfaction. The voice was feminine and seemed to be that of a child. From a disturbance of the branches he inferred that some one in a boat had become entangled in them. A few strokes brought him to where he could see what was going on.

First, there was a canoe with the word "Wocomoc" painted on the bow; second, there was a girl in the boat, who might have been twelve, thirteen and perhaps fourteen, dressed in a costume Brewerton had never seen before. The navy blue material of her apparel from her waist to her knees might have been a skirt or something else, he could not tell what. Judging from its length, she should be about six years old, but Brewerton was sure she was not as young as that.

"Can I do anything for you, little girl?" he asked.

"I'm not quite as familiar with canoeing as I should be. I came under the shade of these branches, and in getting out I am afraid I shall upset the canoe."

Brewerton reached forth his hand, took hold of an end of the unsteady shell and withdrew it from under the branches.

"Can you manage it now?" he asked.

The girl put her paddle in the water, and the canoe careened on one side. She gave a little shriek

"Your mother should not have let you come out in such a topply boat without your being accustomed to such sport. Look out! You'll go over."

"Oh, dear, I'm afraid I'll be drowned!"

Brewerton was perplexed. He did not like to leave the child in her perilous position and did not know what to do with her. Finally he told her that if she would get into his boat he would take her home with her canoe in tow. She gladly accepted the invitation, taking a seat in the stern facing him and holding a line attached to her canoe.

"Where do you live?" asked Brewerton.

The girl looked in several directions, then pointed to a house on the opposite side of the lake. But half the distance had not been traversed when she pointed to a house in another direction. Brewerton looked at her in surprise, and she said she had "got turned around." But she soon confessed herself mistaken again and said she thought she would go to the camp.

"What camp?"

"Camp Wocomoc."

Then for the first time Brewerton learned that around a bend in the lake there was a girls' camp.

"For kids?" he asked.

"Most of us are kids, but there are some older girls."

For a kid she was quite entertaining. Brewerton was amused to hear her at times talk like a grown person. She had a sweet smile, a pair of dimples in her cheeks and pretty eyes. Brewerton was inclined to think that when she became a woman she would be quite an attractive one.

Presently they turned the bend, and the oarsman, turning, caught sight of the camp. He was much astonished. There on the margin of the lake was a congregation of boats about a large float for swimming purposes, equipped with diving apparatus. Brewerton pulled up to a landing where stood a number of girls, all in camp costume. His passenger got out of his boat, thanked him and, having tethered her canoe, went up to the camp.

Brewerton pulled back to his cottage, not knowing whether to be dissatisfied or not with his discovery. He rather thought that he would like to have the little girl go boating with him occasionally. Her prattle rested him. Indeed, during the next few days he found himself wishing he would meet her again on the lake. If he should he would inquire her name and address and ask her mother if she would not let her little girl go out with him.

One afternoon Brewerton got into his boat for a pull to explore the lake from end to end. He pulled up past Camp Wocomoc till he could go no farther by water, then turned and pulled back. Noticing that the swimming float was covered with girls, while others were splashing in the water, he concluded to go to it and watch the aquatic performances. At a point about a hundred feet from the float he paused. Some of the girls were diving from a springboard. One girl climbed a ladder and stood on a platform about twenty feet above the lake. Presently she gave a jump and plunged head foremost. The water closed over her and she did not appear again for half a minute, and when she did she popped up within a few yards of Brewerton's boat and facing him.

Great heavens! She was the kid he had rescued from under the branches of a tree and had taken into his boat to save from drowning!

The water was cool, but not cool enough to keep the blood from rushing in a torrent to her cheeks. Though out of breath, she ducked and came up with her face the other way and swimming lustily for the float.

Brewerton's eyes were opened to the fact that he had been fooled. Indeed, he had been fooled in more than one respect. He had by this time seen a number of the girls of the camp and had learned that he could not judge of their age when in camp costume. But why should this girl have deceived him, feigning to be afraid of the water? Quite likely she was one of the most expert canoers on the lake. Doubtless she was one of the denizens of the camp. All this was unintelligible to Brewerton, and, being unintelligible, it occupied his mind during the rest of his sojourn at Lake Winnepoge.

One day in September, after the fall begira back to the city, Brewerton received a message from his friend Mrs Webster, asking if it would be convenient for him to dine with her the next evening. She was anxious to hear how he liked Lake Winnepoge. He replied that it would be convenient, and he was desirous of learning why she had not told him that there was a girls' camp on the lake.

Brewerton had been admitted to his hostess' house and was telling her about how he liked the lake when the doorbell rang and another guest was admitted. Mrs. Webster left him to receive the newcomer and presently returned with a stately young woman in dinner dress. Brewerton's eyes were fixed on her for a few moments before he recognized in her altered costume the girl he had saved from drowning.

There was on the young lady's face an expression of mingling emotions. There was some blushing, some shrinking, some sign of a guilty conscience, the whole topped with a dash of amusement. On Mrs. Webster's face it was all amusement. On Brewerton's face—Brewerton's face was indescribable.

"This is my friend Nick Brewerton," said the hostess, "and this is also my friend Miss Eleanor Tibbits. I believe you two have met before. Be seated."

It was not till long after this, when Brewerton had become the husband of Miss Tibbits, that he learned what a nefarious conspiracy had been concocted against him. Miss Tibbits had been with Mrs. Webster when he asked to be recommended to a restful summer spot where there were no women. Miss Tibbits—she was twenty years of age — thought it would be a good scheme to impose herself on the gentleman in camp costume as a little girl. She had engaged to go to Camp Wocomoc and when Brewerton arrived was posted as to the fact. She had "laid" for him and caught him the first day after his arrival. Her husband, referring to her popping up before him after having taken a twenty foot dive, declared that it was more surprising than if he had seen a veritable mermaid with a fish's tail.

Queerest Dolls In the World.

The dollies played with by little Mohammedan children are sadly unique. They are not allowed any features and are, in fact, little more than mere bundles of rags rolled up. Mrs. Penny in "Southern India" recalls the reason for this deficiency. The Moslems believe that any human figure that is made by man will receive life at the last day and will reproach its maker for having brought it into existence without having the power to endow it with human and spiritual privileges. One feels that the prophet might have compromised a little when it came to dolls, especially in view of what was later to happen.

When British rupees were first circulated in India the figure of the sovereign in relief was regarded with distrust. Fortunately for the peace of the merchant the eye was so small as to be almost invisible. Through this loophole the followers of the prophet found a way of escape from the difficulty, deciding that no harm would come in the use of the money.

A Stonehenge Legend.

Friar's Heel is the name given to a large stone at Stonehenge, England. An interesting tale surrounds the placing of this stone in its present upright position. It is related that Geoffrey of Monmouth said that the devil bought some stones of an old woman in Ireland, wrapped them up in withies and took them to Salisbury plain. Before he got to Mount Ambre the withies broke and one of the stones fell into the Avon; the rest were carried to the plain. After the fiend had fixed them in the ground he cried out, "No man will ever find out how these stones came here." A friar replied, "That's more than thee can tell," whereupon the fiend threw one of the stones at him and struck him on the heel. The stone stuck in the ground and is said to remain there to the present hour.

Hard Luck.

"Terrible predicament Jones was in."

"What was that?"

"Got in hot water and couldn't get anybody to bail him out."—Baltimore American.

To lose money ill is indeed often a crime, but to get it ill is a worse one, and to spend it ill is worst of all.—Ruskin.

Be Sure You Get This Old Reliable Cough Medicine

Imitations always follow the trail of success. Hundreds of imitations have come and gone since FOLEY'S HONEY AND TAR COMPOUND began, 40 years ago, to loosen the grip of coughs and colds.

Be sure you get the genuine
Foley's Honey and Tar Compound
And avoid the names that sound like it.

Here are three easy ways to tell the genuine. 1st—The name of "Foley's." 2nd—The yellow package. 3rd—The Beehive on the yellow package. You cannot get a substitute to do for you what FOLEY'S HONEY AND TAR COMPOUND will do—for coughs, colds, croup, bronchial and lagrippe coughs, throat and lung trouble. Buy it of your druggist and be safe.

★★★ EVERY USER IS A FRIEND.

For sale by All Druggists

Whittemore's Shoe Polishes
FINEST QUALITY LARGEST VARIETY

"GILT EDGE," the only ladies' shoe dressing that positively contains Oil. Blacks, Polishes and Preserves ladies' and children's shoes, shines without rubbing, 25c. "FRENCH GLOSS," 10c.

"DANDY" combination for cleaning and polishing all kinds of russet or tan shoes, 25c. "STAR" size, 10c.

"QUICK WHITE" (in liquid form with sponge) quickly cleans and whitens dirty canvas shoes. 10c. & 25c.

"ALBO" cleans and whitens BUCK, NUBUCK, SUEDE, and CANVAS SHOES. In round white cakes packed in zinc boxes, with sponge, 10c. In handsome, large aluminum boxes, with sponge, 25c.

If your dealer does not keep the kind you want, send us the price in stamps for full size package, charges paid.

WHITTEMORE BROS. & CO.,
20-26 Albany Street, Cambridge, Mass.
The Oldest and Largest Manufacturers of Shoe Polishes in the World.

FOLEY KIDNEY PILLS
FOR BACKACHE KIDNEYS AND BLADDER
Sold Everywhere

CHICHESTER S PILLS
DIAMOND BRAND
Beware of Counterfeits. Refuse all Substitutes.
LADIES!
Ask your Druggist for CHI-CHES-TER S DIAMOND BRAND PILLS in RED and GOLD metallic boxes, sealed with Blue Ribbon. TAKE NO OTHER. Buy of your Druggist and ask for CHI-CHES-TER S DIAMOND BRAND PILLS, for twenty-five years regarded as Best, Safest, Always Reliable.
SOLD BY ALL DRUGGISTS
TIME TRIED EVERYWHERE WORTH TESTED.

The White Flag.

It is a great temptation to commanders in wartime to use the white flag as a trick to obtain breathing space when hard pressed by the enemy, and this is often done, although it is against the laws of war.

The old purpose of the white flag is to notify the enemy that their opponents wish to parley, and a commander has a perfect right to refuse such a request if he deems it necessary. Even if he consents he can request that the bearer of the flag of truce be blindfolded so that he may not secure information concerning the camp which he enters. In no circumstances must the white flag be shown to trick an opposing side into relaxing their attack, so that a retreat may be prepared or re-enforcements brought up for a fresh attack. In this connection a common ruse is for a harassed commander to request his enemy for an armistice apparently for the purpose of burying his dead. He then takes advantage of the truce by retreating with his troops under the cover of darkness.—London Tit-Bits.

Floating Docks.

A floating dock may be likened to a box with neither ends nor lid. It is built of steel throughout, the largest type having a length of 680 feet and a width of 144 feet, while the walls are 66 feet in height. The dock is first submerged by admitting water into the ballast tanks or pontoons forming the base of the structure. When it has been sunk to a sufficient depth to receive the vessel the latter is warped into its correct position on the keel blocks of the dock and is then made fast. Powerful pumps are set to work to eject water from the pontoons, causing the structure to rise gradually with its burden. To lift a battleship of the largest size 46,000 tons of water has to be pumped out of the pontoons. So perfectly, however, are these floating docks constructed that one man can control every movement from what is known as the valve house.—London Tit-Bits.

Fixing Up an Election.

A curious incident once occurred at Patton at an election for parliament. Sir Mark Wood, who had been one of its members for several years, had as his colleague in the parliament of 1812 Sir William Congreve, the inventor of the famous "Congreve rocket." The latter resigned in 1816, and the baronet wished his own son to fill the vacancy. There were only three voters in the constituency—Sir Mark, his son and his butler, named Jennings—but as the son was away and the butler had quarreled with his master an opportunity was afforded for a singular revenge. Jennings refused to second Sir Mark's nomination of his son and proposed himself, and a deadlock was averted only by Sir Mark coming to terms with the refractory butler, whose nomination he seconded in order to induce him to act as a seconder to his son. Matters being thus put formally in train, Sir Mark arranged with Jennings that the former's vote should be alone given, and the final state of the poll at Patton's only known contest stood thus: Wood (Tory), 1; Jennings (Whig), 0.—Westminster Gazette.

Presence of Mind.

"What did you learn at the school?" the boss asked the fair young applicant for the stenographer's job.

"I learned," she replied, "that spelling is essential to a stenographer."

The boss chuckled.

"Good. Now let me hear you spell essential."

The fair girl hesitated for the fraction of a second.

"There are three ways," she replied. "Which do you prefer?"

And she got the job.—Cleveland Plain Dealer.

THE TECUMSEH HERALD

SIXTY-FIFTH YEAR NO 53. | TECUMSEH, MICHIGAN, TUESDAY JULY 13, 1915 | WHOLE NUMBER 4428

COMMERCIAL TECUMSEH SAVINGS

STATE SAVINGS BANK

Report of the Condition of

Tecumseh State Savings Bank,

At the close of business June 23, 1915, as rendered to the State Banking Department

RESOURCES	
Loans & Discounts	$148,363 83
Bonds & Mortgages	$194,418 82
Overdrafts	85 96
Furniture and Fixtures	6,525 00
Real Estate	16,624 54
Cash and in Banks	102 221 06
	$470,334 15
LIABILITIES	
Capital Stock	$26,000 00
Surplus	18,000 00
Undivided Profits	3,551 21
Deposits	422,782 94
	$470,334 15

1-4 Off Season-End

Stock Reducing Sale of Readymade Clothing.

HERE GO the last of our Summer Suits to cap the climax of a big season of big value giving.

Makes no difference how low prices drop, the quality of these Stadiums remains the same.

They'll be snapped up in a jiffy at these smashing reductions; come in today and your promptness will pay—as follows;—

$22 50	Suits	$16 88
$20 00	Suits	$15 00
$18 00	Suits	$13 50
$16 50	Suits	$12 38
$15 00	Suits	$11 25
$13 00	Suits	$10 13
$12 00	Suits	$ 9 00
$10 00	Suits	$ 7 50
$ 8 50	Suits	$ 6 38
$ 7 50	Suits	$ 5 63

Boy's and Children's Suits and Odd Pants

1-4 Off

Wear Stadium Clothes once and you will wear no other. They fit and have style.

Sale Closes Saturday, July 17th.

The Jones Clothing Shop,

CLOTHERS AND HATTERS.

GIRLS MAKING CARTRIDGES

Englishwomen at Work in Ammunition Factory.

Photo by American Press Association.

WIFE NO. 2 NOT REAL ONE SAYS WIFE NO. 1

Of Course, Charge Bobs up as Estate Is Being Settled.

Lafayette, Ind., July 10.—Fate has turned the page of a hitherto unknown chapter in the life of Dr. Isaac E. Wells, of Chalmers, and the people of White county are surprised at the revelation. Dr. Wells died recently at Chalmers, after a residence there of several years, with a second wife.

Now comes Ella M. Wells of Eagletown, Hamilton county, who says the second wife, was not legally a wife, and asserts her husband was a bigamist. She has engaged lawyers to bring suit in the White Circuit court at Monticello, in an effort to gain possession of the Wells estate, which is valuable. Wife No. 2 declares her husband was legally divorced from his former wife.

A fourteen year old daughter is living with the widow at Chalmers and will be made a party to the suit. Dr. Wells was one of the leading physicians of Chalmers and was an active church member.

POSTOFFICE $7,000 SHORT AT JACKSON

John R. Murdy, for 12 Years Clerk, Is Suspended.

Jackson, Mich., JJuly 10.—John R. Murdy, for twelve years a clerk in the local postoffice, has been suspended and an inspector from the postoffice department is making an investigation into a shortage in the Jackson postoffice estimated at $7,000.

The investigation into the disappearance of funds has been going on for several days. Murdy was examined by Inspector Mackey of Lansing. Following the "sweating" Murdy was suspended while a further investigation was made.

For some time it has been known that the mails were being tampered with here. Last Sunday Murdy worked alone in the office and Tuesday morning a search was made of his locker by an inspector. A number of letters, which had been opened, are said to have been found in a pocket of a coat worn by Murdy.

Murdy declared himself innocent and asserted that the letters had been placed in his coat by some other person.

Royal Oak Baby Falls In Ditch.

Royal Oak, Mich., July 10.—Martin, two year old son of Peter Serenson of Rayol Oak is in a critical condition as the result of a fall into a ditch near his home. The child was almost strangled when rescued.

Dies Starting Fire With Kerosene.

Laingsburg, Mich., July 10.—While pouring kerosene oil on a fire of live coals, Miss Aria Kemp, daughter of John Kemp of this city was terribly burned. Her clothing caught fire. She died two hours later.

Rain Bothers Farmers.

Hillsdale, Mich., July 10.—Rain is causing the farmers trouble in harvesting hay and also threatens the wheat crop. The weather is unfavorable for the ripening of wheat.

Holland Woman Fatally Burned.

Holland, Mich., July 10.—J. Speet of Graafschap, fifty-five years old, was so badly burned when her clothing caught fire from a gasoline stove that she died a few hours later.

Scientists to Build $50,000 Church.

Marquette, Mich., July 10.—The First Church of Christ, Scientist, of Marquette, decided to erect a white granite church to cost $50,000.

Will Build $60,000 Club House.

Jackson, Mich., July 10.—Work will be started within the next few weeks on a new $60,000 building for the Jackson City club.

D. A. THOMAS

Welshman Buying War Munitions in the United States.

© by American Press Association.

MINNEHAHA IN PORT, FIRES STILL BURNING

Captain Says He Has No Evidende of Bomb Plot.

Halifax, N. S., July 10.—The steamer Minnehaha of the Atlantic Transport line arrived in the harbor with a fire still burning in her cargo, the flames having spread from No. 3 hold into No. 4. The ship is hot from stem to stern and the damage is believed to be extensive.

Captain Claret reported that at 4:14 o'clock on the afternoon of July 7 there was a heavy explosion on board and a violent shock, which caused the ship to tremble. The fire followed.

Nothing has transpired since the steamer's arrival to show whether the fire that broke out in her No. 3 hold on Wednesday afternoon was the result of accident or design.

Captain Claret says he does not know and has no evidence on the subject. All he does know is that four hours after the wireless warning was received an explosion occurred and that smoke began to come from No. 3 hold, the part of the ship devoted to a general cargo. The hatches were tightened down and steam turned on. This was kept at continuous pressure till midnight on Thursday when lessened heat and diminishing smoke showed that he had got the better of the fire.

"YOUR RAILROAD ROUTING CHANGED AND A WATER TRIP ARRANGED."

D & O. Lake Line Accepts Railway Tickets

All classes of tickets reading via the Michigan Central, Wabash and Grand Trunk Railways between Detroit and Buffalo in either direction are available for transportation on D. & O. Daily Line Steamers. This arrangement enables the traveler between eastern and western states to forsake the hot, dusty cars and enjoy the delights of a cool night's rest en route. Send two cent stamp for booklet and Great Lakes Map. Address Dept. R.

Detroit & Cleveland Navigation Co.
Detroit, Mich.

LISTEN!

This story is short and a little out of the ordinary, so PLEASE read it all—it's about FIXTURES.

Clothes wear out; so do hats and gloves and other things. Fixtures don't; they get dingy and tarnished and old fashioned, but they don't wear out.

Hence a good many people seem to think the same old fixtures they grew up with must stay there indefinitely, waiting for a fire or an earthquake.

It is'nt so. You owe it to yourself and to your family to realize that entirely aside from artistic considerations, the present methods of lighting are RADICALLY DIFFERENT from those of a few years ago, in their influence on comfort and eyesight—and it will PAY YOU TO KNOW whether you are getting adequate and PROPERLY DISTRIBUTED light or not.

When the family physician advises a change in diet, he knows what he's talking about—it's for your good. If we advise a change in type or location of fixtures it's because we know what WE'RE talking about—its our business.

Just drop in at our office any time, step into our fixture room, designed especially to show you modern electric light fixtures.

YOU CAN'T BE SORRY AND YOU MAY BE GLAD.

Very truly yours,
The Tecumseh Electric Co,
adv

AUSTRIANS FALL INTO RUSS TRAP

Archduke Joseph Ferdinand Is Defeated; Loses 15,000.

UPSET BY OVERCONFIDENCE

Grand Duke Nicholas Assumes Offensive in South Poland Front for First Time Since April—Franz Josef's Men Failed to Wait for German Forces to Catch Up.

London, July 10.—Austria and Germany combined, aided by their great field guns, may be able to force a way to Lublin and towards Warsaw, but Austria cannot do it alone. Some military observers here inclined to the belief that both of them together cannot go any farther away from their bases of supply and transportation.

The dispatches indicate that the Archduke Joseph Ferdinand of Austria in his haste to press into Lublin before he had effected a junction with the German forces under Field Marshal Von Mackensen has fallen into a trap, lost at least 15,000 men, received a severe check, delayed all advance for days and gave the Grand Duke Nicholas an opportunity to assume the offensive in the South Poland front for the first time in two months.

There is no doubt that the Russians have soundly thrashed the Austrians on even terms in that portion of Russian Poland between the Vistula and the Bug rivers, in a district just north of Krasnik. So effectively has this been done that, in the opinion of some experts, it is a question whether Von Mackensen will be able to effect the junction which was to widen the Teuton front and make ready for the Warsaw or Brest-Litovsk drive.

Overconfidence Is Disastrous.

As nearly as can be learned from Petrograd dispatches the Austrians, overconfident from their joint victories, could not remain at Krasnik to wait for the Germans with their heavy guns which have done the work of this campaign, but struck north immediately towards Lublin, believing that Russian morale was gone and that it was only necessary to advance in order to conquer. He lost entire touch with the Germans who were carefully occupying and consolidating positions. The Austrian flank was thus exposed.

The Russian forces were turned and concealed in a dense wood along side of which the Austrians were advancing. Whether their advance guards were negligent or their flankers asleep or their airmen resting is not known, but the Austrian forces passed by this wood, after which, with their flank thus turned, they were in a serious predicament when the Russians assumed the offensive. The Austrian left wing was crumpled up and fell back on the main body; the entire force effected a speedy withdrawal toward Krasnik and now they find themselves heavily attacked.

Russ Renew Offensive.

This success has been followed by a renewal of the Russian offensive on every front. In North Poland, in the region of Suwalki, they are fighting back and even down on the Zlota Lipa, south of Lemberg, where the army of General Von Linsingen was thought to have everything its own way they are attacking.

MORE ABOUT

THE BUSINESS HOUSES ON THE STREET

E. J. LOWRY

James Lowry, father of the subject of our sketch, opened the grocery ever since run by the Lowrys some 37 years ago, so it was through his whole life that Ed has been around the store. Becoming accustomed to the business Ed went into the firm when but a young fellow and until April 1, 1913 the firm was known as Lowry & Sons On that date Ed bought out his father and has conducted it alone and he has done famously.

He specializes in the Tecumseh Chief teas and coffees and does a very large business on these two items Sunshine Biscuits are always given a prominent place in the store and you will always find a complete line of fresh cake and cookies on hand In fact he has a complete line of everything to be found in a first class grocery store.

His store has always been recognized as the cleanest and most orderly store in town and all goods are handled in a sanitary manner If you don't think Ed is doing well, just try to get through the crowd in front of his store any Saturday night when his country patrons are in town.

THE PEOPLE'S STORE

Another "Make yourself at home" store is The People's store and certainly the management named it appropriately For at this store the country people find a hearty welcome from our Palman and his pleasant assistant Miss Tansley. The mothers and babies find easy chairs by the fire while waiting for the dads as happens so frequently and an air of hospitality is ever present.

Wm. Palman, the manager, has won hosts of friends since coming to Tecumseh seven years ago, and heartily welcomes them all to inspect his line of groceries furnishing goods and shoes. He occupies both stores in the Mills block, the east one for the groceries and furnishing goods and in the west store he has an excellent line of shoes.

He is placing on the market Bours coffees and Shepards canned goods, both splendid brands.

GEORGE COSCARELLI

Only a year ago George Coscarelli came here from Mason and opened a fruit store in the Service block He has worked up a fine trade and now has another store at Clinton of which a cousin has charge. He still owns a fruit store in Mason so with the three he is pretty busy. He is shipping in bananas and melons in carload lots and found business so heavy that this spring he added an auto truck to his equipment. He is supplying much of the fruit trade of the village and wholesaling much of his stock to the groceries.

He has a neat store, the shelves lined with a stock of soft drinks, confectionery and tobaccos and the son Santo with his fun and bright repartee has won the hearts of the youngsters of the village and the respect of his elders by the efficient manner he carried on the business last winter while his father was in Italy.

TECUMSEH STEAM LAUNDRY

If the women of this vicinity would enjoy an educational trip and in the end be sickened of their lot of hard work it would pay them to go over Lester Roger's laundry. Many people say to them "How do you ever rub all those clothes? My! but your backs must ache!" Since buying this plant of Walter Eberly in June, 1911. Mr. Rogers has added machine after machine to his equipment and becoming pretty crowded this spring has built on to the rear a brick boiler and wash room 30x16ft, extending the building clear back to the alley.

NEW WRINGER AT THE LAUNDRY

Then came a dry room 6ft. 9in.x8ft. 4in. and 9ft. high with a capacity of 75 doz shirts per day, so he surely can care for all the shirts likely to be soiled in this end of the state. An ironer is also a new acquistion and it is some ironer. It is 100 inches long and will put out 10,000 pieces in ten hours. Some better than our board across two chairs and those long hours of back breaking labor. Then John's shirts looks like fury when you try to iron it and throw it down in disgust. Mr. Rogers would put it on his shirt and collar machine and the result is a pleasure to the eye.

The work is all done by steam power and three women are kept busy with the electric hand irons, etc.

Lester is a genial fellow and will be most delighted to escort you over his plant so you can appreciate those wonderful machines.

Sheriff Battles the Pigs.

Ionia, Mich., July 10.—Sheriff Lowrie is prosecuting a vigorous campaign against local option violators. Complaints have come from Lake Odessa and Belding.

Contract for Court House Let.

Marlette, Mich., July 10.—The contract for the construction of Sanilac county's new court house was given to an Ionia construction company on a bid of $78,000.

KITCHENER HINTS AT CONSCRIPTION

War Secretary Stirs Enthusiasm on Return from Front.

ASKS MEN, MONEY, MATERIAL

Head of British Military Forces Declares Situation Has Improved, but Work Ahead is None the Less Serious—Let Women Do Work in Factories, He Urges.

London, July 10.—Intimating his belief that England is facing a situation of great peril and a long war, and indicating that the government is ready to resort to conscription to fill the gaps in the army at the front, Lord Kitchener profoundly stirred an immense audience at Guild Hall by an address appealing to the patriotism of the nation for more men.

The war secretary, who arrived only this morning from the front, where he spent three days, paraphrased Napoleon's statement that to win a war meant "money, money, money," and declared it took "money, men and materials."

He declared it necessary for the women of England to do the men's work in the factories and for the men to enlist.

"We require more men and still more men," Lord Kitchener said, "but the situation in this respect is immeasurably better now than it was ten months ago. The military position today, however, is as serious as it was then."

Tribute to Colonials.

Lord Kitchener paid a tribute to the bravery of the Indian forces and the Canadians and continued:

"In the Dardanelles the Australians and New Zealanders already have accomplished a feat of arms almost unampled in brilliancy and are pushing the campaign to a successful conclusion. In each of these great dominions new and large contingents are being prepared, while South Africa, not content with the successful conclusion of an arduous campaign in Southwest Africa, is now offering large forces to engage the enemy in the main theater of the war.

"Strengthened by the unflinching support of their fellow citizens across the seas we are seeking to develop our own military forces to their utmost limits."

Speaking of the three great needs for a satisfactory prosecution of the war—money, materials and men—Lord Kitchener said that the new loan was supplying money with further marked success and that the ministry of munitions was handling its work in a highly satisfactory manner.

Had Warned of Long War.

He continued:

"There still remains a vital need for men to fill the ranks of our armies. When I took up the office I hold I did so as a soldier and not as a politician and I warned my fellow countrymen that the war would be not only arduous but long. I said that I should require 'more men and still more until the enemy is crushed.' I repeat that statement with even greater insistence. All the reasons which led me to think, in August, 1914, that this war would be a prolonged one hold good at the present time. It is true that we are in an immeasurably better situation now than we were ten months ago, but our position today is at least as serious as it was then.

"Germany's long preparation enabled her to utilize her whole resources from the very commencement of the war, while our policy is one of gradually increasing our effective forces. It might be said with truth that she must decrease, while we must increase."

FOUR LIVES LOST IN STORM

Demolition of Homes Wipes Out Nearly Whole Family.

Washington, Ind., July 10.—The storm which swept over this section of Indiana, not only brought a property loss estimated at from $75,000 to $100,000, but death trailed in its wake.

The dead: Joel Lyon, farmer, killed when home was demolished; twin daughters of Mr. and Mrs. Jas. Moore, crushed when home was destroyed; Howard Ward, farmer, drowned in gorged stream. Probably fatally injured: Mrs. James Moore; It has become known that four lives were snuffed out and three persons injured so severely that their recovery is doubtful.

Miss Eliza Sanders, eight years old, sister of Mrs. Moore, left leg crushed off; Mrs. Fred Wildman, daughter of Joel Lyon.

MALICE, CHARGES PREACHER

Minister Declares Girl's Criminal Charge Is False.

Princeton, Ind., July 10.—The Rev. J. A. Persinger, pastor of the Christian church at Owensville, Gibson county, pleaded not guilty to a criminal charge in Justice James A. Sprawl's court. He was placed under $500 bond for his appearance at the trial July 16. The plaintiff is Miss Dale Gardner, eighteen years old, daughter of Mrs. Jeanette Gardner, and who was secretary of the Sunday school.

The Rev. Mr. Persinger is a married man and has been pastor of the Owensville church for about three years. He alleges it is a scheme to injure him.

Belle's Suits in Discord.

Sullivan, Ind., July 10.—The suit of Belle Hinkle against several insurance companies, being tried in Knox county, has been dismissed. Mrs. Hinkle was sentenced to the Woman's prison on a charge of arson after a hotel which she operated at Sullivan burned.

One week ago was not ordered by us

(The Weather)

and people who would have been here were housed up on account of rain and wind so we have got twice the good bargains for you to-day, (July 14th.)

Some broken lots to close out at 20, 25, 40 and 50 per cent. cut price. New goods only, broken in size and if your size is here you can get double value. Some nice things in Women's Low Shoes that we bought lately of the makers at a good discount, your advantage as well as ours. We want to share some of these good things with you and will if you will come in.

Boys and Men. Did You Know We Have Walk-over Shoes For You.

The best shoe made to day for the money.

Remember—We mend shoes on short notice.

Remember—Babies fitted without getting mad.

Remember—

J. J. Belcher

SHOEMAN, TECUMSEH.

THE THRESHING SEASON

IS NEAR AT HAND

You will want COAL that produces the most Steam for the least money. Sure you will. Then buy the "Anchor" brand. No better coal mined and it costs you less.

Lenawee Lumber & Supply Co.

Phone 57. TECUMSEH, MICH.

Wednesday Special

In order to get as many people in our store as possible next

WEDNESDAY

WE OFFER

MICHIGAN JUNE CHEESE 16c LB.

Buy some cheese, then see if you do not want a bill of groceries. We can please you.

F. D. AVERY

PHONE 39

Try The

McDermott's Daisy Market

FOR

All kinds of Meat and Fowls.

PRICES ALL RIGHT.

Insure Your Automobile

—WITH—

Mrs. G. R. Gillespie

Also Agent for

The Michigan Mutual Tornado, Cyclone and Windstorm Insurance Company of Hastings

General Insurance

The Herald $1.00

THE TECUMSEH HERALD

GERTRUDE A. STACY, ESTATE
FRANK S. TURNER, PUBLISHER.

SUBSCRIPTION RATES

IN LENAWEE COUNTY
One year, payment in advance $1.00
One year, payment after three months .. 1.25
OUTSIDE LENAWEE COUNTY
One year, pa ent in advance $1.15
One year, pa after three months .. 1.50
There will b ation from above Rates

Entered n the postoffice at Tecumseh, Mich , second class mail matter.

Telephone No. 36.

How's This?

We offer One Hundred Dollars Reward for any case of Catarrh cannot be cured by Hall's Catarrh Cure.

F. J. CHENEY & Co., Toledo, Ohio.

We, the undersigned, have known F. J. Cheney for the last 15 years and believe him perfectly honorable in all business transactions and financially able to carry out any obligations made by his firm.

NATIONAL BANK OF COMMERCE,
Toledo, O.

Hall's Catarrh Cure is taken internally, acting directly upon the blood and mucous surfaces of the system. Testimonials sent free. Price 75 cents per bottle. Sold by all Druggists.

Take Hall's Family Pills for constipation. adv

Wanted Now.

Right now, when hay fever is attacking its victims and when asthma is causing so much distress, there is a demand for Foley's Honey and Tar Compound—the remedy that brought relief to thousands in previous years. Don't continue to suffer. It will help you. Contains no opiates. Sold everywhere in Tecumseh. advt

Tired, Aching Muscles Relieved.

Hard work, over-exertion, mean stiff, sore muscles. Sloan's Liniment lightly applied, a little quiet, and your soreness disappears like magic. "Nothing ever helped like your Sloan's Liniment. I can never thank you enough," writes one grateful user. Stops suffering, aches and pains. An excellent counter-irritant, better and cleaner than mustard. All Druggist, 25c. Get a bottle today. Penetrates without rubbing. adv

Are You Feeling Fit?

Do you envy the man or woman of untiring energy, strong body and happy disposition? All these depend upon good health, and good health is impossible when the kidneys are diseased. Foley Kidney Pills help the kidneys cast out poisons that cause backache, rheumatism and other symptoms of dangerous kidney and bladder troubles. Sold everywhere in Tecumseh. advt

Pimples, Skin Blemishes, Eczema Cured

No odds how serious, how long standing your case, there's help for you in every particle of Dr. Hobson's Eczema Ointment. It wipes out all trace of your ailment, and leaves your skin clean and soft as a child's. Hundreds of users have sent voluntary letters of thanks. Just try one box. It will mean freedom from suffering and embarrasment, adv

When Hot Weather Oppresses

When you feel oppressed, dull and stupid, are inert and languid—do not blame it all on the weather. Heat will not affect you so much if the bowels are regular. Foley Cathartic Tablets are ideal for indigestion and constipation. They relieve stout persons of that bloated, heavy feeling.

Sold everywhere in Tecumseh. adv

An Easy, Pleasant Laxative

One or two Dr. King's New Life Pills with a tumbler of water at night. No bad, nauseatic tast; no belching gas. Go right to bed. Wake up in the morning, enjoy a free, easy bowel movement, and feel fine all day. Dr King's New Life Pills are sold by all Druggists, 36 in an original package, for 25c. Get a bottle to-day—enjoy this easy, pleasant laxative. adv

They Write Every Day

Every day Foley & Co receive letters from grateful men and women telling how Foley Kidney Pills cured them of backache, sore muscles, stiff joints and other kidney and bladder troubles. Is very quick to relieve lumbago and rheumatism due to kidney trouble. No other remedy has a longer record of cures. Sold everywhere in Tecumseh. advt

A Good Household Salve

Ordinary ailments and injuries are not of themselves serious, but infection or low vitality may make them dangerous. Don't neglect a cut, sore bruise or hurt because its small. Blood Poison has resulted from a pinprick or scratch. For all such ailments Bucklen's Arnica Salve is excellent. It protects and heals the hurt; is antiseptic kills infection and prevents dangerous complications. Good for all Skin Blemishes, Pimples, Salt Rheum, Eczema, Get an original 2 ounce 25c. box from your Druggist

Summer Aches and Pains

A backache that cannot be explained by having "sat in a draft" is more than likely the result of disordered kidneys Foley Kidney Pills promptly relieve backache, sore or stiff muscles and joints, rheumatism and sleep disturbing bladder ailments. They put the kidneys in sound, healthy condition. Sold everywhere in Tecumseh. advt

FOLEY KIDNEY PILLS
FOR BACKACHE KIDNEYS AND BLADDER
Sold Everywhere

OUR JULY CLEARANCE SALE

Lasts All This Week,

Positively Closing Saturday Night, July 17th.

Best Calicoes 5c yd

Best Apron Ginghams 6c yd

REMEMBER

Everything in this Big Stock of Merchandise Reduced in Price.
Nothing Reserved.

- Dress Goods
- Silks
- Notions
- Table Linens
- White Goods
- Domestics
- Underwear
- Hosiery
- Carpets Room Rugs
- Curtains
- Ladies Ready to Wear
- Muslin Underwear
- Curtain Materials
- Coats, Suits
- Dresses
- Dress Skirts
- Ribbons
- Dress Trimmings
- Shirt Waists
- Bed Spreads
- Silkolines. etc.

ALL EMBROIDERIES
1-4 OFF

Best Percales 10c yd

Unbleached Muslin,
10c quality, 7½c yd

The Webster Anderson Co.
TECUMSEH, MICHIGAN.

Now Is The Real Time To Buy A Real Car

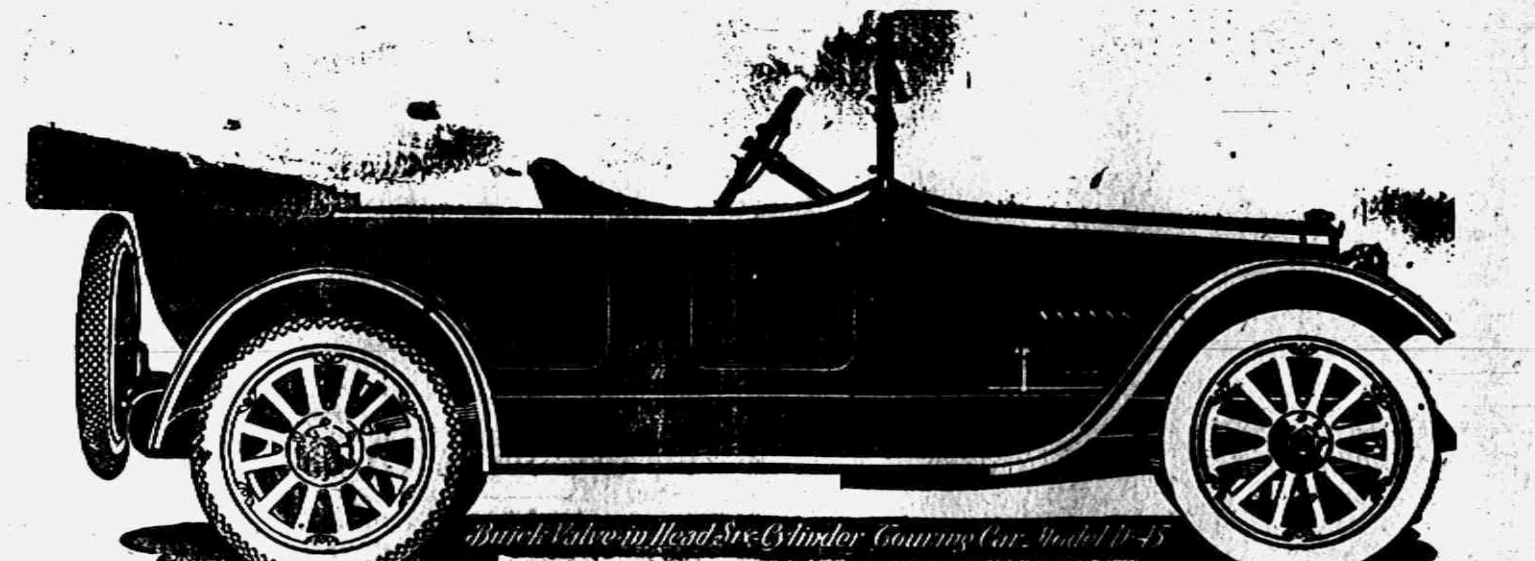

Buick Valve-in-Head Six-Cylinder Touring Car, Model D-45

The Buick valve-in-head motor is not an advertising slogan, it is a real engineering principal, one that the Buick Motor Co. have standardized as being the best and the only kind they ever could build.

We have just received one more carload of Buick Light Sixes, (model 45). they are some cars we believe and we think that we could make you think so too if you were to only take a ride in one. See these cars at our salesroom and get a demonstration as soon as you can.

Livery Service **TECUMSEH "BIG CHIEF" GARAGE** Phone 289

THE TECUMSEH BUTTER CO.

The Tecumseh Butter Company churned and shipped over 8 tons of butter for week ending Saturday July 3rd, which is an increase of 2 tons over the corresponding week one year ago

They have over 1000 patrons sending cream to their Creamery, and as a result of the increase in business have purchased a large Republic Truck of L. C. Hayden to haul the cream in from the surrounding country

They receive cream at their Creamery every day in the week, and are paying a premium of 3c over the Elgin quotation for sweet cream, and in a short time will buy cream according to quality. Thus giving the farmer who produces a good quality cream, a better price for his product, and the lower grade cream will be paid for accordingly. Every Dairyman should give this quality question their attention, as it means dollars and cents to the producer, as well as the manufacturer.

They also carry a full line of De-Laval separators in stock, and will be pleased to demonstrate at any time. that this machine is not the just as good kind, but one of the best on the market. We have sold nearly 300 of these machines to date. which means nearly 300 satisfied separator users.

CLINTON

Mrs C. J. Robison and daughters leave Wednesday for a visit with Cleveland relatives.

Miss Doris Kennedy is spending some time at the lake with her aunt Mrs Will Eccles and husband.

Miss Eileen Wells returned Sunday night from a weeks outing at Wamplers lake.

Mrs. Alonzo Marshall is on the sick list.

James Moore and family have returned to their home in Kalamazoo.

Kenneth Snedicor of Tecumseh was in town Wednesday night.

Wm. Rogers leaves today for LeRoy Mich, to visit his son Floyd and family.

Wm. Kennedy was spending the first of the week in Detroit,

Miss Luella Palmer of Fargo, N D. is spending the summer with relatives.

Leighton Bush and family of Adrian were in town Friday.

Hazen LaVansler and sister of Detroit are spending the week with friends.

Marybeth McAdam is, in Ypsilanti attending summer school.

J, F. Miller of Adrian was in town Friday.

Mr. and Mrs Ted St, Onge were spending Wednesday and Thursday at the lake.

Misses Ina Mills and Julia Sturm returned Tuesday night from a week end visit with Miss Rena Mills at Southbend, Ind.

Mr. and Mrs. Geo, VanTuyle and Mr. and Mrs. Leaman Bailey are entertaining, Mr. and Mrs. Donavan and son of Louisville, Ky.

Mr. and Mrs. E. B. Stebler and son Charles returned to their home in Adrian Monday after an over Sunday visit at the Woodward home.

NOTICE

I will be at the Tecumseh state bank for collection of taxes beginning July 6 and every Tuesday and Friday until August 11.

LYNN HARDENBURG.
Treasurer, adv.

LEE VS LEE

Not a little interest has been shown by Tecumseh people in the petition for divorce brought by Harry S Lee against his wife Agnes Lee

The case was in the court at Adrian last week and quite a number of our citizens were subpoenied on both sides. Saturday Judge Hart dismissed the bill of complaint made by Harry S. Lee and denied the divorce and costs made in connection with the case. This case was before Judge Hart for three days and a half and was hotly contested. Lee was subjected to a grilling on the witness stand for a day and a half.

Judge Hart passed on the case as soon as the attorneys had closed their arguments stating that from the evidence given and the status bearing on the case it was not necessary to take extra time to consider the case and rendered his decision at once.

Geo. A. Rathbun of Tecumseh was attorney for Mrs. Lee and was assisted by Col. John E. Kirk of Ypsilanti Clark Baldwin was attorney for Harry Lee.

Isaac Sloan and Wm Gaston were in Adrian Thursday for the Lee trial

ANNOUNCEMENT PARTY

Miss Ruth Keeney entertained fifteen of her friends at a delightful breakfast party Thursday morning. The table was beautifully decorated with baskets of yellow daisies and tulle streamers. Misses Camila Hayden and Marjorie Rosacrans served the delicious four course breakfast.

The place cards were the surprise of the morning. They were notes, which when read in order announced the engagement of Miss Jane Harris to Dr. Vernor Winslow Crane, the wedding to take place in September. Dr. Crane who is a Harrison Fellow in American History at the U. of Penn. has a position in that institution and they will reside in Philadelphia.

Those present were Mesdames, Dualne Service, Faunt Leonardson, Athol Brainard, B. Stuckey and Wilfred Waldron and Misses Judith Crane, Lillian and Blanche Robinson, Josephine Hayden, Edith Shull, Elizabeth Cupples, Clara Waldron and Geneva Satterthwaite.

BRITTON

Miss Amy Glenn of Lima Ohio came Wednesday evening for a weeks visit with Miss Orpha Palmer.

Dr. and Mrs. H. T. Gray, Miss Orpha Palmer and Miss Amy Glenn were in Adrian Thursday.

Rev. and Mrs. Ernest Gilbert of Lima Ohio spent the latter part of the week with her mother Mrs. Frank Pocklington.

Mr. and Mrs. C. D. Zeluff were Wednesday visitors in Ypsilanti.

Miss Bernice Underwood who has been spending the past six weeks returned home with them.

Mrs. G. H. Allen returned to her home in Toledo Wednesday after a few days visit with Mr. and Mrs. John Zeluff.

Mr. and Mrs. John Zeluff spent the latter part of the week with friends in Petersburg.

Mrs, Lottie Weist and son George of Toledo spent last week with relatives here.

Mrs. Susan Linn spent Tuesday with friends in Tecumseh.

Harlan Keran left Tuesday morning for Chicago where he will attend the World's Christian Endeavor convention.

Miss Carrie Bachman is spending a few days with Miss Mattie Rappleye in Ypsilanti.

Mirs Margaret Hindes spent Wednesday in Tecumseh visiting her aunt Mrs. George Chaplin.

John Betser of Detroit was in town on business Tuesday.

Charles Beasley of Adrian spent Friday with his mother Mrs. John Beasley

Delbert Palmer and wife of Toledo were calling on friends here Thursday.

Mrs. I. N. Pilbeam returned home Friday after a two weeks visit with relatives in Dundee.

Mrs. Libbie Palmer was a Tuesday visitor in Tecumseh.

CLASSIFIED ADS

ROOFING—This is the nineth year that I have been in the roofing business, and no fault has been found. I shall continue to sell the same. If any of my roofing does not give satisfaction please report to me and I will fix it free of charge. Roof paint for sale.
J. W. Owen. adv.

JUNK! JUNK!—I will pay the best price for rags, rubbers, papers and magazines, Phone 372., will come for them.
D. Gerthner Maumee St.

FOR SAL—FEirst class driving horse weight 1200 lbs
Tecumseh Big Chief Garage

FOR SALE—A top buggy in good condition. Enquire of Otto C. Sipe.

FOR SALE—Rubber tired surrey cheap if taken at once. Inquire R. A. Heesen.

FOR SALE—My house and lot Also household goods at private sale
Harriet M. Britten

FOR SALE—One White sewing machine Inquire of
Mrs. Seaton W Anderson

PIANO BARGAIN—A square. See it at the home of Mrs. Sheldon Tecumseh. Price $15 for terms write Ling Piano House Detroit

Our Advice Is:
When you feel out of sorts from constipation, let us say that if
Rexall Orderlies
do not relieve you, see a physician, because no other home remedy will. Sold only by us, 10 cents.
B. J. Pulver.

THOUGHT HE HAD CHRONIC DYSPEPSIA

But Now Eats Corned Beef, Cabbage, Pork, Onions and Mince Pie For Dinner and Never Feels a Pain.

Do you belong to the "No thank you" society of the dinner table where the mere sight of certain foods makes you feel that pain you know would be yours if you ever ate them?

What a weak, easily upset stomach really needs is not a digestive aid but stomach strengthener. Any reliable physician will tell you it's dangerous to continually dose the pepsin digestors and the like. His own prescription will act on the stomach instead No physician ever wrote a better stomach prescription than that embodied in the famous MI-O-NA Stomach Tablets that C. A. Wright & Son and most every other druggist in this vicinity sells with the positive guarantee that they must put a complete and lasting end to stomach misery or money back. Mi-o-na strengthens the walls and muscular fibres of the stomach and induces prompt normal working of your own stomach machinery. It gives relief in ten minutes to all the common and uncomfortable symptoms of sour rising, gas, belching, burning, bloating, shooting pains, etc., and in a few weeks, will put the stomach in such a clear and perfectly healthy condition that it can digest a typical New England boiled dinner without the slightest effort or distres. adv

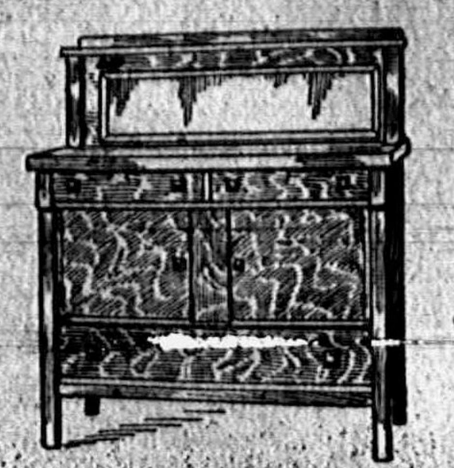

Buffets

We have a fine line of these beautiful Buffets finished in different kinds of wood to suit the buyer, and prices that will be sure to please you.

If you are in the market for a Buffet be and sure look over our line.

SERVICE & SON,
Furniture and Undertaking.

We give Merchants' Trading Stamps

You can be Free

from kidney and bladder trouble, rheumatism, stiff joints, and muscles, old age or tired feelings, throat, stomach and bowel troubles by its use or money refunded.

SAN-YAK

is the greatest rectifier for the blood and skin yet known. Greasy skin with pimples, blotches, eruptions or scrofula easily cleared away. Its use leaves the blood and skin as pure as the lillies. SAN-JAK for the stomach, nerves and blood is the best the world ever saw. SAN-JAK prevents the excessive flow of poison of fluid into the blood from the super renal glands near the kidneys, causing the arteries to harden in the years past 50. This preventative keeps the arteries soft and flexible, giving flexibility to the muscles as in youth.

You can feel well and active at any age from 60 to 90 years. Man should die from old age, not from diseased tissue. Mothers and daughters can avoid many dangerous operations by the use of this wonderful medicine. The use of SAN-JAK for pain in the back and abdomen greatly lessens the danger of appendicitis. $1.00 per bottle. Get SAN-JAK at

B. J. PULVER, Tecumseh.

THE COAST LINE TO
MACKINAC
DETROIT
CLEVELAND, BUFFALO, NIAGARA FALLS
TOLEDO, PT. HURON, ALPENA, ST. IGNACE.

A LAKE TRIP FOR REST AND RECREATION.

Have a real vacation on the Great Lakes, the most enjoyable and economical outing in America. The cool lake breezes, the ever-changing scenes along the shore and the luxurious steamers operated by this Company are positive guarantees that you will enjoy every minute of the trip, and return home refreshed and glad you went.

TAKE A D. & C. BOAT WHEN YOU GO AFLOAT.

Daily service between Detroit and Cleveland and Detroit and Buffalo. From June 10th to September 10th Steamers City of Detroit III and City of Cleveland III, the "Two Giants" of the Great Lakes, operate daily service on the Buffalo Division; you can't afford to miss the pleasure of a ride on these floating palaces. FOUR TRIPS WEEKLY from Toledo and Detroit to Mackinac Island and Way Ports. Mackinac Island, the Historic Summer Resort of the North Country, is becoming more popular every season with the Tourists seeking quietness and repose. Excellent Hotel and Boarding House accommodations at reasonable rates. TWO TRIPS WEEKLY BY SPECIAL STEAMER, Cleveland to Mackinac Island; no stops enroute except at Detroit and Alpena. DELIGHTFUL DAY TRIPS between Detroit and Cleveland, during July and August four trips weekly. DAILY SERVICE June 14th to September 10th between Toledo and Put-in-Bay. RAILROAD TICKETS AVAILABLE FOR TRANSPORTATION on D. & C. Line Steamers between Detroit and Buffalo or Detroit and Cleveland either direction. *Send two-cent stamp for illustrated pamphlet and Great Lakes Map. Address L. G. Lewis, G. P. A. Detroit, Mich.* Set of poster stamps mailed for five cents.

Philip H. McMillan, Pres. A. A. Schantz, Vice Pres. & Genl. Mgr.
DETROIT & CLEVELAND NAVIGATION COMPANY
All steamers arrive and depart, Third Avenue Wharf, Detroit.

Cooling Wash Stops That Itch

Yes—not in half an hour—not in ten minutes—but in 5 seconds.

Just a few drops of that mild, soothing, cooling wash, the D. D. D. Prescription, the famous cure for Eczema, and the itch is gone. Your burning skin is instantly relieved and you have absolute protection from all summer skin troubles. We can give you a good size trial bottle of the genuine D. D. D. Prescription for only 25 cents.

Don't fail to try this famous remedy for any kind of summer skin trouble—we know D. D. D. will give you instant relief.

B. J. Pulver.

CALIFORNIA EXPOSITIONS
$71.64
ROUND TRIP via
New York Central R. R.
Lines West of Buffalo
Choice of many routes going and returning.
All your questions gladly answered. Call at or address
Ticket Agent

NEW YORK CENTRAL LINES

Take a
Rexall Orderlies
Tonight
It will act as a laxative in the morning
B. J. Pulver.

Karo
(CRYSTAL WHITE)
Karo

Karo Preserves, jams and jellies rival in flavor and richness the fresh fruits. Try one part Karo (Crystal White) and three parts sugar instead of the old all-sugar method this season and you'll always make Karo preserves hereafter.

Formulas for all kinds of fruits given in our Free Preserving Booklet.

CORN PRODUCTS REFINING CO.
P. O. Box 161, New York City, Dept. PX.

TECUMSEH BARGAIN DAY

Wednesday, July 14th

Band Concert
7 to 9 P. M.
On Main Four Corners

Singing and Special Vaudeville Stunts
7 to 9 P. M.
ON MAIN STREET

All Stores Open
on
Wednesday Evening

BIG CHIEF GARAGE

Agents for
Ford, Buick and Chalmers Cars
Accessories, Supplies and Expert Repair Work.

Special for Bargain Day:
Indian Tubes at 20% Off

MOORE BROS.

Farm Implements, Fuel and Lumber

Don't forget we handle Lumber, Lath and Shingles, and can save you money on your purchase.

Special for Wednesday July 14:
Standard Binder Twine 8c per lb.

Tecumseh Co-Operative Association

DEALERS IN
Farm Implements, ~~Buggies~~, Wagons, Harness and Nets.

Special for Wednesday
We will sell all Harnesses at 10% discount

SUNBEAM : STUDIO

and Coller's Art Store
J. LESTER COLLER, Proprietor.

Piano Rolls, 15c each for Wednesday.
Kodaks—Special price.
10c Music 3 for 25c.

We want your New Wheat

We have fumigated the mill, reground the rolls, and want to supply you with your year's flour.

The Wm. Hayden Milling Co.

The Spayde Shoe Co.

Special for Wednesday:
20 pairs Women's $1.50 and $1.75 Oxfords at $1.00

George Coscarelli

FRESH CANDY, TOBACCO and CIGARS

When you are thinking of using Fruit buy it at the Fruit Store. When you are thinking of Smoking Tobacco, get it at the Fruit Store. Remember Bargain Day.

Special for Wednesday:
Fancy Bananas 15c. a doz., 2 doz. for 25c.

L. E. Temple & Co.

Farm Implements, Fuel and Building Material
Special for Wednesday:
$2.50 to $5.00 Discount on all Power and Electric Washing Machines.

On account of bad weather last Wednesday we continue the same offer.

Hotel Barrett

Do you know that you can get a meal here for
25 Cents?
Either dining room or cafe service.
Lunch at all hours.

Daisy Market

JAS. McDERMOTT
Phone No. 64.

Special for Wednesday:
BACON
Sunny Brook Squares at 18c a lb. by the piece

Ida B. Chase

Novelty Store
Hammocks Croquet Sets

SPECIAL
Handkerchiefs, 10c quality, for . . . 5c

F. D. Avery

Phone 39

Special for Wednesday:
New Michigan Cheese.......16c per pound
We want everyone to try it.

OUR RECORD—60 years of safe and sane banking.
YOUR ACCOUNT—large or small—will be welcomed at

The Lilley State Bank

TECUMSEH, MICHIGAN
"The Bank with the Chime Clock."

The Same Old Fellow
The Same Old Business
The Same Old Way
Good Goods
Low Prices

Special for Wednesday, July 7:
The largest stock of TENNIS SHOES, high and low cut, at 20 per cent reduction.
Take advantage of this.

J. J. Belcher, Shoeman and Shoe Mender

The Store with the Red Front

The Tribolet Co.
5 and 10c Store

Did you follow the crowd to the Red Front last Wednesday?

Wednesday Specials are worth walking out of the way for.

BROWN & CO.

COAL AND WOOD
Hides, Furs, Grain, Seed, Feed, Buggies, Implements, Harness, Etc.

Wednesday Special:
75c 10-lb. pail Globe Axle Grease for 55c

The People's Store

WM. PALMAN, Manager.

Special for Wednesday:
Men's Dress and Work Shirts at 37c

Wednesday—One Day Only!

The Triangular Victor Dustless Mop complete, with package of Renewall Oil . . 25c

SATTERTHWAITE BROS.

C. A. Wright & Son

DRUGGISTS

Special for Wednesday:
A Face Chamois free with each purchase of Face or Talcum Powder.

E. J. LOWRY

Clean Groceries, Fruits and Vegetables

Special for Wednesday:
30c Tecumseh Chief Coffee at 25c per lb.
We want everybody to try a package of this coffee.

We want to See You in Tecumseh

We want you to know all the Tecumseh merchants.

We want you to see what good stores we have in Tecumseh.

We want you to become better acquainted and to show you that your dollar will go as far or farther here than in any other place.

For these reasons the Merchants of Tecumseh have banded together and inaugurated

A Special Bargain Day

each week on Wednesday.

Each merchant will offer at an attractively low price some one article, giving you the benefit each Wednesday of about 50 extra special values in Tecumseh.

PROGRAM

Wednesday, July 14th, 1915

All attractions will be held on Main Street
7 to 9 o'clock P. M.

Band Concert.
Singing and
Special Vaudeville Stunts by Clever Artists.
Everybody Welcome.
Everybody Come.
Don't miss it.

Wednesday evening, July 21st, will be Masked Confetti Night. Watch for announcement in next Tuesday's issue.

Lenawee Lumber & Supply Co.

WILL HAVE
Something special for you on Wednesday, July 14
Don't forget to call and see them.

Fred Rosacrans & Sons

Dry Goods and Room Rugs
Lace and Tapestry Curtains
Ready-to-Wear Garments.

See our Special Deal in TABLE LINENS on Bargain Day.

Tecumseh CANDY Kitchen

FOR YOUR
Ice Cream and Candies Always Fresh

Special for Bargain Day:
Royal Marshmallows 15c per lb.

E. J. Peters & Co.

Jewelry, Cut Glass, Silverware, Stationery and High Grade China

Silk Umbrellas at 1-4 Off
For Bargain Day only

Friesen's

THE
Clothiers, Hatters and Furnishers

Special for Wednesday:
Khaki Pants at a Discount of 25%

Aldrich & Son

The Ferndell Grocery

Special for Wednesday:
1/8-bbl. Hayden's Star Flour for 78 cents

SERVICE & SON

Furniture and Undertaking

SPECIAL—For Wednesday, July 14:
Dining Room Chairs at 10% Off.

The WEBSTER ANDERSON CO.

Dry Goods, Carpets, Ladies' Ready-to-Wear, Millinery.

Wednesday Special:
25 doz. large size Cotton Huck Towels, regular 15c quality **8c each**

Hay's City Bakery

Ice Cream and Confectionery
MADE WELL BREAD
Phone 99
Just Try "Made Well"
Chocolate Maraschino Cherries at 25c per lb.
Special—Wednesday only

CLARK'S MARKET

Choice Meats of all kinds
Witherell Block Phone 158

Mild Cured Pig Hams at 17c per pound
For Wednesday, July 14, Only.

Anderson Grocery Co.

Good Time to Clean Up!
Old Dutch Cleanser at 7c a pkg.
Wednesday, July 14th

Williamson Bros.

Fancy Groceries, Provisions and Dressed Poultry.

Special for Bargain Day:
10 lbs H. & E. Granulated Sugar 59c

B. J. PULVER'S

Rexall • Drug • Store
Drugs, Books, Paints, Wall Paper, Stationery

Special for Wednesday:
4 cakes of Harmony Glycerine Soap for 25c

Bargain Special

BUGGY
Brand new—3 panel—Automobile seat—red running gear.
$85.00 Bargain for $65.00

AUTO **GARLINGHOUSE** TAXI
Garage and Livery

McCANN & BOWEN

One Price Clothiers
OFFER
All $1.00 Negligee Shirts at 79 cents
SEE WINDOW.

Gastons

WILL SELL
Sample line of Mesh Hand Bags at 50% Off
Wednesday, July 14.

JONES,

Clothiers, Tailors, Hatters and Furnishers

Children's Wash Suits 1-4 Off

Tecumseh State Savings Bank

Makes new friends, by giving good service to all its old friends

---

Nyland's Shoe Store

1-4 Off on all Men's Oxfords.
Bargain Day Only.

Tecumseh Steam Laundry

See America first
Know Your City
See Our Laundry
Phone No. 176

CAMPBELL'S

The man who "bags at the knees" neglects his personality. Let us keep the "bag" out and class you with the caretaking dressers.

Cleaning, Pressing and Repairing

C. M. GILBERT

Quality Grocery

Groceries, Fresh Vegetables and Fruits.

Wedding Bells Tea, regular 50c kind, per pound **39c**
Wednesday Only

W. L. Coller

Fishing Tackle, Bicycles, Hammocks Candy, Cigars and Tobacco

Special for Wednesday:
75 fine Case Pipes, regular $1.50 to $2.50 goods for .... **99c Each**
DANCE WEDNESDAY NIGHT.

GUY E. BELDING

Furniture and Undertaking
Pianos, Sewing Machines, Trunks, Bags, Suit Cases.

☐ Special for Wednesday:
50c bottle of Automobile Polish for 35c

The FORESTER'S DAUGHTER

A ROMANCE OF THE BEAR TOOTH RANGE

By HAMLIN GARLAND

Copyright, 1916, by Hamlin Garland

This action of stabling the horses, a perfectly innocent and natural one for her, led one of the hands, a coarse minded sneak, to watch them from a corral. "I wonder how Cliff would like that?" he evilly remarked.

Berea was frankly pleased to see Wayland and spoke of the improvement which had taken place in him. "You're looking fine," she said as they were returning to the house. "But how do you get on with the boys?"

"Not very well," he admitted. "They seem to have it in for me. It's a constant fight."

Her face grew grave. "I reckon you got started wrong," she said at last. "They'll like you better when you get browned up and your clothes get dirty. You're a little too fancy for them just now."

"I don't believe I want any more of their company. What's the use? As you say, I've started wrong with them, and I don't see any prospect of getting right; and, besides, I like the rangers better. Landon thinks I might work into the service. I wonder if I could? It would give me something to do."

She considered a moment. "We'll think about that. Come into the kitchen. I'm cook today. Mother's gone to town."

The kitchen was clean and ample, and the delicious odor of new made bread filled it with cheer. As the girl resumed her apron Wayland settled into a chair with a sigh of content. "I like this," he said aloud. "There's nothing cowgirl about you now; you're the Anglo-Saxon housewife. You might be a Michigan or Connecticut girl at this moment."

Her cheeks were ruddy with the heat and her eyes intent on her work, but she caught enough of his meaning to be pleased with it. "Oh, I have to take a hand at the pots and pans now and then. I can't give all my time to the service, but I'd like to."

He boldly announced his errand. "I wish you'd take me to board. I'm sure your cooking would build up my shattered system a good deal quicker than your aunt's."

She laughed, but shook her head. "You ought to be on the hills riding hard every day. What you need is the high country and the air of the pines."

She had read that victims of the white plague always talk in this cheerful way about themselves, and she worked on without replying.

"If I were here—in the valley—you and I could ride together now and then, and you could show me all the trails. Why not let me come here and board? I'm going to ask your mother if I may not do so."

"Of course you can come here," she said when she saw he was in earnest. "Mother will be glad to have you, although our ranch isn't a bit pretty. Perhaps father will send you out with one of the rangers as a fireguard. I'll ask him tonight."

"I wish you would. I like these foresters—what I've seen of them. I wouldn't mind serving under a man like Landon. He's fine."

Upon this pleasant conference Cliff Belden unexpectedly burst. Pushing the door open with a slam, he confronted Berry with dark and angry face.

"Why, Cliff, where did you come from?" she asked, rising in some confusion. "I didn't hear you ride up."

"Apparently not," he sneeringly answered. "I reckon you were too much occupied."

She tried to laugh away his black mood. "That's right, I was. I'm chief cook today. Come in and sit down. Mother's gone to town, and I'm playing her part," she explained, ignoring his sullen displeasure. "Cliff, this is Mr. Norcross, who is visiting Uncle Joe. Mr. Norcross, shake hands with Mr. Belden." She made this introduction with some awkwardness, for her lover's failure to even say "Howdy" informed her that his jealous heart was aflame, and she went on quickly. "Mr. Norcross dropped in on his way to the postoffice, and I'm collecting a snack for him."

Recognizing Belden's claims upon the girl, Wayland rose. "I must be going. It's a long ride over the hill."

"Come again soon," urged Berrie. "Father wants to see you."

"Thank you. I will look in very shortly," he replied and went out with such dignity as he could command, feeling, however, very much like a dog that has been kicked over the threshold.

Closing the door behind him, Belden turned upon the girl. "What's that consumptive 'dogie' doing here? He 'peared to be very much at home with you—too dern much at home!"

She was prepared for his displeasure, but not for words like these. She answered quietly: "He just dropped in on his way to town, and he's not a dogie!" She resented his tone as well as his words.

"I've heard about you taking him over to Meeker's and lending him your only slicker," he went on, "but I didn't expect to find him sittin' here like he owned you and the place. You're taking altogether too much pains with him. Can't he put his own horse out? Do you have to go to the stable with him? You never did have any sense about your actions with men. You've all along been too free of your reputation, and now I'm going to take care of it for you. I won't have you nursin' this runt any longer!"

She perceived now the full measure of his base rage, and her face grew pale and set. "You're making a perfect fool of yourself, Cliff," she said, with portentous calmness.

"Am I?" he asked.

"You sure are, and you'll see it yourself by and by. You've no call to get wire edged about Mr. Norcross. He's not very strong. He's just getting well of a long sickness. I knew a chill would finish him. that's why I gave him my slicker. It didn't hurt me, and maybe it saved his life. I'd do it again if necessary."

"Since when did you start a hospital for eastern tenderfeet?" he sneered, then his tone changed to one of downright command. "You want to cut this all out, I tell you! I won't have any more of it! The boys up at the mill are all talkin' about your interest in this little whelp, and I'm getting the branding iron from every one I meet. Sam saw you go into the barn with that dude, and that would have been all over the country tomorrow, if I hadn't told him I'd sew his mouth up if he said a word about it. Of course I don't think you mean anything by this coddlin'."

"Oh, thank you," she interrupted, with flaming, quick, indignant fury. "That's mighty nice of you. I went to the barn to show Mr. Norcross where to stall his horse. I didn't know Sam was here."

He sneered: "No, I bet you didn't."

She fired at this. "Come now! Something nasty is in your mind. Go on! What have I done? What makes you so hot?"

He began to weaken. "I don't accuse you of anything. I—but I"—

"Yes, you do—in your heart you distrust me—you just as much as said so!"

He was losing his high air of command. "Never mind what I said, Berrie. I"—

She was blazing now. "But I do mind—I mind a whole lot—I didn't think it of you," she added as she realized his cheapness, his coarseness. "I didn't suppose you could even think such things of me. I don't like it," she repeated, and her tone hardened, "and I guess you'd better pull out of here—for good. If you've no more faith in me than that I want you to go and never come back."

"You don't mean that!"

"Yes, I do! You've shown this yellow streak before, and I'm tired of it. This is the limit. I'm done with you."

She stood between tears and benumbing anger now, and he was scared. "Don't say that, Berrie!" he pleaded, trying to put his arm about her.

"Keep away from me!" She dashed his hands aside. "I hate you. I never want to see you again!" She ran into her own room and slammed the door behind her.

Belden stood for a long time with his back against the wall, the heat of his resentment utterly gone, an empty, aching place in his heart. He called her twice, but she made no answer, and so at last he mounted his horse and rode away.

Young Norcross, much as he admired Berrie, was not seeking to exchange her favor for her lover's enmity, and he rode away with an uneasy feeling of having innocently made trouble for himself as well as for a fine, true hearted girl.

"What a good friendly talk we were having," he said regretfully. "And to think she is to marry that big, scowling brute! How could she turn Landon down for a savage like that?"

He was just leaving the outer gate when Belden came clattering up and reined his horse across the path and called out: "See here, you young skunk! You're a poor, white livered tenderfoot, and I can't bust you as I would a full grown man, but I reckon you better not ride this trail any more."

"Why not?" inquired Wayland.

Belden glared. "Because I tell you so. Your sympathy hunting game has just about run into the ground. You've worked this baby dodge about long enough. You're not so almighty sick as you put up to be, and you'd better hunt some other cure for lonesomeness or I'll just about cave your chest in."

All this was shockingly plain talk for a slender young scholar to listen to, but Norcross remained calm. "I think you're unnecessarily excited," he remarked. "I have no desire to make trouble. I'm considering Miss Berea, who is too fine to be worried by us."

His tone was conciliating, and the cowman, in spite of himself, responded to it. "That's why I advise you to go. She was all right till you came. Colorado's a big place, and there are plenty other fine ranges for men of your complaint. Why not try Routt county? This is certain, you can't stay in the same valley with my girl. I serve notice of that."

"You're making a prodigious ass of yourself," observed Wayland, with calm contempt.

"You think so, do you? Well, I'll make a jack rabbit out of you if I find you on this ranch again. You've worked on my girl in some way till she's just about quit me. I don't see how you did it, you measly little pup, but you surely have turned her against me!" His rage burst into flame as he thought of her last words. "If you were so much as half a man I'd break you in two pieces right now, but you're not. You're nothing but a dead on the hoof lunger, and there's nothing to do but run you out. So take this as your final notice. You straddle a horse and head east and keep a-ridin', and if I catch you with my girl again I'll deal you a whole hatful of misery. Now, that's right!"

Thereupon, with a final glance of hate in his face, he whirled his horse and galloped away, leaving Norcross dumb with resentment, intermingled with wonder.

"Truly the west is a dramatic country! Here I am involved in a lover's wrath and under sentence of banishment all within a month! Well, I suppose there's nothing to do but carry out Belden's orders. He's the boss," he said as he rode on. "I wonder just what happened after I left? Something stormy evidently. She must have given him a sharp rebuff or he wouldn't have been so furious with me. Perhaps she even broke her engagement with him. I sincerely hope she did. She's too good for him."

And so from point to point he progressed till, with fine indignation, he reached a resolution to stay and meet whatever came. "I certainly would be a timorous animal if I let myself be scared into flight by that big bonehead," he said at last.

Nevertheless he felt very weak and very much depressed as he rode up the street of the little town and dismounted at the forest service building.

CHAPTER V.

The Supervisor of the Forest.

NASH, who was alone in the government office, looked up from his work. "Come in," he called heartily. "Come in and report."

"Thank you. I'd like to do so. And may I use your desk? I have a letter to write."

"Make yourself at home. Take any desk you like. The men are all out on duty."

"You're very kind," replied Wayland, gratefully. There was something reassuring in this greeting and in the many signs of skill and scientific reading which the place displayed. It was like a bit of Washington in the midst of a careless, slovenly, lawless mountain town, and Norcross took his seat and wrote his letter with a sense of proprietorship.

"I'm getting up an enthusiasm for the service just from hearing Alec Belden rave against it," he said a few minutes later, as he looked up from his letter.

Nash grinned. "How did you like Meeker?"

"He's a good man, but he has his peculiarities. Belden is your real enemy. He is blue with malignity—so are most of the cowmen I met up there. I wish I could do something for the service. I'm a thoroughly up to date analytical chemist and a passable mining engineer, and my doctor says that for a year at least I must work in the open air. Is there anything in this forest service for a weakling like me?"

Nash considered. "I think we can employ you, but you'll have to go on as fire guard or something like that for the first year. You see, the work is getting to be more and more technical each year. As a matter of fact"—here he lowered his voice a little—"McFarlane is one of the old guard and will have to give way. He don't know a thing about forestry and is too old to learn. His girl knows more about it than he does. She helps him out on office work too."

Wayland wondered a little at the freedom of expression on the part of Nash, but said, "If he runs his office as he runs his ranch he surely is condemned to go."

"Well, you get Berrie to take up your case and you're all right. She has the say about who goes on the force in this forest."

It was late in the afternoon before Wayland started back to Meeker's with intent to repack his belongings and leave the ranch for good. He had decided not to call at McFarlane's, a decision which came not so much from fear of Clifford Belden as from a desire to shield Berea from further trouble, but as he was passing the gate the girl rose from behind a clump of willows and called to him: "Oh, Mr. Norcross! Wait a moment!"

He drew rein and, slipping from his horse, approached her. "What is it, Miss Berrie?" he asked, with wondering politeness.

She confronted him with gravity. "It's too late for you to cross the ridge.

"I told him I wouldn't stand for his coarse ways, and I won't!"

It'll be dark long before you reach the cut-off. You'd better not try to make it."

"I think I can find my way," he answered, touched by her consideration. "I'm not so helpless as I was when I came."

"Just the same you mustn't go on," she insisted. "Father told me to ask you to come in and stay all night. He wants to meet you. I was afraid you might ride by after what happened today, and so I came up here to head you off." She took his horse by the rein and flashed a smiling glance up at him. "Come, now, do as the supervisor tells you."

"Wait a moment," he pleaded. "On second thought I don't believe it's a good thing for me to go home with you. It will only make further trouble for—for us both."

"I know what you mean. I saw Cliff follow you. He jumped you, didn't he?"

"He overtook me, yes."

"What did he say?"

He hesitated. "He was pretty hot and said things he'll be sorry for when he cools off."

"He told you not to come here any more—advised you to hit the outgoing trail—didn't he?"

He flushed with returning shame of it all, but quietly answered, "Yes, he said something about riding east."

"Are you going to do it?"

"Not today, but I guess I'd better keep away from here."

She looked at him steadily. "Why?"

"Because you've been very kind to me, and I wouldn't for the world do anything to hurt or embarrass you."

"Don't you mind about me," she responded bluntly. "What happened this morning wasn't your fault nor mine. Come; father will be looking for you."

With a feeling that he was involving both the girl and himself in still darker storms, the young fellow yielded to her command, and together they walked along the weed bordered path, while she continued:

"This isn't the first time Cliff has started in to discipline me, but it's obliged to be the last. He's the kind that think they own a girl just as soon as they get her to wear an engagement ring. But Cliff don't own me. I told him I wouldn't stand for his coarse ways, and I won't!"

Wayland tried to bring her back to humor. "You're a kind of 'new woman.'"

She turned a stern look on him. "You bet I am! I was raised a free citizen. No man can make a slave of me. I thought he understood that, but it seems he didn't. He's all right in many ways—one of the best riders in the country—but he's pretty tolerable domineering."

Mrs. McFarlane greeted Norcross with cordial word and earnest handclasp. "I'm glad to see you looking so well," she said, with charming sincerity.

"I'm browner anyway," he answered, and turned to meet McFarlane, a short, black bearded man with fine dark eyes and shapely hands—hands that had never done anything more toilsome than to lift a bridle rein or to clutch the handle of a gun. He was the horseman in all his training, and, though he owned hundreds of acres of land, he had never so much as held a plow or plied a spade. His manner was that of the cow boss, the lord of great herds, the claimant of empires of government grass land. Poor as his house looked, he was in reality rich. Narrow minded in respect to his own interests, he was well in advance of his neighbors on matters relating to the general welfare, a curious mixture of greed and generosity, as most men are, and, though he had been made supervisor at a time when political pull still crippled the service, he was loyal to the flag. "I'm mighty glad to see you," he heartily began. "We don't often get a man from the sea level, and when we do we squeeze him dry."

His voice, low, languid and soft, was most insinuating, and for hours he kept his guest talking of the east and its industries and prejudices, and Berrie and her mother listened with deep admiration, for the youngster had seen a good deal of the old world and was unusually well read on historical lines of inquiry. He talked well, too, inspired by his attentive audience.

Berrie's eyes, wide and eager, were fixed upon him unwaveringly. He felt her wonder, her admiration, and was inspired to do his best. Something in her absorbed attention led him to speak of things so personal that he wondered at himself for uttering them.

"I've been dilettante all my life," was one of his confessions. "I've traveled; I've studied in a tepid sort of fashion; I went through college without any idea of doing anything with what I got; I had a sort of pride in keeping up with my fellows, and I had no idea of preparing for any work in the world. Then came my breakdown and my doctor ordered me out here. I came intending to fish and loaf around, but I can't do that. I've got to do something or go back home."

TO BE CONTINUED

Arcadian Islands.

The Cross-Keelings are a group of about twenty small islands 700 miles southwest of Sumatra. They form part of the Settlement of Singapore. There are about 800 inhabitants. These islands are looked upon by some travelers as a kind of modern Arcadia. The servants there are said to be among the best behaved in the world, and as there is no money in the island, for all the transactions are conducted through the medium of sheepskin notes signed by the governor, there is not much temptation for thieves. The climate is said to be suitable for those who suffer from lung trouble, though the islands are subject to cyclones.

The Cavalry of the Romans.

Devoted as the Romans were to war, the cavalry was an important part of the army. A great deal of adverse criticism has been passed upon their horsemanship and skill in managing the cavalry. The Prussian hussar officer Warnering pronounces Caesar an indifferent cavalry general and ridicules his arrangements where cavalry are concerned. Caesar, however, conquered all the same. His famous horse, credited with having a human fore foot, was equal to the star eyed goddess herself for victory.

Holland's Water Line.

The famous "water line" of Holland is really the final line of defense which Holland would make use of should she be invaded.

The "water line" is a line about seventy miles long by seven to eight miles wide. It is flooded by means of special sluices and dykes so constructed that the whole of the line can be covered to a depth of a foot and a half in two days.

In the ordinary way this water is drawn from the Rhine. In a case of great emergency, however, the sluices will also let free the waters of the Zuyder Zee. These waters, however, would only be let loose in the last extremity because, being salt, they would do an immense amount of damage to the land over which they flowed—damage which would take years to repair.—London Globe.

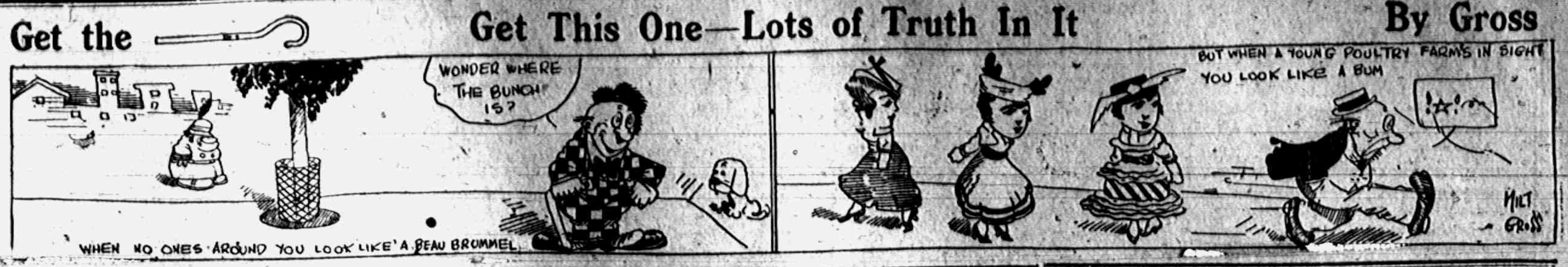
Get the
Get This One—Lots of Truth In It
By Gross
WONDER WHERE THE BUNCH IS?
WHEN NO ONES AROUND YOU LOOK LIKE A BEAU BRUMMEL
BUT WHEN A YOUNG POULTRY FARM'S IN SIGHT YOU LOOK LIKE A BUM
MILT GROSS

Woman's World

General In Chief of the Suffrage Forces of the Keystone State.

MRS. FRANK M. ROESSING.

Mrs. Frank M. Roessing, president of the Pennsylvania Woman Suffrage association, is a new type of suffrage leader. As general in chief of the suffrage forces of the Keystone State she is conducting a campaign for the ballot, which, because of the dignity and common sense that characterize it, has gained the respect and admiration of the entire country.

Sensational stunts that have nothing but their sensationalism to commend them have no place in the Pennsylvania suffrage campaign. Although still in the early thirties, Mrs. Roessing has achieved distinction as both a civic worker and philanthropist, as well as leader of the state suffrage forces. Moreover, her civic and sociological work has always been along constructive lines, with the betterment of evil conditions as the goal to be achieved.

Through the women's clubs of her home city, Pittsburgh, she worked for years to secure better living conditions for women and children. As secretary of the Twentieth Century club and as treasurer of the Playground association she made an enviable reputation both as an executive and financier.

Mrs. Roessing's interest in suffrage came as a development of her active experiences as a civic worker, for she learned early the difficulties of attempting to better conditions for women and children through "indirect influence." She found, she says, that without the ballot even the most earnest workers were handicapped. Therefore she determined to secure the power which it represented for the women who need it most, in her opinion—the women of the factory and mill.

Her success in this task is shown by the growth of interest in the suffrage question in Pennsylvania during the past few years. This year through her generalship the question goes directly to the voters for the first time. Powerful interests are fighting the Pennsylvania suffragists, but Mrs. Roessing does not fear the outcome.

"We will win," she said recently, "because the majority of men in the state believe in fair play. And that is what the question of suffrage finally resolves itself into—just fair play."

THE SUMMER ROOM.

White, Black and Rose Make Stunning Decorative Scheme.

The fad for black and white wall papers grows apace, and the cretonne of cretonnes to use with such wall paper is black of ground and splashed over with great, glowing red roses. Can you visualize the smartness of a country house living room papered in black and white stripes, hung with a few black framed etchings and one or two gilt framed mirrors, and furnished with black wicker furniture and this splendid rose covered black cretonne?

English officers' wives who make homes in India depend for nine-tenths of their furnishings on cretonne. Furniture in the official quarters is of the simplest sort, but twenty or thirty yards of fresh chintz, taken out from "home" and used to cover chairs, couches and tables, turn the austere living rooms into bowers of homelikeness and daintiness. Some of the new summer cretonnes cost but 10 cents a yard—in pleasing patterns too. For 20 cents a surprisingly attractive pattern may be secured, and twenty yards at 20 cents a yard will achieve marvels in the way of giving a country house living room a homelike air.

The woman with a true eye for color is careful about the books and magazines that lie about her living room. A blue book in a gray and blue room may focus all the color and be very effective. Such a book placed conspicuously in another room may be a horribly jarring note. Magazine covers are bright in color, and the cover that harmonizes with its surroundings will happen to be on top of the pile of magazines in the room of the artistic hostess.

New Yorkers and Suit Cases.

Unless New Yorkers recover from the dress suit case habit the subway and other lines may be compelled to put on baggage cars. Either that or the poor mortals who haven't got the habit will have to take to the roof of the cars. The average New Yorker is a terror when he has a dress suit case in hand. He will hurry through the car without missing a shin and then survey the field of action with a satisfaction born of work well done. What people carry in their dress suit cases nobody seems to know, but they don't seem to think they are dressed up unless they have one in their hands.—Pittsburgh Dispatch.

Household Chatter

The Making of Pie.

The making of flaky pastry is an art not difficult to acquire. Success lies in the mixing and handling of the dough rather than in the proportions of materials used. Recipes for pastry may differ and produce equally good results. Proper manipulation of the dough is the knack that must be acquired.

A rule to be remembered in pastry making is that only light hands make good pastry. Fine white flour makes the lightest pastry, but this is not necessary except for puff paste. Ordinary household flour can be used.

All flours, with their raising, should be thoroughly sifted and aerated before mixing, butter and lard may be used in equal proportions and pure vegetable butters or fats are excellent. Heavily salted cooking butter should be avoided, as it is likely to have a strong taste. Time and trouble will be saved in the mixing if the fat, when at all hard, is first beaten to a cream.

All pastry should be mixed with very cold water. The board and pin should be floured lightly and the dough rolled out with short, sharp rolls; lift the pin constantly and never go over the edges. Pastry should be handled as little as possible, and the first that is rolled is the best. Bake in a hot oven, so that it may rise quickly; open the oven door only when necessary, and be careful not to bang it when closing.

Here is an English recipe for pastry, with directions for mixing it:

Half a pound of flour, four ounces of butter or other fats, one teaspoonful of baking powder. Sift the flour and baking powder well together and add salt to taste. Cream the butter or fat on a plate and divide it into four parts. Rub one-quarter lightly into the flour. When fine pour a little water into the center, use a knife for mixing and make an elastic dough. Flour the board and pin and roll the paste into a long strip. Put on another portion of the fat in little dabs, sprinkle with flour, cut into three strips and lay one on top of the other, pound with the pin and roll out again. Repeat this performance until the fourth portion of butter is used.

The pastry then is ready for use. Roll it out again, cut it in the desired sizes and bake in a hot oven. Flaky pastry rises in layers, air being folded in at each turn.

This method will produce a delicious, light, flaky pastry if the directions be followed carefully.

The Garbage Bucket.

If the housewife, after buying a new garbage bucket, will paint the inside black and then shellac it she will find that it will last twice as long. It will hold none of the odors and will rinse out very easily, not requiring the scrubbing which is taken to keep the ordinary bucket clean and sanitary. Then, if she will fold a newspaper, opening it first to the fullest extent, in wide pleats from margin to margin, and, opening it again, pull it into a circle, she will have a perfect lining for the bucket, which will insure its emptying clean each time it is emptied.

Washing Summer Dresses.

In washing summer dresses of colored linen it is an excellent plan to get a package of dye and put it into boiling water, making just the shade of the dress (test it first). And as quickly as the dress is washed clean and rinse in salted water to set the color; dip it in the dye and let it stand two minutes. Then put it into the starch and hang it on the line in the shade without wringing and iron while it is still damp.

Egg Substitutes.

When eggs are high one hesitates to make white cake, especially if she does not care to use up the yolks for something else. It is not necessary to use egg whites at all. Simply use gelatine instead. One tablespoonful of the dry gelatine equals three eggs. Dissolve it in cold water and add enough boiling water to make a cupful. Beat with an egg beater and add to cake.

How to Treat the Sting.

To alleviate the stings given by summer insects first remove the sting with a needle if it is left in the wound; then press a key over the stung part tightly, thus forcing out the poison. Wash the wound and apply a liniment made of finely scraped chalk and olive oil mixed together to the thickness of cream.

Brass Cleaning.

For brasses that have become tarnished an excellent method of cleaning is to use equal parts of vinegar and salt. Smear thoroughly with the mixture, then let it dry on, and when thoroughly dry wash it off with hot, soapy water and polish dry with a soft flannel cloth.

Planting of Forage Crops.

[Prepared by Kansas State Agricultural college.]

Where a stand of corn has been obtained on a part of the land and it is necessary to plant the remainder to a spring crop, kafir or sorghum is recommended. In southern Kansas kafir planted from June 15 to 20 will mature. If the weather continues wet until the last of June or the first of July feterita maturing from eighty to ninety days may be planted. Freed's sorghum will mature in from seventy to eighty days. Sudan grass can also be planted as late as the last week in June or the first week of July. Cowpeas planted the 1st of July as a hay crop may be removed in time to seed a crop of wheat in the fall. Soy beans will mature if planted the last week in June and millet can be seeded for hay until the first of July.

Scientific Farming

FARM ELECTRIC MOTORS.

Variety of Work Which These Machines Can Accomplish.

A very important feature is that a few motors properly selected may be used to operate all of the machines on the farm instead of having a steam or gasoline prime mover attached to each machine, writes Frank Koester in his book, "Electricity For the Farm and Home." In this feature lies a great advantage of electrically operated farm machinery. For instance, a motor may be placed on a low wheeled truck and connected by means of a belt to a thrashing machine, taking its electric supply from the mains by a flexible cable plugged into a suitable outlet. On the throwing of a switch the motor starts and operates continuously without attention. After the thrashing is completed the motor may then be connected to the baling machine, which packs the straw into bales, while if necessary the motor may be used in loading the bales upon wagons by operating a hoist. At other times the same motor may drive a water pump, wood saw, etc.

It is readily seen that the electric motor can be operated without the attention necessary for steam or gasoline prime movers, which have to be supplied with water and fuel. With all other prime movers, when placed in the barn or hay mow, or beside the stack in the field, the risk from fire is a thousandfold greater than with an electric motor. In fact, an inclosed electric motor may be placed anywhere on the farm without such a risk or the fear of an explosion.

SMALL TRANSPORTABLE MOTOR.

The motors used on dairy appliances and for the various household operations are of such small size and weight that they may readily be carried around by one or two persons and applied to one machine or another wherever needed. Thus many farms can get along with one large and one small motor. As the various farm machines operate at different speeds the motors are supplied with suitable regulating devices, so that the desired speeds may be obtained.

The great advantage of cold storage is not properly recognized today by farmers. By means of electrically operated cold storage systems, butter, milk, eggs and other perishable goods may be saved from spoiling. In many cases, especially with fruit, a farmer is forced to let his product lie on the ground and rot, because the price offered does not pay the expense of picking, packing and shipping to the commission merchant. A private cold storage system would enable him to pick his fruit in season, when the market price was low, and store it until he received his own price.

For such purposes electric ice making machines for refrigerating plants are preferable. The motor applied to this equipment can be arranged to start and stop automatically and will keep the temperature in the cold storage room within a few degrees of that desired.

For irrigation purposes electric pumps are of great service, whether on a large or a small scale. As these pumps work only in certain seasons of the year and at certain hours of the day public service corporations have recognized of late that they are a means of keeping up a uniform power demand on the plant, and consequently energy for this purpose is offered at exceptionally low rates. The motor driven pumps may be stationary or portable.

Large sums are yearly spent for irrigation purposes, waterways regulation and drainage systems and seemingly in almost all cases without consideration for the possibilities of utilizing the energy of the water for generating an electric current which might advantageously be used for farming or rural industries.

Needed It.

Old Chief Singing Hound was a patriarchal Indian on one of the far western reservations. Tourists frequently visited the old man. He had the dignity of a king and a taciturn disposition that belied his name.

One day a party of eastern travelers hunted out the old man. Among them was a young woman who was togged out in the latest style. Her neck was bare, as were her arms. Her garments—what there were of them—were skimpily cut.

She was fascinated by the chief. Fixing her large, calflike eyes upon him, she stared and stared exactly as though he were a griffin or a unicorn. The chief began to show symptoms of being excessively bored. He eyed the young woman from head to foot in a chilling manner, but it did not do a particle of good.

Finally the young woman spoke.

"What a perfectly lovely blanket!" she exclaimed. "I wish I had it!" She referred to the blanket which enwrapped the chief.

Without a word he removed it and tossed it at her feet. He gave her—and her costume—a parting glance.

"You take um," he grunted. "You need um most!"

And he stalked away.—Pittsburgh Press.

VALUE OF BERRIES.

Berries are "good medicine" to tone up the system and every farm should have berries enough of all kinds to supply the family throughout the year—fresh fruit in season, and canned fruit all the balance of the year until fresh fruit is harvested again. Many town dwellers and suburbanites can grow berries on small plots of ground, if they will. On a lot only 50 by 125 feet, with much of the plot devoted to lawn in front of the house, a suburbanite raises an assortment of flowers, roses, gladiolus, dahlias, many annuals and perennials, and besides strawberries and raspberries in abundance. Decide now to plant strawberries and raspberries this autumn, so a crop of the former will be ready next season and the latter the season following.

CORN CULTIVATION.

The Condition and Character of the Soil the Determining Factors.

The amount and kind of cultivation for best results with corn depend upon the character and condition of the soil.

If the seed bed is firm below, mellow at the surface, and free from weeds, shallow early cultivation is all that is necessary, says A. C. Arny of the Minnesota experiment station. This kills weeds as they start and prevents the formation of a crust, thus keeping the moisture in the soil. Shallow, early cultivation may be given with a narrow shoveled cultivator or a light harrow, the teeth of which slant backward. If there are small loose sods or other material that may cover some of the hills, preventing the young corn plants from reaching the surface, the cultivator should be used instead of the harrow.

If the seed bed has not been thoroughly prepared, or if heavy rainfall has packed the well prepared seed bed after the corn has been planted, early cultivation is needed to loosen up the seed bed, giving the young plants a chance to grow, and to kill the weeds. Medium depth cultivation, either before the corn is up, following the planter marks, or as soon as the corn can be seen, followed by deep and close cultivation each way at the time the corn is from four to six inches high, is also good practice under such conditions.

Later cultivation for the purpose of retaining moisture and killing weeds should be shallow. If the soil has been properly worked before planting time or deep cultivation has been given while the corn is small, later cultivation need not be more than two or three inches deep.

After corn is from eight to twelve inches high, deep or close cultivation becomes increasingly harmful, cutting the roots near the surface and reducing the amount of water supplied to the plants.

Sufficient cultivation should be given to keep the surface of the soil mellow and free from weeds. Cultivation beyond this is unnecessary and only increases the cost of production.

Hoop Weeder For Vegetables.

The cut illustrates better than words perhaps, a weeder very superior to many hand weeders now offered on the market. This is easily and quickly made from thin, soft steel, such as found in barrel or pail hoops, although we prefer the steels from used corsets, as these are narrow, thin and very tough and springy. Cut pieces, a, 12 to 15 inches long, and punch or drill a hole near each end large enough for an inch screw.

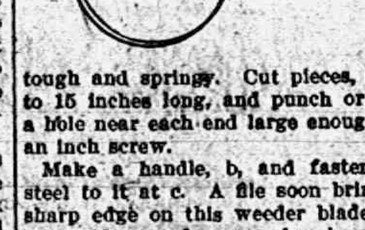

Make a handle, b, and fasten the steel to it at c. A file soon brings a sharp edge on this weeder blade and each side or edge may be sharpened and a weeder with a double cutting edge be secured.—Farm and Home.

ORCHARD AND GARDEN.

Begin to think about bulbs for planting next fall.

Endive and Chinese cabbage may be sown for fall use.

Cut back Achillea as soon as it is through flowering and it will flower again in the autumn.

Stake dahlias and do not leave more than one or two canes to grow. Too many shoots mean small flowers.

One of the earliest shrubs to flower is the Juneberry (Amelanchier). There are several varieties, but the one most commonly grown is Amelanchier Canadensis. It is sometimes called shadbush. The fruit turns from green to red or purplish and is enjoyed by both birds and man.

Watch for currant worms. They may be killed by spraying with arsenate of lead. Paris green and lime may also be dusted over plants on which worms are working with good effect.

Dig out the tulip bulbs if the bed is wanted for other flowers and lay them under a bush or tree, covering them with a box or board. They may be replanted in autumn and will give good flowers the next spring.

MANHOOD.

Labor, calling, profession, scholarship and artificial and arbitrary distinctions of all sorts are incidents and accidents of life and pass away. It is only manhood that remains, and it is only by manhood that man is to be measured.—Josiah Gilbert Holland.

LIZZIE'S LETTER TO MOTHER:

Dear Mother:—

Awful sorry you are not well. Of course I'll come home if you really think I ought to, but I've got a dandy job and do hate to give it up. I believe it's those everlasting washings that are tiring you all out. Goodness, how my back used to ache over those old tubs!

The lady I board with has something new; it's a power washing machine. She gets her washing out long before the neighbors, never has to boil the clothes, and the wringer turns itself (honest it does.) Her husband helps fill the tubs, she starts the machine and goes ahead with the other work and you'd be surprised how white her clothes are.

I just wish you would have father go to Temple's and see if he won't let you have a machine like that for to try for two washings anyway. I believe Temple would do it for father buys so much of him and he is always ready to accomodate us. After you try it if you don't feel better I'll throw up my job and come home.

With love to everybody, just the same old

Lizzie.

Sanitary Beds

Buy a bed that is cheap and useful in or out of doors.

Steel Frame, Drop Sides

$3.00 to $6.00

Cotton Felt Pads for same

$3.00.

Get our prices before buying furniture.

Guy E. Belding,

Furniture and Undertaking.

AGENT FOR REO AUTOMOBILES.

Brick and Tile

COMFORT'S MAKE

We aim to have all sizes in stock in our yards.

Cream Separators

We have two good styles on sale. Are selling them too. Ask about the kinds, we will do the rest.

THRESHING COAL

Soon you will need some. We have two good varieties. Plenty on hand and the prices are right.

TECUMSEH CO-OPERATIVE ASS'N.

By C. D. BEEBE, Mgr.

Piano Tuning

WE HAVE SECURED THE SERVICES OF

MELVIN RAINEY OF HILLSDALE

to take care of our Piano Tuning.

Mr Rainey has had many years experience and is an expert in his line. Leave orders at

Coller's Music Store

TECUMSEH, MICH.

PORCH PARTY

Mrs Abner Wilson was hostess to a number of her lady friends, at a porch party Thursday afternoon. The afternoon was spent by the ladies with their thimbles and needles and social visiting. A two course supper was served on small tables decorated with pansies. Rambler roses decorated the rooms.

Those who were present at this pleasant function were Mesdames Frank Bradley, Hugh Ager, James Lowery, B. Hurry, Fremont Hunter, W. D. Cutting, Helen Clark, L. G. North, Henry Wilson, Frank Osborn of Columbus, Ohio, A. J. Bigelow and Gerdon Garlinghouse.

LOWEST PRICE EBB

AND YOU HAVE JUST SIX MORE SHOPPING DAYS TO TAKE ADVANTAGE OF OUR

July Clearing Sale

AND THE UNUSUAL BARGAINS WE ARE OFFERING ARE BRINGING IN THE WISE BUYERS WHO ARE LOOKING FOR MONEY SAVING MERCHANDISE.

OUR WEDNESDAY SPECIAL IS BIG BARGAINS IN TABLE LINENS.

"The Make Yourself at Home Dry Goods Store"

Fred Rosacrans & Sons.

LOCAL AND PERSONAL

NOTICE

During the summer months, all display advertising matter MUST be in this office before 4 o'clock Friday for Tuesdays issue and on Wednesday for Fridays issue.

Local lines not later than Saturday morning for Tuesday or Thursday morning for Friday, before 9 o'clock.

Watch for the program Wednesday July 21.

Mrs. Kane of Onsted was calling on friends in town Friday.

Just received a new line of middie blouses 98c at Mrs. Snell's adv

Miss Marie Ellis of Angola, Ind., visited Lillian Kennedy last week.

Mr. and Mrs. Ransom Mills of Tipton were visiting friends in town Friday.

Miss Catherine Henderson of Adrian visited Miss Ruth McKinney last week.

Fine switches made, cut hair and combings bought at the millinery of Miss Julia A. Hough. adv

Mrs. J. D. Blocker and son John of Dayton, O., are visiting relatives in town.

James Shurtz has been critically ill at the home of the son Thomas for the past week.

Notice Lizzie's letter to her mother, upper left hand corner on this page.

Special for Wednesday white shoes and oxfords for men women and children at Snells store. adv

Mr. and Mrs. G. W. Allen and Mrs. Frank Fisher of Tipton were Tecumseh visitors Friday.

Gastons' for diamonds. adv

Masks, confetti, horns and etc on sale in Tecumseh for the big doings Wednesday night July 21.

Miss Edna Brown came from Sault Ste. Marie Thursday and is the guest of Mr. and Mrs. B J. Pulver.

John Tannis of Saginaw came for a visit with his sister Mrs Frank Nyland and family Thursday night.

Get your lawn mower sharpened on our automatic grinder.

adv "BIG CHIEF" GARAGE.

Miss Anna Lowery of Mt. Clair, N. J. is home for a months visit with her parents Mr. and Mrs. Wm Lowery.

Mrs. C. J. Robinson and daughter Blanche of Clinton spent Thursday at the home of Mr. and Mrs. T. Crane.

Mr and Mrs. Geo. H. Rathbun were called to Pittsburg, Ill., last week by the death of their son-in-law S. C. Crane

3 caps good peas, corn succotash or tomatoes for 25c at Clarks Market, Phone 158 adv

Mrs. A. W Muir, Mrs. Lizzie Muir and Miss Blanche Muir of Clinton were calling on friends in Tecumseh Thursday.

Mrs. A. J. Bigelow was hostess to the ladies of the Foreign Missionary Society of the Methodist church Thursday afternoon at Stacy home. The Standard Bearers gave a very pleasing program, Ice cream and wafers were served at the close of the meeting.

THE TEST OF MEN.

Men in these days are tested thru competitive examination and their bank accounts. Where is your Bank Account? Do you keep it in a bank that takes a personal interest in its growth—in your success—does all it can to help you? The Lilley State Bank is a Bank of Personal Service. It wants the account of men who seek such service.

Your account—large or small—will be welcomed at

The Lilley State Bank

Tecumseh, Michigan.

THE BANK WITH THE CHIME CLOCK.

We pay 3 per cent. on Saving Books.

Miss Lucile Kelly is home for a visit with her aunt Miss Nettie Pierce:

Mrs. Winthrop Kellogg of Lansing was in Tecumseh Saturday enroute the home of her father in Rea.

Mrs. H. S. Waring was a passenger for Detroit Saturday for a few days visit with her son Roger and wife.

Mrs. Clara Boynton and Ira and Fred Boynton of Adrian have been visiting the McNiel sisters for the past week.

Fresh meats always to be found at the Daisy Market. adv

Mr. and Mrs. Boyd Belcher, and daughter Mary Isabel left for Grand Rapids last week and will make that city there home.

Gastons', will sell you an Ingersoll watch. adv

Mr. and Mrs. F. E. Snedicor entertained Mr. and Mrs. Wade Waring and son Harold several days of last week from Dundee.

Mr. and Mrs. C. E. Ridgeway of Ft. Wayne, are visiting her sister Mrs. James Aten and other relatives for a couple of weeks.

See the Daisy Market for poultry. adv

Rev. and Mrs W. A. Rex and children were guests of her parents in Colon instead of Cone as was reported in our last issue.

All kinds of pressed meats at the Daisy Market. adv

Mr and Mrs. E. J. Lowery, Miss Florence Aten and Will Babcock motored to Adrian Thursday evening for the band concert.

Miss Gladys Darling of Ann Arbor spent a few days of last week with her sister and husband Mr. and Mrs. Clement Hardenburg.

Homer Marsh has severed his connection with the Big Chief garage and began business for himself Monday in the Garlinghouse garage.

WANTED—An apprentice at the Herald office at once.

Andrew Hunter of Monesson was shaking hands with friends in town Saturday. He was called to Adrian by the death of his sister Mrs. Amie Mills.

Mr. and Mrs. F. M. Mulvaney have been entertaining her father Mr. Badger of Battle Creek and her sister Miss Emma Badger of Chicago for the past week.

Buy that diamond ring at Gastons'. adv

Mrs. Chas. Davis of Clinton and daughter Mrs. G. M. Dorr and two children of Grass Lake were visiting her sisters Mrs Fenwick and Lucy Train Thursday.

Fresh bbl. Norway Mackerel while they last, 5c each, 6 for 25c. Clarks Market. Phone 158. adv

Mrs. J. G. McIntyre has been entertaining Mrs. Charles Wallace and two children of Los Angeles, Cal., at the home of her parents Mr. and Mrs. Henry Sweet for the past week.

Special program for Wednesday evening July 21 masquerade, grand march on street, Big prizes, band concert and old time dance, fun galore Come early and bring your friends.

Call for your Ingersoll watch at Gaston'. adv

Mesdames Henry Wilson, Ezra Coryell, Emily Hall, Floyd Elliott, Mrs Frank Osborn and daughter Margeret of Columbus, O., were guests of Mrs. Geo. Witherell in Tipton last Saturday.

Mrs. D. Phelps and daughter Eleanor of Marshall accompained her mother Mrs. Wm Clarkson to Tecumseh Thursday. Mrs. Clarkson will spend the summer at the home of Mrs. Thomas Wyrill Mrs. Phelps and daughter returned home Friday.

Mrs. Archie McIntosh delightfully entertained a party of eleven youngsters last Tuesday afternoon in celebration of her little daughter Lila's fourth birthday. After an afternoon of games a luncheon was served which of course appealed to the little people.

Ingersoll watches for your vacation at Gastons'. adv

The Misses Blanche and Lillian Robison of Clinton were in town Thursday morning for the 10 o'clock breakfast given by Miss Ruth Keeney honoring the approaching marriage of Jane M. Harris and Dr. Vernor W. Crane of the University of Penn.

—AT THE—

BRADLEY

"The House of Features".

Nothing Better Anywhere

WEDNESDAY, JULY 14

We offer an exceptionally good program including the strong vitagraph Drama "THE MILLIONAIRE'S HUNDRED DOLLAR BILL" and our old friend "Patsy" in a big Lubin comedy, "PATSY ON A YACHT" the admission on Wednesday (Bargain Day) is only 5c to everyone.

THURSDAY, JULY 15

As a special attraction we offer the worlds greatest actress LITTLE MARY PICKFORD in her famous production, "TESS OF THE STORM COUNTRY."

"Tess of the Storm Country" has been classed the world over as Miss Pickfords greatest success. She has appeared in a great many pictures but none of them have called forth the comment that her "Tess" has done.

MARY PICKFORD

In this celebrated Dramatic success Miss Pickford will portray the role of "Tess", a motherless little elf, living with her father in a rude hut on the shores of Cayuga Lake. On account of the sudden and regular squalls on the lake, the vicinity is called "Storm Country", while the poor and ignorant fisher folk thereabout are generally known as "Squatters".

Founded on a great love and a trust that knows no fear "Tess of the storm country" comes close to you. It cheers within your heart. It tells a pathetic story, to be sure, but a story behind which is the shadow of a spiritual purpose, one whose influence cannot be other than uplifting and edifying. Best of all, the play reveals little Mary in a character which will appeal instantly to every one and will arouse the deepest sympathies of all alike A portrayal never to be forgotten.

SATURDAY, JULY 17

Our Big Saturday night program will include the next of the famous. "WHO PAYS?" Pictures entitled "Unto herself alone" not only to amuse, but to instruct; not merely to cause pleasure, but to create thought: that is "Who Pays?" A most noteworthy series of twelve dramas produced by the famous Balboa company featuring Ruth Roland and Henry King. Ask anyone who has seen the first numbers.

AS AN EXTRA ATTRACTIONS WE WILL PRESENT THE KING OF COMEDY

CHARLEY CHAPLIN

The same great comedian which created such a lot of laughter last Saturday night. Didn't we tell you that Chaplain in "Tillie's Punctured Romance" was the best comedy ever made? Is there any one who will dispute this fact? If you didn't see it last Saturday night you missed the only thing of its kind in existance.

Saturday night we offer Chaplin in a screaming comedy entitled "His New Job" if you want to laugh and laugh hard dont miss it. Its a scream from start to finish.

Have you noticed the quality of attractions offered at the Bradley? They constitute the best and greatest that the film market affords. Not cheap subjects. We are paying more for these features for one nights use alone than we paid for a whole weeks service when we were running just a nickle show.

The Management is putting forth every effort to supply the Bradley patrons with every attraction of merit that is produced from time to time. No better pictures are made, Every one of the Paramount or World features that we show have been run in the Kunsky houses at Detroit, the most beautiful theatres in the world, which include the Washington, Garden, Alhambra, Empress, Casino and numerous others. Nothing but the best go into these theatres and we secure our bookings on these features direct from Mr. Kunsky who owns these Theatres also the state rights of Michigan on these pictures. They are the same copies of the films that are run in his houses.

If, at any time, there is a single person who does not think our shows are worth the extra nickle, we will refund your admission. If you are one of the few who think a 'picture show' is never worth more than a nickle, drop in and see one of our programs on our guarantee that will "get your money back if you don't get your moneys worth." advt

TRAINED ANIMAL SHOW

Wednesday Evening July 14th

The committee in charge of sports for Bargain Day have arranged to have a trained animal show in Tecumseh for Wednesday evening next. The performance will take place on Main street between the hours of 7 and 9 o'clock.

Our Tecumseh business men are trying to make these Bargain Days a big success and are making every effort to give their friends the worth of their money. You will want to be in Tecumseh next Wednesday night. Don't miss it.

Harriott & Coller Dance

WEDNESDAY NIGHT JULY 14th

WITHERELL HALL

Ogden Caller. Coller's Orchestra.

PROGRAM

1—Two Step.
2—Waltz.
3—One Step.
4—Quadrille.
5—Two Step.
6—Waltz.
7—Circle.
8—Quadrille.
9—Hesitation Waltz.
10—One Step.
11—Waltz.
12—Two Step.
13—Rye Waltz
14—Quadrille.
15—One Step.
16—Waltz.
17—Two Step.
18—Quadrille.
19—One Step.
20—Waltz.

All come and have a big time.

Bill 50c. adv.

BIRTHDAY PARTY

Miss Florence Bryan was given a very pleasant birthday party Friday evening at the home of her mother Mrs. Gurden Garlinghouse. Twenty or more of her young friends being present.

Games of all kinds were indulged in, and a contest of hat making from tissue papers furnished much amusement, prizes were awarded to Valdar Van Dyke for the prettiest hat and Leon Van Valkenburg for the—well he had the booby prize you know. Light refreshments were served during the evening.

Miss Bryan was presented with a large package which on being opened disclosed a raincoat box. After carefully removing about two dozen wraps of paper from the contents of the box a very fine fountain pen was discovered and Florence was instructed to use it diligently.

Gentlemen.

Get your shoes dolled up at Hotel Barrett. Shine 10c.

We Have 100 Lbs. of

NEW

WHITE CLOVER HONEY

IN ONE LB. SECTIONS

at 16c pound

We give BLUE Trading Stamps.

ANDERSON GROCERY CO.

one 91... Successors, Anderson Bros. Macon 'Phone

HAY CARS

Hay Rope
Mower and Reaper Sections
Grindstones
Automobile Tires and Supplies
Ladders
Thresher's Supplies
Galvanized Tanks

Satterthwaite Bros.

Paint

Paint your Roofs and stop the leaks. We have the right kind, guaranteed for five years.

Some House Paint to close out at a bargain. We can save you some money.

We have the Milwaukee, Osborne and Plymouth Standard Binder Twine.

Have your harness repaired by **Van, the Harness Man.**

The Red Trading Stamps means a saving of 2½ per cent. by paying cash.

BROWN & CO.

HAYING and HARVESTING

Tools

At A Big Discount.

See us sure before buying.

Two Kinds of Twine.

Best Standard Twine 9c

Moore Bros.

Strawberries

Fresh home grown, daily.

Fruits and Vegetables

of all kinds.

COFFEES of all grades and prices, We are sure we can please you, try them.

We have some extra Fancy Red Salmon only ask 18c can.

Try us and you will be pleased.

C. M. GILBERT

Dr. N. D. Trask,
Osteopathic Physician,

Special attention given to nervous diseases, rheumatism, stomach and bowel trouble.

Bronchitis, Asthma and Catarrhal Deafness.

Office hours, 9 to 12, 1 to 5, and by appointment.

Office over McCann & Bowen's.

A. C. AYLESWORTH,

Licensed Auctioneer, Real Estate, Stock and General Salesman.

Will attend all sales in city or country, at reasonable rates.

Headquarters and all dates made Herald office

Dental Parlors
W. D. REED, D. D. S.

Chicago St. Tecumseh.
Crown and Bridge work Aluminum
Silver and Rubber plates and all of
the specialties known to modern
dentistry. Gas or vitalized air administered.
Office over Avery & Co's store

DR. E. D. BROWN,
Dentist.

Modern Dentistry of reasonable rates. Painless extraction by use of local or general anaesthetic.

Officers hours 7:45 a. m. to 5 p. m. Saturday evenings 7 to 9. Other evenings by appointment.

Office in DeWolf Block.

Office phone 192, house phone 182—2r.

C. M. Cooley,
Licensed Auctioneer.

R. F. D. No. 4 Manchester. 15 years successful experience in Jackson, Washtenaw and Lenawee Counties, also practical farmer.

Bell Telephone Clinton exchange

Rates Reasonable and Satisfaction Guaranteed

Piano Tuning-Graduate '08
LEONARD R. GREENWALD
Experienced Workman
MODERATE CHARGES
'Phone 194 Tecumseh, Mich

For the Children

Two Members of the Woodpecker Family.

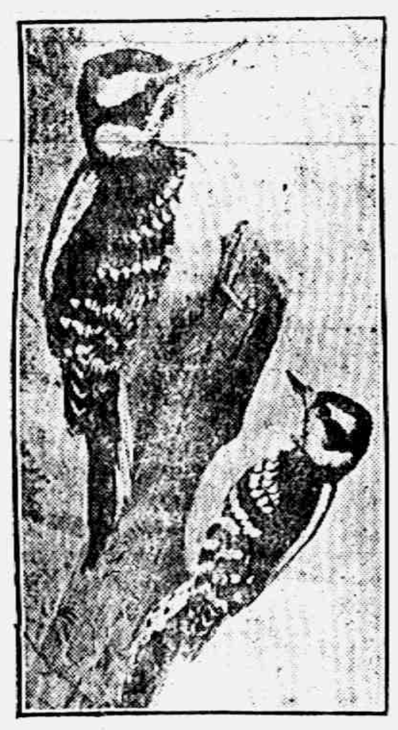

Most children have seen and admired the woodpecker. Doubtless, too, they have heard him pecking away on trunk or limb of tree. What a lot of knocking he can do for such a small creature! There are five or six species of woodpeckers familiarly known in the eastern states. Above are shown pictures of two of them. The bird at the top is a hairy woodpecker, the other the downy woodpecker. They differ chiefly in size, their colors being practically the same. The males, like those of many other woodpeckers, are distinguished by a scarlet patch on the head. An examination of many stomachs of these two species shows that from two-thirds to three-fourths of the food consists of insects, chiefly noxious kinds. Wood boring beetles, both adults and larvae, are conspicuous, and with them are associated many caterpillars, mostly species that burrow into trees. Next in importance are the ants that live in decaying wood, all of which are sought by woodpeckers and eaten in great quantities. Many ants are particularly harmful to timber, for if they find a small spot of decay in the vacant burrow of a wood borer they enlarge the hole, and as their colony is always on the increase they continue to eat away the wood until the whole trunk is honeycombed. Moreover, they are not accessible to birds generally and could pursue their career of destruction unmolested were it not that the woodpeckers, with beaks and tongues especially fitted for such work, dig out and devour them. It is thus evident that woodpeckers are great conservators of forests.

Savages.

In the New Hebrides are many islands whose interiors have never been visited by Europeans, for the simple reason that to attempt to do so would be to court certain death at the hands of the treacherous and vindictive natives. A little to the north of Assam, too, almost within sight of the tea gardens and the pretty bungalows of the planters, is the country of the Padamites, wherein no white man has dared to set his foot for at least 500 years past.

IF WOMEN ONLY KNEW

What a Heap of Happiness It Would Bring To Tecumseh Homes.

Hard to do housework with an aching back

Brings you hours of misery at leisure or at work.

If woman only knew the cause—that

Backache pains often come from weak kidneys,

'Twould save much needless woe.

Doan's Kidney Pills are for weak kidneys,

Many women of this vicinity endorse them.

Mrs. M. Thorpe, 138 N. Main St., Adrian Mich., says: "Doan's Kidney Pills have proven very valuable to me and others of my family, bringing relief from kidney trouble. I publicly recommended this remedy before and I can now say that the benefit has been lasting."

Price 50c at all dealers. Don't simply ask for a kidney remedy—get Doan's Kidney Pills the same that Mrs Thorpe had. Foster-Milburn Co Props. Buffalo, N. Y. adv

For Hay Fever or Asthma

Many persons dread July on account of hay fever. Foley's Honey and Tar Compound is recognized as the ideal remedy for hay fever and asthma. It heals and soothes the raw, rasping throat and eases the choking sensation. It allays inflammation and irritation and brings easy, natural breathing. Sold everywhere in Tecumseh. advt

PARKER'S HAIR BALSAM
A toilet preparation of merit.
Helps to eradicate dandruff.
For Restoring Color and Beauty to Gray or Faded Hair.
50c. and $1.00 at Druggists.

TECUMSEH MARKETS

CORRECTED JULY 8 1915

Wheat	1 17 1 20
Flour per bbl	6 60 6 20
Rye	60
Corn (ear)	40
Oats	60
Beans	3 00
Potatoes	25-30
Butter	22
Eggs	16
Lard	12
Guinea	10
Fowls (live)	11-12
Springers	16-18
Roosters	06
Ducks spring	11
Geese	10
Turkeys	14
Hay	10 00—12 50

BANISHING UGLINESS IN PORTLAND, ORE.

Work of Children In Transforming Unsightly Lots Into Blooming Gardens.

Portland, Ore., has taken the lead in the ranks of the United States for teaching its children the value of cultivating its soil and the vacant lot, brought about through the co-operation of the Portland Commercial club and adopted by the local school authorities.

In 1912 the first school garden on the Pacific coast, containing two acres in all, was established, giving Portland the proud distinction of originating the school garden idea.

Where was once the eyesore of the city, the unsightly lot and the dumping ground of disease breeding debris has now been transformed into flower and vegetable gardens by the pupils of the various school districts. The result today shows that in 1914 forty-three school gardens varying in size from 40 by 50 feet to two acres, averaging about 100 by 150 feet, covering a total of nearly sixteen acres, were participated in by 8,100 pupils, besides the 3,500 home gardens that were taken care of by the same number of boys and girls on the lots adjoining their homes.

It has resulted in the elimination of the unsightly eyesore, and the school gardens have been developed in Portland to a higher state of efficiency and of usefulness than in any other city in America and has so been acknowledged by the educational department of the United States government. The entire United States has adopted Portland's method of utilizing the vacant lot.

Every school this year has its one or more gardens. These gardens have not only instructed them as to the proper methods of cultivating the soil, but to earn them a profit as well. The boys and girls have been permitted to market their products at the local public market, a section being reserved for their use only, and keep the proceeds for their own individual needs.

Almost every variety of flower and vegetable has been grown by the pupils of the various school districts. Many of the children have taken practical advantage from the lesson learned at school and have started gardens of their own at their own homes.—Town Improvement Magazine.

First School For the Blind.

The derisive exhibition of blind men in the streets of Paris in 1784 led to the establishment of the first training school for the afflicted of this class. It is related that a Paris innkeeper to found a new attraction for a street fair took five blind men, arrayed them in grotesque habiliments, furnished them with discordant musical instruments and bade the people come, see—and laugh. The pitiful spectacle touched the heart of an onlooker, who established a school whereby the sightless might be educated.—Argonaut.

How She Thanked the Conductor.

Mrs. K. got on the street car with her little daughter Sallie, and when it came time to get off the car the conductor obligingly helped little Sallie to the street.

"Say thank you, darling, to the man for helping you off," said the mother.

"Thank you, darling," said little Sallie, at which mother blushed and the passengers roared.—Indianapolis News.

Commissioners Notice

STATE OF MICHIGAN, County of Lenawee, ss.

In the matter of the Estate of RACHEL MANDEVILLE HOWELL, deceased.

The undersigned having been appointed by the Probate Court of said County, Commissioners to receive, examine and adjust all claims and demands of all persons against the estate of said deceased, do hereby give notice that we will meet for that purpose at the home of F. J. Day in the Township of Macon Lenawee County, Michigan, on the 20th day of July, 1915, and on the 18th day of October 1915, at two o'clock in the afternoon of each of said days.

And that four months from the 17th day of June 1915 are allowed by said Probate Court for the creditors of said estate to present their claims to us for examination and allowance.

Dated June 17th, 1915.

Garrett D. Ellis,
Charles Mickel.
Commissioners

STATE OF MICHIGAN, County of Lenawee, ss.

Probate Court for said County.

At a session of the Probate Court for the County of Lenawee, holden at the Probate Office in the City of Adrian, on the 21st day of June, in the year one thousand nine hundred and fifteen.

Present: Hon. HARRY L. LARWILL, Judge of Probate.

In the matter of the estate of HORACE WELLER, Deceased.

On reading and filing the petition of George A. Clark, executor upon the estate of said deceased, alleging that the funeral expenses and debts of said deceased, and the expenses of administration thus far incurred, have been fully paid, and praying that his final annual administration account may be allowed and for such other order and decree as to this Court shall seem proper.

It is Ordered, That Monday the 19th day of July next, at nine o'clock in the forenoon, be assigned for the hearing of said petition.

And it is further Ordered, That a copy of this order be published in the TECUMSEH HERALD a newspaper printed and circulating in said County of Lenawee for three successive weeks previous to said day of hearing.

(A true copy) HARRY L. LARWILL, Judge of Probate.
E. I. LARWILL, Probate Register.

STATE OF MICHIGAN, County of Lenawee, ss.

Probate Court for the County of Lenawee.

At a session of the Probate Court for the County of Lenawee, holden at the Probate Office, in the City of Adrian, on the 21st day of June, in the year one thousand nine hundred and fifteen.

Present, HARRY L. LARWILL, Judge of Probate.

In the matter of the estate of LIBBIE WELLER, deceased.

On reading and filing the petition, duly verified, of George A. Clark, praying that an instrument in writing purporting to be the last will and testament of said deceased may be duly proved and admitted to probate and that administration of said estate may be granted to petitioner, the executor named in said instrument, or to some other suitable person.

It is Ordered, That Monday, the 19th day of July next at nine o'clock in the forenoon, be assigned for the hearing of said petition.

And it is further ordered, That a copy of this order be published in the Tecumseh Herald, a newspaper printed and circulating in said County of Lenawee, for the three successive weeks, previous to said day of hearing.

(A true copy) Harry L. Larwill, Judge of Probate.
E. I. Larwill, Probate Register.

STATE OF MICHIGAN, County of Lenawee, ss.

Probate Court for the County of Lenawee.

At a session of the Probate Court for the County of Lenawee, holden at the Probate Office in the City of Adrian, on the 25th day of June, in the year one thousand nine hundred and fifteen.

Present, HARRY L. LARWILL, Judge of Probate

In the matter of the estate of HARRIETT B. SNYDER, Deceased.

On reading and filing the petition, duly verified, of Benjamin F. Snyder, husband of said deceased, praying that administration of said estate may be granted to petitioner, or some other suitable person.

It is ordered that Monday, the 26th day of July, next at nine o'clock in the forenoon be assigned for the hearing of said petition

And it is further Ordered, That a copy of this order be published in the Tecumseh Herald, a newspaper printed and circulating in said County of Lenawee, for three successive weeks previous to said day of hearing.

(A true copy) Harry L. Larwill, Judge of Probate
E. I. Larwill, Probate Register.

STATE OF MICHIGAN, County of Lenawee, ss.

Probate Court for said County.

At a session of the Probate Court for the County of Lenawee, holden at the Probate Office in the City of Adrian, on the 29th day of June, in the year one thousand nine hundred and fifteen.

Present, HARRY L. LARWILL, Judge of Probate.

In the matter of the estate of MORRIS KELLY, Deceased.

On reading and filing the petition of J. Edward Baker executor, upon the estate of said deceased, alleging that the funeral expenses and debts of said deceased, and the expenses of administration thus far incurred, have been fully paid, and praying that his final administration account may be allowed and for such other order and decree as to this Court shall seem proper.

It is Ordered, That Monday, the 26th day of July, next, at nine o'clock in the fornoon, be assigned for the hearing of said petition.

And it is further Ordered, That a copy of this order be published in the Tecumseh Herald, a newspaper printed and circulating in said County of Lenawee, for three successive weeks, previous to said day of hearing.

(A true copy) Harry L. Larwill, Judge of Probate.
E. I. Larwill, Probate Register.

STATE OF MICHIGAN, County of Lenawee ss.

Probate Court for the County of Lenawee.

At a session of the Probate Court for the County of Lenawee, holden at the Probate Office in the City of Adrian, on the 3d day of July, in the year one thousand, nine hundred and fifteen.

Present, HARRY L. LARWILL, Judge of Probate.

In the matter of the estate of ALBERT SOUTHWORTH, deceased.

On reading and filing the petition duly verified of Lunettie Southworth, daughter of said deceased, praying that administration de bonis non with the will annexed of said estate may be granted to petitioner, or some other suitable person.

It is ordered that Monday, the 2d day of August, next, at nine o'clock in the forenoon be assigned for the hearing of said petition.

And it is further Order, That a copy of this order be published in the TECUMSEH HERALD, a newspaper printed and circulating in said County of Lenawee, for three successive weeks previous to said day of hearing.

HARRY L. LARWILL,
(A true copy) Judge of Probate
E. I. LARWILL, Probate Register.

STATE OF MICHIGAN, County of Lenawee ss.

Probate Court for said County.

At a session of the Probate Court for said County, held at the Probate Office, in the City of Adrian, on the 30th day of June, in the year one thousand nine hundred and fifteen.

Present HON. HARRY L. LARWILL, Judge of Probate.

In the matter of the estate of LUCIUS LILLEY, deceased.

On reading and filing the the petition, duly verified, of Detroit Trust Company, Trustee of said estate, alleging that it is now ready to render its second annual trusteeship account, and praying that said account may be approved and allowed, and for such other order as to the Court shall seem proper.

It is Ordered, That Monday, the 2d day of August, next, at nine o'clock in the forenoon, be assigned for the hearing of said petition.

And it is further Ordered, That a copy of this order be published in the TECUMSEH HERALD, a newspaper printed and circulating in said County of Lenawee for three successive weeks previous to said day of hearing.

HARRY L. LARWILL,
(A true copy) Judge of Probate
E. I. LARWILL, Probate Register.

Difficult Situation.

"I've got a tough case now," said the first doctor. "Got a patient who hasn't eaten anything for a long time."

"That is tough," assented the second medico. "What can you tell him to give up?"—Louisville Courier-Journal.

Misplaced Admiration.

The late W. W. Rockhill, who died in Honolulu, had a deep and intelligent knowledge of the Chinese.

"We Americans," Mr. Rockhill once said in New York, "don't understand the Chinese. We misread them as a visiting Chinaman once misread an accident in Broadway.

"As this Chinaman was passing beneath a huge electric sign on which a man was at work the man slipped and fell on the Chinaman's head.

"'Well, well,' said the Chinaman to himself admiringly, as he rose from the pavement, 'Well, well! How will these wonderful Americans advertise next?'"—Exchange.

CORRESPONDENCE

HOLLOWAY

The Select spent a very pleasant evening at the home of Mr. and Mrs. William Becker Monday. There were sixty present. Dancing and card playing furnished the amusement for the evening. Ice Cream and cake were served, all enjoyed a good time.

The Sunday school of the Presbyterian church entered into a contest six weeks ago with Ina Binns and Irene Calhoun as captains. The former's side won. A banquet will be served in the near future by the losing side.

Ira Wilson, wife and son Clare returned home Tuesday from a visit with Mr. and Mrs. Phineus Elliott in Hudson. They all attended the celebration at Devils lake Monday.

Mr. and Mrs. Harry Jillson and son Jack of Ann Arbor visited Mr. and Mrs. S. J. Wilson last week.

Chris Theeke of Deerfield visited Mr. and Mrs. James Foley Tuesday.

Ray and Ina Binns were home from Ypsilanti over the Fourth.

Mr. and Mrs. Phin Elliott of Hudson are guests of Mr. and Mrs. Ira Wilson.

Miss Helen Fowler had as supper guests Tuesday Mr. and Mrs. Frank Dowling of Detroit.

Mr. and Mrs. Theo. LaBounty and daughter Ruth, Mr. and Mrs. K. F. Kopke and son Paul returned Tuesday from a visit with Mr. and Mrs. Fay Butler at Pollaska.

Mr. and Mrs. Frank Dowling of Detroit are visiting her parents Mr. and Mrs. Henry Cavill.

Mrs. Elsie Elliott of Hudson was a guest of Mrs. C. E. Holdridge Tuesday.

Mrs. Archie Boyd of Charlotte visited her brother C. [illegible] Holdridge a few days last week.

Mrs. Elnora Loper of Detroit visited friends here last week.

Mrs. Adelia McIntyre is improving from her recent illness.

Mrs. Eugene Drouillard visited her daughter Mrs. Joseph Isaccason of Adrian a few days last week.

FOLEY KIDNEY PILLS
FOR BACKACHE KIDNEYS AND BLADDER
Sold Everywhere

MACON

Among those who attended Home Comers Day were Mr. and Mrs Will VanTuyle, Mr. and Mrs Ambrose Welch and Mr. and Mrs Geo Wilson of Clinton, Dr and Mrs. Breakey and son James, Mrs. Milton Augustus and children of Ypsilanti, Mrs. Libbie Estabrook of Franklin and Mr. and Mrs. Ray Ellis of Angola, Ind.

The Epworth League will have an ice cream social Friday evening July 16 1915 at the home of Elsworth Collins. Every one cordially invited.

Mrs. Maria Mills was seriously ill the first of this week.

Homecomers day at Macon was a success. Altho rainy in the morning the day proved to be almost ideal and the large crowd in attendance appreciated to the fullest the efforts made by the committee to have everything pass off pleasantly.

Mrs. Matilda Sage, Mrs. Matilda Lindsley and Mrs. Myrtle DeSpelder are among Macon relatives this week.

Mr. and Mrs. Avery Aten of Franklin and Mr. and Mrs. Earle Aten of Addison attended Home comers day at Macon.

Mr. and Mrs. Otto Blair of Vestaburg were guests of Macon friends this week. Mr. Blair returned to his home Tuesday, but Mrs. Blair and children remained for a longer visit.

Mrs. Christy Ann Hendershot celebrated her 86th birthday Sunday July 4th. We wish her many happy returns of the day.

One of the interesting events of Home Comers day, was the presence of one of the older teachers of the Macon school, Mrs. Stimpson of Saline who at that time was Miss Sarah Tower. A snap shot was taken of the lady and all the remaining members of her school who were present. Following are the names of those who were pupils of hers when she taught here just fifty years ago, Clarissa Frost, Susie Langan, Mary Sage, Libbie Estabrooke, Charlotte Dorrell, Myrtle DeSpelder, Christina Derby, Libbie Collins, Ella Cotton, Mary Newcomb, May Morden, Mark and Baron Pennington.

FOLEY CATHARTIC TABLETS
Keep Stomach Sweet - Liver Active - Bowels Regular
Sold Everywhere

The Christ of the Andes.

On the boundary line between Argentina and Chile, 12,000 feet above sea level, there has been erected the Christ of the Andes, a huge monument in commemoration of the peace treaty between the two countries, which was signed under the arbitration of King Edward of Great Britain. The statue, which was built through the co-operation of the two countries and was unveiled in 1904, has for a base a huge block of marble, on the sides of which are inscriptions pledging perpetual peace between the two countries. The base is surmounted by a large bronze figure of Christ, one hand holding the cross and the other raised as if to give a blessing.—New York Post.

The Dog's Nose.

The coldness of a dog's nose is due to the fact that it must be kept moist all the time in order to sharpen his sense of smell. And, of course, as the moisture is evaporating all the time, it keeps his nose cold. A dog depends a great deal on his powers of smell, especially in the wild state, and it is because of his keenness of scent that he is valuable to man for hunting purposes. In addition to the olfactory or smelling nerves inside a dog's nostrils the whole black membrane around the nose is very sensitive, but this sensitiveness can only be retained by moisture. Thus it is that when a dog's nose is dry and warm he is ill and needs doctoring.

ADMIRAL'S RANK ANY JACK TAR,

Secretary of Navy Declares Education System Puts Highest Post Within Reach of All.

NOW OPEN TO DANIELS CLAIMS

Defending His Administration He Sets Forth Increases In Every Branch of the Service.

WHAT MR. DANIELS SAYS HE HAS DONE FOR THE NAVY.

Placed thirty-six additional vessels in full commission.

Obtained appropriations and arranged for the construction of seventy-seven more vessels of various types.

Enlarged the naval powder factory so that its output will be doubled.

Increased the number of torpedoes on hand 30 per cent.

Increased the number of mines on hand 244 per cent.

Enlisted 5,824 men in the navy and established a waiting list.

Arranged the largest and longest winter practice in the history of the navy.

Arranged formation of advance base material and exercise in landing for first time.

Equipped submarines and seventy-five naval ships with wireless.

Obtained an appropriation of $1,000,000 for the development of navy aviation.

Obtained appropriations totaling $70,000,000 for ship construction as compared with $26,000,000 in the two years preceding his accession to office.

Has interested Mr. Edison in a new battery for submarines, all present batteries being unsatisfactory.

Saved millions of dollars on contracts through developing competition—$1,077,210 saved on a single contract.

Ordnance department has developed a fourteen inch gun which will shoot farther, straighter and harder than any other naval gun.

NATION wide interest and considerable controversy are being aroused by the review of his two years' work as secretary of the navy made by Josephus Daniels in a letter to Harry A. Garfield, president of Williams college. President Garfield wrote asking for an authoritative statement as to the status and equipment of the navy.

"There are now in active service, fully commissioned, 225 vessels of all characters, which is 36 more than were fully commissioned when I became secretary," says Secretary Daniels in his reply. "There are also 101 vessels of various types in reserve capable of rendering service in war. We have under construction and authorized 77 vessels (9 Dreadnoughts, 23 destroyers, 38 submarines and 7 auxiliaries) as compared with 54 vessels (5 Dreadnoughts, 14 destroyers, 23 submarines, 3 gunboats and 9 auxiliaries) which were under construction on March 1, 1913.

Plenty of Ammunition.

"All the vessels enumerated, those in active service and those in the reserve, are supplied with munitions of war. * * * We have increased the number of mines, on hand and in process of manufacture, by 244 per cent. With reference to torpedoes, the increase has been 90 per cent. By the enlargement of the naval powder factory we shall soon be able almost to double its former capacity, and like enlargement of the torpedo works and the equipment of a plant to construct mines will still further increase at decreased cost the quantity of such stock, and the possession of these plants in times of emergency will enable the department to be in a better state of preparedness as regards the supply of ammunition than ever before.

"The personnel of the navy is at present composed of 4,355 line, staff and warrant officers and 53,171 enlisted men. The navy is today recruited to the maximum strength allowed. There are now 5,824 more men—an increase of 12 per cent—than on March 1, 1914.

Proud of Ships and Crews.

"My professional training as a journalist has always inclined me to the conviction that any officer, within the prescribed limits recognized in the navy, should feel free to express his opinion in regard to matters in the service, and there is not an officer who commands a ship today who could or would say that his ship, without or within, was not as good as it was two years ago or that the officers who command it and the crews who man it are not as thoroughly disciplined, sober, loyal and efficient as they were two years ago or as they ever had been.

"This year more battleships and destroyers have participated in the maneuvers, and for a longer period, than ever before. All reports tell of the enthusiasm of officers and men and the splendid record made by the ships.

"The operation of the fleet since October is one of the best answers I can give to your question as to the navy's preparedness.

Vera Cruz Experience Valuable.

"Some critics have said the efficiency of the fleet was reduced by reason of going to Vera Cruz. Certain maneuvers and target practice were necessarily omitted. The emergency experience, however, was of far greater value, because it gave a demonstration of the readiness of the navy in every department, afloat and ashore, to meet an urgent call.

"For many years officers have written and talked about the formation of advance base material and the practice of exercising landing parties of seamen and marines in the use of this important adjunct to naval warfare. Congress appropriated money for this important plan of campaign, but never until January of last year was the navy thus exercised. Three months after extensive practice had been given for the first time in our navy the same fleet and the same men were called upon to land at Vera Cruz, and in the taking of that city the navy carried out under fire what had been learned at Culebra.

More Efficient Than Ever.

"If the fleet was efficient in any degree before Admirals Badger and Fletcher carried out the drills thus detailed it is much more efficient today, and it will be made more ready every year.

"Upon my recommendation congress authorized the construction of five Dreadnoughts, to cost about $14,000,000 each, against two at $13,000,000 each during the previous two years, and these five Dreadnoughts will mount thirty-six more fourteen inch guns than the two previously authorized.

Photo by American Press Association.

SECRETARY OF THE NAVY JOSEPHUS DANIELS, WHO DEFENDS HIS ADMINISTRATION.

"Congress adopted my recommendation to give us all the money it could for submarines. It ordered the construction of three seagoing submarines, the largest ever authorized by any country, and twenty-three submarines of the same size and type which have done such fearful execution in the present war. These submarines will cost $16,260,000. During the last two years under Mr. Taft twelve submarines, to cost $7,958,936, were authorized.

Can Build Own Submarines.

"Nobody has as yet perfected a satisfactory engine or satisfactory battery for submarines. Upon my invitation Mr. Edison went down into a submarine and closely studied its every feature. He thinks he has a battery that will meet the need. He has been given an order for two.

"We have equipped the Portsmouth navy yard to build submarines, and by competition between private and government construction it is hoped that every existing obstacle may be overcome.

"For every 100 torpedoes which the department had on hand in March, 1913, ninety-six more are completed or in course of manufacture. Therefore within a few months the supply of torpedoes will be almost doubled. Upon my recommendation congress has enlarged the torpedo plant at Newport, R. I., more than trebling its capacity, and the cost of manufacturing torpedoes has been reduced from $4,202.11 to $3,245.72 each. The reduction has already effected a saving of $326,700.

Has World's Finest Naval Gun.

"During the last two years unprecedented progress has been made in the expansion of our mining equipment. * * * The department has begun the manufacture of mines and in a short time will have thirty-one mines for every nine it had two years ago, increasing our stock 244 per cent. By manufacturing mines at a government station in lieu of purchasing them a saving of $178,750 has been effected.

"The bureau of ordnance has developed a fourteen inch gun that will shoot farther, shoot straighter and hit harder than any gun now in use or known to be designed for a foreign country. Based upon former and current prices in contracts for guns and gun forgings, we have saved $280,125.33.

"Upon my recommendation congress increased the capacity of the navy powder factory at Indian Head. The capacity will be nearly doubled. The cost of manufacture has been reduced 2.7 cents per pound.

"Radio has at last been successfully installed on submarines, and more than seventy-five other ships have been supplied with modern equipment. Three entirely new shore stations have been added to the chain—Balboa (canal zone), Great Lakes, Ill., and Tutuila, Samoa.

"The European war has emphasized the value of air craft. The navy has lagged behind in this instrument of war. Last year I appointed a board of aviation. It recommended the utilization of the abandoned navy yard at Pensacola as a training and repair station for aviation and an aviation bureau in the department. This has been done.

"Upon my earnest recommendation congress appropriated $1,000,000 to begin, upon an elaborate plan, the real development of aviation in the navy. It also approved my request to pay aviators an increase of 50 per cent, and we are organizing a class of capable aviators. Three new hydroaeroplanes have just been purchased.

Enlistment Up to Limit.

"All this unprecedented increase in the navy has been secured, too, without large increase in appropriations by avoiding unnecessary expenditure ashore, by reducing the cost of work ashore, by securing real competition and by economy. When I became secretary ships could be built in only two navy yards. We have equipped or are equipping five additional navy yards. I saved $1,077,210 in one contract for projectiles, $1,110,084 in the purchase of armor plate, and in two other bureaus alone last year $1,800,000 was saved.

"It is a pleasure to tell you that for the first time in years the enlistment of men is up to the limit prescribed by law, and part of the year we have had a waiting list. Since I became secretary of the navy we have increased the enlistment 5,824 men, enabling us to commission fully twenty submarines, four battleships, four destroyers, six gunboats, six cruisers and three monitors, increasing the total number of commissioned vessels by forty-one over the number commissioned on March 1, 1913.

"I regard this as a great achievement, particularly since the navy had not formerly been able to secure enough men to fill the quota. It has been secured, too, without letting down the standard for admission, which has been maintained, and even raised. For every recruit accepted five were rejected because they did not come up to our high standard.

"To what is the increase of our enlistments attributed? The answer is easy: To the establishment of schools, opportunity to see the world and for promotion afforded enlisted men hitherto denied them. In these two years thirteen enlisted men have been appointed as assistant paymasters, five as midshipmen at Annapolis and twelve as ensigns.

Scope For Ambition In Navy.

"It is true that prior to the Wilson administration it was possible for an enlisted man to be promoted to be ensign, but in the four years of the Taft administration only three were promoted, while in the two years of the Wilson administration eleven have qualified. How does this happen? The new policy of education and assistance was put into operation in 1913.

"Now every ambitious and aspiring young enlisted man is given special instruction when he desires it. Upon my recommendation congress passed an act which gives all the positions of pay clerk to those enlisted men who can qualify. This opens 200 more places to enlisted men. It is true today as never before that a boy may enlist in the navy and by the display of ability be promoted to the grade of admiral.

"Not only has the enlistment been increased by 5,824 new recruits, but congress gave us the best reserve bill any nation ever put upon the statute books. While re-enlistments have increased 12 per cent, desertions have decreased 17 per cent. Another incentive to enlistment is the new policy which leaves an open door to young men to retire from the navy other than through the door of the prison and likewise the modern methods of treating men who have violated rules.

"One word more. For years there has been an unsuccessful insistence that congress should re-establish the grades of admiral and vice admiral. I earnestly urged the last congress to create these positions. It authorized three of each. Now American naval officers while abroad will no longer be outranked by officers of nations with insignificant navies."

RIPPER NOTE PUTS WOMEN IN PANIC

New York City Terror Stricken by Murder of Children.

THOUGHT WORK OF MANIAC

Little Girl and Boy Have Been Slashed to Death In the Hallways of Their East Side Homes and Slayer Has Escaped Easily and Makes Threats of More Crimes.

The people of the thronging east side of Manhattan have been thrown into a state of absolute panic by the diabolical murder of two children by some supposed ripper maniac, the narrow escape of a third child and the written threat that other such appalling crimes will be committed.

Mothers are now afraid to let their young ones out alone even in the daylight. After dark the streets, usually filled with playing youngsters, are now almost deserted, except by older boys and girls, and most of these are acting as amateur detectives.

The detective force of the police department appears to be helpless in the situation. Forty men have been working on the case, but have discovered nothing. One New York newspaper has offered a reward of $2,000 and another $1,000 for information leading to the capture of the miscreant.

Girl Is First Victim.

The first murder took place the evening of March 19. Pretty four-year-old Leonore Anna Cohn was stabbed to death and mutilated on the stairway of her home at 353 Third avenue by some one who had lured her a few steps from the door of her home with a piece of candy, which was still in her hand when her body was found a few minutes after the crime.

The second murder was perpetrated the evening of May 3. Four-year-old Charles Murray was stabbed to death and slashed in the hallway of his home at 270 First avenue, almost exactly as was little Leonore. Like Leonore, the boy was a pet in his neighborhood, where he and his little tricycle were well known as the tiny lad rode up and down the sidewalk.

Just before the boy was caught by the slayer and lured to his death a little girl, six-year-old Beatrice Hunter, was grabbed as she played in front of her home at 125 East Fifth street, but she succeeded in wresting herself free and ran safely to her parents' flat. But even this has not helped the police, nor has the circumstance that each crime was immediately discovered.

Makes Horrible Threat.

To the mother of little Charlie Murray the threatening letter was addressed May 6. It ran:

> Dear Mrs. Murray—I really feel sorry for you. I sit in my room here in this neighborhood and watch this crowd of police looking for me, but when the excitement cools off again some evening after dinner I am going out to kill again. While I feel sorry for you, you must understand that I must see blood and cut flesh. The police can never get me. Lovingly,
>
> R. F. C.

The wording seemed so terrible to the mother, with the body of the little ripper victim in the next room, that she fainted. Her husband, recalling the instructions of the police, wrapped up the letter carefully in a piece of paper, and it was taken to police headquarters and examined. It was noted that on the back flap of the envelope was the name "R. F. Crane," with pencil marks of attempted obliteration over it. The entire letter was written in pencil, whereas others previously received in the district were in ink.

After this letter had reached the police more men were added to the large squad working on the case, but Deputy Police Commissioner Lord said he had not a word to give out. He admitted that his men had made no definite progress.

Several arrests on suspicion have been made, but have led to nothing. The excitement on the east side became intense when the ripper's threat became known. Practically the entire womanhood of that part of New York city is terror stricken, but many are doing their utmost to assist the police to put an end to the peril.

Be Sure You Get This Old Reliable Cough Medicine

Imitations always follow the trail of success. Hundreds of imitations have come and gone since FOLEY'S HONEY AND TAR COMPOUND began, 40 years ago, to loosen the grip of coughs and colds.

Be sure you get the genuine

Foley's Honey and Tar Compound

And avoid the names that sound like it.

Here are three easy ways to tell the genuine. 1st—The name of "Foley's." 2nd—The yellow package. 3rd—The Beehive on the yellow package. You cannot get a substitute to do for you what FOLEY'S HONEY AND TAR COMPOUND will do—for coughs, colds, croup, bronchial and lagrippe coughs, throat and lung trouble. Buy it of your druggist and be safe.

* * * EVERY USER IS A FRIEND

For sale by All Druggists

Whittemore's Shoe Polishes

FINEST QUALITY LARGEST VARIETY

"GILT EDGE," the only ladies' shoe dressing that positively contains Oil. Blacks, Polishes and Preserves ladies' and children's shoes, shines without rubbing, 25c. "FRENCH GLOSS," 10c.

"DANDY" combination for cleaning and polishing all kinds of russet or tan shoes, 25c. "STAR" size, 10c.

"QUICK WHITE" (in liquid form with sponge) quickly cleans and whitens dirty canvas shoes. 10c. & 25c.

"ALBO" cleans and whitens BUCK, NUBUCK, SUEDE, and CANVAS SHOES. In round white cakes packed in zinc boxes, with sponge, 10c. In handsome, large aluminum boxes, with sponge, 25c.

If your dealer does not keep the kind you want, send us the price in stamps for full size package, charges paid.

WHITTEMORE BROS. & CO.,
20-26 Albany Street, Cambridge, Mass.
The Oldest and Largest Manufacturers of Shoe Polishes in the World.

FOLEY KIDNEY PILLS
FOR BACKACHE KIDNEYS AND BLADDER
Sold Everywhere

CHICHESTER S PILLS
DIAMOND BRAND
Beware of Counterfeits. Refuse all Substitutes.

LADIES! Ask your Druggist for CHI-CHES-TER S DIAMOND BRAND PILLS in RED and GOLD metallic boxes, sealed with Blue Ribbon. TAKE NO OTHER. Buy of your Druggist and ask for CHI-CHES-TER S DIAMOND BRAND PILLS, for twenty-five years regarded as Best, Safest, Always Reliable.

SOLD BY ALL DRUGGISTS
TIME TRIED EVERYWHERE WORTH TESTED.

Headache and Nervousness Cured

"Chamberlain's Tablets are entitled to all the praise I can give them," writes Mrs. Richard Olp, Spencerport N. Y. They have cured me of headache and nervousness and restored me to my normal health." For sale by all dealers. advt

Cured of Indigestion

Mrs. Sadie P. Clawson, Indiana, Pa. was bothered with indigestion. "My stomach pained me night and day," she writes. "I would feel bloated and have headache and belching after eating. I also suffered from constipation. My daughter had used Chamberlain's Tablets and they did her so much good that she gave me a few doses of them and insisted upon me trying them. They helped me as nothing else has done." For sale by all dealers. advt

IF MOTHERS ONLY KNEW

Mother Gray's Sweet Powders for children relieve feverishness, headache, bad stomach, teething disorders move and regulate the bowels and destroy worms. They break up colds in 24 hours. Used by mothers for 26 years. All druggists, 25c. Sample FREE Address, A. S. Olmsted, Le-Roy, N. Y. adv

Better Than Life Insurance

Twenty-five cents invested in a bottle of Chamberlain's Colic, Cholera and Diarrhoea Remedy will enable you to protect your family from any serious consequences resulting from an attack of colic and diarrhoea during the summer months. Is that not better than life insurance? Buy it now. It may save life. For sale by all dealers. advt

Best Diarrhoea Remedy

If you have ever used Chamberlain's Colic, Cholera and Diarrhoea Remedy you know that it is a success. Sam F. Guin Whatley, Ala. writes, "I had measles and got caught out in the rain, and it settled in my stomach and bowels. I had an awful time, and had it not been for Chamberlain's Colic, Cholera and Diarrhoea Remedy I could not possibly have lived but a few hours longer, but thanks to this remedy, I am now well and strong.' For sale by all dealers. advt

SHAKE INTO YOUR SHOES

Allen's Foot—Ease, the antiseptic powder for painful, smarting, tender nervous feet. It takes the sting of corns and bunions. Over 100,000 packages are being used by the German and Allied troops at the front. Sold everywhere, 25c. Sample FREE, Address, Allen S. Olmsted, LeRoy, N. Y. adv

Dickens Didn't Know.

Charles Dickens says somewhere in his "American Notes" that American corn bread is "about as digestible as a kneaded pincushion." Pretty nervy, that, for a citizen of a country that doesn't know how to cook anything as good as a johnnycake or corn pone! Corn bread not only is so good that it makes the mouth that knows it water, but, Dickens to the contrary notwithstanding, it is one of the most wholesome "rough stuff" foods there are.—Kansas City Star.

THE TECUMSEH HERALD

SIXTY-FIFTH YEAR NO 53. TECUMSEH, MICHIGAN, FRIDAY JULY 16 1915 WHOLE NUMBER 4429

COMMERCIAL TECUMSEH SAVINGS
STATE SAVINGS BANK

DEPOSITORS FIRST

The FIRST duty of this bank is "Absolute Safety" to its depositors.

SECOND, "Special Service" by its employees to its depositors and patrons.

THIRD, That every depositor is paid his deposit when demanded.

This bank does business for profits.
Money is loaned on good security at 6% interest.
3% of this is retained by the bank, and 3% is paid to its depositors.

THE COAST LINE TO
MACKINAC
DETROIT
CLEVELAND, BUFFALO, NIAGARA FALLS
TOLEDO, PT. HURON, ALPENA, ST. IGNACE.

A LAKE TRIP FOR REST AND RECREATION.

Have a real vacation on the Great Lakes, the most enjoyable and economical outing in America. The cool lake breezes, the ever-changing scenes along the shore and the luxurious steamers operated by this Company are positive guarantees that you will enjoy every minute of the trip, and return home refreshed and glad you went.

TAKE A D. & C. BOAT WHEN YOU GO AFLOAT.

Daily service between Detroit and Cleveland and Detroit and Buffalo. From June 10th to September 10th, Steamers City of Detroit III and City of Cleveland III, the "Two Giants" of the Great Lakes, operate daily service on the Buffalo Division; you can't afford to miss the pleasure of a ride on these floating palaces. FOUR TRIPS WEEKLY from Toledo and Detroit to Mackinac Island and Way Ports. Mackinac Island, the Historic Summer Resort of the North Country, is becoming more popular every season with the Tourists seeking quietness and repose. Excellent Hotel and Boarding House accommodations at reasonable rates. TWO TRIPS WEEKLY BY SPECIAL STEAMER, Cleveland to Mackinac Island; no stops enroute except at Detroit and Alpena. DELIGHTFUL DAY TRIPS between Detroit and Cleveland, during July and August four trips weekly. DAILY SERVICE June 14th to September 10th between Toledo and Put-in-Bay. RAILROAD TICKETS AVAILABLE FOR TRANSPORTATION on D. & C. Line Steamers between Detroit and Buffalo or Detroit and Cleveland either direction.
Send two-cent stamp for illustrated pamphlet and Great Lakes Map. Address L. G. Lewis, G. P. A., Detroit, Mich. Set of poster stamps mailed for five cents.

Philip H. McMillan, Pres. A. A. Schantz, Vice Pres. & Genl. Mgr.

DETROIT & CLEVELAND NAVIGATION COMPANY
All steamers arrive and depart, Third Avenue Wharf, Detroit.

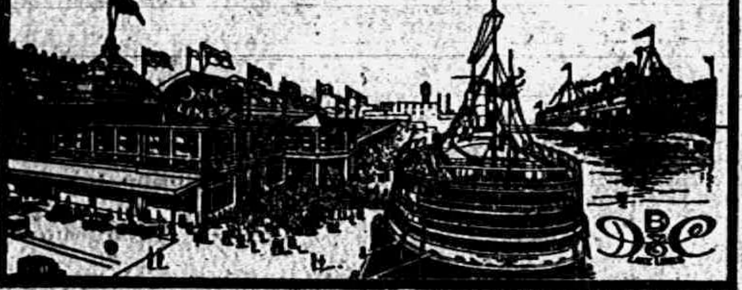

NEWS OF THE STATE

Passes Teachers' Examination at 15.

GRAND RAPIDS, MICH. — Although but fifteen years of age, LeRoy Bagge, a graduate this year of the South High school in this city, has successfully passed the Kent county teachers' examination and is prepared to take a school, which cannot be awarded him until he is sixteen.

Three Injured at Birmingham.

BIRMINGHAM, MICH. — Severe injuries were sustained by three passengers of an automobile here when their machine was struck by a street car. The victims were Mr. and Mrs. E. R. Morris and Mrs. Sophia Brunswick, mother of Mrs. Morris.

Helme Returns $9,137 to State.

LANSING, MICH. — State Dairy and Food Commissioner James Helme has saved $9,137.83 out of his appropriation last year, and will turn it back to the state treasury. The appropriation, together with the fees collected, totaled $51,544.76.

Landlady Uses Ax on Boarder.

HOUGHTON, MICH. — Because Lorenzo Cairo, a boarder, intended to change boarding houses, Mrs. Santi Cerenzia, keeper of the place, attacked him with an ax, inflicting a fractured skull and other injuries, which will be fatal.

Father Francis Dooley Dies.

DETROIT. — Rev. Francis Dooley, S. J., president of the University of Detroit, is dead in a hospital in New York, according to a telegram received here. An operation for the removal of cancer preceded his death by a few hours.

Bay City Firm Honored.

BAY CITY, MICH. — The North American Construction company of Bay City was given an award for a model miner's cottage exhibited at the Panama-Pacific exposition. Miss Susan Barnett of this city is in charge of the exhibit.

Think Blind Pigs Cleaned.

OWOSSO, MICH. — Prosecuting Attorney S. Q. Pulver of Shiawassee county, reports that complaints concerning alleged "blind pigs" have stopped coming to his office. He believes that they have all been eliminated.

One of Pioneer Family Dies.

CHARLOTTE, MICH. — Mrs. A. P. Coulter, sister of Judge Clement Smith, is dead in Chicago. Her husband, the late Dr. Coulter, served in the war in a Michigan regiment and the family were pioneers in this section.

Tot Drinks Acid, May Die.

OWOSSO, MICH. — Rebecca, four year old daughter of Mr. and Mrs. Charles Cummings of Lansing is in a serious condition at the home of relatives here as the result of drinking from a bottle of carbolic acid.

Auto Hits Port Huron Boy.

Port Huron, Mich., July 7.—Jesse Stocks, the ten year old son of Gus Stocks of this city was run down by an auto on Military street and is at the hospital with a fractured skull. His condition is critical.

Rain Bothers Farmers.

HILLSDALE, MICH. — Rain is causing the farmers trouble in harvesting hay and also threatens the wheat crop. The weather is unfavorable for the ripening of wheat.

CLAIM LICENSES ARE LEGAL

Owners Hold Officials Issuing Them Should Be Joined In Action.

PORT HURON, MICH. — Attorneys for Wm. T. Dust, William Bedore, Henry Drouillard, James D. Gadd and James Clay have filed an answer to the bills of complaint which came before the circuit court today, relative to the legality of the liquor licenses issued to the Flats resorts, of which the men named are proprietors.

It is claimed that the legality of the licenses should be determined by a court of law and not by a court of equity. It is further claimed that the township board of Clay, together with the township clerk, who are responsible for issuing the licenses, should be made defendants in the suit. It is further claimed by the defendants that they have been issued licenses regularly by the township board and as far as they are concerned these licenses are legal.

INSURANCE BALANCE GAINS

Michigan Department Shows Greater Receipts and Less Disbursements.

LANSING, MICH. — The Commissioner of Insurance Winship announces that the last copy of the second and final volume of his annual report has gone to the printer.

The department reports 81 companies, associations and societies doing business in the state. Receipts from taxation upon premiums were $683,094.52, and the receipts from retaliatory and statutory fees $51,879.10, making a total of $737,073.42. This amount is reduced by a return of $3,094.46 of taxes collected in 1912, but declared illegally collected by the supreme court. The net disbursements of the department were $32,391.32, being not 4½ per cent of the net receipts. The increase of net receipts over the receipts of last year was $21,400.87, and the decrease in net disbursements was $1,681.82.

CHARGED WITH MEANEST ACT

Father Accused of Defacing Daughter's Gravestone to Spite Mother.

COLDWATER, MICH. — George Johnson of Bronson is in the county jail here awaiting trial in the circuit court on a charge of going to the cemetery where his daughter is buried and with a stone battering the lettering on the grave stone so badly that the name cannot be seen.

He had separated from his wife, a hard working woman who had just put up the grave stone in memory of her daughter.

GIRL DIES IN AUTO PLUNGE

Boy Companion Is Seriously Injured Near Racine, Wis.

Racine, Wis., July 10.—Lorena Schroeder, thirteen, was killed, and Howard Rolfson, fifteen, was seriously injured when their auto turned turtle near North Cape, Racine county. Two other girls were also in the auto, but escaped with slight bruises. Parents of the children reside at Waterford.

Noted Indiana Woman Dies.

Hammond, Ind., July 10.—Dr. Mary E. Jackson, fifty-nine years old, prominently identified with the woman's movement, a leader in W. C. T. U. work and one of the organizers at Indianapolis of the Congress of Mothers, a national society, died in a Chicago hospital this morning. Her death was due to cancer.

ON GALICIAN BATTLEFIELD

Scene on Road From Lemberg, Near Kamionka.

Photo by American Press Association.

Scene of the Russian army's stand against the advancing columns of General Mackensen's troops, where the fighting has been continuous since the fall of the Galician capital, Lemberg.

POSTOFFICE $7,000 SHORT AT JACKSON

John R. Murdy, for 12 Years Clerk, Is Suspended.

JACKSON, MICH. — John R. Murdy, for twelve years a clerk in the local postoffice, has been suspended and an inspector from the postoffice department is making an investigation into a shortage in the Jackson postoffice estimated at $7,000.

The investigation into the disappearance of funds has been going on for several days. Murdy was examined by Inspector Mackey of Lansing. Following the "sweating" Murdy was suspended while a further investigation was made.

For some time it has been known that the mails were being tampered with here. Last Sunday Murdy worked alone in the office and Tuesday morning a search was made of his locker by an inspector. A number of letters, which had been opened, are said to have been found in a pocket of a coat worn by Murdy.

Murdy declared himself innocent and asserted that the letters had been placed in his coat by some other person.

LEARNS MATE DIED IN 1902

Woman Waits 11 Years After Receiving Letter From Him.

MUSKEGAN, MICH. — After patiently waiting for over eleven years, daily expecting word from her husband whom she had not seen since Jan. 4, 1902, and who had sent her his last letter Jan. 14, two years later, Mrs. Myrtle Forsberg of this city was informed by his friend, Gus Schulz of Caledonia, Minn., who until his present visit to Muskegon, never knew that Forsberg was married, that her husband had met death the day he sent her his last letter.

Forsberg was washed overboard from a steamer plying between Los Angeles and San Diego. Forsberg planned to return to his home following the trip to San Diego, as the final letter to his wife asserted.

PLENTY OF MONEY, STARVING

Asylum Patient Escapes Twice From Institution, Says House Haunted.

CORRUNNA, MICH. — Gustav Knop, who escaped twice from an Owosso hospital, clad only in his night gown, will be sent to the Pontiac State hospital. Several hundred dollars were found on Knop, but doctors say he is suffering from want of proper food.

He says his house, in Corunna, is haunted. He wandered two days before being found.

Taft to Talk to Teachers.

SAGINAW, MICH. — John P. Everett of Kalamazoo, secretary of the Michigan State Teachers' association, announced while here that ex-President Taft and David S. Jordan, former president of Leland Stanford university will be speakers at the convention here Oct. 28 and 29.

Dies Starting Fire With Kerosene.

LAINGSBURG, MICH. — While pouring kerosene oil on a fire of live coals, Miss Aria Kemp, daughter of John Kemp of this city, was terribly burned. Her clothing caught fire. She died two hours later.

KAISER WILHELM

German Emperor's Reply Fails to Meet the Lusitania Issues.

Even at the beginning of the present war the German government immediately declared its willingness, in response to proposals of the American government, to ratify the declaration of London and thereby subject itself in the use of its naval forces to all the restrictions provided therein in favor of neutrals.

Germany likewise has been always tenacious of the principle that war should be conducted against the armed and organized forces of an enemy country, but that the enemy civilian population must be spared as far as possible from the measures of war.

The imperial government cherishes the definite hope that some way will be found when peace is concluded, or perhaps earlier, to regulate the law of maritime war in a manner guaranteeing the freedom of the seas, and will welcome it with gratitude and satisfaction if it can work hand in hand with the American government on that occasion.

If in the present war the principles which should be the ideal of the future have been transgressed more and more the longer its duration, the German government has no guilt therein.

It is known to the American government how Germany's adversaries, by completely paralyzing peaceable traffic between Germany and neutral countries, have aimed from the very beginning and with increasing lack of consideration, at the destruction, not so much of the armed forces as the life of the German nation, repudiating in doing so all the rules of international law and disregarding all the right of neutrals.

On Nov. 3, 1914, England declared the North Sea a war area and by planting poorly anchored mines and by the stoppage and capture of vessels made passage extremely dangerous and difficult for neutral shipping, so (by?) that actually blockading neutral coasts and ports contrary to all international law.

Long before the beginning of submarine war England practically completely intercepted legitimate neutral navigation to Germany also. Thus Germany was driven to a submarine war on trade.

On Nov. 14, 1914, the English premier declared in the house of commons that it was one of England's principal tasks to prevent food for the German population from reaching Germany via neutral points. Since March 1 England has been taking from neutral ships without further formality all merchandise proceeding to Germany, as well as all merchandise coming from Germany, even when neutral property.

Just as it was also with the Boers, the German people is now to be given the choice of perishing from starvation with its women and children or of relinquishing its independence.

While our enemies thus loudly and openly proclaimed war without mercy until our utter destruction, we were conducting a war in self-defense for our national existence and for the sake of peace of an assured permanency. We have been obliged to adopt a submarine warfare to meet the declared intentions of our enemies and the method of warfare adopted by them in contravention of international law.

With all its efforts in principle to protect neutral life and property from damage as much as possible, the German government recognized unreservedly in its memorandum of Feb. 4 that the interests of neutrals might suffer from the submarine warfare. However, the American government will also understand and appreciate that in the fight for existence which has been forced upon Germany by its adversaries and announced by them it is the sacred duty of the imperial government to do all within its power to protect and save the lives of German subjects.

If the imperial government were derelict in these, its duties, it would be guilty before God and history of the violation of those principles of highest humanity which are the foundation of every national existence.

The case of the Lusitania shows with horrible clearness to what jeopardizing of human lives the manner of conducting war employed by our adversaries leads. In the most direct contradiction of international law all distinctions between merchantmen and war vessels have been obliterated by the order to British merchantmen to arm themselves and to ram submarines, and the promise of rewards therefor, and neutrals who use merchantmen as travelers thereby have been exposed in an increasing degree to all the dangers of war.

If the commander of the German submarine which destroyed the Lusitania had caused the crew and passengers to take to the boats before firing a torpedo this would have meant the sure destruction of his own vessel. After the experiences in sinking much smaller and less seaworthy ships it was to be expected that a mighty ship like the Lusitania would remain above water long enough even after the torpedoing to permit passengrs to enter the ship's boats.

Circumstances of a very peculiar kind, especially the presence on board of large quantities of highly explosive materials, defeated this expectation.

In addition it may be pointed out that if the Lusitania had been spared thousands of cases of munitions would have been sent to Germany's enemies and thereby thousands of German mothers and children robbed of breadwinners.

In the spirit of friendship wherewith the German nation has been imbued toward the Union and its inhabitants since the earliest days of its existence, the imperial government will always be ready to do all it can during the present war also to prevent the jeopardizing of lives of American citizens.

The imperial government, therefore, repeats the assurances that American ships will not be hindered in the prosecution of legitimate shipping and the lives of American citizens in neutral vessels shall not be placed in jeopardy.

In order to exclude any unforeseen dangers to American passenger steamers, made possible in view of the conduct of maritime war by Germany's adversaries, German submarines will be instructed to permit the free and safe passage of such passenger steamers when made recognizable by special markings and notified a reasonable time in advance.

The imperial government, however, confidently hopes that the American government will assume to guarantee that these vessels have no contraband on board, details of arrangements for the unhampered passage of these vessels to be agreed upon by the naval authorities on both sides.

In order to furnish adequate facilities for travel across the Atlantic for American citizens, the German government submits for consideration a proposal to increase the number of available steamers by installing in passenger service a reasonable number of neutral steamers under the American flag, the exact number to be agreed upon under the same conditions as the above mentioned American steamers.

The imperial government believes it can assume that in this manner adequate facilities for travel across the Atlantic ocean can be afforded American citizens. There would, therefore, appear to be no compelling necessity for American citizens to travel to Europe in time of war on ships carrying an enemy flag.

In particular the imperial government is unable to admit that American citizens can protect an enemy ship through the mere fact of their presence on board.

Germany merely followed England's example when she declared part of the high sea an area of war. Consequently, accidents suffered by neutrals on enemy ships in this area of war cannot well be judged differently from accidents to which neutrals are at times exposed at the seat of war on land when they betake themselves into dangerous localities in spite of previous warnings.

If, however, it should not be possible for the American government to acquire an adequate number of neutral passenger steamers, the imperial government is prepared to interpose no objections to the placing under the American flag by the American government of four enemy passenger steamers for passenger traffic between North America and England.

Assurances of "free and safe" passage for American passenger steamers would extend to apply under the identical pre-conditions to these formerly hostile passenger steamers.

The President of the United States has declared his readiness, in a way deserving of thanks, to communicate and suggest proposals to the government of Great Britain with particular reference to the alteration of maritime war. The imperial government will always be glad to make use of the good offices of the President and hopes that his efforts in the present case, as well as in the direction of the lofty ideal of the freedom of the seas, will lead to an understanding.

The undersigned requests the ambassador to bring the above to the knowledge of the American government and avails himself of the opportunity to renew to his excellency the assurances of his most distinguished consideration.

Berlin, July 8. VON JAGOW.

WITMUSS WAS POISON VICTIM DOCTORS SAY

So Far State Has Shown No Motive in Death.

SAGINAW, MICH. — The examination of MrMss. Rose Schmidt Witmuss and her boarder, Frank Dworalowski, on the charge of slaying C. A. Witmuss, the former's husband, with poison, was started in Recorder W. H. Martin's court.

Drs. G. W. Stewart and J. D. Bruce, physicians attending Witmuss before his death on June 21 and who performed an autopsy the evening he died, said they suspected poisoning while treating the man, also they were positive death was due to poisoning. The doctors said that during their visits Witmuss' relatives were sometimes in the house and made statements that the dead man had been "given something."

Prosecuting Attorney B. J. Vincent conducted the examination, but failed to bring out a motive. Attorney F. L. Travers for Mrs. Wittmus directed his questioning to show that she was attentive to her husband, that his illness started from natural causes, that she first called a doctor and that the suspicion of poisoning was directed by Witmuss' father and brother and that they were not friendly to her.

NEW U.S. NOTE BEING DRAFTED

Reply to Germany to Stand Firm For Sea Rights.

WILSON WILL DECIDE POLICY

Lansing Is Outlining Answer That Will Insist on Protection For Neutrals—German Ambassador Arranges For Conference With Secretary of State.

WASHINGTON, D. C. — Work was begun by Secretary Lansing on the draft of a note to be sent to the German government expressing the attiture which the United States will take toward Germany's submarine warfare as it affects the rights of neutrals. When it is completed there will be a consultation between Secretary Lansing and President Wilson, who will decide the policy to be pursued.

No intimation is obtainable as to the course the American government will follow, but there is every indication in official circles that the relations between Germany and the United States have become so strained as to make it necessary to weigh carefully the phraseology of the next communication and to measure fully the responsibility and consequences.

Will Not Surrender Rights.

That there is to be no surrender of American rights in the new notes virtually is certain, according to the view taken by officials and it also is assured that the German proposals for the immunity of American passenger ships not carrying contraband will be rejected. Just what steps will be taken by the United States as a result of Germany's failure to disavow the sinking of the Lusitania is uncertain. It is this issue—the loss of 100 American lives for which Germany has disclaimed responsibility—that has brought the situation to a critical point.

It had been arranged that Secretary Lansing should go to Cornish, N. H., for a conference with the president as soon as the note had been examined carefully here and the secretary has prepared a draft of the reply. It may be, however, that the president will decide to return to Washington instead.

Bernstorff to See Lansing.

Count von Bernstorff, the German ambassador here, will call in Secretary Lansing in a day or two to learn informally the attitude of the United States toward the German reply. It is understood that he has asked for an engagement to discuss the situation and is to be received by the secretary just as soon as the latter has examined the note carefully and has made up his mind on what policy should be pursued.

So far as is known the German ambassador will make his call without specific instructions from his government, merely following the customs of diplomats when notes have been exchanged, to learn the attitude of the recipient government and what may be expected as the next step in the correspondence. That there are to be no informal negotiations, however, on the subject has been made plain.

FULL TEXT OF GERMAN REPLY.

BERLIN — Via London — The text of the German note in reply to that of the United States regarding the sinking of the Lusitania and submarine warfare follows:

The undersigned has the honor to make the following reply to his excellency Ambassador Gerard to the note of the 10th ultimo re the impairment of American interests by the German submarine war.

The imperial government learned with satisfaction from the note how earnestly the government of the United States is concerned in seeing the principles of humanity realized in the present war. Also this appeal finds ready echo in Germany, and the imperial government is quite willing to permit its statements and decisions in the present case to be governed by the principles of humanity, just as it has done always.

The imperial government welcomed with gratitude when the American government in the note of May 15 itself recalled that Germany had always permitted itself to be governed by the principles of progress and humanity in dealing with the law of maritime war.

Since the time when Frederick the Great negotiated with John Adams, Benjamin Franklin and Thomas Jefferson the treaty of friendship and commerce of Sept. 9, 1785, between Prussia and the republic of the west, German and American statesmen have, in fact, always stood together in the struggle for the freedom of the seas and for the protection of peaceable trade.

In the international proceedings which since have been conducted for the regulation of the laws of maritime war Germany and America have jointly advocated progressive principles, especially the abolishment of the right of capture at sea and the protection of the interests of neutrals.

Holland Woman Fatally Burned.

HOLLAND, MICH. — J. W. Speet of Graafschap, fifty-five years old, was so badly burned when her clothing caught fire from a gasoline stove that she died a few hours later.

Contract for Court House Let.

MARLETTE, MICH. — The contract for the construction of Sanilac county's new court house was given to an Ionia construction company on a bid of $78,000.

Injuries May Kill Coroner.

JACKSON, MICH. — The County Coroner John Pulling was knocked down by an automobile and badly injured. Physicians have small hopes for his recovery.

ALDRICH & SON
Ferndell
FOODS ARE EVERY ONE PURE

We have some very fancy Celery, flavor good, well bleached.

Old Strong Cheese, a good one just cut, try some, it bites.

Welch's Grape Juice on ice at all times, all sizes.

Try Tzar Coffee iced, it is fine. Call for a receipt book on ways of making iced coffee.

Ferndell Tea for icing is the best yet, try it we are sure it will please you.

Home grown Cabbage just in, hard and good size.

Special Prices For Saturday
No Specials Delivered Alone.
Large hard home grown Cabbage, 6c each.
7 boxes Ohio Blue Tip Matches, for 25c.
Good quality Lemons, 18c dozen.

Best supply of all Fruits and Vegetables at all times.

ALDRICH & SON.
QUALITY GROCERS PHONE 246

THE THRESHING SEASON
IS NEAR AT HAND

You will want COAL that produces the most Steam for the least money. Sure you will. Then buy the "Anchor" brand. No better coal mined and it costs you less.

Lenawee Lumber & Supply Co.
Phone 57. TECUMSEH, MICH.

48---10c packages
BURNHAM'S JELLYCON
ABSOLUTELY FREE
3 packages for 25c and One free.
Costs only 6¼c package.
Buy now before they are gone.
F. D. AVERY
PHONE 3-

Try The
McDermott's Daisy Market
FOR
All kinds of Meat and Fowls.
PRICES ALL RIGHT.

Insure Your Automobile
---WITH---
Mrs. G. R. Gillespie
Also Agent for
The Michigan Mutual Tornado, Cyclone and Windstorm Insurance Company of Hastings
General Insurance

THE TECUMSEH HERALD

GERTRUDE A. STACY, ESTATE
FRANK S. TURNER, PUBLISHER.

SUBSCRIPTION RATES

IN LENAWEE COUNTY
One year, payment in advance........ $1.00
One year, payment after three months.. 1.25
OUTSIDE LENAWEE COUNTY
One year, payment in advance........ $1.25
One year, payment after three months.. 1.50
There will be no deviation from above Rates

Entered in the postoffice at Tecumseh, Mich., second class mail matter.

Telephone No. 36.

How's This?

We offer One Hundred Dollars Reward for any case of Catarrh that cannot be cured by Hall's Catarrh Cure.

F. J. CHENEY & Co., Toledo, Ohio.

We, the undersigned, have known F. J. Cheney for the last 15 years and believe him perfectly honorable in all business transactions and financially able to carry out any obligations made by his firm.

NATIONAL BANK OF COMMERCE,
Toledo, O.

Hall's Catarrh Cure is taken internally, acting directly upon the blood and mucous surfaces of the system. Testimonials sent free. Price 75 cents per bottle. Sold by all Druggists.

Take Hall's Family Pills for constipation. adv

Wanted Now.

Right now, when hay fever is attacking its victims and when asthma is causing so much distress, there is a demand for Foley's Honey and Tar Compound—the remedy that brought relief to thousands in previous years. Don't continue to suffer. It will help you. Contains no opiates. Sold everywhere in Tecumseh. advt

Tired, Aching Muscles Relieved.

Hard work, over-exertion, mean stiff, sore muscles. Sloan's Liniment lightly applied, a little quiet, and your soreness disappears like magic. "Nothing ever helped like your Sloan's Liniment. I can never thank you enough," writes one grateful user. Stops suffering, aches and pains. An excellent counter-irritant, better and cleaner than mustard. All Druggist, 25c. Get a bottle today. Penetrates without rubbing. adv

Are You Feeling Fit?

Do you envy the man or woman of untiring energy, strong body and happy disposition? All these depend upon good health, and good health is impossible when the kidneys are diseased. Foley Kidney Pills help the kidneys cast out poisons that cause backache, rheumatism and other symptoms of dangerous kidney and bladder troubles. Sold everywhere in Tecumseh. advt

Pimples, Skin Blemishes, Eczema Cured

No odds how serious, how long standing your case, there's help for you in every particle of Dr. Hobson's Eczema Ointment. It wipes out all trace of your ailment, and leaves your skin clean and soft as a child's. Hundreds of users have sent voluntary letters of thanks. Just try one box. It will mean freedom from suffering and embarrasment. adv

When Hot Weather Oppresses

When you feel oppressed, dull and stupid, are inert and languid—do not blame it all on the weather. Heat will not affect you so much if the bowels are regular. Foley Cathartic Tablets are ideal for indigestion and constipation. They relieve stout persons of that bloated, heavy feeling. Sold everywhere in Tecumseh. adv

An Easy, Pleasant Laxative

One or two Dr. King's New Life Pills with a tumbler of water at night. No bad, nauseating tast; no belching gas. Go right to bed. Wake up in the morning, enjoy a free, easy bowel movement, and feel fine all day. Dr King's New Life Pills are sold by all Druggists, 36 in an original package, for 25c. Get a bottle to-day—enjoy this easy, pleasant laxative. adv

They Write Every Day

Every day Foley & Co. receive letters from grateful men and women telling how Foley Kidney Pills cured them of backache, sore muscles, stiff joints and other kidney and bladder troubles. Is very quick to relieve lumbago and rheumatism due to kidney trouble. No other remedy has a longer record of cures. Sold everywhere in Tecumseh. advt

A Good Household Salve

Ordinary ailments and injuries are not of themselves serious, but infection or low vitality may make them dangerous. Don't neglect a cut, sore, bruise or hurt because its small. Blood Poison has resulted from a pin-prick or scratch. For all such ailments Bucklen's Arnica Salve is excellent. It protects and heals the hurt; is antiseptic kills infection and prevents dangerous complications. Good for all Skin Blemishes, Pimples, Salt Rheum, Eczema. Get an original 2 ounce 25c. box from your Druggist

Summer Aches and Pains

A backache that cannot be explained by having "sat in a draft" is more than likely the result of disordered kidneys. Foley Kidney Pills promptly relieve backache, sore or stiff muscles and joints, rheumatism and sleep disturbing bladder ailments. They put the kidneys in sound, healthy condition. Sold everywhere in Tecumseh. advt

FOLEY KIDNEY PILLS
FOR BACKACHE KIDNEYS AND BLADDER
Sold Everywhere

HOLT SCHOOLED IN BOMB MAKING

Practiced Work of Destruction In Bungalow on Long Island.

HEALTH POOR, HIS EXCUSE.

Man Who Shot Morgan and Then Ended Life Practiced Target Shooting. Acid Eaten Lead Pencils Used to Stir Deadly Mixture—Match Heads Used in Capitol Bomb.

New York.—Positive evidence showing that Frank Holt, who shot J. Pierpont Morgan and then ended his life in the Mineola (N. Y.) jail, had a secret storehouse for his explosives and that he experimented there with bombs and also practiced revolver shooting was discovered on Long Island.

A little bungalow on the outskirts of Central Park, a secluded hamlet six miles from Syosset and about twelve miles from Glen Cove, is where Holt, under the pseudonym of Totten, conducted his experiments. He left there on the morning of Friday, July 2.

Photos by American Press Association.

HOLT AND MR. MORGAN.

That night the capitol in Washington was dynamited, and the next morning the financier was attacked.

Chief Constable McCahill of Glen Cove, who had been scouring Long Island ever since Mr. Morgan was shot, heard that there had been a lot of gossip about Central Park concerning a strange man who had rented a tiny bungalow which stands in a thick clump of pine trees on the outskirts of the hamlet.

McCahill learned this man, tall, smooth shaved and with a receding chin, alighted from a train at Central Park and approached Richard Russell, a resident of the place. He asked if Russell could tell him where he could find Louis Ott, a real estate man of the village. Ott was not about at the time, so the stranger, who volunteered to Russell that his name was Hendricks and that he was an invalid, strolled about the village until the real estate man returned. To Ott he said:

"I am in very poor health, and my doctor has ordered me to a quiet place in the country. I would like a little cottage of some sort where I could have absolute rest and do some literary work. Who owns that small bungalow down there in the pines?"

Ott told him that a Mr. Arnold of Brooklyn owned the place and would rent it. So the stranger, now giving his name as Totten, engaged the bungalow for two weeks. He had with him a suit case the day he talked to Ott.

The few people who live thereabout naturally were interested in the newcomer. They noticed that each day he would start out, carrying his suit case in a way that indicated it was empty. He would return with the bag seemingly weighted down.

The banging of a revolver attracted the neighbors' attention, too, and they saw "Totten" firing at a target, which he placed at various distances ranging from ten feet to 100 yards.

When Constable McCahill heard this story from Ott he and Constable John Thompson of Oyster Bay drove over to Central Park and examined the place.

Their first glance at the interior was sufficient to show them that the place had been used as a bomb factory or at least as an experimental laboratory for the making of bombs. About the floors were scattered thousands of match sticks from which the heads had been cut. There were also dozens of full boxes of matches in a complete condition. It will be remembered that in his first confession Holt explained that he used match heads in making the capitol bomb.

Then, too, the constables found several acid eaten lead pencils, apparently used to stir a mixture of some sort of acid, and a tablecloth in which several great holes had been eaten by acid.

SUNDAY'S A "DAY OFF."

For Prisoners In Kansas City Jail Colony.

Kansas City, Mo.—Prisoners who have families and who are confined at the municipal farm at Leeds are to be allowed to go home to spend Sundays with their families, provided they can be trusted.

The Sunday paroles will be granted by J. O. Stutsman, superintendent at the farm. The men who will be paroled will go home after finishing their work on Saturday and will return in time to begin on Monday morning.

The paroles will depend entirely on a merit system. If the plan works successfully it may be extended to trustworthy men who are not married.

Carp Comes When Called.

Sandusky, O.—Theodore Sharp, a fisherman, claims to be the owner of the only educated carp in existence. Sharp says the carp, which weighs nearly forty pounds and when out of the water resembles to a marked degree a fat hog, will come to him when he whistles, that it will eat out of his hand and that when he is out in a boat will follow him around, swimming close along near the surface.

SPECIAL MEETING OF BOARD OF COMMERCE.

Called to Consider the Locating of a Condensory Plant Here.

A special meeting of the Board of Commerce was called Tuesday evening to consider the proposition of locating in Tecumseh a condensery to manufacture condensed milk.

Mr. H. H. Ham and Chas. Hodges of Wauseon, O. were in town and met the Board. Mr. Ham is a practical man in his line and has been interested in the business for several years having already built several plants. As proposed it is the desire of these gentlemen to locate a plant in Tecumseh. About an acre and a half of ground would be necessary located along the river so that direct severage could be arranged for. Wells would be sunk for the water supply to be used.

A building two stories high, 260 ft. long by 60 or 70 ft. wide would be required. No bonus is asked, but the plan is to sell the necessary amount of stock to erect the buildings, buy land and put the plant in operation. Fifty-five per cent. of the stock to be taken in Tecumseh, the balance to be placed by the Wauseon men, thus leaving the controlling interest in the plant at home.

Mr. Ham addressed the meeting and went into details in regard to the plan, submitting figures and facts. The factory if located here would give the farmers in this community a good market for their milk.

The matter was left in the hands of the executive committee who were instructed to look the matter up in detail and report.

TECUMSEH'S FOURTH BARGAIN DAY

The weather man seems to be inclined to weep on our Wednesday bargain days, he was however on Wednesday a little bit more considerate of our pleasures and give us only a slight shower in the afternoon holding off with the rain until late in the evening giving our friends a chance to reach home in safety. A great many people availed themselves of the opportunity of taking advantage of the bargains offered by our merchants. During the day a good many shoppers were in town but the real crowd were in for the evening.

Our main street was lined with rigs and autos and our merchants were kept busy until a late hour taking care of the trade. On the four corners the band stand was erected and a trained animal show consisting of dogs cats, rats and squirrels occupied the stand. Many very good stunts were pulled off by these animals and were much enjoyed alike by old and young. The band occupied seets near this show and gave a were fine program between the hours of 7 to 9 which was very much apppreciated. The singing by John Pennington was exceptionally good and much enjoyed by every one.

Taking everything into consideration the day was a pronounced success

NEW YORK BOASTS OF BEST ROGUES' GALLERY

Crooks to Number of 10,000 Carefully Indexed.

New York.—This city now has the most complete rogues' gallery in the world. Such is the proud boast made at police headquarters. It took a year for Deputy Police Commissioner Frank A. Lord and Lieutenant John Allen to lift this town into the rogues' gallery leadership, but they have done it, both say.

Crooks, confidence men, murderers, burglars, pickpockets, gangsters, gun men, to the number of 10,000, are now indexed and cross indexed in the modern gallery. Their photographs are on file, also their finger prints, their Bertillon measurements and a vast quantity of other information concerning them. There are now 150,000 finger prints on record in the gallery, all neatly classified.

At a moment's notice any picture can be found. Suppose a second story suspect is brought in. The detectives turn to the section marked "Burglars," then to the subclassifications. They read "Burglars—A, loft; B, safe; C, plain; D, second story."

The police then look under the proper subdivision where the pictures are kept for the photograph of the man under suspicion.

There are 2,500 pictures in the gallery of "general thieves," men whose talents for gaining dollars dishonestly are too varied to be limited to one particular subdivision. Photographs of 1,500 pickpockets, of whom 300 are women, are on file. In the main the subclassifications and the cross indexing are innovations.

Deputy Commissioner Lord said that he had been unable to recover all the photographs which were removed during the Waldo regime. Many of them he feels sure he has replaced. When the pictures were taken out the records went with them, and so it will never be known definitely to what extent the vast correspondence with penal institutions and other police departments has succeeded in repairing the losses.

The police rogues' gallery was started here by Police Commissioner James G. Kelso in 1870. Joseph A. Faurot, the present head of the detective bureau, and Sergeant Crow are largely responsible for building up the present gallery. Faurot was sent to Paris twice, once to study the Bertillon system and then to study finger print methods.

Birthplace of Chimneys.

Chimneys are modern—that is, chimneys with fireplaces and flues. None of the Roman ruins shows chimneys like ours. There is none in the restored buildings in Herculaneum and Pompeii. Roman architects complained that their decorations were smoked up. A kitchen in Rome was always sooty. Braziers were used in the living rooms. The chimney of antiquity consisted of a hole in the roof. The wealthy Romans used carefully dried wood which would burn in the room without soot. The modern chimney was first used in Europe in the fourteenth century. The oldest certain account of a chimney places it in Venice in 1347.

SATTERTHWAITES STORE ENTERED

Monday night burglars effected an entrance to the hardware store of Satterthwaite Bros. The iron shuttero that protect the west door in the rear of the building were pried loose and a pane of glass taken from the door, so by reaching in the door was readily unbolted. As far as known nothing was taken the burglars evidently being frightened away. The night watch discovered the open door on his round. Dept. Smith was notified and has been searching for a clue

A PECULIAR ACCIDENT

Dept John Smith was the victim of a peculiar accident Wednesday evening. A large rope had been stretched across the street to protect the crowd from autos or other vehicles, but the Williamson auto collided with the rope breaking it the end flying back with great force striking Mr. Smith across the chest, and throwing him some 10 or 15 feet, fortunately no bones were broken though possibly some ribs were cracked. He is decidedly lame and sore however.

MISS BIGELOW ANNOUNCES ENGAGEMENT

Mr. and Mrs Jay Whitney Bigelow of Marengo Ind. announce the engagement of their daughter Alice McPherson Bigelow and Frank Thompson Rowell of Louisville, Ky. and Bogaluse, La.

Miss Bigelow who moved here several years ago with her parents from the West is considered one of the most attractive of set of girls and is very popular through the county. Mr. Powell is a native of Louisville but is engaged in business at Bogaluse, where he is general manager of the Colonial Creosoting company. No date has yet been set for the wedding.

The Easton Ledger, Md.

Miss Bigelow is a niece of Mrs. F. S. Turner.

DEFEAT OF INDEPENDENTS

Sunday afternoon at Athletic Park Tecumseh Independents met their first defeat of the season in a game with the Crescents of the Jackson City league. The score by innings was as follows:

	1	2	3	4	5	6	7	8	9	R	H	E
Jackson	0	1	0	3	0	0	0	1	0	5	6	3
Tecumseh	0	1	0	0	0	0	0	0	1	2	5	3

Batteries Jackson, Rockleff and Bacon. Tecumseh, Martin, VanGelson.

OLD SOLDIERS ATTENTION

All members of Beers Post No. 140 Dept. of Mich. are especialy requested to be present at our next regular meeting Monday evening July 19th, 1915 as business of importance will come up that is of interest to all.

President Dickinson of the State Fair at Detroit has set the date of Sept. 7th 1915 as Old Soldiers day and has written H. W. Stevens that on application the management will send him complimentary tickets for all who may apply.

THE TECUMSEH BUTTER CO.

The Tecumseh Butter Company churned and shipped over 8 tons of butter for week ending Saturday July 3rd, which is an increase of 2 tons over the corresponding week one year ago.

They have over 1000 patrons sending cream to their Creamery, and as a result of the increase in business have purchased a large Republic Truck of L. C. Hayden to haul the cream in from the surrounding country.

They receive cream at their Creamery every day in the week, and are paying a premium of 3c over the Elgin quotation for sweet cream, and in a short time will buy cream according to quality. Thus giving the farmer who produces a good quality cream, a better price for his product, and the lower grade cream will be paid for accordingly. Every Dairyman should give this quality question their attention, as it means dollars and cents to the producer, as well as the manufacturer.

They also carry a full line of DeLaval separators in stock, and will be pleased to demonstrate at any time, that this machine is not the just as good kind, but one of the best on the market. We have sold nearly 300 of these machines to date, which means nearly 300 satisfied separator users.

THE TWO GIANTS OF THE GREAT LAKES

Str. City Of Detroit III
500 Feet Long.
Str. City of Cleveland III
444 Feet Long

Of the D. & C Line now operating daily service between Detroit and Buffalo. Miles of promenade decks, parlors with private verandas, telephone in every stateroom, private dining rooms; in fact, every facility for safety and comfort of passengers

For business or pleasure trips, the "Water Way is the enjoyable way." Send two-cent stamp for illustrated pamphlet and Great Lakes map.

Address Dept. R.
DETROIT & CLEVELAND NAVIGATION Co.
Detroit, Mich.

Rexall Dyspepsia Tablets will relieve your indigestion. Many people in this town have used them and we have yet to hear of a case where they have failed. We know the formula. Sold only by us—25c a box.

B. J. Pulver.

72 Years on Same Farm.

SOUTH LYON, MICH.—Albert E. Letts, one of the pioneers of South Lyon, died a few days ago on the farm near town where he was born. He was seventy-two years old.

The father of Mr. Letts got the present farm site from the government nearly 100 years ago. Mr. Letts had lived there all his life and was one of the most respected men in the community.

Church Notes

BAPTIST CHURCH
W. B. Hartsog Ph. D. minister.

10:00 Morning worship and sermon, "A question that confronts every one of us." Matt 27:22."

11:15 Sunday School.

11:15 Men's class led by the pastor. Continuation of the summer health discussion of last Sunday.

6:30 p. m. B. Y. P. U.

7:30 Union Service at the Methodist church, Rev. Lewis Pim preacher.

Everybody welcome.

PRESBYTERIAN CHURCH
Rev. Wm. A. Rex, minister.

11:15 a. m. Sunday-school, and adult classes.

10:00 a. m. Morning worship, and sermon.

7:30 p. m. Union service at the Methodist church, Rev. Lewis Pim speaker.

7:30. Thursday evening, mid week service.

FRIENDS CHURCH
Lewis G. Pim and Mary B. Pim pastors

10:00 a. m. Morning worship.

11:15 a. m. Sunday School. Organized classes for men, women and young people. Junior work.

6:30 p. m. Christian Endeavor.

7:30 p. m. Union service at the Methodist church. Rev. Lewis Pim, preacher.

7:15 p. m. Wednesday, prayer meeting, followed by Bible Study class.

A cordial welcome to all.

METHODIST EPISCOPAL CHURCH
Rev. George Jennings, pastor.
A welcome to all.

10:00 a. m. Morning service. "Our needs not our wants.

11.15 a. m. Sunday School.

11:15 a. m. Men's class.

6:00 p. m. The Epworth League.

7:30 p. m. Union Service at the Methodist church. Rev. Lewis Pim preacher.

7:15 p. m. Wednesday prayer meeting.

EPISCOPAL CHURCH
Rev. Frederick Hewitt, rector

10 a. m Sunday school.

11 a. m. Morning Prayer and sermon.

7:30 p. m. Union service at the Methodist church, preacher, Rev. Lewis Pim.

Thursday, 10 a. m. Sunday school picnic leaves parish house for Wampler's Lake.

ST. ELIZABETH CATHOLIC CHURCH
Rev. Donald P. O'Donnell, rector.
8 a. m. 2nd Sunday
10 a. m. 4th Sunday.
All are cordially invited.

People Ask Us
What is the best laxative? Years of experience in selling all kinds leads us to always recommend

Rexall Orderlies

as the safest, surest and most satisfactory. Sold only by us, 10 cents.

B. J. Pulver.

NOTICE

I will be at the Tecumseh state bank for collection of taxes beginning July 6 and every Tuesday and Friday until August 11.

LYNN HARDENBURG,
Treasurer, adv.

Personal Items

Roscoe Hall of Canton, Ill., was in town yesterday visiting old friends.

Russell McNiel has been employed by the D. T. & I as chief clerk for Agent Fowler.

Mr. and Mrs. F. C. Elkinger and family of Adrian were guests of Mr. and Mrs. E. J. Lowry Tuesday evening.

Mr. and Mrs. Leonard Vescelius of Detroit spent the week end with his grandparents Mr. and Mrs Sam Shutts.

James H. Hunter and Mrs. Nellie Hunter leave for Canada next Thursday to visit her daughter Mrs. H. Snyder.

Mr. and Mrs. Lavern Greenfield motored through from Detroit Tuesday night and were calling on friends Wednesday.

We understand that Miss Zella Mills has a position in the University at Reno, Nevada for the coming year as instructor

Eugene Service is quite seriously ill this week with typhoid fever. A nurse came from Toledo Wednesday and is caring for him

Mrs. Pratt and granddaughter who have been visiting her son Frank Pratt and family returned to her home in Blissfield Wednesday.

Mrs. F. S. Turner and daughters Gertrude and Margaret who have been visiting in Flint and Detroit for the past three weeks returned home Tuesday night.

CAPTURE STOWAWAY.

Japanese Lad Missing Four Years Is Found.

Port Townsend.—Genjiro Suzuki, a Japanese stowaway, who arrived at Smith Cove on the Sado Maru four years ago and escaped from that vessel by jumping overboard and swimming ashore, was taken into custody a few days ago by United States Immigration Inspector H. A. Myers and will be deported.

After escaping Suzuki worked in logging camps and shingle mills. Last August he signed as cook in the American barkentine Koko Head at Port Angeles. Upon the arrival of the Koko Head here and while checking the crew he was recognized by Inspector Myers.

LISTEN!

This story is short and a little out of the ordinary, so PLEASE read it all—it's about FIXTURES.

Clothes wear out; so do hats and gloves and other things. Fixtures don't; they get dingy and tarnished and old fashioned, but they don't wear out.

Hence a good many people seem to think the same old fixtures they grew up with must stay there indefinitely, waiting for a fire or an earthquake.

It is'nt so. You owe it to yourself and to your family to realise that entirely aside from artistic considerations, the present methods of lighting are RADICALLY DIFFERENT from those of a few years ago, in their influence on comfort and eyesight—and it will PAY YOU to KNOW whether you are getting adequate and PROPERLY DISTRIBUTED light or not.

When the family physician advises a change in diet, he knows what he's talking about—it's for your good. If we advise a change in type or location of fixtures it's because we know what we're talking about—it's our business.

Just drop in at our office any time, step into our fixture room, designed especially to show you modern electric light fixtures.

YOU CAN'T BE SORRY AND YOU MAY BE GLAD

Very truly yours,
THE TECUMSEH ELECTRIC Co.
adv

SAM L. CRANE DEAD

End Came Monday Night After Only One Weeks Illness.

Samuel L. Crane, for many years a well known resident of Pittsfield, died at the old Crane home in this city last Monday night at 11 o'clock. Death resulted from acute leptomengitis. Mr. Crane had been sick about a week. Funeral services will be conducted by Rev. Fred Hanscom at the home tomorrow afternoon at 4:30 o'clock. The Knights Templar will have charge of the services at the West cemetery.

Mr. Crane was the only son of Mr. and Mrs. James H. Crane, pioneer residents and prominent people of this community. He was born October 12, 1860, in this city. The mother died about four weeks ago. The father died one year ago today. Mr Crane has for many years been engaged in the title and abstracting business, and also has represented a number of insurance companies. The family removed to Decator about a year ago, but had been in this city since the death of the mother.

The deceased is survived by his wife and two daughters, Josephine and Catherine. Mrs. Crane was formerly Miss Leah Rathbun of Dundee, Mich. Sam Crane was a man of Dundee, Mich.

Sam Crane was a man of the finest qualities, well educated and of rare attainments. He was a good citizen in any comunity, interested in public welfare and on the right side of moral questions. In his home town of Pittsfiel', where he spent the greater part of his life, he was highly esteemed, and had an extensive circle of warm friends and admirers, to whom his death brings much sorrow. It was a common thing for Sam Crane to have a kind word and a cheering message for the living. For such inspiration he has made The Republican Man grateful on many many occasions.

Pike County Republican.

CATARRH GERMS EASILY KILLED

By Breathing Into Throat, Nose and Lungs a Pure Antiseptic Air.

If you have catarrh and want to get rid of it you must kill the germs which cause the disease.

The best known way of destroying Catarrh germs is to breathe into the air passages of your nose and throat and lungs the pleasant, penetrating air of Hyomei (pronounced High-o-me). Hyomei is made from purest oil Eucalyptus combined with other powerful, healing, antiseptic and germicidal ingredients. You breathe it through a little pocket inhaler which H. A. Wright & Son and other leading druggists in Tecumseh, Mich. and vicinity are furnishing with every complete treatment sold. Every time you inhale the sweet, fragrant air of Hyomei through this little device you are drawing into your swollen, inflamed, germ laden membranes a medicated air which will not only reduce all the swelling and inflammation and open your clogged nose and stopped-up air passages, but will absolutely and positively destroy every trace of Catarrh germ life it reaches. Druggists are so sure of the blessed, lasting relief that Hyomei brings to catarrh sufferers that they sell it invariably on the positive guarantee that money paid will be refunded if successful results are not secured from its use. advt

The Art of Milking.

If possible the same person should milk a cow always. They should be gentle and considerate of the cows, never going about the milking in a rough manner. A dairy cow is of a very nervous disposition, and the loud, boisterous person will never make a successful milker.

A person should have reasonably strong hands to milk well. A child should never be allowed to milk, as there is not enough strength in his hands to excite the cow's nerves till she lets the milk flow freely. It is a good practice to rub the teats and udder well before beginning to milk.

Feeding Hay on Pasture.

The feeding of some dry feed when cows are on grass is generally held to be beneficial. Hay is invariably recommended to counteract the laxative effect of grass, and it prevents the animal, especially early in the spring, from severe purging. Corn is a good supplement to pasture, but it would be better if it could be fed in connection with some hay. If only one kind of dry feed is fed prefer the hay to the corn.

Age to Breed a Bull.

A bull may be used for light service when he is ten or eleven months old, but it is better to wait until he is at least a year old or until he is a little more developed if it can be done without inconvenience.—Hoard's Dairyman.

BIG SALE

ON OUR

Entire line of Brass, Steel, Iron and Wood Beds

Beginning Wednesday, July 21st at 20 and 25% Off.

Brass Beds		
$21 50	will be	$16 13
20 00	"	16 00
18 75	"	14 07
17 50	"	14 00
15 00	"	11 25
13 50	"	10 80

Wood Beds		
$23 00	will be	$17 25
14 50	"	11 60
14 50	"	11 60
13 50	"	10 70
12 50	"	10 00
11 00	"	8 80
9 50	"	7 13
9 00	"	6 75
8 50	"	6 80

Iron and Steel Beds		
$17 50	will be	$13 13
16 50	"	12 38
12 25	"	9 19
8 50	"	6 80
7 50	"	5 63
7 50	"	6 00
7 50	"	6 00
7 00	"	5 60
6 75	"	5 40
6 75	"	5 07
6 75	"	5 07
6 50	"	5 20
6 50	"	5 20
6 25	"	5 00
5 75	"	4 60
5 50	"	4 13
5 50	"	4 40
4 50	"	3 60
4 50	"	3 60
4 50	"	3 38
4 25	"	3 40
3 75	"	3 00
2 75	"	2 20
2 50	"	2 00
1 85	"	1 48

Sale closes Saturday, July 24th. Come in early and save yourself some money.

SERVICE & SON,
Furniture and Undertaking.

We give Merchants' Trading Stamps

5 % NET

No fees or expenses out and no taxes to pay. An investment unexcelled for safety, convenience and rate of income.

Checks Sent Semi-Annually

Withdrawal on 30 Days Notice

Our record, 25 years of success, assets over one million and a quarter dollars. Write for financial statement and booklet giving full particulars

CAPITAL SAVINGS & LOAN ASS'N
Lansing, Mich.

Or Call on S. P. HOSMER, Tecumseh.

You can be Free

from kidney and bladder trouble, rheumatism, stiff joints, and muscles, old age or tired feelings, throat, stomach and bowel troubles by its use or money refunded.

SAN-YAK

is the greatest rectifier for the blood and skin yet known. Greasy skin with pimples, blotches, eruptions or scrofula easily cleared away. Its use leaves the blood and skin as pure as the lillies. SAN-JAK for the stomach, nerves and blood is the best the world ever saw. SAN-JAK prevents the excessive flow of poison of fluid into the blood from the super renal glands near the kidneys, causing the arteries to harden in the years past 50. This preventative keeps the arteries soft and flexible, giving flexibility to the muscles as in youth.

You can feel well and active at any age from 60 to 90 years. Man should die from old age, not from diseased tissue. Mothers and daughters can avoid many dangerous operations by the use of this wonderful medicine. The use of SAN-JAK for pain in the back and abdomen greatly lessens the danger of appendicitis. $1.00 per bottle. Get SAN-JAK at

B. J. PULVER, Tecumseh.

CLASSIFIED ADS

ROOFING—This is the nineth year that I have been in the roofing business, and no fault has been found. I shall continue to sell the same. If any of my roofing does not give satisfaction please report to me and I will fix it free of charge. Roof paint for sale.
J. W. Owen. adv.

JUNK! JUNK!—I will pay the best price for rags, rubbers, papers and magazines. Phone 372, will come for them.
D. Gerthner Maumee St.

FOR SALE—First class driving horse weight 1200 lbs.
Tecumseh Big Chief Garage

FOR SALE—A top buggy in good condition. Enquire of Otto C. Sipe.

FOR SALE—Rubber tired surrey cheap if taken at once. Inquire R. A. Heesen.

FOR SALE—My house and lot. Also household goods at private sale
Harriet M. Britten

FOR SALE—One White sewing machine. Inquire of
Mrs. Seaton W. Anderson

PIANO BARGAIN—A square. See it at the home of Mrs. Sheldon Tecumseh. Price $15 for terms. write Ling Piano House Detroit

FOR SALE—House and lot located on south side of Kilbuck opposite West Branch School lo. 5x12 rods. 7 room house, electric lights and in good condition. Inquire of R. W. Stretch.

FOR SALE—House and lot, lot 4x8 rods located north west corner of Shawnee and Maiden Lane. Nine room house electric lights and good well and cistern. For particulars inquire R. W. Stretch.

WANTED—A middle aged woman to do housework. Enquire of Thos. McCann.

Karo
(Crystal White)

Make your preserves with Karo. To retain the full flavor of the fresh fruits make your preserving syrup of one part Karo (Crystal White) and three parts sugar. Makes a rich, heavy syrup without the cloying sweetness of a heavy all sugar syrup. Prevents jams and jellies from crystallizing.

Full formulas for all kinds of preserving given in our Preserving Booklet. Free on request.

CORN PRODUCTS REFINING CO.
P. O. Box 161 New York City
Dept. PX.

CALIFORNIA EXPOSITIONS
$71.64
ROUND TRIP via
New York Central R. R.
Lines West of Buffalo
Choice of many routes going and returning.
All your questions gladly answered. Call at or address
Ticket Agent

LIZZIE'S LETTER TO MOTHER:

Dear Mother:—

Awful sorry you are not well. Of course I'll come home if you really think I ought to, but I've got a dandy job and do hate to give it up. I believe it's those everlasting washings that are tiring you all out. Goodness, how my back used to ache over those old tubs!

The lady I board with has something new; it's a power washing machine. She gets her washing out long before the neighbors, never has to boil the clothes, and the wringer turns itself (honest it does.) Her husband helps fill the tubs, she starts the machine and goes ahead with the other work and you'd be surprised how white her clothes are.

I just wish you would have father go to Temple's and see if he won't let you have a machine like that for to try for two washings anyway. I believe Temple would do it for father, buys so much of him and he is always ready to accomodate us. After you try it if you don't feel better I'll throw up my job and come home.

With love to everybody, just the same old
Lizzie.

Sanitary Beds

Buy a bed that is cheap and useful in or out of doors.

Steel Frame, Drop Sides

$3.00 to $6.00

Cotton Felt Pads for same

$3.00.

Get our prices before buying furniture.

Guy E. Belding,
Furniture and Undertaking.

AGENT FOR REO AUTOMOBILES.

SILOS

More Silos are being built every year, are you going to buy one?

Why not have the best, and one that stands the test.

"ZYRO" METAL SILOS.

We feel confident that we have the best Silo offered by any dealer in town and have proof for our assertion. Make inquiry and we will do the rest.

Hay and Stock Racks, Wagons, Machine and Auto Oils and Grease, Hay Forks, Hoes, Rakes, Shovels and Spades, Wrenches, etc., etc.

TECUMSEH CO-OPERATIVE ASS'N.
By C. D. BEBBE, Mgr.

Picnic Goods

We have a full line of Sunshine Cookies and Crackers in bulk and in packages. Pickles, Olives, Canned Meats, Cold Meats, Cheese, etc. Everything you want for the lunch basket.

MELONS ON ICE

Watermelons and Muskmelons on ice at all times. Give us a call when you want a good cold Melon.

Fruits and Vegetables

A full line of home grown Fruits and Vegetables fresh in every day. Call and see our line or phone your order.

FOR SATURDAY

Peas, good quality.................8 cans 28c
Corn, good quality.................8 cans 28c
Lenox Soap, 6 bars.................20c

Specials only with orders.

Phone 87 **E. J. LOWRY,**

The Herald $1.00

LOCAL AND PERSONAL

NOTICE

During the summer months, all display advertising matter MUST be in this office before 4 o'clock Friday for Tuesdays issue and on Wednesday for Fridays issue.

Local lines not later than Saturday morning for Tuesday or Thursday morning for Friday, before 9 o'clock.

Mrs. S. C. Catlin was an Adrian visitor Monday.

Mr. and Mrs. Sam Steel were in Adrian Monday.

L. E. Temple was a business caller in Toledo Monday.

Miss Edith Gray attended the Chautauqua in Adrian Monday.

Miss Julia Hough was calling on friends in Adrian Monday.

Mrs. Wm Nivison of Clinton was a Tecumseh visitor Monday.

Mrs. Ella Swick of Macon was a business caller in town Wednesday.

Leave your order for a nice spring chix with us.
Williamson Bros. adv

Mrs. C. H. Bramble was a passenger for Detroit Wednesday morning.

Miss Hazel Stahler entertained Miss Lucy Harrison of Tipton Sunday.

Mrs. Stelzer went to Deerfield Tuesday for a few days visit with friends.

Miss Gertrude Kreidler was in Adrian Monday night to hear Creatore's band.

Mrs. J. J. Orr and Josephine have been visiting at Cavanaugh at the Avery cottage.

Get your lawn mower sharpened on our automatic grinder.
adv "BIG CHIEF" GARAGE.

Mr and Mrs Lavern Barrett and children went to the lakes for an outing Tuesday.

Mr. and Mrs. J. D. Trimble of Ft. Wayne visited at Mrs. Elizabeth Sims Tuesday.

Mr. and Mrs. James Boyce went to East Rome Tuesday morning to visit their daughters.

Mrs. Mary Jolly was a week end visitor with her daughter Mrs. Lawrence Brown in Britton.

Gastons' for diamonds. adv

J. W. Wightman, Sam Steele and Harry Tansley were business callers in Adrian Tuesday.

Mrs. Glover of South Bend has been a guest of her niece Mrs R. A. Heesen for the past week.

Mrs. Joseph Howe and son of Kalamazoo are making an extended visit with friends in town.

Chas. Fenwick of Toledo was the guest of Mrs. Fenwick and Lucy Train Monday and Tuesday.

Thos. Price and family, Mrs. Lafe Stevenson and son Charles returned from Round Lake Monday.

Miss Lillian Courtad has arrived from Cleveland to spend the summer with her father and family.

Mrs. Frank Lewis who has been visiting in Flint for the past two weeks returned home Monday night.

Rev. M. D. Tremaine of Brocton, Ill has been the guest of his sister Mrs. Fred Rosacrans and family this week.

Fine switches made, cut hair and combings bought at the millinery of Miss Julia A. Hough. adv

Mrs. Jennie C. Law Hardy has returned from her lecture tour in New Jersey where she spoke on "Equal Suffrage."

Mr. and Mrs. B. J. Pulver have been entertaining Mrs. E. K. Springer and daughter Dorris of Chicago this week.

The Misses Alice Lowe, Ione Sisson and Effie Sims spent Tuesday night with Miss Amanda Schmid at Manchester.

We can give a watermelon colder than any other place in town, try one.
Williamson Bros. adv

Mrs. Charles Hooten has been spending the week in Detroit with her daughter Mrs. Will Pocklington and family.

Mr. and Mrs. L. E. Temple entertained Wm Alberts of Cleveland for the week end. They visited the lakes Sunday.

Ingersoll watches for your vacation at Gastons'. adv

Mrs. Elmer Stoffiett and Roy Lindsay of Ann Arbor drove over Tuesday afternoon in Mrs. Stoffiett's new Moline Knight.

Wm Meyer of Detroit was the guest of his daughter and family Mr. and Mrs. Leon Rosacrans and Ned, the first of the week.

Mr. and Mrs. Chas. A Slayton spent Monday in Adrian, guests of their son W. E. and family and attended the Chautauqua.

THE TEST OF MEN.

Men in these days are tested thru competitive examination and their bank accounts. Where is your Bank Account? Do you keep it in a bank that takes a personal interest in its growth—in your success—does all it can to help you? The Lilley State Bank is a Bank of Personal Service. It wants the account of men who seek such service.

Your account—large or small—will be welcomed at

The Lilley State Bank
Tecumseh, Michigan.
THE BANK WITH THE CHIME CLOCK
We pay 3 per cent. on Saving Books.

Mrs. Patson of Detroit was a guest of Mr. and Mrs. Sam'l Shutts Monday.

See Service & Son display add on page two. adv

Rev. G. W. Jennings preaches at Dundee Sabbath afternoon at 2 oclock.

Mrs. Walter Morden and her mother Mrs. Davenport and Clara Hendershot motored up from Macon Wednesday.

Miss Gertrude Wade of Superior, Wis., came Wednesday for a visit with Misses Gertrude and Margaret Furnar.

Mrs. S. W. Anderson and daughter Miss Helen Anderson were Toledo passengers Wednesday.

James Bailey of Missouri visited his sisters Mrs. Deery and Mrs. Noon at the home of the former Wednesday.

Mr. and Mrs. Horace Eaton and daughter Mrs. Mary Henne have gone to Bay View for several weeks visit.

3 cans good peas, corn succotash or tomatoes for 25c at Clarks Market, Phone 158. adv

James Elliott Jr. of Lexington Ky., who has been spending the past week at his home left on a business trip to Chicago Tuesday.

See the Daisy Market for poultry. adv

Mr. and Mrs. W. C. Eccles and Miss Hazel Zimmerman have been down from the Lake this week but will return Saturday.

Fresh meats always to be found at the Daisy Market. adv

Mrs. John Cameron of Indianapolis, Ind., is visiting her sister Mrs. Chas. Skinner and family and other relatives in Tecumseh and Clinton.

Fresh bbl. Norway Mackerel while they last, 5c each, 6 for 25c. Clarks Market. Phone 158. adv

Mrs. Lucian Wescott who has been spending the past week with Mrs. H. S. Lee and relatives in town left for her home in Cleveland Wednesday.

All kinds of pressed meats at the Daisy Market. adv

Mrs. Jacob Arner and niece Miss Charlotte Arner of Detroit are spending a few weeks with her daughter and husband Mr. and Mrs. Will Barrett.

WANTED—An apprentice at the Herald office at once.

Mr. and Mrs. Will Ingersoll of Chicago arrived Tuesday for a few weeks visit with their parents James Ingersoll and Mr. and Mrs. Joseph Waring.

Gastons' will sell you an Ingersoll watch. adv

Bryan Hayden of Detroit was the guest of his uncle L. C. Hayden and family the first of the week also visiting his aunt Mrs. J. B. Kennedy and family.

Mrs. J. N. Emery came up from Britton Wednesday to meet Mrs. O. P. Westner of Oklahoma City and her granddaughter Dorothy Ann McClure who will spend a week or more with her.

The order of services at the Presbyterian church next Sunday and until further notice will be the same as formerly, morning service at 10 o'clock, and Bible school at 11:15.

Bake sale every Saturday at our store, come in see the good things.
Williamson Bros. adv

Miss Verna Cole of Grass Lake and Miss Marie Bailey of Marshall have been the guest of Mildred Russell this week, Marie left for Toledo today for a visit with friends.

A splendid congregation was present Sabbath morning at the Methodist church. At the close of the services four persons united with the church making 41 new members since October.

The Pythian Sisters and their families will hold a picnic at Beldings Grove on Tuesday afternoon at 2 o'clock July 20. All member who have no way to go, leave word at Beldings store, and conveyances will be provided.

Save money by taking advantage of the bed sale at Service & Son. adv

The fire department was called out early Wednesday morning for a fire in the old ice house building in the back of the Century Post factory on North Pearl street. Fortunately the fire was discovered before any damage was done. The origin of the fire is unknown.

Mrs. Benjamin Lamkin who has been spending the past week in Detroit the guest of Leon VanValkenburg and family returned home Saturday, Leon bringing her home by auto. Mrs. Lamkin also visited relatives in Pontiac while away.

Buy that diamond ring at Gastons'. adv

Mr. and Mrs. John Sherman started out on an auto trip Wednesday morning. They go direct to Cleveland and from there to Buffalo and other points in New York making a special stop to Rochester to visit a sister of Mr. Sherman.

Beginning Wednesday July 21 Service & Son will have a big sale on their entire stock of beds at 20 and 25 percent. off. adv

The Gleaners and Farmers of Lenawee Co., will hold a picnic on Wednesday July 21st at the Adrian Fair ground. The program for the day will consist of games, prizes awarded songs, recitations, etc. An address by G. H. Slocum founder of Gleanerism. Come and hear him. Everybody welcome. Basket dinner. The Tipton band will furnish the music.

Call for your Ingersoll watch at Gaston'. adv

The Junior class of the Presbyterian church were treated to an outing Monday when fourteen of the members were taken in autos to Sand Lake. Rev. W. A. Rex, James Lowry and Frank Nyland driving their cars. Rev Rex and Miss Ruth Ager had charge of the company and gave them a fine time. A picnic dinner was served after which fishing and bathing were indulged in.

ANNUAL REPORT

DISTRICT NO. 7, JULY 12, 1915

The Board of Education begs to submit for the District's consideration its annual report as follows:

Teachers engaged for ensuing year:

CENTRAL BUILDING	
W. L. Reed, Superintendent	$1450 00
Bernard Goodrich, Science	850 00
H. O. McLaughlin, Commercial Course	700 00
Mildred Armstrong, Latin and English	600 00
Lenore L. Nixon, Mathematics	650 00
Genevieve Halladay, History	650 00
Helen S. Pavey, German and English	650 00
Alice S. Wimple, 8th Grade	575 00
Winifred White, 7th Grade	525 00
EAST BRANCH	
Irene Herbison, 6th Grade	525 00
Gayla Rumsey, 5th Grade	525 00
Mary Scarlett, 3rd and 4th Grades	525 00
Ines Fay, Primary, 1st and 2nd Grades	550 00
WEST BRANCH	
Bertha E. LaPointe, 3rd and 4th Grades	525 00
Ethel Parker, 1st and 2nd Grades	500 00
Ruth Kelly, Primary	500 00
NORTH BRANCH	
Mary O. Anderson, 1st, 2nd, 3rd, and 4th Grades	525 00
MUSIC & DRAWING	
Martha E. Caldwell	600 00

FINANCIAL REPORT 1914—'15

TEACHERS' WAGE FUND

Receipts:		
Cash on hand July 14th 1914	$ 936 20	
Voted tax	4000 00	
Primary money	3571 30	
One mill tax	1884 95	
		$10392 45
Expenditures:		
Teachers' salaries for past year		10390 00
Balance on hand July 12, 1915		$ 2 45

GENERAL FUND

Receipts:		
Cash on hand July 14th 1914	$ 460 39	
Voted tax	5500 00	
Tuition	1164 16	
Interest from Tecumseh State Savings Bank	63 25	
Borrowed on Note, Nov. 27, 1914	600 00	
Borrowed on Note, Dec. 16, 1914	1400 00	
Rebate on coal	1 09	
From commencement exercises	8 50	
From sale of piano	2 50	
For broken windows	1 00	
		$9200 89
Expenditures:		
Janitor's salaries (4 schools)	$ 960 00	
Officers' salaries	260 00	
Truant officer	25 00	
Note of Nov. 27, 1914	600 00	
Note of Dec. 16, 1914	1400 00	
Interest	10 50	
Fuel for schools	477 41	
Toilet with sewer connections in East and West branch schools	519 94	
Light, printing, supplies, repairs and sundry school expenses	2376 00	
		6628 86
Balance on hand July 12, 1915		$2572 03

BUILDING AND SITE FUND

Cash on hand July 14th 1914	$165 70	
Receipts:	None	
Expenditures:	None	
Balance on hand July 12, 1915		$165 70

LIBRARY FUND

Receipts:		
Cash on hand July 14th 1914	$ 60 20	
Voted tax	1500 00	
From County Treasurer	62 87	
Brick sold	5 00	
Rent Monday Club	8 00	
		$1635 57
Expenditures:		
Librarian's salary	$400 00	
Janitor's salary	180 00	
Fuel	183 00	
Lighting	59 73	
New books, periodicles and book binding	356 75	
		1129 48
Balance on hand July 12, 1915		$ 506 09

ESTIMATES FOR COMING YEAR

TEACHERS' WAGE FUND

Estimated Teachers wages		$11475 00
Estimated Receipts:		
Cash on hand	$ 2 45	
Primary money	3500 00	
One mill tax	1800 00	
		5302 45
Necessary to raise by tax		$6172 55

GENERAL FUND

Estimated Expenditures:		
Fuel	$550 00	
Janitors' salaries	960 00	
Lighting	75 00	
Officers' salaries	260 00	
Truant officer	25 00	
Repairs, printing, school supplies for year	3500 00	
		$5375 00
Estimated receipts:		
Cash on hand	$2572 03	
Tuition	1000 00	
		$3572 03
Necessary to raise by tax		$1802 97

BUILDING & SITE FUND

No estimated expenditures.

LIBRARY FUND

Estimated Expenditures:		
Fuel	$140 00	
Light and lamps	75 00	
Librarian	400 00	
Janitor	180 00	
Periodicals	65 00	
New books	250 00	
Book and periodical binding	100 00	
Sundries	75 00	
		$1285 00
Estimated receipts:		
Cash on hand	$506 09	
From County Treasurer	50 00	
		$556 09
Necessary to raise by tax		$728 91

In consideration of the foregoing estimates the Board of Education recommends that there be raised by taxation upon the taxable property of this district as follows:

For teachers' wages	$6500 00
For General funds	2000 00
For Library fund	800 00
	$9300 00

The Board also recommends that the ensuing school year shall start on September the sixth and shall consist of 38 weeks and that tuition for foreign pupils shall remain as heretofore viz: High School $20 00, grammar grades $16 00 and primary to 4th grades, inclusive $12 00.

It is the hope and wish of our board that some step in advance be made each year in our school work. In keeping abreast with the trend of modern thought in school matters the board has at the suggestion of our superintendent planned to add to the school curriculum a two years commercial or business course.

This course will include lessons in stenography and short hand and a special teacher trained in this line of work has already been secured for the position.

On account of limited facilities in our present school it will not be possible to arrange rooms for this work in the high school building. The Board of Education would therefore suggest and recommend that the assembly room in the library and the room now used as the office of the Board of Education be equipped and used for the proposed commercial course.

Another change wich our superintendent wishes to make and in which our board heartily concurs, is the adaption so far as we are present able the "departmental plan."

This method or plan is advocated by our own University and is being widely odopted throughout the country.

By the "departmental plan" a student is passed by single studies instead of by grades so that a student who is backward in some one study, but strong in all others will not be held back excepting in the study or studies in which he fails.

The "departmental plan" will be adopted in the 7th and 8th grades the coming year.

In school athletics, the position of this board is that, under partial supervision at least, every encouragement be given both boy and girl for the proper exercise of the body as well as the mind, while attending school.

In school enrollment our superintendent's report shows an increase of attendance for the year just closed of 9.3 per cent. over the preceeding year.

The number of children of school going age (from 5 to 19 inclusive) in this District according to the census recently completed is as follows:

Male children	284
Female "	242
Total	526

an increase of 16 over last year.

The expiration of term of office of the respective trustees is as follows:

E. H. Halladay, term expires	1915
Dr. E. D. Brown, " "	1915
F. B. Wood, " "	1916
J. H. Smith, " "	1917
C. F. Patterson, " "	1917

The foregoing is respectfully submitted and approved by the Board of Education as its annual report to this school district for the year ending July 12th, 1915.

C. F. PATTERSON,
Secretary.

ANNUAL SCHOOL MEETING OF DISTRICT NO. 7

The annual meeting of School District No. 7 met at the Library building Monday evening with about 45 in attendence.

In the absence of President Halladay, J. H. Smith was called to the chair. The regular routine business was gone through with, the annual report of the secretary, which appears elsewhere in this issue, being read.

The estimated amount to be spread upon our taxrolls for the ensuing year is $9300.

The school year will begin September 6 and will consist of 38 weeks. Other changes for the coming year, will be the establishment of the departmental plan for the 7th and 8th grades. Also a two years commercial and business course, stenography and short hand, will be taught, a special teacher for this branch having already been secured.

On account of the limited room and facilities in our high school building, it was recommended by the board, that the assembly room and the room occupied by the Board of Education in the library be equipped and used for this proposed commercial course

The terms of Trustees Halliday and Brown having expired the electors of District No. 7, elected Mrs. Charles Bidwell to fill the chair of President Halladay. On first ballot for a successor to Dr. Brown, there was a tie between the Doctor and Chas. Burridge, on second ballot Dr Brown was elected to succeed himself.

The attendance at this meeting of the School District is of great importance as matters for the new year are arranged for the election of two new trustee's. John F. Hicks addressed the meeting and stated that at such a meeting it ought to have been necessary to hold it in the Opera House to accomodate the crowd.

In the matter of a larger attendance we agree with Mr. Hicks A short time ago, in one of our Michigan Cities a School meeting was called to consider a bonding question which involved an expenditure to about $200,000,00. Just four people attended to vote on this question. Now if people find fault with trustee's elected or the action of the district meeting on important questions which arise and do not attend to register their vote for or against, who's fault is it? Think it over.

A resolution was passed giving President Halladay a vote of thanks for his long and efficient services as trustee. No further business coming before the meeting. A motion to adjourn carried.

Robert Orr and Will Ross are now in Detroit where they have secured work.

Floyd Heesen has been in Petoskey this week for the Fireman's Convention.

We have a new piece of Canned Fish Goods,

CALIFORNIA SARDINES

SOUSED AND TOMATO SAUCE,

A Fine Article at a Reasonable Price.

Our stock of CANNED FISH & MEATS, for hot weather trade, is Complete.

We give BLUE Trading Stamps.

ANDERSON GROCERY CO.
one 91 Successors, Anderson Bros. Macon 'Phone

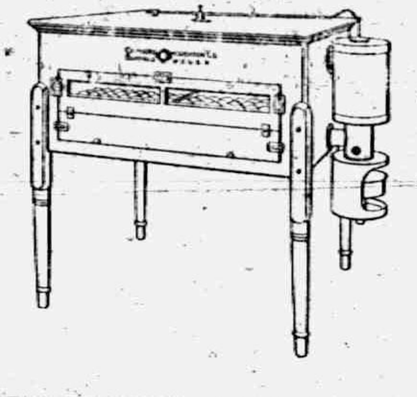

THE "DETROIT" SUMMER STOVE

Burns Oil or Gasoline equally as well, see them at

Satterthwaite Bros.

Paint

Paint your Roofs and stop the leaks. We have the right kind, guaranteed for five years.

Some House Paint to close out at a bargain. We can save you some money.

We have the Milwaukee, Osborne and Plymouth Standard Binder Twine.

Have your harness repaired by **Van, the Harness Man.**

The Red Trading Stamps means a saving of 2½ per cent. by paying cash.

BROWN & CO.

HAYING and HARVESTING

Tools

At A Big Discount.

See us sure before buying.

Two Kinds of Twine.
Best Standard Twine 9c

Moore Bros.

KALAMAZOO CELERY

is very nice this year, we have a supply at all times, try it.

MELONS

Try one of those Big Melons at Gilbert's they are fine.

Try a package of Chop Suey Tea, it is fine.

4 per cent discount on all cash purchases, except sugar.

C. M. GILBERT

Dr. N. D. Trask,
Osteopathic Physician,

Special attention given to nervous diseases, rheumatism, stomach and bowel trouble.

Bronchitis, Asthma and Catarrhal Deafness.

Office hours, 9 to 12, 1 to 5, and by appointment.

Office over McCann & Bowen's.

A. C. AYLESWORTH,

Licensed Auctioneer, Real Estate, Stock and General Salesman.

Will attend all sales in city or country, at reasonable rates.

Headquarters and at dates made Herald office

Dental Parlors
W. D. REED, D. D. S.
Chicago, St. Tecumseh.
Crown and Bridge work Aluminum Silver and Rubber plates and all of the specialties known to modern dentistry. Gas or vitalized air administered.
Office over Avery & Co's store

DR. E. D. BROWN,
Dentist.

Modern Dentistry of reasonable rates. Painless extraction by use of local or general anaesthetic.

Officers hours 7:45 a. m. to 5 p. m. Saturday evenings 7 to 9. Other evenings by appointment.

Office in DeWolf Block.

Office pohne 192, house phone 182—2r.

C. M. Cooley,
Licensed Auctioneer.

R. F. D. No. 4 Manchester. 15 year successful experience in Jackson, Washtenaw and Lenawee Counties, also practical farmer.

Bell Telephone Clinton exchange.

Rates Reasonable and Satisfaction Guaranteed

Piano Tuning-Graduate '08
LEONARD R. GREENWALD
Experienced Workman
MODERATE CHARGES
'Phone 194 · Tecumseh, Mich

The Chins of Burma.

The Chins of Burma are divided into a large number of clans, and a man may not marry a woman of his own clan, but after the marriage ceremonies are over the wife is initiated into her husband's clan and has her wrists wrapped round with cotton yarn as a witness to all evil spirits that she is under the guardianship of the kun, or ancestry, of her husband. The Chins are afraid of witches; but, as has been the case with other peoples, they find great difficulty in learning for certain whether a given woman is a witch or not. If they knew it they would certainly drive the woman out of the village and perhaps resort to further violence. Like the Burmese, they believe that witches have the power by their incantations to introduce foreign matters into the bodies of those whom they hate and so to cause them to die.

The First London Directory.

The great family of Smith, Brown, Jones and Robinson had not spread so far over London when the first directory was published as it has now. Only eighteen Smiths, ten Browns, nine Joneses and four Robinsons figure in it, the Cooks, Halls, Hills and Kings being almost as numerous. There were then but five London bankers, or "goldsmiths that keep running cash," as the directory describes them—Richard Blanchard & Child, at the Marygold, in Fleet street; Mr. Coggs, in the Strand, at the King's Head; Benjamin Hinton, at the Flower de Luce, in Lombard street; James Herriott, at the Naked Boy, in Fleet street, and James Johnson, at the Three Flower de Luces, in Lombard street.—London Graphic.

Dresses and Flowers.

If you have had a waist or a light dress stained by wearing a bunch of flowers you will appreciate how much trouble might be saved by owning a chamois case to cover the stem. Make this by stitching into shape a piece of chamois the desired size. Into this case may be slipped the stems of any short stemmed flowers, and then they may be carried or worn without staining waist, glove or gown.—Exchange.

It Would Help.

A facetious bishop went to preach a charity sermon a short time ago in a church. The rector said:

"I am grieved that you should have to come on such a windy day."

The bishop replied: "Tut, tut, my friend. Didn't I come to raise the wind?"—Wisconsin State Journal.

Greatest Railroad Terminal.

Chicago is a greater railroad center than New York, or any other place on earth. As a railroad terminal the Windy City bears the palm over all the world and will probably continue to do so for a long time to come.—New York American.

A Modern Trend.

"Then she doesn't think that two can live as cheaply as one?"

"No; her idea is that two ought to live as expensively as five or six."—Louisville Courier-Journal.

Widows' Caps.

The widow's cap is as old as the days of Julius Caesar. An edict of Tiberius commanded all widows to wear the cap under penalty of a heavy fine and imprisonment.

Beth.

Beth in the names of places mentioned in the Bible is the Hebrew word for "house." Thus, Beth-lehem is the house of bread; Beth-saida, house of mercy.

A TECUMSEH CITIZEN COMES TO THE FRONT.

Tells His Friends And Neighbors Of His Experience

Every Tecumseh resident should read what a neighbor says. His testimony can be relied upon. Here are his own words.

W. C. Witherell, W. Potawatamie St., Tecumseh, says: "I had acute pains across the small of my back and in my hips. Often, after stooping, a sharp twinge darted through my loins obliging me to lie down. I was laid in bed for several days and I believe that the trouble was caused by excessive stooping. When I learned of Doan's Kidney Pills, I got a supply at Wright & Son's Drug Store and a few boxes restored me to good health. Since then, whenever I have felt in need of a kidney medicine, I have taken Doan's Kidney Pills and the results have been very pleasing. I have had no reason to change my high opinion of Doan's Kidney Pills, which I expressed some years ago."

Price 50c at all dealers. Don't simply ask for a kidney remedy—get Doan's Kidney Pills the same that Mr. Witherell had. Foster-Milburn Co., Props. Buffalo, N. Y. adv

For Hay Fever or Asthma

Many persons dread July on account of hay fever. Foley's Honey and Tar Compound is recognized as the ideal remedy for hay fever and asthma. It heals and soothes the raw, rasping throat and eases the choking sensation. It allays inflammation and irritation and brings easy, natural breathing. Sold everywhere in Tecumseh. advt

PARKER'S HAIR BALSAM
A toilet preparation of merit. Helps to eradicate dandruff.
For Restoring Color and Beauty to Gray or Faded Hair.
50c. and $1.00 at Druggists.

TECUMSEH MARKETS

CORRECTED JULY 15 1915

Wheat		1 17 1 20
Flour per bbl		6 60 6 20
Rye		60
Corn (ear)	cwt	1 10
Oats		50
Beans		3 00
Potatoes		25-30
Butter		22
Eggs		16
Lard		12
Guinea		10
Fowls(live)		11-12
Springers		16-18
Roosters		06
Ducks spring		11
Geese		10
Turkeys		14
Hay		10 00—12 50

THE MARKETS

Chicago Cash Grain Quotations.

Wheat—No sales. Corn—No. 2 mixed, 78¾@79c; No. 3 mixed, 78½@78¾c; No. 4 mixed, 78¼c; No. 2 white, 78¾@79c; No. 4 white, 78½@78¾c; No. 3 yellow, 78½@78¾c. Oats—No. 2 white, 54¾@55c; No. 3 white, 54c; No. 4 white, 53½@53¾c; standard, 54½c.

Chicago Live Stock.

Hogs—Receipts 36,00. Quotations ranged at $7.60@7.75 light shippers, $6.85@7.05 heavy packing and $6.60@7.50 good to fancy pigs

Cattle—Receipts 21,000. Quotations ranged at $10.00@10.30 good to choice steers, $6.00@6.85 good to choice beef cows, $7.00@8.00 good to choice fed heifers, $11.00@11.25 good to choice veal calves.

Sheep—Receipts 13,000. Quotations ranged at $9.50@9.75 good to choice lambs, $6.50@6.85 good to choice wethers, and $5.75@6.00 good to choice ewes.

Butter.

Extra, 26½; extra firsts, 25½; firsts, 24@25c; second, 22@24c.

East Buffalo Live Stock.

Dunning and Stevens, live stock commission merchants, East Buffalo, N. Y., quote as follows: Cattle—Receipts 200 cars; prime steady; others 25c lower. Hogs—Receipts 90 cars; market slow; heavy, $7.80@8.00; Yorkers, $8.10@8.20; pigs, $8.25@8.35. Sheep—Receipts 15 cars; market steady; top lambs, $10.25; yearlings, $8.00@8.25; wethers, $7.00@7.25; ewes, $5.00@6.50. Calves, $5.00@11.00.

There Are Better Seats.

"He is now, they say, on the very pinnacle of fame, and yet he isn't exactly in comfortable circumstances."

"That's not surprising. Did you ever sit on a pinnacle of any sort?"—Brooklyn Citizen.

Lunar Vegetation.

Professor Pickering of the Harvard astronomical observatory declares that there is nothing less true than that the moon is without air, water or vegetation. There are certain large lunar areas that darken toward lunar noon and fade out toward lunar sunset. They correspond in some degree to the so called Martian seas, and Professor Pickering uses the term "fields" to describe these plains or slopes, which he believes to be covered with vegetation. He is convinced that the dark fields to be seen during the lunar summer do not owe their blackness to shadow, for you can see them at full moon when shadows are absolutely invisible. The blue-black color of the fields and canals, he argues, can therefore be owing only to a discoloration of the surface that comes alike on slopes and levels in the lunar summer, and that is invisible in the spring and autumn. We know of no mineral that acts in that manner, and the only possible explanation seems to be that it is the result of a covering of vegetation.—Youth's Companion.

The Smoker's Paradise.

Mexico may be called the smoker's paradise. There is plenty of good, cheap tobacco in that country, where the leaf grows freely. Furthermore, no tax is levied upon it. One may buy in Mexico a cigar, every bit as good as the average ten cent brand in this country, for a sum equivalent to two and a half cents of our money. Cigarettes are cheap in proportion. To protect the domestic article Mexico levies a prohibitive tax upon imported tobacco, so that no Mexican thinks of buying an American cigar. The laboring classes are able to buy two boxes of cigarettes, containing ten each, for two and a half cents in our money. The tobacco in these is the sun dried natural leaf and of coarse grade, with coarse paper wrappings. The market is abundantly supplied also with cigarettes of high grade tobacco in the best paper wrappings. For the most part the Mexican takes his tobacco in the form of cigarettes.—New York Tribune.

Commissioners Notice

STATE OF MICHIGAN, County of Lenawee, ss.

In the matter of the Estate of RACHEL MANDEVILLE HOWELL, deceased.

The undersigned having been appointed by the Probate Court of said County, Commissioners to receive, examine and adjust all claims and demands of all persons against the estate of said deceased, do hereby give notice that we will meet for that purpose at the home of F. J. Day in the Township of Macon Lenawee County, Michigan, on the 20th day of July, 1915, and on the 18th day of October 1915, at two o'clock in the afternoon of each of said days. And that four months from the 17th day of June 1915 are allowed by said Probate Court for the creditors of said estate to present their claims to us for examination and allowance.

Dated June 17th, 1915.

Garrett D. Ellis,
Charles Mickel
Commissioners

STATE OF MICHIGAN, County of Lenawee, ss.

Probate Court for said County.

At a session of the Probate Court for the County of Lenawee, holden at the Probate Office in the City of Adrian, on the 21st day of June, in the year one thousand nine hundred and fifteen.

Present: Hon. HARRY L. LARWILL, Judge of Probate.

In the matter of the estate of HORACE WELLER, Deceased.

On reading and filing the petition of George A. Clark, executor upon the estate of said deceased, alleging that the funeral expenses and debts of said deceased, and the expenses of administration thus far incurred, have been fully paid, and praying that his final annual administration account may be allowed and for such other order and decree as to this Court shall seem proper.

It is Ordered, That Monday the 19th day of July, next, at nine o'clock in the forenoon, be assigned for the hearing of said petition.

And it is further Ordered, That a copy of this order be published in the TECUMSEH HERALD a newspaper printed and circulating in said County of Lenawee for three successive weeks previous to said day of hearing.

(A true copy) HARRY L. LARWILL, Judge of Probate.
E. I. LARWILL, Probate Register.

STATE OF MICHIGAN, County of Lenawee, ss.

Probate Court for the County of Lenawee.

At a session of the Probate Court for the County of Lenawee, holden at the Probate Office, in the City of Adrian, on the 21st day of June, in the year one thousand nine hundred and fifteen.

Present, HARRY L. LARWILL, Judge of Probate.

In the matter of the estate of LIBBIE WELLER, deceased.

On reading and filing the petition, duly verified, of George A. Clark, praying that an instrument in writing purporting to be the last will and testament of said deceased may be duly proved and admitted to probate and that administration of said estate may be granted to petitioner, the executor named in said instrument, or to some other suitable person.

It is Ordered, That Monday, the 19th day of July next at nine o'clock in the forenoon, be assigned for the hearing of said petition.

And it is further ordered, That a copy of this order be published in the Tecumseh Herald, a newspaper printed and circulating in said County of Lenawee, for the three successive weeks, previous to said day of hearing.

(A true copy) Harry L. Larwill, Judge of Probate.
E. I. Larwill, Probate Register.

STATE OF MICHIGAN, County of Lenawee, ss.

Probate Court for the County of Lenawee.

At a session of the Probate Court for the County of Lenawee, holden at the Probate Office in the City of Adrian, on the 25th day of June, in the year one thousand nine hundred and fifteen.

Present, HARRY L. LARWILL, Judge of Probate

In the matter of the estate of HARRIETT B. SNYDER, Deceased.

On reading and filing the petition, duly verified, of Benjamin F. Snyder, husband of said deceased, praying that administration of said estate may be granted to petitioner, or some other suitable person.

It is ordered that Monday, the 26th day of July, next at nine o'clock in the forenoon be assigned for the hearing of said petition

And it is further Ordered, That a copy of this order be published in the Tecumseh Herald, a newspaper printed and circulating in said County of Lenawee, for three successive weeks previous to said day of hearing.

(A true copy) Harry L. Larwill, Judge of Probate
E. I. Larwill, Probate Register.

STATE OF MICHIGAN, County of Lenawee, ss.

Probate Court for said County.

At a session of the Probate Court for the County of Lenawee, holden at the Probate Office in the City of Adrian, on the 29th day of June, in the year one thousand nine hundred and fifteen.

Present, HARRY L. LARWILL, Judge of Probate.

In the matter of the estate of MORRIS KELLY, Deceased.

On reading and filing the petition of J. Edward Baker executor, upon the estate of said deceased, alleging that the funeral expenses and debts of said deceased, and the expenses of administration thus far incurred, have been fully paid, and praying that his final administration account may be allowed and for such other order and decree as to this Court shall seem proper.

It is Ordered, That Monday, the 26th day of July, next, at nine o'clock in the fornoon, be assigned for the hearing of said petition.

And it is further Ordered, That a copy of this order be published in the Tecumseh Herald, a newspaper printed and circulating in said County of Lenawee, for three successive weeks, previous to said day of hearing.

(A true copy) Harry L. Larwill, Judge of Probate.
E. I. Larwill, Probate Register.

STATE OF MICHIGAN, County of Lenawee ss.

Probate Court for the County of Lenawee.

At a session of the Probate Court for the County of Lenawee, holden at the Probate Office in the City of Adrian, on the 3d day of July, in the year one thousand, nine hundred and fifteen.

Present, HARRY L. LARWILL, Judge of Probate.

In the matter of the estate of ALBERT SOUTHWORTH, deceased.

On reading and filing the petition duly verified of Lunettie Southworth, daughter of said deceased, praying that administration de bonis non with the will annexed of said estate may be granted to petitioner, or some other suitable person.

It is ordered that Monday, the 2d day of August, next, at nine o'clock in the forenoon be assigned for the hearing of said petition.

And it is further Order, That a copy of this order be published in the TECUMSEH HERALD, a newspaper printed and circulating in said County of Lenawee, for three successive weeks previous to said day of hearing.

HARRY L. LARWILL,
(A true copy) Judge of Probate
E. I. LARWILL, Probate Register.

STATE OF MICHIGAN, County of Lenawee ss.

Probate Court for said County.

At a session of the Probate Court for said County, held at the Probate Office, in the City of Adrian, on the 30th day of June, in the year one thousand nine hundred and fifteen.

Present HON. HARRY L. LARWILL, Judge of Probate.

In the matter of the estate of LUCIUS LILLEY, deceased.

On reading and filing the the petition, duly verified, of Detroit Trust Company, Trustee of said estate, alleging that it is now ready to render its second annual trusteeship account, and praying that said account may be approved and allowed, and for such other order as to the Court shall seem proper.

It is Ordered, That Monday, the 2d day of August, next, at nine o'clock in the forenoon, be assigned for the hearing of said petition.

And it is further Ordered, That a copy of this order be published in the TECUMSEH HERALD, a newspaper printed and circulating in said County of Lenawee for three successive weeks previous to said day of hearing.

HARRY L. LARWILL,
(A true copy) Judge of Probate
E. I. LARWILL, Probate Register.

Largest Cities.

The names of the cities of 500,000 population and more follow in their order. Cities of 1,000,000 or over—London, New York, Paris, Chicago, Tokyo, Berlin, Vienna, Petrograd, Canton, Peking, Philadelphia, Moscow, Buenos Aires, Constantinople, Osaka, Shanghai, Tientsin, Glasgow. Cities of 500,000 or over—Calcutta, Bombay, Hamburg, Rio de Janeiro, Warsaw, Liverpool, Budapest, Manchester, Barcelona, St. Louis, Boston, Cairo, Brussels, Bangkok, Prague, Munich, Melbourne, Leipsig, Naples, Cleveland, Baltimore, Amsterdam, Dresden, Madrid, Sydney, Pittsburgh, Birmingham (England), Marseilles, Cologne, Breslau, Madras, Lyons.

The Separation.

"I understand that she is separated from her husband."

"Yes."

"Oh, tell me all about it. What did she do?"

"Nothing. He died."

CORRESPONDENCE

MACON

MACON,
C. J. WOOD PASTOR

"The Sunday School—the hope of our nation."

Sunday School 2:00 p. m. Lesson, "Solomon chooses Wisdom," I Kings 3:4-15 Let us make a special effort to come to Sunday school, to come early and make our School a success. The Sunday school needs you—You need the Sunday School.

Preaching 3 p. m. Subject, "A Spy's Decision," numbers 13:30 We are expecting Mrs. Lowry to be present and favor us with a solo. All will be cordially welcomed at these services.

DESPELDER
CHAS. J. WOOD, PASTOR

"The Sunday School—the hope of our nation."

Sunday School at 10 a. m. Lesson "Solomon chooses Wisdom," I Kings 3.15 Let us all make a special effort to come to Sunday school, to come early—and help make our school a success. The Sunday school needs you—You need the Sunday school.

Preaching at 11 a. m. Subject, "A Spy's Decision," number 13:30 All are cordially invited to attend these services.

Mrs. Lewis Coller was in Jackson this week with relatives.

Mrs. Cynthia Chambers is reported a little better this (Wednesday) morning.

Miss Marian Camburn was spending this week at home in Macon.

Miss Lizzie Smith of Saline was the guest of Miss Henrietta Morgan last week

Mrs. Baron Pennington spent Wednesday and Thursday in Tecumseh with friends

Mr. and Mrs. Frank Morgan of Detroit were week end guests of Percy Morgan and family.

Mr. and Mrs. Roy Marks came down from Tecumseh and spent Sunday with Lou Graf and wife.

Master Lavern Heinenger is staying with his grandmother Mrs. Sara Camburn

Mrs Roxy Brazee came Monday to help care for her sister Mrs. Chambers who is so very ill with pneumonia.

Mr. and Mrs. Geo. Valentine of Manchester visited at Ed Russell's last Sunday.

John Pennington sang with the band Wednesday evening in Tecumseh.

Roy Chambers of Lowel and Carl Chambers of Des Moines, Ia., are here to see their mother Mrs. Cynthia Chambers.

FOLEY KIDNEY PILLS
FOR BACKACHE KIDNEYS AND BLADDER
Sold Everywhere

RIDGEWAY

The campfire girls will give an ice cream social on the parsonage lawn Thursday evening immediately after prayer meeting everyone come and help the girls.

Lelah and Lilah Sweet (twins) entertained a company of girls for their 14th birthday Monday.

At the annual school meeting Mon Monday night C. J. Underwood was re-elected director and J. E. Baker, treasurer.

M. Baron of Milan was in town on business Friday.

Mrs. David Allison and son Millard of Milan were guests of Elmer Linn and family Thursday.

Milburn Russell of Adrian Sundayed at Joseph Coons.

Floyd Allen of Detroit is here for a vacation visit with Mr. and Mrs. Will Allen.

J. O. Aldrich and Grace were in Ypsilanti Sunday

Mr. and Mrs. W. E. H. Miller after a visit here returned to their home in Adrian Sunday.

Miss Mable Pratt was a guest of Prof. and Mrs. Gray in Adrian Tuesday.

Harold Harrison is home from Big Rapids.

Charles Beery returned to his home in Illinois Saturday.

Mr. and Mrs. Joseph Smith of Macon called in town Tuesday.

Mrs W. E Allen and Mrs Den Peters were guests Sunday of Ypsilanti friends.

Laverne Hathaways lost their driving horse Friday from indigestion.

Mrs M A Graves of Sutton spent Monday at C. B. Smiths

C. W. Laudenslager of Palmyra called in town Friday.

Miss Laura Birdsall of Adrian was a guest of Lulu Palmer part of the past week.

Mrs. Joseph Harrington is ill.

Miss Lulu Palmer entertained a company of about 50 young people Friday evening at a frankfort roast in honor of Mr and Mrs. B. Stone They were presented with a handsome rocker.

Lynne Hoag and Miss Wylma Wood Sundayed with Ogden friends.

Miss Pearl Wood spent the past week with friends near Adrian.

Prof. F. B. Garton and wife of Ypsilanti were here to attend church Sunday.

The young ladies here have organized a sewing circle. They met this week with Miss Byrde Stone.

The young ladies here made Mrs. Francis B. Stone a shower at her home Wednesday p. m. A pot luck supper was served, she received many beautiful gifts.

FOLEY CATHARTIC TABLETS
Keep Stomach Sweet · Liver Active · Bowels Regular
Sold Everywhere

FRANKLIN

Farmers are cutting their wheat: some fields are badly twisted by the storms.

Mrs Oliver, Mrs. S. N. Wisner's nurse returned to Tecumseh Sunday.

Mrs Alton Whelan attended the Chautauqua at Adrian Monday with Hoyt Whelan's family

Frank Fisher and family, Clarence Wisner and family and Mrs. A. B. Wisner were dinner guests at Mr. and Mrs. G. W. Allens at Tipton Sunday.

Bert Waring and Loyd Whelan were setting up a new binder at Earle Allens Friday

Mrs. G. W. Allen has been receiving post cards from her daughter Mrs. Cecil Billington from the various points of interest on the way to the Exposition at San Francisco where they had arrived at the last writing. They were all enjoying the trip immensely.

A patent medicine show is holding forth at Grange hall Tipton, this week.

Mrs W. Allen received a birthday letter from Mrs. Leon Allen Albuquerque, N. M. All were as well as usual, Leon was on a trip in the north part of the state.

At the school meeting at the Center school Monday night two ladies of the district remembered it was their duty to attend the public school meetings.

Hoyt Whelan motored to Tecumseh Friday with Mrs. E. Whelan and Mrs. Daniel Wilson who spent a couple of days with Rosetta Billington.

Roy Luce and family were the guests of Mrs. E. J. Whelan Sunday, Mrs. Luce's mother Mrs. Wilson accompanied them back to their home.

Mrs. Ezra Simmons is so much better that her nurse left Sunday.

Mr. Blanchard of the Clinton Local was a pleasant caller at C. L. Wisners Wednesday.

The Womans Club held a very pleasant meeting with Mrs Nettie Whelan Friday. A very interesting paper on "The Yosemite Park," was read by Mrs. Maude Daniels. In the absence of Mrs. Lora Billington, Mrs. Leora Camburn read interesting items about the "Grand Canyon." The answers to the Roll Call "Beauty Spots in Michigan" brought out the fact that there were "Beauty Spots" close at home. One no farther away than the porch where two magnificant ramblers one pink the other crimson lent riot of vivid color to the landscape. The Club will meet July 23 with Mrs Leora Camburn "Salt Lake City," Mrs. Luella Joseph and "Mormonism" Mrs. Mable Taylor, will be the papers read.

FAME AS CHANGER IS HURT

Society Girl Asks $10,000 for Damage to Reputation.

Valparaiso, Ind., July 10.—Miss Buelah Latour, one of the leaders of the younger social set, is suing Oscar Koelbritz, manager for Tittle Bros., wholesale and retail meat dealers, for $10,000 damages. Miss Latour, while employed as cashier, was short $14.70 in her accounts.

The loss was made good, but the girl asserts that her error was noised about in such a way as seriously to impair her reputation.

Hard Road Plan Gets Knockout.

Kendallville, Ind., July 10.—Returns from the special election in five townships in Noble county show that the proposition to build three miles of concrete road to become a part of the Lincoln highway was defeated by a majority of 171.

Reports 15 Smallpox Cases.

Lansing, Mich., July 10.—Secretary Burkhart of the state board of health has received a report of fifteen cases of smallpox at Grand Junction, Van Buren county.

UNSIGNED BILLS ARE LAWS

Seven Measures Automatically Get Into List of Illinois Statutes.

Springfield, Ill., July 10.—A number of bills, passed by the recent general assembly, were filed with the secretary of state without the approval of Governor Dunne and became laws. Some of them are:

Providing for the admission of graduates of the eighth grade of the public schools to recognized high schools. The tuition fee is to be paid from the state distributive fund. Appropriation of $50,000 for an armory at Monmouth. Raising the salary of the general counsel of the public utilities commission from $6,000 to $8,000 per annum.

Boy Kills His Father.

Rushville, Ind., July 10.—Will Marshall, age twelve, accidentally killed his father, Oscar Marshall, aged sixty, at their country home, seven miles from here when a shotgun he carried was discharged. The father died instantly.

Germany Annexes Russ Territory.

Amsterdam, July 10.—Germany has annexed Russian territory occupied north of the Niemen river and has appointed Captain Von Gosseler its governor, according to Berlin advices.

Phantom Bubble In Sapphire.

In the National museum at Washington is a sapphire weighing nine carats that incloses a bubble which changes of temperature cause to appear and disappear.

China's Kitchen God.

The kitchen god of China is perhaps not rightly so called. He has place over the cooking range, but he is the "recording angel" of the Chinese house, and it is his duty to note the actions of each member of the family and report them to the gods at the end of every month. Once a year, too, he goes to heaven in person and makes his annual report. So once a year the family prostrate themselves before him, carry him in procession and finally burn him while crackers are fired.

Scientists to Build $50,000 Church.

MARQUETTE, MICH.—The First Church of Christ, Scientist, of Marquette, has decided to erect a white granite church to cost $50,000.

Pearl of the Crossroads

How She Met Her Fate.

By FREDERICK BRIGGS

Copyright by Frank A. Munsey Co.

Some one said that a sailorman was good for nothing but to chase about the world and send people presents. Pearl Smith had known this all her life, though perhaps she had never resolved it into just that expression.

She drew the line at having more than one man on the same ship. Still, this was not at all inconvenient, for there were sometimes no less than fourteen men-of-war, besides a score of merchant ships, in the crossroads of the Pacific at one time.

The girl came by the prosaic name of Smith because her father's name had been something else in some other country. He came to Honolulu before the cable was in good working order and remained. Marrying a half caste Kanaka girl, he had kept a sailors' boarding house on King's road since Pearl was a baby. The presents had been coming in since the little girl was big enough to climb on a sailorman's knee, and their volume increased with her size. She was grown up at fourteen.

To see her then was like being wakened from a sweet sleep on a balmy afternoon by having great clusters of red, red roses pressed to one's cheeks. Young men dropping in at the Crossroads swore that they would never go to sea again, only to ship with the next tide for the Indian ocean in search of a pearl to match her skin.

She was like Honolulu days. The shimmering softness of her skin matched the warm afternoon skies. Rich reds of the island sunsets burned in her full, dimpled mouth. Tropic twilights lay behind her inky eyelashes, deepening to midnight in her long hair.

Men-of-war's men and merchant sailors sent different presents. The navy men leaned toward fancy jewelry and manicure sets, while the traders stuck to silk, uncut rubies, loose pearls, ivory fans and ostrich plumes.

This from the young men. To enumerate the junk that was dumped at the feet of this island goddess by silly old sea captains and others would be to copy the cargo bills of an East and West India tradesman. There would also be a list of small animals and birds, with a number of arctic treasures appended. Pearl kept what she fancied, and her father sold the rest.

As for a girl accepting presents from a dozen men at the same time, it must be remembered that Pearl lived neither east of Frisco nor west of Suez, which is only another way of saying that the girl was bred in a man's country, where anything a woman gets is so much for her gain and no less for her honor.

New admirers invariably meant more presents. But when a sailorman can jolly his superior officer and get anything he wants just for the asking women had better beware of him. When he stands six feet in his socks, laughs out of big blue eyes and conceals a cello note in a drawling voice so much the worse for the women. Heine—that was as far as they got with his name aboard ship, and it will suffice here—Heine was all of this and more. He was an American bluejacket, boatswain's mate of the destroyer Shark.

There is one amusement the Hawaiians have which Americans do not possess. We are enthusiastic surf bathers and are good swimmers, but a sight that is [illegible] is never seen on an American coast. A Hawaiian takes with him to the beach a board, usually about twice his length. This board he carries out as far as he can; then, placing himself on it, it bears him, forced by the waves, back again to the beach. Those who are not expert at this exercise may lie flat on the board, but those who are trained to it stand erect, balancing their bodies as they roll toward the shore.

He met Pearl at Waikiki beach. She was shooting the surf when Heine saw her first. Standing upright with outflung arms, she balanced on her polished board of kamani wood as it raced ahead of a giant breaker. Swift as the wave she flashed past the swimming sailor, but as the waters broke over his head he remembered every line of her beautiful body. The grace of her attitude struck him harder than the wave. Turning, he swam strongly toward the beach, where the spent roller had landed the fairy surf rider.

Half a dozen men were begging Pearl to be allowed to take her board out to the reef again, but she laughed them away with a flash of milk white teeth and struggled out alone. Heine met her a hundred fathoms from the beach, where the water came almost to his shoulders as he stood on the sand.

"I'll carry your board for you!" he cried as the girl broke through a wave almost upon him.

Startled, she turned her head, and the board slipped, striking on her flower mouth. As the blood came Heine caught her in his arms. The wave, receding, shut the other bathers from view, and for ten seconds the sailorman held the girl close to his heart.

"My lip will swell!" she panted, struggling to free herself.

But Heine jollied her, just as he jollied the commanding officer of the Shark, and within half an hour she had checked her surf board and bathing costume at the bathhouse and was riding back to town with him, holding her handkerchief to the swelling lip.

Three days later the fleet was ready to sail. Dusky singers with their tiny guitars strummed the sad "Aloha Oe"—"Farewell"—in every street. Pearl managed her other admirers so that Heine might have the last evening. When the time came for a final goodby Heine told her that he was coming back to Honolulu some day.

Pearl studied his face; then she pouted.

"That's what they all say!"

The sailor's eyes danced as he kissed her bruised mouth; then he was gone.

This time Pearl did not look for a present. She would have preferred the sailor back again. But the gift came. It was a brooch set with a genuine ruby. Heine bought the uncut stone from a lascar mess attendant. It cost him $65 to have it cut and polished, and the ruby was valuable.

"To match your lips—from Heine," was the word that came with the jewel.

Pearl's heart was filled with fear. Sailormen who sent presents never came back. Did she not have cream and some pearls from the remittance man in Ceylon and a black diamond to rival her eyes? There was only one other man whom she had longed to see again—an English mate who sent her a perfect pair of pigeon blood rubies from Bombay. The jewels were torn from the eyes of a Hindu god, and the Hindus tore the mate's eyes from his head in revenge. But Pearl did not know this. She fastened Heine's gift on her bosom and put the other jewels away.

Heine was discharged from the naval service shortly after his visit to Hawaii, and, without informing Pearl, he returned to Honolulu. He had served a jeweler's apprenticeship before entering the navy and soon found employment in a local store as an engraver. He purchased a little bungalow in Kalihi with the savings of his naval cruise and kept out of sight in Honolulu as much as possible, wishing to avoid meeting his sweetheart until he could surprise her with a complete arrangement for housekeeping.

One day as he bent over his engraving tools his heart gave a great bound as Pearl's voice floated through the lattice partition. She was talking with the jeweler in the front of the store. Peering through the slats, Heine saw a number of jewel boxes spread out on the counter between them. The jeweler was speaking:

"Do you get all these as presents, Miss Smith?"

"Oh, of course. The sailors—they are so good to me," she laughed. "But what are they worth—pins, brooches, rings, watches and all?"

The ex-sailor sank back, stunned. A look crept into his face that his commanding officer had seen when his boatswain's mate reported "both anchors carried away, sir," as the disabled Shark wallowed with the wind toward the thundering rocks of Cape Flattery. Heine had trusted his anchors. Now he thought of his early training—of his sisters and the girls back in the Kansas home—his standards of honor for women.

The jeweler was speaking again.

"I will allow you $220."

"Will that buy a very fine watch with diamonds?" she asked.

"A very fine watch, but not with many diamonds," he replied.

"Then I'll wait. More will come," and she walked out.

The jeweler found his engraver sitting listlessly, with idle hands, and eyes that stared into space. He suspected the vitiating influence of the tropics.

"Go out and get a cool drink," he called cheerily. "Don't let the heat get away with you!"

Heine thanked his employer and went out. He had a cooling draft and was soon back at his bench. The next day he saw a real estate man and tried to sell his bungalow, as he intended to sail from Hawaii on the Mongolia, which was due, homeward bound, in two weeks.

A few days before the China mail came in Heine was startled again by his sweetheart's voice. He heard every word as she offered the pigeon blood rubies for sale. The jeweler was in ecstasies. The stones were flawless and perfectly matched. A deal was made for a beautiful diamond incrusted watch in exchange for a number of jewels, including the rubies.

Heine had never seen the girl more beautiful. Her face, shaded by a wide hat of delicate straw and rich flowers, seemed touched with the brush of melancholy. Her neck was bare, and the point of the low V of her white gown was secured by a ruby brooch—his ruby.

"I'll take this one," she was saying, "and you must cut these words in the heart."

She stood there gazing wistfully at the watch for a long time. When she had left the store the jeweler brought it back to his engraver.

"Get this out as soon as possible," he said, depositing the watch with the slip of words to be engraved.

Heine glanced at the slip. It read "To Heine—from Pearl."

Pushing back his stool, he sprang to his feet and faced the jeweler.

"I've been judging that little Kanaka girl all this time from a wrong standpoint!" he shouted; then, hatless and coatless, he dashed from the building.

"Heat's getting in its work," the jeweler mumbled to himself. "That's the trouble with these newcomers—can't stand the heat," and he shook his head sadly, for the newcomer was an excellent engraver, and he let the gin alone.

Heine overtook the girl in front of the Young hotel, and there, utterly oblivious of the staring public, he caught her again in his arms, kissing her perfect mouth, no longer bruised, but soft as a red hibiscus blossom

LEARNS MATE DIED IN 1902

Woman Waits 11 Years After Receiving Letter From Him.

Muskegon, Mich., July 10.—After waiting patiently for eleven years, daily expecting word from her husband whom she had not seen since Jan. 4, 1902, and who had sent her his last letter Jan. 14, two years later, Mrs. Myrtle Forsberg of this city was informed by his friend, Gus Schuls of Caledonia, Minn., who until his present visit to Muskegon, never knew that Forsberg was married, that her husband had met death the day he sent her his last letter.

Forsberg was washed overboard from a steamer plying between Los Angeles and San Diego. Forsberg planned to return to his home following the trip to San Diego, as the final letter to his wife asserted.

CHARGED WITH MEANEST ACT

Father Accused of Defacing Daughter's Gravestone to Spite Mother.

Coldwater, Mich., July 10.—George Johnson of Bronson is in the county jail here awaiting trial in the circuit court on a charge of going to the cemetery where his daughter is buried and with a stone battering the lettering on the grave stone so badly that the name cannot be seen.

He had separated from his wife, a hard working woman who had just put up the grave stone in memory of her daughter.

Ain't It Awful?

Hodge—It's funny all autos have the tobacco habit, isn't it? Dodge—The tobacco habit! Hodge—Yes. I understand the gasoline cars smoke, while an electric won't start without a plug.—Brooklyn Citizen.

Hard Hearted.

According to a hard hearted Chicagoan, the time will come when a sickly man will not be able to borrow money or get commercial credit.

Shades of Poe, Carlyle and Stevenson, what's to become of the anemic poets?—Cleveland Plain Dealer.

Be Sure You Get This Old Reliable Cough Medicine

Imitations always follow the trail of success. Hundreds of imitations have come and gone since FOLEY'S HONEY AND TAR COMPOUND began, 40 years ago, to loosen the grip of coughs and colds.

Be sure you get the genuine
Foley's Honey and Tar Compound
And avoid the names that sound like it.

Here are three easy ways to tell the genuine. 1st—The name of "Foley's," 2nd—The yellow package, 3rd—The Beehive on the yellow package. You cannot get a substitute to do for you what FOLEY'S HONEY AND TAR COMPOUND will do—for coughs, colds, croup, bronchial and lagrippe coughs, throat and lung trouble. Buy it of your druggist and be safe.

★★★ EVERY USER IS A FRIEND.

For sale by All Druggists

Whittemore's Shoe Polishes
FINEST QUALITY LARGEST VARIETY

GILT EDGE DRESSING FOR LADIES' AND CHILDREN'S BLACK SHOES · SOFTENS PRESERVES LEATHER · RESTORES COLOR LUSTRE
QUICK WHITE

"GILT EDGE," the only ladies' shoe dressing that positively contains oil. Blacks, Polishes and Preserves ladies' and children's shoes, shines without rubbing, 25c. "FRENCH GLOSS," 10c.

"DANDY" combination for cleaning and polishing all kinds of russet or tan shoes, 25c. "STAR" size, 10c.

"QUICK WHITE" (in liquid form with sponge) quickly cleans and whitens dirty canvas shoes. 10c. & 25c.

"ALBO" cleans and whitens BUCK, NUBUCK, SUEDE, and CANVAS SHOES. In round white cakes packed in zinc boxes, with sponge, 10c. In handsome, large aluminum boxes, with sponge, 25c.

If your dealer does not keep the kind you want, send us the price in stamps for full size package, charges paid.

WHITTEMORE BROS. & CO.,
20-26 Albany Street, Cambridge, Mass.
The Oldest and Largest Manufacturers of Shoe Polishes in the World.

FOLEY KIDNEY PILLS
FOR BACKACHE KIDNEYS AND BLADDER
Sold Everywhere

CHICHESTER S PILLS
DIAMOND BRAND
Beware of Counterfeits. Refuse all Substitutes.

LADIES! Ask your Druggist for CHI-CHES-TER'S DIAMOND BRAND PILLS in RED and GOLD metallic boxes, sealed with Blue Ribbon. TAKE NO OTHER. Buy of your Druggist and ask for CHI-CHES-TER'S DIAMOND BRAND PILLS, for twenty-five years regarded as Best, Safest, Always Reliable.

SOLD BY ALL DRUGGISTS EVERYWHERE
TIME TRIED · WORTH TESTED.

Headache and Nervousness Cured

"Chamberlain's Tablets are entitled to all the praise I can give them," writes Mrs. Richard Olp, Spencerport N. Y. They have cured me of headache and nervousness and restored me to my normal health." For sale by all dealers. advt

Cured of Indigestion

Mrs. Sadie P. Clawson, Indiana, Pa. was bothered with indigestion. "My stomach pained me night and day," she writes. "I would feel bloated and have headache and belching after [illegible] from constipation. My daughter had used Chamberlain's Tablets and they did her so much good that she gave me a few doses of them and insisted upon me trying them. They helped me as nothing else has done." For sale by all dealers. advt

IF MOTHERS ONLY KNEW

Mother Gray's Sweet Powders for children relieve feverishness, headache, bad stomach, teething disorders move and regulate the bowels and destroy worms. They break up colds in 24 hours. Used by mothers for 26 years. All druggists, 25c. Sample FREE. Address, A. S. Olmsted, Le Roy, N. Y. adv

Better Than Life Insurance

Twenty-five cents invested in a bottle of Chamberlain's Colic, Cholera and Diarrhoea Remedy will enable you to protect your family from any serious consequences resulting from an attack of colic and diarrhoea during the summer months. Is that not better than life insurance? Buy it now. It may save life. For sale by all dealers. advt

Best Diarrhoea Remedy

If you have ever used Chamberlain's Colic, Cholera and Diarrhoea Remedy you know that it is a success. Sam F. Guin, Whatley, Ala. writes. "I had measles and got caught out in the rain, and it settled in my stomach and bowels. I had an awful time, and had it not been for Chamberlain's Colic, Cholera and Diarrhoea Remedy I could not possibly have lived but a few hours longer, but thanks to this remedy, I am now well and strong." For sale by all dealers. advt

SHAKE INTO YOUR SHOES

Allen's Foot—Ease, the antiseptic powder for painful, smarting, tender nervous feet. It takes the sting of corns and bunions. Over 100,000 packages are being used by the German and Allied troops at the front. Sold everywhere, 25c. Sample FREE, Address, Allen S. Olmsted, LeRoy, N. Y. adv

A Suit of Ratskin.

A thrifty Welshman at one time exhibited himself publicly in England attired in a costume composed from top to bottom of ratskins, which he had spent three years and a half in collecting. The dress was made entirely by himself. It consisted of hat, neckerchief, coat, waistcoat, trousers, tippet, gaiters and shoes. The number of rats required to complete the suit was 670. Most curious of the garments was the tippet, composed entirely of rats' tails.—London Telegraph.

THE TECUMSEH HERALD

SIXTY-FIFTH YEAR NO 53. TECUMSEH, MICHIGAN, TUESDAY JULY 20 1915 WHOLE NUMBER 4429

COMMERCIAL TECUMSEH SAVINGS

STATE SAVINGS BANK

DEPOSITORS FIRST

The FIRST duty of this bank is "Absolute Safety" to its depositors.

SECOND, "Special Service" by its employees to its depositors and patrons.

THIRD, That every depositor is paid his deposit when demanded.

This bank does business for profits.
Money is loaned on good security at 6% interest.
3% of this is retained by the bank, and 3% is paid to its depositors.

1-4 OFF SALE

On Ready-made Clothing, Men's Boy's and Children's

WEDNESDAY, JULY 21.

Buy Stadium Clothes because they wear.

Buy Stadium Clothes because they fit.

Buy Stadium Clothes because they have style.

Buy Stadium Clothes while the sale is on and save money.

Buy Rain Coats, always good. We have a large line.

The Jones Clothing Shop,

CLOTHERS AND HATTERS.

1-4 Off

Men's and Women's

OXFORDS

The People's Store,

WM. PALMAN, Manager.

Insure Your Automobile

—WITH—

Mrs. G. R. Gillespie

Also Agent for

The Michigan Mutual Tornado, Cyclone and Windstorm Insurance Company of Hastings

General Insurance

KRUPP'S WORKERS IN MUTINOUS THREATS

Men Demand Higher Wages for Longer Hours.

Geneva, Switzerland, July 16.—(Via Paris.)—A report has reached Basel that a big strike is threatened at the Krupp works at Essen, Germany, the movement being headed by the Union of Metallurgical workmen and the Association of Mechanics. They demand higher wages because of the cost of living and shorter hours because of the great strain under which they work, the report says.

The workmen, according to these dispatches, are in an angry mood and threaten the destruction of machinery unless their demands are granted immediately, as they have been put off for three months with promises. The dispatches add that several high officials have arrived at the Krupp works in an effort to straighten out matters and calm the workmen, and that Bertha Krup is expected to visit the plant and use her great influence with the workers.

KILLS CRIPPLE FOR BURGLAR

Reckless Shooting by Scared Miner Slays Unfortunate Girl.

Terre Haute, Ind., July 16.—Ethel Pigg, twenty-four, a lifelong cripple was shot and killed by Joseph Aribbey, in Cass, a mining town, when he mistook her for a burglar.

Tribbey says he heard someone prowling about his house and he fired a rifle through a window, intending to frighten away the burglar. The bullet entered the girl's heart. Miss Pigg lived next door to the Tribbey home. She was only four feet tall and the range at which the shot was fired seemingly would have been over her head. Tribbey is a miner. The girl was the daughter of a miner.

MEXICAN TRAIN IS BLOWN UP

Many Are Killed Between Vera Cruz and Mexico City.

Washington, JJuly 16.—A train between Vera Cruz and Mexico City has been wrecked by a bomb near Apizaco. The explosion killed and wounded many persons, says a cablegram from Vera Cruz to the state department.

Five thousand four hundred passengers, including 400 soldiers, were aboard the first two-section train, which left Vera Cruz for the capital, according to a message received at Carranza headquarters here. The time when the wrecked train left the coast is not known.

Gary School Head Retained.

Gary, Ind., July 16.—William Wirt has been re-engaged by the school board as city superintendent of schools under a two-year contract at a salary of $8,000 a year.

ANNUAL TRAVEL MAGAZINE

"Waterway Tales" Published By D. & C. Line, Sent to You Free.

The latest contribution to the literature of travel is the 250-page book issued by the D. & C. line. It contains detailed description of new steamer City of Detroit III, several interesting stories and is halftones of scenes along the D. & C. Coast Line to Mackinac. Sent anywhere upon receipt of ten cents to prepay postage.

Address Dept. W.
DETROIT & CLEVELAND NAVIGATION CO.
Detroit, Mich.

Congressman Smith's Daughter Weds.

Charlotte, Mich., July 16.—Miss Lucille Smith, daughter of Congressman and Mrs. J. M. C. Smith, of this city, and John D. Clifford of Lewiston, Me., were married by Father Marx of Albion. The pair met in Washington

WM. HAYDEN MILLING CO.

The history of the business run by the Wm. Hayden Milling Co. extends back to a short time after our town was founded. It was the creation of [illegible] Blanchard of Tecumseh. In 1834 he associated Messrs. Huntington and Joseph Russell of New York State with himself and began the purchase of lands, joining on ponds, dams, millrace, etc.

In 1836 the mill was erected with cost of the entire plant $140,000. After a number of years Thos. Baylus purchased the property and operated it until the early '50s when a mortgage held by Boston parties on the property was foreclosed.

On Dec. 17, 1858, the property was deeded to Wm. Hayden who completely remodeled it.

The mill burned in 1898 and The Wm. Hayden Milling Co. was then organized and the new mill erected, of which the accompanying cut will

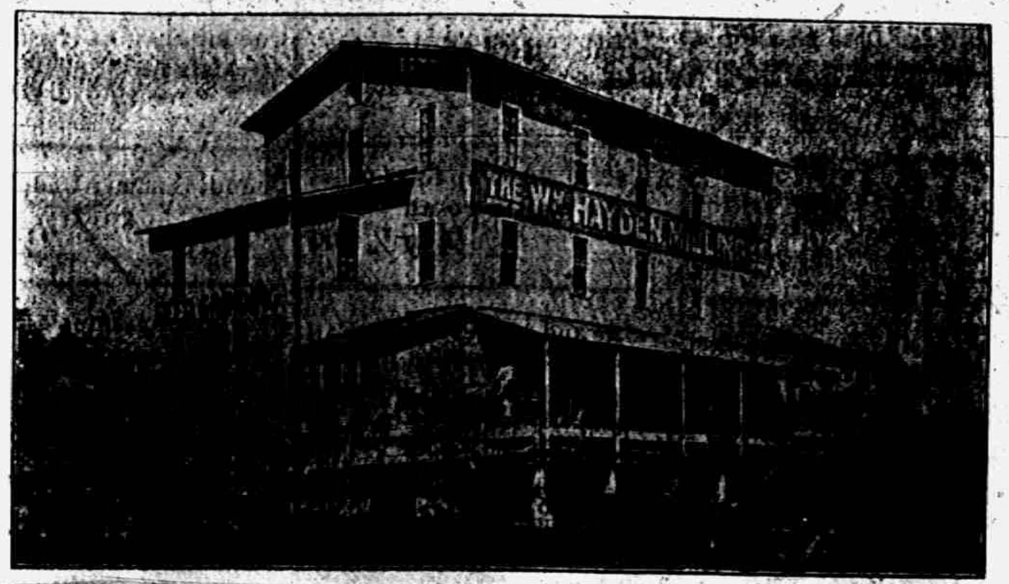

THE WM. HAYDEN MILLING CO.

show its immense size. The structure is three story with basement and adjoining is a steel storage tank with a capacity of 10,000 bushels. The bin capacity in the mill is 8,000 bushel with a further storage capacity of 1,000 bbls of flour.

They count among their customers over 800 grocers within a radius of 60 miles in each direction. Strictly winter wheat is used and it is mostly purchased right here in Lenawee County. This is cleaned seven times and the flour turned out the three brands, White Star, 1900 Patent and Best Patent. These people have a big run of custom grinding and a large exchange with farmers.

The flour is packed in most elaborate flour sacks printed beautifully with gold and colors on four sides.

In each sack the Hamilton coupon is placed. These are used by the leading manufactures all over the country. They apply on 2000 different premiums, ranging all the way from a tooth pick to an auto.

This business has grown along through the years with the old town, becoming inseparable for when far away from the old home, do not thots of the old mill and the pond crowd round in your memory before any other of the old haunts and when at a distance do you not greet one of those 1900 sacks as a dear friend.

It would be folly to attempt to praise the products of the mill. Every housewife around knows all about them and their large sales speak for themselves.

LAKE BLAMED FOR TYPHOID

Health Officer Reports on Alleged Epidemic at Monroe.

Lansing, Mich., July 16.—The state board of health has reports of eight cases of typhoid fever in four days at Monroe.

According to the report of Dr. Julius J. Siffer, the health officer of that city, the water supply from western Lake Erie is infected. Strenuous methods may be adopted.

LOAD ROAD WITH DEAD LINE TO BOOST BONDS

New P. M. Asks Commission to Tear It Up.

Lansing, Mich., July 16.—Picturing the lower half of Kalkaska county as a desolate sand wilderness, where no railroad could live, Pere Marquette officials backed up their application to junk their branch from Spencer, Kalkaska county, to Stratford, Missaukee county, with some startling testimony before the Michigan rail road commission.

The expected opposition from residents of the section involved dwindled down to the objections of one man, Fred C. Hircel, a farmer of Moorestown. He explained the absence of others by the fact that they were too busy, but Pere Marquette officials mildly insinuated that there were no residents of the country at all, except those at Moorestown, Missaukee county, four miles south of the Stratford terminal.

Aaron Patriarche, who has been with the Pere Marquette since its infancy and has had forty-four years' experience in traffic matters, admitted that the road of which this branch was a part had been bought by the Pere Marquette people merely to increase their mileage for bonding purposes. This statement nearly staggered the commissioners.

TOT REGAINS HER HEARING

"Bonesetter" Sweet Discovers Secret of Child's Life Affliction.

Battle Creek, Mich., July 16.—Deaf and dumb since she was left on a local doorstep when a few hours old, Ramona Shaw, two years old, can speak and hear, following experiments made by R. C. Sweet, widely known among baseball players as "Bonesetter" Sweet.

The child is the adopted daughter of Mr. and Mrs. Edward Shaw, and her foster parents did not dream she would ever talk. Sweet found that the trouble was due to disturbance of the nerves around the spinal cord probably caused by the cold to which she was exposed as an infant.

LANSING BANKER TAKES WIFE

Bride of Charles G. Toms Is Sister of State Treasurer.

Lansing, Mich., July 16.—A wedding of more than local interest was solemnized here when Miss Eleanor Haarer, the sister of State Treasurer John W. Haarer, became the bride of Charles G. Toms, cashier of the American Savings bank of this city.

Miss Haarer is the daughter of John Haarer Sr. of Ann Arbor, while Mr. Toms is a member of a well known Birmingham family.

CARMEN WIN HIGHER PAY

11,000 Chicago Employes Receive Arbitration Board Award.

Chicago, July 16.—Eleven thousand employes of the Chicago surface lines were notified that they have been granted an increase in wages by the arbitration board headed by Mayor Thompson.

Mabiay Hoyne, who represented the car men on the arbitration board, joined with the mayor in granting the increase. James M. Sheehan, arbitrator for the company, said he had not decided to sign the award.

E. J. PETERS & CO.

If you want something pretty nifty in jewelry, cut glass, art goods, silver, china and stationery, hunt up the store of E. J. Peters & Co. on East Chicago street. There you will find a most beautiful display exhibited in cases lining both sides of the room and in two rows of silent salesmen which extend the full length of the store.

Ed is behind a well equipped jewelry repair bench and will fix your watch or piece of jewelry with quickness and dispatch.

He is a graduate optician registered with the Michigan board and is working up a fine business in that line. He is also the watch inspector on the Jackson and Lansing branches of the New York Central Ry. which speaks well for his ability.

Mr. Peters bought this business of J. F. Hicks & Son in 1909 and has added materially to the stock.

Each Wednesday his bargains are certainly some trade callers. Last Wednesday umbrellas were sold way below regular price. Watch next Wednesday. You will certainly find a bonanza, but every day is a "Bargain Day" at Peters.'

"THE SPORTSMAN'S HOME"

Will Coller has the largest line of pipes, tobacco, fishing tackle and sporting goods carried in any retail store in Michigan. Some assertion when you remember that he started in business in 1903 with a small stock of fishing tackle alone. The venture seemed to take from the first and calls came from all over this vicinity and from cities at a distance for his line Our close proximity to the lakes makes this a good stand for Will and he saw the opening and was keen to grasp his opportunity.

Soon he added candy, soft drinks, cigars and all lines of sporting goods. A bicycle repair outfit is flourishing there this season and anything you want in motorcycle and auto supplies is kept in stock.

His place is quite a favorite with the young men and he finds a ready sale for soft drinks, pipes and smokers' supplies.

He don't let much time go to waste for he has a splendid talent as a sign painter and is kept busy as he is the only one of that vocation in town. Specimens of his work you can view from Clinton to Adrian and from the lakes to Dundee.

Wednesday evening, July 21 he will furnish the fire works, noise makers and confetti for the Big Night of the Bargain Days.

LAYS WRECK TO DIRECTORS

Judge North Renders Decision in Albion Bank Crash.

Battle Creek, July 16.—Directors of the defunct First National bank of Albion were held responsible for the bank's financial condition on a breach of trust, by Judge Walter H. North of the circuit court in his findings in the notable case of D. A. Garfield, receiver for the bank, versus W. O'Donoughue, H. M. Deering and other directors.

The decision of Judge North is the result of more than a year's investigation in the county's biggest bank failure, one of the most sensational in the state. One man, Mr. Deering, was sent to Fort Leavenworth prison and Mr. O'Donoughue's life was shortened by the failure. Of the total judgment of $28,280, in notes and accommodation papers, it is impossible to estimate just how much can be collected.

AUSTRIA SENDS PROTEST TO U. S.

Germany's Ally Objects to U. S. Trade in Munitions.

IS INTERPRETED AS WARNING

President Is Said to Have Been Apprised of Receipt of Dual Empire's Note — Determination to Permit War Supplies to Move to Be Adhered To.

Washington, July 16.—Those close to the president do not believe the note from Austria-Hungary suggesting that this government stop shipments of contraband to the allies will complicate the German negotiations. It is understood that the president has been advised of the substance of the Austrian note.

London, July 16.—A dispatch from Berlin by way of Amsterdam to the Exchange Telegraph company says:

"The Austro-Hungarian protest to America is a sequel to the recent conference at Vienna between Dr. Von Bethmann-Hollweg, the German imperial chancellor, and Gottlieb Von Jagow, the German foreign minister, and Baron Stephen Burian Von Rajecz, the Austro-Hungarian foreign minister.

"The protest was sent at the request of Germany, and Turkey will follow suit.

"The object is to warn America that a rupture of relations with Germany will mean also a rupture with Germany's allies."

Arouses Speculation.

Washington, July 16.—Secretary of State Lansing admitted the receipt of a document from Austria-Hungary dealing at length with the shipment of war munitions from this country to belligerents in Europe and raising the question whether, in view of the fact that Germany and Austria are unable to use the American market for war munitions, the extent of the trade with their enemies "developed independently of the wishes of the American government" does not effect the neutrality of this country.

Question as to Inspiration.

Outside of the state department the document has given rise to speculation as to whether the action of Austria was inspired by Germany and whether Austria is to raise issues with the United States. While Von Jagow and, other leading Germans both official and unofficial, have recently been quoted as saying that the United States has a legal right as a neutral nation to ship war supplies to belligerents, they have laid stress on the moral side of the question and are known to feel that the growth of the manufacture of war supplies in this country, amounting almost to a new business, has, in fact, raised a broad question which Austria, in its document, evidently is trying to get at.

GERMANS TAKE PRZASNYSZ

Town Is On Way to Warsaw and of Great Importance.

Berlin, July 16.—(Via London.)—Przasnysz, a town of Russian Poland, fifty miles north of Warsaw, has been captured by the German forces, according to the official statement given out by the German army headquarters staff.

The Germans also announce that they have captured the village of Konsya, to the south of Kolno, and have stormed the heights of Olszauka, northeast of Suwalki.

Buffalo Gets Shriners' Convention.

Seattle, July 16.—Rejecting the recommendation of the committee on time and place favoring Atlantic City, the Imperial Council of Mystic Shriners selected Buffalo for the 1916 convention.

WEDNESDAY, JULY 21

1915

On this day the people in and about Tecumseh will have another chance to pick up some good things as every store has a special article to offer. Don't all come to my store for bargains I offer you but visit every store in Tecumseh. Last Wednesday we had a good article and over 100 satisfied customers went away feeling that they were paid for coming in.

This Wednesday we will satisfy you again as our special ad. reads (see it)

100 Pair Good Shoes at a Big Cut.

We was so busy the dogs, cats, rats and squirrels had to show off to some one else. we was selling shoes. and expect the same thing to happen Wednesday, July 21,

AS OUR BARGAIN THAT DAY IS GOOD.

Remember—We mend shoes on short notice.

Remember—Babies fitted without getting mad.

Remember—

J. J. Belcher

SHOEMAN, TECUMSEH.

THE THRESHING SEASON

IS NEAR AT HAND

You will want COAL that produces the most Steam for the least money. Sure you will. Then buy the "Anchor" brand. No better coal mined and it costs you less.

Lenawee Lumber & Supply Co.

Phone 57. TECUMSEH, MICH.

48---10c packages

BURNHAM'S JELLYCON

ABSOLUTELY FREE

3 packages for 25c and One free.

Costs only 6¼c package.

Buy now before they are gone.

PHONE 39. **F. D. AVERY**

Try The

McDermott's Daisy Market

FOR

All kinds of Meat and Fowls.

PRICES ALL RIGHT.

THE COAST LINE TO

MACKINAC

DETROIT

CLEVELAND, BUFFALO, NIAGARA FALLS

TOLEDO, PT. HURON, ALPENA, ST. IGNACE

A LAKE TRIP FOR REST AND RECREATION.

Have a real vacation on the Great Lakes, the most enjoyable and economical outing in America. The cool lake breezes, the ever-changing scenes along the shore and the luxurious steamers operated by this Company are positive guarantees that you will enjoy every minute of the trip, and return home refreshed and glad you went.

TAKE A D. & C. BOAT WHEN YOU GO AFLOAT.

Daily service between Detroit and Cleveland and Detroit and Buffalo. From June 10th to September 10th Steamers City of Detroit III and City of Cleveland III, the "Two Giants" of the Great Lakes, operate daily service on the Buffalo Division; you can't afford to miss the pleasure of a ride on these floating palaces. FOUR TRIPS WEEKLY from Toledo and Detroit to Mackinac Island and Way Ports. Mackinac Island, the Historic Summer Resort of the North Country, is becoming more popular every season with the Tourists seeking quietness and repose. Excellent Hotel and Boarding House accommodations at reasonable rates. TWO TRIPS WEEKLY BY SPECIAL STEAMER, Cleveland to Mackinac Island; no stops enroute except at Detroit and Alpena. DELIGHTFUL DAY TRIPS between Detroit and Cleveland, during July and August four trips weekly. DAILY SERVICE June 14th to September 10th between Toledo and Put-in-Bay. RAILROAD TICKETS AVAILABLE FOR TRANSPORTATION on D. & C. Line Steamers between Detroit and Buffalo or Detroit and Cleveland either direction. *Send two-cent stamp for illustrated pamphlet and Great Lakes Map. Address L. G. Lewis, G. P. A., Detroit, Mich.* Set of poster stamps mailed for five cents.

Philip H. McMillan, Pres. A. A. Schantz, Vice Pres. & Genl. Mgr.

DETROIT & CLEVELAND NAVIGATION COMPANY

All steamers arrive and depart, Third Avenue Wharf, Detroit.

THE TECUMSEH HERALD
GERTRUDE A. STACY ESTATE
FRANK J. TURNER, PUBLISHER
SUBSCRIPTION RATES
IN LENAWEE COUNTY
One year, payment in advance [illegible]
One year, payment after three months [illegible]
OUTSIDE LENAWEE COUNTY
One year, payment in advance [illegible]
One year, payment after three months [illegible]
There will be [illegible] from above Rate

Entered at the postoffice at Tecumseh, Mich., as second class mail matter

Telephone No. 30

How's This?

We offer One Hundred Dollars Reward for any case of Catarrh that cannot be cured by Hall's Catarrh Cure.

F. J. CHENEY & Co., Toledo, Ohio.

We, the undersigned, have known F. J. Cheney for the last 15 years and believe him perfectly honorable in all business transactions and financially able to carry out any obligations made by his firm.

NATIONAL BANK OF COMMERCE
Toledo, O

Hall's Catarrh Cure is taken internally, acting directly upon the blood and mucous surfaces of the system. Testimonials sent free. Price 75 cents per bottle. Sold by all Druggists.

Take Hall's Family Pills for constipation. adv

Wanted Now.

Right now, when hay fever is attacking its victims and when asthma is causing so much distress, there is a demand for Foley's Honey and Tar Compound—the remedy that brought relief to thousands in previous years. Don't continue to suffer. It will help you. Contains no opiates. Sold everywhere in Tecumseh. advt

Tired, Aching Muscles Relieved.

Hard work, over-exertion, mean stiff, sore muscles. Sloan's Liniment lightly applied, a little quiet, and your soreness disappears like magic. "Nothing ever helped like your Sloan's Liniment. I can never thank you enough," writes one grateful user. Stops suffering, aches and pains. An excellent counter-irritant, better and cleaner than mustard. All Druggist, 25c. Get a bottle today. Penetrates without rubbing. adv

Are You Feeling Fit?

Do you envy the man or woman of untiring energy, strong body and happy disposition? All these depend upon good health, and good health is impossible when the kidneys are diseased. Foley Kidney Pills help the kidneys cast out poisons that cause backache, rheumatism and other symptoms of dangerous kidney and bladder troubles. Sold everywhere in Tecumseh. advt

Pimples, Skin Blemishes, Eczema Cured

No odds how serious, how long standing your case, there's help for you in every particle of Dr. Hobson's Eczema Ointment. It wipes out all trace of your ailment and leaves your skin clean and soft as a child's. Hundreds of users have sent voluntary letters of thanks. Just try one box. It will mean freedom from suffering and embarrasment, adv

When Hot Weather Oppresses

When you feel oppressed, dull and stupid, are inert and languid—do not blame it all on the weather. Heat will not affect you so much if the bowels are regular. Foley Cathartic Tablets are ideal for indigestion and constipation. They relieve stout persons of that bloated, heavy feeling. Sold everywhere in Tecumseh. adv

An Easy, Pleasant Laxative

One or two Dr. King's New Life Pills with a tumbler of water at night. No bad, nauseatic taste; no belching gas. Go right to bed. Wake up in the morning, enjoy a free, easy bowel movement, and feel fine all day. Dr. King's New Life Pills are sold by all Druggists. 36 in an original package for 25c. Get a bottle to-day—enjoy this easy, pleasant laxative. adv

They Write Every Day

Every day Foley & Co receive letters from grateful men and women telling how Foley Kidney Pills cured them of backache, sore muscles, stiff joints and other kidney and bladder troubles. Is very quick to relieve lumbago and rheumatism due to kidney trouble. No other remedy has a longer record of cures. Sold everywhere in Tecumseh. advt

A Good Household Salve

Ordinary ailments and injuries are not of themselves serious, but infection or low vitality may make them dangerous. Don't neglect a cut, sore bruise or hurt because its small. Blood Poison has resulted from a pin prick or scratch. For all such ailments Bucklen's Arnica Salve is excellent. It protects and heals the hurt; is antiseptic kills infection and prevents dangerous complications. Good for all Skin Blemishes, Pimples, Salt Rheum, Eczema. Get an original 2 ounce 25c. box from your Druggist.

Summer Aches and Pains

A backache that cannot be explained by having "sat in a draft" is more than likely the result of disordered kidneys. Foley Kidney Pills promptly relieve backache, sore or stiff muscles and joints, rheumatism and sleep disturbing bladder ailments. They put the kidneys in sound, healthy condition. Sold everywhere in Tecumseh. advt

FOLEY KIDNEY PILLS
FOR BACKACHE KIDNEYS AND BLADDER
Sold Everywhere

SALE CONTINUES
FOR ONE WEEK.

Owing to the weather conditions and the fact that everyone has been so busy, we have decided to continue on several lines our JULY CLEARANCE SALE.

We mention below several of the Bargains we are offering.

Best Apron Ginghams, 6c yard	Best Calicoes Go at 5 Cents yard	9c Unbleached Muslin 6c yard	10c quality Tennis Flannels Extra heavy for 7½c yard
One lot Wash Goods, Ratines Linens, Crepes, etc., for ONE-HALF PRICE	Ladies' Wash Skirts, All go at ¼ to ½ OFF	10c Bleached Muslin 7½c yard	One lot Wash Goods 35c to 50c values for 17c yard
All Embroideries Go at ½ PRICE	Ladies' Wash Dresses—all new this season's latest designs, All go at ONE HALF PRICE	10c Unbleached Muslin 7½c yard	One lot $1.00 and $1.25 Shirt Waists for 69c each
Mercerized Table Damask, 50c Quality, for 39¢ yard	One lot of last Fall's Suits—$18.00 to $30.00 values—$3.75 each	All $2.50, $3.00 up to $6.00 Shirt Waists go at ¼ to ½ OFF	One lot Summer Underwear go at ½ PRICE
One lot 25c Lyklinen for 17c yard	All Spring and Summer Coats included in the Sale at from ¼ to ½ OFF	Ladies and Misses New Fall Suits, $22.50 values for $18.00 each	One lot of Ladies Sleeveless Vests, 25c quality for 17c each
One lot Wool Dress Goods, $1.00 and $1.25 values, for 69¢ yard	Good Quality Black Messaline $1.00 value, 36 in. wide—79c yard	One lot Ladies Spring Style Suits, go at ½ PRICE	One lot Muslin Underwear 75c values for 48c each
One lot of Shirt Waists—$1.75 and $2.00 values, for $1.23 each	Dress Trimmings ¼ OFF	One lot Wool Dress Goods 50 to 75c values for 33c yard	One lot Muslin Underwear $1.25 values for 98c each
Children's Wash Dresses—All go at ¼ to ½ OFF	One lot Brand New W. B. Corsets: We want to advertise this style, $2.00 quality for $1.48	Silk Poplins (all colors) 75c value for 48c yard	25 Room size Rugs—Brussels, Velvets. Wool Fibre, etc., 9x12, 10-6x12, 11-3x12 sizes, go at $5.75, $7.75, $9,75 $12.75, up to $18.95, worth ¼ to ½ more.
One lot Ladies' Wash Dresses, slightly soiled, worth $3.00 to $10.00 each, go at 89 ceach	One lot Bleached Crash 12c quality for 9c yard	One special lot Wash Goods 18c to 25c values for 11c yard	

DONT FORGET—Wednesday, July 21st, is BARGAIN DAY, and Wednesday Night is MASK AND CONFETTI NIGHT in Tecumseh.

The Webster Anderson Co.

WE GIVE AND REDEEM MERCHANTS' DISCOUNT STAMPS.
TECUMSEH, MICHIGAN.

BIG SALE

ON OUR
Entire line of Brass, Steel, Iron and Wood Beds,
Beginning Wednesday, July 21st at 20 and 25% Off.

Brass Beds

$21 50	will be	$16 13
20 00	"	16 00
18 75	"	14 07
17 50	"	14 00
15 00	"	11 25
13 50	"	10 80

Wood Beds

$23 00	will be	$17 25
14 50	"	11 60
14 50	"	11 60
13 50	"	10 70
12 50	"	10 00
11 00	"	8 80
9 50	"	7 13
9 00	"	6 75
8 50	"	6 80

Sale closes Saturday, July 24th. Come in early and save yourself some money.

Iron and Steel Beds

$17 50	will be	$13 13
16 50	"	12 38
12 25	"	9 19
8 50	"	6 80
7 50	"	5 63
7 50	"	6 00
7 50	"	6 00
7 00	"	5 60
6 75	"	5 40
6 75	"	5 07
6 75	"	5 07
6 50	"	5 20
6 50	"	5 20
6 25	"	5 00
5 75	"	4 60
5 50	"	4 13
5 50	"	4 40
4 50	"	3 60
4 50	"	3 60
4 50	"	3 38
4 25	"	3 40
3 75	"	3 00
2 75	"	2 20
2 50	"	2 00
1 85	"	1 48

Service & Son,

Furniture and Undertaking.

We give Merchants' Trading Stamps.

BRITTON

Miss Gladys Swick is visiting Mr. and Mrs. Willard Collins in Sand Creek.

Ben Beasley was in Detroit Tuesday on business.

Fay Wiggins, Faunt Lenardson and George Housler were at Wamplers lake Thursday.

William Underwood were Detroit visitors Tuesday.

Mr. and Mrs. Dale Allen and little daughter Virginia who have been spending the past few weeks with her parents in Beebe, Ark. returned Wednesday and will remain for a while with his parents Mr. and Mrs. Herbert Allen before returning to their home in Pontiac.

Misses Clara and Leah Boyd of Macon spent last week at Mr. and Mrs. Chas. McCarbery's.

Miss Margaret Rubadou of Tecumseh spent the last of the week with her grandmother Mrs. Helen Gee.

John Pilbeam of Ypsilanti has been spending a few days with relatives here.

Word has been received here of the arrival of a little son at the home of Mr. and Mrs. Leon Exelby in Traverse City.

Mrs. Ellery Brown was here Thursday.

Mrs. Gale Fisher of Detroit was here Tuesday visiting relatives.

J. J. Dreher went to Toledo Tuesday for a visit with relatives.

Mr. and Mrs. Paul Clement and children, Wayne and Bernard and Miss Jessie Clement left Wednesday for Jefferson Island, Montana, where they will visit Mrs. Clement's brother, Walter Rankin and wife. They will make the trip in their auto.

James Carson of Philadelphia, Pa. is here for a visit with his sister, Mrs. Robt. Moore and family.

Mrs. Don Peters of Boca Grande, Fla. who is visiting her parents Mr. and Mrs. W. E Allen in Ridgeway was in town Tuesday visiting Mrs. Glenn Burcroff.

Mrs. Simon Gould returned home Thursday from a few days visit with friends in Adrian.

NOTICE

I will be at the Tecumseh State bank for collection of taxes beginning July 6 and every Tuesday and Friday until August 11.

LYNN HARDENBURG.
Treasurer, adv.

"NOT ONE"

Dealer Suggests 68-Year Old Liniment Has Never Failed to Work.

Storekeepers seldom praise goods, but now and then they can't help it. For instance, when a simple liniment has cured external ills for 68 years, honest dealers cannot help but confirm what Mr. A. VanSickel of Somerfield, Pa., said: "We have had calls for Hanford's Balsam of Myrrh for miles around and have never had a bottle returned—not a one." adv

---

Now Is The Real Time To Buy A Real Car

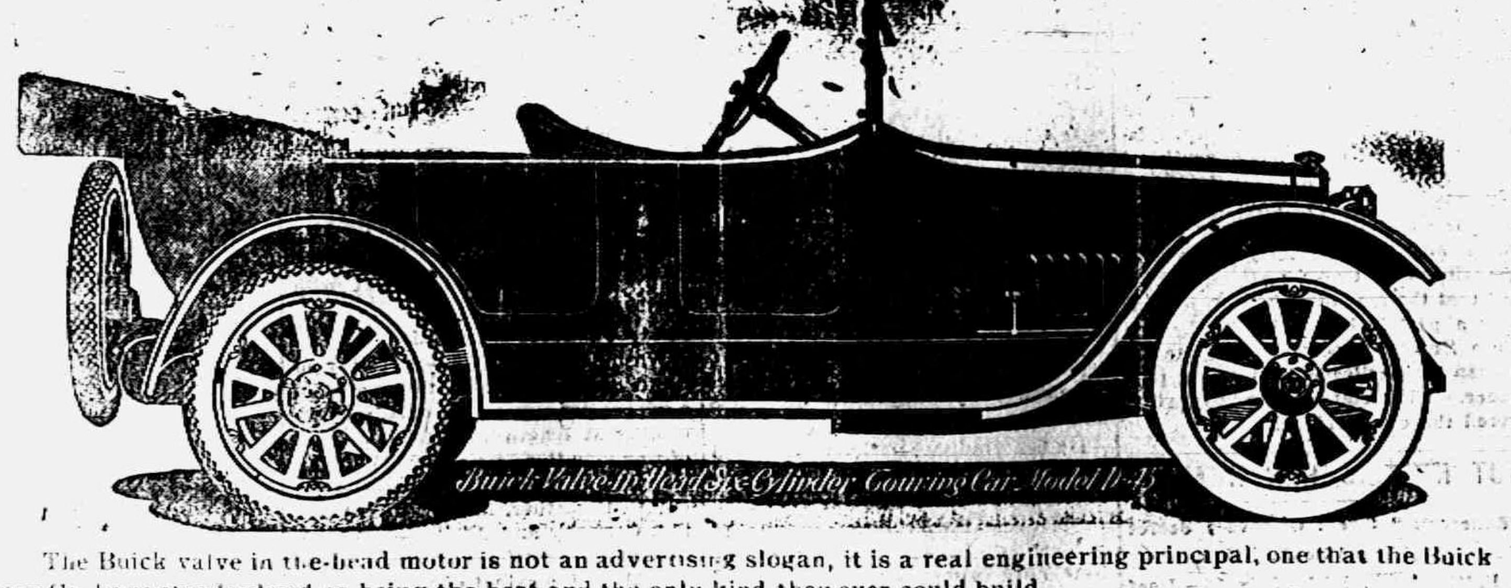
Buick Valve-In-Head Six Cylinder Touring Car Model D-45

The Buick valve in the-head motor is not an advertising slogan, it is a real engineering principal, one that the Buick Motor Co. have standardized as being the best and the only kind they ever could build.

We have just received one more carload of Buick Light Sixes, (model 45), they are some cars we believe and we think that we could make you think so too if you were to only take a ride in one. See these cars at our salesroom and get a demonstration as soon as you can.

Livery Service **TECUMSEH "BIG CHIEF" GARAGE** Phone 289

CLASSIFIED ADS

ROOFING—This is the nineth year that I have been in the roofing business, and no fault has been found. I shall continue to sell the same. If any of my roofing does not give satisfaction please report to me and I will fix it free of charge. Roof paint for sale.
J. W Owen adv.

JUNK! JUNK!—I will pay the best price for rags, rubbers, papers and magazines, Phone 372., will come for them.
D. Gerthner Maumee St.

FOR SAL—FEirst class driving horse weight 1200 lbs
Tecumseh Big Chief Garage

FOR SALE—House and lot located on south side of Kilbuck opposite West Branch School lo. 5x12 rods. 7 room house, electric lights and in good condition. Inquire of R. W. Stretch.

FOR SALE—House and lot, lot 4x8 rods located north west corner of Shawnee and Malden Lane. Nine room house electric lights and good well and cistern. For particulars inquire R. W. Stretch.

WANTED—A middle aged woman to do housework. Enquire of Thos McCann.

W. A. RICHARD PASSED AWAY AT NORTH HAMPTON, N. H., JULY 15.

The above dispatch brought the surprising and unhappy announcement of the death of one who since 1871 has been a familiar figure in the social and business circles of Jackson.

As a young man he was a clerk in P. A. Sabines Dry Good Store, later engaging in merchant tailoring showing his enterprose by bringing from New York City the most expert tailors he could hire.

For some years previous to the death of his father Col. Hugh Richard, he was engaged in the real estate business and upon his decease he devoted himself to the management of the property left him.

With those whom he entertained a regard he was most companionable but until this standing was obtained this side of his nature was not exposed. He was 56 years of age. No particulars have been received further than the dispatch given above.

The remains will reach the city Saturday morning. He is survived by his widow one daughter Anna and a sister Mrs. Fannie Wetmore.

Jackson Patriot

Mr. Richard better known as Archie was an old Tecumseh boy and it is with regret that his many friends hear of his passing away.

The third annual Mothers Picnic of the Friends church was held Thursday afternoon on the church lawn with over 70 present. A short program was given. The heavy storm of the afternoon drove them in doors and the picnic supper was served in the Church basement.

Mrs. George Babcock who had just moved into her new home on Oneida St. met with quite an accident Thursday. She had just put the sweepings from the floor into her cook stove when an explosion occurred receiving five wounds on her arm and one over her left eye. Mrs Elmer Hooten who was present also received several cuts on her left arm. On investagation it was found that several cartridge had been left on the floor possibly by the former tenant, Dr. O. Q. Jones was called and rendered the necessary treatment.

"I Don't Feel Good"
That is what a lot of people tell us. Usually their bowels only need cleansing.
Rexall Orderlies
will do the trick and make you feel fine. We know this positively. Take one tonight. Sold only by us, 10 cents.
B. J. Pulver.

Mr. and Mrs. Robert Hastings of Jackson were week end visitors with relatives in town.

Mrs. Lewis Coller and daughter of Macon were in town Saturday enroute home from Jackson where they have been visiting relatives.

Mr. and Mrs. John Saal who were visiting friends in Jackson last week returned home Saturday.

CALIFORNIA EXPOSITIONS
$71.64
ROUND TRIP via
New York Central R. R.
Lines West of Buffalo
Choice of many routes going and returning.
All your questions gladly answered. Call at or address
Ticket Agent
NEW YORK CENTRAL LINES

Howe's GREAT LONDON Shows

Tecumseh, Friday, July 30th.

INTACT, COMPLETE AND UNCHANGED FROM ITS TOUR OF THE WORLD
DWARFING AND OVERSHADOWING EVERY OTHER TENTED EXHIBITION.
THE LARGEST AND MOST PERFECT SHOW NOW ON THIS CONTINENT.
The Traveling Amusement Sensation of The Day

THE MONARCHS SUPREME IN AMUSEMENTS REALM

MANY TIMES THE BIGGEST AND MOST BEWILDERING PRODUCTION EVER SEEN IN THIS COUNTRY

20 FUNNY CLOWNS
50 LEAPERS
100 ACROBATS
10 HIGH SCHOOL HORSES
AND 50 LOFTY TUMBLERS

200 GREAT ACTS
1000 WILD ANIMALS FROM ALL PARTS OF THE TWO CONTINENTS

THE MARVELOUS EDDYS THE MONARCHS SUPREME
THE ROYAL YEDDO JAPANESE TROUPE DIRECT FROM YOKOHOMA.
200 European Novelties. 400 People. 250 Horses.
Troupe of Performing Elephants, Performing Lions, Camels.
THE DUBLIN GRAYS. THE BLACK HUSSARS. 3 BANDS.
ROYAL ROMAN HIPPODROME. TRAINED ANIMAL EXHIBITION.

Free Street Parade, 10 A. M. 2 Exhibitions, Afternoon at 2, Night at 8

TECUMSEH BARGAIN DAY

Wednesday, July 21st

Band Concert
7 to 9 P. M.
On Main Four Corners

GRAND MASQUERADE
7 to 9 P. M.
ON MAIN STREET

All Stores Open
on
Wednesday Evening

BIG CHIEF GARAGE
Agents for
Ford, Buick and Chalmers Cars
Accessories, Supplies and Expert Repair Work.

Special for Bargain Day Only:
1 gal. highest grade Havoline Oil for automobiles at 50c.

MOORE BROS.
Farm Implements, Fuel and Lumber

Don't forget we handle Lumber, Lath and Shingles, and can save you money on your purchase.

Special for Wednesday July 21:
Special bargain on Salvage Wheat at $1.25 per 100 lbs.

Tecumseh Co-Operative Association
Headquarters for Farmers' Supplies
Special for Bargain Day:
¼ off on Fly Nets. All new stock.
Largest assortment in town.
C. D. BEEBE, Manager.

SUNBEAM : STUDIO
and Coller's Art Store
J. LESTER COLLER, Proprietor.
Special for Wednesday:
Violins, Guitars, Banjos and Mandolins at Special Prices.
See our window display.

We want your New Wheat

We have fumigated the mill, reground the rolls, and want to supply you with your year's flour.

The Wm. Hayden Milling Co.

The Spayde Shoe Co.

Special for Wednesday:
25 pairs Misses' and Children's $1.15 to $1.40 Oxfords at
75 Cents

George Coscarelli
FRESH CANDY, TOBACCO and CIGARS
Expects a car of water melons Tuesday.

Nice large black seed Water Melons for Wednesday only, at 23c each.

L. E. Temple & Co.
Farm Implements, Fuel and Building Material

Special for Wednesday:
$2.00 to $10.00 Discount on I. H. C. Gasoline Engines.

Hotel Barrett
$1.00 in Trade
to any child under 15 years of age who presents himself in front of Barrett Bros.' Cafe at 8 o'clock Wednesday evening, July 21, in funniest makeup. J. Q. Look and Jim Elliott judges.

Daisy Market
JAS. McDERMOTT
Phone No. 64.

Special for Wednesday:
Full line of Finest Meats in Town

Ida B. Chase
Novelty Store
Hammocks Croquet Sets
SPECIAL
One Rubber wash cloth and cake of soap for **10c**

F. D. Avery
Phone 39
30c package of Mother's Crushed Oats, containing a fine piece of aluminum ware, at only 24 cents.
Wednesday Only

SMALL SUMS
deposited in this Bank bear the same rate of interest as large ones—3 per cent if left one month.
OUR RECORD—60 years of reliable banking.
The Lilley State Bank
TECUMSEH, MICHIGAN
"The Bank with the Chime Clock."

The Same Old Fellow
The Same Old Business
The Same Old Way
} Good Goods Low Prices

Special for Wednesday, July 21:
100 pairs Shoes ½ price—good shoes. On table in store. Come in.
J. J. Belcher, Shoeman
and Shoe Mender

The Store with the Red Front
Most of you followed the crowd, but there are more that should come for our Wednesday Specials.

The Tribolet Co.
5 and 10c Store

BROWN & CO.
COAL AND WOOD
Hides, Furs, Grain, Seed, Feed, Buggies, Implements, Harness, Etc.
Protect your stock from flies by using Fly Spray.
Wednesday Special:
$1.00 can Fly Spray for 75c

The People's Store
WM. PALMAN, Manager.

Special for Wednesday:
Kimona style, 52 in. long, fast color Aprons, at 37c

---

Wednesday—One Day Only!

To every Lady purchasing one or more pieces of Enameled Ware, we will present one complete Safety Razor for husband or sweetheart.

SATTERTHWAITE BROS.

C. A. Wright & Son
DRUGGISTS

Special for Wednesday:
A Post Card Hanger with each purchase of Kodak Goods.

E. J. LOWRY
Clean Groceries, Fruits and Vegetables

Special for Wednesday:
Jell-O 3 packages for 25c

Want to See You in Tecumseh

We want you to know all the Tecumseh merchants.

We want you to see what good stores we have in Tecumseh.

We want you to become better acquainted and to show you that your dollar will go as far or farther here than in any other place.

For these reasons the Merchants of Tecumseh have banded together and inaugurated a SPECIAL BARGAIN DAY each week on Wednesday.

Each merchant will offer at an attractively low price some one article, giving you the benefit each Wednesday of about 50 extra special values in Tecumseh.

GRAND MASQUERADE

Wednesday, July 21st, 1915

This is one night you should visit the "Biggest Little Town on Earth." This is the night everybody present will have fun and lots of it.

The Grand March will begin at 8 P. M. The following Cash Prizes will be given to Masqueraders:

$5.00 to the best dressed lady.

$5.00 to the best dressed gentleman.

$5.00 to the most comically dressed lady.

$5.00 to the most comically dressed gentleman.

Masks, Confetti, Horns, etc., will be for sale in Tecumseh several days in advance of the event.

Band Concert. John Pennington will sing with the Band.

A well conducted "Old Style" Dance will follow the Masquerade and Concert.

Come early, bring your friends and have a good time.

Lenawee Lumber & Supply Co.
With their electric equipped mill are putting out money and labor saving
READY CUT HOUSES
doing all kinds of MILL AND JOB WORK, on short notice, and have added a General Contracting department to their business.
Bring in your plans for estimate.

Fred Rosacrans & Sons
Dry Goods and Room Rugs
Lace and Tapestry Curtains
Ready-to-Wear Garments.

All our 50c Men's Balbriggan Underwear at 33c each.

Tecumseh CANDY Kitchen
FOR YOUR
Ice Cream and Candies Always Fresh
Special for Bargain Day:
Chocolate Peanuts 21c per lb.

E. J. Peters & Co.
Jewelry, Cut Glass, Silverware, Stationery and High Grade China
Fern Dishes and Jardinieres
Regardless of Cost.

Heesens'
THE
Clothiers, Hatters and Furnishers

Special for Wednesday:
1-3 Off on Men's Suits

ALDRICH and SON
The Ferndell Grocery

Special for Wednesday:
Best 18c can Coleman Flag Salmon, for Wednesday, July 21st....... 14c

---

SERVICE & SON
Furniture and Undertaking

SPECIAL—For Wednesday, July 21:
Our entire line of Brass, Steel, Iron and Wood Beds.
See our display ad on page two for prices.

The WEBSTER ANDERSON CO.
Dry Goods, Carpets, Ladies' Ready-to-Wear, Millinery.
Special for Wednesday, July 21:
25 doz. Ladies' Black Gauze and light weight regular 25c Hose 17c pair

---

Hay's City Bakery
Ice Cream and Confectionery
MADE WELL BREAD
Phone 99
Just Try "Made Well"
Chocolate Maraschino Cherries at 25c per lb.
Special—Wednesday only

CLARK'S MARKET
Choice Meats of all kinds
Witherell Block Phone 158

Home Cured Back Salt Pork at 12c per lb.
For Wednesday, July 21, Only.

Anderson Grocery Co.
Special for Wednesday
Fels Naptha and P. G. Naptha SOAP
4c per Cake

Williamson Bros.
Fancy Groceries, Provisions and Dressed Poultry.

Special for Bargain Day:
Lemons at 19c per doz.

B. J. PULVER'S
Rexall • Drug • Store
Drugs, Books, Paints, Wall Paper, Stationery

Special for Wednesday:
1-4 Off on Hair Brushes

NUGLOSS
Automobile and Furniture Polish
Renews—Polishes—Preserves
Always bright and glossy
17c *Bargain Day Special* 17c
AUTO **GARLINGHOUSE** TAXI
Garage and Livery

McCANN & BOWEN
One Price Clothiers
Straw Hats at Half Price
Don't wear your dirty Straw Hat any longer. All Dress Straws and Panamas at ½ price on Wednesday, July 21.

Gastons

Look at our window Wednesday, July 21

A window full of Bargains

JONES,
Clothiers, Tailors, Hatters and Furnishers
Special for Wednesday:
1-4 Off on All Ready-Made Suits

REMEMBER—
Tecumseh State Savings Bank
When you have money to deposit, and the Bank will remember you when in need of funds.
Associate yourself with a Bank of "Strength," "Safety" and "Service."

J. R. NYLAND
GOOD SHOES
20 pairs Ladies' Oxfords, in small sizes, $1.00 a pair

Tecumseh Steam Laundry
This is the wringer that gets the water out of your shirt and leaves the buttons on.

THAT SPOT
detracts from your personal appearance. Just send the suit over to us, we'll clean and press it, then it will look fresh and new. It's worth a lot to you to be caretaking in your attire. Let us help you.
CAMPBELL

C. M. GILBERT
Quality Grocery
Groceries, Fresh Vegetables and Fruits.

25 lbs. Sugar for $1.59
Wednesday Only

W. L. Coller
Fishing Tackle, Bicycles, Hammocks
Candy, Cigars and Tobacco
Special for Wednesday:
Hammocks, Bicycles and Bicycle Tires all go at Cost.

GUY E. BELDING
Furniture and Undertaking
Pianos, Sewing Machines, Trunks, Bags, Suit Cases.
Special for Wednesday:
10% Discount on Sewing Machines

The FORESTER'S DAUGHTER

A ROMANCE OF THE BEAR TOOTH RANGE

By HAMLIN GARLAND

Copyright, 1914, by Hamlin Garland

At last Mrs. McFarlane rose and Berea, reluctantly, like a child loath to miss a fairy story, held out her hand to say good night, and the young man saw on her face that look of adoration which marks the birth of sudden love, but his voice was frank and his glance kindly as he said:

"Here I've done all the talking when I wanted you to tell me all sorts of things."

"I can't tell you anything."

"Oh, yes, you can; and, besides, I want you to intercede for me with your father and get me into the service. But we'll talk about that tomorrow. Good night."

After the women left the room Norcross said:

"I really am in earnest about entering the forest service. Landon filled me with enthusiasm about it. Never mind the pay. I'm not in immediate need of money, but I do need an interest in life."

McFarlane stared at him with kindly perplexity. "I don't know exactly what you can do, but I'll work you in somehow. You ought to work under a man like Settle, one that could put you through a training in the rudiments of the game. I'll see what can be done."

"Thank you for that half promise," said Wayland, and he went to his bed happier than at any moment since leaving home.

Young Norcross soon became vitally engaged with the problems which confronted McFarlane, and his possible enrollment as a guard filled him with a sense of proprietorship in the forest, which made him quite content with Bear Tooth. He set to work at once to acquire a better knowledge of the extent and boundaries of the reservation. It was, indeed, a noble possession. Containing nearly 800,000 acres of woodland and reaching to the summits of the snow lined peaks to the east, south and west, it appealed to him with silent majesty. It drew upon his patriotism. Remembering how the timber of his own state had been slashed and burned, he began to feel a sense of personal responsibility.

He bought a horse of his own, although Berrie insisted upon his retaining Pete, and sent for a saddle of the army type, and from sheer desire to keep entirely clear of the cowboy equipment procured puttees like those worn by cavalry officers, and when he presented himself completely uniformed, he looked not unlike a slender young lieutenant of the cavalry on field duty, and in Berrie's eyes was wondrous alluring.

He took quarters at the hotel, but spent a larger part of each day in Berrie's company, a fact which was duly reported to Clifford Belden. Hardly a day passed without his taking at least one meal at the supervisor's home.

As he met the rangers one by one he perceived by their outfits, as well as by their speech, that they were sharply divided upon old lines and new. The experts, the men of college training, were quite ready to be known as Uncle Sam's men. They held a pride in their duties, a respect for their superiors, and an understanding of the governmental policy which gave them dignity and a quiet authority. They were less policemen than trusted agents of a federal department. Nevertheless, there was much to admire in the older men, who possessed a self reliance, a knowledge of nature and a certain rough grace which made them interesting companions and rendered them effective teachers of camping and trailing, and while they were secretly a little contemptuous of the "schoolboys," they were all quite ready to ask for expert aid when knotty problems arose. It was no longer a question of grazing. It was a question of lumbering and reforestration.

Nash, who took an almost brotherly interest in his apprentice, warningly said: "You want to go well clothed and well shod. You'll have to meet all kinds of weather. Every man in the service—I don't care what his technical job is—should be schooled in taking care of himself in the forest and on the trail. I often meet surveyors and civil engineers, experts, who are helpless as children in camp, and when I want them to go into the hills and do field work they are almost useless. The old style ranger has his virtues. Settle is just the kind of instructor you young fellows need."

Berrie also had keen eyes for his outfit and his training, and under her direction he learned to pack a horse, set a tent, build a fire in the rain and other duties.

"You want to remember that you carry your bed and board with you," she said, "and you must be prepared to camp anywhere and at any time."

The girl's skill in these particulars was marvelous to him and added to the admiration he already felt for her. Her hand was as deft, as sure, as the best of them, and her knowledge of cayuse psychology more profound than any of the men excepting her father.

One day toward the end of his second week in the village the supervisor said: "Well, now, if you're ready to experiment I'll send you over to Settle, the ranger, on the Horseshoe. He's a little lame on his pen hand side, and you may be able to help him out. Maybe I'll ride over there with you. I want to line out some timber sales on the west side of Ptarmigan."

This commission delighted Norcross greatly. "I'm ready, sir, this moment," he answered, saluting soldier-wise.

The next morning as he rode down to the office to meet the supervisor he was surprised and delighted to find Berrie there. "I'm riding too," she announced delightedly. "I've never been over that new trail, and father has agreed to let me go along." Then she added earnestly: "I think it's fine you're going in for the service, but it's hard work, and you must be careful till you're hardened to it. It's a long way to a doctor from Settle's station."

He was annoyed as well as touched by her warning, for it proclaimed that he was still far from looking the brave forester he felt himself to be. He replied, "I'm not going to try anything wild, but I do intend to master the trailer's craft."

"I'll teach you how to camp if you'll let me," she continued. "I've been on lots of surveys with father, and I always take my share of the work. I threw that hitch alone." She nodded toward the pack horse, whose neat load gave evidence of her skill. "I told father this was to be a real camping expedition, and as the grouse season is on we'll live on the country. Can you fish?"

"Just about that," he laughed. "Good thing you didn't ask me if I could catch fish." He was recovering his spirits. "It will be great fun to have you as instructor in camp science. I seem to be in for all kinds of good luck."

They both grew uneasy as time passed for fear something or some one would intervene to prevent this trip, which grew in interest each moment, but at last the supervisor came out and mounted his horse, the pack ponies fell in behind, Berrie followed, and the student of woodcraft brought up the rear.

CHAPTER VI.

In Camp.

FOR several miles they rode upward through golden forests of aspens. On either hand rose thick walls of snow white boles, and in the mystic glow of their gilded leaves the face of the girl shone with unearthly beauty.

Twice she stopped to gaze into Wayland's face to say, with hushed intensity: "Isn't it wonderful? Don't you wish it would last forever?"

Her words were poor, ineffectual, but her look, her breathless voice, made up for their lack of originality. Once she said: "I never saw it so lovely before. It is an enchanted land!" with no suspicion that the larger part of her ecstasy arose from the presence of her young and sympathetic companion. He, too, responded to the beauty of the day, of the golden forest as one who had taken new hold on life after long illness.

Meanwhile the supervisor was calmly leading the way upward, vaguely conscious of the magical air and mystic landscape in which his young folk floated as if on wings, thinking busily of the improvements which were still necessary in the trail and weighing with care the clouds which still lingered upon the tallest summits, as if debating whether to go or to stay. He had never been an imaginative soul, and now that age had somewhat dimmed his eyes and blunted his senses he was placidly content with his path. The rapture of the lover, the song of the poet, had long since abandoned his heart. And yet he was not completely oblivious. To him it was a nice day, but a "weather breeder."

"Don't you wish it would last forever?"

"I wonder if I shall ever ride through this mountain world as unmoved as he seems to be?" Norcross asked himself after some jarring prosaic remark from his chief. "I am glad Berrie responds to it."

At last they left these lower, wondrous forest aisles and entered the unbroken cloak of firs whose dark and silent deeps had a stern beauty all their own.

The horses began to labor with rearing breath. A dozen times he thought, "We must be nearly at the top," and then other and far higher ridges suddenly developed. Occasionally the supervisor was forced to unsling an ax and chop his way through a fallen tree, and each time the student hurried to the spot, ready to aid, but was quite useless.

"One of the first essentials of a ranger's training is to learn to swing an ax," remarked McFarlane, "and you never want to be without a real tool. I won't stand for a hatchet ranger."

The sky was overshadowed now and a thin drizzle of rain filled the air. The novice hastened to throw his raincoat over his shoulders, but McFarlane rode steadily on, clad only in his shirt sleeves, unmindful of the wet. Berrie, however, approved Wayland's caution. "That's right; keep dry," she called back. "Don't pay attention to father, he'd rather get soaked any day than unroll his slicker. You mustn't take him for a model yet awhile."

He no longer resented her sweet solicitude, although he considered himself unentitled to it, and he rejoiced under the shelter of his fine new coat. He began to perceive that one could be defended against a storm.

After passing two depressing marshes, they came to a hillside so steep, so slippery, so dark, so forbidding, that one of the pack horses balked, shook his head and reared furiously, as if to say, "I can't do it, and I won't try." And Wayland sympathized with him. The forest was gloomy and cold and apparently endless.

After coaxing him for a time with admirable gentleness, the supervisor, at Berrie's suggestion, shifted part of the load to her own saddle horse, and they went on.

Wayland, though incapable of comment, so great was the demand upon his lungs, was not too tired to admire the power and resolution of the girl, who seemed not to suffer any special inconvenience from the rarefied air. The dryness of his open mouth, the throbbing of his troubled pulse, the roaring of his breath, brought to him with increasing dismay the fact that he had overlooked another phase of the ranger's job. "I couldn't chop a hole through one of these windfalls in a week," he admitted, as McFarlane's blade again liberated them from a fallen tree.

He was beginning to be hungry also—he had eaten a very early breakfast—and he fell to wondering just where and when they were to camp, but he endured in silence. "So long as Berrie makes no complaint my mouth is shut," he told himself. "Surely I can stand it if she can." And so struggled on.

Up and up the pathway looped, crossing minute little boggy meadows on whose bottomless ooze the grass shook like a blanket, descending ravines and climbing back to dark and muddy slopes. The forest was dripping, green and silent now—a mysterious menacing jungle.

"I'm glad I'm not riding this pass alone," Wayland said as they paused again for breath.

"So am I," she answered, but her thought was not his. She was happy at the prospect of teaching him how to camp.

At last they reached the ragged edge of timber line, and there, rolling away under the mist, lay the bare, grassy, upward climbing naked neck of the great peak. The wind had grown keener moment by moment, and when they left the storm twisted pines below its breath had a wintry nip. The rain had ceased to fall, but the clouds still hung densely to the loftiest summits. It was a sinister yet beautiful world—a world as silent as a dream, and through the short, thick grass the slender trail ran like a timid serpent.

"Now we're on the divide," called Berea, and as she spoke they seemed to enter upon a boundless Alpine plain of velvet russet grass. "This is the Bear Tooth plateau." Low monuments of loose rock stood on small ledges, as though to mark the course, and in the hollows dark ponds of icy water lay, half surrounded by masses of compact snow.

"This is a stormy place in winter," McFarlane explained. "These piles of stone are mighty valuable in a blizzard. I've crossed this divide in August in snow so thick I could not see a rod."

Half an hour later they began to descend. Wind twisted, storm bleached dwarf pines were first to show, then the firs, then the blue green spruces, and then the sheltering deeps of the undespoiled forest opened, and the roar of a splendid stream was heard. But still the supervisor kept his resolute way, making no promises as to dinner, though his daughter called: "We'd better go into camp at Beaver lake. I hope you're not starved," she called to Wayland.

"But I am," he replied so frankly that she never knew how faint he really was. His knees were trembling with weakness, and he stumbled dangerously as he trod the loose rocks in the path.

They were all afoot now descending swiftly, and the horses romped down the trail with expectant haste, so that in less than an hour from timber line they were back into the sunshine of the lower valley, and at 3 o'clock or thereabouts they came out upon the bank of an exquisite lake, and with a cheery shout McFarlane called out, "Here we are, out of the wilderness!" Then to Wayland, "Well, boy, how did you stand it?"

"Just middling," replied Wayland, reticent from weariness and with joy of their camping place.

With businesslike certitude Berrie unsaddled her horse, turned him loose and lent a skillful hand at removing the panniers from the pack animals, while Wayland, willing, but a little uncertain, stood awkwardly about. Under her instruction he collected dead branches of a standing fir, and from these a few cones kindled a blaze, while the supervisor hobbled the horses and set the tent.

One by one the principles of camping were taught by the kindly old rancher, but the hints which the girl gave were quite as valuable, for Wayland was eager to show her that he could be and intended to be a forester of the first class or perish in the attempt.

McFarlane went further and talked freely of the forest and what it meant to the government. "We're all green at the work," he said, "and we old chaps are only holding the fort against the thieves till you youngsters learn how to make the best use of the domain."

Berrie was glowing with happiness. "Let's stay here till the end of the week," she suggested. "I've always wanted to camp on this lake, and now I'm here I want time to enjoy it."

"We'll stay a day or two," said her father, "but I must get over to that ditch survey which is being made at the head of Poplar, and then Moore is coming over to look at some timber on Porcupine."

The young people cut willow rods and went angling at the outlet of the lake with prodigious success. The water rippled with trout, and in half an hour they had all they could use for supper and breakfast, and, behold, even as they were returning with their spoil they met a covey of grouse strolling leisurely down to the lake's edge. "Isn't it a wonderful place?" exclaimed the happy girl. "I wish we could stay a month."

"It's like being on the Swiss Family Robinson's island. I never was more content," he said fervently. "I wouldn't mind staying here all winter."

"I would!" she laughed. "The snow falls four feet deep up here. It's likely there's snow on the divide this minute, and camping in the snow isn't so funny. Some people got snowed in over at Deep lake last year, and nearly all their horses starved before they could get them out. This is a fierce old place in winter time."

As the sunset came on the young people again loitered down to the water's edge, and there, seated side by side on a rocky knoll, watched the phantom gold lift from the willows and climb slowly to the cliffs above, while the water deepened in shadow and busy muskrats marked its glossy surface with long silvery lines. Mischievous camp birds peered at the couple from the branches of the pines, uttering satirical comment, while squirrels, frankly insolent, dropped cones upon their heads and barked in saucy glee.

Wayland forgot all the outside world, forgot that he was studying to be a forest ranger, and was alive only to the fact that in this most bewitching place, in this most entrancing hour, he had the companionship of a girl whose eyes sought his with every new phase of the silent and wonderful scene which shifted before their eyes like a noiseless yet prodigious drama.

Seated Side by Side on a Rocky Knoll.

At last the girl rose. "It is getting dark. I must go back and get supper."

"We don't need any supper," he protested.

"Father does, and you'll be hungry before morning," she retorted, with sure knowledge of men.

TO BE CONTINUED

Get the All Bobbie Had to Do Was Listen

By Gross

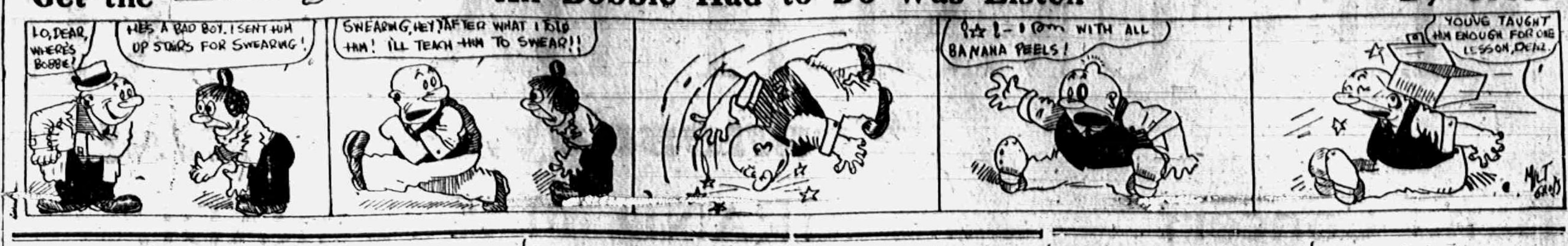

LO, DEAR, WHERE'S BOBBIE?
HE'S A BAD BOY. I SENT HIM UP STAIRS FOR SWEARING!
SWEARING, HEY? AFTER WHAT I TOLD HIM! I'LL TEACH HIM TO SWEAR!!
WITH ALL BANANA PEELS!
YOU'VE TAUGHT HIM ENOUGH FOR ONE LESSON, DEAR.
MILT GROSS

AVIATION CLASS FORMED.

First Organization of Officers Will Go to Pensacola.

Washington.—Announcement was made at the navy department of the selection of nine officers to form the first organized class in aviation. The officers will be assigned at once to the aviation station at Pensacola for the study of the construction, assembly and repair of aeroplanes and later will learn to operate the machines. Practical shop work will be one of the chief features of the first period of instruction.

Another class will be selected a few months later in line with the policy of the department, supported by appropriations by congress, to expedite the development of aviation in the United States navy.

The officers composing the first class are Lieutenants B. F. Johnson, A. C. Reed, B. G. Haas, R. Paunack, W. W. Corry and Ensigns J. P. Murfleet and W. H. Schofield, all of the navy, and Lieutenants E. T. Evans and A. E. Cunningham of the marine corps.

Feat Saves Life in Crash.

FLINT, MICH.—When he saw that his buggy was going to be struck by an automobile, L. D. Whitman leaped into the air, retaining his hold on the reins. The automobile cut the buggy in two. When Whitman came down he landed across the front axle, which was all of the rig left attached to the horse.

The animal ran a block, but Whitman managed to hang on to the lines and balance himself on the axle and yell until he stopped the animal.

Curious Lightning Display.

A brilliant and startling spectacle was witnessed a short time ago in a Tyrolean valley near Tanneheim. A violent storm arose suddenly and several globes of lightning rolled over the surface of the lake. Then a column of water arose, thirty feet high from the middle of the lake and from its top small flashes darted. The spectacle lasted about three minutes.

QUAINT AND CHARMING.

Daphne Silk, Which Is Pink and Also Flowered, Makes Chic Frock.

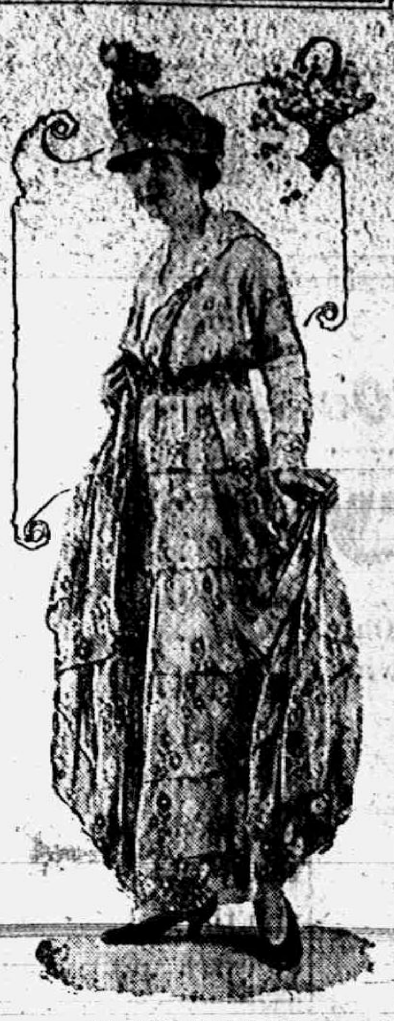

AFTERNOON CREATION.

Frock of pink and white flowered daphne silk, the bodice simply cut and the skirt a series of slightly gathered flounces. The surplice vest and frilled sleeves are of white net. Worn with this frock is a bonnet of Leghorn, the top piled high with stiffly arranged flowers.

MANY USES FOR POTATO.

To clean a vinegar cruet fill the cruet with finely chopped potato skin, cork tightly and let stand in a warm place three days, then turn the skins out and rinse the cruet with warm water and borax.

To clean rusty knives use a raw potato dipped in brick dust.

To kindle fires potato parings dried in the oven are good, as they light easily.

To clean carpets grate a raw potato and rub over the surface of the carpet and finish off with a clean cloth wrung out in warm water.

To clean dresses grate two raw potatoes into a pint of cold water, strain through a sieve, add another pint of water and let it settle. Dip a sponge into the water and rub the soiled garment carefully, afterward rinsing with clear water.

To clarify drippings slice a raw potato into the fat while rendering. It will absorb all impurities.

To clean silk from mud spots, after washing thoroughly rub soiled places with a raw potato.

When a fern turns yellow slice a raw potato and put it on top of the soil. This will draw out the worms.

PAINTED FURNITURE.

Black Picked Out In White Makes Charming Bedroom Furniture.

The fad for black and white has penetrated to the bedroom and many pieces of old, castoff furniture are being rejuvenated by the handy little paint pot. The dresser shown in the illustration is one which had been discarded, but is now a pretty and useful place of furniture.

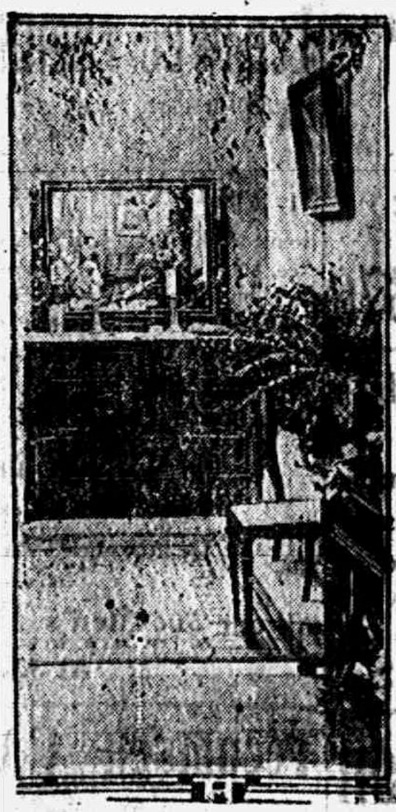

BLACK AND WHITE DRESSER.

GOOD COMPANY.

As friends and companions, as teachers and consolers, as recreators and amusers, books are always with us and always ready to respond to our wants. We can take them with us in our wanderings or gather them round us at our firesides. In the lonely wilderness and the crowded city their spirit will be with us, giving a meaning to the seemingly confused movements of humanity and peopling the desert with their own bright creations.—John Alfred Langford.

Care of Babies In Summer

[Prepared by the children's bureau, United States department of labor.]

Many thousands of babies die every summer, and many thousands more suffer from illness because of the excessive heat. Bottle fed babies form the greater part of the number, owing to the great difficulty of keeping cows' milk sweet in summer, but even breast fed babies need very particular care during July and August.

The first and most important thing in the care of the baby through the hot weather is to give him the right food. The value of breast milk to babies has been brought out in an earlier article. The next most important thing to do for the baby is to make him as comfortable as possible by plenty of baths, sleep, fresh air and light clothing.

The baby should have a constant supply of clean air to breathe, summer and winter, day and night. Do not be afraid to take him out of doors. In the country it is very little trouble to give the baby plenty of out of door life. A screened porch on the shady side of the house is an invaluable aid to the mother in the care of the baby. It makes a safe place for him to stay, awake or asleep, protects him from his enemies, the fly and mosquito, and at the same time affords him the fresh air he needs.

The poorest place in the house for the baby to stay in is the kitchen, which is necessarily the hottest one. When the mother has to be busy in her kitchen the baby should be kept out of doors as much as possible, and during the warmer weather, when the out of door air is hotter than that indoors, the baby should be kept in the coolest room in the house. A play pen will be a great help in confining a runabout baby within safe bounds. It may be used indoors or out, with a rug or blanket in the bottom.

The baby should be kept clean and cool by frequent baths. He ought to have at least one full tub bath every day, and when he is restless and the weather very hot he may have one or two sponge baths in addition. For a young baby the water should be slightly warm or tepid. The mother may test it by dipping her elbow into the water. If it feels just pleasantly warm it will be right for the baby. After he is a year old the water may be cooler, but should never be cold enough to shock or frighten him, for a baby should find his bath a great delight.

BATHING THE BABY.

Use only a mild soap like castile and very little of it, rinsing the skin thoroughly afterward. A baby's skin is very sensitive and may be made sore by a harsh soap. If any redness or chafing appears use no soap at all, but try a bran bath.

Make a little bag of thin cheesecloth and partly fill it with ordinary bran. Sew or tie the open side and put in the bath water, squeezing it until the water is milky.

When the baby has prickly heat he may be sponged with a bath made by dissolving a tablespoonful of ordinary baking soda in two quarts of water.

It is important to keep not only the skin clean, but the clothing also. The diaper should be changed as soon as it is wet, for a wet or soiled diaper is quite sure to make the baby's skin sore if worn for any length of time. The country mother has the advantage in being able to dry the diapers in the sunshine after they have been washed or to spread them on the grass to bleach and sweeten. Every soiled diaper should be placed at once in a covered pail until it can be washed.

The baby needs very little clothing in hot weather. On the hottest days he may go with nothing on but his diaper, and, possibly one other thin garment. The mother will, of course, be ready to dress him as necessary to prevent him from chill when the weather cools. Clothe the baby in as few soft, clean, simple garments as will serve to make him comfortable and happy.

Plenty of cool drinking water is essential. Babies and young children often suffer for lack of this. It may be given from a nursing bottle before the baby is old enough to drink from a cup. The water for the baby should be boiled and cooled, as even clean looking water may contain germs of disease which are killed by the boiling process.

Give the baby a drink several times a day between meals and at night when he wakens.

Chicken Wisdom.

Keep the hens supplied with a dust bath, and a little insect powder mixed with the dust will have its good effect.

Do not let your young birds roost with the old hens, as they are liable to catch diseases which old hens are more subject to.

The finest remedy for scaly legs is to dip the parts affected in a solution of equal parts of sweet oil and coal oil, in which has been mixed one or two handfuls of sulphur.

For Young Folks

Fancy Japan Chickens at Panama Exposition.

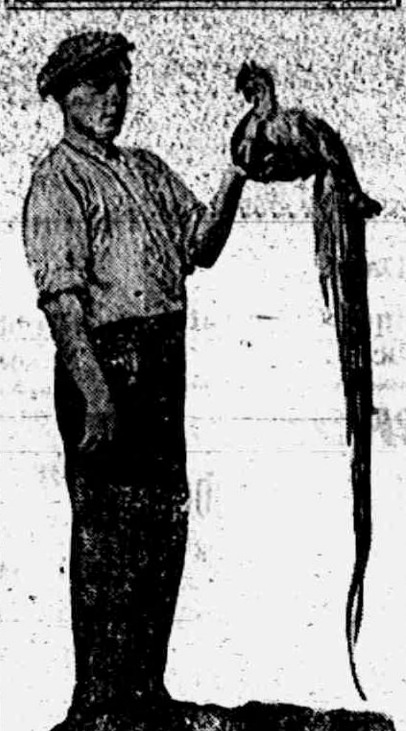

Those fortunate children who have visited the great Panama-Pacific exposition at San Francisco do not need to be told of its beauties and wonders; they have seen with their own eyes. Those who contemplate going to the fair, have a great pleasure in store, for all beholders unite in declaring it the most gorgeous sight imaginable. Perhaps some who have been there saw the rare exhibits in the exposition's continuous live stock show. Notable among these are the long tailed Japanese chickens, which are bred especially for the emperor of Japan and whose valuation runs to as high as $2,000 for a single bird. These chickens are housed in glass, this precaution being necessary to preserve the fine quality and sheen of their feathers. The picture shows a keeper holding one of these remarkable birds in his hand. As can be seen, the tail feathers reach to the ground.

Boy Scout Baseball.

The scoutmaster takes a question from a list of questions and fires it at the batter. If the batter misses it completely it counts as three strikes, and a correct answer by the catcher puts out the batter. If the batter answers the question correctly another question goes to an outfielder, who makes a putout or allows a safe hit by answering correctly or by missing. If the batter's answer is partly right, he is considered to knock the ball to an infielder, who makes an error or a putout at first, depending on whether he misses or answers the next question. If a runner on a base wants to try to steal, a question is sent to the infielder on the next base, who does or does not put out the runner. If an infielder wants to catch a runner napping, he calls for a question, the missing of which allows each runner to proceed to the next base. Of course his correct answer puts out the napping runners.

To be impartial, it is best to take the questions in regular order—e. g., the seventh, seventeenth, twenty-seventh, etc., throughout the list. The list may easily be made by any scoutmaster, who may find it desirable to write the answer after each question. Here are some simple questions: What is the seventh scout law? Describe the flag used by Washington in January, 1776. Bad bruises are tested how? Give the letter K in some signal code. Give seven precautions against causing fires. Give the two most important things to do for dislocation of a bone.—Scouting.

Jumbled Flowers.

1. Ystumchrahmne.
2. Minaguer.
3. Tinaoncar.
4. Speaeetsw.
5. Oneyhesuckl.
6. Eboniag.
7. Llaca yill.
8. Xilams.

Answer: 1. Chrysanthemum. 2. Geranium. 3. Carnation. 4. Sweetpea. 5. Honeysuckle. 6. Begonia. 7. Calla lily. 8. Smilax.

Nests of Weaver Birds.

In India the baya weaver birds usually suspend their nests from branches of palms or other trees which overhang a stream and weight them with lumps of clay, which prevent them swaying about at the mercy of the wind. The natives say fireflies are fastened into the clay for the purpose of frightening away rats and snakes.

Overheard in the Kitchen.

"I hear you called on the refrigerator yesterday," said the woodbox to the pail. "Were you received pleasantly?"

"No; the refrigerator treated me with great coldness," said the pail.

Concealed Word Square.

[One word in each couplet.]

Here's where the landslide came last week!
See where it filled the little creek!
The laborers shoveled with their might
And rescued all in sorry plight.
To see them grab as each appears,
And hear them give those hearty cheers!
No session for a candidate
E'er cheering heard at such a rate.
Each man is thankful that he lives,
And full redress employer gives.

Answer.—Eland, labor, abase, noses, dress. Find the words in the verse.

Offer Declined.

It was after an attack, and two highland soldiers were lying flat to escape the flying bullets. During a brief lull in the firing one of them said, "Let's be moving on, Jock."

"I can't, Sandy," was the reply. "I got it in the leg."

"Then crawl on tae my back," said Sandy, "and I'll carry ye in."

"Nae danger, fear," exclaimed Jock; "the Victoria cross for you and anither bullet for me."—Boston Transcript.

PLAGUE OF GRASSHOPPERS.

The Pests Should Be Destroyed Before They Lay Their Eggs.

[Prepared by New York State College of Agriculture.]

Recent examinations by an expert from the State College of Agriculture have indicated that serious outbreaks of grasshoppers may be expected again in those sections where they were abundant last year. This is due, in part, to the fact that although large numbers of the grasshoppers were killed last year by the use of the poison bait, they had had a chance to lay their eggs before efforts were made to destroy them.

At the present time, and until they get to be pretty well grown, the young grasshoppers are confined to the more or less localized areas in which they have hatched from the eggs. It is comparatively easy for any one to locate these breeding places now, and, according to the experts, just as easy to get rid of at least a large proportion of the grasshoppers before they can do serious injury to the crops.

There are several methods of fighting these pests. They can be poisoned, or they can be caught in "hopper dozers" and destroyed. The so called "Kansas bait" is perhaps as satisfactory a poison mixture as has been used.

The formula is as follows: Twenty pounds bran, one pound paris green, two quarts molasses, three oranges or lemons and about three and a half gallons water. Mix the bran and paris green together dry. If very much of the material is to be mixed it is advisable for the person doing the mixing to protect himself from breathing the poisonous dust by tying a moistened sponge or handkerchief over his mouth and nose. Then mix the molasses and water together, squeeze the juice of the fruits into the water and the skin and pulp chopped up fine and moisten the bran with the liquid. Just enough of the liquid should be used to thoroughly moisten the bran, but not to make it sloppy. Then it should be sown broadcast over the infested field, preferably early in the morning, so that the grasshoppers can get a chance to eat it before the heat of the day dries the moisture in the bran. It should be sown evenly and thinly over the field, not in lumps. Although the poison may not kill the grasshoppers for a day or so, it seems to stop their feeding as soon as they eat some of it. The amount of mixture in the foregoing formula is enough for three or four acres. Live stock of all kinds should be kept from the treated fields for a few days to avoid any possible danger of poisoning them. If the grasshoppers are especially numerous it may be necessary to renew the poison bait after four or five days.

Where there is some sort of a spraying machine available, the infested fields may be sprayed with arsenate of lead or paris green. The arsenate of lead is used at the rate of five pounds of the paste to 50 gallons of water. The paris green should be used in the proportion of one and one-half pounds to fifty gallons of water, with a pound or so of good lump lime added to prevent burning of the vegetation. About [illegible] quarts [illegible] should be added to each fifty gallons of liquid.

Another material which may be used as a spray is arsenate of soda, in which one pound of commercial arsenate of soda is used to two quarts of molasses and fifty gallons of water.

Simple Candling Outfit.

In spite of the greatest care it will sometimes happen under ordinary farm conditions that an occasional bad egg will appear among those sent to market. It would be wise to candle every egg shipped. Candling is "the process of testing eggs by passing light through them so as to reveal the condition of the contents." A simple candling outfit may be made of an ordinary pasteboard box, sufficiently large to be placed over a small hand lamp after the ends have been removed. The box should have a hole cut in it on a level with the flame of the lamp. Several notches should be cut in the edges on which the box rests to supply air to the lamp. The box ought to be sufficiently large to prevent danger from catching fire. The box should be made of corrugated pasteboard, but ordinary pasteboard will serve the purpose. Candling is done in the dark, or at least away from strong light, and the egg is held against the hole in the side of the box, when its condition may be seen. An egg that shows any defect should not be marketed.

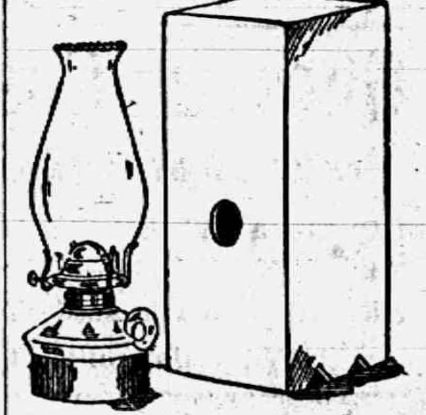

KANSAS GIRLS HAVE BEAUX.

Wheat Crop Makes Wedding Bells Ring In Smith County.

Smith Center, Kan.—The municipal marriage bureau, organized last spring, is to be abolished. What correspondence could not accomplish the maturing wheat crop has been able to do and do well.

There has been an oversupply of women and girls in Smith county, but the coming of the harvest hands has changed all this. Bright young fellows from colleges and universities, east and west, have become interested in the western Kansas girls.

Two weeks' delay in harvest work has given the strangers ample opportunity to go courting, and there isn't a girl in Smith county now who hasn't at least one beau. Many of them have two or three applicants, and the marriage license clerk is anticipating a rushing business.

MOTHER'S ANSWER TO LIZZIE:

Dear Lizzie:—

Pa was busy cutting hay when your letter came. He said he didn't think much of those new fangled machines, but after a while he phoned to Temple and Temple brought out the washing machine and a gasoline engine the next day. Say, you just ought to have seen Pa when he found out that the engine would run the separator and pump the water and turn the grindstone.

Well, Monday morning I had the water scalding hot and put in the machine. Then I got breakfast most ready and went to wring them out. Lizzie, that wringer is worth all the whole machine cost. To think of me standing there feeding the clothes through the thing turning away without my touching it. And I could swing it around from the the machine to the tub and then to the basket and wring while the machine was washing. I had the first clothes on the line before the men came to breakfast, and all the while we were eating breakfast the machine was washing just the same. I got through by nine o'clock and I wasn't tired a bit.

You were dead right, Lizzie. It was the washings that were taking the tuck all out of me. We'ze only had the machine three weeks, and I begin to feel better already. I don't believe you need come home at all

With love from

Mother.

Sanitary Beds

Buy a bed that is cheap and useful in or out of doors.

Steel Frame, Drop Sides

$3.00 to $6.00

Cotton Felt Pads for same

$3.00.

Get our prices before buying furniture.

Guy E. Belding,

Furniture and Undertaking.

AGENT FOR REO AUTOMOBILES.

SILOS

More Silos are being built every year, are you going to buy one?

Why not have the best, and one that stands the test

"ZYRO" METAL SILOS.

We feel confident that we have the best Silo offered by any dealer in town and have proof for our assertion. Make inquiry and we will do the rest.

When you are dreading that big washing that comes on every week regardless of the weather, hot or cold, phone to us and we will bring out you one of our "ONE MINUTE" Power or Hand Washers. This is a Vacuum Machine, one trial will convince you. There is nothing better. "Nuff sed."

TECUMSEH CO-OPERATIVE ASS'N.

By C. D. BEEBE, Mgr.

KALAMAZOO CELERY

is very nice this year, we have a supply at all times, try it.

MELONS

Try one of those Big Melons at Gilbert's they are fine.

Try a package of Chop Suey Tea, it is fine.

4 per cent discount on all cash purchases, except sugar.

C. M. GILBERT

HOW ABOUT YOUR ROOF?

Does It Leak? Phone 185.

J. W. OWEN.

Warner's Rust-Proof Corset

THE KIND YOU WANT FOR HOT WEATHER

---No Rust Steels---

Fred Rosacrans & Sons.

SALE

Continued on

Wash Dresses
Shirt Waists
Wash Goods

SEE OUR

Special on Wednesday, Next:

FOR MEN

We close out our stock of

Men's Underwear.

LOCAL AND PERSONAL

NOTICE

During the summer months, all display advertising matter MUST be in this office before 4 o'clock Friday for Tuesdays issue and on Wednesday for Fridays issue.

Local lines not later than Saturday morning for Tuesday or Thursday morning for Friday, before 9 o'clock.

Mrs. Claude Wixom was a Detroit passenger Saturday.

Fresh meats always to be found at the Daisy Market. adv

Buy that diamond ring at Gastons'. adv

Mrs. M. Josie Cook of Clinton was shopping in town Friday.

Mask, confetti and noise makers for Wednesday, July 21 at W. L. Coller's. advt

Wanted—Day work by competent woman inquire at Frank Ripleys residence.

Read the bargains offered in the supplement of this paper.

Mr and Mrs James G. Slayton left for their home in Ridgeway Penn, Thursday night.

See the Daisy Market for poultry. adv

Mrs. Bert Cregor and baby Leo are spending the week with her parents, Mr, and Mrs Peter Handy

3 cans good peas, corn succotash or tomatoes for 25c at Clarks Market, Phone 158 adv

Regular meeting of Tecumseh Chapter No, 51, O. E. S. will be held Thursday evening July 22nd, Initiation.

Mrs. Fred ODell and Mesdames Ed and Harry Mattis were dinner guests of Mrs. Harry Crane in Clinton Friday.

See Service & Son display add on page two. adv

Mr. and Mrs. Fred Ash and three daughters of Adrian spent Friday with Mr and Mrs. F, S. Turner and family

See the bargains offered by Jones & Son in this paper,

Mr. and Mrs. Herman Baatz and daughter Carlotta of Detroit were guests of Mr. and Mrs. Ed Hand for the week end.

Fine switches made, cut hair and combings bought at the millinery of Miss Julia A. Hough. adv

James Shurtz passed away Saturday afternoon after an illness of six weeks death resulting from old age He was 91 years old.

Gastons' for diamonds. adv

The Woman's Home Missionary Society of the M. E. church will meet with Mrs Ira Rogers, Thursday afternoon at 2:30 o'clock.

Mrs. F. Bagnall and babe of Ypsilanti were guests of her uncle and aunt Mr. and Mrs. J. D. Robbins last Thursday and Friday.

Get your lawn mower sharpened on our automatic grinder.

adv "BIG CHIEF" GARAGE

Mr. and Mrs. D. B Finch and daughter left for their home in Parkersbury, West Va. Friday, after a visit of several weeks with their parents.

Mr. and Mrs B. J. Pulver and little Latona motored to Ann Arbor Friday to consult a specialist for the little one who has not been at all well for a number of weeks.

Big crowd in town last Wednesday night, make a bigger one this week.

HARVEST TIME.

Farmers do not harvest grain in these days without machinery. You can never harvest your money without the aid of a good strong bank.

Sow your money seed today in a Savings account at The Lilley State Bank.

Our record—60 years of reliable banking.

Your account—large or small—will be welcomed at

The Lilley State Bank

Tecumseh, Michigan.

THE BANK WITH THE CHIME CLOCK

We pay 3 per cent. on Saving Books.

LOST CHILD

Little Child Of Mr. and Mrs. Frank Randall Missing Four Hours

RINGING OF COUNCIL BELL AND SEARCHING PARTIES BUSY.

The ringing of the Council bell Friday night brought out a crowd of people who were on the lookout for a fire. Instead it proved a call for a searching party for the three year old child of Mr. and Mrs. Frank Randall corner of VanBuren and Logan St.

The child had been missing since 6 o'clock and the neighbors had made a through search throughout the neighborhood without results. At the suggestion of G. A. Rathbun the Council bell was rung for the purpose of organizing a systematic searching party, as it was feared that the child might have strayed to the creek and fallen in.

John Smith had been notified and had searched diligently About ten o'clock Geo. Handford and Ed. Smalledge notified Smith that they had found the child in the Washhouse in the rear of their home but fearing she might be dead had not disturbed her.

The door having a spring lock was fast and they had flashed a light in and saw her lying on the floor Smith broke open the door and gathered the child in his arms. Mr. Handford was so over come that he wept like a child for joy and took the child from Smith and carried it home. Smith sounded his policeman whistle and the crowd gathered around the house

Mrs. Randall had been ill through the day, and when her child was brought to her collapsed in a dead faint and it was found necessary to call Dr. Hendershott who worked over her for some time before she fully recovered.

Saturday morning Mrs Randall was able to be sitting up but in a weak nervous condition. The child was evidently as well as ever.

Save money by taking advantage of the bed sale at Service & Son. adv

Next Wednesday evening will be confetti night, Prizes offered for the best and funniest masker. Don't miss the fun.

Gastons' will sell you an Ingersoll watch adv

Mrs Wesley Jeffreys who lives near Evans Lake has been seriously ill for several days and underwent a serious operation Friday for abscess on the appendix Mrs. Jeffery is well known by many in Tecumseh who will hope to hear of her speedy recovery.

Fresh bbl. Norway Mackerel while they last, 5c each. 6 for 25c. Clarks Market. Phone 158. adv

Mr, Elbridge Jackson and daughter Mrs. Ethel Baldwin and two children who were visiting his brother Alfred Jackson and other relatives in town left for their home in Mason Saturday afternoon.

Call for your Ingersoll watch at Gaston'. adv

At a meeting of the local ministers Friday it was decided to hold no regular union evening services during August. Three and possibly four of the ministers expect to be away during the month. The morning services will no doubt be held as usual.

All kinds of pressed meats at the Daisy Market. adv

Bargain Days in Tecumseh are meeting with great favor, don't miss them.

Mr. and Mrs. F. D Mulvaney entertained at a dinner party Thursday honoring the 80th birthday of Mrs. Mulvaney's father Mr. Badger of Battle Creek. 16 guests were present for the occassion. Mr. Badger left for his home Friday.

Beginning Wednesday July 21 Service & Son will have a big sale on their entire stock of beds at 20 and 25 percent off adv

Mrs Cynthia Chamber passed away Thursday July 15 1915 at the home of Mr. and Mrs Will Allen in Macon, death resulting from an attack of pneumonia She was 72 years of age. The funeral was held at the Allen home Saturday afternoon at 2 o'clock, burial in Macon. Mrs. Chambers was a sister of Mrs. A. [illegible] and was well known in Tecumseh, where she leaves many friends to mourn her loss.

—AT THE—

BRADLEY

"The House of Features"

Nothing Better Anywhere

TUESDAY, JULY 20

A Shubert feature the New York Hippodrome glittering-glorious spectacle "AMERICA"

Responsive to Thousands of Requests from those who could not journey to New York to witness the Hippodrome's greatest scenic spectacle, "America". The World Film Corporation has arranged to bring this amusement marvel to the door of all for a nominal addmission fee.

The entire, vast, costly unapproachable production including, Landing of Columbus, The Alamo, San Antonio, Panama and the Opening Festivities, Marvelous Ladder Act, Pueblo Village New Mexico, with hundreds of Indian performance, Railway Station, New York Scenes, Culebra Cut and passages of first ship, Ponce de Leon Hotel, Florida, and Carnival of sports, Fearless Fillis, Equestrians, New England Farm scene, Suffrage parade, National Park, Grand Canyon of Colorado, Plunging automobile, Levee at New Orleans, Fighting the Flames, Australiann Woodchoppers, and the famous finale, "The Court of Honor" in 6 magnificent parts.

WEDNESDAY, JULY 21

Charming Lillian Walker in the Vitagraph three Reel production "LIFTING THE BAN OF CONVENTRY" a most charming Vitagraph story with this little actress playing one of her best roles. The regular Wednesday admission, 5 cents to all, will be charged on all 'Bargain Days' when in town Wednesday don't think your day is complete, before stopping and seeing this charming picture.

THURSDAY, JULY 22

We will offer, for your approval, MR EDGAR SELWYN in his own great play "PIERRE OF THE PLAINS." This picture is presented by the all Star Picture Corporation and is a thrilling story of the great Northwest. "PIERRE OF THE PLAINS" has been favorably compared by many with such plays as "THE SPOILERS" "THE CALL OF THE NORTH" and the "SQUAW MAN" and is fully the equal of any of these productions. The entire picture was taken in the Adirondack mountains and the scenery is exceptionally fine, especially the great snow scenes. The picture is in five parts and over 210 big scenes. To see Mr. Selwyn in this great play is to see one of the best yet produced for the motion picture screen Admission 5 and 10 cents.

SATURDAY NIGHT, JULY 24

We will present the sixth of the great "WHO PAYS"? pictures entitled "HOUSES OF GLASS" with Miss Ruth Roland and Mr. Henry King in the leading roles. These pictures will be supplemented by the usual big Saturday night program including some of Brays best cartoon comedies and the Pathe News showing all of the important happenings of the day and the latest New York styles for the ladies.

We have just installed a new system of fans in the Bradley which will go a long way towards making the theatre comfortable these hot days and with our seating capacity of over 800 (which handles big crowds without crowding) and plenty of outside ventilation makes the Opera House an ideal place for summer amusements. Last but not least it must be admitted that we are putting on 'some shows.' That is just what the management of the Bradley is doing, giving both quality and quantity. Offering the best productions of the Paramount, World, and Pathe companies and showing them at a price so small that all can see them. We couldn't show these pictures at the cheap prices we do if it wasn't for our enormous seating capacity: Take "Tillie's Punctured Romance" which we played a week ago Saturday night, paid $30 00 for the use of the film one night. Not very many houses in towns of this size pay that much for a whole weeks films. Look at the packed house for "TESS OF THE STORM COUNTRY" another expensive film but worth every cent we paid for it. Its such productions as these that are pleasing the people, thats why we are doing the business, thats why more people are coming every week, Our programs as given above for this week are just as good as those we had last week. Come in and see for yourself and remember our guarantee is always good—"Your money back if you don't get your moneys worth."

It is the policy of the Management of the Bradley to give his patrons the best in motion pictures—when better pictures are made we will book them.

Gentlemen.

Get your shoes dolled up at Hotel Barrett. Shine 10c

Scene from "PIERRE OF THE PLAINS" at the Bradley, Thursday July 22.

LISTEN!

This story is short and a little out of the ordinary, so PLEASE read it all—it's about FIXTURES.

Clothes wear out; so do hats and gloves and other things. Fixtures don't; they get dingy and tarnished and old fashioned, but they don't wear out.

Hence a good many people seem to think the same old fixtures they grew up with must stay there indefinitely, waiting for a fire or an earthquake.

It is'nt so. You owe it to yourself and to your family to realize that entirely aside from artistic considerations, the present methods of lighting are RADICALLY DIFFERENT from those of a few years ago, in their influence on comfort and eyesight—and it will PAY YOU TO KNOW whether you are getting adequate and PROPERLY DISTRIBUTED light or not.

When the family physician advises a change in diet, he knows what he's talking about—it's for your good. If we advise a change in type or location of fixtures it's because WE know what WE'RE talking about—its our business.

Just drop in at our office any time, step into our fixture room, designed especially to show you modern electric light fixtures.

YOU CAN'T BE SORRY AND YOU MAY BE GLAD.

Very truly yours,
THE TECUMSEH ELECTRIC CO.
adv

The Ladies Aid society of the Baptist church is preparing for the annual Garden party to be given on the evening of August 5 on the lawn at the home of R. S. Moore

Mrs. Rose Hoeg and son Lynn who have been spending several weeks with Mr. and Mrs Harold Hoeg left for Ann Arbor Friday, where Lynn will teach in the summer school.

Ingersoll watches for your vacation at Gastons'. adv

The Guardians of Liberty will hold their regular meeting Friday July 23 At the close of the meeting a lecture on "Civil and Religious Liberty" will be given. It is hoped there will be a full attendance

Mrs James Donovan of Munich and her son Edward Morseman and daughter of Gluston Ala came Thursday for a visit with Mr. and Mrs. Chas. Kemp and other relatives in Tecumseh and Tipton,

We have a new piece of Canned Fish Goods,

CALIFORNIA SARDINES

SOUSED AND TOMATO SAUCE,

A Fine Article at a Reasonable Price.

Our stock of CANNED FISH & MEATS, for hot weather trade, is Complete.

We give BLUE Trading Stamps.

ANDERSON GROCERY CO.

Phone 91 Successors, Anderson Bros. Macon 'Phone

Detroit Vapor Stoves

Burn Oil or Gasoline

Like a city gas stove

See them at

Satterthwaite Bros.

SILOS

It is time to think of ordering your Silo. The Silo has proven to be one of the best farm improvements the farmer can invest his money to make money.

Call and see us about The Hinge Door and Lansing Silo.

THRESHING COAL

We have a good supply of Threshing Coal ready for your threshing.

Remember **Van, the Harness Man** is always on the job to make and repair your harness.

The Red Trading Stamps means a saving of 2½ per cent. by paying cash.

BROWN & CO.

HAYING and HARVESTING

Tools

At A Big Discount.

See us sure before buying.

Two Kinds of Twine.

Best Standard Twine 9c

Moore Bros.

You can be Free

from kidney and bladder trouble, rheumatism, stiff joints, and muscles; old age or tired feelings, throat, stomach and bowel troubles by its use or money refunded.

SAN-YAK

is the greatest rectifier for the blood and skin yet known. Greasy skin with pimples, blotches, eruptions or scrofula easily cleared away. Its use leaves the blood and skin as pure as the lillies. SAN-JAK for the stomach, nerves and blood is the best the world ever saw. SAN-JAK prevents the excessive flow of poison of fluid into the blood from the super renal glands near the kidneys, causing the arteries to harden in the years past 50. This preventative keeps the arteries soft and flexible, giving flexibility to the muscles as in youth.

You can feel well and active at any age from 60 to 90 years. Man should die from old age, not from diseased tissue. Mothers and daughters can avoid many dangerous operations by the use of this wonderful medicine. The use of SAN-JAK for pain in the back and abdomen greatly lessens the danger of appendicitis. $1.00 per bottle. Get SAN-JAK at

B. J. PULVER, Tecumseh.

Dr. N. D. Trask,
Osteopathic Physician,

Special attention given to nervous diseases, rheumatism, stomach and bowel trouble.

Bronchitis, Asthma and Catarrhal Deafness.

Office hours, 9 to 12, 1 to 5, and by ppointment

Office over McCann & Bowen's.

A. C. AYLESWORTH,

Licensed Auctioneer, Real Estate, Stock and General Salesman.

Will attend all sales in city or country, at reasonable rates.

Headquarters and sale dates made Herald office

Dental Parlors
W. D. REED, D. D. S.
Chicago. St. Tecumseh.
Crown and Bridge work Aluminum
Silver and Rubber plates and all of
the specialties known to modern
dentistry. Gas or vital-
ized air admin-
istered.
Office over Avery & Co's store

DR. E. D. BROWN,
Dentist.

Modern Dentistry of reasonable rates. Painless extraction by use of local or general anaesthetic.

Officers hours 7:15 a. m. to 5 p. m. Saturday evenings 7 to 9 Other evenings by appointment.

Office in DeWolf Block.

Office pohne 192, house phone 182 -2r.

C. M. Cooley,
Licensed Auctioneer.

R. F. D. No. 4 Manchester. 15 year successful experience in Jackson, Washtenaw and Lenawee Counties. also practical farmer.

Bell Telephone Clinton exchange.

Rates Reasonable and Satisfaction Guaranteed

Piano Tuning-Graduate '08
LEONARD R. GREENWALD
Experienced Workman
MODERATE CHARGES
'Phone 194 · Tecumseh, Mich

JUSTICE P. A. HENDRICK

New York Judge Whose Ruling Freed H. K. Thaw.

© by American Press Association

HUNTSMAN FREED IN IOWA TREASURE CASE

Refusal to Admit Evidence to "Hermit" Druggist Cause.

Bedford, Ia., July 16.—The case against Bates Huntsman, who has been on preliminary trial before Justice M. A. Sawyer for the alleged murder of Nathaniel Smith, a Missouri cattleman, and his son in September, 1868, was dismissed.

This action was taken upon the motion of the attorneys for Huntsman. Attorney General Cosson acquiesced in the motion, saying that the refusal to admit the evidence of John Derrickson with reference to "Doc" A. E. Golliday, the hermit druggist, who is said to have been a participant in the alleged crime, had made it impossible for the state to proceed further.

Golliday was one of the men who, according to Mrs. Maria Collins Porter, helped carry the body of Nathaniel Smith, the Missouri cattleman, past the house of Jonathan Dark to an old well, where it was dumped in on that September night in 1877.

The money, which the state alleges was discovered in the Golliday home, consisted of about $30,000 in gold currency and the balance in old currency and coin.

Spick and Span.

"Spick and span" comes from the "spikes" and "spanners"—the hooks and stretchers for stretching cloth new from the loom.

Loaned Books.

When loaning a book always keep the name of book and name of person to whom the book is loaned. Write it down.

A TEUMSEH CITIZEN COMES TO THE FRONT.

Tells His Friends And Neighbors Of His Experience

Every Tecumseh resident should read what a neighbor says. His testimony can be relied upon. Here are his own words.

W C Witherell. W. Potawatamie St., Tecumseh, says: "I had acute pains across the small of my back and in my hips. Often, after stooping, a sharp twinge darted through my loins obliging me to lie down. I was laid in bed for several days and I believe that the trouble was caused by excessive stooping. When I learned of Doan's Kidney Pills, I got a supply at Wright & Son's Drug Store and a few boxes restored me to good health. Since then, whenever I have felt in need of a kidney medicine, I have taken Doan's Kidney Pills and the results have been very pleasing. I have had no reason to change my high opinion of Doan's Kidney Pills, which I expressed some years ago."

Price 50c at all dealers. Don't simply ask for a kidney remedy—get Doan's Kidney Pills the same that Mr Witherell had. Foster-Milburn Co, Props. Buffalo, N. Y. adv

For Hay Fever or Asthma

Many persons dread July on account of hay fever. Foley's Honey and Tar Compound is recognized as the ideal remedy for hay fever and asthma. It heals and soothes the raw, rasping throat and eases the choking sensation. It allays inflammation and irritation and brings easy, natural breathing. Sold everywhere in Tecumseh advt

PARKER'S HAIR BALSAM
A toilet preparation of merit.
Helps to eradicate dandruff.
For Restoring Color and Beauty to Gray or Faded Hair.
50c. and $1.00 at Druggists.

TECUMSEH MARKETS

CORRECTED JULY 15 1915

Wheat	1 17 1 20
Flour per bbl	6 60 6 20
Rye	60
Corn (ear) cwt	1 10
Oats	50
Beans	3 00
Potatoes	25–30
Butter	22
Eggs	16
Lard	12
Guinea	10
Fowls (live)	11–12
Springers	16–18
Roosters	06
Ducks spring	11
Geese	10
Turkeys	14
Hay	10 00—12 50

GUNNERS CAN TELL KIND OF SHELL FIRED

Many Saved by What Is Called "Artillery Ear."

Berlin.—The war has developed what might be termed an "artillery ear," especially among the soldiers in this branch of the service, which enables them to judge accurately what kind of shell is being fired at them and whether or not it is aimed at their battery or at some other spot. Many lives have been saved by this gradually developed oral alertness.

The artillerist, explains an officer who has been in the field for months, is able almost instinctively to tell whether a shell is headed for his battery or not. The men have learned to pay not the slightest attention to a shot that gives off the peculiar sound indicating that it is aimed at some other battery or position. Because of the confusing noise of the artillerist's own battery the squad tending it usually is divided into two groups, one of which listens for the shells of the opponents and gives the warning to dive for the shelters back of the guns. The men learn to talk with pauses between each word, listening meantime for the telltale whistle of the dangerous shell. Only in the case of the small field cannon, fired at a range of, say, 2,000 yards, is it impossible to hear the shell in time to dive into the security of the sheltering "understand." Those shells have reached their mark about as soon as the sound of their discharge.

The twelve centimeter, flat trajectory guns, on the other hand, give just enough warning so that the men can make one dive. There isn't one fraction of a second to be wasted, but by quick action the artillerist can save himself. The big howitzers, however, give nearly half a minute's warning. As the officer puts it, one can hear the shells from these guns and still cut off a slice of wurst and take a swallow from one's field bottle before seeking shelter. The shelter in this case must be a genuine shelter, consisting of about three layers of heavy wood and two yards of earth and stone, else the shelter and artillerists are gone.

PLASTER CAST WEDDING SUIT.

Injured In Runaway, Farmer Weds Despite Crippled Condition.

Salina, Kan.—Miss Mary Elizabeth Seraner came all the way to Saline county from Fayetteville, O., to become the bride of Francis De Sales Schneider, a young farmer near Salina, and even then came near losing out for a delay at least, but she was equal to the occasion, and she is now Schneider's bride.

The promised delay in the nuptial affairs of this young couple was caused by Schneider getting into a runaway accident and sustaining a broken leg, fractured ribs and bruises all over his body, and the sweetheart found him bound in plaster of paris casts so tight he could not move.

The situation was discussed, the young lady hooked up the favorite horse to a buggy and came to Salina, secured the marriage license, engaged the preacher and returned to the farm. The wedding took place that evening.

STATE OF MICHIGAN, County of Lenawee, ss.

Probate Court for the County of Lenawee.

At a session of the Probate Court for the County of Lenawee, holden at the Probate Office in the City of Adrian, on the 28th day of June, in the year one thousand nine hundred and fifteen.

Present, HARRY L. LARWILL, Judge of Probate.

In the matter of the estate of HARRIETT B. SNYDER, Deceased.

On reading and filing the petition, duly verified, of Benjamin F. Snyder, husband of said deceased, praying that administration of said estate may be granted to petitioner, or some other suitable person.

It is ordered that Monday, the 26th day of July, next at nine o'clock in the forenoon be assigned for the hearing of said petition.

And it is further Ordered, That a copy of this order be published in the Tecumseh Herald, a newspaper printed and circulating in said County of Lenawee, for three successive weeks previous to said day of hearing.

(A true copy) Harry L. Larwill, Judge of Probate
E. I. Larwill, Probate Register.

STATE OF MICHIGAN, County of Lenawee, ss.

Probate Court for said County.

At a session of the Probate Court for the County of Lenawee, holden at the Probate Office in the City of Adrian, on the 29th day of June, in the year one thousand nine hundred and fifteen.

Present, HARRY L. LARWILL, Judge of Probate.

In the matter of the estate of MORRIS KELLY, Deceased.

On reading and filing the petition of J. Edward Baker executor, upon the estate of said deceased, alleging that the funeral expenses and debts of said deceased, and the expenses of administration thus far incurred, have been fully paid, and praying that his final administration account may be allowed and for such other order and decree as to this Court shall seem proper.

It is Ordered, That Monday, the 26th day of July, next, at nine o'clock in the forenoon, be assigned for the hearing of said petition.

And it is further Ordered, That a copy of this order be published in the Tecumseh Herald, a newspaper printed and circulating in said County of Lenawee, for three successive weeks, previous to said day of hearing.

(A true copy) Harry L. Larwill, Judge of Probate.
E. I. Larwill, Probate Register.

STATE OF MICHIGAN, County of Lenawee ss.

Probate Court for the County of Lenawee.

At a session of the Probate Court for the County of Lenawee, holden at the Probate Office in the City of Adrian, on the 3d day of July, in the year one thousand nine hundred and fifteen.

Present, HARRY L. LARWILL, Judge of Probate.

In the matter of the estate of ALBERT SOUTHWORTH, deceased.

On reading and filing the petition duly verified of Lunettie Southworth, daughter of said deceased, praying that administration de bonis non with the will annexed of said estate may be granted to petitioner, or some other suitable person.

It is ordered that Monday, the 2d day of August, next, at nine o'clock in the forenoon be assigned for the hearing of said petition.

And it is further Order, That a copy of this order be published in the TECUMSEH HERALD, a newspaper printed and circulating in said County of Lenawee, for three successive weeks previous to said day of hearing.

HARRY L. LARWILL,
(A true copy) Judge of Probate.
E. I. LARWILL, Probate Register.

STATE OF MICHIGAN, County of Lenawee ss.

Probate Court for said County.

At a session of the Probate Court for said County, held at the Probate Office, in the City of Adrian, on the 30th day of June, in the year one thousand nine hundred and fifteen.

Present HON. HARRY L. LARWILL, Judge of Probate.

In the matter of the estate of LUCIUS LILLEY, deceased.

On reading and filing the the petition, duly verified, of Detroit Trust Company, Trustee of said estate, alleging that it is now ready to render its second annual trusteeship account, and praying that said account may be approved and allowed, and for such other order as to the Court shall seem proper.

It is Ordered, That Monday, the 2d day of August, next, at nine o'clock in the forenoon, be assigned for the hearing of said petition.

And it is further Ordered, That a copy of this order be published in the TECUMSEH HERALD, a newspaper printed and circulating in said County of Lenawee for three successive weeks previous to said day of hearing.

HARRY L. LARWILL,
(A true copy) Judge of Probate
E. I. LARWILL, Probate Register.

MAIL BY AUTOMOBILE.

Proposed That Minimum Length of Runs Will Be Fifty Miles.

Washington.—"Rural mail service by automobile will begin on a large scale Aug. 2," says a statement by the post-office department. "Thereafter, under orders thus far signed by Postmaster General Burleson, 105 machines carrying mail will traverse more than 5,500 miles of rural post roads daily except Sunday.

"The first dispatch of rural mails by auto was made July 1. Two pioneer routes radiating from Quarryville, Pa., the one 55.1 and the other 56.8 miles long, went into operation on that date. Additional orders are pending providing for numerous other motor routes, and it is probable that many more will be approved in time to become effective in August.

"Preparatory to the introduction of this service wherever it will be advantageous to the rural public, surveys of special needs and conditions in every state are being made. Rapid increase of automobile mileage in the R. F. D. is certain during the coming fiscal year. Prospects are that the rural mail auto will soon be as familiar in the great farming sections of the country as the present box-like rural carrier's wagon. Where roads are good the automobile promises to effect a huge economy of time and labor and vastly to enlarge the postal facilities of the districts served.

"The routes now about to be operated by machine are from fifty to sixty miles long. Time schedules vary from six to eight hours. In some cases the new auto routes represent the extension of present wagon routes, but for the most part they are combinations of two or more routes now served by separate carriers, each with a horse drawn vehicle. In the same or less time than is required to do a twenty-five mile route by wagon the auto will serve a fifty or sixty mile route. The machine will have from four to five times the carrying capacity of the wagon."

ORCHARD AND GARDEN.

Keep the cucumbers picked from the vines if you wish them to continue bearing. Never let one ripen on the vines, even if you do throw them away, unless you do not care for any more of them.

Cabbage and cauliflower will grow better if frequently cultivated. Tie the leaves about the cauliflower heads to keep them white.

Save all the wood ashes and use around fruit trees as a fertilizer. Wood ashes are especially good for peach trees, and they will benefit all fruit trees and vines.

Neglected fruit trees are not worth the ground they occupy; they are an eyesore, and when pest infested they are a positive menace to the neighborhood.

Keep the high wheeled wagon out of the orchard. Not only does it cut up the sod, but it is more apt to brush and peel the lower limbs of the trees, and it is a great deal more inconvenient to pour fruit into than the low down wagon, with its broad tires.

Cabbage worms are very apt to bother the plants, but for these a solution of one part kerosene, three parts buttermilk and six parts water is very effective. In making this solution briskly stir the kerosene and buttermilk together for three minutes before adding the water. Apply with a spray pump or a garden sprinkler.

CORRESPONDENCE

HOLLOWAY

Miss Elinor Hamilton had returned to her home at Buffalo N. Y., after a visit with her grandmother Mrs. Jane Chidester.

Mrs. Ira Wilson and guest Deputy Elsie J. Elliott were in Morenci Wednesday and Thursday on Maccabee business.

Mrs. C E. Holdridge accompanied her neice Miss Elinor Hamilton to Jackson Wednesday and remained until Thurday the guest of relatives.

Mrs. George Cone and daughter of Adrian visited her parents Mr. and Mrs. Ed. Kinney last week.

Miss Edith Webster of Toledo visited James Foley and wife last week.

Mr. and Mrs. James Foley attended the funeral of Mrs. Margaret Foley at Deerfield Tuesday.

Mrs. Chas. Prund spent last week with her parents Mr. and Mrs. Iverson of Chesaning.

Mrs. Harry Jillson and son Jack have returned to their home in Ann Arbor after a visit with Mrs S. J. Wilson.

Mrs. S. E. Doty and daughter Carrol were Tecumseh visitors Tuesday.

Francis Lawarance returned home Monday from an over Sunday visit with relatives at Battle Creek.

Dr. Nixon has painted his residence.

Mrs. Harriett Wheeler visited Mr. and Mrs. Warren Jones of Ridgeway a few days last week.

FOLEY KIDNEY PILLS
FOR BACKACHE KIDNEYS AND BLADDER
Sold Everywhere

CLINTON

Miss Lina Jones left Saturday for a few days visit with Battle Creek relatives

Bert Kirk and family of Kalamazoo were Wednesday guests at the parental home.

Mrs. C. J. Robison and daughters Misses Blanche and Lillian left Wednesday for a month's visit with Cleveland relatives.

Mrs. L. A. MacConnell was a Tecumseh visitor Friday.

The men are here from away erecting the Clark—Bainbridge mauseleum.

Miss Jennie Smalley of Manchester was the guest of friends this week.

The Ladies Guild of St. Johns church met at the home of Mrs. Carrie Hogan Friday afternoon.

Percy VanTuyle had the misfortune to run a nail in his foot last Sunday while at the lake and has been confined to the house for the week.

Miss Carrie Woodard returned home Friday from Tecumseh where she has been at the homes of H. C. Daniels and Wilson Aldrich the past two months.

The Chautauqua opens here August 9 with a good program.

Gladys Brown and friend of Ypsilanti were home for the week end.

Paul Hoyt is clerking at the Clintonian.

John McCombs is having his house painted.

Mrs. Addie St.John accompanied by Hogan and Shirley LaVansler left Sunday for Detroit.

Lucile Hittle returned Friday from a months stay with Detroit relatives.

FOLEY CATHARTIC TABLETS
Keep Stomach Sweet - Liver Active - Bowels Regular
Sold Everywhere

GEORGE T. MARYE

His Wife Slighted, U. S. Ambasador to Russia Quits.

ALLIES WIN 2 DAYS' BATTLE IN GALLIPOLI

Two Lines of Trenches Vital to Operations Won.

London, July 16.—Further important progress for the allies on Gallipoli was reported by Sir Ian Hamilton, commander of the allied forces at the Dardanelles.

After exceptionally severe fighting two lines of Turkish trenches were captured on Monday, only to be lost during the night. The positions being of vital importance to the safety of the whole allied line, a British naval brigade, supported by French artillery with "75" guns, re-attacked and succeeded in recapturing the trenches.

Meanwhile progress has been made by the French on the extreme right, and thus the entire objective of the attack was attained.

BRITISH MINERS CHALLENGE LAW

150,000 Go on Strike, Defying Munitions Act.

LABOR LEADERS DISREGARDED

Lloyd George Appoints Munitions Tribunal—Action of Coal Miners Threatens Serious Situation With British Fleet and Production of War Supplies—Efforts at Conciliation.

London, July 16.—Minister of Munitions Lloyd George announces the appointments to the general munition tribunal for Wales and Monmouthshire under the new munitions act.

Robert Wallace, K. C., a distinguished jurist, chairman of the county of London sessions is the chairman.

Sir Griffiths Thomas, one of the wealthiest of the Welsh coal operators represents the operators and Councillor Tom Griffiths represents the employes.

Under the munitions act all controversies between employers and employes must be considered by the tribunal and strikes under any circumstance are illegal.

The mining situation is regarded as so alarming that the British admiralty issued a proclamation taking over all the reserve supplies of coal in Wales.

The members of the general munitions tribunal for Wales and Monmouthshire under the new munitions act will attempt to persuade the strikers to resume their work. If soft measures fail, there is no doubt that the government will speedily adopt stringent measures, provided for in the munitions act possibly declaring the South Wales coal fields a military district under martial law.

So far there has been no violence. The men, however, display a stubborn determination to get what they want—higher wages—and not to work until they get it no matter what danger may menace the nation as a result.

London, July 16.—More than 150,000 men laid down their tools and as a result the Great South Wales coal mines are virtually at a standstill. Their action is of particular seriousness in view of the fact that coal is at present a commodity of urgent necessity to the British fleet and to the vast number of munition factories and because an even more alarming situation is faced by the direct disavowal thus made by the government's order issued under the munitions act that the men should not strike. So now out of the various manifest actions of unrest among the laboring classes which the British government has had to face since the beginning of the war, the government is confronted with a problem which, if not settled at an early date, will prove a great handicap to the production of munitions, not to say the embarrassment that it will be to the country at large and the British cause.

Disregard Advice of Leaders.

The action of the miners was taken in spite of the advice of their leaders, who told them to return to work, in spite of the order to strike, and to make another attempt to settle their differences with the owners and their demands for higher wages by arbitration.

Under the provisions of the munitions act the strikers are subject to a heavy daily fine for remaining away from their work. The government theoretically at least, is endowed with the power to force the men to remain on their jobs. But what action will be taken is not known—probably not any until every effort to persuade the men to return to work on a day to day contract basis until their differences are arbitrated has been made.

Leaders Call Conference.

The labor leaders, who apparently are working with the government have called a conference and it is hoped that out of this meeting will arise some solution of the problem.

THAW WILL SHOW INSANITY

Drink Will Prove White's Slayer Madman, Asserts Wife.

Malone, N. Y., July 16.—"If Harry goes to the San Francisco fair he'll assume ownership of the 'Zone'," was the comment of Evelyn Nesbit Thaw on the verdict of the jury in New York declaring her husband sane.

"Harry is an insane man," she continued, "and if set free he will soon show it. He may have concealed it from a jury for a time, but with the first taste of liquor he will again become a crazy, irresponsible character."

AUTOISTS ACCUSED BY GIRL

Grand Rapids Young Woman Charges Men Assaulted Her.

Grand Rapids, Mich., July 16.—Morris Butler and Charles McGough are in jail pending arraignment on serious charges preferred by a Grand Rapids young woman.

Both were members of an auto party which picnicked down the river Sunday. The young woman also was in the party and she alleges she was mistreated.

MUSHROOMS FOR FOOD.

Germans Consider Delicacy to Take the Place of Meat.

Hamburg.—As an auxiliary food supply, of which little advantage is taken, mushrooms are being urged upon German epicures, and especially upon Catholics, as substitutes for meat on fast days.

Dr. von Langemann, a Dresden physician, estimates that there are over 200 kinds of mushrooms in Germany. At least one-quarter of these are not only edible, but nourishing and tasty, while only seven can be classed as poisonous toadstools.

The annual crop, if it all were harvested, would run into the millions of marks in value, he believed, and would supply hundreds of tons of food. Already the inhabitants of villages in the vicinity of forests have learned to supply themselves with a valuable food that costs nothing but the gathering.

The Cardinal's Enemy

A Bit of History That Is Also a Romance.

By F. A. MITCHEL

If one were asked what period in history furnished the most themes for stories he might be right in replying that containing the administration of the government of Louis XIII. of France by Cardinal Richelieu. Louis' queen, Anne of Austria, was a bitter opponent of the cardinal, and what Richelieu was to the king the Duchess of Chevreuse was to the queen. The duchess was one of the most beautiful, the most attractive and the most intriguing women who ever lived.

After the exposure of a treasonable plot the cardinal banished her to Lorraine, where she infatuated the king, Louis XIII., mixing him up in another conspiracy. The cardinal's policy forbade him to imprison a woman, so after banishment from France had failed he sent Mme. Chevreuse to a country estate she owned. There, having no better subject for her fascination, she bewitched an octogenarian official.

This amusement failing to satisfy her, she turned her attention to another intrigue with a view to overthrowing the queen's and her own detested enemy, Richelieu.

At this time the queen was secretly corresponding with those opposing the cardinal, among them Mme. de Chevreuse. The person who conducted this correspondence was one La Porte, her secretary. He was the keeper of her cipher code, translated her letters into it, forwarded them to their destination and received the replies, handling them in the same way.

But the cardinal was watching and suspected the frequent goings and comings of the man. One of the queen's supposed adherents was won over and told La Porte that he was going to Tours, where Mme. de Chevreuse was held in restriction, and asked if he had any message for her. If so he would carry it. La Porte replied that he had a letter and would bring it to him. While doing so he was arrested with the queen's letter on his person and lodged in the Bastille. The letter was not important, but the queen and her friend had been forbidden to correspond. The cardinal at once ordered the seizure of the private papers of both the queen and the duchess.

When the queen was accused of treason she falsely made an oath that she had not corresponded with any foreign power. Richelieu knew better, and on promise of the king's pardon the queen confessed that she had written her relatives in Madrid and in Brussels, but not on matters of state. La Porte declared that he had carried no letters for the queen except to Mme. de Chevreuse. Fearing that La Porte's statement and hers would not agree, Anne desired to post him on what she had declared and ask him to make the same statement. This she hoped would satisfy Richelieu and prevent his investigating further.

But how reach La Porte in his cell at the Bastille? So carefully watched was he that a warden quitted him only for a few hours during the day and slept in his cell at night. One of the queen's maids of honor and devoted to her, Mlle. de Hautfort, not only suggested a plan of conveying a letter to La Porte, but volunteered to carry it herself.

The Chevalier de Jars, who had been involved in a former conspiracy against the cardinal, was confined in the Bastille and occupied a cell directly over that of La Porte, though between the chevalier's and La Porte's cell were two others. It was hoped by the queen's adherents that De Jars might find some way of conveying a letter from the queen to La Porte. De Jars had suffered a paralytic stroke and was allowed the privileges of an invalid, being permitted to receive friends and converse with them in the courtyard of the prison.

Mlle. de Hautfort early one morning issued from the palace of the Louvre before the inmates were awake, being dressed in the costume of a maidservant. Mademoiselle's hair, which was luxuriant and beautiful, was concealed under a large coif, and she was robed in a loose gown which concealed her superb figure. Calling a fiacre, she was driven to the Bastille, where she asked to see the Chevalier de Jars, saying that she was a lady's maid of a niece of the chevalier and bore a message for him.

The hour was before the prisoners' time of rising, and the queen's maid of honor was obliged to wait in the guardroom among a lot of soldiers of low degree. After some time the chevalier arrived and asked what was wanted. Mademoiselle drew him into the court and, raising her coif, showed him who she was and handed him the queen's letter with her majesty's request that he find means to convey it to La Porte.

De Jars was no coward, as he had demonstrated in the schemes in which he had embarked to overthrow the cardinal. Nevertheless he hesitated to become mixed up in a scheme which if discovered would cost him his head. But when mademoiselle reminded him of the terrible risk she was herself running he consented.

The queen's messenger returned to the palace without having been discovered. De Jars, who was full of resource, worked out the problem of getting the queen's letter to La Porte. Had the latter occupied a cell directly beneath his own he might contrive to get the letter through the floor. But to pass it through other floors was impossible. The next cell below the chevalier's was occupied by some men who had been implicated in an insurrection in Bordeaux. The next cell below theirs held the Baron de Tenace and a man named Revellton, who had been a servant of a nobleman who had lost his head for a conspiracy against the cardinal. The chevalier planned to pass the queen's letter through these two cells to that of La Porte.

De Jars enlisted in his service a young fellow named Bois d'Arcy, the valet of a prisoner who was confined with his master. D'Arcy while in attendance on his master at the hour of exercise found a broken stone with a sharp point, which by eluding the observation of the sentinel he managed to slip in his pocket and at the same time asked the aid of the Bordeaux prisoners. Any prisoner was ready to do anything for another unfortunate, and they at once granted the request. Then they were given the broken stone for an implement.

The men succeeded in boring a hole through the floor to the cell next below and passed the letter through to Baron de Tenace and Revellton. These made another hole in the floor of their own cell and had not La Porte been so closely watched would have had no difficulty in passing the missive on to him. They learned that the warden usually left La Porte for a few minutes in the morning. Waiting till they heard him go out, they passed down the letter.

The goal was won. La Porte made his confession tally with that of Anne of Austria, and the cardinal for once was outwitted. Being convinced that he had got the truth and the whole truth, he advised the king to pardon his wife, whom Richelieu believed to have been led into mischief by Mme. de Chevreuse. The pardon was granted on condition that the queen would hold no further correspondence with the mischief maker.

Anne, whose conscience was very elastic, regarded this promise solely as pertaining to letters. Through Mlle. de Hautfort she had contrived to inform the duchess that if their machinations against the cardinal were going well she would receive a prayer book bound in green. If there was danger it would be bound in red and she must look out for herself. Through some misunderstanding Mme. de Chevreuse one day received a prayer book bound in red. She decided upon flight.

An official whom she had enthralled provided her with directions for proceeding to Spain, and thither she directed her course. Ordering her carriage, she gave out that she intended to visit friends in the neighborhood. She set out near evening and as soon as it was dark ordered her coachman to stop and stepped out disguised as a man in a long cloak and riding boots. A horse was waiting for her, and mounting, followed by two servants also mounted, she rode southward.

In her excitement she had left in the carriage the official's directions as to the route and was obliged to proceed without them. Riding all night, she arrived at a town near which a nobleman, La Rochefoucauld, was at the time stopping. He had carried messages between her and the queen, and she knew she could trust him; but, not willing to compromise him, she wrote him as a stranger who had killed a man in a duel and was flying from the authorities, begging him to send a carriage and a valet.

La Rochefoucauld sent the carriage and the valet, and the duchess set out for another of his houses occupied by a gentleman in his service named Malbasty, where she arrived before daylight the next morning. Mme. Malbasty recognized the valet as a servant of La Rochefoucauld, and the man told her that the gentleman he was conducting was an intimate friend of his master and related the story about the duel. M. Malbasty asked the duchess how he could serve her. She replied that she would tell him tomorrow and asked him to go with her, since the two men she had brought from town might be recognized, and she wished to leave them behind until she should send for them.

Malbasty consented, the carriage was sent back, and, mounting a horse which was provided for her, the duchess proceeded on the journey, accompanied by her host and the valet. She had bandaged her head to conceal a wound that she said she had received in the duel.

The hairbreadth escapes from recognition that were made by the fair fugitive were many. She was constantly meeting persons who knew her and was obliged to resort to various devices to avoid acknowledging her identity. One man she met said that if she were dressed as a woman he would certainly mistake her for the Duchess de Chevreuse. She replied that she was a relative of the duchess.

Despite the fact that as soon as her flight was discovered the cardinal sent after her in great haste, she reached Spain, where she was safe.

Philip IV., brother of Anne of Austria, was then king of Spain, and as soon as he learned that his sister's adherent was within his dominions he ordered that she be received with great distinction and sent several royal carriages, each drawn by six horses and occupied by his representatives, to fetch her to the capital. On her arrival the people turned out en masse to see the distinguished stranger who had come to them after so many romantic adventures. The king, like all other men, was captivated with her, and the queen showed her every attention.

From Spain the duchess went to England, whose queen, Henriette Maria, was a sister of the king of France and a bitter enemy of the cardinal who dominated her brother. There she received no less a welcome than in Spain.

BASEBALL RESULTS.

NATIONAL LEAGUE.

	W.	L.	Pct.		W.	L.	Pct.
Phil.	41	33	.554	Pitts.	38	38	.500
Chi.	42	35	.545	N. Y.	34	38	.472
Brook	40	36	.526	Cin.	32	39	.451
St. L.	41	40	.506	Bos	34	43	.442

At Boston— R.H.E.
Pittsburgh ....011000000—2 8 1
Boston ....00000030*—3 5 1
Cooper and Gibson; Rudolph and Gowdy.
At New York— R.H.E.
Chicago ....100002020—5 9 1
New York ....101000000—2 8 3
Lavender and Bresnahan; Perritt, Schupp and Dooin.
At Brooklyn— R.H.E.
Cincinnati ....011000000—2 7 3
Brooklyn ....01110010*—4 9 1
Benton, Ames and Wingo; Douglas and Miller.
At Philadelphia— R.H.E.
St. Louis ....0000300000—3 8 2
Philadelphia ......0000030001—4 10 2
Robinson, Purdue, Griner and Snyder; Rixey and Burns and Killifer.

AMERICAN LEAGUE.

	W.	L.	Pct.		W.	L.	Pct.
Chi.	51	29	.638	Wash.	[illegible]	41	.468
Bos.	48	28	.632	St. L.	31	46	.403
Det.	48	31	.608	Phil.	29	48	.377
N. Y.	40	39	.506	Clev.	28	49	.364

At Cleveland— R.H.E.
Boston ....000003010—4 12 0
Cleveland ....000002010—3 10 1
Shore and Cady; Hagerman and O'Neill.
At St. Louis— R.H.E.
Washington ....000000020—2 9 0
St. Louis ....00003011*—5 12 1
Engel, Hopper, Ayers and Henry and Williams; Sissler and Agnew.
At St. Louis—2nd game— R.H.E.
Washington ....200010000—3 11 2
St. Louis ....00100003*—4 5 2
Shaw and Henry; Hamilton, James and Agnew.
At Chicago— R.H.E.
Philadelphia ......000102002—5 11 0
Chicago ....000001100—2 5 1
Bressler and Lapp; Cicotte, Wolfgang and Schalk.

FEDERAL LEAGUE.

	W.	L.	Pct.		W.	L.	Pct.
Chi.	45	32	.584	Newk.	42	38	.525
K. C.	45	33	.577	Brook	35	46	.432
St. L.	44	33	.571	Buf.	34	49	.410
Pitts	41	35	.539	Balt.	29	49	.372

At Buffalo— R.H.E.
Newark ....006000100—7 8 0
Buffalo ....000000000—0 4 2
Moseley and Rariden; Lafitte, Bedient, Krapp and Blair.
At Buffalo—2nd game— R.H.E.
Newark ....100101100—4 11 0
Buffalo ....000000030—3 8 2
Reulbach and Rariden; Krapp, Marshall and Blair and Allen.
At Baltimore— R.H.E.
Brooklyn ....000200002—4 5 3
Baltimore ....001000010—2 6 0
Bluejacket, Seaton and Simon; Bailey and Owen.
At St. Louis— R.H.E.
Chicago ....011002020—6 12 3
St. Louis ....000020003—5 8 3
Brown and Fisher; Davenport, Crandall and Hartley.

Be Sure You Get This Old Reliable Cough Medicine

Imitations always follow the trail of success. Hundreds of imitations have come and gone since FOLEY'S HONEY AND TAR COMPOUND began, 40 years ago, to loosen the grip of coughs and colds.

Be sure you get the genuine Foley's Honey and Tar Compound And avoid the names that sound like it.

Here are three easy ways to tell the genuine. 1st—The name of "Foley's." 2nd—The yellow package. 3rd—The Beehive on the yellow package. You cannot get a substitute to do for you what FOLEY'S HONEY AND TAR COMPOUND will do—for coughs, colds, croup, bronchial and lagrippe coughs, throat and lung trouble. Buy it of your druggist and be safe.

★★★EVERY USER IS A FRIEND.

For sale by All Druggists

Whittemore's Shoe Polishes
FINEST QUALITY LARGEST VARIETY

"GILT EDGE," the only ladies' shoe dressing that positively contains Oil. Blacks, Polishes and Preserves ladies' and children's shoes, shines without rubbing, 25c. "FRENCH GLOSS," 10c.

"DANDY" combination for cleaning and polishing all kinds of russet or tan shoes, 25c. "STAR" size, 10c.

"QUICK WHITE" (in liquid form with sponge) quickly cleans and whitens dirty canvas shoes. 10c. & 25c.

"ALBO" cleans and whitens BUCK, NUBUCK, SUEDE, and CANVAS SHOES. In round white cakes packed in zinc boxes, with sponge, 10c. In handsome, large aluminum boxes, with sponge, 25c.

If your dealer does not keep the kind you want, send us the price in stamps for full size package, charges paid.

WHITTEMORE BROS. & CO.,
20-26 Albany Street, Cambridge, Mass.
The Oldest and Largest Manufacturers of Shoe Polishes in the World.

FOLEY KIDNEY PILLS
FOR BACKACHE KIDNEYS AND BLADDER
Sold Everywhere

CHICHESTER S PILLS
DIAMOND BRAND
Beware of Counterfeits. Refuse all Substitutes.

LADIES! Ask your Druggist for CHI-CHES-TER S DIAMOND BRAND PILLS in RED and GOLD metallic boxes, sealed with Blue Ribbon. TAKE NO OTHER. Buy of your Druggist and ask for CHI-CHES-TER S DIAMOND BRAND PILLS, for twenty-five years regarded as Best, Safest, Always Reliable.

SOLD BY ALL DRUGGISTS EVERYWHERE
TIME TRIED WORTH TESTED

Headache and Nervousness Cured

"Chamberlain's Tablets are entitled to all the praise I can give them," writes Mrs. Richard Olp, Spencerport N. Y. They have cured me of headache and nervousness and restored m to my normal health." For sale by al dealers. advt

Cured of Indigestion

Mrs. Sadie P. Clawson, Indiana, Pa. was bothered with indigestion. "My stomach pained me night and day," she writes. "I would feel bloated and have heaeache and belching after eating. I also suffered from constipation. My daughter had used Chamberlain's Tablets and they did her so much good that she gave me a few doses of them and insisted upon me trying them. They helped me as nothing else has done." For sale by all dealers. advt

IF MOTHERS ONLY KNEW

Mother Gray's Sweet Powders for children relieve feverishness, headache, bad stomach, teething disorders move and regulate the bowels and destroy worms. They break up colds in 24 hours. Used by mothers for 26 years. All druggists, 25c. Sample FREE. Address, A. S. Olmsted, Le Roy, N. Y. adv

Better Than Life Insurance

Twenty-five cents invested in a bottle of Chamberlain's Colic, Cholera and Diarrhoea Remedy will enable you to protect your family from any serious consequences resulting from an attack of colic and diarrhoea during the summer months. Is that not better than life insurance? Buy it now. It may save life. For sale by all dealers. advt

Best Diarrhoea Remedy

If you have ever used Chamberlain's Colic, Cholera and Diarrhoea Remedy you know that it is a success. Sam F. Guin, Whatley, Ala. writes. "I had measles and got caught out in the rain, and it settled in my stomach and bowels. I had an awful time, and had it not been for Chamberlain's Colic, Cholera and Diarrhoea Remedy I could not possibly have lived but a few hours longer. but thanks to this remedy, I am now well and strong.' For sale by all dealers. advt

SHAKE INTO YOUR SHOES

Allen's Foot—Ease, the antiseptic powder for painful, smarting, tender nervous feet. It takes the sting of corns and bunions. Over 100,000 packages are being used by the German and Allied troops at the front. Sold everywhere, 25c. Sample FREE, Address, Allen S. Olmsted, LeRoy, N. Y. adv

Norwegian Ship Torpedoed.

London, July 16.—The Norwegian steamer Rym has been torpedoed and sunk. The second engineer was killed, but the rest of the crew has landed at Great Yarmouth.

Deny Marye Has Resigned.

Washington, July 16.—That George T. Marye had resigned as ambassador to Petrograd was denied by Secretary of State Lansing and Presidential Private Secretary Tumulty.

THE TECUMSEH HERALD

SIXTY-FIFTH YEAR NO 53. TECUMSEH MICHIGAN, FRIDAY JULY 23 1915 WHOLE NUMBER 4431

COMMERCIAL TECUMSEH SAVINGS

STATE SAVINGS BANK

DEPOSITORS FIRST

The FIRST duty of this bank is "Absolute Safety" to its depositors.

SECOND, "Special Service" by its employees to its depositors and patrons.

THIRD, That every depositor is paid his deposit when demanded.

This bank does business for profits.
Money is loaned on good security at 6% interest,
3% of this is retained by the bank, and 3% is paid
to its depositors.

ALDRICH & SON

Ferndell

FOODS ARE EVERY ONE PURE

We have some very fancy Celery, flavor good, well bleached.

Old Strong Cheese, a good one just cut, try some, it bites.

Welch's Grape Juice on ice at all times, all sizes.

Try Tzar Coffee iced, it is fine. Call for a receipt book on ways of making iced coffee.

Ferndell Tea for icing is the best yet, try it we are sure it will please you.

Home grown Cabbage just in, hard and good size.

Special Prices For Saturday

No Specials Delivered Alone.

Large hard home grown Cabbage, 6c each.
7 boxes Ohio Blue Tip Matches, for 25c.
Good quality Lemons, 18c dozen.

Best supply of all Fruits and Vegetables at all times.

ALDRICH & SON.

QUALITY GROCERS PHONE 246.

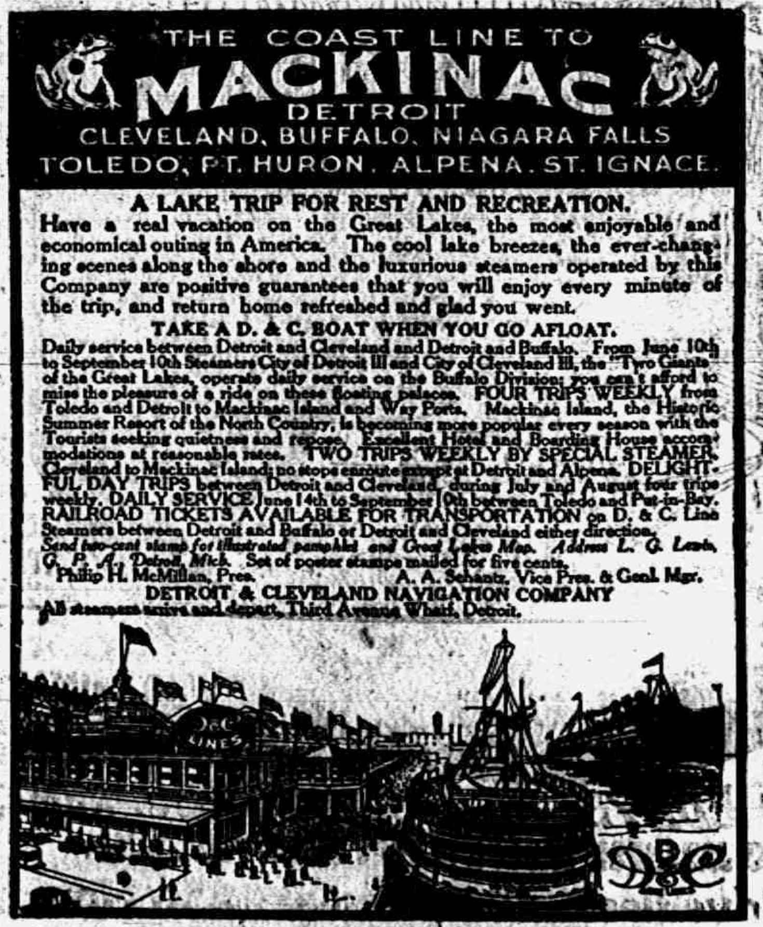

THE COAST LINE TO MACKINAC

DETROIT
CLEVELAND, BUFFALO, NIAGARA FALLS
TOLEDO, PT. HURON, ALPENA, ST. IGNACE.

A LAKE TRIP FOR REST AND RECREATION.

Have a real vacation on the Great Lakes, the most enjoyable and economical outing in America. The cool lake breezes, the ever-changing scenes along the shore and the luxurious steamers operated by this Company are positive guarantees that you will enjoy every minute of the trip, and return home refreshed and glad you went.

TAKE A D. & C. BOAT WHEN YOU GO AFLOAT.

Daily service between Detroit and Cleveland and Detroit and Buffalo. From June 10th to September 10th Steamers City of Detroit III and City of Cleveland III, the "Two Giants" of the Great Lakes, operate daily service on the Buffalo Division; you can't afford to miss the pleasure of a ride on these floating palaces. FOUR TRIPS WEEKLY from Toledo and Detroit to Mackinac Island and Way Ports. Mackinac Island, the Historic Summer Resort of the North Country, is becoming more popular every season with the Tourists seeking quietness and repose. Excellent Hotel and Boarding House accommodations at reasonable rates. TWO TRIPS WEEKLY BY SPECIAL STEAMER, Cleveland to Mackinac Island; no stops enroute except at Detroit and Alpena. DELIGHTFUL DAY TRIPS between Detroit and Cleveland, during July and August four trips weekly. DAILY SERVICE June 14th to September 10th between Toledo and Put-in-Bay. RAILROAD TICKETS AVAILABLE FOR TRANSPORTATION on D. & C. Line Steamers between Detroit and Buffalo or Detroit and Cleveland either direction.

Send two-cent stamp for illustrated pamphlet and Great Lakes Map. Address L. G. Lewis, G. P. A., Detroit, Mich. Set of poster stamps mailed for five cents.

Philip H. McMillan, Pres. A. A. Schantz, Vice Pres. & Genl. Mgr.

DETROIT & CLEVELAND NAVIGATION COMPANY

All steamers arrive and depart, Third Avenue Wharf, Detroit.

Insure Your Automobile

—WITH—

Mrs. G. R. Gillespie

Also Agent for

The Michigan Mutual Tornado, Cyclone and Windstorm Insurance Company of Hastings

General Insurance

The Herald $1.00

GOOD MENAGERIE

With Howe's Great London Shows to be Here Friday, July 30.

When the late P. T. Barnum remarked that the American people liked to be humbugged he evidently had in mind the people of the day in which he was famous, but it is the surest thing in this world that it could not be applied to the people of the present day. Of course, when the dean of showmen made this remark he referred to amusements. The Howe Great London Show, which is to be here, is a direct contradiction to the opinion of Mr. Barnum, and on Friday, July 30 when this show is to be seen here, the thousands who will have the opportunity of seeing how differently the management of this show thinks. The word humbug was eliminated from its vocabulary when the first thought of the shows organization sprung into existence and has remained eliminated ever since.

The management has carefully avoided the least thing that would have a tendency to deviate from truthfulness and honesty. The show has been organized along lines which have given it a universal reputation for merit and fair dealing that has placed it in a class by itself. In selecting features and acts care at all times has been taken to offer only such as could not offend, but would have a tendency to elevate while entertaining. Only such acts as are entirely new find a place on the extended program, and in securing them money is never considered. It is the same in the colossal menagerie. While there are certain number of animals which have been seen before by some, there are many rare ones that have never found their way into any zoological collection before. To sum up, there is no show on the road today where the performance given is of equal merit and where the menagerie has been so carefully selected as that with the Howe Great London Sqow, which will be here Friday, July 30.

TEUTONS VICTORIOUS ON 1000-MILE FRONT

Austro-German Offensive Pushed with Renewed Vigor.

LONDON, ENG. — Official Petrograd admissions, supported in detail by Berlin and Vienna war office statements, reveal an unprecedented renewal of the Austro-German offensive, with general sweeping victories, all along the 1,000-mile battle front in the far east from Goldingen in the north to a point southwest of Zrasnoscow in the south. Russian headquarters concede far-reaching defeats.

LONDON, ENG. — A Times correspondent with the Russian forces, in a dispatch dated Warsaw, July 14, after having visited all the grand duke's armies from Bukowina to Warsaw says:

"It is figured that between six and seven millions of men are engaged from the Baltic to Bessarabia. There will be no repetition of the Russian Dunajec disaster. The Russians can put up thrice as good a fight as they did in the early stages of the Galician retreat. In fact, they were never in better shape to meet an attack. But in view of the incredible strength of the enemy, a terrible battle is to be expected, th outcome of which it is impossible to forctell.

ADVENTIST FOUNDER IS DEAD

Mrs. E. G. White Expires at St. Helena, Cal.; Regarded as Prophetess.

ST. HELENA, CAL. — Mrs. Ellen G. White, one of the founders of the Seventh Day Aventists, died here aged thirty-eight. She was widely known among the members of that denomination throughout the United States, and by many she was regarded as their prophetess.

On Feb. 13, this year, Mrs. White met with a serious accident near her home here, due to a fall which broke the bone of her left thigh. She is survived by two sons, James Edson White, Marshall, Mich., and William C. White.

MARRIED ON ANNIVERSARY

Copper Country Couple's Silver Wedding Day is Observed.

HOUGHTON, MICH. — Miss Margaret Marion Savage, the daughter of Henry A. Savage of Ontonagon, became the bride of Arthur Lloyd Rodd of Houghton at Ontonagon.

The marriage was solemnized on the twenty-fifth wedding anniversary of the groom's parents, Mr. and Mrs. George S. Rodd of Houghton at Stevens Point, Wis., and the ceremony was performed by the minister who had united them, Bishop R. H. Weller then being pastor of the church at Stevens Point.

35 YEARS AGO

July 22, 1880.

Wm Hayden has purchased a thousand bushels of old wheat during the past week.

George Tansley takes charge of A. W. Slaytons undertaking department. He understands the business thoroughly.

If a person don't believe "distance lends enchantment" let him have an office next to an Opera House, where all concert rehearsals are held.

New wheat is selling in this market for 90cts per bushel and old wheat for $1.00.

A cornet band is being organized in Tecumseh. The members are all acquainted with music, and a hot campaign is near at hand, so their auspices are very flattering.

Dave Macham has a large bill fish nicely stuffed in his shop window, which he captured at Wamplers Lake this season. The lower jaw don't lack much of being a foot long.

There were 154 teams hitched on Chicago St at a quarter past nine last Saturday evening. The day was a fine one to draw wheat, and farmers came to town after supper.

Tecumseh can now boast of the best baseball club in the state and the proper thing to do is to send them on a tour over the state, and let them satisfy all doubts as to their championship.

247 tickets were sold for the Detroit excursion this morning.

D. R. Gibson of Clinton has brought to our office a sample of the ripe peaches that were picked from his orchard July 3d. We are incredulous no longer.

John Arner of Ridgeway has our thanks for a basket of fine harvest apples.

Among the advertizers in this issue are: Strong & McNair Clothing store; Wm. McCowan, Furniture & Undertaking; George Heesen, Clothing store; Joe Wilson, Boots & shoes; A. W. Slayton, Furniture & Undertaking; D. W. Clark, Grocery & Provision; Wolcott & Temple, Planning Mill & Lumber yard; Jas. H Sherrard, Jewelry store; Frank Baxter, Boots & Shoes; James Lowry, Grocery store; Henry McClure, Grocery & Crockery; Slayton & Son, Agricultural Implements. Of these at least a dozen have passed away since that time.

ATTENTION COMRADES

All old soldiers and others interested in the reunion to be held in Tecumseh on August 21st next are requested to meet at the Council Chambers in this village on Tuesday evening nex at 7:30 o'clock, at the ringing of the bell. Let there be a large and prompt assemblage. W. Fitzsimmons Pres. Lenawee Co. Soldiers and Sailors association.

CHAMP CLARK

Speaker of the House Finally Pledges Allegiance to Suffrage.

© 1914, by American Press Association.

TEN ARE INVOLVED IN KENT AUTO SCANDAL

Arrests Follow Party of Well-Known Young People.

GRAND RAPIDS, MICH. — Automobile carousals have been placed under the ban by the officials of Kent county, following the arrest of Morris Butler and Charles McGough on serious charges preferred by a young woman who was member of an automobile picnic party.

The party which led to the arrest of the two young men consisted of five young women and as many youths. A car was engaged and stocked with liquor and a picnic supper, plentifully interspersed with drinks, was served at a point down the river, say the police. Following the supper, two of the party went in bathing. Later, other alleged misconduct attracted the attention of a Grand Rapids business man who alleges that he saved one of the young women from rough treatment. He brought her to the city. She showed a county official where her head and body had been burned with a cigar and cigarettes, and her stockings were torn by the young men, according to the police.

According to Prosecuting Attorney Barnard, the five girls, all daughters of well known parents, have confessed to their part in the river picnic.

1850 1869 1915

Announcement

Of Consolidation

Waldby & Clay's State Bank

Lenawee County Savings Bank

To the Pnblic:

We take pleasure in announcing that on August 2nd these two old landmarks of Lenawee County's banking will consolidate and become one. All the necessary legal procedure has been taken and ratified by the Stockholders and the State Banking Department.

As a combination of the two names was of unworkable length, it has been decided to adopt the title of Lenawee County Savings Bank, as the name by which the consolidation shall be known. We wish to say, however, that the bank will be owned equally by the stockholders of the old institutions. All of the old officers, directors and employees will be retained.

Both bank buildings will be used, as heretofore, with this exception: The entire savings department will be located at the present Lenawee County Savings Bank building and the commercial department operated in the old Waldby & Clay State Bank building.

In closing we desire to say that the same methods will obtain in the future as have successfully carried these old institutions through all their years of honorable banking. Capital stock, $150,000.00; surplus, $50,000.00; undivided profits, $10,000.00.

Below are the names of our officers and directors;

H. V. C. Hart, President. H. B. Waldby, Chairman.

P. S. Moreland, Vice-Pres.; C. D. Hardy, Active Vice-Pres.; D. B. Morgan, Vice-Pres
J. C. Murphy, Cashier; E. A. Newton and F. E. Ash, Assistant Cashiers.

DIRECTORS.

Rial Clay
J. V. DeFoe
Chas. Evans
H. V. C. Hart
Vernon Hoxie

C. D. Hardy
Henry Hart
J. W. Kirk
H. B. Knowles
H. L. Larwill

D. B. Morgan
R. S. Moreland
J. C. Murphy
F. W. Prentice
C. A. Stewart

F. A. Stevenson
A. J. Walper
A. W. Wood
H. B. Waldby

FRANKLIN

The Misses Dola and Christine Wilson daughters of Mr. and Mrs. Dan Wilson returned with Alten Whelan from Fowlerville Sunday for a weeks visit here.

Mr. Milford Sackett who has been very feeble for some time passed away Saturday morning July 17. The funeral occured at his late home Monday at 9 a m. The remains were taken to Matamora, O, for burial. The family accompanied the remains returning on the evening train.

A representative of the Tecumseh Herald was in Tipton Monday.

Mrs. Cecil Billington of Detroit writes from San Francisco Cal., very enthusiastically of the Exposition there.

Huckleberries and wheat which by some unknown law of nature seem to go along together are both fully ripe this week.

The attractions at Tipton Saturday night were among the medicine show at Grange hall put forth its best efforts. The Ladies Aid held an ice cream social at Frank Baldwins and last but by no means least the band played

The Sunday School class party at Tom Conlins Friday night was much enjoyed by the young people.

The Pythian Sisters of Tipton were invited guests of Mrs. Alice Norcross of Adrian Wednesday.

Mrs. David Tripp and Charlotte came from Battle Creek to Tipton Saturday to visit relatives and friends.

Alton Whelan and family and Mrs. E J. Whelan and Mrs. Dan Wilson motored to Fowlerville Sunday to the home of Mrs. Wilson. Mrs. Wilson has been caring for her daughter Mrs. Roy Luce for three weeks.

SON BRIDGES FAMILY FEUD

Michigan Couple Separated Thirty Years Are Married.

JACKSON, MICH. — It has been learned here that Mrs. Fannie I. Witmore, daughter of the late Colonel Hugh Richard of Jackson was married July 7 at Albuquerque, N. M., to Mr. William Witmore.

Forty years ago their marriage in Jackson was a social event of magnitude. Thirty years ago they were divorced, and now they are re-united through the efforts, it is said, of their son Hugh, who has been friendly to both his parents during all the years of their estrangement. Neither of the parties married during the period of separation. Mr. and Mrs. Witmore will reside in Alameda, Cal.

IT WAS SOME "SACRIFICE"

Rules Son Gave Up Life's Ambition to Go on Farm.

PORT HURON, MICH. — Circuit Judge Tappan upset the decision of the probate court in the suit of Wesley Van Marter against his sister, Mrs. Sarah E. Lathrop, in which the woman was given the right and title to an eighty acre farm bequeathed by their father.

The court ruled that the son gave up his life's ambition, a railroad engineer, to remain on the farm with his father, and, therefore, was entitled to the property.

RIDGEWAY

If the day is fair Sunday the Epworth league will have an out door meeting Sunday morning followed by Sunday school and if the day is stormy no services at all.

Webb DePuy and family of Saline called in town Sunday.

Mr. and Mrs. D. F. Strong and sons of Port Huron were guests at A. H. Halls the past week.

The young people of the Epworth League are preparing a home talent play to be given in the near future.

Mr. and Mrs. Jay Furman of Tecumseh spent Sunday with Mr. and Mrs. Henry McCarbery.

Lafayette Rappleye of Sioux City, Iowa called on S. P. Smith his uncle Saturday.

G. B. Winchip of Adrian is slating the church.

E. C. Barnes and wife and H. C. Smith and wife were visiting Adrian friends Sunday.

Mr. and Mrs. George Blowers and two daughter Vernice and Andrin of Brooklyn and Forest Fuller of Jackson were Saturday and Sunday guests of Mr. and Mrs Henry McCarbery.

Alice and Roy King were over from Adrian Thurfday and Friday.

Mrs. John Dibble and sons of Tecumseh were Sunday guests of James Zeluff and family.

Jyrome Berry and daughter Hazel were Sunday guest of J. O. Coon and wife Hazel will stay with Mr. and Mrs. Coon for a time.

Ray Hathaway is having a hip roof put on his barn.

Mrs. Emma Rixom is in Ypsilanti for an indefinite stay.

Casper Homann has purchased a Buibk car.

The campfire girls social Thursday eve was a success.

C. C. Smith was called to defiance Ohio Sunday by the illness of his wife

Mr. and Mrs. Milo Aldrich of Onsted spent the past week with his son and family here.

Mrs. Abbie Hathaway was in Adrian on business Saturday.

Mr. and Mrs. J. O. Aldrich and children left Wednesday for a trip to Mackinac and other points by auto for a two weeks vacation, Mrs. Rhoda Easlick will have charge of the store in their absence and Miss Maude Aldrich of Onsted will assist her.

Dr. I. D. Loree and son Douglass were guest Sunday of Mrs. D. W. Loree.

Mrs. Wm. Larkin Sundayed with her daughter at Deerfield.

Miss Lileh St. George is home from Ann Arbor for a few days.

Mrs Ida Babcock, Mr. and Mrs Ford Babcock and baby, Mr. and Mrs. Merrill and daughter Lucile of of Detroit were Sunday guests of Mrs Elizabeth Pocklington. Mrs. Ida Babcock and Mrs. Merrill and daughter remained for a few days.

Rev. J. B. Somers and family left Monday for a visit with his father in Canada.

THE THRESHING SEASON

IS NEAR AT HAND

You will want COAL that produces the most Steam for the least money. Sure you will. Then buy the "Anchor" brand. No better coal mined and it costs you less.

Lenawee Lumber & Supply Co.

Phone 57. TECUMSEH, MICH.

48---10c packages

BURNHAM'S JELLYCON

ABSOLUTELY FREE

3 packages for 25c and One free.

Costs only 6¼c package.

Buy now before they are gone.

F. D. AVERY

PHONE 34.

Try The

McDermott's Daisy Market

FOR

All kinds of Meat and Fowls.

PRICES ALL RIGHT.

THE TECUMSEH HERALD

GERTRUDE A. STACY, ESTATE
FRANK S. TURNER, PUBLISHER.

SUBSCRIPTION RATES

IN LENAWEE COUNTY

One year, payment in advance.......$1.00
One year, payment after three months.. 1.25

OUTSIDE LENAWEE COUNTY

One year, payment in advance.......$1.35
One year, payment after three months.. 1.50

There will be no deviation from above Rates

Entered at the postoffice at Tecumseh, Mich., as second class mail matter

Telephone No. 36.

How's This?

We offer One Hundred Dollars Reward for any case of Catarrh that cannot be cured by Hall's Catarrh Cure.

F. J. CHENEY & CO., Toledo, Ohio.

We, the undersigned, have known F. J. Cheney for the last 15 years and believe him perfectly honorable in all business transactions and financially able to carry out any obligations made by his firm

NATIONAL BANK OF COMMERCE, Toledo, O.

Hall's Catarrh Cure is taken internally, acting directly upon the blood and mucous surfaces of the system. Testimonials sent free Price 75 cents per bottle Sold by all Druggists.

Take Hall's Family Pills for constipation. adv

Wanted Now.

Right now, when hay fever is attacking its victims and when asthma is causing so much distress, there is a demand for Foley's Honey and Tar Compound—the remedy that brought relief to thousands in previous years. Don't continue to suffer. It will help you. Contains no opiates. Sold everywhere in Tecumseh adv

Tired, Aching Muscles Relieved

Hard work, over-exertion, mean stiff, sore muscles. Sloan's Liniment lightly applied, a little quiet, and your soreness disappears like magic. "Nothing ever helped like your Sloan's Liniment. I can never thank you enough," writes one grateful user, Stops suffering, aches and pains. An excellent counter-irritant, better and cleaner than mustard. All Druggist, 25c. Get a bottle today. Penetrates without rubbing. adv

Are You Feeling Fit?

Do you envy the man or woman of untiring energy, strong body and happy disposition? All these depend upon good health, and good health is impossible when the kidneys are diseased. Foley Kidney Pills help the kidneys cast out poisons that cause backache, rheumatism and other symptoms of dangerous kidney and bladder troubles. Sold everywhere in Tecumseh. adv

Pimples, Skin Blemishes, Eczema Cured

No odds how serious, how long standing your case, there's help for you in every particle of Dr. Hobson's Eczema Ointment. It wipes out all trace of your ailment, and leaves your skin clean and soft as a child's. Hundreds of users have sent voluntary letters of thanks Just try one box. It will mean freedom from suffering and embarrassment, adv

When Hot Weather Oppresses

When you feel oppressed, dull and stupid, are inert and languid—do not blame it all on the weather. Heat will not affect you so much if the bowels are regular. Foley Cathartic Tablets are ideal for indigestion and constipation. They relieve stout persons of that bloated, heavy feeling.

Sold everywhere in Tecumseh. adv

An Easy, Pleasant Laxative

One or two Dr. King's New Life Pills with a tumbler of water at night. No bad, nauseatig tast: no belching gas. Go right to bed. Wake up in the morning, enjoy a free, easy bowel movement, and feel fine all day. Dr King's New Life Pills are sold by all Druggists, 36 in an original package, for 25c. Get a bottle to-day—enjoy this easy, pleasant laxative. adv

They Write Every Day

Every day, Foley & Co receive letters from grateful men and women telling how Foley Kidney Pills cured them of backache, sore muscles, stiff joints and other kidney and bladder troubles. Is very quick to relieve lumbago and rheumatism due to kidney trouble. No other remedy has a longer record of cures. Sold everywhere in Tecumseh. advt

A Good Household Salve

Ordinary ailments and injuries are not of themselves serious, but infection or low vitality may make them dangerous. Don't neglect a cut, sore, bruise or hurt because its small Blood Poison has resulted from a pin prick or scratch. For all such ailments Bucklen's Arnica Salve is excellent. It protects and heals the hurt; is antiseptic kills infection and prevents dangerous complications. Good for all Skin Blemishes, Pimples, Salt Rheum, Eczema. Get an original 2 ounce 25c. box from your Druggist

Summer Aches and Pains

A backache that cannot be explained by having "sat in a draft" is more than likely the result of disordered kidneys Foley Kidney Pills promptly relieve backache, sore or stiff muscles and joints, rheumatism and sleep disturbing bladder ailments. They put the kidneys in sound, healthy condition. Sold everywhere in Tecumseh advt

FOLEY KIDNEY PILLS
FOR BACKACHE KIDNEYS AND BLADDER
Sold Everywhere

BROTHERS IN LEGISLATURE.

Three Messrs. Arnold Making Laws For State of Georgia.

Atlanta, Ga.—There are three brothers in the Georgia house of representatives, all residing in different counties and different sections of the state.

The brothers are Representative Nat D. Arnold of Oglethorpe county; Representative R. J. Arnold of Henry county and Representative O. H. Arnold, Jr., of Clarke county.

Nat D. Arnold is fifty-seven years of age and the eldest of the three. He lives at the old home at Lexington, Oglethorpe county, and is in the banking business

Dr R. J. Arnold is fifty-one years of age and lives at Hampton, in Henry county. He is a practicing physician.

O. H. Arnold, Jr., is forty-six years of age and lives in Athens and is engaged in the manufacturing business.

Nat D. Arnold has served off and on some eighteen years in the state legislature. Dr. Arnold is now serving his second term and was elected both times without opposition. O. H. Arnold, Jr., is serving his first term.

The father of the three brothers was O. H. Arnold, Sr., of Lexington, Oglethorpe county, who served in the legislature in 1887 and 1888.

There is still another Arnold in the house, Zach, from Clay county, who is a cousin of the three brothers.

DANVILLE'S STORY.

Keeps 'Em Awake These Hot Summer Nights.

Danville, Ill.—Residents of Collison, near here, are telling fish stories about a large fish that has avoided capture in the Middlefork river for some time. Silas Harbaugh, a veteran fisherman, says he saw this large fish—large having the meaning of almost endless proportions—floundering in shallow water. He jumped into the stream, determined to catch the fish. He threw his arms about the monster, he says, and was soon hurled into deep water and compelled to let go his hold or be drowned.

One man is said to have encountered the fish a few days ago in a hole in the creek bed. He stroked the back of the fish, which seemed to be asleep. His courage failed him, however, and he swam to land without tackling the fish Determined to make the catch of the season, Harbaugh was seen going to the river the other day carrying a large hook shaped like a fish hook, but nearly two feet long. He said he intended to fasten the hook in the gills of the fish and then use a windlass in landing his catch.

MAKE ARRESTS FOR MURDER DONE IN 1868

After $90,000 Robbery Bodies Were Thrown Into Well.

Bedford, Ia.—With the arrest of Bates Huntsman, aged seventy, on a charge of murder is revealed a remarkable case of buried treasure, counterfeiting and double murder.

Huntsman was locked up without bail. It is charged that he and others in 1868 murdered a wealthy stockman and his little boy, robbed the former of $90,000 and threw the bodies into an old well. The alleged murderers then buried the $90,000 and it is through the revealing of this wealth that the strange story has come to light.

Warrants were also issued for Hank Daincote and Samuel and Henry Scribner, charged with the same crime as Huntsman. Henry Scribner has been arrested. The others who are believed to have been associated with these men are dead.

Huntsman was arrested after an investigation by Assistant Attorney General C. A. Robbins.

It was through Samuel Anderson of Lucas, Ia., that the story came to light. Anderson consulted Attorney W. W. Bulman of Chariton relative to starting civil suit against three of the mentioned men, alleging that twelve years ago he was employed by them to dig for treasure which had been buried on a farm near Siam, Ia., at that time occupied by his parents.

He was to have a fourth of the wealth. He said that he had uncovered it, but that immediately he had been driven away at the point of a gun and that he had not received his share of $90,000.

In possession of these facts, Attorney Bulman started an investigation which resulted in uncovering the double murder in 1868 and the fact that it was supposedly committed by counterfeiters. He laid his facts before Attorney General Cosson, who detailed men, and the arrests followed. According to the story plans were made immediately after the murder showing the exact whereabouts of the buried money, but the plans were destroyed in a fire which consumed the house of one of the men now dead.

Twins Arrive at Sea.

New York.—Mrs. Bessie Cuevas, who was a passenger with her husband, Eugenio, and ten-months-old baby, Oscar, on the Ward line steamship Havana, which arrived from Cuba, presented her husband with twin girls. Although Cuevas had come here to look for a job as a clerk and had only enough money to keep him and his family for a week, he seemed much pleased. The twins, with the mother and little Oscar, were sent to the hospital on Blackwell's Island. Eugenio said he had worked in this country before. He is a native of Porto Rico.

Congressman Smith's Daughter Weds.

CHARLOTTE, MICH. — Miss Lucille Smith, daughter of Congressman and Mrs. J. M. C. Smith, of this city, and John D. Clifford of Lewiston, Me., were married by Father Marx of Albion. The pair met in Washington

Child Drowns In Lake.

GRAND RAPIDS, MICH. — Patricia, the eighteen months old daughter of Mr. and Mrs. M. H. Ducey of this city, was drowned in Spring Lake while playing along the shore with her brothers and sisters.

Phithisis Kills.

LANSING, MICH. — Two hundredred and sixty-three persons died from tuberculosis in Michigan during June, according to the monthly mortality report issued by Secretary of State Vaughn.

Woman Sits on Board.

METAMORA, MICH. — At the school meeting Mrs. Mont Wickham was elected trustee, the first woman ever elected on the board in this township, and the second in the county.

ADMIRAL LORD FISHER

He Heads Board of Inventions in British Government.

Photo by American Press Association.

The admiralty announces that the appointments to the inventions board, established to assist the admiralty in co-ordinating and encouraging scientific effort, have been completed with Lord Fisher as chairman.

"AXMAN" CONFESSES KILLING FAMILY OF 4

Man Under Arrest at Buffalo Tells of Chicago Grime.

CHICAGO, ILL. — The mystery of the Blue Island ax murder of July, 1914, has solved itself. To escape the tortures of his own conscience, Casimer Areiszewski, the murderer, gave himself up to the police of Buffalo, N. Y., and wrote and signed a confession.

It was for the little hoard which he knew to be hidden in Jacob Mislich's bed tick, said Areiszewski, that he killed Mislich, his wife, his daughter, and his granddaughter. But the crime did not yield even the sordid reward for which it was committed. Just as Areiszewski had cleared his way to the money a dog barked—and ever since, he says, he has been unable to sleep without hearing and being awakened by a dream dog's barking.

"It was as I killed the last—the granddaughter—that the watch dog barked," ran Areizewsi's statement, as contained in a dispatch from Buffalo. "I was afraid to stay any longer and I went away without the money. I have heard the dog barking ever since. When I try to sleep he wakes me. I have traveled all over the country, but the dog is still with me."

CLARK NOW FOR SUFFRAGE

Speaker Pledges Allegiance and Says He Will Help Add Misouri.

SAN FRANCISCO, CAL. — Champ Clark, the speaker of the house o representatives, blithely if tardily faced a band of suffragists in a hotel lobby here and pledges allegiance to their general cause. "I expect to see Missouri added to the suffrage states soon, and I am going to help," he said. He promised to write them later regarding whether he would support what is known as the Susan B. Anthony amendment for equal suffrage at the next congress.

In an address at the Commercial club Mr. Clark said: "I predict that within sixty days every person in America desiring to work will find employment at a fair wage—a great desideratum."

Britain May Work Coal Mines.

LONDON, ENG.—Reports from the South Wales coal fields indicate no progress in the negotiations for settlement of the strike, but the efforts will be made at a cabinet meeting to find means of solving the labor problem. It is believed in the mining districts, however, that no way out of the difficulty can be found unless the governmnt takes over the mines and operates them during the war.

Mass Troops on Roumanian Line.

LONDON, ENG. — An Austro-German ultimatum to Roumania is being prepared, according to the Moscow Russkoye Slovoe, which is quoted in dispatches received here. It is added that large bodies of the Teutonic troops are messing on the Roumanian frontier to give emphasis to the ultimatum, which, it is declared, will demand unimpeded transit for munitions of war.

Slavs Take Many Captives.

PETROGRAD. — During the month of June, 1,141 German and Austrian officers and 60,848 men arrived at Kieff as prisoners of war, according to a dispatch from that city to the Novoe Vremya. Of the men more than 10,000 were Germans.

Stranger Breaks Hospitality Record.

GRAND RAPIDS, MICH. — John Powell, secretary to Mayor Ellis, was the victim of a bold stranger who made himself "comfy" in the Powell home. The stranger left his tattered and worn garments in the library, shaved and bathed and then refitted himself with Secretary Powell's best clothes. He has not been found.

White Woodchuck at Dowagiac.

DOWAGIAC, MICH. — A white woodchuck has been captured on the farm of Mark Stockwell. The animal was discovered by a daughter of Mr. and Mrs. Stockwell, who not realizing its value as a freak, killed it. The family will have the animal mounted. White woodchucks are rarely found. This one was pure white.

Lake Blamed For Typhold.

LANSING, MICH. — The state board of health has reports of eight cases of typhoid fever in four days at Monroe.

According to the report of Dr. Julius J. Siffer, the health officer of that city, the water supply from western Lake Erie is infected. Strenuous methods may be adopted.

Church Notes

BAPTIST CHURCH

W. B. Hartzog Ph. D. minister,

10:00 Morning worship and sermon, "The witness that won the case." Acts. 4:14.

11:15 Sunday School.

11:15 Men's class led by the pastor "Can we do with out preaching"

6:30 p. m. B. Y. P. U.

7:30 Union Service at the Baptist church. Rev. F, Hewitt preacher.

Everybody welcome.

PRESBYTERIAN CHURCH

Rev. Wm. A. Rex, minister,

11:15 a. m. Sunday school, and adult classes.

10:00 a. m. Morning worship and sermon,

7:30 p. m. Union service at the Baptist church. Rev. F. Hewitt, speaker.

7:30, Thursday evening, mid week service.

FRIENDS CHURCH

Lewis G. Pim and Mary B. Pim pastors

10:00 a. m. Morning worship.

11:15 a. m. Sunday School. Organized classes for men, women and young people. Junior work.

6:30 p. m. Christian Endeavor.

7:30 p. m. Union service at the Baptist church. Rev. F. Hewitt preacher.

7:15 p. m. Wednesday, prayer meeting, followed by Bible Study class.

A cordial welcome to all.

METHODIST EPISCOPAL CHURCH

Rev. George Jennings, pastor.

A welcome to all.

10:00 a. m. Morning service.

11.15 a. m. Sunday School.

11:15 a. m. Men's class.

6:00 p. m. The Epworth League.

7:30 p. m. Union Service at the Baptist church. Rev. F. Hewitt preacher.

7:15 p. m. Wednesday prayer meeting.

EPISCOPAL CHURCH

Rev. Frederick Hewitt, rector

10 a. m Sunday school, Closing session.

4 p. m. Evening Prayer and sermon, closing summer service. Services will be resumed first Sunday in September.

7:30 p. m. Union service at the Baptist church.

ST. ELIZABETH CATHOLIC CHURCH

Rev. Donald P. O'Donnell, rector.

8 a. m. 2nd Sunday

10 a. m. 4th Sunday.

All are cordially invited.

WOLFE—SCOFIELD

Married at the home of Mr. and Mrs. Henry Scofield Monday July 19, 1915, Miss Cline Scofield of Colorado and Ray Wolfe of Devils Lake, Ore. Rev. W. B. Hartzog preforming the ceremony.

MACON

MACON

C. J. WOOD PASTOR

"The Sunday School—A training Camp for life."

Sunday School 2:00 p. m. Lesson, "Would you want your child to grow up without the influence of the Sunday school?" Let us then give our support being present and aiding in whatever way we can.

Preaching 3 p. m. Subject, "The People's Opinion of Christ." Matt. 16:13-23. Mrs. Richard Pennington and Mr. Wood sing a duet. All are are cordially invited to come.

DESPELDER

CHAS J. WOOD, PASTOR

"The Sunday School—A training camp for life."

Sunday School at 10 a. m.

Preaching at 11 a m. Subject, "The People's Opinion of Christ." Matt. 16.13-23. Let us strive to be present both at Sunday school and church. "If every one in my church was just like me what kind of church would my church be? All are cordially invited to worship with us.

TUBERCULOSIS DAY

August 20, 1915

A PROCLAMATION.

By The Governor

The people of the State of Michigan always have been subject to the ravages of tuberculosis, a wholly preventable disease. This disease is the common enemy of mankind, and is rightly called the White Plague. The first manifestations of tuberculosis are frequently overlooked. The patient discovers his danger when it is too late. The Medical Fraternity of Michigan have it in their power to render the State an invaluable service. Their functions are to relieve suffering, cure disease and prevent disease, and the greatest of these three is to prevent disease. Michigan physicians are ready to encourage and practice this form of patriotism—the patriotism of saving their fellowmen from this awful scourge I suggest that on Friday, August twentieth, any person in Michigan desiring a medical examination whereby he may ascertain whether he has any of the symptoms of tuberculosis, may have such examination and advice by asking a physician for it.

Therefore, I Woodbridge N. Ferris, Governor of the State of Michigan, do hereby designate Friday, August 20th A. D 1915, as Tubercolosis Day, at which time all physicians engaged in the practice of medicine are requested to render this service without charge

[SEAL] Given under my hand and the Great Seal of the State, this 7th day of July, in the year of our Lord 1915 and of the Commonwealth the 79th

WOODBRIDGE N. FERRIS,

SAMULL STEWART

Arrested for Assault and Battery.

Monday night about ten o'clock a call came to Dept. Sheriff Smith to visit the Samuel Stewart place located in Brownville to take care of Mr. Stewart who had been beating his wise and three daughters. On arriving he found the house locked and no one home but Mr. Stewart, he having driven the others out. A warrant was sworn out by Lyla one of the daughters and Mr. Stewart was arrested and placed in jail for the night. He had his hearing before Judge Hosmer in the morning and was taken to Adrian to await his trial which was set for Thursday July 29.

ENTERTAINED

Mrs. Newton Satterthwaite entertained a party of friends Tuesday afternoon honoring her sister, Mrs. F. D. Dickey of Marshall. Those present were: Mesdames J. F. Hicks, F. B. Wood, C. F. Patterson, Chas. Morley, F. M. Lewis and Miss Satterthwaite.

Refreshments were served and a very pleasant afternoon was spent in renewing old friendships.

RUPTURE

Dodge new Shield Truss. Every Truss wearer interested. Explains itself at sight. New action. New results. Have Truss for old and young. Both sex Single and double. No belts or leg straps. Relieve misery of being ruptured. Hours: 9 a. m. to 8 p. m. Please call. All who are ruptured, Physicians especially are invited to come and see a perfect fitting Sruss.

J. DODGE, of Detroit at Barrett House, Tecumseh, Mich., Monday and Tuesday, July 25 and 27. adv.

CLASSIFIED ADS

ROOFING—This is the nineth year that I have been in the roofing business, and no fault has been found. I shall continue to sell the same. If any of my roofing does not give satisfaction please report to me and I will fix it free of charge. Roof paint for sale.
J. W. Owen. adv.

JUNK! JUNK!—I will pay the best price for rags, rubbers, papers and magazines, Phone 372., will come for them.
D. Gerthner Maumee St.

FOR SAL—FEirst class driving horse weight 1200 lbs.
Tecumseh Big Chief Garage

FOR SALE—House and lot located on south side of Kilbuck opposite West Branch School lot 5x12 rods. 7 room house, electric lights and in good condition. Inquire of R. W. Stretch.

FOR SALE—House and lot, lot 4x8 rods located north west corner of Shawnee and Maiden Lane. Nine room house electric lights and good well and cistern. For particulars inquire R. W. Stretch.

WANTED—Position as house keeper or to assist with work. Permanent place desired. Tecumseh, Clinton or vicinity preferred. Reference given leave word at Herald office.

FOR SALE—My house and lot Also household goods at private sale,
Harriet M. Britten

FOR SALE—A large size DeLaval seperator used short time. Cheap for quick sale:
Tecumseh Butter Co.

NOTICE

I will be at the Tecumseh state bank for collection of taxes beginning July 6 and every Tuesday and Friday until August 11.

LYNN HARDENBURG.
Treasurer, adv.

CATARRH GERMS EASILY KILLED

By Breathing Into Throat, Nose and Lungs a Pure Antiseptic Air.

If you have catarrh and want to get rid of it you must kill the germs which cause the disease.

The best known way of destroying Catarrh germs is to breathe into the air passages of your nose and throat and lungs the pleasant, penetrating air of Hyomel (pronounced High-o-me). Hyomel is made from purest oil Eucalyptus combined with other powerful, healing, antiseptic and germicidal ingredients. You breathe it through a little pocket inhaler which C. A. Wright & Son and other leading druggists in Tecumseh, Mich. and vicinity are furnishing with every complete treatment sold Every time you inhale the sweet, fragrant air of Hyomel through this little device you are drawing into your swollen, inflamed, germ laden membranes a medicated air which will not only reduce all the swelling and inflammation and open your clogged nose and stopped-up air passages, but will absolutely and positively destroy every trace of Catarrh germ life it reaches Druggists are so sure of the blessed, lasting relief that Hyomel brings to catarrh sufferers that they sell it invariaby on the positive guarantee that money paid will be refunded if successful results are not secured from its use. advt

Karo
(CRYSTAL WHITE)

Karo Preserves, jams and jellies rival in flavor and richness the fresh fruits. Try one part Karo (Crystal White) and three parts sugar instead of the old all-sugar method this season and you'll always make Karo preserves hereafter.

Formulas for all kinds of fruits given in our Free Preserving Booklet.

CORN PRODUCTS REFINING CO.
P. O. Box 161, New York City, Dept. PX.

BIG SALE

ON OUR

Entire line of Brass, Steel, Iron and Wood Beds,

Beginning Wednesday, July 21st at 20 and 25% Off.

Brass Beds		
$21 50	will be	$16 13
20 00	"	16 00
18 75	"	14 07
17 50	"	14 00
15 00	"	11 25
13 50	"	10 80

Wood Beds		
$23 00	will be	$17 25
14 50	"	11 60
14 50	"	11 60
13 50	"	10 70
12 50	"	10 00
11 00	"	8 80
9 50	"	7 13
9 00	"	6 75
8 50	"	6 80

Iron and Steel Beds		
$17 50	will be	$13 13
16 50	"	12 38
12 25	"	9 19
8 50	"	6 80
7 50	"	5 63
7 50	"	6 00
7 50	"	6 00
7 00	"	5 60
6 75	"	5 40
6 75	"	5 07
6 75	"	5 07
6 50	"	5 20
6 50	"	5 20
6 25	"	5 00
5 75	"	4 60
5 50	"	4 13
5 50	"	4 40
4 50	"	3 60
4 50	"	3 60
4 50	"	3 38
4 25	"	3 40
3 75	"	3 00
2 75	"	2 20
2 50	"	2 00
1 85	"	1 48

Sale closes Saturday, July 24th. Come in early and save yourself some money.

Service & Son,

Furniture and Undertaking.

We give Merchants' Trading Stamps.

Howe's GREAT LONDON Shows

Tecumseh, Friday, July 30th.

INTACT, COMPLETE AND UNCHANGED FROM ITS TOUR OF THE WORLD
DWARFING AND OVERSHADOWING EVERY OTHER TENTED EXHIBITION.

THE LARGEST AND MOST PERFECT SHOW NOW ON THIS CONTINENT.

The Traveling Amusement Sensation of The Day

THE MONARCHS SUPREME IN AMUSEMENTS REALM

MANY TIMES THE BIGGEST AND MOST BEWILDERING PRODUCTION EVER SEEN IN THIS COUNTRY

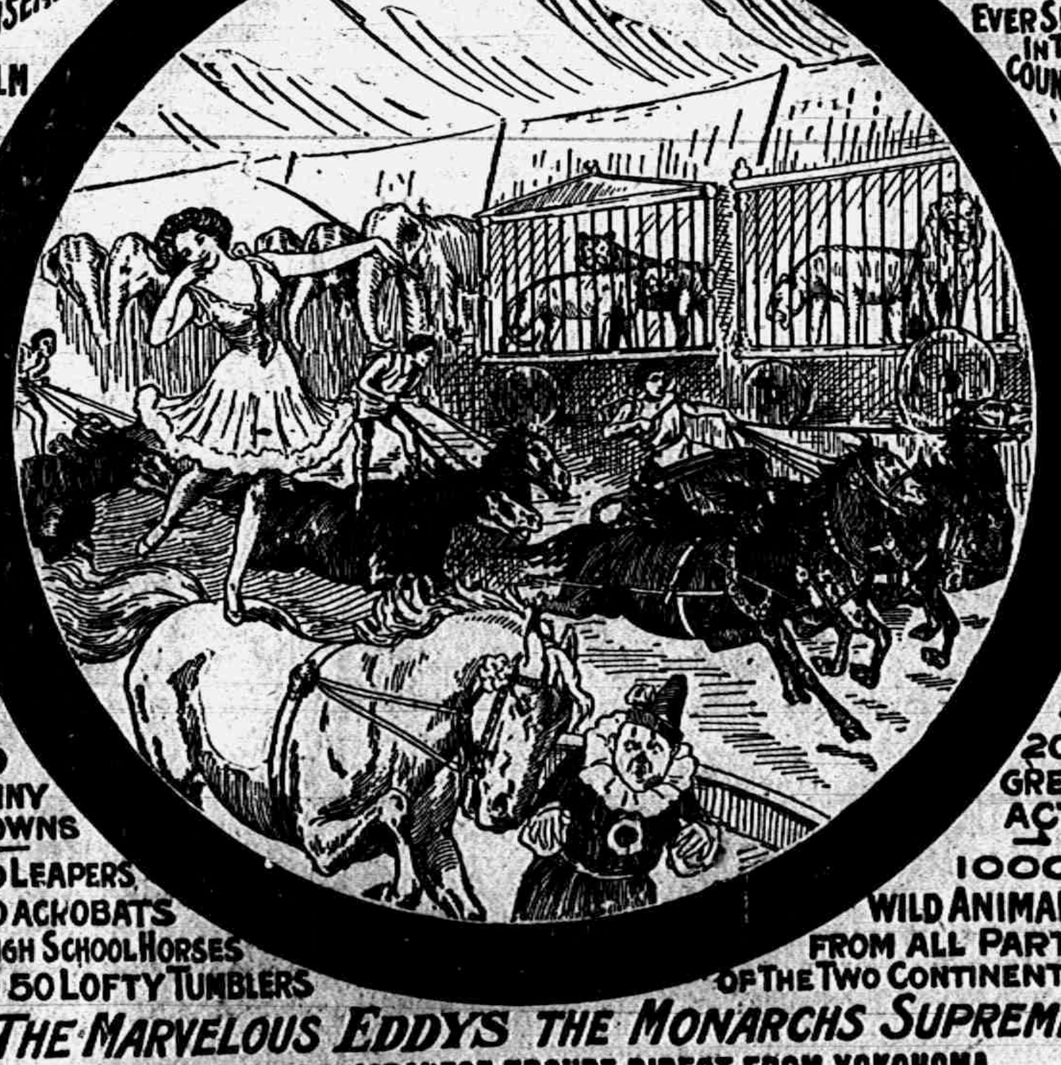

20 FUNNY CLOWNS
50 LEAPERS
100 ACROBATS
40 HIGH SCHOOL HORSES AND 50 LOFTY TUMBLERS

200 GREAT ACTS
1000 WILD ANIMALS FROM ALL PARTS OF THE TWO CONTINENTS

THE MARVELOUS EDDYS THE MONARCHS SUPREME

THE ROYAL YEDDO JAPANESE TROUPE DIRECT FROM YOKOHOMA.

200 European Novelties. 400 People. 250 Horses.

Troupe of Performing Elephants, Performing Lions, Camels.

THE DUBLIN GRAYS. THE BLACK HUSSARS. 3 BANDS.

ROYAL ROMAN HIPPODROME. TRAINED ANIMAL EXHIBITION.

Free Street Parade. 10 A. M. 2 Exhibitions, Afternoon at 2, Night at 8

Al Heesen of Toledo was shaking hands with friends in town Tuesday.

New potatoes delivered to any part of the town for 65c. per bushel in bushel lots. George Seitz.

P. C Snell has not been quite as well this week his improvement is quite slow, but we hope it is sure.

Rev. W. A. Rex and family motored to Tiffin O the first of the week where they are visiting relatives

The Missionary Society of the Presbyterian church will meet with Miss Dingman Friday July 30, at 3:30 p m.

Mr. and Mrs. A. C Marvin and two children of Lansing were in town Wednesday enroute to Britton to visit her father Jeff Pilbeam and family. Mr. Pilbeam was here to meet them.

B. J. Pulver motored to Ann Arbor Monday and Mrs. Pulver and baby Latona returned with him, The baby is in a serious condition but hopes are entertained for her speedy recovery.

Walter Lowry of Detroit was shaking hands with friends on the street Wednesday.

Mr. and Mrs. Alonzo Kuder of Saline visited Mr. and Mrs. Samuel Shutt Tuesday.

The Jackson Spartans will play Tecumseh Independents at Athletic Park Sunday afternoon.

Mr. and Mrs. F. D. Dickey and Mr. and Mrs. Dwight Dickey and sons Lawrence and John of Marshall motored through Saturday and were guests of Mr. and Mrs. Newton Satterthwaite and Joseph Keeney and family.

As one of the little Tucker boys was passing down Chicago street with his express wagon, the bull dog belonging to Mrs. McCook jumped at him and bit him on his leg. The boy was taken to Dr. Briegel who cared for the wound. This dog has proved quite vicious snapping at the passersby and it would be well to have him muzzled or disposed of in some way.

R. A. Heesen and wife and aunt Mrs. Geo. Glover of South Bend started Wednesday on a trip East. They will take in Cleveland, Buffalo, Syracuse and New York City.

CALIFORNIA EXPOSITIONS

$71.64

ROUND TRIP via
New York Central R. R.
Lines West of Buffalo

Choice of many routes going and returning.

All your questions gladly answered. Call at or address

Ticket Agent

NEW YORK CENTRAL LINES

MOTHER'S ANSWER TO LIZZIE:

Dear Lizzie:—

Pa was busy cutting hay when your letter came. He said he didn't think much of those new fangled machines, but after a while he phoned to Temple and Temple brought out the washing machine and a gasoline engine the next day. Say, you just ought to have seen Pa when he found out that the engine would run the separator and pump the water and turn the grindstone.

Well, Monday morning I had the water scalding hot and put in the machine. Then I got breakfast most ready and went to wring them out. Lizzie, that wringer is worth all the whole machine cost. To think of me standing there feeding the clothes through the thing turning away without my touching it. And I could swing it around from the the machine to the tubs nd then to the basket and wring while the machine was washing. I had the first clothes on the line before the men came to breakfast, and all the while we were eating breakfast the machine was washing just the same. I got through by nine o'clock and I wasn't tired a bit.

You were dead right, Lizzie. It was the washings that were taking the tuck all out of me. We'se only had the machine three weeks, and I begin to feel better already. I don't believe you need come home at all.

With love from
Mother.

Sanitary Beds

Buy a bed that is cheap and useful in or out of doors.

Steel Frame, Drop Sides

$3.00 to $6.00

Cotton Felt Pads for same

$3.00.

Get our prices before buying furniture.

Guy E. Belding,

Furniture and Undertaking.

AGENT FOR REO AUTOMOBILES.

—THE—

WOLVERINE CHEMICAL CLOSET.

A clean, sanitary, comfortable indoor closet can now be had and enjoyed in every country home.

Fully guaranteed ordorless, the chemical absolutely prevents the developement of germs, insuring better health. Easily installed in the home and attractive in finish.

If you are interested come to our store and see one installed in the rest rooms last March and get printed matter descriptive.

BARN EQUIPMENTS

Cow Stanchions, Stalls, Litter Carriers, Halters and Ties, "Fly-Knocker" drives away the Flies.

TECUMSEH CO-OPERATIVE ASS'N.

By C. D. BEEBE, Mgr.

KALAMAZOO CELERY

is very nice this year, we have a supply at all times, try it.

MELONS

Try one of those Big Melons at Gilbert's they are fine.

Try a package of Chop Suey Tea, it is fine.

4 per cent discount on all cash purchases, except sugar.

C. M. GILBERT

The Herald $1.00

LOCAL AND PERSONAL

NOTICE

During the summer months, all display advertising matter MUST be in this office before 4 o'clock Friday for Tuesdays issue and on Wednesday for Fridays issue.

Local lines not later than Saturday morning for Tuesday or Thursday morning for Friday, before 9 o'clock.

Miss Winnifred Jennings is visiting friends in Owosso this week,

Dr. O. Q. Jones has purchased a new five passenger Buick 6.

T. W. Tribolet of Coldwater spent Wednesday with his brothers and sisters.

J. Q. Look has sold the Root property on East Chicago St. to Wm LaBounty.

Watermelons on ice 25 and 30c.
Williamson Bros. adv

Frank Keeney of Chicago is the guest of his father Joseph Keeney and family this week.

Mrs. Wm. Lamkin was a passenger for Vermontville Wednesday where she will visit relatives.

See the Daisy Market for poultry. adv

Miss Verna Cole of Grass Lake and Miss Mildred Russell spent Thursday with friends in Clinton.

Mr. and Mrs. Will Bennett had as guests the first of the week Mr. and Mrs. Geo. Dixon of Azalia.

Call for your Ingersoll watch at Gaston'. adv

Gladys Griswold returned Saturday from a visit with friends and relatives in Milan and Oakville.

Mrs. F. D. Dickey of Marshall is spending a few days with her sister, Mrs. Newton Satterthwaite.

Fresh bbl. Norway Mackerel while they last, 5c each. 6 for 25c. Clarks Market. Phone 158. adv

Morris Kimball of Grass Lake an old schoolmate and friend of H. C. Daniels was calling on him Tuesday.

Perry Satterthwaite motored to Marshall with the Dickey party on their return trip and returned home Tuesday.

Gastons' will sell you an Ingersoll watch. adv

Mr. and Mrs. Springer of Lansing came Monday for an extended visit with their daughter Mrs. B. J. Pulver and family.

The Misses Margaret and Porcia Meyers of Clinton, and Esther Wood of Adrian spent Wednesday with Ola and Cecil Swift.

Homemade potato chips at
Williamson Bros adv

L C Hayden and Albert VanDoren and Hiram Gove were in Racine, Wis., the first of the week driving back with two new cars.

Miss Myrtle Foster left Tuesday to join her parents for an outing at a lake near Quincy. Charles Tribolet accompanied her.

All kinds of pressed meats at the Daisy Market. adv

Miss Annette Body of Toledo and Miss Marie Bailey of Marshall spent Monday with Mildred Russell. They left Monday night for Marshall.

Wanted—Day work by competent woman inquire at Frank Ripleys residence.

Mrs. Wm Meyer, Mrs Nellie Adamson who have been spending a few days with Mr. and Mrs. Leon Rosacrans returned to Detroit Wednesday morning.

Fresh meats always to be found at the Daisy Market. adv

The School Year book for the year 1915 6 is just out and has been placed in the Library Those wishing a copy may have one by enquiring of the Librarian.

The annual Garden Party given by the ladies of the Baptist church is booked for August 5th on the lawn of Mr. and Mrs R S Moore West Chicago St.

Buy that diamond ring at Gastons'. adv

Miss Leila Jennings who has been quite ill with appendicitis this week is reported more comfortable and the doctor hopes that an operation may not be necessary.

New home grown potatoes 20c pk 75c bu at Williamson Bros. adv

Mrs James Curry a former resident of Tecumseh and her daughter Mrs. Dickinson of Grand Rapids motored through and were week end visitors with old friends in town.

Mr. and Mrs. Leon F. Rosacrans and son Ned, Mrs. Fred Rosacrans and daughter Marjorie and Rev. M. J. Tremaine left Thursday morning on an auto trip to Vienna, N. Y.

HARVEST TIME.

Farmers do not harvest grain in these days without machinery. You can never harvest your money without the aid of a good strong bank.

Sow your money seed today in a Savings account at The Lilley State Bank.

Our record—60 years of reliable banking.

Your account—large or small—will be welcomed at

The Lilley State Bank

Tecumseh, Michigan.

THE BANK WITH THE CHIME CLOCK.

We pay 3 per cent. on Saving Books.

5th BARGAIN DAY

A Big Success.

The weather man was with us for once, and furnished good weather for our 5th bargain day Many people came in early to do their trading.

Early in the evening the crowd began to gather coming from Manchester, Clinton, Milan and other near by towns and by eight o'clock the streets were crowded with autos and other rigs. Young America was especially busy with the throwing of confetti and the blowing of horns and other noisy instruments, which combined with the tooting of the plaxton made noise enough to satisfy the most exacting.

The band gave their usual concert between the hours of 7 and 9. John Pennington of Macon singing two numbers The maskers were every where present and formed in line and paraded up and down the street making quite a display. The costumes were quite varied, and prizes were awarded to Ed Everett best dressed gentleman $5.00; Perry Hayden most comical $5.00; Coller children $2.50 each, Geo. and Martha Washington; Marsh twins $2 50 each, the gold dust twins.

The dance at Witherell hall was also a great success, about 45 couple taking part. The day was surely a success in every respect.

Several children strayed away from their parents during the evening and there were a few anxious moments until they were found Among the many was Marjorie Biesing, who became tired of the commotion and went home, not finding any one there she went across to the C. F. Patterson home where Mr. Patterson found her on his return home, fast asleep in the swing settee, he carried her home and laid her still a sleep on the couch, and then notified the folks down town who were searching for her.

Gastons' for diamonds. adv

At last reports the condition of Eugene Service who is so seriously ill with typhoid fever is more favorable.

Mrs. Isiah Mattis and Mrs. Chas Mattis picked eighty quarts of raspberries Monday from the formers patch.

Miss Harriet Hurry of Grand Rapids came Wednesday afternoon for a vacation visit with her parents Mr. and Mrs. B. Hurry.

Mrs. J. V. Armspoker of Clinton and her cousin Mrs W. C. Wiley of Freemont, Neb., were callers in Tecumseh Wednesday,

Gerald Kennedy is home from Key West, Fla., for a three weeks vacation with his parents Mr. and Mrs. Arthur Kennedy and other relatives.

Mrs. Lucy Schoop and daughter of Sioux City, Ia., were visiting James Snyder and family this week going from here to Mason to visit relatives.

Fine spring chix for your Sunday dinner at Williamson Bros. adv

Mr. and Mrs. Arthur Clark and daughter Byrdie and Mr. and Mrs. A. B. Cheal and daughter Franis of Battle Creek were over Sunday guests at the home of Geo. Church.

Arthur Pocklington and R A Heesen have purchased of the Big Chief Garage a new Buick 6. Mr. Heesen went to Detroit and drove his car in Tuesday.

Mr. and Mrs. Lyman Howe were in London the latter part of last week for the fiftieth wedding anniversary of Mr. and Mrs. B. H. Snell, They returned home Saturday night.

Floyd Heesen attended a meeting of the Michigan State Firemens Association at Petoskey July 13 to 15 inclusive. There were 600 in attendance. The meeting proved a very interesting one.

The annual Stockholders meeting of Uncle Sams Macaroni Company was held Wednesday July 21. Among those from out of town were J. Kinsey of Toledo, Messrs Goff, Smith and Fitzsimmons of Detroit.

Mr. and Mrs. Geo N Rathbun who have been in Pittsfield since the death of their son-in-law Sam'l L Crane returned home last Saturday night. Mrs Crane and two daughters Josephine and Catherine returned with them and will remain for the summer.

Fine switches made, cut hair and combings bought at the millinery of Miss Julia A. Hough. adv

Alva Spayde who has been in Ann Arbor for the past two weeks had an operation on one eye the first week which proved quite successful. Last Monday he underwent a more serious operation. So far he has been doing finely and a speedy recovery is looked for.

FOR SALE—One Reo 1915 touring One 1914 Studebaker 6. Both cars in excellent condition. If interested call and see us.
Big Chief Garage adv

The Dignified Dozen went to Devils Lake Thursday afternoon for a weeks outing. They are located at Eagle Point. The following are in the party Mesdames O. B. Finch, B. Hurrey, R. B. Gillespie, Mary Smeltzer, C. E. Williamson, A. W. Stahler, F. E. Bradley, Adeline Holdridge, Ella Sheldon, Helen McNiel, A. W Mills with Mrs. C. A. Lukens caterer.

3 cans good peas, corn succotash or tomatoes for 25c at Clarks Market, Phone 158 adv

Mrs. Wesley Jeffreys of north Franklin who underwent a very severe operation on July 16 passed away Sunday morning at the age of 42 years. She leaves besides her husband and six children, an aged mother and three brothers to mourn her untimely death. The funeral was held Wednesday afternoon at 2 o'clock with burial in Clinton.

OLDEST ADRIAN BANKS JOIN IN CONSOLIDATION

Lenawee County Savings and Waldby & Clay's in Merger.

CAPITAL TO BE $150,000

Veteran Banks Will Share Equal Interests in New; Will Utilize Both of Present Properties.

Lenawee county soon will have one of the largest banks in the interior of the state under a merger planned by officers and stockholders of Adrian's two oldest banks, the Waldby & Clay State bank and the Lenawee County Savings bank.

The merger, which is one of the events of the month in Michigan banking circles, has been quietly taking shape for some time, and is to be formally acted upon tomorrow when the various details go before the stockholders. Under the plan which is made public today for the first time, each of the old banks will be equally interested in the consolidation. Both boards of directors will be merged, thus increasing the board to 19 members.

TO RETAIN OLD NAME.

The process of carrying out the merger will be completed without taking out a new charter. In casting about for a name for the consolidated bank, officials of the old banks found it practically impossible to combine the names in any satisfactory manner. There were objectionable features which argued against the adoption of a completely new name, and it was finally agreed that the bank should take the name of the Lenawee County Savings bank.

The consolidated bank will start with a capital stock of $150,000, surplus of $50,000 and individed profits of $10,000, The merger will entail resourses approaching the $2,000,000 mar . It is announced that the consolidation will be consummated on Monday, August 2.

Both bank buildings will be utilized for the new institution. The savings department will be located in the Lenawee County Savings bank building, and the commercial department in the Waldby & Clay State bank building.

The merger will take the Lenawee County Savings bank from a field in which it had stood almost alone, that of an exclusively savings bank. During the past year it has been one of two such institutions in the state. The Wayne County Savings bank in Detroit, formerly was another, but its merger with the Home Savings bank of Detroit took it out of that class. This merger will leave but one such bank in the field, the United Savings of Detroit.

PIONEER CAREER INVOLVED.

At the same time, the Waldby & Clay organization will emerge from a pioneer career, being the second oldest bank in the state of Michigan. The oldest bank eclipses its record only by a year. It was founded on December 12, 1850, by Ira Bidwell and William H. Waldby, and has done business in the same quarters ever since that date. The Lenawee County Savings bank was founded in 1869.

The heavy business responsibilities which have devolved upon the shoulders of the men respectively at the heads of these two old institutions are said largely to have been responsible for the merging of their organizations. H. B. Waldby, head of the Waldby & Clay's State bank is a pioneer of the active financial men of the city, having been connected with the affairs of the city for a life time.

H. V. C. Hart, president of the Lenawee County Savings bank, also has been long identified with the financial affairs of the city Mr. Hart's connection with the Lenawee County Savings bank commenced in the fall of 1876, and he has served it continously from that time.—Adrian Telegram, July 21.

HOWE'S GREAT LONDON SHOW

Friday, July 30.

The Howe's Great London Show is coming here, and the date set for its coming is Friday, July 30. Too much importance can not be attached to the date this show will be here, for no one will care to miss seeing what is admitted to be the very best aggregation now before the people. With three rings, splendid menagerie and a museum full of wonders, it is not to be surprised at that it has attained the reputation of being second to none.

The show is far from being a new one as far as its title is concerned, for it has been catering successfully to the amusement loving people for the past generation and is one of the few shows that has endured and thrived with age. This may be attributed solely to the fact that it has always kept just ahead of the times and in advance of all other similar aggregations. Merit has always been the motto of the show, and this has been sustained above all other considerations. Another factor in its succes has been the treatment that at all times has been accorded its patrons. Exaggerated forms of advertising have been eliminated from its advance heralding; idle boasts are foreign to its policy, and, in fact, there is nothing in any way misleading that is tolerated by the management of this gigantic aggregation. The patrons have always been the first consideration both as to their safety and comfort and the quality of the performance given them.

The show will arrive on its own trains of double-length cars and will spread acres of canvas to care for the people who will flock to it. The main tent has a seating capacity of 10,000. All of the tents are absolutely sun and waterproof, and the system of lighting at night is the most perfect in use by any show.

LISTEN!

This story is short and a little out of the ordinary, so PLEASE read it all—it's about FIXTURES.

Clothes wear out; so do hats and gloves and other things. Fixtures don't; they get dingy and tarnished and old fashioned, but they don't wear out.

Hence a good many people seem to think the same old fixtures they grew up with must stay there indefinitely, waiting for a fire or an earthquake.

It is'nt so. You owe it to yourself and to your family to realize that entirely aside from artistic considerations, the present methods of lighting are RADICALLY DIFFERENT from those of a few years ago, in their influence on comfort and eyesight—and it will PAY YOU TO KNOW whether you are getting adequate and PROPERLY DISTRIBUTED light or not.

When the family physician advises a change in diet, he knows what he's talking about—it's for your good. If we advise a change in type or location of fixtures it's because WE KNOW what we're talking about—its our business.

Just drop in at our office any time, step into our fixture room, designed especially to show you modern electric light fixtures.

—YOU CAN'T BE SORRY AND YOU MAY BE GLAD.

Very truly yours,
THE TECUMSEH ELECTRIC CO.
adv

COUNCIL PROCEEDINGS

Council Chambers, Village of Tecumseh. Regular meeting held July 19, 1915. Pres. J. R. Nyland in chair.

Trustees present: Brown, McIntyre, Anderson, Temple, Hendershot, Lawrence.

Minutes of last regular meeting read and approved.

Street Commissioner's report was read showing work done upon streets, July 6th to 19th inclusive:

TEAM LABOR	
Chas. Bennett, 98 hrs. @ 35c per hr.	$34 30
L. W. Swift, 98 hrs. @ 35c per hr	34 30
Robert Cooper, 98 hrs. @ 35c per hr.	34 30
HAND LABOR	
Fred Tessman, 98 hrs. @ 20c per hr.	19 60
Chas. Creger, 98 hrs. @ 20c per hr.	19 60
J. B. Kennedy ½ mo. salary	25 00

Moved and supported that report be accepted and orders be directed drawn for several amounts.

Motion made and supported that the Treasurer of Cemetery Board be required to give a bond to Village for $6000. Ayes, Brown, Temple, Anderson, Lawrence, Hendershot.

Motion carried.

Following bills were read and referred to Finance committee:

Ed. Pangle, cement walks, repairs etc.	$ 75 23
Tecumseh Fire Dept., Fire Dept. calls from July 6, 1914 to July 6, 1915	62 75
Centeral Brass Co., Balden goose neck	12 90
A. J. Montgomery, freight cartage	2 35
Samuel Steele, taking assessment and spreading same upon Tax roll	175 00
Tecumseh Garage, sharpening mower	1 50
Tecumseh Electric Co., current water works	4 15
Tecumseh Electric Co., current ornamental post lights	42 70
Tecumseh Electric Co., council building	5 50
Tecumseh Electric Co., Tecumseh village	263 27

Finance committee reported favorable on bills, Moved and supported report be accepted and orders drawn for amount. Motion carried.

Following resolution was offered by Trustee Temple:

RESOLVED, That the present water rates where meters are installed shall be and are hereby chauged from ten (10) cents per thousand (1000) gallons straight, with a minimum rate of Eight (8) Dollars per annum, to twenty (20) cents per thousand (1000) gallons for the first forty thousand (40,000) gallons, and ten (10) cents per thousand (1000) gallons, with a like minimum charge of eight (8) dollars per annum, same to be due and payable semi-annually on the 1st day of July of each year, as before.

Motion made and supported that resolution be adopted.

Ayes: Brown, Temple, Anderson, Hendershot. Nayes: Lawrence.

Resolution carried.

Motion made and supported that Lester Rogers be allowed to run water from laundry roof into sewer. Ayes: Brown, Temple, Anderson, Lawrence. Nayes: Hendershot. Motion carried.

The following resolution was offered by H. S. Temple.

AN ORDINANCE RELATIVE TO SIGNBOARDS. was offered by H. S. Temple.

Section 1.

The Village of Tecumseh ordains: That it shall hereafter be unlawful for any person to place any signboard, placard or poster in or upon the streets or sidewalks within corporate limits of Village.

Section 2.

Any person or persons violating any of the provisions of this ordinance shall, upon conviction thereof before any Justice of the Peace of the Township of Tecumseh, be deemed guilty of a misdemeanor, and be punished by a fine of not more than fifty (50) dollars or by imprisonment in the county jail not more than sixty (60) days, or by both such fine and imprisonment in the discretion of the court, together with costs of prosecution.

Section 3.

This ordinance shall take effect on twenty (20) days from the date hereof. Yeas: Brown, Temple, Lawrence, Hendershot. Nays: Anderson. (No.)

Resolution carried.

Motion made and supported that we do now adjourn. Motion carried.

F. G. HEESEN, clerk.

Married In Detroit

Married in Detroit July 17, 1915, by Dr. Arnold of St. Stevens Episcopal church, Lowa M. Howe, eldest daughter of Charles Howe of Tecumseh, Mich., and Dr. Walter Johnson of Detroit. Mr. and Mrs. Johnson left for a boat trip to the Falls, returning they will reside in Detroit.

Canned Beans

are a good summer food and very cheap.

WE SELL YOU

Moss Rose at 5c and 10c per can.
Van Camp's, Tomato Sauce, small cans 3 for 25c.
Van Camp's, Tomato Sauce, large cans 2 for 25c.
Heinz, 10c and 15c.
Red Kidney, 3 for 25c.

We have all the good Brands of Baked Beans.

We give BLUE Trading Stamps.

ANDERSON GROCERY CO.

Phone 91 — Successors, Anderson Bros. Macon 'Phone

Detroit Vapor Stoves

Burn Oil or Gasoline

Like a city gas stove

See them at

Satterthwaite Bros.

THRESHING COAL

$3.00

PER TON.

The Red Trading Stamps means a saving of 2½ per cent. by paying cash.

BROWN & CO.

HAYING and HARVESTING

Tools

At A Big Discount.

See us sure before buying.

Two Kinds of Twine.

Best Standard Twine 9c

Moore Bros.

5% NET

No fees or expenses out and no taxes to pay. An investment unexcelled for safety, convenience and rate of income.

Checks Sent Semi-Annually

Withdrawal on 30 Days Notice

Our record, 25 years of success, assets over one million and a quarter dollars. Write for financial statement and booklet giving full particulars

CAPITAL SAVINGS & LOAN ASS'N
Lansing, Mich.

Or Call on S. P. HOSMER, Tecumseh.

The Secret of a Good Figure

often lies in the brassiere. Hundreds of thousands of women wear the Bien Jolie Brassiere for the reason that they regard it as necessary as a corset. It supports the bust and back and gives the figure the youthful outline fashion decrees.

BIEN JOLIE BRASSIERES are the daintiest, most serviceable garments imaginable. [illegible]

They come in all styles, and your local Dry Goods dealer will show them to you on request. [illegible]

BENJAMIN & JOHNES
50 Warren Street Newark, N. J.

Dr. N. D. Trask,

Osteopathic Physician,

Special attention given to nervous diseases, rheumatism, stomach and bowel trouble.

Bronchitis, Asthma and Catarrhal Deafness.

Office hours, 9 to 12, 1 to 5, and by appointment.

Office over McCann & Bowen's.

A. C. AYLESWORTH,

Licensed Auctioneer, Real Estate, Stock and General Salesman.

Will attend all sales in city or country, at reasonable rates.

Headquarters and all dates made Herald office

Dental Parlors

W. D. REED, D. D. S.

Chicago, St. Tecumseh.

Crown and Bridge work Aluminum Silver and Rubber plates and all of the specialties known to modern dentistry. Gas or vitalized air administered.

Office over Avery & Co's store

DR. E. D. BROWN,

Dentist.

Modern Dentistry of reasonable rates. Painless extraction by use of local or general anaesthetic.

Officers hours 7:45 a. m. to 5 p. m. Saturday evenings 7 to 9. Other evenings by appointment.

Office in DeWolf Block.

Office pohne 192, house phone 182—2r.

C. M. Cooley,

Licensed Auctioneer.

R. F. D. No. 4 Manchester. 15 years successful experience in Jackson, Washtenaw and Lenawee Counties, also practical farmer.

Bell Telephone Clinton exchange.

Rates Reasonable and Satisfaction Guaranteed

Piano Tuning-Graduate '08

LEONARD R. GREENWALD

Experienced Workman

MODERATE CHARGES

'Phone 194 - Tecumseh, Mich

SUBMARINE SINKS ITALIAN CRUISER

Guiseppe Garibaldi Sent to Bottom by Austrian Submarine.

FOUNDERED WITHIN 15 MINUTES

Armored Battleship of 7,234 Tons Displacement is Destroyed in Adriatic Sea South of Ragasa—Two Austrian Submarines Are Missing—Norwegian Steamer Torpedoed.

BERLIN — The following official communication was received here from Vienna, under date of July 18:

"An Austrian submarine torpedoed and sank, south of Ragasa, the Italian cruiser Giuseppe Garibaldi. The cruiser foundered within fifteen minutes."

The Giuseppe Garibaldi was an armored cruiser of 7,234 tons displacement. She was 344 feet long and was laid down in 1898. He complement was 550 men. She was armed with one 10 inch, two 8 inch, fourteen 6 inch and ten 3 inch guns.

Ragusa is a fortified seaport of Austria-Hungary, in Dalmatia, on a peninsula of the Adriatic sea, thirty-eight miles northwest of Cattaro.

Two Austrian Submarines Missing.

PARIS — A telegram from a Rome news agency says that a refugee, who has reached Rome from Pola the Austrian naval base, says two Austrian submarines which left to reconnoiter the Italian coast have not returned and are believed to have been lost.

On of the submarines had a crew of twenty, the other a crew of forty. Their supplies of gasoline were sufficient for only four days.

Norwegian Steamer Torpedoed.

LONDON, ENG. — The Norwegian steamer Bellgrade, from Halifax for Sharpness, timber laden, was towed into Milford Haven after having been torpedoed.

COTTON IS NOT CONTRABAND

British Government Decides It Unwise to Disregard Southern States.

LONDON, ENG.—The government's decision not to declare cotton contraband was affirmed by the house of lords. The marquis of Crewe, president of the council, speaking on this subject, said that the strangle hold which the British navy has upon Germany's trade makes such a measure wholly unnecessary.

"There is no use in disguising the fact either," he said, "that to make cotton contraband would cause no small amount of alarm and disturbance in the United States, especially in the cotton states. It would be unwise to disregard American opinion, even though we believed that Americans labored under misapprehension."

Truth or Fiction?

"Ah, what a difference there is," remarked the cynic wearily, "between courtship and marriage! Courtship is made up of soft nothings—marriage of hard facts."

And he broke the world's record for a sigh.—New York Times.

A TECUMSEH CITIZEN COMES TO THE FRONT.

Tells His Friends And Neighbors Of His Experience

Every Tecumseh resident should read what a neighbor says. His testimony can be relied upon. Here are his own words.

W. C. Witherell, W. Potawatamie St., Tecumseh, says: "I had acute pains across the small of my back and in my hips. Often, after stooping, a sharp twinge darted through my loins obliging me to lie down. I was laid in bed for several days and I believe that the trouble was caused by excessive stooping. When I learned of Doan's Kidney Pills, I got a supply at Wright & Son's Drug Store and a few boxes restored me to good health. Since then, whenever I have felt in need of a kidney medicine, I have taken Doan's Kidney Pills and the results have been very pleasing. I have had no reason to change my high opinion of Doan's Kidney Pills, which I expressed some years ago."

Price 50c at all dealers. Don't simply ask for a kidney remedy—get Doan's Kidney Pills the same that Mr. Witherell had. Foster-Milburn Co., Props. Buffalo, N. Y. adv

'For Hay Fever or Asthma

Many persons dread July on account of hay fever. Foley's Honey and Tar Compound is recognized as the ideal remedy for hay fever and asthma. It heals and soothes the raw, rasping throat and eases the choking sensation. It allays inflammation and irritation and brings easy, natural breathing. Sold everywhere in Tecumseh advt

PARKER'S HAIR BALSAM

A toilet preparation of merit. Helps to eradicate dandruff. For Restoring Color and Beauty to Gray or Faded Hair. 50c. and $1.00 at Druggists.

TECUMSEH MARKETS

CORRECTED JULY 15 1915

Wheat	1 17 1 20
Flour per bbl	6 60 6 20
Rye	60
Corn (ear) cwt	1 10
Oats	50
Beans	3 00
Potatoes	25–30
Butter	22
Eggs	16
Lard	12
Guinea	10
Fowls (live)	11–12
Springers	16–18
Roosters	06
Ducks spring	11
Geese	10
Turkeys	14
Hay	10 00—12 50

SAFE BLOWN TWICE IN YEAR

Counterfeiters Are Suspected of Having Hand in Deed.

SAGINAW, MICH. — The safe in the drug store of Barabin & Gould, St. Charles, was blown for the second time this year. About $5 was taken. The officers have discovered that counterfeiters have been working in that section of Saginaw county and flooded the village with coins of small denomination.

Two men were seen leaving in an automobile immediately after the safe was blown. No arrests have been made.

Police Back Turned, Gets Gems.

GRAND RAPIDS, MICH. — While a patrolman was walking his beat within two blocks of the jewelry store of J. E. Ryan, a thief cut a large hole in the plate glass show window and took more than $250 worth of valuables.

Train Hits Car, One Hurt.

GRAND RAPIDS, MICH. — Walter Caulkins and Albert Young narrowly escaped death when their auto was demolished by a Grand Rapids & Indiana train. Young was badly bruised. His companion escaped uninjured.

Orders Depot at Gregory.

LANSING, MICH. — The state railroad commission issued an order directing the Grand Trunk railroad to erect a new depot at Gregory.

THE MARKETS

Chicago Live Stock.

Hogs—Receipts 44,000. Quotations ranged at $7.90@8.00 light shippers, $6.90@7.10 heavy packing and $7.25@7.75 good to fancy pigs.

Cattle—Receipts 16,500. Quotations ranged at $9.85@10.50 good to choice steers, $5.75@6.35 good to choice beef cows, $6.50@7.25 good to choice fed heifers, $10.00@10.50 good to choice veal calves.

Sheep—Receipts 12,000. Quotations ranged at $8.25@8.50 good to choice lambs, $6.25@6.40 good to choice wethers, and $5.75@6.00 good to choice ewes.

Butter.

Extra, 26c; extra firsts 25c; firsts 23½@24c; seconds, 22@22½c.

East Buffalo Live Stock.

Dunning and Stevens, live stock commission merchants, East Buffalo, N. Y., quote as follows: Cattle—Receipts 140 cars; prime steady; others low. Hogs—Receipts 70 cars; market slow; heavy, $7.75@8.00; Yorkers, $8.40; pigs, $8.50. Sheep—Receipts 10 cars; market slow; lambs, $8.50; yearlings, $7.25; wethers, $6.00@6.50; ewes, $5.00@5.50; Calves, $5.00@10.25.

Boots That Were Trousers.

As leather is in such demand nowadays, it is fortunate that present day boots are made on a more economical plan than those in vogue at the time of the peninsular war and for many years after. Hessians, which were then the fashion, absorbed what would now be considered an unnecessary amount of leather. These boots, according to G. A. Sala, were "worn over tight fitting pantaloons, the up peaking front almost touching the knee and bearing a silk tassel, the back part sloped to the calf, being full below and with a high heel. Such was the correct form of footgear till the introduction of trousers."—Pall Mall Gazette.

The New Taffetas.

Some of the new taffetas are really lovely, supple, wonderfully light and lustrous, and exquisite of line. The radium, glazed and changeable, and the taffetas in chameleon effects are all pressed into service.

STATE OF MICHIGAN, County of Lenawee, ss.

Probate Court for the County of Lenawee.

At a session of the Probate Court for the County of Lenawee, holden at the Probate Office in the City of Adrian, on the 26th day of June, in the year one thousand nine hundred and fifteen.

Present, HARRY L. LARWILL, Judge of Probate.

In the matter of the estate of HARRIETT B. SNYDER, Deceased.

On reading and filing the petition, duly verified, of Benjamin F. Snyder, husband of said deceased, praying that administration of said estate may be granted to petitioner, or some other suitable person.

It is ordered that Monday, the 26th day of July, next at nine o'clock in the forenoon be assigned for the hearing of said petition.

And it is further Ordered, That a copy of this order be published in the Tecumseh Herald, a newspaper printed and circulating in said County of Lenawee, for three successive weeks previous to said day of hearing.

(A true copy) Harry L. Larwill, Judge of Probate

E. I. Larwill, Probate Register.

STATE OF MICHIGAN, County of Lenawee, ss.

Probate Court for said County.

At a session of the Probate Court for the County of Lenawee, holden at the Probate Office in the City of Adrian, on the 29th day of June, in the year one thousand nine hundred and fifteen.

Present, HARRY L. LARWILL, Judge of Probate.

In the matter of the estate of MORRIS KELLY, Deceased.

On reading and filing the petition of J. Edward Baker executor, upon the estate of said deceased, alleging that the funeral expenses and debts of said deceased, and the expenses of administration thus far incurred, have been fully paid, and praying that his final administration account may be allowed and for such other order and decree as to this Court shall seem proper.

It is Ordered, That Monday, the 26th day of July, next, at nine o'clock in the forenoon, be assigned for the hearing of said petition.

And it is further Ordered, That a copy of this order be published in the Tecumseh Herald, a newspaper printed and circulating in said County of Lenawee, for three successive weeks, previous to said day of hearing.

(A true copy) Harry L. Larwill, Judge of Probate.

E. I. Larwill, Probate Register.

STATE OF MICHIGAN, County of Lenawee ss.

Probate Court for the County of Lenawee.

At a session of the Probate Court for the County of Lenawee, holden at the Probate Office in the City of Adrian, on the 3d day of July, in the year one thousand nine hundred and fifteen.

Present, HARRY L. LARWILL, Judge of Probate.

In the matter of the estate of ALBERT SOUTHWORTH, deceased.

On reading and filing the petition duly verified of Lunettie Southworth, daughter of said deceased, praying that administration de bonis non with the will annexed of said estate may be granted to petitioner, or some other suitable person.

It is ordered that Monday, the 2d day of August, next, at nine o'clock in the forenoon be assigned for the hearing of said petition.

And it is further Order, That a copy of this order be published in the TECUMSEH HERALD, a newspaper printed and circulating in said County of Lenawee, for three successive weeks previous to said day of hearing.

HARRY L. LARWILL, (A true copy) Judge of Probate

E. I. LARWILL, Probate Register.

STATE OF MICHIGAN, County of Lenawee ss.

Probate Court for said County.

At a session of the Probate Court for said County, held at the Probate Office, in the City of Adrian, on the 30th day of June, in the year one thousand nine hundred and fifteen.

Present HON. HARRY L. LARWILL, Judge of Probate.

In the matter of the estate of LUCIUS LILLEY, deceased.

On reading and filing the the petition, duly verified, of Detroit Trust Company, Trustee of said estate, alleging that it is now ready to render its second annual trusteeship account, and praying that said account may be approved and allowed, and for such other order as to the Court shall seem proper.

It is Ordered, That Monday, the 2d day of August, next, at nine o'clock in the forenoon, be assigned for the hearing of said petition.

And it is further Ordered, That a copy of this order be published in the TECUMSEH HERALD, a newspaper printed and circulating in said County of Lenawee for three successive weeks previous to said day of hearing.

HARRY L. LARWILL, (A true copy) Judge of Probate

E. I. LARWILL, Probate Register.

Commissioners Notice

STATE OF MICHIGAN, County of Lenawee, ss.

In the matter of the Estate of CAROLINE N. COLVIN, Deceased.

The undersigned having been appointed by the Probate Court of said County, Commissioners to receive, examine and adjust all claims and demands of all persons against the estate of said deceased, do hereby give notice that we will meet for that purpose at the office of Sylvester P. Hosmer in the village of Tecumseh, Lenawee County, Michigan, on the 14th day of August, 1915, and on the 15th day of November 1915, at ten o'clock in the forenoon of each of said days.

And that four months from the 14th day of July 1915 are allowed by said Probate Court for the creditors of said estate to present their claims to us for examination and allowance.

Dated July 14th, 1915.

Ornan B. Finch,
Sylvester P. Hosmer,
Commissioners

DYNAMITE UNDER BAR ROOM

Attempt Made to Blow up Road House in Livonia Township.

STARK, MICH. — Livonia township was shocked by the belated discovery that eight sticks of 60 per cent dynamite had been found ten days ago under the road house of Hemingway and Fair on the Plymouth road.

The only possible motive which can be ascribed for the attempt to destroy the road house is in connection with the recent local option fight staged in Livonia township last spring when Plymouth and Northville villages went dry.

Mare Attacks Youngster.

ESCANABA, MICH. — Because he clung to a colt, Llewellyn Olson, four years old, is alive, although suffering from a jaw fractured in two places, and from many bruises.

The dam of the colt attacked the lad while he was playing with it in a field near here. Only the danger of hurting the colt kept the vicious animal from further attacks.

Exonerates Mortgage Firm Heads.

BATTLE CREEK, MICH. — That he has found no instance in which an officer of the Battle Creek Building and Loan association had misappropriated its funds, is the substance of the long-awaited report of Attorney Walter S. Powers, conservator of the defunct organization, to the committee representing shareholders.

Cleverly Named.

The other day Tommy's uncle asked him the name of May's young man.

"I call him 'April Showers,'" replied Tommy.

"'April Showers?'" cried his uncle in amazement. "What makes you call him such a foolish name as that?"

"Because he brings May flowers"—London Telegraph.

Eskimo Courtship.

If European death scenes astonish the consenting "Yes" of a bride at marriage shocks an Eskimo woman. Not only must a bride show herself unconsenting; she must, if she respects herself and tribal traditions, scream and struggle with all her might when her wooer or his envoy enters her family residence and, laying hold upon her, drags her (usually by the topknot) to her new home. She may be presented with a new lamp and water pail by her bridegroom, and she is as a general thing mightily pleased at her change of estate. But she is far too circumspect to show her pleasure or affection and keeps up a noisy demonstration until she feels that she has done all that a well bred maiden should do.

CORRESPONDENCE

MACON

Mrs. Fred Ehrst is suffering with an attack of inflamatory rheumatism.

Mr and Mrs. E M. Dewey had over Sunday guests from Seneca.

Mrs. C O Biddle was on the sick list this week.

Mr. and Mrs. John Miller were in Ypsilanti this week visiting friends

Leo McLaughlin returned to his home in Carleton Saturday. His cousin Aileen Biddle going with him for a two weeks visit with her grandfather who lives near Carleton.

Mrs. Geo Rendel and children David and Gladys were in Ann Arbor several days of this week visiting relatives.

Ira Biddle and wife and Mrs Martha Hornbaker ate Sunday dinner with their brother Delos Biddle and wife.

Dr. Breakey and family were Sunday guests at Joseph Dorriells. Their mother Mrs. Lindsley returned with them to their home in Ypsilanti

FOLEY KIDNEY PILLS
FOR BACKACHE KIDNEYS AND BLADDER
Sold Everywhere

TIPTON

The Womans Rural club will meet with Mrs. Sherman Camburn on Friday of this week. Leader Mrs. Sallie Hendryx Roll call, Current events. Program as follows:

Recitation—Pauline Taylor

Paper—Salt Lake City-Mrs. Floyd Whelan.

Music—Mrs. Addie Kemp

Recitation—Mrs. Luella Joseph

Paper—Mormanism-Mrs. Mabelle Taylor

Music—Mrs. Wintz.

A large crowd of people were in town Saturday night to listen to the band concert and all seemed to spend an enjoyable evening.

The Ladies Aid ice cream social Saturday evening was well attended and the ladies realized a neat little sum.

The B(2) class of the M. E. Sunday School are to go to Sand Lake Saturday afternoon of this week for a picnic. All members are anticipating a good time.

Mrs. Donivan of near Jackson called on Mrs. F. E. Derby Saturday morning.

Mr. and Mrs. Sherman Camburn and two sons spent from Friday until Monday in Adrian with her parents Mr. and Mrs. R. W. Boyd.

Dr. O. N. Rice, Blanford Pawson, Watt Roberts and Grover Swartz drove to Detroit Sunday and spent the day.

Chas. Tyson has a new autombile.

Forrest Tyson and family came Saturday from Massachusetts to make his parents a visit.

Mr. and Mrs. Wright, their son Albert, wife and daughter Ivon came from Osseo Saturday and spent Sunday with Rev. and Mrs. C. H. Brewer.

Mrs. Myra Tripp came Saturday to the home of her brother G. W. Allen and will visit a few weeks in this vicinity.

Wm. H. Preston called on his sister Mrs. Fred Holmes in Tecumseh Saturday.

Mrs. Geo. Witherell and children are spending several days with her mother Mrs. Henry Wilson in Tecumseh.

F. E. Derby and daughter Geraldine, Mrs. Eliza Crittendan and Mrs. D. J. Preston were Tecumseh callers Saturday.

Mrs. Libbie Stowe of Jackson spent Thursday and Friday with her brother J. W. Van Valkenburg.

Mr. and Mrs. Ed. Hendryx, Mrs. Charlie Swift and two daughters were Tecumseh visitors Monday.

Mrs. Anna Hoxsie returned Friday from a few days visit with Mr. and Mrs. Otis Whelan.

Mr. and Mrs. Chauncey Pentecost and son from Onsted spent Sunday with Mrs. Eliza Crittenden. After dinner Mrs. Crittendon went with them and they went to Tecumseh and called on Mr. and Mrs. Wm. Pentecost.

FOLEY CATHARTIC TABLETS
Keep Stomach Sweet - Liver Active - Bowels Regular
Sold Everywhere

GOVERNOR PAROLES BRIDE AND GROOM

Married in Jail in January, Shoplifters Are Free.

LANSING, MICH. — Mrs. Willard Hamilton, formerly Miss Beatrice Kelley of Saginaw met this morning, her husband, whom she has not seen since they were married in the Ingham County jail last January. After the ceremony the bride and groom were started to prison; she to the Detroit house of correction and he to the Michigan reformatory for one to five years. They had been convicted of larceny from Jackson and Lansing stores.

The reunion of the young couple was brought about by paroles issued by Governor Ferris. Friends of the young people told him that Mrs. Hamilton is soon to become a mother. A position has been secured for Hamilton and he will go to work as soon as he reaches Lansing. Mrs. Hamilton is with friends here.

The parents of young Hamilton, Mr. and Mrs. William Hamilton, are serving sentences for the same offense committed by their son. The father is in Jackson for two and one-half years and the mother is serving a short sentence in the house of correction.

Kills Owl of Great Size.

HASTINGS, MICH. — Norman W. Chambers of Baltimore township, has killed one of the largest owls ever seen in this vicinity. The bird, which was brown and white in color, measured almost five feet from tip to tip. Its eyes were two inches in diameter.

LIVE STOCK POINTERS.

Swill sours very quickly in warm weather. Keep the troughs clean, because the pigs never thrive on rotten food of any kind.

The man who is a poor feeder might as well not begin to handle high class stock. He is out of the game at the start.

Always keep a mixture of charcoal, wood ashes, lime, sulphur, salt and copperas before the hogs.

Either clover or alfalfa hay, corn and cottonseed meal are the cheapest and most efficient feeds that you can use together with corn silage for fattening steers.

Feed more oats and alfalfa and less corn now, as corn lacks sufficient muscle making protein for the working horse.

FEEDING COTTONSEED MEAL TO BEEF CATTLE

(Prepared by United States department of agriculture.)

Only within recent years has cottonseed meal as a feed for cattle been generally recognized in the north and west, although it has been used for feed in the south for many years. The past winter saw prices of cottonseed meal relatively low—from $24 to $28 per ton in the south—and at these figures it was preferable to linseed oil meal, which sold below $38 per ton. When considering concentrated feed like cottonseed meal or linseed oil meal the cost of the two commodities should be compared and the cheaper one used, according to the new farmer's bulletin No. 655, "Cottonseed Meal For Feeding Beef Cattle." The experiments outlined in this bulletin cover several years' work, in which beef calves were fed cottonseed meal, varying the periods without detrimental effects. In one experiment the daily ration of three lots of calves was divided as follows:

Lot No. 1.—Cottonseed meal, 2.84 pounds; cottonseed hulls, 7.44 pounds; mixed alfalfa hay, 5.39 pounds.

Lot No. 2.—Cottonseed meal, 2.34 pounds; corn on cob meal, 1.47 pounds; cottonseed hulls, 7.50 pounds; mixed alfalfa hay, 5.47 pounds.

Lot No. 3.—Cottonseed meal, 2.38 pounds; corn or cob meal, 3.87 pounds; cottonseed hulls, 7.33 pounds; mixed alfalfa hay, 4 pounds.

In the experiment seventy-seven calves were fed from Nov. 17 to March 17 (119 days). The first lot made a total gain of 203 pounds, the second 210 pounds, and the third 218 pounds.

Photo by United States department of agriculture.

A southern steer fed through the winter and marketed to advantage in the spring. The usual practice has been to sell "off grass" in the autumn.

Another ration including 3.08 pounds of cottonseed meal, 10.01 pounds of cottonseed hulls and 1.50 pounds of mixed cowpea hay was fed to a lot of fifty-two calves for a period of 112 days. On this ration the calves averaged 1.24 pounds per day. They fattened readily and none of them showed ill effects from feeding the meal.

The bulletin also records other experiments in which calves were fed an average of 4.4 pounds of cottonseed meal per day for a period of seventy-six days, and at the end of the period were eating about six pounds daily, with no ill effects shown. However, farmers are warned to feed cottonseed meal sparingly, if at all, to very young calves. This question has not been thoroughly investigated as yet, and until more knowledge is at the disposal of the specialists they consider it advisable to be on the safe side.

In the new publication of the department one pound of cottonseed meal is said to be usually worth as much as two pounds of corn for feeding cattle. There is, however, a distinct limit to the quantity of the meal that animals can use economically. In the south it was formerly the custom to feed steers very heavily on the byproducts of the cottonseed oil mills, twelve to fifteen pounds of meal a day being a not infrequent ration. Such heavy feeding frequently caused blindness and death, while in other cases the steers after gaining fast in weight for a period of ninety days or more lost flesh with equal rapidity and could be with difficulty got back into good condition. Experiments have shown, however, that when the ration is kept below seven pounds a day steers can be fed for 100 to 120 days upon it without showing ill effects. If silage is given at the same time as roughage the feeding of cottonseed meal can be prolonged beyond this time with safety. Silage is a better roughage to use with meal than cottonseed hulls, as experiments in several states have shown that it gives larger daily gains and better finish.

SHE WEARS GLOVES NOW.

W. C. T. U. Mortgage Is Cleared, and Woman Is Happy.

Pasadena.—For the first time in twenty-five years Mrs. H. P. Anderson of Burbank put on a few days ago a pair of kid gloves. Mrs. Anderson, who is a delegate to the convention of the Southern California Woman's Christian Temperance union, had resolved that she would wear no gloves until a mortgage on the Los Angeles W. C. T. U. temple was paid.

The debt, which originally amounted to $30,000, was cleared by funds made available from a legacy of $25,000 left by Samuel Little.

Instinct and Reason.

The term "instinct" is supposed to refer to the intelligence which leads to the performance of actions that are adaptive in character, but pursued without necessary knowledge of the relation between the means employed and the ends attained, while "reason" is supposed to be aware of such knowledge and to work accordingly.—New York American.

Scientific Farming

ELECTRIC POWER AND LIGHT.

Many Farms Here and Abroad Are Served by Lines From City Stations.

By FRANK KOESTER.

[Author of "Electricity For the Farm and Home."]

Many farms are served by lines from city or other electric stations, and in many of the states the long distance transmission lines of numerous hydro-electric plants pass through farming communities more or less populated. These systems are usually of high tension, varying from 13,000 to 60,000, even as high as 150,000 volts. These high voltages are not used directly in motors, but must be reduced by transformers to a suitable value, depending on the nature of the purpose to which the motor is to be applied. Likewise for use on farms and in country residences a transformer must be had to furnish a supply of current at a low voltage value for local distribution.

Where large tracts are to be covered on a single farm practice has proved that a voltage of about 13,000 is most suitable, intermediate stationary or portable transformers being used to step the voltage down to that desired on the motors of the plows, thrashing machines, etc.

POWER STATION ON A FARM IN NEW YORK STATE.

It is generally recognized that central stations and public utility companies are the best sources of supply from which to draw electricity, owing to their reliability, cheapness and convenience.

When the user, however, is located beyond the reach of the distributing lines of central station companies it is necessary to install an isolated plant to supply light, heat and power, and such a plant is a much more profitable investment than the installation of other kinds of power, such as individual gas, oil or steam engines, to operate the different farm machines.

For the purpose of generating electricity in isolated plants various forms of power are utilized, depending on the locality and the source of fuel or water supply.

A practice much adopted abroad, particularly in Germany, where the government encourages electrically operated farms, is to install rural central stations for the purpose of supplying a number of farms, rural industries, country residences and estates with electric current. By establishing such a station, with either a steam, water, oil or gas plant, a great saving in the production of electric energy may be readily secured. Today in Germany often as high as 100 to 150 consumers are supplied with electric energy from a single rural central station such as have been installed in great numbers within the last fifteen years.

In northern Italy and throughout Switzerland also there is considerable use of the electric energy in agriculture and by small rural communities. A network of distributing lines has been formed, drawing energy from numerous and scattered sources of hydro-electric power, which are, however, interconnected. The Swiss and Italian land proprietors and small farmers throughout western Europe have taken in large numbers to the use of electric light and electric power.

Many of the German farmers carry on industries in connection with their farms, whereby they utilize their byproducts, and this is the secret of the success of many well to do men. For instance, one rural central station system may serve four grist mills with five motors, having a total capacity of 105 horsepower, one tile works with a 40 horsepower motor, one sawmill with a 20 horsepower motor, four wheelwrights with motors consuming 16 horsepower and many other industries, such as cabinet making, distilling, blacksmithing, bottling works, etc., which use motors of various capacities. There are also served by the system some twenty consumers for light only, having a total of 243 incandescent lamps and five arc lamps, one railway and freight station with 120 incandescent lamps, one clubhouse with seventy-two lamps and six arc lights, and, in addition to this, two towns are supplied, having a total of 1,602 lamps.

From the above facts and figures it is obvious that electricity can give a new stimulus to agriculture and farming, and at the same time open a new way by which the rural population can be induced to remain on the farm instead of flocking to the cities.

The Cold Winter.

The winter of 1709 is called by distinction "the cold winter." All the rivers and lakes of Europe were frozen over, and so was the sea for several miles from the shore. In England the ground was frozen nine feet deep. Birds and beasts died in the fields, and men perished by thousands in their houses. In the south of France the olive trees were killed and wine plantations destroyed. The Adriatic sea was frozen and even the Mediterranean about Genoa. The citron and orange groves suffered in Italy.

U. S. TANKER AGAIN SEIZED

Standard Oil Steamer For Third Time Detained by British.

LONDON, ENG. — The Standard Oil company tank steamship Platuria, from New York May 25 for Oskarshamn, Sweden, again is in the hands of the British admiralty, having been seized and taken to Kirkwall, Scotland. The tanker carries a cargo of oil for Scandinavian ports.

This is the third time the Platuria has been detained by the British naval authorities.

ORGANIZE WOMEN FOR HOME EDUCATION

Mrs. Schoff Has Already Enrolled Over 20,000 Members.

Washington.—The bureau of education is much interested in the tour of the country in the interest of home education by the National Congress of Mothers' and Parent Teachers' associations.

"While child welfare conferences are being held by the state branches of the Congress of Mothers in Alabama, Georgia, Connecticut, Mississippi, Missouri, Maryland, New Hampshire, Utah and Wisconsin," the bureau announced, "the officers and leaders of the congress, accompanied by representatives of the bureau of education, are crossing the continent, holding organization meetings in many of the western states. This tour is intended to make the benefits of the annual conference felt as widely as possible.

Photo by American Press Association.

MRS. FREDERIC SCHOFF

"This year's work of the congress is in close connection with the home education division of the bureau of education. Mrs. Frederic Schoff, president of the National Mothers' Congress is director of the home education division, which since its organization in September, 1913, has enrolled over 20,000 women from all parts of the country interested and able to co-operate in organizing parents for study of child nature and child making.

"The plan of the home education work, as revealed in the Congress of Mothers and in the home education division, is 'the organization of the parenthood of the world for study of childhood's needs and for the promotion of child welfare.' In the conferences which the congress proposes to hold some of the topics to be discussed are 'Peace,' 'Encouragement in Habits of Thrift and Industry,' 'Spiritual Development of Children' and 'Helping Wayward Children.'"

RADIUM EXPERT SAILS.

Dr. Bissell Will Treat Wounded in London Hospital.

New York.—Dr. Joseph B. Bissell, radium expert in the Bellevue and St. Vincent's hospitals, sailed for England on the Philadelphia.

Dr. Bissell has been invited to do special work in St. Mary's hospital, in London, with radium and radium solutions in the treatment of infected wounds. He will study the methods of radium treatment employed at the Radium Institute of London and at similar institutions in Edinburgh, Manchester and Dublin. He has also been invited to visit the Paris Radium institute.

Dr. Bissell has the largest amount of radium possessed by any one person in New York city and is suggested as managing director of the radium institute being planned by philanthropists of this city.

PLANNING TO REMODEL ENTIRE CHINESE ARMY

Soldiers Will Be Equipped With Uniform Weapons.

Peking.—China's military forces are to be remodeled from top to bottom. As a first step arms of the line regiments are to be unified.

A most important conference has just been held at the Winter palace, the residence of Yuan Shih Kai. There were present, in addition to the president and his cabinet and the highest ranking military and naval officers, several of the most influential Chinese not officially connected with the government.

Problems of national defense were touched upon in a brief speech by the president, who made it clear that he regards war as the greatest among apparently necessary evils. His words made a deep impression upon those present, and in the discussion which followed there was absolutely single mindedness in indorsing Yuan's position. The conference decided that new docks were absolutely necessary; that the arsenals must be modernized and expanded; that service in the army must be popularized and adequately compensated; that coast defenses must be established and, where obsolete or inadequate, reconstructed, and that naval bases must be provided for north and south China.

The principal decision, however, was that of providing for the unification of Chinese armaments. The six army divisions, investigation has proved, use ten or more different types of guns. It is proposed to replace these with one style which will possess the best features of the best modern weapon.

Michigan G. A. R. Dies.

YPSILANTI, MICH. — Henry C. Rankin of Ypsilanti, commander in chief of the Michigan Grand Army of the Republic, died of pneumonia at his home here after an illness of ten days.

Mr. Rankin was for many years a prominent educator. He was a graduate of the Michigan State Normal college and was superintendent of schools at Buchanan, Leslie, Cassopolis and Lapeer.

Be Sure You Get This Old Reliable Cough Medicine

Imitations always follow the trail of success. Hundreds of imitations have come and gone since FOLEY'S HONEY AND TAR COMPOUND began, 40 years ago, to loosen the grip of coughs and colds.

Be sure you get the genuine

Foley's Honey and Tar Compound

And avoid the names that sound like it.

Here are three easy ways to tell the genuine. 1st—The name of "Foley's." 2nd—The yellow package. 3rd—The Beehive on the yellow package. You cannot get a substitute to do for you what FOLEY'S HONEY AND TAR COMPOUND will do—for coughs, colds, croup, bronchial and lagrippe coughs, throat and lung trouble. Buy it of your druggist and be safe.

EVERY USER IS A FRIEND.

For sale by All Druggists

Whittemore's Shoe Polishes

FINEST QUALITY LARGEST VARIETY

WHITTEMORE'S
GILT EDGE DRESSING
BLACK SHOES
SOFTENS PRESERVES LEATHER
RESTORES COLOR LUSTRE
QUICK WHITE

"GILT EDGE," the only ladies' shoe dressing that positively contains OIL. Blacks, Polishes and Preserves ladies' and children's shoes, shines without rubbing, 25c. "FRENCH GLOSS," 10c.

"DANDY" combination for cleaning and polishing all kinds of russet or tan shoes, 25c. "STAR" size, 10c.

"QUICK WHITE" (in liquid form with sponge) quickly cleans and whitens dirty canvas shoes. 10c. & 25c.

"ALBO" cleans and whitens BUCK, NUBUCK, SUEDE, and CANVAS SHOES. In round white cakes packed in zinc boxes, with sponge, 10c. In handsome, large aluminum boxes, with sponge, 25c.

If your dealer does not keep the kind you want, send us the price in stamps for full size package, charges paid.

WHITTEMORE BROS. & CO.,
20-26 Albany Street, Cambridge, Mass.
The Oldest and Largest Manufacturers of Shoe Polishes in the World.

FOLEY KIDNEY PILLS
FOR BACKACHE KIDNEYS AND BLADDER
Sold Everywhere

CHICHESTER S PILLS

DIAMOND BRAND

Beware of Counterfeits. Refuse all Substitutes.

LADIES!

Ask your Druggist for CHI-CHES-TER'S DIAMOND BRAND PILLS in RED and GOLD metallic boxes, sealed with Blue Ribbon. TAKE NO OTHER. Buy of your Druggist and ask for CHI-CHES-TER'S DIAMOND BRAND PILLS, for twenty-five years regarded as Best, Safest, Always Reliable.

SOLD BY ALL DRUGGISTS EVERYWHERE

TIME TRIED WORTH TESTED

Headache and Nervousness Cured

"Chamberlain's Tablets are entitled to all the praise I can give them," writes Mrs. Richard Olp, Spencerport N. Y. They have cured me of headache and nervousness and restored me to my normal health." For sale by all dealers. advt

Cured of Indigestion

Mrs. Sadie P. Clawson, Indiana, Pa. was bothered with indigestion. "My stomach pained me night and day," she writes. "I would feel bloated and have heaeache and belching after eating. I also suffered from constipation. My daughter had used Chamberlain's Tablets and they did her so much good that she gave me a few doses of them and insisted upon me trying them. They helped me as nothing else has done." For sale by all dealers. advt

IF MOTHERS ONLY KNEW

Mother Gray's Sweet Powders for children relieve feverishness, headache, bad stomach, teething disorders move and regulate the bowels and destroy worms. They break up colds in 24 hours. Used by mothers for 28 years. All druggists, 25c. Sample FREE. Address, A. S. Olmsted, Le-Roy, N. Y. adv

Better Than Life Insurance

Twenty-five cents invested in a bottle of Chamberlain's Colic, Cholera and Diarrhoea Remedy will enable you to protect your family from any serious consequences resulting from an attack of colic and diarrhoea during the summer months. Is that not better than life insurance? Buy it now. It may save life. For sale by all dealers. advt

Best Diarrhoea Remedy

If you have ever used Chamberlain's Colic, Cholera and Diarrhoea Remedy you know that it is a success. Sam F. Guin, Whatley, Ala. writes. "I had measles and got caught out in the rain, and it settled in my stomach and bowels. I had an awful time, and had it not been for Chamberlain's Colic, Cholera and Diarrhoea Remedy I could not possibly have lived but a few hours longer, but thanks to this remedy, I am now well and strong.' For sale by all dealers. advt

SHAKE INTO YOUR SHOES

Allen's Foot—Ease, the antiseptic powder for painful, smarting, tender nervous feet. It takes the sting of corns and bunions. Over 100,000 packages are being used by the German and Allied troops at the front. Sold everywhere, 25c. Sample FREE. Address, Allen S. Olmsted, LeRoy, N. Y. adv

CONVERSATION.

The great secret of succeeding in conversation is to admire little, to hear much; always to distrust our own reason and sometimes that of our friends; never to pretend to wit, but to make that of others appear as much as possibly we can; to hearken to what is said and to answer to the purpose.—Benjamin Franklin.

THE TECUMSEH HERALD

SIXTY-FIFTH YEAR NO 53. TECUMSEH, MICHIGAN, TUESDAY JULY 27 1915 WHOLE NUMBER 4432

COMMERCIAL TECUMSEH SAVINGS

STATE SAVINGS BANK

DEPOSITORS FIRST

The FIRST duty of this bank is "Absolute Safety" to its depositors.

SECOND, "Special Service" by its employees to its depositors and patrons.

THIRD, That every depositor is paid his deposit when demanded.

This bank does business for profits.
Money is loaned on good security at 6% interest.
3% of this is retained by the bank, and 3% is paid to its depositors.

ON JULY 28, 1915

Father Time will have turned 7 days more over since the "upheaval" of one week ago when Tecumseh Village was visited by so many good natured fun making old and young people. Everybody cut loose and let her go for once and the little old town was a spot of fun and laughter. There were a good many things happened that all didn't see there were shake ins and shake outs, shake downs and ups as about 1000 pounds of tickling paper, (as the small boy called it) was thrown down the low cut dresses and among the raven black hair of the fair maids who swarmed our streets from 7 to 11 o'clock. I was an eye witness to the greatest shake out I ever saw. The best of all no one got mad, no one got hurt, only a few feelings of some old maid whom a boy could not tickle with a ton of "tickling paper." There is no assurance of a repeater but the committee in charge have some good things up their sleeve for us all.

Remember the days, each Wednesday for a long time yet.

I liked to forgot to mention my business but I hope you have not. Please look at my special for Wednesday, July 28, take advantage of my offerings and keep your feet going right. You can do it if you wear BELCHER'S SHOES.

Remember—We mend shoes on short notice.
Remember—Babies fitted without getting mad.
Remember—

J. J. Belcher

SHOEMAN, TECUMSEH.

1-4 Off

Men's and Women's

OXFORDS

The People's Store,
WM. PALMAN, Manager.

Insure Your Automobile
—WITH—
Mrs. G. R. Gillespie
Also Agent for
The Michigan Mutual Tornado, Cyclone and Windstorm Insurance Company of Hastings
General Insurance

The Herald $1.00

FATAL ACCIDENT AT NEWBURG

Little Child Found Dead Under a Motorcycle.

The community of Newburg was shocked Friday morning to learn of the sudden death of little Margeret, the youngest daughter of Mr. and Mrs. Joseph Butler who live on the Lydia Coryell farm just west of Newberg corners

About 10:30 Mrs. Butler who had missed the little one for a few moments asked some boys who were playing in the yard to look for her. Gabriel French a neighbor boy came and told the mother that Margaret was asleep under the motorcycle in the barn. Life was extinct when she was found. Her neck and one limb were broken and her body badly bruised. Dr. Hardy was called at once but it was to late.

It was not thought necessary to hold an inquest in view of the circumstances

Little Margeret was the youngest of four children and was between 2 or 3 years of age. The motorcycle belonged to the eldest son. Mr. Butler moved on the Coryell farm a year ago last spring. The whole community mourn with them in their terrible bereavement. The remains of the little one was taken to Adrian Friday afternoon. The funeral will be held at ten o'clock from Motts Chapel Sunday burial in Adrian.

TWO MORE DEAD IN STANDARD OIL STRIKE

Four Others Probably Fatally Hurt at Bayonne, N. J.

New York, July 23.—The fight between the Standard Oil company of New Jersey and the strikers at the Constable Hook plant in Bayonne continued with a greater violence than ever. Two dead, four men probably fatally injured and at least a dozen others injured by bullets and bricks were the total casualties in the duel of rifles, revolvers and stones between the strikers and the guards of the Standard's plant and its subsidiary, the Tidewater Oil company.

The strikers lost two of their number by bullets fired by guards of the Tidewater plant.

Both were shot dead. In addition eight other strikers were hurt by bullets and three of those may die.

In the fire aimed by the guards at the crowds composed of strikers, noncombatants and women and children, one girl, two boys and several bystanders, were hurt.

Three guards of the company were hurt. One of them was attacked and beaten up so badly by the strikers that he is in a critical condition. Another guard was shot through the wrist and still another was injured by falling from a building in the course of a fusillade. The company's plant was damaged slightly by four fires that the strikers started in the course of the day with the aim of destroying the extensive oil plants.

MISSES BRIDGE, WOMAN DEAD

Members of Cincinnati Party Pinned Under Wrecked Auto.

Brookville, Ind., July 23.—An automobile, carrying a party of five people on a trip from Cincinnati, O., to Indianapolis, ran off a culvert about a mile west of Brookville, turned over and pinned the passengers under the car, killing Mrs. Mary Canfield instantly, Mrs. Mabel Conners was seriously injured. Mrs. Sarah Devine has a fractured skull and John Runyan was badly burned. Miss Nellie Henry was not injured. The members of the party all reside in Cincinnati.

MISS IDA CHASE

"Breathe there a man with soul so dead
Who ever to himself has said (with apologies)
'A woman cannot do business!'"

Let that same man come to our "biggest little town" and we will show him an assortment of business women not equalled by any town of our size in the state. We have telephone manager newspaper women, insurance agents, milliners and others of the fair sex owning and running paying business concerns on our main street of whom we are exceedingly proud.

One of our best business women owns and conducts "The Novelty Store." Miss Ida Chase, upon the death of her uncle Jas. Montague, for whom she had clerked for several years, took over the business which had already made its reputation good.

The stock was mostly made up of china and dinner ware, novelties and toys. Within the last few years Miss Chase has added a complete line of ladies and childrens ready-to-wear goods and materially increased the lines formerly carried. In the past month she has rearranged the interior making it far more convenient for both customer and clerk.

SATTERTHWAITE BROS.

Are conducting one of the most complete hardware establishments in Southern Michigan. The two brothers, Newton and Newbold have been connected with this business since, when as mere boys, they began clerking for Sutton & Swan, whose store was in the building now occupied by Lowry's grocery. In 1883 the brothers bought of N. M. Sutton his interest and in 1885, Jas. Boyd purchased Benj. Swan's share in the concern, running as Satterthwaite Bros. & Boyd until 1891 when Mr. Boyd sold out to his partners.

SATTERTHWAITE BROS., Hardware

While yet the firm name was Sutton & Swan the stock was moved to the present location in January 1875 and in 1897 the Adams store just east was bought by the firm and the two stores united with arch ways.

Both stores are packed full and they carry a complete line of builder's hardware, furnishing all hard ware entering into the construction of any building including roofing, sanitary plumbing, hot air, hot water or steam heating and electrical work.

They give especial attention to their sporting goods department and in their east show room it is stoves, stoves They congratulate themselves with especial pride upon the long record list of sales of the genuine Beckwith "Round Oak" and the celebrated "Garland" and "Peninsular" stoves and ranges

They have in their imploy an expert plumber and warrant any job of plumbing or sheet iron work turned out by their establishment.

Awnings, and horse clothing are no mean portion of their stock

It is hardly necessary to invite the public of Tecumseh to a place of business where they have been welcomed all these years but those who desire anything in this line will find it to their interest to call on Satterthwaite Bros. and may be assured of the same gentlemanly treatment which has been characteristic of the house in the past.

MGR. QUIGLEY LEAVES $75,000

Several Relatives Are Beneficiaries of Archbishop's Estate.

Chicago, July 23.—The will of the late Archbishop James E. Quigley of Chicago, who died in Rochester, N. Y., July 10, disposing of personal property and real estate valued at $75,000, was probated. Appearance of all heirs was filed and the will was admitted to probate fifteen minutes later.

The estate consists of $15,000 in currency, two life insurance policies, one for $25,000 and the other for $10,000, and real estate to the value of $25,000 in the diocese of Buffalo.

WINNINGS TURN INTO BRICK

Farmer Comes Out $1,000 Ahead in Game, but Loses $2,040.

Wabash, Ind., July 23.—William Rautencrantz, a wealthy farmer, consented to play a game of poker with two strangers who appeared at his farm. He won $1,000. The money was placed in a suit case with $2,040 more of his money. When the strangers left Rautencrantz promised to leave the money in the suit case for a day, when another game was to be played.

The next evening the case was opened. It contained a brick.

No Reason For It?

Middletown, Ind., July 23.—Floyd Neighbors, twenty-eight years old, a Newcastle painter, committed suicide by drinking poison in a pool room here. No reason for his act is known.

1850 — 1869 — 1915

Announcement

Of Consolidation

Waldby & Clay's State Bank

Lenawee County Savings Bank

To the Public:

We take pleasure in announcing that on August 2nd these two old landmarks of Lenawee County's banking will consolidate and become one. All the necessary legal procedure has been taken and ratified by the Stockholders and the State Banking Department.

As a combination of the two names was of unworkable length, it has been decided to adopt the title of Lenawee County Savings Bank, as the name by which the consolidation shall be known. We wish to say, however, that the bank will be owned equally by the stockholders of the old institutions. All of the old officers, directors and employees will be retained.

Both bank buildings will be used, as heretofore, with this exception: The entire savings department will be located at the present Lenawee County Savings Bank building and the commercial department operated in the old Waldby & Clay State Bank building.

In closing we desire to say that the same methods will obtain in the future as have successfully carried these old institutions through all their years of honorable banking. Capital stock, $150,000.00; surplus, $50,000.00; undivided profits, $10,000.00.

Below are the names of our officers and directors;

H. V. C. Hart, President. H. B. Waldby, Chairman.
P. S. Moreland, Vice-Pres.; C. D. Hardy, Active Vice-Pres.; D. B. Morgan, Vice-Pres
J. C. Murphy, Cashier; E. A. Newton and F. E. Ash, Assistant Cashiers.

DIRECTORS.

Rial Clay
J. V. DeFoe
Chas. Evans
H. V. C. Hart
Vernon Hoxie
C. D. Hardy
Henry Hart
J. W. Kirk
H. B. Knowles
H. L. Larwill
D. B. Morgan
R. S. Moreland
J. C. Murphy
F. W. Prentice
C. A. Stewart
F. A. Stevenson
A. J. Walper
A. W. Wood
H. B. Waldby

LISTEN!

This story is short and a little out of the ordinary, so PLEASE read it all—it's about FIXTURES.

Clothes wear out; so do hats and gloves and other things. Fixtures don't; they get dingy and tarnished and old fashioned, but they don't wear out.

Hence a good many people seem to think the same old fixtures they grew up with must stay there indefinitely, waiting for a fire or an earthquake.

It is'nt so. You owe it to yourself and to your family to realize that entirely aside from artistic considerations, the present methods of lighting are RADICALLY DIFFERENT from those of a few years ago, in their influence on comfort and eyesight—and it will PAY YOU TO KNOW whether you are getting adequate and PROPERLY DISTRIBUTED light or not.

When the family physician advises a change in diet, he knows what he's talking about—it's for your good. If we advise a change in type or location of fixtures it's because WE KNOW what WE'RE talking about—its our business.

Just drop in at our office any time, step into our fixture room, designed especially to show you modern electric light fixtures.

YOU CAN'T BE SORRY AND YOU MAY BE GLAD.

Very truly yours,
THE TECUMSEH ELECTRIC CO.
adv

NOTICE

I will be at the Tecumseh stat. bank for collection of taxes beginning July 6 and every Tuesday and Friday until August 11.

LYNN. HARDENBURG,
Treasurer, adv

CARRANZA IS CALLED TO ACCOUNT BY U. S.

Mexican Chief Violates Neutrality Pact at Naco.

Washington, July 23.—An issue has been joined between the United States and the Carranza faction in Mexico that may force the hands of this government in its relations with the republic south of the border.

Carranza has violated the neutrality of Naco, just across the line from Nogales, Ariz., and sharp representations have been sent to him in which he has been called upon to withdraw his troops from that town. If Carranza should refuse or fail to act in accordance with this injunction it would be incumbent upon the United States either to enforce the neutrality of Naco by the use of troops, or resort to other measures that might lead to immediate serious consequences. The belief is quite general that if the administration is disposed to intervene in Mexico that the opportunity will be afforded in the event of the failure of Carranza to withdraw his army from Naco.

Naco was made a neutral town because fighting in the neighborhood menaced American life and property in Nogales.

PRESIDENT MAY CALL CONGRESS

Or He May Break Off Diplomatic Relations With Germany.

NOTE IS PROBABLY IN BERLIN

Officials at Washington Consider Limit of Action by U. S. in Case Germany Stands Pat on Submarine Warfare—Venezuela Case in Roosevelt's Time Is Cited.

Washington, July 23.—With the understanding that the latest reply of the United States to Germany on the Lusitania case is probably by this time in the hands of the German foreign office, state department officials have turned their attention to considering the effect which the communication is likely to have.

The officials are also considering the limit of action by this government in the event that Germany and the United States, in the judgment of officials who are conducting the negotiations, are these:

The United States has told Germany that any future destruction of American life on merchant vessels without warning by submarines, would be regarded by the United States as a flagrant "unfriendly act."

The statement, however, creates two grave problems and obligations for the United States if Germany should ignore the warning.

Only Alternative.

An official explains that the United States could do only one of two things if there should be another tragedy:

"One," said this official, "would be to break off diplomatic relations with Germany.

"The other would be for the president to report the fact to congress and to send to it the whole diplomatic correspondence on the subject of the Lusitania and the general controversy.

Cites Venezuela Case.

"This was what was done when the United States could get no satisfaction out of the Republic of Venezuela during the Roosevelt administration. In that case diplomacy had reached the end of its functions by severing diplomatic relations with that country."

It is thought by some officials that if there should be any notable marine disaster, caused by Germany, involving the loss of a number of American lives before the regular session of congress, the president might be advised by the state department that it could no longer handle the matter and that congress should be called in extra session.

Hungary Calls More Landstrum.

Berne, July 23.—Men of the Hungarian landstrum, aged 43 to 50, are called upon, besides ex-landstrum men born in 1872 and earlier, and any others who for whatsoever reason, have not yet served. They must all present themselves between Aug. 23 and Oct. 1.

THE THRESHING SEASON
IS NEAR AT HAND

You will want COAL that produces the most Steam for the least money. Sure you will. Then buy the "Anchor" brand. No better coal mined and it costs you less.

Lenawee Lumber & Supply Co.
Phone 57. TECUMSEH, MICH.

48---10c packages
BURNHAM'S JELLYCON
ABSOLUTELY FREE
3 packages for 25c and One free.
Costs only 6¼c package.
Buy now before they are gone.
F. D. AVERY
PHONE 3.

Try The
McDermott's Daisy Market
FOR
All kinds of Meat and Fowls.
PRICES ALL RIGHT.

THE TECUMSEH HERALD

GERTRUDE A. STACY, ESTATE
FRANK S. TURNER, PUBLISHER.

SUBSCRIPTION RATES

IN LENAWEE COUNTY
One year, payment in advance........ $1.00
One year, payment after three months.. 1.25
OUTSIDE LENAWEE COUNTY
One year, pa[illegible]ent in advance........ $1.25
One year, pa[illegible] after three months.. 1.50
There will b[illegible]ation from above Rates

Entered in the postoffice at Tecumseh, Mich. as second class mail matter.

Telephone No. 36.

HOWE'S GREAT LONDON SHOW

On Friday July 30 the Howe Great London Show is to be here, and that it is to be here is something that all lovers of good, pure wholesome amusement should feel thankful for. There is no better show on the road today, and no show ever came to this section better recommended than this one,

For the few there may be who are not acquainted with this gagantic show, it will not be out of place to state that it is the recognized leader of all three ring shows in the country. At the same time it will not be presuming to say that the menagerie with the show is the best from a standpoint of value ever assembled. It contains more rare specimens of the animal kindom than any other similar organization. When this statement is made it is made without the least fear of contradiction, for the show has laid claim to only just what it has ever since its conception. The performance given is by the very best of artists who have been most carefully selected regardless of cost for their proficiency in the different lines assigned to them. It is not the show that offers one great feature and surrounds this features with a number of cheap acts to make up a lengthy program. Every act with this show with any other would be a strongly advertised feature. The very best of riders, acrobats, gymnasts, aerialists, tumblers, leapers, clowns, wire walkers and, in fact, all performers are with the Howe Great London Show. The same may be truthfully applied to the other departments. The trained animal exhibitions are better than any other show would care to offer in connection with the other attractions, as it is a show in itself. Everything is of the best and for the best. Undoubtedly when the show comes here on Friday, July 30, it will receive the patronage it so well deserves. People should realize that it pays to visit such a show as this, and it is hoped they will do so as to insure its coming again.

How's This?

We offer One Hundred Dollars Reward for any case of Catarrh that cannot be cured by Hall's Catarrh Cure.

F. J. CHENEY & Co., Toledo, Ohio.

We, the undersigned, have known F. J. Cheney for the last 15 years and believe him perfectly honorable in all business transactions and financially able to carry out any obligations made by his firm.

NATIONAL BANK OF COMMERCE,
Toledo, O.

Hall's Catarrh Cure is taken internally, acting directly upon the blood and mucous surfaces of the system, Testimonials sent free. Price 75 cents per bottle. Sold by all Druggists.

Take Hall's Family Pills for constipation. adv

Are You Feeling Fit?

Do you envy the man or woman of untiring energy, strong body and happy disposition? All these depend upon good health, and good health is impossible when the kidneys are diseased. Foley Kidney Pills help the kidneys cast out poisons that cause backache, rheumatism and other symptoms of dangerous kidney and bladder troubles. Sold everywhere in Tecumseh. advt

An Easy, Pleasant Laxative

One or two Dr. King's New Life Pills with a tumbler of water at night. No bad, nauseatig tast; no belching gas. Go right to bed. Wake up in the morning, enjoy a free, easy bowel movement, and feel fine all day. Dr King's New Life Pills are sold by all Druggists, 36 in an original package, for 25c. Get a bottle to-day—enjoy this easy, pleasant laxative. adv

They Write Every Day

Every day Foley & Co. receive letters from grateful men and women telling how Foley Kidney Pills cured them of backache, sore muscles, stiff joints and other kidney and bladder troubles. Is very quick to relieve lumbago and rheumatism due to kidney trouble. No other remedy has a longer record of cures. Sold everywhere in Tecumseh. advt

A Good Household Salve

Ordinary ailments and injuries are not of themselves serious, but infection or low vitality may make them dangerous. Don't neglect a cut, sore bruise or hurt because its small. Blood Poison has resulted from a pinprick or scratch. For all such ailments Bucklen's Arnica Salve is excellent. It protects and heals the hurt; is antiseptic kills infection and prevents dangerous complications. Good for all Skin Blemishes, Pimples, Salt Rheum, Eczema, Get an original 2 ounce 25c. box from your Druggist

Summer Aches and Pains

A backache that cannot be explained by having "sat in a draft" is more than likely the result of disordered kidneys Foley Kidney Pills promptly relieve backache, sore or stiff muscles and joints, rheumatism and sleep disturbing bladder ailments. They put the kidneys in sound, healthy condition. Sold everywhere in Tecumseh advt

FOLEY KIDNEY PILLS
FOR BACKACHE KIDNEYS AND BLADDER
Sold Everywhere

SPECIALS

All This Week:

All Wash Dresses above $2.00
go at 1-2 price

All Coats, Suits and Skirts
1-4 to 1-2 Off

Muslin Underwear, Shirt Waists, Wash Skirts,
All at 1-4 to 1-2 Off

One lot Wash Goods, 18c to 30c values, 11c yd

One lot Wash Goods, 30c to 50c values, 17c yd

Ladies
NEW FALL SUITS
JUST ARRIVED
LET US SHOW YOU

BARGAINS ALL THROUGH OUR STORE ALL THIS WEEK.

The Webster Anderson Co.
Tecumseh, Michigan.

We give and redeem Merchants' Discount Stamps—the Red Stamp.

Howe's GREAT LONDON Shows

Tecumseh, Friday, July 30th.

INTACT, COMPLETE AND UNCHANGED FROM ITS TOUR OF THE WORLD
DWARFING AND OVERSHADOWING EVERY OTHER TENTED EXHIBITION.
THE LARGEST AND MOST PERFECT SHOW NOW ON THIS CONTINENT.
The Traveling Amusement Sensation of The Day

THE MONARCHS SUPREME IN AMUSEMENTS REALM

MANY TIMES THE BIGGEST AND MOST BEWILDERING PRODUCTION EVER SEEN IN THIS COUNTRY

20 FUNNY CLOWNS
50 LEAPERS
100 ACROBATS
10 HIGH SCHOOL HORSES
AND 50 LOFTY TUMBLERS

200 GREAT ACTS
1000 WILD ANIMALS FROM ALL PARTS OF THE TWO CONTINENTS

THE MARVELOUS EDDYS THE MONARCHS SUPREME
THE ROYAL YEDDO JAPANESE TROUPE DIRECT FROM YOKONOMA.
200 European Novelties. 400 People. 250 Horses.
Troupe of Performing Elephants, Performing Lions, Camels.
THE DUBLIN GRAYS. THE BLACK HUSSARS. 3 BANDS.
ROYAL ROMAN HIPPODROME. TRAINED ANIMAL EXHIBITION.
Free Street Parade, 10 A. M. 2 Exhibitions, Afternoon at 2, Night at 8.

Puts Quality Before Price

BUICK DEALER DECLARES MOTOR CAR SERVICE IS ALL IMPORTANT FACTOR

Speaks from Experience

TECUMSEH GARAGE DEFINES POLICIES ON WHICH COMPANY HAS BUILT SUCCESS

Now that most of the motor companies have made their 1916 announcements there is a great deal of talk in motoring circles concerning the prices at which the new cars are to be sold, Along with these discussions there has also been much talk concerning the lowest price at which a satisfactory motor car can be marketed.

"The average motor car buyer has a tendency to look at these questions from a mistaken perspective," said Williamson local retailer of Buick cars, recently. "A great many of our automobile buying friends do not take sufficient pains to make sure of getting a satisfactory car. They pay the closest attention to price, because price is the thing that concerns them most at the time of making their purchase. Later, however, they find out that motor car service is vastly more important than motor car price

"There is a minimum below which it is impossible to sell a satisfactory motor car; that is, a car that will give satisfactory service. The Buick Motor company always has been guided by that great truth in making and selling cars. Buick prices are made as low as it is possible to make them, and at the same time deliver a car that will give the motoring satisfaction the average buyer expects.

"Buick cars could be made to sell for less, but they wouldn't be as good as the Buick cars they are now making. We probably could sell a great many more Buicks if they were to make the kind of cars that would justify a lower price; but they prefer to keep our quality standards at their present high level. We are positive that this policy will pay us and pay our customers in the long run."

THORNTON DIXSON OF MONROE HERE, LOOKING AFTER HIS POLITICAL FENCES

Candidate For Congress From This Dirtrict.

Mr. Thornton Dixson of Monroe and Clark Baldwin of Adrian were in town Friday shaking hands with friends

Mr. Dixson is announcing himself as a candidate to congress from this district, on the Republician ticket. Mr. Dixson was born and raised at Dundee. His father now living there and is president of the Dundee Bank.

Mr. Dixson is a graduate from the Law Department of the U of M., he served three terms as Prosecuting Attorney for Monroe Co., and declined the nomination for a fourth term his business interests and his large practice of law taking up his time. Mr. Dixson is a staunch republican. A man of ability and one of the most progressive men in this district.

BRITTON

Mrs. Chas. Van Cise and little Ruth left Tuesday for a weeks visit with her parents in Van Wert, O.

Harry Temple and son Herbert Jr. were here from Detroit Wednesday visiting relatives.

Wm Beasley of Adrian was in town Wednesday visiting his mother Mrs. John Beasley.

Mr. and Mrs. Paul Bombenek and little Wyima of Ypsilanti and Earle Yates of Detroit came Tuesday evening for a visit with relatives here.

Miss Margaret Hindes went to Ypsilanti Friday for a few days visit with Miss Winnifred Morrell

Mrs. Jennie Kyle of Escanaba is here for an indefinate stay with relatives,

Miss Grace Hoagland went to Ypsilanti Friday for a few days visit with friends.

Mr. and Mrs. Ernest Palmer, Mr. and Mrs. G. L. Gripton and children and Miss Luella Hayes were Wednesday visitors in Adrian.

Joseph Eldred came Wednesday from Tekonsha for a visit with Mr. and Mrs. W. G. Eldred.

Mrs. Geo Lee and children of Dundee spent the latter part of the week with Mr. and Mrs. A. W. Lee.

Mrs. Samuel Kniffen and son Robert of Duluth, Minnesota came Thursday for a visit with relatives.

Mrs. Chas. Nickerson and children of Toledo, came Thursday for a two weeks visit with relatives.

Miss Leo Swick is spending the week with relatives in Sand Creek

Miss Agnes Frye left Wednesday evening for a visit with S. A. Cambell at Gorman, Mich.

MACON

The Ladies Aid Society of the Presbyterian church will hold a Social on Wednesday afternoon July 28 at the home of Mrs. Desire Aten. All are cordially invited to attend.

CLASSIFIED ADS

ROOFING—This is the nineth year that I have been in the roofing business, and no fault has been found. I shall continue to sell the same. If any of my roofing does not give satisfaction please report to me and I will fix it free of charge. Roof paint for sale.
J. W. Owen, adv.

JUNK! JUNK!—I will pay the best price for rags, rubbers, papers and magazines, Phone 372., will come for them.
D. Gerthner Maumee St.

FOR SALE—First class driving horse weight 1200 lbs
Tecumseh Big Chief Garage

FOR SALE—House and lot located on south side of Kilbuck opposite West Branch School lot 5x12 rods. 7 room house, electric lights and in good condition. Inquire of R. W. Stretch.

FOR SALE—House and lot, lot 4x8 rods located north west corner of Shawnee and Maiden Lane. Nine room house electric lights and good well and cistern. For particulars inquire R. W. Stretch.

FOR SALE—My house and lot. Also household goods at private sale,
Harriet M. Britten

FOR SALE—A large size DeLaval seperator used short time. Cheap for quick sale.
Tecumseh Butter Co

BUY YOUR BABY A
New Carriage

If you will come in and see the Carriages and Go-Carts we have on display you surely will be tempted to own one.

We have the Collapsible Carts that can easily be folded and the big roomy carriages at a very moderate price.

See our Special for Wednesday.

Service & Son,
Furniture and Undertaking.

We give Merchants' Trading Stamps.

You can be Free

from kidney and bladder trouble, rheumatism, stiff joints, and muscles, old age or tired feelings, throat, stomach and bowel troubles by its use or money refunded.

SAN-YAK

is the greatest rectifier for the blood and skin yet known. Greasy skin with pimples, blotches, eruptions or scrofula easily cleared away. Its use leaves the blood and skin as pure as the lillies. SAN-JAK for the stomach, nerves and blood is the best the world ever saw. SAN-JAK prevents the excessive flow of poison of fluid into the blood from the super renal glands near the kidneys, causing the arteries to harden in the years past 50. This preventative keeps the arteries soft and flexible, giving flexibility to the muscles as in youth.

You can feel well and active at any age from 60 to 90 years. Man should die from old age, not from diseased tissue. Mothers and daughters can avoid many dangerous operations by the use of this wonderful medicine. The use of SAN-JAK for pain in the back and abdomen greatly lessens the danger of appendicitis. $1.00 per bottle. Get SAN-JAK at

B. J. PULVER, Tecumseh.

"Quality Is Remembered Long After Price Is Forgotten"

PIONEER BUILDERS
OF VALVE-IN-HEAD
MOTOR CARS

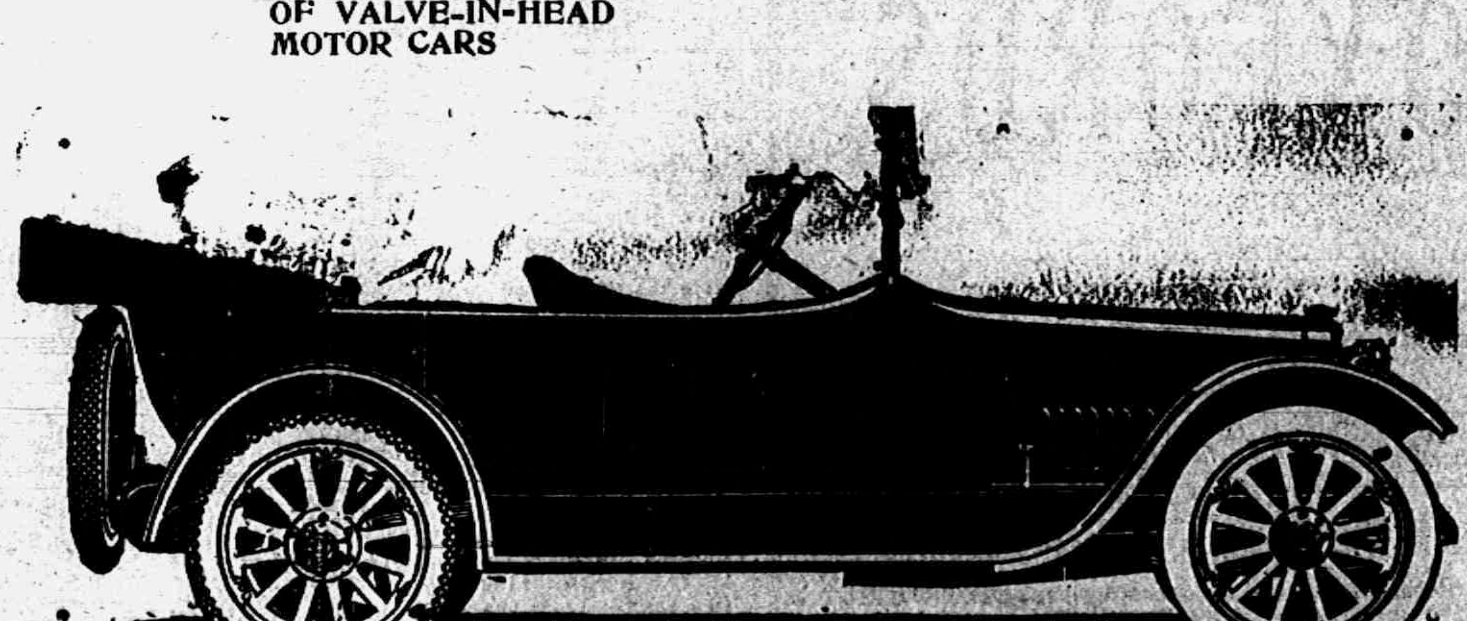
Buick Valve-in-Head Six-Cylinder Touring Car

Quality Cars at Moderate Prices

Buick quality is world renowned, but never before has the Buick put such a quality in their product as is found in the 1916 models. BUICK VALVE-IN-HEAD six cylinder motors; rigid frames of wide channel steel; easy riding springs of finest alloy steel; absolutely dependable, full floating rear axle; fine quality mohair tops; real leather upholstery, (not imitation or cotton cloth) stuffed with high grade curled hair, (not excelsior), made over deep coil springs; beautiful streamline bodies, handsomely painted. Every model furnished complete to the smallest detail.

PRICES---F. O. B. FLINT, MICHIGAN.

Roadsters and Touring Cars, $950 to $1485. Coupes and Inside Drive Sedans, $1850 to $1875. Catalogue and detailed specifications furnished on request

Livery Service TECUMSEH "BIG CHIEF" GARAGE Phone 289

The FORESTER'S DAUGHTER

A ROMANCE OF THE BEAR TOOTH RANGE

By HAMLIN GARLAND

Copyright, 1914, by Hamlin Garland

He turned from the scene reluctantly, but once at the campfire cheerfully gave his best efforts to the work in hand, seconding Berrie's skill as best he could.

The trout, deliciously crisp, and some potatoes and batter cakes made a meal that tempted even his faint appetite, and when the dishes were washed and the towels hung out to dry deep night possessed even the high summit of stately Ptarmigan.

McFarlane then said, "I'll just take a little turn to see that the horses are all right, and then I think we'd better close in for the night."

When they were alone in the light of the fire Wayland turned to Berrie: "I'm glad you're here. It must be lonesome to camp alone in a wilderness, and yet, I suppose, I must learn to do it."

"Yes, the ranger often has to camp alone, ride alone and work alone for weeks at a time," she assured him. "A good trailer don't mind a night trip any more than he does a day trip, or if he does he never admits it. Rain, snow, darkness, are all the same to him. Most of the boys are fifteen to forty miles from the postoffice."

He smiled ruefully. "I begin to have new doubts about this ranger business. It's a little more vigorous than I thought it was. Suppose a fellow breaks a leg on one of those high trails?"

"He mustn't!" she hastened to say. "He can't afford really to take reckless chances; but, then, father won't expect as much of you as he does of the old stagers. You'll have plenty of time to get used to it."

McFarlane upon his return gave some advice relating to the care of horses. "All this stock which is accustomed to a barn or a pasture will quit you," he warned. "Watch your bronchos. Put them on the outward side of your camp when you bed down and pitch your tent near the trail, then you will hear the brutes if they start back. Some men tie their stock all up, but I usually picket my saddle horse and hobble the rest."

It was a delightful hour for schooling, and Wayland would have been content to sit there till morning listening, but the air bit, and at last the supervisor asked: "Have you made your bed? If you have turn in. I shall get you out early tomorrow." As he saw the bed he added: "I see you've laid out a bed of boughs. That shows how eastern you are. We don't do that out here. It's too cold in this climate, and it's too much work. You want to hug the ground—if it's dry."

The weary youth went to his couch with a sense of timorous elation, for he never before slept beneath the open sky.

After the supervisor had rolled himself in the blanket, long after all sounds had ceased in the tent, there still remained for the youth a score of manifold excitations to wakefulness till at last he fell into an uneasy drowse.

CHAPTER VII.

Storm Bound.

WAYLAND was awakened by the mellow voice of his chief calling: "All out! All out! Daylight down the creek!" Then, breathing a prayer of thankfulness, the boy sat up and looked about him. "The long night is over at last, and I am alive," he said and congratulated himself.

"How did you sleep?" asked the supervisor.

"First rate—at least during the latter part of the night," Wayland briskly lied.

"That's good. I was afraid that Adirondack bed of yours might let the white wolf in."

"My blankets did seem a trifle thin," confessed Norcross.

"It doesn't pay to sleep cold," the supervisor went on. "A man wants to wake up refreshed, not tired out with fighting the night wind and frost. I always carry a good bed."

It was instructive to see how quietly and methodically the old mountaineer went about his task of getting breakfast. First he cut and laid a couple of eight inch logs on either side of the fire, so that the wind drew through them properly; then, placing the Dutch oven cover on the fire, he laid the bottom part where the flames touched it. Next he filled his coffeepot with water and set it on the coals. From his pannier he took his dishes and the flour and salt and pepper, arranging them all within reach, and at last laid some slices of bacon in the skillet.

At this stage of the work a smothered cry, half yawn, half complaint, came from the tent. "Oh, hum! Is it morning?" inquired Berrie.

"Morning," replied her father. "It's going toward noon. You get up or you'll have no breakfast."

Thereupon Wayland called: "Can I get you anything, Miss Berrie? Would you like some warm water?"

"What for?" interposed McFarlane before the girl could reply.

"To bathe in," replied the youth.

"To bathe in! If a daughter of mine should ask for warm water to wash with I'd throw her in the creek."

Berrie chuckled. "Sometimes I think daddy has no feeling for me. I reckon he thinks I'm a boy."

"Hot water is debilitating and very bad for the complexion," retorted her father. "Ice cold water is what you need. And if you don't get out o' there in five minutes I'll douse you with a dipperful."

This reminded Wayland that he had not yet made his own toilet, and, seizing soap, towel and brushes, he hurried away down the beach, where he came face to face with the dawn. The splendor of it smote him full in the

the water a spectral mist was rising, a light veil, through which the stupendous cliffs loomed 8,000 feet in height, darkly shadowed, dim and far. The willows along the western marge burned as if dipped in liquid gold, and on the lofty crags the sun's coming created keen edged shadows, violet as ink. Truly this forestry business was not so bad after all. It had its compensations.

Back at the campfire he found Berrie at work, glowing, vigorous, laughing. Her comradeship with her father was very charming, and at the moment she was rallying him on his method of bread mixing. "You should rub the lard into the flour," she said. "Don't be afraid to get your hands into it—after they are clean. You can't mix bread with a spoon."

"Sis, I made camp bread for twenty years afore you were born."

"It's a wonder you lived to tell of it," she retorted, and took the pan away from him. "That's another thing you must learn," she said to Wayland. "You must know how to make bread. You can't expect to find bakeshops or ranchers along the way."

In the heat of the fire, in the charm of the girl's presence, the young man forgot the discomforts of the night, and, as they sat at breakfast and the sun rising over the high summits flooded them with warmth and good cheer and the frost melted like magic from the tent, the experience had all the satisfying elements of a picnic. It seemed that nothing remained to do. But McFarlane said, "Well, now you youngsters wash up and pack while I reconnoiter the stock." And with his saddle and bridle on his shoulder he went away down the trail.

Under Berrie's direction Wayland worked busily putting the camp equipment in proper parcels, taking no special thought of time till the tent was down and folded, the panniers filled and closed and the fire carefully covered. Then the girl said: "I hope the horses haven't been stampeded. There are bears in this valley, and horses are afraid of bears. Father ought to have been back before this. I hope they haven't quit us."

"Shall I go and see?"

"No, he'll bring 'em if they're in the land of the living. He picketed his saddle horse, so he's not afoot. Nobody can teach him anything about trailing horses, and, besides, you might get lost. You'd better keep close to camp."

Thereupon Wayland put aside all responsibility. "Let's see if we can catch some more fish," he urged.

To this she agreed, and together they went again to the outlet of the lake, where the trout could be seen darting to and fro on the clear, dark flood, and there cast their flies till they had secured ten good sized fish.

"We'll stop now," declared the girl. "I don't believe in being wasteful."

Once more at the camp they prepared the fish for the pan.

As they were unpacking the panniers and getting out the dishes for their meal thunder broke from the high crags above the lake, and the girl called out:

"Quick! It's going to rain! We must reset the tent and get things under cover."

Once more he was put to shame by the decision, the skill and the strength with which she went about re-establishing the camp. She led, he followed in every action. In ten minutes the canvas was up, the beds rolled, the panniers protected, the food stored safely. But they were none too soon, for the thick gray veil of rain which had clothed the loftiest crags for half an hour swung out over the water, leaden gray under its folds, and with a roar which began in the tall pines, a roar which deepened, hushed only when the thunder crashed resoundingly from crag to crest, the tempest fell upon the camp and the world of sun and odorous pine vanished almost instantly, and a dark, threatening and forbidding world took its place.

But the young people, huddled close together beneath the tent, would have enjoyed the change had it not been for the thought of the supervisor. "I hope he took his slicker," the girl said between the tearing, ripping flashes of the lightning. "It's raining hard up there."

"How quickly it came. Who would have thought it could rain like this after so beautiful a morning?"

"It storms when it storms in the mountains," she responded with the sententious air of her father. "You never can tell what the sky is going to do up here. It is probably snowing on the high divide. Looks now as though those cayuses pulled out some time in the night and have hit the trail for home. That's the trouble with stall fed stock. They'll quit you any time they feel cold and hungry. Here comes the hail!" she shouted as a sharper, more spiteful roar sounded far away and approaching. "Now keep from under!"

"What will your father do?" he called.

"Don't worry about him. He's at home any place there's a tree. He's probably under a balsam somewhere, waiting for this ice to spill out. The only point is, they may get over the divide, and if they do it will be slippery coming back."

For the first time the thought that the supervisor might not be able to return entered Wayland's mind, but he said nothing of his fear.

The hail soon changed to snow, great, clinging, drowsy, soft, slow moving flakes, and with their coming the roar died away and the forest became as silent as a grave of bronze. Nothing moved save the thick falling, feathery, frozen vapor, and the world was again very beautiful and very

"We must keep the fire going," warned the girl. "It will be hard to start after this soaking."

He threw upon the fire all of the wood which lay near, and Berrie, taking the ax, went to the big fir and began to chop off the dry branches which hung beneath, working almost as effectively as a man. Wayland insisted on taking a turn with the tool, but his efforts were so awkward that she laughed and took it away again. "You'll have to take lessons in swinging an ax," she said. "That's part of the job."

Gradually the storm lightened, the snow changed back into rain and finally to mist, but up on the heights the clouds still rolled wildly, and through their openings the white drifts bleakly shone.

"It's all in the trip," said Berrie. "You have to take the weather as it comes on the trail." As the storm lessened she resumed the business of cooking the midday meal, and at 2 o'clock they were able to eat in comparative comfort, though the unmelted snow still covered the trees, and the water dripped from the branches.

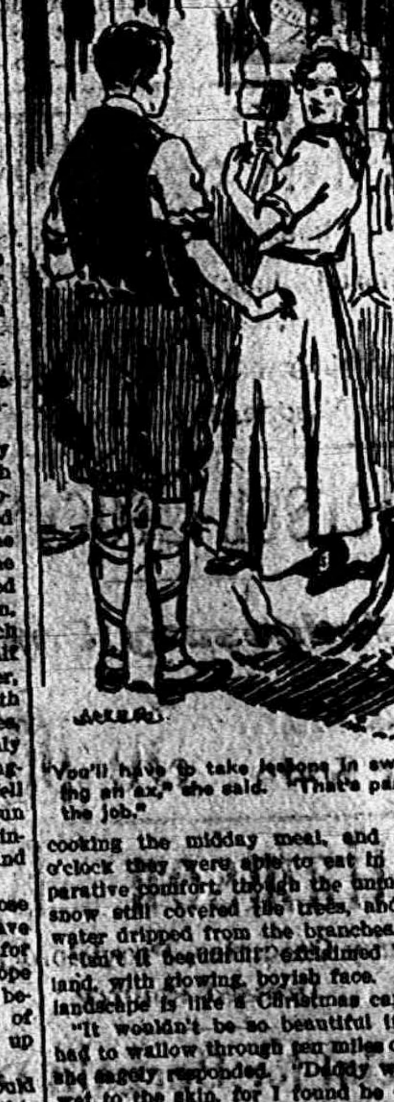

"You'll have to take lessons in swinging an ax," she said. "That's part of the job."

"Isn't it beautiful!" exclaimed Wayland, with glowing, boyish face. "The landscape is like a Christmas card."

"It wouldn't be so beautiful if you had to wallow through ten miles of it," she sagely responded. "Daddy will be wet to the skin, for I found he didn't take his slicker. However, the sun may be out before night. That's the way the thing goes in the hills."

To the youth, though the peaks were storm hid, the afternoon was joyous. Berrie was a sweet companion. Under her supervision he practiced at chopping wood and took a hand at cooking.

He had to admit that she was better able to care for herself in the wilderness than most men, even western men, and, though he had not yet witnessed a display of her skill with a rifle, he was ready to believe that she could shoot as well as her sire. Nevertheless he liked her better when engaged in purely feminine duties, and he led the talk back to subjects concerning which her speech was less blunt and manlike.

He liked her when she was joking, for delicious little curves of laughter played about her lips. She became very amusing as she told of her "visits east" and of her embarrassments in the homes of city friends. "I just have to own up that about all the schooling I've got is from the magazines. Sometimes I wish I had pulled out for town when I was about fourteen; but, you see, I didn't feel like leaving mother, and she didn't feel like letting me go, and so I just got what I could at Bear Tooth." She sprang up. "There's a patch of blue sky."

Together they strolled along the edge of the willows. "The grouse come down to feed about this time," she said. "We'll put up a covey soon."

Within a quarter of a mile they found their birds, and she killed four with five shots. "This is all we need," she said, "and I don't believe in killing for the sake of killing. Rangers should set good examples in way of game preservation. They are deputy game wardens in most states, and good ones too."

The night rose formidably from the valley while they ate their supper, but Berrie remained tranquil. "Those horses probably went clean back to the ranch. If they did, daddy can't possibly get back before 8 o'clock, and he may not get back till tomorrow."

Norcross, with his city training, was acutely conscious of the delicacy of the situation. In his sister's circle a girl left alone in this way with a man would have been very seriously embarrassed, but it was evident that Berrie took it all joyously, innocently. Their being together was something which had happened in the natural course of weather, a condition for which they were in no way responsible. Therefore she permitted herself to be frankly happy in the charm of their enforced intimacy.

She had never known a youth of his quality. He was so considerate, so refined, so quick of understanding and so swift to serve. He filled her mind to the exclusion of unimportant matters like the snow, which was beginning again. Indeed, her only anxiety concerned his health, and as he toiled amid the falling flakes, intent upon heaping up wood enough to last out the night, she became solicitous.

"You will be soaked," she warningly cried. "Don't stay out any more. Come to the fire. I'll bring in the wood."

Something primeval, some strength he did not know he possessed sustained him, and he toiled on. "Suppose this snow keeps falling?" he retorted. "The supervisor will not be able to get back tonight—perhaps not for a couple of nights. We will need a lot of fuel."

He did not voice the fear of the storm which filled his thought, but the girl understood it. "It won't be very cold," she calmly replied. "It never is during these early blizzards, and, besides, all we need to do is to drop down the trail ten miles, and we'll be entirely out of it."

"I'll feel safer with plenty of wood," he argued, but soon found it necessary to rest from his labors. Coming in to camp, he seated himself beside her on a roll of blankets, and so together they tended the fire and watched the darkness roll over the lake till the shining crystals seemed to drop from a measureless black arch, soundless and oppressive.

"What time is it now?" she asked abruptly.

He looked at his watch. "Half after 8."

"If father isn't on this side of the divide now he won't try to cross. If he's coming down the slope he'll be here in an hour, although that trail is a tolerably tough proposition this minute. A patch of dead timber on a dark night is sure a nuisance even to a good man. He may not make it."

"Couldn't I rig up a torch and go to meet him?"

She put her hand on his arm. "You stay right here!" she commanded. "You couldn't follow that trail five minutes."

"You have a very poor opinion of my skill."

"No, I haven't; but I know how hard it is to keep direction on a night like this, and I don't want you wandering around in the timber. Father can take care of himself. He's probably sitting under a big tree smoking his pipe before his fire—or else he's at home. He knows we're all right, and we are. We have wood and grub and plenty of blankets and a roof over us. You can make your bed under this fly," she said, looking up at the canvas. "It beats the old balsam as a roof. You mustn't sleep cold again."

"I think I'd better sit up and keep the fire going," he replied heroically. "There's a big log out there that I'm going to bring in to roll up on the windward side."

"It'll be cold and wet early in the morning, and I don't like to hunt kin[illegible]," she said. "I always get everything ready the night before. I wish you had a better bed. It seems selfish of me to have the tent while you are cold."

TO BE CONTINUED

SO SIMON SIMPLE HELPS FATTY TO SURPRISE PA

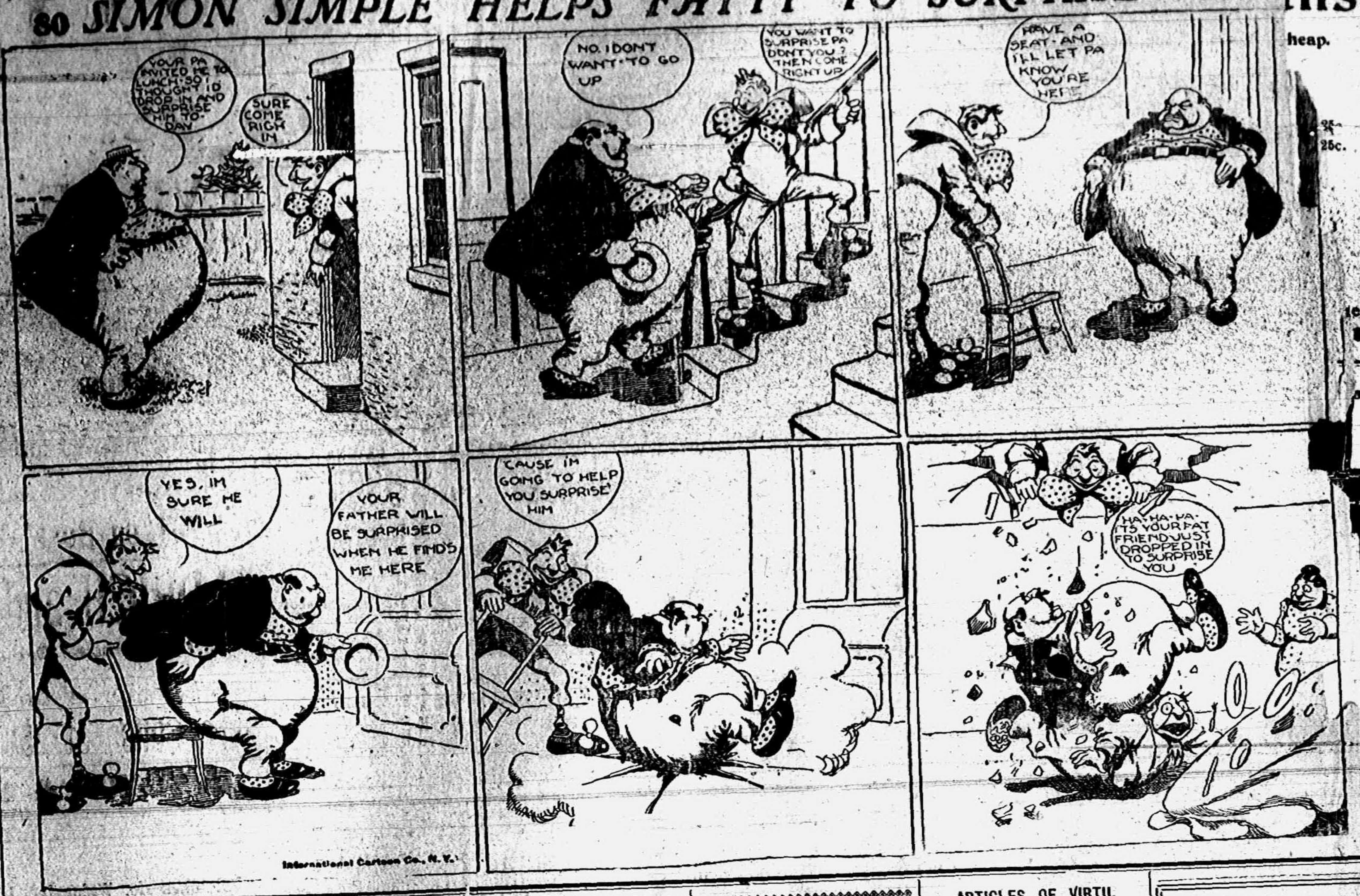

YOUR PA INVITED ME TO LUNCH·SO I THOUGHT I'D DROP IN AND SURPRISE HIM TO-DAY
SURE COME RIGH IN
NO, I DONT WANT·TO GO UP
YOU WANT TO SURPRISE PA DONT YOU? THEN COME RIGHT UP
HAVE A SEAT·AND I'LL LET PA KNOW YOU'RE HERE
YES, IM SURE HE WILL
YOUR FATHER WILL BE SURPRISED WHEN HE FIND'S ME HERE
CAUSE IM GOING TO HELP YOU SURPRISE HIM
HA-HA-PA-ITS YOUR FAT FRIEND JUST DROPPED IN TO SURPRISE YOU

International Cartoon Co., N. Y.

THE STRANGER ON THE LAND.

A new farmer in any region is handicapped for the first season or two. Unless he has traveled enough to know the wide variation of details in farming and how to watch for them he will make mistakes on matters that seem very simple to old residents. If he is inclined to be independent of local custom and of the advice of his neighbors he runs even greater chances of loss.

The man from the south who moves to a northern state, with its shorter growing season, may not realize the importance of getting his crops in promptly, with the result that he is pinched by frost in the fall. The type of soil may be strange to him; conditions of drought or flood may be unknown to him; even live stock are influenced by location.

If the new farmer hasn't time to study these details for a season before he comes to the region he would best stick to the methods of the majority of good farmers in the neighborhood—the same crop, the same live stock, the same methods of cultivation.

Plenty of farmers who have gone west, and as many who have come east, with the idea of "astonishing the natives" have been obliged after a season's experience to retrench, with more wisdom and less net profit than expected. It pays to think twice before you try to beat the native at his own game.—Country Gentleman.

GARDEN INSECT PESTS.

How Their Ravages May Be Prevented by Simple Precautions.

[Prepared by Kansas State Agricultural college.]

The common garden insect pests are more numerous than usual this summer. The ravages of many of the pests may be prevented by a few simple precautions.

Cut Worms.—Eat off plants near the ground or climb plant and eat leaves. Scatter poison bran mash over the ground in the evening before and after the plants come up. A collar of paper fitted into the soil two or three inches around the plant and extending three or four inches above ground is also helpful. Plow in the fall.

Strawberry Leaf Roller.—Larva rolls leaf and feeds upon it. Spray with lead arsenic and burn fields as soon as crop is harvested.

Strawberry Glea Beetle.—Adults eat holes through the leaves. Spray with lead arsenic before the fruit is half mature.

Strawberry Crown Borer.—Grub tunnels and feed in crown of plant. Practice crop rotation. Burn over infected fields in fall.

White Grubs.—The larvae of June beetles damage grass, corn, strawberries and other plants by eating off roots. Practice fall plowing to expose insects and harrow thoroughly before planting.

Colorado Bettle.—Adults and larvae eat leaves. Spray with lead arsenate at the rate of three pounds of poison to fifty gallons of water as soon as injury appears. Poison may be used in bordeaux mixture.

Flea Beetle.—Adults eat the leaves. Use bordeaux mixture containing arsenate of lead.

Corn Ear Worm.—Eats the immature kernels at the end of the ear. Dust the corn silk with equal parts of powdered arseniate of lead and flowers of sulphur. Plow the ground in the fall.

Cabbage Worm.—Green worms eat leaves of plant. Spray with soapsuds and arsenate of lead.

Cabbage Aphis.—Sucks sap from the leaves. Spray with nicotine solution and soapsuds just as soon as the insect appears.

Making the Little Farm Pay

By C. C. BOWSFIELD

In managing a small tract of land for any purpose there are advantages in keeping a flock of sheep. These animals will return a satisfactory profit and add to the value of a farm.

It costs little to feed or shelter them, they keep a place clear of weeds, they increase rapidly and there is a constant demand for lamb, mutton and wool. While they are a good kind of live stock on any tract of land, they work into the plans and conditions of a small farmer especially well.

Sheep are docile and easily cared for. Most of the care they need is required when other farm operations are slack. The main thing needed is a woven wire inclosure for them at night to keep dogs away from them. The returns from sheep are quick and many, profits made principally from pasture with a little concentrated feed to finish up on, a very small amount as compared with the grain feed necessary to finish other farm animals for market.

In breeding only the best and breeding for quality you increase the profits from sheep keeping still more. Instances are on record where breeding ewes have yielded a profit of $12 to $15 per head; where fat lambs, made to weigh 100 pounds at nine months of age, have sold for 8 cents per pound; where lambs at four months have brought $6; where a farm was bought for $3,000, with $1,000 down and the rest to be paid in two years, and during that time the sheep paid $1,500 and the original number remained; where they have made land worth $60 an acre that was before worth $25.

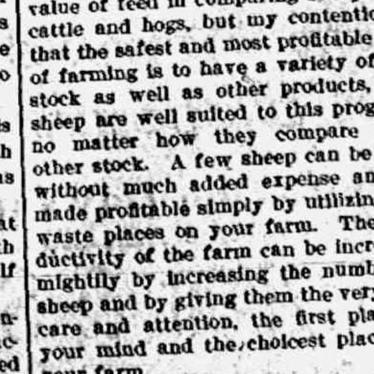

THERE ARE ADVANTAGES IN KEEPING A FLOCK OF SHEEP.

One must consider the labor and value of feed in comparing sheep with cattle and hogs, but my contention is that the safest and most profitable kind of farming is to have a variety of live stock as well as other products, and sheep are well suited to this program, no matter how they compare with other stock. A few sheep can be kept without much added expense and be made profitable simply by utilizing the waste places on your farm. The productivity of the farm can be increased mightily by increasing the number of sheep and by giving them the very best care and attention, the first place in your mind and the choicest places on your farm.

Sheep are enemies of weeds and as such keep up the appearance of the farm. They adapt themselves very readily to waste places and adapt waste places to themselves. They will graze to the very bottom of ditches and keep them clean of weeds. They will graze to the very summit of hills and crop the tufts of grasses that grow where other animals fear to tread. Thus, through the helpful agency of sheep many a stony or hilly farm, which otherwise would largely exist as dead property, is utilized and conducted in profitable channels. Sheep will creep under hedges and find feed there. They will clean up fence rows and fence corners, thus turning some more dead property into profit and saving labor wherever they go.

Do not get the impression that sheep will thrive and pay under careless management. They need dry, snug quarters in winter and during rainy periods. Their health must be guarded, for they have their ailments, just as other animals have, but they will return big dividends on all the care which is bestowed on them.

ARTICLES OF VIRTU.

Ornaments For the Den and Boudoir of Unique Material and Design.

At the top of this illustration is shown a jewelry case of bronze ornamented with various Egyptian symbols in bas-relief enameled in old ivory. At the bottom is shown a smoking set consisting of a jar with a pipeholder attached to one side and a compartment for holding a box of matches on the other side. The inverted cover is fitted with two individual ash trays. The clock is of bronze, also ornamented in Egyptian symbols in bas-relief enameled in old ivory.

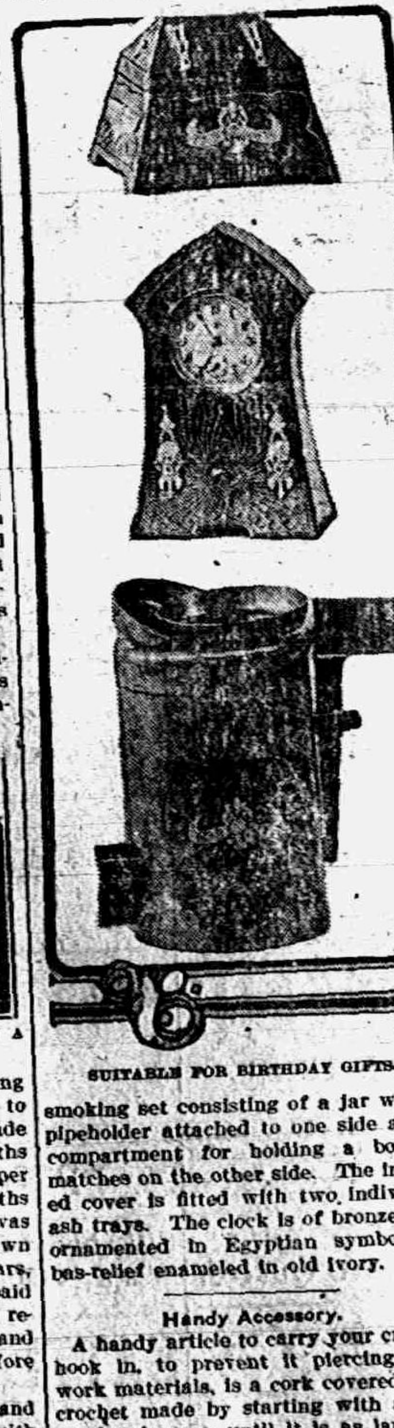

SUITABLE FOR BIRTHDAY GIFTS.

Handy Accessory.

A handy article to carry your crochet hook in, to prevent it piercing your work materials, is a cork covered with crochet made by starting with a ring crochet in s. c. until it is as large as the bottom of the cork, which should be the right size, when covered, to carry your thimble on.

Then 1 s. c. in each s. c. to cover cork.

Make a tight row at top to prevent slipping off, and finish by making 3 d. c. in each s. c. to form ruffle on top of cork.

Organdie Over Silk.

Flowered organdies are back in fashion for summer frocks. Lovely effects may be obtained by mounting the flowered organdie over thin silk. The silk need not necessarily match the tint of the flowers. For instance, a lavender flowered organdie is mounted over pale pink pussy willow silk; a rose flowered organdie is mounted over faint lilac, and so on. Black velvet ribbon sashes are much fancied with these pretty costumes.

A Suffrage Exhibit.

One of the exhibits which are attracting much attention in the suffrage booth at the Panama-Pacific fair is made of tiny imported dolls representing all the voting and nonvoting countries of the world. The nonvoting dolls stand behind a wall, "symbolic of the conservatism, inertia and self interest which keeps women from the ballot," the Empire State campaign commission announces. The costume of each country is carefully presented, except that midgets from the unenfranchised countries are dressed in mourning.

Another effective exhibit is a framed copy of the record of the Sixty-third congress, giving each representative's vote on the woman suffrage amendment.

Proper Kitchen Sanitation

Many housewives who think that they are particular about their houses would be surprised to have their s[illegible] called clean kitchens overhauled by expert in sanitation. Let us start [illegible] the washing of the dishes. In [illegible] cases we will find a dish mop or a rag that has been used for week[illegible] contains dirt and germs galore. [illegible] should be boiled in lye water a[illegible] once a week. The nose is one [illegible] greatest aids to sanitation, and [illegible] should heed it. Most persons think that a bad smelling dish rag is to be expected. But not so. It should be as sweet smelling as the face towel.

Then there is the garbage can. It should be scalded and set out in the sun every day. This is most important, as the can is the receptacle for all refuse, which is apt to decompose and become a menace to health unless carefully attended to. A great help in keeping the can clean is to line it with newspaper in such a way that nothing touches the can, being held by the paper. To dump the can merely lift the paper out. This will also lengthen the life of the can by keeping it dry.

The refrigerator is another germ catcher, unless kept clean. Baking soda is excellent for cleaning the interior of the refrigerator, as it both cleanses and sweetens. For the top, where the ice is kept, a strong solution of lye water, boiling hot, is the best to use. Empty the whole refrigerator, throw the lye water against the walls of the upper part. It will run down through the waste pipe, carrying all the slime with it. Follow this bath with one of plain hot water, then wash the lower part with hot soapsuds and soda. This should be done once a week.

The laundry tubs should be kept corked when not in use to prevent the rise of obnoxious gases. They should be kept as clean as the sink, and once a week a disinfectant should be poured down all soil pipes.

Many cooks will taste the food to see that it is properly seasoned and will return the spoon to the food. This is a very insanitary thing to do. If it is necessary to taste the food the spoon should be washed before being put back into the food.

The towels used to wipe the dishes should never be used more than one day without being scalded and dried i[illegible] the sun. Many housekeepers use dish towels until they are positively dirty, not realizing the danger that attends such an action.

The kitchen floor should be mopped every day. A very fine housekeeper, noted for her thought of sanitary conditions, never swept her kitchen. Every morning after her kitchen work was done she mopped the floor with hot soapsuds. Then when it was still damp she took up with a dustpan and brush any particles that had remained after the mopping. In this way she avoided raising any dust to settle on her cooking implements.

Last, but by no means least, the range should be considered. Too often this is not clean enough to be sanitary. Grease collects easily, and eternal vigilance is the price of sanitation here. If the range is wiped off after every washing of dishes there need be no "big job" of cleaning the range, which so many housekeepers hate. The trouble is they let it go from day to day until it becomes a real task to clean it. The solution of the whole thing is to do a little each day, and then the work will not pile up, and in consequence the health of the whole fami[illegible] will be better.

Cheese In Soup.

Cheese is almost always a nice addition to a soup. Besides being agreeable to the palate, it adds nutriment to the soup if it is not rich in itself. [illegible] the toma[illegible] and the vegetable soup, good yel[illegible] cheese can be utilized [illegible] even ordinary Amer[illegible] this way [illegible] foreign households [illegible] cheese [illegible] and other soups are often consomme [illegible] accompanied [illegible] grated Parmesan ch[illegible]

TECUMSEH BARGAIN DAY

Wednesday, July 28th

Band Concert
7 to 9 P. M.
On Main Four Corners

HIGH CLASS VAUDEVILLE
7 to 9 P. M.
ON MAIN STREET

All Stores Open
on
Wednesday Evening

BIG CHIEF GARAGE
Agents for
Ford, Buick and Chalmers Cars
Accessories, Supplies and Expert Repair Work.

Special for Bargain Day Only:
Glaroscopes 22c Each

FARMERS!

We are extensive shippers of HAY. When you are ready to sell the new crop, phone us.

Special Bargain for Wednesday July 28:
Salvage Wheat $1.25 per 100 lbs.

MOORE BROS.
Farm Implements, Fuel and Lumber

Tecumseh Co-Operative Association
Headquarters for Farmers' Supplies
10% Discount on all Cream Separators sold or orders taken.
For Bargain Day Only
C. D. BEEBE, Manager.

SUNBEAM : STUDIO
and Coller's Art Store
J. LESTER COLLER, Proprietor.
Special on Pianos and Piano Players

$650.00 Player, cash	$575.00
450.00 Player, cash	395.00
450.00 Kroeger Piano, cash	390.00
45.00 White Sewing Machine, cash	38.00

We want your New Wheat

We have fumigated the mill, reground the rolls, and want to supply you with your year's flour.

The Wm. Hayden Milling Co.

The Spayde Shoe Co.

Wednesday Special:
20 pairs Women's and Children's White Shoes at
99 Cents

George Coscarelli
FRESH CANDY, TOBACCO and CIGARS

THE TIME IS RIGHT. We can wholesale and retail a car of Melons and Bananas per week. Our price is the same as last week. Remember—It will pay you to trade here.

Bargain Day Only:
2 dozen Fancy Bananas for a Quarter

L. E. Temple & Co.
Farm Implements, Fuel and Building Material

Special for Wednesday:
1-3 Off on all Whips

Hotel Barrett

When in town, remember our
25c DINNERS
Dining Room or Cafe service.

Daisy Market
JAS. McDERMOTT
Phone No. 64.

Special for Wednesday:
A line of Finest Meats in Town

Ida B. Chase
Novelty Store
Hammocks Croquet Sets
SPECIAL
Dresser Scarfs at 10c Each

F. D. Avery
Phone 39
Any 10c. pkg. of Breakfast Food at only 8c.
For Wednesday Bargain

Money deposited in the Savings Department of
The Lilley State Bank
on or before August 5, will receive interest from August 1, if left one month or more.
We would appreciate your account.

The Same Old Fellow
The Same Old Business
The Same Old Way
Good Goods
Low Prices

Special for Wednesday, July 28:
A big line of Rubber Soled Cloth Top Oxfords at 1/4 Off.

J. J. Belcher, Shoeman
and Shoe Mender

The Tribolet Co.
The Store with the Red Front

Did we see you at our Sale last Wednesday? If not, we hope to see you next Wednesday.

The Tribolet Co.
5 and 10c Store

BROWN & CO.
COAL AND WOOD
Hides, Furs, Grain, Seed, Feed, Buggies, Implements, Harness, Etc.
Wednesday Special:
$10.00 discount on New Idea Spreaders
For all orders given on this day for cash by October 1st.

The People's Store
WM. PALMAN, Manager.

Special for Wednesday:
Silk body Coat Shirts, front and cuffs matched 73c

SATTERTHWAITE BROS.

All Lawn Mowers at 20% Discount
Wednesday—One Day Only!

C. A. Wright & Son
DRUGGISTS

Special for Wednesday:
A small bottle of our famous Corn Remedy given to each customer.

E. J. LOWRY
Clean Groceries, Fruits and Vegetables

Special for Wednesday:
Fine June Cheese 16c per lb.
Be sure and get some of this Cheese. It is fine.

We want to See You in Tecumseh

We want you to know all the Tecumseh merchants.

We want you to see what good stores we have in Tecumseh.

We want you to become better acquainted and to show you that your dollar will go as far or farther here than in any other place.

For these reasons the Merchants of Tecumseh have banded together and inaugurated

A Special Bargain Day

each week on Wednesday.

Each merchant will offer at an attractively low price some one article, giving you the benefit each Wednesday of about 50 extra special values in Tecumseh.

High Class Vaudeville

Wednesday, July 28th, 1915

LeROY, the Juggler
in his wonderful Juggling Acts, will be seen on the four corners.
Don't miss it.

BAND CONCERT

John Pennington will sing with the Band.
Performance commences at 7 P. M.
All are welcome.
Come early. Bring your friends and have a good time.

Lenawee Lumber & Supply Co.
With their electric equipped mill are putting out money and labor saving
READY CUT HOUSES
doing all kinds of MILL AND JOB WORK on short notice, and have added a General Contracting department to their business.
*Bring in your plans for estimate.
Iron Fence Posts at 10% Discount.

Fred Rosacrans & Sons
Dry Goods and Room Rugs
Lace and Tapestry Curtains
Ready-to-Wear Garments

Ladies' and Misses' Automobile Duster Coats at $1.79

Tecumseh CANDY Kitchen
FOR YOUR
Ice Cream and Candies Always Fresh
Special for Bargain Day:
Chocolate Drops at 10c per lb.
Pineapple Ice.

E. J. Peters & Co.
Jewelry, Cut Glass, Silverware, Stationery and High Grade China
New style Letter Paper with Envelopes in pound boxes at 19c.
Don't miss it. It's a bargain.

Heesens'
THE
Clothiers, Hatters and Furnishers
Special for Wednesday:
1-2 Off on Boys' Trousers

ALDRICH and SON
The Ferndell Grocery
Special for Wednesday:
Nero Coffee at 25c per lb.

SERVICE & SON
Furniture and Undertaking
SPECIAL—for Wednesday, July 28:
Upholstered Rockers 10% Off

The WEBSTER ANDERSON CO.
Dry Goods, Carpets, Ladies' Ready-to-Wear, Millinery.
Special for Wednesday, July 28:
10 doz. $1.50, $1.75 and $2.00 Shirt Waists for . . . 98c ea.

Hay's City Bakery
Ice Cream and Confectionery
Phone 99
Just Try "Made Well"
FRESH ALMOND BISQUE at 25c per lb.
Special—Wednesday only

CLARK'S MARKET
Choice Meats of all kinds
Witherell Block Phone 158
Bacon, whole or half strip . . . . . 18c per pound
For Wednesday, July 28, Only.

Anderson Grocery Co.
Wednesday Snap:
Arm & Hammer Soda 5c per lb.

Williamson Bros.
Fancy Groceries, Provisions and Dressed Poultry.
Special for Bargain Day:
1000 lbs. Cheese 15c per lb.

B. J. PULVER'S
Rexall • Drug • Store
Drugs, Books, Paints, Wall Paper, Stationery
Special for Wednesday:
25c worth of Shampoo Paste with every 50c bottle of Hair Tonic.

SPECIAL BARGAIN!
BUGGY
Brand new—3 Panel—Automobile Seat—Red Running Gear
$85.00 Bargain for $65.00
AUTO **GARLINGHOUSE** TAXI
Garage and Livery

McGANN & BOWEN
One Price Clothiers
Special for Wednesday:
All Boys' Knee Pant Suits at from 15% to 50% Discount.

Gastons
Wednesday, July 28:
Anything in Gaston's window
$1.00

JONES,
Clothiers, Tailors, Hatters and Furnishers
Special for Wednesday:
1-3 Off on All Ready-Made Suits

Capital $26,000.00
Surplus and Profits $22,000.00
Tecumseh State Savings Bank
Deposits $420,000.00
Resources $468,000.00

J. R. NYLAND
GOOD SHOES.
Any Oxfords in the store at a Discount
For Bargain Day Only

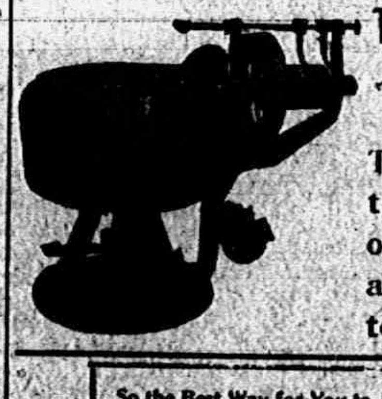

Tecumseh Steam Laundry
This is the wringer that gets the water out of your shirt and leaves the buttons on.

So the Best Way for You to Discover that Our Clothes Cleaning, Pressing and Repairing Service is DIFFERENT
Is to give us an opportunity to demonstrate the fact.
Will You Do This?
PROOF OF THE PUDDING IS THE EATING
CAMPBELL

C. M. GILBERT
Quality Grocery
Groceries, Fresh Vegetables and Fruits.
Tecumseh Chief Flour 1/8 bbl. for 83c
Wednesday Only

W. L. Coller
Fishing Tackle, Bicycles, Hammocks
Candy, Cigars and Tobacco
Special for Wednesday:
Special Prices on Flash Lights and Fishing Tackle.
A price worth coming miles to take advantage of.

GUY E. BELDING
Furniture and Undertaking
Pianos, Sewing Machines, Trunks, Bags, Suit Cases.
Discount on all Buffets in the Store
For Wednesday Only.

THE GETZ WASHING MACHINE

Why We Like It.

It has a powerful swinging wringer which will swing and lock over each tub and basket. Will wring alone or while machine is washing.

Driving mechanism all under tub. very simple, almost noiseless, no chains or belts, gears covered.

Steel platform slides under tub when not in use; takes up less room than any other kind.

Drain spout with screw plug, and rubber hose attachment. No more water to carry out.

Ever washer sold on our

TWO WEEKS TRIAL OFFER

Call us up or drop us a postal.

We will bring you a washer, install it, and show you how to run it. At the end of two weeks we will cheerfully take it back if you are not perfectly satisfied.

Prices from $12.00 and up for a good hand power machine.

Electric motor extra $30.00. Can be used from any lamp socket; will run your churn, sewing machine, grindstone, or any light machine.

L. E. TEMPLE & CO.

Music Rolls for Piano Players

If you have a player and are interested in new pieces we would like you to call and see what we have in this line.

Rolls from 15c to $1.00.

SEE OUR LINE OF

Pianos and Piano Players.

Guy E. Belding,

Furniture and Undertaking.

AGENT FOR REO AUTOMOBILES.

—THE—

WOLVERINE CHEMICAL CLOSET.

A clean, sanitary, comfortable indoor closet can now be had and enjoyed in every country home.

Fully guaranteed ordorless, the chemical absolutely prevents the developement of germs, insuring better health. Easily installed in the home and attractive in finish.

If you are interested come to our store and see one installed in the rest rooms last March and get printed matter descriptive.

BARN EQUIPMENTS

Cow Stanchions, Stalls, Litter Carriers, Halters and Ties, "Fly-Knocker' drives away the Flies.

TECUMSEH CO-OPERATIVE ASS'N.

By C. D. BEEBE, Mgr.

HOW ABOUT YOUR ROOF?

Does It Leak? . . . . . . Phone 185.

J. W. OWEN.

KALAMAZOO CELERY

is very nice this year, we have a supply at all times, try it.

MELONS

Try one of those Big Melons at Gilbert's they are fine.

Try a package of Chop Suey Tea, it is fine.

4 per cent discount on all cash purchases, except sugar.

C. M. GILBERT

THE TIME TO BUY

SEE OUR SPECIAL

Auto Coat

Wednesday Next at

$1.79.

WASH DRESSES

from $2.75 up

to be closed out at

HALF PRICE

Fred Rosacrans & Sons.

LOCAL AND PERSONAL

NOTICE

During the summer months, all display advertising matter MUST be in this office before 4 o'clock Friday for Tuesdays issue and on Wednesday for Fridays issue.

Local lines not later than Saturday morning for Tuesday or Thursday morning for Friday, before 9 o'clock.

Gastons' for summer jewelry. adv

Mrs. Elizabeth Sims has as he guest Mrs. Margaret Welch of Ft. Wayne, Ind.

Mrs. LeClare Wheelan of Tipton was a Tecumseh visitor the last of the weeek.

Miss Effie Sims left Monday for a two weeks visit in Fort Wayne with friends

Expert piano tuner will be at Collers Music store, this week and next. adv

Mrs. Jennie Weir has been entertaining her neice Isabelle Ollette of Detroit for the past week

Your vacation jewelery is ready for you at Gastons'. adv

Miss Grace Steinhoff returned from a three weeks visit in Battle Creek Friday.

Don't forget we are to have a Chautauqua here Sept 5 to 10 Look out for the date.

Leave your order at the Sunbeam Studio for piano tuning. adv

Mrs. Bert Poucher of Tipton was spending last week with her daughter Mrs. Leonard Greenwald and family

Anything in Gastons' window for $1 00 Wednesday adv

B C Day and wife motored through from Lafayette, Ind., Friday for a visit with her father John S. Temple.

Fine switches made, cut hair and combings bought at the millinery of Miss Julia A. Hough. adv

Missionary meeting of the Presbyterian church at Miss Mary Dingmans Friday afternoon at 2:30 o'clock.

Mrs. S. E, Pulver is home from Burlington Iowa called by the death of her granddaughter Latona Pulver

Gastons' will sell you a watch or diamond on the jitney plan. adv

J Q. Look left for Grand Rapids Saturday, where he will make his home with his step son E. S. Kinne and family.

Mrs. Webb Kay of Detroit came Thursday for a visit with relatives. Mr, Kay joined her Saturday for an over Sunday visit.

Men's oxfords—$2.00 at Snells. adv

Mrs. Rupert Williver and two children went to Hudson, Thursday to visit her sister Mrs C. O. Bovee and family.

Fresh bbl. Norway Mackerel while they last, 5c each, 6 for 25c. Clarks Market. Phone 158. adv

Mr. and Mrs. Will Cummins and Claude Underwood were over Sunday guests of Mr and Mrs. Wm. Underwood in Britton,

All kinds of pressed meats at the Daisy Market. adv

Mrs. David Barker and daughter Edna of Arguesville, N Dakota are visiting at the home of Dr. and Mrs B F. Stienhoff,

Mr and Mrs Samuel Linton of Detroit have been spending several days in Tecumseh as guests of Mr. Lintons Mrs. Charles Orr and family.

Wanted—Day work by competent woman Inquire at Frank Ripleys residence.

HARVEST TIME.

Farmers do not harvest grain in these days without machinery. You can never harvest your money without the aid of a good strong bank.

Sow your money seed today in a Savings account at The Lilley State Bank.

Our record—60 years of reliable banking.

Your account—large or small—will be welcomed at

The Lilley State Bank

Tecumseh, Michigan.

THE BANK WITH THE CHIME CLOCK.

We pay 3 per cent. on Saving Books.

Auction

SALE OF HOUSEHOLD FURNITURE

Having decided to leave Tecumseh I will sell at Public Auction on Saturday afternoon July 31st. On the main four corners at 2 o'clock sharp the following furniture; rugs etc, dining table, buffet, dining room chairs, library table, rockers, dresser, brass bed, cabinet, bed davenport, Pedestal, heating stove, 3 burner oil stove: 3 good room rugs, bed springs, mattress, comfortables, blankets, curtains, curtain poles, dishes, kitchen utensils etc. In fact everything we have in household furniture.

Remember every article we are offering here is practically brand new having only been used since last November. You can inspect these goods at my home on East Chicago Street any time Friday, July 30th.

Earl Briggs.

A. C. Aylesworth, Auctioneer.

Term of Sale—Cash.

AUTOMOBILE OWNERS ATTENTION!

If you will kindly drive your machines straight up to the curb or hitching posts it would take up less room and allow your friends and neighbors a chance to hitch their horses. Do not park machines in front of Fire Department building.

J. B. NYLAND
VILLAGE PRESIDENT.
adv

Gastons' will have a dollar window Wednesday adv

Tuesday evening Aug 3, a meeting is called for all those interested in making arrangements for the coming Chautauqua.

Miss Carol Kemp and Miss Mary Morden went to Detroit Thursday morning where they joined a party for a trip down the St. Lawrence river.

Sale on white shoes for men, women and children at Snell's, adv

Mrs. Myra Gage was down from Manchester last week, visiting her daughter Mrs, Bert Mountsee and family.

3 cans good peas. corn succotash or tomatoes for 25c at Clarks Market, Phone 158 adv

Mrs. E C. Ridgeway is making an extended visit with her sister Mrs. James Aten and other relatives Mr. Ridgeway will join her later for a short visit.

FOR SALE—One Reo 1915 touring One 1914 Studebaker 6. Both cars in excellent condition If interested call and see us.
Big Chief Garage adv

Marion Daniels of Arizona who spent the last month with his brother Walter in Worthington, Ind., has been the gueft of his parents Mr. and Mrs H. C. Daniels for several days

Joey Satterthwaite went to Chicago Thursday with his cousin Frank Keeney in his auto, while gone Joe will visit at the home of his uncle Thomas Perry and family and other friends,

The Royal theatre front is now equipped with 83 incandescent lights which make a vertible white way at night adding also to the fine appearance of the business part of Chicago St.

See the Daisy Market for poultry. adv

Henry VanDuser left on a trip East last week going as Chauffeur for R. A. Heesen. The trip takes in Cleveland, Buffalo, Niagara Falls and New York city and the party expect to be gone about five weeks.

R. F. Ryan of Sand Lake called up Dept. Smith to look after a vagrant who had drifted in from Somewhere, name unknown. He was taken to Adrian and placed in the jail, He refused to give his name or to talk

Mrs. A. W. Wint and Mrs. Robt. Miller of Detroit were in town Thursday, calling on old friends. These ladies were formerly Tecumseh residents the daughters of Mrs. Amos VanOrmer and came to attend to the placing of monuments on the family lot.

Fresh meats always to be found at the Daisy Market. adv

LATONA PULVER

Latona the only child of Mr. and Mrs. B. J. Pulver passed away Friday at 2 o'clock a. m. aged 1 year 10 mo

For many weeks the little one had been a great sufferer and it was decided to take her to Ann Arbor to consult a specialist. During the trying examination she was such a brave and patient child, that everyone commented upon it, it was so wonderful in one so young, and up to the time of her death she recognized her parents and those about her and left them with a sweet smile.

Latona was the pet of the neighborhood and made friends wherever she went. The whole community was shocked when the word came that she was gone, and the loving sympathy of everyone was given to the bereaved parents.

The funeral was held at the home Sunday afternoon [illegible] o'clock with burial in Brookside cemetery.

ESCAPED FROM JACKSON PRISON

Dept, John Smith has received notice that three prisoners have made their escape from the Jackson prison farms. A prisoner named Forest Bigelow walked away from the Blake farm July 19

Bigelow was sentenced October 24, 1914 for larceny, from Kalamazoo Co., his present age is 20 years, height 5ft. 10½in. weight 156 lbs., color white, complexion medium light with light chestnut hair

Edward Putnam, escaped from Dalton farm July 19. Putman was sentenced for larceny from St, Claire, July 13, 1914, present age 33 years, height 5 ft. 6½in. weight 155 lbs., color white, complexion medium dark dark chestnut wavy hair.

Hubert Keysor escaped from Lowden farm July 21, sentenced March 31 1914, for statuatory rape from Saginaw Co. His present age 46, height 5ft 10½in., weight 203 lb.. color white medium dark complextion, hair medium dark chestnut, eyes medium chestnut or yellow greenish. $100 reward has been offered for the dapture and return of each.

HOLLOWAY

Mr. and Mrs. Tom Carmon and daughter, Mr. and Mrs. Eugene Pilbeam of Adrian were Sunday guests of Mr. and Mrs. James Foley.

Katherine Foley of Toledo is visiting in this vicinity.

Mrs. and Mrs. Walter Nufer, Mr. and Mrs. Joe Fisher of Adrian visited Mr. and Mrs Dan Neumaier Sunday,

Mrs. James Vescelius is gaining from her recent illness.

Mrs. Archie Dawson and two children of Clare are visiting relatives here.

Marguerite Nixon was an Adrian visitor Friday.

Mr. and Mrs. Ira Wilson and son Clare and guests Mr and Mrs. Phin Elliott of Hudson motored to Jackson Wednesday.

Mrs. George Chidester has returned from a visit with her daughter at Jackson.

Lura Vescelius is suffering from a sprained arm.

Mrs. Adams of Toledo is a guest of her neice Mrs. Merritt Granger.

Miss Anna Drouillard visited her sister Mrs. Joseph Isaccason of Adrian Thursday.

Mrs. Carrie Whitmarsh and son Raymond were Adrian shoppers Friday.

THE RAISIN VALLEY SUMMER SCHOOL OF Bible Study

FOURTH ANNUAL CONFERENCE OF CHRISTIAN WORKERS

AUGUST 1-15, 1915.

PROGRAM

Regular classes—First week.

9:10—9:55; The Gospel of John, Mary B. Pim,

10:00—10:45; Genesis, Elizabeth Ward

2:00—2:45; General Epistles, Mary B. Pim.

2:50—3:30: Lewis G. Pim, 4 lessons in Prophecy, 2 each in Esther and Ruth and 1 in Church Doctrine.

3:35—4:30; Gensis, Elizabeth Ward.

Second Week.

E. K. Mohr will conduct classes in Bible School work on the following topics: (Second hour in morning and third hour in afternoon) "The Winning Sunday Sunday school" "The Glory of the 2d Mile" "Teachers' Training illus-

Special days and speakers. Bible School Conference Picnic and Rally Wednesday Aug 4. Quarterly Meeting Aug 7 and 8. Reunion of Old Students Wednesday Aug. 11. Missionary Day, Sunday Aug. 11, addressed by Walter R. Williams and Myrtle Williams Missionaries to China. Come! There's a Welcome for You

trated" "Power to Let" "Sunday school Evangelism"

Other classes as usual.

There will be no classes afternoons of Special days.

8:30 p. m.—Evangelistic services conducted by Isaac Stratton.

Early morning hour under care of Isaac Stratton.

Special work for children under the care of Emily Moore and Susie Knowles

Music under the care of the Short family.

The O. E. S. held a very pleasant session last Thursday evening, three candidates were initiated Mr. and Mrs. Bert Lowery, Mr. and Mrs. Roy Roy Lowery and Mrs. John Spaford of Manchester were the out of town guests. Mrs. Bert Lowery is one of the officers of the State Grand Lodge, filling the chair of Electra,

—AT THE—

BRADLEY

"The House of Features"

Nothing Better Anywhere

Programs For This Week As Follows

TUESDAY JULY 27

Laura Sawyer in

"A DAUGHTER OF THE PEOPLE"

A dyreda art film by J. Searle Dawley, the master of the screen.

WEDNESDAY JULY 28

"A CHILD OF THE NORTH"

ONE OF VITAGRAPH'S BEST DRAMAS

Usual Bargain Day Prices—5c TO ALL

When in town Wednesday don't fail to drop in and see our program—you will always find our pictures to be of the very best obtainable.

THURSDAY JULY 29

A PROGRAM THAT SHOULD BRING PEOPLE FOR MILES AROUND IN TO SEE IT!

MISS LILLIAN RUSSELL

IN HER WORLD FAMOUS PRODUCTION OF

"WILDFIRE"

No extra charge for this big feature

ADULTS 10c CHILDREN 5c

LILLIAN RUSSELL

SATURDAY JULY 30

The seventh number of "WHO PAYS" entitled

"BLUE BLOOD AND YELLOW"

also the usual program of comedies and the Pathe News. Our Saturday night programs are too well known to need any further comment. Everyone likes them. adv

A Cool Wave Coming

Many times during the sweltering summer days, when duties in the home seen to almost overwhelm us, we have longed for the welcomed sign "A Cool Wave Coming."

With an Electric Fan in your home you will not fear the stifling heat of the summer.

Its gentle breeze freshens and cools the surrounding atmosphere giving you new life and strength to withstand the sweltering days that otherwise would be almost unbearable.

Electric Fans can be carried from room to room. No wiring is necessary. Just plug the cord into any electric light socket and turn the switch. It will run continuously without attention and consume little current. adv

Canned Beans

are a good summer food and very cheap.

WE SELL YOU

Moss Rose at 5c and 10c per can.
Van Camp's, Tomato Sauce, small cans 3 for 25c.
Van Camp's, Tomato Sauce, large cans 2 for 25c.
Heinz, 10c and 15c.
Red Kidney, 3 for 25c.

We have all the good Brands of Baked Beans.

We give BLUE Trading Stamps,

ANDERSON GROCERY CO.

Phone 91 — Successors, Anderson Bros. Macon 'Phone

Detroit Vapor Stoves

Burn Oil or Gasoline

Like a city gas stove

See them at

Satterthwaite Bros.

THRESHING COAL

$3.00 PER TON.

The Red Trading Stamps means a saving of 2½ per cent. by paying cash.

BROWN & CO.

Just Received

a car of

BRITISH COLUMBIA SHINGLES

Stock fine, pay you to see them.

Everything in Interior Finish, Sash Doors, etc.

Tecumseh Lumber Co.

MOORE BROS, Prop.

THE COAST LINE TO

MACKINAC

DETROIT
CLEVELAND, BUFFALO, NIAGARA FALLS
TOLEDO, PT. HURON. ALPENA. ST. IGNACE.

A LAKE TRIP FOR REST AND RECREATION.

Have a real vacation on the Great Lakes, the most enjoyable and economical outing in America. The cool lake breezes, the ever-changing scenes along the shore and the luxurious steamers operated by this Company are positive guarantees that you will enjoy every minute of the trip, and return home refreshed and glad you went.

TAKE A D. & C. BOAT WHEN YOU GO AFLOAT.

Daily service between Detroit and Cleveland and Detroit and Buffalo. From June 10th to September 10th Steamers City of Detroit III and City of Cleveland III, the "Two Giants" of the Great Lakes, operate daily service on the Buffalo Division; you can't afford to miss the pleasure of a ride on these floating palaces. FOUR TRIPS WEEKLY from Toledo and Detroit to Mackinac Island and Way Ports. Mackinac Island, the Historic Summer Resort of the North Country, is becoming more popular every season with the Tourists seeking quietness and repose. Excellent Hotel and Boarding House accommodations at reasonable rates. TWO TRIPS WEEKLY BY SPECIAL STEAMER, Cleveland to Mackinac Island; no stops enroute except at Detroit and Alpena. DELIGHTFUL DAY TRIPS between Detroit and Cleveland, during July and August four trips weekly. DAILY SERVICE June 14th to September 10th between Toledo and Put-in-Bay. RAILROAD TICKETS AVAILABLE FOR TRANSPORTATION on D. & C. Line Steamers between Detroit and Buffalo or Detroit and Cleveland either direction. Send two-cent stamp for illustrated pamphlet and Great Lakes Map. Address L. G. Lewis, G. P. A., Detroit, Mich. Set of poster stamps mailed for five cents.

Philip H. McMillan, Pres. A. A. Schantz, Vice Pres. & Genl. Mgr.

DETROIT & CLEVELAND NAVIGATION COMPANY

All steamers arrive and depart, Third Avenue Wharf, Detroit.

Dr. N. D. Trask,
Osteopathic Physician,

Special attention given to nervous diseases, rheumatism, stomach and bowel trouble.

Bronchitis, Asthma and Catarrhal Deafness.

Office hours, 9 to 12, 1 to 5, and by appointment.

Office over McCann & Bowen's.

A. C. AYLESWORTH,

Licensed Auctioneer, Real Estate, Stock and General Salesman.

Will attend all sales in city or country at reasonable rates.

Headquarters and [illegible] dates made Herald office

Dental Parlors
W. D. REED, D. D. S.
Chicago, St, Tecumseh.
Crown and Bridge work Aluminum
Silver and Rubber plates and all of
the specialties known to modern
dentistry. Gas or vital-
ized air admin-
istered.
Office over Avery & Co's store

DR. E. D. BROWN,
Dentist.

Modern Dentistry of reasonable rates. Painless extraction by use of local or general anaesthetic.

Officers hours 7:45 a. m. to 5 p. m. Saturday evenings 7 to 9. Other evenings by appointment.

Office in DeWolf Block.

Office pohne 192, house phone 182—2r.

C. M. Cooley,
Licensed Auctioneer.

R. F. D. No. 4 Manchester. 15 year successful experience in Jackson, Washtenaw and Lenawee Counties, also practical farmer.

Bell Telephone Clinton exchange.

Rates Reasonable and Satisfaction Guaranteed

Piano Tuning-Graduate]'08
LEONARD R. GREENWALD
Experienced Workman
MODERATE CHARGES
'Phone 194 - Tecumseh, Mich

NATURE TELLS YOU

As Many a Tecumseh Reader Knows Too Well.

When the kidneys are weak,
Nature tells you about it.
The urine is nature's index.
Infrequent or too frequent passage,
Other disorders suggest kidney ill,
Doan's Kidney Pills are for disordered kidneys.

Tecumseh people testify to their worth.

Mrs Geo Burroughs, w Potawatamie St., Tecumseh, says: "My whole body ached and my strength and energy left me. Knowing several people in Tecumseh who had been helped by Doan's Kidney Pills I got a supply of this remedy at Wright & Son's Drug store and began using them. In a few weeks I improved in every way and the pains and aches were a thing of the past. I cheerfully endorse Doan's Kidney Pills again for the benefit they brought me has been permanent."

Price 50c at all dealers. Don't simply ask for a kidney remedy—get Doan's Kidney Pills the same that Msr Burroughs had. Foster-Milburn Co., Props Buffalo, N. Y. adv

For Hay Fever or Asthma

Many persons dread July on account of hay fever. Foley's Honey and Tar Compound is recognized as the ideal remedy for hay fever and asthma. It heals and soothes ;the raw, rasping throat and eases the choking sensation. It allays inflammation and irritation and brings easy, natural breathing. Sold everywhere in Tecumseh. advt

PARKER'S HAIR BALSAM
A toilet preparation of merit.
Helps to eradicate dandruff.
For Restoring Color and
Beauty to Gray or Faded Hair.
50c. and $1.00 at Druggists.

TECUMSEH MARKETS

CORRECTED JULY 24 1915

Wheat		1 17 1 20
Flour per bbl		6 60 6 20
Rye		60
Corn (ear)	cwt	1 10
Oats		50
Beans		3 00
Potatoes		25-30
Butter		27
Eggs		17
Lard		12
Guinea		10
Fowls (live)		11-12
Springers		16-18
Roosters		06
Ducks spring		11
Geese		10
Turkeys		14
Hay		10 00—12 50

FAMOUS ASTRONOMICAL ART AND WORLD CLOCK TO BE EXHIBITED AT STATE FAIR

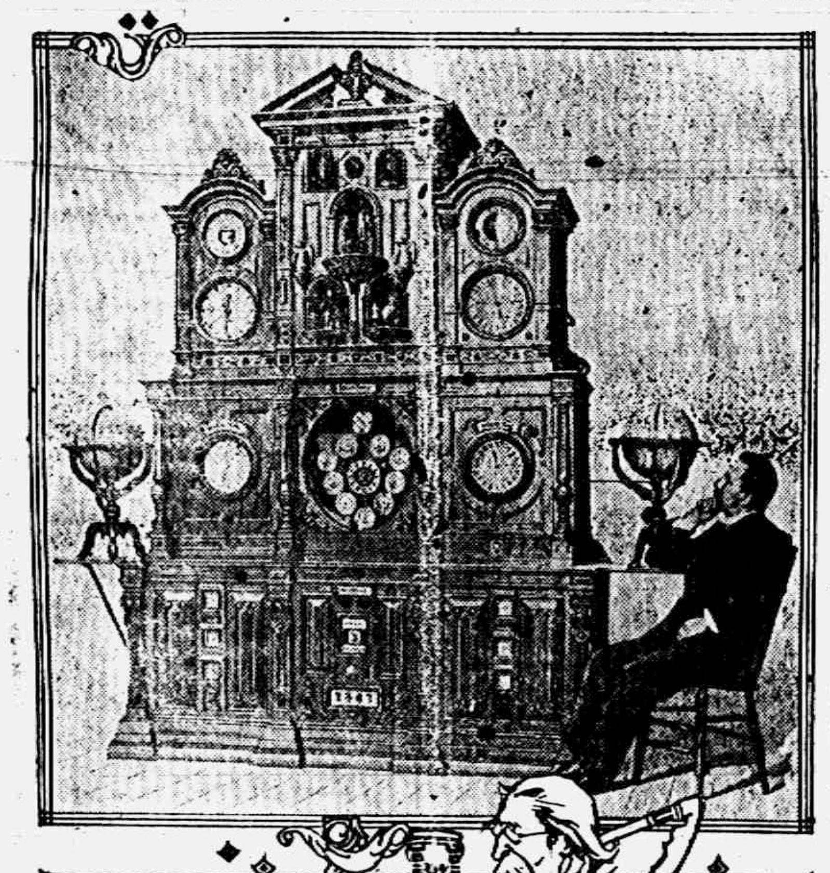

THE Gebhard astronomical art and world clock will be one of the unique exhibits to be displayed during the Michigan State Fair, Sept. 6 to 15. This clock, which represents the life work of Christian Gebhard, famous German inventor, has attracted attention in many European countries and was brought to the United States by his oldest son following the death of the inventor.

The clock is encased in a massive quartered oak case and stands ten feet high, ten feet wide and three feet deep. It consists of 1,500 parts and displays twenty-six separate and distinct mechanical and astronomical movements, all ingeniously propelled by one weight. The movements are so constructed that the hands and indicators all move forward at once at the end of every half minute only, with the exception of the striking attachment. The clock shows four different kinds of time systems—mean, solar, star and sidereal and decimal time.

In the center of the Gebhard clock are ten clocks, showing comparatively the time in ten of the principal cities of the world. On the right of the clock proper is a large globe which represents the earth revolving on its own axis in twenty-four hours, from west to east. It has a band so placed that it shows the exact time at any point on the earth and shows the correct position of the earth to the sun.

On the left of the clock is another large globe, representing the heavenly constellations or the "world of stars." The lower part of the clock represents a complete automatic calendarium.

The moon, chronological cycles and barometer are shown on the clock.

Just below the barometer is the face representing the planet system, which was made and remade, with tireless patience, for thirty years by the inventor. It shows the heliocentric movements of the six planets around the sun. The sun, in the center, turns on its axis once in twenty-five and one-half days. On the same dial are the twelve signs of the zodiac.

The striking apparatus also is an interesting feature.

Drying Paint.

Paints dry better in a free and equally ventilated room than in a close, warm one. In the use of driers the surface must be taken into account. Copper and oak are particularly anti-drying. Pine and cast iron are particularly good. Quick drying paint is usually stronger in odor than slow drying. The obnoxious smell of paint may be changed into a comparatively pleasant one by the addition of a few drops of spike lavender, which will also act as a drier. In like manner eau de cologne may be added to spirit varnishes and lacquers to meet the wishes of fastidious people.—Pittsburgh Press.

The Finishing Touch.

The young man hesitated to believe the statement of her little brother that the young lady was not at home. He repeated the question, at the same time displaying a quarter. The boy eyed it longingly and again replied in the negative.

"But didn't she leave a message for me?" asked the disappointed swain.

"Yes," said the lad—and nothing more

As one who sees a great light, the young man tossed him the coin. "Now," he said, "out with the message."

"She said she's not gonna see you any more and you're not to give me any money."—Philadelphia Ledger.

STATE OF MICHIGAN, County of Lenawee ss.

Probate Court for the County of Lenawee.

At a session of the Probate Court for the County of Lenawee, holden at the Probate Office in the City of Adrian, on the 3d day of July, in the year one thousand, nine hundred and fifteen.

Present, HARRY L. LARWILL, Judge of Probate.

In the matter of the estate of AL BERT SOUTHWORTH, deceased.

On reading and filing the petition duly verified of [illegible] Southworth, daughter of said deceased, [illegible] tion de bonis non with the will annexed of said estate may be granted to petitioner, or some other suitable person.

It is ordered that Monday, the 2d day of August, next, at nine o'clock in the forenoon be assigned for the hearing of said petition.

And it is further Order, That a copy of this order be published in the TECUMSEH HERALD, a newspaper printed and circulating in said County of Lenawee, for three successive weeks previous to said day of hearing.

HARRY L. LARWILL,
(A true copy) Judge of Probate
E. I. LARWILL, Probate Register.

STATE OF MICHIGAN, County of Lenawee ss.

Probate Court for said County.

At a session of the Probate Court for said County, held at the Probate Office, in the City of Adrian, on the 30th day of June, in the year one thousand nine hundred and fifteen.

Present HON. HARRY L. LARWILL, Judge of Probate.

In the matter of the estate of LUCIUS LILLEY, deceased.

On reading and filing the the petition, duly verified, of Detroit Trust Company, Trustee of said estate, alleging that it is now ready to render its second annual trusteeship account, and praying that said account may be approved and allowed, and for such other order as to the Court shall seem proper.

It is Ordered, That Monday, the 2d day of August, next, at nine o'clock in the forenoon, be assigned for the hearing of said petition.

And it is further Ordered, That a copy of this order be published in the TECUMSEH HERALD, a newspaper printed and circulating in said County of Lenawee for three successive weeks previous to said day of hearing.

HARRY L. LARWILL,
(A true copy) Judge of Probate
E. I. LARWILL, Probate Register.

Commissioners Notice

STATE OF MICHIGAN, County of Lenawee, ss.

In the matter of the Estate of CAROLINE N. COLVIN, Deceased.

The undersigned having been appointed by the Probate Court of said County, Commissioners to receive, examine and adjust all claims and demands of all persons against the estate of said deceased, do hereby give notice that we will meet for that purpose at the office of Sylvester P. Hosmer [illegible] of Tecumseh Lenawee County, Michigan, on the 14th day of August, 1915, and on the 15th day of November 1915, at ten o'clock in the forenoon of each of said days.

And that four months from the 14th day of July 1915 are allowed by said Probate Court for the creditors of said estate to present their claims to us for examination and allowance.

Dated July 14th, 1915.
Ornan B. Finch,
Sylvester P. Hosmer,
Commissioners

GIVES UP FOR SQUARE MEAL

Fugitive, Charged With Murder, Can't Stand Corn and Berry Diet.

Rockport, Ind., July 23.—After being vainly sought by officers of the law throughout Indiana and Kentucky, William Hosey, charged with the murder of Joseph Ashley at Hatfield, near here, about four weeks ago, came to the county jail and surrendered to the Spencer county sheriff.

He gave as the reason for his surrender that he was tired of living on blackberries and roasting ears and his first request was for Sheriff Kramer to give him some dinner.

Pittsburgh Gets 1917 Moose.

San Diego, July 23—The Pittsburgh delegation celebrated their victory when their city was chosen as the scene of the 1917 convention of the Loyal Order of Moose. The delegates marched on the Panama-California exposition in great numbers to participate in Moose day festivities.

Farmer Killed in Accident.

Hammond, Ind., July 23.—William Earl, a well known farmer, is dead at Lowell. A derrick pole on a hay harvester was loosened and struck him on the head.

Train Kills Okawville Man.

Okawville, Ill., July 23.—Frank Sipple, a young man of this town, was killed by a train one mile east of here.

To Protect Mother From Her Folly?

Valparaiso, Ind., July 23.—Herman Hiltpold, who was arrested here on complaint of his mother, Mrs. Ida Beeder, who charged that he threatened her life, stole some jewelry from his sister and a land abstract owned by his mother, asserts that he took the jewelry to save it from the Franchise league "melting pot." Habeas corpus proceedings have been instituted to obtain the release of Hiltpold.

Former Auditor's Trial Begins Oct. 21.

Washington, Ind., July 23.—The trial of Thomas Nugent, former auditor of Daviess county, charged with embezzlement as a result of the examination of his books by the state board of accounts, has been set for Oct. 21 in the Knox Circuit court.

Steel Crushes Manager.

HILLSDALE, MICH. — Robert Seitz, manager of the Automatic Door Rail company, is in a serious condition at his home with crushed ribs, the result of an accident at his factory when a mass of steel door rails weighing two tons, toppled over on him.

Hudson Plans Reunion.

HUDSON, MICH. — The arrangements are being perfected for a successful homecoming in Hudson Aug. 4 and 5, when large numbers of former residents are expected. The summer chautauqua will be held the same week.

Time on Board Ship.

Time in the navy is marked not by hours, but by bells, just as in the merchant marine. The system of marking time by bells is very easy to understand once it is explained. Every four hours, 4, 8 and 12 o'clock, the ship's bell is struck eight times. At the end of the first half hour after each four hour period the bell is struck once, an hour afterward twice, and so on till the four hours are up, after which the preceding routine is begun over again. For instance, one bell in the forenoon is 8:30 o'clock, two bells 9 o'clock, three bells 9:30 o'clock, etc. In the afternoon one bell is 12:30 o'clock, four bells 2 o'clock, etc.

Difficulties In Pronunciation.

What is the most difficult English place name for a foreigner to pronounce? That is a question suggested by a writer in the London Observer. He plumps for Southampton as the most difficult "port of call" for the Frenchman bound for England. Obviously it cannot be spelled phonetically, as there is no "th" in French. We all have these little international difficulties. But the Frenchman gets over the sea to Southampton by calling it "Sudomton."

CORRESPONDENCE

CLINTON

Miss Doris Kennedy returned Friday from a visit with her daughter Mrs. D. M. Matteson and family of Adrian.

Mrs. Allen Bartlett and Mrs. Sarah Stevens were Tecumseh visitors Wednesday.

Mrs. Jennie Tuttle returned Thursday from a visit with her daughter Mrs. D. M. Matteson and family of Adrian.

Mr. Lindsley and Mrs. Laura Bush are entertaining their sister Mrs Lamb of Ann Arbor.

Mrs. Sarah Marshall is reported seriously ill.

The funeral of Mrs. Wesley Jeffery was held from her late home Wednesday with burial at Riverside.

Mrs. Frank Hard and daughter Marjorie left Wednesday for a visit with her parents at Lumm.

There will be no services at St. Johns church through August.

Arthur Harrington and daughter Eleanor left today for a visit with relatives in the north part of the state.

Mr. and Mrs. Jasper Cullen and children left Wednesday by auto for a few days stay at their home in Detroit.

E. A. Witherell was a Tecumseh caller Wednesday.

The many friends of the younger set were surprised to hear of the marriage in Detroit Monday of Miss Eileen Wells and Amos Crane. Both have a host of friends who extend congratulations.

The Sunday school of St. Johns church enjoyed a picnic at the school grounds Thursday. Games and sports of all kinds were the pastime of the afternoon.

Miss Edwards of near the lake is the new operator at the 'phone office in Mrs. Eileen Wells Crane's place.

Mrs. Charles Parker of Hillsdale is visiting Clinton relatives.

George McCollum is remodling his [illegible] which he boug[illegible] the Cornelia Ellis estate.

FOLEY KIDNEY PILLS
FOR BACKACHE KIDNEYS AND BLADDER
Sold Everywhere

TIPTON

About sixty of the Pythian Sisters went to Adrian to the home of Mrs. Alice Norcross Wednesday afternoon and spent an enjoyable time. Pot luck supper was served and Mrs. Norcross treated the company to ice cream.

A large number of Tiptonites went to Tecumseh Wednesday evening for bargain day.

The Tipton band furnished music for the Gleaners picnic on the Fair grounds at Adrian Wednesday.

Mrs Mary Bockwell was calling on friends in town the fore part of the week.

Mrs. Libbie Stowe of Jackson and Mrs. Wm, Preston spent Wednesday with Mrs. Fred Holmes in Tecumseh.

Mrs. Annie Hoxsie spent Tuesday with Mrs. D. J. Preston.

Miss Christine and Dollie Wilson of Fowlerville Mich, are visiting their sister Mrs. Roy Luce.

Miss Melissa Pawson visited Tuesday at the home of Fred Bunting.

Grover Swarts and Fred Bunting were in Toledo Tuesday.

Mrs. Fred Holmes of Tecumseh is visiting relatives for a few days.

Wilbur Gibbs, wife and son of Chicago are spending the week with friends.

Muza Rice spent Thursday with friends in Tecumseh.

Miss Vera J Linendoll of Adrian is spending the week end with friends in town.

FOLEY CATHARTIC TABLETS
Keep Stomach Sweet - Liver Active - Bowels Regular
Sold Everywhere

POULTRY GOSSIP.

The raising of poultry may be a hobby, but it is a profitable one.

Pullets may lay small eggs at first, but as they grow older their eggs will reach the normal size.

There is a whole lot of pleasure in raising chickens, an interesting, fascinating study, and the longer you stick to it the more fascinating it becomes.

For the average farmer the bronze turkey is perhaps the best breed, possessing as it does hardiness with large size.

Early hatched pullets make the best winter layers, next come the year-old productions, and as breeders when mated with mature cockerels they are unsurpassed.

Tot Regains Her Hearing.

BATTLE CREEK, MICH. — Deaf and dumb since she was left on a local doorstep when a few hours old, Ramona Shaw, two years old, can speak and hear, following experiments made by R. C. Sweet, widely known among baseball players as "Bonesetter" Sweet.

The child is the adopted daughter of Mr. and Mrs. Edward Shaw, and her foster parents did not dream she would ever talk. Sweet found that the trouble was due to disturbance of the nerves around the spinal cord probably caused by the cold to which she was exposed as an infant.

Officers Recover Butter.

NILES, MICH. — Detectives have recovered forty-two tubs of creamery butter, which were stolen from a Michigan Central freight train while the train was running at full speed, near Barren Lake. No trace of the thieves has been found.

A band of men boarded the train at Niles and when Barren Lake was reached threw off fifty tubs of the creamery product. The break of day prevented their carrying more than eight tubs to safety and forty-two were recovered. The train crew did not discover the theft until Three Rivers, Mich., was reached.

ROSENTHAL MURDER CASE

Charles Becker and Death Chair Which Is Ready For Him.

Photo by American Press Association.

BASEBALL RESULTS.

NATIONAL LEAGUE.

	W.	L.	Pct.		W.	L.	Pct.
Phil.	45	35	.563	St. L.	43	44	.494
Brook.	44	39	.530	Pitts.	40	41	.494
Chi.	43	40	.518	Bos.	40	44	.476
N. Y.	38	39	.494	Cin.	34	45	.430

At Brooklyn— R. H. E.
St. Louis ....000000000—0 6 0
Brooklyn . ...00000001*—1 9 1
Sallee and Snyder; Smith and McCarty.

Second game— R. H. E.
St. Louis ....000142004—11 15 2
Brooklyn . ...010000000—1 4 3
Perdue and Snyder; Roche, Coombs, Appleton and Miller.

At Philadelphia— R. H. E.
Cincinnati . ..030003000—6 10 1
Philadelphia . 000000001—1 4 2
Schneider and Clark; Mayer, Tincup and Killifer.

Second game— R. H. E.
Cincinnati . ..000000010—1 4 3
Philadelphia . 02010000*—3 5 1
Schneider, Lear, McKenery and Clark; Demaree and Burns.

At Boston— R. H. E.
Chicago . ....102000000—3 10 1
Boston . .....00111001*—4 9 1
Pierce and Bresnahan; Rudolph, Ragon, Hughes and Gowdy.

AMERICAN LEAGUE.

	W.	L.	Pct.		W.	L.	Pct.
Bos.	54	29	.651	N. Y.	42	43	.494
Chi.	55	33	.625	St. L.	33	51	.393
Det.	52	32	.619	Phil.	30	58	.361
Wash	42	42	.500	Clev.	29	54	.349

At Chicago— R. H. E.
New York ...000000010—1 5 4
Chicago . ....00000012*—3 6 2
Shawkey and Sweeney; Scott and Schalk.

Second game— R. H. E.
New York ...001000000—1 6 2
Chicago . ...00010201*—4 8 1
Caldwell and Nunamaker; Faber and Mayer.

FEDERAL LEAGUE.

	W.	L.	Pct.		W.	L.	Pct.
K. C.	48	35	.578	Newk.	43	42	.506
Chi.	49	37	.570	Brook	40	48	.455
St. L.	46	38	.548	Buf.	39	51	.433
Pitts	44	38	.537	Balt.	32	52	.381

At Chicago— R. H. E.
Baltimore . ..000000001—1 3 2
Chicago . ....00021010*—4 8 2
Johnson, Conley and Jacklitsch; Brown and Clemens.

At Pittsburgh— R. H. E.
Newark . ....100010000—2 4 1
Pittsburg . ..11000100*—3 7 2
Reulbach and Rariden; Allen and Berry.

At St. Louis— R. H. E.
Brooklyn . ...200000011—4 7 0
St. Louis ....000000000—0 1 1
F. Smith and Simons; Watson, Davenport and Hartley.

At Kansas City— R. H. E.
Buffalo . .....200101010—5 7 1
Kansas City ..016000000—1 6 3
Anderson and Allen; Packard, Cullop and Easterly.

This Hoosier Getting There Fast.

Marion, Ind., July 23.—Charles H. Rutherford, a former student of the Marion Normal college, who practiced law for brief periods in this city and in Seymour, is a candidate for the Democratic nomination for governor of Arizona. He is now judge of the United States Commissioners' court at Jerome, Ariz. Mrs. Rutherford was Miss Erie Dykes of Marion.

Heart Attack Is Fatal.

Bloomington, Ind., July 23.—Campbell Vance, an Indianapolis traveling man, died suddenly of heart disease at the home of Emsley Sparks, one-half mile west of Stanford. Mr. Vance was sixty-three years old and was the representative of the Independent Ello company of Indianapolis.

Summer Care of Poultry.

Provide the birds with clean, roomy, well ventilated summer colony houses where they will not be unduly crowded and where they will have fresh air to breathe at all times. Stunted pullets are too often produced by lack of proper sleeping and roosting quarters during the summer growing period. The feeder should always endeavor to keep the pullets growing constantly without any check, thus doing away with any danger of retarding the time of maturity or of reducing the ultimate size and vigor of the mature birds.

To Get Good Eggs.

Some good rules for supplying eggs of good quality are the following: Have plenty of nests for your hens and keep them clean. Gather the eggs as often as possible in warm weather. Handle the eggs as little as possible. Cull out all very large or very small eggs. Sell nothing but clean eggs. Don't expose eggs to flies and dust. Confine broody hens at once and remove them to the hatching department. Feed wholesome, clean food and provide pure water in clean vessels.

CAPITALIST ENJOINS HEIRS

Rich Kalamazoo Man, Thrice in Asylum, Gets Court Order.

Kalamazoo, Mich., July 23.—Attorneys for A. J. Winslow, one of the richest men in Kalamazoo, obtained an injunction preventing his relatives [illegible] any way interferring with the aged capitalist, making any move to disturb his property or filing a will they allege Winslow made out.

Winslow was last winter placed in the asylum upon a request of two nephews. A few days later he was released, only to be taken again by his nephews and placed in a Chicago hospital. He escaped from them. A few weeks ago they again had him placed in a sanitarium at Flint and Winslow started proceedings in that county which resulted in his freedom.

FARMER SHOT, JAIL NEIGHBOR

Victim's Cattle Had Strayed to Assailant's Farm—Bird Shot Used.

Mt. Pleasant, Mich., July 23.—When Oscar Luse went to the farm of his neighbor, Wm. McQueen, to drive home cattle which had strayed over there, he was riddled with bird shot. Both men live in Fremont township and there is said to have been bad feeling between them.

McQueen is held under bonds, charged with assault to do great bodily harm less than murder.

SON-IN-LAW ADMITS THAT HE KILLED TWO

Sheriff Finds Jackson Slayer Calmly Eating Breakfast.

Jackson, Mich., July 23.—John Carson, aged thirty-eight years, a wealthy Jackson county farmer, who shot and instantly killed Mrs. Mary Palmer, his mother-in-law, aged seventy, and Edward Madden, aged forty-eight, of [illegible] was arraigned in the justice court on a double murder charge. He demanded an examination which was set for July 28.

Carson and his wife May have been separated and plans had been made by Mrs. Carson's mother, Mrs. Mary Palmer, to secure certain property held by Carson. Mrs. Palmer and Madden, a friend, were on their way to take possession of some cattle on the Carson farm when the shooting occurred.

Carson met Mrs. Palmer and Madden in front of his home and heated words followed. Then Carson got a gun and demanded that Madden apologize for remarks he had made. Madden refused, it is said, and Carson sent five shots in Madden's body. Carson then turned the gun on Mrs. Palmer, say the police, who was begging for her life and had started to run. He fired three shots into her body, two of which were mortal wounds.

Carson then telephoned the sheriff what he had done and was eating breakfast when the officer placed him under arrest.

Madden was once a baseball player and an umpire and was known throughout Michigan.

Carson is a Kentuckian. At one time he was charged with using the mails to defraud. He pleaded guilty in Chicago courts and was fined.

Student Military Camp Raises $350.

Ludington, Mich., July 23.—Wednesday was "booster day" for the student military camp here, and netted approximately $350 in receipts from field day exercises held to defray the city's expenses for the camp. A picked camp team defeated the city league team, 9 to 3.

Law Violaters Arrested.

Kalamazoo, Mich., July 23.—Seven were arrested for alleged violations of the local option law. The parties are: Edward Hennessy, former bartender; Albert Cook, restaurant keeper; John Koen, Roy Dungey, Thomas Morse, Jack Bush and William Hackley.

Corporations Principal Tax Payers.

Grand Rapids, Mich., July 23.—According to figures compiled by the board of assessors, Grand Rapids corporations pay nearly one-third of all the taxes in the city. Out of a total of $163,026,822 the corporations are assessed $51,332,415.

Boy Drowns In Saginaw River.

Bay City, Mich., July 23.—Walter Kowalezky, thirteen years old, was drowned in the Saginaw river while attempting to get a wooden box which was floating near the river bank. Pulmotor service was unsuccessful.

Allege Bootlegging.

Escanaba, Mich., July 23.—Forty alleged keepers of "blind pigs" in Delta county, arrested by United States revenue officers, will be arraigned here.

TIN NOVELTIES.

Articles Which Contribute a Gay Note In Outdoor Life.

Among the decided tin novelties which some ingenious brain has evolved is the door knocker into which the guest's name or card may be slipped and save confusion in a home of many visitors. And now that the door-stop door porters are so in vogue, bricks are being decorated in gay flowers for the purpose of holding back doors when strong breezes blow.

A charming idea is that of the painted tin clusters of flowers forming the old time curtain knob or rosette, as it was called. These are only effective on a plain curtain and not on flowered drapery.

Sure to be popular is a practical ornamental painted tin pail in which ice can be packed about any bottled drinks and be carried out to the tennis courts or for a garden tea. Popular, too, are the long tin horns which are meant to summon guests at the tea hour for the meals. The convenient tin newspaper rack will no doubt figure conspicuously on the up to date veranda.

The bird houses of the painted tin, if they are put up in a more or less sheltered place, promise to be a decorative note of color on the lawn. Painted tin has also been introduced into garden novelties. Watering pots of different sizes for my lady who does the sprinkling of her choice blossoms cannot but appeal to the fair gardener. The garden sticks come both in the painted tin and wood, as do the weather vanes.

GENERAL GONZALES

Leader of Carranza Army Who Quits Mexico City.

Photo by American Press Association

TEUTONS SEVER RUSS RAIL LINE

Line from Warsaw to Petrograd Also Threatened.

CZAR'S POSITION IS PERILOUS

Once Polish Capital Is Invested There Can Be but One Outcome—Advances Made In Courtland — Kaiser Would Cut Off Poland From Russia.

London, July 23.—Although the Germans extended their lines from Blonie to the west of Warsaw and therefore have a larger front sixteen miles from the capital. The significant developments in the Austro-German offensive were:

First, the investing of Ivangorod, thus threatening or cutting the railway communications between Warsaw and Moscow.

Second, the German advance between Mariampol and Kovno on the Niemen, developing an advance against Wilna, fifty miles to the east through which runs the raiload between Warsaw and Petrograd.

These two movements are regarded with far greater anxiety in London than the appearance of the German forces before the fortified river cities of Ossowiec, Lomza, Pultusk or Novo Georgievsk or the Blonie line on the west or the Grojec advance on the south.

Warsaw Must Stand Siege.

It is fair to assume from the Berlin statement that the Ivangorod railway is already cut off. Once the other road goes Warsaw must stand a siege which can have but one outcome. Cut from their supplies, hampered with nearly 1,000,000 non-combatants, powerless to receive aid from the east, the position of the Russian forces would be most perilous, and furthermore this pressure could be maintained by fewer troops than have been used in the offensive.

Many army corps could be spared from the east for the west.

The enveloping movements mentioned in the foregoing were supplemented by farther advances in Courtland, although no direct attack was made upon Riga. The Germans still continue to straighten their lines in that district without developing a real objective. It might be that they contemplate a further effort to cut Poland off from all communication with Russia or it may be they will establish a new base for next year on the gulf of Riga.

Russ May Burn Invaders Back.

Added evidence that Warsaw is tottering to its fall comes in the information that the American consulate there has taken over the Belgian and Serbian consular interests. This is taken to indicate a plan for the protection of these interests in case the city is evacuated. Necessity for such protection is indicated in unofficial advices that Grand Duke Nicholas has arranged for the destruction of the city in case it is abandoned to the Germans. It is reported that men have been assigned to apply the torch throughout the city when the order for retreat is given. This report is given weight by news received that the Baltic port of Windau was completely destroyed by the Russians before they abandoned it to the army of Von Hindenburg advancing upon Riga.

Cleaning Mackintoshes at Home.

Spread the mackintosh out flat on the table and scrub with warm water and yellow soap, in which a little carbonate of ammonia has been dissolved. Rinse in cold water and hang in the air to dry. On no account put it near the fire.

This Drives Mosquitoes Away.

Wind a piece of paper around a pencil and fill the tube so formed with Persian powder. Stand it in a dish of sand and burn it an hour before bedtime. This drives the mosquitoes away and so insures an untroubled night's sleep.

Bran For White Paint.

A plain cloth dipped in hot water and then in a saucer of bran will clean white paint and not injure it. The bran acts like a soap on the paint.

Brightening Rugs.

Throw coarse salt over rugs and carpets before sweeping them to prevent the dust from rising. This will brighten the color also.

To Sharpen a Knife Quickly.

A strip of emory cloth tacked to a small square board will be found useful for quickly sharpening the carving knife.

Ironing a Bias.

Be sure to iron garments with the straight of the goods and thus prevent stretching of the bias seams.

Be Sure You Get This Old Reliable Cough Medicine

Imitations always follow the trail of success. Hundreds of imitations have come and gone since FOLEY'S HONEY AND TAR COMPOUND began, 40 years ago, to loosen the grip of coughs and colds.

Be sure you get the genuine

Foley's Honey and Tar Compound

And avoid the names that sound like it.

Here are three easy ways to tell the genuine. 1st—The name of "Foley's." 2nd—The yellow package. 3rd—The Beehive on the yellow package. You cannot get a substitute to do for you what FOLEY'S HONEY AND TAR COMPOUND will do—for coughs, colds, croup, bronchial and lagrippe coughs, throat and lung trouble. Buy it of your druggist and be safe.

★★★ EVERY USER IS A FRIEND.

For sale by All Druggists

Whittemore's Shoe Polishes
FINEST QUALITY LARGEST VARIETY

"GILT EDGE," the only ladies' shoe dressing that positively contains oil. Blacks, Polishes and Preserves ladies' and children's shoes, shines without rubbing, 25c. "FRENCH GLOSS," 10c.

"DANDY" combination for cleaning and polishing all kinds of russet or tan shoes, 25c. "STAR" size, 10c.

"QUICK WHITE" (in liquid form with sponge) quickly cleans and whitens dirty canvas shoes. 10c. & 25c.

"ALBO" cleans and whitens BUCK, NUBUCK, SUEDE, and CANVAS SHOES. In round white cakes packed in zinc boxes, with sponge, 10c. In handsome, large aluminum boxes, with sponge, 25c.

If your dealer does not keep the kind you want, send us the price in stamps for full size package, charges paid.

WHITTEMORE BROS. & CO.,
20-26 Albany Street, Cambridge, Mass.
The Oldest and Largest Manufacturers of Shoe Polishes in the World.

FOLEY KIDNEY PILLS
FOR BACKACHE KIDNEYS AND BLADDER
Sold Everywhere

CHICHESTER'S PILLS
DIAMOND BRAND
Beware of Counterfeits. Refuse all Substitutes.

LADIES! Ask your Druggist for CHI-CHES-TER'S DIAMOND BRAND PILLS in RED and GOLD metallic boxes, sealed with Blue Ribbon. TAKE NO OTHER. Buy of your Druggist and ask for CHI-CHES-TER'S DIAMOND BRAND PILLS, for twenty-five years regarded as Best, Safest, Always Reliable.

SOLD BY ALL DRUGGISTS
TIME TRIED EVERYWHERE WORTH TESTED.

Headache and Nervousness Cured

"Chamberlain's Tablets are entitled to all the praise I can give them," writes Mrs. Richard Olp, Spencerport N. Y. They have cured me of headache and nervousness and restored me to my normal health." For sale by all dealers. advt

Cured of Indigestion

Mrs. Sadie P, Clawson, Indiana, Pa. was bothered with indigestion. "My stomach pained me night and day," she writes. "I would feel bloated and have heaeache and belching after eating. I also suffered from constipation. My daughter had used Chamberlain's Tablets and they did her so much good that she gave me a few doses of them and insisted upon me trying them. They helped me as nothing else has done." For sale by all dealers. advt

IF MOTHERS ONLY KNEW

Mother Gray's Sweet Powders for children relieve feverishness, headache, bad stomach, teething disorders move and regulate the bowels and destroy worms. They break up colds in 24 hours. Used by mothers for 28 years. All druggists, 25c. Sample FREE. Address, A. S. Olmsted, LeRoy, N. Y. adv

Better Than Life Insurance

Twenty-five cents invested in a bottle of Chamberlain's Colic, Cholera and Diarrhoea Remedy will enable you to protect your family from any serious consequences resulting from an attack of colic and diarrhoea during the summer months. Is that not better than life insurance? Buy it now. It may save life. For sale by all dealers. advt

Best Diarrhoea Remedy

If you have ever used Chamberlain's Colic, Cholera and Diarrhoea Remedy you know that it is a success. Sam F. Guin, Whatley, Ala. writes, "I had measles and got caught out in the rain, and it settled in my stomach and bowels. I had an awful time, and had it not been for Chamberlain's Colic, Cholera and Diarrhoea Remedy I could not possibly have lived but a few hours longer, but thanks to this remedy, I am now well and strong." For sale by all dealers. advt

SHAKE INTO YOUR SHOES

Allen's Foot—Ease, the antiseptic powder for painful, smarting, tender nervous feet. It takes the sting of corns and bunions. Over 100,000 packages are being used by the German and Allied troops at the front. Sold everywhere, 25c. Sample FREE, Address, Allen S. Olmsted, LeRoy, N. Y. adv

HAPPY LIVING.

The essence of happy living is never to find life dull, never to feel the ugly weariness which comes of overstrain; to be fresh, cheerful, leisurely, sociable, unhurried, well balanced. It seems to me impossible to be these things unless we have time to consider life a little, to deliberate, to select, to abstain.
—A. C. Benson.

THE TECUMSEH HERALD

SIXTY-FIFTH YEAR NO 53. TECUMSEH, MICHIGAN FRIDAY JULY 30, 1915 WHOLE NUMBER 4433

COMMERCIAL TECUMSEH SAVINGS
STATE SAVINGS BANK

DEPOSITORS FIRST

The FIRST duty of this bank is "Absolute Safety" to its depositors.

SECOND, "Special Service" by its employees to its depositors and patrons.

THIRD, That every depositor is paid his deposit when demanded.

This bank does business for profits.
Money is loaned on good security at 6% interest.
3% of this is retained by the bank, and 3% is paid to its depositors.

Insure Your Automobile

—WITH—

Mrs. G. R. Gillespie

Also Agent for

The Michigan Mutual Tornado, Cyclone and Windstorm Insurance Company of Hastings

General Insurance

NEWS OF THE STATE

Human Torch Couldn't Stir.

GRAND RAPIDS, MICH. — Samuel Peterson died of burns he received when his clothing caught fire from a pipe in his pocket. Peterson's garments were burned and his entire body seared by the flames because of a peculiar mental disorder which made him unable to respond to impulses or natural demands when subjected to great excitement. A crowd of pedestrians watched the flames licking about the young man's body but did not realize the seriousness of the accident until Edward DeRuyter pushed him into the river in a fruitless effort to save his life.

A pathetic feature of the tragedy is the double bereavement of Peterson's sister, whose fiance died a week ago.

Farmer Shot, Jail Neighbor.

Mt. PLEASANT, MICH. — When Oscar Luse went to the farm of his neighbor, Wic. McQueen, to drive home cattle which had strayed over there, he was riddled with bird shot. Both men live in Fremont township and there is said to have been bad feeling between them.

McQueen is held under bonds, charged with assault to do great bodily harm less than murder.

Terror Gets Out of Asylum.

KALAMAZOO, MICH. — Robert L. Farman, the insane man who created terror in Hillsdale county in 1907, when officers were trying to bring him to the state hospital, has escaped from the asylum and no trace has been found of him.

He either made a key or stole one which permitted him to unlock the door leading from his ward to the asylum lawn.

Miss Target, Girl Is Killed.

BAY CITY, MICH.—Little Linda Hirschmann, ten year old daughter of Mr. and Mrs. John Hirschmann of Munger, died at Bay City hospital of a wound by a stray bullet fired by boys in the neighborhood shooting at a target.

Linda was playing in her yard when she fell wounded.

Law Violators Arrested.

KALAMAZOO, MICH. — Seven were arrested for alleged violations of the local option law. The parties are: Edward Hennessy, former bartender; Albert Cook, restaurant keeper; John Koen, Roy Dungey, Thomas Morse, Jack Bush and William Hackley.

Corporations Principal Tax Payers.

GRAND RAPIDS, MICH. — According to figures compiled by the board of assessors, Grand Rapids corporations pay nearly one-third of all the taxes in the city. Out of a total of $163,044,832 the corporations are assessed $51,831,415.

Neighbors Protest Skunk Farm.

PONTIAC, MICH. — The police have been asked to compel a family on Jessie and Raeburn streets to discontinue keeping a pen of skunks which are being raised for their fur. The neighbors contend the enterprise is a nuisance.

Lumberman Loses Race With Death.

LUDINGTON, MICH. — In a race with death, Elbert Keene, one of the officers of the Ludington Lumber company, arrived at Spencer, Ind., too late to see his mother alive. His wife is very ill at Paulina Stearns hospital here.

Seek New Trial for Kimbrough.

SAGINAW, MICH. — The first step in an appeal to the supreme court for a new trial for Charles Kimbrough, the negro, now serving a life sentence in Marquette prison for the murder of eight year old Rose Laundry, who disappeared Jan. 3, was taken. Kimbrough's lawyers filed a bill of exceptions to the decision of Judge Gage in refusing a new trial in the circuit court. It is said that new evidence has been found.

Oldest Business Man Dead.

ALBION, MICH. — William M. Steele, the city's oldest business man and a prominent figure in Masonic circles, is dead at the age of eighty-three. He was the father of [illegible] [illegible] merchants and [illegible].

FEDERAL DRUG ACT IS SAVING VICTIMS

Police Records Show Harrison Law Has Stopped Traffic.

BATTLE CREEK, MICH. — The Harrison act, intended to terminate the drug habit, has accomplished its mission in Battle Creek.

This announcement was made by police officials and is substantiated by police records of the last three months.

April, 1915, marked the demise of the traffic here. Records show that on April 22, Charles McGann of Marshall was arrested while engaging in a profitable traffic with heroin, morphine, cocaine and other opiates. Before that date there had been numerous prosecutions and convictions averaing more than one a week. Police were unable to cope with the "underground" traffic in poisons. Then the Harrison act went into effect, compelling users of opiates to secure physicians certificates and prescriptions.

The dope traffic has vanished from Battle Creek. There are a few victims still here, police say, but they find it impossible to get their stimulants and are consequently, gradually being cured. Police say that if the Harrison act is meeting with the same success elsewhere as in Battle Creek this traffic will be wiped out entirely in this country by the expiration of the first year of the existence of the new regulation.

MAY CARSON ASKS DIVORCE

Complainant Is Daughhter of Mrs. Palmer, Whom Carson Killed.

JACKSON, MICH. — May Carson, whose husband, John Carson, murdered Edward Mallen and Mrs. Mary Palmer, her mother, last Wednesday, filed papers in the circuit court asking an annulment of their marriage.

She alleges that he had a wife living at the time of their marriage. She also sought and secured an injunction restraining her husband from disposing of any property which he may have. The couple have been married eleven years.

CITY SHOULD SET EXAMPLE

City Attorney Has Commissioner Arrested to Start Weed Cleanup.

BATTLE CREEK, MICH. — Holding Ezra J. Shoup, street commissioner, responsible, City Attorney Howard Cavanaugh issued a complaint against him for violation of the "noxious weed" ordinance on the city's lots on Maple street, between Michigan and Wabash avenues.

Before taking action against other lot owners Attorney Cavanaugh believed the city should set an example.

CHILDREN BURNED TO DEATH

Three Offspring of Chicagoan Die in Baldwin, Mich.

BALDWIN, MICH. — The three young children of Ernest H. Wahl, a chauffeur from Chicago, who is spending the summer here, were burned to death when a gasoline explosion destroyed their cottage on Bass lake, seven miles south of here.

THE MARKETS

Chicago Live Stock.

Hogs—Receipts 28,000. Quotations ranged at $7.10@7.55 light shippers, $6.60@6.75 heavy packing and $7.20@7.75 good to fancy pigs.

Cattle—Receipts 15,000. Quotations ranged at $9.00@9.75 good to choice steers, $6.00@6.65 good to choice beef cows, $7.40@8.10 good to choice fed heifers, $10.00@10.25 good to choice veal calves.

Sheep—Receipts 14,000. Quotations ranged at $8.00@8.25 good to choice lambs, [illegible] good to choice wethers, and [illegible] good to choice ewes.

Butter.

[illegible]

East Buffalo Live Stock.

Dunning and Stevens, live stock commission merchants, East Buffalo, N. Y., quote as follows: [illegible]

JAMES M. SULLIVAN

Quiz Verdict Unfavorable; U. S. Minister to Domingo Resigns.

Photo by American Press Association.

BIG COUNTERFEITING HEAD IS CAPTURED

Confesses $40,000 In Bogus Money Passed by Gang.

DETROIT, MICH. — George Ryan, twenty-seven, arrested here on a charge of counterfeiting, confessed, the police say, that within nine months he had made, and his assistants had passed, more than $40,000 in spurious money in cities and towns between New York and St. Louis.

Several hours before Ryan was captured Lillian Wakefields, Edith Grey and Matthew Hennessy were arrested in Saginaw, charged with passing counterfeit $5 bills. It was information obtained from them that led to Ryan's arrest. Later William Kopp and Valentine Furley were taken. They confessed that they were confederates of Ryan and did business in Michigan cities on a "fifty-fifty" basis.

According to the police, four plates used in making $5 bills were found on Ryan when he was searched at headquarters.

P. M. MUST BRING $14,000,000

Judge Tuttle Orders Railroad Sold Before November.

DETROIT. — Fixing the upset price for the sale of the Pere Marquette railroad at $14,000,000, subject to the underlying bonds and interest, which virtually brings the price to $42,000,000. Judge Arthur J. Tuttle handed down his decree ordering the road to be sold between now and November 15. William S. Sayres, special master in chancery, will have charge of the sale.

The Pere Marquette has been in the hands of receivers since April 5, 1912, when the American Brake Shoe and Foundry company filed a petition for receivership, following the admitted inability of the road to pay an outstanding account due the petitioners.

HUMAN CHAIN SAVES WOMAN

Hundred Workers Join Hands to Effect Thrilling Rescue.

ESCANABA, MICH. — The body of Mrs. Neva Lipman of Powhatan, W. Va., who was drowned below Chandler's falls here has been recovered.

Mrs. D. G. Moon, sister of the victim, was rescued, only when nearly 100 workmen employed on the big dam under construction joined hands and formed a chain out into the swift river. The women were wading when caught in the current.

Woman Cuffs Bandit's Ears.

GRAND RAPIDS, MICH. — When a youthful robber entered the Eagle Clothing company's store and commanded Mrs. A. E. Stuart, wife of the proprietor, to hold up her hands, Mrs. Stuart jeered and rushed from behind the counter to give battle.

She wrenched the revolver from the young bandit's hands and after several cuffs on the ears drove him from the store.

Boy Drowns in Saginaw River.

BAY CITY, MICH. — Walter W. Kowalsky, thirteen years old, was drowned in the Saginaw river while attempting to get a wooden box which was floating near the river bank. Pulmotor service was unsuccessful.

Hold Cyclist for Child's Death.

SAGINAW, MICH. — Thomas G. Little, driver of an automobile which struck and killed Winfred Hemmeter, eleven years old, was held responsible for the death of the child by a coroner's jury.

KAISER IS GIVEN FINAL WARNING

Another Attack on Americans Will Be "Unfriendly" Act.

NEW GERMAN NOTE TO POINT

President Dismisses Germany's Proposal in One Paragraph—Rights of Neutrals Rest on Immutable Principle—U. S. Controversy With Britain Is for Britain, Not Germany.

WASHINGTON, D. C.—The following is the full text of President Wilson's note to Germany:

The secretary of state to Ambassador Gerard.

Department of State, Washington, July 21, 1915.

You are instructed to deliver textually the following note to the minister for foreign affairs:

The note of the imperial government dated the 8th of July, 1915, has received the careful consideration of the government of the United States and it regrets to be obliged to say that it has found it very unsatisfactory, because it fails to meet the real differences between the two governments and indicates no way in which the accepted principles of law and humanity may be applied in the grave matter in controversy but proposes, on the contrary, arrangements for a partial suspension of those principles which virtually sets them aside.

Retaliatory Acts Admitted Illegal.

The government of the United States notes with satisfaction that the imperial German government recognizes without reservation the validity of the principles insisted on in the several communications which this government has addressed to the imperial German government with regard to its announcement of a war zone and the use of submarines against merchantmen on the high seas—the principle that the high seas are free, that the character and cargo of a merchantman must first be ascertained before she can lawfully be seized or destroyed and that the lives of non-combatants may in no case be put in jeopardy unless the vessel resists or seeks to escape after being summoned to submit to examination; for a belligerent act of retaliation is per se an act beyond the law and the defense of an act as retaliatory is an admission that it is illegal.

Acts Against Neutrals Indefensible.

The government of the United States, however, is keenly disappointed to find that the imperial German government regards itself as in large degree exempt from the obligation to observe these principles, even where neutral vessels are concerned, by what it believes the policy and practice of the government of Great Britain to be in the present war with regard to neutral commerce. The imperial German government will readily understand that the government of the United States cannot discuss the policy of the government of Great Britain with regard to neutral trade except with that government itself and that it must regard the conduct of other belligerent governments as irrelevant to any discussion with the imperial German government of what this government regards as grave and unjustifiable violations of the rights of American citizens by German naval commanders. Illegal and inhuman acts, however justifiable they may be thought to be against an enemy who is believed to have acted in contravention of law and humanity, are manifestly indefensible when they deprive neutrals of their acknowledged rights, particularly when they violate the right to life itself. If a belligerent cannot retaliate against an enemy without injuring the lives of neutrals as well as their property, humanity, as well as justice and a due regard for the dignity of neutral powers, should dictate that the practice be discontinued. If persisted in it would in such circumstances constitute an unpardonable offense against the sovereignty of the neutral nation affected. The government of the United States is not unmindful of the extraordinary conditions created by this war or of the radical alterations of circumstance and method of attack produced by the use of instrumentalities of naval warfare which the nations of the world cannot have had in view when the existing rules of international law were formulated, and it is ready to make every reasonable allowance for these novel and unexpected aspects of war at sea; but it cannot consent to abate any essential or fundamental right of its people because of a mere alteration of circumstances.

Neutral Rights Above All.

The rights of neutrals in time of war are based upon principle not upon expediency, and the principles are immutable. It is the duty and obligation of belligerents to find a way to adapt the new circumstances to them.

Can Keep Within Law.

The events of the past two months have clearly indicated that it is possible and practicable to conduct such submarine operations as have characterized the activity of the imperial German naval commanders within the so-called war zone in substantial accord with the accepted practices of regulated warfare. The whole world has looked with interest and increasing satisfaction at the demonstration of that possibility by German naval commanders. It is manifestly possible, therefore, to lift the whole practice of submarine attack above the criticism which it has aroused and remove the chief causes of offense.

In view of the admission of illegality made by the imperial German government when it pleaded the right of retaliation in defense of its acts, and in view of the manifest possibility of conforming to the established rules of naval warfare, the government of the United States cannot believe that the imperial German government will longer refrain from disavowing the wanton act of its naval commander in sinking the Lusitania or from offering reparation for the American lives lost, so far as reparation can be made for a needless destruction of human life by an illegal act.

GENERAL LUIGI CADORNA

Italian Commander Reported to Have Taken Gorizia.

Photo by American Press Association.

German Plan Unfair.

The government of the United States while not indifferent to the friendly spirit in which it is made, can not accept the suggeston of the imperial German government that certain vessels be designated and agreed upon which shall be free on the seas now illegally proscribed. The very agreement would, by implication, subject other vessels to illegal attack and would be a curtailment, and, therefore, an abandonment of the principles for which this government contends, and which in times of calmer counsels every nation would concede as of course.

German Champion of Sea Freedom.

The government of the United States and the imperial German government which are contending for the same great object have long stood together in urging the very principles upon which the government of the United States now so solemnly insists. They are both contending for the freedom of the seas. The government of the United States will continue to contend for that freedom, from whatever quarter violated, without compromise and at any cost. It invites the practical co-operation of the imperial German government at this time when co-operation may accomplish most, and this great common object be most strikingly and effectively achieved.

Another Illegal Act "Unfriendly."

The imperial German government expresses the hope that this object may be in some measure accomplished even before the present war ends. It can be. The government of the United States not only feels obliged to insist upon it by whomsoever violated or ignored in the protection of its own citizens but is also deeply interested in seeing it made practicable between the belligerents themselves, and holds itself ready at any time to act as the common friend who may be privileged to suggest a way. In the meantime the very value which this government sets upon the long and unbroken friendship between the people and government of the United States and the people and government of the German nation impels it to press very solemnly upon the imperial German government the necessity for a scrupulous observance of neutral rights in this critical matter. Friendship itself prompts it to say to the imperial government that repetition by the commanders of German naval vessels of acts in contravention of those rights must be regarded by the government of the United States, when they affect American citizens, as deliberately unfriendly.

(Signed) LANSING.

Note Received Unfavorably in Berlin.

BERLIN — The latest American note to Germany concerning submarine warfare was received most unfavorably by the German newspapers, in which it was printed.

Rochester Man a Suicide.

ROCHESTER, MICH. — Charles LeBlond, sixty years old, of Rochester, was found dead in a hickory tree near the old sugar mill. LeBlond was a victim of asthma and became discouraged.

Loses Foot, Dies of Bright's Disease.

BATTLE CREEK, MICH. — Robert Grant, forty-eight, who lost his right foot under a car in the Grand Trunk yards, is dead of Bright's disease.

Allege Bootlegging.

ESCANABA, MICH. — Forty alleged keepers of "blind pigs" in Delta county, arrested by United States revenue officers, will be arraigned here.

Will Start Newspaper.

ROYAL OAK, MICH. — Milton Barnes, a local printer, will start a weekly paper here next month. That will be the second one in the village.

Noxious Weeds Must Go.

IONIA, MICH. — Prosecutor Hall and Sheriff Lowrey have issued circulars to farmers stating that all noxious weeds must be destroyed.

Hidden Trees.

One day we all started for the —, Bobby held the car fare in his —, and he looked so happy that we all thought that he and Mabel were a pretty —. Grandma shook like an —, but after the car started she did not care a —.

We sat under the old drooping — and we had — pie for luncheon. I — for the sea, and the sight of the broad — brought the tears to my eyes.

Answers.—Beech, Palm, Pear, Aspen, Fig, Willow, Apple, Pine, Bay.

EASTLAND SINKS IN CHICAGO RIVER

Big Steamer Capsizes; 1,000 to 1,500 People Die.

VESSEL'S BOILERS EXPLODE

Western Electric Company Picnic Crowd, Starting on Trip to Michigan City, Victims—2,500 Aboard Vessel—Many Trampled Under Foot as Boat Tips Over.

CHICAGO — A total of 846 bodies have been taken from the Eastland and the Chicago river. Coroner Hoffman said he estimated the total death roll to be nearly 1,500.

Permission to dynamite away walls in the interior of the Eastland to facilitate recovery of more than 200 bodies which he believes are still in the hull of the vessel was asked of Coroner Peter Huffman by F. H. Avery, foreman of a gang of eight city divers working at the scene of the horror.

CHICAGO — Between 1,000 and 1,500 men, women and children were drowned and scalded to death shortly after 7 o'clock Saturday morning when the excursion steamer Eastland, loaded with Western Electric employes, starting on their annual picnic at Michigan City, overturned in the Chicago River at the Clark street dock.

Trapped in the saloon and on the lower decks, hundreds went to their death without warning. The boat turned completely over, pinning the victims on the bottom of the river. The boilers exploded, scalding others to death.

Jammed with the merry excursionists the Eastland was ready to sail when she began to list. The docks were lined with hundreds waving their farewells to relatives and friends.

2,500 Persons on Board.

As the great steamer began to weave as she lay on the south bank of the river the crowds rushed to the other side of the vessel. Government officers say 2,500 people were on the boat. Realizing that the Eastland was doomed the crowds became panic-stricken. Maddened by their desire to reach shore screaming women rushed from the upper decks. Men temporarily crazed by the thought of death, raced wildly to the rails and leaped into the river. Women and children were recklessly trampled under foot. For fully twenty minutes the panic reigned.

The Chicago fireboats were the first to go to the rescue, and scores were picked up as they were making their death fight in the river. Police ambulances from nearly every station in the city rushed to the river bank.

Rushed to Hospitals.

The dead, injured and unconscious were loaded into the wagons and taken to hospitals.

Thousands on their way to work witnessed the rescue work from the elevated and the Clark street bridge. Hundreds of volunteers soon began to aid in the rescue.

The Clark street bridge, jammed with sightseers began to totter and another tragedy was narrowly averted as the police drove the crowds into the street.

Friends and relatives of the excursionists fought to reach the doomed vessel which lay between LaSalle and Clark on the south side of the river with bottom up. Rafts and tugs surrounded the stricken ship.

Seek Guilty in Disaster.

CHICAGO — A triple investigation of the Eastland disaster—federal, state and city—that promises to reach "higher ups" in the government inspection service and include steamship officials as well as the crew of the ill-fated ship, was begun.

After responsibility had been fixed, the accused will be prosecuted on the charge of manslaughter and a determined effort made to land the guilty persons in the penitentiary. State's Attorney Maclay Hoyne has practically concluded his preliminary investigation of witnesses, and indictments are expected. The federal grand jury called by Judge Landis will convene Thursday.

Interest in the probe centered in the work of government investigators. This quiz promises to reach Washington and is expected to result in a shake-up in the Department of Commerce.

Great Crowds Hund Kindred.

CHICAGO — The sorrowful work of identification proceeded slowly all day Sunday, throughout the night and Monday.

One by one the bodies in the rows of "unidentified" on the floor of the Second Regiment armory at Washington boulevard and Curtis street are given names and taken away by undertakers.

Frequently some searcher falls down by a body, the long quest ended, and weeps hysterically.

Face after face is uncovered; strange eyes, glazed and fixed, look up at one; this one is bruised, that one distorted, and after one has looked at many victims, he comes at length on the one he seeks, or else continues walking among the rows of blanketed figures.

Shiawassee County "Broke" Again.

CORUNNA, MICH. — Shiawassee county is again without money and it is all because the court house, which has figured more or less in the history of the county during the last ten years. The supervisors failed to provide for the $15,000 court house bonds, now due. The result is that the county treasurer's report shows a deficit of $16,000.

Girl Has Indian Arrested.

SOUTH HAVEN, MICH. — Lawrence Desaw, an Indian, aged twenty-five, is in jail on a serious charge, preferred by a nineteen year old girl, who says he attacked her at a lonely spot in a road half a mile west of Covert. Desaw is said to admit his guilt.

THE THRESHING SEASON

IS NEAR AT HAND

You will want COAL that produces the most Steam for the least money. Sure you will. Then buy the "Anchor" brand. No better coal mined and it costs you less.

Lenawee Lumber & Supply Co.
Phone 57. TECUMSEH, MICH.

Everything for the Picnic

Oranges Bananas Lemons
Potted Ham Potted Chicken Potted Tuna
Deviled Ham Deviled Sardines
Deviled Cheese Nippy Cheese
Cream Cheese Old Cheese Brick Cheese
Boneless Chicken Vienna Sausages
All Grades of Sardines
Wax Paper Paprus Plates
Wooden Plates Lunch Sets
In fact, we can supply all your picnic needs.

PHONE 39. F. D. AVERY

Try The
McDermott's Daisy Market
FOR
All kinds of Meat and Fowls.
PRICES ALL RIGHT.

THE COAST LINE TO
MACKINAC
DETROIT
CLEVELAND, BUFFALO, NIAGARA FALLS
TOLEDO, PT. HURON, ALPENA, ST. IGNACE.

A LAKE TRIP FOR REST AND RECREATION.

Have a real vacation on the Great Lakes, the most enjoyable and economical outing in America. The cool lake breezes, the ever-changing scenes along the shores and the luxurious steamers operated by this Company are positive guarantees that you will enjoy every minute of the trip, and return home refreshed and glad you went.

TAKE A D. & C. BOAT WHEN YOU GO AFLOAT.

Daily service between Detroit and Cleveland and Detroit and Buffalo. From June 10th to September 10th Steamers City of Detroit III and City of Cleveland III, the two Giants of the Great Lakes, [illegible] FOUR TRIPS WEEKLY [illegible] Mackinac Island [illegible] TWO TRIPS WEEKLY BY SPECIAL STEAMER [illegible] RAILROAD TICKETS AVAILABLE FOR TRANSPORTATION [illegible]

A. A. Schantz, Vice Pres. & Genl. Mgr.

DETROIT & CLEVELAND NAVIGATION COMPANY

All steamers arrive and depart, Third Avenue Wharf, Detroit.

Cooling Wash Stops That Itch

Yes—not in half an hour—not in ten minutes—but in 5 seconds. Just a few drops of that mild, soothing, cooling wash, the D. D. D. Prescription for Eczema, and the itch is gone. Your burning skin is instantly relieved and you have absolute protection from all summer skin troubles. We can give you a good size trial bottle of the genuine D. D. D. Prescription for only 25 cents. Don't fail to try this famous remedy for any kind of summer skin trouble—we know D. D. D. will give you instant relief.

B. J. Pulver.

The Herald $1.00

THE TECUMSEH HERALD

GERTRUDE A. STACY, ESTATE
FRANK S. TURNER, PUBLISHER.

SUBSCRIPTION RATES

IN LENAWEE COUNTY
One year, payment in advance.......$1.00
One year, payment after three months.. 1.25
OUTSIDE LENAWEE COUNTY
One year, pa[illegible]ent in advance.......$1.25
One year, pay[illegible] after three months.. 1.50
There will b[illegible]ation from above Rates

Entered a the postoffice at Tecumseh, Mich [illegible] class mail matter.

Telephone No. 36.

How's This?

We offer One Hundred Dollars Reward for any case of Catarrh that cannot be cured by Hall's Catarrh Cure.

F. J. CHENEY & Co., Toledo, Ohio.

We, the undersigned, have known F. J. Cheney for the last 15 years and believe him perfectly honorable in all business transactions and financially able to carry out any obligations made by his firm.

NATIONAL BANK OF COMMERCE,
Toledo, O.

Hall's Catarrh Cure is taken internally, acting directly upon the blood and mucous surfaces of the system. Testimonials sent free. Price 75 cents per bottle. Sold by all Druggists.

Take Hall's Family Pills for constipation. adv

Are You Feeling Fit?

Do you envy the man or woman of untiring energy, strong body and happy disposition? All these depend upon good health, and good health i impossible when the kidneys are diseased. Foley Kidney Pills help the kidneys cast out poisons that caus backache, rheumatism and other symptoms of dangerous kidney and bladder troubles. Sold everywhere in Tecumseh. advt

When Hot Weather Oppresses

When you feel oppressed, dull and stupid, are inert and languid—do not blame it all on the weather. Heat will not affect you so much if the bowels are regular. Foley Cathartic Tablets are ideal for indigestion and constipation. They relieve stout persons of that bloated, heavy feeling. Sold everywhere in Tecumseh. adv

Wanted Now.

Right now, when hay fever is attacking its victims and when asthma is causing so much distress, there is a demand for Foley's Honey and Tar Compound—the remedy that brought relief to thousands in previous years. Don't continue to suffer. It will help you. Contains no opiates. Sold everywhere in Tecumseh. advt

An Easy, Pleasant Laxative

One or two Dr. King's New Life Pills with a tumbler of water at night. No bad, nauseating tast; no belching gas. Go right to bed. Wake up in the morning, enjoy a free, easy bowel movement, and feel fine all day. Dr King's New Life Pills are sold by all Druggists, 36 in an original package, for 25c. Get a bottle to-day—enjoy this easy, pleasant laxative. adv

They Write Every Day

Every day Foley & Co. receive letters from grateful men and women telling how Foley Kidney Pills cured them of backache, sore muscles, stiff joints and other kidney and bladder troubles. Is very quick to relieve lumbago and rheumatism due to kidney trouble. No other remedy has a longer record of cures. Sold everywhere in Tecumseh. advt

Tired, Aching Muscles Relieved.

Hard work, over-exertion, mean stiff, sore muscles. Sloan's Liniment lightly applied, a little quiet, and your soreness disappears like magic. "Nothing ever helped like your Sloan's Liniment. I can never thank you enough," writes one grateful user. Stops suffering, aches and pains. An excellent counter-irritant, better and cleaner than mustard. All Druggist, 25c. Get a bottle today. Penetrates without rubbing. adv

Pimples, Skin Blemishes, Eczema Cured

No odds how serious, how long standing your case, there's help for you in every particle of Dr. Hobson's Eczema Ointment. It wipes out all trace of your ailment, and leaves your skin clean and soft as a child's. Hundreds of users have sent voluntary letters of thanks Just try one box. It will mean freedom from suffering and embarrasment, adv

A Good Household Salve

Ordinary ailments and injuries are not of themselves serious, but infection or low vitality may make them dangerous. Don't neglect a cut, sore bruise or hurt because its small. Blood Poison has resulted from a pin-prick or scratch. For all such ailments Bucklen's Arnica Salve is excellent. It protects and heals the hurt; is antiseptic kills infection and prevents dangerous complications. Good for all Skin Blemishes, Pimples, Salt Rheum, Eczema, Get an original 2 ounce 25c. box from your Druggist

Summer Aches and Pains

A backache that cannot be explained by having "sat in a draft" is more than likely the result of disordered kidneys Foley Kidney Pills promptly relieve backache, sore or stiff muscles and joints, rheumatism and sleep disturbing bladder ailments. They put the kidneys in sound, healthy condition. Sold everywhere in Tecumseh advt

FOLEY KIDNEY PILLS
FOR BACKACHE KIDNEYS AND BLADDER
Sold Everywhere

PUBLIC GARDENS FOR CHILDREN

Successful In Western Cities, Idea Travels Eastward.

ASSUMES NATIONAL SCOPE.

An Important Problem of Education Is Involved Which Can, It Is Believed, Be Solved In No Other Way So Well as by Home Gardening Done by Children Under School Direction.

The child's garden movement has recently struck New York city. From the west it has come, and Portland, Los Angeles, San Francisco, Denver, St. Louis, Milwaukee and many other cities are already proud of their school children's gardens. In New York, too, it has been tried in a tentative manner, but now that the International Child Welfare league has taken it in hand the child gardening movement is assuming importance. The movement has become one of national scope, and everywhere so far it has proved a great success.

The enthusiasts who are directing the movement are confident that the establishment of children's gardens will solve many questions. They differ, however, as to its main object. Some say that the value lies in the fact that children will be taught habits of industry. Others say that children who have formerly worked in mills and factories may add to the family means by raising vegetables instead, and thus the child labor evil will be lessened. Others say that the main object is to teach children the fundamental principles of morality; that each individual must by some kind of labor contribute to the common wealth as much as he takes out of it. All are agreed, however, that it will mean health, strength and joy in labor to the children who work in these gardens.

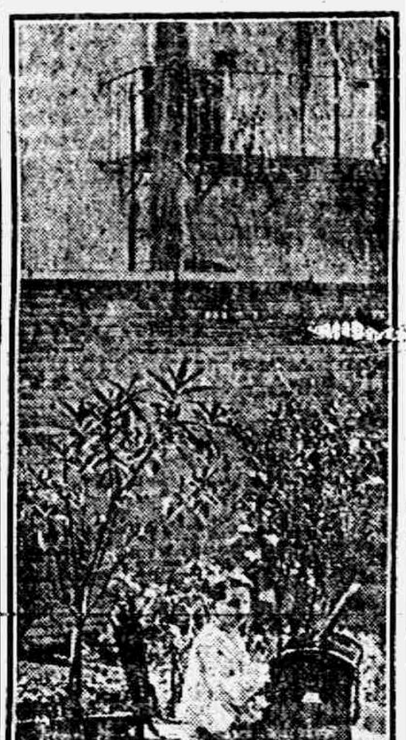

IN A CHILD'S GARDEN.

Children are now at work cleaning up back yards and vacant lots and dividing the land into plots. An experienced gardening instructor superintends the work and suggests what is needed. The soil is examined, and the qualities that are lacking are added. Seeds are being provided to the children by the gardening committee of the Child Welfare league and by several large seed houses.

In this situation is involved an important problem of education and economics which can, it is believed, be solved in no other way so well as by home gardening done by children under the direction of the school. In other large cities where vacant lots in the suburbs have been turned over to the children to use as gardens a teacher who understood practical and theoretical gardening was employed to direct the work of the children throughout the summer. When the first interest and enthusiasm began to flag it was she who revived a new interest in the growing of vegetables and flowers; it was she who inspired the weeding, the hoeing and raking that must be kept up during the hot days of July.

Adolph Lewisohn, chairman of the home garden committee of New York city, had this to say of another aspect of the movement:

"In England, Holland, France, Germany—in every European country, for that matter—every piece of ground is utilized, and the result of this cultivation is a beauty that our country lacks. The bald ugliness of American towns and cities is due in a large measure to this neglect of unoccupied ground. We pile up our vacant lots and the outskirts of our cities with tin cans, unsightly dumps and all sorts of refuse. The first thing a foreigner notices when he comes to our country is this dreary ugliness. We shall do much to beautify our country if we encourage children's gardens."

PHILOSOPHY.

Philosophy merely means the love of wisdom, and all that the wisdom of all the ages can tell us is summed up in the last words of one of the wisest books that were ever written, "We must cultivate our garden."—W. J. Locke.

Bad Habit.

"My little son began writing poetry when he was very young," said the proud mother.

"Well, why didn't you punish him then for it?" was the neighbor's only reply.—Yonkers Statesman.

In Bostonese.

Estimate the distance carefully ere you endeavor to negotiate it.—Boston Record.

Deserved Punishment.

"Ever have a desire to go on the stage?" asked the man who had a minor part in the show.

"Oh, yes," replied his neighbor. "The first time I ever saw you try to act I did."—Yonkers Statesman.

TURKS FALL BY THE THOUSANDS

Sir Ian Hamilton Reports Terrific Slaughter.

MADE UNCEASING ATTACKS.

Hot Fire of Allied Artillery Shatters Foe's Ranks—Sir Ian Hamilton Officially Fixes Enemy's Losses In Four Days at 5,000 Killed and 15,000 Wounded.

London.—More than 5,000 Turks were killed and 15,000 wounded in Dardanelles operations from June 28 to July 2, according to an estimate made by General Sir Ian Hamilton, commander of the British forces, in a report made public by the official press bureau. The report says:

"About 2 a. m. (date not given) the searchlights of the destroyer Scorpion discovered half a Turkish battalion advancing near the sea, to the northwest of Krithia. The Scorpion opened fire, and few of the enemy got away.

"Simultaneously the enemy attacked a knoll which we had captured, due west of Krithia, advancing from a nullah in close formation in several lines. The attack came under artillery and enfilading rifle fire, the enemy losing heavily. The foremost Turks got within forty yards of the parapet, but only a few returned.

SIR IAN HAMILTON.

"The Turks made several heavy bomb attacks during the night, our troops being twice driven back a short distance. Early in the morning we regained these trenches by a bayonet attack. They have since been strengthened. At 5:30 a. m. 2,000 Turks, moving from Krithia into a ravine, were scattered by machine gun fire.

"The operations reflect great credit on the vigilance and accurate shooting of the Scorpion. The Turkish losses in the nullah and ravine are estimated at from 1,500 to 2,000 dead.

"About 10 p. m. on June 30 the Turks again attacked with bombs a portion of the most northerly trench captured by us on the 28th. An officer of the Gurkhas being wounded (not dangerously, as it turned out), the men became infuriated, flung all their bombs at the enemy and then, charging down out of the trench, used their kukris for the first time and with excellent effect.

"About dawn the Turks once more attempted to attack over the open, but nearly the whole of these attacking forces, about half a battalion, were shot down, and a final bomb attack, though commenced, failed utterly.

"Prisoners brought in state that three fresh battalions were employed in the main attack, which was made by personal order of Enver Pasha, the Turkish war minister, who, as they definitely assert, was present in the trenches on June 29. This is confirmed by the statement of an intelligent Armenian prisoner captured on that date. According to him, stringent orders were recently issued that no further attacks were to be made, because if the Turks remained on the defensive the British would be forced to attack and would suffer severely, as the Turks hitherto had suffered, but Enver Pasha when he arrived in the northern section overrode the instructions, and orders were received by the prisoner's regiment that the Australians were to be driven into the sea.

"On July 2, after a heavy bombardment of our advanced positions by high explosives and shrapnel, lasting half an hour, the enemy infantry advanced, but were driven back to the main nullah, about a mile from our front, by the accurate shooting of the Scorpion.

"The Turkish officers could be seen endeavoring to get their men forward, but they would not face the fire and retreated in disorder after suffering heavy casualties. The ground in front of our trenches in every direction can be seen covered with Turkish dead. Patrols sent out at night report that the valleys and ravines are also full of them.

"After checking and counterchecking the reports from all sources I put down their total casualties between June 28 and July 2 at 5,150 killed and 15,000 wounded."

What concerneth every man is not whether he fail or succeed, but that he do his duty.—Ian MacLaren.

Poetry and Patriotism.

Zakris Topelius, "the most popular poet Finland has ever known," was a lover of his native land above all else. Once, says Paul Waineman in "A Summer Tour In Finland," he wrote as follows to a little Finnish boy who was at the time residing in England for his schooling:

"You are in a great and rich country, but never forget that you are only an exile. If Queen Victoria herself should write and offer you a post in her kingdom remember that you must answer: 'I cannot because I have a cottage waiting for me when I am grown up. It has a roof higher than the loftiest hall in Windsor castle. That roof is the blue sky of my own land.'"

From Another Angle.

Nodd—The only criticism I have to pass on women is that they are never ready to take the initiative.

Todd—I wish you would accompany me to my home some evening after I have been out with the boys.—Life.

BARRETT HOUSE ADDITION

Barrett Brothers have nearly completed the improvements on their stores north of the hotel. A new cornice to match the hotel has been added the front painted and the interior of each store renewed.

The first room will be used as a lunch room for men. A new steel ceiling has been put up and the side walls neatly finished. Some forty feet of counter with stationary stools has been put in for a lunch counter. The room is well lighted by large windows and doors facing Evans street.

The second room has been fitted up for a billiard room with two tables, an arch connecting the two rooms The third room has been remodeled and will be used for a sample room. This is also well lighted and will be a fine place for the display of goods.

As yet it has not been decided to what use the present cafe will be put. The improvements are decidedly fine and add much to the good appearance of Tecumseh.

MONDAY CLUB

A special meeting of the Monday club will be held at the Library Monday August 2nd at 2:30 p m All members are urged to be present.

MRS. J. D. SHULL, Pres

BASEBALL

Saturday July 31

Toledo and Tecumseh Masonic teams to play off the "rubber." The Toledo team is one of the fastest Masonic teams in Ohio and recently defeated the strong City of Straits team of Detroit. Tecumseh will put out her best talent and a good game is promised.

Game called at 3:15 p. m

ANOTHER BURGLARY

The store of W. L. Coller was broken into Monday night and $9.00 taken from the cash drawer. Entrance was made through a window in the back of the store. Sometime ago a small break was made in one pane of glass. This [illegible] broken so the [illegible] could reach the fastening and raise the window and enter. Nothing else was taken so far as has been discovered.

MOTOR COAT AND TAM.

Plaid Woolen Mixture Makes Warm and Useful Garment.

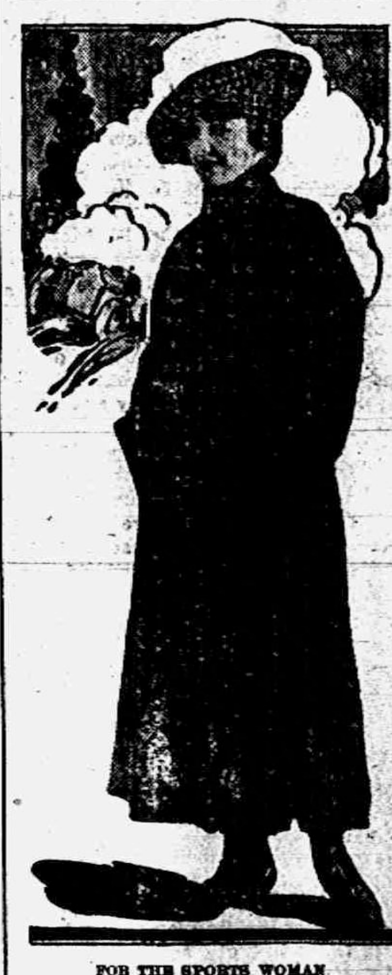

FOR THE SPORTS WOMAN

Motor coat of plaid woolen mixture, built on ample, roomy lines, loosely belted and with deep pockets at the sides. With the coat is worn a tam-o'-shanter of knitted silk plaid.

FURNISHING VERANDA.

Hammock, Willow Armchairs and Paint Among the Possibilities.

Every well appointed country house has a veranda, terrace or gallery that is practically an outdoor sitting room Unfortunately, however, the best appointments for these are still expensive at the select shops, being classed as novelties or specialties. Willow arm chairs and Gloucester hammocks have been greatly reduced in price, but tables, garden seats, settles, etc., of good design are still high.

On the other hand, it is possible, with a little skill and a great deal of paint, to furnish a veranda very attractively with little money.

A charming breakfast porch can be equipped entirely with kitchen furniture painted and decorated like the expensive peasant and cottage sets which are in vogue at present. One of the heavy, plain ironing tables that can be converted into a settle is the best type of table to buy, and the chairs should be of the plainest. Get your furniture in the natural wood and paint it any color you wish, though green, on the whole, is most satisfactory. Make or buy a stencil of some simple design; conventionalized flowers, like the decorations on the Swedish or Hungarian pottery, are good. Stencil a border of these around your table and on the backs of your chairs. Paint it in bright peasant colors, and when these are dried go over the decorations with a waterproof varnish.

This is not work that demands any great skill, but it calls for time, patience and extreme neatness. The effect is well worth the trouble, for with the outlay of a few dollars you will have a set of furniture that you could not buy for five times that amount.

Dairy benches and stools decorated in the same way make very attractive garden furniture.

A Mitigation.

"There was one fortunate circumstance about the town which was flooded."

"What was that?"

"It already had a large floating population."—Baltimore American.

ANOTHER BARGAIN DAY

Has come and gone. Considering the weather the trade was good, quite a number of our friends taking advantage of our weekly bargains. By evening the clouds broke away and it cleared up [illegible] of people drove in for the evening's program and by 7:30 the streets were lined with autos and rigs.

The band concert was given from 7 to 9 on the corner of Chicago and Evans streets. John Pennington sang several numbers.

On the band stand near, LeRoy the juggler held forth, giving some fine stunts. The merchants were kept busy waiting on trade. Quite a number of the young people attended the dance given by Will Coller at the Witherell Hall.

These bargain days are meeting with favor, many people taking advantage of the bargains offered and it is hoped that many more who have been unable to reach Tecumseh so far, will arrange to drive in and see what we are doing. Our Tecumseh merchants are making a special effort to give real values on these days. Remember it will be worth your time to visit Tecumseh on Bargain Days during the summer. Look for our bargain sheet in Tuesday's issue.

ARTHUR R. PARDINGTON

Promoter of Lincoln Highway, Dies in Harper's Hospital, Detroit, Wednesday

GENERAL BREAKDOWN FROM OVERWORK

The news of the death of Arthur R. Pardington, vice president and secretary of the Lincoln Highway Association, came as a great shock to his many friends in Tecumseh where he spent his boyhood and early manhood.

He had been in Harper's Hospital for about two weeks suffering from a general breakdown from overwork in his zeal to complete the work of the highway from coast to coast. His health had been failing for sometime, but he would not give up until it was too late.

His funeral will be held Saturday afternoon at 2 o'clock from the chapel of W. R. Hamilton & Co., 26 West Elizabeth street, Detroit.

A little over a year ago Mr. Pardington was in Tecumseh and visited among his friends, making the Herald office a very pleasant call. He was quite enthusiastic over his work at that time giving us some interesting details. It is generally conceded that his perseverance and enthusiasm has made possible the success of this great venture.

KUESPERT—DARLING

Married, at South Bend, Ind., Saturday, July 24, 1915, Miss Gladys Darling and Wolfe A. Kuespert, Rev. M. Gaffony of Zion Lutheran church officiating. Miss Darling was a former Tecumseh girl and is a sister of Mrs. Clement Hardenburg. We extend congratulations.

WOOLFE—SCOFIELD

A pretty wedding occurred at the home of Mr. and Mrs. Henry Scofield Tuesday July 20, when their neice, Miss Cline Scofield of Eugene, Oregon was united in marriage to Mr. Ray A. Woolfe of Devils Lake, N D.

Promptly at six o'clock to Mendelssohon's Wedding March played by Miss Ivah Waldron, a cousin of the bride, the bridal procession proceeded to a bower of pink roses where the ceremony was performed by the Rev. Dr. Hartzog. The ring service was used.

After the congratulations a two course dinner was served by the Misses Lila VanValkenburg, Ivah and Florence, Waldron, Maude Scofield, Florence Bryan and Mrs. Floyd Bryan and Valder VanDyke, Mrs. Mattis catering.

The bride wore a gown of white embroidered organdy with a corsage bouquet of sweet peas

They received many beautiful gifts including silver, linen and china.

Mr. and Mrs. Woolfe left by machine for Manchester where they took the evening train for Detroit. They were followed by a merry bunch of young people who made their departure one long to be remembered.

Mr. and Mrs. Woolf will reside in Grand Rapids N. D. where Mr. Wolfe has a fine position with the Ohio Weather Stripping Co.

The out-of-town guests were Mrs Nina Miller of Detroit, Mrs. Frank Harris and daughter of Chicago and Mr. and Mrs. Thos. Harris and son Lynn of Adrian.

Miss Scofield will be remembered by many in Tecumseh as she was a graduate of T. H. S. in 1902 and resided here prior to her graduation from the M S. N. C. Since then she has been teaching in the West.

Too

MODEST?

Michigan people are apt to think that when a manufacturer says, "My product is best," he means it, but maybe his enthusiasm makes the statement a trifle exaggerated Therefore it is interesting to find that one manufacturer is accused of being too modest in regard to his 68-year-old liniment. Messrs Nicholson & Stuhr of Cheyenne, Wyo., says: We know from personal experience that Hanford's Balsam of Myrrh will do all and more than the Hanford Company claim for it."

AN ORDINANCE RELATING TO DOGS.

(361) Section 1. Be it ordained by the Common Council of the Village of Tecumseh: That no dog shall be permitted to run at large in any street or place in said village, away from the premises of the owner, at any time from the 15th day of June to the 15th day of September, in any year, unless so thoroughly and securely muzzled that no bite or harm can result there from to any living creature.

(362) Section 2. That the owner or person having possession or custody or harboring any dog, who shall allow such dog to continue within, pass through, or come within the bounds of this corporation, off the premises of such owner excepting such dog be so muzzled, shall be punished by a fine not less than five dollars and not exceeding ten dollars on conviction thereof before any Justice of the Peace of the Township of Tecumseh or imprisonment in the jail of Lenawee County not exceeding ten days for each offense or by both such fine and imprisonment in the discretion of the court.

(363) Section 3. It shall be the duty of the village marshal and street commissioner and of each of them, to kill forthwith any dog running at large contrary to the provisions of this ordinance.

For sometime back people in Tecumseh have been having trouble with dogs, several having been bitten.

The above is the Village Ordinance relating to dogs and the attention of the people of Tecumseh is respectively called to the same. Through the balance of the summer and up to September 15th this ordinance will be inforced to the letter.

JOHN SMITH, Marshall,

MRS. CYNTHIA CHAMBERS

Cynthia S. Alverson was born at Okemos Ingram Co, Feb. 13, 1844 and at the age of ten moved with her widowed mother to Macon. She attended school at Macon [illegible] graduated at the age of 14 years.

She taught for many years in the Merritt district and Macon district No 1. [illegible] was converted when 14 years of age and at the time of her death was a member of the Baptist Church at Lowell. In 1863 she was united in marriage to Seneca Chambers at Kalamazoo, Mich.

They moved to Omro, Wis., in 1865 To this union was born 9 children of whom 4 are still living. Lillian A. Jordon of Buenos Aires, Argentina, S. A., Leroy Chambers of Lowell Mich., F C. Chambers Des Moines, Ia and Wm. H. Chambers of Toledo, O.,

One brother and two sisters survive her. Emily Perry of Farwell, Mich., Rev. A. Alverson M. E. church Holland and Roxie Brazee, Tecumseh.

Her last sickness was a complication of paralysis and pneumonia. She passed away at 11 a. m. Thursday July 15, 1915, at the home of Will Allen in Macon. She was a devoted Christian, mother, and friend.

The funeral was held at the home of Mr Allen Saturday July 17 with Rev. W. B. Hartzog officiating. Burial at Macon,

Will Cook and family have moved into the Robert Stretch house on corner Chicago and Maiden Lane St.

Miss Edna Brown who has been making an extended visit with Mr. and Mrs B. J. Pulver, left for her home in Sault Ste. Marie Thursday.

AN OLD VETERAN PASSED AWAY AT MASON

Oliver Perry Osborne was born in the town of Ovid Seneca Co., New York, April 30, 1830 and died at his home in Mason Ingham Co., July 11, 1915 at the age of 85 years, two months and eleven days. He was the son of John and Elizabeth Osborne twelve children was born unto them, four dying infancy and six lie in the church yard at Macon Lenawee Co. Following are the names William S. Malcomb D., Charles, Mrs. Caroline Hunter, Mrs. Elizabeth Rodgers, Miss Nellie and Adelia M. Wheeler of Tecumseh,

In 1863 he was united in marriage to Miss Mary Emmaline Dibble at the home of her parents Moses and Eliza Dibble, going to the home in Macon where they lived for many years on the old homestead where his parents both died. In 1864 he inlisted and served till the war was ended. In 1901 he moved to Mason and followed his trade as carpenter.

Seven children were born to this union Mrs. W. W. Wealch of Detroit, Mrs William Norris Anrelius Chester A. of Detroit, Lottie J. Hafner died in 1903 Alonzo J. in 1876 and Candace Arlome at the age of 12 and one in infancy. He leaves five grand children and two great grandchildren He was the last surviving member and was laid to rest in his family lot at Mason under the stars and stripes. He had so long been a member of the G. A. R. Lodge 53.

For Unpleasant Odors.

Burnt coffee will free the house from cooking odors. So will a smouldering piece of string. A handful of lavender flowers in a bowl with lemon peel covered with boiling water imparts a gentle fragrance to an entire apartment.

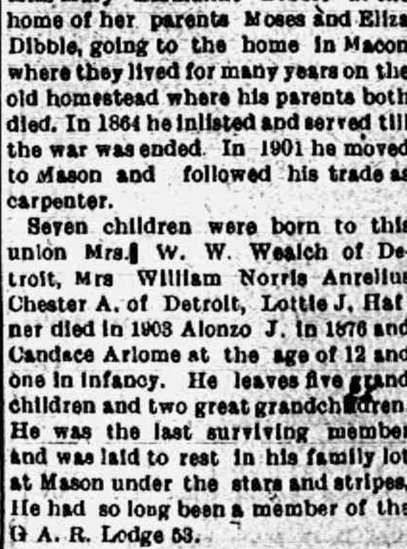

CALIFORNIA EXPOSITIONS
$71.64
ROUND TRIP via
New York Central R. R.
Lines West of Buffalo
Choice of many routes going and returning.
All your questions gladly answered. Call at or address
Ticket Agent

MACON

MACON

C. J. WOOD PASTOR

"The Sunday School—The preserver of peace."

Sunday School 2:00 p. m. Lesson, "The Queen of Sheba visits Solomon" I Kings 10:1-10-13. If the Sunday school is the 'hope of our nation', every citizen should give his hearty support by being present at the Sunday school.

Preaching 3 p. m. Subject, "What would Jesus do?" I Peter 2:21.

All are cordially invited to attend these services and worship with us. There will be special music.

DESPELDER

CHAS. J. WOOD, PASTOR

"The Sunday School—The preserver of peace."

Sunday School at 10 a. m. Lesson "The Queen of Sheba visits Solomon" I Kings 10:-10-12. If the Sunday School were abolished from our nation, what would be the result of our land? After answering this question, let us give our aid to the Sunday school by being present and aiding to make our school a success.

Preaching 11 a. m. Subject, "What would Jesus do"? I Peter 2:21.

There will be special music at this service. All are cordially invited to be present and worship with us.

Hal Dewey, was a Jasper visitor Monday and Tuesday of this week.

Mrs Maude Day attended the Holiness meeting in Eaton Rapids last week.

Mrs. Nellie Marshall of Delta, O., called on Macon relatives recently.

Mr. and Mrs. Fred Heininger were Sunday visitors at Mrs. S. J. Camburn's. Their son Lavern returning with them.

Mrs. Everett Chandler of North Judson, Ind., and Mrs. Ralph Miller of Kokomo, Ind., was among Macon and Bridgewater relatives this week.

Mrs. B. F. Pennington was a Detroit visitor this week.

During the electrical storm last Sunday the barn on Mrs. Wm Richmonds farm was struck by lightening. Mr. Richmond who was sitting in the barn at the time was severly shocked by the bolt being rendered unconscious for several hours. He is reported as gaining nicely.

Born Sunday to Mr. and Mrs. Summer McCallum a little daughter.

Chas. Satterlee met with a bad accident last week while unloading hay. The trip rope of the fork broke letting him over backward off the load striking on the back of his head and shoulders. He has been laid up several days as the result.

Mr. and Mrs. John Koebbe were the guests of Clinton friends last Saturday and Sunday.

Miss Elva Richart has been in Eaton Rapids attending the Holiness camp meeting,

Claud Miller of Toledo visited at Revilo Sages last week,

RIDGEWAY

E. T. Pocklington and family returned to their home in Detroit Sunday.

Herman Fiske of Adrian spent part of the past week here.

Jerome Berry returned to Grass Lake Wednesday,

Miss Edith Allen of Jackson is a guest of W. E. Allen and family.

Will and Charlie Allen called in Britton Monday eve.

Glenn Dibble Sundayed with Mooreville friends,

Harriett and Edna Smith are visiting Monroe relatives.

Mrs. J. E. Baker Sundayed with friends at Pittsford.

Mrs. Jesse Swift of Tecumseh was a guest the past week of Mrs. A Harrington,

The Y. M. C. A. boys accompanied by Arnot David Underwood and Kenneth Easlick are camping at Wamplers lake.

The Pocklington reunion will be held this year Saturday, July 31, 1915 at the home of Cornelius Pocklington near Holloway a pot luck dinner will be served at noon.

D. B. Miller is a guest at J. D. Martins

Mr. Pierce of Adrian was a guest Sunday of the Harrison brothers.

Miss May Bird of Ypsilanti was a guest the past week of Sylvia Andrews.

Ralph Avery, Eula V. Underwood and Wylma Wood Sundayed in Ypsilanti.

Hartley Harrison is spending the week at Evan lake,

Mr. and Mrs. Sherman Stauiter and children Sundayed at Milan and Toledo,

Mr. and Mrs. Harry Scott and son Cecil of Monroe were guests Sunday of Harry Smith and family.

Carnnie Mapes of Adrian is a guest of friends here.

Miss Lizzie Stelzer of Tecumseh was a guest the past few days of Mrs. W. L. Jones,

Miss May Jones returned from Bay View Tuesday.

Mr. and Mrs. O. L. Rappleye of Blissfield called in town Friday.

Mr and Mrs. Chas Foote and Mr. and Mrs. Francis Stone attended the wedding of Fred Temple and Miss Opal Brown in Detroit, Tuesday evening.

The young people of the Epworth League will give a home talent play at Eastlick Hall on the evening of Aug. 6, entitled Fun on the Podunck limited. A short program will preceed the play. Ice cream and cake will be served before and after the entertainment admission 15 and 10c. The funds to be used for the benefit of the leaugue.

You Can Enjoy Life
Eat what you want and not be troubled with indigestion if you will take a
Rexall Dyspepsia Tablet
before and after each meal. Sold only by us—25c a box.
B. J. Pulver.

TIPTON

Corinne Mapes is visiting relatives in Ridgeway this week.

While unloading hay Friday forenoon Howard Evans got tangled in the hay fork rope and was drawn up the track. Fortunately there was quite a bit of hay on the wagon so when he dropped back on the load he was not bruised so badly. His left hand was badly hurt the skin and nails being torn off and one finger had the flesh was torn off to the bone.

[illegible] of Ann Arbor expects to come next Monday morning August 8 to hold the fourth quarterly conference at the M. E. church.

Sherman Camburn, wife and family spent Sunday with his parents Mr. and Mrs. Wm. Camburn.

Rev. C. H. Brewer, wife and three daughters went to Osseo for an extended visit Monday.

Anna Lewis of Adrian is visiting at the home of her uncle C. J. Lewis.

Mrs. Arthur Daniels, Dorothy, Loren and Eldred Daniels of Pentecost called on Mrs. D. J. Preston and daughter Hazel Monday afternoon.

Harry Daniels, wife and son were Tecumseh callers Monday.

Mrs. Henry Wilson, Mrs. Eva Osborn and daughter Margaret spent Sunday with Mrs. Geo. Witherell.

H. H. Dickson of Adrian was in town Saturday evening directing the Tipton band.

Mrs. Arthur Mapes spent a few days in Adrian last week at their home getting it in preparation to move soon.

Fanny Preston spent Friday and Saturday at the home of H. Ray Kemp.

Mr. and Mrs. Harry Brewer of Albion visited their brother Rev. C. H. Brewer and family Friday and Saturday.

The threshing machines in this vicinity commenced their seasons work last week.

Miss Dorothy Snooks of Detroit spent Saturday night with her sister Mrs. Earl Luce.

Mrs. Howard Evans and daughter Ruth are visiting relatives in Detroit.

Mr. and Mrs. Earl Luce spent Sunday with her parents Mr. and Mrs. Wesley Snooks at Birdsall

Mrs. Langthorne visited her parents in Clinton Monday.

People Ask Us
What is the best laxative? Years of experience in selling all kinds leads us to always recommend
Rexall Orderlies
as the safest, surest and most satisfactory. Sold only by us, 10 cents.
B. J. Pulver.

CLASSIFIED ADS

ROOFING—This is the nineth year that I have been in the roofing business, and no fault has been found. I shall continue to sell the same. If any of my roofing does not give satisfaction please report to me and I will fix it free of charge. Roof paint for sale.
J. W. Owen, adv.

JUNK! JUNK!—I will pay the best price for rags, rubbers, papers and magazines, Phone 372., will come for them.
D. Gerthner Maumee St.

FOR SALE—First class driving horse weight 1200 lbs.
Tecumseh Big Chief Garage

FOR SALE—House and lot located on south side of Kilbuck opposite West Branch School lot 5x12 rods. 7 room house, electric lights and in good condition. Inquire of R. W. Stretch.

FOR SALE—House and lot, lot 4x8 rods located north west corner of Shawnee and Maiden Lane. Nine room house electric lights and good well and cistern. For particulars inquire R. W. Stretch.

FOR SALE—My house and lot. Also household goods at private sale.
Harriet M. Britten

WANTED—Second hand auto or light truck in exchange for neat little house and lot in Adrian address E. Herald office.

FOR SALE—I have for sale the house and lot of B. F. Snyder situate on Union Street, two doors south of Chicago Street. The house is complete in every respect, and in order to close the estate of Harriett B. Snyder, this property can be purchased at a very reasonable price.
G. A. RATHBUN

FOR SALE—One Reo 1915 touring One 1914 Studebaker 6. Both cars in excellent condition. If interested call and see us,
Big Chief Garage adv

FOR SALE—A large size DeLaval seperator used short time. Cheap for quick sale:
Tecumseh Butter Co

Karo
Crystal White

The surest, easiest way to luscious fresh fruit flavored preserves is to make your preserving syrup with one-fourth Karo (Crystal White) instead of all sugar. This formula makes a rich, heavy syrup, not too sweet, and retains the natural fruit flavor. Jams and jellies made with Karo (Crystal White) are sure to "jell" and keep free from crystallization.
The Karo Preserving Book tells how. Send for it—free.
CORN PRODUCTS REFINING CO.
P. O. Box 161, New York City, Dept. PX.

Rexall Dyspepsia Tablets
will relieve your indigestion. Many people in this town have used them and we have yet to hear of a case where they have failed. We know the formula. Sold only by us—25c a box.
B. J. Pulver.

THE GETZ WASHING MACHINE

Why We Like It.

It has a powerful swinging wringer which will swing and lock over each tub and basket. Will wring alone or while machine is washing.

Driving mechanism all under tub, very simple, almost noiseless, no chains or belts, gears covered.

Steel platform slides under tub when not in use; takes up less room than any other kind.

Drain spout with screw plug and rubber hose attachment. No more water to carry out.

Ever washer sold on our

TWO WEEKS TRIAL OFFER

Call us up or drop us a postal.

We will bring you a washer, install it, and show you how to run it. At the end of two weeks we will cheerfully take it back if you are not perfectly satisfied.

Prices from $12.00 and up for a good hand power machine.

Electric motor extra $30.00. Can be used from any lamp socket; will run your churn, sewing machine, grindstone, or any light machine.

L. E. TEMPLE & CO.

Music Rolls for Piano Players

If you have a player and are interested in new pieces we would like you to call and see what we have in this line.

Rolls from 15c to $1.00.

SEE OUR LINE OF

Pianos and Piano Players

Guy E. Belding,

Furniture and Undertaking.

AGENT FOR REO AUTOMOBILES.

Fertilizers

You will soon be buying your supply of Fertilizers for Wheat. Remember—we have a special brand that will show you results the first year, it will pay you to come in and talk over matters before ordering of "The Fellow on the road."

"WHITE LILY" WASHING MACHINES

We have two "White Lilly" Washing Machines, one tub power or hand, one platform power with track wringer. These are "Peg" machines and we are going to sell them at a discount that will make some one happy. Come in and look.

Remember—"We divide our profits with our patrons."

TECUMSEH CO-OPERATIVE ASS'N.

By C. D. BEEBE, Mgr.

HOW ABOUT YOUR ROOF?

Does it Leak? Phone 185.

J. W. OWEN.

KALAMAZOO CELERY

is very nice this year, we have a supply at all times, try it.

MELONS

Try one of those Big Melons at Gilbert's they are fine.

Try a package of Chop Suey Tea, it is fine.

4 per cent discount on all cash purchases, except sugar.

C. M. GILBERT

LOCAL AND PERSONAL

NOTICE

During the summer months, all display advertising matter M[illegible] this office before 4 o'clock Friday for Tuesdays issue and on Wednesday for Fridays issue.

Local lines not later than Saturday morning for Tuesday or Thursday morning for Friday, before 9 o'clock.

Clara Wilson was a caller in Toledo Wednesday.

G. A. Rathbun was a business caller in Adrian Wednesday.

Mr. and Mrs. F. B. Wood were week end visitors in Detroit.

Leave your order at the Sunbeam Studio for piano tuning. adv

Mrs. Theo. Allison of Ridgeway was a Tecumseh visitor Tuesday.

George Hayward was a business caller in Adrian Wednesday.

W. O. Newton of Detroit was a business caller in town Tuesday.

Your vacation jewelery is ready for you at Gastons'. adv

Leon Broas of Detroit was a week-end visitor with friends in town.

Word comes from Detroit that Pelig G. Welling is in very poor health this summer.

Born Sunday evening July 25, 1915 to Mr. and Mrs. Lavern Russell a daughter.

Percy Heidenreich was home from Detroit for an over Sunday visit with his parents.

Best new cheese 16 cent her pound this week only. F. D. Avery. ad

Mrs. James Davis of Detroit came Monday to assist in the care of her father P. C. Snell

Men's oxfords—$2.00 at Snells. adv

Rev. W. B. Hartzog will preatch at the Culbertson School house Sunday evening at 7:30.

Thursday, Friday and Saturday, we will sell best new cheese at 16 cent per lb. F. D. Avery. ad

Mr. and Mrs. Webb Kay motored from Detroit Tuesday afternoon and returned Wednesday night.

Fine switches made, cut hair and combings bought at the millinery of Miss Julia A. Hough. adv

Glenn Bowen was home from Detroit for the week end with his parents R. J. W. Bowen and family.

All aboard for Bargain Day Aug. 4. Something for everyone on the market.

Mr. and Mrs. D. L. Whitnack were week end visitors in Toledo with her neice Mrs. Harry Mathews and family.

Miss Wanda Bice of Grand Ledge came Monday noon for a few weeks stay with her cousins, Misses Frances and Ziska Mominee.

A band concert sure, a song or two and then something next Wednesday night.

Fred Wescott. wife and two daughters motored through from North Adams Sunday and visited his cousin Hiram Wescott and family.

Ben Jennings of Detroit is spending a few days with his parents Rev. and Mrs. G. W. Jennings. Mr. Jennings is associate editor of the Detroit Journal

Get your auto lettered Phone or stop at store. W. L. Coller ad

Rev W. B. Hartzog who has has been camping out with a bunch of boys came home Wednesday night the heavy rains making it unpleasant for campaigning.

Expert piano tuner will be at Collers Music store, this week and next. adv

Mr. and Mrs. Fred Lines and daughters Alice and Mildred who have been visiting her mother Mrs Miles Baldwin for the past week left for their home in Chicago Thursday morning.

Gastons' for summer jewelry. adv

Mr. A. Wimandy, Sec'y of the Toledo Retail Grocers Association was in the city Saturday calling on the Retail Groceries and the Macaroni plant He also called on the Groceries at Manchester and Clinton.

See the Daisy Market for poultry. adv

Mr. and Mrs. B. G. Swift went to Deerfield Wednesday afternoon for the funeral of her brother Larenzo Bragg Thursday. Mrs. Swift will make an extended visit with her sisters and other relatives.

Those interested will be pleased to know through the columns of the Herald that H. W. Stevens pension Atty. has secured for Mrs. Sarah B. Erskine widow of Sylvester Erskine Co. K. 4th Cavalry a pension of $12.00 per month from April 9th 1915 on certificate No 793-642.

Farmer Makes $1000.

He put it into bank. Just eight days after he had bank it, a burglar broke into his house. The burglar ransacked the place where he had been hiding it. When the burglar—the tramps—the sneak thief or fire comes—where will your money be? If it is hidden, the burglar may find it. If it is deposited in The Lilley State Bank, it is safe.

Our record—60 years of safe and sane banking.

Your account—large or small—will be welcomed at

The Lilley State Bank

Tecumseh, Michigan.

THE BANK WITH THE CHIME CLOCK.

We pay 3 per cent. on Saving Books.

Horace Barrett was over from Adrian Sunday.

Duaine Service was a business caller in Detroit Tuesday.

J. H. Smith is in Sault Ste Marie this week on business

George Higdon of Leslie spent Monday with his uncle J. J. Betcher.

For Sale—1 good second bicycle cheap. W. L. Coller, ad

Burton Garlinghouse is spending the week with relatives in Detroit.

Mrs. Louis Updyke of North Adams is the guest of friends in town this week

Mrs. Jacob Miller and daughter Lucile are visiting relatives in Detroit this week

3 cans good peas, corn succotash or tomatoes for 25c at Clarks Market, Phone 158. adv

Miss Nora Hess is spending the week with friends in Norvell and Grass Lake.

Born to Mr. and Mrs. Percy Slater Sunday, July 25, 1915, a daughter, Esther Marie.

Mr. and Mrs. Fred Anderson were in Adrian Sunday, guests at Eugene Pilbeam's.

Miss Florence Taylor of Adrian visited Mrs. Gordon Smith and Mrs. Roy Mark last week.

Wednesday August 4 is the day. Come to Tecumseh.

Daniel B. Miller was in town Wednesday. He has just returned from a visit to Georgia

Mrs Floyd Juckett and two children have been spending the week with her people in Milan.

Mrs Gordon Smith, Mrs. Roy Mark and son Albert were with Ridgeway relatives Monday.

Mr. and Mrs. Asa Howe and Carlotta Baats of Detroit are guests of Mr. and Mrs. Ed. Hand.

Mrs Lafayette Stevenson and son Charlie are visiting her mother Mrs. Furey in Lima Ohio.

All kinds of pressed meats at the Daisy Market. adv

Eugene Service is doing finely at last reports and is improving every day but is still very weak.

Mrs. Wm. Griswold and daughters Hattie and Mildred are making an extended visit with friends in Milan.

Don't miss Bargain Day next week something doing.

Mrs John Bennett and little Geneva who have been visiting in Milan for a few days returned home Wednesday night.

Chas. Snedicor, Harrie and Edyth Smith, Mrs. A. C. Green were attending the Grange rally in Ypsilanti Saturday.

Geneva Satterthwaite and Gladys Bowen are visiting at the home of Mr. and Mrs. L. B. Stevens in Detroit this week.

Fresh bbl. Norway Mackerel while they last, 5c each, 6 for 25c. Clarks Market. Phone 158 adv

Miss Edyth Rector is so far improved from her recent illness as to be down town Wednesday in her wheel chair.

The latest reports from Alva Spayde are that that he is doing well as could be expected from the nature of his operation.

Be sure to take in our next Bargain Day August 4

Mrs Truman Crossman who has been making an extended visit with her parents in Bryan, O, has returned home.

Mrs. Chas. Avery and daughter Marie motored through from Ann Arbor Saturday and were guests of Mr. and Mrs. J. J. Orr

Miss Isabelle Onlette who has been visiting her aunt Mrs. Jennie Weir for the past week, returned to her home in Detroit Monday.

Gastons' will sell you a watch or diamond on the jitney plan. adv

Percy Bowen who was in Detroit for the Blue Ribbon races returned Tuesday night his brother Ralph came with him for a short visit.

Mr. and Mrs. Chas Ruthruff and daughters of Jackson who were here for the funeral of her niece Latona Pulver left for their home Monday.

Fresh meats always to be found at the Daisy Market. adv t

A party of Ridgeway girls passed through Tecumseh Thursday morning on their way to the lakes They heralded their coming with the blowing of trumpets which if not musical filled the bill to perfection.

F. B. Wood is making a fine improvement on his home on Union street, the old porch has been torn down and a new one of brick is being built, when finished Mr. Wood will have one of the finest looking houses in Tecumseh.

Mrs. James Eccles and daughter Florence were guests at the Eccles cottage at Wamplers Lake over Sunday, Florence returned Monday but Mrs. Eccles remained for several days visit.

Mr. and Mrs. Silas Rummel of Manchester who had been visiting friends in Hudson, returned home Monday by way of Tecumseh, Miss Emma Rogers who was also visiting there coming with them. While here they called upon Mr. and Mrs. Will Dickinson the ladies being old schoolmates. The reunion was a very pleasant one to all parties.

Word has been received this week from Rev Blanche Youngs of Holly, saying that her mother was failing fast and the end was but a few days distant. She has been helpless for nearly seven months her disease being cardiac dropsy. During Miss Youngs pastorate here her mother made many friends who will unite in loving sympathy with the daughter who has so faithfully cared for her.

Miss Hazel Pocklington is spending the week in Grand Rapids.

Get your Shoes dolled up at the Barrett House. Shine 10c adv

F. C Brown was in Detroit the first of the week for the Blue Ribbon races.

Mrs R. N Lowe and Ruberta were passengers for Detroit Thursday morning.

Miss Hazel Stahler is taking her vacation from the Webster Anderson Co store.

Mrs C. E. Williamson and Mrs. Floyd Heesen were Grand Rapids visitors Tuesday.

Claude Smith, son of J. C. Smith and wife, is quite ill, threatened with typhoid fever.

Miss Martha Keyser and Miss Iva Mangus were guests of friends in town from Milan Tuesday.

Mrs. James VanAntwerp attended the funeral of her nephew Herbert Allen in Britton Tuesday.

Mr. and Mrs. John North and Mrs. Willis Houghton of Lowville N. Y. are visiting Mrs. Lydia McIntyre.

Bert Price has severed his connection with the Big Chief Garage, and is now orking for Homer Marsh.

Mrs. H. B. Kelsey of Rollin has been the guest of her sister and husband, Mr. and Mrs. H. L. Jones this week.

Mrs. E. A. Keyser who came for the Updyke—Hause reunion in Clinton left for her home in Ypsilanti Thursday.

Miss Jessie Avery who is fitting herself as nurse at Ann Arbor came home Tuesday night for a vacation visit

Mrs. A. Bernard of New York City who was here for the funeral of little Latona Pulver, left for her home Tuesday.

Mrs. E. D. Chilson of Painesville, O., arrived Thursday evening for a visit with her daughter and husband, Mr. and Mrs. Harry Moore.

George Griswold, who works at Brewer's foundry, met with a painful accident Wednesday, one finger being cut off in the machinery.

H. S. Temple and wife and Vie Temple attended the wedding of their cousin Fred Temple and Opal Brown in Detroit Tuesday.

FOR SALE OR EXCHANGE—If you wish to trade your home in Tecumseh or small farm near town, for stock farm. Address Box 99 Route 3 Tecumseh Mich.

Mr. and Mrs Elmer Slayton of Adrian were over Sunday guests of friends in town, coming for the funeral of Latona Pulver.

The Misses Mabel and Ruth Ager are taking an outing at Wamplers Lake this week in company with Manchester young folks.

Miss Lettie Bond who has been visiting her brother Harry Bond and family for the past week, left for Owosso Wednesday morning.

Mrs J. B. Alexander of Raisin township passed away Tuesday at 1 o'clock a. m. Her funeral was held at the Raisin Center church this afternoon.

Mrs. J. D. Shull and Mrs. Andrew Taylor, were in Clinton Thursday for the board meeting of the Federation of Clubs held at the home of Mrs C A Clark.

Mr. and Mrs. J. A. Robbins who have been spending the past three weeks with Mr. and Mrs. Acel Kelley left for their home in Grand Rapids Thursday.

D. Underwood of Pillsbury joined his wife here Wednesday night returning home Thursday. Mrs. Underwood remaining for a longer visit with her parents Mr. and Mrs W. B. Keyser.

Mr. and Mrs Elbert Lee and daughter Margaret of Scenic, S. Dakota are guests of his grandparents Mr. and Mrs Garrett Lee and other relatives this week.

Mr. and Mrs. T C. Harris have been entertaining her sister Mrs. O. H. Thomas of Fremont O. and her brother and wife Mr. and Mrs. L. Q. Rawson of Cleveland, O. this week.

Since the changes on the mail route it has been difficult to locate many of our subscribers. If anyone not receiving the paper, will set us right, it will be for their interest as well as ours.

Mr. and Mrs. Park Arnold and "Laddie" were over Sunday guest of friends in town, They left Monday but Park Jr. remained for a weeks visit at the home of Mr. and Mrs. Clarence Witherell.

Ralph Bowen of Detroit has been spending several days with his mother Mrs. J. F. N. Bowen and family. He and his wife will leave in a few days for a lake trip to Duluth,

Special price on best new cheese this week 16c per lb. F. D. Avery. ad

Mr. and Mrs. Millard Marks of Odana Wis., and their daughter and husband, Mr. and Mrs. Vogel of Lansing, arrived Wednesday night for a visit with Mrs. Marks' brother, James H. Potter and family, making the trip by auto. Mr. and Mrs Marks are old Tecumseh residents and their many friends here will enjoy their visit.

Mrs. Floyd Ellicott was hostess at a six o'clock dinner Monday honoring the birthday of her husband. Those present for the occasion were Messrs and Mesdames Henry Smith, Guy Nemire Lester Coller, Eugene Rosacrans and Kenneth Hay A very pleasant evening followed with cards for the amusement.

Just received a new line of Pianos at Collers music store. ad

The rain has been working havoc among the farmers. Wheat is standing in the shock in the water and the ground to wet for horses to draw it. Oats are ready to cut and tons of hay are waiting to be harvested. Unless the weather clears soon, it will be a loss to Lenawee, Co., of many thousand dollars.

Word has been received from Wade Frost that he was called to Portland, Ore., Monday by the serious condition of his father Dr. W. A. Frost who was very low with no hopes of his recovery. The many friends of Dr Frost will be grieved to hear of his condition but marvel that he has lived until now as his health was so poor when he left Tecumseh.

Church Notes

BAPTIST CHURCH

W. B. Hartzog Ph. D. minister.
10:00 Morning worship and sermon, "The Christians advantages."
11:15 Sunday School.
11:15 Men's class led by the pastor. "The early life of Billy Sunday."
6:30 p m. B. Y. P. U.

Pastor will preach at the Culberson school house at 7:30

Baptist Sunday school picnic Aug. 11 on Charley Snedecors lawn in Brownville.

Everybody welcome.

PRESBYTERIAN CHURCH

Rev. Wm. A. Rex, minister.
11:15 a. m Sunday-school, and adult classes.
10:00 a. m. Morning worship and sermon,
7:30, Thursday evening, mid-week service.

FRIENDS CHURCH

Lewis G. Pim and Mary B. Pim pastors
10:00 a. m. Morning worship.
11:15 a. m. Sunday School. Organized classes for men, women and young people. Junior work.
6:30 p. m. Christian Endeavor.
7:15 p. m. Wednesday, prayer meeting. A cordial welcome to all.

Sunday school picnic Wednesday at at Raisin Valley Wagons will leave the church here in Tecumseh, promptly at 8:30 a m. Let everybody be on time.

A cordial welcome to all.

METHODIST EPISCOPAL CHURCH

Rev. George Jennings, pastor.
A welcome to all.
10:00 a. m. Morning service.
11:15 a. m. Sunday School.
11:15 a. m. Men's class.
6:00 p. m. The Epworth League.
7:15 p. m. Wednesday prayer meeting.

ST. ELIZABETH CATHOLIC CHURCH

Rev. Donald P. O'Donnell, rector.
8 a. m. 2nd Sunday.
10 a. m. 4th Sunday.
All are cordially invited.

BARN STRUCK BY LIGHTNING SUNDAY

Wm. Richmond Rendered Unconscious.

MACON SCENE OF DISASTER

The large new barn on the Wm. Richmond farm in Macon was struck by lightning Sunday afternoon during the fierce storm that raged so furiously over the country. Fortunately the barn was not burned but Mr. Richmond who with James Hatch and the hired man had taken shelter in the barn received a severe shock and remained unconscious until in the night.

Monday he was in a critical condition and Tuesday suffered greatly with pain in his right side and lower limbs. Mr. Hatch was knocked down but suffered no injury, the hired man also felt the shock.

Mr. Richmond is one of the banking firms of Smith & Richmond in Clinton and also a prosperous farmer in Macon. He has many friends throughout the country who hope for his speedy recovery.

PLEASANT PARTY

Mrs. Henry Wilson gave a party Tuesday to a number of girl friends of her granddaughter Margeret Osborn of Columbus, O., who is spending the summer here. Games furnished the amusement of the afternoon and a fine two course supper was served. Those enjoying the party were the Misses Dorothy and Frances Weiser of Chattanooga, Tenn., Margeret and Gertrude Turner, Marian Williamson, Bernice Austin, Marjorie Field, Arline Gillespie, Helen McIntyre and Cecil Clark. The young ladies certainly had a most enjoyable time with Miss Margeret.

MRS. GEO. HAYWARD

Mrs. George Hayward passed away Tuesday morning at four o'cock after a long illness extended over a number of years from cancerous trouble aged 60 years. The funeral was held at 2 o'cock Thursday Rev. Geo. W. Jennings officiating burial at Holloway.

A Cool Wave Coming

Many times during the sweltering summer days, when duties in the home seen to almost overwhelm us, we have longed for the welcomed sign "A Cool Wave Coming."

With an Electric Fan in your home you will not fear the stifling heat of the summer.

Its gentle breese freshens and cools the surrounding atmosphere giving you new life and strength to withstand the sweltering days that otherwise would be almost unbearable.

Electric Fans can be carried from room to room. No wiring is necessary. Just plug the cord into any electric light socket and turn the switch. It will run continuously without attention and consumes little current. adv

New Fruits & Vegetables

NEW SPANISH ONIONS
HOME GROWN CABBAGE
FANCY RIPE TOMATOES
SWEET POTATOES
RED JUNE PLUMS
ELBERTA PEACHES

Hand-Cleaned Huckleberries. Cantaloupes. Duchess Apples.

We give BLUE Trading Stamps.

ANDERSON GROCERY CO.

Phone 91. Successors, Anderson Bros. Macon 'Phone

Detroit Vapor Stoves

Burn Oil or Gasoline

Like a city gas stove

See them at

Satterthwaite Bros.

FERTILIZER AND BIG CROPS

Use the Homestead and Calumet Brands and get big returns for your money. See us for your fall orders as we have the right analysis for the different soils.

WOOL FAT

Come in and get a 50c box of Wool Fat to cure the sore shoulders and necks on your horses. Garanteed to cure or your money refunded.

The Red Trading Stamps means a saving of 2½ per cent. by paying cash.

BROWN & CO.

Just Received

a car of

BRITISH COLUMBIA SHINGLES

Stock fine, pay you to see them.

Everything in Interior Finish, Sash Doors, etc.

Tecumseh Lumber Co.

MOORE BROS, Prop.

COMING

Something good, inspiring, helpful. What? The Raisin Valley Summer School of Bible Study, beginning Aug. 1st Classes each forenoon and afternoon. Evangelistic services in the evening, good music one of the strong features. Any who desire rooms or board, please apply at once to Howard Moore, Adrian, Mich. R. F. D. 6 as building is rapidly filling up.

These are some of the things we could use: all kinds of chairs extension tables, or some small stands commodes or dressers, lawn swings and hammocks, rugs, etc. Look around your homes and see if you can not spare something for the Master's use. Just drop me a card and I will be pleased to call and get them or better yet if you have a way just leave them at the Seminary. Come where there is health for your body, food for your soul and a big welcome. HOWARD MOORE, Supt.

NOTICE

I will be at the Tecumseh stat bank for collection of taxes beginning July 6 and every Tuesday and Friday until August 11.

LYNN HARDENBURG.
Treasurer, adv

AUTOMOBILE OWNERS ATTENTION!

If you will kindly drive your machines straight up to the curb or hitching posts it would take up less room and allow your friends and neighbors a chance to hitch their horses. Do not park machines in front of Fire Department building

J. R. NYLAND
VILLAGE PRESIDENT.
adv

BUTTERFLY GARDEN PARTY

Thursday, August 5th, at 8 o'clock is the date set for the Seventh Annual Garden Party given by the ladies of the Baptist church on the lawn of Mr. R. S. Moore It will be called the "Butterfly Garden Party" for butterflies will be used in the decorations and the girls who serve will dress to represent butterflies. Very fine talent has been secured for the concert, coming from Ypsilanti, Ann Arbor, Adrian and elsewhere. In case the weather is unfavorable it will be held the first favorable night.

Dr. N. D. Trask,
Osteopathic Physician,

Special attention given to nervous diseases, rheumatism, stomach and bowel trouble.

Bronchitis, Asthma and Catarrhal Deafness.

Office hours, 9 to 12, 1 to 5, and by appointment.

Office over McCann & Bowen's.

A. G. AYLESWORTH,

Licensed Auctioneer, Real Estate, Stock and General Salesman.

Will attend all sales in city or country, at reasonable rates.

Headquarters and all dates made Herald office

Dental Parlors
W. D. REED, D. D. S.
Chicago, St. Tecumseh.
Crown and Bridge work Aluminum, Silver and Rubber plates and all of the specialties known to modern dentistry. Gas or vitalized air administered.
Office over Avery & Co's store

DR. E. D. BROWN,
Dentist.

Modern Dentistry of reasonable rates. Painless extraction by use of local or general anaesthetic.

Officers hours 7:45 a. m. to 5 p. m. Saturday evenings 7 to 9. Other evenings by appointment.

Office in DeWolf Block.

Office pohne 192, house phone 183—2r.

C. M. Cooley,
Licensed Auctioneer.

R. F. D. No. 4 Manchester. 15 year successful experience in Jackson, Washtenaw and Lenawee Counties, also practical farmer.

Bell Telephone Clinton exchange.

Rates Reasonable and Satisfaction Guaranteed

Piano Tuning-Graduate, '08
LEONARD R. GREENWALD
Experienced Workman
MODERATE CHARGES
'Phone 194 - Tecumseh, Mich

NATURE TELLS YOU

As Many a Tecumseh Reader Knows Too Well.

When the kidneys are weak,
Nature tells you about it.
The urine is nature's index.
Infrequent or too frequent passage.
Other disorders suggest kidney ill,
Doan's Kidney Pills are for disordered kidneys.

Tecumseh people testify to their worth.

Mrs Geo Burroughs, W Potawatamie St., Tecumseh, says: "My whole body ached and my strength and energy left me. Knowing several people in Tecumseh who had been helped by Doan's Kidney Pills I got a supply of this remedy at Wright & Son's Drug store and began using them. In a few weeks I improved in every way and the pains and aches were a thing of the past. I cheerfully endorse Doan's Kidney Pills again for the benefit they brought me has been permanent.

Price 50c at all dealers. Don't simply ask for a kidney remedy—get Doan's Kidney Pills the same that Mrs Burroughs had. Foster-Milburn Co., Props. Buffalo. N. Y. adv

For Hay Fever or Asthma

Many persons dread July on account of hay fever. Foley's Honey and Tar Compound is recognized as the ideal remedy for hay fever and asthma. It heals and soothes the raw, rasping throat and eases the choking sensation. It allays inflammation and irritation and brings easy, natural breathing. Sold everywhere in Tecumseh. advt

PARKER'S HAIR BALSAM
A toilet preparation of merit.
Helps to eradicate dandruff.
For Restoring Color and Beauty to Gray or Faded Hair.
50c. and $1.00 at Druggists.

TECUMSEH MARKETS

CORRECTED JULY 24 1915

Wheat	1 17 1 20
Flour per bbl	6 60 6 20
Rye	60
Corn (ear) cwt	1 10
Oats	50
Beans	3 00
Potatoes	25-30
Butter	27
Eggs	17
Lard	12
Guinea	10
Fowls(live)	11-12
Springers	16-18
Roosters	06
Ducks spring	11
Geese	10
Turkeys	14
Hay	10 00—12 50

"CLEANUP" BRIGADE AT THE STATE FAIR GROUNDS IN DETROIT YEAR AGO

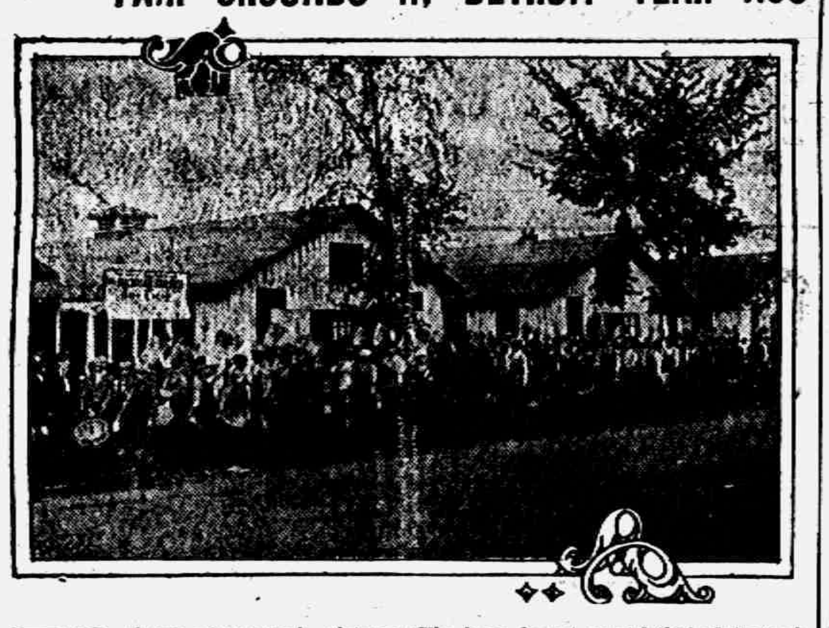

THE above photograph pictures the boys who attended the State Fair Boys' school in 1914, ready to begin their early morning cleanup at the grounds. The youths represent all Michigan counties and are sent to the State Fair school as a result of having passed successfully examinations which are conducted by the county school commissioners. The boys do not regard their daily task as work, but take great delight in looking after the grounds.

During the time that the boys are in Detroit they are guests of the State Fair management at the grounds. Tents and cots are provided for the youths, and they have a regular outing as well as receiving instruction during the day.

SUPERINTENDENTS FOR STATE FAIR ARE ANNOUNCED

Prominent Men and Women Heads of Departments.

BETTER BABIES CONTEST.

Mrs. Henry Walton Campbell of Detroit to Have Charge of Babies' Department, While Dr. Mary Thompson Stevens of Detroit Will Be the Judge.

Prominent men and women of Michigan will be in charge of the nineteen departments of the Michigan State Fair which will attract thousands of residents of Michigan, as well as other states, to Detroit, Sept. 6 to 15.

Endicott Heads Horse Department.

John Endicott of Detroit will be in charge of the horse show as well as the entries in the ten classes in the regular horse department. He will be assisted by E. S. Royce of Sault Ste Marie.

Superintendents of the cattle department, as announced, are F. J. Lessiter of Clarkston, and Charles Prescott of Tawas City.

Superintendents of the other departments follow:

Sheep—Frank Coward, Bronson; E. N. Ball, Hamburg, assistant.

Swine—George Kelly, North Branch.

Poultry, Pigeons and Pet Stock—Frank Ransford, Caro; Daniel Thomas, Pontiac, assistant.

Farm Products—T. F. Marston, Bay City, and J. A. Heath, Richmond.

Machinery, Implements and Vehicles—A. E. Stevenson, Port Huron.

Fruits—H. S. Newton, Hart.

Plants and Flowers — H. H. Dow, Midland.

Dairy, Domestic and Apiary—J. Fred Smith, Byron.

Needlework—D. J. Healy, Detroit.

Handiwork and Fine Arts — Miss Ethel Plum, Detroit; Miss Laurie Brown, Detroit, assistant.

Educational Department.

Educational (including Boys' State Fair School)—Thomas M. Sattler, Jackson.

Better Babies Contest—Mrs. Henry Walton Campbell, Detroit; Dr. Mary Thompson Stevens, Detroit, judges.

Merchandise Manufacturing—W. A. Williams, Sandusky.

Automobiles and Accessories — Walter R. Wilmot, Detroit.

Transportation — John S. Haggerty, Detroit.

Police — Milton Oakman, sheriff of Wayne county.

Admission—C. A. Tyler, Coldwater, outside gates; Leonard Freeman, Flint, grand stand.

Boy Falls From Dock, Drowns.

NEW BALTIMORE, MICH. — Harvey Lester Bartz, the ten year old son of Mr. and Mrs. Charles Bartz of 1091 Parker avenue, Detroit, fell from the dock here and was drowned.

Odds and Ends.

A lightweight moire with irregular and only vague water design is used for silk coat and frock costumes, but not extensively, and much more often in combination with other materials than alone.

As for taffeta, it seems to have reached the top note in favor, but instead of being made up in semitailored styles is seen more often in quaint models reminiscent of 1830 and in many cases with much fussiness of trimming detail.

Viewing the fashion field casually and impartially, one is impressed with the fact that an exaggerated fussiness threatens to characterize the season's modes. The clever dressmaker and the clever woman will avoid these styles.

STATE OF MICHIGAN, County of Lenawee ss.

Probate Court for the County of Lenawee.

At a session of the Probate Court for the County of Lenawee, holden at the Probate office in the City of Adrian, on the 3d day of July, in the year one thousand, nine hundred and fifteen.

Present, HARRY L. LARWILL, Judge of Probate.

In the matter of the estate of ALBERT SOUTHWORTH, deceased.

On reading and filing the petition duly verified of Lunettie Southworth, daughter of said deceased, praying that administration de bonis non with the will annexed of said estate may be granted to petitioner, or some other suitable person.

It is ordered that Monday, the 2d day of August, next, at nine o'clock in the forenoon be assigned for the hearing of said petition.

And it is further Order, That a copy of this order be published in the TECUMSEH HERALD, a newspaper printed and circulating in said County [illegible] successive weeks previous to said day of hearing.

HARRY L. LARWILL,
(A true copy) Judge of Probate
E. I. LARWILL, Probate Register.

STATE OF MICHIGAN, County of Lenawee ss.

Probate Court for said County.

At a session of the Probate Court for said County, held at the Probate Office, in the City of Adrian, on the 30th day of June, in the year one thousand nine hundred and fifteen.

Present HON. HARRY L. LARWILL, Judge of Probate.

In the matter of the estate of LUCIUS LILLEY, deceased.

On reading and filing the the petition, duly verified, of Detroit Trust Company, Trustee of said estate, alleging that it is now ready to render its second annual trusteeship account, and praying that said account may be approved and allowed, and for such other order as to the Court shall seem proper.

It is Ordered, That Monday, the 2d day of August, next, at nine o'clock in the forenoon, be assigned for the hearing of said petition.

And it is further Ordered, That a copy of this order be published in the TECUMSEH HERALD, a newspaper printed and circulating in said County of Lenawee for three successive weeks previous to said day of hearing.

HARRY L. LARWILL,
(A true copy) Judge of Probate
E. I. LARWILL, Probate Register.

Commissioners Notice

STATE OF MICHIGAN, County of Lenawee, ss.

In the matter of the Estate of CAROLINE N. COLVIN, Deceased.

The undersigned having been appointed by the Probate Court of said County, Commissioners to receive, examine and adjust all claims and demands of all persons against the estate of said deceased, do hereby give notice that we will meet for that purpose at the office of Sylvester P. Hosmer in the village of Tecumseh Lenawee County, Michigan, on the 14th day of August, 1915, and on the 15th day of November 1915, at ten o'clock in the forenoon of each of said days.

And that four months from the 14th day of July 1915 are allowed by said Probate Court for the creditors of said estate to present their claims to us for examination and allowance.

Dated July 14th, 1915.

Ornan B. Finch,
Sylvester P. Hosmer.
Commissioners

BOY SCOUTS WILL HAVE FIELD DAY AT STATE FAIR

Michigan Youths Will Gather at Detroit.

One of the big features of the Michigan State Fair, Sept. 6 to 15, will be the grand review and field day of the Michigan division of the Boy Scouts of America to be held at the Fair grounds Friday and Saturday, Sept. 10 and 11. Boy scouts from Lansing, Bay City, Saginaw, Grand Rapids, Jackson, Kalamazoo, Ann Arbor, Battle Creek, Detroit, Pontiac, Mount Clemens, Flint and other Michigan cities will be attracted to the Fair grounds at Detroit to participate in the various contests.

The boy scouts will arrive in Detroit Friday morning and will go directly to the State Fair grounds, where they will camp in tents.

Prizes will be offered by the State Fair, and the boy scouts are already planning for the big event. The program includes a rally of troops and review, building of lean to, each team to be composed of eight members, with stability, workmanship, neatness of structure and lashings at time of building only to be considered; fire by friction contest, awards to be made to boy scout producing flame in shortest time; first aid (team of six and three patients), best, neatest application and accuracy of method used to be considered as well as speed; wall scaling, exhibition events by various troops and signaling.

In the first aid contest there are a series of five events, and the scouts are to be judged on the whole series.

In the wall scaling contest the teams are to be composed of eight members each, and the start and finish points are to be ten yards respectively on each side of the wall. The height of the wall is to be nine feet. Time only is to be considered.

In the signaling event each team is to have four members, both stations sending and receiving. The international Morse code is to be used. Accuracy and time are to be considered.

The boy scouts will have wireless apparatus at the Fair grounds and will demonstrate the manner in which messages are sent. Messages will be received from and sent to boy scouts in Ann Arbor and Mount Clemens.

One of the national directors of the Boy Scouts of America will have direct charge of the grand review and field day and will be assisted by scout masters from various Michigan cities. Actively interested in the success of the big gathering of the Michigan boy scouts is Dr. J. H. Sowerby, field secretary of the Detroit Y. M. C. A.

TWO AEROPLANES WILL BATTLE IN CLOUDS AT FAIR

Big Feature Announced For State Exposition.

A marvelously realistic battle in the clouds between two aeroplanes has been booked by the Michigan State Fair and will be presented at Detroit, Sept. 6 to 15 by the Patterson aviators.

Big Sensation of Year.

The battle in the clouds is the nearest possible reproduction of the thrilling air conflicts that are being fought above the battlefields of Europe. It is considered one of the big sensations of the season. The Patterson aviators are today the most talked of flock of bird men on the the continent. They have originated half a dozen absolutely unique programs. Their spectacular bombs used in the aeroplane battle were made with the collaboration of F. S. Hamilton, director of the Michigan Naval reserves, Detroit battalions, formerly an official in the United States government powder plant at Indian Head.

National guard infantrymen, cavalrymen and marines are to participate in the battle and assist the defending aeroplane in repelling the invading plane. Actual war conditions will be adhered to. This will give the people

CORRESPONDENCE

RIDGE ROAD

Mr. and Mrs. Robert McLachlan and son John of Perrysburg, Ohio were over Sunday visitors of his parents Dr. and Mrs D. P. McLachlan.

Roy Goodell spent from Wednesday until Monday with his uncle Lemuel Goldsmith west of Clinton.

[illegible] Hendershot visited her aunt Mrs. John Frost in Tecumseh Friday.

Mr. and Mrs. Charles Booth and daughter Laura and Mr. and Mrs. John Taylor spent Sunday with Mr. and Mrs. Charles Burkhart in Saline.

Mrs. Sabina Miller came out Friday from Detroit to spend a few weeks at her home here and to visit friends and neighbors.

Mr. and Mrs. Will Clark visited friends in Ypsilanti from Saturday 'til Monday.

Mr. and Mrs. Gus. Goldsmith and children and Miss Zitella Goldsmith visited Sunday with Mrs. Annie Easlick.

Clyde Gauntlett was fishing at Silver Lake Sunday.

Ralph Allor was in Detroit Tuesday.

Mrs. Emmett Hendershort and father Alfred Lewis visited Friday with Mrs. Mary Whelan and Mr. and Mrs. Jewett Whelan in Tipton.

Theodore Josenhans and sisters were in Blissfield Sunday to see their brother Gotlieb who is still very ill.

Mr. and Mrs. Ernest Dieterle spent Saturday and Sunday with Mr. and Mrs. Ed. Laten and Mr. and Mrs. Chas. Jackson in Ann Arbor,

Mr. and Mrs. Abe Davenport and two children of Detroit came Sunday to visit a couple of weeks with his father V. E. Davenport.

Miss Lydia Fliehman of Ypsilanti was a guest of her sister Mrs. M. Davenport and family last week.

Miss Dora McBride of Dundee is spending several weeks here with her sister Mrs. George Shaw.

Arthur Carter and family and C. B. Hobbs spent Sunday with Mr. and Mrs. Sam Draper in Milan.

Mr. and Mrs. George Saffell spent Sunday with Walter Buyer and wsfe in Britton.

Walter Greashaber and wife visited his brother George and family in Milan.

Emmett Hendershot was in Ypsilanti Thursday.

Miss Isabelle McLoughlin of Chicago is visiting Miss Agatha Josenhans for a few weeks.

Miss Anna Smith of Milan is visiting Mrs. Walter Greashaber this week.

FOLEY KIDNEY PILLS
FOR BACKACHE KIDNEYS AND BLADDER
Sold Everywhere

FRANKLIN

Burt Foor and family and Miss Florence Waldron drove to Tecumseh Sunday.

Alger Clough was calling on Franklin folk the first of the week.

The Misses Christy and Ola Wilson were guests of their aunt Mrs. E. J. Whelan over Sunday.

Miss Florence Waldron visited her sister Mrs. Bert Foor from Wednesday until Sunday.

Mrs. Snook of Birdsall and Mrs. Earl Luce of Tipton visited Mrs. Alton Whelan Friday.

Messers Bunting and Swartz began the season's work by threshing at Hoyt Whelan's Friday.

Mrs. Will Brighton and Myrtle were Tecumseh visitors Monday.

S. N. Wisner and family were Pentecost visitors Sunday.

Harry Daniels and two little girls were in Tecumseh Friday.

Mrs. A B. Wisner was calling on Mr. and Mrs. Will Gibbs of Chicago at Tipton Friday evening.

Clifford Aten spent Sunday in Adrian with his family.

Mr. and Mrs. Noah Foor and family came from Chelsea for Milford Sacketts funeral.

Charley Taylor of Adrian is helping in the extra work of haying and harvest at Earl Allens.

Mr. and Mrs. Earl Allen entertained Sunday, her brother Dr. Fred Tyson, wife and two boys of Augusta, Maine and Charley Tyson and family.

Alton Whelan and family and the Misses Christy and Ola Wilson motored to Tecumseh Monday night.

Grant Bancroft and his little niece Fern and baby nephew John went to Hillsdale Monday.

Charley and Floyd Brighton came from Detroit Saturday returning Monday. They came on their motorcycle.

George Bancroft and family and Grant Bancroft drove to Springville Sunday visiting relatives.

Mrs. Clifford Aten spent last week in Adrian with her people.

FOLEY CATHARTIC TABLETS
Keep Stomach Sweet - Liver Active - Bowels Regular
Sold Everywhere

A Dustless Duster.

A good "dustless" duster can be made of a pair of old stockings, slit open, stitched together and then soaked in coal oil for several hours before hanging in the air to dry.

Machine Oil Stains.

Yellow machine oil stains on white material may be removed by rubbing the spot with a cloth wet with ammonia before using soap.

RADISH ROSES.

Radish roses are not hard to make, and they are very attractive when served as a salad garnish or with celery and olives. Make two deep cuts at right angles in the radish, but leave the ends intact. Then loosen the red skin and place the radishes in ice water. The water makes the skin curl back like rose leaves. A tiny bit of the green stem left on the radish heightens the rose effect.

WILL CONSERVE WORKERS' HEALTH

Three Score and Ten Heritage of All Men.

BIBLICAL LIFE LINE THE AIM

Many Large Industrial Enterprises Have Developed Just as Efficient Departments of Health as Are to Be Found in Most Advanced Municipalities—Seek Longer Life of Employees.

San Francisco.—The biblical limit of threescore and ten will eventually be the natural heritage of every man, and the railroads are engaged in an earnest effort to bring about this condition as promptly as possible, said Dr. C. W. Hopkins, chief surgeon of the Chicago and Northwestern Railway company, in a paper presented to the Academy of Medicine on "The Hospital Organization of the Railway System."

Dr. Hopkins pointed out that many large industrial enterprises had developed just as efficient departments of health as were to be found in the most advanced municipalities and sometimes made even greater per capita expenditure. The railroad physician or surgeon had an especially fine field before him, as the railways were finding it their duty not only to prevent accidents, but to prevent disease from crippling the efficiency of their armies of employees. "It is now a well recognized fact among the managements of the railroad," he said, "that it is just as important to care for their sick and injured as it is to maintain a certain standard of efficiency or perfection of their rolling stock and roadbed."

In considering the organization of such work he said the first consideration was the proper housing of railway employees, in order that the man could feel well in the environment of a home and be free from worry and anxiety. The next step toward efficiency lay in the direction of physical examination to determine the approach of disease in its incipient stage. "There should be an understanding with the workmen that this examination is not for the purpose of preparing him for the scrap pile," he said, "but for the purpose of maintaining a condition of bodily health that will materially prolong his working days, together with a higher degree of earning capacity and efficiency.

"Two general methods have been in use for some years by forty-two representative railroads of this country, with the general predominance in favor of the hospital organization, where the men themselves contribute a certain monthly amount toward their maintenance. Twenty-four of the forty-two railroads are today using the hospital organizations, some of which were established as long as fifty years ago. This was primarily brought about on account of a certain number of these roads running through a very sparsely settled country, where settlements and doctors were few and far between, and there were no hospitals, and where it was found that men often suffered and sometimes died because of lack of immediate and proper care. By a small contribution by the men they were enabled to receive the proper care by good men and to enjoy the comforts that were necessary toward their well being, and with but small cost to themselves.

"The other eighteen roads employ surgeons and hospitals and treat their men for occupational injuries, paying all bills for such treatment and care without the small monthly assessment contributed by the men. There have been many arguments by learned economists both for and against each method."

"The Transportation of Consumptives" was exhaustively considered in a paper by Dr. Henry B. Hemenway of Evanston, Ill. Dr. Hemenway said that, although consumptives were prone to travel in greater numbers than any other one class of persons afflicted with disease, humanitarianism, as well as law, would protect them in their desire to travel unless it be shown that their journeys particularly endangered their fellow travelers. The conclusion to which he came after reviewing statistics and laws bearing on the subject was that the dangers involved were comparatively slight and that any attempt at segregation of consumptives during transportation was impracticable.

If the federal government were to undertake restriction of the travel of consumptives in the United States, he said, it could do so only if the nuisance were very real. One thing to be considered, he said, was the fact that most cases of tubercular infection occurred during childhood and that the large proportion of travelers were adults. Again, if there were special dangers to the traveling public we should find passenger brakemen and conductors showing a higher consumptive rate than similar employees on freight trains. But the reverse is the case, he said, and quoted a number of authorities to that effect.

Seeks Aid of Employers.

New York.—It was announced at the offices of the National Security league that the league has begun a nation wide campaign to induce large corporations and other employers of labor to encourage their employees to join the national guard or naval militia organizations.

CHARMING CONCEIT.

A Tiny Basket Holds Cotton, and Also the Lace and Hook.

A tiny basket of sweet grasses which can be hung on a convenient hook is an invention for the use of the woman

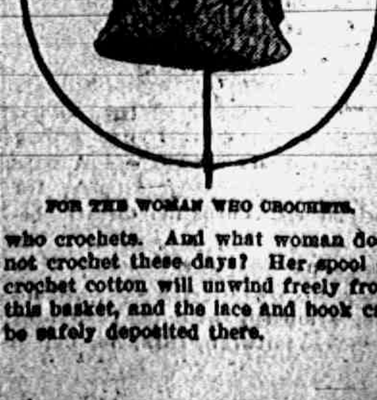

FOR THE WOMAN WHO CROCHETS.

who crochets. And what woman does not crochet these days? Her spool of crochet cotton will unwind freely from this basket, and the lace and hook can be safely deposited there.

A MODERN FABLE

How a Town Was Made.

HUSTLE BUILT IT

Claude Came Along With the Big Newspaper Idea, and Isit Sat Up [illegible] Notice—Injection of Printing Ink Galvanized Dead Burg Into Life—Modern Improvements Then Converted Tank Town Into a Real Metropolis.

By W. B. POWELL of the Clearwater (Fla.) Sun.

[With apologies to George Ade.]

Once in the Dim and Misty Pathways of Civilization, before the days of the Referendum and Recall, a Gink wearing Overlapping Cuffs and Underlapping Collars, and who combed his hair Straight Back like a Sea Lion, dropped off of Number Six, Southbound, at a certain Half Mast Dump out on a Spur Division somewhere between the Celery Belt and the Everglades, where the Leading Citizens wore Gum Arctics with Big Buckles and where Parched Corn, lubricated with Photo Paste, was served at Select Functions.

He was Welcomed-to-Our-Town by a Large and Commodious Audience which packed the Amphitheatre of the Railroad Loafing Place. There was the Gazook with a black sweater who operated the Ark which Navigated between the Steel Rails and the Only Hotel, two Giggling Milk-fed Girls out for a Mash; four Prominent Citizens sitting back on their Surplus trying to Hatch out Eight Per Cent, and eleven leading pillars of High Society who were there to Grab some express packages which contained Great Joy that they could Lap Up faster than the Revenue Officers could paste on the Stamps.

"Isit" Is Its Name.

"Isit" was blazoned on both ends of the Da-po, and Isit [illegible] destined by Lurid Literature to become the New York of Sub-tropical, Sun-Kissed Florida.

It was a Low, Rambling, Sheetiron Cornice, slab-sided sort of a town, so out of harmony with Nature that it couldn't be set to Rag Time or a Sonata in B Minor. It was a Lead Pipe Cinch that its Vertebra was Catalogued as Broadway.

It was a Blot on the Landscape afflicted with an Eczema of Architecture, splotched with a Dull Weather-Beaten Complexion and Running Sores like Rotten Sidewalks and Galvanized Awnings. Its 642 acres of Various and Assorted Weeds needed Manicuring. There were so many For Sale Signs impaling the climate that it looked a National Cemetery by moonlight.

Claude—for our hero's name was Claude—Claude DeShon—gave the Once Over to the Human Mephitis Mephitis who navigated the Village Ox Cart; passed up the Giggling Girls with Contumely; scorned the Overtures of the Eight Per Cent Night Riders, and taking his bearings from the Solitary Coal Oil Glimmer which Pinkled so Pale at the end of Broadway, he Jiggled his Carburetor, threw himself into Low Gear and set his course a little East by So'east and went pulsating into the Solitude of the Night.

He Was a Man With a Mission.

He had a Mighty Mission to perform.

While his Massive Thinktank was Conning a Suitable Approach to make to the Geezers of this Misfit Village he collided with a Razorback employed as Sanitary Officer. He had no more than Apologized for his Offense of Interfering with the Town's Chief Rooter, than he Floundered into a Hog Wallow. By this time his Religion was Cracked.

With a Flat Tire and his Radiator Bubbling over with Wrath he steered into the Assembly Room of the Palace Hotel, rates one dollar per, with the Grace of a Stone Boat in Sloppy Weather.

Si Jenks, the prop. and gen. man., was awaiting his coming. He had been Awaiting the coming of some Weak-minded Victim all day. Si ran a livery, sale and feed stable in Conjunction with his Palace Hotel. You could take your choice. He had Strange whiskers and a Mackerel Eye, and Drank Soda Pop when he wanted to be Devilish. The Palace was some hotel. Even the Hound Dog, which was part of the Furniture, howled when the Dinner Bell called one to Partake. The rooms were as big as a Telephone Booth, and furnished like a Box Stall.

"Evening, stranger," he spoke, shoving a Stubby Pencil into his Digits, and pointing to the Register. "My rates be one dollar a day, strictly terra firma."

He, a Newspaper Man!

"Evening, sir," replied Claude, for he was Feeling His Way, as he did not know whether Si was a Leading Gazook or just a Plain Timekiller. "I want a Rabbit Warren where the Alfalfa is Deep, and by-the-bye you can Lead me to the Fodder. For the night, put me next to Pure Reading Matter, Top of the Column. I Crave Rest, for my Soul is Tortured and I have Callouses on My Conscience. I have Kotowed to your Sanitary Officer and Chief Rooter; have Inspected your Real Estate; been Lamped for a Hardware Drummer by Loud Calicoes; been Approached by your Animated Movie William Jennings Bryan to speak to them on the Commission Form of Government.

The Isit Hurrah came out within the course of three weeks.

The town made Merry.

There was a Grand Free Barbecue and the Boom-de-Aye lads Punctured the Atmosphere with "A Hot Time in the Old Town To-night."

Beginning of the Improvements.

The first copy was auctioned off to the Highest Bidder and it brought $7.89, which Sum was immediately placed to the Credit of the Womans' Civic Society to build a Public Park and the balance to be appropriated to the Research Society and the Home for Indigent and Indignant Grass Widows.

The Hurrah was real sassy in its initial Issue. Claude was strong on Uplift and Fussy on Social Shams. He said that Isit was Suffering from a Parcel of Hasbeens and Mossbacks with green scums on their Moose Hides; that it was a Long Primer Community on a Nonpareil Diet; that it was Starving Itself to Death waiting for Something to Transpire; that the Richest Man in Town was a Loafer because he didn't Mix it up with Progress—it would Increase his taxes and they might Discover that he should be Paying an Income Tax to preserve the Nation from Bankruptcy; that there were too many Churches and too little Religion; that the town should Scatter some Paving Material over its Sand Streets; that the Old Maids had better be tangoing than Knitting Socks for War Sufferers; that it needed more spirit than a Guinea Pig and should have [illegible] where its Wishbone was; that it should take a Rise out of Itself and Get Right and Stay Right.

Many who welcomed Claude with the Glad Hand and Loose Pocketbook began hedging and wanted to Retrench on Fellowship and Mazuma. They said he was a Two-faced Walhalla with a Misfit Conscience, and Gratitude was a Total Stranger to him.

Claude was just as popular as Lagrippe or Tonsilitis.

But he only smiled and replied: Watch My Smoke. I haven't began to Steam Up.

He Girded Up His Loins and began Mental Exertion on the Second Issue of the Hurrah.

Reform Gets on the Job.

He tackled the Social Evils as well as the Dry Rot of Commercialism.

The Hurrah stirred Society and Church from Center to Circumference.

Claude was there with the Bells On.

The Denizens got so mad that they Voted him Mayor and told him to Go as Far as He Liked.

Claude had them tax themselves for Water under ground and Brick on Top; an Electric Light plant paid Current Rates for a Franchise. He ordered Modern Plumbing for the Fire Department, and Red Upholstered Furniture for the Council Chamber.

Everything and Everybody Climbed Aboard the Uplift Wagon.

The Palace Hotel divorced its Livery Stables from its Dining Room and changed the Roller Towel every other day whether it Needed it or not.

Claude joined the Mutual Admiration Society and got Quoted Everyday in the Short Talks column.

Harry Floyd wrote an idiom, or something idiotic about the place.

The Limited from New York put a Star after Isit on the Time Card.

Dame Fortune Lamps Claude.

In the meanwhile Claude held Quiet Sessions with Brick Manufacturers, Sewer Contractors and other High Brows, and his Bank Account got so Heavy that the Steenth National Bank asked him to Remove it as it interfered with the Ordinary Course of Business.

He married the Dresden China Daughter of the Richest Man in Town and owned two automobiles with decorated Jeweled Fenders. They led the Delicatessen Circles, and ranked above the First Families who dated their ancestry back to the Freeze of 1895, or those who Got Their start selling catfish to Salmon canneries.

He was a director in Every Watered Corporation in Isit, and His Name was the Trademark of Commercial Probity.

Now Isit Is Really "It."

Isit is now Some Town. It has half as many Refined Caucasians as the City Directory Attributes to it. It has all the Modern Improvements and they are Just as Unsatisfactory as Elsewhere. It has a Surfeit of Culture and can tell an Oil Painting from a Can of Sardines; its People read Josephus and the Six Best Sellers; It has Afternoon Teas and enjoys Sponge Cake with Clinkers in it. It has a Chautauqua everytime some Idle Parlor Entertainers want some Coin. It has a National Ball Team Capering Over the Green each Spring eating their Heads Off at the town's expense. It has a fine collection of Punk Dollars and is ready to Absorb some State Fair Rosettes at one dollar per. It gives the Lofty Tip to every kind of Money Extractor, from cripples with Pasteboards to Write-Up Men from the Northern Papers who Come Down Each Winter to Save the Country from the Demnition Bowwows. It sends Vaudeville Artists traveling over the Country by auto, by canoe and shoe leather to Advertise the place. The Board of Trade has a large and Influential Membership of nonpaying members and a larger Outstanding Indebtedness.

Isit is now famed.

It has all the Other Towns in its Class hanging their Chins Over Tombstones weeping their hearts out.

It has them Faded to a Faretheewell.

Its slogan is "Isit 100,000 by 1920."

MORAL—The town makes the newspaper.

The Ethics of Borrowing.

Some time since a little girl who lived in a rural community appeared at the back door of a neighbor's house with a small basket in her hand. "Mrs. Smith," said she, as the neighbor answered her timid knock, "mother wants to know if you won't please lend her a dozen eggs. She wants to put them under a hen."

"Put them under a hen?" was the wondering rejoinder of the neighbor. "I didn't know that you had a hen!"

"We haven't," was the frank rejoinder of the little girl. "We are going to borrow the hen from Mrs. Brown."—Christian Endeavor World.

To Clean Bronze.

Dip the bronze object into boiling water and rub with a flannel cloth dipped in soapsuds made from yellow soap. Dry with a soft cloth and then polish off with a chamois.

GETTING THEM SOFT.

It was their first breakfast in their little flat after they had returned from the honeymoon trip. Lovey had asked Dovey to fix him a couple of soft boiled eggs. When the eggs were served Lovey opened one of them and found it to be as hard as a rock.

"These eggs are very hard," exclaimed Lovey. "I wanted them boiled soft."

"Well, dear, they ought to be soft," replied Dovey. "I just boiled them and boiled them and boiled them until I felt sure that they must be soft. But I only boiled them for twenty minutes. Perhaps I should have let them boil for half an hour."—Cincinnati Enquirer.

For the Army Worm.

Spray heavily with arsenate of lead for the army worm. Spray the lawns and all plants and shrubs. Do not wait until the insects arrive, as that will be too late. Spray at once and keep all foliage well covered with the spray.

Polish For Steel.

Sweet oil, one tablespoonful; turpentine, two tablespoonfuls; emery powder, one tablespoonful.

Be Sure You Get This Old Reliable Cough Medicine

Imitations always follow the trail of success. Hundreds of imitations have come and gone since FOLEY'S HONEY AND TAR COMPOUND began, 40 years ago, to loosen the grip of coughs and colds.

Be sure you get the genuine
Foley's Honey and Tar Compound
And avoid the names that sound like it.

Here are three easy ways to tell the genuine. 1st—The name of "Foley's." 2nd—The yellow package. 3rd—The Beehive on the yellow package. You cannot get a substitute to do for you what FOLEY'S HONEY AND TAR COMPOUND will do—for coughs, colds, croup, bronchial and lagrippe coughs, throat and lung trouble. Buy it of your druggist and be safe.

★★★ EVERY USER IS A FRIEND.

For sale by All Druggists

Whittemore's Shoe Polishes
FINEST QUALITY LARGEST VARIETY

"GILT EDGE," the only ladies' shoe dressing that positively contains Oil. Blacks, Polishes and Preserves ladies' and children's shoes, shines without rubbing, 25c. "FRENCH GLOSS," 10c.
"DANDY" combination for cleaning and polishing all kinds of russet or tan shoes, 25c. "STAR" size, 10c.
"QUICK WHITE" (in liquid form with sponge) quickly cleans and whitens dirty canvas shoes. 10c. & 25c.
"ALBO" cleans and whitens BUCK, NUBUCK, SUEDE, and CANVAS SHOES. In round white cakes packed in zinc boxes, with sponge, 10c. In handsome, large aluminum boxes, with sponge, 25c.
If your dealer does not keep the kind you want, send us the price in stamps for full size package, charges paid.
WHITTEMORE BROS. & CO.,
20-26 Albany Street, Cambridge, Mass.
The Oldest and Largest Manufacturers of Shoe Polishes in the World.

FOLEY KIDNEY PILLS
FOR BACKACHE KIDNEYS AND BLADDER
Sold Everywhere

CHICHESTER S PILLS
DIAMOND BRAND
Beware of Counterfeits. Refuse all Substitutes.
LADIES!
Ask your Druggist for CHI-CHES-TER S DIAMOND BRAND PILLS in RED and GOLD metallic boxes, sealed with Blue Ribbon. TAKE NO OTHER. Buy of your Druggist and ask for CHI-CHES-TER S DIAMOND BRAND PILLS, for twenty-five years regarded as Best, Safest, Always Reliable.
SOLD BY ALL DRUGGISTS EVERYWHERE
TIME TRIED WORTH TESTED

Headache and Nervousness Cured

"Chamberlain's Tablets are entitled to all the praise I can give them," writes Mrs. Richard Olp, Spencerport N. Y. They have cured me of headache and nervousness and restored me to my normal health." For sale by all dealers. advt

Cured of Indigestion

Mrs. Sadie P, Clawson, Indiana, Pa. was bothered with indigestion. "My stomach pained me night and day," she writes. "I would feel bloated and have heaeache and belching after eating. I also suffered from constipation. My daughter had used Chamberlain's Tablets and they did her so much good that she gave me a few doses of them and insisted upon me trying them. They helped me as nothing else has done." For sale by all dealers. advt

IF MOTHERS ONLY KNEW

Mother Gray's Sweet Powders for children relieve feverishness, headache, bad stomach, teething disorders move and regulate the bowels and destroy worms. They break up colds in 24 hours. Used by mothers for 26 years. All druggists, 25c. Sample FREE. Address, A. S. Olmsted, Le Roy, N. Y. adv

Better Than Life Insurance

Twenty-five cents invested in a bottle of Chamberlain's Colic, Cholera and Diarrhoea Remedy will enable you to protect your family from any serious consequences resulting from an attack of colic and diarrhoea during the summer months. Is that not better than life insurance? Buy it now. It may save life. For sale by all dealers. advt

Best Diarrhoea Remedy

If you have ever used Chamberlain's Colic Cholera and Diarrhoea Remedy you know that it is a success. Sam F. Guin, Whatley, Ala. writes, "I had measles and got caught out in the rain, and it settled in my stomach and bowels. I had an awful time, and had it not been for Chamberlain's Colic, Cholera and Diarrhoea Remedy I could not possibly have lived but a few hours longer, but thanks to this remedy, I am now well and strong.' For sale by all dealers. advt

SHAKE INTO YOUR SHOES

Allen's Foot—Ease, the antiseptic powder for painful, smarting, tender nervous feet. It takes the sting of corns and bunions. Over 100,000 packages are being used by the German and Allied troops at the front. Sold everywhere, 25c. Sample FREE. Address, Allen S. Olmsted, LeRoy, N. Y. adv

PUBLIC HEALTH CAMPAIGN.

We all want better health for our families and our townspeople. We all believe that a well planned, sanitary city is a more healthful place in which to live than a haphazard, squalid one. Why not use this point of agreement as the starting place for the kind of public health campaign in which every one can unite and whose impetus will be irresistible?—American City.

THE TECUMSEH HERALD

SIXTY-FIFTH YEAR NO 53. TECUMSEH, MICHIGAN TUESDAY AUGUST 3 1915 WHOLE NUMBER 4434

TECUMSEH
STATE SAVINGS BANK

YOU
Work hard for your money,

YOU
Should safeguard it by depositing it with this bank.

YOU
Will receive 3% interest on it and also "Absolute Safety" from burglars and fire.

Large and Small Accounts are welcome.

Gone, Never To Return. What?

The Month of July, 1915

Also some of the good things we offered in our Wednesday Specia Bargains for people picked them up so fast there were not enough to go around, so we hawe made up another lot and will giye on WEDNESDAY, AUG. 4 some good shoes at a low price. While our special bargain on Oxfords for Wednesday is wonderful. We have on our Bargain Table some good things for you. Last Wednesday our store was not large enough to hold the people some of the time. Why? The small boys would say "cause," well that answers it exactly satisfied people are good walking advertisements I would rather have a satisfied customer for advertising than to have a man holler from the house tops until he was black in the face about my shoes. Come in and let me make a satisfied customer of you, I will do it sure. I am even looking after the soles of some of the ministers in and about Tecumseh, why? Cause.

Remember—We mend shoes on short notice.
Remember—Babies fitted without getting mad.
Remember—

J. J. Belcher

SHOEMAN, TECUMSEH.

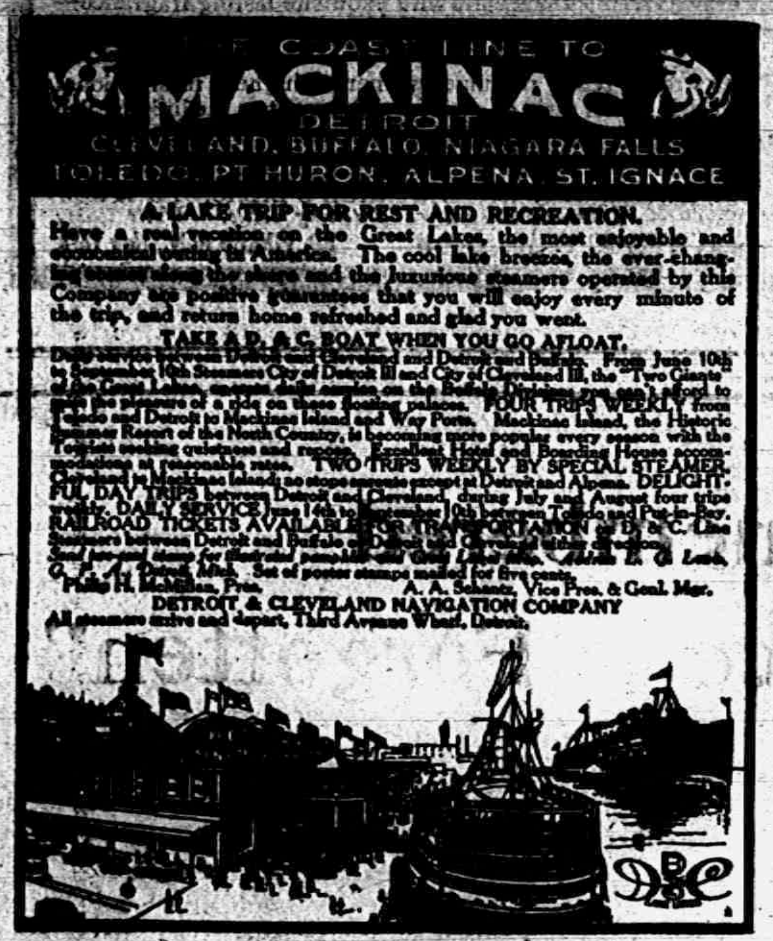

THE COAST LINE TO
MACKINAC
DETROIT
CLEVELAND, BUFFALO, NIAGARA FALLS
TOLEDO, PT HURON, ALPENA, ST. IGNACE

A LAKE TRIP FOR REST AND RECREATION.
Have a real vacation on the Great Lakes, the most enjoyable and economical outing in America. The cool lake breezes, the ever-changing scenery along the shore and the luxurious steamers operated by this Company are positive guarantees that you will enjoy every minute of the trip, and return home refreshed and glad you went.

TAKE A D. & C. BOAT WHEN YOU GO AFLOAT.
Daily service between Detroit and Cleveland and Detroit and Buffalo. From June 10th to September 10th Steamers City of Detroit III and City of Cleveland III, the "Two Giants of the Great Lakes," operate daily service on the Buffalo Division; you can't afford to miss the pleasure of a ride on these floating palaces. FOUR TRIPS WEEKLY from Toledo and Detroit to Mackinac Island and Way Ports. Mackinac Island, the Historic Summer Resort of the North Country, is becoming more popular every season with the Tourists seeking quietness and repose. Excellent Hotel and Boarding House accommodations at reasonable rates. TWO TRIPS WEEKLY BY SPECIAL STEAMER, Cleveland to Mackinac Island; no stops enroute except at Detroit and Alpena. DELIGHTFUL DAY TRIPS between Detroit and Cleveland, during July and August four trips weekly. DAILY SERVICE June 14th to September 10th between Toledo and Put-in-Bay. RAILROAD TICKETS AVAILABLE FOR TRANSPORTATION on D. & C. Line Steamers between Detroit and Buffalo or Detroit and Cleveland either direction. Send two-cent stamp for illustrated pamphlet and Great Lakes Map. Address L. G. Lewis, G. P. A., Detroit, Mich. Set of poster stamps mailed for five cents.
Philip H. McMillan, Pres. A. A. Schantz, Vice Pres. & Genl. Mgr.
DETROIT & CLEVELAND NAVIGATION COMPANY
All steamers arrive and depart, Third Avenue Wharf, Detroit.

Sending In Dry Petitions.

Lansing, Mich., July 30.—Petitions for a vote on statewide prohibition will be placed in every county in the state by the Anti-Saloon league. Major Arthur P. [illegible] of Ionia predicts a substantial majority for the dry side. The first township to send in a petition is [illegible] county.

Urges Salt for Potash.

East Lansing, Mich., July 30.—Common salt may be used as a fertilizer in place of potash in the opinion of Professor [illegible], head of the chemistry department of the M. A. C. experiment station. Prices on

Steps In Front of Auto.

Grand Rapids, Mich., July 30.—Run down by an automobile in the north end of the city, Clyde Major narrowly escaped death. He alighted from one machine when he stepped in front of another which passed completely over him. He has a chance for recovery.

Drops Dead at Ypsilanti.

Ypsilanti, Mich., July 30.—Mrs. M. J. Rust died suddenly at her home here this morning from heart trouble, aged thirty-one years. Her husband is a past master of the Masonic lodge. C. W. Pullen, postmaster at Milan, is her father.

Grocers Give Big Picnic.

Bay City, Mich., July 30.—Grocers and butchers of Bay City, Saginaw, Midland, Caro and other places held their annual outing at Wenona beach. About 15,000 persons attended.

Gets Young People's Alliance.

Reed City, Mich., July 30.—[illegible] gets the next state convention of the Young People's alliance of the Evangelical church.

CHARGE WOMAN WITH BRUTALITY TO CHILD

Grand Rapids Orphans's Back Shocks Officials.

Grand Rapids, Mich., July 30.—His back a mass of bleeding welts and bruises, [illegible] Gooings, a thirteen year old orphan, told a story of alleged abuse in police court.

The boy showed Judge Creswell bruises on his back. A warrant was issued for Mrs. Nellie Gooings, charged with unlawfully beating the boy.

According to the warrant, Mrs. Gooings, who is a sister-in-law of the boy, used a heavy leather strap in inflicting punishment in one afternoon striking him 100 times.

It is also alleged that many times the woman forced spoonsful of red pepper into the boy's mouth. Mrs. Gooings demanded an examination, which was set for Aug. 3.

GIRL BLEEDING INTERNALLY

Ishpeming Child, Hit by Teeter, in Serious Condition.

Marquette, Mich., July 30—Florence McDowell, aged nine, of Ishpeming, was struck by a teetering [illegible] while playing on one of the Ishpeming public play grounds and has since bled continuously from an internal hemorrhage.

Physicians say that they had reduced the bleeding, which is in the abdominal region, to a point where they believed the effect would not be fatal.

WILLIAM B. CAPERTON

Rear Admiral Lands U. S. Force in Port au Prince.

PROTESTS ACTIVITIES GERMAN SPIES IN U. S.

Washington Makes Representations to Kaiser.

Washington, July 30.—As a result of investigations by the United States government the state department has instructed Ambassador Gerard to bring to the attention of the German government evidence indicating that agents of the German government have been engaged in forging American passports and furnishing them to German spies.

Evidence collected by the state department's representatives through various channels tends to establish beyond a doubt the fact concerning which complaint is made. One of the forged passports was found on a German spy. The state department also has extensive data compiled from the statements of self-confessed German spies arrested in England. More than one case is involved.

There is little doubt here that certain authorities in Berlin are and have been fully cognizant of what has been going on. Captain Prieger of the Germanman admiralty said to be head of the spy system in Berlin has been mentioned as the man who was furnishing the spies with the forged passports.

Belgian Ship Is Torpedoed.

London, July 30.—The Belgian steamship Princesse Marie Jose, of 1,953 tons gross burden, was torpedoed and sunk by a German submarine. Twenty-two members of the crew of twenty-five were saved.

CORN [illegible]

Cool Weather and Uneven Distribution of Rain Still Prevail.

Grand Rapids, Mich., July 30.—Condition of Michigan crops and a review of the weather of the past week are given in the following weekly report of the local weather bureau.

"On account of the continued cool weather, corn is still quite backward, although it has improved somewhat during the week. Haying is well advanced throughout the lower peninsula and has begun in the upper. Wheat and rye are being cut in the northerly parts of the lower peninsula; in the southern and central counties the grains are mostly in shock or stack. Oats are turning and in good condition. Potatoes and fruit, especially peaches, are promising."

HANDCAR TURNS SOMERSAULT

Alma Man Fatally Hurt, Is Belief, and Others Are Injured.

Alma, Mich., July 30.—Warren Keep of Alma was probably fatally injured when a gasoline hand car on the Pere Marquette railroad turned over here. It is believed his skull was fractured.

Jesse Phillips, section foreman, sustained a fractured right leg, and Henry Claybuth suffered severe cuts in his right leg.

For Sore, Tired Eyes.

One of the simple home remedies for troubled eyes is hot water. Hot water applications can be managed by soaking two soft cloths in very hot water. Place one cloth over the eyes as hot as can be endured while the other is heating. Apply a fresh cloth as soon as the first cools.

Boracic acid, a quarter of a teaspoonful added to a glass of warm water and permitted to cool before using, makes an excellent eye lotion within the reach of all.

EASTLAND PROBE TO SPARE NONE

Judge Landis Orders Thorough Inquiry by U. S. Grand Jury.

WHOLESALE JAILINGS HALTED

Witnesses Who Come to Testify in U. S. Court Must Not Be Interfered With by State and County Authorities—Redfield Inquiry Has Begun—Fixing Number of Passengers.

Chicago, July 30.—Judge Landis selected twenty-three men from a grand jury venire to investigate criminal phases of the Eastland disaster. He instructed the federal grand jury to go into every phase of the disaster and not to limit itself to the conditions existing at the instant of the occurrence on July 24, but to become familiar with the career of the boat and the experience of the owners, managers and crew in her management and navigation.

"Investigate thoroughly," said the judge, "in order that you may answer the question:

"Did the occurrence result from any act or acts of omission or commission enjoined by federal law on the part of either the owners, managers, crew or other persons having to do with the subject matter, or on the part of any governmental official or officials charged with a duty respecting the same measures? And should you become convinced that such was the fact it will be your duty to express your finding by appropriate presentments."

Jurors to Go to Scene.

Following the instructions to the jury Judge Landis directed Deputy United States Marshal Thomas Hennebry, bailiff of the grand jury, to conduct the grand jury members to the scene of the Eastland disaster before they begin their consideration.

Landis Orders Hull Released.

William H. Hull, vice president and general manager of the St. Joseph & Chicago Steamship company, who was ordered held to the state grand jury on a charge of manslaughter by the coroner's jury, will not be taken into custody by the state as long as he is in Chicago as a government witness. This was decided by Judge Landis in the United States District court.

Coroner's mittimi were served on Robert Reid and Charles C. Eckliff, federal inspectors, as they sat in the federal building ready to testify before Secretary Redfield's committee, but later the effort to arrest them also was abandoned because they too had come to the state in response to federal subpoenas.

Greenebaum Gives Bond.

The three men not so protected, however, were taken into custody. They were W. K. Greenebaum, general manager of the Indiana Transportation company; Captain Harry Pederson and Chief Engineer Erickson of the Eastland.

Greenebaum was taken to jail, but later was released on $20,000 bond.

Redfield Inquiry Under Way.

The inquiry into the Eastland disaster under the direction of Secretary of Commerce William C. Redfield, which had been branded by a committee of the city council as a whitewash, is in progress in another part of the federal building.

Robert H. McCreary, one of the United States steamboat inspectors, whose duty it was to count the passengers as they went aboard the Eastland, told how the two thousand five hundredth passenger was allowed to go aboard.

Hoyne Not so Fiery.

State's Attorney Hoyne, after considerable activity in the probe, discovered that his office has little jurisdiction in the case, and turned most of his evidence over to the United States authorities.

DRIVER OF JITNEY MAY DIE

Car Containing Five Turns Over Twice—All Are Injured.

Attica, Ind., July 30.—Lee Little, twenty-eight years old, of this city, driver of a jitney car, was injured, perhaps fatally, and Chester Cheak, also of Attica, was injured seriously at Stafford's corner just outside this city, when Little's automobile skidded in soft gravel and turned over twice.

Little sustained a dislocation of a hip and is believed to have been internally injured. Cheak suffered concussion of the brain and is still unconscious. James Sheridan, Thomas East and Clyde Boyer, the other occupants of the car, were thrown clear of the wreck and were only bruised. The party of young men was returning from the automobile races at Covington.

A Riddle.

The cause that first brought grief and
death in the world,
And Adam and Eve from their paradise
hurl'd,
Transposed will reveal you a dress of
the fair
Which to hide while it heightens their
beauty they wear.
Reverse it again, and you will soon find
A name known to us from time out of
mind.
Answer—Evil, veil, Levi.

Squeaky New Shoes.

No matter how I tippy toe,
No matter where I try to go,
My brand new shoes keep squeaking so—
You sneaky, squeaky, creaky shoe!
I really don't know what to do
With such a naughty thing as you!
You squeaky shoe!

You squeak like tiny little mice
Who've nibbled at the cheese and rice;
Now, tell me, shoes, is this thing nice?
You sneaky, squeaky, creaky shoe!
I really don't know what to do
With such a naughty thing as you!
You squeaky shoe!

You squeak like squirrels in a tree,
You squeak at mother, then at me;
Now what can all this trouble be?
You sneaky, squeaky, creaky shoe!
I really don't know what to do
With such a naughty thing as you!
You squeaky shoe!
—[illegible]

GOVERNOR WHITMAN

Man Who Held Life of Becker in His Hands.

Photo by American Press Association.

BRITAIN WILL MODIFY ORDERS IN COUNCIL

New Note Said to Make Important Concessions to U. S.

Washington, July 30.—The state department has been advised informally by Great Britain that she is prepared to make certain concessions to American commerce, which, it is hoped, will remove some of the causes of friction between the two countries.

One of the most important concessions will be the following:

Great Britain will modify her order prohibiting the shipment out of Germany or Austria of goods bought by Americans. The original order declared June 1 as the last day on which these shipments could be taken out. The time was later extended to June 15. Great Britain will lift this order completely from certain classes of goods, a list of which will be announced.

The modification of Great Britain's order regarding the shipments out of Germany and Austria will have an important effect on American trade. Orders amounting to millions of dollars were placed in Germany by American establishments before Great Britain's order went into effect. Tremendous quantities of goods have been held up in Germany.

The result has been that some American industries have been forced to cut down their production and almost close because of failure to get material.

NO SUNDAY LID, SAYS MAYOR

Privilege to Break Law Part of East St. Louis Investment.

East St. Louis, Ill., July 30.—Mayor Mollman will not put the lid on saloons on Sunday in East St. Louis, at least not until Jan. 1.

He made this plain to a committee which called on him yesterday to urge Sunday closing of saloons. He said he was not disposed to insist on Sunday closing at this time. He pointed out that the saloon men had taken out licenses expecting to run seven days a week, and said he was not inclined to make any change in the system at present.

GIVES OLD TIME EXHIBITION

Pioneer Thrashes Wheat With 125-Year-Old Flail.

Columbus, Ind., July 30.—Joseph Thayer, eighty years old, of Clifford, took down an old flail used by his grandfather more than 125 years ago and flailed out four bushels of wheat. The wheat was flailed on a large piece of canvas on which the aged man jolted the wheat up and down, then raking the chaff from the top.

Many residents of Clifford gathered to witness the thrashing and hear Thayer explain how it was done before thrashing machines were invented.

$1,400,000,000 FRENCH FUND

Limit of Defense Bonds Is Raised by the Chamber of Deputies.

Paris, July 30—The chamber of deputies raised the limit to the issue of defense bonds to 7,000,000,000 francs ($1,400,000,000).

The lower house also appropriated 4,500,000 francs ($900,000) for the relief of the population of the French districts invaded by the Germans.

Auto Truck Kills Woman.

Kokomo, Ind., July 30.—Mrs. W. A. Sanders, forty years old, was instantly killed last evening when she was struck by a large truck of the Bergman bottling works.

Oil Inspector Turns Over Fees.

Lansing, Mich., July 30.—State Oil Inspector R. E. Barron turned over to the state treasurer, in the first six months of the year, $13,888.46, the amount for the quarter ending June 30 being $6,356.51.

Art Is Long Haired.

Mrs. Newlyrich—I didn't know Titian was a painter.

Miss Caustique—What did you think he was?

Mrs. Newlyrich—I thought it was a hair dye.—St. Louis Post-Dispatch.

Town Stays Wet.

South Bend, Ind., July 30.—In the first township option election Union township, including the town of Lakeville, went wet by a majority of 79. The total vote was 497. Lakeville has two saloons and has always been [illegible]

WILSON HURRIES NOTE TO MEXICO

Stiff Demand Put up to Factions Is Near Ultimatum.

FOOD MUST BE DISTRIBUTED

Zapatistas Assault American Citizen and Son of Chilean Consul, Arrest Spaniards and Trample on American Flag—Starvation Grips City of Mexico—Situation Desperate.

Washington, July 30.—Representations about to be made to military leaders in Mexico may precipitate a situation that will compel the United States to resort to extreme measures south of the Rio Grande. Dispatches received at the state department indicate that conditions are worse than ever in Mexico City and that the entire native population of the capital is facing starvation. Under these circumstances it is feared that foreign life and property are in danger.

Way for Food Delivery.

The new representations went forward today. They were sent to First Chief Carranza and General Zapata, who are in control of parts of the federal district in which Mexico City is located. These leaders will be informed that the United States must insist upon the admission of food to the capital for the relief of the starving population and that it would regret any action on the part of either that would tend to defeat the consummation of the relief measures proposed. Should Carranza and Zapata refuse to obey this injunction, it is believed by some that this government may be obliged to take other steps to see that the food is delivered.

In the note sent to Carranza and Zapata, the United States insists that they order that food be shipped inland for the relief of the starving thousands.

Zapatistas Assault U. S. Citizen.

The temper of the Zapatistas, who are operating in and around Mexico City and at points between the capital and Vera Cruz, is strikingly shown in a recent outrage on an American citizen, the son of the Chilean minister to Mexico and two Spaniards. At the same time the Zapatistas offered an affront to the American flag. Allen Mallory, accompanied by the son of the Chilean minister and the two Spaniards, was traveling in an automobile just [illegible] of Mexico City. He had an American flag displayed on his machine. Encountering a band of Zapatistas, Mallory and his companions were ordered out of the car.

Mallory and the Chilean were assailed and the Spaniards were ordered to be shot.

Mallory protested and was threatened with death. The Zapatistas pulled down the American flag and trampled it in the dust. The dispatch received here did not say whether or not the order for the execution of the Spaniards was carried out. The report of this incident came to Vera Cruz from unofficial sources in Mexico City.

Chili Also Protests.

From the same source in the Mexican capital came a report that Paul Hudson, an American publisher of the Mexican Herald, and his family have been taken into custody. Grave fears are felt for their safety.

This government will make representations in behalf of both Mallory and the Hudson family and no doubt is expressed that Chili will protest against the indignities offered the son of its diplomatic representative in Mexico City.

DESERTED WIFE KEEPS DATE

But She Takes Along Policeman—Hubby on State Farm.

Hartford City, Ind., July 30.—Howard Fleming, eighteen years old, brought Clara Reitz, nineteen, here from Fort Wayne with her money, May 8, and married her after an acquaintance of three weeks. After a honeymoon of three days the couple went back to Fort Wayne. The bride returned to work and her spouse took things easy, deserting her two weeks after the ceremony. Then one night he called his wife by telephone and asked her to get a girl companion and meet him and another young man. The wife promised, but took an officer with her and caused her husband's arrest. The city judge sentenced Fleming to serve sixty days at the state farm.

Sewer Cavein Kills Man.

Crawfordsville, Ind., July 30.—Elijah Zachary, fifty-five years old, was crushed to death by a sewer cavein here. He was laying tile with two other men in an eighteen-foot hole when tons of sand piled in on them.

Probably Fatally Burned.

Evansville, Ind., July 30.—Frank Kaffenberger, thirty years old, was probably fatally burned when a kettle of beer boiled over, drenching him with the boiling liquid.

Portland (Ore.) School Garden.

The Shattuck school garden, located in the foreign residence section of the city, was organized in January of 1914, securing a piece of land 100 feet square. This lot was an unsightly dumping ground for all sorts of debris. The boys took quick action in clearing this ground and removed in all ten tons of rubbish, besides clearing the stumps, and within a very short time had transformed this eyesore into a garden which was a surprise to all after having first viewed the same place before its transformation.

Movies for Children.

The Atlanta (Ga.) chamber of commerce has definitely formulated plans to present moving pictures especially selected to please and instruct children. These children's movies will be shown every Saturday morning.

THE THRESHING SEASON
IS NEAR AT HAND

You will want COAL that produces the most Steam for the least money. Sure you will. Then buy the "Anchor" brand. No better coal mined and it costs you less.

Lenawee Lumber & Supply Co.
Phone [illegible] TECUMSEH, MICH.

Everything for the Picnic

Oranges Bananas Lemons
Potted Ham Potted Chicken Potted Tuna
Deviled Ham Deviled Sardines
Deviled Cheese Nippy Cheese
New Cheese Old Cheese Brick Cheese
Boneless Chicken Vienna Sausages
All Grades of Sardines
Wax Paper Paprus Plates
Wooden Plates Lunch Sets
In fact, we can supply all your picnic needs.

F. D. AVERY
PHONE 39

Try The
McDermott's Daisy Market
FOR
All kinds of Meat and Fowls.
PRICES ALL RIGHT.

A Dollar and Forty Nine Cent Shoe Sale

This will be the talk of tHe town.
$2.00, $2.50, and $3.00 values.

We have gathered together all the smaller lots and broken lots of Women's Shoes and no matter what the former price was

A Dollar and Forty Nine Cents, Your Choice.

The People's Store,
WM. PALMAN, Manager.

The Herald $1.00

THE TECUMSEH HERALD

GERTRUDE A. STACY, ESTATE
FRANK S. TURNER, PUBLISHER.

SUBSCRIPTION RATES

IN LENAWEE COUNTY

One year, payment in advance	$1.00
One year, payment after three months	1.25

OUTSIDE LENAWEE COUNTY

One year, payment in advance	$1.25
One year, payment after three months	1.50

There will be [illegible] ation from above Rates

Entered at the postoffice at Tecumseh, Mich., as second class mail matter.

Telephone No. 36.

Deafness Cannot be Cured

By local applications as they cannot reach the diseased portion of the ear. There is only one way to cure deafness and that is by constitutional remedies. Deafness is caused by an inflamed condition of the mucous lining of the Eustachian Tube. When this tube is inflamed you have a rumbling sound and imperfect hearing and when it is entirely closed, Deafness is the result, and unless the inflammation can be taken out and this tube restored to its normal condition, hearing will be destroyed forever; nine cases out of ten are caused by Catarrh, which is nothing but an inflamed condition of the mucous surfaces

We will give One Hundred Dollars for any case of Deafness (caused by catarrh) that cannot be cured by Hall's Catarrh Cure. Send for circulars, free.

F. J. CHENEY & Co., Toledo, Ohio.

Sold by Druggists, 75c.

Take Hall's Family Pills for constipation. adv

Two Commen Summer Ailments

Thousands of hay fever and asthma victims who are not able to go to the mountains find relief in Foley's Honey and Tar Compound. It allays the inflammation, soothes and heals raw and rasping bronchial tubes and helps to overcome difficulty in breathing and makes sound refreshing sleep possible. Sold everywhere in Tecumseh. advt

An Effective Cough Treatment

One-fourth to one teaspoonful of Dr. King's New Discovery, taken as needed, will soothe and check Coughs Colds and the more dangerous Bronchial and Lung Ailments. You can't afford to take the risk of serious illness, when so cheap and simple a remedy as Dr. King's New Discovery is obtainable. Go to your Druggist to-day, get a bottle of Dr. King's New Discovery, start the treatment at once. You will be gratified for the relief and cure obtained. advt

Brakeman was Cured

F. A. Wootsey, Jacksonville, Texas, writes: "I was down with kidney trouble and rheumatism; had a backache all the time and was tired of living. I took Foley Kidney Pills and was thoroughly cured." Thousands have written similar letters. Foley Kidney Pills are tonic in effect and act promptly. Sold everywhere in Tecumseh. advt

Thirty-Six for 25 Cents

Dr. King's New Life Pills are now supplied in well-corked glass bottles, containing 36 sugar coated white pills, for 25c. One pill with a glass of water before retiring is an average dose. Easy and pleasant to take. Effective and positive in results. Cheap and economical to use. Get a bottle to day, take a dose to-night—your Constipation will be relieved in the morning. 36 for 25c, at all Druggists ad

Take Out the Ashes

Uremia is due to the circulation in the system of poison and waste products that should be removed from the blood by the kidneys. If the ashes are not removed the fire dies and the machinery stops. So with the waste products of the system. Foley Kidney Pills help the kidneys remove waste matter that causes rheumatism aches and pains, stiff joints and sore muscles. Sold everywhere in Tecumseh. advt

A Medicine Chest For 25c.

In this chest you have an excellent remedy for Toothace, Bruises, Sprains, Stiff Neck Backache, Neuralgia, Rheumatism and for most emergencies. One 25c. bottle of Sloan's Liniment does it all—this because these ailments are symptoms, not disease, and are caused by congestion and inflammation. If you doubt, ask those who use Sloan's Liniment, or better still, buy a 25c. bottle and prove it. All Druggists. adv

Sluggish Liver Causes Trouble

The discomfort and dangers of hot weather are doubled if the liver is sluggish and the bowels inactive. Foley Cathartic Tablets are prompt, wholesome and effective in action without griping or pain. If you feel lazy and languid, bloated or overfull, a Foley Cathartic Tablet will help you. Stout persons welcome the light and free feeling they bring.

Sold everywhere in Tecumseh. adv

Children's Summer Colds

It is wrong to neglect a cold at any time because it weakens the system and lays the sufferer open to attack from other diseases. Wet feet, sudden changes in temperature and sleeping uncovered at night cause many children's colds in summer. Foley's Honey and Tar Compound gives sure and prompt relief. Sold everywhere in Tecumseh. advt

Constipation Causes Most Ill.

Accumulated waste in your thirty feet of bowels causes absorption of poisons, tends to produce fevers, upsets digestion. You belch gas, feel stuffy, irritable, almost cranky. It isn't you—its your condition. Eliminate this poisonous waste by taking one or two Dr. King's New Life Pills tonight. Enjoy a full, free bowel movement in the morning—you feel so grateful. Get an original bottle, containing 36 pills, from your Druggist to-day for 25c. adv

The City Beautiful

BEAUTIFYING CITIES WITH FLOWERS.

A Practice Quite Common Abroad Might Well Be Made General Here.

At small expense the denizens of a city can easily help in a material way to make it more beautiful. The beauty of many foreign cities is heightened by the co-operation of the inhabitants in placing in the windows of their houses or apartments small flower boxes. Nothing makes for cheerfulness more than a profusion of greens and bright colored plants. Some residents of a few of our cities now carry out this beautiful practice. If residents were to place small flower boxes outside the windows of their homes little trouble or expense would be involved. The cost would be trivial, and the care of the plants would take but a few minutes a day.

In all our larger cities the apartment house is coming more and more into use, and great numbers are now in course of construction. Builders might help make the city more beautiful by constructing in these apartment houses window boxes ready for use. Care must be taken that they do not fall.

MAYOR'S PUBLICITY PLAN.

Atlantic City Executive Would Have Advertising Done by Municipality.

To systematize resort publicity, which heretofore has been largely a matter of individual enterprise, is the purpose of Mayor William Riddle. He expects eventually to have the municipality assume entire responsibility for advertising Atlantic City, N. J., and securing conventions, making ample provision through tax levy.

"We haven't been doing this thing as it should be done," Mayor Riddle said recently in announcing his intention to insist upon an initial appropriation of $25,000 for publicity and conventions in this year's budget. He believes that if the hotel men and other live citizens give the municipalization of publicity approval the appropriation can be doubled next year.

"There isn't any place under the sun where there is greater need of advanced methods for obtaining conventions and great numbers of visitors," the mayor continued. "Providing health and pleasure for great crowds is Atlantic City's business—our only business, because we haven't any industries. Yet we have been doing our advertising in a hit or miss fashion, depending upon individual expenditures by hotel men and a publicity bureau supported by a small number of people.

"What we need to do is to follow the lead of cities where this thing is done much better and put our publicity upon a business basis, financed as we maintain our police and fire departments and the board walk."

Fountains in Parks.

Foutains in city parks not only help to beautify the park, but are very popular as drinking places for the children who get thirsty at play. On warm days these fountains are apt to be surrounded with children, to whom drinking in this fashion seems to be a part of their play, so thoroughly do they enjoy it. Also these fountains are much used by the birds, and these little creatures come regularly to them in the early morning and in the evening as well. Altogether these fountains are a boon and a blessing, and their multiplication should be encouraged.

CHILDREN DRINKING AT A PARK FOUNTAIN

For the Children

Wild Lamb Which Looks Like Its Tame Relatives.

Nearly every child has seen at one time or another the gentle little lamb which frolics so gayly in the pasture with its mother. But here is a wild lamb that was captured in the mountains of Spain and which is said by scientists to be a member of the family from which our domestic sheep are descended. A beautiful and innocent little creature it is and differs slightly from the playful little fellows we all know so well. This lambkin is said to be of the Musmon family, which had its origin, so far as known, in southern Europe. Whether this is true or not, the fact remains that any person who had ever seen a lamb would at once pronounce this little animal to be a baby sheep. He doesn't look so very wild either. When wild animals are treated kindly they soon become tame and love those who are gentle with them.

JUSTICE COURT

The trial os Samuel Stewart was held in Judge Hosmer's office Thursday. Stewart plead guilty to the charge preferred against him and was given fifteen days in jail and costs amounting to $18. In default of payment he is to serve sixty days in jail.

CARD OF THANKS.

Mr. and Mrs. B. J. Pulver wish to express their thanks to their many friends who so kindly remembered them during the illness and death of their little daughter.

CHAUTAUQUA MEETING

There will be a meeting of the guarantors of the Chautauqua and all interested citizens at the Grange hall Friday Aug. 6, 8 p. m. It is highly important that this meeting have a large attendance. The date for the Chautauqua is Sept. 5-10 and everybody should be concerned about its success.

W. B. HARTZOG.

CIRCUS DAY

In Tecumseh

Howe's Great London Shows arrived in Tecumseh bright and early Friday morning from Hudson and pitched their tents on the Issac Sloan property. Some difficulty was encountered in getting some of the heavy wagons on the soft ground but with the help of the usual booster "The Elephant" the deed was accomplished.

A free street parade was given at 10.30 a. m. and was witnessed by a big crowd. A finer bunch of horses is seldom seen, the costumes of the riders were very attractive and the work of Mr. and Mrs. Cornstock on a load of hay was most amusing.

At the Show Grounds was found the usual number of side shows, barkers calling out their attractions and say, "you could win, buy some of that famous "circus lemonade." Two performances were given one at 2 o'clock and the other at 8 in the evening.

The Howes Shows provide for two rings and a platform and from the opening grand pageant until the end there was not a dull moment. Many clever acts were seen noticeable among them the work of a group of tight wire artists, Japanese troupe of tamblers and acrobats, trained horses who danced the latest dances and trapize work.

Instead of the usual cut and dried concert at the close of the performance they gave a real wild west show. The educated horse was well worth the price asked.

The Show left for Wayne late in the evening where they show Saturday.

Earl Turner of Senaca, Mich, was visiting his uncle Leonard Greenwald and family last week!

Mr. and Mrs. H. E. Rice of Chicago spent a few days of last week with her mother Mrs. A. F. Rice.

Hunt and Jones is the latest, they have opened up a pool room in the Dewey block on Evans St.

Eugene Service who has been so serviously ill with typhoid fever is gaining finely, his fever growing lighter every day.

Mrs. C. L. Cuthbert and son Ralph left for a two weeks visit in Cleveland. Mr. Cuthbert accompanied them as far as Toledo Sunday morning.

Harriett Hurry left for Grand Rapids Saturday to resume her work. Her father and mother Mr. and Mrs. B Hurry went with her for a shor visit.

Mr and Mrs. Springer who have been spending number of weeks with their daughter and husband, Mr. and Mrs. B. J Pulver left for their home in Lansing Friday.

Mrs. Bessie Patch and daughter Anna who had been spending several days with Mr. and Mrs. Geo. Sanford returned to their home in Adrian Thursday.

Miss Marian Rosacrans who has been spending a humber of weeks at the exposition in California returned home Saturday. She reports a delightful outing, but home looks good to her.

Rexall Dyspepsia Tablets will relieve your indigestion. Many people in this town have used them and we have yet to hear of a case where they have failed. We know the formula. Sold only by us—25c a box.

B. J. Pulver.

SEAWEED AS FERTILIZER.

How It Can Be Used to the Best Advantage.

In general the use of seaweed as a fertilizer is a good investment, says a contributor to the Country Gentleman. On sandy soils it may merely be plowed under, but in general it is preferable to compost it.

Seaweed varies considerably in analysis, according to species, but all kinds contain a high percentage of moisture and more potash than do soft structure land plants. The kelp species in particular carry much potash.

The disadvantage of applying large quantities of seaweed to farm land lies in the possibility of injury to some crops through the chlorine in the salt that adheres to the weed and in the acidity that may be developed through decomposition of masses of the weed.

The weed should be spread on the land as far ahead of crop planting as possible to permit of the chlorine's being carried off by drainage. An application of lime will remedy both the acidity and the ill effects of the chlorine. Much larger applications of the seaweed can be made on sandy soils than on heavy soils or on those not well drained.

Plowing under leguminous crops if they are of the deep rooted species, like clover and alfalfa, will maintain soil fertility. The nodules on the roots will collect nitrogen from the air, and the deep roots will bring up potash and phosphoric acid from the subsoil.

But lime should be applied occasionally to prevent any acidity that may develop as the result of decomposition of masses of green growths. At intervals of seven to ten years it would also be advisable to apply phosphorus in the form of ground bones, slag or raw phosphate rock. Commercial fertilizers may be termed crop producers only. They do little for soil improvement.

CLINTON

Miss Laura Haggart returned to Williamston today after a months visit with her sister Mrs. Emma Wellwood.

Mrs. Ida Holmes-Pollard of Los Angeles, Calif. is visiting her father Thomas Holmes and her many Clinton friends.

Mrs. Addison St.John is convalescent after her serious illness.

Miss Kate VanTuyle arrives today from Charlotte. N. C. for a month's visit with relatives.

Donald Kennedy was a week end guest of his aunt Mrs. Will Eccles and husband at Wampler's Lake.

Mrs. E. A. Clark and granddaughter Miss Leotta Clark of Los Angeles, Calif. is expected from Chicago today for a visit with relatives.

Wm. Rogers arrived home the first of the week from a visit with his son Floyd and family of LeRoy, Mich.

Fred Haas and family are spending the week at their cottage at Wampler's Lake.

Mrs. Hiram Saxton of Bronson has been visiting her many friends the past week.

Sarahudora Breese of Weston is the guest of her aunt Mrs. Will Katner.

Mrs. Alma Tate entertained Mrs. Frank E. Dodge of Adrian and Mrs. J. D. Shull of Tecumseh who were here Thursday attending the County Federation of Womans clubs.

Miss Nora Rentchler of Iowa arrived Friday night for a month's visit with her parents.

Mrs. H. H. Halladay was entertaining her brother Mr. Daniels of Kendalville, Ind., Thursday.

Miss Nellie Rogers assisted at the Peoples' store this week during the sale.

Mrs. Earl Mott of Adrian is the guest of her parents Mr. and Mrs. Preptiss.

Mr. and Mrs. Amos Crane arrived home from Detroit Tuesday.

Rev. Kemp and family of Bad Axe left Saturday for their cottage at Sand Lake after a few days stay with Mr. and Mrs. J. V. Amspoker.

Addie St.John was a business caller in Manchester Wednesday.

NORTH ADRIAN

Mrs. Minnie Gove entertained the Ladies Aid and Sewing Circle, it being a joint meeting at her home Thursday p. m with a great number present. The meeting was called to order by the president of the Aid Society opened with singing followed with Bible reading and prayer by Mrs. Benedict. Next the secretary report was read and roll called closed and a fine supper was served all enjoying a very pleasant time.

Last Friday evening the first Star course was held at the North Adrian Grange Hall Miss Rich and Miss Shepard gave the entertainment with a good number present.

Mr. and Mrs. Charles Osborn are planning to attend the Panama Exposition and will visit friends in South Dakota. They expect to leave here Thursday.

Lawrenc Osborn and family of Palmyra visited his parents of this place last Saturday night and Sunday.

Mrs. David Galaway and sister Mrs. Chas. Gove of Adrian visited their brother John Lanning and family last week also called on some of their old friends here.

Mr. and Mrs. Edward Turner and little daughter Marion of North Rome visited E. H. Brown and family over Sunday.

Miss Bernice and Leora Ives returned home from Jackson Tuesday night where they have spent a few days visiting Mrs. Charley Mead.

Mrs. George Harris and daughter Elizabeth of Chicago are visiting T. J. Harris and family.

Mr. and Mrs. Fred Ives attended the funeral of Mrs. Geo. Haywood at her home Thursday afternoon.

Mr. and Mrs. H. R. Ladd are assisting in caring for Orville Tingley who is very ill with cancer of the stomach.

Mrs. Orson Benedict and Mrs. E. H. Brown were callers at Mrs Grandstroms Wednesday afternoon.

Mr. and Mrs. T. J. Harris and grandson Lynn attended the wedding of their friends Cline Scofield and Ray Woolfe near Clinton last week Tuesday evening.

Mrs. Mary Lewis and daughter were callers at John Lannings Tuesday afternoon.

The second number of the Star courrse will be held at the Grange Hall Tuesday evening, Aug. 3. A Band Concert.

Mrs. E. H. Brown and her mother Mrs. Sarah Mapes visited her cousin Chas. Gove and family near Birdsall last Friday.

CLASSIFIED ADS

ROOFING—This is the nineth year that I have been in the roofing business, and no fault has been found. I shall continue to sell the same. If any of my roofing does not give satisfaction please report to me and I will fix it free of charge. Roof paint for sale.
J. W. Owen, adv.

JUNK! JUNK!—I will pay the best price for rags, rubbers, papers and magazines, Phone 372., will come for them.
D. Gerthner Maumee St.

FOR SALE—First class driving horse weight 1200 lbs.
Tecumseh Big Chief Garage

WANTED—Second hand auto or light truck in exchange for neat little house and lot in Adrian address E. Herald office.

FOR SALE—One Reo 1915 touring One 1914 Studebaker 6. Both cars in excellent condition. If interested call and see us.
Big Chief Garage adv

FOR SALE—A large size DeLaval seperator used short time. Cheap for quick sale:
Tecumseh Butter Co

FOR SALE OR EXCHANGE—If you wish to trade your home in Tecumseh or small farm near town for stock farm. Address Box 99 Route 2 Tecumseh Mich.

BRITTON

Mrs. Royal McElroy of Seneca spent the latter part of the week with her mother Mrs. I. N. Pilbeam.

Ray Lighthall of Sand Creek was a week end guest at the home of Ernest Oliver.

Bob and Alex Frasier of Chester, S. C. are guests at the home of Mr. and Wm Curry.

Mrs. LaVern Taylor and son Lawrenne are here from Deoroit visiting relatives.

Mrs. F. E. Morrell and Winnifred returned home from Ypsilanti Friday for an indefinate stay.

Mr. and Mrs. David Boyd, Clarence Boyd and family left Friday for a visit with friends at Litchfield, Homer, and Hillsdale.

Mr. and Mrs. Albert Smith and son Forrest of Adrian were guests the first of the week at the home of C. F. Smith.

Mrs. Mary Palmer is quite ill of heart trouble at the home of her son Ernest Palmer.

Miss Margaret Hindes returned home Friday after a few days visit with Mr. and Mrs Royal McElroy in Seneca.

Mrs James Sowle and children of Clinton were here Wednesday visiting at the home of Mr. and Mrs. LaVern Osterhout,

Miss Rena Underwood returned home Thursday evening after a two months visit with her sister Mrs Leon Exelby of Traverse City,

Mrs. Andrew Cheever, Mrs. Chas. Hindes, and Mrs. Chas. Craig were Adrian visitors Friday.

Mrs. Clarence Gilson and children of Blissfield were week end guests of her mother Mrs. T. V. Hoagland.

Mrs. M. L. Brown went to Detroit Friday for a few days visit with friends.

A Cool Wave Coming

Many times during the sweltering summer days, when duties in the home seem to almost overwhelm us, we have longed for the welcomed sign "A Cool Wave Coming."

With an Electric Fan in your home you will not fear the stifling heat of the summer.

Its gentle breeze freshens and cools the surrounding atmosphere giving you new life and strength to withstand the sweltering days that otherwise would be almost unbearable.

Electric Fans can be carried from room to room. No wiring is necessary. Just plug the cord into any electric light socket and turn the switch. It will run continuously without attention and consumes little current. adv

FOLEY KIDNEY PILLS
FOR BACKACHE KIDNEYS AND BLADDER
Sold Everywhere

LET US SHOW YOU OUR

NEW FALL SUITS

FOR LADIES and MISSES.

Our Sale on Spring and Summer Suits, Coats, Dresses, Skirts and Waists continues until all are sold

All Suits 1-2 price or less.
All Coats 1-3 to 1-2 off.
All Dresses above $2 go at 1-2 price.
All Skirts 1-4 to 1-2 off.
All Waists 1-4 to 1-2 off.

Don't Miss Bargain Day In Tecumseh.

The Webster Anderson Co.
Tecumseh, Michigan.

We give and redeem Merchants' Discount Stamps—the Red Stamp.

NOTICE

I will be at the Tecumseh State bank for collection of taxes beginning July 6 and every Tuesday and Friday until August 11.

LYNN HARDENBURG.
Treasurer, adv

5% NET

No fees or expenses out and no taxes to pay. An investment unexcelled for safety, convenience and rate of income.

Checks Sent Semi-Annually

Withdrawal on 30 Days Notice

Our record, 25 years of success, assets over one million and a quarter dollars. Write for financial statement and booklet giving full particulars

CAPITAL SAVINGS & LOAN ASS'N
Lansing, Mich.

Or Call on S. P. HOSMER, Tecumseh.

CALIFORNIA EXPOSITIONS
$71.64
ROUND TRIP via
New York Central R. R.
Lines West of Buffalo
Choice of many routes going and returning.
All your questions gladly answered. Call at or address
Ticket Agent
NEW YORK CENTRAL LINES

Fill *your* home atmosphere with exquisite lasting fragrance—

ED. PINAUD'S LILAC

The great French perfume, winner of highest international awards. Each drop as sweet and fragrant as the living Lilac blossom. A celebrated connoisseur said: "I don't see how you can sell such a remarkable perfume for 75 cents a bottle"—and remember each bottle contains 6 oz.—it is wonderful value. Try it. Ask your dealer today for ED. PINAUD'S LILAC. *For 10 cents our American offices will send you a testing bottle. Write today.*

PARFUMERIE ED. PINAUD, Dept M ED. PINAUD Bldg., New York

"Quality Is Remembered Long After Price Is Forgotten"

PIONEER BUILDERS OF VALVE-IN-HEAD MOTOR CARS

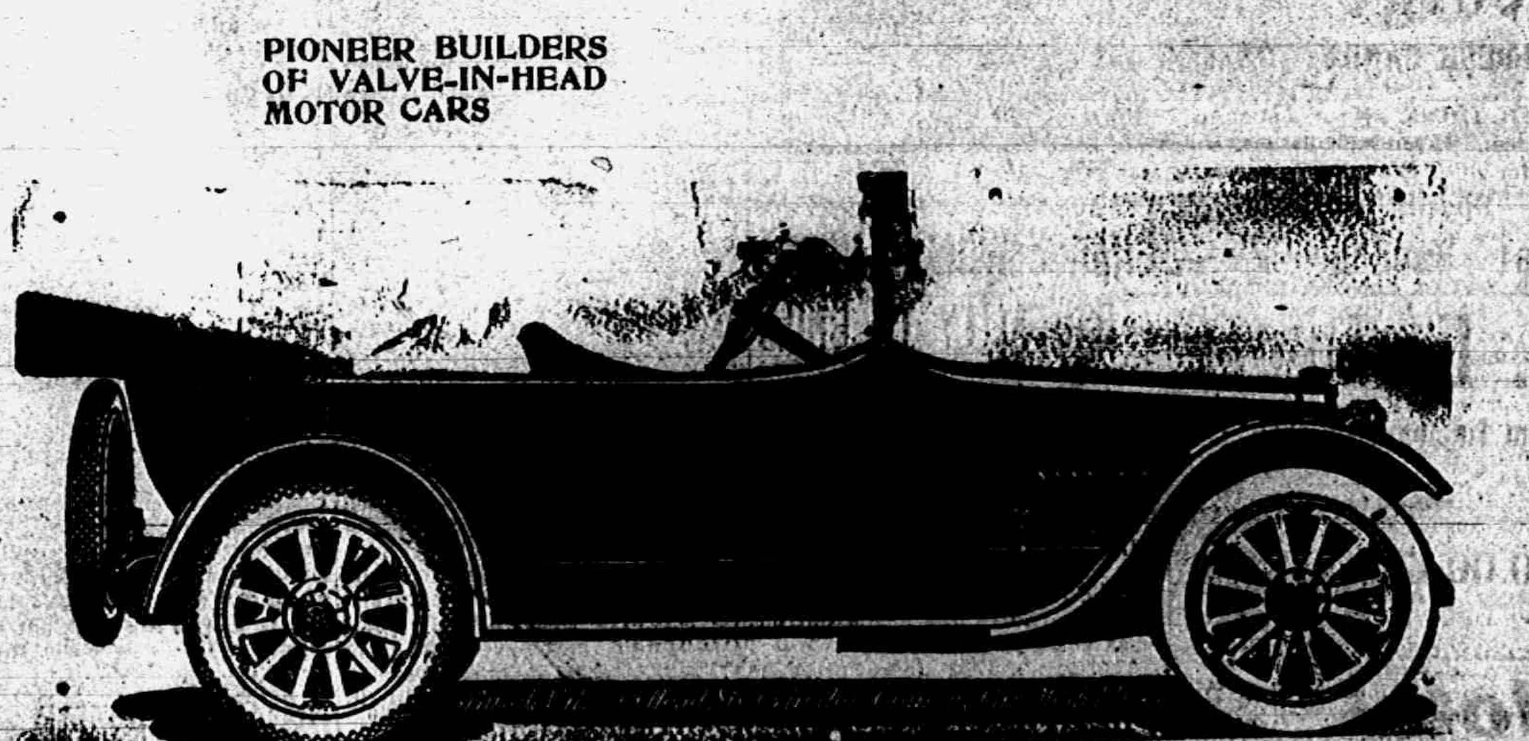

Quality Cars at Moderate Prices

Buick quality is world renowned, but never before has the Buick put such a quality in their product as is found in the 1916 models. BUICK VALVE-IN-HEAD six cylinder motors; rigid frames of wide channel steel; easy riding springs of finest alloy steel; absolutely dependable, full floating rear axle; fine quality mohair tops; real leather upholstery (not imitation or cotton cloth) stuffed with high grade curled hair, (not excelsior), made over deep coil springs; beautiful streamline bodies, handsomely painted. Every model furnished complete to the smallest detail.

PRICES---F. O. B. FLINT, MICHIGAN.

Roadsters and Touring Cars, $950 to $1485. Coupes and Inside Drive Sedans, $1850 to $1875. Catalogue and detailed specifications furnished on request.

Livery Service TECUMSEH "BIG CHIEF" GARAGE Phone 289

TECUMSEH BARGAIN DAY

Wednesday, August 4th

Band Concert
7 to 9 P. M.
On Main Four Corners

HIGH CLASS VAUDEVILLE
7 to 9 P. M.
ON MAIN STREET

All Stores Open
on
Wednesday Evening

BIG CHIEF GARAGE
Agents for
Ford, Buick and Chalmers Cars
Accessories, Supplies and Expert Repair Work.

Special for Bargain Day Only:
Ford Self Drivers 20% Off

MOORE BROS.
Farm Implements, Fuel and Lumber

SPECIAL!
We want to buy your Hay. Let us know when ready to sell.

Special for Wednesday
Tecumseh Co-operative Ass'n
We will offer you any kind of our large stock of
OILS AND GREASES
AT A DISCOUNT
Goods marked in plain figures. Come in and stock up for the season's use. ONE DAY ONLY.
C. D. BEEBE, Manager.

SUNBEAM : STUDIO
and Coller's Art Store
J. LESTER COLLER, Proprietor.
For Bargain Day Only
Special Prices on Piano Rolls at . . . 10c and up
Art Pictures and Picture Frames

We want your New Wheat
We have fumigated the mill, reground the rolls, and want to supply you with your year's flour.
The Wm. Hayden Milling Co.

The Spayde Shoe Co.
Wednesday Special:
Choice of any pair of Men's Oxfords at
$2.00

George Coscarelli
FRESH CANDY, TOBACCO and CIGARS
DON'T THINK we run Tecumseh, but we run our business. If you want Bananas we have them at one price for all.
Special for Wednesday, Aug. 4:
Best Bananas at 12c per dozen

L. E. Temple & Co.
Farm Implements, Fuel and Building Material
Special for Wednesday:
$10.00 Off on all Buggies sold for Cash.

Hotel Barrett
Be sure and visit our
New Lunch Room
Wednesday Special:
Hot Roast Beef Sandwich for . . . . **5 cents**

Daisy Market
JAS. McDERMOTT
Phone No. 64.
Special for Wednesday:
Nice pure Lard, kettle rendered, in 5-lb. pails, for 12½c per lb.

Ida B. Chase
Novelty Store
Hammocks Croquet Sets
For Wedn[illegible]
Special Price on China

F. D. Avery
Phone 39
Wednesday Special:
100 25c boxes of Toilet Soap for . . . . 15c per box

Your money is safe and you can get it when you want it at
The Lilley State Bank
We have a record of 60 years to back up this statement.
Money deposited on or before August 5 draws interest at 3 per cent from August 1.
"The Bank with the Chime Clock."

The Same Old Fellow
The Same Old Business
The Same Old Way
} Good Goods Low Prices
Here is the biggest Wednesday Special offered yet. All day Wednesday, August 4th, we will sell all Ladies' and Misses' Oxfords, including every pair in the store, at 60 cents on the dollar. This offer is good for Wednesday only.
J. J. Belcher, Shoeman
and Shoe Mender

The Store with the Red Front
You may have heard, but you will never know about our Wednesday Special unless you visit us.
The Tribolet Co.
5 and 10c Store

BROWN & CO.
COAL AND WOOD
Hides, Furs, Grain, Seeds, Feed, Implements, Fence, Harness, Etc.
Wednesday Special:
$5.00 Lawn Swing for $4.00 Cash

The People's Store
WM. PALMAN, Manager.
Special for Wednesday:
$1.00 and $1.50 House Dresses at . . . 79c

SATTERTHWAITE BROS.
A $5.00 Rebate on all Ranges on our floors
Wednesday—One Day Only!

C. A. Wright & Son
DRUGGISTS
Special for Wednesday:
50c jars of Cold Cream for 25c

E. J. LOWRY
Clean Groceries, Fruits and Vegetables
Special for Wednesday:
Tecumseh Chief Tea, regular 25c package, for 20c
We want everybody to try this Tea.

We want to See You in Tecumseh

We want you to know all the Tecumseh merchants.

We want you to see what good stores we have in Tecumseh.

We want you to become better acquainted and to show you that your dollar will go as far or farther here than in any other place.

For these reasons the Merchants of Tecumseh have banded together and inaugurated

A Special Bargain Day

each week on Wednesday.

Each merchant will offer at an attractively low price some one article, giving you the benefit each Wednesday of about 50 extra special values in Tecumseh.

High Class Vaudeville

Wednesday, August 4, 1915

THE STANLEYS

Playing at the Palace Theater, Detroit, week of July 26th, in their great Comedy Wire Act. See them.

BAND CONCERT

John Pennington will sing with the Band.

Performance commences at 7 P. M.

All are welcome.

Come early. Visit with your friends and have a good time.

Lenawee Lumber & Supply Co.
With their electric equipped mill are putting out money and labor saving
READY CUT HOUSES
doing all kinds of MILL AND JOB WORK, on short notice, and have added a General Contracting department to their business. Bring in your plans for estimate.
QUALITY COAL for Threshing. Phone 57.
Iron Fence Posts at 10% Discount.

Fred Rosacrans & Sons
Dry Goods and Room Rugs
Lace and Tapestry Curtains
Ready-to-Wear Garments.
Wednesday Special:
100 Ladies' Shirt Waists at Half Price

Tecumseh CANDY Kitchen
FOR YOUR
Ice Cream and Candies Always Fresh
Special for Bargain Day:
1 quart Ice Cream for 20c, or 1 pint for 10c.

E. J. Peters & Co.
Jewelry, Cut Glass, Silverware, Stationery and High Grade China
Special on Clocks
All kinds of time for very little money

Heesens'
THE
Clothiers, Hatters and Furnishers
Special for Wednesday:
Boys' Blouses and Shirts for 35 cents

ALDRICH and SON
The Ferndell Grocery
Special for Wednesday:
15c package of Kellogg's Corn Flakes at **11c**

SERVICE & SON
Furniture and Undertaking
SPECIAL—for Wednesday, August 4:
Bissell Carpet Sweepers 10% Off

The WEBSTER ANDERSON CO.
Dry Goods, Carpets, Ladies' Ready-to-Wear, Millinery.
Special for Wednesday, Aug. 4:
Lonsdale 36-in. Bleached Muslin for . . . . 9c a yard

Hay's City Bakery
Ice Cream and Confectionery
MADE WELL BREAD
Phone 99
Just Try "Made Well"
COCOA CARAMELS for 12½c per lb.
Special—Wednesday only

CLARK'S MARKET
Choice Meats of all kinds
Witherell Block Phone 158
Special for Wednesday, August 4:
Mild cured Picnic Hams 13c a lb.

Anderson Grocery Co.
Everything in Groceries and Fruits
Wednesday Snap:
Kirk's Flake White Soap 4c Cake

Williamson Bros.
Fancy Groceries, Provisions and Dressed Poultry.
Special for Bargain Day:
15c Can K. C. Baking Powder 10c

B. J. PULVER'S
Rexall • Drug • Store
Drugs, Books, Paints, Wall Paper, Stationery
Special for Wednesday:
$1.00 can of Fleck's Fly Chaser for **75c**

PENNSYLVANIA DUOFORD
INNER TUBES
FORD—Interchangeable—FORD
Guaranteed for service in both front and rear casings 30 x 3, or 30 x 3½, made by Pennsylvania Rubber Company
$2.75 Special $2.75
AUTO **GARLINGHOUSE** TAXI
Garage and Livery

McGANN & BOWEN
One Price Clothiers
Special for Wednesday:
All 50c Neckties, for Wednesday only 37c

Gastons
Wednesday, Aug. 4:
Anything in Gaston's window
$1.00

JONES,
Clothiers, Tailors, Hatters and Furnishers
Special for Wednesday:
Athletic Underwear, regular $1.00 value, for 75c

If YOU have money we want it.
If you want money WE have it.
Tecumseh State Savings Bank

J. R. NYLAND
GOOD SHOES
A few pairs of Children's White Shoes and Pumps at ⅓ Off.
For Bargain Day Only

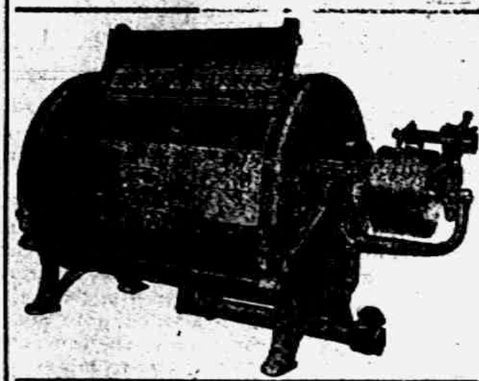

Tecumseh Steam Laundry
This is the machine that washes your clothes.
Phone 176.

THINK of attending a party without clothes nicely cleaned and pressed.
YOU WOULDN'T DARE TO.
Then why should you go to your business without looking "spick and span"?
Is not your business life worthy of this personal appearance equation?
THINK IT OVER.
CAMPBELL

C. M. GILBERT
Quality Grocery
Groceries, Fresh Vegetables and Fruits.
Wednesday Only
Shredded Wheat at 10c a pkg.

W. L. Coller
Fishing Tackle, Bicycles, Hammocks
Candy, Cigars and Tobacco
Special for Wednesday:
Moonlight Casting Bait, regular price 75c, for 26c
DANCE WEDNESDAY NIGHT

GUY E. BELDING
Furniture and Undertaking
Pianos, Sewing Machines, Trunks, Bags, Suit Cases.
Odd Commodes at Low Prices
For Wednesday Bargain

The FORESTER'S DAUGHTER

A ROMANCE OF THE BEAR TOOTH RANGE

By HAMLIN GARLAND

Copyright, 1914, by Hamlin Garland

CHAPTER VIII.

The Walk In the Rain.

ONE by one, under her supervision, he made preparations for morning. He cut some shavings from a dead, dry branch of fir and put them under the fly and brought a bucket of water from the creek, and then together they dragged up the dead tree.

Had the young man been other than he was, the girl's purity, candor and self reliance would have conquered him, and when she withdrew to the little tent and let fall the frail barrier between them she was as safe from intrusion as if she had taken refuge behind gates of triple brass. Nothing in all his life had moved him so deeply as her solicitude, her sweet trust in his honor, and he sat long in profound meditation. Any man would be rich in the ownership of her love he admitted. That he possessed her pity and her friendship he knew, and he began to wonder if he had made a deeper appeal to her than this.

"Can it be that I am really a man to her," he thought, "I who am only a poor weakling whom the rain and snow can appall?"

Then he thought of the effect of this night upon her life. What would Clifford Belden do now? To what deeps would his rage descend if he should come to know of it?

Berrie was serene. Twice she spoke from her couch to say: "You'd better go to bed. Daddy can't get here till tomorrow now."

"I'll stay up awhile yet. My boots aren't entirely dried out."

After a silence she said: "You must not get chilled. Bring your bed into the tent. There is room for you."

"Oh, no, that isn't necessary. I'm standing it very well."

"You'll be sick!" she urged, in a voice of alarm. "Please drag your bed inside the door. What would I do if you should have pneumonia tomorrow? You must not take any risk of a fever."

The thought of a sheltered spot, of something to break the remorseless wind, overcame his scruples, and he drew his bed inside the tent and rearranged it there.

"You're half frozen," she said. "Your teeth are chattering."

"I'll be all right in a few moments," he said. "Please go to sleep. I shall be snug as a bug in a moment."

She watched his shadowy motions from her bed, and when at last he had nestled into his blankets she said, "If you don't lose your chill I'll heat a rock and put it at your feet."

He was ready to cry out in shame of his weakness, but he lay silent till he could command his voice, then he said: "That would drive me from the country in disgrace. Think of what the fellows down below will say when they know of my cold feet!"

"They won't hear of it, and, besides, it is better to carry a hot water bag than to be laid up with a fever."

Her anxiety lessened as his voice resumed its pleasant tenor flow. "Dear girl," he said, "no one could have been sweeter—more like a guardian angel to me. Don't place me under any greater obligation. Go to sleep. I am better—much better now."

She did not speak for a few moments, then in a voice that conveyed to him a knowledge that his words of endearment had deeply moved her she softly said, "Good night."

He heard her sigh drowsily thereafter once or twice, and then she slept, and her slumber redoubled in him his sense of guardianship, of responsibility. Lying there in the shelter of her tent, the whole situation seemed simple, innocent and poetic. But looked at from the standpoint of Clifford Belden it held an accusation.

"It cannot be helped," he said. "The only thing we can do is to conceal the fact that we spent the night beneath this tent alone."

In the belief that the way would clear with the dawn, he, too, fell asleep, while the fire sputtered and smudged in the fitful mountain wind.

The second dawn came slowly, as though crippled by the storm and walled back by the clouds.

With a dull ache in his bones, Wayland crept out to the fire and set to work fanning the coals with his hat, as he had seen the supervisor do. He worked desperately till one of the embers began to angrily sparkle and to smoke. Then, slipping away out of earshot, he broke an armful of dry fir branches to heap above the wet, charred logs. Soon these twigs broke into flame, and Berrie, awakened by the crackle of the pine branches, called out, "Is it daylight?"

"Yes, but it's very dark daylight. Don't leave your warm bed for the dampness and cold out here. Stay where you are. I'll get breakfast."

"How are you this morning? Did you sleep?"

"Fine!"

"I'm afraid you had a bad night," she insisted, in a tone which indicated her knowledge of his suffering.

"Camp life has its disadvantages," he admitted, as he put the coffee pot on the fire. "But I'm feeling better now. I never fried a bird in my life, but I'm going to try it this morning. I have some water heating for your bath." He put the soap, towel and basin of hot water just inside the tent flap. "Here it is. I'm going to bathe in the lake. I must show my hardihood."

When he returned he found the girl full dressed, alert and glowing, but she greeted him with a touch of shyness and self consciousness new to her, and her eyes veiled themselves before his glance.

"Now, where do you suppose the supervisor is?" he asked.

"I hope he's at home," she replied quite seriously. "I'd hate to think of him camped in the high country without bedding or tent."

"Oughtn't I to take a turn up the trail and see? I feel guilty, somehow. I must do something."

"You can't help matters any by hoofing about in the mud. No, we'll just hold the fort till he comes. That's what he'll expect us to do."

He submitted once more to the force of her argument, and they ate breakfast in such intimacy and good cheer that the night's discomforts and anxieties counted for little.

"We have to camp here again tonight," she explained demurely.

"Worse things could happen than that," he gallantly answered. "I wouldn't mind a month of it, only I shouldn't want it to rain or snow all the time."

"Poor boy! You did suffer, didn't you? I was afraid you would. Did you sleep at all?" she asked tenderly.

"Oh, yes, after I came inside; but, of course, I was more or less restless expecting your father to ride up."

"That's funny. I never feel that way. I slept like a log after I knew you were comfortable. You must have a better bed and more blankets. It's always cold up here."

The sunlight was short lived. The clouds settled over the peaks, and ragged wisps of gray vapor dropped down the timbered slopes of the prodigious amphitheater in which the lake lay. Again Berrie made everything snug while her young woodsman toiled at bringing logs for the fire.

At last fully provided for, they sat contentedly side by side under the awning and watched the falling rain as it splashed and sizzled on the sturdy fire. "It's a little like being shipwrecked on a desert island, isn't it?" he said. "As if our boats had drifted away."

At noon she again prepared an elaborate meal. She served potatoes and grouse, hot biscuit with sugar sirup and canned peaches and coffee done to just the right color and aroma. He declared it wonderful, and they ate with repeated wishes that the supervisor might turn up in time to share their feast, but he did not. Then Berrie said firmly: "Now you must take a snooze. You look tired."

He was in truth not only drowsy, but lame and tired. Therefore he yielded to her suggestion.

She covered him with blankets and put him away like a child. "Now you have a good sleep," she said tenderly. "I'll call you when daddy comes."

When he woke the ground was again covered with snow, and the girl was feeding the fire with wood which her own hands had supplied.

Hearing him stir, she turned and fixed her eyes upon him with clear, soft gaze. "How do you feel by now?" she asked.

"Quite made over," he replied, rising alertly.

His cheer, however, was only pretense. He was greatly worried. "Something has happened to your father," he said. "His horse has thrown him, or he has slipped and fallen." His peace and exultation were gone. "How far is it down to the ranger station?"

"About twelve miles."

"Don't you think we'd better close camp and go down there? It is now 3 o'clock. We can walk it in five hours."

She shook her head. "No, I think we'd better stay right here. It's a long, hard walk, and the trail is muddy."

"But, dear girl," he began desperately, "it won't do for us to camp here alone in this way another night. What will Cliff say?"

She flamed red, then whitened. "I don't care what Cliff thinks. I'm done with him, and no one that I really care about would blame us." She was fully aware of his anxiety now. "It isn't our fault."

"It will be my fault if I keep you here longer!" he answered. "We must reach a telephone and send word out. Something may have happened to your father."

"I'm not worried a bit about him. It may be that there's been a big snowfall up above us, or else a windstorm. The trail may be blocked, but don't worry. He may have to go round by Lost Lake pass." She pondered a moment. "I reckon you're right. We'd better pack up and rack down the trail to the ranger's cabin—not on my account, but on yours. I'm afraid you've taken cold."

"I'm all right, except I'm very lame, but I am anxious to go on. By the way, is this ranger Settle married?"

"No; his station is one of the lonesomest cabins on the forest. No woman will stay there."

This made Wayland ponder. "Nevertheless," he decided, "we'll go. After all, the man is a forest officer, and you are the supervisor's daughter."

She made no further protest, but busied herself closing the panniers and putting away the camp utensils. She seemed to recognize that his judgment was sound.

It was after 3 when they left the tent and started down the trail, carrying nothing but a few toilet articles.

He stopped at the edge of the clearing. "Should we have left a note for the supervisor?"

The trees were dripping, the willows heavy with water, and the mud ankle deep in places, but she pushed on steadily, and he, following in her tracks, could only marvel at her strength and sturdy self reliance. The swing of her shoulders, the poise of her head and the lithe movement of her waist made his own body seem a poor thing.

For two hours they zigzagged down a narrow canyon heavily timbered with fir and spruce, a dark, sternave, one, crossed by roaring streams and filled with frequent boggy meadows whereon the water lay midleg deep.

"We'll get out of this very soon," she called cheerily.

By degrees the gorge widened, grew more open, more genial. Aspen thickets of pale gold flashed upon their eyes like sunlight, and grassy bunches afforded firmer footing, but on the slopes their feet slipped and slid painfully. Still Berea kept her stride. "We must get to the middle fork before dark," she stopped to explain, "for I don't know the trail down there, and there's a lot of down timber just above the station. Now that we're cut loose from our camp I feel nervous. As long as I have a tent I am all right, but now we are in the open I worry. How are you standing it?" She studied him with keen and anxious glance, her hand upon his arm.

"Fine as a fiddle," he replied, assuming a spirit he did not possess, "but you are marvelous. I thought cowgirls couldn't walk."

She Found Herself Confronted by an Endless Maze of Blackened Tree Trunks.

"I can do anything when I have to," she replied. "We've got three hours more of it." And she warningly exclaimed, "Look back there!"

They had reached a point from which the range could be seen, and, behold, it was covered deep with a seamless robe of new snow.

"That's why dad didn't get back last night. He's probably wallowing along up there this minute." And she set off again with resolute stride. Wayland's pale face and labored breath alarmed her. She was filled with love and pity, but she pressed forward desperately.

At last they came to the valley floor, over which a devastating fire had run some years before and which was still covered with fallen trees in desolate confusion. Here the girl made her first mistake. She kept on toward the river, although Wayland called attention to a trail leading to the right up over the low grassy hills. For a mile the path was clear, but she soon found herself confronted by an endless maze of blackened tree trunks, and at last the path ended abruptly.

Dismayed and halting, she said: "We've got to go back to that trail which branched off to the right. I reckon that was the highland trail which Settle made to keep out of the swamp. I thought it was a trail from Cameron peak, but it wasn't. Back we go."

She was suffering keenly now, not on her own account, but on his, for she could see that he was very tired, and to climb up that hill again was like punishing him a second time.

When she picked up the hinged trail it was so dark that she could scarcely follow it, but she felt her way onward, turning often to be sure that he was following. Once she saw him fall and cried out: "It's a shame to make you climb this hill again. It's all my fault. I ought to have known that that lower road led down into the timber."

Standing close beside him in the darkness, knowing that he was weary, wet and ill, she permitted herself the expression of her love and pity. Putting her arm about him, she drew his cheek against her own, saying: "Poor boy. Your hands are cold as ice." She took them in her own warm clasp. "Oh, I wish we had never left the camp! What does it matter what people say?" Then she broke down and wailed. "I shall never forgive myself if you"— Her voice failed her.

He bravely reassured her: "I'm not defeated. I'm just tired. That's all. I can go on."

"But you are shaking."

"That is merely a nervous chill. I'm good for another hour. It's better to keep moving anyhow."

She thrust her hand under his coat and laid it over his heart. "You are tired out," she said, and there was anguish in her voice. "Your heart is pounding terribly. You mustn't do any more climbing. And, hark, there's a wolf!"

He listened. "I hear him, but we are both armed. There's no danger from wild animals."

"Come!" she said, instantly recovering her natural resolution. "We can't stand here. The station can't be far away. We must go on."

CHAPTER IX.

The Other Girl.

THE girl's voice stirred the benumbed youth into action again and he followed her mechanically, often stumbling against the trees, slipping and sliding, till at last his guide, pitching down a sharp slope, came directly upon a wire fence.

"Glory be!" she called. "Here is a fence, and the cabin should be near, although I see no light. Hello! Tony!"

No voice replied, and, keeping Wayland's hand, she felt her way along the fence till it revealed a gate; then she turned toward the roaring of the stream, which grew louder as they advanced. "The cabin is near the falls, that much I know," she assured him. Then a moment later she joyfully cried out, "Here it is!"

Out of the darkness a blacker, sharper shadow rose. Again she called, but no one answered. "The ranger is away," she exclaimed, in a voice of indignant alarm.

Leading him toward the middle of the room, Berrie said: "Stand here till I strike a light."

As her match flamed up Norcross found himself in a rough walled cabin, in which stood a square cook stove, a rude table littered with dishes, and three stools made of slabs. It was all very rude, but it had all the value of a palace at the moment.

The girl's quick eye saw much else. She located an oil lamp, some pine wood and a corner cupboard. In a few moments the lamp was lit, the stove refilled with fuel and she was stripping Wayland's wet coat from his back, cheerily discoursing as she did so. "Here's one of Tony's old jackets, put that on while I see if I can't find some dry stockings for you. Sit right down here by the stove; put your feet in the oven. I'll have a fire in a jiffy. There, that's right. Now I'll start the coffee pot." She soon found the coffee, but it was unground. "Wonder where he keeps his coffee mill." She rummaged about for a few minutes, then gave up the search. "Well, no matter, here's the coffee, and here's a hammer. One of the laws of the trail is this: If you can't do a thing one way, do it another. I depend on this coffee to brace you up," she said.

After hanging a blanket over the broken window, she set out some cold meat and a half dozen baking powder biscuits, which she found in the cupboard, and as soon as the coffee was ready she poured it for him, but she would not let him leave the fire. She brought his supper to him and sat beside him while he ate and drank.

The hot, strong coffee revived him physically and brought back a little of his courage, and he said. "I'm ashamed to be such a weakling."

"Now, hush," she commanded. "It's not your fault that you are weak. Now, while I am eating my supper you slip off your wet clothes and creep into Tony's bunk, and I'll fill one of these sirup cans with hot water to put at your feet."

It was of no use for him to protest against her further care. She insisted, and while she ate he meekly carried out her instructions, and from the delicious warmth and security of his bed watched her moving about the stove till the shadows of the room became one with the dusky figures of his sleep.

TO BE CONTINUED

73 SIMON AND MOSE'S NEW DAWG

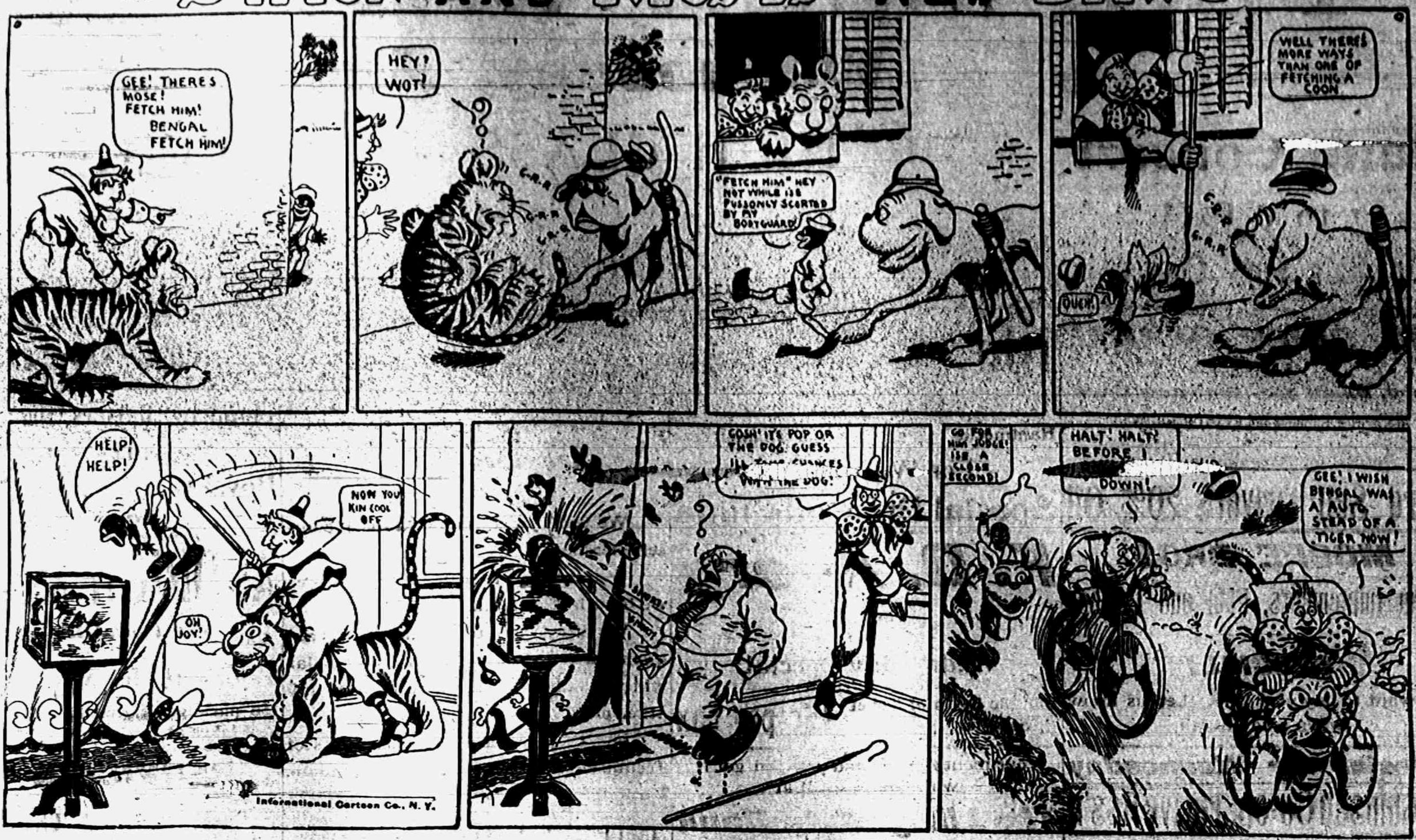

GEE! THERES MOSE! FETCH HIM! BENGAL FETCH HIM!
HEY? WOT?
G-R-R
"FETCH HIM" HEY NOT WHILE ISE PUSSONLY SCORTED BY MY BODYGUARD!
WELL THERES MORE WAYS THAN ONE OF FETCHING A COON
OUCH
HELP! HELP!
NOW YOU KIN COOL OFF
OH JOY!
GOSH! ITS POP OR THE DOG GUESS ILL TAKE CHANCES WITH THE DOG!
GO FOR HIM JOSIE! ISE A CLOSE SECOND!
HALT! HALT! BEFORE I ... DOWN!
GEE! I WISH BENGAL WAS A AUTO STEAD OF A TIGER NOW!
International Cartoon Co., N. Y.

Value of White Oilcloth.

White oilcloth can work a transformation in the darkest, dingiest kitchen and add to the charm of the brightest. A yard will save you from facing the indifferent or worn out paint at the base of the dish closet shelving, and besides, make cleaning easy and gratifying. The inside window ledge of the kitchen and the bathroom treated in this way will be conducive to beauty and cleanliness.

A strip along the wall beside the sink will catch spattered drops of dish water or drainings and may be readily cleaned with a lightly soaped cloth rubbed over the surface.

A stretch of oilcloth above the japanning about the range will catch any spattering grease, the vapor of steam or the blackest of escaping smoke, which can then be washed off, though here one of the coarse cleansers may be necessary to restore the pristine whiteness.

A yard of white oilcloth will cover the top of a kitchen table, with some to spare. A length of a few inches more of the scalloped kind will render the tops of the washtubs sightly and convertible to table uses. The top of the refrigerator covered in this way will be taken as a pledge of the sweet, clean interior below.

Porch Rugs.

Rag rugs for your porch can be bought anywhere at from $1.50 to $10, depending on the size and style. These rag rugs are much the best for porch use, as they are washable.

Keep plenty of flowers on the porch table, also all the new magazines, arranging them neatly on the top. If afternoon tea is to be served there daily, the tea tray can be kept on the table, too. These alterations will cost you very little and will transform your porch.

Riddles.

When is love a deformity? When it is all on one side.

Why is London bridge like merit? Because it is so very often passed over.

When are eyes not eyes? When the wind makes them water.

Which is the best behaved food, cake or wine? Cake, which is only occasionally "tipsy," while wine is always drunk.

What we all require, what we all give, what we occasionally ask for, yet very seldom take? Advice.

What is it that walks with its head downward? A nail in a shoe.

What is the best game for a Christmas party? A haunch of venison.

Why is a child with a cold in its head like a winter's night? Because it blows, it snows (its nose).

Why are poets like children's toys? Because they are given to a muse and indulge in fancy (infancy).

Weather Wise.

Wrinkled and old and gray,
With a magician's skill,
The spider toils each day
Weaving his threads at will.

Dew spangled on the lawn
His webs are all in place
Looking at peep of dawn
Like coverlets of lace.

Just at the rise of sun
His net he spins and spins,
And dewdrops, one by one,
Into the mesh he wins.

The day will then be fair,
No drop of rain will fall;
Children without a care
May picnic, one and all.

The spider's weather wise
And we can trust his sign,
The storms will not arise
To spoil the glad sunshine.

But had his webs be spun
Upright from spray to spray,
No outdoor picnic fun
Could we have had that day.

—Philadelphia Record.

For the Children

Walter Gunther, Mascot of Battleship Band.

Photo by American Press Association.

This gay drummer boy is Walter Gunther of New York city, and he is considered one of the best drummers for his years in the great city, which is saying a great deal, for there are hundreds of boys who can wield the drumsticks with skill. Walter is the son of Charles Gunther, who is a member of the Thirteenth regiment, national guard of New York. It was in the drum corps of the Thirteenth regiment that Walter learned to drum with rhythm and precision. Walter also enjoys the honor of being the mascot of the military band of the battleship New York. During the recent parade of the marines and sailors in New York city Walter was in line with the battleship's sailors and played throughout the line of march.

Hidden Animals.

In the fourteen sentences following sixteen animals are hidden:

1. I went only by the naval orders.
2. Good Dr. Ambrose allowed me to go out.
3. Arthur, at what time will you meet me tomorrow?
4. The stone exploded and the saucepan therefore was badly broken.
5. Jack, all children should obey their parents.
6. Let us play hide and seek, as tag is so tiresome.
7. Oh, Leo, pardon that poor man for my sake!
8. Rebecca, take this present from me to John.
9. There is that bad German lad who stole my book.
10. I saw strange men in the wood, chuckling and laughing as I went by.
11. That squalling babe arrived yesterday.
12. Charles asked me if oxen ever were in deer parks.
13. After getting on the steamcar I bought some candy and a magazine.
14. Is Douglass ablebodied and healthy?

Answers: 1. Hen. 2. Ram, seal. 3. Rat. 4. Panther. 5. Jackal. 6. Stag. 7. Leopard. 8. Cat. 9. Badger. 10. Woodchuck. 11. Bear. 12. Fox, reindeer. 13. Caribou. 14. Sable.

Feeding Ducks and Geese.

Ducks and geese are partial to soft feed. By seeing that they get a share of it, as well as green feed, you will get better results. They also like to fish for their feed, and if you place some cornmeal in the bottom of a pan that contains their drinking water it will add greatly to their pleasure, as well as feeding them at the same time.—American Poultry Advocate.

CHARMING CAP AND GOWN.

Sheer Batiste, Embroidery and Valenciennes Lace Used.

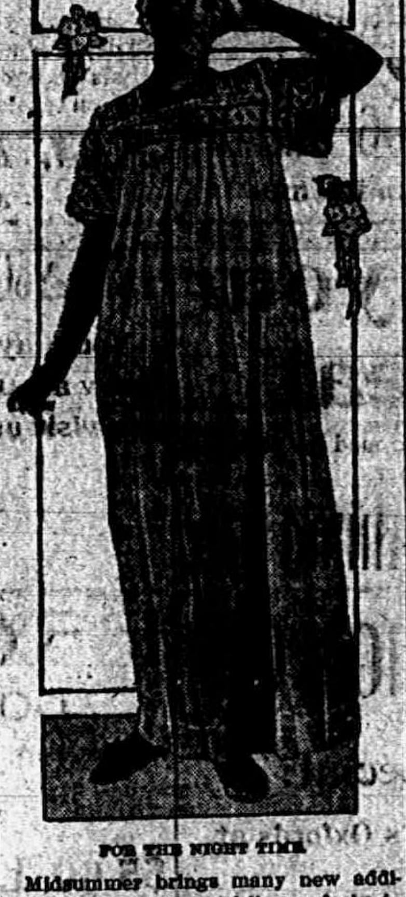

FOR THE NIGHT TIME.

Midsummer brings many new additions to the summer girl's wardrobe in the way of charming lingerie. The pattern shown here is not so elaborate or complicated, but that a clever girl could fashion it. Lingerie makes very good "pick up" work, and if a piece is always kept in the work basket it will only be a short time before a useful and dainty article of wearing apparel is fashioned.

ABOUT POULTRY.

The hens should be dusted with a good insect powder. Many of the powders that are sold are no better than dry earth, having lost most of their efficiency. You can make a good lice powder by taking three parts gasoline and one part crude carbolic and mixing it with plaster of paris. Put a little of the liquid on to the plaster of paris and mix thoroughly till it is dry. Then apply to the feathers of the hens.

Geese ought to be shut up to fatten for a month before they are killed. To get a successful result it is most essential to keep them eating all the time, and to do this they must be carefully watched at feeding times, and any bird which does not respond to the call of the pail should be given a teaspoonful of warmed castor oil at once.

Have you plenty of good clover or alfalfa hay, and have you been buying wheat bran for your hens? If so you have been throwing away your money. Not all of it, but you have wasted a good deal nevertheless. Alfalfa is virtually as rich a feed as bran. Good clover hay is almost as rich. In some respects these feeds are preferable to wheat bran, for they are not so irritating to the bowels.

Lime Sulphur Solution.

A lime-sulphur solution is now considered one of the most useful of the spray materials employed by fruit growers. It serves the double purpose of an insecticide and a fungicide. It is especially desirable in the control of the San Jose scale, peach leaf curl and apple scab.

If You Need More Fat.

If your physician advises you to eat more fat, see that your diet includes plenty of cream, butter, olive oil, bacon, walnuts, pecan nuts, egg yolks, suet, salt pork, salmon and beef and mutton fat. All these foods contain a very large percentage of fat.

HOW TO THIN PEACHES.

Pennsylvania State Zoologist Tells Grower the Best Method.

A peach grower in southern Pennsylvania wrote to State Zoologist H. A. Surface, Harrisburg, saying: "My young trees are prolific with fruit. Will you kindly inform me as to the pruning and also as to the plucking of excess fruit in order to get a normal crop of large, healthy peaches? Also should a tree be sprayed at this time of year and with what?"

This is a practical subject with which many peach growers will need help within a few weeks. Therefore they will be interested in the following reply:

"The best thing to do is to prune the trees in such a way as to keep the tops open, low and spreading. It does not hurt to give them light pruning at this or any other time of year. Very severe pruning is generally done during the dormant season.

"Excess fruits should be picked off in the process commonly called 'thinning.' Make it a rule, first, to pull off all defective fruits and, second, all excess fruits that will leave those remaining on the trees no closer than the width of your four fingers. This distance is easily measured by simply extending the hand between the fruits, and persons engaged in this work get accustomed to it. I find that women are good hands at thinning fruits and are more careful and more speedy than men. The sooner the thinning is done the better for the trees.

"As a rule I do not recommend spraying peach trees during the summer, but much depends upon varieties. If your varieties are those that are subject to brown rot or ripe rot, such as Speed, Triumph, Early Crawford, etc., or the early varieties that rot easily, they should be sprayed with the self boiled lime-sulphur solution now and again when the fruit is about two-thirds grown.

"Use eight pounds of sulphur and eight gallons of lime in fifty gallons of water, made according to Scott's formula published by the United States department of agriculture. Also, if your fruit is of a variety that shows black spots or scab and crack among the very late fruits, such as Salway and Bilyeu, they should be sprayed in the same way with the same material to prevent the disease known as peach scab and which causes the dark blotches and cracks in the skin of the late varieties of fruits. It is not necessary to add arsenate of lead when spraying at this time of year."

Refrigerator Milk Can.

A new way of shipping milk and cream for long distances during the heated season is offered by the invention of a refrigerator milk can which is simply two cans, one within the other, the space between being filled with baked cork and hair felt. In severe tests, under practical road conditions, milk shipped in these cans showed a rise in temperature of but 18 degrees in twenty-four hours when exposed to a continuous temperature of 92 degrees. A special form of neck is provided, the inner portion being a segment of a sphere over which the bowl of the cover fits closely, so that the can is perfectly tight, even if the cover be tilted to one side or the other.—Popular Mechanics.

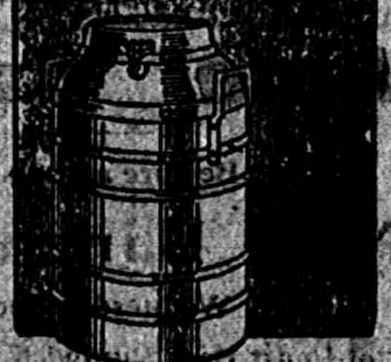

Good Pastures.

Good pasture combinations are: Rye (early spring); rape (summer); corn in field and rape (fall); rye, alfalfa, cowpeas, clover, oats and peas.

Armour's Animal Fertilizer

has the largest sale in this section for several reasons. They are manufactured from the best of material in the most up-to-date factories.

They are finely ground and will feed in any drill.

They are always uniformly up to guarantee.

Farmers realize they can get more results from ARMOUR'S than any other Fertilizer made.

Farmers know that in using ANIMAL fertilizer from the largest Packing-house they are putting back on the soil what has been sold off.

Tell us your soil and its conditions and we will furnish you with a brand that will give you big results.

Don't be deceived, there isn't any fertilizer in the same class, ask any farmer who has used ARMOUR and other brands and he will tell you of its superiority.

L. E. TEMPLE & CO.

Music Rolls for Piano Players

If you have a player and are interested in new pieces we would like you to call and see what we have in this line.

Rolls from 15c to $1.00.

SEE OUR LINE OF

Pianos and Piano Players

Guy E. Belding,
Furniture and Undertaking.

AGENT FOR REO AUTOMOBILES.

Fertilizers

You will soon be buying your supply of Fertilizers for Wheat. Remember—we have a special brand that will show you results the first year, it will pay you to come in and talk over matters before ordering of "The Fellow on the road."

"WHITE LILY" WASHING MACHINES

We have two "White Lilly" Washing Machines, 1 one tub power or hand, one platform power with track wringer. These are "Peg" machines and we are going to sell them at a discount that will make some one happy. Come in and look.

Remember—"We divide our profits with our patrons."

TECUMSEH CO-OPERATIVE ASS'N.
By C. D. BEEBE, Mgr.

HOW ABOUT YOUR ROOF?
Does it Leak? Phone 185.
J. W. OWEN.

KALAMAZOO CELERY

is very nice this year, we have a supply at all times, try it.

MELONS

Try one of those Big Melons at Gilbert's they are fine.

Try a package of Chop Suey Tea, it is fine,

4 per cent discount on all cash purchases, except sugar.

C. M. GILBERT

See Our Half Price Tables

Large Lot of
WASH GOODS
HALF PRICE

50
WASH DRESSES
GO AT
HALF PRICE

OUR WEDNESDAY SPECIAL
100
Shirt Waists
AT
HALF PRICE

TRY OUR
WARNER NO-RUST
CORSETS
$1.00
TO
$3.00

Fred Rosacrans & Sons.

LOCAL AND PERSONAL

NOTICE

During the summer months, all display advertising matter MUST be in this office before 4 o'clock Friday for Tuesdays issue and on Wednesday for Fridays issue.

Local lines not later than Saturday morning for Tuesday or Thursday morning for Friday, before 9 o'clock.

Bargains for everybody at our stores Wednesday, August 4.

All children's dresses going cheap at Mrs, P. C. Snell's, adv

Daniel Miller left Friday for Jackson to visit relatives.

Mrs, Acel Kelly of Macon was shopping in town Thursday.

Mr. Britt train master of Detroit was a caller in towd Friday.

Frank Dorr of Clinton was a business caller in town Friday.

Mrs. Sullivan Smith of Ridgeway was a shopper in town Eriday.

No more dances for Wednesday night until cooler weather.

Buy that watch at Gastons'. adv

"Ted" Haines and family were passengers for Cadmus Friday morning.

Ola Hicks of Pontiac is visiting at the home of George U. Smith this week.

Bargain Day Wednesday don't miss the fun in the evening.

Wallace Boyd and family of Sand Lake were Tecumseh visitors Wednesday.

All kinds of pressed meats at the Daisy Market, adv

Mr. and Mrs. E. C. Ridgeway visited relatives in Detroit several days of last week.

Mrs, Mary Jolly was in Britton last week visiting her daughter Mrs. Lawrence Brown,

Mr. and Mrs. Arthur Rogers of Toledo are guests of his sister Mrs J. D. Service and family.

Gastons' bargain window $1.00 Wednesday adv

The Dignified Dozen, who have been rusticating at Devils Lake for the past week, returned home Friday,

Mrs. Walter Morden and son Walter and her mother Mrs. Davenport motored up from Macon Friday.

Mr, and Mrs. N, A, Howland who are spending the summer at Sand Lake, were Tecumseh callers Friday,

Right this way please bargains everywhere Wednesday, August 4.

Miss Vie Temple returned from Detroit Wednesday night, where she had been for the Temple-Brown wedding,

Mr. and Mrs. L. E Temple were in Detroit last week for the Temple-Brown wedding returning Wednesday night.

Get your Shoes dolled up at the Barrett House. Shine 10c. adv

Mrs, Wallace Bryan, went to Clinton Friday to help care for her father and mother, Mr. and Mrs. Ben Dove who are both ill.

Mr and Mrs. Otis Smith of Adrian were weekend visitors with her parents Mr. and Mrs, James Boyce and sister Gertrude Kreidler.

Just received a new line of Pianos at Collers music store. ad

Brooklyn is sending out committees to visit some of the modern school buildings to select plans for a new school house for their town. Success to them.

Willett Ellis of Adrian was a Tecumseh visitor Saturday.

E C. Brown and Geo Hines were business callers in Milan Mriday.

Don't miss Wednesday, August 4 Bargain Day.

Mrs. Wm. DeMott who has been visiting friends in Flint returned Saturday.

Mrs. Lillian Mates of Adrian spent last week with Mr. and Mrs George Sanford

3 cans good peas, corn succotash or tomatoes for 25c at Clarks Market, Phone 158 adv

Mrs. Frank Pratt was a passenger for Blissfield Saturday called by the illness of her sister.

Miss Nealie Coller is taking a two weeks vacation from her duties at F. Rosacrans and Sons store.

The Ridgeway Y. M. C. A, Boys spent last week at Wamplers Lake. About 15 attended,

Watch, clock and jewelry. adv

Dewey Bower of Jackson was a weekend visitor with his mother Mrs. Leslie Bower and sister Mrs John Nyland.

Will Coller has discontinued his Wednesday night dances until cooler weather,

Boys waists 19c at Mrs P. C. Snell's adv

Mrs George Sanford entertained Wednesday from 3 to 6 nine little girls in honor of her guests Anna Patch and Lillian Mates.

A representative from the Salvation Army Rescue and Maternity Home in Detroit was in town Thursday soliciting funds for carrying on the work,

Lots of good bargains for Bargain Day August 4.

The regular meeting of the Royal Neighbors will be held Thursday, August 5th, at 7:30 o'clock instead of Wednesday Special business Good attendance desired.

Fine switches made, cut hair and combings bought at the millinery of Miss Julia A. Hough. adv

Lester Waring underwent an operation Wednesday for the removal of a small wen near his right ear. He has suffered no inconvenience from the operation.

Look over Gastons' line of diamonds adv

Master Eugene Tremaine, who has been spending the past five weeks with his uncle and aunt Mr. and Mrs, F. Rosacrans returned to his home in Chicago Saturday.

Get your auto lettered. Phone or stop at store. W. L. Coller. ad

Miss Clara Wilson left for Manton Friday where she will spend a number of weeks with her mother Mrs. Guy Austin, Her uncle Orton Wilson accompanied her as far as Grand Rapids.

Mrs. M. Houseman and "Sunny Jim" went to Petersburg Saturday to assist in the care of her mother, who had a serious fall a short time ago. Mrs. Wadsworth who had been visiting her, returned with them to her home.

Gastons' for that diamond. adv

Mr. and Mrs. Herbert Temple who attended the wedding of their cousin Fred Temple and Opal Brown in Detroit last week left Wednesday morning on a boat trip to the Soo. The newly weds also left on the same boat.

See the Daisy Market for poultry. adv

Morenci will have a big Carnival day August 5th. Boosters made a trip of 123 miles last Thursday in autos. Prizes are offered for all sorts of stunts. Ball games, street parade ballon ascension etc. Should the day prove pleasant they certainly will have a big time.

Expert piano tuner will be at Collers Music store, this week and next. adv

Mr. and Mrs. J. F. Stauffer have purchased of J. N Satterthwaite the dwelling corner of Evans and Kilbuck street. They are nicely settled and prepared to give meals and rooms to the traveling public as well as the home trade. These people are well known in Tecumseh having very successfully run a boarding house in the Hayden house a few years ago and we speak for them their full share of trade. Anyone desiring board and room would do well to see their pleasant home and the table board is excellent as the Stauffers have for the past five months cooked at the Hotel Barrett. adv

Farmer Makes $1000.

He put it into bank. Just eight days after he had bank it, a burglar broke into his house. The burglar ransacked the place where he had been hiding it. When the burglar—the tramps—the sneak thief or fire comes—where will your money be? If it is hidden, the burglar may find it. If it is deposited in The Lilley State Bank, it is safe.

Our record—60 years of safe and sane banking.

Your account—large or small—will be welcomed at

The Lilley State Bank
Tecumseh, Michigan.
THE BANK WITH THE CHIME CLOCK.
We pay 3 per cent. on Saving Books.

Live Tecumseh Merchants

DAISY MEAT MARKET

About "April Fool" Day last year Big Happy Jim McDermott came to Tecumseh and bought the Hughes market fixtures. His many friends here were happy to welcome him on the business street and the business he has worked up has proved no joke. We notice his Clinton friends do not forget him either.

He put in a large line of excellent goods and during this hot weather you need not worry about his meat not keeping for everything perishable goes directly into the great refrigerator which has a capacity of some three tons.

He carries a good stock of canned goods and everything usually kept by city markets. The shop is clean and sanitary and customers are sure to come back.

ALBERT CLARK

An introduction to Albert Clark is certainly unnecessary to Tecumseh people as for 26 years he has been in meat markets in Tecumseh. When a little shaver he went to work for Chas. Dickinson and has kept jumping ever since. Five years ago he bought Munson & Randall's equipment and continued their business in the Witherell block. He has been adding to the stock and equipment constantly and now has one the best equiped and cleanest markets in this end of the state.

Two years ago he installed a Stevens cooler, one year ago it was refrigerator display counters and a new sausage machine and now there is a pair of Toledo electric scales on the way, which will be set up before this paper goes to press. The words "No spring—Honest weight" beam forth each time an ounce is placed on the tray.

Mr. Clark sells home killed meat entirely with the exception of some of the pork in the summer. His stock is complete, including anything you may want in the meat line, also a full line of canned goods. He is giving the latter item much attention and now has about the best and largest assortment in town.

E. SERVICE & SON

It was May 20, 1910 that Eugene Service bought C. E. Williamson's interest in the furniture business of Williamson & Stahl, the firm being know as Stahl & Service. The stock was moved to Mr. Service's store on East Chicago street and materially increased.

June 20, 1913, J. D. Service bought Mr. Stahl out. The latter was the untertaker of the concern so Duaine took up that portion of the business. He took a thorough course at the Barnes School of Anatomy, Sanitary Science and Embalming at Chicago. Upon his graduation he returned and took up the work here. He has made good and proven himself a splendid undertaker.

The firm of Service & Son have increased their stock so that they now occupy 7,724 sq. ft. of floor space and can certainly set up all the newly weds in this end of the county in house keeping.

GUY E. BELDING

Guy E. Belding is about the best known Tecumseh man over the largest strip of surrounding territory. For sixteen years he has been undertaker here and for years has answered calls from all directions from Dundee to Brooklyn, from Manchester to Adrian.

Eleven years ago he and Dr. W. D. Reed bought W. F. Sisson's furniture stock continuing as Guy E. Belding & Co for three yeari when he bought the doctor's interest, and has been alone since. His furniture stock is complete, all three floors of the large store being full.

This spring he added to his stock a piano business carrying the R. S. Howard Co. instruments mostly. This department in charge of Leonard Greenwald a splendid musician and is bound to be a success. They have some player pianos which are beauties.

THE TRIBOLET CO.
5 & 10 Cent Store

In this day and age when people are ever in a hurry every community demands a store with a 5 and 10 cent line of goods, conveniently arranged for the quickest service to the public.

When the Tribolet Company 5 and 10 cent store opened on February 13, 1915, the large crowds that patronized their special sales showed that this community was eager for an up-to-date store of this kind.

H. A. Tribolet, manager of The Tribolet Company, and his sister Miss Mary Tribolet have at all times shown a willingness to please the public and their growing business has shown that this kind of conduct towards the public pays not only in a financial way but in friends.

Besides a 5 and 10c. line The Tribolet Company handle a full line of enamel ware, tin ware and dishes. The manager and his assistants are always pleased to serve the public at all times.

Since coming among us Mr. and Miss Tribolet have made hosts of friends and their store is a great favorite. On each Wednesday they certainly put on some bargains, Watch their announcements.

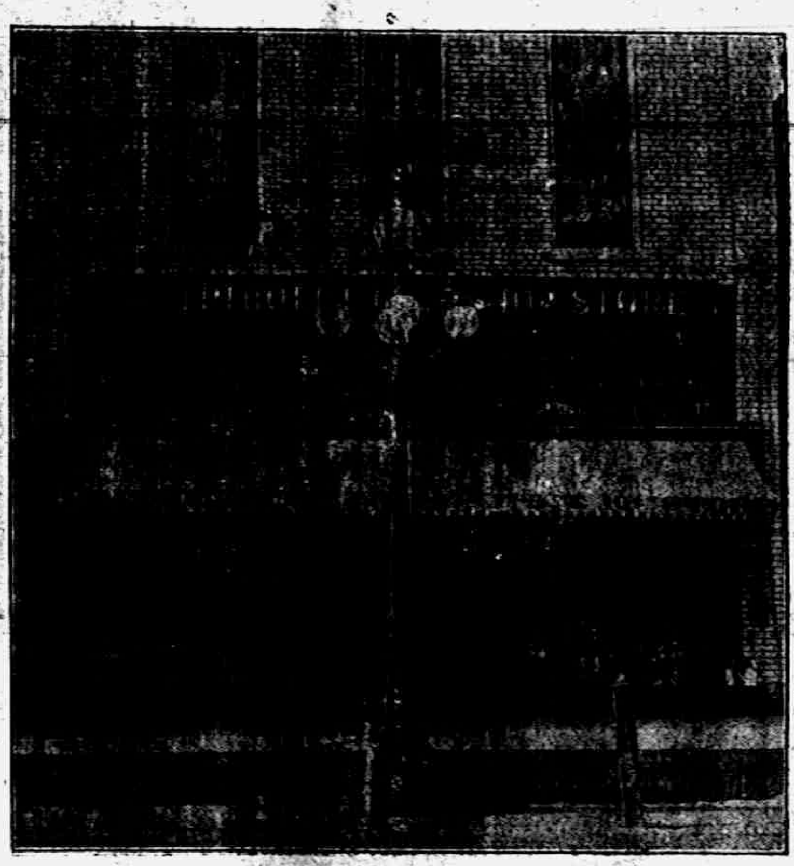

THE TRIBOLET CO. 5 and 10 cent store.

Miss Leila Jennings was operated upon Saturday afternoon by Dr. Darling of Ann Arbor assisted by Drs, Conklin and Hardy for peretonitis. Miss Jennings has been in poor health for the past two years, and since July 3, has been seriously ill.

Leave your order at the Sunbeam Studio for piano tuning. adv

We have always known that P. W. A. Fitzsimmons had high aspirations for his country, his home town, his business and his family, but did not realize that he aspired to soar above the clouds, but it is reported that he took an aeroplane flight at Grand Rapids last week, when attending the Bankers association there.

Fresh bbl. Norway Mackerel while they last, 5c each, 6 for 25c, Clarks Market. Phone 158. adv

We have just received from the authoress a very fine souvenir of Sand Lake, with an historical sketch and a number of illustrations making the little book very interesting. One can hardly realize what a fund of history lies in and around the country, until it has been brought out by some one who is willing to search for it, as she has done. The little book is certainly a gem with its dainty covers and neat pages.

Fresh meats always to be found at he Daisy Market. adv t

The County Y. M. C. A. camp will be held at Wamplers Lake from the 8th to the 14th. Samuel Porter of Blissfield an expert swimmer will have charge of the sport. Mr. Porter is a junior at the Northwestern University and is a member of the Western championship swimming team. Caroe Hyde a medical student of the U. of M. will be camp physician. C. A. Lyon of Clinton County an expert cook and leader will have charge of the eats. About 30 boys will be in attendance.

New Fruits & Vegetables

NEW SPANISH ONIONS
HOME-GROWN CABBAGE
FANCY RIPE TOMATOES
SWEET POTATOES
RED JUNE PLUMS
ELBERTA PEACHES

Hand-Cleaned Huckleberries. Cantaloupes. Duchess Apples.

We give BLUE Trading Stamps.

ANDERSON GROCERY CO.
Phone 91 ... Successors, Anderson Bros. Macon 'Phone

Detroit Vapor Stoves
Burn Oil or Gasoline
Like a city gas stove

See them at
Satterthwaite Bros.

FERTILIZER AND BIG CROPS

Use the Homestead and Calumet Brands and get big returns for your money. See us for your fall orders as we have the right analysis for the different soils.

WOOL FAT

Come in and get a 50c box of Wool Fat to cure the sore shoulders and necks on your horses. Garanteed to cure or your money refunded.

The Red Trading Stamps means a saving of 2½ per cent. by paying cash.

BROWN & CO.

Just Received

a car of

BRITISH COLUMBIA SHINGLES

Stock fine, pay you to see them.

Everything in Interior Finish, Sash Doors, etc.

Tecumseh Lumber Co.
MOORE BROS, Prop.

You can be Free

from kidney and bladder trouble, rheumatism, stiff joints, and muscles, old age or tired feelings, throat, stomach and bowel troubles by its use or money refunded.

SAN-YAK

is the greatest rectifier for the blood and skin yet known. Greasy skin with pimples, blotches, eruptions or scrofula easily cleared away. Its use leaves the blood and skin as pure as the lillies. SAN-JAK for the stomach, nerves and blood is the best the world ever saw. SAN-JAK prevents the excessive flow of poison of fluid into the blood from the super renal glands near the kidneys, causing the arteries to harden in the years past 50. This preventative keeps the arteries soft and flexible, giving flexibility to the muscles as in youth.

You can feel well and active at any age from 60 to 90 years. Man should die from old age, not from diseased tissue. Mothers and daughters can avoid many dangerous operations by the use of this wonderful medicine. The use of SAN-JAK for pain in the back and abdomen greatly lessens the danger of appendicitis. $1.00 per bottle. Get SAN-JAK at

B. J. PULVER, Tecumseh

Dr. N. D. Trask,

Osteopathic Physician,

Special attention given to nervous diseases, rheumatism, stomach and bowel trouble.

hitis Asthma and Catarrhal Deafness.

Office hours, 9 to 12, 1 to 5, and by appointment.

Office over McCann & Bowen's.

A. G. AYLESWORTH,

Licensed Auctioneer, Real Estate, Stock and General Salesman.

Will attend all sales in city or country, at reasonable rates.

Headquarters and all dates made Herald office

Dental Parlors

W. D. REED, D. D. S.

Chicago, St. Tecumseh.

Crown and Bridge work Aluminum Silver and Rubber plates and all of the specialties known to modern dentistry. Gas or vitalized air administered.

Office over Avery & Co's store

DR. E. D. BROWN,

Dentist.

Modern Dentistry of reasonable rates. Painless extraction by use of local or general anaesthetic.

Officers hours 7:45 a. m. to 5 p. m. Saturday evenings 7 to 9. Other evenings by appointment.

Office in DeWolf Block.

Office pohne 192, house phone 189—2r.

C. M. Cooley,

Licensed Auctioneer.

R. F. D. No. 4 Manchester. 15 year successful experience in Jackson, Washtenaw and Lenawee Counties, also practical farmer.

Bell Telephone Clinton exchange.

Rates Reasonable and Satisfaction Guaranteed

Piano Tuning-Graduate, '08

LEONARD R. GREENWALD

Experienced Workman

MODERATE CHARGES

'Phone 194 · Tecumseh, Mich

Woman's World

Sister of the Kaiser, Who Is Exceedingly Pro-German.

QUEEN SOPHIA OF GREECE.

Queen Sophia has made it quite clear to the members of the reigning house and to the statesmen of Greece—has, indeed, publicly announced to the people of the land of her adoption—that she will leave it forever in the event of its joining the powers of the triple entente against her brother, the kaiser, and his allies.

Her name will be commemorated at Athens by one of the strangest of memorials, for whereas King Constantine's mother, Queen Olga's, name is identified with the magnificent Evangelismos hospital, founded, endowed and managed by herself, that of her German daughter-in-law is associated with the principal slaughter house of the Greek metropolis.

Some years ago Queen Sophia's attention was attracted to the shockingly insanitary condition of the then existing abattoirs and to the needless cruelty attending the killing of cattle, sheep and swine. Accordingly she made a personal study during her stays abroad of the abattoirs of Frankfort, Berlin, Hamburg and London and even sent an emissary to the United States to make reports on the slaughter houses of New York, Chicago, Cincinnati and other centers of the meat packing industry in America. On the basis of the data thus obtained she caused to be built at Athens at her own expense a great central abattoir, equipped with all the most up to date appliances, and presented it to the city. The municipality of Athens naturally accepted the gift with gratitude and by way of showing its appreciation of the kindness of the royal donor called the great slaughter house in question "the Sophia."

On the Safe Side.

Milly—If you kiss me I'll scream. Billy—Well, so long as you don't scream first it's all right.—Life.

A TWICE-TOLD TALE

One Of Interest To Our Readers

Good news bears repeating, and when it is confirmed after a long time even if we hesitated to believe it at first hearing, we feel secure in accepting its truth now. The following experience of a Tecumseh man is confirmed after several years.

W. W Shurtz, Ribbuck St., Tecumseh says: "I have taken Doan's Kidney Pills at different times during the past ten years and they have always given me relief from distressing symptoms of kidney complaint. I have procured my supply of Doan's Kidney Pills from Wright & Son's Drug store and my experience has been so satisfactory that I willingly give this public account of it. You may continue to use my name as a reference."

Price 50c at all dealers. Don't simply ask for a kidney remedy—get Doan's Kidney Pills the same that Mr Shurtz had. Foster-Milburn Co., Props. Buffalo, N. Y. adv.

Postponing Old Age

Overworked, weak or diseased kidneys make one feel old before middle age. Rheumatism, aches and pains, too free perspiration of strong odor and other symptoms are warning that the kidneys need help. Foley Kidney Pills make the kidneys strong and active. Sold everywhere in Tecumseh. advt

PARKER'S HAIR BALSAM
A toilet preparation of merit.
Helps to eradicate dandruff.
For Restoring Color and Beauty to Gray or Faded Hair.
50c. and $1.00 at Druggists.

TECUMSEH MARKETS

CORRECTED JULY 24 1915

Wheat		1 17 1 20
Flour per bbl		6 60 6 20
Rye		60
Corn (ear)	cwt	1 10
Oats		50
Beans		300
Potatoes		25–30
Butter		27
Eggs		17
Lard		12
Guinea		10
Fowls (live)		11–12
Springers		16–18
Roosters		06
Ducks spring		11
Geese		10
Turkeys		14
Hay		10 00—12 50

SELECTING TOMATO SEED.

All tomato plants produce branches which bear perfect flowers. Though the tomato plant is largely self fertile, especially when grown in the open air, there is always more or less mixing of varieties when the plants are grown close together.

The selection of your own seed is a simple matter. Select plants that are ideal in vigor, freedom from disease, production and character of fruit. Practically all the tomatoes from each plant thus selected may be saved, only fruits that happen to be inferior being discarded.

Inasmuch as not all plants possess equal powers in transmitting their qualities, it is desirable to keep the seed from each plant in a separate package and then to plant the contents of the packages in separate lots next year.

This will give you an opportunity to judge the best stock. An excellent plan is to conduct a trial test of about twenty-five plants from each lot of seed. You will not find it much trouble to weigh and even to count the tomatoes from each lot of plants. The results will justify the work involved.

BASEBALL RESULTS.

NATIONAL LEAGUE.

	W.	L.	Pct.		W.	L.	Pct.
Phil.	50	38	.568	Chi.	43	43	.500
Brook.	48	41	.539	N. Y.	41	43	.488
Bos.	47	44	.516	St. L.	44	4	.473
Pitts.	45	44	.506	Cin.	36	52	.409

At St. Louis— R.H.E.
Philadelphia ......000101010—3 11 1
St. Louis ....000000100—1 4 0
Mayer and Killifer; Griner, Perdue and Snyder and Gonzales.

At Pittsburgh— R.H.E.
Brooklyn ....100000010—2 9 3
Pittsburgh ....10003004*—8 9 1
Pfeffer and McCarty; Kantlehner and Gibson.

At Cincinnati—1st game— R.H.E.
Boston ....102061000—10 11 1
Cincinnati ....002001002—5 9 1
Ragon, Hughes and Whaling; Dale, Lear and Wingo.

At Cincinnati—2nd game— R.H.E.
Boston ....000040300—7 11 0
Cincinnati ....040101000—6 10 0
Davis, Ragon and Gowdy; Benton, Schneider and Clark.

AMERICAN LEAGUE.

	W.	L.	Pct.		W.	L.	Pct.
Bos.	57	32	.640	N. Y.	43	46	.483
Chi.	57	34	.626	St. L.	37	54	.407
Det.	56	35	.615	Clev.	35	56	.385
Wash.	46	45	.505	Phil.	31	60	.341

At Washington— R.H.E.
Cleveland ....1000000000—1 8 0
Washington ......0100000001—2 9 2
Walker and O'Neill; Johnson and Ainsmith.

At Philadelphia— R.H.E.
St. Louis ....010200020—5 7 2
Philadelphia .....000000010—1 5 2
Koob and Agnew; Bressler and Lapp.

At New York— R.H.E.
Detroit ....100004020—7 9 1
New York ....110000040—6 11 2
Boland, Steen and Baker and Stanage; Warhop and Nunamaker and Sweeney.

FEDERAL LEAGUE.

	W.	L.	Pct.		W.	L.	Pct.
Chi.	52	39	.571	Newk.	48	43	.527
K. C.	52	40	.565	Brook.	44	53	.454
Pitts.	50	41	.549	Buf.	42	54	.438
St. L.	49	43	.533	Balt.	34	58	.370

At Pittsburgh—1st game— R.H.E.
Baltimore ....000000000—0 5 4
Pittsburgh ....00201000*—3 9 1
Suggs, Conley and Owens; Allen and Berry.

At Pittsburgh—2nd game— R.H.E.
Baltimore ....000000101—2 9 0
Pittsburgh ....12000101*—5 7 0
Quinn and Jacklitsch; Knetzer and O'Connor.

At Kansas City— R.H.E.
Brooklyn ....010011100—4 8 0
Kansas City ......000000000—0 8 2
Marion and Simons; Henning, Packard and Easterly.

At Chicago— R.H.E.
Buffalo ....100010000—2 9 1
Chicago ....30001000*—4 5 2
Krapp and Blair; Allen, Hendrix and Wilson.

At St. Louis— R.H.E.
Newark ....10014020003—11 20 2
Moseley, Brandon, Falkenberg and Harlden; Watson, Crandall, Plank and Chapman.

Commissioners Notice

STATE OF MICHIGAN, County of Lenawee, ss.

In the matter of the Estate of CAROLINE N. COLVIN, deceased.

The undersigned having been appointed by the Probate Court of said County, Commissioners to receive, examine and adjust all claims and demands of all persons against the estate of said deceased, do hereby give notice that we will meet for that purpose at the office of Sylvester P. Hosmer in the village of Tecumseh Lenawee County, Michigan, on the 14th day of August, 1915, and on the 15th day of November 1915, at ten o'clock in the forenoon of each of said days.

And that four months from the 14th day of July 1915 are allowed by said Probate Court for the creditors of said estate to present their claims to us for examination and allowance.

Dated July 14th, 1915.

Ornan B. Finch,
Sylvester P. Hosmer,
Commissioners

POULTRY and EGGS

PIGEONS FOR PROFIT.

Some Information as to the Growing of Squabs For Market.

The pigeon house should be erected on a well drained plot of land facing south or southwest. Pigeons will stand any amount of cold and raise young, but a drafty or damp house will cause sickness. The floor of the pigeon loft had best be a foot or two above ground and made of double flooring, with heavy building paper between.

Novices should take little stock in the dealer who wishes to sell unmated birds to him and argues they are as good as mated ones, says Farm Journal. Perhaps with an old timer it might be very good to start with this kind provided he could get a reduction in the price. In many cases some birds will not mate up promptly, and in our experience we have known cases where it was impossible to keep a pair together.

Nearness to market is a valuable consideration in successful squab farming. Selected common pigeons sometimes do well and are improved by mating with homers, but they are not to be recommended in starting a squab farm. The pigeon pictured is a straight homer.

Very frequently a room can be fitted up in a stable or shed loft that will answer admirably as a pigeon loft, but where it can be afforded more pleasure will probably be taken with a little building used wholly as a pigeon cote.

One of the most healthy, best producing and most profitable flocks of squab producers we are familiar with is kept in a loft the floor of which is covered five or six inches every spring and fall with dry earth from the farm. This earth becomes very dry, makes clouds of dust and the interior of the loft is not so clean and attractive as one well cared for, but the dust prohibits the possibility of there being any insect vermin about. The interior of the loft being perfectly dry, the soil is always light and healthful. This is gone over weekly with a close toothed rake. Before this is done the shelves and boxes are scrubbed clean. All the dirt that the close toothed rake will gather up is raked off and taken away. Other than this no special attention is given to cleanliness. The earth gathers all the dirt. The droppings are quickly dried up with the dust and earth. When the nest boxes and shelves are scraped on to the floor all that would produce an odor is gone. After the hatching of each pair the nest pan and box are thoroughly cleaned so that there cannot be any accumulation of filth. This would not be considered the ideal plan of caring for a loft, yet it is a successful plan that may be followed when a large number are to be cared for with but little labor.

It is best to place the nests against the north, east and west walls.

The old style of having perches or roosting places in the loft has been abolished by up to date pigeon keepers. They are considered dangerous.

Running boards in front of the nests are not seen any more, as they afforded too good a chance for a fighting cock to torment busy parents.

A Well Braced Long Ladder.

Farmers who have occasion to use long ladders often find them weak and dangerous when set up at the proper angle. This can be overcome by a wire brace. Get a blacksmith to make two V shaped irons and fasten them to the side sills with small bolts. Bore small holes through sills at each end. Take two pieces of No. 9 wire and fasten to the sills at one end by passing through the holes and forming a lock by turning the end back through the holes over small iron pins; then pass the wire over the V irons, drawing them tight with a lever and fasten at the other ends in the same way. This brace will more than double the strength of the ladder and adds but little expense.—Farm Progress.

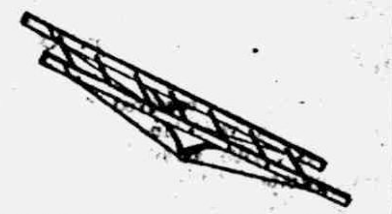

For Poultry Raisers.

There is good money in selling eggs for hatching. It calls for absolute honesty. Only sell strictly fresh and fertile eggs that can be expected to hatch under favorable conditions.

Mongrel fowls should not be kept for egg production because the eggs will be uniform neither in color nor size. This factor of itself is of enough importance to induce one to select a pure breed, even though the mongrels might possibly lay as well as the pure bred fowls, but this is very doubtful.

CORRESPONDENCE

HOLLOWAY

Merle Lanning visited his grandparents Mr. and Mrs. John Lanning in Franklin last week.

Mrs. Ira Wilson and guest Deputy Elsie Elliott were in Jasper Wednes on Maccabee business

Mrs. Bert Lanning is suffering from an injured eye caused by a kick from a colt.

Mr. and Mrs. Eugene Spencer and Mr. and Mrs, William Spencer of Grand Lodge visited Mr, and Mrs. C. E. Holdridge a few days last week.

The remains of Mrs. Geo Hayward were laid to rest in the Presbyterian cemetery Thursday afternoon.

Mr. and Mrs. S. J. Wilson and son Glenn were Saturday and Sunday guests of Mr. and Mrs. John Stewart of Clinton.

Mr. and Mrs. Fay Butler of Polaski were guest of her sister and husband Mr. and Mrs. Theo. LaBounty a few days last week they came to attend the Pocklington reunion which was held at the home of their parents Mr. and Mrs. Cornelius Pocklington Friday.

Frank Lawrance was in Palmyra on business Wednesday evening.

Mr. Richardson is making preparations to move the Presbyterian church to Holloway.

Mrs. Ollie Rose of Toledo visited her mother Mrs. Charity Cadmus and other relatives in this vicinity last week,

Mr. and Mrs. William Beevers had as Sunday guests Mr. and Mrs. Orin Beevers, Mr. and Mrs. Clarence Adams, Mr and Mrs. C. E. Smith, Mrs. Blanche McWilliams and two daughters

Miss Ina Youngs of Adrian has been visiting her aunt Mrs. Jay Hallenbeck the later entertained a party of 23 young people in her honor Saturday eve July 24, light refreshments were served and a usual good time enjoyed by all.

FOLEY KIDNEY PILLS
FOR BACKACHE KIDNEYS AND BLADDER
Sold Everywhere

TIPTON

Mrs. Mary Simmons was surprised last Tuesday afternoon by a company of relatives. The occasion being her 70th birthday at the home of her daughter Mrs. Wm. Spaulding Those present were Lorenzo Daniels and wife, Arthur Daniels and family, Newell Wisner and family, Harry Daniels and family, Grant Ogden, wife and daughter, Miss Mattie Graham and Mrs. Henry Tripp.

The friends and neighbors of Mr. and Mrs Arthur Mapes held a farewell party for them Tuesday evening at the home of Earl Burtless. About fifty were present, Light refreshments were served. Mr. and Mrs. Mapes were presented with some china. They left Wednesday for their new home west of Adrian.

Mrs. Alice Norcross and daughter Eleanor are visiting at the home of Clarence Fisher for a few days.

Mr. and Mrs. Wm Pentecost of Tecumseh were calling on friends in town Wednesday.

Born Tuesday to Mr. and Mrs. Herman Lueck a son.

Mrs. Channing Beebe of Tecumseh and Mrs. Faunt Lenardson of Britton attended Pythian meeting Wednesday afternoon,

Mrs. Josephine Leorch daughter Jeanette and son Buster of Lima, O., and Mrs. Chauncey Pentecost and son of Onsted are visiting their mother Mrs. Elizabeth Crittenden.

Mr. and Mrs. Bert Bailey went to Rollin Wednesday to visit their brother and expect to attend the Addison Business Men's Picnic on Thursday.

Charlie Simmons, wife daughter and family of near Hillsdale are visiting relatives in town for a few days.

Sam Preston and wife of Cincinati are spending a two weeks vacation with Mr. and Mrs. I. R Preston.

D. J. VanValkenburg and son Wade made a business trip to Adrian Wednesday.

Mrs. Ann Jenkins of Somerset is visiting her sister Mrs. Mary Harrison.

Mr. and Mrs. John Mohr spent a few days with relatives in Brooklyn last week

Mrs. Chauncey Vedder of Tecumseh is spending a few days with her daughter, Mrs. Vern Harrison.

Mrs. Harry Daniels and children went to Jerome Thursday night to visit her parents Mr. and Mrs. Murray.

Mrs. Addie Bunting and daughter Mary were Clinton visitors Thursday.

Miss Muza Rice went to Ypsilanti Saturday.

Mrs. Harley Anderson and daughter Eloisa spent Thursday afternoon with her aunt Mrs. E C Cook,

Mrs. Rebecca Cole is visiting her sister Mrs, Alonza Billington for a few days,

Miss Ruth Joseph entertained a party of twelve girls at her home Tuesday afternoon in honor of her twelfth birthday. The afternoon was spent in playing games. At 5 o'clock a dainty three course supper was served by Harold and Ralph Joseph dressed in white caps and aprons. The guests found little white place cards bearing a kodak picture of the hostess and an individual rhyme. Ruth received many pretty gifts. Those present were: Mary Willhow, Mary Mohr, Dorothy and Pauline Taylor, Edyth and Frances Pawson, Gladys Bailey, Lillian McCollum, Burnice Lamkins and Leola Hardy.

Mr. and Mrs. Bert Bailey are visiting in Adrian.

Mrs. Clorinda Pawson is very ill.

Miss Leola Slater of Blissfield spent part of last week at the home of Emma Joseph and Muza Rice

The officers of the Pythian Sisters presented a farse entitled "The Third Degree," at their meeting Wednesday which caused a great deal of merriment, the characters were: Most high boss em around, Lora Billington Grandemosa give em fits, Leora Camburn. Spookumskallidokum, Mabelle Taylor, grand moduldy smartum, Susie Learnard, Walkem straight us, Vera Anderson; Ass't Walkem straight us, Luella Joseph; Inner I spy, Hattie Whalan; Outer I spy, Elva Dibble, Hoodlums, Lucy Harrison and Jennie Wilson; Candidates, Agnes Edwards and Cynthia Rice.

FOLEY CATHARTIC TABLETS
Keep Stomach Sweet - Liver Active - Bowels Regular
Sold Everywhere

Making the Little Farm Pay

By C. C. BOWSFIELD

In the dairy section of Illinois and in a number of other localities throughout the country the corn crop is below normal, and many farmers would be in a serious predicament but for the amazing success of alfalfa.

At corn planting time last year the weather in Illinois was cold and wet, delaying work and giving the crop a poor start, but in the fine weather of April, three or four weeks before anybody would dare put in corn, alfalfa was growing vigorously. It came through the winter in good condition, and the yield of hay has been far the heaviest ever obtained from the alfalfa fields of the northwest.

In hundreds of individual cases alfalfa makes up for the deficiency in corn, so that farmers will be able to feed their cattle to advantage. It goes without saying that alfalfa has come into high favor all over the north, and farmers are learning all they can about the crop. This legume ought to net $50 to $75 an acre where it is cut three times in a season. The return is $75 to $100 an acre in southern latitudes, where the crop is cut five or six times.

Most of the arguments for growing alfalfa are based on the plan of feeding the crop to dairy cows at home. There is another side to this. Hamlet Worker of Onondaga county, N. Y., sells the hay and cuts out the work of running a dairy. He has sold his cows. His thirty-five acres of alfalfa this year gave five tons of hay per acre, for which he has received an average of $10 a ton. Perhaps his work on the hay represents two months of actual labor, whereas when he fed his crop to dairy cattle he worked from daylight till dark the year round, and seven days in the week. He claims the dairy never showed more net profit for a year than does this crop of thirty-five acres of alfalfa.

A FIELD OF YOUNG ALFALFA.

All along the limestone soils in central New York alfalfa is working farm miracles. Wherever its culture becomes general all crops improve, land values rise, incomes increase and prosperity attends the farm. One-half pound more of butter and one pound more of beef for each household in the middle west is a possibility if only three-tenths of the land now in grass were given over to alfalfa. The protein in alfalfa hay is substantially as great as that from bran in feeding ration. Alfalfa ranges in price from $15 to $25 a ton, but after all it pays to feed it up as closely as possible in dairy and beef cattle on the farm. Whether sent to market or consumed at home, it has become established as one of the greatest of the money making products and in many cases is solving the whole problem of farm finances. The yield of four to six tons per acre is a common experience all over the country where modern methods are employed in raising the crop. At minimum market prices this means a money value above that of corn, when compared acre for acre.

The first step to insure success of alfalfa is to provide a good seed bed. For this purpose it is well to choose land on which corn, sugar beets, potatoes or other cultivated crops have been grown. Through the cultivation of these crops the land is clean from weeds and usually works down to a mellow seed bed. The field should be plowed deeply in the fall, so that the soil may be exposed to frost and thaws during winter, and eight or ten tons of manure per acre should be used. In the spring the land is to be disked and harrowed. Then there should be obtained a quantity of soil where alfalfa or sweet clover has been grown. This soil contains suitable bacteria. In other words, it is inoculated. This inoculated soil should be scattered over the surface in quantities of about 500 pounds per acre. It must be harrowed in at once, as sunlight is deadly to bacterial life. The field is then ready for seeding, and it will pay to drill in with the seed 400 pounds per acre of a fertiliser analysing 2 per cent ammonia, 12 per cent available phosphoric acid and 2 per cent potash. Twenty pounds of seed is a liberal supply. Less may do, and the farmer, if satisfied with his soil, may cut out the commercial fertiliser. It is assumed that the land has been limed or is sweet enough for leguminous crops. If there is sourness apply 2,000 pounds of lime. Spring seeding of alfalfa is generally favored. Cut the crop when blooming begins. In order to save the leaves the hay should be raked up soon after cutting and cured in cocks. In starting out with alfalfa look for the seed of hardy varieties, and do not use soggy land.

A Marriage That Failed.

Mandy—What foh yo' been goin' to de postoffice so reg'lar? Are you correspondin' wif some other female? Rastus—Nope, but since Ah been a-readin' in de papers 'bout dese "conscience funds" Ah kind of thought Ah might possibly git a lettah from dat ministah what married us.—Topeka Journal.

Farm and Garden

LARGE PROFITS IN NUTS.

Planting of Orchards, Says an Authority, Should Bring Excellent Returns.

No land is so poor, stony and hilly; no fence corner so useless; no city front or back yard so valuable but will profitably grow native and some varieties of foreign edible nuts, says Emil Gammeter of Akron, O., an authority on nut culture.

Probably no other field of undeveloped natural resources in all the wide domain of diversified production offers richer and happier results than does nut culture. Ethical and educational institutions are rapidly assuming a share in planting and growing nut trees.

The advantage of nut raising over other forms of recreation or business at the present time rests in the fact that one can hardly avoid doing new and constructive work in any part of the field. One then becomes a public benefactor, wittingly or unwittingly, notwithstanding the fact that stock companies for producing just one of the hickories—the pecan—offer at the present time one of the very best of financial investments when such investments are made carefully, and large private capital is being invested in nut orchards. Our imports of nuts rose from $1,700,000 worth in 1896 to $7,300,000 worth in 1907. No one can foretell the magnitude of the new field, but it is pretty safe to say that America could not only have raised most of the $7,000,000 worth of nuts that were imported in 1907, but could have exported nuts to the tune of the same harp.

PERSIAN WALNUT TREE.

The increased demand for nuts is due in the main to two causes—namely, a better appreciation of their appetizing qualities and the numerous ways in which they form a palatable addition to the diet for the average family, and, second, to their use by the vegetarians and persons of similar belief—a group small in proportion to the total population, but still fairly large numerically—who use peanuts, etc., as a substitute for meat and other nitrogenous and fatty foods.

Almost any kind of nut trees will grow in this climate, but not all kinds can be grown profitably, so why not improve and cultivate such of our well known varieties that we are sure will yield abundantly? No nut excels the shellback hickory in flavor and richness, and they will always bring a good market price and a premium for selections.

Black walnuts and butternuts can be easily grown by planting the nuts where trees are wanted or can be successfully transplanted. They are useful for shade and also ornamental. English filberts or hazelnuts succeed well on almost any kind of soil. The larger varieties are sweet and much in demand by candy manufacturers. The purple variety are frequently used as an ornamental shrub and for hedging.

The best method of propagating the so called English walnut, which is properly known as the Persian walnut, says a contributor to the Country Gentleman, is either by the cleft graft in sap wood at the time the buds are starting, or by the annular or patch budding process during the growing season in July or August. These methods are also apparently the most successful in propagating the pecan.

Details of these processes, except ring budding, are given in bulletin 254 of the bureau of plant industry, department of agriculture, Washington.

It is probable that certain varieties of Persian walnuts and pecans may be used successfully on black walnuts and hickories, although it is not safe to attempt very extensive planting in any district where peaches also are not fairly dependable. In other words, the success of peaches is a better index of the probable success of the Persian walnut than is the success of hickories or black walnuts.

Some planters follow the practice of setting rows of hardy English walnuts and pecans with the purpose of top grafting them a few years later with better varieties which may then be available.

STUFFED CUCUMBERS.

Take large, firm cucumbers and cut them in two lengthwise. Peel and remove the seeds and pulp. Mix bread crumbs with the pulp and season it with melted butter, salt and pepper. Place this mixture in the shells, sprinkle more breadcrumbs over the top and set in the oven to brown. A little water must be put in the pan to steam the cucumbers while they are browning, otherwise the crumbs will burn before the cucumber shell is cooked. This dish goes well with almost any combination of food.

Self Satisfaction Explained.

He—I like simple things best.
She—I've noticed how self satisfied you are.—Boston Transcript.

Plenty Strong.

"Is the baby strong?"
"Well, rather. You know what a tremendous voice he has?"
"Yes."
"Well, he lifts that five or six times an hour."

LIVE STOCK HUSBANDRY

HOGGING DOWN CORN.

Economical Method of Harvesting a Part of the Crop.

Where practical methods are employed the hogging down of corn has proved of great benefit, and many of the most successful raisers now fatten their hogs in this way, writes W. F. Purdue in the National Stockman. In nearly every case on record it has been found that it will return as much for the corn while standing on the stalk as will the same corn husked and cribbed and later fed out to the hogs.

Of course to be profitable the operation of hogging off corn must be managed properly. For one thing, the hogs must not be allowed too much range at one time, for if they have more to eat than they can handle they naturally will waste some of the feed. For best results from a large field a temporary fence should be provided so that the hogs can be limited to about the area that they will clean up in a week or ten days. In this way they will have fresh forage from time to time and will clean up the field much better as they go. Do not change them to a fresh patch of corn until the first is thoroughly cleaned up.

Herewith is shown a picture of a prize winning Chester White sow. Chester White hogs have long been a favorite breed throughout a large part of this country and are still holding their own against other varieties of swine. The Chester White has been known as a distinct breed for almost a century, having had its origin, so history relates, when some white boars from Bedfordshire, England, were imported to cross with sows then raised in Chester county, Pa.

Spring shotes, those weighing from 75 to 125 pounds, will make the best gains in the corn field. Before turning the shotes in they should be accustomed to the new corn. This can be done by feeding some new corn every day with their regular feed. The amount of new corn should be gradually increased for a week or ten days, at the end of which time the shotes will be ready to go into the field and help themselves. However, they should not be turned into the field until the ears have matured sufficiently to prevent their souring in a short time when left only partly eaten. When the corn is well past the roasting ear stage or about the time it is ready for cutting for the shock is the proper stage at which to hog it off. Small pigs can advantageously follow the fat hogs, as they will take up much of the grain left by the shotes. If possible the hogs should be removed and fed elsewhere during periods of rainy weather, as this prevents much waste of feed which would otherwise occur.

It is important that the hogs should have access at all times to an abundance of water as well as to shade. Clover or cowpeas adjoining the corn field is an ideal range for hogs. Some farmers who aim to hog off corn sow some forage crop in the corn at the last cultivation, such as rape, rye, soy beans, etc. These crops furnish green feed and help to balance the ration. A good supply of pumpkins in the field is also excellent for variety in the diet.

GROWING BEEF CATTLE.

Large Size Can Only Be Attained Where Good Feed Is Plentiful.

It has too often been assumed by live stock men that through breeding and inheritance large size can be secured in our domestic animals. Large size carries with it the need for an abundance of feed and it is only by properly combining these two principles that size can be maintained. E. N. Wentworth, professor of animal breeding at the Kansas Agricultural college, made the following statement recently regarding these points:

"Many cattlemen in the short grass and short feed country cannot obtain size in their steers by feed, due to its scarcity, and hence try to obtain it by breeding and inheritance through the introduction of large boned and large framed bulls. Yet it takes a definite amount of feed to make a pound of gain, and the big rough stock may require more feed a pound than smaller sized animals. The engine does not run without coal, but the larger it is the more coal it requires. The same is true of the steer, except that if it lacks fuel it does not develop into as big an engine.

"The rancher says, 'If a big strain of cattle deteriorates so much in size a small strain doing the same will disappear.' The small strain does not disappear, however, for in a state of nature or of an agriculture differentiated as in the English shires the small breeds live in the short feed countries, the large breeds in the full feed countries and each develops a size and meat productiveness characteristic of that district. The secret of success in ranch breeding is not to seek corn belt results where corn belt feeds are absent, but to adopt the ends to the means."

CHILDREN'S TEETH.

Train Them to Do It Regularly and Insist Upon Use of Toothbrush.

It is most important to get young children into the habit of regularly cleaning their teeth. This should be done after every meal, but sometimes this is not possible. At least the children should scrub the teeth as a matter of routine after breakfast and the last thing at night.

Dentists are advising that the gums as well as the teeth should be scrubbed carefully. First, because it is just at the place where the gum and tooth meet that decay begins and, second, because friction of the gum brings a good supply of the blood to the part, and that, of course, nourishes the teeth and preserves them. Any simple tooth powder can be used, and after scrubbing the children should rinse the mouth out with clean cold water.

The mother should remember how important it is to preserve the first teeth. Any spot of decay should be stopped immediately. The wise mother takes her children regularly to the dentist, perhaps once in six months, to have the teeth inspected. This is a real economy in the end.

Be Sure You Get This
Old Reliable Cough Medicine

Imitations always follow the trail of success. Hundreds of imitations have come and gone since FOLEY'S HONEY AND TAR COMPOUND began, 40 years ago, to loosen the grip of coughs and colds.

Be sure you get the genuine
Foley's Honey and Tar Compound
And avoid the names that sound like it.

Here are three easy ways to tell the genuine. 1st—The name of "Foley's." 2nd—The yellow package. 3rd—The Beehive on the yellow package. You cannot get a substitute to do for you what FOLEY'S HONEY AND TAR COMPOUND will do—for coughs, colds, croup, bronchial and lagrippe coughs, throat and lung trouble. Buy it of your druggist and be safe.

★★★ EVERY USER IS A FRIEND.

For sale by All Druggists

Whittemore's Shoe Polishes
FINEST QUALITY LARGEST VARIETY

"GILT EDGE," the only ladies' shoe dressing that positively contains OIL. Blacks, Polishes and Preserves ladies' and children's shoes, shines without rubbing, 25c. "FRENCH GLOSS," 10c.

"DANDY" combination for cleaning and polishing all kinds of russet or tan shoes, 25c. "STAR" size, 10c.

"QUICK WHITE" (in liquid form with sponge) quickly cleans and whitens dirty canvas shoes. 10c. & 25c.

"ALBO" cleans and whitens BUCK, NUBUCK, SUEDE and CANVAS SHOES. In round white cakes packed in zinc boxes, with sponge, 10c. In handsome, large aluminum boxes, with sponge, 25c.

If your dealer does not keep the kind you want, send us the price in stamps for full size package, charges paid.

WHITTEMORE BROS. & CO.,
20-26 Albany Street, Cambridge, Mass.
The Oldest and Largest Manufacturers of Shoe Polishes in the World.

FOLEY KIDNEY PILLS
FOR BACKACHE KIDNEYS AND BLADDER
Sold Everywhere

CHICHESTER S PILLS
DIAMOND BRAND
Beware of Counterfeits. Refuse all Substitutes.

LADIES!
Ask your Druggist for CHI-CHES-TER'S DIAMOND BRAND PILLS in RED and GOLD metallic boxes, sealed with Blue Ribbon. TAKE NO OTHER. Buy of your Druggist and ask for CHI-CHES-TER'S DIAMOND BRAND PILLS, for twenty-five years regarded as Best, Safest, Always Reliable.

SOLD BY ALL DRUGGISTS
TIME TRIED EVERYWHERE WORTH TESTED

The Twenty Year Test

"Some twenty years ago I used Chamberlain's Colic, Cholera and Diarrhoea Remedy," writes Geo. W. Brock, publisher of the Enterprise, Aberdeen, Md. "I discovered that it was a quick and safe cure for diarrhoea. Since then no one can sell me anything said to be 'just as good.' During all these years I have used it and recommended it many times, and it has never disappointed anyone." For sale by all dealers. advt

IF MOTHERS ONLY KNEW

Mother Gray's Sweet Powders for children relieve feverishness, headache, bad stomach, teething disorders move and regulate the bowels and destroy worms. They break up colds in 24 hours. Used by mothers for 26 years. All druggists, 25c. Sample FREE. Address, A. S. Olmsted, Le Roy, N. Y. adv

The Case of L. L. Cantelon

The case of L. D. Cantelou, Clarendon, Texas, is similar to that of many others who have used Chamberlain's Colic, Cholera and Diarrhoea Remedy. He says, "After trying a doctor for several months, and using different kinds of medicine for my wife who had been troubled with severe bowel complaint for several months, I bought a 25c bottle of Chamberlain's Colic, Cholera and Diarrhoea Remedy. After using the second bottle she was entirely cured." For sale by all dealers. advt

Not So Strange After All

You may think it strange that so many people are cured of stomach trouble by Chamberlain's Tablets. You would not, however, if you should give them a trial. They strengthen and invigorate the stomach and enable it to perform its functions naturally. Mrs. Rosie Rish, Wabash, Ind., writes, "Nothing did me the least good until I began using Chamberlain's Tablets. It is decidedly the best medicine for stomach trouble I have ever used." For sale by all dealers. advt

SHAKE INTO YOUR SHOES

Allen's Foot-Ease, the antiseptic powder for painful, smarting, tender, nervous feet. It takes the sting of corns and bunions. Over 100,000 packages are being used by the German and Allied troops at the front. Sold everywhere, 25c. Sample FREE. Address, Allen S. Olmsted, Le Roy, N. Y. adv

How to Cure a Sprain

A sprain may be cured in about one-third the time required by the usual treatment by applying Chamberlain's Liniment and observing the directions with each bottle. For sale by all dealers. adv

Avoid Self-Consciousness.

To think about oneself all the while is to turn energy in on oneself continually that might much better go out into constructive action. The self-conscious person needs to pour out this force of attention and thought, instead of concentrating it on self and wasting it in awkward embarrassment and hurt pride.—Great Thoughts.

THE TECUMSEH HERALD

SIXTY-FIFTH YEAR NO 53 | TECUMSEH, MICHIGAN, FRIDAY AUGUST 6 1915 | WHOLE NUMBER 4435

COMMERCIAL TECUMSEH SAVINGS

STATE SAVINGS BANK

YOU
Work hard for your money,

YOU
Should safeguard it by depositing it with this bank.

YOU
Will receive 3% interest on it and also "Absolute Safety" from burglars and fire.

Large and Small Accounts are Welcome.

FORD
THE UNIVERSAL CAR

ANNOUNCEMENT

The following prices f. o. b. Detroit, effective Aug. 2, 1915.

Ford Runabout........................$395 00
Ford Touring Car......................$440 00
Ford Town Car.........................$640 00

There can be no assurance given against an advance in these prices at any time. We guarantee, however, that there will be no reduction in these prices prior to August 1st. 1916.

Profit-Sharing with Retail Buyers

On August 1, 1914 we made the announcement that if we could make and sell at retail 300,000 Ford cars between August 1, 1914 and August 1, 1915 we would share profits with the retail purchasers, to the extent of from $40 to $60 on each car. We have sold over 300,000 Ford cars in the time specified, profit-sharing checks of $50 each will be distributed as rapidly as possible after August 15, 1915. Retail purchasers who have not yet mailed us there profit-sharing coupons, properly endorsed, should do so without delay.

Our plan to profit-share with retail purchasers of Ford cars during 1914-15 has been most successful. We thoroughly believe in it, but, realizing the uncertainty of conditions generally makes it advisable to defer any announcement of future profit-sharing until a later date.

We are, however, confident of our inability to reduce costs for several months, and therefore can offer no profit-sharing for cars delivered during August, September and October, 1915.

Ford Motor Company
DETROIT

Cars on exhibit and sale at

Tecumseh "Big Chief" Garage,
Phone 289.

NEWS OF THE STATE

Boys Forcing Dog to Swim.

MARQUETTE, MICH. — After taking a swim in a pond in an abandoned quarry at Eben, fifteen miles east of here, Emil Louma, thirteen, and John Mantoholma, ten, tried to force their dog to take a bath.

The dog resisted when on the edge of the quarry and the boys lost their balance and fell in. They grasped each other and sank together, drowning. The bodies were recovered.

Two Are Victims of Haying.

MARLETTE, WIS. — Thrown in front of the knives while cutting hay, when his team ran away, Gale Bruce, a young farmer, sustained shocking injuries. One leg was cut to shreds. While standing in the barn door, Mrs. William A. Mahaffy was knocked down and trampled upon by a team of colts attached to a hay sling. One leg was broken.

The victims of the accidents are son-in-law and daughter-in-law of Hugh Mahaffy, pioneer of Sanilac county.

Girl Bleeding Internally.

MARQUETTE, MICH. — Florence McDowell, aged nine, of Ishpeming, was struck by a teetering ladder while playing on one of the Ishpeming public play grounds and has since bled continuously from an internal hemorrhage.

Physicians say that they had reduced the bleeding, which is in the abdominal region, to a point where they believed the effect would not be fatal.

Owner's Buggy Company Dividend.

KALAMAZOO, MICH. — Creditors of the Michigan Buggy company will receive 22 cents on the dollar. Federal Judge Clarence W. Sessions has authorized the payment of an additional dividend of 2 per cent. The creditors had already received 20 per cent.

Would Give Away Hotel.

OWOSSO, MICH. — Edward M. Cramer of Chesaning has a hotel at Vernon which he is ready to give away to anyone who will pay the taxes. The building has been closed for two years.

Rattlesnake Bite Kills Child.

JACKSON, MICH. — The four year old daughter of George Conklin, of Lacey, Barry county, is dead from the effects of a rattlesnake bite.

To Clean White Furniture.

To clean the fashionable white painted furniture, which often becomes spotted and dirty in appearance, use clear turpentine on a soft cloth. This will remove all of the dirt without taking off the gloss, as soap and water always are sure to do.

THOUGHT LID THROWN AWAY, SEVEN JOLTED

One Prisoner Manages Store Run in Mayor's Name.

FLINT, MICH. — Seven men were arrested on charges of violating the local option law and more warrants are being prepared, the police say, as the result of detective work covering a period of two months. The arrests created a sensation, as it had been declared by many that the lid was off for good and that those selling liquor illegally were not liable to be arrested.

Among those arrested was Otto Robertson, manager of one of three stores operated by the McKeighan Drug Co. Records in the county clerk's office show the owners of the Mc Keighan Drug Co. to be William H. McKeighan, mayor of Flint, and his brother, John J. McKeighan, who is a police commissioner. Mayor McKeighan declares, however, that he has no interest in the store in question now.

There were thirteen complaints against the seven men arrested, four against Christopher Westran, a former city fireman, who is charged with having sold beer on each occasion. His house was raided and 198 bottles of beer confiscated by the police.

Joseph Berridge, a druggist, was arrested on two separate complaints charging that he sold liquor without a prescription and three complaints were made against Joseph Taggert, a clerk in Berridge's store.

Starts Trip; Finds Money Lost.

GRAND RAPIDS, MICH. — With her vacation plans carefully made and a trip to Portland, Ore., included, Miss Edyth Prendergast, stenographer in Judge Dunham's office, drew $145, the savings of a year, and started to buy her ticket. Then she discovered the money was missing.

Close Call for Two Muskegon Men.

MUSKEGON, MICH. — Louis W. Donaldson and Gustav F. Gergren narrowly escaped death when the rowboat in which they were crossing Muskegon lake capsized. They clung to the craft for nearly an hour before being rescued by Frank Storrs and Guy Osterbaan.

Steps in Front of Auto.

GRAND RAPIDS, MICH. — Run down by an automobile in the north end of the city, Clyde Major narrowly escaped death. He alighted from one machine when he stepped in front of another, which passed completely over him. He has a chance for recovery.

BELIEVE GIRL MADE "GOAT"

Officials Loath to Think Miss Wakefield Is Counterfeiter.

BAY CITY, MICH. — That the pretty little Lillian Wakefield, arrested by the Saginaw police in company with Matthew Hennessey and Edith Grey in connection with wholesale passing of counterfeit money, has been made the "goat" was the substance of the disclosures at the examination of the trio before United States District Court Commissioner Frank S. Pratt.

After all the testimony had been taken it was shown that Miss Wakefield had told the same story to all the officers, who, in turn all testified that they believed she was innocent of any criminal intent and had not known that the bill she had passed—or "changed" as her attorney chose to call it—was a counterfeit one. Even District Attorney Bland said that he did not believe her guilty of any intent of wrongdoing and the secret service men who have been working on the case and looking up the records of the girls say that they cannot find a blemish on Miss Wakefield's reputation up to the time she met Hennessey en route to Saginaw at 11 o'clock the day of her arrest.

ALBION CLASSMATES MARRY

Miss Ada Louise Sackett Becomes Wife of Coach McKale.

ALBION, MICH. — A pretty wedding took place at the home of Mr. and Mrs. L. D. Sackett in Eckford township, when their eldest daughter, Miss Ada Louise, was married to Coach J. Fred McKale of the University of Arisona, at Tucson. Both McKale, whose home is in Lansing, and his bride were students in Albion college a few years ago. The groom was a member of the Sigma Nu fraternity and was well known as an athlete, while his bride, who has been teaching in Heber, Utah, was a member of the Delta Gamma sorority.

BOY'S PRANK MAY BE FATAL

Stone Intended to Splash Water Hits Girl in Head.

PORTLAND, MICH. — Miss Charlotte M. Bugbee, nineteen year old, daughter of Mart Bugbee of Collins, is hovering between life and death at the home of I. A. Leslie, operator at the municipal electric power plant here, as the result of a fractured skull received when a young son of Frank Dorin of Collins accidentally hit her on the back of the head with a large stone.

The accident occurred on Grand river. Miss Bugbee had just pushed away from shore in a rowboat when Dorin, in a playful mood, hurled the stone for the purpose of splashing on her.

FIERCE FIGHTS NEAR WARSAW

Effective Defense by Russ Delaying Entry of Teutons.

CZAR'S MEN MAY ESCAPE TRAP

Vienna Official Statement Says 126,838 Russians Were Taken Prisoners in July—Trieste May Be Evacuated by Austrians—Machinery in Munitions Factories Reported Removed.

PETROGRAD — The Russian armies falling back from Warsaw are fighting one of the most magnificent rearguard actions the world war has seen. Small forces standing along the Narew and west of the Polish capital are determinedly holding up the Germans while the main bodys of Slavs continues the retirement eastward.

So effective is the Russian defense just outside the gates of the city that military men declared that Warsaw could never had been won by direct assault. The great Austro-German siege guns and the massed forces of the enemy could not have battered their way into the capital, they held, and the capture of Warsaw was only made possible by the progress of the Austro-Germans along the Lublin-Cholm line.

Fail to Entrap Russians.

The taking of Warsaw will only slightly relieve the German feeling of disappointment over their failure to entrap the grand duke's armies, according to advices to the war office. When it become evident that the Russians were about to escape the trap, General von Hnidenburg sent out a hurry call for re-enforcements from the western battle front. These forces arrived, and have been seen in operation in Poland, according to an official statement from the war office, which contained this significant clause: "This fact creates favorable conditions for active operations on the part of our allies in the West."

Capture 126,838 Russians in July.

VIENNA — An official statement issued here says: "The troops under the Austro-Hungarian supreme command captured in July 527 Russian officers, 126,311 men, 16 cannon and 302 machine guns."

Austrians May Evacuate Trieste.

LONDON — An unconfirmed report comes from Rome that the Austrians are preparing for the evacuation of Trieste, and have already removed the machinery of the munitions factories.

A dispatch from Laibach to the Tribune of Geneva says:

"A general Italian offensive was begun Sunday on the Tyrol Trentino and Carnia front, forcing the Austrians to evacuate some of their strongest positions. Dalmatian regiments which attacked Freikopf lost 60 per cent of their effectives. The Italians have pierced the second Austrian line on the Carso plateau, taking several miles of trenches."

FRENCH MARINES LANDED IN HAYTI

U. S. Grants Republic Permission to Safeguard Legation.

WASHINGTON — France has requested and been given permission by the United States to land marines at Port au Prince, Hayti, for the protection of the French legation in that city, where Admiral Caperton is in control.

This attitude of France shows that she at least regards the United States as in unquestioned control of affairs in Hayti. In the opinion of officials it shows also that, after the landing of marines by Admiral Caperton, the United States must be regarded by foreign nations as fully responsible for eventualities. The United States will thus take care of not only English and French but German, Austrian and other interests.

It was stated that the danger in the city is regarded as increasing. It is expected by navy officials that as Admiral Caperton has cabled that more marines "might be needed," the department will at a moment's notice send a thousand marines as reinforcements from Philadelphia either by the Hancock or by the North Dakota or by both.

Navy officials say the situation may be made critical for the 400 marines in Port au Prince at any moment. They estimate the population at about 60,000. There are therefore about 12,000 men capable of bearing arms in the city and suburbs.

Liner and Collier Collide; Latter Sunk.

PROVIDENCE, R. I. — The Colonial Line steamer Concord, from New York for Providence, is reported to have collided with the collier Exeter in Naragansett Bay. The collier was sunk.

Blood Poisoning by Splinter.

GRAND RAPIDS, MICH. — Blood poisoning which resulted from the lodging of a splinter in his cheek while employed at a Newaygo factory, caused the death of Carl Harden at a local hospital Tuesday.

Allegan Swimmer Drowned.

ALLEGAN, MICH. — While he was swimming below the dam in the Kalamazoo river here, Duane Edgerton, nineteen years old, was drowned. He got a mouthful of water and strangled before help could be called.

Oil Inspector Turns Over Fees.

LANSING, MICH. — The State oil Inspector R. E. Barron turned over to the state treasurer, in the first six months of the year, $13,838.46, the amount for the quarter ending June 30 being [illegible].

GEN. CARRANZA

Will Ask Recognition by U. S. as President of Mexico Soon.

Within ten days President Wilson will be asked to recognize the constitutionalist government of Mexico with First Chief Carranza as the de facto president. He will be told that Carranza is entitled to recognition because he has won the revolution.

IT IS ILL WIND THAT BLOWS NOBODY GOOD

Subsea Warfare Danger Stays Deportation of Undesirables.

LANSING, MICH. — German submarine warfare is responsible for the sojourn in America of John Oddo, John Fransono and Frank Gorsche, all Italians, inmates of the Michigan reformatory at Ionia.

The trio was paroled by the state board of pardons although their minimum expired some months ago. They were being held for deportation, but owing to the condition of the seas deportation upon a "safe" vessel is impossible and the United States government has forgotten the deportation idea.

The men were guilty of crimes before they had become American citizens and, consequently at the expiration of their minimum, should have been deported. But federal officials said that was impossible, so the pardon board paroled them for a year. The men all have good prison records.

RACE RIOT STIRS DETROIT

Negroes Rush to Protect Black Robber; Four Persons Are Hurt.

DETROIT — One man was shot and a woman and two men were stabbed in a fierce race riot in Hastings street. Five arrests were made. Two negroes approached a woman alighting from a car and cut the strings that held the handbag over her arm. The negroes fled, pursued by a crowd. One took refuge in a car. The trolley pole was lowered, and the crowd surrounded the car.

Bricks, sticks, and stones were hurled at the car, and the passengers hurried out. Standing alone in the car, the negro stabbed Max Reisman, who attempted to remove him. Then reinforcements of twenty-five negroes hurled themselves on the whites. They scattered and fled down Hastings street. The yelling negroes pursued them with knives and revolvers until stopped by the police.

HOLD LOTHARIO AS ABDUCTOR

Albert Hessling Comes to Grief After Foiled Elopement.

BAY CITY, MICH. — Albert W. Hessling, twenty-five, of Pinconning, was arraigned before Justice Michael Byrne of that village on a charge of abduction.

He was arrested in Detroit in the company of Ruth Smeaton, fifteen, with whom he eloped, it is charged. Hessling said he intended to marry the girl as soon as he got a divorce.

ACCUSED OF HOTEL THEFT

Chicago Couple Alleged to Have Taken Trunk From Charlevoix.

CHICAGO, ILL. — Chester E. Murray, an electrician, and his wife, Lilian B. Murray, a stenographer, were arrested in a rooming house at 836 Wabash avenue and taken back to Charlevoix, Mich., where they are charged with having appropriated a trunk belonging to another guest at one of the hotels.

Will Propagate Deer.

LANSING, MICH. — For the propagation of deer, eighty acres of land has been set aside by the public domain commission on the Grayling military reservation. The commission has twenty-five American white tailed deer.

BERLIN TO FREE AMERICAN

He Aided Briton to Obtain Passport and Will Be Sent From Germany.

BERLIN — The American consular employe who was arrested by the German authorities on a charge of aiding a British subject to obtain an American passport and who is now confined in a military prison, will be released soon.

It is expected that he will be permitted to leave the country.

Constantinople Is Swept by Fire.

ATHENS — Arrivals here from Constantinople report that 3,000 buildings, including the German hospital, which was filled with wounded soldiers, were destroyed last week by fire.

AUSTRIA'S NOTE IS MADE PUBLIC

Protests Sale of War Munitions to Entente Allies.

HOLDS TRADE IS TOO LARGE

Officials at Washington See Full Text in Monday's Newspapers—Entire Page Is Lost in Transmission of Official Copy—Declares Spirit of Law Is Violated.

WASHINGTON, D. C.—The complete text of the Austro-Hungarian note to the United States protesting against the trade in war material between the United States and the allies was made public here by the Austro-Hungarian embassy.

Upon receiving the permission of the United States government the Austro-Hungarian government made its note public in Vienna early in July, but only portions of it were cabled to the United States. By an accident a whole page of the note was lost in transmission from the American embassy in Vienna to Washington so that the state department had for the first time before it the complete text of the note when Monday's papers were published. The missing page is coming by mail but has not yet been received.

Holds Trade Is Too Big.

The complete text reveals more clearly than the press reports from Vienna the lengths to which the government of the dual monarchy goes in objecting to the sale of war material to the allies by persons in the United States. The note admits that the trade is permitted by law, but declares that the spirit of the law is violated by the proportions which this trade has assumed in the United States.

It asks therefore that the United States enact legislation imposing an embargo on the shipment of war materials to the allies.

Declares U. S. Position Illegal.

After pointing out that the business of furnishing the allies with war munitions has become so large as to change the economic life of the American nation, and that it is for the exclusive use of the allies, the note declares:

"The United States government could meet with no reproof if it were to avail itself of its competency, even if it took recourse to the passage of a law in accordance with its constitution. Even if it proved correct in principle that a neutral state may not change the laws in force within its jurisdiction concerning its attitude toward belligerents during the war, there is, however, an exception to the principle as is clearly shown in the preamble of the thirteenth Hague convention. 'Where experience has shown the necessity for such change for the protection of the rights of that power.'

"This case arises for the United States government by the mere fact that Austria-Hungary as well as Germany are cut off from any commercial intercourse with the United States without the existence of a legal ground—a legally effective blockade.

"To the possible objection that although American industry is perfectly willing to supply Austria-Hungary and Germany as well as Great Britain and her allies the United States are not able to carry on trade in the consequence of the war situation it may well be mentioned that the United States is without doubt in a position to remedy the above described condition. It would be entirely sufficient to hold out to the adversaries of Austria-Hungary and Germany the inhibition of the export of foodstuffs and raw materials if the legitimate trade in these articles between the union and the two central powers is not permitted."

LINER IBERIAN IS TORPEDOED; 7 DIE

LONDON — The Leyland liner Iberian has been sunk by a German submarine. Five members of the crew were killed, two died aboard a rescue boat and sixty-one were landed safely. Four of the men killed are said to have been Americans. The vessel has been carrying horses from America to England and a number of those on board were hostlers and caretakers.

The Iberian, a steamer of 5,223 tons gross, sailed from Boston July 7 for Manchester, where she was reported to have arrived July 20. She was 437 feet long, with a beam of 48 feet, and was built at Sunderland in 1900. A. Leyland & Co., Limited, of Liverpool, were the owners.

The Iberian has been used for several months for the transportation of war supplies between the United States and England.

British Steamer Clintonia Sunk.

LONDON — The British steamship Clintonia has been sunk. Fifty-four of the persons aboard her were saved.

Thief With Conscience.

BATTLE CREEK, MICH. — Because some thief suddenly developed a conscience, Mrs. A. Baird is in possession of plunder, including a gold watch and chain stolen from her a month ago. It came through the mails, enclosed in a small box. Thomas Reed of Detroit who insists he is a detective, has been in jail for some time, awaiting trial on a charge of robbing Mrs. Baird.

Sending In Dry Petitions.

LANSING, MICH. — Petitions for a vote on statewide prohibition will be placed in every county in the state by the Anti-Saloon league. Major Arthur P. Loomis of Ionia predicts a substantial majority for the dry side. The first township to send in a petition is one in St. Clair county.

THE THRESHING SEASON
IS NEAR AT HAND

You will want COAL that produces the most Steam for the least money. Sure you will. Then buy the "Anchor" brand. No better coal mined and it costs you less.

Lenawee Lumber & Supply Co.
Phone 57. TECUMSEH, MICH.

Churngold
Is just as good these hot days.

Churngold
Solves the hot weather problem.

Churngold
Is always good.

We guarantee every pound that we sell to be satisfactory.

F. D. AVERY
PHONE 39.

Try The
McDermott's Daisy Market
FOR
All kinds of Meat and Fowls.
PRICES ALL RIGHT.

THE COAST LINE TO
MACKINAC
DETROIT
CLEVELAND, BUFFALO, NIAGARA FALLS
TOLEDO, PT. HURON, ALPENA, ST. IGNACE

A LAKE TRIP FOR REST AND RECREATION.
Have a real vacation on the Great Lakes, the most enjoyable and economical outing in America. The cool lake breezes, the ever-changing scenes along the shore and the luxurious steamers operated by this Company are positive guarantees that you will enjoy every minute of the trip, and return home refreshed and glad you went.

TAKE A D. & C. BOAT WHEN YOU GO AFLOAT.
Daily service between Detroit and Cleveland and Detroit and Buffalo. From June 10th to September 10th Steamers City of Detroit III and City of Cleveland III, the "Two Giants of the Great Lakes, operate daily service on the Buffalo Division; you can't afford to miss the pleasure of a ride on these floating palaces. FOUR TRIPS WEEKLY from Toledo and Detroit to Mackinac Island and Way Ports. Mackinac Island, the Historic Summer Resort of the North Country, is becoming more popular every season with the Tourists seeking quietness and repose. Excellent Hotel and Boarding House accommodations at reasonable rates. TWO TRIPS WEEKLY BY SPECIAL STEAMER, Cleveland to Mackinac Island; no stops enroute except at Detroit and Alpena. DELIGHTFUL DAY TRIPS between Detroit and Cleveland, during July and August four trips weekly. DAILY SERVICE June 14th to September 10th between Toledo and Put-in-Bay. RAILROAD TICKETS AVAILABLE FOR TRANSPORTATION on D. & C. Line Steamers between Detroit and Buffalo or Detroit and Cleveland either direction.
Send two-cent stamp for illustrated pamphlet and Great Lakes Map. Address L. G. Lewis, G. P. A., Detroit, Mich. Set of poster stamps mailed for five cents.
Philip H. McMillan, Pres. A. A. Schantz, Vice Pres. & Genl. Mgr.
DETROIT & CLEVELAND NAVIGATION COMPANY
All steamers arrive and depart, Third Avenue Wharf, Detroit.

5% NET

No fees or expenses out and no taxes to pay. An investment unexcelled for safety, convenience and rate of income.

Checks Sent Semi-Annually
Withdrawal on 30 Days Notice

Our record, 25 years of success, assets over one million and a quarter dollars. Write for financial statement and booklet giving full particulars

CAPITAL SAVINGS & LOAN ASS'N
Lansing, Mich.

Or Call on S. P. HOSMER, Tecumseh.

The Herald $1.00

THE TECUMSEH HERALD

GERTRUDE A. STACY, ESTATE
FRANK E. TURNER, PUBLISHER.

SUBSCRIPTION RATES

IN LENAWEE COUNTY

One year, payment in advance	$1.00
One year, payment after three months..	1.35

OUTSIDE LENAWEE COUNTY

One year, payment in advance	$1.35
One year, payment after three months..	1.50

There will be [illegible] ation from above Rates

Entered at the postoffice at Tecumseh, Mich., as second class mail matter.

Telephone No. 36.

Deafness Cannot be Cured

By local applications as they cannot reach the diseased portion of the ear. There is only one way to cure deafness and that is by constitutional remedies. Deafness is caused by an inflamed condition of the mucous lining of the Eustachian Tube. When this tube is inflamed you have a rumbling sound and imperfect hearing and when it is entirely closed, Deafness is the result, and unless the inflammation can be taken out and this tube restored to its normal condition, hearing will be destroyed forever; nine cases out of ten are caused by Catarrh, which is nothing but an inflamed condition of the mucous surfaces

We will give One Hundred Dollars for any case of Deafness (caused by catarrh) that cannot be cured by Hall's Catarrh Cure. Send for circulars, free.

F. J. CHENEY & Co., Toledo, Ohio.

Sold by Druggists, 75c.

Take Hall's Family Pills for constipation. adv

Two Common Summer Ailments

Thousands of hay fever and asthma victims who are not able to go to the mountains find relief in Foley's Honey and Tar Compound. It allays the inflammation, soothes and heals raw and rasping bronchial tubes and helps to overcome difficulty in breathing and makes sound refreshing sleep possible. Sold everywhere in Tecumseh. advt

An Effective Cough Treatment

One-fourth to one teaspoonful of Dr. King's New Discovery, taken as needed, will soothe and check Coughs Colds and the more dangerous Bronchial and Lung Ailments. You can't afford to take the risk of serious illness, when so cheap and simple a remedy as Dr. King's New Discovery is obtainable. Go to your Druggist to-day, get a bottle of Dr. King's New Discovery, start the treatment at once. You will be gratified for the relief and cure obtained. advt

Brakeman was Cured

F. A. Wootsey, Jacksonville, Texas, writes: "I was down with kidney trouble and rheumatism; had a backache all the time and was tired of living. I took Foley Kidney Pills and was thoroughly cured." Thousands have written similar letters. Foley Kidney Pills are tonic in effect and act promptly. Sold everywhere in Tecumseh. advt

Thirty-Six for 25 Cents

Dr. King's New Life Pills are now supplied in well-corked glass bottles, containing 36 sugar coated white pills, for 25c. One pill with a glass of water before retiring is an average dose. Easy and pleasant to take. Effective and positive in results. Cheap and economical to use. Get a bottle to day, take a dose to-night—your Constipation will be relieved in the morning. 36 for 25c., at all Druggists. ad

Take Out the Ashes

Uremia is due to the circulation in the system of poison and waste products that should be removed from the blood by the kidneys. If the ashes are not removed the fire dies and the machinery stops. So with the waste products of the system. Foley Kidney Pills help the kidneys remove waste matter that causes rheumatism aches and pains, stiff joints and sore muscles. Sold everywhere in Tecumseh. advt

A Medicine Chest For 25c.

In this chest you have an excellent remedy for Toothache, Bruises, Sprains, Stiff Neck, Backache, Neuralgia, Rheumatism and for most emergencies. One 25c. bottle of Sloan's Liniment does it all—this because these ailments are symptoms, not disease, and are caused by congestion and inflammation. If you doubt, ask those who use Sloan's Liniment, or better still, buy a 25c. bottle and prove it. All Druggists. adv

Sluggish Liver Causes Trouble

The discomfort and dangers of hot weather are doubled if the liver is sluggish and the bowels inactive. Foley Cathartic Tablets are prompt, wholesome and effective in action without griping or pain. If you feel lazy and languid, bloated or overfull, a Foley Cathartic Tablet will help you. Stout persons welcome the light and free feeling they bring.

Sold everywhere in Tecumseh. adv

Children's Summer Colds

It is wrong to neglect a cold at any time because it weakens the system and lays the sufferer open to attack from other diseases. Wet feet, sudden changes in temperature and sleeping uncovered at night cause many children's colds in summer. Foley's Honey and Tar Compound gives sure and prompt relief. Sold everywhere in Tecumseh. advt

Constipation Causes Most Ill.

Accumulated waste in your thirty feet of bowels causes absorption of poisons, tends to produce fevers, upsets digestion. You belch gas, feel stuffy, irritable, almost cranky. It isn't you—its your condition. Eliminate this poisonous waste by taking one or two Dr. King's New Life Pills tonight. Enjoy a full, free bowel movement in the morning—you feel so grateful. Get an original bottle, containing 36 pills, from your Druggist to-day for 25c. adv

Scientific Farming

ELECTRIC FARMING.

Advantages of Electricity Over Any Other Motor Agent.

In order to obtain a clearer idea of the advantage of electricity over any other agent and to show that electricity is the best medium for the farmer, the following facts are cited by Frank Koester in his book, "Electricity For the Farm and Home." There are thousands of steam and internal combustion engines in use on our farms today, principally for replacing draft animals, and of course a proportionate number of farm hands, and they are used with machinery, such as plows and thrashers and especially pumps. For operating small machinery such as is required in dairies, as cow-milkers, cream separators, butter kneaders, etc., an internal combustion engine could not be as advantageously used as an electric motor, however, for the reason that the smallest commercial internal combustion engine is about two horsepower, while the electric motor may be chosen in capacities of one-tenth of a horsepower and upward to suit the machine to be operated. Further, no fuel is necessary, the only requirement being to turn on a switch to start the motor.

In fact, practice has proved that farm machinery can advantageously be operated by electric motors. The machines usually operated on the farm are plows, rollers, reapers, thrashers, corn grinders, corn shellers, corn shredders, fodder cutters, woodsaws, pumps, horse and sheep clippers and apparatus for unloading and hoisting hay and other products. Another great saving of labor in the use of electricity is in serving washing machinery, carpet cleaners, sewing machines, fans and appliances for cooking and for heating laundry irons, none of which could well be served by any agent other than electricity. In addition to its use for power, electric energy, which has to be supplied to the motors either from an outside source or from its own central plant, may be utilized for light and warmth.

MILKING MACHINE OPERATED BY MOTOR DRIVEN VACUUM PUMP.

Where connection cannot be made with a local electric distributing company, the farmer should have his own electric generating station, which may be operated by water, steam, gas, gasoline oil or windmill power. Where a stream runs through a farm or is in the neighborhood, cheap power, both as regards the first cost and operating expenses, may be derived from this natural source.

Another source of energy for generation of electric current for farm and country residences is the windmill. The early Dutch windmills were built with sweeps from fifty to a hundred feet of swing in diameter, but our modern American windmills have a sweep of only twelve to eighteen feet, and generate more power than the early Dutch mills, with less attention.

All the above prime movers can be connected to electric generators by belt, gearing or couplings, and their control may be accomplished automatically, so that little attention is required.

The greatest amount of energy being used in the daytime, and the load for illumination being small and wanted principally in the evening, it is therefore not profitable to run the prime movers except during the day. The use of a storage battery is therefore of great service in supplying energy at periods of small demand, when the generators are shut down. In connection with the storage battery, and with the new development of the low voltage tungsten lamps, the cost and size, as well as the maintenance expense, may be considerably reduced by proper engineering.

The main feature in which the great advantage of a farm operated by electricity lies is that the farmer himself has at all times under his direct control the entire supply of electric energy being used, whether obtained from some public service corporation or supplied by his private plant.

Found a Remedy.

"Married again? And you were so deeply pained when you lost your wife!"

"Yes, yes. I felt as if I had a tooth pulled. Well, I had another one put in."—Paris Illustration.

A Poor Tribute.

"This fellow evidently doesn't think much of our fountain pen."

"Why, he sends us that testimonial we asked for."

"Yes, written on a typewriter."—Kansas City Journal.

Timely Tips.

Here is a description of an outside coat that one can wear through an entire day, say, if one comes to town from the country home, goes shopping in the morning, to tea in the afternoon and stays in town to dine and the theater. For this suede cloth or a first class duvetyn is just right. Taube, dull green or one of the dull orange or golden brown shades can be had in these materials. A king's blue, futurist or Roman striped lining gives life to such a garment and lends it individuality when it is thrown back over the chair.

KEEP EGGS INFERTILE.

It is estimated that the annual loss of eggs in the country is $45,000,000. Nearly all of this is sustained by farmers, and much of it can be prevented by keeping eggs infertile through the summer. This means that roosters should be killed off or at least kept away from the layers. It is figured that the eggs become infertile from seven to fourteen days after the male bird is removed from the flock. Repeated trials have shown that fertile eggs and infertile ones placed side by side under similar conditions show a much longer keeping quality of the infertile ones.—American Agriculturist.

BURY THE HESSIAN FLY.

Plow In July to Destroy Pest and Improve Next Year's Crops.

We feed 50,000,000 bushels of good wheat to the hessian fly every year, to say nothing of what it costs us to feed our chinch bugs and other pests, and have only ourselves to blame. Get together. Every neighborhood should have a farmers' club and appoint a hessian fly committee.

Cut the wheat high above the second joint. Remove the grain from the field and stack it somewhere else. The fly is now in the resting stage, and the safest way and only sure plan is for every farmer to plow every acre deeply and thoroughly within two weeks after harvest, turning under the stubble completely.

Team work is necessary. Teach the school children to look for the fly and report it at every stage. Appoint a captain in every school district, who should be the best wheat grower in the neighborhood.

This early complete plowing will not only reduce the fly, but will be a great benefit to next year's crop. It does not let the field dry out after harvest and gets it ready to hold all of the moisture which is so badly needed in most sections. It is stated that other things being equal, three acres plowed in July are worth five acres plowed in September.

Wheel Soaking Box.

When wheel tires become loose, as they often do in hot, dry weather, the watertight box shown herewith will be found useful for soaking them either in water or oil. The box consists of pieces of wood, preferably oak, cut in the forms indicated and nailed firmly together with numerous wire nails. All the cracks are then thoroughly filled with thick whitelead paint and the inside at least painted with two or three coats of paint to render the wood waterproof. The dimensions will depend somewhat upon the size of the wheels to be soaked. Large tired wagon wheels will need a wider box than will buggy wheels. In operation the wagon is jacked up until the wheel will slip over the edge of the box; then it is lowered until the rim almost touches the bottom. The oil or the water is then poured in till it covers the tire, and the wheel is slowly revolved so as to get every part wet. In order to reach the hub rags may be wound around it and kept soaked with oil or water.

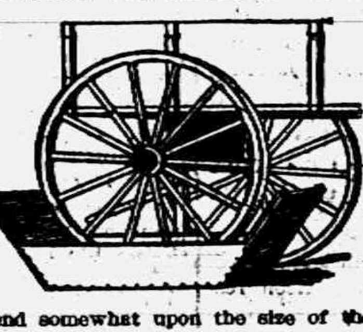

AROUND THE HOGPEN.

Keep the pens clean and dry to prevent disease among your hogs. Don't let drafts blow on the hogs—drafts are fatal to them, causing pneumonia, rheumatism and various other ailments.

If your hogs are sick or not doing well find out what the trouble is. It will pay. A squealing hog is not profitable—a contented hog grunts. Don't keep them in too small a pen. Exercise is essential to health. Give small pigs plenty of exercise. It may prevent thumps.

Give the sow and pigs plenty of room on the sunny side of a building.

Colony houses for brood sows are more sanitary than a central house.

If your little pigs are troubled with scours change the diet of the sow. Do not feed dirty, spoiled or sour feed. Thoroughly cook all meat scraps.

If hard bony enlargements form on the hock joints of your small pigs the chances are that they have rickets. Introduce some new blood into the herd and feed your pigs per each 100 pounds weight a mixture of calcium phosphate pulverized, nux vomica two ounces, artificial carlsbad salts ten ounces.

For worms give five grains calomel and ten grains santonin per each 100 pounds, followed in about six hours by a bran mash or give ten grains santonin and twenty grains areca nut after a twenty-four hour fast.

Follow some of your hogs to the packing house and see them inspected. It will pay in case they are tubercular.

Use plenty of whitewash around the pens.

Isolate all sick hogs. Burn all dead ones.—Dr. J. H. Coffman, Idaho Station.

To Repair Satin Slippers.

If you have a pair of satin slippers that have split or worn across the toe, crochet a medallion of silk and sew on the worn part. The slippers will be prettier than when new.

POULTRY NOTES.

Better keep one good hen than three that you have your doubts about.

If meat scraps are fed to the poultry better see that they are not too old.

Ten drops of carbolic acid to a gallon of drink water makes a good disease preventive when cholera threatens.

Excited men and women make excited birds, and that has a bad effect on the egg producing mechanism of the birds.

Charcoal and grit should be kept where the fowls can have access to them at all times. They are a preventive as well as a cure for indigestion.

Dampness and contaminated ground are fruitful causes of poultry diseases. The quarters should be as dry as a

Church Notes

BAPTIST CHURCH

W. B. Hartzog Ph. D. minister.

10:00 Morning worship and sermon, "How to be Transformed."

11:15 Sunday School.

11:15 Men's class led by the pastor. "Discussion of the career of Billy Sunday."

6:30 p. m. B. Y. P. U.

Everybody welcome

PRESBYTERIAN CHURCH

Rev. Wm. A. Rex, minister.

11:15 a. m. Sunday school, and adult classes.

10:00 a. m. Morning worship and sermon.

7:30, Thursday evening, mid-week service.

FRIENDS CHURCH

Lewis G. Pim and Mary B. Pim pastors

10:00 a. m. Morning worship. Sermon by Evangelist D. W. Whybrew of Lupton, Mich.

11:15 a. m Sunday School. Organized classes for men, women and young people. Junior work,

6:30 p. m. Christian Endeavor

7:15 p. m. Wednesday, prayer meeting. A cordial welcome to all.

Sunday school picnic Wednesday at at Raisin Valley. Wagons will leave the church here in Tecumseh, promptly at 8:30 a. m. Let everybody be on time.

A cordial welcome to all.

METHODIST EPISCOPAL CHURCH

Rev. George Jennings, pastor.

A welcome to all.

10:00 a. m. Morning service.

11.15 a. m. Sunday School.

11:15 a. m. Men's class.

6:00 p. m The Epworth League.

7:15 p. m. Wednesday prayer meeting.

ST. ELIZABETH CATHOLIC CHURCH

Rev. Donald P. O'Donnell, rector.

8 a. m. 2nd Sunday.

10 a. m. 4th Sunday.

All are cordially invited.

THE COMING CHAUTAUQUA

The dates fixed for Tecumseh's second Chautauqua are Sept. 5th to 10th. The formal opening will take place on Sunday afternoon followed by a program suitable for the day. Each day during the week an afternoon and evening program will be given. A special feature this year will be the Junior Chautauqua Play grounds, both morning and afternoon. A graduate playground expert will have charge.

The course this year is claimed to be stronger than last and is crowded full with good speakers, music and entertainers.

The tents will be pitched this years as last on the square known as Cemetery Park. The advance advertising man was in town the first of the week, getting out advertising matter and a meeting of the guarantors has been called to meet at Grange hall to-night at 8 o'clock for the purpose of effecting an organization.

The weather conditions have so far been very unfavorable for Chautauquas but perhaps the weather man will be good to us and give us good weather by Sept. 5th. We have heard so many favorable reports of last years course that we feel safe in saying that this years Chautauqua will be a big success in Tecumseh.

MRS. CHARLES PAWSON

Mrs. Clorinda Reynolds-Pawson passed away Monday evening at 6 o'clock after a few weeks illness. A general breaking down being the cause. She was a life long resident of Tipton. Her husband Chas. Pawson died about 25 years ago, since when she has lived with her son Frank and family. Funeral services were held Thursday afternoon Rev. Heinzman of Laingsburg officiated. Burial at Reynolds Corners

Farm and Garden

FIGHTING CABBAGE WORMS.

Different Remedies That Can Be Used For the Pest.

There are several remedies that control the cabbage worm, says a writer in the Michigan Farmer. Hot water heated to a temperature of 130 degrees F. and liberally sprayed or dashed over the plants will kill all worms with which it comes in contact and leave the cabbages unharmed.

Pyrethrum used at a rate of two ounces to five gallons of water, and sprayed at frequent intervals will control the worms. It can be dusted on in powder form when cabbages are damp. Buy pyrethrum in closed tin retainers, as it loses its strength by exposure. This powder is not poisonous to human beings. A third remedy is kerosene emulsion applied as a spray, but it has the disadvantage of being required to come in direct contact with the worms to destroy them.

Kerosene emulsion is made of two gallons of kerosene, half a pound of whale oil soap (or one quart of soft soap) and a gallon of water. Dissolve the soap in boiling water and pour in the kerosene while still boiling. (Take the materials away from the fire for doing this.) Agitate thoroughly by pumping the material through a force pump and forcing it from the nozzle back upon itself again.

This makes a solution and must be diluted from fifteen to twenty times to use on the cabbages. Paris green used at the rate of one pound to 150 gallons of water can be used safely until the heads are half grown, or until within about four or five weeks of harvesting. These are the most important methods of controlling this pest.

Special Communication, Tecumseh lodge No. 69 F. & A. M. at 2 o'clock Saturday afternoon for the purpose of attending the funeral of Brother Wm. J. Osborn.

RIDGE ROAD

Fred Lewis, and daughter, Irene, Will Phillips, and son Clark, Walter Greashaber and wife spent Sunday with Lemuel Goldsmith west of Clinton.

Miss Ila Hendershot is spending this week with her aunt and uncle Mr. and Mrs. John Frost in Tecumseh.

Mr. and Mrs. Harry Rhodes and son of Toledo spent the first of the week with his sister and husband Mr. and Mrs. Aaron Westfall.

Miss Ida Mohrhardt underwent an operation for appendicitis in Ann Arbor Monday.

Mr. and Mrs. H. C. Brownell of Tecumseh spent Sunday with Mrs. J. H. Brownell and Mrs. Mary Moon.

Miss Lydia Fliehman has been engaged to teach the Hammond school, Mabel Polsdorfer the Bond school and Miss Mary Gilman the Oak Grove school Miss Ida Gibson the Lewis school.

A Harvest Dance and Ice cream social will be given by the K. O. T. M. M. of Mooreville at their hall Friday evening Aug. 13. All are cordially invited.

Rollin Sanford of Pontiac spent Sunday with his parents S. W. Sandford and family.

Mr. and Mrs. George Saffell and baby Maxine and Vesta Goldsmith spent Sunday with their father Forest Goldsmith.

Miss Haseldene Goldsmith spent all last week with her grandmother Mrs. Annie Easlick.

Clyde Gauntlett and family, Mrs. Geo. Reese and son, Mrs. Eliza Harmon spent Sunday with Austin White and family north of Ann Arbor.

Alfred Lewis visited friends in Britton Sunday.

Proceeds of Ladies Aid Ice cream social held Wednesday evening at the M. E. church in Mooreville were $13.63.

Miss Kate Burg of Saline called at the home of Mrs. Sabina Miller and Mrs. Jane Hale Friday.

Mrs. A. O. Bradley and daughter Josie of Battle Creek were visiting in this vicinity the last of the week.

Miss Agatha Josehans entertained at tea Wednesday afternoon in honor of her guest Miss Isabella McLoughlin of Chicago, Misses Carol Hildner, Helen Gauntlett, Adadell and Wiltrude Forsythe and Donald Maxwell.

Ralph Allor and wife are entertaining company from Detroit.

Leo Maxwall of Salina, Kansas spent last week with his brother Donald.

Mrs. Clinton Lewis and baby Beth of Kalamazoo are visiting her parents Mr. and Mrs. Frank Moore.

Miss Charlotte Clark and Theodore Shaible were at Cavanaugh lake Sunday and caught 90 fish.

Mrs. Sabina Miller returned to Detroit Saturday of last week.

M. Davenport, wife and son Cecil, Joseph Masten and wife spent Sunday with George Fliehman and family at Dearborn.

Frank Gilman has been spending several days at Chautauqua week in Ypsilanti.

E. Gauntlett, L. Shibber, E. Hendershot and L. Warner motored to Wampler's lake Monday.

J. D. Polsdorfer of Liepsic, Ohio is visiting his son Harry and family.

FOLEY KIDNEY PILLS
FOR BACKACHE KIDNEYS AND BLADDER
Sold Everywhere

TIPTON

Mr. and Mrs. Ismon Preston gave a party in honor of their son and wife from Cincinnati Saturday afternoon. Those present were Mr. and Mrs. Emery Preston and son Floyd, Mr. and Mrs. Fred Preston and family, Mrs. D. J. Preston, Mr. and Mrs. Henry Tripp, Mrs. Sam Tripp and family, Mrs. Tillie Cook, Mrs. John Cook and sons Dale and Dean, Mr. and Mrs. Robert Smith and daughter Vesta, Mrs. Lenard Langthorne, Irene O'Haro of Tipton and Mesdames Rose and Florence Cox and son Charles of Holloway.

Frank Crist of Deerfield called on Mrs. D. J. Preston Sunday.

Bernard Poucher, wife and baby of Bridgewater spent Sunday with relatives.

Mr. and Mrs. Ridgeway of Fort Wayne are visiting her brother Joseph Platt and family.

The Star class ice cream social was well attended and the children realized $8.65.

Mabel Billington of Adrian spent Sunday with Ruth Hunt.

Edith Stanley came Monday from Ft. Calhoun, Nebr. to attend the Preston reunion and to visit relatives in this vicinity.

Mr. and Mrs. Faunt Lenardson of Britton spent Sunday with her parents Mr. and Mrs. W. A. Beebe.

Dr. Ramsdell of Ann Arbor will preach at the M. E. church Sunday morning Aug. 8.

Halleck Wilson, and daughter of Detroit, Mrs. Frank Osborn and daughter of Columbus, Ohio and Mrs. Henry Wilson of Tecumseh called on Mrs. Geo. Witherell Sunday, Mrs. Witherell returned home with them and spent Monday with her mother.

Mrs. I. C. Luce, Mrs. C. H. Brewer, Mrs. Mary Whelan and Mary Bunting were Tecumseh callers Monday.

Lavere Mapes spent Sunday with his parents in Adrian.

Rev. and Mrs. W. B. Collins of Hudson were guests of Mr. and Mrs. Earl Burtless Sunday evening.

Messrs. and Mesdames Lorenzo Daniels and daughter Julia, Harry Daniels Edna and Ralph, Will Spaulding and daughter Imo, Mrs. Mary Simmons and Miss Mattie Graham motored to Webberville, Ingham Co. Sunday to spend the day with Mr. and Mrs. T. B. Frear, sister of Mrs. L. Daniels. They were much surprised to find her two brothers and families there.

Mrs. Sherman Camburn and sons went to Tecumseh Monday to spend the night.

HAGUE PARK

JACKSON'S BRIGHTEST SPOT

200 PEOPLE CIRCUS ACTS BIG BATTLES DANCING GIRLS

Gordon's Gigantic Firework Spectacle

August 9th, 10th, 11th

Gordon's Gigantic Pyro-Spectacle and Carnival of Fire

"OPENING OF PANAMA CANAL"

AND

"PANAMA IN PEACE AND WAR"

Stage 300 feet long, 40 feet high. Six big Circus and Hippodrome Acts. Ballet of beautiful costumed Dancing Girls. A Complete Circus Parade, Wagons, Animals, etc. All in Fireworks. Mechanical Set Pieces. Shells weighing 5 to 50 pounds. Rockets and all latest Novelties in Fireworks. See the awe-inspiring Eruption of Mt. Esperanza, Aerial Battle Between Aeroplane and Dirigible Balloon

$1,000.00 WORTH OF GORDON'S GORGEOUS FIREWORKS FIRED NIGHLY.

Performances at 8:30 p. m. General Admission 50c. Reserved Seats 25c Extra

RIDGEWAY

Mr. and Mrs. C. M. Gove and Miss May Noble were Sunday guests of Mrs. Loree.

Mrs. W. E. Allen and son Charles and Mrs. Don Peters Sundayed in Detroit.

Born Tuesday August 3 to Mr. and Mrs. Chas. Frost a 7 pound son.

Henry C. Wilson is up from Blissfield this week.

There will be services Sunday as Rev. Somers is home.

James Barlow has purchased a Dodge car.

Alice Lowe is a Detroit visitor this week.

A cement floor has been made in the furnace room of the Church.

Mrs. E. A. Elkington of Adrian was a guest of Mrs. Elmer Linn Monday night and Tuesday.

Irvie Case of Milan was a guest Saturday of his sister Mrs. Sant Buckley.

Mrs. Otto Marks and sons returned to Jackson Saturday.

Wm Barrett went to Moscow Saturday to visit Mr. and Mrs. Floyd Sherrard.

J. F. Barlow and G. H. Houseman were in Detroit Thursday.

Mr. and Mrs. C. W. Culbertson Sundayed in Detroit.

Ernest Bixom of Detroit Sundayed at Will Fletchers.

Mrs. Lyons and Mrs. Hoover and baby of Milan were guests Friday of their parents Sherman Stautler and wife.

Rev J. E. Somers returned home from his trip to Canada Saturday evening

Kenneth LeMichael of Milan was a Sunday guest at Elmer Linns.

Miss Leah Allison of Milan was a guest at Elmer Linns Thursday to Sunday.

SPECIAL NOTICE TO TECUMSEH FOLKS

We wish to announce we are exclusive Tecumseh agents for the simple mixture of buckthorn bark, glycerine, etc., known as Adler-i-ka. This remedy, used successfully for appendicitis, is the most THOROUGH bowel cleanser we ever sold. It is so powerful that ONE SPOONFUL relieves almost ANY CASE of constipation, sour or gassy stomach. Adler-i-ka never gripes, is safe to use and the INSTANT action is surprising.

B. J. Pulver, druggist. adv

If You are troubled with heartburn, gases and a distressed feeling after eating take a Rexall Dyspepsia Tablet before and after each meal and you will obtain prompt relief. Sold only by us, 25c

B. J. Pulver.

Swiss Chard.

The Swiss chard is hardly appreciated enough as a producer of ample and continuous supplies of bulky food. A row of chard thirty feet long, cultivated the same as a row of beets, will furnish plenty of greens for a family of average size. As fast as the outside leaves are taken off the growth is renewed, and moderate pickings may be gathered from each plant during the season. In localities where consumers have become used to this plant for greens there is considerable market demand. Almost anywhere a demand may be developed by giving away a pound or so of the leaves to customers buying other vegetables.

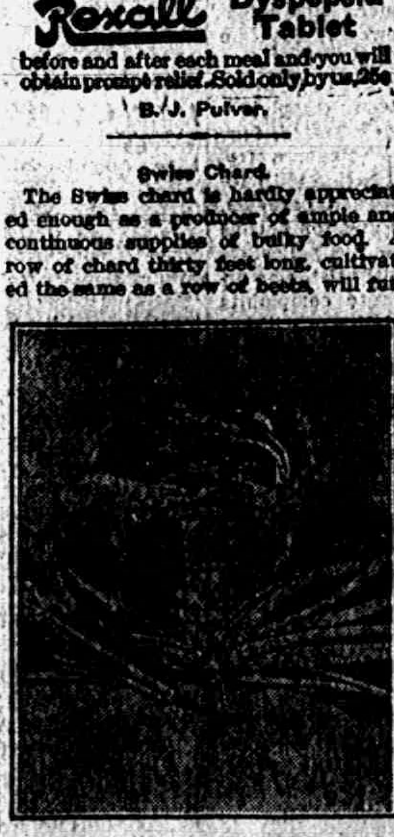

THERE IS DEMAND FOR SWISS CHARD.

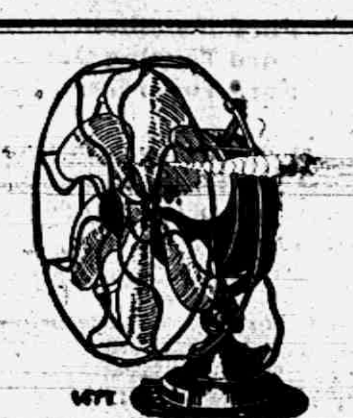

A Cool Wave Coming

Many times during the sweltering summer days, when duties in the home seem to almost overwhelm us, we have longed for the welcomed sign "A Cool Wave Coming."

With an Electric Fan in your home you will not fear the stifling heat of the summer.

Its gentle breeze freshens and cools the surrounding atmosphere giving you new life and strength to withstand the sweltering days that otherwise would be almost unbearable.

Electric Fans can be carried from room to room. No wiring is necessary. Just plug the cord into any electric light socket and turn the switch. It will run continuously without attention and consumes little current. adv

CLASSIFIED ADS

ROOFING—This is the ninth year that I have been in the roofing business, and no fault has been found. I shall continue to sell the same. If any of my roofing does not give satisfaction please report to me and I will fix it free of charge. Roof paint for sale. J. W. Owen. adv.

JUNK! JUNK!—I will pay the best price for rags, rubbers, papers and magazines. Phone 372., will come for them. D. Gerthner Maumee St.

FOR SALE—First class driving horse weight 1200 lbs Tecumseh Big Chief Garage

WANTED—Second hand auto or light truck in exchange for neat little house and lot in Adrian address E. Herald office.

FOR SALE—One Reo 1915 touring One 1914 Studebaker 6. Both cars in excellent condition. If interested call and see us. Big Chief Garage adv

FOR SALE OR EXCHANGE—If you wish to trade your home in Tecumseh or small farm near town for stock farm. Address Box 99 Route 2 Tecumseh Mich.

FOR SALE CHEAP—One full set of Temco shock absorbers for a Ford Best Made P. B. Hardy Md.

FOR SALE—I have for sale the house and lot of B. F. Snyder situate on Union Street, two doors south of Chicago Street. The house is complete in every respect, and in order to close the estate of Harriett B. Snyder, this property can be purchased at a very reasonable price. G. A. RATHBUN

FOR SALE—Choice potatoes delivered to any part of the city for 65c in bushel lots. Drop a card, P. O. box 254.

NOTICE

I will be at the Tecumseh Stat. bank for collection of taxes beginning July 6 and every Tuesday and Friday until August 11.

LYNN HARDENBURG, Treasurer, adv

A Bridal Tour.

"I want to go abroad the worst way," exclaimed the young thing.

"Then you should marry. I know of no worse way."

Saying which the older thing smiled harshly.—St. Louis Post Dispatch.

The reason a man is not smarter than his wife is because she lets him think he is.—[illegible] News.

Worrying About His Gas Bill.

"Madam, your husband has gastritis."

"Well, I do my best, doctor, to keep him away from the meter, but he will spend a lot of time in that damp cellar studying it."—Exchange.

Karo (Crystal White)

For the best Preserves, Jams and Jellies.

One part Karo (Crystal White) and three parts sugar makes a heavier, richer syrup without the cloying sweetness of all sugar for preserves, and prevents crystallization in jams and jellies.

Our Preserving Booklet sent free on request tells you how.

CORN PRODUCTS REFINING CO.
P.O. Box 161, New York
Dept. PX.

CALIFORNIA EXPOSITIONS

$71.64

ROUND TRIP via New York Central R. R.
Lines West of Buffalo

Choice of many routes going and returning.

All your questions gladly answered. Call at or address Ticket Agent

NEW YORK CENTRAL LINES

To Cleanse and Heal Deep Cuts

Money Back If It Fails

Have it on hand

HANFORD'S Balsam of Myrrh A LINIMENT

For Cuts, Burns, Bruises, Sprains, Strains, Stiff Neck, Chilblains, Lame Back, Old Sores, Open Wounds, and all External Injuries. Made Since 1846. Ask Anybody About It. Price, 25c., 50c. and $1.00

All Dealers OR WRITE G. C. Hanford Mfg. Co. SYRACUSE, N. Y.

Rexall Dyspepsia Tablets will relieve your indigestion. Many people in this town have used them and we have yet to hear of a case where they have failed. We know the formula. Sold only by us—25c a box.

B. J. Pulver.

AROUND THE DAIRY.

When grains are high silage makes a still more profitable feed.

Proper feeding determines the amount of gain in the dairy business.

The profits of a dairy cow can be anticipated and realized with a greater degree of surety than in any other one phase of farming.

No cow can do her best or even keep up a normal flow of milk when compelled to stand out in the hot midday sun of summer and fight the flies.

It would seem that every man would realize the folly of having the profits of a good dairy herd eaten up by a few "boarders," which he could easily discover and eliminate from the herd.

Armour's
Animal Fertilizer

has the largest sale in this section for several reasons. They are manufactured from the best of material in the most up-to-date factories.

They are finely ground and will feed in any drill.

They are always uniformly up to guarantee.

Farmers realize they can get more results from ARMOUR'S than any other Fertilizer made.

Farmers know that in using ANIMAL fertilizer from the largest Packing-house they are putting back on the soil what has been sold off.

Tell us your soil and its conditions and we will furnish you with a brand that will give you big results.

Don't be deceived, there isn't any fertilizer in the same class, ask any farmer who has used ARMOUR and other brands and he will tell you of its superiority.

L. E. TEMPLE & CO.

Music Rolls
for Piano Players

If you have a player and are interested in new pieces we would like you to call and see what we have in this line.

Rolls from 15c to $1.00.

SEE OUR LINE OF
Pianos and Piano Players

Guy E. Belding,
Furniture and Undertaking.

AGENT FOR REO AUTOMOBILES.

Fertilizer

It is a known fact that we have got to feed our soils the same as we do our animals in order for anything to thrive and produce the best results.

QUESTIONS

No. 1 Which kind is the best to buy?
You all know you want middlings to grow young pigs and corn to fat same.
No. 2 Who knows how much Nitrogen, Phosphoric Acid and Potash it takes to produce forty or fifty bushel of wheat pre acre?
No. 3 Who knows what proportion should they be applied to the soil.

ANSWERS

No 1 Swift's Special Disolved Animal Bone Meal. If you will look in the State of Ohio's report you will notice they are the only company that manufactures such a brand. This particular brand of fertiliser is a balance ration for about 95 per cent. of our soils in this section and 75 per cent. of it is water solution.

No. 2 & 3 Call at our store for these answers.

It will cost you to begin with $32.00 a ton. Have cheaper brands if price is what you are looking for.

TECUMSEH CO-OPERATIVE ASS'N.
By C. D. BEEBE, Mgr.

KALAMAZOO CELERY

is very nice this year, we have a supply at all times, try it.

MELONS

Try one of those Big Melons at Gilbert's they are fine.

Try a package of Chop Suey Tea, it is fine.

4 per cent discount on all cash purchases, except sugar.

C. M. GILBERT

The Herald $1.00

LOCAL AND PERSONAL

NOTICE

During the summer months, all display advertising matter MUST be in this office before 4 o'clock Friday for Tuesdays issue and on Wednesday for Fridays issue.

Local lines not later than Saturday morning for Tuesday or Thursday morning for Friday, before 9 o'clock.

Mrs W. B. Hartzog left Tuesday for Spencerville, Ohio to visit her parents.

Seymour Orr has been spending the week with his parents Mr. and Mrs J. J. Orr.

F. D. Avery is improving the interior of his store with a new coat of white paint.

Miss Josephine Orr had as weekend visitors Frank Barrett and sister of Williamston.

Mr. and Mrs. E. H. Deming left Thursday morning for Milwaukee to visit their daughter Ethel.

Thomas McCann is taking a short vacation and has been in Stockbridge for the week visiting relatives.

Wanted—A school girl to work for room and board in a family of two, Inquire of Mrs. T. W. Mingay.

Butter by the crock 27c per pound at The Peoples Store. adv

Mrs. A. H. Miller and son Leo of Lansing are visiting her mother, Mrs. Mary Hastings and other relatives.

The marriage of Miss Nina Hunter and Donald Heesen will be consummated in Springfield Ill., Saturday, August 7.

Gastons' $1.00 window for Wednesday. adv

Mr. and Mrs. Raynor Bowen of Detroit have been spending the week with his parents Mr. and Mrs. R. J. W. Bowen.

Get your Shoes dolled up at the Barrett House. Shine 10c. adv

Mrs Maynard Mulvaney who has been taking in the exposition in California for several weeks returned home Tuesday.

Mr. and Mrs. John Sherman who have been taking an auto trip East returned Saturday they covered about 1,100 miles during their trip.

The Willing Workers will hold an ice cream social at the home of Will Gibson Friday evening with a musical program. A welcome to all.

All kinds of pressed meats at the Daisy Market. adv

Miss Josephine Mobbs who has been spending the past week in Holloway with her uncle Sam Mobbs and family returned home Monday night.

Seymour Knapp and sister Mrs. Chas. Avery and daughter Marie Avery were weekend visitors at the home of Mr. and Mrs. J. J. Orr.

Mr. and Mrs Stanley Sheets have been entertaining during the past week Mrs. Cora Sheets of Deashler, O and Mrs. Roy Ross of Napoleon, O.

Have your jewelry made like new at Gastons'. adv

Mrs James Ferman went to Ypsilanti Wednesday to assist in the preparations of the Culver family reunion which is to be held today in that city.

Butter by the crock 27c per pound at The Peoples Store. adv

Mr and Mrs. Roy Snell and baby who were spending the past week with his mother Mrs Ella Snell returned to their home in Jackson Wednesday.

Mrs. L. North entertained at luncheon Wednesday noon. Covers were laid for twelve. The out-of-town guest was Mrs. Frank Osborn of Columbus, O.

Watch, clock and jewelry repairing at Gastons'. adv

The Ladies Guild of St. Peters church met at the home of Mrs. L. C Hayden Tuesday afternoon. Refreshments were served by Mrs. Hayden's committee. The ladies made about six dollars.

Fresh meats always to be found at he Daisy Market. adv t

Owing to the fact that certain persons have been circulating a report that we would not have the "Ford" agency after August 1st we wish to say that we signed our Ford contract July 31st for coming season in this territory. We will carry a much larger stock of "Ford" parts and will be in position to give all our customers the very best of service, we wish to thank our patrons at this time for the pleasant business we have enjoyed in the past three years and it shall be our policy to protect their interests at all times in the future. adv

TECUMSEH "BIG CHIEF" GARAGE

Farmer Makes $1000.

He put it into bank. Just eight days after he had bank it, a burglar broke into his house. The burglar ransacked the place where he had been hiding it. When the burglar—the tramps—the sneak thief or fire comes—where will your money be? If it is hidden, the burglar may find it. If it is deposited in The Lilley State Bank, it is safe.

Our record—60 years of safe and sane banking.

Your account—large or small—will be welcomed at

The Lilley State Bank
Tecumseh, Michigan.
THE BANK WITH THE CHIME CLOCK.
We pay 3 per cent. on Saving Books.

Mrs. Joseph Howe returned home to Kalkaska Monday.

F. S. Anderson is in New York this week on a business trip

Mrs. John Taylor of Britton was a Tecumseh shopper Tuesday.

A. H. Newton of Jackson was calling on friends in town Monday.

Miss Mary Tribolet was a weekend visitor with friends in Marshall.

Thos. Mingay is taking a two weeks outing at the Soo leaving Tuesday.

Mr. and Mrs. Eugene Ambruster were with Saline friends over Sunday.

Joseph H Smith has returned from his business trip to Sault Ste Marie.

George and Teresa Deery are spending a week in Jackson with relatives.

Miss Mame Oram of Adrian was the guest of Mr. and Mrs. Howard Bredow over Sunday.

Gastons' are having an umbrella sale adv

Harry Duncan was a passenger for Elkhart. Ind., Tuesday for a visit with relatives.

Miss Alice Richards of Adrian has been spending a few days in town this week with relatives.

Opportunity for a school girl to work for room and board in a modern home. Address box 758 adv

Mrs. Ed Baird of Dayton, Ohio has been the guest of her brother F. B. Wood and wife this week.

Born to Mr. and Mrs. Leon Maynard of Macon formerly of Tecumseh Saturday July 31, a daughter.

Mr. and Mrs. H. S. Temple who have been taking a trip on the lakes, returned home Sunday night.

Mrs. Jas. Lowry Jr, is recovering from a severe illness. Mrs Frank Boyd of Adrian is caring for her.

William Comfort who for the past year and a half has been at Cascade Montana returned home last week.

Butter by the crock 27c per pound at The People's Store. adv

Mr. and Mrs. Albert Lowry and daughter of Bay City are visiting his parents Mr. and Mrs. James Lowry.

Miss Mary Harrison of Jackson is the guest of her uncle and aunt, Mr. and Mrs. Thomas McCann for the week.

Mrs. George Church and Ernest were visiting Mr. and Mrs. A. B. Cheal in Battle Creek the first of the week.

See the Daisy Market for poultry. adv

Mrs Dwaine Service and baby who have been visiting her parents in Blissfield returned home Tuesday night.

Mr. and Mrs. Halleck Wilson and little Virginia motored over from Detroit Sunday to visit his mother Mrs. Henry Wilson.

Regular meeting of Tecumseh Lodge No. 69, F. & A. M. Friday evening, Aug. 6th. Full attendance is requested.

Gastons' will clean your clock, adv

Mr. and Mrs. Halleck Wilson and daughter of Detroit have been visiting relatives in Tecumseh and Tipton for the past week.

Fine switches made, cut hair and combings bought at the millinery of Miss Julia A. Hough. adv

Chas. Knight and family of Northville and Mrs. Fred Knight of Jackson visited at Chas Baratholomew's the first of the week

Butter by the crock 27c per pound at The Peoples Store. adv

Miss Anna Carson has as guests at Wampler's Lake this week, Miss Julia Harvey and Alice Kinsly students from the M A. C.

Mr. and Mrs. Wilson Aldrich and son, Mr. and Mrs. Andrew Taylor and son and daughter are spending the week at Wamplers Lake.

Quite a crowd gathered on Evans St. Saturday afternoon for the Briggs auction. Mr. Aylesworth proved a good auctioneer and the goods brought a good price.

3 cans good peas, corn succotash or tomatoes for 25c at Clarks Market, Phone 158 adv

Rev. M D. Tremaine who had been visiting his sister Mrs. F. Rosacrans and family and going East with them left for his home in Brockton Ill., Thursday morning

Mr. and Mrs. Harry Moore and Mrs. Chilson, Mrs. F. S. Anderson and Mary Eleanor and Mrs. Lynn Hardenburg and daughter Alice spent Wednesday at Wamplers Lake

Mr. and Mrs Perry Miller of Mt. Clemens are guests of her sister and husband, Mr. and Mrs. Wilfred Waldron and their parents Mr. and Mrs Wm. Waldron this week.

Fresh bbl. Norway Mackerel while they last, 5c each, 6 for 25c. Clarks Market. Phone 158. adv

Mr. and Mrs. Orrin Osborne entertained Mrs. Emma Lyons and baby, Mrs. Osborne Hoover and baby of Milan and Mr and Mrs. John Frayer of Britton the last of the week.

Roy Jennings of Flint, Miss Winnifred Jennings who has been visiting friends in Owosso and other points came Monday night called by the serious condition of their sister Leila.

The Rosacrans auto party returned from their trip to New York Wednesday night. They report a most delightful trip going but met with some unpleasant weather on the way home.

Miss Nellie Wilson was operated upon last Thursday for the removal of adenoids and tonsils by Drs. Treat and Stafford in Adrian She has returned home and is improving nicely.

John Mills and family of Detroit called on Tecumseh friends Sunday. They were enroute home from Tipton where they had visited his father R. W. Mills and sister Mrs. Mertie Campbell

ANOTHER BARGAIN DAY

Wednesday's bargain day morning broke cloudy and the weather conditions were not favorable for a large crowd, but considering the day due there were quite a few shoppers.

In the evening the usual band concert was given and with John Pennington's singing, there was quite a large crowd in to witness the sports. The attraction of the evening was advertised to be a tight rope performance by the Stanley Bros., but at the last moment the committee were notified that they could not get here but were sending a substitute which proved to be a pair of commedians in a comedy sketch.

This should have been given on a raised platform so that it could be seen by the crowd but the arrangements had to be made so hurridly that this could not be accomplished and many were disappointed in not being able to see the performance.

We sincerely hope that the weather man will be more considerate of our wishes and the community at large and bring more favorable bargain day comes round.

BUTTERFLY LUNCHEON

Miss Nina Hunter Guest Of Honor

Miss Bessie Cupples most delightfully entertained a company of her young lady friends at a luncheon party Tuesday afternoon at 1 o'clock honoring Miss Nina Hunter.

The color scheme throughout the home was pink and white, large bouquets of cosmos being used. The table was most beautifully decorated, a trellis of woodbine overhead was brilliant with butterflies, and a large basket of pink cosmos with ribbons leading to each guest. At a given signal these were drawn by the young ladies, and a large butterfly to each announced the old story of one I love two I love, three I love I say, until number twelve announced the marriage of Miss Nina Hunter and Don Heesen Saturday August 7, 1915.

A four course luncheon was served, by Mrs. Geo. Rathbun and Mrs. Floyd Heesen and a most enjoyable afternoon was passed in comparing notes and giving advice to those members of the party who were soon to embark upon the sea of matrimony.

Those present were Misses Josephine Hayden, Ruth Keeney, Zilla Mills, Jane Harris, Edyth Shull, Marian Rosecrans and Mrs. J D Service and Miss Inez Fay of Jackson.

MISCELLANEOUS SHOWER

Mrs. Floyd Heesen and Mrs. G. Arthur Rathbun entertained a company Wednesday evening at the home of Mrs. Heesen for a miscellaneous shower for Miss Nina Hunter. Miss Hunter received of many beautiful gifts. The evening was spent playing 500, Mrs. E Rosacrans winning the prize. Refreshments were served and in parting the guests extended many good wishes to the prospective bride.

AT THE BARRETT HOUSE

The Barrett Bros. have decided to use the room just vacated by the cafe for a ladies rest and lunch room.

Work will begin at once in redecorating and installing tables and chairs for lunches during the day, with a competent woman in attendance. Special attention will be given to the rest room with reading matter and everything for comfort. A toilet and lavatory will also be installed.

This will be a new departure for Tecumseh and cannot fail to be appreciated by every woman who visits our town.

FOR SALE AT A BARGAIN

My residence on Pottawatamie St. large lot 6x15 rods, hot water heating, hot and cold, soft water for bath and kitchen, City water and sewer connections, electric lights for house and barn large barn for six horses, house arranged for two families with six rooms for each besides wood shed and store rooms,

A building lot corner of Pottawatamie and Maumee streets.

C. A. SLAYTON. adv

Miss Irene Shaw who has been visiting her aunt in Mason returned home Thursday morning,

M. C. Broas and family and Frank Gray have been spending the week at the Howland cottage, Sand Lake.

Mrs Clark of Tilbury, Ont., came Thursday morning called by the serious illness of her father Jerome Snow.

San Marto coffee 25c at the Peoples Store adv

Rev. W. B. Pope a former pastor of the M. E. church in Tecumseh passed away at Monroe Tuesday afternoon. His funeral was held this afternoon at 3 o'clock in Monroe,

Jerome Snow suffered a stroke of paralysis Tuesday morning and has since been in a serious condition. He has been in poor health for the past few months, but has been about town from day to day.

T. H. Temple, wife and daughter of Detroit were guests of his brother F. J. Temple and family Wednesday. They were enroute to California by auto with camping outfit and everything to make the trip a pleasant one.

San Marto coffee 25c at the Peoples Store. adv

Mrs, Anna Blackmar of Cambridge was the guest of S. P. Hosmer and daughter Asenath, last week, joining her sister Miss Franc Rosebrugh and neice Mary Hosmer who were visiting here They returned to their home in Freeport, Ill. Tuesday.

Mrs Sam Stewart living near Britton met with a painful accident last Friday. She was holding a team while her son did some little thing about the machine, when the horses stepped into a bumblebees nest, they jerked away and started to run throwing her against the knives of the machine cutting her lower limbs so badly that it required 9 or 10 stitches to draw the cuts together she also sustained other injuries. At last reports she was doing as well as could be expected.

Great Spectacle is to Be Staged Here

Gordon's "Panama In Peace and War," Will Be Shown in Fireworks at Hague Park.

JACKSON, MICH

There's going to be war at Hague Park nightly, starting Monday night, Aug. 9. And its not going to be a sham battle either Instead, it's going to show just what the United States would do in war time with a foreign country, with the illustrators using the Panama canal as a probable point of attack.

This interesting incident will be shown during the touching off of the greatest fireworks display ever seen in Jackson. Under the captain of "Panama in Peace and War," J. Saunders Gordon, the country's foremost fireworks manager, will unload enough dynamite in presenting this remarkable display to blow up Jackson in jig time if the realism of the attack was registered.

The spectacle is shown in two acts, with the first act picturing the opening of the great waterway to the world's commerce and vessels of war. The battleship Oregon, whose Spanish-American war historical records are readily recalled, is first lifted from the harbor into the Gatun loce of the canal, and with President Wilson standing on the bridge, starts on its triumphal trip to the Pacific. Army drills and native festivities which brings into action the 200 ballet girls and other features, complete the inteseating pageant of peace

The second act develops the war for a supposition is made that Columbia, though at the time the canal is opened is a weak country, has found itself through wealthy existence, and becomes a rival of Brazil and Argentina. She builds up a navy which she wants for an attack on Panama and Panama's most loyal backer, Uncle Sam Columbia warships steam into the harbor, and start a most unexpected attack, but Uncle Sam soons finds himself, and thereupon opens an attack that develops one of the finest pieces of fireworks workmanship ever attempted. United States conquers quickly, but no sooner is the celebration of the victory under way than the supposed to be extinct volcano of Mt. Esperanza erupts, shooting lava into the air and covering the slopes and burying all thereon, The eruption of this volcano in the midst of the activities, is one of the most thrilling spectacles ever offered.

The lighting and pyrotechnic effects of "Panama" are wonderful, not to say magnificent, but is followed by even a greater and varied style of fireworks display under beautiful arrangements.

There's a reason to believe the "Panama" display will surpass anything ever seen in the fireworks line in Jackson or in America for that matter.

TECUMSEH WATER PURE

"Tecumseh's water pure" is the report which Dr. Briegel, health officer, has received from Lansing. A short time ago Dr. Briegel sent a sample of our water to Lansing for analysis and was much pleased to receive the above report from the state authorities.

Talk has been current about town that our water was not pure and that a case of typhoid fever is the result of drinking it. The above report will be welcome news to those who have felt a little nervous.

SPECIAL MEETING OF MONDAY CLUB

The Monday Club held a special meeting at their rooms in the Library Monday afternoon when six new members were voted into the club, Mesdames Chester Critchfield, Andrew Taylor, Lester Coller, Clement Hardenburg, Albert Deming, Wilfred Waldron.

NOTICE

The Garden Party given by the Ladies of the Baptist church failed to show up Thursday evening on account of the inclement weather, and will be given Tuesday evening August 10, wind and weather permitting.

WM. PILSBURY

The sad news was brought to Tecumseh this week that Wm Pillsbury had passed away Sunday morning at his home in Benton Harbor. Mr Pillsbury has been in poor health for a number of years but has been seriously ill for several weeks. He was taken to Hudson for burial the funeral being Wednesday.

Mr. Pilsbury and family were residents of Tecumseh until about a year and a half ago when failing health obliged him to give up work here where he had so long been employed with Brown & Co. His many friends will be sorry to hear of his early death and extend sympathy to his family.

SUICIDE

Albert M. Bissell Takes Life by Drowning.

Albert Monagham Bissell nephew of Uncle Johnnie Monaghan of Sand Lake was found dead Sunday morning by the farm hands of the Monaghan farm.

He was found with his head and shoulders submerged in the water tank just across the road on the Miller farm. His body was still warm when found. The only reason that can be assigned for the rash deed was continued ill health.

The deceased had lived with the Monaghan family for five or six years He was 62 years of age, The funeral was held Tuesday afternoon, Rev Brewer of Tipton officiating. Burial at Cambridge Junction.

New Fruits & Vegetables

NEW SPANISH ONIONS
HOME GROWN CABBAGE
FANCY RIPE TOMATOES
SWEET POTATOES
RED JUNE PLUMS
ELBERTA PEACHES

Hand-Cleaned Huckleberries, Cantaloupes, Duchess Apples.

We give BLUE Trading Stamps.

ANDERSON GROCERY CO.
Phone 91 Successors, Anderson Bros. Macon 'Phone

SUMMER OUTING GOODS

Base Ball, Tennis, Croquet, Fishing Tackle, Hammocks, Lawn Swings, Paddles and Oars, agency for Old Town Canoes, Anchors, Bicycles and all accessories, Flash Lights and Batteries, Fisk Automobile Tires, Fly Nets, Fly Traps and Spatters.

Satterthwaite Bros.

FERTILIZER AND BIG CROPS

Use the Homestead and Calumet Brands and get big returns for your money. See us for your fall orders as we have the right analysis for the different soils.

WOOL FAT

Come in and get a 50c box of Wool Fat to cure the sore shoulders and necks on your horses. Garanteed to cure or your money refunded.

The Red Trading Stamps means a saving of 2½ per cent. by paying cash.

BROWN & CO.

3
OILS ANYTHING
CLEANS, POLISHES EVERYTHING
PREVENTS RUST EVERYWHERE

3-in-One has been for 18 years the Old Reliable, largest-selling home and office oil. It is light enough to oil a watch; heavy enough to oil a lawn mower. On a soft cloth it becomes an ideal *furniture polisher*. Makes a yard of cheese cloth the best and cheapest *Dustless Dusting Cloth*.

And 3-in-One absolutely prevents rust or tarnish on all metal surfaces, indoors and out, in any climate.

Free 3-in-One. Write *today* for generous *free* sample and the Dictionary of uses—both *free* to you. 3-in-One is sold everywhere in 3-size bottles: 10c (1 oz.), 25c (3 oz.), 50c (8 oz., ½ Pint for ½ Dollar). Also in patented Handy Oil Can, 25c (3½ oz.).

3-IN-ONE OIL COMPANY
42 D A BROADWAY NEW YORK CITY

DO YOUR OWN SHOPPING
"Onyx" Hosiery
Gives the BEST VALUE for Your Money
Every Kind from Cotton to Silk, For Men, Women and Children
Any Color and Style-From 25c to $5.00 per pair
Look for the Trade Mark! Sold by All Good Dealers.
Wholesale Lord & Taylor NEW YORK

GEO. L. GRAVES

A telegram received by, J. F. Hicks from Milwaukee Wednesday said George died suddenly and peacefully this morning. No further particulars have been received. Mr. Graves was an old Tecumseh boy and his many friends will regret to hear of his death.

HISTORICAL SKETCH OF SAND LAKE WITH ILLUSTRATIONS

By Mrs. Cornelia Pangburn Howland.

We have just received from the authoress, Mrs. Howland a very fine souvenir of Sand Lake, with an historical sketch and a number of illustrations making the little book very interesting. One can hardly realize what a fund of history lies in and around the country until it has been brought out by some one who is willing to search for it as she has done. The little book is certainly a gem with its neat covers and dainty pages.

HENRY CROSSMAN

Henry Crossman of Toledo died of jaundice Wednesday night. This is the third death in the family within eighteen months, his father and mother Mr. and Mrs. Martin Crossman having preceeded him. The body will be brought to the home of his grandparents Mr. and Mrs. Henry Jones, today the funeral being this afternoon at 2:30 with burial on the family lot in Brookside cemetery.

When Ice Cream Sticks.

Ice cream is sometimes frozen so hard that it does not come out of the mold easily. When this happens let the cold water run over the outside of the can. The water is so much warmer than the ice cream that it melts it sufficiently to start it out and does not melt it enough to spoil the shape of the mold.

How to Clean Matting.

When matting is soiled rub it with a soft flannel cloth dipped in lukewarm salt water. Rub the spots with moistened cornmeal; then go over the whole surface again with salt water, this time cold. Wipe with a dry cloth. This method of cleaning does not turn the matting yellow, as water usually does.

Dr. N. D. Trask,

Osteopathic Physician,

Special attention given to nervous diseases, rheumatism, stomach and bowel trouble.

hitis Asthma and Catarrhal Deafness.

Office hours, 9 to 12, 1 to 5, and by appointment.

Office over McCann & Bowen's.

A. C. AYLESWORTH,

Licensed Auctioneer, Real Estate, Stock and General Salesman.

Will attend all sales in city or country, at reasonable rates.

Headquarters and all dates made Herald office

Dental Parlors

W. D. REED, D. D. S.

Chicago, St. Tecumseh.

Crown and Bridge work Aluminum Silver and Rubber plates and all of the specialties known to modern dentistry. Gas or vitalized air administered.

Office over Avery & Co's store

DR. E. D. BROWN,

Dentist,

Modern Dentistry of reasonable rates. Painless extraction by use of local or general anaesthetic.

Officers hours 7:45 a. m. to 5 p. m. Saturday evenings 7 to 9. Other evenings by appointment.

Office in DeWolf Block.

Office pohne 192, house phone 183—2r.

C. M. Cooley,

Licensed Auctioneer.

R. F. D. No. 4 Manchester. 15 year successful experience in Jackson, Washtenaw and Lenawee Counties, also practical farmer.

Bell Telephone Clinton exchange.

Rates Reasonable and Satisfaction Guaranteed

THE MARKETS

Chicago Live Stock.

Hogs—Receipts 30,000. Quotations ranged at $7.70@7.80 light shippers, $6.15@6.85 heavy packing and $7.25@7.75 good to fancy pigs.

Cattle—Receipts 15,000. Quotations ranged at $9.50@10.00 good to choice steers, $5.60@6.85 good to choice beef cows, $7.85@8.10 good to choice fed heifers, $10.75@11.00 good to choice veal calves.

Sheep—Receipts 18,000. Quotations ranged at $8.60@9.15 good to choice lambs, $6.75@7.00 good to choice wethers, and $6.50@6.75 good to choice ewes.

East Buffalo Live Stock.

Dunning and Stevens, live stock commission merchants, East Buffalo, N. Y., quote as follows: Cattle—Receipts 130 cars; market strong. Hogs—Receipts 70 cars; market slow; heavy, $7.25@7.50; mixed, $7.90@8.00; Yorkers, $8.00@8.10; pigs, $8.20@8.35. Sheep—Receipts 5 cars; market strong; top lambs, $9.75@10.00; yearlings, $7.50@8.00; wethers, $6.50@7.00; ewes, $6.00@6.50. Calves, $5.00@12.00.

MICHIGAN MAIDS WILL COMPETE IN MILKING CONTEST

Prizes Are Offered by Michigan State Fair.

Who is the champion milkmaid of Michigan?

The question is often asked in different counties, and answers vary, it being estimated that nearly 100 maidens claim the distinction of being superior in the art of milking the dairy cow.

To settle the dispute General Manager G. W. Dickinson of the Michigan State Fair announces that a milking contest will be held during the State Fair at Detroit, and all young women may compete. The first prize will be $15, second $10, third $5 and fourth $2.50.

In making the announcement General Manager Dickinson said: "Since the greater portion of butter is no longer made on the farm, but at creameries, and the care of this work no longer falls upon the women of the farm we believe that the daughters of the farm can help their fathers and brothers to increase the annual income by taking an interest in the practical affairs of the farm, and in order to encourage and promote such interest and such practical help we will conduct a milking contest.

"The cows to be milked will be selected by the superintendent of the cattle department, he having in view the time of freshening, so as to have them as near equal as possible.

"The cows will be milked clean at 6 a. m. the day of the contest. At 4 p. m. all contestants must be ready for the trial.

"The cows will be numbered, and each contestant will draw a number which will show the cow she is to milk. The time of the one finishing first will be taken as standard, and all others will be cut one point for each minute after the first contestant finishes. The weight of the milk by the one finishing first will be the standard, and all others will be allowed one point for each pound over the standard or cut one point for each pound under the weight of milk obtained by the contestant finishing first.

"The cows must be milked dry, and the condition of each cow as to showing how carefully and easily the milking is done will be considered by the judges."

Shade For Celery.

Keep the celery seed bed partially shaded until the plants are of considerable size. Cool, moist conditions are conducive to the best growth of the celery plant.

Buying a Bull.

The purchaser of a bull should select an animal that is a good individual and whose dam and grandam on his sire's side have good butter fat records.

A TWICE-TOLD TALE

One Of Interest To Our Readers

Good news bears repeating, and when it is confirmed after a long time even if we hesitated to believe it at first hearing, we feel secure in accepting its truth now. The following experience of a Tecumseh man is confirmed after several years.

W. W Shurtz, Kilbuck St., Tecumseh says: "I have taken Doan's Kidney Pills at different times during the past ten years and they have always given me relief from distressing symptoms of kidney complaint. I have procured my supply of Doan's Kidney Pills from Wright & Son's Drug store and my experience has been so satisfactory that I willingly give this public account of it. You may continue to use my name as a reference."

Price 50c at all dealers. Don't simply ask for a kidney remedy—get Doan's Kidney Pills the same that Mr. Shurtz had. Foster-Milburn Co., Props, Buffalo, N. Y. adv

Postponing Old Age

Overworked, weak or diseased kidneys make one feel old before middle age. Rheumatism, aches and pains, too free perspiration of strong odor and other symptoms are warning that the kidneys need help. Foley Kidney Pills make the kidneys strong and active. Sold everywhere in Tecumseh. advt

PARKER'S HAIR BALSAM

A toilet preparation of merit. Helps to eradicate dandruff. For Restoring Color and Beauty to Gray or Faded Hair. 50c. and $1.00 at Druggists.

TECUMSEH MARKETS

CORRECTED AUG 5 1915

Wh[illegible]		1 10 1 03
Flour per bbl		6 60 6 20
Rye		60
Corn (ear)	cwt	1 10
Oats		50
Beans		300
Potatoes		25-30
Butter		27
Eggs		17
Lard		12
Guinea		10
Fowls (live)		11-12
Springers		13-18
Roosters		06
Ducks spring		18
Geese		10
Turkeys		14
Hay		10 00—12 50

AUTO DRIVERS TO ATTEMPT TO LOWER RECORDS

State Fair Races Will Attract Speed Demons.

Manufacturers of motorcars are taking a more active interest in racing contests than ever before, and several dirt track records are expected to be shattered this summer, according to President G. W. Dickinson of the International Motor Contest association, who is also secretary and general manager of the Michigan State Fair, at which speed contests will be featured next September. Noted drivers from all over the country have signified their intention of being at Detroit for the State Fair races, and that the events will be closely contested is certain.

Future of Racing Is Assured.

"With the new rules adopted by the International Motor Speed Contest association, and dirt track racing upon a basis that practically guarantees the greatest possible protection to driver and car, as well as spectator, the future of dirt track racing is assured," says Mr. Dickinson.

"In the early days of dirt track sport way back in 1902 the speed of the machine had not reached a development equal to the speed possibilities of the track. When Alexander Winton's Bullet No. 1 traveled a mile in 1:06 4-5 there was a great deal more comment throughout the country than there is today when a racing car breaks a world's record, but the driver was not called upon to take the chances then as now. Before many months had passed the mark for the mile had been reduced to one minute flat by Barney Oldfield, and then followed a series of speed trials which sent the records for all distances down to points where every attempt to beat them meant a game of chance.

"Louis Chevrolet invaded America, coming from abroad with his 90 Fiat racer. Earl Kizer not only defeated Oldfield, but won more races than any other man engaged in dirt track racing during the season of 1905, until he was injured in Cleveland. Web Jay, piloting the White Steamer, known as the "Whistling Billie," drove the fastest mile that ever had been negotiated on a mile track, being credited with a mark under 50 seconds. The record was made on Morris park track, New York, and was never officially recognized. Louis Chevrolet, the same year and at about the same time, established an official mark of 52 2-5 seconds with his Fiat.

Disbrow Holds Record.

"The mile track record made by Chevrolet stood until Walter Christie lowered it at St. Paul, Minn., during the first race meet ever held in connection with a state fair. Ralph De Palma in 1908 and 1909 made successful onslaughts and finally, in 1910, Barney Oldfield again came to the front and drove the first mile under fifty seconds that ever had been negotiated on a circular track. Ralph De Palma and Bob Burman came right back at the veteran and knocked the figures below forty-eight seconds, and then Louis Disbrow, who had suddenly blossomed out in 1912 as a dirt track star, sent the record to the lowest figure it has ever officially reached, the present record of 46.20 seconds.

"The manufacturer of pleasure cars is beginning to see the importance of this type of contest, and a half dozen firms will give their support to the big circular course meets in 1915."

Commissioners Notice

STATE OF MICHIGAN, County of Lenawee, ss.

In the matter of the Estate of CAROLINE N. COLVIN, Deceased.

The undersigned having been appointed by the Probate Court of said County, Commissioners to receive, examine and adjust all claims and demands of all persons against the estate of said deceased, do hereby give notice that we will meet for that purpose at the office of Sylvester P. Hosmer in the village of Tecumseh Lenawee County, Michigan, on the 14th day of August, 1915, and on the [illegible] day of [illegible]ember 1915 at ten o'clock in the forenoon of each of said days. And that four months from the 14th day of July 1915 are allowed by said Probate Court for the creditors of said estate to present their claims to us for examination and allowance.

Dated July 14th, 1915.

Ornan B. Finch,
Sylvester P. Hosmer,
Commissioners

COMMISSIONERS' NOTICE

STATE OF MICHIGAN, County of Lenawee, ss.

In the matter of the Estate of HARRIETT B. SNYDER, Deceased.

The undersigned having been appointed by the Probate Court of said County, Commissioners to receive, examine and adjust all claims and demands of all persons against the estate of said deceased, do hereby give notice that we will meet for that purpose at the office of G. Arthur Rathbun in the village of Tecumseh Lenawee County, Michigan, on the 25th day of August, 1915 and on the 10th day of November 1915 at ten o'clock in the forenoon of each of said days. And that four months from the 5th day of July 1915, are allowed by said Probate Court for the creditors of said estate to present their claims to us for examination and allowance.

Dated July 21st, 1915.

G. Arthur Rathbun,
James W. Wightman,
Commissioners.

STATE FAIR FOR ALL THE PEOPLE, SAYS DICKINSON

Not Private Corporation, Asserts General Manager.

CONTROLLED BY THE STATE.

Big Exposition Result of Legislative Action Taken in 1849—Purpose Is to [illegible] Agricultural and Manufacturing Interests of Michigan.

That the State Fair is not designed as a money making proposition and that its purpose is simply to encourage and promote the agricultural and manufacturing interests of Michigan was the statement of General Manager G. W. Dickinson today, while discussing the plans which are being made for the 1915 exposition which will be held at Detroit Sept. 6 to 15.

Not Private Corporation.

"The State Fair is not a private corporation," declared Mr. Dickinson. "It is not operated for private gains. It is for the people of the entire state.

"The State Fair was created by a special act of the legislature in 1849 and was brought into existence by the then governor and state officers," continued Mr. Dickinson. "Its directors are elected by the people who are members of the society, and it would be quite difficult to make the Fair more of a people's organization than it is at the present time. The ownership of the property is vested in the organization, which is controlled by its members, who are citizens of Michigan.

G. W. DICKINSON, GENERAL MANAGER OF MICHIGAN STATE FAIR.

"If in the future the State Fair directors should decide to sell the property in Detroit and discontinue having expositions all money received would go into the state treasury after the debts are paid. Some people have told me that they thought the money would be divided among the directors. Such belief is absurd. The Fair is controlled by the state of Michigan by the laws enacted, but the state is not responsible for any debts which may be contracted by the Fair.

Free From Politics.

"The State Fair is free from political influence. The law states that any male citizen of Michigan twenty-one years of age may become a member of the Michigan State Agricultural society, which is the official name of the State Fair, by paying $2 per year. For this fee the State Fair gives in return a membership ticket, which entitles the holder to make exhibits in any or all departments and admission to the grounds once each day during the entire Fair. The members have the right to vote at all caucuses and elections and in this way control the election of the board of directors.

"Another provision of the state law sets forth that all surplus must be used for improvements at the State Fair grounds."

Moving Four or Five Section Harrow.

This device is a great help in moving a four or five section harrow without taking the harrow apart. Take two 1 by 8 inch boards a little longer than the width of the harrow, splicing on top if necessary, and nail a 1 by 8 inch piece three feet long across each end. Fasten a hitch on one end and lay the harrow on it, teeth down. With this you can go through a gate almost too narrow for two horses.—Nebraska Farmer.

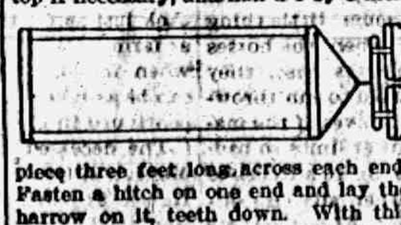

CORRESPONDENCE

FRANKLIN

The puffball mushrooms are beginning to appear on our dining tables. It is among the best of the edible mushrooms.

Earle Allen and Albert Taylor went fishing Saturday and caught fifty fish.

Mr and Mrs, Alton Whelan motored to Adrian Wednesday.

Miss Catherine Ramington of Clinton will teach the Center school this fall.

Mr, and Mrs. Lrenzo Daniels of Pentecost, Grant Ogden and family, Harry Daniels and family and Will Spaulding and family and Mrs. Mary Simmons motored to Webberville, Ingram Co, Sunday. They were the guests of Thomas Fear and wife and his seven children, grandchildren, and great grandchildren were present to help welcome and entertain them.

Mr. Campbell and family motored sixty miles Sunday in their machine.

S. N. Wisner was a Clinton visitor Friday.

Among those attending the circus at Tecumseh were Mr. and Mrs. Emmet Brighton, G. W. Allen and wife of Tipton, the Campbell brothers, Lisle Whelan and Millard Bancroft.

Mr. and Mrs. Seth Simmons and Mrs. Florence Simmons of Tipton and their guests Mr. and Mrs. Chas. Simmons of Batavia were calling at C R Wisners Tuesday

Mrs, Clifford Aten received word from Adrian Tuesday that her mother had fallen down celler and broken her arm. Mrs, Aten has been caring for her ever since.

The Misses Christy and Ola Wilson of Fowlerville and Mrs, E J. Whelan spent Wednesday with Mrs. C. L. Wisner.

Grant Bancroft came down from Clayton Thursday spending the day with his brother George and family.

Mrs. Will Brighton and Myrtle were in Tecumseh Wednesday, Tecumseh's Bargain Day.

Hoyt Whelan and family motored to Coldwater recently visiting friends.

Mrs. Mary Simmons was given a complete surprise on her birthday July 27. Those present were her brother Lorenzo Daniels and wife, Arthur Daniels wife and three children all of Pentecost, Grant Ogden, wife and Julia, S. N. Wisner wife and their four children, Will Spaulding, wife and Imo, Harry Daniels and children and Mrs. Henry Tripp and granddaughter Ivalene Woods of Jackson.

Word comes that Mrs. Clorinda Pawson passed away at her late home at 6 p m Monday. She had been in failing health for some time

Charley Tyson and family, his son Dr. Forest Tyson and family of Augusta, Maine and Mrs, Earle Allen and children were motoring in Mr. Tysons automobile Sunday.

Miss Alice Whelan who had been visiting a friend in Holloway returned home Sunday.

Arthur Daniels and family of Pentecost and S. N. Wisner and family ate their picnic lunch on the south forty on the old Deming farm Sunday after Church service at the M. E. church Tipton.

Mrs. Annie Hoxie of Tipton went to Tecumseh Saturday to spend a few days with friends. Hoyt Whelan took her in his car.

FOLEY KIDNEY PILLS
FOR BACKACHE KIDNEYS AND BLADDER
Sold Everywhere

MACON

MACON

C. J. WOOD PASTOR

Sunday School 2:00 p. m.

Preaching 3 p. m.

All are cordially invited to attend these services.

DESPELDER

CHAS. J. WOOD, PASTOR

Sunday School at 10 a. m.

Preaching 11 a m.

The Misses Vorhees will sing. All are invited.

Rev. Charles Wood will spend this week and next at his home in Mt. Clemans.

The Misses Henrietta and Helen Morgan left Wednesday for a two weeks visit with friends in St. Johns and Portland.

Mr. and Mrs. Nash were week end visitors of their daughter, Mrs. Richard Pennington.

Mr. and Mrs. Revilo Sage and Mr. and Mrs. Percy Morgan were in Morenci Wednesday for the funeral of their cousin, Mrs. Darwin Osgood.

Miss Marian Crittenden entertained a number of her young friends last Saturday evening in honor of her birthday. All present had an enjoyable time.

Rev. D. H, Ramsdel will occupy the M. E. pulpit next Sunday afternoon at the usual hour of service.

Messrs. George VanTuyle and Lawrence Bailey of Clinton with their respective wives, ate Sunday dinner with Mr and Mrs. Lavern Mansfield.

Mrs. Ann Bailey Barnes and son of Bristol Conn, and Miss Emma Bailey were recent guests of Mrs Mary Clarkson and daughters.

James Chambers, Mrs. Frank Day and Mr. and Mrs. Will Chambers went to Flint Monday to attend the funeral of Mrs. Myrtle Edgecomb.

Marian Biddle and Florance Bailey are in Ypsilanti to spend a week with friend.

Mr. and Mrs. Fred Gerbrick came from Detroit last week to help care for Will Richmond.

Mr. and Mrs. Will Toller and Ernest Toller, all of Saline spent last Sunday at the home of Walter Bailey.

FOLEY CATHARTIC TABLETS
Keep Stomach Sweet - Liver Active - Bowels Regular
Sold Everywhere

CHARLES BECKER

Former N. Y. Police Official Dies For Part in Rosenthal Murder.

Photo © by American Press Association.

LIEUT. BECKER DIES IN ELECTRIC CHAIR

Put to Death for Part in the Rosenthal Murder.

OSSINING, N. Y. — Charles Becker, former police lieutenant in New York, went to his death in the electric chair in Sing Sing penitentiary at 5:45 o'clock Saturday morning.

His was the fifth life which the state demanded for the conspiracy which resulted in the murder of Herman Rosenthal, the gambler, who was shot down in front of the Metropole hotel in New York on July 16, 1912.

Becker had been convicted of hiring a band of thugs to do away with Rosenthal to prevent the exposure of police graft in New York's Tenderloin.

The four gunmen who were convicted of the actual shooting—"Dago Frank," "Lefty" Louis, "Whitey" Lewis and "Gyp, the Blood"—were executed on April 13, 1914.

Becker spent a restless night in his cell. His wife was with him until 12:30 in the morning.

"I can now face death with a calm heart," were his last words as he bade his wife farewell. Mrs. Becker, accompanied by her brother, George Lynch, went to New York City.

After listening to the pleading of Mrs. Charles Becker for more than an hour at the Nelson House at Poughkeepsie Friday night Gov. Whitman refused to intervene in the behalf of Becker.

The governor gave as his reasons the fact that the appellate court has found Becker guilty and no new evidence had been produced.

MILITIA SUBDUES STRIKERS

N. Y. Troops Are Now Guarding Plant of Aluminium Co. of America.

MASSENA — Three companies of state militia took charge of the strike situation at the plant of the Aluminium Company of America after a riot in which one workman, who refused to walk out, was killed. Sheriff Day of St. Lawrence County, who was called to Massena at the first outbreak, was unable to subdue the strikers. With deputies and policemen he charged the strikers, but were driven back. In this encounter a policemen was severely clubbed.

Finding it impossible to control the 2,400 employes who struck for higher wages, Sheriff Day called upon Governor Whitman for troops and the three companies reached here at noon. The strikers barricaded behind the bridge were charged by the troops and dispersed.

Potatoes Under Straw.

One rather unusual way of growing potatoes is to lay the seed on the prepared soil and cover, with straw to a depth that will keep the seed moist. The potatoes develop just as they would if planted in the ground, and the tubers are formed above ground and under the straw. The roots strike down into the moist soil, and the tops climb above the straw layer. This mode of raising potatoes has been practiced by farmers for at least twenty-five years. The drawback is that possibly the straw might catch fire and burn up the possibilities of a crop. Also the process is profitable only when one has a large amount of straw that can be permitted to rot.

NOTES OF THE HOG LOT.

It's false economy to feed corn alone to the hogs.

Regularity in feeding fattening hogs is very important.

Pure air, pure water, clean food and a clean place to sleep make hogs profitable.

Constipation is very rare in a herd of fattening hogs that have all the clean water they will drink.

Hogs know to the minute when feeding time comes, and if not fed will fret off part of their previous gain.

Don't make the mistake of allowing the young boars to run with the gilts until they are three or four months old.

Feed a large variety of food, but avoid sudden changes—that is, do not change the whole ration at any one time.

The successful breeder always gives his hogs all the clean water they will drink before he gives them their grain ration.

The brood sow needs a mixed diet with plenty of food rich in protein. Early maturity is important in a profitable hog.

Making the Little Farm Pay

By C. C. BOWSFIELD

An example of what a city man can accomplish on land will be of interest in view of the general desire of town people to live in the country.

A young clerk who seemed to be in failing health got possession of two acres near town and concluded to do something in the line of fruit growing. After getting down to business he saw that by applying the strictest principles of intensive cultivation he would be able to spare space for apple trees and still get a living from his "green stuff" as he went along. So he expended a part of his little capital on twenty-five apple trees and as many plum trees, with fifty grapevines, these last taking up less room than one would imagine, as they grew against the buildings. The porches, front and back, that had presented a bare appearance, benefited by this innovation.

Five hundred strawberry plants, a hundred bushes each of raspberry and blackberry and half a hundred rhubarb roots occupied the patch for small fruits. At first he was at a stand between setting out some gooseberry and currant bushes or reserving their ground for vegetables, but decided for the "garden sass," as his need for returns the first season before the strawberries could come on was crying, and observation convinced him that there is quicker money in such planting than in any other farming. So he spent his extra time on vegetable and salad growing the first two years, but by that time his small fruits were producing, and he reveled in sweets to his soul's contentment.

A BUNCH OF "GREEN STUFF."

He started his "early stuff" in a hotbed or most of it—eggplants set out a foot and a half apart; tomatoes, two feet apart; cabbage, a foot and a half; salsify, a foot and a half; parsnips, beets, lettuce, parsley, peppergrass, in rows; squash, three feet apart; celery, six inches apart; peas, three to four inches apart; bunch beans, ditto; turnips, thinned to half a foot apart after leaves were big enough for salad; cucumbers, in hills, a yard apart. The lettuce was of two varieties, early and late, and was cut to grow up again and again as fast as he supplied his customers with it. Winter squashes and pole beans were planted in the space left by the parsley, peppergrass and lettuce when these crops finally gave out. The peas went into the ground as soon as the soil could be worked in the spring, as neither peas nor squashes do well if transplanted from hotbeds, and peas in such large quantities wouldn't pay to transplant even if they could be moved. He did well with his beets and turnips for salad, as these were thinned at just the right stage for selling for greens. The peppergrass he sowed in boxes in the house in quite moist soil half an inch deep two to three inches apart after thinning and kept at 40 to 50 degrees heat. In less than a month from appearance of plants they were ready for cutting, which he did with shears and repeated every two to three weeks. He learned to divide rhubarb roots every year and to remove to a new place every spring, as disturbance is needed by the roots. His health improves, and every day he learns something about cropping and marketing.

The case of an Illinois man who gave up a good salary as a mechanic and settled down on ten acres of land affords another illustration. This man began with fowls and pigs and in the first year had his business developed so that he had a larger income than when he was working for wages. The farm of ten acres raises feed for two horses, a cow, sixty hogs and 200 chickens. He has no rent to pay, most of the family living is obtained from the soil and life is free and independent. On such a place as this hired help is unnecessary, unless there are more berries to pick or vegetables to take care of than the family can manage.

BREEDING HEIFERS.

Early Freshening Tends to Make a High Producing Cow.

Those who are having their first experience with cattle of dairy breeding are sometimes at a loss to know how early it is desirable to have the young heifers freshen, says the Kansas Farmer. Dairy bred cattle, especially the smaller breeds, develop earlier than do beef cattle. While there is some difference of opinion as to how early dairy heifers should freshen, it is generally considered that they should be brought into the milking herd for the first time at about two years of age. They may not make quite so good growth during the next year when milking begins at this early age, but they are more likely to become sure breeders, and it is also generally believed by dairymen that a high producing cow is more likely to result where the heifer comes into production early.

It is very important during the first lactation to give the heifer the best possible chance to maintain a large flow of milk throughout the period. It must be remembered that the heifer of this age should make more growth, and in the feeding this must be taken into consideration. To properly develop the heifer it will take somewhat heavier rations in proportion to the amount of milk being produced than with the larger cows. A good deal depends upon the way in which a well bred heifer is started, and the beginner in dairying should recognize this fact and see that his young heifers of dairy breeding are given every possible care and attention during the first lactation.

DAIRY and CREAMERY

BUTTER ON THE FARM.

Proper Way of Handling Cream and Operating Churn.

A [illegible] leads me to think that a great many farmers who are making up their milk at home are not getting as good results as they might if they thoroughly understood and put into practice the few principles which will be noted below.

In the first place it is impossible to get all the butter out of cream unless it is ripened as it should be, writes a correspondent of the Iowa Homestead. If several messes of cream are ripened together every time a new lot is added the whole should be stirred, so that the new and the old shall be well mixed.

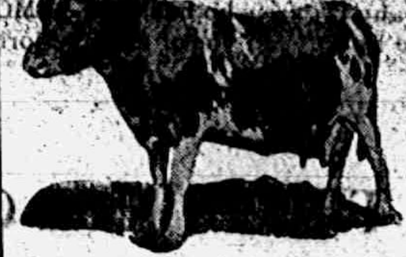

The Guernsey cow is of a good size; she is ideal in color and type; she has a good udder and teats and is easy to milk; she is the most economical producer of butter fat and gives the richest colored product; she has a good disposition. The cow pictured is the pure bred Guernsey cow, May Rilma. Next to Minnie Cowan she holds the highest yearly record for the breed. In one year May Rilma gave 19,673 pounds of milk, containing 1,073 pounds of butter fat.

Again, the ripening ought to be done in a room where no bad smells or any smells from food that is cooking can reach the cream. Nor ought the cream to be kept where it will be too warm. That will tend to make the butter come soft, and it will not be just as good color as it would otherwise be.

Then, too, not too much should be churned at one time. The facts about churning are that it is concussion which separates the particles of butter from the cream. If we use a revolving churn—and this is the best where we have any amount of cream to churn—not too much cream should be put in at once. A moment's thought will show why. Since it is one blow after another which pounds the cream out, there must be room enough for the cream to fall as far as possible in the churn with every revolution. It is this striking on an unyielding surface that churns the butter.

Right along in this line it is a good plan to remember that we do not gain anything by churning too fast. You see why it is so too. If we whirl the churn so that there is no concussion, or practically none, the particles of butter will not be knocked out of the cream as fast as if we took the time to let the contents of the churn fall from end to end every time we give the crank a revolution. Here is one place where we make haste slowly.

Washing in good, clean, cool water, gathering up the particles of butter with a strainer so that nothing shall be lost, properly working—these are all essentials, and we need to study them and be thoroughly in earnest in every single thing we do, or we will not save all of the valuable elements of our cream, and it is these for which we are working.

Garden Roller For Hand Use.

A roller should be used freely in the garden when the ground is dry, but not when wet, as it tends to pack the earth and retard the growing of the plants. The surface should always be made fine after rolling. A good roller for hand use is not expensive. The side pieces of the frame here illustrated are 1½x3½ inches, tapered from crossbars so as to be ½x2 inches at the handle, which is 2x2 and rounded. The crossbar close to the roller is five inches wide and has two tenons, ½x1½ inch at each end. These are securely drawpinned into the side pieces to brace the frame. Gudgeons of three-fourth inch iron and of good length are used in connection with the roller proper, which is made of a log eighteen inches in diameter and a trifle less than two feet long.—Orange Judd Farmer.

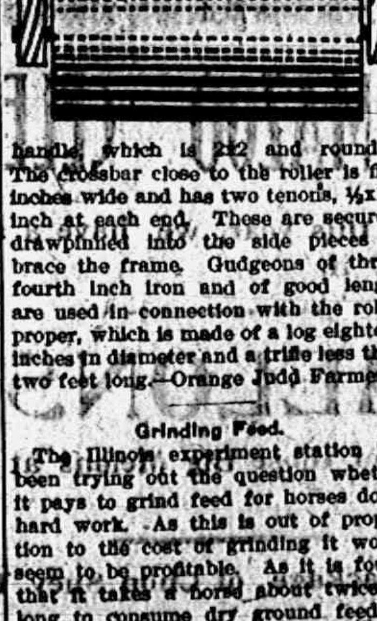

Grinding Feed.

The Illinois experiment station has been trying out the question whether it pays to grind feed for horses doing hard work. As this is out of proportion to the cost of grinding it would seem to be profitable. As it is found that it takes a horse about twice as long to consume dry ground feed as it does a feed that is dampened, it is certain that the feed is better prepared in the mouth for digestion in the stomach, and the feed should be better assimilated. In feeding ground grain allowance must be made for the increase in bulk due to grinding. It requires more by measure, but less by weight.

Orchard Cultivation.

Keep the cultivator going in the orchard during this month and for the two following ones. The conservation of moisture is a great thing for trees. Few people realize how much water trees require.

• Be Sure You Get This •
Old Reliable Cough Medicine

Imitations always follow the trail of success. Hundreds of imitations have come and gone since FOLEY'S HONEY AND TAR COMPOUND began, 40 years ago, to loosen the grip of coughs and colds.

Be sure you get the genuine
Foley's Honey and Tar Compound
And avoid the names that sound like it.

Here are three easy ways to tell the genuine. 1st—The name of "Foley's." 2nd—The yellow package. 3rd—The Beehive on the yellow package. You cannot get a substitute to do for you what FOLEY'S HONEY AND TAR COMPOUND will do—for coughs, colds, croup, bronchial and lagrippe coughs, throat and lung trouble. Buy it of your druggist and be safe.

★★★ EVERY USER IS A FRIEND.

For sale by All Druggists

Whittemore's Shoe Polishes
FINEST QUALITY LARGEST VARIETY

WHITTEMORE'S GILT EDGE DRESSING LADIES' and CHILDREN'S BLACK SHOES SOFTENS PRESERVES LEATHER RESTORES COLOR LUSTRE

QUICK WHITE

"GILT EDGE," the only ladies' shoe dressing that positively contains Oil. Blacks, Polishes and Preserves ladies' and children's shoes, shines without rubbing, 25c. "FRENCH GLOSS," 10c.

"DANDY" combination for cleaning and polishing all kinds of russet or tan shoes, 25c. "STAR" size, 10c.

"QUICK WHITE" (in liquid form with sponge) quickly cleans and whitens dirty canvas shoes. 10c. & 25c.

"ALBO" cleans and whitens BUCK, NUBUCK, SUEDE, and CANVAS SHOES. In round white cakes packed in zinc boxes, with sponge, 10c. In handsome, large aluminum boxes, with sponge, 25c.

If your dealer does not keep the kind you want, send us the price in stamps for full size package, charges paid.

WHITTEMORE BROS. & CO.,
20-26 Albany Street, Cambridge, Mass.
The Oldest and Largest Manufacturers of Shoe Polishes in the World.

FOLEY KIDNEY PILLS
FOR BACKACHE KIDNEYS AND BLADDER
Sold Everywhere

CHICHESTER S PILLS
DIAMOND BRAND
Beware of Counterfeits. Refuse all Substitutes.

LADIES!
Ask your Druggist for CHI-CHES-TER'S DIAMOND BRAND PILLS in RED and GOLD metallic boxes, sealed with Blue Ribbon. TAKE NO OTHER. Buy of your Druggist and ask for CHI-CHES-TER'S DIAMOND BRAND PILLS, for twenty-five years regarded as Best, Safest, Always Reliable.

SOLD BY ALL DRUGGISTS
TIME TRIED EVERYWHERE WORTH TESTED

The Twenty Year Test

"Some twenty years ago I u Chamberlain's Colic, Cholera a Diarrhoea Remedy." writes Geo. W Brock, publisher of the Enterpri Aberdeen, Md. "I discovered that was a quick and safe cure for d rhoea. Since then no one can sell anything said to be 'just as goo During all these years I have used and recommended it many times, a it has never disappointed anyone For sale by all dealers. ad

IF MOTHERS ONLY KNEW

Mother Gray's Sweet Powders f children relieve feverishness, hea ache, bad stomach, teething disorde move and regulate the bowels and d stroy worms. They break up colds 24 hours. Used by mothers for years. All druggists, 25c. Samp FREE. Address, A. S. Olmsted, Roy, N. Y. adv

The Case of L. L. Cantelou

The case of L. L. Cantelou, Clare don, Texas, is similar to that of ma others who have used Chamb lain's Colic, Cholera and Diarrh Remedy. He says, "After trying doctor for several months, and usi different kinds of medicine for wife who had been troubled w severe bowel complaint for seve months, I bought a 25c bottle Chamberlain's Colic, Cholera and arrhoea Remedy. After using t second bottle she was entirely cure For sale by all dealers. ad

Not So Strange After All

You may think it strange that many people are cured of stom trouble by Chamberlain's Table You would not, however, if y should give them a trial. Th strengthen and invigorate the sto ach and enable it to perform functions naturally. Mrs. Rosie B Wabash, Ind., writes, 'Nothing me the least good until I began us Chamberlain's Tablets. It is decid ly the best medicine for stom trouble I have ever used." For s by all dealers. ad

SHAKE INTO YOUR SHOES

Allen's Foot—Ease, the antisep powder for painful, smarting, te nervous feet. It takes the sting corns and bunions. Over 100,000 pa ages are being used by the Germ and Allied troops at the front. S everywhere. 25c. Sample FRE Address, Allen S. Olmsted, LeRoy, Y. adv

How to Cure a Sprain

A sprain may be cured in about third the time required by the u treatment by applying Chamberla Liniment and observing the di tions with each bottle. For sale all dealers.

Avoid Self-Consciousness.

To think about oneself all the w is to turn energy in on oneself c tinually that might much better go in unselfish action. The self-c scious person needs to pour out force of attention and thought, inst of concentrating it on self and wa it in awkward embarrassment hurt pride.—Great Thoughts.

THE TECUMSEH HERALD

SIXTY-FIFTH YEAR NO 53 | TECUMSEH MICHIGAN, TUESDAY AUGUST 10 1915 | WHOLE NUMBER 4436

COMMERCIAL TECUMSEH SAVINGS

STATE SAVINGS BANK

YOU
Work hard for your money,

YOU
Should safeguard it by depositing it with this bank.

YOU
Will receive 3% interest on it and also "Absolute Safety" from burglars and fire.

Large and small Accounts are welcome.

FORD
THE UNIVERSAL CAR
ANNOUNCEMENT

The following prices f. o. b. Detroit, effective Aug. 2, 1915.

Ford Runabout....................$395 00
Ford Touring Car..................$440 00
Ford Town Car.....................$640 00

There can be no assurance given against an advance in these prices at any time. We guarantee, however, that there will be no reduction in these pricss prior to August 1st, 1916.

Profit-Sharing with Retail Buyers

On August 1, 1914 we made the announcement that if we could make and sell at retail 300,000 Ford cars between August 1, 1914 and August 1, 1915 we would share profits with the retail purchasers, to the extent of from $40 to $60 on each car. We have sold over 300,000 Ford cars in the time specified, profit-sharing checks of $50 each will be distributed as rapidly as possible after August 15, 1915. Retail purchasers who have not yet mailed us there profit-sharing coupons, properly endorsed, should do so without delay.

Our plan to profit-share with retail purchasers of Ford cars during 1914-15 has been most successful. We thoroughly believe in it, but, realizing the uncertainty of conditions generally makes it advisable to defer any announcement of future profit-sharing until a later date.

We are, however, confident of our inability to reduce costs for several months, and therefore can offer no profit-sharing for cars delivered during August, September and October, 1915.

Ford Motor Company
DETROIT

Cars on exhibit and sale at

Tecumseh "Big Chief" Garage,
Phone 289.

TREASURER IS IMPEACHED

Guardian of Grand Rapids Strong Box Faces Charges.

Grand Rapids, Mich., Aug. 6.—Impeachment charges were drawn by City Attorney R. E. Ferguson and filed with the ways and means committee of the city council against City Treasurer James B. Hawkins.

The charge alleges malfeasance in office in handling tax title sales. Hawkins is given ten days in which to reply.

End Don't Justify Means.

Evansville, Ind., Aug. 6.—Because he is opposed to desecration of the Sabbath, the Rev. William Russell, pastor of Wesley M. E. church, has refused to accept for the use of a north side daily vacation school the proceeds of a ball game to be played here Sunday between the north side and west side vacation school teams.

Crops Ruined at Standish.

Saginaw, Mich., Aug. 6.—One of the worst storms and floods in the history of this county visited this section. Oats are flat on the ground and all other crops badly damaged. Trains have been delayed. Rural carriers were unable to make their routes in several places.

PROMINENT MEN ARE STATE FAIR DIRECTORS

Former Presidents Include Ex-Governor Rich of Michigan.

Prominent men from throughout the state are represented on the board of directors of the Michigan State Fair, which will be held at Detroit Sept. 6 to 15. While the arrangements for the big exposition are made by General Manager G. W. Dickinson, the directors are actively connected with the Fair and closely allied with the officers who are in direct charge.

D. D. Aitken of Flint is president of the organization, N. P. Hull of Dimondale vice president and G. W. Dickinson secretary and general manager.

The directors include J. A. Heath, Richmond; T. F. Marston, Bay City; H. H. Dow, Midland; W. A. Williams, Sandusky; Thomas M. Sattler, Jackson; S. T. Handy, Sault Ste. Marie; C. F. Gates, Sandusky; Frank Coward, Bronson; F. B. Ransford, Caro; Leonard Freeman, Flint; G. W. Dickinson, Pontiac; A. E. Stevenson, Port Huron; Charles Prescott, Tawas City; John Endicott, Detroit; George Kelly, North Branch; C. [illegible] Tyler, Coldwater; J. Fred Smith, Byron; H. S. Newton, Hart; F. J. Lessiter, Clarkston; John S. Haggerty, Detroit.

Former presidents of the Michigan State Fair are John T. Rich, Elba; I. H. Butterfield, Detroit; Fred Postal, Detroit; E. Howland, Pontiac; Eugene Fifield, Bay City; Thomas E. Newton, Detroit.

MAJ. GEN. FUNSTON

Who Is In Command of Mexican Border Forces.

© 1914, by American Press Association.

Offered Alma Presidency.

Alma, Mich., Aug. 6.—At a meeting of the Alma college board of trustees here the board unanimously voted to elect Henry M. Crooks, president of Albany, Ore., college, to the presidency of Alma college to succeed Dr. Thomas C. Blaisdell, resigned. The latter will accept the deanship of the school of liberal arts at Pennsylvania State university.

Build Detroit-Toledo Road in Spring.

Lansing, Mich., Aug. 6.—Work will begin next spring on the completion of the Detroit-Toledo highway. Monroe county will build practically all necessary to complete the unfinished link, and will get a reward from the state of $3,400 a mile. Thirty miles of road at a cost of $11,000 a mile will be built.

"FREE" TREATMENT IS BURDEN TO MICHIGAN

Gratuity to Some Costs State $60,000 Past Year.

Lansing, Mich., Aug. 6.—Some state officials do not take kindly to the report emanating from Ann Arbor to the effect that the hospital there is doing a grand work in treating sick children free.

The treatment may be free to the parents, but it is not by any means a free proposition. The state pays for it and according to the figures here, pays well.

"Don't let the idea get abroad that the University of Michigan hospital is doing something for nothing," was the way Auditor General Fuller put it. "Last year I see they treated 700 children free down there. Well those 700 children's treatment cost the general fund of the state $61,600. It is free to the parents but the state foots the bills and it foots good ones. They are itemized, so much for a pair of smoked glasses, so much for telegrams, and so much for everything, and they seem to know how to charge, too."

BUILT FIRST G. O. P. STAGE

Jackson Man Who Was at Birth of Party Active at 83.

Jackson, Mich., Aug. 6.—Enoch Hemans, the only surviving member of the men who constructed the speakers' platform for the "Under the Oaks" convention in 1854 in Jackson, has just celebrated his eighty-third birthday.

Mr. Hemans is remarkably active and attends to his own business affairs. His only living descendant is Mrs. H. C. Hall of Hudson, Mich.

TRAINS MEET NEAR ST JOE

Brakeman May Die and Fireman Is Badly Injured.

St. Joseph, Mich., Aug. 6.—A Pere Marquette passenger and freight train collided head on at Sawyer, fifteen miles south of here.

C. T. Beebe of Grand Rapids, head brakeman on the freight, was injured and may die. John Jameson, fireman on the passenger, was seriously injured. Women passengers were in panic and three were hurt by being trampled upon.

Repartee.

"Father," said twelve-year-old Mabel, looking up from her book. "What is repartee?"

"Back talk," answered father, "but so smart that you wish you'd said it yourself."

WARSAW FALLS; FEW RUSS TAKEN

Teutonic Campaign One of Most Remarkable in History.

ONLY 4,862 ARE PRISONERS

Bavarian Troops Enter Polish Capital—Rear Guard Defense by Grand Duke Nicholas Conducted With Remarkable Skill—Russ Still Battle at Other Fronts.

London, Aug. 6.—Warsaw has fallen. In a brief but dramatic climax the German armies under Field Marshal Von Hindenburg crowned with victory the greatest military campaign in all history.

This much is admitted, and the immediate evacuation of all Poland is considered inevitable. England finds solace only in the official German report announcing that 4,840 men and twenty-two officers were captured. This is interpreted to mean that Grand Duke Nicholas had so perfected his plans that practically his entire army escaped capture, only a heroic rear guard, defending the city and the retreat of their comrades with the desperation of death, being sacrificed to the merciless German advance.

City an Empty Shell.

The fate of the hundreds of thousands of Slavs still in Poland, battling for the life of Russia on the line of the Bug, the Narew to the north, where the Germans are driving on the Warsaw-Petrograd railroad still hangs in the balance. The "masterly retreat" of the Grand Duke's army from the Polish capital, leaving only a worthless shell to the triumphant Germans, gives hope to military authorities here that similar heroic rear guard actions may make good the retreat on all these lines, leaving Russia still unbroken.

Dispatches from Berlin declare the city is wild with the joy of victory. There the absolute destruction of the Russian armies is declared to be inevitable, and the end of the war with absolute triumph for the kaiser is predicted before winter. Plans are under way for the triumphal entry of the kaiser and kaiserin into the captured capital, which twice before has been on the verge of collapse before the German arms.

Bavarians Take City.

Official and unofficial dispatches prove that the entry of the Teutonic troops into Warsaw was accomplished only after two days of the most terrific fighting ever recorded. But thirty-six hours before the news of the German occupation was received Petrograd admitted that the outer defenses on the Blonie-Nadzaryn line had been surrendered to the Germans, and the Russians had fallen back to the defenses of the city proper. To the Bavarian troops under Prince Leopold belongs the honor of the occupation.

GENERAL GONZALES IS IN MEXICAN CAPITAL

Carranza Agents, Deny Evacuation of Mexico City at All.

Mexico City, Aug. 6.—General Pablo Gonzales, chief of the Carrancista forces, has entered the capital, with his entire army. Three brigades of his troops paraded through the streets of the city while the church bells rang and throngs of people gathered along the route taken by the soldiers. The entrance of General Gonzales ends the uncertainty of the last Carrancista occupation of Mexico City due to the fact that opponents of the first chief spread many rumors to the effect that the Carrancista forces had evacuated the city again. Sponsors for these reports pointed with significance to the fact that General Gonzales remained at the nearby town of Guadalupe.

General Gonzales established his headquarters in the national palace. As head of the military government of Mexico he will begin to transact the business of the government. After troops paraded through the city food was distributed to several hundred of the poor of the capital.

OBREGON IS AT MONTEREY

Fall of Saltillo and Torreon Shortly Is Almost Inevitable.

El Paso, Aug. 6.—General Alvaro Obregon arrived at Monterey at 10 o'clock in the morning from San Luis Potosi, according to official dispatches received by Andre Garcia, consul for Carranza at El Paso. Following his train were long lines of coaches carrying 10,000 of General Castro's cavalry division. The arrival of this Carranza force makes the fall of Saltillo and Torreon almost inevitable within a short time.

General Francisco Villa, who arrived early in the morning in Juarez, declined to discuss the military situation in any way but asserted that he wasn't through fighting by any means. He refuses to discuss the report from Torreon that his entire army at that point had threatened to mutiny unless he returned and takes personal command.

Petitions Ask Screen Ban.

Fort Wayne, Ind., Aug. 6.—Petitions are being circulated all over this city, asking the city council to pass the recently introduced ordinance to make all saloons operate without screens, and to make cabarets in cafes and bars illegal. The petitions are being extensively signed.

GEN. VON BISSING

Governor of Belgium Said to Be About to Lose Post.

SAFETY IS URGED IN REPORT BY REDFIELD

No Finding Is Made on Eastland Disaster.

Chicago, Aug. 6.—The board of inquiry of William C. Redfield, secretary of commerce, closed its investigation of the sinking of the Eastland at noon with a report favoring improved methods of inspection. It stopped because it ran out of witnesses and means to resume sessions after the federal grand jury releases the men who are wanted to testify. It made a series of recommendations, dealing principally with the government inspection service. The report is not a finding on the Eastland disaster. This is to be made later.

The members of the board made a report asking the secretary to demand of congress the following changes in the laws:

Provide a board of naval architects to pass on all plans for vessels over 100 tons.

Provide tests for seaworthiness, safety and stability of such vessels.

Make possible appeals from findings of local inspectors.

Demand the approval in writing of the supervising inspector whenever a vessel's passenger carrying capacity is increased.

The board also suggested to Secretary Redfield that until such changes had been made by congress he should require inspectors to allow an increase in capacity of a vessel only after personal inspection and to make written records of the case, and to demand inclining tests on all vessels whose stability is not assured.

TRAIN WRECKER CONFESSES

Man Says He Derailed Scenic Limited in Utah for Revenge.

Salt Lake City, Utah, Aug. 6.—Harry G. Hontz, a printer, who gives Leighton, Pa., as his home, surrendered to the police and confessed that he wrecked the Scenic Limited on the Denver & Rio Grande railroad near Springville, Utah, last Monday when several cars left the rails and many persons narrowly escaped injury. Hontz said he threw a piece of angle iron under the train as it was passing to avenge himself on the railroad because a brakeman had ejected him from a freight train.

Hontz said he was arrested by Thomas Burge, then a special agent for the Southern Pacific and now of the Denver & Rio Grande, in Navada, in 1910, and was sent to prison for wrecking a semaphore and sending a handcar against a mail train at Fernley, Nev. This story was confirmed later and Hontz was recognized by Burge as the man arrested and convicted in Navada. Hontz has been in an insane asylum.

Shea Surrenders Sheriff's Office.

Rockville, Ind., Aug. 6.—The Kreitenstein-Shea contested election case, with the remunerativve office of sheriff of Vigo county as the prize, took an abrupt and somewhat unexpected turn when John J. Shea Jr. abandoned the contest and agreed to surrender the office to George W. Kreitenstein, Republican, who had been declared by Judge George D. Sunkel to have been legally elected by a plurality of 145 votes in the general election, Nov. 5, 1914.

Triplets at Triplett Home.

Quincy, Aug. 6.—Mr. and Mrs. Henry Triplett, 648 Adams street, can testify to the effect that after all there is something in a name, because of the arrival of triplets at their home. The first born was a girl and the second was a son and the third was a second daughter.

From the Chestnut Tree.

"What goes around a button?"

"A buttonhole."

"No. A goat."—New York World.

Her Belief.

He—Do you believe in love at first sight? She (thirty-eight)—I believe in any kind of love.—Boston Transcript.

A Wonderful Art.

The greatest of all human arts is that of being indiscreet discreetly.—Smart Set.

In the Same Boat.

"That amateur farmer is doing his own sowing." "So is his wife."—Baltimore American.

Opposites Meeting.

"This is a fine fare."

"Yet it is a course dinner."—Baltimore American.

No, Indeed.

Misfortune is no respecter of persons, and neither is fortune, for the matter of that.—Chicago News.

ILLINOIS JUNKETS COST THOUSANDS

Legislators "Joy Riding" Over State in Pullmans, Charge.

GUESTS ARK TAKEN BY SCORE

Lieutenant Governor Barrett O'Hara Charged in New Injunction Suit of Signing Away Recklessly Thousands of Dollars for Pleasure Parties Calling Themselves Committees.

Springfield, Ill., Aug. 6.—Joy riding up and down the state with all expenses not only for members but for families and friends paid out of the state treasury was a diversion of the forty-ninth general assembly, according to a new bill for injunction and accounting filed by Attorney Fayette S. Munroe for John B. Fergus. The bill deals particularly with the so-called committee expenses of the session. It contains copies of vouchers paid by the state treasurer on warrants from the auditor's office and alleges that all are in violation of the constitution and asks that the money be ordered returned to the state.

Sensational charges concerning other acts of the legislature also are contained in the bill. It challenges the validity of the committee now investigating the Chicago board of education, the O'Hara vice commission and the resolution giving the lieutenant governor an o[illegible] in Chicago.

Vouchers Illegally Paid, Is Charge.

A long list of vouchers which are said to have been paid illegally from the committee funds is given. The point made against many is that they were approved only by Lieutenant Governor O'Hara when the law requires that some committee chairman also sign them. Others are said to cover expenses incurred in the forty-eighth general assembly, though the committee appropriation was specifically for the forty-ninth assembly.

Beall Was One.

One which seems to fall under both classifications is for $171.25 paid a New York clipping bureau for newspaper clippings furnished up to Aug. 1, 1913, to Former Senator Edmund Beall, the "stork mayor" of Alton. At the time Senator Beall was a member of the O'Hara vice commission and achieved considerable newspaper comment by visits to Freiberg's, Roy Jones' and other resorts since closed by the police.

Paid O'Hara's Brothes.

Though the recent session refused to appropriate $10,000 which Lieutenant Governor O'Hara wanted to continue his vice investigation the bill mentioned more than $10,000, which he is said to have obtained for this purpose on vouchers approved only by himself. Included in this is $5,500 for his brother, F. H. O'Hara. Though Barrett O'Hara was chairman of the commission, the point is advanced that it could not exist legally as two of its members were no longer members of the legislature.

Mormons Couldn't Beat It.

Copies of accounts sent in by railroads show that the visiting committees were pleasure parties of from thirty to fifty each. The bill sets forth that their legal number is seven members, five from the house and two from the senate. It has been customary for members to take their wives on these pleasure jaunts at state expense. The expense accounts reproduced in the bill indicate that on some of the trips as few as five members of the legislature were present, while the party for which the state paid numbered fifty.

As Utah in the palmy days of mormonism could not achieve such a showing, members explain that these free trips were extended to favored state employes, friends of members and others.

What Educational Tour Cost.

The educational committee, of which Senator Sam Latham of Eldorado and Representative George Hilton of Chicago were the chairmen, made a strong showing. Its entire expense account was turned in by Senator Latham and approved by Lieutenant Governor O'Hara.

This committee consisted of nine members. The account would indicate that Senators Latham, Carroll and Meeker and Representatives Hilton and Pace made the inspection trip. Senator Bardill and Representatives Flagg, Barker and Frank Ryan, the other members, are not mentioned. The state paid for this trip railroad fare and expenses for fifty persons.

The committee which inspected charitable institutions consisting of eight members, of which six went, cost the state expenses incurred by forty persons. Six members of the committee to inspect state penal institutions out of ten made the trip, brought in a bill for $1,902.25 cents.

Hoosier Killed by Car.

Evansville, Ind., Aug. 6.—When crossing a traction line near here in his buggy, John Henry Weston, fifty-nine years old, was struck by a car and killed.

CLAD ONLY IN PATRIOTISM

Man Who Wanted to Carry Flag to Wilson Is in Padded Cell.

Jackson, Mich., Aug. 6.—Clad in the garb with which nature endowed him, E. R. McFall, who says he is on his way to Washington to present a tiny American flag to President Wilson, is held in the padded cell at the county jail. He was arrested at the Union depot.

McFall says he is the only man who dares to take the flag to the president and he modestly requested the police to charter a Pullman car for the rest of the journey. He said that while he had no objections to a few persons accompanying him on the trip he desired that the number be limited.

Hey, Farmer

Before selling your Hay, get our offer.

Remember we are builders and sell Lumber and Coal and all Building Supplies.

Write or phone and always call on

Lenawee Lumber & Supply Co.
Phone 57. TECUMSEH, MICH.

Churngold
Is just as good these hot days.

Churngold
Solves the hot weather problem.

Churngold
Is always good.

We guarantee every pound that we sell to be satisfactory.

PHONE 39 F. D. AVERY

Try The
McDermott's Daisy Market
FOR
All kinds of Meat and Fowls.
PRICES ALL RIGHT.

$3.00 Men's Gun Metal and Tan Oxford, Button, $1.95

$2, $2.50, $3 Women's Patent Leather Gun Metal and Tan Shoes
$1.49

The People's Store,
WM. PALMAN, Manager.

3
OILS ANYTHING
CLEANS, POLISHES EVERYTHING
PREVENTS RUST EVERYWHERE

3-in-One has been for 18 years the Old Reliable, largest-selling household oil. [illegible]

3-IN-ONE OIL COMPANY
[illegible] New York City

THE TECUMSEH HERALD

GERTRUDE A. STACY, ESTATE
FRANK S. TURNER, PUBLISHER.

SUBSCRIPTION RATES

IN LENAWEE COUNTY
One year, payment in advance........$1.00
One year, payment after three months.. 1.25
OUTSIDE LENAWEE COUNTY
One year, payment in advance........$1.35
One year, payment after three months.. 1.50
[illegible] ation from above Rates

Entered at the postoffice at Tecumseh, Mich., as second class mail matter.

Telephone No. 36.

Deafness Cannot be Cured

By local applications as they cannot reach the diseased portion of the ear. There is only one way to cure deafness and that is by constitutional remedies. Deafness is caused by an inflamed condition of the mucous lining of the Eustachian Tube. When this tube is inflamed you have a rumbling sound and imperfect hearing and when it is entirely closed, Deafness is the result, and unless the inflammation can be taken out and this tube restored to its normal condition, hearing will be destroyed forever; nine cases out of ten are caused by Catarrh, which is nothing but an inflamed condition of the mucous surfaces

We will give One Hundred Dollars for any case of Deafness (caused by catarrh) that cannot be cured by Hall's Catarrh Cure. Send for circulars, free.

F. J. CHENEY & Co., Toledo, Ohio.
Sold by Druggists, 75c.

Take Hall's Family Pills for constipation. adv

Two Common Summer Ailments

Thousands of hay fever and asthma victims who are not able to go to the mountains find relief in Foley's Honey and Tar Compound. It allays inflammation, soothes and heals raw and rasping bronchial tubes and helps to overcome difficulty in breathing and makes sound refreshing sleep possible. Sold everywhere in Tecumseh. advt

An Effective Cough Treatment

One-fourth to one teaspoonful of Dr. King's New Discovery, taken as needed, will soothe and check Coughs Colds and the more dangerous Bronchial and Lung Ailments. You can't afford to take the risk of serious illness when so cheap and simple a remedy as Dr. King's New Discovery is obtainable. Go to your Druggist to-day, get a bottle of Dr. King's New Discovery, start the treatment at once You will be gratified for the relief and cure obtained. advt

Brakeman was Cured

F. A. Wootsey, Jacksonville, Texas, writes: "I was down with kidney trouble and rheumatism; had a backache all the time and was tired of living. I took Foley Kidney Pills and was thoroughly cured." Thousands have written similar letters. Foley Kidney Pills are tonic in effect and act promptly. Sold everywhere in Tecumseh. advt

Thirty-Six for 25 Cents

Dr. King's New Life Pills are now supplied in well-corked glass bottles, containing 36 sugar coated white pills, for 25c. One pill with a glass of water before retiring is an average dose. Easy and pleasant to take. Effective and positive in results. Cheap and economical to use. Get a bottle to day, take a dose to-night—your Constipation will be relieved in the morning, 36 for 25c., at all Druggists ad

Take Out the Ashes

Uremia is due to the circulation in the system of poison and waste products that should be removed from the blood by the kidneys. If the ashes are not removed the fire dies and the machinery stops. So with the waste products of the system. Foley Kidney Pills help the kidneys remove waste matter that causes rheumatism aches and pains, stiff joints and sore muscles. Sold everywhere in Tecumseh. advt

A Medicine Chest For 25c.

In this chest you have an excellent remedy for Toothache, Bruises, Sprains, Stiff Neck, Backache, Neuralgia, Rheumatism and for most emergencies. One 25c. bottle of Sloan's Liniment does it all—this because these ailments are symptoms, not disease, and are caused by congestion and inflammation. If you doubt, ask those who use Sloan's Liniment, or better still, buy a 25c. bottle and prove it. All Druggists. adv

Sluggish Liver Causes Trouble

The discomfort and dangers of hot weather are doubled if the liver is sluggish and the bowels inactive. Foley Cathartic Tablets are prompt, wholesome and effective in action without griping or pain. If you feel lazy and languid, bloated or overfull, a Foley Cathartic Tablet will help you. Stout persons welcome the light and free feeling they bring.

Sold everywhere in Tecumseh. adv

Children's Summer Colds

It is wrong to neglect a cold at any time because it weakens the system and lays the sufferer open to attack from other diseases. Wet feet, sudden changes in temperature and sleeping uncovered at night cause many children's colds in summer. Foley's Honey and Tar Compound gives sure and prompt relief. Sold everywhere in Tecumseh

Constipation Causes Most

Accumulated waste in your thirty feet of bowels causes absorption of poisons, tends to produce fevers, upsets digestion. You belch gas, feel stuffy, irritable almost cranky. It isn't you—its your condition. Eliminate this poisonous waste by taking one or two Dr. King's New Life Pills tonight. Enjoy a full, free bowel movement in the morning—you feel so grateful. Get an original bottle, containing 36 pills, from your Druggist to-day for 25c. adv

THE SEASIDE BOY.

Coat Which Answers the Requirements of Utility.

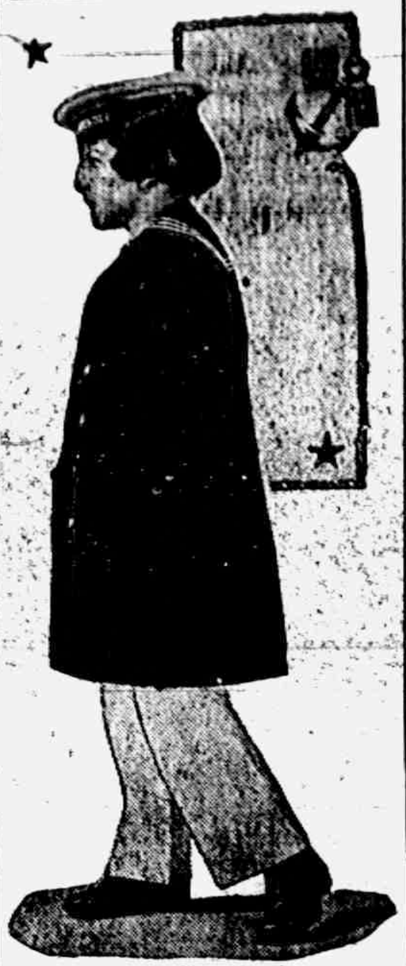

NATTY BOX COAT.

The seaside breezes are very much inclined to be chilly, and the boy who sojourns by the shore will need a warm coat for his protection. Chinchilla recommends itself. It is soft and woolly, and withal, in the better qualities, it is not burdensome. The coat shown here is of dark blue chinchilla with sailor collar trimmed with red silk braid.

Needle and Thread.

"I know the ins and outs of it," said the thread. "Yes," replied the needle, "sew do I."

As He Slumbered.

Willie—Paw, what is sheet music? Paw—Snoring, my son.—Cincinnati Enquirer.

She Wasn't Young.

Miss Antique—I feel so wicked.

Miss Caustique—No doubt. The good die young, you know.

NURSES WILL TEND BABIES AND RELIEVE MOTHERS AT MICHIGAN STATE FAIR

Women Are Urged to Attend Big Exposition.

General Manager G. W. Dickinson of the Michigan State Fair announces that mothers and their children are especially urged to attend the big exposition to be held at Detroit Sept. 6 to 15.

Arrangements have been made to have a large tent where mothers may leave their children with the assurance that their boys and girls will be with trained attendants during their absence. Absolutely pure milk, which will be kept in refrigerators, will be provided the children.

The Detroit W. C. T. U. will be in direct charge of the children, and there will be nurses to care for the infants every day of the Fair.

"We want the mothers to come to the fair and enjoy themselves," declared General Manager Dickinson today. "There will be many educational features which will attract the attention of mothers.

"From the inquiries received relative to the Better Babies' contest, I am confident that the number of entries for the cash prizes, which will total nearly $200, will be more than double those of 1914.

"The State Fair is as much for women as men, and we have provided many interesting exhibits especially for the ladies."

THE SUNNY SIDE.

Do Not Envy Your Neighbor; He Has Troubles of His Own.

Don't allow yourself to fall into the way of thinking that you have all the troubles there are in the world. Don't for a moment think that life is unfair, that the scales are unevenly balanced by an unjust fate; that you have all the sorrows and cares while some one else has all the joys. You will be in a bad way when you begin to follow such a train of thought.

Life is, after all, very square, very even. If we have sorrows we also have joys. If we have shadows we also have sunshine. But neither you nor any one of us can have a monopoly of either the shadows or the sunbeams; we each have an equal share of both. And if any one of us seems to have more than his share of shadows, if he seems to have been given the lion's share of care and trouble, it is only because he does not make the most of the sunshine while it is with him. He is too busy worrying about the sorrow he has had and the care he may have in the future to enjoy the happiness of the present.

Don't envy your neighbor who rolls about in a high priced automobile, while you have to walk. He has his share of troubles, even though poverty may not be among them. Don't wish you were in his place just because he seems to have every luxury. If you were in his place you might give anything to be back home again in your own home.

Our happiness is such as we make it. It is lying ready within hand's reach. We have only to stretch out our arms and take it. The difficulty is that most of us are too busy looking for trouble to see the happiness at our door. Most of us are no sooner through with the problems of today than we begin anticipating the difficulties of tomorrow. Is it any wonder that we find so much trouble in life when we are looking for it so unceasingly?

Let us reverse our usual mental processes and begin looking for happiness. If we keep thinking of the pleasures of life we will surely find them. "Search and ye will find." This being so, why not search for the beautiful, the happy and the bright instead of the dark and gloomy? Let us forget about trouble for awhile and look only for joy. You will be surprised to see how much of it you will find.

Don't let the shadows which fall on every path spoil your enjoyment of the sunshine. Far better to fill your mind so full of the subeams that when the shadows fall you will not notice them for the brightness in your heart.

CLINTON

Friends are receiving announcements of a birth of a son August 3 to Mr. and Mrs. Will Woodward of Rochester, N. Y.

Mr. and Mrs. M. E. Olds were in Battle Creek Friday

Mrs. Ida Polland of Los Angeles, is the guest of friends and attending the Chautauqua this week.

Mrs. E. A. Clark and granddaughter Miss Leota Clark of Los Angeles, Cal., arrived Thursday for a few days stay.

Mrs. Schrorer and family moved to Britton this week where she will conduct a dressmaking and millinary parlors.

Frank Kilby and family will move into their home this month.

J. A VanTuyle was in Toledo Tuesday to meet his daughter Miss Catharine from Charlotte, N. C.

H. P. Hoyt made Toledo a business trip Wednesday.

The Misses Gardner of Detroit were guests of their brother Harold Thursday and Friday

Miss Leora Mohr is on the sick list.

Mrs. E. S Tate has been confined to the house this week by illness.

Miss Julia Sturm entertained several girl friends at her home Thursday.

Mrs Margaret Noone has moved in to her home on Jackson street,

Miss Lottie Bigelow of Jackson arrived Friday for a few days stay with her aunt Mrs S. V. Wastell

Miss Julia Sturn is entertaining her cousin Misss Sturm of Saline.

Frank Gray and Mrs. Etla Lancaster were at Edmund the first of the week to attend the funeral of their brother.

Several machines were out Friday boasting the Chautauqua from the 9 to 13,

Mrs. C. J. Robison and daughters are expected home from Cleveland this week

Frank Haddix of West Unity is the guest of Miss Leonora Mohr at the Clintonian.

Mrs. Frank Hard and daughter Marjorie have returned from a several weeks visit with her parents at Lum, Mich,

Miss Clara Woodward is clerking at the Peoples Store.

Care of the Baby In Summer

(Prepared by the children's bureau, United States department of labor.)

Food For the "Runabout" Baby.

For the first nine months or more of a baby's life, when he is growing at a very rapid rate, nature has provided a perfect food in mother's milk. With such babies a healthy development usually goes steadily forward with little trouble. But after being weaned all too many babies seem to suffer from a setback, while accommodating themselves to digest a new food.

A list of the foods suitable to this period of the baby's life is given in greater detail in a bulletin called "Infant Care," published by the children's bureau of the department of labor, Washington. This publication is sent free to all who care to ask for it, sending their name and address to the bureau.

The average healthy baby of one year of age should be taking five meals a day at four hour intervals. At this period he should have about one quart of milk daily. In addition, he may have well cooked cereal twice a day, squeezed beef juice or broth once a day, some fruit juice once or twice a day, unless the bowels are loose, and dry bread or toast to chew.

As the baby grows and thrives various things may be added to his diet. The following are sample meals for a day for a healthy child from eighteen months to two years old (an ounce is two tablespoonfuls):

7 a. m.—Milk, 8 to 10 ounces, piece of swieback, toast or dried bread.
9 a. m.—Orange juice, 2 ounces.
10 a. m.—Cereal, 2 tablespoonfuls; cupful of milk, toast or dry bread.
2 p. m.—Broth, 6 ounces; meat, 1 tablespoonful; vegetable (spinach), 1 tablespoonful; stale bread, 1 piece; baked apple, 1 tablespoonful
6 p. m.—Cereal, 1½ tablespoonfuls; milk, 6 to 8 ounces; toast or bread.
10 p. m.—Milk, 8 ounces in cup. (May be omitted)

The following rules for cooking and preparing certain of these articles may be helpful to mothers:

Toast.—Bread one day old, cut in very thin slices; slices placed on edge in a toast rack in an oven to dry. Leave oven door partly open.

Broth.—Of round steak, one pound; of water, one pint. Put the meat on in cold water and allow it to come to a boil; then lower the flame so that it barely simmers for three or four hours. Remove the meat and add enough water to make up the original amount of liquid; strain through a wire sieve and set aside to cool. When cold the fat is removed in a solid piece, leaving a clear liquid or jelly. Heat a small portion when it is time to feed the baby. Keep the jelly covered and on ice.

Meat. — One tablespoonful. Take meat, round or sirloin steak, scraped with a silver spoon. When you have the desired amount shape into a pat and broil on a hot, dry spider. When done add a little salt. Or a piece of rare round or sirloin steak, the outer part having been cut away, is scraped or shredded with a knife.

Spinach.—Cook spinach in salted water until tender. Pour cold water over it and drain. Then rub through a fine sieve.

Baked Apple.—Apple baked three-quarters of an hour; skin and core removed; two tablespoonfuls of pulp strained through a fine sieve.

Cereal (four preparations). — Cereal preparation three-quarters of a cupful cooked with one quart of water for three-quarters of an hour in a double boiler. Add enough water to keep moist.

Oatmeal.—Have a pint of water boiling in the top of the double boiler; add one-half teaspoonful of salt and drop in gradually one-half cupful of oatmeal flakes, stirring all the while. Cook for three hours and strain through a wire sieve. Pour on it one or two ounces of milk.

The following are some of the things a baby should not have: Candy, cakes, doughnuts, pastry, fresh bread, griddle cakes, sirup or molasses, pork or tough meat of any kind, bananas, overripe fruits, pickles, tea, coffee, soda water or beer nor tastes of foods from the family table.

FIFTY THIRD ANNIVERSARY

August 26, 1862—August 26, 1915

The Forty-Eighth Reunion of the Eighteenth Michigan Volunteer Infantry will be held at the City Hall, Adrian, Mich., on Thursday, August 26, 1915

Register in the morning. Dinner at 12:00 m.

Business meeting, 1.30 p. m Officers are to be elected for the ensuing two years

It is expected an elocutionist will be with us to help us out with readings at camp fire, which will follow business meeting

Comrades: Fifty-three years since first muster. The 18th Mich. carried on its rolls 1374 officers and men. But little more than 200 await promotion. When that order comes, may comrades be so disciplined that the Great Commander will command; "Come up higher."

Let all try and attend this reunion. If impossible for any to be present, please write briefly to the Secretary, and these letters can be published, and in this way we may again touch elbows.

Please report deaths of Comrades during the year.

Bring your family and friends with you. Everybody invited; especially comrades of other regiments.

D. H Warren, Secretary
Clayton, Mich
Capt. J. R Randall, President
Duluth, Minn.

BRITTON

Mr. and Mrs. Walter Cotton of Clinton were Wednesday visitors at C A. Bradleys.

Mr. and Mrs. Simon Gould spent the latter part of the week with their son and family in Toledo.

Mrs. Della Pentecost of Tecumseh came Thursday evening for a few days visit with Mr. and Mrs C L. Brown.

Mrs Wm. Curry Sr. spent from Thursday until Sunday in Holloway with her daughter Mrs. Millard Cheever.

Mr. and Mrs. Samuel Anderson of North Adams spent last week with their daughter Mrs. Russell Smith

Mr. and Mrs. Simon Gould entertained Wednesday Miss Caroline Gregory of Adrian and Mrs Kate Johnson of Kinsman Ohio,

B. J. Beasley, Henry Bachman and Andrew Gregg have new Ford automobiles,

Mrs. Frank Pocklington was in Onsted last week visiting friends.

Miss Ruth Bates went to Hudson Wednesday for a weeks visit with relatives and friends

Miss Imo Underwood entertained Miss Cora Johnson of Clinton last week.

Mrs. T. V. Hoagland and grandson Cornelius returned home Tuesday from a visit with relatives in Blissfield,

Harry Temple was a Detroit visitor Tuesday

Cyrus Smith, L. E. Ousterhout and G. H. Ousterhout spent Tuesday at Wamplers Lake.

Miss Lillian Gorham who has been attending summer school in Ypsilanti returned home Friday to spend her vacation.

Mr. and Mrs. Clarence Lowe and children Helen and Jay, Lucile Lowe and grandmother Mrs. Florence Lowe Harry Allen and Miss Luella Haynes of Detroit left Sunday for Wamplers Lake to spend the week.

CLASSIFIED ADS

ROOFING—This is the nineth year that I have been in the roofing business, and no fault has been found. I shall continue to sell the same. If any of my roofing does not give satisfaction please report to me and I will fix it free of charge. Roof-paint for sale.
J. W. Owen. adv.

JUNK! JUNK!—I will pay the best price for rags, rubbers, papers and magazines, Phone 372., will come for them.
D. Gerthner Maumee St.

WANTED—Second hand auto or light truck in exchange for neat little house and lot in Adrian address E. Herald office.

FOR SALE—One Reo 1915 touring One 1914 Studebaker 6. Both cars in excellent condition. If interested call and see us,
Big Chief Garage adv

FOR SALE OR EXCHANGE—If you wish to trade your home in Tecumseh or small farm near town for stock farm. Address Box 99 Route 2. Tecumseh Mich.

FOR SALE—I have for sale the house and lot of B, F. Snyder situate on Union Street, two doors south of Chicago Street. The house is complete in every respect, and in order to close the estate of Harriett B. Snyder, this property can be purchased at a very reasonable price.
G. A. RATHBUN

FOR SALE—Choice potatoes delivered to any part of the city for 65c in bushel lots. Drop a card. P. O. box 254,

MANY BREEDERS TO EXHIBIT LIVE STOCK.

Entries Should Be Made Early, Says State Fair Manager.

General Manager Dickinson of the State Fair announces that prospective live stock exhibitors should send in their entries at the earliest possible moment. Already scores of live stock breeders have announced their intention of bringing cattle, horses, swine and sheep to Detroit in September, and it is now expected that the live stock exhibit will be the largest in the history of the State Fair.

The live stock must be at the fair grounds by 8 a. m., Sept. 6, the opening day of the fair, but will be released Saturday, Sept. 11, at 6 p. m. The live stock is released four days before the close of the fair because many farmers object to exhibiting their prize horses, cows, sheep and swine for a longer period. The poultry also is released on the Saturday preceding the closing of the Fair.

WET?

In view of the long spell of rainy weather through July and up-to-date. We think maybe the following lines will help us to accept the situation and make the best of it.

A bit of philosophy from
WET WEATHER TALK
By James Whitcomb Riley

It han't no use to grumble or complane;
It's jest as cheap and easy to rejoice.—
When God sorts out the weather and sends rain,
W'y, rain's my choice.

Men ginerly, to all intents—
Although their apt to grumble some—
Puts most theyr trust in Providence,
And takes things as they come.

In this existunce, dry and wet
Will overtake the best of men—
Some little skift o'clouds'll shet
The sun off now and then.—

And mayby, whilse you're wundern who
You've fool-like lent your unbrell' to,
And want it—out'll pop the sun,
And you'll be glad you hain't got none!

RURAL CARRIER EXAMINATION

The United States Civil Service Commission has announced an examination for the County of Lenawee, Mich. to be held at Tecumseh, Adrian and Hudson, on August 28, 1915 to fill the position of rural carrier at Jasper and vacancies that may later occur on rural routes from other post offices in the above-mentioned county. The examination will be open only to male citizens who are actually domiciled in the territory of a post office in the county and who meet the other requirements set forth in Form No. 1977. This form and application blanks may be obtained from the offices mentioned above or from the United States Civil Service Commission at Washington, D. C. Applications should be forwarded to the Commission at Washington at the earliest practicable date.

Rexall Dyspepsia Tablets will relieve your indigestion. Many people in this town have used them and we have yet to hear of a case where they have failed. We know the formula. Sold only by us—25c a box.

B. J. Pulver.

The New York Constitutional Convention, Its Personnel.

A visitor to the State Capitol at Albany this midsummer, seeing the members' seats in the Assembly Chamber occupied, might easily be led to believe that the State Legislature was holding an extra session. Moreover, if he chanced to be at all acquainted with the personnel of recent legislatures, he would recognize among the men seated at the members' desks not a few familiar faces, —these chiefly of State Senators rather than of Assemblymen. The general impression that he is likely to receive is that the State's lawmakers are on their good behavior and for some reason are clothed with rather more than their usual dignity. As for the presiding officer, few indeed have been the Speakers in the Assembly or Lieutenant-Governors in the Senate with the personal bearing of an Elihu Root.

Barring these differences, the likeness of the Constitutional Convention to the State Legislature is by no means a fanciful one. Beyond question, the small group of leaders in the convention exceeds in brain force and weight of personal character the corresponding group in either branch of the legislature. The rank and file, however, are made up of nearly the same material both bodies. As there are "$1500 members" in every legislature, so there are $1500 delegates in this convention. At the same time there are delegates (and these are the men who are doing the actual work) who are making real sacrifices every day that they spend in Albany, and whose disinterested devotion to the public service is unquestioned even by the most cynical and over sophisticated Albany correspondent.—From "Revising New York's Constitution," by W. B. Shaw, in the American Review of Reviews for August.

NOTICE

I will be at the Tecumseh State bank for collection of taxes beginning July 6 and every Tuesday and Friday until August 11,

LYNN HARDENBURG,
Treasurer, adv

THE COAST LINE TO
MACKINAC
DETROIT
CLEVELAND, BUFFALO, NIAGARA FALLS
TOLEDO, PT. HURON, ALPENA, ST. IGNACE

A LAKE TRIP FOR REST AND RECREATION.

Have a real vacation on the Great Lakes, the most enjoyable and economical outing in America. The cool lake breezes, the ever-changing scenes along the shore and the luxurious steamers operated by this Company are positive guarantees that you will enjoy every minute of the trip, and return home refreshed and glad you went.

TAKE A D. [illegible] YOU GO AFLOAT.

Daily service between Detroit and Cleveland and Detroit and Buffalo. From June 10th to September 10th Steamers City of Detroit III and City of Cleveland III, the "Two Giants of the Great Lakes," operate daily service on the Buffalo Division; you can't afford to miss the pleasure of a ride on these floating palaces. FOUR TRIPS WEEKLY from Toledo and Detroit to Mackinac Island and Way Ports. Mackinac Island, the Historic Summer Resort of the North Country, is becoming more popular every season with the Tourists seeking quietness and repose. Excellent Hotel and Boarding House accommodations at reasonable rates. TWO TRIPS WEEKLY BY SPECIAL STEAMER, Cleveland to Mackinac Island, no stops enroute except at Detroit and Alpena. DELIGHTFUL DAY TRIPS between Detroit and Cleveland, during July and August four trips weekly. DAILY SERVICE June 14th to September 10th between Toledo and Put-in-Bay. RAILROAD TICKETS AVAILABLE FOR TRANSPORTATION on D. & C. Line Steamers between Detroit and Buffalo or Detroit and Cleveland either direction. Send two-cent stamp for illustrated pamphlet and Great Lakes Map. Address L. G. Lewis, G. P. A., Detroit, Mich. Set of poster stamps mailed for five cents.

Philip H. McMillan, Pres. A. A. Schantz, Vice Pres. & Genl. Mgr.

DETROIT & CLEVELAND NAVIGATION COMPANY
All steamers arrive and depart, Third Avenue Wharf, Detroit.

The Secret of a Good Figure

often lies in the brassiere. Hundreds of thousands of women wear the Bien-Jolie Brassiere for the reason that they regard it as necessary as a corset. It supports the bust and back and gives the figure the youthful outline fashion decrees.

BIEN JOLIE (BE-AN JO-LEE) BRASSIERES are the daintiest, most serviceable garments imaginable. Only the best of materials are used—for instance, "Walohn", a flexible boning of great durability—absolutely rustless—permitting laundering without removal.

They come in all styles, and your local Dry Goods dealer will show them to you on request. If he does not carry them, he can easily get them for you by writing to us. Send for an illustrated booklet showing styles that are in high favor.

BENJAMIN & JOHNES
50 Warren Street Newark, N. J.

The Herald $1.00

PAIGE
The Standard of Value and Quality

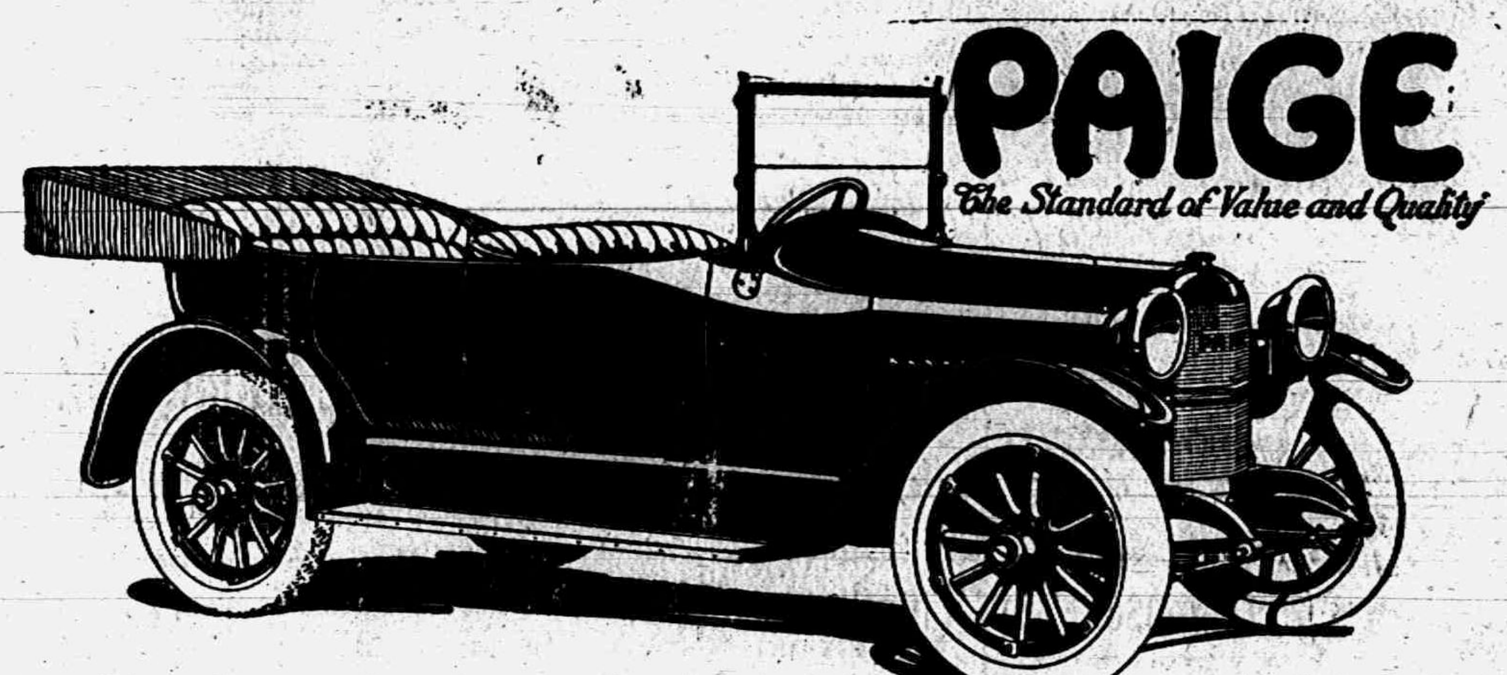

A NEW LIGHT SIX
Every Inch a PAIGE
$1095

HERE you see illustrated the new *Paige Six "36."*

Here you see the latest addition to a distinguished line of cars—a true Paige every inch of it—a car built to realize an ideal—a car that must not and *cannot* be judged from the standpoint of its astounding price alone.

When we say that this new *Paige Six "36,"* has been built to realize an ideal we are speaking accurate, literal truth.

From the very beginning it has been the unfaltering purpose and policy of the Paige Company to build high class, dependable motor cars.

It has been the purpose and policy of the Paige Company to achieve a Standard of Quality and Value—not merely a standard of *Price.*

If you happen to know an owner of our larger, seven-passenger *Six "46,"* you know precisely what we mean when we speak of Value and Quality.

All of the careful manufacturing, all of the painstaking attention to detail, all of the sturdy, reliable qualities which characterize the larger Six and have made it a pre-eminent Six of the year will be found in this newer and smaller five-passenger *Paige Six "36."*

The New Paige Six "36" Is Here

We realize that there are a vast number of people who do not require a large seven-passenger car.

But all of these people want a "Six," for they know that this is the day of the "Six" in quality cars.

Furthermore, they want a "roomy" car—a luxurious car—a "smart" car—an economical car.

In a word, there is an enormous demand for just such a car as the new Paige Six "36"

Glance at the illustration on this page and you will see that—from the radiator to tire carrier—this car is a five-passenger reproduction of the larger Six "46."

This body design has proved to be a sensation of the year No amount of money could buy more graceful lines or smarter appearance.

Inside the car you will find a great, big, comfortable tonneau and a broad driver's seat with upholstery of genuine leather which means ease and freedom from crowding for all of the five passengers.

Like the larger Six "46" you will find this car equipped with the world-famous Gray & Davis starting and lighting system.

Like the larger Six "46" you will find this car equipped with cantilever springs which insure easy, comfortable riding no matter what the road conditions may be—a velvety acting cork insert multiple disc clutch—forced feed lubrication system and the unequaled Rayfield carburetor.

When you raise the hood of this car, you will see an accessible, powerful six cylinder motor—3"x5"—which is a crowning achievement in motor construction.

We might attempt to tell you about the performance of this remarkable power plant, but we much prefer to have you ride in the car and establish the facts for yourself.

Then, you will realize what true six-cylinder Flexibility and Power really mean.

For the first time, perhaps, you will experience the indescribable sensation of riding in a car that is practically *throttle controlled*—a car that travels smoothly at a slow walking pace or the speed of the winds without change from high gear.

Low First Cost "Upkeep" Expense

Best of all, this is a car that any man can *afford* to drive. The Six "36" weighs but 2600 pounds and is equipped with oversize 4-inch tires. With this car you can enjoy true six-cylinder motor comfort without the penalty of excessive "upkeep" expense.

Space will not permit us to name even one-half the surprisingly good features embodied in the latest Paige.

But—accept our assurance—there is a tremendous surprise in store for you when you first inspect this car.

Then—and only then—you will appreciate what a truly great achievement it represents.

Then, we predict, your first query will be—"How is it possible to build such a car for $1095?"

JAMES LOWRY
Distributor Tecumseh, Michigan

No. 43 Paige-Detroit Motor Car Company, Detroit, Mich.

TECUMSEH BARGAIN DAY

Wednesday, August 11th

Band Concert
7 to 9 P. M.
On Main Four Corners

VAUDEVILLE ENTERTAINMENT
7 to 9 P. M.
ON MAIN STREET

All Stores Open
on
Wednesday Evening.

BIG CHIEF GARAGE
Agents for
Ford, Buick and Chalmers Cars
Accessories, Supplies and Expert Repair Work.

Special for Bargain Day Only:
Hook On Boots at 15% Off

MOORE BROS.
Farm Implements, Fuel and Lumber

SPECIAL!
A little salvage wheat left yet. Offer it at $1.25 per 100 lbs.

Special for Wednesday
Tecumseh Co-operative Ass'n

We will offer you any kind of our large stock of
TURNBULL WAGONS
at 10% discount and buggies at cost.
Goods marked in plain figures. Come in and stock up for the season's use. ONE DAY ONLY.
C. D. BEEBE, Manager.

SUNBEAM : STUDIO
and Coller's Art Store
J. LESTER COLLER, Proprietor.

The E. M. Coller property for sale at $3,500.00. Strictly modern. Large lot with garage.

Art Pictures and Picture Frames

We want your New Wheat

We have fumigated the mill, reground the rolls, and want to supply you with your year's flour.

The Wm. Hayden Milling Co.

The Spaude Shoe Co.

Wednesday Special:
Choice of any Barefoot or Brown Sandal
75c

George Coscarelli
FRESH CANDY, TOBACCO and CIGARS

DON'T THINK we run Tecumseh, but we run our business. If you want Bananas we have them at one price for all.

Special for Wednesday, Aug. 11:
Best Bananas at 12c per dozen

L. E. Temple & Co.
Farm Implements, Fuel and Building Material

Special for Wednesday:
ROOFING 25 to 50c per sq. discount on prepared roofing.

Hotel Barrett

Be sure and visit our
New Lunch Room
Wednesday Special:
Hot Ham Sandwiches with Champagne sauce at .... 5c each

---

Daisy Market
JAS. McDERMOTT
Phone No. 64.

Special for Wednesday:
Sunny Brook Bacon at 18c per lb.
(by the piece)

Ida B. Chase
Novelty Store
Hosiery Croquet Sets

For Wednesday:
SPECIAL PRICE ON GRANITE WARE

F. D. Avery
Phone 39

Wednesday Special:
Chance to buy something cheap. 150 lbs. of Coffee at only . **17c a lb**

$1.00 will start a savings account at
The Lilley State Bank
and with this deposit we will lend you a handsome home savings bank to aid you in saving at home. When you have $1.00 or more in the home savings bank, bring it to the Lilley State Bank and start it to earning interest for you.

"The Bank with the Chime Clock."

Our special for you on
Wednesday, August 11, 1915
will be a small thing, but it will shine and shine. A large box of Whitemore Oil Paste, that sells all over the world for 10c. We will give you this for half price. A little round 5c piece takes a full box.

J. J. Belcher, Shoeman
and Shoe Mender

TRIBOLET CO.
The Store with the Red Front
If you want to know how far a dime will go, look up our Wednesday Special.

The Tribolet Co.
5 and 10c Store

BROWN & CO.
COAL AND WOOD
Hides, Furs, Grain, Seeds, Feed, Implements, Fence, Harness, Etc.

Wednesday Only:
One Harvard Washing Machine regular price $9.00, goes for . **$7.00**

The People's Store
WM. PALMAN, Manager.

Special for Wednesday:
75c aprons at 59c

SATTERTHWAITE BROS.

Twenty-five per cent discount on all Aluminum Ware.
Wednesday—One Day Only!

C. A. Wright & Son
DRUGGISTS

Special for Wednesday:
Nyal's Kidney Pills
25c size 19c - - - 50c size 39c

E. J. LOWRY
Clean Groceries, Fruits and Vegetables

Special for Wednesday:
lb. can Lowry's Baking Powder for **10c**
This powder is guaranteed to please you.

We want to See You in Tecumseh

We want you to know all the Tecumseh merchants.

We want you to see what good stores we have in Tecumseh.

We want you to become better acquainted and to show you that your dollar will go as far or farther here than in any other place.

For these reasons the Merchants of Tecumseh have banded together and inaugurated

A Special Bargain Day

each week on Wednesday.

Each merchant will offer at an attractively low price some one article, giving you the benefit each Wednesday of about 50 extra special values in Tecumseh.

Vaudeville Entertainment

Wednesday, August 11, 1915

Mr. Chas. Biff, Equilibrist and Acrobat, direct from Panama Exposition will entertain on the platform.

BAND CONCERT

The Band will play from 7 to 9 P. M. John Pennington will sing.

The Committee desires to apologize for the last entertainment as it was substituted in place of the "Stanleys," who were unable to come and we were forced to accept what was sent to us.

Lenawee Lumber & Supply Co.
With their electric equipped mill are putting out money and labor saving
READY CUT HOUSES
doing all kinds of MILL AND JOB WORK, on short notice, and have added a General Contracting department to their business. Bring in your plans for estimate.
QUALITY COAL for Threshing. Phone 57.
Iron Fence Posts at 10% Discount.

Fred Rosacrans & Sons
Dry Goods and Room Rugs
Lace and Tapestry Curtains
Ready-to-Wear Garments.

Our Wednesday Special
is a Scream. Ask about it.

Tecumseh CANDY Kitchen
FOR YOUR
Ice Cream and Candies Always Fresh

Special for Bargain Day:
All 10c Sundaes and drinks from 2 to 6 o'clock 5 cents.

E. J. Peters & Co.
Jewelry, Cut Glass, Silverware, Stationery and High Grade China

China plates at special bargain prices.

Heesens'
THE
Clothiers, Hatters and Furnishers

Special for Wednesday:
Men's Suits at 1-3 Off

ALDRICH and SON
The Ferndell Grocery

Special for Wednesday:
Ferndell tea at . **40c per lb**

SERVICE & SON
Furniture and Undertaking

SPECIAL—for Wednesday, August 4:
FAMOUS HOOSIER KITCHEN CABINET **15% Off**

The WEBSTER ANDERSON CO.
Dry Goods, Carpets, Ladies' Ready-to-Wear, Millinery.

Special for Wednesday, Aug. 11:
Leather hand bags $1,50 quality for **98c**

Hay's City Bakery
Ice Cream and Confectionery

MADE WELL BREAD

Phone 99
Just Try "Made Well"
ALMOND ICE CREAM at 25c per qt.
Special—Wednesday only

CLARK'S MARKET
Choice Meats of all kinds
Witherell Block Phone 158

Special for Wednesday, August 4:
Mild cured Regular Hams 17c a lb.

Anderson Grocery Co.
Everything in Groceries and Fruits

Snaps for Wednesday:
Big Roll of Toilet Paper for . . **$2\frac{1}{2}$c**

Williamson Bros.
Fancy Groceries, Provisions and Dressed Poultry.

Special for Bargain Day:
Ice Cold Watermelons at 20c each

B. J. PULVER'S
Rexall • Drug • Store
Drugs, Books, Paints, Wall Paper, Stationery

Special for Wednesday:
Three 5c packages of poison fly paper for **5c**

"RED INNERSHU"
make tires 75 per cent stronger—increases durability 100 per cent. Tires wear through both rubber and fabric, right down to the innershu, not enough left of them for junk.

Certificate of Guaranty. The red "Innershu" is guaranteed absolutely, blow out proof. Will prevent 90 per cent of all punctures, will double mileage. We install them free.

AUTO **GARLINGHOUSE** TAXI
Garage and Livery

McCANN & BOWEN
One Price Clothiers

Special for Wednesday:
All dress felt hats and derbys at from 25% to 50% discount.

Gastons

Wednesday, Aug. 4:
Anything in Gaston's window
$1.00

JONES,
Clothiers, Tailors, Hatters and Furnishers
Special for Wednesday:
All Raincoats 1-4 Off

There's safety and profit.

to be gained by associating yourself with a good strong Bank like the

Tecumseh State Savings Bank

J. R. NYLAND
GOOD SHOES

$1.00 off on any pair of Men's Oxfords in the store.

For Bargain Day Only

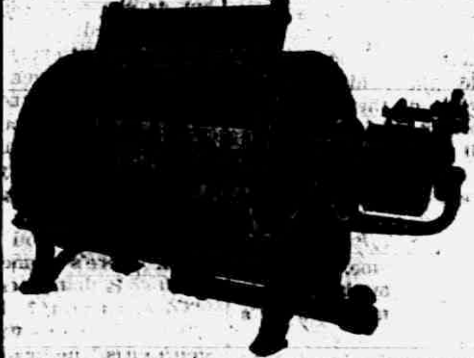

Tecumseh Steam Laundry
This is the machine that washes your clothes.
Phone 176.

CAMPBELL

GOOD LOOKING MEN attract attention. Clothes well pressed, cleaned and repaired help to make the man.

WE CAN HELP YOU.

C. M. GILBERT
Quality Grocery
Groceries, Fresh Vegetables and Fruits.

Wednesday Only
25 lbs. H. & E. Sugar for $1.59

W. L. Coller
Fishing Tackle, Bicycles, Hammocks, Candy, Cigars and Tobacco

Special for Wednesday:
FREE—Lawn tennis racket—$2.00 reel or 2-lb. box of candy to the person guessing the nearest to number of pennies in can—in the window. A chance to guess with every purchase.

GUY E. BELDING
Furniture and Undertaking
Pianos, Sewing Machines, Trunks, Bags, Suit Cases.

Foster Bros. Ideal Springs $6.50
For Wednesday Bargain

The FORESTER'S DAUGHTER

A ROMANCE OF THE BEAR TOOTH RANGE

By HAMLIN GARLAND

Copyright, 1914, by Hamlin Garland

A moment later, as it seemed, something falling woke him with a start, and looking up, he found the sun shining and Berrie confronting him with an anxious face. "Did I waken you?" she

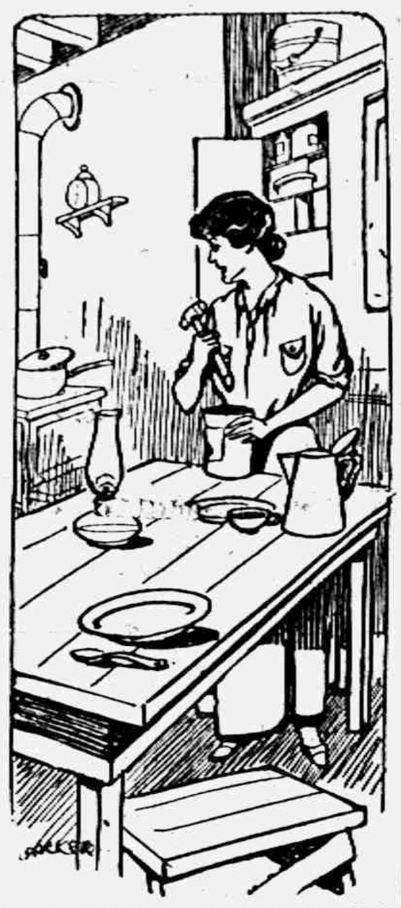

"If you can't do a thing one way, do it another."

asked. "I'm awfully sorry. I'm trying to be extra quiet. I dropped a pan. How do you feel this morning?"

He pondered this question a moment. "Is it tomorrow or the next week?"

She laughed happily. "It's only the next day."

He laid his hands together and then felt of his pulse. "I don't seem to have a temperature. I just feel lazy, limp and lazy, but I'm going to get up, if you'll just leave the room for a moment"—

"Don't try it now. Wait till you have had your breakfast. You'll feel stronger then."

At this point came again the disturbing realization that this night of struggle and the ministrations of his brave companion had involved him deeper in a mesh from which honorable escape was almost impossible. The ranger's cabin, so far from being an end of their compromising intimacy, had added and was still adding to the weight of evidence against them both. The presence of the ranger or the supervisor himself could not now save Berea from the gossips.

She brought his breakfast to him, and sat beside him while he ate, chatting the while of their good fortune. "It is glorious outside, and I am sure daddy will get across today, and Tony is certain to turn up before noon. He probably went down to Coal City to get his mail."

"I must get up at once," he said, in a panic of fear and shame. "The supervisor must not find me laid out on my back. Please leave me alone for a moment."

She went out, closing the door behind her, and as he crawled from his bed every muscle in his body seemed to cry out against being moved. Nevertheless he persisted and at last succeeded in putting on his clothes, even his shoes, though he found tying the laces the hardest task of all, and he was at the wash basin bathing his face and hands when Berrie hurriedly reentered. "Some tourists are coming," she announced in an excited tone. "A party of five or six people, a woman among them, is just coming down the slope. Now, who do you suppose it can be? It would be just our luck if it should turn out to be some one from the mill."

He divined at once the reason for her dismay. The visit of a woman at this moment would not merely embarrass them both, it would torture Berrie. "What is to be done?" he asked, roused to alertness.

"Nothing; all we can do is to stand pat and act as if we belonged here."

"Very well," he replied, moving stiffly toward the door. "Here's where I can be of some service. I am an excellent white liar."

The beat of hoofs upon the bridge drew his attention to the cavalcade, which the keen eyes of the girl had detected as it came over the ridge to the east. The party consisted of two men and two women and three pack horses completely outfitted for the trail.

One of the women, spurring her horse to the front, rode serenely up to where Wayland stood and called out: "Good morning! Are you the ranger?"

"No; I'm only the guard. The ranger has gone down the trail."

He perceived at once that the speaker was an alien like himself, for she wore tan colored riding boots, a divided skirt of expensive cloth and a jaunty, wide rimmed sombrero. She looked indeed precisely like the heroine of the prevalent western drama. Her sleeves, rolled to the elbow, disclosed shapely brown arms, and her neck, bare to her bosom, was equally sun smit, but she was so round cheeked, so childishly charming, that the most critical observer could find no fault with her makeup.

One of the men rode up. "Hello, Norcross. What are you doing over here?"

The youth smiled blandly. "Good morning, Mr. Belden. I'm serving my apprenticeship. I'm in the service now."

"The mischief you are!" exclaimed the other. "Where's Tony?"

"Gone for his mail. He'll return soon. What are you doing over here, may I ask?"

"I'm here as guide to Mr. Moore. Mr. Moore, this is Norcross, one of McFarlane's men. Mr. Moore is connected with the tie camp operations of the railway."

Moore was a tall, thin man with a gray beard and keen blue eyes. "Where's McFarlane? We were to meet him here. Didn't he come over with you?"

"We started together, but the horses got away, and he was obliged to go back after them. He also is likely to turn up soon."

"I am frightfully hungry," interrupted the girl. "Can't you hand me out a hunk of bread and meat? We've been riding since daylight."

Berrie suddenly appeared at the door. "Sure thing," she called out. "Slide down and come in."

Moore removed his hat and bowed. "Good morning, Miss McFarlane. I didn't know you were here. You know my daughter Siona?"

Berrie nodded coldly. "I've met her."

He indicated the other woman. "And Mrs. Belden, of course, you know."

Mrs. Belden, the fourth member of the party, a middle aged, rather flabby person, just being eased down from her horse, turned on Berrie with a battery of questions. "Good Lord! Berrie McFarlane, what are you doing over in this forsaken hole? Where's your dad? And where is Tony? If Cliff had known you was over here he'd have come too."

Berrie retained her self possession. "Come in and get some coffee, and we'll straighten things out."

Apparently Mrs. Belden did not know that Cliff and Berrie had quarreled, for she treated the girl with maternal familiarity. She was a good natured, well intentioned old sloven, but a most renowned tattler, and the girl feared her more than she feared any other woman in the valley. She had always avoided her, but she showed nothing of this dislike at the moment.

Wayland drew the younger woman's attention by saying, "It's plain that you, like myself, do not belong to these parts, Miss Moore."

"What makes you think so?" she brightly queried.

"Your costume is too appropriate. Haven't you noticed that the women who live out here carefully avoid convenient and artistic dress? Now, your outfit is precisely what they should wear and don't."

This amused her. "I know, but they all say they have to wear out their Sunday go to meeting clothes, whereas I can 'rig out proper.' I'm glad you like my 'rig.'"

At the moment he was bent on drawing the girl's attention from Berrie, but as she went on he came to like her. She said: "No, I don't belong here, but I come out every year during vacation with my father. I love this country. It's so big and wide and wild. Father has built a little bungalow down at the lower mill, and we enjoy every day of our stay."

"You're a Smith girl," he abruptly asserted.

"What makes you think so?"

"Oh, there's something about you Smith girls that gives you dead away."

"Gives us away? I like that!"

"My phrase was unfortunate. I like Smith girls," he hastened to say.

In five minutes they were on the friendliest terms—talking of mutual acquaintances—a fact which both puzzled and hurt Berea. Their laughter angered her, and whenever she glanced at them and detected Siona looking into Wayland's face with coquettish simper she was embittered. She was glad when Moore came in and interrupted the dialogue.

Norcross did not relax, though he considered the dangers of cross examination almost entirely passed. In this he was mistaken, for no sooner was the keen edge of Mrs. Belden's hunger dulled than her curiosity sharpened.

"Where did you say the supervisor was?" she repeated.

"The horses got away, and he had to go back after them," again responded Berrie, who found the scrutiny of the other girl deeply disconcerting.

"When do you expect him back?"

"Any minute now," she replied, and in this she was not deceiving them, although she did not intend to volunteer any information which might embarrass either Wayland or herself.

Norcross tried to create a diversion. "Isn't this a charming valley?"

Siona took up the cue. "Isn't it? It's romantic enough to be the backdrop in a Bret Harte play. I love it!"

Moore turned to Wayland. "I know a Norcross, a Michigan lumberman, vice president of the association. Is he by any chance a relative?"

"Only a father," retorted Wayland, with a smile. "But don't hold me responsible for anything he has done. We seldom agree."

Moore's manner changed abruptly. "Indeed! And what is the son of W. W. Norcross doing out here in the forest service?"

The change in her father's tone was not lost upon Siona, who ceased her banter and studied the young man with deeper interest, while Mrs. Belden, detecting some restraint in Berrie's tone, renewed her questioning. "Where did you camp last night?"

"Right here."

"I don't see how the horses got away. There's a pasture here, for we rode right through it."

Berrie was aware that each moment of delay in explaining the situation looked like evasion and deepened the significance of her predicament, and yet she could not bring herself to the task of minutely accounting for her time during the last two days.

Belden came to her relief. "Well, well, we'll have to be moving on. We're going into camp at the mouth of the west fork," he said as he rose. "Tell Tony and the supervisor that we want to line out that timber at the earliest possible moment."

Siona, who was now distinctly coquetting with Wayland, held out her hand. "I hope you'll find time to come up and see us. I know we have other mutual friends if we had time to get at them."

His answer was humorous. "I am a soldier. I am on duty. I'm not at all sure that I shall have a moment's leave, but I will call if I can possibly do so."

They started off at last without having learned in detail anything of the intimate relationship into which the supervisor's daughter and young Norcross had been thrown, and Mrs. Belden was still so much in the dark that she called to Berrie: "I'm going to send word to Cliff that you are over here. He'll be crazy to come the minute he finds it out."

"Don't do that!" protested Berrie.

Wayland turned to Berrie. "That would be pleasant," he said smilingly.

But she did not return his smile. On the contrary, she remained very grave. "I wish that old talebearer had kept away. She's going to make trouble for us all. And that girl, isn't she a spectacle? I never could bear her."

"Why, what's wrong with her? She seems a very nice, sprightly person."

"She's a regular play actor. I don't like madeup people. Why does she go around with her sleeves rolled up that way and—and her dress open at the throat?"

"Oh, those are the affectations of the moment. She wants to look tough and boisterous. That's the fad with all the girls just now. It's only a harmless piece of foolishness."

She could not tell him how deeply she resented his ready tone of camaraderie with the other girl, but she was secretly suffering. It hurt her to think that he could forget his aches and be so free and easy with a stranger at a moment's notice. Under the influence of that girl's smile he seemed to have quite forgotten his exhaustion and his pain. It was wonderful how cheerful he had been while she was in sight.

In all this Berrie did him an injustice. He had been keenly conscious, during every moment of the time, not only of his bodily ills, but of Berrie, and he had kept a brave face in order that he might prevent further questioning on the part of a malicious girl. It was his only way of being heroic. Now that the crisis was passed he was quite as much of a wreck as ever.

CHAPTER X.

Further Perplexities.

PERCEIVING Wayland's returning weakness, Berea insisted on his lying down again while she set to work preparing dinner. "There is no telling when father will get here," she said. "And Tony will be hungry when he comes. Lie down and rest."

He obeyed her silently and, going to the bunk, at once fell asleep. How long he slept he could not tell, but he was awakened by the voice of the ranger, who was standing in the doorway and regarding Berrie with a round eyed stare.

He was a tall, awkward fellow of about thirty-five, plainly of the frontier type, but a man of intelligence. At the end of a brief explanation Berrie said, with an air of authority: "Now you'd better ride up the trail and bring our camp outfit down. We can't go back that way anyhow."

The ranger glanced toward Wayland. "All right, Miss Berrie, but perhaps your tenderfoot needs a doctor."

Wayland rose painfully, but resolutely. "Oh, no, I am not sick. I'm a little lame, that's all. I'll go along with you."

"No," said Berrie decisively. "You're not well enough for that. Get up your horses, Tony, and by that time I'll have some dinner ready."

"All right, Miss Berrie," replied the man and turned away.

Hardly had he crossed the bridge on his way to the pasture when Berrie cried out, "There comes daddy."

Wayland joined her at the door and stood beside her watching the supervisor as he came zigzagging down the steep hill to the east with all his horses trailing behind him roped together head to tail.

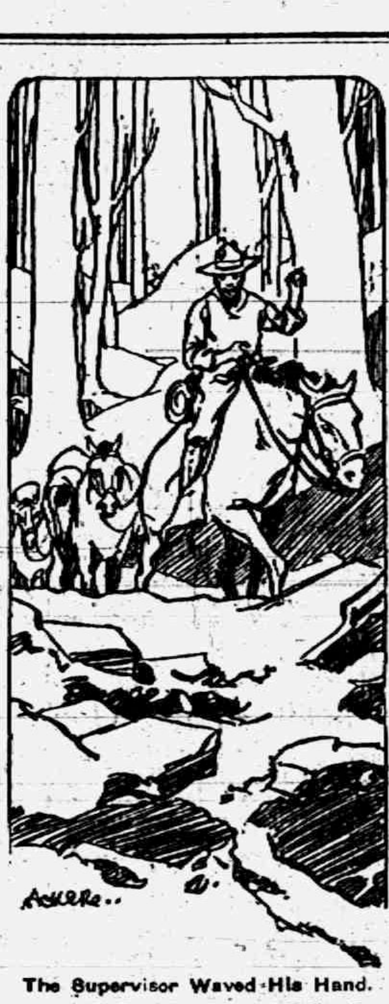

The Supervisor Waved His Hand.

"He's had to come round by Lost lake," she exclaimed. "He'll be tired out and absolutely starved. Wahoo!" she shouted in greeting, and the supervisor waved his hand.

There was something superb in the calm seat of the veteran as he slid down the slope. He kept his place in the saddle with the air of the rider to whom hunger, fatigue, windfalls and snowslides were all a part of the day's work, and when he reined in before the door and dropped from his horse he put his arm about his daughter's neck with quiet word: "I thought I'd find you here. How is everything?"

"All right, daddy. But what about you? Where have you been?"

"Clean back to Mill park. The blamed cayuses kept just ahead of me all the way."

"Poor old dad! And on top of that came the snow."

"Yes, and a whole hatful. I couldn't get back over the high pass. Had to go round by Lost lake, and, to cap all Old Baldy took a notion not to lead. Oh, I've had a peach of a time, but here I am. Have you seen Moore and his party?"

"Yes, they're in camp up the trail. He and Alec Belden and two women. Are you hungry?"

He turned a comical glance upon her. "Am I hungry? Sister, I am a wolf. Norcross, take my horses down to the pasture."

TO BE CONTINUED

Reconciliations.

You know there are many things always mentioned together, such as "Jack and Gill," "The Lion and the Lamb," "Stars and Stripes," and so on. A pleasant little game has been based on this and plays itself quite comfortably in a quarter of an hour. Assuming that twenty guests are expected to be present, the hostess prepares twenty sheets of paper, on which the first half of such couplings are written, the guests being required to complete them and so effect a reconciliation.

The following list of twenty will illustrate the game, the last part of each sentence appearing only on the key, which the hostess will keep until the competition is closed to correct papers. A prize may be given the one having the most correct sentences:

1. Early to bed and	early to rise.
2. Beauty and	the beast.
3. Man and	wife.
4. The lion and	the unicorn.
5. Oxford and	Cambridge.
6. Darby and	Joan.
7. Roast pork and	apple sauce.
8. Go farther and	fare worse.
9. Hook and	eye.
10. Jack and	the beanstalk.
11. Antony and	Cleopatra.
12. Bruce and	the spider.
13. David and	Jonathan.
14. The horse and	his rider.
15. Romeo and	Juliet.
16. Bat and	ball.
17. Hand and	glove.
18. Stars and	stripes.
19. Bread and	butter.
20. Pen and	ink.

NOT A MATRIMONIAL BUREAU

Housewives' League of New York City Obliged to Announce Neutrality.

Well trained wives who can cook and keep house and who know more about sanitary conditions than "mother" ever dreamed of knowing are among the supplies that are being demanded of the National Housewives' league at its headquarters in West Forty-fifth street, New York city.

Two men called at the headquarters of the league within the last two weeks, and each of them wanted a wife. One of them was a widower with several children and no one to look out for them, and the other was one of the lonely young men of New York. He had no friends in the city, few acquaintances, and he felt that if he could only get a nice wife with domestic tastes, one who could manage the income of a rising young man, he would be happy.

Where can any one go to find a good, sensible wife if not to a place like the league? That was what the young man thought. New York has all the modern conveniences and more than enough modern amusements, but where can one go to find a heart and helpmeet? he asked.

That is what a good many young men—and young women, too—who make their homes in New York are asking, and the league would like to help them out, but that is where it has to draw the line. No matrimonial aspirants need apply, though the league appreciates their need.

"That men thinking of marrying should come to a place like the Housewives' league," said Mrs. Julian Heath, president of the league, "emphasizes the fact that one of the greatest needs of the present time is efficiency in the housewife. Women should be trained to spend the income of the family as the men are trained to produce it. Men are looking for real partners in the business of home making. Hitherto it has been a question of the husband supporting the wife and of the wife being supported. The majority of women are willing to do their share in maintaining, but they are not properly trained. This makes young men with moderate incomes hesitate before they even think of marriage.

"When the league started three years ago we were asked if we would do anything about the servant problem, and we said no. We intended to first train the mistress. Now we have come to the place where the mistress is on the way to obtain proper training, and we are extending our work, but not on the basis of 'mistress and maid,' but of 'employer and employee.' Statistics speak of the 'employment problem' and the 'domestic problem' as two separate and different subjects.

"When they are considered as one and the same thing then people will begin to think of hours and wages. I have very little use for the woman who goes to Albany to advocate the eight hour law for men and then comes home and works her own maid twenty-four hours a day."

Dolly Varden Fashions.

Dolly Varden styles, which have not been seen for many seasons, appear with these styles of former days and are considered as attractive as they ever were. In silks they are particularly charming and are becoming very popular. The reason given for the return of these old fashioned styles is the increased use of American made goods.

Obeying Orders.

"'See America first!'" didactically quoted the professor.

"I have already done so," replied J. Fuller Gloom. "I was born here."—Judge.

A Reproach.

"So Miss Banger played for you? She claims that she can make the piano speak."

"Well, I'll bet if it spoke it would say, 'Woman, you have played me false.'"—New York Press.

Timely Discipline.

"Did the fellow who set himself on fire smoking in the theater get badly burned?"

"No; smoking is forbidden there, so they immediately put him out."—Philadelphia Inquirer.

DAINTY DANCE DRESS.

Maize Colored, Flowered With Pastel Figure and Lace Trimmed.

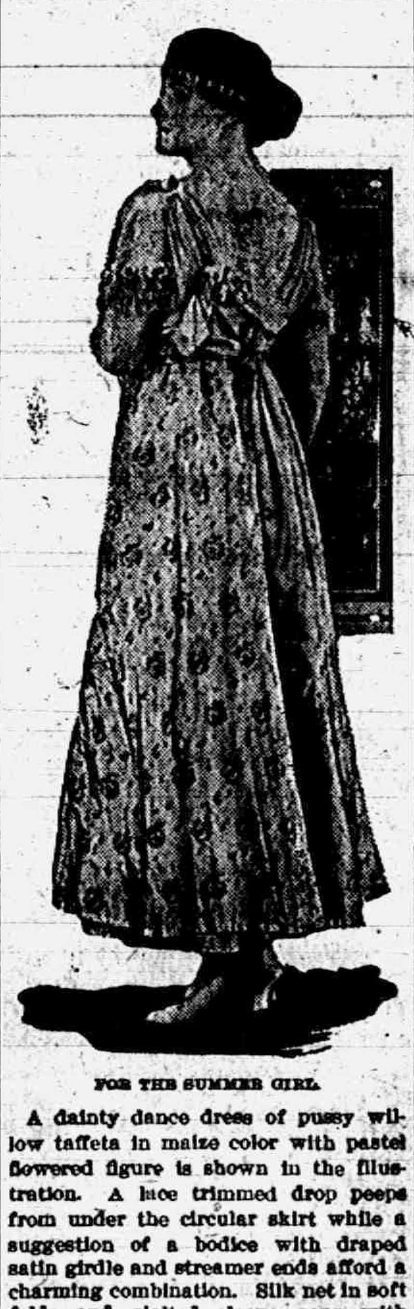

FOR THE SUMMER GIRL.

A dainty dance dress of pussy willow taffeta in maize color with pastel flowered figure is shown in the illustration. A lace trimmed drop peeps from under the circular skirt while a suggestion of a bodice with draped satin girdle and streamer ends afford a charming combination. Silk net in soft folds and plaited sleeve caps with dainty flowers supply all that is necessary to the bodice.

One More Use For the Hammer.

A hammer is a convenient tool for drawing two wires together. Make a loop on the end of one wire. Run the end of the other wire through the loop over the hammer head, and catch the end with the claw of the hammer. Use the hammer handle as a lever, turning in a clockwise direction. The second wire will draw through the loop and wind on the head of the hammer. When the wire is tight enough lift up on the hammer handle and make a loop in the wire.

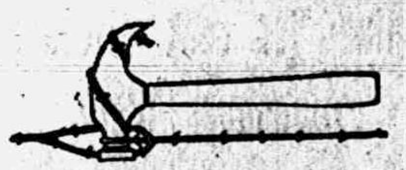

Hen Manure Mixture.

Many persons propose to mix ashes with hen manure, but no material containing lime in the form in which it is contained in ashes should be mixed with moist manure, as the lime will cause the liberation of a considerable part of the nitrogen in the manure, and it will escape as ammonia gas. Ashes and dry hen manure may be mixed immediately before applying the manure, as the ammonia will mostly be absorbed and held by the soil.

The proper material to mix with manure is acid phosphate, as this serves to fix the ammonia, instead of liberating it, and also re-enforces the manure with phosphorus, which is the element most needed by most soils.

When She Talked.

Patience—I understand his wife is a great conversationalist.

Patrice—Yes, she is. You just ought to hear her play bridge whist!—Yonkers Statesman.

Hints For Housewives

Look For Dishonest Measures.

The north plaza of the city hall, New York, which was stacked high with all kinds of weights, must surely have caved in were it not for one thing. The weights were false. They were not as heavy as they looked. They were not honest weights.

That is the reason they were there, for it was weights and measures week, and Commissioner Joseph Hartigan of the mayor's bureau of weights and measures had placed all the dishonest baskets and pails and scoops and balances and other weighing paraphernalia which his inspectors had confiscated in public view that passersby might see and become wise.

One of the prize fakes was a five gallon oil can, so constructed that it contained but one quart of oil. It was said that the engineer who designed this can did not mean to be dishonest. He had a grudge against John D. Rockefeller and figured that he would not let any one use his oil, like the Irishman who bought a ticket and then walked, to get square with the railroad.

Another infernal machine was a large ice scale which gave only thirty-five pounds when it registered 100. When the iceman was arrested he said the ice had melted on the way up the dumbwaiter.

On one side of the exhibit was a pile of baskets, such as are used to mismeasure fruit and vegetables, while on the other a large stack of short weight paper containers gave mute evidence of the fortunes to be made in the ice cream business. A prominent confectioner accused of possessing these containers asserted that he only used them when selling ice cream and water ices to young ladies, as he could not bear to see them injure their complexions.

An interesting balance was one with a wire attached, connected through a hole in the counter with two weights weighing eighteen ounces below. By this device an ostensible five pounds of coffee became in reality only three pounds fourteen ounces.

While this exhibition was exposed to the elements, safely housed on the third floor of the Municipal building, in Commissioner Hartigan's office, was a display of correct and proper scales and measures of all sorts. At this office the commissioner is busy organizing what is known as the Consumers' league. Already 61,000 women have joined this organization, and by the end of three months the bureau expects the enrollment will be more than 200,000. This league, composed of housewives, will spread the propaganda of honest weights and measures by insisting on them when making their purchases.

Japanese Children.

Children have a good time in Japan. They are blessed by inheritance with a cheerful nature; they are dressed loosely, yet warmly; they are out of doors as much as possible, and inside their homes there is so little furniture they never stumble over it and are never warned against crawling up on the satin brocaded chairs or handling the bric-a-brac. The houses are always open to sun and air, even in cold weather. They are built dovetailed together, no nails being used, and are mounted on wooden pillars, so that when an earthquake occurs they will not tumble down, but merely shake and settle down again.

Steadfast Well Doing.

The great high road of human welfare lies along the old highway of steadfast well doing, and they who are the most persistent and work in the truest spirit will invariably be the most successful.—Samuel Smiles.

Gilded.

Willie—Paw, what is a willowy maiden? Paw—A skinny girl with a wealthy father.—Cincinnati Enquirer.

RAISING CALVES ON A MINIMUM OF MILK

[By Professor Wilber S. Fraser, University of Illinois.]

On many farms where the problem of raising calves on a small amount of milk arises the whole milk is sold, consequently no skimmilk is available. Because of this we tried a number of calves on whole milk only, feeding ten pounds per day until they were twenty-eight days old. From this time on the whole milk was gradually reduced and its place taken with warm water until the calf was fifty days old, when no more milk was fed. This made a total of 400 pounds of whole milk. Calves cut entirely off of milk at seven weeks of age have a difficult time in getting properly started on grain and hay. Those fed fifty pounds more milk, extending the time over ten days, thus feeding some diluted milk until the calf is sixty days old, or until it has consumed 450 pounds of whole milk, will do much better, in fact this is the least whole milk that that can be recommended for the successful raising of a dairy calf.

The first calves that we attempted to raise on a minimum amount of milk were given a small amount almost from the start, thinking that this manner of feeding would require less milk, but it was soon learned that the only satisfactory method was to give a calf a good ration of milk until it was old enough to digest grain. In attempting to cut the milk off too soon and have the calf get part of its nourishment from grain and hay before it was able to digest these feeds its digestive organs became badly deranged and it was difficult, in some cases impossible, to get the calf in good condition again.

The sacrifice of dairy heifers is a serious drawback to the successful progress of the dairy industry. The price of the milk required to raise a dairy calf is small when compared with the final benefits to be derived from raising the heifer calves from good producing cows.

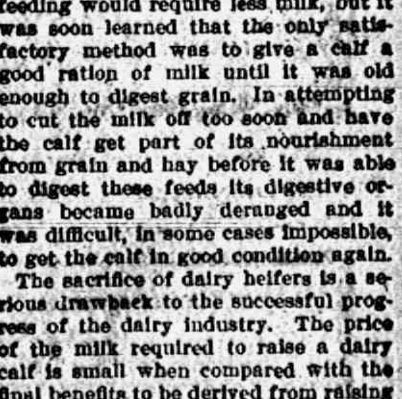

No one would claim for the Holsteins that their milk excels in richness; but, on the other hand, no one can deny that, as a breed, they have no equals in the production of large amounts of milk of medium grade, so far as butter fat is concerned. It is by virtue of this ability to produce a great quantity of milk in a given time that the Holsteins have acquired all records, even that of butter production. The cow pictured is a Holstein noted for high milk production.

EGG CONTEST IDEA SPREADING.

It is surprising to see the rapidly growing interest in egg laying contests. Countless new ones of minor scope have sprung up all over the country in the last few months. Managers of international contests are already increasing facilities and booking entries for next year's competitions.

The boarder cow is slowly but surely being eliminated through the assistance of cow testing associations, but the enthusiasm of poultrymen to get rid of the boarder hen has made progress more rapidly. Whether cows, hens, crops or fences, the "unpaying guest" must go. And wide awake poultrymen have learned that egg laying contests help them to pick out the unprofitable hens.—American Agriculturist.

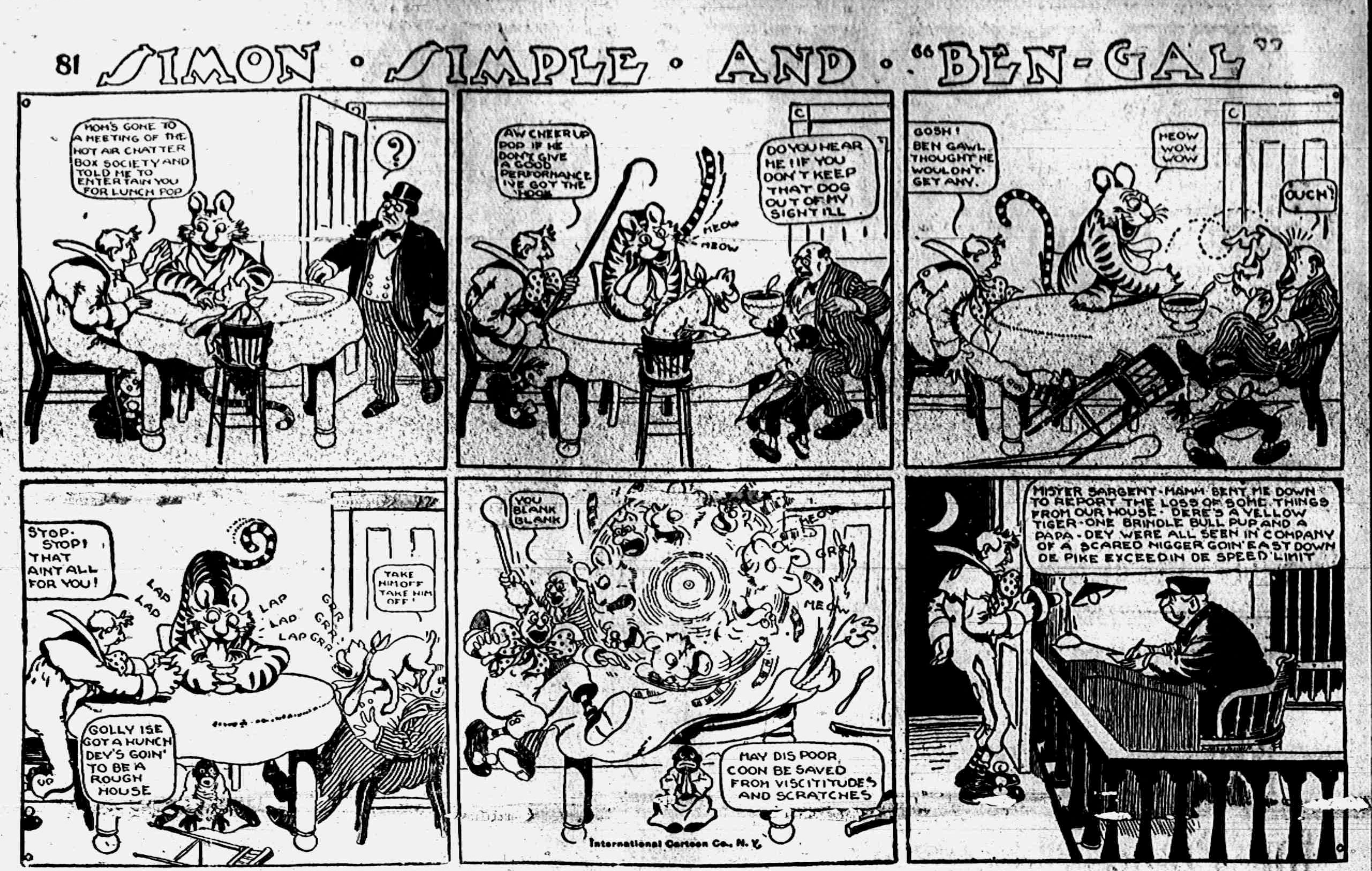
81
SIMON · SIMPLE · AND · "BEN-GAL"
MOM'S GONE TO A MEETING OF THE HOT AIR CHATTER BOX SOCIETY AND TOLD ME TO ENTERTAIN YOU FOR LUNCH POP
?
AW CHEER UP POP IF HE DON'T GIVE A GOOD PERFORMANCE I'VE GOT THE HOOK
DO YOU HEAR ME !! IF YOU DON'T KEEP THAT DOG OUT OF MY SIGHT I'LL
MEOW
MEOW
GOSH! BEN GAWL THOUGHT HE WOULDN'T GET ANY.
MEOW WOW WOW
OUCH!
STOP-STOP! THAT AINT ALL FOR YOU!
LAP
LAP
LAP
LAP
LAP
GRR
GRR
GRR
TAKE HIM OFF TAKE HIM OFF!
GOLLY ISE GOT A HUNCH DEY'S GOIN' TO BE A ROUGH HOUSE
YOU BLANK BLANK
MEOW
GRR
MEOW
MAY DIS POOR COON BE SAVED FROM VISCITITUDES AND SCRATCHES
MISTER SARGENT-MAMM SENT ME DOWN TO REPORT THE LOSS OF SOME THINGS FROM OUR HOUSE - DERE'S A YELLOW TIGER-ONE BRINDLE BULL PUP AND A PAPA-DEY WERE ALL SEEN IN COMPANY OF A SCARED NIGGER GOIN' EAST DOWN DE PIKE EXCEEDIN DE SPEED LIMIT
International Cartoon Co., N. Y.

Armour's Animal Fertilizer

has the largest sale in this section for several reasons. They are manufactured from the best of material in the most up-to-date [illegible]

They are finely ground and will feed in any drill.

They are always uniformly up to guarantee,

Farmers realize they can get more results from ARMOUR'S than any other Fertilizer made.

Farmers know that in using ANIMAL fertilizer from the largest Packing-house they are putting back on the soil what has been sold off.

Tell us your soil and its conditions and we will furnish you with a brand that will give you big results.

Don't be deceived, there isn't any fertilizer in the same class, ask any farmer who has used ARMOUR and other brands and he will tell you of its superiority.

L. E. TEMPLE & CO.

Music Rolls for Piano Players

If you have a player and are interested in new pieces we would like you to call and see what we have in this line.

Rolls from 15c to $1.00.

SEE OUR LINE OF

Pianos and Piano Players

Guy E. Belding,

Furniture and Undertaking.

AGENT FOR REO AUTOMOBILES.

Safety First

Working for a living? Sure, we all are, Then every time you receive your wages or sell some produce, take out of it some sure, certain, fixed sum and BEFORE you spend a single dollar bring that sum of money here and put it in your savings Account. It isn't the amount that counts, it's the doing it regularly, systematically keeping at it all the time.

If you don't realize what can be accomplished by systematic saving—ask one or two members of our Christmas Money Club.

Your account—large or small—will be welcomed and appreciated at

The Lilley State Bank,

TECUMSEH, MICH.

THE BANK WITH THE CHIME CLOCK.

Fertilizer

It is a known fact that we have got to feed our soils the same as we do our animals in order for anything to thrive and produce the best results.

QUESTIONS

No. 1 Which kind is the best to buy?
You all know you want middlings to grow young pigs and corn to fat same.

No. 2 Who knows how much Nitrogen, Phosphoric Acid and Potash it takes to produce forty or fifty bushel of wheat pre acre?

No. 3 Who knows what proportion should they be applied to the soil.

ANSWERS

No. 1 Swift's Special Disolved Animal Bone Meal. If you will look in the State of Ohio's report you will notice they are the only company that manufactures such a brand. This particular brand of fertilizer is a balance ration for about 95 per cent. of our soils in this section and 75 per cent. of it is water solution.

No. 2 & 3 Call at our store for these answers.

It will cost you to begin with $32.00 a ton. Have cheaper brands if price is what you are looking for.

TECUMSEH CO-OPERATIVE ASS'N.

By C. D. BEEBE, Mgr.

HOT WEATHER GOODS

Cheap At Our Place

Dresses
Skirts
Shirt Waist
and
Wash Goods

Warner's Rust-Proof Corsets—

Best of all, No Rust Steels.

ISN'T

That The Kind You Want?

SEE US

FOR

Auto Veils
Auto Caps
Fancy Collars
New Ties
Silk Gloves
Rain Coats
Umbrellas
Fancy Towels

Fred Rosacrans & Sons.

LOCAL AND PERSONAL

NOTICE

During the summer months, all display advertising matter MUST be in this office before 4 o'clock Friday for Tuesdays issue and on Wednesday for Fridays issue.

Local lines not later than Saturday morning for Tuesday or Thursday morning for Friday, before 9 o'clock.

Cassius Mills of Macon was a business caller in town Friday.

Regular Grange meeting Wednesday evening at 8 o'clock.

Rev. F. Hewitt preached at the Brooklyn church last Sabbath,

Mrs. R. S, Moore and son Robert were week end guests of relatives in Toledo.

Get your Shoes dolled up at the Barrett House. Shine 10c. adv

Eugene Service is getting along nicely and hopes soon to be at the store again,

Mrs. Elsie Elliott of Hudson and Mrs. Clarence Holdridge were in town from Holloway Friday.

Miss Charlotte Railson of Detroit has been a guest of Mr. and Mrs. B. J Pulver for several days

Mrs. Samuel Richards of Brownville is in a very critical condition from cancerous trouble.

Gastons' $1.00 window for Wednesday. adv

Regular meeting of Beers Camp No 179 Thursday evening August 12 at G. A. R hall at 8 o'clock.

Mrs. Charles Crossman of Detroit was here Friday for the funeral of her nephew Henry Crossman.

Fine switches made, cut hair and combings bought at the millinery of Miss Julia A. Hough. adv

F. J. Temple and C. E. Williamson went to Monroe Friday for the funeral of the late Rev. W. B. Pope.

The Baptist Sunday School picnic will be held Friday August 13 instead of Wednesday on C. H. Snedicors lawn.

The Misses Florine and Ella Beneett were Sunday guests of relatives in Milan. Ella remained for a longer visit

Wanted—A school girl to work for room and board in a family of two, Inquire of Mrs. T. W. Mingay.

Mrs. (Dr.) Steele of Montpelier, O, came Thursday for a visit with her mother Mrs. F. D. Avery and family.

Newton Bryan was a passenger for Jackson Friday and attended a family reunion at Vandercook Lake Saturday.

All kinds of pressed meats at the Daisy Market. adv

Mrs. Rose who was visiting her mother Mrs. Cadmus and other relatives left for her home in Toledo Friday.

Mrs. Milliard Marks and daughter Mrs. Vogele who are visiting J. H. Potter and family spent Saturday in Adrian.

Mrs. Byron Sones who had been visiting her sister Mrs. Bert Mominee and family left for her home in Milan Friday.

P. C Snell is able to be in his store once more after his long illness thou not able to do much but visit with his friends.

Mr. and Mrs. Victor Carson and daughter Beth of Jackson were week end visitors with her parents Mr. and Mrs. J. W. Owen.

Have your jewelry made like new at Gastons'. adv

Mrs. Geo. Church and son Ernest who were visiting Mr, and Mrs. Ashabel Chase in Battle Creek last week returned home Friday.

Pictorial Review going up Sept. 10, Subscribe now 18 months $1,00, 30 months $2,00, 50 months $3 00 Phone 487, Emma L. Rogers.

Fresh bbl. Norway Mackerel while they last, 5c each, 6 for 25c. Clarks Market. Phone 158. adv

Mrs. H. A. Welch of Clinton was spending Friday with Mrs. W. B. Keyser who had been seriously ill but is now slowly gaining.

Mrs Samuel Underwood who has been visiting friends in North Adams for several weeks was in town Friday enroute to her home in Britton.

Opportunity for a school girl to work for room and board in a modern home. Address box 758 adv

Mrs. Isiah Mattis has picked 590 qts of red raspberries from less than a quarter of an acre. This is counting none of the berries used at home.

Mrs. Bert Boyd of Clinton was a Tecumseh visitor Saturday.

Mr. and Mrs. Will Cox of Holloway motored to town Saturday.

Mr. and Mrs Darius Curtis of Britton were Tecumseh visitors Saturday

Mrs. John Cadmus was calling on her mother Mrs. Jas Wood Saturday.

Mrs. Mary Wheelan of Tipton was [illegible] friends in town Saturday.

Mr. and Mrs. Albert Morseman of Tipton were shopping in town Saturday.

Mrs. James Eccles Allen and Florense spent last week at Wamplers Lake.

Mrs. Henry Babcock of Hillsdale was the guest of relatives in town last week.

Frank Osborn of Columbus, O., came Saturday for the funeral of his uncle Wm. J. Osborne.

Mr. and Mrs Chester Critchfield have as a guest his brother Lavern Critchfield of Bryan, O.

Mr. and Mrs Truman Crossman have been entertaining her sister Miss Bess Casebeer of Bryan, O.

Gastons' are having an umbrella sale adv

Mrs. Eugene Billings has joined her husband in Lansing from where they will go to a summer resort

Mrs. Charles Breming and daughter Alice of Ypsilanti were guests of Mr, and Mrs. Lyman Howe last week.

Mrs. Jennie Satterlee of Addison was in town Saturday coming to meet her nephew Don Reid of Lansing who will spend several weeks with her.

E C. Russell and daughter Almeida went to Jackson last Wednesday to visit his son Russell and wife. Mr. Russell remained for an extended visit.

Milliard Marks who has been visiting friends in Tecumseh was a passenger for Cleveland Friday for a visit with relatives before returning to his home in Wisconsin.

Mr. and Mrs. Elmer Turner and sister Miss Elma Brown of Lake Side, Mich., motored through and were guests of Mrs. Ellen Kingan and family Wednesday.

See the Daisy Market for poultry. adv

Alva Spayde arrived home from Ann Arbor last Wednesday and is feeling well though of course somewhat weak from his recent operation but he says "I'm all right."

Miss Leila Jennings who has been so seriously ill for the past week is doing as well as the nature of her illness will permit and hopes are entertained of her speedy recovery.

3 cans good peas, corn succotash or tomatoes for 25c at Clarks Market, Phone 158 adv

Miss Sarah McWilliams who had been visiting with relatives in town for a few days left for her home in Owosso Friday. Miss Alice Gaston Hall and Miss Margaret McWilliams accompanied her home for a visit,

Fresh meats always to be found at the Daisy Market. adv

William J. Osborne a former resident of Tecumseh, but late of Brooklyn was brought here for burial Saturday and was buried with Masonic honors The particulars of his sickness and death have not been received.

Gastons' will clean your clock, adv

Rev. F Hewitt and family have been spending the last two weeks at Devils Lake Judging by the basket of fish neatly decorated with ferns and pond lilies, we should judge the Reverend had made war on the finny tribe at the lake.

Watch, clock and jewelry repairing at Gastons'. adv

A spill of a saucer of kerosene a lighted match, an excited neighbor called out the fire department Friday evening and the woman of the house was running up the street to see where the fire was However a little exercise is good for men and horses

Mrs. Sam'l McClure of Erie, Penn., was the guest of her mother Friday. She reports that her home was only three blocks away from the scene of the late disaster and that it was one continual downpour or cloudburst. She was fortunate in not receiving any harm from the terrible storm.

As the Clinton Boosters were coming through Brownville Friday afternoon the team of Geo. Sanford became frightened and started running. Mr. Sanford was thrown out face downward in the mud He was slightly bruised and scratched about the face. No damage to wagon or team.

ANNUAL K. OF P. PICNIC

Tecumseh and Tipton, Putmans Landing, Sand Lake, Thursday August 12.

The annual picnic K. of P's of Tipton and Tecumseh Lodges will be held Thursday August 12 at Putmans Landing Sand Lake.

All K. of P's. and Pythian Sisters and friends are cordially invited to attend and to make this your days outing of the year. Fill up your lunch basket, ask your friends to go, insist that they should attend this K. of P. picnic. Your friends [illegible] friends are going.

Take your glasses and cups as hot coffee, cream, sugar, cold tea, will be served. A good program is arranged for; there is good dancing, fishing, boating, bathing. The Weather man has been asked to furnish the water and we have it, so no rain for August 12th.

We want all the "Knockers" to go (For the K. of P. ball team).

Arrangements have made to take all who wish to go. Trip by auto, price round-trip 50c. All wishing to go kindly leave their names with Andrew Taylor, Hugh Hanna Jr. or F. G. Heesen by 6 o'clock Wednesday. This is going to be the largest picnic the K. of P's ever had.

—Ballon Goes Up—

during the ballgames! Greatest attraction.

Prize offered for "Running Broad Grin" that takes place at 12 o'clock (1) prize "full lunch basket" (2) Huckleberry pie". You can not afford to miss this "Big Picnic". Mr. Putman has arranged for special attraction, and good music for dancing. Don't hesitate, but 2 step to the Tipton band's music.

K. of P. picnic Aug 12, Grand Chancelor, James A. Muir will be there to give an address.

Don't fail to hear Sheldon Southwick sing to "Beat the band."

Geo. Ziehr will entertain the little folks with funny stories and other funny sayings. "One would go 50 miles to hear." Geo. Hines is going to be there "walks tight rope." Don't forget to take the children as J. J. Belcher is going and will take care of all "Babies without getting mad."

These are only a few of the attractions you can not afford to miss.

Touring car given away to winners of ball game. Great Wrestling Match, "Nut Pawson going to throw the "Blue Rocks." Arthur Dove to give an exhibtion of fancy "Ford Touring car driving"

The "Merry Maids" have promised to be there, Mrs. E. Mathias, Mrs Geo. Ziehr, Mrs. Geo. Church.

A loving cup will be given to the longest and smallest Pythian Sister attending this, Past Chancelor's John R. Nyland and George Taylor to be judges. One years official receipt to either of lodges for largest and smallest K. of Ps, barring Chaning Beebe and Nut Pawson. Judges Mrs. H. R. Kempf and Mrs. John McIntyre.

Any Pythian Sister and K. of P. wishing to be joined in matrimony July 12th at the picnic the lodges will furnish a flat for "Happy couple" also remit for Ford license 1915.

Don't forget the date. K. of P. picnic Aug. 12th.

By order Committee

At latest reports Mr, Jerome Snow remains about the same, with no improvement in his condition.

Perry Satterthwaite who was visiting relatives in Chicago for the past two weeks returned home Friday.

Mrs Ella Hodges and Mr. and Mrs. Dale Hodges are entertaining Miss Adelaide Hodges of Rochester, N. Y,

Stephen Scofield of Owosso was the guest of his sister Mrs, Jonas Waldron and family last week, returning home Saturday.

Emory Osborn a former resident of Tecumseh passed away in Detroit Friday morning. Deceased was a brother of Mrs. William Jay.

Mr and Mrs. B Hurry who have been spending a few days with their daughters Harriet in Grand Rapids returned home Saturday.

Miss Effie Sims has returned to her work in the Webster Anderson Store after a two weeks vacation spent in Ft. Wayne and Concord with relatives.

Miss Leila Weurthner leaves tonight with a party of friends from Manchester for a boat trip visiting Buffalo and Niagara Falls. They expect to be gone a week.

The last Quarterly Conference of the M. E church was held in the church parlors Wednesday night with a large attendance, District Superintendent Ramsdell of Ann Arbor was present. The usual routine of business was transacted, an unanimous call was given by the Conference to Rev. Geo. W. Jennings return for another year.

A BUSY SUNDAY

Last Sunday the Rev F. Hewitt went to Rev. G. W. Jennings and offered his services at the church on account of the serious condition of Miss Leila Jennings. He gave a very fine discourse and his kindly deed was fully appreciated by the congregation,

At the close of the service Mr. Hewitt and family left for Devils Lake. On passing through Cambridge Junction he was met by the rector of St. Michaels and All Saints church and invited to preach for them, which he did.

This church is one of the oldest in the country and was established by the Rev. Wm. Lyster, who later preached in Tecumseh The church is full of interest, the carvings and decoration being most beautiful. Knowing Rev. Hewitt, one can understand what a pleasure it was for him to visit this church.

HUNTERS MUST HAVE A LICENSE THIS FALL

Every person who hunts in the state, whether resident or non-resident must secure a hunting license and pay a fee of $1.00 to hunt, except on his own enclosed land. Call and get some more new laws on hunting fishing.

W. L. COLLIER. adv

FOR SALE AT A BARGAIN

My residence on Pottawatamie St. large lot 6x15 rods, hot water heating, hot and cold, soft water for bath and kitchen, City water and sewer connections, electric lights for house and barn large barn for six horses, house arranged for two families with six rooms for each besides wood shed and store rooms,

A building lot corner of Pottawatamie and Maumee streets.

C. A. SLAYTON. adv

TECUMSEH CHAUTAUQUA ORGANIZED.

Manager—W. B. Hartzog
Chairman—C. H. Williamson
Sec'y and Treas.—H. S. Temple

Directors—Officers and heads of committees:

Committee on Publicity: F. S. Anderson, F. S. Turner, Thomas McCann, L. C. Hayden, W. L. Jones, Channing Beebe, G. A. Rathbun, C. A. Barber, Guy Nemire, Donald Wright.

Committee on Grounds, Lights and Seats: Rev. W. A. Rex, H. S. Bredow, H. C. Lamkin, George Hoag, E. D. Brown, J. O. Eaton, Maynard Mulvaney.

Ticket selling to be under the direction of the Directors and Guarantors of the Chautauqua.

Special committees to be appointed by the Directors

Adult season ticket, $1.50.

Youths between 8 and 15, $1.00.

CLINTON BOOSTERS

Redpath Chautauqua Aug. 9—13.

Some 20 autos with banners flying and led by the Clinton band, made Tecumseh a short call Friday afternoon, advertising the Redpath Chautauqua which will be held in their village this week. The band favored us with a number of fine selections, which were highly appreciated, the more so as the sun broke forth in all its glory, a most welcome sight to every one.

We feel assured that Clinton will have a good entertainment this week as their program is an interesting one,

Miss Belle Wood of Ridgeway was shopping in town Saturday.

Mrs. Royse Ludd of Brooklyn came Saturday for the funeral of Wm Osborn.

Miss Florence Ludd of Brooklyn was in town Saturday for the funeral of Wm Osborne.

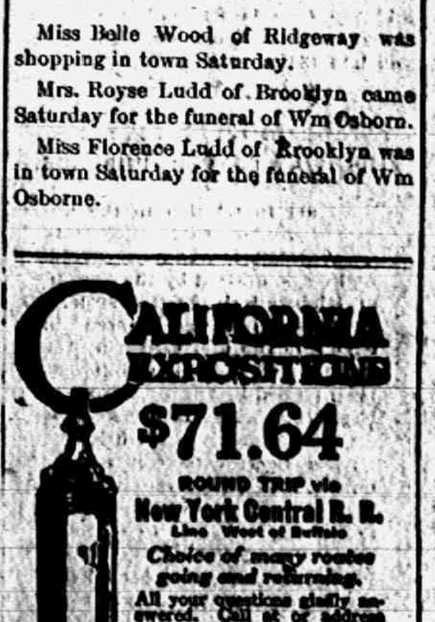

CALIFORNIA EXPOSITIONS

$71.64

ROUND TRIP via New York Central R. R. Lines West of Buffalo

Choice of many routes going and returning.

All your questions gladly answered. Call at or address

Ticket Agent

New Fruits & Vegetables

NEW SPANISH ONIONS
HOME GROWN CABBAGE
FANCY RIPE TOMATOES
SWEET POTATOES
RED JUNE PLUMS
ELBERTA PEACHES

Hand-Cleaned Huckleberries. Cantaloupes. Duchess Apples.

We give BLUE Trading Stamps.

ANDERSON GROCERY CO.

Phone 91 Successors, Anderson Bros. Macon 'Phone

SUMMER OUTING GOODS

Base Ball, Tennis, Croquet, Fishing Tackle, Hammocks, Lawn Swings, Paddles and Oars, agency for Old Town Canoes, Anchors, Bicycles and all accessories, Flash Lights and Batteries, Fisk Automobile Tires, Fly Nets, Fly Traps and Spatters.

Satterthwaite Bros.

New Ideas

Call and see the NEW IDEA and NISCO Spreaders with the steel frame.

These are the wide spread machines you have been wanting to put on your farm and a machine you could use with two horses.

We want to buy some Ear Corn and Baled Straw. See us if you have some to sell.

Van, the Harness Man is on the job.

The Red Trading Stamps means a saving of 2½ per cent. by paying cash.

BROWN & CO.

HOME GROWN CELERY

is extra nice this year. We have a fresh supply every morning.

FRUIT CANS

We have the Mason Can in all sizes and the Chef Double Safety Seal Jars. These are an extra quality can. Try them.

Watch our Wednesday Special Ad. it will interest you.

4 per cent discount on all cash purchases, except sugar.

C. M. GILBERT

You can be Free

from kidney and bladder trouble, rheumatism, stiff joints, and muscles, old age or tired feelings, throat, stomach and bowel troubles by its use or money refunded.

SAN-YAK

is the greatest rectifier for the blood and skin yet known. Greasy skin with pimples, blotches, eruptions or scrofula easily cleared away. Its use leaves the blood and skin as pure as the lillies. SAN-JAK for the stomach, nerves and blood is the best the world ever saw. SAN-JAK prevents the excessive flow of poison of fluid into the blood from the super renal glands near the kidneys, causing the arteries to harden in the years past 50. This preventative keeps the arteries soft and flexible, giving flexibility to the muscles as in youth.

You can feel well and active at any age from 60 to 90 years. Man should die from old age, not from diseased tissue. Mothers and daughters can avoid many dangerous operations by the use of this wonderful medicine. The use of SAN-JAK for pain in the back and abdomen greatly lessens the danger of appendicitis. $1.00 per bottle. Get SAN-JAK at

B. J. PULVER, Tecumseh

Dr. N. D. Trask,
Osteopathic Physician,

Special attention given to nervous diseases, rheumatism, stomach and bowel trouble.

Asthma and Catarrhal Deafness.

Office hours, 9 to 12, 1 to 5, and by appointment.

Office over McCann & Bowen's.

A. C. AYLESWORTH,

Licensed Auctioneer, Real Estate, Stock and General Salesman.

Will attend all sales in city or country, at reasonable rates.

Headquarters and all dates made Herald office

Dental Parlors
W. D. REED, D. D. S.
Chicago, St. Tecumseh.
Crown and Bridge work Aluminum
Silver and Rubber plates and all of
the specialties known to modern
dentistry. Gas or vital-
ized air admin-
istered.
Office over Avery & Co's store

DR. E. D. BROWN,
Dentist.

Modern Dentistry of reasonable rates. Painless extraction by use of local or general anaesthetic.

Officers hours 7:45 a. m. to 5 p. m. Saturday evenings 7 to 9. Other evenings by appointment.

Office in DeWolf Block.

Office pohne 192, house phone 182—2r.

C. M. Cooley,
Licensed Auctioneer.

R. F. D. No. 4 Manchester. 15 year successful experience in Jackson, Washtenaw and Lenawee Counties, also practical farmer.

Bell Telephone Clinton exchange.

Rates Reasonable and Satisfaction Guaranteed

TO PREVENT FLIES BREEDING

New and Safe Method of Destroying the Larvae Discovered.

[Prepared by United States department of agriculture.]

A safe and effective weapon against the typhoid or housefly has been found in powdered hellebore by scientists of the department of agriculture. Flies lay their eggs chiefly in stable manure. Powdered hellebore mixed with water and sprinkled over the manure will destroy the larvae which are hatched from the eggs. Since powdered hellebore is readily obtainable this puts in the hands of everyone a remedy for one of the pests that has been found dangerous as well as troublesome. Powdered hellebore, however, will not kill adult flies, which must be swatted or trapped.

It has long been known that flies breed in manure, but previous methods of destroying the larvae there by the use of strong chemicals have been open to the objection that the treatment under some conditions lessened the fertilizing value of the manure or actually injured vegetation. This is not true of powdered hellebore. Government experiments have shown that the hellebore is entirely decomposed in the course of the fermentation of the manure and that even in excessive quantities it does no harm except to the larvae it is intended to destroy. Chickens picking in manure treated with it suffer no ill effects.

One-half pound of powdered hellebore mixed with ten gallons of water is sufficient to kill the larvae in eight bushels or ten cubic feet of manure. The mixture should be sprinkled carefully over the pile, especial attention being paid to the outer edges. In most places hellebore is obtainable in 100 pound lots at a cost of 11 cents a pound. This makes the cost of the treatment a little less than seven-tenths of a cent per bushel of manure. A liberal estimate of the output of manure is two bushels a day per horse. The money involved is therefore trifling in comparison with the benefits to the individual and the community from the practical elimination of the disease spreading fly.

Although fresh manure is the favorite breeding spot, flies lay their eggs in other places as well, such as outhouses, refuse piles, etc. In these places, from which no manure is taken to spread on the fields, considerable saving may be effected through the substitution of borax for powdered hellebore. Applied at the rate of 0.62 pounds per 8 bushels of manure borax is as effective as powdered hellebore in killing the larvae, but costs less than half a cent for each bushel of manure treated. In larger quantities, however, or when the manure itself is spread at a greater rate than 15 tons to the acre, some damage to crops may result. Large quantities of manure are often used by market gardeners and others, and there is always danger of carelessness in applying the borax. The use of the more expensive but safer hellebore is therefore recommended for the treatment of manure. Borax is recommended for all other refuse in which flies may lay eggs.

Scientists who have been working for years to eliminate the fly are convinced that the use of one or the other of these simple measures is a public duty wherever manure and refuse exist. Sanitarians, however, strongly advise the removal of refuse heaps or other unnecessary rubbish or breeding places for flies. In breeding places which cannot be thus disposed of, such as manure or stables, the daily use of powdered hellebore will keep the flies from breeding in these favorite breeding grounds. The best results are obtainable in a community where every one cleans up his premises, traps or kills the flies and systematically treats the manure and other breeding places with powdered hellebore.

The fly is not only a nuisance to human beings and live stock, but spreads disease and filth and is a menace to public health which cannot be tolerated in the face of a demonstrated remedy.

BLOCKADED

Every Household in Tecumseh Should KnoW How To Resist It

If your back aches because the kidneys are blockaded,

You should help the kidneys with their work.

Doan's Kidney Pills are especially weak kidneys.

Recommended by thousands—here's testimony from this vicinity.

Mrs B B Black, 33 E Henry St., Adrian, Mich, says: "I have taken Doan's Kidney Pills for kidney complaint and have received satisfactory results Another of my family complained of weak and disordered kidneys and I induced him to take Doans Kidney Pills, Since he used this remedy, his condition has improved in every way. I allow the publication of this statement for the benefit of other kidney sufferers and I will be glad to confirm it to anyone who calls on me.

Price 50c at all dealers Don't simply ask for a kidney remedy—get Doan's Kidney Pills the same that Mrs Black had. Foster-Milburn Co., Props. Buffalo, N. Y. adv

Postponing Old Age

Overworked, weak or diseased kidneys make one feel old before middle age. Rheumatism, aches and pains, too free perspiration of strong odor and other symptoms are warning that the kidneys need help. Foley Kidney Pills make the kidneys strong and active. Sold everywhere in Tecumseh. advt

PARKER'S HAIR BALSAM
A toilet preparation of merit. Helps to eradicate dandruff. For Restoring Color and Beauty to Gray or Faded Hair. 50c. and $1.00 at Druggists.

TECUMSEH MARKETS

CORRECTED AUG 5 1915

Wheat	1 00 1 03
Flour per bbl	6 60 6 20
Rye	60
Corn (ear) cwt	1 10
Oats	50
Beans	300
Potatoes	25-30
Butter	27
Eggs	17
Lard	12
Guinea	10
Fowls(live)	11-12
Springers	13 13
Roosters	06
Ducks spring	18
Geese	10
Turkeys	14
Hay	10 00—12 50

SCHOOLS AS SOCIAL CENTERS

The Buildings Are Being More Generally Used by the Public.

Public schools are more and more being thrown open for more general use by the public than the mere instruction of children. In many cities they are becoming social centers and especially places where free public lectures are held. This movement has been a very extensive one in New York city and is spreading to other communities. Philadelphia has thrown open its free schools for public use, but according to the board of education, which recently issued a statement through its president, Henry R. Edmunds, this fact is not fully appreciated in the Quaker City. Some criticism having arisen over the use for these purposes of the William Penn high school, Mr. Edmunds sent out the following statement:

"The board of education not only has no objection to the use of public school auditoriums as social centers, but actually encourages a more general use of these halls."

The infrequency with which the school buildings are used in the evenings in Philadelphia is due, not to the attitude of the authorities, but to the lack of interest manifested by the public, according to Mr. Edmunds. He added:

"There is assuredly no reason why such an auditorium as the one in the William Penn High School For Girls should not be open to any respectable organization that applies to the board of education for its use. The only cost would be a fee of about $2 for the janitor's services. Of course the public school buildings are closed to sectarian or political meetings, and I believe everybody agrees that they should be, but to their use for neighborhood gatherings, free lectures and entertainments there never has been any objection. If the halls are not often used for purposes other than formal education it is certainly no fault of the board of education."

Not only public school auditoriums but the halls in Carnegie libraries are available, at virtually no expense, for public gatherings, Mr. Edmunds pointed out, and for the use of the latter, too, he said, there seldom were any applicants.

Mr. Edmunds' view was in agreement with that of William T. Tilden, chairman of the board of education's committee on property, who has taken a leading part in the movement toward bringing the home and school into closer relationship. "So far as it is feasible all public property should give the greatest possible benefit to the public," he said.

A Municipal Aid.

The City Parks association of Philadelphia has for many years performed a most useful function for that city. It has managed to combine and concentrate the efforts of a large number of civic organizations upon a certain definite line of endeavor. This was originally, as its name indicates, the creation of a comprehensive park system—the enlargement of existing breathing spaces, the creation of new ones and the linking of all into a well ordered system. While this great work is still in the making, the association has expanded its functions, and it has done yeoman service in keeping alive high ideals of city planning, teaching the people of Philadelphia the importance of the larger vision in dealing with problems of urban beautification and pointing out far ahead of their actual realization the great works which must be carried through if Philadelphia is to continue to be a city of homes, alive to the progress of the times, a beautiful as well as a comfortable place to live and work in.

Commissioners Notice

STATE OF MICHIGAN, County of Lenawee, ss.

In the matter of the Estate of CAROLINE N. COLVIN, Deceased.

The undersigned having been appointed by the Probate Court of said County, Commissioners to receive, examine and adjust all claims and demands of all persons against the estate of said deceased, do hereby give notice that we will meet for that purpose at the office of Sylvester P. Hosmer in the village of Tecumseh Lenawee County, Michigan, on the 14th day of August, 1915, and on the 15th day of November 1915, at ten o'clock in the forenoon of each of said days.

And that four months from the 14th day of July 1915 are allowed by said Probate Court for the creditors of said estate to present their claims to us for examination and allowance.

Dated July 14th, 1915.

Ornan B. Finch,
Sylvester P. Hosmer
Commissioners

COMMISSIONERS' NOTICE

STATE OF MICHIGAN, County of Lenawee, ss.

In the matter of the Estate of HARRIETT B. SNYDER, Deceased.

The undersigned having been appointed by the Probate Court of said County, Commissioners to receive, examine and adjust all claims and demands of all persons against the estate of said deceased, do hereby give notice that we will meet for that purpose at the office of G. Arthur Rathbun in the village of Tecumseh Lenawee County, Michigan, on the 28th day of August, 1915 and on the 0th day of November 1915 at ten o'clock in the forenoon of each of said days.

And that four months from the 8th day of July 1915, are allowed by said Probate Court for the creditors of said estate to present their claims to us for examination and allowance.

Dated July 31st, 1915.

G. Arthur Rathbun,
James W. Wightman,
Commissioners.

A COMMON ERROR IN FEEDING POULTRY

One of the greatest errors made by American farmers is the overuse of feed of carbohydrate value, writes J. K. Morrison in the Country Gentleman. In order that the hen may economically use feed she must be given the proper amount of protein for the upkeep of her body, with a surplus for the making of eggs. As a rule, corn is the prevailing ration for fowls on the farm.

Carbohydrates may be bought more cheaply in corn than in any other [illegible]. Protein may be purchased more cheaply in cottonseed meal than in any other feed product.

F. C. Hare of the South Carolina station in a pamphlet on winter egg production in that state recommends this ration:

Cottonseed meal, 100 pounds; cornmeal, fifty pounds; ground oats, fifty pounds; wheat bran, fifty pounds; shorts, fifty pounds; ground lime rock, sixteen pounds; ground charcoal, twelve pounds; salt, two pounds.

The carbohydrate feeding value of cottonseed meal and beef scrap is almost the same, and unadulterated cottonseed meal contains within 4 per cent as much protein as beef scrap. Scrap costs about twice as much as meal. Cottonseed meal contains about three times as much protein as does bran, and protein purchased in bran costs about three and a half times as much as the protein that is purchased in cottonseed meal.

The Rose Comb White Leghorn is preferred to the single comb variety in sections where severe cold is common in winter. Its large, thick rose comb is not so easily affected by frost as are the single combs, therefore the possibility of a more uniform production of eggs in winter from the rose combs is assured. In every other way the rose comb is like its single comb sister in size, shape, color and ability to produce an abundance of eggs. The hen shown is a Rose Comb White Leghorn.

In our work with cottonseed meal in Missouri we have found that when the chief source of protein is cottonseed meal and there is no variety the pens that have beef scrap eat more of the feed and give better results. When a variety of feed is given and some bone meal is added there is not much difference in egg production or in the amount of mash that is consumed by the hens.

In one month a pen of hens at the Missouri station ate as much of the cottonseed meal ration as they did of the beef scrap ration, with the same nutritive value. A pint of grain was given each day to ten hens. A pen fed on mash containing wheat bran ate as much mash as they did grain. A cottonseed meal fed pen laid 115 eggs, a beef scrap pen laid 110.

At the Mississippi station in a pen fed a mash composed of sixty-seven pounds of cottonseed meal and twenty-three pounds of cornmeal, five hens laid 209 eggs in September, October, November and December. The check pen laid 184 eggs.

HIGHWAY POSTER NUISANCE.

An act in relation to the unlawful affixing of advertisements on trees and fences along public highways, drafted by the National Highways Protective society, has recently been passed in Rhode Island and signed by the governor. A similar bill has been passed by the legislature of New York state, receiving Governor Whitman's signature.

After Sept. 1 next it will be unlawful in these states for any person to print, or cause to be posted any business or commercial advertisement on trees, fences, buildings or other objects along any public highway or upon the property of another without written consent of the owner. The new law makes violation of its provisions punishable by a fine of from $5 to $25, or by imprisonment for ten days, or both.

CORRESPONDENCE

TIPTON

Those who attended the tenth annual reunion of the Preston family at Sylvania, Ohio Wednesday were Fred Preston and family, Ismon Preston, wife and son Irving, Sam Preston and wife, Emery Preston, wife, Floyd and Fanny and Mrs. D. J. Preston and daughter Hazel.

Mr. and Mrs. Fred Wood of Buffalo came Tuesday to visit Mrs. Wood's sister Mrs. F. E. Derby.

Rev. C. H. Brewer was in Clayton Wednesday taking examinations.

H. B. Wigent of Orland, Ind, accompanied Mrs. D. J. Preston reunion for a short visit

Mrs. Annie Hoxsie is visiting Tecumseh friends for a week.

Mr. and Mrs. Daniel Neumaier and daughter of Holloway and Mr. Neumaier sister of Adrian spent Sunday with Mr, and Mrs. Will Preston.

Mrs. F. E. Derby and guests Mr and Mrs. Will Preston.

Mrs. F. E. Derby and guests Mr. and Mrs. Fred Wood spent Thursday in Adrian with relatives.

Mrs. Charlie Hendryx returned to her home Thursday after spending a few days in Tecumseh helping care for her father who is very ill.

Fred Preston, Hazel Preston and guest H, B. Wigent spent Thursday with Mrs. Fred Holmes in Tecumseh.

A large number of relatives came from Addison, Rollin and Devils Lake Thursday for the funeral of Mrs. Clorinda Pawson,

Rev. Walter Heinzman of Laingsburg is calling on old friends in town.

FOLEY KIDNEY PILLS
FOR BACKACHE KIDNEYS AND BLADDER
Sold Everywhere

NORTH ADRIAN

The second number of the Star Course was given Tuesday evening by Willet's orchestra of Adrian which was enjoyed by all present.

Mrs. E. H. Brown gave a tea party Wednesday afternoon in honor of her friend Mrs. George Harris of Chicago who is visiting her husband's parents Mr. and Mrs. T. J. Harris. Ten ladies were present. All spent a very pleasant.

Mrs. Charles Osborn who has planned on going to South Dakota to visit friends is sick and not able to go.

Mrs. T. E. Wright and two little girls have been quite sick with a sore throat.

Mr. and Mrs. Wm. Jay attended their reunion at Toledo last week.

F. W. Ives and family spent a few days at Wamplers lake.

Mr. and Mrs. Orsen Benedict and two sons Ernest and Roy, Mr. and Mrs. Ernest Miller, Mrs. Elmer Harris and two sons Lynn and Judson attended the Sunday School Rally at Raisin Valley Wednesday afternoon.

Mr. and Mrs. Charles Jay and daughter Miss Catherine of Toledo, Ohio were guests of his brother Wm. Jay and family part of the week.

Misses Ina and Ira Brooks of Devils Lake visited their aunt, Mrs. E. H. Brown and family from Wednesday until Friday.

John Lanning who has been suffering with blood poisoning in his hand is gaining slowly.

Marcus Brooks and mother Mrs. Emma Brook and Nelson Brooks of Devils Lake were guests of E. H. Brown and family last Sunday.

Mrs. Orren Benedic and son Ray visited her daughter near Tipton last Sunday.

FOLEY CATHARTIC TABLETS
Keep Stomach Sweet - Liver Active - Bowels Regular
Sold Everywhere

HOLLOWAY

Mrs. E. O. Ridge was in Detroit on business Tuesday.

Ray Binns and sister Ina and Irene Rogers have returned home from summer school at Ypsilanti.

LaVon Kuney is clerking for F. R. Lawrence.

Mr. and Mrs. James Foley and Mr. and Mrs. Chris Theeke were at Wamplers Lake Sunday.

Mr. and Mrs. S. J. Wilson and Glen Ira Philo and family, Harvey Lewis Harry and Percy Foley, Nettie Lewis Anna Drouillard in company with Mr. and Mrs Walter Pawson of Manchester, John Stewart and family and Will Stewart and family of Clinton, Mr. and Mrs. Jewitt Whelan and Harley Anderson and family of Tipton enjoyed a picnic at Wamplers Lake Sunday August 1.

Clare Wilson visited Percy Cadmus of Macon a few days last week.

Mrs. Mattison of Tecumseh spent last week with Mr. and Mrs. Bert Lanning.

Frank Gobbs and family are enjoying a new auto.

Mrs. Geo. Cone and daughter have returned to their home in Adrian after a visit with her parents Mr. and Mrs. Ed Kuney.

Mrs. M. A. Chaffee is visiting her dauchter Mrs. Ira Wilson.

FOLEY KIDNEY PILLS
FOR BACKACHE KIDNEYS AND BLADDER
Sold Everywhere

Sacrifice.

Life without liberty is joyless, but life without joy may be great. The greatness of life is sacrifice.—Ouida.

Well Named.

"Why do you call your horse Lion?"

"Because he is such a roarer."—Baltimore American.

Sporting Note.

Speaking of mollycoddle games, how would you like to play cricket on the hearth?—Judge.

Good Pickings.

"What is meant by natural selection?" "Ask Diggs. He's a born kleptomaniac."—Judge.

Something to Forget.

The man who knows all about women should forget it if he values his own peace of mind.—Atlanta Journal.

FARM CO-OPERATION.

In Ohio in some of the wide awake counties farmers have united to retain, by law, officers whose business it is to spray all orchards every spring. This is wholly preventive. They spray when the trees are driest, and they never spray on a sunny, hot day with a liquid spray since it burns the plant to do so. This officer knows how and when to spray and which sprays are effective for each kind of insect. For instance, poisons which are effective for one sort of pest do not hurt stinging or boring or sucking insects. In this way a competent or expert man earns his salary and the farmer need not trouble his head with these details.

THE HESSIAN FLY.

Do Not Burn Wheat Stubble or Straw to Destroy It.

[Prepared by Kansas State Agricultural college.]

Don't burn your wheat stubble or straw stacks this summer for the purpose of destroying the Hessian fly. The burning of the stubble or wheat straw in the stacks not only fails to destroy the fly, but will lead to the destruction of organic matter and plant food.

The Hessian fly would not be eradicated by burning because the fly passes its resting stage in the summer not only in the straw and stubble above ground, but also in the crown of the plant, so low that it could not be destroyed by burning. The parasite which preys upon the Hessian fly passes the summer in the fly located in the straw and the stubble above the ground. If the wheatfields are burned the parasite preying on the fly will be killed.

There is no danger of increasing the injury from the Hessian fly by spreading straw as a top dressing upon the field. The top dressing of straw upon the field does not furnish winter protection to the fly. Wheat which has been infested with the jointworm and the greater wheat strawworm in large numbers should not be spread on the field. These insects make their presence known by the large number of white heads in the field. If there was a large number of white heads of wheat in your field do not spread straw on the field. This infested straw, however, may be used as a top dressing on corn ground if the straw be worked into the ground early in the spring.

The best method of controlling the Hessian fly is to prevent the growth of volunteer wheat in summer and fall and to delay the seeding of the wheat until most of the flies have deposited their eggs. The best method of handling wheat ground is to disk the stubble as quickly as possible after harvest and to plow the ground deep after the volunteer wheat starts.

Liquid Manure.

Liquid manure is a stimulant and not a substitute for manure of a more solid character. It is taken up by straw or other bedding material.

Solid manure on heavy soils should be applied liberally in the autumn and turned under. Liquid manure is beneficial when applied while the plants are making growth or in early stages of flowering or fruiting. Flowering plants receive the greatest benefit from liquid manure before the buds show color, vegetables when about half grown, foliage plants when new growth has become well advanced and fruit trees when the fruit is half developed. Plants that are to receive treatment with liquid manure should first receive an application of pure water.

Liquid manure is prepared from the excrement of horses, cows, sheep, pigeons or chickens or from commercial fertilizers. The first two are generally used. For use in the garden a supply of this useful liquid can be had by arranging a barrel as shown in the illustration.

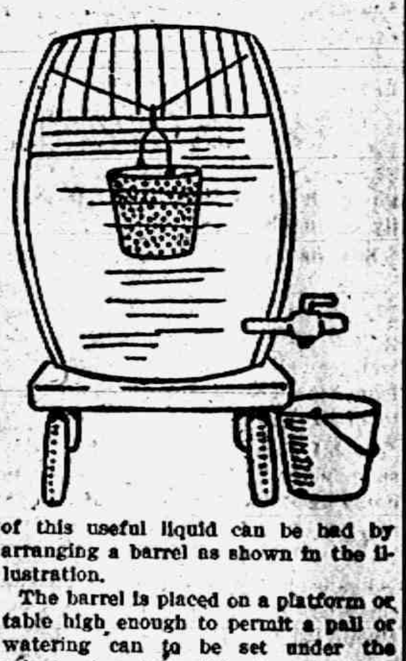

The barrel is placed on a platform or table high enough to permit a pail or watering can to be set under the spigot. A metal pail is pierced on the side and bottom, and the fertilizer placed in the pail, which is suspended in the barrel with rope or wire, and the barrel is then filled with water. A bag can be used in place of the pail and will permit of stirring somewhat by turning the bag and raising and lowering it until the water has extracted the fertilizer material, when it will be ready for use, first diluting the liquid with water until it is of the color of weak tea. Chicken and pigeon manure is very strong, and only a peck should be used to thirty-two gallons of water.

Always apply liquid manure directly to the roots of the plants, being careful not to wet the foliage or flowers. Pot plants should not be treated oftener than once a week

DO IT NOW.

Are you in earnest?
Seize this very minute
What you can do or think you can.
Begin it. —Goethe.

A Late Comer.

"How did you begin life?"

"I didn't begin it. It was here when I arrived."

Unnecessary Sadness.

"I'm saddest when I sing."

"You're a durn fool to sing, then."—Boston Transcript.

In Time of Domestic Stress.

Knicker—What does your wife do if words fail her? Bocker—She issues emergency currency.—New York Sun.

Always Full Weight.

A peck of trouble is one thing that is mighty seldom short weight.—Columbia State.

Magnetized by Lightning.

Rocks and stone buildings that are struck by lightning often are magnetized by electricity.

Poor Fido!

Knicker—Do they lead a cat and dog life? Bocker—Yes; only the dog is muzzled.—Exchange.

BUFFALO'S NEW CITY CHARTER

Commission Form of Government Fully Explained.

THE MAYOR HOLDS OVER.

Legislative Act Calls the Commission "the Council of the City of Buffalo." No Provision in the New Charter For the Initiative and the Recall.

By HAROLD J. BALLIETT, Former City Clerk of Buffalo.

Buffalo on Jan. 1, 1916, is to be governed by a commission of five men. Four commissioners are to be elected at the regular election next November. Mayor Louis P. Fuhrmann, the present chief executive of the city, holds over for two years and becomes mayor and head of the new commission. This makes the five members provided for under the law.

The act passed by the legislature calls the commission "the council of the city of Buffalo." It says the council shall consist of the mayor and four councilmen, whose terms of office shall be four years save that of the four councilmen first elected. The one receiving the least number of votes shall hold office for two years and the other three for four years. The salary of the mayor is to be $8,000 a year, and the salary of each of the councilmen will be $7,000 per year.

© by Pohle.

MAYOR LOUIS P. FUHRMANN OF BUFFALO

Three members of the council, according to the legislative act, constitute a quorum, and the affirmative vote of three members shall be necessary to adopt any motion, resolution or ordinance or to pass any measure unless a greater number is required by the provisions of the act.

Meetings of the council shall be public. Stated meetings shall be held at such times as the council shall prescribe by ordinance. Upon every vote of the council the ayes and noes shall be called and recorded. The mayor shall preside at the meetings. He shall have no power of veto. In his absence the council may choose a temporary chairman. Every resolution or ordinance passed by the council must be signed by the mayor or by two councilmen and must be properly recorded before it shall be of force. The council is vested with power to enact ordinances. All ordinances are to be published in the official paper daily for one week. The council shall appoint and may at pleasure remove a city clerk and fix the salary to be paid him. The city clerk may be also the secretary of the council.

The executive and administrative powers of the city are vested in the council, excepting the city court, the children's court and the civil service, railroad terminal and grade crossing commissions. The council's powers may at the council's discretion be exercised through the five following city departments: Department of public safety, department of finance and accounts, department of public affairs, department of public works and department of parks and buildings.

The mayor shall be the superintendent of the department of public safety, which shall include the subordinate departments of police, fire and health. It shall be the duty of the mayor to acquaint himself with the conduct of each of the other city departments and from time to time report thereon to the council.

The council shall, at its first regular meeting after election of its members, designate a councilman to head each department. Such designations may continue through the terms of office of such councilmen, but shall be changed whenever it appears to the council that the public service will be benefited thereby.

The council shall, at its first meeting or as soon as practicable thereafter on the nomination of the mayor, appoint the following officers: A corporation counsel, superintendent of education, assessor, or assessors, street commissioner, water commissioner, building commissioner, health commissioner, chief of fire department, chief of police, superintendent of markets, superintendent of poor, members of the board of education, city engineer, city treasurer and city auditor, and shall also appoint such other officers and deputies on the nomination of the councilman at the head of the department affected as shall be provided for by ordinance and in the judgment of the council necessary to the proper and efficient conduct of the affairs of the city.

Any officer or employee appointed by the council may by it be removed from office, except as provided by law, and his successor appointed by it at any time.

The council shall appoint the municipal civil service commissioners. They shall hold office for a term of four years unless removed by the council upon charges and after a hearing.

Any citizen can become a candidate for a nomination for councilman by circulating a petition and securing the signatures of 800 qualified voters. Voters can sign as many petitions as there are offices to be filled. For instance four councilmen are to be elected next fall. Any voter, if he desires, can sign the petitions of four candidates.

On the third Tuesday before the general election the primary election shall be held. The polls will be open from 6 a. m. to 9 p. m. Candidates will not run under any party emblem, but be designated by name only. The eight men receiving the largest number of votes each will be declared the nominees. At the general election the four men receiving the highest number of votes each will be the commissioners.

There is no provision in the new charter for the initiative and the recall. The referendum is provided for in a special section. The referendum, or special election, may be had upon any ordinance or franchise passed by the council with which the people are dissatisfied. If within thirty days after its passage a petition signed by at least [illegible] of the voters who voted for mayor at the last preceding election, is filed with the council, the election must be called within twenty days. An ordinance voted upon shall not go into effect unless a majority of the voters vote against its repeal.

No franchise or permission to occupy or use any of the streets, highways, bridges or public places of the city by a person, firm, corporation or association for the purpose of installing or extending a system of waterworks, gas, electric light or power, heating, telegraph, telephone, railway (whether street, surface, overhead or underground) or any public service utility that requires the occupation of any such highway or other public place, shall be valid until it has been granted by the council, and has been thereafter approved by a majority of the electors voting thereon at a general election, or at a special election to be ordered by the council. The cost of any such special election shall be borne by the person, firm, corporation or association seeking the franchise.

Woman's World

Queen of Montenegro Most Successful Mother-in-law in Europe.

QUEEN MILENA.

Queen Milena of Montenegro, though somewhat overshadowed by the aggressive personality of King Nicholas, enjoys a unique distinction, that of being mother-in-law to more royalty than any other woman in Europe.

"Sire, I have noticed that Montenegro has no exports," once remarked a distinguished foreign traveler to King Nicholas.

"Monsieur, you forget my daughters," wittily retorted the reigning monarch.

The retort was justified, for queer little Montenegro has supplied two monarchs and three other important royal personages with wives. One Montenegrin princess is the present queen of Italy, and another now would be queen of Servia but for her premature death, while three other daughters of Prince Nicholas are the Grand Duchess Militza of Russia, the Duchess Anastasia of Leuchtenberg and Princess Anna of Battenberg.

The number of brides that Montenegro has supplied to the courts of Europe is altogether disproportionate to the size and importance of the little country. Montenegro has an area of 8,500 square miles and a population of a quarter of a million. The capital, Cetinje, is a village with a population of 3,000. The princely palace in which so many distinguished royal brides were born and brought up is a modest structure, in which a moderately successful American tradesman would never condescend to dwell.

But in these modest surroundings the princesses of Montenegro grew up to be splendid specimens of womanhood. As children they enjoyed the greatest liberty and escaped the restraints of court etiquette, which are the curse of most royal boys and girls. In the severe winters which are experienced in the country of the black hills, as Montenegro is called in the Balkans, the princesses were encouraged to harden their constitutions by sleighing, running in snowshoes, skating and indulging in other cold weather sports and pastimes. At the warmer seasons of the year they made long excursions into the wooded and mountainous interior and paid frequent visits to the prince's villa on the shores of the Adriatic sea. By the time they were in their teens they could ride a bareback horse, drive a four-in-hand, hunt and shoot, swim and sail or row a boat to perfection.

While thus enjoying childhood to the full, the royal girls were educated by French and German tutors and governesses, who polished off the roughness which might otherwise have become apparent in their characters. Prince Nicholas allowed each of his daughters to run wild in Montenegro until sixteen years of age, after which the princesses were sent to Vienna and Paris to gain a knowledge of the western world, with its totally different manners and customs. After attaining her seventeenth birthday each princess spent six months of the year abroad and six months in Montenegro, and this plan proved to be an effective conclusion to an excellent scheme of education. The Montenegrin princesses developed from tomboy girls into women of unusual grace and beauty, of exceptional personal distinction and of remarkable talent in many directions.

Hairy Persiflage.

Youth—Shave down, please.

Barber—That's all there is to shave, sir.—Philadelphia Ledger.

The Reason.

"Why did you critics roast that place?" "Because it was so raw."—Baltimore American.

Describing Her.

"Homely, is she?"

"My dear girl, she's so homely that amateur photographs flatter her."

Snow Reported at Brazil, Ind.

Brazil, Ind., Aug. 6.—A light fall of snow here was reported by many citizens, who asserted the flakes were plainly discernible during a drizzle.

Be Sure You Get This Old Reliable Cough Medicine

Imitations always follow the trail of success. Hundreds of imitations have come and gone since FOLEY'S HONEY AND TAR COMPOUND began, 40 years ago, to loosen the grip of coughs and colds.

Be sure you get the genuine

Foley's Honey and Tar Compound

And avoid the names that sound like it.

Here are three easy ways to tell the genuine. 1st—The name of "Foley's." 2nd—The yellow package. 3rd—The Beehive on the yellow package. You cannot get a substitute to do for you what FOLEY'S HONEY AND TAR COMPOUND will do—for coughs, colds, croup, bronchial and lagrippe coughs, throat and lung trouble. Buy it of your druggist and be safe.

★★★EVERY USER IS A FRIEND.

For sale by All Druggists.

Whittemore's Shoe Polishes

FINEST QUALITY LARGEST VARIETY

GILT EDGE DRESSING FOR LADIES' AND CHILDREN'S BLACK SHOES SOFTENS PRESERVES LEATHER RESTORES COLOR LUSTRE

QUICK WHITE

"GILT EDGE," the only ladies' shoe dressing that positively contains oil. Blacks, Polishes and Preserves ladies' and children's shoes, shines without rubbing, 25c. "FRENCH GLOSS," 10c.

"DANDY" combination for cleaning and polishing all kinds of russet or tan shoes, 25c. "STAR" size, 10c.

"QUICK WHITE" (in liquid form with sponge) quickly cleans and whitens dirty canvas shoes. 10c. & 25c.

"ALBO" cleans and whitens BUCK, NUBUCK, SUEDE, and CANVAS SHOES. In round white cakes packed in zinc boxes, with sponge, 10c. In handsome, large aluminum boxes, with sponge, 25c.

If your dealer does not keep the kind you want, send us the price in stamps for full size package, charges paid.

WHITTEMORE BROS. & CO.,
20-26 Albany Street, Cambridge, Mass.
The Oldest and Largest Manufacturers of Shoe Polishes in the World.

FOLEY KIDNEY PILLS
FOR BACKACHE KIDNEYS AND BLADDER
Sold Everywhere

CHICHESTER S PILLS
DIAMOND BRAND
Beware of Counterfeits. Refuse all Substitutes.

LADIES! Ask your Druggist for CHI-CHES-TER'S DIAMOND BRAND PILLS in RED and GOLD metallic boxes, sealed with Blue Ribbon. TAKE NO OTHER. Buy of your Druggist and ask for CHI-CHES-TER'S DIAMOND BRAND PILLS, for twenty-five years regarded as Best, Safest, Always Reliable.

SOLD BY ALL DRUGGISTS
TIME TRIED EVERYWHERE WORTH TESTED

The Twenty Year Test

"Some twenty years ago I used Chamberlain's Colic, Cholera and Diarrhoea Remedy," writes Geo. W. Brock, publisher of the Enterprise, Aberdeen, Md. "I discovered that it was a quick and safe cure for diarrhoea. Since then no one can sell me anything said to be 'just as good.' During all these years I have used it and recommended it many times, and it has never disappointed anyone." For sale by all dealers. advt

IF MOTHERS ONLY KNEW

Mother Gray's Sweet Powders for children relieve feverishness, headache, bad stomach, teething disorders move and regulate the bowels and destroy worms. They break up colds in 24 hours. Used by mothers for 26 years. All druggists, 25c. Sample FREE. Address, A. S. Olmsted, LeRoy, N. Y. adv

The Case of L. L. Cantelou

The case of L. L. Cantelou, Clarendon, Texas, is similar to that of many others who have used Chamberlain's Colic, Cholera and Diarrhoea Remedy. He says, "After trying a doctor for several months, and using different kinds of medicine for my wife who had been troubled with severe bowel complaint for several months, I bought a 25c bottle of Chamberlain's Colic, Cholera and Diarrhoea Remedy. After using the second bottle she was entirely cured." For sale by all dealers. advt

Not So Strange After All

You may think it strange that so many people are cured of stomach trouble by Chamberlain's Tablets. You would not, however, if you should give them a trial. They strengthen and invigorate the stomach and enable it to perform its functions naturally. Mrs. Rosie Rish, Wabash, Ind., writes, "Nothing did me the least good until I began using Chamberlain's Tablets. It is decidedly the best medicine for stomach trouble I have ever used." For sale by all dealers. advt

SHAKE INTO YOUR SHOES

Allen's Foot—Ease, the antiseptic powder for painful, smarting, tender nervous feet. It takes the sting of corns and bunions. Over 100,000 packages are being used by the German and Allied troops at the front. Sold everywhere, 25c. Sample FREE. Address, Allen S. Olmsted, LeRoy, N Y. adv

How to Cure a Sprain

A sprain may be cured in about one-third the time required by the usual treatment by applying Chamberlain's Liniment and observing the directions with each bottle. For sale by all dealers. advt

Avoid Self-Consciousness.

To think about oneself all the while is to turn energy in on oneself continually that might much better go out in unselfish action. The self-conscious person needs to pour out this force of attention and thought, instead of concentrating it on self and wasting it in awkward embarrassment and hurt pride.—Great Thoughts.

THE TECUMSEH HERALD

SIXTY-FIFTH YEAR NO 53 — TECUMSEH, MICHIGAN, FRIDAY, AUGUST 13, 1915 — WHOLE NUMBER 4466

COMMERCIAL TECUMSEH SAVINGS

STATE SAVINGS BANK

YOU
Work hard for your money.

YOU
Should safeguard it by depositing it with this bank.

YOU
Will receive 3% interest on it and also "Absolute Safety" from burglars and fire.

Large and Small Accounts are welcome.

Michigan State Fair
Detroit, Sept. 6-15, 1915

"Bigger and Better Than Ever"

Michigan's Great Exposition

IS to the people of Michigan what the San Francisco Fair is to the world. This year it will represent more truly than ever before the wonderful Agricultural and Industrial progress made by the people of Michigan.

Michigan Exhibitors Favored

MICHIGAN Exhibitors are favored in the Awarding of premiums. The State Fair has adopted a policy whereby all winning Michigan exhibitors at the Fair will receive a sum equal to 20 per cent of the premiums won in addition to the regular premiums.

Notable Feature Attractions

MORE money is being spent this year upon note-worthy features and attractions than ever before. Included on the program are Horse and Auto Races, Battle in Clouds, Fireworks, Night Horse Show, Drop from Balloon in Bomb which explodes and releases aeronaut and parachute, Milking Test for Dairy Cows, Boy Scouts' Congress, Girls' Milking Contest, Better Babies Contest and Big Midway.

DON'T FORGET THE DATES
Sept. 6-15
G. W. Dickinson
Sec. and Mgr.

MUSKEGON COUPLE ELOPES

Double Wedding at Crown Point, Ind., Surprises Their Friends.

MUSKEGON, MICH. — Word reached Muskegon of the double elopment and the wedding following at Crown Point, Ind., of two prominent society couples of this city—Edward E. Backstrom and Miss Pansie Paul, and Harry Bodine and Miss Mabel M. Barber.

Mr. Backstrom is a senior in the Chicago College of Dental Surgery.

Money for Ginseng Growers.

EATON RAPIDS, MICH. — The ginseng growers here who refused to sell their 1914 crop at the extremely low prices that prevailed last fall and winter "on account of the European war," have made a good thing by "holding on." At this time they have offers of $2 a pound more for their last season's harvest of ginseng roots than the buyers offered them then, and they have a large amount of the left-over product, in addition to the good harvest they will have again this season.

THOUGHT ROOTS MUSHROOMS

Child Is Dead and Others Are in Critical Condition.

YPSILANTI, MICH. — Ruth, the 9-year-old daughter of Mr. and Mrs. Fred Freeman, farmers near Ypsilanti, is dead; the parents of the child are in a critical condition and their guests at supper, Mrs. Martha Butler and a young man whose name is not known here, are very ill, due to poisoning from [illegible] plants which were served in the belief that they were mushrooms.

Chauffeurs Must Have License Plates.

LANSING, MICH. — Sheriffs in various counties will be notified by the secretary of state's office to enforce the law in reference to license plates on automobiles. Chauffeurs who have no licenses must also take out their licenses.

Accident Spoils Girl's Beauty.

MUSKEGAN, MICH. — Struck by a motor-driven bicycle, operated by Edward Bosch, Miss Minnie Vandermolen, considered one of the most beautiful girls in the city, was so badly lacerated that it is feared she will lose her beauty.

JEWELRY THIEF ROBS PAWNER OF $30,000

Police of Many Cities Asked to Look for Suspect.

DETROIT, MICH. — Police officers in many large cities are looking for Jack Perrin, who is wanted in Detroit for a large jewelry robbery.

Perlin is wanted for stealing jewelry valued at $5,000 from Louis R. Grosslight, jeweler and pawnbroker at 20 Monroe avenue. Perlin was there employed as a clerk. It is said Perlin stole jewelry that was placed in Grosslight's pawnshop as pledges for loans, and that if Grosslight is compelled to make good the pledges his loss will amount to from $10,000 to $20,000.

Perlin not only stole some of the missing jewelry given Grosslight as pledges once, but twice. In one instance, the police say, he took a pair of diamond earrings that Grosslight had loaned $300 on and took the diamonds from the setting and went to Grosslight and said a man came into the store during his absence and wanted to borow $150 on them.

Take Cash, Protect Register.

CHARLOTTE, MICH. — Tramps broke into the store of Deputy Sheriff Youngs at Bellevue and took $12 out of his cash register. They left the register out in the alley covered by an empty box to keep the rain from injuring it.

Lawton Youth Drowns.

LAWTON, MICH. — Leo Warner, aged nineteen years, a graduate of Lawton High school, was drowned while fishing in Gravel lake, near here. He was with Leo Campbell, another Lawton boy. The latter saved himself.

Admits Stabbing Couple.

JACKSON, MICH. — William R. Franzin, who recently stabbed Arthur Gulick and Miss Nellie Hagan, was sentenced to three months in the Detroit house of correction. The cutting, it was alleged, was due to jealousy.

GENERAL B. F. TRACY

Former Secretary of Navy Dead After Long Illness.

Photo by American Press Association.

SHAM BATTLES ARE NO LONGER MILITARY

Extended Maneuvers to Replace Old Short Range System.

LANSING, MICH. — Visitors to the coming encampment of the Michigan National guard at Grayling who expect to see a "sham battle" will have their trip for naught. Instead there will be "maneuvers."

The day of the sham battle has passed. Magnificent distances now used in actual warfare have chased the sham battle out of the training of a well regulated army.

"The sham battle, as it is popularly known," says Adjutant General Bersey, "is no more. Instead we have the maneuver, which is usually so intricate and scattered over so much territory that it is not interesting to the onlooker.

"Time was, subsequent to the civil war—from which dated most of the military movements in America for years—when two companies or bodies of men could be stood up within a couple of hundred yards of each other and ordered to fight it out. Since the modern rifle and other modern arms have been brought into play, that sort of a battle, from the standpoint of teaching the soldiers anything, is a joke."

WELLS-FARGO AGENT IS HELD

P. H. Pitts Is Charged With Embezzling $875.

CADILLAC, MICH. — P. H. Pitts, former Wells-Fargo agent here, was arrested on the charge of embezzling company funds totaling $875. Pitts denies the charge. It is reported that seven other Wells-Fargo agents in cities on the Ann Arbor railroad are short.

Several weeks ago George E. Mikesell of Detroit, former auditor of the Wells-Fargo offices on the Ann Arbor was arrested on embezzling charges and is in jail here awaiting trial in September.

ARE MARRIED ON LAKE YACHT

Muskegon Couple Now Spending Their Honeymoon on the Craft.

MUSKEGON, MICH. — Harry B. Nelson, first commodore of the Muskegon Country club and yachtsman, and Miss Josephine Jensen were married on board the cruiser Cynthia, on Muskegon lake. Rev. Archibald Hadden performed the ceremony. Over 100 prominent society people witnessed the ceremony.

The bridal couple started on a tour of the great lakes on the yacht.

FRIENDS FEAR FOUL PLAY

No Trace of Lake City Prosecutor, Missing Two Weeks.

CADILLAC, MICH. — Lake City friends of Prosecutor N. W. Dunan, of Missaukee county expressed fear that young Dunan, who has been missing for two weeks may have met with foul play.

Every effort has been made to find him without success. The young man's father, an Ohio banker, is frantic from worry over his disappearance.

Watchman's Body Found.

PORT HURON, MICH. — An Indian boy found the body of George Crawford, of Sarnia, in the river. Crawford was watchman at the plant of the Imperial Oil company until his disappearance a week ago.

KAISER'S MEN CUT GAP IN RUSS LINE

Drive Slavs Apart in Desperate Battle North of Lubartow.

MENACE ROAD TO PETROGRAD

One of Last Avenues of Escape for Czar's Men May Be Cut—Furious Battle Is Raging on the Bug River Near Vyskof—General Heitz Captures Serok.

HEADQUARTERS OF AUSTRIAN ARMY IN POLAND—The defeat of the Russians Sunday in the fighting on the line between Lubartow and Miechow resulted in driving the troops apart, leaving a large gap between Russian troops fighting north of Lubartow, who fled northeast across the Vieprz at Lessekowice, about twelve miles north of Lubartow, while those around Miechow fled northwest to reach the Vieprz by way of Baranow.

LONDON — Petrograd is full of wounded, the Daily Mail asserts, and the Russian casualties are unofficially estimated at 3,500,000 up to the middle of July, in killed, wounded and prisoners. The paper says, however, that this estimate seemed guesswork, as the military authorities themselves do not know the real totals.

BERLIN — Praga, the suburb of Warsaw on the eastern bank of Vistula, has been occupied by German troops, according to an official statement issued by the German army headquarters staff.

BERLIN — By blasting his way through the Russian defenses with terrific gunfire, General von Gallwitz, with 300,000 German troops, has arrived within less than ten miles of the important Warsaw-Petrograd railway, one of the two last avenues of escape for the Slavs in the Warsaw district.

A violent battle has been begun at the Bug River, south of Vyskof, where Von Gallwitz is attempting to force a crossing. The Russians are making a stand behind the fortified bridge head on the southern bank of the stream. The German batteries are covering actions both north and south of the river crossing, where pontoons are being thrown across the river.

General Heitz Moving South.

Thirteen miles to the southwest the army of General Heitz, after occupying Serock, is moving south along the highway to attempt a second crossing of the Bug just west of its junction with the Bradea River. The Russians apparently are not offering serious resistance, but are falling back on the river.

Meanwhile the Germans who crossed the Vistula south of Warsaw are pressing closer to the left flank of the Slavs in the Warsaw-Novo Georgievsk salient and the Warsaw-Siedlce railway, the last of the two railways by which the Slavs may make a successful retirement. The combined operations of the three armies are steadily tightening the ring around the Slav forces and press dispatches predict the capture of large bodies ofg the enemy.

POPE BENEDICT WILL ISSUE NEW PEACE PLEA

To Ask Neutral Aid in More Definite Message, Report.

LONDON, ENG.—The Daily Telegraph's Rome correspondent says:

"Private information enables me to say that the coming papal document will be more definite than the former. The pope will address himself specially to the neutral countries, invoking their co-operation.

"He is in consultation with all the members of the sacred college on this question, and telegrams and letters have been dispatched from the vatican to the papal nuncios and foreign cardinals. Certain monarchs have already replied to the recent papal letter and the replies will be published in the Osservatore Romano.

"A high ecclesiastical personage said that the invention of the pope now would not be premature, as anywhere the war is languishing and the German advance in Poland is inconclusive all of the belligerents are wearied, especially those who appear victorious, and thus the pope chose well the moment to utter his first word of peace."

F. Sulzberger Dies Abroad.

CHICAGO, ILL. — Ferdinand Sulzberger, president of Sulzberger Sons Company of America, one of the most picturesque figures in the packing industry in the United States, is dead in a sanitarium at Constance, Germany, according to the Amsterdam correspondent of the Exchange Telegraph company, says a London dispatch to the Associated Press.

Rain Halts Cherry Harvest.

TRAVERSE CITY, MICH. — The cherry harvest is being sadly interfered with by the rain of the last few days. The last of the Montmorencies and first of the Morrellos are now being shipped as fast as possible.

Aged Woman Breaks Hip.

RICHMOND, MICH. — A broken hip was sustained by Mrs. Margaret Ellison, mother of the late Robert Ellison of Detroit, in falling down a stairway. She is eighty-three years of age.

Has Belgian Colonization Scheme.

ESCANABA, MICH. — Colonization of land in Delta county by Belgian families is proposed by C. R. Hutcheson, an Iowa man, who has an option on [illegible]

KING CONSTANTINE

Greek Ruler Is For Unconditional Neutrality During War.

The Overseas News Agency has given out the following: "Newspapers of Athens say that King Constantine has determined personally to open the new session of parliament with a speech emphasizing that it is necessary for Greece to preserve unconditional neutrality during the war as the only guarantee of the country's welfare."

KAISER'S PEACE OFFER TO CZAR IS SPURNED

Petrograd Newspaper Tells of It on High Authority.

PETROGRAD — From absolutely trustworthy sources the Bourse Gazette learns that last week Emperor William, through the King of Denmark, offered Russians terms of peace. The reply of the czar to the Danish monarch's letter was the categorical declaration that at the present time there could be no question of peace negotiations.

These statements are by no means improbable.

Having failed to carry out her original program of crushing France in the first few months of the war Germany has now altered her general plan and is straining every nerve to eliminate Russia from the number of her antagonists in order to be able to concentrate all her energies against the allies in the west when they at last are in a position to cause her serious inconvenience.

Germany has hoped, by the momentum of her assault on both flanks of the Polish salient to cut off and utterly destroy the Russian armies occupying it and thus reduce Russia to impotence.

No doubt her calculations were largely based on the idea that the Russians would cling desperately to the Warsaw and Vistula fortresses and thus allow themselves to be caught in a trap.

Last week it must have been clear to the Germans that their plot was frustrated. Thanks to the timely decision of the Russian chief of command Warsaw was evacuated promptly and with thoroughness. The Germans will find that the Polish capital is an embarassing luxury.

GENERAL B. F. TRACY DEAD

Decedent Was Secretary of the Navy Under President Harrison.

NEW YORK—General Benjamin F. Tracey, who was President Harrison's secretary of the navy, died of paralysis here, in his eighty-fifth year, after a period of unconsciousness lasting nine days.

Three years ago General Tracy sustained a shock of paralysis but rallied from it after a few weeks and was able to resume his law practice. He was badly shaken up in an automobile accident last Decoration day, but from this, too, he speedily recovered.

KRUPP STRIKE IS AVERTED

Demands of Men Granted; Munitions Plant Working Night and Day.

GENEVA — Advices from Essen say that all the demands of the employes of the Krupp works have been granted and that a serious strike has thus been averted. The German military authorities brought pressure on the Krupp administration to this end.

Work continues on the production of war munitions night and day in three shifts.

Italian Submarine Sunk by Austrians.

PARIS — The Italian submarine Nereide is reported to have been sunk in an encounter with an Austrian submarine off the island of Pelagosa, in the Adriatic Sea, according to a special dispatch from Rome.

INCREASED FARE IS DENIED

Plea of Pere Marquette Bond Holders Overruled in U. S. Court.

DETROIT — Unless some new evidence is produced the Pere Marquette will continue to be operated under the 2 cent passenger fare law, and the plea of the trustees of some of the road's bond holders for a higher rate will be denied by the circuit court of appeals.

An opinion, stating this, and offering the complainants in the application for an injunction to restrain the state authorities and receivers for the road from operating it at the 2 cent passenger rate the right to file an amendment of the original application, was filed in the local United States District court.

MEXICAN CRISIS IS BELIEVED ON

Secretary Lansing Calls McAdoo for Conference.

REHABILITATION PLAN TALKED

Constitutionalists Have Control of Water Supply of Mexico City and Territory—Carranza Starts Trains Running Out of Capital—Villa and Scott Confer.

NEW YORK — A conference which is believed to have had an important bearing on pending negotiations to secure permanent peace in Mexico, was held here by Secretary of State Lansing and Secretary of the Treasury McAdoo, although its nature was not revealed. It also was believed that questions arising from the recent Pan-American financial conference were discussed. Before leaving for Washington Mr. Lansing declined to make any statement. Mr. McAdoo was summoned here from Maine to meet Mr. Lansing.

MEXICO CITY — It is officially announced that the constitutionalists have occupied the mammoth hydraulic power plant of the Mexican light and power company on the Necaxa in the state of Puebla which supplies Mexico City, Toluca, Pachuca and other points. The occupation will [illegible] to the Necaxa employes.

The Carancistas have started train service out of Mexico City over several lines for short distances. They say they intend to extend the traffic as repairs and military occupation continues.

Scott In Conference With Villa.

EL PASO — General Villa and General Hugh L. Scott, chief of staff of the United States army, are holding a conference on Mexican affairs.

Villa is said by those who should know to be convinced of the utter collapse of his effort to become dictator of Mexico and is said to be willing to accept any measure of peace that will recognize him as a patriot and enable him to retire and save his face. While talking of his future and still importing ammunition, the coming of Gen. Scott is said to have been brought about upon a suggestion from Villa himself, who hinted through Geo. C. Carothers that he would quit if the United States would help him to turn loose.

Gen. Scott laid before Gen. Villa the plans of the United States for Mexican pacification to ascertain Villa's views. It is said the United States plans to eliminate Villa, Zapata, Obregon and Carranza from presidential possibilities, make peace plans and have the four of them through delegates agree upon some man considered strong enough to take up the task of pacifying the country.

Villa Willing to Be Eliminated.

Villa is said to be willing even to retire to the United States where he is reputed to have enough wealth stored to make him independent for the rest of his life, and, it is said, he will insist that Carranza, Zapata and Obregon do the same thing for the time being, leaving Mexico to the restorative influences of whoever is selected by the peace conference, which will be held if the plans of the United States do not fail. The peace conference would be composed of delegates representing all the Mexican factions. These delegates would nominally select a man for provisional president, but since he must be agreeable to the United States, President Wilson would virtually exercise veto power over the convention according to what is learned here.

Financing Mexico Serious Problem.

WASHINGTON — Financing the new government which the United States in conjunction with the South American republics hopes to establish in Mexico has developed into one of the most serious elements of the problem of restoring and maintaining order south of the Rio Grande. President Wilson himself, has been informed that the new government of Mexico will be put to the necessity of negotiating an enormous loan and that funds will not be forthcoming unless the United States gives positive assurances that it will go to any extreme to uphold the new administration in Mexico City.

Germany Apologizes to Norway.

LONDON — A Reuter dispatch from Christiania says: "Germany has informed Norway that the sinking of the Norwegian steamer Minerva in May was due to unfortunate circumstances which led the commander of the submarine to believe the vessel was British. Germany has expressed deep regret and a willingness to pay damages."

Vote Against Woman Suffrage.

MONTGOMERY, ALA. — By a margin of one vote the house committee on privileges and elections voted to report adversely the bill submitting an amendment granting woman suffrage in Alabama. The vote stood 6 to 5 against a favorable report.

BELGIAN FAMILIES REUNITED

More Than 100 War Refugees Find Michigan Homes.

DETROIT, MICH. — After being parted for one year, more than fifty Belgian families of Detroit and vicinity were reunited when 106 Belgian refugees, eighty of them small children, arrived in Detroit in care of the Rev. Henry Syoen who went to Belgium and gathered them together. Whole families of children were brought over from war ridden Belgium by Father Syoen and handed safely into the care of parents.

The refugees were taken to waiting automobiles and driven to a church, where they were served with supper and given presents by Belgian friends before being taken to their homes.

Hey, Farmer

Before selling your Hay, get our offer.

Remember we are builders and sell Lumber and Coal and all Building Supplies.

Write or phone and always call on

Lenawee Lumber & Supply Co.
Phone 57. TECUMSEH, MICH.

Churngold
Is just as good these hot days.

Churngold
Solves the hot weather problem.

Churngold
Is always good.

We guarantee every pound that we sell to be satisfactory.

F. D. AVERY
PHONE 39

Try The
McDermott's Daisy Market
FOR
All kinds of Meat and Fowls.
PRICES ALL RIGHT.

ALDRICH & SON

Ferndell

FOODS ARE EVERY ONE PURE

Peaches

Peaches are coming in freely now and the quality is fine.

Fresh supply of Sweet Corn in every morning, price is very cheap.

Macaroni or Spaghetti makes a fine summer dish, why not try some, 3 packages for 25c. Uncle Sam's.

Sweet Potatoes are coming now, 6 pounds of Jersey Sweets for 25c.

Try a pound of Folgar's Bacon sliced for your breakfast. It has the flavor. Sold only by us.

Real Bargains For Saturday

No Specials Delivered Alone.
Fine hard Cabbages, 4c head.
Schredded Wheat, 11c package.
25c package Hersey Cocoa for 19c.
6 bars Flake White or P. G. Naptha Soap for 25c.

Don't forget Nero Coffee at 30c lb; it is the finest possible to buy at the price. 5 pounds for $1.25.

Ferndell Tea for Icing is great.

ALDRICH & SON.
QUALITY GROCERS PHONE 246

DO YOUR OWN SHOPPING

"Onyx" Hosiery

Gives the BEST VALUE for Your Money
Every Kind from Cotton to Silk, For Men, Women and Children
Any Color and Style From 25c to $5.00 per pair
Look for the Trade Mark! Sold by All Good Dealers
Wholesale Lord & Taylor New York

THE TECUMSEH HERALD

GERTRUDE A. STACY, ESTATE
FRANK S. TURNER, PUBLISHER.

SUBSCRIPTION RATES

IN LENAWEE COUNTY
One year, payment in advance..........$1.00
One year, payment after three months.. 1.25
OUTSIDE LENAWEE COUNTY
One year, pa[illegible]ent in advance..........$1.25
One year, pa[illegible] after three months.. 1.50
There will b[illegible] ation from above Rates

Entered at the postoffice at Tecumseh, Mich. as second class mail matter.

Telephone No. 36.

Deafness Cannot be Cured

By local applications as they cannot reach the diseased portion of the ear. There is only one way to cure deafness and that is by constitutional remedies. Deafness is caused by an inflamed condition of the mucous lining of the Eustachian Tube. When this tube is inflamed you have a rumbling sound and imperfect hearing and when it is entirely closed, Deafness is the result, and unless the inflammation can be taken out and this tube restored to its normal condition, hearing will be destroyed forever; nine cases out of ten are caused by Catarrh, which is nothing but an inflamed condition of the mucous surfaces

We will give One Hundred Dollars for any case of Deafness (caused by catarrh) that cannot be cured by Hall's Catarrh Cure. Send for circulars, free

F. J. CHENEY & Co., Toledo, Ohio.

Sold by Druggists, 75c.

Take Hall's Family Pills for constipation. adv

Two Common Summer Ailments

Thousands of hay fever and asthma victims who are not able to go to the mountains find relief in Foley's Honey and Tar Compound It allays the in[illegible] soothes and heals raw and rasping bronchial tubes and helps to overcome difficulty in breathing and makes sound refreshing sleep possible. Sold everywhere in Tecumseh. advt

An Effective Cough Treatment

One-fourth to one teaspoonful of Dr. King's New Discovery, taken as needed, will soothe and check Coughs Colds and the more dangerous Bronchial and Lung Ailments. You can't afford to take the risk of serious illness, when so cheap and simple a remedy as Dr. King's New Discovery is obtainable. Go to y[illegible]r Druggist to-day, get a bottle of Dr King's New Discovery, start the [illegible]eatment at once You will be gra[illegible]ied for the relief and cure obtained advt

Brakeman was Cured

F. A. Wootsey, Jacksonville, Texas, writes: "I was down with kidney trouble and rheumatism; had a backache all the time and was tired of living. I took Foley Kidney Pills and was thoroughly cured." Thousands have written similar letters. Foley Kidney Pills are tonic in effect and act promptly. Sold everywhere in Tecumseh. advt

Thirty-Six for 25 Cents

Dr. King's New Life Pills are now supplied in well corked glass bottles, containing 36 sugar coated white pills, for 25c. One pill with a glass of water before retiring is an average dose. Easy and pleasant to take. Effective and positi[illegible] in results. Cheap and economical to use. Get a bottle today, take a dose to-night—your Constipation will be relieved in the morning, 36 for 25c., at all Druggists. adv

Take Out the Ashes

Uremia is due to the circulation in the system of poison and waste products that should be removed from the blood by the kidneys. If the ashes are not removed the fire dies and the machinery stops. So with the waste products of the system. Foley Kidney Pills help the kidneys remove waste matter that causes rheumatism aches and pains, stiff joints and sore muscles. Sold everywhere in Tecumseh. advt

A Medicine Chest For 25c.

In this chest you have an excellent remedy for Toothache, Bruises, Sprains, Stiff Neck, Backache, Neuralgia, Rheumatism and for most emergencies. One 25c bottle of Sloan's Liniment does it all—this because these ailments are symptoms, not disease, and are caused by congestion and inflammation. If you doubt, ask those who use Sloan's Liniment, or better still, buy a 25c. bottle and prove it. All Druggists. adv

Sluggish Liver Causes Trouble

The discomfort and dangers of hot weather are doubled if the liver is sluggish and the bowels inactive. Foley Cathartic Tablets are prompt, wholesome and effective in action without griping or pain. If you feel lazy and languid, bloated or overfull, a Foley Cathartic Tablet will help you. Stout persons welcome the light and free feeling they bring.

Sold everywhere in Tecumseh. adv

Children's Summer Colds

It is wrong to neglect a cold at any time because it weakens the system and lays the sufferer open to attack from other diseases. Wet feet, sudden changes in temperature and sleeping uncovered at night cause many children's colds in summer. Foley's Honey and Tar Compound gives sure and prompt relief. Sold everywhere in Tecumseh. advt

Constipation Causes Most Ill.

Accumulated waste in your thirty feet of bowels causes absorption of poisons, tends to produce fevers, upsets digestion. You belch gas, feel stuffy, irritable, almost cranky. It isn't you—its your condition. Eliminate this poisonous waste by taking one or two Dr. King's New Life Pills tonight. Enjoy a full, free bowel movement in the morning—you feel so grateful. Get an original bottle, containing 36 pills, from your Druggist to-day for 25c. adv

The Dignity of Labor

A Story Showing Its Change In Half a Century

By JOHN Y. LARNED

During the past half century a great change has come over what we call the dignity of labor—not that labor is a more honorable calling than formerly, but it is so regarded. In America we took originally our ideas concerning trade and labor from England, where neither was then regarded as a fit occupation for a gentleman. Fifty years ago one might not in America sell goods at retail and maintain a first class social position. The daughters of gentlemen and ladies could not earn money without being taboo by persons of their own set.

Today our merchants and social princes are retailers. The daughters of well to do persons prefer to work rather than wait for husbands, and many a young man with a taste for mechanics prefers to make his start in the machine shop rather than in the counting room.

Nevertheless snobbery has not died out. It will never die, filling its ranks mostly from the get-rich-quick element. Modern high social life is a combination of refined persons and snobs. For the snobs nothing is quite good enough. Refined men think little of taking off their coats and doing a bit of carpenter work about their homes. Their wives are every day coming more and more to dispense with hired help.

One August day a young man knocked at the door of Mrs. Bradbury, who lived in a small town called Glendale, situated in a beautiful valley, and said to her:

"I am looking for a place to spend a month in which to regain health impaired from overwork. I have been told that if I can get yo[illegible] in I will be very pleasantly situated."

The lady looked the young man over and consented to take him to board and treat him, if he so wished, as a member of her family. He gave his name as Charles Treat, but concerning his antecedents or his occupation said nothing. The accepting of Mr. Treat as a member of the family meant more to him than would at first appear. Glendale society was more than usually pleasant, and Mrs. Bradbury, whose ancestors had been its leaders in former times, though she was now poor, retained her membership. Many good men and women had of late years been admitted to social companionship, but the snob had not been kept out. Nevertheless Glendale social life was sufficiently progressive to take persons for their intrinsic worth.

For the first week of his sojourn in Glendale Charles Treat divided his day between sitting on Mrs. Bradbury's porch and taking walks in the country round about. Then Mrs. Bradbury, finding that he was growing impatient to get back to work, suggested that he would be better satisfied to remain if he had some companionship and offered to introduce him to the young men and young women of the place. Treat consented and became a member of the younger social circle of Glendale.

There were tennis courts there, in which those devoted to outdoor sports gathered, and Treat found the game both attractive and of advantage to his health. He was well liked, though not what is called popular. Popular young men and women in society are usually ephemeral. Unless they have sterling qualities they are liable to drop out of the esteem in which they are held, taking a back seat. Among the more refined young men and women Treat was considered an equal; among those whose parents had recently got rich he found little favor. They required some information as to what was his occupation, and he did not seem inclined to gratify their curiosity.

Treat took more especially to tennis than to the other methods of recreation. He played a good game, though at the time, his health having been impaired by overwork, he did not play a strong one. It was noticed that he was dreamy—that is, he was liable to be thinking of something else than what he was doing. On several occasions while at tennis, struck by a sudden thought while a ball was to be sent back, he would let it go by without seeing it. This was not acceptable to his partner when he had one and gained him the name of "woolgatherer." One of the young men who noticed this idiosyncrasy declared that Treat was either mad or a genius, adding that geniuses were part lunatic and, after all, there was not much difference between the two. But the others would not agree to this.

In these days wealth counts for so much those possessing it naturally become social leaders. Among the young ladies of Glendale was Miss Martha Broadnax, whose father had made a great deal of money in manufacturing bones into fertilizing material. Miss Broadnax, being able to entertain more lavishly than any of the young women in Glendale, naturally fell into the position of leader of the younger set. About the time that Mrs. Bradbury introduced Charles Treat this young woman had begun to assume the right to pass upon any person who was received within the circle. Not having been consulted as to Treat's admission, she was not especially gracious to him. When asked for a reason for not approving of him she said that no one knew anything about him. He might be a plumber; he might be a "counter jumper;" he might be a carpenter. Since Miss Broadnax's father had made his money out of the bones of rotting animals the strictures involved in her denunciation of these occupations did not come with good grace.

A certain Miss MacKnight, whose father had been a judge on the bench, on hearing of Miss Broadnax's remarks said that the world had improved in its estimate of persons in separating those of refinement from their occupations; that it was possible for a plumber, a "counter jumper" or a carpenter to be a refined man and it was possible for a gentleman to engage in the manufacture of fertilizing material.

This bit of repartee was appreciated by those of the old school who were not especially pleased with Miss Broadnax's assumption of the right to turn down persons on account of their occupations. However, Miss Broadnax from her own standpoint won a signal victory.

One day an automobile drew up in haste in front of Mrs. Bradbury's house. Mr. Treat got out, hustled into the car and was carried away. It so happened that Miss Broadnax was passing Mrs. Bradbury's at the time in her limousine and, seeing the departure of Mr. Treat, took it into her head that he had been carried away by a plain clothes policeman. Resolving to make sure of the matter, she ordered her chauffeur to follow.

Twenty miles from Glendale the auto containing Treat drew up at a large factory. The young man alighted and entered one of the buildings. Miss Broadnax drove up to the office and, introducing herself as a daughter of Peter Broadnax, the great manufacturer of fertilizing material, asked to be shown through the works. Her application was granted with alacrity, and during her inspection she caught sight of Charles Treat in a pair of overalls bending over a machine.

"Greasy mechanic!" she exclaimed to herself. "I knew there was something the matter with him. If he isn't a criminal he's a common laborer, and that's not much better." So Miss Broadnax was driven back to Glendale and the next day gave out that whatever the others of the social circle did in the premises she would no longer countenance Mr. Treat.

There was a time when her statement that she had discovered that a member of the social circle of Glendale worked in overalls in a factory would have been sufficient to eject him. In the twentieth century there is a broader view of such matters. Mr. Treat was not turned down by his associates, but was treated by different ones in different ways. He returned to them in a few days without mentioning where he had been and soon noticed that something had happened. Some of his former associates scarcely noticed him, some treated him as usual, and he noticed that Miss MacKnight was unusually cordial.

No one felt obliged to tell Mr. Treat he had been tracked to a factory and had been seen in overalls, and since he was ignorant of this fact some time was required for him to realize that he was among certain persons persona non grata. Naturally Miss MacKnight's cordial treatment of him drew him to her, he supposing that he was attractive to her. The young lady, unwilling that he should mistake the cause [illegible] favor she showed him, finally [illegible] him the story of Miss Broadnax following him to the factory, which explained the coolness shown him by certain members of the social circle.

Treat held his ground in Glendale till the last of August, when he departed, and a few days later every one of his associates there received an invitation to inspect a new cannon he had invented at the Duckworth Arms company on an early day in September, the day after Labor day. It was the Duckworth Arms company's factory where Mr. Treat had been seen in overalls.

Naturally the announcement that Treat was an inventor and had perfected—as be had done his own workmanship—a new cannon created quite a stir in the Glendale social circle. There were girls in that circle who were looking out to marry an establishment and would be only too glad to marry a man in overalls if he were a successful inventor made rich by his inventions. As to the young men, they had long passed beyond the narrow ideas of their forefathers, and there was not one of them who would not gladly have stepped into the shoes of a man who was capable of even trying to invent a gun.

The invitation was generally accepted, the only girl declining being Miss Broadnax, she not having the face to put in an appearance. They were received by Treat in a private room in which he had worked out his gun scheme, and before taking them to view his gun he made them a little address, in which he gave a brief account of his struggles as an inventor, assuring them that had he not been educated as a mechanic he could not have succeeded, since a practical knowledge of mechanics was involved in his work.

He then led them into a foundry building in which the gun was set up. There he explained to them that at the breaking out of the European war he had been engaged in inventing a new cannon and had been endeavoring to interest the United States government in it, but had failed. Since then he had induced the war department to furnish the means to construct the gun which they saw before them. He then gave them a demonstration of its workings.

Treat's gun has lately been proved successful and a large order given for its manufacture. It is said that he is engaged to marry Miss MacKnight.

Be[illegible]chigan.

LUDINGTON, MICH. — E. C. Lindemann of Lansing, who recently made a tour of Mason county with Myron E. Duckles, district agent in charge of Junior Agricultural club work, told the local board of trade that Mason county has the best acre of corn in Michigan and stands near the head of the class with an acre of potatoes.

U. S. Officer Dismissed.

WASHINGTON, D. C.—Orders announcing the dismissal from the army of Lieut. John D. DeLancey, of the Seventh Infantry, on duty at the Michigan Agricultural College, at Lansing, Mich., have been issued by the war department. The orders follow a court-martial on charges alleging false statements to the department.

Build Detroit-Toledo Road In Spring.

LANSING, MICH. — Work will begin next spring on the completion of the Detroit-Toledo highway. Monroe county will build practically all necessary to complete the unfinished link, and will get a reward from the state of $3,400 a mile. Thirty miles of road at a cost of $11,000 a mile will be built.

Instinct Versus Reason.

There has been current in England of recent years a reaction against reason, an avowed worship of instinct and tradition and even prejudice. The doctrines of this reaction are in themselves fascinating, and they have been preached by fascinating writers. The way of instinct and old habit is so full of ease, so facile and strong and untroubled! Look at the faces of men who are wrapped up in some natural and instinctive purpose. Look at a dog chasing his prey, a lover pursuing his beloved, a band of vigorous men advancing to battle, a crowd of friends drinking and laughing. That shows us, say the writers aforesaid, what life can be and what it ought to be. "Let us not think and question," they say. "Let us be healthy and direct, not fret against the main current of instinctive feeling and tradition."

In matters of art such a habit of mind may be valuable. In matters of truth or of conduct it is, I believe, as disastrous as it is alluring.—Gilbert

NOTICE! FARMERS!

Millers of the County Urge Farmers not to Thresh Wheat

TO THE FARMERS IN THIS VICINITY

Tecumseh Mich.
Aug. 11, 1915

Owing to the unfavorable weather conditions has caused an excessive amount of moisture in the wheat and we find the new crop of wheat so very damp that it is impossible for us to handle and strongly urge farmers to stop threshing and give your grain a chance to dry out in the straw, if once threshed it will be impossible to market your grain and it will spoil in a bin. Do not be led to believe that you can spread it out on a floor and dry by shoveling for it is impossible and can only be dried by a special grain drying equipment which means a large and expensive investment. We would suggest that you leave your grain in the straw until such time as the weather has conditioned same fit for threshing. When you do thresh be very particular to throw out all grown bundles this way you will save a good percentage of marketable grain. If all threshed together it no doubt will mean the rejection of your entire crop.

WM. HAYDEN MILLING CO.
W. P. Ma
D. GRETZ & SON
HUGH HOYT, Clinton
LONIER & HOFFER, Manchester
WALFER & DREHER, Britton
CUTLER DICKERSON CO. Adrian
C. J. LEWIS, Tipton,

The above letter signed by seven of our Lenawee Millers speaks for itself They urge the farmers to leave their wheat in the straw and thresh until more settled weather thus giving it a chance to dry out. Many farmers have already threshed and as a result wet wheat is being brought to market which can[illegible] for flour.

Wet wheat will heat and sprout in the bins unless properly dried out Those who have will stand a great loss, If farmers will leave their wheat in the fields in well rounded shocks, covered with a cap bundle until the weather becomes more settled and the wheat has had a chance to dry ou, they will probably save from 75 to 90 per cent of their crop.

CO-OPERATIVE STOCKHOLDERS MEETING

Wednesday Evening August 18

The first semi-annual meeting of the Stockholders of the Tecumseh Co-Operative Association will be held in their new hall Wednesday evening August 18th. A banquet is being arranged for 6:30 o'clock. There will be general talks by local speakers. After the banquet a business meeting will be called.

All members are especially urged to be present. Come early and have a good time.

HEESEN—HUNTER

Announcements are being received by friends in town of the marriage of Miss Nina Hunter and Donald Heesen at their home in Springfield, Ill. Saturday August 7, 1915 at 7 o'clock p. m. Rev. Erving of the M. E. church performing the ceremony.

Mr. Heesen had a home already for the coming of his bride and a few friends met with them for the occasion.

Mrs. Heesen has been a teacher in our public schools and has made many friends while here. Everyone in Tecumseh knows "Dutch" who is the son of Mr. and Mrs. John Heesen has always lived in Tecumseh and was a genial clerk with Heesen & Heesen for several years. Their host of friends here extend congratulations and best wishes

LINCOLN CHAUTAUQUA

Sept. 5 to 10

We present a few clippings from the press that speak of some of the talent to be here for our Chatauqua next month. The program for each day looks interesting.

Black River Falls, Wis. July 1, 1915

Colonel Gearhart lectured on the "Progress of the Nation" and in most splendid language, with every sentence well rounded and conveying in impressive message. He is possessed of a magnetic power which interests and holds his audience, from start to finish. We feel safe in saying that his were the star literary numbers of the course.

Badger State Banner

Kenosha, Wis, June 25, 1915

Pitt Parker, the humorist and chalk talker, gave an entertainment above criticism. "He's a genius," was the common verdict. His flashes of wit throw light upon the growing pictures, rapidly assuming shape under sometimes the right sometimes the left, sometimes with both hands. He can think and talk and draw, at the same time. Everybody was glad they had seen and heard Pitt Parker.

Rexall Dyspepsia Tablets

will relieve your indigestion. Many people in this town have used them and we have yet to hear of a case where they have failed. We know the formula. Sold only by us—25c a box.

B. J. Pulver.

Just Once.

It was Charley's first game of golf. His patient friend had taken him sadly around the eighteen holes and watched him hack the ball into small bits and cut up the green as though it had been plowed by shrapnel. After the game Charley and his patient friend were talking to a few of the golfers on the clubhouse veranda.

"That was a beautiful shot you made this afternoon, Charley," said his patient friend.

Charley brightened up and flushed happily, while the young woman looked at him admiringly. "Which one?" he asked eagerly.

"Why," said the patient friend, "the time you hit the ball."—Chicago Tribune.

JEROME SNOW

Jerome Snow passed away Tuesday August 10, 1915, at 5:45 p m after an illness of one week, at the age of 81 years.

Mr. Snow was born in Watertown, N. Y., July 11, 1834, coming to Michigan when quite young. In 1893 he with his family came to Tecumseh to live and this has since been his home, his wife passed away suddenly several years ago. He is survived by five children Mrs. A. Maxwell, Onsted Mrs. C. Hendryx, Franklin, Mrs. J. Clark, Tilbury Ont. Bert Snow Grand Rapids and John of Tecumseh, 7 grand children and 1 great grand child. The funeral was held Thursday at 2 o'clock. Rev. Hewitt officiating, burial in Brookside.

CARD OF THANKS.

To the Masonic fraternity and to all the friends whose sympathy and deeds of kindness were extended to us in our time of bereavement, we wish to extend our sincere thanks

Mr. and Mrs. Joseph Crosby
Mr. and Mrs George Wilson

JOHN F. WILSON

Masonic services were held Wednesday morning at 10 o'clock at the cemetery for John F. Wilson whose body was brought from Detroit for burial. The remains were accompanied by his daughter and husband Mr. and Mrs Joseph Crosby and his brother George Wilson and wife.

Mr. Wilson was for many years a resident of Tecumseh, his wife being Miss Vesta Osborn who preceded him to the Better Country a number of years ago. From point of membership he was one of the oldest members of the Masonic fraternity in Tecumseh. Had he lived until November 4 he would have been 75 years of age His illness was brief and his death quite unexpected until a few days previously. His daughter Flora Crosby is the last member of the immediate family.

RIDGEWAY

Miss Florine Linn was a Sunday guest of Miss Caroline Hall near Holloway

Miss Mary Whelan of Hudson came Wednesday for a visit with Miss May Jones.

Mr. and Mrs. J. D. Martin and Dorothy are guests of Detroit friends this week.

Miss Bernice Hall attended the Garden Party in Tecumseh Tuesday evening.

At the Sunday morning services Mrs. Elizabeth Pocklington and Mrs. Steve Marshall were both present in wheel chairs The first time they have out for many months to Church.

Master Geo. Bailey of Toledo is a guest of J. E. Bakers.

Miss Florence Linton of Tecumseh was a guest Friday night of the Wood sisters.

Belle Wood and Ellen Smith arrived home from Ypsilanti Friday evening.

Arlene Underwood was quite ill the last of the week.

Mrs. S. V. Dibble is at Holloway and Blissfield a few days

W. L. Jones and Miss May Jones Julia and Lulu Gilmore were in Ann Arbor Saturday.

Mrs. J. E. Somers and children arrived home from Port Huron Monday.

Floyd, Hazel, Garnett and Forest Laudenslager were up from Palmyra Friday evening for the Home Talent play which was given in the hall.

Mrs. Frank Southard entertained her daughter from Steiner the past week.

Mr and Mrs. Gray are now settled in their home purchased of Charles Gove,

Miss May Goodrich of Ann Arbor is a guest of Miss May Jones.

Mrs. Alice Shough and mother Sundayed with Fred Shough and wife of Adrian.

Miss Lula Palmer who was injured by falling through the floor in the hall last week is doing as well as can be expected though badly bruised up.

Supt. E. A. Wilson and son William left Thursday for Bay View. They were accompanied by Paul C. Allison.

Webb DePuy and family of Macon Sundayed at Ollie Frosts.

Mr. and Mrs J Q. Aldrich are home from their trip to Mackinac.

Mr. and Mrs. Joseph Surridge of Detroit were guests this week of his sister Mrs James Zeluff and family returning home Thursday.

Mrs. John Dibble and Miss Celia Zeluff of Tecumseh spent Wednesday at James Zeluff's.

Mrs. S. O. Easlick has returned to Onsted after three weeks here.

Hartley Harrison is in Adrian for a few days.

Born to Mr. and Mrs. Gordon Berry Monday a son.

Miss Julia Gilmore of Macon is a guest part of the week at the home of her aunts Lula and Julia Gilmore.

Mrs O. W. Laudenslager is a Maybe with his daughter caring for their children who are very ill.

Mrs. E. A. Linn who is at Waynesville, Ill., visiting her brother received an elegant post card shower for her birthday July 21. She is truly grateful to all her friends who so kindly remembered her.

Mrs. F. E. Morrell and Winnifred of Britton are guests of friends here this week.

Lafe Pocklington and daughter Estella called in Milan Friday.

At the 4th quartly conference held Monday forenoon, Rev. J. E. Somers was invited to return to us the coming year.

The play "Podunk Limited" which was given here last Friday evening by the young people will be peated at Britton Friday evening August 20. Everybody come and enjoy this play as we know it will be good.

Mrs. H. Robinson attended the Maccabee picnic at Palmyra Wednesday

Church Notes

BAPTIST CHURCH

W. R. Hartzog Ph. D. minister.
10:00 Morning worship and sermon,
11:15 Sunday School,
11:15 Men's class led by the pastor.
6:30 p. m. B. Y. P. U.
Everybody welcome.

PRESBYTERIAN CHURCH

Rev. Wm. A. Rex, minister.
11:15 a. m. Sunday-school, and adult classes.
10:00 a. m. Morning worship and sermon.
7:30, Thursday evening, mid-week service.

FRIENDS CHURCH

Lewis G. Pim and Mary B. Pim pastors
10:00 a. m. Morning worship. Sermon by Rev. Geo. I. A. Short of Selkirk, Mich.
11:15 a. m Sunday School. Organized classes for men, women and young people. Junior work.
6:30 p. m. Christian Endeavor
7:15 p. m. Wednesday, prayer meeting. A cordial welcome to all,

Tuesday afternoon the Sunday school will have a picnic in the grove at the home of Vincint and Mary C. Wood This occassion will also celebrate the golden wedding of Mr. and Mrs. Wood, Let all the children of the Sunday School, with their parents and friends come and enjoy the afternoon together, A cordial welcome to all.

METHODIST EPISCOPAL CHURCH

Rev. George Jennings, pastor.
A welcome to all.
10:00 a. m. Morning service.
11.15 a. m. Sunday School.
11:15 a. m. Men[illegible]
6:00 p. m. The Epworth League.
7:15 p. m. Wednesday prayer meeting.

ST. ELIZABETH CATHOLIC CHURCH

Rev. Donald P. O'Donnell, rector.
8 a. m. 2nd Sunday.
10 a. m. 4th Sunday.
All are cordially invited.

MACON

MACON

C. J. WOOD PASTOR

Sunday School 2:00 p. m

Preaching 3 p. m. Subject "Crumbs for the Hungry," Matt. 15:27.

On Sundays August 22 and 27, we shall consider the subjects "Hell" and "Heaven."

All are cordially invited to attend these services. There will be special music.

DESPELDER

CHAS. J. WOOD, PASTOR

Sunday School at 10 a. m.

Preaching 11 a m. Subject "Crumbs for the Hungry", Matt, 15:27.

Sundays August 22 and 27 we shall consider the subjects "Hell" and "Heaven".

All are cordially invited to these services. There will be special music.

NOTICE

August 25 at the Grange Hall there will be a picnic of the Despelder and Macon Sunday schools. All are invited to come and help make it an enjoyable day. Program to be announced later.

CHANGES IN MOTOR CAR LAWS.

The secretary of state has compiled in pamphlet form, the new motor vehicle law, which takes effect in January.

The most important change is in the method of taxation. Under the new law all cars will be taxed as follows:

Gasoline and steam cars, 25c a horsepower and 25c a hundredweight.

Electric cars, $1 a horse power and 25c a hundredweight.

Gasoline and steam power trucks, 15c a horsepower and 15c a hundredweight.

Electric trucks, 50c a horsepower and 25c a hundredweight.

Motorcycles, 25c a horsepower and 25c a hundredweight.

The weight is to be given by the manufacturers, with the car fully equipped.

The provision with reference to chauffeurs remain the same Chauffeur must be 18 years of age and wear badges furnished by the secretary of state, conspicuously.

Under the present law rates are reduced August 1; hereafter they will not be reduced until September 1.

The provision with regard to nonresidents grants them a period of at least 90 days upon a license of another state or province if the state or province from whence they come extend the same privilege.

An automobile may be equipped with a single light in front, or two if desired, but the electric lights in front must be equipped with dimmers It will be the duty of the driver of a car so equipped to dim his light when approaching another vehicle.

The right of civil action in case of accidents is changed in that the owner shall not be liable after January 1 unless his machine is being driven by his express or implied consent.

—Michigan Manufacturer and Financial Record

People Ask Us

What is the best laxative? Years of experience in selling all kinds leads us to always recommend

Rexall Orderlies

as the safest, surest and most satisfactory. Sold only by us, 10 cents,

B. J. Pulver.

YOU TAKE NO CHANCES!

Shumate Razors are Guaranteed for Life

For Sale by

W. L. COLLER.

Fill *your* home atmosphere with exquisite lasting fragrance—

ED. PINAUD'S LILAC

The great French perfume, winner of highest international awards. Each drop as sweet and fragrant as the living Lilac blossom. A celebrated connoisseur said: "I don't see how you can sell such a remarkable perfume for 75 cents a bottle"—and remember each bottle contains 6 oz.—it is wonderful value. Try it. Ask your dealer today for ED. PINAUD'S LILAC. *For 10 cents our American offices will send you a testing bottle! Write today.*

PARFUMERIE ED. PINAUD, Dept M ED. PINAUD Bldg., New York

Cooling Wash Stops That Itch

Yes—not in half an hour—not in ten minutes—but in 5 seconds.

Just a few drops of that mild, soothing, cooling wash, the D. D. D. Prescription, the famous cure for Eczema, and the itch is gone. Your burning skin is instantly relieved and you have absolute protection from all summer skin troubles. We can give you a good size trial bottle of the genuine D. D. D. Prescription for only 25 cents.

Don't fail to try this famous remedy for any kind of summer skin trouble—we know D. D. D. will give you instant relief.

B. J. Pulver.

FRANKLIN

Last Thursday we enjoyed the warmth and cheer of a furnace fire in this "good old summer time."

Carl Wisner writes from Chicago under date of August 4th: "It is cold. People are wearing overcoats on the streets today and seem to feel the cold keenly. Illinois farmers are in 'the dumps' as the crops are the best in many years and too wet to gather."

Mrs. Myra Tripp, Mrs. Harriett Hooten, Will Hooten and wife, Frank Fisher and family were dinner guests at G. W. Allen's Sunday.

The Kelley family held their reunion at Vern Harrison's Wednesday.

Bunting & Swartz threshed at S. N. Wisner's and Will Brighton's the first of the week. The grain was unexpectedly in pretty fair shape notwithstanding the weeks of rain.

Mrs. S. N. Wisner and children were at Lorenzo Daniels in Pentecost Tuesday.

Mrs. Myra Tripp left for Charlotte Saturday after a three week's visit here She was called back by the illness of her daughter Mrs Frank Murray who is now taking treatments of Dr. Garlinghouse of Charlotte formerly of Tecumseh.

Mrs. Will Brighton and Myrtle, Mrs Emmett Brighton and baby Velma accompanied Floyd Brighton back to Detroit Saturday, returning home the first of the week.

Hoyt Whelan and wife motored from Ypsilanti Sunday.

Ben Tripp of Jackson visited his parents Sunday.

The Tripp family held their reunion at Sand Lake Tuesday.

Will Hooten was quite ill last week.

WM J OSBORN

Wm. J. Osborn who was born in Franklin township, this county in 1848 and lived in that community until 1895, died at his home in Jackson county Wednesday, Aug. 4th. As the result of a fall upon an icy pavement in Ann Arbor three years ago last Christmas, his health was seriously impaired; indeed his final illness then began. The funeral services were held at his late home on Saturday, Aug. 4th and the interment was in Brookside cemetery, Tecumseh under Masonic auspices.

Surviving him are the widow, and oldest son Ashbal, who will remain on the farm; Duane, a well known building contractor of Ann Arbor; Mrs. Rowena Lawrence of Sacramento, Calif.; Garfield of Spokane, Wash. and Misses Hazel and Mildred of Cleveland, Ohio.

KEEN MAN

Is Prepared For Emergencies And Saves Valuable Property

Especially now when hores are getting more valuable, people in Michigan will find it to their profit to know about a 68-year-old liniment about which Mr. H. C. Feroe of Tivoli, writes as follows: "I healed several bad cuts and scraped hock on a valuable horse by using Hanford's Balsam of Myrrh twice a day." adv

Mrs. H. S. Waring and Mrs. G. B. Gillespie are entertaining at a 10c party this afternoon in the Presbyterian church parlors with a pot luck supper,

Born, Thtrsday, to Mr. and Mrs. R. B. Stuckey, a son.

Mr. and Mrs. Chas. Deery and family have been guests of relatives in Jackson this week.

Mr. and Mrs. Floyd Freeman have been entertaining Clare Freeman and mother of Plymouth this week.

Wanted—School girls by Mrs. Joe Wilson corner of VanBuren and Logan St. adv

Puzzled.

"I can't understand why they appointed Wombat on that banking board."

"Why, he understands all about banking."

"And that's why I can't understand the appointment."—Kansas City Journal.

No Empty Compliment.

Miss Phortee—I told Mr. Beach I was twenty-eight, and he said I didn't look it. Her Brother—Well, you don't; you haven't looked it for twelve years. —Boston Transcript.

He'd Had Experience.

Her (reading)—And so they were married, and that was the last of their trouble. Him (sotto voce)—Last, but not least.—Exchange.

CLASSIFIED ADS

ROOFING—This is the nineth year that I have been in the roofing business, and no fault has been found. I shall continue to sell the same. If any of my roofing does not give satisfaction please report to me and I will fix it free of charge. Roof paint for sale.
J. W. Owen. adv.

JUNK! JUNK!—I will pay the best price for rags, rubbers, papers and magazines, Phone 372, will come for them.
D. Gerthner Maumee St.

WANTED—Second hand auto or light truck in exchange for neat little house and lot in Adrian address E. Herald office.

FOR SALE—One Reo 1915 touring One 1914 Studebaker 6. Both cars in excellent condition. If interested call and see us.
Big Chief Garage adv

FOR SALE OR EXCHANGE—If you wish to trade your home in Tecumseh or small farm near town for stock farm. Address Box 99 Route 2. Tecumseh Mich.

FOR SALE—I have for sale the house and lot of B. F. Snyder situate on Union Street, two doors south of Chicago Street. The house is complete in every respect, and in order to close the estate of Harriett B. Snyder, this property can be purchased at a very reasonable price.
G. A. RATHBUN

FOR SALE—Choice potatoes deliver to any part of the city for 65c in bushel lots. Drop a card. P. O. box 254.

FOR SALE—3 good work horses 1 driving horse 2 single buggies and 2 sets of harness If interested call in and see us.
Big Chief Garage.

FOR SALE—Nice new potatoes 50c bu delivered to your home. Also a few choice broilers. E. H. Ahrens, Brownville.

ONE SPOONFUL GIVES ASTONISHING RESULTS

Tecumseh residents are astonished at the QUICK results from the simple mixture of buckthorn bark, glycerine, etc., known as Adler-i-ka. This remedy acts on BOTH upper and lower bowel and is so THOROUGH a bowel cleanser that it is used successfully in appendicitis. ONE SPOONFUL of Adler-i-ka relatives almost ANY CASE of constipation, sour or gassy stomach. ONE MINUTE after you take it, the gasses rumble and pass out.

B. J. PULVER. adv

Karo

(Crystal White)

The modern way of making Preserves, Jams and Jellies—one part Karo (*Crystal White*) and three parts sugar.

Makes a richer syrup and retains the fresh fruit flavor. Prevents Crystallization in Jams and Jellies.

Our Preserving Booklet gives the right formulas for all kinds of fruits. Send for it—it is free.

CORN PRODUCTS REFINING CO.
P.O. Box 161 New York City Dept. PX.

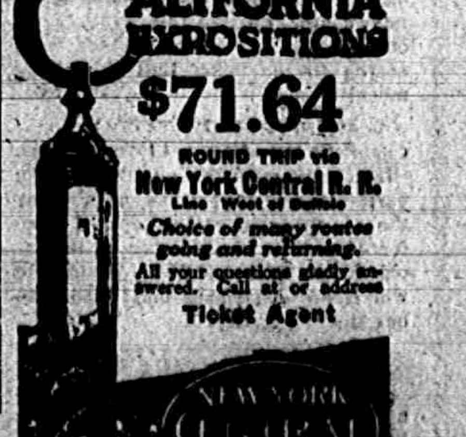
CALIFORNIA EXPOSITIONS

$71.64

ROUND TRIP via

New York Central R. R.

Lines West of Buffalo

Choice of many routes going and returning.

All your questions gladly answered. Call at or address

Ticket Agent

NEW YORK CENTRAL LINES

The Comfortable Home

can better be secured if the house is always warm in the winter. No dust arising to soil the furnishings. If you will use PLYMOUTH Hard Coal we can assure you of its even heat, no dust or dirt, the ashes are white and fine, no clinkers. There are but a few coals that burn like the PLYMOUTH, in fact, we don't know of any just as good. You will say the same after using PLYMOUTH for one season.

Now is the time to put in your stock—ORDER TODAY—stock is complete.

L. E. TEMPLE & CO.

Hercules Bed Springs

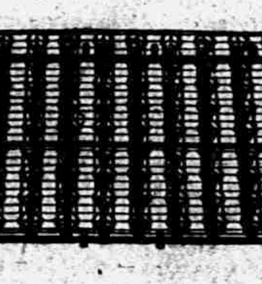

The kind of spring to buy for REAL RESTFUL REST. Will fit metal or wood bed and has heavy steel frame. Guaranteed to give satisfaction.

Guy E. Belding,
Furniture and Undertaking.

AGENT FOR REO AUTOMOBILES.

Safety First

Working for a living? Sure, we all are. Then every time you receive your wages or sell some produce, take out of it some sure, certain, fixed sum and BEFORE you spend a single dollar bring that sum of money here and put it in your savings Account. It isn't the amount that counts, it's the doing it regularly, systematically keeping at it all the time.

If you don't realize what can be accomplished by systematic saving—ask one or two members of our Christmas Money Club.

Your account—large or small—will be welcomed and appreciated at

The Lilley State Bank,
TECUMSEH, MICH.
THE BANK WITH THE CHIME CLOCK.

Fertilizer

It is a known fact that we have got to feed our soils the same as we do our animals in order for anything to thrive and produce the best results.

QUESTIONS

No. 1 Which kind is the best to buy? You all know you want middlings to grow young pigs and corn to fat same.

No. 2 Who knows how much Nitrogen, Phosphoric Acid and Potash it takes to produce forty or fifty bushel of wheat pre acre?

No. 3 Who knows what proportion should they be applied to the soil.

ANSWERS

No. 1 Swift's Special Disolved Animal Bone Meal. If you will look in the State of Ohio's report you will notice they are the only company that manufactures such a brand. This particular brand of fertilizer is a balance ration for about 95 per cent. of our soils in this section and 75 per cent. of it is water solution.

No. 2 & 3 Call at our store for these answers.

It will cost you to begin with $32.00 a ton. Have cheaper brands if price is what you are looking for.

TECUMSEH CO-OPERATIVE ASS'N.
By C. D. BEEBE, Mgr.

LOCAL AND PERSONAL

NOTICE

During the summer months, all display advertising matter MUST be in this office before 4 o'clock Friday for Tuesdays issue and on Wednesday for Fridays issue.

Local lines not later than Saturday morning for Tuesday or Thursday morning for Friday; before 9 o'clock.

Mrs. Will Chiverall was in Jackson Wednesday.

Order plums of Wm Smith—North Maumee St. adv

Miss Josephine Orr was a Detroit visitor Tuesday.

Miss Ida B. Chase was a business caller in Toledo Monday.

Mrs. M [illegible] of Clinton was shopping in town Monday.

Horace Walker and family of Flat Rock called in town Tuesday.

Ellsworth Russell of Jackson was a Tecumseh visitor Wednesday

Miss Florine Bennett spent Wednesday with Blissfield friends.

Miss Myrtle Foster was a business caller in Grand Rapids Tuesday.

Mrs. W. B. Keyser is reported very much improved from her recent illness.

Miss Adah Swift of Toledo spent Wednesday and Thursday with her parents.

Mrs S. Erwin Conklin spent the first of the week in Toledo with her husband.

Silverware and cut glass galore at Gastons'.

Mr. and Mrs Elmer Biesing attended the Odd Fellows picnic at Jackson Wednesday.

Miss Nina Bushnell of Flint is spending a few days with Mr. and Mrs. F. G. Lewis

Mrs John Heesen and Mrs. Carrie McCollum spent Wednesday with friends in Clinton.

The Monday Club will hold their meetings for the coming season in Co-Operative Hall.

M. C. Bross and Herbert Richart were in Jackson Wednesday attending the I. O. O. F. picnic.

Fresh meats always to be found at the Daisy Market. adv

B. J. Boyd of Adrian was in town Monday enroute to his home from an over Sunday visit in Tipton.

Harry Rosacrans and family of Toledo are spending the week with his parents and other relatives.

Eugene Service is now able to sit up and is gaining strength daily. He hopes to be among folks soon.

Gaston's for wedding presents.

Comfort Chase and two sons of Dowagiac were guests of his mother and sisters the first of the week

Charles Whittier of Detroit was spending Saturday and Sunday with his sister Miss Harriett Whittier.

Mr. and Mrs Oscar Clemer, daughter, Helen and son Clarence of Detroit spent Sunday with Mr. and Mrs. Will Bly.

Fresh bbl. Norway Mackerel while they last, 5c each, 6 for 25c. Clarks Market. Phone 158. adv

Mr and Mrs. Leon Temple and Mr. and Mrs. John Sherman and little John spent Sunday at Wampler's Lake

Mrs. Stephen Lubin of Detroit is spending the week with her mother Mrs. H. Babcock and Lydia and Mrs. Lester Collar.

Bert Brazee and daughters who have been spending the past three weeks with his parents returned to Grand Rapids Monday.

Miss Lillian Courtad returned to Cleveland, Ohio, Tuesday after an extended visit with Mr. and Mrs. Chas. Courtad and family.

Lon Welch of Ypsilanti, who has been visiting his sister Mrs. W. B. Keyser and family, returned to his home Wednesday morning.

Mrs. Victor Carson and little Beth left for their home in Jackson Wednesday. They had been visiting her parents Mr. and Mrs J. W. Owen.

Mrs. Dick Underwood returned to her home in Tilbury, Ont., Wednesday after spending the past month with her parents Mr. and Mrs. W. B. Keyser.

Opportunity for a school girl to work for room and board in a modern home. Address box 758 adv

F. S. Anderson, who has been spending the last two weeks in New York on business, returned home Tuesday. Mrs. Anderson and Mary Eleanor met him in Toledo.

Mrs. Jennie Knouse who has been spending several weeks in Detroit with Mr. and Mrs. J. J. Neeley and family returned home last week and has been quite ill since returning.

Prof. and Mrs. Irvin D. Scott and children of Ann Arbor motored over and spent Sunday with his cousins Mr. and Mrs. Frank S. Turner and his uncle George Turner and daughter of Flint who are visiting here

See the Daisy Market for poultry. adv

The Pioneer Society will meet Monday, August 16, at 7 o'clock at the home of Mrs. R. B. Gillespie for election of officers and such other business as may be brought before the meeting. By order of Secretary.

Mrs. Alice Norcross and daughter Eleanor of Adrian were in town Tuesday evening for the Garden Party and were guests of Mrs. R. B. Gillespie and daughters.

Miss Lydia Beisel, the nurse who has been caring for Eugene Service during his recent illness, left for Toledo Monday, having seen him through the fever in a most efficient manner.

Mr. and Mrs. John Orr were Detroit visitors Tuesday

Miss Alice Murphy spent Thursday in Adrian with friends

Miss Eva Boyce went to Adrian Thursday for examinations

Elmer Linn of Ridgeway was a business caller in town Wednesday

Arthur Brazee and wife went to Hudson Tuesday to visit relatives.

Get your Shoes dolled up at the Barrett House. Shine 10c adv

Miss Anna Mitchell is spending her vacation at her home in Holloway.

Miss Frances Middlebrook of Clinton was a Tecumseh visitor Wednesday

F. E. Rude and wife and Roy Van Winkle and wife are spending the week at Devils Lake.

Mr. and Mrs. Harry Munger expect to leave soon for St. Louis, Missouri, to make their home.

Miss Zilla Mills left Thursday morning for Reno, Nevada where she has a position in the University

Watch, clock and jewelry repairing at Gastons'. adv

Will Gibson and family and their guest Geo Anderton motored to Detroit Sunday for a days outing.

Mrs. Bessie Cadwell spent Tuesday in Toledo and later visits the wholesale millinery houses of Detroit.

FOR SALE—A few household goods. Inquire of Harry Munger, corner of Union and Pottawatamie streets.

Raynor Aylesworth has been spending the week with his cousins, Mr. and Mrs. Marshall Houser of Jackson

Helen McIntyre and Cecil Clark are spending the week with Helen's aunt and uncle Mr. and Mrs. Sidney Cadmus

3 cans good peas, corn succotash or tomatoes for 25c at Clarks Market, Phone 158 adv

Mesdames Geo. Ziehr, Wm. Powell, Oscar Lidke and Albert Clark were in Palmyra Wednesday for the Maccabee Association

Miss Maxine Wyrill is visiting at the home of her uncle Fred Beland in Macon and enjoying the new Dodge car he is driving.

Mrs. Louis Jones and daughters Meredyth and Florence are spending a few days in Adrian the guest of Mr. and Mrs. Otis Smith.

Fine switches made, cut hair and combings bought at the millinery of Miss Julia A. Hough. adv

L. C. Walters, a brother-in-law of S. P. Hosmer, who has been visiting him for a few days, left for Topeka, Kansas Tuesday.

Word has just been received from Rev. Blanche Youngs that her mother is very much improved from her recent serious illness.

Miss Mildred Shurtz has given up her position at Campbell's Dry Cleaning Shop and Miss Zellah Dickinson has taken her place.

Mrs Chas. Price has as guests for two weeks her sister Mrs. VanOrman, the latter's daughter Mrs. L. A. Nichols and little Helen of Jackson.

George Anderton of Detroit is visiting at the home of William Gibson. Mr. and Mrs. W. W. Reece and baby and Albert Anderton of Detroit called Tuesday.

Gastons' for jewelery repairing. adv

Mrs Wm. Pillsbury and daughter Nellie of Benton Harbor have been spending a few days in town this week, the guests of Mr. and Mrs John Austin.

All kinds of pressed meats at the Daisy Market. adv

Chas. Nobles, who with his wife has been spending the past five weeks at the exposition in California is home. His wife stopped at Kansas City to visit relatives.

Mrs. Rupert Welliver and two children who have been spending the past two months with her parents, Mr. and Mrs. J. W. Owen left for their home in Dayton Ohio Wednesday.

Mr and Mrs Krone, who were down from Sand Lake Tuesday evening for the Garden Party, were guests at John Pentecost's and were dinner guests Wednesday of Mr and Mrs. Fred Rosacrans.

At the board meeting of the M. E. church last week the following were elected to serve on the board for the ensuing year, George Ralston, Wm. Ralston, Homer Whaley and Harold Triboiet.

Gastons' for new books.

Miss Nettie Pierce left Thursday morning on a two weeks trip visiting relatives in Cleo and Port Huron, she will also visit the whole sale millinery houses in Detroit and Cleveland before her return.

The Tecumseh laundry has put on its new dress and now revels in a coat of white enamel paint on sides and ceiling. It makes one feel that their laundry cannot but be spotless after being in such cleanly surroundings

Glenn Jackson of Flint spent Sunday with his parents Mr. and Mrs. Alfred Jackson, returning home Monday. Roy Jennings of Flint who had been spending the past week with his parents Rev. and Mrs. Jennings returned home with him.

Mesdames Frank and John Nyland entertained a 100 party at the home of the former Tuesday afternoon The ladies made aprons for the Presbyterian Fair to be held this fall and of which Mrs. John Nyland is chairman.

B. N. Lowe was in Chicago on business for the Prairie Side Celery Co. at the time of the Eastland disaster. He happened to be in an elevator window near the lock as the crowd were embarking and saw the big boat roll on its side. He watched the work of rescue until sickened by the horror of it.

MATHISON—BABCOCK

Married in Livingston, Montana Thursday July 29, Miss Dora Babcock and John Mathison of Valentine, Montana.

Some five or six years ago Miss Babcock in company Miss Mattie Wilson of Tecumseh left for the western country to make their fortune, and landed in Arizona where they each took up a claim of 320 acres.

They stayed [illegible] until they made good. About six months ago Miss Babcock was home for a while with her sister, Mrs. Fred O'dell and family but the call of the West drew her back with the above result.

Her many friends here will extend congratulations and best wishes for her future.

MISCELLANEOUS SHOWER

Mrs. Dale Hodges and the Misses Lydia Babcock and Florence Aten entertained at the home of Mrs. Hodges on Monday evening, honoring Miss Josephine Orr whose approaching marriage will be consummated this month. 500 furnished the amusement of the evening, Miss Orr winning the prize.

A two course supper was then served covers being laid for 16. Golden Glow in a bushel basket was the center decoration of the table. Dainty ribbons lead from the basket to each guest which when drawn, held a little missive with a rhymn about the bride-to-be, causing much merriment in the reading. The flowers being removed from the basket disclosed many useful and ornamental gifts for Josephine. The evening was pronounced one of the best ever by the merry company.

BARGAIN DAY

Wednesday morning was cloudy and threatening and later a drizzling rain set in making it unpleasant for those who wished to come to town. At night a steady [illegible] impossible for the band concert or the vaudeville amusements to be given. Despite the rain however it was astonishing the number of people who came in during the evening.

STATE OF MICHIGAN, County of Lenawee, ss.
Probate Court for said County.

At a session of the Probate Court for the County of Lenawee, holden at the Probate Office in the City of Adrian, on the 6th day of August, in the year one thousand nine hundred and fifteen.

Present, HARRY L. LARWILL, Judge of Probate

In the matter of the estate of JACOB OHESVER, Deceased

On reading and filing the petition of Sylvester P. Hosmer executor upon the estate of said deceased, alleging that the funeral expenses and debts of said deceased, and the expenses of administration thus far incurred, have been fully paid, and praying that his final administration account may be allowed and for such other order and decree as to this Court shall seem proper.

It is ordered that Tuesday, the 7th day of September next at nine o'clock in the forenoon be assigned for the hearing of said petition

And it is further Ordered, That a copy of this order be published in the Tecumseh Herald, a newspaper printed and circulating in said County of Lenawee, for three successive weeks previous to said day of hearing.

(A true copy) Harry L. Larwill, Judge of Probate
E. I. Larwill, Probate Register.

STATE OF MICHIGAN, County of Lenawee ss.

In the matter of the Estate of LIBBIE WELLER, Deceased.

The undersigned having been appointed by the Probate Court of said County, Commissioners to receive, examine and adjust all claims and demands of all persons against the estate of said deceased, do hereby give notice that we will meet for that purpose at the office of Sylvester P. Hosmer in the village of Tecumseh Lenawee County, Michigan, on the 9th day of September 1915, and on the 9th day of December 1915 at two o'clock in the afternoon of each of said days.

And that four months from the 9th day of August, 1915, are allowed by said Probate Court for the creditors of said estate to present their claims to us for examination and allowance.

Dated August 11th 1915.

Sylvester P. Hosmer,
Herbert S. Temple,
Commissioners.

STATE OF MICHIGAN, County of Lenawee ss.
Probate Court for said County.

At a session of the Probate Court for the County of Lenawee, holden at the Probate Office in the City of Adrian, on the 9th day of August, in the year one thousand nine hundred and fifteen.

Present: Hon. HARRY L. LARWILL, Judge of Probate.

In the matter of the estate of GERTRUDE STACY, Deceased.

On reading and filing the petition of Blanche Turner, executrix, upon the estate of said deceased, alleging that the funeral expenses and debts of said deceased and the expenses of administration thus far incurred, have been fully paid, and praying that her final administration account may be allowed and for such other order and decree as to this Court shall seem proper.

It is Ordered, That Tuesday the 7th day of September next, at nine o'clock in the forenoon, be assigned for the hearing of said petition.

And it is further Ordered, That a copy of this order be published in the TECUMSEH HERALD a newspaper printed and circulating in said County of Lenawee for three successive weeks previous to said day of hearing.

(A true copy) HARRY L. LARWILL, Judge of Probate.
E. I. LARWILL, Probate Register.

FOR SALE AT A BARGAIN

My residence on Pottawatamie St. large lot 6x15 rods, hot water heating, hot and cold, soft water for bath and kitchen, City water and sewer connections, electric lights for house and barn large barn for six horses, house arranged for two families with six rooms for each, besides wood shed and store rooms.

A building lot corner of Pottawatamie and Maumee streets.

C. A. SLAYTON. adv

Pictorial Review going up Sept. 10. Subscribe now 12 months $1.00, 30 months $2.00, 50 months $3.00. Phone 437, Emma L. Rogers.

The Adrian Guard passed through Tecumseh on the train Thursday morning enroute for Grayling for the encampment.

Mrs. W. Y. Lemon of Detroit and Miss Edyth Steinhoff of Simcoe Ont. have been visiting Dr. Steinhoff and family this week.

Late novels at Gastons'

Mr. and Mrs. Millard Marks left on their return trip to Udaina, Wis. Thursday after a four weeks visit with relatives in Tecumseh and Cleveland.

Mr and Mrs. Willis Schreder have received word of the marriage of their son Albert to Miss Hattie Wedelder. They will reside in Detroit where Albert is employed at the Morgan & Wright Tire Co.

Mrs. W. H. Peevey and daughter Alethia of Hillsdale came Wednesday for a visit with her sister and husband Mr. and Mrs. G. H. Ziehr. She returned Thursday but Miss Alethia remained for a longer visit.

Butterfly Garden Party

Given by the Ladies of the Baptist Church on Mr. R. S. Moore's Lawn, Tecumseh

TUESDAY EVENING,
AUGUST 10th.

Another of the charming garden parties given by the ladies of the Baptist church was held Tuesday evening on the lawn of Mr. and Mrs. Robert S. Moore on West Chicago street. The lawn was enclosed with canvas and it with the garden back of the home was a veritable midsummer night dream of beauty.

American flags were used on the inside of the canvas, and electric lights were everywhere to be seen. The spacious porch made a fine stage for the program and was decorated with hanging baskets of flowers with hundreds of butterflies fluttering in the flowers and in the breeze huge stands of flowers were placed on the stage making it a bower of beauty.

The garden was a scene from fairy land, small tables with snow white napery with great bowls of dainty flowers for centerpiece, butterfly girls for attendants made the sandwiches and coffee, the ice cream and cake most delectable.

The program was as follows:

PART ONE

Rigoletto,......(Verdi)
Mrs. Hodges, Mrs. Wood
Questa o Quella, (Verdi, from Rigoletto)
Mr. Fred Dickinson
Sunshine and Butterflies....(Bunning)
Mrs Albert Reason
Quarrel Scene from "A School for Scandal", (Sheridan)......Miss Mingay
To You; Contentment,....Miss Lambie

PART TWO

Dreams of Long Ago........(Caruso)
Mr. O. C. Krone
An Irish Slumber Song....(Newton)
Mrs. Reason
The Call,......(Andrews)
Mrs. L. M. Kimble
The Telltale......(Anon)
Miss Mingay
Down in the Forest......(Ronald)
Miss Lambie

and was heartily encored each one responding not only once but twice in several instances.

The piano duet by Mesdames Wood and Hodges was given in their usual delightful manner. Fred Dickinson says he can talk English best yet, but he did nobly with his Questa a Quella. The sweet lullaby songs given by Mrs. A. Reason were most beautifully rendered as were the numbers given by Miss Lambie and Miss Mingay was certainly at her best in readings.

A garden party now without Mr. Krone would surely be missing some fine entertainment. His "Sweet Dreams of Long Ago" with his encores were all that could be desired, Mrs. Kimble was exceptionally good and one felt like responding to "The Call". She also gave a sweet little song in response as an encore.

COUNCIL PROCEEDINGS

Council Chambers, Village of Tecumseh. Regular meeting held Aug. 2, 1915. Pres. J. R. Nyland in chair.

Trustees present: Brown, McIntyre, Temple, Hendershot, Lawrence.

Minutes of last regular meeting read and approved.

Street Commissioner's report was read showing work done upon streets, from July 19th to Aug. 2 inclusive:

TEAM LABOR

Chas. Bennett, 45 hrs. @ 35c per hr.	$15 75
L. W. Swift, 85 hrs. @ 35c per hr	29 75
Robert Cooper, 93 hrs. @ 35c per hr.	29 75

HAND LABOR

Fred Tessman, 100 hrs. @ 20c per hr.	20 00
Chas. Creger, 100 hrs. @ 20c per hr.	20 00
J. B. Kennedy ½ mo. salary	25 00

Motion made and supported that reports be accepted and orders be directed drawn for several amounts.

Motion carried.

Motion made and supported that the Bond in amount of $3000.00 be accepted for Fred Rosacrans as Cemetery treasure, with the Fidelity and Casualty Co. as sureties. Motion carried.

Water engineer's report was read showing water pumped for month of July. Water pumped 6,879,901 gal., coal consumed 58,400 lbs. Motion made and supported that report be accepted and placed on file. Motion carried.

Following bills were read and referred to Finance committee:

½ Walk repair, Floyd Waring	$ 1 59
½ " " Henry Sweet	1 43
½ " " Mrs. Helen McNeil	88
½ " " Thos. Boyd	44
½ " " O. B. Finch	2 94
½ " " Chas. Burridge	4 98
Crossing corner Shawnee and Bidwell	14 40
Frank S. Turner, ptg. council proceedings	5 85
Tecumseh Electric Co., current ornamental post lights	39 20
Tecumseh Electric Co., council building	4 15
Tecumseh Electric Co., Tecumseh village	267 50
Tecumseh Electric Co., current water works	4 00
Tecumseh Electric Co., supplies post lights	2 53
Tecumseh Electric Co., water works	1 35
Tecumseh Electric Co., post lights	72

Finance committee reported favorable on bills.

Motion made and supported that report of Finance committee be accepted and orders directed drawn for several amounts. Motion carried.

Motion made and supported that the request of treasurer of village Lynn A. Hardenburg be allowed an extention of 30 days more for collection of taxes.

Motion carried.

Motion made and supported that we do now adjourn. Motion carried.

F. G. HESSEN, clerk.

Ernest Mize and family of Toledo have been guests the past week of Mr. and Mrs Allen Montgomery.

O B Mize and Homer Whaley were in Cleveland Tuesday on business for the American Steele & Wire Co.

Premiums WITH COFFEE

—SEE OUR—

ALUMINUM COOKING UTENSILS
With RELIANCE COFFEE.

Beautiful China with BREAKFAST BLEND and MOTHER'S COFFEE.

We can please you in Quality and Price on Coffee,

We give BLUE Trading Stamps.

ANDERSON GROCERY CO.
Phone 91— Successors, Anderson Bros. Macon 'Phone

SUMMER OUTING GOODS

Base Ball, Tennis, Croquet, Fishing Tackle, Hammocks, Lawn Swings, Paddles and Oars, agency for Old Town Canoes, Anchors, Bicycles and all accessories, Flash Lights and Batteries, Fisk Automobile Tires, Fly Nets, Fly Traps and Spatters.

Satterthwaite Bros.

New Ideas

Call and see the NEW IDEA and NISCO Spreaders with the steel frame.

These are the wide spread machines you have been wanting to put on your farm and a machine you could use with two horses.

We want to buy some Ear Corn and Baled Straw. See us if you have some to sell.

Van, the Harness Man is on the job.

The Red Trading Stamps means a saving of 2½ per cent. by paying cash.

BROWN & CO.

HOME GROWN CELERY

is extra nice this year. We have a fresh supply every morning.

FRUIT CANS

We have the Mason Can in all sizes and the Chef Double Safety Seal Jars. These are an extra quality can. Try them.

Watch our Wednesday Special Ad. It will interest you.

4 per cent discount on all cash purchases, except sugar.

C. M. GILBERT

THE COAST LINE TO
MACKINAC
DETROIT
CLEVELAND, BUFFALO, NIAGARA FALLS
TOLEDO, PT. HURON, ALPENA, ST. IGNACE

A LAKE TRIP FOR REST AND RECREATION.

Have a real vacation on the Great Lakes, the most enjoyable and economical outing in America. The cool lake breezes, the ever-changing scenes along the shore and the luxurious steamers operated by this Company are positive guarantees that you will enjoy every minute of the trip, and return home refreshed and glad you went.

TAKE A D. & C. BOAT WHEN YOU GO AFLOAT.

Daily service between Detroit and Cleveland and Detroit and Buffalo. From June 10th to September 10th Steamers City of Detroit III and City of Cleveland III, the "Two Giants" of the Great Lakes, operate daily service on the Buffalo Division; you can't afford to miss the pleasure of a ride on these floating palaces. FOUR TRIPS WEEKLY from Toledo and Detroit to Mackinac Island and Way Ports. Mackinac Island, the Historic Summer Resort of the North Country, is becoming more popular every season with the Tourists seeking quietness and repose. Excellent Hotel and Boarding House accommodations at reasonable rates. TWO TRIPS WEEKLY BY SPECIAL STEAMER, Cleveland to Mackinac Island; no stops enroute except at Detroit and Alpena. DELIGHTFUL DAY TRIPS between Detroit and Cleveland, during July and August four trips weekly. DAILY SERVICE June 14th to September 10th between Toledo and Put-in-Bay. RAILROAD TICKETS AVAILABLE FOR TRANSPORTATION on D. & C. Line Steamers between Detroit and Buffalo or Detroit and Cleveland either direction. Send two-cent stamp for illustrated pamphlet and Great Lakes Map. Address L. G. Lewis, G. P. A., Detroit, Mich. Set of poster stamps mailed for five cents.

Philip H. McMillan, Pres. A. A. Schantz, Vice Pres. & Genl. Mgr.

DETROIT & CLEVELAND NAVIGATION COMPANY

All steamers arrive and depart, Third Avenue Wharf, Detroit.

Dr. N. D. Trask,
Osteopathic Physician,

Special attention given to nervous diseases, rheumatism, stomach and bowel trouble. Asthma and Catarrhal Deafness.

Office hours, 9 to 12, 1 to 5, and by appointment.

Office over McCann & [illegible]

A. C. AYLESWORTH,

Licensed Auctioneer, Real Estate, Stock and General Salesman.

Will attend all sales in city or country, at reasonable rates.

Headquarters and all dates made Herald office

Dental Parlors
W. D. REED, D. D. S.
Chicago, St. Tecumseh.
Crown and Bridge work Aluminum Silver and Rubber plates and all of the specialties known to modern dentistry. Gas or vitalized air administered,
Office over Avery & Co's store

DR. E. D. BROWN,
Dentist.

Modern Dentistry of reasonable rates. Painless extraction by use of local or general anaesthetic.

Officers hours 7;45 a. m. to 5 p. m. Saturday evenings 7 to 9. Other evenings by appointment.

Office in DeWolf Block.

Office phone 192, house phone 182—2r.

C. M. Cooley,
Licensed Auctioneer.

R. F. D. No. 4 Manchester. 15 year successful experience in Jackson, Washtenaw and Lenawee Counties, also practical farmer.

Bell Telephone Clinton exchange.

Rates Reasonable and Satisfaction Guaranteed

Dangerous Nitroglycerin.

Nitroglycerin is a fearfully dangerous explosive and at a temperature of only 100 degrees—that is, very little more than the warmth of the human body—it begins to decompose.

Tons of nitroglycerin are turned out every day, for it is the explosive from which guncotton is made. But all the mixing vats are artificially cooled by coils of cold water pipes.

The cleaner nitroglycerin is made the less the danger. Consequently it undergoes any number of washings before it is fit for use. In the earlier days of its manufacture nitroglycerin waste water was allowed to run away through open drains, or into streams. It was not realized that this waste constituted a source of danger until, one day, a flash of lightning, striking ground near a factory, which was soaked with this compound, caused a fearful explosion. A cavity twenty feet deep was blown in the earth, and the factory itself, although fully 200 yards away, was practically demolished.—London Answers.

Destroying Guns.

It may be necessary to destroy guns to prevent them falling into the hands of the enemy, or to make captured guns useless. If a small amount of dynamite or other explosive is available, of course this can be done very effectively. If not, the breech of the gun is closed and the hinge joints smashed as much as possible with a handspike or pick. If there is time a few rifle shots fired at the vital points of the gun effectively jam the mechanism so as to make it useless. With rifles, the butts are broken off and the barrels destroyed as much as possible. To do this the rifles are well heated over a fire and smashed up with heavy hammers. Ammunition is destroyed by placing it in a deep pit and setting it on fire. Telegraph wires are cut up into small pieces and the poles cut down and broken up. — London Express.

Let Them Hunt For It.

A minister in a local church known for his absent mindedness by the members of his own family, but not to his congregation, saved himself from complete exposure at a recent service by his quick wit.

He had studied his sermon carefully, but had neglected to make any notations of the number of the chapter and verse from which the text was taken. In the pulpit he announced the text and then stopped short while the congregation waited to hear from what place in the Bible it was taken.

As he noticed absence of notes to this fact he quickly announced, "I'm going to give you a week to find from what chapter and verse this phrase was taken." So was exposure averted.—Columbus Dispatch.

Titles of Victor Emmanuel.

The author of "Rejected Addresses" preserved the name of a certain Mr. Pole, as the longest imaginable, in the well known lines:

Bless every man possessed of aught to give,
Long may Long Wellesley Tynley Long Pole live.

but Mr. Pole's name was as nothing to the titles of the king of Italy, many of which are derived from the older kingdom of Sardinia. Where his titles end it might be difficult to say, but they begin, king of Italy, Sardinia, France, Spain, England, Jerusalem, Greece, Alexandria and Hamburg, ruler of the midway sea, master of the deep, and king of the earth.—Christian Science Monitor.

The Word Bible.

The word Bible is derived from the Latin name Biblia, which was treated as a singular, although it comes from the Greek neuter plural meaning "little books." This Greek diminutive was derived from byblus, or papyrus, the famous material on which ancient books were written. The title "Bible" was first used about the middle of the second Christian century in the so called second epistle of Clement, xiv, 2.

BLOCKADED

Every Household in Tecumseh Should KnoW How To Resist It

If your back aches because the kidneys are blockaded,

You should help the kidneys with their work.

Doan's Kidney Pills are especially weak kidneys.

Recommended by thousands—here's testimony from this vicinity

Mrs B. B. Black, 33 E Henry St, Adrian, Mich, says: "I have taken Doan's Kidney Pills for kidney complaint and have received satisfactory results Another of my family complained of weak and disordered kidneys and I induced him to take Doans Kidney Pills. Since he used this remedy, his condition has improved in every way. I allow the publication of this statement for the benefit of other kidney sufferers and I will be glad to confirm it to anyone who calls on me.

Price 50c at all dealers Don't simply ask for a kidney remedy—get Doan's Kidney Pills the same that Mrs Black had. Foster-Milburn Co, Props Buffalo, N Y. adv

Postponing Old Age

Overworked, weak or diseased kidneys make one feel old before middle age. Rheumatism, aches and pains, too free perspiration of strong odor and other symptoms are warning that the kidneys need help. Foley Kidney Pills make the kidneys strong and active. Sold everywhere in Tecumseh. advt

PARKER'S HAIR BALSAM
A toilet preparation of merit. Helps to eradicate dandruff. For Restoring Color and Beauty to Gray or Faded Hair. 50c, and $1.00 at Druggists

TECUMSEH MARKETS

Aug 5 1915

Wheat		1 00 1 03
Flour per bbl		6 60 6 20
Rye		60
Corn (ear)	cwt	1 10
Oats		50
Beans		300
Potatoes		25-30
Butter		27
Eggs		17
Lard		12
Guinea		10
Fowls (live)		10-12
Springers		13 15
Roosters		06
Ducks spring		18
Geese		10
Turkeys		14
Hay		10 00—12 50

THE MARKETS

Chicago Live Stock.

Hogs—Receipts 25,000. Quotations ranged at $7.40@7.65 light shippers, $6.00@6.25 heavy packing and $7.00@7.65 good to fancy

Cattle—Receipts 22,000. Quotations ranged at $9.00@9.15 good to choice steers, $6.00@6.60 good to choice beef cows, $7.50@8.25 good to choice fed heifers, $11.00@11.50 good to choice veal calves.

Sheep—Receipts 13,000. Quotations ranged at $8.10@8.50 good to choice lambs, $6.50@7.00 good to choice wethers, and $6.75@6.85 good to choice ewes.

Butter.

Extra, 25c; extra firsts, 24c; firsts, 22@23½c; seconds, 21½@22½c.

East Buffalo Live Stock.

Dunning and Stevens, live stock commission merchants, East Buffalo, N. Y., quote as follows: Cattle—Receipts 200 cars; market, $2.50 lower. Hogs—Receipts 100 cars: market steady; heavy, $7.00@7.10; mixed, $7.25@7.50; Yorkers, $7.80; pigs, $8.00. Sheep—Receipts 15 cars; market steady; top lambs, $9.50; yearlings, $7.50@8.00; wethers, $6.75@7.25; ewes, $6.25@6.50. Calves, $6.00@12.00.

AGRICULTURE AND WAR.

Ruin of Soil In Devastated Regions Will Take Years to Repair.

The earth itself—the soil over which contending armies struggle—is suffering an injury which can be calculated in terms of several hundred million dollars. The poets who say that the earth sickens with bloodshed are more right than they know.

We have been told how much the war costs in lives, military tools, breakdown of commerce and industry, destruction of ships, factories, railroads, bridges and homes. An appalling total it makes. But an item of prime importance has been left out. Earth outraged presents her bill to mankind.

"It will take two to five years for the soil of the devastated area to recover from its injuries. Some of the ill effects of war on European land will last half a century," says O. S. Morgan, professor of agriculture at Columbia university.

The area devastated may be computed in many thousands of square miles. There is included the finest, most productive soil in the world.

Let us take up a newspaper item of some months ago stating that 1,000,000 soldiers worked for three weeks in Galicia, digging trenches. The top layer of crop growing soil, which is about a foot deep, was dug out first. On top of this was placed a mass of clay, stone, gravel, hardpan and other worthless stuff from the bottom of the trenches. The good, productive soil was buried deep under worthless material. Thousands of acres of fertile ground in Galicia were ruined.

"If it took 1,000,000 soldiers three weeks to dig those trenches," says Professor Morgan, "it will take 1,000,000 peasants at least a week and a half to fill them up when the war is over. The earth will have to be put back the same way it was taken out, poor stuff first and good stuff on top. We know how long it takes dirt removed from a well to grow anything, even weeds—that is, two or three years. The trenches refilled will not be restored to their original condition in less than five years, and furthermore the soil of Galicia will show through its grain fields the scars of the war trenches for fifty years."

The eastern battle line is 600 miles, the western 300 miles—900 miles together—but both hostile forces have their own lines, which thus total a mileage of 1,800. Allowing for gaps, but adding parallel or secondary lines and cross trenches, the European soil is gashed with more than 3,000 miles of deep and wide ditches. The soil is disturbed for at least twice their width. The ditches will have to be filled, if only to eliminate an obstacle to agriculture.

This estimate does not include the extensive trenching outside the theater of war in preparation for eventualities.

Commissioners Notice

STATE OF MICHIGAN, County of Lenawee, ss.

In the matter of the Estate of CAROLINE N. COLVIN, Deceased.

The undersigned having been appointed by the Probate Court of said County, Commissioners to receive, examine and adjust all claims and demands of all persons against the estate of said deceased, do hereby give notice that we will meet for that purpose at the office of Sylvester P. Hosmer in the village of Tecumseh Lenawee County, Michigan, on the 14th day of August, 1915, and on the 15th day of November 1915, at ten o'clock in the forenoon of each of said days.

And that four months from the 14th day of July 1915 are allowed by said Probate Court for the creditors of said estate to present their claims to us for examination and allowance.

Dated July 14th, 1915.
Ornan B. Finch,
Sylvester P. Hosmer.
Commissioners

COMMISSIONERS' NOTICE

STATE OF MICHIGAN, County of Lenawee, ss.

In the matter of the Estate of HARRIETT B. SNYDER, Deceased.

The undersigned having been appointed by the Probate Court of said County, Commissioners to receive, examine and adjust all claims and demands of all persons against the estate of said deceased, do hereby give notice that we will meet for that purpose at the office of G. Arthur Rathbun in the village of Tecumseh Lenawee County, Michigan, on the 28th day of August, 1915, and on the 9th day of November 1915 at ten o'clock in the forenoon of each of said days.

And that four months from the 28th day of July 1915, are allowed by said Probate Court for the creditors of said estate to present their claims to us for examination and allowance.

Dated July 31st, 1915.
G. Arthur Rathbun,
James W. Wightman,
Commissioners

FOLEY KIDNEY PILLS
FOR BACKACHE KIDNEYS AND BLADDER
Sold Everywhere

Care of the Baby In Summer

Weaning and Supplementary Feeding.

[Prepared by the children's bureau, United States department of labor.]

Many a mother looks forward with dread to the weaning period as one fraught with trouble to herself and more or less disturbance for the baby, but this need not be so.

One of the difficulties of weaning is the baby's objection to the rubber nipple, but if he has been given his drinking water by means of a nursing bottle throughout his life, he will already have learned how to use it.

Another and the principal trouble with weaning is to find food that suits the baby, and on which he thrives, which may safely be offered to him in the place of breast milk. Much of this trouble may be avoided if the weaning is done so gradually that the baby learns to take cows' milk while he is still getting breast milk to keep his digestive processes in good order.

Some of the rules for successful weaning are these: First, never wean a young baby until every means for keeping up the breast milk has been tried; second, do not wean the baby in the heat of summer, and, third, do not wean the baby because you think your milk disagrees with him. The trouble is almost certainly not with the quality of your milk, but because you do not have enough of it.

The way to wean the baby comfortably is to begin at the eighth or ninth month to give him one bottle feeding a day in place of one breast feeding. A little later another bottle is added, and so on until at the end of the year the breast is taken away altogether. These bottle feedings should consist of clean fresh cows' milk, diluted and sweetened. It is necessary, however, to remember that a baby who has been breast fed all his life cannot immediately digest cows' milk, as a bottle fed infant has learned to do. Accordingly a very weak mixture should be used to begin with. For example, for a baby of nine months of age the milk should be that intended for a bottle fed baby of four or five months. The strength of the food should be gradually increased, if the baby shows no signs of disturbance, until the full strength feeding is reached.

When a baby is weaned at the end of the first year he may be taught to drink directly from a cup and to be fed with a spoon.

It sometimes happens that the mother thinks her milk does not agree with the baby because he cries a good deal or is not gaining in weight. Under such circumstances, often with the advice and encouragement of her neighbors, the young mother weans her baby, even though he may be only a few weeks old. This is almost always a mistake. The trouble is not that the mother's milk is poor in quality, but because there is not enough of it. Instead of weaning the baby the mother should do all in her power to save it and to increase it for the baby's sake by eating more nourishing foods, such as eggs, meat, milk, fresh vegetables and good bread and butter, by taking plenty of fluid, water or milk, and by taking more rest and plenty of out of door exercise. Above all, she should stop worrying. Nothing more seriously interferes with successful nursing than worry and anxiety on the mother's part, and as far as possible a nursing mother should be relieved of the causes of mental disturbance, not only for herself, but even more for the sake of the baby.

At the same time, the baby will require some additional food. He should be given one or two prepared feedings in a nursing bottle each day until the mother's milk has increased sufficiently for his needs. The same rules govern "supplementary" feeding, as it is called, as those which apply to artificial feeding, except that a much weaker milk mixture must be used for a baby who has had nothing but breast milk from birth than for a bottle fed baby of the same age.

The mother should nurse the baby at least four times a day in order to keep the breast in good order and to induce a greater milk supply.

If the mother can have the help and advice of a good doctor at this time she should seek it, or take her baby to an infant welfare station. The country mother who cannot readily go to a doctor should have some good book to help her. The children's bureau of the United States department of labor, Washington, will send a pamphlet called "Infant Care," containing simple directions for the care of the baby, to any one who asks for it. This publication also contains many references to standard books on the subject.

Little Children.

The influence of little children is to develop goodness in men and women. Their example teaches love, hope, faith, trust, contentment, joy, delight and cheerfulness, and quickly to forgive and forget unkindness, injustice and injury received from others.

CORRESPONDENCE

RIDGE ROAD

The fifth annual reunion of the Michigan Florida people will be held in Holloway Saturday Sept. 4. All those who have ever been in Florida and all who are intending to go are invited to be present.

Mrs. Emmet Hendershot, Sec.

Mr. and Mrs. Chas Sandford spent Sunday with his brother S. W. and family.

Donald McLachlan and cousin Miss Donna Berringer of Ann Arbor visited the formers parents here from Thursday until Sunday.

Mrs. Edyth Westfall visited Saturday and Sunday with Mr and E A Davenport and Mary Warner in Saline.

Miss Isabelle McLoughlin returned to her home in Chicago Tuesday.

Mr. and Mrs. Ernest Dicterle spent Sunday with Mr. and Mrs. Asa VanWormer near Ypsilanti.

Mr. and Mrs. Fred Reese spent Sunday with relatives in Ann Arbor.

Mr. and Mrs. Fred Lewis spent Sunday with her parents in Milan

FOLEY KIDNEY PILLS
FOR BACKACHE KIDNEYS AND BLADDER
Sold Everywhere

TIPTON

The Woman's Rural Club will meet Friday afternoon August 13 with Mrs. Earl Burtless with Mrs. Clara Beebe as leader. Program as follows:

Water Ways of America

Roll call to answer with interesting Fishing Items.

Instrumental music—Mrs. Wintz

Paper—Mississippi and Missouri system, Mrs Vera Anderson

Paper—Niagara and St. Lawrence, Mrs. Addie Kemp.

Recitation—Julia Ogden.

Paper—Hudson and Patomac, Mrs Nettie Whelan

Paper—Columbia and Rio Grande, Mrs. Alice Norcross.

Song—Gladys Burtless.

The Tipton Sunday Schools go to Sand Lake, Putman Landing Wednesday August 18 for their annual picnic. A good time is in store for all and every one cordially invited,

Elmer Turner, wife and sister Miss Brown of Lakeside, Mich., visited their cousin Mrs. W. A. Beebe last week. They called on other relatives in this vicinity.

R. M. Boyd spent Sunday with his daughter Mrs. Sherman Camburn.

S. L. Wyman, wife and family of Jackson are visiting his parents A. P. Wyman and wife.

Floyd May and wife of Eaton Rapids are visiting his parents Mr and Mrs. Silas May. Miss Thelma will return home with them after a two months stay with her grandparents

Mrs. Sarah Wing of Adrian spent Sunday with Miss Frankie Snow.

H. B. Wigent returned to his home in Orland, Ind, Monday after a weeks visit with relatives here.

Gladys Lerch of Lima, Ohio came Monday to visit her grandmother Mrs Eliza Crittendon.

The Tripp family held their annual reunion Tuesday August 10 at the west shore of Sand Lake the spot the home of some of the early descendants of the family were once located.

L. Treat, wife and daughter of North Adrian spent Sunday with her parents Mr. and Mrs. E. C. Cook.

Mr. and Mrs. E. C. Cook, J. W. VanValkenburg and Mrs. D J VanValkenburg attended the funeral of Orville Tingley in North Adrian Saturday forenoon.

W. J Fridd, wife and son Alva spent Friday at the home of F. E Derby.

G. W. Allen entertained at Sunday dinner F. A. Fisher, wife and two children, Will Hooten wife and mother Mrs, Jack Hooten.

Mrs. Geo. Witherell and two children were guests of her mother Mrs. Henry Wilson in Tecumseh Sunday and Monday

FOLEY CATHARTIC TABLETS
Keep Stomach Sweet - Liver Active - Bowels Regular
Sold Everywhere

MACON

John Pennington was a Detroit visitor the first of the week.

Miss Elsie Rendel was home from Ann Arbor over Sunday.

Milton Augustus and family were here this week the guests of relatives

Mrs. B. F. Pennington is on the sick list this week with an attack of sciatic rheumatism.

Miss Jewel Hart of Ypsilanti spent part of this week at the home of Mrs. C. O. Biddle.

A number from this place attended the quarterly conference held in the M. E church Ridgeway Monday a. m.

Miss Mildred Burns was calling on Macon friends Tuesday.

Mesdames George Field and Robert McCoy are visiting friends in this vicinity.

Mrs. R. L. Biddle has had as recent guests, her stepmother, Mrs. Arthur McLaughlin and aunt Mrs. Geo. McLaughlin both of Carleton.

The Collins and Mills reunion was held this week Thursday at the home of Chas. Collins.

Mr. and Mrs. James Day and daughter Beatrice were week end visitors with friends here.

The reunion of the Lindsley district will occur Thursday August 19 at the school grounds. A picnic dinner will be served at 12:30 followed by a good program. Commissioner Essery of Washtenaw Co., will give an address on some school topics of interest to the rural community. Reading, music and letters from absent members with roll calls will add great variety to the afternoon. Residents of the district are included in the invitation without formal annoûncement.

Farm and Garden

PINE MICE, ORCHARD PESTS.

They Are True Rodents and Live Upon Seeds, Roots and Leaves.

[Prepared by the United States department of agriculture.]

Pine mice occur over the greater part of eastern United States from the Hudson river valley to eastern Kansas and Nebraska and from the great lakes to the gulf of Mexico. Inhabitants chiefly of forest regions, they are unknown on the open plains. Ordinarily they live in the woods, but are partial also to old pastures or lands not frequently cultivated. From woods, hedges and fence rows they spread into gardens, lawns and cultivated fields through their own underground tunnels or those of the garden mole. The tunnels made by pine mice can be distinguished from those made by moles only by their smaller diameter and the frequent holes that open to the surface.

While the mole feeds almost wholly upon insects and earthworms and seldom eats vegetable substances, pine mice are true rodents and live upon seeds, roots and leaves. Their harmful activities include the destruction of potatoes, sweet potatoes, ginseng roots, bulbs in lawns, shrubbery and trees. They destroy many fruit trees in upland orchards and nurseries. The mischief they do is not usually discovered until later, when harvest reveals the rifled potato hills or when leaves of plants or trees suddenly wither. In many instances the injury is wrongly attributed to moles, whose tunnels invade the place or extend from hill to hill of potatoes. The mole is seeking earthworms or white grubs that feed upon the tubers, but mice that follow in the runs eat the potatoes themselves.

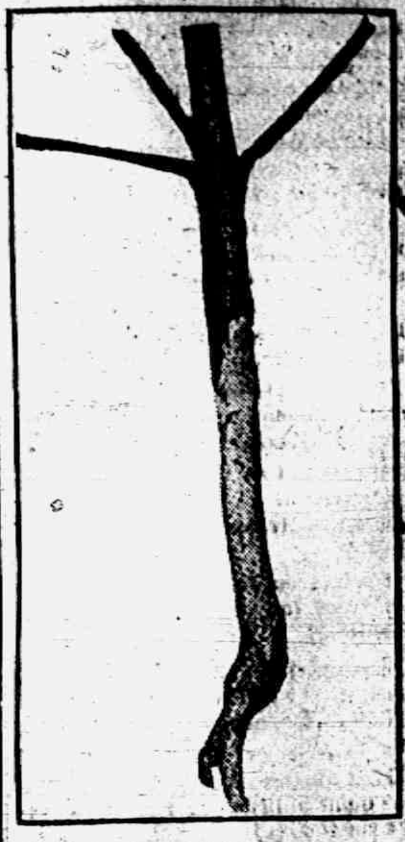

SMALL PINE TREE DESTROYED BY MICE.

Depredations by pine mice can be found only after digging about the tree and exposing the trunk below the surface. The roots of small trees are often entirely eaten off by pine mice, and pine trees as well as deciduous forest trees, when young, are frequently killed by these animals.

For destroying pine mice sweet potatoes as a bait have been found effective. They keep well in contact with soil except when there is danger of freezing, and are readily eaten by the mice. The baits should be prepared as follows:

Cut sweet potatoes into pieces about as large as good sized grapes. Place them in a metal pan or tub and wet them with water. Drain off the water and with a tin pepper box slowly sift over them powdered strychnine (alkaloid preferred), stirring constantly so that the poison is evenly distributed. An ounce of strychnine should poison a bushel of the cut bait.

The bait, whether of grain or pieces of potato, may be dropped into the pine mouse tunnels through the natural openings or through holes made with a piece of broom handle or other stick. Bird life will not be endangered by these baits.

REDINGOTE COAT.

The Garment of Louis Philippe's Reign Is Again Revived.

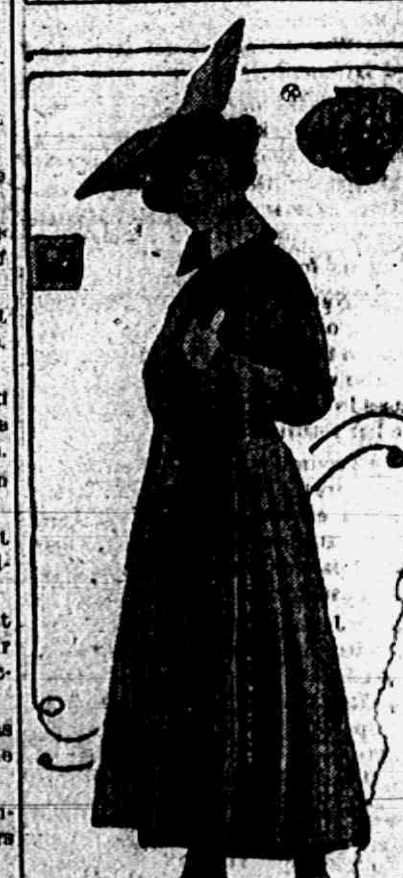

ADVANCED AUTUMN MODEL.

Coat of covert in redingote fashion, with deep plaits to give additional fullness. These plaits are not stitched, but held in place at the waist line by a snugly fitting belt of the material. The deep cuffs are trimmed with a row of tan bone buttons and over the flaring collar is worn a separate collar of white linen.

FARMERS' AUTOS WILL BE GUARDED AT 1915 MICHIGAN STATE FAIR

"THOUSANDS may drive their autos to the State Fair in September and rest assured that their cars will be properly parked and guarded by officers whom we will have stationed in an inclosure at the grounds," declared General Manager G. W. Dickinson of the State Fair today.

"No charge for admission of automobiles to the grounds will be collected, but car owners who desire to have the protection which the inclosure and the officers will provide will be charged a small fee. We will issue checks for the cars, and no one will be allowed to enter the inclosure where the cars are parked unless he has a check.

"Farmers who drive their cars to the Fair may leave their parcels in their autos, as the officers will be present at all times to guard not only the machines, but whatever is left in them.

"Thousands of Michigan farmers are auto owners, and we want them to feel perfectly free to come to Detroit in their cars.

"We will offer prizes of $15, $10 and $5 each to the three automobile parties which come the longest distance to the Fair. Auto owners who wish to be considered for this prize are requested to set their speedometers upon leaving their homes and make reports to the State Fair management upon arrival in Detroit regarding the distance traveled. The prize winners will be announced on the last day of the Fair."

DARING AVIATORS WILL BATTLE IN THE CLOUDS AT THE MICHIGAN STATE FAIR

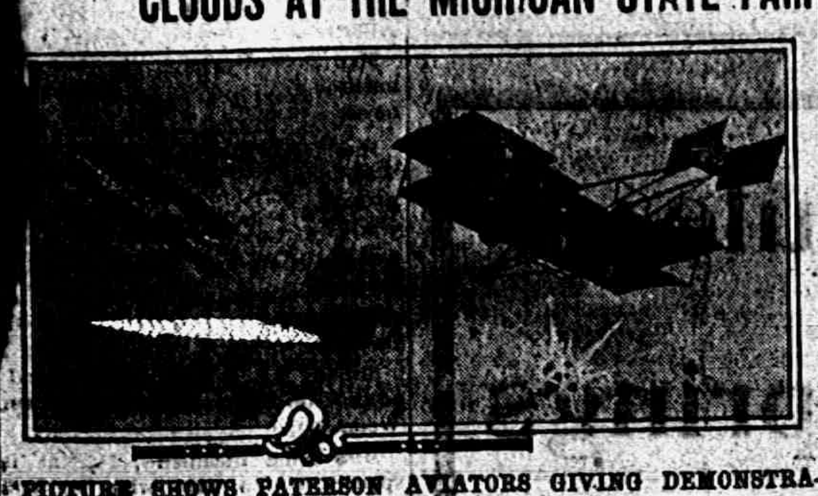

PICTURE SHOWS PATERSON AVIATORS GIVING DEMONSTRATION FLIGHT AT FENTON RECENTLY.

THE Paterson aviators will present a realistic aeroplane battle in the clouds at the State Fair, which will be held at Detroit Sept. 6 to 15. Bomb throwing, near collisions while soaring through the clouds, thrilling drives straight toward the earth and maneuvers similar to those being staged over European battlefields by German and Austrian aviators, as well as bird men representing the allies, are included on the program.

The Paterson aviators recently gave a demonstration of their aeroplane battle near Trenton, and newspaper men, photographers and movie operators declared the thrilling maneuvers of the bird men to be far superior to the usual flights of aviators.

Heralded by salvos of exploding bombshells, the 100 horsepower aeroplane piloted by Aviator Williams buzzed past away overhead at over seventy miles an hour to open the exhibition. At once Aviator Boshek in a sixty horsepower biplane arose to repel the attack. It was with difficulty that he eluded the invading aviator, who tried repeatedly to get directly above to bomb him. As it was the terrific disturbances in the air caused by the explosions all about the machine made it flutter helplessly like a leaf in the wind. Several times Boshek was apparently doomed, but with consummate skill he succeeded in righting himself, to the intense relief of the spectators. As he was unable to slip past the other machine to assail it from above, he commenced a revolver attack.

In retaliation Williams swooped over toward his elusive opponent, but could not reach him. "There they smash! I'll catch them before they fall anyhow," ejaculated one of the crowd of camera men as he hastily leveled his camera. Moving picture cranks spun around. Batteries of graflexes and kodaks snapped. The two aeroplanes but a few yards apart were rushing together at express speed. A crash seemed inevitable, but the machines safely passed one another.

After the battle W. R. Whipple, a moving picture camera operator from New York, expressed a wish for "closer front and side views of the machine in action." Williams obligingly complied and went up again. At a few hundred feet he attained a speed of seventy miles an hour. Without warning he dived straight at the crowd, which retreated precipitately. Two or three veteran newspaper men stuck beside Whipple, who gamely kept on cranking the movie camera. The aeroplane came directly at them 120 miles an hour on the dive until it was only six or eight feet from the ground and hardly that far away, then glided just over their heads at hurricane speed.

Altogether the Paterson aviators will present six special features at the Michigan State Fair, including an aeroplane dance, aviators' school, aeroplane race, flag or patriotic program and delivery of mail under special authority of the United States government.

MILKING TEST FOR DAIRY COWS TO BE CONDUCTED AT STATE FAIR

This picture shows the cows entered in the milking test last year—two Jerseys, two Guernseys and two Brown Swiss. Majesty's Crocus, a Jersey owned by Edwin S. George of Pontiac, was the winner at the 1914 Fair. She is second from the right in this picture.

A FOUR day milking test for dairy cows, to be conducted during the State Fair at Detroit in September, is attracting considerable attention among farmers. Last year there were double the number of entries made in 1913, and it is expected the competition will be very keen this fall. The details of the test will be in charge of the dairy department of the Michigan Agricultural college.

The test will begin Sept. 7 at 6 a. m. and will continue through Friday, Sept. 10. Entries may be made up to noon, Sept. 6, on which date at 6 p. m. all cows must be in the demonstration barn.

Prizes will be awarded for economic production based upon the cost of feed and the value of the milk and butter fat produced.

Rules For Feeding.

The first milking will be at 6 a. m. on Sept. 7. Each cow may be fed such feed as the owner desires, but the feeding must begin at 6 p. m. Sept. 6, and from that time until the close of the test the same kinds and amounts of food must be given daily. Each cow must be fed not less that twenty pounds of dry matter in her daily ration.

First prize in the test is $40, second $30, third $20 and fourth $10. If there are ten or more cows entered a fifth prize of $10 will be added.

A special prize of $100 will be given by A. E. Stevenson of Port Huron if the winner in this test is a Shorthorn cow and $25 to the owner of any Shorthorn cow that wins a place in the test.

Home Builders' Exposition at Fair.

One of the big educational and industrial features of the State Fair, which will be held at Detroit Sept. 6 to 15, will be the Home Builders and Buyers' exposition. This exhibit, which will occupy the second floor of the Automobile building, will consist of ready cut houses and building material of all kinds.

PRIZES ARE OFFERED FOR BEST POTATOES

Farmers in Otsego County Are Greatly Interested.

Fifty dollars per bushel—that is the price an Otsego county farmer can get for his tubers if he wins prizes which have been offered by three associations.

The Michigan State Fair will give $20 to the exhibitor displaying the best bushel of early potatoes, as well as late tubers, and in addition the Northeastern Michigan development bureau has added an extra $20 if that best bushel is grown in northeastern Michigan. To make the contest a bigger affair in Otsego county, the Gaylord State Savings bank has added $10 to the awards already offered, making the total prize, if paid on a bushel of Otsego potatoes, $50.

The State Fair will be held Sept. 6-15, and farmers are certain in the northeastern section of the state that they will have a prize winning bushel of potatoes ready by that time. While Otsego tuber growers are especially interested in this event, farmers throughout the state are planning to enter.

Otsego county potatoes have been prize winners at various state fairs and the improvement association in that district has taken an active interest in the matter, assisting the farmers as much as possible. This fall the association will supervise the entering of exhibits for the Otsego farmers, and efforts have been made to have every resident in the county raise a few bushels of potatoes that the $50 prize may be obtained by an Otsego county farmer.

Be Sure You Get This Old Reliable Cough Medicine

Imitations always follow the trail of success. Hundreds of imitations have come and gone since FOLEY'S HONEY AND TAR COMPOUND began, 40 years ago, to loosen the grip of coughs and colds.

Be sure you get the genuine
Foley's Honey and Tar Compound
And avoid the names that sound like it.

Here are three easy ways to tell the genuine, 1st—The name of "Foley's," 2nd—The yellow package, 3rd—The Beehive on the yellow package. You cannot get a substitute to do for you what FOLEY'S HONEY AND TAR COMPOUND will do—for coughs, colds, croup, bronchial and lagrippe coughs, throat and lung trouble. Buy it of your druggist and be safe.

★★★ EVERY USER IS A FRIEND.

For sale by All Druggists.

Whittemore's Shoe Polishes
FINEST QUALITY LARGEST VARIETY

"GILT EDGE," the only ladies' shoe dressing that positively contains OIL. Blacks, Polishes and Preserves ladies' and children's shoes, shines without rubbing, 25c. "FRENCH GLOSS," 10c.

"DANDY" combination for cleaning and polishing all kinds of russet or tan shoes, 25c. "STAR" size, 10c.

"QUICK WHITE" (in liquid form with sponge) quickly cleans and whitens dirty canvas shoes. 10c. & 25c.

"ALBO" cleans and whitens BUCK, NUBUCK, SUEDE, and CANVAS SHOES. In round white cakes packed in zinc boxes, with sponge, 10c. In handsome, large aluminum boxes, with sponge, 25c.

If your dealer does not keep the kind you want, send us the price in stamps for full size package, charges paid.

WHITTEMORE BROS. & CO.,
20-26 Albany Street, Cambridge, Mass.
The Oldest and Largest Manufacturers of Shoe Polishes in the World.

FOLEY KIDNEY PILLS
FOR BACKACHE KIDNEYS AND BLADDER
Sold Everywhere

CHICHESTER S PILLS
DIAMOND BRAND
Beware of Counterfeits. Refuse all Substitutes.

LADIES! Ask your Druggist for CHI-CHES-TER S DIAMOND BRAND PILLS in RED and GOLD metallic boxes, sealed with Blue Ribbon. TAKE NO OTHER. Buy of your Druggist and ask for CHI-CHES-TER S DIAMOND BRAND PILLS, for twenty-five years regarded as Best, Safest, Always Reliable.

SOLD BY ALL DRUGGISTS
TIME TRIED EVERYWHERE WORTH TESTED

The Twenty Year Test

"Some twenty years ago I used Chamberlain's Colic, Cholera and Diarrhoea Remedy," writes Geo. W. Brock, publisher of the Enterprise, Aberdeen, Md. "I discovered that it was a quick and safe cure for diarrhoea. Since then no one can sell me anything said to be 'just as good.' During all these years I have used it and recommended it many times, and it has never disappointed anyone." For sale by all dealers. advt

IF MOTHERS ONLY KNEW

Mother Gray's Sweet Powders for children relieve feverishness, headache, bad stomach, teething disorders, move and regulate the bowels and destroy worms. They break up colds in 24 hours. Used by mothers for 28 years. All druggists, 25c. Sample FREE. Address, A. S. Olmsted, Le Roy, N. Y. adv

The Case of L. L. Cantelou

The case of L. L. Cantelou, Clarendon, Texas, is similar to that of many others who have used Chamberlain's Colic, Cholera and Diarrhoea Remedy. He says, "After trying a doctor for several months, and using different kinds of medicine for my wife who had been troubled with severe bowel complaint for several months, I bought a 25c bottle of Chamberlain's Colic, Cholera and Diarrhoea Remedy. After using the second bottle she was entirely cured." For sale by all dealers. advt

Not So Strange After All

You may think it strange that so many people are cured of stomach trouble by Chamberlain's Tablets. You would not, however, if you should give them a trial. They strengthen and invigorate the stomach and enable it to perform its functions naturally. Mrs. Rosie Rish, Wabash, Ind., writes, "Nothing did me the least good until I began using Chamberlain's Tablets. It is decidedly the best medicine for stomach trouble I have ever used." For sale by all dealers. advt

SHAKE INTO YOUR SHOES

Allen's Foot-Ease, the antiseptic powder for painful, smarting, tender nervous feet. It takes the sting of corns and bunions. Over 100,000 packages are being used by the German and Allied troops at the front. Sold everywhere, 25c. Sample FREE. Address, Allen S. Olmsted, LeRoy, N. Y. adv

How to Cure a Sprain

A sprain may be cured in about one-third the time required by the usual treatment by applying Chamberlain's Liniment and observing the directions with each bottle. For sale by all dealers. advt

Avoid Self-Consciousness.

To think about oneself all the while is to turn energy in on oneself continually that might much better go out in unselfish action. The self-conscious person needs to pour out this force of attention and thought, instead of concentrating it on self and wasting it in awkward embarrassment and hurt pride.—Great Thoughts.

THE TECUMSEH HERALD

SIXTY-FIFTH YEAR NO 53 | TECUMSEH MICHIGAN, TUESDAY AUGUST 17, 1915 | WHOLE NUMBER 4438

COMMERCIAL TECUMSEH SAVINGS
STATE SAVINGS BANK

YOU
Work hard for your money,
YOU
Should safeguard it by depositing it with this bank
YOU
Will receive 3% interest on it and also "Absolute Safety" from burglars and fire.

Large and Small Accounts are welcome.

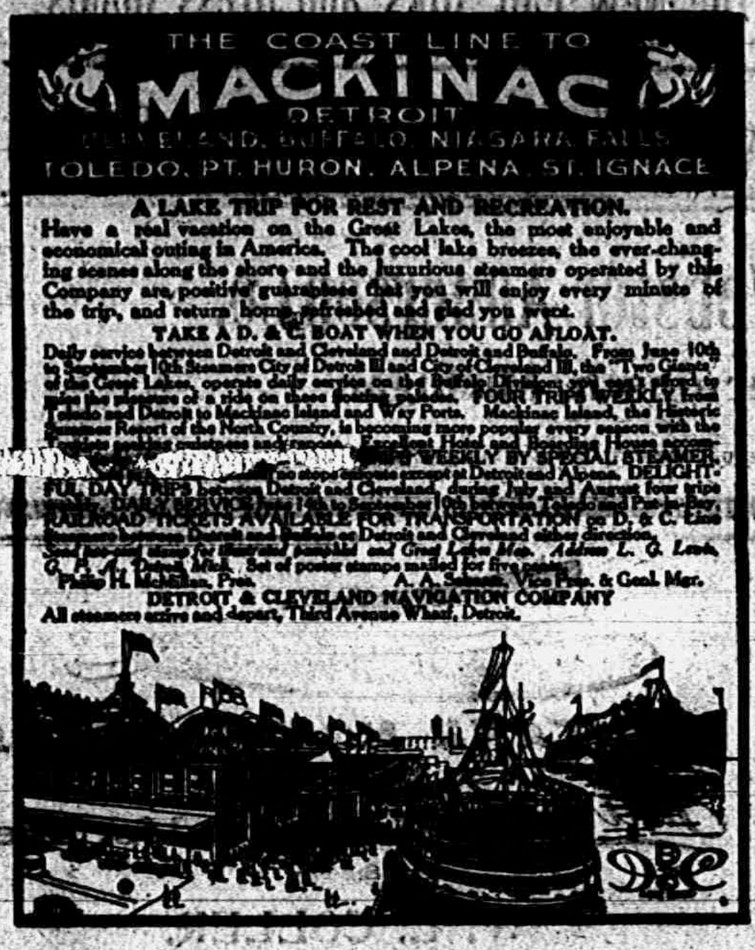

THE COAST LINE TO
MACKINAC
DETROIT
CLEVELAND, BUFFALO, NIAGARA FALLS
TOLEDO, PT. HURON, ALPENA, ST. IGNACE

A LAKE TRIP FOR REST AND RECREATION.
Have a real vacation on the Great Lakes, the most enjoyable and economical outing in America. The cool lake breezes, the ever-changing scenes along the shore and the luxurious steamers operated by this Company are positive guarantees that you will enjoy every minute of the trip, and return home refreshed and glad you went.

TAKE A D. & C. BOAT WHEN YOU GO AFLOAT.
Daily service between Detroit and Cleveland and Detroit and Buffalo. From June 10th to September 10th Steamers City of Detroit III and City of Cleveland III, the "Two Giants" of the Great Lakes, operate daily service on the Buffalo Division; you can't afford to miss the pleasure of a ride on these floating palaces. FOUR TRIPS WEEKLY from Toledo and Detroit to Mackinac Island and Way Ports. Mackinac Island, the Historic Summer Resort of the North Country, is becoming more popular every season with the Tourists seeking quietness and repose. Excellent Hotel and Boarding House accommodations. [illegible] TRIPS WEEKLY BY SPECIAL STEAMER, [illegible] no stops enroute except at Detroit and Alpena. DELIGHTFUL DAY TRIPS between Detroit and Cleveland, during July and August four trips weekly. DAILY SERVICE June 10th to September 10th between Toledo and Put-in-Bay. RAILROAD TICKETS AVAILABLE FOR TRANSPORTATION on D. & C. Line Steamers between Detroit and Buffalo or Detroit and Cleveland either direction.
Send two-cent stamp for illustrated pamphlet and Great Lakes Map. Address L. G. Lewis, G. P. A., Detroit, Mich. Set of poster stamps mailed for five cents.
Philip H. McMillan, Pres. A. A. Schantz, Vice Pres. & Genl. Mgr.
DETROIT & CLEVELAND NAVIGATION COMPANY
All steamers arrive and depart, Third Avenue Wharf, Detroit.

TURKISH PRISONERS

Captured by British in Dardanelles.

Photo by American Press Association.

NEWS OF THE STATE

Shiawasseetown Landmark Burned.

CORUNNA, MICH. — The burning of the Shiawasseetown plant of the Consumers' Power company removes the last landmark in what was at the time the most flourishing village in Shiawassee county and the home of the state capitol for three days. The plant was built in 1865 as a grist mill.

Business men made an effort to have the state capitol located there and succeeded. It was at Shiawasseetown three days, after being removed from Detroit. Later it was decided to locate it at Lansing, then a wilderness.

Built First G. O. P. Stage.

JACKSON, MICH. — Enoch Hemans, the only surviving member of the men who constructed the speakers' platform for the "Under the Oaks" convention in 1854 in Jackson, has just celebrated his eighty-third birthday.

Mr. Hemans is remarkably active and attends to his own business affairs. His only living descendant is Mrs. H. C. Hall of Hudson, Mich.

Trains Collide Near St. Joe.

ST. JOSEPH, MICH. — A Pere Marquette passenger and freight train collided head on at Sawyer, fifteen miles south of here.

C. T. Beebe of Grand Rapids, head brakeman on the freight, was injured and may die. John Jameson, fireman on the passenger, was seriously injured. Women passengers were in panic and three were hurt by being trampled upon.

New York's Volunteer Firemen.

Before the paid fire department system was installed in New York there were among the volunteers some of the most powerful politicians in the city. Richard Croker belonged to the "Big Six," of which William M. Tweed was the organizer and foreman. Success in fire fighting opened upon a career in politics. No body of men had more social affairs than the volunteer firemen. There were parades of fire companies, chowder parties, picnics, annual balls, water throwing contests and at times pitched battles between the rival organizations. So intense was the political feeling at times that it was related that when Chief of Engineers James Gulick was removed from office for political reasons men who received the news when they were fighting a fire quit their work and could only be induced to return when they were deceived into believing that the rumor was false.

The legislature passed the law creating the paid fire department on March 30, 1865.—New York Times.

Shooting Civilians.

According to the laws of war, any civilian who is found with arms in his possession is liable to be shot without [illegible]. Although this seems a very severe rule it is absolutely necessary for the safeguarding of the whole civilian population.

The rules of war say that no men will be recognized as combatants unless they wear a distinguishing badge, which can be easily recognized. If it were not for this any number of men could at any time band themselves together and say they were belligerents. If this were allowed the invading troops would safeguard themselves against surprises by killing every man in villages through which they passed.

This particular rule is so stringent that even a noncombatant who took up arms to defend his wife against some drunken soldier would be liable to be shot.—London Opinion.

FOUL PLAY IS FEARED IN MISSING BOY CASE

Bloodhounds Fail in Search of Lowell White.

Escanaba, Mich., Aug. 13.—The unfaltering search of one hundred men for 36 hours in the forests surrounding Osier, 30 miles north of this city, for Lowell White, four-year-old son of Mr. and Mrs. Lester White, of Rapid River, has failed to solve the mystery of the lost boy.

Bloodhounds trailed the lad through the woods all night Tuesday, but at daybreak Wednesday lost the scent.

The father of the boy was visiting at the home of his brother when the boy was lost, and the lad's mother did not know of her son's disappearance until she read of it in the newspapers. She is prostrated with grief.

The forest in which the lad is lost extends 30 miles. Four men waded the Rapid river, which is very shallow for 12 miles. Fresh bear tracks were found within a mile of where the lad was last seen.

A shadow of suspicion is gradually settling over a farmhand and an investigation may result.

It has been almost definitely decided by those in charge of the search that the child has either been eaten by bears or has been the victim of foul play.

One hundred and fifty men are now searching the woods. Fresh bloodhounds are being rushed to the scene.

Reminiscence of a Star.

My first experience with professionals was at the Empire theater. The dressing rooms there were all on the right side of the stage, with the exception of one in a remote corner, which was given me. I had been told that in a regular company the actors were notified at the half hour, the quarter hour and the overture; but, as it happened, there was no overture on that occasion. I didn't want to go on without being called and seem to be an amateur, and they forgot all about me until I was missing from the scene and I was sent for in what might be mildly termed a hurry. It was a very hot afternoon in May, and I was sitting "made up" with my hat on and a negligee instead of a dress. Distractedly throwing on a skirt and seizing a feather boa and a jacket I dashed for the stage and entered through the lake, much to the amusement of the audience and the consternation of the manager, who told me what he thought of me, and I was ill for a week with mortification and decided to abandon forever a profession fraught with such perils.—Margaret Anglin in American Magazine.

The First Patent on Matches.

Before 1833, when wooden matches with phosphorus were made in Vienna, people were dependent upon flint and steel to secure a light. The first patent for a phosphorus match in the United States was taken out in 1836 by A. D. Phillips of Springfield, Mass. For many years people refused to use them, but by 1845 the ill smelling and clumsy old tinder boxes were generally discarded and are preserved, like snuffboxes, as curiosities.

Rainbow Currency.

The most striking paper currency in the world is the 100 ruble note of Russia, which is barred from top to bottom with all the colors of the rainbow, blended as when a sun ray passes through a prism. In the center in bold relief is a finely executed vignette in black. The remainder of the engraving on the note is in dark and light brown ink.

VATICAN OPTIMISTIC ON PEACE PROSPECT

Initiative Said to Have Come from Germany.

Rome, Aug. 13.—It is apparent that a much more optimistic feeling over the prospects for peace, prevails at the Vatican. Two weeks ago the situation appeared hopeless, but now it is whispered unofficially that the pope has hopes that some arrangement whereby the world war may be ended by Christmas if possible.

The initiative upon which the new optimism is founded appears to have come from Germany, which unvanquished and still powerful enough indefinitely to continue the war, finds herself in a situation where she can hold out the olive branch without being considered a suppliant.

Peace terms already hinted of do not contemplate that Germany will reap any territorial advantage or increase her power—the basis will be the safeguarding of all her liberties and equal terms with all other nations.

No details are forthcoming and it may be some time before any definite stage is reached.

COUPLE IMITATE THE MOVIES

Carried Away by Film Elopements They Try Real Thing.

Kalamazoo, Mich., Aug., 13.—Because she considered a regular marriage with many guests commonplace after seeing the romantic affairs shown on the screen in motion picture theaters, Agnes J. Allman, of Huntington, Ind., insisted on an elopement when Robert A. Jackson, of that city, proposed to her several weeks ago. The pair came to Kalamazoo and were married at the county clerk's office. Probate Judge Samuel H. Van Horn performed the ceremony. Both insisted that the marriage be kept secret.

"You know that is the way they do in the movies," said the young bride.

Plan to Bond St. Clair for Roads.

Port Huron, Mich., Aug. 13.—At a conference of a committee of the board of supervisors and the county road commissioners it was decided to submit at the coming fall election a proposition to bond the county for $500,000 for the construction of good roads. A plan is being outlined for the construction of 158 miles of gravel roads and 40 miles of state trunk line highway roads.

Movie Writer Is Missing.

Ann Arbor, Mich., Aug. 13.—The police have been asked to search for Mrs. Ella Hooper, a writer of movies, who left this city in June for California to be gone a month, after which she was to go to Egypt on a contract for one of the leading moving picture producing concerns in the west to write a series of photo plays.

Highwayman Keeps Dime.

Grand Rapids, Mich., Aug. 13.—A friendly holdup man poked a weapon into the face of Charles Williams. Williams had 20 cents and the highwayman after satisfying himself that this was the total of Williams' fortune returned a dime for car fare.

WILSON AT HELM IN MEXICAN ROW

President Approves Note of Pan-American Congress.

CONFERS ON MOVES OF WAR

Carranza Publishes New Manifesto Denouncing "A, B, C" Session, in Which Aid Pledges Defense of National Autonomy—Villa Truce Offer Denied by His Agents.

Washington, Aug. 13. — President Wilson took personal charge of the Mexican problem on his arrival here from Cornish, N. H.

The president conferred at length with Secretary Lansing. It was announced then he had approved the appeal for peace prepared by the Latin-American conference in New York yesterday; that it had been signed by the Secretary of State and the representatives of the Latin republics and that it would be sent to the Mexican leaders as soon as the state department prepared it for transmission.

The president conferred also with Secretary of the Navy Daniels, regarding the disposition of the three battleships, Louisiana, New Hampshire and Conecticut, ordered to report in "Southern waters." Afterward it was announced the orders to the battleships will not be changed.

Another Batallion to Border.

General Funston, in command of the border, reported he had sent another battalion of infantry to the Brownsville, Tex., district. An appeal was received from Governor Ferguson of Texas for more troops in the lower Rio Grande valley.

The Carranza agency here gave out a communication from the Argentine government to Carranza, announcing it had been agreed, before the Pan-American conference began, that "no action or design" which might mean interference in the internal affairs of Mexico was contemplated.

Carranza Denounces U. S.

Carranza, through his agency, authorized the publication of a scathing arraignment of the conference, the American government and financial interests on both sides of the border, written by General Heriberto Jara, one of the Constitutionalist leaders.

The state department said Villa had made it known he was willing to agree to an armistice for the consideration of a plan for the peaceable settlement of Mexico's affairs. Villa's agency here denied this.

Carranza issued a statement that foreigners were in no danger in any of the territory controlled by his forces.

DR. PEARSON BEQUESTS FAIL

Great Fortune Largely Invested in Mexico Is Wiped Out.

Pittsfield, Mass., Aug. 13.—Trustees of the House of Mercy hospital of Pittsfield have been notified by counsel for the estate of the late Dr. Frederick S. Pearson of Great Barrington, who was lost on the Lusitania, that the estate consists largely of investments in Mexico and that these have been so depreciated in consequence of existing disturbances that the property will under the most favorable conditions be insufficient to provide the trust fund of $4,000,000 which Dr. Pearson directed should be set aside for his family before any other legacies were paid so that all the gifts to institutions and individuals will inevitably fail.

The legacy to the House of Mercy was $50,000. The will also provided for a gift of $500,000 to Tufts College and $50,000 to each of the Lowell, Mass., and Manchester, N. H., Y. M. C. A.'s and $50,000 to a general hospital in Lowell.

FLYERS BOMBARD TURK FORT

Destroyer Also Fires at Stronghold Near Smyrna.

Paris, Aug. 13.—A dispatch to the Havas News agency from Athens says it has been learned from Mytilene that British aeroplanes bombarded Zagagik, near Smyrna, destroying the barracks, the telephone offices and eight houses. A destroyer which followed the aeroplanes, also bombarded the city, in which there were said to be a large number of victims. The governor of Smyrna, fearing an attack, sent 3,000 men to re-enforce the coast defense troops, the dispatch adds.

PIN SCRATCH FATAL TO TWO

Entire Family Affected by Accident At First Thought Trivial.

Grand Rapids, Mich., Aug. 13.—Two persons of St. Louis, Mich., have died from the effects of a tiny pin scratch and two more are near death. Last Friday, Gustus F. Jones, 28, died from infection following the scratch of a pin. Tuesday, his father, A. J. Jones died under similar circumstances. Another son is complaining of pains in his hand and the mother, Mrs. Jones, is ill in bed.

Only Gusstus was injured by the pin, but physicians believe they became infected through his wound.

SPAWN FROM INLAND LAKES

Federal Government Will Also Try to Propagate Sturgeon.

Lansing, Mich., Aug. 13.—State Game Warden William R. Oates says that white fish spawn for the federal government will be taken from the inland lakes of Michigan this fall.

Heretofore most of the spawn has been taken from the Detroit river. According to Warden Oates the federal government will also try to propagate sturgeon. In Michigan the sturgeon is protected by law, and Oates says that in Black lake, Alpena county, [illegible]

SIR DAVID BEATTY

British Fleet Commander Is Promoted to Vice Admiral.

LUKOW IS CAPTURED BY TEUTONIC ALLIES

Germans Move Toward Petrograd; Zembrowa Occupied.

London, Aug. 13.—The victorious Austro-German forces continuing their advance toward Petrograd have occupied Lukow, according to an official announcement of the Berlin war office. Zembrowa also has been occupied. Lukow is situated forty miles northeast of the fortress of Ivangorod. Zembrowa lies about eighteen miles southeast of Lomza.

South of the Niemen troops belonging to the army of General Von Eichorn repulsed with sanguinary losses an attack begun by the Russians in the Dvina section.

South of the Narew, since Aug. 8, 4,950 prisoners have been captured.

The army of Field Marshal von Mackensen, having broken down strongly fortified Russian positions after sharp fighting, the Muscovites began a retreat along the entire front between the Bug and the Parasew, the statement adds.

FEAR BANKER WILL SUICIDE

J. R. Bean, Sullivan, Ill., Had Ambition to Own 1,000 Acres Land.

Decatur, Ill., Aug. 13.—Fear that he would end his life caused a close guard to be put about J. R. Bean, the Sullivan, Ill., neighborhood banker, who was arrested in St. Louis Monday after claims aggregating $60,000 had been filed against him in Sullivan by creditors. He suffered a complete nervous collapse and physicians refused anyone admittance to the home. Upon their arrival in Sullivan, Tuesday evening, Bean broke down completely in the sheriff's office and a physician had to be called to quiet him. Sheriff Funston believes that if he had not accidentally encountered Bean in St. Louis on Market street Tuesday, that he would have committed suicide by drowning.

Bean says that he can pay all the notes off by the sale of the land. He attributes his financial difficulties to an ambition to own 1,000 acres of land. A recent inventory of the holdings of the Bean family showed that Bean held 695 acres, his son, Walter, 115 acres, and Mrs. Bean 127 acres.

TELLER IS HELD FOR THEFT

Cedar Rapids Man Arrested After Confession, Which He Repudiated.

Cedar Rapids, Ia., Aug. 13.—Leo Perrin, former paying teller of the Cedar Rapids National bank, who confessed to robbing the bank of $26,000, later repudiating the confession, was placed under arrest today.

Perrin held firmly to his story, however. He insisted that the $10,000 which bank officials recovered was obtained through a man. James Cagney of Chicago, a former Cedar Rapids resident, was the man who loaned him the money, Perrin said.

Chicago police have been asked to look for Cagney and Detective Cameron of the Cedar Rapids police has gone to help him.

225,000 Armenians Flee.

Lausanne, Switzerland (via Paris), Aug. 13.—According to a dispatch received by the Lausanne Gazette from Tiflis, under date of Aug. 60, 225,000 Armenians have abandoned their country with the retreating Russian army and are taking refuge in Transcaucasia.

Relatives Deny "Wood Nymph."

La Crosse, Wis., Aug. 13.—Heavy damage claims are threatened against the sheriff who arrested a young girl in this county on suspicion of being the widely published "wood nymph." The girl's relatives declare they will bring suit. Her name is withheld.

Chicago Woman Drowns.

San Diego, Cal., Aug. 13.—Washed ashore by the surf, the body of Mrs. Charles E. Jenks, aged about 50, was found on Coronado beach. The woman is said to have come to San Diego about ten months ago, presumably from Chicago.

Haiti Elects New President.

Port au Prince, Haiti, Aug. 13.—Gen. Dartiguenave was elected president of the Haitain republic, by the national assembly. Calm prevails.

Fancy Drinks to Get Once Over.

Lansing, Mich., Aug. 13.—Fancy drinks served at soda fountains in Michigan are to receive a thorough "once over" by the state pure food department and are all to be tested by the state bacteriologist.

TEUTONIC PLANS AROUSE BALKANS

Germans Would Violate Neutrality of Bulgaria.

TURKEY CRYING FOR SUCCOR

Entente Invaders Threaten Constantinople From Dardanelles—Invasion of Serbia and Bulgaria Will Bring Greece and Roumania Into the War On Side of Entente.

London, Aug. 13.—There now seems more lielihood than ever before that the Balkan states now bristling with armed troops, will throw themselves into the war. From the various Balkan capitals comes word that the situation is hourly becoming more menacing while from Germany and Turkey comes the news that the Austro-German alliance fearful of Turkey's fate in the Dardanelles is about to hurl an army of reinforcements across Serbia and Bulgaria to the relief of the sultan.

Such action, if taken, may and probably will induce Roumania to rush to the aid of Serbia, aligning herself at last on the side of the entente powers. A passage cut by the Germans through the northeast corner of Serbia would isolate Roumania from the west, a situation which Roumania's statesmen, leaning in favor toward the entente powers as they do, are naturally not in favor of.

From Rome it is learned on supposedly good authority that the Roumanian ministry has in fact already determined to go to Serbia's aid if Germany attempts to force a passage through that country to Bulgaria and Turkey. In the absence of thoroughly definite news respecting the situation, however, it is impossible to tell what may be expected of Roumania, although it is conceded in event the most pessimistic quarters that she is more likely to join with the entente powers than with the triple alliance, now represented by Germany, Austria and Turkey.

Germans Insist on Reaching Turkey.

In Germany the voice of the most insistent patriots has been raised in favor of instant action against Serbia and the opening of a road to the succor of Turkey. This propaganda is being led by Count Reventlow in the Tages Zeitung, who says that the time for quibbling has ceased and nothing will suffice now but the invasion of Serbia.

Meanwhile Serbia and the entente powers are doing everything in their power to renew the Balkan league, securing its sympathies to the entente powers, and thus erecting a strong barrier between Germany and Austria from Turkey.

In Constantinople notices have been given out from the mosques that Germany is about to send an army to the Dardanelles. Hope there is running to an estatic height. It is even hinted by the newspapers that the campaign against Egypt may be expected to take shape soon. It is known that Germany and Austria have massed a considerable force of men at Orsuwi in Hungary, the natural point from which to direct an invasion of Serbia. The presence of troops here is reported to have drawn strong Roumanian forces to the frontier, while the Serbians on their side of the line are making preparations for a fierce resistance to any attempt at invasion.

Bulgaria of Paramount Importance.

While Bulgaria has heretofore shown predeliction in favor of Germany and Turkey, the entente diplomats are now more confident that their offers of integrity to that country have met with approval. Bulgaria, of course, is the one most important if not the most important factor in the equation because of her geographical position, standing as she does a neutral barrier to any endeavor by the Germans to send reinforcements to Turkey.

Athens dispatches apear to indicate that Bulgaria is likely to join the entente powers. The attitude of Greece is favorable to the enemies of Germany. It is said that the American embassy at Constantinople is advising American women and children to leave the country.

Determined to Invade Serbia.

A Sofia dispatch says that the Austrian and German ministers to Bulgaria called on Premier Radoslavoff Monday to make counter proposals to those believed to have been offered by the entente representatives. It is reported that they told the premier then that Germany and Austria had definitely determined to invade Serbia and open a road to Turkey.

Congress May Meet in October.

Chicago, Aug. 13.—Congress may be convened as early as October, according to Senator James Hamilton Lewis, who has returned to his home from Washington. Desire on the part of the administration and the political leaders to clear the desks of legislative work before the national convention of next year is the reason ascribed by the Illinois senator.

Found With Fatal Stroke.

Standish, Mich., Aug. 13.—Mrs. M. B. Reeves, aged 68, was found in a dying condition from a stroke of paralysis and lived but one hour.

On Warpath for Auto Users.

Lansing, Mich., Aug. 13.—Auditor General Fuller is on the warpath against some of the state employes who use automobiles.

Albion Charter Election November 11.

Albion, Mich., Aug. 13.—November 11 is the date set for Albion's special charter election.

Killed in Mine.

Iron River, Mich., Aug. 13.—Orestel King was killed in the Forbes mine by fall of ground.

Hey, Farmer

Before selling your Hay, get our offer,

Remember we are builders and sell Lumber and Coal and all Building Supplies.

Write or phone and always call on

Lenawee Lumber & Supply Co.
Phone 57. TECUMSEH, MICH.

Churngold
Is just as good these hot days.

Churngold
Solves the hot weather problem.

Churngold
Is always good.

We guarantee every pound that we sell to be satisfactory.

PHONE 3 F. D. AVERY

Try The
McDermott's Daisy Market
FOR
All kinds of Meat and Fowls.
PRICES ALL RIGHT.

You can be Free

from kidney and bladder trouble, rheumatism, stiff joints, and muscles, old age or tired feelings, throat, stomach and bowel troubles by its use or money refunded.

SAN-YAK

is the greatest rectifier for the blood and skin yet known. Greasy skin with pimples, blotches, eruptions or scrofula easily cleared away. Its use leaves the blood and skin as pure as the lillies. SAN-JAK for the stomach, nerves and blood is the best the world ever saw. SAN-JAK prevents the excessive flow of poison of fluid into the blood from the super renal glands near the kidneys, causing the arteries to harden in the years past 50. This preventative keeps the arteries soft and flexible, giving flexibility to the muscles as in youth.

You can feel well and active at any age from 60 to 90 years. Man should die from old age, not from diseased tissue. Mothers and daughters can avoid many dangerous operations by the use of this wonderful medicine. The use of SAN-JAK for pain in the back and abdomen greatly lessens the danger of appendicitis. $1.00 per bottle. Get SAN-JAK at

B. J. PULVER, Tecumseh

5% NET

No fees or expenses out and no taxes to pay. An investment unexcelled for safety, convenience and rate of income.

Checks Sent Semi-Annually
Withdrawal on 30 Days Notice

Our record, 25 years of success, assets over one million and a quarter dollars. Write for financial statement and booklet giving full particulars

CAPITAL SAVINGS & LOAN ASS'N
Lansing, Mich.

Or Call on S. P. HOSMER, Tecumseh.

3
OILS ANYTHING
CLEANS, POLISHES EVERYTHING
PREVENTS RUST EVERYWHERE

[illegible]

3-IN-ONE OIL COMPANY

THE TECUMSEH HERALD

GERTRUDE A. STACY, ESTATE
FRANK S. TURNER, PUBLISHER.

SUBSCRIPTION RATES

IN LENAWEE COUNTY
One year, payment in advance.............$1.00
One year, payment after three months.. 1.25

OUTSIDE LENAWEE COUNTY
One year, pa ent in advance..........$1.25
One year, pa after three months.. 1.50
There will b ation from above Rates

Entered at the postoffice at Tecumseh, Mich., class mail matter

Telephone No. 36.

Deafness Cannot be Cured

By local applications as they cannot reach the diseased portion of the ear. There is only one way to cure deafness and that is by constitutional remedies. Deafness is caused by an inflamed condition of the mucous lining of the Eustachian Tube. When this tube is inflamed you have a rumbling sound and imperfect hearing and when it is entirely closed, Deafness is the result, and unless the inflammation can be taken and this tube restored to its normal condition, hearing will be destroyed forever; nine cases out of ten are caused by Catarrh, which is nothing but an inflamed condition of the mucous surfaces

We will give One Hundred Dollars for any case of Deafness (caused by catarrh) that cannot be cured by Hall's Catarrh Cure. Send for circulars, free.

F. J. CHENEY & Co., Toledo, Ohio.

Sold by Druggists, 75c.

Take Hall's Family Pills for constipation. adv

Two Common Summer Ailments

Thousands of hay fever and asthma victims who are not able to go to the mountains find relief in Foley's Honey and Tar Compound. It allays the inflammation, soothes and heals raw and rasping bronchial tubes and helps to overcome difficulty in breathing and makes sound refreshing sleep possible. Sold everywhere in Tecumseh. advt

An Effective Cough Treatment

One-fourth to one teaspoonful of Dr. King's New Discovery, taken as needed, will soothe and check Coughs Colds and the more dangerous Bronchial and Lung Ailments. You can't afford to take the risk of serious illness, when so cheap and simple a remedy as Dr. King's New Discovery is obtainable. Go to your Druggist to-day, get a bottle of Dr King's New Discovery, start the treatment at once. You will be gratified for the relief and cure obtained advt

Brakeman was Cured

F. A. Wootsey, Jacksonville, Texas, writes: "I was down with kidney trouble and rheumatism; had a backache all the time and was tired of living. I took Foley Kidney Pills and was thoroughly cured." Thousands have written similar letters. Foley Kidney Pills are tonic in effect and act promptly. Sold everywhere in Tecumseh. advt

Thirty-Six for 25 Cents

Dr. King's New Life Pills are now supplied in well-corked glass bottles, containing 36 sugar coated white pills, for 25c. One pill with a glass of water before retiring is an average dose. Easy and pleasant to take. Effective and positi in results. Cheap and economical to use. Get a bottle to day, take a dose to-night—your Constipation will be relieved in the morning. 36 for 25c., at all Druggists. ad

Take Out the Ashes

Uremia is due to the circulation in the system of poison and waste products that should be removed from the blood by the kidneys. If the ashes are not removed the fire dies and the machinery stops. So with the waste products of the system. Foley Kidney Pills help the kidneys remove waste matter that causes rheumatism aches and pains, stiff joints and sore muscles. Sold everywhere in Tecumseh. advt

A Medicine Chest For 25c.

In this chest you have an excellent remedy for Toothace, Bruises, Sprains, Stiff Neck, Backache, Neuralgia, Rheumatism and for most emergencies. One 25c. bottle of Sloan's Liniment does it all—this because these ailments are symptoms, not disease, and are caused by congestion and inflammation. If you doubt, ask those who use Sloan's Liniment, or better still, buy a 25c. bottle and prove it. All Druggists. adv

Sluggish Liver Causes Trouble

The discomfort and dangers of hot weather are doubled if the liver is sluggish and the bowels inactive. Foley Cathartic Tablets are prompt, wholesome and effective in action without griping or pain. If you feel lazy and languid, bloated or overfull, a Foley Cathartic Tablet will help you. Stout persons welcome the light and free feeling they bring.

Sold everywhere in Tecumseh. adv

Children's Summer Colds

It is wrong to neglect a cold at any time because it weakens the system and lays the sufferer open to attack from other diseases. Wet feet, sudden changes in temperature and sleeping uncovered at night cause many children's colds in summer. Foley's Honey and Tar Compound gives sure and prompt relief. Sold everywhere in Tecumseh. advt

Constipation Causes Most Ill.

Accumulated waste in your thirty feet of bowels causes absorption of poisons, tends to produce fevers, upsets digestion. You belch gas, feel stuffy, irritable, almost cranky. It isn't you—its your condition. Eliminate this poisonous waste by taking one or two Dr. King's New Life Pills tonight. Enjoy a full, free bowel movement in the morning—you feel so grateful. Get an original bottle, containing 36 pills, from your Druggist to-day for 25c. adv

Arden Drama Company

A dramatic company organized and sent out by Elias Day of the Lyceum Arts Conservatory of Chicago. President Alonzo E. Wilson says they are fully equal to Maude Adams' company, barring Miss Adams herself; an exceptional group of people exceptionally well prepared and a wonderful program afternoon and night of the third day of the Chautauqua.

TECUMSEH CHAUTAUQUA, SEPTEMBER 5—10

BOOTH LOWREY.

Booth Lowrey, who knows all the good stories that the south has coined and who is said to speak with the power of Sam Jones and the happiness of Bob Taylor. A philosopher whose thought is highly illustrated and made most entertaining by a remarkable gift

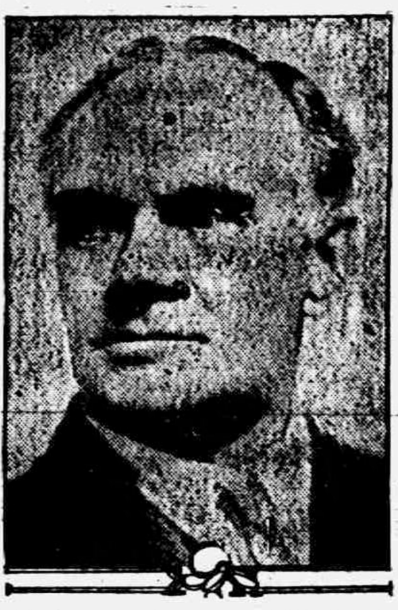

of humor. He has been returned more times than any other southern speaker to scores of towns in his native land. A great and interesting attraction.

Night of the first day of the Chautauqua.

IRENE MARGARET CULLISON.

Miss Irene Margaret Cullison, graduate of the Chicago Training School For Playground Workers, district manager for the American Institute of Child Life, on the administrative board of which such men as David Starr Jordan, G. Stanley Hall and Ben Lindsey are serving, is a celebrated story teller

and playground leader of much experience and great success. She is also the author of a story book for children published by the American Institute of Child Life, entitled "Mother Goose Finger Plays." Under her direction fourteen young women, all of whom are graduate playground experts, will direct organized play for the benefit of the children and their friends in more than 200 communities this summer.

The Fate of the Oneida.

One of the most extraordinary catastrophies that have befallen vessels of the United States destroyed the sloop of war Oneida in 1869. She was bound homeward with a jolly ship's company eager to see wives and sweethearts and native land once more, when not far out of port she was struck by the British steamer Bombay coming in. The stem of the Bombay cut off the stern of the Oneida. The ship was sinking rapidly, and guns of distress were immediately fired, but the Bombay steamed on her way and left the vessel to her doom. She went down, and all but one or two of her crew were drowned. The captain of the Bombay gave no other reason for his conduct than that he had Lady Eyre, the wife of a distinguished British satrap, on board and did not wish to disturb her nerves with scenes of shipwreck. He was mobbed when he reached Yokohama, dismissed from the service, socially tabooed from that time on and died in disgrace a year or two later.

The Obstacles to Evil.

In the constitution of our nature a limit has been fixed to the triumph of evil. Falsity in theory is everywhere confronted by the facts which present themselves to every man's observation. A lie has no power to change the ordinances of God. Every day discloses its utter worthlessness until it fades away from our recollection and is numbered among the things that were. The indissoluble connection which our Creator has established between vice and misery tends also continually to arrest the progress of evil and to render odious whatever would render evil attractive.—Francis Wayland.

104 YEARS AGO

Does any one know where Pomfret is? We have in the office a day book of the year 1811. The front part has been utilized as a Scrap book but there are a number of pages with the entries in good condition the ink holding its color well.

The prices are all in Shillings and pence, and it is quite interesting to note some of them, especially as in most every entry there was either gin or rum. The store was a general one as groceries and dry goods have equal attention. March 19 1811 Dr. Thos. Hubbard is charged with 10c postage paid on a letter.

It would interest any one to call in, and look over the book as it is in wonderful condition for its age 104 years.

WM. PILLSBURY

Wm. Pillsbury was born June 5th 1865 in Hemlock, Livingston Co N. Y. and departed this life at his home in Benton Harbor, August 1, 1915 aged 50 years 1 month 20 days after a lingering illness of two years.

He was the oldest and only son of James H. and Nellie Pillsbury having three sisters Mrs. Ida McEvoy, Mrs Millie Holmes and Mrs. Ola Long. He came to Michigan with his parents when but 7 years of age settling on a farm in Livingston where he lived twelve years moving from there to Locust, Pitsford township where he spent most of his boyhood years and where he lost both father and mother.

October 29 1892 he was married to Miss Effie Howard to this union were born two daughters Nellie and Venita Later they moved to Tecumseh where they lived till about a year ago, when they moved to Benton Harbor.

He was an honest upright citizen, beloved by his friends and all who knew him giving deeds of kindness and kind words to all. His every thought was how to make his home happy. He often said he would like to get better, but it was Gods will. He was a member of the Masonic order and the Modern Woodmen. His wife, two daughters, a son-in-law and two sisters with a large circle of friends mourn him.

Circles.

Circles are things in which people move and reason.

Those who move in circles imagine that they make the world go round, and those who reason in circles are positive of it. However, a wheel is really the only thing that can move in a circle and get anywhere.

The periphery of the face makes a circle, every part of which is equally distant from a point within, called the scenter.

Society has circles, especially under its eyes. Those who move in social circles move because they are so uneasy they cannot keep still.

Marital jars and connubial pugilism influence the belief that the family circle might frequently be termed a ring with equal appropriateness.

The girl who has many graceful curves generally has a large circle of admirers.—Life.

A Prose Poem on Mackerel.

I can't overemphasize the beauty of these fish. You must see them for yourself to grasp the reason for my enthusiasm.

Examine them. Look at the shape of them.

See their graceful lines, built like a torpedo for speed.

Look at that fine, solid nose, that beautiful firm back, that powerful two blade propeller shaped tail.

Study the stripes and dots.

Like the human finger print, each mackerel possesses an individualistic design.

No two were ever seen alike. The variations are simply infinite. The flesh is fit for the gods!

What a thing of beauty a mackerel is!—New York Globe.

A Warm Invitation.

The supreme court of Illinois in Aniger versus the people of Illinois, 84 Ill., 486, held that the following was not a challenge to fight a duel, but seemed rather to invite one:

"Sir—It appears that a nife is your feverite of settling fuses and if so bea the case you can consider that it will sute me you are a Cowerd and dareent to except of my offer. I want the same chanse of sharpenin' mi nife you can set the day and I will be on hand • • • come uplike a man chuse your man an I will chuse mine this thing must be settled iam not a cowerd."—Chicago Tribune.

CITIZENS OF TECUMSEH

Last year you seemed so well pleased with the Chautauqua program that sixty men signed their names to a contract which would guarantee a chautauqua for 1915. The program for [illegible] entirely new. I have word from some of the places where the same program has been given this year and the reports are very favorable. So we are assured that we will have a good thing.

Now I want to explain how you can help the guarentors who have made possible this years chautauqua. If you buy a season ticket, which for adults is $1.50 and for youths between 8 and 15 is $1.00. The money all goes to the Tecumseh committee. If you buy single admission tickets, three-fourths go to the company furnishing the program. Besides if you were to go to every session it would cost you $4.00 by the single admission rate, whereas by buying a season ticket you secure the 12 lectures and entertainments for $1.50. Will you all take this matter to heart and purchase your season ticket early thereby relieving the anxiety of those in charge.

Tickets can be had at both banks and nearly all the business men have taken some to dispose of. Please do not wait to be asked to purchase your tickets but purchase them this week.

The Date is September 5—10.

The Chautauqua will be held in a large tent and at the same place as last year.

W. B. HARTZOG,
Manager.

UNDERWOOD—EXELBY REUNION

The Underwood—Exelby reunion was held Saturday, August 14, at the home of Mr. and Mrs. Will Osterhout with about a hundred in attendance.

A large canvas tent was raised on the lawn where a bountiful picnic dinner was served. Later a fine program of music, recitations and speeches was given.

Guests were present from Ann Arbor, Detroit, Britton, Deerfield, Columbus Grove and other towns. The day was a most delightful one and the renewing of old friendships and the remembrance of the days of long ago was enjoyed by everyone present.

ENTERTAINED

Mrs. Howard Bredow very pleasantly entertained a party of friends at her home on West Chicago St. Friday afternoon. 500 furnished the amusement of the hour, prizes being awarded to Mrs. F. S. Turner and Mrs. Emily Hall.

Those who were present to enjoy her hospitality were Mesdames, R. S. Moore, Harry Moore, Floyd Elliott, Emily Hall, F. S. Anderson, C H Williamson, F S. Turner, H. S. Wilson, F. G. Lewis, P. B. Hardy and Miss Ethel Garlinghouse. The out of town guests were Miss Gussie Turner of Flint and Mrs. Frank Osborn and daughter Margaret of Columbus Ohio, Dainty refreshments were served at the close of the games followed by social visiting.

As the guests departed they voted Mrs Bredow a fine entertainer and the afternoon a delightful one.

MAPES FAMILY REUNION

The 18th reunion of the Mapes family was held at the home of Mr. and Mrs N. A. Bailey Wednesday August 11 with 54 members in attendance.

At noon a splendid dinner was served, after which a business meeting was held with Arthur Mapes presiding in the absence of the President. The following officers were elected for the coming year,

Pres.,—A P. Hardy, Tipton
Vice Pres.,—A. Mapes, Madison
Sec., and Treas.,—Mrs. A Bailey Adrian,

A short program was then given.

Music—Luena Mapes
Rec.,—Corinne Mapes
Song,—Mrs. Sarah Turner
Rec.,—Leola Hardy
Music—Mrs. A. Mapes
Rec.,—E. Mapes

Mr. and Mrs. Ben Emery extended an invitation for next year which was unanimously accepted. After a social hour ice cream and cake were served after which the guests began taking leave. Guests were present from Devils Lake, Woodstock, Rome, Tipton, Madison, Jasper, Adrian, North Adrian. All join in the hope that they may meet another year.

BRITTON

Mr. and Mrs. William Curry and two sons Glenn and Jay, Mrs. Emma Bannister returned home Thursday evening [illegible] in Lapeer, Dryden and Detroit.

Webb Calhoun, wife and son of Adrian spent Friday with Mr. and Mrs. L. J. Britton.

C. D. Zeluff and wife spent Friday in Ypsilanti.

Ray Smith was in Ann Arbor Friday on business.

L. J Britton, C. D. Zeluff and J. D. Martin attended the National Convention of Rural Mail Carriers in Detroit Thursday.

Miss Julia Craig is still reported very ill.

Arthur J. Lee and wife are here from Memphis, Tenn. visiting his brother A. W. Lee. They will make their future home in Toledo.

Mrs. William Filter and Miss Lydia Price were Tecumseh visitors Friday.

G, W. Clark was in Detroit Thusday on business.

Arthur Bam, wife and two children of Tipton spent Friday with his parents Mr. and Mrs. Henry Bam.

Mrs. F. E. Morrell and Winnifred spent the latter part of the week visiting relatives in Ridgeway.

Warren Underwood and wife, Dale Allen, wife and baby Virginia spent the latter part of the week at Wamplers lake.

Miss Lucile Richards of Dundee returned home Friday after a few days visit with Miss Ina Frear.

Rev. Chas. Bragg, wife and daughter Theo of Yale came Monday for a visit with her mother Mrs. James Hindes and other relatives.

Mrs. Alice McCrate and three children of Columbus Grove, Ohio came Friday for a few days visit with relatives.

Mrs. Earl Babcock and baby Paul came Wednesday from Ann Arbor for a visit with relatives here.

C. L. Brown was in Port Huron Wednesday on business.

Mrs. Glenn Burcroff spent Friday in Ridgeway the guest of Mrs. Don Peters.

Miss Delia Allen left Wednesday for an indefinite stay with her sister in Denver, Colorado.

CLINTON

Carl Parker was a Detroit visitor Wednesday.

Mrs Sullivan of Lansing and Mrs. McGuire of Toledo have been visiting relatives this week.

Mrs. Alma Tate entertained several ladies for tea Saturday honoring Mrs Ida Holmes Pollard and Mrs. E. A. Clark of Los Angeles, Calif.

Ed Parker returned Friday from a few days business trip of New York City.

Mr. and Mrs. Clifford Bauer and son left Tuesday night for their home at Wheeling W. Va.

Mrs. E. A. Clark entertained at her farm home Wednesday, Mesdames Jno. Heesen and Carrie McCollum of Tecumseh, Mrs. Alma Tate, Mrs. J. V Amspoker, Mrs. F. L. Underwood and Miss Robin Clark.

Several of the young ladies enjoyed a potluck supper at the home of Miss Maude Starrett Friday.

Mrs. F. L. Woodward, Miss Kate Van Tuyle Edna Winder were over Sunday guests of Mrs. E B. Stetler and family of Adrian.

Percy VanTuyle is on the sick list.

Mrs. E. A. Clark and granddaughter left Sunday for Chicago enroute to their home at Los Angeles, California

Word was received here of the death and burial of Mrs. Franklin Kress Mathews at Portland, Oregon.

Mrs. Wade Jones who is at their cottage at Sand Lake has been entertaining Miss Ethel Slayton of Ann Arbor, Mrs H. S. Temple and son and Miss Louise Erskine of Tecumseh

Mr and Mrs. Lyle Crane of Portland have been visiting relatives in Tecumseh and Clinton for several days. Mr. Crane returned home Thursday but Mrs. Crane remained for a longer visit with her sister Mrs. D. W. Reed and family. Mr. Crane is a brother of Mrs Elroy Zimmerman.

SUITS FOR FALL
ARE GOING TO BE IT.

Styles have been set and we are now ready to show you a

Large Assortment

of the Latest Creations in Ladies, & Misses Suits at $18.00, $25.00, and $35.00. We are giving better values than ever before.

Come in and pick out your suit now while the assortment is big. We will gladly lay it away for you until wanted.

All Alterations Free.

Let us show you the New Fall Silks and Dress Goods

Come in Wednesday and get an Asbestos Mat Free

The Webster Anderson Co.
Tecumseh, Michigan.

We give and redeem Merchants' Discount Stamps—the Red Stamp.

UNFORTUNATE ACCIDENT

Mrs. Robert Quackenbush went to Raisin Friday morning to visit her daughter Mrs. Floyd Powell. About 9 o'clock Mrs. Powell suggested that they drive to the home of her uncle Will Grey a mile and a half distant to visit with the grandmother who keeps house for her son.

As they neared the house they heard groans from the bed room, where they found Mrs. Grey on the bed with a broken hip. She had her mornings work done up and was combing her hair when she fell with the above result. She was alone at the time of the accident and but for their timely coming would have been alone until noon when her son would come for his dinner.

Doctors were summoned at once, but were unable to set the break, but made her as comfortable as possible. The accident was most unfortunate as Mrs. Grey is well along in the eighties and has not the vitality to withstand the shock as she would have if younger.

CLASSIFIED ADS

ROOFING—This is the nineth year that I have been in the roofing business, and no fault has been found. I shall continue to sell the same. If any of my roofing does not give satisfaction please report to me and I will fix it free of charge. Roof paint for sale.
J. W. Owen, adv.

JUNK! JUNK!—I will pay the best price for rags, rubbers, papers and magazines, Phone 372., will come for them.
D. Gerthner Maumee St.

WANTED—Second hand auto or light truck in exchange for neat little house and lot in Adrian address E. Herald office.

FOR SALE—One Reo 1915 touring One 1914 Studebaker 6. Both cars in excellent condition. If interested call and see us.
Big Chief Garage adv

FOR SALE OR EXCHANGE—If you wish to trade your home in Tecumseh or small farm near town for stock farm. Address Box 99 Route 2. Tecumseh Mich.

FOR SALE—I have for sale the house and lot of B, F. Snyder situate on Union Street, two doors south of Chicago Street. The house is complete in every respect, and in order to close the estate of Harriett B. Snyder, this property can be purchased at a very reasonable price
G. A. RATHBUN

FOR SALE—Choice potatoes delivered to any part of the city for 65c in bushel lots. Drop a card. P. O. box 254.

FOR SALE—3 good work horses 1 driving horse 2 single buggies and 2 sets of harness If interested call in and see us.
Big Chief Garage.

FOR SALE—Nice new potatoes 50c bu delivered to your home. Also a few choice broilers. E. H. Ahrens, Brownville.

FOR SALE—House and lot (6x18) with good barn. Chicken house and corn crib, house furnace heated and electric lights. Also good well and large cistern. This is a bargain for quick sale. Also Burch plow, cultivator, buggy pole and milk cans for sale.
E. D. Brown D. D. S.

WANTED—Position in private family, doing housework. Inquire of Clare Beland. Phone 602.

FOR SALE AT A BARGAIN

My residence on Pottawatamie St. large lot 6x15 rods, hot water heating, hot and cold, soft water for bath and kitchen, City water and sewer connections, electric lights for house and barn large barn for six horses, house arranged for two families with six rooms for each besides wood shed and store rooms.

A building lot corner of Pottawatamie and Maumee streets.

C. A. SLAYTON, adv

YOU TAKE NO CHANCES!
Shumate Razors are Guaranteed for Life
For Sale by
W. L. COLLER.

Ford

Are You Thinking Seriously?

If you are why not let us help you out, buying a car is like buying any other commodity, its getting the most value for money expended, is it not?

You can travel the world over and no where can you find a car at its price that will stand up and give you the day after day service that the Ford car will, any owner of a higher priced car will acknowledge that fact.

There is only one way to figure in buying a car and that is to make it a part of your business equipment, save you a lot of time and give you all kinds of pleasure.

Ford Touring Car, (F O B Detroit)..............$440
Ford Roadster " $390

Tecumseh "Big Chief" Garage
PHONE 289

The Secret of a Good Figure often lies in the brassiere. Hundreds of thousands of women wear the Bien-Jolie Brassiere for the reason that they regard it as necessary as a corset. It supports the bust and back and gives the figure the youthful outline fashion decrees.

BIEN JOLIE BRASSIERES are the daintiest, most serviceable garments imaginable. Only the best of materials are used—for instance, "Walohn", a flexible boning of great durability—absolutely rustless—permitting laundering without removal.

They come in all styles, and your local Dry Goods dealer will show them to you on request. If he does not carry them, he can easily get them for you by writing to us. Send for an illustrated booklet showing styles that are in high favor.

BENJAMIN & JOHNES
50 Warren Street Newark, N. J.

Fill your home atmosphere with exquisite lasting fragrance—

ED. PINAUD'S LILAC

The great French perfume, winner of highest international awards. Each drop as sweet and fragrant as the living Lilac blossom. A celebrated connoisseur said: "I don't see how you can sell such a remarkable perfume for 75 cents a bottle"—and remember each bottle contains 6 oz.—it is wonderful value. Try it. Ask your dealer today for ED. PINAUD'S LILAC. For 10 cents our American offices will send you a testing bottle. Write today.

PARFUMERIE ED. PINAUD, Dept M ED. PINAUD Bldg., New York

A Domestic Tiff.

"Why do you persist in propping your feet up on the veranda railing?" asked Mrs. Cobbles.

"I suggest it's just my contrary nature," answered Mr. Cobbles. "The veranda railing is one thing you have never been able to put where I can't find it."—Birmingham Age-Herald.

Due to Be Shocked.

"He has a great shock coming to him in a little while."

"Who has?"

"The new groom. All his friends have been telling him that two can live as cheaply as one."—Detroit Free Press.

Hard Times.

"In financial trouble? What is it?"

"Oh, I promised to pay Brown $10 today, and I've got it, and he knows I've got it, and he knows I know he knows I've got it!"—Boston Journal.

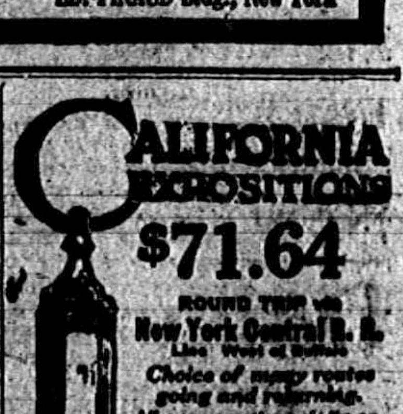

CALIFORNIA EXPOSITIONS
$71.64
ROUND TRIP via New York Central R. R.
Lines West of Buffalo
Choice of many routes going and returning.
All your questions gladly answered. Call or address
Ticket Agent

TECUMSEH BARGAIN DAY

Wednesday, August 18th

Band Concert
7 to 9 P. M.
On Main Four Corners

VAUDEVILLE ENTERTAINMENT
7 to 9 P. M.
ON MAIN STREET

All Stores Open
on
Wednesday Evening

BIG CHIEF GARAGE
Agents for
Ford, Buick and Chalmers Cars
Accessories, Supplies and Expert Repair Work.

For Bargain Day Only:
Special on Cut Outs at 10% Off

LUMBER
Everything that a new up-to-date concern should in stock, we have
British Columbia 5x Shingles Suit
our customers because they have merit.
Let us figure your bills first, last and all the time.
TECUMSEH LUMBER CO.
Per Moore Bros.

Special for Wednesday
Tecumseh Co-operative Ass'n
Wednesday Special:
HIGH GRADE KEROSENE OIL
at 8c per gal., put up in steel drums.
Goods marked in plain figures. Come in and stock up for the season's use. ONE DAY ONLY.
C. D. BEEBE, Manager.

SUNBEAM : STUDIO
and Coller's Art Store
J. LESTER COLLER, Proprietor.
Special price on ready made picture frames.
Art Pictures and Picture Frames

We want your New Wheat
We have fumigated the mill, reground the rolls, and want to supply you with your year's flour.
The Wm. Hayden Milling Co.

The Spayde Shoe Co.
Wednesday Special:
$1.00 off on any Ladies' Pumps or Oxfords above $2.50.

George Coscarelli
FRESH CANDY, TOBACCO and CIGARS
LOOK! LOOK!
Special for Wednesday, Aug. 18:
Price on Bananas, extra fancy 15c per doz. or two for 25c. Melons 20c, 25c and the best 30c each. We carry the best line of fancy candies.
Give us a trial and you will be sure to call again.

L. E. Temple & Co.
Farm Implements, Fuel and Building Material
Special for Wednesday:
$2.00 to $5.00 discount on Power or Electric Washers.

Hotel Barrett
FISH
Fish for Wednesday's Special
Served Wednesday afternoon and evening at
New Lunch Room

Daisy Market
JAS. McDERMOTT
Phone No. 64.
Special for Wednesday:
Everything in meats, fish and market supplies. Prices always right.

Ida B. Chase
Novelty Store
Hosiery Croquet Sets
For Wednesday:
Special Prices on Bake Dishes and Cassaroles.

F. D. Avery
Phone 39
Wednesday Special:
25c bottle Seeley Lemon or Vanilla Extract. Only 15c

SMALL SUMS
deposited in this bank are paid the same rate of interest as large ones—3 per cent if left one month. Money deposited on or before the 5th of the month draws interest from the first of that month. YOUR ACCOUNT—large or small—will be welcomed at
The Lilley State Bank
TECUMSEH, MICHIGAN.
"The Bank with the Chime Clock."

The Same Old Fellow The Same Old Way	Good Goods
The Same Old Motto	Living Profits

Special for Wednesday, August 18:
A pair of $4.00 Shoes FREE to the first person who can get them on and wear them.
J. J. Belcher, Shoeman
and Shoe Mender

The Store with the Red Front
GET THE HABIT
You will never regret it if you get the habit of coming after our Wenesday Specials.
The Tribolet Co.
5 and 10c Store

BROWN & CO.
COAL AND WOOD
Hides, Furs, Grain, Seeds, Feed, Implements, Fence, Harness, Etc.
Wednesday Only:
We have a supply of Jackson fence. Will close it out on Bargain Day at cost.

The People's Store
WM. PALMAN, Manager.
Special for Wednesday:
$2.00 Women's White Poplin Button Shoes at . . . 98c

SATTERTHWAITE BROS.
Special discount on JOINTED FISH RODS, BAITS, LINES, REELS and all TACKLE SPECIALTIES, also on HAMMOCKS.
Wednesday—One Day Only!

C. A. Wright & Son
DRUGGISTS
Special for Wednesday:
Nyal's Kidney Pills
25c size 19c - - - 50c size 39c

E. J. LOWRY
Clean Groceries, Fruits and Vegetables
Special for Wednesday:
Best Red Alaska Salmon at 15c per can. Regular 18c grade.

We want to See You in Tecumseh

We want you to know all the Tecumseh merchants.

We want you to see what good stores we have in Tecumseh.

We want you to become better acquainted and to show you that your dollar will go as far or farther here than in any other place.

For these reasons the Merchants of Tecumseh have banded together and inaugurated

A Special Bargain Day

each week on Wednesday.

Each merchant will offer at an attractively low price some one article, giving you the benefit each Wednesday of about 50 extra special values in Tecumseh.

Vaudeville Entertainment

Wednesday, August 18, 1915
On the Corners from 7 to 9 O'clock.

BAND CONCERT
The Band will play from 7 to 9 P. M.
John Pennington will sing.

Lenawee Lumber & Supply Co.
With their electric equipped mill are putting out money and labor saving
READY CUT HOUSES
doing all kinds of MILL AND JOB WORK, on short notice, and have added a General Contracting department to their business. Bring in your plans for estimate.
QUALITY COAL for Threshing. Phone 57.
Iron Fence Posts at 10% Discount.

Fred Rosacrans & Sons
LISTEN!
Any Wash Dress in our stock for
Wednesday Special:
Choice at $1.98.

Tecumseh CANDY Kitchen
FOR YOUR
Ice Cream and Candies Always Fresh
Special for Bargain Day:
Three packages of Gum for 10c.

E. J. Peters & Co.
Jewelry, Cut Glass, Silverware, Stationery and High Grade China
We offer for Wednesday the biggest bargain yet.
Don't fail to visit our store on Bargain Day.

Heesens'
THE
Clothiers, Hatters and Furnishers
Special for Wednesday:
1-4 Off on Raincoats

ALDRICH and SON
The Ferndell Grocery
Wednesday Only:
Uncle Sam's Macaroni, Spaghetti or Noodles at 7c per package.

SERVICE & SON
Furniture and Undertaking
SPECIAL—for Wednesday, August 18:
Special on DINING TABLES at 15% Off

The WEBSTER ANDERSON CO.
Dry Goods, Carpets, Ladies' Ready-to-Wear, Millinery.
Special for Wednesday, Aug. 18:
500 9in. asbestos mats. The most handy thing in a household. These are free--one to a customer as long as they last Wednesday.

Hay's City Bakery
Ice Cream and Confectionery
MADE WELL BREAD
Phone 99
Just Try "Made Well"
A prize with every 10c loaf of bread.
Special—Wednesday only

GLARK'S MARKET
Choice Meats of all kinds
Witherell Block Phone 158
Special for Wednesday, August 18:
Salt Back Pork, Home Cured at . . . 12c per lb

Anderson Grocery Co.
Everything in Groceries and Fruits
Everything in Jergin's Fine Toilet Soaps.
Wednesday Snap:
Ivory soap 4c per cake.

Williamson Bros.
Fancy Groceries, Provisions and Dressed Poultry.
Special for Bargain Day:
25 lb. sack 1900 Flour for 81c

B. J. PULVER'S
Rexall • Drug • Store
Drugs, Books, Paints, Wall Paper, Stationery
Special for Wednesday:
25c package of Rexall Foot Powder with each 25c package of Rexall Corn Solvent.

"RED INNERSHU"
make tires 75 per cent stronger—increases durability 100 per cent. Tires wear through both rubber and fabric, right down to the innershu, not enough left of them for junk.
Certificate of Guaranty. The red "Innershu" is guaranteed absolutely, blow out proof. Will prevent 90 per cent of all punctures, will double mileage. We install them free.
AUTO ***GARLINGHOUSE*** TAXI
Garage and Livery

McGANN & BOWEN
One Price Clothiers
Special for Wednesday:
All Poros—Knit Underwear and Atheletic Union Suits 1-4 Off

Gastons
☐ Wednesday, Aug. 18:
Anything in Gaston's window
$1.00

JONES,
Clothiers, Tailors, Hatters and Furnishers
1-4 Off on Children's Clothing
For Wednesday Only

WHEN YOU NEED FUNDS apply to your bank who will be ready to accommodate you.
Tecumseh State Savings Bank
looks after the needs of its customers at all times.

J. R. NYLAND
GOOD SHOES
An especially low price on summer foot wear.
For Bargain Day Only

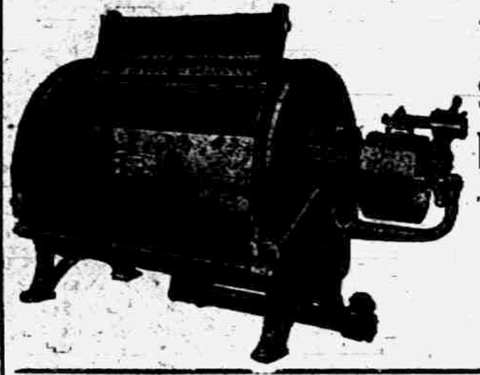

Tecumseh Steam Laundry
This is the machine that washes your clothes.
Phone 176.

CAMPBELL
GOOD CLOTHES. CARE
is vital to the life of your garments. We clean, press and repair them in the most painstaking manner.
THE WAY YOU LIKE IT.

G. M. GILBERT
Quality Grocery
Groceries, Fresh Vegetables and Fruits.
Flake White Soap at 4c per bar.
Wednesday Only

W. L. Coller
Fishing Tackle, Bicycles, Hammocks, Candy, Cigars and Tobacco
1 lb. box of Chocolate Coated Carmels at 39c.
Wednesday Only:
See the new Caille five speed portable motor for boats, on sale at our store.

GUY E. BELDING
Furniture and Undertaking
Pianos, Sewing Machines, Trunks, Bags, Suit Cases.
Odd Pieces of Furniture
at Special Bargain Prices.
Watch our window.

THE FORESTER'S DAUGHTER

A ROMANCE OF THE BEAR TOOTH RANGE

By HAMLIN GARLAND

Copyright, 1914, by Hamlin Garland

She hastened to interpose. "Let me do that, daddy, Mr. Norcross is badly used up. You see, we started down here late yesterday afternoon. It was raining and horribly muddy, and I took the wrong trail. The darkness caught us, and we didn't reach the station till nearly midnight."

Wayland acknowledged his weakness. "I guess I made a mistake, supervisor; I'm not fitted for this strenuous life."

McFarlane was quick to understand. "I didn't intend to pitchfork you into the forest life quite so suddenly," he said. "Don't give up yet awhile. You'll harden to it."

"Here comes Tony," said Berrie. "He'll look after the ponies."

Nevertheless Wayland went out, believing that Berrie wished to be alone with her father for a short time.

As he took his seat McFarlane said: "You stayed in camp till yesterday afternoon, did you?"

"Yes, we were expecting you every moment."

He saw nothing in this to remark upon. "Did it snow at the lake?"

"Yes, a little; it mostly rained."

"It stormed up on the divide like a January blizzard. When did Moore and his party arrive?"

"About 10 o'clock this morning."

"I'll ride right up and see them. What about the outfit? That's at the lake, I reckon?"

"Yes, I was just sending Tony after it. But, father, if you go up to Moore's camp don't say too much about what has happened. Don't tell them just when you took the back trail and just how long Wayland and I were in camp."

"Why not?"

She reddened with confusion. "Because— You know what an old gossip Mrs. Belden is. I don't want her to know. She's an awful talker, and our being together up there all that time will give her a chance."

A light broke in on the supervisor's brain. In the midst of his preoccupation as a forester he suddenly became the father. His eyes narrowed and his face darkened. "That's so. The old rip could make a whole lot of capital out of your being left in camp that way. At the same time I don't believe in dodging. The worst thing we could do would be to try to blind the trail. Was Tony here last night when you came?"

"No; he was down the valley after his mail."

His face darkened again. "That's another piece of bad luck too. How much does the old woman know at present?"

"Nothing at all."

"Didn't she cross examine you?"

"Sure she did, but Wayland side tracked her. Of course it only delays things. She'll know all about it sooner or later. She's great at putting two and two together. Two and two with her always make five."

McFarlane mused. "Cliff will be plumb crazy if she gets his ear first."

"I don't care anything about Cliff, daddy. I don't care what he thinks or does if he will only let Wayland alone."

"See here, daughter, you do seem to be terribly interested in this tourist."

"He's the finest man I ever knew, father."

He looked at her with tender, trusting glance. "He isn't your kind, daughter. He's a nice clean boy, but he's different. He don't belong in our world. He's only just stopping here. Don't forget that."

"I'm not forgetting that, daddy. I know he's different. That's why I like him." After a pause she added: "Nobody could have been nicer all through these days than he has been. He was like a brother."

McFarlane fixed a keen glance upon her. "Has he said anything to you? Did you come to an understanding?"

Her eyes fell. "Not the way you mean, daddy, but I think he—likes me. But do you know who he is? He's the son of W. W. Norcross, that big Michigan lumberman."

McFarlane started. "How do you know that?"

"Mr. Moore asked him if he was any relation to W. W. Norcross, and he said, 'Yes, a son.' You should have seen how that Moore girl changed her tune the moment he admitted that. She'd been very free with him up to that time. But when she found out he was a rich man's son she became as quiet and innocent as a kitten. I hate her! She's a deceitful snip!"

"Well, now, daughter, that being the case, it's all the more certain that he don't belong to our world, and you mustn't fix your mind on keeping him here."

"A girl can't help fixing her mind, daddy."

"Or changing it." He smiled a little. "You used to like Cliff. You liked him well enough to promise to marry him."

"I know I did. But I despise him now."

"Poor Cliff! But the thing we've got to guard against is old lady Belden's tongue. She and that Belden gang have it in for me, and all that has kept them from open war has been Cliff's relationship to you. They'll take a keen delight in making the worst of all this camping business." McFarlane was now very grave. "I wish your mother was here this minute. I guess we had better cut out this timber cruise and go right back."

"No, you mustn't do that. That would only make more talk. Go on with your plans. I'll stay here with you. It won't take you but a couple of days to do the work, and Wayland needs the rest."

"But suppose Cliff hears of this business between you and Norcross and comes galloping over the ridge?"

"Well, let him. He has no claim on me."

He rose uneasily. "It's all mighty risky business, and it's my fault. I should never have permitted you to start on this trip."

"Don't you worry about me, daddy. I'll pull through somehow. Anybody that knows me will understand how little there is in—in old lady Belden's gab. I've had a beautiful trip, and I won't let her nor anybody else spoil it for me."

Wayland was down on the bridge leaning over the rail listening to the song of the water.

McFarlane approached gravely, but when he spoke it was in his usual soft monotone. "Mr. Norcross," he began, with candid inflection, "I am very sorry to say it, but I wish you and my daughter had never started on this trip."

"I know what you mean, supervisor, and I feel as you do about it. Of course none of us foresaw any such complication as this, but now that we are snarled up in it we'll have to make the best of it. No one of us is to blame. It was all accidental."

The youth's frank words and his sympathetic voice disarmed McFarlane completely. Even the slight resentment he felt melted away. "It's no use saying 'if,'" he remarked at length. "What we've got to meet is Seth Belden's report—Berrie has cut loose from Cliff, and he's red headed already. When he drops on to this story, when he learns that I had to chase back after the horses and that you and Berrie were alone together for three days, he'll have a fine club to swing, and he'll swing it, and Alec will help him. They're all waiting a chance to get me, and they're mean enough to get me through my girl."

"What can I do?" asked Wayland.

McFarlane pondered. "I'll try to head off Marm Belden and I'll have a talk with Moore. He's a pretty reasonable chap."

"But you forget there's another tale bearer. Moore's daughter is with them."

"That's so. I'd forgotten her. Good Lord, we are in for it! There's no use trying to cover anything up."

Here was the place for Norcross to speak up and say, "Never mind, I'm going to ask Berrie to be my wife." But he couldn't do it. Something rose in his throat which prevented speech. A strange repugnance, a kind of sullen resentment at being forced into a declaration kept him silent, and McFarlane, disappointed, wondering and hurt, kept silence also.

Norcross was the first to speak. "Of course those who know your daughter will not listen for an instant to the story of an unclean old thing like Mrs. Belden."

"I'm not so sure about that," replied the father gloomily. "People always listen to such stories, and a girl always gets the worst of a situation like this. Berrie's been brought up to take care of herself, and she's kept clear of criticism so far, but with Cliff on edge and this old rip snooping around"— His mind suddenly changed. "Your being the son of a rich man won't help any. Why didn't you tell me who you were?"

"I didn't think it necessary. What difference does it make? I have nothing to do with my father's business. His notions of forest speculation are not mine."

"It would have made a difference with me, and it might have made a difference with Berrie. She mightn't have been so free with you at the start if she'd known who you were. You looked sick and kind of lonesome, and that worked on her sympathy."

"I was sick and I was lonesome, and she has been very sweet and lovely to me, and it breaks my heart to think that her kindness and your friendship should bring all this trouble and suspicion upon her. Let's go up to the Moore camp and have it out with them. I'll make any statement you think best."

"I reckon the less said about it the better," responded the older man. "I'm going up to the camp, but not to talk about my daughter."

"How can you help it? They'll force the topic."

"If they do I'll force them to let it alone," retorted McFarlane, but he went away disappointed and sorrowful.

When the supervisor returned from the camp something in his manner revealed the fact that the situation had not improved.

"They forced me into a corner," he said peevishly. "I lied out of one night, but they know that you were here last night. Of course they were respectful enough so long as I had an eye on them, but their tongues are wagging now."

As bedtime drew near Settle took a blanket and went to the corral, and Berrie insisted that her father and Wayland occupy the bunk.

Norcross protested, but the supervisor said: "Let her alone. She's better able to sleep on the floor than either of us."

This was perfectly true; but, in spite of his bruised and aching body, the youth would gladly have taken her place beside the stove. It seemed pitifully unjust that she should have this physical hardship in addition to her uneasiness of mind.

Berea suffered a restless night, the most painful and broken she had known in all her life. She acknowledged that Siona Moore was prettier and that she stood more nearly on Wayland's plane than herself, but the realization of this fact did not bring surrender. She was not of that temper. All her life she had been called upon to combat the elements, to hold her own amid rude men and inconsiderate women, and she had no intention of yielding her place to a pert coquette, no matter what the gossips might say.

"She shall not have her way with Wayland," she decided. "I know what she wants—she wants him at her side tomorrow. But I will not have it so. She is trying to get him away from me."

The more she dwelt on this the hotter her jealous fever burned. The floor on which she lay was full of knots. She could not lose herself in sleep, tired as she was. The planks no longer turned their soft spots to her flesh, and she rolled from side to side in torment.

Her plan of action was simple. "I shall go home tomorrow and take Wayland with me. I will not have him going with that girl; that's settled."

The hard trip of the day before had seemingly done him no permanent injury. On the contrary, a few hours' rest had almost restored him to his normal self. "Tomorrow he will be able to ride again." And this thought reconciled her to her hard bed. She did not look beyond the long, delicious day which they must spend in returning to the Springs.

She fell asleep at last and was awakened only by her father tinkering about the stove.

CHAPTER XI.

The Camp on the Pass.

As soon as she was alone with her father Berrie said, "I'm going home today, dad."

"Going home! What for?"

"I've had enough of it."

He glanced at her bed on the floor. "I can't say I blame you any."

"Oh, I don't mind sleeping on the floor," she replied. "But I want to get back. I don't want to meet those women. Another thing, you'd better use Mr. Norcross at the Springs instead of leaving him here with Tony."

"Why so?"

"Well, he isn't quite well enough to run the risk. It's a long way from here to a doctor."

"He 'pears to be on deck this morning. Besides, I haven't anything in the office to offer him."

"Then send him up to Meeker. Landon needs help, and he's a better forester than Tony anyway."

"I don't know but you're right. Landon is almost as good a hustler as Tony and a much better forester. I thought of sending Norcross up there at first, but he told me that Frank and his gang had it in for him. Of course he's only nominally in the service, but I want him to begin right."

Berrie went further. "I want him to ride back with me today."

He looked at her with grave inquiry. "Do you think that a wise thing to do? Won't that make more talk?"

"We'll start early and ride straight through."

"You'll have to go by Lost lake, and that means a long, hard hike. Can he stand it?"

"If I find we can't make it I'll pull into a ranch. But I'm sure we can."

When Wayland came in the supervisor inquired, "Do you feel able to ride back over the hill today?"

"Entirely so. It isn't the riding that uses me up, it is the walking, and, besides, as a candidate for promotion I must obey orders—especially orders to march."

They breakfasted hurriedly and while McFarlane and Tony were bringing in the horses Wayland and Berrie set the cabin to rights. Working thus side by side, she recovered her dominion over him and at the same time regained her own cheerful self confidence.

"You're a wonder!" he exclaimed as he watched her deft adjustment of the dishes and furniture. "You're ambidextrous."

"I have to be to hold my job," she laughingly replied. "A feller must play all the parts when he's up here."

It was still early morning as they mounted and set off up the trail, but Moore's camp was astir, and as McFarlane turned in—much against Berrie's will—the lumberman and his daughter both came out to meet them. "Come in and have some breakfast," said Siona, with cordial inclusiveness, while her eyes met Wayland's glance with mocking glee.

"Thank you," said McFarlane, "we can't stop. I'm going to set my daughter over the divide. She has had enough camping, and Norcross is pretty well battered up, so I'm going to help them across. I'll be back tonight and we'll take our turn up the valley tomorrow. Nash will be here then."

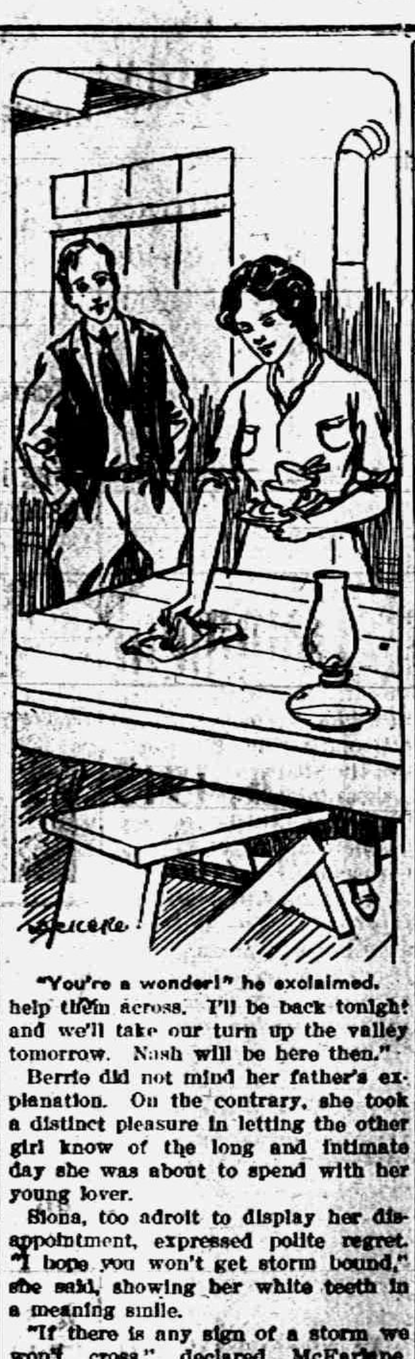

"You're a wonder!" he exclaimed.

Berrie did not mind her father's explanation. On the contrary, she took a distinct pleasure in letting the other girl know of the long and intimate day she was about to spend with her young lover.

Siona, too adroit to display her disappointment, expressed polite regret. "I hope you won't get storm bound," she said, showing her white teeth in a meaning smile.

"If there is any sign of a storm we won't cross," declared McFarlane. "We're going round by the lower pass, anyhow. If I'm not here by dark you may know I've stayed to set 'em down at the mill."

There was charm in Siona's alert poise and in the neatness of her camp dress. Her dainty tent, with its stools and rugs, made the wilderness seem but a park. She reminded Norcross of the troops of tourists of the Tyrol, and her tent was of a kind to harmonize with the tea houses on the path to the summit of the Matterhorn. Then, too something triumphantly feminine shone in her bright eyes and glowed in softly rounded cheeks. Her hand was little and pointed, not fitted like Berrie's for tightening a cinch or wielding an ax, and as he said "Goodby" he added, "I hope I shall see you again soon," and at the moment he meant it.

TO BE CONTINUED

---

75 SIMON · SIMPLE · AND · "BEN-GAL"

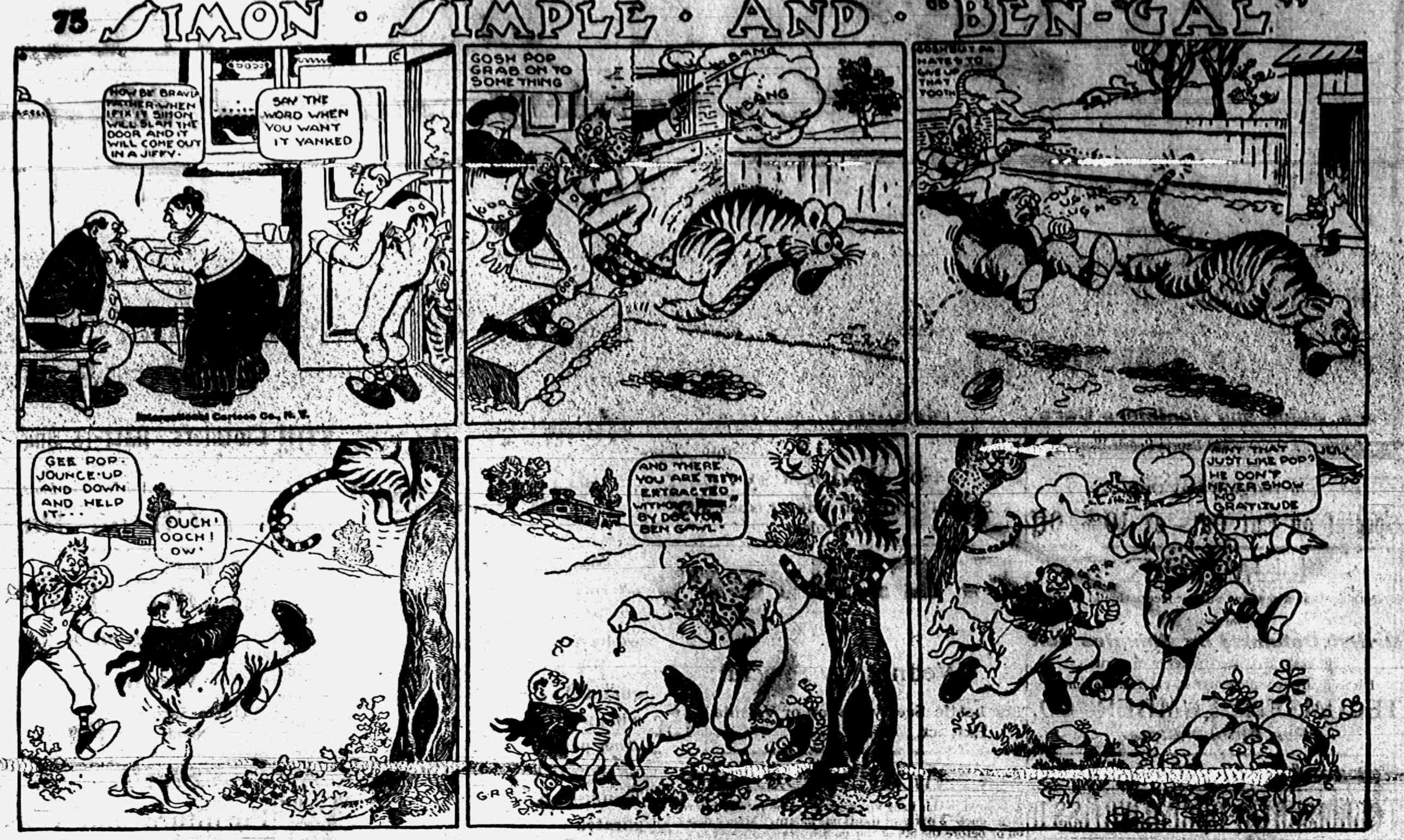

HOW BE BRAVE FATHER—WHEN I FIX IT SIMON WILL SLAM THE DOOR AND IT WILL COME OUT IN A JIFFY.
SAY THE WORD WHEN YOU WANT IT YANKED
International Cartoon Co., N. Y.
GOSH POP GRAB ON TO SOMETHING
BANG
BANG
GOSH BUT PA HATES TO GIVE UP THAT TOOTH
GEE POP JOUNCE UP AND DOWN AND HELP IT...
OUCH! OOCH! OW!
AND THERE YOU ARE TEETH EXTRACTED WITHOUT PAIN BY DOCTOR BEN GAWL
G.R.R.
AIN'T THAT JUST LIKE POP? HE DON'T NEVER SHOW NO GRATITUDE
GRR

Silent Love.

I'd love to love a dumb girl;
It surely would be grand;
She couldn't scream for father
Because I'd hold her hand!
—Princeton Tiger.

Strategy.

First Soph—Why on earth have you got your trousers on backward?

Second Soph—Well, you see, they were baggy at the knees and I've got to wear 'em to a dance tonight.—Yale Record.

His Conceit.

Young Willie Green stood on his head,
And as his feet he twirled
He cried: "Ah, ha! Just look at me
A-holding up the world!"
—Judge.

It Was Her Kick.

Merry King Art—Now, just what are your reasons for wishing to resign from the round table?

Sir Lionel—My wife objects to this knight work.—Pelican.

The Variable Sex.

"A designing man I hate," she said
With scornful head erect;
And yet within a year she loved
And wed an architect.
—Exchange.

A Lot of Difference.

What is the difference between a sewing machine and a kiss?

"One sews seams nice, and the other seems so nice."—Pittsburgh Press.

Hints For the Crochet Worker

Decorations For Towels.

Vandyke Border.—Abbreviations: Ch., chain; d.c., double crochet; tr., treble. Materials: Crochet cotton No. 24 and a No. 4½ steel crochet hook.

Pierce holes along the edge of the towel on the wrong side a quarter of an inch apart and work the border straight on to the material.

First Row.—1 d.c. into first hole, * 6 ch., 1 d.c. into next hole, and repeat from * all along, 1 ch., turn.

Second Row.—* 9 d.c. into each of three loops of chain, 5 d.c. into next loop, 6 ch., turn, 1 d.c. into fifth double crochet of first loop, 6 ch., 1 d.c. into fifth double crochet of next loop, turn, 3 d.c. into first loop of chain, 4 ch., 1 d. c. on last double crochet made, to form a picot, 6 d.c. into same loop, 5 d. c. into next loop of chain, 6 ch., turn, 1 d.c. into fifth double crochet of loop at left, turn, 5 d.c. into loop, 4 ch., 1 d.c. into last double crochet, 4 d.c. into same loop, 2 d.c. into next loop at left, 4 ch., 1 d.c. into last double crochet made, 2 d.c. into same loop, 4 d.c. into last loop at left, and repeat from * all along.

Narrow Lace.—Materials: Crochet cotton No. 24 and a No. 4½ steel crochet hook. Commence with 23 chain.

First row—1 d.c. into sixth chain from hook, 1 d.c. into next chain, * 3 ch., miss two chain, 1 d.c. into each of the next two chain; repeat from * three times more, 5 ch., turn.

Second row—2 d.c. into first loop of three chain, * 3 ch., 2 d.c. into next loop of three chain; repeat from * to end of row, the last double crochet being worked into the loop of five chain which turned the row, 5 ch., turn, and repeat from the commencement of second row.

For the Edge—Work 1 d.c. into first space, * 3 tr. into next space, 5 ch., 1 d.c. on last treble made, 5 ch., another double crochet on same treble, 3 tr. into same space, 1 d.c. into next space, and repeat from * all along.

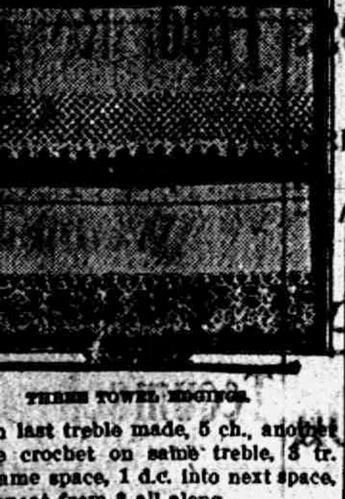

THREE TOWEL EDGINGS.

Fan Lace.—Materials: Crochet cotton No. 16 and a No. 4 steel crochet hook. Work chain the width of the towel, add 6 ch.

First row—1 tr. into fifth chain from hook, * 1 ch., hook, * 1 ch., miss 4 ch., 1 tr. into next, 2 ch., 1 tr. into same place; repeat from * all along, 5 ch., turn.

Second row—1 tr. into first space, * 1 ch., 1 tr. into same space, 3 ch., 1 tr. into same space, 1 ch., 1 tr. into same place, 3 ch., miss one space, 1 tr. into next space; repeat from * all along, 5 ch., turn.

Third row—Miss two treble, 1 tr. into next space, * 1 ch., 1 tr. into same space, 3 ch., 1 tr. into same space, 1 ch., 1 tr. into same sapce, 3 ch., 1 tr. into center space of next group, and repeat from * all along, 1 ch., turn.

Fourth row—1 tr. into center space of first group, * 5 ch., 1 d.c. under the top of the treble just made, 1 tr. into same space, and continue making these treble with picot at top until there are six all in the same space, 1 d.c. under the chain between the groups, 1 tr. into center space of next group, and repeat from * all along.

Useful Crochet Edging.—Abbreviations: ch., chain; d. c., double crochet; tr., treble. This narrow crochet edging is useful for trimming lingerie of all kinds, and is illustrated actual width. Materials: White crochet cotton No. 40 and a No. 6 steel hook. Begin with 10 chain and join into a ring with a slip-stitch.

First row—11 d. c. into ring, 4 ch., turn.

Second row—Miss one double crochet, 1 d. c. in next, 4 ch., miss one double crochet, 1 d. c. in next; repeat from * three times, 4 ch., turn.

Third row—* 1 d. c. in next hole of four chain, 4 ch., 1 d. c. in same hole, 4 ch.; repeat from * twice, 1 d. c. in next hole, 8 ch., 1 d. c. in next, 1 ch., turn.

Fourth row—11 d. c. into loop of eight chain, 4 ch., turn.

Fifth row—Miss one double crochet, 1 d. c. in next, * 4 ch., miss one double crochet, 1 d. c. in next; repeat from * three times, 4 ch., turn.

Repeat the third, fourth and fifth rows once, and at the end of the eighth row only make 2 ch., to turn.

Ninth row—Like the third after the two chain to turn previous row are worked; work a double crochet into the second loop of previous fan on same side, then work 1 ch., and proceed as usual for third row. Work the fourth and fifth rows as usual, then to continue length of lace work from third to fifth row, joining each fan at beginning of third row as described.

Border—Join the thread on to the first loop of a fan and work 3 ch. (for one treble); * 5 ch., miss a loop, 1 tr. in next, 5 ch., miss a loop, 1 tr. in next (on next fan), and repeat from * along the length of lace.

Second row—5 d. c. in loop of five chain, 1 d. c., in treble, 7 d. c. in loop of six chain, 1 d. c. in treble, and repeat.

Roumania.

The population of Roumania is about 6,000,000 and is composed of four distinct divisions or departments—the Moldavian and Oltenic, who are tall, fine men, many being exceedingly handsome, and who are principally mountaineers, and the Valachie and the Dobridge, who are mostly of Turkish origin. The population also includes 200,000 gypsies. There are believed to be about 4,000,000 Roumanians outside the Roumanian kingdom.

Exposition Coins.

The San Francisco mint has struck 25,000 "exposition coins," which, although offered for sale at double their value, are rapidly finding their way into the hands of collectors. They range from fifty dollar gold pieces down to half dollars. The fifty dollar gold piece—the first coin of that denomination ever authorized by congress—bears on the obverse side the head of a laborer and on the reverse side two dolphins.

Russia's New Port.

An important railroad is being built northward from Petrograd to a point on the Arctic ocean near the Norwegian frontier, about 500 miles west of Archangel, on a portion of the arctic coast line reached by the end of the gulf stream, which makes the climate at that point much milder than at Archangel. A port will be created there that should never become icebound, as Archangel is in winter.

PRACTICAL HEALTH HINT.

Diet For Diabetics.

Dr. Arnold Lorand of Carlsbad, a famous specialist in diabetes and author of a book on the subject, says that the following foods may be eaten by persons suffering from a tendency to diabetes: Milk, rice, eggs, green vegetables in large quantities, especially spinach; white fleshed fish, cakes made of buckwheat from which the cellulose has been removed, macaroni, spaghetti, butter, small quantities of rye and graham bread, potatoes (fried or in the form of salad), oyster plant, cauliflower, salads, apples cooked or raw, strawberries, cranberries, huckleberries, oranges and most fruits.

The same authority forbids the following: Sugar, meat, meat soups, lentils, peas and beans (except the string beans), most of the cereals, white bread, candy, beer and other alcoholic drinks.

If some sweetening be desired in coffee and tea saccharin may be used, but it should be remembered that this is more than 600 times as sweet as sugar, so a very minute quantity of it is enough.

PRACTICAL HEALTH HINT.

Best Antiseptic Ointment.

Drs. Robert A. Keilty and Jesse E. Packer of Philadelphia have been making a careful analysis of the antiseptic qualities of the various substances used for keeping wounds clean.

The antiseptic for general use that they find gives the best results and that they recommend in the Journal of the American Medical Association is made as follows:

Thymol and tricresol, of each 10 per cent in a base composed of, castor oil, 70 parts; white wax, 20 parts, and spermaceti, 10 parts.

The recipe as given can be put up by any druggist and is inexpensive.

MADE THE MAGNATE WILT.

His Old Schoolmate Put a Crimp In His Peppery Temper.

The magnate looked up impatiently from his work.

"Well, my good man," he snapped at the diffident and rural looking visitor who stood twirling his rusty hat, "What can I do for you? Talk fast, please. My time is valuable."

"I guess you don't remember me, Hank," faltered the caller.

The money king frowned as he heard the old name by which none had dared to address him for years.

"You an' me useter go swimmin' together in the ol' town," went on the rustic. "We was boys together an' in purty much the same circumstances. Your dad an' my dad"—

"Yes, yes," interrupted the Croesus impatiently.

"Well, you got a job in the bank, an' I got a job in the grocery store. That made all the diffrunce."

"This is all very—er—interesting, but get to the point. I seem to remember your face, but"—

"Yes, Hank, you got a better start an' left the ol' village, but I kep' a-pluggin' along in the grocery store. It was purty hard to make both ends meet, an' "—

"Well, well! I see—same old story. You want money, I suppose, and"—

"You always was a smart one, Hank. When you left the village you owed $78.03 on a grocery bill. Here's where you come acrost, you darned old skinflint!"—Cleveland Plain Dealer.

The Guilty Party.

We mortals have to swat and shoo
The flies from dawn till dark
'Cause Noah didn't swat the two
That roosted in the ark.
—Woman's Home Companion.

Puzzled.

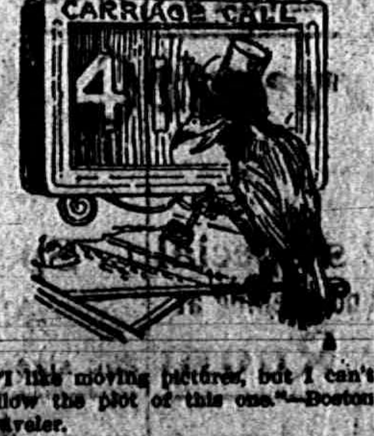

"I like moving pictures, but I can't follow the plot of this one."—Boston Traveler.

An Epigram.

A judge's word must carry weight,
A minister's must marry,
But if a druggist lost his weights
What would apothecarry?
—Cornell Widow.

Too High Toned.

Old Lady (having run upon a street fight)—Dear, dear, can you tell me what's going on there, my man?

Noncombatant—Ho, nuffink, mum, only the bloke wot works the steam roller wants us coves to call 'im a chauffeur.—London Passing Show.

A LAUGH IS A TONIC.

It Aids Digestion and Tends to Good Health and Long Life.

There are people who take life too seriously. They allow their souls to be eaten up with cares and anxieties. Many worries are useless and help nothing. Bits of humor are lost on these persons. They wonder how any one can be so thoughtless about the realities of life.

In all the animal creation laughter is given to man alone, given him, like all other faculties, to make the best of. Laughter, it is true, is not for all times and occasions, but it has its place and is necessary to our well being. A laugh is a cure for many ills. It aids digestion and so tends to good health. It prolongs life. Laughter often settles a disagreement and prevents real troubles. Hard working business and professional men sometimes forget to laugh. The strain of work grips them hard, and they get old before their time.

The ability to see the humorous side of an accident, a mistake or a folly, is a great aid in making life more endurable. Laughter overdone, like all virtues carried to excess, is a vice or a folly. Cultivate your sense of humor. Better to laugh too often than not to laugh often enough.

Who laughs knows no defeat.

—Milwaukee Journal.

BREAKING INTO PRINT.

One Writer's First Little Check and the Way He Spent It.

Richard Harding Davis, says the London Strand Magazine, is one of those fortunate men whose short stories can always command a thousand dollars and over. How he "broke into print" is an interesting little history.

"It was while at Lehigh university," he says, "that I earned my first sum for writing. It was a description of a cane rush at the university, and I sent it to a local paper. It was published, and a few days later I received a check for the large sum of $1.15. I have received larger checks since then, but the biggest of them never gave me the thrill that that one did.

"Just as soon as I cashed that check I sallied out to buy 'something' with it—I had no idea what—and in my search I found two very nice looking candlesticks which, I think, were about the price of the story I had sold. I bought them. They were made of brass and seemed very solid and handsome. One I sent to my mother, and the other I kept for myself. They are still in existence, I believe, a shining witness to the first fracture I made in my youthful endeavor to 'break into print.'"

Fright and White Hair.

The popular belief that the hair of persons laboring under great mental grief or terror changes color seems to be unfounded. Under certain conditions of bodily health the coloring matter of the hair ceases to be supplied, and the hair may consequently become gray or white in a very short time. In these cases, however, it is only the growing hair that has no color, the hair as it gradually rises from the root is gray, while that which is outside the cuticle retains its original color. No well authenticated case of sudden change in the color of the hair is mentioned in the "Transactions of the Royal Society," extending over 200 years, whereas if any such circumstance had occurred it is almost certain it would have been recorded. The case of Marie Antoinette, which is most frequently cited, does not rest upon evidence sufficiently strong to warrant belief.—Philadelphia Press.

Leaning Tower In England.

The famous leaning tower of Pisa has a rival in the Temple tower of Bristol, in England. It is a square tower of early Gothic architecture. All its parts still preserve their normal relative positions without cracks or fissures. The tower, which is about 115 feet high, is five feet out of perpendicular at the summit. There are no records to show whether the inclination was part of the architect's design or whether it is the result of an earthquake or of slow changes in the inclination of the soil. For many years there has been no change in the slope of the tower.

Ready to Wear Sale

Commencing Wednesday, August 18th, **FOR TEN DAYS.** We will place on sale all READY TO WEAR

SUITS—COATS—DRESSES—SKIRTS

PETTICOATS—MUSLIN UNDERWEAR—HOUSE SACQUES—CHILDRENS DRESSES

KIMONAS—AUTO COATS AND SHIRT WAISTS—ALL GO CHEAP

SOME HALF PRICE——SOME LESS THAN HALF PRICE——DON'T MISS THIS CHANCE

Fred Rosacrans & Sons.

Premiums

WITH COFFEE

—SEE OUR—

ALUMINUM COOKING UTENSILS

With RELIANCE COFFEE.

Beautiful China with BREAKFAST BLEND and MOTHER'S COFFEE.

We can please you in Quality and Price on Coffee.

We give BLUE Trading Stamps.

ANDERSON GROCERY CO.

Phone 91.. Successors, Anderson Bros. Macon 'Phone

UNIVERSAL Portland Cement

has largest sale of any cement manufactured. There's a reason. Ask any user. It comes in cloth sacks. . . .

L. E. TEMPLE & CO.

Hercules BED SPRINGS

The kind of spring to buy for REAL RESTFUL REST. Will fit metal or wood bed and has heavy steel frame. Guaranteed to give satisfaction.

Guy E. Belding,

Furniture and Undertaking.

AGENT FOR REO AUTOMOBILES.

Do You Worry?

The good worrier is a poor worker. Men who worry never arrive anywhere. They go by fits and starts. Some time you started a bank account, but you didn't keep it up. You had so many things on your mind. You were worried about this and about that. You hadn't the time to give to piling up money in the bank. Cut that habit of worrying out. Pitch in and work. Bank every dollar you possibly can. Get it into the bank at once. Keep at it and the time will come when you will have no cause to worry.

An account with this bank will aid you in many ways besides the money you will receive in interest.

Your account—large or small—will be appreciated at

The Lilley State Bank,

TECUMSEH, MICH.

THE BANK WITH THE CHIME CLOCK

LOCAL AND PERSONAL

NOTICE

During the summer months, all display advertising matter MUST be in this office before 4 o'clock Friday for Tuesdays issue and on Wednesday for Fridays issue.

Local lines not later than Saturday [illegible] Tuesday, or Thursday morning for Friday, before 9 o'clock.

Rev. F. Hewitt and Tribou LaBaron spent Friday in Toledo.

Mrs. John Spafford of Manchester spent Thursday in Tecumseh

Mrs Lottie Lamkin of Clinton was a Tecumseh visitor Saturday.

Miss Hattie McClue of Jackson visited friends in town last week.

Mrs B C Ellis and Miss Lizzie Beamish are visiting relatives in St. John.

Get your Shoes dolled up at the Barrett House. Shine 10c adv

Miss Helen Anderson left Friday for Mullet Lake for a visit with friends.

Minor Davidson is gaining slowly from his recent illness of rheumatism

See the Daisy Market for poultry adv

Mrs. Leslie Brower left Friday for an extended visit in Jackson and Lansing.

Mrs. John B. Smith of Eaton Rapids was visiting friends in town the last week

Fresh bbl. Norway Mackerel while they last, 5c each, 6 for 25c. Clarks Market. Phone 158. adv

Mike Melonakas and sister Helen were guests of friends in Toledo Thursday.

Fred Field of Hastings came Saturday for a visit with his brother Geo. and family.

Miss Cecil Swift left Monday for Toledo where she will visit her sister for a few days.

Gaston's for wedding presents,

Miss Lizzie Beamish is out from the Webster Anderson Store for a two weeks vacation.

Mrs Oliver Drake of Adrian was the guest of Mrs. J. W. Owen Friday and Saturday

Fresh meats always to be found at he Daisy Market. adv t

Mrs Will Allen of Ridgeway was in town Friday enroute to PawPaw to visit with relatives.

All kinds of pressed meats at the Daisy Market. adv

L O. Hayden is carring a broken arm the result of a misstep and a fall down a flight of stairs.

Regular meeting of Tecumseh Chapter No. 51 O E S. Thursday evening Aug. 19. Initiation.

Frank Osborn of Columbus, O., joined his wife and daughter Saturday for a short visit

Silverware and cut glass galore at Gastons',

Mr. and Mrs. Mariets and daughter of Adrian were guests of Mr. and Mrs. Hiram Westcott Friday.

Mrs. A. J. Bigelow left today for an extended visit with friends in Lapeer Marquette and Flint.

Mrs. Rose Burrow and Miss Alice Owens left Monday on a three days trip to Angola and Ft. Wayne.

Watch, clock and jewelry repairing at Gastons'. adv

Mrs. Chas. Tansley entertained her sisters Mrs. Harry Richard and two daughters a few days last week,

Mr, and Mrs Chas. Benedict have been entertaining Mrs. Raynor Benedict of Detroit for the past week.

Order plums of Wm. Smith—North Maumee St. adv

Mrs Milburn Keyser and son Eugene went to Palmyra Friday to visit her daughter Mrs Lawrence Osborn.

8 cans good peas, corn succotash or tomatoes for 25c at Clarks Market, Phone 158 adv

Wm Palman and wife are entertaining Mrs. B Goodman of Indianapolis and Mrs. Ida Palman of Toledo.

Will Babcock is taking his vacation from E. J. Lowrys store and is spending the week with friends in Ft Wayne.

Fine switches made, cut hair and combings bought at the millinery of Miss Julia A. Hough. adv

Miss Hazel Preston and cousin Miss Edyth Stanley were down from Tipton Thursday and called at the Herald office.

GET YOUR CHAUTAUQUA TICKETS EARLY

With Tecumsehs second Chautauqua only three weeks away it will be well to secure your tickets early. Tickets can be secured at either Bank the Hearld Office or from members of the committee.

Every one who attended the Chautauqua last year was well pleased and with the promise of a better program this year it is bound to be a big success. Remember the date week of Sept. 5 to 10. Six big days with afternoon and evening sessions. Afternoon session will commence at 2:30 and the evening session at 7:30. Ex-Senator Willliam E. Mason who was not able to appear last year on account of illness will be here this year, and will speak on the 4th day.

The program is full of good things good music, lectures and entertainers. Get a program at the Bank and read it over and make your plans to attend. Lets make this years Chautauqua a big success.

Miles Page is quite ill at the home of his parents Mr. and Mrs. Chas. A Page.

Miss Ruth Kloffenstein is taking a two weeks vacation with friends in Detroit and Cleveland.

The Heesen party who have been touring in the East for the past four weeks returned Saturday.

Miss Florence Aten is spending the week in Ft, Wayne with her sister Mr. and Mrs, R. Ridgeway

Mrs, J. Koebbe who had been visiting Mr, and Mrs Rollo Wilkings left for her home in Macon Friday.

Mr. and Mrs. J. W Stringer of Indianapolis motored through Tecumseh Friday and called at the Herald office.

Late novels at Gastons'

Mrs. George Field and children and Mrs Robert McCoy have been spending the past week with their sisters in Macon.

Mrs. R. K. Anderson and two sons spent a few days in Toledo last week with Mr. and Mrs. Lawrence Ketcham and family.

Gastons' for new books.

There was an error of 100 quarts in the report of Mrs. Mattie berries as she picked 620 instead 520 quarts from less than ½ acre of vines

The Misses Gertrude and Margeret Turner have gone to Detroit for a weeks visit with their uncle and aunt Mr. and Mrs Joseph Buchaman.

Gastons' for jewelery repairing. adv

Comfort Chase and two boys left for their home in Dowagiac Friday after a weeks visit with relatives. Mr. Chase taking in Toledo while here.

Mr. and Mrs. John L Frann of Peora, Ill., and Mr and Mrs. Bert M Meyer of Ordway, Colo, are guests at the home of Mr. and Mrs. Leon Rosacrans.

Mr and Mrs. H. B. Haynes of Cuyahoga Falls, O., who were visiting their nephew Frank Snedicor and family left for their home last Thursday morning

Pictorial Review going up Sept. 10 Subscribe now 12 months $1,00, 30 months $2.00, 50 months $3.00. Phone 497, Emma L. Rogers.

Mrs. Ira Culver came Thursday from Hudson to attend the funeral of Jerome Snow. She remained to visit her brother Jas. Updyke until Saturday.

Mr. and Mrs. Dr. Evans and Miss Taylor of Detroit were guests of Miss Dingman last week. The ladies were former teachers here. Mrs. Evans being Miss Welche when here.

A. S. Hughes of Little Rock, Ark., who has been visiting his aunt Mrs. Vance Goheen for the past ten days, left on his return trip Thursday. His aunt accompanied him to Detroit and Chicago.

The Women's Foreign, Women's Home and Standard Bearers, Missionary Societies of the Methodist church will hold a union picnic on the church lawn Thursday afternoon August 19? All friends cordially invited.

The dance at Wamplers Lake last Thursday evening was a very pleasant affair with 30 couple in attendance. Parkers colored orchestra of Columbus, O., furnished the music. Those who attended from Tecumseh were the Misses Ola Hicks, Marion Rosecrans and Lydia Babcock. Messrs Don Smith, Harold Tribolet and Otto Garlinghouse.

Gents Furnishings and Shoes

J. R. NYLAND

About the neatest business place on the street is that conducted by John R Nyland, This spring he put up a steel ceiling and this fall is putting in steam heat. The whole interior shines with new paint and varnish and is very inviting

John was brought up in the shoe business, his father Henry Nyland being a shoe manufacturer and salesman. The latter began to [illegible] sell shoes here in 1857 and in 1862 moved into the store which John now occupies. Nineteen years ago the elder Nyland sold the business to the Karner Bros., but John was not at home in any other business so ten years ago put a new stock in the same building and started in business for himself. He carries a large line of everything in foot wear and pushes particularly the Emerson shoe for men, the Sherwood Shoe Co. and J. & K. shoes for ladies and the Bubb shoes for children, which are most dependable merchandise as J. R. makes that his slogan.

JOHN R. NYLAND

J. R. is now village president, on his second term and like many of our business men a great lodge man. In the business he finds Mrs. Nyland no small help and as ever when the two work together the business is bound to be successful.

J J BELCHER

John J. Belcher and his estimable wife came from Leslie to Tecumseh in 1899 and he opened a shoe store in which business he has been ever since being most ably assisted by Mrs Belcher Since coming on our business street Mr Belcher has moved his stock three times which is said to be as good as a fire To prevent any further conflagration he purchased the building he now occupies which was formerly the Tecumseh State Savings Bank building.

His happy manner and friendliness drew him trade from the first until now he certainly has a splendid business. He is featuring the Walkover goods strongly and has an excellent shoe mender established at the store now.

J. J. BELCHER

"Babies fitted without getting mad."

Mr, Belcher is a strong Republican, being on the county committee at present. His work for the party was recognized at Leslie as under Harrison's administration he was appointed postmaster at that city and a short time ago his brother George who is just as ardent a Democrat was appointed postmaster in the same place,

Our Mr. Belcher claims to give all his attention to the shoe business but Mrs. Belcher assures us that he spends some time with his high bred fowls and shoulders more of the business upon her which she does not consider in the bargain they made so many years ago.

Mr Belcher is president of the Commerce club and assuredly the old town has been waking up since he took the office.

J. M. JONES & SON

For more than 30 years James Jones has been the village tailor as was his father David Jones before him. When the former's son Wade became large enough to work he too was connected with the establishment but he was too restless to be statisfied with just sewing all day. He had to add some thing which would take him up on his feet so to the tailoring establishment he added three years ago a line of gents' furnishing goods. The business increased so rapidly that a larger store became necessary. They moved last August into their present quarters. The large front room makes an excellent show room for their stock [illegible] a man or boy can completely equip himself with the exception of shoes. The back room gives more room for the tailoring department where nine workmen and women are busy nearly all the time.

The Stadium line of ready made clothing is carried in the stock so you can have either Tecumseh made tailoring or that from abroad. They have also a complete line of hats and caps and have a much larger supply of furnishing goods that in the former location. This is tastily displayed in cabinets and silent salesmen and you are waited upon by Allen McNiel most efficiently.

McCANN & BOWEN

It was on April 15, 1893, that James and Thomas McCann opened their retail clothing store on the four corners with a new stock of goods Strangers to nearly everyone in the village they soon made friends and the business was a success from the start as they took for their motto "the one price policy" and made good by it. When they first started, the post office was in the rear room of the building, but in a few years was moved to the first store east. The partition was removed, giving them the whole store and now they find it necessary to use a room above 20 ft square as a store room for extra stock. The large stock of clothing is displayed in cabinets along the west side and on crowded tables the full length of the store while the entire east side is taken up with other men's furnishings.

Some seven years ago one of our Tecumseh boys Percy Bowen by name began clerking for them and liked the business so well that February 19, 1914, he bought out James McCann and since the firm name has been McCann & Bowen. For the whole 22 years the firm has sold principally the Clothcraft line which has never failed to give satisfaction and another feature which has pleased is their custom tailoring, their made to measure suits. You can also find any thing in traveling bags and suit cases at McCann & Bowen's.

HEESEN & HEESEN

Floyd G. Lester J. Heesen purchased the Alva Spayde clothing stock in February, 1906, and opened as a new firm in the Masonic Block known as Heesen & Heesen. They put in the M. Wile & Co. "clothes of quality," and Ed Hemerstein & Co's. "Fit Form clothes" and suits "tailored to measure" also a complete line of gents furnishings and work clothes. F. G. Heesen has held the office of village clerk for two years and also is chief of the fire department Both men are always willing to accommodate their friends in any way and ready to help to the best of their ability in any movement for the benefit of the town, county, church and lodge.

Frank Pratt is taking a few weeks trip to the Panama Exposition. Miss Esther accompanied him. They will visit in Canada and various points in the States and on their return trip will visit Esthers father and family in Prosser, Wash., where she will remain for an extended visit, A neice from Blissfield went with them and will remain in San Francisco for several months with a sister.

SUMMER OUTING GOODS

Base Ball, Tennis, Croquet, Fishing Tackle, Hammocks, Lawn Swings, Paddles and Oars, agency for Old Town Canoes, Anchors, Bicycles and all accessories, Flash Lights and Batteries, Fisk Automobile Tires, Fly Nets, Fly Traps and Spatters.

Satterthwaite Bros.

Two

Chatham Fanning Mills

At Cost.

BROWN & CO.

HOME GROWN CELERY

is extra nice this year. We have a fresh supply every morning.

FRUIT CANS

We have the Mason Can in all sizes and the Chef Double Safety Seal Jars. These are an extra quality can. Try them.

Watch our Wednesday Special Ad. It will interest you.

4 per cent discount on all cash purchases, except sugar.

C. M. GILBERT

PLOWS

Look over our line before you buy and ask why the Janesville Sulky has such a long mouldboard.

Spreaders

We have three styles. Our aim is to give you what you want.

Do not forget us when you buy Fertilizer as we figure we can do you good in more ways than one. That is, Price, Quality and our object in selling it.

TECUMSEH CO-OPERATIVE ASS'N.

By C. D. BEEBE, Mgr.

Dr. N. D. Trask,
Osteopathic Physician,

Special attention given to nervous diseases, rheumatism, stomach and bowel trouble.

Itis Asthma and Catarrhal Deafness.

Office hours, 9 to 12, 1 to 5, and by appointment.

Office over McCann & Bowen's.

A. C. AYLESWORTH,

Licensed Auctioneer, Real Estate, Stock and General Salesman.

Will attend all sales in city or country, at reasonable rates.

Headquarters and all dates made Herald office

Dental Parlors

W. D. REED, D. D. S.
Chicago, St. Tecumseh.
Crown and Bridge work Aluminum Silver and Rubber plates and all of the specialties known to modern dentistry. Gas or vitalized air administered.
Office over Avery & Co's store

DR. E. D. BROWN,
Dentist.

Modern Dentistry of reasonable rates. Painless extraction by use of local or general anaesthetic.

Officers hours 7:45 a. m. to 5 p. m. Saturday evenings 7 to 9. Other evenings by appointment.

Office in DeWolf Block.

Office pohne 192, house phone 182—2r.

C. M. Cooley,

Licensed Auctioneer.

R. F. D. No. 4 Manchester. 15 year successful experience in Jackson, Washtenaw and Lenawee Counties, also practical farmer.

Bell Telephone Clinton exchange.

Rates Reasonable and Satisfaction Guaranteed

IODIDE OF NITROGEN.

An Explosive So Deadly That to Make It Is Suicide.

Explosives are solids which under certain conditions suddenly change into heated gas occupying many times the original space of the solids.

Ordinary gunpowder when fired turns into gas, of which the volume is 4,000 times as great as that of the powder. No wonder the bullet in front of it leaves the muzzle of the rifle in a hurry.

Today there are scores, even hundreds, of different sorts of explosives known to science. Some, such as lyddite, require a very considerable shock to explode them. Others, such as nitroglycerin, are fearfully dangerous to handle, for a few extra degrees of warmth or a very slight jar is sufficient to turn them instantly into gas.

Of the latter type there is nothing quite so unstable as iodide of nitrogen. It has to be made in alcohol. When allowed to dry it appears as a brown powder, and so unstable is this powder that a touch with a feather will set it off. The experiment has been tried of leaving a few grains upon a table mixed with a few grains of sugar. The first bluebottle that flew on the table and began to crawl among the grains caused an explosion.

The mere jarring of the air by a loud shout or a heavy footstep is sufficient to detonate iodide of nitrogen, and it need hardly be added that no one in his senses would attempt to make this terrible stuff. To do so in any quantity would be equivalent to committing suicide.—Pearson's Weekly.

BRINGING UP CHILDREN.

There Are Some Curious Customs In This Queer World.

There has been much discussion over the proper bringing up of children, but ideas continue to differ. And the farther you get away from home the stranger the ideas seem.

The Filipino father cries out with proud delight as his three-year-old girl baby takes her puff at her first cigar.

Among the Seri Indians of the gulf of California the father is the last one expected to have any influence on the children. The mother rules the younger members of the family, and when she must enforce her authority by physical force she calls, not on the father, but on one of her brothers or some other male adult of her family. The father must never chastise his children.

A Navajo father administers punishment to his children very much as any other father does, but the Navajo boy has a means of protection denied to white boys. He has only to catch a rat by his own unaided efforts. From the moment he has accomplished this feat, no matter how young he may be, his father may not lay hands on him.

The children of the Point Barrow Eskimos have special training in politeness to foreigners. In conversing with strangers who make mistakes in the native dalect children must carefully note those mistakes and repeat them, even to imitating the wrong pronunciation of words. To speak correctly in such a case is likely to bring punishment from the parent of the child.—New York Sun.

Retold For Choir Singers.

One of the wealthy members of a fashionable church in Boston approached her pastor with the complaint that she was greatly disturbed by one of her neighbors.

"It's positively unbearable," said she. "That man in the pew in front of us destroys all my devotional and pious feelings when he attempts to sing. Couldn't you ask him to change his pew?"

The good pastor was sorely perplexed. After a few moments' reflection he said:

"Well, I naturally would feel a little delicacy on that score, more especially as I would have to give a reason. But I will tell you what I might do." Here the pastor's face became illuminated with a happy thought. "I might ask him to join the choir."—Harper's Magazine.

BLOCKADED

Every Household in Tecumseh Should Know How To Resist It

If your back aches because the kidneys are blockaded,

You should help the kidneys with their work.

Doan's Kidney Pills are especially weak kidneys.

Recommended by thousands—Here's te[illegible]

Mrs B B. Black, 33 E Henry St., Adrian, Mich, says: "I have taken Doan's Kidney Pills for kidney complaint and have received satisfactory results Another of my family complained of weak and disordered kidneys and I induced him to take Doans Kidney Pills. Since he used this remedy, his condition has improved in every way. I allow the publication of this statement for the benefit of other kidney sufferers and I will be glad to confirm it to anyone who calls on me.

Price 50c at all dealers Don't simply ask for a kidney remedy—get Doan's Kidney Pills the same that Mrs Black had. Foster-Milburn Co., Props. Buffalo. N Y adv

Postponing Old Age

Overworked, weak or diseased kidneys make one feel old before middle age. Rheumatism, aches and pains, too free perspiration of strong odor and other symptoms are warning that the kidneys need help. Foley Kidney Pills make the kidneys strong and active. Sold everywhere in Tecumseh. advt

PARKER'S HAIR BALSAM
A toilet preparation of merit.
Helps to eradicate dandruff.
For Restoring Color and Beauty to Gray or Faded Hair.
50c. and $1.00 at Druggists.

TECUMSEH MARKETS

Corrected Aug. 12 1915

Wheat		1 00 1 03
Flour per bbl		6 60 6 80
Rye		60
Corn (ear)	cwt	1 10
Oats		50
Beans		300
Potatoes		25-30
Butter		27
Eggs		17
Lard		12
Guinea		10
Fowls (live)		10-12
Springers		13-15
Roosters		06
Ducks spring		18
Geese		10
Turkeys		14
Hay		10 00—12 50

POULTRY EXHIBITORS TO BE AWARDED $2,000.

Liberal Cash Prizes Are Offered by Michigan State Fair.

Over $2,000 in cash prizes will be distributed to exhibitors in the poultry department at the State Fair, to be held at Detroit Sept. 6 to 15. In addition, $50 will be presented the county association making the best and largest exhibits and $25 to the association ranking second.

General Manager G. W. Dickinson says there seems to have been a general awakening among city residents as to the benefits to be derived from the raising of poultry, and a large number of the entries to be made this fall will be of birds owned in cities.

"The fascination of poultry raising for both city and country dwellers has been on the increase for several years," says General Manager Dickinson, "and our poultry department exhibition has grown in proportion to the added interest that is being taken in this industry.

"The city man finds that a flock of chickens helps him cut down the cost of living, and the high prices being paid for eggs and fowls make poultry raising profitable for the farmer."

TWENTY EVENTS ON THE STATE FAIR RACE PROGRAM.

Purses Total Over $14,000—Michigan Horses Will Be Entered.

The State Fair races, which will open on Labor day and continue for five days, will attract all the speedy trotters and pacers in the stables of Michigan drivers and owners, according to reports which are being received daily by G. W. Dickinson, general manager of the State Fair.

The races will be held under the auspices of the short ship circuit instead of the grand circuit, this decision having been reached in an effort to encourage the Michigan horsemen to compete in the Detroit events.

"The Fair is for Michigan people, and we want the Michigan horsemen well represented at our races," said Mr. Dickinson today. "While the time made may not be as fast as in the past, the events should be just as closely contested, and the money will go to the Michigan drivers. The races will be held on the half mile track, thus assuring the spectators of a better opportunity of viewing the trotters and pacers from start to finish."

Frigga.

Frigga, from whom Friday is derived, was either a god or a goddess, according to time and country. As a man he was a great hunter and warrior, always represented with a drawn sword in one hand and a bow in the other. In the Scandinavian countries Frigga was called the "Venus of the North," and the sixth day of the week was consecrated to her worship.—London Mail.

A Shade of Doubt.

"What do you think of my graduation essay?" asked the young man.

"Fine!" replied his father. "Only I'm afraid a lot of people are going to be bashful about offering plain wages to a man whose intellect is so much above the average."—Washington Star.

For Nature Students.

The young author, reading a fake animal story to the attentive editor, said:

"Whereupon the woodchuck laughed softly to himself."

"Ah," remarked the editor, "I suppose he indulged in a woodchuckle!"—Chicago News.

Commissioners Notice

STATE OF MICHIGAN, County of Lenawee, ss.

In the matter of the Estate of CAROLINE N. COLVIN, Deceased.

The undersigned having been appointed by the Probate Court of said County, Commissioners to receive, examine and adjust all claims and demands of all persons against the estate of said deceased, do hereby give notice that we will meet for that purpose at the office of Sylvester P. Hosmer in the village of Tecumseh Lenawee County, Michigan, on the 14th day of August, 1915, and on the 15th day of November 1915, at ten o'clock in the forenoon of each of said days.

And that four months from the 14th day of July 1915 are allowed by said Probate Court for the creditors of said estate to present their claims to u[illegible] and allowance.

Dated July 14th, 1915.

Ornan B. Finch,
Sylvester P. Hosmer.
Commissioners

COMMISSIONERS' NOTICE

STATE OF MICHIGAN, County of Lenawee, ss.

In the matter of the Estate of HARRIETT R. SNYDER, Deceased.

The undersigned having been appointed by the Probate Court of said County, Commissioners to receive, examine and adjust all claims and demands of all persons against the estate of said deceased, do hereby give notice that we will meet for that purpose at the office of G. Arthur Rathbun in the village of Tecumseh Lenawee County, Michigan, on the 28th day of August, 1915, and on the 6th day of November 1915 at ten o'clock in the forenoon of each of said days.

And that four months from the 30th day of July 1915 are allowed by said Probate Court for the creditors of said estate to present their claims to us for examination and allowance.

Dated July 31st, 1915.

G. Arthur Rathbun,
James W. Wightman.
Commissioners.

STATE OF MICHIGAN, County of Lenawee, ss.

Probate Court for said County.

At a session of the Probate Court for the County of Lenawee, holden at the Probate Office in the City of Adrian, on the 9th day of August, in the year one thousand nine hundred and fifteen.

Present: Hon. HARRY L. LARWILL, Judge of Probate.

In the matter of the estate of GERTRUDE STACY, Deceased.

On reading and filing the petition of Blanche Turner, executrix, upon the estate of said deceased, alleging that the funeral expenses and debts of said deceased, and the expenses of administration thus far incurred, have been fully paid, and praying that her final administration account may be allowed and for such other order and decree as to this Court shall seem proper.

It is Ordered, That Tuesday the 7th day of September next, at nine o'clock in the forenoon, be assigned for the hearing of said petition.

And it is further Ordered, That a copy of this order be published in the TECUMSEH HERALD a newspaper printed and circulating in said County of Lenawee for three successive weeks previous to said day of hearing.

(A true copy) HARRY L. LARWILL, Judge of Probate.
E. I. LARWILL, Probate Register.

STATE OF MICHIGAN, County of Lenawee ss.

In the matter of the Estate of LIBBIE WELLER, Deceased.

The undersigned having been appointed by the Probate Court of said County, Commissioners to receive, examine and adjust all claims and demands of all persons against the estate of said deceased, do hereby give notice that we will meet for that purpose at the office of Sylvester P. Hosmer in the village of Tecumseh Lenawee County, Michigan, on the 4th day of September 1915, and on the 9th day of December 1915 at two o'clock in the afternoon of each of said days.

And that four months from the 9th day of August, 1915, are allowed by said Probate Court for the creditors of said estate to present their claims to us for examination and allowance.

Dated August 11th 1915.

Sylvester P. Hosmer.
Herbert R. Temple.
Commissioners.

STATE OF MICHIGAN, County of Lenawee, ss.

Probate Court for said County.

At a session of the Probate Court for the County of Lenawee, holden at the Probate Office in the City of Adrian, on the 6th day of August, in the year one thousand nine hundred and fifteen.

Present, HARRY L. LARWILL, Judge of Probate

In the matter of the estate of JACOB CHEEVER, Deceased.

On reading and filing the petition of Sylvester P. Hosmer executor upon the estate of said deceased, alleging that the funeral expenses and debts of said deceased, and the expenses of administration thus far incurred, have been fully paid, and praying that his final administration account may be allowed and for such other order and decree as to this Court shall seem proper.

It is ordered that Tuesday, the 7th day of September next at nine o'clock in the forenoon be assigned for the hearing of said petition

And it is further Ordered, That a copy of this order be published in the Tecumseh Herald, a newspaper printed and circulating in said County of Lenawee, for three successive weeks previous to said day of hearing.

(A true copy) Harry L. Larwill, Judge of Probate
E. I. Larwill, Probate Register.

FOLEY KIDNEY PILLS
FOR BACKACHE KIDNEYS AND BLADDER
Sold Everywhere

WALL PAPERS AND LIGHT.

New Money May Be Wasted by Selecting the Wrong Colors.

"Talk about handing out free gas ranges or renting them out at a nominal rental," said a man in the employ of a gas company; "there is another item that encourages gas consumption, and that is wall papers.

"If I were running the business I would hand out free wall papers. But I would do the choosing. Rich deep greens and browns—they are the colors that bring up your bills and our profits."

How many people realize that a big percentage of their gas money may be sunk into their walls and wasted? It may be only a matter of color of your wall paper whether you light one or three burners.

White walls, of course, absorb the least light, only 30 per cent, but nearly everybody wants some color to meet the eye. A chrome yellow absorbs only 38 per cent. Paper of an orange shade robs you only of 50 per cent of your light.

It is when you get into the reds and greens and browns that the light begins to dim. A dark green wall paper, so restful to the eye, absorbs 82 per cent of the light. And paper of a deep chocolate leaves only 4 per cent of the light rays for use. Its power of absorption is 96 per cent.—New York Sun.

NATURE AS A DESIGNER.

If You Need a Model of Equilibrium Study the Kangaroo.

There was a certain college professor of machine design who was as original in his views as he was able in his subject. One of his pet theories was the interrelation between nature and correct design.

"Boys," he would say, "there has been only one designer who never made a mistake, and the more we study his work the better machines we will build. When you put legs under a machine think of a horse or a cow, and get them as far apart as you can. Don't get too much overhang at either end.

"And, speaking of a counterbalance, study the kangaroo. There is no prettier example of equilibrium in all positions. The further over he leans the more his tail comes into action off the ground. And again, in speaking of general design, wherever possible, try to work for elasticity as against rigidity. You find very little of the rigid in nature, and little trees often survive a gale by bending, where big ones are blown down."

All of which was undoubtedly very true, and made more of an impression on his hearers than some of the more complicated mathematical demonstrations that followed.—John H. Van Deventer in Engineering Magazine.

CORRESPONDENCE

RIDGE ROAD

The fifth annual reunion of the Michigan Florida people will be held in Holloway Saturday Sept. 4. All those who have ever been in Florida and all who are intending to go are invited to be present.

Mrs. Emmet Hendershot, Sec.

TIPTON

Rev. C. H. Brewer, wife and family went to Osseo to attend the wedding of a friend Rev. Brewer to officiate.

Rev. F. A. Blake, wife, daughter Madoline and son Ellsworth of Brighton, Mich., came Wednesday for a visit with friends. They came through in their car.

The Ladies Aid sold ten gallons of ice cream at their social held Tuesday evening at the home of Mr. and Mrs. Howard Evans.

D J. VanValkenburg and son John made a business trip to Adrian Wednesday.

Wm Preston and wife left Wednesday for Crystal Lake where they will spend the balance of the summer, or at least until the hay fever season is over.

The annual reunion of the Densmore family was held at the home of Lavern Harrison Wednesday. About fifty relatives present. An enjoyable time was spent by all. The Helping Hand Society of the M. E. church served the dinner.

Mrs. D. J. Preston is spending a couple of days in Tecumseh.

Mrs. Alice Norcross of Adrian is visiting her daughter Mrs. Clarence Fisher for a few days.

Miss Edith Stanley of Ft. Calhoun, Neb., is visiting her cousin Hazel Preston for a few days. Thursday accompanied by another cousin, Fannie Preston [illegible] to Tecumseh to visit their aunt Mrs. Fred Holmes.

Mrs Mary Whelan is spending a few days in Adrian with friends.

Irving Luce was a Tecumseh caller Thursday.

Mrs. Eliza Crittendan and granddaughter are visiting Mrs. Chauncey Pentecest at Onsted for a few days.

FOLEY KIDNEY PILLS
FOR BACKACHE KIDNEYS AND BLADDER
Sold Everywhere

HOLLOWAY

The Selects to the number of twenty-five gathered at the home of Mr. and Mrs. James Foley Tuesday evening to help their son Harry celebrate his 18th birthday. Dancing and card playing furnished the evenings diversion. Ice cream and cake were served.

Fifteen ladies attended the association at Palmyra Wednesday.

Mrs. M. A. Chaffee of Adrian is visiting her daughter Mr. and Mrs, Ira Wilson.

Mrs. John King of Adrian visited her her son Norman and wife Tuesday.

Wyman Lanning of Toledo is visiting his uncle S J. Wilson and wife.

Mrs. Archie Dawson and two children have returned to their home at Clare after a visit with relatives in this vicinity.

Leslie Becker has returned home from a visit with relatives at Matmoria, Ohio.

Mrs. Joseph Isaccason and children returned to her home in Adrian Tuesday after a visit with her parents Mr. and Mrs. Eugene Drouillard.

Mr. and Mrs. R. N. LaPoint returned home from their trip to California Wednesday.

Miss Leah Howe of Toledo visited Ina Binns last week.

Mrs. Ed. Cunningham and two daughters Marion and Thelma of Portland, Oregon and Mrs. Frank Talcot of Wallington, Conn. are visiting their sister Mrs. F. J. Kopke.

Mrs. Chas. Pfund were called to Chesaning Wednesday by the death of her mother. Her father was buried only a week ago. The neighbors join in their sympathy.

FOLEY CATHARTIC TABLETS
Keep Stomach Sweet - Liver Active - Bowels Regular
Sold Everywhere

NORTH ADRIAN

E. H. Brown and family, Mrs. Walter Slater, Mrs. E. W. Slater and son Gerald, Mr. and Mrs. Frank Treat and two sons attended the Mapes reunion at Nathan Bailey's Wednesday Aug 4.

George Lanning has been suffering with eczema for the past few weeks.

Paul Keyser of Tecumseh is visiting Vern Osborn for a few days.

Ernest Benedict and Miss Beatrice Peffer stole a march on their friends by getting married last Thursday evening at Rev. Perry in Adrian. We wish them a long and happy life.

Mr. and Mrs Orren Benedict, Mr. and Mrs. Ernest Benedict and Roy Benedict attended the Courser reunion by Waldron last Friday returning home Saturday.

Mr. and Mrs. Wm. Jay and Charles Osborn were called to Elkhart, Ind., last Sunday to attend their brother Emery Osborn's funeral who died with cancer of the stomach.

The funeral of Orville Tingley was very largely attended at his home Saturday at 10 a. m. with burial at North Adrian cemetery.

Louis Brown visited his uncle Marcus Brooks and family of Devils Lake from Friday until Sunday evening.

Lawrence Robison and sister Miss Lenna of Rome visited Wm. Jay and family and Charles Osborn and family from Friday until Monday.

People Ask Us
What is the best laxative? Years of experience in selling all kinds leads us to always recommend
Rexall Orderlies
as the safest, surest and most satisfactory. Sold only by us, 10 cents.
B. J. Pulver.

LAYING THE CLOTH.

Table Covers at One Time Were Arranged in Puffs and Folds.

In the twelfth century tablecloths were very large and were always laid on the table double. For a long time they were called "doublers" for that reason. The cloth was first placed so as to touch the floor on the side at which the guests sat; then all that remained was folded so that it just covered the table.

Charles V. had sixty-seven tablecloths, which were from [illegible] to twenty yards long and two yards wide. He had one cloth thirty-two yards long, which had the arms of France embroidered on it in silk. All these were fringed.

In the sixteenth century "doublers" were replaced by two tablecloths, one of which was small and was laid just as we lay ours today. The other, which was put on over it, was large and of beautifully figured linen. It was skillfully folded in such a way that, as one chronicler tells it, "it resembled a winding river, gently ruffled by a little breeze, for among very many little folds were here and there great bubbles."

It must have required much art and care to make dishes, plates, saltcellars, sauce dishes and glasses stand steadily in the midst of this undulating sea and among those "bubbles" and puffy folds. However, the fashion had only a short existence, and toward the latter part of the century a single cloth laid flat and touching the floor on all sides of the table came into general use.

LOST IN A GLACIER.

Fate of a Prospector Who Slipped Into a Crevasse In Alaska.

"In the winter of 1898-9," said Robert O. Losey, "I was one of a party of prospectors in Alaska. We were crossing the Rampart mountains, in central Alaska, on the way to Quail creek, from which locality had come reports of a great gold find. A member of another party near us, in going over the mountains, had broken through a crust of sand and gone down into the crevasse of a glacier.

"He had gone down a distance of thirty-eight or forty feet, where he had lodged. We could [illegible] him, but we heard him and we talked with him. We tried to reach him with a rope and finally tied a pick to the end of the rope, hoping to bring him out. He asked us to quit pulling on the rope; that we were making his position worse. He finally pleaded with us, his voice growing fainter and fainter, to go away and leave him.

"He evidently was freezing, not, as we have heard, a painful death, and he did not want to be bothered. He gave us his name; said he was fifty-four years old and told us to notify his folks at some town in Missouri. We stayed there until we could hear his voice no longer.

"He certainly made a record of being the coolest man, and then he froze to death."—Indianapolis News.

Turning the Tables.

"Turning the tables" in the sense of bringing a countercharge against an accuser has a classic origin. In the days of Augustus Imperator a regular craze seized the men of Rome to compete with one another for the possession of the costliest specimens of a certain description of table made for the most part of Mauritanian wood inlaid with ivory—"mensarum insania," or table mania, as Pliny called it. They were sold at most extravagant prices. When the men accused the ladies of sumptuary extravagance the latter naturally retorted by reference to the money squandered by their lords on these tables and so "turned the tables on them" by throwing them metaphorically in their teeth.

A Remarkable Suicide.

One of the most remarkable cases of suicide was that of the king of Falaba, on the west coast of Africa.

The king was attacked by a Mohammedan force, and, finding resistance impossible, he assembled his family and principal officers and after addressing them and intimating his determination never to accept Mohammedanism and inviting those who did not agree with him to go away, he applied a light to a large quantity of gunpowder collected for the purpose and blew into atoms the palace and all who were in it.

Vanity.

"That man says he wants his picture to look perfectly natural," said the photographer's assistant.

"Make it as handsome as possible," replied the proprietor.

"But he insists that he doesn't want the picture to flatter him."

"He won't think it flatters him. He'll think that at last somebody has managed to catch the way he really looks."—Chicago News.

Girl With a Conscience.

Two little girls walking through a field were afraid of a cow. Said one of them, "Let's go right on and act as if we were not afraid at all." "But wouldn't that be deceiving the cow?" the other little girl expostulated.—Christian Herald.

Rubbing It In.

Proud Dad—I suppose in the course of time baby will be married, even as we were. Mamma—Yes, I suppose she'll throw herself away on some man.—Philadelphia Ledger.

The Point.

"A joke's a joke, but did you ever make anybody laugh by pulling a chair from under him?"

"At least it upsets his gravity."—Baltimore American.

Hard Luck.

"People can talk of their troubles," said Mrs. Wagleigh, "but I think Mrs. Jones has the hardest luck of any one. She is absolutely deprived by nature of enjoying a woman's greatest pleasure. She's a deaf mute and can't talk. She can only use her hands. Now, if that isn't awful tell me what is!"

Mr. Wagleigh looked up from his evening paper. "I met her husband this afternoon," he said, "and he was tickled to pieces. His wife cut her fingers with the bread knife yesterday, and now she can't talk at all."—New York Telegram.

Sign For a Dog.

"I've bought a bulldog," said Parspiff to his friend Lessup, "and I want a motto to put over his kennel. Can you think of one?"

"Why not use a dentist's sign, 'Teeth Inserted Here'?" suggested Lessup.—Kansas City Star.

Unforeseen.

"Really, doctor, the medicine you prescribed for me is splendid. I think I shall be all right in a few days."

"Well, well! Who would have thought it!"—Fliegende Blaetter.

STATE'S CHIEF EXECUTIVE AND REPRESENTATIVE IN CONGRESS TO GIVE ADDRESSES AT STATE FAIR

CONGRESSMAN PATRICK H. KELLEY.

GOVERNOR WOODBRIDGE N. FERRIS.

GENERAL MANAGER G. W. DICKINSON of the State Fair announces that Friday, Sept. 10, will be Michigan day at the State Fair, and Governor Woodbridge N. Ferris and Congressman Patrick H. Kelley of Lansing will be the principal speakers. Both are greatly interested in the work which the State Fair is accomplishing.

NOTED DRIVERS WHO WILL PILOT CARS AT STATE FAIR AUTO RACES

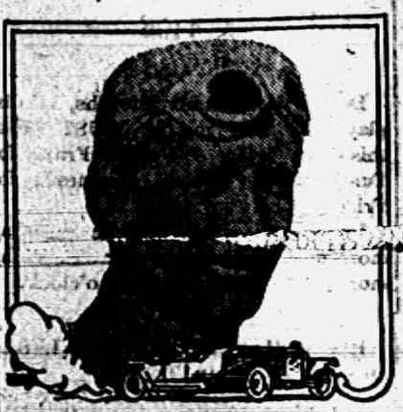

"WILD BILL" ENDICOTT.

LOUIS DISBROW.

NOTED drivers from all over the country will be contestants in the automobile races to be held during the State Fair at Detroit, Sept. 6 to 15.

Cash prizes totaling several thousand dollars will be offered, and it is expected that many records will be broken.

The record for fifty miles on a one mile circular dirt track was made at Detroit by Disbrow in a Simplex, and the race course is noted throughout the country.

Only a few weeks ago "Wild Bill" Endicott was expected to shatter the track record for 100 miles and had covered fifty miles in forty-three minutes, more than two minutes under the record for that distance, when his car crashed through a fence. Endicott, who will be among the drivers of space eating vehicles during the State Fair, asserts that he confidently expects to break several records at Detroit.

The International Motor Contest association, rules of which organization will govern the speed contests at Detroit in September, was organized in May and numbers among its members officers of practically all state fairs in the United States.

"BETTER BABIES FOR MICHIGAN," FAIR'S SLOGAN

Mrs. G. G. Caron to Be Superintendent of Department.

BEAUTY NOT ALONE COUNTS.

Michigan Women Actively Connected With Children's Welfare Movements Will Advise Mothers—Contests For Babies From Towns and Cities.

"Better Babies For Michigan" is the State Fair's slogan.

General Manager G. W. Dickinson of the State Fair announces that Mrs. George G. Caron of Detroit, president of the Detroit board of the Michigan Children's Home society, will be superintendent of the Better Babies' contest to be conducted during the Fair. Hundreds of entries from all sections of Michigan will be made in the contest. Dr. Mary Thompson Stevens of Detroit will be judge at the Better Babies' contest.

"While thousands of dollars have been expended in the improvement of live stock by the federal and state governments, it has been only within the last three years that the United States has given instruction to mothers in the care and training of their boys and girls through the federal children's bureau," said Mrs. Caron today. "We

MRS. GEORGE G. CARON.

aim to supplement this instruction at the State Fair this fall, as we did a year ago, and a child welfare exhibit will be on display. In addition, we will teach the mothers how to care for their children, and there will be a health contest for babies from one to three years of age.

Mere Beauty Doesn't Count.

"The Better Babies' contest is a popular yet scientific movement to insure better babies and a better race. Prizes will be awarded, but mere beauty does not count. Physical and mental development only is to be considered. The Better Babies' contest will teach parents how to improve the physical condition of their childen and arouse interest in the conservation of child life.

"All entries will close at 6 p. m., Sept. 4. Examinations will begin Sept. 8 and continue until Saturday, Sept. 11, at 5 p. m.

"There will be classes for babies from rural districts and towns of less than 1,000 population, for babies from cities and towns of over 1,000 and less than 10,000 population and for babies from cities of over 10,000 population. In addition there will be contests for triplets under two years of age and twins under two years of age. The cash prizes will total nearly $200."

Departments of Contest.

Departments of the Better Babies' contest and the prizes to be awarded follow:

	1st.	2d.	3d.
Babies from rural districts and towns of 1,000 population or less:			
Boy, 1 to 2 years old....	$5.00	$3.00	$2.00
Boy, 2 to 3 years old....	5.00	3.00	2.00
Girl, 1 to 2 years old....	5.00	3.00	2.00
Girl, 2 to 3 years old....	5.00	3.00	2.00
Babies from cities and towns of over 1,000 and less than 10,000 population:			
Boy, 1 to 2 years old....	5.00	3.00	2.00
Boy, 2 to 3 years old....	5.00	3.00	2.00
Girl, 1 to 2 years old....	5.00	3.00	2.00
Girl, 2 to 3 years old....	5.00	3.00	2.00
Babies from cities of over 10,000 population:			
Boy, 1 to 2 years old....	5.00	3.00	2.00
Boy, 2 to 3 years old....	5.00	3.00	2.00
Girl, 1 to 2 years old....	5.00	3.00	2.00
Girl, 2 to 3 years old....	5.00	3.00	2.00
Babies from state at large:			
Triplets, 6 months to 2 years old	15.00	10.00	5.00
Twins, 6 months to 2 years old	10.00	5.00	3.00

CORN RAISING CONTEST FEATURES STATE FAIR.

Farmers in twenty Michigan counties will compete this year for prizes totaling $300, offered by the People's State bank, the First and Old Detroit National bank and the Union Trust company, all of Detroit, in a corn raising contest.

The corn is to be exhibited at the Michigan State Fair at Detroit, Sept. 6-15, and awards will be made by the State Fair judges. First prize for the best bushel of corn raised in each one of the counties will be $10, while the second prize will be $5.

In appropriating money for the prizes the three financial institutions hope to cause greater interest among Michigan farmers in corn raising.

The twenty counties eligible to share in the competition are Wayne, Macomb, Oakland, St. Clair, Sanilac, Huron, Tuscola, Genesee, Livingston, Washtenaw, Monroe, Gratiot, Lenawee, Hillsdale, Jackson, Ingram, Shiawassee, Clinton, Eaton and Saginaw.

Cherry Wood.

Cherry is the wood most used as a backing for the metal plates from which illustrations are printed in magazines and periodicals. It is chosen above all others because it holds its shape, does not warp or twist, works smoothly and does not split.

Not to Be Thought Of.

Certainly some might be foolish enough to call Athens, Thermopylae and Marathon the most famous Greece spots in history, but it would be dangerous.—Judge.

• Be Sure You Get This •
Old Reliable Cough Medicine
Imitations always follow the trail of success. Hundreds of imitations have come and gone since FOLEY'S HONEY AND TAR COMPOUND began 40 years ago, to loosen the grip of coughs and colds.
Be sure you get the genuine
Foley's Honey and Tar Compound
And avoid the substitutes that sound like it.
Here are three easy ways to tell the genuine. 1st—The name of "Foley's." 2nd—The yellow package. 3rd—The Beehive on the yellow package. You cannot get a substitute to do for you what FOLEY'S HONEY AND TAR COMPOUND will do—for coughs, colds, croup, bronchial and lagrippe coughs, throat and lung trouble. Buy it of your druggist and be safe.
* * * EVERY USER IS A FRIEND.
For sale by All Druggists

Whittemore's
Shoe Polishes
FINEST QUALITY LARGEST VARIETY
"GILT EDGE," the only ladies' shoe dressing that positively contains Oil. Blacks, Polishes and Preserves ladies' and children's shoes, shines without rubbing, 25c. "FRENCH GLOSS," 10c.
"DANDY" combination for cleaning and polishing all kinds of russet or tan shoes, 25c. "STAR" size, 10c.
"QUICK WHITE" (in liquid form with sponge) quickly cleans and whitens dirty canvas shoes. 10c. & 25c.
"ALBO" cleans and whitens BUCK, NUBUCK, SUEDE and CANVAS SHOES. In round white cakes packed in zinc boxes, with sponge, 10c. In handsome, large aluminum boxes, with sponge, 25c.
If your dealer does not keep the kind you want, send us the price in stamps for full size package, charges paid.
WHITTEMORE BROS. & CO.,
20-26 Albany Street, Cambridge, Mass.
The Oldest and Largest Manufacturers of Shoe Polishes in the World.

FOLEY KIDNEY PILLS
FOR BACKACHE KIDNEYS AND BLADDER
Sold Everywhere

CHICHESTER S PILLS
DIAMOND BRAND
Beware of Counterfeits. Refuse all Substitutes.
LADIES!
Ask your Druggist for CHI-CHES-TER S DIAMOND BRAND PILLS in RED and GOLD metallic boxes, sealed with Blue Ribbon. TAKE NO OTHER. Buy of your Druggist and ask for CHI-CHES-TER S DIAMOND BRAND PILLS, for twenty-five years regarded as Best, Safest, Always Reliable.
SOLD BY ALL DRUGGISTS
TIME TRIED EVERYWHERE WORTH TESTED

The Twenty Year Test

"Some twenty years ago I used Chamberlain's Colic, Cholera and Diarrhoea Remedy," writes Geo. W. Brock, publisher of the Enterprise Aberdeen, Md. "I discovered that it was a quick and safe cure for diarrhoea. Since then no one can sell me anything said to be 'just as good.' During all these years I have used it and recommended it many times, and it has never disappointed anyone." For sale by all dealers. advt

IF MOTHERS ONLY KNEW

Mother Gray's Sweet Powders for children relieve feverishness, headache, bad stomach, teething disorders move and regulate the bowels and destroy worms. They break up colds in 24 hours. Used by mothers for 26 years. All druggists, 25c. Sample FREE. Address, A. S. Olmsted, Le Roy, N. Y. adv

The Case of L. L. Cantelou

The case of L. L. Cantelou, Clarenton, Texas, is similar to that of many others who have used Chamberlain's Colic, Cholera and Diarrhoea Remedy. He says, "After trying a doctor for several months, and using different kinds of medicine for my wife who had been troubled with severe bowel complaint for several months, I bought a 25c bottle of Chamberlain's Colic, Cholera and Diarrhoea Remedy. After using the second bottle she was entirely cured." For sale by all dealers. advt

Not So Strange After All

You may think it strange that so many people are cured of stomach trouble by Chamberlain's Tablets. You would not, however, if you should give them a trial. They strengthen and invigorate the stomach and enable it to perform its functions naturally. Mrs. Rosie Rish, Wabash, Ind., writes, 'Nothing did me the least good until I began using Chamberlain's Tablets. It is decidedly the best medicine for stomach trouble I have ever used." For sale by all dealers. advt

SHAKE INTO YOUR SHOES

Allen's Foot-Ease, the antiseptic powder for painful, smarting, tender nervous feet. It takes the sting of corns and bunions. Over 100,000 packages are being used by the German and Allied troops at the front. Sold everywhere, 25c. Sample FREE Address, Allen S. Olmsted, LeRoy, N. Y. adv

How to Cure a Sprain

A sprain may be cured in about one-third the time required by the usual treatment by applying Chamberlain's Liniment and observing the directions with each bottle. For sale by all dealers. advt

Avoid Self-Consciousness.

To think about oneself all the while is to turn energy in on oneself continually that might much better go out in unselfish action. The self-conscious person needs to pour out this force of attention and thought, instead of concentrating it on self and wasting it in awkward embarrassment and hurt pride.—Great Thoughts.

THE TECUMSEH HERALD

SIXTY-FIFTH YEAR NO 53. TECUMSEH, MICHIGAN, FRIDAY AUGUST 20 1915 WHOLE NUMBER 4489

COMMERCIAL TECUMSEH SAVINGS
STATE SAVINGS BANK

YOU
Work hard for your money,

YOU
Should safeguard it by depositing it with this bank.

YOU
Will receive 3% interest on it and also "Absolute Safety" from burglars and fire.

Large and Small Accounts are welcome.

Fairfield Seven Passenger "Six-46" $1295

PAIGE
The Standard of Value and Quality

Yes—It Is True

The new price of the seven-passenger Paige Fairfield "Six-46" is $1295. The Paige factory and Paige Dealers have been deluged with inquiries since rumors of this—the most sensational announcement of the year—got abroad.

The car, the demand for which has kept the Paige plant running night and day since last February and has necessitated the doubling of the Paige plant and Paige production, is now presented to the American people, even more beautiful, even more sumptuous, even more extraordinary Value and Quality—for $100 less than the price at which it won unchallenged Six Supremacy.

All Sixes—in the moderate-price field—have cut prices to compete with the Paige.

We will not take issue with those other Sixes. We want you to see them, to examine them carefully, to ascertain how far the cutting has gone.

Paige Quality is Still There

More than that, Paige Quality in the "Six-46" has been tremendously increased—for a price $100 lower. You can see it at a glance—in the even smarter and more luxurious appearance of the car—in the new Pantasote Top (which replaces the Mohair); in the sumptuous glaze hand-buffed French leather of the upholstery; in the exquisite painting and lasting lustre of the body with its Richelieu blue and red trimming. These are obvious improvements. In the big, vital essentials, the new Paige "Six-46" is just as evidently incomparable in Quality with any car in the world—regardless of price.

This is the promise we made last January. And the unanimous popular verdict has made the realization possible.

Again Paige Quality is Supreme.

Also—the new Paige Hollywood Model, Light "Six-36", an exquisite new, five-passenger "Six", every inch a Paige—$1095.

Paige-Detroit Motor Car Company, Detroit, Michigan

Model Fairfield "Six-46" Seven Passenger $1295

JAMES LOWRY
Phone 393 DISTRIBUTOR

Cabriolet $1600
Sedan 1900
Town Car 2250
("Six-46" Chassis)

(3)

THE COAST LINE TO
MACKINAC
DETROIT
CLEVELAND, BUFFALO NIAGARA FALLS
TOLEDO, PT. HURON, ALPENA, ST. IGNACE.

A LAKE TRIP FOR REST AND RECREATION.
Have a real vacation on the Great Lakes, the most enjoyable and economical outing in America. The cool lake breezes, the ever-changing scenes along the shore and the luxurious steamers operated by this Company are positive guarantees that you will enjoy every minute of the trip, and return home refreshed and glad you went.

TAKE A D. & C. BOAT WHEN YOU GO AFLOAT.
Daily service between Detroit and Cleveland and Detroit and Buffalo. From June 10th to September 10th Steamers City of Detroit III and City of Cleveland III, the "Two Giants" of the Great Lakes, operate daily service on the Buffalo Division; you can't afford to miss the pleasure of a ride on these floating palaces. FOUR TRIPS WEEKLY from Toledo and Detroit to Mackinac Island and Way Ports. Mackinac Island, the Historic Summer Resort of the North Country, is becoming more popular every season with the Tourists seeking quietness and repose. Excellent Hotel and Boarding House accommodations at reasonable rates. TWO TRIPS WEEKLY BY SPECIAL STEAMER, Cleveland to Mackinac Island, no stops enroute except at Detroit and Alpena. DELIGHTFUL DAY TRIPS between Detroit and Cleveland, during July and August four trips weekly. DAILY SERVICE June 14th to September 10th between Toledo and Put-in-Bay. RAILROAD TICKETS AVAILABLE FOR TRANSPORTATION on D. & C. Line Steamers between Detroit and Buffalo or Detroit and Cleveland either direction. Send two-cent stamp for illustrated pamphlet and Great Lakes Map. Address L. G. Lewis, G. P. A., Detroit, Mich. Set of poster stamps mailed for five cents.
Philip H. McMillan, Pres. A. A. Schantz, Vice Pres. & Genl. Mgr.
DETROIT & CLEVELAND NAVIGATION COMPANY
All steamers arrive and depart, Third Avenue Wharf, Detroit.

5% NET
No fees or expenses out and no taxes to pay. An investment unexcelled for safety, convenience and rate of income.
Checks Sent Semi-Annually
Withdrawal on 30 Days Notice
Our record, 25 years of success, assets over one million and a quarter dollars. Write for financial statement and booklet giving full particulars
CAPITAL SAVINGS & LOAN ASS'N
Lansing, Mich.
Or Call on S. P. HOSMER, Tecumseh.

Harrie L. Bland and His Band

HARRIE L. BLAND, organizer and bandmaster, whose Chautauqua successes have placed him a [illegible], will appear with his band in the afternoon and his orchestra at night, fourth day of the Chautauqua. Mr. Bland has been an unmatched success wherever he has appeared during the last seven years with these organizations.

TECUMSEH CHAUTAUQUA, SEPTEMBER 5—10

EX-MAYOR DRIVES GOAT TEAM

Joseph F. Sullivan Visits Camp of Crippled Children.

PORT HURON, MICH. — Ever since the crippled children of the Van Leuven-Browne school, of Detroit, pitched their tents in Lakeside park they have beome a part and parcel of Port Huron, and the visit is one which will always be memorable to these little unfortunates.

Perhaps the most honored guest was Joseph F. Sullivan, of Memphis, Tenn. Young Sullivan, himself a cripple, is the youngest ex-mayor in the world, having been chief executive of Imboden, Ark., for some time. He is at present a member of the editorial force of the Commercial Field, published in Memphis, Tenn., and is the founder of the United Workers for Cripples. One of the novelties of the camp which Mr. Sullican brought with him is a trained team of goats and small wagon with which he drives about the streets of Memphis.

SAVES BOY; ESCAPES FAME

Girl Takes Injured Lad From Water and Disappears.

FAIR HAVEN, MICH. — Considerable excitement was felt at the resort this week when it was reported that Harold Volkening, of 12 Oregon avenue, Detroit, had been drowned.

It later developed that through the aid of a girl whose identity is not known he was saved. The lad misjudged the depth of the water and dove against the bottom. When the girl went to his aid she tore off his coat and bandaged the wound in his head before starting to shore with him. He was unconscious for some time.

STATE OUSTS GERM EXPERT

Dr. M. L. Holm is Succeeded by Dr. A. S. Spoore.

LANSING, MICH. — Dr. M. L. Holm, state bacteriologist, has been ousted by the state board of health, and Dr. A. S. Spoore of Big Rapids named. Dr. Holm has been offered the superintendency of the branch laboratory to be opened soon at Houghton, but he may not accept. Internal friction in the health department caused Holm's demotion.

CRISIS IS NEAR IN THE BALKANS

Shelling of Belgrade Arouses Bulgaria, Roumania and Greece.

FEAR DRIVE THROUGH REGION

Sofia and Bucharest Are Greatly Excited—Allies May Be Given Support—Russian Troops Are Falling Back—Sortie at Kovno Fails—Retreat in South.

BERLIN — The Russian village of Slavatycze, less than twenty-four miles south of Brest Litovsk, has been captured by General Mackensen's troops. The army of Prince Leopold of Bavaria, pressing the Russians from the west, has occupied Losyce and Miedzyrzec.

PARIS — A Havas dispatch from Nish, dated Sunday, says that Aug. 13 the Serbians with a few shells stopped the enemy from working on defenses in front of the village of Dobra on the Danube. On the same day Serbian artillery before Velicocelo, near Belgrade, engaged in a duel with a hostile battery stationed at the village of Starchevo and at the twelfth shot reduced to silence the enemy's guns, which had fired sixty shells.

ROME — The massing of Austro-German troops along the Serbian frontier and the bombardment of Belgrade, coming at a critical time in the Balkan negotiations, may throw the balance in favor of the allies and bring Bulgaria, Roumania and Greece into the war.

Dispatches from Bucharest and Sofia said the greatest alarm has been caused there by news that the Austrians have resumed the offensive on the Serbian frontier, preliminary to an Austro-German drive through the Balkans to the relief of Turkey. Both Roumanian and Bulgarian diplomats here fear such a move threatens the national existence of their countries and were watching developments near Belgrade with the greatest anxiety.

Fate of Balkans in Balance.

Both the Grecian and Serbian parliaments met yesterday. The decisions they are to make, possibly within the next fortnight, probably will settle the fate of the Balkan states and will have a tremendous influence upon the outcome of the Roumanian crown council at Bucharest Sunday was another incident of the greatest importance in the Balkan situation.

Three elements entering into the situation are counted upon by the representatives of the allies here to force the Balkan states into quick accord, possibly within a fortnight. They are: Certainty that the present lack of Turkish ammunition makes this a most favorable time for intervention; the fact that the allies have landed reenforcements and have registered fresh successes at the Dardanelles which might cause the balkans to lose their opportunity to share the fruits of victory should the allies reach Constantinople without them; and finally, the concentration of Austro-Germans against Serbia.

This last factor, the newest in the Balkan situation, is of the utmost importance.

Russ Troops Falling Back.

BERLIN — VIA LONDON — German troops on the nortnern end of the Russian battle front have driven the Russians from Kubisko in a northeasterly direction, taking 3,354 prisoners, according to an official report. A Russian sortie from Kovno fortress was repulsed, the Germans capturing 1,000 men.

Between the Narew and Bug rivers the Teutons took more than 4,500 prisoners. In the region of Losyce and Medzyrec the Germans broke through the Russian positions. General von Woyhsch's army alone captured 4,000 Russians up to Aug. 14. On the southern end of the battle line the Russians again began to retreat.

EBERSOLE, SR., HANGS SELF

Former Dunkard Minister, Macklin Murder Suspect, Is Suicide.

SOUTH BEND, IND. — Silas N. Ebersole, former Dunkard minister, held for the murder of fifteen year old Hazel Macklin in August, 1914, committed suicide by hanging himself in the county jail.

Newton Ebersole, 20 years old, who was arrested with his father Thursday, and held in the Goshen, Ind., jail, was released after the authorities had been threatened with habeas corpus proceedings. The police admit that the son knew nothing of the crime, until after its commission, if at all.

Italians Treble Artillery Forces.

LONDON — Telegraphing from Berne, the Morning Post's correspondent says: "Italy has more than trebled the number of her artillery regiments and her new quick-firing guns of the Deport model, which fire forty shots a minute. This gun is said to excel the older models for use on rough ground."

MICHIGAN DRYS WILL CAMPAIGN WITH RUSH

Two Monster Rallies In October Will Start Things.

LANSING, MICH. — Two great big monster mass meetings of temperance workers in October are bing planned by the Michigan Anti-Saloon league, one for Lansing and one probably at Marquette.

The Lansing gathering will be the one the league figured on last spring but postponed until fall. Unless present plans fail, it will be the largest and most enthusiastic meeting of temperance workers that Michigan has ever seen. From 1,000 to 1,500 visitors are expected, representing the actual working force of the league in every county in Michigan.

Prizes will be offered for the counties having the largest representation and a big parade is contemplated. Next Monday the executive officers of the league will meet in Lansing to select the date for these meetings.

With the two big meetings the league expects really to begin its campaign for state-wide prohibition. Congressman Richard Pearson Hobson, of Alabama, the congressional leader of the temperance cause, is expected to address the Lansing meeting. Daniel Morgan Smith, of Chicago, attorney for the Model License league and one of the leading "dry" speakers of the United States, will make an address, while three or four lesser lights will complete the list of speakers.

BOY KILLED WHILE HUNTING

Accidental Discharge of Companion's Gun Blows Head Off.

HILLSDALE, MICH. — Harold Omo, aged 15, son of Mr. and Mrs. William Omo, who live three miles and a half southeast of Montgomery, on the Camden-Reading road, was killed when a companion, Roy Haines, accidentally discharged a shotgun, blowing Omo's head off.

Haines and Harold and Don Omo had been shooting rabbits. Haines is the son of Ezra Haines and is nearly prostrated.

ACCUSES MOTHER OF RIVAL

Mrs. Lanaway Says They Plotted to Steal Mr. L.'s Affections.

GRAND RAPIDS, MICH. — In a suit begun in the county circuit court Mrs. Grace R. Lanaway asks damages of $5,000 from Ella M. Lynch and her mother, Etheline Lynch, for alleged alienation of her husband's affections.

She charges that Miss Lynch was aided by her mother in various artifices to win the affection of the plaintiff's husband, William H. Laraway.

DA GAMA'S HOPE HIGH ON MEXICO

Brazilian Ambassador Thinks A, B, C Note Strong One.

GIVES MEXICANS BIG CHANCE

Pan-American Envoy Does Not See How Leaders of Southern Republic Can Get Away From Position Document Puts Them In—Hopes for Favorable Answer.

NEW YORK — Hopeful expectations of the note to the factional leaders of Mexico were made by D. Da Gama, the Brazilian ambassador to this country whose name stands first among the South American diplomats signed to the note. Senor Da Gama spent a day in Long Branch while waiting to go to Washington to meet J. M. Cardoza, the Brazilian minister who for the last year has been representing the United States in Mexico City.

In answer to questions by telephone Ambassador Da Gama expressed the opinion the note, as drawn up in Spanish by one of the informal diplomatic committees and approved by them all, made a fair and generous offer of mediation. His hopes for a bloodless settlement of Mexico's troubles, are not unqualified. When asked as to whether he personally had any assurances that the note would be welcomed, he replied in the negative.

Has Great Hopes.

"I think we ought to begin getting replies within a few days," he declered, "but I know nothing for certain. Don't you think that the note as it stands gives the Mexicans every possible opportunity to find a way to peace? I do and I repeat that I have great hopes that we will receive encouraging returns very soon."

When asked if he did not think that the fact that diplomats of Latin American republics were co-operating with the United States would go far toward lessening the traditional antipathy to itself in Mexico by the United States, Senor Da Gama replied, "Indeed, I do. I don't see how the Mexicans can take objection to the form of this note now, do you?"

Another Regiment for Brownsville.

EL PASO, MEX. — A regiment of infantry was moved from Texas City, to the lower Rio Grande border near Brownsville, and a battery of howitzers was started from Ft. Sill, Oklahoma, for the same locality, according to advices received here by Gen. Hugh L. Scott, chief of staff of the army. According to the advices received by Gen. Scott, the troops will b able to meet all existing situotions. The Mexican officers assert that they will be able to control their men and deny connection with the trouble between Mexican bandits and American troops and civil officers.

Villa to Send Plea Over Mexico.

WASHINGTON, D. C.—Acceptances of the Pan-American plan for restoring peace and government in Mexico are expected by officials here in a few days from General Villa, General Angeles, and other leaders in northern Mexico.

It became known that under direction of General Villa and his lieutenants, copies of the peace appeal from the United States and the Latin-American diplomats, had been printed at Juarez and Chihuahua for distribution throughout every section of Mexico that can be reached. The plan is to circulate the appeal through the press, by mail, and by courier, and to post it in public places in the principal towns.

So far no word has come as to how General Carranza received the appeal.

Mine Caves In, Nobody Hurt.

BESSEMER, MICH. — No. 10 shaft of the Eilden mine caved in and 50 miners barely escaped through an underground drift to No. 6 shaft, one mile distant.

Hey, Farmer
Before selling your Hay, get our offer.
Remember we are builders and sell Lumber and Coal and all Building Supplies.
Write or phone and always call on
Lenawee Lumber & Supply Co.
Phone 57. TECUMSEH, MICH.

Churngold
Is just as good these hot days.
Churngold
Solves the hot weather problem.
Churngold
Is always good.
We guarantee every pound that we sell to be satisfactory.
F. D. AVERY
PHONE 33.

Try The
McDermott's Daisy Market
FOR
All kinds of Meat and Fowls.
PRICES ALL RIGHT.

ALDRICH & SON
Ferndell
FOODS ARE EVERY ONE PURE

Peaches
See us for Peaches to can. They are coming in fine now and price very reasonable.

Red Raspberries
New crop Red Raspberries canned in good syrup 15c per can, regular 25c seller.

Ever try Folger's Boiled Ham and Beef and Bacon? They are fine, try some.

Welch's Grape Juice on Ice, all sizes.

Jersey Sweet Potatoes, 6 pounds for 25c

Barlett Pears for eating.

Olives
Everything in Olives, best value for your money.

ALDRICH & SON.
QUALITY GROCERS PHONE 246

The Secret of a Good Figure
often lies in the brassiere. Hundreds of thousands of women wear the Bien-Jolie Brassiere for the reason that they regard it as necessary as a corset. It supports the bust and back and gives the figure the youthful outline fashion decrees.
BIEN JOLIE BRASSIERES are the daintiest, most serviceable garments imaginable. Only the best of materials are used—for instance, "Walohn" a flexible boning of great durability—absolutely rustless—permitting laundering without removal.
They come in all styles, and your local Dry Goods dealer will show them to you on request. If he does not carry them, he can easily get them for you by writing to us. Send for an illustrated booklet showing styles that are in high favor.
BENJAMIN & JOHNES
50 Warren Street Newark, N. J.

THE TECUMSEH HERALD
GERTRUDE A. STACY, ESTATE
FRANK S. TURNER, PUBLISHER.
SUBSCRIPTION RATES
IN LENAWEE COUNTY
One year, payment in advance......$1.00
One year, payment after three months 1.25
OUTSIDE LENAWEE COUNTY
One year, pa[illegible]ent in advance......$1.25
One year, pay[illegible] after three months.. 1.50
There will b[illegible] [illegible]tion from above Rates

Entered [illegible] Tecumseh, Mich, [illegible] class mail matter.

Telephone No. 36.

Deafness Cannot be Cured

By local applications as they cannot reach the diseased portion of the ear. There is only one way to cure deafness, and that is by constitutional remedies. Deafness is caused by an inflamed condition of the mucous lining of the Eustachian Tube. When this tube is inflamed you have a rumbling sound and imperfect hearing, and when it is entirely closed, Deafness is the result, and unless the inflammation can be taken out and this tube restored to its normal condition, hearing will be destroyed forever; nine cases out of ten are caused by Catarrh, which is nothing but an inflamed condition of the mucous surfaces.

We will give One Hundred Dollars for any case of Deafness (caused by catarrh) that cannot be cured by Hall's Catarrh Cure. Send for circulars, free.

F. J. CHENEY & Co., Toledo, Ohio.

Sold by Druggists, 75c.

Take Hall's Family Pills for constipation. adv

Two Common Summer Ailments

Thousands of hay fever and asthma victims who are not able to go to the mountains find relief in Foley's Honey and Tar Compound. It allays the inflammation, soothes and heals raw and rasping bronchial tubes and helps to overcome difficulty in breathing and makes sound refreshing sleep possible. Sold everywhere in Tecumseh. advt

An Effective Cough Treatment

One-fourth to one teaspoonful of Dr. King's New Discovery, taken as needed, will soothe and check Coughs, Colds and the more dangerous Bronchial and Lung Ailments. You can't afford to take the risk of serious illness, when so cheap and simple a remedy as Dr. King's New Discovery is obtainable. Go to your Druggist to-day, get a bottle of Dr. King's New Discovery, start the treatment at once. You will be gratified for the relief and cure obtained. advt

Brakeman was Cured

F. A. Wootsey, Jacksonville, Texas, writes: "I was down with kidney trouble and rheumatism; had a backache all the time and was tired of living. I took Foley Kidney Pills and was thoroughly cured." Thousands have written similar letters. Foley Kidney Pills are tonic in effect and act promptly. Sold everywhere in Tecumseh. advt

Thirty-Six for 25 Cents

Dr. King's New Life Pills are now supplied in well-corked glass bottles, containing 36 sugar coated white pills, for 25c. One pill with a glass of water before retiring is an average dose. Easy and pleasant to take. Effective and positive in results. Cheap and economical to use. Get a bottle to day, take a dose to-night—your Constipation will be relieved in the morning. 36 for 25c., at all Druggists. ad

Take Out the Ashes

Uremia is due to the circulation in the system of poison and waste products that should be removed from the blood by the kidneys. If the ashes are not removed the fire dies and the machinery stops. So with the waste products of the system. Foley Kidney Pills help the kidneys remove waste matter that causes rheumatism, aches and pains, stiff joints and sore muscles. Sold everywhere in Tecumseh. advt

A Medicine Chest For 25c.

In this chest you have an excellent remedy for Toothache, Bruises, Sprains, Stiff Neck, Backache, Neuralgia, Rheumatism and for most emergencies. One 25c. bottle of Sloan's Liniment does it all—this because these ailments are symptoms, not disease, and are caused by congestion and inflammation. If you doubt, ask those who use Sloan's Liniment, or better still, buy a 25c. bottle and prove it. All Druggists. adv

Sluggish Liver Causes Trouble

The discomfort and dangers of hot weather are doubled if the liver is sluggish and the bowels inactive. Foley Cathartic Tablets are prompt, wholesome and effective in action without griping or pain. If you feel lazy and languid, bloated or overfull, a Foley Cathartic Tablet will help you. Stout persons welcome the light and free feeling they bring.

Sold everywhere in Tecumseh. adv

Children's Summer Colds

It is wrong to neglect a cold at any time because it weakens the system and lays the sufferer open to attack from other diseases. Wet feet, sudden changes in temperature and sleeping uncovered at night cause many children's colds in summer. Foley's Honey and Tar Compound gives sure and prompt relief. Sold everywhere in Tecumseh. advt

Constipation Causes Most Ill.

Accumulated waste in your thirty feet of bowels causes absorption of poisons, tends to produce fevers, upsets digestion. You belch gas, feel stuffy, irritable, almost cranky. It isn't you—its your condition. Eliminate this poisonous waste by taking one or two Dr. King's New Life Pills tonight. Enjoy a full, free bowel movement in the morning—you feel so grateful. Get an original bottle, containing 36 pills from your Druggist to day for 25c. adv

Conservatory Players, Opening Day

FAY TROTT
ESTELLE SHORTER.
COLEMAN
EDW. COLEMAN
BALDY STRANG.

The Conservatory Players, who do specialties with a great many instruments, interspersed with vocal, other instrumental and ensemble concert numbers, will be heard the afternoon and night of the first day of the Chautauqua.

Baldy Strang, the Harry Lauder of the Chautauqua platform, who appears in costume as a Kansas farmer and as a colonial gentleman; he also wears the "kilties" and plays the bagpipes. A very interesting and entertaining artist. He appears with the Conservatory Players afternoon and night.

TECUMSEH CHAUTAUQUA, SEPTEMBER 5—10

COLONEL JOHN M. CLEM

The Last Veteran of '63 Who Leaves Army Service.

Colonel John L. Clem, the last officer of the active list of the United States army who saw service in the Civil war, has been placed on the retired list, at the age of sixty-four years. He retires with the rank of brigadier general.

U. S. ANSWER TO AUSTRIA IS STRONG

Refuses Request to Stop Exportation of Arms.

WASHINGTON, D. C.—hTe American reply to the recent Austrian note protesting against the sale of munitions of war to the allies while Germany and Austria are cut off from such shipment by the British naval forces is made public. It expresses appreciation of the Austrian admission that such sales by the United States are in conformity with international law, but refuses emphatically to accede to the request that America should go beyond the law and refuse such sale to the allies because Austria is unable to buy.

The note explains in detail that not only would the Austrian request mean extension of the law, but practically would put any neutral nation in the position of a judge of belligerents to determine the progress of the war and regulate its actions thereby. Such a precedent, is is explained, would cause untold confusion.

Further the United States explains that by refusing to sell munitions to any buyer it would establish a precedent whereby in the event of the United States becoming engaged in war it would be unable to purchase supplies elsewhere. Such a situation, it points out, would mean that every nation would be required to maintain arsenals and factories for munitions sufficient to supply itself in event of any hostile attack, and would ultimately mean the establishment of militarism throughout the world, each nation arming against all others.

The note cites the Austrian and German action at the time of the Boer war when they sold munitions to England when the Boers were unable to receive such supplies, just as the Teutonic allies are now unable to receive them.

Peanut Taken From Child's Lung.

HILLSDALE, MICH. — Mrs. Joseph Wilson, of Prattville, has returned from Toledo, O., where her little son submitted to an operation for the removal of a peanut from one lung. The peanut was drawn out with a suction pump.

Jackson Auto Kills Athlete's Son.

JACKSON, MICH. — Edward W. Duval, aged 8 years, died at Mercy hospital from injuries received when struck by an automobile. He was a son of "Smol" Duval, a one-time noted Southern Michigan league baseball player.

THE COLLINS REUNION

The first annual reunion of the Collins family was held at the residence of Mr. and Mrs. Charles Collins, Macon, Thursday, August 12. The Collins family is one of the pioneer families of Lenawee county. James Collins the immediate ancestor of those present at the reunion, having moved here from Barnegat, New Jersey in the year 1830.

Michigan was then a territory, great dense forests instead of smiling farms, narrow winding trails instead of well kept highways, Indians instead of white men, were the things that greeted the pioneer. Courageous, large-visioned and heroic were those first settlers, who came into the wild and almost unknown frontier wilderness to make homes for themselves and their families. The family of James Collins was one that would have gladdened the heart of ex-president, for it consisted of five clean manly boys and five sweet minded girls, nearly all of whom are married and settled in Macon and adjacent towns. One hundred ten of these decendents met Thursday, August 12, to renew and to make stronger the existing bond of relationship and to enjoy a bountiful picnic dinner which was served upon the lawn.

After ample justice had been done to a menu so varied and so sumptious as to more than satisfy the most fastidious, Mr. Everett Collins as toastmaster, announced the following program:

Recitation—Erma Osborne, Macon
Recitation—Geraldine Kuder, Macon
Reminiscences—Dr. D. H. Wood, Coldwater
Greetings from Barnegat—Miss Gertrude Collins, Saline
Poem—The Collins Reunion Miss Mildred Burns, Monroe
Recitation — Genevieve Camburn, Macon
Recitation—Irene Betser, Milan
Address—Dr. William C. Burns, Monroe

At the close of his address Dr. Burns read a letter from Mr. and Mrs. Summer Collins of Kensington Maryland, expressing their interest in the occasion and their regret that they were unable to be present. In lieu of their presence however, they sent a verified copy of the original and official coat of arms belonging to the early English ancestors of the Collins family. Pleasure and appreciation were expressed as the beautiful coat of arms was shown. In 1643 some of these English ancestors moved to America and settled in Salem, Mass. They were men of courage, character and occupied many prominent places during the Colonial and Revolutionary days.

A brief business meeting was held and the following officers were elected for the ensuing year.

President—Guernesy Collins, Ann Arbor
Vice President—Miss Mildred Burns Monroe
Sec'y and Treas.—Mrs. Persis Hatch Macon

Auxiliary Executive Committee
Miss Gertrnde Collins, Saline
Gabriel Mills, Macon
Everett Collins, Macon

A standing vote of thanks was tendered Mr. and Mrs. Charles Collins for their generous hospitality, also to the ladies who served the bountiful dinner and to Miss Mildred Burns, Everett and Ellsworth Collins, who originated and carried the reunion to a success.

After this automobiles and carriages filled with happy families, began slipping homeward, but in the heart of each person there was a new vision of the finer things of the heart and a new appreciation of the place and worth of Kinship and love.

THE COLLINS REUNION

By MILDRED M. BURNS

Reunions are the fashion now,
And so its time that we,
The Collins clan, should make our bow,
Look at our family tree.

We come from old and sturdy stock
From broad Atlantic shore,
Our records sound as granite rock;
What need we ask for more?

When our ancestral father, John,
Embarked across the sea,
He little dreamed there'd follow on
Such a posterity.

His farthest sight never discerned
Sea-captains stern and brave,
Who fighting, met the death they spurned,
Beneath the ocean wave.

Bold minute-men among them too,
Of revolution fame;
Others helped the English crew
Quebec's heights to attain.

Where the tides of Barnegat
Ebb and flow each day,
Ebenezer acquired a plat
Of ground Where he did stay

Until the ocean's restless whim
Called him afar to roam;
Atlantic's fury followed him,
He lies beneath its foam.

From north to south along the coast
Lived all these Quarker Friends,
Their numbers reckoned by the host.
They right and might did blend.

Among this great and worthy band,
Eli and Samuel,
Ezekiel, Amos, Lucy Ann,
Joseph and Daniel.

Deliverance, Martha, Anna,
Stephen, Job, and John,
Rachel, Isaac, Hannah,
So the names run on

Their names were taken straight from out
The great and good old Book;
There hearts were steadfast and devout;
Their God they ne'er forsook.

One, more daring than the rest,
Left his coat and clan;
With his sons he journeyed west
To the wilds of Michigan.

He landed at the port, Monroe,
With but few earthly goods,
Then looked about where he should go
To settle in the woods

Before him forest, grand but grim,
The home of wolves and bears,
Ready to tear him limb from limb
If driven from their lairs,

Through the wilds he hewed his way.
Still farther westward came,
Until Macon he reached one day
And there took up a claim.

The trees were felled, the land was cleared,
A fertile sandy loam,
Upon this bit of ground was reared
A neat log-cabin home.

The sons and daughters left behind,
Now journeyed toward the west;
In Macon valley they did find
A place where they could rest.

In face of hardships, toil and pain,
Privations, too and fears,
More forest land they cleared for grain,
These sturdy pioneers.

They married, scattered, and their farms
Still broader, richer grew.
Secure then from frontier alarms,
Peace and success they knew.

They left to us a heritage
Of fields now ripe with grain,
Dark woodlanps, fruitful acreage,
But more than all a name.

A name that stands for truth and right,
For just and cleanly life,
For labor with one's hand and might,
For love to friends and wife

More precious than our homes or gold,
Prosperity or fame,
We prize the legacy we hold,
This splendid Collins name.

Today we,ve come to celebrate
The simple fact that we
Are one and all connected
With the Collins family tree.

Reunions are the fashion now,
That you have heard before;
So if you like this one, just vow
That we will have lots more.

Germans Oppose Poles' Autonomy.

AMSTERDAM — The Berlin Tageblatt, in an attack on the proposals for an autonomous Poland, says: "What interests have we, Germany and Austria, in creating an autonomous Poland which should pursue economic interests opposed to ours? This would not be a guarantee but a danger to future peace. How could Poland be expected to reconcile her economic interests with those of both Austria and Germany?"

Legs Cut Off By Train.

LANSING, MICH. — Bernard M. Court, a Mason, aged 30, attempted to board a moving freight train in North Lansing. He was thrown under the wheels and both legs were cut off below the knee. He may die.

Fancy Drinks to Get Once Over.

LANSING, MICH. — The fancy drinks served at soda fountains in Michigan are to receive a thorough "once over" by the state pure food department and are all to be tested by the state bacteriologist.

FRANKLIN

The regular meeting of Tipton Grange will occur Saturday night 21st.

Mrs. G. W. Allen and Mrs. Cecil Billington spent Wednesday with Earl Allen and family.

Mrs. Will Brighton received word from Detroit Tuesday that Floyd was doing nicely with high hopes of absolute recovery ultimately.

Miss Myrtle Brighton celebrated her ninth birthday Saturday Aug. 12th with a little party. The guests were Elsie and Letha Bancroft and Laura and John Wisner.

Mrs. Cecil Billington and Ray of Detroit are spending the week with her parents Mr. and Mrs. G. W. Allen of Tipton. Mr. and Mrs. Billington and Ray have recently returned from an extended trip to California spending a week at the Panama Pacific Exposition. On the return trip visiting Leon Allen and family at Albuquerque, N. M.

Mrs. Will Brighton received a telephone message Saturday from her sister Mrs. Snow of Detroit, Floyd Brighton was at the hospital and had that morning undergone the expected operation on his leg. The operation was suc[illegible] symptoms favorable for complete recovery.

We hear that Mr. and Mrs. Paul Geiger have purchased a new car.

Bert Foor and family visited in Tecumseh Sunday.

Mrs. Milford Sackett has been visiting in and near Toledo for two weeks.

The Misses Lucile Conlin and Clara Bancroft were in Tecumseh Saturday p. m.

George Bancroft and family were Tecumseh visitors Saturday night.

Miss Clara Bancroft was the guest of Musa Rice over night Friday.

Mrs. John A. Smith of Eaton Co. visited at Mrs. E. J. Whelans and Otis Whelans Tuesday.

Will Hooten was in Clinton Thursday.

Mrs. Alton Whelan [illegible] Mrs. Earl Luce motored to Adrian Wednesday.

Mrs. E. Norcross, Mrs. Clarence Fisher and son, and Miss Elinor Norcross were Tecumseh visitors Wednesday.

Mr. and Mrs. Otis Whelan visited with Frank Skinner and family at Onsted last week Thursday.

Mr and Mrs. G. W. Allen were in Tecumseh Wednesday.

Alton Whelan drove to Clinton Thursday.

Mrs Irving Gove and Miss Mary McKendry were in Franklin Wednesday.

Don't forget Bargain Day August 25, many bargains and lots of fun.

Mrs. L J. Bidwell, Miss Alice Wimple and Mrs. Frank Clarkson who have been enjoying the exposition for a number of weeks returned home Monday night. Mrs. C. A. Wright stopped off at Minneapolis to visit Mrs Dora Powers-Smith.

Honoring her guest Miss Mumford of Ypsilanti, Miss Ruth McKinney entertained a company of Infants (?) at her home Monday night. Each guest was dred as an infant and was given a clothespin to dress. Miss Winnifred Hall won 1st prize for the best dressed doll and Nina Lowery the consolation. Refreshments were served later. Those present were the Misses Winnifred Hall, Hazel Pocklington, Frances and Gertrude Peters, Nina Lowery and Mabel Skinner.

Mrs. Maynard Mulvaney and Minnie Muluaney very pleasantly entertained a party of friends at their home on Union street Monday in honor of Miss Jand Harris. 500 was the amusement of the afternoon. Marion Rosacrans winning 1st prize which she presented to Miss Harris. At the close of the games refreshments were served. Later Miss Harris was the victim of a genuine surprise when she received an abundant shower from a sprinkling can not of water however but of well chosen gifts for housekeeping.

Tecumseh Druggist Please Customers

B. J. Pulver reports customers greatly pleased with the QUICK action of simple buckthorn bark, glycerine, etc., as mixed in Adler-i-ka. This simple remedy drains the old foul matter from the bowels so THOROUGH that ONE SPOONFUL relieves almost ANY CASE of codstipation, sour or gassy stomach. It is so powerful that it is used successfully in apwendicitis. Adler-i-ka never gripes and the INSTANT action is surprising.

Child Is Caught In Binder.

FLINT, MICH. — Little Bernard Phipps, 4 years old, nearly lost his legs when they were caught in the knives of a binder driven by his father, Calude Phipps, near Otisville. The child was playing in a field of oats and the father did not know of his presence until the binder struck him. The knives severed the shin bone in one leg. The child may live.

Boy Drowns In Park Pool.

GRAND RAPIDS, MICH. — Roy Heino, seven years old, was drowned in the municipal swimming pool at Creston park.

A guard is stationed at the pool to prevent accidents, but Roy is said to have entered the water during the guard's noon hour, a period during which children are forbidden to bathe there.

Movie Writer Is Missing.

ANN ARBOR, MICH. — The police have been asked to search for Mrs. Ella Hooper, a writer of movies, who left this city in June for California to be gone a month, after which she was to go to Egypt on a contract for one of the leading moving picture producing concerns in the west to write a series of photo plays.

Sunday Autoing Is Stopped.

HARBOR BEACH, MICH. — By a ruling of the resort association all automobiles will hereafter be barred from the beautiful drives of the resort grounds on Sunday.

Up to this time the number of machines crowding the drives each Sunday has made play for the younger children unsafe.

CLASSIFIED ADS

ROOFING—This is the nineth year that I have been in the roofing business, and no fault has been found. I shall continue to sell the same. If any of my roofing does not give satisfaction please report to me and I will fix it free of charge. Roof paint for sale.
J. W. Owen, adv.

JUNK! JUNK!—I will pay the best price for rags, rubbers, papers and magazines, Phone 372, will come for them.
D. Gerthner Maumee St.

FOR SALE OR EXCHANGE—If you wish to trade your home in Tecumseh or small farm near town, for stock farm. Address Box 90 Route 2, Tecumseh Mich.

FOR SALE—I have for sale the house and lot of B. F. Snyder situate on Union Street, two doors south of Chicago Street. The house is complete in every respect, and in order to close the estate of Harriett B. Snyder, this property can be purchased at a very reasonable price.
G. A. RATHBUN

FOR SALE—3 good work horses 1 driving horse 2 single buggies and 2 sets of harness. If interested call in and see us.
Big Chief Garage.

FOR SALE—Nice new potatoes 50c bu delivered to your home. Also a few choice broilers. E. H. Ahrens, Brownville.

FOR SALE—House and lot (6x18) with good barn. Chicken house and corn crib, house furnace heated and electric lights. Also good well and large cistern. This is a bargain for quick sale. Also Burch plow, cultivator, buggy pole and milk cans for sale.
E. D. Brown D. D. S.

FOUND—2½ or 3 miles out on the Macon road, a Mohair auto top cover. Owner can have same by proving property and paying for this ad.

FOR SALE—Fine Scotch collie pups two months old. J A. Whitmore Route 3, Tecumseh. 2t

MACON

MACON
C. J. WOOD PASTOR

Sunday School 2:00 p. m.

Preaching 3 p. m. Subject "Hell"

Sunday August 29, "Heaven." There will be special music at these services. All are cordially invited to worship with us.

The regular Sunday School Picnic will be held August 25 at Grange hall. All are welcome.

DESPELDER
CHAS. J. WOOD, PASTOR

Sunday School at 10 a. m.

Preaching 11 a m. Subject "Hell" its literal meaning. The following Sunday the subject will be "Heaven". Special music at these services. All are cordially invited.

Heborn Langan went to Douglas Monday to spend a week with friends there.

Ed. Miller and family are spending this week at Wamplers lake.

Mrs. John Miller was on the sick list this week.

Mrs. C. O. Biddle was in Ypsilanti several days of this week.

Frank Thomas is adding to the appearance of his house by fresh paint.

Mrs. Maria Mills was ill again the first of the week.

Mr. and Mrs. Lew Priest were Sunday visitors of their daughter Mrs. Otto Graff.

Jeoff Boughner and wife of Portland came Wednesday to attend the Lindsley school reunion.

Mrs. Fred Bailey of Tecumseh spent Tuesday and Wednesday at her father's home in the village.

Mrs. Ellen Mills left Wednesday for Battle Creek to take treatment at the sanitoriam.

Miss Carolyn Cullin has been visiting Macon friends recently.

Bornnice Miller and family came Saturday from Toledo to visit relatives and friends.

Mrs. Frankie Turner started Saturday night for her home in Georga after a two months visit with her sister Mrs. Cornelia Coller.

Miss Wylma Householder is spending part of her vacation at the home of her grandparents Mr. and Mrs. Clayton Ellis.

Picnic Goods

We have a full line of fresh Sunshine Cookies, Canned Meats, Peanut Butter, and Boiled Ham for Sandwiches, Olives, Pickles, etc. Let us fill you lunch baskets.

PICKLING SUPPLIES

You will want Pure Cider Vinegar and Strictly Pure Spices for your Pickles. We have the goods.

Fruits and Vegetables

We always have a fresh supply of everything in the market and we sell at the lowest prices. Call and see our line.

FOR SATURDAY
Corn, Peas, Succotash or Tomatoes..........3 cans 25c
Toilet Paper..........8 rolls 25c
P and G White Naptha or Flake White Soap..........6 bars 25c
Schredded Wheat..........per package 11c
Specials only with orders.

Phone 87
E. J. LOWRY.

YOU TAKE NO CHANCES!
Shumate Razors are Guaranteed for Life
For Sale by
W. L. COLLER.

DO YOUR OWN SHOPPING
"Onyx" Hosiery
Gives the BEST VALUE for Your Money
Every Kind from Cotton to Silk, For Men, Women and Children
Any Color and Style From 25c to $5.00 per pair
Look for the Trade Mark! Sold by All Good Dealers.
Wholesale Lord & Taylor NEW YORK

Michigan State Fair
Detroit, Sept. 6-15, 1915

"Bigger and Better Than Ever"

Tractor Demonstration
Working display and Field Demonstration of these wonderful machines that are replacing the horse on the farm, will be of great interest to the farmers.

Great Industrial Display
Michigan's great exposition would not be complete without an exhibit of the most modern machinery for the farm, and this display will be larger and more attractive than ever before. Modern mechanical devices for the home, office and factory also will be demonstrated.

Newest Farm Machines
Cream Separators, Gasoline Engines, Washing Machines, Silo Fillers, and other inventions which are Time Savers on the Farm.

Building Auto in Ten Minutes
Actual factory scene showing how Michigan Industrial plants keep up with the great demand for automobiles will be featured. Autos will be made on the Fair Grounds.

Boy Scout Congress
Better Babies Contest, Auto and Horse Races, Fireworks, Night Horse Show, Dairy Cow Milking Test, Superb Display of the Products of Michigan Farms and Factories and many other features.

Don't Forget the Dates
September 6-15
G. W. Dickinson, Sec.-Mgr.

CALIFORNIA EXPOSITIONS
$71.64
ROUND TRIP via
New York Central R. R.
Lines West of Buffalo
Choice of many routes going and returning.
All your questions gladly answered. Call at or address
Ticket Agent
NEW YORK CENTRAL LINES

"Cured My Wife's Neuralgia"
So says Alfred Hall of Memphis, N. Y., and it was a mighty severe case, too. Mrs. Hall simply used Hanford's Balsam of Myrrh and the pain stopped altogether. This liniment will also help soothe the pains of rheumatism.
Don't be Afraid to Rub It In
For Cuts, Burns, Bruises, Sprains, Strains, Stiff Neck, Chilblains, Lame Back, Old Sores, Open Wounds, and all external injuries.
HANFORD'S Balsam of Myrrh A LINIMENT
Made Since 1846 ASK ANYBODY ABOUT IT PRICES, 25c, 50c, $1.00
ALL DEALERS—OR WRITE G. C. HANFORD MFG. CO., SYRACUSE, N. Y.

Grand Prize Winner

CLOVERLEAF SPREADER

Awarded highest honors by Jury of AWARDS, Panama-Pacific Exposition.

WHY? Spreads from width of box to 12 in. Light or heavy as you wish. Low box—strongly braced, steel frame, smooth running frictionless apron running on rollers, steel beaters, abundant tractive powers, self aligning boxes.

Tears manure into finer particles, wind cannot blow manure onto driver, saves driving as it covers two corn rows.

No side draft with three horses.

Every user claims it does the best work with the least draft of any other spreader sold.

Cost no more than cheaply constructed spreaders.

L. E. TEMPLE & CO.

Hercules

BED SPRINGS

The kind of spring to buy for REAL RESTFUL REST. Will fit metal or wood bed and has heavy steel frame. Guaranteed to give satisfaction.

Guy E. Belding,

Furniture and Undertaking.

AGENT FOR REO AUTOMOBILES.

Do You Worry?

The good worrier is a poor worker. Men who worry never arrive anywhere. They go by fits and starts. Some time you started a bank account, but you didn't keep it up. You had so many things on your mind. You were worried about this and about that. You hadn't the time to give to piling up money in the bank. Cut that habit of worrying out. Pitch in and work. Bank every dollar you possibly can. Get it into the bank at once. Keep at it and the time will come when you will have no cause to worry.

An account with this bank will aid you in many ways besides the money you will receive in interest.

Your account—large or small—will be appreciated at

The Lilley State Bank,

TECUMSEH, MICH.

THE BANK WITH THE CHIME CLOCK

PLOWS

Look over our line before you buy and ask why the Janesville Sulky has such a long mouldboard.

Spreaders

We have three styles. Our aim is to give you what you want.

Do not forget us when you buy Fertilizer as we figure we can do you good in more ways than one. That is, Price, Quality and our object in selling it.

TECUMSEH CO-OPERATIVE ASS'N.

By C. D. BEEBE, Mgr.

LOCAL AND PERSONAL

NOTICE

During the summer months, all display advertising matter MUST be in this office before 4 o'clock Friday for Tuesdays issue and on Wednesday for Fridays issue.

Local lines not later than Saturday morning for Tuesday or Thursday morning for Friday, before 9 o'clock.

Fresh meats always to be found at the Daisy Market. adv

L. O. Hayden and family motored to Detroit Tuesday.

Guy E. Belding was in Lansing on business Monday.

Mrs. Claud Wixom was a passenger for Marshall Tuesday.

Raymond Hess is visiting friends in Grass Lake this week.

Ralph Hunt has been visiting friends in Pontiac this week.

Tribou LeBaron has been spending a few days in Toledo this week

Alva Spayde is improving fast, so that he is able to be at the store every day.

Have your clock cleaned at Gaston's, adv

Mrs. Charles Myers of Detroit was calling on Mrs. John Schreder Tuesday.

Mrs. Minnie Boland of Adrian was the guest of Mrs. Guy E Belding Monday.

See the Daisy Market for poultry. adv

Miss Leila Snell has been spending the week with friends at Wamplers Lake.

James Silver of Traverse City has been spending a few days in town this week

Mesdames Mills and Harold Hatch of Macon were Tecumseh visitors Tuesday.

Gastons' for jewelery repairing. adv

Miss Nealle Coller is taking a few days vacation from the Rosacraus store this week.

Miss Ethel Newburn of Cleveland Ohio is visiting her grandparents Mr. and Mrs. J. D. Robbins.

Leland Harrison who has been visiting Percy McNiel returned to his home in Jackson Thursday.

Mrs. A. E. Reason and son Freeman and her mother Mrs J. J. Freman left for London Ont. Monday.

Get your Shoes dolled up at the Barrett House. Shine 10c adv

Miss Alice Peevey of Adrian has been visiting her grandparents Mr. and Mrs James Boyce this week

Mr. and Mrs. B. J. Pulver were week end visitors with her parents, Mr. and Mrs. Springer in Lansing.

Clifford Southard was a passenger for Jackson Wednesday where he is visiting his brothers for a few days.

Spring chix and fowls at Williamson Bros adv

Mrs Lester Coller and sister Mrs. Felon of Chicago are guests of their sister Mrs Lubin in Detroit for the week

Mr. and Mrs. A. O. Howard are entertaining her brother Dr. and Mrs. Forbes Wiley and two children of Granville, Ohio.

Mr. and Mrs. Charles Deery and children who have been taking a short vacation with friends in Jackson are home again.

Mrs. J. D. Mosher and children Edwin and Roberta of Coldwater are guests of her mother Mrs. Mary Hastings and other friends.

TUNA at reduced prices large size 15c can, small size 10c.

Clarks Market adv

Mrs. G. J. Ziehr is spending the week with relatives in Hillsdale. She returned home with her neice Miss Aletha Pavey who has been visiting her.

W. T. Eccles and wife entertained at dinner Wednesday night Mr. and Mrs. Seth Hoagland, Mr. and Mrs. Will Dabin and Mr. Miller of Newport, Ky.

Misses Geraldine Derby and Muza Rice were in town Wednesday from Tipton enroute to Laingsburg where they will be guests of Rev. and Mrs. Heinzman until Saturday.

Mr. and Mrs. F. B. Wood have gone to their cottage at Sand Lake for the balance of the season. Mr. Wood will be in his office Tuesday, Thursday and Saturday of each week.

John Gaston leaves Saturday for New York to attend the National Jewelers Convention. He will also make several visits in Rhode Island and Massachusetts before his return.

Mr. and Mrs G. H. Tansley and son Charles and wife, Glenn and Alma and Miss Ona Boyd of Kalamazoo and Mrs. Tansleys brother Walter L Kinny of Cincinnati O. are spending the week at Truax hotel Devils Lake.

Pictorial Review going up Sept. 10. Subscribe now 12 months $1.00, 30 months $2.00, 50 months $3.00. Phone 497, Emma L. Rogers.

Harry Skinner and son and his mother Mrs. Mary Skinner of Detroit motored through Saturday and spent the weekend with his brother Lewis Skinner and family returning home Tuesday.

Word was received by Guy Belding Tuesday that the remains of Noah Wm. House would arrive from Ann Arbor Thursday for burial in Brookside cemetery. He was a brother Dr. R. B House a former Tecumseh physician.

S. P. Hosmer and daughter Asenath were entertaining his comrades of the 9th Michigan Cavalry Thursday. Comrade Andrew Fuller and wife of Hillsdale, Comrade Elmer Bowen and wife of Detroit and Comrade A. D Lawrence and wife of Tecumseh made up the party.

Mrs. Rebecca Cole was a business caller in Adrian Thursday.

Miss Elsa Dalsher went to Toledo Wednesday for a few days visit with friends.

Miss Anna Bailey left for Denver, Col., Wednesday morning where she will make an extended visit with her brother Bert

Mr. and Mrs. E Roy Mead of Chicago were shaking hands with friends on the street Tuesday.

Mrs. J. W. Owen was a passenger for Ann Arbor Tuesday night for a visit with her daughters.

All kinds of pressed meats at the Daisy Market. adv

Mrs Wm. Pillsbury and daughter Nellie went to Addison Wednesday enroute to their home in Benton Harbor.

Mr. and Mrs. Frank Nyland and family will spend the coming two weeks at the home of her parents in Kalamazoo.

Mrs John Lucas and Mrs Lewis Priest were passengers for Adrian Wednesday morning attending a family reunion,

Silverware and cut glass galore at Gastons',

Mrs. Peter Youngs, Mrs. Lettie Button, and Ruth Younge went to Blissfield Wednesday for the Jacobs family reunion

Miss Jessie Avery who has been having a three weeks vacation from the U. of M. Hospital returned to her work Tuesday morning.

Miss Verna Cole who has been spending her vacation with her aunt Mrs. Vandercook, returned home to Grass Lake Wednesday night.

1847 Rogers Bros silverware at Gastons'. adv

Postmaster Carr and a party of friends from Dundee passed through here Wednesday evening returning from Camping at Evans Lake.

Order plums of Wm Smith—North Maumee St. adv

Frank Nyland and family started Wednesday on an auto trip taking in Lansing, Kalamazoo and Coldwater. They expect to be gone about two weeks.

Mrs. Edyth Lamkin and son Will motored in from Detroit Monday Will returned at night but Mrs. Lamkin remained until Tuesday with friends.

Word has been received from Wade Frost that his father has rallied from his recent severe illness being so much better that Wade has started on his return home.

Get one of those fine spring chix for your Sunday dinner at Williamson Bros. adv

The marriage of Miss Jane Harris and Vernor Crane will be solemnized at St Peters Episcopal church Sept. 1, 1915 at 6 o'clock p. m. Rev. F. Hewitt officiating.

Ralph Cuthbert returned from his visit in Cleveland Sunday night Reports say he was meet at the depot by a committee of his young lady friends who escorted him home in safety.

The County Y. M. C. A. boys broke camp last Friday after a ten days outing at Wamplers Lake. The boys had the use of Wilfred Waldron's sail boat while in camp. A good time and much rain was enjoyed.

Fine switches made, cut hair and combings bought at the millinery of Miss Julia A. Hough. adv

Gordon Bachman of Ridgeway and Carlyle Kay of Tecumseh are two of the delegates from Lenawee. Co., to the State Boys Y. M. C. A. Camp to be held at Torch Lake August 18th to 28th. They left Tuesday noon.

The Juniors of the Presbyterian Sunday School enjoyed a picnic dinner Tuesday afternoon at the Globe pond. They were chaperoned by Mrs David Weiser, The Misses Alice Cutting, Grace Gillespie and Geraldine Orr

Fine diary butter at Williamson Bros. adv

The Modern Woodmen and Royal Neighbors will hold an ice cream social on the lawn of Will Best this evening Friday August 20. All Wood men and their wives and Royal Neighbors and their husbands are cordially invited.

After the regular morning services at the M. E. Church last Sunday the congregation elected a lay delegate to represent the Church at the lay conference to be held in Port Huron next month. The delegate elected was Mrs. A. J. Bigelow, Horace Eston was elected alternate.

Watch, clock and jewelry repairing at Gastons'. adv

Claud Titus or Shorty about 33 or 34 years of age five feet four or five inches in height is wanted by Sheriff Lindinschmit of Ann Arbor. He had served 30 days in jail and then the sheriff gave him a job on his farm. He stole a horse from the sehriff and ran away with it.

Sunday was an impromptu reunion of the Heesen family. R. A. Heesen and company returned from their trip Saturday. Mr. and Mrs. Will Meyers of Detroit came Saturday night. Mr. and Mrs. Traun came Saturday from Peoria and Al Heesen and wife of Toledo came up Sunday So at various times through the day Dolph, Nellie, Hon, Dena and Al were together.

It was our privilege to read a very interesting letter from Mrs. Bertram Wood, who with her husband was spending a week at Summit, Calif. This peak was where the Bumer family were overpowered by a severe storm while camping there, and several members, met their death from starvation. Mrs. Wood gives a glowing account of the trip and the wonderful scenery.

BUSINESS CHANGE

After nearly twenty-nine years in the business thirteen of which have been spent in the present location, Ed. Holdway has sold his barbershop to Andrew Taylor who took possession Monday August 12th having disposed of his interest in the Snedicor—Taylor shop to F. E. Snedicor.

Mr. Holdway feels that he is entitled to a good long rest, as he has been a fathful worker at his trade for so many years.

SERIOUS ACCIDENT

Wm. Rendell while threshing at Walter Byers near Britton met with a serious accident Monday. They were threshing from the field, and he was on one of the wagons. He got off the wagon to check up a young colt when the machine started and frightened the horses so they started on a run dragging him some distance. The wagon overturned as they ran through a ditch pinning him underneath.

His arm was broken and his head cut and bruised, so several stitches had to be taken. Three ribs were broken, and his leg badly cut. At last reports his condition was quite critical.

BARGAIN DAY.

One whole long day of pleasant weather and a beautiful evening greeted us for Bargain Day Wednesday. Quite a few were in town through the day to take advantage of the various bargains offered by our merchants, but evening brought out the crowd.

As usual our band furnished some delightful music and the singing of John Pennington was fine. As a contortionist the man of the hour was certainly a success and was greeted with rounds of applause during his performance.

MRS. SAMUEL RICHARDS

Mrs. Rosa Mull Richards passed away at her home in Brownville Thursday morning, August 19, 1915, after a lingering illness from cancer, aged about 40 years.

The funeral will be held Saturday afternoon at 2 o'clock, Rev. G. W. Jennings officiating. Burial in Brookside Cemetery.

Mrs. Hess was a passenger for Jackson Thursday.

Mrs. Phillips of Macon was shopping in town Wednesday.

Eleanora Camburn of Macon was a Tecumseh caller Wednesday.

Mr. and Mrs. J. D. Robbins went to the lakes Wednesday for a few days

Mrs. A. B. Wisner of Franklin was a business caller in town Wednesday.

Mr. and Mrs. David Macham were in Deerfield Thursday for the Suydam reunion

Mr. and Mrs. B. J. Pulver are entertaining Miss Blanche Bennett of of Lansing.

New Edison discs will be on sale at F. E Rude's phonograph store Saturday. Come in and hear them. adv

Mr. and Mrs. Al Helzerman have as their guest this week Mabel Ohr of Toledo, O.

Mrs. George Belding and Mrs. Guy Belding were visiting friends in Clinton Thursday.

Mr. and Mrs Nobles and son Charlie were Sunday guests of Mr. and Mrs. Bert Lawrence.

Miss Carlyle Mumford of Ypsilanti has been the guest of Miss Ruth Mc Kinney this week.

Mrs. Wm. Wilnow returned from Detroit Wednesday where she had been for a week's visit.

Miss Florence Linton went to Adrian Wednesday for a few days visit with Mrs Otis Smith.

Mrs. S. E Pulver is spending a few weeks in Jackson with her daughter Mrs. Chas. Ruthruff and family.

Miss Mildred Boyce left for Detroit Wednesday morning from there she expects to take a trip to the Falls.

Mr. and Mrs. Chas. House of Clinton were in town Thursday for the burial of their uncle Noah House.

Mrs. E. J. Peters and two daughters who have been visiting Mrs A. Peters in Homer, have returned home.

New Edison discs will be on sale at F. E. Rude's phonograph store Saturday. Come in and hear them. adv

Margeret Postal of Evert came Wednesday for a visit with her grandmother Mrs. M. A. Ide and other friends.

Mrs (Dr) Steele of Montpelier, O, who is visiting Mr. and Mrs. F. D. Avery spent Wednesday with friends in Napoleon.

Mr. and Mrs. Homer Marsh who motored to Chicago and Elgin, Ill., last Sunday returned home Wednesday morning.

Mrs John C. Mills was a passenger for Battle Creek Wednesday morning where she will enter the Sanitarium for treatment.

Miss Julia Hough went to Macon Wednesday for the School reunion Thursday She was the second teacher in this school.

Mrs. Hymen Armour received a telegram Monday announcing the death of her brother S. A Stevenson August 16 at Kansas City, Mo.

Lucille and Paul Camp left Thursday for Kalamazoo to visit friends going from there to Plainsville to visit their uncle A. E. Camp and family.

The Presbyterians will hold a Missionary social at the home of Mrs. Andrew Wilson this Friday afternoon at 2:30 o'clock. Picnic supper will be served.

Mr. and Mrs. Deming who have been visiting their daughter Ethel in Milwaukee returned home Saturday night, they report a most delightful trip and visit.

Rev. and Mrs. Hosmer, Mrs. Emma Smith, and Mrs. Spohr of Britton were in town Wednesday enroute to Battle Creek for a conference meeting of the F. M. church.

Mrs. E. E. Kintner and son Clarence came from Painsville, Ohio. Wednesday afternoon to visit her mother Mrs. Sarah Lamkin and to, attend the Lamkin reunion in Franklin.

CO-OPERATIVE SEMI-ANNUAL MEETING AND BANQUET

Over 200 were present at the banquet of the Tecumseh Co-Operative Association on Wednesday evening, the Grange serving a sumptuous banquet at 6:30. Later a very enthusiastic meeting followed with a number of speeches by members of the association. They report that the business of this quarter was double that of the first, and the prospects are very favorable for a dividend at the close of the year.

This association is being watched closely for results all over the country, but under the management of Channing Beebe and his force of helpers the good work goes on steadily.

A directors' meeting has been called for Saturday night.

TECUMSEH CHAUTAUQUA

Sept. 5 to 10.

Don't miss this treat. It will do you good to take in every session.

Hear Baldy Strang in his Scotch costume songs Sunday and the lecture by Booth Lowery.

Monday—The Mason Jubilee Singers and Col. G. A. Gearhart may be heard afternoon and evening.

Tuesday—The Arden Drama Players and crayon and cartoon lectures by Pitt Parker.

Wednesday—Bland's Chautauqua Band. Lecture by Ex-Senator Wm. E. Mason. Readings—Jean McDonald.

Thursday—The Beverlys Musical, lectures by Harold M. Kramer and Reno B. Welbourn.

Friday—Royal Welch Ladies Choir. Lectures—Hon. J. K. Codding.

Only 16 days before the Chautauqua opens. If those wishing season tickets would secure them early instead of waiting until the last few days before hand, it would make the task of selling tickets easier. Most every one is planing to take in the Chautauqua so buy a season ticket which will save you money Tickets can be purchased at the banks, the Herald office and of members of [illegible] tickets, $1.50; youth's tickets, $1.00.

MEETING OF PIONEER SOCIETY

Last Monday evening was held a meeting of the Pioneer Society at the home of Mrs. R. B. Gillespie with quite a number of members in attendance. The object of their meeting was to make future arrangements and elect officers of the society who are:

President—W. B. Keyser
1st Vice Pres.—Mrs. R. B. Gillespie
2nd Vice Pres.—Mrs. Sylvia Davidson
3rd Vice Pres.—J. D. Shull
Secretary—Mrs. Andrew Wilson
Treasurer—Jas. McKinney
Ex. com.—Mrs. Shull, B. P. Anderson, Mrs. Abner Wilson
Soliciting com.—Geo. Keyser, H. W. Stevens, Will Waldron

Several new members were received and the annual meeting set for some time in February. The prospects for the society look very good and all are working for a rousing "Home-comers Day" for next June.

The meeting was adjourned subject to the call of the president.

ENTERTAINED

Mrs. Bert Miller very pleasantly entertained a company of friends Saturday evening honoring her daughter Hazel and husband, Mr and Mrs. Jesse Swift who were married in Toledo July 24.

There were about seventy-five guests present. Music and cards furnished amusement for the evening, followed by dainty refreshments. Mr. and Mrs. Swift received quite a number of fine presents which will be useful for house keeping. They will be at home to their friends in Macon.

Church Notes

BAPTIST CHURCH

W. B. Hartzog Ph. D. minister,
10:00 Morning worship and sermon, "Something that will mark an epoch in your lige."
11:15 Sunday School,
11:15 Men's class led by the pastor. Discussion about the Mountain whites
6:30 p. m. B. Y. P. U. Song service.
Devotional meeting, Thursday 7.30
Everybody welcome

PRESBYTERIAN CHURCH

Rev. Wm. A. Rex, minister.
10:00 a. m. Morning worship and sermon.
11:15 a. m Sunday-school, and adult classes.
7:30, Thursday evening, mid-week service.

FRIENDS CHURCH

Lewis G. Pim and Mary B. Pim pastors
10:00 a. m. Morning worship.
11:15 a. m Sunday School, Organized classes for men, women and young people. Junior work
6:30 p. m. Christian Endeavor
7:15 p. m. Wednesday, prayer meeting. A cordial welcome to all.
A cordial welcome to all.

METHODIST EPISCOPAL CHURCH

Rev. George Jennings, pastor.
A welcome to all.
10:00 a. m. Morning service.
11.15 a. m. Sunday School.
11:15 a. m. Men's class.
6:00 p. m. The Epworth League.
7:15 p. m. Wednesday prayer meeting.

ST. ELIZABETH CATHOLIC CHURCH

Rev. Donald P. O'Donnell, rector.
8 a. m. 2nd Sunday.
10 a. m. 4th Sunday.
All are cordially invited.

Mrs. Geo Sisson has as her guest her brother Jerome Morse of California, a niece from Ann Arbor and a nephew from Detroit were visiting her Thursday.

Premiums

WITH COFFEE

—SEE OUR—

ALUMINUM COOKING UTENSILS

with RELIANCE COFFEE.

Beautiful China with BREAKFAST BLEND and MOTHER'S COFFEE.

We can please you in Quality and Price on Coffee.

We give BLUE Trading Stamps.

ANDERSON GROCERY CO.

Phone 91... Successors, Anderson Bros. Macon Phone

SUMMER OUTING GOODS

Base Ball, Tennis, Croquet, Fishing Tackle, Hammocks, Lawn Swings, Paddles and Oars, agency for Old Town Canoes, Anchors, Bicycles and all accessories, Flash Lights and Batteries, Fisk Automobile Tires, Fly Nets, Fly Traps and Spatters.

Satterthwaite Bros.

Two

Chatham Fanning Mills

At Cost.

BROWN & CO.

HOME GROWN CELERY

is extra nice this year. We have a fresh supply every morning.

FRUIT CANS

We have the Mason Can in all sizes and the Chef Double Safety Seal Jars. These are an extra quality can. Try them.

Watch our Wednesday Special Ad. it will interest you.

4 per cent discount on all cash purchases, except sugar.

C. M. GILBERT

Ford
THE UNIVERSAL CAR

Are You Thinking Seriously?

If you are why not let us help you out, buying a car is like buying any other commodity, its getting the most value for money expended, is it not?

You can travel the world over and no where can you find a car at its price that will stand up and give you the day after day service that the Ford car will, any owner of a higher priced car will acknowledge that fact.

There is only one way to figure in buying a car and that is to make it a part of your business equipment, save you a lot of time and give you all kinds of pleasure.

Ford Touring Car, (F O B Detroit) $440
Ford Roadster " " $390

Tecumseh "Big Chief" Garage

PHONE 289

Dr. N. D. Trask,
Osteopathic Physician,

Special attention given to nervous diseases, rheumatism, stomach and bowel trouble.
hitis Asthma and Catarrhal Deafness.
Office hours, 9 to 12, 1 to 6, and by appointment.
Office over McCann & Bowen's.

A. G. AYLESWORTH,

Licensed Auctioneer, Real Estate, Stock and General Salesman.
Will attend all sales in city of country, at reasonable rates,
Headquarters and all dates made Herald office

Dental Parlors
W. D. REED, D. D. S.
Chicago, St. Tecumseh.
Crown and Bridge work Aluminum Silver and Rubber plates and all of the specialties known to modern dentistry. Gas or vitalized air administered.
Office over Avery & Co's store

DR. E. D. BROWN,
Dentist.

Modern Dentistry of reasonable rates. Painless extraction by use of local or general anaesthetic.
Officers hours 7:45 a. m. to 5 p. m. Saturday evenings 7 to 9. Other evenings by appointment.
Office in DeWolf Block.
Office pohne 192, house phone 182—2r.

C. M. Cooley,
Licensed Auctioneer.

R. F. D. No. 4 Manchester. 15 year uscessful experience in Jackson, Washtenaw and Lenawee Counties, also practical farmer.
Bell Telephone Clinton exchange.

Rates Reasonable and Satisfaction Guaranteed

Whittemore's Shoe Polishes
FINEST QUALITY LARGEST VARIETY

GILT EDGE
WHITTEMORE'S GILT EDGE DRESSING FOR LADIES' AND CHILDREN'S BLACK SHOES
SOFTENS PRESERVES LEATHER —RESTORES— COLOR LUSTRE
QUICK WHITE MAKES DIRTY CANVAS SHOES CLEAN & WHITE

"GILT EDGE," the only ladies' shoe dressing that positively contains Oil. Blacks, Polishes and Preserves ladies' and children's shoes, shines without rubbing, 25c. "FRENCH GLOSS," 10c.
"DANDY" combination for cleaning and polishing all kinds of russet or tan shoes, 25c. "STAR" size, 10c.
"QUICK WHITE" (in liquid form with sponge) quickly cleans and whitens dirty canvas shoes. 10c. & 25c.
"ALBO" cleans and whitens BUCK, NUBUCK, SUEDE, and CANVAS SHOES. In round white cakes packed in zinc boxes, with sponge, 10c. In handsome, large aluminum boxes, with sponge, 25c.
If your dealer does not keep the kind you want, send us the price in stamps for full size package, charges paid.
WHITTEMORE BROS. & CO.,
20-26 Albany Street, Cambridge, Mass.
The Oldest and Largest Manufacturers of Shoe Polishes in the World.

FOLEY KIDNEY PILLS
FOR BACKACHE KIDNEYS AND BLADDER
Sold Everywhere

CHICHESTER S PILLS
DIAMOND BRAND
Beware of Counterfeits. Refuse all Substitutes.
LADIES!
Ask your Druggist for CHI-CHES-TER S DIAMOND BRAND PILLS in RED and GOLD metallic boxes, sealed with Blue Ribbon. TAKE NO OTHER. Buy of your Druggist and ask for CHI-CHES-TER S DIAMOND BRAND PILLS, for twenty-five years regarded as Best, Safest, Always Reliable.
SOLD BY ALL DRUGGISTS
TIME TRIED EVERYWHERE WORTH TESTED

Peru.

Peru in the abundance of her minerals is the real treasure chest of South America. The country has a territorial extension of upward of 600,000 square miles. Callao, the chief port, by the ocean route through the Panama canal is within 200 miles as near to New York as is the City of Mexico by rail. The Amazon port of Iquitos, 2,100 miles from Para, is reached in shorter time by steamers from New York than by the overland journey from Lima, the capital. The country, which has about 4,000,000 inhabitants, is divided into three distinct zones, with as many varieties of climate, products and soil. These are the coast zone, the sierra or mountain zone, which includes the great tablelands and valleys of the Andes, and the montanic or forest region, which stretches from the eastern slopes of the Andes to the vast river basin of the interior. Peru's resources are both agricultural and mineral. The principal agricultural export products are rubber, cotton, cane sugar and alpaca wool.—Exchange.

The Venerable Microbe.

Just to think, the microbe has been in this terrestrial sphere twenty millions of years! Disease germs that now afflict humanity have been discovered in the fossils of the earliest life on earth. There was a belief that bacteria were a modern pest, and they came just in time to plague mankind. But why should they exist before? What was the object of their insignificant lives? This question science answers by saying that they first came to assist in the decomposition of the calcareous rocks. This certainly was a more honorable mission than to scare people in later days into the use of special drinking cups and to set up great government bulwarks to resist their imaginary fury. The microbe was formerly an honorable and useful citizen, but now he has fallen from his high estate.—Columbus Journal.

A TECUMSEH MAN GIVE EVIDENCE.

His Testimony Will Interest Every Tecumseh Reader.

The value of local evidence is indisputable. It is the kind of evidence we accept as true because we know we can prove it for ourselves. There has been plenty of such evidence in the Tecumseh papers lately, and this [illegible] has established a confidence in the minds of Tecumseh people that will not be easily shaken.

J. B. Smith, E. Chicago St., Tecumseh, says: "I was caused a great deal of suffering by pains in the small of my back. When the attacks were present, it was all I could do to work. When stooping, I became very dizzy and spots of fire seemed to splash before my eyes. I rested poorly and in the morning when I got up, was unrefreshed. I doctored and used remedies of various kinds, but got no benefit until I began taking Doan's Kidney Pills. They made me feel like a different person, ridding me of the trouble. I gladly confirm my former endorsement of Doan's Kidney Pills"

Price 50c at all dealers. Don't simply ask for a kidney remedy—get Doan's Kidney Pills the same that Mr. Smith had. Foster-Milburn Co., Props. Buffalo, N. Y. adv

Postponing Old Age

Overworked, weak or diseased kidneys make one feel old before middle age. Rheumatism, aches and pains, too free perspiration of strong odor and other symptoms are warning that the kidneys need help. Foley Kidney Pills make the kidneys strong and active. Sold everywhere in Tecumseh. advt

PARKER'S HAIR BALSAM
A toilet preparation of merit.
Helps to eradicate dandruff.
For Restoring Color and Beauty to Gray or Faded Hair.
50c [illegible] at Drug[illegible]

TECUMSEH MARKETS

CORRECTED AUG 19 1915

Wheat	97 1 00
Flour per bbl	6 60 6 20
Rye	60
Corn (ear) cwt	1 10
Oats	50
Beans	300
Potatoes	40-50
Butter	25
Eggs	17
Lard	12
Guinea	10
Fowls(live)	10-12
Springers	13-15
Roosters	06
Ducks spring	18
Geese	10
Turkeys	14
Hay	10 00—14 00

President May Be Present.

MACKINAC ISLAND, MICH. — Word from the executive office in Washington informs the committee in charge of the Case memorial tablet unveiling, Wednesday, August 25, that President Wilson will make a special effort to be present and take part in the ceremonies.

Albion Charter Election November 11.

ALBION, MICH. — November 11 is the date set for Albion's special charter election.

THE MARKETS

Chicago Live Stock.

Hogs—Receipts 31,000. Quotations ranged at $7.70@7.82 light shippers, $6.15@6.35 heavy packing and $7.25@7.75 good to fancy pig.

Cattle—Receipts 18,000. Quotations ranged at $9.00@9.75 good to choice steers, $5.75@6.40 good to choice beef cows, $6.50@7.25 good to choice fed heifers, $11.25@11.75 good to choice veal calves.

Sheep—Receipts 7,000. Quotations ranged at $8.50@8.75 good to choice lambs, $6.85@6.60 good to choice wethers, and $5.75@6.00 good to choice ewes.

Butter.

Extra, 24½c; extra firsts, 23½@24c; firsts 22@23½c; seconds, 20@21½c.

East Buffalo Live Stock.

Dunning and Stevens, live stock commission merchants, East Buffalo, N. Y., quote as follows: Cattle—Receipts 100 cars; market, 15c higher. Hogs—Receipts 90 cars; market lower; heavy, $7.25@7.50; mixed, $7.75@7.90; Yorkers, $8.00@8.15; pigs, $8.25. Sheep—Receipts 15 cars; market lower; lambs, $8.50@9.00; yearlings, $7.00@7.50; wethers, $6.75@7.70; ewes, $5.75@6.50. Calves, $5.00@12.00.

Resort Business Is Poor.

ANCHORVILLE, MICH. — Residents of the village are discouraged with the season here and storekeepers say business is far below that of last year. Many cottages are empty.

PLAN CREDIT OF $500,000,000

Wall Street Bankers Discuss Project for Britain In America.

NEW YORK — Further pronounced weakness in foreign exchange caused such concern in Wall street that a project for the establishment here of a British credit of $500,000,000 received serious consideration. The discussion had to do with a much more imposing credit arrangement than that brought forward when J. P. Morgan last visited Lonuon. At that time the balance of trade against Europe had not assumed such large proportions and it was proposed to advance $100,000,000 in credits here.

International bankers have taken the stand in the last few days that when the bulk of American war supplies now being turned out goes forward the final payments due will be so large as to make a credit of $100,000,000 ineffectual in stemming the decline in exchange. For that reason it has come to be accepted that the arrangements should contemplate $500,000,000.

Britain Holds Up Sweden's Coal.

STOCKHOLM — The British government has refused to permit two shiploads of coal purchased by a Swedish firm for the Swedish navy to leave England. The incident has brought forth much bitter comment from the Swedish press and is absorbing the attention of the public.

Look Into It.

It's one thing to be happy and another to find it out before it is too late.—Toledo Blade.

COMMISSIONERS' NOTICE

STATE OF MICHIGAN, County of Lenawee, ss.

In the matter of the Estate of HARRIETT B. SNYDER, Deceased.

The undersigned having been appointed by the Probate Court of said County, Commissioners to receive, examine and adjust all claims and demands of all persons against the estate of said deceased, do hereby give notice, that we will meet for that purpose at the office of G. Arthur Rathbun in the village of Tecumseh Lenawee County, Michigan, on the 28th day of August, 1915, and on the 30th day of November 1915 at ten o'clock in the forenoon of each of said days.

And that four months from the 30th day of July 1915, are allowed by said Probate Court for the creditors of said estate to present their claims to us for examination and allowance.

Dated [illegible] 1915.

G. Arthur Rathbun,
[illegible]
Commissioners.

STATE OF MICHIGAN, County of Lenawee, ss.

Probate Court for said County.

At a session of the Probate Court for the County of Lenawee, holden at the Probate Office in the City of Adrian, on the 9th day of August, in the year one thousand nine hundred and fifteen.

Present, Hon. HARRY L. LARWILL, Judge of Probate.

In the matter of the estate of GERTRUDE STACY, Deceased.

On reading and filing the petition of Blanche Turner, executrix, upon the estate of said deceased, alleging that the funeral expenses and debts of said deceased, and the expenses of administration thus far incurred, have been fully paid, and praying that her final administration account may be allowed and for such other order and decree as to this Court shall seem proper.

It is Ordered, That Tuesday the 7th day of September next, at nine o'clock in the forenoon, be assigned for the hearing of said petition.

And it is further Ordered, That a copy of this order be published in the TECUMSEH HERALD a newspaper printed and circulating in said County of Lenawee for three successive weeks previous to said day of hearing.

(A true copy) HARRY L. LARWILL,
Judge of Probate.
E. I. LARWILL, Probate Register.

STATE OF MICHIGAN, County of Lenawee ss.

In the matter of the Estate of LIBBIE WELLER, Deceased.

The undersigned having been appointed by the Probate Court of said County, Commissioners to receive, examine and adjust all claims and demands of all persons against the estate of said deceased, do hereby give notice that we will meet for that purpose at the office of Sylverster P. Hosmer in the village of Tecumseh Lenawee County, Michigan, on the 4th day of September 1915, and on the 9th day of December 1915 at two o'clock in the afternoon of each of said days.

And that four months from the 9th day of August, 1915, are allowed by said Probate Court for the creditors of said estate to present their claims to us for examination and allowance.

Dated August 11th 1915.

Sylvester P. Hosmer.
Herbert S. Temple,
Commissioners.

STA[illegible] MICHIGAN, County of Lenawee, ss.

Probate Court for said County.

At a session of the Probate Court for the County of Lenawee, holden at the Probate Office in the City of Adrian, on the 6th day of August, in the year one thousand nine hundred and fifteen.

Present, HARRY L. LARWILL, Judge of Probate

In the matter of the estate of JACOB CHEEVER, Deceased.

On reading and filing the petition of Sylverster P. Hosmer executor upon the estate of said deceased, alleging that the funeral expenses and debts of said deceased, and the expenses of administration thus far incurred, have been fully paid, and praying that his final administration account may be allowed and for such other order and decree as to this Court shall seem proper.

It is ordered that Tuesday, the 7th day of September next at nine o'clock in the forenoon be assigned for the hearing of said petition

And it is further Ordered, That a copy of this order be published in the Tecumseh Herald, a newspaper printed and circulating in said County of Lenawee, for three successive weeks previous to said day of hearing.

(A true copy) Harry L. Larwill,
Judge of Probate
E. I. Larwill, Probate Register.

STATE OF MICHIGAN, County of Lenawee, ss.

Probate Court for said County.

At a session of the Probate Court for the County of Lenawee, holden at the Probate Office, in the City of Adrian, on the 12th day of August, in the year one thousand nine hundred and fifteen.

Present, HARRY L. LARWILL, Judge of Probate.

In the matter of the estate of ROSIRA C. KINGSTON, deceased.

On reading and filing the petition of J. Newton Satterthwaite, executor, upon the estate of said deceased, alleging that the funeral expenses and debts of said deceased, and the expenses of administration thus far incurred, have been fully paid, and praying that his final administration account may be allowed and for such other order and decree as to this Court shall seem proper.

It is Ordered, That Monday, the 13th day of September next at nine o'clock in the forenoon, be assigned for the hearing of said petition.

And it is further ordered, That a copy of this order be published in the Tecumseh Herald, a newspaper printed and circulating in said County of Lenawee, for the three successive weeks, previous to said day of hearing.

(A true copy) Harry L. Larwill,
Judge of Probate.
E. I. Larwill, Probate Register.

FOLEY KIDNEY PILLS
FOR BACKACHE KIDNEYS AND BLADDER
Sold Everywhere

What Vinegar Will Do.

Vinegar works like magic in cleaning dirt and smoke from walls and woodwork. Put some in a basin, wet a flannel cloth in it and wipe the article that needs cleaning. When the cloth becomes soiled wash it out in clear water before putting it in the vinegar again. It will remove fly specks from woodwork, picture frames, windows and so forth. It will soften an old paint brush on which paint has been allowed to dry. Heat some vinegar to the boiling point and allow the brush to simmer in it for a few minutes. Remove and wash well in strong soapsuds and the brush will be like new. If the hands become chapped or roughened after having them in water for a long time rinse them well and apply a little vinegar, letting it dry on.—Washington Star.

New England Pie.

Some poor dweller in the benighted beyond of Chicago asks what a real New England pie is like. It probably will not help him to be told, but if he means apple it is like an essay by Emerson liquefied with the music of Massenet and spiced with the cynicism of Shaw. If he means pumpkin it is like some of Gounod's music heard in a landscape all sun and flowers, and if he means mince pie, why, it is like an increase in salary and a present from home arriving on the day when one's conscience was behaving itself.—Boston Globe.

Encouragement.

"Why don't you offer your heart and hand?"

"I fear she would turn me down."

"I don't believe it. She has given you enough encouragement."

"Why, she never gave me the slightest encouragement."

"Get out! I heard her telling you yesterday that her mother did not allow her to accept anything of value from young men."—Houston Post.

Mining In the Sea.

Among the sights on the island of Martinique is the mining of material for the manufacture of lime from the bottom of the sea. The bulk of the lime used on the island is manufactured from madreporic stone or reef coral so mined.

Making Sure.

"I want an auto horn."

"Yessir. Do you want something to warn 'em or something to scare 'em?"—Louisville Courier-Journal.

Some Cynic!

Teacher—Waldo, name one of the best known characters of fiction. Waldo (aged five), superciliously—Santa Claus.—Puck.

CORRESPONDENCE

TIPTON

Born Friday to Mr. and Mrs. Jesse Smith a daughter.

Mrs O N. Rice spent the last of the week in Detroit on business.

Florence Bryan of Tecumseh spent the week end with relatives.

Fred W[illegible] of [illegible] was [illegible] on old friends in town Saturday.

Mrs. Cecil Billington and son Ray of Detroit came Friday for a visit with her parents Mr. and Mrs G. W. Allen.

Miss Mildred Tingley of Rollin is visiting relatives in this vicinity.

Mrs. Rosetta Billington of Tecumseh spent Friday and Saturday at the home of G. W. Allen.

Howard Evans, wife and baby Ruth spent Sunday with Geo. Witherell and family.

Rev. Brewer will commence a series of revival meetings at Springville, Tuesday evening August 24. Two [illegible] from Chicago will assist him.

Geo. Sandford, wife and daughter Shirley came Saturday and spent Sunday with relatives.

Beryl Bailey who has been working in the depot the past summer went to Bay, Ind., Thursday where he has a position as agent. This is located on the Fort Wayne Branch of the N. Y. Central lines.

Chauncey Pentecost, wife and son of Onsted called on her mother Mrs. Eliza Crittendon Sunday.

Miss Delphine Hendryx entertained for six o'clock dinner Monday evening Mrs. F. E. Derby and daughter Geraldine and guest Mrs. Fred Wood of Buffalo, N. Y.

Miss Young of Clinton was in town on business Monday and Tuesday.

Mrs. D. J. Preston and daughter [illegible] for a visit with relatives in Bay City. Mrs Preston will then return home and Hazel will go to Crystal Lake for a week or two outing.

Miss Fannie Preston returned home Tuesday after several day visit with friends in Tecumseh, Riga and Adrian,

FOLEY KIDNEY PILLS
FOR BACKACHE KIDNEYS AND BLADDER
Sold Everywhere

RIDGE ROAD

The fifth annual reunion of the Michigan Florida people will be held in Holloway on Saturday, Sept., 4th. All members and all who have ever been to Florida or any who are expecting to spend the winter in the south are cordially invited to attend.

Mrs. Emmett Hendershot, Sec.

Mrs. Emmett Hendershot and father Alfred Lewis spent Monday with Mr. and Mrs. Wm Cox in Holloway.

Mrs. Gus Goldsmith spent Sunday night with her mother Mrs. Annie Easlick.

Mr. and Mrs. E A. Davenport and Mrs. Mary Warner of Saline spent Sunday with Theodore Josenhans

Hazen Wilmot was home from Saline Sunday.

Mr. and Mrs. John Clark attended the funeral of the former's aunt Mrs. Lottie Merril in Saginaw last Saturday.

Mrs. M. Davenport and son Cecil and Mr. and Mrs Joe Masten spent Thursday and Friday in Detroit and Dearborn.

Mrs. Milton Crane and baby of Flint and Mrs. Luther Clark of Milan spent Friday with Mrs. Willis Clark.

Several from this vicinity attended the funeral Sunday in Milan of Mrs. Minor Hause who died in Pontiac and was brought to Milan for burial.

Joseph Young and wife of Pontiac and Mrs. R. T. McMullen and three children are visiting their parents Wm Young and wife.

The Mooreville Union Ladies Aid will meet at the M E church next week Wednesday for their annual election of officers. All members are requested to be present.

Will Phillips and family spent Sunday with Arthur Carter and family.

Clark Carter spent Sunday with his sister Mrs. Julia Phillips.

Fred Rees and wife spent Sunday with her mother, Mrs. M. Mohrhardt.

Miss Thelma McMullen is a guest of friends at Wamplers Lake this week.

Mr. and Mrs. Ed Laten and two children and Henry Dieterle of Ann Arbor spent Saturday and Sunday with Mr. and Mrs. Ernest Dieterle.

Oliver McFall and family spent Sunday with his parents W. H. McFall and wife.

Born August 11 to Mr. and Mrs. Ed Lane an 8½ lb. son, Ward Edward.

Those from this vicinity who spent Sunday at Wamplers Lake were: Charles Booth and wife and Laura, John Taylor and wife, John Tuefel and family, Fred Tuefel and family, Fred Lewis and family, Alfred Lewis, O. E. Fulkerson and wife, Frank Olds and wife and Daphene, Emmett Hendershot and family, Peter Johnston and wife, Ada Farley, Allen Johnston and family, Rueben Johnson and family and C. F. McMullen and family.

FOLEY CATHARTIC TABLETS
Keep Stomach Sweet - Liver Active - Bowels Regular
Sold Everywhere

RIDGEWAY

Mrs. W. E. Allen is visiting relatives at Paw Paw.

Leon Orr was here from Toledo Sunday and Monday.

C. J. Underwood and Mrs. J. A. Underwood are wiring their houses for lights.

Covert Miller of Detroit called in town Tuesday.

Mrs. Mary E. Hindes has as guests her children: Mr. and Mrs. Clifford Flower and his father of Perrysburg, Ohio and Mr. and Mrs. Otto Marks and two sons of Jackson.

Myrtle Grady is visiting friends at Jackson.

Lynn Hoag of Ann Arbor was a Sunday guest at Harry Wood's.

Miss Glendora Gibson of Deerfield was a guest the past few days at Cyrus Underwood's.

Wylma Wood entertained her Sunday School class of little people at her home Thursday afternoon. A dainty [illegible]

The Sunday School picnic will be held in Wilson's woods August 27th.

The Sunday School will give a social Friday evening Sept. 3. Particulars later.

Frank Hoagland and wife of Raisin called in town Sunday.

Mr. and Mrs. Elmer Linn and daughter spent Friday with friends near Mooreville.

Harold Bachman was in Detroit the past few days on business.

C. B. Dibble is on the sick list.

Harold Harrison Sundayed in Adrian.

Mrs. S. Boyce of Tecumseh was a guest Sunday evening at J. F. Gilmores.

Lewie Howe and family Sundayed with Mooreville friends.

Mrs. Robinson is quite ill.

Leland Harrison of Jackion visited at James Harrison's Sunday.

Mrs. E. Elkington returned to her home in Adrian Sunday,

The Oldland Sextette will give an entertainment in Easlicks hall August 27 for the L. A. S Mrs. Lowe's committe. All come.

G. H. Winchip and C. J. Underwood motored to Brooklyn Sunday.

Mrs. M. A. Graves and father Mr. Greene were over from Sutton Monday.

Ollie Frost and Frank Frayer were in Adrian on business Tuesday.

The woodhouse at the church has been resided and painted and new cement floors made which adds much to its appearance.

[illegible] Monday and Wednesday with friends in Tecumseh.

SENOR DA GAMA

Brazilian Envoy Has Hopeful Expectations of A, B, C Note.

Photo by American Press Association.

DEATH AND ACCIDENTS STALK OSHTEMO HOME

Demise of Thomas R. Page Is Sixth Misfortune to Family

KALAMAZOO MICH. — The sad misfortune of the Page family culminated in the suden death of Thomas R. Page, 77 years old, at his home in Oshtemo.

Accidents and death have trailed the family for years, beginning with the unexpected death of Florence, the beautiful little granddaughter. A few months after the family had laid the child in the grave Lewis Page, father of the girl and president of the Street Car Men's association of Kalamazoo, died suddenly.

Shortly afterwards Charles Page, another son, lost the sight of one eye in an accident while trimming a tree. Then the wife of Thomas Page slipped on an icy sidewalk and broke her arm. Recently Cleo Page, a son of Charles, suffered the loss of his right eye after being struck by a baseball.

REPORT CATTLE GOING BLIND

It Is Feared Infection May Have Come From Chicago Serum.

LANSING, MICH. — Puzzled by a mysterious disease which is killing cattle in Saginaw county, members of the State Live Stock Sanitary Commission were confronted with another problem when a report was received from Standish, Arenac county, that cattle in that vicinity are being stricken blind. Inspectors have been sent to Standish to diagonose this new malady.

It is the opinion of the State Live Stock Sanitary Commission that serum sent to Saginaw county from Chicago may have contained some infection and federal authorities have placed a temporary injunction on cattle in Saginaw county.

An Interesting Talk.

In the days of Henry Clay, a Kentucky farmer sent a servant to Lexington with a note for the president of a certain bank. When the man returned he said to his master:

"I met Marse Henry Clay in the bank and had a conversation with him."

"Indeed! And on what topic did you and Mr. Clay converse?" inquired the master with interest.

The darky removed his hat and made a sweeping bow. * * * "Says Mr. Clay to me." * * * And another very low bow. "And I the same to Mr. Clay."—Everybody's.

COMMANDS ONE OF BEST DRILLED BODIES OF MEN IN UNITED STATES

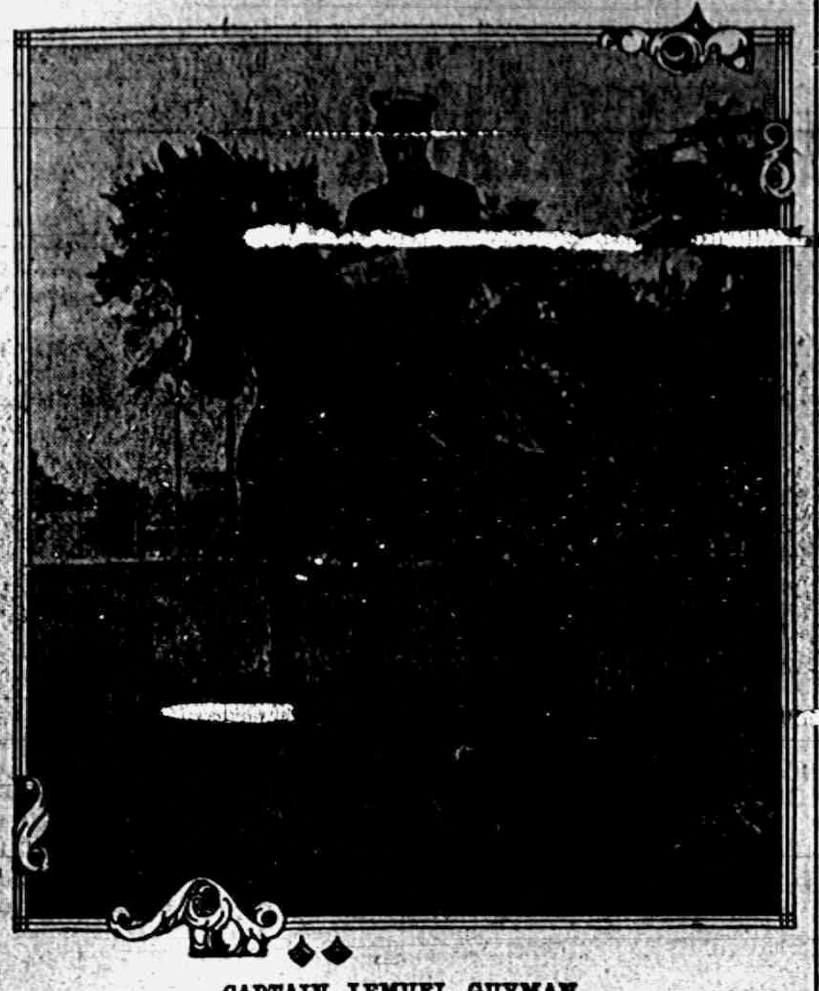

CAPTAIN LEMUEL GUYMAN.

CAPTAIN LEMUEL GUYMAN of the Detroit mounted police, one of the finest drilled and best mounted bodies of men in the country, has been a member of the Detroit police department twenty years and is one of the oldest officers in the department.

He says that practicing for the maneuvers and drills which the mounted police will give at the State Fair at Detroit, Sept. 6 to 15, has already begun.

AUTO RACES TO BE ONE OF THE BIG FEATURES OF MICHIGAN STATE FAIR

MAKING THE LAST TURN WHEEL BY WHEEL.

NO more thrilling sight is listed in the catalogue of the spectacular than the finish of an automobile race. The long grinds on the speedways have their interest, but they do not compare to the finals of a five or ten mile contest on a dirt track between drivers who are noted for the chances they take to keep out of last place. The illustration shows Johnny Raimey of Cincinnati, Eddie Hearne of Detroit and Louis Disbrow in one of their hair raising encounters at the State Fair track.

General Manager Dickinson of the State Fair announces that many of the country's most noted and spectacular drivers will compete at the 1915 State Fair, which will be held at Detroit Sept. 6 to 15.

CHILDREN'S EXERCISES FEATURE OF THE MICHIGAN STATE FAIR

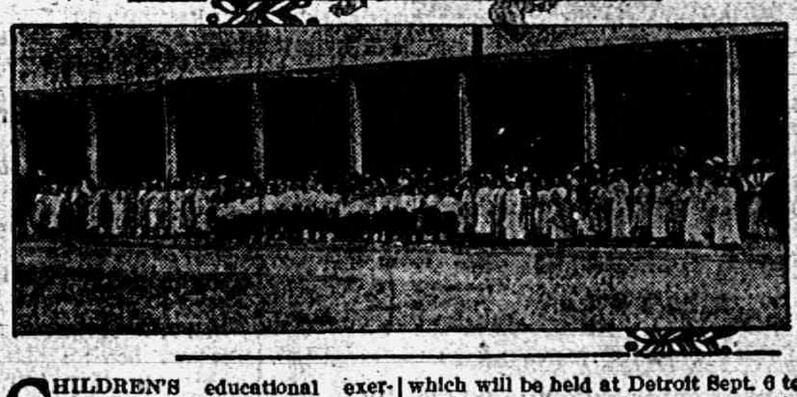

CHILDREN'S educational exercises at the Michigan State Fair attract the attention of thousands annually. The children will give a singing and pantomimic entertainment at the 1915 exposition, which will be held at Detroit Sept. 6 to 15. The above picture was photographed previous to the giving of a patriotic program by the children. The children were dressed in costumes of red, white and blue.

ONE OF WORLD'S BEST BANDS WILL GIVE CONCERTS AT THE STATE FAIR

SCOTCH HIGHLAND BAND.

ROY D. SMITH'S Scotch Highlander band will entertain the thousands who attend the State Fair at Detroit, Sept. 6 to 15, with daily concerts, both afternoon and evening. Several of the best artists in the country are members of this famous musical organization.

Daly's Impecunious Employee.

Augustin Daly had in his employment a man who always addressed him a note periodically asking for an advance of money. This note was invariably answered by a most abusive letter in almost insulting terms and threatening instant discharge if the offense was ever repeated and inclosing a check for the money.

At regular intervals of about three months the man invariably made the same request, with the same results, always, however, getting a check inclosed. And thus it continued until Mr. Daly's death.

Reversed Conditions.

"You are careful to set an example for your son?"

"I used to try to set him an example," replied the serious man, "but now I study him attentively to ascertain what kind of clothes I ought to wear and the style of conversation that is considered smart."—Washington Star.

In Sight Already.

Mother—He may have money, but has he foresight? Daughter—Yes, mommer! He says everything he has is mine, to the last dollar!—New York Globe.

Mr. Wise Guy.

Mr. Wise Guy sat beside the road watching his chauffeur doctor a puncture. Presently a farmer, leading a youthful calf, passed.

"Where'd you get the calf, Rube?" Mr. Wise Guy inquired impudently.

"Set a hen on a bottle o' milk," was the reply.

And Mr. Wise Guy was mean enough to threaten to fire the chauffeur for laughing.—Indianapolis News.

Where It Would Be Eliminated.

"Well, Aunt Dinah," asked the cook's young mistress, "are you going to have the word 'obey' eliminated from the marriage ceremony?"

"No, chile, I ain't," said Aunt Dinah, "but I sho' am gwinter hab it done 'limited from de matrimony."—Ladies' Home Journal.

Unusual Case.

Mrs. Snapp—And why do you think Mrs. De Punk queer? Mrs. Rapp—Well, she has everything on earth to make her happy and still she's happy.—New York Globe.

All is not lost if a man still has the grit to smile.—Detroit Free Press.

RAILROAD TIME TABLES

Effective June 6, 1915

NEW YORK CENTRAL

Going south

	11	13	15	23
Station	a m	a m	p m	p m
Jackson	*6 05	‡10 20	‡2 05	*8 05
Tecumseh	7 08	11 17	3 01	9 01
Adrian	7 38	11 50	3 30	
Toledo	8 40	12 35	4 15	10 10
Chicago	4 15			
Detroit	‡12 20		6 00	

Going north

	10	12	14	21
Station	a m	a m	p m	p m
Toledo	*7 50	‡12 01	‡4 30	*7 30
Detroit				‡5 00
Adrian		12 35	5 05	8 15
Tecumseh	9 10	1 01	5 35	9 06
Jackson	10 15	2 00	6 40	10 09

G. J. ZIZER, Ticket Agent.

DUNDEE BRANCH

Going west

	26	41
Station	a m	p m
Adrian	8 37	‡3 10
Tecumseh	‡9 10	4 02
Tipton	10 10	4 16
Addison	11 50	4 55
Marshall	2 00 p m	6 25
[illegible]		6 58

Going east

	42	80
Station	a m	p m
Battle Creek	7 35	
Marshall	8 12	9 00
Addison	‡9 37	‡11 50
Tipton	10 10	1 40
Tecumseh	10 22	2 10
Adrian	10 50	
Chicago	5 00	

F. S. BELL, Ticket Agent.

DETROIT, TOLEDO & IRONTON

Going south

	1	3	N. Y. C.
Station	a m	p m	p m
Detroit	‡8 00	*4 30	
Dundee	9 50	6 30	4 20
Britton	10 03	6 42	4 59
Ridgeway	10 08	6 48	5 10
Tecumseh	10 22	7 00	5 20
Adrian	10 50	7 29	

Going north

	4	2	
Station	a m	p m	
Adrian	*8 48	‡3 48	
Tecumseh	9 10	4 16	3 10
Ridgeway	9 20	4 26	3 25
Britton	9 25	4 31	3 40
Dundee	9 40	4 46	4 50
Detroit	11 55	6 40	

‡ Daily except Sunday.
* Daily.

R. A. FOWLER, Ticket Agent.

The Twenty Year Test

"Some twenty years ago I used Chamberlain's Colic, Cholera and Diarrhoea Remedy." writes Geo. W. Brock, publisher of the Enterprise Aberdeen, Md. "I discovered that it was a quick and safe cure for diarrhoea. Since then no one can sell me anything said to be 'just as good.' During all these years I have used it and recommended it many times, and it has never disappointed anyone." For sale by all dealers. advt

IF MOTHERS ONLY KNEW

Mother Gray's Sweet Powders for children relieve feverishness, headache, bad stomach, teething disorders move and regulate the bowels and destroy worms. They break up colds in 24 hours. Used by mothers for 26 years. All druggists, 25c. Sample FREE. Address, A. S. Olmsted, Le Roy, N. Y. adv

The Case of L. L. Cantelou

The case of L. L. Cantelou, Clarendon, Texas, is similar to that of many others who have used Chamberlain's Colic, Cholera and Diarrhoea Remedy. He says, "After trying a doctor for several months, and using different kinds of medicine for my wife who had been troubled with severe bowel complaint for several months, I bought a 25c bottle of Chamberlain's Colic, Cholera and Diarrhoea Remedy. After using the second bottle she was entirely cured." For sale by all dealers. advt

Not So Strange After All

You may think it strange that so many people are cured of stomach trouble by Chamberlain's Tablets. You would not, however, if you should give them a trial. They strengthen and invigorate the stomach and enable it to perform its functions naturally. Mrs. Rosie Rish, Wabash, Ind., writes, "Nothing did me the least good until I began using Chamberlain's Tablets. It is decidedly the best medicine for stomach trouble I have ever used." For sale by all dealers. advt

SHAKE INTO YOUR SHOES

Allen's Foot—Ease, the antiseptic powder for painful, smarting, tender nervous feet. It takes the sting of corns and bunions. Over 100,000 packages are being used by the German and Allied troops at the front. Sold everywhere, 25c. Sample FREE Address, Allen S. Olmsted, LeRoy, N Y. adv

How to Cure a Sprain

A sprain may be cured in about one-third the time required by the usual treatment by applying Chamberlain's Liniment and observing the directions with each bottle. For sale by all dealers. advt

Be Sure You Get This Old Reliable Cough Medicine
Imitations always follow the trail of success. Hundreds of imitations have come and gone since FOLEY'S HONEY AND TAR COMPOUND began, 40 years ago, to loosen the grip of coughs and colds.
Be sure you get the genuine
Foley's Honey and Tar Compound
And avoid the names that sound like it.
Here are three easy ways to tell the genuine. 1st—The name of "Foley's." 2nd—The yellow package. 3rd—The Beehive on the yellow package. You cannot get a substitute to do for you what FOLEY'S HONEY AND TAR COMPOUND will do—for coughs, colds, croup, bronchial and lagrippe coughs, throat and lung trouble. Buy it of your druggist and be safe.
★★★ EVERY USER IS A FRIEND.
For sale by All Druggists.

THE TECUMSEH HERALD

SIXTY-FIFTH YEAR NO 53. TECUMSEH, MICHIGAN, TUESDAY AUGUST 24 1915 WHOLE NUMBER 4440

YOU DON'T MISS WHAT GOES IN—WHAT COMES OUT WILL SURPRISE YOU

THE HOUSEWIFE
SAVES HER SMALL CHANGE IN ONE OF OUR
OVAL POCKET SAVINGS BANKS
AND IS THUS ENABLED TO BUY MANY HOUSEHOLD ARTICLES WITHOUT INCONVENIENCING HERSELF IN THE LEAST.
To encourage "Saving," and for the convenience of the public, we are distributing these
POCKET SAVINGS BANKS
TECUMSEH STATE SAVINGS BANK.

SEE US FOR
Typewriters
and Typewriter Supplies
Kodaks and Kodak Supplies.
Pictures and Picture Frames.
Pianos and Piano Players.
White Sewing Machines.
CHRISTMAS IS COMING—Come in now for your Photos while we have time to take care of you.
Sunbeam Studio &
Coller's Art Store

YOU TAKE NO CHANCES!
Shumate Razors are Guaranteed for Life
For Sale by
W. L. COLLER.

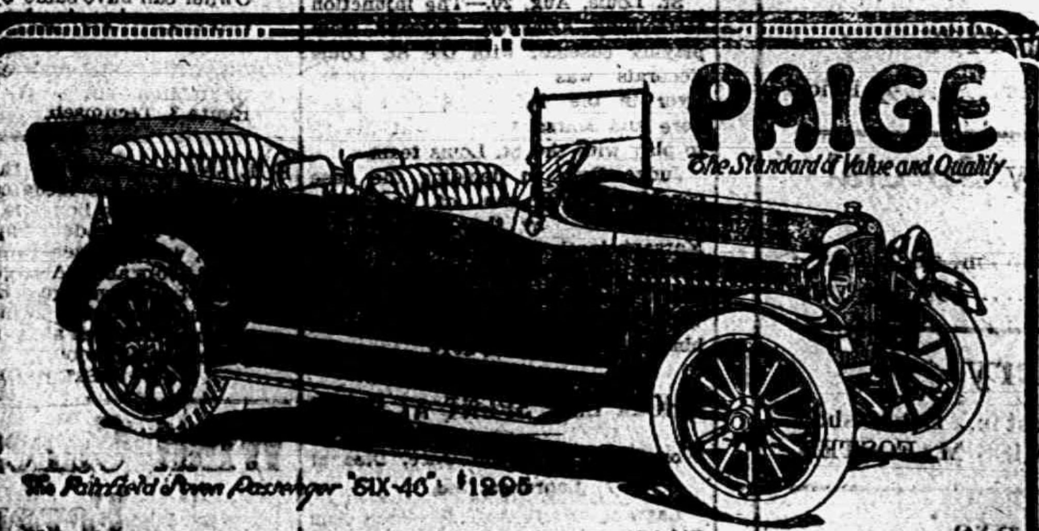
PAIGE
The Standard of Value and Quality

The Fairfield Seven Passenger "Six-46" $1295

"Blind Faith" Versus Facts and the Paige

The overwhelming success and the acknowledged leadership of the Paige seven-passenger "Six-46" are the results of demonstrated facts.

The Paige triumph has been won through achievements of manufacture—proved out in the bitter tests of competition and on the hard field of practical service.

The faith of the motor-buying public in the Paige Six is not a "blind faith." It is a faith founded on the solid rock of facts—of promises more than fulfilled, of goods delivered.

Buyers of the Paige "Six-46" found that they had secured so much in value and quality that a new standard was set. There was no longer any question of "price class." The Paige became the standard of comparison regardless of price.

Paige "Six" Owners Say—

Owners of the Paige "Six-46" will tell you that they have found in it a degree of luxury, ease of riding and comfort they have never before experienced in any car at any price.

They will tell you this is due to Paige design and construction and to the generous Paige policy in values. They will specifically mention—

Abundance of power; flexibility and simplicity of control; and such features as the genuine Pantasote top, the body finish of Richelieu Blue which takes 24 days to complete, and the French glass, hand-buffed leather.

Remember—you get all these great values in the Paige seven-passenger Six for $1295. Come in and see also the remarkable values of the new Paige five-passenger Six at $1095.

Paige Detroit Motor Car Co., Detroit, Michigan

JAMES LOWRY

Cabriolet $1600
Sedan 1900
Town Car 2250
("Six-46" Chassis)

Tecumseh Business Houses.

KENNETH HAY

Some ten years ago a baker named Kenneth Hay came to Tecumseh as an employee at Donald Reid's bakery. He continued at his trade after Fred Aldrich purchased the business and in April 1910 this young man Hay and Clarence Symonds came into the business. This partnership only lasted until the next fall when Mr. Symonds left the firm and our friend Hay "went it" alone. He soon took a permanent partner who has helped him splendidly.

At Hay's bakery you can find all lines of baked stuff and they have a big business in custom baking for banquets and [illegible] fountain and ice cream trade is no small part of the business and they make their own cream. They also carry a large line of candies of Brooks Morse's and Schrafft's makes, tobaccos, salted nuts, etc.

Their baked goods are carried in the groceries. Their new brand of bread the "Made Well" is sold at F. D. Avery's, E J Lowry's, Aldrich & Son's and the Peoples store while C. M. Gilbert carries in stock Hay's cookies and fried cakes.

B. J. PULVER

Benj. J. Pulver came to our village in 1887 as receiver for the Baker & Hall drug business. S. E. Parrish of Ithaca, Mich, bought stock and as he was not a druggist he retained B. J. to conduct the business. Three years later Dr. W. D. Reed and Mr Pulver bought out Mr. Parrish [illegible] in three years more Ben had purchased his partner's interest and was sole proprietor.

All these years the business was in the store now occupied by the Candy Kitchen. In 1907 Mr. Pulver purchased the Merritt building next door west remodelled and redecorated it. As soon as possible his stock was moved in and Ben was at home in his own building with his own big stock around him and only been in Tecumseh ten years. Shows what paying attention to business can do

Beside a full line of drugs, tobacco stationary, etc. he has a line of wall paper with the best, and right now it is school books and supplies which are coming each day. Everything the school children want can be found here and that is sure some assortment to carry.

Ben is assisted by J. J. Orr the well known druggist of this vicinity for so many years and the combination is most excellent.

C. A. WRIGHT & SON

To the student of early history of the village and county some of these interviews with the older firms have been mighty interesting. Such was the case in talking with C. A. Wright of C. A. Wright & Son the other day. He said that it was in 1865 that his father Moses Wright opened the drug store which is the firms present stand. The building had a partition through the center and George Heesen ran a tailor shop in the east side and Joe Burroughs an eating place in the west room. There were no stores further east in the block and the children had a well worn path diagonally across from the front corner of the store to Ottawa street on their way to the present high school building.

For 15 years Mr. Wright conducted this drug business, the son C. A. Wright learning the business and working with his father. Upon the elder gentleman's death in 1880 the firm became C. A Wright & Co, his mother retaining her interest in the business until her death.

Ten years ago Mr. Wright's son Donald, having studied pharmacy, was admitted into the firm and it has been C. A. Wright & Son since. Their stock consists of a full line of drugs, medicines, paints oils, wall paper, tobacco and cigars and in recent years a splendid stock of kodak goods has been added. And the reputation for skillful handling of drugs has been earned.

Royal Welsh Ladies Choir

THE Royal Welsh Ladies Choir, under the personal leadership of Mme. Hughes-Thomas of Cardiff, Wales. This organization is one of which Mme. Melba said: "They are wonderful. They are perfectly splendid, and you may say that I said so."

TECUMSEH CHAUTAUQUA, SEPTEMBER 5—10

WILLIAMSON BROS.

C. E. Williamson in March 1885, established a wholesale commission business shipping car lots of eggs and poultry. In 1895 he added a grocery department which he ran in his store corner Chicago and Ottawa streets In 1907 his three sons Charles, Floyd and Leon bought the business and buildings which consist of a splendid two story store building largest refrigerator building in this part of the country.

CHAS. H. WILLIAMSON

The boys have worked up a fine trade in the grocery line with fruit and vegetables in addition. They specialize in the Karavan coffees, teas and spices.

Their commission business is immense, shipping out one-half million lbs. a poultry a year. Some seasons of the year they have as high as 25 men men driving over the country buying this poultry which it takes 35 men to dress and pack. And they buy up most of the butter and eggs from this part of the country.

LEON E. WILLIAMSON

Automatic refrigerator has been installed where factory out puts of cheese and crates of lemons, beside the poultry, butter and eggs are kept for the wholesale trade.

Floyd left the firm in 1913 and since Charles has taken as his particular duty the overseeing of the commission business and Leon the grocery department.

It would pay you to look over their stock and entertain you greatly to go through the refrigerator plant.

TECUMSEH CANDY KITCHEN

Sept 4, 1908 Chas Melonakos opened to the public, The Tecumseh Candy Kitchen and with the shining new fixtures, beautiful Soda fountain and well lighted room attracted a big trade from the first. Two years ago Mike Melonakos and Pete Zurdos, Chas Melonakos' nephews bought him out and have been very succesful in manufacturing home made candy and ice cream which they retail and whole sale. This last spring the boys put an ice cream wagon on the street which certainly does a fine business Wherever there is a crowd there is sure to be the ice cream man and his cones have been great favorites with both old and young all summer. Their window, full of choice candies is quite a center for the youngsters and any time of day a row of little people are lined up looking at the goodies Inside is the largest display of candies in the village and all is good as it looks.

JAMES J. HILL

Rail Man Is Called "Minnesota's Greatest Living Citizen."

© by Pach Bros.

LOCATION OF FRANK SLAYING IS IN DOUBT

Actual Killing Probably Occurred Where Body Hung.

Macon, Ga., Aug. 20.—That Governor Harris means business in his hunt for the lynchers of Leo M. Frank, people in his home city are satisfied. The information is received here direct from the governor that he has offered half of the entire reward fund of the state for 1915 for the three first convictions of parties guilty of the abduction and lynching of Frank. The fund provided for the purpose of covering executive offers of rewards is limited to $3,000 a year, the maximum in any one case being $500.

The proclamation is so drawn that it leaves room to doubt as to whether the actual slaying of Frank occurred at Marietta, in Cobb county, or at Milledgeville, in Baldwin county. This covers the possibility that Frank was killed by lynchers before the party reached Cobb county. It is probable the killing occurred where the body was found, with the intention of forcing trial of the case or cases, in the event of apprehension of any of the lynchers, in the county where feeling against Frank is bitter and where the family of Mary Phagan, the murdered girl lived.

BARS ALL ALCOHOL IN DRY COUNTY DRINKS

Fellows Dispels Idea Small Percentage Is Allowable.

Lansing, Mich., Aug. 20.—Although there has been a prevailing opinion that beverages containing one-half of 1 per cent of alcohol could be manufactured in local option counties without violation of the law, this theory was dispelled by Attorney General Fellows, who declared it illegal to manufacture a beverage containing any alcohol in a county where local option is in force.

SHOPLIFTER IS GIVEN PRROLE

State Pardon Board Orders Lansing Woman Released.

Lansing, Mich., Aug. 20.—The board of pardons has ordered the parole of Mrs. Emma Hamilton of Lansing, who is in the Detroit house of correction. Her minimum sentence expired some time ago but the parole will only take effect Saturday.

Mrs. Hamilton was a member of the quartet of shoplifters who caused a sensation during the holidays last winter in Lansing. Mrs. Hamilton will return to Lansing to live with her son, daughter-in-law and granddaughter, born ten days ago.

ELOPER STILL HELD IN JAIL

Huron County Man Whom Sheriff Nabbed Awaits Raising of Bail.

Bad Axe, Mich., Aug. 20.—"D. C. Smith," or Dewitt Howard of Verona Mills, Huron county, arrested by Sheriff Uptegrove in Mesick, Wexford county, on a wife desertion charge after "Smith" had eloped with a Saginaw girl, is in jail here pending aid from his friends who are endeavoring to arrange for bail.

Howard waived examination before Recorder Burgess here and was bound over to the October term of the circuit court.

WHOLE DAY SAVED BY 'BUS

Flint-Flushing Motor Line Has Good Inaugural.

Flint, Mich., Aug. 20.—An auto bus line was started between here and Flushing, twelve miles. The line was well patronised.

The motor trip takes but forty-five minutes each way while a trip by train which has to be made via Durand takes practically all day.

Young Slaybaugh Arraigned.

Hillsdale, Mich., Aug. 20.—Guy Slaybaugh, the thirteen year old son of Ellsworth Slaybaugh, was arraigned Wednesday before Judge F. H. Stone on the charge of murder, being accused of causing the death of Cyrus Coon, rural mail carrier, found dead here with a bullet wound in his head July 20.

Divorces Outnumber Marriages.

Muskegon, Mich., Aug. 20.—A survey of divorce cases up in the circuit court this term just completed shows that during the past fortnight more divorces have been granted than marriages have been performed in the county during the same period of time.

Ministers' Children Wed.

Hillsdale, Mich., Aug. 20.—Miss Mildred Reed, only daughter of Rev. Dr. and Mrs. D. B. Reed of this city, and Rev. Charles Immanuel Edinger, only child of Rev. and Mrs. Charles Edinger of Hersey, were married here at the Episcopal church.

War Drives Socialist to Kill Self.

Bellaire, Mich., Aug. 20.—Because he couldn't reconcile Socialism and the European war, Ernest L. Bliadeaux, a well-to-do farmer, killed himself in Bellaire by shooting himself in the head.

Hey, Farmer
Before selling your Hay, get our offer.
Remember we are builders and sell Lumber and Coal and all Building Supplies.
Write or phone and always call on
Lenawee Lumber & Supply Co.
Phone 57. TECUMSEH, MICH.

Chase & Sanborn's
Tea and Coffee
Are acknowledged leaders, we want everyone to buy them, so next WEDNESDAY we will offer
38 cent Coffee for..................33 cents
32 cent Coffee for..................27 cents
30 cent Coffee for..................25 cents
28 cent Coffee for..................23 cents
25 cent Coffee for..................20 cents
22 cent Coffee for..................17 cents
One day only. Not delivered alone. Not over two pounds to each customer.
PHONE 3 F. D. AVERY

Try The
McDermott's Daisy Market
FOR
All kinds of Meat and Fowls.
PRICES ALL RIGHT.

You can be Free
from kidney and bladder trouble, rheumatism, stiff joints, and muscles, old age or tired feelings, throat, stomach and bowel troubles by its use or money refunded.
SAN-YAK
is the greatest rectifier for the blood and skin yet known. Greasy skin with pimples, blotches, eruptions or scrofula easily cleared away. Its use leaves the blood and skin as pure as the lillies. SAN-JAK for the stomach, nerves and blood is the best the world ever saw. SAN-JAK prevents the excessive flow of poison of fluid into the blood from the super renal glands near the kidneys, causing the arteries to harden in the years past 50. This preventative keeps the arteries soft and flexible, giving flexibility to the muscles as in youth.
You can feel well and active at any age from 60 to 90 years. Man should die from old age, not from diseased tissue. Mothers and daughters can avoid many dangerous operations by the use of this wonderful medicine. The use of SAN-JAK for pain in the back and abdomen greatly lessens the danger of appendicitis. $1.00 per bottle. Get SAN-JAK at
B. J. PULVER, Tecumseh

3
OILS ANYTHING
CLEANS, POLISHES EVERYTHING
PREVENTS RUST EVERYWHERE
3-in-One has been for 18 years the Old Reliable, largest-selling home and office oil. It is light enough to oil a watch; heavy enough to oil a lawn mower. On a soft cloth it becomes an ideal *furniture polisher*. Makes a yard of cheese cloth the best and cheapest *Dustless Dusting Cloth*.
And 3-in-One absolutely prevents rust or tarnish on all metal surfaces, indoors and out, in any climate.
Free 3-in-One. Write today for generous free sample and the Dictionary of uses—both free to you. 3-in-One is sold everywhere in 3-size bottles: 10c (1 oz.), 25c (3 oz.), 50c (8 oz., ½ Pint for ½ Dollar). Also in patented Handy Oil Can, 25c (3½ oz.).
3-IN-ONE OIL COMPANY
42 DA Broadway New York City

The Secret of a Good Figure
often lies in the brassiere. Hundreds of thousands of women wear the Bien-Jolie Brassiere for the reason that they regard it as necessary as a corset. It supports the bust and back and gives the figure the youthful outline fashion demands.
Bien Jolie (Bee-an Jo-lee) Brassieres are the daintiest, most serviceable garments imaginable. Only the best of materials are used—for instance, "Walohn" a flexible boning of great durability—absolutely rustless—permitting laundering without removal.
They come in all styles, and your local Dry Goods dealer will show them to you on request. If he does not carry them, he can easily get them for you by writing to us. Send for an illustrated booklet showing styles that are in high favor.
BENJAMIN & JOHNES
50 Warren Street Newark, N. J.

OUR SIXTH ANNUAL

NOTION AND REMNANT SALE

Opens Wednesday, Aug. 25. Closes Sat. Night, Sept. 5.

LASTS TEN DAYS ONLY

ON WEDNESDAY MORNING, AUG. 25,

We commence our **ANNUAL NOTION and REMNANT SALE.** Most of you have attended these annual events in other years and know the great money-saving opportunity we are offering. To these people we wish to say that, owing to the backward season, we will have hundreds of bargains in excess of other years. To those who have never attended our Notion Sales we ask you to read this bill, then come to this Great Sale and see the many bargains not mentioned. You will not be disappointed, Remember, Notions sold at this Sale are from **our Regular Stock**—all fresh, first grade, new goods. **Sale Lasts Ten Days Only.**

Silks

We want you to see our New Silks for Fall direct from the New York Market. Plaids predominate among the fancy silk. We are showing a beautiful assortment. Our stock of plain Taffetas, Poplins, Pussy Willows, Crepe de Chene and Messalines is very complete. PRICES THE LOWEST.

Yard wide Black Messaline.........79¢ yd

Dress Goods

See our New Fall Dress Goods. Wonderful Values.

Table Linens

Regardless of the high prices of linens, we will sell during this sale our regular stock of Table Linens as follows—

$1.00 quality	87¢	$1.75 quality	$1.48
$1.25 quality	98¢	$2.00 quality	$1.67
$1.50 quality	$1.27		

All other price linens at proportionate reductions.

New Fall Suits

Suits are unquestionably going to be IT for Fall. We are showing a larger line than ever before and values that will surprise you.

Remember no two suits alike in our big stock.

PRICES $18.00, $25.00, $35.00.

Get an early choice. If you are not ready for it, we will gladly lay it away.

Muslin Underwear

Two large special lots at
48¢ and 98¢ each
48c lot includes Underwear up to.......89¢
98c lot includes Underwear up to.....$1.75

Wool Dress Goods

One large lot Wool Dress Goods, regular $1.00 and $1.25 quality. Just the thing for school dresses when you can buy them at about ½ price........... all go at 67¢ yard

One lot regular 50c and 75c Wool Dress Goods.....................go at 33¢ yard

You cannot afford to be without a

VICTROLA

in your home. We sell them on the Easy Payment Plan. Let us give you a demonstration. Full stock of Victor Records.

NEW FALL DRESS SKIRTS

AT ONE CENT

1 Card Hooks and Eyes
1 Ball Cotton Tape
1 Piece Ironing Wax
1 Stocking Darner
1 dozen Brass Rings
1 Gold-filled Beauty Pin
1 Good Collar Button
1 Paper of Pins
1 Package Wire Hair Pins
1 Package of Needles
1 Thimble
1 Pair Shoe Laces
1 Handkerchief
1 Steel Crochet Hook
1 Bone Crochet Hook
1 Beeswax
1 Penholder
1 Hat Pin
1 Coat Hook
1 Spoon
1 Shoe Horn
1 Stamped Doiley

AT TWO CENTS

1 dozen Pearl Buttons
1 Ball Darning Cotton
1 Corset Lace
1 Box Pins
1 Wash Cloth
1 Thimble
1 Stocking Darner
1 Ladies' Handkerchief
1 Bolt Linen Tape
1 Table Spoon
1 Card Fancy Buttons
1 Tape Measure
1 Package Pins
1 Embroidery Cotton
1 Button Hook
1 Stamped Doiley

AT THREE CENTS

1 Card Safety Pins
1 Box Hair Pins
1 Tracing Wheel
1 Paper Good Pins
1 Corset Lace
1 Package Mending Tissue
1 Handkerchief
1 Card Pearl Buttons
1 Drapery Loop
1 Gold Collar Button
1 Gold Beauty Pin
1 Book Pins
1 Package Hair Crimpers
1 Embroidery Hoop
1 Bolt Bias Tape
1 Scrub Brush
1 dozen Collar Buttons

AT FOUR CENTS

Ball Knitting Cotton
Dozen Pearl Buttons
Handkerchief
Comb
Iron Holder
Corset Lace
Ball Flossette
Box Hair Pins
Tooth Brush
Tube of Paste
Bottle of Mucilage
Bottle of Ink
Child's Bib
Japanese Fan
Linen Thread
Basting Thread
Ball Silkateen
Key Chain
Curling Iron
Emery Bag
Talcum Powder
Shaving Soap
Chamois Skin
Soil-Off
Petroleum Jelly

AT EIGHT CENTS

1 Card Pearl Buttons
1 Handkercheif
1 Good Comb
1 Pair Dress Shields
1 Box Hair Pins
1 Foot Form Darner
1 Skirt Marker
1 Spool Linen Thread
1 Hand Brush
1 Tooth Brush
1 Linen Corset Lace
1 Oval Embroidery Hoop
1 Whisk Broom
1 Hair Brush
1 Tube Paste
1 Stand Mirror
1 Bottle Mucilage
1 Bottle Ink
1 Brass Curtain Rod
1 Bolt Bias Tape
1 Tatting Shuttle
1 Bow Fastener
1 Spring Tape Measure
1 Shaving Brush
1 Pair Scissors
1 Pin Book
1 Large Japanese Fan
1 Pencil Box
1 Soap Box with Soap
1 Folding Coat Hanger
1 Bolt Ribbon

AT THIRTEEN CENTS

1 Hair Brush
1 Box Peroxide Cream
1 Nail File
1 Nail Brush
1 Pair Dress Shields
1 Pair Scissors
1 Pair Children's 25c Hose
1 Colgate's Tooth Powder
1 Ladies 25c Vest
1 Colgate's Talcum Powder
1 Pair Bootees
1 Embroidered Linen Handkerchief
1 Men's Linen Handkerchief
1 Emblem Set
1 Dressing Comb
1 Pair Embroidery Scissors

AT EIGHTEEN CENTS

I Pillow Card
I Pair Scissors
I Skirt Gauge
I Guest Towel
I Whist Broom
I Hair Brush
I Nail Brush
1 Clothes Brush
I Floss Pillow
I Embroidered Handkerchief
I Dressing Comb
I Ladies Fine Hose
I Large size Bath Towel
I Pair Cuff Links

AT 23 CENTS

Pair Scissors
Laundry Bag
Pillow Top
Sanitary Apron
Corset Cover
Hair Brush
Floss Pillow
Brassiere
Dressing Comb
Linen Guest Towel
Pair Muslin Drawers
Pair Beauty Pins
Fancy Back Comb
Pr Fancy Side Combs
Set (3) Fancy Hair Pins
Jeweled Barettes
Pair Shears
Pair Kleinerts Dress Shields

Ladies' Spring and Summer Suits

Only a few left in Wool, Panama and Palm Beach.

All Spring Wool Suits ½ Price
All Panama & Palm Beach Suits, worth up to $12.00, go at $3.95 each

Lots of warm weather yet. You can't afford to pass these up.

Ladies' & Misses' Lightweight Coats

Just what you want for Fall and Early Winter. All good styles, ranging in price from $10.00 to $25.00 each—

All go at............½ Price and less

Summer Wash Dresses

Made of Ginghams, Tissues and Lawns—all Colors, all Sizes. You can pick them up here at ½ Price and less.

One lot Colored Wash Dresses..98¢ each
One lot Colored Wash Dresses $1.89 each

Skirts

We have about 50 Skirts, purchased in the late Spring. All good styles. We have divided them into four lots, at—

98c, $1.48, $2.48 & $3.48 each

All worth double and more.

Embroideries

One large lot Embroideries.........½ Price

Opening Day Special

Wednesday, Aug. 25th—
25 pcs. Wide Moire Ribbon, all colors—30c quality, for.......... 19¢ the yard

Millinery

New Fall Millinery just in. Let us show you the new styles. MISS M. FOSTER.

Remnants

Remnants from all departments—Silks, Dress Goods, Domestics, Laces, Ribbons, Curtain Goods, etc., all go at ½ Price.

Tennis Flannels

1000 yards first quality Tennis Flannels—Regular 10c values, for......7½¢ yard

NEW FALL DRESSES

DON'T MISS THIS GREAT SALE

HUNDREDS OF BARGAINS NOT MENTIONED

THE WEBSTER ANDERSON COMPANY.

WE GIVE AND REDEEM MERCHANTS' DISCOUNT STAMPS

TECUMSEH, - - MICHIGAN

BLAND'S BAND THE ESCANABA DAILY MIRROR

Escanaba, Mich., July 22, 1915

In what is regarded as the best musical treat offered Escanabans since the appearance of Sousa's big organization several years ago, Bland's orchestra entertained Escanaba people for several hours last night. * * *

The band and orchestra, under the leadership of Harrie L. Bland is one [illegible] of young fellows, clean cut and unmistakably college bred. Then too, they are real musicians, as evidence in the execution of the numbers presented and the character of them.

Director Bland has a wonderful faculty of apparently being in close touch with each of his musicians and of getting the maximum of music and expression out of their playing. * * *

"The Last Stand of Gen. Custer," the final number of the evening was one of the spectacular kind. The story of the great fight was told in music; the deploying of the scouts, the first gun, the charge of the Indians; the preparation for the defense and the battle and finally, the last bugle call. The effects were splendid especially the bugle call in the distance and the close when the orchestra rose and swung into the "Star Spangled Banner." The audience also rose to its feet and applauded vigorously.

Madame Melba and Papers Praise Welch Choir 24 30 His Majesty the King, also Joins Chorls of Critics and Admirers (12 18)

The Royal Welsh Ladies' Choir of Cardiff, Wales, under the leadership of Madame Hughes-Thomas, has been widely heard and praised in its American tour. His Majesty, the King, and various newspapers as well as Madame Melba, have written of them as follows:

Madame Melba says: "The Welsh Choir is magnificent; they are perfectly splendid, and you may say I said so."

H. I. M., The King, at Cardiff: "Well, you Welsh people [illegible] ately fond of music, and you have beautiful voices. I have certainly enjoy your Choir immensely. I must congratulate you (Madame Thomas) and your Choir on your excellent performance."

Winnipeg Telegram: "The program was of high class, and the artists were artists of distinction and recognized talent, and the manner in which they acquited themselves evoked repeated encores from a discriminating audience." The Royal Welsh Ladies' Choir will appear in Tecumseh on the 10 day of September at the Chautauqua.

The Home Talent recital to be given at the Macon Presbyterian Church Thursday evening, August 26th will be postponed for one week. Definate date will be announced later.

Miss Ruth Ager returned from her visit in Manchester Saturday morning.

The village stand pipe is being treated to a coat of paint inside and out. It is otherwise being strengthened and improved.

Mr. and Mrs. Zimmerman of Decatur Ill., came Saturday night for a visit with Mr. and Mrs. G. H. Rathbun.

Gerald Kent and John Snyder two young lads left home for parts unknown last week and at last accounts had not been found.

FEDS WIN BIG VICTORY IN CASE OF MARSANS

United States Court Hands Cuban Over to St. Louis Club.

St. Louis, Aug. 20.—The injunction restraining Armando Marsans from playing baseball with the St. Louis Federals was dissolved by Judge Dyer in the federal district court here and Marsans now is at liberty to play with the St. Louis team.

Judge Dyer in deciding the case considered only one of the three points raised by the attorneys for Marsans in their petition for a modification or dissolution of the injunction. This was that Marsans' contract with the Cincinnati Nationals was not binding after Oct. 14, 1914.

WHOLE LIFE SPENT AT HOME

Woman, 78, on Train Once, Dies at Lagrange, Ind.

Lagrange, Ind., Aug. 21.—Miss Ann Tidrick, seventy-eight years old, a pioneer resident of this county, is dead here at the home of her sister, Mrs. A. L. Lovell.

Miss Tidrick, died on the farm taken up from the government by her father, Jacob Tidrick, in 1835. She had been out of Lagrange county only twice in her life and had ridden once on a railroad train, and then only twelve miles to Sturgis, Mich. Three miles from the Lagrange county line was the farthest she ever was outside the county.

Child Wanted "to Be an Angel."

Hartford City, Ind., Aug. 20.—Because she longed "to be an angel," nine year old Dena Baker, daughter of Mr. and Mrs. A. C. Baker of Montpelier, committed suicide by swallowing poison. The child was found dying by her stepmother.

LINEMAN IS ELECTROCUTED

Three Rivers Electrician Grasps Wire Carrying Full Voltage.

Three Rivers, Mich., Aug. 20—Trimming arc lights on the Constantine Hydraulic company's lines, Frank Rowe, thirty-two years old, was electrocuted.

Rowe stepped to a light pole and grasped the wire with both hands. In some manner this wire carried the full voltage of the power [illegible]

THE TECUMSEH HERALD
GERTRUDE A. STACY, ESTATE
FRANK S. TURNER, PUBLISHER.
SUBSCRIPTION RATES
IN LENAWEE COUNTY
One year, payment in advance.........$1.00
One year, payment after three months.. 1.25
OUTSIDE LENAWEE COUNTY
One year, pa[illegible]ent in advance..........$1.25
One year, pay[illegible] after three months.. 1.50
there will be [illegible]ation from above Rates

Entered [illegible] the postoffice at Tecumseh, Mich., [illegible] class mail matter.

Telephone No. 36.

BRITTON

Jasper Brown of Ypsilanti came Wednesday for a few days visit with his parents Mr. and Mrs. C. L. Brown.

Mr. and Mrs. P. W. McReynolds of Defiance, Ohio are spending a few days with relatives here.

Mr. and Mrs. Ernest Oliver and children went by auto Wednesday to Battle Creek where they will remain until Friday with relatives. They will also attend the Oliver reunion there on Tuesday.

Mrs. F. E. Morrell and Miss Winnifred left Thursday for a two weeks visit with relatives in Kalkaska and Detroit.

Mrs. Ernest Hoagland and Miss Grace were Thursday visitors in Adrian.

Messrs. and Mesdames W. J. Clark and A. J. Lee and little son are spending a few days at the formers' cottage at Wampler's Lake.

Miss Julia Craig is recovering from her severe illness.

Mrs. I. N. Pilbeam returned home Thursday after a few days visit with her daughter Mrs. Royal McElroy in Seneca.

Miss Mildred Linton left Friday for a week's stay at Gull Lake.

Mr. and Mrs. Alf Linn and Mr. and Mrs. Harry Friedlander attended the Gifford reunion in Adrian Wednesday.

Mrs. Harry Howe and daughter [illegible] left Saturday for a few days visit with friends in Walcotville, Indiana.

CLASSIFIED ADS

ROOFING—This is the ninth year that I have been in the roofing business, and no fault has been found. I shall continue to sell the same. If any of my roofing does not give satisfaction please report to me and I will fix it free of charge. Roof paint for sale.
J. W. Owen, adv.

JUNK! JUNK!—I will pay the best price for rags, rubbers, papers and magazines, Phone 372., will come for them.
D. Gerthner Maumee St.

FOR SALE OR EXCHANGE—If you wish to trade your home in Tecumseh or small farm near town, for stock farm. Address Box 99 Route 2, Tecumseh Mich.

FOR SALE—I have for sale the house and lot of B. F. Snyder situate on Union Street, two doors south of Chicago Street. The house is complete in every respect, and in order to close the estate of Harriett B. Snyder, this property can be purchased at a very reasonable price.
G. A. RATHBUN

FOR SALE—3 good work horses 1 driving horse 2 single buggies and 2 sets of harness. If interested call in and see us.
Big Chief Garage.

FOR SALE—Nice new potatoes 50c bu. delivered to your home. Also a few choice broilers. E. H. Ahrens, Brownville.

FOR SALE—House and lot (6x18) with good barn. Chicken house and corn crib, house furnace heated and electric lights. Also good well and large cistern. This is a bargain for quick sale. Also Burch plow, cultivator, buggy pole and milk cans for sale.
E. D. Brown D. D. S.

FOUND—2½ or 3 miles out on the Macon road, a Mohair auto top cover. Owner can have same by proving property and paying for this ad.

FOR SALE—Fine Scotch collie pups two months old. J. A. Whitmore Route 3, Tecumseh. 2 t

FOR SALE—I have for sale the E. M. Coller house situated on Kilbuck St. The house is fitted up with all the modern improvments light, water, sewer, furnace, hardwood floors etc. A large lot with an up-to-date garage. Everything in complete order. This property can be purchased at a reasonable price if taken soon.
LESTER COLLER

What Cures Eczema?

We have had so many inquiries lately regarding Eczema and other skin diseases, that we are glad to make our answer public. After careful investigation we have found that a simple wash of Oil of Wintergreen, as compounded in D. D. D. Prescription, can be relied upon. We would not make this statement to our patrons, friends and neighbors unless we were sure of it—and although there are many so-called Eczema remedies sold, we ourselves unhesitatingly recommend D. D. D. Prescription.

Drop into our store today, just to talk over the merits of this wonderful Prescription.

B. J. Pulver

CALIFORNIA EXPOSITIONS
$71.64
ROUND TRIP via
New York Central R. R.
Lines West of Buffalo
Choice of many routes going and returning.
All your questions gladly answered. Call at or address
Ticket Agent

NEW YORK CENTRAL LINES

TECUMSEH BARGAIN DAY

Wednesday, August 25th

Band Concert
7 to 9 P. M.
On Main Four Corners

Fire Drill
2:30 P. M.

VAUDEVILLE
7 to 9 P. M.
ON MAIN STREET

All Stores Open
on
Wednesday Evening

BIG CHIEF GARAGE

Agents for
Ford, Buick and Chalmers Cars
Accessories, Supplies and Expert Repair

For Bargain Day Only:
C. B. Champion Spark Plugs at **29c.**

MOORE BROS.

Farm Implements, Fuel and Lumber

Special Threshing Coal at $3.50
For Wednesday Only.

Special for Wednesday

Tecumseh Co-operative Ass'n

Will sell or take orders on all Manure Spreaders, for Wednesday only, at a discount of 10%.

Goods marked in plain figures. Come in and stock up for the season's use. ONE DAY ONLY.
C. D. BEEBE, Manager.

SUNBEAM : STUDIO

and Coller's Art Store
J. LESTER COLLER, Proprietor.

Special Prices on Art Pictures,
Art Pictures and Picture Frames

We want your New Wheat

We have fumigated the mill, reground the rolls, and want to supply you with your year's flour.

The Wm. Hayden Milling Co.

The Spayde Shoe Co.

Wednesday Special:
25% discount on all children's shoes up to size 12.

George Coscarelli

FRESH CANDY, TOBACCO and CIGARS

LOOK! LOOK!

Special for Wednesday, Aug. 25:

At the Fruit Dealer in Tecumseh selling extra fancy Bananas for 10c per doz. We carry only the finest line of confectionery. A complete line of Cigars and Tobacco. Remember, when you buy Bananas and Fruits from us you always save money. Our store is across from the P. O.

L. E. Temple & Co.

Farm Implements, Fuel and Building Material

Special for Wednesday:
Special discount on second hand spreaders
$10.00 to $60.00
Big bargain at the price.

Hotel Barrett

Remember Barrett's Lunch Counter
We will have something Special for Wednesday Night.
New Lunch Room

Daisy Market

JAS. McDERMOTT
Phone No. 64.

Special for Wednesday:
Lard in 10-lb. pails at 12½c per lb.

Ida B. Chase

Novelty Store
Hosiery Croquet Sets

For Wednesday:
Special Price on House Dresses.

F. D. Avery

Phone 39

Wednesday Special:
No Coffee quite as good as
CHASE & SANBORN'S
For a trial we will discount any grade of this coffee 5c per pound.

$1.00

will rent a deposit box for your notes and other valuable papers for one year in our fire and burglar proof vault. You have the only key. Try one for thirty days at our expense.

The Lilley State Bank
TECUMSEH, MICHIGAN.
"The Bank with the Chime Clock."

The Same Old Fellow
The Same Old Way } Good Goods
The Same Old Motto } Living Profits

Special for Wednesday, August 25:

A season ticket to Tecumseh's Chautauqua, 12 entertainments, to any one family buying $7.00 worth of shoes of us up to Aug. 25th. We want to give away 100 tickets. We feel so interested in the Chautauqua Course.

J. J. BELCHER, Shoeman and Shoe Mender

The Store with the Red Front

You can't argue can you? Why not? Because we have the goods, at the right price. Don't forget our Wednesday's Specials.

The Tribolet Co.
5 and 10c Store

BROWN & CO.

COAL AND WOOD
Hides, Furs, Grain, Seeds, Feed, Implements, Fence, Harness, Etc.

Wednesday Only:
Fly Nets, Sheets and Dusters all go for
1-4 Off

The People's Store

W. PALMAN, Manager.

Special for Wednesday:
1-8 bbl. Bisco Flour for 81c.

SATTERTHWAITE BROS.

Special discount on JOINTED FISH RODS, BAITS, LINES, REELS and all TACKLE SPECIALTIES, also on HAMMOCKS.

Wednesday—One Day Only!

C. A. Wright & Son

DRUGGISTS

Special for Wednesday:
Myal's famous "Figsen" Laxatine
25c box for 19c.

E. J. LOWRY

Clean Groceries, Fruits and Vegetables

Special for Wednesday:
1 lb. Sunshine Cookies, assorted, for **15c.**
These are regular 20c cookies.
Be sure and try a pound at this price.

We want to See You in Tecumseh

We want you to know all the Tecumseh merchants.

We want you to see what good stores we have in Tecumseh.

We want you to become better acquainted and to show you that your dollar will go as far or farther here than in any other place.

For these reasons the Merchants of Tecumseh have banded together and inaugurated

A Special Bargain Day

each week on Wednesday.

Each merchant will offer at an attractively low price some one article, giving you the benefit each Wednesday of about 50 extra special values in Tecumseh.

Wednesday, Aug. 25, 1915

PROGRAM:

Exhibition Fire Drill

By the Tecumseh Fire Department at 2:30 P. M.

Vaudeville Entertainment

on the Corners from 7 to 9 o'clock.

BAND CONCERT

The Band will play from 7 to 9 P. M.
John Pennington will sing.

Lenawee Lumber & Supply Co.

With their electric equipped mill are putting out money and labor saving
READY CUT HOUSES
doing all kinds of MILL AND JOB WORK, on short notice, and have added a General Contracting department to their business. Bring in your plans for estimate.
QUALITY COAL for Threshing. Phone 57.
Special Price on all all Roof Coverings for Wednesday only.

Fred Rosacrans & Sons

Dry Goods and Room Rugs
Lace and Tapestry Curtains,
Ready-to-Wear Garments.

Wednesday Special:
See our Wool Dresses at Half Price.

Tecumseh CANDY Kitchen

FOR YOUR
Ice Cream and Candies Always Fresh

Special for Bargain Day:
Hub Wafers and Crackerjacks, 3 for **10c.**

E. J. Peters & Co.

Jewelry, Cut Glass, Silverware, Stationery and High Grade China

Wednesday Special:
Set of plated tea spoons, 6 spoons in a set, for $1.69.

Heesens'

THE
Clothiers, Hatters and Furnishers

Special for Wednesday:
$3.00 Fall Derbys for $2.00

ALDRICH and SON

The Ferndell Grocery

Wednesday Only:
Shredded Wheat at **10c** per package.

SERVICE & SON

Furniture and Undertaking

SPECIAL—for Wednesday, August 25:
10% Off on Library Tables

The WEBSTER ANDERSON CO.

Dry Goods, Carpets, Ladies' Ready-to-Wear, Millinery.

Special for Wednesday, Aug. 25:
25 pieces, good quality Moire Ribbons, 6¼ inches wide, colors black, white, pink, blue, lavender, red, yellow and green. Regular 30c quality for 19c per yard.

Hay's City Bakery

Ice Cream and Confectionery

MADE WELL BREAD

Phone 99
Just Try "Made Well"
Special discount on all pound boxes of candy.
Wednesday only

CLARK'S MARKET

Choice Meats of all kinds
Witherell Block Phone 158

Special for Wednesday, August 25:
Mild Cured Bacon in strips or half strips at . . . 18c per lb

---

Anderson Grocery Co.

Everything in Fine Groceries and Fruits

Wednesday Snap:
300 rolls Jappe Crepe Toilet Paper at
2½c per roll.

Williamson Bros.

Fancy Groceries, Provisions and Dressed Poultry.

Special for Bargain Day:
10 lbs. Granulated Sugar for 59c., with 50c worth of other goods.

B. J. PULVER'S

Rexall • Drug • Store
Drugs, Books, Paints, Wall Paper, Stationery

Special for Wednesday:
Box of Tooth Paste with every **25c** Tooth Brush.

"RED INNERSHU"

make tires 75 per cent stronger—increases durability 100 per cent. Tires wear through both rubber and fabric, right down to the Innershu, not enough left of them for junk.

Certificate of Guaranty. The red "Innershu" is guaranteed absolutely blow out proof. Will prevent 90 per cent of all punctures, will double mileage. We install them free.

AUTO **GARLINGHOUSE** TAXI
Garage and Livery

McGANN & BOWEN

One Price Clothiers

Special for Wednesday:
All Boys' Knee Pant Suits 15 and 50% off.
Fix up the boys for school.

Gastons

Wednesday, Aug. 25:
Anything in Gaston's window
$1.00

JONES,

Clothiers, Tailors, Hatters and Furnishers

1-4 to 1-2 Off on all Hats
For Wednesday Only

Your business at this Bank is solicited on the basis of prompt, courteous treatment and absolute safety.

Tecumseh State Savings Bank

J. R. NYLAND

GOOD SHOES

30 pairs of Women's Patent Leather Shoes at **$1.29 per pair.**
Formerly $3.00 and $3.50.
For Bargain Day Only

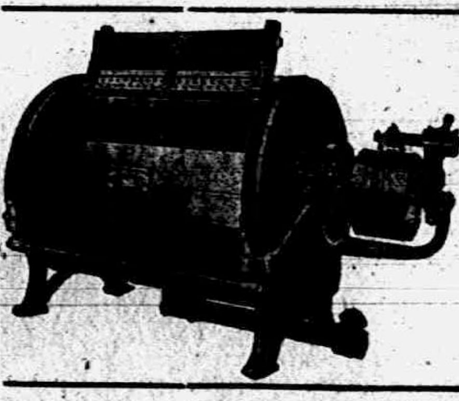

Tecumseh Steam Laundry

This is the machine that washes your clothes.
Phone 176.

Shorter Hours

And more pay to the man who regards his personality as an asset. We want to keep you looking "spic and span"—may we?

CLEANING PRESSING REPAIRING

CAMPBELL

G. M. GILBERT

Quality Grocery

Groceries, Fresh Vegetables and Fruits.

Fels Naptha Soap at 4c per bar.
Wednesday Only

W. L. Coller

Fishing Tackle, Bicycles, Hammocks, Candy, Cigars and Tobacco

Special Sale for Wednesday Only:
On Fishing Tackle

GUY E. BELDING

Furniture and Undertaking

Pianos, Sewing Machines, Trunks, Bags, Suit Cases.

Odd Pieces of Furniture
at Special Bargain Prices.
Watch our window.

The FORESTER'S DAUGHTER
A ROMANCE OF THE BEAR TOOTH RANGE
By HAMLIN GARLAND

The FORESTER'S DAUGHTER

A ROMANCE OF THE BEAR TOOTH RANGE

By HAMLIN GARLAND

Copyright, 1914, by Hamlin Garland

"We'll return to the Springs in a few days," she [illegible] "Come and see us. Our bungalow is on the other side of the river. And you too," she addressed Berrie, but her tone was so conventionally polite that the ranch girl, burning with jealous heat, made no reply.

McFarlane led the way to the lake rapidly and in silence. The splendors of the foliage, subdued by the rains; the grandeur of the peaks, the song of the glorious stream, all were lost on Berrie, for she now felt herself to be nothing but a big, clumsy, coarse handed tomboy. Her worn gloves, her faded skirt and her man's shoes had been made hateful to her by that smug, graceful, play acting tourist with the cool, keen eyes and smirking lips. "She pretends to be a kitten, but she isn't. She's a sly grownup cat," she bitterly accused, but she could not deny the charm of her personality.

Wayland was forced to acknowledge that Berrie in this dark mood was not the delightful companion she had hitherto been. Something sweet and confiding had gone out of their relationship, and he was too keen witted not to know what it was. He estimated precisely the value of the malicious parting words of Siona Moore.

That Berrie was suffering and that her jealousy touchingly proved the depth of her love for him brought no elation, only perplexity. He was not seeking such devotion. As a companion on the trail she had been a joy; as a jealous sweetheart she was less admirable. He realized perfectly that this return journey was of her arrangement, not McFarlane's, and, while he was not resentful of her care, he was in doubt of the outcome. It hurried him into a further intimacy which might prove embarrassing.

At the camp by the lake the supervisor became sharply commanding. "Now, let's throw these packs on lively. It will be slippery on the high trail, and you'll just naturally have to hit leather hard and keep jouncing if you reach the wagon road before dark. But you'll make it."

"Make it!" said Berrie. "Of course we'll make it. Don't you worry about that for a minute. Once I get out of the green timber the dark won't worry me. We'll push right through."

In packing the camp stuff on the saddles Berrie, almost as swift and powerful as her father, acted with perfect understanding of every task, and Wayland's admiration of her skill increased mightily.

She insisted on her father's turning back. "We don't need you," she said. "I can find the pass."

McFarlane's faith in his daughter had been tested many times, and yet he was a little loath to have her start off on a trail new to her. He argued against it briefly, but she laughed at his fears. "I can go anywhere you can," she said. "Stand clear!" With final admonition he stood clear.

"Goodby!" he called. "If you meet Nash hurry him along. Moore is anxious to run those lines. Keep in touch with Landon, and if anybody turns up from the district office say I'll be back on Friday. Good luck!"

"Same to you. So long!"

Berea led the way, and Norcross fell in behind the pack horses, feeling as unimportant as a small boy at the heels of a circus parade. His girl captain was so competent, so self reliant and so sure that nothing he could say or do assisted in the slightest degree. Her leadership was a curiously close reproduction of her father's unhurried and graceful action. Her seat in the saddle was as easy as Landon's, and her eyes were alert to every rock and stream in the road. She was at home here, where the other girl would have been a bewildered child, and his words of praise lifted the shadow from her face.

Wayland called out, "The air feels like Thanksgiving morning, doesn't it?"

"It is Thanksgiving for me, and I'm going to get a grouse for dinner," she replied, and in less than an hour the snap of her rifle made good her promise.

After leaving the upper lake she turned to the right and followed the course of a swift and splendid stream which came churning through a cheerless, mossy swamp of spruce trees. Inexperienced as he was, Wayland knew that this was not a well marked trail, but his confidence in his guide was too great to permit of any worry over the pass, and he amused himself by watching the water robins as they flitted from stone to stone in the torrent, and in calculating just where he would drop a line for trout if he had time to do so, and in recovered serenity enjoyed his ride. Gradually he put aside his perplexities concerning the future, permitting his mind to prefigure nothing but his duties with Landon at Meeker's mill.

He was rather glad of the decision to send him there, for it promised absorbing sport. "I shall see how Landon and Belden work out their problem," he said. He had no fear of Frank Meeker now. "As a forest guard with official duties to perform I can meet that young savage on other and more nearly equal terms," he assured himself.

The trail grew slippery and in places ran full of water. "But there's a bottom somewhere," Berrie confidently declared, and pushed ahead with resolute mien. It was noon when they rose above timber and entered upon the wide, smooth slopes of the pass. Snow filled the grass here, and the wind, keen, cutting, unhindered, came out of the desolate west with savage fury, but the sun occasionally shone through the clouds with vivid splendor. "It is December now," shouted Wayland as he put on his slicker and cowered low to his saddle. "It will be January soon."

"We will make it Christmas dinner," she laughed, and her glowing good humor warmed the heart. She was entirely her cheerful self again.

As they rose the view became magnificent, wintry, sparkling. The great clouds, drifting like ancient warships heavy with armament, sent down chill showers of hail over the frosted gold of the grassy slopes, but when the shadows passed the sunlight descended in silent cataracts deliciously spring-like. The conies squeaked from the rocky ridges and a brace of eagles circling about a lone crag, as if exulting in their sovereign mastery of the air, screamed in shrill ecstatic duo. The sheer cliffs on their shadowed sides were violently purple. Everywhere the landscape exhibited crashing contrasts of primary pigments which bit into consciousness like the flare of a martial band.

It was nearly 2 o'clock when they began to drop down behind the rocky ridges of the eastern slope, and soon, in the bottom of a warm and sheltered hollow just at timber line, Berrie drew her horse to stand and slipped from the saddle. "We'll rest here an hour," she said, "and cook our grouse, or are you too hungry to wait?"

"I can wait," he answered dramatically. "But it seems as if I had never eaten."

"Well, then, we'll save the grouse till tomorrow, but I'll make some coffee. You bring some water while I start a fire."

And so, while the tired horses cropped the russet grass, she boiled some coffee and laid out some bread and meat, while he sat by watching her and absorbing the beauty of the scene, the charm of the hour. "It is exactly like a warm afternoon in April," he said, "and here are some of the spring flowers."

"There now, sit by and eat," she said, with humor, and in perfectly restored tranquillity they ate and drank, with no thought of critics or of rivals. They were alone, and content to be so.

It was deliciously sweet and restful there in that sunny hollow on the breast of the mountain. The wind swept through the worn branches of the dwarfed spruce with immemorial wistfulness, but these young souls heard it only as a far off song. Side by side on the soft Alpine clover they rested and talked, looking away at the shining peaks, and down over the dark green billows of fir beneath them. Half the forest was under their eyes at the moment, and the man said: "Is it not magnificent! It makes me proud of my country. Just think, all this glorious spread of hill and valley is under your father's direction—I may say under your direction, for I notice he does just about what you tell him to do."

"You've noticed that?" she laughed. "If I were a man I'd rather be supervisor of this forest than congressman."

"So would I," he agreed. "Nash says you are the supervisor. I wonder if your father realizes how efficient you are? Does he ever sorrow over your not being a boy?"

Her eyes shone with mirth. "Not that I can notice. He 'pears contented."

"You're a good deal like a son to him, I imagine. You can do about all that a boy can do, anyhow—more than I could ever do. Does he realize how much you have to do with the management of his forest? I've never seen your like. I really believe you could carry on the work as well as he."

She flushed with pleasure. "You seem to think I'm a district forester in disguise."

"I have eyes, Miss Supervisor, and also ears, which leads me to ask, Why don't you clean out that saloon gang? Landon is sure there's crooked work going on at that mill—certainly that open bar is a disgraceful and corrupting thing."

Her face clouded. "We've tried to cut out that saloon, but it can't be done. You see, it's on a patented claim. The claim was bogus, of course, and we've made complaint, but the matter is hung up and that gives 'em a chance to go on."

"Well, let's not talk of that. It's too delicious an hour for any question of business. It is a moment for poetry. I wish I could write what I feel this moment. Why don't we camp here and watch the sun go down and the moon rise? From our lofty vantage ground the coming of dawn would be an epic."

"We mustn't think of that," she protested. "We must be going."

"Not yet. The hour is too perfect. It may never come again. The wind in the pines, the sunshine, the conies crying from their rocks, the butterflies on the clover—my heart aches with the beauty of it. It's been a wonderful trip. Even that staggering walk in the rain had its splendid quality. I couldn't see the poetry in it then, but I do now. These few days have made us comrades, haven't they—comrades of the trail?"

CHAPTER XII.

The Death Grapple.

"YOU have been very considerate of me, Miss Supervisor." Wayland took her hand. "I've never seen such hands. They are like steel and yet they are feminine."

She drew her hands away. "I'm ashamed of my hands—they are so big and rough and dingy."

"They're brown, of course, and calloused—a little—but they are not big and they are beautifully modeled." He looked at the girl of the forest speculatively. "I am wondering how you would look in conventional dress."

"Do you 'mean'— She hesitated. "I'd look like a gawk in one of those low necked outfits. I'd never dare—and those short skirts would sure cripple me."

"Oh, no, they wouldn't. You'd have to modify your [illegible] a little, but you'd negotiate it. You're equal to anything."

"You're making fun of me!"

"No, I'm not. I'm in earnest. You're the kind of American girl that can go anywhere and do anything. My sisters would mortgage their share of the golden streets for your abounding health—and so would I."

"You are all right now," she smiled. "You don't look or talk as you did."

"It's this sunlight!" He lifted a spread hand as if to clutch and hold something. "I feel it soaking into me like some magical oil. No more moping and whining for me. I've proved that hardship is good for me."

"Don't crow till you're out of the woods. It's a long ride down the hill and going down is harder on the tenderfoot than going up."

"I'm no longer a tenderfoot. All I need is another trip like this with you and I shall be a master trailer."

All this was very sweet to her, and though she knew they should be going she lingered. Childishly reckless of the sinking sun, she played with the wild flowers at her side and listened to his voice in complete content. He was right. The hour was too beautiful to be shortened, although she saw no reason why others equally delightful might not come to them both. He was more of the lover than he had ever been before, that she knew, and in the light of his eyes all that was not girlish and charming melted away. She forgot her heavy shoes, her rough hands and sun tanned [illegible] and listened with wondering joy and pride to his words, which were of a fineness such as she had never heard spoken—only books contained such unusual and exquisite phrases.

A cloud passing across the sun flung down a shadow of portentous chill and darkness. She started to her feet with startled recollection of the place and the hour.

"We must be going—at once!" she commanded.

"Not yet," he pleaded. "It's only a cloud. The sun is coming out again. I have perfect confidence in your woodcraft. Why not spend another night on the trail? It may be our last trip together."

He tempted her strongly, so frank and boyish and lovable were his glances and his words. But she was vaguely afraid of herself, and though the long ride at the moment seemed hard and dull the thought of her mother waiting decided her action.

"No, no!" she responded firmly. "We have wasted too much time already. We must ride."

He looked up at her with challenging glance. "Suppose I refuse—suppose I decide to stay here?"

Upon her as he talked a sweet hesitation fell, a dream which held more of happiness than she had ever known. "It is a long, hard ride," she thought, "and another night on the trail will not matter." And so the moments passed on velvet feet, and still she lingered, reluctant to break the spell.

Suddenly into their idyllic drowse of content, so sweet, so youthful and so pure of heart, broke the sound of a horse's hurrying, clashing steel shod feet, and, looking up, Berrie saw a mounted man coming down the mountain side with furious, reckless haste.

"It is Cliff!" she cried out. "He's on our trail!" And into her face came a look of alarm. Her lips paled; her eyes widened. "He's mad—he's dangerous! Leave him to me," she added.

There was something so sinister in the rider's disregard of stone and tree and pace, something so menacing in the forward thrust of his body, that Berrie was able to divine his wrath and was smitten into irresolution, all her hardy, boyish self reliance swallowed up in the weakness of the woman. She forgot the pistol at her belt and awaited the assault with rigid pose.

As Belden neared them Norcross also perceived that the rider's face was distorted with passion and that his glance was not directed upon Berrie, but upon himself, and he braced himself for the attack.

Leaving his saddle with one flying leap, which the cowboy practices at play, Belden hurled himself upon his rival with the fury of a panther.

The slender youth went down before the big rancher as though struck by a catapult, and the force of his fall against the stony earth stunned him so that he lay beneath his enemy as helpless as a child.

Belden snarled between his teeth, "I told you I'd kill you, and I will!"

But this was not to be. Berea suddenly recovered her native force. With a cry of pain, of anger, she flung herself on the maddened man's back. Her hands encircled his neck like a collar of bronze.

"Let go!" she commanded, with deadly intensity. "Let go or I'll choke the life out of you! Let go, I say!"

He raised a hand to beat her off, but she was too strong, too desperate to be driven away. She was as blind to pain as a mother eagle and bent above him so closely that he could not bring the full weight of his fist to bear. With one determined hand still clutching his throat, she ran the fingers of her other hand into his hair and twisted his head upward with a power which he could not resist. And so, looking into his upturned ferocious eyes, she repeated with remorseless fury, "Let go, I say!"

His swollen face grew rigid, his mouth gaped, his tongue protruded, and at last, releasing his hold on his victim, he rose, flinging Berrie off with a final desperate effort. "I'll kill you, too!" he gasped.

Up to this moment the girl had felt no fear of herself, but now she resorted to other weapons. Snatching her pistol from its holster, she leveled it at his forehead. "Stop!" she said, and something in her voice froze him into calm. He was not a fiend; he was not a deliberate assassin; he was only a jealous, despairing, insane lover, and as he looked into the face he knew so well and realized that nothing but hate and deadly resolution lit the eyes he had so often kissed his heart gave way, and, dropping his head, he said: "Kill me if you want to. I've nothing left to live for."

There was something unreal, appalling in this sudden reversion to wea-

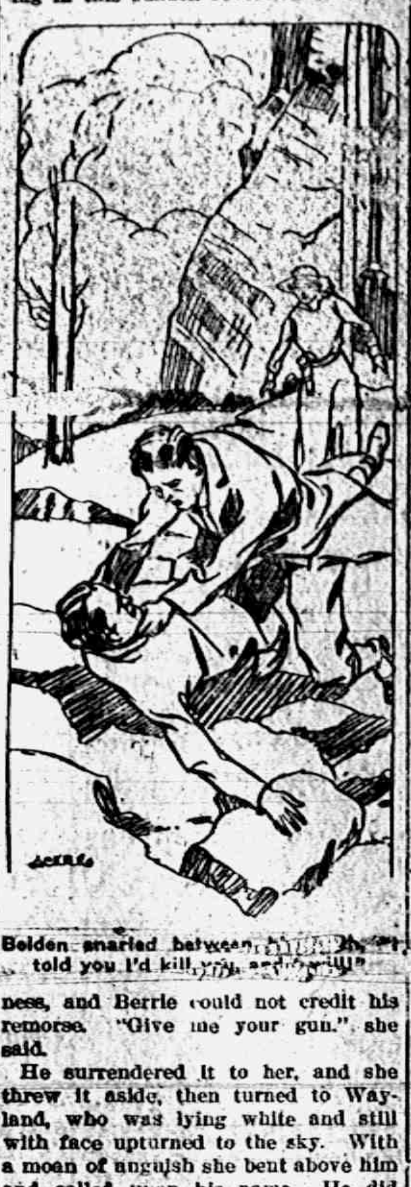

Belden snarled between his teeth, "I told you I'd kill you, and I will!"

ness, and Berrie could not credit his remorse. "Give me your gun," she said.

He surrendered it to her, and she threw it aside, then turned to Wayland, who was lying white and still with face upturned to the sky. With a moan of anguish she bent above him and called upon his name. He did not stir, and when she lifted his head to her lap his hair, streaming with blood, stained her dress. She kissed him and called again to him, then turned with accusing frenzy to Belden: "You've killed him! Do you hear? You've killed him!"

The agony, the fury of hate in her voice reached the heart of the conquered man. He raised his head and stared at her with mingled fear and remorse. And so across that limp body these two souls, so lately lovers, looked into each other's eyes as though nothing but words of hate and loathing had ever passed between them. The girl saw in him only a savage, vengeful, bloodthirsty beast; the man confronted in her an accusing angel.

"I didn't mean to kill him," he muttered.

"Yes, you did! You meant it. You crushed his life out with your big hands—and now I'm going to kill you for it!"

TO BE CONTINUED

She Was a Dear Thing—VERY Dear!

By Gross

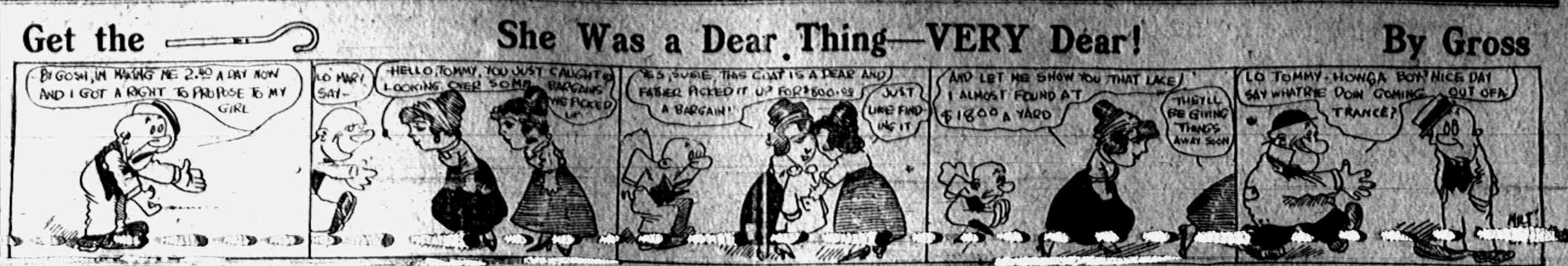
Get the
BY GOSH, IM MAKING ME 2.50 A DAY NOW AND I GOT A RIGHT TO PROPOSE TO MY GIRL
LO MARY SAY—
HELLO, TOMMY, YOU JUST CAUGHT US LOOKING OVER SOME BARGAINS WE PICKED UP
YES, SUSIE, THIS COAT IS A DEAR AND FATHER PICKED IT UP FOR $800.00 A BARGAIN!
JUST LIKE FINDING IT
AND LET ME SHOW YOU THAT LACE I ALMOST FOUND AT $1800 A YARD
THEY'LL BE GIVING THINGS AWAY SOON
LO TOMMY—HOWGA BOY! NICE DAY SAY WHAT'RE YOU DOIN' COMING OUT OF A TRANCE?
MAT

ARABIAN HORSES.

Ancient Stories of Their Care and Training Are Mere Fables.

So far as we know, the Arabian breeders have no patented system of training their horses different from those prevailing among peoples of a similar degree of civilization. Naturally the lack of pasture results in young Arabian horses being fed a considerable quantity of barley and, so the story goes at least, a not inconsiderable quantity of the fruit of the date palm, fresh and dried, by way of succulence.

The colts are broken, usually barebacked, at two or three years old. Their subsequent handling is much like that of all other horses, with perhaps the difference that as early in life as possible the young animals are accustomed to doing without water for increasing periods of time in order to accustom them later on to the scarcity of liquids in desert journeys.

The ancient stories about the Arab steed being kissed and bawled over by the sheik's whole family, kept in the living tent and foaled on the best silk rugs are picturesque fables containing about the same measure of truth as the one which dates the pedigrees of Arabian horses back to the mares owned in Biblical times by King Solomon.—Breeder's Gazette.

THEY SAW THE GHOST.

Easy to Recognize the Woman Who Had Haunted the Place.

"A certain lady and her family," says Sir Mountstuart Grant-Duff in his "Diary," "hired a place in Scotland which was haunted by the ghost of a woman, who was to be seen constantly at night wandering through the rooms and passages. When the family arrived the lady was much struck with the place and said, 'I must have been here before, for I know this place so well, only there ought to be two rooms here, and there is only one.'

"The agent replied that within a few weeks the owner had caused a partition to be taken down and made the two rooms into one. Still the lady was puzzled at her knowledge of the place till she remembered that it was a house she used to go to in her dreams.

"Well, some time passed, and the agent was up at the house again, when the lady complained that one part of the contract had not been fulfilled. They had hired a house and a ghost for the summer, and no ghost had she seen.

"The agent replied: 'Of course not, because you, madam, are the ghost. We recognized you the moment we saw you.'"

An Old Guidebook.

Of all the old guidebooks none is sought so keenly by collectors as some of Murray's early guides. Perhaps the most precious of these as a bibliographical curiosity is the first edition of "Murray's Guide to Switzerland," published in 1838. Mountaineering as a popular pastime was not then invented, and in the section devoted to Mont Blanc the author contemptuously declares that "it is a somewhat remarkable fact that a large proportion of those who have made this ascent have been persons of unsound mind."—London Chronicle.

For the Children

Boys Who Took Part In a College Commencement.

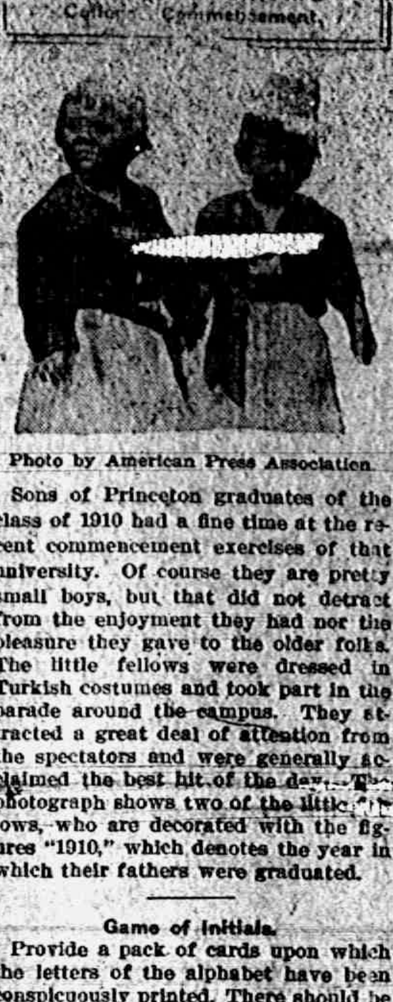

Photo by American Press Association.

Sons of Princeton graduates of the class of 1910 had a fine time at the recent commencement exercises of that university. Of course they are pretty small boys, but that did not detract from the enjoyment they had nor the pleasure they gave to the older folks. The little fellows were dressed in Turkish costumes and took part in the parade around the campus. They attracted a great deal of attention from the spectators and were generally acclaimed the best hit of the day. The photograph shows two of the little fellows, who are decorated with the figures "1910," which denotes the year in which their fathers were graduated.

Game of Initials.

Provide a pack of cards upon which the letters of the alphabet have been conspicuously printed. There should be but one letter on each card and more than one alphabet will be needed. Four or five would not be too many, but Q, X and Z may be omitted.

Choose a leader and have him sit where he can be plainly seen by all. He must put the pack of cards face down on a table before him, or on a book on his lap. He then calls for the name of some general, novelist, country or city, or any object he pleases, beginning with the letter which he turns up from the pack and holds up for all to see, reading it distinctly as he does so. He must name the object required before turning up the card.

Whoever in the company first names the object called for receives the card. When the cards have all been used the person holding the most has won the game. For example, the leader says, "Name a state of the Union beginning with"—here he turns up a card—"the letter 'D.'" Some one cries "Delaware" and receives the card.

"Name one of Scott's characters beginning with F."

"Name one of Dickens' novels beginning with G."

"Name a famous general beginning with G."

And so on. In case no one can give an answer the card is returned to the bottom of the pack.

Three Puzzle Birds.

Each of the following stanzas is to be completed by adding at the end of the fourth line the name of the bird described in the preceding three lines. The stars show the number of letters in the name which must rime with the second line:

What bird is fabled to bring pleasant weather,
And every sailor boy is his well wisher?
His coat is gay with many a bright hued feather,
This bird is called **********.

What bird is ever prophesying rain,
Though oft his prognostics fail?
"More wet!" he cries; "More wet. More wet!" again,
Do you know the *****?

What bird is he whose humming charms the ear,
And yet whose voice perhaps is seldom heard?
His plumage gleams like gems with brilliant rays,
This [illegible] ***** ****.

Answers.—Kingfisher, quail, humming bird.

Some Facts About Birds.

Birds are covered with feathers because they need a covering that, while it will keep them warm, will also be light, so that it will not prevent them from flying.

Ostriches have small wings because their legs are long, and the wings are not needed for running. They are only used to steady the body while running.

Birds have sharp beaks because they have no teeth, and the beak seizes, holds and divides their food.

Birds that swim under water have web feet because the spreading out of the toes of the bird brings the thin membrane between the toes into the shape of a fin, and by striking this fin against the water the bird moves itself along.

Cleaning Day.

My goodness! What a dirty place!
There's doll clothes everywhere.
No wonder that I'm in disgrace—
You bad things, though, don't care.

I'll put you on this chair to stay
While I go get a broom;
Then you'll be safely out the way
Till I clean up this room.

I wouldn't b'lieve two babies could
Get their home so sad a sight;
If I was jus' to whip you good
'Twould only serve you right.

Well, if here isn't that Nellie's dress
I looked all over for!
Here underneath this awful mess,
And with the front all tore!

And there's that nice new rubber ball
I missed the other day.
Won't it be grand if I find all
The things we've lost in play?
—Philadelphia Record.

Languages.

The French, Spanish, Italian and Portuguese languages (known as the "romance" languages) are offshoots of the old Latin and are to a considerable extent founded upon it, while the German and English tongues grew up quite apart from the Latin. That is why the Scandinavian, Dutch, German and English languages (which, like the peoples themselves, are closely related) are so scant in Latin words and derivations.—New York American.

[illegible] CURIOSITY.

An Evil and a Bore at Times, but on the Whole, a Grand Quality.

Humanity has never been able to satisfy itself as to whether curiosity be a virtue or a vice. When inconvenient it is labeled as a vice; when it leads to discovery or adds to knowledge it is applauded as a virtue of the highest [illegible]. Certainly it is an instinct deeply [illegible] human nature. On it the [illegible] of childhood [illegible] the most intelligent [illegible] wonder; this quickly [illegible] active curiosity, until life becomes an [illegible] and breathless voyage of [illegible] Its possession is the great distinction between youth and the purlieus of age. Youth is passed when the sensation of adventure is ended, when, instead of boundless expectation and of curiosity that penetrates into all the corners of existence, a man is content to take things as they are, when eagerness gives way to complacency and questioning to the cynicism of experience.

Human curiosity may be stifled, but mercifully it never can be killed. In its best form it raises man above the level of the rest of creation; it becomes the desire to know, to penetrate to the root of things, to ascend to the stars and wrest from them their secrets, to solve the problems of the past, the present and the future. At its worst it may be low and vulgar, unworthy prying into matters which concern us not, the desire to apprehend evil as well as good, a curiosity that is morbid and unwholesome, but, taking it all in all, it is an excellent stimulant to progress.—London Academy.

AN ARAB LEGEND.

Story of the Covetous Man Who Went a Step Too Far.

The Arabs tell a story to show how a mean man's philosophy overshoots itself. Under the reign of the first caliph there was a merchant of Bagdad equally rich and avaricious.

One day he bargained with a porter to carry home for him a basket of porcelain vases for 10 paras. As they went along he said to the man: "My friend, you are young, and I am old. You can still earn plenty. Strike a para from your hire." "Willingly," replied the porter. This request was repeated again and again, until, when they reached the house, the porter had only a single para to receive.

As they went upstairs the merchant said, "If you will resign the last para I will give you three pieces of advice." "Be it so," said the porter. "Well, then," said the merchant, "if any one tells you it is better to be fasting than feasting do not believe him. If any one tells you it is better to be poor than rich do not believe him. If any one tells you it is better to walk than ride in your carriage do not believe him."

"My dear sir," replied the astonished porter, "I knew these things before. But if you will listen to me I will give you such advice as you never heard before." The merchant turned around, and the porter, throwing the basket down the staircase, said, "If any one tells you that one of your vases is unbroken do not believe him."

Seeing an Eclipse.

In December, 1870, a solar eclipse occurred, the partial phases of which M. Flammarion observed in Paris while the enemy's shells were dropping in the besieged city. The total phase of the eclipse was visible in North Africa, and Bismarck, being aware that before the war arrangements had been made for Professor Janssen to go to Africa to make scientific observations of totality on behalf of the Paris observatory, sent a message into the city offering the scientist a safe conduct.

This was politely refused by Professor Janssen, says the London Standard, but, nevertheless, he went to Africa to see the phenomenon, leaving Paris by way of the air in a balloon, thanks in large measure to the assistance of M. Flammarion in making the necessary arrangements for the aerial voyage.

Without Prejudice.

A party of young men and women, members of a sketching club, were motoring along a country road. Just within the fence on the left grew innumerable graceful stalks, each bearing globes of pale green that shaded into gray and purple.

"How enchanting!" exclaimed one young woman.

"Do tell us," said another young woman, equally enthusiastic, to a gardener standing near, "what these beau-oo-tiful things are."

"Them? Them's onions gone to seed."—New York Times.

Rice In Costa Rica.

Rice is one of the most important articles of food used in Costa Rica. It is eaten at least twice a day by every inhabitant of the republic. The per capita consumption of rice in Costa Rica is thus at least 100 pounds per year, and the total amount of rice consumed over 30,000,000 pounds per year.—Exchange.

Force of Habit.

"See here, boss, I ordered tripe and beans, with coffee, and the waitress has brought me a lettuce sandwich and a cup of weak tea."

"You must excuse her, sir. All due to absentmindedness. She's a former society girl, and she can't seem to grasp the idea that a quick lunch is not a function."—Chicago News.

Presence of Mind.

"That woman over there looks as if she were painted."

"Sir, that is my wife."

"I had not finished my sentence. She looks as if she were painted by Raphael and had just stepped out of the frame."—Exchange.

Risky.

A girl may warble to you that she doesn't like flattery, but don't take a chance on telling her that she looks like a rhinoceros.—Philadelphia Telegraph.

Faint hearted men are the fruit of [illegible]

[illegible] OF GEORGETTE CREPE.

Pale Yellow Color Employed This Pretty Summer Blouse.

ELABORATE SHIRT WAIST.

The eton jacket effect is simulated in this handsome blouse by means of inserts of white silk embroidery. The color of the blouse is a pale yellow, a color much liked this year. The collar follows the lines well liked by all femininity and is moderately high in the back. The sleeves are long and trimmed with the embroidery.

ABOUT HYPOCRISY.

Be Sincere About What You Say, Do and Think.

Be sincere of what you say of others. If you cannot think nice things about them do not say anything at all. You should never run down others in your speech, so if you cannot praise be silent. If you are forced to utter an opinion about a person you dislike pick out the one point you find to admire in that person and mention that.

Unfortunately it is all too seldom that the real hypocrite recognizes herself in her true nature. She usually garbs herself in a cloak of self righteousness, covering her inward self with a mask of dissimulation. Her "I am better than thou" attitude succeeds in deceiving most of the world, including herself. This pharisaism is one of the commonest characteristics of the hypocrite.

It is better to be blunt and outspoken than to be hypocritical. The hypocrite may make more friends, but the frank person knows her friends are true. You want your friends to like you for what you are—not for what you are not, but pretend to be.

The hypocrite parades her pretended virtues before the world. Self advertisement is a model of kindness and nobility is her pet labor. Her plausibility is her best stock in trade. You have only to talk to her five minutes to know that she has two Bible classes and is the most charitable member of her church. According to her, she is constantly doing good. She will tell you in one breath that she has only love in her heart for the whole world and in the next that Mrs. Brown is no doubt a respectable woman, but that she shouldn't be so indiscreet.

The awful part about the hypocrite is that she can do more harm to a girl's character in one minute than a frank person can do in a year. The outspoken girl will talk to you against a person and you will know right away that she is talking of some one she greatly dislikes. You can tell, consequently, that her opinion of the person in question is prejudiced by her dislike and is to be valued accordingly.

But the hypocrite speaks very highly of the person she wants to slander. Then she inserts a but and a slight innuendo. Every insinuation is preceded by a flattering comment. The impression you receive at once is that this criticism must be quite unprejudiced, as the talker said so many nice things too. Every harmful innuendo is doubled in importance because you think that if a woman who is such a friend can say such things they must be true.

Keep Pantry Neat.

We all know how hard it is to keep the pantry looking neat. The spices and other articles lying around make it so untidy. From your grocer get three large, strong egg cases. Nail these firmly one on the other. This gives you six compartments. Now get a ten cent can of paint (any color you want); then make a curtain (double) and put on rod. In one compartment have spices, in another all articles that come in bags, like beans, rice, etc. This cleans the pantry out and helps fill up the kitchen.

To Keep Stockings Mated.

Take some small snap fasteners. Sew one part of the fastener on one stocking at the top and the other part on the other stocking at the top. Then when stockings are taken off to put in the wash have each person snap his or her pair together. It does not interfere with the washing, and no clothespins are necessary when they are hung on the line to dry. Best of all, the pairs are always together.

Bull Fight Whistles.

Nearly every spectator at a Spanish bullfight carries a whistle, which he blows if he considers a toreador to have broken any of the rules of the "game."

Enforced Truthfulness.

Slobbs—Wigwag is the most truthful man I know. Slobbs—Yes. Wigwag has such a bad memory he has to stick to the truth.—Philadelphia Record.

Care of the Baby in Summer

Helps For the Country Mother in the Care of the Baby.

[Prepared by the children's bureau, United States department of labor.]

Thousands of young mothers living on the farms and in the sparsely settled rural communities of this country have to meet the problems of motherhood [illegible] mothers [illegible] about [illegible] as well as hospitals [illegible] the infant [illegible] of enormous help to [illegible] so as to be able to avail themselves of it.

But the country mother usually lives too far away to make use of these stations, while hospitals and doctors are resources to be used only in illness or emergencies. Thus the country mother usually has had to learn from her neighbors or from her own, sometimes sorrowful, experience what to do or what not to do in the care of her baby. In this situation the mother should have at least one good book on this subject. If she will apply to the chief of the children's bureau, United States department of labor, Washington, asking for the publication called "Infant Care" [illegible] This bulletin contains simple directions for the care of the baby and in addition gives references to the standard books dealing with the subject.

An encouraging prospect for the relief of the country mother has lately opened up in the coming of the rural visiting nurse, who travels about the farming communities with a horse or an automobile. She is employed by the families in her district, who contribute to pay her salary. The town and country nursing service maintained by the American Red Cross association, with headquarters at 1624 H street, Washington, will be glad to send literature and answer questions about such service.

The nurses ride about their districts, calling at each house where there is need of their assistance. They work under the direction of a doctor, helping the family to carry out his instructions in cases of illness or accident. Thus the nurse does dressings, gives baths, takes temperatures or whatever may be required in the case. If there is a baby she advises the mother as to his care, shows her how to give him a bath and how to prepare his food if he is already weaned. But in addition to giving bedside nursing and home care the rural nurse does many other things. If typhoid makes its appearance she may look about for a polluted water supply or trace back the milk the family uses to its origin to see whether this is the source of the infection and urge methods which will prevent further spread of the disease.

She stops at the country schools and looks over the children and sometimes detects beginning cases of infectious disease in time to prevent an epidemic. She also notes cases of probable adenoids, deafness or weak eyes and calls the attention of the child's family to the need of care by a physician.

In all of this she carries on a continual campaign of education toward a better standard of community life by showing the mothers how flies can be exterminated or at least be kept out of the house; how to take care of the milk and the baby's bottles; how to clean up the premises, dispose of the refuse and how to keep the streams of the community pure. Such a nurse is therefore, if she is as useful as she may be, far more than a nurse. She is teacher, hygienist, dietician as well, and her salary will be saved many times over in the course of years by the prevention of illness and suffering through her work.

A rural woman's club may be the nucleus from which the movement for a community nurse starts. Clubs of this sort interested in such a movement will find many suggestions in a bulletin published by the children's bureau on work of this sort which is carried on in New Zealand. This pamphlet is published by the New Zealand Society For the Health of Women and Children and is sent free by the children's bureau, Washington, to all who ask for it.

Yellow Is Popular.

Yellow is an extremely fashionable color this season, as is evidenced by the number of pale yellow dance frocks at every opening of importance and by the hats trimmed with yellow daisies and pale yellow frosted grapes. A particularly charming hat noted the other day at luncheon hour was of black milan in elongated sailor shape, with a trimming of white petaled, yellow centered daisies of exaggerated size all around the base of the crown and a simple bow of black moire ribbon across the back. Two short amber headed pins held this hat to the hair, which, by the way, was dark, and around the edge of the brim was draped one of the graceful sanpan veils, the latest veil notion of fashion. These veils are square or circular affairs, cut out in the middle to fit over the hat crown and with an elastic run through a casing, so that the veil holds itself on without aid of pins.

Fresh Beets Valuable.

Fresh beets are quite rich in food properties and may be eaten hot with a dressing of butter or cold with an oil and vinegar dressing. Pickled beets, one of the best loved picnic dishes, are invaluable as an appetizer and deserve a place on every table.

Interesting Comparison.

"It beats all how luck does play favorites," remarked Farmer Corntossel. "I jes' been to see Ezra Hawkins."

"How's he gettin' along since he hurt his foot?"

"He's purty glum. The doctor charged him $100 fur cuttin' his foot off. An' when the railroad cut off Uncle Jake's foot the company paid him $600 in cash. Maybe these great corporations ain't as graspin' as some people says."—Washington Star.

GOOD-BYE BLUE MONDAY

I have seen a lot of women lately all tired out Tuesday and Wednesday from the effects of the hard Monday's Washing.

I have also seen a lot of women who would rather quit house-keeping [illegible] WASHING MACHINE we recently installed on a trial basis.

Honestly, one woman told us it was saving doctor bills.

The machine runs quiet, so very simple to operate. You know the wringer can be run at the same time as the washer or either can be run separate.

You can wring the clothes from the machine to the rinsing water, then to the bluing water, then to the basket just by the mere feeding of the clothes to the wringer.

No water to carry out as there is a simple devise to drain the water off.

As for doing clean work, you will simply be surprised to see how clean it washes the clothes without the least chance of tearing.

We want every lady to try a machine and will bring one to you, you can use it for two washing and if satisfied to go back to the old way will call for the machine.

Prices are very reasonable, on time if you wish, from $10.00 up,

L. E. TEMPLE & CO.

Hercules BED SPRINGS

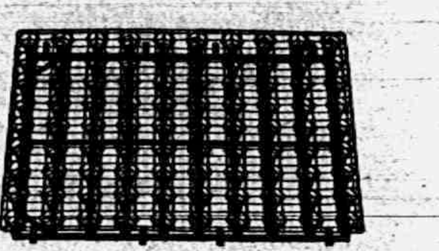

The kind of spring to buy for REAL RESTFUL REST. Will fit metal or wood bed and has heavy steel frame. Guaranteed to give satisfaction.

Guy E. Belding,
Furniture and Undertaking.

AGENT FOR REO AUTOMOBILES.

Do You Worry?

The good worrier is a poor worker. Men who worry never arrive anywhere. They go by fits and starts. Some time you started a bank account, but you didn't keep it up. You had so many things on your mind. You were worried about this and about that. You hadn't the time to give to piling up money in the bank. Cut that habit of worrying out. Pitch in and work. Bank every dollar you possibly can. Get it into the bank at once. Keep at it and the time will come when you will have no cause to worry.

An account with this bank will aid you in many ways besides the money you will receive in interest.

Your account—large or small—will be appreciated at

The Lilley State Bank,
TECUMSEH, MICH.
THE BANK WITH THE CHIME CLOCK.

PLOWS

Look over our line before you buy and ask why the Janesville Sulky has such a long mouldboard.

Spreaders

We have three styles. Our aim is to give you what you want.

Do not forget us when you buy Fertilizer as we figure we can do you good in more ways than one. That is, Price, Quality and our object in selling it.

TECUMSEH CO-OPERATIVE ASS'N.
By C. D. BEEBE, Mgr.

Our Great Ready-To-Wear Sale

Continues all this week and all those who have attended were not only pleased with the bargains offered but saved dollars in their purchases.

One lot Wool Dress Skirts, $5.00 values for - - $1.98
One lot Wool Suits, $15 to $22 values for - - - $3.75
One lot Rain Coats, $5 values for - - $2.50

ALL OTHER COATS AND SUITS AT ONE HALF REGULAR PRICE.

One lot Soiled Waists, worth to $1.25 - to go at 38c each
One lot Wash Dresses, sold from $2.00 to $5.00 go at 59c
One lot Wash Dresses, sold from $3.00 to $8.00 go at $1.98
One lot Crash Coats, $2.50 values, - - - go at $1.79

Many other bargains in Ready-To-Wear too numerous to mention. Come in and see them.

Fred Rosacrans & Sons.

LOCAL AND PERSONAL

NOTICE

During the summer months, all display advertising matter MUST be in this office before 4 o'clock Friday for Tuesdays issue and on Wednesday for Fridays issue.

Local lines not later than Saturday morning for Tuesday or Thursday morning for Friday, before 9 o'clock.

George Rubadeau was a passenger for Detroit Thursday afternoon.

Order plums of Wm Smith—North Maumee St. adv

T. W. Mingay returned from his vacation trip to the Soo Thursday.

Don't miss the Chautauqua Sept. 5 to 10 inclusive.

Mrs. Chas. Foote of Ridgeway was calling on friends in town Friday

Mrs M. Josie Cook of Clinton was among Tecumseh visitors Friday.

L. D. Kenyon entertained a brother from Toledo several days last week.

Mrs Abram Hunt and grandson spent Friday with relatives in Clinton.

1847 Rogers Bros silverware at Gastons'. adv

Miss Mildred Linton of Britton was in town Friday enroute to Gull Lake.

Mr. and Mrs. Allen Collins of Macon were business callers in town Friday

Buy a season ticket to the Chautauqua for $1.50 and attend every session.

Miss Gladys Theilan was the guest of friends in Ann Arbor for the week end.

Miss Naomi McCarbery of Milan visited her aunt Mrs. Chas. Saul last week.

Mrs. George Curtis of Adrian was the guest of Mrs. F. Rector the last of the week.

Mrs. M. A. Darling and Miss Abbie Cary of Ridgeway were calling on Mrs. Beckley Friday.

Miss Maggie Haire of Lansing has been the guest of her uncle and aunt Mr. and Mrs. Al Haire.

All kinds of pressed meats at the Daisy Market. adv

Ten members of the class of 1913 T. H. S. held their reunion Thursday spending the day at Wamplers Lake.

Fine switches made, cut hair and combings bought at the millinery of Miss Julia A. Hough. adv

Mrs. Rose Burrow and Miss Alice Owens returned Friday morning from there visit in Angola and Ft. Wayne.

Miss Mildred Russell left Friday morning for a visit with friends in Jackson, Marshall and Battle Creek.

Mrs. Chas. Saul, Mrs. Haughn and little son and Miss Naomi McCarbery spent Thursday in Britton with friends.

Mr. and Mrs. Tustison of Ann Arbor, Mrs. Mary Bettis of Jackson were here Thursday for the burial of Noah House,

Dr. R. B. House of Springfield, Ill., came Thursday with the body of his brother N. W. House who died in Ann Arbor Tuesday.

Silverware and cut glass galore at Gastons',

Mrs. Guy Nemire and the Misses Grace Gillespie, Alice Bradley and Edyth Rector spent the past few days at Devils Lake.

Miss Mary Cupples of Detroit and a neice from Canada came Friday for a visit with her sister Mrs Jennie Weir and other relatives.

The newest, the latest, the finest assortment of coloring you ever saw in suitings. Call and see them.
Jones Clothing Shop adv

Mrs. Ed Baird who has been visiting her brother F. B. Wood and wife and spending some time at Sand Lake left for Toledo Thursday.

That Tecumseh Bargain Days are quite popular and spreading far and wide is evidenced by the fact the Congressman Samuel W. B. Beakes and wife and Postmaster Horatio I. Abbot and wife of Ann Arbor were present last Wednesday and took in the evenings entertainment.

During the Gala day parade at Addison last Wednesday, the black horse hearse team belonging to W. A. Satterlee broke the whiffletrees and jumped into a wire fence dragging Mr. Satterlee over the dashboard breaking the small bone in one leg. At last reports Mr Satterlee was about on crutches. Mr. Satterlee made many friends while here with Mr. Belding who will hope for his speedy recovery.

Mrs. Bert Lawrence was calling in Clinton Friday.

Mrs. Martha Nye was a passenger for Manchester Friday.

Have your clock cleaned at Gaston's, adv

Buy season tickets for the Chautauqua at the Herald office.

Mr. and Mrs. E. A. Daiser and daughter Josephine were passengers for Toledo Saturday.

Buy tickets to the Chautauqua early and avoid the rush. Buy season tickets and save expense. Buy tickets anyway for a week of enjoyment.

Fresh meats always to be found at he Daisy Market. advt

Mr and Mrs. Adam Mull of Adrian were here last week called by the death and for the funeral of his sister Mrs Rosa Mull Richards.

Our fall and winter suitings are here have one laid aside, will make up any time you say.
Jones Clothing Shop adv

The Campfire Girls of the M. E. church chaperoned by Miss Mary Tribolet are spending the week at Sunflower cottage, Sand Lake.

Season tickets to the Chautauqua $1.50 for adults, for youths from 8 to 15, $1.00.

Miss Gertrude Kreidler is taking a two weeks vacation from the Rosacrans store. She will spend this week in Adrian with her sister, Mrs. Otis Smith.

Watch, clock and jewelry repairing at Gastons'. adv

James Lowery is carrying a very painful wrist the result of a back action while cranking his car. The ligaments are torn loose and it is quite badly bruised.

The 500 Club were spending Friday at Wamplers Lake, several autos being in train for their conveyance. They went with well filled baskets for their picnic dinner.

See the Daisy Market for poultry. adv

Mr. and Mrs. Martin Frayer who have been making an auto trip to Ceder Point, O., returned Thursday. Mrs. S. F. Beck of Fremont, a sister of Mr. Frayer returned with them.

Who will be the first man to pick out one of those nobby Fall Suitings They are beauties,
Jones Clothing Shop adv

Mrs. Chas Maeirs formerly Miss Flossy Pennock who was visiting friends in Tecumseh and Macon last week left for Adrian Thursday enroute to her home in Detroit.

Mr. and Mrs. W. J. Helm and daughter Rosalie of Vermontville were visiting with their daughter and husband Mr. and Mrs. Geo. Albro last week. They came for the Lamkin reunion which was held Saturday.

Pictorial Review going up Sept. 10. Subscribe now 12 months $1.00, 30 months $2.00, 50 months $3.00. Phone 497, Emma L. Rogers.

The Rebekah Lodge will celebrate its 16th anniversary with a picnic on the lawn of Mrs. Wm. Chiveral Thursday afternoon August 26. All Rebekahs are cordially invited to be present. Pot luck supper.

Gastons' for jewelery repairing. adv

Mrs. John George Jr, Mrs I M, Root, Miss Root, Miss Carleton, and Miss Campbell all of Jackson were in town Friday calling at the Macaroni Factory and other points of interest Roy Harrison was with them as chauffeur.

Get your Shoes dolled up at the Barrett House. Shine 10c adv

The Commercial course to be taught in Our Schools by N O. McLaughlin for the coming year is attracting very much attention. This will include spelling, penmanship, book keeping, arithmetic, type writing, and stenography. The full college preparatory course will be retained. The Tecumseh school is ready to help students prepare for college or business pursuits.

TUNA at reduced prices large size 15c can, small size 10c.
Clarks Market adv

There was a good turnout at the meeting of the Eastern Star Thursday evening. Three candidates were initiated into the order. Mesdames Willis Schreder, Eugene Service and Florence Bryan. Out of town visitors were Mrs. Jennie Kyle, Escanaba, Mrs. David Weiser, Chattanooga, Tenn., Mrs Frank Osborn Columbus, O. and Miss Maggie Haire of Lansing Ice cream and cake were served at the close of the meeting.

NOTICE

The Civic and Town Improvement Society will hold a meeting at the home of Mrs. J. J. Belcher Friday August 27 at 8 p. m. All former members are urged to be present as the final disposal of the funds on hand will be made. By order of the President, Mrs. H. W. Bredow.

Miss Edyth Cotton of Saline called in town Saturday.

Mrs. Claud Wixom left for her new home in Detroit Saturday.

Miss Metta McKinney is home from Detroit for a weeks vacation.

C. H. Keysor of Wyandotte visited friends in town the last of the week.

Mrs John Scafferd of Manchester was a Tecumseh visitor Saturday.

School will open Sept 7 with classification to the High School Sept. 4.

Mrs. Thos. Elliott was a week end visitor with her son Ernest and wife.

Harry Bond and family spent part of last week with his parents in Royal Oak.

Mrs. S. Erskine was at Wamplers Lake at the Smith cottage several days of last week.

Mr. and Mrs. Frank Osborn and Margeret have returned to their home in Cleveland Ohio.

Mrs. Chas. Davis of Clinton was the guest of her sisters Mrs. Fenwick and Lucy Train Thursday.

Frank Snell took a short vacation from the bank last week and spent a few days in Detroit.

Mrs. Lester Coller and her sister Mrs. Tallin of Chicago returned from Detroit Friday night.

Mrs. Leslie Bower who has been visiting friends in Jackson and Lansing returned home Saturday,

Mrs. Don Furgeson who was visiting her parents Mr. and Mrs. Drake returned to her home in Jackson Friday.

Lynn Alderdyce of Battle Creek and Mrs. Mervin Furgeson of Adrian were guests of Mrs. Kenneth Hay Thursday.

Mrs. J W. Owen who was visiting her daughters in Ann Arbor the past week returned home Saturday evening.

If any one should ask you if you thought it was going to rain, just say you don't know, you will sure be safe in your answer.

The Womens Home Missionary Society of the M. E. church will meet with Mrs. Jennie Waring Thursday August 26 at 2.30.

Mr. and Mrs Ben Dove of Clinton were visiting their daughters Mesdames Vern and Jonn Austin and families last week,

Mr. and Mrs. Chas. Deery have been entertaining her sister Mrs. Andrew Hiler and little Anna Margeret of Defiance, O., for the past week.

Geo. Turner and daughter Augusta who have been spending the past three weeks with his son F. S. Turner and family return to Flint today.

1882 VS 1915

So many have referred to the year 1882 as like unto the year 1915 we have hunted up the file and quote from August—

"Immediately after the shower on Tuesday (Aug. 1) last the Brownville pond reached the highest point it has reached in 40 years. Fortunately the gates all worked well and in ten minutes every available space for the escape of water was opened and the flood was pouring into the river below.

On the same date Tecumseh was literally flooded and it seemed for about an hour or so as if another flood had come. The streets were flooded the cellars filled with water, several houses were deluged with the water coming down the chimneys. Chickens were drowned by the dozens several buildings were struck by lightning and a general havoc prevailed.

C. E. Williamson brought into our office yesterday a handful of unthreshed wheat the kernels of which has new sprouts nearly two inches long. The wheat was taken from Charlie Wileys farm, which lies in the west part of town.

The continued wet weather of the past few days has injured the wheat very much that is standing in the shock, and farmers will sustain a great loss by reason of grown wheat. In Macon it is estimated that half the crop is still in the field.

By way of encouragement to our farmers today we quote from the issue of the Herald of Aug. 24, '82. "An article appeared in the Herald two weeks since concerning Charlie Wileys wheat saying it was badly grown, come to thresh it out he has over 700 bushels of as nice wheat as was ever seen.".

New wheat is coming into Market quite freely this week one dollar per bushel is paid for good dry wheat.

D. GRATZ & SON INSTALL NEW HESS DRIER

For the past week D. Gratz & Son have been busy installing a new Hess drier in their Tecumseh mill. This drier is made by the Hess Warming and Ventilating Co. of Chicago and has a capacity of 100 bu. per hour. To install it the roof of the mill had to be opened as its height is 27 feet.

The Hess drier is claimed to be the best on the market. They guarantee to take 7½ per cent. of the moisture out of the wet grain. A 40-horse power boiler in the basement furnishes the steam which is carried to the drier and circulated through steam coils. The air passes through these coils becomes heated and set in motion through the drier by means of a fan. Hot air passes through the top and cold air at the bottom which heats and cools it.

The grain is taken from bins located in the upper part of the mill and is carried to the drier by means of conveyors here it is required to stay from 20 to 30 minutes and then taken back to the top of the mill and placed in bins by elevators.

Gratz & Son anticipating a quanity of wet grain to be put on the market put in a hurry order for this drier, which when installed and in operation, will put them in shape to handle much grain which would otherwise have to be refused. This is a big improvement to their already complete mill and will increase the efficiency of their plant wonderfully besides making Tecumseh a better market for the farmer living in this locality

Gratz & Son manufacture two brands of flour, Blue Ribbon Patent and Tecumseh Chief Patent besids doing a general milling business.

FAMILY REUNION

VanWinkles' 16th Annual Meeting Thursday August 19.

The pleasant home of Mr. and Mrs. A. S. VanWinkle on North Union street was the scene of a grand family reunion Thursday when seventy-five members of the families met for their 16th reunion The day was perfect, and the company was a merry one.

A sumptous dinner was served, tables being spread in the house and on the spacious porch. Needless to say all did ample justice to the feast of good things.

The day was full of visiting and reminiscience. A history of the VanWinkle family tracing back to the 14th century when the VanWinkle name first originated in Holland was one of the interesting features. This was a bound volume of 400 pages and traced the families down to the present generation.

Among the out of town guests present were: Mrs. Dana Wright of North Dakota, Mrs. Baker, Minnesota, Mesdames Baker, Cornell and Backus and Kirk Van Winkle, wife and children of Lansing, Harry Backus, wife and children of Lapeer, Cary VanWinkle and wife of Pinkney, Louis VanWinkle, Grand Rapids, Homer and Marie Cornell Blissfield, Mr. and Mrs. Cornell, Blissfield, Mr. and Mrs. Barlow and son Danton and Mrs. Danton of Trenton, Mesdames Greenwood and Benton of Napoleon, Mrs. Palmer and daughter of Manchester and Mrs. Aylesworth of Peoria, Ill.

The officers for the ensuing year are:
President—Kirk VanWinkle
Secretary—Miss Jane Palmer.

LENAWEE COUNTY SUNDAY SCHOOL CONVENTION

Deerfield, Mich., Wednesday and Thursday. September 1st and 2nd, 1915

W. B. Hartzog. President, Tecumseh
Albert Balgooyan, Vice President, Deerfield
Edith L. Ingersoll, Secretary Tecumseh
G. Roscoe Swift, Treasurer, Adrian
Motto: "Results"

CONVENTION NOTES

The Convention will be held in the M. E. church.

The people of Deerfield will entertain for lodging and breakfast.

Dinner and supper will be served for 25 cents per plate.

Send your name to Mrs. David Gibson of Deerfield, Secretary of the entertainment committee.

John Lawson will have charge of the music.

Has your school made its annual offering to the County Sunday School Association? If not bring it with you or send it to G. Roscoe Swift, Adrian.

All services standard time.

There is no limit to the number of delegates. A fine program has been prepared for this meeting.

FOR SALE—114 acres near Tecumseh located in Sec. 19 twp 5 rge. will sell this piece of land cheap on good terms if taken at once. Address J. M Fouts, 729 Palace Blge., Minneapolis, Minn.

Premiums
WITH COFFEE
—SEE OUR—
ALUMINUM COOKING UTENSILS
with RELIANCE COFFEE.

Beautiful China with BREAKFAST BLEND and MOTHER'S COFFEE.

We can please you in Quality and Price on Coffee.

We give BLUE Trading Stamps.

ANDERSON GROCERY CO.
Phone 91... Successors, Anderson Bros. Macon 'Phone

SUMMER OUTING GOODS

Base Ball, Tennis, Croquet, Fishing Tackle, Hammocks, Lawn Swings, Paddles and Oars, agency for Old Town Canoes, Anchors, Bicycles and all accessories, Flash Lights and Batteries, Fisk Automobile Tires, Fly Nets, Fly Traps and Spatters.

Satterthwaite Bros.

Two
Chatham Fanning Mills
At Cost.

BROWN & CO.

HOME GROWN CELERY

is extra nice this year. We have a fresh supply every morning.

FRUIT CANS

We have the Mason Can in all sizes and the Chef Double Safety Seal Jars. These are an extra quality can. Try them.

Watch our Wednesday Special Ad. it will interest you.

4 per cent discount on all cash purchases, except sugar.

C. M. GILBERT

Ford
THE UNIVERSAL CAR

Are You Thinking Seriously?

If you are why not let us help you out, buying a car is like buying any other commodity, its getting the most value for money expended, is it not?

You can travel the world over and no where can you find a car at its price that will stand up and give you the day after day service that the Ford car will, any owner of a higher priced car will acknowledge that fact.

There is only one way to figure in buying a car and that is to make it a part of your business equipment, save you a lot of time and give you all kinds of pleasure.

Ford Touring Car, (F O B Detroit)............$440
Ford Roadster "............$390

Tecumseh "Big Chief" Garage
PHONE 289

Dr. N. D. Trask,
Osteopathic Physician,

Special attention given to nervous diseases, rheumatism, stomach and bowel trouble.

Bronchitis Asthma and Catarrhal Deafness.

Office hours, 9 to 12, 1 to 5, and by appointment.

Office over McCann & Bowen's.

A. C. AYLESWORTH,

Licensed Auctioneer, Real Estate, Stock and General Salesman.

Will attend all sales in city or country, at reasonable rates.

Headquarters and all dates made Herald office

Dental Parlors
W. D. REED, D. D. S.
Chicago, St. Tecumseh.

Crown and Bridge work Aluminum Silver and Rubber [illegible] the specialties known to modern dentistry. Gas or vitalized air administered.

Office over Avery & Co's store

DR. E. D. BROWN,
Dentist.

Modern Dentistry of reasonable rates. Painless extraction by use of local or general anaesthetic.

Offices hours 7:45 a. m. to 5 p. m. Saturday evenings 7 to 9. Other evenings by appointment.

Office in DeWolf Block.

Office pohne 192, house phone 182—2r.

C. M. Cooley,
Licensed Auctioneer.

R. F. D. No. 4 Manchester. 15 year successful experience in Jackson, Washtenaw and Lenawee Counties, also practical farmer.

Bell Telephone Clinton exchange.

Rates Reasonable and Satisfaction Guaranteed

Whittemore's Shoe Polishes

FINEST QUALITY LARGEST VARIETY

"GILT EDGE," the only ladies' shoe dressing that positively contains OIL. Blacks, Polishes and Preserves ladies' and children's shoes, shines without rubbing, 25c. "FRENCH GLOSS," 10c.

"DANDY" combination for cleaning and polishing all kinds of russet or tan shoes, 25c. "STAR" size, 10c.

"QUICK WHITE" (in liquid form with sponge) quickly cleans and whitens dirty canvas shoes. 10c. & 25c.

"ALBO" cleans and whitens BUCK, NUBUCK, SUEDE, and CANVAS SHOES. In round white cakes packed in zinc boxes, with sponge, 10c. In handsome, large aluminum boxes, with sponge, 25c.

If your dealer does not keep the kind you want, send us the price in stamps for full size package, charges paid.

WHITTEMORE BROS. & CO.,
20-26 Albany Street, Cambridge, Mass.
The Oldest and Largest Manufacturers of Shoe Polishes in the World.

FOLEY KIDNEY PILLS
FOR BACKACHE KIDNEYS AND BLADDER
Sold Everywhere

CHICHESTER S PILLS
DIAMOND BRAND
Beware of Counterfeits. Refuse all Substitutes.

LADIES! Ask your Druggist for CHI-CHES-TER S DIAMOND BRAND PILLS in RED and GOLD metallic boxes, sealed with Blue Ribbon. TAKE NO OTHER. Buy of your Druggist and ask for CHI-CHES-TER S DIAMOND BRAND PILLS, for twenty-five years regarded as Best, Safest, Always Reliable.

SOLD BY ALL DRUGGISTS
TIME TRIED EVERYWHERE WORTH TESTED

Take Out the Ashes

Uremia is due to the circulation in the system of poison and waste products that should be removed from the blood by the kidneys. If the ashes are not removed the fire dies and the machinery stops. So with the waste products of the system. Foley Kidney Pills help the kidneys remove waste matter that causes rheumatism aches and pains, stiff joints and sore muscles. Sold everywhere in Tecumseh. advt

Tired, Aching Muscles Relieved.

Hard work, over-exertion, mean stiff, sore muscles. Sloan's Liniment lightly applied, a little quiet, and your soreness disappears like magic. "Nothing ever helped like your Sloan's Liniment. I can never thank you enough," writes one grateful user. Stops suffering, aches and pains. An excellent counter-irritant, better and cleaner than mustard. All Druggist, 25c. Get a bottle today. Penetrates without rubbing. adv

A Good Household Salve

Ordinary ailments and injuries are not of themselves serious, but infection or low vitality may make them dangerous. Don't neglect a cut, sore bruise or hurt because its small. Blood Poison has resulted from a pinprick or scratch. For all such ailments Bucklen's Arnica Salve is excellent. It protects and heals the hurt; is antiseptic kills infection and prevents dangerous complications. Good for all Skin Blemishes, Pimples, Salt Rheum, Eczema. Get an original 2 ounce 25c. box from your Druggist

A TECUMSEH MAN GIVE EVIDENCE.

His Testimony Will Interest Every Tecumseh Reader.

The value of local evidence is indisputable. It is the kind of evidence we accept as true because we know we can prove it for ourselves. There has been plenty of such evidence in the Tecumseh papers lately, and this straightforward testimony has established a confidence in the minds of [illegible] that will not be easily shaken.

J. B. Smith, E. Chicago St., Tecumseh, says: "I was caused a great deal of suffering by pains in the small of my back. When the attacks were present, it was all I could do to work. When stooping, I became very dizzy and spots of fire seemed to splash before my eyes. I rested poorly and in the morning when I got up, was unrefreshed. I doctored and used remedies of various kinds, but got no benefit until I began taking Doan's Kidney Pills. They made me feel like a different person, ridding me of the trouble. I gladly confirm my former endorsement of Doan's Kidney Pills."

Price 50c at all dealers. Don't simply ask for a kidney remedy—get Doan's Kidney Pills the same that Mr. Smith had. Foster-Milburn Co., Props. Buffalo, N. Y. adv

Postponing Old Age

Overworked, weak or diseased kidneys make one feel old before middle age. Rheumatism, aches and pains, too free perspiration of strong odor and other symptoms are warning that the kidneys need help. Foley Kidney Pills make the kidneys strong and active. Sold everywhere in Tecumseh. advt

PARKER'S HAIR BALSAM
A toilet preparation of merit. Helps to eradicate dandruff. For Restoring Color and Beauty to Gray or Faded Hair. 50c. and $1.00 at Druggists.

TECUMSEH MARKETS

CORRECTED AUG. 19 1915

Wheat	97	1 00
Flour per bbl	6 60	6 20
Rye		60
Corn (ear) cwt		1 10
Oats		50
Beans		300
Potatoes		40-50
Butter		25
Eggs		17
Lard		12
Guinea		10
Fowls (live)		10-12
Springers		13-15
Roosters		06
Ducks spring		18
Geese		10
Turkeys		14
Hay		10 00—14 00

Deafness Cannot be Cured

By local applications as they cannot reach the diseased portion of the ear. There is only one way to cure deafness and that is by constitutional remedies. Deafness is caused by an inflamed condition of the mucous lining of the Eustachian Tube. When this tube is inflamed you have a rumbling sound and imperfect hearing and when it is entirely closed, Deafness is the result, and unless the inflammation can be taken out and this tube restored to its normal condition, hearing will be destroyed forever; nine cases out of ten are caused by Catarrh, which is nothing but an inflamed condition of the mucous surfaces

We will give One Hundred Dollars for any case of Deafness (caused by catarrh) that cannot be cured by Hall's Catarrh Cure. Send for circulars, free.

F. J. CHENEY & Co., Toledo, Ohio.
Sold by Druggists, 75c.

Take Hall's Family Pills for constipation. adv

Two Common Summer Ailments

Thousands of hay fever and asthma victims who are not able to go to the mountains find relief in Foley's Honey and Tar Compound. It allays the inflammation, soothes and heals raw and rasping bronchial tubes and helps to overcome difficulty in breathing and makes sound refreshing sleep possible. Sold everywhere in Tecumseh. advt

Pimples, Skin Blemishes, Eczema, Cured

No odds how serious, how long standing your case, there's help for you in every particle of Dr. Hobson's Eczema Ointment. It wipes out all trace of your ailment, and leaves your skin clean and soft as a child's. Hundreds of users have sent voluntary letters of thanks. Just try one box. It will mean freedom from suffering and embarrassment. adv

Brakeman was Cured

F. A. Wootsey, Jacksonville, Texas, writes: "I was down with kidney trouble and rheumatism; had a backache all the time and was tired of living. I took Foley Kidney Pills and was thoroughly cured." Thousands have written similar letters. Foley Kidney Pills are tonic in effect and act promptly. Sold everywhere in Tecumseh advt

Your Cough Can Be Stopped.

Using care to avoid draughts, exposure, sudden changes, and taking a treatment of Dr. King's New Discovery, will positively relieve, and in time will surely rid you, of your Cough, which stops in a short time. Dr. King's New Discovery has been used successfully 45 years and is guaranteed to cure you. Money back if it fails. Get a bottle from your Druggist; it costs only a little and will help you so much. ad

COMMISSIONERS' NOTICE

STATE OF MICHIGAN, County of Lenawee, ss.

In the matter of the Estate of HARRIETT B. SNYDER, Deceased.

The undersigned having been appointed by the Probate Court of said County, Commissioners to receive, examine and adjust all claims and demands of all persons against the estate of said deceased, do hereby give notice that we will meet for that purpose at the office of G. Arthur Rathbun in the village of Tecumseh Lenawee County, Michigan, on the 28th day of August, 1915, and on the 30th day of November 1915 at ten o'clock in the forenoon of each of said days.

And that four months from the 30th day of July 1915, are allowed by said Probate Court for the creditors of said estate to present their claims to us for examination and allowance.

Dated July 31st, 1915.

G. Arthur R[illegible]
James [illegible] Wightman
Commissioners.

STATE OF MICHIGAN, County of Lenawee, ss.

Probate Court for said County.

At a session of the Probate Court for the County of Lenawee, holden at the Probate Office in the City of Adrian, on the 9th day of August, in the year one thousand nine hundred and fifteen.

Present, Hon. HARRY L. LARWILL, Judge of Probate.

In the matter of the estate of GERTRUDE STACY, Deceased.

On reading and filing the petition of Blanche Turner, executrix, upon the estate of said deceased, alleging that the funeral expenses and debts of said deceased, and the expenses of administration thus far incurred, have been fully paid, and praying that her final administration account may be allowed and for such other order and decree as to this Court shall seem proper.

It is Ordered, That Tuesday the 7th day of September next, at nine o'clock in the forenoon, be assigned for the hearing of said petition.

And it is further Ordered, That a copy of this order be published in the TECUMSEH HERALD a newspaper printed and circulating in said County of Lenawee for three successive weeks previous to said day of hearing.

(A true copy) HARRY L. LARWILL,
Judge of Probate.
E. I. LARWILL, Probate Register.

STATE OF MICHIGAN, County of Lenawee ss,

In the matter of the Estate of LIBBIE WELLER, Deceased.

The undersigned having been appointed by the Probate Court of said County, Commissioners to receive, examine and adjust all claims and demands of all persons against the estate of said deceased, do hereby give notice that we will meet for that purpose at the office of Sylverster P. Hosmer in the village of Tecumseh Lenawee County, Michigan, on the 4th day of September 1915, and on the 9th day of December 1915 at two o'clock in the afternoon of each of said days.

And that four months from the 9th day of August, 1915, are allowed by said Probate Court for the creditors of said estate to present their claims to us for examination and allowance.

Dated August 11th 1915.

Sylvester P. Hosmer.
Herbert S. Temple.
Commissioners.

STATE OF MICHIGAN, C[illegible] wee, ss.

Probate Court for said County.

At a session of the Probate Court for the County of Lenawee, holden at the Probate Office in the City of Adrian, on the 6th day of August, in the year one thousand nine hundred and fifteen.

Present, HARRY L. LARWILL, Judge of Probate

In the matter of the estate of JACOB CHEEVER, Deceased.

On reading and filing the petition of Sylvester P. Hosmer executor upon the estate of said deceased, alleging that the funeral expenses and debts of said deceased, and the expenses of administration thus far incurred, have been fully paid, and praying that his final administration account may be allowed and for such other order and decree as to this Court shall seem proper.

It is ordered that Tuesday, the 7th day of September next at nine o'clock in the forenoon be assigned for the hearing of said petion

And it is further Ordered, That a copy of this order be published in the Tecumseh Herald, a newspaper printed and circulating in said County of Lenawee, for three successive weeks previous to said day of hearing.

(A true copy) Harry L. Larwill,
Judge of Probate
E. I. Larwill, Probate Register.

STATE OF MICHIGAN, County of Lenawee, ss.

Probate Court for said County.

At a session of the Probate Court for the County of Lenawee, holden at the Probate Office, in the City of Adrian, on the 12th day of August, in the year one thousand nine hundred and fifteen.

Present, HARRY L. LARWILL, Judge of Probate.

In the matter of the estate of ROSINA C. KINGSTON, deceased.

On reading and filing the petition of J. Newton Satterthwaite, executor, upon the estate of said deceased, alleging that the funeral expenses and debts of said deceased, and the expenses of administration thus far incurred, have been fully paid, and praying that his final administration account may be allowed and for such other order and decree as to this Court shall seem proper.

It is Ordered, That Monday, the 13th day of September next at nine o'clock in the forenoon, be assigned for the hearing of said petition.

And it is further ordered, That a copy of this order be published in the Tecumseh Herald, a newspaper printed and circulating in said County of Lenawee, for three successive weeks, previous to said day of hearing.

(A true copy) Harry L. Larwill,
Judge of Probate.
E. I. Larwill, Probate Register.

FOLEY KIDNEY PILLS
FOR BACKACHE KIDNEYS AND BLADDER
Sold Everywhere

Sluggish Liver Causes Trouble

The discomfort and dangers of hot weather are doubled if the liver is sluggish and the bowels inactive. Foley Cathartic Tablets are prompt, wholesome and effective in action without griping or pain. If you feel lazy and languid, bloated or overfull, a Foley Cathartic Tablet will help you. Stout persons welcome the light and free feeling they bring.

Sold everywhere in Tecumseh. adv

Children's Summer Colds

It is wrong to neglect a cold at any time because it weakens the system and lays the sufferer open to attack from other diseases. Wet feet, sudden changes in temperature and sleeping uncovered at night cause many children's colds in summer. Foley's Honey and Tar Compound gives sure and prompt relief. Sold everywhere in Tecumseh. advt

SAMUEL REA IS OPERATED ON

President of Pennsylvania Road Reported Resting Easily.

Philadelphia, Aug. 20.—Samuel Rea, president of the Pennsylvania railroad, who has been ill for some days, underwent a surgical operation in the Polyclinic hospital.

At Mr. Rea's office, it was stated that the result of the operation is most satisfactory and that Mr. Rea is resting comfortably.

General Dodge Consults Specialist.

New York, Aug. 20.—General Grenville M. Dodge, U. S. A., arrived in this city Wednesday from Council Bluffs, Ia., where he resides, accompanied by Dr. Alfred S. Mattson. General Dodge, who is eighty-four years old, has been in poor health and has come to New York to consult specialists.

Sulzberger Leaves $1,000,000.

New York, Aug. 20.—The will of Ferdinand Sulzberger, packer who died Aug. 6 in Switzerland, was filed for probate in the surrogates court showing an estate of more than $1,000,000.

Camp Fire Girls Organize Branch.

Monmouth, Ill., Aug. 20. —A branch of the Camp Fire Girls was organized this week.

CORRESPONDENCE

HOLLOWAY

Born to Mr. and Mrs. Richard Drouillard Thursday a son. Mrs. Hannah Lewis is caring for them.

Miss Eldora Sisson of Palmyra visited Mr. and Mrs. James Foley Monday night and Tuesday.

Mrs. Sarah Gray is doing as well as can be expected. Miss Ada Gallatan of Tecumseh is caring for her at the home of her granddaughter Mrs. Floyd Cowell.

Miss Katherine Foley has returned to her home in Toledo after a visit with relatives in this vicinity.

Mr. and Mrs. W. H. Hubbard of Toledo are visiting her sister Mrs. William Binns.

Mrs. Alanzo Adams and son Harold of Decatur, Ill. is visiting her sister Mr. and Mrs. E. O. Ridge.

Mrs. Hobart Mitchel has returned home from a visit with relatives at Angola, Ind.

Miss Maud Rainey is recovering from her recent severe illness of rheumatism.

Mrs. M. A. Chaffee returned to her home in Adrian Thursday after a two weeks visit with her daughter Mrs. Ira Wilson.

Mrs. Eugene Drouillard and guest Mrs. Emma Mominee of Toledo visited her son Richard and wife in Tecumseh Wednesday.

Mr. and Mrs. C. E. Holdridge attended the funeral of their aunt Mrs. Emma Holdridge in Adrian Monday.

Dan Neumaier and wife motored to Toledo Sunday.

Chas. Baumgart, wife and daughter Grace Catherine of Chicago are visiting Rev. Clyde Hawkins and wife

Miss Anna Mitchell visited friends in Jasper last week.

MACON

There will be a home talent entertainment at the Presbyterian church [illegible] 26 at 8 o'clock for the benefit of the piono fund. Collers orchestra of Tecumseh will furnish the music Admission 10 and 15 cents.

FOLEY CATHARTIC TABLETS
Keep Stomach Sweet - Liver Active - Bowels Regular
Sold Everywhere

RIDGE ROAD

The fifth annual reunion of the Michigan Florida people will be held in Holloway on Saturday, Sept., 4th All members and all who have ever been to Florida or any who are expecting to spend the winter in the south are cordially invited to attend.

Mrs. Emmett Hndershot, Sec.

NORTH ADRIAN

The Ladies Aid Society received over ten dollars on their bake sale last Saturday afternoon.

The building of the new M. P. church was begun at this place last week. They have the cellar dug ready to begin the wall. Mr. Mulvaney of Tecumseh has the job.

The Gleaners gave an ice cream social at the Grange hall Tuesday evening.

A goodly number from this place attended the Sunday school picnic at Sand Lake Wednesday August 18. All enjoyed a good time.

Mrs. Nathan Bailey is entertaining her brother Loran Mapes and son Robert of Knoxville, Tenn.

Charles Osborn and family, Wm. Jay and wife, Fritz Gygi, wife and daughter attended the Osborn family reunion Thursday Aug. 19 at the home of Lawrance Osborn at Palmyra.

Ernest Brown of Rollin and two cousins Mrs. Edna Shanley and Miss Doris Smith of Detroit took supper with E. H. Brown and family Thursday evening.

George Mattis and wife entertained the Mattis—Lanning reunion at their pleasant farm home Thursday Aug. 19 with 70 present. All enjoyed a good time.

FOLEY KIDNEY PILLS
FOR BACKACHE KIDNEYS AND BLADDER
Sold Everywhere

GERMANY TO ANNEX POLAND

Von Bethmann-Hollweg Tells of Purpose Opening of Reichstag.

Berlin, Aug. 20.—(Via The Hague.)—Dr. Von Bethmann-Hollweg, the German imperial chancellor, opened the reichstag session. A feature of the chancellor's speech was his discussion of Poland's future, in the course of which he said: "The present occupation of Poland is the beginning of an evolution which will lead the country, freed from the Russian yoke, towards a bright future and able to develop and cultivate its individual and national character."

This passage is generally interpreted here as meaning that Germany proposes to hold Poland, to rehabilitate that country to a kingdom incorporated in the German empire.

OIL SHIP BRINDILLA IS FREED

Released With Her Cargo by British Authorities at Kirkwall.

Washington, Aug. 20.—Advices to the state department said the American tanker Brindilla, formerly of German registry, had been released with her cargo by the British authorities at Kirkwall.

The Brindilla is a Standard Oil vessel and carries a cargo of oil for Malmo, Sweden.

Root Heads Bar Association.

Salt Lake City, Utah, Aug. 20.—Elihu Root of New York was unanimously elected president of the American Bar association.

Switzerland's Cupola Fort.

The Swiss reckon that their cupola fort on the St. Gothard, manned by 200 artillerymen, could easily hold the pass against an army of 50,000.

If a man wishes to be treated with courtesy he should show courtesy to others.

FRANCIS JOSEPH

Aged Austrian Emperor Urged by Pope to End War, Is Report.

MACHINISTS TO CALL OUT 15,000 WORKERS

Strikes Likely in New York and New England.

Washington, Aug. 20—Sanction was given by the executive board of the International Association of Machinists for four strikes, if necessary, to enforce the demand of workmen for an eight hour day in the machine tool industry. These strikes if ordered will occur in New York and New England and will call about 15,000 men This is believed to have been the result of the appearance before the executive board of J. J. Keppler of New York, who is vice president of the international association and field man for New York and New England.

Keppler took occasion to deny that he was in any way connected with the alleged attempt by the German representatives to precipitate strikes in the United States and denied that he knew or had heard of the other man named as alleged co-conspirator with him in the plan to start a strike

Du Ponts Spreading Out.

Wilmington, Aug. 20.—A plan involving the sale of all the properties of the E. I. Du Pont De Nemours Powder company for $120,000,000 to a new company to be known as E. I. Du Pont, De Nemours & Co., is announced. The new concern will be incorporated under the Delaware laws.

GRAVE CONCERN AT WASHINGTON

Situation Over Arabic Most Serious Since Maine Disaster.

NOT A MUNITION TRANSPORT

President Awaits Official Report—News Is Hastened to Wilson as He Plays Golf—Chief Magistrate Deeply Moved—"No Warning" Defiance of U. S. Demands.

Washington, Aug. 20—Official Washington is stirred to its depths over the sinking of the liner Arabic by a German submarine and the state department has taken steps to ascertain whether there were American citizens on board and whether the vessel was given warning. These were the two final issues made by President Wilson in his last note.

The attitude of this government will be governed by the official reports from the diplomatic and consular offices in England and Ireland.

In view of the final statements made by the president in his last note the question of whether an American was aboard the ship probably was the most momentous faced by this government since the sinking of the battleship Maine, in Havana harbor.

Not Munition Transport.

It was pointed out here that the fact that the Arabic was westward bound from Liverpool to New York would exclude from any possible controversy the contention raised by Germany in the Lusitania case that the German U boat commander's act was justified because the vessel sunk carried war munitions.

At 3 p. m. a dispatch was received from Consul Thompson at Queenstown saying:

"Arabic sunk at 9:30 this morning fifty miles from Queenstown. Sunk in eleven minutes. Eleven boats being brought here."

Secretary Lansing said he had no comment to make and would have none until after all details had been received. He assumed American consuls would send reports and the state department was not ordering any.

President Is Informed.

Consul Thompson's dispatch, the first official advice to reach here, was sent to President Wilson, who was about to leave the White House for the golf links. The president delayed his departure awaiting reports.

Vice Consul Thompson's message caused officials to believe the Arabic's passengers and crew were ordered into boats before it was torpedoed. The standard lifeboat holds sixty persons. There were 436 persons reported aboard.

If there were Americans on board and the boat was not warned, if all were saved, the situation would be none the less serious.

GROVE AT STATE FAIR GROUNDS WHERE ADDRESSES ARE GIVEN

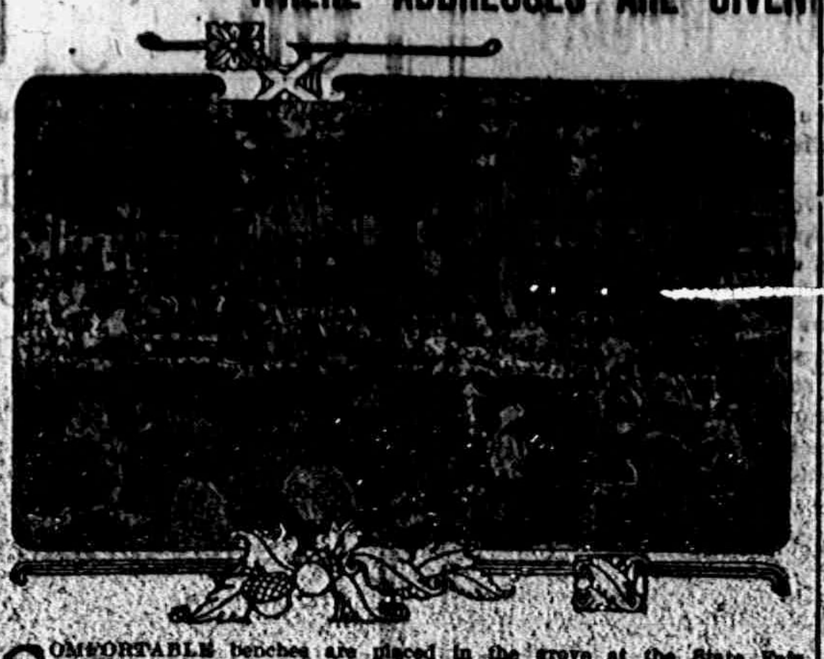

COMFORTABLE benches are placed in the grove at the State Fair grounds, where addresses are given nearly every day during the big expositions. Among the speakers at Detroit this year will be Governor W. N. Ferris, Congressman Patrick H. Kelley of Lansing and other men prominent in the state and nation.

Band concerts will be given in the grove by Smith's Scotch Highlanders.

RUTHERFORD GREATER SHOWS TO BE ATTRACTIONS ON MIDWAY AT STATE FAIR GROUNDS AT DETROIT

THE Rutherford Greater Shows, which will exhibit at the State Fair Midway, Sept. 6 to 15, is one of the largest and most complete amusement enterprises in the world, carrying fifteen attractions, including two big bands and an imported Berni organ and big free acts.

This mammoth organization, which is controlled and owned by Pittsburgh capital, H. R. and Irving P. Polack being the managers, travels on its own train of twenty cars, having all its own wagons and horses. It carries about 800 people for its various attractions. The feature show is the La Rose electric fountain, which consists of fire, water, electricity and human life. There are electrical effects of every color of the rainbow, with water spouting forth 100 feet in the air and forming in colonnades and pyramids. In the center of all this there will be beautiful living poses. This is all worked under the personal supervision of George La Rose, the inventor.

The Wild West Show features Miss Julia Allen and her $10,000 dancing horse Teddy. There are also bucking bronchos ridden in a daring manner by cowboys and cowgirls, as in every other Wild West show.

The Reese Brothers' Africanders Revive Minstrel Show is a revival of the old time colored minstrels. The Africanders are not only entertainers, but are musicians as well, as they have their own band and orchestra.

A new departure has been made this year in the autodrome. Heretofore motorcycles only have been used on the saucer shaped tracks, but this season a much larger drome is used, and an automobile is driven 100 miles an hour, racing with the motorcycles. Miss Maud Smith has the honor of driving the motorcar and is the only woman driver participating in this thrilling exhibition. The track is built [illegible] of seventy-eight degrees and the speed must at all times be from 90 to 100 miles an hour.

The athletic show, featuring Paul Bowser and Cora Livingston, is well known throughout the entire country and as a high class attraction, Mr. Bowser being the welterweight champion wrestler of the world and Miss Livingston being the champion woman wrestler of the world.

Other attractions are: Zalla; Ted Meta's big circus side show, Paulson's busy city, the trip to Mars, Beauty and the Beast, Carno and his den of reptiles, the Ilion carrousel and the Ferris wheel. There are two big free attractions and music by Professor Marransini and his Royal Italian band of twenty-five pieces. In conjunction with this there is a big seventy man band Berni organ and Mr. La Rose's air calliope.

AVIATOR WHO WILL GIVE FLIGHTS DAILY AT MICHIGAN STATE FAIR

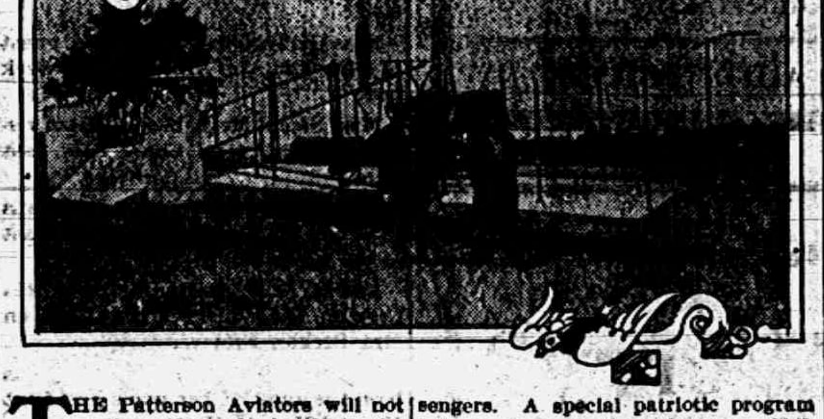

THE Patterson Aviators will not only present the battle in the clouds at the Michigan State Fair, which will be held at Detroit Sept. 6 to 15, but will give other exhibition flights and will carry passengers. A special patriotic program will be given by the aviators on Children's day as well as the day the old soldiers are guests of the Michigan State Fair management at the big exposition.

26 AMERICANS WERE ON ARABIC

White Star Liner Is Torpedoed Without Warning.

THIRTY-THREE ARE MISSING

Four Hundred Aboard When Struck—Queenstown Report Says 175 of 182 Passengers and 216 of Crew of 242 Have Been Landed—British Lost Cruiser and Destroyer.

Berlin, Aug. 20.—(Via The Hague.)—A naval engagement off the west coast of Jutland between five German torpedo boats and a small modern British cruiser and eight British torpedo boat destroyers, in which the Germans sank the cruiser and one destroyer last Tuesday is reported in an official announcement of the German admiralty, issued here. The statement also asserts that the Zeppelin raid on London Tuesday night had "good results."

London, Aug. 20.—A torpedo from a German submarine sent to the bottom of the Atlantic at 9:30 o'clock this morning, off the south coast of Ireland the White Star liner Arabic, on her way from Liverpool to New York. A dispatch from Queenstown said that approximately 175 of the 182 passengers and 216 of the crew of 242 of the Arabic have been landed. Third Engineer Logon is among the missing.

Reports Six Passengers Lost.

The White Star announcement says there were 423 persons, including the crew, aboard the Arabic, of whom 375 were saved. It adds that only six passengers were lost.

Twenty-six Americans Aboard.

The number of Americans aboard the ill-fated liner is in doubt. A dispatch from Liverpool declares there were twenty-six. The White Star line has given out a list containing seventeen names.

Americans on Arabic.

New York, Aug. 20.—The White Star line gave out a list cabled from Liverpool containing the names of the following cabin passengers sailing on the Arabic, all of whom are Americans:

Miss Josephine L. Bruguiere, Mr. Bruguiere, Mr. and Mrs. Fred Burgess, Mr. and Mrs. James Calmon, Mr. and Mrs. F. W. A. Collins, Mr. and Mrs. Delilah Covington, James Houlihan, Rev. Dr. E. A. McAllister, Christopher McTammie, Leopold F. Moore, A. Hulme Mebeker, John Delan, Claude Roode, James M. Rowley, W. E. Ramsdell, Miss F. E. Shrimpton, Edmund Woods.

American passengers in the steerage were: Thomas Elmore, William Hughes, J. Kellett, John Olson.

Edmond F. Woods, apparently lives in Janesville, Wis. Inquiry concerning his safety was received by the White Star line from Mrs. E. F. Woods at the above address.

Four More Boats Lost.

London, Aug. 20.—Two freighters owned by the Wilson line were sunk by German submarines. The boats were the Grodno and the Serbino, engaged in traffic between England and the continent. The crews of both vessels were rescued, it is reported.

Two other submarine victims have been reported. The steamer Thornfield of Liverpool and a small British steamer, the Dunsley, were torpedoed.

CONSTANTINOPLE IS IN DARK

Coal Shortage Causes Munition Plants to Work Without Lights.

Rome, Aug. 20.—It is reported here that owing to the scarcity of coal, two munitions factories installed by the Germans in Constantinople are now working without electric lights. Street car service is expected to be discontinued shortly. The Turko-German fleet is reported to be entirely useless. The situation is conceded to be critical, and Europeans are alarmed, especially since upon the pretext of a possible aerial bombardment neutral warships, including the American gunboat Scorpion, have been ordered to change moorings.

These ships now have been shifted out of the way to places whence an exit is most difficult and where the landing of crews in cases of emergency will be necessarily delayed.

RAILROAD TIME TABLE

Effective June 6, 1915

NEW YORK CENTRAL

Going south

Station	11 a m	13 a m	15 p m	23 p m
Jackson	*6 05	‡10 20	‡2 05	*8 05
Tecumseh	7 03	11 17	3 01	9 01
Adrian	7 33	11 50	3 30	
Toledo	8 40	12 35	4 15	10 10
Chicago	4 15			
Detroit	‡12 20		6 00	

Going north

Station	10 a m	12 a m	14 p m	21 p m
Toledo	*7 50	‡12 01	‡4 30	*7 30
Detroit				‡5 00
Adrian		12 35	5 05	8 15
Tecumseh	9 10	1 01	5 35	9 03
Jackson	10 15	2 00	6 40	10 00

G. J. ZIEHE, Ticket Agent.

DUNDEE BRANCH

Going west

Station	29 a m	41 p m
Adrian	8 37	‡3 10
Tecumseh	‡9 10	4 02
Tipton	10 10	4 16
Addison	11 50	4 55
Marshall	2 00 p m	6 25
Battle Creek		6 58

Going east

Station	42 a m	30 p m
Battle Creek	7 35	
Marshall	8 12	9 00
Addison	‡9 37	‡11 50
Tipton	10 10	1 40
Tecumseh	10 22	2 10
Adrian	10 50	
Chicago	5 00	

F. S. BELL, Ticket Agent.

DETROIT, TOLEDO & IRONTON

Going south

Station	1 a m	3 p m	N. Y. C. p m
Detroit	‡8 00	*4 30	
Dundee	9 50	6 30	4 20
Britton	10 03	6 42	4 59
Ridgeway	10 06	6 48	5 10
Tecumseh	10 22	7 00	5 20
Adrian	10 50	7 29	

Going north

Station	4 a m	2 p m	
[illegible]	‡8 48	‡3 48	
Tecumseh	9 10	4 16	3 10
Ridgeway	9 20	4 26	3 25
Britton	9 25	4 31	3 40
Dundee	9 40	4 46	4 50
Detroit	11 55	6 40	

‡ Daily except Sunday.
* Daily.

R. A. FOWLER, Ticket Agent.

The Twenty Year Test

"Some twenty years ago I used Chamberlain's Colic, Cholera and Diarrhoea Remedy," writes Geo. W. Brock, publisher of the Enterprise Aberdeen, Md. "I discovered that it was a quick and safe cure for diarrhoea. Since then no one can sell me anything said to be 'just as good.' During all these years I have used it and recommended it many times, and it has never disappointed anyone." For sale by all dealers. advt

IF MOTHERS ONLY KNEW

Mother Gray's Sweet Powders for children relieve feverishness, headache, bad stomach, teething disorders, move and regulate the bowels and destroy worms. They break up colds in 24 hours. Used by mothers for 26 years. All druggists, 25c. Sample FREE. Address, A. S. Olmsted, LeRoy, N. Y. adv

The Case of L. L. Cantelou

The case of L. L. Cantelou, Clarendon, Texas, is similar to that of many others who have used Chamberlain's Colic, Cholera and Diarrhoea Remedy. He says, "After trying a doctor for several months, and using different kinds of medicine for my wife who had been troubled with severe bowel complaint for several months, I bought a 25c bottle of Chamberlain's Colic, Cholera and Diarrhoea Remedy. After using the second bottle she was entirely cured." For sale by all dealers. adv

Not So Strange After All

You may think it strange that so many people are cured of stomach trouble by Chamberlain's Tablets. You would not, however, if you should give them a trial. They strengthen and invigorate the stomach and enable it to perform its functions naturally. Mrs. Rosie Rice, Wabash, Ind., writes, "Nothing did me the least good until I began using Chamberlain's Tablets. It is decidedly the best medicine for stomach trouble I have ever used." For sale by all dealers. adv

SHAKE INTO YOUR SHOES

Allen's Foot—Ease, the antiseptic powder for painful, smarting, tender nervous feet. It takes the sting of corns and bunions. Over 100,000 packages are being used by the German and Allied troops at the front. Sold everywhere, 25c. Sample FREE Address, Allen S. Olmsted, LeRoy, N. Y. adv

How to Cure a Sprain

A sprain may be cured in about one-third the time required by the usual treatment by applying Chamberlain's Liniment and observing the directions with each bottle. For sale by all dealers. adv

• Be Sure You Get This •
Old Reliable Cough Medicine

Imitations always follow the trail of success. Hundreds of imitations have come and gone since FOLEY'S HONEY AND TAR COMPOUND began, 40 years ago, to loosen the grip of coughs and colds.

Be sure you get the genuine
Foley's Honey and Tar Compound
And avoid the names that sound like it.

Here are three easy ways to tell the genuine. 1st—The name of "Foley's." 2nd—The yellow package. 3rd—The Beehive on the yellow package. You cannot get a substitute to do for you what FOLEY'S HONEY AND TAR COMPOUND will do—for coughs, colds, croup, bronchial and laryngeal coughs, throat and lung trouble. Buy it of your druggist and be safe.

★★★EVERY USER IS A FRIEND.
For sale by All Druggists

THE TECUMSEH HERALD

SIXTY-FIFTH YEAR NO 53 | TECUMSEH, MICHIGAN, FRIDAY AUGUST 27 1915 | WHOLE NUMBER 4441

YOU DON'T MISS
WHAT GOES IN—
WHAT COMES OUT
WILL SURPRISE YOU

THE HOUSEWIFE
SAVES HER SMALL CHANGE IN ONE OF OUR
OVAL POCKET
SAVINGS BANKS
AND IS THUS ENABLED TO BUY MANY HOUSEHOLD ARTICLES WITHOUT INCONVENIENCING HERSELF IN THE LEAST.

To encourage "Saving," and for the convenience of the public, we are distributing these
POCKET SAVINGS BANKS
TECUMSEH STATE SAVINGS BANK.

SEE US FOR
Typewriters
and Typewriter Supplies

Kodaks and Kodak Supplies.
Pictures and Picture Frames.
Pianos and Piano Players.
White Sewing Machines.

CHRISTMAS IS COMING—Come in now for your Photos while we have time to take care of you.

Sunbeam Studio &
Coller's Art Store

YOU TAKE NO CHANCES!
Shumate Razors are Guaranteed for Life
For Sale by
W. L. COLLER.

GERMAN FLEET IS SMASKED AT RIGA

Dreadnaught Moltke and Ten Other Warships Are Sunk.

PETROGRAD CLAIM IS OFFICIAL

Tremendous Victory Is Announced in Duma—Besides Dreadnaught Kaiser Lost Three Cruisers, and Seven Torpedo Boats in Battle He Was Supposed to Have Won.

PARIS. — "Two French torpedo boats encountered and sank a German torpedo boat destroyed off Ostend, Belgium," says an announcement made here. "Our boats were undamaged."

PETROGRAD — The president of the duma announces that the Germans lost the superdreadnaught Moltke, three cruisers and seven torpedo boats in the battle of the Gulf of Riga. An official announcement adds that the German fleet has left the Gulf of Riga.

PETROGRAD — For the first time since the Russians took Permysl with 117,000 prisoners, Petrograd celebrated an important victory today with services of thanksgiving in the cathedrals.

The sinking of the German dreadnaught Moltke and ten other Teuton warships in the Gulf of Riga the populace took as a divine answer to their prayers for victory offered up in great religious demonstrations one week ago. With this news came word from the war office [illegible] attempt to turn the Russian right flank has met with stubborn resistance that has brought the Germans to a halt.

Decisive Victory for Russ Fleet.

LONDON, ENG. — The greatest naval battle of the war, with a decisive victory for the Russian fleet opposing the German naval advance upon Riga, is officially reported from Petrograd.

Military and naval authorities here, who had deduced from Saturday's official German report on the battle that the Germans had been victorious, were stirred to a high pitch of enthusiasm for the czar's sea forces by the report which revealed that while the Russians had lost two gunboats and a torpedo boat and suffered damage to several other naval craft, they had inflicted much more serious losses upon the Germans and had driven the attacking fleet from the Gulf of Riga.

Germans Lose Dreadnaught.

Chief of the Russians' victims was the German superdreadnought Moltke, which was sunk.

The German official statement on the same battle was received Saturday. As it announced the destruction of three Russian warships and declared the German losses were slight, it was interpreted to mean a great German naval victory, though such a claim was not actually made.

Great Strategy by Russ.

It would appear from the Petrograd dispatches that the admiral in command of the Russian naval forces in the gulf of Riga permitted the German fleet to work its way through the narrow entrance to the gulf when at his leisure he directed the attack that cost the Germans so dearly. Not only, according to Petrograd, did the Russian fleet overwhelm the German forces, but having destroyed the bulwark of the German battle line finally drove the invaders to flee from the gulf and into the comparatively open waters of the Baltic.

But the Russian victory did not end with the defeat of the German naval forces. The invading fleet was accompanied by four enormous transports, all crammed with troops. These troops attempted to make a landing on the shore of Pernov bay, on the northeastern shoulder of the Gulf of Riga. Either the accompanying warships are unable to support the landing of the troops or the Russian strategy in some way overcame the advantage of German naval guns, for the troops were permitted to land and were then attacked and exterminated by the Russian forces at that point.

Moltke Fine Vessel.

There can be no doubt of the importance of the loss of the battle cruiser Moltke. She was built in 1910 and when launched was the finest ship of her type. She was capable of developing a speed of more than twenty-nine knots and carried in her main armament ten 11-inch guns. She displaced 22,632 tons. It was the Moltke that served as Rear Admiral Von Ruber-Paschwitz's flagship when a squadron of German warships visited New York harbor in 1912.

Airman Sinks Turk Troop Ship.

LONDON — A Mytilene dispatch to the Times says that on Aug. 12 Flight Lieutenant Edmonds, while flying over the Dardanelels in a seaplane, sighted a Turkish transport carrying troops. Making straight for his quarry, he flew low enough to be able to drop a heavy bomb full on the deck of the vessel. The resulting explosion split up the transport, which immediately sank. All the troops on board are believed to have been lost.

TWO LADS TRY RESCUE, DIE

Go Into Water Over Their Heads to Save Child.

CALUMET, MICH.—While they were wading out to a small raft to rescue seven-year-old Joseph Perreault, who was drifting out into Torch lake at Lake Linden, Theodore Prevencher, aged fourteen, and Jerome Crossitier, aged twelve, went into water over their heads and were drowned. Both bodies were recovered.

Easy to Lead, but Hard to Stop.

GRAND RAPIDS, MICH. — When a well dressed unidentified man accosted Mrs. C. W. Noel her husband interfered and after a scuffle led the intruder to police headquarters. At the entrance to the police station the prisoner hurled Noel down the steps and escaped.

AGED 100, AUTOS 20 MILES

Mrs. Eliza Collins of Delhi Celebrates Anniversary With Friends.

EATON RAPIDS, MICH. — Riding across the country twenty miles in an automobile to celebrate her one hundredth birthday anniversary, was one of the "stunts" of Mrs. Eliza Collins of Delhi, who came from that town to Eaton Rapids and made the return trip in the same machine after the celebration was over. Mrs. Collins was a former resident of Eaton Rapids, having settled here in pioneer days, eighty years ago. Among the guests at the function was Mrs. Eunice Holmes of Jackson, ninety-one years old, who was one of Mrs. Collins' associates in her early life here. The celebration was held at the hotel on the state Holiness camp ground, and was the first and only event of the kind ever held in Eaton county. Several members of the Eaton Rapids Ladies' Pioneer club were present as guests of honor, among them being Mrs. Nancy Jopp, president of the organization, who is eighty years of age.

Mrs. Collins has been a widow more than sixty years, her husband having died in 1846, a few years after he built the first house that was ever built on the east side of Grand river in Eaton Rapids, and helped build the mill at Spicerville, the first mill in Eaton county.

LEAVES $15,000 TO FIANCEE

Miss Jewel Michelson Given Home by Walter Nelson.

KALAMAZOO, MICH. — Miss Jewel Michelson of this city, who is a stenographer at the King Paper company, has just received a legacy of $15,000 from her fiance, Walter Nelson of Detroit, who died just three months before the date set for their marriage.

Miss Michelson's fiance had built a home which they were to occupy after their marriage and a happy honeymoon. It was this home he left her when on his death bed he succumbed to typhoid fever and diphtheria.

British Ship Torpedoed; Shells Kill 3.

QUEENSTOWN—The British steamship Diomed has been sunk by a German submarine. Three of the crew were killed by shells.

HALT CARRANZA MUNITIONS PLAN

Next Pan-American Step Is to Leave Chief Helpless.

WASHINGTON, D. C.—An embargo on the shipment of arms to the Carranzista forces is the next step contemplated by the Pan-American conference in furtherance of the plan to restore order in Mexico. In fact, there is good reason to believe that Carranza and his following will begin to experience great difficulty in obtaining arms and other munitions of war from the United States long before an announcement is made that an embargo has been imposed by all America.

In an informal way Carranza already has advised the United States that he will not subscribe to the peace proposal made by the Pan-American conference. He has communicated this indirectly through General Obregon. Carranza will not make peace with his enemies in Mexico. His formal responses to the Pan-American proposal undoubtedly will be to that effect and to it will be appended an argument that his government is entitled to recognition.

Atlantic City Has $250,000 Fire.

ATLANTIC CITY, N. J. — The beach front was visited by the most disastrous fire it has suffered during the past thirteen years, when an entire business block between Penna and North Carolina avenues was swept by flames that razed eleven stores and inflicted damage estimated at a quarter million dollars.

Youth Dives to His Death.

CADILLAC, MICH. — With a half dozen boys looking admiringly at him and urging him to "make a big high dive," Neil Davis, seventeen, dove to death from a spile in Lake Cadillac. The body was recovered.

The dead boy was the oldest of a family of six children. His father died two years ago and Neil was the chief contributor to the support of his little brothers and sisters.

Reno B. Welbourn

RENO
B
WELBOURN.

A wonderful scientist in a most remarkable series of scientific experiments—he will appear the night of the fifth day of the Chautauqua.

Reno B. Welbourn shows how people will see with their ears and hear with their eyes within the next generation. He lights a fire using an icicle for a match and knocks down a pile of blocks at a distance of thirty feet with the shadow of a tissue paper.

A wonderful scientist in a most remarkable series of scientific experiments.

The night of the fifth day of the Chautauqua.

TECUMSEH CHAUTAUQUA, SEPTEMBER 5—10

BRITISH BEATEN BACK BY TURKS

Invaders Checked With Heavy Losses at Sulva Bay.

2,500,000 MEN ASSAIL RUSS

Balkans Are Expected to Join Italy Against Turkey—Diplomats Cite Roumania's Friendship for Rome as Favoring Allies—Roumania to Get German Ultimatum.

CONSTANTINOPLE — Heavy attacks by re-enforced British troops on the Turkish positions in the Sulva Bay region have been repulsed, with severe enemy losses, the war office announced.

The Turkish trenches were first subjected to violent artillery fire. The British then charged, but were unable to penetrate to the Turkish first lines.

Fortifying Constantinople.

LONDON — The Germans are now devoting their whole attention to the fortification of Constantinople and attach no importance to the defense of Adrianople, according to the Times' Balkan correspondent.

The Turks, the correspondent says, for some time have been preparing a second defensive line on the Gallipoli peninsula.

Teuton Army of 2,500,000 Assail Russ.

PETROGRAD — More than 2,500,000 Austro-Germans are being hurled against the Russian lines from Riga to Galicia in an attempt to crush the grand duke's armies.

A semi-official statement estimated that 120 divisions of infantry and 20 divisions of cavalry are operating the Russians. Theis includes about 40 per cent of all the German forces and 70 per cent of the strength of Austria.

Expect Balkans to Join War.

LONDON — Italy's declaration of war against Turkey is expected to have an almost immediate effect on the Balkan states, which are still debating which side they will take in the conflict. The relations between Roumania for years have been intimate, and the opinion is expressed here that it is probable, especially in view of the threatening attitude of the Germanic powers toward Roumania because of the latter's refusal to allow ammunition to pass through its territory, that Roumania will join the quadruple entente.

Bulgaria is still waiting for the reply of Serbia to the suggestions of the entente ministers that Serbia cede Macedonia to Bulgaria, while Greece is likely to declare its future policy when the chamber meets this week.

Roumania to Get German Ultimatum.

SOFIA — A private dispatch from Bucharest says that the Roumanian capital is expecting an ultimatum from Germany demanding that Roumania allow munitions to go to Turkey. It is generally believed that Roumania will not yield.

Lineman Is Electrocuted.

THREE RIVERS, MICH. — Trimming arc lights on the Constantine Hydraulic company's lines, Frank Rowe, thirty-two years old, was electrocuted.

Rowe stepped to a light pole and grasped the wire with both hands. In some manner this wire carried the full voltage of the power

Just a Mistake, That's All.

PORT HURON, MICH. — Arthur Hillier, who was struck over the head with a beer bottle by Fred Dillman, a Battle Creek lineman, and who was thought to have a fractured skull regained his normal condition and is out of danger. It is alleged that Dillman mistook Hillier for a man who had assaulted him.

Hunters Must Get Card.

LANSING, MICH. — The state game warden says that every person hunting ducks or other wild water fowl when the season opens Sept. 1, must obtain a license. Game Warden Oates calls attention to the new law whereby the rabbit and partridge season now opens Oct. 1.

FULLER IS RESPECTED AS BIG LEGAL LIGHT

Wallop He Handed Simpson Salary Establishes Reputation.

LANSING, MICH. — The Auditor General Fuller, since he upset the proposed raise in salary for Warden Nathan Simpson of Jackson, after it had been practically decided that the law required only the governor's approval, is held in wholesome respect at the capitol as a student of Michigan statutes.

This applies particularly to Governor Ferris. He began to think of appointing the housing commission created by the Flowers act of the last legislature. The act carried on appropriation and the governor was desirous of knowing whether the men he chose would have their expenses paid. So he sent Clark Austin to find out.

Austin returned in a few moments with word that the members of the commission would not only draw no pay, but would have to pay their expenses out of their own pockets.

"Where did you get that information?" asked the governor.

"From the attorney general."

"Well, never mind what the attorney general says. Before you think you are sure about it, see Auditor General Fuller."

As a matter of fact, Fuller admits that he is getting credit that really does not belong to him alone. The act of 1907, which upset the attorney general's advice in the Simpson case, was found by State Accountant Fred Hamilton, in the auditor general's office.

STRIKES AT COMMISSIONERS

Injunction Granted in Row Over Beach Sidewalks at Port Huron.

PORT HURON, MICH. — Sensational charges are conatined in a bill of complaint filed by John B. McIlwain, attorney, against City Commissioners Hill, Montieth and Green as the result of a protest against the construction of a cement sidewalk on Gratoit avenue bock of Keewahdin and Gratoit beaches.

It is alleged that an agreement exists whereby the three commissioners are to be supreme in their respective departments. It is cited in the bill that Commissioners Green and Montieth stated that they were opposed to the construction of the sidewalk and that it was urged by Commissioner Hill under threats that he would oppose them in their departments. The resolution to build the walk was unanimously adopted, but the bill of complaint alleges that the resolution was not read and that some of the commissioners did not understand its import.

GIRL BATHER IS DROWNED

Miss Blanch Button Goes Beyond Depth at Lakeside Park.

PORT HURON, MICH. — Miss Blanche Button, twenty years old, a telephone operator of this city, was drowned while bathing at Lakeside park.

Miss Button, accompanied by a number of young ladies, had spent the afternoon at the park and organized a bathing party. Miss Button went beyond her depth and sank. Shrieks of her companions brought several men, but it took some time to locate her body. A pulmotor failed to revive her.

Rich Ottawa Man Weds at 89.

GRAND RAPIDS, MICH. — William R. Loutit of Grand Haven, retired sea and lake captain, was married to Mrs. Anna Hinken of this city Aug. 5. Captain Loutit is reputed to be the wealthiest man in Ottawa county. He is eighty-nine years old.

Mother Cuts Down Son.

MUSKEGON, MICH. — Charles J. Nelson attempted to hang himself in the wood shed at the rear of his home. He is now at Hackley hospital. Nelson was cut down by his mother, Mrs. Peter Nelson. He had been despondent for some time.

HENRY FORD

Philanthropist to Devote Life and Wealth to Prevent Wars.

FINDS HER SISTER AND WEDS ON SAME DAY

Beautiful Coincidence Is Culmination of Betrothal.

KALAMAZOO, MICH. — Miss Eva M. Jackson found her sister and a few hours later became the bride of Charles R. Olmstead, who, on this same wonderful day, celebrated his twenty-first birthday.

About a score of years ago, Emmett Jackson, father of the two sisters who are just reunited, died, and the girls, Bernice and Eva, were adopted by different local families. The two girls grew to young womanhood and didn't know they were adopted. Eva was told when she was about thirteen, and was also told that she had a sister when she was adopted, but she never knew where the sister was. Bernice never knew until last year, when she became the bride of Arthur E. Brewer, that she had been adopted. She never knew she had a sister.

The night before the wedding Olmstead, the groom, and Mr. Brewer, the groom of last year's wedding, happened to be walking home from work together. Mr. Olmstead said he was going to be married on his twenty-first birthday and his friend asked the girl's name. It was then the men learned they were to be brothers-in-law.

Ministers' Children Wed.

HILLSDALE, MICH. — Miss Mildred Reed, only daughter of Rev. Dr. and Mrs. D. B. Reed of this city, and Rev. Charles Immanuel Edinger, only child of Rev. and Mrs. Charles Edinger of Hersey, were married here at the Episcopal church.

Strap Hanger Fined $10 for Kicking.

FLINT, MICH. — Arrested as a disorderly person because he refused to pay his fare on a Michigan railway interurban car when he could not get a seat from Saginaw to Flint, Frank Abbott of this city was fined $10.

Toadstools Kill Two.

KALAMAZOO, MICH. — Lewis W. Meeker, blacksmith, and his son, Gilbert, aged nine, are dead from eating toadstools which they had picked for mushrooms. Mrs. Meeker and two daughters are in a serious condition.

Cucumbers Come Fast.

EATON RAPIDS, MICH. — The cucumber crop here, on account of so much rain, is coming on so fast that another installment of Belgians has been brought in to assist in harvesting the picklers on the acreage here and at Onondaga.

Pioneer Teacher Dies.

PONTIAC, MICH. — Mrs. E. Sarepta Herrington, eighty-four years old, died at her home on Franklin boulevard after a brief illness. In the early days of Michigan she was a teacher in this and Lapeer counties.

Hey, Farmer

Before selling your Hay, get our offer.

Remember we are builders and sell Lumber and Coal and all Building Supplies.

Write or phone and always call on

Lenawee Lumber & Supply Co.
Phone 57. TECUMSEH, MICH.

Chase & Sanborn's
Tea and Coffee

Are acknowledged leaders, we want everyone to buy them, so next WEDNESDAY we will offer

38 cent Coffee for................ .33 cents
32 cent Coffee for..................27 cents
30 cent Coffee for..................25 cents
28 cent Coffee for. ....23 cents
25 cent Coffee for..................20 cents
22 cent Coffee for..................17 cents

One day only. Not delivered alone. Not over two pounds to each customer.

F. D. AVERY
PHONE 39.

Try The
McDermott's Daisy Market
FOR
All kinds of Meat and Fowls.
PRICES ALL RIGHT.

5% NET

No fees or expenses out and no taxes to pay. An investment unexcelled for safety, convenience and rate of income.

Checks Sent Semi-Annually
Withdrawal on 30 Days Notice

Our record, 25 years of success, assets over one million and a quarter dollars. Write for financial statement and booklet giving full particulars

CAPITAL SAVINGS & LOAN ASS'N
Lansing, Mich.

Or Call on S. P. HOSMER, Tecumseh.

ALDRICH & SON
Ferndell
FOODS ARE EVERY ONE PURE

Peaches

See us for Peaches to can. They are coming in fine now and price very reasonable.

Red Raspberries

New crop Red Raspberries canned in good syrup 15c per can, regular 25c seller.

Ever try Folger's Boiled Ham and Beef and Bacon? They are fine, try some.

Welch's Grape Juice on Ice, all sizes.

Jersey Sweet Potatoes, 6 pounds for 25c

Barlett Pears for eating.

Olives

Everything in Olives, best value for your money.

ALDRICH & SON.
QUALITY GROCERS PHONE 246

THE TECUMSEH HERALD

GERTRUDE A. STACY, ESTATE
FRANK S. TURNER, PUBLISHER

SUBSCRIPTION RATES

IN LENAWEE COUNTY
One year, payment in advance $1.00
One year, payment after three months .. 1.25
OUTSIDE LENAWEE COUNTY
One year, payment in advance $1.30
One year, payment after three months .. 1.50
There will b[illegible]ation from above Rates

Entered at the postoffice at Tecumseh, Mich as second class mail matter

Telephone No. 36.

Deafness Cannot be Cured

By local applications as they cannot reach the diseased portion of the ear. There is only one way to cure deafness and that is by constitutional remedies. Deafness is caused by an inflamed condition of the mucous lining of the Eustachian Tube. When this tube is inflamed you have a rumbling sound and imperfect hearing and when it is entirely closed, Deafness is the result, and unless the inflammation can be taken out and this tube restored to its normal condition, hearing will be destroyed forever; nine cases out of ten are caused by Catarrh, which is nothing but an inflamed condition of the mucous surfaces

We will give One Hundred Dollars for any case of Deafness (caused by catarrh) that cannot be cured by Hall's Catarrh Cure. Send for circulars, free.

F. J. CHENEY & Co., Toledo, Ohio.

Sold by Druggists, 75c.

Take Hall's Family Pills for constipation. adv

Two Common Summer Ailments

Thousands of hay fever and asthma victims who are not able to go to the mountains find relief in Foley's Honey and Tar Compound It allays the inflammation, soothes and heals raw and rasping bronchial tubes and helps to overcome difficulty in breathing and makes sound refreshing sleep possible. Sold everywhere in Tecumseh. advt

Pimples, Skin Blemishes, Eczema Cured

No odds how serious, how long standing your case, there's help for you in every particle of Dr. Hobson's Eczema Ointment. It wipes out all trace of your ailment, and leaves your skin clean and soft as a child's. Hundreds of users have sent voluntary letters of thanks. Just try one box. It will mean freedom from suffering and embarrasment, adv

Brakeman was Cured

F. A. Wootsey, Jacksonville, Texas, writes: "I was down with kidney trouble and rheumatism; had a backache all the time and was tired of living. I took Foley Kidney Pills and was thoroughly cured." Thousands have written similar letters. Foley Kidney Pills are tonic in effect and act promptly. Sold everywhere in Tecumseh. advt

Your Cough Can Be Stopped.

Using care to avoid draughts, exposure, sudden changes, and taking a treatment of Dr King's New Discovery, will positively relieve, and in time will surely rid you, of your Cough, which stops in a short time. Dr. King's New Discovery has been used successfully 45 years and is guaranteed to cure you. Money back if it fails. Get a bottle from your Druggist; it costs only a little and will help you so much. ad

Sluggish Liver Causes Trouble

The discomfort and dangers of hot weather are doubled if the liver is sluggish and the bowels inactive. Foley Cathartic Tablets are prompt, wholesome and effective in action without griping or pain. If you feel lazy and languid, bloated or overfull, a Foley Cathartic Tablet will help you. Stout persons welcome the light and free feeling they bring.

Sold everywhere in Tecumseh. adv

Children's Summer Colds

It is wrong to neglect a cold at any time because it weakens the system and lays the sufferer open to attack from other diseases. Wet feet, sudden changes in temperature and sleeping uncovered at night cause many children's colds in summer. Foley's Honey and Tar Compound gives sure and prompt relief Sold everywhere in Tecumseh advt

Take Out the Ashes

Uremia is due to the circulation in the system of poison and waste products that should be removed from the blood by the kidneys. If the ashes are not removed the fire dies and the machinery stops So with the waste products of the system. Foley Kidney Pills help the kidneys remove waste matter that causes rheumatism aches and pains, stiff joints and sore muscles. Sold everywhere in Tecumseh. advt

Tired, Aching Muscles Relieved.

Hard work, over-exertion, mean stiff, sore muscles. Sloan's Liniment lightly applied, a little quiet, and your soreness disappears like magic. "Nothing ever helped like your Sloan's Liniment. I can never thank you enough," writes one grateful user. Stops suffering, aches and pains. An excellent counter-irritant, better and cleaner than mustard. All Druggist, 25c. Get a bottle today. Penetrates without rubbing. adv

A Good Household Salve

Ordinary ailments and injuries are not of themselves serious, but infection or low vitality may make them dangerous. Don't neglect a cut, sore, bruise or hurt because its small. Blood Poison has resulted from a pinprick or scratch. For all such ailments Bucklen's Arnica Salve is excellent It protects and heals the hurt; is antiseptic kills infection and prevents dangerous complications. Good for all Skin Blemishes, Pimples, Salt Rheum, Eczema, Get an original 2 ounce 25c, box from your Druggist

Mason's Jubilee Singers

They appear afternoon and night the second day of the Chautauqua.

A group of genuine, true blue plantation negroes, who sing, act and imitate old southern melodies and negro characters. One of the most interesting and entertaining programs ever offered the public.

They appear the afternoon and night of the second day of the Chautauqua.

COLONEL G. A. GEARHART

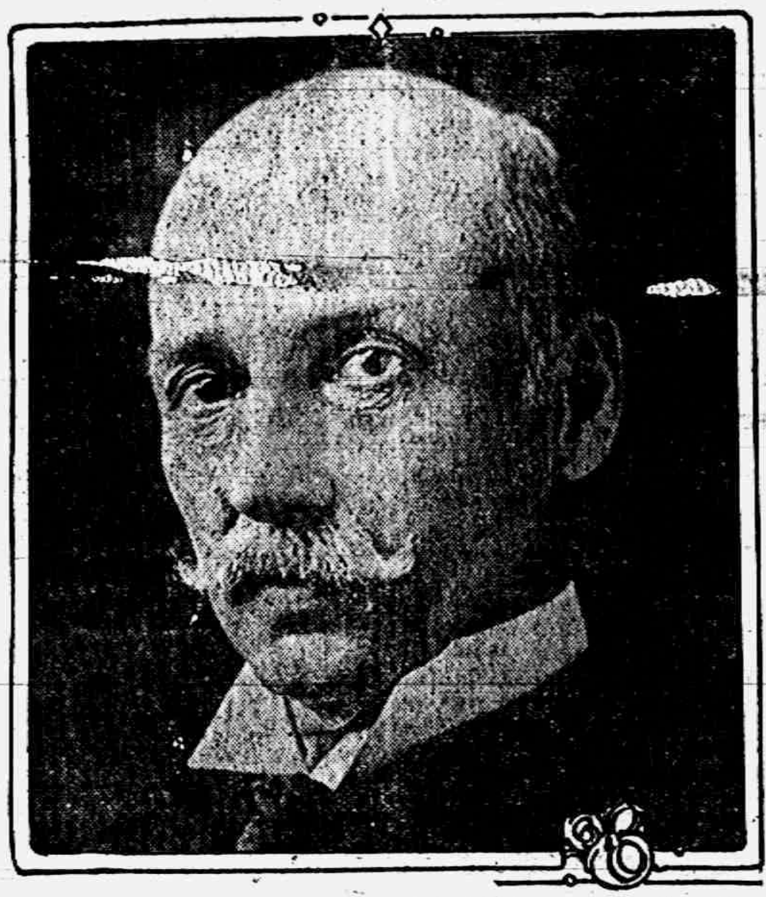

Colonel G. A. Gearhart, characterized by Dr. Gunsaulus as "a man who distinguishes and dignifies the Lyceum and Chautauqua platforms in a very unusual degree." A master of English, a great thinker, an orator of the Wendell Phillips type. More than 2,500 people of his own city, Buffalo, recently paid a dollar each to hear a lecture which he will deliver during the Chautauqua. He will appear the afternoon and night of the second day.

JEAN MACDONALD

JEAN MAC DONALD, Canadian, who knows more and does more by way of imitation and impersonation than she has ever been taught—a reader of remarkable versatility and personality.

The afternoon and night of the fourth day of the Chautauqua.

REPORTS GERMANY BANKRUPT

Chancellor Would Prepare Peace Proposals Aceptable to Allies.

AMSTERDAM — At the secret conference of cabinet ministers, political leaders and influential writers, called by the German imperial chancellor before the reassemblying of the peischstag last Thursday to discuss the political situation, the Telegraaf says, Karl Helfferich, secretary of the treasury, explained that the new German war loan would completely exhaust the empire's financial resources and that the increase in exchequer bonds would cause bankruptcy. Therefore Dr. Helfferich urged, it was needful to prepare for an honorable peace

Chancellor von Bethmann-Hollweg, according to the same report, declared that the difficulties of the empire were inceasing and advised his hearers to use their influence to soften down bellicose inclinations and expansion policy in the reichstag and the country and carefully prepare peace proposals which would be acceptable to the four members of the entente.

Plan to Bond St. Clair for Roads.

PORT HURON, MICH. — At a conference of a committee of the board of supervisors and the county road commissioners it was decided to submit at the coming fall election a proposition to bond the county for $500,000 for the construction of good roads. A plan is being outlined for the construction of 138 miles of gravel roads and 40 miles of state trunk line highway roads.

Ulcerated Tooth Fatal to Detroiter.

ANN ARBOR, MICH. — David D. Stovel, twenty-two years old, of this city, is dead of blood poisoning from an ulcerated tooth. He was a graduate of the engineering department of the University of Michigan in 1915 and since graduation had been working in Detroit.

This County Has Fine Weather.

EWEN, MICH. — While the lower Michigan farmers have been wallowing in rain storms all season and the southern part of the upper peninsula has even had a snow storm, Ontonagon county has been enjoying fine weather and the farmers have harvested good crops.

Divorces Outnumber Marriages.

MUSKEGON, MICH. — A survey of divorce cases up in the circuit court this term just completed shows that during the past fortnight more divorces have been granted than marriages have been performed in the county during the same period of time.

Business To Do in Own State.

LANSING, MICH.—Governor W. N. Ferris declares that members of the state board of health will have to quit taking vacations and long trips until they get together and start the campaign against tuberculosis in this state for which the last legislature appropriated $100,000.

And man is also the architect of most of his own misfortunes.—Chicago News.

GRAND CHAPTER EASTERN STAR

Battle Creek, October 12, 13, 14.

The following letter was received and read at the last meeting of the order of the Eastern Star, and we publish it by request.

Battle Creek, Mich. July. This city has started its preparations for the entertainment of the Grand Chapter, Order of the Eastern Star, meeting in Battle Creek, October 12th 13th and 14th. The Chamber of Commerce, the City officials and the Convention League, with the Merchants Association are working together to make this the largest and best meeting of the Eastern Stars ever held in this state. The Tabernacle which will seat 3000 people has been secured for the use of the Eastern Star delegates for their official sessions, while the reception and ball will be held in the new $85,000 Masonic Temple, which is considered one of the finest in the state. The Postum Cereal Co, Ltd., will entertain all the delegates and their friends on Tuesday afternoon, at their great pure food plant. The private art collection of the late C. W. Post, consisting of over a hundred paintings in oil and water colors by some of the world's greatest artists will be opened to the Eastern Star and guests, The Kellogg Toasted Corn Flake Co. will entertain at their magnificent plant on Wednesday morning. The Battle Creek Sanitarium, the largest of its kind in the world, will keep "open house" during that week, and all delegates and visitors will have the privilege of going through this great health institution. The Country Club will tender the use of their golf grounds and club house to members of other golf clubs and during that week there will be added attractions at Goguac Lake which adjoins the city. Preparations are being made to entertain 3500 Eastern star delegates and their friends during this meeting, and the city will be handsomely decorated for this occasion. The grand Eastern Star ball and reception will be on Tuesday night, October 12, tendered by the two local Chapters of the Eastern Star to the Worthy Grand Matron and Grand Chapter Officials.

ANTI-TUBERCULOSIS CONFERENCE

Grand Rapids, September 2 and 3

Programs are out for the Ninth Annual Conference of the Michigan Anti-Tuberculosis Association September 2 and 3, in Grand Rapids. Meeting in conjunction with the State Medical society Convention, good audiences are expected at the various sessions,

Several people of National reputation have been secured as speakers, including Dr. V. C. Vaughn of Ann Arbor, former President of the American Medical Association; Miss Ella Phillips Crandall of New York City, Secretary of the National Organization for Public Health Nursing; Philip P Jacobs, Assistant Secretary of the National Association for the Study and Prevention of Tuberculosis; and James Minnick, Secretary of the Illinois State Association.

Four round table discussions will be conducted by experts on the subjects: Open Air Schools and School Inspection; Sanatorium Treatment and Dispensary Care of Tuberculosis; Tuberculosis; Tuberculosis Education; and Public Health Nursing.

RIDGEWAY

Carry DeRosia and wife of Detroit were Sunday guests of Mr. and Mrs. W. F. Clarke.

O. B. Beevers and wife were spending Sunday in Holloway.

C. S. Southard returned from his Jackson visit Friday.

Miss Lulu Palmer was a Tecumseh visitor Saturday.

Miss Belle Wood was down from Onsted Sunday.

E. A Wilson and Paul C. Allison returned from Bay View Monday.

Thirteen auto loads were here from Milan boosting their big day for Sept. 2 They were here Tuesday and gave some fine band music on the main corners.

Mrs. Wm. Larkin spent Sunday with her daughter Mrs. Reddick in Deerfield

The woodhouse at the church has been shingled this week.

Mrs. Will Allen retuaned from Paw Paw Saturday

Rev. and Mrs. Somers entertained an auto load from Owosso Tnursday night and Friday.

Mrs Grace Holden is here from Osseo.

Mrs C. B. Smith Sundayed in Defiance, Ohio.

Miss Marjorie Boyce of Tecumseh was a guest Sunday of the Gilmore sisters.

Mrs. Emma Rixom and Miss Grace Smith are here from Ypsilanti, guests of Mr. and Mrs. S. P. Smith.

Leon Wilson, wife and son of Adrian spent Sunday here.

Willie Rigg of Dundee is a guest of Loree Barnes

Ray and George Beach of Jackson were Sunday guests of at Mrs. Grady's.

Myrtle Grady returned from Jackson Saturday.

Mr. and Mrs. D. F. Austin of Tecumseh were Sunday guests of Mr. and Mrs. Elmer Linn.

Miss Minnie Foote has returned to her home in Geneva, N. Y.

Arthur Bradley has returned from Detroit.

HARD CASE

Valuable Horse Saved by Proper Action.

There are few cases of fistula Yet Michigan horse-owner know that a liniment that can cure that is certainly good for the ordinary external ills of horses This is what Roy H Rains of Ced[illegible], Iowa, wrote recently: "I am using Hanford's Balsam of Myrrh for fistula on a valuable horse and it is curing same." adv

Church Notes

BAPTIST CHURCH

W. B. Hartzog Ph. D. minister,
10:00 Morning worship and sermon, "Where is the kingdom of God." Luke 17:21
[illegible]
11:15 Men's class led by L. G North Subject, "Can we be Christians and sell munitions of war?
6:30 p m, B. Y. P. U. Song service. Everybody welcome

PRESBYTERIAN CHURCH

Rev. Wm. A. Rex, minister.
10:00 a. m. Morning worship and sermon. Rev. Hawkins of Holloway will preach.
11:15 a. m. Sunday school, and adult classes.
7:30, Thursday evening, mid-week service.

FRIENDS CHURCH

Lewis G. Pim and Mary B. Pim pastors
10:00 a. m. Morning worship
11:15 a. m Sunday School. Organized classes for men, women and young people. Junior work.
6:30 p. m. Christian Endeavor.
7:15 p. m Wednesday, prayer meeting. A cordial welcome to all.
A cordial welcome to all

METHODIST EPISCOPAL CHURCH

Rev. George Jennings, pastor,
A welcome to all.
10:00 a. m. Morning service.
11.15 a. m. Sunday School.
11:15 a. m. Men's class.
6:00 p. m. The Epworth League,
7:30 p. m. Evening service
7:15 p. m. Wednesday prayer meeting.

ST. ELIZ[illegible] CATHOLIC CHURCH

Rev. Donald P. O'Donnell, rector.
8 a. m. 2nd Sunday.
10 a. m. 4th Sunday.
All are cordially invited.

MACON

MACON

C. J. WOOD PASTOR

Sunday School 2:00 p m

Preaching 3 p m. Subject "Heaven." There will be special music. Let all the members make a special effort to be present as there will be some business to attend to Strangers will be cordially welcomed.

DESPELDER

CHAS. J. WOOD, PASTOR

Sunday School at 10 a. m.

Preaching 11 a m. Subject "Heaven."

All the members or those who help to support the church, please make a special effort to be present. Business of importance will be transacted. Strangers and visitors cordially invited.

Mrs. Beardsley sr. came Wednesday from Chicago to visit her son and wife Dr. and Mrs. Beardsley.

The Epworth League will hold an experience social next Tuesday night, August 31 at the home of Mrs C. O. Biddle. A ten cent supper will be served. Every one welcomed.

Master Harold and Forest Vollit of Detroit are spending the week with their uncle, C. B. Mickle.

Miss Elva Richart returned Tuesday after a weeks visit in Lansing.

Miss Clara Hendershot has had as recent guests Mrs, Belle Hendershot and Mr. and Mrs. Jay Kenyon, all of Detroit.

Ross Biddle certainly has no reason to complain of part of his crop of oats. From one hundred pounds of seed sown, he had ninety-one bushels threshed out. He thinks if they had not been down on the ground so badly there would have been several more bushels

Mrs Angie Mills entertained her friend, Mrs. Hortense Forbes, of Kalamazoo, recently.

Elwin Camburn attended the reunion of his old regiment at White Pigeon Tuesday and Wednesday of this week,

Mrs. Sam Craig has been visiting recently in Ypsilanti.

Mrs Mary Howel left for her home in Washington, D C after a summer spent with her sister, Mrs. Frank Day.

The infant son of Mr. and Mrs. Berrie Miller died Tuesday evening at the home of Mrs. Anna O Realey, after a few hours illness,

Among those who came to attend the Lindsley school reunion were Mr. and Mrs. Jeff Boughner and Mr. and Mrs. Dennis Guilford, all of Portland Mich.

Mr. and Mrs. Charles Powel have a little daughter born Thursday, August 19.

Mrs. Mills Hatch is enjoying a visit with her father, David Rimerez of Leavenworth, Kansas, and her cousin Mrs. Boyer, of Matton, Wis.

ACTION OF SINGLE SPOONFUL SURPRISES MANY

Tecumseh people who bought the simple mixture of buckthorn bark, glycerine, etc., known as Adler-i-ka, are surprised at the INSTANT effect of a SINGLE SPOONFUL. This remedy is so complete a bowel cleanser than it is used successfully in appendicitis. Adler-i-ka acts on BOTH upper and lower bowel and ONE SPOONFUL relieves almost ANY CASE of constipation, sour or gassy stomach ONE MINUTE after you take it the gasses rumble and pass out. B. J. Pulver. adv

Many People In This Town never really enjoyed a meal until we advised them to take a Rexall Dyspepsia Tablet before and after each meal. Sold only by us—25c a box.

B. J. Pulver.

FRANKLIN

Emmet Brighton is on the sick list.

Charley Slayton of Tecumseh was calling on friends in this vicinity Tuesday.

Mrs. Alton Whelan motored to Adrian Wednesday. The latter remained for a few days visit with her brothers, Bert and Frank Billington and families.

Mr. Campbell motored to Adrian Monday a. m. having as passengers, Mrs. A. B. Wisner, and Mr. and Mrs. Wilford Allen and Llewellyn.

Harry Daniels, wife and children were callers at S. N. Wisner's Sunday.

One of Earl Allen's colts, a handsome three year old mare, got tangled up in a wire fence Tuesday, receiving very serious injuries.

Mr. and Mrs. Otis Whelan spent Friday August 20 with Mr. and Mrs. Henry Tripp honoring the birthdays of Mrs. Whelan and Mr. Tripp which happened to occur on the same day of the month but not of the same year.

While on his trip delivering mail one day last week Harry Daniels discovered a rattle snake coiled up on the road side and stopping his machine got out and killed it. The snake had five rattles.

Dr. Waldron made an examination Thursday at Earl Allen's of the mare that got caught in the wire fence and found no bones broken but it badly bruised.

Christine Elizabeth infant daughter of Mr. and Mrs. S. N. Wisner has been ailing but is now better.

Among those attending the banquet at the Co-Operative store, Tecumseh were C. L. and S. N. Wisner and their families, Alton and Hoyt Whelan and their families, Mrs. Spencer, George Taylor and family and most of the stock holders of Tipton.

Clifford Aten and wife spent Sunday and Monday in Adrian

Sam Decker is building a belfry on the Bradley school house.

Mr. and Mrs. Brighton continue to get very encouraging reports from their son Floyd. At last accounts he expected to [illegible] hospital in a few days.

Tipton Grange met at their hall at Tipton Saturday night. The coming exhibit at the County fair was under discussion. There will be a special meeting Sept 11.

Mrs. Cecil Billington and Ray and Mr. and Mrs. G. W. Allen spent Sunday with Mrs. Rosetta Billington at Tecumseh. Mrs. Billington joined her husband who had come out from Detroit to spend the week end with his mother. They returned to Detroit Monday.

Alton Whelan and family and Mrs. E. J. Whelan were motoring over the lake country Sunday, extending their trip beyond the Junction and taking in Evans, Sand, Wamplers, Wolf and many other lakes. If one is 'hankering' after adventure, hair-breadth escapes, etc. let him motor in the lake country where the cures and short turns in the road, precipate descents of the roadside immediately adjoining the roadside immediately adjoining the road-bed and "Danger" warnings on every hand will give one the necessary thrills. At the very spot where a man was killed in an auto accident last year, they met a car and experienced their thrills.

There was some excitment Thursday morning on the road between C. L and S. N. Wisners which might easily have ended in a tradedy. A bull belonging to S. N. Wisner had jumped the fence and started down the road in an appearantly very belligerent frame of mind. A group of of eight children were coming up the road. What might have happened to the little tots is a conjecture had not Mrs. Lt Wisner been with them and fortunately succeeded in getting them into the barn. The animal was at last secured without further damage than a good shaking up of the nerves

Take a Rexall Orderlies Tonight
It will act as a laxative in the morning
B. J. Pulver.

CLASSIFIED ADS

ROOFING—This is the nineth year that I have been in the roofing business, and no fault has been found. I shall continue to sell the same. If any of my roofing does not give satisfaction please report to me and I will fix it free of charge. Roof paint for sale. J. W. Owen, adv.

JUNK! JUNK!—I will pay the best price for rags, rubbers, papers and magazines, Phone 372., will come for them. D. Gerthner Maumee St.

FOR SALE OR EXCHANGE—If you wish to trade your home in Tecumseh or small farm near town, for stock farm. Address Box 99 Route 2. Tecumseh Mich.

FOR SALE—I have for sale the house and lot of B, F. Snyder situate on Union Street, two doors south of Chicago Street. The house is complete in every respect, and in order to close the estate of Harriett B. Snyder, this property can be purchased at a very reasonable price. G. A. RATHBUN

FOR SALE—House and lot (6x18) with good barn. Chicken house and corn crib, house furnace heated and electric lights. Also good well and large cistern. This is a bargain for quick sale. Also Burch plow, cultivator, buggy pole and milk cans for sale. E. D. Brown D. D. S.

FOR SALE—114 acres near Tecumseh located in Sec. 19 twp 6 rge, will sell this piece of land cheap on good terms if taken at once. Address J. M. Foute, 729 Palace Blge., Minneapolis, Minn.

FOR SALE—The horse driven on the Ice Cream wagon Enquire at the Tecumseh Candy Kitchen adv

Wanted—Plain sewing to do at home Mrs. Lottie Kent Oneida St. adv

HELP WANTED—A middle aged woman for house work. Enquire at Herald office.

FOR SALE

100 acre farm located on section 14 Franklin Township. Good house and barns. 10 acres of timber [illegible]90 per acre.

Will sell all or 60 acres.

The E. M. Coller House

and Lot in Tecumseh village for $3500.00.

Strictly modern.

Terms, cash or time.

J. L. Coller.

Ford THE UNIVERSAL CAR

Are You Thinking Seriously?

If you are why not let us help you out, buying a car is like buying any other commodity, its getting the most value for money expended, is it not?

You can travel the world over and nowhere can you find a car at its price that will [illegible] and give you the day after day service that the Ford car will, any owner of a higher priced car will acknowledge that fact.

There is only one way to figure in buying a car and that is to make it a part of your business equipment, save you a lot of time and give you all kinds of pleasure.

Ford Touring Car, (F O B Detroit) $440
Ford Roadster " $390

Tecumseh "Big Chief" Garage
PHONE 289

THE COAST LINE TO MACKINAC
DETROIT
CLEVELAND, BUFFALO, NIAGARA FALLS
TOLEDO, PT. HURON, ALPENA, ST. IGNACE.

A LAKE TRIP FOR REST AND RECREATION.

Have a real vacation on the Great Lakes, the most enjoyable and economical outing in America. The cool lake breezes, the ever-changing scenes along the shore and the luxurious steamers operated by this Company are positive guarantees that you will enjoy every minute of the trip, and return home refreshed and glad you went.

TAKE A D. & C. BOAT WHEN YOU GO AFLOAT.

Daily service between Detroit and Cleveland and Detroit and Buffalo. From June 10th to September 10th Steamers City of Detroit III and City of Cleveland III, the "Two Giants" of the Great Lakes, operate daily service on the Buffalo Division; you can't afford to miss the pleasure of a ride on these floating palaces. FOUR TRIPS WEEKLY from Toledo and Detroit to Mackinac Island and Way Ports. Mackinac Island, the Historic Summer Resort of the North Country, is becoming more popular every season with the Tourists seeking quietness and repose. Excellent Hotel and Boarding House accommodations at reasonable rates. TWO TRIPS WEEKLY BY SPECIAL STEAMER, Cleveland to Mackinac Island; no stops enroute except at Detroit and Alpena. DELIGHTFUL DAY TRIPS between Detroit and Cleveland, during July and August four trips weekly. DAILY SERVICE June 14th to September 10th between Toledo and Put-in-Bay. RAILROAD TICKETS AVAILABLE FOR TRANSPORTATION on D. & C. Line Steamers between Detroit and Buffalo or Detroit and Cleveland either direction.

Send two-cent stamp for illustrated pamphlet and Great Lakes Map. Address L. G. Lewis, G. P. A., Detroit, Mich. Set of poster stamps mailed for five cents.

Philip H. McMillan, Pres. A. A. Schantz, Vice Pres. & Genl. Mgr.

DETROIT & CLEVELAND NAVIGATION COMPANY

All steamers arrive and depart, Third Avenue Wharf, Detroit.

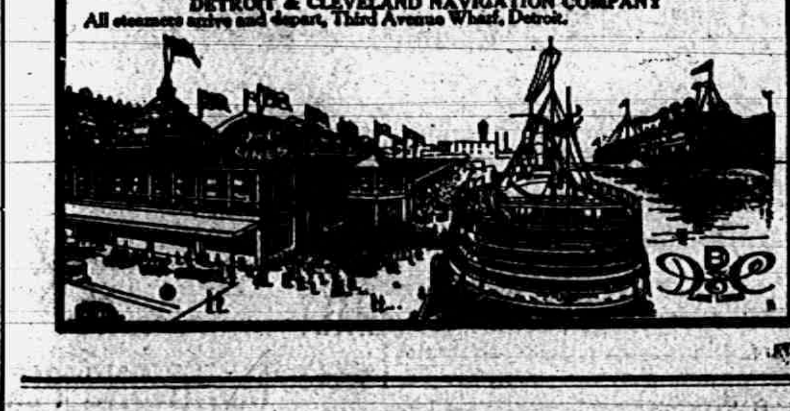

DO YOUR OWN SHOPPING

"Onyx" Hosiery

Gives the BEST VALUE for Your Money

Every Kind from Cotton to Silk, For Men, Women and Children

Any Color and Style From 25c to $5.00 per pair

Look for the Trade Mark! Sold by All Good Dealers.

Wholesale Lord & Taylor NEW YORK

MRS. ROSA YOUNG

The remains of Miss Rosa Youngs were brought here from Adrian for burial, the services being held Wednesday morning at 10 o'clock at the cemetery, Rev. Hartzog presiding,

Miss Youngs was for many years a well known resident in Tecumseh, but for some time was with relatives in Macon going from there to Adrian. Death was due to a general breaking down, she was 85 years of age.

ATTENTION COMRADES

All comrades wishing to go to Chelsea Sunday August 29, to see and hear their old time friend Rev. G. W Whitney, leave your names with H. W. Stevens, commander, Beers Post No. 140, G. A. R. The start will be made promptly from the Post room at 8:30 a. m.

CHILDRENS PARTY

Miss Dorothy Clark entertained 14 of her girl friends Tuesday afternoon. Games were played and a fine time enjoyed by all A dainty supper was served to the guests after which Lester Coller took a picture of the company.

"I Don't Feel Good"

That is what a lot of people tell us. Usually their bowels only need cleansing. Rexall Orderlies will do the trick and make you feel fine. We know this positively. Take one tonight. Sold only by us, 10 cents.

B. J. Pulver.

CALIFORNIA EXPOSITIONS

$71.64

ROUND TRIP via New York Central R. R. Lines West of Buffalo

Choice of many routes going and returning.

All your questions gladly answered. Call at or address Ticket Agent

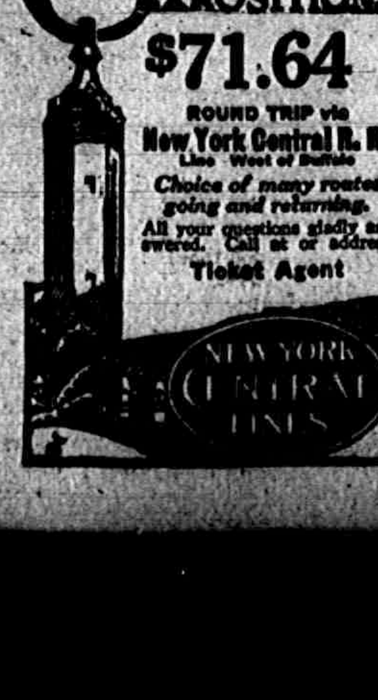

GOOD-BYE BLUE MONDAY

I have seen a lot of women lately all tired out Tuesday and Wednesday from the effects of the hard Monday's Washing.

I have also seen a lot of women who would rather quit house-keeping than dispose of their bright new ...TZ WASHING MACHINE we recently installed on a trial basis.

Honestly, one woman told us it was saving doctor bills.

The machine runs quiet, so very simple to operate. You know the wringer can be run at the same time as the washer or either can be run separate.

You can wring the clothes from the machine to the rinsing water, then to the bluing water, then to the basket just by the mere feeding of the clothes to the wringer.

No water to carry out as there is a simple devise to drain the water off.

As for doing clean work, you will simply be surprised to see how clean it washes the clothes without the least chance of tearing.

We want every lady to try a machine and will bring one to you, you can use it for two washing and if satisfied to go back to the old way will call for the machine.

Prices are very reasonable, on time if you wish, from $10.00 up,

L. E. TEMPLE & CO.

Hercules BED SPRINGS

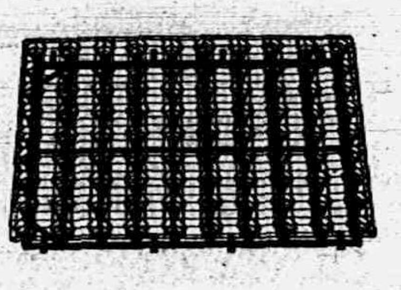

The kind of spring to buy for REAL RESTFUL REST. Will fit metal or wood bed and has heavy steel frame. Guaranteed to give satisfaction.

Guy E. Belding,

Furniture and Undertaking.

AGENT FOR REO AUTOMOBILES.

THE MARKET SEASON

After the harvest comes the season of marketing the grain and produce. The market season makes the service of a bank imperative. You receive a check for your grain and other produce. No matter what bank your checks are drawn on, we will cash them for you, or, better still, deposit your checks and pay your bills by checks drawn on this bank.

Your account—large or small—will be appreciated at

The Lilley State Bank,

TECUMSEH, MICH.

THE BANK WITH THE CHIME CLOCK.

Chautauqua Week, Sept. 5--10.

TECUMSEH CO-OPERATIVE ASS'N.

Headquarters for up-to-date FARM TOOLS. Best makes.

We have added some lines of

Shelf Hardware

Ask us if we have what you want.

Also good assortment of Forks, Shovels, Corn Knives, etc.

We are taking orders now for Oyster Shell, Meat Scrap, Digestable

Tankage

at ton prices, in carload lots. Have sold nearly carload. Will you get in? Ask for prices.

By C. D. BEEBE, Mgr.

LOCAL AND PERSONAL

NOTICE

During the [illegible] months, all display advertising matter MUST be in this office before 4 o'clock Friday for Tuesdays issue and on Wednesday for Fridays issue.

Local lines not later than Saturday morning for Tuesday or Thursday morning for Friday, before 9 o'clock.

Mr. and Mrs. Ed Holdway were passengers for Clinton Tuesday.

Bert Comfort and daughter were passengers for Toledo Tuesday.

Roy Bangs of Oil City, Penn., is visiting relatives in town this week.

Mr. and Mrs. Fred Aylesworth were week end guests of friends in Jackson.

Mrs. W. A. Rex and children are in Colon for the week with her parents.

Spring chix are fine now and the price is right.
Williamson Bros. adv

The Misses Ines and Vivian Halladay of Clinton were shopping in town Monday.

Order plums of Wm Smith—North Maumee St. adv

There will be services at the M. E church morning and evening Sunday August 29.

Watch, clock and jewelry repairing at Gastons'. adv

Miss Alma Tansley is spending the week with relatives in Kalamazoo and Battle Creek.

Mrs. Lewis Priest and Mrs. John Lucas were in Dundee Thursday for a family reunion.

TUNA at reduced prices large size 15c can, small size 10c.
Clarks Market adv

Warren Martin of Clinton moved his household goods to Tecumseh the first of the week

Miss Alice Owens and Mrs. Rose Burrow spent the first of the week in the wholesale millinery stores in Cleveland.

Cards are out annoucing the marriage of Miss Grace Lowry and Glenn Kemp of Franklin for Wednesday Sept. 8

Mr. and Mrs. Henry Raymond of Detroit have been spending the week with his parents Mr. and Mrs Wm. Raymond.

Mrs. James Day who has been spending the past ten days in Ann Arbor, Ypsilanti and Macon returned home Sunday.

Mr. and Mrs. Jay Kenyon of Detroit have been visiting his father this week coming for the Barritt-Orr wedding Monday.

1847 Rogers Bros silverware at Gastons'. adv

Mrs. Helen Clark left for Cleveland this morning where she will spend the month of September with Dr. and Mrs. Lyle Hill.

Lenawee Camp No. 5264 M. W. A. will have a benefit movie show at the Opera House Monday August 30 at 7 p. m. Tickets 10c.

Tickets for the Chautauqua only $1.50 for six days don't miss it.

Mr. and Mrs. Will Hofmann and two daughters Alice and Lillian were over Sunday guests of his sister and family Mr. and Mrs. Henry Kempf.

Lewis G. Pim and Mary B. Pim, Pastors of the Friends church are spending the week in Mt. Pleasant, attending the Friends Quarterly meeting.

Miss Ethel Slayton of Ann Arbor who has been spending the past two weeks with Mrs. Wade Jones at the Smith cottage at the Lake is visiting friends in town this week.

Mrs. Prices canning compound will keep your vegetables from spoiling.
Williamson Bros. adv

Word is received from Detroit that Mrs. Arthur Smith is in Harper Hospital where she has had a very serious operation for bowel trouble and is doing nicely at this writing.

The best of talent for the week beginning Sept, 5 at the Chautauqa tent. Everybody should be there.

Miss Aide Ellis who has been spending the last three months with her grandmother Mrs. Richard VanDuser returned to her home in Jackson Wednesday, Mrs. VanDuser going with her.

Mr. and Mrs. F. S. Turner with his father and sister of Flint motored to Detroit Tuesday to visit a sister Mrs. J. Buchanam. Gertrude and Margaret returned with them after a weeks visit

Mrs. R. A. Heesen and her aunt Mrs. Grover, Mrs. John Heesen, Mrs. Floyd Heesen and Katheryn motored to South Bend Tuesday where they will make several days visit with Mrs. Glover at her home.

Remember we have the best spring chix in town.
Williamson Bros. adv

The little daughter of Mr. and Mrs. Will Hanley of Knox, Ind., who are visiting his parents, Mr. and Mrs. Thos Hanley was operated upon Monday for the removal of adenoids. Dr. W. A. Briegel performing the operation.

George Hayward was attacked by the bull dog belonging to Thos. Russell as he was walking along the roadside, fortunately no damage was done aside from tearing his coat and shirt sleeve, the dog's teeth merely grazing his arm without bringing blood,

Mary Eleanor Anderson celebrated her birthday Wednesday and in company with her mother Mrs. F. S. Anderson, her grandparents Mr. and Mrs. J. D. Shull and Mrs. S. W. Anderson, Mrs. Barber and two children, Mrs. Harry Moore and Misses Esther Brewer and Garnett Saums spent the day at Wamplers Lake The company went in two autos and enjoyed a most delightful day in celebrating this event.

Mrs. Erwin Conklin went to Toledo Wednesday for a few days with her husband.

Reginold Pavey of Hillsdale is visiting his uncle and aunt Mr. and Mrs. Geo. Ziehr.

Economy, Schramm, Mason jar caps.
Williamson Bros. adv

Ollie Bragg of Wolf Creek spent Tuesday with his sister Mrs. B. G. Swift and family.

Fresh meats always to be found at he Daisy Market. advt

Mrs R. B. Gillespie and Mrs. B. J. Rector went to Devils Lake Tuesday for a few days outing.

Get your Shoes dolled up at the Barrett House. Shine 10c adv

Rev. and Mrs. Frederick Hewitt and children have been guests of friends in Detroit this week.

Clifford Southard who has been spending a week with his brothers in Jackson returned home Wednesday.

Mr. and Mrs. Jas. McQueen and daughters Beatrice and Marjorie returned to Wellsville, O., Thursday.

Buy season tickets for the Chautauqua at the Herald office.

New Edison Diamond Disc phonographs now in at Rude's phonograph store, Come in and hear them. adv

Gastons' for jewelery repairing. adv

Mr. and Mrs. Leon Benedict of Detroit were week end visitors with their parents Mr. and Mrs. Chas Benedict.

Mr. and Mrs. James Postal of Evart and friends motored to Tecumseh Wednesday [illegible] mother Mrs. M. E [illegible]

Mr. and Mrs. George Zimmerman have been entertaining Mrs. T H. Bierman and Miss Marie Bierman of Minneapolis this week.

Have your clock cleaned at Gaston's, adv

Mr. Frost of the Clough & Warren Piano store in Adrian was in town Wednesday and made the Herald office a very pleasant call.

Tecumseh Chautauqua Sept. 5 to 10 don't forget the date.

Mrs. Jas. Day entertained for her daughter Beatrice, four Campbell boys, Beatrice and Marjorie McQueen at a six o'clock dinner Tuesday

Silverware and cut glass galore at Gastons',

Louis Jenks of Detroit joined his wife and son here Sunday and has been the guest of her parents, Mr. and Mrs. Geo. Zimmerman this week.

The Misses Rena and Ina Mills of Clinton came Wednesday for a visit with Mr. and Mrs. Guy Belding and their aunt and uncle Mr and Mrs. G. W, Belding.

Pictorial Review going up Sept. 10. Subscribe now 12 months $1.00, 30 months $2.00, 50 months $3.00 Phone 497, Emma L. Rogers.

On account of Chautauqua the Presbyterian church supper will be held Sept. 2, Committee will meet with Mrs. Halliday Saturday Aug 28 at 2:30 p. m

Fine switches made, cut hair and combings bought at the millinery of Miss Julia A. Hough. adv

Eugene Service walked up town and back for the first time Wednesday since his recent severe illness He has been able to ride out several times.

Mr. and Mrs. Chas. Benedict report the advent of another grandson that came to the home of Mr. and Mrs. Raynor Benedict of Britton Sunday morning.

All kinds of pressed meats at the Daisy Market. adv

Misses Irene and Gertrude Crane of Portland came Thursday night to visit their uncles and aunts, Elroy Zimmerman and wife and Dr. D W. Reid and family

Make sure of a season ticket to the Chautauqua before it is too late

The midsummer meeting of the Research Circle will be held at the home of Mrs. Andrew Wilson Tuesday August 31, at 2:30 o'clock. Meet at Belcher's store. Pot luck supper.

See the Daisy Market for poultry. adv

Dr. H. R. Conklin and family, his father and mother, Mr. and Mrs. Myron Conklin, the Misses Grettel Conklin and Ruth Curry who have been taking an outing at Sand Lake returned home Wednesday

Mr. and Mrs. John Schreder spent from Saturday till Monday with the formers son Charles and family at Utica, Mich. They report that Chas. has a fine family of four boys and an excellent position.

We will be able to furnish you with good home grown peaches for canning from $1.00 to $1.50 per bushel.
Williamson Bros adv

Mrs. Lydia Coryell entertained at a six o'clock dinner Tuesday. Those present were Dr. and Mrs. E. D. Brown and Arthur, Mr. and Mrs Will Fisher, Mr. and Mrs. Floyd Elliott, Mr. and Mrs. F, J. Temple, Rev. G. W. Jennings, and Miss Emma Rogers.

Mrs. Ira Rogers entertained a party at dinner Sunday honoring her nephew and wife, Mr. and Mrs. Elbert Lee of Senic, N. Da. A three course dinner was served by 21 guests Ernest Linger and family of Adrian and Lynn of Detroit were home for the occasion,

WANTED Poultry raisers to call at my store for a free 50c package Licecil, while they last the strongest lice killing compound made. Rids poultry house and chickens of lice and mites in one night. No handling fowls. Easy to use. Powerful vapors do the work. Will not injure chickens. Sure, quick death to bed bugs, roaches, ants, fleas, etc. B. J, Pulver, adv.

BURGLARIES

Again the store of W. L. Coller has been entered and a number of articles taken flash light batteries, knives, cigarettes, cigars, shells, a cigar case valued at $4.50 and numerous other articles were taken. The entrance was made as before through a window in the rear of the store and the exit through the door which was bolted on the inside.

This same night (Tuesday) the house of Milliard Hunter occupied [illegible] Manly was also visited, but Mrs Manly hearing a noise screamed and undoubtedly frightened them away.

Wednesday night the Peoples store was entered, the visitor helping himself to shoes, socks and shirts, also cigars and about six dollars in change, evidently who ever it was, needed a change of garments Sheriff Heing was over Thursday morning making investigations.

It is thought that the entrance was made through a cellar window and the exit by the back door which was found wide open when Mr. Palman came to the store in the morning

This is the third burglary on the street within a few weeks and it would seem as if we needed more efficient protection. It is getting to be no joke to the merchants

MILAN BOOSTERS

About 15 autos from Milan visited Tecumseh Tuesday boosting their big day which will be celebrated September 2. They had a fine band with them and favored us with some good music. A very small man leading a very large dog gaily decorated, was one of the features of the occasion. The young men of the crowd were busy scattering hand bills and other wise advertizing the day

NOTICE

[illegible] room I will sell shoes of all kinds at wonderfully low prices for the next ten days. My stock is so large that it must be reduced. Call and buy at your own prices

Find the Red Boot sign Walk a block north and make a dollar. Babes never get mad or have fits here. All persons kinely treated. P. C. Snell.

CHAUTAUQUA TOUR

About 18 autos, accompained by a band, will leave Tecumseh Monday morning in the interest of the coming Chautauqua. The start will be made about 8:30 a. m.

The towns to be visited are Holloway, Ridgeway, Britton, Macon, Clinton, Manchester, Wamplers Lake, Sand Lake and Tipton.

A chicken dinner will be served to the travelers at Wamplers Lake about 3 o'clock.

BARGAIN DAY

The tenth Bargain Day of the season was rather unpromising in the morning but finally came out clear and pleasant. Quite a number were present through the day and the merchants were kept busy waiting on the trade.

The fire department made a good showing establishing the fact that they can "get there" when the alarm sounds. Some of the juveniles were anxious to know who won the prize, as they had been told that the one who knocked down the most men with the water from the hose, would be the lucky one.

Floyd Heesen turned in the alarm which was responded to in 40 seconds when the team left the building. It took 1 min and 10 sec to run from the Presbyterian church to Kennedy's corner, hook on and get water.

A big crowd gathered for the evenings entertainment. The vaudeville performing as exceptionally good and the music by the band was enjoyed by all.

It was a tired but well pleased crowd that left for home at the close of the entertainment.

The Tecumseh Band will play on the Chautauqua trip Monday August 30

Mrs. Mark Randall and daughter are here from Marion for a visit with relatives.

Rev. Rex received a telegram Monday calling him to Tiffin, O., on account of the serious illness of a brother.

Miss Jessie Avery was home from Ann Arbor this week called for the funeral of her cousin Bliss Hand of Onsted.

Mr. and Mrs. G. A. Rathbun who have been spending the past two weeks in the West returned home Tuesday.

H. W. Stevens and Hiram Westcott and wife attended the reunion of the 18th Michigan Infantry in Adrian Thursday.

Mr. and Mrs Zimmerman of Decatur came Sunday morning for a visit at the home of Mr. and Mrs. G. A. Rathbun.

Miss Margeret Carter who has been making a extended visit with her uncle and aunt Mr and Mrs. Will Westcott left for her home in Elkhart Wednesday.

Tecumseh Band visited Deerfield Tuesday night and gave them a concert on the street. They report a cordial reception and an invitation to come again.

Sixteen of the young friends of Miss Nerissa Fitzsimmons were entertained at the Fitzsimmons cottage Tuesday. H. T Dunn, H. S. Moore and Fred Rosscrans autos took the crowd to their destination. The company was chaperoned by Misses Josephine Hayden and Marian Rosscrans in a very pleasing manner.

Saturday afternoon Cecil Clark entertained 14 of her young friends with progressive flinch. Marjorie VanWinkle and Mildred Price winning 1st and 2nd prizes. At the close of the games a dainty two course supper was served. The out-of-town guests were Margeret Carter of Elkhart and Margeret Osborn of Cleveland. Lester Coller was on hand with his camera and took their pictures.

EARLY MORNING

Wedding of Miss Josephine Orr and Mr. Frank Barritt of Williamston, Mich., at the Home of the Bride's Parents

MONDAY AUGUST 23 WITH ABOUT 30 RELATIVES AND FRIENDS IN ATTENDANCE.

The home of Mr. and Mrs. John J. Orr on Oneida street was the scene of a very pretty wedding Monday morning when their daughter Josephine Marguerite, was united in marriage to Frank J. Barritt of Williamston, Mich.

Promptly at 9 o'clock to the strains of the wedding march from Lohengren played by Miss Hessie Orr, a cousin of the bride, the bridal couple, attended by Miss Lydia Babcock and Harold Hornberger, took their places in a lovely arch of flowers, where the words were spoken that made these two husband and wife, Rev. W. A. Rex performing the ceremony, using the ring service. Congratulations and best wishes followed.

The bride was gowned in white charmeuse trimmed with pearls and carried bride's roses. A four course breakfast was served with the bridal party at a table in the dining room which was prettily decorated, flowers being used in profusion. The Misses Geraldine, Hessie and Eunice Orr and Winnifred Hall served the company.

The bride has always lived in Tecumseh graduating class of 1911 later taking a course at the Thomas Normal Training School in Detroit in music and drawing, teaching since at Zeeland and Williamston. At the latter place she met Mr. Barritt junior member of Barritt & Son Lumber Co.

The young couple left on a wedding trip and will be at home to their many friends after Sept 1 at Williamston.

Among the out-of-town guests [illegible] T. J. Barritt and Miss Cora, Mr. and Mrs. Roy Swan, Earl Taylor and Harold Hornberger of Williamston, Mr. and Mrs. Jay Kenyon of Detroit and Miss Edyth Cotton of Saline who with the immediate friends made up this most delightful wedding party.

AUTO ACCIDENT

Funny and otherwise were the accidents by auto for the weekend. As Hobert Bird was driving by an auto standing by the roadside, it suddenly started up and frightened the colt he was driving With loud neighing the colt started in pursuit and becoming entangled in the rear of the car where he tried to take the back seat, the car was overturned taking the horse with it—No one hurt.

Saturday night the Schneider boys in driving their car collided with an electric light pole with damage to both, and a bad cut on Carls arm.

Sunday evening some young men driving a Garlinghouse car, mixed up with a tree on Chicago St., Fred Chase jr. received several cuts around the head and face. Every body doing well except the autos.

TO BE HEARD AT THE TECUMSEH CHAUTAUQUA

Jean S. Macdonald

Suggested Heading—Scotch-Irish Humorist (24-30)

Native Canadian Makes American Chautauqua Circuit's Second Season (12-18)

Miss Jean MacDonald of London, Ontario, made a number of towns in Illinois last year for the Lincoln Chautauqua management. She was so successful in her humor, which has been termed "the ministry of fun," that the management asked her return this year. She will appear on the fourth day, afternoon and night, with Bland's Chautauqua Band and Senator William E. Mason.

Speaking of her preparation for this work she one time said: "Yes, I graduated from a Conservatory of Music and School of Expression in London, and the rest of what I do is just natural."

Sometimes she gives Irish impersonations; at other times she impersonates colored people; again she does child impersonations. People who delight in humor should hear Miss Macdonald without fail, as she alternates with the band and the noted Illinois Senator.

Col. Gearhart.

The growing popularity of chautauqua as a typical American institution was recently discussed by a group of men of whom Dr. Frank W. Gunsaulus of Chicago was one. This famous minister in discussing talent said of Col. Gearhart: "Mr. Gearhart is one of the sanest and most manly of men His popular lectures for past twenty years have stimulated thousands, as they have been given in churches, universities and chautauquas in every state. They are especially appreciated in these chattering days when sentimentalism and twaddle are so much in evidence in the name of religion. I have never listened to him without gratefuly rejoicing that the old lecture platform with its steadiness of aim, thoroughness of thinking, and genuine power of eloquence is still with us."

DESTRUCTIVE FIRE

23

Quite a little excitment was manifested in Tecumseh Monday evening by the reflection on the sky south of town of the big fire on the Edgar Rogers farm just out of Holloway. Two large barns and their contents were burned to the ground. The contents were owned by Albert Wagner who is running the farm. The loss is estimated at about $2,000, Water from two large cisterns and a tank were used by the neighbors to put out the fire but to no avail. Fortunately the house was saved.

There were 200 autos on the ground in a short space of time. It is said that some party or parties becoming in haste to leave, borrowed the auto belonging to Ed. Kaynor, without consulting the owner, and left it in a door yard near Tecumseh.

New Halibt

New Cream Cod

New Fat Mackerel

Salt Fish is the best of summer food.

We give BLUE Trading Stamps.

ANDERSON GROCERY CO.

Phone 91 Successors, Anderson Bros. Macon 'Phone

SUMMER OUTING GOODS

Base Ball, Tennis, Croquet, Fishing Tackle, Hammocks, Lawn Swings, Paddles and Oars, agency for Old Town Canoes, Anchors, Bicycles and all accessories, Flash Lights and Batteries, Fisk Automobile Tires, Fly Nets, Fly Traps and Spatters.

Satterthwaite Bros.

FARMERS, ATTENTION!

Leave your orders for Agricultural Hydrated Lime, at $7.00 per ton, off the car.

We have some bargains in

SULKY PLOWS

Come in before they are gone.

See our Fertilizer and Lime Sower and the

NEW EMPIRE DRILL.

"VAN," THE HARNESS MAN,

WILL REPAIR YOUR HARNESS.

BROWN & CO.

HOME GROWN CELERY

is extra nice this year. We have a fresh supply every morning.

FRUIT CANS

We have the Mason Can in all sizes and the Chef Double Safety Seal Jars. These are an extra quality can. Try them.

Watch our Wednesday Special Ad. it will interest you.

4 per cent discount on all cash purchases, except sugar.

C. M. GILBERT

Clean Groceries

If you care anything about cleanliness, you should buy your groceries here as we aim to handle everything in a clean and sanitary manner.

Jersey Sweet Potatoes

are now in the market, we have some fine ones.

Peaches are also very fine. See us for Peaches to can.

Mason and Sealfast Fruit Jars. We have all sizes. Also Jelly Glasses, Can Rubbers, Sealing Wax, Parrafine, Pure Cider Vinegar, Strictly Pure Spices, etc.

FOR SATURDAY

Krumbles	3 package 25c
Tuna Fish	3 cans 25c
Olives,	large size jar 25c

Specials only with orders.

Phone 37

E. J. LOWRY,

Dr. N. D. Trask,

Osteopathic Physician,

Special attention given to nervous diseases, rheumatism, stomach and bowel trouble.

Bronchitis Asthma and Catarrhal Deafness.

Office hours, 9 to 12, 1 to 5, and by appointment.

Office over McCann & Bowen's.

A. C. AYLESWORTH,

Licensed Auctioneer, Real Estate, Stock and General Salesman.

Will attend all sales in city or country, at reasonable rates.

Headquarters and all dates made Herald office

Dental Parlors

W. D. REED, D. D. S.

Chicago, St. Tecumseh.

Crown and Bridge work Aluminum Silver and Rubber plates and all of the specialties known to modern dentistry. Gas or vitalized air administered.

Office over Avery & Co's store

DR. E. D. BROWN,

Dentist.

Modern Dentistry of reasonable rates. Painless extraction by use of local or general anaesthetic.

Offices hours 7:45 a. m. to 5 p. m. Saturday evenings 7 to 9. Other evenings by appointment.

Office in DeWolf Block.

Office phone 192, house phone 182—2r.

C. M. Cooley,

Licensed Auctioneer.

R. F. D. No. 4 Manchester. 15 year successful experience in Jackson, Washtenaw and Lenawee Counties, also practical farmer.

Bell Telephone Clinton exchange.

Rates Reasonable and Satisfaction Guaranteed

Whittemore's Shoe Polishes

FINEST QUALITY LARGEST VARIETY

GILT EDGE WHITTEMORE'S GILT EDGE DRESSING FOR LADIES' AND CHILDREN'S BLACK SHOES SOFTENS PRESERVES LEATHER RESTORES COLOR AND LUSTRE

QUICK WHITE MAKES DIRTY CANVAS SHOES CLEAN & WHITE

"GILT EDGE," the only ladies' shoe dressing that positively contains Oil. Blacks, Polishes and Preserves ladies' and children's shoes, shines without rubbing, 25c. "FRENCH GLOSS," 10c.

"DANDY" combination for cleaning and polishing all kinds of russet or tan shoes, 25c. "STAR" size, 10c.

"QUICK WHITE" (in liquid form with sponge) quickly cleans and whitens dirty canvas shoes. 10c. & 25c.

"ALBO" cleans and whitens BUCK, NUBUCK, SUEDE, and CANVAS SHOES. In round white cakes packed in zinc boxes, with sponge, 10c. In handsome, large aluminum boxes, with sponge, 25c.

If your dealer does not keep the kind you want, send us the price in stamps for full size package, charges paid.

WHITTEMORE BROS. & CO.,
20-26 Albany Street, Cambridge, Mass.
The Oldest and Largest Manufacturers of Shoe Polishes in the World.

FOLEY KIDNEY PILLS
FOR BACKACHE KIDNEYS AND BLADDER
Sold Everywhere

CHICHESTER S PILLS
DIAMOND BRAND
Beware of Counterfeits. Refuse all Substitutes.

LADIES! Ask your Druggist for CHI-CHES-TER S DIAMOND BRAND PILLS in RED and GOLD metallic boxes, sealed with Blue Ribbon. TAKE NO OTHER. Buy of your Druggist and ask for CHI-CHES-TER S DIAMOND BRAND PILLS, for twenty-five years regarded as Best, Safest, Always Reliable.

SOLD BY ALL DRUGGISTS
TIME TRIED EVERYWHERE WORTH TESTED

The Alarm Clock Cure.

A writer in the Farm and Fireside declares that the surest cure for broody hens is an alarm clock. He says:

"Some years ago I was endeavoring to break up a sitting hen, but my efforts were in vain. Old Yaller continued to sit. Finally I took a small alarm clock and set it so it would go off in a few minutes. I placed it in one corner of her nest and watched. It went off. And so did Old Yaller. She left the nest and stood dazed for one horrified instant, and then, with one shrill squawk, she ran out of the henhouse and flew over the park fence and began to hunt for bugs in the grass.

"She not only stopped sitting, but she stopped clucking, and in a short time began to lay. I have since tried this method on more than 100 broody hens with complete success."

He Saw a Great Light.

Wrecks on the coast of Cornwall, England, were once a source of revenue to the natives. The Cornish folk were great smugglers too. The Rev. R. S. Hawker had in his service as man of all work old Tristram Pentire, the last of the smugglers. One day he made to the vicar this notable confession: "Well, sir, I do think, when I come to look back and to consider what lives we used to live—drunk all night and idle abed all day, cursing, swearing, fighting, gambling, lying and always prepared to shoot the gauger—I do really believe, sir, we surely was in sin!"—London Express.

Her Turn Had Come.

After two years he proposed to her, and she accepted him.

"I'm so happy and glad," she sighed.

"Why, dearest?" he asked. "Because I'm to be your husband?"

"Oh, it isn't altogether that," she answered. "But now I can have the laugh on all our relatives who have been saying that you'd never propose."—Detroit Free Press.

NO TIME WASTED

Prompt Action Is Pleasing Many Tecumseh Citizens.

Get down to the cause of everything Bad backs are frequently caused by weak kidneys

Help the kidneys to get rid of kidney backache

Doan's Kidney Pills are for the kidneys only

No time wasted trying to cure other trouble

Tecumseh people endorse their merit

Mrs Sarah E Austin, Pearl St, Tecumseh, says: "I suffered from distressing symptoms of kidney complaint for more a year. When some one told me that Doan's Kidney Pills were good in such cases I got a supply at Wright & Son's Drug store. They helped me immediately and I continued using them until well I have had no need of Doan's Kidney Pill's or any other kidney medicine since. I can still recommend them highly."

Price 50c at all dealers. Don't simply ask for a kidney remedy—get Doan's Kidney Pills the same that Mrs Austin had. Foster-Milburn Co, Props. Buffalo. N. Y. adv

Postponing Old Age

Overworked, weak or diseased kidneys make one feel old before middle age. Rheumatism, aches and pains, too free perspiration of strong odor and other symptoms are warning that the kidneys need help. Foley Kidney Pills make the kidneys strong and active. Sold everywhere in Tecumseh. advt

PARKER'S HAIR BALSAM
A toilet preparation of merit. Helps to eradicate dandruff. For Restoring Color and Beauty to Gray or Faded Hair. 50c. and $1.00 at Druggists.

TECUMSEH MARKETS

CORRECTED AUG 26 1915

Wheat	95	98
Flour per bbl	5 30	5 70
Rye		60
Corn (ear) cwt		1 10
Oats		50
Beans		300
Potatoes		40-50
Butter		25
Eggs		19
Lard		12
Guinea		10
Fowls(live)		10-12
Springers		13-14
Roosters		07
Ducks spring		13
Geese		10
Turkeys		14
Hay	10 00	14 00

BETTER HUMAN BODIES IS AIM

State Fair Adds to List of Educational Departments.

HOW TO KEEP WELL.

Instructors by Lectures and Exercises Will Illustrate Means—Twenty-five Mile Marathon Race to Be One of Features.

Physical education will play an important part at the Michigan State Fair, to be held at Detroit Sept. 6 to 15.

G. W. Dickinson, secretary and general manager of the big exposition, announces that W. J. Foster Walker of Detroit has been appointed superintendent of this new department. Mr. Walker, who has been a student at various colleges in physical education departments, has been actively connected with athletics for many years. He formerly was physical director at the Detroit Athletic club and athletic coach at the Detroit University school. He now conducts the Solvay and Franklin street settlements in Detroit and has been very successful in his work.

Lectures on Care of Body.

Daily lectures will be given on the care of the body and how to keep well. Mr. Foster will be assisted by Miss Lotta Broadridge, who now is in charge of women's athletics and physical education at the Panama-Pacific exposition. She will conduct basketball and field hockey tournaments for girls and assist in the games which will feature Children's day at the Fair.

In all the athletic events and games appropriate medals and prizes will be awarded by the State Fair. There will be a Marathon race for men from Pontiac to Detroit, with five miles of the finish of the event staged on the race track at the Fair grounds. A ten mile Marathon for boys will attract considerable attention, as many prizes will be given the leading contestants.

One of the semi-final games for the American amateur baseball championship will be played at the Fair grounds. The final game will be contested at the San Francisco Fair.

In addition there will be Newcomb games for children and a tennis tournament.

Home Exercises to Be Demonstrated.

Mr. Foster will demonstrate how gymnasium classes for children should be conducted, and an advanced class in apparatus work will give an exhibition drill. Exercises for the home will be featured, and Mr. Foster will demonstrate how every business man who has but a few minutes for exercise may keep well by following a fifteen minute program daily.

"Our physical educational department is an innovation and, I think, should accomplish much good," declared General Manager Dickinson. "People do not give enough thought to physical exercise, and we purpose to give every one who attends the State Fair an opportunity to hear these lectures on how to keep well. A few minutes devoted to physical exercise each day will do much to curtail future doctor bills."

COMMISSIONERS' NOTICE

STATE OF MICHIGAN, County of Lenawee, ss.

In the matter of the Estate of HARRIETT B. SNYDER, Deceased.

The undersigned having been appointed by the Probate Court of said County, Commissioners to receive, examine and adjust all claims and demands of all persons against the estate of said deceased, do hereby give notice that we will meet for that purpose at the office of G. Arthur Rathbun in the village of Tecumseh Lenawee County, Michigan, on the 28th day of August, 1915, and on the 30th day of November 1915 at ten o'clock in the forenoon of each of said days.

And that four months from the 30th day of July 1915, are allowed by said Probate Court for the creditors of said estate to present their claims to us for examination and allowance.

Dated July 31st, 1915.

[illegible]
James W. Wightman,
Commissioners.

STATE OF MICHIGAN, County of Lenawee, ss.

Probate Court for said County.

At a session of the Probate Court for the County of Lenawee, holden at the Probate Office in the City of Adrian, on the 9th day of August, in the year one thousand nine hundred and fifteen.

Present: Hon. HARRY L. LARWILL, Judge of Probate.

In the matter of the estate of GERTRUDE STACY, Deceased.

On reading and filing the petition of Blanche Turner, executrix, upon the estate of said deceased, alleging that the funeral expenses and debts of said deceased, and the expenses of administration thus far incurred, have been fully paid, and praying that her final administration account may be allowed and for such other order and decree as to this Court shall seem proper.

It is Ordered, That Tuesday the 7th day of September next, at nine o'clock in the forenoon, be assigned for the hearing of said petition.

And it is further Ordered, That a copy of this order be published in the TECUMSEH HERALD a newspaper printed and circulating in said County of Lenawee for three successive weeks previous to said day of hearing.

(A true copy) HARRY L. LARWILL,
Judge of Probate.
E. I. LARWILL, Probate Register.

STATE OF MICHIGAN, County of Lenawee ss.

In the matter of the Estate of LIBBIE WELLER, Deceased.

The undersigned having been appointed by the Probate Court of said County, Commissioners to receive, examine and adjust all claims and demands of all persons against the estate of said deceased, do hereby give notice that we will meet for that purpose at the office of Sylverster P. Hosmer in the village of Tecumseh Lenawee County, Michigan, on the 4th day of September 1915, and on the 9th day of December 1915 at two o'clock in the afternoon of each of said days.

And that four months from the 9th day of August, 1915, are allowed by said Probate Court for the creditors of said estate to present their claims to us for examination and allowance.

Dated August 11th 1915.

Sylvester P. Hosmer.
Herbert S. Temple,
Commissioners.

STATE OF MICHIGAN, County of Lenawee, ss.

Probate Court for said County.

At a session of the Probate Court for the County of Lenawee, holden at the Probate Office in the City of Adrian, on the 6th day of August, in the year one thousand nine hundred and fifteen.

Present, HARRY L. LARWILL, Judge of Probate

In the matter of the estate of JACOB CHEEVER, Deceased.

On reading and filing the petition of Sylvester P. Hosmer executor upon the estate of said deceased, alleging that the funeral expenses and debts of said deceased, and the expenses of administration thus far incurred, have been fully paid, and praying that his final administration account may be allowed and for such other order and decree as to this Court shall seem proper.

It is ordered that Tuesday, the 7th day of September next at nine o'clock in the forenoon be assigned for the hearing of said petion

And it is further Ordered, That a copy of this order be published in the Tecumseh Herald, a newspaper printed and circulating in said County of Lenawee, for three successive weeks previous to said day of hearing.

(A true copy) Harry L. Larwill,
Judge of Probate
E. I. Larwill, Probate Register.

STATE OF MICHIGAN, County of Lenawee, ss.

Probate Court for said County.

At a session of the Probate Court for the County of Lenawee, holden at the Probate Office, in the City of Adrian, on the 12th day of August, in the year one thousand nine hundred and fifteen.

Present, HARRY L. LARWILL, Judge of Probate.

In the matter of the estate of ROSIRA C. KINGSTON, deceased.

On reading and filing the petition of J. Newton Satterthwaite, executor, upon the estate of said deceased, alleging that the funeral expenses and debts of said deceased, and the expenses of administration thus far incurred, have been fully paid, and praying that his final administration account may be allowed and for such other order and decree as to this Court shall seem proper.

It is Ordered, That Monday, the 13th day of September next at nine o'clock in the forenoon, be assigned for the hearing of said petition.

And it is further ordered, That a copy of this order be published in the Tecumseh Herald, a newspaper printed and circulating in said County of Lenawee. for the three successive weeks, previous to said day of hearing.

(A true copy) Harry L. Larwill,
Judge of Probate.
E. I. Larwill. Probate Register.

FOLEY KIDNEY PILLS
FOR BACKACHE KIDNEYS AND BLADDER
Sold Everywhere

The City.

Cities are made, not born. No two cities are alike. The sum of one city is never equal to all the parts of another. Once a city, not always a city; sometimes only a dust heap. A city is made up of a part of the country filled with inhabitants. It consists of houses, streets and debts. No city is complete without a hospital and a franchise plant. The hospital is used to shelter its victims and to provide its surgeons with plenty of working material. The franchise plant enables it to support politicians. A city without politicians would be like a steam laundry without any steam.

Cities are an antidote for farms. Up to date, however, no cure has been found for the antidote.—Life.

The Stuart Penny.

A pamphlet published in 1677, entitled "The Worth of a Penny, or, a Caution to Keep Money, With the Causes of the Scarcity and Misery of the Want Thereof In These Hard and Merciless Times," contains a list of articles obtainable for a penny in the days of Charles II. These include "a dish of coffee to quicken your stomach and refresh your spirits," "a fair cucumber" and "portions of such commodities as nuts, vinegar, grapes, cake, onions and oatmeal." The catalogue of pennyworths obtainable at an apothecary's is a lengthy one and includes "lettuce to make you sleep, mithridate to make you sweat and aniseed, which may save your life in a fainting or swound."—London Mirror.

Odd Name Oddly Won.

The inn known as the "Same Yet," at Prestwich, has a curious history, which Mr. Hackwood relates: "The house originally bore the 'Seven Stars,' but many years ago it became necessary to have its faded sign repainted. When the painter asked the landlord what he was to put on the board he received the answer, 'The same yet.' And the man took him at his word."—London News.

Certainly Foolish.

We never heard of a man who tried to free himself of a manslaughter charge by pleading guilty to murder, but an up state man tried to prove he wasn't crazy the other day by claiming he was in love.—Milwaukee Journal.

Fixing the Blame.

The Parson—To whom am I indebted for this visit? The Bridegroom—To Mamie's mother; she thought I'd been courting her long enough, and she said so.—Philadelphia Ledger.

CORRESPONDENCE

CLINTON

Miss Kate VanTuyle returned Monday night from a week's visit at Adrian and Detroit.

Mrs. Donna Stetler and Mrs Lillian Hornby motored from Adrian Friday to attend a party given by Miss Lola Blanchard.

Mrs. Joe Menging was on Adrian visitor Friday.

Mrs. F. L. Woodward and neice Miss Edna Winder returned Saturday from a week's stay with Adrian relatives.

Mrs. Guy F. Belding and Mrs. Geo. Belding were Thursday guests of Mrs. Alice Mills.

Miss Lina Jones has been spending the week with Manchester friends.

Miss Lottie Bigelow returned to her home in Jackson Thursday.

Mrs. Geo. Burstow and son Kenneth were Thursday guests of Mrs. M. F. Mc Clure.

Mr. and Mrs. Addie St. John and Mr. and Mrs. John Eddy were in Palmyra Thursday attending the Eddy reunion.

M. A. Lemm was an Adrian visitor Thursday.

Mrs. Frank Laughlin and baby of Chicago are guests of her parents Dr. and Mrs. Blachford.

L. V. Bauer has severed his connection with the garage and will conduct a business of his own.

Dr. Shipman made Milan a visit Wednesday.

Mrs. and Mrs. M. E. Olds were Detroit visitors Thursday.

Mrs. Geo. McCollum, Mrs. Alice Terry and Mr. and Mrs. Amann and children attend the Freet—Sydam reunion at Petersburg Thursday.

Mrs. Clifford Johnson and son returned to their home in Jackson Friday evening.

Miss Lola Blanchard very pleasantly entertained several girl friends at her home west of town Friday afternoon.

Mr. and Mrs. Lynn Weaver of Pontiac are visiting at the parental home.

Miss Joy Blanchard of Roscommon arrived Friday for a visit with J. R. Blanchard and family.

FOLEY CATHARTIC TABLETS
Keep Stomach Sweet - Liver Active - Bowels Regular
Sold Everywhere

RIDGE ROAD

The fifth annual reunion of the Michigan Florida people will be held in Holloway on Saturday, Sept., 4th All members and all who have ever been to Florida or any who are expecting to spend the winter in the south are cordially invited to attend.

Mrs. Emmett Hndershot, Sec

TIPTON

Rev. Brewer and family returned Saturday from a pleasant auto trip to Maybee where they visited friends and attended camp meeting.

Imo Spalding has been enjoying a visit with her friend Florine Updyke of Clinton.

Mrs. Newell Wisner entertained the members of the Larkin club and a few friends at a delightful luncheon at her home last Thursday afternoon.

The threshers are in great demand as everyone is so anxious to secure their grain without further trouble.

Don't forget to come to Tipton Saturday evening August 28 and listen to a treat of southern melodies sung by the "Old Southland Sextette." These colored singers are worth going a long way to hear.

Franklin Court, No. 9, G of L. held a Public Meeting at the M. E, church, Tipton, Mich. Thursday evening, August 26. Liberty Court No. 6, of Tecumseh attended. Rev. George W. Jennings of the M. E. church, Tecumseh spoke on "Civil and Religious Liberty."

FOLEY KIDNEY PILLS
FOR BACKACHE KIDNEYS AND BLADDER
Sold Everywhere

Got Him Guessing.

An old miner, a bachelor, had a pretty niece, who kept his house, and at his death he bequeathed all his earnings to her on condition that she married Tom J., a young miner in whom he had always taken a deep interest. But the pretty niece had no wish to marry Tom and put herself out of his reach by wedding a hard working factory lad. The heir at law was not at all displeased with the niece for marrying another, as he thought that now the old miner's wealth would come to him.

"That siller belongs to me now, I reckon," he said to the trustee, a white haired old collier, who had ideas of his own. "Susan's lost it by marryin' the wrong man. So you'd better hand it ower."

"Not so fast, lad," replied the trustee. "You'll have to be patient for awhile. Susan may marry and bury a dozen husbands and still come doon to you in the end."

And the heir at law is wondering whether this is really so.—London Tit-Bits.

His Fine Contract.

Giorgio Polacco's brilliancy as revealed in music does not extend to the domain of business if one may judge by a story told by Algernon St. John-Brenon. Mr. Polacco was approached on one occasion by a Milanese agent offering him an engagement at Lisbon. Mr. Polacco named a certain price as remuneration. The engagement, however, fell through, as Mr. Polacco had to go elsewhere. The next season the same agent asked Mr. Polacco his terms again and for the same city. Mr. Polacco named them. The agent, acting with a certain celerity, asked Mr. Polacco to sign then and there. This was done, and Mr. Polacco took his contract home to his wife. The latter read it. Then she folded it up and looked straight at her husband. "Giorgio," she said, very tranquilly, "you have made a great contract." "Ah," said Mr. Polacco delightedly, "I know I have." "Yes, Giorgio," resumed his wife, "you have asked and accepted less than last year—and—also the season is a month longer."

NOTED DRIVERS TO COMPETE AT THE STATE FAIR

Cash Prizes Total Several Thousand Dollars

EXPECT TO BREAK RECORDS

"Wild Bill" Endicott Among the Speed Demons Who Will Make Auto Races One of Big Features of Exposition at Detroit.

Dirt track automobile racing is becoming less dangerous and more popular every year, according to G. W. Dickinson, general manager of the Michigan State Fair, who announces that plans are being rapidly completed for the speed contests which will be held during the 1915 exposition at Detroit, Sept. 6 to 15.

Noted Drivers to Compete.

Noted drivers from all parts of the country will enter the races and the events in which attempts will be made to shatter dirt track records. The prizes will total several thousand dollars. "Wild Bill" Endicott is among the drivers of space eating vehicles who will be at Detroit this fall.

The State Fair races will be governed by the rules of the International Motor Contest association, of which Mr. Dickinson is president. State Fair races in practically all the middle western states will be held under the auspices of the I. M. C. A.

Accidents Less Frequent.

Mr. Dickinson says that automobile racing had its beginning on the dirt track, and he believes that the sport will continue to be more popular than ever now that accidents are becoming less frequent, rules having been adopted which have had the effect of making contests much less dangerous.

A physician will examine every driver to determine whether the autoists are in the best physical condition, and the cars will be examined by mechanical experts.

Great Interest In Horse Show.

The horse show, one of the society events of the State Fair, will attract the attention of thousands this fall. An exceptional interest is being taken in the show by owners of saddle and harness horses from all sections of the state.

Roller Coaster a Feature.

One of the attractions at the State Fair grounds which delight the children is the giant roller coaster, which is absolutely safe. In fact, "Safety First" is the slogan at the State Fair grounds at Detroit.

PRISON EXHIBIT TO BE FEATURE AT STATE FAIR

Reformatory Great Industrial Institution, Says Warden.

PRODUCTS TO BE DISPLAYED

Minature Tile and Brick Plants to Be Shown In Operation, While Method of Manufacturing Binder Twine Will Be Demonstrated.

One of the most unique and interesting exhibits at the Michigan State Fair, to be held at Detroit Sept. 6 to 15, will be that of the Michigan State prison, at Jackson. Warden Nathan F. Simpson says that Michigan residents will be given an opportunity to see what the inmates of the reformatory are accomplishing by the exhibits of buggies, wagons and cutlery made at the prison by prisoners.

Miniature Plants In Operation.

In addition, there will be displays of canned fruits and vegetables grown on the prison farm, miniature tile and brick plants similar to those at Jackson prison and binder twine machinery in operation, demonstrating how this twine is manufactured by prisoners.

"There will be displays representing all the departments of our prison," said Warden Simpson. "Many persons do not know that the reformatory is a great industrial institution, and I am certain that the exhibit will be most interesting."

Hope.

"Yes, she rejected me, but she did it in a most encouraging way."

"How was that?"

"As I went away she pointed to the footprints that I had made on the carpet and said, "The next time you come to propose to me I want you to wipe your shoes clean!"—Der Guckkasten.

China's Tea and Rice.

China has three crops of tea—the spring crop in April, the second in May and the "even flower" crop about the 1st of July. The export season is throughout the year. Three crops of rice are harvested. Export of this product is prohibited.

A Loving Couple.

"How many lumps of sugar, George?" asked the wife.

"Oh, have your own sweet way, as usual, dear," replied the husband.—Yonkers Statesman.

Fountain of Youth.

She—Old Mrs. Butterbus seems to be a fountain of youth in spite of her years. Sheba—At any rate she's always gushing.—Chaparral.

'Ask your friends for advice, women for pity, strangers for charity and your relatives for nothing.—Spanish Proverb.

Special Awards to Sheep Breeders.

Three sheep breeders' associations will award special cash premiums to prize winning sheep at the Michigan State Fair to be held at Detroit, Sept. 6 to 15.

The American Shropshire Registry association offers $80 in prizes in eight classes, the American Cotswold Registry association $15 and the American Hampshire Sheep association $30.

MAKING A MATCH

For a Time It Was Considered a Thankless Job

By F. A. MITCHEL

"Martha," said Farmer Holt one evening to his wife when she was washing the dishes, "John Corey was talkin' to me this afternoon. He says he wants to git married."

"Well, why don't he?"

"He says there ain't no one to marry."

"There's lots o' wimmin would like to get John. He's passed out o' onsartin youth into shore middle age. He's got a good farm, and it's well stocked, and he hain't got no bad habits fixed on to him. I could name half a dozen gals about yere that would be glad to get him."

"He says he couldn't make up his mind to do the courtin'."

"What's he want to do any courtin' for? Courtin's for younkers. John's too old for that, and if he marries a woman of suitable age—some'rs about thirty—I reckon she won't set store by the courtin' part of it neither."

"How can a man get married without doin' any courtin'?"

"He kin jist ask the woman he wants to marry, and if she says yes they kin be married."

"But John says he don't know any particular woman he wants to marry."

Mrs. Holt finished doing her dishes, put them away and, taking up a basket of stockings, began to darn them. Her husband turned to the *Farmer's Helper* and began to read.

"I'm thinkin'," said the wife, whose mind had got set on the matrimonial question, "that Mandy Sellers would be about what John wants. She's a first rate cook and keeps the house lookin' [illegible] ways workin' at somethin'."

"Reckon her father and mother need her."

"There's the younger sister, Susan. She could take Mandy's place. Besides, a gal has got to look out for a home of her own."

"How d'ye know Mandy would have John?"

"Humph! She'd jump at the chance."

The farmer turned to his paper. He was more interested in an article on the feeding of hogs than in providing John Corey with a wife. But the idea of making the poor man comfortable and obtaining at the same time a home for Mandy Sellers had got into Mrs. Holt's head, and she couldn't get it out.

Miss Sellers occupied the adjoining farm to the Holts, and presently leaving her husband immersed in the hog feeding problem the good woman slipped out and interviewed Mandy, telling her that John Corey wanted a wife. She did not ask Mandy if she would like the position; she simply stated the fact. But a few days later when Mandy asked if John had got a wife yet Mrs. Holt suggested that Mandy would be about the kind of wife he should have. Mandy simpered and said he "wouldn't look at her."

One day John was at work at the cider press when he heard Mrs. Holt call him from the road. He went to her, and she spent half an hour questioning him about the treatment of cows and chickens and other matters pertaining to the farm. Just as she was about to depart she said:

"By the bye, Mr. Corey, have you seen Mandy Sellers lately?"

"No, Mrs. Holt, I hain't seen none o' the Sellers family in some time."

"Fine gal, Mandy."

"Think so?"

"Good cook; knows all about a farm and specially good at dairy work."

"I want to know!"

"I wonder why some of the unmarried men about yere hasn't picked Mandy up. She's gettin' on past the age for the young fellers, and there's not many middle aged men in these parts that haven't wives."

"Reckon I'm about the only one o' that kind."

"If you're wantin' a wife you couldn't do better than marry Mandy."

"La' sakes, Mrs. Holt! Mandy Sellers wouldn't marry me. Besides, she's wanted at the Sellers farm. She a'most runs it."

"Don't you believe that. Mandy would like a home as well as any gal I know."

Mrs. Holt, being a diplomat, went no further at the time. She had sowed the seed both in the breast of Miss Sellers and Mr. Corey and was disposed to give it time to germinate. By a skillful manipulation of the parties she finally got them together. John proposed, was accepted, and in due time the pair were married.

Now, John Corey was not a pliable man even in youth, and, having come to middle age, his will was hardening like his bones and cartilage. As for Mandy, she was a methodical person who preferred to do such work as a woman is expected to do in her own way. Thus when he saw her doing things in a different way from what he had been used to doing them he demurred. Mandy had kept the parental abode spick and span. Her father had been accustomed on coming into the house after his day's work was finished to put on a pair of slippers; John tramped in his muddy boots all over the house. Her father did not smoke; John did and knocked the ashes out of his pipe on anything that came handy, usually the floor.

One day Farmer Holt and John Corey met at the crossroads.

"Howdy, John?" said Holt. "How do you like matrimony so far as ye got?"

"Waal, I ain't as independent as I was. My wife seems inclined to run things."

Farmer Holt changed the subject. Later Mrs. Holt dropped in on Mrs. Corey and asked her a similar question.

"Waal, Mrs. Holt, it would be well enough if John had any respect for the looks o' the house. He's lived alone so long that his home isn't any more to him than his barn."

When Mr. and Mrs. Holt compared notes it became apparent to them that if the Corey family continued as they had begun they would not hang together long. Mr. Holt accused his wife of having been too active in making the match, and Mrs. Holt retorted by asking him who started the matter. Since he had done so in reporting to her that John Corey wanted a wife he pursued the argument no further.

Matters in the Corey family went from bad to worse. Whenever John met Farmer Holt he abused him for making a match for him with the "consarnedest woman in the world." When Mrs. Corey met Mrs. Holt she rued the day when she had left a good home to keep house for a man who was so set in his ways that an ox team couldn't move him. The recitals of family difficulties were from time to time poured into Farmer Holt's ears by John Corey and into Mrs. Holt's ears by Mrs. Corey. Now and again the Holts were reminded that they had made the match. John said he didn't blame Holt for his share in tying him up with a virago, but this did not cause the latter to feel especially well satisfied with himself for having done so. Mrs. Corey did not hesitate to throw all the blame for her "mistake" on Mrs. Holt.

In time these vituperations became so marked that the Holts concluded that they must do something to stop them. The only thing they could think of was to apologize for having interfered to bring the couple together. One evening after Mrs. Holt had cleared the supper table and done the dishes they walked over to the Corey farm to carry out their intention. They found Mr. and Mrs. Corey at home, and the couple, not having had any reason to quarrel with each other, received their guests, if not with cordiality, at least with common civility.

The visitors talked for a time about the crops, what they were going to put into the ground for the next year and other ordinary matters. Presently Mrs. Holt looked knowingly at her husband, who, nerving himself for an effort after clearing his throat, said:

"I want to say to you people that the blame for the mistake that has been made is all on me. I mentioned to my wife that John wanted to get married, and she reckoned that you two might be a help to each other. I didn't know that John wasn't used to havin' a clean house and"—

"I didn't know," interrupted Mrs. Holt, "that Mandy would make a fuss every time there was a bit o' dirt left on a rag carpet."

"Air you statin' this case or I?" asked Farmer Holt severely.

"Look a-here," said Mr. Corey, bristling. "What do you people mean by comin' yere to interfere between man and wife?"

"Ain't you got nothin' better to do than that?" asked Mrs. Corey tempestuously.

"We jist wanted to apologize for what we done in bringin' you two together, seein' that you both made a mistake in puttin' on double harness."

"Who's made a mistake?" growled Corey.

"There hasn't been any mistake," cried his wife.

Mrs. Holt was so indignant at this denial of what had been poured into her ears and her husband's ears for so long a time that she opened up the debate on a high key, Mr. Corey endeavoring to drown her words with a higher one. For a time the man threw in an occasional remark, but, finding themselves no match for the women, dropped out, their utterances sounding like distant thunder muttering in a violent storm.

Finally Farmer Corey deserted, leaving his wife to carry on the fight alone. She then began a retreat, turning here and there to fire a parting shot. Mrs. Corey followed her on to the porch, while John went out the back door to seek quiet in the barn.

The tempest was stilled when Mrs. Holt reached the gate and was not resumed. No more reproaches were visited on Holt by Corey or on Mrs. Holt by Mrs. Corey. There was no intercourse between the families for six months. Then one day Mrs. Holt sent a mysterious looking box to Mrs. Corey. It was not returned, but a note of thanks came to the donor, with an expressed desire that the past might be forgotten. Within a few weeks from that time the stork visited the Coreys. Mr. and Mrs. Holt sent the baby a silver cup and were invited to stand as godfather and godmother at the child's christening. After the ceremony they returned with the happy parents to the latter's home.

"It beats all," said Corey to Holt, "how a little chunk of flesh like that will make a lot o' other things seem so little you can't see 'em."

"Reckon you'll find the chunk o' flesh not so little as you think," replied Farmer Holt.

"I want to thank you, Mr. Holt, for givin' me the best wife in the hull county and the baby as well."

"Don't mention it."

Meanwhile, Mrs. Holt was being thanked by the mother for saving her from being an old maid and giving her the best man that ever lived, besides the baby.

TO BE JUDGE AT FAIR'S 'BETTER BABIES' CONTEST.

Dr. Mary Thompson Stevens Is a Child Welfare Expert.

Judging of the scores and perhaps hundreds of babies that will be entered in the contest to be held at the State Fair at Detroit Sept. 6 to 15 will be done by Dr. Mary Thompson Stevens, who served in the same capacity a year ago.

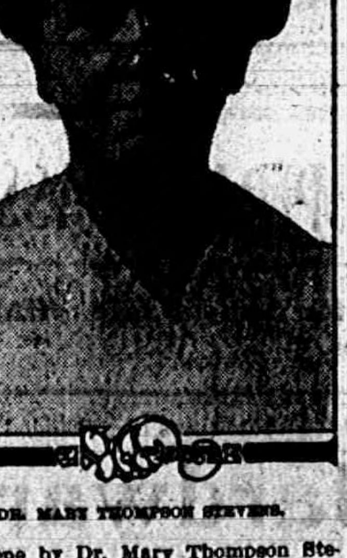

DR. MARY THOMPSON STEVENS.

She is actively interested in the child welfare movement, as is Mrs. George G. Caron of Detroit, who will be superintendent of the Better Babies' department.

Of Course Not.

"Beauty is only skin deep."

"That's enough. You only want to kiss a peachy cheek. You don't want to bite it."—Louisville Courier-Journal.

Laudable.

"What is your idea in reorganizing the choir?"

"I want to put it on a sound basis."—Boston Transcript.

RAILROAD TIME TABLE

Effective June 6, 1915

NEW YORK CENTRAL

Going south

Station	11 a m	13 a m	15 p m	23 p m
Jackson	*6 05	‡10 20	‡2 05	*8 05
Tecumseh	7 03	11 17	3 01	9 01
Adrian	7 33	11 50	3 30	
Toledo	8 40	12 35	4 15	10 10
Chicago	4 15			
Detroit	‡12 20		6 00	

Going north

Station	10 a m	12 a m	14 p m	21 p m
Toledo	*7 50	‡12 01	‡4 30	*7 30
Detroit				‡5 00
Adrian		12 35	5 05	8 15
Tecumseh	9 10	1 01	5 35	9 06
Jackson	10 15	2 00	6 40	10 00

G. J. Ziehe, Ticket Agent.

DUNDEE BRANCH

Going west

Station	29 a m	41 p m
Adrian	8 37	‡3 10
Tecumseh	‡9 10	4 02
Tipton	10 10	4 16
Addison	11 50	4 55
Marshall	2 00 p m	6 25
Battle Creek		6 58

Going east

Station	42 a m	30 p m
Battle Creek	7 35	
Marshall	8 12	9 00
Addison	‡9 37	‡11 50
Tipton	10 10	1 40
Tecumseh	10 22	2 10
Adrian	10 50	
Chicago	5 00	

F. S. Bell, Ticket Agent.

DETROIT, TOLEDO & IRONTON

Going south

Station	1 a m	3 p m	N. Y. C. p m
Detroit	‡8 00	*4 30	
Dundee	9 50	6 30	4 20
Britton	10 03	6 42	4 59
Ridgeway	10 08	6 48	5 10
Tecumseh	10 22	7 00	5 20
Adrian	10 50	7 29	

Going north

Station	4 a m	2 p m	
Adrian	*8 43	‡3 48	
Tecumseh	9 10	4 16	3 10
Ridgeway	9 20	4 26	3 25
Britton	9 25	4 31	3 40
Dundee	9 40	4 46	4 50
Detroit	11 55	6 40	

‡ Daily except Sunday.
* Daily.

R. A. Fowler, Ticket Agent.

The Twenty Year Test

"Some twenty years ago I used Chamberlain's Colic, Cholera and Diarrhoea Remedy." writes Geo. W. Brock, publisher of the Enterprise Aberdeen, Md. "I discovered that it was a quick and safe cure for diarrhoea. Since then no one can sell me anything said to be 'just as good.' During all these years I have used it and recommended it many times, and it has never disappointed anyone." For sale by all dealers. advt

IF MOTHERS ONLY KNEW

Mother Gray's Sweet Powders for children relieve feverishness, headache, bad stomach, teething disorders move and regulate the bowels and destroy worms. They break up colds in 24 hours. Used by mothers for 28 years. All druggists, 25c. Sample FREE. Address, A. S. Olmsted, LeRoy, N. Y. adv

The Case of L. L. Cantelou

The case of L. L. Cantelou, Clarendon, Texas, is similar to that of many others who have used Chamberlain's Colic, Cholera and Diarrhoea Remedy. He says, "After trying a doctor for several months, and using different kinds of medicine for my wife who had been troubled with severe bowel complaint for several months, I bought a 25c bottle of Chamberlain's Colic, Cholera and Diarrhoea Remedy. After using the second bottle she was entirely cured." For sale by all dealers. advt

Not So Strange After All

You may think it strange that so many people are cured of stomach trouble by Chamberlain's Tablets. You would not. however, if you should give them a trial. They strengthen and invigorate the stomach and enable it to perform its functions naturally. Mrs. Rosie Rish, Wabash, Ind., writes, "Nothing did me the least good until I began using Chamberlain's Tablets. It is decidedly the best medicine for stomach trouble I have ever used." For sale by all dealers. advt

SHAKE INTO YOUR SHOES

Allen's Foot—Ease, the antiseptic powder for painful, smarting, tender nervous feet. It takes the sting of corns and bunions. Over 100,000 packages are being used by the German and Allied troops at the front. Sold everywhere, 25c. Sample FREE Address, Allen S. Olmsted, LeRoy, N Y adv

How to Cure a Sprain

A sprain may be cured in about one-third the time required by the usual treatment by applying Chamberlain's Liniment and observing the directions with each bottle, For sale by all dealers. advt

Be Sure You Get This Old Reliable Cough Medicine

Imitations always follow the trail of success. Hundreds of imitations have come and gone since FOLEY'S HONEY AND TAR COMPOUND began, 40 years ago, to loosen the grip of coughs and colds.

Be sure you get the genuine

Foley's Honey and Tar Compound

And avoid the names that sound like it.

Here are three easy ways to tell the genuine. 1st—The name of "Foley's." 2nd—The yellow package. 3rd—The Beehive on the yellow package. You cannot get a substitute to do for you what FOLEY'S HONEY AND TAR COMPOUND will do—for coughs, colds, croup, bronchial and lagrippe coughs, throat and lung trouble. Buy it of your druggist and be safe.

*** EVERY USER IS A FRIEND.

For sale by All Druggists.

THE TECUMSEH HERALD

SIXTY-FIFTH YEAR NO 53. TECUMSEH, MICHIGAN, TUESDAY AUGUST 31, 1915 WHOLE NUMBER 4442

YOU DON'T MISS
WHAT GOES IN-
WHAT COMES OUT
WILL SURPRISE YOU

THE HOUSEWIFE
SAVES HER SMALL CHANGE IN ONE OF OUR
OVAL POCKET
SAVINGS BANKS
AND IS THUS ENABLED TO BUY MANY HOUSEHOLD
ARTICLES WITHOUT INCONVENIENCING
HERSELF IN THE LEAST.

To encourage "Saving," and for the convenience of the public, we are distributing these
POCKET SAVINGS BANKS
TECUMSEH STATE SAVINGS BANK.

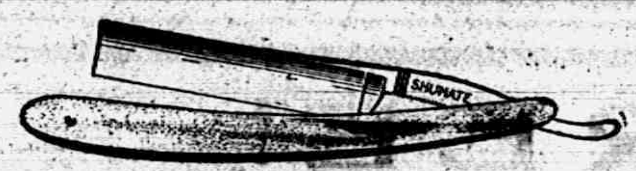

YOU TAKE NO CHANCES!
Shumate Razors are
Guaranteed for Life
For Sale by
W. L. COLLER.

Try The
McDermott's Daisy Market
FOR
All kinds of Meat and Fowls.
PRICES ALL RIGHT.

Chase & Sanborn's
Tea and Coffee

Are acknowledged leaders, we want everyone to buy them, so next **WEDNESDAY** we will offer

38 cent Coffee for	33 cents
32 cent Coffee for	27 cents
30 cent Coffee for	25 cents
28 cent Coffee for	23 cents
25 cent Coffee for	20 cents
22 cent Coffee for	17 cents

One day only. Not delivered alone. Not over two pounds to each customer.

F. D. AVERY
PHONE 39

THE COAST LINE TO
MACKINAC
DETROIT,
CLEVELAND, BUFFALO, NIAGARA FALLS
TOLEDO, PT. HURON, ALPENA, ST. IGNACE.

A LAKE TRIP FOR REST AND RECREATION.
Have a real vacation on the Great Lakes, the most enjoyable and economical outing in America. The cool lake breezes, the ever-changing scenes along the shore and the luxurious steamers operated by this Company are positive guarantees that you will enjoy every minute of the trip, and return home refreshed and glad you went.

TAKE A D. & C. BOAT WHEN YOU GO AFLOAT.
Daily service between Detroit and Cleveland and Detroit and Buffalo. From June 10th to September 10th Steamers City of Detroit III and City of Cleveland III, the "Two Giants" of the Great Lakes, operate daily service on the Buffalo Division; you can't afford to miss the pleasure of a ride on these floating palaces. FOUR TRIPS WEEKLY from Toledo and Detroit to Mackinac Island and Way Ports. Mackinac Island, the Historic Summer Resort of the North Country, is becoming more popular every season with the Tourists seeking quietness and repose. Excellent Hotel and Boarding House accommodations at reasonable rates. TWO TRIPS WEEKLY BY SPECIAL STEAMER, Cleveland to Mackinac Island; no stops enroute except at Detroit and Alpena. DELIGHTFUL DAY TRIPS between Detroit and Cleveland, during July and August four trips weekly. DAILY SERVICE June 14th to September 10th between Toledo and Put-in-Bay. RAILROAD TICKETS AVAILABLE FOR TRANSPORTATION on D. & C. Line Steamers between Detroit and Buffalo or Detroit and Cleveland either direction. *Send two-cent stamp for illustrated pamphlet and Great Lakes Map. Address L. G. Lewis, G. P. A., Detroit, Mich.* Set of poster stamps mailed for five cents.
Philip H. McMillan, Pres. A. A. Schantz, Vice Pres. & Genl. Mgr.
DETROIT & CLEVELAND NAVIGATION COMPANY
All steamers arrive and depart, Third Avenue Wharf, Detroit.

The Herald $1.00

REBUKE TO WOOD ANGERS COLONEL

Roosevelt Makes Hot Retort to Garrison's Reprimand.

PLATTSBURG TALK IS CAUSE

Military Head of Citizens Camp Is Severely Scored for Permitting Roosevelt to Attack Administration and Take Sides in European War Question—May Be Punished.

New York, Aug. 27.—Colonel Roosevelt rallied to the support of General Leonard Wood, who is under fire from the war department for permitting the colonel to make his Plattsburg speech attacking the administration. He issued a statement in which he said that Secretary Garrison could not have been ignorant of Colonel Roosevelt's announced intention of speaking at the camp and that not having made any objection to his going, Mr. Garrison should not criticise General Wood "because I was there or because I did not submit my speech in advance to the administration for approva.."

Colonel Roosevelt said that in his speech he had not once mentioned the president or the administration and then delivered a broadside by saying that if the administration had displayed one-tenth the spirit and energy in holding Germany and Mexico to account for American lives that it is now showing in trying to prevent the people from being taught the need of preparedness it would be rendering a real service to the people of the country. It was evident as Colonel Roosevelt dictated his statement in the offices of the Metropolitan magazine that he was greatly moved by the attack on General Wood and wished to do anything he could to remove the unpleasant situation in which General Wood has found himself as the result of Colonel Roosevelt's visit to the camp. They have been fast friends for years.

Wood Severely Reprimanded.

Washington, Aug. 27.—Major General Leonard Wood of the United States army was severely reprimanded by Secretary of War Garrison for permitting Theodore Roosevelt to deliver to the business men in the military camp at Plattsburg, N. Y., the sensational speech in which Mr. Roosevelt denounced the Wilson administration for its failure to put through a big military program at the last session of congress. Mr. Roosevelt's utterances in criticism of the administration's military policy excited great anger in official circles, and following a conference at the White House, Secretary Garrison telegraphed the reprimand to General Wood.

There is a possibility that General Wood may be further punished by detachment from the office of commandant of the department of the east. It is even suggested that the former chief of staff may be court martialed for speeches that he has delivered in which he is said to have violated the proclamation issued by the president prohibiting army and naval officers from discussing questions bearing either directly or indirectly on the European war.

Warning to Wood.

In his telegram to General Wood the secretary of war warns General Wood not to give further opportunity at Plattsburg for discussion of military topics.

"I have just seen the reports in the newspapers of the speech made by ex-President Roosevelt at the Plattsburg camp. It is difficult to conceive of anything which could have a more detrimental effect upon the real value of this experiment than such an incident.

"This camp, held under government auspices, has successfully demonstrating many things of great moment. Its virtue consisted in the fact that it conveyed its own impressive lesson in its practical and successful operation and results. No opportunity should have been furnished to anyone to present to the men any matter excepting that which was essential to the necessary training they were there to receive. Anything else could only have the effect of distracting attention from the real nature of the experiment, diverting consideration to issues which excite controversy, antagonism and ill feeling, and thereby impairing, if not destroying what otherwise would have been so effective.

"There must not be any opportunity given at Plattsburg, or at any other similar camp for any such unfortunate consequences."

Whether further action will be taken in the Wood case probably will be determined by President Wilson. It is altogether possible that the offense of which complaint is made may be noted against General Wood's name in the efficiency records of the war department.

Bar Roosevelt at Cleveland.

Cleveland, Aug. 27.—Colonel Theodore Roosevelt will be barred from addressing Cleveland's civilian military camp, to be opened at Chagrin Falls if federal officials express disapproval of Colonel Roosevelt's "war" speech made at the Plattsburg training camp. This announcement was made by Capt. H. P. Shupe, president of the trustees of the Cleveland Grays. The Grays are back of the local camp project. "I believe as Roosevelt that we should be prepared for war, but I do not approve of his criticism of the administration's policy," said Captain Shupe.

County Prosecutor Zecher, the first "recruit" to sign for camp training, said that he will resign if Roosevelt or anyone else is brought here to stir up agitation for war.

Man Hit by Train Dies.

Richmond, Ind., Aug. 27.—John Tull, a laborer, was struck by a train in crossing the Pennsylvania railroad and died soon afterward at the Reid Memorial hospital.

Aviator to Make Flight at Hague's

MANAGER ODELL PLANING ON EIGHT BIG DAYS TO END RESORT SEASON

Experienced Bird Man to Make Two Flights Per Day Carrying Passengers

Manager Odell as a fitting ending of the resort season at Hague park has been planning on and finally completed arrangements for eight big days which from indications promise to excel any similar event ever held at the lake.

During these eight days, August 29 to September 5, an aviator will make two flights daily over the waters of the lake. B R J. Hassell, of the Thomas Brady, jr., concern of New York city, has been secured to make the flights at Hague park, Mr. Hassell is a licensed aviator of considerable renown. He is of the Curtis school and distinguished chiefly by the accuracy and precision of his flights rather than recklessness. Each day of his eight days' stay at Hague park will find him twice in the air, a passenger accompanying.

The machine to be used is of the Curtis type of hydroplane such as was seen at the park a year or so ago. The plane is exceedingly handsome in appearance, graceful in all its lines. The start is made by means of a pontoon. After skimming the surface of the water for a moment the planes are lifted and thrills begin. Thrills not only for the aviator and his passenger but for the audience on the ground.

Manager Odell states he has perfected arrangements so that large minimum of delay and confusion. He crowds may be handled with the assures a plenty of street car service while everything for the convenience and comfort of his guests will be their's upon arrival at the park.

Owing to the extremely disagreeable weather experienced during the summer the resort season has suffered not only in Jackson but throughout the country. Because of this the aviator's stay at Hague park will be made the most of for all concerned. The flights are absolutely free to the public.

The machine and aviator are expected to arrive any day. Mr Hassell takes personal charge of the assembling of his plane which will be housed in an enclosure at the further end of the park on the shores of the lake. Following his engagement at Hague park Mr. Hassell goes to Detroit where he will make flights during the state fair.

FAMILIES PERILED BY FLOOD

Hundreds Are Rescued in Stricken Districts of Arkansas.

Little Rock, Ark., Aug. 27.—More than a hundred persons caught in the town of McClelland by flood waters of the White river were rescued, according to reports received here.

It is believed there are families in the flooded districts who will be drowned unless aid can reach them. Lean Spur and Cow Mound, small towns east of McClelland, are covered with water and efforts are being made to reach them with boats.

Hey, Farmer

Before selling your Hay, get our offer.

Remember we are builders and sell Lumber and Coal and all Building Supplies.

Write or phone and always call on

Lenawee Lumber & Supply Co.
Phone 57. TECUMSEH, MICH.

Chalmers Six-40
$1350 Seven Passenger

First Quality Car at $1350
40-Horsepower, 7-Passenger Touring Car, Weight 3075 lbs.
Valve-in-Head Motor with Overhead Camshaft

The battle of the giants is on. It is a battle royal for the supremacy of the medium priced motor car field.

It is the battle of that type of motor which smashed all speed and endurance records at Indianapolis and Chicago—against old style motors.

It is the battle of the principles of construction that went 90 miles an hour, for 500 miles at Indianapolis, and 100 miles an hour for 500 miles at Chicago—against out-dated principles of motor construction.

It is the battle of the manufacturer against the middleman, the producer against the assembler, of buying for cash, against buying on time, of new efficiency in methods of manufacture and administration against inexperienced methods.

It is the battle of Quality and lower profits against higher profits and lack of quality.

It is the battle of new service ideals and co-operation against old methods of expensive upkeep and neglect of the owner.

Into this contest the Chalmers Motor Company enters the greatest car it has ever built, the "Six-40" with valve-in-head overhead camshaft motor.

It is the lowest price at which Chalmers Quality has ever been sold—$1350 for a big 7-passenger touring car.

It is a new car at a lower price sent to battle with old cars at cut prices.

With new service to owners, bigger plans, new buildings, increased factory facilities, and greatly increased production, the Chalmers Motor Company moves forward to the great battle with supreme confidence.

New Motor—New Car—New Price—New Service to Owners
Increased Factory Facilities—Greatly Increased Production for 1916

TWO years ago we saw three things. First was that the tendency of the public demand in both Europe and America was to a compact high speed motor that was more efficient, would get away quicker, run more smoothly, have greater flexibility, show greater economy and last longer under hard service.

Second was that a public temporarily diverted to cars that only looked well and rode nicely for a while, would swing back to demand quality manufacture and the ability to "stay put."

Third was that only those manufacturers who built their own cars in large volume and bought their own materials for spot cash at the advantage of the market could survive.

Motor Designed in Europe

So we sent our engineers to Europe to design a new motor and began to lay our plans for a greatly increased production this season.

We are now building two big new factory additions to handle the work. We added machines that cost $90,000.00 apiece to do work in our factory in order to give this remarkable quality car to you at $1350.

Here is the result.

No one dreamed that such a car could be built for $1350. It is equal to cars that sold for $4000 three years ago. It isn't a made-over model, reduced in size, or certain things eliminated to fit the price—it is a brand new car, designed specially as a Quality car at a low price.

The Quality Car at Small Profit

We are marketing this QUALITY car on the lowest profit per car in the motor car business.

The great valve-in-head motor, with overhead camshaft, costs us $80.00 more to build in our own shops, than the ordinary type of motor can be bought for on the outside, and most of the competitors in our price class are using the ordinary type of motor.

When Chalmers engineers went to Europe to study design two years ago, they found European designers at work on high speed motors of the valve-in-head type with overhead camshaft.

European makers had already tried this type out in their racers. They were perfecting it for a road car.

We hoped to be the first in America to adopt this style of motor. But when the war stopped European makers, fate decreed that we should lead the world in the use of the valve-in-head overhead camshaft motor for a stock car.

We were not surprised at the showing at Indianapolis and Chicago, where this type of motor won all honors. We knew a year ago that these results would be achieved.

Speedway Racers All of This Type

We knew that to attain a speed of 90 to 100 miles an hour that the motor would have to be a valve-in-head, overhead camshaft type.

Quality First

"Let your next car be a Chalmers"

Think of it! 90 miles an hour for 500 miles at Indianapolis and the first four to finish, and eight out of the first ten were valve-in-head motors, with overhead camshafts!

And then the Chicago races at 100 miles an hour for 500 miles—the first three and seven out of the first eleven were of this type!

Some one said a short time ago that people buy motor cars largely on three P's—Paint, Price and Performance. You can measure this wonderful Chalmers car, at $1350, by any one of these three standards. It is right in Paint, which indicates finish and wearing qualities.

It is right in Performance, because no car at any price, performs better than this car does.

And it is right in Price. No one in the history of the industry ever approached such quality at such a price before.

Take a Ride in this Car

"Take a ride in this car," and see for yourself if you do not get in this Chalmers type of six-cylinder motor all the smoothness, all of the flexibility, all of the pick-up, and all of the "pep" that is claimed for any other motor built, no matter how many cylinders it may have.

Therefore, we say that all of our strength, all of our organization, all of our money, all of our reputation, are back of these six words: "TAKE A RIDE IN THIS CAR."

Demonstrators are now in the hands of our dealers.

Chalmers Motor Company
Detroit, Mich. U. S. A.

New Service to Owners
[illegible] a definite guarantee of service [illegible] and costly.
[illegible] given to every buyer of a Chalmers car [illegible] free of all charge.
This [illegible] Service Coupon Book, each coupon being redeemable for a definite amount of work at any Chalmers [illegible] anywhere at any time.

JOHN McINTYRE, Tecumseh,
GEORGE LANCASTER, Clinton,
AGENTS

The Chalmers Club
Every Chalmers owner is invited to join the Chalmers Club. Each member receives regularly without charge "The Chalmers Clubman," a magazine devoted to the interests of Chalmers owners. Also a membership card commending the owner to the courtesies of all Chalmers representatives everywhere.

THE TECUMSEH HERALD

GERTRUDE A. STACY, ESTATE
FRANK S. TURNER, PUBLISHER.

SUBSCRIPTION RATES

IN LENAWEE COUNTY

One year, payment in advance	$1.00
One year, payment after three months	1.25

OUTSIDE LENAWEE COUNTY

One year, payment in advance	$1.25
One year, payment after three months	1.50

There will be no deviation from above Rates

Entered at the postoffice at Tecumseh, Mich. as second class mail matter.

Telephone No. 36.

Deafness Cannot be Cured

By local applications as they cannot reach the diseased portion of the ear. There is only one way to cure deafness and that is by constitutional remedies. Deafness is caused by an inflamed condition of the mucous lining of the Eustachian Tube. When this tube is inflamed you have a rumbling sound and imperfect hearing and when it is entirely closed, Deafness is the result, and unless the inflammation can be taken out and this tube restored to its normal condition, hearing will be destroyed forever; nine cases out of ten are caused by Catarrh, which is nothing but an inflamed condition of the mucous surfaces

We will give One Hundred Dollars for any case of Deafness (caused by catarrh) that cannot be cured by Hall's Catarrh Cure. Send for circulars, free

F. J. CHENEY & Co., Toledo, Ohio.

Sold by Druggists, 75c.

Take Hall's Family Pills for constipation. adv

Two Common Summer Ailments

Thousands of hay fever and asthma victims who are not able to go to the mountains find relief in Foley's Honey and Tar Compound It allays the inflammation, soothes [illegible] and rasping bronchial tubes and helps to overcome difficulty in breathing and makes sound refreshing sleep possible. Sold everywhere in Tecumseh. advt

Pimples, Skin Blemishes, Eczema Cured

No odds how serious, how long standing your case, there's help for you in every particle of Dr. Hobson's Eczema Ointment. It wipes out all trace of your ailment, and leaves your skin clean and soft as a child's. Hundreds of users have sent voluntary letters of thanks Just try one box. It will mean freedom from suffering and embarrasment, adv

Brakeman was Cured

F. A. Wootsey, Jacksonville, Texas, writes: "I was down with kidney trouble and rheumatism; had a backache all the time and was tired of living. I took Foley Kidney Pills and was thoroughly cured." Thousands have written similar letters. Foley Kidney Pills are tonic in effect and act promptly. Sold everywhere in Tecumseh advt

Your Cough Can Be Stopped.

Using care to avoid draughts, exposure, sudden changes, and taking a treatment of Dr King's New Discovery, will positively relieve, and in time will surely rid you, of your Cough, which stops in a short time. Dr. King's New Discovery has been used successfully 45 years and is guaranted to cure you. Money back if it fails. Get a bottle from your Druggist; it costs only a little and will help you so much. ad

Sluggish Liver Causes Trouble

The discomfort and dangers of hot weather are doubled if the liver is sluggish and the bowels inactive. Foley Cathartic Tablets are prompt, wholesome and effective in action without griping or pain. If you feel lazy and languid, bloated or overfull, a Foley Cathartic Tablet will help you, Stout persons welcome the light and free feeling they bring.

Sold everywhere in Tecumseh. adv

Children's Summer Colds

It is wrong to neglect a cold at any time because it weakens the system and lays the sufferer open to attack from other diseases. Wet feet, sudden changes in temperature and sleeping uncovered at night cause many children's colds in summer. Foley's Honey and Tar Compound gives sure and prompt relief Sold everywhere in Tecumseh advt

Take Out the Ashes

Uremia is due to the circulation in the system of poison and waste products that should be removed from the blood by the kidneys. If the ashes are not removed the fire dies and the machinery stops. So with the waste products of the system. Foley Kidney Pills help the kidneys remove waste matter that causes rheumatism aches and pains, stiff joints and sore muscles. Sold everywhere in Tecumseh. advt

Tired, Aching Muscles Relieved.

Hard work, over-exertion, mean stiff, sore muscles. Sloan's Liniment lightly applied, a little quiet, and your soreness disappears like magic. "Nothing ever helped like your Sloan's Liniment. I can never thank you enough," writes one grateful user, Stops suffering, aches and pains. An excellent counter-irritant, better and cleaner than mustard. All Druggist, 25c. Get a bottle today. Penetrates without rubbing. adv

A Good Household Salve

Ordinary ailments and injuries are not of themselves serious, but infection or low vitality may make them dangerous. Don't neglect a cut, sore, bruise or hurt because its small. Blood Poison has resulted from a pinprick or scratch. For all such ailments Bucklen's Arnica Salve is excellent It protects and heals the hurt; is antiseptic kills infection and prevents dangerous complications. Good for all Skin Blemishes, Pimples, Salt Rheum, Eczema, Get an original 2 ounce 25c. box from your Druggist

NOTICE

During Chautauqua week the schools will close at 2:30 p. m., to afford both teachers and pupils the opportunity of attending the sessions.

WANTED Poultry raisers to call at my store for a free 50c package Licecil, while they last the strongest lice killing compound made. Rids poultry house and chickens of lice and mites in one night. No handling fowls Easy to use. Powerful vapors do the work. Will not injure chickens. Sure, quick death to bed bugs, roaches, ants, fleas, etc. B. J, Pulver, adv

ENTERTAINED

About 45 members of the Moore family met for a reunion at the home of Mr and Mrs. R. S. Moore on Tuesday of last week. The day was spent in social visiting, with a bountiful dinner and supper for the refreshment of the hungry crowd, Guests were present from Dundee and Petersburg, also from Rochester, N Y, and Kankakee, Ill,

Mrs. Emilie Hall entertained a party of her lady friends at a 6 o'clock dinner Friday afternoon. Covers were laid for twelve, A very pleasant social afternoon was enjoyed by all present.

WILLIAM E. MASON

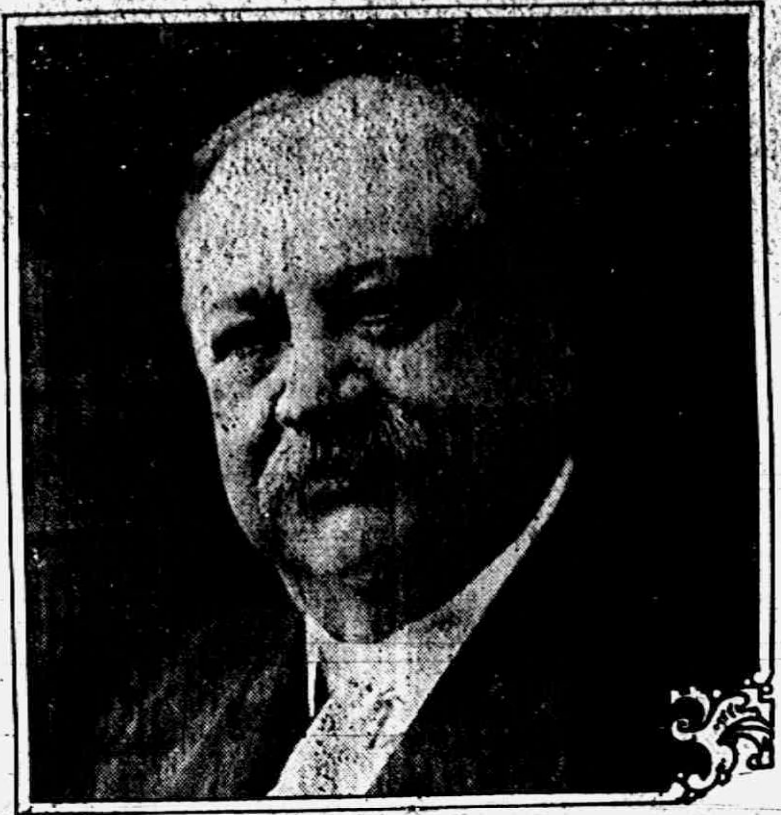

EX-SENATOR WILLIAM E. MASON of Illinois, author of the National Pure Food Law and of the law by which United States senators are elected by direct vote of the people; author of the book called "John the Unafraid," very widely circulated and highly praised throughout the nation.

"The Presidents I Have Known" is the subject of the remarkable address which this happy and large spirited man will deliver the afternoon of the fourth day of the Chautauqua.

TECUMSEH CHAUTAUQUA, SEPTEMBER 5—10

PAIGE

The Standard of Value and Quality

All The Paige Character and Value In This Six

The new Paige "Six-46" sells for the amazingly low figure—$1295.

Yet this seven-passenger Paige Six has every element and feature of quality that has won Paige cars their present leadership.

The definite purpose of Paige officials in designing and building this car was to make it at every point a car worthy of the Paige name it bears—"The Standard of Value and Quality."

So here you have a Paige miracle—a car with an overplus of value and quality that immediately gives it dominance in the field of seven-passenger models.

That is because it gives you at $1295 the beauty, distinctiveness, the elegance, the comfort, the power, the ease of riding, the simplicity of operation, the flexibility—all the great qualities that have created Paige prestige and success.

It gives you at this remarkably low price the characteristic Paige economy of operation.

It gives you in fact what you have waited for—a seven passenger Paige Six at $1295 without compromise, from the genuine French glaze, hand buffed leather of the comfortable upholstery, and the real Pantasote top, straight through to every vital element of the car.

Examine it, ride in it—and then consider the price—$1295.

There are also marvelous values in the Paige Hollywood "Six-36," a five passenger Six at $1095.

PAIGE-DETROIT MOTOR CAR COMPANY
Detroit, Michigan

Cabriolet	$1600
Sedan	1900
Town Car	2250
("Six-46" Chassis)	

James Lowry, Distributor

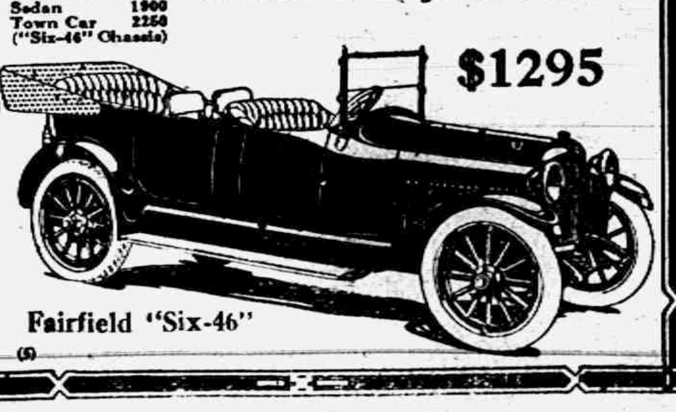

$1295

Fairfield "Six-46"

(5)

You can be Free

from kidney and bladder trouble, rheumatism, stiff joints, and muscles, old age or tired feelings, throat, stomach and bowel troubles by its use or money refunded.

SAN-YAK

is the greatest rectifier for the blood and skin yet known. Greasy skin with pimples, blotches, eruptions or scrofula easily cleared away. Its use leaves the blood and skin as pure as the lillies. SAN-JAK for the stomach, nerves and blood is the best the world ever saw. SAN-JAK prevents the excessive flow of poison of fluid into the blood from the super renal glands near the kidneys, causing the arteries to harden in the years past 50. This preventative keeps the arteries soft and flexible, giving flexibility to the muscles as in youth.

You can feel well and active at any age from 60 to 90 years. Man should die from old age, not from diseased tissue. Mothers and daughters can avoid many dangerous operations by the use of this wonderful medicine. The use of SAN-JAK for pain in the back and abdomen greatly lessens the danger of appendicitis. $1.00 per bottle. Get SAN-JAK at

B. J. PULVER, Tecumseh

Personal Items

Miss Gladys Gratz left for San Francisco, Friday and will enter the University at Berkley for the ensuing year.

Miss Annette Crossman entertained Fanny Schaffer of Ypsilanti a few days last week She returned home Saturday.

Hazel Mobbs who has been visiting friends in town for several days returned to her home in Holloway Thursday,

The Campfire Girls who have been spending the past week at Sunflower cottage Sand Lake returned home Monday.

Mrs. Lowell Waring of Kalamazoo visited her parents Mr. and Mrs Jas. McCoy and other relatives in town last week.

Mrs Lawrence Osborn and baby Harold of Adrian were the guests of her parents Mr. and Mrs. M. Keysor Thursday.

Buy a Chautauqua ticket only 12½c for each session if you buy a season ticket

Daniel Soper of Chattanoga, Tenn, is visiting his neices Jennie and Alice McCowan and renewing acquaintance with old friends

Mr and Mrs Chas. Spencer who have been visiting Mr. and Mrs. Bert Slater left for their home in Thompson, O, Thursday afternoon.

Mrs, Will Ross and children returned home Wednesday night from having spent the summer with her parents at Dunkirk, New York,

Mr and Mrs A. Wonders and Mrs S. A. Snellanburger were in Battle Creek from Saturday until Monday attending a reunion of the Wonder family.

Boys and girls use that dollar for a Chautauqua ticket. No school after 2:30 p. m. during the week.

[illegible] Sept. 1st the fee for insurance for parcels sent by parcel post will be 3c up to $5 valuation 5c up to $25 10c up to $50 and 25c for $100 valuation.

The many friends of Miss Mary Mills of Detroit who lately underwent an operation for appendicitis will be pleased to hear that she is out of the hospital and is gaining nicely.

The Misses Iva and Florence Waldron and Florence Bryan were guests of Mrs. Geo Kidman of West Adrian part of last week, Mrs. Kidman and little Elizabeth returned with them for a short visit.

FARMERS PICNIC

It is estimated that between 9000 and 13000 people were present at the Farmers Picnic at Devils Lake Thursday. Grant F. T. Fellows made the principle address. At the close of the program the election of officers followed.

President—Frank Smith of Somerset

Vice President—Milo Camp of Pittsford

Secretary—Harold Pierce of Moscow

Treasurer—A. C. Weed of Rollin.

It was proposed to have a new picnic ground for another year, The matter was left in the hands of the officials. The day was a fine one, The weather man favoring the farmers.

SCHOOL REUNION

The second reunion of the Lindsley District Saline township was held August 19th, at the school grounds. The weather proved ideal for the picnicers, and at 12:30 p m. two hundred assembled to enjoy a sumptuous dinner, carefully planned and well served by an appointed committee.

Mr Frank Morgan a former resident of the district, but now of Detroit, acted as president of the day. He proved to be the right man in the right place, with his good stock of catchy stories and witticism, much was added to the neat, printed programs. The numbers on these programs consisted of recitations, songs, historical reminiscences, letters from absent members, remarks from former teachers, and a good, practical talk by Comm Evan Essery, Master Lyle Goodrich of Milan rendered three violin selections which were greatly enjoyed.

Three large tents wer erected to increase the seating capacity of the school house, which with portable seats accommodated the company. The school flag and a banner with the word "Welcome" helped to form the decorations.

The afternoon closed with a business session with the following officers elected:

President—Lavern Camburn.
Secretary—Margaret McClue.
Treasurers- Fred Abel

MARK B. MILLER

Mark B. Miller son of Mr. and Mrs. B. H Miller of Toledo Ohio died at the home of his Grandmother, Mrs. David O'Reily in Macon after a few hours illness, August 24, 1915, aged 15 months. Mr. and Mrs. Miller and family were spending a few weeks with relatives and friends in Macon, Mrs Millers old home, and the sympathy of the whole community goes out to them in their sudden bereavement.

The Lord said suffer little children to come unto me. He has called one of his lambs to the fold, and precious as he was to all of us. we shall think of him as safe in the arms of Jesus

We cannot make it seem dear one
That thee from earth is gone
We'll miss thee darling more and more
As time goes speeding on.

CARD OF THANKS.

We wish to express our thanks to all our friends and neighbors for their kindness in this our bereavement, also for the flowers, to the friend who sang, and to Father O'Donnell.

MR. AND MRS B. H MILLER,
MRS. DAVID O'REILEY AND CHILDREN.

HALSEY—SHURTZ

Married at the home of the brides parents Mr. and Mrs. Thos Shurtz, Thursday evening, August 26, 1915 Miss Mildred Shurtz and Harold D. Halsey, Rev. Halsey of Cassapolis performing the ceremony. The wedding was a very quiet one, those outside the family being, Mr. and Mrs. Lester A. Brown who were married August 25, the bride being a sister of Mr. Halsey, and the Rev. and Mrs Halsey. The young couple left Friday for Addison where they will make their home

MUSICAL

There will be an entertainment at the Macon Presbyterian church Thursday evening, September 2, for the benefit of the church piano fund. Following is the program:

Music—Coller's Orchestra.
Piano solo—Miss Ruth Roberts
Vocal solo—John Pennington
Piano solo—Miss Rubena Schumacher
Vocal duet—Mrs. H. C. Pennington, Mr. Nash
Vocal solo—Harley Allen
Reading—Miss Gertrude Baker
Music—Coller's orchestra
Music—Male Quartette
Piano solo—Mrs. Hazel Swift
Vocal solo—Miss Gretel Conklin
Vocal Duet—Laura and Marietta Robison
Piano solo—Miss Arlene Coller
Vocal solo—J. M. Williams
Music—Mixed Quartette
Music Collers Orchestra.

The Rev. Hawkins of Holloway is expected to be present and will give several readings.

MITCHELL "SIX" MAKES WONDERFUL DEMONSTRATION

From a Letter Recently Published in Leslies Illustrated Weekly.

Motor Department
H. W. Slauson, M. E,
July 8, 1915.

Mitchell-Lewis Motor Co,
Racine, Wis.
Gentlemen:

After receiving your letter to the Carl H. Page Company, Mr. Clark, their Metropolitan Sales Manager, was very kind and courteous and not only arranged for a demonstration for me in the Eight, but suggested that I try out the Six as well.

In these two cars you have a wonderful line that should meet the requirements of any purchaser I had been prepared for a demonstration of power and flexibility in the Eight, but was surprised at the ease with which it was handled. I do not believe that there is a car on the market with a shorter turning radius, and this in spite of the contentions of some manufacturers to the effect that the Eight makes necessary a wide frame that renders short turning impossible. The way in which the car will "pick up" from a speed of three or four miles an hour on a grade, to twenty or thirty in a short distance, and without a murmur, is most convincing and furnishes a wonderful demonstration of the overlapping of power impulses that produces a continuous stream of energy.

But my demonstration in "THE SIX OF 16" was even more illuminating, for I was NOT prepared to find the wealth of power, pick up, and flexibility in a motor measuring only 3½x5 inches, There was absolutely nothing that we tried that this car would not do. I asked the demonstrator, Mr. Draper, who, by the way was a most efficient one, to try an especially bad hill which could only be reached by turning an acute angle and which necessitated slowing down to about ten miles an hour at the very beginning of the ascent. The hill was one with which he was not familiar and we were upon the turn before I recognized that particular street myself. Consequently, he could get only a very poor start, and was prepared to see him shift into second before we were half way up, for the hill is of that long, 'steady" kind that requires a motor of tremendous, constant power to get the car even part way up. To my amazement, however, the motor kept picking up and finished the climb at twenty-five miles an hour. In the many demonstrations that I have had in all kinds of cars, this was the most illuminating test that I had experienced with a Six. Another impressive "stunt" was furnished when the car was driven down a twelve percent grade at about two miles an hour, turned in the middle of the hill in a thirty-six foot circle, and made the ascent again at a constantly increasing speed.

But I was furthermore able to determine that this performonce was not due solely to the skill of the demonstrator, for I drove the car up the difficult Abbey Hill, with its tortuous turns, at a constantly increasing speed that convinced me that this motor has more power and accelerating ability than will be required in any ordinary service. But in addition to this wealth of power is the quiet operation, the ability to travel at two miles an hour, and the ease of control, that are, in the long run, more important than the mere development of tremendous energy.

I congratulate your Company on having produced two such wonderful cars, also upon having secured as your representatives in the Metropolitan district a concern as keen, courteous and efficient as the Carl H. Page Motors Company.

Yours very truly,
HAROLD W SLAWSON,
Motor Department.

LEVI HAYDEN,
Distributor,
Tecumseh Michigan,
adv

Many People In This Town never really enjoyed a meal until we advised them to take a Rexall Dyspepsia Tablet before and after each meal. Sold only by us—25c a box.

B. J. Pulver.

OUR GREAT NOTION SALE

Closes Saturday Night, September 4th

Don't Miss It.

SEE OUR

NEW FALL SUITS

Largest assortment to select from. Lowest prices.

Remember Our Wednesday Special

New Dress Goods, $1.50 quality 98c

The Webster Anderson Co.

Tecumseh, Michigan.

We give and redeem Merchants' Discount Stamps—the Red Stamp.

FREE!

Eight Days Celebration

—AT—

HAGUE PARK, Jackson, Mich.

AUGUST 29th TO SEPTEMBER 5th INC.

Hydro-Aeroplane Flights Daily

PASSENGERS CARRIED

COME AND SPEND THE DAY

CLASSIFIED ADS

ROOFING—This is the nineth year that I have been in the roofing business, and no fault has been found. I shall continue to sell the same. If any of my roofing does not give satisfaction please report to me and I will fix it free of charge. Roof paint for sale.
J. W. Owen. adv.

JUNK! JUNK!—I will pay the best price for rags, rubbers, papers and magazines. Phone 372., will come for them.
D. Gerthner Maumee St.

FOR SALE OR EXCHANGE—If you wish to trade your home in Tecumseh or small farm near town. for stock farm. Address Box 99 Route 2. Tecumseh Mich.

FOR SALE—I have for sale the house and lot of B, F. Snyder situate on Union Street, two doors south of Chicago Street. The house is complete in every respect, and in order to close the estate of Harriett B. Snyder, this property can be purchased at a very reasonable price. G. A. RATHBUN

FOR SALE—House and lot (6x18) with good barn. Chicken house and corn crib, house furnace heated and electric lights. Also good well and large cistern. This is a bargain for quick sale. Also Burch plow, cultivator, buggy pole and milk cans for sale.
E. D. Brown D. D. S.

FOR SALE—114 acres near Tecumseh located in Sec. 19 twp. 5 rge. will sell this piece of land cheap on good terms if taken at once Address J. M. Foute, 729 Palace Blge., Minneapolis, Minn.

FOR SALE—The horse driven on the Ice Cream wagon Enquire at the Tecumseh Candy Kitchen adv

Wanted—Plain sewing to do at home Mrs. Lottie Kent Oneida St. adv

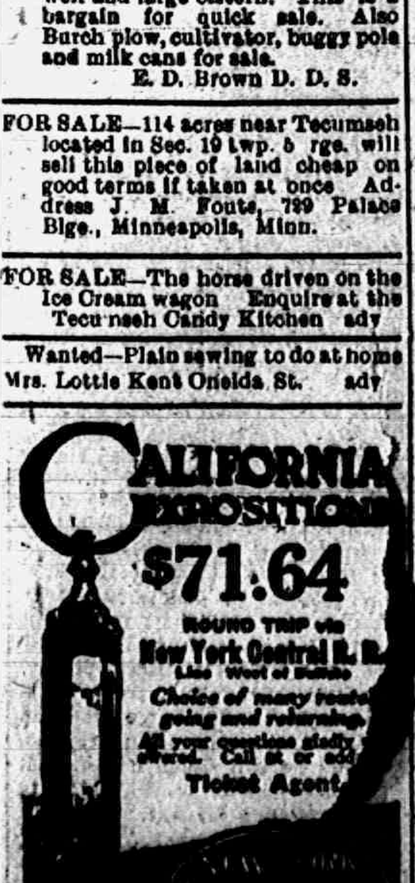

CALIFORNIA EXPOSITIONS

$71.64

ROUND TRIP via New York Central R. R. Lines West of Buffalo

Choice of many routes going and returning. All your questions gladly answered. Call at or address Ticket Agent.

FOR SALE

160 acre farm located on section 14 Franklin Township. Good house and barns. 10 acres of timber. Price $90.00 per acre.

Will sell either 100 or 60 acres.

The E. M. Coller House

and Lot in Tecumseh village for $3500.00.

Strictly modern.

Terms, cash or time.

J. L. Coller.

CLINTON

Mrs. Roy Drayer is entertaining her mother Mrs. Wenzel of Ann-Arbor.

Mr. and Mrs. Mert Ward are moving into the Addis Ellis house on E. Chicago street.

Mrs. Lydia MacConnell left Monday for an indefinite stay with her son George and family at Saginaw.

W. L. Smith suffered a slight stroke Sunday.

W. S. Winter of Cloves, N. M. arrived today (Tuesday) for a visit with his cousins Mr. F. L. Woodard and family and other relatives.

Miss Linna Jones was the guest of Miss Minnie Lowry of Tecumseh Wednesday.

Miss Jessie Kennedy returned Saturday from a six weeks stay with Detroit relatives.

Mrs Mary Lancaster is the guest of Albion relatives this week.

The funeral of Clarence Nurse was held from the Episcopal church Sunday afternoon at 3 p. m. Rev. Hewett officiating with burial at Riverside.

Misses Blanche and Lillian Robison entertained Vernor and Rolland Crane and Miss Jane Harris of Tecumseh and friend of Cleveland, Tuesday for six o'clock dinner.

Miss Catherine Clark left Thursday for Bois City, Idaho, where she will teach the coming year

Miss Alma Tate is convalescent after her recent illness.

BRITTON

Invitations are out announcing the approaching marriage of W. S. Cavanaugh and Miss Elizabeth Sodborough, the ceremony to take place at the Catholic church at Adrian Wednesday morning at eight o'clock.

Miss Aleta Hollar is home from a months visit with friends in Ohio.

Miss Mary Robinson of Detroit is a guest of Miss Myrtle McCarbery.

Mrs. Thos. Watkins of Marion came Tuesday for a visit at the home of Wm. Lockwood.

Mr. and Mrs. J. B. DeRemer of Degraff, Ohio came Wednesday for a visit with J. C. DeRemer and family.

Miss Ruth Exelby of Baltimore Md. came Friday for a visit with her parents Mr. and Mrs. J. T. Exelby.

Mr. and Mrs Ernest Oliver and two children and Mrs Herbert Allen spent Saturday in Pulaski visiting relatives.

Samuel Klann wife and son Edward are home from a ten weeks stay with relatives at Capac. He is recovering nicely from his recent operation.

TECUMSEH BARGAIN DAY

Wednesday, September 1st

Grand Concert by Clinton and Tecumseh Bands
7 to 9 P. M.
On the Main Four Corners

All Stores Open
on
Wednesday Evening

BIG CHIEF GARAGE
Agents for
Ford, Buick and Chalmers Cars
Accessories, Supplies and Expert Repair Work.

For Bargain Day Only:
Indian Motorcycle Oil, in ½-gal. cans, **40c**

MOORE BROS.
Farm Implements, Fuel and Lumber

10% Off on any Manure Spreader in stock

For Wednesday Only.

Special for Wednesday

Tecumseh Co-operative Ass'n

We will give 10% discount on all grades of Coal bought and settled for on Wednesday, Sept. 1st.

C. D. BEEBE, Manager.

SUNBEAM : STUDIO
and Coller's Art Store
J. LESTER COLLER, Proprietor.

Special for Wednesday:
10% Discount on Sewing Machines

We want your New Wheat

We have fumigated the mill, reground the rolls, and want to supply you with your year's flour.

The Wm. Hayden Milling Co.

The Spayde Shoe Co.

Wednesday Special:
20% Discount on Misses' Shoes sizes 12½ to 2.

George Coscarelli
FRESH CANDY, TOBACCO and CIGARS
LOOK! LOOK!
Special for Wednesday, Sept. 1:

At the Fruit Dealer in Tecumseh selling extra fancy Bananas for 10c per doz. We carry only the finest line of confectionery. A complete line of Cigars and Tobacco. Remember, when you buy Bananas and Fruits from us you always save money. Our store is across from the P. O.

L. E. Temple & Co.
Farm Implements, Fuel and Building Material

Special for Wednesday:
Extra values given on Washing Machines.

Hotel Barrett

If possible, we will open our
LADIES' CAFE
Wednesday, September 1st.
Good Orchestra Music.
Will serve Ice Cream and Cake, with Lemonade, for 10c.

James McDermott
The Quality Market
Phone No. 64.

All kinds of fresh good Meats, Poultry, Fish and Smoked Meats. Prices always right. Good Salt Pork at 10c per lb.

Ida B. Chase
Novelty Store
Hosiery Croquet Sets

Watch our west window for Wednesday Special.

F. D. Avery
Phone 39

Wednesday Special:
Extra Fine June Cheese 16c per lb.
One day only. Not delivered alone.

Bank Your Fall Profits

in an interest bearing Certificate of Deposit. Our Certificates of Deposit earn 3 per cent interest from date of deposit to date of withdrawal, if left one month.

The Lilley State Bank
TECUMSEH, MICHIGAN.
"The Bank with the Chime Clock."

The Same Old Fellow
The Same Old Way
The Same Old Motto
Goods O. K.
Living Profits

Special for Wednesday, Sept. 1:
THE BEST THING YET. Come and get some of the plums on this day. We will put the knife in the prices on
Low Shoes 33⅓ per Cent Off

J. J. BELCHER, Shoeman and Shoe Mender
Take my Advice

The Store with the Red Front

Don't forget to visit our Candy Department. A complete line of Candy at 10c per lb.

Don't forget our Wednesday Specials.

The Tribolet Co.
5 and 10c Store

BROWN & CO.
COAL AND WOOD
Hides, Furs, Grain, Seeds, Feed, Implements, Fence, Harness, Etc.

Wednesday Only:
Steel Fence Posts 25c each

The People's Store
W. PALMAN, Manager.

Special for Wednesday:
Mason Qt. Fruit Jars 42c per doz.

SATTERTHWAITE BROS.

No. 6 Columbia Ignitors, Dry Batteries
26 Cents Each
Wednesday—One Day Only!

C. A. Wright & Son
DRUGGISTS

Special for Wednesday:
A trial bottle of "Corn Chaser" to every customer.

E. J. LOWRY
Clean Groceries, Fruits and Vegetables

Special for Wednesday, Sept. 1:
Seven 5c boxes of Matches for 25c

We want to See You in Tecumseh

We want you to know all the Tecumseh merchants.

We want you to see what good stores we have in Tecumseh.

We want you to become better acquainted and to show you that your dollar will go as far or farther here than in any other place.

For these reasons the Merchants of Tecumseh have banded together and inaugurated

A Special Bargain Day

each week on Wednesday.

Each merchant will offer at an attractively low price some one article, giving you the benefit each Wednesday of about 50 extra special values in Tecumseh.

Wednesday, Sept. 1, 1915

PROGRAM:

Grand Band Concert

2 BANDS 2

The Clinton and Tecumseh Bands will play from 7 to 9 P. M.

On Wednesday, Sept. 8th

The Program will be omitted on account of the Chautauqua.

Look out for Wednesday, September 15. Big doings afternoon and evening.

Lenawee Lumber & Supply Co.

With their electric equipped mill are putting out money and labor saving
READY CUT HOUSES
doing all kinds of MILL AND JOB WORK, on short notice, and have added a General Contracting department to their business. Bring in your plans for estimate.
QUALITY COAL for Threshing. Phone 57.
Special Price on all all Roof Coverings for Wednesday only.

Fred Rosacrans & Sons
Dry Goods and Room Rugs
Lace and Tapestry Curtains
Ready-to-Wear Garments.

Wednesday Special:
Values in 1916 Winter Coats for Wednesday. $10.00 and $15.00. Brand new. Just opened.

Tecumseh CANDY Kitchen
FOR YOUR
Ice Cream and Candies Always Fresh

Special for Bargain Day:
Chocolate Peanuts and Chocolate Marshmallows at **21c per lb.**

E. J. Peters & Co.
Jewelry, Cut Glass, Silverware, Stationery and High Grade China

Wednesday Special:
Great reduction in high grade Japanese China.

Heesens'
THE
Clothiers, Hatters and Furnishers

Odd Trousers 1-4 Off
For Wednesday only.

ALDRICH and SON
The Ferndell Grocery

Nero Coffee at 25c per lb
for Wednesday Only

SERVICE & SON
Furniture and Undertaking

SPECIAL—for Wednesday, Sept. 1:
Buffets 10% Discount

The WEBSTER ANDERSON CO.
Dry Goods, Carpets, Ladies' Ready-to-Wear, Millinery.

300 yards Satin Prunellas—the newest dress goods for fall—a beautiful plain cloth—comes in nine shades, Navy, Medium Blue, Copenhagen, Brown, Wisteria, Garnet, Green, Gray and Black—sold everywhere at $1.00 and $1.50 per yd., Wednesday only 98c

SEE WINDOW

Hay's City Bakery
Ice Cream and Confectionery

MADE WELL BREAD

Phone 99
Just Try "Made Well"

A prize with every 10c loaf of Bread.

CLARK'S MARKET
Choice Meats of all kinds
Witherell Block Phone 158

Special for Wednesday, September 1:
Swift's Silver Leaf Lard, 3 lbs or more, at . . . 12½c per lb

---

Anderson Grocery Co.
Everything in High Class Groceries

Wednesday Snap:
Early June and Telephone Peas, 7c a can, 4 cans for 25c

Williamson Bros.
Fancy Groceries, Provisions and Dressed Poultry.

Special for Bargain Day:
1 can Fancy Red Alaska Salmon for **14c**

B. J. PULVER'S
Rexall ● Drug ● Store
Drugs, Books, Paints, Wall Paper, Stationery

Special for Wednesday:
One pint Peroxide of Hydrogen for 25c

"RED INNERSHU"

make tires 75 per cent stronger—increases durability 100 per cent. Tires wear through both rubber and fabric, right down to the innershu, not enough left of them for junk.

Certificate of Guaranty. The red "Innershu" is guaranteed absolutely blow out proof. Will prevent 90 per cent of all punctures, will double mileage. We install them free.

AUTO **GARLINGHOUSE** TAXI
Garage and Livery

McGANN & BOWEN
One Price Clothiers

Special for Wednesday:
All Boys' Knee Pant Suits 15 and 50% off.
Fix up the boys for school.

Gastons

Wednesday, Sept. 1:
Anything in Gaston's window
$1.00

JONES,
Clothiers, Tailors, Hatters and Furnishers

Negligee Shirts at 1-4 Off
For Wednesday Only

Tecumseh State Savings Bank

Now serving 3,000 depositors and customers, secured by years of satisfactory service.

3% interest paid to depositors.

J. R. NYLAND
GOOD SHOES

Another lot of Ladies' Shoes at
$1.29 per pair.
Formerly $2.50, $3.00 and $3.50.
For Bargain Day Only

Tecumseh Steam Laundry

We believe the laundry that does not progress will outlive its usefulness. This is why we strive each year to do better work. Why not become one of our customers?

Phone 176.

Your Suit

seemingly done for may easily be restored to service by having it cleaned, pressed, or repaired.

We care for your clothes in such a way as to prolong their life.

We bring out the colors, raise the nap, set the fabric, and give the garment the appearance of newness.

CAMPBELL

G. M. GILBERT
Quality Grocery
Groceries, Fresh Vegetables and Fruits.

10c package of Diamond Crystal Salt at **6c**
Wednesday Only

W. L. Coller
Fishing Tackle, Bicycles, Hammocks, Candy, Cigars and Tobacco

Special Sale for Wednesday Only:
Great showing of Pipes, anything in window for 37c

GUY E. BELDING
Furniture and Undertaking
Pianos, Sewing Machines, Trunks, Bags, Suit Cases.

20% Off on 100-piece Dinner Sets

The FORESTER'S DAUGHTER

A ROMANCE OF THE BEAR TOOTH RANGE

By HAMLIN GARLAND

Copyright, 1914, by Hamlin Garland

A fierce calm had come upon her. Some faroff ancestral deep of passion called for blood revenge. She lifted the weapon with steady hand and pointed it at his heart.

His fear passed as his wrath had passed. His head drooped, his glance wavered. "Shoot!" he commanded sullenly. "I'd sooner die than live—now."

His words, his tone, brought back to her a vision of the man he had seemed when she first met and admired him. Her hand fell, the woman in her reasserted itself. A wave of weakness, of indecision, of passionate grief overwhelmed her. "Oh, Cliff!" she moaned. "Why did you do it? He was so gentle and sweet."

He did not answer. His glance wandered to his horse, serenely cropping the grass in utter disregard of this tumultuous human drama, but the wind, less insensate than the brute, swept through the grove of dwarfed, distorted pines with a desolate, sympathetic moan which filled the man's heart with a new and exalted sorrow. "You're right," he [illegible] deserve killing."

But Berrie was now too deep in her own desolation to care what he said or did. She kissed the cold lips of the still youth, murmuring passionately, "I don't care to live without you; I shall go with you!"

Belden's hand was on her wrist before she could raise the weapon. "Don't, for God's sake; don't do that! He may not be dead!"

She responded but dully to the suggestion. "No, no. He's gone. His breath is gone."

"Maybe not. Let me see."

Again she bent to the quiet face on which the sunlight fell with mocking splendor. It seemed all a dream till she felt once more the stain of his blood upon her hands. It was all so incredibly sudden. Only just now he was exulting over the warmth and beauty of the day—and now—

How beautiful he was. He seemed asleep. The conies crying from their runways suddenly took on poignant pathos. They appeared to be grieving with her, but the eagles spoke of revenge.

A sharp cry, a note of joy sprang

versal of the ordinary relations between hero and heroine, and he saw no way of re-establishing the normal attitude of the male.

Entirely unaware of what was passing in the mind of her patient Berrie went about her duties with a cheerfulness which astonished the sufferer in the tent. She seemed about to hum a song as she set the skillet on the fire, but a moment later she called out, in a tone of irritation, "Here comes Nash!"

"I'm glad of that," answered Wayland, although he perceived something of her displeasure.

Nash, on his way to join the supervisor, raised a friendly greeting as he saw the girl and drew rein. "I expected to meet you farther down the hill," he said. "Tony phoned that you had started. Where did you leave the supervisor?"

"Over at the station waiting for you. Where's your outfit?"

"Camped down the trail a mile or so. I thought I'd better push through tonight. What about Norcross? Isn't he with you?"

She hesitated an instant. "He's in the tent. He fell and struck his head on a rock, and I had to go into camp here."

Nash was deeply concerned. "Is that so? Well, that's hard luck. Is he badly hurt?"

"Well, he had a terrible fall. But he's easier now. I think he's asleep."

"May I look in on him?"

"I don't think you'd better take the time. It's a long, hard ride from here to the station. It will be deep night before you can make it"—

"Don't you think the supervisor would want me to camp here tonight and do what I could for you? If Norcross is badly injured you will need me."

She liked Nash, and she knew he was right, and yet she was reluctant to give up the pleasure of her lone vigil. "He's not in any danger, and we'll be able to ride on in the morning."

Nash, thinking of her as Clifford Belden's promised wife, had no suspicion of her feeling toward Norcross. Therefore he gently urged that to go on was quite out of order. "I can't think of leaving you here alone—certainly not till I see Norcross and find out how badly he is hurt."

She yielded. "I reckon you're right," she said. "I'll go see if he is awake."

He followed her to the door of the tent, apprehending something new and inexplicable in her attitude. In the music of her voice as she spoke to the sick man was the love note of the mate. "You may come in," she called back, and Nash, stooping, entered the small tent.

"Hello, old man! What you been doing with yourself? Hitting the high spots?"

Norcross smiled feebly. "No, the hill flew up and bumped me."

"How did it all happen?"

"I don't exactly know. It all came of a sudden. I had no share in it. I didn't go for to do it."

"Whether you did or not, you seem to have made a good job of it."

Nash examined the wounded man carefully, and his skill and strength in handling Norcross pleased Berrie, though she was jealous of the warm friendship which seemed to exist between the men.

She had always liked Nash, but she resented him now, especially as he insisted on taking charge of the case, but she gave way finally and went back to her pots and pans with pensive countenance.

A little later, when Nash came out to make report, she was not very gracious in her manner. "He's pretty badly hurt," he said. "There's an ugly gash in his scalp, and the shock has produced a good deal of pain and confusion in his head, but he's going to be all right in a day or two. For a man seeking rest and recuperation he certainly has had a rough run of weather."

Through a serious minded, honorable forester, determined to keep sternly in mind that he was in the presence of the daughter of his chief, and that she was engaged to marry another, Nash was, after all, a man, and the witchery of the hour, the charm of the girl's graceful figure, asserted their power over him. His eyes grew tender, and his voice eloquent in spite of himself. His words he could guard, but it was hard to keep from his speech the song of the lover. The thought that he was to camp in her company, to help her about the fire, to see her from moment to moment, with full liberty to speak to her, to meet her glance, pleased him. It was the most romantic and moving episode in his life, and though of a rather dry and analytic temperament he had a sense of poesy.

The night, black, oppressive and silent, brought a closer bond of mutual help and understanding between them.

She grew friendlier and asked him about his work and especially about his ambitions and plans for the future. They discussed the forest and its enemies, and he wondered at her freedom in speaking of the mill and saloon. He said: "Of course you know that Alec Belden is a partner in that business, and I'm told—of course I don't know this—that Clifford Belden is also interested."

She offered no defense of young Belden, and this unconcern puzzled him. He had expected indignant protest, but she merely replied: "I don't care who owns it. It should be rooted out. I hate that kind of thing. It's just another way of robbing those poor tie-jacks."

"Clifford should get out of it. Can't you persuade him to do so?"

"I don't think I can."

"His relationship to you"—

"He is not related to me."

from her lips. "He is alive! I saw his eyelids quiver! Quick! Bring some water!"

The man leaped to his feet and, running down to the pool, filled his sombrero with icy water. He was as eager now to save his rival as he had been mad to destroy him. "Let me help," he pleaded. But she would not permit him to touch the body.

Again, while splashing the water upon his face, the girl called upon her love to return. "He hears me!" she exulted to her enemy. "He is breathing now! He is opening his eyes!"

The wounded man did, indeed, open his eyes, but his look was a blank, uncomprehending stare, which plunged her back into despair. "He don't know me!" she said, with piteous accent. She now perceived the source of the blood upon her arm. It came from a wound in the boy's head which had been dashed upon a stone.

The sight of this wound brought back the blaze of accusing anger to her eyes. "See what you did!" she said, with cold malignity. Then by sudden shift she bent to the sweet face in her arms and kissed it passionately. "Open your eyes, darling. You must not die! I won't let you die! Can't you hear me? Don't you know where you are?"

He opened his eyes once more, quietly, and looked up into her face with a faint, drowsy smile. He could not yet locate himself in space and time, but he knew her and was comforted.

Slowly the youth's eyes took on expression. "Are we still on the hill?" he asked.

"Yes, dearest," she assured him. Then to Belden, "He knows where he is!"

Wayland again struggled with reality. "What has happened to me?"

"You fell and hurt your head."

He turned slightly and observed the other man looking down at her with dark and tragic glance. "Hello, Belden," he said feebly. "How came you here?" Then noting Berrie's look, he added: "I remember. He tried to kill me." He again searched his antagonist's face. "Why didn't you finish the job?"

The girl tried to turn his thought aside. "It's all right now, darling. He won't make any more trouble. Don't mind him. I don't care for anybody now you are coming back to me."

Wayland wonderingly regarded the face of the girl. "And you—are you hurt?"

"No, I'm not hurt. I am perfectly happy now." She turned to Belden with quick, authoritative command. "Unsaddle the horses and set up the tent. We won't be able to leave here tonight."

He rose with instant obedience, glad of a chance to serve her, and soon had the tent pegged to its place and the bedding unrolled. Together they lifted the wounded youth and laid him upon his blankets beneath the low canvas roof which seemed heavenly helpful to Berea.

"There!" she said caressingly. "Now you are safe, no matter whether it rains or not."

He smiled. "It seems I'm to have my way after all. I hope I shall be able to see the sun rise. I've sort of lost my interest in the sunset."

"Now, Cliff," she said as soon as the camp was in order and a fire started, "I reckon you'd better ride on. I haven't any further use for you."

"Don't say that, Berrie," he pleaded. "I can't leave you here alone with a sick man. Let me stay and help."

She looked at him for a long time before she replied. "I shall never be able to look at you again without hating you," she said. "I shall always remember you as you looked when you were killing that boy. So you'd better ride on and keep a-riding. I'm going to forget all this just as soon as I can, and it don't help me any to have you around. I never want to see you or hear your name again."

"You don't mean that, Berrie!"

"Yes, I do," she asserted bitterly. "I mean just that. So saddle up and pull out. All I ask of you is to say nothing about what has happened here. You'd better leave the state. If Wayland should get worse it might go hard with you."

He accepted his banishment. "All right. If you feel that way I'll ride. But I'd like to do something for you before I go. I'll pile up some wood"—

"No. I'll take care of that." And without another word of farewell she turned away and re-entered the tent.

Mounting his horse with painful slowness, as though suddenly grown old, the reprieved assassin rode away up the mountain, his head bent low, his eyes upon the ground.

CHAPTER XIII.

Berrie's Vigil.

As Wayland's mind cleared he became curious to know precisely what had taken place, but he did not feel free to ask her. "She will tell me if she wishes me to know." That she had vanquished Belden and sent him on his way was evident, although he had not been able to hear what she had said to him at the last. What lay between the enemy's furious onslaught and the [illegible] only be surmised. "I wonder if she used her pistol?" Wayland asked himself. "Something like death must have stared him in the face."

That she loved him with the complete passion of her powerful and simple nature he knew, for her voice had reached through the daze of his semi-unconsciousness with thrilling power. The touch of her lips to his, the close clasp of her strong arms were of ever greater convincing quality. And yet he wished the revelation had come in some other way. His pride was abraded. His manhood seemed somehow lessened. It was a disconcerting re-

Her tone amazed him. "You know what I mean."

"Of course I do, but you're mistaken. We're not related that way any longer."

This silenced him for a few moments, then he said: "I'm rather glad of that. He isn't anything like the man you thought he was—I couldn't say these things before—but he is as greedy as Alec, only not so open about it."

All this comment, which moved the forester so deeply to utter, seemed not to interest Berea. She sat staring at the fire with the calm brow of an Indian. Clifford Belden had passed out of her life as completely as he had vanished out of the landscape. She felt an immense relief at being rid of him and resented his being brought back even as a subject of conversation.

Wayland, listening, fancied he understood her desire and said nothing that might arouse Nash's curiosity.

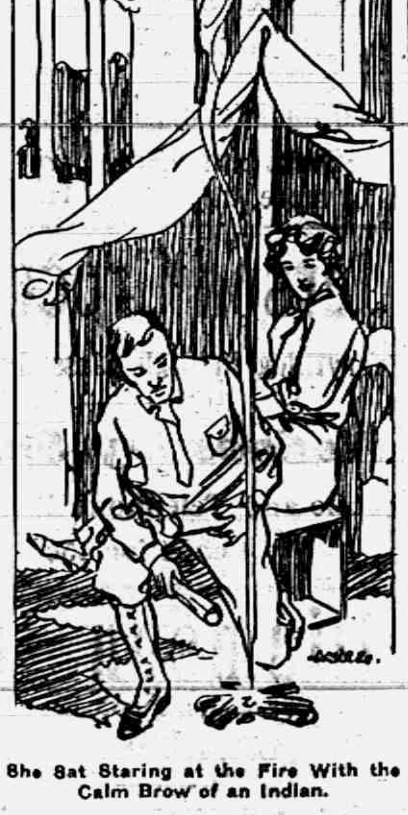

She Sat Staring at the Fire With the Calm Brow of an Indian.

Nash on his part, knowing that she had broken with Belden, began to understand the tenderness, the anxious care of her face and voice, as she bent above young Norcross. As the night deepened and the cold air stung, he asked, "Have you plenty of blankets for a bed?"

"Oh, yes," she answered, "but I don't intend to sleep."

"Oh, you must!" he declared. "Go to bed. I will keep the fire going."

At last she consented. "I will make my bed right here at the mouth of the tent close to the fire," she said, "and you can call me if you need me."

"Why not put your bed in the tent? It's going to be cold up here."

"I am all right outside," she protested.

"Put your bed inside, Miss Berrie. We can't let conventions count above timber line. I shall rest better if I know you are properly sheltered."

And so it happened that for the third time she shared the same roof with her lover. But the nurse was uppermost in her now.

Nash was the first to arise in the dusk of dawn, and Berrie, awakened by the crackle of his fire, soon joined him.

"If you'll round up our horses, Mr. Nash, I'll rustle breakfast and we'll get going," she said.

Nash, enthralled, lingered while she twisted her hair into place, then went out to bring in the ponies.

Wayland came out a little uncertainly, but looking very well. "I think I shall discourage my friends from coming to this region for their health," he said feebly. "If I were a novelist now all this would be grist for my mill."

Beneath his joking he was profoundly chagrined. He had hoped by this time to be as sinewy, as alert as Nash, instead of which here he sat, shivering over the fire like a sick girl, his head swollen, his blood sluggish, but this discouragement only increased Berea's tenderness—a tenderness which melted all his reserve.

"I'm not worth all your care," he said to her, with poignant glance.

The sun rose clear and warm, and the fire, the coffee, put new courage into him as well as into the others, and while the morning was yet early and the forest chill and damp with rain, the surveyor brought up the horses and started packing the outfit.

In this Berrie again took part, doing her half of the work quite as dextrously as Nash himself. Indeed, the forester was noticeably confused and not quite up to his usual level of adroit ease.

At last both packs were on, and as they stood together for a moment Nash said: "This has been a great experience—one I shall remember as long as I live."

She stirred uneasily under his frank admiration. "I'm mightily obliged to you," she replied, as heartily as she could command.

"Don't thank me. I'm indebted to you. There is so little in my life of such companionship as you and Norcross give me."

He helped Norcross mount his horse, and as he put the lead rope into Berrie's hand he said, with much feeling: "Good luck to you. I shall remember this night all the rest [illegible] life, Miss Berrie."

"I hate to be going to the rear," called Wayland, whose bare, bandaged head made him look like a wounded young officer. "But I guess it's better for me to lay off a week or two and recover my tone."

And so they parted, the surveyor riding his determined way up the naked mountain side toward the clouds, while Berrie and her ward plunged at once into the dark and dripping forest below. "If you can stand the grief," she said, "we'll go clear through."

Her caution was all for him. She tried each dangerous slough first and thus was able to advise him which way was safest. His head throbbed with pain and his knees were weary, but he rode on.

At last they came into open ground on a high ridge and were gladdened by the valley outspread below them, for it was still radiant with color, though not as brilliant as before the rain.

At 1 o'clock on the bank of a clear stream the girl halted. "I reckon we'd better camp awhile. You look tired, and I am hungry."

She unsaddled one pack animal and spread some blankets on the grass. "Lie down and rest while I boil some coffee," she commanded, and he obeyed, too tired to make pretension toward assisting.

TO BE CONTINUED

GIBRALTAR.

The Rock That Guards the Mouth of the Mediterranean.

Gibraltar was captured by the British July 24, 1704, and from that day has not been out of British hands.

At first little was thought of the importance of this stronghold. For the succeeding nine years the Spaniards made repeated attempts to recapture it. On one occasion they nearly succeeded.

A French and Spanish force having been collected on the isthmus that joins the rock to the mainland, a goatherd offered to show them a path up the sloping sides of the rock, which he had reason to believe was unknown to the British. This offer was accepted.

Five hundred troops ascended quietly one night and took shelter in a hollow called by the Spaniards "the little chair." At daybreak next morning they ascended higher, took the signal station, killed the guard and anxiously looked for expected re-enforcements. The re-enforcements failed to arrive. The armed garrison sallied out and drove the invaders down the rock. The "little chair" was filled up and the place made stronger than ever.

All subsequent attempts to capture the rock have failed. One of them was a siege by Spain and France, beginning in 1779 and not terminating until September, 1783.

The rock of Gibraltar takes on a more important bearing than ever in these days of big guns because of its commanding position at the mouth of the Mediterranean, where that sea is little more than twenty miles wide.—Exchange.

LITTLE ANDORRA.

The Tiny Republic That Nestles In a Nook In the Pyrenees.

Andorra is a republic of 175 square miles situated in the valley of the same name in the Eastern Pyrenees. It forms an irregular little square plug between France and Spain and is a hotbed for smugglers plying between the two countries. It leads a semi-independent existence under the protection of France and the Bishop of Urgel, Spain. Charlemagne declared it independent in return for its services against the Moors.

In 1278 it was transferred to the Comte de Foix and the Bishopric of Urgel. During the French revolution relations between it and France were interrupted, on account of the refusal of France to accept the annual tribute, which was considered incompatible with a Republican form of government. In 1806, however, the former relations were renewed, and free importation of cereals, made necessary by the limited area of Andorra, was allowed by France in return for an annual tribute of 960 francs.

Andorra is governed by a council of twenty-four members chosen for four years by the heads of the communities. The revenue is derived from lands and a few taxes. The manner of life is very simple. Every ablebodied male is liable to military service between the ages of sixteen and sixty. The capital is Andorra, with about 1,000 inhabitants. The total population is about 6,000 and remains practically stationary.

Mr. Dreemzit—Well, Walking Up's Good Exercise

By Gross

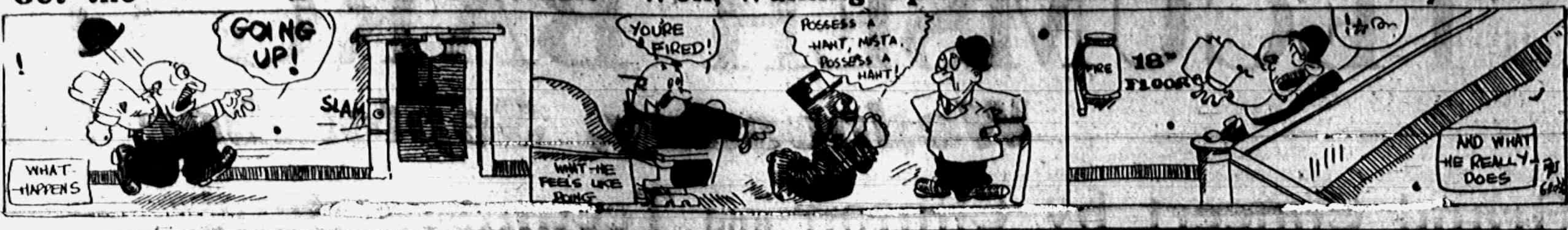

!
GOING UP!
SLAM
WHAT HAPPENS
YOU'RE FIRED!
POSSESS A HAHT, MISTA, POSSESS A HAHT!
WHAT HE FEELS LIKE DOING
FIRE
18th FLOOR
AND WHAT HE REALLY DOES
GROSS

The matter of censorship of movie films on a broad scale, as discussed before the motion picture exhibitors' convention, is one to ponder over. Harmful exhibitions under the guise of amusement render the offenders liable to police interference. This method localizes the guardianship of morals and avoids clashing with the natural antipathy to a public censor. Censorship of literature and stage representations are not acceptable to a free people. Part of the hostility is due to a suspicion that commercial rivalry and politics often warp the views of the censor. Really, the best censor is a clean public mind re-enforced by the shrewd sense of the amusement purveyor. There are plenty of clean, humorous, instructive, picturesque and harmlessly thrilling fields to exploit on the curtain, and, like the best books and plays, they are self advertising. If the Exhibitors' league exerts the influence it should possess, the public will effectually bar out bad movies because it prefers good ones and can get them all of the time, not merely some of the time.

Is Europe in danger of bankruptcy? Since the war began Great Britain has raised $4,750,000,000, Germany raised $3,500,000,000, Austria $1,200,000,000, France $1,500,000,000 and Russia something over $750,000,000. Leaving out the loans which Italy and Turkey have resorted to, the total is something like $11,750,000,000 raised within [illegible] Leroy-Beaulieu, the noted authority on economics, "the civilized world provides $2,400,000,000 in available capital annually for investment in securities." Accepting these figures as correct, how can the belligerent nations raise all this money without disturbing world finances to an unprecedented extent? In point of fact the European financial situation is in such a chaotic state that no estimate of the extent of the disturbance can be made.

Horrors of war are not confined to the zones where the bullet and torpedo works. In the wake of armies follow scanty and half spoiled food, polluted water, overcrowded sheds and hovels and mansions degraded to hovels, obliteration of the decencies of life and swarms of vermin, all preparing the field for ancient forms of pestilence to shame and slay mankind.

That twenty foot bear which the Alaska hunter met up with may fairly be set down as an optical illusion. The ordinary bear would look like twenty and even forty feet to a very scared fugitive and no tree handy.

Grand opera stars are to act for movie films. As acting never cut much figure in grand opera and movies are voiceless the result will be mere picture galleries instead of moving shows.

1915 STATE FAIR FEATURES

More money is being spent by the State Fair management upon noteworthy features and attractions than ever before, and even in this year of great expositions Michigan's State Fair, which is to be held at Detroit, Sept. 6 to 15, will rank among the best. Following are some of the attractions announced by General Manager G. W. Dickinson:

Milk show.
Autodrome.
Horse show.
Poultry show.
Live stock sales.
Newcomb games.
Automobile show.
Automobile races.
Colored minstrels.
Fireworks at night.
Boy scout congress.
Tennis tournament.
Machinery displays.
Live stock exhibits.
Builders' exposition.
Test for dairy cows.
Harness horse races.
Needlework displays.
Girls' milking contest.
Trained animal show.
Tractor demonstration.
Better babies' contest.
Marathon race for boys.
Marathon race for men.
Scotch highlander band.
Night automobile races.
Building of automobiles.
Children's day exercises.
Rutherford greater shows.
Old soldiers' day program.
Concerts by Russian band.
Pigeon and pet stock show.
Physical education lectures.
Flights by Patterson aviators.
Exhibits of plants and flowers.
Basketball tournament for girls.
Basketball tournament for boys.
Thrilling exhibition by aeronaut.
Handicraft and fine arts displays.
Battle in the clouds by aeroplanes.
Field hockey tournament for girls.
State judging of butter and cheese.
Dairy, domestic and apiary exhibits.
Concerts by Ford Motor company band.
Lectures on treatments for tuberculosis.
Auto versus aeroplane in one mile race.
Educational exhibits by school children.
Exhibition drill by Detroit mounted police.
Carrousel, roller coaster and Ferris wheel.
Addresses by prominent men in state and nation.
Milk show to be conducted under supervision of M. A. C.
Amateur baseball game for semi-final championship of America.

SPORTS BLOUSE.

Shirt Waists Smartly Tailored Liked For Ordinary Wear.

A PINK AND WHITE FANCY.

The development of the blouse has given us many kinds of them for sports, as well as for more elaborate wear. The one shown in the illustration is made of pink and white striped linen combined with plain white linen for collar and cuffs. Large white pearl buttons are the only ornamental touches.

MAKING LIVABLE PORCHES.

Privacy a Desirability When Constructing Piazzas, Balconies or Loggias.

Unfortunately up to the present time few Americans realize the meaning and desirability of privacy. Even in the country many houses are built near the road, without any attempt to screen private residences from the public gaze, and in the city, where porches are so rare a luxury, they are generally built around the main entrance of a house, where there is a constant coming and going and where a cozy retreat, hidden from every passerby, is almost an impossibility.

However, many houses have possibilities. For instance, roofs over pantries and additions or projecting extensions that are created as a result of architectural design could be made into charming little balconies without much trouble or expense.

A roof can be converted into a very satisfactory porch floor by covering and leveling it with wooden slats that allow natural drainage, and there need be no permanent wooden roofs for such a retreat when awnings and canvas curtains can be made to answer the purpose of protection quite as effectively. Is there anything more restful or more delightful than to be thus sheltered from the dust and bustle of streets? Is there anything more desirable than the security of such a retreat?

Indeed, a balcony, loggia or veranda need not be limited to the homes of the wealthy, for it can easily be brought within the scope of limited incomes and talents. The barest and bleakest of porches can be made an interesting spot—one that is essentially livable—with the help of awnings and screens, a few comfortable chairs, a swinging couch or hammock and, above all, a few flowers and vines. Flowers and green things are to a porch what an open fireplace is to a room. They form a nucleus, a charming center, around which the other things naturally group themselves.

JAPANESE SCREEN.

Black and Rose Is the Color Scheme In This Article.

Black Japanese silk was used in the making of this beautiful screen. It is richly embroidered in pale pink and rose chrysanthemums and the casings are of ebony. There are four leaves in the screen proper, only two of which show in the illustration.

HANDSOME HOUSEHOLD FITTING.

Cooling Process.

To keep milk fresh in warm weather or to cool any liquid in a bottle dip a cloth in cold water, wrap the cloth around the jug or bottle and leave in a cool place, preferably in a draft. This method of cooling is much more effectual on account of the evaporation produced than if the jug or bottle had been placed in cold water.

Deeply Hurt.

"Am I the first girl you ever kissed?" "Well," said he, "I knew I bungled it, but I didn't think I made that poor a job of it."—Louisville Courier-Journal.

Deduction.

Lotts—Dobson's peculiar; owns a car and owes me $5! Potts—Only $5! How little he drives it!—New York Globe.

It is always morning somewhere in the world.—Richard Hengist Horne.

WHERE THE DAY CHANGES.

The International Date Line In the Pacific Ocean.

A great many people cannot see why when a man crosses the international date line in the Pacific ocean if he goes toward the east he loses a day and if toward the west he gains a day—that is, if it, say, happens to be Tuesday just this side if he crosses to the west it will be Monday. The distance he may have actually gone need be only a few feet, but it is true nevertheless. The actual time may be only a second's difference.

To understand this remember that we go from Monday to Tuesday at 12 o'clock at night—jump immediately from one day to another. Consider also that if a man could travel toward the east as fast as the earth rotates and if he started at midday, with the sun directly overhead, he would go completely round the earth in no solar time at all, for the sun would always be just over his head and to him it would be 12 o'clock all the time if he measured time by the position of the sun. He would not experience any night at all and so would have twenty-four hours of sunlight. But it has actually taken him twenty-four hours to get around, so the time when he reached his starting place again would be 12 o'clock noon all right, but would be a day later than when he started.

So it can be readily seen that some meridian on the earth's surface must be picked out as the starting point of a new day, and the chosen one lies almost entirely in the Pacific ocean.—Every Week.

A DOCTOR'S HOBBY.

There Was a Queer Twist to the End of Peebles' Experiments.

There was a British physician named Robert Peebles who created a sensation in London and Edinburgh several years ago by his insistent coaxing of athletes for the privilege of studying their bodies after death.

Peebles had been experimenting with the muscles and had arrived at what his associates termed a fantastic notion that some sort of operation could be performed on the leg of the human runner so that his speed could be increased. Leapers and high jumpers were his hobby, and in the course of five years it was estimated that he had examined the leg muscles of nearly a thousand men, making comparisons with the running and leaping muscles of the frog, the deer, the greyhound and other animals.

Peebles was a man of means, and after he had succeeded in inducing half a dozen athletes of reputation to "will him their legs" the attention of surgeons was attracted. They took the matter under consideration at one of their quarterly meetings and warned Peebles they would have him committed to a sanitarium if he continued his strange pursuit. Peebles defied them, and they had a commission appointed. While his sanity was being tested Peebles died. In his will he bequeathed his brain to the commission. — Exchange.

LIMITS OF VISION.

Why It Seems to Rain In Streaks Instead of In Drops.

When it is raining just what does one see? We know that the rain consists of drops, nearly spherical, falling either vertically or at an angle (if the wind be blowing). But what do we see? We see streaks through the air and not drops at all. The reason is that the eye cannot follow the raindrop in its flight and so cannot see just the drop continually. The eye gets only one glimpse of the drop in one position, while an impression is made on the retina for some distance by the drop moving.

If the drop were still we could look at it as long as we chose, and the image of the drop would be in just one place on the retina, but if we let the drop escape from our direct view it makes an image, or, rather, a succession of images, on the retina, and that is what we see.

But why does the retina show this succession of images? It certainly sees at any one time the drop in just one position, so it would seem that the last position seen would be the one. This is not the case, and the cause is due to what is known as persistence of vision. We cannot quit seeing a thing immediately after getting a view of it. It takes about an eighth of a second for the retina to lose an image, and so this succession of images will be on the retina at one time and will cause a streak.

For the same reason the spokes of a rapidly rotating wheel cannot be seen except as a blur. For the same reason moving pictures are possible.—New York American.

BEAUTIFUL NOSES.

They Are Very Rare, It Seems, and Deserve Honorable Mention.

Lovely eyes you will find a-plenty, and, though finely cut mouths are scarcer, it will be a strange day when you do not see several. But the discovery of a really beautiful nose is an event of a lifetime. I myself have found exactly seven. And yet I consider myself catholic in my taste for noses. I can enjoy a nose for its mere expressiveness, whether it is aggressive or aristocratic or humorous.

But it is amazing how seldom this feature really satisfies the eye. The bridge may be too thick or too high, the line from the forehead too abrupt or too severely straight. More often a nose that is really promising in its beginning fails in the end. It keeps on too long or not long enough, while the tip finds a dozen ways to err, and a fine nostril is rarely seen. In our typical American faces, overcrowded with features as our houses are with furniture, the nose is commonly disproportionately large.

But your really beautiful nose is a delight in every way. It is as far from sharpness as from coarseness. It shows strength without obtrusiveness, delicacy without fastidiousness, breeding without arrogance. It suggests humor, spirit and daring. But I tell you candidly that there are not more than 100 such in the 4,000,000 noses of New York. You are lucky when one happens to come your way.—Atlantic Monthly.

BATTLE SCARRED JUNE.

Summer's First Month Notable For Many Historic Conflicts.

The battle of Bunker Hill was fought on June 17, 1775, one of many memorable battles fought in the month of June.

Waterloo, the declaration of war between Great Britain and the United States in 1812, the Shannon-Chesapeake fight in that war, the battle of Naseby, the storming of the Mamelon redoubts by the French in the Crimean struggle, Marengo, Friedland, Raab, Kolin, Plassey, the battle of Monmouth and the fight at Fort Moultrie all were in June.

Many of the most famous struggles of the war between the states took place in June. The Kearsarge sank the Alabama on June 19, 1864; Memphis fell on June 6, 1862; the seven days before Richmond began on June 26, 1862; the battle of Cold Harbor was fought from June 1 to 3, 1864; Winchester was fought on June 13-15, 1863; Lynchburg on June 17-18, 1864; Mechanicsville on June 26, 1862; Gaines' Mill on the following day, and the siege of Petersburg lasted from June 15 to 30.

The massacre of Custer and his men by the Indians on the Little Big Horn, the greatest disaster that has befallen United States cavalry in decades, also took place in June—June 25, 1876, a date that always will be kept as a day of mourning by the Seventh cavalry.—New York Herald.

WATERING THE LAWN.

A Task That, as a General Rule, Is Not Properly Performed.

There are probably more mistakes made in connection with the watering of the lawn than in any other phase of its management.

The practice of sprinkling, as it is almost universally followed, is fundamentally wrong—not that the sprinkler does not furnish enough water to the grass during the season, but that it does not furnish it in properly distributed quantities.

Sprinkling for a short period may appear to wet the sod thoroughly, but in reality the water does not penetrate much below the surface. This encourages the formation of surface roots and makes the grass less resistant to the severe conditions of weather and usage.

Except in rare cases the lawn should not be watered oftener than two or three times a week. A thorough soaking is necessary and should be given in the late afternoon or early morning. The ordinary type of revolving spray is quite satisfactory, but the amount of water applied by it is usually much less than appears.

The point to be borne in mind is that the ground should be thoroughly saturated at each application to at least three inches in depth.—Kansas City Journal.

British Julius Caesars.

Julius Caesar, who on one of the closing days of August in 55 B. C. landed on the Kentish coast, has had many British namesakes, including a great cricketer, but the best known is Julius Caesar, master of the rolls under James I., about whom Lord Clarendon in the first volume of his history tells the amusing story, "Remember Caesar." The unpopular Earl of Portland sat up all night in a barricaded house with his friends and retainers armed to the teeth because he found in his pocket a slip of paper bidding him "Remember Caesar," which really had reference not to the assassination of the Roman statesman, but to some preferment promised to a son of Sir Julius Caesar. The tomb of Sir Julius Caesar, with a quaint epitaph in legal phraseology, is among the many curious monuments of St. Helen's, Bishopsgate.—London Mail.

Watching Royalty Eat.

The Saxon court appears to have been the last to preserve the custom of dining in public, initiated at Versailles under the ancient regime. Lady Clarendon notes in her journal on Oct. 1, 1844, when she and her husband were traveling through Germany: "We were invited to dine with the king and queen of Saxony at their villa, near Dresden. The dinner was handsome, and what I liked best was to observe that the galleries commanding a view of the table had people quite of a common order in them. I was told that any one who chose was freely admitted."—London Express.

On Being Up Betimes.

A maiden lady said to her little nephew, "Now, Johnny, you go to bed early and always do so and you'll be rosy cheeked and handsome when you grow up."

Johnny thought over this a few minutes, and then he observed, "Well, aunty, you must have sat up a good deal when you were young."—Atlanta Journal.

Hopeful.

Young Wife—John, do you think our baby will ever be president? Young Husband—Doubtful, my dear! If this invention of mine for freezing the ocean so that submarines can't come to the top is a success he'll be too rich for the job!—New York Globe.

Sounded That Way.

Patience—I like to see a man act and not talk.

Patrice—Oh, you mean to say you like the pantomime actors best.—Yonkers Statesman.

We acquire the virtues by doing the acts. We become builders by building, and so by doing right acts we become righteous.—Aristotle.

With fully one-half of our land defense force represented in the national guard it is about time that the word "militia" ceased to be a term of covert ridicule.

A boom in business free from war taint is just now a blessing. This is what the Iron Trade Review has reported for leading iron and steel products.

GOOD-BYE BLUE MONDAY

I have seen a lot of women lately all tired out Tuesday and Wednesday from the effects of the hard Monday's Washing.

I have also seen a lot of women who would rather quit house-keeping than dispose of their bright new METZ WASHING MACHINE we recently installed on a trial basis.

Honestly, one woman told us it was saving doctor bills.

The machine runs quiet, so very simple to operate. You know the wringer can be run at the same time as the washer or either can be run separate.

You can wring the clothes from the machine to the rinsing water, then to the bluing water, then to the basket just by the mere feeding of the clothes to the wringer.

No water to carry out as there is a simple devise to drain the water off.

As for doing clean work, you will simply be surprised to see how clean it washes the clothes without the least chance of tearing.

We want every lady to try a machine and will bring one to you, you can use it for two washing and if satisfied to go back to the old way will call for the machine.

Prices are very reasonable, on time if you wish, from $10.00 up,

L. E. TEMPLE & CO.

Hercules BED SPRINGS

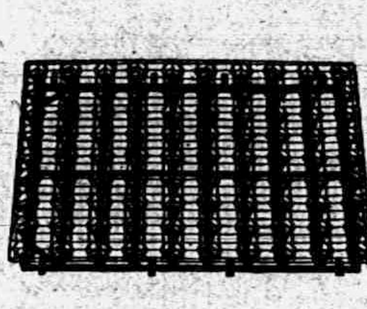

The kind of spring to buy for REAL RESTFUL REST. Will fit metal or wood bed and has heavy steel frame. Guaranteed to give satisfaction.

Guy E. Belding,
Furniture and Undertaking.

AGENT FOR REO AUTOMOBILES.

THE MARKET SEASON

After the harvest comes the season of marketing the grain and produce. The market season makes the service of a bank imperative. You receive a check for your grain and other produce. No matter what bank your checks are drawn on, we will cash them for you, or, better still, deposit your checks and pay your bills by checks drawn on this bank.

Your account—large or small—will be appreciated at

The Lilley State Bank,
TECUMSEH, MICH.
THE BANK WITH THE CHIME CLOCK.
Chautauqua Week, Sept. 5--10.

TECUMSEH CO-OPERATIVE ASS'N.

Headquarters for up-to-date FARM TOOLS. Best makes.

We have added some lines of

Shelf Hardware

Ask us if we have what you want.

Also good assortment of Forks, Shovels, Corn Knives, etc.

We are taking orders now for Oyster Shell, Meat Scrap, Digestable

Tankage

at ton prices, in carload lots. Have sold nearly carload, Will you get in? Ask for prices.

By C. D. BEEBE, Mgr.

See The New Ones
JUST OPENING THE NEW
Cloaks and Suits

We want To show you. Greatest line we've ever opened.

SEE OUR SPECIALS WEDNESDAY:
$10 AND $15 COATS, We will reserve one for you.
Try a *Warner's Rust-Proof Corsets*
Fred Rosacrans & Sons.

LOCAL AND PERSONAL

NOTICE

During the summer months, all display advertising matter MUST be in this office before 4 o'clock Friday for Tuesdays issue and on Wednesday for Fridays issue.

Local lines not later than Saturday morning for Tuesday or Thursday morning for Friday, before 9 o'clock.

Have your clock cleaned at Gaston's, adv

Mrs Chas Mattis was a Clinton visitor Friday.

Naomi VanWinkle spent Sunday in Battle Creek.

Get your Shoes dolled up at the Barrett House. Shine 10c adv

Howard Bredow made a business trip to Adrian Saturday.

Mr. and Mrs. H D Gill are entertaining Miss C Gill of Canada.

James Henderson of Adrian was a Tecumseh visitor Friday afternoon.

Tablets and school supplies at B. J. Pulvers. adv

Mr. and Mrs. Andrew Wonders went to Battle Creek Saturday to attend a family reunion.

TUNA at reduced prices large size 15c can, small size 10c.
Clarks Market adv

Mrs H. D. Gill and guest Miss Gill spent Thursday in Detroit and called on Mrs. Will Hazlett.

During the sale Mrs. May Mobbs and Mrs Oscar Lidke are assisting at the Webster Anderson Co. store.

Tickets are going, don't wait to long for that season ticket to the Chatauqua Sept. 5 to 10

Mabel Lockwood went to Ypsilanti Saturday for a birthday visit with her friend Marjorie Moore

Mr. and Mrs. Boyd Belcher are now located in Jackson where they will make their future home.

Order plums of Wm Smith—North Maumee St. adv

Mrs Herman Halliday of Clinton was calling on her parents Mr. and Mrs H. C. Daniels Friday.

Buy season tickets for the Chautauqua at the Herald office.

John Taylor of Chicago has been visiting his brother Andrew Taylor and family and his brother and sisters in Tipton.

Autoists are surely early risers. A party left Bowling Green, O., Saturday morning and were in Tecumseh at 6:45 a. m.

Gastons' for jewelery repairing. adv

Miss Louise Erskine was in Clinton Friday in the interest of the play to be put on by the Culture Club in the near future.

See the Daisy Market for poultry. adv

Miss Ida Chase was a Detroit passenger Thursday going with the children of her sister Mrs. Claude Wixom to their new home.

Mrs. B. J. Gallinghouse has been entertaining Mr. and Mrs. A. F. Gray and daughter Jessie of Birmingham, Ill., for several days.

Miss Beth Widney has completed her course in Library work in Ann Arbor and is now back at her work in the Tecumseh Library.

Silverware and cut glass galore at Gastons',

Mr. and Mrs. Will Hanley and son returned to their home in Knox, Ill. last Thursday after an extended visit with his parents Mr. and Mrs. Thos. Hanley.

There will be a meeting of the Civic and Town Improvement Society at the home of Mrs. J D. Shull Sept. 3 at 3 o'clock Important business and election of officers.

Pictorial Review going up Sept. 10. Subscribe now 12 months $1.00, 30 months $2.00, 50 months $3.00. Phone 497, Emma L. Rogers.

Mr. and Mrs. Will Griswold and family were week end visitors in Milan. They expect to move there in about two weeks haying purchased a home in that locality

Will Westcott has purchased the house lately purchased by Leonard Greenwald and moved in Saturday. Mr. Greenwald moving into the house vacated by the Westcotts.

Donna Fabrique of Yale who has been visiting her grandparents Mr. and Mrs. Chas. Avery for several weeks left for her home Saturday her grandmother going with her to Detroit.

Miss Geraldine Orr entertained Miss Mabel Linton of Britton last week.

School books at B J. Pulver adv

Mesdames Gratz and Cole with six little girls spent Friday at Wamplers Lake.

Miss Ruth Ager left Friday for Belding where the coming year she teaches,

E. H. Halladay and son Harold left Friday [illegible] Kalamazoo and Lansing.

We have spoken for pleasant weather for Chautauqua week but the tent is water proof so don't miss it.

Gordon Neff of Detroit was a week end guest at the home of Mr. and Mrs James McKinney.

Fresh meats always to be found at he Daisy Market. advt

Mr. and Mrs. Willis Love of Angola Ind. came Saturday for the Pawson reunion in Tipton.

Miss Grace Vosburg of Clayton visited her cousins Mr. and Mrs. B. A. Lawrence last week

Second hand school books bought and sold at Pulvers. adv

Mr. and Mrs Ernest Coller of Detroit called on his mother Mrs John Schreder Saturday.

Mrs. Stanley Sheats and two children attended the Ward reunion in Clinton Saturday.

Great attractions at the Chautauqua Sept. 5 to 10, don't miss them.

Carol Kemp left Saturday for Goblesville where she resumes her school duties for the ensuing year.

Comrades Wm Smith and Critchett attended the reunion of the 18 Mich. Inf. in Adrian Thursday.

Mrs. Wm Campbell of Toledo was a guest of Fred Kolkloesch and Hugh Agers the last of the week.

Chas. Pengburn of Ft Wayne was the guest of his sister Mrs. N A Howland the last of the week

Miss Franc Aten celebrated her 83 birthday Friday. A few of her friend were invited to take tea with her

Mr. and Mrs. J. N. Satterthwaite and Joseph Keeney have been entertaining Mrs. Thos Perry of Chicago.

Watch, clock and jewelry repairing at Gastons'. adv

Mrs. W. O. Fitzsimmons of Cleveland has been the guest her brother B. B. Lowe and wife for the past week.

Prof. and Mrs. W. L. Reed of Chicago returned from their summers outing in Grand Rapids and Caledonia.

All kinds of pressed meats at the Daisy Market. adv

Miss Amy Lingan left for Wellsville, O., Sunday after her summers vacation spent with her mother to resume her school work for the coming year

Fred and Neil Rentchler spent part of last week with their uncle and aunt Sheriff and Mrs. Oliver at Pontiac. While gone the boys accompanied Mr. Oliver on a boat trip to Niagara Falls.

1847 Rogers Bros silverware at Gastons'. adv

Among those from town who attended the funeral of the late Bliss Hand at Onsted, were F D Avery wife and daughter Jessie, Mr and Mrs. Garrett Lee, Mr. and Mrs. H. S. Waring and Mr. and Mrs. Ira Rogers.

Mr. and Mrs. Thos Hanley have been entertaining her sister Mrs. Mary E. Kumkel of Springfield, O. and nephew and neice Owen Simons and sister Byrdie of Wichata Falls, Texas for the past week.

Fine switches made, cut hair and combings bought at the millinery of Miss Julia A. Hough. adv

Faunt Lenardson and George Houser of Britton have just completed a fine glass sign with the word Britton upon it, and have it placed across the main street. It is lighted by electricity spelling the word letter by letter, and is quite ingenuous. It is quite an ornament to the street.

John Snyder aged 16 years is being held at the jail in Adrian pending investigations which are on foot relatives to the burglaries that have been going on of late. He may be charged with three burglaries since July 1 but claims that he knows nothing about the later ones. Search is being made for Gerald Kent another 16 year old lad who is also implicated.

Later—Young Snyder was brought over from Adrian Saturday for a hearing before Judge Hosmer and was bound over to appear at the October term of court and is out on $500 bail.

Tecumseh Business Houses.

LESTER J. COLLER

Here's an example of thrift and get-there-ness it might be a good lesson for some of our youths to emulate when a youngster of 17, Lester Coller, who had been a student for a few months with L. J. Abrams in his photograph gallery, just walked up and purchased the whole business. Of course he had to find a good backer but in a little over a year had the business all paid for.

Up to a year ago he was the youngest [illegible] owning a gallery belonging to the Photographic Association of America. He saw the opportunity was a good one as it was the only gallery in a radius of ten miles in every direction and he did not misjudge his own ability as an artist so has made good many times over. The little lady assistant who soon became his wife has been a splendid helper and the two were bound to be successful.

Lester is selling more Kadak supplies and puts out more pictures than any photographer in any town of our size in the state—so affirm his travelling men visitors.

LESTER J COLLER

Last November Lester Coller purchased of Ernest M. Coller his music store. At the rear of the store he built an up-to-date gallery with new fixtures and moved his photo business from across the street. So doing away with that long two flights of stairs.

Since attaching the music store to the other business he has also proven himself a hustler in that line. He has sold many pianos, piano-players and sewing machines in the few months he has had the business and lately has added the Royal typewriter, and typewriter supplies to the stock. He sells second-hand typewriters and will rent them when needed.

The sewing machines carried are the White and they do not need further advertisement as they are the old reliable. Pictures of all description are on sale also the largest line of picture moulding in the village. Mr. Coller is making this an up-to-date art store and Tecumseh is proud of this "youngster.

E. M. CAMPBELL

About the busiest man on the street is E. M. Campbell who since May, 1914, has been running a cleaning establishment on East Chicago street. He came to us from Pontiac and had learned the business well. First he erected a cleaning room some feet away from the store building so as to do away with all danger from fire. Then he installed two-cylinder washers which run by a gasoline engine and all the cleaning is done in this outside room. A wringer, such as is used in the laundry, is used and the pressing done by a steam press. With this complete equipment he is better able to care for Tecumseh's work than any other cleaner ever here.

A few words about the cleaning business right here may be interesting. It is of comparatively recent origin, having been discovered by a Frenchman named Judlin in 1868—the fact that gasoline will remove spots. Then a gasoline soap was invented which added to the gasoline would remove spots which the gasoline alone would not touch. The combination makes "dry cleaning" but that is not all of the business by any means for it sakes a knowledge of fabrics and the pressing of the same to make a successful cleaner and such is Mr. Campbell.

He asserts that his system will not shrink the garment and has no effect on the color of the most delicate fabric.

BIG CHIEF GARAGE

On Feb. 1, 1913, C. E. Williamson and son Leon P. formed a company The Big Chief for the purpose of marketing automobiles, motor-cycles, accessories and supplies and to conduct a repair shop. The first step was to buy of Fred Teachout his livery barn, corner of Evans and Logan streets. The barn was moved off and the site built a splendid large brick garage 50x100 ft. in size. It is as nearly fire-proof as it can be made, with an asbestos roof, and cement floor except in the office. This latter room has plate glass windows across the west and north ends, making it an excellent display room. The repair room is thyroughly equipped with all kinds of the machinery needed. A mercury arc for charging storage batteries has been recently installed, also an automatic Allis-Chalmers air compressor driven by electric motor and carrying a pressure of 120 lbs. Four men are employed at the constantly among them an excellent repair man and helpers.

Their record of sales have been very gratifying—somewhere about 300 cars and 60 motor-cycles since their organization 2½ years ago. Since Oct. 1, 1914 to August 1st they have put out 67 Fords.

For next season they carry the Ford and Buick, two of the most popular machines and at all times they have on sale Ford parts and accessories. This corner is some busy place, scarcely a minute passes without some machine with its troubles stopping to be doctored and the office is a favorite gathering place for autoists.

A SAD CASE

Prominent Holly Woman Goes Violently Insane.

Miss Blanche Young was taken to Oak Grove sanitarium Sunday suffering from a violent form of insanity On Friday noon she suddenly attacked the nurse who has been taking care of her mother, Mrs. Miranda Young who is sick; choking her and dragging her from the kitchen into the woodshed The screams of the nurse attracted the attention of neighbors and several hurried to the scene. It required the combined strength of three or four men to rescue the nurse and subdue her assailant. A physician was called and opiates were administered, but Miss Young had another violent spell later and it was necessary to keep her under the influence of drugs nearly all the time until she was taken to the sanitarium. Occasionally she would have rational intervals, during which she remembered what she had done, but these intervals were of short duration.

Miss Young has been a resident of Holly for a long time, except as at different periods, she has been away temporarily. She is a preacher of the Universalist denomination and has held different pastorates in the state For the past four or five years she has been here all the time, taking care of her mother, who is an invalid. Persons who are well acquainted with her say that she has acted a little strange of late, but they attributed it to worry over her mothers condition

August 19 1915 —Holly Advertizer

Since receiving the above account, Miss Mary Whitlock has received a letter from Miss Young from the sanitarium. She tells of her sudden nervous collapse, and that she is receiving treatment, the doctor telling her that a season of perfect rest will help her The mother is in a semi stupor and does not seem to miss her. Miss Youngs friends in Tecumseh will rejoice to hear that she is on the gain.

Fountain Pens at B. J. Pulver. adv

Bert Holdridge and wife of Charlotte called on their cousins Mr. and Mrs. John Well Thursday. They were enroute home from Holloway where they had been attending the funeral of an uncle.

Leon McNeil of Findlay, O., has been the guest of his parents Mr. and Mrs. Friend McNiel for several days His two children who have been here for the past month returning home with him Sunday.

Mrs. Geo. Burroughs attended the funeral of her sister Mrs. John Ryan at Rome Saturday. Mrs. Ryan was found dead by a daughter on Wednesday afternoon. The mother of Mrs Burroughs and Mrs. Ryan died only seven months ago.

There were two members present at the County Association of old soldiers at Adrian from Tecumseh H. W. Stevens and H C Daniels. There were 70 members of the 18th regiment that registered and about that number at the County Association

The Rebekahs celebrated the 16 anniversary of the organization of their lodge last Thursday with a picnic at the home of Mr. and Mrs. Will Chiverall There was a good crowd and all went on having a good time and no one forgetting to bring their appetites. The afternoon and evening were spent in visiting and all decided (especially the men) that this is just the proper manner with which to celebrate.

New Halibut

New Cream Cod

New Fat Mackerel

Salt Fish is the best of summer food.

We give BLUE Trading Stamps.

ANDERSON GROCERY CO.
Phone 91... Successors, Anderson Bros. Macon Phone

SUMMER OUTING GOODS

Base Ball, Tennis, Croquet, Fishing Tackle, Hammocks, Lawn Swings, Paddles and Oars, agency for Old Town Canoes, Anchors, Bicycles and all accessories, Flash Lights and Batteries, Fisk Automobile Tires, Fly Nets, Fly Traps and Spatters.

Satterthwaite Bros.

FARMERS, ATTENTION!

Leave your orders for Agricultural Hydrated Lime, at $7.00 per ton, off the car.

We have some bargains in

SULKY PLOWS

Come in before they are gone.

See our Fertilizer and Lime Sower and the

NEW EMPIRE DRILL.

"VAN," THE HARNESS MAN,
WILL REPAIR YOUR HARNESS.

BROWN & CO.

HOME GROWN CELERY

is extra nice this year. We have a fresh supply every morning.

FRUIT CANS

We have the Mason Can in all sizes and the Chef Double Safety Seal Jars. These are an extra quality can. Try them.

Watch our Wednesday Special Ad. It will interest you.

4 per cent discount on all cash purchases, except sugar.

C. M. GILBERT

Ford
THE UNIVERSAL CAR

Are You Thinking Seriously?

If you are why not let us help you out, buying a car is like buying any other commodity, its getting the most value for money expended, is it not?

You can travel the world over and no where can you find a car at its price that will stand up and give you the day after day service that the Ford car will, any owner of a higher priced car will acknowledge that fact.

There is only one way to figure in buying a car and that is to make it a part of your business equipment, save you a lot of time and give you all kinds of pleasure.

Ford Touring Car, (F O B Detroit) $440
Ford Roadster " $390

Tecumseh "Big Chief" Garage
PHONE 289

Dr. N. D. Trask,
Osteopathic Physician,

Special attention given to nervous diseases, rheumatism, stomach and bowel trouble.
Bronchitis Asthma and Catarrhal Deafness.
Office hours, 9 to 12, 1 to 5, and by appointment.
Office over McCann & Bowen's.

A. C. AYLESWORTH,

Licensed Auctioneer, Real Estate, Stock and General Salesman.
Will attend all sales in city or country, at reasonable rates.
Headquarters and all dates made Herald office.

Dental Parlors
W. D. REED, D. D. S.
Chicago, St. Tecumseh.
Crown and Bridge work Aluminum Silver and Rubber plates and all of the specialties known to modern dentistry. Gas or vitalized air administered.
Office over Avery & Co's store

DR. E. D. BROWN,
Dentist.
Modern Dentistry of reasonable rates. Painless extraction by use of local or general anaesthetic.
Officers hours 7:45 a m to 5 p m. Saturday evenings 7 to 9. Other evenings by appointment.
Office in DeWolf Block.
Office pohne 192, house phone 182–2r.

C. M. Cooley,
Licensed Auctioneer.
R. F. D. No. 4 Manchester. 15 year successful experience in Jackson, Washtenaw and Lenawee Counties, also practical farmer.
Bell Telephone Clinton exchange.
Rates Reasonable and Satisfaction Guaranteed

Whittemore's Shoe Polishes
FINEST QUALITY LARGEST VARIETY

"GILT EDGE," the only ladies' shoe dressing that positively contains Oil. Blacks, Polishes and Preserves ladies' and children's shoes, shines without rubbing, 25c. "FRENCH GLOSS," 10c.
"DANDY" combination for cleaning and polishing all kinds of russet or tan shoes, 25c. "STAR" size, 10c.
"QUICK WHITE" (in liquid form with sponge) quickly cleans and whitens dirty canvas shoes. 10c. & 25c.
"ALBO" cleans and whitens BUCK, NUBUCK, SUEDE, and CANVAS SHOES. In round white cakes packed in zinc boxes, with sponge, 10c. In handsome, large aluminum boxes, with sponge, 25c.
If your dealer does not keep the kind you want, send us the price in stamps for full size package, charges paid.
WHITTEMORE BROS. & CO.,
20-26 Albany Street, Cambridge, Mass.
The Oldest and Largest Manufacturers of Shoe Polishes in the World

FOLEY KIDNEY PILLS
FOR BACKACHE KIDNEYS AND BLADDER
Sold Everywhere

CHICHESTER S PILLS
DIAMOND BRAND
Beware of Counterfeits. Refuse all Substitutes.
LADIES!
Ask your Druggist for CHI-CHES-TER S DIAMOND BRAND PILLS in RED and GOLD metallic boxes, sealed with Blue Ribbon. TAKE NO OTHER. Buy of your Druggist and ask for CHI-CHES-TER S DIAMOND BRAND PILLS, for twenty-five years regarded as Best, Safest, Always Reliable.
SOLD BY ALL DRUGGISTS
TIME TRIED EVERYWHERE WORTH TESTED

ARABIC CASE AWAITS REPORTS BY GERARD

WASHINGTON, D. C.—Final reports concerning the sinking of the liner Arabic still were awaited by administration officials, pending the receipt of which the attitude of the United States government remains undetermined.

Already the question seems to have been cleared up that the Arabic was torpedoed without warning. The point now in doubt is as to whether Germany will claim that the change of course of the liner just before she was attacked led the submarine commander to believe that she was attempting a hostile act against him. Ambassador Gerard at Berlin is expected to throw light on this point.

Upon his report probably will depend the decision of the Washington government as to whether Germany has committed a "deliberately unfriendly act." Meanwhile the administration is maintaining an open mind, and no statement as to the course to be pursued will be issued.

Discussion continued as to the possibility of the United States breaking off diplomatic relations with Germany in the event it is decided that the sinking of the Arabic was a "deliberately unfriendly act."

Demonstrated.

"Here's where I show my class," said the professor as he demonstrated the problem on the blackboard.—Dartmouth Jack o' Lantern.

It is difficulties which show what men are.—Epictetus.

NO TIME WASTED

Prompt Action Is Pleasing Many Tecumseh Citizens,

Get down to the cause of everything Bad backs are frequently caused by weak kidneys

Help the kidneys to get rid of kidney backache

Doan's Kidney Pills are for the kidneys only.

No time wasted trying to cure other trouble

Tecumseh people endorse their merit

Mrs Sarah E. Austin, Pearl St, Tecumseh, says: "I suffered from distressing symptoms of kidney complaint for more a year. When some one told me that Doan's Kidney Pills were good in such cases, I got a supply at Wright & Son's Drug store. They helped me immediately and I continued using them until well. I have had no need of Doan's Kidney Pills or any other kidney medicine since. I can still recommend them highly."

Price 50c at all dealers. Don't simply ask for a kidney remedy—get Doan's Kidney Pills the same that Mrs Austin had. Foster-Milburn Co., Props. Buffalo, N. Y. adv

Postponing Old Age

Overworked, weak or diseased kidneys make one feel old before middle age. Rheumatism, aches and pains, too free perspiration of strong odor and other symptoms are warning that the kidneys need help. Foley Kidney Pills make the kidneys strong and active. Sold everywhere in Tecumseh. advt

PARKER'S HAIR BALSAM
A toilet preparation of merit. Helps to eradicate dandruff.
For Restoring Color and Beauty to Gray or Faded Hair.
50c. and $1.00 at Druggists.

TECUMSEH MARKETS

CORRECTED AUG. 26 1915

Wheat	95 98
Flour per bbl	5 30 5 70
Rye	60
Corn (ear) cwt	1 10
Oats	50
Beans	300
Potatoes	40-50
Butter	25
Eggs	19
Lard	12
Guinea	10
Fowls (live)	10-12
Springers	12-14
Roosters	07
Ducks spring	12
Geese	10
Turkeys	14
Hay	10 00—14 00

SCENE IN DARDANELLES

British Sailors Raising German Torpedo Which Did Not Explode.

Photo by American Press Association

BLAME OFFICER FOR DEATH

Coroner's Jury Holds Driver Responsible for Killing Dr. Vanderberg.

Grand Rapids, Mich., Aug. 20.—Deputy Sheriff Bert Hayes is blamed for the death of Dr. John Vandenberg in an automobile wreck near Reed's lake Aug. 2, in the verdict of a coroner's jury here.

Dr. Vandenberg was riding with Hayes when the latter's machine crashed into another driven by Ward Benton. Following the inquest Prosecuting Attorney Barnard announced that he would urge the state legislature to require dimmers on auto lights in the country as well as in [illegible]

Nothing To Do But Mischief.

HASTINGS, MICH. — Sentenced by the juvenile court judge to repay damage by working, six boys are engaged in cutting weeds on the fair grounds. The youngsters went to work happily, saying that they had nothing to do when they committed the depredations.

Highwayman Keeps Dime.

GRAND RAPIDS, MICH. — A friendly holdup man poked a weapon into the face of Charles Williams. Williams had 20 cents and the highwayman after satisfying himself that this was the total of Williams' fortune returned a dime for car fare.

Tried Acrobat Stunt, Dies.

PORT HURON, MICH. — Because he tried to pick up a spike between the rails while he was riding on a gasoline motor car on the Pere Marquette, John Morrish received injuries that resulted in his death. He lost his balance and fell from the car.

STATE OF MICHIGAN, County of Lenawee, ss.
Probate Court for said County.

At a session of the Probate Court for the County of Lenawee, holden at the Probate Office in the City of Adrian, on the 9th day of August, in the year one thousand nine hundred and fifteen.

Present: Hon. HARRY L. LARWILL, Judge of Probate.

In the matter of the estate of GERTRUDE STACY, Deceased.

On reading and filing the petition of Blanche Turner, executrix, upon the estate of said deceased, alleging that the funeral expenses and debts of said deceased, and the expenses of administration thus far incurred, have been fully paid, and praying that her final administration account may be allowed and for such other order and decree as to this Court shall seem proper.

It is Ordered, That Tuesday the 7th day of September next, at nine o'clock in the forenoon, be assigned for the hearing of said petition.

And it is further Ordered, That a copy of this order be published in the TECUMSEH HERALD a newspaper printed and circulating in said County of Lenawee for three successive weeks previous to said day of hearing.

(A true copy) HARRY L. LARWILL, Judge of Probate.
E. I. LARWILL, Probate Register.

STATE OF MICHIGAN, County of Lenawee ss.

In the matter of the Estate of LIBBIE WELLER, Deceased.

The undersigned having been appointed by the Probate Court of said County, Commissioners to receive, examine and adjust all claims and demands of all persons against the estate of said deceased, do hereby give notice that we will meet for that purpose at the office of Sylvester P. Hosmer in the village of Tecumseh, Lenawee County, Michigan, on the 4th day of September 1915, and on the 9th day of December 1915 at two o'clock in the afternoon of each of said days.

And that four months from the 9th day of August, 1915, are allowed by said Probate Court for the creditors of said estate to present their claims to us for examination and allowance.

Dated August 11th 1915.

Sylvester P. Hosmer,
Herbert S. Temple,
Commissioners.

STATE OF MICHIGAN, County of Lenawee, ss.
Probate Court for said County.

At a session of the Probate Court for the County of Lenawee, holden at the Probate Office in the City of Adrian, on the 5th day of August, in the year one thousand nine hundred and fifteen.

Present, HARRY L. LARWILL, Judge of Probate.

In the matter of the estate of JACOB CHEEVER, Deceased.

On reading and filing the petition of Sylvester P. Hosmer executor upon the estate of said deceased, alleging that the funeral expenses and debts of said deceased, and the expenses of administration thus far incurred, have been fully paid, and praying that his final administration account may be allowed and for such other order and decree as to this Court shall seem proper.

It is ordered that Tuesday, the 7th day of September next at nine o'clock in the forenoon be assigned for the hearing of said petion.

And it is further Ordered, That a copy of this order be published in the Tecumseh Herald, a newspaper printed and circulating in said County of Lenawee, for three successive weeks previous to said day of hearing.

(A true copy) Harry L. Larwill, Judge of Probate
E. I. Larwill, Probate Register.

STATE OF MICHIGAN, County of Lenawee, ss.
Probate Court for said County.

At a session of the Probate Court for the County of Lenawee, holden at the Probate Office, in the City of Adrian, on the 13th day of August, in the year one thousand nine hundred and fifteen.

Present, HARRY L. LARWILL, Judge of Probate.

In the matter of the estate of ROSIRA C. KINGSTON, deceased.

On reading and filing the petition of J. Newton Satterthwaite, executor, upon the estate of said deceased, alleging that the funeral expenses and debts of said deceased, and the expenses of administration thus far incurred, have been fully paid, and praying that his final administration account may be allowed and for such other order and decree as to this Court shall seem proper.

It is Ordered, That Monday, the 13th day of September next at nine o'clock in the forenoon, be assigned for the hearing of said petition.

And it is further ordered, That a copy of this order be published in the Tecumseh Herald, a newspaper printed and circulating in said County of Lenawee, for the three successive weeks, previous to said day of hearing.

(A true copy) Harry L. Larwill, Judge of Probate.
E. I. Larwill, Probate Register.

FOLEY KIDNEY PILLS
FOR BACKACHE KIDNEYS AND BLADDER
Sold Everywhere

VON BETHMANN-HOLLWEG

Imperial Chancellor Says Kaiser Will Make Amends If at Fault.

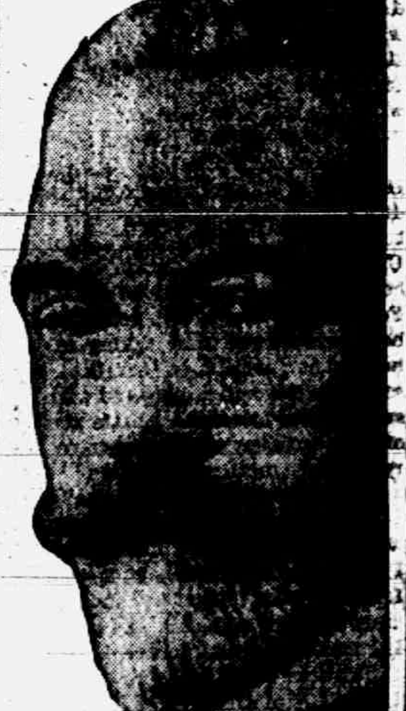

BRYAN IS KISSED BY GERMAN ENTHUSIAST

Bewhiskered Farmer Gets Affectionate Over Peace Talk.

Wichita, Kas., Aug. 27.—Stirred by an eloquent peace appeal, John Graber, a big German farmer living near Murdock, Kas., kissed William J. Bryan at the conclusion of the former secretary's address at Kingman.

Surprised by the suddenness of the act, the colonel had no opportunity to sidestep, and when the kiss had been planted squarely on the commoner's mouth, he backed away, blushing like a girl.

Cheers and hand clapping by 3,000 who saw the kiss allowed Bryan to recover his composure.

Graber, large and bewhiskered, then explained:

"Mr. Bryan, I have read your paper for years and have admired you. I made up my mind that if ever I got a chance to see you I would kiss you. When I saw you were coming here I knew that my wish would be fulfilled, and it has been."

CORRESPONDENCE

HOLLOWAY

Mrs. C. E. Holdridge entertained on Sunday Aug. 22, Mr. and Mrs. Ira Wilson, son Clare and Truman Thurlby in honor of Mrs. Wilson's and Mr. Holdridge's birthday.

Harry Jillson, wife and son Jack of Ann Arbor visited Mr. and Mrs. S J. Wilson last week.

Mrs. [illegible] of Tecumseh visited her son Clarence and wife last week from Monday until Thursday.

Leola Lanning visited her grandparents Mr. and Mrs. VanValkenburg of Franklin last week.

Leora Avery visited relatives in Tecumseh a few days last week.

William LaBounty is building a cement silo on his farm.

Harry Smith is enjoying an automobile.

Wyman Lanning of Toledo visited his grandparents Mr. and Mrs. George Wilson last week.

W. H. Hubbard and wife have returned to their home in Toledo after a two weeks visit with her sister Mr. and Mrs. William Binns.

Eugene Drouillard and wife and guest Mrs. Emma Mominee of Toledo visited Mr. and Mrs. Joseph Isaccason of Adrian Tuesday.

Will Philo of Adrian visited his brother Ira and family last week.

Mrs. R. D. Pugh of Columbus, Ohio and Mrs. Catherine Foley of Deerfield spent last week with Messrs and Mesdames Dan Neumaier and James Foley.

Mr. and Mrs E. Rogers, Irene, Bertine and Ina Mae Binns made an auto trip to Ypsilanti Monday.

The little son of Mr. and Mrs. Marshall Drouillard was taken suddenly ill Monday night but is better at this writing.

FOLEY CATHARTIC TABLETS
Keep Stomach Sweet - Liver Active - Bowels Regular
Sold Everywhere

RIDGE ROAD

The fifth annual reunion of the Michigan Florida people will be held in Holloway on Saturday, Sept., 4th All members and all who have ever been to Florida or any who are expecting to spend the winter in the south are cordially invited to attend.

Mrs. Emmett Hudershot, Sec

NORTH ADRIAN

Mr. and Mrs. T. J. Harris and Mr. and Mrs. Geo. Harris were guests of Mr. and Mrs. Lewis Harris in Adrian last Sunday.

H. O. Benedict drew the first load of lumber Tuesday from Tecumseh for the new Church at this place

The third Star Course was held at the Grange hall Saturday evening August 28. H. R. Pattengill gave a fine lecture.

Mr. and Mrs. Ernest Bendict attended the M. P. Conference which was held at Grass Lake last week and enjoyed a very pleasant time

Mrs. N. A. Bailey and her brother Laron Mapes and son Robert of Knoxville, Tenn., visited their cousin Mrs. Ed Brown and family Monday.

Miss Addie Armstrong will take up her school work at Birdsall Sept. 7.

Mrs. Sarah Mapes and daughter, Mrs. Ed. Brown visited Mrs. Edith VanValkenburg last Thursday.

Louis and Leigh Brown attended the Farmers Picnic at Devils Lake last Thursday.

FOLEY KIDNEY PILLS
FOR BACKACHE KIDNEYS AND BLADDER
Sold Everywhere

ARABIC IN PORT

Latest Picture of Liner Taken Before Sailing.

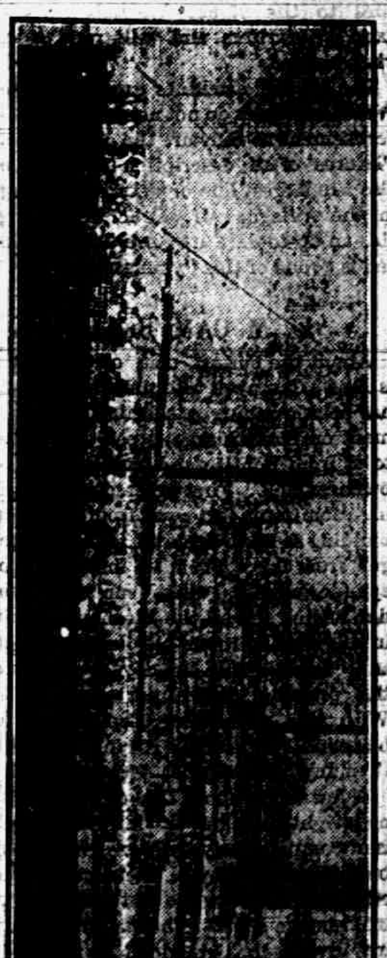

Photo by American Press Association.

Flight of a Raindrop.

The velocity with which a raindrop falls depends on its size and the height from which it started, but ordinarily it travels a rate somewhere between three yards and six yards a second.

THINK GERMANY YIELDS TO U. S.

Washington Is Encouraged by Note from Gerard.

GERMAN ENVOY GETS NEWS

Note From Chancellor Bethmann-Hollweg, It Is Hoped, Will Clear Up Submarine Controversy From Time Lusitania Was Sunk—Disavowal by Kaiser Looked For.

Washington, Aug. 27.—The critical situation between Germany and the United States over the submarine issue is rapidly moving toward a settlement satisfactory to this government. Germany has given indisputable evidence that she has finally yielded to the principal demands of the United States government and will enter into an understanding with it in regard to future protection for Americans traveling on the high seas.

The favorable turn that has suddenly come in the situation applies not only to the case of the Arabic, but to the entire submarine controversy. Washington officials now confidently expect that the difficulties with Germany, which have harassed this government since back in May when the Lusitania was sunk, are about to be cleared away and a satisfactory a reement reached as to the future. This optimism is based on the public statement of Chancellor Bethmann-Holweg on a report which the state department received from Mr. Gerard detailing an interview which he had with the officials of the Berlin foreign office and on statements made by Count Bernstorff, the German ambassador, in a conference with Secretary Lansing.

Believe Bernstorff Has Instructions.

There is reason to believe that instructions are about to be sent from Berlin to Ambassador Von Bernstorff if they are not already on the way which will authorize him to take action with a view to reaching a final understanding with this government on the submarine issue.

To say that Washington authorities are elated over the unexpectedly favorable turn of events is putting it mildly. It is apparent that they regard recent developments as almost too good to be true. At the same time it is realized that a settlement of this acute issue by the president and the removal of the real danger that has confronted this government of being drawn into the European war will be a stroke of great importance, particularly to Mr. Wilson and the Democratic party.

German Chancellor's Statement.

The statement made by the German chancellor to which so much importance is attached by the United States was this sentence:

"Only after these circumstances (in regard to the sinking of the Arabic) have been cleared up will it be possible to say whether the commander of one of our submarines went beyond his instructions."

This is the first acknowledgment by the Berlin government that it has issued orders to its submarine commanders restricting their methods of operation. It is accepted here as evidence that Germany has quietly yielded to the demands of the United States and issued orders to her submarine commanders against the attacking passenger carrying vessels without observing the rules of search and seizure and protecting the lives of Americans on board.

Ambassador Gerard's dispatch to the state department contained confirmation of the issuing of these orders and held out the strongest hope not only that the Arabic incident would be disposed of by Germany to the satisfaction of the United States but that an understanding would be reached on the entire submarine controversy.

GUILTY PLEA IN FRAUD CASE

Man Indicted With Tom Taggart Asks to Be Kept In Jail.

Indianapolis, Aug. 27—James (Bud) Gibson, who was indicted with Thomas Taggart, Democratic national committeeman for Indiana; Mayor Joseph E. Bell of Indianapolis, and others charged with election irregularities here in 1914, pleaded guilty to the conspiracy charge in the indictment. His trial had been set to begin next Monday.

Gibson's bond was fixed at $5,000 and he was remanded to the custody of the sheriff. "I want to go to jail for protection," said Gibson, after the court had fixed his bond. "I do not want to be bothered by anyone in connection with these cases now."

Buys Kokomo, Ind., Paper Plant.

Kokomo, Ind., Aug. 27.—A deal has been consummated by which the Midwest Box company at Anderson assumes control of the Kneer Board and Paper company's plant in this city, which has been closed for several weeks. The majority stock in the company was owned by Cincinnati, O., capital.

Juvenile Definitions.

Miracle—Something that happened that couldn't.

Respect—The feeling one kid has for anoder wot kin lick him.

Fauna—One who comes to any country to live from another country.

Asked to state the difference between "results" and "consequences," a youngster replied, "Results is what you expect; consequences is what you get."—Boston Transcript.

A Contented People.

Famous for its fish, the little island of Marken, on the Zuyder Zee, is inhabited by a sturdy folk who have no desire to travel. Indeed, so satisfied are the people with their little island home that many of them die without ever having seen any other part of the world.

Liszt's Advice.

Being asked one day what one should do in order to become an efficient piano player, Liszt replied laconically, "One must eat well and walk much."

The secret of success is constancy to purpose.—Disraeli.

Michigan State Fair
Detroit, Sept. 6-15, 1915

"Bigger and Better Than Ever"

Battle in Clouds
The Patterson Aviators will give a thrilling demonstration in armored aeroplanes of this new and terrifying warfare. This battle will be produced nowhere else in Michigan this year.

Automobile Races
Noted drivers of space eating vehicles will attempt to shatter dirt track records. Night automobile racing, an innovation which is attracting thousands to the racing courses in the east, will be inaugurated at the 1915 State Fair. Auto races for women drivers will be featured.

Harness Horse Races
Michigan's best trotters and pacers are entered in the 20 events on the race program. Purses totaling over $14,000 are offered by the State Fair.

Auto vs. Aeroplane
The most daring of the aviators at the State Fair will compete with the driver of the fastest auto. A woman driver also will race with the aviator.

Better Babies' Contest
In addition to the speed contests there will be numerous other noteworthy attractions including a large tractor demonstration, four-day test for dairy cows, builders' exposition, Boy Scouts' congress, fireworks, night horse show, a bigger and better midway, and superb displays of the products of Michigan's farms and factories.

Building Auto in Ten Minutes
Autos will be made on the Fair Grounds. This exhibit will show actual factory scenes, demonstrating how Michigan's industrial plants keep up with the great demand for automobiles.

Machinery Displays
Most modern types of farm machinery, including gasoline engines, cream separators, silo fillers, and other time saving inventions of mechanical experts will attract the attention of Michigan rural residents especially. The display in the machinery building will set a new record for size and the interest it will create.

Automobile Show
The State Fair automobile show will be larger than a year ago when the automobile building was almost filled with the latest models of cars of all sizes, power and prices. The 1916 models of all the leading automobile companies will be exhibited.

Don't Forget the Dates
Sept. 6-15
G. W. DICKINSON
Sec. and Manager

BREST LITOVSK TAKEN BY TEUTONIC STORM

Converging Armies Force Russ from Famous Fortress.

Berlin, Aug. 27.—The great Russian fortress of Brest Litovsk has fallen. An announcement by the war office said:

"The fortress of Brest Litovsk has been taken by German and Austro-Hungarian troops. They stormed the works on the western and northwestern front and entered the center of the fortress last night. The enemy thereupon surrendered the fortress."

The Russians are believed to be retreating eastward and northeastward, their right flank protected by the forests to the north and their left flank covered by the marshes that delayed the Austro-German advance from the south.

"While the Austrians under General Von Arz stormed and captured three of the forts of Brest-Litovsk on the western front, German reserves under General Brandenburg stormed the northwestern forts and penetrated the central works during the night," said the official statement. "The enemy then gave up the fortress."

German advance guards have reached Bialystok, the official statement said. The Russians apparently have evacuated the city.

Will Destroy Monroe Wells.

MONROE, MICH. — Upon recommendation of the state board of health, through Engineer Follin, in charge of the investigation of the water supply here, three artesian wells which had been in use in the city since 1874 were found to be so badly contaminated that the pumps will be removed and the wells destroyed.

Lightning Strikes Brothers.

ALPENA, MICH. — Ten hours after his brother, Harry Frederick, a farmer, thirty-two years old, had been struck and killed by lightning, Louis Frederick was rendered unconscious in the same manner. He is still living, however, and his recovery is expected. Harry Frederick, who was killed, had been married but ten days.

CANCER IMMUNITY IS FOUND

Important Discovery Announced by Rockefeller Institute.

NEW YORK — The Rockefeller Institute announces a discovery by two of its investigators whereby immunity from cancer, it is hoped, may be obtained. The investigation was conducted by Drs. James B. Murphy and John J. Morton.

They discovered that in the white lymph cells of the blood there are the necessary factors in making animals immune from cancer. The physicians say a decided increase of the white lymph cells gives absolute immunity. The investigators treated several mice with a serum of lymphoid tissue and say the number of while lymph cells in the animals almost doubled within a few days. The increase of the cells can either be natural or through the injection of lymph tissue.

MILLIONS TO OPPOSE WARS

Henry Ford Says He Will Devote Life to Teach Uselessness of Slaughter.

DETROIT — "I will do everything in my power to prevent murderous, wasteful war in America, and in the whole wrld; I will devote my life to fight this spirit which is now felt in the free and peaceful air of the United States, the spirit of militarism, mother to the cry of 'preparedness'—preparedness, the root of all war."

These words, uttered by Henry Ford, marked the beginning of the life work of the man—to strike with all the power his vast wealth will command at what he declares to be the direct cause of all wars, and everything that breeds war—"preparedness." His wealth and endeavors are to be given to aid the world in its efforts for an unending peace.

Finds His Son With Leg Off.

GRAND RAPIDS, MICH. — When Geroge L. Decker, 22, failed to return home his father, John Decker, started to search for him. He found him early the next morning beside the Grand Rapids & Indiana railroad with his right leg crushed off. The boy still was alive. In company with a friend, he had caught a freight train at Mill Creek at midnight Monday.

His companion alighted safely but when young Decker jumped he fell under the wheels of the train.

RAILROAD TIME TABLE

Effective June 6, 1915

NEW YORK CENTRAL

Going south

Station	11	13	15	23
	a m	a m	p m	p m
Jackson	*6 05	†10 20	†2 05	*8 05
Tecumseh	7 08	11 17	3 01	9 01
Adrian	7 33	11 50	3 30	
Toledo	8 40	12 35	4 15	10 10
Chicago	4 15			
Detroit	†12 20		6 00	

Going north

Station	10	12	14	21
	a m	a m	p m	p m
Toledo	*7 50	†12 01	†4 30	*7 30
Detroit				†5 00
Adrian		12 35	5 05	8 15
Tecumseh	9 10	1 01	5 35	9 06
Jackson	10 15	2 00	6 40	10 04

G. J. ZIERS, Ticket Agent.

DUNDEE BRANCH

Going west

Station	29	41
	a m	p m
Adrian	8 37	†3 10
Tecumseh	†9 40	4 02
Tipton	10 10	4 16
Addison	11 50	4 55
Marshall	2 00 p m	6 25
Battle Creek		6 58

Going east

Station	42	30
	a m	p m
Battle Creek	7 35	
Marshall	8 12	9 00
Addison	†9 37	†11 50
Tipton	10 10	1 40
Tecumseh	10 22	2 10
Adrian	10 50	
Chicago	5 00	

F. S. BELL, Ticket Agent.

DETROIT, TOLEDO & IRONTON

Going south

Station	1	3	N. Y. C.
	a m	p m	p m
Detroit	†8 00	*4 30	
Dundee	9 50	6 30	4 20
Britton	10 03	6 42	4 59
Ridgeway	10 08	6 48	5 10
Tecumseh	10 22	7 00	5 20
Adrian	10 50	7 29	

Going north

Station	4	2	
	a m	p m	
Adrian	*8 43	†3 48	
Tecumseh	9 10	4 16	3 10
Ridgeway	9 20	4 26	3 25
Britton	9 25	4 31	3 40
Dundee	9 40	4 46	4 50
Detroit	11 55	6 40	

† Daily except Sunday.
* Daily.

R. A. FOWLER, Ticket Agent.

The Twenty Year Test

"Some twenty years ago I used Chamberlain's Colic, Cholera and Diarrhoea Remedy," writes Geo. W. Brock, publisher of the Enterprise Aberdeen, Md. "I discovered that it was a quick and safe cure for diarrhoea. Since then no one can sell me anything said to be 'just as good.' During all these years I have used it and recommended it many times, and it has never disappointed anyone." For sale by all dealers. advt

IF MOTHERS ONLY KNEW

Mother Gray's Sweet Powders for children relieve feverishness, headache, bad stomach, teething disorders move and regulate the bowels and destroy worms. They break up colds in 24 hours. Used by mothers for 28 years. All druggists, 25c. Sample FREE. Address, A. S. Olmsted, Le Roy, N. Y. adv

The Case of L. L. Cantelou

The case of L. L. Cantelou, Clarendon, Texas, is similar to that of many others who have used Chamberlain's Colic, Cholera and Diarrhoea Remedy. He says, "After trying a doctor for several months, and using different kinds of medicine for my wife who had been troubled with severe bowel complaint for several months, I bought a 25c bottle of Chamberlain's Colic, Cholera and Diarrhoea Remedy. After using the second bottle she was entirely cured." For sale by all dealers. advt

Not So Strange After All

You may think it strange that so many people are cured of stomach trouble by Chamberlain's Tablets. You would not, however, if you should give them a trial. They strengthen and invigorate the stomach and enable it to perform its functions naturally. Mrs. Rosie Bish, Wabash, Ind., writes, "Nothing did me the least good until I began using Chamberlain's Tablets. It is decidedly the best medicine for stomach trouble I have ever used." For sale by all dealers. adv

SHAKE INTO YOUR SHOES

Allen's Foot—Ease, the antiseptic powder for painful, smarting, tender nervous feet. It takes the sting of corns and bunions. Over 100,000 packages are being used by the German and Allied troops at the front. Sold everywhere. 25c. Sample FREE Address, Allen S. Olmsted, LeRoy, N Y adv

How to Cure a Sprain

A sprain may be cured in about one-third the time required by the usual treatment by applying Chamberlain's Liniment and observing the directions with each bottle. For sale by all dealers. advt

• Be Sure You Get This •
Old Reliable Cough Medicine

Imitations always follow the trail of success. Hundreds of imitations have come and gone since FOLEY'S HONEY AND TAR COMPOUND began, 40 years ago, to loosen the grip of coughs and colds.

Be sure you get the genuine
Foley's Honey and Tar Compound
And avoid the names that sound like it.

Here are three easy ways to tell the genuine. 1st—The name of "Foley's," 2nd—The yellow package. 3rd—The Beehive on the yellow package. You cannot get a substitute to do for you what FOLEY'S HONEY AND TAR COMPOUND will do—for coughs, colds, croup, bronchial and lagrippe coughs, throat and lung trouble. Buy it of your druggist and be safe.

★★★ EVERY USER IS A FRIEND.
For sale by All Druggists.

THE TECUMSEH HERALD

SIXTY-FIFTH YEAR NO 53. TECUMSEH, MICHIGAN, FRIDAY SEPTEMBER 3, 1915 WHOLE NUMBER 4443

YOU DON'T MISS WHAT GOES IN-WHAT COMES OUT WILL SURPRISE YOU

THE HOUSEWIFE

SAVES HER SMALL CHANGE IN ONE OF OUR

OVAL POCKET SAVINGS BANKS

AND IS THUS ENABLED TO BUY MANY HOUSEHOLD ARTICLES WITHOUT INCONVENIENCING HERSELF IN THE LEAST.

To encourage "Saving," and for the convenience of the public, we are distributing these

POCKET SAVINGS BANKS

TECUMSEH STATE SAVINGS BANK.

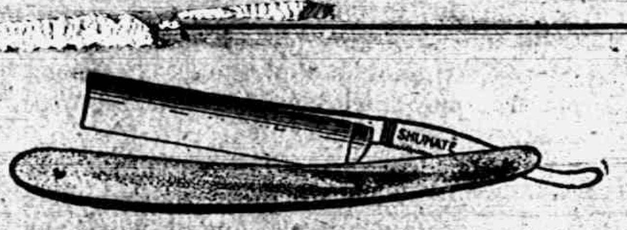

YOU TAKE NO CHANCES!

Shumate Razors are Guaranteed for Life

For Sale by

W. L. COLLER.

Try The

McDermott's Daisy Market

FOR

All kinds of Meat and Fowls.

PRICES ALL RIGHT.

EVERTHING FOR

Canning, Pickling and Preserving

Fruit Cans Can Tops

Rubbers

Sugar Karo Syrup

Heinz Pickling Vinegar

Heinz Pure Cider Vinegar

Pure Spices of all kinds

Remember we have the best VINEGAR in the market.

F. D. AVERY

PHONE 3[illegible]

THE COAST LINE TO MACKINAC

DETROIT

CLEVELAND, BUFFALO, NIAGARA FALLS

TOLEDO, PT. HURON, ALPENA, ST. IGNACE.

A LAKE TRIP FOR REST AND RECREATION.

Have a real vacation on the Great Lakes, the most enjoyable and economical outing in America. The cool lake breezes, the ever-changing scenes along the shore and the luxurious steamers operated by this Company are positive guarantees that you will enjoy every minute of the trip, and return home refreshed and glad you went.

TAKE A D. & C. BOAT WHEN YOU GO AFLOAT.

Daily service between Detroit and Cleveland and Detroit and Buffalo. From June 10th to September 10th Steamers City of Detroit III and City of Cleveland III, the "Two Giants" of the Great Lakes, operate daily service on the Buffalo Division; you can't afford to miss the pleasure of a ride on these floating palaces. FOUR TRIPS WEEKLY from Toledo and Detroit to Mackinac Island and Way Ports. Mackinac Island, the Historic Summer Resort of the North Country, is becoming more popular every season with the Tourists seeking quietness and repose. Excellent Hotel and Boarding House accommodations at reasonable rates. TWO TRIPS WEEKLY BY SPECIAL STEAMER, Cleveland to Mackinac Island; no stops enroute except at Detroit and Alpena. DELIGHTFUL DAY TRIPS between Detroit and Cleveland, during July and August four trips weekly. DAILY SERVICE June 14th to September 10th between Toledo and Put-in-Bay. RAILROAD TICKETS AVAILABLE FOR TRANSPORTATION on D. & C. Line Steamers between Detroit and Buffalo or Detroit and Cleveland either direction. Send two-cent stamp for illustrated pamphlet and Great Lakes Map. Address L. G. Lewis, G. P. A., Detroit, Mich. Set of poster stamps mailed for five cents.

Philip H. McMillan, Pres. A. A. Schantz, Vice Pres. & Genl. Mgr.

DETROIT & CLEVELAND NAVIGATION COMPANY

All steamers arrive and depart, Third Avenue Wharf, Detroit.

The Herald $1.00

J. D. ROCKEFELLER, JR.

Industrial Commission Blames Him for Ludlow Massacres.

Photo by American Press Association.

G. P. West's report to the federal board accuses the young Mr. Rockefeller of having caused the Colorado mine strike in 1913-14 and of having flouted the will of the president of the United States. Arson and murder were due to his policies, says the report.

PLOT TO WRECK POWDER PLANT

Gary Train Full of Dynamite Is Near Ditch.

GARY, IND. — An apparent attempt to wreck a train carrying enough guncotton to blow up the whole city of Gary was discovered yesterday at the height of excitement which has developed with the secret agaitation and spying revealed in the search for the motive and the murderers in the case of the Rev. Edmund Kayser.

Fifty feet north of the Aetna powder works, three miles east of Gary, the storm center of plots against shipment of war munitions to England, a palpable and malicious effort to derail a train due to leave the works late last night for the east was discovered.

The rivets of a plate holding together the ends of two rails had been pried or chiseled off and the end of one of the rails had been crowbarred about six inches out of line.

The discovery was made before the train started by Anton Sazatoski, an employe of the powder works.

Officials of the mill declared the guncotton was shipped in water holds and no danger would have resulted had the attempt to wreck the train succeeded.

They were of the conviction, however, that there had been a deliberate plot to throw the train off the track by men banded together in work simillar to that which Kayser had openly and enthusiastically pursued.

SIXTY HURT IN "L" CRASHES

Six in Hospitals—Collisions on South Side and "Polly" Lines.

CHICAGO, ILL. — Sixty or more persons were injured in two "L" smashups, and six of them are in hospitals, while many others had to be removed to their homes and are suffering more or less serious injuries. Both accidents were rear-end collisions, the first occurring on the Garfield park branch of the Metropolitan road and the second on the South Side line. Wet rails, making action of the brakes ineffective, is blamed in each case.

The first wreck was between an Aurora, Elgin and Chicago train and a Metropolitan train loaded with persons returning from the amusement park at Forest Park. The Aurora train crashed into it at East avenue, Oak Park. The coaches telescoped and all windows were shattered in the smash, noise of which was heard for blocks. Firemen from the Harrison street fire station rushed to the scene, a bedlam of screaming women and fighting men, and carried many of the injured to the station.

French Airmen Bombard Station.

PARIS. — French aeroplane raids in the Ardennes and in the Argonne are reported. It is said bombs were dropped, inflicting great damage, on the railway station and German barracks at Grandpore and also at Monchemin and Lancon.

Russ Lines in Galacia Pierced.

BERLIN, GER.—Teutonic pressure against the Russians in Eastern Galicia has resulted in the piercing of the Russian lines along the Zlota Lipa river, it was officially announced at German army headquarters.

Politician Nabbed as Battler.

PORT HURON, MICH. — Charles A. Bailey, former county road commissioner and acknowledged political leader of Port Huron township, one of the richest bailiwicks in the county, was arrested on a charge of assault and battery preferred by Julius Rohns, bartender for Joseph Globowski, who conducts a saloon in Bailey's township.

Modifies Sidewalk Order.

PORT HURON, MICH. — Judge E. F. Law announced that he would modify the restraining order in connection with the Keewahdin and Gratiot beach sidewalk controversy, so that the city could proceed with the work, with the exception of in front of the property owned by the seven people named in the bill of complaint.

MICHIGAN'S STATE FAIR OPENS SEPT. 6

Many Noted Men to Take Part In the Progam.

"Michigan's 1915 State Fair will be the greatest exposition of its kind ever held in the middle west."

So declared G. W. Dickinson, general manager of the State Fair, who asserts that arrangements for the opening on Sept. 6, Labor day, are completed and that for ten days Michigan residents will have an opportunity to note the wonderful agricultural and industrial progress made in this state during the past year.

"We have spared no expense to obtain most interesting and attractive features for the 1915 exposition," said Mr. Dickinson. "There will be speed contests for aeroplanes, automobiles, horses, men, boys and girls. Prizes totaling thousands and thousands of dollars will be awarded the winners.

"There will be numerous other features including the horse show, automobile show, great tractor exhibit and demonstration, battle in the clouds by aviators, girls' milking contest, test for dairy cows, Boy Scout congress, better babies contest, concerts by three bands, big midway, exhibits of fish by the state commission, displays of products and articles from Jackson prison, exhibit of wild fowl, as well as displays of the wonderful products of Michigan farms and factories.

"Men prominent in the state and nation will give addresses at the fair. The exposition will open on Labor day at 8 a. m., but the formal opening is not scheduled to take place until noon. Speakers on the first day will be President Aiken of the fair, Mayor Marx and Henry Ford of Detroit. An effort was made to have Governor Ferris attend the fair on the opening day, but he will not be present until Friday, Sept. 10, which has been designated as Michigan day.

"Senator James Murtha will speak on the first Tuesday, which will be Old Soldiers' day. Former Congressman Denby will also address the veterans of the civil war.

"N. P. Hull, vice president of the fair, will speak on Wednesday, State Grange day. A talk will also be given by John Ketchum of Hastings, master of the State Grange and member of the state agricultural fair commission.

"Grant Slocum of Detroit will be the principal speaker on the following day, when the Gleaners will attend the exposition.

"In addition to the governor, other speakers on Michigan day will be former Governor John T. Rich, ex-president of the Michigan State Fair; Congressman Joseph Fordney, Saginaw; Cong. P. H. Kelley, Lansing; ex-Gov. Fred M. Warner and Congressman Doremus, Detroit.

"Speakers on Saturday, when the children and Boy Scouts will be the honored guests, include men who have been identified with work in which the children and Boy Scouts are interested. The following day Rev. George M. Jennings of Tecumseh will be a speaker.

"Alex Goresbeck of Detroit, former candidate for governor, will talk on the second Monday. Congressman Charles Nichols of Detroit will also be on the program for an address. Tuesday, which is to be Detroit day, will find thousands and thousands of residents of the Michigan metropolis at the fair grounds. Addresses will bo given by Mayor Marx and Charles B. Warren, president of the board of commerce.

"The Battle in the Clouds, to be presented daily by the Patterson aviators, will be a thrilling attraction. Huge armored aeroplanes will give a demonstration of this new and terrifying warfare as it is being carried on in Europe. Two balloons will take part in this battle. A special aviation program will be given Sunday which is Aviation day.

"Speed contests will feature the 1915 exposition. Horse races will open on Labor day and continue for five days. Michigan's fast trotters and pacers will compete in the twenty events on the program. Auto races [illegible]

Mrs. Wm Anderson has bought Joe McSeveny his house on North Maumee street now occupied by Chas Skinner and family. She takes possession this fall.

Mrs Richard Putman has as her guest her grandson Robert Brownson of Ridgeway, O. His parents Mr. and Mrs. Murray Brownson are moving to Caro, Mich

Watch, clock and jewelry repairing at Gastons'. adv

Mrs. Wallin and daughters are entertaining Miss C. Bell of Fulton, Mo. Miss Bell will take charge of a private school for deaf children in Boston for the ensuing year.

Miss Ethel Slayton entertained Miss Maime Audette and Miss Marie Avery of Ann Arbor, Meedames Wade Jones and H S. Temple, and Miss Lotie Erskine at dinner at the Barrett House Wednesday.

Great attractions at the Chautauqua Sept. 5 to 10, don't miss them.

The Rest and Refreshment room at the Barrett House will open up to the public Saturday with Grinnells Orchestra from Adrian furnishing music through the day. This will be highly appreciated by the visitors to Tecumseh.

We have spoken for pleasant weather for Chautauqua week but the tent is water proof so don't miss it.

An extract from a letter received by Rev. Hartzog from Rev. Rex who has been visiting in Colon says: "[illegible]

U. S. Guilty of "Bloodshed."

SAGINAW, MICH. — Resolutions declaring the United States "guilty of the bloodshed" in the European war because of permitting the shipment of guns and amunition to the belligerents, were adopted at the closing session of the Evangelical Lutheran Synod of Michigan, Wisconsin and Minnesota.

GERMANY YIELDS TO U. S. DEMAND

Kaiser Had Secretly Yielded Before Arabic Incident.

LAST OUTRAGE BRINGS AVOWAL

Germany Will Now Insist That U. S. Hold Great Britain to "Strict Accountability" in Securing Freedom of Seas—Von Bernstorff Brings News of Settlement.

WASHINGTON, D. C.—A visit to the state department by Count Von Bernstorff, the German ambassador, ended all danger of a crisis between the United States and Germany over the Arabic incident. The German ambassador formally assured this government on behalf of the Berlin authorities that Germany will give "complete satisfaction" to the United States if it develops that the commander of the German submarine exceeded his instructions in attacking the White Star liner.

The German ambassador received instructions from his government to convey to the United States assurances of this character and he lost no time in arranging an interview with Secretary Lansing.

Germany Concedes Warning Rights.

This latest German communication contained no disclosure as to the exact character of the instructions issued by the German admiralty to submarine commanders. The ambassador told Secretary Lansing informally, however, that it was his understanding that these instructions forbade German submarine commanders to torpedo passenger vessels without warning and without safeguarding the lives of the passengers.

Secretary Lansing learned from the German ambassador also that he now is entirely confident that the submarine controversy between the United States and Germany will be cleared up by an early understanding between the two governments. In fact, the German ambassador now regards all of these differences between the United States and Germany as on the high road to settlement.

Germany's official promise to give "complete satisfaction" is regarded as pledging more even than a disavowal in the Arabic case. It is taken to mean that Germany will offer reparation in addition to repudiating the act of her submarine commander if it turns out that he went beyond his instructions.

Will Hold U. S. "Accountable" Now.

While everything seems to point closely now to a complete adjustment of the submarine issue with Germany acceding to the principal demands of the United States it is learned here that the kaiser's government is not going to make all these concessions without expecting something in return. The United States stands pledged in its last note to Germany to protect its rights on the high seas by whomsoever violated under any circumstances and at any cost. This government also stands committed to co-operate with Germany for the maintenance of the freedom of the seas.

Germany intends to hold the United States strictly to the letter of this pledge and when she yields to this government on the submarine issue and gives guarantees as to the future she will expect that the United States will make good its word and proceed against Great Britain, with a view to ending the alleged violations of international law against which the United States has complained in connection with the British blockade of Germany. In other words, Germany will expect the United States to take Great Britain severely to task in regard to the British effort to starve Germany insofar as it affects American commercial interests.

Germany Had Already Yielded.

Light is thrown on the reason why Germany concealed her orders to submarine commanders restricting their methods of operation. The Berlin officials feared that the publication of the order would lead immediately to increases on passenger traffic on British liners and more extensive shipments of munitions. There would have been no disclosure of the order had not the Arabic case created a situation which convinced Germany that she must act in order to avoid a break with the United States.

3,000 JEWS HOOT GOVERNOR

Idaho's Executive Assailed by Those Trying to Honor Him.

BOSTON. — Governor Moses Alexander of Idaho, who is attending the conference of governor's was hooted out of Faneuil Hall at the close of a meeting of 3,000 Jews that had gathered to honor him as the only Jew ever elected governor in the United States.

He refused to disclaim an interview in which he was quoted as saying Leo M. Frank should have received no sympathy, that he never would appoint a Jew to office, that Jews would be better off if they paid less attention to money-making and that if there were many Jews in Idaho he would move out.

New Era Forces Referendum.

LANSING, MICH. — The New Era association of Grand Rapids has won the first round in its fight against the Ogg insurance bill, passed by the 1915 legislature, for when the office of the secretary of state closed it had on file more than enough names to send the law to the people at the next general election for a referendum.

Unveil Monument Tomorrow.

EATON RAPIDS, MICH. — The new soldiers' monument at Springport will be dedicated with elaborate ceremonies Tuesday, August 31. Practically all officers of the state G. A. R. will be present to assist in the ceremonies. Former Congressman Washington Gardner, of Albion, will be the principal speaker.

GERMAN FORCES ARE NEAR VILNA

Teuton's Advances Kept Up Except in Northern Courland.

RUSSIAN RESISTANCE SHARP

Armies of Von Mackensen and Leopold in South Gain Despite Forests and Flooded Lands—Berlin War Report—Russians Are Pushed Back as Far as Koddubno Line.

LONDON, ENG.—There are no signs yet of any slackening of the German pursuit of the retiring Russians and according to official report issued in Berlin, progress has been made in all sectors of the eastern battle line except that in northern Courland, where the armies of Grand Duke Nichols are offering a stubborn and effective resistance.

From the southeast of Kovno, where the Germans assert they have broken the Russian resistance and must, therefore be approaching Vilna, along the Niemen to Grodno and thence southeastward through the forest of Bieleviezh and along the borders of the Pripet river marshes, the Russians are falling back to new positions.

Mackensen Pounds Ahead.

Farther south the armies under Field Marshal Von Mackensen are meeting with only little resistance, according to the war office, and are advancing apparently even into the swampy region which is so extensive in the district lying south of the Pripet.

It had been expected here that the great Biolowelz forest and the Pripet marshes would serve as a natural barrier against the German advance, behind which the Russians might take shelter.

Such, however, does not seem from the wording of the official statement to be the case.

Berlin War Report.

The Berlin statement follows:

"Army group of Field Marshal Von Hindenburg—Southeast of Kovno the stubborn resistance of the enemy has been broken. Our troops are pursuing the retreating Russians. The wooded region east of Augustowo has been crossed. Rurther south, in our pursuit of the enemy, we reached Dombrova and Grodek, and the sector east of the City of Narew.

"The army group of Prince Leopold —Forces are advancing through the Bialowiez forest in upruslt of the enemy, and has nearly come up with his right wing near Szereszowo.

"Army group of Field Marshal Von Mackensen—After rearguard fighting the Russians were pressed back as far as the Koddubno line on the Prusana road. Troops co-operating with us from south through the marshy region have pursued the enemy and almost reached Kobrin.

"Southeastern theater of war—The Austro-German troops, which defeated the enemy, have driven him back across the Polorzany-KonJuchy-Kozowa line and behind the Koropetz sector."

TWO DUPONT POWDER MILLS ARE BLOWN UP

Explosion Is Supposed to Have Been Caused by Machinery.

WILMINGTON, DEL. — With terrific reports heard for miles two black powder mills of the Dupont Powder company at the Upper Hagley yards, near this city on Brandywine Creek, exploded. Lawrence Cunningham, aged 46, married, of Henry Clay, a suburb, and John Gillespie, aged 35, of Hazleton, Penn., unmarried, were instantly killed.

The cause of the explosion has not been determined. Several hundred pounds of powder of a powerful brand was stored in each mill. The first to explode was a fuse plant which caused the explosion of the second mill near by. The two victims were employed in the fuse mill. Only one body was found. Whether it is Cunningham or Gillespie it is impossible to tell. It is burned and mangled beyond recognition. The second man was blown to atoms, the only remains being recovered being bits of charred flesh hanging in the branches of trees on the opposite side of Brandywine Creek.

While the cause is not known it may have been due to a spark from the machinery or from grit finding its way into the place.

Haiti to Accept Protectorate.

WASHINGTON — State Department officials announce that there was every indication that the financial protectorate convention with Haiti would be ratified by the Haitian congress within a few days. The statement was made upon advices received from American Charge d'Affairs Davis at Port au Prince.

He Ate Wrong Fungus.

BAY CITY, MICH. — William B. Prentice is in a critical condition at his home here as a result of eating poisonous mushrooms. He purchased the fungi at a store and took them home to supper. He was the only one of his family to eat them.

Burned Stamp Mill Rebuilt.

CALUMET, MICH. — The stamp mill of the Isle Royale Mining company, which burned with a loss of $1,500,000 last Christmas eve is completed and the third stamp head resumed work Thursday.

Former Legislator Stricken.

YALE, MICH. — E. E. Parkinson, residing half a mile east of Yale, was stricken with paralysis and is in a serious condition. He is a former member of the legislature.

Hey, Farmer

Before selling your Hay, get our offer.

Remember we are builders and sell Lumber and Coal and all Building Supplies.

Write or phone and always call on

Lenawee Lumber & Supply Co.

Phone 57. TECUMSEH, MICH.

ALDRICH & SON

Ferndell

FOODS ARE EVERY ONE PURE

PEACHES FOR CANNING

We have 100 bushels of Yellow Peaches bought to begin canning the first of next week. If you are in the market for any peaches, don't fail to call on us as we will have the right price. All home grown peaches.

Crabapples and Pears

Good supply of Crabapples and Pears for canning also finest quality of Apples.

CHEESE

If you like good cheese call on us as we take great pains in getting the best in cheese.

Try FOLGAR'S BACON it is the best possible to buy. We will cut it any thickness on our slicer.

Very fancy JERSEY SWEET POTATOES the finest we have ever seen.

ALDRICH & SON.

QUALITY GROCERS PHONE 246

5% NET

No fees or expenses out and no taxes to pay. An investment unexcelled for safety, convenience and rate of income.

Checks Sent Semi-Annually

Withdrawal on 30 Days Notice

Our record, 25 years of success, assets over one million and a quarter dollars. Write for financial statement and booklet giving full particulars

CAPITAL SAVINGS & LOAN ASS'N

Lansing, Mich.

Or Call on S. P. HOSMER, Tecumseh.

The Secret of a Good Figure

often lies in the brassiere. Hundreds of thousands of women wear the Bien-Jolie Brassiere for the reason that they regard it as necessary as a corset. It supports the bust and back and gives the figure the youthful outline fashion decrees.

BIEN JOLIE (BE-AN JO-LEE) BRASSIERES are the daintiest, most serviceable garments imaginable. Only the best of materials are used—for instance, "Walohn", a flexible boning of great durability—absolutely rustless—permitting laundering without removal.

They come in all styles, and your local Dry Goods dealer will show them to you on request. If he does not carry them, he can easily get them for you by writing to us. Send for an illustrated booklet showing styles that are in high favor.

BENJAMIN & JOHNES

50 Warren Street Newark, N. J.

3 in 1

OILS ANYTHING

CLEANS, POLISHES EVERYTHING

PREVENTS RUST EVERYWHERE

3-in-One has been for 18 years the Old Reliable, largest-selling home and office oil. It is light enough to oil a watch; heavy enough to oil a lawn mower. On a soft cloth it becomes an ideal furniture polisher. Makes a yard of cheese cloth the best and cheapest Dustless Dusting Cloth.

And 3-in-One absolutely prevents rust or tarnish on all metal surfaces, indoors and out, in any climate.

Free 3-in-One. Write today for generous free sample and the Dictionary of uses—both free to you. 3-in-One is sold everywhere in 3-size bottles: 10c (1 oz.), 25c (3 oz.), 50c (8 oz., ½ Pint for ½ Dollar). Also in patented Handy Oil Can, 25c (3½ oz.).

3-IN-ONE OIL COMPANY

42 D A BROADWAY NEW YORK CITY

Fill your home atmosphere with exquisite lasting fragrance—

ED. PINAUD'S LILAC

The great French perfume, winner of highest international awards. Each drop as sweet and fragrant as the living Lilac blossom. A celebrated connoisseur said: "I don't see how you can sell such a remarkable perfume for 75 cents a bottle"—and remember each bottle contains 6 oz.—it is wonderful value. Try it. Ask your dealer today for ED. PINAUD'S LILAC. For 10 cents our American offices will send you a testing bottle. Write today.

PARFUMERIE ED. PINAUD, Dept M ED. PINAUD Bldg., New York

THE TECUMSEH HERALD

GERTRUDE A. STACY, ESTATE
FRANK S. TURNER, PUBLISHER.

SUBSCRIPTION RATES

IN LENAWEE COUNTY

One year, payment in advance $1.00
One year, payment after three months 1.25

OUTSIDE LENAWEE COUNTY

One year, payment in advance $1.25
One year, payment after three months 1.50

There will be no deviation from above Rates

Entered at the postoffice at Tecumseh, Mich. as second class mail matter.

Telephone No. 36

State of Ohio, City of Toledo, } ss.
Lucas County

Frank J. Cheney makes oath that he is senior partner of the firm of F. J. Cheney & Co, doing business in the City of Toledo, County and State aforesaid, and that said firm will pay the sum of ONE HUNDRED DOLLARS for each and every case of Catarrh that cannot be cured by the use of HALL'S CATARRH CURE.

FRANK J. CHENEY.

Sworn to before me and subscribed in my presence, this 6th day of December, A. D. 1886.

(Seal) A. W. GLEASON,
Notary Public

Hall's Catarrh Cure is taken internally and acts directly upon the blood and mucous surfaces of the system. Send for testimonials, free.

F. J. CHENEY & Co., Toledo, Ohio.

Sold by Druggists, 75c.

Take Hall's Family Pills for constipation. adv

E. G. Hudson's Statement

E. G. Hudson, merchant of Chamblee, Ga., says Foley Cathartic Tablets are the "best on earth" for a thorough clean-ing movement of the bowels without the slightest inconvenience or sickening and no bad effects. They [illegible] indigestion or constipation [illegible] and liven up the liver. They make you feel light, free and energetic. Sold everywhere in Tecumseh. adv

Mothers—Watch Irritable Children

That fever, paleness, grinding of teeth while asleep, and coated tongue are indications that your child has worms in its system. Kickapoo Worm Killer quickly gets rid of these parasites. It is perfectly safe for even the most delicate children. It is pleasant to take has three effective medicinal qualities:—acts as a laxative, expels the worms, and tones up the system. Begin treatment today and eliminate the cause of irritableness. 25c. adv

Many Complaints Heard

This summer many persons are complaining of headaches lame backs, rheumatism, biliousness and of being "always tired." Aches, pains and ills caused by kidneys not doing their work yeild quickly to Foley Kidney Pills. They help elimination, give sound sleep and make you feel better. Sold everywhere in Tecumseh. adv

Every Home Needs a Faithful Cough and Cold Remedy

When seasons change and colds appear—when you first detect a cold after sitting next to one has sneezed, then it is that a tried and tested remedy should be faithfully used. "I never wrote a testimonial before but, I know positively that for myself and family, Dr. Kings New Discovery is the best cough remedy we ever used and we have tried them all." 50c. and $1.00. adv

Newspaper Man Recommenns it

R. R. Wentworth of St. James (Mo.) News, writes: "A severe cold settled in my lungs. I feared pneumonia. Foley's Honey and Tar straightened me up immediately. I recommend this genuine cough and lung medicine." Right now thousands of hay fever and asthma sufferers are thankful for this wonderful healing and soothing remedy. Sold everywhere in Tecumseh. adv

A Clogged System Needs Attention

Are you bilious, dizzy and listless? Dr. King's New Life Pills taken at once seizes upon constipation and starts the bowels moving naturally and easily. Moreover it acts without griping. Neglect of a clogged system often leads to most serious complications. If you wish to wake up tomorrow morning happy in mind and entirely satisfied, start your treatment to-night. 25c. a bottle. adv

Did the Old Man Good

Geo. W. Clough, of Prentiss, Miss., is seventy-seven years old and had trouble with his kidneys for many years. He writes that Foley Kidney Pills did him much good. He used many remedies, but this is the only one that ever helped him. No man, young or old, can afford to neglect symptoms of kidney trouble. Sold everywhere in Tecumseh. adv

Facts for Sufferers

Pain results from injury or congestion. Be it neuralgia, rheumatism, lumbago, neuritis, toothache, sprain, bruise, sore stiff muscles or whatever pain you have yields to Sloan's Liniment—brings new fresh blood, dissolves the congestion, relieves the injury, the circulation is free and your pain leaves as if by magic. The nature of its qualities penetrate immediately to the sore spot. Don't keep on suffering. Get a bottle of Sloan's Liniment. Use it. It means instant relief. Price 25c and 50c., $1.00 bottle holds six times as much as the 25c. size. adv

Schools May Bar Children

Common colds are contagious and boards of health in many cities are considering barring children with colds from school. Foley's Honey and Tar is an old and reliable family medicine and frees children from coughs, colds, croup and whooping cough. Parents may save trouble by giving before school opens. Sold everywhere in Tecumseh. adv

The Beverlys

A company of clever young Chicago women, who will sing and play at the Chautauqua the afternoon and night of the fifth day.

A company of young women, who sing and play a number of musical instruments most interestingly, from the Lyceum Arts Conservatory of Chicago.

Afternoon and night of the fifth day of the Chautauqua.

J. K. CODDING

J. K. CODDING, one time warden of the penitentiary at Leavenworth, where his humane, sympathetic policies with men have made him famous throughout the nation; a speaker of unusual power because of his moral earnestness. Something of the atmosphere which pervaded Dwight L. Moody's meetings characterizes Codding's Chautauqua speeches. He is particularly friendly toward and interested in boys. More than 800 boys marched to the tent to hear him at Sterling, Ill., August, 1914.

Afternoon and night of the sixth day of the Chautauqua.

TECUMSEH CHAUTAUQUA, SEPTEMBER 5—10

RIDGEWAY

Miss Mary Scarlett has returned from a visit with her parents at Cincinnatus, N. Y.

Miss Julia Gilmore left for Des Moines, Iowa Tuesday to resume her school work.

New cement steps are being made at the school house.

Mr. and Mrs. C. C. Smith are home from Defiance, Ohio, also their daughter and children Mrs. T. M. Birdsall.

Bert Palmer of Detroit was a guest Tuesday and Wednesday of his aunt Mrs. S. C. Arner.

Mr. and Mrs. J. Holt and Mrs. O. L. Rappleye were up from Blissfield Sunday.

Mrs. Elmer Linn and little daughter are guests of Petersburg relatives.

Mrs. John Jensen took her grandmother to Gibson City, Ill., the week after a years stay here.

Casper Homan and family motored called on Mooreville friends Sunday.

Ralph Avery Sundayed with Adrian friends.

Mrs. F. P. Clarkson of Tecumseh was a guest of Mrs. J. F. Barlow the past week.

Mrs S. C. Easlick was down from Onsted Sunday.

Theodore Cox and daughter of Hillsdale called in town Sunday.

Mrs. D. Grady spent the week with Jackson friends.

Mrs. Wm. Riggs of Dundee was a guest of Mrs. E. C. Barnes Monday.

Miss May Jones Sundayed with Detroit friends.

Clarence Gilmore and wife and Miss Julia Gilmore Sundayed with Frank Gilmore and family at Parma, Mich.

Imoe Staulter was home from Tecumseh Sunday.

The Sunday school will give a 10c social and supper in the church Friday eve this weeks. All invited.

Mrs A. H. Hall is spending a week with her daughters at Port Huron and Canada.

Willie Riggs returned home to Dundee Saturday.

Davis Alexander is entertaining her sister from Adrian.

The Sunday school picnic in Wilsons woods Friday was well attended and a fine time enjoyed by all.

School will open Tuesday Sept. 7 on account of Labor Day.

TECUMSEH PEOPLE PRAISE SIMPLE MIXTURE

Many in Tecumseh praise the simple mixture of buckthore bark, glycerine, etc., known as Adler-i-ka. This remedy is the most THOROUGH bowel cleanser ever sold being even used successfully in appendicitis. ONE SPOONFUL relieves almost ANY CASE of constipation, sour or gassy stomach. ONE MINUTE after you take it the gasses rumble and pass out. Adler-i-ka cannot gripe and the INSTANT action is surprising. B. J. Pulver. adv

NOTICE

During Chautauqua week the schools will close at 2:30 p. m., to afford both teachers and pupils the opportunity of attending the sessions.

Mrs. Thos. McCann was a passenger for Jackson Tuesday.

L. P. Gibson of Clinton was a business caller in town Tuesday.

C. C. Dell of Battle Creek was shaking hands with friends in town Thursday.

Mrs. James Ferman went to Ypsilanti Tuesday called by the illness of a daughter.

Mrs. Elmer Linn and dauguter Florine of Ridgeway were Tecumseh visitors Tuesday.

Mr. and Mrs. James McCann of Detroit were spending a few days in town this week.

Mr. and Mrs. C. L. Fowler of Hillsdale came Thursday for the Hendershott reunion.

The Post Office will be closed Monday Sept. 6 Labor Day except from 6.30 to 9:30 a. m.

Mr and Mrs. George are entertaining their granddaughter Miss Velma Crittenden of Mason.

C. E. Williamson and family and L. P. Williamson and family spent Sunday in Toledo going by auto.

Mr. and Mrs. Elmer Slayton and two children of Adrian were guests of his parents Wednesday and Thursday.

Mrs Eugene Camburn who has been spending the past three weeks with relatives in Tipton returned home Thursday.

Earl Hendershot of Toledo came Wednesday for the reunion at the home of his parents Mr. and Mrs. Geo Hendershott.

Found—A crowbar on the Adrian road. Owner can have the same by calling at the Herald office and paying for this ad.

Raymond Austin, son of Mr. and Mrs John Austin was operated upon Tuesday for the removal of tonsils and adenoids.

Mrs. Lavern Austin and two daughters went to Clinton Tuesday to spend the week with her parents Mr. and Mrs. Ben Dove.

John Nyland went to Saginaw Tuesday morning as delegate to Grand Lodge of the Knights of Pythias from Tecumseh Lodge.

The body of Samuel Chambers of Lowell was brought to Tecumseh Thursday and taken to Macon Thursday for burial on the family lot.

The Misses Dorothy and Elizabeth Ruthruff of Jackson came Tuesday to visit their uncle and aunt, Mr. and Mrs. B. J. Pulver and aunt Bessie Pulver.

Mesdames Geo. Field and Robt. McCoy and Ralph and Marjorie Field who have been spending several days with friends in Manchester returned home Tuesday.

Mr. and Mrs. F. E. Bradley entertained at a dinner party Thursday at their pleasant home on West Chicago St. Covers were laid for 35. A most enjoyable time was spent by the guests in social visiting.

FOWLER—GILDART

Married in Albion Saturday August 28 1915 at the home of the brides parents, Miss Ethel Gildart and R. A. Fowler of Tecumseh. Rev. W. S. Coleman, a cousin of the bride officiating. Mr. and Mrs Fowler will be at home to their friends in Tecumseh.

RESEARCH CIRCLE

The Reseaach Circle held their annual midsummer picnic Tuesday afternoon at the farm home of Mrs. Andrew Wilson, there was a large attendance, the ladies going in autos and carriages.

A short business session was held and five new members voted in: Mesdames Leonard Greenwald, A. H. Leukens, Albert Anderson, Irwin Conklin and Floyd Bryan. At the close of the business meeting a fine pot luck supper was was served, after which the ladies soon departed for their homes all voting Mrs. Wilson a model hostess.

The next meeting of the circle will be held at the home of Mrs. J. O. Eaton the first Wednesday in October.

POLE RAISING

Tuesday afternoon Col. A. S. Cummins raised a fine flag staff on the east side of his home on South Union street. It is of steel construction, and was shipped in sections and put together on the ground. Each section being telescoped into the other and riveted together to give it additional strength, it is painted white with a bronze ball at the top. The staff measures 40ft and is imbedded in 8ft of cement, it required 10 or 12 men to erect it. The staff is equipped with regulation U. S. Army halyards, and will fly a regulation army flag.

Tecumseh is fortunate in having a one of its family a retired U. S. Army officer. A man loyal to his home town, to his country and its flag.

The erection of this pole is a good example for others to follow. In these troubulous times we cannot pay to much respect to the flag of the best, the most glorious country on earth.

Will Coller had a litter of puppies in his show window part Shepherd and Collie which attracted much attention. He called them the Collie pups and gave one with each $.8 purchase at his store.

Bargain Day was bright and fair and was a good day for the merchants as they were kept busy all day. In the evening the streets were thronged with people who were visiting with old neighbors and friends and taking in the music of the two bands Clinton and Tecumseh who alternated with their best selections and several times played together both under the leadership of Chas. Skinner.

A telegram was received Wednesday morning by Floyd Waring announcing the drowning of a cousin at Grand Rapids. J. Harvey Smith of the Grand Rapids Street Railway Co., with three others were drowned at Reeds Lake amusement resort Aug 31 as they leaped into the water when the power boat Edna H. careened in making a turn. He was a grandson of Chas. Smith formerly of Tecumseh.

Church Notes

BAPTIST CHURCH

W. B. Hartzog Ph. D. minister.

10:00 Morning worship and sermon, "The career of St. Peter.

11:15 Sunday School.

11:15 Men's class led by F. D. Avery Subject, "Shall we favor preparedness for war?

6:30 p. m. B. Y. P. U.

Chautauqua afternoon and evening. Everybody welcome.

PRESBYTERIAN CHURCH

Rev. Wm. A. Rex, minister.

10:00 a. m. Morning worship and sermon. Rev. Hawkins of Holloway will preach.

11:15 a. m. Sunday school, and adult classes.

7:30. Thursday evening, mid week service.

FRIENDS CHURCH

Lewis G. Pim and Mary B. Pim pastors

10:00 a. m. Morning worship.

11:15 a. m. Sunday School, Organized classes for men, women and young people. Junior work.

6:30 p. m. Christian Endeavor.

7:15 p. m. Wednesday, prayer meeting. A cordial welcome to all.

A cordial welcome to all.

METHODIST EPISCOPAL CHURCH

Rev. George Jennings, pastor.

A welcome to all.

10:00 a. m. Morning service.

11.15 a. m. Sunday School.

11:15 a. m. Men's class.

6:00 p. m. The Epworth League.

7:30 p. m. Evening service.

7:15 p. m. Wednesday prayer meeting.

EPISCOPAL CHURCH

Rev. Frederick Hewitt, rector

10 a. m. Sunday school.

11 a. m. Holy Communion and sermon.

St. Peters church having been closed for a month reopens next Sunday. All members and friends of the church particularly invited to be at the reopening service.

ST. ELIZABETH CATHOLIC CHURCH

Rev. Donald P. O'Donnell, rector.

8 a. m. 2nd Sunday.

10 a. m. 4th Sunday.

All are cordially invited.

G. A. R. VISIT CHELSEA

Sunday morning some fifteen members of the G. A. R. autoed to Chelsea and attended service at the M. E. church where they were met with a hearty welcome from their old friend Rev. G. H. Whitney who had a sermon prepared for the occasion.

Comrade J. D. Shull responded to the address of welcome, in his own able manner. H. C. Daniels had a message from the M. E. church which he gave to the church in Chelsea. The occasion was a very interesting one and will long be remembered as one of the bright spots on the highway of life.

NEW MAJESTIC THEATRE DETROIT

Visitors to the State Fair in Detroit next week will be interested in the announcement that the new Majestic Theatre there will offer the "House of a Thousand Candles" for the week, an attractive story of love, mystery and revenge. The adaption was made by Gilson Willetts from Meredity Nicholson's novel. Other numbers on the program include a topical review of current local and national news events a Pathe travelogue in natural colors, a film comedy, and orchestra and organ selections in great variety. The Majestic gives three performances daily at 2:30, 7 and 9 p. m. and the theatre, on Woodward at Willis, seats 2160 people. It is conceded to be the most beautiful theatre in the state and well worthy of inspection.

1816

[illegible] charge in the indictment. His trial had been set to begin next Monday.

Gibson's bond was fixed at $5,000 and he was remanded to the custody of the sheriff. "I want to go to jail for protection," said Gibson, after the court had fixed his bond. "I do not want to be bothered by anyone in connection with these cases now."

Buys Kokomo, Ind., Paper Plant.

Kokomo, Ind., Aug. 27.—A deal has been consummated by which the Midwest Box company at Anderson assumes control of the Kneer Board and Paper company's plant in this city, which has been closed for several weeks. The majority stock in the company was owned by Cincinnati, O., capital.

Juvenile Definitions.

Miracle—Something that happened that couldn't.

Respect—The feeling one kid has for anoder wot kin lick him.

Fauna—One who comes to any country to live from another country.

Asked to state the difference between "results" and "consequences," a youngster replied, "Results is what you expect; consequences is what you get."—Boston Transcript.

A Contented People.

Famous for its fish, the little island of Marken, on the Zuyder Zee, is inhabited by a sturdy folk who have no desire to travel. Indeed, so satisfied are the people with their little island home that many of them die without having seen any other part of the world.

"I Don't Feel Good"

That is what a lot of people tell us. Usually their bowels only need cleansing.

Rexall Orderlies

will do the trick and make you feel fine. We know this positively. Take one tonight. Sold only by us, 10 cents.

B. J. Pulver.

Chalmers Six-40

$1350 Seven Passenger

Drive This Car Yourself!

Arrange for a Labor Day Demonstration and Take the Ladies of Your Family Along

The Chalmers Six-40 seven-passenger touring car has the wonderful valve-in-head motor with overhead camshaft which is taking the public by storm just as the same type of motor swept everything before it at this year's speedway races.

The Labor Day holiday offers you the opportunity to drive this car yourself.

Arrange with us for demonstration on that day and take the ladies of your family along.

After all, they are the real judges of style, beauty and comfort in a motor car and will be interested in its artistic "coach" finish, aristocratic fenders and smart wheels.

You're the best judge of its mechanical features.

Step on the Accelerator

Notice the "trigger quick" response.

Feel the thrill as it [illegible] the strength of its 20% more power.

You will realize that you have a real power plant at your command.

Listen to the Motor

It has a healthy purr.

When you get behind the wheel of this car you experience a sensation of having surplus power.

You will gain a genuine affection for both the sound and feel of this motor.

There is nothing like it in any other American stock car.

Ask the Ladies About Comfort

We believe that this is the easiest riding motor car ever built but we are willing to abide by the decision of the ladies after they sit in it, or better still, ride in it.

We already have many demonstrations booked ahead. See us today or telephone for a demonstration appointment.

Then you will understand why the Chalmers Company shipped more cars in July and August than in any two previous months in its history.

New Service to Owners

Every Chalmers dealer now gives to every buyer of a Chalmers car a Service Coupon Book, each coupon redeemable for a definite amount of service at any Chalmers dealer.

The only comparisons ever made with Chalmers cars are made with higher priced cars—either foreign or American. And this is especially true of the Chalmers Six-40 at $1350—the lowest price at which Chalmers Quality has ever been sold.

The Chalmers Club

Every Chalmers owner is invited to join the Chalmers Club. Every member receives regularly without charge "The Chalmers Clubman", and a membership card commending the owner to the courtesies of Chalmers representatives everywhere.

Quality First

JOHN McINTYRE, Tecumseh,
GEORGE LANCASTER, Clinton,
AGENTS

"Let your next car be a Chalmers"

CLASSIFIED ADS

ROOFING—This is the nineth year that I have been in the roofing business, and no fault has been found. I shall continue to sell the same. If any of my roofing does not give satisfaction please report to me and I will fix it free of charge. Roof paint for sale. J. W. Owen. adv.

JUNK! JUNK!—I will pay the best price for rags, rubbers, papers and magazines. Phone 372., will come for them. D. Gerthner Maumee St.

FOR SALE OR EXCHANGE—If you wish to trade your home in Tecumseh or small farm near town, for stock farm. Address Box 99 Route 2. Tecumseh Mich.

FOR SALE—I have for sale the house and lot of B. F. Snyder situate on Union Street, two doors south of Chicago Street. The house is complete in every respect, and in order to close the estate of Harriett B. Snyder, this property can be purchased at a very reasonable price. G. A. RATHBUN

FOR SALE—House and lot (6x18) with good barn. Chicken house and corn crib, house furnace heated and electric lights. Also good well and large cistern. This is a bargain for quick sale. Also Burch plow, cultivator, buggy pole and milk cans for sale. E. D. Brown D. D. S.

FOR SALE—114 acres near Tecumseh located in Sec. 19 twp. 5 rge. will sell this piece of land cheap on good terms if taken at once. Address J. M. Foute, 739 Palace Bldg., Minneapolis, Minn.

FOR SALE—The horse driven on the Ice Cream wagon. Enquire at the Tecumseh Candy Kitchen. adv

Wanted—Plain sewing to do at home Mrs. Lottie Kent Oneida St. adv

For Every Kind of Lameness

Rub it on and Rub it in, Thoroughly

HANFORD'S Balsam of Myrrh
A LINIMENT

For Cuts, Burns, Bruises, Sprains, Strains, Stiff Neck, Chilblains, Lame Back, Old Sores, Open Wounds, and all External Injuries.

Made Since 1846. Ask Anybody About It.

Price, 25c., 50c. and $1.00

All Dealers OR WRITE G. C. Hanford Mfg. Co. SYRACUSE, N. Y.

FOR SALE

160 acre farm located on section 14 Franklin Township. Good house and barns. 10 acres of timber. Price $90.00 per acre.

Will sell either 100 or 60 acres.

The E. M. Coller House

and Lot in Tecumseh village for $3500.00.

Strictly modern.

Terms, cash or time.

J. L. Coller.

MACON

MACON

O. J. WOOD PASTOR

Sunday School 6:45 p. m.

Preaching 7:45 p. m.

During the month of September the services will be in the evening. All are cordially invited to these services especially the young people. The pastor will consider subjects of interest for young people. Special music. U-R Welcome.

DESPELDER

CHAS. J. WOOD, PASTOR

Sunday School at 10 a. m.

Preaching 11 a. m.

The Misses Vorhees will sing. All are urged to be present.

Dr. Langan of Harrison is visiting his brother Will.

Norin Langan and wife of Jackson and George Langan of Metamora spent Sunday with Wm. Langan.

Mr. and Mrs. Earl Munahan visited at the home of B. Scudder Friday and Saturday last enroute from Morenci to their home in Grand Rapids.

After a lingering illness, Mr. Samuel Chambers died at his home in Lowel. Mr. Chambers was well known in Macon as this was his boyhood home and also his having relatives in the village. His body was brought here for burial Thursday the funeral being from the home of W. O. Allen, Thursday afternoon at five o'clock.

Mr and Mrs. Mike Hendershot came Monday from their home in Washington state to visit old relatives.

Several from this place attended the Camburn reunion in Morenci last week. A fine time reported by all those present.

Miss Katherine Langan entertained her cousins Mr. and Mrs. Will Niblack of Ypsilanti from Saturday until Monday of this week.

Fred Gonoung lost one of his driving horses last week. It is supposed the animal had acute indigestion.

Mr. and Mrs. Fred Bailey of Tecumseh were among Macon friends this week.

The Ladies Aid of the M. E. church will hold their monthly meeting Wednesday, September 8th at the home of Mrs. George Kuder. The hostess will be glad to welcome everyone.

Mrs. Frank O'Dell has been confined to the bed this week by illness.

The children and grand children of Michael Hendershot sr. held their first family reunion Thursday of this week at the pleasant farm home of Mr. and Mrs. George Hendershot.

The Epworth League social which was held Tuesday evening at the home of Mr. and Mrs. C. O. Biddle was well attended. Considerable all merriment was occasioned as the various experiences for earning the dollars was given. A good program were given consisting of music and recitations. The proceeds were twenty four dollars with six or seven more promised.

GOOD-BYE BLUE MONDAY

I have seen a lot of women lately all tired out Tuesday and Wednesday from the effects of the hard Monday's Washing.

I have also seen a lot of women who would rather quit house-keeping than dispose of their bright new METZ WASHING MACHINE we recently installed on a trial basis.

Honestly, one woman told us it was saving doctor bills.

The machine runs quiet, so very simple to operate. You know the wringer can be run at the same time as the washer or either can be run separate.

You can wring the clothes from the machine to the rinsing water, then to the bluing water, then to the basket just by the mere feeding of the clothes to the wringer.

No water to carry out as there is a simple devise to drain the water off.

As for doing clean work, you will simply be surprised to see how clean it washes the clothes without the least chance of tearing.

We want every lady to try a machine and will bring one to you, you can use it for two washing and if satisfied to go back to the old way will call for the machine.

Prices are very reasonable, on time if you wish, from $10.00 up,

L. E. TEMPLE & CO.

Hercules

BED SPRINGS

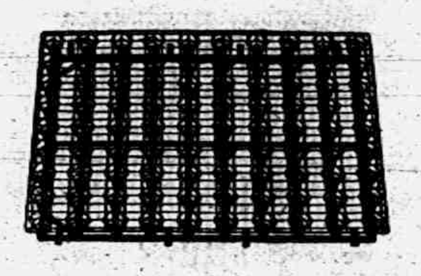

The kind of spring to buy for REAL RESTFUL REST. Will fit metal or wood bed and has heavy steel frame. Guaranteed to give satisfaction.

Guy E. Belding,

Furniture and Undertaking.

AGENT FOR REO AUTOMOBILES.

GOVERNOR FERRIS HAS A NEW ONE.

SEPTEMBER 5, THRIFT DAY

Lansing, Mich., August 31—Governor Ferris yesterday named next Sunday as "Thrift Sunday," in the following proclamation:

"To the Clergymen and Sunday School Teachers of Michigan:

The American Society for Thrift at a meeting held recently at San Francisco, passed a resolution requesting that the Sunday preceding Labor Day, September 5, be called Thrift Sunday, and that the Clergymen and Sunday School Teachers on that day discuss the subject of Thrift. Fifty years ago there was a practice among the best New England families of encouraging their children to cultivate habits of thrift. Today many American fathers and mothers give to their children money in a haphazard way. The most prosperous and thrifty American of today learned the value of a dollor by earning it when they were boys. Many parents do not realise the importance of giving their children the splendid opportunities they themselves enjoyed when they were boys and girls.

The above is a part of an article appearing in the Adrian Telegram of August 31.

A bank account will help your boys and girls to get the thrift habit and with a deposit of $1. we will lend them a Home savings bank to aid them in saving at home

Make next week thrift week at your house by starting a Thrift Bank account with your children at

The Lilley State Bank,

TECUMSEH, MICH.

THE BANK WITH THE CHIME CLOCK

TECUMSEH CO-OPERATIVE ASS'N.

Headquarters for up-to-date FARM TOOLS. Best makes.

We have added some lines of

Shelf Hardware

Ask us if we have what you want.

Also good assortment of Forks, Shovels, Corn Knives, etc.

We are taking orders now for Oyster Shell, Meat Scrap, Digestable

Tankage

at ton prices, in carload lots. Have sold nearly carload. Will you get in? Ask for prices.

By C. D. BEEBE, Mgr.

LOCAL AND PERSONAL

NOTICE

During the summer months, all display advertising matter MUST be in this office before 4 o'clock Friday for Tuesdays issue and on Wednesday for Fridays issue.

Local lines not later than Saturday morning for Tuesday or Thursday morning for Friday, before 9 o'clock.

FOR—Chicken wheat call on D. Grate & Son, Phone 236, adv.

Mrs. C. H. Bramble was a Detroit business caller Tuesday.

Mrs. Wm. Palman was a caller in Manchester Tuesday.

Mrs. John Cook of Milan called on Miss Sophia Kempf Sunday.

Dr. and Mrs. E. D Brown have been entertaining Miss Dora McBride this week

Mrs. J. G. Clark of Albion came Tuesday for a visit with Mrs. Eliza Brown,

Miss Ethel Kenyon is the guest of friends in Cleveland for an extended visit.

Miss Merle Kenyon has resumed her school work at Grass Lake beginning last Monday,

Tickets for the Chautauqua only $1.50 for six days don't miss it.

H. C. Daniels was a guest of his daughter Mrs. H. H. Halliday and family Wednesday

Mr. and Mrs. E. J Lowry, Mrs. Lester Coller and Mrs. Ethel Falon spent Tuesday in Detroit,

Tablets and school supplies at B. J. Pulvers. adv

Mrs. and Mrs Fred Parcels of Deer field were [illegible] guests of Mr. and Mrs. Wm Beach.

Mr. and Mrs. B. C. Ellis attended the funeral of his uncle E. W. Freese. in Clinton Wednesday.

Mr. and Mrs H. S. Waring and Mr. and Mrs. Ira Rogers are spending the week at Wamplers Lake

Mr. and Mrs. Floyd Smith of Kalamazoo have been visiting relatives in town for the past week.

Get your Shoes dolled up at the Barrett House. Shine 10c adv

Mrs. Shofstall and Mrs. Geo. Knight of Adrian visited Wednesday with Mr. and Mrs. T M. Camburn.

Mrs. Clara Pope of Palmyra was the guest of Mr. and Mrs. J. W Wightman the first of the week,

The best of talent for the week beginning Sept, 5 at the Chautauqa tent. Everybody should be there.

Mrs Chas. Deery and two children and Mrs, Andrew Hiler and daughter were Clinton visitors Wednesday.

Miss Bernice Hall has again taken up her work with Miss Alice Owens as trimmer in her millinery store.

J. C. Garlinghouse and wife have been the guests of relatives in town for the past week from Napoleon.

Have your clock cleaned at Gaston's, adv

Mrs John McIntyre and Mrs. Floyd Freeman attended the Pythian Sisters convention held in Saginaw this week

Miss Mary Scarlett has returned from her trip East and has been spending a few days in Ridgeway this week.

Drop in at Rude's phonograph store and hear the New Edison Diamond Disc phonographs. New discs now for sale, adv

Mrs. Ellen Kingan and daughter Margeret spent Sunday in Macon the guests of Mr. and Mrs. Albert Reattoire

George Watterson of Kankakee, Ill has been visiting Mr. and Mrs. C. E Williamson and other relatives in town for the past week.

Mrs. D. C. Corwin of Detroit was the guest of Mrs. Geo. Hines Monday going from here to Grand Rapids for the wedding of a niece.

Fine switches made, cut hair and combings bought at the millinery of Miss Julia A. Hough. adv

Mr. and Mrs. W. W. Shurts and Donald Brown and her mother, Mrs. Kelsey went to Milan Wednesday to visit Mr. and Mrs, Fred Guy.

Tickets are going, don't wait to long for that season ticket to the Chatauqua Sept. 5 to 10.

Leon Rosacrans joined his family in Detroit for a week end visit where they are spending a few days with her parents, Mr. and Mrs. Will Meyers.

Mr. and Mrs H. T. Dunn and their guests Mrs. P W. A Fitzsimmons and Nerissa also Mrs W. C Fitzsimmons were at Sand Lake the first of the week

TUNA at reduced prices large size 15c can, small size 10c.
Clarks Market adv

Mr. and Mrs. Ernest Beckman and her mother Mrs. Howland of Woodstock and Mrs. Annie Hoxie of Tipton were Sunday guests of Mr. and Mrs. L. W. Swift.

Mrs. Ray Kemp, Grand Senior, Mrs. O. N. Rice and Mrs. Chas. Edwards of Tipton were in town Tuesday enroute to Saginaw for the Convention of Pythian Sisters.

Boys and girls use that dollar for a Chautauqua ticket. No school after 2:30 p. m. during the week.

Messrs and Mesdames E. W. Atwood, G. E. Pomeroy and B E. Kellerman motored from Flint Saturday and spent the week end with Mr. and Mrs. F. S. Turner.

Michael Hendershott and wife of Bellingham, Wash., came Monday night for the Hendershot reunion and were guests of his brother Dr. E. E. Hendershot and wife.

Mrs. Chas Avery and daughter Marie and Malme Audette of Ann Arbor came Wednesday Mrs. Avery was the guest of Mrs. J. J. Orr and the young ladies were guests of Mrs. Wade Jones

Mrs Seamark of Clinton was a Tecumseh visitor Wednesday.

Edward Frensdorf of Hudson was a Tecumseh caller Tuesday.

Jas. Langthorn and family of [illegible] visited at Alonzo Ballou's Sunday.

George Service and son were down from Clinton Tuesday on business.

There was quite a frost Monday night but no one reports any damages as yet

Mrs E. M. Lewis has been spending the week with Milan and Dundee relatives.

J. C. Critchett was a guest of Rev. G. H. Whitney and family at Chelsea Sunday.

All kinds of pressed meats at the Daisy Market. adv

Mr. and Mrs. Will Raymond were Sunday guests of their son Henry and wife in Detroit.

Dr. W. B Hartzog attended the Sunday School Convention in Deerfield Wednesday.

School books at B J. Pulver adv

Mrs. James Hatch and Mrs Mills Hatch of Macon were Tecumseh visitors Wednesday

Mrs. J. F. N. Bowen left Wednesday for North Adams for a visit with her sisters.

C. B. Pope motored up from Palmyra Tuesday and called on Mr. and Mrs. J. W. Wightman.

Silverware and cut glass galore at Gastons',

Willis Love of Angola, Ind., has been the guest of his mother Mrs. Delos Lowe this week.

Miss Harriet Wiggins left for New York Wednesday where she will visit her aunt for a couple of week.

Fountain Pens at B. J. Pulver. adv

Clark Peters of Buffalo, N. Y. was the guest of his uncle E J. Peters and family several days this week.

Mrs Geo Kay has been spending the week in Detroit with her sons Harold and Webb Kay and wife.

Mr. and Mrs. H. S. Temple entertained his cousin Fred Temple and wife of Detroit for the week end,

See the Daisy Market for poultry adv

Miss Margaret Boag visited Miss Martha Caldwell for the past week, She teaches at Niles next year

Prof. and Mrs. Scott and baby of Ann Arbor were guests of his cousin F. S. Turner and family Tuesday.

Buy season tickets for the Chautauqua at the Herald office.

Mrs. C. F. Patterson and Patty were at Toledo Beach part of last week the guests of Mrs. Lawrence Ketchum

Miss Anna Cutting has been visiting her sister Mrs. Clarence Everhart and family in Battle Creek this week.

A 25c pkg Egg Producer free with every 25c package of Licile.
B. J. Pulver adv

Vorhees Miller and family returned to their home in Detroit Wednesday after spending the summer months in Tecumseh.

Gastons' for jewelery repairing. adv

Up at R. N. Lowe's is a lilac bush which has lost all track of the seasons and its putting forth a new supply of blossoms.

Mr. and Mrs. Albert Schreder of Detroit were guests of his parents Mr. and Mrs. Willis Schreder for the week end.

Mr. and Mrs. A. B. Harding were in Adrian Wednesday for the wedding of a nephew, Kenneth Westerman and Erma Kidman

Mrs Chas. Selzer was a passenger for Adrian Wednesday to attend the wedding of a grandson Kenneth Westerman and Erma Kidman.

1847 Rogers Bros silverware at Gastons'. adv

C. H. Bramble and family left for their new home in Lansing Thursday morning and will be at home to their friends at 316 E Hillsdale St

Order plums of Wm Smith—North Maumee St. adv

Mrs. Wm Anderson has bought of Joe McSeveny his house on North Maumee street now occupied by Chas Skinner and family. She takes possession this fall.

Mrs Richard Putman has as her guest her grandson Robert Brownson of Ridgeway, O. His parents Mr. and Mrs. Murray Brownson are moving to Caro, Mich

Watch, clock and jewelry repairing at Gastons'. adv

Mrs. Wallin and daughters are entertaining Miss C. Bell of Fulton, Mo, Miss Bell will take charge of a private school for deaf children in Boston for the ensuing year.

Miss Ethel Slayton entertained Miss Malme Audette and Miss Marie Avery of Ann Arbor, Mesdames Wade Jones, and H S. Temple, and Miss Lotie Erskine at dinner at the Barrett House Wednesday.

Great attractions at the Chautauqua Sept. 5 to 10, don't miss them.

The Rest and Refreshment room at the Barrett House will open up to the public Saturday with Grinnells Orchestra from Adrian furnishing music through the day. This will be highly appreciated by the visitors to Tecumseh.

We have spoken for pleasant weather for Chautauqua week but the tent is water proof so don't miss it.

An extract from a letter received by Rev. Hartzog from Rev. Rex who has been visiting in Colon says: The Lincoln Chautauqua was given here last week I heard and saw the Scientific lecture last night and that is worth half the price of the course." Reno B. Welbourn is called the Prophet of the Lyceum and his lectures are greatly enjoyed by all who are interested in Scientific work.

MACARONI DINNER

UNCLE SAM'S MACARONI FACTORY ENTERTAINED FOUR LEADING GROCERS OF TOLEDO WEDNESDAY

Auto Trip Enjoyed Later

Uncle Sams Macaroni Co. has many visitors, scarcely [illegible] that they do not have several applications for permission to go through their plant. The management always welcome these visitors and are always ready to show them through and explain to them the various processes by which flour is converted into Macaroni.

Wednesday by invitation G. W. Bankey, Wm. Cost, Chas. Billat and A. Weinandy all of Toledo, together with three of Tecumseh's business men enjoyed the hospitality of Uncle Sam. The three former Toledo gentlemen are leading retail grocers of Toledo and all are officers of the Retail Grocers Association of Toledo, Mr. Weinady is secretary of the association. They reached Tecumseh on the morning train and were guests for the day.

A bountiful three course dinner was served at 12 o'clock noon, at the plant covers being laid for twelve. The dinner was composed entirely of the products manufactured by Uncle Sam and was cooked and served by the employees of Uncle Sams plant. Those present at the dinner were the four gentlemen from Toledo, Messrs. F. D. Avery, Clyde Barber, F. S Turner with H, T. Dunn, C. L. Cuthbert, Edward Anderson, Earl Rector, Arthur Bradley of the Macaroni Co. At each place was one of Uncle Sams menu cards upon which was printed the name of the guest, a paper napkin and a receipt book as favors from the Company.

It was the unanimous opinion at the close of the dinner that there was no question as to Uncle Sam being a good provider, and that each guest carried away more than they were entitled to Following the dinner the guests were escorted through the plant and later were given an automobile ride visiting the Prairie Side celery farm, the Irish hills, the Lakes and Manchester.

The Toledo guests remained in Tecumseh until the evening train, taking in our Wednesday evening program,

CHAUTAUQUA BOOSTERS

Some 18 or 20 autos gaily decorated with streamers and pompons, started out Monday morning to boost the Tecumseh Chautauqua The Tecumseh Band lead the way, and furnished fine music at the various towns visited. The itinerary was through Holloway, Ridgeway, Britton Macon, Clinton, Manchester and Wamplers lake where a stop was made for the fine chicken dinner prepared at the Farm by Landlord Nisle It goes without saying that this dinner was fully appreciated by the hungry boosters.

Leaving Wamplers lake a visit was made to Sand Lake from there to Tipton, and then home to Tecumseh, which they reached about 4:30 p, m. The trip was avery pleasant one and the boosters were well received at each stoping place.

Now if the weather man will only be kind and send in a warm wave for Chantauqua week every one will be truly grateful.

At Sand Lake the band boys were quietly invited to enter the hotel and just as they were ready to give a selection the land lady threw open the dining room door and surprised a party of ladies who dining there. The boys had a box of cigars to console them after this extra effort.

Among the happenings of the day, we understand that E C. Brown and Ernest Daisher collided with the top of their car as they were going over a rough place Mr Brown has a bruised face and Mr Daisher lost a tooth

NOTICE

For want of room I will sell Shoes of all kinds at wonderfully low prices for the next ten days. My stock is so large that it must be reduced. Call and buy at your own prices. Find the Red Boot Sign Walk a block north and make a dollar Babes never get mad or have fits here. All persons kindly treated.

P. C. Snell adv

Pictorial Review going up Sept. 10. Subscribe now 12 months $1.00, 30 months $2.00, 50 months $3.00 Phone 427, Emma L. Rogers.

Mrs. G R Newsom was hostess to some 15 of her lady friends Monday at 1 o'clock luncheon The out-of town guest was Miss Francis Hayden of Grand Rapids.

Mrs. Alva Waring left for Grand Rapids Wednesday called for the funeral of her nephew J. Harvey Smith who met his death Tuesday by drowning.

Fresh meats always to be found at the Daisy Market. advt

Mr and Mrs. Vernor Finch have been the guests of his parents Mr and Mrs. O B. Finch for a few days They are enroute to Madison, Wis., from Washington D. C. where they have been spending the past six months.

Mr. and Mrs. Myron Voice and E. D. Ridgely of Detroit and Miss Catherine Lowe of Cleveland have been guests part of the week at R. N. Lowe's They were enroute from Grosse Isle where they have been spending the summer. Miss Lowe remains for a longer visit.

Second hand school books bought and sold at Pulvers. adv

At the annual reunion of Soldiers and Sailors of Lenawee Co, held in Adrian August 27. H. C. Daniels of Tecumseh was elected Vice President for the ensuing year. Those who attended from here were H. W. Stevens and H. C. Daniels. A most enthusiastic meeting is the report given by those in attendance.

St. Peters'
11 A. M. SUNDAY.
SERMON
"Paths of Progress"
A WELCOME TO ALL

CRANE-HARRIS

WEDDING SOLOMIZED AT ST. PETER'S CHURCH WEDNESDAY EVENING AT SIX O'CLOCK

Reception and Wedding Supper Followed at the Home of the Bride's Parents

On Wednesday evening, September 1, at six o'clock, Miss Jane M. Harris, daughter of Mr and Mrs. Theodore C. Harris, and Dr. Verner W. Crane, son of Mr. and Mrs. Theodore H. Crane, were united in marriage in St. Peter's church. They were attended by Miss Beatrice Floyd Rawson of Cleveland, Ohio, cousin of the bride, as maid of honor, Dr. Ronald S. Crane of Evanston, Illinois, brother of the groom, as best man, and Mr. Eugene C. Crane of Minneapolis, Minnesota, and Dr. Frederick L. Nussbaum of Evanston, as ushers. Miss Camilla Hayden presided at the organ, and Mr. John Keeney sang as the bridal procession was [illegible] Barnby's familiar wedding hymn, "Perfect Love." The service was read by Rev. Frederick Hewitt, rector of St. Peter's.

The church was beautifully decorated for the occasion with hydrangeas and palms, and the charming setting combined with the lovely day to made the event a most happy one. The bride's gown was of ivory satin draped in Chantilly lace and her tulle veil was caught to the coiffure by a wreath of orange blossoms. She carried a bouquet of white chrysanthemum asters. Her maid of honor was gowned in flowered pink taffeta and embroidered net and wore a Castle cap of pink maline and beads. Her bouquet was of pink asters.

The wedding was distinctly a university affair. Both the bride and groom graduated from the University of Michigan in 1911. The groom received the degree of Ph. D. from the University of Pennsylvania last June, and returns to that institution this fall as Research Fellow in History. The best man, Dr. R. S. Crane, is also an alumnus of Michigan and a Ph. D. of Pennsylvania, and is now Assistant Professor of English in Northwestern University. Of the two ushers, Mr Eugene Crane is a member of the department of Agricultuaal Engineering of the University of Minnesota, and Dr. Nussbaum, of the department of History of Northwestern.

Following the ceremony a reception for a limited number of relatives and friends was held at the home of the bride's parents on Pottawotamie street. The wedding supper was served by the Misses Clara Waldron, Elizabeth Cupples, Edith Shull. Minnie Mulvaney, Frances Exelby, Josephine Hayden, Marion Rosacrans, and Elizabeth Widney.

The out-of-town guests were: Mr. and Mrs. L. Q. Rawson and daughter, Mrs. L. A. Russell and Miss Russell, of Cleveland; Dr. and Mrs. O. H. Thomas, Mr. and Mrs. W. H. Barnum, and Miss Barnum, Mr. and Mrs. Louis Schloenbach, and Mrs. F. H. Dorr, of Fremont, Ohio; Mrs. H. L. Crane and Mr. Eugene Crane of Minneapolis, Minnesota; Mrs. C. J. Robison and Misses Blanche and Lillian Robison, of Clinton; Miss Etta Gray of Grosse Isle; and Dr. F. L. Nussbaum of Evanston.

NOTICE

On account of the Chautauqua next week, there will be no Bargain Day for Sept. 8. Next special will be on Wednesday the 15.

SCHOOL OPENING

The Tecumseh schools open Tuesday September 7th. Some changes are to be made in the course of study and methods of administration for the purpose of keeping abreast with the times.

The seventh and eighth grades will be administered on the departmental plan as a step towards the "six and six" plan which so many schools are now adopting.

Commercial work will be introduced into the high school. This is not a separate course but it will offer electives in business subjects. It should be taken in connection with the four years work and offers one subject for each of three years with two subjects for the fourth year. Penmanship and spelling, arithmetic, book-keeping, typewriting and stenography are the subjects in order.

Young people who have finished high school or who have left before finishing may wish to study these commercial subjects. Such prospective students should see the surperintendent before school opens.

All students who are first entering high school and those who are not in regular grades should enroll September 4th. The office will be open at 8:30 and 1:00 on that date.

ENTERTAINED

Miss Geraldine Orr entertained a number of little girls west of town last Saturday. Among them were: Hazel, Ora, and Gladys Boyd, Marian Wood Magdelena Gygi, Hilda Johnson and Clara Boehlke. The Misses Dorothy and Frances Weiser of Chattanooga, Tenn., Esther McClelland and Elizabeth Snow were also invited.

New Halibut

New Cream Cod

New Fat Mackerel

Salt Fish is the best of summer food.

We give BLUE Trading Stamps.

ANDERSON GROCERY CO.

Phone 91... Successors, Anderson Bros. Macon 'Phone

Heating Stoves

If you are contemplating the purchase of a Heating Stove this fall be sure and look over our complete line of these goods, we are certainly in a position to please you. . . . .

Satterthwaite Bros.

FARMERS, ATTENTION!

Leave your orders for Agricultural Hydrated Lime, at $7.00 per ton, off the car.

We have some bargains in

SULKY PLOWS

Come in before they are gone.

See our Fertilizer and Lime Sower and the

NEW EMPIRE DRILL.

"VAN," THE HARNESS MAN,

WILL REPAIR YOUR HARNESS.

BROWN & CO.

HOME GROWN CELERY

is extra nice this year. We have a fresh supply every morning.

FRUIT CANS

We have the Mason Can in all sizes and the Chef Double Safety Seal Jars. These are an extra quality can. Try them.

Watch our Wednesday Special Ad. it will interest you.

4 per cent discount on all cash purchases, except sugar.

C. M. GILBERT

Ford

Are You Thinking Seriously?

If you are why not let us help you out, buying a car is like buying any other commodity, its getting the most value for money expended, is it not?

You can travel the world over and no where can you find a car at its price that will stand up and give you the day after day service that the Ford car will, any owner of a higher priced car will acknowledge that fact.

There is only one way to figure in buying a car and that is to make it a part of your business equipment, save you a lot of time and give you all kinds of pleasure.

Ford Touring Car, (F O B Detroit) $440
Ford Roadster " $390

Tecumseh "Big Chief" Garage

PHONE 289

Dr. N. D. Trask,

Osteopathic Physician,

Special attention given to nervous diseases, rheumatism, stomach and bowel trouble.

Bronchitis Asthma and Catarrhal Deafness.

Office hours, 9 to 12, 1 to 5, and by appointment.

Office over McCann & Bowen's.

A. C. AYLESWORTH,

Licensed Auctioneer, Real Estate, Stock and General Salesman.

Will attend all sales in city or country, at reasonable rates.

Headquarters and all dates made Herald office

Dental Parlors

W. D. REED, D. D. S.

Chicago St. Tecumseh.

Crown and Bridge work Aluminum Silver and Rubber plates and all of the specialties known to modern dentistry. Gas or vitalized air administered.

Office over Avery & Co's store

DR. E. D. BROWN,

Dentist.

Modern Dentistry of reasonable rates Painless extraction by use of local or general anaesthetic.

Officers hours 7:45 a. m. to 5 p. m. Saturday evenings 7 to 9. Other evenings by appointment.

Office in DeWolf Block.

Office phone 192, house phone 182—2r.

C. M. Cooley,

Licensed Auctioneer.

R. F. D. No. 4 Manchester. 15 year successful experience in Jackson, Washtenaw and Lenawee Counties, also practical farmer.

Bell Telephone Clinton exchange.

Rates Reasonable and Satisfaction Guaranteed

Whittemore's Shoe Polishes

FINEST QUALITY LARGEST VARIETY

"GILT EDGE," the only ladies' shoe dressing that positively contains Oil. Blacks, Polishes and Preserves ladies' and children's shoes, shines without rubbing, 25c. "FRENCH GLOSS," 10c.

"DANDY" combination for cleaning and polishing all kinds of russet or tan shoes, 25c. "STAR" size, 10c.

"QUICK WHITE" (in liquid form with sponge) quickly cleans and whitens dirty canvas shoes. 10c. & 25c.

"ALBO" cleans and whitens BUCK, NUBUCK, SUEDE, and CANVAS SHOES. In round white cakes packed in zinc boxes, with sponge, 10c. In handsome, large aluminum boxes, with sponge, 25c.

If your dealer does not keep the kind you want, send us the price in stamps for full size package, charges paid.

WHITTEMORE BROS. & CO.,
20-26 Albany Street, Cambridge, Mass.
The Oldest and Largest Manufacturers of Shoe Polishes in the World

FOLEY KIDNEY PILLS
FOR BACKACHE KIDNEYS AND BLADDER
Sold Everywhere

CHICHESTER S PILLS

DIAMOND BRAND

Beware of Counterfeits. Refuse all Substitutes.

LADIES! Ask your Druggist for CHI-CHES-TER S DIAMOND BRAND PILLS in RED and GOLD metallic boxes, sealed with Blue Ribbon. TAKE NO OTHER. Buy of your Druggist and ask for CHI-CHES-TER S DIAMOND BRAND PILLS, for twenty-five years regarded as Best, Safest, Always Reliable.

SOLD BY ALL DRUGGISTS
TIME TRIED EVERYWHERE WORTH TESTED

NO REQUISITIONS YET IN EASTLAND CASES

Delay of Illinois Authorities Is Puzzling Lansing.

Lansing, Mich., Aug. 27.—The absence of any requisition papers here for the four Michigan owners of the steamer Eastland is causing some comment at the capitol.

Almost two weeks have passed since the grand jury of Cook county, Illinois, returned indictments against the men, and two of the boat's officers, who were already within the jurisdiction of the Illinois courts. Within twenty-four hours after the indictments were returned, attorneys, representing Assistant Secretary Roy Davis of Benton Harbor, requested Governor Ferris to grant a hearing and still later Attorney General Fellows was asked the same thing by wire by attorneys for George T. Arnolds of Mackinac Island, president of the St. Joseph-Chicago Steamship company. All were assured that hearings would be granted.

The arrival of requisition papers has been expected almost any day, but none has turned up, and there has been no word from the Illinois authorities regarding them.

The impression here is that efforts of the Illinois officials to get the men back to that state have been abandoned; possibly until the federal grand jury completes its findings.

A UNIQUE RECORD

Very Few Like It In Our Broad Republic.

Home Testamony for Doan's Kidney Pills published in every locality, is of itself convincing evidepce of merit. Confirmed testimony forms still stronger evidence. Years ago a citizen of Tecumseh gratefully acknowledged the benefit derived from Doan's Kidney Pills. The statement is now confirmed—the proof more convincing. Cases of this kind are plentiful in the work of Doan's Kidney Pill's—the record is unique.

Geo Chaplin, carpenter, N. Ottawa St., Tecumseh, says: "My kidneys were disordered and made me miserable. Knowing of several people in this vicinity who had used Doan's Kidney Pills with success, I got a supply of Doan's Kidney Pills at Wright & Son's drug store and began using them. The results were very satisfactory. I am in hopes that other kidney sufferer will profit by reading of my experience. I willingly confirm the statement I gave before praising Doan's Kidney Pills."

Price 50c at all dealers. Don't simply ask for a kidney remedy—get Doan's Kidney Pills the same that Mr Chaplain had. Foster-Milburn Co., Props Buffalo. N. Y. adv

His Rest was Broken.

O. D. Wright, Rosemont, Neb., writes: "I was bothered with pains in the region of my kidneys. My rest was broken by frequent action of my kidneys. I was advised by my doctor to try Foley Kidney Pills and one 50 cent bottle made a well man of me." They relieve rheumatism and backache. Sold everywhere in Tecumseh adv

PARKER'S HAIR BALSAM
A toilet preparation of merit.
Helps to eradicate dandruff.
For Restoring Color and Beauty to Gray or Faded Hair.
50c. and $1.00 at Druggists.

TECUMSEH MARKETS

CORRECTED SEPT 26 1915

Wheat	92	95
Flour per bbl	5 30	5 70
Rye		60
Corn (ear) cwt		1 10
Oats		50
Beans		300
Potatoes		40-50
Butter		25
Eggs		20
Lard		12
Guinea		10
Fowls (live)		10-12
Springers		12-14
Roosters		07
Ducks spring		12
Geese		10
Turkeys		14
Hay		10 00—14 00

REIGN OF THE AUTOMOBILE.

It Will Cost This Country This Year Over a Billion Dollars.

On June 1 the number of automobiles in the United States passed the 2,000,000 mark for the first time, which leads the Scientific American to make the following calculation:

"To run 2,000,000 cars for one year requires at the very least 1,000,000,000 (one billion) gallons of "gas," worth $130,000,000; 20,000,000 gallons of lubricating oil, worth $8,000,000; 12,000,000 tires, worth not less than $16 apiece, or $192,000,000; accessories and extra comforts, goggles, gloves and caps at $50 per car, equal $100,000,000; garage charges on short tours (exclusive of gas and oil), $100 per car per year, $200,000,000; repairs made necessary by wear, tear and accident (exclusive of tires), $50 per car per year, equal $100,000,000.

"According to these figures the total running expenses for all the cars in use amount to $730,000,000. Add thereto the value of the 600,000 new cars purchased during the year at an average price of $750, which equals $450,000,000, and we get the immense total of $1,180,000,000 spent in a single year (1915) on the sport of motoring."

Aeroplanes In Warfare.

Without the aeroplane in its numerous forms the present war would have been waged on utterly different lines at almost every point. Either the trench warfare would have been indefinitely prolonged or there would have been an ever recurrent number of surprise attacks, with alternate success and defeats, and a ceaseless shifting of the balance of advantage, and when so many millions of troops were engaged, over fronts of unprecedented lengths, heaven alone knows how the commanders in chief would have controlled their forces or directed their tactics. In any future war no country will take the field without regarding its "fourth arm" as its most precious and indispensable factor.—Charles L. Freeston in Scribner's.

WEDS DAUGHTER OF BANKER

Charles R. MacPherson and Miss Helen Howard Bennett Married.

Port Huron, Mich., Aug. 27.—The marriage of Charles Rust MacPherson of Saginaw and Miss Helen Howard Bennett of this city, took place here.

The bride is the daughter of A. D. Bennett, president of the Commercial bank of this city and the groom is a member of an old and prominent Saginaw family. The ceremony was solemnized by Rev. Walter Howard, rector of Christ church, St. Paul, Minn., a cousin of the bride.

STREET ROMEO GOES FREE

No Punishment for Michigander Who Makes Woman Sudden Proposal.

Chicago, Aug. 27.—James Day, a grape juice manufacturer of Ludington, Mich., was discharged when arraigned before Judge Ryan in the Chicago avenue court on a charge of disorderly conduct.

Day had been arrested at Wilson avenue and Broadway last Friday on complaint of Mrs. F. G. Kreitzer, a widow, 4618 Kenmore avenue.

STATE OF MICHIGAN, County of Lenawee, ss.
Probate Court for said County.

At a session of the Probate Court for the County of Lenawee, holden at the Probate Office in the City of Adrian, on the 9th day of August, in the year one thousand nine hundred and fifteen.

Present: Hon. HARRY L. LARWILL, Judge of Probate.

In the matter of the estate of GERTRUDE STACY, Deceased.

On reading and filing the petition of Blanche Turner, executrix, upon the estate of said deceased, alleging that the funeral expenses and debts of said deceased, and the expenses of administration thus far incurred, have been fully paid, and praying that her final administration account may be allowed and for such other order and decree as to this Court shall seem proper.

It is Ordered, That Tuesday the 7th day of September next, at nine o'clock in the forenoon, be assigned for the hearing of said petition.

And it is further Ordered, That a copy of this order be published in the TECUMSEH HERALD a newspaper printed and circulating in said County of Lenawee for three successive weeks previous to said day of hearing.

(A true copy) HARRY L. LARWILL, Judge of Probate.
E. I. LARWILL, Probate Register.

STATE OF MICHIGAN, County of Lenawee ss.

In the matter of the Estate of [illegible] WELLEY, Deceased.

The undersigned having been appointed by the Probate Court of said County, Commissioners to receive, examine and adjust all claims and demands of all persons against the estate of said deceased, do hereby give notice that we will meet for that purpose at the office of Sylvester P. Hosmer in the village of Tecumseh Lenawee County, Michigan, on the 4th day of September 1915 and on the 9th day of December 1915 at two o'clock in the afternoon of each of said days.

And that four months from the 9th day of August, 1915, are allowed by said Probate Court for the creditors of said estate to present their claims to us for examination and allowance.

Dated August 11th 1915.

Sylvester P. Hosmer.
Herbert S. Temple.
Commissioners.

STATE OF MICHIGAN, County of Lenawee, ss.
Probate Court for said County.

At a session of the Probate Court for the County of Lenawee, holden at the Probate Office in the City of Adrian, on the 6th day of August, in the year one thousand nine hundred and fifteen.

Present, HARRY L. LARWILL, Judge of Probate

In the matter of the estate of JACOB CHEEVER, Deceased.

On reading and filing the petition of Sylvester P. Hosmer executor upon the estate of said deceased, alleging that the funeral expenses and debts of said deceased, and the expenses of administration thus far incurred, have been fully paid, and praying that his final administration account may be allowed and for such other order and decree as to this Court shall seem proper.

It is ordered that Tuesday, the 7th day of September next at nine o'clock in the forenoon be assigned for the hearing of said petition

And it is further Ordered, That a copy of this order be published in the Tecumseh Herald, a newspaper printed and circulating in said County of Lenawee, for three successive weeks previous to said day of hearing.

(A true copy) Harry L. Larwill, Judge of Probate
E. I. Larwill, Probate Register.

STATE OF MICHIGAN, County of Lenawee, ss.
Probate Court for said County.

At a session of the Probate Court for the County of Lenawee, holden at the Probate Office, in the City of Adrian, on the 12th day of August, in the year one thousand nine hundred and fifteen.

Present, HARRY L. LARWILL, Judge of Probate.

In the matter of the estate of ROSIRA C. KINGSTON, deceased.

On reading and filing the petition of J. Newton Satterthwaite, executor, upon the estate of said deceased, alleging that the funeral expenses and debts of said deceased, and the expenses of administration thus far incurred, have been fully paid, and praying that his final administration account may be allowed and for such other order and decree as to this Court shall seem proper.

It is Ordered, That Monday, the 13th day of September next at nine o'clock in the forenoon, be assigned for the hearing of said petition.

And it is further ordered, That a copy of this order be published in the Tecumseh Herald, a newspaper printed and circulating in said County of Lenawee, for the three successive weeks, previous to said day of hearing.

(A true copy) Harry L. Larwill, Judge of Probate.
E. I. Larwill, Probate Register.

FOLEY KIDNEY PILLS
FOR BACKACHE KIDNEYS AND BLADDER
Sold Everywhere

NEWS OF THE STATE

Weds Daughter of Banker.

PORT HURON, MICH. — The marriage of Charles Rust MacPherson of Saginaw and Miss Helen Howard Bennett of this city, took place here.

The bride is the daughter of A. D. Bennett, president of the Commercial bank of this city and the groom is a member of an old and prominent Saginaw family. The ceremony was solemnized by Rev. Walter Howard, rector of Christ church, St. Paul, Minn., a cousin of the bride.

Water Tests Take Away Water.

Ann Arbor, Mich., Aug. 27.—Carrie and Louis Davison, joint owners of a 280-acre Pittsfield farm have filed a claim against the City of Ann Arbor for $5,000, alleging that because of the water tests conducted on the Steere farm adjoining their land, their wells have dried up and their crops perished.

Mrs. Kelsey, Musical Head, Dies.

GRAND RAPIDS, MICH. — Mrs. Charles B. Kelsey, wife of the president of the American Public Utilities company, died after an illness of five weeks. Mrs. Kelsey was stricken with apoplexy while visiting in California. She was nationally prominent in musical affairs.

DENY SIDEWALK CONSPIRACY

Port Huron Commissioners Threaten Court Action Against Accusers.

Port Huron, Mich., Aug. 27.—At the hearing of temporary injunction proceedings over the sidewalk at the Keewahdin and Gratroit beaches, Commissioners Hill, Monteith and Green in their answer, made a sweeping denial to the charges of conspiracy which had been alleged in the bill of complaint filed by John R. McIlwain. Commissioner Green alleged that George Owen, Detroit alderman, who owns property at Keewahdin beach denied that he had signed the protest against the sidewalk, but favored the project. The alderman's name was signed to the protest and he states that it was not written with his consent.

Commissioner Hill threatens to bring libel proceedings against Mr. McIlwain and the others who filed the bill of complaint.

THE MARKETS

Chicago Live Stock.

Hogs—Receipts 70 cars. Quotations ranged at $6.75@7.00 light shippers, $7.85@7.95 heavy packing and $6.50@6.75 good to fancy pigs.

Cattle — 160 cars. Quotations ranged at $8.75@9.50 good to choice steers, $5.50@6.25 good to choice beefs cows, $7.75@9.50 good to choice veal calves.

Sheep—Receipts 18,000. Quotations ranged at $9.25@9.50 good to choice lambs, $7.10@7.00 good to choice wethers, and $6.25@6.00 good to choice ewes.

East Buffalo Live Stock.

Dunning and Stevens, live stock commission merchants, East Buffalo, N. Y., quote as follows: Hogs—Receipts 100 cars; market steady. Hogs—Receipts 70 cars; market steady; heavy, $7.60@7.75; mixed, $8.00@8.20; yorkers, $8.20@8.30; pigs, $7.75@8.00. Sheep—Receipts 20 cars; market steady; lambs, $9.25@9.50; yearlings, $7.00@7.50; wethers, $6.25@6.50; ewes, $5.75@6.00.

CORRESPONDENCE

RIDGE ROAD

Miss Maud Engle spent Sunday with her cousin Mrs. Fred Lewis.

C. D. Harmon and wife and daughter Louella, Mrs. Annie Easlick and Charles Teufel motored to Toledo Sunday.

Born Aug. 24 to Mr. and Mrs. Dan Murry an 8 lb. girl, Ruth Lillian.

Mrs. Ed. Lane and baby spent Sunday with Mrs. M. Davenport.

Mrs. D. P. McLachlan is visiting relatives in Durand and St. Charles.

Mr. and Mrs. J. Bates and two children of Chicago and Mr. and Mrs. Reinhold Josenhans of Jackson spent Sunday and Monday at the homes of Theodore and Leonard Josenhans.

Clark Carter spent Sunday with Will Phillips and family.

Mr. and Mrs. G. M. Goodell of Lansing and Mrs. Earl Fox and two daughters Ruth and Zelma of Charlotte spent Saturday night and Sunday with Mr. and Mrs. Gus Goldsmith.

Henry Scheu of Novi has been spending a week with Fred Lewis and family and E. Hendershot and family

Miss Elsie Lewis is spending a week with her grandparents in Milan.

Married in Ann Arbor Aug. 25, Miss Ethel Young to June Holcomb. Congratulations.

Mrs. Will Cryderman and two children of Detroit are visiting her aunt Mrs. Electa Ford.

Mrs. Clare Bradley of Battle Creek is visiting at the homes of Clyde Gauntlett and Edgar Forsythe.

Henry Dieterle of Ann Arbor has been visiting his brother Ernest and wife the past week.

Chester Gooding and family, James Herbison and wife, and John Herbison and wife and Miss Nellie Herbison spent Sunday with their parents Robert Herbison and wife.

Miss Gertie Rhodes spent Saturday night and Sunday [illegible] Mrs. Aaron Westfall.

Mrs. Orrel Harmon and daughter Margaret of Lansing and Mr. and Mrs. Ernest Fish of Jackson have been spending the past week here with relatives.

FOLEY CATHARTIC TABLETS
Keep Stomach Sweet - Liver Active - Bowels Regular
Sold Everywhere

TIPTON

Mesdames Ray Kemp, Agnes Edwards and O. M. Rice left this morning for a trip to Saginaw to attend the Pythian convention held at that place.

Mrs. Jacob Graham and daughter Alberta of Williamson visited at the home of Grant Ogden last week.

The families of Harry G. Daniels and W. E. Spaulding enjoyed an auto trip to Jerome where they were entertained at the home of S. J. Murry last Sunday.

John Theilan, wife and son Rollo attended the reunion of the Theilan family held at Walbridge park Wednesday last.

Miss Elsie Spicer of Osseo is a guest at the home Rev. Brewer for a few days.

L. Daniels and wife are entertaining M. Graham and wife of Bell Oak, Ingham county. They drove through by auto and will visit friends in Tipton, and Weston also Jackson before returning home.

Several from Tipton attended the play "Uncle Tom's Cabin" given at Adrian. Grant Ogden, wife and daughter, Frank Baldwin and wife and Mr Sayers being among the number.

School commenced at the Center Monday with Katherine Remmington teacher, Mrs. Aldrich returns to the "Grub" school for another year and Miss McCornick to the Excelsior.

S. N. Wisner and wife drove to Clinton Sunday and consulted Dr. Tuttle regarding the condition of baby Christine.

Earl Munger started for California Saturday where he intends to take up the study of medicine and fit himself for a doctor. Here's success to you Earl.

FOLEY KIDNEY PILLS
FOR BACKACHE KIDNEYS AND BLADDER
Sold Everywhere

FRANKLIN

Floyd Brighton came home from Detroit Monday

Little Robert, Esther and Ellolene Allen were spending the first of the week with their grandparents Charley Tyson and family.

Sam Decker was building a belfry on the Stone instead of the Bradley school house.

Mrs. Mary Whelan who has been visiting Mr. and Mrs. Tine Barlow at Petersburg returned to Tipton Saturday. She found them both very well.

Bert Foor and family were in Mulberry Sunday. Miss Catherine Remington is boarding with Mrs. E. J. Whelan this week.

Mrs. L. Daniels of Pentecost and Mrs. Mary Graham and daughter Alberta of Shaftsburg visited Mrs. S. N. Wisner Saturday

G. W. Allen and wife of Tipton were in Tecumseh Saturday.

Mrs. Clifford Aten entertained friends from Adrian this week.

Baby Christine Wisner is much better.

Master Llewllyn Allen spent Thursday with Will Brighton and family.

Mrs. C. L. Wisner was a Tecumseh visitor Wednesday.

Max Graham and his bride of Locke Ingham Co. are visiting at Grant Ogdens and other relatives here.

The Tipton band played at the Farmers' picnic at Devils lake Thursday.

While in Adrian last week Mrs. E. J. Whelan visited at Frank Erskine's, Bert and Frank Billington's and Leo Poucher's.

Mrs. Bancroft and children returned home Sunday. Her mother, Mrs. Blain and brother accompanied them and Claud Brum who brought them home in his car. The latter three returned to East Rollin Sunday night.

MOSES ALEXANDER

Idaho's Executive Hooted by 3,000 Jews at Conference of Governors.

SAYS BANKERS SEEK RUIN; ASKS $10,000

Peter B. Lennon Adds to Mass of Litigation.

CORRUNA, MICH. — Eight suits are pending as a result of litigation started several months ago against bankers at Lennon.

The litigation dates back to the time when E. Buft Jeaney, of Dowagiac, operated the bank.

The last suit started is for $10,000 by Attorney Peter B. Lennon. He alleges the present bankers are in a conspiracy to ruin his practice. Recently Herbert A. Collins, one of the bankers, asked Governor Ferris to revoke Mr. Lennon's commission as a notary. After an investigation a report was issued vindicating Lennon. More than a dozen lawyers have been retained, including Attorney James Pound, of Detroit, who filed the last suit for Mr. Lennon.

BIG MEN ON HIGHWAY BOARD

Henry Ford, H. P. Joy and R. E. Olds to Aid Good Roads.

LANSING, MICH. — Saturday, September 4th, is to see the completion of the plans for the building of the Wolverine highway from Detroit to Grand Rapids, or as was suggested at a meeting of good roads enthusiasts here, "The Wolverine Paved-way." One million dollars, in round figures, will be necessary to complete the work, this figure being over and above the state reward of $3,400 a mile.

The directorate of the Wolverine Highway Association contains the names of many advocates of good roads along the route of the proposed road, it also is augmented with three men of nation-wide prominence, two of them Detroiters—Henry Ford and Henry P. Joy, president of the Lincoln Highway association. Lansing representatives came to the front with Ransom E. Olds.

FERRIS HONORS LEWIS CASS

Bronze Memorial Is Unveiled to Michigan's First Governor.

MACKINAC ISLAND, MICH. — Paying tribute to the memory of General Lewis Cass, Michigan's first governor, the Michigan state historical commission and Mackinac Island park commission in the presence of Governor Ferris and his staff Saturday unveiled the tablet that is to mark "Cass Cliff," the bluff behind historic Fort Mackinac.

The presentation speech was delivered by Rt. Rev. Monsignor O'Brien, of Kalamazoo, and the tablet was accepted on behalf of the state by Governor Ferris. A stirring eulogy of Lewis Cass was delivered by Edwin Henderson, of Detroit, in a plea for "hyphenless Americanism" in the present world crisis.

GIRLS ESCAPE FROM HOME

State Offers Reward For Return of Fugitives to Institution.

ADRIAN, MICH. — Local officers are looking for the two inmates of the state industrial home for girls here who escaped from the hospital.

Instead of their regular blue clothing they dressed in white with automobile veils. The missing girls are Marie Ulmer, sent here from Monroe county three years ago, and Marguerite Shoemaker, of Genesee county. The Shoemaker girl had been at the home five years.

The home authorities offer a reward of $25 each for the return of the girls.

Detroit Claims 723,281.

DETROIT, MICH. — Detroit has today has 723,976 population, according to the new city directory, which is ready for delivery.

Expecting Another Drop.

Some time ago Mrs. Green called on her friend, Mrs. White, and, after clutching, kissing and saying how dreadfully delighted they were to see each other, they turned to the interesting topics of the day.

"By the way," said Mrs. Green after a time, "I haven't heard anything about Eva's divorce lately. I wonder what has become of it?"

"I heard a few days ago that she had dropped all proceedings," answered Mrs. White.

"Dropped all proceedings!" was the wondering rejoinder of Mrs. Green. "You don't really mean it?"

"Yes," returned Mrs. White. "Her husband has taken to aeroplaning, and she has decided to let the thing adjust itself."—Philadelphia Telegraph.

An Exception.

"Nothing can be short and long at the same time."

"What's the matter with a dachshund?"—Baltimore American.

Our past lives build the present, which must mold the lives to be.—Sir Edwin Arnold.

FAMOUS WOMAN AUTO RACER TO APPEAR AT MICHIGAN STATE FAIR

MRS. JOAN CUNEO of Rutland, Vt., recently divorced from her husband, is going to return to the dirt track racing game and will drive at the Michigan State Fair on her second appearance. Mrs. Cuneo was hailed as the foremost woman dirt track driver of America in the early days and drove in the sanctioned meets of the American Automobile association. In 1906 the A. A. A. passed a rule which barred all women drivers from contests or exhibitions and Mrs. Cuneo retired. Her last speed trial was April 17, 1911, when she drove a car over the Long Island motor parkway, where the Vanderbilt races were held, at an average speed of 100 miles an hour for a half mile straightaway with a flying start. This did not count as a record as the A. A. A., at that time the only racing contest governing body, had barred women five years previous.

MEMBERS OF GROSSE POINTE HUNTING CLUB AT THE MICHIGAN STATE FAIR

THE RIDERS, FROM LEFT TO RIGHT, ARE BURNS HENRY, PRESIDENT OF THE GROSSE POINTE HUNTING AND RIDING CLUB; ELLIOTT F. NICHOLS AND JOHN S. SWEENEY.

OWNERS of hunters and jumpers from Detroit and other nearby cities always enter their mounts in competition at the Michigan State Fair. The entries for the 1915 exposition, which will be held at Detroit, Sept. 6 to 15, will be larger than ever before.

BETTER BABIES CONTEST IS BIG FEATURE ATTRACTION AT THE FAIR

PRIZE WINNERS IN BETTER BABIES CONTEST AT 1914 STATE FAIR.

SCORES of babies from all sections of the state are being entered in the better babies contest to be held at the Michigan State Fair at Detroit Sept. 6 to 15. The boys and girls from the rural districts will be judged separately from the babies living in the cities. Prizes will be awarded.

AUTOMOBILE COMPANY'S BAND TO PLAY AT MICHIGAN STATE FAIR

FORD MOTOR BAND.

THE Ford Motor band, one of the musical organizations which will furnish music at the Michigan State Fair at Detroit Sept. 6 to 15, is composed of fifty-six employees of the Ford factory. The band, which is supported and uniformed by the company, is considered the peer of any industrial musical body in the United States. It is in California, where the musicians went by special train to attend the San Francisco exposition. The band will visit several cities in the west and will return to Detroit just previous to the opening of the State Fair.

N. Y. LITERACY TEST KILLED

Constitutional Convention Reverses Its Action of Previous Day.

Albany, N. Y., Aug. 27.—By a vote of 77 to 67 the constitutional convention reversed its action of yesterday and rejected the literacy test for voters. It is understood that the fight for the proposal now will be abandoned.

Horseman Drops Dead.

Boonville, Ind., Aug. 27.—Edward Huntoon, forty-two years old, a well known race horse man, dropped dead at the fair grounds while talking with a group of race men. He came from Evansville.

Acker Bank Pays Second Dividend.

RICHMOND, MICH. — The second dividend of 25 per cent was paid by the W. H. Acker private bank of Richmond, which suspended business last spring because of difficulties caused by the collapse of the Richmond Elevator company.

RISKS LIFE TO STOP HORSE

Motorcyclist Chases Runaway Animal Mile Down City Street.

Grand Rapids, Mich., Aug. 27.—In a sensational race for more than a mile down Plainfield avenue Howard Bird, twenty-two years old, risked his life on a motorcycle to stop a runaway horse.

The horse plunged across the Grand Trunk tracks just ahead of a train with Bird following. Before Bird was able to reach the horse's bridle, two wagons had been demolished and several persons narrowly missed being run down.

U. S. Guilty of "Bloodshed."

Saginaw, Mich., Aug. 27.—Resolutions declaring the United States "guilty of the bloodshed" in the European war because it permits the shipment of guns and ammunition to the belligerents, were adopted at the closing session of the Evangelical Lutheran Synod of Michigan, Wisconsin and Minnesota.

RAILROAD TIME TABLE

Effective June 6, 1915

NEW YORK CENTRAL

Going south

	11	13	15	23
Station	a m	a m	p m	p m
Jackson	*6 05	‡10 20	‡2 05	*8 05
Tecumseh	7 03	11 17	[illegible]	[illegible]
[illegible]	[illegible]	11 50	3 30	[illegible]
Toledo	8 40	12 35	4 15	10 10
Chicago	4 15			
Detroit	‡12 20		6 00	

Going north

	10	12	14	21
Station	a m	a m	p m	p m
Toledo	*7 50	‡12 01	‡4 30	*7 30
Detroit				‡5 00
Adrian		12 35	5 05	8 15
Tecumseh	9 10	1 01	5 35	9 06
Jackson	10 15	2 00	6 40	10 00

G. J. ZIEHM, Ticket Agent.

DUNDEE BRANCH

Going west

	29	41
Station	a m	p m
Adrian	8 37	‡3 10
Tecumseh	‡9 10	4 02
Tipton	10 10	4 16
Addison	11 50	4 56
Marshall	2 00 p m	6 25
Battle Creek		6 58

Going east

	42	80
Station	a m	p m
Battle Creek	7 35	
Marshall	8 12	9 00
Addison	‡9 37	‡11 50
Tipton	10 10	1 40
Tecumseh	10 22	2 10
Adrian	10 50	
Chicago	5 00	

F. S. BELL, Ticket Agent.

DETROIT, TOLEDO & IRONTON

Going south

	1	3	N. Y. C.
Station	a m	p m	p m
Detroit	‡8 00	*4 30	
Dundee	9 50	6 30	4 20
Britton	10 03	6 42	4 59
Ridgeway	10 08	6 48	5 10
Tecumseh	10 22	7 00	5 20
Adrian	10 50	7 29	

Going north

	4	2	
Station	a m	p m	
Adrian	*8 48	‡3 48	
Tecumseh	9 10	4 16	3 10
Ridgeway	9 20	4 26	3 25
Britton	9 25	4 31	3 40
Dundee	9 40	4 46	4 50
Detroit	11 55	6 40	

‡ Daily except Sunday.
* Daily.

R. A. FOWLER, Ticket Agent.

Chamberlain's Liniment

If you are ever troubled with aches, pains or soreness of the muscles, you will appreciate the good qualities of Chamberlain's Liniment. Many sufferers from rheumatism and sciatica have used it with the best results. It is especially valuable for lumbago and lame back. For sale by all dealers. adv

IF MOTHERS ONLY KNEW

Mother Gray's Sweet Powders for children relieve feverishness, headache, bad stomach, teething disorders move and regulate the bowels and destroy worms. They break up colds in 24 hours. Used by mothers for 26 years. All druggists, 25c. Sample FREE. Address, A. S. Olmsted, Le-Roy, N. Y. adv

Chamberlain's Colic, Cholera and Diarrhoea Remedy

"I advised the 'boys' when they enlisted for the Spanish war to take Chamberlain's Colic, Cholera and Diarrhoea Remedy with them, and have received many thanks for advice given," writes J. H. Houghland, Eldon, Iowa. "No person traveling or at home should be without this great remedy." For sale by all dealers. ad

SHAKE INTO YOUR SHOES

Allen's Foot-Ease, the antiseptic powder for painful, smarting, tender nervous feet. It takes the sting of corns and bunions. Over 100,000 packages are being used by the German and Allied troops at the front. Sold everywhere, 25c. Sample FREE. Address, Allen S. Olmsted, LeRoy, N. Y. adv

Acute Indigestion

"I was annoyed for over a year by attacks of accute indigestion, followed by constipation," writes Mrs. M. J. Gallagher, Geneva, N. Y. "I tried everything that was recommended to me for this complaint but nothing did me much good until about four months ago I saw Chamberlain's Tablets advertised and procured a bottle of them from our druggist. I soon realized that I had gotten the right thing for they helped me at once. Since taking two bottle of them I can eat heartily without any bad effects." Sold by all dealers. adv

Diarrhoea Quickly Cured

"My attention was first called to Chamberlain's Colic, Cholera and Diarrhoea Remedy as much as twelve years ago. At that time I was seriously ill with summer complaint. One dose of this remedy checked the trouble," writes Mrs C. W. Florence, Rockfield, Ind. For sale by all dealers. adv

Be Sure You Get This Old Reliable Cough Medicine

Imitations always follow the trail of success. Hundreds of imitations have come and gone since FOLEY'S HONEY AND TAR COMPOUND began, 40 years ago, to loosen the grip of coughs and colds.

Be sure you get the genuine

Foley's Honey and Tar Compound

And avoid the names that sound like it.

Here are three easy ways to tell the genuine. 1st—The name of "Foley's." 2nd—The yellow package. 3rd—The Beehive on the yellow package. You cannot get a substitute to do for you what FOLEY'S HONEY AND TAR COMPOUND will do—for coughs, colds, croup, bronchial and lagrippe coughs, throat and lung trouble. Buy it of your druggist and be safe.

*** EVERY USER IS A FRIEND.

For sale by All Druggists.

THE TECUMSEH HERALD

SIXTY-FIFTH YEAR NO 53. TECUMSEH, MICHIGAN, TUESDAY SEPTEMBER 7, 1915 WHOLE NUMBER 4444

YOU DON'T MISS WHAT GOES IN- WHAT COMES OUT WILL SURPRISE YOU

THE HOUSEWIFE
SAVES HER SMALL CHANGE IN ONE OF OUR
OVAL POCKET SAVINGS BANKS
AND IS THUS ENABLED TO BUY MANY HOUSEHOLD ARTICLES WITHOUT INCONVENIENCING HERSELF IN THE LEAST.
To encourage "Saving," and for the convenience of the public, we are distributing these
POCKET SAVINGS BANKS
TECUMSEH STATE SAVINGS BANK.

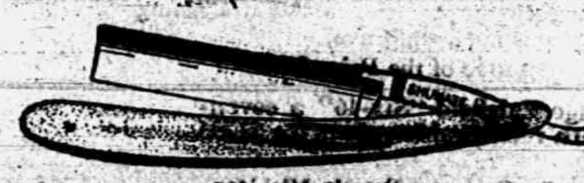

YOU TAKE NO CHANCES!
Shumate Razors are Guaranteed for Life
For Sale by
W. L. COLLER.

Try The
McDermott's Daisy Market
FOR
All kinds of Meat and Fowls.
PRICES ALL RIGHT.

EVERTHING FOR
Canning, Pickling and Preserving
Fruit Cans Can Tops
Rubbers
Sugar Karo Syrup
Heinz Pickling Vinegar
Heinz Pure Cider Vinegar
Pure Spices of all kinds
Remember we have the best VINEGAR in the market.
F. D. AVERY
PHONE 3

BORDER TROOPS FIGHT MEXICANS

Hot Battle With Bandits Near Brownsville, Texas.

PLANE SEARCHES OUT RAIDERS

Reports Indicate Mexican Band Is Surrounded—Thirty Mexicans Exchange Shots With Civilians Near San Benito—Situation Serious—Revenge for Orozco's Death Sought.

Brownsville, Tex., Sept. 3.—United States troops were engaged in a battle with a strong force of Mexicans eleven miles north of Brownsville, according to a report received here. One Mexican already has been killed. Sixteen of the Mexicans made a running fight with half a company of United States infantry. It is not known whether they escaped.

An army aviator aided in locating the Mexicans for the troops.

Think Mexicans Surrounded.

Detachments of cavalry and infantry have been sent out in every direction and it is probable that the Mexicans are surrounded. The band, which was at least a hundred strong, split up into three parties after the railway bridge 15 miles north of here was set on fire early in the morning, reports from various points indicate. After battles with posses and ranchmen they managed to join forces again.

Exchange Shots With Texas Civilians.

Thirty of the Mexicans exchanged shots for half an hour with armed civilians near San Benito. Reports from that place are to the effect that a concerted attack on the town had been planned, but that the partial failure of the scheme to destroy the railroad bridge prevented it.

A quantity of dynamite wired and ready for firing was found near the bridge. It is thought that the bandits were frightened away before their work was completed.

Situation Most Serious Yet.

The situation is more serious than at any time since the border raids started. Fired with a spirit of revenge for the killing of General Orozco by United States troops, the Mexicans across the line and in Texas as well are in a murderous mood and a general uprising is feared.

Calumet and Hecla Pays $15.

Boston, Sept. 3.—A quarterly dividend of $15 a share was declared by the directors of the Calumet & Hecla Mining company. The June dividend was $5. Including that just declared the total of dividends for this year is $35.

Berlin Lifts Wheat Ban.

Berlin, Sept. 3.—In accordance with the recent relaxation of regulations concerning food supplies, the municipal council of Berlin has decreed that hereafter pure wheat may be used in baking wheat bread and bread. The supply of wheat is said to be abundant.

GEN. PASCUAL OROZCO

Mexican General Shot Down In Battle on Texas Ranch.

Photo by American Press Association.

GRODNO OUTER FORTS TAKEN BY GERMANS

Russ Hurry Art Treasures from Petrograd to Moscow.

Berlin, Sept. 3.—Grodno's outer forts are in German hands. The fall of the fortress itself is believed near.

As the German drive eastward proceeds with undiminished intensity, Russia is sending all art treasures in the Alexander and Hermitage museums at Petrograd to Moscow. The public has not learned of this transfer. Only three trains a day are now operating from the capital to Moscow where eight were customarily in operation.

The Austrian movement to clear Galicia of hostile troops is being rapidly pressed to a successful conclusion, according to the night's official statement from Vienna.

General von Boehm-Ermoli has captured Brody and his army is advancing east across the frontier.

Further south the army of General Bothma, pursuing the Russians on the Tarnopol-Zborow-Zalosco roads, is driving them toward the Sereth river.

Driven across the heights of the lower Strypa river by the army of General Pflanzer, the Russians have retreated from the Dniester front to its junction with the Sereth. Back of their lines villages on the Bessarabic frontier are in flames.

Alabama Women Defeated.

Montgomery, Ala., Sept. 3.—Equal suffrage was defeated in the Alabama senate, 21 to 10.

FIND LAST OF LAKE VICTIMS

Bodies of Four Men Drowned in Reed's Lake Recovered.

Grand Rapids, Mich., Sept. 3.—After a 24-hour search, the body of Paris C. Jameson, city editor of the Grand Rapids Press, who was drowned together with Paul Weston and Arthur G. Hunter, also of the Press staff, and J. Harvey Smyth, in Reed's Lake, was recovered by his life-long friend, Henry H. Tinkham, also of the Press staff, who had barely escaped drowning in the same accident. The body of Hunter was recovered earlier in the day by Congressman Carl E. Mapes, a close personal friend of the four.

Funeral services were in charge of Grand Rapids newspaper writers and the Masonic fraternity, all funerals being held at once.

CURED OF CANCER HE FIGHTS TUBERCULOSIS

J. H. Heath, Soldier of War on Plague, Is Stricken.

Richmond, Mich., Sept. 3.—Victor in a fight of several months against cancer, in which he won at the cost of his right leg, J. A. Heath, former general manager of the insolvent Richmond Elevator company, started another battle with death when it was learned that tubercular symptoms had developed.

Accompanied by his wife, who has stood by him through more than a double load of burdens, physical and financial, he has gone to the state tuberculosis sanatorium at Howell.

Dramatic value was added to the parting from his boyhood home by the fact that Mr. Heath had for several years been a trustee of the sanatorium, and, had his health remained unbroken, his term as trustee would have expired one day before he entered it, perhaps never to return. He is in the care of Medical Superintendent E. B. Pierce.

PHONE CALL ROUTS ROBBERS

Ruffians Tie Woman In Home But Are Frightened Away.

Benton Harbor, Mich., Sept. 3.—Two tramps, one gray-haired, aged 50, the other a lad in the teens, appeared at the back door of the residence of Carson Brownell on East Main street at 11:20 o'clock in the morning and being refused food and clothing, forced their way into the house, defended only by Mrs. Brownell, a young woman of 25, tied her to a chair with a clothesline, and sacked the place. The young woman had presence of mind enough to grab the telephone and call central. This frightened the ruffians and they escaped.

A week ago Mrs. Brownell had fed the elder man and given him clothing.

WILSON WITHOUT MILITARY PLANS

President Only Reaches Point of Seeking Expert Advice.

URGES "ADEQUATE" DEFENSES

Naval and Military Departments Asked To Prepare Data After Advising With Experts and Submit Their Conference—Meeting Hasn't Been Held Yet.

Washington, Sept. 3.—With the view of correcting the growing impression that he has committed the administration to a more definite program of national defense development than is actually contemplated President Wilson made public the letters which he wrote to Secretary of the Navy Daniels and Secretary of War Garrison on July 21, asking them to set about the preparation of their reports on the needs of the two services.

Letters Only Commitment.

Emphasis was laid by administration officials on the fact that these letters embody the president's only commitment on the subject of national defense and that they bind him only to a "reasonable and adequate policy." In the letter to Secretary Daniels he asked that the best minds of the navy be consulted, so that with due regard to the present day conditions a program may be formulated which will place the United States navy upon an equality with the most efficient and most practical serviceable.

"Wheher we can reasonably propose the whole of it, (the navy's program) to congress immediately or not we can determine when we have studied it."

The president in the other letter refers to his knowledge of the fact that Secretary Garrison has very definite ideas as to the needs of the army and asks that a program with estimates be prepared as quicety as possible. The only tangible statement in the letter to the secretary of war is the admission of the need for "a proper training of our citizens to arms."

Neither Conference Yet Had.

Both letters emphasize the president's desire to take up the reports of the two secretaries at the earliest practicable moment. It is regarded as significant, however, that neither of the contemplated conferences has taken place, although more than a month has passed since the two letters were despatched from the White House.

NAVAL RESERVE OF 50,000

New U. S. Plan Made Public by Acting Secretary Roosevelt.

Washington, Sept. 3.—Acting Secretary of the Navy Roosevelt made public plans of the department to build up at once a naval reserve force of 50,000 officers and men.

Former naval officers and former seamen will make up the major part of the force. The rest will be recruited from members of the coast guard, revenue cutter and various other government services.

It is planned to hold a training camp next year similar to the Plattsburg camp.

FRANK JURY FAILS TO INDICT

Cobb County Body Can Get Evidence Against Nobody.

Marietta, Ga., Sept. 3.—The Cobb county grand jury reported that it had been unable to find enough evidence, after a two-days' examination of witnesses, to indict anyone for the lynching of Leo M. Frank. The report stated:

"We have found several clews, but we have been unable to find anyone who could identify any party. We have done our best, under our oath, and we regret to state that we have been unable to find enough evidence to indict anyone for this crime."

Feathers in Place of Wool.

Rome, Sept. 3.—A Verona priest has solved the problem of the scarcity of wool which will be abundantly needed by the Alpine troops during the forthcoming winter campaign. He has discovered a substitute consisting of pressed feathers, the advantage being that they make lighter, warmer and cheaper wool.

Cyclones Ravage Canadian Fields.

Winnipeg, Man., Sept. 3.—Cyclones did great damage in central northwestern Manitoba. The range of the storm was from Mineota to Hamiota Plumes and Mellville. Fields were swept bare of stocks of hay and grain. Houses and outbuildings were blown over and horses and cattle were killed.

Mob Disbands.

Bowlyng Green, Mo., Sept. 3.—The mob of farmers that threatened the Pike county jail and lynch a negro farm hand, charged with the murder of Dudley Davidson, a farmer, has dispersed.

Named to West Point.

Battle Creek, Mich., Sept. 3.—Edwin McAllister, a member of the 1915 graduating class of the local high school, has received word from Congressman J. M. C. Smith, of the Third congressional district, of his appointment to the West Point military academy.

Buggy Demolished; Driver May Die.

Hastings, Mich., Sept. 3.—While D. C. Watters, a local liveryman was driving across the Michigan Central tracks at Church street, his buggy was struck and demolished by a freight train. Watters was seriously injured internally.

Youth comes but once in a lifetime; therefore let us so enjoy it as to be still young when we are old—Longfellow.

CARDINAL GIBBONS

Catholic Prelate Bears Wilson Peace Note From Pope.

Photo by American Press Association.

MRS. MOHR HELD FOR MURDER OF HUSBAND

Negroes Confess Doctor's Wife Paid Them to Do Job.

Providence, Sept. 3.—The culmination of the [illegible] holdup of Dr. C. Franklin Mohr's automobile on the Barrington highway, Tuesday night, the fatal shooting of the doctor and the attempted murder of his companion, Miss Emily G. Burger, both of this city, claimed at the time to have been for robbery only, came when the physician's wife, Elizabeth T. Mohr, was arrested on the charge of inciting others to commit double murder, and Geo. W. Healis, the doctor's chauffeur, Cecil V. Brown, a former employe of the physician, and Henry Spellman, half brother of Brown, the three latter colored, were held for murder. The arrests were based upon confessions made by the negroes that they were hired by Mrs. Mohr to kill her husband and badly wounded Miss Burger. Mrs. Mohr was later released on bail.

The negroes, without previous conference, and held separately, made the same accusations against the doctor's wife, neither knowing the contents of the others' statements.

Dr. Mohr's wife separated from him about two years ago because of his alleged attentions to other women, filing a petition for divorce, the doctor filing a counter suit. In his employ was Miss Burger, a handsome young woman, of whom Mrs. Mohr is supposed to have been intensely jealous as shown by her actions and some letters she wrote.

EVELYN WON'T FIGHT CASE

Thaw's Wife Will Permit Him to Get Divorce Decree.

Chateaugay Lake, N. Y., Sept. 3.—Evelyn Nesbit Thaw announced that she will permit Harry K. Thaw to divorce her. "I will enter no defense whatever," she said. "This is just what I have wanted for years, and I will be glad when it's over with. I don't want Harry Thaw or his money, but I do want to be left alone to work out my own salvation. The Thaws have been the bane of my life, and I'll never have any luck until I'm separated from them."

CHINA MAY BECOME EMPIRE

Vice President Resigns—Refuses to Favor Change.

Shanghai, Sept. 3.—Li Yuen Heng has resigned the vice presidency of China. His act is interpreted as foreshadowing re-establishment of a monarchy.

Li is said to have informed President Yuan Shi Kai that he would not oppose re-establishment of a monarchy, but would not sign a petition favoring the project. He has been virtually a prisoner in the Forbidden City for months.

Drowns Trying to Save Sister.

New York, Sept. 3.—Before thousands of spectators, 12-year-old Stanley Hewitt lost his life at Coney Island in a struggle to save his 9-year-old sister, Mabel. Life guards brought the pair ashore. Mabel was revived, but after an hour's work the boy was pronounced dead.

Turks Repel Heavy Attacks.

Constantinople, Sept. 3.—Heavy fighting is still in progress on the Gallipoli peninsula and, according to the Turkish war office, the Franco-British forces have again failed to prosecute a successful offensive movement.

Serbia Avoids Greek Complication.

Vienna, Sept. 3.—In order to avoid a conflict with Greece the Serbian government has ordered the evacuation of all Albanian localities within the Grecian sphere of influence.

Hangs Self Over Poor Crops.

Newaygo, Mich., Sept. 3.—Chas. A. Clossen, 61 years old, hanged himself because the frost killed his crops. Added to this he lately lost a team of horses, and was not in the best of health.

Killed Trying to Get Off Train.

Flint, Mich., Sept. 3.—Alfred Seaton, aged 38, was killed while trying to get off a moving train at Davison, 10 miles east of here.

Charges Bay Man Threatened Arson.

Bay City, Mich., Sept. 3.—Martin Fitzgerald, 56 years old, laborer, was arrested charged by Thomas Jennings with arson. It is charged that Fitzgerald went to the house where Mary Urban resides and demanded admission and threatened to burn down the house.

POPE ASKS U. S. AID TO END WAR

Plea Is Given President Wilson by Cardinal Gibbons.

CATHOLIC PRELATE HOPEFUL

He Thinks Settlement of Submarine Issue Will Go Long Way Toward Bringing Belligerents to Understanding — Further Developments May Become Known Soon, He Says.

Washington, Sept. 3.—Cardinal Gibbons presented to President Wilson a message from Pope Benedict regarding peace in Europe. Later he saw Secretary Lansing on the same subject.

After his conference at the White House the cardinal announced that he had discussed the possibilities of peace with the president. He said that he had conveyed a message from the pope on the question, but could not reveal the exact contents at this time.

Sees U. S. as Peace Aid.

Cardinal Gibbons declared the settlement of the submarine issue between the United States and Germany had greatly aided the cause of peace and had placed the United States in a very advantageous position to be of service in bringing to an end the conflict abroad. He said he had informed the president that he believed this to be true. [illegible] the cardinal would not go into details regarding his message from the pope, it was indicated that it was in the nature of a suggestion that neutral powers join with the vatican in making further efforts to restore peace. The cardinal said that the plan in mind was along the general lines of recent public discussion of the question in newspapers.

Talk Is Satisfactory.

Cardinal Gibbons was with the President nearly half an hour. He was accompanied by Monsignore William T. Russell, rector of St. Patrick's church here.

"Our talk was highly satisfactory, and I am very much pleased with my reception from the president," said the cardinal. "We went over the entire situation, but I cannot reveal the details of our conversation at this time. Probably more will be made public in the near future."

In answer to inquiries, the cardinal said that he had brought to the president a message from the pope. He added that he wanted to talk with Secretary Lansing on peace and go over the same details he had taken up with President Wilson.

Hopeful in Demeanor.

It was indicated that the basis for his belief was a suggestion that it might be possible to get an agreement between Germany and Great Britain for guaranteeing the freedom of the seas, and in that way to start a discussion of peace terms. The cardinal indicated broadly that he believed negotiations soon would be under way to end the war. He indicated that further developments might become known soon.

Text of Proposal Secret.

Cardinal Gibbons, the secretary of state, and the president declined to reveal the details of the pope's suggestion. It was stated at the White House, in fact, that the president would not discuss the subject at all.

From two official sources, however, it is reported that:

First—Germany will not consider any peace arrangement that does not permit Poland to become an independent kingdom.

Second—Germany will insist the civil freedom of the Jews must be guaranteed.

Third—Germany will demand international agreement providing for the freedom of the seas.

WAR TAKES 425,000 HORSES

Nearly Half Million Animals Sent From U. S. to Europe.

Washington, Sept. 3.—To date 425,000 horses and mules have been shipped out of the United States for the European belligerents and their purchase has been a big boom in the market for medium-class horses, department of agriculture officials say.

Government experts have been watching the records closely and they find that very few high-bred horses have been exported, with the result that prices for ordinary equines have increased.

Ohio Arms Plant Workers Strike.

Youngstown, O., Sept. 3.—Workmen employed in the munitions making department of the William Tod company, manufacturing machinists here, went on a strike for higher wages. Over 100 men engaged in making shells and shrapnel for the allies are affected.

Submarine Sunk at Zeebrugge.

London, Sept. 3.—A coast fort was destroyed, 125 Germans were killed and a submarine sunk in the recent British bombardment of Zeebrugge, says the Amsterdam Telegraaf, according to a Reuter dispatch.

State Has Million and a Half.

Lansing, Mich., Sept. 3.—There was a balance of $1,519,632.08 in the general fund of the state treasury at the beginning of business September 1. During August $798,241.23 was disbursed from the general fund.

Alpena Votes Commission Form.

Alpena, Mich., Sept. 3.—Alpena's new charter providing for a commission manager form of government was adopted by a majority of 251 at a special election. The new charter will become effective next April.

Cucumbers Destroyed by Frost.

Hastings, Mich., Sept. 3. — It has been discovered that a large portion of the acreage of cucumbers grown for the three salting stations in Barry county, has been destroyed by frost.

You will need some
COAL
to chase away the damp. Try our VICTOR CANNEL LUMP for grates.
Less than 5 per cent. ash.
Lenawee Lumber & Supply Co.
Phone 57. TECUMSEH, MICH.

Hardware and Hardware Specialties
For Fall and Winter Trade.
D. L. WHITENACK & CO.

You can be Free
from kidney and bladder trouble, rheumatism, stiff joints, and muscles, old age or tired feelings, throat, stomach and bowel troubles by its use or money refunded.
SAN-YAK
is the greatest rectifier for the blood and skin yet known. Greasy skin with pimples, blotches, eruptions or scrofula easily cleared away. Its use leaves the blood and skin as pure as the lillies. SAN-JAK for the stomach, nerves and blood is the best the world ever saw. SAN-JAK prevents the excessive flow of poison of fluid into the blood from the super renal glands near the kidneys, causing the arteries to harden in the years past 50. This preventative keeps the arteries soft and flexible, giving flexibility to the muscles as in youth.
You can feel well and active at any age from 60 to 90 years. Man should die from old age, not from diseased tissue. Mothers and daughters can avoid many dangerous operations by the use of this wonderful medicine. The use of SAN-JAK for pain in the back and abdomen greatly lessens the danger of appendicitis. $1.00 per bottle. Get SAN-JAK at
B. J. PULVER, Tecumseh

THE COAST LINE TO
MACKINAC
DETROIT
CLEVELAND, BUFFALO, NIAGARA FALLS
TOLEDO, PT. HURON, ALPENA, ST. IGNACE
A LAKE TRIP FOR REST AND RECREATION.
Have a real vacation on the Great Lakes, the most enjoyable and economical outing in America. The cool lake breezes, the ever-changing scenes along the shore and the luxurious steamers operated by this Company are positive guarantees that you will enjoy every minute of the trip, and return home refreshed and glad you went.
TAKE A D. & C. BOAT WHEN YOU GO AFLOAT.
Daily service between Detroit and Cleveland and Detroit and Buffalo. From June 10th to September 10th Steamers City of Detroit III and City of Cleveland III, the "Two Giants" of the Great Lakes, operate daily service on the Buffalo Division; you can't afford to miss the pleasure of a ride on these floating palaces. FOUR TRIPS WEEKLY from Toledo and Detroit to Mackinac Island and Way Ports. Mackinac Island, the Historic Summer Resort of the North Country, is becoming more popular every season with the Tourists seeking quietness and repose. Excellent Hotel and Boarding House accommodations at reasonable rates. TWO TRIPS WEEKLY BY SPECIAL STEAMER, Cleveland to Mackinac Island; no stops enroute except at Detroit and Alpena. DELIGHTFUL DAY TRIPS between Detroit and Cleveland, during July and August four trips weekly. DAILY SERVICE June 14th to September 10th between Toledo and Put-in-Bay. RAILROAD TICKETS AVAILABLE FOR TRANSPORTATION on D. & C. Line Steamers between Detroit and Buffalo or Detroit and Cleveland either direction.
Send two-cent stamp for illustrated pamphlet and Great Lakes Map. Address L. G. Lewis, G. P. A., Detroit, Mich. Set of poster stamps mailed for five cents.
Philip H. McMillan, Pres. A. A. Schantz, Vice Pres. & Genl. Mgr.
DETROIT & CLEVELAND NAVIGATION COMPANY
All steamers arrive and depart, Third Avenue Wharf, Detroit.

DO YOUR OWN SHOPPING
"Onyx" Hosiery
Gives the BEST VALUE for Your Money
Every Kind from Cotton to Silk, For Men, Women and Children
Any Color and Style From 25c to $5.00 per pair
Look for the Trade Mark! Sold by All Good Dealers.
Wholesale *Lord & Taylor* NEW YORK

THE TECUMSEH HERALD

GERTRUDE A. STACY, ESTATE
FRANK S. TURNER, PUBLISHER.

SUBSCRIPTION RATES

IN LENAWEE COUNTY	
One year, payment in advance	$1.00
One year, payment after three months	[illegible]
OUTSIDE LENAWEE COUNTY	
One year, payment in advance	$1.35
One year, payment after three months	1.50

There will be no deviation from above Rates

Entered at the postoffice at Tecumseh, Mich., as second class mail matter.

Telephone No. 36.

State of Ohio, City of Toledo, Lucas County, } ss.

Frank J. Cheney makes oath that he is senior partner of the firm of F. J. Cheney & Co., doing business in the City of Toledo, County and State aforesaid, and that said firm will pay the sum of ONE HUNDRED DOLLARS for each and every case of Catarrh that cannot be cured by the use of HALL'S CATARRH CURE.

FRANK J. CHENEY

Sworn to before me and subscribed in my presence, this 6th day of December, A. D. 1886.

(Seal) A. W. GLEASON,
Notary Public

Hall's Catarrh Cure is taken internally and acts directly upon the blood and mucous surfaces of the system. Send for testimonials, free.

F. J. CHENEY & Co., Toledo, Ohio.

Sold by Druggists, 75c.

Take Hall's Family Pills for constipation. adv.

E. G. Hudson's Statement

E. G. Hudson, merchant of Chamblee, Ga., says Foley Cathartic Tablets are the "best on earth" for a thorough cleansing movement of the bowels without the slightest inconvenience or sickening and no bad effects. They certainly do relieve indigestion or constipation quickly and liven up the liver. They make you feel light, free and energetic. Sold everywhere in Tecumseh. adv

Mothers—Watch Irritable Children

That fever, paleness, grinding of teeth while asleep, and coated tongue are indications that your child has worms in its system. Kickapoo Worm Killer quickly gets rid of these parasites. It is perfectly safe for even the most delicate children. It is pleasant to take has three effective medicinal qualities:—acts as a laxative, expels the worms, and tones up the system. Begin treatment today and eliminate the cause of irritableness. 25c. adv

Many Complaints Heard

This summer many persons are complaining of headaches lame backs, rheumatism, billiousness and of being "always tired." Aches, pains and ills caused by kidneys not doing their work yeild quickly to Foley Kidney Pills. They help elimination, give sound sleep and make you feel better. Sold everywhere in Tecumseh. adv

Every Home Needs a Faithful Cough and Cold Remedy

When seasons change and colds appear—when you first detect a cold after sitting next to one has sneezed, then it is that a tried and tested remedy should be faithfully used. "I never wrote a testimonial before but, I know positively that for myself and family, Dr. Kings New Discovery is the best cough remedy we ever used and we have tried them all." 50c. and $1.00. adv

Newspaper Man Recommenns it

R. R. Wentworth of St. James (Mo.) News, writes: "A severe cold settled in my lungs. I feared pneumonia. Foley's Honey and Tar straightened me up immediately. I recommend this genuine cough and lung medicine." Right now thousands of hay fever and asthma sufferers are thankful for this wonderful healing and soothing remedy. Sold everywhere in Tecumseh. adv

A Clogged System Needs Attention

Are you billious, dizzy and listless? Dr. King's New Life Pills taken at once seizes upon constipation and starts the bowels moving naturally and easily. Moreover it acts without griping. Neglect of a clogged system often leads to most serious complications. If you wish to wake up tomorrow morning happy in mind and entirely satisfied, start your treatment to-night. 25c. a bottle. adv

Did the Old Man Good

Geo. W. Clough, of Prentiss, Miss., is seventy-seven years old and had trouble with his kidneys for many years. He writes that Foley Kidney Pills did him much good. He used many remedies, but this is the only one that ever helped him. No man, young or old, can afford to neglect symptoms of kidney trouble. Sold everywhere in Tecumseh adv

Facts for Sufferers

Pain results from injury or congestion. Be it neuralgia, rheumatism, lumbago, neuritis, toothache, sprain, bruise, sore stiff muscles or whatever pain you have yields to Sloan's Liniment—brings new fresh blood, dissolves the congestion, relieves the injury, the circulation is free and your pain leaves as if by magic. The nature of its qualities penetrate immediately to the sore spot. Don't keep on suffering, Get a bottle of Sloan's Liniment. Use it. It means instant relief. Price 25c and 50c., $1.00 bottle holds six times as much as the 25c. size, adv

Schools May Bar Children

Common colds are contagious and boards of health in many cities are considering barring children with colds from school. Foley's Honey and Tar is an old and reliable family medicine and frees children from coughs, colds, croup and whooping cough. Parents may save trouble by giving before school opens. Sold everywhere in Tecumseh. adv

THE CHAUTAUQUA

The Lincoln Chautauqua gave its first session at their big tent Sunday afternoon. At both entertainments that day over 400 people attended in spite of the pouring rain. And a large proportion of them were from the country too. The Conservatory Players gave most [illegible] programs at both sessions and it was a hard matters to pick favorites. Baldy Strang in his Old Colonial costume and also full Highland dress sang old songs and Scotch melodies. His playing of the bag pipe was a revelation, for it is seldom that Tecumseh hears music from this instrument and almost never such excellent music.

In the evening Booth Lowry held his audience well with his lecture, "Simon Says Wig-Wag." He says we are all ruled by tyrants and wig-wag as they direct. The tyrants are style, custom and public opinion. Like the darkey preacher who said: "My text is The World, the Flesh and the Devil, I will skip the first two and go to the third" he only touched on the first two and attacked "The Public Opinion." His lecture was full of wit and humor but through it all was the theme of how we fear public opinion.

We know that all who attended felt well repaid in spite of wet feet and soaked clothing.

Yesterday at both sessions Mason's Jubilee Singers pleased their audiences with plantation melodies and readings.

Col. G. A. Gearhart lectured in the afternoon on "The Progress of the Age" and in the evening "The Coming Man." He is an excellent speaker and met with frequent applause.

Buy season tickets for that will help the guarantors and if they do come out "in the hole" it will be difficult to find backers to guarantee us a Chautauqua next year.

It is not too late to buy season tickets and by so doing assure yourself of several days excellent entertainment. The tent is water tight, a sidewalk has been built into it from the main walk assuring a dry passageway. So everything is dry and comfortable.

Weather conditions look [illegible] the rest of the week, so come to the rescue and help out the committee by buying a season ticket

HENDERSHOTT REUNION

Thursday, September 2, 1915 the Hendershott clan numbering about 70 met at the home of Mr. and Mrs. George Hendershott for their first reunion. The day was a pleasant one, and people came from far and near for this occasion.

Michael Hendershott Jr. had not been at home in 28 years. After a bountiful dinner the hours were passed in social visiting recalling scenes of long ago.

SPECIAL DAYS WILL FEATURE THE STATE FAIR

Something Different Every One of the Ten Days.

ADDRESSES WILL BE GIVEN.

Prominent Men on Speaking Program. Friday Will Be Michigan Day—Governor Ferris and Congressman Kelley Expected to Be Present—Old Soldiers Have Special Day.

Every day will be a feature day at the Michigan State Fair.

G. W. Dickinson, general manager of the big exposition, which will be held at Detroit Sept. 6 to 15, announces that beginning with the grand opening there will be some special attraction for every one of the ten days of the Fair.

The exposition will open on Labor day, and addresses upon the great role labor is playing today in the progress of the United States will be given by prominent men.

Special Day For Old Soldiers.

Tuesday will be Patriotic and Old Soldiers' day. The Patterson aviators will present a patriotic program with their aeroplanes, and speeches will be given. Special fireworks will bring the day to a close.

Wednesday will be State Grange day, and Thursday will be Gleaners' day. Men prominent in the two farmers' organizations will deliver addresses, and special exercises will be arranged and presented by the orders.

Friday will be Michigan day. Governor Ferris will make an effort to be present, and Congressman P. H. Kelley is also expected to attend the Fair on that day. Other men prominent in the state and nation will be speakers.

Saturday will be Children's and Boy Scouts' day. Appropriate exercises will be given by the children. Various contests have been arranged for the Boy Scouts, and prizes will be awarded. Athletic events and tournaments for boys and girls will also feature Saturday.

Sunday is to be Aviation day. The Patterson aviators will dive, dip and drop headlong toward earth with their aeroplanes and give a thrilling demonstration of warfare as it is being carried on over the battlefields in Europe. Mrs. Joan Cuneo, famous auto driver, will compete in a one mile race against an aeroplane. She will also make an effort to lower the dirt track records for one, five and ten miles.

Auto Races Sept. 13 and 14.

Monday will be W. C. T. U. day. Prominent members of the union will give addresses. The auto races will open on the second Monday. Louis Disbrow, Farmer Bill Endicott and several other noted pilots of space eating machines will race on Monday as well as Tuesday, which is designated as Detroit day. Mayor Marx will issue a proclamation requesting the citizens of the metropolis to attend the Fair on Sept. 14.

Wednesday will be Canadian day and the grand finale. On the closing day many residents from across the border are expected to attend the big exposition and note the progress made by Michigan in the industrial and agricultural world.

Turn It Over.

Adversity is nothing but the reverse side of success; turn it over.—Detroit Free Press.

CIVIC AND TOWN IMPROVEMENT SOCIETY

A meeting of the Civic and Town Improvement was held Friday September 3rd at the home of Mrs. J. D. Shull. Officers were elected for the coming year. It was voted to hold a "Good Fellowship" picnic in Monument park on Wednesday, September 15th at 5 o'clock. All present and former members are earnestly invited to attend. Bring your supper and dishes, coffee will be provided.

Don't wait to be invited to join, but help to sustain an organization, which is necessary for the well being of every community. Only four meetings in the year. Dues can be paid the treasurer at any time, or at the picnic.

Officers elected were as follows:

President—Mrs. Andrew Wilson
1st Vice president—Mrs. Ira Rogers
2nd Vice president—Mrs. Jas. Kennedy
Secretary—Miss Ethel Garlinghouse
Cor. Secretary—Mrs. Faron Anderson
Treasurer—Mrs. J. J. Belcher.

TEACHERS FOR THIS YEAR

School opened this morning with an excellent corp of teachers, all but two having experience in the profession. The list is as follows:

HIGH SCHOOL

Science and Athletics—Bernard Goodrich, Ypsilanti
History—Genevieve Halladay, Tecumseh
Latin and English—Mildred Armstrong, Adrian
German and English—Lenore Nixon Waldron
Commercial Course—H. O. McLaughlin, Nashville

GRADES

Eighth—Alice Wimple
Seventh—Winnifred White, Manchester

EAST BRANCH

Sixth—Irene Herbison, Bath
Fifth—Gayla Rumsey, St. Louis
Fourth and third—Mary Scarlett
Second and First—Inez Fay, Jackson

WEST BRANCH

Third and Fourth—Bertha LaPoint Blissfield
First and Second—Ethel Parker, Howell
Primary—Ruth Kelley, Bad Axe

NORTH BRANCH

First, second and third—Mary Anderson, Ridgeway
Music and Arts Supervisor—Martha Caldwell.

Rexall
Dyspepsia Tablets
Will Relieve Your Indigestion
B. J. Pulver.

PLANS TO MAKE 1915 STATE FAIR BEST IN HISTORY

General Manager Dickinson Announces Features.

TO CELEBRATE LABOR DAY

Organizations From All Over Michigan Invited to Be Present—High Class Attractions Are Secured For the Big Exposition.

"The 1915 State Fair to be held at Detroit, Sept. 6 to 15, will be the greatest exposition of its kind ever held in Michigan," declared General Manager G. W. Dickinson today while discussing the arrangements which have been made to secure the best and highest type of attractions for the Fair.

"We have spared no expense to make the 1915 Fair the best in the history of the state. There will be features for the person who likes thrills as well as educational exhibits, automobile races, better babies' contest, scores of high class attractions on the Midway, horse show and horse races, milking contest for girls and various other attractions too numerous to mention.

Farmers Show Interest.

"Of course the exhibits in the live stock and agricultural departments will attract the attention of the city as well as rural residents. Entries are being made much earlier than usual by the exhibitors, and I believe that the entries will total more than ever before. The farmers and stock breeders are taking an active interest in the fair, and there will be keen competition in every department for the thousands of dollars which we will award as prizes.

"We are making special plans to celebrate Labor day this year. Labor day opens the Fair, and we want the labor unions from throughout the state to come to Detroit on Sept. 6 and assist us in celebrating the occasion. In addition to all the regular features of the Fair, we will have a special Labor day program and are now attempting to secure a speaker of world reputation to give the Labor day address."

Her Vague Views.

"I asked for alimony of $50 a week. I see women are getting that right along."

"But, madam," expostulated the lawyer, "your husband is earning only $12."

"What's that got to do with it? I thought the government provided the alimony."—Louisville Courier-Journal.

Standing Order.

"Before we were married he had a standing order with a florist to send me a bunch of roses every morning."

"And since marriage?"

"He has a standing order with an employment agency to send me a cook."—Judge.

Age asks with timidity to be spared intolerable pain. Youth, taking fortune by the beard, demands joy like a right. —Stevenson.

BARRETT HOTEL

The town people were surprised enough in April 1908 when they heard that W. E. and H. L. Barrett, a rail road man and a barber, were negotiating for the Lilley House. The deal went through and the brothers came into possession of the big 3 story hotel both building and business. Many [illegible] would be short lived as neither men knew a thing about that line of business. The new firm took possession April 20, 1908 and the first step they took was to vacate the large corner room used as an office and lease it to the Tecumseh State Savings Bank. The store next west which also was a part of the hotel was then opened as the office, but finally the large dining room was divided and the end next to Evans street made into the office leaving the room facing Chicago street for a lunch room. A year ago the dining room was beautifully decorated and new rugs laid and with the excellent service it a most attractive place.

Those who had foretold a quick failure had to concede their error in misjudging the business ability of the Barretts this year when they purchased the Keyser stores which join the hotel at the north. After redecorating the front part of the smaller store has been converted into a sample room, the back part being fitted up with billiard and pool tables. A large arch joins this room with the south store which is now used as a gentlemen's lunch room.

The store around on Chicago street they have arranged as a ladies lunch room and public rest room. The walls have been painted green, the ceiling a Japanese white and green velvet rugs cover the floors. Easy chairs, writing desk and settees are ready for the weary traveler and dainty toilet rooms are at your service.

Last Saturday this lunch room was opened to the [illegible]'s orchestra of Adrian and John Pennington furnished delightful music throughout the afternoon and evening and about the whole town strolled in to congratulate [illegible] their wives and thank them for doing such a fine thing for the town for this rest room fills a big want.

Tables are scattered around the room where lunches will be served and everyone is welcome.

AS TOM TOLD IT

An Old Tecumseh Boy Interviews His Old Friend the Reporter.

Mr. and Mrs. T. A. Lowry motored through from Ann Arbor last Tuesday and spent the day with his mother Mrs. A. Lowry, Wednesday they went to Adrian for the Westerman-Kidman wedding, later Mr. Lowry took the Newly weds over the Irish hills and around the lakes bringing up at Devils Lake where they will spend the month of September, after which they will be at home in Ann Arbor. Mr. Westerman being a member of the faculty of the U. of M. School of Music.

Mr. and Mrs. Lowry returned to Tecumseh Thursday and Friday morning they started on a trip to San Francisco, Cal., for the exposition. They will make several stops on the way especially at Glenwood Springs, Colo., where they will spend a week for the meeting of the $200,000 club of the New York Insurance Co. They make the trip on the Santa Fee and will return via Grand Canyon.

What Tom did not tell us was that he was No. 11 among 5,000 insurance agents and was made an honorary member of the $100,000 club which meets immediately after the $200,000 club. He will also be a guest of the company at the Worlds Insurance Congress of life insurance writers held in San Francisco. Knowing Tom since he was a mere boy, we have watched his career with pleasure and wish he may have a fine trip. Tecumseh is famous for her successful young men.

On Prisoners of War.

With reference to the modern treatment of prisoners of war, it is interesting to recall the views which R. L. Stevenson in his novel, "St. Ives," puts into the mouth of a French prisoner of war in Edinburgh castle, which was turned into a military prison in the time of Napoleon. He says: "There is a horrible practice in England to trick out in ridiculous uniform and, as it were, to brand in mass, not only convicts, but military prisoners and even the children in charity schools. I think some malignant genius had found his masterpiece of irony in the dress which we were condemned to wear—jacket, waistcoat and trousers of a sulphur or mustard yellow and a shirt of blue and white stripe cotton."—London Standard.

Import Half a Million Birds.

About 500,000 live birds are imported to the United States every year, including about 1,[illegible] species, of which canaries, parrots and game birds are the most numerous. No birds can be imported without a permit from the department of agriculture, which issues about 500 a year.—New York World.

Up to Date.

"How's the story you are writing getting along, Robbie?"

"Fine! Just now there's an awful storm, and every one aboard is afraid the boat 'll go to the top."

"You mean to the bottom."

"No, I don't; this boat's a submarine."—Boston Transcript.

His Claim an Empty One.

"Isn't it funny how Bounderby delights in claiming he's a self made man?"

"Yes, and there's nothing in it. His wife selects his clothes, his mother-in-law regulates his hours and his wife's sister supervises his manners."—Cleveland Plain Dealer.

A Hog Item.

The Chinese claim that they bred and domesticated hogs 4,000 years before the Christian era, but in all of that time the manners of the hogs have not improved.—Atchison Globe.

Of Course.

Judge (of divorce court)—Aren't you attached to your husband? Plaintiff—Certainly. I came here to be detached.—Boston Transcript.

TWO MORE ARRESTED

Gerald Kent for whose arrest a warrant had been issued several days ago for burglarising several stores here, was picked up in Dundee Saturday by Deputy Sheriff Fluher as Kent in company with four others alighted from a freight train. Dept. Smith was notified and went to Dundee for the boy. He was arraigned before Justice Hosmer and bound over to appear in his court September 8th. Kent confessed to having broken into Kenneth Hay's bakery twice, Satterthwaite Bros.' hardware, the Coller House twice, Will Coller's store and also into Overmeyer's store at Rea.

He had a strange assortment of goods on his person and told where a lot more could be found buried near the macaroni factory.

Saturday afternoon Dept. Smith arrested Leon Snyder on the charge of breaking into stores and stealing goods. He took the boy before Justice Hosmer and he too was bound over to appear before the justice September 8th. He asked to go to his home for his coat and shoes and Mr. Smith kindly took him up there. He let him go into the house unaccompanied and the fellow rushed right through the house and out the back door and that was the last our deputy saw of him. The freight cars and surrounding buildings were thoroughly searched and Smith had to return to the business portion minus his prisoner.

Monday noon Dept. Smith heard that Snyder was home and picked him up. He watched him this time carefully and took him to Adrian where he now has time to think things over.

BRIDGE PARTY

Mrs. Eugene Harris entertained at Bridge last Thursday afternoon in honor of Miss Gray of Grosse Isle. Those enjoying her hospitality were Mesdames C. F. Patterson, L. [illegible] Hayden, F. B. Wood, Margaret Garlinghouse, Will Hicks, Raynor Anderson, F. S. Anderson, A. S. Cummins, Harry Moore, A. D. Lawrence, F. G. Lewis, J. F. Hicks, Rev. and Mrs. Frederick Hewitt and F. B. Wood.

The out of town guests were Miss Gray of Grosse Isle, Mrs. Rathbun, Toledo and Dr. Winnifred DeWolf of Detroit. The prize was awarded to Mrs. A. S. Cummins.

A three course dinner was served, Mrs. Mary Ives and Miss Anna Carson assisting in the serving.

VALENTINE THEATRE TOLEDO, OHIO

What promises fair to be the greatest season in the history of the Valentine Theatre, Toledo, will begin Friday and Saturday, September 10-11 when the new mystery farce, "Seven Keys to Baldpate" plays the house. Saturday matinee will be given.

The offering is the work of the versatile George M. Cohan and is produced by Cohan & Harris. It is a dramatization of the novel of the same title by Earl Derr Biggers. It ran for a solid year in New York and a like period in Chicago, and is now taking the road for its first general tour.

Critics have styled the offering "a melodrama brought close to the point of burlesque, but with a refinement of humor and a delicacy of satire that is irresistible." It tells the story of an American novelist who wagers that he can write a 10,000 word story in 24 hours. His only stipulation is that he be allowed to work in "the loneliest spot on earth."

The novelist find his choice of locations in the abandoned summer hotel of an exploded mountain resort. He begins work and straightway is beset and encompassed with a series of the most amazing experiences and the most amazing people that have ever been on the stage. The element of mystery is preserved until a few seconds before the fall of the final curtain.

"Seven Keys to Baldpate" is one of the most widely heralded of the metropolitan successes of last season. It should prove rare entertainment for the opening of the Valentine's standard dramatic season.

EVOLUTION OF SHORTHAND.

Modern Stenography Had Its Start In the Time of Cicero.

To the average person the idea of shorthand writing is generally considered as being modern, because of the rapidity with which it has been introduced into business life in this country. This is not the case, however, for history traces the use of a similar art with definiteness back to the time of Cicero, about 70 B. C. The invention is sometimes credited to Cicero and sometimes to his secretary, Tullius Tiro.

Nothing seems to be known of any other system of shorthand during the Greek or Roman ascendency nor for fifteen centuries afterward. The first of the noted systems at the beginning of the present era of shorthand was that of Timothy Bright, whose treatise was dedicated to Queen Elizabeth. In 1600 Peter Bales brought out a system similar in some respects to Bright's, but which was difficult to memorize.

The next system to indicate progress appeared twelve years later, by John Willis, which was called "The Art of Stenography or Short Writing by Spelling Characterie." Then came Edward Willis, Jeremiah Rich, William Mason, Thomas Gurney, as well as many others. All of these systems had many defects, and the entire idea was rejuvenated when in the early part of the nineteenth century Isaac Pitman, who afterward was knighted, presented his system, which is still in use and which has been the foundation for most of the systems now practiced.—Exchange.

Sting of the Jellyfish.

The stinging threads of the common jellyfish are not strong enough to pierce the ordinary human skin, but Mr. S. F. Light, in describing Philippine medusae, notes that the sting of the tentacles is very dangerous. Swelling and inflammation begin almost immediately, blisters form, the heart action is impaired, respiratory spasms and nervous twitchings of the muscles ensue, and there is intense general pain. The natives of Palawan reported that the sting may be fatal. The native remedy is sugar solution taken internally and applications of vinegar externally.—London Globe.

PAIGE
The Standard of Value and Quality

Hollywood Model
Five Passenger "Six-36"
$1095

This New Light Six For $1095—And a True Paige at That

Your dream has come true.

You have marveled at the beauty, the quality and the extraordinary value of Paige cars and you have declared—

"If I could buy for approximately a thousand dollars a five-passenger Six that embodied all the essential qualities that have made the name Paige famous, I would join the great army of joyous Paige owners with alacrity."

Paige officials understood your desire and your special needs and in producing the new Paige Light "Six-36" at $1095 they have realized your ideal.

Here it is, a five-passenger Six—and a true Paige inside and out, from radiator cap to tail light.

To be a true Paige—"Every Inch a Paige"—means that this new Light Six, in spite of its low price, has that ease of riding, that simplicity of control and that ample power and engine capacity and flexibility that have always made the Paige a distinctive car.

There has been no skimping in this Light Six. Note the real Pantasote top; note the beauty and quality of the body finish.

There are no substitutions. Just as the leather in the upholstery is real leather, so is every other feature genuine.

Characteristic Paige economy of operation is there, for the new Light Six weighs only 2600 pounds.

Come in and examine your ideal and discover the facts for yourself.

Remember, it is by no means difficult to manufacture a car for a price.

It is, however, quite a different thing to produce a car of one hundred point excellence and still maintain a selling price to the consumer which is not prohibitive.

There you have the true essence of the Paige Idea.

Also see the Paige Fairfield "Six-46" a seven-passenger Six with remarkable values for $1295

Paige-Detroit Motor Car Company, Detroit, Michigan

The Sumptuous Winter Top

Also the new Paige Winter-Top for the Fairfield "Six-46." With permanent roof, broadcloth trimming, sliding windows for perfect ventilation, dome light and perfect harmony of line, it is as luxurious as a limousine. The window frames are removable converting the car instantly to a touring model. It is made of higher quality of materials and quickly and easily attached. Price—$250 f. o. b. Detroit.

JAMES LOWRY

Cabriolet	$1600
Sedan	1900
Town Car	2250
("Six-46" Chassis)	

TO THE PEOPLE OF THE STATE OF MICHIGAN

"Greeting"

Michigan State Fair is of interest to every ambitious man and women in Michigan. This Fair affords an opportunity for becoming acquainted with our own State.

"This year, of all years, a vigorous effort will be put forth to make every feature of this great exhibition educative and inspiring. The old-time Fourth of July fair is a thing of the past. Entertainment at fair, without exhibition of man's worth while productions, is no longer in demand.

The State Fair will represent Michigan at her best, and that means that patrons will get "value received."

Furthermore, all visitors from countries outside of Wayne will, in attending the Fair, visit Detroit, one of the most prosperous, beautiful and wonderful cities in the United States. This of itself is worthy of enthusiastic consideration.

"I, Woodbridge N. Ferris, Governor of Michigan by special request, designate September tenth as Michigan Day at the Michigan State Day, and most heartily recommend that our citizens who can only make a one day visit to the Fair, attend on this particular day."

WOODBRIDGE N. FERRIS,
GOVERNOR

NATURE AND THE MICROBE.

How the Nose and the Stomach Fight Disease Germs.

The thoughtful reader will say, "Surely, in the battle of man against microbe there must be some natural means of defense by which man have conquered in the past, long before the microscope was invented." He is right, and science is never better employed than in studying these natural defenses. For example, we find no microbes at all in air just after it passes through the healthy nose. The nose is the original "domestic filter" for all microbes in dust in the air. Its secretions are antiseptic also, and man has no more valuable outwork of defense than a normal nose. A choked nose, through which a person cannot breathe, means that microbes enter the lungs freely by way of the filterless mouth.

In the stomach we find free hydrochloric acid, produced some half hour or less after a meal. Its production from the common salt, or sodium chloride, of the blood by the living cells that line the stomach is one of the wholly inimitable feats of the body. Until recently most of us thought that the hydrochloric acid was formed in the stomach solely in order to digest food, but now we have evidence to show that this hydrochloric acid is also a valuable antiseptic, working, for once, inside the body without hurting it and probably often saving us from the microbes of consumption and typhoid fever.

Thus the two great avenues of entry to the body are in a large degree guarded. It may be added that no known microbe can, unaided, penetrate the surface of the unbroken and healthy skin.—Dr. C. W. Saleeby in Youth's Companion.

D. D. D. PRESCRIPTION
—for 15 years—
The Standard Skin Remedy
Instant Relief for all Skin Troubles
B. J. Pulver.

The Secret of a Good Figure often lies in the brassiere. Hundreds of thousands of women wear the Bien-Jolie Brassiere for the reason that they regard it as necessary as a corset. It supports the bust and back and gives the figure the youthful outline fashion decrees.

BIEN JOLIE (Be-an Jo-lee) BRASSIERES are the daintiest, most serviceable garments imaginable. Only the best of materials are used—for instance, "Walohn", a flexible boning of great durability—absolutely rustless—permitting laundering without removal.

They come in all styles, and your local Dry Goods dealer will show them to you on request. If he does not carry them, he can easily get them for you by writing to us. Send for an illustrated booklet showing styles that are in high favor.

BENJAMIN & JOHNES
50 Warren Street Newark, N. J.

The Graves family had a very pleasant reunion at the home of Lyman Howe yesterday at which 50 guests were prelent. Full account in our next issue.

PANAMA OF CHIEF ADVANTAGE TO AMERICA

The American flag in the coast-to-coast trade will continue to float securely and proudly at Panama so long as the historic coastwise law remains unchanged. A year ago, in August, 1914, an effort to uproot it was overwhelmingly defeated in Washington. Those is this country and abroad who urged the repeal insisted that when the Canal was opened not enough American ships would be forthcoming even for the coastwise commerce, and that foreign ships would have to be employed. That this was an error is now demonstrated by experience. American ships in coast-to-coast trade have proved to be numerous and adequate. Freight rates from coast to coast have been substanstantially reduced; a great new commerce is developing.

Throughout this abnormal year of war, American shipowners of the Atlantic-Pacific fleet could have enriched themselves by abandoning their proper services and chartering all their ships at unexampled rates to carry foodstuffs and munitions to Europe. But they have not done this; they have occasionally employed thus only a few spare vessels; every one of the chief services has been steadily maintained. These shipowners have honorably recognized that their first duty was to their own flag and to their own countrymen.

The war has disrupted many and disturbed all of the accustomed routes of ocean commerce, but it has undoubtedly shaken least of all the new Panama carrying between the two coasts of the United States. The Panama Canal in its first year has benefited most of all the commerce and the shipping of the people whose wealth and resolution have created it.—From "The First Year at Panama," by Winthrop L. Marvin, in the American Review of Reviews for September.

CLASSIFIED ADS

ROOFING—This is the nineth year that I have been in the roofing business, and no fault has been found. I shall continue to sell the same. If any of my roofing does not give satisfaction please report to me and I will fix it free of charge. Roof paint for sale.
J. W. Owen, adv.

JUNK! JUNK!—I will pay the best price for rags, rubbers, papers and magazines, Phone 372., will come for them.
D. Gerthner Maumee St.

FOR SALE OR EXCHANGE—If you wish to trade your home in Tecumseh or small farm near town, for stock farm. Address Box 99 Route 2. Tecumseh Mich.

FOR SALE—I have for sale the house and lot of B. F. Snyder situate on Union Street, two doors south of Chicago Street. The house is complete in every respect, and in order to close the estate of Harriett B. Snyder, this property can be purchased at a very reasonable price. G. A. RATHBUN

LOST—A pair of gold bowed nose glasses on Chicago street. Finder leave at Herald office and receive reward.

Watch Your Children

Often children do not let parents know they are constipated. They fear something distasteful. They will like Rexall Orderlies—a mild laxative that tastes like sugar. Sold only by us, 10 cents.
B. J. Pulver.

NOTICE

During Chautauqua week the schools will close at 2:30 p. m., to afford both teachers and pupils the opportunity of attending the sessions.

Rexall Orderlies

Sick headache, biliousness, piles and bad breath are usually caused by inactive bowels. Get a box of Rexall Orderlies. They act gently and effectively. Sold only by us at 10 cents.
B. J. Pulver.

Wide Spread Cloverleaf Spreader

Never in our experience in the Implement business have we seen a Farm Tool give the general satisfaction as this spreader. The International Harvester Co. have built this spreader perfectly as far as light draft, simple construction, low box, wide spread 12 in. wide, recently took first premium at World's Fair.

We have so far sold 24 new spreaders this season and have ordered another car. This alone shows the reception this spreader is meeting with the farmers.

There are simular machines but none just like it; please bear this in mind and examine closely as you will readily see the different advantages in favor of the CLOVERLEAF.

GALA DAY

On Wednesday, September 15th Gala Day. Make our store your headquarters, will have room for a lot of rigs to tie on our yards; of course this is free, away from the crowd. Be sure and come for all day as this will be the BIGGEST day Tecumseh has seen for many a year.

L. E. TEMPLE & CO.

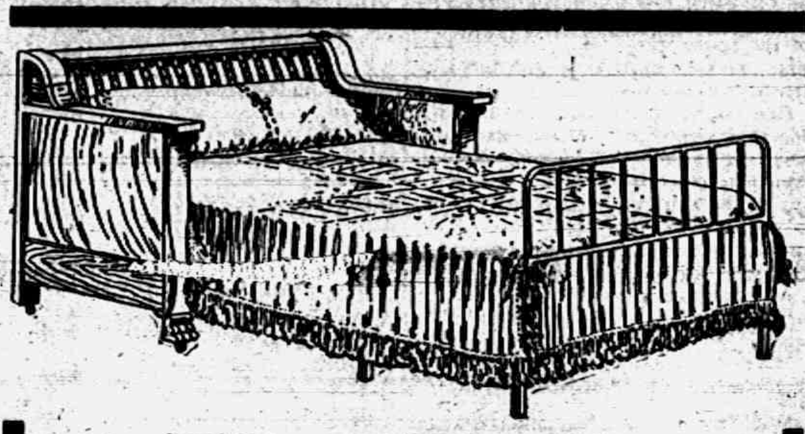

Thorobeds

In Chair, Divan and Davenport Sizes.

For durability, comfort, utility and compactness, no other sofa bed can equal this Thorobed. Everything in furniture at reasonable prices.

Pianos

If you are going to buy a piano see our high grade pianos at low grade prices.

Guy E. Belding,
Furniture and Undertaking.

AGENT FOR REO AUTOMOBILES.

GOVERNOR FERRIS HAS A NEW ONE.

SEPTEMBER 5, THRIFT DAY

Lansing, Mich., August 31—Governor Ferris yesterday named next Sunday as "Thrift Sunday," in the following proclamation:

"To the Clergymen and Sunday School Teachers of Michigan:

The American Society for Thrift at a meeting held recently at San Francisco, passed a resolution requesting that the Sunday preceding Labor Day, September 5, be called Thrift Sunday, and that the Clergymen and Sunday School Teachers on that day discuss the subject of Thrift. Fifty years ago there was a practice among the best New England families of encouraging their children to cultivate habits of thrift. Today many American fathers and mothers give to their children money in a haphazard way. The most prosperous and thrifty American of today learned the value of a dollor by earning it when they were boys. Many parents do not realise the importance of giving their children the splendid opportunities they themselves enjoyed when they were boys and girls.

The above is a part of an article appearing in the Adrian Telegram of August 31.

A bank account will help your boys and girls to get the thrift habit and with a deposit of $1. we will lend them a Home savings bank to aid them in saving at home

Make next week thrift week at your house by starting a Thrift Bank account with your children at

The Lilley State Bank,
TECUMSEH, MICH.
THE BANK WITH THE CHIME CLOCK

TECUMSEH CO-OPERATIVE ASS'N.

Headquarters for up-to-date FARM TOOLS. Best makes.

We have added some lines of

Shelf Hardware

Ask us if we have what you want.

Also good assortment of Forks, Shovels, Corn Knives, etc.

We are taking orders now for Oyster Shell, Meat Scrap, Digestable

Tankage

at ton prices, in carload lots. Have sold nearly carload. Will you get in? Ask for prices.

By C. D. BEEBE, Mgr.

Big Showing of Fall Suits, Coats

and Ready-to-wear Garments

Our entire stock of Fall Garments is now on display and we never had a finer line of garments at so little money as this fall.

Suits are very popular this year and we have them from $15.00 to $25.00.

Coats, Coats, Coats, Beautiful line for Children, Misses and Ladies.

SEE OUR NEXT WEDNESDAY SPECIAL.

Fred Rosacrans & Sons.

LOCAL AND PERSONAL

NOTICE

During the summer months, all display advertising matter MUST be in this office before 4 o'clock Friday for Tuesdays issue and on Wednesday for Fridays issue.

Local lines not later than Saturday morning for Tuesday or Thursday morning for Friday, before 9 o'clock.

Mrs. Clay Owens was a Monroe visitor Saturday.

Mrs. John Cray was a passenger for Jackson Saturday.

Mrs. S. C. Catlin was a passenger for Adrian Saturday.

1847 Rogers Bros silverware at Gastons', adv

Miss Elizabeth Wilson of Detroit spent last week in town with friends.

Miss Ida Taylor left for Hinsdale Ill., Friday to resume her school work.

F. D Teachout and wife of Toledo came Friday for a visit with relatives.

Harold Hardy has been spending a few days in town with Dr. and Mrs. Hardy.

Vernor Finch left for Madison Wis. Saturday to resume his work at the U. of W.

Mrs. Mary Frost who was spending last week in Hillsdale returned home Friday.

Miss Charlotte Coleson was here from Lima, O., last week visiting relatives.

James H. Potter took in the areoplane flight at Hague Park Jackson, Saturday.

See the Daisy Market for poultry. adv

Miss Emma Keeney has returned to her school work in Saginaw, leaving last Saturday.

Mr. and Mrs. T. W. Mingay entertained Samuel Taylor of Sault Ste. Marie last week

Miss Helen Hoopes came last night to trim for Miss Nettie Pierce in her millinery store.

Miss Minnie Mulvaney left for Sault Ste. Marie Friday where she will teach again this year.

Fresh meats always to be found at he Daisy Market. advt

F. J. Temple and sons have purchased the Lilley farm of 260 acres near Holloway.

Mr. and Mrs George Howe of Springvalley, Minn., are guests of Mr. and Mrs Lyman Howe

Mr and Mrs. Hiram Westcott spent the week end in North Adams with a cousin and his family.

Get your Shoes dolled up at the Barrett House. Shine 10c adv

Miss Minnie Russell left for Madison, Wis, Saturday where she has a position in the University.

Mrs. Walter Morden and baby Walter and her mother Mrs. Davenport were Tecumseh visitors Saturday.

Pictorial Review going up Sept. 10. Subscribe now 12 months $1.00, 30 months $2.00, 50 months $3.00. Phone 437, Emma L. Rogers.

Mr. and Mrs. Roy VanWinkle left Saturday morning for Hannibal, Mo., where he will resume his school work

Mrs. Thos. Perry who has been visiting relatives in Tecumseh for several weeks left for her home in Chicago Saturday.

H. W. Stevens has secured for Mrs. Sarah Middlebrook. widow of Augustus Middlebrook a widows pension of $12, per month.

Miss Alice Richards, a former Tecumseh school girl goes to Cassapolis this year as teacher in mathematics in the high school.

Watch, clock and jewelry repairing at Gastons'. adv

Mr. and Mrs. Chas. Graves of Hastings came Saturday for the Graves reunion the home of Mr. and Mrs. Lyman Howe Monday.

A business meeting of the Wit and Wisdom Club will be held Monday evening Sept 13 at the home of Mr. and Mrs. Fred Rosacrans.

Drop in at Rude's phonograph store and hear the New Edison Diamond Disc phonographs. New discs now for sale, adv

R. A. Hessen was a passenger for South Bend, Saturday where he joined his wife and party and will take in Chicago before his return.

On account of the Chautauqua, the regular meeting of Beers Camp No. 179 Sons of Veterans will be postponed from Thursday Sept. 9 to Sept. 16.

Order Bartlett pears of Wm Smith —North Maumee St. adv

Harry Chiverall was home from Jackson over Sunday.

Teddy Watson spent last week with his sister at Cement City.

Miss Frances Peters teaches in the Waldron district this term.

Robert Haire was home from Lansing for Sunday and L[illegible]

Floyd Juckett is spending a week's vacation at Webberville, Mich.

Earl Coller and Herman Babcock were out from Detroit Sunday.

Ernest Coller and wife of Detroit were Labor Day guests in the village.

The Library will be closed every evening during Chautauqua week at 7:15 p. m.

Mrs. Floyd Juckett and children were in Milan from Thursday until Saturday

Silverware and cut glass galore at Gastons',

Miss Elizabeth Cupples returned to Highland Park Monday to resume her school work.

Mrs. Will Service enjoyed a visit from her brother Will Smith of Jackson yesterday.

Mrs. Rose Burrow and Miss Alice Owens visited the "Union Depot" in Clinton Friday night

William Gaston who has been spending a few days with relatives in Owosso returned home Saturday.

Have your clock cleaned at Gaston's. adv

Misses Gertrude and Blanch Boyd were passengers for Adrian Monday, going to attend high school.

Fred Packard and Carl Bartholemew of Detroit visited the latter's parents Sunday and yesterday.

Mrs. Emil Fellin returned to her home in Chicago Saturday after a visit with her mother Mrs. Henry Babcock.

All kinds of pressed meats at the Daisy Market. adv

Mrs. Bert R. Smith and seven children of Pontiac are guests of her cousin Mrs. R. V. Wilson and family for the week.

Dr. Breigel operated upon little Marion Jones Saturday for removal of adenoids The little girl is coming along nicely.

Regular meeting of Pythian Sisters Wednesday evening, September 8, Refreshments will be served after the regular session.

Fine switches made, cut hair and combings bought at the millinery of Miss Julia A. Hough. adv

John Nyland returned from Saginaw Friday night after spending the week at the K. of P. Grand Lodge in session there.

Miss Margaret Murphy and her brother Herbert have been spending a week in Chicago at the home of their uncle Robert Lowry, son of Mrs. A. Lowry.

Mrs. Del Cairnes left for Detroit Friday where she visited her sisters Mrs. Whelan and Mrs. Stevens. Her mother who has been visiting there for a few weeks returned home with her.

FOR—Chicken wheat call on D. Gratz & Son. Phone 236 adv

About 35 members of the Livingston Zouaves of Jackson in khaki uniform passed through Tecumseh Friday morning enroute east to New York taking in all the larger cities. They were boosting.

R. J. W. Bowen received a telegram Saturday a. m. from Miss Jessie Smith of Berkley, Cal, announcing the death of her mother Mrs Bertha Smith after a brief illness. The body was cremated Friday and the ashes expressed to Tecumseh. Miss Smith arrived Monday. Mrs Smith and daughter were residents of Tecumseh for a few years, Jessie graduating with the class of 1906

TUNA at reduced prices large size 15c can, small size 10c.

Clarks Market adv

Mrs. Ida Spencer is visiting her son A. D. Spencer, 688 Lothrop Ave., Detroit Mr. Spencer will be remembered as a former High School student. Later removing to Detroit he graduated from the Central High, then entered the U. of M., graduating as an Electrical engineer. He taught one year in the U. of M, but gave that up to accept a position as Superintendent of the metre department of the Edison Lighting Plant in Detroit and is now assistant vice president of the company.

S. E. Conklin was up from Toledo for Labor Day.

E. E. Williamson was a Detroit passenger yesterday.

Mr. and Mrs. Faucett of Hudson visited here yesterday

Mrs. W. A. Breigel entertained Mrs. Kline of Parma Sunday.

Misses Geraldine Orr and Alice Sloan were in Detroit Saturday.

Harold McClure was home from Detroit for the Labor Day vacation.

Mrs. Lida Burton is having her house painted Looks pretty fine.

Mrs. Bertie Atchison visited Mrs. Sylvia Davidson part of last week.

Dwight Moody was down from Jackson yesterday, visiting his parents.

Mrs. Ed Sm[illegible] Needlecraft Club Friday afternoon.

Maurice Knapp of Onsted visited Harry and Leon Waldron last week.

Mr. and Mrs. Webb Kay of Detroit visited Tecumseh relatives over Sunday.

Misses Agnes McIntyre and Vera Gilbert will attend the M. A. C. this year.

Miss Vera Hendershot has resumed her duties as teacher in the Detroit schools.

Miss Geraldine Derby is spending the week in Detroit taking in the state fair.

Ralph Bowen and wife were guests of his mother Mrs. Nellie Bowen Sunday and yesterday.

Miss Bonnie Brown enters Harper's hospital, Detroit, this week to take training as a nurse.

Miss Eloise Waring went to Grand Rapids yesterday where she resumes her position in the schools.

The condition of Miss Lelia Jennings remains unchanged. She has been very ill for over six weeks.

Miss Irene Herbison arrived yesterday from Bath, Mich., to begin her work as teacher at the East Branch.

Doane Fosdick and family of Battle Creek have been guests of Mrs. Fosdick's mother and husband Mr. and Mrs. Sam'l Shutts.

Gastons' for jewelery repairing. adv

Miss Gertrude Hazlett of Detroit is visiting her numerous Tecumseh friends. She has a position in the J. L Hudson Store.

Prof. McLaughlin of Nashville who has charge of the commercial course in our schools was a caller at the Herald office Saturday.

Mrs Clara Calder and Mrs. Silas Gunderman of Perry, Mich, were guests at L. M. and Chas. Waldron's the last of the week.

Next Sunday closes conference year at M. E. church The pastor preaches both morning and evening. Let all benevolences be paid.

Mr. and Mrs. A. W. Mills have been entertaining their daughter and family Mr. and Mrs. Claude Crittenden and son Mills of New York City.

Mrs. James Wood who has been spending the last two weeks with her daughter Mrs. Cadmus and family in Ridgeway returned home Saturday.

Mrs LaPoint and daughter Bertha have moved here from Blissfield and occupy part of Geo. Keyser's house. Miss LaPoint teaches in the West Branch.

R. N. Lowe accompanied his sister Mrs. W. C. Fitzsimmons, who had been their guest for several weeks, to her home in Cleveland yesterday for a few days' visit.

Earl Coller is now a city salesman for the General Grocery Co. in Detroit This is a growing new firm in the wholesale business, Leon Coller being a member.

The annual election of officers of the W. F. M. S. of the M. E. church will be held Tuesday Sept 14 at the home of Dr. Brown. Every member urged to be present.

Mr. and Mrs Fred Reed and son Frederick arrived from Chicago yesterday to visit her father John F. Schreder and wife The visitors are just back from Arizona.

Mrs. J. J. Freeman and daughter Mrs E. A. Reason and two children came down from the lake Friday evening and attended the "Union Depot" at Clinton. They spent part of Saturday at home returning to the lake later.

Sam McClure of Erie, Pa., came Saturday bringing Margaret Reed who had been visiting them. They were met by his parents Mr. and Mrs. Wilson McClure who took little Margaret back with them to Lansing. While in town the party were guests at Mrs Mary Smeltzer's and Isaac Sloan's.

Homer Marsh met with quite a peculiar accident last week while stopping a leak in an auto truck. The fumes from the poisonous gasses used in the welding compound overcoming him. For awhile his condition was serious, necessitating the services of a physician. He is all right again but does not care to repeat the experience.

NOTICE

People who want hunting or fishing license, call at my store.

W. L. COLLER,
Notary Public.
My commission expires Sept. 5, 1919.
adv

PEACHES

Will have a carload of fancy yellow peaches for canning to arrive Thursday Sept. 10. Your chance to get them at bottom price.

Williamson Bros adv

DR W. B HARTZOG HONORED AT THE S. S. CONVENTION IN BLISSFIELD

Thursday, September 2.

At the election of officers at the Sunday school convention last week Dr. W. B. Hartzog was elected president of the convention for the ensuing year.

Miss Edyth Ingersoll was elected delegate to the state convention. The next meeting will be in Blissfield 1916

LENAWEE COUNTY HONORED AT THE CONVENTION OF PYTHIAN SISTERS AT SAGINAW

At the election of officers at the convention of Pythian Sisters held last week in Saginaw, Mrs. Addie Kemp of Tipton was made grand chief; Mrs. Rose Gates of Morenci, grand senior and Mrs. Ella Whitney of Hudson, grand protector. The next meeting will be held in Battle Creek.

Ralph Lhamon who has visited his uncle E. M. Campbell for three weeks returned to Decatur, Ind., Sunday.

Lynn Rogers and family, Mrs. Jas. Potter, Ernest Pangburn and wife spent Sunday and Monday at Sand lake.

Mrs. Burton Giles and daughter Virginia of Adrian have been guests of Tecumseh relatives for the past few days.

Herbert Orr was home from Detroit Sunday and Monday. He has an excellent position with the General Grocery Co.

Walter Kinney returned to Cincinnati Saturday after visiting his sister Mrs. G. H. Tansley and family for several weeks.

Mr. and Mrs. Wm Hanham entertained over Sunday Alfred Travers and family of Adrian, Earl Hanham of Ypsilanti and Roy Hanham of Jackson.

Ray VanAntwerp and wife of Jackson spent Saturday night at James VanAntwerp's Sunday Mrs. VanAntwerp accompanied them to Detroit.

A daughter arrived to Mr. and Mrs. Clarence Everhart at Battle Creek last Saturday who is called Claribel. Mrs Everhart was Miss Edna Cutting and both young people come from Tecumseh.

Miss Alice May visited Mrs. Wm. Smith and Mrs. D. F. Austin from Thursday until Saturday. She was enroute to her home in Boston after an extended western trip and a visit to the Pacific exposition

Mrs Ed Stebbins, nee Minnie Corey, her little daughter and her niece Helen Corey visited Mrs. L. I. Bidwell and other Tecumseh friends over Sunday. They had been spending several weeks with Mrs Corey and Mrs. Smith at the sea shore and are enroute to their home in Citronelle, Ala.

Last Friday evening quite a party of Royal Neighbors took posession of Mr. and Mrs. Thos. Shurtz home, honoring Mrs. Shurtz, long and faithful service as receiver for their lodge. The affair took the nature of a farewell party as the Shurtz family are to move to Palmyra soon Refreshments were served, games enjoyed and Mrs Shurtz as a reminder of her many Tecumseh friends was presented with a silver gravy ladle.

Sunday morning while at the Macaroni plant, Mr. Anderson the superintendent, saw a woman was having some trouble with a wheel on her rig in the street near by He went to help her and found that she was accompanied by her eight children and bound from Saginaw to Toledo Mr. Anderson took the party to his home to feed them and Deputy Sheriff Smith allowed them to use the lockup for the afternoon and night and in the meantime the broken wheel was repaired. Monday they started on their way.

Pickling Season

IS HERE.

We sell the best quality of spices

Try our Black Cross Catsup Spice.

Our Cider Vinegar is Double Strength at 25c per gallon.

We give BLUE Trading Stamps.

ANDERSON GROCERY CO.

Phone 91 — Successors, Anderson Bros. Macon 'Phone

Heating Stoves

If you are contemplating the purchase of a Heating Stove this fall be sure and look over our complete line of these goods, we are certainly in a position to please you.

Safterthwaite Bros.

FARMERS, ATTENTION!

Leave your orders for Agricultural Hydrated Lime, at $7.00 per ton, off the car.

We have some bargains in

SULKY PLOWS

Come in before they are gone.

See our Fertilizer and Lime Sower and the

NEW EMPIRE DRILL.

"VAN," THE HARNESS MAN,

WILL REPAIR YOUR HARNESS.

BROWN & CO.

HOME GROWN CELERY

is extra nice this year. We have a fresh supply every morning.

FRUIT CANS

We have the Mason Can in all sizes and the Chef Double Safety Seal Jars. These are an extra quality can. Try them.

Watch our Wednesday Special Ad. it will interest you.

4 per cent discount on all cash purchases, except sugar.

C. M. GILBERT

3 in 1

OILS ANYTHING
CLEANS, POLISHES EVERYTHING
PREVENTS RUST EVERYWHERE

3-in-One has been for 18 years the Old Reliable, largest-selling home and office oil. It is light enough to oil a watch; heavy enough to oil a lawn mower. On a soft cloth it becomes an ideal *furniture polisher*. Makes a yard of cheese cloth the best and cheapest *Dustless Dusting Cloth*.

And 3-in-One absolutely prevents rust or tarnish on all metal surfaces, indoors and out, in any climate.

Free 3-in-One. Write today for generous free sample and the Dictionary of uses—both free to you. 3-in-One is sold everywhere in 3-size bottles: 10c (1 oz.), 25c (3 oz.), 50c (8 oz., ½ Pint for ½ Dollar). Also in patented Handy Oil Can, 25c (3½ oz.).

3-IN-ONE OIL COMPANY
42 D A BROADWAY NEW YORK CITY

Fill *your* home atmosphere with exquisite lasting fragrance—

ED. PINAUD'S LILAC

The great French perfume, winner of highest international awards. Each drop as sweet and fragrant as the living Lilac blossom. A celebrated connoisseur said: "I don't see how you can sell such a remarkable perfume for 75 cents a bottle"—and remember each bottle contains 6 oz.—it is wonderful value. Try it. Ask your dealer today for ED. PINAUD'S LILAC. *For 10 cents our American offices will send you a testing bottle. Write today.*

PARFUMERIE ED. PINAUD, Dept M ED. PINAUD Bldg., New York

Dr. N. D. Trask,
Osteopathic Physician,

Special attention given to nervous diseases, rheumatism, stomach and bowel trouble.

Bronchitis Asthma and Catarrhal Deafness.

Office hours, 9 to 12, 1 to 5, and by appointment.

Office over McCann & Bowen's.

A. C. AYLESWORTH,

Licensed Auctioneer, Real Estate, Stock and General Salesman.

Will attend all sales in city or country, at reasonable rates.

Headquarters and all dates made Herald office

Dental Parlors
W. D. REED, D. D. S.
Chicago, St. Tecumseh.

Crown and Bridge work. Aluminum Silver and Rubber plates and all of the specialties known to modern dentistry. Gas or vitalized air administered.

Office over Avery & Co's store

DR. E. D. BROWN,
Dentist.

Modern Dentistry of reasonable rates. Painless extraction by use of local or general anaesthetic.

Officers hours 7:45 a. m. to 5 p. m. Saturday evenings 7 to 9. Other evenings by appointment.

Office in DeWolf Block.

Office pohne 192, house phone 182—2r.

C. M. Cooley

Licensed Auctioneer,

R. F. D. No. 4 Manchester. 15 year uscessful experience in Jackson, Washtenaw and Lenawee Counties, also practical farmer.

Bell Telephone Clinton exchange.

Rates Reasonable and Satisfaction Guaranteed

Whittemore's Shoe Polishes
FINEST QUALITY LARGEST VARIETY

GILT EDGE WHITTEMORE'S GILT EDGE DRESSING FOR LADIES' AND CHILDREN'S BLACK SHOES SOFTENS PRESERVES LEATHER RESTORES COLOR LUSTRE

QUICK WHITE MAKES DIRTY CANVAS SHOES CLEAN-WHITE

"GILT EDGE," the only ladies' shoe dressing that positively contains Oil. Blacks, Polishes and Preserves ladies' and children's shoes, shines without rubbing, 25c. "FRENCH GLOSS," 10c.

"DANDY" combination for cleaning and polishing all kinds of russet or tan shoes, 25c. "STAR" size, 10c.

"QUICK WHITE" (in liquid form with sponge) quickly cleans and whitens dirty canvas shoes. 10c. & 25c.

"ALBO" cleans and whitens BUCK, NUBUCK, SUEDE, and CANVAS SHOES. In round white cakes packed in zinc boxes, with sponge, 10c. In handsome, large aluminum boxes, with sponge, 25c.

If your dealer does not keep the kind you want, send us the price in stamps for full size package, charges paid.

WHITTEMORE BROS. & CO.,
20-26 Albany Street, Cambridge, Mass.
The Oldest and Largest Manufacturers of Shoe Polishes in the World.

FOLEY KIDNEY PILLS
FOR BACKACHE KIDNEYS AND BLADDER
Sold Everywhere

CHICHESTER S PILLS
DIAMOND BRAND
Beware of Counterfeits. Refuse all Substitutes.

LADIES! Ask your Druggist for CHI-CHES-TER S DIAMOND BRAND PILLS in RED and GOLD metallic boxes, sealed with Blue Ribbon. TAKE NO OTHER. Buy of your Druggist and ask for CHI-CHES-TER S DIAMOND BRAND PILLS, for twenty-five years regarded as Best, Safest, Always Reliable.

SOLD BY ALL DRUGGISTS
TIME TRIED EVERYWHERE WORTH TESTED

Your "Funny Bone."

When you bump your nose or chin you bump the flesh and bone and not a nerve. Consequently you feel a sensation of pain just where the blow was struck. If you strike the point of your elbow it will be just the same. It's only when you strike that little hollow between the big central bone of the elbow and the little inside bone that the tickling, tingling sensation is felt. In the little hollow you strike one of the large trunk nerves that spring between the vertebra at the base of the neck and run through the arm to the wrist. In the hollow of the elbow the nerve lies over a bone. When you strike that spot you feel a tingling sensation which isn't exactly funny, but because it tickles the bone is called the "funny bone."—Milwaukee Journal.

First Sea Signals.

Richard I. when he set sail for the Holy Land found his flag and his patron saint provided for him by the church—St. George and his red cross on a white ground. But Richard floated another banner at the masthead—a red flag with three gold lions. The king's ships of those early days carried these two as well as a streamer. Signaling by means of flags gets its very first mention in 1350—"When it shall please the admiral to assemble the captains and masters of the fleet he shall carry high in the middle of the mast of his ship a banner of council."—London Chronicle.

Gold.

The specific gravity of gold is 19.50—that is, it weighs nineteen and a half times as much as its own bulk of water. The ductility and malleability of this metal are equaled by no other. By ductility is meant the property of allowing itself to be drawn out into a wire and by malleability its property of flattening without splitting under the hammer.

A UNIQUE RECORD

Very Few Like It In Our Broad Republic.

Home Testamony for Doan's Kidney Pills published in every locality, is of itself convincing evidence of merit. Confirmed testimony forms still stronger evidence. Years ago a citizen of Tecumseh gratefully acknowledged the benefit derived from Doan's Kidney Pills. The statement is now confirmed—the proof more convincing. Cases of this kind are plentiful in the work of Doan's Kidney Pill's—the record is unique.

Geo Chaplin, carpenter, N. Ottawa St., Tecumseh, says: "My kidneys were disordered and made me miserable. Knowing of several people in this vicinity who had used Doan's Kidney Pills with sucess, I got a supply of Doan's Kidney Pills at Wright & Son's drug store and began using them. The results were very satisfactory. I am in hopes that other kidney sufferer will profit by reading of my experience. I willingly confirm the statement I gave before praising Doan's Kidney Pills."

Price 50c at all dealers. Don't simply ask for a kidney remedy—get Doan's Kidney Pills the same that Mr Chaplain had. Foster-Milburn Co., Props. Buffalo. N. Y. adv

His Rest was Broken.

O. D. Wright, Rosemont, Neb., writes: "I was bothered with pains in the region of my kidneys. My rest was broken by frequent action of my kidneys. I was advised by my doctor to try Foley Kidney Pills and one 50 cent bottle made a well man of me." They relieve rheumatism and backache. Sold everywhere in Tecumseh adv

PARKER'S HAIR BALSAM
A toilet preparation of merit. Helps to eradicate dandruff. For Restoring Color and Beauty to Gray or Faded Hair. 50c. and $1.00 at Druggists.

TECUMSEH MARKETS

Corrected Sept. 6 1915

Wheat	92	95
Flour per bbl	5 30	5 70
Rye		60
Corn (ear) cwt		1 10
Oats		50
Beans		300
Potatoes		40-50
Butter		25
Eggs		21
Lard		12
Guinea		10
Fowls (live)		10-12
Springers		12-13
Roosters		07
Ducks spring		10-12
Geese		10
Turkeys		14
Hay		10 00—14 00

TWENTY EVENTS ON RACE PROGRAM

Michigan State Fair Purses Total Over $14,000.

HORSEMEN ARE INTERESTED

General Manager Dickinson Says Michigan Short Ship as Well as Grand Circuit Stables Will Be Represented at Detroit.

The fastest trotters and pacers in Michigan as well as other states in the central west will be attracted to the State Fair this fall by purses totaling more than $14,000. The speed program will open the Fair on Labor day, Sept. 6, and continue for five days.

General Manager G. W. Dickinson of the State Fair asserts that he has been assured by scores of horsemen that they will have their strings at Detroit during the Fair, and close competition in the twenty races on the program is expected.

Not only will the Michigan Short Ship Circuit be represented at the State Fair races, but it is expected that many of the Grand Circuit trotters and pacers will compete for the purses which have been hung up.

"The State Fair is for the people of Michigan," declared Mr. Dickinson, "and we want the Michigan horses represented at our races. While some Grand Circuit horses undoubtedly will be brought to Detroit this fall, a majority of the entries will be made by Michigan owners and drivers."

Half Mile Track Used.

The races will be staged on the half mile track, thus assuring the spectators of a better opportunity to see the speedy equines. The entries for the State Fair races will close Aug. 24.

The race program the first day, Sept. 6, includes the 2:30 trot, 2:20 pace, 2:24 pace and 2:08 pace. Purses of $600 each will be awarded in all events but the 2:24 pace, which will be a $1,000 stake.

The $1,000 purse event the second day is the 2:18 pace. The winners in the 2:12 trot, 2:16 trot and 2:14 pace will receive $600 purses.

The $600 events on the third day are the 2:10 pace, 2:16 pace and 2:15 trot for three-year-old speedsters. One thousand dollars will be distributed among the winners in the 2:18 trot.

The 2:12 pace and 2:24 trot are $1,000 events on Sept. 9. Six hundred dollar purses are announced for the 2:20 pace and 2:22 trot.

The 2:14 trot is the $1,000 purse race on the final day of the horse racing, while the $600 events are the 2:22 pace, 2:10 trot and free for all pace.

In the Hospital.

"That policeman who has just come in has a professional affliction."

"What might it be?"

"He has a couple of felons on his hands."—Baltimore American.

STATE OF MICHIGAN, County of Lenawee, ss.

Probate Court for said County.

At a session of the Probate Court for the County of Lenawee, holden at the Probate Office in the City of Adrian, on the 6th day of August, in the year one thousand nine hundred and fifteen.

Present, HARRY L. LARWILL, Judge of Probate

In the matter of the estate of JACOB CHEEVER, Deceased.

On reading and filing the petition of Sylvester P. Hosmer executor upon the estate of said deceased, alleging that the funeral expenses and debts of said deceased, and the expenses of administration thus far incurred, have been fully paid, and praying that his final administration account may be allowed and for such other order and decree as to this Court shall seem proper.

It is ordered that Tuesday, the 7th day of September next at nine o'clock in the forenoon be assigned for the hearing of said petion

And it is further Ordered, That a copy of this order be published in the Tecumseh Herald, a newspaper printed and circulating in said County of Lenawee, for three successive weeks previous to said day of hearing.

(A true copy) Harry L. Larwill, Judge of Probate

E. I. Larwill, Probate Register.

STATE OF MICHIGAN, County of Lenawee, ss.

Probate Court for said County.

At a session of the Probate Court for the County of Lenawee, holden at the Probate Office, in the City of Adrian, on the 13th day of August, in the year one thousand nine hundred and fifteen.

Present, HARRY L. LARWILL, Judge of Probate.

In the matter of the estate of ROSINA C. KINGSTON, deceased.

On reading and filing the petition of J. Newton Satterthwaite, executor, upon the estate of said deceased, alleging that the funeral expenses and debts of said deceased, and the expenses of administration thus far incurred, have been fully paid, and praying that his final administration account may be allowed and for such other order and decree as to this Court shall seem proper.

It is Ordered, That Monday, the 13th day of September next at nine o'clock in the forenoon, be assigned for the hearing of said petition.

And it is further ordered, That a copy of this order be published in the Tecumseh Herald, a newspaper printed and circulating in said County of Lenawee, for the three successive weeks, previous to said day of hearing.

(A true copy) Harry L. Larwill, Judge of Probate.

E. I. Larwill, Probate Register.

FOLEY KIDNEY PILLS
FOR BACKACHE KIDNEYS AND BLADDER
Sold Everywhere

WILD FOWL AND FISH ARE TO BE SHOWN AT FAIR

Various Kinds of Game Birds Will Be Exhibited.

COMMISSION TAKES ACTION.

State Board Decides to Allow Fish to Be Displayed In Aquariums at Big Exposition, Which Will Be Held at Detroit, Sept. 6 to 15.

Two exhibits which will be of special interest to sportsmen will be features at the Michigan State Fair, which will be held at Detroit Sept. 6 to 15.

G. W. Dickinson, general manager of the big exposition, announces that the Michigan Fish Commission will have a big display at the Fair, while an exhibit of live wildfowl has been obtained from New Jersey.

To Display Fish In Aquariums.

The fish will be displayed in large aquariums through which water will be flowing at all times. There will be nearly fifty varieties or species of fish, including the beautiful speckled trout, several kinds of bass, pike, sunfish, perch and other fish found in Michigan waters.

A feature of the exhibit will be a display showing the various stages in the life of a trout from the egg to the full grown fish. The Fish Commission has many beautiful specimens of rainbow trout.

The fish exhibit will be shown under the grand stand, and carpenters and plumbers are now arranging the aquariums in which the fish will be placed.

Members of the Michigan Fish Commission who decided to make an exhibit at the State Fair are W. J. Hunsaker, Saginaw, chairman; Fred Postal, Detroit, and John C. Mann, Houghton.

Cement Pond For Water Fowl.

Swans, storks, mudhens, ducks, geese, pheasants and various other varieties of wildfowl and game birds found in North America as well as Europe and Asia will be displayed in an inclosure near the Dairy building. A similar exhibit attracted considerable attention a year ago at the Fair, but will be much larger this year. A cement pond 10 by 20 feet is being constructed for the water fowl which will be brought to Detroit by William Cook & Sons of Scotch Plains, N. J.

STATE FAIR AUTO SHOW TO BE GREAT SUCCESS.

Practically All Companies to Be Represented at Exposition.

G. W. Dickinson, general manager of the Michigan State Fair, asserts that practically every company in the United States which builds motorcars will be represented at the auto show to be held in connection with the big exposition at Detroit Sept. 6 to 15.

"The latest models will be on exhibition, and prospective purchasers will have an opportunity to get a line on all the new creations of the manufacturers several months before the auto shows in New York and Chicago," said Mr. Dickinson.

"Building of autos on the grounds will be another feature which will attract attention. The Ford Motor Company Band will render concerts in the automobile building. I believe that the auto show will be one of the big attractions of the Fair."

Features For Midway.

The State Fair Midway will be bigger and better than ever this year, according to General Manager Dickinson, who has already completed arrangements for several of the attractions. The shows will be high class and clean and will be worthy of patronage.

Going the Rounds.

Beatrice—I think Amy Smith is the meanest creature I ever met! I showed her my engagement ring, and she said it was always too tight for her. Rosalie—Yes, she said exactly the same to me last year when I had it!—London Telegraph.

Labor is the genius that changes the world from ugliness to beauty and the great curse to a great blessing.—J. M. W. Turner.

CORRESPONDENCE

BRITTON

Mr. and Mrs W. L. Exelby went to Blissfield Friday evening for a visit with friends.

Miss Vivian Ogden of Battle Creek came Friday and will teach the coming year in the high school here.

Mrs. H. Warin was in [illegible] Wednesday on business.

Clay Pepper and wife of Ypsilanti spent part of last week with E. G. Price and wife.

Mrs. F. E. Jerrell and Miss Winnifred returned home Friday evening, from a two weeks visit with relatives in Kalkaska and Detroit.

Rev. and Mrs. Smith Harper of Liberty Center, Indiana were guests last Wednesday of Mr. and Mrs C. B. Exelby.

Mr. and Mrs John Zeluff entertained Wednesday, Mrs Fannie Zeluff and Mrs. Ella Zeluff of Milan.

E. G. Palmer, was called here last Wednesday by the critical illness of his mother, Mrs. Enos Palmer arriving just in time to see her before she passed away.

Mrs. Earl Kniffen and son of Detroit were guests last week of Mr. and Mrs. A. E Kniffen.

Mrs. Lawrence Brown spent Wednesday in Detroit

Mr. and Mrs. Leon Exelby and baby of Traverse City came Wednesday for an indefinite stay with relatives.

Harry Howe who has had charge of the lamps and interlock repair work here for the Wabash railroad for the past three years, has been transferred to a similar position at Montpelier, Ohio and began his work at that place last Wednesday. He expects to move his family there next week. Harold Brown has been given the position here.

John H. Zeluff left Thursday for Springfield, Ohio where he will visit his son Linus Zeluff and wife for a few [illegible]

The Maccabees will give a supper in their hall next Thursday evening to which the public is invited.

D. S. Frye was in Seneca, Wednesday on business.

Mr. and Mrs. Henry Bachman spent part of last week at Royal Oak with their daughter, Mrs. Chas. Hubbard and family.

The Ladies Aid Society of the Christian church will hold their business meeting Wednesday afternoon. There will be the annual election of officers at the usual hour. All invited.

John Wiggins died very suddenly Friday evening at 7 o'clock death being due to uremic poisoning. Funeral services were Sunday afternoon at 2 o'clock at the home. Burial at Ridgeway.

MRS. ENOS PALMER

Mrs. Enos Palmer an old resident of this place, passed away Wednesday at eleven o'clock at the home of her son, Ernest Palmer and wife. Death was due to complication of diseases. Deceased was born in Ridgeway township, May 2 1848 and was 67 years of at the time of her death. On March 25, 1865 she was united to Enos Palmer. To this union were born two sons, Edward of Syracuse N. Y. and Ernest of this place. Mrs Palmer has spent all her life near this place and was well known and loved by everyone. She was a member of the Free Methodist church and has been a faithful worker for years in all its departments. There are left to mourn her loss, two sons, Edward and Ernest, one brother, Chas Smith of Ridgeway and six grandchildren. The funeral services were held Friday at 2 o'clock p. m. at the home of her son, Rev Vincent of Spring Arbor and Rev. J. C DeRemer officiating, burial in Ridgeway cemetery.

FOLEY CATHARTIC TABLETS
Keep Stomach Sweet - Liver Active - Bowels Regular
Sold Everywhere

NORTH ADRIAN

Mr. and Mrs. H. R. Ladd, Mrs. Belle Miller and Miss Addie Armstrong attended the county Sunday School convention which was held at Deerfield Wednesday and Thursday of last week.

Quite a number from this place attended the Kidman—Westerman wedding at Adrian M. P. church Wednesday Sept. 1.

Messrs. and Mesdames Frank Gove and Leon, and Chas. Gove were guests of Lester Treat and family of Jasper last Sunday.

Mrs. Thos. Harris entertained company Wednesday afternoon in honor of Mrs. George Harris of Chicago. All enjoyed a very pleasant time.

Mrs. Wm. Jay received a card from her brother Charles Osborn's folks who are visiting at South Dakota saying they were well and enjoying themselves very much.

Mrs. Fred Ives gave a tea party Thursday afternoon in honor of her cousins Mr. and Mrs George Harris of Chicago who are visiting at his parents. About 30 were present to enjoy the pleasant time.

Mr. and Mrs. H. R. Ladd and son Nelson, accompanied by Misses Ella and Esther Tingley, visited Mrs. Ladd's sister. Also the Tingley girls visited cousins up in the northern part of Michigan last week. They enjoyed a very pleasant trip returning home last Saturday.

Misses Bernice and Leora Ives and Miss Catherine Robins take up their school work at Adrian high School next week.

Miss Lena Mapes of Rome and cousin Orra Brooks of Devils Lake visited their aunt Mrs. E. H. Brown and family the last week.

Miss Addie Armstrong purchased a new Ford car last week and will begin her school work at Birdsal next week.

Mr. and Mrs. Frank Wright and family attended her sister's, Miss Rose Kidman's wedding Wednesday Sept. 1 in Adrian.

FOLEY KIDNEY PILLS
FOR BACKACHE KIDNEYS AND BLADDER
Sold Everywhere

HOLLOWAY

Mr. and Mrs. James Bloomer in company with her brother Norman Speller and wife have returned from an auto trip through Oakland Co.

Wyman Lanning has returned to his home in Toledo after a visit with relatives here

F. R. Lawrence returned home Monday from a business trip to Toledo.

Mrs. Ira Wilson and guest Mrs. Elsie J. Elliott of Hudson attended the 15th anniversary of the Deerfield Hive at the home of Mrs. Clarence Cannon of Deerfield.

Mr. and Mrs R D. Boomar of Adrian Mr. and Mrs. Raymond Fitch and sons Virgil and Lawrence of Deerfield were Sunday guests of Mr. and Mrs. Ira Wilson.

Mrs. Henry Cavill has returned from a visit with relatives in Hillsdale Co.

Mrs. Sarah Gray is gaining nicely.

Mrs. C. E. Holdridge entertained the Dorcas class Thursday afternoon.

Mrs. Harriett Wheeler visited friends at Dundee last week.

Mr. and Mrs. Chas. Fowler and daughter Helen and Lucile visited friends at Akron and Cleveland last week.

MANY ENTRIES IN THE DAIRY DEPARTMENT OF MICHIGAN STATE FAIR

Assistant Superintendent Asserts Farmers Are Greatly Interested in the 1915 Exposition.

George H. Brownell, editor of Brownell's Dairy Farmer and assistant superintendent of the dairy department of the Michigan State Fair, declares that entries in his department surpass all previous records.

"Dairymen from throughout the state, as well as manufacturers of dairy machinery, are displaying unusual interest in the 1915 State Fair," asserted Mr. Brownell while discussing the plans which are being made to make the State Fair the greatest exposition of its kind ever held in the middle west. "There will be features this year which will attract the attention of all farmers, and dairymen especially. Every man who has a few dairy cows should attend the Fair, which will be held at Detroit Sept. 6 to 15, if he wants to become acquainted with the latest improved methods for conducting the dairy business."

GEORGE H. BROWNELL, ASSISTANT SUPERINTENDENT OF DAIRY DEPARTMENT.

SIX NATIONAL CATTLE CLUBS OFFER PRIZES.

Special Awards Will Be Made at Michigan State Fair.

The importance of the Michigan State Fair cattle exhibit is revealed by the fact that six national cattle breeders' associations have offered special premiums and awards for prize winning cattle at the big exposition which will be held at Detroit Sept. 6 to 15.

The American Shorthorn Breeders' association offers nearly $400 in specials in twenty-six different classes. These prizes are included with the premiums which will be awarded by the State Fair, making a total of more than $1,000 that will be distributed among the prize winners in the Shorthorn class. In addition special prizes including silver cups, are awarded by the American Shorthorn Breeders' association to the owners of the best bull and heifer calves less than a year old and owned by exhibitors who have not previously exhibited Shorthorns at the State Fair.

The American Hereford Cattle Breeders' association offers special cash premiums totaling $200 for the best specimens of its breed in twelve different classes.

Liberal special premiums are offered by the American Aberdeen Angus Breeders' association for prize winners in twelve classes.

The American Jersey Cattle club again will award special premiums, but announcement of them will not be made until later.

Special premiums for the grand champion cows of their respective breeds will be awarded by the Ayrshire Breeders' association and the Brown Swiss Cattle Breeders' association.

A special prize of $100 will be awarded to the Michigan cattle association for the first fifty head of pure bred cattle. If 100 or more are shown by an association this award will be increased to $300.

Willing to Help.

"I don't see anything the matter with you," said the doctor.

"Well, I'm worried, doctor."

"About what?"

"My money."

"Oh, well, I guess I can relieve you of that."—Yonkers Statesman.

Acrobat at the Dinner Table.

He—Say, that friend of yours is the greatest soup eater in the universe. She—Why, how's that? He—Well, I've seen soup siphoned and gargled, but he's the first one I ever saw who yodeled it.—Cornell Widow.

Accounting For It.

"I wonder why barbers are generally such sociable men."

"I suppose it is because they find it so easy to scrape an acquaintance."—Baltimore American.

Be brief, for it is with words as with sunbeams—the more they are condensed the deeper they burn.—Holmes.

An Apparition

A Story of the Great European War

By F. [illegible]

During one of the incursions of the Russian armies into German territory a general, passing the estate of a noble, said to one of his aids:

"Captain Ivanovich, I wish you to remain here till you get further orders from me. Take half a dozen couriers from my escort, and whenever you see or hear of any movement of the enemy send me word immediately."

Captain Ivan Ivanovich left the aide, directed the commander of the escort to detail six men to attend him and, followed by them, rode into the grounds of the house, which was set upon an eminence and commanded a view of the surrounding country. Dismounting at the main entrance, he went up on to the porch and rapped loudly on the door with the hilt of his sword. An old man appeared, who seemed to be a major domo, and the captain said to him:

"I desire quarters here for awhile for myself and my men."

The old man invited him in, telling him that the family, on the appearance of foreign troops, had left the premises in his care and gone elsewhere.

The captain chose a room for himself on the second floor and quartered his men in the basement, for Ivan Ivanovich, being a noble himself and a refined man, felt disposed to treat the place as he would wish his father's estate far back in Russia to be treated if the fortunes of war should bring about its occupation by the enemy. Having thus taken possession of his quarters, he asked the major domo, Peter, if there was anything to eat in the house. Peter [illegible] but no one except himself [illegible]. But, since he had been a chef, he could get up a meal of such provisions as were in the house. The captain directed him to prepare breakfast for him and give the men such supplies as they needed.

Having refreshed himself, Captain Ivanovich went out on the porch, which extended entirely around the house, and made the circuit, now and again raising a pair of binoculars to examine rising smoke here, a flag there, a strong position on the crest of the hill—anything, in short, that might be of military importance. There was no flag in sight except the Russian imperial standard, and the captain, lowering his glasses, went back into the house. Being free to use the library, he took down a book and, being a student as well as a soldier, was soon lost in its contents.

The next morning it occurred to him that a cupola that topped the house would afford him a better view of the surroundings, and he started to go up there for the purpose. Finding the door leading from the second floor to the third locked, he called to Peter for the key.

"I haven't the key, excellency," said Peter. "When the family left the premises they placed articles valuable only to themselves, such as papers and heirlooms, on the floor above, locked the door and took the key with them."

Ivanovich could have forced the door; but, as has been said, he was a refined man, unfitted for the barbarous side of war, so he concluded to be content with the view he could get from the porch. Quite likely he was also influenced by the earnest look on Peter's face, which indicated anxiety that he should not intrude on the floor where the family heirlooms and archives had been stored.

One night while Ivanovich was lying awake he heard a sound without his room, in a large open space, through which ran a massive stairway. Soldiers in an enemy's country are naturally on the lookout for danger, and, taking his pistol from under his pillow, he got out of bed and walked noiselessly on his bare feet to the door, which was ajar, and peeped out. A surprising sight met his view.

Bright moonlight was streaming in through a large window at the head of the staircase and dimly illuminated what at first the captain conceived to be an angel. It was a female figure robed in white. It was standing as if to listen. The face was sufficiently lighted to indicate that it was that of a young girl. On second thought Ivanovich believed that the figure was one of flesh and blood wearing a nightgown and walking in sleep.

The figure presently started on, descended the staircase and disappeared in the darkness. Ivanovich, too honorable to follow, remained where he was, thinking that probably the girl would return. His anticipation was realized. She reappeared holding something in her hand, though the watcher could not see what it was. Ascending to the door opening on the third story, she passed in and closed it behind her. Ivanovich listened and heard a faint sound, like the grating of a bolt moving in a lock.

There was no doubt in the captain's mind that this girl was ensconced on the floor above and that Peter knew of her presence there. Who she was, whether any one else was with her, he knew not. He resolved to keep his own counsel, at least for awhile. It was evident that a woman was hiding on the floor above, and he did not conceive it to be his duty to disturb her. Indeed, he had already been sickened by the horrors of war and ready to shield any of its victims even among his country's foes.

But Captain Ivanovich thereafter kept his eyes and ears open. He walked around the house, looking up at the windows. The blinds were all closed, and there was not a sign of life to be seen. "After all," he said to himself, "I wonder if I could have dreamed it."

However, Ivanovich repudiated this idea. He had seen a figure robed in white descend the staircase, return and disappear through the door leading to the floor above. Of this he was certain, and the absence of any appearance of life there did not convince him that he was in error.

Soon after the appearance of the mysterious figure the captain's attention was diverted from its consideration by the appearance of a large force of the enemy to the southeast. He dispatched a courier to find the general, if possible, and later, hearing heavy firing and seeing columns of smoke in the same direction, he dispatched another courier with another message.

These matters having been attended to, the young captain's mind again reverted to the mystery of the third story. He said nothing to his men about the matter, fearing that if he did he would excite a desire on their part to investigate, whereas if there were any investigating to be done he preferred to do it himself. One day one of the troopers came to him and told him that he had better leave his quarters, for the man was sure the house was haunted. He had seen in the middle of the night a figure clad in white standing at an upper window. The superstitious Russian, having considered the third story vacant, naturally regarded the figure at the window as a wraith. Ivanovich told him that the figure he had seen must have been an illusion, but failed to convince him.

There was a hillside back of the house, covered by trees. Ivanovich went out there with his binoculars and remained a long while, watching what was going on. The distance was too great for him to gain much knowledge of any value, but he kept his watch till satisfied that it was useless, then turned and was emerging from the wood, when, casting an eye at a window on the third story of the house, he saw standing there a young girl looking at what he had been observing.

This time the sun was shining full in her face, and the captain saw not only that she was comely, but there was on her features that anxiety which is so touching in the young. Realizing that if she saw she was discovered it would add to her distress, he remained in concealment till she withdrew, closing the window.

That face, once seen by moonlight and again by sunlight, produced a vivid impression on Ivan Ivanovich. It floated before him during the day, and at night he saw the wraithlike figure descending the staircase. It was evident that a girl was hiding, and it was possible that there was some other cause for suffering than fear of an enemy. The location was German Poland, and Peter had told him that the residents of the house were Poles. But in wartime one is as likely to be plundered by friends as enemies.

One night Ivanovich heard quick footsteps overhead. Getting out of bed and putting on some of his clothing, he went out and listened at the door leading to the third story. He heard signs of something happening above. Then [illegible] and a woman—this time dressed in ordinary apparel—came out and met him face to face. She turned to go back, but Ivanovich said:

"You have nothing to fear from me. Tell me if there is anything I can do for you."

Having been thus given confidence, the girl revealed the mystery. When the Russians appeared in the region her mother, herself and her brother, aged seventeen, a wounded conscript in the German army, expecting to be murdered, retreated to the third story, leaving Peter to deceive, if possible, whoever might come. They had taken provisions with them and would have got on had it not been for the wounded boy, who was deprived of medical care.

The night she had appeared on the staircase she was going below for a bottle of medicine which a surgeon had left for the use of the invalid. On this her second appearance her brother was much worse, and she was trying to steal out with a view to getting medical advice as to what to do for him. She closed her explanation with pleading that Ivanovich should not make her brother a prisoner, for if deprived of her and her mother's tender care he would surely die.

The captain, having assured her that, though an enemy, he had a heart, went below and ordered one of his men to find a surgeon and bring him there at once. Then he went upstairs and found the mother and the wounded boy, whose fears he allayed. They were comfortable so far as their quarters were concerned, and he ordered Peter to bring them properly prepared food. A surgeon arrived in due time and treated the wounded boy, who began at once to improve.

A week passed after the unveiling of the mystery before Captain Ivanovich and his men were withdrawn from their quarters. During this week the young officer by his consideration for his captors secured the good will of the mother and the son and a more tender response from the girl. When he left her there was an interview between them, the result of which was known only to themselves, though there can be but little doubt that they referred to what might be when the war should be over and peace should return to take the place of one of those periodic returns to barbarism to which the world has thus far been subject.

Just Like a Comet.

A well known astronomer and mathematician was on his way home one evening after having spent an hour or two in an observatory looking through a telescope at a comet.

Directly opposite him in the car sat a man with a loud voice, whose misinformation concerning comets would have supplied the material for a library and who appeared to be talking for the benefit of the passengers. The astronomer listened patiently for a time, then he said in a low tone to the man sitting next to him:

"Our friend on the other side of the aisle reminds me somewhat of a comet himself."

"How so?"

"He is emptying his head to make a long tale."—Youth's Companion.

A Curious Toy.

In an East Indian museum there is to be seen a singular instrument, invented for the delectation of Tippoo Sahib in his palace at Mysore. It is in the form of an automaton tiger, life size, represented in the act of devouring a British soldier, who lies prostrate under its paws. Inside this automaton is a rude organ, turned by a handle, and emitting sounds in imitation of the growls of a tiger and the moans of the dying victim. At the taking of Seringapatam this curious object was found in Tippoo's palace along with other evidences of the horribly cruel nature of the conquered prince.

Close at Hand.

A woman from the south visiting New York for the first time was much agitated when, after being conveyed through the Hudson tube, she found herself in another subway. Rushing up to a knowing looking individual, she asked in an agitated tone:

"Sir, do please tell me where is New York!"

"Lady," said he, with the utmost gravity, "it's right at the top of those stairs."—Harper's Magazine.

Where He Stood.

"Are you in favor of the income tax?" asked the innocent bystander.

"In principle," replied the prominent citizen, "but with some modification. For example, I think the tax should be collected only on incomes that are larger than my own."—Richmond Times-Dispatch.

RAILROAD TIME TABLE

Effective June 6, 1915

NEW YORK CENTRAL

Going south

Station	11 a m	13 a m	15 p m	23 p m
Jackson	*6 05	‡10 20	‡2 05	*8 05
Tecumseh	7 08	11 17	3 01	9 01
Adrian	7 33	11 50	3 30	
Toledo	8 40	12 35	4 15	10 10
Chicago	4 15			
Detroit	‡12 20		6 00	

Going north

Station	10 a m	12 a m	14 p m	21 p m
Toledo	*7 50	‡12 01	‡4 30	*7 30
Detroit				‡6 00
Adrian		12 35	5 05	8 15
Tecumseh	9 10	1 31	5 35	9 06
Jackson	10 15	2 00	6 40	10 00

G. J. Zisne, Ticket Agent.

DUNDEE BRANCH

Going west

Station	29 a m	41 p m
Adrian	8 37	‡3 10
Tecumseh	‡9 10	4 02
Tipton	10 10	4 16
Addison	11 50	4 55
Marshall	2 00 p m	6 25
Battle Creek		6 58

Going east

Station	42 a m	30 p m
Battle Creek	7 35	
Marshall	8 12	9 00
Addison	‡9 37	‡11 50
Tipton	10 10	1 40
Tecumseh	10 22	2 10
Adrian	10 50	
Chicago	5 00	

F. S. Bell, Ticket Agent.

DETROIT, TOLEDO & IRONTON

Going south

Station	1 a m	3 p m	N. Y. C. p m
Detroit	‡8 00	*4 30	
Dundee	9 50	6 30	4 20
Britton	10 03	6 42	4 59
Ridgeway	10 08	6 48	5 10
Tecumseh	10 22	7 00	5 20
Adrian	10 50	7 29	

Going north

Station	4 a m	2 p m	
Adrian	*8 48	‡3 48	
Tecumseh	9 10	4 16	3 10
Ridgeway	9 20	4 26	3 25
Britton	9 25	4 31	3 40
Dundee	9 40	4 46	4 50
Detroit	11 55	6 40	

‡ Daily except Sunday.
* Daily.

R. A. Fowler, Ticket Agent.

Chamberlain's Liniment

If you are ever troubled with aches pains or soreness of the muscles, you will appreciate the good qualities of Chamberlain's Liniment. Many sufferers from rheumatism and sciatica have used it with the best results. It is especially valuable for lumbago and lame back. For sale by all dealers. adv

IF MOTHERS ONLY KNEW

Mother Gray's Sweet Powders for children relieve feverishness, headache, bad stomach, teething disorders move and regulate the bowels and destroy worms. They break up colds in 24 hours. Used by mothers for 26 years. All druggists, 25c. Sample FREE. Address, A. S. Olmsted, Le Roy, N. Y. adv

Chamberlain's Colic, Cholera and Diarrhoea Remedy

"I advised the 'boys' when they enlisted for the Spanish war to take Chamberlain's Colic, Cholera and Diarrhoea Remedy with them, and have received many thanks for advice given," writes J. H. Houghland, Eldon, Iowa. "No person traveling or at home should be without this great remedy." For sale by all dealers. ad

SHAKE INTO YOUR SHOES

Allen's Foot—Ease, the antiseptic powder for painful, smarting, tender nervous feet. It takes the sting of corns and bunions. Over 100,000 packages are being used by the German and Allied troops at the front. Sold everywhere, 25c. Sample FREE. Address, Allen S. Olmsted, LeRoy, N. Y. adv

Acute Indigestion

"I was annoyed for over a year by attacks of accute indigestion, followed by constipation," writes Mrs. M. J. Gallagher, Geneva, N. Y. "I tried everything that was recommended to me for this complaint but nothing did me much good until about four months ago I saw Chamberlain's Tablets advertised and procured a bottle of them from our druggist. I soon realized that I had gotten the right thing for they helped me at one. Since taking two bottle of them I can eat heartily without any bad effects." Sold by all dealers. adv

Diarrhoea Quickly Cured

"My attention was first called to Chamberlain's Colic, Cholera and Diarrhoea Remedy as much as twelve years ago. At that time I was seriously ill with summer complaint. One dose of this remedy checked the trouble," writes Mrs. C W. Florence, Rockfield, Ind. For sale by all dealers. adv

Be Sure You Get This Old Reliable Cough Medicine

Imitations always follow the trail of success. Hundreds of imitations have come and gone since FOLEY'S HONEY AND TAR COMPOUND began, 40 years ago, to loosen the grip of coughs and colds.

Be sure you get the genuine
Foley's Honey and Tar Compound
And avoid the names that sound like it.

Here are three easy ways to tell the genuine. 1st—The name of "Foley's." 2nd—The yellow package. 3rd—The Beehive on the yellow package. You cannot get a substitute to do for you what FOLEY'S HONEY AND TAR COMPOUND will do—for coughs, colds, croup, bronchial and lagrippe coughs, throat and lung trouble. Buy it of your druggist and be safe.

★★★ EVERY USER IS A FRIEND.
For sale by All Druggists.

THE TECUMSEH HERALD

SIXTY-FIFTH YEAR NO 53. TECUMSEH, MICHIGAN, FRIDAY SEPTEMBER 10, 1915 WHOLE NUMBER 4445

YOU DON'T MISS WHAT GOES IN—WHAT COMES OUT WILL SURPRISE YOU

THE HOUSEWIFE
SAVES HER SMALL CHANGE IN ONE OF OUR
OVAL POCKET SAVINGS BANKS
AND IS THUS ENABLED TO BUY MANY HOUSEHOLD ARTICLES WITHOUT INCONVENIENCING HERSELF IN THE LEAST.

To encourage "Saving," and for the convenience of the public, we are distributing these
POCKET SAVINGS BANKS
TECUMSEH STATE SAVINGS BANK.

We will celebrate our
25th Anniversary
Wednesday, Sept. 15, 1915
by putting on a
BARGAIN CASH SALE

No specials charged or delivered except with other goods

25 pounds Best Granulated Sugar	$1.51
June Cheese (medium strong)	16c
Shredded Wheat Biscuit	10c
5c cake Soap, any kind	4c
Seal Brand Coffee, best on earth	32c
Half pound Tea, 50c grade	20c
Mothers Oats, 30c package	25c
Olives, 25c bottle	20c
Premier Jam, 25c bottle	15c
Nabob Pineapple, 20c can	15c
White House Pineapple, 15c can	10c
VanCamps Soup, 10c can	5c
Ready Made Soup, 10c can	5c
Mapeline, 20 bottle	15c
Buckeye Milk, 5c can	4c
Lobster, was 18c, now	5c
Whiz, was 10c, now	5c

F. D. AVERY
PHONE 3

HOW ABOUT YOUR ROOF?
Does it Leak? Phone 185.
J. W. OWEN.

HOME GROWN CELERY
is extra nice this year. We have a fresh supply every morning.

FRUIT CANS
We have the Mason Can in all sizes and the Obet Double Safety Seal Jars. These are an extra quality can. Try them.

Watch our Wednesday Special Ad. It will interest you.

4 per cent discount on all cash purchases, except sugar.

C. M. GILBERT

OFF FOR BIG HUNT

Colonel Roosevelt Will Get Big Receptions in Canada.

Photo by American Press Association

ROOSEVELT STARTS ON HUNT

Former President Off For Canada; Big Receptions Planned.

DYSTER BAY, N. Y. — Colonel Roosevelt has turned his back on national and political issues and started for a month's hunting trip in Canada, where he will shoot moose and other game. The colonel went to New York in the morning and spent today there, putting in part of the time at the offices of the Metropolitan magazine. At 5:03 p. m. he took the train that is carrying him out of the United States for a whole month, going to Quebec, where he will make connections with a train Sunday afternoon that will bear him further away into northern Quebec. He will meet Dr. Alexander Lambert at a club where the doctor has been staying in the northern part of that province

It is understood that, owing to his outspoken advocacy of the allies' cause, the announcement that the expresident would be present at the Toronto fair has been widely advertised; also that the would be the guest of the Duke of Connaught.

STANDARD OIL GIVES EMPLOYES SHORT DAY

New 8-hour Schedule Affects 25,000 Workers.

NEW YORK, N. Y.—Announcement of the adoption of an eight-hour day by the Standard Oil company of New Jersey was made here on behalf of the board of directors of that concern. Twenty-five thousand workers are said to be effected by the order, which will become effective Sept. 15.

The employes of the company have been working an average of ten hours a day.

The announcement issued in behalf of the company read as follows:

"In accordance with the policies of this company to keep its wages and working conditions equal to, or in advance of, the wages and working conditions of other men doing a similar class of work, it has been decided to adopt the eight-hour day. This change will be made without loss to the men. As it will be necessary to make certain changes in the present methods of conducting the plants, the eight-hour day will become effective Sept. 15, and notices have been posted to that effect in the various works operated by this company."

FIVE CHILDREN DIE IN FIRE

Orphans Lose Lives in Frisco Home; Searching the Ruins.

SAN FRANCISCO, CAL. — Fire destroyed the St. Francis Girls' Directory, a Catholic orphanage here, with the loss of five lives.

When fire was discovered the children were marshaled and marched out of the building by Sister Mary Agnes and Mother Superior Margaret. They were quartered in nearby homes, and it was believed that all had escaped.

First search of the ruins disclosed the body of Elizabeth O'Brien, four years old, and four others.

GALVESTON FOLK FLEE CITY

Weather Threatening with Brisk Wind Weather Men Say Storm Will Pass.

GALVESTON, TEX. — There was an exodus of a considerable portion of the city's population following reports another hurricane was sweeping the gulf.

The weather is very threatening and the wind blowing at a brisk rate, but it is believed by weather officials the storm will pass seventy miles from this.

Think Firebug is Operating.

FIFE LAKE, MICH. — Fears that a fire bug is operating in this village have been aroused by recent fires in the public school, Dent Blue's grocery and in a building adjoining the J. S. Hoddges hardware store.

State Has Million and a Half.

LANSING, MICH. — There was a balance of $1,519,532.08 in the general fund of the state treasury at the beginning of business September 1. During August $798,241.23 was disbursed from the general fund.

Alpena Votes Commission Form.

ALPENA, MICH. — Alpena's new charter providing for a commission manager form of government was adopted by a majority of 351 at a special election. The new charter will become effective [illegible]

$1,000,000 TO CAUSE OF PEACE, FORD GIFT

Motor Manufacturer Will Set Aside Fund to Combat War.

DETROIT, MICH. — Henry Ford has set aside $1,000,000 to start an educational campaign for peace and against "preparedness," which he declares to be the cause of all wars, a special article in the Detroit Free Press will say tomorrow.

"This will be carried on in the United States and the other nations now at peace and when Europe regains its sanity the work will be carried to these nations," said Mr. Ford in announcing the fund.

The Ford peace plan involves the giving by Ford of a large cash prize for a history of war in the world "that shall not make demigods of soldiers and shall show war in all its horrors instead of glorifying the slaughter." The history, Ford stipulates, must be "a story that shall discourage war by telling of the great things of peace."

FEAR DAUGHTER IS DROWNED

Parents Read in Paper First Hints of Couple's Tragedy.

CADILLAC, MICH. — That Mr. and Mrs. F. W. McDonald, the latter a former Cadillac girl, were drowned while swimming near Burlington, Ia., seven weeks ago, is the fear of Mrs. McDonald's parents in this city. Friday the Cadillac papers published the contents of a [illegible] to Postmaster F. O. Gaffney [illegible] Joliet, Ill., giving the information that Mr. and Mrs. McDonald, of Joliet, had disappeared from their boarding house at Burlington. They had gone swimming one evening, the card stated, and nothing had been heard from them since.

The story of their disappearance in the local paper was the first news which Mrs. McDonald's parents, Mr. and Mrs. Isaac Sheler, had received They last heard from her June 25. She was formerly Miss Josephine Sheler, leaving here less than a year ago.

FAMOUS VETERAN DIES AT 83

Joehn Broad Was Known as "Man Killed at Fair Oaks, Va."

LANSING, MICH. — Mr. John Broad, 83 years old, pioneer resident of this city and known among his friends and civil war comrades as the man "who was kiled at Fair Oaks, Va., May 31, 1862," died at the home where he had lived for the past 50 years.

It was during service with Company G, Third Michigan Infantry, that Mr. Broad became known as the man "who was killed at Fair Oaks, Va." He was struck by a piece of shell during the engagement and remained unconscious for more than 24 hours, during which time he was officially pronounced dead.

TWO FALL FROM FREIGHTS

Detroit Men Have Legs Crushed in Two Accidents.

PACKSON, MICH. — Two men, both from Detroit, were seriously injured within a few minutes of each other and in the same manner, namely, by falling from moving freight trains.

Roy Archer, a lineman, walking over the tops of cars, fell between two cars and both legs were so badly crushed it was necessary to amputate a few inches below the hips. John Hughes fell from a train and suffered a fracture of the right leg below the knee. Both men were taken to the city hospital.

DURAND BRAKEMAN KILLED

Bridge Between Cars Crushes Man in Ionia Accident.

IONIA, MICH. — Carl Duryee, of Durand, 36, a freight brakeman, was killed at the Grand Trunk freight house. Duryee was standing between his train and a train on the siding watching the unloading. Heavy iron bridges are used between the cars. The engine backed and the big iron bridge was dashed from the cars on to him. He lived 10 minutes after the accident.

The body was sent to Durand where he has a wife.

Bay City Mayor Vetoes Order.

BAY CITY, MICH. — Mayor Kelton filed his veto of a resolution passed by the common council, ordering the chief of police to tear up the rails and cut the wires on Third street bridge, to prevent the Saginaw-Bay City Traction company from using the bridge until it has a contract with the bridge commission to do so.

Hornbogen Heads Doctors.

GRAND RAPIDS, MICH. — The upper peninsula carried away the closing day's honors of the convention of the Michigan State Medical society here by securing the election of Dr. A. W. Hornbogen of Marquette, as president, and the selection of Houghton for the 1916 convention.

Buick Employe Missing.

FLINT, MICH. — John M. Mellor, a Buick employe has been missing since August 23, according to a report received by the police. His friends fear he has met with foul play.

Cucumbers Destroyed by Frost.

HASTINGS, MICH. — It has been discovered that large portion of the acreage of cucumbers grown for the three salting stations in Barry county, has been destroyed by frost.

$10,000,000 Loan by Krupps.

LONDON, ENG. — The family of Krupp, the famous gunmakers, have subscribed $10,000,000 to the new German war loan, according to an Amsterdam dispatch to the Central News.

FIND CHILD TERRIBLY HURT

Strangers Return Missing Boy With Bones Broken and He May Die.

ALPENA, MICH. — The little son of Gottlieb Sauer, of Hubbard Lake, will die of injuries received in a mysterious manner. The child became lost and a search of the farm failed to reveal him. When the parents returned, they found the child in bed with a broken arm and shoulder bone and his body covered with bruises. It is believed he was struck by an automobile and the driver brought him to the house and disappeared.

Efforts of the parents to find out what occurred have proved fruitless.

WELL KNOWN NEGRO IS DEAD

John J. Evans Was a Thirty-Third Degree Mason.

BATTLE CREEK, MICH. — John J. Evans, a negro barber, known for a generation here, who dropped dead at the Marshall county fair, was one of the best known negroes in Michigan.

Evans was 74 years old and ran a barber shop 56 years. He had amassed a comfortable fortune and was a 33d degree Mason, one of only two negroes in Michigan having this honor.

MATCH IN BABY'S EAR FATAL

Child's Foolish Trick on Little Brother Brings Death.

CADILLAC, MICH. — Little Orville Purtymum, aged 3 years, of Lake City, died from tetanus. His brother, 4, placed a match head in his ear last Saturday.

Sunday Orville became deaf and poisoning set in. He suffered terribly for five days.

Co-Eds Scarce at Olivet.

OLIVET, MICH. — For the first time in the history of the institution there threatens to be more men than women in Olivet college, due to the popularity of Editor A. W. Shaw's course in business administration, offered this year for the first time.

Star Catcher Doubles.

GRAND RAPIDS, MICH. — Matty McGraw, generally considered the peer of the Central league's backstops was married to Miss Olive Bergeron of this city.

Milk Dealers Threatened.

GRAND RAPIDS, MICH. — Deputy State Dairy and Food Commissioner W. J. Mickel has threatened with arrest every milk dealer operating around Grand Rapids who has not taken out a state license.

Hangs Self Over Poor Crops.

NEWAYGO, MICH. — Charles A. Closson, 61 years old, hanged himself because the frost killed his crops. Added to this he lately lost a team of horses, and was not in the best of health.

SAMUEL GOMPERS

Union Labor Head Will Aid Chicago Teachers' Federation.

Photo by American Press Association.

COUNTY FAIR PROVES UNEXPECTED SUCCESS

Death, Runaways, Pickpockets, Appendicitis Thrill 25,000.

MARSHALL, MICH. — More than 25,000 people were at the Calhoun county fair on Wednesday, the big day.

Mrs. Clarence Drumm, of Sheridan township, narrowly escaped being killed when an automobile frightened a horse, causing it to run away on the grounds amid the crowd. She was hurled against a post with an infant in her arms and knocked unconscious. Physicians worked over her for some time before she regained consciousness.

Richard Gale of Battle Creek, suffered a severe attack of appendicitis.

Pickpockets had a great harvest. H. Hickman of Battle Creek, was touched for $27, and Fred Evans, of Battle Creek for $3. Several others lost various amounts.

John Evans, of Battle Creek, negro, well known in political circles dropped dead just before the fair opened. Heart trouble the coroner decided was the cause.

Ladies
DID YOU KNOW THAT
Barrett Bros.
have opened a CAFE for your benefit?

A room beautifully fitted up for your use
Lunches served during day and evening

Rest Room
A rest room has been provided where ladies may rest and visit. Piano player. Plenty of reading matter. Writing material at your disposal. Toilet rooms, and everything for your comfort.

You are welcome. You will get courteous treatment and prompt service.

Make it your rest room.

Hardware and Hardware Specialties
For Fall and Winter Trade.
D. L. WHITENACK & CO.

You will need some
COAL
to chase away the damp. Try our VICTOR CANNEL LUMP for grates.
Less than 5 per cent. ash.
Lenawee Lumber & Supply Co.
Phone 57. TECUMSEH, MICH.

11 DAY SALE
Commencing Wednesday, Sept. 15
PIANOS AND PIANO PLAYERS

Pianos	$475.00	Sale Price	$390 00
"	$400.00	"	$328 00
"	$300.00	"	$275.00
"	$290.00	"	$248 00
We have One Piano for Wednesday only			$195 00
Player Pianos	$650.00	Sale Price	$525 00
Player Pianos	$450.00	Wed. only	$385 00
One Player Piano with Bench		Wed. only	$295 00

All Players with Bench and Scarf. $15.00 worth of Rolls
We have the 10c rolls, 88 note.

Other Musical Instruments

Violins	$50.00	Sale Price	$39 50
Violins	$25.00	Sale Price	$19 80

Good bargains on second-hand Violins.
Mandolins, $10.00, Sale Price $5.75.
Guitars, $15, $12, $9, Sale Price $12, $8.50, $7.
Clarionets $18.00, Sale Price $12.00. All makes.
Cornets $35.00, Sale Price $22.50. Wednesday only.
Banjos at your own price.
Harmonicas at your own price.
Strings for all instruments.
Baritone, B Flat, $12.75.
Organ $150.00, used but very little, $25.00 Sale Price
Every Article in our store will be Discounted.
Come in and get acquainted with us, we will use you right.

Kodaks and Kodak Supplies
We will sell Kodaks and supplies at a big discount.

Sewing Machines
$45.00 White Sewing Machines, Wednesday only $38 00
Sewing Machine Supplies for all makes.

The Latest in Sheet Music.

The Studio will be open Wednesday the big day. The first thing you do when you come to Tecumseh, Wednesday, Sept. 15, have your picture taken. If you have coupons on the Sunbeam Studio, come in early—by Oct. 15 if possible. Do not wait until the last hour before Christmas.

Sunbeam Studio &
Coller's Art Store

ALDRICH & SON
Ferndell
FOODS ARE EVERY ONE PURE

PEACHES FOR CANNING
We have 100 bushels of Yellow Peaches bought to begin canning the first of next week. If you are in the market for any peaches, don't fail to call on us as we will have the right price. All home grown peaches.

Crabapples and Pears
Good supply of Crabapples and Pears for canning also finest quality of Apples.

CHEESE
If you like good cheese call on us as we take great pains in getting the best in cheese.

Try FOLGAR'S BACON it is the best possible to buy. We will cut it any thickness on our slicer.

Very fancy JERSEY SWEET POTATOES the finest we have ever seen.

ALDRICH & SON.
QUALITY GROCERS PHONE 246

THE TECUMSEH HERALD
GERTRUDE A. STACY, ESTATE
FRANK S. TURNER, PUBLISHER
SUBSCRIPTION RATES
IN LENAWEE COUNTY
One year, payment in advance.......$1.00
One year, payment after three months.. 1.25
OUTSIDE LENAWEE COUNTY
One year, payment in advance.......$1.25
One year, payment after three months.. 1.50
There will be no deviation from above Rates

Entered in the postoffice at Tecumseh, Mich., as second class mail matter.

Telephone No. 36.

OUR BIG GALA DAY

In June the Tecumseh business men started in to put on a campaign for 13 weeks with the obect in view to advertize Tecumseh, to get people better acquainted with town and merchants besides giving a Wednesday program for the people consisting of various sports, vaudeville attractions, a ball game and band concerts.

They have put on each week special bargains and have tried to make this feature a strong one and they feel their efforts have been rewarded as many people have taken advantage of the sales.

Tecumseh has put on something novel and new and it has attracted much comment all over this part of the state and northern Ohio.

At a recent meeting of business men it was decided to give up one of the bargain days and make the last (the 12th) a big Gala day in Tecumseh planning for an Old Fashioned Sports day. Besides merchants are offering special inducements. This comes next Wednesday and there will be races, four bands, vaudeville performances, ball game, balloon ascension and in the evening a grand mask parade. Fun begins at 10 o'clock in the morning and lasts all day and part of the night. Everybody come and enjoy every minute

PRETTY AUTUMN WEDDING

Miss Grace Lowry and Glenn Kemp married Wednesday Afternoon

Wednesday afternoon at the home of Mr. and Mrs. Wm. Lowry the wedding of their daughter Grace M. and Glenn Kemp, son of Mr. and Mrs. H. Ray Kemp was solemnized.

The front porch with its decoration of vines and flowers made a beautiful setting for the ceremony and a large arch of flowers was suspended over the bridal party.

The lawn was filled with the guests and at four o'clock the participants took their places. Rev. W. A. Rex performed the ceremony using the ring service, the bridesmaid being Miss Minnie Lowry a sister of the bride and the groomsman, Roger Anthony of Walkerville, Ont.

The bride wore white crepe de chene and carried roses, while the bridesmaid's gown was of flowered silk and her bouquet of browneyed Susans.

After congratulations the guests were ushered into the house where a 3-course wedding dinner awaited them. The tables were lovely with the many flowers. The party was served by Misses Luella and Nina Lowry, Kenneth and Harold Lowry and Forrest Kinney of Adrian.

The happy couple were the recipients of many presents including several goodly checks attesting the kindly regard in which they are held. They left for Detroit that evening, intending to take a boat trip to Buffalo and visit other points before returning.

Among the guests present were James Kennedy and wife of Holloway; Mr. and Mrs Ray Kemp, Orville Lamkin and family of Tipton; Mr. and Mrs. Edgar Halladay of Clinton,

Upon the return of the young people they will reside in Franklin. Both have hosts of friends here Miss Lowry upon her graduating from the high school began as operator in the telephone exchange and by her prompt service and courtesy won the admiration of the subscribers Glenn attended school here and later clerked on the business street and was naturally around the village so he too is well known. The Herald joins the other friends in wishing them a long happy journey together and may the storms be few.

Mrs. C. A. Jackson and little son Grant were in Jackson Wednesday.

Miss Mary Watson returned to Jackson Wednesday night after a week's visit with her parents.

HAVE YOU PLAYED SQUARE WITH GOD?

VACATIONS ARE ENDED; SCHOOL HAS BEGUN, CHAUTAUQUA IS OVER; MAYHAPS IT HAS QUIT RAINING, AND WE ARE ALL GETTING DOWN TO BUSINESS.

All this is good but men cannot live by work and play alone.

How will you regard the things of God and Eternity the coming year?

RENEW YOUR INTEREST OR MAKE A START AT THE
PRESBYTERIAN CHURCH.

See the church notices for detailed announcements of service and subjects.

Go to Church Somewhere Sunday

Graves Family Reunion.

At the pleasant home of Mr. and Mrs. Lyman Howe last Monday was held a reunion of the Graves family. Fifty-three guests enjoyed the party in spite of the dreary weather for it rained all the day long. A splendid dinner was served at noon and at night supper also and they visited all day. A program of music and readings was given Nearly all the guests were from out of town, below being given the list: Geo. Howe and wife of Spring Valley, Minn; Chas Graves and wife of Hastings, Mich; Herbert and Ernest Graves and wives, East Le Roy: W. C. and Jas. Graves and families, Battle Creek; Mrs. Addie Messler and son; A E Howe, Chas Moyer, Thurlow Knaggs, Clinton Reeves and families, Mr Steinman and daughter all of Milan; Jos, Stevens, Claire; Mrs. Lottie Hall, Detroit; Willard Hall and family, Macon,

The Lenawee Co.
Fair
ADRIAN, MICHIGAN
September 20-24

Promises to be the biggest event in years.

The display of Live Stock, Fruits, Vegetables, Flowers, Fine Arts, Needle Work, and Manufacturers Exhibits, Etc., will be up to the usual standard.

New Features

Re-decorated Merchants Building at a cost of $1,500.

Re-modeled Amphitheatre with cement floors.

Fine Cinder Drives

Side Shows Large Midway

Three Good Races Daily, all $400.00 purses.

Two Good Bands Each Day.

Come to 1915 Fair

See Local Agents for Special Train Service.

25c Admission 25c

THE MISSES GRISWOLD HONORED

Honoring the Misses Gladys and Hattie Griswold the Epworth League gave an informal reception at the M. E. church Tuesday evening. The young ladies have been devoted attendants at the meetings of the League and the members very much regret to have them move away (They go to Milan soon)

After a great supper at 6:30 a program was given which was necessarily short so that some of those attending could go to the Chautauqua; Miss Lillian Kennedy sang, Rev Jennings gave a fine address in his jolly way and Miss Mary Tribolet the E. L president presented Miss Gladys with an E. L. pin and Miss Hattie with a toilet set. Thus ended a very pleasant affair and the girls leave Tecumseh with fond memories.

CHURCH NOTES

BAPTIST CHURCH

W. B. Hartzog Ph. D. minister.
10:00 Morning worship and sermon, "The Tolerance of Jesus. Matt 13 30
11:15 Sunday School.
11:15 Men's class led by pastor.
6:30 p. m. B. Y. P. U.
Everybody welcome

PRESBYTERIAN CHURCH

Rev. Wm. A. Rex, minister.
10:00 a. m. Morning worship and sermon. "Why are we hungry."
11:15 a. m Sunday-school, and adult classes.
11:20 a. m. Men's Brotherhood Class. The first regular meeting.
7:30 p. m. Evening service. Stereopticon lecture "Russia". All new slides.
7:30, Thursday evening, mid-week service. Popular discussions.

FRIENDS CHURCH

Lewis G. Pim and Mary B. Pim pastors
10:00 a. m. Morning worship.
11:15 a. m Sunday School, Organized classes for men, women and young people. Junior work,
6:30 p. m. Christian Endeavor.
7:15 p. m. Wednesday, prayer meeting. A cordial welcome to all.
A cordial welcome to all.

METHODIST EPISCOPAL CHURCH

Rev. George Jennings, pastor.
A welcome to all.
10:00 a. m. Morning service.
11.15 a. m. Sunday School.
11:15 a. m. Men's class.
6:00 p. m. The Epworth League
7:30 p. m. Evening service.
7:15 p. m. Wednesday prayer meeting.

EPISCOPAL CHURCH

Rev. Frederick Hewitt, rector
10 a. m Sunday school.
4 p. m. Evening prayer and sermon. Public cordially invited.

UNIVERSALIST CHURCH

E. M. Conklin, minster.
7:30 p. m Evening service. Subject, "The Andrew Man."

ST. ELIZABETH CATHOLIC CHURCH

Rev. Donald P. O'Donnell, rector.
8 a. m. 2nd Sunday
10 a. m 4th Sunday.
All are cordially invited

RUPTURE

Dodge new Shield Truss. Every Truss wearer interested, Explains itself at sight. New action. New results. Have Truss for old and young. Both sex, Single and double No belts or leg straps. Relieves misery of being ruptured. Please call. All who are ruptured, Will be at the Barrett House Tecumseh, Wednesday, September 15 and Thursday September 16.

J. Dodge 395 Cass Ave., Detroit.

SIMPLICITY WINS OVER EXPENSE

Sometimes, as most Michigan horseowners know, a simple liniment may cure an external ill, whereas an expensive treatment may fail. For instance, James Miller of Pottstown, Pa., cured a horse of pollevil with three bottles of Hanford's Balsam of Myrrh. He says: "The veterinarians had been trying to cure the horse for seven years"

CLASSIFIED ADS

FOR SALE—I have for sale the house and lot of B. F. Snyder situate on Union Street, two doors south of Chicago Street. The house is complete in every respect, and in order to close the estate of Harriett B. Snyder, this property can be purchased at a very reasonable price. G. A. RATHBUN

Wanted—A girl for general housework, Rev. W. A. Rex. adv

PURE CIDER VINEGAR

is what you want for your Pickles. We have the strictly pure. Also the very best Spices that money will buy.

FRUIT JARS

We have the Mason and the E. Z. Seal Glass Top Jars, also Can Tops, Can Rubbers, Parrafine Wax, Sealing Wax, etc.

JERSEY SWEET POTATOES

are now very fine. We sell the genuine Jerseys. Buy here and be sure of the best.

We handle everything to be found in a first class grocery store. Give us a trial, we will please you.

Phone 87 E. J. LOWRY,

Wonderful
BARGAINS

For Wednesday, Sept. 15th, one day only

25c Men's Ties 18c
50c Aprons 33c
20c Embroideries 7½c
25c Men's Gauze Shirts and Drawers 17c
15c Ladies Gauze Vests 10c
25c Ladies Gauze Union Suits 18c
$2.00 Boys' Shoes, Button and Lace $1.49

The People's Store,
WM. PALMAN, Manager.

Don't Miss
Tecumseh's Great Gala Day

Wednesday, Sept. 15

EVERYBODY COME STAY ALL DAY

Use our store for a meeting place. You will not be urged to buy but you are cordially invited to inspect the beautiful NEW FALL GOODS.

New Suits New Coats New Dresses
New Skirts - New Dress Goods
New Silks

In fact our Two Big Stores are full to overflowing with Beautiful New Merchandise.

The Webster Anderson Co.
Tecumseh, Michigan.

We give and redeem Merchants' Discount Stamps—the Red Stamp.

BIG NEWS
ABOUT
Stadium
Clothes

ONE of the Good Features of STADIUM CLOTHES is Fit.—Another is Style—Another is Tailoring—and the best is PRICE.

WE permit no lowering of standards—Our aim is to offer Quality in Clothing, regardless of price.

This Week is "Mallory" Week

AT OUR STORE.

We named it that because we are making a special display of

MALLORY HATS

WATCH
OUR WINDOW

For Wednesday's Sports Day Special.

$3.00

in Trade Given for the Lucky Guess.

Superior
THE PERFECT UNION SUIT

The Jones Clothing Shop,
Clothiers, Tailors, Hatters and Furnishers.
Everything for Men's and Boys' Wear,

TECUMSEH BARGAIN DAY

Wednesday, September 15th

Fun Starts
at
10 O'Clock A. M.

4—BANDS—4
ALL ON MAIN STREET

Fine Vaudeville
ALL DAY
on Two Stages

Sports of All Kinds
See Announcement in Other
Part of This Paper

BIG CHIEF GARAGE

Agents for
Ford, Buick and Chalmers Cars
Accessories, Supplies and Expert Repair Work.

Big Special for Wednesday:
2000-lb. Jacks will sell for **65c each**

MOORE BROS.

Farm Implements, Fuel and Lumber

Special Price on Range Coal today. We want everybody to try our Washed Nut Coal, hence above offer.

Tecumseh Co-operative Ass'n

Liberal Discount offered for
Wednesday, Sept. 15th
on all goods purchased from our store.

C. D. BEEBE, Manager.

SUNBEAM : STUDIO
and Coller's Art Store

NOTICE!

To all people holding Coupons on the Sunbeam Studio. We would like to have you come in now, before Oct. 15th. If not, please notify us before the Christmas rush.

For our Wednesday Special see our display ad. in this issue.

We want your New Wheat

We have fumigated the mill, reground the rolls, and want to supply you with your year's flour.

The Wm. Hayden Milling Co.

The Spayde Shoe Co.

Wednesday Special:
20% Discount on Boys' and Girls' Shoes, sizes 12½ to 2.

George Coscarelli

FRESH CANDY, TOBACCO and CIGARS

Last chance for Wednesday Special. Big day Sept. 15. We have Bananas at all times. Just ordered another car for Wednesday. Remember, we want your business, and when you purchase from the Fruit Store you always save money.

Special for Wednesday, Sept. 15:
2 dozen Jumbo Bananas for . 25 cents

L. E. Temple & Co.

Farm Implements, Fuel and Building Material

Special for Wednesday:
Special price on Deering Corn Binder Tongue Truck. To fit any Deering Corn Binder.

Hotel Barrett

ATTENTION, LADIES!
Our new Lunch Room is open for your convenience. Luches served.
Make it your headquarters.

James McDermott

The Quality Market
Phone No. 64.

Sunnybrook Bacon, by the piece, 18c a lb
Pure kettle rendered Lard, in 5 or 10-lb pails, at . . . . . 12½c a lb

Ida B. Chase
Novelty Store

Hosiery Croquet Sets
School Supplies. See our windows for our
Wednesday Specials

F. D. Avery

Phone 39
We celebrate our
25th Anniversary, Sept. 15th
Bargains for everyone.
Everyone invited.

FREE! FREE! FREE!
$12.00 in Cash!
Six Cash Prizes $5, $3, $1, $1, $1, $1, Sept. 15

Nobody barred. Everyone is entitled to one guess absolutely free at

The Lilley State Bank
TECUMSEH, MICHIGAN.
"The Bank with the Chime Clock."

The Same Old Fellow
The Same Old Way
The Same Old Motto
} Goods O. K. Living Profits

Special for Wednesday, Sept. 15:
A good thing for 1000 people. Everyone coming to my shoe store will get something.

J. J. BELCHER, Shoeman and Shoe Mender
Take my Advice

The Store with the Red Front

3 Big Specials 3
We will be the fun center.
The Tribolet Co.
5 and 10c Store

BROWN & CO.
COAL AND WOOD

Hides, Furs, Grain, Seeds, Feed, Implements, Fence, Harness, Etc.

WHIP SALE

200 Whips, prices from 25c. to 50c. Sale begins at 7 o'clock at 25c for your choice. Will make a discount of ½ cent every 15 minutes until 6 o'clock in the afternoon. Any whips left at 15c. each.

The People's Store

W. PALMAN, Manager.

Special for Wednesday:
Men's Boys' and Children's $1.00 and $1.25 Sweater Coats for **79c**

SATTERTHWAITE BROS.
HARDWARE

Wednesday—One Day Only!
One quart of High Grade Cream Separator Oil in fancy glass jar for **15c.**

C. A. Wright & Son
DRUGGISTS

Special for Wednesday:
A Tooth Brush given with each purchase of any Tooth Powder or Tooth Paste.

E. J. LOWRY
Clean Groceries, Fruits and Vegetables

Special for Wednesday, Sept. 15:
Shredded Wheat at 11c per pkg.

Wednesday, Sept. 15th,

We will wind up in a grand Gala Day the Wednesday enterteinments we have been having during the summer.

All winter, however,

WEDNESDAY

will continue to be

A Special Bargain Day

IN TECUMSEH

and most of the merchants will continue to offer Special Prices each Wednesday.

We wish to thank you all for your attendance during our summer entertainments and hope you will all be with us next Wednesday, September 15. Stay all day and help make this Great Gala Day "The Best Ever."

Lenawee Lumber & Supply Co.

With their electric equipped mill are putting out money and labor saving

READY CUT HOUSES

doing all kinds of MILL AND JOB WORK, on short notice, and have added a General Contracting department to their business. Bring in your plans for estimate.

QUALITY COAL for Threshing. Phone 57.

Special Price on all all Roof Coverings for Wednesday only.

Fred Rosacrans & Sons

Dry Goods and Room Rugs
Lace and Tapestry Curtains
Ready-to-Wear Garments.

Wednesday Special:
Any New Fall Coat in our entire Clock 10 per cent discount for Wednesday only.

Tecumseh CANDY Kitchen
FOR YOUR
Ice Cream and Candies Always Fresh

Special for Bargain Day:
Sugar Peanuts at 15c per lb., or 2 lbs. for 25c.

E. J. Peters & Co.

Jewelry, Cut Glass, Silverware, Stationery and High Grade China

Wednesday Special:
See our 19c window of Real Bargains. It will surprise you to see what you can buy for 19c.

Heesens'
THE
Clothiers, Hatters and Furnishers

$20.00 Tailor Made Suits go for $13.50
For Wednesday only.

ALDRICH and SON
The Ferndell Grocery

Nero Coffee at 25c per lb
for Wednesday Only

SERVICE & SON
Furniture and Undertaking

SPECIAL—for Wednesday, Sept. 15:
China Cabinets at 10% Off

The WEBSTER ANDERSON CO.

Dry Goods, Carpets, Ladies' Ready-to-Wear, Millinery.

Wednesday Special:
50 dozen Turkish Towels, Bleached White, for . 5c each

Hay's City Bakery
Ice Cream and Confectionery

Just received a new line of Bimle Confectionery, also Morse's box goods.

Wednesday Special:
1 lb. Thorp's Special Assorted Chocolates 25c.

CLARK'S MARKET
Choice Meats of all kinds
Witherell Block Phone 158

Special for Wednesday, September 15:
Picnic Hams at 12½c per lb

Anderson Grocery Co.
Everything in High Class Groceries

Wednesday Snap:
Kellogg Toasted Wheat or Corn at . . . . 7c pkg

Williamson Bros.

Fancy Groceries, Provisions and Dressed Poultry.

Special for Bargain Day:
Fancy Lemons 18c per doz or 2 doz for 35c
Guaranteed very best.

B. J. PULVER'S
Rexall • Drug • Store
Drugs, Books, Paints, Wall Paper, Stationery

Special for Wednesday:
A 25c box Rexall Cold Tablets free with a 50c bottle Rexall Cough Syrup.

"RED INNERSHU"

makes tires 75 per cent stronger—increases durability 100 per cent. Tires wear through both rubber and fabric, right down to the innershu, not enough left of them for junk.

Certificate of Guaranty: The Red "Innershu" is guaranteed absolutely blow out proof. Will prevent 90 per cent of all punctures, will double mileage. We install them free.

AUTO **GARLINGHOUSE** TAXI
Garage and Livery

McGANN & BOWEN
One Price Clothiers

Special for Wednesday:
All 25c Hosiery for Men and Boys at **19c**

Gastons

Wednesday, Sept. 15:
Anything in Gaston's window
$1.00

JONES,
Clothiers, Tailors, Hatters and Furnishers

Be sure and read our display ad. in this issue for our
Wednesday Specials.

We aim at all times

to extend to our savings depositors every possible courtesy and banking service.
We invite your account.

Tecumseh State Savings Bank

J. R. NYLAND
GOOD SHOES

A lot of Odds and Ends in Ladies' and Children's Shoes at $1.19. Worth a lot more.

For Bargain Day Only

Tecumseh Steam Laundry

We believe the laundry that does not progress will outlive its usefulness. This is why we strive each year to do better work. Why not become one of our customers?

Phone 176.

EVERY MAN

Who has for his motto "I WILL SUCCEED," must bear in mind that personal appearance has much to do with the accomplishment of this goal.

We can help you to succeed by keeping your clothes nicely cleaned, pressed and repaired.

The cost will amount to little as compared with the satisfaction of feeling that a good appearance goes a good long way in the struggle to succeed.

MAY WE HELP YOU?

CAMPBELL

C. M. GILBERT
Quality Grocery

Groceries, Fresh Vegetables and Fruits.

25 lbs. H. & E. Sugar for $1.59
Wednesday Only

W. L. Coller
Headquarters for Confetti, Noise Makers and Masks

Special on Pipes. See my Special at 99c.
Dance at night.

GUY E. BELDING
Furniture and Undertaking

Pianos, Sewing Machines, Trunks, Bags, Suit Cases.

Some Extra Fine Bargains
for our Wednesday Special.

The FORESTER'S DAUGHTER

A ROMANCE OF THE BEAR TOOTH RANGE

By HAMLIN GARLAND

Copyright, 1914, by Hamlin Garland

Lying so, feeling the magic of the sun, hearing the music of the water and watching the girl, he regained a serener mood, and when she came back with his food he thanked her for it with a glance before which her eyes fell. "I don't see why you are so kind to me. I really believe you like to do things for me." Her head drooped to hide her face, and he went on: "Why do you care for me? Tell me!"

"I don't know," she murmured. Then she added, with a flash of bravery. "But I do."

"What a mystery it all is! You turn from a splendid fellow like Landon to a 'skate' like me. Landon worships you—you know that—don't you?"

"I know—he"— she ended, vaguely distressed.

"Did he ask you to marry him?"

"Yes."

"Why didn't you? He's just the mate for you. He's a man of high character and education." She made no answer to this and he went on: "[illegible] I'm not worth your care—truly, I'm not. I resented your engagement to Belden, for he was a brute, but Landon is different. He thinks the world of you. He'll go high in the service. I've never done anything in the world—I never shall. It will be better for you if I go—tomorrow."

She took his hand and pressed it to her cheek, then, putting her arm about his neck, drew him to her bosom and kissed him passionately. "You break my heart when you talk like that," she protested, with tears. "You mustn't say such gloomy things—I won't let you give up. You shall come right home with me, and I will nurse you till you are well. It was all my fault."

"I will not have it go that way," he said. "I've brought you only care and unhappiness thus far. I'm an alien—my ways are not your ways."

"I can change," she answered. "I hate my ways, and I like yours."

As they argued she felt no shame, and he voiced no resentment. She knew his mood. She understood his doubt, his depression. She pleaded as a man might have done, ready to prove her love, eager to restore his self respect, while he remained both bitter and sadly contemptuous.

A cow hand riding up the trail greeted Berrie respectfully, but a cynical smile broke out on his lips as he passed on. Another witness; another gossip.

She did not care. She had no further concern of the valley's comment. Her life's happiness hung on the drooping eyelashes of this wounded boy, and to win him back to cheerful acceptance of life was her only concern.

"I've never had any motives," he confessed. "I've always done what pleased me at the moment—or because it was easier to do as others were doing. I went to college that way. Truth is, I never had any surplus vitality, and my father never demanded anything of me. I haven't any motives now. A few days ago I was interested in forestry. At this time it all seems futile. What's the use of my trying to live?"

CHAPTER XIV.

The Gossips Awake.

BERRIE was frightened for Wayland, and as she thought of the long ride still before them she wrung her hands. "Oh, what shall I do? What shall I do?" she moaned.

Instantly smitten into shame, into manlier mood, he said: "Don't worry [illegible] me. Please don't. I can ride. I'm feeling better. You must not weaken. Please forgive my selfish complaints. I'm done! You'll never hear it again. Come! Let us go on. I can ride."

"If we can reach Miller's ranch"—

"I can ride to your ranch!" he declared, and rose with such new found resolution that she stared at him in wonder.

He was able to smile. "I've had my little crying spell. I've relieved my heart of its load. I didn't mean to agonize you. It was only a slump." He put his hand to his head. "I must be a comical figure."

His sudden reversal to cheer was a little alarming to her, but at length she perceived that he had in truth mastered his depression, and, bringing up the horses, she saddled them and helped him to mount. "If you get tired or feel worse tell me, and we'll go into camp," she urged as they were about to start.

"You keep going till I give the sign," he replied, and his voice was so firm and clear that her own sunny smile came back. "I don't know what to make of you," she said. "I reckon you must be a poet."

It was dark when they reached the village, but Wayland declared his ability to go on, although his wounded head was throbbing with fever and he was clinging to the pommel of his saddle; so Berrie rode on.

Mrs. McFarlane, hearing the horses on the bridge, was at the door and received her daughter with wondering question, while the stable hands, quick to detect an injured man, hurried to lift Norcross down from his saddle.

"What's the matter?" repeated Mrs. McFarlane.

"He fell and struck his head on a stone," Berea hastily explained. "Take the horses, boys! Mother and I will look out for Mr. Norcross."

The men obeyed her and fell back, but they were consumed with curiosity, and their glances irritated the girl. "Slip the packs at once," she insisted.

With instant sympathy her mother came to her aid in supporting the wounded, weary youth indoors, and as he stretched out on the couch in the sitting room he remarked with a faint, ironic smile, "This beats any bed of balsam boughs."

"Where's your father?" asked Mrs. McFarlane of her daughter.

"He's over on the Ptarmigan. I've a powerful lot to tell you, mother, but not now; we must look after Wayland. He's nearly done up, and so am I."

Mrs. McFarlane winced a little at her daughter's use of Norcross' first name, but she said nothing further at the moment, although she watched Berrie closely while she took off Wayland's shoes and stockings and rubbed his icy feet. "Get him something hot as quick as you can!" she commanded, and Mrs. McFarlane obeyed without a word.

Gradually the tremor passed out of his limbs and a delicious sense of warmth, of safety, stole over him, and he closed his eyes in the comfort of her presence and care. "Rigorous business this life of the pioneer," he said with mocking inflection. "I think I prefer a place in the lumber trust."

"Don't talk," she said. Then, with a rush of tender remorse: "Why didn't you tell me [illegible] that you were so tired. We could have stopped at the Springs."

"I didn't know how tired I was till I got here. Gee," he said boyishly, "that doorknob at the back of my head is redhot! You're good to me," he added humbly.

She hated to have him resume that tone of self depreciation, and, kneeling to him, she kissed his cheek and laid her head beside his. "You're splendid," she insisted. "Nobody could be braver, but you should have told me you were exhausted. You fooled me with your cheerful answers."

He accepted her loving praise, her clasping arms, as a part of the rescue from the darkness and pain of the long ride, careless of what it might bring to him in the future. He ate his toast and drank his coffee and permitted the women to lead him to his room, and then being alone he crept into his bed and fell instantly asleep.

Berrie and her mother went back to the sitting room, and Mrs. McFarlane closed the door behind them. "Now tell me all about it," she said in the tone of one not to be denied.

The story went along very smoothly till the girl came to the second night in camp beside the lake. There her voice faltered, and the reflective look in the mother's eyes deepened as she learned that her daughter had shared her tent with the young man. "It was the only thing to do, mother," Berrie bravely said. "It was cold and wet outside, and you know he isn't very strong, and his teeth were chattering he was so chilled. I know it sounds strange down here, but up there in the woods in the storm what I did seemed right and natural. You know what I mean, don't you?"

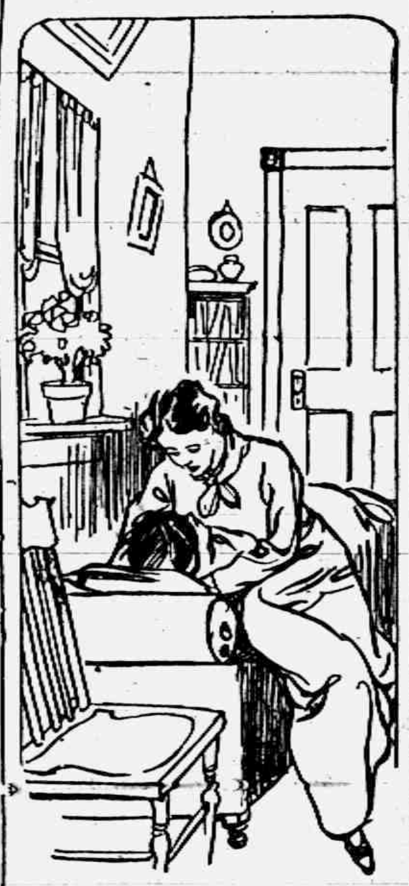

"You're splendid," she insisted. "Nobody could be braver."

"Yes, I understand. I don't blame you—only—if others should hear of it"—

"But they won't. No one knows of our being alone there except Tony and father."

"Are you sure? Doesn't Mrs. Belden know?"

"I don't think so—not yet."

Mrs. McFarlane's nervousness grew. "I wish you hadn't gone on this trip. If the Beldens find out you were alone with Mr. Norcross they'll make much of it. It will give them a chance at your father." Her mind turned upon another point. "When did Mr. Norcross get his fall?"

"On the way back." Here Berrie hesitated again. "I don't like to tell you, mother, but he didn't fall; Cliff jumped him and tried to kill him."

The mother doubted her ears. "Cliff did? How did he happen to meet you?"

Berrie was quick to answer. "I don't know how he found out we were on the trail. I suppose the old lady phoned him. Anyhow, while we were camped for noon yesterday"—her face flamed again at thought of that tender, beautiful moment when they were resting on the grass—"while we were at our lunch he came tearing down the hill on that big bay horse of his and took a flying jump at Wayland. As Wayland went down he struck his head on a stone. I thought he was dead, and I was paralyzed for a second. Then I flew at Cliff and just about choked the life out of him. I'd have ended him right there if he hadn't let go."

Mrs. McFarlane, looking upon her daughter in amazement, saw on her face the shadow of the deadly rage which had burned in her heart as she clinched young Belden's throat.

"What then? What happened then?"

"He let go, you bet." Her smile came back.

"When did this take place?"

"Yesterday about 2. Of course Wayland couldn't ride, he was so dizzy and kind o' confused, and so I went into camp right there at timber line. Along about sunset Nash came riding up from this side and insisted on staying to help me, so I let him."

Mrs. McFarlane's tense attitude relaxed. "Nash is not the kind that tattles. I'm glad he turned up."

"And this morning I saddled and came down."

"Did Nash go on?"

"Yes. Daddy was waiting for him, so I let him go along."

"It's all sad business," groaned Mrs. McFarlane, "and I can see you're keeping something back. How did Cliff happen to know just where you were, and what started you back without your father?"

For the first time Berrie showed signs of weakness and distress. "Why, you see, Alec Belden and Mr. Moore were over there to look at some timber, and old Marm Belden and that Moore girl went along. I suppose they sent word to Cliff, and I presume that Moore girl put him on our trail. Leastwise that's the way I figure it out. That's the worst of the whole business." She admitted this with darkened brow. "Mrs. Belden's tongue is hung in the middle and loose at both ends—and that Moore girl is spiteful mean." She could not keep the contempt out of her voice.

"Oh, I wish you hadn't gone!" exclaimed the worried mother.

"It can't be helped now, and it hasn't done me any real harm. It's all in the day's work anyhow. I've always gone with daddy before, and this trip isn't going to spoil me. The boys all know me, and they will treat me fair."

"Yes, but Mr. Norcross is an outsider, a city man. They will all think evil of him on that account."

"I know. That's what troubles me. No one will know how fine and considerate he was. Mother, I've never known any one like him. He's a poet! I don't care what people say of me if only they will be just to him. They've got to treat him right," she added firmly.

"Did he speak to you—are you engaged?"

Her head drooped. "Not really engaged, mother, but he told me how much he liked me, and—it's all right, mother, I know it is. I'm not fine enough for him, but I'm going to try to change my ways so he won't be ashamed of me."

Mrs. McFarlane's face cleared. "He surely is a fine young fellow and can be trusted to do the right thing. Well, we might as well go to bed. We can't settle anything till your father gets home," she said.

Wayland rose next morning free from dizziness and almost free from pain, and when he came out of his room his expression was cheerful. "I feel as if I'd slept a week, and I'm hungry. I don't know why I should be, but I am."

Mrs. McFarlane met him with something very intimate, something almost maternal in her look, but her words were as few and as restrained as ever. He divined that she had been talking with Berrie and that a fairly clear understanding of the situation had been reached. That this understanding involved him closely he was aware, but nothing in his manner acknowledged it.

She did not ask any questions, believing that sooner or later the whole story must come out. The fact that Siena Moore and Mrs. Belden knew that Berrie had started back on Thursday with young Norcross made it easy for the villagers to discover that she had not reached the ranch till Saturday. "What could Joe have been thinking of to allow them to go?" she said. "Mr. Nash's presence in the camp must be made known, but then there is Clifford's assault upon Mr. Norcross. Can that be kept secret too?" And so while the young people chatted the troubled mother waited in fear, knowing that in a day or two the countryside would be aflame with accusation.

A long day's rest, a second night's sleep, set Wayland on his feet. He came to breakfast quite gay. "Barring the hickory nut on the back of my head," he explained, "I'm feeling fine, almost ready for another expedition. I may make a ranger yet."

Berrie, though equally gay, was not so sure of his ability to return to work. "I reckon you'd better go easy till daddy gets back, but if you feel like it we'll ride up to the postoffice this afternoon."

"I want to start right in to learn to throw that hitch, and I'm going to practice with an ax till I can strike twice in the same place. This trip was an eye opener. Great man I'd be in a windfall, wouldn't I?"

He was persuaded to remain very quiet for another day, and part of it was spent in conversation with Mrs. McFarlane, whom he liked very much, and an hour or more in writing a long letter wherein he announced to his father his intention of going into the forest service. "I've got to build up a constitution," he said, "and I don't know of a better place to do it in. Besides, I'm beginning to be interested in the scheme. I like the supervisor. I'm living in his house at the present time, and I'm feeling contented and happy, so don't worry about me."

He was indeed quite comfortable, save when he realized that Mrs. McFarlane was taking altogether too much for granted in their relationship. It was delightful to be so watched over, so waited upon, so instructed. "But where is it all leading me?" he continued to ask himself, and still that wall of reserve troubled and saddened Berrie.

On the fourth morning the phone rang, and the squawking voice of Mrs. Belden came over the wire—"I wanted to know if Berrie and her feller got home all right?"

"Yes, they arrived safely."

The old woman chuckled. "Last I see of Cliff he was hot on their trail—looked like he expected to take a hand in that expedition. Did he overtake 'em?"

"I don't hear very well. Where are you?"

"I'm at the Scott ranch. We're coming round 'the horn' today."

"Where is the supervisor?"

"He headed across yesterday. Say, Cliff was mad as a hornet when he started. I'd like to know what happened"—

Mrs. McFarlane hung up the receiver. The old woman's nasty chuckle was intolerable, but in silencing the phone Mrs. McFarlane was perfectly aware that she was not silencing the gossip; on the contrary, she was certain that the Beldens would leave a trail of poisonous comment from the Ptarmigan to Bear Tooth. It was all sweet material for them.

Berrie wanted to know who was speaking, and Mrs. McFarlane replied, "Mrs. Belden wanted to know if you got through all right."

"She said something else, something to heat you up," persisted the girl, who perceived her mother's agitation. "What did she say—something about me—and Cliff?"

The mother did not answer, for Wayland entered the room at the moment, but Berrie knew that traducers were already busy with her affairs. "I don't care anything about old lady Belden," she said later, "but I hate to have that Moore girl telling lies about me."

TO BECONTINUED

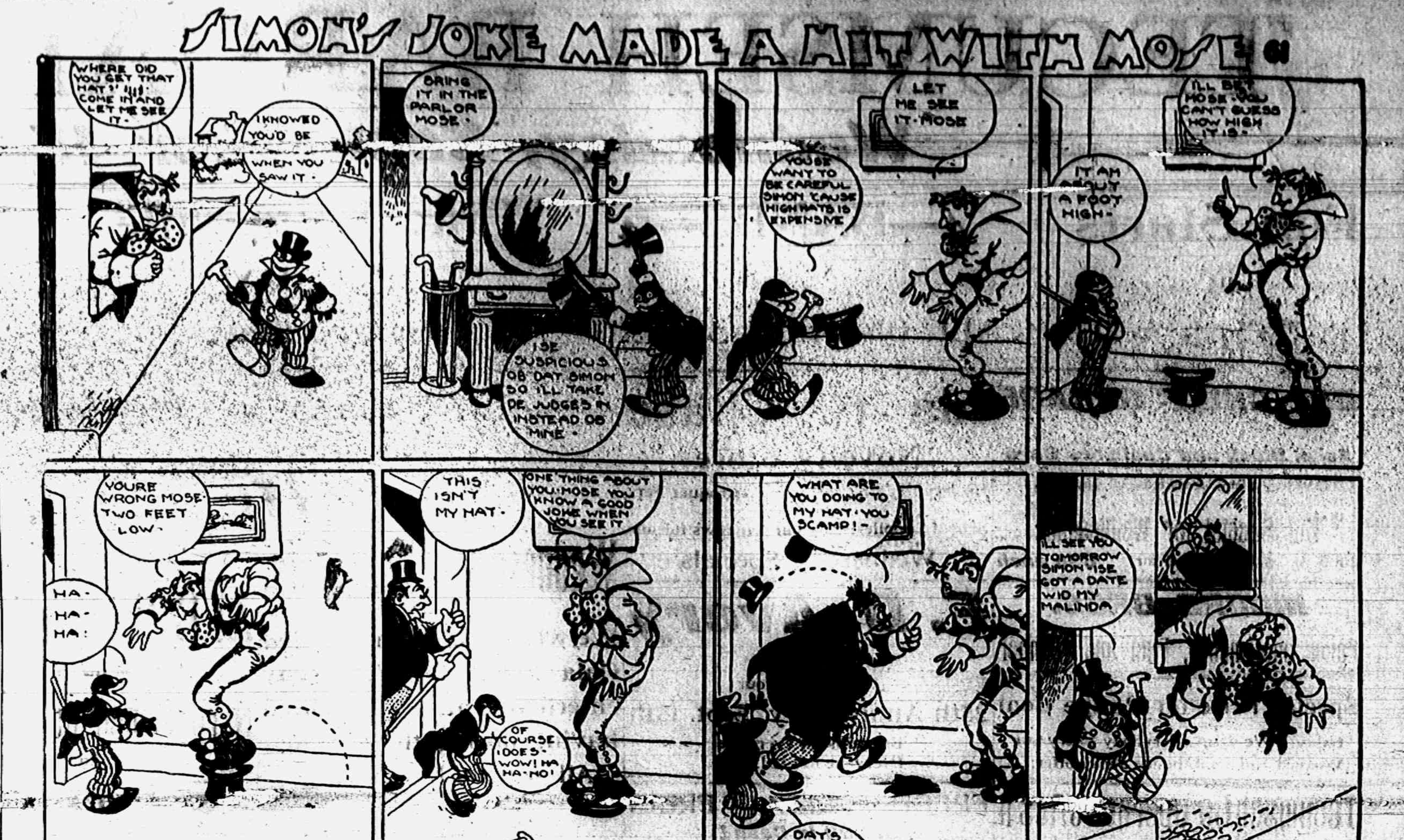

SIMON'S JOKE MADE A HIT WITH MOSE
WHERE DID YOU GET THAT HAT? I'LL COME IN AND LET ME SEE IT.
I KNOWED YOU'D BE [illegible] WHEN YOU SAW IT.
BRING IT IN THE PARLOR MOSE.
I'SE SUSPICIOUS OB ANY SIMON DO DAT - TAKE DE JUDGES IN INSTEAD OB MINE -
LET ME SEE IT - MOSE
YOU'SE WANT TO BE CAREFUL SIMON 'CAUSE HIGH HATS IS EXPENSIVE
I'LL BET YOU MOSE YOU CAN'T GUESS HOW HIGH IT IS
IT AM ABOUT A FOOT HIGH -
YOU'RE WRONG MOSE - TWO FEET LOW -
HA - HA - HA -
THIS ISN'T MY HAT -
ONE THING ABOUT YOU MOSE YOU KNOW A GOOD JOKE WHEN YOU SEE IT -
OF COURSE I DOES - WOW! HA HA-HO!
WHAT ARE YOU DOING TO MY HAT - YOU SCAMP!
I'LL SEE YOU TOMORROW SIMON - I'SE GOT A DATE WID MY MALINDA
DAT'S MY HAT- JUDGE
International Cartoon Co., N. Y.

AVOID SILO ACCIDENTS.

With the opening of the silo filling season there will be frequent reports of serious and fatal accidents. The manufacturers of silage cutters have greatly improved their construction in recent years, and most accidents nowadays are the result of carelessness. Practically all of them can be avoided by the exercise of reasonable care. In addition to the exercise of common sense at the feeding end of the machine, here are some things that the inexperienced man should do:

Be sure that the machine is being run at the proper speed.

Take care that corn is never put into the machine until the motion is up to full speed.

In stopping be careful not to shut off the power until the elevator is empty. If the elevator is not empty the cut material will fall back and lodge in the fans. Then when the machine is started again the cut corn jams the fans, and as a result they are bent or broken.

For the Children

Miss Katherine Brown, Five-year-old Swimmer.

Photo by American Press Association.

One of the features at a recent water carnival held at College Point, N. Y., was the swimming feats of Miss Katherine Brown, the five-year-old daughter of Commodore Al Brown, the champion long distance swimmer of the world. The little tot not alone swam a hundred yards in fast time, but performed some remarkable diving stunts from a thirty-five foot stand especially erected for the occasion. Miss Brown has been swimming since she was three years old and is considered a water marvel for her age. She does not alone use the [illegible] stroke while swimming, but can use the crawl and the trudgeon as well. The illustration shows Miss Brown on the diving board showing some of her little friends how to begin the breast stroke. No need to say the listeners are paying strict attention to her advice.

EVENING GOWN.

A Simple, Tasty Frock For Fall Dances.

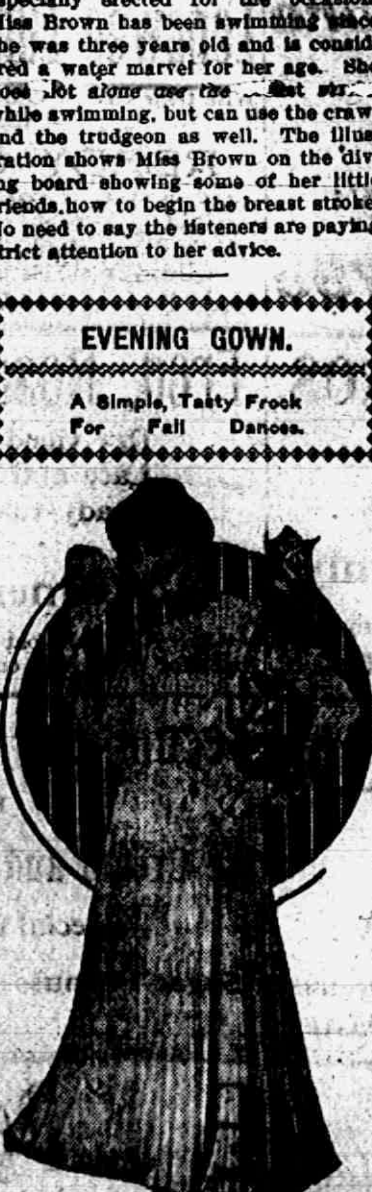

A GIRLISH DESIGN.

This simple frock is developed with white net or chiffon over pale pink. Its shortish skirt is finished with a wreath of roses, which also complete the unique sleeves, while two rose clusters finish the corsage and belt line.

THE CORRECT JUVENILE.

A Serviceable Suit For School and Athletics.

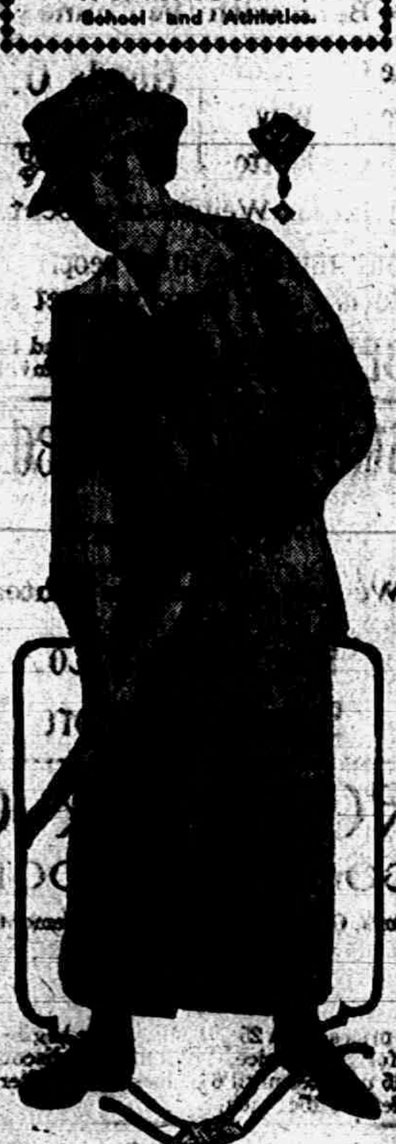

IDEAL FOR SPORTS.

Corduroy, covert or serge will develop well this practical suit for the outdoor girl. Strong bone buttons, belt and sensible pockets are its only garnishings. Please note how every accessory—boots, gloves, tie and hat—carries out the idea.

Proper Lighting.

Add immensely to the attractiveness of your home by diffusing the lights instead of focusing them on one point. Eye strain will be relieved and shadows and outlines will be softened, especially when amber lights are used. The new indirect lighting fixtures are replacing old fashioned ones, making the lighting problem more artistic and less expensive.

Much the same effect may be produced with less expense by frosted bulbs and globes, [illegible] and glass diffusing plates. There are various types of this indirect lighting suitable for all rooms, from the kitchen to the parlor, and it is to be recommended as a blessing to the busy eyes and the tense nerves of today.

A CHARMING HAT.

One That Admirably Fits in Between Seasons.

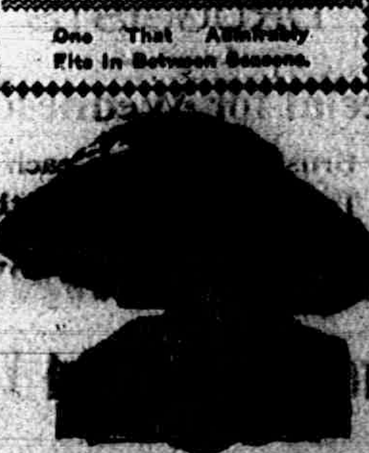

CORRECT FOR AFTERNOONS.

With all the gauzy coolness demanded by warm weather, this hat nevertheless suggests fall with its fur edged brim and bright colored [illegible] on the front of the crown. It is both elegant and simple.

Farm and Garden

RIPE FOR THE SILO.

When Corn and Other Crops Should Be Harvested.

[W. R. Dobson, Louisiana station.]

Corn is ready to harvest for filling the silo about the same time it is ready for harvesting the fodder. The grains should be well dented and glazed and a few of the lower leaves turned brown. If the corn is cut too green the silage will be sour and the feeding value decreased, while, on the other hand, if the corn is too ripe it will not pack well in the silo.

Sorghum should be harvested for the silo while the seed are in the dough stage. Like corn, if it is left in the field until it has become too dry the silage will contain a large amount of indigestible material and will not make a good quality of silage.

CORN READY FOR THE SILO.

The time of harvesting the crop for filling the silo—that is, the stage in which the crops should be harvested—must be given great consideration if a good quality is to be obtained.

Pea vines, soy beans and other hay crops should be harvested for the silo at the same time as for making hay—that is, when in full bloom and few of the heads are ripe.

Nurseries.

In the scheme of living where appearances must be maintained at all costs, where the keeping of servants is regarded as an absolute essential, where the whole aim is to impress one's acquaintances, children are too often regarded as needless luxuries. Where they are permitted to intrude, they come, as a usual thing, in single numbers, one child being considered enough of a burden. In Europe the women who have followed this theory have in many cases seen their entire family swept away and the sad condition has made the mothers of America pause and reflect.

When one comes to think of it, how very few houses are built with nurseries. Even large homes, rented at exorbitant rates, seldom have a nursery. One of the bedrooms has to be given over to the kiddies, but it can never be made to look quite as useful and pretty as if it had been designed for the purpose. The ideal nursery ought to be tiled all round halfway up the wall, not cold green tiles, but a warm shade of tan or a deep pink. The room ought to have fitted cupboards in it, so that not an inch of space is wasted. There should be fitted guards in front of the windows, so that there is no danger of the babies falling out, and the fireplace ought to be large and open, not the absurd little affairs that one finds in the bedrooms of the ordinary modern house.

FIGHTING THE HESSIAN FLY.

Pest Is on the Increase and Should Be Combated.

The 1915 wheat crop was cut down to the extent of several million bushels by the depredations of the Hessian fly, says the Iowa Homestead. This pest seems to be on the increase, and in those localities where it has made its appearance wheat growers can well afford to take certain precautions against its spreading.

The real damage to the wheat is not done by the mature fly, but rather by the maggots or larvae. In a contribution to the Iowa Agriculturist Professor R. L. Webster points out that in some cases as many as fifteen or twenty maggots will appear on a single plant. In this case so much nutriment is taken up by these pests that the wheat dies, and if the entire crop is not a total loss it is so greatly injured that the yield is materially cut down. These insects cause wheat to lodge so badly that it is almost impossible to take it up with a binder.

In discussing control measures Professor Webster advises the plowing under of infected stubble. After harvest is the best time to take measures against the Hessian fly. All summer is spent in the flaxseed stage on wheat stubble, where the insect can easily be reached.

Stubble may be burned over soon after harvest. This destroys a large percentage of the insects. There are, however, some undesirable features about this measure. It does not get all the flaxseed, since some are on the plants below the soil. In Kansas, according to Messrs. Headlee and Parker, plowing wheat stubble under was found a more efficient measure than burning it over.

Infested wheat stubble should be disked immediately after harvest. This makes plowing easier and conserves moisture. Then three or four weeks later the field should be plowed under at a depth of six inches, completely burying all stubble.

Volunteer wheat allows the insect to breed readily, and flies easily go from this to sown wheat. All volunteer wheat should be destroyed by disking and harrowing.

By sowing wheat as late as possible and yet obtaining a good start much benefit may be obtained, although there is danger of winter killing if sowed too late. The idea in late sowing is that the wheat may come up at a time in the fall when most of the flies have disappeared.

Late sowing benefits only so far as the fall generation of the insect is concerned. All wheat is liable to infection in the spring, so that late sown wheat is open to injury then as well as that sown early. But if late sown wheat escapes damage in the fall the chances for injury are greatly reduced in the spring, since the majority of the flies will deposit eggs in the field where they emerge.

Not infrequently late sown wheat becomes heavily infested in the spring. This is usually due to infestation from other nearby wheat.

Some fifteen years ago, in Ohio, F. M. Webster gave approximately safe dates at which fall wheat may be seeded and escape severe injury by the Hessian fly. More recently, Headlee and Parker gave similar dates for the wheat growing section of Kansas. From the Kansas dates and also from observations by Professor Webster in southwestern Iowa it appears that wheat sown Oct. 1 in the southern tier of counties should escape the fall brood of the fly. For the latitude of central Iowa this date would be about Sept. 25.

Do not follow wheat with wheat, advises Professor Webster. Many cases of severe infestation by the fly occur when wheat follows on old wheat stubble. This is because the insect is carried over in the stubble or in volunteer wheat that comes up in the stubble. The chances for damage are always less where wheat follows some other crop than wheat.

An umbrella which can be opened only by its owner is the latest. Since "the last thief is the best owner" what is the gain to the original fellow?

The national health board urges two hours' daily exercise out of doors for city men. Then how would the city car lines earn their big dividends?

Wide Spread Cloverleaf Spreader

Never in our experience in the Implement business have we seen a Farm Tool give the general satisfaction as this spreader. The International Harvester Co. have built this spreader perfectly as far as light draft, simple construction, low box, wide spread 12 in. wide, recently took first premium at World's Fair.

We have so far sold 24 new spreaders this season and have ordered another car. This alone shows the reception this spreader is meeting with the farmers.

There are simular machines but none just like it; please bear this in mind and examine closely as you will readily see the different advantages in favor of the CLOVERLEAF.

GALA DAY

On Wednesday, September 15th Gala Day. Make our store your headquarters, will have room for a lot of rigs to tie on our yards; of course this is free, away from the crowd. Be sure and come for all day as this will be the BIGGEST day Tecumseh has seen for many a year.

L. E. TEMPLE & CO.

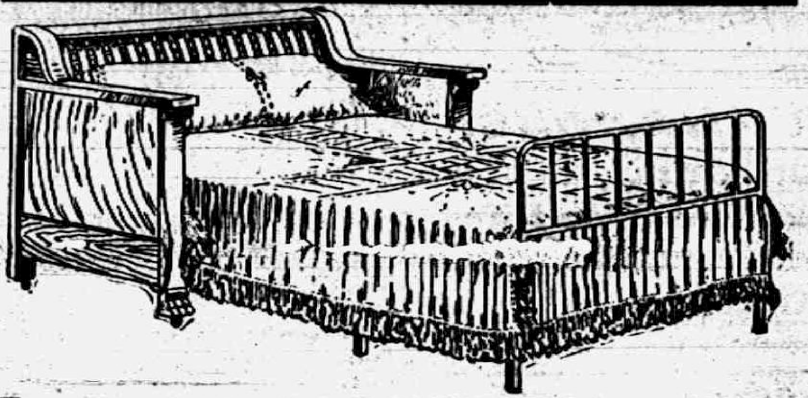

Thorobeds

In Chair, Divan and Davenport Sizes.

For durability, comfort, utility and compactness, no other sofa bed can equal this Thorobed. Everything in furniture at reasonable prices.

Pianos

If you are going to buy a piano see our high grade pianos at low grade prices.

Guy E. Belding,

Furniture and Undertaking.

AGENT FOR REO AUTOMOBILES.

FREE! FREE! FREE!

$12.00 IN CASH

SIX CASH PRIZES

$5.00, $3.00, $1.00, $1.00, $1.00 $1.00

SEPTEMBER 15th

Nobody barred. Everyone is entitled to one guess absolutely free at

The Lilley State Bank,
TECUMSEH, MICH.
THE BANK WITH THE CHIME CLOCK.

TECUMSEH CO-OPERATIVE ASS'N.

Janesville Sulky Plow

We have the Janesville Sulky Plow on our floor and can substantiate our statement that it is the best plow ever offered for sale in Tecumseh. Come in, look it over, and ask questions.

Manure Spreaders

We also sell manure spreaders, have two good kinds to choose from—International Harvester Co., Corn King, this is a return apron spreader, detachable wide-spread attachment, as light draft as any on the market, and every one we have sold has made a satisfied customer. The Walter A. Wood "Fearless" Spreader is one worthy of inspection, low narrow box, continuous apron.

COUNTY FAIR

Do not forget to call and see our exhibit at the County Fair, September 20th to September 24th.

We will arrange to check your parcels and provide a rest room for you, also table room where you can eat your lunch.

By C. D. BEEBE, Mgr.

FALL DISPLAY

This Announcement will save you money

On Wednesday, Gala Day, Sept. 15th

You may have your selection of any Fall or Winter Coat in our Brand New Stock at 10 per cent. Discount.

Fred Rosacrans & Sons.

LOCAL AND PERSONAL

See the Daisy Market for poultry adv

Mrs. N. A. Howland was in Detroit part of last week.

1847 Rogers Bros silverware at Gastons', adv

R. N. Lowe has been attending the Grower's convention in Detroit this week.

Miss Irene Shaw and brothers visited Somerset relatives the first of the week.

TUNA at reduced prices large size 15c can, sma[illegible] Clarks Market adv

Mrs. Robt. Elliott has been visiting her brother C. E. Merritt in Toledo for a few days.

It will pay you to take advantage of our anniversary sale. Read the adv. F. D. Avery

Ernest Pangborn and wife with some Manchester friends are spending the week at Hoosier cottage Sand Lake.

Mrs. Ethel Mathias wants an apprentice at her new dressmaking parlors over Miss Owens' millinery store. adv

Friends here have received word that Mrs. Florence Huey—Wells is in Harpers Hospital Detroit, recovering from a recent illness.

Fine switches made, cut hair and combings bought at the millinery of Miss Julia A. Hough. adv

E C Brown was in Detroit Tuesday going with his daughter Miss Bonnie who was entering Harper's Hospital to study nursing.

Be sure and read our add on opposite page, $3.00 in trade given free Come in and guess. Jones Clothing Shop adv

Don't forget the stereopticon lecture on "Russia" (new slides) at the Presbyterian church Sunday evening. Read the church adv. on page 2.

Dr. H. B. Conklin took Mrs. H. L. Jones over to Ann Arbor Tuesday to consult a specialist. Mrs Conklin and Mrs. J. A. Collins accompanied them.

All kinds of pressed meats at the Daisy Market. adv

Fresh meats always to be found at the Daisy Market. advt

Andrew Wilson received a telegram Tuesday announcing the birth of a 9 lb daughter to Mr. and Mrs. Frank Bates on Monday. Mrs Bates, who was Winnifred Wilson has hosts of Tecumseh friends.

Have your clock cleaned at Gaston's, adv

O. J. Harper some time ago purchased a portion of the old Stretch house and moved it into his property in Brownville. He has built it over into a blacksmith shop, at which trade he has had much experience.

At the recent meeting of the Civic and Town Improvement Society held recently an executive committee was elected as follows. Mrs R. A. Heesen Mrs. Geo. A. Rathbun, Mrs. Harry Moore, Mrs O. B. Finch and Mrs B. J. Pulver.

Pictorial Review going up Sept. 10. Subscribe now 12 months $1,00, 30 months $2,00, 50 months $3.00. Phone 437, Emma L. Rogers.

Mrs Anna Bowen Frost and daughter Mrs. May Huhn of Washington, D. C., were the guests of the former's cousin Mrs. L G North, a couple of days this week. Mrs. Frost spent the most of her girlhood in "The Valley" between here and Adrian and renewed many acquaintances among our people of thirty years ago

At the Presbyterian church Sunday morning time will be given to a "pulpit editorial" namely, "Have the ministers killed Tecumseh?" A business man has made this assertion. The morning subject is "Why are we hungry?" Read the church adv. on page 3 of this paper.

Do not forget our sale next Wednesday. F. D. Avery adv

Mr. and Mrs. Fred Sheldon kept open house Friday evening for the Willing Workers to honor the 16th birthday of the Misses Mildred and Marion Brooks, twin daughters of Mr. and Mrs. Al Brooks neighbors of the Sheldons. The young ladies were completely surprised. Games and a corn roast made the evening most enjoyable and refreshments were served. The young ladies were presented with a handsome dresser set.

CHILDS' WELFARE LEAGUE

Will Hold a "Tag Day" in Tecumseh Saturday, September 11

The work of this organization is well known in Tecumseh and the business men have contributed to the work in a vary substantial manner. On Tag Day every body will have an opportunity to assist in caring for the poor, crippled and neglected children in the rural, mining and lumbering sections of the state where organized charities do not reach, by buying tags of the Tecumseh young ladies who are to offer them for sale. 964 cases were cared for last year and 200 families were kept intact through the good offices of the league. The League is incorporated, non sectarian and is highly enclosed by the state board of charities and correction at Lansing.

Head-quarters Saturday will be in Webster Andersons Co., store and a number of the local ladies are to assist as patronesses of the day

Frank J Temple is to act as chairman of the Finance committee assisted by H. S. Temple both of the Lilley State Bank

Mrs Mabel M. Howard, District Superintendent for the League will be in charge.

GARLINGHOUSE GARAGE AND LIVERY

Prominent among the many improvements in Tecumseh during the past year are the improvements on the Garlinghouse property. For over 35 years this business has been running in the same location and under the same name and is favorably known to the travelling public throughout the state as well as being rated among our best and well known firms. The present [illegible] Otto Garlinghouse, does not propose to lower the high standard by any means.

Last winter he purchased the Hayden garage and combined the livery and garage business into one.

Since then improvements have been going on constantly. First the intervening space, 60 x 140 ft, between the garage and livery was covered with one big roof and the large building thus made is used both for storage of automobiles and a ten cent hitch. Under this cover from 60 to 75 rigs or autos can be accommodated at one time. The entire front of this addition is finished with a cement stucco which adds greatly to the general appearance.

An attractive office with plate glass front has been erected midway between the garage and livery and windows have been placed in such position that all departments of the business can be seen from the office. The office equipment is practically complete, the latest addition being a $550 National cash register which totals separately each department of the business.

So much for the building—now for what is inside. These are a few of the departments: Horse livery, feed stable, 10c hitch, auto livery, auto accessories and gasolene, auto storage, auto repair service and taxi service A complete line of auto accessories is handled. All articles are attractively displayed. They are exclusive agents for the Goodyear line of tires and tubes and the famous Red Inner Shoe.

His place is popular for both the tourist and home motorist and it is no uncommon sight on a hot day to see three to five cars waiting for gasoline which is pumped directly into the cars from a 500 gallon tank.

Prompt, courteous and efficient service is the motto everywhere in the establishment, both in the office and the repair department which, by the way, is some busy place. Homer Marsh conducts this end of the business and his reputation as an auto mechanic is A No. 1 He has plenty of competent assistants always on hand.

One very popular feature of this business is the renting of cars without furnishing drivers and it has proven mighty convenient.

L. C. Hayden still makes this his headquarters for his Mitchell auto business. He is distributor of this machine for a large territory and has sold many cars this season.

This place is surely some busy institution and Tecumseh can well feel proud of the business and of the hustler—Otto.

Chance to get things cheap at our anniversary sale, F. D. Avery adv

Albert Howard attended the State Fair this week.

Don't forget the dance at Witherell Hall Wednesday night.

Silverware and cut glass galore at Gastons',

Mrs. John McIntyre was in Jackson between trains Wednesday.

Miss Leila Snell is arranging to attend the Ypsilanti Normal this year.

Mrs. Mary Smeltzer visited her friend Mrs. Quincy in Jackson part of the week.

Watch, clock and jewelry repairing at Gastons'. adv

Mr. and Mrs. J. J. Belcher were in Leslie the first of the week enjoying a visit with relatives.

Don Wallinger is recovering from a painful illness brought on by an ulcerated tooth and quinsy

Get your Shoes dolled up at the Barrett House. Shine 10c adv

Thos. Shurtz and family moved to Palmyra Wednesday Mr. Shurtz has charge of the handle factory at that village.

Miss Edith Gray has sold her dressmaking establishment to Mrs. Ethel Mathias who will begin business about the 20th.

Order Bartlett pears of Wm Smith —North Maumee St. adv

Miss Lucy Train, the Herald reporter is taking a two weeks vacation. She will visit Clinton and Grass Lake relatives part of the time

Harry Bond while at work Tuesday ran a nail into his foot and has had much pain with the injury but is recovering all right now.

Miss Mary Anderson and E. B. Anderson have been spending part of the week with their sister Mrs John Anderson and Doris in Ann Arbor.

Mrs Mark Randall and daughter left Wednesday for Marion. They had visited her sister Mrs. Gustine Sisson and Macon relatives and also attended the Hendershott reunion.

Drop in at Rude's phonograph store and hear the New Edison Diamond Disc phonographs. New discs now for sale, adv

The picnic which the Civic and Town Improvement Society planned for Sept 15 has been postponed, the date to be announced later. As that is Gala Day it is not thought advisable to hold it.

Miss Alma Borton of Eau Clair, Wis who recently came here as stenographer at Brewer's was taken violently ill Tuesday at the home Mr. and Mrs. Hugh Ager. A trained nurse was summoned from St. Mary's hospital, Detroit, and the young lady is some better at this writing.

A SPLENDID CHAUTAUQUA

The people of Tecumseh certainly enjoyed one fine Chautauqua this week. Rain may have detained part of the people from a few of the entertainments but those who did go felt well repaid The Arden Drama Players and Pat Parker the cartoonist held the stage Tuesday Mr. Parker is a genius in his line and the Players were very pleasing. In the afternoon and evening they devoted themselves to dramatic art "The Taming of the Shrew" being excellent. On Wednesday Bland's Band, Jean McDonald, the reader and Hon Wm E Mason drew unusually large crowds. Congressman Mason spoke in the afternoon and Miss McDonald delighted the evening audience. Blands Band is superior to the usual Chautauqua band and that is some record The "Last Fight of Custer's Band" was a fitting finale.

In the afternoon Senator Mason presented Director Bland with a handsome silver tipped baton in remembrance of their happy summer together and in the evening after the performance the band gave a little stag party in his honor in the dining room of the hotel Barrett.

Yesterday the Beverly entertainers were very good and attracted more interest on account of Miss Bertha Seeley being the daughter of our former M. E minister M. F. Seelye, while in town she was a guest of Miss Marion Rosacrans.

Every company says this town looks the best of all the circuit for here it is that they disband and leave for home.

One of the best improvements which have been made along our business street is the new ladies rest and lunch room just opened by Barrett Bros. It gives a wholesome place for ladies and especially for our friends from out-of-town A place for them to wait for their slow husbands. We call your attention to their display ad appearing in this issue.

St. Peters'

4 P. M. SUNDAY.

BRING A FRIEND

PEACHES! PEACHES!

If you want fine quality for canning see us NOW. Cheapest and best they will be this season.

Carload just received.

Williamson Bros. adv

New Blacksmith Shop Opened.

The Blacksmith Shop in Brownville is open, doing all kinds of work Call and get prices.

C. J. HARPER, Prop.

Gastons' for jewelery repairing. adv

The large room in the basement of the library is being arranged for the commercial course of which H. O. McLaughlin is to have charge. Twenty commercial desks and four typewriters are being placed in the room and all will be in readiness soon for this most splendid addition to our high school work

GALA DAY IN TECUMSEH

Wed., Sept. 15

ALL DAY AND MOST OF THE NIGHT.

Everybody Invited. Come Early; Stay Late.

FUN STARTS AT 10 A. M.

$5.00 Prize for the Largest Wagon Load of People and
$5.00 Prize for the Most People brought in a Ford Car
that report to committee on main 4 corners before 10 a. m.

4—BANDS—4

FREE Continuous Vaudeville Performances

TWO STAGES ALL DAY

SPORTS

Commence on Main Street at 10 o'clock A. M.

100 Yard Dash	Prizes $5,	$3,	$2
Doughtnut Eating Contest	2,	1	
Sack Race	3,	2	
Fat Man's Race	5,	3,	2
Obstacle Race	3,	2	
Ladies' Foot Race	5,	3,	2
Ladies' Base Ball Throwing Contest	2 50	1.50	1
Greased Pig Race	Winner gets the Pig		
Tug of War	$15 to the Winners		

BASE BALL GAME---Milan vs. Tecumseh

at 3 o'clock P. M. Admission 25c

Balloon Ascension

5:00 o'clock P. M.

GRAND MASK PARADE 8 o'clock P. M.

Everybody come prepared to mask

Prizes: $5.00 to Most Comical Man, $5.00 to Best Dressed Man
5.00 to Most Comical Lady, 5.00 to Best Dressed Lady

Oceans of Confetti Plenty of Horns

BIG NOISE! SOMETHING DOING EVERY MINUTE ALL DAY

EVERYBODY COME TO

The Biggest Sports Day Of All.

Pickling Season

IS HERE.

We sell the best quality of spices

Try our Black Cross Catsup Spice.

Our Cider Vinegar is Double Strength at 25c per gallon.

We give BLUE Trading Stamps.

ANDERSON GROCERY CO.

Phone 91. Successors, Anderson Bros. Macon 'Phone

Heating Stoves

If you are contemplating the purchase of a Heating Stove this fall be sure and look over our complete line of these goods, we are certainly in a position to please you.

Satterthwaite Bros.

Gala Day Welcome

To everyone that comes to town to make our BIG STORE your meeting place as we will give you a discount on our Blankets, Harness, Implements, Wagons, Washing Machines, Water Tanks, etc, etc.

We have the room for you to eat your lunch so bring your lunch baskets to our store.

BROWN & CO

Copyright 1915 Gage Brothers & Co. Chicago

FALL MILLINERY OPENING

Wednesday, Thursday, Friday
September, 15th, 16th, 17th.

You are cordially invited to make this store your headquarters Gala Day.

MISS M. FOSTER

We give and redeem Merchants' Discount Stamps

At The Webster Anderson Co.'s Store.

Try The

McDermott's Daisy Market

FOR

All kinds of Meat and Fowls.

PRICES ALL RIGHT.

Dr. N. D. Trask,
Osteopathic Physician,

Special attention given to nervous diseases, rheumatism, stomach and bowel trouble.
Bronchitis Asthma and Catarrhal Deafness.
Office hours, 9 to 12, 1 to 5, and by appointment.
Office over McCann & Bowen's.

A. C. AYLESWORTH,

Licensed Auctioneer, Real Estate, Stock and General Salesman.
Will attend all salesin city or country, at reasonable rates.
Headquarters and all dates made Herald office

Dental Parlors
W. D. REED, D. D. S.
Chicago, St. Tecumseh.
Crown and Bridge work Aluminum Silver and Rubber plates and all of the specialties known to modern dentistry. Gas or vitalized air administered.
Office over Avery & Co's store

DR. E. D. BROWN,
Dentist.

Modern Dentistry of reasonable rates. Painless extraction by use of local or general anaesthetic.
Officers hours 7:45 a. m. to 5 p. m. Saturday evenings 7 to 9. Other evenings by appointment.
Office in DeWolf Block.
Office pohne 192, house phone 182—2r.

C. M. Cooley,
Licensed Auctioneer.

R. F. D. No. 4 Manchester. 15 year successful experience in Jackson, Washtenaw and Lenawee Counties, also practical farmer.
Bell Telephone Clinton exchange.

Rates Reasonable and Satisfaction Guaranteed

Whittemore's Shoe Polishes
FINEST QUALITY LARGEST VARIETY

WHITTEMORE'S GILT EDGE DRESSING FOR LADIES' & CHILDREN'S BLACK SHOES
SOFTENS PRESERVES LEATHER RESTORES COLOR & LUSTRE
QUICK WHITE MAKES DIRTY CANVAS SHOES CLEAN-WHITE

"GILT EDGE," the only ladies' shoe dressing that positively contains Oil. Blacks, Polishes and Preserves ladies' and children's shoes, shines without rubbing, 25c. "FRENCH GLOSS," 10c.
"DANDY" combination for cleaning and polishing all kinds of russet or tan shoes, 25c. "STAR" size, 10c.
"QUICK WHITE" (in liquid form with sponge) quickly cleans and whitens dirty canvas shoes. 10c. & 25c.
"ALBO" cleans and whitens BUCK, NUBUCK, SUEDE, and CANVAS SHOES. In round white cakes packed in zinc boxes, with sponge, 10c. In handsome, large aluminum boxes, with sponge, 25c.
If your dealer does not keep the kind you want, send us the price in stamps for full size package, charges paid.
WHITTEMORE BROS. & CO.,
20-26 Albany Street, Cambridge, Mass.
The Oldest and Largest Manufacturers of Shoe Polishes in the World.

FOLEY KIDNEY PILLS
FOR BACKACHE KIDNEYS AND BLADDER
Sold Everywhere

CHICHESTER S PILLS
DIAMOND BRAND

Beware of Counterfeits.
Refuse all Substitutes.

LADIES!
Ask your Druggist for CHI-CHES-TER S DIAMOND BRAND PILLS in RED and GOLD metallic boxes, sealed with Blue Ribbon. TAKE NO OTHER. Buy of your Druggist and ask for CHI-CHES-TER S DIAMOND BRAND PILLS, for twenty-five years regarded as Best, Safest, Always Reliable.
SOLD BY ALL DRUGGISTS
TIME TRIED EVERYWHERE WORTH TESTED

Buggy Demolished: Driver May Die.

HASTINGS, MICH. — While D. C. Watters, a local liveryman was driving across the Michigan Central tracks at Church street, his buggy was struck and demolished by a freight train. Watters was seriously injured internally.

Library Has Real Book Worms.

GRAND RAPIDS, MICH. — The Grand Rapids public library is infested with real book worms. When the work of cleaning the library shelves was begun it was discovered that some strange insect was ravaging many volumes.

Diphtheria in Sanilac.

LANSING, MICH.—Reports which have reached the office of the state board of health state there are 16 cases of diphtheria in Lamotte township, Sanilac county. One of the medical inspectors has gone to investigate conditions.

The notion is growing in certain quarters that army rifles are obsolete, for future wars will be decided by artillery. But let some commander pin his faith to artillery alone and an old fashioned foe will shoot his line of battle full of holes before his artillery gets the range.

A suffragist complains that the feminine vote don't hang together. It is to be hoped that it never will, at least not just because it is feminine. In politics voters must "agree to disagree."

If the Mexican people would start a revolution against revolution and put it through in the usual Mexican fashion they might effectually stamp out their country's greatest curse.

JUDGE FOR YOURSELF

Which Is Better—Try an Experiment or Profit by a Tecumseh Citizens Experience.

Something new is an experiment,
Must be proved to be as represented
The statement of a manufacturer is not convincing proof of merit.
But the endorsement of friends is.
Now supposing you had a bad back,
A lame, weak or aching one.
Would you experiment on it?
You will read of so many so-called cures
Endorsed by strangers from far-away places
It's different when the endorsement comes from home.
Easy to prove local testimony.
Read this Tecumseh case.
Henry Kempf, carpenter, Kilbuck St., Tecumseh, says; My kidneys were not doing their work as they should and I was suffering from a lame and aching back I got a supply of Doan's Kidney Pills at Wright & Son's Drug Store and it did, not take them long to remove the trouble."
Price 50c at all dealers. Don't simply ask for a kidney remedy—get Doan's Kidney Pills the same that Mr Kempf had. Foster-Milburn Co, Props. Buffalo. N. Y. adv

His Rest was Broken.

O. D. Wright, Rosemont, Neb, writes: "I was bothered with pains in the region of my kidneys My rest was broken by frequent action of my kidneys. I was advised by my doctor to try Foley Kidney Pills and one 50 cent bottle made a well man of me" They relieve rheumatism and backache. Sold everywhere in Tecumseh adv

PARKER'S HAIR BALSAM
A toilet preparation of merit. Helps to eradicate dandruff. For Restoring Color and Beauty to Gray or Faded Hair. 50c. and $1.00 at Druggists.

TECUMSEH MARKETS

Corrected Sept. [illegible] 1915

Wheat	92	95
Flour per bbl	5 30	5 70
Rye		60
Corn (ear) cwt	1	10
Oats		50
Beans		300
Potatoes		40-50
Butter		25
Eggs		21
Lard		12
Guinea		10
Fowls (live)		10-12
Springers		12-13
Roosters		07
Ducks spring		10-12
Geese		10
Turkeys		14
Hay		10 00—14 00

Facts for Sufferers

Pain results from injury or congestion Be it neuralgia, rheumatism, lumbago, neuritis, toothache, sprain, bruise, sore stiff muscles or whatever pain you have yields to Sloan's Liniment—brings new fresh blood, dissolves the congestion, relieves the injury, the circulation is free and your pain leaves as if by magic. The nature of its qualities penetrate immediately to the sore spot. Don't keep on suffering, Get a bottle of Sloan's Liniment. Use it It means instant relief. Price 25c and 50c., $1.00 bottle holds six times as much as the 25c. size. adv

Schools May Bar Children

Common colds are contagious and boards of health in many cities are considering barring children with colds from school. Foley's Honey and Tar is an old and reliable family medicine and frees children from coughs, colds, croup and whooping cough. Parents may save trouble by giving before school opens. Sold everywhere in Tecumseh. adv

NEWS OF THE STATE

Wild Lettuce Menaces Farmers.

GRAND RAPIDS, MICH.— Wild lettuce is becoming a menace to the farmers in this part of the state, according to John I. Gibson, secretary of the West Michigan Development bureau. The plant is a biennial, not noxious, but it spreads rapidly when neglected. The remedy is in cutting it down while in bloom.

Saginaw Child Hit by Auto.

SAGINAW, MICH.—Miss Margaret McKillip, 10 years old, was run down by an automobile driven by Mrs. F. Mariam. While the woman was backing the car away from the child she ran into another machine. The child is suffering with concussion of the brain.

Charges Bay Man Threatened Arson.

BAY CITY, MICH.—Mr. Martin Fitzgerald, 56 years old, laborer, was arrested charged by Thomas Jennings with arson. It is charged that Fitzgerald went to the house where Mary Urban resides and demanded admission and threatened to burn down the house.

Named to West Point.

BATTLE CREEK, MICH.—Edwin McAllister, a member of the 1915 graduating class of the local high school, has received word from Congressman J. M. C. Smith, of the Third congressional district, of his appointment to the West Point military academy.

Daughter of Millionaire Hanson Weds.

GRAYLING, MICH. — Miss Marguerite Hanson, daughter of Rasmus Hanson, millionaire lumberman who gave the state its military reservation, was married in Grayling to Jas. Sidney Graham, Saginaw hotelman. The couple will reside in Saginaw.

STATE OF MICHIGAN, County of Lenawee, ss.

Probate Court for said County.

At a session of the Probate Court for the County of Lenawee, holden at the Probate Office in the City of Adrian, on the 6th day of August, in the year one thousand nine hundred and fifteen.

Present, HARRY L. LARWILL, Judge of Probate.

In the matter of the estate of JACOB CHEEVER, Deceased.

On reading and filing the petition of Sylvester P. Hosmer executor upon the estate of said deceased, alleging that the funeral expenses and debts of said deceased, and the expenses of administration thus far incurred, have been fully paid, and praying that his final administration account may be allowed and for such other order and decree as to this Court shall seem proper.

It is Ordered, That Tuesday, the 7th day of September next at nine o'clock in the forenoon be assigned for the hearing of said petition.

And it is further Ordered, That a copy of this order be published in the Tecumseh Herald, a newspaper printed and circulating in said County of Lenawee, for three successive weeks previous to said day of hearing.

(A true copy) Harry L. Larwill, Judge of Probate.
R. I. Larwill, Probate Register.

STATE OF MICHIGAN, County of Lenawee, ss.

Probate Court for said County.

At a session of the Probate Court for the County of Lenawee, holden at the Probate Office, in the City of Adrian, on the 13th day of August, in the year one thousand nine hundred and fifteen.

Present, HARRY L. LARWILL, Judge of Probate.

In the matter of the estate of ROSINA C. KINGSTON, deceased.

On reading and filing the petition of J. Newton Satterthwaite, executor, upon the estate of said deceased, alleging that the funeral expenses and debts of said deceased, and the expenses of administration thus far incurred, have been fully paid, and praying that his final administration account may be allowed and for such other order and decree as to this Court shall seem proper.

It is Ordered, That Monday, the 13th day of September next at nine o'clock in the forenoon, be assigned for the hearing of said petition.

And it is further ordered, That a copy of this order be published in the Tecumseh Herald, a newspaper printed and circulating in said County of Lenawee, for the three successive weeks, previous to said day of hearing.

(A true copy) Harry L. Larwill, Judge of Probate.
E. I. Larwill. Probate Register.

FOLEY KIDNEY PILLS
FOR BACKACHE KIDNEYS AND BLADDER
Sold Everywhere

State of Ohio, City of Toledo, Lucas County } ss.
Frank J. Cheney makes oath that he is senior partner of the firm of F. J. Cheney & Co., doing business in the City of Toledo, County and State aforesaid, and that said firm will pay the sum of ONE HUNDRED DOLLARS for each and every case of Catarrh that cannot be cured by the use of HALL'S CATARRH CURE.
FRANK J. CHENEY
Sworn to before me and subscribed in my presence, this 6th day of December, A. D. 1886
(Seal) A. W. GLEASON, Notary Public
Hall's Catarrh Cure is taken internally and acts directly upon the blood and mucous surfaces of the system. Send for testimonials, free.
F. J. CHENEY & Co., Toledo, Ohio.
Sold by Druggists, 75c.
Take Hall's Family Pills for constipation. adv

E. G. Hudson's Statement

E. G. Hudson, merchant of Chamblee, Ga, says Foley Cathartic Tablets are the "best on earth" for a thorough cleansing movement of the bowels without the slightest inconvenience or sickening and no bad effects They certainly do relieve indigestion or constipation quickly and liven up the liver. They make you feel light, free and energetic Sold everywhere in Tecumseh. adv

Mothers—Watch Irritable Children

That fever, paleness, grinding of teeth while asleep, and coated tongue are indications that your child has worms in its system Kickapoo Worm Killer quickly gets rid of these parasites. It is perfectly safe for even the most delicate children. It is pleasant to take has three effective medicinal qualities:—acts as a laxative, expels the worms, and tones up the system. Begin treatment today and eliminate the cause of irritableness. 25c. adv

Many Complaints Heard

This summer many persons are complaining of headaches lame backs, rheumatism, biliousness and of being "always tired." Aches, pains and ills caused by kidneys not doing their work yeild quickly to Foley Kidney Pills. They help elimination, give sound sleep and make you feel better Sold everywhere in Tecumseh. adv

Every Home Needs a Faithful Cough and Cold Remedy

When seasons change and colds appear—when you first detect a cold after sitting next to one has sneezed, then it is that a tried and tested remedy should be faithfully used. "I never wrote a testimonial before but, I know positively that for myself and family, Dr. Kings New Discovery is the best cough remedy we ever used and we have tried them all." 50c. and $1.00. adv

Newspaper Man Recommends it

R. R. Wentworth of St. James (Mo.) News, writes: "A severe cold settled in my lungs. I feared pneumonia. Foley's Honey and Tar straightened me up immediately. I recommend this genuine cough and lung medicine." Right now thousands of hay fever and asthma sufferers are thankful for this wonderful healing and soothing remedy. Sold everywhere in Tecumseh adv

A Clogged System Needs Attention

Are you bilious, dizzy and listless? Dr. King's New Life Pills taken at once seizes upon constipation and starts the bowels moving naturally and easily Moreover it acts without griping. Neglect of a clogged system often leads to most serious complications. If you wish to wake up tomorrow morning happy in mind and entirely satisfied, start your treatment to-night. 25c. a bottle. adv

Did the Old Man Good

Geo, W. Clough, of Prentiss, Miss., is seventy-seven years old and had trouble with his kidneys for many years, He writes that Foley Kidney Pills did him much good. He used many remedies, but this is the only one that ever helped him. No man, young or old, can afford to neglect symptoms of kidney trouble. Sold everywhere in Tecumseh. adv

CORRESPONDENCE

FRANKLIN

An automobile party camped in the old Simmons sugar grove Wednesday at the noon hour made a camp-fire cooked their dinner and appeared to have a jolly good time.

Writing from Caro, Mich Miss Lena Taggett says; "I don't think there has been a week in all summer that we have not had a fire one day in the furnace it has been so damp or cool. It sure has been a bad time for farmers in the state everything nearly drowned in some places, but beets are good yet.

School opened Monday in the Stone school district with Miss Rudeseller as teacher.

Mr. and Mrs. Allen Wells daughter Bon has been in a hospital five weeks very sick at Racine, Wis. She is slowly recovering.

Peter Handy, wife and two sons Edward and Fred and nephew Fred Mull went to Cone Sunday by auto to visit their neice Mrs. Ed. Barrett.

Same old weather.

Miss Clara Bancroft returned to Tecumseh high school Tuesday.

Mrs. Clifford Aten and her guest returned to Adrian Saturday.

Floyd Brighton returned to Detroit Friday to take further treatment from the physician who performed the operation on his leg at Harper hospital.

Miss Remmington has an attendance of thirty pupils at the Center school.

Mrs. Florence Simmons of Tipton, Mrs. Jessie Fraser and children of Gary, Ind. and Mrs. Lora Billington of Tecumseh township enjoyed the day, Wednesday at the old Ely Knight farm.

A picnic dinner at the lakes was spoiled by the rain Sunday, therefore Wesley Snook, wife and granddaughter Ivalene of Birdsall and Earl Luce and wife of Tipton ate picnic dinner with Alton Whelan and family.

Young [illegible] wont you kindly pull that wild carrot before it goes to seed? This is a dangerous weed and bids fair to be harder to eradicate than any of our weeds if it once gets a start. It will grow anywhere. I speak from a back aching experience. An ounce of prevention is worth many pounds of cure.

FOLEY CATHARTIC TABLETS
Keep Stomach Sweet - Liver Active - Bowels Regular
Sold Everywhere

RIDGEWAY

Floyd Allen was here from Detroit Monday.

Roy Harrison was down from Jackson Friday on business.

Mrs. F. E. Pocklington and granddaughter Louise Hardman of Detroit were guests of friends here part of the week.

Mr. and Mrs. C. W. Laudenslager were up from Palmyra Sunday.

Several from here attended the Florida reunion in Holloway Saturday.

Mrs. Robert Reddick and children of Deerfield were over Sunday guests of Mr. and Mrs. Wm. Larkins.

The remains of John Wiggins were brought from Britton Sunday for burial,

The following began teaching in the folowing schools this week. Wylma Wood, Birmingham; Pearl Wood, Culbertson school; Byrde Stone neor Tipton; Lulu Palmer near Riga; Phena Palmer, Detroit; Hazel Laudenslager, Bird school Macon,

Mr. and Mrs Willer and children of Adrian were guests of relaeives here Saturday to Monday,

Mr and Mrs. O. S, Southard spent Thursday at Saline.

W. J. Andrews and family Sundayed at Dearborn with friends.

Mrs. James Case and baby are here from Chicago, guests of Mrs. O. F. Southard and family.

Will Andrews and wife were Toledo visitors the past week.

Mrs. Prindle spent Sunday in Britton.

Miss Sylvia Andrews left for Brown City Monday where she will teach 2nd grade in the schools there.

E. E. Heikeman was home from Chicago with his family Saturday to Monday evening.

School began Tuesday with David Underwood and Miss Purnell Lowe as teachers.

Hartly Harrison left for Adrian Monday where he will attend high school.

FOLEY KIDNEY PILLS
FOR BACKACHE KIDNEYS AND BLADDER
Sold Everywhere

MACON

MACON

C. J. WOOD PASTOR

Sunday School 6:45 p. m.

Preaching 7:45 p. m. Subject, "The reward of Loyalty."

All are cordially invited to these services. Special music.

DESPELDER

CHAS. J. WOOD, PASTOR

Sunday School at 10 a. m.

Preaching 11 a m. Subject, "The reward of Loyalty."

All are welcome.

Bernard the little son of Mr. and Mrs Leonard Howel had the misfortune to fall Tuesday from a ladder and break his leg above the knee. Dr. Davis was called and made the little lad comfortable as possible

Several old friends and neighbors from Macon went to Ridgeway Tuesday afternoon to help "Grandma" Marshall celebrate her ninety second birthday. Refreshments were served chief among them being the birthday cake with its 92 candles. Some money was left Mrs. Marshall as a token of remembrance and good will,

Mrs. Sam Wood of Dunkirk is here visiting relatives.

Mr. and Mrs. Oliver Chambers of Douglas, Mich., Mr. and Mrs. Bulask and Mrs. Sarah Morgan of Centralia, Ill. Mr and Mrs. Charles Fulkins and son Guy of Northville Mich., were here for the funeral of Samuel Chambers.

Mr and Mrs. Mortimer Spitler are visiting this week in Ft. Wayne and Butler, Ind.

Mrs. S. J. Camburn is in Belleville visiting her daughter Mrs. Fred Heininger

Mrs B. F. Pennington is convalescing from her recent illness.

Mrs Leonard Howel is entertaining her mother Mrs. Tramp and daughter Miss Bernadetta Tramp both of Toledo.

Dr. Beardsley is in Chicago this week called there by the death and burial of his mother, Mrs. Beardsley.

PERUNA
A STANDARD FAMILY REMEDY
For over forty years it has been used as A TONIC AND STOMACH REMEDY. Peruna aids the appetite and gives new life to digestion.

U. S. IS WORRIED BY BORDER RAIDS

Washington Puzzling Over Hint of Mexican Plotting.

22,000 TROOPS ARE ON GUARD

Villa Declares Robbers Visits Are Work of Carranza Men—Charge Is Not Taken Seriously—U. S. Aviators Fired at By Men Across Line—Bandits Surrounded, Report.

WASHINGTON, D. C.—Officials of the administration are worried over the activities of Mexican bandits along the Texas and Arizona borders. It has not yet been definitely determined whether the Mexicans who are firing at American soldiers and citizens are organized or whether they are unorganized bands that are operating on their own account. Information has been conveyed to the authorities here that organized forces have been mobilized south of the border to make raids into Texas and Arizona in the event that the Pan-American conference recognizes any government in Mexico except that headed by First Chief Carranza.

Of Course Villa Would Say So.

Just how much credence is placed in this intelligence, officials decline to intimate. Within the past few weeks, additional forces have been sent to the border at the request of Gen. Funston, who is in command of the troops in that region. It is the understanding that Gen. Funston has been shifting the regiments under his direction with a view to checking any raid or raids that may be sent over the line from Mexico. Agents of the Villa government have persistently circulated reports that Carranza commanders are prepared to send organized forces into Texas and Arizona if a situation develops that seems to menace the government of the first chief. Whether there is any ground for such reports is known only to the responsible government authorities. They are keeping their own counsel, declaring that Gen. Funston, who is making his headquarters at Fort Sam Houston at San Antonio, Texas, has full authority to take such action as may be warranted by whatever emergency that may arise.

Gen. Funston now has under his command approximately 22,000 troops. This force was until recently strung along in a rather thin line over an extensive border front. Officials refuse to say whether the American forces have been strengthened at the points where a raid of formidable proportions might possibly be made. The inference to be drawn from statements that the authorities have voiced privately, indicate that this government is prepared for any invasion of Texas and Arizona that may be contemplated by organized forces in Mexico.

Fire on U. S. Planes.

Daily reports received at the war department demonstrate that Mexicans just south of the American border are in an ugly frame of mind. A day or two ago two army aeroplanes that ascended near Brownsville were fired upon repeatedly from the Mexican side.

Say Raiders Are Surrounded.

BROWNSVILLE, TEXAS. — The Mexican bandits who killed two Americans have been surrounded by American soldiers in the thick brush near Fresno and are battling for their lives. Reports reaching here say the entire band of 50 or 60 faces annihilation. Army aviators located the Mexicans, but have been unable to employ bombs because of the danger of hitting soldiers. The brush is so thick at this point that it is impossible to see more than three or four feet ahead.

Four Mexicans Killed.

EL PASO, TEX. — Four Mexican bandits and a woman were killed early in the day in the country north of Brownville following the capture by the bandits of three Americans and the escape of one. The Mexicans were killed in fighting the officers, the Mexican woman was shot by American officers by mistake for a man; when she was attempting to make her way to them for protection.

TWO HUNDRED DIE IN MEXICAN WRECK

WASHINGTON — Two hundred people, including many women and children, were killed in a train wreck several days ago, 200 miles east of Mexico City. American Consul Silliman, reporting to the State Department, said the disaster was "an appalling one." Another train following with forty-five American refugees aboard, was delayed by the wreck, but reached Vera Cruz Friday.

Farmers Month at the California Exposition
—OCTOBER—
Worlds Greatest
County Fair
SPECIAL ATTRACTIONS
Horse Show—Live Stock Exhibition—Conference of Boys and Girls Agriculture Clubs—Cattle Parades—World's Light Harness Races—International Irrigation Congress and many other features.
Reduced Round-Trip Tickets
are on sale daily via
New York Central Lines
New York Central R. R.
Choice of many routes going and returning.
All your questions gladly answered.
Call on or address Agent,
New York Central R. R.

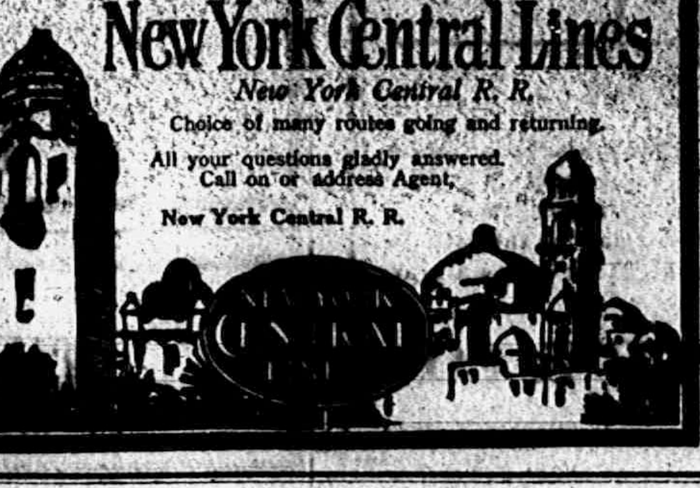

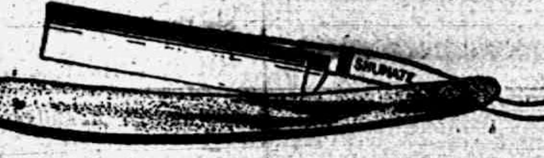

YOU TAKE NO CHANCES!
Shumate Razors are Guaranteed for Life
For Sale by
W. L. COLLER.

5% NET
No fees or expenses out and no taxes to pay. An investment unexcelled for safety, convenience and rate of income.
Checks Sent Semi-Annually
Withdrawal on 30 Days Notice
Our record, 25 years of success, assets over one million and a quarter dollars. Write for financial statement and booklet giving full particulars
CAPITAL SAVINGS & LOAN ASS'N
Lansing, Mich.
Or Call on S. P. HOSMER, Tecumseh.

SUBMARINE HITS LINER HESPERIAN

Incident Undoes Late Amity, Exchanges with Kaiser.

MOUNTED GUN WAS ABOARD

No Americans Perish—No Warning Passengers State—Wireless Call for Aid Brings Rescue Steamers—Con. Wood Wires—Ship Was Canadian Vessel—600 Aboard.

WASHINGTON, D. C.—The torpedoing of the Allan liner Hesperian by a German submarine has destroyed at one blow the beautiful structure of peace and amity built up in Washington during the last two weeks through the efforts of the German ambassador, is the belief in Washington. Officials are dismayed at the first reports of the torpedoing of the Hesperian, and permitted themselves the hope that these were not true until an official report was received from Consul Frost at Queenstown. It is now regarded that matters stand exactly where they did after the Arabic was sunk by a German submarine.

LONDON, ENG.—The Allan steamship Hesperian was torpedoed at 8:30 o'clock Saturday night off the south coast of Ireland, 100 miles southwest of Fastnet.

Approximately 350 passengers were on board, one or two of them Americans. All were saved, according to the latest report issued by the Allan line.

Vessel Remains Afloat.

The steamer did not sink and is reported proceeding under convoy to Queenstown, to which port most of the passengers and crew were taken by rescue steamers summoned by wireless calls for help.

Passengers landed at Queenstown asserted that the attack was made without warning. The United States embassy here has not yet received any information on this point. The American consul at Queenstown telegraphed the embassy, however, that there were one or two Americans on board, adding that none was lost.

Wounded Soldiers Aboard.

The Hesperian, a vessel of 10,920 tons gross, was outward bound from Liverpool for Montreal. Many of the passengers were wounded Canadian soldiers on their way home from the front. There were approximately 250 in the crew.

The attack upon the Hesperian came just as darkness was falling. Passengers who have reached Queenstown express the belief that she had been chased for some distance by a submarine, which fired as soon as it was within range. The attack came so suddenly, it was stated, that great alarm was felt aboard the steamer.

The torpedo struck the Hesperian forward of the engineroom, tearing away the forward part so that water rushed into the forward compartments. The wireless operater instantly sent out a call for aid, while Captain Main ordered the boats over the side. Three of them are said to have been upset in launching, and twenty persons who were injured have been landed at Queenstown. So far as known, all those thrown into the water were saved.

A fleet of rescue steamers soon reached the scene and all the persons in the small boats were taken aboard. When it was seen that the Hesperian was likely to remain afloat for some time Captain Main, regarded as one of the most reliable commanders in the Allan line service, insisted upon returning to his ship to await the arrival of admiralty tugs, which he hoped would be able to take her safely to Queenstown. Twenty of his men went back with him.

Expected to Be Troop Ship.

MONTREAL, CAN. — The Allan liner Hesperian sailed for Montreal from Liverpool on Aug. 17th, with passengers but no war material was entered on her cargo manifest and she had no troops on board. She was not expected back again as it was believed the admiralty intended to commission her as a troop ship. Her name does not appear on the advertised sailings from Montreal for September. The plans, however, were apparently altered for she left Liverpool last Friday with passengers for Montreal. The Allan line offices have information that all on board were saved.

Captain Main, her commander, was one of the oldest and most experienced navigators crossing the Atlantic, having been forty-two years at sea and almost that long in service of the Allan line. On his last trip he brought over with him his son, a private in the Glasgow Highlanders, who had been wounded in France and was on furlough.

Seaman and port officials are greatly gratified that the Hesperian has not gone down and attributed its escape to the captain's skillful nvigation and it is known that he had ideas of his own on how to outwit submarines. The Hesperian was a well known and popular boat and was on the Liverpool and Clyde route.

A Woman's Way.

"Sir, we are starting a new railroad and want your daughter to drive the first spike."

"I have no doubt she will consider it an honor to officiate."

"Thank you. We have provided a small gold spike, also a silver hammer."

"One minute. I don't think she could drive a spike with a hammer. Better provide a hairbrush." — Louisville Courier-Journal.

Imagination.

"Robert," said the teacher to a small pupil, "can you tell me what imagination is?"

"Yes, ma'am," replied the little fellow. "Imagination is what makes a fellow think a bee's stinger is three feet long after he gets stung."—Pittsburgh Press.

One Way.

Customer—But your competitors, the Skinnem Mining company, have offices twice as large as yours. Promoter—That only shows our superior business organization. We have concentrated our business twice as much as they have.—Boston Journal.

Fall Down Stairs Serious.

BATTLE CREEK, MICH. — Mrs. Anna Sayles is in a serious condition following a fall down a flight of stairs in her home. Both her arms were broken.

First Sewing Machine Agent Dies.

GRAND RAPIDS, MICH. — Henry J. W. Chapman, 79 years old, who sold the first sewing machine in Michigan 60 years ago, died at his home here.

RAILROAD TIME TABLE

Effective June 6, 1915

NEW YORK CENTRAL

Going south

	11	13	15	23
Station	a m	a m	p m	p m
Jackson	*6 05	‡10 20	‡2 05	*8 05
Tecumseh	7 08	11 17	3 01	9 01
Adrian	7 33	11 50	3 30	
Toledo	8 40	12 35	4 15	10 10
Chicago	4 15			
Detroit	‡12 20		6 00	

Going north

	10	12	14	21
Station	a m	a m	p m	p m
Toledo	*7 50	‡12 01	‡4 30	*7 30
Detroit				‡5 00
Adrian		12 35	5 05	8 15
Tecumseh	9 10	1 11	5 35	9 00
Jackson	10 15	2 00	6 40	10 00

G. J. Ziska, Ticket Agent.

DUNDEE BRANCH

Going west

	29	41
Station	a m	p m
Adrian	8 37	‡3 10
Tecumseh	‡9 10	4 02
Tipton	10 10	4 16
Addison	11 50	4 55
Marshall	2 00 p m	6 25
Battle Creek		6 58

Going east

	42	30
Station	a m	p m
Battle Creek	7 35	
Marshall	8 12	9 00
Addison	‡9 37	‡11 50
Tipton	10 10	1 40
Tecumseh	10 22	2 10
Adrian	10 50	
Chicago	5 00	

F. S. Bell, Ticket Agent.

DETROIT, TOLEDO & IRONTON

Going south

	1	3	N. Y. C.
Station	a m	p m	p m
Detroit	‡8 00	*4 30	
Dundee	9 50	6 30	4 20
Britton	10 03	6 42	4 59
Ridgeway	10 08	6 48	5 10
Tecumseh	10 22	7 00	5 20
Adrian	10 50	7 20	

Going north

	4	2	
Station	a m	p m	
Adrian	*8 48	‡3 48	
Tecumseh	9 10	4 16	3 10
Ridgeway	9 20	4 26	3 25
Britton	9 25	4 31	3 40
Dundee	9 40	4 46	4 50
Detroit	11 55	6 40	

‡ Daily except Sunday.
* Daily.

R. A. Fowler, Ticket Agent.

Chamberlain's Liniment

If you are ever troubled with aches pains or soreness of the muscles, you will appreciate the good qualities of Chamberlain's Liniment, Many sufferers from rheumatism and sciatica have used it with the best results. It is especially valuable for lumbago and lame back. For sale by all dealers. adv

IF MOTHERS ONLY KNEW

Mother Gray's Sweet Powders for children relieve feverishness, headache, bad stomach, teething disorders move and regulate the bowels and destroy worms. They break up colds in 24 hours. Used by mothers for 26 years. All druggists, 25c. Sample FREE. Address, A. S. Olmsted, LeRoy, N. Y. adv

Chamberlain's Colic, Cholera and Diarrhoea Remedy

"I advised the 'boys' when they enlisted for the Spanish war to take Chamberlain's Colic, Cholera and Diarrhoea Remedy with them, and have received many thanks for advice given," writes J. H. Houghland, Eldon, Iowa. "No person traveling or at home should be without this great remedy." For sale by all dealers. ad

SHAKE INTO YOUR SHOES

Allen's Foot—Ease, the antiseptic powder for painful, smarting, tender nervous feet. It takes the sting of corns and bunions. Over 100,000 packages are being used by the German and Allied troops at the front. Sold everywhere, 25c. Sample FREE Address, Allen S. Olmsted, LeRoy, N Y. adv

Acute Indigestion

"I was annoyed for over a year by attacks of accute indigestion, followed by constipation," writes Mrs. M. J. Gallagher, Geneva, N. Y. "I tried everything that was recommended to me for this complaint but nothing did me much good until about four months ago I saw Chamberlain's Tablets advertised and procured a bottle of them from our druggist. I soon realized that I had gotten the right thing for they helped me at one. Since taking two bottle of them I can eat heartily without any bad effects." Sold by all dealers. adv

Diarrhoea Quickly Cured

"My attention was first called to Chamberlain's Colic, Cholera and Diarrhoea Remedy as much as twelve years ago. At that time I was seriously ill with summer complaint. One dose of this remedy checked the trouble," writes Mrs. C. W. Florence, Rockfield, Ind. For sale by all dealers. adv

• Be Sure You Get This •
Old Reliable Cough Medicine
Imitations always follow the trail of success. Hundreds of imitations have come and gone since FOLEY'S HONEY AND TAR COMPOUND began, 40 years ago, to loosen the grip of coughs and colds.
Be sure you get the genuine
Foley's Honey and Tar Compound
And avoid the names that sound like it.
Here are three easy ways to tell the genuine. 1st—The name of "Foley's." 2nd—The yellow package. 3rd—The Beehive on the yellow package. You cannot get a substitute to do for you what FOLEY'S HONEY AND TAR COMPOUND will do—for coughs, colds, croup, bronchial and lagrippe coughs, throat and lung trouble. Buy it of your druggist and be safe.
★★★EVERY USER IS A FRIEND.
For sale by All Druggists.

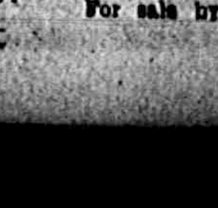

THE TECUMSEH HERALD

SIXTY-FIFTH YEAR NO. 52. TECUMSEH, MICHIGAN, TUESDAY SEPTEMBER 14, 1915 WHOLE NUMBER 4447

YOU DON'T MISS WHAT GOES IN—WHAT COMES OUT WILL SURPRISE YOU

THE HOUSEWIFE

SAVES HER SMALL CHANGE IN ONE OF OUR

OVAL POCKET SAVINGS BANKS

AND IS THUS ENABLED TO BUY MANY HOUSEHOLD ARTICLES WITHOUT INCONVENIENCING HERSELF IN THE LEAST.

To encourage "Saving," and for the convenience of the public, we are distributing these

POCKET SAVINGS BANKS

TECUMSEH STATE SAVINGS BANK.

We will celebrate our

25th Anniversary

Wednesday, Sept. 15, 1915
by putting on a

BARGAIN CASH SALE

No specials charged or delivered except with other goods

25 pounds Best Granulated Sugar	$1.57
June Cheese (medium strong)	16c
Shredded Wheat Biscuit	10c
5c cake Soap, any kind	4c
Seal Brand Coffee, best on earth	32c
Half pound Tea, 50c grade	20c
Mothers Oats, 30c package	25c
Olives, 25c bottle	20c
Premier Jam, 25c bottle	15c
Nabob Pineapple, 20c can	15c
White House Pineapple, 15c can	10c
VanCamps Soup, 10c can	5c
Ready Made Soup, 10c can	5c
Mapeline, 20 bottle	15c
Buckeye Milk, 5c can	4c
Lobster, was 18c, now	5c
Whis, was 10c, now	5c

PHONE 39

F. D. AVERY

Hardware and Hardware Specialties

For Fall and Winter Trade.

D. L. WHITENACK & CO.

Try The

McDermott's Daisy Market

FOR

All kinds of Meat and Fowls.

PRICES ALL RIGHT.

U. S. DEMANDS DUMBA GET OUT

Note to Austria Says He Is Persona Non Grata.

STRIKE PLOT ENVOY'S UNDOING

Summary Action by State Department is American Reply to Explanation Given Lansing of Intercepted Archibald Letter—Message Asks Penfield to Present Request to Dual Monarchy.

Washington, Sept. 10.—Ambassador Penfield at Vienna is instructed by cable to inform the Austro-Hungarian government that Dr. Constantin Dumba no longer is acceptable as an envoy to the United States, and to ask for his recall.

Reply to Explanation.

It is the answer of the American government to Dr. Dumba's explanation of his intercepted letter to Vienna outlining plans for handicapping plants in this country making war supplies for the allies.

Dr. Dumba, after telling of writing the letter which was taken by British officers from James F. J. Archibald at Falmouth, asserted that he acted on orders of his government.

Told to Warn Austrians.

He said that he had been instructed to give the widest publicity to a decree announcing enforcement of the Austro-Hungarian penal code against subjects who engaged in manufacture of war munitions for their country's enemies.

He contended he was fully within his rights in warning his countrymen.

Could Disorganize Plants.

The letter which Archibald was carrying to Vienna was addressed to Minister of Foreign Affairs Burian. In it Dr. Dumba said he "could disorganise and hold up for months, if not entirely prevent, the manufacture of munitions in Bethlehem and the middle west."

Dumba asked Burian to reply by wireless if he approved measures of this kind in America.

Innocent, Says Archibald.

Archibald has declared his innocence in the controversy. He said he knew nothing of the contents of the letter which he declared was given him at the pier just as he was sailing for Europe.

He has declared he would return to America and restore himself to the confidence of his countrymen.

The United States has cancelled Archibald's passports. He is now at Rotterdam where Minister Van Dyke has been instructed to issue an emergency passport to permit his return to the United States.

After his return the department of justice will be called on to decide if he has violated any law of the United States in acting as a messenger for one of the European belligerents.

Text of Dumba Demand.

Washington, Sept. 10.—Secretary Lansing issued this statement:

"The department has instructed Ambassador Penfield at Vienna to deliver to the minister for foreign affairs, the following note:

"'Mr. Constantin Dumba, the Austro-Hungarian ambassador at Washington, has admitted that he proposed to his government plans to instigate strikes in American manufacturing plants engaged in the production of munitions of war. The information reached the government through a copy of a letter from the ambassador to his government. The bearer was an American citizen named Archibald who was traveling under an American passport. The ambassador has admitted that he employed Archibald to bear official dispatches from him to his government.

"'By reason of the admitted purpose and intent of Mr. Dumba to conspire to cripple legitimate industries of the people of the United States and to interrupt their legitimate trade and by reason of the flagrant violation of diplomatic propriety in employing an American citizen protected by an American passport as a secret bearer of official dispatches through the lines of the enemy of Austria-Hungary, the president directs us to inform your excellency that Mr. Dumba is no longer acceptable to the government of the United States as the ambassador of his imperial majesty at Washington.

"'Believing that the imperial and royal government will realize that the government of the United States has no alternative but to request the recall of Mr. Dumba on account of his improper conduct, the government of the United States expresses its deep regret that this course has become necessary and assures the imperial and royal government that it sincerely desires to continue the cordial and friendly relations which exist between the United States and Austria-Hungary.'"

Indiana Merchant Suicides.

Bicknell, Ind., Sept. 10.—J. B. Huntington, a merchant, formerly of Bicknell, committed suicide Wednesday at Jackson, Miss., in the presence of his wife and daughter. The body will be brought here.

The "watchful waiting" process would be helped just now by deleting the first "t" and inserting "cb" before the second, in the last word.

New York city is 250 years old. That accounts for its constant effort to dig itself out and get in touch with modernity.

More and more chances of doing things are coming to women, just to show what they can do.

The farther the war zone moves eastward the stronger the call of the simplified speller appeals.

Coffee.

Coffee derives its name from Kaffa, a district of East Africa, south of Abyssinia.

KAISER'S AIDS TIE UP MANY PLANTS

Machinists' Unions Apparently Acting in Harmony.

QUIT WORK WITHOUT CAUSE

Chicago Plants Crippled by Walkouts of Teutonic Sympathizers—Organization in New York by German-American to Encourage Desertions From Industries—Mysterious Explosion at Peoria.

Chicago, Sept. 10.—The long arm of the secret service of the Teutonic allies has brought about complete or partial cessation of work in five Chicago factories suspected of manufacturing shells or machines for making shells for the allies.

The International Association of Machinists is the organization through which the German and Austrian governments act, according to indications, though this is denied by officials of the union. When a plant is to be tied up it is the machinists who strike. When a plant is suspected of accepting a war contract the machinists, through some mysterious agency, know of it at once. And, strange to say, the lists of firms accepting contracts which the machinists have corresponds exactly to the lists in possession of the agents working for the two foreign governments. [illegible] become that the Illinois Manufacturers' association scents a situation bordering on civil war and has taken steps for the organization of patriotic rifle clubs, independent of the National guard, for the protection of the industries of this state and nation against armed interference of citizens from other nations.

Plants Hit by Strikes.

The Chicago plants known to be affected by war strikes and lockouts are: Illinois Tool company, 154 East Erie street; 130 machinists on strike. Goodman Manufacturing company, West Forty-eighth and Halsted streets; 250 machinists on strike. McDonald Machinery company, West Twenty-second and Halsted streets; 50 machinists on strike. Otis Elevator company, 600 West Jackson boulevard; 150 machinists on strike. Torris, Wold & Co., Ashland avenue and Fulton street; 150 machinists on strike.

In addition the firm of Smur & Kanen, 312 Whipple street, according to union officials, has closed its plant and locked out 195 machinists because of threats of a strike.

Strikes Being Planned.

German and Austrian agents are in possession of information that war munitions are being manufactured in seven more big plants in Chicago. It may be a coincidence, but admission was made at headquarters of the machinists' union that strikes were being organized against these same plants and these alone. The list of these plants is as follows:

Pettibone & Mulliken, West Division street and Forty-eighth avenue, Cicero; 600 machinists. Loew-Victor Engine company, Oakley and Oakdale; 100 machinists. Chicago Automatic Screw Machine company, Oakley and Kinzie; 180 machinists. Edward Bell Manufacturing company, One Hundred and Fifty-fourth street and Homaty avenue, East Chicago; 120 machinists. Hannah Machinery company, Forty-sixth and Harrison street; 50 machinists. American Laundry Machinery company, 1800 North Spaulding avenue; 250 machinists.

According to information which reaches the machinists' union Pettibone & Mulliken have a contract for shrapnel and other war munitions totaling $17,000,000. Half of this is for the United States, it is said, and half for the allied governments.

Has German Employment Bureau.

New York, Sept. 10.—For a month past a German employment bureau has been in operation at 134 Liberty street for the purpose of placing Germans who have given up jobs at munition plants as a result of the warning by the German government that by so doing they were committing a crime.

At the head of this bureau is Hans Liebau, an architect and sanitary engineer, who says that he and other Germans conceived the scheme of thus aiding German subjects here who did not want to violate the laws of their country and that it is strictly in the nature of a private charity. He denied with much emphasis that this plan had been instigated by the German authorities here or had any connection whatsoever with the German embassy.

Mystery in Powder Blast.

Peoria, Ill., Sept. 10.—William Moon, an employe, was killed and one of the six-wheel mills of the Western Powder company's plant, fifteen miles west of here, was wrecked by an explosion. The concussion shook houses in the residence district, breaking numerous windows.

Officials of the company could not explain the explosion. Detectives from this city will investigate and the federal authorities here may also inquire into the cause of the blast.

Snyder Comes Off Shoal.

Sault Ste. Marie, Mich., Sept. 10.—Steamer William P. Snyder, which went ashore in the fog Sunday midnight, near Rains landing was released by the tug Illinois and lighter Reliance Tuesday morning and has arrived at the Soo.

Old Baldwin Printer Dies.

Baldwin, Mich., Sept. 10.—Edward A. Wright, an old-time printer, who has been assistant to Editor Davis at the printing office since his arrival in Baldwin about three weeks ago, was found dead at the printing office, a victim of apoplexy.

The Weather.

Fair, without further change in temperature, gentle variable winds.

POUCHER—DICKINSON

The wedding of Mrs. Margaret Dickinson and Fred Poucher of Tipton, which we were only able to mention in our next issue is worthy of more [illegible] solemnized at the bride's home last Thursday evening in the presence of only the immediate family, Rev. W. A. Rex performing the ceremony.

The next day in company with Mr. Poucher's brother Bert and wife the newly weds motored to Detroit to visit the state fair.

Upon their return they will make their home in Tecumseh. Both of the principals are well known and have hosts of friends who wish them many happy years together.

FALL OPENING

September, 15, 16, 17. All welcome
Miss Alice M. Owens.

"H WHERE, OH WHERE HAS THAT LITTLE DOG GONE"

Well if editors don't get some strange requests. Here is our latest.

A lady writes us that she boarded a Lake Shore train at a station on the Jackson Branch one day last week and with her she took her dog, Brutus by name, intending to be away for some time. Now she was afraid that the bad baggage man would not deal kindly with Brutus so took him into the car with her and coaxed him to lie under her seat with many admonitions of what would befall doggie if he did not stay put.

At [illegible] station a naughty man [illegible] sat down with Brutus mistress who thought it better to keep silent about the close proximity of the dog. Mr Man dropped some thing and of course it rolled under the seat and man-like he began poking around with his umbrella for it. Well he poked Brutus and the latter of course resented the familiarity and nabbed the man by the back of his leg and he didn't just grab his clothing either. Mr. Man being just a common man jumped pretty high and said some big words then he went for the dog in good earnest and at last drove our friend Brutus from his hiding place and then kicked him,—Yes sir, just kicked him right off the train. By that time the train was in Tecumseh and now where we come in is to find that dog. The lady writes us that the dog is a hound 3 feet long and one foot high, weighs 35 lbs is all black except a little brown on face and neck and is bedecked with a black leather collar.

Any one who will notify the Herald of the whereabouts of this dog will confer a favor on us for this lady believes we can find anything and we must live up to the reputation.

KAISER'S ARABIC NOTE RECEIVED BY LANSING

Subsea Commander "Thought" He Faced Attack.

Washington, Sept. 10.—The German note on the Arabic has reached the state department. Secretary Lansing said the German note contended that the Arabic changed her course and that this caused the submarine commander to torpedo her.

The secretary said he had not read the note carefully enough to know whether it offers reparation for American lives lost on the Arabic.

It is not known just when the note will be given out, but it will be done within the next day or so.

HIGHEST WAGES IN HISTORY

Steel Plant Will Raise Pay of All Employes Oct. 1.

Allentown, Pa., Sept. 10.—It was announced at the office of the Empire Steel & Iron company that beginning Oct. 1, the wages of all its employes will be raised. About 1,200 workers will be affected. The company has plants in Washington, N. J., Mount Hope, N. J., Topton, Macungie and Catasauqua, Pa.

The new scale of wages, it was said, will be the highest in the company's history.

LAWSON ENDS BOAT DISPUTE

Detroit Collector Holds Small Vessels Must Be Lighted.

St. Joseph, Mich., Sept. 10.—The question of whether a motor boat moored at a dock must display lights at night, submitted to Richard L. Lawson, collector of the port of Detroit, in a dispute between local boat owners and John W. Lange of Port Huron, customs inspector stationed at this port during the summer, has been decided.

The result is that all motor boats moored at local docks will display lights. The decision ends a bitter fight made by owners of the small craft who contended that the rule that all boats moored in streams near the regular channels need not display lights.

PAY HIGH PRICE FOR LARD

Row Over Two Cents Costs Ann Arborites $20.

Ann Arbor, Mich., Sept. 10.—An argument over what they contended was an overcharge of 2 cents landed Russell Bachelor, William Herzog and Emanuel Stollsteimer in justice court and cost John Schneider a broken collarbone.

Bachelor, Herzog and Stollsteimer purchased some lard of Schneider, a clerk in a meat market, and alleged that he charged them 2 cents too much. [illegible] followed [illegible] with blows, breaking the clerk's collarbone. The judge fined the assailants the surgical and medical fees and the costs.

MISS LELIA JENNINGS

Saturday morning at dawn, Lelia Louise, daughter of Rev. and Mrs. George W. Jennings, passed out at her home on Chicago street. Her going was not all together unexpected as she had been in a critical condition for some weeks. She must have been a sufferer years but failed to make complaint until the fifth of July, and then when the exact nature of her ailment was discovered, the best surgical skill and treatment were of no avail.

Miss Leila was born in Flint when her father was pastor of Garland street church there 23 years ago. Her life had always been at home and so followed her parents to the different fields where her father had been called to serve the Methodist church.

Her one short year in Tecumseh had made her many friends and her going will be received as a great shock. Her genial and sunny disposition never failed and her unselfishness and thoughtfulness were her last thought.

Besides her parents, Roy W. of Flint, Ben D and Winnifred of Detroit, and Master Ted at home are left. Services will be held at the home Tuesday afternoon at 3 o'clock and Wednesday morning the family will leave for Flint where interment will be in Glenwood cemetery.

The services will be conducted by Dr. Ramsdell of Ann Arbor assisted by the local pastors.

MRS. CLARENCE MOBBS

Mrs. Clarence Mobbs nee Myrtle Stanley died at her home on the Keyser farm, two miles northwest of the village, Saturday morning after an illness of some six weeks.

She was about 28 years old and had always [illegible] Adrian until with her husband she moved to this farm last spring.

Beside the husband are left to mourn the father Frank Stanley of Adrian, two brothers, Ralph Stanley of Detroit and Chas. Stanley of Adrian, and many other relatives and friends. Mrs Sizer of this village is her grand mother and Mrs. A. B. Harding an aunt.

The funeral was held at the home yesterday morning at 9:30 and the burial held at Adrian. Rev. Hicks of that city conducted the services.

AMBASSADOR DUMBA

Austrian Envoy Whose Recall United States Demands.

Photo by American Press Association.

AUSTRIANS CAPTURE FORTRESS OF DUBNO

Russ Offset Gain by Brilliant Victory at Tarnopol.

Vienna, Sept. 10.—Continuing their terrific attacks to cut the railroads from Lemberg to Kieve the Austrians have crowned one phase of their general action with success, capturing the great Russian stronghold of Dubno.

In the capture of this fortress the Teutons have obtained command of the railroad lines from Lemberg through Dubno to Rovno and thence to Kiev and Odessa.

London, Sept. 10.—Military critics here are elated by Wednesday's brilliant success of the Russian armies near Tarnopol, which hurled back the German forces with heavy losses and captured many prisoners and valuable munitions.

The Austro-Germans opened the battle west of Tarnopol on Tuesday and lost 8,200 men and officers.

NICHOLS MURDER INSIDE JOB

Employe Confesses He Was Party to Robbery Conspiracy.

New York, Sept. 10.—The confession of Carl Talas, the youthful second man in the home of Mrs. Elizabeth Griggs Nichols, widow of James E. Nichols, who founded the wholesale grocery firm of Austin, Nichols & Co., makes it certain that the elderly woman was killed in her home at 4 East Seventy-ninth street by three men who had persuaded Talas to aid them in robbing her. Mrs. Nichols, however, did not die from strangulation but by fright, having a weak heart and Bright's disease.

Talas confessed to Inspector Faurot after a rigorous night long examination, and was made a prisoner on the charge of homicide. Search was begun immediately for the three men who attacked and robbed Mrs. Nichols of rings worth $10,000. One of the men, Talas told the police, is named Arthur Walters, or Waldemar, and was Mrs. Nichols' second man until a little less than three months ago. It was on this man's recommendation that Talas got the position he left. All the men are Finns.

You will need some

COAL

to chase away the damp. Try our VICTOR CANNEL LUMP for grates.

Less than 5 per cent. ash.

Lenawee Lumber & Supply Co.

Phone 57. TECUMSEH, MICH.

HOME GROWN CELERY

is extra nice this year. We have a fresh supply every morning.

FRUIT CANS

We have the Mason Can in all sizes and the Chef Double Safety Seal Jars. These are an extra quality can. Try them.

Watch our Wednesday Special Ad. It will interest you.

4 per cent discount on all cash purchases, except sugar.

C. M. GILBERT

Farmers Month
at the
California Exposition
—OCTOBER—
Worlds Greatest
County Fair

SPECIAL ATTRACTIONS

Horse Show—Live Stock Exhibition—Conference of Boys and Girls Agriculture Clubs—Cattle Parades—World's Light Harness Races—International Irrigation Congress and many other features.

Reduced Round-Trip Tickets
are on sale daily via

New York Central Lines
New York Central R. R.
Choice of many routes going and returning.
All your questions gladly answered.
Call on or address Agent,
New York Central R. R.

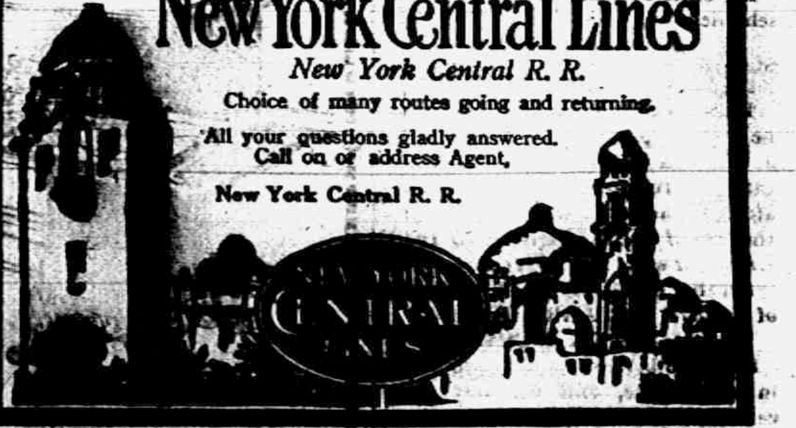

You can be Free

from kidney and bladder trouble, rheumatism, stiff joints, and muscles, old age or tired feelings, throat, stomach and bowel troubles by its use or money refunded.

SAN-YAK

is the greatest rectifier for the blood and skin yet known. Greasy skin with pimples, blotches, eruptions or scrofula easily cleared away. Its use leaves the blood and skin as pure as the lillies. SAN-JAK for the stomach, nerves and blood is the best the world ever saw. SAN-JAK prevents the excessive flow of poison of fluid into the blood from the super renal glands near the kidneys, causing the arteries to harden in the years past 50. This preventative keeps the arteries soft and flexible, giving flexibility to the muscles as in youth.

You can feel well and active at any age from 60 to 90 years. Man should die from old age, not from diseased tissue. Mothers and daughters can avoid many dangerous operations by the use of this wonderful medicine. The use of SAN-JAK for pain in the back and abdomen greatly lessens the danger of appendicitis. $1.00 per bottle. Get SAN-JAK at

B. J. PULVER, Tecumseh

YOU TAKE NO CHANCES!

Shumate Razors are Guaranteed for Life

For Sale by

W. L. COLLER.

THE TECUMSEH HERALD

GERTRUDE A. STACY, ESTATE
FRANK S. TURNER, PUBLISHER.

SUBSCRIPTION RATES

IN LENAWEE COUNTY
One year, payment in advance.......$1.00
One year, payment after three months.. 1.25
OUTSIDE LENAWEE COUNTY
One year, pa... ent in advance.... .....$1.25
One year, pay ... after three months.. 1.50
There will be a ... ation from above Rates

Entered in the postoffice at Tecumseh, Mich., second class mail matter.

Telephone No. 36.

THE CHAUTAUQUA

Yes or No?

We had a rattling good Chautauqua last week and Friday's program was a splendid closing. Rev. Shepherd was substituted for Hon. J. K. Codding who had been called back to Leavenworth to resume his former position as warden at the prison.

Rev. Shepherd gave many splendid ideas on how to better conditions here for our children and young people. He showed the development of the man from the little baby up and the needs each phase requires.

The Royal Welch Ladies who gave the concerts that day were excellent artist and gave two fine programs They sail this week for their homes in England and Wales and no wonder their rendition of "Its a Long Way to Tipperary was very enthusiastic. The audience joined with them at the close with "America".

Although the Lincoln people gave us such a good week's entertainment the committee refuse to contract with them for another year feeling that the people had not given them proper support. They had to "dig up" $6.60 each, but there is talk of holding a meeting a little later to take action on the subject for many do want a chautauqua next year Following are the list of citizens who have made our chautauqua possible and paid their good money as guarantors:

F. D. Avery, H. S. Bredow, C H. Bramble, Dr. E. D. Brown, McCann & Bowen, C. A Barber, H. R. Conklin, C. L. Cuthbert, Albert Clark, J. O. Eaton, W. F. Fisher, J. J. Freeman, Geo. Field, Wm. Gibson, R. A. Heesen, Dr. P. B. Hardy, Rev. Hewitt, Dr. W. B. Hartzog, Wade Jones, J. R. Keeney & Son, Ira Lamkin, F. G. Lewis, Jas. Lowry, Tom Mingay, R. J. McCoy, R. S. Moore, R M. Moiles, F. M. Mulvaney, J. M. Mulvaney, L. H. McConnell, A. B. McLachlin, A. J Montgomery, Guy E. Nemire, Dr. L. G. North, B. J Pulver, C. F. Patterson, Rev. W A. Rex, J. F. Rector, Fred Rosacrans & Sons, W. F. Raymond, Earl Rector, J. H. Smith, C. A. Slayton, H. W. Stevens, L. B. Schneider, Fred Sheldon, F S. Turner, L. E Temple, F. J. Temple, H. S. Temple, C. H. Williamson, W. J. Waldron, F B. Wood.

AUCTION SALE

Wednesday, September 15th, at 1 o'clock p. m. at Dr. C. A. Waldron's barn Logan street, Tecumseh, Michigan.

One black horse, 5 years old, weighs 1150 lbs. one chestnut horse, 8 years old, weight 1200 lbs. One iron gray mare 9 years old, weight 1200 lbs. fine driver, splendid pedigree. One bay mare 12 years old weight 950 lbs. Three good buggies, two sets of harness These horses have been taken by us in exchange for cars and must be sold.

Terms: Cash or bankable notes, payable in 6 months with interest at 6 per cent.

A. C. AYLESWORTH, Auctioneer
Big Chief Tecumseh Garage, Tecumseh Mich.

State of Ohio, City of Toledo, Lucas County } ss.

Frank J. Cheney makes oath that he is senior partner of the firm of F. J. Cheney & Co., doing business in the City of Toledo, County and State aforesaid, and that said firm will pay the sum of ONE HUNDRED DOLLARS for each and every case of Catarrh that cannot be cured by the use of HALL'S CATARRH CURE.

FRANK J. CHENEY

Sworn to before me and subscribed in my presence, this 6th day of December, A. D. 1886

(Seal) A. W. GLEASON, Notary Public

Hall's Catarrh Cure is taken internally and acts directly upon the blood and mucous surfaces of the system. Send for testimonials, free.

F. J. CHENEY & Co., Toledo, Ohio.
Sold by Druggists, 75c.
Take Hall's Family Pills for constipation. adv

E. G. Hudson's Statement

E. G. Hudson, merchant of Chamblee, Ga., says Foley Cathartic Tablets are the "best on earth" for a thorough cleansing movement of the bowels without the slightest inconvenience or sickening and no bad effects They certainly do relieve indigestion or constipation quickly and liven up the liver. They make you feel light, free and energetic. Sold everywhere in Tecumseh. adv

Coughs that are Stopped!

Careful people see that they are stopped. Dr. King's New Discovery is a remedy of tried merit. It has held its own on the market for 46 years. Youth and old age testify to its soothing and healing qualities. Pneumonia and lung troubles are often caused by delay of treatment. Dr. King's New Discovery stops those hacking coughs and relieves la grippe tendencies. Money back if it fails. 50c. and $1.00. adv

Rheumatism and Allied Pains—They Must Go!

The congestion of the blood in its flow causes pain Sloan's Liniment penetrates to the congestion and starts the blood to flow freely. The body's warmth is renewed; the pain is gone. The "man or woman who has rheumatism, neuralgia or other pain and fails to keep Sloan's Liniment in their home is like a drowning man refusing a rope." Why suffer. Get a bottle of Sloan's. 25c. and 50c. $1.00 bottle hold six times as much as 25c. size. adv

Every Visitor To The Lenawee County Fair

Is Invited to See as Great a Sight as the Fair Itself by a Trip Through the

Big Clough & Warren Piano Factory

Come And See How Pianos And Player Pianos Are Built From The Rough Lumber To The Finished Instruments

We can't take our factory to the fair, so we invite you to come to the factory. Compare a mere display of pianos at the fair to a trip through our immense plant, where you can see and have thoroughly explained to you every step in the building of the FAMOUS OLD CLOUGH & WARREN PIANOS AND PLAYER PIANOS. Few people have ever had the opportunity [illegible]

Little do people know about the inner or hidden construction of pianos and players and it's that part that makes a piano good or no good. A TRIP THROUGH THE CLOUGH & WARREN FACTORY will enlighten you on this inner construction and make you Piano wise.

Thoroughly Posted Conductors will be in Readiness to take You Through any Time, any Day during Fair Week--

and we will appreciate and enjoy your coming to see the big CLOUGH & WARREN FACTORY as much as you'll enjoy it yourself. We want every one of our home people to know pianos as well as we do ourselves, and THEN YOU WILL ALL BUY CLOUGH & WARRENS INSTRUMENTS.

We want you to accept our investment, whether you have any interest in the purchase of a Piano, Player-Piano or not. That isn't a consideration. We want you to see our factory just the same. WE'RE GOING TO KEEP OPEN HOUSE.

CLOUGH & WARREN CO.
Factory Logan St.
Manufacturers of High Grade Pianos, Player Pianos and Organs Established since 1850.
ADRIAN MICH.

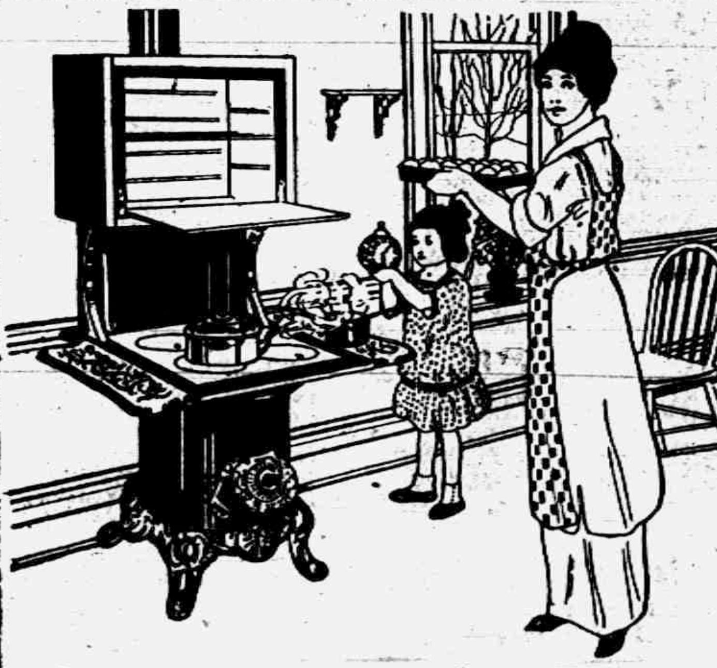

Quicker Than a Gas Range

Breakfast Biscuit Quick

and perfectly browned top, bottom and sides, in oven with

Cole's High Oven Range

Quick Heating Oven

No anxious waiting for oven to heat up. Breakfast biscuit steaming on your table in much less time than with a gas range.

Oven heat can be regulated instantly. Range is sanitary, easily cleaned and occupies small space. It enables wife or mother to prepare breakfast in a comfortable room.

Come in and see one on display—it's well worth your while.

See the name "Cole's" on the oven door—none genuine without it.

SATTERTHWAITE BROS.

Report of the Condition
—of the—
Lilley State Bank

At Tecumseh, Michigan, at the close of business September 2, 1915, as called for by the Commissioner of the Banking Department.

RESOURCES		
Loans and discounts, viz:		
Commercial department		$ 98008 19
Savings Department.. ...		
Bonds, mortgages and securities, viz:		
Commercial Department		
[illegible]		263442 47
Overdrafts		97 58
Furniture and fixtures		6000 00
Revenue Stamps		
RESERVE		
Commercial:		
Due from banks in reserve cities	$15281 61	
U. S. and National bank currency	2470 60	
Gold coin	902 50	
Silver coin	585 00	
Nickles and cents	83 96	
	$19323 07	
Savings:		
Due from banks in reserve cities	$40992 74	
U. S. and National bank currency	10000 00	
Gold coin	3000 00	
Silver coin	600 00	
Nickles and cents	47 60	
	54640 34	
Total reserve		73963 41
Checks and other cash items		352 40
Total		436954 05
LIABILITIES.		
Capital stock paid in		$ 40000 00
Surplus fund		10000 00
Undivided profits, net		16300 85
Commercial deposits subject to check		55440 58
Commercial certificates of deposit		
Certified checks		
Postal savings deposits		
Savings deposits (book accounts)		232346 08
Savings certificates of deposit		62867 04
Bills payable		20000 00
Total		436954 05

STATE OF MICHIGAN, County of Lenawee, ss I, FRANK J. TEMPLE, Cashier of the above named bank, do solemnly swear that the above statement is true to the best of my knowledge and belief and correctly represents the true state of the several matters therein contained as shown by the books of the bank.

FRANK J. TEMPLE, Cashier.

Subcribed and sworn to before me this [illegible] day of September 1915.

HERBERT S. TEMPLE, Notary Public.

My commission expires March 13, 1918.

Correct attest:
ALBERT S. CUMMINS
W. D. REED
R. A. HEESEN } Directors.

Report of the Condition
—of the—
TECUMSEH STATE SAVINGS BANK

At Tecumseh, Michigan, at the close of business, September 2, 1915 as called for by the Commissioner of the Banking Department:

RESOURCES		
Loans and Discounts, viz.		$146595 77
Commercial department	$ 64303 93	
Savings department	82291 84	
Bonds, Mortgages and Securities, viz		196613 82
Commercial department	3742 26	
Savings department	192871 56	
Overdrafts		61 15
Furniture and Fixtures		6625 00
Other Real Estate		18524 54
Due from Other Banks and Bankers		4000 00
RESERVE		
Commercial;		
Due from banks in reserve cities	$11679 56	
U. S and National bank currency	9162 00	
Gold coin	1515 00	
Silver coin	2063 15	
Nickles and cents	311 96	
	24731 67	
Savings:		
Due from banks in reserve cities	$46665 07	
U. S. and National bank currency	12000 00	
Gold coin	15000 00	
	73665 07	98396 74
Checks and other cash items		800 96
Total		471617 98
LIABILITIES		
Capital stock paid in		26000 00
Surplus fund		18000 00
Undivided profits, net		6225 73
Commercial deposits subject to check	$ 92581 81	
Savings deposits (book accounts)	306079 13	
Savings certificates of deposit	22731 81	421392 25
Total		471617 98

STATE OF MICHIGAN, County of Lenawee, ss I, GUY E. NEMIRE Cashier of the above named bank, do solemnly swear that the above statement is true to the best of my know ledge and belief and correctly represents the true state of the several matters therein contained, as shown by the books of the bank.

GUY E. NEMIRE, Cashier,

Subscribed and sworn to before me this 8th day of September 1915.

J. H. SMITH, Notary Public

My commission expires December 29, 1918

Correct—Attest:
C. A. SLAYTON
EDWARD FRENSDORF
L. G. NORTH } Directors

If you want to achieve business success, it will pay you to write to

The Business Institute
163-169 Cass Ave., Detroit,

for their handsome catalog.

The Business Institute is the largest, best-equipped business school in Michigan, and is one of the leading schools of the kind in America. During the past six months there were approximately a thousand applications for Institute students to fill positions. This certainly should interest young men and women.

This is the Stove Polish YOU Should Use

IT'S different from others because more care is taken in the making and the materials used are of higher grade.

Black Silk Stove Polish

Makes a brilliant, silky polish that does not rub off or dust off, and the shine lasts four times as long as ordinary stove polish. Used on sample stoves and sold by hardware and grocery dealers.

All we ask is a trial. Use it on your cook stove, your parlor stove or your gas range. If you don't find it the best stove polish you ever used, your dealer is authorized to refund your money. Insist on Black Silk Stove Polish. Made in liquid or paste—one quality.

Black Silk Stove Polish Works Sterling, Illinois

Use Black Silk Air-Drying Iron Enamel on grates, registers, stove-pipes—Prevents rusting. Use Black Silk Metal Polish for silver, nickel or brass. It has no equal for use on automobiles.

"A Shine in Every Drop"

OPENING

I will display a fine assortment of millinery Wednesday Sept. 15 You are most cordially invited to inspect the same.

Miss N. Pierce

FRIDAY NIGHTS STORM

Friday night we had one of the biggest storm to hit this region in many moons. The rain came in torrents. The water in Evans Creek ran so high that it swept away the foot bridge back of Lyman Howe's home.

Lightning played havoc for a few minutes. It struck the corner of Ed Hand's house tearing off some shingles and also struck a tree in front of Guy Nemire's home. Guy was sitting in a chair in the house and the shock knocked him from the chair unconscious. It was seven minutes before he regained his sense.

The wind did not do the damage here that it did over toward Macon and Saline. It blew down orchards and took away porches. Its strength was realized when it was found that Little Bros. silo was moved over two feet.

HIGH SCHOOL ELECTION

The Seniors and Juniors elected their class officers yesterday as follows:

SENIORS
President—Norma Moody
Vice President—Ruth Kotts
Secretary—Winifred Mitchell
Treasurer—Burton Garlinghouse

JUNIORS
President—Muza Meredith Rice
Vice President, Secretary and Treasurer—Ralph Dudley Cuthbert.

MRS. ALVENA WIGGINS

Mrs. Alvena Wiggins, [illegible] way resident, died at the home of her daughter Mrs. Roy Harrison Sunday at [illegible] Mrs. Wiggins had resided with her daughter for a while during their residence here, moving to Jackson with them.

She was born Nov. 18, 1840, her maiden name being Alvena Swick. She was first married to Elbert Miller and by this union was the mother of Mrs. Emma Collins, Cassius Miller of St. Johns, and Chas. Miller of Adrian. Mr. Miller died and in 1877 she married Daniel Wiggins who died in 1903. Mrs. Harrison was the child of this union. In the immediate family are three sisters and two brothers: Mrs. Charity Cadmus of Tecumseh, Mrs. Phoebe Miller of Deroit, Mrs. Rebecca Rudduck of Wayne, Lewis and Wm. Swick of Britton. The remains came this noon from Jackson and were taken to the home of her niece Mrs John McIntyre where the funeral services are to be conducted by Rev. Sommers of Ridgeway this afternoon with burial at Ridgeway.

TECUMSEH PEOPLE PRAISE SIMPLE MIXTURE

Many in Tecumseh praise the simple mixture of buckthorn bark, glycerine, etc., known as Adler-i-ka. This remedy is the most THOROUGH bowel cleanser ever sold being even used successfully in appendicitis. ONE SPOONFUL relieves almost ANY CASE of constipation, sour or gassy stomach, ONE MINUTE after you take it the gasses rumble and pass out. Adler-i-ka cannot gripe and the INSTANT action is surprising. B. J Pulver. adv

RUPTURE

Dodge new Shield Truss. Every Truss wearer interested. Explains itself at sight. New action. New results. Have Truss for old and young. Both sex, Single and double. No belts or leg straps. Relieves misery of being ruptured. Please call. All who are ruptured, Will be at the Barrett House Tecumseh, Wednesday, September 15 and Thursday September 16.

J. Dodge 395 Cass Ave., Detroit.

The Lenawee Co.

Fair

ADRIAN, MICHIGAN

September 20-24

Promises to be the biggest event in years.

The display of Live Stock, Fruits, Vegetables, Flowers, Fine Arts, Needle Work, and Manufacturers Exhibits, Etc., will be up to the usual standard.

New Features

Re-decorated Merchants Building at a cost of $1,500.

Re-modeled Amphitheatre with cement floors.

Fine Cinder Drives

Side Shows Large Midway

Three Good Races Daily, all $400.00 purses.

Two Good Bands Each Day.

Come to 1915 Fair

See Local Agent for Special Train Service.

25c Admission 25c

Make this store your headquarters

GALA DAY

Wednesday, Sept. 15

LET US SHOW YOU THE

New Suits New Coats New Dresses
New Waists New Dress Goods
New Silks - New Trimmings

In fact our Stores are full to overflowing with Beautiful New Merchandise.

Special for Wednesday---Bleached Bath Towels for 5c each

The Webster Anderson Co.

Tecumseh, Michigan.

We give and redeem Merchants' Discount Stamps—the Red Stamp.

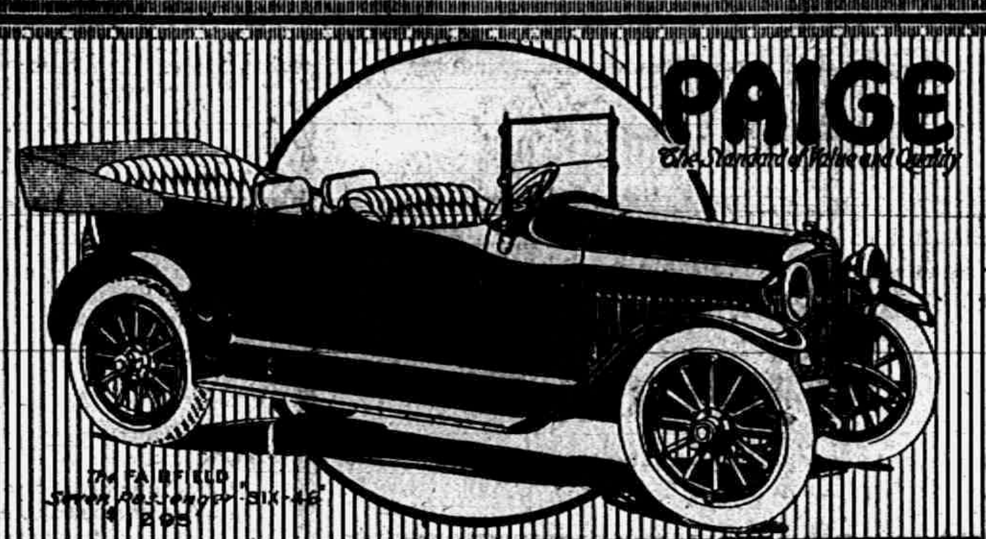

And The Verdict Is Unanimous—A Greater, Finer Paige Than Ever

History repeats occasionally.

When the 1916 Paige "Six-46" was announced recently and the price was quoted at $1295—a full $100 less than the first "Six-46"—but a greater, finer Paige than its predecessor—

Some doubters said: "It can't be done. They can't sweep the country as they did with the first big Paige Six."

But here is where history is again repeating. The newest and greatest Paige "Six-46" is a triumph and is again dominating the field.

And it is achieving the victory from the standpoint of quality alone.

The first Paige "Six-46" was an amazing success because of its extraordinary value combined with exclusive and distinctive beauty.

The demand was so great that the capacity of the great Paige plant—a new plant—was insufficient. It had to be doubled at once.

And the Paige—since the advent of the first "Six-46"—has never caught up on its orders.

So with greater capacity and double the former production it is now possible to offer at $1295 a greater, a finer "Six-46" than last season. There has not been a compromise on a single point. On the contrary, add to all the vital qualities of the former model these—

Additional Values

A genuine Pantasote top; the best body finish money and time can achieve—a Richelieu blue, taking 24 days to complete by the air-drying process; genuine French glaze hand-buffed leather upholstery.

Such is the Paige policy—to give the utmost—in producing the seven-passenger Six at $1295.

The same policy is responsible for the remarkable values in the new Paige Light Six—a five-passenger Six at $1095.

Paige-Detroit Motor Car Company, Detroit, Michigan

Model Fairfield Seven-passenger "Six-46" $1295

JAMES LOWRY

Cabriolet	$1600
Sedan	1900
Town Car	2250
("Six-46" Chassis)	

(7)

The Sumptuous Winter Top

Also the new Paige Winter-Top for the Fairfield "Six-46." With permanent roof, broadcloth trimming, sliding windows for perfect ventilation, dome light and perfect harmony of line, it is as luxurous as a limousine. The window frames are removable converting the car instantly to a touring model. It is made of higher quality of materials and quickly and easily attached. Price—$250.00 f. o. b. Detroit.

CLASSIFIED ADS

FOR SALE—I have for sale the house and lot of B. F. Snyder situate on Union Street, two doors south of Chicago Street. The house is complete in every respect, and in order to close the estate of Harriett B. Snyder, this property can be purchased at a very reasonable price. G. A. RATHBUN

FOR SALE OR EXCHANGE—If you wish to trade your home in Tecumseh or small farm near town, for stock farm. Address Box 99 Route 2. Tecumseh Mich.

JUNK! JUNK!—I will pay the best price for rags, rubbers, papers and magazines. Phone 372., will come for them. D. Gerthner Maumee St.

LOST—A pair of gold bowed nose glasses on Chicago street. Finder leave at Herald office and receive reward.

ROOFING—This is the nineth year that I have been in the roofing business, and no fault has been found. I shall continue to sell the same. If any of my roofing does not give satisfaction please report to me and I will fix it free of charge. Roof paint for sale. J. W. Owen. adv.

Mrs. H. M. Forestall will sell her household goods at her home in the Reynolds house, during the next two weeks.

LOST—A hound answering name of Brutus. Put off Lake Shore train Friday. Weighs about 35 lbs, 3 ft. long, black, except brown on face and neck—black leather collar, Finder notify Herald office.

Announcement!

WE HAVE PURCHASED THE

HOME RESTAURANT

formerly occupied by Robert McClelland, and will serve meals at regular hours. Lunches at all hours and will make a specialty of serving a club breakfast. Come in and try one.

Our aim is to give service and quality and make you so welcome that you will want to come again.

Remember that our motto is "Cleanliness and Service."

You will be welcome at the Home Restaurant.

Meal tickets purchased of Mr. McClelland are still good.

C. B. SMITH, Prop.

The Herald $1.00

WHEN YOU NEED A CORN BINDER

Some day you will meet somebody who will tell you he can sell you the best Corn Binder made. Then ask him if he can beat the Deering on these points—

The Deering ties bundles in the middle, whether corn is tall or short. It has 81 [illegible]ment; other binders have eight

Both wheels are same height as a cart; does away with side draft.

With three horses the third does not walk over bundles.

If you went out in the fields to tie a bundle of grain or corn, would you try to tie it standing up? Of course you wouldn't. You would lay it down and then tie it. That is the way the Deering does it.

Other binders tie it standing up. That is one reason they are heavier draft than the Deering and one reason they knock off more ears.

Here's another point: if you buy a Deering of us, if anything breaks we have the biggest stock of repairs in this part of the state.

If you need help we will be there right away.

This service free the first year.

You will have to see our Tongue Truck to appreciate it. We have made arrangements to supply these trucks for binders purchased prior to this year at a small cost.

L. E. TEMPLE & CO.

Thorobeds

In Chair, Divan and Davenport Sizes.

For durability, comfort, utility and compactness, no other sofa bed can equal this Thorobed. Everything in furniture at reasonable prices.

Pianos

If you are going to buy a piano see our high grade pianos at low grade prices.

Guy E. Belding,

Furniture and Undertaking.

AGENT FOR REO AUTOMOBILES.

FREE! FREE! FREE!

$12.00 IN CASH

SIX CASH PRIZES

$5.00, $3.00, $1.00, $1.00, $1.00 $1.00

SEPTEMBER 15th

Nobody barred. Everyone is entitled to one guess absolutely free at

The Lilley State Bank,
TECUMSEH, MICH.
THE BANK WITH THE CHIME CLOCK.

TECUMSEH CO-OPERATIVE ASS'N.

Janesville Sulky Plow

We have the Janesville Sulky Plow on our floor, and can substantiate our statement that it is the best plow ever offered for sale in Tecumseh. Come in, look it over, and ask questions.

Manure Spreaders

We also sell manure spreaders, have two good kinds to choose from—International Harvester Co., Corn King, this is a return apron spreader, detachable wide-spread attachment, as light draft as any on the market, and every one we have sold has made a satisfied customer. The Walter A. Wood "Fearless" Spreader is one worthy of inspection, low narrow box, continuous apron.

COUNTY FAIR

Do not forget to call and see our exhibit at the County Fair, September 20th to September 24th.

We will arrange to check your parcels and provide a rest room for you, also table room where you can eat your lunch.

By C. D. BEEBE, Mgr.

FALL DISPLAY

A complete showing of our great fall and winter [illegible]

SUITS, CLOAKS and FURS

and we invite you to see the splendid assortment of ready-to-wear garments. You will be pleased at the low prices and fine quality.

Our Wednesday Special is a hummer, don't miss it.
10 per cent discount on all the New Fall and Winter Cloaks

Fred Rosacrans & Sons.

LOCAL AND PERSONAL

NOTICE

All copy must be in the composing room of this office by 9:30 a. m. Tuesdays and Fridays and all advertising matter before 4 o'clock p. m. Mondays and Thursdays.

John Blesing [illegible] Saturday.

Eldridge [illegible] quite ill for several days.

Elwood Jewell was over from Adrian yesterday.

Clare Dickinson was home from Toledo over Sunday.

Roy DeWolf was a passenger for Detroit Saturday afternoon

Do not forget our sale next Wednesday. F D. Avery adv

The office of the Electric Co., is receiving a new dress of paint

Wylie VanGieson of Detroit spent Sunday at G. R. Newsom's.

Sterling silver cream ladles at Gaston's $1.00 Wednesday. adv

Miss Adah Owen of Ann Arbor visited her parents here last week.

D. L. Whitenack and wife have been taking in the state fair this week

L. B Schneider and son Carl put in a few days the last of the week at the fair.

Messrs and Mesdames H. L. Barrett and Lester Rogers motored to Detroit today.

Buy that watch at Gaston's. adv

Mrs. H E. Rice of Chicago came yesterday to visit her mother Mrs A. F. Rice.

Clare Dickinson has an excellent position at the Overland auto factory in Toledo.

Chance to get things cheap at our anniversary sale. F. D. Avery adv

Wilfred Orr and Lester Sloan were in Adrian Sunday for the Andover vs. Adrian game.

Geo. Hawkes and Oliver Jones visited Truman McNeil in Jackson yesterday and today.

Get your Shoes dolled up at the Barrett House. Shine 10c adv

Tom Deniston and family of Detroit have been guests at Robt. Elliott's for several days.

Roy Blesing moved his family to Clinton Saturday. He is employed at the woolen mill.

Mr. and Mrs. Ira Rogers visited their daughter Mrs. Ernest Linger and family in Adrian Sunday

Be sure and be on hand for tomorrow. Regular old fashioned sports day.

C. B. Mize is driving a new six cylinder Studebaker and J. H. Smith a six cylinder Paige.

Mr. and Mrs. Ghertner and Louis Kossel attended the Jewish New Year festivities in Toledo last week.

Miss Alice Cutting returned Friday to Battle Creek where she resumed her duties as teacher in the city schools.

Miss Emma Bailey left Sunday on her return trip to Jackson, Miss., where she resumes her school work in the schools.

Gastons' for bargains Wednesday. adv

Mr. and Mrs. Fred Poucher and Mr. and Mrs. Bert Poucher visited the state fair in Detroit last week returning Monday.

H. T. Dunn and C. L. Cuthbert have been in Cleveland since Saturday on business for the Uncle Sam Macaroni Co.

Will Coller has a very pretty window. Fall flowers are used profusely with a fine display of box candy giving a beautiful effect.

Rumor has it that Chas. Nobles has purchased the Arnold property on West Logan street of Mrs. Charles Voegle of Kansas City.

Mr and Mrs. Percy Elliott have moved here from Jackson and occupy Pliny Gratz house on South Pearl St. Mr. Elliott is a miller for Gratz & Son.

We again print the caution sent out by the state and national agricultural departments: Don't sow wheat in this section before Sept. 20, if you wish to avoid the fly.

Miss Bonnie Brown returned Saturday night from Detroit having failed in physical examination at Harpers hospital where she had intended to study nursing.

Friends here have received word that Miss Blanch Young has so far recovered as to be able to leave the sanitarium this week and return to her home in Holly, Mich.

Esli Marsh was in Detroit over Sunday.

Mr. and Mrs. Robt. Cooper visited his sister in Dundee Sunday.

Mr. and Mrs N. A Howland entertained her brother, Chas. Pangburn over Sunday.

Rev. W. A. Rex attended the meeting of the Presbytery at Cadmus Monday and Tuesday.

Mrs. N. A. Howland and her guest Mrs. Green of Ft. Wayne were Adrian visitors yesterday.

All kinds of pressed meats at the Daisy Market. adv

George Zimmerman went to Detroit Saturday to visit his daughter, Mrs. Louis Jenks and family.

Grant Toms of Lansing visited in Tecumseh Friday and Saturday with old friends and neighbors.

Tecumseh's big Gala Day tomorrow Fun begins at 10 a. m.

Regular meeting of K. of P. lodge No. 190 Thursday evening Report of delegate from grand lodge.

Rev. Pim is packing his household goods preparatory to removing to his new home in Salem, Ohio.

Home baking at Womens Exchange every Saturday. Special orders taken during week. Phone 292.

Wedding rings galore at Gastons'

Mrs. Walter Westerman of Ann Arbor was over yesterday for the funeral of her niece, Mrs. Clarence Mobbs.

Special communication Tecumseh lodge No. 69 F. & A. M Friday evening Sept. 17. Work in E. A degree.

There were no services at the M E. church Sunday owing to the death of Miss Leila Jenning, the pastors daughter.

That's some cabbage head in the window at Albert Clark's market. It was raised by George Hollister and weighs 19 pounds.

Word comes from Washington D. C. that Claude Cooper an engineer in the navy, is laid up in a hospital in that city with a smashed foot.

PEACHES FOR CANNING We have some very fine stock and would like to have you call and look them over.

Williamson Bros. adv

Several changes are to be made at the telephone exchange this fall and three new operators have been added, Misses Sarah Linton, Gertrude Peters and Winnifred Hall.

Remember our big sale starts Wednesday Sept. 15. Pianos $168 up. Store full of bargains.

Coller's Music Store adv

A good crowd attended the ball game Sunday when the Riga team met the Tecumseh boys on the local diamond. There were some few errors and the score stood 15 to 3 at the close of the game.

Among the Tecumseh people in Detroit Sunday for the state fair were Jas. Elliott, Clarence Holdridge, Miss Myrtle Foster, Messrs and Mesdames R. A. Fowler, Leon Williamson, John Snow, Ernest Howard, Arlie Goheen, Earl Updike.

Fine switches made, cut hair and combings bought at the millinery of Miss Julia A. Hough. adv

F. J Boyd has sold the Dundee Reporter to E E Brown of Maricopa, Cal. Mr Brown is an experienced newspaper man and has been in business in Michigan before, having owned the Morenci Observer and Grass Lake News.

All over the county farmers are complaining that their late potatoes have been struck with blight. but on the other hand they say they never knew corn to have so many ears on a stalk as this year. Johnny-cake is pretty good but how shall we fill up the kiddies without potatoes?

Fresh meats always to be found at the Daisy Market. advt

Under the new postoffice ruling all government money and securities will be transported by registered mail, instead of by express, and it is said that the new ruling will cause a loss to the express companies of about a half million dollars, while the government will be thus benefited. Ex.

This nasty rainy weather has demonstrated fully the necessity of having just a little in Tecumseh. Can't our city dads see their way clear to have that one block on Evans street between Chicago and Logan streets? Both garages and in this block and there is more auto travel here than on any other block in town. The mud has been deep-deep deep and more people see and have trouble there than elsewhere on the Lord's footstool we are sure.

Hugh Ager is in Detroit today.

Mrs Grant Schreder is very ill.

J. Q. Look arrived from Grand Rapids yesterday.

Clyde Barber and family motored to Detroit Sunday.

Mrs. John Dibble and son visited in Manchester Saturday.

Mrs Floyd Ager spent Sunday with her husband in Detroit.

James Hendershot is seriously ill at his home on the road to Macon.

Five hundred and twenty pupils are enrolled at our schools for this year.

Miss Barbara McAllister of Grand Rapids is Miss Foster's trimmer this season.

Miss Genera Satterthwaite returns [illegible] at the Hillsdale college today.

Wm. Comfort left Monday for Richmond, Ind., where he will enter Earlham college.

Glenn Munn of Toledo has been visiting his aunt Mrs. R. S. Moore and family a few days.

Mrs. R. A Heesen and Mrs. Floyd Heesen were business visitors in Jackson yesterday.

M E. Conklin was a passenger for Jasper Saturday, going to visit his son Clarence and wife.

Wm LaBounty is having the house which he recently purchased of M. L. Root, painted up nicely.

Mrs A. F. Maxwell and daughter, Miss Zeta were in town Saturday en route to Onsted from Jackson.

Mr and Mrs. R. S. Moore, Mr. and Mrs. Chas. Williamson and Mrs. C. L. Cuthbert motored to Detroit yesterday

Owing to our columns being so crowded with advertising last issue, many local items were crowded out, also the bank statements.

It will pay you to take advantage of our anniversary sale. Read the adv.

F. D. Avery

Miss Laura Slattery, who has been Mrs. S. W. Bordines guest, went to Tipton Saturday to visit Mrs. George Lewis and others.

Dr. C. A. Waldron, Channing Beebe Joe Platt, John E Murphy and Jas. Waldron motored into Detroit yesterday going to take in the state fair.

Will Coller is the artist of the seven big 9x3 signs which greet all comers into town. They say "Welcome! Gala Day, Sept. 15" and the welcome is heart felt certainly.

Sapphire is the September birthstone. Gaston's have a fine line. adv

We wish to correct an error which crept into F. D Avery's ad last issue for the 25th anniversary sale to be held tomorrow. Sugar we quote at $1.51 for 25lb sacks. It should have read $1.57.

TUNA at reduced prices large size 15c can, small size 10c.

Clarks Market adv

The Presbyterian Missionary Circle will entertain the other Missionary societies of Tecumseh and Clinton Friday evening, Sept. 17 at 7 o'clock at their church parlors. An excellent program is in preparation.

Post cards 75c per dozen all day Wednesday.

Collers Music Store adv

David Welser arrived from Chattanooga, Tenn, the last of the week to join his wife and little daughters who had been spending the summer here with her parents Jas. Lowry and wife. They return to Chattanooga with him this week

Some music for tomorrow. Four bands and every boy will have a horn or a squawker.

Dr. Warthin of the U of M. will give a lecture to the men and boys over fifteen at the Presbyterian church this (Tuesday) evening at 7:30 o'clock on "Sex Hygiene." Dr Warthin comes under the auspices of the County Y M C. A. He is recognized as an authority on this subject all over the country and took first honors at the Pacific exposition in his work.

C Bert Smith of Britton last Saturday bought out Robt. McClelland's restaurant business and took immediate possession. The same good service and excellent meals will be his rule. Mr. McClelland and family moved yesterday into Mrs. Arthur Goye's house on Patterson street Mr McClelland has not yet decided what he will take up.

See the Daisy Market for poultry. adv

Albert Clark's window is attracting much attention. A dummy supposed to be Charley Chaplin sits on a wagon driving a beautiful steed along a road lined with high corn. He is supposed to be coming to Tecumseh for our Gala Day. His wagon is equipped with lantern and horn and the whole thing shows some study and much work More of the windows are to be decorated for tomorrow.

MILLINERY OPENING

Wednesday, September 15. All cordially invited. Miss J. A Hough

Daniel Garlinghouse of North Adams visited here this week

There will be a meeting of Beers Post No 140 and Auxiliary on Monday evening next,

Confetti and horns for tomorrow.
adv E. J. Peters & Co

Mrs. Clyde Barber entertained Mrs Hartwick and son Fred of Detroit the last of the week.

The Ladies Aid society of the M. E. church will serve their regular church supper Thursday from [illegible]

Miss Catherine Lowe returned to her home in Cleveland Saturday. She had been a guest at the home of her brother R. N. Lowe.

Miss Beth Satterthwaite arrived home yesterday from Baltimore, Md., where she has just completed a three year course in nursing at the Johns Hopkins hospital.

Many veterans and others in Tecumseh are grieved to hear of the death of Gen. Geo. Spaulding which occurred Monday at his home in Monroe.

The Tribolet young people entertained Sunday the following auto party from Coldwater: A. J. Tribolet, Mr. and Mrs P. W. Tribolet and baby and Mr. and Mrs. Fraudermeyer.

Mr. and Mrs. Wm. DeMott who have been spending the summer with their daughter Mrs. F. G Lewis, returned to Flint the last of the week.

Wm. Waterson of Kankakee, Ill. left Monday for Chicago enroute to his home He had visited for several week ot C E Williamson's and other relatives.

The D. T. & I. will hold the afternoon train bound for Detroit at Adrian Sept. 23 until 4:48 to accommodate people coming home from the county fair. Regular fare.

Frank Austin for some time an employe at the D. T. & I. depot, tomorrow marries Miss Marie Jacox of Onsted. They will begin housekeeping in Miss Kyle's house on South Pearl street.

Mrs. John Anderson and daughter Miss Doris were over from Ann Arbor for the week end. They returned today accompanied by the former's brother E.B Anderson who goes to receive medical treatment.

Friday the boys who were recently arrested for burglary of stores, Gerald Kent, John and Leon Snyder, were brought over from Adrian and taken before Justice Hosmer. They waived examination and were bound over to the circuit court.

See our 19c window for Wednesday bargains. Some good goods.
adv E. J. Peters & Co.

Word comes to friends that the Stitt party are on their way home from California The party is composed of Mrs. Fred Stitt, her daughters and husband, Messrs and Mesdames Fred Whelan and Leo Thielan. They are coming on the Lincoln Highway.

Do not let your damp and wet grain get musty and rot. We have our new Hess grain drier in operation and can dry the wetest grain. Bring us sample and we will tell you what we can do for you
D. Gratz & Son
City Mills & Elevator.
Tecumseh Mich., adv

Mrs. Annette Crossman and Mrs. M. Ide went to Bay City Saturday to be guests of Rev. and Mrs. Marvin and Mrs. Marshall. Today they meet their brother Dr Haynes of Dundee in Saginaw and go to Evart to visit Mr. and Mrs. Jas. Postal.

Hog cholera has come again and has struck the vicinity just south of the village Clifford Head, who lives on Will Raymond's farm, has lost 30 hogs and neighbors are losing about all their herds. Macon farmers are also having trouble with the same disease in their herds.

The town is suffering a general housecleaning today preparatory for our big Gala Day tomorrow. Decorations are going up and various stands being erected for the bands, etc. A merry-go-round has been here since Saturday and everybody is keyed up for a good time.

John Nemire and a party of friends started for Ann Arbor Sunday. When some three miles out of Saline he slowed up for a spot of gravel and was run into by Mr. Valentine of Adrian. The collision punctured the gasoline tank on the Nemire machine and they had to be towed in.

The final arrangements for the funeral services of Leila Jennings are as follows: Rev. Frederick Hewitt of Tecumseh will open the service with scripture reading Dr. Ramsdell of Ann Arbor District Superintendent makes a brief address, prayer by Rev. Johnson of Clinton and benediction by Rev. Scofield of Manchester.

At a business meeting of the Wit and Wisdom Club held at the home of Fred Rosacrans and family last evening, the resignations of Mr. and Mrs. A. O. Howard were received and the following added to the membership: Rev. and Mrs. Hewitt, Messrs. and Mesdames J. O. Eaton and F. J. Temple A letter of condolence was sent to Rev. and Mrs. Jennings attesting the club's sympathy in their trouble.

Pickling Season

IS HERE.

We sell the best quality of spices

Try our Black Cross Catsup Spice.

Our Cider Vinegar is Double Strength at 25c per gallon.

We give BLUE Trading Stamps.

ANDERSON GROCERY CO.

Phone 91— Successors, Anderson Bros. Macon 'Phone

Heating Stoves

If you are contemplating the purchase of a Heating Stove this fall be sure and look over our complete line of these goods, we are certainly in a position to please you.

Satterthwaite Bros.

Homestead Fertilizer

Ask about the HOMESTEAD FERTILIZER when wheat will go 48 bushels per acre it shows a big profit on this investment.

Buy a New Empire Fertilizer Drill and Homestead Fertilizer and be ready for the seeding.

Be sure and treat your seed wheat for smut with one of our

Smut Machines

and eliminate the smut, and get better prices for your grain.

Pay cash and get the Red Trading Stamps at a saving of 2½ per cent.

BROWN & CO.

COMING TO THE FAIR?

Most everyone will be there—
Adrian's Most Beautiful Photo Theater De Luxe—

THE NEW FAMILY

Offers the following Selected Metropolitan Feature Photo Dramas and Comedies for Fair Week:

MONDAY and TUESDAY, Sept. 20-21, VIOLA ALLEN in
"THE WHITE SISTER"
In six acts, by F. Marion Crawford. Everybody everywhere will want to see this.

WEDNESDAY, SEPT. 22—
Here's a Paramount attraction you read so much about in the Saturday Evening Post.
"THE MAJESTY OF THE LAW"
with GEORGE FAWCETT, the only American actor who took London by storm.

THURSDAY—THE BIG DAY
We have the Famous Dramatic Star,
HOLBROOK BLINN,
in a filmization of Frederic Arnold Kummer's vivid novel of Diplomatic Intrigue and Romance,
"THE IVORY SNUFF BOX"
Remember this one. You won't want to miss it.

FRIDAY, SEPT. 24—
This day Daniel Frohman Presents the Artist Beautiful,
HAZEL DAWN, in
"THE HEART OF JENNIFER"
Which more than meets the exalted standard expected of all FROHMAN Productions.

SATURDAY, SEPT. 25—
The go home day, but you don't want to leave ere you see
Dr. Rameau With Freddrick Perry
who last winter created a sensation in New York in the big success, "On Trial." Dr. Rameau has several of the most startling scenic effects and dramatic situations ever produced.

You must bring your mother, sister or sweetheart and let them enjoy
THE CONCERT ON OUR NEW PIPE ORGAN.

The entertainment as presented at the New Family is worth several times the admission charged.

Our Gold Fiber Curtain absolutely eliminates the flicker. Then, too, our Steinway Grand Piano, played by Mr. Earle of Chicago, is still another added feature.

And we are going to open mornings at 9 A. M., to give the out-of-town visitors a chance to put in some real pleasurable hours before they go out to the Fair grounds.

Our phone No. 737-J. We will give you any information desired.

OUR PRICE—10c to ALL—10c.

Leave your packages here. No charge.

Ladies, use our Rest Room—FREE.
E. M. SIMONS.

Dr. N. D. Trask,
Osteopathic Physician,

Special attention given to nervous diseases, rheumatism, stomach and bowel trouble.

Bronchitis Asthma and Catarrhal Deafness.

Office hours, 9 to 12, 1 to 5, and by appointment.

Office over McCann & Bowen's.

A. C. AYLESWORTH,

Licensed Auctioneer, Real Estate, Stock and General Salesman,

Will attend all sales in city or country, at reasonable rates.

Headquarters and all dates made Herald office

Dental Parlors
W. D. REED, D. D. S.
Chicago St. Tecumseh.
Crown and Bridge work Aluminum Silver and Rubber plates and all of the specialties known to modern dentistry. Gas or vitalized air administered.
Office over Avery & Co's store

DR. E. D. BROWN,
Dentist.

Modern Dentistry of reasonable rates Painless extraction by use of local or general anaesthetic.

Officers hours 7:45 a. m. to 5 p. m. Saturday evenings 7 to 9. Other evenings by appointment.

Office in DeWolf Block,

Office pohne 192, house phone 151—2r.

C. M. Cooley,
Licensed Auctioneer.

R. F. D. No. 4 Manchester. 15 year successful experience in Jackson, Washtenaw and Lenawee Counties, also practical farmer.

Bell Telephone Clinton exchange.

Rates Reasonable and Satisfaction Guaranteed

Whittemore's Shoe Polishes
FINEST QUALITY LARGEST VARIETY

GILT EDGE WHITTEMORE'S GILT EDGE DRESSING FOR LADIES' AND CHILDREN'S BLACK SHOES SOFTENS PRESERVES LEATHER RESTORES COLOR LUSTRE

QUICK WHITE MAKES DIRTY CANVAS SHOES CLEAN WHITE

"GILT EDGE," the only ladies' shoe dressing that positively contains Oil. Blacks, Polishes and Preserves ladies' and children's shoes, shines without rubbing, 25c. "FRENCH GLOSS," 10c.

"DANDY" combination for cleaning and polishing all kinds of russet or tan shoes, 25c. "STAR" size, 10c.

"QUICK WHITE" (in liquid form with sponge) quickly cleans and whitens dirty canvas shoes. 10c. & 25c.

"ALBO" cleans and whitens BUCK, NUBUCK, SUEDE, and CANVAS SHOES. In round white cakes packed in zinc boxes, with sponge, 10c. In handsome, large aluminum boxes, with sponge, 25c.

If your dealer does not keep the kind you want, send us the price in stamps for full size package, charges paid.

WHITTEMORE BROS. & CO.,
20-26 Albany Street, Cambridge, Mass.
The Oldest and Largest Manufacturers of Shoe Polishes in the World.

FOLEY KIDNEY PILLS
FOR BACKACHE KIDNEYS AND BLADDER
Sold Everywhere

CHICHESTER S PILLS
DIAMOND BRAND
Beware of Counterfeits. Refuse all Substitutes.
LADIES!
Ask your Druggist for CHI-CHES-TER S DIAMOND BRAND PILLS in RED and GOLD metallic boxes, sealed with Blue Ribbon. TAKE NO OTHER. Buy of your Druggist and ask for CHI-CHES-TER S DIAMOND BRAND PILLS, for twenty-five years regarded as Best, Safest, Always Reliable.
SOLD BY ALL DRUGGISTS
TIME TRIED EVERYWHERE WORTH TESTED

The Kind of a Friend to Have.

I have a friend who calls on me every now and then and always gives me a new lease on life. He makes me think more of myself; makes me more ambitious, more determined to see my opportunities and to make the most of them. His calls are like the coming of spring after a long, cold winter, which awakens the sleeping buds and calls out the flowers. The sunshine of his cheerful mind, the alchemy of his optimism, awakens me to renewed effort and encourages me to outdo myself. I am never too busy to see him, and I always urge him to stay, because his presence makes me a larger man, makes life seem more worth while than ever. He helps me to get a new grip upon myself. He arouses me, so that I feel equal to any task when he leaves.—Christian Herald.

Circumstances Alter Cases.

Stern Father—It was after 11 o'clock when that young man left last night. I want you to understand—

Pretty Daughter (interrupting)—But papa, I was so deeply interested in the news of his uncle's death that I didn't notice how late it was. You see, his uncle died in Africa last week and left him $100,000, and, of course—

Stern Father—As I was saying when you interrupted me, I want you to understand that he can stay just as late as he wants to. I don't mind if the gas meter does have to work overtime occasionally.—Indianapolis Star.

How Purple Dye Was Discovered.

It is often said that the old Phoenicians discovered the purple dye in the murex shell by observing a dog which had eaten one of the mollusks and thus colored his chops with a rich purple stain. The ancients were accustomed to hunt the murex by the assistance of pointer dogs. Some of the myths say that Heracles by the aid of his dog first discovered the purple murex.

JUDGE FOR YOURSELF

Which Is Better—Try an Experiment or Profit by a Tecumseh Citizens Experience.

Something new is an experiment,
Must be proved to be as represented
The statement of a manufacturer is
[illegible] of merit.
But the endorsement of friends is.
Now supposing you had a bad back,
A lame, weak or aching one,
Would you experiment on it?
You will read of so many so-called cures

Endorsed by strangers from far-away places.

It's different when the endorsement comes from home.

Easy to prove local testimony.

Read this Tecumseh case.

Henry Kempf, carpenter, Kilbuck St., Tecumseh, says: "My kidneys were not doing their work as they should and I was suffering from a lame and aching back. I got a supply of Doan's Kidney Pills at Wright & Son's Drug Store and it did not take them long to remove the trouble."

Price 50c at all dealers. Don't simply ask for a kidney remedy—get Doan's Kidney Pills the same that Mr Kempf had. Foster-Milburn Co., Props. Buffalo, N. Y. adv

His Rest was Broken.

O. D. Wright, Rosemont, Neb., writes: "I was bothered with pains in the region of my kidneys. My rest was broken by frequent action of my kidneys. I was advised by my doctor to try Foley Kidney Pills and one 50 cent bottle made a well man of me." They relieve rheumatism and backache. Sold everywhere in Tecumseh adv

PARKER'S HAIR BALSAM
A toilet preparation of merit. Helps to eradicate dandruff. For Restoring Color and Beauty to Gray or Faded Hair. 50c. and $1.00 at Druggists.

TECUMSEH MARKETS

CORRECTED SEPT 14 1915

Wheat	92	95
Flour per bbl	6 30	5 70
Rye		60
Corn (ear) cwt		1 10
Oats		50
Beans		2 00
Potatoes		40-50
Butter		25
Eggs		21
Lard		12
Guinea		10
Fowls (live)		10-12
Springers	12	
Roosters		07
Ducks spring		10-12
Geese		10
Turkeys		14
Hay		10 00—14 00

FOLEY KIDNEY PILLS
FOR BACKACHE KIDNEYS AND BLADDER
Sold Everywhere

He Had Seen the Play.

While acting in Sir James Barrie's play, "The Little Minister," at a suburban theater Miss Grace Lane was told at the end of the first act that a gentleman, whose name she did not catch, would like to speak to her.

Miss Lane supposed that it was a reporter on a local paper who desired an interview, and she wearily gave permission for the visitor to be brought into her presence.

When, a little later, the manager brought a small, delicate looking man up to her in the wings she smiled upon him condescendingly and opened the conversation by saying she hoped he liked the play.

"Yes," answered the stranger quietly, "I've no very grave faults to find with it."

"I suppose," continued Miss Lane, "that you saw it when it was produced at the Haymarket?"

"Yes, I saw it there more than once," was the reply.

"You seem to have taken a great interest in the play," was Miss Lane's next remark, as she began to show signs of moving off.

"Well, you see," said the quiet little man apologetically, "I wrote it."

The stranger, whose name she had not caught, was James Matthew Barrie.—London Mail.

The Round Robin.

William Henry P. Fyfe in "Five Thousand Facts and Fancies" says that round robin is the name given to a remonstrance or petition signed by a number of persons, generally in a circular form, so as to avoid giving prominence to any single name. He continues:

"This device is said to have been first used by the officials of the French government as a means of making known their grievances. The most celebrated 'round robin' in the English language is the one signed by Burke, Gibbon, Sir Joshua Reynolds and others and sent to Dr. Samuel Johnson, requesting him to amend the epitaph to Oliver Goldsmith in Westminster abbey and suggesting that it be written in English and not in Latin. Johnson accepted the 'round robin' in a kindly spirit, but told Sir Joshua Reynolds, the bearer of the missive, that he would 'never consent to disgrace the walls of Westminster abbey with an English inscription.'"

Great Men and Doubles.

It is said that there is a French soldier who is the living image of Napoleon I. Other instances have been found of persons born many years apart bearing a striking likeness to one another. Mr. Winston Churchill is the "double" of the Emperor Titus, at least according to the bust of the latter at the British museum. "Dion Boucicault," writes George Augustus Sala, "was the very image of Sir Kenelm Digby as he appears in the frontispiece to his 'Choice and Experimental Receipts in Physics and Chirurgery.' Douglas Jerrold was the ikon of Montgolfier, the discoverer of the fire balloon, and the late Montagu Williams, Q. C., if he had donned a flowing black periwig, might well have sat to a Sir Peter Lely of our times for a portrait of Charles II."—London Tatler.

HAS ANYONE SEEN HIM?

This Is Leopold Godowski, the Pianist, Missing In New York.

Photo by American Press Association

CALL OFF FAT STOCK SHOW AT ILLINOIS FAIR

Hoof Plague Causes Board of Agriculture to Act.

Kankakee, Ill., Sept. 10.—The Illinois fat stock show at the state fair, which opens next Friday, is doomed. The state board of agriculture here decided it would be dangerous to show cattle, hogs and sheep because of the prevalence of the foot and mouth disease. [illegible] with Governor Dunne on this score.

State Veterinarian Dyson sat in with the members of the board of agriculture. The big horse show will be retained as a feature.

The fat stock show has been one of the big features of the annual state fair at Springfield. Cattle, hogs and sheep from all sections of the United States have been displayed. The foot and mouth plague has gained such headway stock breeders are shaking their heads. They say that when a herd like the prize one of Samuel Insull becomes infected after the precautions taken by Mr. Insull's army of attendants it is extremely dangerous to attempt a stock show under the circumstances. They hold that infection may be carried in the dust on the clothes of an attendant.

"We want to be on the safe side," said President Small. "The disposition of the members of the state board of agriculture is to do nothing that might be cause for regret later."

Rockford Schools Bar Frats.

Rockford, Ill., Sept. 10.—Fraternities and other secret societies will not be allowed in the Rockford high schools this year, according to a decision of the board of education.

LANSING ALDERMEN TO PROBE CHARGES

But the Investigating Will Be by the Accused.

Lansing, Mich., Sept. 10.—Lansing council has voted to investigate alleged charges of graft in the recent passage of the jitney ordinance. Aldermen Charles Reck, Frank Young and Bert Baker constitute the committee on investigation, and public hearings will be held.

During the passage of the ordinance through council two weeks ago, Alderman Ferle said on the floor that the ordinance had been "framed up" at a meeting between the council and General Manager Collins of the Michigan United Traction company. He was also accused of having said off the floor of council that he had "been approached" by some M. U. T. official and offered something to vote for the ordinance.

When the resolution authorizing an investigation was sprung Ferle objected somewhat to the use of the term "graft" in the resolution, but did not back up on the charges.

Ferle's vote was the only one recorded against the passage of the resolution.

The council voted a special election on the jitney bus ordinance referendum, "at the earliest possible date." Oct. 20 is the date tentatively fixed."

Heads Loyal Americans.

Bay City, Mich., Sept. 10.—The Loyal Americans, at their convention here elected the following officers: President, Miles M. Callaghan, Reed City; senior vice president, Turner Stanton, Detroit; junior vice president, A. B. Hoxie, Grand Rapids; secretary, A. H. Gannser, Bay City; treasurer, A. B. Johnson, Lansing; guard, William Dewstoe, Flint; sentinel, D. A. Jones, Cheboygan; trustees, Glen A. Manshaw, Grand Rapids; C. S. Osborn, Soo; A. C. Carton, Lansing; Leonard J. Smith, Benton Harbor; John A. Wentworth, Alpena; George L. Lusk, Bay City.

Ore Receipts Are Large.

Port Huron, Mich., Sept. 10.—Steamer Midland Prince arrived with iron ore at the Point Edward dock. Steamer Valcartier left just as the Midland Prince arrived. More iron ore has been unloaded at the Hamilton Steel mills dock at Point Edward, so far this season, than for years.

Prepare New School Building Code.

Lansing, Mich., Sept. 10.—A complete building code for all schools in the state is now in preparation in the office of the state superintendent of public instruction and will be issued within a few days. The code is the result of an act passed by the 1915 legislature.

CORRESPONDENCE

BRITTON

Messrs. and Mesdames G. L. Gripton and C. D. Zeluff were Friday visitors in Detroit.

Rev. [illegible] left Wednesday for Kalkaska where he will attend the Christian church conference.

Messrs. and Mesdames N. H. Ackley and C. J. Gorham were Thursday visitors in Tecumseh.

School opened last Monday the 6th with the following teachers: Supt.—W. S. Cavanaugh, Principal—Vivian Ogden, Asst. Principal—Mark Doty, Commercial and Grammar—Vera Grant, Primary—Hazel Adams. Music and drawing will be discontinued until the new building is completed and their teachers from Thomas Normal Training school will have charge of the work. The new building is rapidly progressing and will soon be ready for occupancy.

Mrs. Horace Smith was down from Ridgeway Thursday visiting Mrs. F. E. Morrell and Miss Winnifred.

Ben J. Beasley and mother went by auto to Detroit Friday.

Mrs. Russell Smith and two children spent last week with her parents, Mr. and Mrs Samuel Anderson near North Adams.

Mrs. John King was down from Adrian the latter part of the week visiting her parents Mr. and Mrs. N. H. Ackley.

E. C. Walworth and W. H. Scott were here from Toledo, Wednesday on business.

L. J. Britton spent Thursday in Belleville.

Mr. and Mrs. W. S. Cavanaugh spent the week of her parents in Adrian.

The Ladies of the Christian church will hold their church fair on October 8

Miss Agnes Frye entertained part of last week Miss Hazel Halleck of Seneca.

Miss Mattie Rappleye who has been spending the past three weeks with her sister, Mrs. C. D. Zeluff and husband [illegible] her home in Ypsilanti.

Miss Mary Gregg is teaching in the Galesburg schools and Miss Mildred Linton in the Morenci schools.

Jasper Brown of Ypsilanti is enjoying a two weeks vacation with his parents, Mr. and Mrs. C. L. Brown.

Mrs I. N. Pilbeam was in Maybee the latter part of the week visiting relatives.

Mr. and Mrs. John Taylor and children, George, Mary and Grace were in Detroit Friday and Saturday visiting Mr. and Mrs. LaVern Taylor and also attended the state fair.

Miss Lillian Gorham was in Adrian Saturday and Sunday visiting Mr. and Mrs. John King.

Mr. and Mrs. L. J. Britton and children were week end guests of her mother Mrs. E. A. Stowell in Dundee.

FOLEY KIDNEY PILLS
FOR BACKACHE KIDNEYS AND BLADDER
Sold Everywhere

CLINTON

Mr. and Mrs. E. B. Stetler and son Charles were Thursday guests of Guy Belding and wife of Tecumseh.

Miss Eva Allen left Wednesday for Douglas, Arizona.

Carl Parker left Thursday for Boulder, Colorado, where he will attend the university the coming year.

Mrs. C. J. Robison is entertaining her sister Mrs. Crane of Minneapolis, Minn.

Miss Ada Rogers is working in the 'phone office.

The Civic Improvement society realized $53 from their "Union Depot" put on by Miss Erskine of Tecumseh.

Miss Blanche Robison left Saturday for Jackson to resume her school work.

Mr. and Mrs. E. B. Stetler and son Charles left Friday for their home in Adrian

Miss Nettie Fisk left Wednesday for a visit with relatives in Colorado.

Misses Laura Parker and Doris Kennedy were in Tecumseh Friday.

Misses Julia Strum and Gladys Brown left Monday for Detroit.

George Strum of Detroit was a week end guest of of his father.

Dr. Foreman and family returned Tuesday from a month's stay at Mullett Lake.

Mrs. Ruby Woodward and Miss Carrie Woodard were Jackson visitors Wednesday.

Mr. Holt was a Chicago passenger Friday.

Miss Ina Mills returned to Birmingham Tuesday.

The ladies of the Congregational church held their annual thank offering meeting at their parlors Friday afternoon.

Walter Cotton and wife are entertaining Mrs. John Cotton and son of Dallas Texas.

Misses Laura Parker and Jeanette Kimball will attend the U. of M. this year

FOLEY CATHARTIC TABLETS
Keep Stomach Sweet - Liver Active - Bowels Regular
Sold Everywhere

NORTH ADRIAN

A goodly number of men spent Wednesday drawing gravel for the wall and cement blocks for the new M. P. church at this place. Wm. Randall of Tecumseh began making the blocks Wednesday afternoon for the basement.

Miss Geraldine Orr of Tecumseh began her school work in the Lanning district last week. She is boarding with Mrs. Abbie Gygi.

Louis Brown visited his cousin Ernest Brooks from Friday until Tuesday.

Mr. and Mrs. Charles Osborn who have been visiting friends in Huron, South Dakota, for the past three weeks, returned home Thursday. They enjoyed their trip very much.

George Harris of Chicago who has been visiting his parents for the past few weeks returned to his home Saturday.

Mr. and Mrs. Fred Bier and lady friend of Wellsville were callers at Geo. Lannings last Sunday. They were old neighbors at this place.

Mr. and Mrs. Wm. Jay are visiting friends at Toledo and Detroit. They expect to be gone about three weeks.

It seems to be a very busy time when it is pleasant as the men are busy threshing and some are baling hay while the [illegible]

TIPTON

The Helping Hand elected the following officers for the ensuing year at their annual meeting: President, Mrs. A. P. Wyman; vice president, Mrs. Arthur Daniels; secretary, Miss Alma Luce; treasurer, Mrs. Grant Ogden; organist, Mrs. Lena Poucher; chaplain, Mrs. Polly Pawson. Committees as follows, refreshments, Mrs. Flora Fridd, Mrs. Agnes Merritt and Mrs. D. J. Preston; Program, Mrs. Nellie Luce, Mrs. Lydia Spaulding and Mrs. Fred Miller; Work, Mrs Maude Fox, Hazel Preston and Mrs Earl Burtless; Floral, Mrs. Sylvia Ogden and Mrs. O. H. Brewer. Chorister, Alma Luce.

The Womans Rural Club met with Mrs Arthur Mapes in Adrian on Friday for an all day meeting, Mrs. Julia Warner as leader.

The Ladies' Aid society of the Congregational church met Thursday with Miss Delphine Hendryx for their annual election of officers: President Mrs. Wm A. Beebe; secretary, Mrs. F. E. Derby; treasurer Mrs. Clarence Fisher; Committee as follows, work committee, Mrs. Eliza Crittendan; Floral committee, Mrs. Lena Baldwin

Mrs. Chauncey Pentecost and Junior of Onsted spent Wednesday with her mother Mrs. Eliza Crittendan

Mr and Mrs. Irving Luce spent Wednesday in Tecumseh.

Channing Beebe of Tecumseh called on his parents Mr. and Mrs. W. A. Beebe Wednesday afternoon.

[illegible] and daughter returned home to Mulberry Monday after a few days visit with relatives.

Miss Geraldine Derby is spending the week in Detroit and attending the state fair.

Miss Ellen Mohr went to Clinton the first of the week where she will attend high school.

Mr. and Mrs. Art Dove and Mr. and Mrs. Ralph Wilson who left Sunday for an auto trip to Buda, Illinois report that they had fine weather and good roads.

Mrs. Anna Hoxsie is visiting friends in Adrian.

C. J. Lewis is in the northern part of the state buying cattle.

HOLLOWAY

Miss Mildred Behrens of Grand Rapids is visiting her aunt Mr and Mrs. William Wall.

Miss Irene Rogers commenced her school in Dist. No. 2 with 14 pupils enrolled Miss Barbara Spiegel commenced her school in District No. 3 Miss Mable Nickols in the McLain District on September 6.

Mr. and Mrs. Jewett Whelan of Tipton were dinner guests of Mr. and Mrs. S. J. Wilson Thursday. They were enroute to Detroit to attend the state fair.

Miss Anna Drouillard and Miss MildredBehrens of Grand Rapids were Detroit visitors Tuesday and Wednesday

Mrs. W. J. Binns and daughter Ina were in Adrian Tuesday, the later to attended the reception of secretaries given by the Larkin Co.

Mrs. Arthur Jasmund and daughter visited her parents in Blissfield last week.

Mrs. Emma Rixom of Ypsilanti was a guest of Miss Ellen Atwell last Monday.

Mrs. Grover Allen and daughter Hazel of Detroit visited Mrs. Blanche McWilliams a few days last week.

Mr. and Mrs. S. J. Wilson and son Glenn were in Detroit the last of the week attending the State fair.

Miss Helen Philo resumed her studies in Adrian High school September 7.

The Faust Legend

For 1,400 years the Faust legend—the sale of a human soul to a devil has existed. The first recorded hint of its vitality is given in the sixth century story of "Theophilus." That story suited the early Christians in their efforts to stamp out the necromancing devices of evilly disposed persons prone to seek power by unholy means. The association of the name of Faust, however, with the legend is not more than 400 years old. The likeliest prototype of the modern Faust is the man of the same name who in Cracow boldly proclaimed himself a professor of magic. In the sixteenth century stories Helen of Troy was bestowed by Mephistopheles upon Faust, and not until the middle of the eighteenth century does there appear a shadowy Margaret in the form of a "beautiful but poor girl," who afterward develops into the Margaret of Goethe.

The Dead Horse.

The smart traveling man stood on a corner in the little country village at dusk. He was looking for amusement, and the first object that attracted his attention was an overgrown boy, perhaps fifteen years of age, riding a horse that might have come out of the ark.

"Hello, sonny!" shouted the salesman. "How long has that horse been dead?"

Quick as a flash the boy replied. "Three days, but you're the first buzzard that has noticed it."

The traveling man moved on to the hotel.—Youth's Companion.

Force of Association.

While the owner of the touring car dismounted during necessary repairs, the young front wheel timidly asked the old back wheel:

"Don't you get weary of the social whirl—revolving and revolving and revolving?"

"You'll get used to it," said the old wheel. "Our owner is a spinster, with nothing to do but go round, till sometimes I feel like a Daughter of the Revolution myself."—Judge.

AN ESCAPE AT SEA

A Yankee Prisoner Takes to the Water

By WILLARD BLAKEMAN

In the autumn of 1914 when the German cruisers were destroying British commerce on the high seas Jack Marston, an American boy, was an ordinary seaman aboard the English ship Sea Gull. That wasn't the real name of the vessel, but there are reasons why it should be fictitious. Jack had been brought up on the Maine coast and was as much at home in the water as on shore and nearly as much at home in it as out of it. At any rate, he preferred to be in it.

Just why he shipped aboard a British vessel instead of an American does not appear, though American ships being few and far between it is probable that he would have been obliged to look for some time in order to get a berth on one. He was in Portland one day and, finding the Sea Gull there and about to make a trip to Valparaiso and return, concluded to sign for the voyage.

One morning when the Sea Gull was not a hundred miles from the port of her destination her captain espied on her port quarter a war vessel too far distant to make out to what nation she belonged. He was not long in doubt, for the ship headed for the Sea Gull, and when she came near enough the German flag was seen flying from her stern. She proved to be the Emden, one of the most remarkable of the commerce destroying cruisers of that period.

The Sea Gull being defenseless, her captain and crew realised that her sailing days were ended. They were [illegible] Emden, [illegible] ship was scuttled and sunk. That Jack Marston was a United States citizen was no especial advantage to him, for, being a member of the crew of a British ship, he was subject to the same terms as the others. However, there was nothing to be done with the captives until the Emden's commander could find some way of getting rid of them, and they were all kept aboard the Emden. They were considered prisoners of war, but not placed in confinement. Indeed, there were crews of two other captured ships aboard, besides a number of passengers.

Jack had not shipped to be kept aboard a German cruiser, darting hither and thither hunting for the merchant marine of Germany's enemies, and was much disgruntled. He told the captain of the Emden that he was an American citizen and asked to be furnished the means of getting ashore. But he had no proofs of his citizenship and even if he had would probably not have been entitled to different treatment from the other captives.

Jack having nothing to do, his mind turned on the problem of regaining his liberty. He did a great deal of thinking, with no practical result. There may be regularly planned escapes, but Jack, being out on the ocean, usually hundreds of miles from shore, might plan till the crack of doom without hitting upon any way of getting ashore even if he could elude the officers and crew of the Emden. If the cruiser had put into port the matter might have been feasible. But this she dared not do, for British warships were watching the harbors. Indeed, the safest place for the Emden was far out at sea, where the area was so large that she was not likely to be found, and if sighted by an enemy too strong for her she would have plenty of room for flight.

Such being the case, Jack soon made up his mind that he must wait for an opportunity, and an opportunity would not likely arise unless the Emden found it essential to approach the coast, either for supplies or to get rid of her prisoners, who were making great inroads into her stock of provisions.

Jack one morning on awakening was surprised to see land not two miles from the ship. The Emden was steaming northward, skirting the shore. The reason for this was soon apparent. Jack saw seaward a British man-of-war, cruising along in the same direction as the Emden. It was evident that the latter was keeping within the limit of three miles from shore, which by international law is neutral waters. Jack looked at the shore longingly. He would have undertaken to swim to it, but in broad daylight it would be impossible for him to leave the ship without being seen. He resolved to wait till night. But when night came the idea of committing himself to the black, inhospitable waters to swim between two or three miles to a shore he could not see was too much for even his water pluck, and he dared not try it. He hoped for an opportunity just before dawn.

But during the midwatch a fog rolled in, and the captain of the Emden, taking advantage of it, ran out to sea, and when the next day the fog lifted she was out of sight of land. Jack ground his teeth, for he feared that he would not again get so near the shore.

That day one of the Sea Gull's crew died. The sailmaker of the Emden was engaged in making a bag in which to give the corpse a sea burial, and as Jack sat watching him at work an idea entered his head. One might put himself in the bag in place of the corpse to be thrown overboard and thus escape.

Escape where? Swimming on the bosom of an ocean unless there is a vessel near or land within reach is an undesirable change even from captivity. No; there was nothing in that idea and it was banished.

That afternoon a cloud of smoke appeared on the horizon, and soon the black hull of a war vessel loomed up. There was a commotion on board the Emden, for the vessel might be a British warship. The captain permitted her to come close enough to see that she flew the union jack of Great Britain and that she was a much larger craft than the Emden. Then he began to show his heels.

That night the lights on the Emden were darkened, and she changed her course several times. Quite likely the British ship also covered her lights. At any rate, she was not to be seen. The Emden's captain hoped that when daylight came again he would be rid of her. Unfortunately for the Emden the night was bright by the light of a full moon, so that she could be seen by her pursuers.

The next morning at dawn Jack Marston went on deck and at the first break of day descried the British ship somewhat nearer than the night before. The Britisher must have discovered the Emden at the same time, for a dense cloud of smoke issuing from her stacks indicated that she was putting fuel on her fires. The Emden followed suit and made every effort to escape. For a time it seemed that the English man was gaining; then for an hour she neither lost nor gained. Jack, who was watching her closely, made up his mind that she was slowly losing.

Now, the crew of the Sea Gull were hoping that they would be rescued, and when Jack told them that the Britisher was slowly losing ground they were much disappointed. Jack determined to take an awful risk. That was to get himself sewed up in the burial bag and thrown overboard, with the hope of being picked up by the pursuing ship. He told his mates of his plan and asked them to help him. They looked upon his scheme as foolhardy and tried to dissuade him from it. But when they found that this was impossible they offered to do anything he suggested in their power.

Jack's plan was this: The attention of the officers and crew of the Emden was confined to getting away from the pursuing ship. The Sea Gull's men might steal the body of their dead comrade and hide it. They might then sew Jack up in the burial bag and heave him overboard without permission. They might omit the shot usually tied to the ankles for sinking purposes, and Jack would not remain long under water. On rising he would endeavor to attract the attention of the Britisher.

The crew of the Sea Gull agreed to do their part in the matter. If Jack wished to commit suicide he might do so. That was his lookout, not theirs. So when every one of the Emden's crew was intent on the pursuer they took the body out of the burial bag, and Jack got into it with pieces of cork tied under his shoulders, some provisions in a rubber bag, a bottle of water, a knife and a piece of white cotton cloth attached to a stick for signal purposes.

It was decided to ask the captain of the Emden for permission to bury their dead companion. He was too busy at the time to give any thought to their request and granted it with a [illegible] of the head. Then the sailors carried Jack to the side of the ship and, standing about him uncovered, slid him overboard.

Jack did not mind being discovered in the water by the Germans, for he knew they would not think of stopping to pick him up. He was not below the surface more than twenty seconds, but when he reappeared the cruiser was going so fast that she was already quite a distance from him. The gaze of most of them was in his direction, but was fixed on the pursuing ship. One man caught sight of him, but Jack simply floated on the surface and was probably supposed to be the corpse that had been given burial. At any rate, no especial attention was paid to him, and he was being rapidly left astern.

Jack's main fear was that the Britisher, being in a hurry, would fail to pick him up even if he succeeded in attracting her attention. He was directly in her line and with his white flag would likely succeed in making himself seen. She was nearly half an hour behind the Emden and losing. When a few hundred yards from him he waved his flag. He knew that he was seen, for he saw several persons pointing at him and evidently discussing him.

But Jack was horrified to see the ship proceed on her way without stopping for him. She had gone nearly a mile beyond him when a gladdening sight met his view. There was a boat being lowered. There were men in it, and when in the water and loosened from the ship they pulled toward him.

Jack was picked up, and the ship waited for the return of her boat. Her commander was conscious of losing on the Emden and had decided to save the man in the water. When Jack was taken aboard he was plied with questions as to the German cruiser, but could only say that she was the Emden and had aboard the crews of several vessels she had sunk.

Jack was put ashore at a South American port and determined that when he committed himself again to the deep he would go under the American flag. After waiting some time he found a berth on a United States vessel and in due time turned up on his native shore. He says he is quite content with his experience as a sailor on the ocean in wartime and has no desire for any more of it.

Wheat After Fallow.

At the Rothamsted experiment station in England wheat has been grown continuously and also alternating with fallow for fifty-eight years. The records of the station have the following to say regarding the work:

"It will be seen that the produce of wheat after fallow is considerably higher than when it is grown continuously, 17.1 bushels against 12.7 bushels per acre, but if reckoned as produce over the whole area, half in crop and half in fallow, the whole area grows much less of both grain and straw than where the crop is grown year after year on the same land. A given area of land would therefore be more productive when cropped every year than if the crop were alternated with fallow. The superior yield of the portion in crop after a fallowing may in some degree be attributed to the greater freedom from weeds, but in the main it is due to the production of nitrates from the humus of the soil during the summer when it is fallow, a process which is much stimulated by the stirring it receives and the consequent aeration. The success of a fallowing depends upon these nitrates remaining for the succeeding crop. They may be entirely washed away by heavy autumnal rains."

Sod and Insects.

To guarantee against insects do not follow a grass sod with such a grain crop as corn. It is well to keep the land fallow for a time.

Kinsale.

Kinsale keeps a modest place in the history of Ireland. It was here that Don Juan's fleet landed 3,000 men to join hands with O'Neill, out of which landing grew the story that the cottages at World's End are "still inhabited by the descendants of Spaniards." It was from Kinsale that James II. on March 2, 1689, landed and from Kinsale he sailed after his defeat at the battle of the Boyne. Thirty years ago the house in which he spent the night before his departure was still in existence. Kinsale was greater in the past than now, for we read that "of all the Irish ports it was the best situated for intercourse with France and that in the town Marlborough found a thousand barrels of wheat and eighty pipes of claret."—London Spectator.

RAILROAD TIME TABLE

Effective June 6, 1915

NEW YORK CENTRAL

Going south

Station	11 a m	13 a m	15 p m	23 p m
Jackson	*6 05	‡10 20	‡2 05	*8 05
Tecumseh	7 08	11 17	3 01	9 01
Adrian	7 33	11 50	3 30	
Toledo	8 40	12 35	4 15	10 10
Chicago	4 15			
Detroit	‡12 20		6 00	

Going north

Station	10 a m	12 a m	14 p m	21 p m
Toledo	*7 50	‡12 01	‡4 30	*7 30
Detroit				‡5 00
Adrian		12 35	5 05	8 15
Tecumseh	9 10	1 01	5 35	9 06
Jackson	10 15	2 00	6 40	10 00

G. J. Zink, Ticket Agent.

DUNDEE BRANCH

Going west

Station	29 a m	41 p m
Adrian	8 37	‡3 10
Tecumseh	‡9 10	4 02
Tipton	10 10	4 16
Addison	11 50	4 55
Marshall	2 00 p m	6 25
Battle Creek		6 58

Going east

Station	42 a m	30 p m
Battle Creek	7 35	
Marshall	8 12	9 00
Addison	‡9 37	‡11 50
Tipton	10 10	1 40
Tecumseh	10 22	2 10
Adrian	10 50	
Chicago	6 00	

F. S. Bell, Ticket Agent.

DETROIT, TOLEDO & IRONTON

Going south

Station	1 a m	3 p m	N. Y. C. p m
Detroit	‡8 00	*4 30	
Dundee	9 50	6 30	4 20
Britton	10 03	6 42	4 59
Ridgeway	10 08	6 48	5 10
Tecumseh	10 22	7 00	5 20
Adrian	10 50	7 29	

[illegible]

Station	4 a m	2 p m	
Adrian	*8 48	‡3 48	
Tecumseh	9 10	4 16	3 10
Ridgeway	9 20	4 26	3 25
Britton	9 25	4 31	3 40
Dundee	9 40	4 46	4 50
Detroit	11 55	6 40	

‡ Daily except Sunday.
* Daily.

R. A. Fowler, Ticket Agent.

Chamberlain's Liniment

If you are ever troubled with aches pains or soreness of the muscles, you will appreciate the good qualities of Chamberlain's Liniment. Many sufferers from rheumatism and sciatica have used it with the best results. It is especially valuable for lumbago and lame back. For sale by all dealers. adv

IF MOTHERS ONLY KNEW

Mother Gray's Sweet Powders for children relieve feverishness, headache, bad stomach, teething disorders move and regulate the bowels and destroy worms. They break up colds in 24 hours. Used by mothers for 28 years. All druggists, 25c. Sample FREE. Address, A. S. Olmsted, Le Roy, N. Y. adv

Chamberlain's Colic, Cholera and Diarrhoea Remedy

"I advised the 'boys' when they enlisted for the Spanish war to take Chamberlain's Colic, Cholera and Diarrhoea Remedy with them, and have received many thanks for advice given," writes J. H. Houghland, Eldon, Iowa. "No person traveling or at home should be without this great remedy." For sale by all dealers. ad

SHAKE INTO YOUR SHOES

Allen's Foot—Ease, the antiseptic powder for painful, smarting, tender nervous feet. It takes the sting of corns and bunions. Over 100,000 packages are being used by the German and Allied troops at the front. Sold everywhere, 25c. Sample FREE Address, Allen S. Olmsted, LeRoy, N Y. adv

Acute Indigestion

"I was annoyed for over a year by attacks of accute indigestion, followed by constipation," writes Mrs. M. J. Gallagher, Geneva, N. Y. "I tried everything that was recommended to me for this complaint but nothing did me much good until about four months ago I saw Chamberlain's Tablets advertised and procured a bottle of them from our druggist. I soon realized that I had gotten the right thing for they helped me at one. Since taking two bottle of them I can eat heartily without any bad effects." Sold by all dealers. adv

Diarrhoea Quickly Cured

"My attention was first called to Chamberlain's Colic, Cholera and Diarrhoea Remedy as much as twelve years ago. At that time I was seriously ill with summer complaint. One dose of this remedy checked the trouble," writes Mrs. O. W. Florence, Rockfield, Ind. For sale by all dealers. adv

• Be Sure You Get This •
Old Reliable Cough Medicine

Imitations always follow the trail of success. Hundreds of imitations have come and gone since FOLEY'S HONEY AND TAR COMPOUND began, 40 years ago, to loosen the grip of coughs and colds.

Be sure you get the genuine

Foley's Honey and Tar Compound

And avoid the names that sound like it.

Here are three easy ways to tell the genuine. 1st—The name of "Foley's." 2nd—The yellow package. 3rd—The Beehive on the yellow package. You cannot get a substitute to do for you what FOLEY'S HONEY AND TAR COMPOUND will do—for coughs, colds, croup, bronchial and lagrippe coughs, throat and lung trouble. Buy it of your druggist and be safe.

★★★ EVERY USER IS A FRIEND.

For sale by All Druggists.

THE TECUMSEH HERALD

SIXTY-FIFTH YEAR NO 53. TECUMSEH, MICHIGAN, FRIDAY SEPTEMBER 17, 1915 WHOLE NUMBER 4448

YOU DON'T MISS WHAT GOES IN- WHAT COMES OUT WILL SURPRISE YOU

THE HOUSEWIFE
SAVES HER SMALL CHANGE IN ONE OF OUR
OVAL POCKET SAVINGS BANKS
AND IS THUS ENABLED TO BUY MANY HOUSEHOLD ARTICLES WITHOUT INCONVENIENCING HERSELF IN THE LEAST.

To encourage "Saving," and for the convenience of the public, we are distributing these
POCKET SAVINGS BANKS
TECUMSEH STATE SAVINGS BANK.

25 Years

Have come and gone and still we are here with as good a line of

STAPLE AND FANCY GROCERIES

as you will find anywhere. Come and see us We will use you right.

F. D. AVERY
PHONE 39

Hardware and Hardware Specialties
For Fall and Winter Trade.

D. L. WHITENACK & CO.

THE COAST LINE TO MACKINAC
DETROIT
CLEVELAND, BUFFALO, NIAGARA FALLS
TOLEDO, PT. HURON, ALPENA, ST. IGNACE

A LAKE TRIP FOR REST AND RECREATION.
Have a real vacation on the Great Lakes, the most enjoyable and economical outing in America. The cool lake breezes, the ever-changing scenes along the shore and the luxurious steamers operated by this Company are positive guarantees that you will enjoy every minute of the trip, and return home refreshed and glad you went.

TAKE A D. & C. BOAT WHEN YOU GO AFLOAT.
Daily service between Detroit and Cleveland and Detroit and Buffalo. From June 10th to September 10th Steamers City of Detroit III and City of Cleveland III, the "Two Giants" of the Great Lakes, operate daily service on the Buffalo Division; you can't afford to miss the pleasure of a ride on these floating palaces. FOUR TRIPS WEEKLY from Toledo and Detroit to Mackinac Island and Way Ports. Mackinac Island, the Historic Summer Resort of the North Country, is becoming more popular every season with the Tourists seeking quietness and repose. Excellent Hotel and Boarding House accommodations at reasonable rates. TWO TRIPS WEEKLY BY SPECIAL STEAMER, Cleveland to Mackinac Island; no stops enroute except at Detroit and Alpena. DELIGHTFUL DAY TRIPS between Detroit and Cleveland, during July and August four trips weekly. DAILY SERVICE June 14th to September 10th between Toledo and Put-in-Bay. RAILROAD TICKETS AVAILABLE FOR TRANSPORTATION on D. & C. Line Steamers between Detroit and Buffalo or Detroit and Cleveland either direction. Send two-cent stamp for illustrated pamphlet and Great Lakes Map. Address L. G. Lewis, G. P. A., Detroit, Mich. Set of poster stamps mailed for five cents.
Philip H. McMillan, Pres. A. A. Schantz, Vice Pres. & Genl. Mgr.
DETROIT & CLEVELAND NAVIGATION COMPANY
All steamers arrive and depart, Third Avenue Wharf, Detroit.

The Herald $1.00

AMBASSADOR DUMBA

Austrian Envoy, Whose Re-call United [illegible]

Photo by American Press Association.

BERRIEN IS WARNED OF CATTLE SCOURGE

Federal Inspector Tells Farmers Disease Threatens.

ST. JOSEPH, MICH. — New ravages of the hoof and mouth disease which have [illegible], during the past week, in the slaughtering of many valuable herds throughout northern Illinois and the opposition which the federal and state authorities are meeting in the enforcement of rigid quarantine regulations, has brought a warning from J. K. Atherton, United States inspector for the bureau of animal industry, stationed at Niles, to the dairymen and stock raisers of Berrien county and northern Indiana to take every precaution against the recurrence of the plague in this region.

It was in the district around Niles that the disease was first discovered in August, 1914, and it spread so rapidly that herds valued at more than $100,000 were killed before Berrien county was cleared of the scourge. It then spread into Illinois.

UNWRITTEN LAW VOID HERE

Judge Fines Man Who Threatened Pair with Tin Knife.

CORUNNA, MICH. — Louis M. Dihar pleaded guilty in the circuit court of assault with intent to do great bodily harm. Dihar attacked his wife and James Cosgrove with a knife when he found them together in the Ann Arbor railroad yards in Owosso.

Judge Miner refused Dihar's plea after he saw the knife used in the attack. It was a tin affair and not dangerous. Later Dihar pleaded guilty to simple assault and was placed on probation for six months.

SPOTTED BEANS ARE BARRED

Federal Order Worries State Growers; Analysis Asked.

LANSING, MICH. — Michigan bean growers are worried over an announcement just received in Lansing from the United States bureau of foods, barring beans affected by anthracnose from being shipped out of the state.

According to Market Director James N. McBride of Lansing anthracnose merely discolors white beans without in any way affecting their food value. As three-fourths of the white bean crop is grown in Michigan this is considered a serious situation.

WAS BULL MOOSE HURRICANE

Oak, Under Which G. O. P. Was Born, Torn by Storm.

JACKSON, MICH. — One of the historic oaks, under which the Republican party was born here in 1854, was seriously damaged during the terrific storm, which swept this section of Michigan.

A large limb was torn from the ancient trunk. It is estimated that the property damage in this vicinity, as a direct result of the storm, will amount to $50,000.

Given Teachers' Life Certificates.

LANSING, MICH. — The department of public instruction announces that at the recent examination held in Lansing for teachers' life certificates the following were awarded certificates: George H. Brassington, Custer; Homer B. Snook, Conklin; Earl R. Laing, Redford; J. M. Frost, Muskegon.

Snow Sent to Prison.

CHARLOTTE, MICH. — Claude Snow, convicted of shooting W. F. Bryan at the Perrine show quarters here several months ago, was sentenced to serve from three to ten years in Ionia prison. The court recommended five years.

Old Baldwin Printer Dies.

BALWIN, MICH. — Edward A. Wright, an old time printer, who has been assistant to Editor Davis at the printing office since his arrival in Baldwin about three weeks ago, was found dead at the printing office, a victim of apoplexy.

Pioneer Resident Buried.

HASTINGS, MICH. — Lawrence Hilbert, aged eighty-five years, of Woodland, father of Frank Hilbert, owner of the Woodland bank, was buried here. Hilbert came to this country from Germany sixty-five years ago.

River Deepening Involves $15,000.

STANDISH, MICH. — The job of deepening and straightening the Dead branch of Rifle river near here is progressing. The work will be completed this fall. It involves an expenditure of about $15,000.

LINER WITH 1,700 ABOARD IS AFIRE

Sant' Anna's Wireless Asks Aid; 3 Days from Port.

SEVERAL SHIPS RUSH TO HELP

French Steamer's Appeal For Help Caught at Cape Race Causes Alarm For Safety of Italian Reservists and Ship—Vessel Was Searched For Bombs Before Sailing.

NEW YORK — Several steamers are believed to be rushing to the aid of the Fabre liner Sant' Anna, afire at sea, 1,000 miles due east of New York.

NEW YORK — The steamship Sant' Anna, bound from New York to Marseilles and Naples with about 1,600 Italian reservists aboard, was afire Monday in the Atlantic three or four days' sail from the nearest port. A wireless message that reached the station at Cape Race late at night brought the first news of her plight. It gave her position as latitude 40.23 north, longitude 47.30 west, or about 960 miles southeast of Halifax.

Efforts by the agents of the Fabre line, to which the steamer belongs, to obtain further information failed during the early morning and grave fears were entertained for the safety of the vessel and her passengers.

Carries a Cargo of Food.

When the Sant' Anna sailed from New York Sept. 8 she carried a cargo [illegible] of foodstuffs. According to her owners here there were no arms or ammunition aboard. The Italians, gathered from every part of the United States and returning home to join the army, were in the steerage. Comparatively few passengers were carried in the first and second cabin. The crew numbered about 100.

"Several of our vessels have been set on fire recently," said Howard F. Jones of the firm of James E. Elwell, agents for the Fabre line. "We have had the vessels under the closest watch while in port and no Germans or Austrians were permitted on the pier. We examined every piece of freight offered as cargo to guard against bombs and infernal machines."

Search Ship For Bombs.

It was said that the sailing of the Sant' Anna from this port was delayed twenty-four hours to permit a thorough search because the suspicions of her officers had been aroused by rumors that a bomb had been placed aboard.

CHARGES GERMANS FOMENTED STRIKES

New York World Avers $1,000,000 Was Offered for Walkout.

NEW YORK — The world on Monday morning publishes a story that Germans offered $1,000,000 for a strike of longshoremen and riots on the docks of the United States to prevent the shipment of munitions. The World says in part: "This correspondent clearly reveals the inception, history and final collapse of the unsuccessful attempt made by agents of the German and Austrian governments to buy strikes and mob violence in the United States. Conspicuous among these agents occurs the name of Dr. Dernburg, German propagandist.

"This plot was first made known to leaders of the Longshoremen's Association by Matthew F. Cummings, a prosperous groceryman, of Boston, who bore letters of indorsement from Professor von Mach of Harvard University and son-in-law of the late former Secretary of the Navy John D. Long. The plan contemplated a five weeks' strike by the 23,000 longshore workers at Atlantic coast ports at a cost of $1,035,000.

"In addition to Cummings, other agents of the German and Austrian governments, plentifully supplied with money, were working to bring about strikes in Boston, New York, Philadelphia, Newport News, Charleston, New Orleans and Pacific coast points. Evidence upon which the World's publication is based is provided by letters, telegrams, records of conversations and incidents occurring between May 7 and July 10 of the present year."

Russ Score Again Near Tarnopol.

LONDON, ENG. — Rusian forces have won another victory north of Tarnopol. Four thousand two hundred men, including Germans, and ninety-one officers were captured in an engagement in that region Saturday. Nine machine guns and much booty also fell into the hands of the victors.

Bulgaria Calls Reservists to Colors.

ROME, ITALY. — All Bulgarian reservists in Italy have been recalled to the colors. Transportation expenses are being defrayed through the legation here.

Potato Crop Hurt.

EAST LANSING, MICH. — Geo. R. Gage, potato expert from the Michigan Agricultural college, just returned from a trip through central Michigan, reports that rain and frosts have heavily affected the potato crops. Clinton, Ionia, Shiawasse, Livingstone, Ingham and Eaton counties are named in his report.

Michigan Officers Make Good Records.

LANSING, MICH. — In a general order just issued from the headquarters of the Michigan National guard, the percentages made by the officers in the correspondence school for officers conducted by Captain Frank L. Wells of the regular army, are given out. Some excellent records were made.

THOMAS A. EDISON

Chairman of the United States Advisory [illegible]

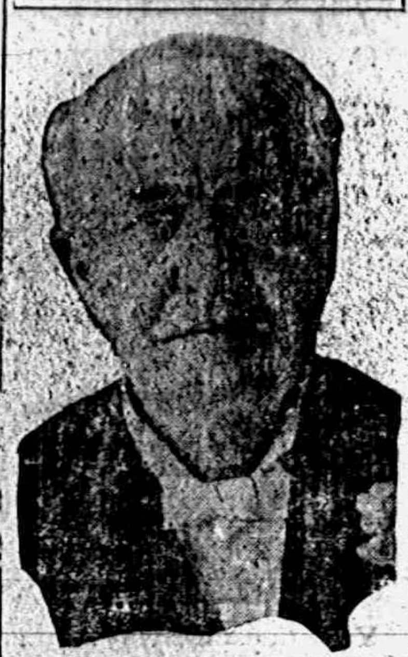

Photo © by American Press Association.

EXPERTS ARE CHOSEN TO ASSIST U. S. NAVY

Leaders of All Applied Sciences Will Aid Thomas Edison.

WASHINGTON, D. C.—Secretary of the Navy Daniels has announced the names of the twenty-two scientists and inventors who, with Thomas A. Edison, the chairman, are to constitute an advisory board to assist the United States navy in its technical problems of development.

The members of the board were chosen by eleven scientific societies, each of which nominated two men. Each of them was chosen for the inventions he had made or the leadership held in his particular science. Mr. Edison was chosen by Secretary Daniels for the chairmanship of the board, the plan resulting in the creation of the body having been taken up first with Mr. Edison as the foremost inventor of this country.

Dr. Daniels announced that he had aranged for the first meeting of the advisory board to take place in his office at 11 o'clock on Wednesday, Oct. 6. At this meeting it is expected that the organization of the board will be effected and plans for the conduct of its work discussed. It is thought probable that the first organization will take the form of a division of the board into committees, to which will be assigned problems in particular fields of the navy's work, to which members will be assigned in acordance with their special fitness.

SIR WILLIAM VAN HORNE DIES

Famed Canadian Railroad Builder Got Start in Illinois.

MONTREAL, CAN. — Sir William Van Horne, for years prominent in transcontinental railroad development in Canada, is dead in the Royal Victoria hospital here.

Sir William Van Horne rose from the foot of the ladder to wealth and fame as one of the so-called empire builders of Canada. Although he was born in the United States, in Will county, Ill., Feb. 3, 1843, and gained railway experience through many years' connection with railroads in the central and western United States, it was after his moving to Canada and becoming general manager of the Canadian Pacific railway in 1882 that he achieved his most notable triumph by pushing the railway to completion across the continent.

Sir William Van Horne's body will be taken to Joliet, Ill., for burial after funeral services at his home Tuesday morning.

UNCOVER HUGE ARSON TRUST

St. Louis Police Say It Is Most Gigantic Ever Known.

ST. LOUIS, MO. — What detectives termed "the biggest arson trust which ever operated in any city" has been disclosed and according to the detectives, "a multitude of men, several of them capitalists," are involved.

The disclosures were made by one of four men arrested while they were delivering four barrels of gasoline to a factory which they said they had agreed to burn.

GENRAL G. A. FORSYTH DIES

Enlisted as Private in Chicago Dragoons and Gained High Distinction.

ROCKPORT, MASS. — General George Alexander Forsyth, U. S. A., retired, died at his home here, after an illness of several months.

He took part in sixteen battles and sixty minor engagements in the civil war and rose from private in the Chicago Dragoons, in 1861, to brigadier general of volunteers in 1865, through "distinguished services and conspicuous gallantry."

Child Seriously Hurt With Matches.

HILLSDALE, MICH. — Harold Ellis, six year old son of Mr. and Mrs. Albert Ellis of Hillsdale, was seriously burned at the home of his grandmother, Mrs. Hudson, while playing with matches.

Robbers Take $200 From Woman.

FLINT, MICH. — Attacked by a footpad on a dark street at night, Mrs. Lizzie Clark of Saginaw, was robbed of her handbag, containing jewelry valued at $200 and some valuable papers.

Hunter Is Killed.

TOMAH, WIS. — Fred Stiegler, a leading business man of this city, was shot accidently while prairie chicken hunting a few miles north of this city. He lived about two hours.

VON PAPEN WILL GO TO NEW POST

U. S. to Find Easy Way to Be Rid of Him.

VON BERNSTORFF AGREEABLE

Military Attache Mixed Up in Archibald Mess Will Be Shifted From Country—German Envoy Sees Lansing—Austria Is Likely to Recall Dumba.

WASHINGTON, D. C.—The departure from the United States of Captain Franz Von Papen, military attache of the Germany embassy, will probably be arranged for here in a few days. This is now indicated here.

The situation involving Captain Von Papen in the matter which brought about the request for the recall of Dr. Dumba, the Austro-Hungarian ambassador, is recognized as most delicate. Nevertheless the attitude of this government is that Captain Von Papen has at the very least been guilty of an impropriety in attempting to transmit official reports to his government by using an American citizen as dispatch bearer and that this alone makes his further presence in this country as an accredited representative of his government quite undesirable. There is also reason to believe, officers say, that he was a party to Dr. Dumba's other offense in planning to conspire against American industry.

May Be Shifted.

On the other hand, the administration is not desirous of making trouble, and hence is reluctant to dismiss him peremptorily from his post at the German embassy here. Consequently it was considered that the problem might be solved best, and with the least embarrassment to either the German or American government by bringing about his assignment to other duties other than that of military attache of the embassy here.

Count Von Bernstorff saw Secretary Lansing today. It is believed that in the course of their discussions the Dumba matter came up and this afforded an opportunity for the reaching of an understanding with regard to the case of Captain Von Papen.

Officials are inclined to accept the unofficial reports from Europe indicating that the Vienna government will promptly accede to the request of the United States and will issue his recall at once. The incident is now regarded as practically ended so far as Ambassador Dumba personally is concerned.

HILL BOOSTS BIG WAR LOAN

Rail Magnate Hurries East at J. P. Morgan's Invitation.

ST. PAUL — James J. Hill arrived in New York this morning to aid in handling the largest financial deal in the world's history. He was asked to go to New York by J. P. Morgan to help direct the loan to European governments that will amount to from $500,000,000 to $1,000,000,000.

Hill is fully prepared for what a financial transaction may in large measure determine the course of the war. He will lay before the meeting data to show that if the loan is not made our surplus crops will be useless. He will insist that the loan be made to such nations as are trading with us, who are in a position to secure reasonably the loan with collateral.

FIVE DEAD IN NEGRO FIGHT

Attempted Capture of Wife Murderer Results in Fatalities.

CARLISLE, ARK. — Two white men are dead, a third is dying and two negroes are dead here, the result of the murder by her husband of the wife of a negro, Pat Bowers, early in the morning and the subsequent chase of the negro, who barricaded himself in his home and took his own life rather than be captured by the mob.

The dead are: Dr. C. L. Crawford, J. K. Johnson, Pat Bowers, negro, and Mrs. Pat Bowers. Chester Crawford is fatally injured.

FAILS TO KIDNAP HIS SON

Man Arrested in Grand Rapids Following Estrangement from Wife.

GRAND RAPIDS, MICH. — While he was attempting to kidnap his son from his estranged wife, Alfred Kupfer, a Chicago retired business man, was arrested by detectives.

It was said Kupfer carried away one of his children in an auto two weeks ago. Mrs. Kupfer has filed suit for a bill in the local circuit court.

High School Lovers Elope.

ALMA, MICH. — Miss Thelma Lindsay, daughter of Charles Lindsay, roadmaster of the Ann Arbor railroad, and Arlo Eckert, son of Bert Eckert, alderman of this city, eloped and their whereabouts is still unknown. Both are seniors in Alma High school, and each is eighteen years old.

Dean Guthe Dies In West.

ASHLAND, ORE. — Dr. Carl T. Guthe, dean of the University of Michigan for the last six years, died at a local hospital here following an operation. Dr. Guthe, who was forty-nine years old, was noted as a scientist and was prominent in the educational field.

Veteran Hotel Man Quits.

BELDING, MICH. — After twenty-seven years of active management of Hotel Belding, W. P. Hetherington retired. E. W. Dunham, formerly connected with the Ben Mere Inn of Lake Sunopee, N. H., will replace Mr. Hetherington as manager.

You will need some
COAL
to chase away the damp. Try our VICTOR CANNEL LUMP for grates.
Less than 5 per cent. ash.
Lenawee Lumber & Supply Co.
Phone 57. TECUMSEH, MICH.

HOME GROWN CELERY
is extra nice this year. We have a fresh supply every morning.

FRUIT CANS
We have the Mason Can in all sizes and the Chef Double Safety Seal Jars. These are an extra quality can, Try them.

Watch our Wednesday Special Ad. it will interest you.

4 per cent discount on all cash purchases, except sugar.

C. M. GILBERT

ALDRICH & SON
Ferndell
FOODS ARE EVERY ONE PURE

PEACHES FOR CANNING
We have 100 bushels of Yellow Peaches bought to begin canning the first of next week. If you are in the market for any peaches, don't fail to call on us as we will have the right price. All home grown peaches.

Crabapples and Pears
Good supply of Crabapples and Pears for canning also finest quality of Apples.

CHEESE
If you like good cheese call on us as we take great pains in getting the best in cheese.

Try FOLGAR'S BACON it is the best possible to buy. We will cut it any thickness on our slicer,

Very fancy JERSEY SWEET POTATOES the finest we have ever seen.

ALDRICH & SON.
QUALITY GROCERS PHONE 246

5% NET
No fees or expenses out and no taxes to pay. An investment unexcelled for safety, convenience and rate of income.
Checks Sent Semi-Annually
Withdrawal on 30 Days Notice
Our record, 25 years of success, assets over one million and a quarter dollars. Write for financial statement and booklet giving full particulars
CAPITAL SAVINGS & LOAN ASS'N
Lansing, Mich.
Or Call on S. P. HOSMER, Tecumseh.

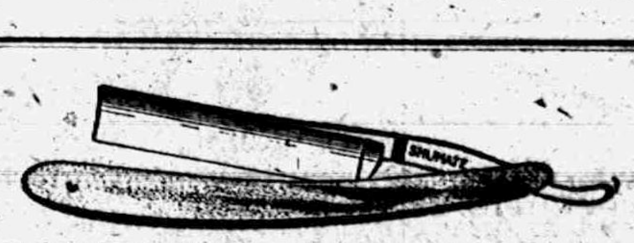

YOU TAKE NO CHANCES!
Shumate Razors are Guaranteed for Life
For Sale by
W. L. COLLER.

THE TECUMSEH HERALD

GERTRUDE A. STACY, ESTATE
FRANK S. TURNER, PUBLISHER.

SUBSCRIPTION RATES

IN LENAWEE COUNTY
One year, payment in advance $1.00
One year, payment after three months .. 1.25
OUTSIDE LENAWEE COUNTY
One year, payment in advance $1.25
One year, payment after three months .. 1.50
There will be [illegible] ation from above Rates

Entered in the postoffice at Tecumseh, Mich., as second class mail matter

Telephone No. 36.

State of Ohio, City of Toledo, Lucas County } ss.

Frank J. Cheney makes oath that he is senior partner of the firm of F. J. Cheney & Co., doing business in the City of Toledo, County and State aforesaid, and that said firm will pay the sum of ONE HUNDRED DOLLARS for each and every case of Catarrh that cannot be cured by the use of HALL'S CATARRH CURE.

FRANK J. CHENEY

Sworn to before me and subscribed in my presence, this 6th day of December, A. D. 1886.

(Seal) A. W. GLEASON, Notary Public

Hall's Catarrh Cure is taken internally and acts directly upon the blood and mucous surfaces of the system. Send for testimonials, free.

F. J. CHENEY & Co., Toledo, Ohio.

Sold by Druggists, 75c.

Take Hall's Family Pills for constipation. adv

E. G. Hudson's Statement

E. G. Hudson, merchant of Chamblee, Ga., says Foley Cathartic Tablets are the "best on earth" for a thorough cleansing movement of the bowels without the slightest inconvenience or sickening and no bad effects. They certainly do relieve indigestion or constipation quickly and liven up the liver. They make you feel light, free and energetic. Sold everywhere in Tecumseh. adv

Coughs that are Sto[illegible]

Careful people see that they are stopped. Dr. King's New Discovery is a remedy of tried merit. It has held its own on the market for 46 years. Youth and old age testify to its soothing and healing qualities. Pneumonia and lung troubles are often caused by delay of treatment. Dr. King's New Discovery stops those hacking coughs and relieves la grippe tendencies. Money back if it fails. 50c. and $1.00. adv

Rheumatism and Allied Pains—They Must Go!

The congestion of the blood in its flow causes pain. Sloan's Liniment penetrates to the congestion and starts the blood to flow freely. The body's warmth is renewed; the pain is gone. The "man or woman who has rheumatism, neuralgia or other pain and fails to keep Sloan's Liniment in their home is like a drowning man refusing a rope." Why suffer. Get a bottle of Sloan's. 25c. and 50c. $1.00 bottle hold six times as much as 25c. size. adv

Many Complaints Heard

This summer many persons are complaining of headaches lame backs, rheumatism, biliousness and of being "always tired." Aches, pains and ills caused by kidneys not doing their work yeild quickly to Foley Kidney Pills. They help elimination, give sound sleep and make you feel better. Sold everywhere in Tecumseh. adv

Newspaper Man Recommenns it

R. B. Wentworth of St. James (Mo.) News, writes: "A severe cold settled in my lungs. I feared pneumonia. Foley's Honey and Tar straightened me up immediately. I recommend this genuine cough and lung medicine." Right now thousands of hay fever and asthma sufferers are thankful for this wonderful healing and soothing remedy. Sold everywhere in Tecumseh. adv

Take care of that itching! All itching Borders on Eczema

Do you regard that itching as a serious thing? It is! Unless you begin to fight it with Dr Hobson's Eczema Ointment, the disease is likely to cling on for months and years. Scores of grateful users say: 'Why did we waste those months and years in agony when so tested a remedy was on the market." This ointment is no experiment; it is absolutely healing in its power. Do not allow it to become serious. Ay a box to-day to fight the beginnings of eczema. 50c a box. ad

Did the Old Man Good

Geo. W. Clough, of Prentiss, Miss., is seventy-seven years old and had trouble with his kidneys for many years. He writes that Foley Kidney Pills did him much good. He used many remedies, but this is the only one that ever helped him. No man, young or old, can afford to neglect symptoms of kidney trouble. Sold everywhere in Tecumseh. adv

Facts for Sufferers

Pain results from injury or congestion. Be it neuralgia, rheumatism, lumbago, neuritis, toothache, sprain, bruise, sore stiff muscles or whatever pain you have yields to Sloan's Liniment—brings new fresh blood, dissolves the congestion, relieves the injury, the circulation is free and your pain leaves as if by magic. The nature of its qualities penetrate immediately to the sore spot. Don't keep on suffering. Get a bottle of Sloan's Liniment. Use it. It means instant relief. Price 25c and 50c., $1.00 bottle holds six times as much as the 25c. size. adv

Schools May Bar Children

Common colds are contagious and boards of health in many cities are considering barring children with colds from school. Foley's Honey and Tar is an old and reliable family medicine and frees children from coughs, colds, croup and whooping cough. Parents may save trouble by giving before school opens. Sold everywhere in Tecumseh. adv

Church Notes

BAPTIST CHURCH

W. B. Hartzog Ph. D. minister.
10:00 Morning worship and sermon, B. E. Robinson of Ning Po China.
11:15 Sunday School.
11:15 Men's class address by Rev. E. L. Killam of Lansing.
6:30 p. m. B. Y. P. U.
Wednesday 7:30. Bible study and devotion.
Everybody welcome.

PRESBYTERIAN CHURCH

Rev. Wm. A. Rex, minister.
10:00 a. m. Morning worship and sermon by Dr. Manson.
11:15 a. m. Sunday-school.
11:20 a. m. Men's Brotherhood Class.
7:30 p. m. Evening service. Subject, "The Joy Ride vs. the Joy Life" also "pulpit editorial" "Is Tecumseh Dead?"

The Rev. Manson D. D. of the board of ministerial relief, is working thru this Presbytery. The minister will speak at the evening service.

7:30, Wednesday evening, the regular mid-week service.

There will be a very important meeting of the Aid Society after the Wednesday evening service.

FRIENDS CHURCH

Lewis G. Pim and Mary B. Pim pastors
10:00 a. m. Morning worship.
11:15 a. m. Sunday School. Organized classes for men, women and young people. Junior work.
6:30 p. m. Christian Endeavor.
7:15 p. m. Wednesday, prayer meeting. A cordial welcome to all.
A cordial welcome to all.

[illegible] CHURCH

Rev. George Jennings, pastor.
A welcome to all.
No morning or evening service.
11.15 a. m. Sunday School.
11:15 a. m. Men's class.
4:00 p. m. The Epworth League
7:15 p. m. Wednesday prayer meeting.

EPISCOPAL CHURCH

Rev. Frederick Hewitt, rector
10 a. m. Sunday school.
11 a. m. Morning prayer and sermon.
Strangers cordially welcome.

ST. ELIZABETH CATHOLIC CHURCH

Rev. Donald P. O'Donnell, rector.
8 a. m. 2nd Sunday.
10 a. m. 4th Sunday.
All are cordially invited.

RIDGE ROAD

Burt Gilmore of Parma is visiting Mr. and Mrs. Clyde Gauntlett this week.

Roy Goodell returned home from Lansing Monday.

Miss Lillian Beach spent over Sunday with her parents in Ann Arbor

Robert Speer was an over Sunday visitor of his sister in Vernon, Mich.

Several from this vicinity attended the state fair.

J. Henry Ford a former well known resident from this vicinity and who kept a general store in Mooreville for several years died Saturday morning in Milan and was buried in Mooreville cemetery Monday afternoon. Deceased was 70 years of age.

Mrs Acel Woodmausee a former resident here was buried Saturday in Marble Park cemetery, Milan aged 73.

Charles Booth, wife and daughter Laura, John Taylor and wife were in Ypsilanti Sunday to see Roy Whiting who is taking mineral baths for muscular rheumatism.

A cyclone passed through this vicinity doing quite a lot of damage in some places Friday.

Mr. and Mrs. Ora Tuttle and son of Detroit spent Wednesday and Thursday with Arthur Carter and family.

C. F. Hilder and wife entertained the Saline Farmers Club Saturday.

John Teufel and wife and Fred Lewis and wife were in Milan Sunday afternoon.

Fred Reese, wife and baby spent Sunday with her mother Mrs. Mohrhart and family.

Mr and Mrs. Roberts of Ypsilanti spent Sunday with her parents Win Young and wife.

Mrs. Hattie Sutton and Mrs Palmer of near Britton spent Friday with Mrs. Mary Moon. Mrs Sutton remained here until Monday when she was accompanied home by Mrs. Moon who will visit there for a couple of weeks

Gus Goldsmith and family and Miss Zitella Goldsmith spent Sunday with Mrs. Annie Easlick.

Mrs Alfred Barstow and two sons of Detroit have been spending a few days with Mr. and Mrs. Ralph Allor.

Joseph Stevens of Monroe spent a part of last week with his sister Mrs. H. C. Reeves and family.

Mr. and Mrs Ora Woodard of Dundee called Sunday at the home of Willis Clark.

Mr. and Mrs. Larkin spent a few days with her parents Wm. Young and wife enroute from Jasper to their new home in Decatur.

Scratched 40 Years

Used D. D. D., All Itching Gone!

This is the actual experience of Anne Croman, Santa Rosa, Cal., with the wonderful D. D. D. Prescription.

D. D. D. is the proven Eczema Cure the mild wash that gives instant relief in all forms of skin trouble.

Cleanses the skin of all impurities—washes away blotches and pimples, leaving the skin as smooth and healthy as that of a child.

Get a 50c bottle of this wonderful Eczema Cure today and keep it in the house.

We know that D. D. D. will do all that is claimed for it.

B. J. Pulver.

PUTTING DAMP WHEAT IN SHAPE FOR HANDLING

Government Experiment Show Value of Mixing With Dry Wheat.

Washington, D. C., Sept. 9.—Much of the new crop of wheat as delivered from the farm this year has a high moisture content which if put into storage without special treatment is very likely to cause trouble by becoming musty and hot.

By mixing high-moisture and low moisture wheat together, a method whereby part of the damp wheat of this year's crop can be put into good condition was demonstrated in an experiment at Baltimore which was directed by a grain standardization specialist of the Department of Agriculture in cooperation with the Gambrill Manufacturing Company of that same city.

The experiment described was performed to determine if it would be possible or feasible to handle damp wheat in such a way that it would not be necessary to put it through a commercial drier and yet insure its keeping safely in storage or during shipment.

Two Grades Mixed

For this expetiment one car of Pacific Coast white wheat containing 1,098 bushels was mixed with one car of Eastern red winter wheat containing 1,125 bushels, and put into storage in an elevator bin. On July 29, samples taken from the white wheat while it was still in the car tested 9.7 percent in moisture. Samples taken from the red wheat on July 31 while this wheat was also still in the car tested 15.1 per cent. These wheats were thoroughly mixed on August 3 and the mixture was then put into storage in an elevator bin and allowed to remain there until August 6, when it was transferred to another bin. Samples taken from the August 6, when it was transferred to tested 12.9 per cent moisture for the red wheat and 12.2 per [illegible] white wheat. The wheat was allowed to remain in the second bin until August 10 when it was transferred to a third bin. Samples taken at this time showed that the moisture content of the red wheat was 12.5 per cent and of the white wheat, 12 per cent. While the grain was still in the car the red wheat tested higher in moisture by 5.4 per cent than the white wheat. By August 6, or three days after the wheats were mixed, enough of the moisture from the damp wheat had been transferred to the dry wheat so that the difference in their moisture content at that time was only seven-tenths of one per cent. By August 10, or one week after the wheats had been mixed, the difference in their moisture contents had been reduced to only one-half of one per cent.

No Change in Tempature

In order to have a record of the temperature changes in the grain during this experiment, four electrical thermometers were placed at different dephts in the bin into which the mixture was run. No appreciable change in temperature was noticed during the transfer of the moisture from the red to the white wheat.

The mixing of damp and dry wheat will facilitate the handling of the wet wheat this year. The miller who buys wet wheat and has some dry wheat to mix with it can obviate some of the extra work in handling the damp wheat to keep it in condition and also get it in shape for milling by mixing the two wheats together for a few days. This will also do away with part of the extra work in drying. One car of wheat can be dried down to a low moisture content and then mixed with another car of high moisture content wheat and time and labor be saved. If the mills or elevators are equipped so that they can mix and dry at the same, this method will greatly increase their capacity for taking care of large quantities of damp wheat.

TIPTON

Mrs. Agnes Edwards, Mrs. Sherman Camburn and son Boyd were Tecumseh callers Monday afternoon.

Grover Swarts spent Saturday and Sunday in Detroit.

Mr. and Mrs. Chas Brown and Jasper Brown of Britton are spending the week at the home of Mrs Brown brother F. E. Derby.

Mrs. Mary Whelan left Tuesday for Beaverton Gladwin Co to make an extended stay with her brother.

Among those who attended the Womans Club held with Mrs. Arthur Mapes in Adrian Friday were Mr. and Mrs. Ed Hendryx, Mrs. Wintz, Mrs. D. J Preston, Mrs. Vera Anderson and daughter Eloise, Mrs. Mary Whelan, Mrs. Julia Warner, Miss Helen Nichol and Mrs. Helen Fisher and son Eugene. A good time was reported by all.

Mrs. Alice Norcross of Adrian visited at the home of W. Clarence Fisher Sunday.

Dr. O. N. Rice, Grant Ogden and wife were Monday morning callers in Tecumseh.

Mr. and Mrs. Frank Pawson and two sons Vivian and Kenneth motored to Detroit Saturday and attended the state fair.

Rev. C. H. Brewer, wife and family left Monday, Mrs. Brewer and children will visit her her parents Mr and Mrs. E. C. Sayre in Durand and Rev. Brewer will go on to the Detroit M E conference to be held in Pt. Huron.

Mrs. Minnie Ruesink accompanied by Mrs. Alice Norcross of Adrian left Wednesday for St. Paul Minn., where they will visit relatives for a time.

CARD OF THANKS.

We wish to thank all who so dearly remembered our mother, for the beautiful flowers and those who sang.

Mr. and Mrs. Roy Harrison.

Watch Your Children

Often children do not let parents know they are constipated. They fear something distasteful. They will like Rexall Orderlies—a mild laxative that tastes like sugar. Sold only by us, 10 cents.

B. J. Pulver.

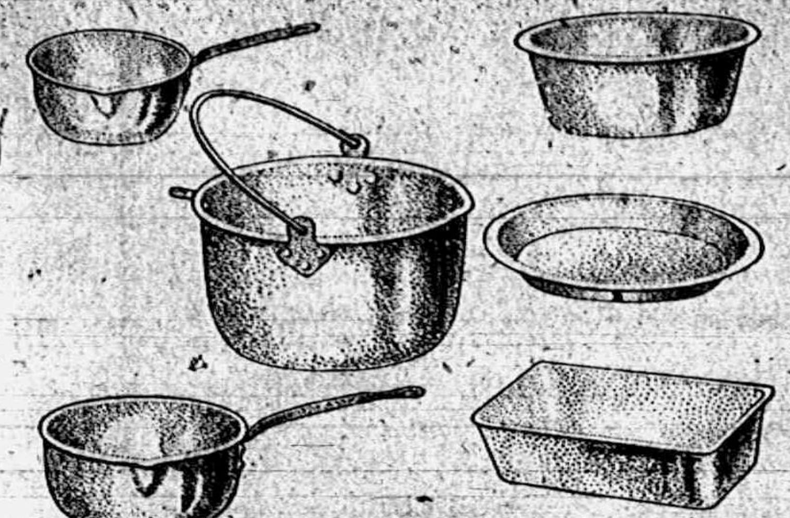

Large Crowds Expected

to witness the splendid baking and perfect operation of.

Cole's High Oven Range

Hot Blast Exhibition Days Only—Remember the Dates

See this remarkable range bake biscuit quicker than a gas range. You and your friends are invited to see this great feature accomplished.

The tremendous popularity of this modern range is the result of *merit* and *value*. It represents the greatest advancement in range construction and the *greatest* value ever offered to this community.

An expert will exhibit the many Labor Saving, Time Saving and Money Saving features that are *built into* the *everyday* service it renders its thousands of enthusiastic users.

Sold! Sold! Sold!

Yes—that's the way they are going all over the country—one price to all—based on *value* and *service*.

Bake, Cook, Heat

At the same time—with one Fire.

Saves the cost of two stoves. Saves the expense of keeping two fires. Only one fire to build each winter. Holds fire and cooks breakfast with last night's fuel.

Perfect baking in large Sanitary Oven. Easy to keep clean and bright, easy to operate. Built out of best material money can buy and put together by experts who take pride in their work. If you are looking for value—here it is.

While They Last!

Through our special arrangement with the Cole Mfg. Co., we give each High Oven Range purchaser this beautiful set of guaranteed Pure Aluminum Ware.

FREE!!

During the Hot Blast Days Only.

They are having an enormous sale on this deservedly popular range. We jumped at the chance to give this community the benefit of this great bargain.

Be sure and see Special Demonstration of these wonderful Stoves, Monday, September 20th.

SATTERTHWAITE BROS.

FLORIDA REUNION

The fifth annual reunion of the Michigan Florida people met in Holloway Sept. 4, 1915, and assembled in the Grange Hall, where an hour was spent in greeting all old and new friends from far and near until dinner was announced in the dining room. It was bountifully served by the Ladies Aid of the Presbyterian church, 135 being fed. The tables were laden with all the good things one could wish and beautiful bouquets decorated each table. Place cards at each plate in the shape of the state of Florida tied with pink ribbon which read, "Florida Reunion Sept. 4, 1915 Holloway" were the souvenirs accompanied by a pretty flower for each guest.

Afterward the meeting was called to order by the president, Mrs. Wm. Cox of Holloway and all listened to a fine program. Instrumental music, H. A. Friedlander of Britton; Prayer, Rev. Hawkins of Holloway; Song "America"; Minutes of last meeting read and approved; Song, Mrs. E. C. Cook of Tipton; Reading, Mrs. Frank Molton of Eustis, Fla.; Class history, Mrs. Mary Biggs of Onsted; Music, Miss Leola VanNess of Britton; Reading, Mrs. L. T. Lochner of Adrian; Song, Rev. Hawkins of Holloway; Remarks, Dr. L. G. North of Tecumseh telling of his trip and visit to Yellowstone Park; Music, Miss Pearl Pocklington of Ridgeway; Song, H. A. Friedlander.

The following officers were elected for next year:

President—E. C. Cook of Tipton; Vice president—Jewett Whelan, Tipton; Secretary—Mrs. Mary C. Beals of Adrian; Historian, Mrs. H. L Ladd, Adrian.

An invitation was extended from Tipton which was accepted to meet next year the first Saturday in September 1916 in Tipton. Paul D. Warren, ticket agent of Toledo was present to ascertain how many were expecting to go to Florida to spend the winter. A rising vote of thanks was given the Ladies Aid for their fine dinner.

Miss Francis Pocklington Harding who was born December 1909, in Datona, Florida was guest of honor. Thursday closed another reunion most successful and enjoyable with a good-bye until we meet again.

AUTO ACCIDENT

Sunday night Mr. and Mrs. Elmer Harris two of their sons Eugene and Seth and Earl Conger, all of whom live some five miles south of town, started home from Adrian, when in the narrow road south of Spielman's nursery they met another car.

This machine to avoid a washout kept in the road necessitating Mr. Harris to turn close to the east side. The edge of the embankment on this side gave away and the car pitched over but fortunately struck a tree preventing a fall of 20 feet or more. The smash drove the front seat backward nearly to the rear pinioning Mrs. Harris who was sitting on the rear seat, beneath a bicycle which they were carrying between the seats.

She also received a severe blow over the right eye when her head was thrust through the braces. It took several men 10 or 15 minutes to liberate her when she was carried to the Spielman home and Dr. Bland of Adrian called.

After the wounds were dressed she was taken home and is now was about the house a little lame and bruised but not much the worse for the experience.

None of the others were hurt but the car was smashed badly. As this dangerous road is inside the Adrian city limits it seems that a light there would be a fine thing.

CLASSIFIED ADS

FOR SALE—I have for sale the house and lot of B. F. Snyder situate on Union Street, two doors south of Chicago Street. The house is complete in every respect, and in order to close the estate of Harriett B. Snyder, this property can be purchased at a very reasonable price. G. A. RATHBUN

FOR SALE OR EXCHANGE—If you wish to trade your home in Tecumseh or small farm near town, for stock farm. Address Box 99 Route 2. Tecumseh Mich.

JUNK! JUNK!—I will pay the best price for rags, rubbers, papers and magazines. Phone 372, will come for them.
D. Gerthner Maumee St.

LOST—A pair of gold bowed nose glasses on Chicago street. Finder leave at Herald office and receive reward.

ROOFING—This is the nineth year that I have been in the roofing business, and no fault has been found. I shall continue to sell the same. If any of my roofing does not give satisfaction please report to me and I will fix it free of charge. Roof paint for sale.
J. W. Owen, adv.

FOUND—A gold watch on the street Wednesday. Owner may have same by proving property and paying for this ad.

FOUND—The Herald office has a ladies black hand bag found on the street Wednesday. Owner may have the same by proving the property and paying for this ad.

Mrs. H. M. Forestall will sell her household goods at her home in the Reynolds house, during the next two weeks.

STATE OF MICHIGAN, County of Lenawee, ss.

Probate Court for the County of Lenawee.

At a session of the Probate Court for the County of Lenawee, holden at the Probate Office, in the City of Adrian, on the 14th day of September, in the year one thousand nine hundred and fifteen.

Present, HARRY L. LARWILL, Judge of Probate.

In the matter of the estate of BERTHA M. SMITH deceased.

On reading and filing the petition duly verified, of Jessie B. Smith, daughter of said deceased, praying that administration of said estate may be granted to Raymond J. W. Bowen or some other suitable person.

It is Ordered, That Monday, the 11th day of October next at nine o'clock in the forenoon, be assigned for the hearing of said petition.

And it is further ordered, That a copy of this order be published in the Tecumseh Herald, a newspaper printed and circulating in said County of Lenawee, for the three successive weeks, previous to said day of hearing.

(A true copy) Harry L. Larwill,
Judge of Probate.

E. I. Larwill, Probate Register.

For a Galled Horse

Try It After Others Fail

HANFORD'S Balsam of Myrrh

A LINIMENT

For Galls, Wire Cuts, Lameness, Strains, Bunches, Thrush, Old Sores, Nail Wounds, Foot Rot, Fistula, Bleeding, Etc., Etc.

Made Since 1846. Ask Anybody About It.

Price, 25c., 50c. and $1.00

All Dealers OR WRITE G. C. Hanford Mfg. Co. SYRACUSE, N. Y.

The Lenawee Co.

Fair

ADRIAN, MICHIGAN

September 20-24

Promises to be the biggest event in years.

The display of Live Stock, Fruits, Vegetables, Flowers, Fine Arts, Needle Work, and Manufacturers Exhibits, Etc., will be up to the usual standard.

New Features

Re-decorated Merchants Building at a cost of $1,500.

Re-modeled Amphitheatre with cement floors.

Fine Cinder Drives

Side Shows Large Midway

Three Good Races Daily, all $400.00 purses.

Two Good Bands Each Day.

Come to 1915 Fair

See Local Agent for Special Train Service.

25c Admission 25c

Take a Rexall Orderlies Tonight

It will act as a laxative in the morning

B. J. Pulver.

Keeps Your Stove Shining Bright

Gives a brilliant glossy shine that does not rub off or dust off—that anneals to the iron—that lasts four times as long as any other.

Black Silk Stove Polish

is in a class by itself. It's more carefully made and made from better materials.

Try it on your parlor stove, your cook stove or your gas range. If you don't find it the best polish you ever used, your hardware or grocery dealer is authorized to refund your money.

There's "A Shine in Every Drop"

Get a Can TODAY

Get The Habit

of regular church attendance and the church will mean infinitely more to you. More people went to church last year than in all time, as the result of the nation wide "Go-to-church" movement. Some in Tecumseh could profitably "get the habit"

YOU HAVE A CORDIAL WELCOME TO THE

PRESBYTERIAN CHURCH

MORNING AND EVENING

GO TO CHURCH SOMEWHERE SUNDAY

Does Your Church Need Money?

We have a new plan for raising money for churches, women's clubs, and other organizations. No investment is required. If your church needs money, or if you are interested in raising money for any other purpose, write us direct, or hand this advertisement to the president of your Ladies' Aid Society, or the Chairman of your Guild, or to your pastor. By merely asking for our "church plan" full particulars will be immediately sent.

Address Fund Department, Good Housekeeping Magazine, 119 West 41st St., New York City.

Fill *your* home atmosphere with exquisite lasting fragrance—

ED. PINAUD'S LILAC

The great French perfume, winner of highest international awards. Each drop as sweet and fragrant as the living Lilac blossom. A celebrated connoisseur said: "I don't see how you can sell such a remarkable perfume for 75 cents a bottle"—and remember each bottle contains 6 oz.—it is wonderful value. Try it. Ask your dealer today for ED. PINAUD'S LILAC. *For 10 cents our American offices will send you a testing bottle. Write today.*

PARFUMERIE ED. PINAUD, Dept M ED. PINAUD Bldg., New York

If you want to achieve business success, it will pay you to write to

The Business Institute

163-169 Cass Ave., Detroit,

for their handsome catalog.

The Business Institute is the largest, best-equipped business school in Michigan, and is one of the leading schools of the kind in America. During the past six months there were approximately a thousand applications for Institute students to fill positions. This certainly should interest young men and women.

ONE SPOONFUL GIVES ASTONISHING RESULTS

Tecumseh residents are astonished at the QUICK results from the simple mixture of buckthorn bark, glycerine, etc., known as Adler-i-ka. This remedy acts on BOTH upper and lower bowel and is THOROUGH a bowel cleanser that it is used successfully in appendicitis. ONE SPOONFUL of Adler-i-ka relieves almost ANY CASE of constipation, sour or gassy stomach. ONE MINUTE after you take it, the gasses rumble and pass out. B. J. Pulver. adv

WHEN YOU NEED A CORN BINDER

Some day you will meet somebody who will tell you he can sell you the best Corn Binder made. Then ask him if he can beat the Deering on these points—

The Deering ties bundles in the middle, whether corn is tall or short. It has 21 inches adjustment; other binders have eight

Both wheels are same height as a cart; does away with side draft.

With three horses the third does not walk over bundles.

If you went out in the fields to tie a bundle of grain or corn, would you try to tie it standing up? Of course you wouldn't. You would lay it down and then tie it. That is the way the Deering does it.

Other binders tie it standing up. That is one reason they are heavier draft than the Deering and one reason they knock off more ears.

Here's another point: if you buy a Deering of us, if anything breaks we have the biggest stock of repairs in this part of the state.

If you need help we will be there right away.

This service free the first year.

You will have to see our Tongue Truck to appreciate it. We have made arrangements to supply these trucks for binders purchased prior to this year at a small cost.

L. E. TEMPLE & CO.

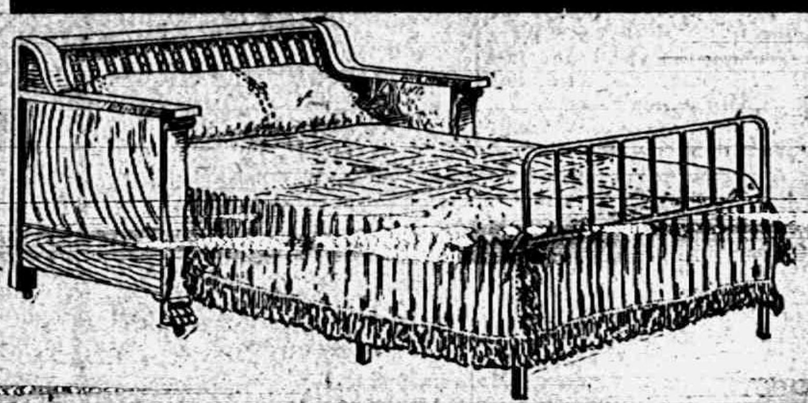

Thorobeds

In Chair, Divan and Davenport Sizes.

For durability, comfort, utility and compactness, no other sofa bed can equal this Thorobed. Everything in furniture at reasonable prices.

Pianos

If you are going to buy a piano see our high grade pianos at low grade prices.

Guy E. Belding,
Furniture and Undertaking.

AGENT FOR REO AUTOMOBILES.

Pennies Pennies

Winners of the Penny Guessing Contest are as follows:

Thos. Price	$84.03
F. Arnold	83.75
Mabel Allison	84.60
Inez Fay	83.65
Walter Milosh	84.90
D. E. Weiser	83.36

There were $84.17 in pennies in the jar.

You are always welcome at

The Lilley State Bank,
TECUMSEH, MICH.
THE BANK WITH THE CHIME CLOCK.

TECUMSEH CO-OPERATIVE ASS'N.

Corn Binders

Please give us your order now for either the McCormick or Milwaukee as time is short before you will need one. You don't have to be told what kind you want, tell us.

ONTARIO DRILLS

These drills we figure are the lightest draft, and least complicated of any drill on the market. The fact alone that more have been sold in last three years than any other makes is enough.

Milking Machines, Washing Machines, Cream Separators, are some of our specialties. Come in and look us over. Ask questions and we will do the rest.

Don't forget to meet us at the Fair.

By C. D. BEEBE, Mgr.

LOCAL AND PERSONAL

NOTICE

All copy must be in the composing room of this office by 9:30 a. m. Tuesdays and Fridays and all advertising matter before 4 o'clock p. m. Mondays and Thursdays.

John Saul attended the state fair this week.

Mrs. J. D. Shull and Miss Edyth were in Detroit Tuesday.

Jas. Silver of Greenville was a visitor in town Wednesday.

Wm Cubit and Holly Clark attended the Jackson fair Tuesday.

Mrs. Del Slattery and Mrs. Blanche Meyers were down from Addison for Gala Day.

Gaston will clean your clock. adv

Mrs. Grace Rose of Lima has visited her parents Mr. and Mrs. Wm. King this week.

Mrs. Chas. McDermott of Adrian visited her sister Mrs. Will Cummins Wednesday.

Mrs. Geo. Kay entertained her parents Mr. and Mrs. D. W. Lowe of Adrian Gala Day.

See the Daisy Market for poultry. adv

The Misses Ella Ahrens and Norma Moody are the new clerks in Tribolets 5 and 10c store.

Mrs. Clayton Young of Sylvania was a guest on Wednesday of her parents, Mr. and Mrs. Frank Snedicor.

John S. Temple has been taking a trip this week visiting Lansing, Grand Ledge and St. John.

Let Gaston's make your jewelry like new. adv

The Misses Adah Shea and Grace Steinhoff and Harry Shea were in Napoleon the first of the week.

Mrs. J. D. Service and baby Elman are in Blissfield visiting her people Mr. and Mrs. Jackson Rogers.

Tom Owens was up from Angola, Ind., spending Tuesday with his parents Mr and Mrs. Rob. Owens.

Mrs. Caroline Smalledge has had as her guest this week her granddaughter Miss Mildred Sisson of Adrian.

Fine switches made, cut hair and combings bought at the millinery of Miss Julia A. Hough. adv

Mrs Mary Whelan of Tipton left Thursday for Beaverton, Mich., for a visit with her brother Wib Deming.

Mrs. Dora Henzie of Adrian was over from Adrian Wednesday the guest of her cousin Mrs. Geo. Zimmerman.

Birthday rings at Gaston's. adv

A number of the Tipton band boys with their families enjoyed a picnic dinner Wednesday at Channing Beebe's.

Mr. and Mrs. Glenn Kemp and Mr. and Mrs. Howard Evans returned Wednesday night from a weeks trip to New York.

Miss Jessie Smith started Tuesday on her return trip to Berkeley, Cal. She has been here with the remains of her mother.

Get your Shoes dolled up at the Barrett House. Shine 10c adv

Mrs. J. A. Mattausch, Mrs. Joe Mattausch Jr. Mrs. Frank Schwartz and Mrs. Shull of Adrian were in the Gala Day crowd Wednesday.

H. W. Stevens attended the funeral of his friend, Gen. Geo. Spaulding in Monroe Wednesday. They were both members of the 18th Mich.

Mrs. J. F. N. Bowen entertained the Dignified Dozen yesterday afternoon. She took them to the M. E. church for supper and then to the picture show.

Sapphire is the September birthstone. Gastons have a complete line. adv

Mr. and Mrs. Frank Bradley, Mrs. Abner Wilson and Mrs. Henry Wilson went to Lansing Wednesday to visit a few days with Dr. and Mrs. McNamara.

Fresh meats always to be found at he Daisy Market. advt

Mr. and Mrs. Chas. Herring motored up from Malinta the first of the week to visit his sister, Mrs. John Bennett. The latter and her husband returned with them for a visit.

Thomas Elliott Jr., Earl Rector, Percy Bowen, Oley Hanna and Allen McNeil plan to take a motor trip to Rochester, N. Y. next week, Mr. Elliott to take them in his Chalmers.

September 8th at the home of the McNeil sisters was held the McNeil family reunion. A splendid supper was enjoyed by the 25 present among whom were T. J. McNeil and wife of Jackson, Mrs. Clara Boynton of Adrian and R. W. Mills and wife of Tipton. Everybody had a royal good time and look forward to the next reunion.

All kinds of pressed meats at the Daisy Market. adv

Miss Mary Tribolet was hostess for a party of ten young ladies Tuesday evening, honoring Miss Agnes McIntyre who is soon to leave for college. The party attended the movies, played games and later refreshed themselves at the Kandy Kitchen They presented Miss Agnes with a beautiful Tecumseh pillow and vote Miss Tribolet a splendid entertainer.

Do not let your damp and wet grain get musty and rot. We have our new Hess grain drier in operation and can dry the wetest grain. Bring us sample and we will tell you what we can do for you. D. Gratz & Son
City Mills & Elevator,
Tecumseh Mich., adv

The H. W. Stevens Agency has recently sold two pieces of property located in Tecumseh The first, the Chas. W. Voegele property located on Logan St. to Chas. S. and Emma Nobles and the second the Elizabeth Jordan property located on the corner of Shawnee and Maumee Sts. to Hyman Armour of Macon.

Mrs. D. Ghertner was a Toledo passenger today.

Mr. and Mrs. Guy Belding are in Jackson for the fair today.

Mr. and Mrs. J. W Owen were passengers for Jackson yesterday.

Mr. and Mrs. Jacob Rentschler visited the Jackson fair Thursday.

Mrs. Will Hall spent yesterday with relatives in Jackson and Albion.

Mr. and Mrs. Bert Bartholomew attended the Jackson fair yesterday.

Miss Judith Crane is learning the millinery trade in Miss Foster's store.

Mrs. Doane Fosdick and two children returned to Battle Creek today.

Rev. G. W. Jennings is attending the M. E. conference at Port Huron.

Miss Cecil Swift was in Toledo yesterday a guest of her sister Miss Ada.

L B. Schneider and son Louis went to Detroit yesterday for a new Buick '6.'

Mrs. W. W. Shurtz entertained her sister Mrs. Fred Guy of Milan Wednesday.

Mr. and Mrs. Chas. Sloan of Adrian were guests of J. C. Mahaney's Wednesday.

Mrs. Erma Roth came from Detroit yesterday to visit her mother Mrs. Hunter.

Mr. and Mrs. Ed Jacob of Blissfield visited her mother Mrs E. Young this week.

Mrs. Robt. McClelland and Mrs. Joe Hanna went to Toledo yesterday for a short visit.

Wm. Lowry and family have as their guests, John Stevens and wife of VanWert, Ohio.

Mr. and Mrs. Chas Grayes of Hastings returned from Toledo today to visit at Lyman Howe's.

Mrs. Ira Waterman of Adrian visited her cousin Mrs. John Belcher Wednesday and Thursday.

Mrs. Geo Meade returned to Petersburg yesterday after visiting her daughter Mrs. Houseman.

Mr. and Mrs. Robt Boyd were here from Adrian Wednesday mingling with the Gala Day crowd.

The small home can frequently be heated by one stove. Get Cole's High Range and both cook and heat.

Home baking at Womens Exchange every Saturday. Special orders taken during week, Phone 292.

Mrs. Sadie B Guy of Detroit has accepted the position of manicurist and hair dresser at the Hotel Barrett.

Wm. Palman and son Joe were passengers for Detroit this morning. They will visit there until Monday.

Mrs. Ida Lanning, Miss Addie and Glenn of Detroit visited her sister Mrs. Art Gove and family this week.

Mr. and Mrs. Athol Brainard went to Kalamazoo today to attend the wedding of her brother Leroy Bramble.

Messrs. and Mesdames Harvey Hindes, Orville and Wm. Brisbin and Harry Mattis are at the Jackson fair today.

Conklin self-filling fountain pens at Gastons'.

Messrs. and Mesdames O. B. Finch and G. B. Garlinghouse visited at John Garlinghouse's in Napoleon yesterday.

Jas. Clark has purchased the building on Chicago street recently occupied by Hazlett's cleaning establishment.

Mrs. Lawrence Osgood and baby of Palmyra were guests of her parents, Mr. and Mrs. Milburn Keyser, Wednesday.

TUNA at reduced prices large size 15c can, small size 10c.
Clarks Market adv

The Martha Keyser estate are planning to put a new front in the McDermott meat market, the work to be started immediately.

Mrs. F. D. Teachout, daughter Harriett and Mrs. Ellsworth Cairnes were up from Toledo Wednesday, guests of Mrs. Albert Deming.

"The Joy Ride vs The Joy Life" also "Is Tecumseh Dead?" at the Presbyterian church Sunday evening. Read the church adv on page 2

Regular meeting of Tecumseh Chapter, No. 51 O. E. S. Thursday evening Sept. 23. On account of Adrian fair no work, just a business meeting.

Mrs. Sam'l Woods returned to her home in Dunkirk, O. yesterday after visiting for two weeks with her brother Dr. E. E. Hendershott and family.

Yesterday Mrs. Gray who some time ago broke her hip, was removed by Service's ambulance to Bixby's hospital in Adrian. She has been cared for at the home of her granddaughter, Mrs. Floyd Powell since the accident.

All Sir Knights of the Maccabees are requested to be present at their regular review Monday night Sept. 20. There will be initiation followed by lunch and smoker. All visiting Sir Knights are welcome.

Mrs. Mary E. Morehouse passed away at 10 o'clock last night at the home of her daughter Mrs. Wm. Smith, from ills incident to her extreme age of 93 years. The funeral will be held Saturday afternoon at 4 o'clock from the home.

L. E. Temple & Co. have for sale two Deering, one Osborne second hand corn binders. Warranted in first class condition. adv

Dr. A. S. Warthin, who has been giving his lecture on "Sex Hygiene" about the county under the auspices of the County Y. M. C. A., delivered the lecture Tuesday evening to a goodly number of men and boys in the Tecumseh Presbyterian church He was introduced by Dr L. G. North and his hearers were favorably impressed with the speaker and the truths he brought to them.

BIG GALA DAY

GIVEN BY TECUMSEH'S LIVE WIRES

Best Sports Day Ever Held Here

NO ONE HURT—EVERYBODY HAPPY

Things opened up Wednesday morning for the Gala Day with a biff! boom! bang! and went right along all day without a hitch.

The business portion was roped off and no autos or carriages allowed within so if a little one did stray away no harm could come to it. Flags of all nations with Old Glory predominating were suspended across the street and around each lamp post was clustered golden rod. The top lamp in each cluster was red so that when at night the lights were turned on the effect was beautiful. Band stands were placed at intervals to accommodate the Milan, Deerfield, Tipton and Clinton bands who gave us some fine music until far into the evening. Larger platforms had also been erected for the use of the vaudeville companies Many of the merchants and the Young Men club had stands and all seemed to do a rushing business These stands and the business places were handsomely decorated. The monster crowd were on deck early and fun began with their arrival.

Ben Beasley won the prize of $5.00 for bringing the most in a Ford car. He had 19 passengers packed on a Ford truck.

The first event was the 100 yd. dash which was won by E. Davidson, prize $5.00; 2nd, L. Young, $3.00 3rd, Gordon Bachman $2.00.

Obstacle race, 1st Perry Satterthwaite, $3.00; 2nd, E. Leightner, 3rd, Ralph Cuthbert.

Doughnut eating contest, [illegible] Meads, $3.00; 2nd, C. French, $1.00.

Fat man's race, 1st, Ed Pritchard, $5.00; 2nd, Channing Beebe, $3.00; 3rd, Hiram Gove, prize $2.00.

Ladies Base Ball Throwing contest, 1st, Miss Myrna Service, $5.00 164 ft. 6 in.; 2nd, Henrietta Morgan, $3.00, 133 ft. 6in.; 3rd, Mrs. Clarence Shermon, $2.00, 121 ft.

Sack race, C. Glancy, $5.00.

Tug of war between Brewers and Heesen's foundry men won by Heesen's force, $15.00.

Right here the crowd managed to squeeze in 35 minutes for dinner and most every body ate down town. The hotel and restaurants were jammed, the hotel alone feeding over 300 for dinner.

Directly at 1:15 the program began again with the race for the greased pig. Whoever smeared that animal did a good job and she led the boys some race over the flower beds and lawn at the Shull home and when David Underwood of Britton came bringing her back to the crate it was hard to tell who had the most grease on him.

The ladies 100 yard dash followed with Nerissa Fitzsimmons winner, $5.00.

The 3-legged race finished the sports on the streets. Here Russell Blesing and Lester Waring were winners $3.00.

A big crowd attended the ball game which was the next feature. Yet down town the crowd seemed no smaller. Milan played Tecumseh the home boys coming off victors 2 to 8. Following is the score by innings:

	1	2	3	4	5	6	7	8	9
Milan	0	0	0	0	2	0	0	0	0
Tecumseh	1	0	3	0	0	0	3	1	

Batteries, Tecumseh, Swartz and Van Geison. Milan, Lawson and Foller.

At 5 o'clock Chas. E. Cole of Adrian made a dandy balloon ascension with a triple parachute drop, something never before seen in Tecumseh.

The crowd in the evening was immense, many maskers were out and gave a grand parade at 8 o'clock. They were led by all the bands playing in unison with Will Ross as drum major. This seemed like ye olden time for some 20 years ago Will was major of our band.

The prizes were given as follows:

Best dressed lady, Florence Willnow,

Most comical, Anna Mitchell.

Best dressed man, Wiley McCann.

Most comical, Robt. Moore.

The streets were filled until a late hour with the happy throng watching the vaudeville performers who, by the way, were first class.

Ninety couples attended the dance in Witherell's hall, many Adrian and Milan people being present. Music was furnished by Mr. and Mrs. Will Coller.

The village owe a vote of thanks to the committee who got up this Gala Day:

Ex. Committee—Faron Anderson, Leon Temple, H. S. Temple, G. E. Belding, J. J. Belcher, Wade Jones, Floyd Heesen.

Sports—H. R. Brewer, L. P. Williamson

Vaudeville—Wade Jones, Billy Fisher.

Bands—W. T. Eccles.

Official judges—R. T. Meade, W. T. Eccles, E. C. Brown.

Concessions—F. G. Heesen, J. J. Belcher.

They certainly worked hard and gave us the best Sports Day Tecumseh has ever seen. Not a minute was wasted. There were no gaps and the addition of the vaudeville stunts to the usual sports made a fine day's programs. The work not only consisted of arranging the program but the fellows worked hard all day Tuesday until midnight putting up the stands and decorating.

At the Jones Toggery shop was a big bottle full of beans, peanuts, etc. E. N Satterthwaite gets $3.00 in trade for nearest guess on number of pieces in the bottle, 3,962; Arthur Laney, 2nd, 4,000, Hardy Greenfield, 3rd, 4004. Whole number pieces, 3,973 and there were about 500 guessers

Another guessing stunt was at the Lilley State Bank when guesses were made on the number of pennies in a big dish. The prizes were won as follows: 1st, Thos. Price, guess $84.03; 2nd, F. Arnold, $83.75; 3rd, Mabel Allison, $81.60; 4th, Inez Fay, $83.65; 5th Walter Milosh, $84.90; 6th D. E. Weiser, $83.36. The number of pennies was $84.17.

It was a very orderly crowd and our marshal and constables had nothing to do but enjoy the day along with the crowd and what has been remarked since, in that immense crowd there was not a single accident.

St. Peters'

11 A. M. SUNDAY.

ALL SEATS FREE

MRS. GRANT SCHREDER

The long sufferings of Mrs. Grant Schreder were ended Wednesday evening when she fell quietly asleep in death. For five long months the family have lovingly cared for the mother whose love for them no attention could repay and yet all feel that the suffering is mercifully ended.

Lydia Jack was born in Riga 45 years ago and married Grant Schreder in 1888. To the union were born one son Edwin and two daughters Anne and Mabel who are spared to comfort the husband. The mother, Mrs. Eliza Jack, a brother, Frank Jack, and three sisters, Mrs. Addie Shurtz, Mrs. Raymond Tucker and Mrs. Wm. French also live in Tecumseh.

Mrs. Schreder had endeared herself in many homes by her services as a nurse and leaves hosts of friends.

The funeral will be held Saturday afternoon at 2 o'clock from the home, Rev. W. A. Rex pastor of the Presbyterian church of which deceased was a member, officiating.

ADRIAN FAIR NEXT WEEK

Everything is in readiness for Lenawee's county fair which opens in Adrian Monday and extends through the week. If the weather is favorable the big fair will gather people from all over the county. The management promises many new features and are making it the biggest event of the year.

NEWLY WEDS ENTERTAINED BY FRIENDS

Tuesday evening while Mr. and Mrs. Fred Poucher were calmly enjoying each other's company and reading the Tecumseh Herald, a party of some 35 friends and relatives walked in on them equipped with horns, refreshments for the evening and some splendid presents. The guests felt that the newly-weds had not properly considered their feeling in not advertising the date of their wedding so got even in this manner.

They made the echoes ring with the horns and spent the evening congratulating Mr. and Mrs. Poucher and in having fun at their expense. Everybody had a jolly evening of course.

FUNERAL OF MISS JENNINGS

A large assemblage of friends gathered at the Methodist parsonage Tuesday afternoon to do honor to the memory of Miss Lelia, the daughter of the pastor and wife, Rev. and Mrs. G. W. Jennings. Rev. D. H. Ramsdell of Ann Arbor, presiding elder of the Ann Arbor district, officiated, assisted by Rev. F. Hewitt, Rev. Johnson of Clinton and Rev. Scofield of Manchester. The village clergy attended in a body as also did the Epworth League of which she was a devoted member. Many friends from all over the state as well as of the home church sent beautiful floral tokens.

Among the out-of-town people who came for the funeral were Miss Winnifred and Ben Jennings of Detroit; Mr. and Mrs. Roy Jennings, Flint; Mrs. Joseph Allison, Eaton Rapids; Miss Nettie Johnston, Lima, O.; Mrs. R. G. Burnett, Port Huron; Mrs. Frank Pettibone, Mrs. John Rosso, Mt. Clemens; Miss Gladys Jennings, Owosso; Miss Ethel Marsh, Pontiac.

The remains were taken to Flint the following morning for burial, accompanied by the family.

Miss Gertrude Peters go to Alma Sunday to attend college.

The Mesdames McCollum, R. A. Heesen, J. J. Belcher, John Heesen and Floyd Heesen motored to Jackson today to see the fair.

Wednesday morning Deputy Sheriff Smith arrested Will Sweet of Ridgeway on complaint of a neighbor Harry Smith accusing Sweet of stealing his chickens. Sweet was taken before Justice Hosmer and bound over to Sept. 22 for trial.

Mrs. Leon Rosacrans entertained a party of 16 ladies yesterday afternoon in honor of her guests, her mother Mrs. Will Meyers of Detroit and Mrs. Bert Meyers of St. Louis. The playing of 500 whiled away the time and refreshments were served.

Leroy Bramble son of Mr. and Mrs. Clement Bramble tonight marries Miss Mabel Balch at her home in Kalamazoo. The young couple will occupy the Bramble home in Tecumseh Both have many friends in the village "Roy" having lived in this vicinity all his life and Miss Balch having made many acquaintances on her visits here.

Monday evening Ed Everett started down from the meeting of the Eagle's lodge in the I. O. O. F. hall. The corridor on the second floor was in darkness and he felt his way carefully for the head of the stairs but fell down the whole flight landing at the street with a broken elbow and one side of his face bruised badly. He is coming along nicely now but has suffered quite badly since the accident.

Pickling Season

IS HERE.

We sell the best quality of spices

Try our Black Cross Catsup Spice.

Our Cider Vinegar is Double Strength at 25c per gallon.

We give BLUE Trading Stamps.

ANDERSON GROCERY CO.

Phone 91 — Successors, Anderson Bros. Macon 'Phone

Heating Stoves

If you are contemplating the purchase of a Heating Stove this fall be sure and look over our complete line of these goods, we are certainly in a position to please you.

Satterthwaite Bros.

Homestead Fertilizer

Ask about the HOMESTEAD FERTILIZER when wheat will go 48 bushels per acre it shows a big profit on this investment.

Buy a New Empire Fertilizer Drill and Homestead Fertilizer and be ready for the seeding.

Be sure and treat your seed wheat for smut with one of our

Smut Machines

and eliminate the smut, and get better prices for your grain.

Pay cash and get the Red Trading Stamps at a saving of 2½ per cent.

BROWN & CO.

Try The

McDermott's Daisy Market

FOR

All kinds of Meat and Fowls.

PRICES ALL RIGHT.

DO YOUR OWN SHOPPING

"Onyx" Hosiery

Gives the BEST VALUE for Your Money

Every Kind from Cotton to Silk, For Men, Women and Children

Any Color and Style From 25c to $5.00 per pair

Look for the Trade Mark! Sold by All Good Dealers.

Wholesale *Lord & Taylor* NEW YORK

3 IN 1 OILS ANYTHING
CLEANS, POLISHES EVERYTHING
PREVENTS RUST EVERYWHERE

3-in-One has been for 18 years the Old Reliable, largest-selling home and office oil. It is light enough to oil a watch; heavy enough to oil a lawn mower. On a soft cloth it becomes an ideal furniture polisher. Makes a yard of cheese cloth the best and cheapest Dustless Dusting Cloth.

And 3-in-One absolutely prevents rust or tarnish on all metal surfaces, indoors and out, in any climate.

Free 3-in-One. Write today for generous free sample and the Dictionary of uses—both free to you. 3-in-One is sold everywhere in 3-size bottles: 10c (1 oz.), 25c (3 oz.), 50c (8 oz.—½ Pint for ¼ Dollar). Also in patented Handy Oil Can, 25c (3½ oz.).

3-IN-ONE OIL COMPANY
42 DA BROADWAY NEW YORK CITY

The Secret of a Good Figure often lies in the brassiere. Hundreds of thousands of women wear the Bien-Jolie Brassiere for the reason that they regard it as necessary as a corset. It supports the bust and back and gives the figure the youthful outline fashion decrees.

BIEN JOLIE (BE-AN JO-LEE) BRASSIERES are the daintiest, most serviceable garments imaginable. Only the best of materials are used—for instance, "Walohn", a flexible boning of great durability—absolutely rustless—permitting laundering without removal.

They come in all styles, and your local Dry Goods dealer will show them to you on request. If he does not carry them, he can easily get them for you by writing to us. Send for an illustrated booklet showing styles that are in high favor.

BENJAMIN & JOHNES
80 Warren Street Newark, N. J.

Dr. N. D. Trask,
Osteopathic Physician,

Special attention given to nervous diseases, rheumatism, stomach and bowel trouble.
Bronchitis Asthma and Catarrhal Deafness.
Office hours, 9 to 12, 1 to 5, and by appointment.
Office over McCann & Bowen's.

A. C. AYLESWORTH,

Licensed Auctioneer, Real Estate, Stock and General Salesman.
Will attend all sales in city or country, at reasonable rates.
Headquarters and all dates made Herald office

Dental Parlors
W. D. REED, D. D. S.
Chicago, St. Tecumseh.
Crown and Bridge work Aluminum Silver and Rubber plates and all of the specialties known to modern dentistry. Gas or vitalized air administered.
Office over Avery & Co's store

DR. E. D. BROWN,
Dentist.
Modern Dentistry of reasonable rates. Painless extraction by use of local or general anaesthetic.
Officers hours 7:45 a. m. to 5 p m. Saturday evenings 7 to 9. Other evenings by appointment.
Office in DeWolf Block.
Office pohne 192, house phone 182—2r.

C. M. Cooley,
Licensed Auctioneer.
R. F. D. No. 4 Manchester. 15 year successful experience in Jackson, Washtenaw and Lenawee Counties, also practical farmer.
Bell Telephone Clinton exchange.

Rates Reasonable and Satisfaction Guaranteed

Whittemore's Shoe Polishes
FINEST QUALITY LARGEST VARIETY

GILT EDGE DRESSING
SOFTENS PRESERVES LEATHER RESTORES COLOR LUSTRE
QUICK WHITE

"GILT EDGE," the only ladies' shoe dressing that positively contains Oil. Blacks, Polishes and Preserves ladies' and children's shoes, shines without rubbing, 25c. "FRENCH GLOSS," 10c.
"DANDY" combination for cleaning and polishing all kinds of russet or tan shoes, 25c. "STAR" size, 10c.
"QUICK WHITE" (in liquid form with sponge) quickly cleans and whitens dirty canvas shoes. 10c. & 25c.
"ALBO" cleans and whitens BUCK, NUBUCK, SUEDE, and CANVAS SHOES. In round white cakes packed in zinc boxes, with sponge, 10c. In handsome, large aluminum boxes, with sponge, 25c.
If your dealer does not keep the kind you want, send us the price in stamps for full size package, charges paid.
WHITTEMORE BROS. & CO.,
20-26 Albany Street, Cambridge, Mass.
The Oldest and Largest Manufacturers of Shoe Polishes in the World.

FOLEY KIDNEY PILLS
FOR BACKACHE KIDNEYS AND BLADDER
Sold Everywhere

CHICHESTER S PILLS
DIAMOND BRAND

Beware of Counterfeits.
Refuse all Substitutes.

LADIES!
Ask your Druggist for CHI-CHES-TER S DIAMOND BRAND PILLS in RED and GOLD metallic boxes, sealed with Blue Ribbon. TAKE NO OTHER. Buy of your Druggist and ask for CHI-CHES-TER S DIAMOND BRAND PILLS, for twenty-five years regarded as Best, Safest, Always Reliable.
SOLD BY ALL DRUGGISTS
TIME TRIED EVERYWHERE WORTH TESTED

FOLEY CATHARTIC TABLETS
Keep Stomach Sweet - Liver Active - Bowels Regular
Sold Everywhere

THE MARKETS

Chicago Live Stock.

Hogs—Receipts 29,000. Quotations ranged at $6.10@8.25 for light shippers, $6.50@6.75 for heavy packing and $6.50@7.50 for good to fancy.

Cattle—Receipts 19,000. Quotations ranged at $6.00@8.15 for good to choice steers, $5.40 @6.00 good to choice beef cows, $11.75@ 12.00 for good to choice veal calves.

Sheep—Receipts 22,000. Quotations ranged at $8.65@8.90 good to choice lambs, $5.75@ 6.00 for good to choice wethers, and $5.25 5.50 for good to choice ewes.

Butter

Extra, 24½c; extra firsts, 23@24c; firsts, 23@24c; seconds, 20@21½c.

East Buffalo Live Stock.

Dunning and Stevens, live stock commission merchants, East Buffalo, N. Y., quote as follows: Cattle—Receipts 160 cars; market 25c lower. Hogs—Receipts 70 cars; market steady; heavy, $7.75@8.25; mixed, $8.40 @8.60; Yorkers, $8.50; pigs, $7.50@8.00. Sheep—Receipts 80 cars; market slow; lambs, $9.10; yearlings, $6.50@7.25; wethers, $6.25@6.60; ewes, $5.50@5.75. Veals, $12.00.

Indianapolis Fraud Jury Ready.

Indianapolis, Sept. 3.—The regular panel of the criminal court petit jury, members of which may sit at the trial of Mayor Bell, Thomas Taggart, Chief of Police Perrott and more than 100 others on charges of election conspiracy, have been sworn in before Judge Collins.

Would Hang Mother's Slayer.

Murphysboro, Ill., Sept. 3.—"Let me hang my mother's murderer," was the plea made to the sheriff here by the son of Mrs. Elizabeth Martin, who was slain by Joseph Deberry, negro, who is to be put to death on October 16.

Daughter of Millionaire Hanson Weds.

Grayling, Mich., Sept. 3.—Miss Marguerite Hanson, daughter of Rasmus Hanson, millionaire lumberman who gave the state its military reservation, was married in Grayling to Jas. Sidney Graham, Saginaw hotelman. The couple will reside in Saginaw.

JUDGE FOR YOURSELF

Which Is Better—Try an Experiment or Profit by a Tecumseh Citizens Experience.

Something new is an experiment,
Must be proved to be as represented
The statement of a manufacturer is not convincing proof of merit.
But the endorsement of friends is.
Now supposing you had a bad back.
A lame, weak or aching one.
Would you experiment on it?
You will read of so many so-called cures
Endorsed by strangers from far-away places
It's different when the endorsement comes from home.
Easy to prove local testimony.
Read this Tecumseh case.
Henry Kempf, carpenter, Kilbuck St., Tecumseh, says. My kidneys were not doing their work as they should and I was suffering from a lame and aching back. I got a supply of Doan's Kidney Pills at Wright & Son's Drug Store and it did not take them long to remove the trouble."
Price 50c at all dealers. Don't simply ask for a kidney remedy—get Doan's Kidney Pills the same that Mr. Kempf had. Foster-Milburn Co., Props. Buffalo, N. Y. adv

His Rest was Broken.

O. D. Wright, Rosemont, Neb, writes: "I was bothered with pains in the region of my kidneys My rest was broken by frequent action of my kidneys. I was advised by my doctor to try Foley Kidney Pills and one 50 cent bottle made a well man of me" They relieve rheumatism and backache. Sold everywhere in Tecumseh adv

PARKER'S HAIR BALSAM
A toilet preparation of merit.
Helps to eradicate dandruff.
For Restoring Color and Beauty to Gray or Faded Hair.
50c. and $1.00 at Druggists.

TECUMSEH MARKETS

CORRECTED SEPT 14 1915

Wheat	92	95
Flour per bbl	6 30	5 70
Rye		60
Corn (ear) cwt		1 10
Oats		50
Beans		300
Potatoes		40-50
Butter		25
Eggs		21
Lard		12
Guinea		10
Fowls(live)		10-12
Springers		12
Roosters		07
Ducks spring		10-12
Geese		10
Turkeys		14
Hay		10 00—14 00

FOLEY KIDNEY PILLS
FOR BACKACHE KIDNEYS AND BLADDER
Sold Everywhere

FOUR LIVES LOST AS TRAIN HITS JITNEY BUS

Three Others Perhaps Fatally Hhurt; Car Hurled 100 Feet.

FLINT, MICH. — Four persons were killed and three were seriously injured when a Pere Marquette passenger train struck an automobile bus near here. The motor car was hurled 100 feet.

Clinton Sain, Chicago; Claude Dutcher, Grand Blanc, Mich.; George Randle, Flint, Mich.; Mrs. C. B. Erwin, Fenton, Mich., were killed.

The following were injured: Benjamin M. Berkowitz, Flint, Mich., back broken; Mrs. Edith Wieteke, Fenton, Mich.; George Barnum, Fenton, Mich. All three of the injured may die.

An envelope addressed to Mrs. C. B. Erwin of Londin, Mich., was found near the body of the unidentified woman.

MICHIGAN SWEPT BY STORM

Crops Leveled, Wires Down and Damage is Hundreds of Thousands.

DETROIT, MICH. — Southern Michigan is recovering from one of the worst wind and rain storms of the 1915 season. From Lake Michigan to the Thumb section and as far south as Detroit and Monroe the storm swept with fierce fury, leveling crops, sweeping down telegraph and telephone lines, delaying railway service, and causing injury to numerous persons. Property damage will run into hundreds of thousands of dollars.

At Grand Rapids rain and lightning there caused $40,000 damage. Lightning and wind hit the factory district at Ionia, endangering the lives of more than twenty workmen and doing damage estimated at $25,000. Growing crops in the vicinity of Jackson were lashed and destroyed. Hail stones as large as walnuts crashed down over that district.

TRAGEDY ATTENDS RAT HUNT

Boy Shoots at Rodent Without Noticing Chum Who Is Killed.

SAULT STE. MARIE, MICH. — The new state rat bounty law figured in a tragedy in this city and resulted in the death of the six year old son of Mr. and Mrs. Thomas Robinson.

Several youngsters were engaged in a rat hunt in a barn. Young Robinson was searching for a lost cartridge when he was hit by a bullet from a small rifle in the hands of Cecil Osterman. He died almost instantly. Evidently Robinson had scared a rat from its hiding place and the Osterman boy shot at the animal without noticing his chum.

CORRESPONDENCE

RIDGEWAY

Mr. and Mrs. Fred Palmer of Waseppi were guests of Mrs. W. H. Arner the past week.

Floyd Laudenslager was here from Wellsville Saturday.

Miss Mable Pratt left for her home at Port Huron Friday.

Miss Ellen Smith spent the past week with Adrian friends.

Rev. J. E. Somers left for Port Huron Wednesday to attend conference.

Mr. and Mrs. Miner of Hillsdale and Mr. and Mrs. Atkinson and son of Hudson were Sunday guests of Mrs. W. H. Arner.

Mrs. F. E. Pocklington and granddaughter Louise Hardman returned to Detroit Friday.

Next Sunday morning the Epworth League will take the service followed by Sunday School. No service in the evening.

There will be a social in the church Friday evening of this week for the L. A. S. A 15 cent supper will be served and a program given. Everyone invited

Mrs. Martha Lowe has been elected secretary and treasurer of the A. O. O. G.

Rev. Somers conducted the funeral services of Mrs. Alvena Wiggins in Tecumseh Tuesday. Interment at Ridgeway.

Mrs. Elmer Linn was a guest of Mrs. Susan Linn at Britton.

Casper Homan has put electric lights in his residence.

FOLEY KIDNEY PILLS
FOR BACKACHE KIDNEYS AND BLADDER
Sold Everywhere

FRANKLIN

Earl Allens oats [illegible] to the acre

Alton Whelan and family accompanied by Mr. and Mrs. Snook of Birdsall motored to Detroit Friday afternoon returning Sunday night.

Hoyt Whelan and family motored to the State fair and returned Sunday night.

Seth Simmons and family were also state fair visitors. The three families returned from Detroit together for mutual helpfulness as they found the roads exceedingly bad.

These beautiful September days assure us that we are really and truly still living in Michigan. Tropical rains and arctic weather have made us a bit uncertain heretofore.

Harry Daniels and S. N. Wisner motored to Detroit to the State fair Thursday returning in the evening Also Will, Ed and McKinley Spalding.

Mr. and Mrs C. L. Wisner spent Thursday at the state fair.

G. W. Allen and wife and Frank Fisher and family were guests at Earl Allens Sunday.

Mrs. C. L. Wisner and children were dinner guests at Mrs. E. J. Whelan Sunday.

Myrtle Brighton was detained from school Friday on account of illness

Mrs. Gould motored up from Adrian Friday calling on Mrs. Bancroft.

Fresh huckleberries and blackberries were served on our dining tables last week.

On Friday evenings storm the lightning cut the telephone wire, at Alton Whelans, blackening the whole side of the house; rather of a close call and the family in Detroit. It also splintered a telephone pole in front of Mrs. E. J. Whelans and killed a horse for Seth Simmons.

Little Ivaline O'Neal was given a birthday party Saturday with the whole Stone school also Bertha Campbell and little Miss Richardson as guests

MACON

MACON

C. J. WOOD PASTOR

Sunday School 6:45 p m
Preaching 7:45 p m. Subject, "The reward of Loyalty."
All are cordially invited to these services. Special music.

DESPELDER

CHAS' J. WOOD, PASTOR

Sunday School at 10 a. m.
Preaching 11 a m. Subject, "The reward of Loyalty."
All are welcome.

There will be no preaching service nor Sabbath school the following Sunday in the Methodist church as the pastor is away from home.

Mrs Frank Day is in Washington, D. C., for a few weeks' stay.

Mrs. Charlie Biddle and children have gone to Ypsilanti for an indefinite stay

Richard Pennington and wife were in Detroit the fore part of the week.

The storm which passed over this place last Friday afternoon did much damage north of the village overturning fruit trees and unroofing buildings.

Mr. and Mrs. P. K. Allen are spending a few days in Detroit this week.

John Ladd and wife are spending a few days in Detroit this week.

Fred Ernst had the misfortune of losing a horse as he was returning from Saline last Tuesday. He was bringing home a corn binder.

Wilmot Collins has bought the farm belonging to Ed Russell.

Stomach Catarrh Is Very Prevalent

In this climate catarrh is a prevalent disease. Catarrh affects the stomach as often as any other organ. Perhaps every third person is more or less troubled with stomach catarrh. Peruna is extensively used in these cases.

PERUNA THE RELIABLE FAMILY REMEDY

The FORESTER'S DAUGHTER

A ROMANCE OF THE BEAR TOOTH RANGE

By HAMLIN GARLAND

Copyright, 1914, by Hamlin Garland

CHAPTER XV.

Wayland Hears From Home.

IT was almost noon of the fourth day when the supervisor called up to say that he was at the office and would reach the ranch at 6 o'clock.

"I wish you would come home at once," his wife argued, and something in her voice convinced him that he was more needed at home than in the town.

"All right, mother. Hold the fort an hour, and I'll be there."

Mrs. McFarlane met him at the hitching bar, and it required but a glance for him to read in her face a troubled state of mind.

"This has been a disastrous trip for Berrie," she said after one of the hands had relieved the supervisor of his horse.

"In what way?"

She was a bit impatient. "Mrs. Belden is filling the valley with the story of Berrie's stay in camp with Mr. Norcross."

Wayland showed a graver [illegible]. "It couldn't be helped. The horses had to be followed, and that youngster could not do it, and, besides, I expected to get back that night. Nobody but an old snoop like Seth Belden would think evil of our girl, and, besides, Norcross is a man to be trusted."

"Of course he is, but the Beldens are ready to think evil of any one connected with us. And Cliff's assault on Wayland"—

He looked up quickly. "Assault! Did he make trouble?"

"Yes. He overtook them on the trail and would have killed Norcross if Berrie hadn't interfered. He was crazy with jealousy."

"Nash didn't say anything about any assault."

"He didn't know it. Berrie told him that Norcross fell from his horse."

"Good God! I never suspected a word of this. I didn't think he'd do that."

He fixed another penetrating look upon her face, and his voice was vibrant with anxiety as he said, "You don't think there's anything—wrong?"

"No, nothing wrong, but she's profoundly in love with him. I never have seen her so wrapped up in any one. She thinks of nothing else. It scares me to see it, for I've studied him closely and I can't believe he feels the same toward her. His world is so different from ours. I don't know what to do or say. I fear she is in for a period of great unhappiness."

The return of the crew from the corral cut short this conference, and when McFarlane went in Berrie greeted him with such frank and joyous expression that all his fears vanished.

"Did you come over the high trail?" she asked.

"No, I came your way. I didn't want to take any chances of getting mired. It's still raining up there," he answered; then turned to Wayland: "Here's your mail, Norcross, a whole hatful of it—and one telegram in the bunch. Hope it isn't serious."

Wayland took the bundle of letters and retired to his room, glad to escape the persistent stare of the cowhands. The dispatch was from his father and was curt and specific as a command: "Shall be in Denver on the 23d. Meet me at the Palmer House. Am on my way to California. Come prepared to join me on the trip."

With the letters unopened in his lap he sat in silent thought, profoundly troubled by the instant decision which this message demanded of him. At first glance nothing was simpler than to pack up and go. He was only a tourist in the valley, with no intention of staying, but there was Berea! To go meant a violent end of their pleasant romance. To think of flight saddened him, and yet his better judgment was clearly on the side of going. "Much as I like her, much as I admire her, I cannot marry her. The simplest way is to frankly tell her so and go. It seems cowardly, but in the end she will be happier."

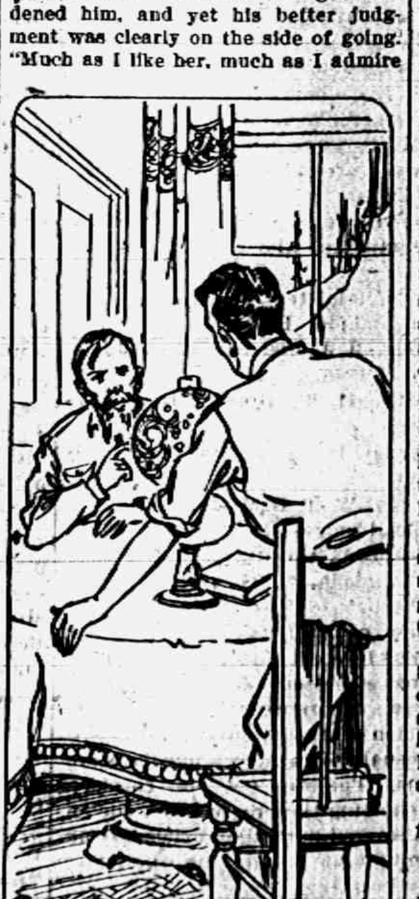

"Good Lord," exclaimed Norcross in sudden realization of the gravity of the case, "what beasts they are!"

His letters carried him back into his own world. One was from Will Halliday, who was going with Professor Holsman on an exploring trip up the Nile. "You must join us. Holsman has promised to take you on." Another classmate wrote to know if he did not want to go into a land deal on the gulf of Mexico. A girl asked: "Are you to be in New York this winter? I am. I've decided to go into this suffrage movement." And so, one by one, the threads which bound him to eastern city life respun their filaments. After all, this Colorado outing, even though it should last two years, would only be a vacation. His real life was in the cities of the east. Charming as Berea was, potent as she seemed, she was, after all, a fixed part of the mountain land and not to be taken from it. At the moment marriage with her appeared absurd.

A knock at his door and the supervisor's voice gave him a keen shock. "Come in," he called, springing to his feet with a thrill of dread, of alarm.

McFarlane entered slowly and shut the door behind him. His manner was serious and his voice gravely gentle as he said, "I hope that telegram does not call you away."

"It is from my father asking me to meet him in Denver," answered Norcross, with faltering breath. "He's on his way to California. Won't you sit down?"

The older man took a seat with quiet dignity. "Seems like a mighty fine chance, don't it? I've always wanted to see the coast. When do you plan for to pull out?"

"I haven't decided to go at all. I'm still dazed by the suddenness of it. I didn't know my father was planning this trip."

"I see. Well, before you decide to go I'd like to have a little talk with you. My daughter has told me part of what happened to you on the trail. I want to know all of it. You're young, but you've been out in the world, and you know what people can say about you and my girl." His voice became level and menacing as he added, "And I don't intend to have her put in wrong on account of you."

Norcross was quick to reply. "Nobody will dare accuse her of wrongdoing. She's a noble girl. No one will dare to criticise her for what she could not prevent."

"You don't know the Beldens. My girl's character will be on trial in every house in the county tomorrow. The Belden side of it will appear in the city papers. Sympathy will be with Clifford. Berrie will be made an issue by my enemies. They'll get me through her."

"Good Lord," exclaimed Norcross in sudden realization of the gravity of the case, "what beasts they are!"

"Moore's gang will seize upon it and work it hard." McFarlane went on. with calm insistence. "They want to bring the district forester down on me. This is a fine chance to badger me. They will make a great deal of my putting you on the roll. Our little camping trip is likely to prove a serious matter to us all."

"Surely you don't consider me at fault."

Worried as he was, the father was just. "No, you're not to blame. No one is to blame. It all dates back to the horses quitting camp. But you've got to stand pat now for Berrie's sake."

"But what can I do? I'm at your service. What role shall I play? Tell me what to do and I will do it."

McFarlane was staggered, but he answered: "You can at least stay on the ground and help fight. This is no time to stampede."

"You're right. I'll stay, and I'll make any statement you see fit. I'll do anything that will protect Berrie."

McFarlane again looked him squarely in the eyes. "Is there a—an agreement between you?"

"Nothing formal—that is, I mean I admire her, and I told her"— He stopped, feeling himself on the verge of the irrevocable. "She's a splendid girl," he went on. "I like her exceedingly, but I've known her only a few weeks."

McFarlane interrupted. "Girls are flighty critters," he said sadly. "I don't know why she's taken to you so terrible strong, but she has. She don't seem to care what people say so long as they do not blame you. But if you should pull out you might just as well cut her heart to pieces"— His voice broke, and it was a long time before he could finish. "You're not at fault—I know that—but if you can stay on a little while and make it an ounce or two easier for her and for her mother I wish you'd do it."

Wayland extended his hand impulsively. "Of course I'll stay. I never really thought of leaving." In the grip of McFarlane's hand was something warm and tender.

Berrie could not be entirely deceived. She read in her father's face a subtle change of line which she related to something Wayland had said. "Did he tell you what was in the telegram? Has he got to go away?" she asked anxiously.

"Yes, he said it was from his father."

"What does his father want of him?"

"He's on his way to California and wants Wayland to go with him, but Wayland says he's not going."

A pang shot through Berrie's heart. "He mustn't go—he isn't able to go," she exclaimed, and her pain, her fear, came out in her sharpened, constricted tone. "I won't let him go—till he's well."

Mrs. McFarlane gently interposed. "He'll have to go, honey, if his father needs him."

"Let his father come here." She rose and, going to his door, decisively knocked. "May I come in?" she demanded rather than asked before her mother could protest. "I must see you."

Wayland opened the door, and she entered, leaving her parents facing each other in mute helplessness.

Mrs. McFarlane turned toward her husband with a face of despair. "She's ours no longer, Joe. Our time of bereavement has come."

He took her in his arms. "There, there, mother, don't cry. It can't be helped. You cut loose from your parents and came to me in just the same way. Our daughter's a grown woman and must have her own life. All we can do is to defend her against the coyotes who are busy with her name."

"But what of him, Joe; he don't care for her as she does for him. Can't you see that?"

"He'll do the right thing, mother; he told me he would. He knows how much depends on his staying here now, and he intends to do it."

"But in the end, Joe, after this scandal is lived down, will he marry her? And if he marries her can they live together and be happy? His way of life is so different. He can't content himself here, and she can't fit in where he belongs. It all seems hopeless to me. Wouldn't it be better for her to suffer for a little while now than to make a mistake that may last a lifetime?"

"Mebbe it would, mother, but the decision is not ours. She's too strong for us to control. She's of age, and if she comes to a full understanding of the situation she can decide the question a whole lot better than either of us."

"That's true," she sighed. "In some ways she's bigger and stronger than both of us. Sometimes I wish she were not so self reliant."

When Wayland caught the startled look on Berrie's face he knew that she had learned from her father the contents of his telegram and that she would require an explanation.

"Are you going away?" she asked.

"Yes. At least, I must go down to Denver to see my father. I shall be gone only overnight."

"And will you tell him about our trip?" she pursued, with unflinching directness. "And about—me?"

He gave her a chair and took a seat himself before replying. "Yes, I shall tell him all about it and about you and your father and mother. He shall know how kind you've all been to me."

He said this bravely, and at the moment he meant it, but as his father's big, impassive face and cold, keen eyes came back to him his courage sank, and in spite of his firm resolution some part of his secret anxiety communicated itself to the girl, who asked many questions with intent to find out more particularly what kind of man the elder Norcross was.

Wayland's replies did not entirely reassure her. He admitted that his father was harsh and domineering in character and that he was ambitious to have his son take up and carry forward his work. "He was willing enough to have me go to college till he found I was specializing on wrong lines. Then I had to fight in order to keep my place. He's glad I'm out here, for he thinks I'm regaining my strength. But just as soon as I'm well enough he expects me to go to Chicago and take charge of the western office. Of course I don't want to do that. I'd rather work out some problem in chemistry that interests me, but I may have to give in for a time at least."

"Will your mother and sisters be with your father?"

"No, indeed! You couldn't get any one of them west of the Hudson river with a log chain. My sisters were both born in Michigan, but they want to forget it. They pretend they have forgotten it. They both have New Yorkitis. Nothing but the big hotels will do them now."

"I suppose they think we're all 'Injuns' out here?"

"Oh, no, not so bad as that. But they wouldn't comprehend anything about you except your muscle. That would catch 'em. They'd worship your splendid health, just as I do. It's pitiful the way they both try to put on weight. They're always testing some new food, some new tonic. They'll do anything except exercise regularly and go to bed at 10 o'clock."

CHAPTER XVI.

Deserting the Ranch.

ALL that Wayland said of his family deepened Berrie's dismay. Their interests were so alien to her own.

"I'm afraid to have you go even for a day," she admitted, with simple honesty, which moved him deeply. "I don't know what I should do if you went away. I think of nothing but you now."

Her face was pitiful, and he put his arm about her neck as if she were a child. "You mustn't do that. You must go on with your life just as if I'd never been. Think of your father's job—of the forest and the ranch."

"I can't do it. I've lost interest in the service. I never want to go into the high country again, and I don't want you to go either. It's too savage and cruel."

"That is only a mood," he said confidently. "It is splendid up there. I shall certainly go back some time."

"Of course, we are not rich, but we are not poor, and my mother's family is one of the oldest in Kentucky." She uttered this with a touch of her mother's quiet dignity. "Your father need not despise us."

"So far as my father is concerned, family don't count and neither does money. But he confidently expects me to take up his business in Chicago, and I suppose it is my duty to do so. If he finds me looking fit he may order me into the ranks at once."

"I'll go there. I'll do anything you want me to do," she urged. "You can tell your father that I'll help you in the office. I can learn. I'm ready to use a typewriter—anything."

He was silent in the face of her naive expression of self sacrificing love, and after a moment she added hesitatingly: "I wish I could meet your father. Perhaps he'd come up here if you asked him to do so."

He seized upon the suggestion. "By George, I believe he would! I don't want to go to town. I just believe I'll wire him that I'm laid up here and can't come."

A knock at the door interrupted Wayland, and Mrs. McFarlane's voice, filled with new excitement, called out, "Berrie, the district office is on the wire!"

Berrie opened the door and confronted her mother, who said, "Mr. Evingham phones that the afternoon papers contain an account of a fight at Coal City between Settle and one of Alec Belden's men and that the district forester is coming down to investigate it."

"Let him come," answered Berrie defiantly. "He can't do us any harm. What was the row about?"

"I didn't hear much of it. Your father was at the phone."

"What is it all about, father?" asked Berrie.

"Why, it seems that after I left yesterday Settle rode down the valley with Belden's outfit, and they all got to drinking, ending in a row, and Tony beat one of Belden's men almost to death. The sheriff has gone over to get Tony, and the Beldens declare they're going to railroad him. That means we'll all be brought into it. Belden has seized the moment to prefer charges against me for keeping Settle in the service and for putting a nonresident on the roll as guard. The whelp will dig up everything he can to queer me with the office. All that kept him from doing it before was Cliff's interest in you."

"He can't make any of his charges stick," declared Berrie.

"Of course he can't. He knows that. But he can bring us all into court. You and Mr. Norcross will both be called as witnesses, for it seems that Tony was defending your name. The papers call it 'a fight for a girl.' Oh, it's a sweet mess. You and Berrie and Mrs. McFarlane must get out of here before you are subpoenaed."

"And leave you to fight it out alone?" exclaimed his wife. "I shall do nothing of the kind. Berrie and Mr. Norcross can go."

"That won't do," retorted McFarlane quickly. "That won't do at all. You must go with them. I can take care of myself. I will not have you dragged into this muckhole."

Berrie now argued against running away. Her blood was up. She joined her mother. "We won't leave you to inherit all this trouble. Who will look after the ranch? Who will keep house for you?"

McFarlane remained firm. "I'll manage. Don't worry about me. Just get out of reach. The more I consider this thing the more worrisome it gets. Suppose Cliff should come back to testify?"

"He won't. If he does I'll have him arrested for trying to kill Wayland," retorted Berrie.

"And make the whole thing worse! No; you are all going to cross the range. You can start out as if for a little turn round the valley and just naturally keep going. It can't do any harm, and it may save a nasty time in court."

"One would think we were a lot of criminals," remarked Wayland.

"That's the way you'll be treated," retorted [illegible] has retained old Whitby, the foulest old brute in the business, and he'll bring you all into it if he can."

"But running away from it will not prevent talk," argued his wife.

"Not entirely, but talk and testimony are two different things. Suppose they call daughter to the stand? Do you want her cross examined as to what basis there was for this gossip? They know something of Cliff's being let out and that will inflame them. He may be at the mill this minute."

"I guess you're right," said Norcross sadly. "Our delightful excursion into the forest has led us into a predicament from which there is only one way of escape, and that is flight."

McFarlane was again called to the telephone. Landon, with characteristic brevity, conveyed to him the fact that Mrs. Belden was at home and busily phoning scandalous stories about the country. "If you don't stop her she's going to poison every ear in the valley," ended the ranger.

"You'd think they'd all know my daughter well enough not to believe anything Mrs. Belden says," responded McFarlane bitterly.

"All the boys are ready to do what Tony did. But nobody can stop this old fool's mouth but you. Cliff has disappeared, and that adds to the excitement."

"Thank the boys for me," said McFarlane, "and tell them not to fight. Tell 'em to keep cool. It will all be cleared up soon."

As McFarlane went out to order the horses hooked up Wayland followed him as far as the bars. "I'm conscience smitten over this thing, supervisor, for I am aware that I am the cause of all your trouble."

"Don't let that worry you," responded the older man. But he spoke with effort. "It can't be helped. It was all unavoidable."

"The most appalling thing to me is the fact that not even your daughter's popularity can neutralize the gossip of a woman like Mrs. Belden. My being an outsider counts against Berrie, and I'm ready to do anything—anything," he repeated earnestly. "I love your daughter, Mr. McFarlane, and I'm ready to marry her at once if you think best. She's a noble girl, and I cannot bear to be the cause of her calumniation."

There was mist in the supervisor's eyes as he turned them on the young man. "I'm right glad to hear you say that, my boy." He reached out his hand, and Wayland took it. "I knew you'd say the word when the time came. I didn't know how strongly she felt toward you till today. I knew she liked you, of course, for she said so, but I didn't know that she had plum set her heart on you. I didn't expect her to marry a city man, but I like you, and—well, she's the doctor. What suits her suits me. Don't you be afraid of her not meeting all comers." He went on after a pause, "She's never seen much of city life, but she'll hold her own anywhere, you can gamble on that."

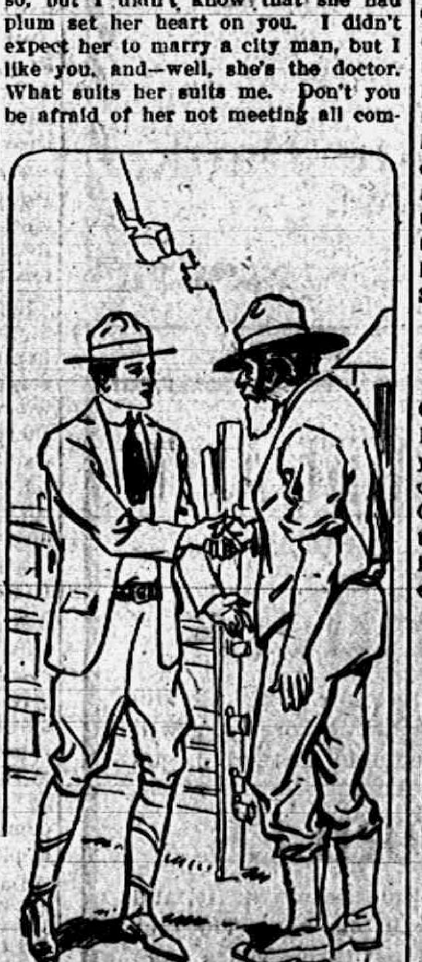

"I'm right glad to hear you say that, my boy."

"She has wonderful adaptability, I know," answered Wayland slowly. "But I don't like to take her away from here—from you."

RAILROAD TIME TABLE

Effective June 6, 1915

NEW YORK CENTRAL

Going south

	11	13	15	23
Station	a m	a m	p m	p m
Jackson	*6 05	‡10 20	‡2 05	*8 05
Tecumseh	7 03	11 17	3 01	9 01
Adrian	[illegible] 58	11 50	3 50	
Toledo	8 40	12 35	4 15	10 10
Chicago	4 15			
Detroit	‡12 20		6 00	

Going north

	10	12	14	21
Station	a m	a m	p m	p m
Toledo	*7 50	‡12 01	‡4 30	*7 30
Detroit				‡5 00
Adrian		12 35	5 05	8 15
Tecumseh	9 10	1 01	5 35	9 06
Jackson	10 15	2 00	6 40	10 00

G. H. Zink, Ticket Agent.

DUNDEE BRANCH

Going west

	20	41
Station	a m	p m
Adrian	8 37	‡3 10
Tecumseh	‡9 10	4 02
Tipton	10 10	4 16
Addison	11 50	4 55
Marshall	2 00 p m	6 25
Battle Creek		6 58

Going east

	42	30
Station	a m	p m
Battle Creek	7 35	
Marshall	8 12	9 00
Addison	‡9 37	‡11 50
Tipton	10 10	1 40
Tecumseh	10 22	2 10
Adrian	10 50	
Chicago	5 00	

F. S. Bell, Ticket Agent.

DETROIT, TOLEDO & IRONTON

Going south

	1	3	N. Y. C.
Station	a m	p m	p m
Detroit	‡8 00	*4 30	
Dundee	9 50	6 30	4 20
Britton	10 03	6 42	4 59
Ridgeway	10 08	6 48	5 10
Tecumseh	10 22	7 00	5 20
Adrian	10 50	7 29	

Going north

Station	a m	p m	
Adrian	*8 48	‡3 48	
Tecumseh	9 10	4 16	3 10
Ridgeway	9 20	4 26	3 25
Britton	9 25	4 31	3 40
Dundee	9 40	4 46	4 50
Detroit	11 55	6 40	

‡ Daily except Sunday.
* Daily.

R. A. Fowler, Ticket Agent.

Chamberlain's Liniment

If you are ever troubled with aches pains or soreness of the muscles, you will appreciate the good qualities of Chamberlain's Liniment. Many sufferers from rheumatism and sciatica have used it with the best results. It is especially valuable for lumbago and lame back. For sale by all dealers. adv

IF MOTHERS ONLY KNEW

Mother Gray's Sweet Powders for children relieve feverishness, headache, bad stomach, teething disorders move and regulate the bowels and destroy worms. They break up colds in 24 hours. Used by mothers for 26 years. All druggists, 25c. Sample FREE Address, A. S. Olmsted, LeRoy, N. Y. adv

Chamberlain's Colic, Cholera and Diarrhoea Remedy

"I advised the 'boys' when they enlisted for the Spanish war to take Chamberlain's Colic, Cholera and Diarrhoea Remedy with them, and have received many thanks for advice given," writes J. H. Houghland, Eldon, Iowa. "No person traveling or at home should be without this great remedy." For sale by all dealers. ad

SHAKE INTO YOUR SHOES

Allen's Foot—Ease, the antiseptic powder for painful, smarting, tender nervous feet. It takes the sting of corns and bunions. Over 100,000 packages are being used by the German and Allied troops at the front. Sold everywhere. 25c. Sample FREE Address, Allen S. Olmsted, LeRoy, N. Y. adv

Acute Indigestion

"I was annoyed for over a year by attacks of accute indigestion, followed by constipation," writes Mrs. M. J. Gallagher, Geneva, N. Y. "I tried everything that was recommended to me for this complaint but nothing did me much good until about four months ago I saw Chamberlain's Tablets advertised and procured a bottle of them from our druggist. I soon realized that I had gotten the right thing for they helped me at one. Since taking two bottle of them I can eat heartily without any bad effects." Sold by all dealers. adv

Diarrhoea Quickly Cured

"My attention was first called to Chamberlain's Colic, Cholera and Diarrhoea Remedy as much as twelve years ago. At that time I was seriously ill with summer complaint. One dose of this remedy checked the trouble," writes Mrs. C. W. Florence, Rockfield, Ind. For sale by all dealers. adv

Be Sure You Get This
Old Reliable Cough Medicine

Imitations always follow the trail of success. Hundreds of imitations have come and gone since FOLEY'S HONEY AND TAR COMPOUND began, 40 years ago, to loosen the grip of coughs and colds.

Be sure you get the genuine
Foley's Honey and Tar Compound
And avoid the names that sound like it.

Here are three easy ways to tell the genuine. 1st—The name of "Foley's." 2nd—The yellow package. 3rd—The Beehive on the yellow package. You cannot get a substitute to do for you what FOLEY'S HONEY AND TAR COMPOUND will do—for coughs, colds, croup, bronchial and lagrippe coughs, throat and lung trouble. Buy it of your druggist and be safe.

★★★ EVERY USER IS A FRIEND.
For sale by All Druggists.

THE TECUMSEH HERALD

SIXTY-FIFTH YEAR NO 54. TECUMSEH, MICHIGAN, TUESDAY SEPTEMBER 21, 1915 WHOLE NUMBER 4449

YOU DON'T MISS WHAT GOES IN— WHAT COMES OUT WILL SURPRISE YOU

THE HOUSEWIFE
SAVES HER SMALL CHANGE IN ONE OF OUR
OVAL POCKET SAVINGS BANKS
AND IS THUS ENABLED TO BUY MANY HOUSEHOLD ARTICLES WITHOUT INCONVENIENCING HERSELF IN THE LEAST.
To encourage "Saving," and for the convenience of the public, we are distributing these
POCKET SAVINGS BANKS
TECUMSEH STATE SAVINGS BANK.

Our straight run 68° Gravity Deoderized Gasoline is sold by
F. D. Avery
H. B. Smith Oil Wagon
L. E. Temple & Co.
AND YOURS TRULY
D. L. WHITENACK & CO.
We do not handle any Blended Gasoline.

Two Stoves In One

No need for that heater and old fashioned cook stove. You can cook, bake and heat, all with one fire, by using

COLE'S
Patented
High Oven Range

It saves fuel; it saves labor; it saves time.

Reduce Living Cost

Why buy extra coal and have all the extra trouble of tending two stoves when one Cole's High Oven Range will heat your home and cook your meals with one fire, giving better results than the two old stoves put together, and with less than half the coal bills to pay?

Breakfast prepared with fuel put in stove the evening before.

Think of the time, labor and money you can save by placing this modern range in your home.

A heavy built range of large cooking, baking and heating capacity that occupies small floor space. Make room for it in your home.

See the name "Cole's" on the oven door—none genuine without it.

SATTERTHWAITE BROS.

The Herald $1.00

WAR LOAN MAY BE HALF BILLION

Expressions from Various U. S. Interests Differ.

ROCKEFELLER ASKED TO JOIN

Cotton Growers Will Take Collaterals on Warehouse Receipts—Wheat Growers Want Money, Being Educated to Plan—Munition Men Want Gold—Loan Is Assured.

New York, Sept. 17.—The impression is spreading in financial circles that the Anglo-French financial mission may be satisfied to establish a credit for their countries of less than one billion dollars, the figure originally given.

Various sums are mentioned as the true one, these varying all the way from $800,000,000 down to $500,000,000. It may be emphatically stated, however, that nothing came from the members of the mission itself, indicating that they are willing to accept any less sum than the one first set forth. The reductions were made by American bankers who admit that they are expressing a personal opinion. It is added significantly by one man that while they might take $500,000,000 there is nothing to prevent them from coming back for another such sum next year if the war continues. The advantages of such a huge credit to the growers of wheat, corn, oats and other grains as well as to cotton growers will become so well understood by that time that the task will be easier. To all practical purposes substantially the same money will be ready for reinvestment.

Upon one thing the American bankers are all agreed and that is that so far the mission has stood firm on the principle that the indebtedness must be in one form—straight bonds of England and France jointly without collateral security but having priority over every form of national indebtedness of the two countries including all war loans. On the question of interest there is general agreement that the mission stands firm on 5 per cent. That does not mean that the countries would receive the full face of the loan, for it was generally thought that the commission of the syndicate will make the interest to be paid 5½ per cent. The position seems to be that the ideas of the Anglo-French mission have become well known to American financiers and they have expressed their views. Not all the American bankers have been heard from and there are engagements running some days ahead for them to do so.

Loan May Be in Three Parts.

It is said that every man or every section has a different opinion and desires to express it. The banks from the wheat growing sections appear to be fairly well educated to the necessity for the loan. The cotton section wants money and desires it upon their warehouse receipts. The manufacturers, particularly of munitions of war, want gold. Out of those diversified expressions has risen the report that the loan may be in three parts. One portion of it for commodities is to be without collateral. A second portion for cotton is to be based on the warehouse receipts, and a third, for munitions, is to have a form of collateral.

John D. Jr. Aids Loan.

New York, Sept. 17.—Standard Oil millionaires, including John D. Rockefeller Jr., it is reported, are considering the terms of the proposed billion dollar credit loan to Great Britain and France with a view to participating.

Details of the proposed loans have been placed before Mr. Rockefeller and his associates, it is said, by J. P. Morgan, the fiscal agent in this country of Great Britain and France. Mr. Morgan called at the Standard Oil offices. Other conferences, it is said, are being held.

Cargo for U. S. on Fire.

Liverpool, Sept. 17.—A disastrous fire broke out in the Johnston liner Quermore at the Hornby docks. The liner was loading a cargo of hemp, jute and general goods for Baltimore.

Towns Boost Paved Way.

Ionia, Mich., Sept. 17—The proposed Wolverine Paved way was boosted by Portland, Ionia, Saranac and Lowell at a meeting here at the city hall.

TWO MEN LOSE LIVES IN MICHIGAN CYCLONE

Two Others Hurt; Property Loss Heavy in Many Localities.

Grand Rapids, Mich., Sept. 17.—Moses Burke of Big Rapids and Kenneth Fookes of Alma were instantly killed by lightning, two men were injured, and great damage done at Grandville and Holland by a near cyclone which swept this section of the state.

Bert Ebeling of Saugatuck was badly injured when a gust of wind blew a load of hay over, burying him beneath it. Lyman Hildreth, a Grandville undertaker, was injured when a telephone pole was toppled over on his team and wagon.

Standish, Mich., Sept. 17.—During a cyclone which swept this section the roofs of part of the International Milk Products company's plant of this city were blown off. Several barns were demolished. The Methodist church of Bentley, twelve miles west, was partly blown down. A rough estimate places the damage at $50,000 in this section alone. One or two persons were reported killed near Tittabawassee river by falling trees and barns.

JAMES J. HILL

Railroad Magnate Active In Negotiating Big Loan For the Allies.

© by Pach Bros.

FRANCE CALLS BOYS 18, MEN 47 TO DUTY

M. Ribot, Minister of Finance, Calls For New Credit.

Paris, Sept. 17.—The government introduced a bill calling to the colors the class of 1917, the date to be fixed by the minister of war. The bill also provides that the class of 1888 hold themselves in readiness for service at the disposition of the war minister until the end of the war.

The government bill, which probably will be passed at once, without debate, brings to the colors French youths of eighteen years and orders men of forty-seven years who are still fit for service to hold themselves in readiness.

About 350,000 French boys, many of them now in school, may be ordered to training camps to prepare for the trenches under the provisions of the act.

Minister of Finance Ribot's memoranda accompanying the bill introduced in the chamber of deputies appropriating $1,240,000,000 for the expenses of the last quarter of the year, say France already has advanced $150,000,000 to her allies.

According to the most recent financial reports, M. Ribot said, "the average monthly war expenses of Russia were $360,000,000; Germany's monthly war expenses approach $500,000,000, while Great Britain's exceed this amount.

Minister Ribot concluded by alluding to the early issue of a national loan.

Submarine Sinks Austrian Warcraft.

Paris, Sept. 17.—Two Austrian destroyers were sunk by an Italian submarine in mid-Adriatic on Monday, according to Turin dispatches.

WILL GUARD PAROLE PLEAS

Public Will Bar Public From Sessions When Applications Are Argued.

Jackson, Mich., Sept. 17.—The people of Michigan will get no more advance information as to proposed action relative to prison inmates who are seeking parole or pardon.

The state advisoory board of pardons issued an order barring all newspaper men or persons other than state officials from its meetings. The board acted upon a suggestion made by E. Clark Austin, secretary to Governor Ferris and bases its order on the plea that publicity is unfair to prisoners seeking clemency.

EMERITUS POST FOR SNYDER

Frank Kedzie Temporarily Made Head of Michigan Agricultural School.

Lansing, Mich., Sept. 17.—Jonathan L. Snyder is no longer active president of the Michigan Agricultural college.

He is now president emeritus at a salary of $2,500 a year, following the action of the state board of agriculture. Professor Frank Kedzie was made acting president to serve until such time as the board can select a permanent successor to Mr. Snyder.

Sleeps in Van, Robbed.

Flint, Mich., Sept. 17.—Instead of engaging a room when he arrived here in search of work, Alexander Sebigle, a Pole, of Clio, crawled into a moving van in a warehouse yard, already occupied by two strangers. He awoke minus $80, his gold watch, and his shoes.

Offers Couzens Labor Arbitrating Job.

Lansing, Mich., Sept. 17.—Governor Ferris has offered the vacancy on the board of mediation and conciliation, created under the Hilsendegen act to James Couzens of Detroit and will urge most emphatically that Mr. Couzens accept.

Oakland to Stay Dry.

Lansing, Mich., Sept. 17.—As a result of a decision by the supreme court Oakland county will remain dry for two years. The drys won on the recount of the local option vote last April. The wets contested the result in the courts.

Dynamite Found on Engine.

Washington, Ind., Sept. 17.—What may have been an attempt to wreck a south bound C. & E. I. passenger train here was frustrated by the fireman when he found two sticks of dynamite in the tender of the engine.

JOLT TO PACKERS NOT UNEXPECTED

Appeal from Prize Court on Meat Will Be Taken.

$15,000,000 IS CONDEMNED

British Tribunal Renders Decision on Big U. S. Cargoes on Four Ships—Says Supplies Were Destined to Germany—State Department May Be Appealed to Later.

London, Sept. 17.—A. R. Urion, representative of the Chicago packers, speaking with reference to the prize court decisions concerning the American packers' products, said:

"Our intention is to carry the matter to an appeal to the privy council which meets in October. Should this appeal fail, which we hope it will not, then it will be necessary for the American state department to conduct diplomatic negotiations concerning our products. If the two governments are unable to agree it will probably be necessary eventually to appoint an international commission."

Involves $15,000,000.

The amount involved in the British prize court decision is 3,000,000 pounds. As far as the American packers are concerned, their feeling is considerably *aroused by* the fact that the greater part of the product, if sold at auction, will bring prices lower than production in Chicago.

Decision Was Looked For.

Washington, Sept. 17.—Much interest was expressed at the state department in the reports of the decision of the British prize courts in the cases of the American packers whose goods to the value of more than $15,000,000 are now under orders of confiscation by the British government.

The adverse decision of the court in the majority of the claims arising from the cases of the four ships involved was no surprise here. It had been anticipated as a result of the proceedings before the court. There is reason to believe that the decision does not come as a surprise to the packers themselves. While interested in the case not only because of the principles involved but also because of its magnitude and the volume of American trade likely to be effected thereby, the state department has taken no direct or official part in it.

There is no expectation that the United States will take any part in the case now that it has been decided against the Americans' interests. The only ground for the intervention of the government in behalf of the claimants, the charge that there has been a denial of justice, cannot be claimed by a government on behalf of its citizen claimants before another government until the claimants have exhausted all legal resources open to them. Since the prize court in rendering its decision gave notice to the American claimants that they might appeal the court's decision, it is not expected here that the government will be asked until the appeal has been taken and a decision rendered.

GERMANS CLAIM BIG GAINS NEAR VERDUN

Berlin Reports Teutons Have Passed "Limit" Trenches.

Berlin, Sept. 17.—What may prove to be the greatest victory achieved by the Germans in the western theater of war since their initial rush into France is officially announced by the war office. The smashing advance against the French line, bending it backward to the west of Verdun, imperils that great French stronghold more seriously than ever before.

The official report says:

"The troops under General Von Mudre at 8 o'clock in the morning commenced the hottest artillery fire ever heard, demolishing the enemy's trenches and shaking the morale of the French troops. Hell reigned for three hours and at 11 o'clock the German regiments suddenly rushed forward and stormed the trenches with bayonets, taking many of the trenches.

"By noon the line defined as the limit was passed by the irresistible Germans, whose losses have been comparatively small."

Auustria Got Wilson Note the 10th.

Washington, Sept. 17.—Announcement is made at the state department of the receipt of a message from the American legation at Berne, Switzerland, stating that the note asking for the recall of Ambassador Dumba was delivered in Vienna on Sept. 10.

A Potato Race.

Children of all ages (except the baby) enjoy greatly a potato race. Two rows of potatoes are laid along the ground for a distance of a hundred feet or so, about five feet apart. A basket or pail is placed at the end of the row from which the contestants start. Two persons begin together, each having a spoon, and they must pick up the potatoes, one at a time, on the spoon without touching it with the hand, and carry it safely and drop it in the basket. One may select the potatoes in any order one pleases, but must make a separate trip for each potato. Sometimes they fling the potatoes from a distance, but if it falls short it must be picked up and placed in the basket. Whoever gets his potatoes in first is the winner of these two; then two others enter the contest. After all the company have had their turn the winners are pitted against each other until there is only one remaining, who is pronounced the champion.

ELMER A. SPERRY

Aeronautic Engineer Is on New Edison Naval Inventors' Board.

Photo by American Press Association

RUSS HURL AUSTRIAN RIGHT WING 20 MILES

Petrograd Claims Substantial Victories in Galicia.

Petrograd, Sept. 17.—The Austrian right wing has been shattered and thrown back nearly twenty miles in the fighting in southeast Galicia. The Russian pursuit continues and Slav detachments have crossed the Strypa and now occupy positions on the western bank. The number of Austrian prisoners exceed 3,000.

Official dispatches indidate that the Austrian retreat extends northward to near Brody. German divisions have lost heavily in the fighting before Tarnopol.

The Austrians who attempted to approach Rovno have been beaten back in the Rovno-Dubno fortress district.

Berlin, Sept. 17.—The German forces have captured Pinsk, an official statement from the war office announces. The city was taken by the forces under Field Marshal Mackensen, who have pushed steadily eastward from Brest Litovsk since the fall of the latter fortress.

General Von Hindenburg has made further important progress on the Riga-Dvinsk line, particularly toward Jacobstadt, it was officially announced, driving the Russians to the east bank of the Owina near Lievenhof.

SHERMAN INJURED BY PRANK

U. S. Senator Cut by Flying Glass When Boy Hits Car.

St. Louis, Mo., Sept. 17.—United States Senator L. Y. Sherman of Illinois was cut severely on the face and hands by glass when a stone was thrown through the window of a parlor car of the west bound Vandalia train between Collinsville and East St. Louis at 5 o'clock in the afternoon.

The stone is believed to have been thrown by two boys who were seen walking along the track. It broke the window in front of where Senator Sherman was sitting. The shattering glass flew into his face.

Chicagoan Averts Bullet.

Janesville, Wis., Sept. 17.—E. Evenson of Chicago narrowly escaped being shot by Charles Harmong, a policeman, when the latter found Evenson drilling at the vaults of the First National bank. Evenson was repairing the rim lock of the vault and no one had told the police authorities that he was to be in the bank after hours.

Keedy Called to Pennsylvnia.

Philadelphia, Pa., Sept. 17—The university of Pennsylvania announces the appointment of Edwin R. Keedy, formerly of Indiana university, University of Chicago, Northwestern university and University of Wisconsin as professor of law.

Signs Compulsory Education Bill.

Montgomery, Ala., Sept. 17.—Governor Henderson has signed the new Alabama compulsory education bill, requiring every child between the ages of eight and fifteen years to attend school eighty days or more each year.

WOMAN IS FATALLY BURNED

Neighbor Saves Own Baby; Food City Explosion Victim Will Die.

Battle Creek, Mich., Sept. 17.—Mrs. Wirt Muscott, thirty-eight years old, was fatally burned while canning peaches when parafine, which she was using to seal the cans, caught fire and ignited her hair and clothing. Every inch of her body was burned to the knees.

Firemen rushed her to Nichols hospital in Chief W. P. Weeks' car, but her life cannot be saved. Mrs. Jennie Stevens, a neighbor, carried her own baby to safety and returned too late to save Mrs. Muscott.

MOTHER CHARGES ASSAULT

Ludington Youth Held on Serious Charge; Protests Innocence.

Ludington, Mich., Sept. 17.—Accused of having chloroformed and criminally assaulted Mrs. John Clapper at her home in this city, Clifton Beebe has been arrested.

Mrs. Clapper, mother of three children, identified Beebe as her assailant, say the police. Beebe, a Ludington boy, about twenty-two years old, protests his innocence.

You will need some
COAL
to chase away the damp. Try our VICTOR CANNEL LUMP for grates.
Less than 5 per cent. ash.
Lenawee Lumber & Supply Co.
Phone 57. TECUMSEH, MICH.

HOME GROWN CELERY
is extra nice this year. We have a fresh supply every morning.

FRUIT CANS
We have the Mason Can in all sizes and the Chef Double Safety Seal Jars. These are an extra quality can. Try them.

Watch our Wednesday Special Ad. it will interest you.

4 per cent discount on all cash purchases, except sugar.

C. M. GILBERT

CRISCO

Did you ever use it?

So many people have praised it that we like recommending it to our customers.

We can supply you with the goods. All sizes.

F. D. AVERY
PHONE 39.

You can be Free

from kidney and bladder trouble, rheumatism, stiff joints, and muscles, old age or tired feelings, throat, stomach and bowel troubles by its use or money refunded.

SAN-YAK

is the greatest rectifier for the blood and skin yet known. Greasy skin with pimples, blotches, eruptions or scrofula easily cleared away. Its use leaves the blood and skin as pure as the lillies. SAN-JAK for the stomach, nerves and blood is the best the world ever saw. SAN-JAK prevents the excessive flow of poison of fluid into the blood from the super renal glands near the kidneys, causing the arteries to harden in the years past 50. This preventative keeps the arteries soft and flexible, giving flexibility to the muscles as in youth.

You can feel well and active at any age from 60 to 90 years. Man should die from old age, not from diseased tissue. Mothers and daughters can avoid many dangerous operations by the use of this wonderful medicine. The use of SAN-JAK for pain in the back and abdomen greatly lessens the danger of appendicitis. $1.00 per bottle. Get SAN-JAK at

B. J. PULVER, Tecumseh

YOU TAKE NO CHANCES!
Shumate Razors are Guaranteed for Life
For Sale by
W. L. COLLER.

THE TECUMSEH HERALD

FRANK S. TURNER, PUBLISHER.

SUBSCRIPTION RATES

IN LENAWEE COUNTY

One year, payment in advance........$1.00
One year, payment after three months.. 1.25
OUTSIDE LENAWEE COUNTY
One year, pa ent in advance......$1.25
One year, pay after three months.. 1.50
There will be ation from above Rates

Entered n the postoffice at Tecumseh, Mich., second cl

Telephone No. 36.

State of Ohio, City of Toledo, } ss.
Lucas County }

Frank J. Cheney makes oath that he is senior partner of the firm of F. J. Cheney & Co., doing business in the City of Toledo, County and State aforesaid, and that said firm will pay the sum of ONE HUNDRED DOLLARS for each and every case of Catarrh that cannot be cured by the use of HALL'S CATARRH CURE.

FRANK J. CHENEY

Sworn to before me and subscribed in my presence, this 6th day of December, A. D. 1886.

(Seal) A. W. GLEASON,
Notary Public

Hall's Catarrh Cure is taken internally and acts directly upon the blood and mucous surfaces of the system. Send for testimonials, free.

F. J. CHENEY & Co., Toledo, Ohio.

Sold by Druggists, 75c.

Take Hall's Family Pills for constipation. adv

E. G. Hudson's Statement

E. G. Hudson, merchant of Chamblee, Ga., says Foley Cathartic Tablets are the "best on earth" for a thorough cleansing movement of the bowels without the slightest inconvenience or sickening and no bad effects. They certainly do relieve indigestion or constipation quickly and liven up the liver. They make you [illegible] Sold everywhere in Tecumseh. adv

Coughs that are Stopped

Careful people see that they are stopped. Dr. King's New Discovery is a remedy of tried merit. It has held its own on the market for 46 years. Youth and old age testify to its soothing and healing qualities. Pneumonia and lung troubles are often caused by delay of treatment. Dr. King's New Discovery stops those hacking coughs and relieves la grippe tendencies. Money back if it fails. 50c and $1.00. adv

Rheumatism and Allied Pains—They Must Go!

The congestion of the blood in its flow causes pain. Sloan's Liniment penetrates to the congestion and starts the blood to flow freely. The body's warmth is renewed; the pain is gone. The "man or woman who has rheumatism, neuralgia or other pain and fails to keep Sloan's Liniment in their home is like a drowning man refusing a rope." Why suffer. Get a bottle of Sloan's. 25c. and 50c. $1.00 bottle hold six times as much as 25c. size. adv

Many Complaints Heard

This summer many persons are complaining of headaches, lame backs, rheumatism, billiousness and of being "always tired." Aches, pains and ills caused by kidneys not doing their work yeild quickly to Foley Kidney Pills. They help elimination, give sound sleep and make you feel better. Sold everywhere in Tecumseh. adv

Newspaper Man Recommenns it

R. R. Wentworth of St. James (Mo.) News, writes: "A severe cold settled in my lungs. I feared pneumonia. Foley's Honey and Tar straightened me up immediately. I recommend this genuine cough and lung medicine." Right now thousands of hay fever and asthma sufferers are thankful for this wonderful healing and soothing remedy. Sold everywhere in Tecumseh. adv

Take care of that itching! All itching Borders on Eczema

Do you regard that itching as a serious thing? It is! Unless you begin to fight it with Dr. Hobson's Eczema Ointment, the disease is likely to cling on for months and years. Scores of grateful users say: "Why did we waste those months and years in agony when so tested a remedy was on the market." This ointment is no experiment; it is absolutely healing in its power. Do not allow it to become serious. Ay a box to-day to fight the beginnings of eczema. 50c, a box, ad

Did the Old Man Good

Geo. W. Clough, of Prentiss, Miss., is seventy-seven years old and had trouble with his kidneys for many years. He writes that Foley Kidney Pills did him much good. He used many remedies, but this is the only one that ever helped him. No man, young or old, can afford to neglect symptoms of kidney trouble. Sold everywhere in Tecumseh. adv

Facts for Sufferers

Pain results from injury or congestion. Be it neuralgia, rheumatism, lumbago, neuritis, toothache, sprain, bruise, sore stiff muscles or whatever pain you have yields to Sloan's Liniment—brings new fresh blood, dissolves the congestion, relieves the injury, the circulation is free and your pain leaves as if by magic. The nature of its qualities penetrate immediately to the sore spot. Don't keep on suffering. Get a bottle of Sloan's Liniment. Use it. It means instant relief. Price 25c and 50c., $1.00 bottle holds six times as much as the 25c. size. adv

Schools May Bar Children

Common colds are contagious and boards of health in many cities are considering barring children with colds from school. Foley's Honey and Tar is an old and reliable family medicine and frees children from coughs, colds, croup and whooping cough. Parents may save trouble by giving before school opens. Sold everywhere in Tecumseh. adv

MISSIONARY CONFERENCE

Presbyterian Ladies Hostesses for Missionary Societies of Tecumseh and Clinton

On Friday evening was held a conference of the Missionary societies of Tecumseh and Clinton, the ladies being the guests of the Presbyterian Woman's Missionary society in their church parlors. Ladies were present from each society and enjoyed a social session after which the following program was given:

Instrumental duet—Mesdames Ella Hodges and Mrs. Frank Turner.

XXIII Psalm—Audience

Prayer—Mrs. Alva Waring

Address of Welcome—Mrs. Chas. Kamp

Vocal solo—Mrs. L. W. Kimball Clinton

Conference discussion in which a delegate from each society gave an account of the work they had accomplished.

Presbyterian—Mrs. F. D. Rector

Westminster Guild—Mrs. Floyd Ager

Methodist—Home, Mrs. Alva Waring. Foreign Mrs. John McIntyre

Baptist—Mrs. Jay Morse

Friends—Miss Edith Ingersoll

Episcopal—Mrs. T. C. Harris

Clinton Methodist—Mrs. Clack

Clinton Congregational—Mrs. Latham

Vocal solo—Mrs. Eugene Rosacrans

Address—Mrs. Latham

Vocal solo—Mrs. R. S. Moore

Refreshments of punch and cake were served by the Guild girls and the Clinton ladies bade their hostesses "Good Night."

Afterward Mrs. Andrew Wilson conducted a question box which was very instructive.

Today there was quite an exodus of students from Tecumseh for the M. A. C., Anna Carson, Wilfred Mills, Ed Sayles and Harold Halladay being among the number.

"A SHINE IN EVERY DROP"

Black Silk Stove Polish is *different*. It does not dry out; can be used to the last drop; liquid and paste one quality; absolutely no waste; no dust or dirt. You get your money's worth.

Black Silk Stove Polish

is not only most economical, but it gives a brilliant, silky lustre that cannot be obtained with any other polish. Black Silk Stove Polish does not rub off—it lasts four times as long as ordinary polish—so it saves you time, work and money.

BLACK SILK
STOVE POLISH

Don't forget—when you want stove polish, be sure to ask for Black Silk. If it isn't the best stove polish you ever used—your dealer will refund your money.

Black Silk Stove Polish Works, Sterling, Illinois.

Use Black Silk Air Drying Iron Enamel on grates, registers, stove-pipes, and automobile tire rims. Prevents rusting. Try it.

Use Black Silk Metal Polish for silverware, nickel, tinware or brass. It works quickly, easily and leaves a brilliant surface. It has no equal for use on automobiles.

Get a Can TODAY

DINNER PARTY

Mrs. W. W. Shurtz entertained last Thursday for dinner in honor of Mrs. Ida Lanning of Detroit. Those present were Mrs. Thos. Shurtz, Mrs. Harold Halsey of Palmyra, Mesdames Vedder, Hooten, Gove and Louis Jones of Tecumseh, Mrs. Harrison of Tipton and Addie and Glenn Lanning of Detroit.

MRS. MARY E. MOREHOUSE

Mary Elizabeth Spurr was born at Forest Hill, Digby, Nova Scotia, Dec. 9, 1821. On Dec. 9, 1841, she married James Hall Morehouse of Digby, Nova Scotia. They went to live in Bear River, Digby county, in June, 1854. From there with children and grandchildren, in June, 1880, they went to Milwaukee, Wis. Then to Jewell City, Kansas, and in October, 1886, Mrs. Morehouse came with her invalid husband to Tecumseh where she has lived with her daughter Mrs. Annie Bryant Smith for 29 years until September 16 when she passed to the Heavenly Country, her husband having preceded her on Oct. 5, 1890.

Their daughter Lizzie died in 1878 and son Jamie died in infancy. Two daughters remain, Mrs. Annie Bryant Smith of Tecumseh and Mrs. Alice May Henderson of Olds, Alberta, Canada. Three grandchildren Mrs. Grace B. Austin of Tecumseh, Miss Faith T. Henderson and Frank M. Henderson of Olds, Alberta, Can.

Mrs. Morehouse was a member of the Wesleyan Methodist church from her girlhood, an earnest White Ribboner, a daily student of the Bible, a loving wife and mother and was intensely interested in all the great events and inventions of the century and within two weeks of her death was able to read and discuss the daily world happenings. She will be greatly missed by her family and friends.

CARD OF THANKS

Mr. and Mrs. William Smith and Mr. and Mrs. D. F. Austin thank the friends and neighbors who so kindly assisted them in caring for Mother and for the singing, flowers and loving words of Mary C. Wood at the funeral.

CHILDS' WELFARE L'AGUE

Editor Tecumseh:

On behalf of The Michigan Child Welfare League, I wish to thank The Herald for Publicity given; the local committee of ladies; the girls who worked so hard in selling tags; Webster Anderson Co. for headquarters, Mr. Frank and Mr. Herbert Temple of The Lilley State bank for so ably assisting as Finance committee; and the people of Tecumseh who so generously contributed to the cause by purchasing tags. Receipts for the day amounted $52.91. Anyone in Tecumseh or vicinity knowing of any case where a child is in need of medical aid whose parents are too poor to pay for the same, will kindly report to League headquarters, 518 Chamber of Commerce, Detroit.

I am very resp'y yours,
(Mrs.) Mable M. Howard, Dis. Supt.

Mrs. E. R. Smith of Clinton visited her granddaughter Mrs. Eugene Rosacrans yesterday.

NARROW ESCAPE FROM DEATH

Automobile Makes Leap of 30 Feet into a Gravel Pit near Belding Street, Jackson

As Ray Carr and a companion were returning from the Jackson fair last Thursday evening, they had a narrow escape from death when their auto leaped 30 feet down into a gravel pit on the Belding road just out of Jackson. The night was dark and rainy and in seeking this road they made a wrong turn with the above result.

The earth being so very soft saved the occupants from injury and the car was not damaged but was up to the hubs in the mud. Mr. Carr cranked the car and ran it out on its own power, coming home without any further trouble. It was a fortunate accident for had they been hurt, they might have called in vain for help as people would not be looking into the pit for autoists.

LIGHTNING STARTS FIRE, GLASGOW BARNS BURN.

A $6,000 Blaze on the Farm of S. W. Glasgow, Near Jonesville Thursday Night.

HILLSDALE, Mich., Sept. 18.—Much damage was done Thursday evening during a thunder storm. The biggest loss in the county occurred at the S. W. Glasgow farm, two miles west of Jonesville on the Chicago turnpike. The Hillsdale Mutual will be called upon to pay about $6000. The value of the property destroyed was more than that. The Michigan State Telephone Co. also suffered a little from the storm and for a minute all of the electric lights of the city went out.

The storm came up about 7 o'clock. When the Glasgow barns were struck and burned it made a blaze which was seen by a great many Hillsdale people. Many people went out to the farm from Jonesville.

Everything on the Glasgow farm was burned excect the house. The buildings included the south barn, the horse barn, the middle barn, and the barn which connected the middle and south barn, the hog house and the corn house, six buildings in all, including four barns and two smaller barns. All of the buildings were together.

Mr. Glasgow carried $4,800 insurance on the buildings and contents, and the tenant, Albert Searles, has $1,300 on his part of the contents. There was stored in the barns the yield from 240 acres of grain. Threshing had been done Thursday and 1,500 bushels of grain put in the barns but a few hours before the fire.—Telegram.

NOTICE OF DISSOLUTION

NOTICE IS HEREBY GIVEN that the Maumee Transfer Company, Ltd. has disposed of its business, and is now closing up its business affairs, for the purpose of dissolution.

MAUMEE TRANSFER CO. LTD.
Adrian, Sept. 17th, 1915. adv

PAIGE
The Standard of Value and Quality

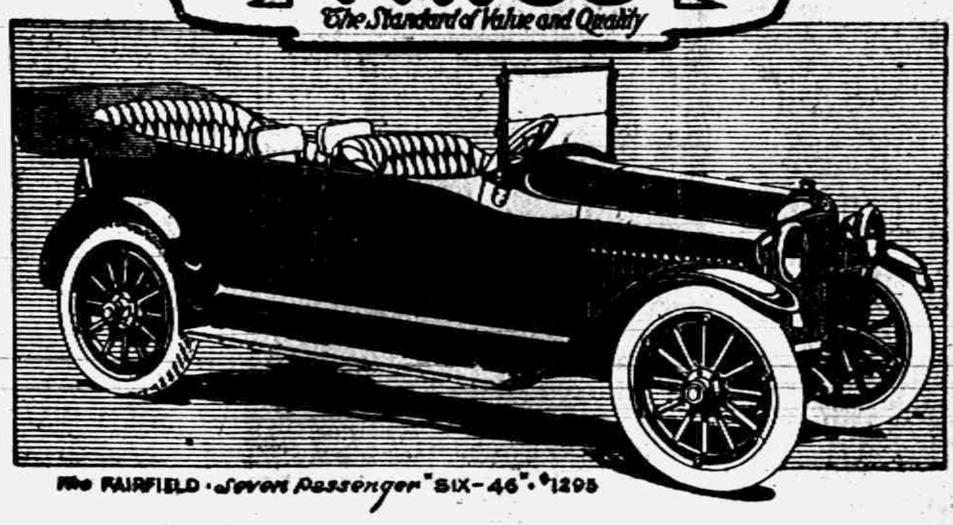

The FAIRFIELD · seven passenger "SIX-46" · $1295

It's Amazing What $1295 Will Buy if the Car is a Paige

You can now buy the Paige seven passenger Six—the 1916 edition of the Fairfield "Six 46"—for $1295.

The dollars you put into this car have the biggest purchasing power you have ever exercised.

With other makes, other models and other prices of other days in mind, you realize what this extraordinary purchasing power now means.

This purchasing power—when applied to the Paige Big Six—springs from several fundamental factors—

Increased production due to the ever-increasing demand for Paige Sixes; the Paige policy to give the utmost in value; and advancement in scientific manufacturing and merchandising methods.

These facts explain in a large measure why the Paige was enabled to cut the price of its Big Six $100 and yet give you still greater values.

In addition to the characteristic features of value and quality that previously won distinction for the Paige, such as luxury, ease of riding, simplicity of control and ample power, you will now find extra values like these:

A real Pantasote top; the most expensive body finish—a Richelieu Blue achieved by 24 days of the air-drying process; and genuine French glaze hand-buffed leather for the upholstery.

Come in and check up on these points.

There are equally great values in the new Paige Light Six for $1095.

The Paige Detroit Motor Car Company, Detroit, Michigan

JAMES LOWRY

Cabriolet $1600
Sedan 1900
Town Car 2250
("Six-46" Chassis)

The Sumptuous Winter Top

Also the new Paige Winter-Top for the Fairfield "Six-46." With permanent roof, broadcloth trimming, sliding windows for perfect ventilation, dome light and perfect harmony of line, it is as luxurous as a limousine. The window frames are removable converting the car instantly to a touring model. It is made of higher quality of materials and quickly and easily attached. Price—$250.00 f. o. b. Detroit.

Big Musical Comedy

"A MODERN CINDERELLA"

The First Attraction of the Season at the Bradley Opera House.

The Management of the Bradley takes pleasure in announcing "A Modern Cinderella" as the opening attraction for the coming season. This big musical comedy offering is booked for next Friday evening, September 24th. The company comes here highly recommended to the local management and they are playing mostly city time coming here from Ann Arbor, this same company has just recently played Battle Creek and most of the larger cities in Michigan and will play Jackson after the engagement here.

"A Modern Cinderella" is one of the newest musical offerings, all of the scenery and costumes entirely new this season and include some magnificent evening gowns of the very latest style. The scenery is georgeous, in fact one mass of color pleasing to the eye.

Bright snappy sayings, humerous situations, melodious, hummable tunes, novel and startling effects have combined to make "A Modern Cinderella" one of the biggest successes of the season. The program is said to contain some 20 popular song hits and the music is bright and lively. The musical numbers are all staged in a very lavish manner.

Arrangements are being made with Adrian players to furnish the music, so that Tecumseh people will get the show exactly as the larger cities, music and all. The seats will be on sale at Hay's Bakery commencing next Thursday morning. Prices 25 cents to $1.00.

The local management has a number of excellent attractions booked for his patrons for the coming season and will use his best efforts at all times to secure nothing but the best for Tecumseh and hopes that his efforts will meet with approval of the theatre goers of Tecumseh and vicinity.

KISSING HOLLOW BRIDGE

At last the bridge in the Kissing Hollow is being reconstructed on new lines. The old bridge has been torn away and conrete walls are being laid for the new one which will be much wider than the old bridge, and other necessary improvements are to be added. In view of the many accidents that have occurred at that point, this seems a move in the right direction. It will be ten days or two weeks, before the road will be open for travel.

CLASSIFIED ADS

FOR SALE—I have for sale the house and lot of B. F. Snyder situate on Union Street, two doors south of Chicago Street. The house is complete in every respect, and in order to close the estate of Harriett B. Snyder, this property can be purchased at a very reasonable price. G. A. RATHBUN

JUNK! JUNK!—I will pay the best price for rags, rubbers, papers and magazines, Phone 372., will come for them.
D. Gerthner Maumee St.

ROOFING—This is the nineth year that I have been in the roofing business, and no fault has been found. I shall continue to sell the same. If any of my roofing does not give satisfaction please report to me and I will fix it free of charge. Roof paint for sale.
J. W. Owen, adv.

Mrs. H. M. Forestall will sell her household goods at her home in the Reynolds house, during the next two weeks.

We have the greatest bargain in Tecumseh is a 9 room house in good repair, with electric light, sewer and city water. Also a bargain in a six room house with modern conveniences. See us at once for bargain. tf
G. H. Tansley

If you want to achieve business success, it will pay you to write to

The Business Institute
163-169 Cass Ave., Detroit,

for their handsome catalog.

The Business Institute is the largest, best-equipped business school in Michigan, and is one of the leading schools of the kind in America. During the past six months there were approximately a thousand applications for Institute students to fill positions. This certainly should interest young men and women.

NEW FALL SUITS

All the latest Styles, Cloths and Colors.

WONDERFUL VALUES HERE AT

$15.00, $18.00 and $25.00

Let Us Show You.

The Webster Anderson Co.
Tecumseh, Michigan.

We give and redeem Merchants' Discount Stamps—the Red Stamp.

Last Announcement

No, this is not a music cabinet. It is The FREE sewing machine.

THIS is positively the last announcement of the big FREE demonstration which will be held

Wednesday, Oct. 22, 1915

AT 3 P. M.

This is the event that the women of Tecumseh have been looking forward to ever since the first announcement. This is the demonstration at which they expect to learn more about sewing machines than they ever knew before.

They are going to be there because they want to know about

The FREE Sewing Machines

(Invented and Patented by W. C. Free)

that wonderful new invention that is revolutionizing the sewing machine world. They are going to be there because they are interested in an invention that will cut the work of sewing in half.

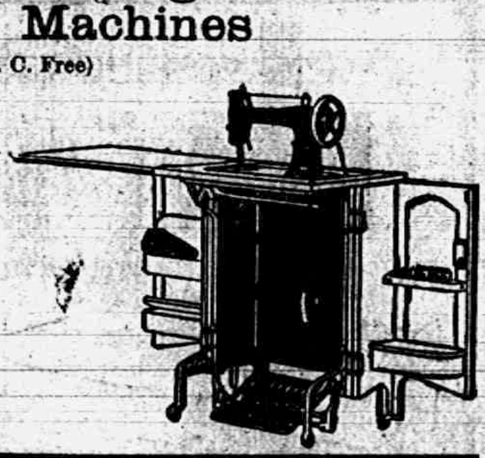

They are going to be there because they want to know about this sewing machine that is a beautiful and attractive piece of furniture, and a perfect sewing machine. IT'S A BIG EVENT.

DURING THE DEMONSTRATION SALE WE WILL BUY YOUR OLD MACHINE at a liberal price, and apply it on the specially reduced price of this wonderful new model —THE FREE—

Sunbeam Studio & Coller's Music Store

We handle Supplies for all makes. Call at the store for free ticket on the Sewing Machine we give away.

One of the musical numbers from "A Modern Cinderella" which will be at the Bradley Opera House, next Friday, September 24th.

ARMOUR'S ANIMAL FERTILIZER

gave great results last year for wheat to all users, there being more sold out of Tecumseh than all other kinds.

From latest reports our sales are going to be much larger this year than last, all due to one reason QUALITY [illegible]d

One car at Tipton,
One car at Pentecost,
One car at Lenawee Jc.,
One car at Cone,
One car at Holloway,

and have one car in transit for Clinton, and several cars in transit for Tecumseh.

Armours fertilizer assisted in raising more wheat last fall for your neighbors and friends and will do the same for you.

Remember this fertilizer is from the largest packing house in the world, who are the largest producers of blood, bone and tankage which raises wheat.

Place your order early.

L. E. TEMPLE & CO.

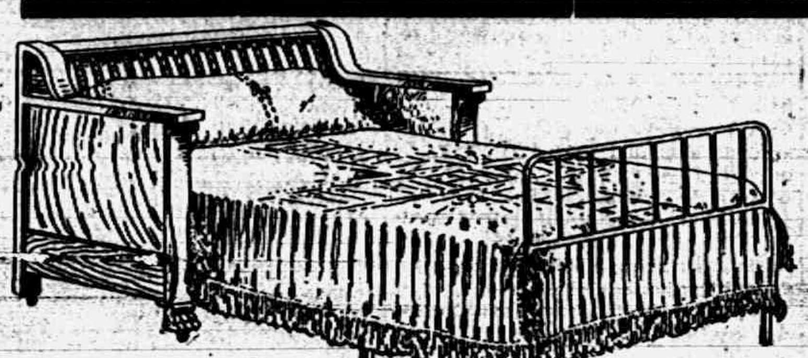

Thorobeds

In Chair, Divan and Davenport Sizes.

For durability, comfort, utility and compactness, no other sofa bed can equal this Thorobed. Everything in furniture at reasonable prices.

Pianos

If you are going to buy a piano see our high grade pianos at low grade prices.

Guy E. Belding,

Furniture and Undertaking.

AGENT FOR REO AUTOMOBILES.

Did You Ever

plan to save a little regularly and put it in a good bank? Maybe you started it, but didn't stick to it. Did you know that $10. deposited monthly with us will earn 8% interest, compounded semi-annually and at the end of ten years will amount to $1398.98?

Try this plan for one year and at the end of that time you will be surprised to find out how little you miss it. Most of the people who own automobiles today are people who have followed this or some other SAVING PLAN.

Money deposited in our savings book department on or before October 5 will draw interest from October 1.

Your account—large or small—will be welcomed and appreciated at

The Lilley State Bank,

TECUMSEH, MICH.

THE BANK WITH THE CHIME CLOCK

TECUMSEH CO-OPERATIVE ASS'N.

Wants to meet all its Members and Friends at

"The Adrian Fair"

We have a nice roomy tent, good tables and chairs, just for you to bring in your picnic dinners and eat them in comfort. You furnish the eats

And we will do the housework.

TRY IT OUT,

We will exhibit some of the useful goods for the house and barn, on the farm. Simplify your methods of some of the hard things to do by installing new and labor saving machines. Your wife helps do the work to pay for the farm. Now buy labor saving necessaries to lessen her duties in the home. We have them, you need them.

By C. D. BEEBE, Mgr.

GIRLS COATS

THE LARGEST LINE OF

Children's Girls' and Misses'

COATS

ever shown in Tecumseh. Let us show you.

See our line of HAIR RIBBONS

Greatest values ever, 15c per yd.

TAKEALOOK.

Fred Rosacrans & Sons.

LOCAL AND PERSONAL

NOTICE

All copy must be in the composing room of this office by 9:30 a. m. Tuesdays and Fridays and all advertising matter before 4 o'clock p. m. Mondays and Thursdays.

H. B. Tallman is driving a new Reo

Fred Sheldon was a Detroit visitor Monday.

[illegible]on was born to Mr. and Mrs. L. A Barnes Friday.

Mrs. Jas. VanAntwerp was in Britton for the week end.

Get your Shoes dolled up at the Barratt House. Shine 10c. adv

Miss Grace Steinhoff was a business caller in Adrian Monday.

Mrs. A. James made Adrian a business call Monday morning.

Born Thursday last a son, to Mr. and Mrs Harold Preston.

Atty Rathbun last week took a business trip to Kansas City.

See the Daisy Market for poultry. adv

Mr. and Mrs. Lewis Priest were in Jackson the last of the week.

Miss Nina Lowry plans to attend Ypsilanti Normal this year.

Peter Zurdos took out his citizenship papers at Adrian last week.

Dr. and Mrs. Vernor Crane started today for their home in Philadelphia.

Mrs. E Sims has been entertaining her brother Thos. Meads of Convoy, O.

Jesse Coller came down from Jackson for an over Sunday visit with his boys

Chic Coller of Detroit was a week end visitor in town returning Monday morning.

Mrs. J. J. Belcher entertained Mrs. Ira Waterman of Adrian several days of last week.

TUNA at reduced prices large size 15c can, small size 10c.
Clarks Market adv

Mrs. Chester Critchfield and daughter Elizabeth are visiting her parents at Bryan, O

Al Stacy of Grand Rapids visited his mother and other relatives here for the week end.

Fine switches made, cut hair and combings bought at the millinery of Miss Julia A. Hough. adv

Mrs. W. A. Briegel went to Detroit the last of the week to visit her mother Mrs Lamont Bidwell.

James Clark opened a fish market Saturday in the building he recently purchased on Chicago street.

Mrs. Ira Steel and son of Lake Ridge were guests of her parents, Mr and Mrs. Willis Schreder Saturday.

Mr. and Mrs. D. M. Hickey and two children of Battle Creek visited Mr. and Mrs. Geo. Albro last week.

Mrs. S. P. Erskine returned Friday from a visit with her daughter Mrs Boyd Belcher and family in Jackson.

Conklin self-filling fountain pens at Gastons'.

Miss Alma Hughes left for Toledo Friday after a pleasant visit with Miss Gertrude Kreidler and other friends.

Geo. Gillespie, wife and daughter Ruth, of Mason came to attend the funeral of Mrs. Grant Schreder which was held Saturday.

Miss Lucy Train who has been having a two weeks outing returned home Friday after spending a few days in Grass Lake and Clinton.

Mr. and Mrs. H. S. Temple, J. H. Smith, Mrs. W. L. Jones, Misses Lolie Erskine and Ethel Slayton were in Toledo Thursday for the day.

Mrs. Doan Fosdick and children returned to their home in Battle Creek Friday after an extended visit with her mother Mrs. Samuel Shutt.

The Women's Home Missionary Society of the M. E. church meet with Mrs. Samuel Reed Friday Sept. 24 at 2:30 p. m. Please notice change of date.

Mrs. John Borton arrived Saturday from Eau Clair, Wis., to visit her daughter Miss Alma who has been very ill at the home of Hugh Ager and family.

Mr. and Mrs. A. C. Bryan who have been spending a few months with her sister and husband Prof. and Mrs. F. Osborn in Seattle, Wash., returned home Monday

The Monday Club year books have been issued and members can find them at the library. They make a very neat job and are a credit to the printer Geo S. Field,

Leon Sallows made a business trip to Detroit Monday.

Floyd Heesen is detained at home by an attack of tonsilitis

Dr. Lochner of Adrian spent Sunday with Miss Anna Schreder.

Watch repairing at Gaston's. adv

Miss Nealie Coller was a week end visitor with friends in Toledo.

F. [illegible]derson [illegible] Ann Arbor on account of the operation of E. B. Anderson.

Mrs. Ed. Hellman is taking the place of Olie Hanna during his trip to New York City.

Gaston's for birthday souvenirs. adv

Mr. and Mrs. Sam'l Linton of Detroit were week end visitors at the home of Chas. Orr,

B. S. Scudder of Macon was in town Monday enroute to Grand Rapids to visit Will Morgan and family.

Jesse Coller of Jackson has been engaged to do the cooking for the apple pickers on the J. B. Keeney farm

Mr. and Mrs. B. J. Neff and Mr. and Mrs. Will Miller of Ypsilanti were over Sunday guests of Grace Gillespie.

Post cards, views and comics at Gaston's. adv

Mr. and Mrs. Roger Waring of Detroit were week end visitors with his parents, Mr. and Mrs. H. S. Waring.

Miss Edyth Rector and little neice Alice Nemire who were spending last week in Detroit returned home yesterday.

The Standard Bearers will meet with Lillian Kennedy at 3:30 Wednesday. All members are urged to be present.

Buy that diamond at Gastons adv

Mr and Mrs. G. B. Garlinghouse are spending a few days in Detroit the guests of his daughter Mrs. H. E. Wilson and family.

The many friends of E. B. Anderson will be pleased to hear that he had a very successful operation for gall stones this morning.

All kinds of pressed meats at the Daisy Market. adv

Mrs. S. E. Pulver who has been visiting her daughter Mrs. Chas. Ruthruff and family in Jackson returned home Saturday afternoon

Mrs. John Sutfin who has been spending the summer with her son Will and family in Cedar Rapids, Ia., returned home Saturday night.

Mrs. Ida Lanning and son Glenn and daughter Addie who have been visiting relatives in town for several days, returned to their home in Detroit Sunday.

Fresh meats always to be found at he Daisy Market. advt

Miss Ethel Slayton left yesterday for Ann Arbor after visiting Mrs. W. L. Jones and her many other Tecumseh friends. Later she goes to Chattanooga to spend the winter with relatives.

The party of young men, Percy Bowen, Allen McNeil, Earl Rector, Tom Elliott and Oley Hanna started on their Eastern trip Saturday in fine spirits. A big banner "Broadway or Bust" ornamented the back of Tom's car which of course was laid to John Gaston'.

Gaston's for diamonds all sizes from $5.00 up. adv

Good water melons are at a premium in this vicinity and very few musk melons are for sale. One man who always brings thousands of melons to market each season, says he has only picked about 10 bushel of musk melons and scarcely a water melon. Another disaster to lay to the wet summer.

Silverware galore at Gaston's adv

The following from out-of-town attended the funeral of Mrs. Grant Schreder last Saturday. Mesdames Frank Lamb, Will Gillett, J. Richards, Jas. Nixon. Messrs and Mesdames Al. Laney and family, Clarence Jack, Geo. Gillespie and family of Mason, Ed Blythe and family of Manchester, Dr. Geo. Lochner and Miss Jane Lochner of Adrian.

Mrs. R. A. Heesen and Mrs. Floyd Heesen had quite a large display of art goods composed of needle work, crochet and tatting at the Jackson fair and carried off many first prizes and several second They have the display at Adrian this week. We also find in the Jackson Citizen Press that Mrs. Anna Moore had five 1st prizes on embroidery and lace work Miss Ines Fay a number of 1 and 2 prizes in various lines of work. Tecumseh was well represented.

GOLDEN WEDDING

Fifty years ago, on September 19, 1865, a company of friends assembled at the farm home of Mr. and Mrs. John Whitenack east of town, to celebrate the marriage of their eldest daughter Margaret to S. Wesley Bordine. Rev. E. B. Haskall, a former minister of the Methodist church in Tecumseh, pronounced the words that made these two one.

Sunday a company of friends numbering about 20 met with this couple to celebrate their 50th anniversary. The day proved a very pleasant one and everything conspired to make it an enjoyable occasion. The rooms were prettily decorated in yellow the many fall flowers lending their color to the scheme. An American flag draped over the archway attested to the loyalty of the company. A fine three course dinner was served and the time passed pleasantly in social visiting. The table of beautiful presents in gold, silver, china and linen gave proof of the love and appreciation of their friends.

Among the out-of-town guests were Mr. and Mrs. Fredenburg and daughter Mrs. Miller of Battle Creek, Mrs. Leonard Coller of Coldwater and Miss Lora Slattery of Montana.

The many friends of Mr. and Mrs. Bordine unite with the Herald in wishing them many happy returns of the day.

REV. G. W. JENNINGS RETURNS TO TECUMSEH

Ann Arbor District Changed to Detroit West District

At the annual meeting of the Detroit conference of the M. E. church which closed last evening at Port Huron, many changes were made. The most important was the change made in the districts by Bishop Burt and his cabinet. Port Huron and Ann Arbor districts pass out of existence and three districts are reduced to two by creating a Detroit East and a Detroit West district.

Tecumseh is located in the new Detroit West district with D. H. Ramsdell superintendent, The ministers were all returned to this vicinity with the exception of Deerfield and Petersburg, Levi Bird, and Hudson, C. M. Thompson.

Tecumseh people will welcome the return of Rev. Jennings as his year here has made him a host of friends. We understand that he had been sought after for other fields and our people can congratulate themselves on his return.

Our former pastor, D. Stanley Shaw goes to First Church, Port Huron and B. H. Whitney returns to Chelsea.

BARRETT BROS.
NEW REST ROOM

Ladies have you visited Barrett Bros. new rest and lunch room? The management are making every effort to make this room as efficient as possible.

REMEMBER that this rest room is FREE and we wish the ladies to make it their headquarters. Lunches will be served at reasonable prices. We will be glad to figure on club dinners, banquets or parties. Why not hold your card or club parties at the rest room and get away from the worry of preparing it at home? Come in and talk it over when planning your next party.

BARRETT BROTHERS. adv

DOUBLE FUNERAL

James Hendershot passed away at his home in Macon Sunday afternoon. At 4:02 Monday the body of his brother Hugh Hendershott who died at Hammond, Ind., Saturday p. m. was brought to Tecumseh for burial and a double funeral was held at he home of the late James Hendershott today. James was buried in the cemetery near his home, and Hugh was laid beside the grave of his wife in Brookside cemetery.

James H Hendershott was born in Montour county, Penn, Jan 27, 1831 and was the eldest son of his parents, while Hugh was the youngest.

The juniors enjoy a class party at the home of Mrs. Orville Gove, the sister of the class president Miss Muza Rice, tonight. They will have a corn roast and we'll warrant them a good time.

Will Meyer of Detroit joined his wife here Saturday night. Sunday afternoon Leon Rosacrans and family motored to Detroit taking Mr. and Mrs. Meyers and Mrs. Adamson to their home. The ladies having been here for a more lengthy visit.

L. E. Temple & Co. have for sale two Deering, one Osborne second hand corn binders. Warranted in first class condition. adv

BRAMBLE—BALCH

The following was clipped from the Kalamazoo Gazette of Saturday Sept. 18.

A bridal bower of ferns and palms with asters in pink and white was formed in the bay window for Miss Mabel G. Balch, who was united in marriage at 6 o'clock last evening to Mr LeRoy C Bramble of Tecumseh at the home of her aunt, Miss Emily A. Balch, 503 South West street.

Some 35 friends witnessed the ceremony impressively read by the Rev. Frederick W. Hatch, pastor of the First Baptist church who used the double ring service

The wedding was noted for its simplicity and quiet beauty. The Lohengrin wedding march announced the coming of the bridal couple unattended. The bride wore a lovely gown of white pussy willow taffeta, en train, with long tulle veil, and her bouquet was a shower of bride rosebuds and ferns.

The ceremony was followed by a supper for which the decorations were pink and white asters. The bridal bouquet was caught by Miss Elma Furst.

Mr. and Mrs Bramble left early in the evening for a motoring trip and outing at one of the many Michigan lakes. The bride's going away suit was of brown with which she wore a smart brown velvet turban and yellow Fox furs.

After the honeymoon the bridal couple will go to Tecumseh to reside where they will be at home to their friends after October 1.

Out-of town guests at the wedding were Mr. and Mrs. C. H Bramble and daughter, Bernice, of Lansing, parents and sister of the bridegroom, Mr. Mr. and Mrs, Athol Brainard of Tecumseh Mrs. C. A. Pierce of Elgin, Ill., and Earl McNeil of Eaton Rapids

Mr. Bramble is a graduate of Tecumseh high school and later from Kalamazoo college while in Kalamazoo he distinguished himself as a foot ball player and was captain of the college team, He also has a fine record as a base ball player having spent several seasons with the Sioux City team. The Herald extends congratulations and best wishes to the newlyweds.

NOTICE

I will commence making cider Saturday Sept. 25th.
Goheen Cider Mill.

WHO LOST THE BARRELL?

A barrel, decorated with a beautiful coat of red paint with the inscription "Keep to the right" emblazoned on either side and supporting "Old Glory" jauntily aloft, occupies the point of intersection of Chicago and Evans streets. We do not know whether this is a memento of Tecumseh's balmier (?) days or a sign of distress, fire or danger, but presume that its object is to caution the driving public against turning too short.

We appreciate the necessity of a sign on this corner, but why not put up a permanent sign such as is being used all over the country, something that will be a real ornament, a sign plainly lettered for the daytime and lighted by night.

More autos are traveling the streets of Tecumseh each day; our people are buying them and tourists are attracted here because of our good roads. There is a continual stream of autos rounding this corner. Many haven't the time nor the inclination to slow down when making it and an accident is bound to occur if some such measure is not adopted. "Keep to the right" is the proper warning and the Herald approves of the move.

MISSIONARIES ENTERTAINED

Rev. and Mrs. B. E. Robison of Ning Po, China, were at the Baptist church, Sept. 19 At the morning service Rev. Robison gave an able address dealing with the influence of Christianity in China and at the Sunday School hour, he addressed the Men's Class, and Mrs. Robison addressed the Sunday School. In the evening there was a large attendance at the Young People's meeting and Mr. Robison again spoke. They were the guests of the pastor during their stay in the city. Mr. and Mrs. Robison are Michigan people, her home being at Eaton Rapids and his home at South Haven. Mr. Robison graduated at Kalamazoo College and the Divinity School of Chicago University in preparation for his work in China They have been at Ning Po seven years. The population of that city is about that of Detroit Mr. Robison is at the head of an institution of learning known as the Ning Po Boys School.

Pickling Season

IS HERE.

We sell the best quality of spices,

Try our Black Cross Catsup Spice.

Our Cider Vinegar is Double Strength at 25c per gallon.

We give BLUE Trading Stamps.

ANDERSON GROCERY CO.

Phone 91... Successors, Anderson Bros. Macon 'Phone

Heating Stoves

If you are contemplating the purchase of a Heating Stove this fall be sure and look over our complete line of these goods, we are certainly in a position to please you. . . .

Satterthwaite Bros.

Homestead Fertilizer

Ask about the HOMESTEAD FERTILIZER when wheat will go 48 bushels per acre it shows a big profit on this investment.

Buy a New Empire Fertilizer Drill and Homestead Fertilizer and be ready for the seeding.

Be sure and treat your seed wheat for smut with one of our

Smut Machines

and eliminate the smut, and get better prices for your grain.

Pay cash and get the Red Trading Stamps at a saving of 2½ per cent.

BROWN & CO.

The Tribolet Co.

5 & 10c Store

Band Concerts are over for the season but we are still here to please.

Dry Goods

Men's Neckties	10¢
Pillow Tops	10¢
Stamped Pillow Cases	10¢
Stamped Guest Towels	10¢
Curtain Goods	10¢
Towels	10¢, 14¢, 24¢
Men's Workshirts	38¢
Children's Hats	43¢, 58¢, 68¢

Kitchen Ware, Fruit Jar Fillers, Potato Ricers Can Rubbers, All 10c	Glassware all shapes, sizes and prices.

Our Candy and Peanuts are always fresh.

Try The

McDermott's Daisy Market

FOR

All kinds of Meat and Fowls.

PRICES ALL RIGHT,

Dr. N. D. Trask,

Osteopathic Physician,

Special attention given to nervous diseases, rheumatism, stomach and bowel trouble.

Bronchitis Asthma and Catarrhal Deafness.

Office hours, 9 to 12, 1 to 5, and by appointment.

Office over McCann & Bowen's.

A. G. AYLESWORTH,

Licensed Auctioneer, Real Estate, Stock and General Salesman.

Will attend all sales in city or country, at reasonable rates.

Headquarters and all dates made Herald office

Dental Parlors

W. D. REED, D. D. S.

Chicago, St. Tecumseh.

Crown and Bridge work Aluminum Silver and Rubber plates and all of the specialties known to modern dentistry. Gas or vitalized air administered,

Office over Avery & Co's store

DR. E. D. BROWN,
Dentist.

Modern Dentistry of reasonable rates. Painless extraction by use of local or general anaesthetic.

Officers hours 7:45 a. m. to 5 p. m. Saturday evenings 7 to 9. Other evenings by appointment.

Office in DeWolf Block.

Office pohne 192, house phone 192—2r.

C. M. Cooley,

Licensed Auctioneer.

R. F. D. No. 4 Manchester. 15 year successful experience in Jackson, Washtenaw and Lenawee Counties, also practical farmer.

Bell Telephone Clinton exchange.

Rates Reasonable and Satisfaction Guaranteed

Whittemore's Shoe Polishes

FINEST QUALITY LARGEST VARIETY

"GILT EDGE," the only ladies' shoe dressing that positively contains OIL. Blacks, Polishes and Preserves ladies' and children's shoes, shines without rubbing, 25c. "FRENCH GLOSS," 10c.

"DANDY" combination for cleaning and polishing all kinds of russet or tan shoes, 25c. "STAR" size, 10c.

"QUICK WHITE" (in liquid form with sponge) quickly cleans and whitens dirty canvas shoes. 10c. & 25c.

"ALBO" cleans and whitens BUCK, NUBUCK, SUEDE, and CANVAS SHOES. In round white cakes packed in zinc boxes, with sponge, 10c. In handsome, large aluminum boxes, with sponge, 25c.

If your dealer does not keep the kind you want, send us the price in stamps for full size package, charges paid.

WHITTEMORE BROS. & CO.,
20-26 Albany Street, Cambridge, Mass.
The Oldest and Largest Manufacturers of Shoe Polishes in the World.

FOLEY KIDNEY PILLS
FOR BACKACHE KIDNEYS AND BLADDER
Sold Everywhere

CHICHESTER S PILLS
DIAMOND BRAND
Beware of Counterfeits. Refuse all Substitutes.

LADIES! Ask your Druggist for CHI-CHES-TER S DIAMOND BRAND PILLS in RED and GOLD metallic boxes, sealed with Blue Ribbon. TAKE NO OTHER. Buy of your Druggist and ask for CHI-CHES-TER S DIAMOND BRAND PILLS, for twenty-five years regarded as Best, Safest, Always Reliable.

SOLD BY ALL DRUGGISTS EVERYWHERE
TIME TRIED WORTH TESTED

USES FOR OLD LINEN.

How Frenchwomen Use the Tops of Old Evening Gloves.

Never throw away old linen in any shape or form. Cotton sheets and pillowcases when old and worn are soft and splendid for bandages and other sickroom needs. No new bandage ever equals old bed or table linen for such purposes, as they will tell you at any hospital, but it is understood it must be sterilized before being used.

Housekeepers are apt to overlook this use for old linen unless there is really sickness present in the house, but a store of such pieces laid away will never come amiss even if they are only used for ironing boards and for wrapping up bundles in the storeroom, for in a contagious disease old sheets must be hung over the doorways to the sickroom and kept wet with disinfectant. When the weather is hot wet sheets hung about the room will cool the air.

The linen should have been washed clean without starch, and the hands that roll it should be very clean. For an open wound sterilized gauze will be a necessity, but clean linen may be used to protect the bandages underneath. At the hospitals the old linen so utilized is baked in the regular oven to sterilize it before using.

When the bandages are rolled they should be placed in a clean covered receptacle until needed. A glass jar or a covered box will do for the purpose. The width of the bandages depends upon their use. About one inch is wide enough for a finger, and from that the widths vary. For an abdominal bandage six or eight inches may not be too wide.

The tops of old evening gloves have their use too. An appeal recently came from Paris for them, to be sewed together as interlinings in vests for soldiers in winter trenches. Hundreds of poor women are kept employed making these winter comforts.

CERTAIN RESULTS

Many a Tecumseh Citizen Knows How Sure They Are

Nothing uncertain about the work of Doan's Kidney Pills in Tecumseh. There is plenty of positive proof in the testimony of citizens. Such evidence should convince the most skeptical doubter. Read the following statement:

Mrs. C. Stevenson, Wyandotte & Pottawatamie Sts., Tecumseh, says: "The first symptom of kidney complaint in my case was a sharp shooting pain across the small of my back, which made it almost impossible for me to lie down. Someone advised me to give Doan's Kidney Pills a trial and I did, procuring my supply at C. A. Wright & Son's Drug Store. After I had taken this remedy a short time, the pains and aches left and gravel that had been a source of constant suffering, no longer troubled me, in fact, I felt like a different person. I have since recommended Doan's Kidney Pills to a number of my friends and shall continue to do so. My former endorsement holds good."

Price 50c at all dealers. Don't simply ask for a kidney remedy—get Doan's Kidney Pills the same that Mrs Stevenson had. Foster-Milburn Co, Props Buffalo, N. Y. adv

His Rest was Broken.

O. D. Wright, Rosemont, Neb, writes: "I was bothered with pains in the region of my kidneys. My rest was broken by frequent action of my kidneys. I was advised by my doctor to try Foley Kidney Pills and one 50 cent bottle made a well man of me." They relieve rheumatism and backache. Sold everywhere in Tecumseh adv

PARKER'S HAIR BALSAM
A toilet preparation of merit. Helps to eradicate dandruff. For Restoring Color and Beauty to Gray or Faded Hair. 50c. and $1.00 at Druggists.

TECUMSEH MARKETS

CORRECTED SEPT 14 1915

Wheat	92	95
Flour per bbl	6 30	5 70
Rye		60
Corn (ear) cwt		1 10
Oats		50
Beans		200
Potatoes		40-50
Butter		25
Eggs		21
Lard		12
Guinea		10
Fowls(live)	10-12	
Springers	12	
Roosters		07
Ducks spring		10-12
Geese		10
Turkeys		14
Hay	10 00-	14 00

FOLEY KIDNEY PILLS
FOR BACKACHE KIDNEYS AND BLADDER
Sold Everywhere

A COOL HERALD.

A New Model For the First "Colder" Day.

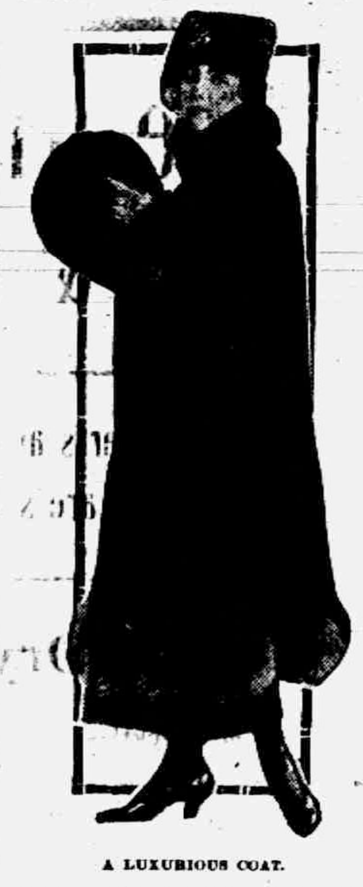

A LUXURIOUS COAT.

With warm weather and vacations still with us it seems farfetched to bring in our furs. But furs and more of them are the coming note, and this handsome design of black seal, in rippling fullness and edged with skunk, suggests one new design. Please observe the smallish size of the muff.

New Towel Ends.

The ends of the newest embroidered towels are surely trying to emulate the latest of dress fashions, for they are showing every variety of scallops. Where one was once content to hemstitch the ends of a huck towel, and place a simple embroidered letter in the middle of one end, to be strictly up to date one must now slash the toweling into some new cut of scalloping. There are square scallops, pointed ones, wide and shallow and deep rounded scallops, and scallops within scallops. And they are embroidered in colors, often with a finish of a second buttonholing of another color or a crocheted picot edge. Fillet crochet inserts are quite the thing now for towel ends; sometimes one sees a piece of fillet insertion with three initials of the intended owner crocheted in the mesh. Cutwork initials or solid initials with an oval background of cutwork are very effective and are not difficult when one considers the results obtained. The plain woven ends of Turkish towels are now being embroidered, most often with a flowered border of darned work or French knots.

STATE OF MICHIGAN, County of Lenawee, ss.

Probate Court for the County of Lenawee.

At a session of the Probate Court for the County of Lenawee, holden at the Probate Office, in the City of Adrian, on the 11th day of September, in the year one thousand nine hundred and fifteen.

Present, HARRY L. LARWILL, Judge of Probate.

In the matter of the estate of BERTHA M. SMITH deceased.

On reading and filing the petition duly verified, of Jessie S. Smith, daughter of said deceased, praying that administration of said estate may be granted to Raymond J. W. Bowen or some other suitable person.

It is Ordered, That Monday, the 11th day of October next at nine o'clock in the forenoon, be assigned for the hearing of said petition.

And it is further ordered, That a copy of this order be published in the Tecumseh [illegible] a newspaper printed and circulating in said county of Lenawee, for the three successive weeks, previous to said day of hearing.

(A true copy) Harry L. Larwill,
Judge of Probate.
E. I. Larwill, Probate Register.

ARMY WORMS ON MARCH.

Since Aug. 1 the fall army worms have advanced northward from Texas, Louisiana and Oklahoma and have reached Kansas, Arkansas, Mississippi and southern Missouri. The worms have pushed northward with amazing speed, as it is evident that the moths spreading them developed in southern Texas. They do not seem to be doing a great deal of damage thus far, but may prove disastrous to fields of late planted corn, millet and alfalfa. There will be some danger to fall planted alfalfa also.—Farm Progress.

LATE CELERY AND ITS CARE.

Some Varieties Are Cultivated Until the Latter Part of September.

Late varieties are cultivated until the latter part of September, when handling begins, says M. G. Kains in the American Agriculturist. Before handling a cultivator is run between the rows to make the ground fine and loose. Another cultivator, with side shovels, immediately follows to throw the dirt toward the rows. Men then get on their knees between the rows and, holding up the leaves with one hand, with the other shove up a handful of dirt around the bottoms of the plants to hold the leaves in an upright position.

Immediately after the handling a celery hiller is ran between the rows and the dirt thrown up at least six inches high around the plants. Later on the hiller is used again, when the dirt is thrown up as high as possible. Nothing more is done until trenching time. Trenching White Plume celery begins about Oct. 20. The process consists simply in digging a trench about one foot wide and deep enough so that when the celery is placed in the trench the tops will stick out about two inches.

For digging an attachment similar to an onion set harvester and made at the blacksmith's is fastened to a two horse riding cultivator. The celery is then pulled up by hand, most of the dirt shaken from the roots and the broken and decayed leaves and suckers pulled off. It is then carried to the trench, where a man in the trench packs it tightly in an upright position. No dirt is placed around the roots.

The boards used in blanching celery are nailed together V shape and placed over the trenches to keep off rain and prevent sun and wind from wilting the celery. Manure is then placed in piles along the trenches. On the approach of cold weather a little manure is placed along the bottom of the boards, and when the weather becomes very severe more manure is added. Two inches of manure over the boards are usually enough. One of the secrets of keeping celery is to keeps the tops dry.

Late Garden Hints.

If the late cabbage is showing a tendency to grow a little too fast and the heads are cracking open bend the plants over to one side and break all the roots on the opposite side of the plant so the growth will be checked. If the cabbage is not to be buried in pits, but used at once in the making of kraut or other winter foodstuffs let the outside leaves grow, as these will make fine green stuff for the hens when vegetation is pretty well gone in the fall.

If you have a good many beans left on the vines, either in the garden or in the corn of the truck patch, pick them and shell them, or gather vines and all and beat them out for winter use. In September is a splendid time to make a cold frame and sow lettuce and radishes for table use early in the winter.

Get all the weeds and dead vines out of the garden. It is just as well to burn them, for by doing this you destroy a good many bugs. Sow rye or wheat in the garden, as this will give lots of humus when plowed under, and you can use it as a chicken pasture well up into the winter.—Farm Progress.

Plow Drag.

Here is shown a device recently patented by a Tennessee man to prevent a walking plow from cutting the lawn to pieces when it becomes necessary to drag the plow through the yard to

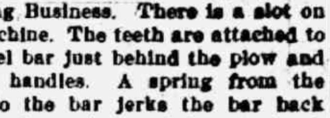

plow a little strip of garden, says the Farming Business. There is a slot on the machine. The teeth are attached to a swivel bar just behind the plow and to the handles. A spring from the plow to the bar jerks the bar back when rocks or heavy clods are struck and the bar jerked to the rear of its keeper.

The Need of Lime.

For eight years the Missouri College of Agriculture has maintained seven field experiment stations in various parts of the state. These fields were fairly representative of the level and rolling lands of central and northeast Missouri. One of the most striking facts brought out in the eight years of experimenting was the general need of lime on these prairie soils. It is known that thousands upon thousands of acres of Illinois land are in dire need of lime to neutralize the soil acids. These conditions are not peculiar to the two states mentioned. Lime is a general need. For the man who wants to farm intensively, to grow alfalfa, clovers and other legumes the lime problem is one that must be solved.

His View.

Willis—Do you think a man should be allowed to hold the highest honor in the United States more than four years? Gillis—Sure thing! I say, if a man can top the league in batting for ten or even fifteen years let him stay in the game for the good of the sport. —Boston Journal.

CORRESPONDENCE

BRITTON

MISCELLANEOUS SHOWER

Miss Doris Zeluff entertained the members of the high school, the teachers and a few other guests at her home Friday evening, the occassion being in honor of Supt. W. S. Cavanaugh and bride. The evening was spent in music and games followed by a fine luncheon Mr. and Mrs. Cavanaugh received some very pretty and useful presents.

Mrs. Susan Linn went to Seneca Friday for a few days visit with her neice, Mrs. Royal McElroy.

Miss Edna Cheever spent the latter part of the week with friends in Morenci.

Mrs. Willard Collins of Sand Creek spent Tuesday with relatives here.

Mr and Mrs. A. D. Davis left Wednesday for a two weeks vacation with relatives in Barry, Ill.

Mr. and Mrs. Ernest Taylor spent part of last week with relatives in Detroit and also attended the state fair.

Messrs. and Mesdames, Edgar Exelby and Ernest Hoagland were Wednesday visitors in Adrian.

Mr. and Mrs W. S. Cavanaugh are moving in Miss Anna Smith's tenant house on North Main street.

Miss Grace Michelson and Alice Boyd were unable to attend school part of last week on account of illness.

C. D. Zeluff and wife were Thursday visitors in Adrian.

Mrs. Wm. Curry Sr was called to Ann Arbor the latter part of the week by the illness of Mrs. F. Smith.

Born to Mr. and Mr. Eugene Barry a little son.

Miss Grace Hoagland commenced teaching last week in the Getty district.

Misses Lillian Russell and Ruth Bates are attending college in Adrian.

Mr. and Mrs. E. A. Bachman and Mrs. H. Martin spent Friday in Toledo

Mrs. Jas. Zeluff of Ridgeway was in town Saturday enroute for Adrian.

School commences now at eight o'clock in the forenoon and closes at 1 o'clock in the afternoon for the rest of the day. This will continue during the warm weather and while the work on the new addition is being completed.

Mrs. Rouch of Dundee spent last week with Messrs. and Mesdames C. J. Gorham and N. H. Ackley.

J. R Blanchard was down from Clinton Wednesday on business.

FOLEY KIDNEY PILLS
FOR BACKACHE KIDNEYS AND BLADDER
Sold Everywhere

CLINTON

D. Woodward and wife were guests of F. E Dills and wife of Jackson Wednesday and Thursday.

Mrs. Sauer who has been the guest of her daughter Mrs. A B. VanDeMark returned to her home in Saline Wednesday Wednesday.

George Lindsley who suffered a slight stroke last week is reported convalescent.

Mrs. Robt. Pollard who has been the guest of friends and relatives the past month left Tuesday for her home in Los Angeles, Calif.

Mrs. C. J. Robison was the guest of her sister Mrs. Crane of Tecumseh Friday honoring their mother's, Mrs. Chadwick, birthday.

D. H. Davis and E. R. Vest were Tecumseh visitors Wednesday.

Born to Mr. and Mrs. Roy Draper Thursday September 16, a son.

Mr. and Mrs. Sproul were Jackson visitors Thursday

A good many of our people were enjoying Gala day in Tecumseh Wednesday.

Addie St.John and wife were guests of Jackson and Detroit friends the past week.

W. S. Winter and Mrs. F. L. Woodward were week end guests of their aunt Mrs. E. J. Ennis of Brooklyn.

Mrs. C. J. Robison was in Manchester Thursday the guest of Mrs. Clarence Case and family.

George Smalley has bought the Teabolt house on Church street.

Elias DePuy and wife returned Thursday from a two weeks visit with their neice Mrs. Will Hall and family of La-Porte, Ind.

Mrs. Charles Starrett was a Tecumseh visitor Thursday.

Miss Adah Rogers had the missortune to sprain her ankle Friday.

FOLEY CATHARTIC TABLETS
Keep Stomach Sweet - Liver Active - Bowels Regular
Sold Everywhere

HOLLOWAY

Harry Rogers of Blissfield visited Nelson Holdridge the first of the week.

Mr. and Mrs. S. J. Wilson and son Glenn returned home Monday from Detroit while there they were guests of Mr. and Mrs. Chas Doyle.

C. E. Holdridge was in Detroit from Saturday until Tuesday attending the state fair.

Mrs. Sarah Gray does not improve very fast. She has been taken to the Bixby Hospital in Adrian.

Mrs. Ira W. Cargo and baby of Detroit visited friends in this vicinity last week.

Mrs. Dan Neumaier and daughter visited her brother James Foley and wife Thursday.

Mr. and Mrs. T. J. Blouch entertained his parents of Maybee last week.

Born to Mr. and Mrs. Irving Gray Wednesday an 8 lb, son.

Mr. and Mrs. J. W. Nixon had as guests the first of the week Chas. Anthony of Walkerville Ontario, D. P. Anthony and Walter Dole of Tecumseh.

Ray Binns and sister Ina whom have been the Telegram's correspondent for about 4 years have resigned and Miss Marguerite Nixon will be the correspondent.

William LaBounty is erecting a silo on his farm.

Quite a number from here attended Gala Day in Tecumseh Wednesday and report a most delightful time.

Geo. Chidester is painting William LaBounty's house in Tecumseh

Mrs Harriett Wheeler has returned from a visit with Dundee relatives.

TIPTON

Mr. and Mrs. Jay McConnell and daughter Nerissa of Detroit are visiting her parents Mr. and Mrs. Simeon Whelan.

Miss Geraldine Derby returned home from Detroit Tuesday after a week's visit with relatives and friends.

Mr. and Mrs George Witherall and family spent Wednesday and Thursday in Tecumseh with relatives.

Mr. and Mrs. Wm Camburn and Mr. and Mrs. Ed Hendryx took dinner with Mr. and Mrs. T. M. Camburn in Tecumseh Wednesday.

Mrs D J. Preston spent Thursday with relatives in Tecumseh.

Mrs. Irving Luce is visiting her sister Mrs. James Linton in Jackson.

Mr, and Mrs R. W. Mills spent Wednesday night with Mr. and Mrs. McNeil in Tecumseh

Mr. and Mrs. F. E. Derby and daughter Geraldine and guests Mr, and Mrs. Chas Prown spent Thursday at Wamplers Lake

Mrs Myrtle Campbell spent Wednesday evening with Mr and Mrs. T. M. Camburn in Tecumseh.

Do Not Gripe
We have a pleasant laxative that will do just what you want it to do.
Rexall Orderlies
We sell thousands of them and we have never seen a better remedy for the bowels. Sold only by us, 10 cents.
B. J. Pulver.

NORTH ADRIAN

The work on the new M P. church is progressing finely. Thirteen men were at work Monday building the wall and making cement blocks.

A miscellaneous shower was given Mr. and Mrs. Ernest Benedict at the Orange hall Tuesday evening. They received a fine lot of presents consisting of china, silver, linen, graniteware and a nice set of flatirons. A short program was enjoyed and light refreshments were served The newly-weds began housekeeping this week near Adrian college which he will attend. We all wish they good luck

Mr and Mrs. Edward Robins celebrated their 25th wedding anniversary Thursday evening Among the guests were Wm Robins and family and Miss Katie Whalsworth of Adrian, Fred Davis and wife of Tecumseh. A dainty 3-course supper was served after which the host and hostess were presented with a nice library table one dozen silver knives and forks and a leather rocker. Everyone enjoyed a pleasant time and wish Mr. and Mrs Robins many more anniversaries

Miss Florence Ives had the bad luck to catch her fingers in the clothes wringer Monday. No bones were broken but the fingers were badly bruised

Miss Katie Holtsworth of Adrian visited her sister Mrs. Mary Robins last week

Mrs Emily Slater spent part of last week with her brother Harrison Hardy and family near Tipton.

H R. Ladd, wife and son Nelson, Ella and Esther Tingley visited at Lester Treat's in Jasper Sunday.

Mrs. Louis Harris of Adrian spent part of last week with his parents.

You Can Enjoy Life
Eat what you want and not be troubled with indigestion if you will take a
Rexall Dyspepsia Tablet
before and after each meal. Sold only by us—25c a box.
B. J. Pulver.

U. S. GETS HESPERIAN NOTE

Germany Disavows Submarine Attack on Allan Liner.

Washington, Sept. 17.—Germany's note informing the United States that there is no reason to believe that the Allan liner Hesperian was sunk by a submarine has been received at the state department.

The German note declared all reports received from submarine commanders indicated that there was no submarine in the vicinity when the explosion which wrecked the Hesperian occurred. Belief was expressed that the vessel was blown up by a mine in view of the nature of the explosion and the fact that it was well forward.

British Dardanelles' Loss 79,238.

London, Sept. 17.—British losses at the Dardanelles to date total 79,238 in killed and wounded, Undersecretary for War Tenant announced in the house of commons. The killed include 1,130 officers and 16,478 men, while 2,371 officers and 59,259 men have been wounded.

Arithmetic by Hand.

We shall never be in danger of forgetting that our ancestors did their sums on their fingers so long as arithmetic retains the word "digits." But modern civilization knows nothing of the elaborate developments of this method. It takes a Wallachian peasant to multiply 8 by 9 on his hands. This is how he does it: The fingers of either hand, beginning with the thumb, stand for the numbers from 6 to 10. So the ring finger of one hand and the middle finger of the other are stuck out to represent 8 and 9. Counting the fingers remaining on the side farthest from the thumbs, he finds them 1 and 2 respectively, and 1 multiplied by 2 gives him the units of his product—2. Then he counts from the thumbs to the stuck out fingers inclusive, finds them 3 and 4, adds these and gets 7 for his tens. Answer, 72. All this to avoid knowing the multiplication table beyond 4 times 4!

THE FORESTER'S DAUGHTER

A Romance of the Bear Tooth Range

By HAMLIN GARLAND

Copyright, 1914, by Hamlin Garland

"If you hadn't come she would have married Cliff, and what kind of a life would she have led with him?" demanded McFarlane. "I knew Cliff was rough, but I couldn't convince her that he was cheap. I live only for her happiness, my boy, and, though I know you will take her away from me, I believe you can make her happy, and so—I give her over to you. As to time and place, arrange that—with—her mother." He turned and walked away, unable to utter another word.

Wayland's throat was aching also, and he went back into the house with a sense of responsibility which exalted him into sturdier manhood.

Berea met him in a pretty gown, a dress he had never seen her wear, a costume which transformed her into something entirely feminine. She seemed to have put away the self reliant manner of the trail and in its stead presented the lambent gaze, the tremulous lips of the bride. As he looked at her thus transfigured his heart cast out its hesitancy, and he entered upon his new adventure without further question or regret.

It was 3 o'clock of a fine, clear, golden afternoon as they said goodby to McFarlane and started eastward, as if for a little drive. Berrie held the reins in spite of Wayland's protestations. "These bronchos are only about half busted," she said. "They need watching. I know them better than you do." Therefore he submitted, well knowing that she was entirely competent and fully informed.

At last the topmost looming crags of the continental divide cut the skyline, and then in the smooth hollow between two rounded grassy summits Berrie halted, and they all silently contemplated the two worlds. To the west and north lay an endless spread of mountains, wave on wave, snow lined, savage, sullen in the dying light, while to the east and southeast the foothills faded into the plain, whose dim cities, insubstantial as flecks in a veil of violet mist, were hardly distinguishable without the aid of glasses.

Berrie turned in her seat and was about to take up the reins when Wayland asserted himself. "Wait a moment. Here's where my dominion begins. Here's where you change seats with me. I am the driver now."

She looked at him with questioning, smiling glance. "Can you drive? It's all the way downhill—and steep."

"If I can't I'll ask your aid. I'm old enough to remember the family carriage. I've even driven a four in hand."

Their descent was rapid, but it was long after dark before they reached Flume, which lay up the valley to the right. It was a poor little decaying mining town set against the hillside, and had but one hotel, a sun warped and sagging pine building just above the station.

"Not much like the Profile house," said Wayland as he drew up to the porch. "But I see no choice."

"There isn't any," Berrie assured him.

CHAPTER XVII.

A Matter of Dress.

"WELL, now," Wayland went on as they stepped off at the hotel, "I am in command of this expedition. From this on I lead this outfit. When it comes to hotels, railways and the like o' that I'm head ranger."

Mrs. McFarlane, tired, hungry and a little dismayed, accepted his control gladly, but Berrie could not at once slip aside her responsibility. "Tell the hostler"—

"Not a word!" commanded Norcross, and the girl, with a smile, submitted to his guidance, and thereafter his efficiency, his self possession, his tact delighted her. He persuaded the sullen landlady to get them supper. He secured the best rooms in the house and arranged for the care of the team.

Berrie was correspondingly less masculine. In drawing off her buckskin driving gloves she had put away the cowgirl and was silent, a little sad even in the midst of her enjoyment of his dictatorship. And when he said, "If my father reaches Denver in time I want you to meet him," she looked the dismay she felt.

"I'll do it, but I'm scared of him."

"You needn't be. I'll see him first and draw his fire."

Mrs. McFarlane interposed. "We must do a little shopping first. We can't meet your father as we are."

"Very well. It is arranged. We get in, I find, about noon. We'll go straight to the biggest shop in town. If we work with speed we'll be able to lunch with my father. He'll be at the Palmer House at 1."

Berrie said nothing, either in acceptance or rejection of his plan. Her mind was concerned with new conceptions, new relationships, and when in the hall he took her face between his hands and said, "Cheer up! All is not lost!" she put her arms about his neck and laid her cheek against his breast to hide her tears. "Oh, Wayland, I'm such an idiot in the city! I'm afraid your father will despise me."

She woke to a new life next morning—a life of compliance, of following, of dependence upon the judgment of another. She stood in silence while her lover paid the bills, bought the tickets and telegraphed their coming to his father. She acquiesced when he prevented her mother from telephoning to the ranch. She complied when he countermanded her order to have the team sent back at once. His judgment ruled, and she enjoyed her sudden freedom from responsibility. It was novel, and it was very sweet to think that she was being cared for as she had cared for and shielded him in the world of the trail.

In the railway coach Wayland tactfully withdrew, leaving mother and daughter to discuss clothes undisturbed by his presence.

"We must look our best, honey," said Mrs. McFarlane. "We will go right to Mme. Crosby at Battle's, and she'll fit us out. I wish we had more time, but we haven't, so we must do the best we can."

"I want Wayland to choose my hat and traveling suit," replied Berrie.

"Of course. But you've got to have a lot of other things besides." And they bent to the joyous work of making out a list of goods to be purchased as soon as they reached Chicago.

Wayland came back with a Denver paper in his hand and a look of disgust on his face. "It's all in here—at least, the outlines of it."

Berrie took the journal and there read the details of Settle's assault upon [illegible] The fight arose from a remark concerning the forest supervisor's daughter. Ranger Settle resented the gossip and fell upon the other man, beating him with the butt of his revolver. Friends of the foreman claim that the ranger is a drunken bully and should have been discharged long ago. The supervisor for some mysterious reason retains this man, although he is an incompetent. It is also claimed that McFarlane put a man on the roll without examination." The supervisor was the protagonist of the play, which was plainly political. The attack upon him was bitter and unjust, and Mrs. McFarlane again declared her intention of returning to help him in his fight. However, Wayland again proved to her that her presence would only embarrass the supervisor. "You would not aid him in the slightest degree. Nash and Landon are with him and will refute all these charges."

This newspaper story took the light out of their day and the smile from Berrie's lips, and the women entered the city silent and distressed in spite of the efforts of their young guide. The nearer the girl came to the ordeal of facing the elder Norcross the more she feared the outcome, but Wayland kept his air of easy confidence and drove them directly to the shopping center, believing that under the influence of hats and gloves they would regain their customary cheer.

In this he was largely justified. They had a delightful hour trying on millinery and coats and gloves.

Silent, blushing, tousled by the hands of her decorators, Berrie permitted hats to be perched on her head and jackets buttoned and unbuttoned about her shoulders till she felt like a worn clothes horse. Wayland beamed with delight, but she was far less satisfied than he, and when at last selection was made she still had her doubts, not of the clothes, but of her ability to wear them. They seemed so alien to her, so restrictive and enslaving.

"You're an easy fit," said the saleswoman. "But"—here she lowered her voice—"you need a new corset. This old one is out of date. Nobody is wearing hips now."

Thereupon Berrie meekly permitted herself to be led away to a torture room. Wayland waited patiently, and when she reappeared all traces of Bear Tooth forest had vanished. In a neat tailored suit and a very chic hat, with shoes, gloves and stockings to match, she was so transformed, so charmingly girlish in her self conscious glory, that he was tempted to embrace her in the presence of the saleswoman. But he didn't. He merely said: "I see the governor's finish. Let's go to lunch. You are stunning!"

"I don't know myself," responded Berrie. "The only thing that feels natural is my hand. They cinched me so tight I can't eat a thing, and my shoes hurt." She laughed as she said this, for her use of the vernacular was conscious. "I'm a fraud. Your father will spot my brand first shot. Look at my face—red as a saddle!"

"Don't let that trouble you. This is the time of year when tan is fashionable. Don't you be afraid of the governor. Just smile at him, give him your grip, and he'll melt."

"I'm the one to melt. I'm beginning now."

Notwithstanding his confident advice Wayland led the two silent and inwardly dismayed women into the showy cafe of the hotel with some degree of personal apprehension concerning the approaching interview with his father. Of course he did not permit this to appear in the slightest degree.

It pleased him to observe the admiring glances which were turned upon Berrie, whose hat became her mightily, and, leaning over, he said in a low voice to Mrs. McFarlane: "Who is the lovely young lady opposite? Won't you introduce me?"

This little play being over, he said, "Now, while our order is coming I'll run out to the desk and see if the governor has come in or not."

Wayland returned with an increase of tension in his face.

"He's here! I've sent word saying 'I am lunching in the cafe with ladies.' I think he'll come round. But don't be afraid of him. He's a good deal rougher on the outside than he is at heart. Of course he's a bluff old business man and not at all pretty, and he'll transfix you with a kind of estimating glare as if you were a tree, but he's actually very easy to manage if you know how to handle him. Now, I'm not going to try to explain everything to him at the beginning. I'm going to introduce him to you in a casual kind of way and give him time to take to you both. He forms his likes and dislikes very quickly."

"What if he doesn't like us?" inquired Berrie, with troubled brow.

"He can't help it." His tone was so positive that her eyes misted with happiness. "But here comes our food. I hope you aren't too nervous to eat. Here is where I shine as provider. This is the kind of camp fare I can recommend."

Berrie's healthy appetite rose above her apprehension, and she ate with the keen enjoyment of a child, and her mother said, "It surely is a treat to get a chance at somebody else's cooking."

"Don't you slander your home fare," warned Wayland. "It's as good as this, only different."

He sat where he could watch the door, and despite his jocund pose his eyes expressed growing impatience and some anxiety. They were all well into their dessert before he called out, "Here he is!"

Mrs. McFarlane could not see the newcomer from where she sat, but Berrie rose in great excitement as a heavy set, full faced man with short, gray mustache and high, smooth brow entered the room. He did not smile as he greeted his son, and his penetrating glance questioned even before he spoke. He seemed to silently ask: "Well, what's all this? How do you happen to be here? Who are these women?"

Wayland said: "Mrs. McFarlane, this is my father. Father, this is Miss Berea McFarlane of Bear Tooth Springs."

The elder Norcross shook hands with Mrs. McFarlane politely, coldly, but he betrayed surprise as Berea took his fingers in her grip. At his son's solicitation he accepted a seat opposite Berea but refused dessert.

RAILROAD TIME TABLE

Effective June 6, 1915

NEW YORK CENTRAL

Going south

Station	11 a m	13 a m	15 p m	23 p m
Jackson	*6 05	‡10 20	‡2 05	*8 05
Tecumseh	7 08	11 17	3 01	9 01
Adrian	7 33	11 50	3 30	
Toledo	8 40	12 35	4 15	10 10
Chicago	4 15			
Detroit	‡12 20		6 00	

Going north

Station	10 a m	12 a m	14 p m	21 p m
Toledo	*7 50	‡12 01	‡4 30	*7 30
Detroit				‡5 00
Adrian		12 35	5 05	8 15
Tecumseh	9 10	1 01	5 35	9 06
Jackson	10 15	2 00	6 40	10 00

G. J. Ziehe, Ticket Agent.

DUNDEE BRANCH

Going west

Station	29 a m	41 p m
Adrian	8 37	‡3 10
Tecumseh	‡9 10	4 02
Tipton	10 10	4 16
Addison	11 50	4 55
Marshall	2 00 p m	6 25
Battle Creek		6 58

Going east

Station	42 a m	30 p m
Battle Creek	7 35	
Marshall	8 12	9 00
Addison	‡9 37	‡11 50
Tipton	10 10	1 40
Tecumseh	10 22	2 10
Adrian	10 50	
Chicago	5 00	

F. S. Bell, Ticket Agent.

DETROIT, TOLEDO & IRONTON

Going south

Station	1 a m	3 p m	N. Y. C. p m
Detroit	‡8 00	*4 30	
Dundee	9 50	6 30	4 20
Britton	10 03	6 42	4 59
Ridgeway	10 08	6 48	5 10
Tecumseh	10 22	7 00	5 20
Adrian	10 50	7 29	

Going north

Station	4 a m	2 p m	
Adrian	8 45	‡3 45	
Tecumseh	9 10	4 16	8 10
Ridgeway	9 20	4 26	8 25
Britton	9 25	4 31	8 40
Dundee	9 40	4 46	4 50
Detroit	11 55	6 40	

‡ Daily except Sunday.
* Daily.

R. A. Fowler, Ticket Agent.

Chamberlain's Liniment

If you are ever troubled with aches pains or soreness of the muscles, you will appreciate the good qualities of Chamberlain's Liniment. Many sufferers from rheumatism and sciatica have used it with the best results. It is especially valuable for lumbago and lame back. For sale by all dealers. adv

IF MOTHERS ONLY KNEW

Mother Gray's Sweet Powders for children relieve feverishness, headache, bad stomach, teething disorders move and regulate the bowels and destroy worms. They break up colds in 24 hours. Used by mothers for 26 years. All druggists, 25c. Sample FREE. Address, A. S. Olmsted, Le-Roy, N. Y. adv

Chamberlain's Colic, Cholera and Diarrhoea Remedy

"I advised the 'boys' when they enlisted for the Spanish war to take Chamberlain's Colic, Cholera and Diarrhoea Remedy with them, and have received many thanks for advice given," writes J. H. Houghland, Eldon, Iowa. "No person travelling or at home should be without this great remedy." For sale by all dealers. ad

SHAKE INTO YOUR SHOES

Allen's Foot—Ease, the antiseptic powder for painful, smarting, tender nervous feet. It takes the sting of corns and bunions. Over 100,000 packages are being used by the German and Allied troops at the front. Sold everywhere, 25c. Sample FREE Address, Allen S. Olmsted, LeRoy, N Y. adv

Acute Indigestion

"I was annoyed for over a year by attacks of acute indigestion, followed by constipation," writes Mrs. M. J. Gallagher, Geneva, N. Y. "I tried everything that was recommended to me for this complaint but nothing did me much good until about four months ago I saw Chamberlain's Tablets advertised and procured a bottle of them from our druggist. I soon realized that I had gotten the right thing for they helped me at one. Since taking two bottle of them I can eat heartily without any bad effects." Sold by all dealers. adv

Diarrhoea Quickly Cured

"My attention was first called to Chamberlain's Colic, Cholera and Diarrhoea Remedy as much as twelve years ago. At that time I was seriously ill with summer complaint. One dose of this remedy checked the trouble," writes Mrs. C. W. Florence, Rockfield, Ind. For sale by all dealers. adv

Be Sure You Get This Old Reliable Cough Medicine

Imitations always follow the trail of success. Hundreds of imitations have come and gone since FOLEY'S HONEY AND TAR COMPOUND began, 40 years ago, to loosen the grip of coughs and colds.

Be sure you get the genuine
Foley's Honey and Tar Compound
And avoid the names that sound like it.

Here are three easy ways to tell the genuine. 1st—The name of "Foley's," 2nd—The yellow package. 3rd—The Beehive on the yellow package. You cannot get a substitute to do for you what FOLEY'S HONEY AND TAR COMPOUND will do—for coughs, colds, croup, bronchial and lagrippe coughs, throat and lung trouble. Buy it of your druggist and be safe.

***EVERY USER IS A FRIEND.

For sale by All Druggists.

THE TECUMSEH HERALD

SIXTY-FIFTH YEAR NO 55. TECUMSEH, MICHIGAN, FRIDAY SEPTEMBER 24, 1915 WHOLE NUMBER 4450

YOU DON'T MISS WHAT GOES IN— WHAT COMES OUT WILL SURPRISE YOU

THE HOUSEWIFE
SAVES HER SMALL CHANGE IN ONE OF OUR
OVAL POCKET SAVINGS BANKS
AND IS THUS ENABLED TO BUY MANY HOUSEHOLD ARTICLES WITHOUT INCONVENIENCING HERSELF IN THE LEAST.

To encourage "Saving," and for the convenience of the public, we are distributing these
POCKET SAVINGS BANKS
TECUMSEH STATE SAVINGS BANK.

Our straight run 68° Gravity Deoderized Gasoline is sold by

F. D. Avery
H. B. Smith Oil Wagon
L. E. Temple & Co.
AND YOURS TRULY
D. L. WHITENACK & CO.
We do not handle any Blended Gasoline.

Farmers Month
at the
California Exposition
—OCTOBER—
Worlds Greatest
County Fair
SPECIAL ATTRACTIONS
Horse Show—Live Stock Exhibition—Conference of Boys and Girls Agriculture Clubs—Cattle Parades—World's Light Harness Races—International Irrigation Congress and many other features.
Reduced Round-Trip Tickets
are on sale daily via
New York Central Lines
New York Central R. R.
Choice of many routes going and returning.
All your questions gladly answered.
Call on or address Agent,
New York Central R. R.

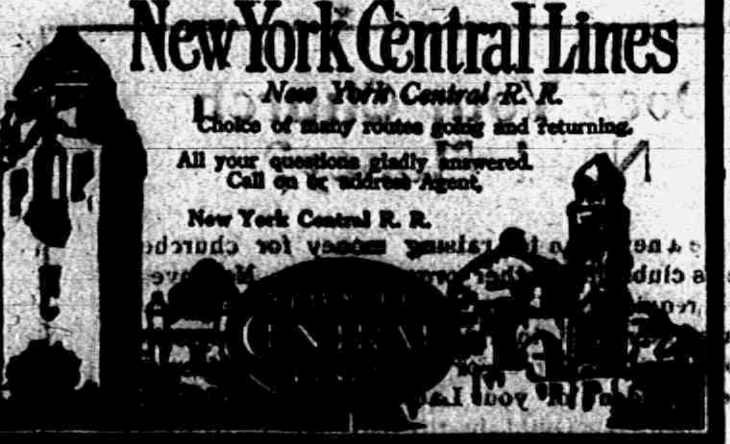

DO YOUR OWN SHOPPING
"Onyx" Hosiery
Gives the BEST VALUE for Your Money
Every Kind from Cotton to Silk, For Men, Women and Children
Any Color and Style From 25c to $5.00 per pair
Look for the Trade Mark! Sold by All Good Dealers
Wholesale Lord & Taylor NEW YORK

The Secret of a Good Figure
often lies in the brassiere. Hundreds of thousands of women wear the Bien-Jolie Brassiere for the reason that they regard it as necessary as a corset. It supports the bust and back and gives the [illegible]

BIEN JOLIE BRASSIERES are the daintiest, most serviceable garments imaginable. Only the best of materials are used—for instance, "Walohn," a flexible boning of great durability—absolutely rustless—permitting laundering without removal.

They come in all styles, and your local Dry Goods dealer will show them to you on request. If he does not carry them, he can easily get them for you by writing to us. Send for an illustrated booklet showing styles that are in high favor.

BENJAMIN & JOHNES
50 Warren Street Newark, N. J.

JOE CANNON

Will Be Candidate For Congressman at Large If Party [illegible]

Photo by American Press Association.

STUFF BALLOT BOX AT METHODISTS' MEETING

Find Eight More Votes Than There Were Voters.

PORT HURON, MICH. — A peculiar situation has developed in connection with the conference held by the laymen of the Detroit district of the Methodist Episcopal church on Friday to select eight delegates to the general conference at Syracuse, N. Y.

There were 179 accredited delegates at the conference and 187 ballots were cast. Just how the ballot box became stuffed is not known, but it is explained that there was some confusion and that some of the delegates had neglected to hand in their credentials.

When the vote was announced there were a few delegates who wanted the ballot declared invalid, but the majority were in a hurry to get through and stated that in all probability, the result would not be affected by the surplus of eight votes. It was rumored that one of the candidates who stood high in the balloting might bring the matter to the attention of the general conference and ask to have the ballot thrown out.

ONE JAILED, OTHER IS DYING

Fight Over Damages by Pigs May Cause Recluse's Death.

BATTLE CREEK, MICH. — Harry Sellens, a Lee township farmer, may be held for manslaughter, as the result of an attack upon Henry White, an aged recluse of the same township. White cannot live, it is reported.

Sellens and White own adjoining farms and Sellen's pigs got into White's corn. White locked up the pigs and when Sellens came after them, showed the damage they had done. An argument followed during which, it is said, Sellens attacked White, knocked him down, kicked him him and broke three of the old man's ribs.

ACCUSE EDITORS OF LIBEL

County Clerk Has Publishers of Weekly Arrested.

KALAMAZOO, MICH. — Truxton Talbot, of this city, a former resident of Plainwell, and H. L. Jacobson, a Comstock farmer, were arrested on a charge of criminal libel, preferred by County Clerk Edward F. Curtenius.

Talbot and Jacobson have for some time published a weekly paper called the People. In the last issue of the paper charges of a serious nature were made against the clerk, who was accused of wrong-doing in office.

SWITCH OF TWO DEAD BODIES IS CORRECTED

Remains of Men Killed in Accident Get Mixed.

FLINT, MICH. —Great confusion over the identification of the bodies of two victims of the grade crossing horror here last Saturday in which five persons were killed, when an auto bus was struck by a Pere Marquette train, resulted in the burial of the body of W. Clinton Sain of Chicago at Clio by relatives of George Randle.

The body of Randle was sent to Chicago where Sain's relatives discovered the mistake just before the funeral.

The mistake was rectified at the Clio cemetery. The body of Sain was exhumed and brought to Flint to be prepared for shipment to Chicago at once. The body of Randle was then placed in the grave.

How the mistake was made and discovered by Sain's relatives almost at the hour of the funeral, is puzzling. Randle's brother had identified Sain's body as that of Randle and men who worked with Sain out of the Detroit branch of the International Harvester company positively identified Randle's body as that of Sain and one of their number accompanied the body to Chicago.

Randle's relatives viewed the body of Sain which they buried as Randle just before the funeral Monday and accepted it as that of Randle. The features of this body were badly distorted.

GERMANS DRIVE BACK SERBIANS

Kaiser Opens Campaign to Aid Moslem Allies.

SEEKS PATH INTO BULGARIA

Teutons Apparently Intend to Cut Passage Through King Peter's Realm—Action Is Likely to Bring Greece and Roumania Into War—British Troops There Also.

BERLIN — (Via London). — Announcement was made by the war office here of an attack by German forces on the Serbians. It was said the Serbians were driven back. The announcement says: "On the northern bank of the Danube German artillery engaged in battle Serbian positions south of the river near Semendria (twenty-four miles southeast of Belgrade). The enemy was driven off. His artillery fire was silenced."

Opens Balkan Campaign.

LONDON, ENG.—The official announcement by Berlin of the attack by German forces on the Serbians is the first that Germans are on the Serbian front. It has been reported for several weeks that the Germans and Austrians were planning a new campaign in the Balkans, with the object of going to the assistance of the Turks.

Such a move would doubtless be directed first at Serbia in an attempt to force a passage through that country to the Bulgarian border. Turkey, has made promises of territorial concessions to Bulgaria, it has been reported that the latter nation would not oppose the passage of German and Austrian forces to the Turkish frontier. The prediction has been made that this move would bring Roumania and Greece into the war. These nations, as well as Bulgaria, have called out additional troops recently.

British Forces Sent.

Official announcement was made in England in July that British forces, the strength of which was not given, had been sent to Serbia. A large British force, under command of Rear Admiral Ernest Troubridge, according to unofficial advices from Belgrade in June, has been in Serbia since March. It is also known that the Serbians are being assisted in the field by the French.

EVACUATION OF KIEV BY RUSS HAS BEGUN

Germans Are Attempting to Encircle Foe at Vilna.

PETROGRAD — A dispatch from Kiev to the Bourse Gazette quotes the director of the Southwestern railways as saying that the evacuation of that town was "proceeding normally" and that there were on hand enough cars for this purpose. Military critics assume in the absence of official information that the Russian forces have abandoned Vilna and are retiring to the south.

London, Sept. 22.—The Russian army menaced since the fall of Vilna, by the Germans encircling movement, is estimated variously at 250,000 to 500,000 men. The conditions under which the Russians are attempting to extricate themselves furnish a striking parallel to those which followed the capture of Warsaw. They may precipitate one of the greatest, if not the greatest battle which has been fought on the eastern front.

ASKS U. S. TO CHECK TURKS

Viscount Bryce Issues Appeal in Behalf of Armenia.

LONDON — Viscount Bryce formerly British ambassador to the United States, issued an appeal to America to try to stop the slaughter of Armenians.

"If anything can stop the destroying hand of the Turkish government it will be an expression of the opinion of neutral nations, chiefly the judgment of humane America," he said. "Accounts from different sources agree that over the whole of eastern and northern Asia Minor and Armenia the Christian population is being deliberately exterminated, the men of military age being killed and the younger women seized for Turkish harems."

Big Slides in Panama Canal.

WASHINGTON, D. C. — The earth slides in the Panama canal near Gold Hill are much more extensive than was at first reported, and probably will tie up the waterway for at least ten days.

Brings Bodies of F-4 Men.

SAN FRANCISCO, CAL. — The United States naval station ship Supply arrived from Honolulu with the bodies of thirteen men from the submarine F-4. Only four of the bodies have been identified.

Babe Swallows Pin.

BATTLE CREEK, MICH. — The fourteen months old daughter of Mr. and Mrs. S. B. Budd swallowed a safety pin. It was located with an X-ray and successfully removed at Nichols hospital. The child will recover.

Reward Road Near Completion.

EATON RAPIDS, MICH. — Plans have been completed for finishing up the remaining four miles of state reward highway between Eaton Rapids and Lansing, which will make a continuous stretch of eighteen miles.

Michigan School for Deaf Opens.

FLINT, MICH. — The Michigan school for the deaf opened with fifty new pupils and a number of new teachers.

EXPLORER STEFANSSON

Man Believed [illegible] Message from Arctic Island.

Photo by American Press Association.

DR. HILLIS DECLARES HE DESERTED IDEALS

Thirst for Wealth and Power Brought on Troubles.

NEW YORK, N. Y. — The Rev. Newell Dwight Hillis, noted Brooklyn preacher, successor to Henry Ward Beecher and Lyman Abbott, in Plymouth church, one of the most famous churches in America, an author whose books on religious subjects have had extraordinary sales, and chautauqua orator whose fame is second only to that of Wm. J. Bryan, Sunday in his pulpit told his congregation that his life-long ambitions for wealth and power had utterly crushed his life, brought him to the brink of poverty and humbled him so that he said he was not worthy to unloose the shoe laces of a poor worker of the slums.

His lawyer, it is understood, strongly advised him to attempt no public statements. Yet he changed the subject of his sermon shortly before he entered the pulpit and prefaced his "public statement" with the announcement that he had written it but an hour and a half before.

OBREGON CAPTURES BLANCO

Mexican Leader Finally Taken and Held at Vera Cruz.

SAN ANTONIO, TEXAS — General Lucio Blanco has been captured and is now held a prisoner in jail by General Obregon, according to an official Carranza dispatch from Vera Cruz, received here.

The same dispatch declared Eulalio Gutierrez, once provisional president of Mexico by election of the Aguas Calientes convention, had "surrendered" to General Obregon at Saltillo.

LOSS OF COAL FIELD HARD BLOW TO VILLA

Monclova, Last Supply Source, Is Taken by Carranza.

BROWNSVILLE, TEXAS—General Villa has been struck a death blow as far as extensive future operations are concerned by the capture of Monclova, in the state of Coahuila by Fortunato Zuazua, which was announced by General Jacinto B. Trevino. The city is the last of the coal mining towns held by Villa, according to the Carranza generals.

All the locomotives held by Villa burn coal and he must now secure fuel in the United States and pay cash.

ADLER MAKES GUILTY PLEA

Noted Banker Forger Said to Have Amassed Nearly $1,000,000.

WAUKESHA, WIS. — George Adler, alias John W. Barnhart, Forest City, Ark., banker, pleaded guilty to forgery. Judge Milo Muckleston deferred sentence until Friday.

The defendant is alleged to have amassed almost $1,000,000 by a forgery scheme worked in almost every state in the Union.

Party Hunting Explorers Safe.

LONDON, ENG. — A dispatch to Reuter's Telegram company from Christiania says the Norwegian foreign office has received a dispatch from Archangel that the arctic expedition headed by Captain Otto Sverdrup, which has been searching for the Russian explorers, Rusanoff and Brusiloff, has arrived there safely.

ONLY THE MACHINE IS HURT

Automobile Turns Over and Burns Near Rose City.

ROSE CITY, MICH. — Mr. and Mrs. William E. Denton and two sons, of Sault Ste. Marie, miraculously escaped death three miles northwest of here when their touring car left the road at the foot of a hill and turned turtle over a fifteen-foot embankment.

A fence over the swamp bottom held the car which caught fire. The gasoline tank exploded after the occupants had extricated themselves. Their seventeen-year-old son threw his sister several feet away out of danger. The party was en route for Mt. Pleasant to visit Mrs. Denton's mother.

STEFANSSON IS SAFE IN ARCTIC

Message from Explorer Dated Aug. 31, Last, Received.

IMPORTANT LAND DISCOVERED

Territory Found Southwest of Prince Patrick Island—Valuable Contribution to Geological Science—Boats Outfitted for Another Expedition in North—On Ice Seven Months.

OTTAWA, ONTARIO — The first definite tidings that the world has received from Vilhjalmar Stefansson, the Arctic explorer, for a year and a half were received here by the naval department, which sent him and his companions on their perilous trip to the frozen north. The advices from the explorer were meager but sufficient to show that he and his companions are safe.

Stefansson's advices came from Nome, Alaska, in the form of a message, signed by himself and dispatched from Baillie Islands on Aug. 31.

The message follows:

"As unavoidable delays threatened and the running cost of chartering Polar Bear was high, I purchased her and engaged her on terms similar to Karluk. Engaged Hoff, engineer of schooner Ruby, to take place of Blue of Alaska. Engaged five extra helpers for southern parts, who have ample [illegible] Polar Bear for two years. Plan continue northern explorations to 145 west and 82 north, if northerly course is secured."

Shows His Determination.

Stefansson's determination to proceed with his explorations, despite the loss of the Karluk, the chief vessel in his original expedition, shows the caliber of the man, and this news was received with gratification by officials here.

The Polar Bear, engaged by him in place of the Karluk, is a well known and tried Arctic vessel, and he seems to have gathered supplies for a further stay of two years in the Arctic zone.

Baillie Islands, from which Stefansson's message is dated, are east of the mouth of the Mackenzie river, toward Banks Island, and lies in latitude 70 north, longitude 127 west.

Discovers New Land.

NOME, ALASKA — The power schooner Ruby has arrived from Herschell Island, on the Arctic coast west of the mouth of the Mackenzie river, with news that Vilhjalmur Stefansson, the Canadian explorer, who with two companions, Storker Storkenson and Ole Anderson, set out from Martin Point, Alaska, March 22, 1914, over the frozen Polar ocean to search for supposed new lands in the Beaufort sea, is not only alive and well, but has accomplished every purpose for which the hazardous journey was undertaken.

Stefansson succeeded beyond all expectations in his explorations. He discovered new land southwest of Prince Patrick Island. He is now on Banks Land outfitting for continuance of explorations to the westward to ascertain the full extent of the new land.

Stefansson discovered a continuance of the continental shelf several degrees west of Banks Land and even determined its southern limits, but was unable to continue his explorations to the north and west.

Stefansson spent some time exploring his new find, but at length, owing to scarcity of provisions, was compelled to set out on the return journey to land. The men had been on the ice for nearly seven months. The return to shore was accomplished with great difficulty. The men subsisted on the most meager rations, but kept moving day after day. The dogs were almost famished. Finally the party arrived at Banks Land, thoroughly worn out. For seven months they had been on scanty rations, traveling almost continuously.

BRITAIN WARNED BY WORKERS

"Draft and We Stop Work," Is Labor Edict to Nation.

LONDON, ENG.—During a discussion in the house of commons Henry Thomas, laborite and assistant general secretary of the Amalgamated Society of Railway Servants, declared that every lodge of the railway union had informed the executive committee that on the introduction of conscription the men would stop work.

"If the conscriptionists want an industrial revolution," he said, "let them proceed with their agitation."

EASTLAND IS ORDERED SOLD

December 20 Is Day Set for Bids for Ill-Fated Boat.

CHICAGO, ILL. — Judge K. M. Landis in the United States district court ordered the sale of the hull of the Eastland and set Dec. 20 as the date on which bids for the purchase of the steamer will be advertised for.

The order was prepared by the attorneys for the various interests represented and signed by the court.

"BLUE SKY" LAW IS INVOKED

Warrants Issued Charging Prominent Brokers With Violation of Act.

GRAND RAPIDS, MICH. — On complaint of Willard M. Cornelius, warrants were issued for members of the stock brokerage firm of Howe, Snow, Corrigan & Bertles of this city, charging violation of the new state "blue sky" law. It is alleged that the local firm unlawfully sold stock in the Clifford Realty company of Detroit. The realty company, it is charged, failed to file bonds, or obtain a license from the state securities commission.

Howe, Snow, Corrigan & Bertles is one of the largest brokerage firms in the city and has offices in the Michigan Trust company building.

You will need some
COAL
to chase away the damp. Try our VICTOR CANNEL LUMP for grates.
Less than 5 per cent. ash.
Lenawee Lumber & Supply Co.
Phone 57. TECUMSEH, MICH.

HOME GROWN CELERY
is extra nice this year. We have a fresh supply every morning.

FRUIT CANS
We have the Mason Can in all sizes and the Chef Double Safety Seal Jars. These are an extra quality can. Try them.

Watch our Wednesday Special Ad. it will interest you.

4 per cent discount on all cash purchases, except sugar.

C. M. GILBERT

CRISCO
Did you ever use it?

So many people have praised it that we like recommending it to our customers.

We can supply you with the goods. All sizes.

F. D. AVERY
PHONE 30.

You can be Free
from kidney and bladder trouble, rheumatism, stiff joints, and muscles, old age or tired feelings, throat, stomach and bowel troubles by its use or money refunded.
SAN-YAK
is the greatest rectifier for the blood and skin yet known. Greasy skin with pimples, blotches, eruptions or scrofula easily cleared away. Its use leaves the blood and skin as pure as the lillies. SAN-JAK for the stomach, nerves and blood is the best the world ever saw. SAN-JAK prevents the excessive flow of poison of fluid into the blood from the super renal glands near the kidneys, causing the arteries to harden in the years past 50. This preventative keeps the arteries soft and flexible, giving flexibility to the muscles as in youth.

You can feel well and active at any age from 60 to 90 years. Man should die from old age, not from diseased tissue. Mothers and daughters can avoid many dangerous operations by the use of this wonderful medicine. The use of SAN-JAK for pain in the back and abdomen greatly lessens the danger of appendicitis. $1.00 per bottle. Get SAN-JAK at
B. J. PULVER, Tecumseh

YOU TAKE NO CHANCES!
Shumate Razors are Guaranteed for Life
For Sale by
W. L. COLLER.

THE TECUMSEH HERALD

FRANK S. TURNER, PUBLISHER.

SUBSCRIPTION RATES

IN LENAWEE COUNTY

One year, payment in advance	$1.00
One year, payment after three months	1.25

OUTSIDE LENAWEE COUNTY

One year, payment in advance	$1.35
One year, payment after three months	1.50

There will be no deviation from above Rates

Entered in the postoffice at Tecumseh, Mich., second class mail matter.

Telephone No. 36.

State of Ohio, City of Toledo, Lucas County } ss.

Frank J. Cheney makes oath that he is senior partner of the firm of F. J. Cheney & Co., doing business in the City of Toledo, County and State aforesaid, and that said firm will pay the sum of ONE HUNDRED DOLLARS for each and every case of Catarrh that cannot be cured by the use of HALL'S CATARRH CURE.

FRANK J. CHENEY

Sworn to before me and subscribed in my presence, this 6th day of December, A. D. 1886

(Seal) A. W. GLEASON,
Notary Public

Hall's Catarrh Cure is taken internally and acts directly upon the blood and mucous surfaces of the system. Send for testimonials, free.

F. J. CHENEY & Co., Toledo, Ohio.

Sold by Druggists, 75c.

Take Hall's Family Pills for constipation. adv

E. G. Hudson's Statement

E. G. Hudson, merchant of Chamblee, Ga., says Foley Cathartic Tablets are the "best on earth" for a thorough cleansing movement of the bowels without the slightest inconvenience or sickening and no bad effects. They certainly do relieve indigestion or constipation quickly and liven up the liver. They make you feel light, free and energetic. Sold everywhere in Tecumseh. adv

Coughs that are Stopped

Careful people see that they are stopped. Dr. King's New Discovery is a remedy of tried merit. It has held its own on the market for 46 years. Youth and old age testify to its soothing and healing qualities. Pneumonia and lung troubles are often caused by delay of treatment. Dr. King's New Discovery stops those hacking coughs and relieves la grippe tendencies. Money back if it fails. 50c. and $1.00. adv

Rheumatism and Allied Pains—They Must Go!

The congestion of the blood in its flow causes pain. Sloan's Liniment penetrates to the congestion and starts the blood to flow freely. The body's warmth is renewed; the pain is gone. The "man or woman who has rheumatism, neuralgia or other pain and fails to keep Sloan's Liniment in their home is like a drowning man refusing a rope." Why suffer. Get a bottle of Sloan's. 25c. and 50c. $1.00 bottle hold six times as much as 25c. size, adv

Many Complaints Heard

This summer many persons are complaining of headaches lame backs, rheumatism, biliousness and of being "always tired." Aches, pains and ills caused by kidneys not doing their work yeild quickly to Foley Kidney Pills. They help elimination, give sound sleep and make you feel better. Sold everywhere in Tecumseh. adv

Newspaper Man Recommends it

R. R. Wentworth of St. James (Mo.) News, writes. "A severe cold settled in my lungs. I feared pneumonia. Foley's Honey and Tar straightened me up immediately. I recommend this genuine cough and lung medicine." Right now thousands of hay fever and asthma sufferers are thankful for this wonderful healing and soothing remedy. Sold everywhere in Tecumseh. adv

Take care of that itching! All itching Borders on Eczema

Do you regard that itching as a serious thing? It is! Unless you begin to fight it with Dr. Hobson's Eczema Ointment, the disease is likely to cling on for months and years. Scores of grateful users say: "Why did we waste those months and years in agony when so tested a remedy was on the market." This ointment is no experiment; it is absolutely healing in its power. Do not allow it to become serious. Ay a box to-day to fight the beginnings of eczema. 50c. a box. ad

Did the Old Man Good

Geo. W. Clough, of Prentiss, Miss., is seventy-seven years old and had trouble with his kidneys for many years. He writes that Foley Kidney Pills did him much good. He used many remedies, but this is the only one that ever helped him. No man, young or old, can afford to neglect symptoms of kidney trouble. Sold everywhere in Tecumseh. adv

Facts for Sufferers

Pain results from injury or congestion. Be it neuralgia, rheumatism, lumbago, neuritis, toothache, sprain, bruise, sore stiff muscles or whatever pain you have yields to Sloan's Liniment—brings new fresh blood, dissolves the congestion, relieves the injury, the circulation is free and your pain leaves as if by magic. The nature of its qualities penetrate immediately to the sore spot. Don't keep on suffering. Get a bottle of Sloan's Liniment. Use it. It means instant relief. Price 25c and 50c., $1.00 bottle holds six times as much as the 25c. size. adv

Schools May Bar Children

Common colds are contagious and boards of health in many cities are considering barring children with colds from school. Foley's Honey and Tar is an old and reliable family medicine and frees children from coughs, colds, croup and whooping cough. Parents may save trouble by giving before school opens. Sold everywhere in Tecumseh. adv

Why is a bootblack like the sun?

SHINE 5c
326

Because he does the most shining on bright days.

Our Shop Shines Every Day

Because We Keep It Clean!
We Figure That's The Only Way
A Meat Shop Should Be Seen!
WE WANT YOUR TRADE
But This We Know—
To Secure It, We The Goods Must Show,
Here The Best, You'll Always Find,
The Cleanly, Tender, Wholesome Kind

Clark's Market,

Phone 158.

CALUMET
BAKING POWDER
1 lb
NOT MADE BY THE TRUST
CALUMET
BAKING POWDER
CALUMET BAKING POWDER CO.
CHICAGO

"S-O-M-E Doughnut!"

"Any time you want *real* goodies use Calumet Baking Powder! My mother uses it—she's tried all others—she's learned her lesson—now she sticks to Calumet.

"Unequalled for making tender, wholesome, light bakings. Wonderful leavening and raising qualities—uniform results. Mother says Calumet is the most economical to buy—most economical to use. Try it at once.

Received Highest Awards

New Cook Book Free—See Slip in Pound Can

Cheap and big can Baking Powders do not save you money. Calumet does—it's pure and far superior to sour milk and soda

Hidden Pet Puzzle.

By taking the initial letter of a one syllable word from each of the following sentences and writing them together correctly the name of a certain kind of four footed pet will be spelled:

Aim at the sun and you'll reach the moon.

Few gems are as rare as the pearl.

Art is a long and tedious study.

A gentle nag is the children's friend.

When given an inch do not take a mile.

Sweet is the bread one can earn for himself.

Always look well before leaping.

Answer.—Spaniel.

Riddle.

I may be made of brass, paper or wood. I may live for a century or be easily defaced and lost. I am given as a token of love, and yet the sight of me may cause sorrow. Sometimes I hold a stream, a tree, a bird and a bush; sometimes I hold only a face. I may look like you or like your friend. I may be black or white and so small I may be seen in your eye.

Answer.—A picture.

Fern Dust.

We tiptoed through the forest
One bright midsummer night,
And there we found a clearing
Aglow with fairy light.
We spied a little elf man,
With a tiny, shiny pail,
And he was singing, "Fern dust,
Fern dust for sale!"

He sold us each a pailful
To sprinkle in our shoe.
We paid him for it, gladly,
With a bunch of meadow rue.
And then we heard a rustling,
A whispering in the breeze,
And the laughter of the fairies
Who danced beneath the trees.

We pitter pattered homeward,
And my, but we felt queer!
For not a soul could see us
And not a soul could hear.
As, fairy-like, we tripped it,
And scarcely touched the ground—
The magic fern dust hid us
And stilled the smallest sound.

But when we woke next morning,
The fern dust all had gone;
Had vanished with the fairies
In the misty light of dawn.
But we shall find that elf man
With his tiny, shiny pail,
For we'll hear him singing, "Fern dust,
Fern dust for sale!"

—St. Nicholas.

Church Notes

BAPTIST CHURCH

W. B. Hartzog Ph. D. minister.

10:00 Morning worship and sermon, "The hope that makes us pure," 1 John 3:3.

11:15 Sunday School.

11:15 Men's class "Jesus and the Father," led by the pastor.

6:30 p. m. B. Y. P. U. "State Missions." Carlyle Kay leader.

Wednesday 7:30. Third study in the 27th Psalm.

Everybody welcome.

PRESBYTERIAN CHURCH

Rev. Wm. A. Rex, minister.

10:00 a. m. Morning worship and sermon. "Our enemy often our best friend."

11:15 a. m. Sunday-school.

11:20 a. m. Men's Brotherhood Class.

7:30 p. m. Evening service. Stereopticon lecture, "John Huss, the first martyr of the Protestant church."

7:30 Tuesday evening, lecture by Dr. John Steele, "Ethyl Alcohol and Public Health." The lecture is free and the public invited to attend.

7:30, Wednesday evening, the regular mid-week service. Popular discussions.

Friday afternoon, Oct. 1st, the Missionary Circle will meet with Mrs C. A. Slayton.

METHODIST EPISCOPAL CHURCH

Rev. George Jennings, pastor.

A welcome to all.

10:00 a. m.	Morning services
11.15 a. m.	Sunday School.
11:15 a. m.	Men's class.
6:00 p. m.	The Epworth League
7:00 p. m.	Evening service.
7:15 p. m.	Wednesday prayer meeting.

ST. [illegible] EPISCOPAL CHURCH

Rev. Frederick Hewitt, rector

10 a. m. Sunday school.

4 p. m. Evening prayer and sermon.

Strangers cordially welcome.

ST. ELIZABETH CATHOLIC CHURCH

Rev. Donald P. O'Donnell, rector.

8 a. m. 2nd Sunday.

10 a. m. 4th Sunday.

All are cordially invited.

THE CZAR'S CHECK.

It Passed Over Itching Palms, but That Was No Surprise.

When Professor Tuxen, the Danish artist, had finished his great work, "The Coronation of Edward VII.," he received, it appears, an order from the Russian emperor for a copy of this painting, for which the czar was to pay 12,000 rubles.

In due course the professor repaired to Petrograd to deliver the painting. He was granted an audience with the czar, who expressed his satisfaction with the picture and who handed the professor an order on the imperial treasury for the sum agreed upon.

When the professor presented the check for payment he was told that an order from the emperor was subject to a discount, and he had, therefore, to accept a sum considerably smaller than the face value of the check.

Before his departure from Russia the professor had a farewell audience with the czar, who in the course of conversation asked him, "Did you get your money, professor?"

Professor Tuxen replied that he had not intended to mention the matter, but since his majesty himself raised the question he would say he had received only part of the money.

At this the czar seemed not at all surprised, but calmly made out another order for the sum which had been deducted from the original amount, and thus Tuxen got his money.—Washington Star.

Curious Letter Endings.

A few specimens of the style of beginning and ending letters in the old days may prove interesting as in striking contrast to the laconic "yours obediently," "faithfully" or "truly" of the present day. It would certainly be difficult to match the following subscription of a letter from the Duke of Shrewsbury to Sir Thomas Hanmer, dated September, 1713: "I desire that you will believe that, wherever I am, I shall always endeavor to deserve and very much value your friendship, being, with a sincere esteem, sir, your most faithful and obedient servant, Shrewsbury."

Frequently one meets with bellicose subscriptions, as in the case of the Earls of Huntly and Errol, who in 1594 threatened "awful consequences" to the magistrates of Aberdeen unless they released certain gentlemen imprisoned in their city and subscribed, "Yours as ye will, either present peace or weir."

Quotes the Headlines.

"Do you see that youngster standing on the corner with his hands in his pockets and whistling with all his might?"

"Of course I see him and hear him too."

"He's one of the calamity howlers in our neighborhood."

"You must be mistaken."

"No, I'm not. He sells newspapers after school."—Birmingham Age-Herald.

Telling Time in West Africa.

Because of the scarcity of clocks in West Africa events are timed by the regular daily occurrences. For example, a native wrote that she had received news of her sister's illness "a little while before the guinea fowl talk"—that is, about 5 o'clock in the morning.

Why He Was Sad.

"Why so sad and downcast?"

"My wife has threatened to leave me."

"Cheer up. Women are always threatening something like that, but they hardly ever do it."

"That's what I was thinking."—Houston Post.

March of Progress.

"What has become of love in a cottage, anyhow?"

"It has given away to incompatibility in a bungalow."—Kansas City Journal.

TEN COMMANDMENTS FOR CLEANLINESS.

The following ten commandments for cleanliness were promulgated by the Pueblo Colo., Commerce Club. Dirt in the houses, the stores, the dairies, the yards, the streets and alleys results in death for the babies from summer complaint and for the grown people from typhoid. In a clean town the standard of behavior is better. There is a better public spirit. Hence these commandments:

1. Thou shalt locate, report and abolish all public nuisances.
2. Thou shalt not spit on sidewalks or in any public place or conveyance.
3. Thou shalt remember that filth breeds flies and that flies make funerals.
4. Thou shalt not sweep thy sidewalks in the business section after 7:30 in the morning.
5. Thou shalt not throw tin cans nor rubbish in any back yard, vacant lot or alley.
6. Thou shalt provide a covered receptacle for all manner of house and stable refuse.
7. Thou shalt gather and burn all sorts of combustible rubbish.
8. Thou shalt not haul refuse in leaky or overloaded wagons.
9. Thou shalt wage continual warfare on weeds, dandelions and untrimmed trees.
10. Thou shalt whitewash or paint thy buildings, and shalt keep thy premises constantly clean.

FUNCTIONS OF A YELLOW SLIP

Although small and insignificant and of no intrinsic value, a number of the important functions are performed by the small yellow label which readers of the Tribune will note attached to the upper left hand corner of the first page of each issue. Primarily, of course, the reason for the label is that it carries the name of each subscriber, enabling the post clerks to properly distribute the papers: but it also serves another two fold use in that it is both a statement of the subscriber's subscription account and a receipt for subscription paid.

Following the name on each label is printed the time to which the subscription is paid. Thus, if the label reads "John Jones 1 Jan 16," it indicates that Mr Jones' subscription is paid up to January 1, 1916, and is in a way, a receipt for money paid on subscription. On the other hand, if the label reads, "John Doe 1Jan. 15, it indicates that Mr. Doe's subscription was paid up until January 1, '15 and that the balance from then up to the present time is unpaid.

Frequently subscribers inquire about their subscription accounts and when they are in arrears ask why we did not a mail a statement of the account. As a matter of fact, each paper carries a statement of the account of the person to which it is addressed, and subscribers thus have a ready means of finding just how their subscription stands at any time by simply referring to the little yellow address label on the upper left hand corner of the front page of each paper. Ex

OUR SHRINKING SUN.

Its Diameter Becomes About Four Miles Less Each Century.

There are various theories to account for the enormous store of heat and light in the sun. The theory now generally accepted by physicists is that the gradual contraction of the sun in cooling is the chief source of apparent inexhaustible energy. It has been calculated that at the present rate of expenditure of heat the sun's diameter would contract four miles in a century, and in a few millions of years it may become as dense as the earth.

The sun is supposed to be composed of much the same materials as the earth, except that they are at a much higher temperature. About forty of the seventy terrestrial elements have been identified by the spectroscope as existing in the vapors around the sun. Astronomers think that they find traces there of very few substances not already known. Even these may be discovered on the earth some day.

It has been calculated that the heat thrown on a square mile exposed at noon under the equator would melt in an hour 26,000 tons of ice. This amount has to be multiplied fifty million times to arrive at the quantity of heat received by the earth's surface during a single hour. Yet this enormous supply is even less than one two-thousand-millionth part of what the sun pours forth in all directions in space. It stands to reason that this inconceivable outgiving of heat must be accompanied by a gradual though imperceptible diminution in the size of the sun.—Philadelphia Press.

In these days of uncertainty and backing water it is well to keep at the forefront the motto of Davy Crockett, "Be sure you're right, then go ahead."

Diplomacy, after all, seems to cling to the old fashioned habit of saying a great deal, but never punctuating it with facts and definiteness.

Even fans have their heydays of popularity, as when the thermometer is climbing toward 100 and when they root for our favorite team.

Some one should invent a perpetual motion war scheme to accommodate nations which simply can't keep from scrapping.

Coast guards will carry rifles, and it is to be hoped that they'll manage to "sharp shoot" the idiots who rock the boat.

This season it has been almost impossible not to keep tabs on the "hot, hotter, hottest" weather.

There's a light crop this year of American landlubber boasts about proving a "good sailor."

Some Mexican generals have also learned how to retreat "for strategic reasons."

It was a month of October, dog days and just July.

AT THE WARRINGTON, CHICAGO.

"Don't Lie to Your Wife" Opens Season—Good Comedy—Good Principals and Good Chorus.

The musical comedy artists presented by Eugene McGillan were welcomed by a big audience Thursday night when the Warrington season opened with "Don't Lie to Your Wife," by Campbell Casad.

The dialogue, replete with both wit and wisdom, is as "natural as life," and, at times, even more interesting.

The various episodes in which the Doubleday's progress from a state of belligerency all occur at their Fifth avenue residence, New York city.

The principals are the right persons in the right places, being especially well equipped for their respective roles, and pretty girls, prettily costumed, who sing, dance and act with charming unanimity, make up an attractive chorus.

"Oh, these men!—they're all alike; especially husbands?" says one woman who has made a study of Mr. Doubleday and his friends. Every man has not the ready wit and limitless inventive genius of that resourceful husband, however.

"What is good for men is good for women also;" this sounds convincing when Mrs. Doubleday says it, but somehow the working out doesn't exactly tally with the sentiment.

"When the cat's away the mice will play," but how could the mice suppose the cat would dream, and, acting on the "pointer" thus gained, hurry home and spoil sport.

Although dreams "go by contraries" they set one thinking and prompt action is pretty likely to follow this sort of thought.

It might have turned out differently but for the initial lie which required so many more to bolster it up, and which led to the search for "Nevermore," and ushered in a series of happenings which keeps the audience guessing as to who is likeliest to win out.

Will Diel is inimitable as Mr. Doubleday, while A. M. Jackson and [illegible] Hackett well sustain their parts as tried friends and true. Mr. Diel's "There Comes a Night" and the trio in "I've Been Floating Down the Old Green River" are among the emphatic "hits" of the production. A sympathetic sigh steals thru the house as Doubleday sings of times when "the world seems full of skating rinks."

Furores of applause and floral offerings galore prove the popularity of Mlle. Carlita, who carries her audience by storm in "When You're Away I'm Lonely" "Wouldn't You Like to Be My Sweetheart" the "Soothing Symohony" the duo with Mr. Hackett, "Nobody Knows," and in the interpolated "Sextet from Lucia," with Miss George, and Messrs. Hackett, Foran, Johnson and Diel.

Mr Hackett, by the way, has a remarkably pleasing voice, rich, mellow and vibrant. He easily divides honors with Mlle Carlita.

Sedall Bennett is "Pansy" to the life and "She Lives Down in Our Alley" as the pretty maid gives it is worthy the encore it receives.

Ernest Grout in his "Australian fits" wins round after round of applause, and the numerous "nieces" of Mr. Doubleday prove lively and interesting additions to the family.

Not the least interesting feature is the singing of "Every Road Is the Right Road," by Mr. Hackett and the chorus. Part of the people move homeward humming this popular air, while other vocalize softly as much as they can remember of Nat Johnson's "When You're Away I'm Lonely" which bids fair to become equally a favorite.

"Don't Lie To Your Wife" with all of the big song hits, handsome scenery, lively dances, and choruses complete will be the attraction at the Bradley Opera House, next Wednesday, September 29.

"HYPOCRITES"

Did you ever see "Hypocrites?" The most startling, the most famous and yet the most beautiful photo-dramatic conception ever placed upon the motion picture screen? "Hypocrites" has caused more comment, been debarred from public exhibition in more cities, and has received more praise from the greatest minds in this country than any other presentation ever placed before the public either upon the stage or screen.

"Hypocrites" is wonderful. Thousands of delightful audiences will tell you that. "Hypocrites" is a dramatic conception that is never to be forgotten. "Hypocrites" is the play that was shown to more than 60,000 Detroiters at the Washington Theater last spring. "Hypocrites" tells a story, brings forth a moral that is ever to be remembered. To be sure, the facts are told in a frank manner that has never before been attempted. There is no hypocrisy in the relating of the story. It's all there before you but it is presented in such compelling form that it sears itself into your very brain. An unerasable impression for all time.

OUT WITH AXE

Good Judgment and Intelligent Action Save Them.

Some Michigan people know what to do when they get a cut or a bruise. Others are panic-stricken over external hurts which could be healed by a simple liniment, as in the case of Mr. L. H. Carpenter of Dryden, N. Y., who says: "Recently I cut my thumb with an axe so that it hung only by a little skin. I used nothing except Hanford's Balsam of Myrrh and saved my thumb. It is the best remedy I ever saw for cuts and wounds of any kind." Certainly, no family should be without this liniment of many uses. Your dealer has it.

You Can Enjoy Life

Eat what you want and not be troubled with indigestion if you will take a Rexall Dyspepsia Tablet before and after each meal. Sold only by us—25c a box.

B. J. Pulver.

THE HIGH SCHOOL

The Commercial course, which made its first appearance in the High School this year, is receiving due attention. Those taking the course seem very much interested in it, but none of the subjects are a "cinch." The work is done entirely at the library which has been equipped with the proper apparatus.

English IV have been having special reports on the "Life of Chaucer," the "Retrogressive or Transition Period" and Caxton and his printing press which add much interest to the study.

What could have [illegible] science teacher from Friday until Monday? Somehow he forgot Monday morning and gave a lesson which he had assigned on Friday for Monday. "'Mum's' the word," thought the class. "One lesson prepared."

The custom has always been that as soon as the gong strikes, everyone for his room as soon as possible, between classes, at noon or at night. Mr. Reed thought that we looked more like a flock of sheep at feeding time than young men and women passing from room to room. In his usual jovial manner he announced that we were not to leave or enter until signaled by the teacher. George VanGilder using "Safety First," peaked into Miss Halladay's room and after waiting for the signal, piped out "Say, can I come in?"

Could some one explain how the gay colored ribbon which decorated Camilla Hayden's hair at the beginning of the history class adorned the leg of Gordon Bachman's trousers at the close of the class? Some sleight of hand, we suppose.

German II, after one week's review of last year's work, is now translating "Die Journalicten" by Manley.

The U. S. history class have been required to subscribe for the Outlook in order to study the history being made day by day along with that of their text.

It seems to be customary this year for the classes to be represented by [illegible] two members. The Freshies trust the business of their class to "Bob" Moore, president. The Sophomores honored Joe Satterthwaite as president. What about the Juniors? Well, Muza Rice and Ralph Cuthbert hold the numerous offices. It is absolutely necessary to hold several cabinet meetings during the Junior year.

Nothing resembling "X. Y. Z." has been seen around the High School building recently. What's the trouble?

"Seniors! Money!" comes the cry from the treasurer, whose initials are B. A. G. To impress the request deeper in the minds of the debtors, the following notice was neatly printed on the board. "Seniors! Money! B. A. G."

What would you answer if you were asked 'Why do you eat?' ? Naturally you would reply "Because I am hungry." So did a dignified Senior when asked the same question, the questioner of course having a different point in view.

One Spoonful Gives Astonishing Results

Tecumseh residents are astonished at the QUICK results from the simple mixture of buckthorn bark, glycerine, etc., known as Adler-i-ka. This remedy acts on BOTH upper and lower bowel and is so THOROUGHLY a bowel cleanser that it is used successfully in appendicitis. ONE SPOONFUL of Adler-i-ka relieves almost ANY CASE of constipation, sour or gassy stomach. ONE MINUTE after you take it the gasses rumble and pass out. B. J. Pulver, druggist.

CLASSIFIED ADS

FOR SALE—I have for sale the house and lot of B. F. Snyder situate on Union Street, two doors south of Chicago Street. The house is complete in every respect, and in order to close the estate of Harriett B. Snyder, this property can be purchased at a very reasonable price. G. A. RATHBUN

JUNK! JUNK!—I will pay the best price for rags, rubbers, papers and magazines, Phone 372., will come for them.
D. Gerthner Maumee St.

ROOFING—This is the nineth year that I have been in the roofing business, and no fault has been found. I shall continue to sell the same. If any of my roofing does not give satisfaction please report to me and I will fix it free of charge. Roof paint for sale.
J. W. Owen, adv.

We have the greatest bargain in Tecumseh is a 9 room house in good repair, with electric light, sewer and city water. Also a bargain in a six room house with modern conveniences. See us at once for bargain. tf
G. H. Tansley

If you want to achieve business success, it will pay you to write to

The Business Institute
163-169 Cass Ave., Detroit,

for their handsome catalog.

The Business Institute is the largest, best-equipped business school in Michigan, and is one of the leading schools of the kind in America. During the past six months there were approximately a thousand applications for Institute students to fill positions. This certainly should interest young men and women.

Napoleon's Temper.

A story is told of a sudden rage into which Napoleon I. fell one day as he was at dinner. He had scarcely partaken of a mouthful when apparently some inopportune thought or recollection stung his brain to madness, and, receding from the table without rising from his chair—his small stature permitted that—he uplifted his foot—dash went the table, crash went the dinner, and the emperor sprang up, intending to pace the room. Quick as a flash his waiter scratched a few magic symbols on a bit of paper, and the emperor's check had grown more than double. Napoleon appreciated the delicacy of his attendant and said, "Thank you, my dear Dunand," with one of his inimitable smiles. The hurricane had blown over.

Why Not Try The

Home Restaurant

recently purchased by C. B. Smith

We serve meals at regular hours.

Breakfast	6 to 9 o'clock
Dinner	11 to 1 o'clock
Supper	5 to 7 o'clock
Special Sunday Dinner,	12 to 2 o'clock.

LUNCHES AT ALL HOURS

We pride ourselves on neatness and prompt service.

Ford
THE UNIVERSAL CAR

More than half the motor cars you see are Ford cars. Count them. The facts are plain because the Ford car has a record for efficient performance which speaks for itself. In city or country through winter and summer—everywhere it has through service become "the universal car." Easy to drive and care for, and economical in operation and maintenance. Runabout $390; Touring Car $440; Town Car $640. f. o. b., Detroit.
On sale at .

Tecumseh "Big Chief" Garage
PHONE 289
AUTO LIVERY TECUMSEH, MICH

Safety First--

is the present day philosophy in the business world. We ought to apply that principal to all life, physical and moral. Don't you realize the important part the churches have in this "safety first" proposition. The churches are the best protection and strongest safe-guard of our community. Do you attend or support the churches as you should?

YOU HAVE A CORDIAL WELCOME TO THE

PRESBYTERIAN CHURCH

MORNING AND EVENING

GO TO CHURCH SOMEWHERE SUNDAY

Does Your Church Need Money?

We have a new plan for raising money for churches, women's clubs, and other organizations. No investment is required. If your church needs money, or if you are interested in raising money for any other purpose, write us direct, or hand this advertisement to the president of your Ladies' Aid Society, or the Chairman of your Guild, or to your pastor. By merely asking for our "church plan" full particulars will be immediately sent.

Address Fund Department, Good Housekeeping Magazine, 119 West 41st St., New York City.

5% NET

No fees or expenses out and no taxes to pay. An investment unexcelled for safety, convenience and rate of income.

Checks Sent Semi-Annually

Withdrawal on 30 Days Notice

Our record, 25 years of success, assets over one million and a quarter dollars. Write for financial statement and booklet giving full particulars

CAPITAL SAVINGS & LOAN ASS'N
Lansing, Mich.

Or Call on S. P. HOSMER, Tecumseh.

The Herald $1.00

ARMOUR'S ANIMAL FERTILIZER

gave great results last year for wheat to all users, there being more sold out of Tecumseh than all other kinds.

From latest reports our sales are going to be much larger this year than last, all due to one reason QUALITY. We have recently unloaded

One car at Tipton,
One car at Pentecost,
One car at Lenawee Jc.,
One car at Cone,
One car at Holloway,

and have one car in transit for Clinton, and several cars in transit for Tecumseh.

Armours fertilizer assisted in raising more wheat last fall for your neighbors and friends and will do the same for you.

Remember this fertilizer is from the largest packing house in the world, who are the largest producers of blood, bone and tankage which raises wheat.

Place your order early.

L. E. TEMPLE & CO.

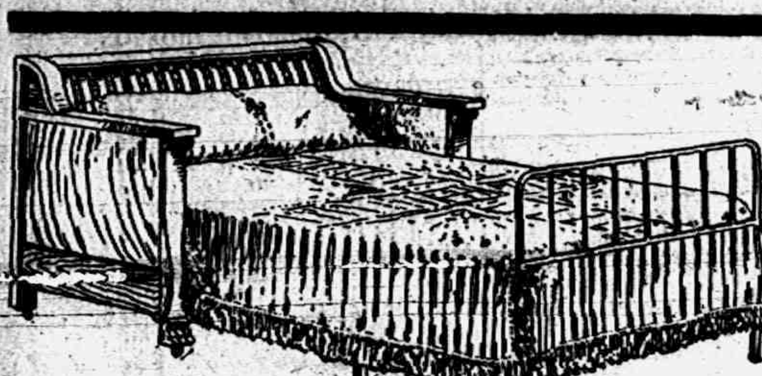

Thorobeds

In Chair, Divan and Davenport Sizes.

For durability, comfort, utility and compactness, no other sofa bed can equal this Thorobed. Everything in furniture at reasonable prices.

Pianos

If you are going to buy a piano see our high grade pianos at low grade prices.

Guy E. Belding,

Furniture and Undertaking.

AGENT FOR REO AUTOMOBILES.

Did You Ever

plan to save a little regularly and put it in a good bank? Maybe you started it, but didn't stick to it. Did you know that $10. deposited monthly with us will earn 3% interest, compounded semi-annually and at the end of ten years will amount to $1398 98?

Try this plan for one year and at the end of that time you will be surprised to find out how little you miss it. Most of the people who own automobiles today are people who have followed this or some other SAVING PLAN.

Money deposited in our savings book department on or before October 5 will draw interest from October 1.

Your account—large or small—will be welcomed and appreciated at

The Lilley State Bank,

TECUMSEH, MICH.

THE BANK WITH THE CHIME CLOCK

TECUMSEH CO-OPERATIVE ASS'N.

Wants to meet all its Members and Friends at

"The Adrian Fair"

We have a nice roomy tent, good tables and chairs, just for you to bring in your picnic dinners and eat them in comfort. You furnish the eats

And we will do the housework.

TRY IT OUT,

We will exhibit some of the useful goods for the house and barn, on the farm. Simplify your methods of some of the hard things to do by installing new and labor saving machines. Your wife helps do the work to pay for the farm. Now buy labor saving necessaries to lessen her duties in the home. We have them, you need them.

By C. D. BEEBE, Mgr.

What Does Your Home Need This Season?

We have what you want in furniture for any room in your home, and best of all you will find an agreeable atmosphere of salesmanship, which means, that you are a visitor, privileged to look and select as you please, or to look without selecting, and that we consider your visit a fair exchange for any attentions we give, whether you buy or not.

REMEMBER WE OCCUPY SIX FLOORS and will be pleased to show you our stock at any time without urging you to buy.

E. SERVICE & SON.

J. D. SERVICE

LICENSED EMBALMER - - LADY ATTENDANT

Phone 263. Night Phone 887.

LOCAL AND PERSONAL

NOTICE

All copy must be in the composing room of this office by 9:30 a. m. Tuesdays and Fridays and all advertising matter before 4 o'clock p. m. Mondays and Thursdays.

Miss Dora Lee is reported quite ill with tonsilitis.

Chas. Cox of Ridgeway was in Tecumseh Thursday.

John Gaston was a business caller in Onsted Tuesday.

Dr. E. E. Hendershott was an Ann Arbor visitor Monday.

Mrs. Chas. Tansley is in Adrian the guest of her parents for the week.

Mrs. Bert Price and daughter Ramona spent Thursday in Clinton.

See the Daisy Market for poultry. adv

Mrs. Horace Brown of Clinton was a Tecumseh visitor Wednesday.

Mrs. Mildred Richardson of Onsted wrs a Tecumseh visitor Wednesday.

Mrs. Harriet Hunt is visiting relatives in Lenawee Junction this week.

All kinds of pressed meats at the Daisy Market. adv

Rev Linton of Allen, Neb. will take the pastorate of the Friends church.

Guy E. Belding conducted the funeral of Jefferson Londen of Onsted Wednesday.

James Teagarden and family have moved into the Allen house on West Logan street.

Mrs. Harriet Brittan was visiting Mr. and Mrs. James Henderson in Adrian Tuesday.

Mrs. H. H. Halladay of Clinton called on her parents H. C. Daniels and wife Wednesday.

Miss Dorothy Martin of Ridgeway was among those going to the fair in Adrian Thursday.

Gaston's for birthday souvenirs. adv

Howard Evans and wife of Tipton were in town this morning enroute to Adrian for the fair.

Mr. and Mrs. Ira Rogers have been entertaining Mr. and Mrs. R Davis of Ann Arbor this week.

Mrs. F. W. Bredow of Glenwood, Fla, is the guest of her son Howard Bredow and family.

Chas. Culbertson and wife of Ridgeway were in town Thursday enroute to Adrian for the fair.

Mrs. E. Sims and family have been entertaining her brother Thomas Meades of Conroy, Ohio.

Watch repairing at Gaston's. adv

Daniel Garlinghouse of North Adams was a guest of Mr. and G. B. Garlinghouse Wednesday evening.

Mr. and Mrs. C. A. Slayton have been spending a few days in Adrian with their son Elmer and family.

Fine switches made, cut hair and combings bought at the millinery of Miss Julia A. Hough. adv

Tom, Dick, Harry, Bob and all the rest of the boys with their best girls were in Adrian Thursday for the fair.

Fresh meats always to be found at he Daisy Market. advt

Carl Bartholemew of Detroit has been a guest of his parents Mr. and Mrs. Bert Bartholemew for several days.

Miss Lucy Harrison of Tipton was the guest of Miss Hazel Stahler Wednesday night and attended the fair in Adrian Thursday.

Mrs. Leon Williamson with her parents, Mr. and Mrs. E. G. Foster of Quincy, motored to Detroit Tuesday and spent the day.

Mrs. Myra Gage who has been spending a few days with her daughter Mrs. Bert Mominee and family returned home Wednesday.

Mr and Mrs. C. C. Richards of Lima, O., are now residents of Tecumseh and may be found in Mrs. Davidson's house on Kilbuck street.

Gaston's for diamonds all sizes from $5.00 up. adv

Naomi Van Winkle is carrying a broken arm in a sling in consequence of a fall while skating. Dr. H. Conklin was called and rendered the necessary aid.

"A Modern Cinderella" at the Bradley tonight, consists of bright snappy sayings, humorous situations, melodious hummable tunes, novel and striking effects, some 20 big song hits, all special scenery, the combination making it one of the biggest successes of the season. See it, it's worth your time and money.

Mrs D. Gratz was a business caller in Adrian Wednesday.

Albert Clark was a business caller in Jackson Wednesday.

Mrs. A. Brazee was a business caller in Manchester Friday.

Mrs. Delos Biddle of Macon was a Tecumseh visitor Tuesday.

Mr. and Mrs. T. C. Harris were passengers for Toledo Tuesday.

Will Gibson left for Ft. Wayne, Ind Wednesday for a few days visit.

Walter Dole has a position in Detroit and left for that city Monday.

E. H. Lane of Ft. Wayne, Ind., was a business caller in town this week.

Buy that diamond at Gastons adv

Miss Lelia Snell will attend the Normal at Ypsilanti for the ensuing year.

Frank Day of Macon was in town Wednesday enroute to the Adrian fair.

Percy Heidenreich was a visitor in Adrian Wednesday and attended the fair.

H. W. Stevens celebrated his birth day Thursday being 76 years young Sept. 23.

Mr. and Mrs. Will Willnow and children attended the fair in Adrian Wednesday.

Mr. and Mrs. Wilmot Collins of Mason were business callers in town Wednesday.

TUNA at reduced prices large size 15c can, small size 10c.

Clarks Market adv

Harold Tribolet has been spending a few days this week at his old home in Bluffton, Ind.

Mrs. Frank Lewis who was visiting friends in Toledo returned home Monday night.

Born to Dr. and Mrs. W. A. Briegel at Grace Hospital Detroit Thursday Sept. 23 an 8 lb pound boy.

Mortimer Hendershott of Jackson was here for the double funeral of James and Hugh Hendershott.

Elmer Hendershott of Jackson came Tuesday for the funeral of his cousins James and Hugh Hendershott.

Miss Ethel Keysor who has been spending several weeks in Mackinaw returned home Monday night.

Mrs. Ed. Sisson and daughter of Detroit were here Tuesday for the funeral of James and Hugh Hendershott.

Mrs. Walter Morden and baby Walter and her mother Mrs. Lizzie Davenport were Tecumseh visitors Tuesday

Mr and Mrs. Lyman Howe and their guests Mr. and Mrs Charles Graves spent Monday with friends in Macon.

Gabriel Mills and wife with Mrs. Granville and Mrs. John C Mills were up from Macon Wednesday enroute to Adrian for the fair.

Post cards, views comic and sat Gaston's. adv

Frank Hailey was in Cleveland last Tuesday for the meeting of the carriage makers convention. He reports a very interesting meeting.

Messrs and Mesdames Lester and Will Coller were in Adrian Wednesday evening for the play, "Seven Keys to Baldpate" at the Croswell.

Mrs. Luana Crist and her daughter Mrs. T. McNair of Deerfield visited the former's sister, Mrs. B. G. Swift and family Tuesday and Wednesday.

Mrs. Chas. M Fraser of Bessemer is the guest of her daughter Mrs. Fred Dickenson and husband coming Tuesday. She expects to make an extended visit with them.

Silverware galore at Gaston's adv

Dr. W. A. Briegel and his mother were weekend visitors in Detroit, joining his wife who is spending a few weeks with her mother Mrs. L. C. Bidwell.

Lewis Waldron and wife visited their daughter Mrs. George Ridman and family Thursday and attended the fair. Mrs. Waldron remained for a longer visit

Edward Olivar of Kansas, who came home for the Olivar reunion at Battle Creek was a Tecumseh visitor this week with his sister Mrs Wm. Randall and family.

Dr. and Mrs. Vernor Crane left Tuesday for Philadelphia where he will resume his duties at University of Pennsylvania. Enroute they will spend a week in Washington, D. C., with relatives.

Mr. and Mrs. George Church and Mrs. Eugenia Gordon had as a guest last week their nephew Frank A. Coddington of Erie, Pennsylvania. Mr. Coddington left Monday for Hart Mich., where he will visit his father.

Miss Alice Owens was a business caller in Toledo today.

Kenneth Snedicar was the guest of Jackson friends Wednesday evening.

Before buying a phonograph hear the Edison at F. E. Rude's. adv

Miss Hazel Mobbs of Holloway came this morning for a visit with friends.

Lost—A bunch of keys. Finder please leave with Henry McClure at the Post office.

Mrs. J. F. N. Bowen is spending a few days in Detroit with her son Ralph and wife.

Fred Bailey and wife have been entertaining his sister Miss Bailey from Macon this week.

We hear that Mrs Patience Goheen has suffered a stroke of paralysis at the home of her son Arlie Goheen.

Roy Campbell of Tipton who is attending school here puts in his idle hours with the Anderson Grocery Co.

They do say that Fred Teachout is a happy man this week for 'Jennie E' won the stake race at Buffalo Tuesday.

We are glad to report that Elbridge Hyde is improving from his recent illness and has been able to sit up for a short time.

Read the church adv. on page 2 and hear and see the lecture Sunday evening, "John Huss, the first martyr of the Protestant church."

Mr. and Mrs. R VanDusen and sister Alice and R. D. Dewey of Detroit were guests of their parents A. Dewey and wife the first of the week.

Lloyd Hendershott of Hammond, Ind, who came with the remains of his father Hugh Hendershot has been spending a number of days with friends in town.

Mr. and Mrs. David Weiser and two daughters who have been making an extended visit with her parents Mr. and Mrs. James Lowry, left for their home in Chattanooga, Tenn., Thursday evening.

Otis Smith of Adrian joined his wife here for an over Sunday visit. Mrs. Smith had been spending the week here with her parents Mr. and Mrs Jas. Boyce.

Mr and Mrs. Chas. Graves of Hastings who came for the Graves reunion at the home of Mr. and Mrs. Lyman Howe left Tuesday for Battle Creek enroute to their home.

Miss Nerissa Fitzsimmons returned to her home in Detroit Tuesday after a pleasant visit with her many friends in Tecumseh. She was accompanied by Miss Edyth Shull

Monday evening October 4. the Wit and Wisdom meet with Dr. and Mrs. E. D. Brown. "An Evening with the Expositions" Roll call. Items about California and the West.

Miss Laura Comfort is spending a three weeks vacation with her parents. She has been taking a course in nursing in the Women's Hospital in Philadelphia. She has as her guest Miss Ella Wilson of that city.

The Co-operative Association have been busy all the week carrying machinery etc. to the Adrian fair where they have a fine display. They also have a tent for the use of their members and families.

Mr. and Mrs. B. J. Pulver and mother Mrs. S. E. Pulver and sister Bessie motored to Somerset Sunday where they were joined by Charles Ruthruff and family of Jackson and visited at the home of Mr. and Mrs. Martin Stearns.

A card received at the Herald office from Tom Elliott Jr. from New York City dated Sept. 23 says, "Here without a puncture, Some roads". Evidently the boys have reached Broadway as their car bore the legend, "Broadway or Bust" when they left town.

The painters and decorators have been busy this week in the restaurant lately purchased by C. B. Smith of Britton. He is starting out in good shape and will doubtless have his share of patronage. See his ad in this issue.

Mr. and Mrs. Charles Williamson and two children Marion and Edward and Mr. and Mrs. Harry Moore left Thursday on an auto trip to New York City. They went by way of Detroit taking the boat for Buffalo. Mr Williamson will attend the Poultry convention while in New York.

A wagon load of school children with their teacher Miss Hazel Laudenslager from Macon were in town Wednesday enroute to the fair. The wagon was decorated with American flags with Pine Grove and Macon School in bright lettering on the sides The outfit was quite attractive.

"A Modern Cinderella" is one of the newest musical offerings all of the scenery and costumes entirely new this season and include some magnificent evening gowns of the very latest type. The scenery is gorgeous, in fact one mass of color pleasing to the eye. See "A Modern Cinderella" at the Bradley tonight.

St. Peters'

4 P. M. SUNDAY.

EVERYONE INVITED.

NOTICE OF DISSOLUTION

NOTICE IS HEREBY GIVEN that the Maumee Transfer Company, Ltd. has disposed of its business, and is now closing up its business affairs, for the purpose of dissolution.

MAUMEE TRANSFER CO. LTD.
Adrian, Sept. 17th, 1915. adv

NOTICE

I will commence making cider Saturday Sept. 25th.

Goheen Cider Mill.

A PLANK MISSING

Not a plank from the political platforms of Tecumseh's various parties, but a really truly wooden plank left by the merry-go round when they took their departure from Tecumseh. When it was found missing word was sent back to have it shipped to Adrian, and then came the search for it when lo and behold it was found that it had been used for some temporary repairs in the village by order of our genial president, John R. Nyland who thought it just the proper plank for the place, and great was his consternation when it was discovered that it was the right plank in the wrong place. However "All's well that ends well" and the plank was shipped to its destination in good order.

DR. JOHN STEELE

Of Pittsburg, Pa., is to give a lecture in the Presbyterian church on next Tuesday evening at 7:30 on the subject "Ethyl Alcohol and Public Health." This is a subject that is popular just now and Dr. Steele will no doubt give a scientific presentation of the same. There is no charge for admission and no offering will be taken. Everybody is cordially invited to attend.

APPLES PLENTY IN LENAWEE COUNTY

J. R. Keeney Sons & Co. Busy—Pickers Camped in Orchard with Jesse Coller as Cook

Is is estimated that J. R. Keeney Sons & Co will harvest over 10,000 bushels of apples this season as the crop is one of the best in years. They have a force of 15 pickers at work and they pick from 390 to 400 bushels a day using patent picking bags. The men sleep in tents and Jesse Coller is an efficient cook for the company.

THE LENAWEE FAIR

From early morning until the middle of the afternoon yesterday autos were whizzing by headed for Adrian and the fair. This proved to be the record breaking day of years. Every available parking place was utilized by the machines until there was hardly room to walk.

Every exhibit building was crowded to its capacity and it would be hard to discriminate as to the best In the Grange department there was a fine display of grains, fruits and flowers and great taste was displayed in the arrangements. The old Dutch wind mill was fine and the floor inlaid with several colors of corn was very attractive. A flag made of grain and another of flowers showed much skill in their construction. For once in the history of the Lenawee County fair the week has been a pleasant one.

We see by the Adrian Telegram that little Helen Slayton youngest daughter of Mr. and Mrs Elmer Slayton celebrated her fourth birthday Monday with a group of little friends. The Misses Florence Park and Bernice Richards assisted in serving refreshments.

Read This Letter From Detroit:

Anderson Grocery Co.,
Tecumseh Mich.

Dear Sirs:—

I enclose $1.00 for which please send me some of your best Coffee. My sisters were here visiting and they tell me that my coffee is not as good as yours, although I buy the best, so I have decided to try.

Yours truly,
Hannah C. Baxter
367 E. Congress St.
Detroit, Mich.

(Dated) July 15, 1915.

We filled the order as requested. Watch for reply in this space next week.

We give BLUE Trading Stamps.

ANDERSON GROCERY CO.

Phone 91... Successors, Anderson Bros. Macon 'Phone

Heating Stoves

If you are contemplating the purchase of a Heating Stove this fall be sure and look over our complete line of these goods, we are certainly in a position to please you. . . .

Satterthwaite Bros.

Homestead Fertilizer

Ask about the HOMESTEAD FERTILIZER when wheat will go 48 bushels per acre it shows a big profit on this investment.

Buy a New Empire Fertilizer Drill and Homestead Fertilizer and be ready for the seeding.

Be sure and treat your seed wheat for smut with one of our

Smut Machines

and eliminate the smut, and get better prices for your grain.

Pay cash and get the Red Trading Stamps at a saving of 2½ per cent.

BROWN & CO.

BRADLEY
OPERA HOUSE - TECUMSEH

WEDNESDAY. SEPT. 29

EUGENE McGILLAN, PRESENTS

The Last Word In Musical Comedy

DON'T LIE TO YOUR WIFE

Filled Full of Pretty Girls. Catchy Songs. Novel Dances. Wonderful Effects. Special Scenery.

PRICES WITHIN THE REACH OF ALL

$1. For the Best Seats, Other Good Ones at 75c, 50c, 25c

Seats at Hay's Bakery commencing Tues. Morning. Phone 99.

Try The

McDermott's Daisy Market

FOR

All kinds of Meat and Fowls.

PRICES ALL RIGHT.

Dr. N. D. Trask,

Osteopathic Physician.

Special attention given to nervous diseases, rheumatism, stomach and bowel trouble.

Bronchitis Asthma and Catarrhal Deafness.

Office hours, 9 to 12, 1 to 5, and by appointment.

Office over McCann & Bowen's.

A. G. AYLESWORTH,

Licensed Auctioneer, Real Estate, Stock and General Salesman.

Will attend all sales in city or country, at reasonable rates.

Headquarters and all dates made Herald office

Dental Parlors

W. D. REED, D. D. S.

Chicago, St. Tecumseh.

Crown and Bridge work Aluminum Silver and Rubber plates and all of the specialties known to modern dentistry. Gas or vitalized air administered.

Office over Avery & Co's store

DR. E. D. BROWN,

Dentist.

Modern Dentistry at reasonable rates. Painless extraction by use of local or general anaesthetic.

Offices hours 7:45 a m to 5 p m. Saturday evenings 7 to 9. Other evenings by appointment.

Office in DeWolf Block.

Office pohne 197, house phone 182—2r.

C. M. Cooley,

Licensed Auctioneer.

R. F. D. No. 4 Manchester. 15 years successful experience in Jackson, Washtenaw and Lenawee Counties, also practical farmer.

Bell Telephone Clinton exchange.

Rates Reasonable and Satisfaction Guaranteed

Whittemore's Shoe Polishes

FINEST QUALITY LARGEST VARIETY

GILT EDGE WHITTEMORE'S GILT EDGE DRESSING FOR LADIES' AND CHILDREN'S BLACK SHOES SOFTENS PRESERVES LEATHER RESTORES COLOR LUSTRE

QUICK WHITE MAKES DIRTY CANVAS SHOES CLEAN-WHITE

"GILT EDGE," the only ladies' shoe dressing that positively contains Oil. Blacks, Polishes and Preserves ladies' and children's shoes, shines without rubbing, 25c. "FRENCH GLOSS," 10c.

"DANDY" combination for cleaning and polishing all kinds of russet or tan shoes, 25c. "STAR" size, 10c.

"QUICK WHITE" (in liquid form with sponge) quickly cleans and whitens dirty canvas shoes. 10c. & 25c.

"ALBO" cleans and whitens BUCK, NUBUCK, SUEDE, and CANVAS SHOES. In round white cakes packed in zinc boxes, with sponge, 10c. In handsome, large aluminum boxes, with sponge, 25c.

If your dealer does not keep the kind you want, send us the price in stamps for full size package, charges paid.

WHITTEMORE BROS. & CO.,
20-26 Albany Street, Cambridge, Mass.
The Oldest and Largest Manufacturers of Shoe Polishes in the World

FOLEY KIDNEY PILLS
FOR BACKACHE KIDNEYS AND BLADDER
Sold Everywhere

CHICHESTER S PILLS
DIAMOND BRAND
Beware of Counterfeits. Refuse all Substitutes.

LADIES! Ask your Druggist for CHI-CHES-TER S DIAMOND BRAND PILLS in RED and GOLD metallic boxes, sealed with Blue Ribbon. TAKE NO OTHER. Buy of your Druggist and ask for CHI-CHES-TERS DIAMOND BRAND PILLS, for twenty-five years regarded as Best, Safest, Always Reliable.

SOLD BY ALL DRUGGISTS
TIME TRIED EVERYWHERE WORTH TESTED

WRECKED THE THEATER.

When London Playgoers Rose Against an Increase in Prices.

There occurred in London something over a hundred years ago a series of riots called the "O. P. riots," which grew out of an increase in theater prices.

In 1809, after Covent Garden theater had been burned to the ground and rebuilt, it was reopened under the management of John Kemble, one of the Kemble family of great actors, with an increased scale of admission prices. The new theater was all right, and Kemble was popular, but the theater going public resented the increase of prices.

On the opening night when Kemble, who was to play Macbeth, attempted to make an explanatory speech he was hooted down by demands for "old prices," and night after night people crowded the house, danced on the seats and interrupted the players with cries of "O. P.," old prices.

The disturbance continued for several weeks, the people wearing "O. P." badges and displaying big "O. P." placards. The theater was closed for several days, but when it was opened the trouble began again. Seats were destroyed and windows broken.

Legal proceedings were taken and failed. The municipal authorities, assisted by a governor of the Bank of England, finally brought about a compromise.—Philadelphia Press.

An Old Verb.

To laze is an old verb. In Samuel Rowlands' "Martin Markall," 1610, we are told that "loyterers laze in the streete, lurke in alehouses and range in the highwaies." The word occurs, I believe, in some of Mortimer Collins' lyrics:

But Cupid lazeth 'mongst the faiery lasses,
Whose clere complexion he oft sweareth passes.

—London Notes and Queries

CERTAIN RESULTS

Many a Tecumseh Citizen Knows How Sure They Are

Nothing uncertain about the work of Doan's Kidney Pills in Tecumseh. There is plenty of positive proof in the testimony of citizens. Such evidence should convince the most skeptical doubter. Read the following statement:

Mrs. A. Stevenson, Wyandotte & Pottawatamie Sts., Tecumseh, says: "The first symptom of kidney complaint in my case was a sharp shooting pain across the small of my back, which made it almost impossible for me to lie down. Someone advised me to give Doan's Kidney Pills a trial and I did, procuring my supply at C. A. Wright & Son's Drug Store. After I had taken this remedy a short time, the pains and aches left and gravel that had been a source of constant suffering, no longer troubled me. In fact, I felt like a different person. I have since recommended Doan's Kidney Pills to a number of my friends and shall continue to do so. My former endorsement holds good."

Price 50c at all dealers. Don't simply ask for a kidney remedy—get Doan's Kidney Pills the same that Mrs Stevenson had. Foster-Milburn Co Props Buffalo, N. Y. adv

His Rest was Broken.

O. D. Wright, Rosemont, Neb., writes: "I was bothered with pains in the region of my kidneys. My rest was broken by frequent action of my kidneys. I was advised by my doctor to try Foley Kidney Pills and one 50 cent bottle made a well man of me." They relieve rheumatism and backache. Sold everywhere in Tecumseh adv

PARKER'S HAIR BALSAM
A toilet preparation of merit. Helps to eradicate dandruff. For Restoring Color and Beauty to Gray or Faded Hair. 50c. and $1.00 at Druggists.

TECUMSEH MARKETS

CORRECTED SEPT 24 1915

Wheat		97	1 00
Flour per bbl		6 30	5 70
Rye			60
Corn (ear)	cwt		1 10
Oats	new		[illegible]
Beans			[illegible]
Potatoes			40-50
Butter			25
Eggs			23
Lard			12
Guinea			10
Fowls (live)			10-12
Springers			12
Roosters			07
Ducks spring			10-12
Geese			10
Turkeys			14
Hay			10 00-14 00

FOLEY KIDNEY PILLS
FOR BACKACHE KIDNEYS AND BLADDER
Sold Everywhere

GUN VICTIM FOUND IN WOODS

Unidentified Body of Man, With Bullet in Head, Reported.

PORT HURON, MICH. — Sheriff H. W. Maines received a telephone message shortly before 10 o'clock at night that the body of an unidentified man with a bullet wound in his head had been found late at night in a patch of woods in China township, near St. Clair. It is not known at the time if the man was the victim of an accidental shooting or had committed suicide.

Coroner Falk and Deputy Sheriff Rushton left for the scene in automobiles.

ALLEGED SWINDLERS NABBED

Houghton Officer Captures Four of "Suit Club" in West.

CALUMET, MICH. — Under-sheriff Phil Sheridan, has arrested in Cheyenne, Wyo., Harry Zulch alias Zimmerman, Emily Zulch, Floyd Widdle and Herbert McCoffery, alleged members of the Acme Suit club, alleged to have fleeced copper country residents of $10,000 in the last six months.

Governor Ferris has asked extradition of the defendants.

TEAM TOGETHER 28 YEARS

Michigan Mules Have Seen Continuous Service Under One Owner.

HILLSDALE, MICH. — Probably there is not a team of horses in the state which has quite the record of the span of mules owned and driven by E. B. Noys of 135 Union street, for these animals have been in continuous road service for twenty-eight years, and they will be thirty-one years old their next birthday.

They recently celebrated the anniversary of their twenty-eight years of service. They have never been driven by any one except their owner.

Kazoo Man Saves Wife's Life.

KALAMAZOO, MICH. — With her dress and hat in flames, Mrs. George Furgeson fell down a flight of stairs. Her husband heard her screams and caught her before she struck the floor.

THE MARKETS

Chicago Live Stock

Hogs—Receipts 24,000. Quotations ranged at $7.75@7.95 for light shippers, $6.30@6.60 for heavy packing and 5.75@7.00 for good to fancy pigs.

Cattle—Receipts 25,000. Quotations ranged at $8.75@9.50 for good to choice steers, 5.65@6.35 good to choice beef cows, $11.25@11.50 for good to choice veal calves.

Sheep—Receipts 12,000. Quotations ranged at $8.25@8.50 good to choice lambs, $5.60@5.90 for good to choice wethers, and $5.25@5.50 good to choice ewes.

Butter.

Extra 24½@25c; extra firsts, 23½c; firsts, 22½@23c; second, 21@21½c.

East Buffalo Live Stock.

Dunning and Stevens, live stock commission merchants, East Buffalo, N. Y., quote as follows: Cattle—Receipts ninety cars; market 25c higher. Hogs—Receipts 70 cars; market slow; heavy, $7.75@8.00; Yorkers $8.25@8.40; pigs, $7.00@7.50. Sheep—Receipts 30 cars; market steady; lambs, $9.00@9.25; yearlings, $6.50@7.00; wethers, $6.00@6.25; ewes, $5.00@5.50. Veals, $12.00.

STATE OF MICHIGAN, County of Lenawee, ss.

Probate Court for the County of Lenawee.

At a session of the Probate Court for the County of Lenawee, holden at the Probate Office, in the City of Adrian, on the 11th day of September, in the year one thousand nine hundred and fifteen.

Present, HARRY L. LARWILL, Judge of Probate.

In the matter of the estate of BERTHA M. SMITH deceased.

On reading and filing the petition duly verified, of Jessie S. Smith, daughter of said deceased, praying that administration of said estate may be granted to Raymond J. W. Bowen or some other suitable person.

It is Ordered, That Monday, the 11th day of [illegible] in the forenoon, be assigned for the hearing of said petition.

And it is further ordered, That a copy of this order be published in the Tecumseh Herald, a newspaper printed and circulating in said County of Lenawee, for the three successive weeks, previous to said day of hearing.

(A true copy) Harry L. Larwill,
Judge of Probate.
E. I. Larwill. Probate Register.

NEWS OF THE STATE

Stabbed by Highwaymen.

FLINT, MICH. — George Sumner was seriously injured and H. D. West slightly hurt by highwaymen who waylaid and stabbed them early in the morning. They were walking on the Pere Marquette tracks, they said, when six men jumped out of the darkness and surrounded them and Sumner was stabbed in the back, side and face and West was stabbed in the face.

Survivor of Merrimack Fight Dies.

ALPENA, MICH. — Henry M. Thompson, aged eighty-three, for half a century a resident of Alpena, the last surviver of the crew of the frigate Congress in its memorable battle with the Merrimac in Hampton Roads, and a former sailor in the British navy, is dead here.

Sleeps in Van, Robbed.

FLINT, MICH. — Instead of engaging a room when he arrived here in search of work, Alexander Sebigle, a Pole, of Clio, crawled into a moving van in a warehouse yard, already occupied by two strangers. He awoke minus $80, his gold watch, and his shoes.

Find Woman Unconscious.

MORRICE, MICH. — Mrs. Emma Sutherland was found in an unconscious condition at her home here. When her door was forced by neighbors, who became alarmed at her nonappearance for forty-eight hours, she was found in a small cloest under the stairs.

Former Mayor Dies.

MUSKEGAN, MICH. — The former Mayor John Campbell, sixty-six, for years one of the most prominent men in business and political circles in this city, died at his home after a three days' illness of pneumonia. He was mayor of Muskegon in 1907 and 1908.

Lid on at Mt. Clemens.

MT. CLEMENS, MICH. — The second dry Sunday in Mt. Clemens since the governor's lid brought no relief to the parched throats. The very thirsty were able to discern a crack in the lid here and there. The saloons generally observed the closing order.

Michigan Has Deserted Village.

BALDWIN, MICH. — All the property and equipment of the abandoned Great Northern Portland Cement plant, which once made a widely known community of the now deserted village of Marlborough, will be sold at auction, September, 22.

Monroe Prisoner Dies.

MONROE, MICH. — Walter M. Bordles, about thirty-five years old, who was brought here to the county jail by the supervisors of that township and several assistants, died within two hours afterwards. Coroner George Huber is investigating.

U. S. Issues Plan of Drill.

LANSING MICH. — Captains Frank Wells and Robert O. Bagsdale, United States Army officers detailed with the Michigan National Guard, have just completed and are sending out to company officers a program for the drills for the ensuing year.

Deserted Wife Tries Poison.

ESCANABA, MICH. — A week ago Leo Whittens, an Escanaba man, left his home to go to work at the Northwestern shops and he failed to return. Distracted, his wife took poison with suicidal intent, but was rescued in time.

Secretary Quits Education Board.

MUSKEGON MICH. — The resignation of Frank Hubbard Smith, formerly secretary of the board of education, has been accepted. Mr. Smith had disagreed with the board over its policy of strict economy in salary matters.

Offers Couzens Labor Arbitrating Job.

LANSING, MICH. — The Governor Ferris has offered the vacancy on the board of mediation and conciliation, created under the Hilsendegen act, to James Couzens of Detroit and will urge most emphatically that Mr. Couzens accept.

Oakland to Stay Dry.

LANSING, MICH. — As the result of a decision by the supreme court Oakland county will remain dry for two years. The drys won on the recount of the local option vote last April. The wets contested the result in the courts.

New York City's Pensions.

New York city has eight pension funds. They are the public schoolteachers' retirement fund, the police pension fund, the fire department relief fund, the department of health fund, the College of the City of New York fund, the supreme court appellate division fund, the street cleaning department fund and the city of New York employees' retirement fund.—New York Mail.

Diplomacy.

"Johnny," said the indignant parent, "why didn't you come home when I called you?"

"I didn't hear you," replied truthful John.

"Then why did you run away?"

"Because I was afraid that I might hear you."—Richmond Times-Dispatch.

Family Joys.

"When you were courting me," said his wife, "you declared there wasn't another woman in the world like me."

"Yes," replied her husband, "and I'm glad of it—for the sake of other men."

In common things the law of sacrifice takes the form of positive duty.—Froude.

CORRESPONDENCE

MACON

MACON

C. J. WOOD PASTOR

Sunday School 10:00 a. m.

Preaching 11:00 a. m. Please notice the change in time to morning services. Let us all try to be present.

DESPELDER

C. J. WOOD, PASTOR

Sunday School at 2 p. m.

Preaching 3 p m. All are especially urged to attend these services.

U-R Welcome.

Ross Biddle was a Jackson visitor last Friday.

Frank Hendershot spent last Sunday in Toledo.

Mr. and Mrs. Robert Barnes of Waterville, Ohio visited Macon friends from Monday until Wednesday of this week.

Mrs. Delphia Ganoung and daughter Ada came Tuesday from Detroit for a few days visit with relatives.

John Cramer and wife were callers in the village Sunday enroute from Tecumseh to their home in Detroit.

B. S. Scudder is in Grand Rapids this week visiting friends and attending the fair.

Dr. Beardsley was a business caller in Chicago part of this week

The funerals of James Hendershot and his brother Hugh were held at the home of James Tuesday afternoon Rev. Latham of Clinton was the officiating clergyman and Mrs. Clarence Hause sang. The flowers were many and very beautiful. James, the elder brother was buried in the old Aten cemetery and Hugh was taken to Tecumseh and laid to rest in beautiful Brookside.

E. R. Quigley and family of Clinton spent Sunday with Mr. and Mrs Ernest Camburn.

Jesse Coller was down from Jackson and spent the week end with his brother Lewis and family.

Will Smith of Streator, Ill came Tuesday to attend the funeral of his uncles James and Hugh Hendershot.

Ross Biddle and family accompanied by Mr. and Mrs. Arthur McLaughlin and Arthur McLaughlin Jr. and wife were in Adrian Tuesday, seeing the fair Wednesday. They went to the lakes for an outing.

FOLEY CATHARTIC TABLETS
Keep Stomach Sweet - Liver Active - Bowels Regular
Sold Everywhere

RIDGEWAY

Harold Bachman left for Ford City, Pa. Sunday in the interest of school work.

The L. A. S. social Friday evening was a success.

Mrs. B. Carroll and son Richard of Ypsilanti were Sunday guests of Theodore Allison and family.

Mr and Mrs. Ed. Harrison had as guests Sunday and over, Horace Brown and wife of Battle Creek, M. D. Britton and wife of Detroit, Harold Harrison, Big Rapids, Hartley Harrison, Adrian.

Mrs. D. Grady returned home Tuesday from a three weeks stay at Jackson.

R. L. Southard and wife of Ypsilanti were guests part of the past week of C. J. Southard and Mrs. T. H. Allison.

Mrs. D. A. Allison, Miss Flossie Allison, L. Steinman and Alger Allison of Milan called on Elmer Linn and family Tuesday. They came in the latter's auto.

Mrs. C. C. Smith is again quite ill. Miss Orpha Palmer of Britton is caring for her.

Grover Sweet was up from Milan Sunday.

Mrs B. C. Smith and daughter Ellen spent Monday with Britton friends.

Harold Harrison recently underwent an operation on his throat at Big Rapids and is home a few days recruiting.

School closes Thursday for the fair.

Al Hunter has sold his farm to Ohio parties.

S. C. Easlick was down from Onsted Monday.

Rev. J. E. Somers has been returned to this charge for another year.

Word comes from Jackson that Geo. Gifford fell on a defective side walk and broke his collar bone.

Mrs. Helen Hiscock is ill

Mrs. Ida Babcock is here from Detroit.

FOLEY KIDNEY PILLS
FOR BACKACHE KIDNEYS AND BLADDER
Sold Everywhere

FRANKLIN

Miss Catherine Remmington reports that her father Scot Remington of near Clinton is home from Iowa where he spent the summer in construction work. His son Harry was with him.

C. L. Wisner has begun sowing wheat.

Mrs G W. Allen and Miss Del Hendryx were callers at C. L and S. N. Wisners and Earl Allen's Friday.

Olan Fisk began a months work for S. N Wisner Monday.

Sam Decker is at work on S. N. Wisner's tenent house.

Miss Clara Bancroft of Tecumseh spent Saturday and Sunday with her parents here.

Emmet Brighton has moved his family into Wilford Allen's house.

Mr. Robinson of Adrian has moved his family into Mrs. Rosetta Billington's house and will work for Alton Whelan.

Joe Whelan's prize chickens are on exhibit at the county fair.

Mr. and Mrs G. W. Allen, Frank Fisher and family and Clarence Fisher and family spent Sunday with Arthur Mapes and family at Adrian.

S. N. Wisner, wife and children and Mrs. A. B. Wisner were callers at the county infirmary Sunday.

Threshers are having their troubles with wet grain, getting stuck in the mud but still pegging away.

Paul Geiger and wife motored to the state fair last week. Many of the exhibits had been taken to Jackson fair.

Clifford Aten and wife were state fair visitors last week.

Joe Whelan and wife were at the Jackson fair last week. Mr. Whelan had fourteen fowls on exhibit of the Ancona and white leghorn breeds.

Some of the grangers were working on Tipton Grange fair exhibit at their hall the last of last week.

The Grange decorating committee were working in their booth in the Grange building Adrian Saturday

Take a Rexall Orderlie Tonight
It will act as a laxative in the morning
B. J. Pulver.

TIPTON

R. W. Mills suffered a stroke of paralysis on Sunday and still continues about the same.

F. E. Derby, Dr. O. N. Rice and Lawrence Derby were Monday callers in Tecumseh.

F. A. Fisher and family and G. W. Allen and wife spent Sunday at Arthur Mapes' in Adrian.

Mrs. Orville Gove and son spent Monday with her parents Dr. and Mrs. O N. Rice.

H. G. Daniels, wife and children motored to Jerome Sunday and visited her parents Mr. and Mrs. Murray. They returned home Monday morning.

Miss Viola Aldrich spent Sunday with Miss Nellie Fielder at the home of T. J Pentecost.

C. C. Pawson and son Ernest spent Saturday and Sunday with relatives in Jackson and attended the fair on Saturday.

Many of the Tipton Grangers were in Adrian Monday getting the Grange exhibit ready for the County Fair

Miss Geraldine Derby is in Tecumseh this week working at the telephone exchange.

Mesdames Howard and Roy Luce and daughter Iva Fern were Clinton callers on Monday.

Born to Mr. and Mrs Claude Bowen Friday a daughter

Miss Irene OHaro of Clinton spent the week end with her sister Mrs. Leonard Langthorne

Miss Ellen Mohr of Clinton was an over Sunday guest at the home of her parents Mr. and Mrs, John Mohr.

Grant Ogden went to Toledo Thursday and returned home Friday.

Lorenzo Daniels and wife of Pentecost spent Thursday night with their daughter Mrs. Grant Ogden.

Mr. and Mrs F. E Derby visited Mr and Mrs. Neil Derby at Wamplers Lake from Thursday until Sunday

Many People In This Town never really enjoyed a meal until we advised them to take a Rexall Dyspepsia Tablet before and after each meal. Sold only by us—25c a box.
B. J. Pulver.

THE FORESTER'S DAUGHTER

⁂

A Romance of the Bear Tooth Range

By HAMLIN GARLAND

Copyright, 1914, by Hamlin Garland

◆ ◆ ◆

Wayland explained: "Mrs. McFarlane and her daughter quite saved my life over in the valley. Their ranch is the best health resort in Colorado."

"Your complexion indicates that," his father responded dryly. "You look something the way a man of your age ought to look. I needn't ask how you are feeling."

"You needn't, but you may. I'm feeling like a new fiddle, barring a bruise at the back of my head, which makes a 'hard hat' a burden. I may as well tell you first off that Mrs. McFarlane is the wife of the forest supervisor at Bear Tooth, and Miss Berea is the able assistant of her father. We are all rank conservationists."

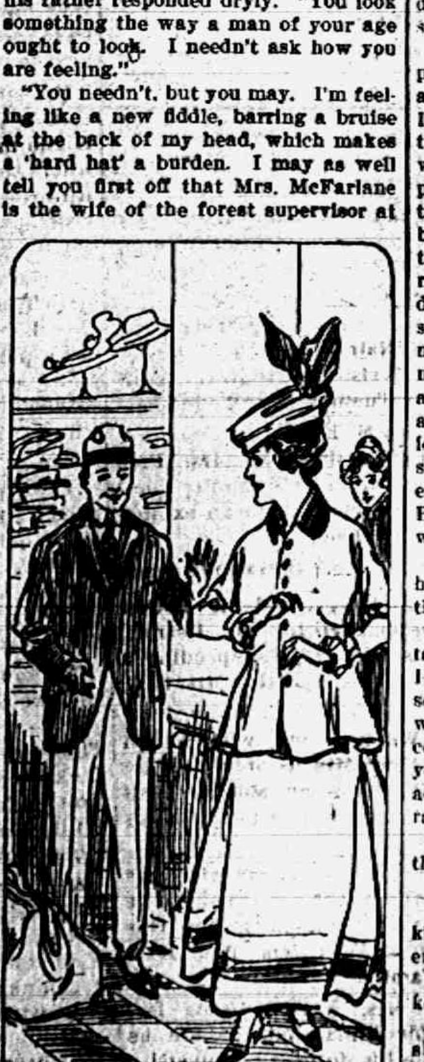

She Was So Transformed That He Was Tempted to Embrace Her.

Norcross senior examined Berrie precisely as if his eyes were a couple of X ray tubes, and as she flushed under his slow scrutiny he said, "I was not expecting to find the forest service in such hands."

Wayland laughed.

"I hope you didn't mash his fingers, Berrie."

She smiled guiltily. "I'm afraid I did. I hope I didn't hurt you—sometimes I forget."

Norcross senior was waking up. "You have a most extraordinary grip. What did it—piano practice?"

Wayland grinned. "Piano! No—the cinch."

"The what?"

Wayland explained. "Miss McFarlane was brought up on a ranch. She can rope and tie a steer, saddle her own horse, pack an outfit and all the rest of it."

"Oh! Kind of cowgirl, eh?"

Mrs. McFarlane, eager to put Berrie's better part forward, explained: "She's our only child, Mr. Norcross, and as such has been a constant companion to her father. She's not all cowhand. She's been to school, and she can cook and sew as well."

"Mrs. McFarlane comes from an old Kentucky family, father. Her grandfather helped to found a college down there."

Wayland's anxious desire to create a favorable impression of the women did not escape the lumberman, but his face remained quite expressionless as he replied:

"If the life of a cowhand would give you the vigor this young lady appears to possess I'm not sure but you'd better stick to it."

Wayland and the two women exchanged glances of relief.

"Why not tell him now?" they seemed to ask. But he said: "There's a long story to tell before we decide on my career. Let's finish our lunch. How is mother, and how are the girls?"

CHAPTER XVIII.

The Private Car.

ONCE, in the midst of a lame pursuit of other topics, the elder Norcross again fixed his eyes on Berea, saying, "I wish my girls had your weight and color." He paused a moment, then resumed with weary inflection: "Mrs. Norcross has always been delicate, and all her children—even her son—take after her. I've maintained a private and very expensive hospital for nearly thirty years."

This regretful note in his father's voice gave Wayland confidence. His spirits rose.

"Come, let's adjourn to the parlor and talk things over at our ease."

They all followed him, and after showing the mother and daughter to their seats near a window, he drew his father into a corner, and in rapid undertone related the story of his first meeting with Berrie, of his trouble with young Belden, of his camping trip, minutely describing the encounter on the mountainside and ended by saying, with manly directness: "I would be up there in the mountains in a box if Berrie had not intervened. She's a noble girl, father, and is foolish enough to like me, and I'm going to marry her and try to make her happy."

The old lumberman, who had listened intently all through this impassioned story, displayed no sign of surprise at its closing declaration, but his eyes explored his son's soul with calm abstraction. "Send her over to me," he said at last. "Marriage is a serious matter. I want to talk with her—alone."

Wayland went back to the women with an air of victory. "He wants to see you, Berrie. He's mellowing. Don't be afraid of him."

She might have resented the father's lack of gallantry, but she did not. On the contrary, she rose and walked resolutely over to where he sat, quite ready to defend herself. He did not rise to meet her, but she did not count that against him, for there was nothing essentially rude in his manner. He was merely her elder and inert.

"Sit down," he said, not unkindly. "I want to have you tell me about my son. He has been telling me all about you. Now, let's have your side of the story."

She took a seat and faced him with eyes as steady as his own. "Where shall I begin?" she bluntly challenged.

"He wants to marry you. Now, it seems to me that seven weeks is very short acquaintance for a decision like that. Are you sure you want him?"

"Yes, sir; I am." Her answer was most decided.

His voice was slightly cynical as he went on. "But you were tolerably sure about that other fellow—that rancher with the fancy name—weren't you?" She flushed at this, but waited for him to go on. "Don't you think it possible that your fancy for Wayland is also temporary?"

"No, sir!" she bravely declared. "I never felt toward any one the way I do toward Wayland. He's different. I shall never change toward him."

Her tone, her expression of eyes stopped this line of inquiry. He took up another. "Now, my dear young lady, I am a business man as well as a father, and the marriage of my son is a weighty matter. He is my main dependence. I am hoping to have him take up and carry on my business. To be quite candid, I didn't expect him to select his wife from a Colorado ranch. I considered him out of the danger zone. I have always understood that women were scarce in the mountains. Now don't misunderstand me. I'm not one of those fools who are always trying to marry their sons and daughters into the ranks of the idle rich. I don't care a hang about social position, and I've got money enough for my son and my son's wife. But he's all the boy I have, and I don't want him to make a mistake."

"Neither do I," she answered simply, her eyes suffused with tears. "If I thought he would be sorry"—

He interrupted again. "Oh, you can't tell that now! Any marriage is a risk. I don't say he's making a mistake in selecting you. You may be just the woman he needs. Only I want to be consulted. I want to know more about you. He tells me you have taken an active part in the management of the ranch and the forest. Is that true?"

"I've always worked with my father—yes, sir."

"You like that kind of life?"

"I don't know much about any other kind. Yes, I like it. But I've had enough of it. I'm willing to change."

"Well, how about city life housekeeping and all that?"

"So long as I am with Wayland I shan't mind what I do or where I live."

"At the same time you figure he's going to have a large income, I suppose? He's told you of his rich father, hasn't he?"

Berrie's tone was a shade resentful of his insinuation. "He has never said much about his family one way or another. He only said you wanted him to go into business in Chicago and that he wanted to do something else. Of course I could see by his ways and the clothes he wore that he'd been brought up in what we'd call luxury, but we never inquired into his affairs."

"And you didn't care?"

"Well, not that exactly. But money don't count for as much with us in the valley as it does in the east. Wayland seemed so kind of sick and lonesome, and I felt sorry for him the first time I saw him. I felt like mothering him. And then his way of talking, of looking at things, was so new and beautiful to me I couldn't help caring for him. I had never met any one like him. I thought he was a 'lunger'"—

"A consumptive. That is, I did at first. And it bothered me. It seemed terrible that any one so fine should be condemned like that, and so I did all I could to help him, to make him happy. I thought he hadn't long to live. Everything he said and did was wonderful to me, like poetry and music. And then when he began to grow stronger and I saw that he was going to get well and Cliff went on the rampage and showed the yellow streak and I gave him back his ring—I didn't know even then how much Wayland meant to me. But on our trip over the range I understood. He meant everything to me. He made Cliff seem like a savage, and I wanted him to know it. I'm not ashamed of loving him. I want to make him happy, and if he wishes me to be his wife I'll go anywhere he says—only I think he should stay out here till he gets entirely well."

The old man's eyes softened during her plea, and at its close a slight smile moved the corners of his mouth. "You've thought it all out, I see. Your mind is clear and your conscience easy. Well, I like your spirit. I guess he's right. The decision is up to you. But if he takes you and stays in Colorado he can't expect me to share the profits of my business with him, can he? He'll have to make his own way." He rose and held out his hand. "However, I'm persuaded he's in good hands."

She took his hand, not knowing just what to reply. He examined her fingers with intent gaze.

"I didn't know any woman could have such a grip." He thoughtfully took her biceps in his left hand. "You are magnificent." Then in ironical protest he added: "Good God, no! I can't have you come into my family. You'd make caricatures of my wife and daughters. Are all the girls out in the valley like you?"

She laughed. "No. Most of them pride themselves on not being horsewomen. Mighty few of 'em ever ride a horse. I'm a kind of a tomboy to them."

"I'm sorry to hear that. It's the same old story. I suppose they'd all like to live in the city and wear low necked gowns and high heeled shoes. No, I can't consent to your marriage with my son. I must save you from corruption. Go back to the ranch. I can see already signs of your deterioration. Except for your color and that grip you look like upper Broadway."

She flushed redly, conscious of her new corset, her silk stockings and her pinching shoes. "It's all on the outside," she declared. "Under this toggery I'm the same old trailer. It don't take long to get rid of these things. I'm just playing a part today—for you."

He smiled and dropped her hand. "No, no. You've said goodby to the cinch. I can see that. You're on the road to opera boxes and limousines. What is your plan? What would you advise Wayland to do if you knew I was hard against his marrying you? Come, now, I can see you're a clear sighted individual. What can he do to earn a living? How will you live without my aid? Have you figured on these things?"

"Yes. I'm going to ask my father to buy a ranch near here, where mother can have more of the comforts of life, and where we can all live together till Wayland is able to stand city life again. Then, if you want him to go east, I will go with him."

They had moved slowly back toward the others, and as Wayland came to meet them Norcross said, with dry humor: "I admire your lady of the cinch hand. She seems to be a person of singular good nature and most uncommon shrewd"—

Wayland, interrupting, caught at his father's hand and wrung it frenziedly. "I'm glad"—

"Here! Here!" A look of pain covered the father's face. "That's the fist she put in the press."

They all laughed, and then he gravely resumed: "I say I admire her, but it's a shame to ask such a girl to marry an invalid like you. Furthermore, I won't have her taken east. She'd bleach out and lose that grip in a year. I won't have her contaminated by the city." He mused deeply while looking at his son. "Would life on a wheat ranch, accessible to this hotel by motorcar, be endurable to you?"

"You mean with Berea?"

"If she'll go. Mind you, I don't advise her to do it," he added, interrupting his son's outcry. "I think she's taking all the chances." He turned to Mrs. McFarlane. "I'm old fashioned in my notions of marriage, Mrs. McFarlane. I grew up when women were helpmates, such as, I judge, you've been. Of course it's all guesswork to me at the moment, but I have an impression that my son has fallen into an unusual run of luck. As I understand it, you're all out for a pleasure trip. Now, my private car is over in the yards, and I suggest you all come along with me to California"—

"Governor, you're a wonder!" exclaimed Wayland.

"That'll give us time to get better acquainted, and if we all like one another just as well when we get back—well, we'll buy the best farm in the North Platte, and"—

"It's a cinch we get that ranch!" interrupted Wayland, with a triumphant glance at Berea.

"Don't be so sure of it," replied the lumberman. "A private car, like a yacht, is a terrible test of friendship." But his warning held no terrors for the young lovers. They had entered upon certainties.

THE END.

Anchovies.

The delicious little fish called the anchovy is found in large quantities in the Mediterranean sea and also on the coasts of Spain, Portugal and France, where extensive fishing operations are carried on during the months of May, June and July.

A Far Cry.

Ella—Miss Antique says she wishes she could step to the phone and call up her happy college days. Bella—If she did she'd have to employ the long distance phone.—Florida Times-Union.

Nothing but the harmony of friendship soothes our sorrows. Without its sympathy there is no happiness on earth.—Mozart.

RAILROAD TIME TABLE

Effective June 6, 1915

NEW YORK CENTRAL

Going south

Station	11 a m	13 a m	15 p m	23 p m
Jackson	*6 05	‡10 20	‡2 05	*8 05
Tecumseh	7 08	11 17	3 01	9 01
Adrian	7 33	11 50	3 30	
Toledo	8 40	12 35	4 15	10 10
Chicago	4 15			
Detroit	‡12 20		6 00	

Going north

Station	10 a m	12 a m	14 p m	21 p m
Toledo	*7 50	‡12 01	‡4 30	*7 30
Detroit				‡5 00
Adrian		12 35	5 05	8 15
Tecumseh	9 10	1 01	5 35	9 05
Jackson	10 15	2 00	6 40	10 00

G. J. Zinn, Ticket Agent.

DUNDEE BRANCH

Going west

Station	29 a m	41 p m
Adrian	8 37	‡3 10
Tecumseh	‡9 10	4 03
Tipton	10 10	4 16
Addison	11 50	4 55
Marshall	2 00 p m	6 25
Battle Creek		6 58

Going east

Station	42 a m	30 p m
Battle Creek	7 35	
Marshall	8 12	9 00
Addison	‡9 37	‡11 50
Tipton	10 10	1 40
Tecumseh	10 22	2 10
Adrian	10 50	
Chicago	5 00	

F. S. Bell, Ticket Agent.

DETROIT, TOLEDO & IRONTON

Going south

Station	1 a m	3 p m	N. Y. C. p m
Detroit	‡8 00	*4 30	
Dundee	9 50	6 30	4 20
Britton	10 03	6 42	4 59
Ridgeway	10 08	6 48	5 10
Tecumseh	10 22	7 00	5 20
Adrian	10 50	7 29	

Going north

Station	4 a m	2 p m	
Adrian	*8 43	‡3 48	
Tecumseh	9 10	4 16	8 10
Ridgeway	9 20	4 26	8 25
Britton	9 25	4 31	8 40
Dundee	9 40	4 46	4 50
Detroit	11 55	6 40	

‡ Daily except Sunday.
* Daily.

R. A. Fowler, Ticket Agent.

Chamberlain's Liniment

If you are ever troubled with aches pains or soreness of the muscles, you will appreciate the good qualities of Chamberlain's Liniment. Many sufferers from rheumatism and sciatica have used it with the best results. It is especially valuable for lumbago and lame back. For sale by all dealers. adv

IF MOTHERS ONLY KNEW

Mother Gray's Sweet Powders for children relieve feverishness, headache, bad stomach, teething disorders move and regulate the bowels and destroy worms. They break up colds in 24 hours. Used by mothers for 26 years. All druggists, 25c. Sample FREE. Address, A. S. Olmsted, Le Roy, N. Y. adv

Chamberlain's Colic, Cholera and Diarrhoea Remedy

"I advised the 'boys' when they enlisted for the Spanish war to take Chamberlain's Colic, Cholera and Diarrhoea Remedy with them, and have received many thanks for advice given," writes J. H. Houghland, Eldon, Iowa. "No person travelling or at home should be without this great remedy." For sale by all dealers. ad

SHAKE INTO YOUR SHOES

Allen's Foot—Ease, the antiseptic powder for painful, smarting, tender nervous feet. It takes the sting of corns and bunions. Over 100,000 packages are being used by the German and Allied troops at the front. Sold everywhere, 25c. Sample FREE Address, Allen S. Olmsted, LeRoy, N. Y. adv

Acute Indigestion

"I was annoyed for over a year by attacks of accute indigestion, followed by constipation," writes Mrs. M. J. Gallagher, Geneva, N. Y. "I tried everything that was recommended to me for this complaint but nothing did me much good until about four months ago I saw Chamberlain's Tablets advertised, and procured a bottle of them from our druggist. I soon realized that I had gotten the right thing for they helped me at one. Since taking two bottle of them I can eat heartily without any bad effects." Sold by all dealers. adv

Diarrhoea Quickly Cured

"My attention was first called to Chamberlain's Colic, Cholera and Diarrhoea Remedy as much as twelve years ago. At that time I was seriously ill with summer complaint. One dose of this remedy checked the trouble," writes Mrs. C. W. Florence, Rockfield, Ind. For sale by all dealers. adv

Be Sure You Get This Old Reliable Cough Medicine

Imitations always follow the trail of success. Hundreds of imitations have come and gone since FOLEY'S HONEY AND TAR COMPOUND began, 40 years ago, to loosen the grip of coughs and colds.

Be sure you get the genuine

Foley's Honey and Tar Compound

And avoid the names that sound like it.

Here are three easy ways to tell the genuine. 1st—The name of "Foley's," 2nd—The yellow package. 3rd—The Beehive on the yellow package. You cannot get a substitute to do for you what FOLEY'S HONEY AND TAR COMPOUND will do—for coughs, colds, croup, bronchial and lagrippe coughs, throat and lung trouble. Buy it of your druggist and be safe.

★★★EVERY USER IS A FRIEND.

For sale by All Druggists.

THE TECUMSEH HERALD

SIXTY-FIFTH YEAR NO 56. TECUMSEH, MICHIGAN, TUESDAY SEPTEMBER 28, 1915 WHOLE NUMBER 4451

YOU DON'T MISS WHAT GOES IN—WHAT COMES OUT WILL SURPRISE YOU

THE HOUSEWIFE

SAVES HER SMALL CHANGE IN ONE OF OUR

OVAL POCKET SAVINGS BANKS

AND IS THUS ENABLED TO BUY MANY HOUSEHOLD ARTICLES WITHOUT INCONVENIENCING HERSELF IN THE LEAST.

To encourage "Saving," and for the convenience of the public, we are distributing these

POCKET SAVINGS BANKS

TECUMSEH STATE SAVINGS BANK.

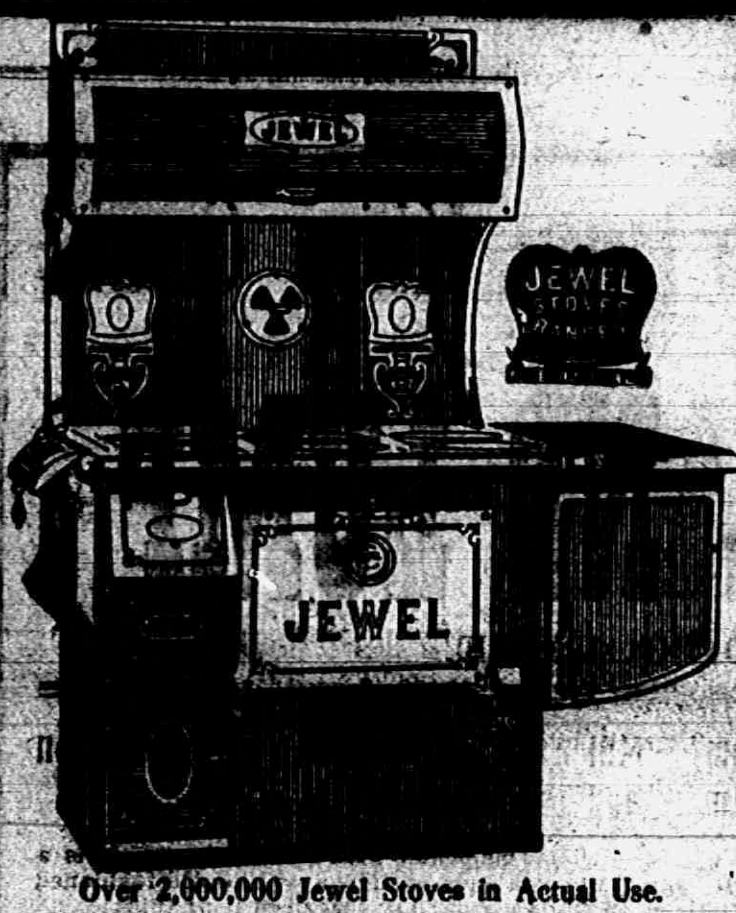

Over 2,000,000 Jewel Stoves in Actual Use.

For Sale by

D. L. Whitenack & Co.

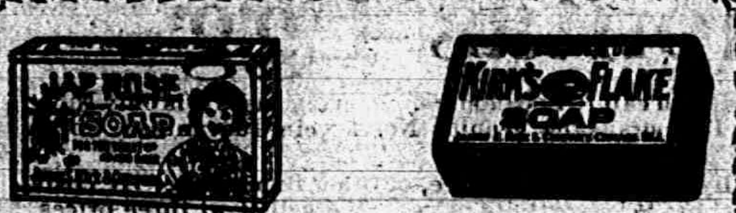

WE SELL AND RECOMMEND

Kirk's Flake White Soap

KIRK'S JAP ROSE SOAP,

AND

JAP ROSE TALCUM POWDER

F. D. AVERY

PHONE 1

Ford
THE UNIVERSAL CAR

More than half the motor cars you see are Ford cars. Count them. The facts are plain because the Ford car has a record for efficient performance which speaks for itself. In city or country through winter and summer—everywhere it has through service become "the universal car." Easy to drive and care for, and economical in operation and maintenance. Runabout $390; Touring Car $440; Town Car $640. f. o. b., Detroit. On sale at.

Tecumseh "Big Chief" Garage

AUTO LIVERY TECUMSEH, MICH

J. KIER HARDIE

Great Labor Party Leader of Britain Passes Away.

© by American Press Association.

DEATH CALLS KIER HARDIE

Noted British Labor Leader Expires of Pneumonia.

London, Sept. 27.—James Kier Hardie, the noted British labor leader, died at Glasgow of pneumonia. He was fifty-nine years old.

Mr. Hardie had one of the most interesting careers of all the men in public life in Great Britain in the last thirty years. He was chairman of the labor party in parliament. He founded the publication called the Labor Leader. In addition to his prominence as a trades union advocate and as a politician, Mr. Hardie was noted as an authority on Scottish literature.

PRESIDENT SLURRED; TWO LEAVE ALLIANCE

Speech By Lawyer Causes German-American Ruction.

St. Louis, Mo., Sept. 27.—A speech in which it is alleged President Wilson was referred to as a "jackass," an "ape," and a "crook," has split the German-American alliance of St. Louis in two and threatens to disrupt the organization, it became known.

Paul O. Sommer, financial secretary, and Albert Von Hoffman, director, already have resigned their membership in the alliance. The speech in question was made by Kurt von Reppert, a lawyer, who denied that he used the words objected to as epithets, and said his sentences were misconstrued.

Von Hoffman, a well known aeronaut, jumped to his feet in the midst of Von Reppert's speech and declared: "I am proud of both my kaisers, Wilhelm and Franz Joseph, but I am prouder of the fact that my son is a second lieutenant in the United States army. I resign."

DEATHS MAY KILL MOTHER

Son and Daughter Succumb Within 24 Hours of Each Other.

Cadillac, Mich., Sept. 27.—Mrs. Paul Lux of Star City, Missaukee county, is critically ill at her home and may die from the shock resulting from the deaths of her son and daughter last week.

Frank Lux, her son, returned three weeks ago from Washington for a visit and Thursday was stricken with brain fever while harvesting oats and died. The shock of his unexpected death so affected his young sister, Mary, that she died early Friday morning.

PERJURY CHARGE IS HURLED AT BROTHER

Manufacturer Accuses Bank Examiner of Falsehood.

Grand Rapids, Mich., Sept. 27.—Frederick L. Perkins, a state bank examiner, was arrested on complaint of his brother, Willis J. Perkins, president of the Perkins Machine company.

The criminal warrant charges Frederick Perkins with having testified falsely against Willis during a suit over notes given by Willis to his mother. On the death of the mother, Willis's three brothers and a sister, Edith F. Perkins, sued him in an effort to include the Perkins Machine company, which was built with money secured in return for the notes, in the estate.

Another brother, Charles E. Perkins, furnished bail of $1,000 when the accused was arraigned in police court.

PREPARING FOR AUTO PARADE

Grand Marshal of Pavedway Demonstration Going Over Route.

Grand Rapids, Mich., Sept. 27.—Charles B. Downey, proprietor of the Downey house, Lansing, and marshal of the two-day auto parade which will be held October 1 and 2, has arrived in this city from Lansing over the route of the proposed Wolverine Pavedway. Mr. Downey's trip was made via Ionia, but he will return via Clarksville, Lake Odessa and Grand Lodge.

He is making the trip for the purpose of putting up necessary signs and bills along the route in preparation for the booster outing next week.

TWO STATES HIT BY CLOUDBURST

Water Two to Ten Feet Deep at Galena, Ill.

CANOES RUN TO POSTOFFICE

Landslides by Dozen Tie Up Traffic in Iowa—Catfish Creek Rises Thirty Feet in Four Hours—Thousands of Acres of Maturing Corn Are Wholly Destroyed.

Galena, Ill., Sept. 28.—Galena is covered with water from two to ten feet as the result of a cloudburst north of here. The property damage to Galena business houses and to farm lands will reach thousands of dollars.

The first floors of four hotels filled with county fair visitors are flooded. Business houses on Main street and factories and foundries on Commerce street also are flooded.

Blasts from the waterworks whistle gave the alarm that water was swooping down on the city. Citizens left their homes and found canoes and launches running up and down Main street. Canoes ran in and out of the postoffice lobby.

Not a railroad train has moved since early in the morning.

The Illinois Central and Northwestern railroads lost thousands of feet of track by landslides and washouts, and the Northwestern will be tied up several days.

Heavy Damage in Iowa.

Dubuque, Ia., Sept. 27.—With dozens of landslides, numerous bridges damaged and five miles of track washed out between Dubuque and Farley, Ia., the Great Western is detouring all trains over the Illinois Central as far as Dyersville. The latter road had numerous landslides and a few washouts, but managed to get trains running at noon.

This damage was caused by floods in the Maquoketa and Catfish Creek valleys following a fall of 4.76 inches of rain in fifteen hours ending at 7 o'clock in the morning.

Thousands of acres of corn just maturing is lying flat on the ground and wholly destroyed.

MRS. C. H. CONRAD IS DEAD

Widow of Nellie Custis' Grandson Passes Away.

Garden City, Miss., Sept. 27.—Mrs. Norman Penn Conrad, the widow of Charles A. Conrad, son of the secretary of war under President Filmore, died here suddenly while on her annual visit to the home of her nephew, Hugh A. Krumbhaar.

Charles A. Conrad was a well known lawyer of New Orleans, and the grandson of Nellie Custis, the adopted raughter of George Washington. When her husband died about twenty years ago Mrs. Conrad gave many relics of the Washington family which had come to her through Mr. Conrad to the trustees of the old Washington home at Mount Vernon.

SERVED CHURCH 77 YEARS

"Father" Uhlich, Pioneer of American Lutheranism, Dies, Aged 99.

St. Louis, Mo., Sept. 27.—Frederick A. Uhlich, ninety-nine years old, known throughout the country as one of the pioneers of Lutheranism in America, is dead here.

Though a layman, he was referred to by Lutherans as "Father Uhlich" because of his activity in establishing the Evangelical Lutheran church in this country. With one exception he was the last survivor of 700 persons who sailed from Bremen in 1838 in quest of religious liberty.

FORTY HAITIENS ARE KILLED

Attack Made on U. S. Soldiers Repulsed—10 Americans Wounded.

Cape Haitien, Sept. 27.—In an attack by Haitian rebels on an American force, about two miles from Cape Haitien, forty Haitians were killed. Ten Americans were wounded.

The rebels have refused to disarm and Americans are marching on Haut du Gap, in the Plain of the North.

Herbst Fails to Win Freedom.

Monroe, Mich., Sept. 27.—The much-litigating Henry Herbst who sought release from jail here, where he has been kept since last March for refusing to pay the judgment of $1,000 rendered against him by a jury in a breach of promise case in which Miss Alvina Labranch, a Detroit dressmaker, was the complaint, failed to win his freedom.

Burns to Death in Wreck.

Mason City, Ia., Sept. 27.—One man was burned to death and several persons were injured in the wreck of a freight train on the Minneapolis and St. Louis railroad south of here.

Prelude to Italian Activity.

Rome, Sept. 27.—The resignation of Admiral Viale, minister of Marine, is interpreted here as a prelude to activity on the part of the Italian navy.

Girl Wins Garden Contest.

Dearborn, Mich., Sept. 27.—Miss Agnes McGoonaugh of Dearborn, was awarded first prize of $50 in the "better gardens" contest conducted here from June 1 to September 15 under the direction of Mr. and Mrs. Henry Ford.

China imported nearly $2,000,000 worth of Yankee soap during the last year. Maybe going to start an international laundry to wash Europe's dirty linen.

Indict County Clerk.

Toledo, O., Sept. 27.—John P. Kelley, county clerk, was indicted by a grand jury. Kelly is alleged to have worked in conjunction with his chief deputy, S. P. Peterson, in removing names from the jury box and substituting others.

GEN. G. P. SCRIVEN

He Heads Carabao Society That Sang "Damn" Song.

© by Clinedinst, Washington.

GEN. SCRIVEN CARABOA HEAD

It Is Philippine Organization That Sang "Damn" Song.

Washington, Sept. 27.—Brigadier General George P. Scriven, chief signal officer, U. S. A., has been chosen Paramount Carabao of the Washington Corral, Military Order of the Carabao.

The annual dinner of the Carabao will be held in Washington next December. The dinners of the organization came into special prominence two years ago when President Wilson directed that a rebuke be administered to the leading officers of the Washington Carabaos for singing the song, "Damn, Damn the Filipino" at the annual dinner.

FIND FORMER BANKER AND WIFE MURDERED

Captain and Mrs. Robert Mueller Slain in Home.

Princeton, Wis., Sept. 27.—Captain Robert Mueller, former banker of Milwaukee and a member of governor's staff of the National Guard, and his wife, were found slain in the smoldering ruins of their summer cottage at Puckaway Lake, Wisconsin. Their skulls were crushed and the cottage fired in an evident attempt to hide the crime.

The bodies were found by volunteer firemen from a near-by village, who extinguished the flames. At first it was believed both had been burned to death in bed. An examination of the bodies showed, however, that the skulls of both had been crushed, while the head of Captain Mueller had been severed from the body and mutilated.

Not a trace of the slayers or a clew of any kind has been found. The authorities are in the dark because the Muellers were practically camping in their place without servants so late in the season, and no one saw either the killing or the fire until the house was a mass of ruins. Captain Mueller had been having trouble with poachers and revenge may have been the motive of the slaying.

PRISON FOR RICH SWINDLERS

Ohio Capitalists Who Defrauded Government in Revenue Tax Sentenced.

Columbus, O., Sept. 27.—Dennis Kelly, Columbus capitalist, and his business associates, who last June were convicted of defrauding the government of more than $1,000,000 in revenue tax on artificially colored oleomargarine, were sentenced to serve two years each in the penitentiary at Moundsville, W. Va., and fined $1,000 each by Federal District Judge Sater here.

Notice of the appeal was immediately filed, and a stay of execution until Dec. 6 was allowed.

10,000 See Man Killed.

Cedar Falls, Ia., Sept. 27.—Ten thousand persons attending the motor races at the county fair here saw Roy Canfield, amateur race driver, dash over a fifteen-foot embankment to his death on the twenty-eight lap of a fifteen-mile auto race.

Mrs. McManus Arrives.

New York, Sept. 27.—Mrs. Ruth McManus, widow of the Chicagoan, John M. McManuus, who was killed last March in Mexico City by Zapatistas while defending his home, arrived by the liner Morro Castle with her four young children.

Takes Poison in Park.

Springfield, Ill., Sept. 27.—The body of August Somers of St. Louis was found in Washington park. He had taken poison.

Tries Dynamite Cap; Loses Arm.

Cadillac, Mich., Sept. 27.—Sammy Counterman, seventeen, of Manton, saw men blowing out stumps with dynamite. He managed to secure some of the explosive caps and tried one. It threw him twenty feet and blew off one arm. He may die.

Evades Arrest 3 Years.

Jackson, Mich., Sept. 27.—Three years ago Charles Hodges shot Edward Merritt in a saloon row here, Merritt receiving the bullet intended for John Hulsinger. Hodges escaped until Saturday, when he was found at Howell.

A Difficulty.

"When I marry the woman I want must be the possessor of brains."

"But suppose she makes the same requirement?"—Baltimore American.

ALLIES SWEEP BACK GERMANS

Paris Claims Fifteen Miles of Trenches Taken.

PRISONERS EXCEED 20,000

Stubborn Fighting Continues in the Champaign District—German Position to 2-Mile Depth Taken—British Gain Mile and Take 1,700 Prisoners and Many Guns.

Berlin, via London, Sept. 27.—A repulse of a German division near Loos, northwest of Lens, with considerable casualties and the loss of materials, is admitted in the German official communication made public here. The evacuation of an advanced German position north of Perthes, between Rheims and the Argonne forest, also is admitted by the war office.

London, Sept. 27.—The greatest victory for the allied arms since the battle of the Marne, when the strategy of General Joffre and Sir John French saved Paris, has crowned the first move of the great Franco-British drive to hurl the Germans from France.

Almost a year to the day since the great battle, which marked the end of the German advance into France, Joffre and French have hurled their legions at the German line with a violence for which they have been months in preparing.

As a result, the German position, which extends in the form of a right-angled triangle from Ypres south to a point northeast of Compiegne, thence directly east through Rheims to a point north of Verdun, is in imminent danger of envelopment and annihilation unless the allied drive is stopped short. The Germans only chance of safely lies in straightening out this line by a retreat to the Belgian border that will eclipse in magniture the famous retreat from the Marne.

20,000 Germans Taken.

Twenty thousand Germans have been taken prisoners by the French and British in terrific battles in France in the last two days, according to official announcement of the British and French war departments.

The French army in the Champagne district penetrated the German lines along a front of fifteen miles and for a depth at some plaices of two and a half miles, the announcement adds. Souches has been stormed and captured by French troops.

British Make Big Gain.

The British captured five miles of trenches south of La Bassee canal and east of Vermelles. In some instances the British troops penetrated the German positions for 4,000 yards.

The British claim to have captured the western outskirts of Hulluch, the village of Loos, the mining works around it and hill No. 70.

Stubborn fighting still is going on in the Champagne district, where the allied forces continue to gain ground.

Bombard Coast Positions.

British warships and French and Belgian batteries also have heavily bombarded the German positions on the coast between Zeebrugge and Nieuport.

The offensive which resulted in the French and British victory began Saturday morning. For several weeks there has been an almost incessant bombardment with big guns, which late last week increased in intensity, particularly in the sectors where the infantry attacks took place.

The French, who have the most important gain to their credit, made their chief onset against the German lines around Perthes, Beausejour and Suippes, in Champagne, where in December they made a considerable gain of ground. Saturday's attack, however, backed by a tremendous artillery fire, gave them possession of more territory than they had retaken from the Germans since the latter dug themselves in after the battle of the Marne.

The importance of this gain lies in the fact that every yard of ground taken in this region weakens the Gerposition around Verdun, from which the Germans might be compelled to retire should the French succeed in making any further advance.

The French also have regained the cemetery of Souchez and trenches east of the "Labyrinth," in the Arras district, which was the scene of much heavy fighting earlier in the year. There the Germans had built what they considered almost impregnable fortifications.

Cardinal Gotti Near Death.

Rome, Sept. 27.—Cardinal Jerome Mary Gotti, perfect of the propaganda, fainted and fell in his office, striking his head violently on the floor. He suffered a slight concussion of the brain. His condition is considered grave because of his great age.

Dumba Is Recalled.

Washington, Sept. 27.—The Austrian government has recalled Ambassador Dumba.

FOUND GUILTY OF MURDER

Cassopolis, Mich., Judge Gives William Cram Life Term.

Cassopolis, Mich., Sept. 27.—William Cram was found guilty of the murder of his father-in-law, Squire Colyar, on the night of Sept. 3.

He was given a life term at hard labor at Marquette prison.

Charges Mines Kill Fish.

Lansing, Mich., Sept. 27.—Attorney General Fellows has advised State Game Warden Oates to start criminal proceedings against certain mine owners w ohare accused of violating the law which prohibits the pollution of streams. Oates says dumping of mine products into certain streams has resulted in the death of many fish.

We have a Fine Line of

Curtain Goods

Curtain rods and fixtures. Call and see us when house cleaning.

When settling down for the winter make things pleasant by buying some of our

BULBS

Tulips, Narcissus, Hyacinth and Daffodils. Also those flower-crocks and jardinieres to put them in.

For the evening's enjoyment our line of salted peanuts and candies are just the thing.

IDA B. CHASE

You will need some

COAL

to chase away the damp. Try our VICTOR CANNEL LUMP for grates.

Less than 5 per cent. ash.

Lenawee Lumber & Supply Co.

Phone 57. TECUMSEH, MICH.

HOME GROWN CELERY

is extra nice this year. We have a fresh supply every morning.

FRUIT CANS

We have the Mason Can in all sizes and the Chef Double Safety Seal Jars. These are an extra quality can. Try them.

Watch our Wednesday Special Ad. it will interest you.

4 per cent discount on all cash purchases, except sugar.

C. M. GILBERT

Lower Cost of Living

"Three cents (3c) worth of coal heats our house over night and cooks our breakfast with

COLE'S

PATENTED

High Oven Range

"We save the big gas bill of the old gas stove

We save the big coal bill of the old heating stove."

Both these large fuel bills are unnecessary by using the convenient, modern, fuel-saving Cole's High Oven. It combines in one the work of the best modern range and best modern heater.

You can afford to put one in your home today. The fuel saved buys the range.

If you want big returns for your money—here's a sure way to get it.

See the name "Cole's" on the oven door—none genuine without it

SATTERTHWAITE BROS.

The Herald $1.00

THE TECUMSEH HERALD

FRANK S. TURNER, PUBLISHER.

SUBSCRIPTION RATES

IN LENAWEE COUNTY

One year, payment in advance........$1.00
One year, payment after three months.. 1.25

OUTSIDE LENAWEE COUNTY

One year, payment in advance........$1.25
One year, payment after three months.. 1.50

Entered at the postoffice at Tecumseh, Mich., as second class mail matter.

Telephone No. 36.

State of Ohio, City of Toledo, Lucas County } ss.

Frank J. Cheney makes oath that he is senior partner of the firm of F. J. Cheney & Co., doing business in the City of Toledo, County and State aforesaid, and that said firm will pay the sum of ONE HUNDRED DOLLARS for each and every case of Catarrh that cannot be cured by the use of HALL'S CATARRH CURE.

FRANK J. CHENEY.

Sworn to before me and subscribed in my presence, this 6th day of December, A. D. 1886

(Seal) A. W. GLEASON, Notary Public.

Hall's Catarrh Cure is taken internally and acts directly upon the blood and mucous surfaces of the system. Send for testimonials, free.

F. J. CHENEY & Co., Toledo, Ohio.

Sold by Druggists, 75c.

Take Hall's Family Pills for constipation. adv

E. G. Hudson's Statement

E. G. Hudson, merchant of Chamblee, Ga., says Foley Cathartic Tablets are the "best on earth" for a thorough cleansing movement of the bowels without the slightest inconvenience or sickening and no bad effects. They certainly do relieve indigestion or constipation quickly and liven up the liver. They make you feel light, free and energetic. Sold everywhere in Tecumseh. adv

Coughs that are Stopped

Careful people see that they are stopped. Dr. King's New Discovery is a remedy of tried merit. It has held its own on the market for 46 years. Youth and old age testify to its soothing and healing qualities. Pneumonia and lung troubles are often caused by delay of treatment. Dr. King's New Discovery stops those hacking coughs and relieves la grippe tendencies. Money back if it fails. 50c. and $1.00. adv

Rheumatism and Allied Pains—They Must Go!

The congestion of the blood in its flow causes pain. Sloan's Liniment penetrates to the congestion and starts the blood to flow freely. The body's warmth is renewed; the pain is gone. The "man or woman who has rheumatism, neuralgia or other pain and fails to keep Sloan's Liniment in their home is like a drowning man refusing a rope." Why suffer. Get a bottle of Sloan's. 25c. and 50c. $1.00 bottle hold six times as much as 25c. size. adv

Many Complaints Heard

This summer many persons are complaining of headaches lame backs, rheumatism, biliousness and of being "always tired." Aches, pains and ills caused by kidneys not doing their work yeild quickly to Foley Kidney Pills. They help elimination, give sound sleep and make you feel better. Sold everywhere in Tecumseh. adv

Newspaper Man Recommends it

R. R. Wentworth of St. James (Mo.) News, writes. "A severe cold settled in my lungs. I feared pneumonia. Foley's Honey and Tar straightened me up immediately. I recommend this genuine cough and lung medicine." Right now thousands of hay fever and asthma sufferers are thankful for this wonderful healing and soothing remedy. Sold everywhere in Tecumseh. adv

Take care of that itching! All itching Borders on Eczema

Do you regard that itching as a serious thing? It is! Unless you begin to fight it with Dr. Hobson's Eczema Ointment, the disease is likely to cling on for months and years. Scores of grateful users say: "Why did we waste those months and years in agony when so tested a remedy was on the market." This ointment is no experiment; it is absolutely healing in its power. Do not allow it to become serious. Ay a box to-day to fight the beginnings of eczema. 50c. a box, ad

Did the Old Man Good

Geo. W. Clough, of Prentiss, Miss., is seventy-seven years old and had trouble with his kidneys for many years. He writes that Foley Kidney Pills did him much good. He used many remedies, but this is the only one that ever helped him. No man, young or old, can afford to neglect symptoms of kidney trouble. Sold everywhere in Tecumseh. adv

Facts for Sufferers

Pain results from injury or congestion. Be it neuralgia, rheumatism, lumbago, neuritis, toothache, sprain, bruise, sore stiff muscles or whatever pain you have yields to Sloan's Liniment—brings new fresh blood, dissolves the congestion, relieves the injury, the circulation is free and your pain leaves as if by magic. The nature of its qualities penetrate immediately to the sore spot. Don't keep on suffering. Get a bottle of Sloan's Liniment. Use it. It means instant relief. Price 25c and 50c, $1.00 bottle holds six times as much as the 25c. size. adv

Schools May Bar Children

Common colds are contagious and boards of health in many cities are considering barring children with colds from school. Foley's Honey and Tar is an old and reliable family medicine and frees children from coughs, colds, croup and whooping cough. Parents may save trouble by giving before school opens. Sold everywhere in Tecumseh. adv

Why is a bootblack like the sun?

Because he does the most shining on bright days!

Our Shop Shines Every Day

Because We Keep It Clean!
We Figure That's The Only Way
A Meat Shop Should Be Seen!
WE WANT YOUR TRADE
But This We Know—
To Secure It, We The Goods Must Show.
Here The Best, You'll Always Find,
The Cleanly, Tender, Wholesome Kind

Clark's Market,

Phone 158.

If you want to achieve business success, it will pay you to write to

The Business Institute

163-169 Cass Ave., Detroit,

for their handsome catalog.

The Business Institute is the largest, best-equipped business school in Michigan, and is one of the leading schools of the kind in America. During the past six months there were approximately a thousand applications for Institute students to fill positions. This certainly should interest young men and women.

THE UNCLE SAM'S MACARONI CO. ENTERTAINS

A Company of Cleveland Retail Grocers

A party of six Cleveland gentlemen arrived in Tecumseh last Wednesday and were the guests of The Uncle Sam's Macaroni Co. for the day. They were given one of Uncle Sam's fine dinners at the plant and [illegible] automobile ride through the lake country with supper at Wampler's lake.

Five of the men were members and officers of the Cleveland Retail Grocers' Association as follows: George Nash president; Mr. Wren, secretary; George Schaler, ex-president; E. H. Klaustermyer, chairman Food Show committee; J. P. Lewis, publicity chairman; together with A. B. Lee, Ohio sales agent for the Uncle Sam's people.

The fame of The Uncle Sam's Macaroni Co. as entertainers is spreading and scarcely a day passes without numerous visitors. People abroad are learning of its cleanly way and are having an opportunity of visiting this model plant.

BABY PARTY

Saturday being the birthdays of Barbara and Richard Williamson, some 30 little ones with their mothers were entertained at the home of Mr and Mrs. Leon Williamson to celebrate the event. The color scheme was pink and white the rooms being prettily decorated.

A large table for the older children built for the occasion was placed in the siting room about 20 being seated here. A large white basket in the center of the table with a large pink bow on the handle was filled with pink and white asters surrounding it were smaller baskets of pink and white flowers. At each plate were paper doylies on which was placed a little cake in center of which was a red rosette spoting a white candle, pink and white place cards were at each plate with Jumping Jacks as favors.

The color scheme was carried throughout the dinner even to the ice cream which was pink served in white cones. In the dining room ten babies were seated in high chairs around the table, ranging in age from six weeks to one year. These were accompanied by their mothers. Baskets of pink and white cosmos were used as decorations. Mrs. Alex Reed catered.

35 YEARS AGO

Sept. 28, 1880

Tecumseh bill boards will soon announce an opera troupe.

Gus Slayton now rides a new velocipede constructed similarly to a bicycle.

The public schools in Tecumseh are uncomfortably crowded, there being 70 scholars in one room at the East branch.

Apples lie on the ground in the orchards throughout the county, the crop being so plenty that prices do not warrant their being cared for.

Arthur E. Kennedy and George N. Stacy have bought out the news and confectionery business of the Tribou Bros. in the postoffice and will hereafter conduct the business under the firm name of Kennedy & Stacy. Mr Kennedy has had some experience in that line of trade and will have the principal charge of the concern.

A number of young men of Tecumseh have, instead of dropping a nickel into the foreign missionary box, contributed a fund with which they have clothed Ed Kelly with a nice comfortable winter suit and placed him in school. There is now a chance for some benevolent person to afford him a place to sleep and work for his board. This is the kind of mission work that should be first in order.

Have you disemboweled your potatoes yet?

The long felt dryness was effectually squelched by the drenching rain Sunday.

It is hard for some farmers to see why they are compelled to take 80c per bushel for 30 bushels of wheat taken from one acre of land when they received $1 per bushel for 15 bushels from the same ground last year.

Lavern Wheeler has received twelve portraits from Chicago to paint in oil.

The U. of M. opened yesterday. The Freshmen this year number 225. Tecumseh sends four men: John Whelan, Albert Arner, Freshmen; Sumner Collins, Junior in the literary department, and Frank Osborn in the medical department.

The Rev. A. J. Bigelow and family leave this week for Howell. Mr Bigelow has accomplished good work here and he and his family leave many friends behind them who wish them a pleasant life in their future home.

Willis Merritt returned yesterday from the Republican National convention of G & A clubs at Indianapolis. After the convention he took a trip through Missouri and Kansas. At Indianapolis Willis was appointed the member from Michigan upon the executive committee.

"A MODERN CINDERELLA"

The Bradley opera house opened the season last Friday night with the two act musical comedy, "A Modern Cinderella." A fair house greeted the attraction. The cast was good, songs were catchy and costumes new and attractive. A musical program consisting of 20 different songs was rendered. The audience seemed to be well pleased and the applauses were frequent.

Farmers Month at the California Exposition

—OCTOBER—

Worlds Greatest

County Fair

SPECIAL ATTRACTIONS

Horse Show—Live Stock Exhibition—Conference of Boys and Girls Agriculture Clubs—Cattle Parades—World's Light Harness Races—International Irrigation Congress and many other features.

Reduced Round-Trip Tickets are on sale daily via

New York Central Lines

New York Central R. R.

Choice of many routes going and returning.

All your questions gladly answered. Call on or address Agent,

New York Central R. R.

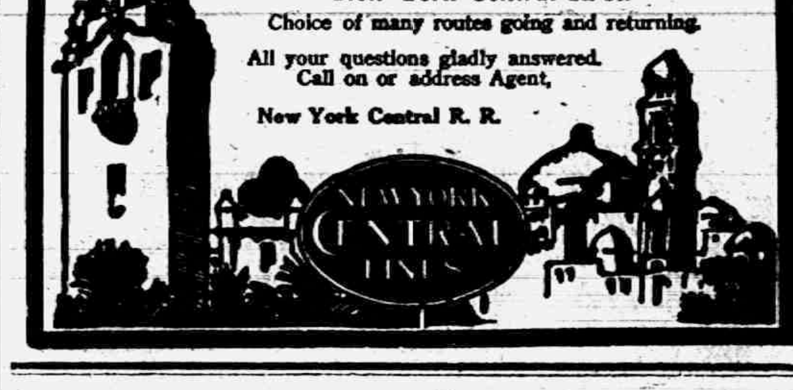

PAIGE

The Standard of Value and Quality

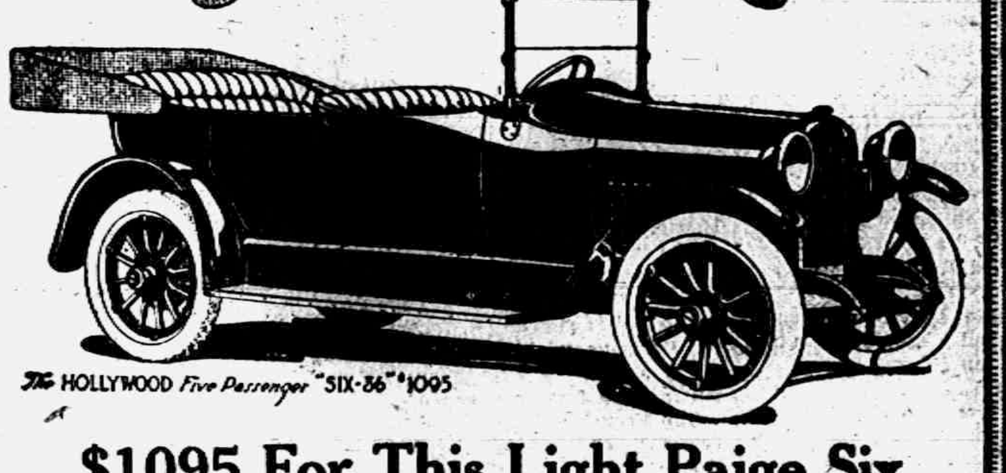
THE HOLLYWOOD Five Passenger "SIX-36" $1095

$1095 For This Light Paige Six

Every Dollar Representing Paige Values

The new Paige Light "Six-36", as its makers intended, is winning its way triumphantly on the basis of quality alone.

It has taken its place, like other members of the famous Paige family, as "The Standard of Value and Quality" among five-passenger Sixes.

Rigid adherence to Paige policy and to Paige ideals won this triumph.

This policy means that for every dollar asked for this car there is the largest dollar's worth of car value ever offered.

It means also that the new Paige Light Six in beauty, comfort, ease of riding, simplicity of control and ample power, is a characteristic member of the Paige family.

It means, further, with only 2600 pounds weight, an economy of operation that brings it within the reach of any pocketbook.

And just as the top is a real Pantasote top and the upholstery genuine leather, so in every other feature and detail is this Light Six a genuine Paige without compromise.

A personal investigation and a ride in this car is the best way to discover these claims for yourself.

If your needs require a seven-passenger car investigate the wonderful values of the Paige Big Six at $1295.

Remember, it is by no means difficult to manufacture a car for a price.

It is, however, quite a difficult thing to produce a motor car of one hundred point excellence and still maintain a selling price to the consumer is not prohibitive.

There you have the true essence of the Paige Idea.

The Paige-Detroit Motor Car Company, Detroit

JAMES LOWRY, Distributor, Phone 393

Cabriolet	$1600
Sedan	1900
Town Car	2250
("Six-46" Chassis)	

(9)

The Sumptuous Winter Top

Also the new Paige Winter-Top for the Fairfield "Six-46." With permanent roof, broadcloth trimming, sliding windows for perfect ventilation, dome light and perfect harmony of line, it is as luxurious as a limousine. The window frames are removable converting the car instantly to a touring model. It is made of higher quality of materials and quickly and easily attached. Price—$250.00 f. o. b. Detroit.

COUNCIL PROCEEDINGS

Council chambers Village of Tecumseh. Regular meeting held, Sept 6, 1915. Pres. J. R. Nyland in chair. Trustees present, McIntyre, Lawrence, Temple, Anderson, Hendershott, Brown. Minutes of last regular meeting read approved.

Street Commissioner's report from August 16 to September 6 inclusive was read:

Chas Bennett, 162 hrs @ 35c per hr.	$56 70
L. W. Swift, 160 hr. @ 35c per hr.	56 00
R. Cooper 160 hrs. @ 35c per hrs	56 00
Wm. Service, 80 hrs. @ 35c per hr	28 00
F. Waring, 85 hrs. @ 35c per hr.	29 75
HAND LABOR	
Fred Tessman, 160 hrs @ 20c per hr.	32 00
Chas. Creger, 160 hrs at 20c per hr.	32 00
James Henderson, 40 hr. @ 20c per hr.	8 00
J. B. Kennedy, ½ mo. salary	25 00

Motion made and supported that report be accepted and filed.

Water engineer's report was read showing water pumped 6,690,688 gallon. Coal consumed 56,500 lbs. Placed on file.

Following bills were read and referred to finance committee.

Hersey Mfg. Co. 3 doz meters	$283 10
" " " 3 doz set packing	72
A. Montgomery, freight and cartage	5 66
American La France Co., Nozzle hose connection	87 50
Frank S. Turner, ptg. council proceedings	10 00
Sherman William Paint Co., paint	75 00
Tecumseh Electric Co., current ornamental post lights	48 00
Tecumseh Electric Co., council building	4 80
Tecumseh Electric Co., Tecumseh village	267 50
Tecumseh Electric Co., current water works	3 95
Tecumseh Electric Co., supplies	97
Brown & Co., supplies, team	36 82

Finance committee reported favorable on bills as read. Motion made and supported that report be accepted and orders be drawn for the amounts.

Motion carried.

Pres. Nyland appointed as Special Police for Sept. 15, 1915: W. D. Ross, F. G. Heesen, W. L. Jones, F. S. Anderson, H. S. Temple, G. E. Belding, R. T. Mead, W. T. Eccles, E. C. Brown, R. N Lowe.

Motion made and supported that the appointments be conferred.

Motion and supported that Gala Day committee be given right to collect the amounts of street concessions to be given Sept. 15th also right to rope off Chicago and Evans streets if it will not conflict with fire department.

Motion carried.

The question as to O. P. light at corner of L. E. Temple & Co office was referred to lighting committee. Motion made and supported that the request of Village Treasurer for extension of time for collection of taxes until Oct. 10 be given.

Motion carried

Motion made and supported that we do now adjourn. Motion carried.

F. G. HEESEN, Clerk.

Council Chambers, Village of Tecumseh. Regular meeting held Sept. 20, 1915. Pres. J. R. Nyland in chair.

Trustees present: Brown, Temple, Hendershot, Lawrence.

Minutes of last regular meeting read and approved.

Street Commissioner's report was read showing work done upon streets, from Sept. 7th to Sept. 20th inclusive:

TEAM LABOR	
Chas. Bennett, 90 hrs. @ 35c per hr.	31 50
L. W. Swift, 95 hrs. @ 35c per hr	33 25
Robert Cooper, 95 hrs. @ 35c per hr.	33 25
W. Service, 55 hrs @ 35c per hr.	19 25
F. Warning, 65 hrs @ 35c per hr.	22 75
C. Avery, 35 hrs. @ 35c per hr.	12 25
HAND LABOR	
Fred Tessman, 100 hrs. @ 20c per hr.	20 00
Chas. Creger, 100 hrs. @ 20c per hr.	20 00
C. Packard, 25 hrs. @ 20c per hr.	5 00
J. Henderson, 45 hrs. @ 20c per hr.	9 00
Chas Packard, 10 hrs. @ 20 per hr.	2 00
J. B. Kennedy ½ mo. salary	25 00

Motion made and supported that reports be accepted and orders be drawn for the amounts.

Motion carried.

Following bills were read and referred to Finance committee:

Satterthwaite Bros., supplies July 1914 to Aug 5, 1915	125 32
Elroy Zimmerman, filing saw	40

Motion made and supported that report be accepted and orders be drawn for the amounts. Motion carried.

Petition for side walk presented by John Linton was laid on table.

Motion made and supported that we do now adjourn. Motion carried.

F. G. HEESEN, clerk.

500 CLUB

The members of the 500 Club were entertained by Mrs. Emilie Hall of Brownville Friday afternoon. There were ten games played with four tables of players. A dainty luncheon was served at the close of the games.

SHADWALD—VANGILDER

Married in Adrian Thursday Sept. 23 Paul Shadwald of Deerfield and Elnora VanGilder of Tecumseh.

CLASSIFIED ADS

JUNK! JUNK!—I will pay the best price for rags, rubbers, papers and magazines. Phone 372., will come for them.
D. Gerthner Maumee St.

ROOFING—This is the ninth year that I have been in the roofing business, and no fault has been found. I shall continue to sell the same. If any of my roofing does not give satisfaction please report to me and I will fix it free of charge. Roof paint for sale.
J. W. Owen, adv.

We have the greatest bargain in Tecumseh is a 9 room house in good repair, with electric light, sewer and city water. Also a bargain in a six room house with modern conveniences. See us at once for bargain. tf
G. H. Tansley

Ladies', Misses' and Children's Coats, Suits & Skirts

We are showing a most complete assortment at very reasonable prices.

Beautiful New Waists

JUST RECEIVED.

Crepe De Chene Waists, $2.50 to $3.95

LET US SHOW YOU.

Remember

We are Sole Agents for Munsing Underwear for Men, Women and Children.

The Webster Anderson Co.

Tecumseh, Michigan.

We give and redeem Merchants' Discount Stamps—the Red Stamp.

What is the Real King Coal?

WHY

RED BAND LUMP

OF COURSE.

And where does it come from? Miller's Creek District, way down on the Kentucky and Tennessee line.

It comes in large chunks, often with reddish seams which give it its name. It is a hard coal and slacks very little. It blazes up, crackles, and snaps like old-fashioned shell-bark hickory, then burns down to a fine white ash, and not much of it at that.

As for heat—there is no coal in the same class.

The threshers like it and pay $1.00 per ton more for it, because they say it goes further than any other coal.

There are cheaper brands of Kentucky coal, but nothing that even approaches "Red Band" in quality. We sell it delivered at $5.50 per ton.

Pocahontas Egg

All dealers sell a smokeless coal and call it Pocahontas. In many cases it is only New-river coal which is much inferior. But ours is the genuine No. 3 vein Guaranteed Pocahontas.

It is a very tender coal, unusually free from bone, slate, or other impurities. It costs us more than other smokeless coals, but it is worth its price. We sell it at three prices, according to the way you want it—shoveled, screened or forked.

All Coal Not Delivered Is Sold at a Discount.

Coke

We have the genuine Solvay, both nut and egg. Burns clean to a fine red ash with no clinkers.

Plymouth Hard Coal

EGG, STOVE OR CHESTNUT.

For years this coal has given better satisfaction in Tecumseh than any other kind of hard coal we know of. There is an old saying: "The best is the cheapest," which certainly applies to Plymouth Hard Coal.

Wood

We have Hickory, Soft Maple, Oak and Mixed Wood at prices from $2.50 up, all stored under our large woodshed. We will deliver it split, ready for cookstove, if you wish.

You will soon be buying your winter fuel. We know we have the quality you want. Our prices are as low, or lower, than anyone else's. Our delivery is prompt and we try to please you. Call us by phone and we will call at your residence and go further into details concerning these different kinds of fuel, doing our best to supply you with the right kind for your particular needs, in order to give you more heat and better satisfaction for less money.

L. E. TEMPLE & CO.

STATE BOYS CONFERENCE

The 18th annual conference for older boys, Y. M. C. A., will be held in Kalamazoo November 26-28. Indications point to as large a delegation as at the conference at Ann Arbor where over 2000 boys met last year. Many noted speakers have already been invited, among them Dr. John R. Mott, Dr. W. T. Grenfell, Governor Ferris.

The general theme of the conference will be "A World View" and it is hoped to make the coming gathering a most impressive one in the multiplying of Michigan manhood.

YOU TAKE NO CHANCES!

Shumate Razors are Guaranteed for Life

For Sale by

W. L. COLLER.

Banana Polish,

25c a Bottle.

The best polish for all kinds of furniture, pianos and leather goods, will not gum or become sticky.

Heaven No. 2

50c a Bottle

The polish for your auto, you do not have to wash your car every time you get it dusty, clean it with No. 2 and save the finish of your car besides time.

ASK US ABOUT IT

Guy E. Belding,

Furniture and Undertaking.

AGENT FOR REO AUTOMOBILES.

Leather Wallet

FREE!

We have a few deposit boxes in our fire and burglar proof vault for rent for a $1.00 and $1.50 per year. For a short time, we will give free to each person renting a box a nice leather wallet for filing notes, insurance policies and other valuable papers. See sample wallet in bank window.

Money deposited here on or before October 5 draws interest from October 1.

Your account—large or small—will always be welcome at

The Lilley State Bank,

TECUMSEH, MICH.

THE BANK WITH THE CHIME CLOCK.

BRADLEY

OPERA HOUSE - TECUMSEH

WEDNESDAY. SEPT. 29

EUGENE McGILLAN, PRESENTS

The Last Word In Musical Comedy

DON'T LIE TO YOUR WIFE

Filled Full of Pretty Girls. Catchy Songs. Novel Dances. Wonderful Effects. Special Scenery.

PRICES WITHIN THE REACH OF ALL

$1. For the Best Seats, Other Good Ones at 75c, 50c, 25c

Seats on Hay's Bakery commencing Tues. Morning. Phone 99.

Try The

McDermott's Daisy Market

FOR

All kinds of Meat and Fowls.

PRICES ALL RIGHT.

The Herald $1.00

HAVE? YOU? BOUGHT? YOUR WINTER CLOTHES?

[illegible] it will pay you to come to Fred Rosacrans & Sons' Store and see how prepared we are for your wants.

Coats - Suits - Skirts - Waists

and everything in the Ready-to-wear, including the celebrated

MENTOR UNDERWEAR.

Come in and look our line over.

Fred Rosacrans & Sons.

Just 10 Spring Cloaks left, to go at $3.98

LOCAL AND PERSONAL

NOTICE

All copy must be in the composing room of this office by 9:30 a. m. Tuesdays and Fridays and all advertising matter before 4 o'clock p. m. Mondays and Thursdays.

Miss Julia Hough was in Toledo yesterday.

Lewis Priest was a Detroit passenger Monday.

Frank Lewis was a passenger for Chicago Saturday.

Buy that diamond at Gastons adv

Miss Lizzie Stelzer was a passenger for Adrian Saturday.

Lester Collier is a business caller in Chicago this week.

James McDermott was a passenger for Jackson yesterday.

Mrs. M. Houseman was a passenger for Petersburg Saturday.

Tuna fish at 10 and 15c per can.
Averys grocery adv

Igerna and Ada Croll have gone to Ypsilanti to attend Normal.

Miss Genevieve Halliday was an Adrian visitor Saturday.

Don McClue of Macon was a business caller in town Monday,

No. 1 fancy peaches $1.00 to $1.25 per bushel Friday and Saturday.

Mrs. Bert Bryan of Macon visited Tecumseh friends yesterday.

Watch repairing at Gaston's. adv

Miss Cecil Swift visited Miss Helen Kreger in Adrian Saturday.

Bulbs for sale, tulips, hyacinths and narcissus. J. J. BELCHER. adv

Miss Nina Lowry and Ina Binns went to Ypsilanti Saturday.

Miss Kyle's Sunday-school class will meet with her Friday evening.

Edward Frensdorf of Hudson was a Tecumseh business caller Friday.

Post cards, views comic and sat Gaston's. adv

Born to Mr. and Mrs. Robert Wilson of Wheeler, Mich., Thursday Sept. 16 1915 a son.

Mrs. B. J. Garlinghouse returned Saturday from a weeks outing at Sand Lake.

Rooms with or without board. Regular board $4.50 per week. Meal tickets, 20 meals for $4.50.
adv STAUFFER HOUSE.

Mr. and Mrs. Eli Abbott went to Tiffin, O., Saturday for the funeral of a nephew.

Rabbit season opens Friday Oct. 1. Get your hunting license of W. L. Collier. Notary. adv

Miss Lotie Erskine has gone to South Dakota where she will take up her winter's work.

F. S. Turner and family and C. F. Patterson and family motored to Detroit Saturday.

Mrs. Grant T. Davis of Clinton called on her aunts, Mrs Fenwick and Lucy Train Friday.

Pure spices at Averys. adv

Peaches, peaches, peaches, peaches, peaches, Friday and Saturday.

Mrs Chas. Slivars of Clinton was the guest of her parents, Mr. and Mrs. Friend McNiel Friday.

Leon Bross was a week end visitor with his parents returning to Detroit yesterday morning.

Mrs. Fred Spafard of Manchester called on her brother George Field and family Saturday.

Mr. and Mrs. Howard Shurtz and baby John Richard spent yesterday in Milan with her parents.

Silverware galore at Gaston's adv

Mrs. Roy Jennings and baby have been guests of Rev. and Mrs. G. W. Jennings for a few days.

Harold Harrison of Ridgeway was in town yesterday morning enroute to Big Rapids to re-enter school.

Mrs. Fordham and daughter of Lyons are visiting her daughter Mrs. Loren Rhoades and family this week.

Mrs. J. O. Eaton is entertaining a party of lady friends at luncheon today at her pleasant farm home east of town.

Fine switches made, cut hair and combings bought at the millinery of Miss Julia A. Hough. adv

Miss Winnifred Jennings of Detroit came Friday night for a week end visit with her parents Rev. and Mrs. G. W. Jennings.

Lyman Curtis of Britton was in town yesterday enroute to Clinton where he will visit his sister, Mrs. John Stewart and family.

Born to Mr. and Mrs Ed Schreder Saturday, Sept. 25, 1915, a son.

Mrs. Emma Ford of Blissfield is visiting friends in town this week.

Mrs. J. F. N. Bowen returned from Detroit yesterday after a short visit.

C. E. Williamson and son Leon were business callers in Chicago this week.

The residence of Mrs. Nellie Adamson is being improved by a coat of paint.

TUNA at reduced prices large size 15c can, small size 10c.
Clarks Market adv

Next Sunday will be Rally Day at the Presbyterian church and Sunday-school.

Miss Eva VanVleet of Britton was in town this morning enroute to Kalamazoo.

Miss Lora Slattery left Monday for Chinook, Montana, to resume her school work.

Mrs. Minnie Putnam of Pontiac is visiting her aunt Mrs. Alva Waring and family.

Ben Hines and family have moved to Adrian where he has a position in the Peerless fence factory.

The annual meeting of the Presbyterian church will be held at the church next Tuesday, Oct. 5.

The Keyser house on the corner of Evans and Pottawatamie streets is being painted and otherwise improved

Mr. and Mrs. J. J. Orr will go to Ann Arbor Thursday for the wedding of Miss Marie Avery and Theo Trumbull,

We are glad to say that Ransom Mills of Tipton is on the gain from his recent stroke of paralysis and is able to be about.

The Misses Douglas, Myrtle Foster, Anna Mitchell and Myrna Service and Lydia Babcock were Detroit visitors Sunday.

Friday and Saturday will be your chance to get a good flavored Michigan peach.

Robert Linton and wife of Jackson motored to Tecumseh Sunday and spent the day with his grandmother Mrs. Peter Young.

Miss Wilson of Philadelphia, who has been the guest of Miss Laura Comfort for the past week, left for her home Monday.

See the Daisy Market for poultry.
adv

Ervin Martin of Kansas City was a pleasant caller at the Herald office Saturday and was shaking hands with friends about town

Mr. and Mrs. Fred Rosacrans motored to Ann Arbor Friday. Prof. Claud VanTine and his mother Mrs. L. Van Tine returned with them.

Do you know that tuna fish (chicken of the sea) is fine eating 10 and 15c a can. F. D. Avery adv

Mrs. May Mobbs starts today as agent for the Munsing underwear and Wayne knit hosiery under the authority of the Webster Anderson Co.

F. W. Bredow of Glenwood, Fla., joined his wife here Saturday at the home of his son Howard Bredow and family and will make them a visit.

Miss Vesta Price of Blissfield who has been visiting her aunt and uncle, Mr. and Mrs. Frank Pratt for several days, left for her home Saturday.

Mr. and Mrs Eugene Rosacrans and Fred VanTine and friend attended the play, "Seven Keys to Baldpate" at the Croswell in Adrian Thursday night.

Best cider vinegar at Avery's. adv

A car of Grand Rapids peaches for sale to the public Friday and Saturday

It pays to advertise. Not three hours after the Tecumseh Herald was delivered at the Post office the lost bunch of keys was handed to Henry McClure.

James Silver was shaking hands with his friends in town the last of the week. We hear that he is to run a picture show in Greenville, the coming season.

Justin Hartsog who has been spending his summer vacation in Tecumseh with his parents, Rev. and Mrs. W. B. Hartsog returned to Cornell University Saturday,

Mrs. S. P. Erskine left for Jackson Saturday evening for a visit with her daughter Mrs. Boyd Belcher and family. She expects to be gone for a number of weeks

Mr. and Mrs. C. M. Gilbert and Ethel and Helen McIntyre motored to Lansing Sunday and visited Vera Gilbert and Agnes McIntyre who are attending the M. A. C.

FOUND DEAD

In Bed Monday Morning. Mrs. Wm. Randall Died Sometime During the Night

FOUND BY GRANDCHILD

William Randall arose yesterday morning as usual and left his wife, as he thought sleeping. As she had been feeble for some time he did not waken her. Later their little grandchild went into her room, and soon returned saying grandma won't wake up Mr. Randell went into the room and was shocked to find her unconscious Running to a neighbor's R. V. Wilson he told them what he feared.

Mrs Wilson went over at once and found that life was extinct, Dr. Hendershott was summoned but it was to late, as he thought she had been dead for some hours, Mrs. Randall had been in poor health for a long time, and it is thought death resulted from the bursting of a tumor.

Olive Olivar was born in Tecumseh township Sept. 15, 1848 and was united in marriage to Wm. Randall Jan. 4, 1871 She leaves to mourn her loss her husband and three sons Laverne of Jackson, Mark of Marion, and Frank of this place.

Also three sisters and three brothers Mrs. Reed of Britton, Mrs. Mary VanHuyseh of Scottville, Mrs. Julia Wigglesworth of Evart, three brothers Joseph Olivar of Fairview, N. M., Edward Olivar of White City, Kansas and Elias Olivar, of Britton.

The funeral will be held at the home Wednesday 1 p. m. burial at Ridgeway. Rev. W. B. Hartzog officiating.

Born to Mr. and Mrs. Ernest Robison Monday Sept. 27 1915 a daughter,

There will be a meeting of the Grange at their hall Friday evening Oct. 1.

Albert Marsh came home from Chicago Monday evening called by the illness of his little son.

Gaston's for diamonds all sizes from $5 00 up. adv

Miss Doris Anderson who has been the guests of relatives in town for the last three weeks returned to Ann Arbor this morning. She will enter the U. of M. this year.

Fresh meats always to be found at he Daisy Market. advt

Mr. and Mrs. Thomas Lowry, who have been spending a number of weeks at the exposition in California, arrived in Tecumseh Monday on their return trip.

FOR SALE: A car of peaches near Lake Shore depot Friday and Saturday of this week.

Clyde Poulter of Kansas City, Mo., "That Little Man," is in town working up an entertainment. He is reported as being a general favorite all over the United States,

All kinds of pressed meats at the Daisy Market. adv

Mrs. R. P. Gillespie accompanied Mr and Mrs. A. D. Macham of Adrian on a motor trip to Plymouth yesterday for a day's visit with the latter's daughter Mrs. Lawrence Samson

Thos. Elliott Jr. and the bunch arrived home from their auto trip to New York City Monday at 2 p. m. Needless to remark they had a very enjoyable trip. We hear of their being in Detroit over Sunday.

Miss Mary Anderson, who has been in Ann Arbor the past week on account of the illness of her brother Erwin, returned home yesterday. Her niece Miss Doris Anderson came with her.

Peaches, peaches, peaches, peaches, peachy peaches, on Lake Shore track.

Messrs Bowerman and Smith of Niles are in town today arranging for the sale of a carload of peaches. They represent the Crown Hill fruit farm and claim to have only the best of peaches.

Miss Phelps' committee will serve supper to the ladies of St. Peter's church at the home of Mrs. Eugene Harris Thursday. A social afternoon with supper at 6 o'clock is the order of the day.

Gaston's for birthday souvenirs.
adv

A post card addressed to F. S. Turner "The Biggest Little Town On Earth, Lenawee Co., Mich." was received by the publisher this morning. It was mailed in Buffalo by Oley Hanna. This goes to show that our title is widely spread.

John Gaston has on exhibition at his store a mainspring from a clock which was broken in 86 pieces, the steel is unusually tough and so stiff that it can scarcely be bent but it is thought that the weather conditions are responsible for the breakage.

"DON'T LIE TO YOUR WIFE"

Giving Excellent Satisfaction

The following letter was received from Mr. Stronach, manager of the New Ramsdell theatre at Manistee and speaks very highly of the big musical comedy, 'Don't Lie to Your Wife" Mr. Stronach was formerly manager of 'The Man from Home" (being with that company when they played here) and should be able to correctly judge any attraction.

Manistee, Mich., Sept. 20, '15.

Mr. Ed L. Mark,
Tecumseh, Mich

Dear Sir: We just concluded two nights, 18 and 19, of Eugene McGillan's "Don't Lie to Your Wife" Co. to excellent business. This company deserve some real patronage as they have a splendid caste, it's a clever play and the singing, dancing and costumes of principals and chorus are above par. This is absolutely unsolicited I am just anxious to see a deserving organization get business which I trust you will for the excellent company who are not cheating.

Yours very truly,
JOHN STRONACH, JR.

The following clipping from the Mt. Pleasant Courier of Sept. 24th highly commends this same attraction:

As a rule The Courier does not devote much of its space to reviews of productions at the opera house, but the one on Tuesday evening, "Don't Lie to Your Wife," deserves special mention for its excellence as a musical comedy. The acting was good, the voices fine, and Mr. Will Dell's comedy as Amos Doubleday, is on a par with that of Frank Daniels and other celebrated comedians. The costumes were fine and up to-date, the special scenery gave harmonious setting to the stage that was pleasing. This company deserves patronage wherever it goes, and should it return here would be the signal for the s. r. o. card to be hung at the box office window.

"Don't Lie to Your Wife" played at the Croswell two nights during fair week and the Telegram of Sept 25th has the following to say regarding the play:

The musical comedy of the above name made a hit with the audience at the Croswell last night, with its line of funny capers, special music and oddities Three gay boys, two married and one engaged, had the time of their lives in the play, at Coney Island, with three chorus girls added to the mix-up. Automobiles bring them in contact with police, the press agent is busy and the three men are made to suffer in publicity threats the error of theis ways. It is a great tangle from which they emerge all to the happiness.

Some local interest is attached to the fact that two of the songs rendered were written by a former Adrian boy, James Shannon, "the boy tenor" of the Episcopal church here some year ago. 'She lives down in our alley" was given by Miss Bennett, and "When you're away I'm lonely," by M'lle Carlita and Mr. Hackett, both Shannon songs.

M'lle Carlita is easily the star of the cast, has a very good soprano voice, and sings "How would you like to be my sweetheart?" in a pleasing manner, The other characters are presented by a capable company, including of course the chorus. The costumes are in keeping and everything about the company and play wss well received by the audience.

"Don't Lie to Your Wife" will be presented at the Bradley Opera House to-morrow night (Wenesday) September 29. The company comes here highly recomended as you will see by the above items and will no doubt be greeted by a full house. The seat sale opened at Hay's bakery this morning.

The Lenawee Granite Co. of Adrian are in town today setting the monument for the Rev. DeSpelder.

Regular communication of Tecumseh Lodge No 69 F. & A. M. Friday evening. Work in F. C. degree. Address by Rev. W. A. Rex,

The general public will please remember that the lecture at the Presbyterian church this evening by Dr. Steele, on "Alcohol and the Public Health" is free, and no offering will be taken.

The work at Kissing Hollow is now completed, the approach on each side has been widened and now so far as the roadway is concerned there is no danger of accidents. The work is very satisfactory in every respect. No sooner were the signs taken down than auto's began to run over the road, as if they could wait no longer,

While showing his diamonds to a couple of young ladies Monday evening John Gaston was quite surprised when one of them walked out of the store with one of the rings upon her finger with the remark, "I'll be back with this in the morning. He called up several places and did not settle down to peace and quietness until the ring was safely returned that evening

THE PROOF OF THE COFFEE

IS IN THE DRINKING

Here is the PROOF of the superior drinking quality of our blended Mocha and Java:—

ANDERSON GROCERY CO,
Tecumseh, Mich.

DEAR SIRS:—

Package containing coffee I ordered received. Please accept thanks. Your coffee is fine.

Yours truly,
HANNAH C. BAXTER
867 E. Congress St.
Detroit, Mich.

(Dated) July 22, 1915.

We give BLUE Trading Stamps.

ANDERSON GROCERY CO.

Phone 91... Successors, Anderson Bros. Macon 'Phone

Heating Stoves

If you are contemplating the purchase of a Heating Stove this fall be sure and look over our complete line of these goods, we are certainly in a position to please you. . . .

Satterthwaite Bros.

Osborne Corn Binders

We have one ready for you Mr. Farmer. If you don't cut your corn soon Jack Frost will one of these cold nights

Cold Weather

Cold weather is coming. We have agood supply of coal for your grate, furnace, range, and heating stove.

Agricultural Lime

Car of Agricultural Lime and Fertilizer here.

Phone your orders for Coal, Wood and Feed.

Pay cash and get the Red Trading Stamps at a saving of 2½ per cent.

Phone 290. BROWN & CO.

J. D. SERVICE,

FUNERAL EMBALMER.

LADY ATTENDANT.

Phone 263 - Night Phone 387

TECUMSEH CO-OPERATIVE ASS'N

FERTILIZER

Many farmers are getting their supply home now ready for wheat sowing. If you haven't come in for what you want, let us know and we will reserve your order, its going fast, we have the kind

THAT GIVES RESULTS

A car of Pocahontas coal on the track today. Fill your bins NOW

By C. D. BEEBE, Mgr.

Dr. N. D. Trask,
Osteopathic Physician,

Special attention given to nervous diseases, rheumatism, stomach and bowel trouble.

Bronchitis Asthma and Catarrhal Deafness.

Office hours, 9 to 12, 1 to 5, and by appointment.

Office over McCann & Bowen's.

A. G. AYLESWORTH,

Licensed Auctioneer, Real Estate, Stock and General Salesman.

Will attend all sales in city or country, at reasonable rates.

Headquarters and all dates made Herald office.

Dental Parlors
W. D. REED, D. D. S.
Chicago, St. Tecumseh.
Crown and Bridge work Aluminum
Silver and Rubber plates and all of
the specialties known to modern
dentistry. Gas or vital
ized air admin-
istered.
Office over Avery & Co's store

DR. E. D. BROWN,
Dentist.

Modern Dentistry at reasonable rates. Painless extraction by use of local or general anaesthetic.

Office hours 7:45 a. m. to 5 p. m. Saturday evenings 7 to 9. Other evenings by appointment.

Office in DeWolf Block.

Office phone 192, house phone 183—3r.

C. M. Cooley,
Licensed Auctioneer.

R. F. D. No. 4 Manchester. 15 years successful experience in Jackson, Washtenaw and Lenawee Counties, also practical farmer.

Bell Telephone Clinton exchange.

Rates Reasonable and Satisfaction Guaranteed

Whittemore's Shoe Polishes
FINEST QUALITY LARGEST VARIETY

"GILT EDGE," the only ladies' shoe dressing that positively contains Oil. Blacks, Polishes and Preserves ladies' and children's shoes, shines without rubbing, 25c. "FRENCH GLOSS," 10c.

"DANDY" combination for cleaning and polishing all kinds of russet or tan shoes, 25c. "STAR" size, 10c.

"QUICK WHITE" (in liquid form with sponge) quickly cleans and whitens dirty canvas shoes. 10c. & 25c.

"ALBO" cleans and whitens BUCK, NUBUCK, SUEDE, and CANVAS SHOES. In round white cakes packed in zinc boxes, with sponge, 10c. In handsome, large aluminum boxes, with sponge, 25c.

If your dealer does not keep the kind you want, send us the price in stamps for full size package, charges paid.

WHITTEMORE BROS. & CO.,
20-26 Albany Street, Cambridge, Mass.
The Oldest and Largest Manufacturers of Shoe Polishes in the World

FOLEY KIDNEY PILLS
FOR BACKACHE KIDNEYS AND BLADDER
Sold Everywhere

WOULD CONNECT CHICAGO WITH NEW YORK

The Type Used in One Year to Publish Endorsements of Doan's Kidney Pills.

Of the many kidney remedies on the market today, none other is recommended like Doan's Kidney Pills, Thirty-five thousand benefited people gladly testify in the newspapers of their own towns. Forty-five hundred American newspapers publish this home proof of Doan's merit. The type used in one year to tell this wonderful story would make a solid column of metal twice as high as the world's highest mountain. Placed end to end the lines of type would reach from New York to Chicago. These miles of good words told by 35,000 tongues sound glad tidings to any Tecumseh sufferer who wants relief from kidney and bladder ills. Here's a Tecumseh case. Don't experiment. Use the remedy endorsed by people you know.

Henry Kempf, carpenter, Kilbuck St., Tecumseh, says: "My kidneys were not doing their work as they should and I was suffering from a lame and aching back. I got a supply of Doan's Kidney Pills at Wright & Son's Drug Store and it did not take them long to remove the trouble."

Price 50c, at all dealers. Don't simply ask for a kidney remedy—get Doan's Kidney Pills—the same that Mr. Kempf had. Foster-Milburn Co., Props., Buffalo, N. Y. adv

His Rest was Broken.

O. D. Wright, Rosemont, Neb., writes: "I was bothered with pains in the region of my kidneys. My rest was broken by frequent action of my kidneys. I was advised by my doctor to try Foley Kidney Pills and one 50 cent bottle made a well man of me." They relieve rheumatism and backache. Sold everywhere in Tecumseh. adv

PARKER'S HAIR BALSAM
A toilet preparation of merit.
Helps to eradicate dandruff.
For Restoring Color and
Beauty to Gray or Faded Hair.
50c. and $1.00 at Druggists.

TECUMSEH MARKETS

CORRECTED SEPT 24 1915

Wheat	97	1 00
Flour per bbl	6 30	5 70
Rye		60
Corn (ear)	cwt	1 10
Oats	new	30
Beans		3 00
Potatoes		40-50
Butter		25
Eggs		23
Lard		12
Guinea		10
Fowls (live)		10-12
Springers		13
Roosters		07
Ducks spring		10-12
Geese		10
Turkeys		14
Hay		10 00—14 00

CHICHESTER S PILLS
DIAMOND BRAND
Beware of Counterfeits. Refuse all Substitutes.

LADIES!
Ask your Druggist for CHI-CHES-TER'S DIAMOND BRAND PILLS in RED and GOLD metallic boxes, sealed with Blue Ribbon. TAKE NO OTHER. Buy of your Druggist and ask for CHI-CHES-TER'S DIAMOND BRAND PILLS, for twenty-five years regarded as Best, Safest, Always Reliable.
SOLD BY ALL DRUGGISTS
TIME TRIED EVERYWHERE WORTH TESTED

STATE OF MICHIGAN, County of Lenawee, ss.

Probate Court for the County of Lenawee.

At a session of the Probate Court for the County of Lenawee, holden at the Probate Office, in the City of Adrian, on the 11th day of September, in the year one thousand nine hundred and fifteen.

Present, HARRY L. LARWILL, Judge of Probate.

In the matter of the estate of BERTHA M. SMITH deceased.

On reading and filing the petition duly verified, of Jessie S. Smith, daughter of said deceased, praying that administration of said estate may be granted to Raymond J. W. Bowen or some other suitable person.

It is Ordered, That Monday, the 11th day of October next at nine o'clock in the forenoon, be assigned for the hearing of said petition.

And it is further ordered, That a copy of this order be published in the Tecumseh Herald, a newspaper printed and circulated in said County of Lenawee, for the three successive weeks, previous to said day of hearing.

(A true copy) Harry L. Larwill,
Judge of Probate.
E. I. Larwill, Probate Register.

INCENDIARY BOMBS.

These Missiles of Fire and Fumes Are Loaded With Thermit.

Incendiary bombs differ from ordinary explosive bombs in that they are intended not to scatter fragments over a wide area, but to produce sudden and intense heat at a given point, thus starting a fierce conflagration.

W. A. Tilden describes in Nature one of these bombs. His account is as follows:

The bomb, as a rule, is conical, of ten inches diameter at the base, corded round and has a metal handle at the apex. The base is a flat cup, on to which a pierced metal funnel is fitted, having the ignition device and handle fitted at the top. The funnel is generally filled with thermit, which upon ignition generates intense heat and by the time of the concussion has taken the form of molten metal of the extraordinarily high temperature of over 5,000 degrees F. The molten metal is spread by the concussion. Outside the funnel is a padding of a highly inflammable or resinous material, bound on with an inflammable form of rope. The resinous material creates a pungent smoke.

There is generally some melted white phosphorus in the bottom of the cap, which develops nauseous fumes. In some cases celluloid chippings are added and occasionally a small quantity of petrol.

JOGGED HIS MEMORY.

One Clever Wife Made Sure Her Letters Would Be Mailed.

It was one of those days when it rained without the least warning that a well dressed man stopped in front of a High street business place. He stood with studied look, as though some heavy weight was on his mind. For fully five minutes he stood there thinking, thinking, thinking.

Then it began to sprinkle a little, and he raised an umbrella which he had been tossing from one hand to the other as he went through his different pockets. When he raised the umbrella two letters already stamped fell from it to the ground. They struck first on the hat of the man and then slowly fell down past his face. There was a broad smile, and he picked them up.

"I knew there was something my wife had told me to do, but I couldn't make out for the life of me what it was," he said to another gentleman who stood near by.

The wife had placed two letters in his umbrella. She was certain that there would be a shower and that in no other manner could she be sure of having the letters mailed.—Columbus Dispatch.

The New Minister.

"How do you like your new minister?"

"Very much, indeed. He's the right sort, one of those 'man among men' ministers, you know. Comes over to the house occasionally and smokes a pipe, plays on our baseball team, good at tennis and golf and seems to believe in getting pleasure out of this life."

"I see."

"Yes, and he's interested in the things we laymen are interested in. He discusses the problems of the day. I tell you he's a fine fellow."

"I know, but what sort of sermons does he preach?"

"Well, that I can't tell you. I haven't been over to hear him preach yet."—Detroit Free Press.

CORRESPONDENCE

BRITTON

Mrs. Ed. Allen and son Harold of River Rouge are visiting relatives here.

Miss Lydia Price is spending the week with Miss Mina Goodrich at Wamplers lake.

Mr. and Mrs. A. E. Palmer entertained their daughter Mrs. [illegible] Easlick of Onsted part of last week.

Mr. and Mrs. Walter Cavanaugh spent the week end with her parents in Adrian.

Word has been received here of the arrival of a little boy at the home of Mr. and Mrs. Oral Rinn in Elm Creek, Man. Mr. Rinn was formerly of this place.

Glenn Underwood and wife of Detroit were Wednesday and Thursday guests of relatives here.

Mrs. Susan Linn returned home Thursday from a week's visit with her niece Mrs. Royal McElroy in Seneca.

Mrs. I. N. Pilbeam spent Thursday and Friday with relatives in Adrian.

Relatives and friends here are receiving the announcement of the marriage of Miss Myrtle Babcock to Warren D. Byrom. The marriage took place in Ann Arbor Sept. 4. Mrs. Byrom is a former Britton girl and has many friends who extend congratulations. Mr and Mrs. Byrom are now on a wedding trip to the Panama Pacific Exposition at San Francisco and will be home after Oct. 15 to their friends at Leslie, Mich.

The Lady Maccabees will serve supper in the Maccabee hall Wednesday September 29.

James Lavender spent the latter part of the week in Detroit on business.

Miss Lulu McComb returned to Toledo Friday after a few days visit with her sister, Mrs Howard Kniffen.

Edward Oliver of White City, Kansas, is here visiting relatives and friends.

Joseph Wiggins and wife are entertaining their nieces Amber and Thresa Gordiner of Dexter.

Mrs. Harriett Miller of Dundee is here visiting her daughter Mrs. George Housler.

The Christian church fair will be held Oct. 8 and the M. P. church fair will be held on Oct. 22.

FOLEY CATHARTIC TABLETS
Keep Stomach Sweet - Liver Active - Bowels Regular
Sold Everywhere

CLINTON

Mrs, C. J. Robison is entertaining her mother for an indefinite time.

Mrs. David O'Riley entertained the Altar Guild girls at her home in town Saturday afternoon.

Mrs. Ed. Parker and daughter Laura were Toledo passengers Friday.

Miss Mohr was an Adrian visitor Friday.

W. S Winter left Sunday for his home at Clovis, N. M. after a month's stay at the Woodward home.

Robt. Redick and wife were Sunday guests of their son and family at Deerfield.

Mart Frost of Bronson was in town Saturday.

Miss Adah Rogers has resumed her work at the 'phone office.

Mrs. E. R. Smith was in Macon over Sunday with relatives.

Mrs. Alma Tate and W. C. Rogers leave today for a visit with Colorado relatives.

The ladies of St. Johns church will hold their annual fair and supper at the hall Nov. 20th.

Miss Lydia Smith was in Jackson Monday night the guest of Miss Blanche Robison.

Winston Allen and Miss Louise Halladay left this week for Lansing where they will attend the M. A. C.

J. R. Blanchard and wife were Adrian visitors Friday.

Mr. and Mrs. L. B. Hittle and Mrs. Eva Powers were entertaining the Reed families of Detroit Sunday.

Mr. and Mrs. Jasper Cullen and children have returned to their home in Detroit.

Miss Nellie Rogers is assisting at the Katner—Myers millinery parlors.

J. A. VanTuyle and wife were Adrian visitors Friday.

Leander Beech attends the Normal at Mt. Pleasant this year.

Bert Clark left last week for New York where he studies law at Columbia University.

S. K French spent the week end in Toledo with his family.

FOLEY KIDNEY PILLS
FOR BACKACHE KIDNEYS AND BLADDER
Sold Everywhere

HOLLOWAY

John and Will Stewart and their families of Clinton were entertained at Theo Labounty's Sunday.

Mildred Behrens has returned to Grand Rapids after a few weeks' visit with her aunt Mrs Wm. Wall.

Mesdames James Foley, Ira Wilson, Jas. Vescelius and B. D. Dibble were in Adrian Monday.

Irving Gray and wife entertained her sister and husband of Rea the first of the week.

Marshall Drouillard and wife were called to Wellsville Monday by the illness of her mother Mrs. Jas. Pooley.

Anna Drouillard visited her brother Richard and wife in Tecumseh Tuesday.

The Selects nicely surprised Harvey Lewis September 18 in honor of his 21st birthday. There were 25 present. Dancing and music furnished the evening's diversion. Lemonade and wafers were served and a good time enjoyed by all.

Jas. Foley and wife visited her parents Mr. and Mrs. E. K. Bliss of Deerfield Sunday.

Nelson Holdridge will enter Cleary's business college this fall.

W. P Rainey and wife have returned from a trip to Niagara Falls.

Mrs. Ira Cargo and son David have returned to their home in Detroit after a visit with friends here.

Miss Jennie McWilliams is ill.

FOLEY KIDNEY PILLS
FOR BACKACHE KIDNEYS AND BLADDER
Sold Everywhere

Obliging.

Mr Bowen was having dinner with the Reillys, and the seven-year-old son of the family was present.

"And what are you going to be when you grow up, young man?" asked Mr. Bowen of the little boy.

"Well," replied the boy thoughtfully, "after I've been a minister to please mother an' a judge to please father I'm goin' to be a policeman."—New York Times.

REMEMBER Pe-ru-na
When You Call At Our Drug Store

Mr. Robert H. Norris, No. 1333 Henry St., North Berkeley, Cal., writes: "We have never had any other medicine but Peruna in our home since we have been married. I suffered with kidney and bladder trouble, but two months treatment with Peruna made me a well and strong man. My wife felt weak and was easily tired and was also troubled with various pains, but since she took Peruna she is well and strong."

BOWSER BUYS AN AUTOMATIC

And His Burglar Calls That Evening.

By M. QUAD

Copyright, 1915, by McClure Newspaper Syndicate.

When Mr. Bowser came home on a recent evening he stopped for a moment at the gate and looked up and down the street and across. When he entered the house he walked through to the sitting room to one of the back windows and peeked and peered for a moment before stepping back and exclaiming in a whisper:

"There he is, just as I expected!"

"Who is it?" asked Mrs. Bowser, who had followed him.

"A burglar!"

"How do you know?"

"I saw that man on the street car. I saw his hungry look as I took out my wallet to get a bill changed. He got off the car when I did and is now spotting the house to see how he may enter tonight."

"I shouldn't worry about him," replied Mrs. Bowser with a smile to herself."

"I'm not worrying. I'd rather he was a burglar. I hope he will try to get in here tonight. I am fixed for him. See this?"

And he drew forth an automatic pistol, which he had bought an hour before, and exhibited it with great pride and said:

"Mrs. Bowser, we have been at the mercy of burglars for the last year. We are at their mercy no longer. I hold death for them in my hand."

"I haven't read or heard of a burglar for weeks and weeks," said Mrs. Bowser.

"There have been thousands of them and the scoundrels are still at it. Many and many a night I have woke with a feeling that an intruder was in the house, but I went to sleep again without alarming you."

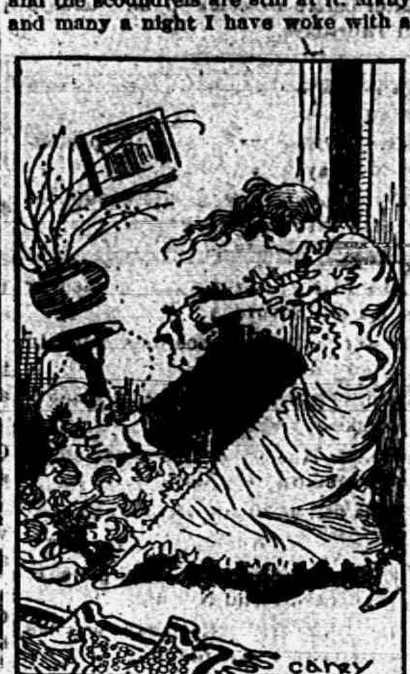

"I WOULD GRAB HIM BY THE HAIR AND PULL HIM OFF."

There was no more talk on the subject until after dinner and then Mr. Bowser said:

"Mrs. Bowser, we must understand each other about this burglar business. If there is a strange noise in the house, and I think it is a burglar, I will poke you in the ribs with my elbow and gently whisper in your ear. You must remember not to scream out."

"I see," was the reply.

"If you are the first to wake give me a poke and whisper 'b-u-r-g-l-a-r-s?' That will be enough for me. I will spring out of bed, grasp my automatic and fly downstairs and fill somebody with lead. This is the program and we must stick to it and not get things mixed up."

"But do you think I am going to remain up here while you hunt a burglar downstairs?" asked Mrs. Bowser.

"Of course you are. You wouldn't be idiot enough to follow down."

"I'd follow, of course!"

"But what could you do?"

"If I found that a burglar had you down on the floor and was choking you to death I would grab him by the hair and pull him off."

"Humph! You would stay right up here until I came up and informed you that the burglar was as dead as a door nail. The matter is all settled and we need talk about it no longer."

Mrs. Bowser hadn't been made at all nervous by the talk, and she had no fear as she fell asleep. Soon after midnight, however, she found herself sitting up in bed and listening with all her might to some noise on the next floor down. It came again and again and after two or three minutes she made up her mind that a burglar was prying up a window. She took the end of Mr. Bowser's nose between her thumb and finger and then whispered the magic word in his ear. He grunted. She whispered again. He sat up and yawned.

"I think there is a burglar in the house," she whispered.

Mr. Bowser made a move as if he would fall back on his pillow and cover up his head, but checked himself and asked:

"What have you heard?"

"Some one is prying up a window."

"It is probably some noise on the street."

"But you will go down and investigate?"

"I don't see the need of it," said Mr. Bowser after a hesitation lasting thirty seconds. "It's probable that you had a touch of nightmare, but if you hear noises again give me another call."

Mrs. Bowser was out of bed in thirty seconds and feeling for the automatic under his pillow.

"Here! What are you going to do?" he asked.

"I am going down and shoot that burglar, if there is one," replied Mrs. Bowser.

He swung his legs off the bed, took the pistol from her hand, and as she turned up the light he started for the door. He paused three times in going ten feet, and as he laid his hand on the doorknob he asked:

"Suppose there is more than one of them?"

"If there are a dozen shoot them all!"

Mrs. Bowser followed him to the head of the stairs, and he did not object in the least. All was silent and darkness below, and the bravest general in the European armies might have hesitated over the situation. The plunge, however, must be taken, and Mr. Bowser took it, fully expecting that he was going to his doom. Mrs. Bowser encouraged him with whispered words, and at length he reached the foot of the stairs. There he turned to enter the sitting room, and just as he reached it there was a bump, bump, bump—a shout—a scream and then the noise of a skirmish line.

Mr. Bowser had turned loose his automatic. Mrs. Bowser had screamed, and the burglar was trying to get out of the window he had entered. In the darkness he could not be seen, but Mr. Bowser was taking no chances of letting him escape. He had the pistol pointed all over the room as it belched forth its bullets.

"Have you killed him?" the voice of Mrs. Bowser asked as the pistol ceased to bang.

"Ten times over," was the reply. "Can you light the gas?"

A gas jet was lighted and at that moment a big black tomcat who had somehow got into the house and wanted to get out again and had been bumping his head against the glass uttered a frightful y-e-o-w-l and streaked it for the basement stairs and disappeared.

Mr. Bowser looked at Mrs. Bowser. Mrs. Bowser looked at Mr. Bowser. Then he exclaimed, "By gosh?"

Then she sat right down on the floor and chuckled, and tittered and giggled and laughed as she had not done since she was a girl of twelve.

"What in the thunder ails you?" growled the burglar killer.

"Oh, it's so funny?" gasped Mrs. Bowser. "It was nothing but the old cat after all!"

"Durn her hide, but how did she get in here?"

"The cook may have left the kitchen door open."

"Then you discharge her in the morning, and if there is any wages coming to her don't pay them. I saw the cat plain enough as she ran out of here, but still I am inclined to believe that there really was a burglar in the house."

Mrs. Bowser stifled her laughs and lighted more gas jets and went to inspecting the room to find where the barrel of bullets which had missed the burglar had found lodgment. The following is a true record:

One bullet through the mantel mirror.

One bullet through the eight day clock, making it a no day clock.

One bullet through a landscape on the wall. It improved the painting, however.

Two bullets through the piano, but not improving its tone.

One bullet through a window pane overlooking the back yard. It was later on ascertained that this chunk of lead entered a barn on the opposite side of the alley and nicked the ear of a hostler sleeping on his innocent bed.

Two bullets through the fatal parts of a Japanese vase. It must have died instantly.

Three or four bullets through a crayon picture of Mrs. Bowser. They destroyed her nose, knocked out her front teeth and carried away both eyebrows, but she was glad of it, as it had always given her a chill to look at it.

With the exception of five or six holes in the ceiling there were no more marks. The other bullets might have been shot into the fireplace and climbed up the chimney.

"Well?" queried Mrs. Bowser, after they had got through hunting.

"If it was a burglar," replied Mr. Bowser, "he has been mortally wounded and has crawled away to die."

"Yes, that is the way of it," said the politic wife, and the lights were turned out, and the couple went back to bed. Next morning Mrs. Bowser referred to the matter at the breakfast table, but Mr. Bowser discouraged her by saying:

"You had better get you a tonic of some sort. You had an awful attack of nightmare last night."

And the good little woman, knowing how a modest man feels when he has done a heroic action, didn't say another word—not a word.

A Real Angel.

"Why do you always allude to Mrs. Wombat as an angel?"

"She isn't forever paying calls which must be returned. Angels' visits are few."—Louisville Courier-Journal.

Correct!

"Carl," said the teacher, "can you tell me what an invertebrate is?"

"Yes, ma'am," replied Carl. "It's an animal that does not have a backbone."—Judge.

RAILROAD TIME TABLE

Effective June 6, 1915

NEW YORK CENTRAL

Going south

	11	13	15	23
Station	a m	a m	p m	p m
Jackson	*6 05	†10 20	†2 05	*8 05
Tecumseh	7 08	11 17	3 01	9 01
Adrian	7 33	11 50	3 30	
Toledo	8 40	12 35	4 15	10 10
Chicago	4 15			
Detroit	†12 20		6 00	

Going north

	10	12	14	21
Station	a m	a m	p m	p m
Toledo	*7 50	†12 01	†4 30	*7 30
Detroit				†5 00
Adrian		12 35	5 05	8 15
Tecumseh	9 10	1 01	5 35	9 08
Jackson	10 15	2 00	6 40	10 00

G. J. Zimms, Ticket Agent.

DUNDEE BRANCH

Going west

	29	41
Station	a m	p m
Adrian	8 37	†3 10
Tecumseh	†9 10	4 02
Tipton	10 16	4 16
Addison	11 50	4 55
Marshall	2 00 p m	6 25
Battle Creek		6 58

Going east

	42	30
Station	a m	p m
Battle Creek	7 35	
Marshall	8 12	9 00
Addison	†9 37	†11 50
Tipton	10 10	1 40
Tecumseh	10 22	2 10
Adrian	10 50	
Chicago	5 00	

F. S. Bell, Ticket Agent.

DETROIT, TOLEDO & IRONTON

Going south

	1	3	N. Y. C.
Station	a m	p m	p m
Detroit	†8 00	*4 30	
Dundee	9 50	6 30	4 20
Britton	10 03	6 42	4 59
Ridgeway	10 08	6 48	5 10
Tecumseh	10 22	7 00	5 20
Adrian	10 50	7 29	

Going north

	4	2	
Station	a m	p m	
Adrian	*8 48	†3 48	
Tecumseh	9 10	4 16	3 10
Ridgeway	9 20	4 26	3 25
Britton	9 25	4 31	3 40
Dundee	9 40	4 46	4 50
Detroit	11 55	6 40	

† Daily except Sunday.
* Daily.

R. A. Fowler, Ticket Agent.

Chamberlain's Liniment

If you are ever troubled with aches pains or soreness of the muscles, you will appreciate the good qualities of Chamberlain's Liniment. Many sufferers from rheumatism and sciatica have used it with the best results. It is especially valuable for lumbago and lame back. For sale by all dealers. adv

IF MOTHERS ONLY KNEW.

Mother Gray's Sweet Powders for children relieve feverishness, headache, bad stomach, teething disorders move and regulate the bowels and destroy worms. They break up colds in 24 hours. Used by mothers for 26 years. All druggists, 25c. Sample FREE. Address, A. S. Olmsted, Le Roy, N. Y. adv

Chamberlain's Colic, Cholera and Diarrhoea Remedy

"I advised the 'boys' when they enlisted for the Spanish war to take Chamberlain's Colic, Cholera and Diarrhoea Remedy with them, and have received many thanks for advice given," writes J. H. Houghland, Eldon, Iowa. "No person traveling or at home should be without this great remedy." For sale by all dealers. adv

SHAKE INTO YOUR SHOES

Allen's Foot—Ease, the antiseptic powder for painful, smarting, tender nervous feet. It takes the sting of corns and bunions. Over 100,000 packages are being used by the German and Allied troops at the front. Sold everywhere, 25c. Sample FREE. Address, Allen S. Olmsted, LeRoy, N. Y. adv

Acute Indigestion

"I was annoyed for over a year by attacks of acute indigestion, followed by constipation," writes Mrs. M. J. Gallagher, Geneva, N. Y. "I tried everything that was recommended to me for this complaint but nothing did me much good until about four months ago I saw Chamberlain's Tablets advertised and procured a bottle of them from our druggist. I soon realized that I had gotten the right thing for they helped me at once. Since taking two bottles of them I can eat heartily without any bad effects." Sold by all dealers. adv

Diarrhoea Quickly Cured

"My attention was first called to Chamberlain's Colic, Cholera and Diarrhoea Remedy as much as twelve years ago. At that time I was seriously ill with summer complaint. One dose of this remedy checked the trouble," writes Mrs. C. W. Florence, Rockfield, Ind. For sale by all dealers. adv

Be Sure You Get This Old Reliable Cough Medicine
Imitations always follow the trail of success. Hundreds of imitations have come and gone since FOLEY'S HONEY AND TAR COMPOUND [illegible]
Be sure you get the genuine
Foley's Honey and Tar Compound
And avoid the [illegible]
Here are three easy ways to tell the genuine. 1st—The name of "Foley's." 2nd—The yellow package. 3rd—The beehive on the yellow package. You cannot get a substitute to do what FOLEY'S HONEY AND TAR COMPOUND will do for coughs, colds, croup, bronchitis and lagrippe coughs, throat and lung troubles. [illegible]
EVERY USER IS A FRIEND.
For sale by All Druggists.

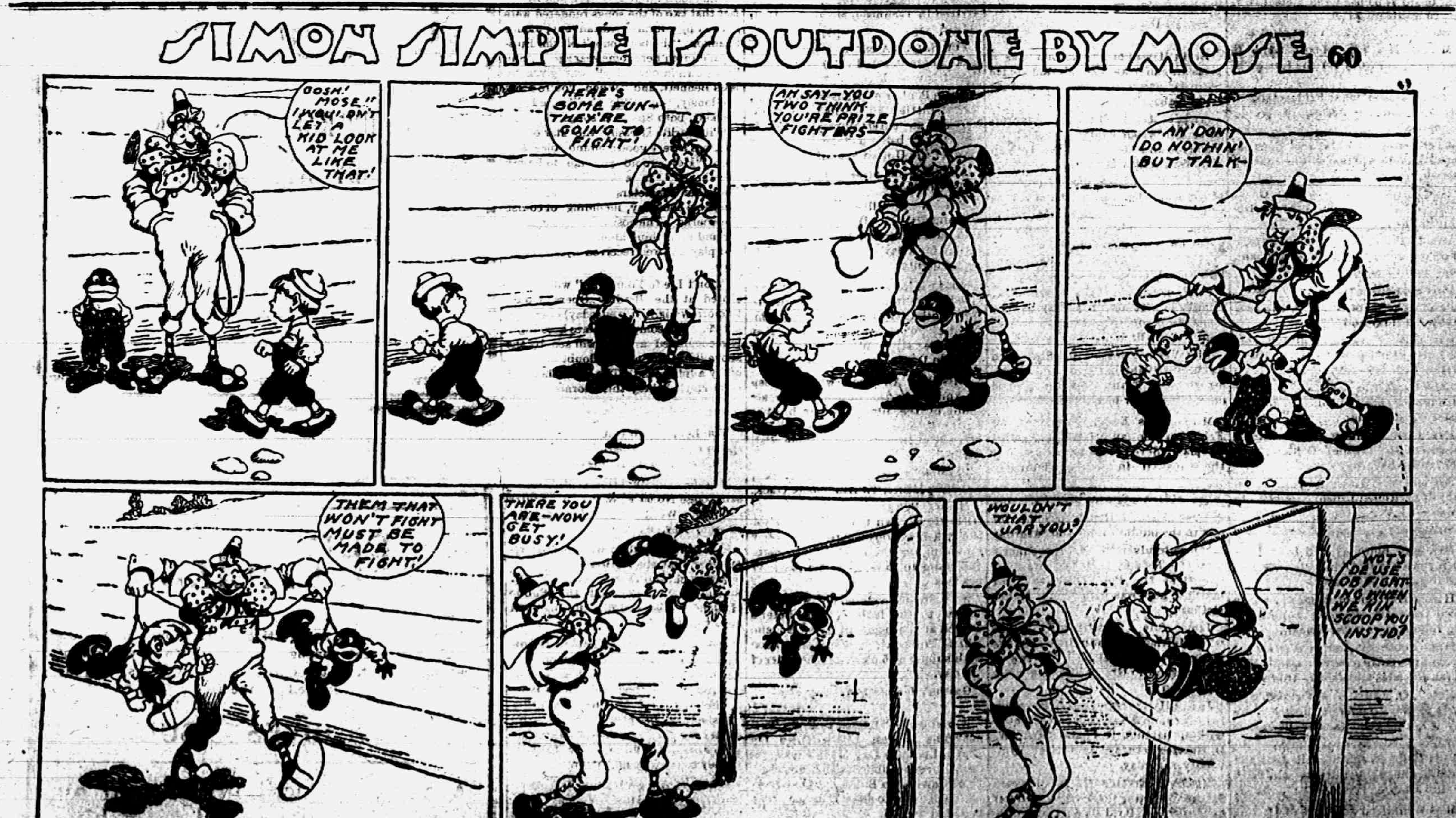
SIMON SIMPLE IS OUTDONE BY MOSE
60
GOSH! MOSE!! I WOULDN'T LET A KID LOOK AT ME LIKE THAT!
HERE'S SOME FUN—THEY'RE GOING TO FIGHT!
AH SAY—YOU TWO THINK YOU'RE PRIZE FIGHTERS—
—AN' DON'T DO NOTHIN' BUT TALK—
THEM THAT WON'T FIGHT MUST BE MADE TO FIGHT!
THERE YOU ARE—NOW GET BUSY!
WOULDN'T THAT JAR YOU?
SCOOP YOU INSTID?

International Cartoon Co., N. Y.

THE TECUMSEH HERALD

SIXTY-FIFTH YEAR NO 57. TECUMSEH, MICHIGAN, FRIDAY OCTOBER 1, 1915 WHOLE NUMBER 4452

YOU DON'T MISS WHAT GOES IN—WHAT COMES OUT WILL SURPRISE YOU

THE HOUSEWIFE
SAVES HER SMALL CHANGE IN ONE OF OUR
OVAL POCKET SAVINGS BANKS
AND IS THUS ENABLED TO BUY MANY HOUSEHOLD ARTICLES WITHOUT INCONVENIENCING HERSELF IN THE LEAST.
To encourage "Saving," and for the convenience of the public, we are distributing these
POCKET SAVINGS BANKS
TECUMSEH STATE SAVINGS BANK.

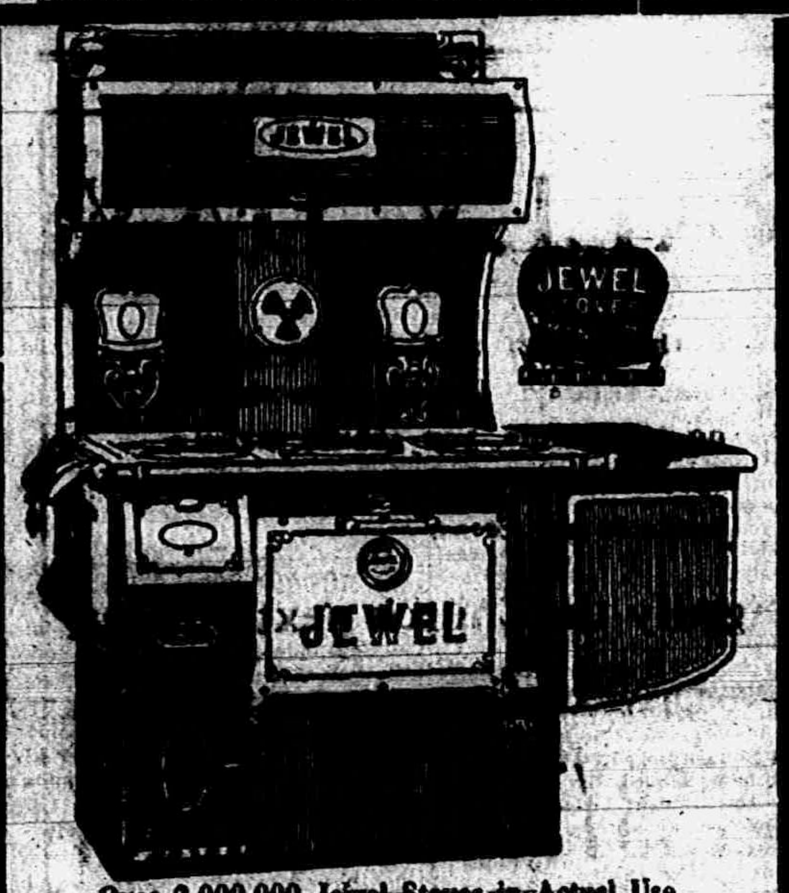

Over 2,000,000 Jewel Stoves in Actual Use.
For Sale by
D. L. Whitemack & Co.

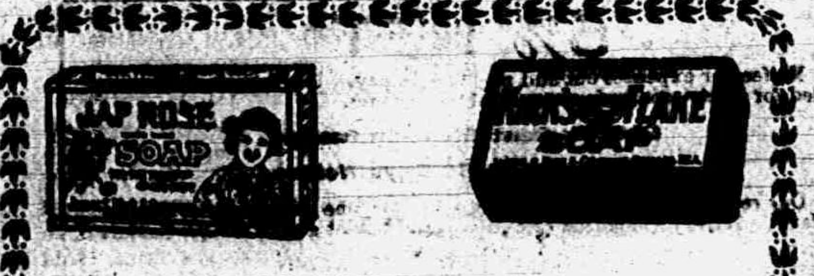

WE SELL AND RECOMMEND
Kirk's Flake White Soap
KIRK'S JAP ROSE SOAP,
AND
JAP ROSE TALCUM POWDER
F. D. AVERY
PHONE 36

Try The
McDermott's Daisy Market
FOR
All kinds of Meat and Fowls.
PRICES ALL RIGHT.

YOU TAKE NO CHANCES!
Shumate Razors are Guaranteed for Life
For Sale by
W. L. COLLER.

GEN. G. P. SCRIVEN

He Heads Carabao Society That Sang "Damn" Song.

© by Clinedinst, Washington.

GEN. SCRIVEN CARABOA HEAD

It is Philippine Organization That Sang "Damn" Song.

WASHINGTON, D. C. — Brigadier General George P. Scriven, chief signal officer, U. S. A., has been chosen Paramount Carabao of the Washington Corral, Military Order of the Carabao.

The annual dinner of the Carabao will be held in Washington next December. The dinners of the organization came into special prominence two years ago when President Wilson directed that a rebuke be administered to the leading officers of the Washington Carabaos for singing the song, "Damn, Damn the Filipino" at the annual dinner.

450,000 ARMENIANS ARE PUT TO DEATH

Annals of Other Turk Atrocities Offer No Parallel.

NEW YORK — Dr. M. Symbad Gabriel, president of the Armenian General Progressive association in the United States, has received from Nubar Pasha, diplomatic representative in Paris of the Katholikos, or head of the Armenian church, news in regard to the massacres of Armenians in Turkey, in which it is said that "Christian martyrdom has at no time assumed such colossal proportions."

Dr. Gabriel, in making public the letters, said that from information contained in them and from other reports he had received directly, he estimated that 450,000 Armenians had been put to death or exiled, out of a population of 1,500,000.

"It is nothing more or less than the annihilation of the whole people," declares Dr. Gabriel.

TROOPER SLAIN ON BORDER

Mexicans Make Attack in Large Force on Ranch Store.

BROWNSVILLE, TEXAS — One American cavalryman was killed and a captain and another private were wounded in desperate attack by an overwhelming force of Mexicans on the squad at the postoffice and store on Francisco Sacha's ranch.

The fight started before daylight and raged until nearly noon. By that time Colonel Blocksom at Fort Brown and Colonel Bullard at Harlington had rushed more than 300 cavalrymen to the neighborhood and the Mexicans suddenly stopped firing and scattered through the brush.

The dead trooper is Private Henry W. Stubblefield of Big Stone Gap, Va., and the wounded is Private Cecil W. Kennedy, of Central Lake, Michigan.

DEATH CALLS KIER HARDIE

Noted British Labor Leader Expires of Pneumonia.

LONDON, ENG. — James Kier Hardie, the noted British labor leader, died at Glasgow of pneumonia. He was fifty-nine years old.

Mr. Hardie had one of the most interesting careers of all the men in public life in Great Britain in the last thirty years. He was chairman of the labor party in parliament. He founded the publication called the Labor Leader. In addition to his prominence as a trades union advocate and as a politician, Mr. Hardie was noted as an authority on Scottish literature.

Turks Aid German War Loan.

CONSTANTINOPLE — A large number of Turks, all of moderate means, subscribed an aggregate of nearly $500,000 to the third German war loan.

Starts Vice Crusade in Durand.

CORUNNA, MICH. — Prosecutor Pulver intends to eliminate all vice in the county. He has started two suits in the circuit court against alleged disorderly houses at Durand in chancery under the new state law.

Capt. Edward J. Watters Dead.

CALUMET, MICH. — Captain Edward J. Watters, fifty-five years old, chief mining captain for the Tamarack Mining company, and one of the best known mining men of northern Michigan, is dead.

Wexford Ex-Sheriff Dies.

CADILLAC, MICH. — Silas W. Huckleberry, aged sixty-one years, former sheriff of Cadillac and prominent business man and Republican, died at his home of [illegible]

BLAST KILLS 50, 200 ARE INJURED

Explosion Hurls Liquid Fire on Ardmore, Oklahoma.

DIG BODIES WITHOUT LIGHTS

Shower of Gasoline Carries Flames All Over City, and Hundreds Suffer Burns—Passenger Station, Hotel and Other Big Buildings Blown Up —Loss $500,000.

ARDMORE, OKLA — From fifty to 100 persons were killed, half the business district was set on fire and the passenger station and freight sheds were blown up when a 250-barrel tank car exploded fifty yards from the station here. Because the crash destroyed the lighting plant hundreds worked in the dark all night, digging the dead and injured out of the ruins. Many of the dead are women and children.

So great was the crash that almost simultaneously the passenger station, freight shed and adjoining buildings collapsed; the Whittington Hotel, near by tumbled to pieces, burying twenty persons in the ruins; the Pennington Wholesale Grocery company's building caught fire, and so rapid was the spread of the flames that employes and customers were trapped.

Hundreds Injured.

The fire spread with amazing rapidity, the shower of gasoline, which fell over almost the entire city, carrying the flames in every direction. An hour after the explosion more than half the city seemed to be in flames, with no apparent chance to save anything in the business district.

The number of injured cannot even be estimated. More than 200 are in local hospitals and in private homes, but hundreds of others have not been accounted for. Everybody is too busy working to relieve suffering or digging for bodies. Of the total population of about 8,000 here every able person that survived is engaged in relief work of some kind.

The property loss is estimated at $500,000.

RECEIVER TAKES M., K. AND T

Step Brings Total Mileage Thus Affected in U. S. to 75,000.

NEW YORK — The Missouri, Kansas and Texas railroad was added to the big list of railroads in receivership when C. E. Schaff, president, was appointed receiver in the U. S. district at St. Louis. The system operates over 3,865 miles of road from St. Louis and Kansas City to Galveston.

This receivership brings the total mileage of railroads in receivership in the U. S. close to 75,000. The company has over $76,000,000 stock outstanding and a bonded indebtedness of $140,000,000.

BENJAMIN S. CABLE DIES IN AUTO CRASH

Accident Occurs With Car of Host R. T. Crane.

CHICAGO, ILL. — Benjamin S. Cable, president of the United Charities and assistant to the Secretary of Commerce and Labor under President Taft, was killed in an automobile accident at Byfield, Mass.

Mr. Cable was riding in an auto with Richard T. Crane of Chicago, at whose summer home he was a guest. They were motoring along a turnpike when a doctor's auto sped out ahead of them on a cross road. Before either driver could check his auto the machines had crashed together in a head-on collision. Mr. Crane and the physician were slightly injured. Mr. Cable was killed instantly.

Mr. Cable was a lawyer. He was unmarried and resided with his mother at 1415 Astor street. He was the son of the Ransom R. Cable, president of the Rock Island system. When the reorganization of the road was affected and the elder Cable left it, the son entered a private law practice. He had previously been in the legal department of the road. Mr. Cable was educated in the Chicago public schools, Harvard and Yale universities.

FORTY HAITIENS ARE KILLED

Attack Made on U. S. Soldiers Repulsed—10 Americans Wounded.

CAPE HAITIEN — In an attack by Haitian rebels on an American force, about two miles from Cape Haitien, forty Haitians were killed. Ten Americans were wounded.

The rebels have refused to disarm and Americans are marching on Haut du Cap, in the Plain of the North.

FOUND GUILTY OF MURDER

Cassopolis, Mich., Judge Gives William Cram Life Term.

CASSOPOLIS, MICH. — William Cram was found guilty of the murder of his father-in-law, Squire Colyar, on the night of Sept. 3.

He was given a life term at hard labor at Marquette prison.

Celebrate 58th Wedding Anniversary.

BAY CITY, MICH. — Mr. and Mrs. W. A. Maynard, of Bay City, celebrated their fifty-eighth wedding anniversary.

Will Show Model Farm.

GRAND RAPIDS, MICH. — When the West Michigan state fair opens its gates next fall a model farm with all modern labor saving devices will be shown.

J. KIER HARDIE

Great Labor Party Leader of Britain Passes Away.

© by American Press Association.

PERJURY CHARGE IS HURLED AT BROTHER

Manufacturer Accuses Bank Examiner of Falsehood.

GRAND RAPIDS, MICH. — Frederick L. Perkins, a state bank examiner, was arrested on complaint of his brother, Willis J. Perkins, president of the Perkins Machine company.

The criminal warrant charges Frederick Perkins with having testified falsely against Willis during a suit over notes given by Willis to his mother. On the death of the mother, Willis's three brothers and a sister, Edith F. Perkins, sued him in an effort to include the Perkins Machine company, which was built with money secured in return for the notes, in the estate.

Another brother, Charles E. Perkins, furnished bail of $1,000 when the accused was arraigned in police court.

TO PROBE SALVATION ARMY

Application for Solicitors' Licenses Are Held Up at Lansing.

LANSING, MICH. — The question of licensing the various charitable organizations for soliciting purposes is still held up by the state board of corrections and charities.

It is about the outside concerns that the board is worried. The Salvation Army has been picked as a test case, and Secretary Mart T. Murray is at work trying to find out exactly where he can get the information he wants about that organization. Under the Salvation Army system, so its officials aver, nearly all money collected is spent right in the place of its collection. The state now wants to know just what becomes of that money, whether it is paid out in salaries or whether it goes for something else.

BOYS MAKE BOMB, ALL HURT

Improvised Affair from Cartridge Box Inflicts Bad Wounds.

GRAND RAPIDS, MICH. — Three schoolboys were injured here when an improvised bomb, make by one of the boys, exploded. Lincoln Linderholm made a bomb by stuffing a large army cartridge with powder from an unexploded fireworks bomb which he had found at the fair grounds.

A portion of the shell entered the leg of Donald Kingsberry, aged eight, and another cut into his abdomen. A piece of the flying metal struck young Linderholm above the heart and another tore his upper lip. Robert Garrett was also hurt.

TRAMPS SHUN "DRY" KAZOO

Total of Wanderers Since Option Came Drops 50 Per Cent.

KALAMAZOO, MICH. — Records compiled at the county jail show that local option has kept tramps away from Kalamazoo.

Less than 50 per cent of the number that sought lodging in previous summers at the county jail, have been registered during the past three months.

WAS JOHN WRITING A BOOK?

His Deed Reads Like Modern Author Hunting for a Thrill.

ALPENA, MICH. — The body of John Lauere, encased in a life preserver bearing the name of the steamer Roumania, was found twelve miles northeast of Rogers City in Lake Huron and was taken to Rogers City.

Recovery of the body of John Lauere in part explains the mystery of his disappearance from the steamer Roumania, where he was a wheelsman. His absence was discovered the afternoon of September 14, while the ship was passing through the straits of Mackinac, bound from Buffalo to Milwaukee.

DEATHS MAY KILL MOTHER

Son and Daughter Succumb Within 24 Hours of Each Other.

CADILLAC, MICH. — Mrs. Paul Lux of Star City, Missaukee county, is critically ill at her home and may die from the shock resulting from the deaths of her son and daughter last week.

Frank Lux, her son, returned three weeks ago from Washington for a visit and Thursday was stricken with brain fever while harvesting oats and died. The shock of his unexpected death so affected his young sister, Mary, that she died early Friday morning.

ALLIES DEFEAT GERMANS AGAIN

Crown Prince's Effort to Relieve Campagne Repulsed.

CLAIM KAISER'S LOSS 100,000

Anglo-French Drive Continues in Champagne and Arras Region—Teutons Suffer Heavily in Move for Verdun—Berlin Claims Enemy Is Checked—Kaiser Rushes West.

LONDON, ENG. — Crown Prince Frederick William's army was thrust against the French line in a new German offensive movement in the Argonne, but it reeled backward with heavy losses under the French fire.

The French continued their drive in the Champagne, gaining considerable ground. The British and French north of Arras maintained all their previous gains in spite of heavy German counter attacks.

While fighting of the stubbornest character raged all along the line across France it was reported that Emperor William had begun preparations to move his headquarters from the eastern front to Luxemburg in order to direct German operations in the west. He is expected at Luxemburg Friday.

German Loss at 100,000.

Roused by the big advance made in the first assaults of the allies after they launched their general offensive, the Germans rushed re-enforcements through Belgium to Lens and from various points into the Champagne. The arrival of these troops is believed to account for the stubborness of the battle now in progress in the Champagne region.

Whether the fresh German troops more than fill the gaps made by earlier fighting is a mystery. The German losse already are placed by allied authorities at more than 100,000. The loss incurred by the crown prince in his new move in the Argonne swells this figure.

What the allies' loss is cannot be learned, but it is officially admitted to be considerable.

Thwart Crown Prince's Plan.

In the view of the allies the crown prince assaulted the French in the Argonne with a double purpose—first to divert French troops from the Champagne region and thus lessen the force of the allies offensive there, and second to smash a way through the French line, with Verdun for his objective. The official statement from Paris says his offensive attack was "completely checked," and that "losses were heavy."

Apparently General Joffre and Sir John French anticipated such a move when they prepared their plans, and therefore left no weak spot anywhere along the allied front.

Germans Report Foe Stopped.

The German war office announces that the Anglo-French offensive in the neighborhood of Lille and the French attack in the Champagne made no further progress. The British attack in other sectors is said to have broken down with heavy British losses.

Says Offensive Failed.

BERLIN — Via London — The combined British and French offensive of which so much has been heard has broken down completely before the impenetrable strength of the German defensive works on the western front. The war office announces that the French and British troops have been driven back at all points and that the net result of an assault which extended from the North Sea to the Vosges was nothing more than a slight bending of the German line at two points in Artois, north of Arras, and in Champagne north of Perthes.

The public is but little concerned over the news that the allies were able to make a little headway out of such an enormous amount of effort expended but is on the other hand filled with renewed confidence in the impregnable character of the German positions in the west.

While the French and British forces were attempting to make progress the Germans captured more than 6,000 of their soldiers, including 425 officers, and took a large number of machine guns and other military material. The losses to the attackers in killed and wounded are not estimated but it is said that they were very heavy. The Germans gave up some positions north of Arras and in Champagne but have already regained a portion of it.

Greece to Call 400,000 Men.

PARIS, FRANCE—Mobilization of twenty classes of Greek troops will call to colors 400,000 men. This is the official figure given by the Greek war ministry, as forwarded by the Athens correspondent of the Havas News agency. The war minstry says that there is an abundance of equipment and munitions for these men.

Denies Turkish Atrocities.

BOSTON, MASS. — The German ambassador, Count von Bernstorff, in a letter made public here, declared reports concerning alleged atrocities in the Ottoman empire, including those in Armenia, were "pure inventions."

TWO INJURED BY DYNAMITE

Arenac County Boys, Blasting Stumps, Are Seriously Hurt.

BAY CITY, MICH. — Two Arenac county boys were seriously injured by a premature explosion of dynamite used in blasting stumps on a farm about eight miles east of Au Gres.

A boy named Smith had one leg blown off by the blast and the other, named Brooker, had both legs broken. Both boys are about eighteen years old.

Federation of Labor Meets.

TRAVERSE CITY, MICH. — The annual state convention of the Michigan Federation of Labor is being held here.

We have a Fine Line of
Curtain Goods
Curtain rods and fixtures. Call and see us when house cleaning.
When settling down for the winter make things pleasant by buying some of our
BULBS
Tulips, Narcissus, Hyacinth and Daffodils. Also those flower crocks and jardinieres to put them in.
For the evening's enjoyment our line of salted peanuts and candies are just the thing.
IDA B. CHASE

You will need some
COAL
to chase away the damp. Try our VICTOR CANNEL LUMP for grates.
Less than 5 per cent. ash.
Lenawee Lumber & Supply Co.
Phone 57. TECUMSEH, MICH.

BIG DECLINE IN SUGAR
Get my price before you buy.
Pickling Season
is here, get your Spices and Pure Cider Vinegar of us, there isn't any better.
Fancy Line of Chocolates
40c grade, our price 25¢ per pound.
Give us a trial, we will save you money
4 per cent discount on all cash purchases, except sugar.
C. M. GILBERT

GET YOUR
New Fall Shoes
at the People's Store
A line of Strootman's Shoes for Women, Patent and Gun Metal, Button and Lace with Cloth or Leather Tops, High or Low Heels, every pair guaranteed to give satisfaction at $2.50, $3.00 and $3.50.
A line of Empire Shoes for Men at $3.00 and $3.50.
These Shoes of such unusual snap style and quality will compete with any $4 and $5 Shoes.
A special Work Shoe made to stand the hard wear at $3.00 and $3.50.
The People's Store,
WM. PALMAN, Manager.

The Herald $1.00

THE TECUMSEH HERALD

FRANK S. TURNER, PUBLISHER.

SUBSCRIPTION RATES

IN LENAWEE COUNTY

One year, payment in advance..........$1.00
One year, payment after three months.. 1.25
OUTSIDE LENAWEE COUNTY
One year, payment in advance..........$1.25
One year, payment after three months.. 1.50
There will be [illegible] ation from above Rates

Entered at the postoffice at Tecumseh, Mich., as second class mail matter.

Telephone No. 36.

Catarrh Cannot be Cured

With LOCAL APPLICATIONS, as they cannot reach the seat of the disease. Catarrh is a blood or constitutional disease and in order to cure it you must take internal remedies. Hall's Catarrh Cure is taken internally and acts directly upon the blood and mucous surface. Hall's Catarrh Cure is not a quick medicine. It was prescribed by one of the best physicians in this country for years and is a regular prescription. It is composed of the best tonics known, combined with the best blood purifiers, acting directly on the mucous surfaces. The perfect combination of the two ingredients is what produces such wonderful results in curing catarrh. Send for testimonials, free.

F. J. CHENEY & Co., Props.,
Toledo, Ohio.

Sold by Druggists, price 75c.

Take Hall's Family Pills for constipation. adv

Coughs that are Stopped

Careful people see that they ARE stopped. Dr. King's New Discovery is a remedy of tried merit. It has held its own on the market for 46 years. Youth and old age testify to its soothing and healing qualities. Pneumonia and lung troubles are often caused by delay of treatment. Dr. King's New Discovery stops those hacking coughs and relieves la grippe tendencies. Money back if it fails. 50c and $1.00. adv

Our Jitney Offer—This and 5c

DON'T MISS THIS. Cut out this slip, enclose with five cents to Foley & Co., Chicago, Ill., writing your name and address clearly. You will receive in return a trial package containing Foley's Honey and Tar Compound, for coughs, colds and croup. Foley Kidney Pills and Foley Cathartic Tablets. Sold everywhere in Tecumseh. adv

Get Rid of Those Poisons in Your System!

You will find Dr. King's New Life Pills a most satisfactory laxative in releasing the poisons from your system. Accumulated waste and poisons cause manifold ailments unless released. Dizziness, spots before the eyes, blackness and a miserable feeling generally are indications that you need Dr. King's New Life Pills. Take a dose tonight and you will experience grateful relief by morning. 25c. adv

How to be Efficient

Nothing saps the vitality like kidney trouble. It causes backache, headache, stiff joints, sore muscles, "always tired" feeling, rheumatism and other ills. To be efficient, you must be healthy. Foley Kidney Pills strengthen the kidneys, help them do their work of filtering out from the system the waste matter that causes the trouble. Sold everywhere in Tecumseh. adv

Two Children Had Croup

The two children of J. W. Nix, Cleveland, Ga., had croup. He writes "Both got so choked up they could hardly breathe. I gave them Foley's Honey and Tar and nothing else and it completely cured them." Contains no opiates. Cuts the phlegm; opens air passages. Sold everywhere in Tecumseh. adv

Take Care of that Itching

All Itching Borders on Eczema

Do you regard that itching as a serious thing? It is! Unless you begin to fight it with Dr. Hobson's Eczema Ointment, the disease is likely to cling on for months and years. Scores of grateful users say: "Why did we waste those months and years in agony when so tested a remedy was on the market." This ointment is no experiment; it is absolutely healing in its power. Do not allow it to become serious. Buy a box today to fight the beginnings of eczema. 50c a box. adv

How an Engineer Keeps Well

Railroad engineers are more exposed to catching cold than other workers. E. G. Dunaphant of Monette, Mo. has run a Frisco engine 25 years and all the medicine he has taken is Foley's Honey and Tar. He writes: "I always keep it in my house and recommend it to all who have a bad cough or colds." Sold everywhere in Tecumseh. adv

Tailor Says "Most Delightful"

Most tailors suffer from constipation. G. W. Roberson, Wichita Falls, Tex., says: "I find Foley Cathartic Tablets the most delightful, cleansing cathartic I have ever taken." They keep the stomach sweet and liver active and drive away biliousness, bloating, headache, dullness and other results of clogged bowels. Sold everywhere in Tecumseh. adv

Rheumatism and Allied Pains—They Must Go!

The congestion of the blood in its flow causes pain. Sloan's Liniment penetrates to the congestion and starts the blood to flow freely. The body's warmth is renewed; the pain is gone. The "man or woman who has rheumatism, neuralgia or other pain and fails to keep Sloan's Liniment in their home is like a drowning man refusing a rope." Why suffer. Get a bottle of Sloan's. 25c and 50c. $1.00 bottle hold six times as much as 25c size. adv

Why is a bootblack like the sun?

Shines 5c
324

Because he does the most shining on bright days!

Our Shop Shines Every Day

Because We Keep It Clean!
We Figure That's The Only Way
A Meat Shop Should Be Seen!
WE WANT YOUR TRADE
But This We Know—
To Secure It, We The Goods Must Show,
Here The Best, You'll Always Find,
The Cleanly, Tender, Wholesome Kind

Clark's Market,

Phone 158.

THE GREEN MANIKIN

A Story With "Heart Interest"

By AGNES G. BROGAN

When David Bronson heard an American speaking voice in that little faraway Parisian restaurant an emotion that was surprising surged within him. "So this was what had been the trouble of late, this the cause of his unfinished book—homesickness, pure old fashioned homesickness."

Long ago, as a lad, he had realized this desperate feeling. Now the sound of that familiar tongue brought back a longing to be "among his own" which was almost unbearable, back again in "little old New York," for from her accent the speaker had also lived in that vicinity. Bronson whirled about to look at her. Demure and unaware of admiring glances, she sat at a nearby table, "conspicuously simple" in her close fitting black suit and turban.

Bronson struggled against an uncontrollable desire to hear again that soft voicing of his mother tongue, then with a muttered, "May I?" sank into a seat at the opposite side of the table. The restaurant being unduly crowded, his intrusion was calmly taken for granted. Happily absorbed, he gazed at the lovely, downcast face of his companion, and she, glancing up at last, smiled. A frank, engaging smile it was, like that of a friendly child.

"The salt?" Bronson asked politely, while the girl's smile deepened.

"So you, too, are American," she said. All the pentup longings of the man's home yearning soul broke forth at her question.

"American—yes," he answered, "and if you could but know the joy it gives me merely to be again in the presence of an American! I might have sought out my countrymen here, I suppose, but"—he laughed shortly—"I did not recognize my need until I heard your voice."

The girl leaned impulsively forward. "I know," she breathed. "Oh, I know! For weeks I've been fighting off the desire to go back. Sometimes it was almost too strong for me. I've got to stay here, you see. I must, until"—

"Until," he prompted gently. The girl drew back, continuing her meal. "Until I make good," she answered quietly.

"Student?" the man questioned. She nodded her head.

"There are so many of us," she said ruefully, "'would be' artists, musicians—mostly failures!"

"And you?"

The girl's low laughter ended in a wry smile. "I'm an art failure," she replied, with a shrug of the shoulders.

Bronson's quick glance was sympathetic.

"Perhaps not," he encouraged. "Better stick it out a little longer and see." She arose, drawing on her gloves, and stood looking now on the gloves, now on him.

"I intend to," she answered brightly.

With visible regret the author also arose.

"Pardon the boldness of a fellow American," he entreated, "but may I not hope to see you again?"

"Why not?" the girl carelessly responded. "I dine here every day."

So it happened that the small table beneath the window came quite naturally to be a place of meeting, a place for the exchange of simple confidences, for comforting recollections of home beloved scenes and home happy times. To the man this one hour was a sort of panacea for all the trials of a troubled day. About it his dreams centered as a reward for nightly hours of writing. And the girl's open pleasure in these meetings was a constant growing joy.

"Do you know," she asked in her ingenuous way, "I cannot get over the idea that I have known your face before? It was strangely familiar from the first, and yet"—

Then David Bronson knew that his hour of announcement had come. It had been a gratifying thing to hide for a time from the paths of fame and to feel that his unknown personality had powers of its own to awaken interest and pleasure. With a sigh he drew forth his card and placed it before her.

"David B. Bronson," the girl read aloud, while recollection widened in her eyes.

"Not," she said in a tone of awe—"not David Bronson, the author?"

He nodded abruptly.

"And you are writing a book over here," she went on slowly, "a book with a French setting perhaps and one of your wonderful American heroines?"

"The heroine," he confessed, "proves a disappointment. She is so exactly what she seems to be—commonplace, no human heart interest."

The girl turned wearily aside. His admission of greatness seemed all at once to put him far from her presumption of friendship.

"Look about you," she said. "You'll find human heart stories among us all."

Bronson got hastily into his coat. "Just this once," he begged, "allow me to walk with you."

Heretofore this request had been refused. Now the girl deliberated. "You may come," she agreed.

Down the sunlit narrow street they went, crowds jostling her slim figure against the shelter of his arm—on through poorer districts and poorer until where the limit of dingy shabbiness seemed to have been reached the girl paused.

"There"—she pointed at the top of the tenement—"is my home."

"Home!" the man breathed contemptuously; then, with wondering pity he repeated the word, "Home!"

"Goodby," said the girl and extended her hand.

"Goodby until tomorrow," reminded the man, his smile unchanged.

Smiling, too, she went up the narrow stair, but when tomorrow came she was absent from her place at the restaurant table. An atmosphere of unaccountable cheerlessness pervaded the sunny niche near the window. Bronson fretted impatiently at the girl's delay. He had intended to inquire today more particularly into her manner of living. His night had been troubled and wakeful at the thought of her bright presence, braving the struggle for existence. What sacrifice and deprivation might she not be undergoing for a dream of art which might be no more than a dream! This, at least, his own knowledge could decide for her if she would come. But the opposite chair remained vacant.

"Mademoiselle comes not today," the garrulous waiter remarked. "Mademoiselle, 'the green manikin,' is absent."

Bronson sat up with a start.

"Mademoiselle who?" he asked rather sharply.

"She who dines with you," the waiter imperturbably replied, "mademoiselle who is what you call 'manikin' or model for the great modiste. Surely monsieur has heard of the green manikin from Franquetta's."

Yes, Bronson had heard, remembered having seen the model pictured in Franquetta's window, a graceful figure clad always in garments soft tinted as the ocean's foam, and the model was his frank faced student—she of the tenement room. The two seemed irreconcilable.

Abruptly he left his untasted meal; a satirical smile curled his lips. So his sympathy had all been wasted, imposed upon. The green model of Franquetta's was evidently in no need of pity.

For a moment he hesitated before the glittering letters of the modiste's sign, then passed into the miniature theater. Before the parted curtain he waited, watching tensely the girlish figure framed in the gleaming lights. Clad in bright green from shoulder to satin heel stood the girl whose appealing presence had so deeply stirred his heart.

Mechanically, automatically, like some manikin in a play, she moved across the brilliant stage, displaying to an admiring audience the beauties of her costume. Bitterly the man turned from her steady painted smile to pass out again into the street. So the struggling art student, the beloved little student, had never been. Across his very memory of her must ever flash that crimson painted smile. He frowned disapproval when next day the girl herself slipped quietly into her accustomed seat.

"May I tell you," she asked, "the story of a green model who, unlike your difficult heroine, is not exactly as she seems, not exactly commonplace? Her story may even have heart interest."

Wondering, he silently bowed his head. The girl laughed tremulously.

"Fame is an illusive thing," she quoted. "One may more quickly find her because of one's ability to wear a certain color than for the reward of tireless years of study. Over in America my old father and my mother and the sister who has always been sick wait for a success in art which was prophesied surely for me. To this purpose were carefully—oh, so carefully—hoarded the savings of years. This had also been my father's youthful dream—to go abroad and perfect his own sketches, to achieve fame which critics promised. Marriage and later cares had forced this dream aside, but now it was to be fulfilled, gloriously fulfilled, in myself, the daughter.

"But that which had seemed an assured inherited talent at home became here a doubtful promise, and at length the savings were gone—all gone! Do you see, then," she cried passionately, "what I have been doing? Deceiving them all along; writing, as I fancied the glow on their faces, of how one sketch had been accepted, of how another brought the check inclosed, and all the time—all the time I was but a dressmaker's model, a manikin in green. How else could one make money here alone in a foreign land? But now"—her voice broke despairingly—"how dare I go back, I with my mocking boast of art?"

Something gripped hard at the man's throat, and his hand reached out to clasp the girl's.

"Tomorrow," he said slowly—"tomorrow I want to see those sketches."

Tomorrow he saw them. As he turned them over, looking intently at each, an expression of admiration gathered on his face. When he came to the last he looked up at her and said:

"It's the old story—genius stooping to feed on crumbs from the rich man's table while it secured recognition."

And to two old people seated before their farmhouse door there came one eve a letter. "Read it," said the mother. "It's from our girl beyond the sea."

The old man glanced quickly back from the closely written page. "Why," he cried—"why, she's to illustrate that great author's new book, mother, our own little girl!"

In speechless joy they gazed into each other's face. Then together they finished the letter.

"Books and pictures must ever wait for love," wrote the girl, "so David Bronson and I are coming home together. Your daughter has married the author."

Take Auto Victim's Body Home.

PONTIAC, MICH. — The body of Emmet J. Fitzgerald, who was killed near Mt. Clemens in an auto accident, was brought to the home of his parents here. He was a former saloonkeeper and a K. C.

Ludington Woman, 105, Dies.

LUDINGTON, MICH. — Mrs. Mary Zacholska, aged 105 years, died at the home of her daughter, Mrs. Jacob Pieczyzak. She had been active until three weeks ago. She had lived in Mason county thirty-five years.

RALLY DAY

The following Rally Day program will be given at the Baptist church at 10 o'clock a. m. Sunday October 5

Organ Prelude
Song by the School
Invocation
Roll call by classes
Music by the school
Short talks by ex-superintendents
Music, Chorus
Remarks by the pastor
Solo. Offertory Mrs. Moore
Address. Superintendent.
Closing song 13 Benediction

The B. Y. P. U. will present the following program at their services at 6:00 with Miss Lula Stahler as leader.

Song
Invocation
Violin solo, Ellen Snedecor
Scripture reading
Solo, Bessie VanAntwerp
Talk by the Leader,
Solo, Greta Wixom
Reading, Mrs. Floyd Bryan
Prayer
Solo, Lucile Camp
Piano solo, Iyaline Lamkin

"HYPOCRITES"

Never before in the history of the motion picture in Detroit, has the comment and interest been aroused as that occasioned in the presentation of the Bosworth production of "Hypocrites" which was shown for two continuous weeks at the Washington Theatre.

During its stay at that beautiful play house, it played to more paid admissions than any motion picture ever before shown in the city. More has been said of it, more has been written of it and more discussion has it occasioned than any production ever given public presentation either upon the screen or stage. And why? Because "Hypocrites" is without doubt the most sensational, the most beautiful presentation ever conceived for public exhibition.

If one wonders why a motion picture should thus be honored, he will find the answer in the witnessing of the production.

"Hypocrites" is big—it is big sensationally and artistically—in fact, it is the most remarkable idea ever subsidised into concrete form. "Hypocrites" strikes you a telling blow right between the eyes. It dazes you with its unclothed forcefulness. And still again you are soothed in an unexplainable manner by the sheer beauty of the story. Its wonderful appeal to all Christianity is so great, so powerful, that not only have the great public of Detroit recognized its worth, but they have been discussing it since the day of its first presentation, are discussing it now and will still talk of it long after the subject will have passed upon its way.

"Hypocrites" is wonderful, its equal has never been brought into existence and in all probability never will. "Hypocrites" is the masterpiece of screen production and will remain such for all time. Seeing is believing and if you have not as yet witnessed "Hypocrites," then by all means witness it the first opportunity you have. You will never regret it.

IT WAS A GREAT DAY FOR AUTO ACCIDENTS

Michiganders Were Slipping About Up Side Down.

MT. CLEMENS, MICH. — Sunday was marked by two serious automobile accidents here in which Detroit people figured. A Carter car owned and driven by A. F. Kraft, an electrician, crashed into the superstructure of the bridge over the north branch of the Clinton river. Vincent Kraft and William King received serious injuries about the hips. The party had been driving around town during the night at a high rate of speed without light and eluding the police, it was reported. David J. Meldrum, employed as a foreman by the Cadillac Motor Car company, was the victim of the second accident. His car turned turtle. He is at St. Joseph's sanitarium with a broken leg and bruised hips.

Petoskey, Mich., Sept. 28.—Five persons were injured in automobile accidents here while the streets were slippery from continuous rains. Mr. and Mrs. Grand Kaiser, wealthy farmers, were both injured internally when their automobile went over an embankment west of Petoskey. As Mr. and Mrs. Mid Martin and daughter attempted to turn a corner in the downtown section of Petoskey during a rain, their car skidded and ran into a telegraph pole. Mr. and Mrs. Martin were injured and their daughter, Katherine, aged eight years, was seriously cut about the head.

Saginaw, Mich., Sept. 28.—Daniel McMullen, of Flint, had three ribs fractured in an automobile accident here. Carl Freuchter, of Frankenmuth, reported to the sheriff that his car and another collided on the Genesee road near Cook's corners and wrecked. There were eight passengers in the two cars and all escaped serious injury. The sheriff also received word that a car had turned turtle in the ditch at the Michigan House on the Bay City road, but nothing more could be learned of this accident.

Eloping Couple Arrested.

TOLEDO, O. — Cylde Hazleton, twenty-one years old, and his wife Gladys were arrested here at the request of George Van Horn, the girl's stepfather. The couple ran away and were married at Monroe, Mich., August 6. The girl's home was at Portland, Mich. He will be charged with swearing falsely to her age.

Vernon Woman Must Be Just Horrid.

CORUNNA, MICH. — The slander case of Ray Brooks against Mrs. Cora Empie, of Vernon, was started in the circuit court here. Both are members of a Vernon church. Brooks alleges that Mrs. Empie connected his name with that of a prominent Vernon young woman. He seeks $5,000 damages.

STATEMENT OF THE OWNERSHIP, MANAGEMENT, CIRCULATION, ETC.

Required by the Act of August 24, 1912

of THE TECUMSEH HERALD published semi-weekly at Tecumseh, Michigan for September 30th, 1915.

Editor, Managing Editor, Business Manager, and Publisher, Frank S. Turner, Tecumseh, Mich.

Owner: Blanche L. Turner, Tecumseh, Mich.

Known bondholders, mortgages, and other security holders, holding 1 per cent. or more of total amount of bonds mortgages, or other securities: None.

FRANK S. TURNER,
Publisher.

Sworn to and subscribed before me this 30th day 1915.

HERBERT S. TEMPLE,
Notary Public.

My commission expires March 13, 1918.

RECIPE FOR HOG CHOLERA REMEDY

Wood charcoal	1 lb.
Sulphur	1 lb.
Sodium chloride	2 lb
Sodium hyposulphite	2 lbs
Sodium sulphate	1 lb.
Antimony sulphide	1 lb

PULVERIZE and thoroughly mix these ingredients.

DOSE. One large tablespoonful for each 200 lbs weight of hogs to be treated once a day.

This recipe has been tried as a preventative with success. We print it at the request of a friend of the Herald.

NORTH ADRIAN

Among the church booths is a new one this year conducted by the members of the North Adrian M. P. church is nicely begun, the basement nearly completed and the cement block made for the wall above the ground. The venture this year was for the benefit of the building of the new church.

Mrs. Thos. Harris visited Mrs. Lou Harris Wednesday of this week.

Mrs. Elmer Harris who was injured in the auto accident is gaining slowly.

Miss Maude Aldrich of Onsted visited at E. H. Brown's a few days last week and attended the county fair.

Mrs. Cella Kamp of Adrian spent a few days with her parents Mr. and Mrs. Elmer Harris last week.

Leigh Brown visited his cousin La Vern Mapes in Madison last Wednesday night and attended the fair.

Mr. and Mrs. Freeman Gove from near Tecumseh were callers at Ed Browns last Sunday evening.

Tecumseh Druggist Pleases Customers

B. J. Pulver reports customers greatly pleased with the QUICK action of simple buckthorn bark, glycerine, etc, as mixed in Adler-i-ka. This simple remedy drains the old foul matter from the bowels so THOROUGH that ONE SPOONFUL relieves almost ANY CASE of constipation, sour or gassy stomach. It is so powerful that it is used successfully in appendicitis. Adler-i-ka never gripes and the INSTANT action is surprising.

CARD OF THANKS

We wish to thank our neighbors and friends who so kindly and lovingly assisted us in our time of trouble and bereavement, for the beautiful flowers and for the comforting words of the pastor.

WM. RANDALL AND FAMILY.

Cannot Sell Farm, Dies.

ST. JOSEPH, MICH. — Worried because negotiations for the sale of her 100-acre farm had fallen through Mrs. Emily L. Button, who resided near Berrien Springs, committed suicide by strangling herself with a shawl-strap.

Flint to Have 100 New Houses.

FLINT, MICH. — The first direct result of the campaign for 1,000 new houses in Flint was the announcement of the trustees of the proposed $250,000 fund made that the board is ready to let contracts for 100 houses immediately.

Shoots Brother's Hand Away.

FENTON, MICH. — As Linus Bush was out hunting with his brother, Melvin, a flock of birds suddenly appeared and Linus pointed his right hand just as his brother fired. The charge from the shotgun tore off Linus's hand.

Girl Wins Garden Contest.

DEARBORN, MICH. — Miss Agnes McGoonaugh of Dearborn, was awarded first prize of $50 in the "better gardens" contest conducted here from June 1 to September 15 under the direction of Mr. and Mrs. Henry Ford.

For Sprains, Strains or Lameness

Always Keep a Bottle in your Stable

HANFORD'S
Balsam of Myrrh
A LINIMENT

For Galls, Wire Cuts, Lameness, Strains, Bunches, Thrush, Old Sores, Nail Wounds, Foot Rot, Fistula, Bleeding, Etc., Etc.

Made Since 1846. Ask Anybody About It.

Price, 25c, 50c. and $1.00

All Dealers OR WRITE G. C. Hanford Mfg. Co SYRACUSE, N. Y.

Church Notes

BAPTIST CHURCH

W. R. Hartzog Ph. D. minister.

Rally Day exercises begin at 10 a. m. They will be under the auspices of the Sunday-school. The church will be decorated. Former superintendents of the Sunday-school [illegible] The pastor who begins his seventh year will speak briefly. Class exercises and chorus singing will also be a feature.

5 p. m. The choir will give a half hour musical program. Among the special numbers will be a solo by John Taylor of Chicago. Dr. Hartzog will then give the first lecture in the new course on "The Non-Christian Religions and Christianity Compared."

6 p. m. B. Y. P. U. will have special features.

Wednesday 7:00. Prayer service. Everybody welcome.

PRESBYTERIAN CHURCH

Rev. Wm. A. Rex, minister.

10:00 a. m. Morning worship and sermon. "Alone in the Yoke." Rally day.

11:15 a. m. Sunday-school, Rally Day.

11:20 a. m. Men's Brotherhood Class.

7:00 p. m. Evening service. Stereopticon sermon, "A Man of God."

All evening services begin at 7 o'clock from October to May.

Tuesday evening, annual congregational meeting. Big congregational picnic supper at 6 o'clock. Bring the family and a well filled basket. Don't miss the supper.

7:00, Wednesday evening, the regular mid-week service. Popular discussions.

METHODIST EPISCOPAL CHURCH

Rev. George Jennings, pastor.
A welcome to all.
10:00 a. m. Morning services
11.15 a. m. Sunday School.
11:15 a. m. Men's class.
6:00 p. m. The Epworth League.
7:00 p. m. Evening service.
7:00 p. m. Wednesday prayer meeting.

EPISCOPAL CHURCH

Rev. Frederick Hewitt, rector

10 a. m. Sunday school. Classes for all ages.

11 a. m. Holy Communion Sermon topic, "Who are saved, who are lost?"

3 p. m. At the Parish House, for men only. Mr. Ed Frensdorf of Hudson will give an address on "The Remaking of Men." Open discussion. Any man of the town invited.

Tuesday 2:30 p. m. Altar Guild.

Thursday 7:30 p. m. Sunday-school teachers' meeting.

Friday 7:15 p. m. Choir rehearsal. Strangers cordially welcome.

UNIVERSALIST CHURCH

E. M. Conklin, minister.

7:30 p. m. Evening service. Subject, "Present Day Universalism."

ST. ELIZABETH CATHOLIC CHURCH

Rev. Donald P. O'Donnell, rector.
8 a. m. 2nd Sunday.
10 a. m. 4th Sunday.
All are cordially invited.

Chas. Hurry of Mount Clair, New Jersey, was in town between trains Thursday. His wife who was with him here a week ago is in Battle Creek on account of the illness of her father.

BAND TOURNAMENT

The people of this section are cordially invited to attend the Band Tournament and Home Coming at Dundee on Wednesday and Thursday of next week, Oct. 6 and 7. There will be music by five bands, free vaudeville attractions, street dancing, ball games and a general good time. The people of Dundee are making elaborate preparations for the two days celebration and the event promises to be the biggest thing of its kind ever given in this county. On Thursday forenoon there will be an automobile parade and a prize will be awarded for the best decorated car. All auto owners are invited to take part in the parade join the crowd and enjoy the two days of fun and frolic.

Six Months for Postmaster.

MARQUETTE, MICH. — Lloyd M. Prentiss, former postmaster at Gilchrist, admitted failure to turn over a small sum of postal funds and was given six months in jail.

CLASSIFIED ADS

JUNK! JUNK!—I will pay the best price for rags, rubbers, papers and magazines. Phone 372, will come for them.
D. Gerthner Maumee St.

ROOFING—This is the ninth year that I have been in the roofing business, and no fault has been found. I shall continue to sell the same. If any of my roofing does not give satisfaction please report to me and I will fix it free of charge. Roof paint for sale.
J. W. Owen, adv.

FOR SALE—One medium sized buffet. Inquire
Mrs. Seaton W. Anderson

FOR SALE—As good winter apples as are grown in Lenawee county in N. Jackson's orchard 4 miles n. e. of town after the 1st of October.
N. Jackson, Tecumseh R 3 box 66

FOR SALE—A base burner. Cheap if purchased at once.
Howard Shurts adv

We have the greatest bargain in Tecumseh is a 9 room house in good repair, with electric light, sewer and city water. Also a bargain in a six room house with modern conveniences. See us at once for bargain. tf
G. H. Tansley

ALDRICH & SON

Ferndell

FOODS ARE EVERY ONE PURE

GRAPES

California Tokay Grapes, very fine eating, large and sweet, 10c pound.

Some very fancy Jersey Sweet Potatoes, 7 pounds for 25c; quality very fine.

Late Crawford Peaches for table use.

We have an old strong New York Cheese and Mild Cream Cheese cut at all times, if you are particular about cheese be sure and come here as we cut the best.

New crop Ferndell Pineapple and Peas just in, try a can.

Quart can of the finest quality of Sliced Pineapple for 20c, or $2 per dozen, new goods just in.

All varieties of Winter Apples for sale. We have about 800 bushels bought of the finest quality possible to buy, no seconds but all the best, will keep. Get our prices, will deliver to your door.

Don't forget Nero Coffee at 30c pound, can't be beat, try a pound. Also Ferndell Tea is a great drink.

ALDRICH & SON.

QUALITY GROCERS PHONE 246

RALLY DAY

in the Church and Sunday-school next Sunday. If you go to church no other time, you should make a special effort next Sunday. Help make it a success.

Magnify the Church next Sunday

YOU HAVE A CORDIAL WELCOME TO THE

PRESBYTERIAN CHURCH

MORNING AND EVENING

GO TO CHURCH SOMEWHERE SUNDAY

5% NET

No fees or expenses out and no taxes to pay. An investment unexcelled for safety, convenience and rate of income.

Checks Sent Semi-Annually
Withdrawal on 30 Days Notice

Our record, 25 years of success, assets over one million and a quarter dollars. Write for financial statement and booklet giving full particulars

CAPITAL SAVINGS & LOAN ASS'N
Lansing, Mich.

Or Call on S. P. HOSMER, Tecumseh.

You can be Free

from kidney and bladder trouble, rheumatism, stiff joints, and muscles, old age or tired feelings, throat, stomach and bowel troubles by its use or money refunded.

SAN-YAK

is the greatest rectifier for the blood and skin yet known. Greasy skin with pimples, blotches, eruptions or scrofula easily cleared away. Its use leaves the blood and skin as pure as the lillies. SAN-JAK for the stomach, nerves and blood is the best the world ever saw. SAN-JAK prevents the excessive flow of poison of fluid into the blood from the super renal glands near the kidneys, causing the arteries to harden in the years past 50. This preventative keeps the arteries soft and flexible, giving flexibility to the muscles as in youth.

You can feel well and active at any age from 60 to 90 years. Man should die from old age, not from diseased tissue. Mothers and daughters can avoid many dangerous operations by the use of this wonderful medicine. The use of SAN-JAK for pain in the back and abdomen greatly lessens the danger of appendicitis. $1.00 per bottle. Get SAN-JAK at

B. J. PULVER, Tecumseh

The Herald $1.00

A Busy Season

The farmer is about the busiest man there is just now with his threshing not done, silos to fill, fall plowing delay, wheat to sow, and corn to cut, he has his hands full. It's up to him to save all the time he can. Would'nt it be a good idea to get a corn binder and cut one of those jobs short? It will take at least five days to do by hand what a corn binder will do in one.

A DEERING CORN BINDER

will handle tall and short corn with equal ease, and bind the bundles squarely in the middle. It has a 21 inch range for tying bundles where other machines have but eight

It has a main frame of angel steel, firmly bolted and braced, made to withstand heavy strain At the same time it is comparatively light in weight. Both roller and ball bearings are use to eliminate friction.

There are no chain belts to tangle and gather mud. Gears are all protected.

It leaves a clean, even stubble, and knocks off less ears than other binders because it ties the bundles while the corn lies flat on the binder deck like a grain binder.

With every Binder we promise you Free Repair Service for One Year.

L. E. TEMPLE & CO.

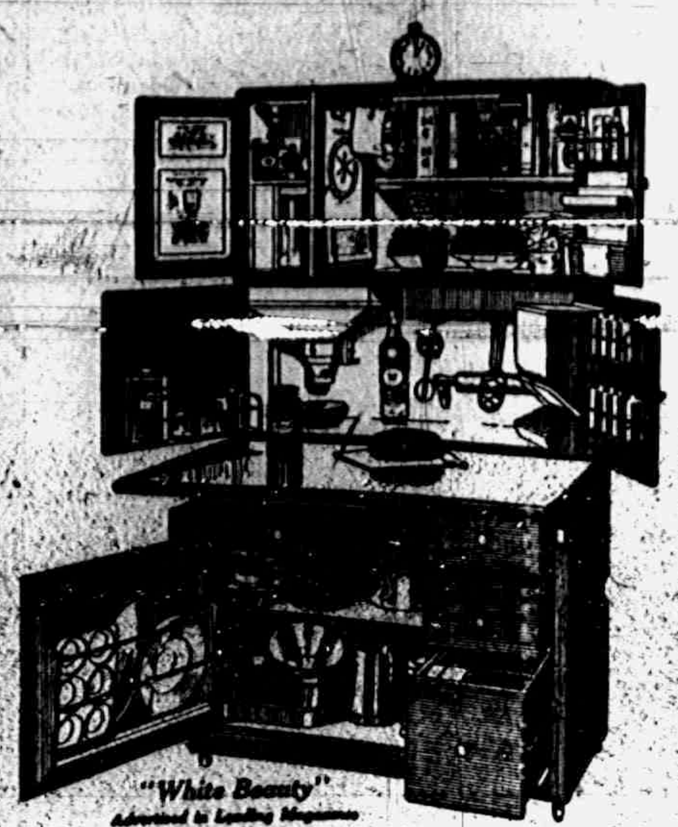

"White Beauty"
Advertised in Leading Magazines

In This New Hoosier, Your Whole Kitchen Is At Finger's Ends

YOU CAN SEARCH the whole world over and not find anything that [illegible] in your Kitchen [illegible] Beautiful New HOOSIER.

You can sit down at your work with this HOOSIER and save miles of steps It is so compactly and scientifically built that it saves you even half your ordinary reaching.

HOOSIER CABINETS range in price from

$24.50 to $33.50

and we will gladly refund your money if you are not delighted with any one of these cabinets. Come in right away and examine them for yourself.

We give Merchants' Discount Stamps with every cash purchase.

E. SERVICE & SON.

J. D. SERVICE

LICENSED EMBALMER - - - LADY ATTENDANT
Phone 268. Night Phone 887.

Sept 27
Robson-Elsie

Here is a Bargain for you,

42 cts.

One 5 quart Stew Kettle
One 10 inch Bake Pan
One 10 inch Pie Pan
and
One 1 pound can of Davies O. K. Baking Powder, all for

42 cts.

See the above in our show window. Don't delay if wish a set.

We give BLUE Trading Stamps.

ANDERSON GROCERY CO.

Phone 91-- Successors, Anderson Bros. Macon 'Phone

Banana Polish,

25c a Bottle.

The best polish for all kinds of furniture, pianos and leather goods, will not gum or become sticky.

Heaven No. 2

50c a Bottle

The polish for your auto, you do not have to wash your car every time you get it dusty, clean it with No. 2 and save the finish of your car besides time.

ASK US ABOUT IT

Guy E. Belding,

Furniture and Undertaking.

AGENT FOR REO AUTOMOBILES.

Leather Wallet

FREE!

We have a few deposit boxes in our fire and burglar proof vault for rent for a $1.00 and $1 50 per year. For a short time, we will give free to each person renting a box a nice leather wallet for filing notes, insurance policies and other valuable papers. See sample wallet in bank window.

Money deposited here on or before October 5 draws interest from October 1.

Your account—large or small—will always be welcome at

The Lilley State Bank,

TECUMSEH, MICH.

THE BANK WITH THE CHIME CLOCK.

TECUMSEH CO-OPERATIVE ASS'N.

FERTILIZER

Many farmers are getting their supply home now ready for wheat sowing. If you haven't come in for what you want, let us know and we will reserve your order, its going fast, we have the kind

THAT GIVES RESULTS

A car of Pocahontas coal on the track today. Fill your bins NOW

By C. D. BEEBE, Mgr.

LOCAL AND PERSONAL

NOTICE

All copy must be in the composing room of this office by 9:30 a m. Tuesdays and Fridays and all advertising matter before 4 o'clock p. m. Mondays and Thursdays.

Fresh meats always to be found at he Daisy Market. advt

F G. Lewis returned from his business trip to Chicago Tuesday.

Born to Mr. and Mrs. Clarence Aber sold last Monday Sept. 27 a son.

Pure spices at Averys. adv

Mrs. Dale Hodges and baby Helen are spending the week in Hillsdale

Mrs. John Mansfield of Clinton visited Mrs. George Winterstein last Monday.

See the Daisy Market for poultry. adv

James Foreman who has been spending several days in Flint returned home Tuesday,

Ransom Mills of Tipton was in town Wednesday feeling quite well since his recent illness,

Mr. and Mrs. Wintersteen spent Sunday in Macon with her parents Mr. and Mrs. Geo. Kuder.

16 pounds Best Cane sugar for $1. Saturday at Williamson Bros adv

Mr. and Mrs. Al Brooks have been been entertaining Mr. and Mrs. John Williams a few days this week.

Miss Ruth Keeney left Thursday for Chicago enroute to the Exposition in California and to visit friends.

All kinds of pressed meats at the Daisy Market. adv.

Mr. and Mrs. Chas. Deery son Geo. and daughter Theresa left Wednesday morning for the Hillsdale fair.

Remember the Rally Day in the Presbyterian church Sunday morning, and read the church adv. on page 2

Topic of sermon at St. Peters church Sunday morning at 11 a. m Who are saved, who are lost? Public cordially invited,

Newbury Satterthwaite is some fisherman as was proved this week where he caught an 8 lb pickerel in the Red mill pond.

7 Bars Lenox soap for 25c at Williamson Bros adv

Mrs. O. Q. Jones left for Detroit Wednesday morning where she will spend a couple of weeks with a sister and other relatives,

Mr. and Mrs. Leonard Greenwald were spending Wednesday evening in Clinton the guests of Mr. and Mrs. Bernard Poucher.

Why not select your Christmas presents now at Gaston's. adv

Mr. and Mrs G. J. Ziehr had as guests the first of the week Mr. and Mrs. John Hatt and daughter Lucile of Wasseon, O.

Miss Margeret McWilliams leaves today for Ann Arbor where she will enter the University School of Music for the ensuing year.

Mrs. Minnie Putnam who is visiting relatives in town went to Blissfield Wednesday to visit her niece Mrs. Josenhans and family.

Gaston's for bargains in diamonds and watches. adv

Mr and Mrs. Eli Abbott who have been spending a number of days with their daughter and husband Mr. and Mrs. Van Doren in Adrian returned home Wednesday.

Mr. Ed. Frensdorf will give an address at St. Peters Parish House Sunday afternoon at 3 p. m. Subject. "The re-making of Men," Admission free. Men only invited.

Mrs Horace Eaton and daughter, Mrs. Mary Henne left for Detroit Wednesday for a few days visit with Mrs. Rosa Lewis and her mother Mrs. Philura Hood.

Best cider vinegar at Avery's. adv

Mr. and Mrs. Will Waldron left Wednesday morning on a trip to Spokane, Wash., where they will visit her sister and husband, Mr. and Mrs. Crane. Later they will go on to Cal., where they will take in the exposition and visit friends.

MISS RICHARD AWARDED FELLOWSHIP

Alice E. Richard, daughter of J. L. Richard of this city, has received notice of appointment to one of the state college fellowships in the graduate school of the University of Michigan. She is a graduate of Adrian high school and of the class of 1915 at the college.—Adrian Telegram.

Miss Richard was a former student in the Tecumseh high school where she made a host of friends. She is teaching at present but no doubt will be released as this appointment means a life certificate and is certainly a great honor to her.

Metta McKinney was home from Detroit for an over Sunday visit.

Mr. and Mrs. Ed Brooks and Mrs. Ed Mattis were taking in the Hillsdale fair Thursday,

Michael Hendershott and wife, who have been visiting relatives here, left yesterday for a visit with a sister in Hillsdale before returning west.

Tuna fish at 10 and 15c per can, Averys grocery adv

Maynard Mulvaney and wife are moving into the Weller house on Shawnee street.

Mrs. James Henderson of Adrian has been the guest of her aunt Mrs. Catlin for a few days this week.

Frank Pratt went to Chicago this morning to meet Miss Esther on her return from the West where she has been spending a number of weeks.

Mrs. Roy Jennings and little one who have been spending the past week with Rev. and Mrs. Geo. W. Jennings, returned to their home in Flint Wednesday,

Gaston's will sell you a Howard watch adv

Miss Helen Anderson left for her school work in Washington D. C. this morning. Her mother Mrs. S. W, Anderson will join her later for an extended visit.

Chas. Whittier has just undergone an operation for the removal of growths from the heel. Eight of them being removed, From last report he is doing nicely.

1847 Roger Bros silverware at Gaston's. adv

Mr. and Mrs. Lavern Randall of Jackson and Mark Randall of Marion were here for the funeral of their mother Mrs. Wm. Randall which was held Wednesday.

Geo. Seitz while assisting in threshing on the A. O. Howard farm fell from a straw stack and sustained a fractured coller bone and other injuries. Dr Hendershott rendered the necessary services

TUNA at reduced prices large size 15c can, small size 10c. Clarks Market adv

Roger Waring joined his wife here for an over Sunday visit with his parents Mr. and Mrs. H. S. Waring, his wife returned home with him after two weeks spent in helping care for his mother who has been quite ill.

Watch, clock and jewelery repairing at Gaston's. adv

Edward Anderson is moving from the Fisher house on Chicago street and is shipping his goods to Grosse Point where they will make their home. He will still continue his connection with the Macaroni factory.

Mr. and Mrs. Clyde Barber, Mrs. S. W. Anderson, and daughter Helen motored to Ann Arbor Tuesday and called on Erwin Anderson at the hospital, They found him looking much better and steadily improving.

Do you know that tuna fish (chicken of the sea) is fine eating 10 and 15c a can. F. D. Avery adv

Dr. and Mrs. Hill and Helen's babies motored through from Cleveland arriving Thursday p m, and are visiting her parents Mr. and Mrs. Andrew Wilson. Mrs. Helen Clark who has been spending the past month with them was in the party.

Wanted—25 to 100 bushel of fine potatoes. Williamson Bros adv

SURPRISE PARTY

Some fifteen members of Miss Lyla Van Valkenburg's Sunday School class gave her a surprise at her home west of town Monday evening. A very pleasant evening was spent in social visiting Refreshments were served and as a climax to the evenings entertainment, Miss Lyla was presented with a set of silver knives and forks as part of her house keeping outfit.

TECUMSEH MERCHANTS PROGRESSIVE

The Trade, a journal for retail merchants and published in Detroit, comes out in its issue of September 23d with an article headed "Tecumseh Merchants are Progressive." The article gives a report of Tecumseh's series of Bargain Days, comments on the unity of feeling among the merchants and their loyalty for their home town.

We quote from the article: "Merchants who are inclined to criticise the conditions which maintain in the towns in which they live and who attempt to place the blame for lack of progress upon their fellow merchants instead of assuming some of the responsibility themselves, might with profit take a trip to Tecumseh, Michigan where a spirit of home town loyalty and personal interest in each other exists among the retail merchants to a remarkable degree."

The article closes with an account of F. D. Avery's 25th anniversary which he celebrated September 15th, complimenting him on his 25 years of success and his loyalty to his town and fellow merchants. A very good half tone picture of Mr. Avery is shown.

Much interest is being manifested abroad in Tecumseh's Bargain Days. Letters of inquiry have been written to us asking for details, which goes to show that Tecumseh is in the "limelight" and has started the "ball a-rolling." Our Bargain Days of last summer were not arranged alone to increase trade but also to create a better feeling between the merchant and his customer. Our merchants are well pleased and feel that the results have been most satisfactory. The town has received good wholesome advertising out of it and the tradesmen have succeeded in assuring their friends and patrons that they are giving them a "square deal."

Buy that diamond at Gastons adv

Fine switches made, cut hair and combings bought at the millinery of Miss Julia A. Hough. adv

Imagine the surprise of the reporter Wednesday when she received a box of most delicious beautiful strawberries from Mrs. Watson Aten. The fruit was large and of the finest flavor and was called the everbearing strawberry That the gift was appreciated goes without saying,

Rabbit season opens Friday Oct. 1. Get your hunting license of W. L. Coller. Notary. adv

N. L. Bryan has just received the announcement of the marriage of his nephew Jay E. Scofield and Miss Elizabeth Marie Sherwood at Rocky Ford, Colo., Sept. 22 1915 The couple will be at home to their friends at LaJunta, Colo, after Oct. 1. Jay has many friends in Tecumseh who will join in congratulations and best wishes.

Rooms with or without board. Regular board $4.50 per week. Meal tickets, 20 meals for $4.50.
adv STAUFFER HOUSE.

A joint recital will be given at Adrian October 6 at 8 o'clock at the Baptist church by Georgia Kober American pianist and Permemilia Newby Gale contralto of the facilty of the Sherwood Music School of Chicago. The recital will be given under the auspices of the Adrian Michigan branch. Miss Maude Metcalf, director. Admission 35c

Fancy spring chickens for your Sunday dinner 18c per lb. Williamson Bros adv

Mesdames W. A. Rex, R. M. Molles and Andrew Wilson were hostesses to the ladies of the Presbyterian church Thursday afternoon. The ladies were invited to meet at the Manse and were taken in autos for a ride to an unknown destination. Arriving at the home of Mrs. Andrew Wilson they found plenty of sewing to occupy their attention for the afternoon. Refreshments were served and a very pleasant afternoon was enjoyed.

St. Peters'

11 A. M. SUNDAY.

SERMON TOPIC:

WHO ARE SAVED and WHO ARE LOST.

Vested Choir.

For Men Only

3 p. m. Sunday

The Remaking of Men.

By Ed. Ferndorf.

ALL MEN INVITED

McNIEL—VANVALKENBURG

Married Thursday afternoon September 30 at the home of the bride's parents, Mr. and Mrs. Amenzo VanValkenburg Lyla VanValkenburg and Earl McNiel of Eaton Rapids, Rev. W. B. Hartzog officiating.

The young couple left on the evening train for Eaton Rapids where Mr. McNiel is superintendent of the public schools.

A more extended account will be given in our next issue.

MONDAY CLUB

The opening meeting of the Monday afternoon Oct. 4 at 2:30. The subject for the ensuing year is "The United States of North America."

The first afternoon will be a musical one under the leadership of Mrs. R. S. Moore. Program will be Prehistoric America. "The first inhabitants," Mrs. N. A. Howland. Reading, "Hiawatha," Mrs. C. A. Bidwell. Indian music.

Mrs. C. L. Cuthbert's committee will serve refreshments.

WIT AND WISDOM

The Wit and Wisdom Club will be entertained at the home of Dr. and Mrs. E. D. Brown Monday evening Oct, 4 with Dr. Brown as leader. This will be an evening with the exposition. Roll call. Items about California and the West.

BEST YET

"Don't Lie to Your Wife" Made a Big Hit

Manager Mark of the Bradley is certainly to be congratulated on the fine success he met with on the "Don't Lie to Your Wife" production given Wednesday night. The house was a good one and every one present certainly appreciated the fun which began with the raising of the first curtain.

The story dealt with a Mr. Doubleday and friends who were out with some chorus girls during the absence of their wives, also an escapade of Mrs. Doubleday's in which a race horse man figured. The various predicaments out of which both worked were ludicrous in the extreme and kept the audience in gales of laughter. The dancing was good and the singing exceptionally fine.

In the press agent we recognized the French tenor who sang here last spring with the Spanish Concert Co. who gave an entertainment at the Presbyterian church

A CARD TO MY FRIENDS

Do not believe the report that I am going out of business. Far from it, as I have the largest and best stock of shoes of all kinds that I ever had and will sell as cheap as good goods can be sold. Remember my shoes are first class and are warranted to me to be all good leather. I sell the far famed Bull's Eye Hood rubber boot, the best sold anywhere, and the Goodrich tan boot which is guaranteed to suit you. I make a specialty of children's school shoes both high and ordinary height.

I am not able to work on the bench yet but hope to do so soon.

Walk a block and save a dollar. All good fits—no mad ones.

adv P. C. SNELL.

Mr. and Mrs. Fred Davis and their aunt Mrs. Mary Ives and her sister; Mrs. Eugene Harris visited Hillsdale fair Wednesday and Thursday.

Heating Stoves

If you are contemplating the purchase of a Heating Stove this fall be sure and look over our complete line of these goods, we are certainly in a position to please you.

Satterthwaite Bros.

Osborne Corn Binders

We have one ready for you Mr. Farmer, If you don't cut your corn soon Jack Frost will one of these cold nights

Cold Weather

Cold weather is coming. We have a good supply of coal for your grate, furnace, range, and heating stove.

Agricultural Lime

Car of Agricultural Lime and Fertilizer here.

Phone your orders for Coal, Wood and Feed.

Pay cash and get the Red Trading Stamps at a saving of 2½ per cent.

Phone 290. **BROWN & CO.**

WHOLE
BRAZIL NUTS
DIPPED IN
CREAM
ONE POUND

Oh! What Luck!

Cream Covered Whole Brazil Nuts are recognized as one of the choicest confections made and have always been sold at 80c or more, a pound.

We have just been able to secure a big shipment from one of the largest Candy Manufacturers in the country at an almost incredibly low price and we shall offer Wednesday

the most wonderful Candy Special you ever bought

These delicious Candies are made of the very finest quality Brazil nuts, freshly cracked, sweet and crisp, covered with the richest vanilla cream. No finer confection was ever made and this is the first time you have ever been able to buy such quality for less than 80c. a pound.

Our Special Price for Wednesday 39c Full Pound Box

Better secure two or three boxes for it is doubtful whether you will ever have such a chance as this again.

W. L. COLLER

For Saturday Only, we will sell

25 LB. H. & E. CANE SUGAR $1.44

This price is for cash and none will be delivered alone.

TEAS and COFFEES

We still sell the old reliable Tecumseh Chief brands—the same as we have sold for years. You cannot buy any better. Our 30c Coffee and 50c Tea are winners. Be sure to give them a trial.

JUNE CHEESE

We have 300 pounds fancy June Cheese that we will sell on Saturday for 16c pound.

If you like good Cheese be sure to get some of this.

Phone 87 **E. J. LOWRY,**

Dr. N. D. Trask,
Osteopathic Physician.

Special attention given to nervous diseases, rheumatism, stomach and bowel trouble.

Bronchitis Asthma and Catarrhal [illegible]

Office hours, 9 to 12, 1 to 5, and by appointment.

Office over McCann & Bowen's.

A. G. AYLESWORTH,

Licensed Auctioneer, Real Estate, Stock and General Salesman.

Will attend all sales in city or country, at reasonable rates.

Headquarters and all dates made Herald office.

Dental Parlors
W. D. REED, D. D. S.
Chicago, St. Tecumseh.
Crown and Bridge work Aluminum Silver and Rubber plates and all of the specialties known to modern dentistry. Gas or vitalized air administered.
Office over Avery & Co's store

DR. E. D. BROWN,
Dentist.

Modern Dentistry of reasonable rates. Painless extraction by use of local or general anaesthetic.

Officers hours 7:45 a. m. to 5 p. m. Saturday evenings 7 to 9. Other evenings by appointment.

Office in DeWolf Block.

Office pohne 107, house phone 182—2r.

C. M. Cooley,
Licensed Auctioneer.

R. F. D. No. 4 Manchester. 15 year successful experience in Jackson, Washtenaw and Lenawee Counties, also practical farmer.

Bell Telephone Clinton exchange.

Rates Reasonable and Satisfaction Guaranteed

Whittemore's Shoe Polishes
FINEST QUALITY LARGEST VARIETY

"GILT EDGE," the only ladies' shoe dressing that positively contains Oil. Blacks, Polishes and Preserves ladies' and children's shoes, shines without rubbing, 25c. "FRENCH GLOSS," 10c.

"DANDY" combination for cleaning and polishing all kinds of russet or tan shoes, 25c. "STAR" size, 10c.

"QUICK WHITE" (in liquid form with sponge) quickly cleans and whitens dirty canvas shoes. 10c. & 25c.

"ALBO" cleans and whitens BUCK, NUBUCK, SUEDE, and CANVAS SHOES. In round white cakes packed in zinc boxes, with sponge, 10c. In handsome, large aluminum boxes, with sponge, 25c.

If your dealer does not keep the kind you want, send us the price in stamps for full size package, charges paid.

WHITTEMORE BROS. & CO.,
20-26 Albany Street, Cambridge, Mass.
The Oldest and Largest Manufacturers of Shoe Polishes in the World

FOLEY KIDNEY PILLS
FOR BACKACHE KIDNEYS AND BLADDER
Sold Everywhere

WOULD CONNECT CHICAGO WITH NEW YORK

The Type Used in One Year to Publish Endorsements of Doan's Kidney Pills.

Of the many kidney remedies on the market today, none other is recommended like Doan's Kidney Pills. Thirty-five thousand benefited people gladly testify in the newspapers of their own towns. Forty-five hundred American newspapers publish this home proof of Doan's merit. The type used in one year to tell this wonderful story would make a solid column of metal twice as high as the world's highest mountain. Placed end to end the lines of type would reach from New York to Chicago. These miles of good words told by 35,000 tongues sound glad tidings to any Tecumseh sufferer who wants relief from kidney and bladder ills. Here's a Tecumseh case. Don't experiment. Use the remedy endorsed by people you know.

Henry Kempf, carpenter, Kilbuck St., Tecumseh, says: "My kidneys were not doing their work as they should and I was suffering from a lame and aching back. I got a supply of Doan's Kidney Pills at Wright & Son's Drug Store and it did not take them long to remove the trouble."

Price 50c, at all dealers. Don't simply ask for a kidney remedy—get Doan's Kidney Pills—the same that Mr. Kempf had. Foster-Milburn Co., Props., Buffalo, N. Y. adv

Preacher was Laid Up

Rev. C. M. Knighton, Havanna, Fla., writes: "For three months I suffered intense pain in the kidneys and back which at times laid me up entirely. I used 1½ bottles of Foley Kidney Pills and all the pain disappeared. I feel as if 20 years had been added to my life." Relieves rheumatism, backache, sore muscles, stiff joints. Sold everywhere in Tecumseh adv

PARKER'S HAIR BALSAM
A toilet preparation of merit.
Helps to eradicate dandruff.
For Restoring Color and Beauty to Gray or Faded Hair.
50c. and $1.00 at Druggists.

TECUMSEH MARKETS

CORRECTED OCT 1, 1915

Wheat		97 1 00
Flour per bbl	6 10	5 50
Rye		60
Corn (ear)	cwt	1 10
Oats	new	32
Beans		300
Potatoes		40-50
Butter		25
Eggs		23
Lard		12
Guinea		10
Fowls (live)		10-12
Springers		12
Roosters		07
Ducks spring		10-12
Geese		10
Turkeys		14
Hay		10 00—14 00

CHICHESTER S PILLS
DIAMOND BRAND
Beware of Counterfeits. Refuse all Substitutes.
LADIES!
Ask your Druggist for CHI-CHES-TER S DIAMOND BRAND PILLS in RED and GOLD metallic boxes, sealed with Blue Ribbon. TAKE NO OTHER. Buy of your Druggist and ask for CHI-CHES-TER S DIAMOND BRAND PILLS, for twenty-five years regarded as Best, Safest, Always Reliable.
SOLD BY ALL DRUGGISTS
TIME TRIED EVERYWHERE WORTH TESTED

STATE OF MICHIGAN, County of Lenawee, ss.

Probate Court for the County of Lenawee.

At a session of the Probate Court for the County of Lenawee, holden at the Probate Office, in the City of Adrian, on the 11th day of September, in the year one thousand nine hundred and fifteen.

Present, HARRY L. LARWILL, Judge of Probate.

In the matter of the estate of BERTHA M. SMITH, deceased.

On reading and filing the petition duly verified, of Jessie S. Smith, daughter of said deceased, praying that administration of said estate may be granted to Raymond J. W. Bowen or some other suitable person. [illegible] of October next at nine o'clock in the forenoon, be assigned for the hearing of said petition.

And it is further ordered, That a copy of this order be published in the Tecumseh Herald, a newspaper printed and circulating in said County, of Lenawee [illegible] successive weeks, previous to said day of hearing.

(A true copy) Harry L. Larwill, Judge of Probate.
R. I. Larwill, Probate Register.

Assist Your Stomach

To Get Rid of the Poisonous Gases and Fermenting Food.

A good long fast will do this sometimes. A trip to the mountains. Tramping. Roughing it. Yes, very good remedies.

But are you going to avail yourself of either one of these remedies. No? Then the next best thing is to try a bottle of Peruna. Take it according to directions. You will have a natural appetite. All gas and fermentation in the stomach will disappear.

Read what Mrs. Emma Bell, Box 204, Fort Pierce, Florida, says: "I was taken suddenly with swelling of the stomach and bowels, and great distress. Very painful. Three doctors gave me no relief. Could not eat anything. Everything soured. I was starving to death. I began taking Peruna and was soon strong enough to do work. After taking five bottles I can truthfully say I am well. I gained twenty pounds."

Victor Hugo.

Victor Hugo was the wealthiest of the nineteenth century authors and also the hardiest. At one time he made less than 1,000 francs last him and his brother for eighteen months, and one chop would serve for lunch three days in succession. But this early abstinence did not spoil Hugo's digestion, for at the age of eighty-three he cracked nuts with his teeth and ate oranges as some folk eat apples—peel and all.

Then the Row Started.

Mrs. Snappem (who has been suffering from toothache)—Thank goodness. I've had that tooth out at last! Mr. Snappem—Happy tooth! Mrs. Snappem—What do you mean? Mr. Snappem—It's out of the reach of your tongue.

The Grind.

"What are you doing now?"

"Two a day," said the vaudeville actor. "And you?"

"I can't quite equal that," responded the popular novelist. "Two a week is about my limit."—Kansas City Journal.

It is a great step in the interpretation of life when we have discovered that all events are ultimately spiritual.—Brierley.

THE MARKETS

Chicago Live Stock.

Hogs—Receipts 18,000. Quotations ranged at $8.35@8.50 for light shippers, $6.75@7.10 for heavy packing and $7.25@8.00 for good to fancy pigs.

Cattle—Receipts 17,000. Quotations ranged at 9.00@9.75 good to choice steers, $5.90@6.75 for good to choice beef cows, $10.75@11.00 for good to choice veal calves.

Sheep—Receipts 14,000. Quotations ranged at $8.70@8.90 good to choice lambs, $6.00@6.45 good to choice wethers, and $5.50@6.75 good to choice ewes.

Butter.

Extra, 26½c; extra firsts, 24½@25; firsts, 23@24c; seconds, 21½@22½c.

East Buffalo Live Stock.

Dunning and Stevens, live stock commission merchants, East Buffalo, N. Y., quote as follows: Cattle—Receipts 170 cars; market steady. Hogs—Receipts 70 cars; market steady; heavy, $8.50@8.80; Yorkers, $8.85@8.90; pigs, $8.60@8.75. Sheep—Receipts 30 cars; market steady; lambs, $9.50; Yearlings, $6.75@7.50; wethers, $6.00@6.25; ewes, $5.25@5.75. Calves, $5.00@12.00.

CORRESPONDENCE

MACON

MACON

C. J. WOOD PASTOR

Sunday School 10:00 a. m.

Preaching 11:00 a m Please notice the change in time to morning services. Let us all try to be present.

Subject "The Brotherhood of Man" Non members and strangers will be extended a cordial invitation. There will be good music.

DESPELDER

CHAS. J. WOOD, PASTOR

Sunday School at 2 p. m.

Preaching 3 p. m. Subject, "The Brotherhood of Man." Let us see if we cannot double our attendance. All are extend a cordial invitation to attend these services.

Monday afternoon while out in the yard Miss Rebecca Thomas had the misfortune to fall and badly bruise her right arm and shoulder.

Mr. DeMarcia from Ohio is staying for a few days with Mr. and Mrs. James Berney.

Born Monday Sept. 27, to Mr. and Mrs. Ernest Robinson, a baby daughter.

The L. A. S. of the Presbyterian church will have their monthly supper Wednesday Oct. 6 at the home of Mrs. Lafe Kelly. All welcome.

Mrs. Al Kuder and daughter Bessie have been recent visitors in Ypsilanti and Ann Arbor. Miss Bessie going for medical treatment in the latter city.

Mrs. Ada Boughton and two children of Detroit are spending the week with her uncle and wife, Mr. and Mrs. Arthur McCollum. Mrs. Boughton will be remembered by Macon friends as Miss Ada McCollum.

FOLEY KIDNEY PILLS
FOR BACKACHE KIDNEYS AND BLADDER
Sold Everywhere

FRANKLIN

A party of the friends of Mr. and Mrs. Otis Whelan had planned to eat picnic dinner in Otis park Sunday (of which more some other time) but the weather man sent his accustomed downpour of rain instead.

Hoyt Whelan began filling his silo Tuesday.

C. L. Wisner drew wheat to Clinton the first of the week.

Miss Catherine Remmington, teacher is boarding at Hoyt Whelan's.

Marion and Glenn Fisher were under the doctor's care the first of the week.

Horace Wilcox and son were callers at Will Brighton's Sunday.

C. L. Wisner and wife were callers at Will Brighton's Sunday.

C. L. Wisner and wife were callers at Dr. Hardy's office last week Wednesday.

Many here are having colds, children especially are victims.

Thursday was a lonesome day in Franklin. Everybody gone to the fair.

Mesdames Julia Wisner and Alice Allen and their children ate picnic supper on the banks of North Branch creek Thursday.

FOLEY KIDNEY PILLS
FOR BACKACHE KIDNEYS AND BLADDER
Sold Everywhere

RIDGEWAY

Miss Belle Wood was home from Onsted over Sunday.

Miss Vernice Blowers was up from Deerfield Sunday guest of Mr. and Mrs. Henry McCarbery.

The Misses Estella Pocklington, Ellen Smith and Theodore Atchinson returned to school work at Ypsilanti this week.

Miss Grogan of Toledo is a guest of Miss May Jones this week.

Arthur and Lavere Mapes of Adrian called in town Saturday.

Miss May Jones spent the last of the week with Adrian friends.

Mrs. E. A. Linn returned home Tuesday from a three months visit with relatives in Illinois.

Mrs Ervin Gray has been on the sick list the past week.

Earle Beevers little daughter fell Thursday and broke her leg.

R. C. Young of Pent Water was a guest Sunday and Monday at the home of J. D. Martin.

Charlie Underwood took three colts to the fair. Two took first prize and one second.

Our school took first prize of $18.00 at the county fair in the form of a library set.

Miss May Jones went to Toledo Thursday and from there on to Dixon, Ill.

Fred Smith is ill.

FOLEY CATHARTIC TABLETS
Keep Stomach Sweet—Liver Active—Bowels Regular
Sold Everywhere

TIPTON

Irving Ridenor, wife and son and Miss Lerch of Lima, Ohio came through in their machine and visited Mrs. Ridenor's mother Mrs Eliza Crittendan last week and attended the county fair.

Mrs. Bert Bailey is on the sick list. Her mother Mrs. Large of Onsted is caring for her.

Mrs. Polly Pawson is visiting her daughter Mrs. Jas. Seamark in Clinton for a few days.

Alba J. Preston of Clering, Ill. came Friday for a few weeks visit with relatives and friends.

Rev. C. H. Brewer, wife and family returned home Friday after their visit at Durand and Rev. Brewer attended conference at Pt. Huron. Rev. Brewer was returned to the Tifton charge for another year.

Irving Luce and wife entertained the following Sunday, Mr. and Mrs. Robert Linton of Jackson and Mr. and Mrs. Howard Evans and daughter Ruth.

Lorenzo Daniels and wife of Pentecost spent Saturday night with Grant Ogden and wife.

Messrs. and Mesdames S. N. Wisner, Daniels, Grant Ogden and daughter and and Miss Mattie Graham spent Sunday afternoon with Mr. and Mrs. Harry Daniels.

Mr. and Mrs. Wilford Allen and son spent from Thursday until Saturday with relatives in Adrian.

Miss Hazel Preston was an Adrian caller Saturday.

Beryl Bailey of Ray, Ind., is spending a few days with his parents Mr. and Mrs. Bert Bailey.

Mr. and Mrs. Chauncey Pentecost and son of Onsted and Mrs Eliza Crittendan of this place motored to Tecumseh Sunday afternoon and visited friends and relatives.

Arthur Joseph was erecting a silo on his farm Monday.

Mr. and Mrs. H. R. Ladd of North Adrian and Mrs. D. J. Preston and daughter were Sunday afternoon callers at the home of D. J. VanValkenburg.

Mrs. Florance Simmons spent Friday with Mrs G. W. Allen.

Miss Nellie Fielder spent Sunday at the home of Ed. McClure.

HIS BOYS

How They Won a Mother

By AGNES G. BROGAN

It was a very bedlam of screeching sounds below which caused Mollie to swing wide the casement of her study window.

What could it mean, this riot of noise in a house supposedly vacant? For the owner's assurance that the house next to the bungalow was unoccupied had been one of Mollie's reasons for renting the place in the country.

Here, far away from city distractions, she might fittingly finish the clever serial for which a publisher waited. But now! From a rear door of the neighboring house came a rushing line of boys [illegible] shouting, leaping good naturedly at each other's shoulders—five of them.

Indignantly Mollie descended to seek explanation of this intrusion from her housekeeper.

"Sure, they moved in last night," said Nora, "and divil a wink of slape did I have all night. No one lift to look after them but an old red face of a cook, and the father ridin' off this mornin' in his automobeel."

Disconsolately Mollie wandered out into her well kept garden, the spirit of writing destroyed. Mr. Boffin, the cat, came scampering wildly from his customary seat on the garden wall, his exit evidently hastened by a well aimed missile.

"Dear me," cried Miss Mollie, "this will never do! Peace, indeed, and quiet and all the desirable advantages promised by that real estate man! Well, we shall see!" And then her gaze fell upon one small lonely brother seated in a sunny corner of the old veranda. Near to the touch of his thin white hand rested a wooden crutch, and presently, bearing his frail weight upon it, the little cripple swung himself out into the garden.

"Poor child!" sighed the girl in ever ready sympathy and retreated thoughtfully to her room again and her seat before the casement window. From this viewpoint she could see the lively brothers vainly trying to climb her garden wall to reach the hollyhock row which bordered it.

"If they dare!" she murmured, with flaming cheeks. But the cherished blossoms were just out of reach of the grimy fingers; then, with upraised angelic face, the little crippled brother leaned against a nearby tree and, much to the enjoyment of the others, deliberately lifted his wooden crutch and with straight aim knocked from the hollyhocks their brilliant blossoms.

"Oh!" cried Mollie, and "Oh!" again, and rushed down to deal with the offender. It was necessary to make the circuit of the great house, which had been empty yesterday, and to knock loudly at the close fastened door. When this was opened the red faced cook confronted her, and Mollie, pointing toward the limping culprit, asked, still a little excitedly, if the boy's mother was there and if she might see her.

"Tim's mother?" asked the cook; then she stared curiously at the girl. "Why, Tim's mother's in the hospital havin' an operation."

Again Mollie experienced the same helpless sensation which had come over her at sight of Tim upon the veranda, the little crutch close at hand.

"I did not know," she said. "I am sorry. Perhaps you could—could keep the child from being so mischievous. He's ruined my choice flowers. He has been spoiled no doubt," she added leniently, "left to grow up unpunished because of his—weakness. If his father"—

The woman interrupted with a coarse laugh. "Spoiled?" she mocked "Unpunished? Tim, come here!"

Quite cheerfully the little fellow obeyed. Quickly the woman's rough fingers, which could also be gentle, rolled back the lad's white waist. "There," she pointed—"there's welts, there's marks where he's been punished."

Mollie drew back in horror. "Oh, no!" she cried protestingly. "Surely no father could be a brute like that!"

But Tim exhibited his scars proudly as scars of battle. "Sure," he said. "I've been licked!"

Then Mollie's anger turned to pity. "You poor little thing!" she cried "They did not know how to teach you Come with me, Tim, and let me tell you about the flowers.

"You see," she explained as he hobbled along at her side, "they were just little seeds at first, planted in an empty garden. And the sun came along and did its warming work, then the rain, and the wind, and—the spring. The little seeds had a hard, brave fight of it; but, after all, the green sprouts came peeping above ground, then the stalks, and after, oh, ever so long a time, the green tiny leaves, next the buds unfolded slowly, slowly and then"—

The boy's eyes widened expectantly. "Then," finished Mollie, "came the flowers—the wonderful, glorious flowers." Her voice fell sadly. "And in a thoughtless moment you killed them all! I'll tell you," she added at the boy's conscience stricken face, "You may come over and gather all the flowers you want, but don't kill them."

The lad sank down upon the porch step of Mollie's house, and his small eyes regarded her shrewdly. "Say," [illegible] "after all I did you'll let me come over here? You'll let me have your flowers?"

The girl nodded. "Well, you are 'a good sport,'" said Tim, and their laughter mingled together.

"But you must be good," she admonished him. "You must be my knight errant and guard my garden."

And so faithfully did Tim perform this task that Mollie was called hastily one day by Nora to bandage an offending brother's head upon which Tim had used his one weapon of correction—the crutch.

Mollie watched each morning with eyes which tried to be sternly disapproving as the master of the lawless household entered his waiting car. It was difficult to frown continually upon one so gayly happy.

And the man's own brow would wrinkle perplexedly at the girl's forbidding salute in return to his friendly "Good morning."

Mollie wondered if the suffering wife in the hospital had no influence at all over those cruel blows. She heard him call to the boys quite savagely one evening, "You stop that!" Seizing upon the first excuse for intervention at hand, she picked up a tray of Nora's freshly baked cookies and ran to the garden wall. "Here, boys," she called over its top, "I've something for you." In an eager medley they came and, when they had been rewarded, as swiftly departed.

Mollie found herself looking directly into the man's smiling eyes. "You are very good to my boys," he said. Mollie hesitated, in anxiety to say the right word.

"One can do so much more," she remarked, "by kindness—than by—force."

"I agree with you." The man's tone was hearty. "And," continued Mollie, "little Tim was, no doubt, too frail for much schooling, but—he has such an apt mind—if he had but—half a chance now." Her voice reproved his neglect, but the man was most amenable. "I know," he said. "I intend to see that Tim has—a good education."

Mollie turned slowly away—again that helpless feeling of defeat. "His mother," she asked perfunctorily—"is she doing well?"

"Very well, they tell me," the man replied. He sought to detain her as she went up the path. "I'm going to take Tim in to see his mother tomorrow," he told her. So, in strange contradiction of emotions, Mollie gathered her choicest flowers, and when upon the morrow the shining automobile waited before the next house door she went forth in her white ruffled frock to place the roses in Tim's thin arms.

"You will give them to your mother," she said. It was hard to reconcile this tender father who settled Tim, the little cripple, so carefully among his cushions with that unspeakable father whose cruelty had scarred the same small body.

In the evening the man came back alone. "I had to leave Tim there in the hospital," he explained. "It seems he was not as well as they at first thought. The broken limb has not mended as it should, and it has to be forcibly broken again. He wants you. He says he can bear it better if you are there, holding his hand." The man's voice broke off huskily, and Mollie raised a pale face.

"I shall be ready to go with you in the morning," she said. So as they entered the hospital room the boy looked up with his own cheerful grin. "I knew you'd come," he told Mollie. "You're a 'good sport.'"

The girl laughed shakily as she pressed her tear wet face to his. "You must show me now," she said, "what a 'good sport' you can be."

"Sure," Tim answered bravely. When it was all over Mollie turned to find the man's eyes fixed upon her in a sort of worshipful adoration. Warmly he grasped her trembling hand.

"You are one of God's angels," he said softly.

So across the still motionless body of the little lad they gazed wonderingly into each other's face as at the birth of some new joy.

"Say," murmured Tim's weakly returning voice, "don't let them keep me here. Make him take me back to the country. You—make him." His entreating eyes were on Mollie. "He'll do whatever you say. He's dead stuck on you."

Mollie turned about breathlessly. "Oh," she cried, "he doesn't know what he is saying. He is quite out of his mind." But the man regarded her quietly.

"Tim does know," he replied, "just what he is talking about." Then as Mollie stood staring speechlessly the boy again spoke. "He is good," said Tim—"most as good as you are. Doesn't he come down to the hospitals where homeless kids are getting better of different things, and doesn't he pick out a bunch of 'em and carry them out to his 'get well house?' 'You come along,' he says to me, 'and I'll fatten you up in the country,' and my mother didn't care where I was, and my dad had broken my leg."

"Your father?" breathed the girl incredulously. Little Tim nodded. "Threw me downstairs," he explained succinctly. "Oh," cried Mollie remorsefully. Shamedly her eyes met those of the man. "And I've been thinking," she confessed—"thinking you were that father, blaming you all along."

"Good heaven!" exclaimed the man. His tone was eloquent. "Gee!" echoed little Tim. "But, say," he added quickly, "Won't you get him to take me back to the country?" "I'll make a bargain with you, Tim," the man began steadily. "I will promise to take you back for an indefinite time if you will try to persuade her to take me for good and all—later."

With a sudden tremulous laugh Mollie infolded the boy in her arms, while Tim winked back over the girl's bowed head. "She will," said Tim confidently. And she did.

Naturally.

"I saw Mabel buying rouge the other day."

"That gives color to the report that she paints."—Baltimore American.

Man's Adventurous Side.

There is always a temptation to cross a bridge which has been condemned, man being an adventurous cuss at heart.—Atchison Globe.

The confidence we have in ourselves gives birth to much of that we have in others.—La Rochefoucauld.

RAILROAD TIME TABLE

Effective June 6, 1915

NEW YORK CENTRAL

Going south

Station	11 a m	13 a m	15 p m	23 p m
Jackson	*6 05	‡10 20	‡2 05	*8 05
Tecumseh	7 03	11 17	3 01	9 01
Adrian	7 33	11 50	3 30	
Toledo	8 40	12 35	4 15	10 10
Chicago	4 15			
Detroit	‡12 20		6 00	

Going [illegible]

Station	10 a m	12 a m	14 p m	21 p m
Toledo	*7 50	‡12 01	‡4 30	*7 30
Detroit				‡5 00
Adrian		12 35	5 05	8 15
Tecumseh	9 10	1 01	5 35	9 05
Jackson	10 15	2 00	6 40	10 00

G. J. Zimmer, Ticket Agent.

DUNDEE BRANCH

Going west

Station	29 a m	41 p m
Adrian	8 37	‡3 10
Tecumseh	‡9 10	4 02
Tipton	10 10	4 16
Addison	11 50	4 55
Marshall	2 00 p m	6 25
Battle Creek		6 58

Going east

Station	42 a m	30 p m
Battle Creek	7 35	
Marshall	8 12	9 00
Addison	‡9 37	‡11 50
Tipton	10 10	1 40
Tecumseh	10 22	2 10
Adrian	10 50	
Chicago	5 00	

F. S. Bell, Ticket Agent.

DETROIT, TOLEDO & IRONTON

Going south

Station	1 a m	3 p m	N. Y. C. p m
Detroit	‡8 00	*4 30	
Dundee	9 50	6 30	4 20
Britton	10 03	6 42	4 50
Ridgeway	10 08	6 48	5 10
Tecumseh	10 22	7 00	5 20
Adrian	10 50	7 29	

Going north

Station	4 a m	2 p m	
Adrian	*8 48	‡3 48	
Tecumseh	9 10	4 16	8 10
Ridgeway	9 20	4 26	8 25
Britton	9 25	4 31	8 40
Dundee	9 40	4 46	4 50
Detroit	11 55	6 40	

‡ Daily except Sunday.
* Daily.

R. A. Fowler, Ticket Agent.

It Always Does the Work

"I like Chamberlain's Cough Remedy better than any other," writes B. E. Roberts, Homer City, Pa. "I have taken it off and on for years and it has never failed to give the desired results." For sale by all dealers. ad

Toned Up Whole System

"Chamberlain's Tablets have done more for me than I ever dared hope for," writes Mrs. Esther Mae Baler, Spencerport, N. Y. "I used several bottles of these tablets a few months ago. They not only cured me of bilious attacks sick headaches and that tired out feeling, but toned up my whole system." For sale by all dealers. adv

IF MOTHERS ONLY KNEW

Mother Gray's Sweet Powders for children relieve feverishness, headache, bad stomach, teething disorders, move and regulate the bowels and destroy worms. They break up colds in 24 hours. Used by mothers for 28 years. All druggists, 25c. Sample FREE. Address, A. S. Olmsted, Le Roy, N. Y. adv

Why Not Publish It?

When you want a fact to become generally known, the right way is to publish it. Mrs. Joseph Kallans, Peru, Ind., was troubled with belching, sour stomach and frequent headaches. She writes, "I feel it my duty to tell others what Chamberlain's Tablets have done for me. They have helped my digestion and regulated my bowels. Since using them I have been entirely well." For sale by all dealers. adv

What Would You Do?

There are many times when one man questions another's actions and motives. Men act differently under different circumstances. The question is, what would you do right now if you had a severe cold? Could you do better than to take Chamberlain's Cough Remedy? It is highly recommended by people who have used it for years and know its value. Mrs. O. E. Sargent, Peru, Ind., says, "Chamberlain's Cough Remedy is worth its weight in gold and I take pleasure in recommending it." For sale by all dealers. adv

SHAKE INTO YOUR SHOES

Allen's Foot—Ease, the antiseptic powder for painful, smarting, tender nervous feet. It takes the sting of corns and bunions. Over 100,000 packages are being used by the German and Allied troops at the front. Sold everywhere. 25c. Sample FREE Address, Allen S. Olmsted, LeRoy, N Y. adv

Be Sure You Get This Old Reliable Cough Medicine
Imitations always follow the trail of success. Hundreds of imitations have come and gone since FOLEY'S HONEY AND TAR COMPOUND began, 40 years ago, to loosen the grip of coughs and colds.
Be sure you get the genuine
Foley's Honey and Tar Compound
And avoid the names that sound like it.
Here are three easy ways to tell the genuine. 1st—The name is "Foley's." 2nd—The yellow package. 3rd—The Beehive on the yellow package. You cannot get a substitute to do for you what FOLEY'S HONEY AND TAR COMPOUND will do—for coughs, colds, croup, bronchial and lagrippe coughs, throat and lung trouble. Buy it of your druggist and be safe.
EVERY USER IS A FRIEND.
For sale by All Druggists.

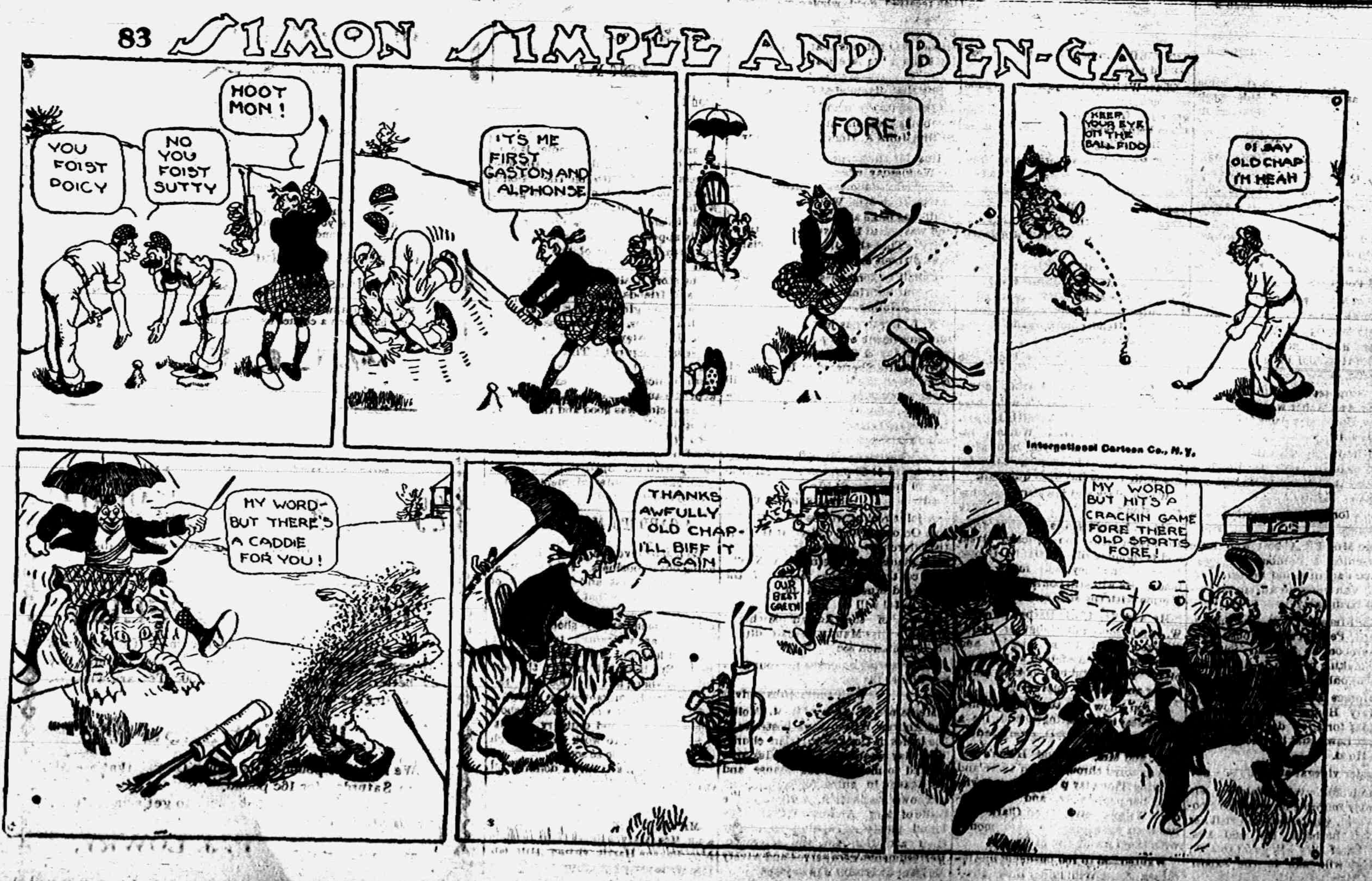
83 SIMON SIMPLE AND BEN-GAL
HOOT MON!
YOU FOIST POICY
NO YOU FOIST SUTTY
IT'S ME FIRST GASTON AND ALPHONSE
FORE!
KEEP YOUR EYE ON THE BALL FIDO
I SAY OLD CHAP I'M HEAH
International Cartoon Co., N.Y.
MY WORD BUT THERE'S A CADDIE FOR YOU!
THANKS AWFULLY OLD CHAP I'LL BIFF IT AGAIN
MY WORD BUT HIT'S A CRACKIN GAME FORE THERE OLD SPORTS FORE!

THE TECUMSEH HERALD

SIXTY-FIFTH YEAR NO 57 | TECUMSEH, MICHIGAN, TUESDAY OCTOBER 5, 1915 | WHOLE NUMBER 4453

TECUMSEH STATE SAVINGS BANK

GOOD BANKING SERVICE, as we interpret it, has a definite meaning.

FIRST OF ALL, IT MEANS absolute security for all funds deposited in this Bank.

IT MEANS, TOO, giving each of our customers all the courtesies, privileges, and accomodations, within the reasonable bounds of sound banking practice and seeing that each individual who comes here is given our personal interest and attention.

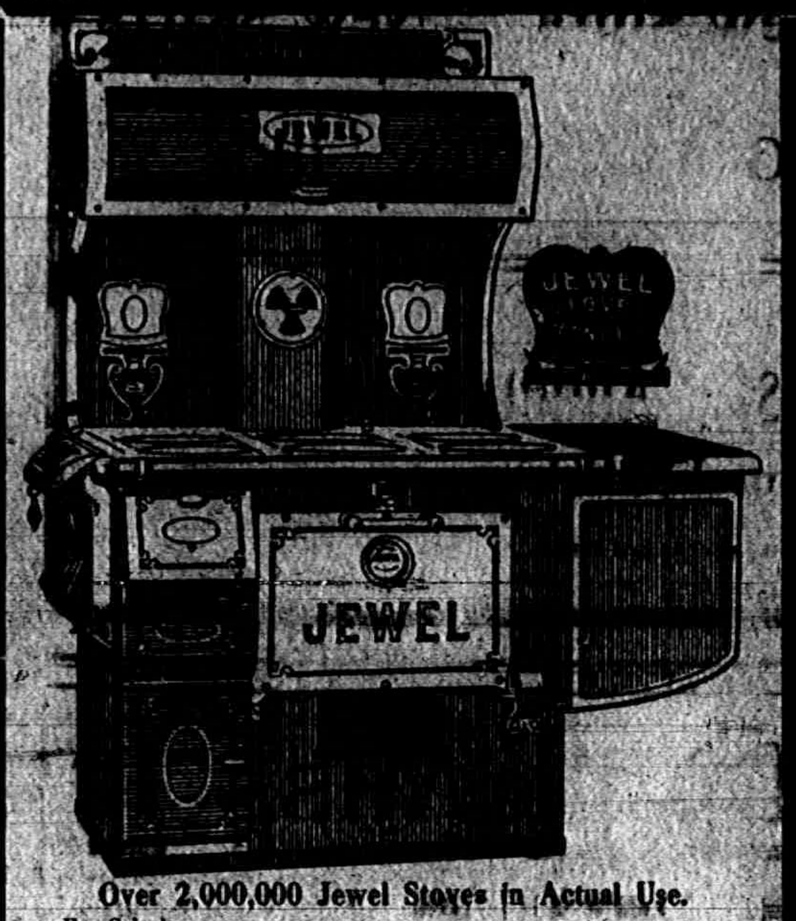

Over 2,000,000 Jewel Stoves in Actual Use.

For Sale by

D. L. Whitenack & Co.

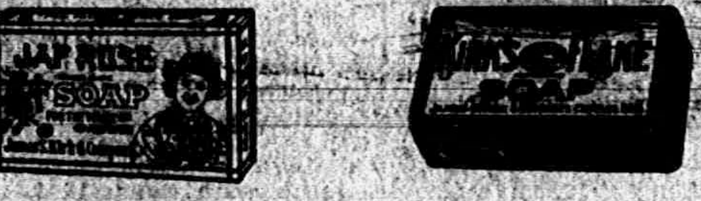

WE SELL AND RECOMMEND

Kirk's Flake White Soap

KIRK'S JAP ROSE SOAP,

AND

JAP ROSE TALCUM POWDER

F. D. AVERY

PHONE 3

Try The

McDermott's Daisy Market

FOR

All kinds of Meat and Fowls.

PRICES ALL RIGHT.

YOU TAKE NO CHANCES!

Shumate Razors are Guaranteed for Life

For Sale by

W. L. COLLER.

Skin Sufferers—Read!

We want all skin sufferers who have suffered for many years the tortures of disease and who have sought medical aid in vain, to read this.

We, as old established druggists of this community, wish to recommend to you a product that has given many relief and may mean the end of your agony. The product is a mild, simple wash, not a patent medicine composed of various worthless drugs, but a scientific compound made of well known antiseptic ingredients. It is made in the D.D.D. laboratories of Chicago and is called the D.D.D. Prescription for Eczema.

This is a doctor's special prescription—one that has effected many wonderful cures.

The effect of D. D. D. is to soothe instantly, as soon as applied; then it penetrates the pores, destroys and throws off all disease germs and leaves the skin clean and healthy.

We are so confident of the marvelous power of D. D. D. that we have taken advantage of the manufacturers guarantee, to offer you a full-size bottle on trial. You are to judge the merits of the remedy in your own particular case. If it doesn't help you, it costs you nothing.

D. D. D. Soap is made of the same healing ingredients. Ask us about it.

CHEMICALS [illegible] BY WAR

Company Declares 60 Per Cent Dividend and Increases Capital Stock.

Midland, Mich., Oct. 4.—The Dow Chemical company, of Midland, having a surplus of $300,600 on hand has declared an extra dividend of 60 per cent. War orders for chloroform and the increased volume of home demand for other chemicals owing to cutting off the foreign supply, are responsible for the remarkable prosperity of the company.

At a stockholders meeting here an increase of capital stock from $1,500,000 to $3,000,000 was voted.

CONGRATULAED BY WILSON

Wallace D. McLean Weds Miss Ada Rorick McConnell at Adrian.

Adrian, Mich., Oct. 4.—One of the seasons's most notable weddings was celebrated here when Miss Ada Rorick McConnell, daughter of Mr. and Mrs. W. C. McConnell, was married to Wallace D. McLean, of Washington and New York city.

At Princeton the groom studied under President Wilson and is a personal friend of the Wilson family. Congratulatory letters have been received from President Wilson and his daughter, Miss Margaret Wilson.

SEAMAN'S ACT MUST NOT HAMPER TRADE

Secretary Redfield Says Commerce Will Not Be Crippled.

Washington, Oct. 4.—Secretary of Comerce Redfield, in issuing instructions to Collector of Customs Lawson, at Detroit, and to other collectors on the lakes regarding enforcement of the seamen's law from November 4, when it goes into effect, until close of navigation, throws out a very strong hint of forthcoming legislation to repeal the troublesome measure.

Secretary Redfield gives specific instructions that no one shall be permitted to defer compliance "in the possible thought that changes in the law may be secured during the coming winter."

At the same time the secretary shows appreciation of the fact that there is going to be a heavy movement of freight during the closing days of the season and he gives instructions that officers enforcing the law must avoid crippling the commerce of the nation. Insofar as passenger ships are concerned, the law will have no effect this fall, because all the excursion boats will be laid up by November 4, and the few passenger vessels running at that time will be operating under company rules superior in every way to anything aimed at in the seamen's bill.

VANDERVEEN IS EXONERATED

Muskegon Court Dismisses Gravel Pit Investigation.

Muskegon, Mich., Oct. 4.—Finding absolutely unsubstantiated all the charges of false pretense made against Henry Vanderveen, of Grand Rapids, wealthy contractor of that city, who sold to Muskegon county the Laroop gravel pit, thereby doubling $5,000 in less than twenty-four hours, Justice Willard H. Howe of Muskegon Heights dismissed the case against him.

With this dismissal, it is asserted that the investigation of the gravel pit purchase by this county is ended.

U. OF M. COURSE FOR HEROISM

Mervin VanWey, Olivet, Carnegie Medal Winner, Gets More Honor.

Eaton Rapids, Mich., Oct. 4.—Mervin VanWey, Olivet young man who taught school three miles southeast of Eaton Rapids last year, has gone to Ann Arbor to take up a course in business administration.

Heroism won him his college course. He distinguished himself for bravery in a drowning accident at Pine lake two years ago, and he with several others has been rewarded by the Carnegie hero fund commission.

MINNEAPOLIS IN BAR FIGHT

Minnesota Metropolis Is Voting on Saloon Question Today.

Minneapolis, Minn., Oct. 4.—Whether this city of 350,000 inhabitants shall be wet or dry for the next three years is being decided by 68,000 voters of Hennepin county today. It is a special election under Minnesota's new county option law.

So far fifty-four of the eighty-six Minnesota counties have held elections, forty-five of them going dry and nine electing to remain wet.

Rescue Miners Entombed for Week.

Lansford, Pa., Oct. 4.—The nine miners entombed in the Lehigh Coal and Navigation colliery at Coaldale last Monday have been rescued alive.

Arizona Militia Ordered Out.

Phoenix, Ariz., Oct. 4.—The Arizona militia was ordered to proceed to Clifton, Ariz., where the mine strike has resulted in disorder.

PREMIER RADOSLAVOFF

Split In Bulgar Cabinet Over War With Serbia.

Photo by American Press Association.

BRITAIN DISCOURAGES PROPAGANDA IN U. S.

Sir Cecil Spring-Rice Issues Circular on Subject.

New York, Oct. 4.—In a circular letter sent out to all British consuls in the United States under date of October 1, Sir Cecil Spring-Rice, the British ambassador, defines the rights and duties of British subjects in this country and cautions them against any violation of American neutrality or any propaganda to influence public opinion here.

The circular remarks that the status of former British subjects who have become citizens of the United States "does not in any respect differ from that of native born American citizens," and that "a foreign official may not advise them, any more than any other American citizen, as to the manner in which they are to exercise their rights as American citizens."

The latter has this to say on the subject of propaganda: "His majesty's government, decided at the commencement of the war that it was improper to undertake any special measures with a view to influence public opinion, here, still more, that any appeal should be made by British officials to American citizens based upon the fact that they were born under the British flag. Especially it was not thought right or proper that any British official in this country should take part in any form of propaganda."

Strange Malady Fatal to Cattle.

Pittsville, Wis., Oct. 4.—Cattle in this vicinity are suffering from a disease which is baffling the veterinarians. Symptoms include a swelling of the throat, and death often results within a few hours.

U. B. Colleges to Unite.

Des Moines, Ia., Oct. 4.—The United Brethren conference in session here approved the merger of Leander Clark college at Toledo and the Westfield college at Westfield, Ill.

BASEBALL RESULTS

NATIONAL LEAGUE.

	W.	L.	Pct.		W.	L.	Pct.
Phil.	90	61	.591	Pitts.	73	81	.474
Bost.	79	68	.537	N. Y.	68	79	.462
Brook.	79	70	.530	St. L.	72	81	.471
Chi.	72	80	.471	Cin.	71	83	.461

At Chicago— R.H.E.

St. Louis ....000020000—2 6 2

Chicago ....07000000*—7 8 2

Sallee, Meadows and Snyder; Vaughn and Bresnahan.

At Cincinnati— R.H.E.

Pittsburgh ....000040001—5 10 1

Cincinnati ....003000000—3 7 4

Kantleher and Adams and Gibson; Schneider and Wingo.

AMERICAN LEAGUE.

	W.	L.	Pct.		W.	L.	Pct.
Bost.	99	47	.682	N. Y.	68	81	.469
Det.	100	54	.649	St. L.	63	91	.409
Chi.	93	61	.604	Cleve.	57	95	.375
Wash.	84	66	.560	Phil.	41	108	.275

At Chicago— R.H.E.

St. Louis ....000000020—2 5 1

Chicago ....00110013*—6 7 2

Hamilton and Agnew; Faber, Russell and Mayer.

At Detroit— R.H.E.

Cleveland ....000121010—5 12 4

Cleveland 00012101SHRDLUU

Detroit ....13100001*—6 12 1

Jones, Klepfer and O'Neil; Covaleskie, James, Dubuc and McKee.

FEDERAL LEAGUE.

	W.	L.	Pct.		W.	L.	Pct.
Chi.	86	66	.566	New'k	80	72	.527
St. L.	87	67	.565	Buff.	74	78	.487
Pitts	86	67	.563	Brook.	70	82	.461
K. C.	81	72	.530	Balt.	47	107	.305

At Newark— R.H.E.

Newark ....020000030—5 7 4

Baltimore ....021420000—9 16 3

Kaiserling, Moran, Billard and Rariden; Black, Quinn and Russell.

At Newark—2nd game— R.H.E

Newark ....11000220*—6 9 1

Baltimore ....000000000—0 3 8

Reulbach and Huhn; Young and Owens.

At St. Louis— R.H.E.

Kansas City ....020000000—2 9 0

St. Louis ....04100001½—6 6 0

Henning and Brown; Plank, Crandall and Chapman.

At Chicago— R.H.E

Pittsburgh ....10000000801—5 10 1

Chicago ....00100010000—4 12 2

Rogge, Knetzer and Berry; McConnell, [illegible]

At Chicago—2nd game— R.H.E.

Pittsburgh ....0000000—0 2 0

Chicago ....000003*—3 7 1

Knetzer, Allen and Berry; Bailey and Wilson.

25 ARE INJURED IN WRECK

Rock Island Flyer Crashes Head-on Into Freight at Rome, Ill.

Peoria, Ill., Oct. 4.—Twenty-five persons were injured when the fast Chicago-Peoria train on the Chicago, Rock Island and Pacific railway collided head on with a freight train at Rome, twenty miles north of here.

Seriously injured: E. Monson, Chicago, deep cuts on head; Mrs. Thomas Irish, Peoria, Ill., head cut; R. T. Thompson, engineer of passenger train, both legs broken.

Portrait Painter Hangs Self.

Charleston, W. Va., Oct. 4.—Jules C. Adler, a portrait painter of considerable prominence, hanged himself in his studio.

ALL NIGHT FIGHT DRAW IN FRANCE

French Make Small Gain; British Are Repulsed.

ALLIES LOSE BEST DIRIGIBLE

Germans Capture Alsace and Crew—Allied Aeroplane Bombards Luxemburg—Germans Use Liquid Fire but French Asphyxiating Bombs Offset Damage—Gains Equalized.

London, Oct. 4.—Hand-to-hand fighting that lasted throughout the night, the use of liquid fire by the Germans and asphyxiating gas bombs by the French marked the second day of the great new drive begun by the British and French in Flanders, Artois and the Champagne.

Conflicting claims come from Paris and Berlin, but both sides agree that the allies have made some progress. The French, Berlin admits, captured German trenches extending over forty meters in an attack from Neuville against hill positions near by.

Great Battle Near Loos.

The neighborhood of Loos, whence the British are fighting night and day to advance to Lens, was the scene of a desperate battle. No report has come yet from Sir John French, but the Germans officially announce that after a struggle that resulted in enormous losses the British were repulsed and forced, for the time, to stop their attacks in the hill region.

Fighting in the air is going on over the entire front. The French airship Alsace, the greatest of all the allies' dirigibles, has been brought down by the Germans in the Rethel district and its crew captured. The Alsace was the only dirigible that had done anything worthy of note for the allies.

Bombard Luxemburg.

French aeroplanes, Paris announces and Berlin admits, bombarded Luxemburg, capital of the duchy of that name, and did considerable damage. Berlin announces the bombardment as "an attack on the neutral city of Luxemburg," and says the airship killed two Luxemburg soldiers, a workman and a shop girl, but, since the duchy is the headquarters for the German army fighting against Verdun, the allies cannot regard it as anything but hostile territory. Allied airmen also attacked Vouziers and Laon.

SUBMARINE PARLEYS BEGIN

Secretary Lansing and President Confer on New German Note.

Washington, Oct. 4.—Following his receipt of a note from the German government on the submarine issue, handed him by the German ambassador in New York, Secretary Lansing has had a conference with President Wilson.

Thus after a lapse of two weeks during which Mr. Lansing has been enjoying a vacation, the submarine controversy has again been brought to the fore in Washington. Mr. Lansing arrived in the city only in the morning and it was regarded as a fact of some significance that the president desired to consult with him immediately without waiting until his regular business hours Monday.

HUNDREDS HUNTING MOTHER

Mrs. C. R. Boyce and Baby Disappear from Sandwich, Ill., Home.

Aurora, Ill., Oct. 4.—Several hundred residents of the town of Sandwich, fifty miles west of Chicago, on the Burlington railroad, have started a systematic search for Mrs. C. R. Boyce, twenty-seven years old, wife of a foreman in the foundry of the Sandwich Manufacturing company.

She disappeared from her home after midnight on the night of Sept. 24, carrying her three-month-old son in her arms. The following morning her nightgown was found in a corn field on the outskirts of the town.

CHICAGO MOTOR DEATHS 236

3,134 Persons Besides Are Maimed in Year; No Convictions.

Chicago, Oct. 4.—Two hundred and thirty-six persons have been killed by automobile accidents in Cook county during the last year; 3,134 are known to have been maimed or otherwise injured in Chicago alone, and hundreds, for which there are no records available, have suffered similarly in outlying districts.

No one has been convicted in these cases.

Mrs. Kelly to Have Eugenia Arrested.

New York, Oct. 4.—Mrs. Edward J. Kelly announces her intention to have her daughter, Eugenia, sister to the former Mrs. Frank Gould, arrested on a warrant charging her with being an incorrigible child.

Escaped Convict Back in Prison.

Saginaw, Mich., Oct. 4.—Herbert Keyzer, who escaped from the prison farm near Jackson several months ago, was returned to the prison to serve out his fifteen-year term on conviction of a statutory charge. Keyzer returned to the vicinity of his old home some time ago, was chased by a posse of officers and farmers, eluded them, and went to West Virginia, where he was working in a mine when captured three days ago.

Glazier Cottage Burns.

Chesela, Mich., Oct. 4.—The summer home of Frank P. Glazier, former state treasurer, at Cavanaugh lake where he has been living continuously since his return from Jackson, has burned.

Michigan to Have 7,200 Students.

Ann Arbor, Mich., Oct. 4.—"We will have 7,200 students at Michigan this year," said one of the administrative officers. This means the biggest year in the history of the school.

MRS. ELIZABETH MOHR

She Is Charged With Being [illegible] in Shooting Woman.

Photo by American Press Association.

TEUTON OFFENSIVE HALTED IN RUSSIA

Withdrawal of Troops Tells On Von Hindenburg's Assault.

London, Oct. 4.—The speed of operations and the intensity and vigor of Field Marshal von Hindenburg's offensive in western Russia is slackening. The effect of the withdrawal of troops for the Balkan campaign and of others for the strengthening of the hard pressed Teuton armies in the west is becoming more and more noticeable.

The German commander in chief reports only insignificant progress in the encircling movement around Dvinsk. Latest official advices from Petrograd claim the recapture of Postawy, on the important supply line leading from Novo Swensyany to Bereswitsch, half way between Wilna and Dvinsk.

The German southern armies of Prince Leopold of Bavaria, and the Austro-German forces in Volhynia and along the Galician border line are reported by Berlin to have made substantial progress. Petrograd, on the other hand, in its latest official report asserts the Russians made considerable headway in Galicia.

STORM DEAD TOTAL NEAR 500

Probably When All Sections Report It Will Be Increased.

New Orleans, La., Oct. 4.—The dead and missing from Wednesday's hurricane total approximately 500. That this number will be increased is certain. Little has been heard from a considerable area southwest of New Orleans.

Hundreds of persons are still marooned in the flooded sections along the coast. More than one hundred and fifty schooners were wrecked between Gulfport and New Orleans.

USE COFFIN AS WHISKY CASK

Police Commissioner Is Arrested at Chattanooga, Tenn.

Chattanooga, Tenn., Oct. 4.—T. C. Betterton, general manager, secretary and treasurer of the Tennessee Coffin and Casket company, and police commissioner of Chattanooga, was arrested charged with violating the penal code of the United States by shipping whisky in caskets sent out from his factory without being properly labeled to show their contents.

Liner Ashore Off Spanish Coast.

London, Oct. 4.—The Nelson liner Highland Warrior, bound from London for Buenos Aires, is ashore on Cape Prich, near Corunna, Spain, according to a dispatch received by Lloyds from the Land's End wireless station. Another vessel is said to be proceeding to her assistance.

Canada Bars Hyphenated Newspapers.

Chicago, Oct. 4.—An order notifying Postmaster D. A. Campbell that the Abendpost and the Illinois Staats-Zeitung, German newspapers of Chicago, have been barred from the use of the Canadian mails, was received from the office of Postmaster General Burleson.

Michigan Bars Illinois Cattle.

Lansing, Mich., Oct. 4.—The state livestock sanitary commission, with the help of Governor Ferris, has closed the state of Michigan absolutely against the cattle of any description, coming from Illinois. This quarantine is inspired by the prevalence of foot and mouth disease.

Dead Realty Dealer Swindler.

Kansas City, Mo., Oct. 4.—Frauds in duplicate deeds of trust and other forged instruments by Theodore Peltzer, killed by a fall from his office window Wednesday, were disclosed. Officials believe the swindle may total $500,000.

Jail Belgians for Singing.

Amsterdam, Oct. 4.—Baroness Decrombrugghe, a prominent Belgian woman, and her son, have been sentenced to a month's imprisonment for singing "Brabanconne," the Belgian national anthem, within doors at Ghent.

Illinois Man Cut in Two.

Benton, Ill., Oct. 4.—Otto Backner was killed here by a switch engine while attempting to board an Illinois Central train to return to his home at Christopher. His body was cut in two.

We have a Fine Line of

Curtain Goods

Curtain rods and fixtures. Call and see us when house cleaning.

When settling down for the winter make things pleasant by buying some of our

BULBS

Tulips, Narcissus, Hyacinth and Daffodils. Also those flower crocks and jardinieres to put them in.

For the evening's enjoyment our line of salted peanuts and candies are just the thing.

IDA B. CHASE

BEAVER BOARD
PURE WOOD FIBRE

For Better Walls, Ceilings and Partitions

Supplanting lath, plaster, steel and wood

Why repair, refinish, remodel or build in the old way when you can get better results with BEAVER BOARD (the genuine) at the same cost or less?

If this trade-mark isn't on back of every panel it isn't Beaver Board.

Quickly applied without dirt or litter.
Heat, cold, sound and fire retarding to a surprising degree.
Unexcelled painting surface.
No priming coat needed.
Money saved in decorating.
Unaffected by changes in humidity.
Surface-sealed and sized by exclusive process.
Back of board as well as front protected.
Selected white spruce fibre all through.
Sanitary.
Fibre chemically treated for rigidity, strength and durability.

USES

Homes, Offices, Stores, Churches, Clubs, Garages, Attics, Remodeling, Bungalows, Theatres, Porches, Store Windows, Restaurants, Lodge Halls

Get our estimate before going ahead with any work.

Lenawee Lumber and Supply Co.

BIG DECLINE IN SUGAR

Get my price before you buy.

Pickling Season

is here, get your Spices and Pure Cider Vinegar of us, there isn't any better.

Fancy Line of Chocolates

40c grade, our price 25¢ per pound.

Give us a trial, we will save you money

4 per cent discount on all cash purchases, except sugar.

C. M. GILBERT

No Backaches!

or stooping as oven is on level with shoulders. You can easily realize what a big difference it makes in the days work.

Cole's PATENTED High Oven Range

has no Superior when it comes to quick and perfect baking results. It will heat your home and cook your meals with one fire.

Think of it—burns either soft coal, slack or lignite. They are all cheap fuels and are burned bright and clean by the Hot Blast fuel saving draft. Put one in your home today.

See the Name "Cole's" on the Oven Door—None Genuine Without It.

SATTERTHWAITE BROS.

THE TECUMSEH HERALD

FRANK S. TURNER, PUBLISHER.

SUBSCRIPTION RATES

IN LENAWEE COUNTY

One year, payment in advance........$1.00
One year, payment after three months.. 1.25

OUTSIDE LENAWEE COUNTY

One year, payment in advance........$1.25
One year, payment after three months.. 1.50
There will be a [illegible] from above Rates

Entered at the postoffice at Tecumseh, Mich., second class mail matter.

Telephone No. 36.

Catarrh Cannot be Cured

WITH LOCAL APPLICATIONS, as they cannot reach the seat of the disease. Catarrh is a blood or constitutional disease and in order to cure it you must take internal remedies. Hall's Catarrh Cure is taken internally and acts directly upon the blood and mucous surface. Hall's Catarrh Cure is not a quack medicine. It was prescribed by one of the best physicians in this country for years and is a regular prescription. It is composed of the best tonics known, combined with the best blood purifiers, acting directly on the mucous surfaces. The perfect combination of the two ingredients is what produces such wonderful results in curing catarrh. Send for testimonials, free.

F. J. CHENEY & Co., Props.,
Toledo, Ohio.

Sold by Druggists, price 75c.

Take Hall's Family Pills for constipation. adv

Coughs that are Stopped

Careful people see that they ARE stopped. Dr. King's New Discovery is a remedy of tried merit. It has held its own on the market for 46 years. Youth and old age testify to its soothing and healing qualities. Pneumonia and lung troubles are often caused by delay of treatment. Dr. King's New Discovery stops those hacking coughs and relieves la grippe tendencies. Money back if it fails. 50c and $1.00. adv

Our Jitney Offer—This and 5c

DON'T MISS THIS Cut out this slip, enclose with five cents to Foley & Co., Chicago, Ill., writing your name and address clearly. You will receive in return a trial package containing Foley's Honey and Tar Compound, for coughs, colds and croup Foley Kidney Pills and Foley Cathartic Tablets. Sold everywhere in Tecumseh. adv

Get Rid of Those Poisons in Your System!

You will find Dr. King's New Life Pills a most satisfactory laxative in releasing the poisons from your system. Accumulated waste and poisons cause manifold ailments unless released. Dizziness, spots before the eyes, blackness and a miserable feeling generally are indications that you need Dr. King's New Life Pills. Take a dose tonight and you will experience grateful relief by morning. 25c. adv

How to be Efficient

Nothing saps the vitality like kidney trouble. It causes backache, headache, stiff joints, sore muscles, "always tired" feeling, rheumatism and other ills. To be efficient, you must be healthy. Foley Kidney Pills strengthen the kidneys, help them do their work of filtering out from the system the waste matter that causes the trouble. Sold everywhere in Tecumseh. adv

Two Children Had Croup

The two children of J. W. Nix, Cleveland, Ga., had croup. He writes: "Both got so choked up they could hardly breathe. I gave them Foley's Honey and Tar and nothing else and it completely cured them." Contains no opiates. Cuts the phlegm; opens air passages. Sold everywhere in Tecumseh. adv

Take Care of that Itching
All Itching Borders on Eczema

Do you regard that itching as a serious thing? It is! Unless you begin to fight it with Dr Hobson's Eczema Ointment, the disease is likely to cling on for months and years. Scores of grateful users say: "Why did we waste those months and years in agony when so tested a remedy was on the market." This ointment is no experiment; it is absolutely healing in its power. Do not allow it to become serious. Buy a box today to fight the beginnings of eczema. 50c. a box. adv

How an Engineer Keeps Well

Railroad engineers are more exposed to catching cold than other workers. E. G. Dunaphant of Monette, Mo., has run a Frisco engine 25 years and all the medicine he has taken is Foley's Honey and Tar. He writes: "I always keep it in my house and recommend it to all who have a bad cough or colds." Sold everywhere in Tecumseh. adv

Tailor Says "Most Delightful"

Most tailors suffer from constipation. G. W. Roberson, Wichita Falls, Tex., says: "I find Foley Cathartic Tablets the most delightful, cleansing cathartic I have ever taken." They keep the stomach sweet and liver active, and drive away biliousness, bloating, headache, dullness and other results of clogged bowels. Sold everywhere in Tecumseh. adv

Rheumatism and Allied Pains—They Must Go!

The congestion of the blood in its flow causes pain. Sloan's Liniment penetrates to the congestion and starts the blood to flow freely. The body's warmth is renewed; the pain is gone. The "man or woman who has rheumatism, neuralgia or other pain and fails to keep Sloan's Liniment in their home is like a drowning man refusing a rope." Why suffer. Get a bottle of Sloan's. 25c and 50c. $1.00 bottle hold six times as much as 25c size. adv

ED FRENSDORF ON REMAKING OF MEN

A Fine Talk by Michigan's Widely Known Penologist on This Important Subject.

St Peter's parish house, Tecumseh, was packed Sunday afternoon with an audience of men of all ranks who had assembled to hear Ed. Frensdorf of Hudson, speak on the subject of "The Remaking of Men."

Mr. Frensdorf has been a member of the board of control of the Jackson state prison for five years, and during that period has devoted a large portion of his well known business energy not only to the question of making the prison pay its own way, but also to the more important question of "remaking" the inmates of the prison, so that when their shall terms expire they may be better equipped to make their way in the world and not drift back into channels that will again lead them within prison walls.

It was the first meeting of the Men's class of St. Peter's church after the summer vacation and C. F. Patterson, the president of the class, in the course of his remarks introducing the speaker, thanked the men present for attending the meeting in such large numbers and extended to them an invitation to be present at any of the future meetings of the class which will be held every Sunday afternoon at 3 o'clock.

Mr. Frensdorf opened his talk with the statement that his five years' experience on the prison board of control had shown him that kindness goes far further than anything else with men behind prison bars as it does with men in every walk of life.

He said prisoners are not children in body or mind—they want to be treated like men. They must be given sensible work to do that is of a productive nature and not such silly tasks as carrying stuff from one corner of a yard to the other and back again as a means of punishment. The way men are punished at the Jackson prison is by not permitting them to work and taking away from them their amusement privileges. Men in prison, as elsewhere, must be kept employed or they get into mischief, and it is a difficult question for the board to provide them with employment that will not conflict with outside labor.

Two-thirds of the men in prison, are there, strange as it may seem, from their inability to work. Thirty-one per cent of the prisoners are the victims of venereal disease, which has weakened their physical system. While at work before they ever committed any crime they took whiskey, opiates or other stimulants to enable them to keep up with their fellow workmen, and then, when the drink and drug habits gets such a hold on them that they lose their jobs they go down to thievery, forgery and other crimes.

Of the Jackson prisoners 375, or 36 per cent, are under 25 years of age; and 141, or 13 per cent, are under 20; 70 per cent have not passed the third grade of the public schools; 487, or 47 per cent, have one or both of the major venereal diseases. During the last six months 24 youths under 20 years old have been received at the prison, 7 of them for murder. The problem of the prison management is largely one of dealing with the youths. Few men are made in prison, although some have been repaired.

The part of this talk, however, that I want to emphasize, is the juvenile offender. I have interceded with Judge Hart, at the request of a number of your citizens, in behalf of the three Tecumseh boys now in jail at Adrian. Judge Hart is one of the few judges in Michigan who knows anything about the probation law of the state. But few circuit judges know anything about juvenile penology.

I would beg of the people to keep the boys and girls out of prisons and reform schools. Society at large is to blame for the criminal conditions. An uncensored picture show may give a boy his first lesson in future crimes. The personal actions of men may influence others for bad. If three good men and three good women could be found in each community who would keep in touch with the boys and girls and by a word in season keep them from going astray what a preventative of crime it would be.

In my five years on the board of control I have spent more time behind prison walls than all the other members of the prison boards of Michigan put together, because I have thoroughly enjoyed the work. My numerous talks with convicts as to what brought them to the prison show that it is the same old story—truancy from school, an exasperated police officer who gets the boy for his first trifling offense, a stern justice of the peace, a sentence to the Reform school at Lansing. That is the beginning. At Lansing, associated with other degenerate boys they learn immoral practices, some of them the most disgusting, that they never knew anything about before they went there. The minute the boy become educated in these practices his faculties are imparied and mentally, morally, physically and spiritually, he cannot cope with strong red-blooded men in the world's work. Twenty-six per cent of the criminals are graduates of the reform schools, and 76 per cent have served terms in other institutions.

Mr Frensdorf spoke of the educational advantages offered at the state prison and said that the board was about to establish a vocational training school to educate prisoners, so that they would have some vocation to follow when they get out of prison. We are doing all we can, he said, to improve the men. The lifers are the best prisoners we have at the prison; 87 per cent of them never committed but one offense. We have lifers who are at work on the prison farm who have not been inside the prison for 27 months. The degenerates are the worst criminals. A big percentage of this class come from syphilitic parents and the question is what are we going to do about it. If you farmers here did not take more care in the breeding of your hogs than is done with the breeding of children you would be paupers in a few years. Now, we have an ever increasing army of imbeciles, deformities and moral degenerates to deal with as the result of our carelessness.

Mr. Frensdorf here spoke of the means employed to make the prison self-supporting. He said it was no trick to make a penal institution pay. He described the prison farm, its products, its canning and other factories and the 155 one acre plots of lots divided by lot among the prisoners, in the working and productiveness of which there is the most intense rivalry. He also spoke of the manner of feeding the prisoners who are the best fed in the United States at no greater cost than elsewhere as nearly all the foodstuff are grown on the farm.

Speaking of the prisoner after he comes out of prison he said if the world would give these men the chance to uplift themselves instead of looking down on them and hounding them fewer of them would drift back into evil ways and again get back in prison.

Mr Frensdorf's talk showed that he is thoroughly enthusiastic in his work and he has the amelioration of prison conditions and the reform of the prisoners very much at heart. In fact, he said that he was so enthused with his job that if the governor were to ask for his resignation from the board he would not know what to do.

T. W. M.

Where would you be most likely to meet a friend or acquaintance?

At our meet shop, of course!

IT IS METE
That You Should Have
The Best Meat.
Meet Us At Our Counter
And It Will
Be Meted Out To You!
You'll Meet Your Friend Here Too!
The Friend Of Your Appetite!

Clark's Market,
Phone 158.

Regular meeting of W. C. T. U. at Mrs J. F. N. Bowen's Friday at 2:30 p. m. Members to bring clippings of interest.

Regular meeting of K. of P. lodge Thursday evening.

E. M. Coller property for sale. On time or cash. Inquire of Lester Coller at Sunbeam Studio and Coller's Music Store. adv

Concerning Women on Juries.

"Do women have to sit on juries if they vote?" Dr. Anna Howard Shaw, president of the National American Woman Suffrage association, was recently asked:

"Not necessarily," said Dr. Shaw; "but I have seen a lot of juries which needed to have some one sit on them, and I have known women who have had to stand up at most difficult and disagreeable employments who would be glad to sit on juries and receive about double the price they can get by standing. And these men and women who prey upon the virtue of girlhood and boyhood would rather face Satan himself than a jury of mothers. Yes, we need women on some juries."

When to Stop Advertising.

An English journal requested a number of the largest advertisers to give their opinions concerning the best time to stop advertising, and the following replies were received:

When the population ceases to multiply and the generation that crowded on after you and never heard of you stops coming on.

When you have convinced everybody whose life will touch yours that you have better goods and lower prices than he can get anywhere else.

When you stop making fortunes solely through the direct use of this mighty agent.

When younger and fresher houses in your line cease starting up.

When you would rather have your own way and fail than take advice and win.

A Candid Caller.

A small boy had been coerced into making an afternoon call with his mother. He had rebelled vehemently over the calling business, saying: "Aw, what you want to make me go there for? She hasn't any boys, and it won't be any fun."

But, dressed in his best suit, he had put on his company manners and had behaved very well indeed, and when their hostess served refreshments he began to feel glad that he had come.

When it came time to leave he held out his hand, saying gallantly:

"Goodby; I've had a good time"—and then, right while his young mother was beaming her approval, he added honestly—"a whole lot better time than I expected to have."—Indianapolis News.

A Benevolent Refusal.

"Senator, I wish you would give me a job as your private secretary."

"Oh, my boy," responded the oily senator, "don't get mixed up with the government service. Nothing to it. Ruins a young man. Besides, I have promised that position to my son."—Kansas City Journal.

Cynical.

"Is he a good after dinner speaker?"

"If there is such a thing as a good after dinner speaker I presume you'd call him one."—Detroit Free Press.

RALLY DAY AT THE CHURCHES

At the Presbyterian church, Sunday was Rally Day both for the church and Sunday school. Special effort was made to invite each member of the church and Sunday-school with the result that a large congregation listened to the fine address by Rev. W. A. Rex on "Alone in the Yoke." A full choir gave some splendid selections. The church was elaborately decorated with flags.

At the Sunday-school hour was given a program of songs and congregational readings. Leon McLachlin's class gave a missionary dialogue which showed much study and training on the part of both teacher and pupils.

In the evening the pastor presented a stereopticon lecture with Elisha the subject. Two beautifully illustrated songs added to the evening's program.

Last Sunday Dr. Hartsog began his 7th year as pastor of the Baptist church. At the morning service there was an unusually large attendance of the Sunday-school and members of the church. The Rally Day program included special music by a chorus choir, recitations by the children and speeches by Dr. L. G. North, A. O. Howard and the pastor. J. W. Morse, superintendent of the Sunday-school, presided.

At 5 o'clock a large audience gathered to hear the music and the lecture. Special numbers were rendered by John Taylor of Chicago and Royal DeWolf of Detroit.

The attendance at the Young People's meeting filled the chapel. Miss Lula Stahler the leader had planned a fine program.

FRIENDLY TALKS AND DISCUSSIONS

Topics for the meetings for men held every Sunday at 3 p. m. at St. Peter's Parish House:

Oct. 10	Our Boys	Stuart H. Perry, Editor Adrian Telegram
Oct. 17	Book Review	Clyde A. Barber
Oct. 24	Labor Conditions in the South	Edward Anderson, Manager Macaroni Plant
Oct 31	The White Plague	Dr. W. A. Briegel, Health officer
Nov. 7	School Ideals	Supt. W. L. Reed
Nov. 14	Will Power	W. D. VanTuyle, Clinton
Nov. 21	The Rights of Women	Fred B. Wood

No dues. Any man welcome. Bring another man along.

OPTION QUESTION AN ISSUE IN WASHTENAW

Ann Arbor, Mich. Sept. 27.—Local option will be a factor in the election in Washtenaw county next April. This is assured by results of the canvass that has been conducted in this county for signers to petitions which were posted today. 2,807 signatures were needed on the local option petitions and 3,035 were secured.

The city of Ann Arbor furnished 747 of these signatures while Ypsilanti contributed 454. The townships and villages of the county furnished 1,834.

In Augusta, Salem and Superior townships the numbers of signatures is nearly 85 per cent. of the vote cast in those townships for governor in 1914. In Ypsilanti township the signatures to the petition are 25 per cent in excess of the vote for governor in 1914.

More signed the petition for statewide prohibition than signed the one for the submission of the question in this county.—Jackson Citizen Press.

SUNDAY EVENING LECTURES

At The Baptist Church. Non-Christian Religions and Christianity Compared. W. B. Hartsog Minister.

In these lectures we will briefly explain their principal tenets, their moral worth of power for evil, the character of their adherents and the points at which they are inferior to Christianity.

This course of lectures will be an important contribution to our religious education and will reveal the unique excellence of Biblical Religion as represented in the Gospel of Jesus Christ.

Services began at 5 p. m. You are invited.

SUBJECTS

Oct. 3. Religion a Factor in All Ages.
Oct 10. What Hinduism has done for India.
Oct. 17. Buddhism, the religion of 475,000,000 people.
Oct. 24 Taoism and Confucianism in China.
Oct. 31. Shintoism, the native religion of Japan.
Nov. 7. The Sway of Mohammedanism.
Nov. 14. Judaism, ancient and modern.
Nov. 21. The Mormon kingdom.
Nov. 28. Spiritism, the curse of many lands.
Dec. 5. Roman Catholicism in South America.
Dec. 12. Greek Catholicism in Russia.
Dec. 19. The Gospel of Jesus Christ creating a New World.

The Tail of a Fish.

A fish's tail is its wings. Owing to the machinery of muscle set along its spine and to its cleaving form a trout or salmon can dart through the water at a tremendous pace, though its rapid flights, unlike the bird's, are not long ones. It is soon tired. The water is not so friendly to flight as the air. The stroke of the fish's tail is one of great power, and by means of it and the writhing, snakelike flexion of the body a high speed is reached. The strength behind this speed is shown in the way a fish or sea mammal out of the water will raise its tail and strike the ground or boat.

THE HIGH SCHOOL

Rev. Rex gave a very interesting talk to the High School the other day taking for his subject "The Misquito." On Friday Rev. Hewitt also addressed the students on "The Influence of Our Will on Ourselves."

School now closes at 3:30 instead of 3:15 as formerly, the first 15 minutes of the afternoon session being taken for a little amusement. The working up of a high school chorus has begun, arranged in quart[illegible], in charge of Miss Coldwell. The students also enjoy some fine selections by great composers on the Victrola, noticing in particular the blending of the different instruments.

Examinations seem to be very popular with the teachers if not with the students.

According to "Professor" Lowry a new rule has been added to the German language. "Der Bruder," meaning "brother," he declines in both feminine and neuter gender as well as masculine.

It can't be true that the Juniors were out very late Monday night on their joy ride in a lumber wagon as not one of them failed to have their lessons the next day. Nevertheless they enjoyed themselves famously sliding down straw stacks and falling over fences, at the same time losing their hats, coats and shoes. They were entertained at the home of Mr. and Mrs. Orville Gove sister of the class president Muza Rice.

The Girls' Glee Club has been reorganized and, as they are already engaged to sing are obliged to practice frequently.

The girls are more enthusiastic over basket ball this year than last. The Freshmen, Sophomores and Seniors have organized teams and are practicing every night after school with the hopes of organizing a high school team to meet outside teams.

It would be wise for the young ladies to fasten their slippers on more securely. Think how surprised one girl was when she reached the top of the stairs to find one slipper gone.

Come up to the high school and see the latest in wall paper decorations.

The students of the high school had the opportunity of listening to Dr. Steele give a splendid address Wednesday. His talk was on "Health" in which he emphasized strongly the responsibility of each individual toward the protection of his community against physical, mental and moral diseases.

Assembly was called Thursday afternoon for the purpose of reorganizing the Athletic Association. All in the high school are eligible to the association, the only requirement being that they pay their dues. The following officers were elected:

President—Seymour Babcock
Vice President—Ralph Cuthbert
Secretary—Joseph Satterthwaite
Treasurer—Camilla Hayden
Yell Master—Perry Hayden

Friday after school the high school foot ball team met the Clinton boys on the local diamond. As at last year's first game, the score ended 7 to 7. Of course the referee was not at all popular but would not give in an inch. Only one accident is reported. Percy McNeil was kicked in the ribs and had to see a physician after the game. He found the ribs cracked but Percy is coming along all right now.

CEMENT ROAD BUILDING

Arrangements have been made with our local theaters to run, on October 16 next, films showing concrete road building. These roads are rapidly gaining favor both for cities and country.

Wayne County has built miles of cement roads in the last few years and and these roads have attracted a good deal of attention. Permanent road building is the cry of the hours.

These pictures should be of interest to our people as something will have to be done with Evans Street in our Village in the near future. Should cement be used or should it be paved?

To Clean Up Obnoxious Fish.

LANSING, MICH. — The state public domain commission authorized Game Warden Oates to close a contract with James Gilbert for taking from a portion of Anchor bay all obnoxious fish. Suckers were included.

Evades Arrest 3 Years.

JACKSON, MICH. — Three years ago Charles Hodges shot Edward Merritt in a saloon row here, Merritt receiving the bullet intended for John Hulsinger. Hodges escaped until Saturday, when he was found at Howell.

Former Ypsilanti Merchant Dies.

YPSILANTI, MICH. — George F. Schaffer, for sixty years a resident of Ypsilanti, and for thirty-eight years proprietor of a harness shop, is dead at the age of eighty-seven of illness brought on by his advanced years.

PENS OF THE PAST.

The Old Time Quill and the Art of Putting a Point on It.

Quill pens are no longer used except in rare old fashioned instances, but people still use "penknives"—you can see the name any day in the cutlery store windows—but they do not use them to make or mend pens. In fact, where is there a man or woman who knows how to put a point on a quill? It was once an art which every man had to master, though women were generally bad at it, as they are now at sharpening pencils.

In the old days the first question asked of a schoolmaster was the one whether he was skillful in pointing quills, for he had to sharpen the pens of his whole school and incidentally instruct his pupils in the art. Alas! There is no modern pen of steel or gold that is so smooth, so swift, so alluring as a good quill pen. The writer is very sure of that, for his father used to tell him so.

The art of handwriting has certainly declined since the quill pen went out of use. The old fellows could really write. We still pay them an unconscious tribute by calling a writer a "quill driver" and picturing the pen, whenever we have to make an abstract representation of it, as a quill.—New York Mail.

LET US SHOW YOU OUR FINE ASSORTMENT OF

New Fall Dresses

For Ladies, Misses and Children.

New Coats, New Suits, New Skirts
New Dress Goods, New Silks

The Webster Anderson Co.
Tecumseh, Michigan.

We giveand redeem Merchants' Discount Stamps—the Red Stamp.

CLINTON

Miss Blanche Robison spent the week-end at home returning to Jackson Sunday night.

Mrs E. R Smith has been entertaining her friend Mrs. Herbert Snow of Winona, Iowa, this week.

The Misses Jeanette Kimball and Laura Parker left Monday for Ann Arbor where they will attend the U. of M.

The Culture Club will entertain the presidents from the different clubs of the county Thursday at the M. E. church parlors.

George Freese, wife and daughter Laura and Miss Lina Jones motored to Battle Creek Saturday returning Sunday.

Rowland and Charlie Miller of Albion were Sunday guests of Frank Burroughs.

Miss Tina Porter visited her parents at Blissfield for the week end.

Miss Minnie Lowry returned Sunday night from Tecumseh.

Mrs. Alice Hettinger will spend the winter with her aunt Mrs. Julia Halladay.

Miss Inez Halladay of Lansing was home over Saturday.

D. Woodward & Son commenced picking apples Monday.

Fred Tag and family of Adrian were Sunday guests of his parents.

Marvin Pardee and wife have moved in with Mrs. Waterhouse until their new house is completed.

F. J. Kaiser and wife have moved into their new home recently purchased of Marvin Pardee.

Miss Leonora Mohr, who has been running the Clintonian the past year, will continue the work the coming year.

Ruby Woodward has a position in Jackson.

The Woman's Foreign Missionary society of the M. E. church met at the home of Mrs. Chas. Judge Friday afternoon and elected the following officers:

President—Miss Mary Clark
Vice Pres.—Mrs. Frank Hard
Rec. Sec'y—Mrs. Etta Johnson
Cor. Sec'y—Mrs. Jas. Halladay
Treasurer—Mrs. Carrie Parker

You Can Enjoy Life

Eat what you want and not be troubled with indigestion if you will take a Rexall Dyspepsia Tablet before and after each meal. Sold only by us—25c a box.

B. J. Pulver.

CLASSIFIED ADS

JUNK! JUNK!—I will pay the best price for rags, rubbers, papers and magazines. Phone 372, will come for them.
D. Gerthner Maumee St.

ROOFING—This is the nineth year that I have been in the roofing business, and no fault has been found. I shall continue to sell the same. If any of my roofing does not give satisfaction please report to me and I will fix it free of charge. Roof paint for sale.
J. W. Owen, adv.

FOR SALE—One medium sized buffet. Inquire
Mrs. Seaton W. Anderson.

FOR SALE—As good winter apples as are grown in Lenawee county in N. Jackson's orchard 4 miles n. e. of town after the 1st of October.
N. Jackson, Tecumseh R 3 box 66

FOR SALE—A base burner. Cheap if purchased at once.
Howard Shurts adv

We have the greatest bargain in Tecumseh in a 9 room house in good repair, with electric light, sewer and city water. Also a bargain in a six room house with modern conveniences. See us at once for bargain.
G. H. Tansley

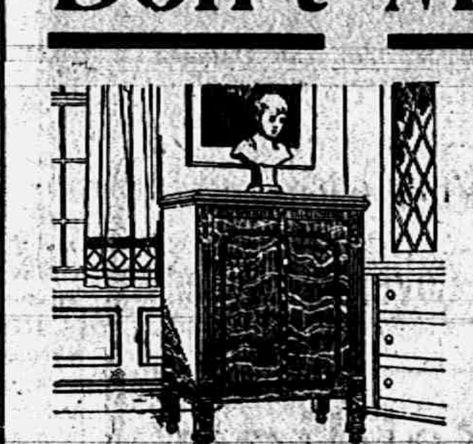

Don't Miss It

EVERYBODY in Tecumseh is looking forward to the big FREE demonstration which is to be held

FRIDAY, OCTOBER 22,
AT 3 P. M.

No, this is not a music cabinet. It is The FREE sewing machine.

An expert from the factory will be with us on that date, and he is going to tell the women of Tecumseh the wonderful story of

The Free
Sewing Machine
(Invented and patented by W. C. FREE)

The FREE is destined to make the old style sewing machine as much of a curiosity as the spinning wheel. The FREE is constructed on an entirely new principle—a principle that reduces the work of sewing one half, that makes a sewing machine a truly beautiful piece of furniture, and reduces the price. Be sure to attend this big free demonstration. You can't afford to miss it.

During the demonstration sale we will buy your old machine at a liberal price, apply it on the special introductory price of The FREE, and allow you to pay the small remaining difference on terms as low as
$1 A WEEK

Sunbeam Studio &
Coller's Music Store
Call to the store for free coupon.
Supplies for all makes.

The Herald $1.00

Keeps Your Stove Shining Bright

Black Silk Stove Polish

Get a Can TODAY

For Sprains, Strains or Lameness

Always Keep a Bottle in your Stable

HANFORD'S
Balsam of Myrrh
A LINIMENT

For Galls, Wire Cuts, Lameness, Strains, Bunches, Thrush, Old Sores, Nail Wounds, Foot Rot, Fistula, Bleeding, Etc., Etc.
Made Since 1846.
Price, 25c, 50c and $1.00
All Dealers

A Busy Season

The farmer is about the busiest man there is just now with his threshing not done, silos to fill, fall plowing delay, wheat to sow, and corn to cut, he has his hands full. It's up to him to save all the time he can. Would'nt it be a good idea to get a corn binder and cut one of those jobs short? It will take at least five days to do by hand what a corn binder will do in one.

A DEERING CORN BINDER

will handle tall and short corn with equal ease, and bind the bundles squarely in the middle. It has a 21 inch range for tying bundles where other machines have but eight.

It has a main frame of angle steel, firmly bolted and braced, made to withstand heavy strain. At the same time it is comparatively light in weight. Both roller and ball bearings are use to eliminate friction.

There are no chain belts to tangle and gather mud. Gears are all protected.

It leaves a clean, even stubble, and knocks off less ears than other binders because it ties the bundles while the corn lies flat on the binder deck like a grain binder.

With every Binder we promise you Free Repair Service for One Year.

L. E. TEMPLE & CO.

Comforts and Pillows

Remember we always carry a line of Cotton Felt Comforts ranging in price from $1.50 to $4.00. The Cotton Felt is made up in layers the same as a felt mattress. You cannot afford to make quilts when you can buy them at these prices and get the quality.

Pillows of different grades in Geese, Duck and Chicken Feathers special treated and orderless.

Price 75c to $3.00 each.

Cotton Felt Mattress Covers $1.50 ea.

Guy E. Belding,

Furniture and Undertaking.

AGENT FOR REO AUTOMOBILES.

Leather Wallet

FREE!

We have a few deposit boxes in our fire and burglar proof vault for rent for a $1.00 and $1 50 per year. For a short time, we will give free to each person renting a box a nice leather wallet for filing notes, insurance policies and other valuable papers. See sample wallet in bank window.

Money deposited here on or before October 5 draws interest from October 1.

Your account—large or small—will always be welcome at

The Lilley State Bank,

TECUMSEH, MICH.

THE BANK WITH THE CHIME CLOCK.

TECUMSEH CO-OPERATIVE ASS'N.

Robes, Blankets

Fur Robes, Imitation Buffalo Robes, and also Plush Robes for Buggy or Auto Use.

BIG STOCK AND LITTLE PRICE

Large assortment of best grades of Wollen Horse Blankets.

Largest stock of Stable Blankets, different styles and quality, ever carried before by one dealer. Look us over before you buy, we can please you both in quality and price.

By C. D. BEEBE, Mgr.

See 'Em

NEW SUITS—COATS

SWEATERS—SKIRTS

and our new line of Silks, Dress Goods, Blankets and Furs.

Fred Rosacrand and Sons.

LOCAL AND PERSONAL

NOTICE

All copy must be in the composing room of this office by 9:30 a. m. Tuesdays and Fridays and all advertising matter before 4 o'clock p. m. Mondays and Thursdays.

Best cider vinegar at Avery's. adv

Mrs. E. E. Hendershott spent Friday in Toledo.

Miss Anna Mitchell was a passenger for Detroit Saturday.

Mrs. St. Onge of Clinton was shopping in town Saturday,

Mr, and Mrs. Thomas McCann were Jackson visitors Friday.

Mrs Chas. Lowe of Ridgeway was shopping in town Saturday.

Gaston's will sell you a Howard watch adv

Mrs. Guy Belding was visiting relatives in Brooklyn Saturday.

Gaston's for bargains in diamonds and watches. adv

Mrs. M. Josie Cook of Clinton was shopping in town Monday.

Mrs. George Peters of Franklin was shopping in town Saturday

Mr and Mrs. Lewis Coller of Macon motored to Tecumseh Saturday

Tuna fish at 10 and 15c per can.
Averys grocery adv

Mrs. George A. Rathbun was spending a few days in Dundee last week.

Mr. and Mrs, Fred Priest and son of Detroit came Saterday with his parents

Mrs. H, Holdridge went to Eaton Rapids Saturday for a visit with friends.

William Brazee of Decatur Ill. was shaking hands with friends in town Saturday.

See my line of auto robes, auto supplies, guns, shells and pipes.
adv W. L. COLLER

Miss Clara Wilson who has been spending the summer in Manton has returned home.

Buy that diamond at Gastons adv

Nelson Holdridge left Saturday for Ypsilanti where he enters Cleary's business college.

Clinton Church has resigned his position at the gravel pit, and gone west for his health.

Why not select your Christmas presents now at Gaston's. adv

Mr. and Mrs. Walker of Dundee were visiting at the home of Mr. and Mrs. Geo. H. Rathbun last week.

Mrs. Leslie Bower and Miss Ethel Parker were passengers for Kalamazoo Saturday for an over Sunday visit.

Mrs. Mary Gulwitts of Clinton came Thursday for a visit with her sister and husband, Mr. and Mrs. H W. Stevens.

Fine switches made, cut hair and combings bought at the millinery of Miss Julia A. Hough. adv

Mr. and Mrs. R. W. Haviland of Birdsell were in town Friday enroute to Jackson and Bunker hill to visit relatives,

All kinds of pressed meats at the Daisy Market. adv

Mrs. Lawrence Osborn and baby of Palmyra spent Thursday of last week with her parents Mr. and Mrs. Milburn Keyser.

The Boys Relay race that was planned for Saturday October 2 to Adrian was called off on account of the heavy rainfall of Friday.

1847 Roger Bros silverware at Gaston's. adv

Mrs. Kitner of Painsville Ohio, who has been visiting her mother Mrs. Wm Lamkin and other relatives left for her home Saturday,

See the Daisy Market for poultry. adv

Something a little better is of interest to all. D. Gratz & Son Mfg. of Tecumseh Chief flour have gone to the expense of equiping their Mill and Elevator with a Hess dryer and are now making a fine quality of flour, and if you have not lately tried a sack of Tecumseh chief you should do so they next you order. We grind only best selected wheat and it is made just like old wheat flour, it will make your bread white, light and sweet, every sack guaranteed to satisfy. We live and do business in Tecumseh and would appreciate at least a trial, so the next sack of flour you order say Tecumseh Chief, save the coupons you find in the sack and get premiums free direct from mill, Sold buy all Grocers. D. Gratz & Son, City Mills and Elevator.

Mrs Robt. Crosby came from Detroit Saturday to visit friends.

See my candy special for 39 cents,
adv W. L. COLLER

Miss Grace Gillespie was a passenger for Plymouth this morning.

J. A. Nichol of Toledo was the guest of Miss Nealie Coller Sunday.

Ralph J. Bidwell of SanFrancisco is visiting his mother Mrs. L. I. Bidwell

Mrs O. B. Finch went to Cleveland today for a weeks visit with relatives.

Rev. G. W. Jennings was called to Owosso today to officiate at a funeral.

Mrs, C. E. Williamson is spending a couple of weeks among relatives in Dundee.

Mr. and Mrs. Phil Foran of Detroit were entertained at Robt. McCoy's over Sunday.

Mrs. Wm, Curry, Mrs. George Price and baby Alice of Britton were in town yesterday.

Miss Irene Herbison was called to Lansing yesterday by the serious illness of her father.

F. E. Ford returned to Ann Arbor yesterday after a weekend visit at the home of John Pentecost.

Born to Mr. and Mrs. Fred Dickinson, Tuesday morning, Oct. 5, 1915, a son, Frederick Fraser Dickinson.

The Baptist young people will serve supper at the church Thursday from 5 o'clock until all are served. Price 15c. adv

Leslie Stevens and wife motored through from Grand Rapids Saturday to visit his uncle H. W. Stevens and wife.

Mr. and Mrs. Joseph Buchanan of Detroit came Friday night for a visit with her brother F. S. Turner and family.

Just received a barrel large fancy mackerel. 25c each. Clarks' Market, Phone 158. adv

Percy McNeil had two ribs fractured Friday afternoon while playing football, except for a rather lame side he is doing all right.

Saturday some 80 members of the Bryan family held a reunion in Grange hall. A pot-luck supper was served and a most enjoyable time was spent in reminiscences.

In any one having an old English reader that they would be willing to sell would report to the Herald office, they might find a purchaser.

Rooms with or without board. Regular board $4.50 per week. Meal tickets, 20 meals for $4.50.
adv STAUFFER HOUSE.

Mr. and Mrs Bronson Aldrich of Adrian spent last week in town the guests of Mr. and Mrs. Geo. Albro leaving for home Saturday morning.

Do you know that tuna fish (chicken of the sea) is fine eating 10 and 15c a can. F. D. Avery adv

Miss Ola Swift is taking a two weeks vacation from the Herald office, She will spend part of the time in Toledo with her sister Miss Adah Swift

Fresh meats always to be found at he Daisy Market. advt

Hiram Gove was arrested Monday for exceeding the speed limit while driving on the village streets Sunday. He was arraigned before Judge Hosmer Monday and pleaded guilty. Gove paid a fine of $10 and costs.

Rev. W. B. Hartzog and Rev. W. A. Rex were in Adrian Monday for the County ministerial association and also attended the meeting of the County Sunday school association.

Watch, clock and jewelery repairing at Gaston's. adv

Robert Bird of Adrian was in town Monday morning enroute from Tipton where he and Mrs. Boyd were spending the weekend with their daughter Mrs. Sherman Camburn and family.

Pure spices at Averys. adv

Mesdames Eugene Rosacrans George Adamson and Miss Marian Rosacrans were Toledo passengers Thursday, where they were visiting Harry Rosacrans and family returning home Saturday,

Born to Mr. and Mrs. Harold Wedon of Jackson Monday September 27, 1915 a daughter Esther May. Mrs. Whedon was formerly Miss Blanche Keyser of Tecumseh,

The opening meeting of the Research Circle will be held Wednesday October 6th at the home of Mrs. J, O. Eaton at 2:30 p. m A picnic supper willl be served. Conveyances will be at J. J. Belcher's store at 2 o'clock sharp

WIT AND WISDOM

The regular meeting of the Wit and Wisdom Club was held at the home of Dr. and Mrs E. D. Brown Monday evening with a good attendance. After the business meeting Dr. Brown took charge and the following program was given:

Piano duet—Mesdames Hodges and Turner

Paper—Mrs. Turner

Miss Wimple gave a talk on "The Expositions" which was illustrated by Mrs Wright assisted by Mrs. J. J. Orr with the radiopticon. These were particularly interesting as Mrs. Wright and Miss Wimple have lately returned from the West.

Roll Call. Items about California and the West.

Light refreshments were served and a guessing contest closed the evening's entertainment.

CLASS ELECTION

The members of Miss Nannie Kyle's class of the Presbyterian Sunday-school met at her home Friday evening and elected the following officers for the ensuing year:

President—Mrs. James Cupples
Vice President—Mrs, J. J. Orr
Secretary—Mrs. G, R. Gillespie
Asst. Sec'y—Mrs. A. Montgomery
Treasurer—Mrs. F. E. Snedecor

After the business meeting an hour was spent in social visiting.

BUSINESS CHANGE

Williamson Bros. have purchased the Lawrence Grocery store in Holloway and have placed Newman Gray in charge of the same. They will make it an up-to-date store, have increased the stock of groceries and will put in a general line of merchandise. They will also use this store as a receiving station for butter and eggs. The Herald extends best wishes for the success of this new venture.

NOTICE OF DISSOLUTION

NOTICE IS HEREBY GIVEN that the Maumee Transfer Company, Ltd. has disposed of its buisness, and it now closing up its business affairs, for the purpose of dissolution.

MAUMEE TRANSFER CO. LTD.
Adrian, Sept. 17th, 1915, adv

"HYPOCRITES"

The most wonderful woman producer of the world of motion pictures, Lois Weber, had for her inspiration in the production of the world's master piece of motion picture art, "Hypocrites," Faugeron's famous painting, "The Truth" which now graces the wall of one of the rooms in the Paris Salon, a companion to the most wonderful in art as collected from the entire world. "The Truth" at the time of its introduction to the world caused more discussion than any painting of late years. Much was written of it by the daily press and it was the subject of great debate among the art masters of the world. Produced under the personal direction of Miss Weber, "Hypocrites" is one of the most extraordinary pictures ever placed before the public. It flays, with out cessation, those people who, faulty and evil themselves, yet dare to condemn the seeker after Truth Daring in its absolute frankness, it has been handled by Miss Weber with the most exquisite delicacy, thus causing it to be without offense to the most critical.

Lois Weber, the director of this most wonderful production, has always been noted for the delicacy and inspiration with which she has approached her work "Hypocrites" is the masterpiece of her brilliant career thus far. Her reputation as one of the most artistic and original directors in motion picture devotees to expect something superlatively fine in the production of "Hypocrites."

Particularly happy has been the choice of the producers in the selection of the talanted young English actor, Courtenay Foote for the role of "Gabriel." He not only looks the part, but enacts it with the exquisite finesse and technique of the finished artist that he is. He endows the character with a fervor and glow of inspiration that make for this characterization, a lasting triumph.

Equally fortunate was the selection of the beautiful Marguerite Edwards to protray the most delicate and unusual role of "Truth." Miss Edwards has been called the most perfectly formed girl on the stage and some of the scenes in which she appears among the branches of the trees, or dances through the forest, are wonderfully dainty and eautiful.

"Hypocrites" has set a new standard for plays which combine the art of allegory and the thrill of pure drama. It is a severe arraignment of the hypocrisy of modern life, and in the play, that is accomplished which has never been attempted before.

"Hypocrites" will be shown in Tecumseh at an early date.

Miss Claire Ellis,

Teacher of Piano.

Phone 204 2 rings.

OPENING MEETING

Of the Monday Club Yesterday in Their New Hall

INDIAN DAY

The first meeting of the Monday Club for the season was held yesterday afternoon in their new room, the Grange Hall which was beautifully decorated with fall flowers and foliage and Indian blankets, rugs and relics, this being Indian Day. After the formal opening of the meeting by the president Mrs. J. D. Shull, an Indian program was given under the leadership of Mrs. R. S. Moore.

Paper, "Prehistoric America"
Mrs. N. A. Howland
Solo, "The Place of Breaking Light," Chas. W. Cadman
R. A. DeWolf, Detroit
Solo, "From the Land or the Sky Blue Water" Cadman
Mrs. Heilman
Piano solo, "From an Indian Lodge" - - McDowell
Mrs. Wood
Solo, "Far Off I Hear the Lover's Flute" Cadman
Mrs. Eugene Rosacrans
Reading from Hiawatha
Mrs. C. A. Bidwell
Solo, "The Coming of Montezuma" - - - Troyer
Mrs R. S. Moore (in costume)
An Indian Cradle Song
Mrs. Rosacrans, Mrs. Meade
Mrs. Hodges, Miss Caldwell
Piano solo, "Indian Idyl" McDowell
Mrs. Wood
(a) Omaha Indian Rest Song
(b) Omaha Indian Dance Song
Girls' Glee Club (in costume)
Solo, "From the Long room of the Sea" - Cadman
Mr. DeWolf

There were 125 ladies present. At the close of the exercises refreshments were served by Mrs. C. L. Cuthbert's committee.

POTATOES FOR WINTER'S USE

Carload fancy, white, medium sized potatoes, grown on sand, well ripened and good, keepers. We offer these from car on Moore's siding Thursday and Friday at 75c bushel or delivered in your cellar in 5 bushel lots or more 80c bushel. This stock comes from Central Michigan and has the reputation this year of having the best quality in the state. These are the kind you want to put in your cellar. Leave your orders at

Aldrich & Sons' grocery. 'Phone 246
Williamson Bros.' " " 95

MILAN VS TECUMSEH

The Tecumseh Independents were defeated at Milan Sunday 8 to 0. It was a onesided game with Tecumseh on the off side. The Tecumseh team was a little weak as several players who were to be with our team did not show up and Milan strengthened their team with several leaguers.

Batteries for Milan were Crossman and Hammershmidt and for Tecumseh, Martin and VanGeison. Attendance 500. Quite a number from Tecumseh motored over to see the game.

EARLY FIRE

Monday morning about 6:45 the fire department was called to the home of Chas. Hastings on East Chicago street. It was found the fire was up stairs in the room occupied by the boys and was probably caused by the explosion of a lamp. The fire was well underway but by prompt action was extinquished before the lower rooms caught fire.

The household furniture was all removed from the house. The boys lost all their clothes except those they had on and Miss Ruth's clothes were badly smoked. The loss is estimated at $100. No insurance was carried.

A CARD TO MY FRIENDS

Do not believe the report that I am going out of business. Far from it, as I have the largest and best stock of shoes of all kinds that I ever had and will sell as cheap as good goods can be sold. Remember my shoes are first class and are warranted to me to be all good leather. I sell the far famed Bull's Eye Hood rubber boot, the best sold anywhere, and the Goodrich tan boot which is guaranteed to suit you. I make a specialty of children's school shoes both high and ordinary height

I am not able to work on the bench yet but hope to do so soon.

Walk a block and save a dollar. All good fits—no mad ones.

adv P. C. SNELL.

Here is a Bargain for you,

42 cts.

One 15 quart Stew Kettle
One 10 inch Bake Pan
One 10 inch Pie Pan
and
One 1 pound can of Dawes D. K. Baking Powder, all for

42 cts.

See the above in our show window. Don't delay if wish a set.

We give BLUE Trading Stamps.

ANDERSON GROCERY CO.

Phone 91... Successors, Anderson Bros. Macon 'Phone

Heating Stoves

If you are contemplating the purchase of a Heating Stove this fall be sure and look over our complete line of these goods, we are certainly in a position to please you. . . .

Satterthwaite Bros.

Osborne Corn Binders

We have one ready for you Mr. Farmer, If you don't cut your corn soon Jack Frost will one of these cold nights.

Cold Weather

Cold weather is coming. We have agood supply of coal for your grate, furnace, range, and heating stove.

Agricultural Lime

Car of Agricultural Lime and Fertilizer here.

Phone your orders for Coal, Wood and Feed.

Pay cash and get the Red Trading Stamps at a saving of 2½ per cent.

Phone 290. **BROWN & CO.**

J. D. SERVICE,

LICENSED EMBALMER.

LADY ATTENDANT.

Phone 263 - Night Phone 387

WHOLE
BRAZIL NUTS
DIPPED IN
CREAM
ONE POUND

Oh! What Luck!

Cream Covered Whole Brazil Nuts are recognised as one of the choicest confections made and have always been sold at 80c or more, a pound.

We have just been able to secure a big shipment from one of the largest Candy Manufacturers in the country at an almost incredibly low price and we shall offer Wednesday

the most wonderful Candy Special you ever bought

These delicious Candies are made of the very finest quality Brazil nuts, freshly cracked, sweet and crisp, covered with the richest vanilla cream. No finer confection was ever made and this is the first time you have ever been able to buy such quality for less than 80c. a pound.

Our Special Price for Wednesday 39c Full Pound Box

Better secure two or three boxes for it is doubtful whether you will ever have such a chance as this again.

W. L. COLLER

Dr. N. D. Trask,

Osteopathic Physician.

Special attention given to nervous diseases, rheumatism, stomach and bowel trouble.

Bronchitis Asthma and Catarrhal Deafness.

Office hours, 9 to 12, 1 to 5, and by appointment.

Office over McCann & Bowen's.

A. C. AYLESWORTH,

Licensed Auctioneer, Real Estate, Stock and General Salesman.

Will attend all sales in city or country, at reasonable rates.

Headquarters and sale dates made Herald office

Dental Parlors

W. D. REED, D. D. S.

Chicago, St. Tecumseh.

Crown and Bridge work Aluminum Silver and Rubber plates and all of the specialties known to modern dentistry. Gas or vitalized air administered.

Office over Avery & Co's store

DR. E. D. BROWN,

Dentist.

Modern Dentistry of reasonable rates. Painless extraction by use of local or general anaesthetic.

Officers hours 7:45 a. m. to 5 p. m. Saturday evenings 7 to 9. Other evenings by appointment.

Office in DeWolf Block.

Office pohne 192, house phone 192—2r.

C. M. Cooley,

Licensed Auctioneer.

R. F. D. No. 4 Manchester. 15 years successful experience in Jackson, Washtenaw and Lenawee Counties, also practical farmer.

Bell telephone Clinton exchange

Rates Reasonable and Satisfaction Guaranteed

Whittemore's Shoe Polishes

FINEST QUALITY LARGEST VARIETY

GILT EDGE WHITTEMORE'S GILT EDGE DRESSING FOR LADIES' & CHILDREN'S BLACK SHOES SOFTENS PRESERVES LEATHER RESTORES COLOR LUSTRE

QUICK WHITE MAKES DIRTY CANVAS SHOES CLEAN-WHITE

"GILT EDGE," the only ladies' shoe dressing that positively contains Oil. Blacks, Polishes and Preserves ladies' and children's shoes, shines without rubbing, 25c. "FRENCH GLOSS," 10c.

"DANDY" combination for cleaning and polishing all kinds of russet or tan shoes, 25c. "STAR" size, 10c.

"QUICK WHITE" (in liquid form with sponge) quickly cleans and whitens dirty canvas shoes. 10c. & 25c.

"ALBO" cleans and whitens BUCK, NUBUCK, SUEDE, and CANVAS SHOES. In round white cakes packed in zinc boxes, with sponge, 10c. In handsome, large aluminum boxes, with sponge, 25c.

If your dealer does not keep the kind you want, send us the price in stamps for full size package, charges paid.

WHITTEMORE BROS. & CO.,
20-26 Albany Street, Cambridge, Mass.
The Oldest and Largest Manufacturers of Shoe Polishes in the World

---

FOLEY KIDNEY PILLS
FOR BACKACHE KIDNEYS AND BLADDER
Sold Everywhere

DOUBLY PROVEN

Tecumseh Readers Can No Longer Doubt the Evidence.

This Tecumseh citizen testified long ago.

Told of quick relief—of undoubted benefit.

The facts are now confirmed.

Such testimony is complete—the evidence conclusive

It forms convincing proof of merit.

Mrs. C. Stevenson, Wyandotte & Pottawatamie Sts., Tecumseh, says: "The first symptom of kidney complaint in my case was a sharp shooting pain across the small of my back, which made it almost impossible for me to lie down. Someone advised me to give Doan's Kidney Pills a trial and I did, procuring my supply at C. A. Wright & Son's Drug Store. After I had taken this remedy a short time, the pains and aches left and gravel that had been a source of constant suffering, no longer troubled me. In fact, I felt like a different person. I have since recommended Doan's Kidney Pills to a number of my friends and shall continue to do so. My former endorsement holds good."

Price 50c at all dealers. Don't simply ask for a kidney remedy—get Doan's Kidney Pills the same that Mrs Stevenson had. Foster-Milburn Co., Props. Buffalo. N. Y. adv

Preacher was Laid Up

Rev. C. M. Knighton, Havanna, Fla. writes: "For three months I suffered intense pain in the kidneys and back which at times laid me up entirely. I used 1¼ bottles of Foley Kidney Pills and all the pain disappeared. I feel as if 20 years had been added to my life." Relieves rheumatism, backache, sore muscles, stiff joints. Sold everywhere in Tecumseh adv

PARKER'S HAIR BALSAM
A toilet preparation of merit.
Helps to eradicate dandruff.
For Restoring Color and Beauty to Gray or Faded Hair.
50c. and $1.00 at Druggists.

TECUMSEH MARKETS

CORRECTED OCT 1, 1915

Wheat		97 1 00
Flour per bbl	6 10	5 50
Rye		60
Corn (ear)	cwt	1 10
Oats	new	32
Beans		2 00
Potatoes		40-60
Butter		25
Eggs		23
Lard		12
Guinea		10
Fowls (live)		10-12
Springers		12
Roosters		07
Ducks spring		10-12
Geese		10
Turkeys		14
Hay		10 00-14 00

CHICHESTER S PILLS
DIAMOND BRAND
Beware of Counterfeits. Refuse all Substitutes.
LADIES!
Ask your Druggist for CHI-CHES-TER S DIAMOND BRAND PILLS in RED and GOLD metallic boxes, sealed with Blue Ribbon. TAKE NO OTHER. Buy of your druggist and ask for CHI-CHES-TER S DIAMOND BRAND PILLS, for twenty-five years regarded as Best, Safest, Always Reliable.
SOLD BY ALL DRUGGISTS EVERYWHERE
TIME TRIED WORTH TESTED

The Portuguese custom of delivering post letters to the folks at church may have a germ in it for those good people who want to popularize churchgoing here.

As to the cry, "Humanity first:" Sometimes painful cauterizing and bloodletting may be more humane than the prolonged agony of fever and ulceration.

STATE OF MICHIGAN, County of Lenawee, ss.

Probate Court for the County of Lenawee.

At a session of the Probate Court for the County of Lenawee, holden at the Probate Office, in the City of Adrian, on the 14th day of September, in the year one thousand nine hundred and fifteen.

Present, HARRY L. LARWILL, Judge of Probate.

In the matter of the estate of BERTHA M. SMITH deceased.

On reading and filing the petition duly verified, of Jessie S. Smith, daughter of said deceased, praying that administration of said estate may be granted to Raymond J. W. Bowen or some other suitable person.

It is Ordered, That Monday, the 11th day of October next at nine o'clock in the forenoon, be assigned for the hearing of said petition.

And it is further ordered, That a copy of this order be published in the Tecumseh Herald, a newspaper printed and circulating in said County of Lenawee, for the three successive weeks, previous to said day of hearing.

(A true copy) Harry L. Larwill,
Judge of Probate.
E. I. Larwill. Probate Register.

BULGARIA GIVEN RUSS ULTIMATUM

Czar Gives Ferdinand 24 Hours to Comply.

"BREAK WITH KAISER," ORDER

All Teuton Officers Must Be Expelled in One Day is Bellicose Message from Petrograd—Cannot Sanction Preparations for Aggression Against Serbia.

London, Oct. 4.—The Russian Minister at Sofia has delivered a formal ultimatum to Bulgaria demanding that she break with Germany and expel all German officers in Bulgaria within twenty-four hours.

The text of the ultimatum follows:

"The events which are taking place in Bulgaria at this moment give evidence of a definite decision of King Ferdinand's government to place the fate of his country in the hands of Germany.

"The presence of German and Austrian officers at the war ministry and on the staff of the army, the concentration of troops on the Serbian border and the extensive financial support accepted from our enemies by the Sofia cabinet no longer leave any doubt as to the object of the military preparations of Bulgaria.

Facts Contradict Bulgar Assurances.

"The powers of the entente, who have at heart the realization of the aspiration of the Bulgarian people, have, on many occasions, warned M. Rodoslavoff that any hostile act against Serbia would be considered as directed against themselves. The assurances given by the head of the Bulgarian cabinet in reply to these warnings are contradicted by the facts.

"The representative of Russia, which is bound to Bulgaria by the imperishable memory of her liberation from the Turkish yoke, cannot sanction his present preparations for fratricidal aggression against a Slav and allied people. The Russian Minister, therefore, has received orders to leave Bulgaria with all the staffs of the legation and consulates if the Bulgarian government does not, within twenty-four hours, openly break with the enemies of the Slav cause and of Russia, and does not at once proceed to send away officers belonging to the armies of states which are at war with the powers of the entente."

TO PROBE SALVATION ARMY

Application for Solicitors' Licenses Are Held Up at Lansing.

Lansing, Mich., Sept. 27.—The question of licensing the various charitable organizations for soliciting purposes is still held up by the state board of corrections and charities.

It is about the outside concerns that the board is worried. The Salvation Army has been picked as a test case, and Secretary Mari T. Murray is at work trying to find out exactly where he can get the information he wants about that organization. Under the Salvation Army system, so its officials aver, nearly all money collected is spent right in the place of its collection. The state now wants to know just what becomes of that money, whether it is paid out in salaries or whether it goes for something else.

CORRESPONDENCE

NORTH ADRIAN

Mr. and Mrs. Clarence Abernold are the happy parents of a fine baby boy born Monday Sept. 27, Leslie Harold. Miss Hazel West is caring for them.

The next star course will be held Friday evening Oct. 8. Rev. Perry of Adrian will give a lecture, subject, "Things worth while." He is a fine speaker and hope to see a full house.

Mrs. George Lanning gave a tea party last Thursday afternoon to a number of her lady friends. All enjoyed a very pleasant time.

Mr. and Mrs. Charles Mead and little girl of Toledo were guests of Mr. and F. W. Ives and family over Sunday. Miss Florence Ives returned home with them for a two weeks visit.

Mrs. Celia Kamp of Adrian is spending a few days with her parents Mr. and Mrs. E. T. Harris.

Mrs. Gertrude Mattis and baby visited her parents Thursday.

H. O. Benedict, L. O. Dibble and F. N. Gove have all purchased new wagons at Tecumseh.

Mr. and Mrs. F. W. Ives went to Wamplers lake last Wednesday.

The work on the new church is progressing finely.

H. O. Benedict is busy drawing lumber from Tecumseh nearly every day; also his son Roy for the new church.

FOLEY KIDNEY PILLS
FOR BACKACHE KIDNEYS AND BLADDER
Sold Everywhere

HOLLOWAY

Miss Anna Drouillard is assisting Mrs. S. J. Wilson with her housework.

Mrs. Frank Robinson was a guest of Mrs. Irving Grey Monday.

F. R. Lawrence has closed out his grocery stock to Williamson Bros. of Tecumseh.

The L. O. T. M. M. held a sewing bee at the home of Mrs. Chas. Pfund. They busied themselves sewing for their bazars to be held in the near future. A pot luck dinner was served.

S. J. Wilson has commenced harvesting his apple crop.

Little Velma Beevers daughter of Mr. and Mrs. Earl Beevers had the misfortune to fall and break one of her lower limbs just above the knee on Thursday afternoon Sept. 23. Dr. Nixon rendered the necessary aid.

David Fetzer is suffering from rheumatism. He is under the care of Dr. Wycoff of Tecumseh.

The stockholders of the Grange hall are giving it a fresh coat of paint.

Ray Binns has resumed his studies at Ypsilanti.

Newman Grey is clerking for Williamson Bros.

Mr. DeForest received word of the serious illness of his youngest daughter who with her mother has been spending some time with relatives in Toledo.

Dr. J. W. Nixon and wife entertained his sister Miss Victoria Nixon of Watford, Can. last week.

Mr and Mrs. Ed. Kuney had as a guest last week Mrs. Lee Kuney of Fayette, Ohio

Mrs. Ames Coit and granddaughter of Cleveland visited at the home of Mr. and Mrs. C. L. Fowler last week.

FOLEY KIDNEY PILLS
FOR BACKACHE KIDNEYS AND BLADDER
Sold Everywhere

TIPTON

The Woman's Rural club will meet Friday afternoon, Oct. 8 with Mrs. D. J. Preston. Leader, Mrs. Helen Fisher:

Roll call, Current Events.
Music—Miss Hazel Preston
Paper—"Pasadena," Mrs. Cora Willnow
Solo—Mrs. Nellie Luce
Paper—"Santa Catalina Islands," Mrs. Edith Simmons.
Recitation—Eleanor Norcross
Paper—"Great bridges of our country" Mrs. Sylvia Ogden
Music—Mrs. Julia Warner.

The Ladies Aid society will meet Wednesday with Mrs. W. A. Beebe. All are invited.

The Helping Hand society will meet Thursday, Oct. 7, for dinner with Mrs. D. J. Preston.

Mrs. Brasee was here Tuesday from Tecumseh.

Mrs. Thurston is here visiting her daughter Mrs. R. L. Wints.

Dr. O. N. Rice was in Toledo Monday and Tuesday attending the postmasters convention.

C. J. Lewis left Tuesday for the northern part of the state to buy cattle. Mrs. Lewis two children and Miss Kate Woerner accompanied him as far as their sister's for a visit while Mr. Lewis is gone.

Miss Eleanor Norcross of Adrian is spending the week with her sister Mrs. Clarance Fisher.

Mrs F. E. Derby was a guest of Mrs. Emma Wilson in Tecumseh Wednesday and Thursday.

Miss Geraldine Derby is assisting at the postoffice for a few days.

Mrs. O. N. Rice spent Thursday in Toledo.

Mrs. D. J Preston spent the latter part of the week with her daughter, Mrs. D. J. VanValkenburg.

Miss Mabel Slater of Blissfield is visiting relatives in this vicinity.

FOLEY CATHARTIC TABLETS
Keep Stomach Sweet - Liver Active - Bowels Regular
Sold Everywhere

BRITTON

Mr and Mrs. A. D. Davis returned home Thursday from a two weeks visit with relatives in Baery, Ill.

Richard Cadmus was here from Harvey, Ill. Thursday visiting friends.

Edward Oliver left Thursday for his home in White City, Kansas after a two weeks visit with relatives and friends.

Mr. and Mrs. Ernest Oliver, Mrs. Herbert Allen, Mrs. Anna Reed, Elias and Charles Oliver attended the funeral of Mrs William Randall in Tecumseh Wednesday afternoon.

Miss Ruth Exelby spent the latter part of the week with her sister, Mrs. William Higgins and husband in Saline

Mr. and Mrs. A. J. Lee and little son Willard who drove through in their auto from Memphis, Tenn. and have been visiting relatives here for the past month left Tuesday for their new home in Toledo, Ohio.

Charles Bradley and wife were called to Coldwater Tuesday evening by the serious illness of her mother.

Miss Eva VanVleet went to Kalamazoo Tuesday for an indefinite stay with relatives.

Frank Overmeyer of Rea was a Thursday visitor in town.

Mrs Susan Linn left Wednesday for a visit with in Osseo.

Mrs Allie Lighthall of Sand Creek spent Wednesday with relatives here.

Mrs J. R. Winsley spent Wednesday in Adrian with her son William and wife.

Mr. and Mrs. W. J. Clark expect to leave Sunday or Monday for a three weeks auto trip to Crisco, Iowa.

Mrs. R. A. Wagner and baby of Fremont, Ohio is here visiting her aunt Mrs. Charles Lister and family.

Mr. and Mrs. LaVern Linn and Mr. and Mrs. Irving Palmer attended the fair in Hillsdale Thursday.

Miss Vera Grant and Miss Vivian Ogden and Hazel Adams were Saturday visitors in Adrian.

If you want to achieve business success, it will pay you to write to

The Business Institute
163-169 Cass Ave., Detroit,
for their handsome catalog.

The Business Institute is the largest, best-equipped business school in Michigan, and is one of the leading schools of the kind in America. During the past six months there were approximately a thousand applications for Institute students to fill positions. This certainly should interest young men and women.

SENORITA MOLINA

A Story of the Cuban Revolution

By ESTHER VANDEVEER

While the revolution that brought independence to Cuba was brewing the government of Spain through the governor of the island used every effort to secure the adhesion of prominent Cubans. Among those whom it was deemed desirable to win over was a lawyer named Enrique Fernandes, who was becoming prominent in his profession. One Jose Molina was summoned one day before Captain General Weyler and ordered either to win Fernandes by argument or bribery or force. Weyler at the time had unlimited power, and his orders were not to be disobeyed.

Molina was an elderly man and the father of a family of children, one of whom, Rosa, was grown. Fernandes was about thirty years old and unmarried. Molina invited Fernandes to his house that he might have an opportunity to persuade him to align himself on the side of the Spanish government. Fernandez accepted the invitation, listened to his host's arguments, but was unconvinced.

Molina noticed that Fernandes cast admiring eyes on Senorita Rosa, and it occurred to him that what he himself could not accomplish by argument his daughter might bring about by persuasion. The father therefore held a private interview with her, at which he said:

"My child, I have been ordered by the captain general to bring Senor Fernandez to the support of the Spanish cause either by argument or force. I have tried the former and failed. The latter course remains. I must tell my guest that the Spanish government demands his adhesion or his life. At times a woman may accomplish by persuasion what a man cannot effect by argument. If you could win over Senor Fernandez you might save his life."

"But, father," asked Rosa, "why are you obliged to do this work?"

"General Weyler is an autocrat in Cuba. He may send me to prison or to death, whichever he chooses."

The girl paled. She did not speak for some time. Then she said:

"Do you wish me to win Senor Fernandez's adhesion to the crown by first winning his love?"

"I do not. I would rather suffer than have you do anything dishonorable."

Again there was a silence, at the end of which Rosa threw her arms about her father's neck and assured him that she would do anything honorable to save him from the consequences of failure.

What made this duty odious to Rosa Molina was that she was heart and soul for the cause of Cuba. One morning she sat on the veranda of her home with Fernandez and began to reason with him why he should embrace the cause of Spain. He listened to her while she spoke hesitatingly and without animation, and when she came to a halt he said:

"Tell me the truth. Your heart is not with Spain; it is with Cuba. There is some reason why you are endeavoring to win me to a cause with which you do not sympathize yourself."

Rosa did not dare tell him what he wished to know. If she should do so he might betake himself beyond her father's reach, and the latter would have to suffer for his failure. She would not tell an untruth. Rising from her seat, she went into the house, leaving Fernandez wondering what all this meant.

Senorita Molina sought her father and told him that she had tried to influence Fernandez, but had failed because she was unfitted to plead a cause to which she was bitterly opposed. Molina sighed, but the sigh was his only reply. Rosa was much troubled. She asked him many questions. If he reported a failure to the governor would he be imprisoned? What would be her next move in respect to Fernandez? What did General Weyler mean by using force to secure the latter's adhesion? She received no reply. Whether her father was himself uncertain in regard to these matters she did not know. The only information she received was that [illegible]ther or Fernandez must suffer.

The Doctor Prescribes Exercise for Judge Simple. Simon Administers It63

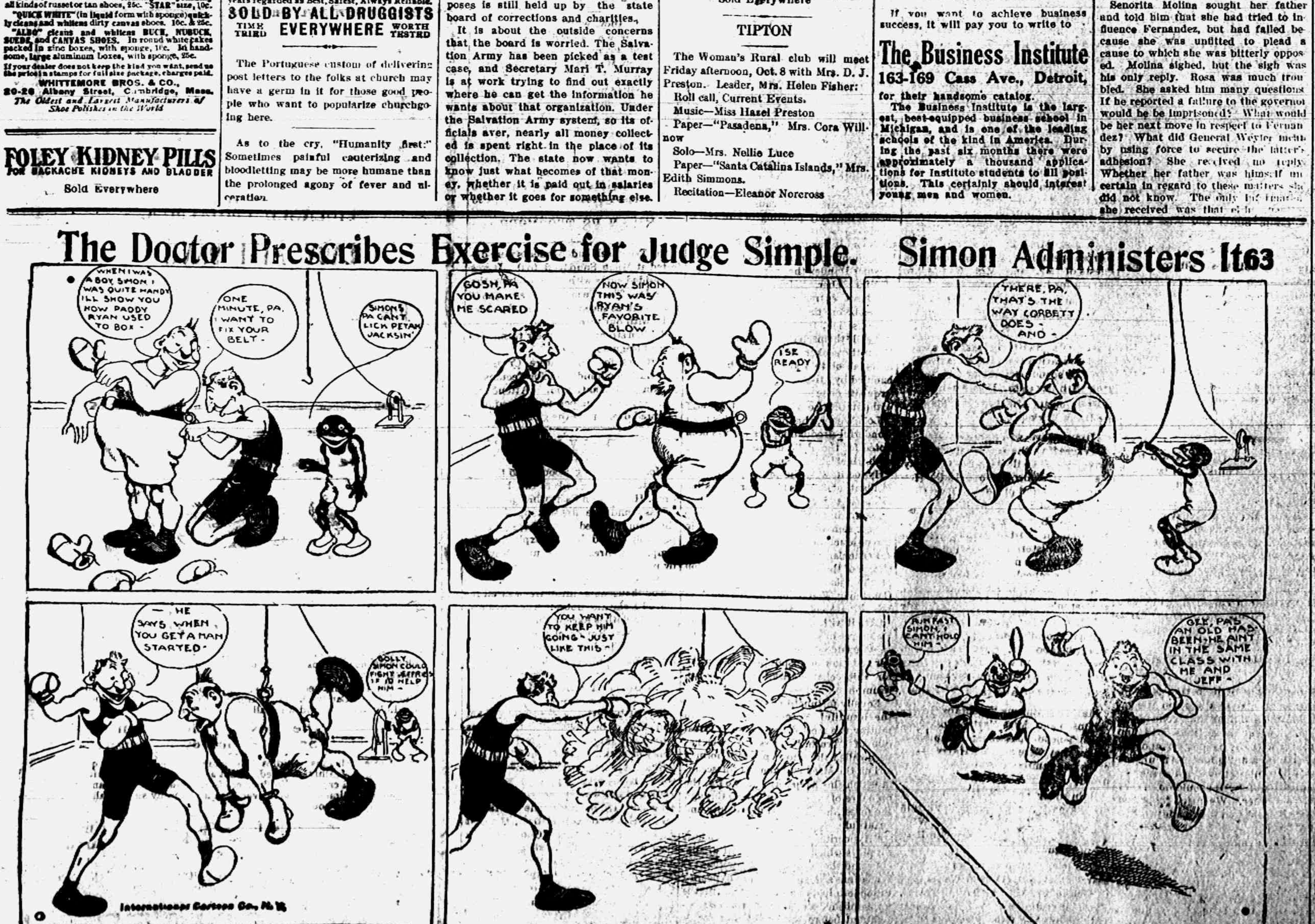
WHEN I WAS A BOY SIMON I WAS QUITE HANDY I'LL SHOW YOU HOW PADDY RYAN USED TO BOX -
ONE MINUTE, PA. I WANT TO FIX YOUR BELT -
SIMON'S PA CAN'T LICK PETAH JACKSIN'
GOSH, PA YOU MAKE ME SCARED
NOW SIMON THIS WAY RYAN'S FAVORITE BLOW
I'SE READY
THERE, PA, THAT'S THE WAY CORBETT DOES - AND -
- HE SAYS WHEN YOU GET A MAN STARTED -
GOLLY SIMON COULD FIGHT JEFFRIES IF ID HELP HIM -
YOU WANT TO KEEP HIM GOING - JUST LIKE THIS -
RUN FAST SIMON, I CAN'T HOLD HIM -
GEE, PA'S AN OLD HAS-BEEN - HE AIN'T IN THE SAME CLASS WITH ME AND JEFF -
International Cartoon Co., N. Y.

Rosa left her father to shut herself up in her room that she might form some plan of action. Would it not be best for her to tell Fernandes of the situation and trust to him to find some way to save her father? This would be trusting too much to a man whom she had known but a short while. If he should take himself off to the revolutionists Rosa would feel that she had betrayed her father.

[illegible] of this pressure which had been brought to bear upon him, would have departed had he not been interested in these persons who he believed were made the unwitting tools of the Spanish government. More than this, he was powerfully drawn toward Rosa. It occurred to him to pretend to be uncertain as to which cause he would espouse in order that he might gain time for observation in the hope that he would be able to solve the mystery. So long as there was any hope of a willing surrender there was no reason to use force, and day after day passed with no change in the situation.

Meanwhile the attorney was falling in love with Rosa Molina. Nevertheless he could see no evidence that she regarded him in the same light. For some reason unknown to him she seemed to look upon him with a sort of dread. One day he said to her:

"Senorita, you and your father have some interest in wishing me to support the Spanish government. To convince you that you can safely confide in me I will tell you something which you do not suspect. I love you. Tell me the source of your efforts to convert me to a cause that you not approve. I swear to you not only on the honor of a gentleman, but as one who loves you, that I will not betray you; that if either you or your father or I must suffer it shall be I."

Rosa at this avowal gave a quick gasp, and an expression of pain crossed her face.

"You have only added to the complication that besets us all," she said. "If I could assure you that your love was returned it might simplify matters, for we might then come to a mutual understanding. As it is, to tell you what threatens us would be to invite a sacrifice on your part without being able to reward you for making it. If you have seen anything in me to warrant your avowal you have been mistaken."

"I have seen nothing to warrant an avowal, and I am not surprised to receive an unfavorable response. I have made my confession that you may understand that you have nothing to fear from me—that my life is at your service."

Naturally these words had a powerful effect upon Rosa Molina. She fixed her gaze on the speaker with an expression that it was difficult for him to interpret. It seemed to be a mingling of awe and reverence. But there was no love in it. After thus looking intently at him for a few moments she said:

"Leave me to think over all this. So many strange things have followed upon one another so closely that I am bewildered."

Meanwhile Senor Molina was acting irrespective of anything that was taking place between these two. Weyler had become impatient and given him a definite and imperative order. One morning Molina summoned Fernandez into his private room and said to him:

"Senor, the government demands your influence and your efforts to assist in putting down this rebellion against the authority of the king of Spain."

"And what if I refuse?"

"You will pass into the hands of the governor general. I cannot answer for your life."

"You can answer for my death. Those who go into General Weyler's parlors never come out. You have my reply. Long live Cuba and Cuban independence!"

With this Fernandez turned to leave the apartment. Molina stopped him.

"You cannot leave this house."

"Why not?"

"It is surrounded by Spanish soldiers."

Fernandez paused. He had been hasty in giving a definite answer.

"Am I to be taken from here immediately?" he asked.

"Unless you recall your reply."

"Give me time."

"My instructions are to require an answer within twenty-four hours."

"Very well. Before tomorrow noon I will choose between life for Spain or death for Cuba."

* * * * * * *

The Spanish fleet had been destroyed. Santiago had fallen. Cuban independence had been achieved. Sufficient time had elapsed for the Pearl of the Antilles to become the pearl of her own people. Enrique Fernandes was now a judge on the bench. Quite often it was his duty to pass upon a matter arising from the antagonism existing between Cuban liberators and Spanish adherents during the revolution. A man whose hair was prematurely white was brought before the judge on a charge of having legally executed a man by order of the king of Spain. The culprit was supported by his daughter, who was doing all in her power to encourage him.

"Jose Molina," said the judge, "do you remember me?"

"I do."

"When last we met you demanded my support of the Spanish cause or my life. I was given a day in which to arrive at a final decision. The decision was not given, for that night I escaped from your house. You were only partly to blame for these acts of tyranny, for you were the unwilling tool of the tyrant. You gave me my choice between Spain and death, and yet I am under a great obligation to you, not to you directly, but through a member of your family."

The prisoner stood waiting for the judge to explain.

"It is to your daughter that you owe the life that I am about to give you, for it was she who provided for me the means of escape from your home. What I owe to her I give to you. Go free. We have had enough of these reprisals since the revolution. I will hear no more of them."

Then, turning to Rosa Molina, the judge continued:

"Senorita, I once offered to give my life to solve a problem that distressed you. You repaid me by giving me a freedom which enabled me to fight for Cuba. If I had a hundred lives with which to repay this debt I would give them all to you."

As Senorita Molina led her father out of the courtroom she turned and looked at the judge. What was in that look he understood, for not long afterward when she and her father had returned to her home a wedding was celebrated there. Judge Fernandes being the groom and Senorita Molina the bride.

To Build $30,000 Addition.

Menasha, Wis., Oct. 4.—This city is to construct an addition to its high school at a cost of $30,000.

RAILROAD TIME TABLE

Effective June 6, 1915

NEW YORK CENTRAL

Going south

Station	11 a m	13 a m	15 p m	23 p m
Jackson	*6 05	‡10 20	‡2 05	*9 05
Tecumseh	7 08	11 17	3 01	9 01
[illegible]	[illegible]	[illegible]	3 30	
Toledo	8 40	12 35	4 15	10 10
Chicago	4 15			
Detroit	‡12 20		6 00	

Station	10 a m	12 a m	14 p m	21 p m
Toledo	*7 50	‡12 01	‡4 30	*7 30
Detroit				‡5 00
Adrian		12 35	5 05	8 15
Tecumseh	9 10	1 01	5 35	9 03
Jackson	10 15	2 00	6 40	10 00

G. J. Zimms, Ticket Agent.

DUNDEE BRANCH

Going west

Station	29 a m	41 p m
Adrian	8 37	‡3 10
Tecumseh	‡9 10	4 02
Tipton	10 10	4 16
Addison	11 50	4 55
Marshall	2 00 p m	6 25
Battle Creek		6 58

Going east

Station	42 a m	30 p m
Battle Creek	7 35	
Marshall	8 12	9 00
Addison	‡9 37	‡11 50
Tipton	10 10	1 40
Tecumseh	10 22	2 10
Adrian	10 50	
Chicago	5 00	

F. S. Bell, Ticket Agent.

DETROIT, TOLEDO & IRONTON

Going south

Station	1 a m	3 p m	N. Y. C. p m
Detroit	‡8 00	*4 30	
Dundee	9 50	6 30	4 20
Britton	10 03	6 42	4 50
Ridgeway	10 08	6 48	5 10
Tecumseh	10 22	7 00	5 20
Adrian	10 50	7 29	

Going north

Station	4 a m	2 p m	
Adrian	*8 48	‡3 48	
Tecumseh	9 10	4 16	8 10
Ridgeway	9 20	4 26	8 25
Britton	9 25	4 31	8 40
Dundee	9 40	4 46	4 50
Detroit	11 55	6 40	

‡ Daily except Sunday.
* Daily.

R. A. Fowler, Ticket Agent.

It Always Does the Work

"I like Chamberlain's Cough Remedy better than any other," writes R. E. Roberts, Homer City, Pa. "I have taken it off and on for years and it has never failed to give the desired results." For sale by all dealers. ad

Toned Up Whole System

"Chamberlain's Tablets have done more for me than I ever dared hope for," writes Mrs. Esther Mae Baker, Spencerport, N. Y. "I used several bottles of these tablets a few months ago. They not only cured me of bilious attacks sick headaches and that tired out feeling, but toned up my whole system." For sale by all dealers. adv

IF MOTHERS ONLY KNEW

Mother Gray's Sweet Powders for children relieve feverishness, headache, bad stomach, teething disorders move and regulate the bowels and destroy worms. They break up colds in 24 hours. Used by mothers for 26 years. All druggists, 25c. Sample FREE. Address, A. S. Olmsted, LeRoy, N. Y. adv

Why Not Publish It?

When you want a fact to become generally known, the right way is to publish it. Mrs. Joseph Kallans, Peru, Ind., was troubled with belching, sour stomach and frequent headaches. She writes, "I feel it my duty to tell others what Chamberlain's Tablets have done for me. They have helped my digestion and regulated my bowels. Since using them I have been entirely well." For sale by all dealers. adv

What Would You Do?

There are many times when one man questions another's actions and motives. Men act differently under different circumstances. The question is, what would you do right now if you had a severe cold? Could you do better than to take Chamberlain's Cough Remedy? It is highly recommended by people who have used it for years and know its value. Mrs. O. E. Sargent, Peru, Ind., says, "Chamberlain's Cough Remedy is worth its weight in gold and I take pleasure in recommending it." For sale by all dealers. adv

SHAKE INTO YOUR SHOES

Allen's Foot—Ease, the antiseptic powder for painful, smarting, tender nervous feet. It takes the sting of corns and bunions. Over 100,000 packages are being used by the German and Allied troops at the front. Sold everywhere, 25c. Sample FREE Address, Allen S. Olmsted, LeRoy, N. Y. adv

• Be Sure You Get This •
Old Reliable Cough Medicine
Imitations always follow the trail of success. Hundreds of imitations have come and gone since FOLEY'S HONEY AND TAR COMPOUND began, 40 years ago, to loosen the grip of coughs and colds.
Be sure you get the genuine
Foley's Honey and Tar Compound
And avoid the names that sound like it.
Here are three easy ways to tell the genuine. 1st—The name of "Foley's," 2nd—The yellow package. 3rd—The Beehive on the yellow package. You cannot get a substitute to do for you what FOLEY'S HONEY AND TAR COMPOUND will do—for coughs, colds, croup, bronchial and lagrippe coughs, throat and lung trouble. Buy it of your druggist and be safe.
★★★ EVERY USER IS A FRIEND.
For sale by All Druggists.

THE TECUMSEH HERALD

SIXTY-FIFTH YEAR NO. 57 | TECUMSEH, MICHIGAN, FRIDAY OCTOBER 8, 1915 | WHOLE NUMBER 4454

TECUMSEH
STATE SAVINGS BANK

GOOD BANKING SERVICE, as we interpret it, has a definite meaning.

FIRST OF ALL, IT MEANS absolute security for all funds deposited in this Bank.

IT MEANS, TOO, giving each of our customers all the courtesies, privileges, and accomodations within the reasonable bounds of sound banking practice and seeing that each individual who comes here is given our personal interest and attention.

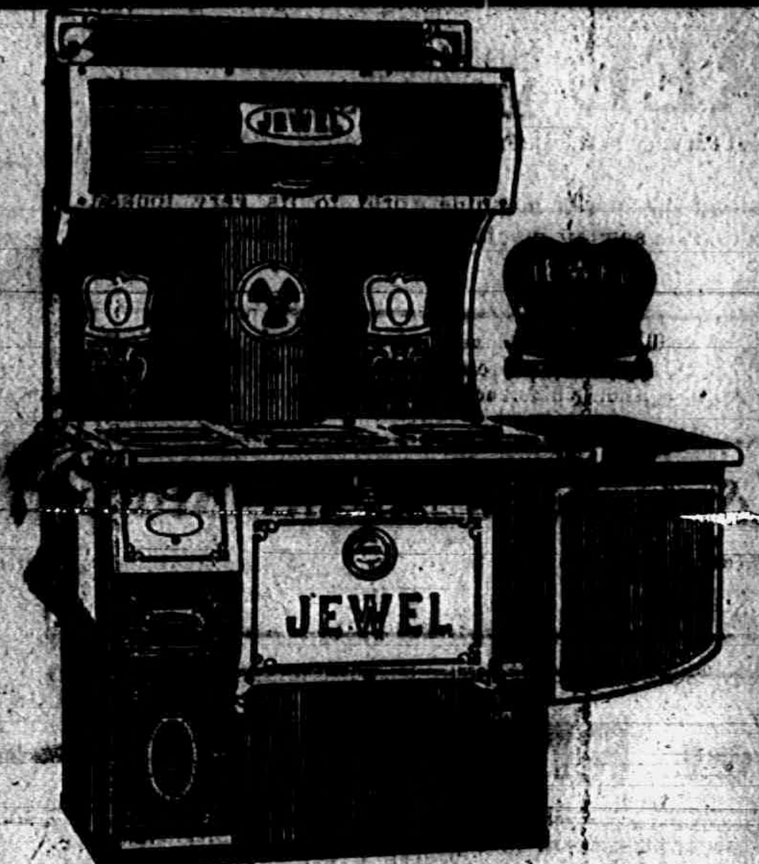
Over 2,000,000 Jewel Stoves in Actual Use.
For Sale by
D. L. Whitenack & Co.

HAVE YOU EVER TRIED
Tuna Fish?
Many people are using
Tuna Fish in place of Salmon.

The price has advanced on these goods but we have a good supply, bought before the advance which we are selling at the old price

SMALL CANS 10 cents
LARGE CANS 15 cents

Large assortment of all kinds of Canned Goods, Prices right.

F. D. AVERY
PHONE 39

Try The
McDermott's Daisy Market
FOR
All kinds of Meat and Fowls.
PRICES ALL RIGHT.

YOU TAKE NO CHANCES!
Shumate Razors are Guaranteed for Life
For Sale by
W. L. COLLER.

5% NET
No fees or expenses out and no taxes to pay. An investment unexcelled for safety, convenience and rate of income.
Checks Sent Semi-Annually
Withdrawal on 30 Days Notice
Our record, 25 years of success, assets over one million and a quarter dollars. Write for financial statement and booklet giving full particulars
CAPITAL SAVINGS & LOAN ASS'N
Lansing, Mich.
Or Call on S. P. HOSMER, Tecumseh.

Read Herald Ads.

GEORGE W. GUTHRIE

President's Personal Representative at Mikado's Coronation.

Photo by American Press Association.

SEAMAN'S ACT MUST NOT HAMPER TRADE

Secretary Redfield Says Commerce Will Not Be Crippled.

WASHINGTON — Secretary of Comerce Redfield, in issuing instructions to Collector of Customs Lawson, at Detroit, and to other collectors on the lakes regarding enforcement of the seamen's law from November 4, when it goes into effect, until close of navigation, throws out a very strong hint of forthcoming legislation to repeal the troublesome measure.

Secretary Redfield gives specific instructions that no one shall be permitted to defer compliance "in the possible thought that changes in the law may be secured during the coming winter."

At the same time the secretary shows appreciation of the fact that there is going to be a heavy movement of freight during the closing days of the season and he gives instructions that officers enforcing the law must avoid crippling the commerce of the nation. Insofar as passenger ships are concerned, the law will have no effect this fall, because all the excursion boats will be laid up by November 4, and the few passenger vessels running at that time will be operating under company rules superior in every way to anything aimed at in the seamen's bill.

LIQUOR LAW TO BE TESTED

Grand Rapids Attorney Carries Township Act to High Court.

GRAND RAPIDS, MICH. — A test of the recently enacted Soure law, which gives township boards power to refuse saloon licenses, is involved in a writ of mandamus granted by the Michigan supreme court to Attorney Fred C. Temple, of this city. Temple is representing Raymond A. Price, of Harvard, who is seeking a saloon license in his township.

Circuit Judge McDonald recently refused to issue a writ of mandamus to compel the granting of the license.

The supreme court action compels a review of the case.

VANDERVEEN IS EXONERATED

Muskegon Court Dismisses Gravel Pit Investigation.

MUSKEGON, MICH. — Finding absolutely unsubstantiated all the charges of false pretense made against Henry Vanderveen, of Grand Rapids, wealthy contractor of that city, who sold to Muskegon county the Larsey gravel pit, thereby doubling $5,000 in less than twenty-four hours, Justice Willard H. Howe of Muskegon Heights dismissed the case against him.

With this dismissal it is asserted that the investigation of the gravel pit purchase by this county is ended.

FORFEITS HIS CITIZENSHIP

Naturalized American Forgets to Register; Forced Into Austrian Army.

CALUMET, MICH. — Efforts of John Malnar, a prominent business man of Calumet, to secure the release of his brother, Simon Malnar, a naturalized American citizen, from serving in the Austrian army, likely will prove fruitless, according to advices received from the state department at Washington. Simon Malnar acquired his final citizenship papers here in 1906, but two years later returned to Austria to spend a short time with his parents in their declining years.

He neglected, it is said, to register as an American citizen upon his return to Austria and has probably forfeited his American citizenship thereby.

ROUMANIA JOINS FOES OF KAISER

Ready to Throw 450,000 Men Against Bulgaria.

GREATEST POWER IN BALKANS

Best Small Army in Europe Will Take Field Moment Bulgaria Strikes—French Land Troops—Allies Expeditionary Force at Saloniki—More to Come.

LONDON. — In the absence of official news the London newspapers assume that Bulgaria has ignored the ultimatum sent Sunday by Russia and that war is consequently certain.

LONDON — Roumania, the key to the great struggle that virtually began in the Balkans, will throw in her lot with the entente allies.

Of the more than a million splendidly drilled and armed men that Bulgaria's action has hurled into the great new struggle that will again make the Balkan peninsula the cockpit of Europe, at least 650,000 will fight on the side of the allies.

Big Gain For Allies.

The great battle of intrigue and diplomacy is ended, and what seemed for a while to be a Germanic victory looks today like a great triumph for the allies. With Roumania, the real master of the near east, [illegible] Greece and Serbia, the central powers are farther from their object than they were while the three Balkan states remained neutral and Serbia fought her battles alone against Austria and Turkey, with the natural advantages of the Dardanelles, fought off the allies' fleet and army at Gallipoli.

Three hundred and fifty thousand seasoned veterans are assured to the Germanic cause by the acquisition of Bulgaria, but against that must be figured the Greek army, at least 200,000 of the finest soldiers in Europe, and Roumania's 450,000 men, considered by military men the best drilled and best equipped small army in the world.

To Defend Serbia.

Roumania has made a technical condition that she be not required to enter the war unless Bulgaria attacks Greece or Serbia. Since Bulgaria is practically engaged in hostile operations and Greece has aligned herself with the entente allies in self-defense, the entrance of Roumania into the struggle is no longer to be questioned.

French Land Troops.

France and England have answered the Bulgarian challenge, not with words but with men. A French expeditionary force has been landed at Saloniki, Greece, to march into Serbian territory. How many men the French landed is not known. But it is known that a large French force has been waiting for weeks at several bases in the Aegean, not knowing whether its destination would be the Dardanelles or Greece. A large body of Kitchener's troops is also said to be ready to sail from the training camps in Egypt.

Greece Is Ready.

A telegram from Athens to the Tribuna says that General Sir Ian Hamilton, British commander at the Dardanelles, has been at Saloniki to inspect arrangements made for the landing of more troops.

A dispatch from Athens says: "All doubt as to the entrance of Greece in the war on the side of the entente allies has now been disposed of. The official organ of the government says that the landing of French troops at Saloniki is for the purpose of assisting Greece.

As Friends of Greece.

In regard to the landing of the French troops the governmental organ says that if for the present the government considers the assistance of the allies as premature, it is none the less to aid and support Greece that the allies are at Saloniki. France and England enter the Balkans as traditional friends of Greece and not otherwise.

The Greek government has seized the Macedonia railroads, of which two are Austrian and one French.

Czar's Fleet Off Bulgaria.

Two powerful Russian squadrons are reported to have appeared off the Bulgarian coast, near Varna, on the Black Sea. This announcement is made by the Tribuna of Rome, according to the correspondent there of the Exchange Telegraph company.

This demonstration by Russia follows the twenty-four-hour ultimatum sent by the czar to King Ferdinand demanding that he break with his Germanic allies and expert German army officers or else face a rupture of diplomatic relations with Russia, meaning war.

Ford Answers Canadian Critics.

TORONTO. — Henry Ford, head of the Ford automobile industry in Detroit, has issued a statement to the Toronto Globe to the effect that while he cares neither to affirm nor deny the statement attributed to him, in connection with the Anglo-French war loan, he stands on record as opposed to militarism and everything in connection with it, particularly preparedness.

Glazier Cottage Burns.

CHELSEA, MICH. — The summer home of Frank P. Glazier, former state treasurer, at Cavanaugh lake where he has been living continuously since his return from Jackson, has burned.

Auto Truck Driver Badly Hurt.

BAY CITY, MICH. — Charles Krause, thirty, auto truck driver of the Bay City Grocer company, was badly injured when a motorcyclist ran him down. Krause was thrown some 30 feet.

Prisoner Skips Courtroom.

KALAMAZOO, MICH. — When a jury brought in a verdict of guilty, the prisoner, Joseph Stonochi, wasn't present to hear it and so far the officers haven't been able to find him.

PREMIER VENIZELOS

Man of the Hour in Balkans Favors Entente Allies.

Photo by American Press Association.

CHICAGO BARS WILL BE CLOSED SUNDAYS

Mayor Thompson Issues Order For Next Sabbath.

CHICAGO, ILL.—Mayor Thompson has informed the city council that all saloons in Chicago must hereafter be closed on Sundays, and that the police will enforce the state law in this regard.

It was clearly inferred from this statement by the Mayor, contained in his annual message to the council, that he will revoke the license of any saloonkeeper hereafter found selling wine, beer or liquor on Sundays.

He stated that he had received numerous complaints from private citizens and from various organizations to the effect that the state law is being violated by licensed saloonkeepers, who keep their places open at all hours on the Sabbath, and dispense liquors, beers and wines openly. These complaints, Mayor Thompson told the council, he had referred to the corporation counsel, Richard S. Folsom, who had delivered a written opinion advising the Mayor that, despite the fact the city ordinances allow saloonkeepers to sell liquor on Sunday, this ordinance is of no effect, as it is in conflict with the state law.

FOURTH MURDER IN A WEEK

Man Is Killed With Pair of Knucks in Muncie, Ind., "Tiger."

MUNCIE, IND. — The fourth murder in Muncie in a week, and the sixth in as many weeks, was committed, when Isaac Cox, aged fifty-three, was struck with a pair of knucks in the course of what is believed to have been a drunken brawl, in or near the alleged "blind tiger" of Roy Kremean, a local politician. Six men who told conflicting stories in regard to the affray are held in jail while the affair is being investigated. They are Mike Brumback, his brother, Albert, Roy Kremean, Richard Persinger, James Dawson and Harrison Williams.

Cox lived only ten minutes after being struck. He left a widow and seven children.

STORM DEAD TOTAL NEAR 500

Probably When All Sections Report It Will Be Increased.

NEW ORLEANS, LA. — The dead and missing from Wednesday's hurricane total approximately 500. That this number will be increased is certain. Little has been heard from a considerable area southwest of New Orleans.

Hundreds of persons are still marooned in the flooded sections along the coast. More than one hundred and fifty schooners were wrecked between Gulfport and New Orleans.

MAYOR INDICTED AS FIREBUG

R. M. B. Tidd of Webster Groves, Mo., and Seven Others Accused of Plot.

ST. LOUIS — Roy M. B. Tidd, mayor of Webster Groves, Mo., a suburb of 10,000 inhabitants, and president of the Nixon-Jones Printing company, was indicted on a charge of arson with seven others.

The Nixon-Jones plant was destroyed by fire Sept. 4.

Canada Bars Hyphenated Newspapers.

CHICAGO. — An order notifying Postmaster D. A. Campbell that the Abendpost and the Illinois Staats-Zeitung, German newspapers of Chicago, have been barred from the use of the Canadian mails, was received from the office of Postmaster General Burleson.

CHEMICALS BOOMED BY WAR

Company Declares 60 Per Cent Dividend and Increases Capital Stock.

MIDLAND, MICH. — The Dow Chemical company, of Midland, having a surplus of $900,000 on hand has declared an extra dividend of 60 per cent. War orders for chloroform and the increased volume of home demand for other chemicals owing to cutting off the foreign supply, are responsible for the remarkable prosperity of the company.

At a stockholders meeting here an increase of capital stock from $1,500,000 to $3,000,000 was voted.

Housekeeping by Correspondence.

EAST LANSING, MICH. — A special department of household engineering at Michigan Agricultural college will have a correspondence department through which any housewife may receive solutions of knotty domestic problems.

BANKS REPORT BUSINESS GAIN

Federal Reserve Agents Find Conditions Improving.

COTTON SITUATION IS BETTER

Reserve Board Finds Confidence Is Increasing Throughout Nation—Conditions in Chicago District Good—Iron and Steel Industry Booms—Good Reports from All Districts.

WASHINGTON, D. C.—Reports from the reserve agents in the twelve districts made public by the federal reserve board indicate improved business conditions throughout the country. The three southern districts where cotton is the principal factor find that the advance in cotton prices and assurances of ample financing for the new crop have benefited all trade activities.

Boston reports general improvement in all lines over last month which is "very slight," but is in addition and apart from European orders, which is taken as an encouraging sign.

New York reports retail business poor in certain sections, but wholesalers say trade is expanding, and the outlook is good for fall and winter business.

General Trade Improves.

Improved conditions confined to special lines in the Cleveland district have found their way into general trade. The steel business continues to boom, but little domestic business for 1916 is reported.

With cotton at present prices, Richmond reports, a large part of the district's crops will move from first hands, and the consequent liquidation of seasonal trade obligations will be generally helpful. Leaf tobacco prices are said to be holding well. Conditions are described as sound and with excellent promise.

Bright outlook in the cotton market in the Atlanta district, says the report, is an important factor. Railroads show considerable increase in freight traffic. The tobacco belt indicates a crop in good condition, with an average better than last year.

Confidence in Chicago.

Chicago notes that any change in general conditions is for the better, and that there is apparent a feeling of more confidence in the future. Crops continue to look good.

The wholesale trade of the St. Louis district shows increased activity, with a large jobbing business, and commercial failures decreasing in number. A feeling of doubt is said to be turning to one of confidence among merchants.

Minneapolis says the district will contribute between 290,000,000 and 300,000,000 bushels of hard wheat to the 1915 crop, compared with about 160,000,000 bushels a year ago.

INDICT RIGGS BANK HEADS FOR PERJURY

Action Grows Out of Controversy With Secretary McAdoo.

WASHINGTON, D. C. — Charles G. Glover, president of the Riggs National bank; William J. Flather, vice president and H. H. Flather, cashier, were indicted for perjury in connection with the bank's recent suit against Secretary McAdoo and Comptroller Williams.

Four indictments were returned against each of the bank officials, who are charged with perjury in making an affidavit which set forth that the bank never had engaged in stock market transactions and had no transactions with Lewis, Johnson & Co., a defunct firm of local stockholders.

ASKS $7,500,000 OF R. I. MEN

Receiver Dickinson Sues Directors of the Road for This Sum.

NEW YORK — Jacob M. Dickinson, receiver of the Chicago, Rock Island & Pacific Railway company, brought suit in the supreme court here to recover $7,500,000 from the directors of the Chicago, Rock Island & Pacific Railway company.

CONGRATULAED BY WILSON

Wallace D. McLean Weds Miss Ada Rorick McConnell at Adrian.

ADRIAN, MICH. — One of the seasons's most notable weddings was celebrated here when Miss Ada Rorick McConnell, daughter of Mr. and Mrs. W. C. McConnell, was married to Wallace D. McLean, of Washington and New York city.

At Princeton the groom studied under President Wilson and is a personal friend of the Wilson family. Congratulatory letters have been received from President Wilson and his daughter, Miss Margaret Wilson.

U. OF M. COURSE FOR HEROISM

Mervin VanWey, Olivet, Carnegie Medal Winner, Gets More Honor.

EATON RAPIDS, MICH. — Mervin VanWey, Olivet young man who taught school three miles southeast of Eaton Rapids last year, has gone to Ann Arbor to take up a course in business administration.

Heroism won him his college course. He distinguished himself for bravery in a drowning accident at Pine lake two years ago, and he with several others has been rewarded by the Carnegie hero fund commission.

Crowd Sees Woman Killed.

BAY CITY, MICH. — Mrs. Mary O'Meara, sixty-five years old, was struck and instantly killed by a Michigan Central passenger train in view of a large crowd.

We have a Fine Line of
Curtain Goods
Curtain rods and fixtures. Call and see us when house cleaning.
When settling down for the winter make things pleasant by buying some of our
BULBS
Tulips, Narcissus, Hyacinth and Daffodils. Also those flower crocks and jardinieres to put them in.
For the evening's enjoyment our line of salted peanuts and candies are just the thing.
IDA B. CHASE

BEAVER BOARD
PURE WOOD FIBRE
If this trade-mark isn't on back of every panel it isn't Beaver Board.

For Better Walls, Ceilings and Partitions
Supplanting lath, plaster, steel and wood

Why repair, refinish, remodel or build in the old way when you can get better results with BEAVER BOARD (the genuine) at the same cost or less?

Quickly applied without dirt or litter.
Heat, cold, sound and fire retarding to a surprising degree.
Unexcelled painting surface.
No priming coat needed.
Money saved in decorating.
Unaffected by changes in humidity.
Surface-sealed and sized by exclusive process.
Back of board as well as front protected.
Selected white spruce fibre all through.
Sanitary.
Fibre chemically treated for rigidity, strength and durability.

USES
Homes, Offices, Stores, Churches, Clubs, Garages, Attics
Remodeling, Bungalows, Theatres, Porches, Store Windows, Restaurants, Lodge Halls

Get our estimate before going ahead with any work.

Lenawee Lumber and Supply Co.

BIG DECLINE IN SUGAR
Get my price before you buy.

Pickling Season
is here, get your Spices and Pure Cider Vinegar of us, there isn't any better.

Fancy Line of Chocolates
40c grade, our price 25¢ per pound.
Give us a trial, we will save you money
4 per cent discount on all cash purchases, except sugar.
C. M. GILBERT

You can be Free
from kidney and bladder trouble, rheumatism, stiff joints, and muscles, old age or tired feelings, throat, stomach and bowel troubles by its use or money refunded.

SAN-YAK

is the greatest rectifier for the blood and skin yet known. Greasy skin with pimples, blotches, eruptions or scrofula easily cleared away. Its use leaves the blood and skin as pure as the lillies. SAN-JAK for the stomach, nerves and blood is the best the world ever saw. SAN-JAK prevents the excessive flow of poison of fluid into the blood from the super renal glands near the kidneys, causing the arteries to harden in the years past 50. This preventative keeps the arteries soft and flexible, giving flexibility to the muscles as in youth.

You can feel well and active at any age from 60 to 90 years. Man should die from old age, not from diseased tissue. Mothers and daughters can avoid many dangerous operations by the use of this wonderful medicine. The use of SAN-JAK for pain in the back and abdomen greatly lessens the danger of appendicitis. $1.00 per bottle. Get SAN-JAK at

B. J. PULVER, Tecumseh

The Herald $1.00

THE TECUMSEH HERALD

FRANK S. TURNER, PUBLISHER.

SUBSCRIPTION RATES

IN LENAWEE COUNTY

One year, payment in advance	$1.00
One year, payment after three months	1.25

OUTSIDE LENAWEE COUNTY

One year, payment in advance	$1.25
One year, payment after three months	1.50

There will be no deviation from above Rates

Entered at the postoffice at Tecumseh, Mich., second class mail matter

Telephone No. 36.

Catarrh Cannot be Cured

WITH LOCAL APPLICATIONS, as they cannot reach the seat of the disease. Catarrh is a blood or constitutional disease and in order to cure it you must take internal remedies. Hall's Catarrh Cure is taken internally and acts directly upon the blood and mucous surface. Hall's Catarrh Cure is not a quack medicine. It was prescribed by one of the best physicians in this country for years and is a regular prescription. It is composed of the best tonics known, combined with the best blood purifiers, acting directly on the mucous surfaces. The perfect combination of the two ingredients is what produces such wonderful results in curing catarrh. Send for testimonials, free.

F. J. CHENEY & Co., Props.,
Toledo, Ohio.

Sold by Druggists, price 75c.

Take Hall's Family Pills for constipation. 2 lv

Coughs that are Stopped

Careful people see that they ARE stopped. Dr. King's New Discovery is a remedy of tried merit. It has held its own on the market for 46 years. Youth and old age testify to its soothing and healing qualities, Pneumonia and lung troubles are often caused by delay of treatment. Dr. King's New Discovery stops those hacking coughs and relieves la grippe tendencies. Money back if it fails. 50c and $1.00. adv

Our Jitney Offer—This and 5c

DON'T MISS THIS Cut out this slip, enclose with five cents to Foley & Co., Chicago, Ill., writing your name and address clearly. You will receive in return a trial package containing Foley's Honey and Tar Compound, for coughs, colds and croup Foley Kidney Pills and Foley Cathartic Tablets. Sold everywhere in Tecumseh. adv

Get Rid of Those Poisons in Your System!

You will find Dr. King's New Life Pills a most satisfactory laxative in releasing the poisons from your system. Accumulated waste and poisons cause manifold ailments unless released. Dizziness, spots before the eyes, blackness and a miserable feeling generally are indications that you need Dr. King's New Life Pills Take a dose tonight and you will experience grateful relief by morning 25c adv

How to be Efficient

Nothing saps the vitality like kidney trouble. It causes backache, headache, stiff joints, sore muscles, "always tired" feeling, rheumatism and other ills. To be efficient, you must be healthy. Foley Kidney Pills strengthen the kidneys, help them do their work of filtering out from the system the waste matter that causes the trouble. Sold everywhere in Tecumseh. adv

Two Children Had Croup

The two children of J W. Nix, Cleveland, Ga., had croup. He writes: "Both got so choked up they could hardly breathe. I gave them Foley's Honey and Tar and nothing else and it completely cured them" Contains no opiates. Cuts the phlegm; opens air passages. Sold everywhere in Tecumseh. adv

Take Care of that Itching

All Itching Borders on Eczema

Do you regard that itching as a serious thing? It is! Unless you begin to fight it with Dr Hobson's Eczema Ointment, the disease is likely to cling on for months and years. Scores of grateful users say: "Why did we waste those months and years in agony when so tested a remedy was on the market." This ointment is no experiment; it is absolutely healing in its power. Do not allow it to become serious. Buy a box today to fight the beginnings of eczema. 50c a box. adv

How an Engineer Keeps Well

Railroad engineers are more exposed to catching cold than other workers. E. G. Dunaphant of Monette. Mo. has run a Frisco engine 25 years and all the medicine he has taken is Foley's Honey and Tar He writes: "I always keep it in my house and recommend it to all who have a bad cough or colds." Sold everywhere in Tecumseh. adv

Tailor Says "Most Delightful"

Most tailors suffer from constipation G. W. Roberson, Wichita Falls. Tex., says: "I find Foley Cathartic Tablets the most delightful, cleansing cathartic I have ever taken." They keep the stomach sweet and liver active, and drive away biliousness, bloating, headache, dullness and other results of clogged bowels. Sold everywhere in Tecumseh. adv

Rheumatism and Allied Pains—They Must Go!

The congestion of the blood in its flow causes pain. Sloan's Liniment penetrates to the congestion and starts the blood to flow freely. The body's warmth is renewed; the pain is gone. The "man or woman who has rheumatism, neuralgia or other pain and fails to keep Sloan's Liniment in their home is like a drowning man refusing a rope" Why suffer. Get a bottle of Sloan's. 25c and 50c. $1.00 bottle hold six times as much as 25c size. adv

Church Notes

BAPTIST CHURCH

W. B. Hartzog Ph. D. minister.

10:00 Morning worship. Address by Rev. O. J. Price D. D., pastor of the First Baptist church, Lansing subject, "Michigan's Big Job"

11:15 Sunday School.

11:30 Union men's meeting at the Methodist church, addressed by N. L. Rockey of India

5 p. m. Musical and lecture Subject, "What Hinduism has done for India"

6 p. m. B. Y. P. U.

7 p. m. Union service at Presbyterian church

Wednesday 7:00 Prayer service

PRESBYTERIAN CHURCH

Rev. Wm. A. Rex, minister.

10:30 a. m. Morning worship. Prof J. F. Mack of Hillsdale will speak.

11:15 a. m. Sunday-school.

11:20 a. m. Union meeting of all men's classes in the Methodist church

7:00 p. m. Union services in this church.

Tuesday Class No. 3 will meet at the church. Potluck supper at 6 p. m.

7:00. Wednesday evening, the regular mid week service Popular discussions

Annual meeting of the Aid Society Wednesday evening after mid-week service

Thursday at the church, a work meeting (tying comfortables) to which all the ladies of the church are invited. Potluck dinner at noon.

METHODIST EPISCOPAL CHURCH

Rev. George Jennings, pastor.

A welcome to all.

10:00 a. m. Morning services

11.20 a. m. Sunday School.

11:20 a. m. Union meeting of all men's classes of the town addressed by N. L. Rockey of India.

6:00 p. m. The Epworth League.

7:00 p. m. Union service at Presbyterian church.

7:00 p. m. Wednesday prayer meeting.

EPISCOPAL CHURCH

Rev. Frederick Hewitt, rector

10 a. m Sunday school. Classes for all ages.

3 p m. Meeting for men only addressed by Stuart Perry, editor Adrian Telegram. Topic "Our Boys"

4 p. m. Evening prayer and sermon Topic, "Every Man a King." Special singing.

Tuesday 2:30 p. m. Altar Guild.

" 7:30 p. m. Boy's Club at Parish House

" 7:30 p. m. Vestry at rectory.

Friday 7:15 p. m. Choir rehearsal. Strangers cordially welcome.

FRIENDS CHURCH

H. L. Linton, pastor,

10:00 a. m. Morning worship.

11:15 a. m Sunday School. Organized classes for men, women and young people. Junior work.

6:30 p m. Christian Endeavor

7:15 p. m Wednesday, prayer meeting A cordial welcome to all.

A cordial welcome to all.

ST. ELIZABETH CATHOLIC CHURCH

Rev. Donald P. O'Donnell, rector.

8 a. m. 2nd Sunday

10 a. m 4th Sunday.

All are cordially invited.

HOG CHOLERA MAXIMS

Measures to Observe for Preventing Infection, Treating the Disease, and Disinfecting Premises.

Hog cholera is most prevalent at this season of the year, and the U S. Department of Agriculture offers the following suggestions to those who are interested in combating the disease.

TO KEEP HOG CHOLERA OUT OF THE HERD.

1. Locate your hog lots and pastures away from streams and public highways and do not allow the hogs to run free range.

2 Do not visit your neighbor or allow him to visit you, if either of you have hog cholera on your premises.

3 Do not drive into hog lots when returning from market or after driving on public highways.

4. Do not use hog lots for yarding wagons and farm implements.

5 Do not place newly purchased stock, stock secured or loaned for breeding purposes, or stock exhibited at county fairs with your herd Keep such stock quarantined at least two weeks, and use care to prevent carrying infection from these to other pens in feeding and attending stock.

6. Burn to ashes or cover with quicklime and bury under 4 feet of earth all dead animals and the viscera removed from animals at butchering time they attract the attention of buzzards, dogs, etc., which are liable to carry hog cholera infection.

7. Confine your dogs and do not keep pigeons unless you congne them

If you want to achieve business success, it will pay you to write to

The Business Institute
163-169 Cass Ave., Detroit,

for their handsome catalog.

The Business Institute is the largest, best-equipped business school in Michigan, and is one of the leading schools of the kind in America. During the past six months there were approximately a thousand applications for Institute students to fill positions. This certainly should interest young men and women.

Rexall Orderlies

Sick headache, biliousness, piles and bad breath are usually caused by inactive bowels. Get a box of Rexall Orderlies. They act gently and effectively. Sold only by us 10 cents.

B. J. Pulver.

Where would you be most likely to meet a friend or acquaintance?

At our meet shop, of course!

IT IS METE

That You Should Have

The Best Meat.

Meet Us At Our Counter

And It Will

Be Meted Out To You!

You'll Meet Your Friend Here Too!

The Friend Of Your Appetite!

Clark's Market,

Phone 158.

PRESBYTERIAN ANNUAL MEETING

Good Reports—Much Interest Manifested

On Tuesday evening was held the annual congregational meeting of the Presbyterian church. A big potluck supper was served at 6 o'clock and after an hour of visiting R. A. Heesen chairman of the board of trustees, called the meeting to order.

Rev. Rex opened the meeting with prayer and each society of the church was represented with reports showing the different organizations doing splendid work. The following gave reports:

J H Smith, treasurer of the church, reporting over $200 in the bank after all bills were paid

Report of year's work—Rev. Rex

Ladies Aid—Mrs. J, R. Nyland

Westminster Guild—Miss Rector

Benevolences—R. M. Molles

Woman's Missionary society—Mrs Molles

Junior Guild—Miss Gladys Theilan

Sunday school—Mr. Molles

It was decided to hold the Sunday-school at 10 o'clock instead of 11 beginning November 1st for a four months' trial.

R. M Molles was elected to succeed himself as treasurer of benevolences and J. H. Smith and Jas. Lowry to succeed themselves as trustees.

Each member of the congregation left the meeting fully satisfied both with the excellent report of the year's labor of Rev. Rex and that the trustees are conducting the business of the church splendidly.

RIDGEWAY

E C Barnes and family called on Adrian friends Sunday.

Mr. and Mrs Adam Mull of Adrian were Sunday guests of Henry McCarbery and wife,

Mrs. J E. Baker October committee of the L. A. S. will give a chicken pie supper in Easlicke hall Friday eve October 15, 15 cents to all. A fine programme and play in connection.

Mr. and Mrs Barrett, Mr. and Mrs. Fagan and Leon of Tecumseh called on friends here Sunday.

Imoe Stautler was home from Tecumseh Sunday.

Mr. and Mrs. John Dibble and children and Miss Celia Zeluff of Tecumseh Sundayed at James Zeluffs

Word comes from Milan of the death and burial of Mrs. Pat Curry formerly of this place.

Mrs. Jefferson Kelly of Tecumseh was a guest of Mrs, J. E. Baker the last of the week.

Thurlow Sweet was home from Ypsilanti Friday to Sunday.

Mrs. Ida Babcock, Ford Babcock, wife and baby were here from Detroit Sunday.

Fred Smith is suffering from 2 broken ribs result of an automobile accident

W. J. Andrews was in Detroit the past week on business.

Mr. and Mrs R. A. Halladay and children and Mrs. Hettinger of Clinton were guests Sunday of Mr. and Mrs Elmer Linn

C. O. Hiscock was here from Detroit to visit his mother.

Mrs E E Heldeman and children spent the past few days with Detroit relatives.

George Winchip and wife of Adrian Sundayed in town.

Mrs. Emma Ford of Blissfield was an over Sunday guest of Mr. and Mrs, Wm Larkin.

Miss May Jones is spending the week with friends at Dixon Ill.

Miss Grogan returned to her home in Toledo Friday.

Mrs, Clifford Flower of Perrysburg Ohio is a guest of Mrs, Mary E Hindes.

Ellen Smith and Estella Pocklington returned to Ypsilanti.

Mrs. Bliss and children of Detroit were guests of Mrs. Heldeman.

Dr. Carfelt of Detroit will speak in the church next Sunday morning in the interest of the Anti saloon league.

Rexall

Dyspepsia Tablets

Will Relieve Your Indigestion

B. J. Pulver.

Miss Mae LaPorte, heading her excellent company, at the Bradley Opera House, all next week.

GOOD STOCK COMPANY COMING

Dainty Mae LaPorte at the Bradley All Next Week

Commencing Monday, October 11th and for the entire week, the management of the Bradley will offer the theatre goers of Tecumseh and vicinity, Miss Mae LaPorte and her clever company in a a repertoire of all new plays with a special scenic production carried for each play. This company must not be classed with the majority of stock companies which usually play the week stands, as they are, perhaps, the largest company of this kind on the road this season Miss LaPorte has a wonderful reputation in the cities where the company has played before, having played stock in Pittsburg for 12 weeks, Wheeling West Va, 23 weeks and commencing November 1st will open an indefinite engagement at Louisville, Ky

Manager McEnroe has surrounded Miss LaPorte with one of the strongest companies available and will back the local management on anything in the way of a guarentee as to the strength of the company. Not content with giving all new, high class royalty plays M. McEnroe has added a special number of vaudeville acts, including McCoy and Jackson, recruited from the front ranks of vaudeville artists, in one of the cleverest musical acts before the public today

Joe McEnroe, "The Whittlin Boy" in a few moments of real comedy, Larry Conoyer, "Violin Virtuoso" Tex Perry (late of the Miller Brothers 101 ranch) in a fancy roping act, Jim McCoy magician, and hoop rolling, Will McEnroe sweet voiced baritone in classical as well as the latest selections, and last but not the least. Little "Jiggers" the dancing wonder in all the latest as well as classical dances, A real hit you will admit. There will be a change of progam each night, both play and vaudeville, "THE GOOSE GIRL" 'ISHMAEL', "THE THREE TWIN", "THE GIRL AND THE SINNER", "THE CALL OF THE WOODS", "FANCHON THE CRICKET", and "THE GRAFTERS" comprise the repertoire for the week, The prices will be within reach of all, 10, 20, 30 and a few at 50 with ladies free Monday night with each paid ticket on the lower floor. A trial will convince you that the manager is giving you your moneys worth. Miss LaPorte plays Kalamazoo the following week, where she is a strong favorite.

LIBRARY NOTES

Within the last month 53 books have been purchased for the library, 20 of them for children including three new "Motor Boys" books, "Boy Scouts of Birch Bark Island," "Jack in the Rockies," "Famous Scouts," "The Story of Betty," "Little Jarvis" and others. For the very little people are attractive editions of "Mother Goose's Melodies," the "Golden Goose Book," "Indian Child Life," "Red Folk and Wild Folk," "The Story of Little Black Sambo," the famous "Caldecott Picture Book No. 2" and "This Little Pig's Picture Book" with Walter Crane's delightful illustrations.

Mothers and teachers will be interested in reading Winnifred St. Stoner's book "Natural Education." There has also been added an interesting biography of Edward McDowell which piano students will doubtless welcome.

Other books worthy of mention and of general interest are "American Women in Civic Work," "What Pictures to see in America," "How to Know Period Styles in Furniture" (well illustrated) and Dr. Cabot's "What We Live By"

Besides these are about 20 books of popular fiction of which the best ones are "Jaffery" by W. J Locke, "Victory" by Joseph Conrad, "The Landloper" by Holman Day and "Daybreak" by Elizabeth Miller "His Official Fiancee" and "Michael O'Halloran" are prime favorites.

"HYPOCRITES"

"A Darling, frank screen classic. The most artistic ever seen" Thus is the summing up of "The Hypocrites" by the New York Sun in its issue of the 21st of January, after viewing the private performance given for the press and prominent personages at the Long Acre Theatre in New York City. And right well does this criticism apply to this film masterpiece, for with the time that the subject has been exhibited, it has become the talk, not only of the great metropolis but of the entire country as well. The Long Acre Theatre is is jammed to the doors at almost every performance and it has been found, after careful investigation, that a goodly percentage of those who are waiting in line to purchase tickets have already seen the picture at least once "The Hypocrites" is indeed a most peculiar subject. A subject never before presented upon the screen and in all probability, there will never again be another like it. You see it once—and lo! you wish to see it again, Each time that the presentation is witnessed, the more wonderful does it become. The stoy told cannot be properly digested with seeing it once. The production is too wonderful, the technical detail too great, the strong, convincing, powerful moral taught, too spellbinding, to be really understood after once witnessing this masterpiece.

There is an unprecedented frankness about "The Hypocrites" that causes one to gasp, There is a finished artistry about the picture that leaves one in a spell of adject wonderment, a wonderment that remains for hours after.

"The Hypocrites" was created with a serious purpose in mind and in the mothering and bringing forth of this purpose, its director, Lois Weber, has given to the screen and to the world, a masterpiece which will remain for all time.

"Hypocrites" will be at the Bradley on Tuesday evening, October 19, for one night.

Named Diphtheria Specialist.

JACKSON, MICH. — Dr. C. A. Parnall, of the city health department has received an appointmemnt from the state board of health as district medical inspector for the Second district. There has been a diphtheria epidemic here and it will be his special duty to wipe it out.

Many Bones Broken in Runaway.

LUDINGTON, MICH. — William Lautterwasser, Riverton farmer, is suffering with a broken ankle, fractured skull, broken ribs and many bruises from having been thrown from his wagon and dragged beneath it when his horses became frightened by two racing automobiles.

Furniture Company Changes Hands.

GRAND RAPIDS, MICH. — William H. Lincoln at Columbus, O., and Fred S. Lincoln of Washington, D. C., acquired control of the Widdicomb Furniture company, one of the largest and oldest furniture factories in this city.

Cadillac Man Cut In Two.

CADILLAC, MICH. — While he was working in a sawmill at South Leroy, Gust ePterson, twenty, fell upon the big saw and his body was cut in two. Oscar Backstrom, working with Peterson, fainted at the sight.

Hunter Loses Arm.

NEGAUNEE, MICH. — Accidental discharge of a shotgun as he was about to start on a hunting expedition resulted in the loss of the right arm of John Paris of Princeton. The arm had to be amputated.

FRIDAY, OCTOBER 22

is the

BIG DAY

No, this is not a music cabinet. It is The FREE sewing machine.

ON that day, at 3 P. M. in the afternoon, we will hold the biggest demonstration that this town has ever seen.

Every so often, there is brought forth in this world a revolutionizing invention. The spinning wheel, the battle axe, the hand written parchment, all gave way to an article which did the work easier and better.

The Old Style Sewing Machine Must Go!

An expert from The FREE Sewing Machine Co., has promised to be here, and he is going to tell the women of Tecumseh the story of

The FREE Sewing Machines

(Invented and Patented by W. C. Free)

that epoch-making invention that is shaking the sewing machine world to its very foundations. The FREE will supplant the old style sewing machine as surely as the rifle has replaced the battle axe.

During the Demonstration Sale We will buy your old machine at a liberal price, apply on the special introductory price of The FREE, and allow you to pay the small remaining difference on terms as low as $1.00 a week

Sunbeam Studio & Coller's Music Store

If you are looking for a Piano or Piano Player, we have them,

Come early for Christmas Photos.

"Relieved Her Rheumatism"

That is what Mrs. E. A. Boyd of Corning, N. Y., says she accomplished for her baby's leg, just by rubbing it with Hanford's Balsam of Myrrh.

This was another of the "hard cases" for which this liniment is noted. The child's leg was so terribly afflicted, it would not reach the floor. The Balsam of Myrrh put it back in shape.

For Cuts, Burns, Bruises, Sprains, Strains, Stiff Neck, Chilblains, Lame Back, Old Sores, Open Wounds, and all external injuries.

HANFORD'S Balsam of Myrrh A LINIMENT

"Baby Likes to Have Me Rub This On"

MADE SINCE 1846 ASK ANYBODY ABOUT IT PRICES, 25c., 50c., $1

ALL DEALERS, OR WRITE G. C. HANFORD MFG. CO. SYRACUSE, N. Y.

TECUMSEH DRUGGISTS PLEASES CUSTOMERS

B. J. Pulver reports customers greatly pleased with the QUICK action of simple buckthorn bark, glycerine, etc., as mixed in Adler-i-ka. This simply remedy drains the old foul matter from the bowels so THOROUGH that ONE SPOONFUL relieves almost ANY CASE of constipation, sour or gassy stomach. It is powerful that it is used successfully in appendicitis. Adler-i-ka never gripes and the INSTANT action is surpising.

"Oh Look!
I can eat 'em all — they won't hurt me! That's because they're made with Calumet — and that's why they're pure, tempting, tasty, wholesome—that's why they won't hurt any kid."
Received Highest Awards
New Cook Book Free—See Slip in Pound Can.
NOT MADE BY THE TRUST
CALUMET BAKING POWDER
CALUMET BAKING POWDER CO. CHICAGO
Cheap and big can Baking Powders do not save you money. Calumet does—it's Pure and far superior to sour milk and soda.

GET YOUR

New Fall Shoes

at the People's Store

A line of Strootman's Shoes for Women, Patent and Gun Metal, Button and Lace with Cloth or Leather Tops, High or Low Heels, every pair guaranteed to give satisfaction at $2.50, $3.00 and $3.50.

A line of Empire Shoes for Men at $3.00 and $3.50.

These Shoes of such unusual snap style and quality will compete with any $4 and $5 Shoes.

A special Work Shoe made to stand the hard wear at $3.00 and $3.50.

The People's Store,

WM. PALMAN, Manager.

CLASSIFIED ADS

JUNK! JUNK!—I will pay the best price for rags, rubbers, papers and magazines, Phone 571., will come for them.
D. Gerthner Maumee St.

ROOFING—This is the nineth year that I have been in the roofing business, and no fault has been found. I shall continue to sell the same. If any of my roofing does not give satisfaction please report to me and I will fix it free of charge. Roof paint for sale.
J. W. Owen, adv.

We have the greatest bargain in Tecumseh in a 9 room house in good repair, with electric light, sewer and city water. Also a bargain in a six room house with modern conveniences. See us at once for bargain. tf
G. H. Tuttley

FOR SALE—A base burner, Cheap if purchased at once.
Howard Shurts adv

FOR SALE—As good winter apples as are grown in Lenawee county in N. Jackson's orchard 4 miles n. e. of town after the 1st of October.
N. Jackson, Tecumseh R 3 box 66

FOR SALE—Small lot of third cutting alfalfa. Call phone 74.

FOR SALE—A lot of fine Shropshire rams. Enquire of Joe Gray.
Phone 706.

Many People In This Town never really enjoyed a meal until we advised them to take a Rexall Dyspepsia Tablet before and after each meal. Sold only by us—25c a box.
B. J. Pulver.

A Busy Season

The farmer is about the busiest man there is just now with his threshing got done, silos to fill, fall plowing delay, wheat to sow, and corn to cut, he has his hands full. It's up to him to save all the time he can. Would'nt it be a good idea to get a corn binder and cut one of those jobs short? It will take at least five days to do by hand what a corn binder will do in one.

A DEERING CORN BINDER

will handle tall and short corn with equal ease, and bind the bundles squarely in the middle. It has a 21 inch range for tying bundles where other machines have but eight.

It has a main frame of angle steel, firmly bolted and braced, made to withstand heavy strain. At the same time it is comparatively light in weight. Both roller and ball bearings are use to eliminate friction.

There are no chain belts to tangle and gather mud. Gears are all protected.

It leaves a clean, even stubble, and knocks off less ears than other binders because it ties the bundles while the corn lies flat on the binder deck like a grain binder.

With every Binder we promise you Free Repair Service for One Year.

L. E. TEMPLE & CO.

Comforts and Pillows

Remember we always carry a line of Cotton Felt Comforts ranging in price from $1.50 to $4.00 The Cotton Felt is made up in layers the same as a felt mattress. You cannot afford to make quilts when you can buy them at these prices and get the quality.

Pillows of different grades in Geese, Duck and Chicken Feathers special treated and orderless.

Price 75c to $3.00 each.

Cotton Felt Mattress Covers $1.50 ea.

Guy E. Belding,

Furniture and Undertaking.

AGENT FOR REO AUTOMOBILES.

Leather Wallet

FREE!

We have a few deposit boxes in our fire and burglar proof vault for rent for a $1.00 and $1.50 per year. For a short time, we will give free to each person renting a box a nice leather wallet for filing notes, insurance policies and other valuable papers. See sample wallet in bank window.

Money deposited here on or before October 5 draws interest from October 1.

Your account—large or small—will always be welcome at

The Lilley State Bank,

TECUMSEH, MICH.

THE BANK WITH THE CHIME CLOCK

TECUMSEH CO-OPERATIVE ASS'N.

Robes, Blankets

Fur Robes, Imitation Buffalo Robes, and also Plush Robes for Buggy or Auto Use.

BIG STOCK AND LITTLE PRICE

Large assortment of best grades of Wollen Horse Blankets.

Largest stock of Stable Blankets, different styles and quality, ever carried before by one dealer. Look us over before you buy, we can please you both in quality and price.

By C. D. BEEBE, Mgr.

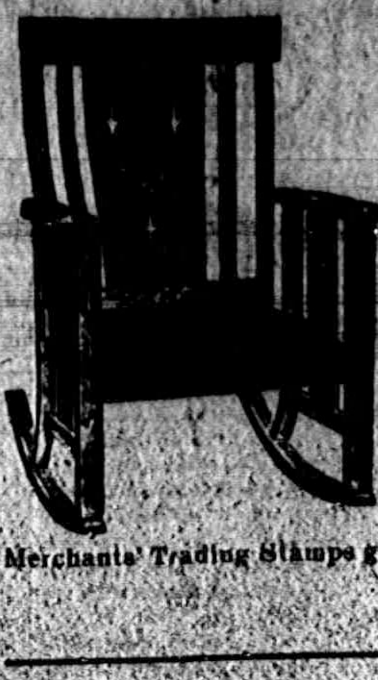

MORE COMFORT

as the cool evenings of fall approach, you instinctively begin thinking about the comforts of an evening around the lamp.

A big, roomy rocker, well upholstered, built on comfortable lines, is pleasing and inviting to the last degree.

Every season at this time we have such a big demand for comfortable rockers that we have made an unusually careful selection, and now we have them all lined up on our second floor—nearly forty new patterns—so you can come in, sit down in all of them, try them out, and make the selection

That Just Suits You

You will not be urged to buy, except, perhaps, by the WONDERFUL NEW PRICES and exceptionally HIGH QUALITY. Be merciful to your pocket book. Come here and save money.

Merchants' Trading Stamps given with cash purchases. The store which occupies six floors.

E. SERVICE & SON.

J. D. SERVICE

LICENSED EMBALMER - - - LADY ATTENDANT

Phone 263. Night Phone 387.

LOCAL AND PERSONAL

NOTICE

All copy must be in the composing room of this office by 9:30 a m. Tuesdays and Fridays and all advertising matter before 4 o'clock p. m. Mondays and Thursdays.

Born to Mr. and Mrs. Edward Peters Monday, a son.

Joe Gray was a business passenger for Detroit Thursday.

The Presbyterian fair will be held Dec. 7. More later.

Mrs. Elmer Linn was up from Ridgeway Thursday on business.

Miss Maggie Haire was a passenger for Adrian Wednesday morning.

F. E. Snedicor and wife were visiting relatives in Dundee Thursday.

Express yourself at Gastons' store adv

Dr. Gray and wife of Britton were business callers in town Thursday.

Ralph Bidwell went to Ann Arbor Wednesday for the foot ball game.

Mrs. Frank Clarkson is in Chicago this week with her son Dwight and wife.

Mrs. Catherine Osborn left Thursday morning for Toledo to visit a daughter.

Buy your overcoat of us.
adv Jones Clothing Shop.

Born to Mr. and Mrs. Loren Rhodes Sunday Oct. 3 a ten pound son, Lawrence.

Allen Pulver was visiting relatives in town for the week end coming from Ann Arbor.

Three cans Emerald corn 25c or 95c per doz. The People's Store. adv

Thomas Welliver and wife went to Ann Arbor Wednesday for an operation on his eyes.

Mrs. Bert Crittenden and Miss Franc Snow of Tipton were Tecumseh visitors Wednesday.

Fancy dressed spring chix and fowls at Williamson Bros' adv

Perry Satterthwaite has resumed his studies at the U of M. leaving for Ann Arbor Monday.

Mrs. G. R. Gillespie and Mrs. N. A. Howland were business callers in Adrian Wednesday.

We are glad to report that Patience Goheen is gaining slowly from her late stroke of paralysis.

Gaston's for watch, clock and jewelry repairing. adv

Mrs. Dwight Hause of Clinton was the guest of her aunts Mrs. Fenwick and Lucy Train Tuesday.

Fine switches made, cut hair and combings bought at the millinery of Miss Julia A. Hough. adv

Mr. and Mrs. Tom Mingay spent Wednesday in Dundee guests of Mr. and Mrs. E. E. Brown.

Just received a barrel large fancy mackerel. 25c each. Clarks' Market, Phone 158. adv

Thomas Langton who has been spending the past month in Petosky for his hay fever has returned home.

Several auto loads of young men motored to Dundee Wednesday evening taking in the band tournament.

The L. O. T. M. M. will hold their regular meeting Monday evening at 7 o'clock. Notice change of time.

Mrs. Floyd Powell and little daughter of Raisin were visiting her parents Robt. Quackenbush and wife Wednesday.

A full line of sweaters.
adv Jones Clothing Shop

Amenzo VanValkenburg has purchased the home of E C. Brown on North Pearl street and will soon move into town

While in Chelsea last Sunday Mrs. Fred Rossacrans called on their cousin Mrs. Martha Geddes at the Methodist home

rooms with or without board. Regular board $4.50 per week. Meal tickets, 20 meals for $4.50.
adv Stauffer House.

Rev. H. L. Linton the new pastor of the Friends church arrived Tuesday having driven through from Salem, Ohio by auto.

Mrs. E R Smith of Clinton attended the meeting of the Monday club the guest of her granddaughter Mrs. Eugene Rossacrans.

Mr and Mrs. H. W. Stevens left Wednesday morning for Saginaw to visit their daughter and husband Mr. and Mrs. George Chapman.

Mrs. Chas Slayton went to Detroit Wednesday to attend the Womens Synodical Missionary society of the Presbyterian church.

Born to Mr. and Mrs. J. T. Hill Tuesday Oct 5, a son, Edison Ford.

"Every man a King" topic of sermon at St. Peters next Sunday afternoon at 4 p. m.

The Big Chief Garage has sold a beautiful 6 cylinder Buick roadster to E. S. Selleco of Manitou Beach.

Ames Umderwood of Britton is driving a new Buick 6 purchased Wednesday from the Big Chief Garage

"Our boys" will be the topic of Stuart Perry's address at the Parish House next Sunday at 3 p. m. Free to all men.

Mesdames J. D. Shull and R. B. Gillespie were in Clinton Thursday for the opening meeting of the Clinton Culture club.

Miss Laura Comfort was an Albion passenger Thursday where she will make a short visit before returning to her work in Philadelphia.

Fresh meats always to be found at he Daisy Market. advt

P. W. A. Fitssimmons of Detroit has been spending several days in town this week. Mr. Moulton occompanied him here Tuesday returning in the evening.

Rev. W. B. Hartzog will lecture at the North Adrian church this evening for the benefit of the new M. P. church. His subject will be "Billy Sunday."

You Lobsters—1 bbl. strictly fresh lobsters direct from Nova Scotia to arrive Tuesday, Oct. 12th. Leave your orders Williamson Bros. adv

Mrs. Eugene Rossacrans and Mrs. George Adamson have been spending several days this week in Clinton with the former's parents Mr. and Mrs. Len Kimball.

October birth stones at Gaston's. adv

Edson Mackey is the new baggageman at the Lake Shore depot in place of Verdi Skinner who has taken the position at the D. T. & I. lately held by Russell McNeil.

See the Daisy Market for poultry adv

Mrs. James Foreman had as guests Tuesday, Mrs. H. P. Downs and daughter, Mrs. Arthur Mitchell of Clinton and Mrs. Frank Pebble of Newton, New Hampshire.

Oysters, good solid meats, 35c quart Friday and Saturday at Williamson Bros.' adv

Mr. and Mrs. Trask and son Dr. H. M. Trask who have been spending a number of weeks with their son Dr. N. D. Trask and wife have returned to their home in Lowell.

Mr. and Mrs. Elmer Slayton and children were spending the first of the week with his parents Mr. and Mrs. Chas. Slayton taking in the Wit and Wisdom club and Monday club.

Buy that watch at Gaston's. adv

Mrs. Erving Luce and friend Mrs. Brewer of Tipton with Mrs. E. A. Young of Tecumseh motored to Blissfield Sunday and spent the day with Mrs. Ed. Jacobs, a sister of Mrs. Luce.

All kinds of pressed meats at the Daisy Market. adv

Mrs. Richard Moiles and the Misses Gladys Theilan and Hessie Orr were in Detroit Wednesday as delegates to the Woman's Synodical missionary society and the Westminister Guild, going with Rev. W. A. Rex in his auto

See the Two-Tone Mallory Hats
adv Jones Clothing Shop.

The following announcement has been received by friends of Scovel S. Walker: Mrs. Sarah E Allen announces the marriage of her daughter Stella Gertrude to Mr. Scovel Shapley Walker on Tuesday October 5, 1915, Marion, Ohio. At home after the fifteenth of November, 128 Third street, Jackson, Mich.

Gaston's for watch, clock and jewelry repairing. adv

One by one the ancient landmarks pass away and become ancient history. This week the old front has been torn from the store occupied as a market by Jas. McDermott, and a new plate glass front with a three foot prism across the top is being put in, and other improvements added.

E. M. Coller property for sale. On time or cash. Inquire of Lester Coller at Sunbeam Studio and Coller's Music Store. adv

A card received from the Waldrons states they arrived in Spokane Saturday morning, found the Cranes well, made the trip over the Rockies like veterans much to the surprise of the company, found a Mr Bacon formerly from Deerfield, who offered himself and auto to show them the sights of Spokane. All well.

COUNCIL PROCEEDINGS

Council chambers Village of Tecumseh. Regular meeting held, October 4, 1915 Pres. J. R. Nyland in chair. Trustees present, Brown McIntyre, Temple, Anderson, Lawrence, Hendershott. Minutes of last regular meeting read approved.

Street Commissioner's report from September 16 to October 6 inclusive was read:

TEAM LABOR	
Chas. Bennett, 99 hrs @ 35c per hr.	$34 65
L. W. Swift, 99 hr. @ 35c per hr.	34 65
D. Service, 70 hrs. @ 35c per hr	24 50
R. Cooper 94 hrs. @ 35c per hrs.	32 90
F. Waring, 94 hrs. @ 35c per hr.	32 90
HAND LABOR	
Fred Tessman, 99 hrs. @ 20c per hr.	19 80
Chas. Creger, 99 hrs. @ 20c per hr.	19 80
O. Packard, 99 hrs @ 20c per hr.	19 80

Water work engineer's report was read showing water pumped 6,574,552 gallon. Coal consumed 54,600 lbs.

Motion made and supported that reports be accepted and placed on file and orders drawn for several amounts.

Motion carried.

Following bills were read and referred to finance committee.

Tecumseh Electric Co., current ornamental post lights	68 60
Tecumseh Electric Co., Tecumseh village	267 50
Tecumseh Electric Co., current water works	6 05
Tecumseh Electric Co., council building	4 45
Tecumseh Electric Co., supplies	15 88
Geo. Kempf, slate roof, labor, water works	$330 49
Tecumseh Chief garage, sharpening mowers	1 00
Geo. S. Field, printing	9 75
Homer Marsh, melting out joints	7 50
Lenawee Supply Co., material for council buildings	18 80
R. D. Wood Co., 1 hydrant	25 00
H. D. Edwards, lead and waste	16 62
A. B. Knowlson Co. 1 car coal	49 94
A. Montgomery, freight	8 74
D. Gratz & Son, cobs and brand	85
Park, McKay, lead	46 46
Park, McKay, gate and box	14 67
Park, McKay, jute	2 75

Finance committee reported favorable on bills as read. Motion made and supported that report of Finance committee be accepted and orders be drawn for the amounts.

Motion carried.

Motion made and supported that we do now adjourn. Motion carried.

F. G. Hebbes, clerk.

NOTICE OF DISSOLUTION

NOTICE IS HEREBY GIVEN that the Maumee Transfer Company, Ltd. has disposed of its buisness, and is now closing up its business affairs, for the purpose of dissolution.

Maumee Transfer Co. Ltd.

Adrian, Sept. 17th, 1915, adv

Mrs. A. C. Bryan is entertaining the Needlecraft Club this afternoon.

$1 00 boys' and children's sweaters costs 75c. The People's Store. adv

Leonard Mangus and wife spent part of the week with Dundee friends.

E. C. Brown has purchased the Tefft House and will take possession soon.

Special: 5 bbls. Jersey Sweet potatoes 8 lbs. for 25c at Williamson Bros.' adv

Erwin Anderson is steadily improving and hopes to be at home within a week.

Mr. and Mrs. H. J. Stahl of Detroit motored through to Tecumseh Thursday and called on friends.

Mr. and Mrs. Andrew Wilson, Dr. Lyle Hill and family are spending today in Saline with Frank Camburn and wife.

For Sale—A base burner in first class condition. Mrs. Anna McClure. adv

Mrs. H. M. Forestall leaves today for Adrian where she will make her home with Mr. and Mrs. Clarence Hunt who formerly resided here.

Oysters, first of season, fancy solid meats 35c quart Saturday at Williamson Bros.' adv

A. Moeller & Son of Detroit have this week completely overhauled the pipe organ at the Presbyterian church and installed a Kinetic electric blower.

Opal rings galore at Gastons.' adv

John J. Orr is watching the news from Arizona with deep interest these days as the turbulent condition of the country is making it unsafe for any American citizen and family. He is looking every day for the home coming of his son Ralph and family.

Mesdames Andrew Taylor, Earl Updike and Ed Smalledge entertained the Methodist ladies at a ten cent party at the home of Mrs. Smalledge yesterday afternoon The fund is to go towards the fair to be given later by the ladies.

Miss Claire Ellis,

Teacher of Piano.

Phone 204 2 rings.

St. Peters'

On Sunday

10 a. m. SUNDAY SCHOOL

3 P. M. For Men Only,

Address by Stuart Perry

Editor of Adrian Telegram

4 P. M.

SERMON and SERVICE

TOPIC:

Every Man A King.

Vested Choir

Special Solo.

Everyone Cordially Invited

ATTEMPTED BURGLARY

The home of Mr. and Mrs. Pliny Gratz was the scene of a near burglary Monday evening. While the family were at the supper table, they heard a crash and at once started to see what it might be, Mr. Gratz went out side and around the house but did not find anything, Mrs. Gratz went into the front room and found the outside door open also the door to the stair way, going up stairs she found a door into a room used by the family on the other side of the house as a storeroom broken open, and an open window explained how the intruder had made his escape, nothing was found missing and so far no trace of the would be thief has been discovered

SPECIAL FOR MEN SUNDAY

There will be a union meeting of men at the auditorium of the Methodist church at 11:30 to be addressed by N. L. Rockey of India, a representative of the Laymen's Movement. Last Sunday they held meetings in 100 Michigan towns. Tecumseh men will want to know about it. Every man in town is invited.

At 7 p. m. the same speaker will address a union meeting at the Presbyterian church. At the latter meeting the ladies are invited.

THE RESEARCH CIRCLE

There was a good attendance at the opening meeting of the Research Circle Wednesday afternoon. The ladies met at Belcher's store and were taken in autos to the home of the newly elected president Mrs. J. O. Eaton, who at 3:30 called the club to order.

A short business meeting followed at which time three new members were added.

The leader Mrs. Belcher called on the president for a few words of greeting. Mrs. M. Smeltzer then followed with a fine paper on "A Year of War."

Roll call was responded to by the members. Mrs. Bryan, at the request of the leader, gave a short account of her western trip this summer.

Potluck supper was enjoyed by all, the president leaves in a short time for an extended trip in the west and the vice president will have charge of the club in her absence. The club starts with bright prospects for a pleasant and instructive year of work.

COUNTY Y. M. C. A.

At the five o'clock supper in the Adrian Y. M. C. A. next Saturday after the relay race, Bernard Goodrich of the local high school will act as toastmaster, Carlyle Kay will report his trip to the state boys' camp. Gordon Bachman will be presented the Jarvis Athletic Trophy by camp manager Forrest Knapp.

Forrest Knapp manager of the state Y. M. C. A. camp was in town Tuesday with the secretary of county Y. M. C. A.

In the absence of the chairman at the county committee meeting of County Y. M. C. A., at Lenawee Junction, Robert Moore of Tecumseh was chosen temporary chairman. Supt. W. L. Reed was re-elected for another year as chairman of the County Y. M. C. A. The reports showed that the organization has had a very successful year.

At the county ministers meeting in the Adrian Y. M. C. A. last Monday Dr. W. B. Hartzog was re-elected chairman for the next year and E. J. Arnot of the County Y. M. C. A., secretary.

JAPAN TEAS

More than forty years ago this house established an enviable reputation for selling strictly high grade Japan Teas.

This reputation was gained by buying, from year to year, Teas in Bulk from crops grown in the most favored gardens in old Japan, thus insuring a superior and uniform drinking quality, which has been a source of satisfaction to discriminate tea drinkers in this locality for years.

We have persisted in the policy of QUALITY FIRST regardless of the varying cost of these Teas and are still selling our two best grades respectively at 50 cts. and 60 cts. per lb.

To convince YOU of there excellent quality, we offer a FREE DRAWING, for a limited time, of either of the above grades.

JUST ASK FOR IT.

We give BLUE Trading Stamps.

ANDERSON GROCERY CO.

Phone 91 — Successors, Anderson Bros. Macon 'Phone

Heating Stoves

If you are contemplating the purchase of a Heating Stove this fall be sure and look over our complete line of these goods, we are certainly in a position to please you. . . .

Satterthwaite Bros.

Osborne Corn Binders

We have one ready for you Mr. Farmer. If you don't cut your corn soon Jack Frost will one of these cold nights

Cold Weather

Cold weather is coming. We have agood supply of coal for your grate, furnace, range, and heating stove.

Agricultural Lime

Car of Agricultural Lime and Fertilizer here.

Phone your orders for Coal, Wood and Feed.

Pay cash and get the Red Trading Stamps at a saving of 2½ per cent.

Phone 290. **BROWN & CO.**

Jersey Sweet Potatoes

We have some extra fine Genuine Jersey Sweet Potatoes, the best you ever saw. While they last, 7 pounds for 25c.

New Grape Fruit

are now in, also Concord, Niagara & Salem Grapes from New York State. Try a basket of these Grapes, they are fine.

New Canned Goods

We have just received a full line of 1915 pack Canned Goods. If you want good fresh stock, buy of us.

For Saturday Only We Will Sell:

8 Bars of Lenox Soap for - 25c

None Delivered Alone.

Phone 87 **E. J. LOWRY,**

BRADLEY

OPERA HOUSE - TECUMSEH

ALL WEEK, STARTING MONDAY OCT. 11th.

JOE McENROE, PRESENTS

THE PEER OF ALL ATTRACTIONS AT POPULAR PRICES

Miss Mae LaPorte

And Her Clever Company

In A Repertoire of Metropolitan Plays.

EACH PLAY A COMPLETE SCENIC PRODUCTION

7—HIGH CLASS VAUDEVILLE ACTS—7

CHANGE OF VAUDEVILLE AND PLAY EACH NIGHT

OPENING PLAY

"THE GIRL AND THE SINNER"

PRICES: 10c, 20c, 30c and a few at 50c.

Ladies Free Monday With Each Paid Ticket on the Lower Floor.

Seat Sale at Hay's Bakery. Get Them Early!

We ask you to come Monday night, we know you will come again.

Dr. N. D. Trask,

Osteopathic Physician,

Special attention given to nervous diseases, rheumatism, stomach and bowel trouble.

Bronchitis Asthma and Catarrhal Deafness.

Office hours, 9 to 12, 1 to 5, and by appointment.

Office over McCann & Bowen's.

A. C. AYLESWORTH,

Licensed Auctioneer, Real Estate, Stock and General Salesman.

Will attend all sales in city or country, at reasonable rates.

Headquarters and all dates made Herald office

Dental Parlors

W. D. REED, D. D. S.

Chicago, St. Tecumseh.

Crown and Bridge work Aluminum Silver and Rubber plates and all of the specialties known to modern dentistry. Gas or vitalized air administered.

Office over Avery & Co's store

DR. E. D. BROWN,

Dentist.

Modern Dentistry of reasonable rates. Painless extraction by use of local or general anaesthetic.

Office hours 7:45 a m to 5 p m. Saturday evenings 7 to 9. Other evenings by appointment.

Office in DeWolf Block.

Office phone 197, house phone 187—2r.

C. M. Cooley,

Licensed Auctioneer.

R. F. D. No. 4 Manchester. 15 year successful experience in Jackson, Washtenaw and Lenawee Counties, also practical farmer.

Bell Telephone Clinton exchange.

Rates Reasonable and Satisfaction Guaranteed

Whittemore's Shoe Polishes

FINEST QUALITY LARGEST VARIETY

"GILT EDGE," the only ladies' shoe dressing that positively contains Oil. Blacks, Polishes and Preserves ladies' and children's shoes, shines without rubbing, 25c. "FRENCH GLOSS," 10c.

"DANDY" combination for cleaning and polishing all kinds of russet or tan shoes, 25c. "STAR" size, 10c.

"QUICK WHITE" (in liquid form with sponge) quickly cleans and whitens dirty canvas shoes. 10c. & 25c.

"ALBO" cleans and whitens BUCK, NUBUCK, SUEDE, and CANVAS SHOES. In round white cakes packed in zinc boxes, with sponge, 10c. In handsome, large aluminum boxes, with sponge, 25c.

If your dealer does not keep the kind you want, send us the price in stamps for full size package, charges paid.

WHITTEMORE BROS. & CO.,
20-26 Albany Street, Cambridge, Mass.
The Oldest and Largest Manufacturers of Shoe Polishes in the World

---

FOLEY KIDNEY PILLS
FOR BACKACHE KIDNEYS AND BLADDER
Sold Everywhere

Activities of Women.

Philadelphia has a woman barber who has a lucrative business.

The British war department now recognizes women to the extent of giving them rank as noncommissioned officers in the army.

Women have so far supplanted men in some of the large industries of Germany that there are now 7,000 doing the ordinary work of their husbands and brothers. Out of this total 6,000 are in the iron works and have to do work customarily considered too heavy for women.

DOUBLY PROVEN

Tecumseh Readers Can No Longer Doubt the Evidence.

This Tecumseh citizen testified long ago,

Told of quick relief—of undoubted benefit.

The facts are now confirmed

Such testimony is complete—the evidence conclusive

It forms convincing proof of merit.

Mrs. C. Stevenson, Wyandotte & Pottawatamie Sts., Tecumseh, says: "The first symptom of kidney complaint in my case was a sharp shooting pain across the small of my back, which made it almost impossible for me to lie down. Someone advised me to give Doan's Kidney Pills a trial and I did, procuring my supply at C. A. Wright & Son's Drug Store. After I had taken this remedy a short time, the pains and aches left and gravel that had been a source of constant suffering, no longer troubled me. In fact, I felt like a different person. I have since recommended Doan's Kidney Pills to a number of my friends and shall continue to do so. My former endorsement holds good."

Price 50c at all dealers. Don't simply ask for a kidney remedy—get Doan's Kidney Pills the same that Mrs. Stevenson had. Foster-Milburn Co., Props. Buffalo, N. Y. adv

Preacher was Laid Up

Rev. C. M. Knighton, Havanna, Fla. writes: "For three months I suffered intense pain in the kidneys and back which at times laid me up entirely. I used 1½ bottles of Foley Kidney Pills and all the pain disappeared. I feel as if 20 years had been added to my life." Relieves rheumatism, backache, sore muscles, stiff joints. Sold everywhere in Tecumseh. adv

PARKER'S HAIR BALSAM
A toilet preparation of merit. Helps to eradicate dandruff. For Restoring Color and Beauty to Gray or Faded Hair. 50c. and $1.00 at Druggists.

TECUMSEH MARKETS

CORRECTED OCT 8, 1915

Wheat		1 03–1 00
Flour per bbl		6 10–5 50
Rye		60
Corn (ear)	cwt	1 10
Oats	new	32
Beans		300
Potatoes		60-50
Butter		25
Eggs		24
Lard		12
Guinea		10
Fowls (live)		10–12
Springers		13
Roosters		07
Ducks spring		10–12
Geese		10
Turkeys		14
Hay		10 00–14 00

CHICHESTER S PILLS
DIAMOND BRAND
Beware of Counterfeits. Refuse all Substitutes.

LADIES! Ask your Druggist for CHI-CHES-TER'S DIAMOND BRAND PILLS in RED and GOLD metallic boxes, sealed with Blue Ribbon. TAKE NO OTHER. Buy of your Druggist and ask for CHI-CHES-TER'S DIAMOND BRAND PILLS, for twenty-five years regarded as Best, Safest, Always Reliable.

SOLD BY ALL DRUGGISTS EVERYWHERE
TIME TRIED WORTH TESTED

All this palaver about "If I had known I wouldn't have gone into the war" is frothy. War mad people don't know and can't know merely because they won't know.

THE MARKETS

Chicago Live Stock.

Hogs—Receipts 18,000. Quotations ranged at $8.00@8.30 for light shippers, $7.05@7.30 for heavy packing and $6.50@7.50 for good to fancy pigs.

Cattle—Receipts 16,000. Quotations ranged at $9.00@9.40 good to choice lambs, $5.65@6.15 good to choice beef cows, $11.25@11.50 good to choice veal calves.

Sheep—Receipts 18,000. Quotations ranged at $8.85@9.25 good to choice lambs, $6.25@6.60 good to choice wethers, and $5.75@6.00 good to choice ewes.

Butter.

Extra, 27c; extra firsts, 25½@26c; firsts, 23½@25c; seconds, 21½@23c.

East Buffalo Live Stock.

Dunning and Stevens, live stock commission merchants, East Buffalo, N. Y., quote as follows: Cattle—Receipts 250 cars; market, 25c lower. Hogs—Receipts 80 cars; market strong; heavy, $8.65@8.75; Yorkers, $8.50@8.60; pigs, $7.25@7.75. Sheep—Receipts, 40 cars; market strong; lambs, $9.10; yearlings, $6.50@7.25; wethers, $6.25@6.50; ewes, $5.50@6.00. Calves, $5.00@12.50.

An Old Kentucky Home

Since I Began Taking Peruna I Weigh 120 Pounds for the First Time in My Life. My former weight was 102 lbs. My Mother who is 76 Years Old Had Grown so Weak She could scarcely walk. She also took Peruna and is fleshier and looking well.

The above splendid woman is Mrs. Hattie Hamilton, of 918 Glen Ave., Latonia, Ky. She recommends Peruna to all housewives. Address The Peruna Co., of Columbus, Ohio, for a free copy of the "Ills of Life."

STATE OF MICHIGAN, County of Lenawee, ss.

Probate Court for the County of Lenawee.

At a session of the Probate Court for the County of Lenawee, holden at the Probate Office, in the City of Adrian, on the 11th day of September, in the year one thousand nine hundred and fifteen.

Present, HARRY L. LARWILL, Judge of Probate.

In the matter of the estate of BERTHA M. SMITH deceased.

On reading and filing the petition duly verified, of Jessie S. Smith, daughter of said deceased, praying that administration of said estate may be granted to Raymond J. W. Bowen or some other suitable person.

It is Ordered, That Monday, the 11th day of October next at nine o'clock in the forenoon, be assigned for the hearing of said petition.

And it is further ordered, That a copy of this order be published in the Tecumseh Herald, a newspaper printed and circulating in said County of Lenawee, for three successive weeks, previous to said day of hearing.

(A true copy) Harry L. Larwill, Judge of Probate.

E. I. Larwill, Probate Register.

Making the Little Farm Pay

By C. C. BOWSFIELD

A Michigan family named De Rocher, occupying fifty acres at Big Bear Lake, is giving a good illustration of how to manage a small farm for profit.

Mr. and Mrs. De Rocher at first depended on bush fruits and vegetables for their living while bringing on an orchard of apples, pears and plums. Their main income now is from the larger fruits, which are sold mostly to private customers.

They keep little live stock or poultry because their taste runs to growing and handling fruits. Much of their product is canned, and by this means they are able to obtain retail prices. The most unique feature of their farming enterprise is the business which has been built up in fancy canned fruit. This is where Mrs. De Rocher wields the power. She has studied her fruits and her market and carries the information in her mind ready to use at all times. A particular phase of her work has been to determine which varieties of fruit give best results in supplying a family trade. She has decided that no other kind of strawberry will hold its color so well or make such excellent preserves as the Warfield and the Senator Dunlap. These are similar varieties, but the Dunlap has a perfect blossom, while the Warfield needs fertilization from some other variety. For that reason the Dunlap is perhaps a little more favored, even though the Warfield has a slight advantage as a canning variety.

THE ORCHARD HELPS OUT.

The De Rochers make a specialty of grape juice, and they use tons and tons of Concord grapes to make juice to supply their trade. Their finished product is as clear as crystal and of most delicious quality. They have a special way of making their grape juice and their jellies. They do not make the juice or jelly entirely at canning time, but just extract the juice from the fruit, heat and seal it in jugs or jars, with no sugar or anything else added. When it comes to the time of shipment they siphon the juice out and then add the sugar, heat and bottle for customers. This method has many advantages, and Mrs. De Rocher considers it one of the greatest helps to successful work. It saves considerable labor in rush times when they receive the fruit, and also, by siphoning, just the clear juice is drawn off and all of the settlings are left in the jug. This insures a very clear product of grape juice and jellies.

All of the canning products of this farm are put up in glass. The preserves, marmalades and canned goods are put up in pints and seven ounce sealed jars. Strawberry, plum and peach preserves are also put up in four ounce jars, commonly called individuals, and are put up for the dining car trade. When customers are served with either of these products in the dining car they get them in the original package, which is not opened until it gets to the table. The jellies are put up in eight ounce screw top jars, and the grape juice is put up in pint and quart bottles with the metal top cork.

Their trade for these canned products consists of railroad dining cars, fashionable clubs and restaurants of Chicago and numerous wealthy families in Chicago and elsewhere. Some of these families have standing, yearly orders. All of the products are sold before they are made. Mr. De Rocher goes to the regular customers in the spring and takes their orders for the season. After the canning business opens they take no orders, and the canning is done just to fill the orders they have on hand. Shipping is attended to as customers require the goods, so that some of the product is going forward all winter.

The annual profits at this farm are up in the thousands of dollars, for the orchard is now bearing, and there is a large output of apples, pears and plums to be added to the berries and garden truck. By the system in force for handling fruit there is little waste. Stock that is not marketed when picked is saved by preserving and canning methods. It is seldom that a farm family has as large an income as the De Rochers enjoy, and if they cared to go more extensively into gardening they could double the earnings of their little place.

Were They Clay?

The maiden from Toledo sighed
And murmured, with an air of pride,
"My Pete
Says I'm a poem, all complete."

The maid from Boston raised her eyes
And answered her in some surprise:
"How neat!
Pray, tell me, did he scan your feet?"
—Harvard Lampoon.

CORRESPONDENCE

MACON

MACON
C. J. Wood, Pastor

Sunday School 10:00 a. m.

Preaching 11:00 a. m. Subject, "Moral Leprosy." Mr. Lecemby, a vocalist of some note will sing.

All make a special effort to attend these services on time.

7:45 p. m. Union meeting at Presbyterian church. Mr. Rhodes, a noted lecturer, will speak. Mr. Lecemby will sing at this service also.

DeSPELDER
Chas. J. Wood, pastor

Sunday School at 2 p. m.

Preaching 3 p. m. Mr. Rhodes, a noted speaker, will occupy the pulpit. Mr. Lecemby, an evangelist singer, will sing. All are especially urged to be present. U R welcome.

Maycene Thomas and wife were among friends here Sunday.

Mrs. Ada Boughton and children went to Manchester Sunday to visit relatives.

Mrs. George Rendel and children were week-end visitors in Ann Arbor.

Mrs. Matilda Lindsley has visited Mrs. Joseph Dorrell since Sunday.

Mrs. S. J. Camburn returned Sunday from a month's visit with her daughter Mrs. Fred Heininger.

Mrs. Otto Graff entertained on Sunday her parents Lew Priest and wife of Tecumseh and her brother Fred and wife of Detroit.

The many Macon friends of Mrs. Joseph Howell of Washington, D. C., are sorry to hear that she is not recovering her health as rapidly as could be desired.

The Presbyterian ladies will hold a fair of fancy articles at their church October 29th.

Mrs. Sarah Biddle is in Belleville this week a guest of Mrs. Heininger. Before returning home she will visit in Ann Arbor, Saline and Tecumseh.

Dr. C. C. Slaght was a business visitor in Hillsdale last week.

Dr. and Mrs. Breakey of Ann Arbor were Sunday callers at Mr. Dorrel's.

Will Brooks and wife spent Sunday with his father John Brooks who is very ill with cancer of the stomach.

The Anti-Saloon League will have a meeting next Sunday evening at the Presbyterian church. An interesting speaker will be there and all are urged to be present and help make this a success.

FOLEY CATHARTIC TABLETS
Keep Stomach Sweet—Liver Active—Bowels Regular
Sold Everywhere

RIDGE ROAD

Mrs. Jesse Maltby is spending this week with her daughter Mrs. Will Bell in Milan.

Mr. and Mrs. Ed Lane and baby and George Mohrhardt spent Sunday with Mr. and Mrs. Marshal Davenport.

Alfred Lewis spent Sunday with E. Hendershot and family.

Gus Goldsmith and family and Roy Goodell spent Sunday with Calvin Butler and family.

Mr. and Mrs. Theodore Schaible returned last week from their wedding trip to Seattle, and San Francisco, Cal.

Mrs. Edith Westfall, Mrs. Julia Phillips and their brother Isaiah Carter are visiting relatives in Kalamazoo and Goblesville, Mich., Jackson and Battle Creek.

Mr. and Mrs. Fred Reese and baby have been staying with their grandparents F. E. Reese and wife the past week.

Miss Christine Bennett of near Ridgeway spent Saturday and Sunday with her parents B. Bennett and wife.

Mr. and Mrs. H. C. Brownell and Miss Norma Moody of Tecumseh spent Sunday at the homes of their mothers Mrs. H. C. Brownell and Mrs. Mary Moon.

Eugene MacLachlan and brothers Harold and Donald spent the week end with their parents D. P. McLachlan and wife.

James Cadmus and son Lamont called Sunday at the home of Aaron Westfall and wife.

Clinton Hobbs, purchased of the Adrian Maple City Granite works a fine monument and marker which was set on his lot in Mooreville cemetery Wednesday of last week in memory of his wife Mary A. who died April 14 1915.

Mr. and Mrs. Lemuel Goldsmith and children of west of Clinton spent Saturday night and Sunday forenoon with his brother Gus Goldsmith and family took dinner and spent the afternoon with Will Phillips and family.

Frank Holcomb and family spent Sunday with Nate Dibble and wife.

Mrs. and Mrs. Peter Johnston and daughter Ada, Mr and Mrs A. C. Johnston and son Peter, of Milan, Mr. and Mrs Walter Cotton of Clinton spent Sunday with Fred Lewis and family.

Mrs. Electa Ford has been spending a week with relatives in Bellville.

Miss Cora Reese and brother Fred Reese, Mr. and Mrs Ralph Allor visited relatives in Jackson and Lansing from Wednesday until Monday making the trip in Mr. Allor's auto.

FOLEY KIDNEY PILLS
FOR BACKACHE KIDNEYS AND BLADDER
Sold Everywhere

TIPTON

The farm home of George Wilson two and one half miles southeast of Tipton was destroyed by fire at 9 o'clock Friday night. A general alarm was sent over the telephone and neighbors rushed to aid in rescue work. Everything on the first floor was saved but the rest was lost. The origin of the fire is unknown. The loss is covered by insurance.

Mrs. Eliza Crittenden spent from Thursday until Saturday with her daughter in Onsted last week.

Mrs. Leo Goucher and children of Adrian were over Sunday guests of her grandmother Mrs. Florance Simmons.

Mr. Randall an attorney of Detroit will speak next Sunday morning in Tipton in the interest of the Anti Saloon Work who are launching State Wide Prohibition Movement in Lenawee Co. on that day. Union Services in the Congregational church in the morning. Union services at the Methodist church in the evening. Everyone invited.

Rev. Rocky a missionary of India gave a very interesting lecture Sunday evening in the Congregational church on the Missionary work and need of India.

Mr. and Mrs. Frank Derby left Friday for Bellaire Mich. for a visit with Mrs. Anna Brown and other relatives.

Mr. and Mrs. Boyce and daughter of Stockbridge Mich. have been visiting relatives in Tipton and vicinity.

Lawrence Derby left for Decatur Mich Sunday on a business trip.

Mrs. Grant Ogden was a Toledo visitor last week.

Dr. and Mrs. O. N. Rice spent Sunday with their daughter Mrs. Orville Gove.

Beryl Bailey of Ray Ind. was home over Sunday to see his mother who is very ill.

Miss Mattie Graham has gone to Shafesburg Michigan to attend the wedding of her brother which occured Wednesday, October 6.

Silo fillers are busy in this locality.

Mrs. Howard Evans spent Monday afternoon with Mrs. Clifford Hardy.

Mrs. Youngs of Clinton was in the village Monday evening.

Miss Ellen Mohr was home from Clinton over Sunday.

The first number of the Tipton Star Course will be given Thursday October 14, by the Chicago entertainers in musical and dramatic sketches. The course this year will consist of five numbers. Tickets for the entire course $1.00, children 50 cents. The children are busy selling tickets, if they sell a certain number they are given one free.

Rev. C. H. Brewer and Rev. R. L. Wints were in Adrian Monday forenoon attending the County Ministers Meeting.

Grant Ogden, wife and daughter, Miss Mattie Graham and Mr. and Mrs. L. Daniels of Pentecost motored to Jackson Sunday and spent the day with relatives.

Mr and Mrs. W H Preston returned Saturday night from Beulah, Crystal Lake, Mich., where they have been spending several weeks at their cottage.

Miss Ruth Hunt is home from Adrian for a few days.

Miss Eva Hunt and nephew of Toledo are spending the week at the home of her parents Mr. and Mrs. Ed Hunt.

Mr. Youngs and Will Mohr of Blissfield were Saturday callers at the home of John Mohr.

FOLEY KIDNEY PILLS
FOR BACKACHE KIDNEYS AND BLADDER
Sold Everywhere

Woman's World

Beautiful Ex-Queen of Portugal Does War Work as Trained Nurse.

AMELIE, PORTUGAL'S EX-QUEEN.

Concealing her identity in cap and stripe for several weeks, Portugal's ex-queen has been working as a trained nurse in the Third London general hospital at Wandsworth, England.

Entering the hospital as a probationer and insisting that her identity be kept secret, her majesty has been working eight hours a day, performing all the heavy work assigned to other nurses. Every morning she motors to the hospital from Richmond.

For weeks her patients, not recognizing the ex-queen, addressed her as plain "ma'am." Only the sister in charge of her ward knew the secret till recently.

A Diplomatic Official.

During the reign of Emperor Napoleon III. he and the empress visited Normandy and had arranged to spend a couple of days at Evreux. M. Janvier de la Monte, who was the prefect, learned that the revolutionaries intended to hiss the sovereigns as they passed, and so he summoned the leaders of the movement and told them that he knew of their plot. "If you carry out your plan," said he to them, "you will get six months in prison. If you do not your friends will accuse you of cowardice and treason. As a way out of the difficulty I propose to lock you up at once until the emperor has gone." The conspirators accepted the terms offered them, and so the emperor was greeted only by cheers, as the revolutionaries, frightened at the arrest of their chiefs, had not dared to utter a sound.

My Fairy Godmother

She Gave Me Three Riddles.

By F. A. MITCHEL

Having tried various ways of spending the month I put aside each year for an outing, and tired of them all, I was casting about for some new method when I saw an advertisement of a cabin situated on an island on the coast of Maine. The price was so reasonable that it attracted my attention. I entered into correspondence with the owner and engaged it.

My reason for doing so was that I met so many people at home that I desired to go where I would see no one. All day long I was hounded by persons eager to get a word with me to tell me something, and in the evening I was engaged in various social matters. A cabin hidden in a wood with a view of the ocean appealed to me. To lie at night listening to the breakers on the beach was a pleasing fancy.

I found the location what I had dreamed it. The cabin was well enough, but the furnishings were execrable. A cheap bedstead, a rickety bureau, a table on which to eat, a cook stove and a lot of cheap dishes completed the furnishings. There was no other abode near me, but scattered about were summer cottages, some of which were fairly pretentious. I saw no reason why I should be troubled by the inmates of any of them so long as I let them alone, which I proposed to do.

I had spent a week with only myself for company when one day, after a long tramp, on returning to my cabin I stood on the threshold astonished at a transformation of the interior. Disorder had been accumulating ever since my arrival; the bed had never been made; the dishes had not been washed. There were enough of the latter to last one person a week without being used more than once, and I had about finished the lot. I found on my return the bed made, the dishes washed, the cooking utensils scoured and hanging spick and span on the shelves.

I felt myself to be the hero of a fairy story and almost expected to see a little old woman drop down the chimney and stand upon the hearth.

Several days passed, during which disorder was again looming up about me, when, after an absence, I returned to find all set to rights, as before. Still not finding any clew, I wrote on a piece of cardboard a message and pinned it up against the wall for my next absence:

> Fairy Godmother—Thank you very much for your attention. I need only one thing. Will you give it to me? If so, leave word when next you come and I will make it known.

I went away again very soon, and when I returned beneath what I had written were penciled in letters apparently in the hand of an old person the following:

> Your single wish is granted; name it.

Before going away again I wrote:

> Some one to love—me.

The answer to this was:

> Love is not singular; it is plural.

I found on the rude mantel of my cabin a skein of fine thread, tangled, and pinned to it the words:

> Unravel this and you shall have your wish.

This fairy business was not gratifying my curiosity. I spent no time trying to unravel the thread, but spent considerable thought in laying a plan to find out who was my fairy godmother. I did not doubt that it was some girl from one of the cottages—possibly several girls who were deriving a lot of amusement in playing fairy. The only plan I could think of was to go away early in the day and hide near by. This I did. There was a dense thicket a short distance from my cabin, and one morning, having breakfasted at 5 o'clock, taking a book, pipe and tobacco and a lunch, I went into the thicket prepared to wait and watch.

About 11 o'clock in the morning I heard a child's voice calling, "He's gone!" I peeped through an opening and saw a girl about ten years old near the cabin beckoning to some one I could not see. Presently I saw a girl of perhaps twenty concealed from the hut by a tree, but visible to me, evidently fearful of advancing. But the child ran into the cabin and out again, beckoned eagerly, and the young woman timidly left her hiding place and went into the cabin.

Now I did not propose to give away the advantage I held by cornering my fairy godmother. I waited till she had left the cabin, then stole cautiously after her, my object being to locate her home. I followed her and her companion for two miles and saw her go into a cottage situated on a bluff overlooking the ocean. Then I returned to my habitation to see what was her last message.

I had left the tangled skein on the table and near it a sheet of writing paper on which I had sprinkled drops of water and written "Tears" and below:

> Fairy Godmother—I am wearing myself out trying to unravel the skein. Give me something easier.

A reply to this had been written on the "tear" bespattered paper:

> Idle tears. Square the circle and you shall have your wish.

It was evident that the young lady had no intention of giving me a sweetheart. Anyway I knew enough not to tackle an insoluble problem. I chuckled, for I had her secret and she did not have mine. Lighting a pipe in order to sharpen my inventive faculties, I set to work to think out my next move. I did not spend much time on deciding upon one.

The next evening just before dark I was passing the cottage where dwelt my fairy godmother. The little girl who had aided her in her visits to my cabin was playing in the yard. Seating myself by the gate, I called to the child. She came, and I asked her if she could get me some milk. She ran to the house and returned with an elderly lady, who asked if I had been injured.

"Only a sprained ankle from slipping off a smooth stone," I said. "A little arnica will fix it. Indeed, I don't know that anything is needed." I arose, with pretended difficulty, took one step and sank down again.

"I will call help," said the lady. "You must be carried to the house."

"No, no," I protested. "I'm sure I can walk that far if you will kindly allow me to put a hand on your arm."

The lady consented. With her assistance I got to the house and was placed in an easy chair on the porch. The fairy godmother came out, but I pretended not to notice her. She started on seeing me, and I saw color come and go in her face. I made a grimace in pretense of suffering, and the expression of uneasiness at my presence gave way to one of sympathy. I carefully concealed any recognition of her, and she was soon ministering to me with the others.

"I fear," I said, "that if you have a vehicle on the premises I shall have to ask some one to drive me to my cabin. It is a couple of miles from here on the eastern end of the island."

Now, I was quite sure there was no vehicle on the premises, for there was neither barn nor garage. The elder lady informed me that there was no means of conveyance at hand, and since it was growing dark, I would be welcome to remain till one could be found. I pretended to demur to this, but was overruled. My "sprained" ankle was propped up on a foot rest with pillows. I remembered to wince occasionally, fearful that my benefactors might suspect the part I was playing.

Soon after I had got settled my fairy godmother brought me out a dainty supper which she placed on a stand beside me. I felt quite confident that she knew me for the person whose cabin she had visited in my absence, but I was equally sure that she believed me to be ignorant that she was the person she had favored. In order to convince her of this I told her about my cabin and how I was spending an outing there alone. She made no comment, seemingly preferring to chat on other subjects.

I spent a pleasant evening, not mentioning that I had received kindness from an unknown person, nor did my fairy godmother give any hint that she had even ever seen or heard of me before. No conveyance was forthcoming, and I was urged to abandon any idea of going to my cabin till morning, when it was suggested I might ride over with a farmer who supplied the family with milk each morning. After trying to step with the injured ankle and demonstrating that I could not possibly use it without great agony, I yielded to persuasion and consented to remain the night.

By this time a stout cane had been provided for me, and I insisted on hobbling to my room without other assistance. In the morning I came downstairs, still keeping up the hobbling, and about 10 o'clock the farmer came with the milk. I expressed my heartfelt thanks to my benefactors and hired him to drive me to my cabin. My fairy godmother was solicitous lest I would need attention and be without it, living alone as I did, but I assured her that I would be back soon to thank her and the others again for the kindness that had been bestowed upon me. Then the farmer lifted me into his wagon and I was driven away, followed by smiling goodbys from all the family.

The next day, since I did not expect another visit from my fairy godmother and not wishing to spend the day lounging about my cabin, I went out for some deep sea fishing. As usual I left everything in disorder. On my return shortly before dark I met with a surprise. My household had been put to rights and the paper on which I corresponded with my fairy godmother bore a message:

> Since you have done neither of the tasks given you by your fairy godmother you cannot have any one to love you. You shall have one more opportunity. Tell how a sprained ankle can be made well within twelve hours.

I was dumfounded. Never had I so prided myself on playing a part as palming myself off as a sufferer. Talk about men being deceivers of women! I doubt if any man ever did any such thing. The girl had seen through my ruse and had played me a far better game than I had played her, or, rather, I had tried to play her.

Well, the fairy godmother business was ended. There was nothing for me to do but go to her abode and confess myself beaten. This I did the next morning. I longed for an offering to take with me, but in that wilderness no such thing was to be had. I was received with a look of amusement mingled with triumph. My first words were, "How did you discover my game?" The reply was: "Don't ask a woman how she discovers things. She either knows them by intuition or not at all."

Notwithstanding that I did not solve any of the riddles, I got some one to love and to love me.

CHARM OF VENICE.

"The White Swan of Cities" It Was Called by Longfellow.

Venice is the mecca of tourists because of its beauty and its history. It was the link connecting Rome and Athens. It felt the influence of Arabia and of Persia. It saved some of the Greek masterpieces from oblivion. Its architecture shows the effect of all the ancient civilizations. Seated on its 117 islands, with canals for streets, it has been renowned as—

The pleasant place of all festivity,
The revel of the earth, the masque of Italy.

Longfellow called it the "white swan of cities," and other poets have celebrated its glories above those of any other city of the world. Its political history is of entrancing interest. It is saturated with romantic traditions. The numerous churches, the bridges, the tombs, the palace of the doges, the old library, the campanile and the Academy of the Arts are among the most attractive show places of Europe. The masterpieces of those master artists of the sixteenth century, Titian, Tintoretto, Giorgione, Bellini, Paolo Veronese, Sansovino, Palladio and Daponte, have given city undying glory.

In Venice the renaissance is seen at its best and at its worst. Realism and idealism have vied for mastery. Perhaps in no other city of the world is there preserved such a rich collection of the styles of painting and architecture of the different centuries.—St. Louis Globe-Democrat.

English Mead.

A drink very little known in this country is an old English mead, according to Farm and Home. It allows any number of variations and to the children is as entertaining as the corner drug store with its soda fountain. The foundation is a sirup made of two pounds of sugar, two ounces of tartaric acid, half a cupful of flour, the juice of one lemon and three pints of water. Boil five minutes. When cool stir in the beaten whites of three eggs and flavor with wintergreen. Bottle cool. Use two tablespoonfuls of this in a glass nearly full of water. Foam with a quarter of a teaspoonful of soda. Instead of filling the glass full of water you may add a tablespoonful of any fresh or bottled fruit juices—orange or lemon, chocolate, etc.

RAILROAD TIME TABLE

Effective June 6, 1915

NEW YORK CENTRAL

Going south

Station	11	13	15	23
	a m	a m	p m	p m
Jackson	*6 05	‡10 20	‡2 05	*8 05
Tecumseh	7 03	11 17	3 01	9 01
Adrian	7 33	11 50	3 30	
Toledo	8 40	12 35	4 15	10 10
Chicago	4 15			
Detroit	‡12 20		6 00	

Station	10	12	14	21
	a m	a m	p m	p m
Toledo	*7 50	‡12 01	‡4 30	*7 30
Detroit				‡5 00
Adrian		12 35	5 05	8 15
Tecumseh	9 10	1 01	5 35	9 08
Jackson	10 15	2 00	6 40	10 00

G. J. Zimms, Ticket Agent.

DUNDEE BRANCH

Going west

Station	29	41
	a m	p m
Adrian	8 37	‡3 10
Tecumseh	‡9 10	4 02
Tipton	10 10	4 16
Addison	11 50	4 55
Marshall	2 00 p m	6 25
Battle Creek		6 58

Going east

Station	42	30
	a m	p m
Battle Creek	7 35	
Marshall	8 12	9 00
Addison	‡9 37	‡11 50
Tipton	10 10	1 40
Tecumseh	10 22	2 10
Adrian	10 50	
Chicago	5 00	

F. S. Bell, Ticket Agent.

DETROIT, TOLEDO & IRONTON

Going south

Station	1	3	N. Y. C.
	a m	p m	p m
Detroit	‡8 00	*4 30	
Dundee	9 50	6 30	4 20
Britton	10 08	6 42	4 50
Ridgeway	10 08	6 48	5 10
Tecumseh	10 22	7 00	5 20
Adrian	10 50	7 28	

Going north

Station	4	2	
	a m	p m	
Adrian	*8 48	‡3 48	
Tecumseh	9 10	4 16	8 10
Ridgeway	9 20	4 26	8 25
Britton	9 25	4 31	8 40
Dundee	9 40	4 46	4 50
Detroit	11 55	6 40	

‡ Daily except Sunday.
* Daily

R. A. Fowler, Ticket Agent.

It Always Does the Work

"I like Chamberlain's Cough Remedy better than any other," writes R. E. Roberts, Homer City, Pa. "I have taken it off and on for years and it has never failed to give the desired results." For sale by all dealers. adv

Toned Up Whole System

"Chamberlain's Tablets have done more for me than I ever dared hope for," writes Mrs. Esther Mae Baker, Spencerport, N. Y. "I used several bottles of these tablets a few months ago. They not only cured me of bilious attacks sick headaches and that tired out feeling, but toned up my whole system." For sale by all dealers. adv

IF MOTHERS ONLY KNEW

Mother Gray's Sweet Powders for children relieve feverishness, headache, bad stomach, teething disorders, move and regulate the bowels and destroy worms. They break up colds in 24 hours. Used by mothers for 26 years. All druggists, 25c. Sample FREE. Address, A. S. Olmsted, Le Roy, N. Y. adv

Why Not Publish It?

When you want a fact to become generally known, the right way is to publish it. Mrs. Joseph Kallans, Peru, Ind., was troubled with belching, sour stomach and frequent headaches. She writes, "I feel it my duty to tell others what Chamberlain's Tablets have done for me. They have helped my digestion and regulated my bowels. Since using them I have been entirely well." For sale by all dealers. adv

What Would You Do?

There are many times when one man questions another's actions and motives. Men act differently under different circumstances. The question is, what would you do right now if you had a severe cold? Could you do better than to take Chamberlain's Cough Remedy? It is highly recommended by people who have used it for years and know its value. Mrs. O. E. Sargent, Peru, Ind., says, "Chamberlain's Cough Remedy is worth its weight in gold and I take pleasure in recommending it." For sale by all dealers. adv

SHAKE INTO YOUR SHOES

Allen's Foot—Ease, the antiseptic powder for painful, smarting, tender nervous feet. It takes the sting of corns and bunions. Over 100,000 packages are being used by the German and Allied troops at the front. Sold everywhere. 25c. Sample FREE. Address, Allen S. Olmsted, LeRoy, N. Y. adv

Be Sure You Get This Old Reliable Cough Medicine

Imitations always follow the trail of success. [illegible] Foley's Honey and Tar Compound [illegible] of coughs and colds.

Be sure you get the genuine

Foley's Honey and Tar Compound

And avoid the menace that would face it.

Here are three easy ways to tell the genuine. 1st—The name of "Foley's." 2nd—The yellow package. 3rd—The Beehive on the yellow package. You cannot get a substitute to do for you what FOLEY'S HONEY AND TAR COMPOUND will do—for coughs, colds, croup, bronchial and lagrippe coughs, throat and lung trouble. Buy it of your druggist and be safe.

EVERY USER IS A FRIEND.

For sale by All Druggists.

THE TECUMSEH HERALD

SIXTY-FIFTH YEAR NO 57. TECUMSEH, MICHIGAN, TUESDAY OCTOBER 12, 1915 WHOLE NUMBER 4456

COMMERCIAL TECUMSEH SAVINGS

STATE SAVINGS BANK

GOOD BANKING SERVICE, as we interpret it, has a definite meaning.

FIRST OF ALL, IT MEANS absolute security for all funds deposited in this Bank.

IT MEANS, TOO, giving each of our customers all the courtesies, privileges, and accomodations within the reasonable bounds of sound banking practice and seeing that each individual who comes here is given our personal interest and attention.

Get Ready for Cold Weather

Be sure to see us for

Oil Cloth
Linoleums
Stove Boards
Coal Scuttles
Stove Pipe

Shinning Light Stove Blacking and Fittings for setting up the stove,

D. L. WHITENACK & CO.

We do not handle any Blended Gasoline.

Commencing next Friday we shall handle the same line of

Extra Select Oysters

that gave such good satisfaction last year.

They cost more than some Oysters but they are

WORTH THE PRICE.

F. D. AVERY

PHONE 39

BEAVER BOARD
PURE WOOD FIBRE

If this trade-mark isn't on back of every panel it isn't Beaver Board.

USES

Homes
Offices
Stores
Churches
Clubs
Garages
Attics

Remodeling
Bungalows
Theatres
Porches
Store Windows
Restaurants
Lodge Halls

For Better Walls, Ceilings and Partitions

Supplanting lath, plaster, steel and wood

Why repair, refinish, remodel or build in the old way when you can get better results with BEAVER BOARD (the genuine) at the same cost or less?

Quickly applied without dirt or litter.
Heat, cold, sound and fire retarding to a surprising degree.
Unexcelled painting surface.
No priming coat needed.
Money saved in decorating.
Unaffected by changes in humidity.
Surface-sealed and sized by exclusive process.
Back of board as well as front protected.
Selected white spruce fibre all through.
Sanitary.
Fibre chemically treated for rigidity, strength and durability.

Get our estimate before going ahead with any work.

Lenawee Lumber and Supply Co.

The Secret of a Good Figure often lies in the brassiere. Hundreds of thousands of women wear the Bien-Jolie Brassiere for the reason that they regard it as necessary as a corset. It supports the bust and back and gives the figure the youthful outline fashion decrees.

BIEN JOLIE BRASSIERES are the daintiest, most serviceable garments imaginable. Only the best of materials are used—for instance, "Walohn" a flexible boning of great durability—absolutely rustless—permitting laundering without removal.

They come in all styles and your local Dry Goods dealer will show them to you on request. If he does not carry them he can easily get them for you by writing to us. Send for an illustrated booklet showing styles that are in high favor.

BENJAMIN & JOHNES
50 Warren Street Newark, N. J.

Read Herald Ads.

MRS. [illegible] GALT

President's Fiancee Whom He Will Wed in November.

© 1915, by Arnold Genthe.

WEDDING MAY BE THIS WEEK

Wilson-Galt Nuptials Likely to Take Place in Ten Days.

Washington, Oct. 11.—The belief is growing in official and social circles here that the wedding of President Wilson and Mrs. Norman Galt will take place within the next ten days. Washington would not be the least bit surprised if it occurred before Tuesday evening.

It is generally understood that the ceremony will as as private as possible.

CARRANZA WINS TWO AMERICAS' SUPPORT

Supreme Chief Will Be Recognized in Mexico.

Washington, Oct. 11.—Recognition of General Venustiano Carranza was recommended by the conference of Secretary of State Lansing and the Latin-American diplomats, which at the conclusion of the session issued the following statement:

"The conferees, after careful consideration of the facts, have found that the Carranzista party is the only party possessing the essentials for recognition as the de facto government of Mexico, and they have so reported to their respective governments."

When the United States recognizes Carranza, Villa and Zapata will become outlaws in the eyes of this nation and the American government will be under obligation to prevent them from obtaining aid in this country for the support of their insurrecting operations.

The first step taken by the president after recognizing Carranza, therefore, will be the reimposition of the embargo on the export of arms and ammunition from the United States to any persons opposing the Carranza government.

NEGRO CONFESSES ASSAULT

Black Gives Sheriff Admission After Being Whisked from Mob.

Pana, Ill., Oct. 11.—Will Spencer, a southern negro, charged with attacking Dott Hilliard, thirteen-year-old daughter of Mr. and Mrs. Edward Hilliard of Dunn Station, northeast of Pana, and who was rushed to the Hillsboro jail from the Shelbyville jail early Saturday morning by Sheriff Syd Biggs, upon information of Sheriff Funston of Moultrie county that a mob was forming there to march upon the Shelbyville jail and lynch Spencer, made a full confession to Sheriff Biggs. The sheriff said to Spencer when he arrived in Hillsboro: "They are going to get you for this and you had better make a full breast of the affair."

This alarmed Spencer and he admitted the crime and said he was willing to go back to the scene of his crime and take his penalty, no matter how severe.

FRENCH TROOPS GAIN, PARIS

New German Trench Is Reported Won Near Tahure.

Paris, Oct. 11.—French troops have made further gains in Champagne but elsewhere on the front there have been no infantry actions. The gains in Champagne were made northeast of Tahure and to the southeast. In the latter direction a new German trench was won by a brilliant assault.

A German aeroplane was brought down behind the French lines south of Pont a Mousson, both of the occupants being killed in the fall.

Mary Quinlan Brady Weds.

Chicago, Oct. 11.—The marriage of Mrs. Mary Quinlan Brady, "Michigan wife" of James J. Brady, state auditor, is reported. Mrs. Brady is said to have been married to Detective Thomas H. Lynch, formerly detailed at the state's attorney's office.

"ALL BELGRADE IS OURS," BERLIN

Germans Report That Serbian Defense Has Failed.

NISH CLAIMS ONE VICTORY

Serbian Statement Says That Attacks by Teutons on Lower Drina Were Beaten Off—Foe's Loss Reported Heavy—Berlin Says Captured City Suffered Little.

London, Oct. 11.—The Austro-Germans are in possession of all Belgrade as well as heights southeast and southwest of the city, according to the official report of the Berlin war office. East of Bulgaria the Serbians also were beaten back.

The Germans admit that the Serbians are offering determined resistance, but say their efforts thus far have failed.

Repulse of the Germans with heavy loss to the invaders, however, is claimed in the official Serbian report, which says that the Teutonic forces, after unsuccessful attacks on the lower Drina, were thrown back on an island which had been occupied before opening operations.

Fierce Battle Raging.

Fighting continues all along the Danube and Save fronts. The Serbian statement adds that it is the purpose of the Austro-Germans to advance through the Morava Valley, separating Kostolac, thirty-eight miles southeast of Belgrade from Bubrabatsa, which is on the Danube, thirty-five miles east of Belgrade, where the chief of the invading force is concentrated.

It also is announced from Berlin that Belgrade was not damaged greatly by the bombardment which preceded the capture of the city. A number of private buildings were destroyed.

A dispatch from Sebastapol sent through Petrograd reports that bases for German submarines have been established at Varna and Burgas, the principal Bulgarian ports on the Black Sea. It is assumed that it was from these bases that the German submarines, which were driven off by Russian destroyers, approached the Crimean coast.

Aeroplanes Cross Serbia.

A large number of Austrian and German aeroplanes, it is reported, have crossed Serbian territory in the direction of Bulgaria.

Six thousand men described as Bulgarian reservists from Germany have been stopped at the Roumanian frontier on suspicion that they are Austrian and German engineers and officers. The Roumanian government has demanded that these men be identified.

BOTH SIDES REPORT GAINS IN CHAMPAGNE

Germans Claim 2 1-2 Miles of Trenches Taken.

London, Oct. 11.—One of the most desperate battles of the recent campaign in France is raging around Tahure, in the Champagne district. Both sides claim local successes, according to the official statements from Paris and Berlin.

The midnight communique from Paris is more specific than the German statement, announcing progress northeast of Tahure, the vital point on the lateral railroad supplying the Crown Prince's army. Paris also announces the capture of a new German trench to the southeast of Tahure, where a French force by a brilliant assault stormed the German positions and took possession of the defensive works.

Germany, on the other hand, announces the recapture of several hundred metres of trench over a front of about two and one-half miles at Tahure, but does not give the exact location. Beyond this claim Berlin makes little comment on the developments in the western theater of war, except to announce the capture of several trenches and one machine gun from the French in an action fought "on a hill to the east of Souchez."

CHICAGO HAS FIRST DRY DAY IN 43 YEARS

Judge Matchett Refuses Injunction; Closing Law Good.

Chicago, Oct. 11.—The saloons, defeated in an effort Saturday to secure an injunction to prevent closing of bars Sunday, accepted the situation and Sunday every saloon in the city was closed from midnight Saturday until midnight Sunday, the first time it has occurred in forty-three years.

After warning an attorney that the court was "hostile to his cause," Circuit Judge Matchett heard the reading of the application for an injunction Saturday and then lost no time in rendering his decision.

He declared that he would not issue [illegible] for the contemplated action of the wets against a law that is a "good" law. He called attention to the fact that the law had been upheld by the state supreme court and informed Attorney Anderson that he might go to a higher court to file his request.

"I do not think there is a judge in Cook county who has any doubt regarding the law in this matter," said Judge Matchett, "and inasmuch as I was elected as a judge and not as a legislator, I will enforce the law. If you wish the law changed you should go to Springfield and [illegible]

"The Coller Bunch"

WRITES OF SOME OF THERE EXPERIENCES

Placerville Cal.

Dear Cousins:—

Well I suppose you received the cards I sent you from Frisco and Oakland, we were at the fair for a week. I won't attempt to tell you much about it as I suppose you have heard all about it from others who have recently returned from there, the buildings are beautiful the exhibits, Ernest says are far ahead of the Chicago Worlds Fair and there are 30 states represented, but Michigan is not among them.

After leaving the fair we came back to Sacramento and then over to Woodland which lies west of Sacramento and is the great fruit belt of California there we visited one fruit ranch of 1000 acres and drove through an avenue of almonds several miles long, where the tops of trees touched, it was a very pretty sight, but between Sacramento and Woodland there are miles of waste marsh land, (in the Sacramento Valley) which, they tell us in winter is a raging torrent of water; then we came back to Sacramento and took the State Highway again toward Placerville, between these two places are foot hills of the Sierra Nevadas [illegible], and there is a great deal of hydraulic mining going on, and mountains of nothing but stone for miles after they have taken out the gold they level it off to some extent, and plant Eucalyptus trees which seem to thrive and grow quickly, they claim to be able to sell the timber which grows to be ten to twelve inches through in ten years. In this section also, there are acres of hops and grapes which crops they were harvesting at that time, by this you may gather the wine industry is a big item in this section also.

Well on our return from there, we were invited to go, with a neighbor, Mr. Owen, to his camp up in the mountains about 40 miles, so on September 20th we started out with the machine, we took the State Highway again for 28 miles, leaving the machine at a Road House called Kyberg, we there took pack, and saddle horses and went into the heart of the mountains for about 8 miles, this was some ride through this National forest the trail being so crooked that you cannot see anyone four rods ahead of you. but don't you think I did not keep some one in sight all the time, I was so afraid of getting lost, it seemed as if we were set back in the time of old pioneers when they came from the east to take up land and the hardships they had to endure, I can realize better than ever before, but still this was a novelty to us.

These great mountain ranges towering above ones head and others still higher above and beyond them. We were at an elevation of about 6500 feet, and trees set almost as thick as they could be which measured from 5 to 8 foot through. In this "forest reserve" they keep "forest rangers" stationed every 30 to 40 miles, to look out for fires. These men are paid $60.00 per month and their board, there are telephones at each station, and these men are supposed to be on the lookout all the time, no company perhaps for weeks and they told us one man had his station in the top of a tree a hundred foot high and here he has to sit all day the whole summer season.

We reached our destination the camp about 4 p. m. with six in the party. The cabin of two large rooms was very comfortable. It was made of shakes, which are used in this locality a great deal in the place of shingle and about 3 feet long, they are put on like shingle and nailed at both ends, the beds and tables had all been hued out from timber. The beds were six in number and were covered with canvas then on this canvas they placed pine boughs, with plenty of bedding and one could sleep as peacefully as on the finest mattress.

Mr. Owen looked after everything in the eating line and we had everything in the fruit and vegtable line packed in to us on donkeys. Now I come to the game, trout fishing galore the stream ran about ¼ mile from the cabin and we had more fish than we could eat, fifty per day is the limit to each man. The hunting also is fine, our party getting two deer, we had plenty of venison. There are also plenty of bear, mountain lions and coyotes in this section although we only saw one of each and killed nine rattle snakes. I never dared leave the cabin alone, but the other woman of the crowd is a genuine mountaineer she can hunt, fish and shoot a gun as well as any man. One day our pack donkey broke loose and ran away and this woman chased him on foot for eight miles then hired a saddle horse and caught him seven miles further on.

We were in this camp five days before we saw any one outside of our own party, then one day along came a man and woman on saddle horses, they pulled up in front of the cabin and in course of conversation said, they were graduates of Ann Arbor. I said we only lived 25 miles from there at Tecumseh, "Is that so", said he "I have been there, do you know the Slaytons and did you know Miss Welch that taught there several years." I replied I counted the Slaytons among my friends and also knew Miss Welch—then says he "She is my sister-in-law married my brother, Mr. Evans of Detroit." Again I thought this a small world after all. Well this Mr. Evans is one of the Forest Commission employed by the government, and he and his wife have been in 18 different camps since the 12th of August.

We returned from this trip the 30th of September.

I did not think it necessary to write the proper of our trip through in the auto, because while our experiences were many and varied, thousands of people were making the same trip, and probably each one could tell a different story, there were four thousand cars passed through Placerville (from the east on their way to the exposition) during the month of July.

It is reported that the fair management are now clear from debt and what is taken in from now on is clear gain.

Well the days are still very warm here and the nights cool, I am wondering how the weather is back there There has been only one tiny rain here since June so you may imagine it is also very dry as well as warm. The ranchers are now planting their winter vegtable such as cabbage and beats etc, and we can hardly comprehend they will grow on and not freeze. They take no precaution for anything freezing for while they have snow, it never stays and only cold enough for light frosts.

Well with best wishes to you all we are,

Sincerely Yours,
"THE COLLER BUNCH"

October 5th, 1915
To Mr. and Mrs. D. L. Whitnack.

NEW GARAGE

McIntyre and Marsh.

John McIntyre and Homer Marsh who has severed his connection with the Garlinghouse garage, are moving into the Bidwell barn on Pearl St., where they will open up a garage and will have the agency for the Dodge car. Mr. Marsh will do all repair work being well equipped for the business

In the years past this barn was used as a Livery and sales stable, the Bidwells doing a large business in raising fine horses, and to day it is being used for the horseless carriage or automobile. A few short years makes wondrous changes.

THE YOUNG MEN'S CLUB

The annual meeting of the Young Men's Club was held Sunday afternoon and the following were elected to office:

President—Oley Hanna
Vice President—Dale Hodges
Sec'y and Treas.—Thos. Elliott, Jr.
Board of Governors—Glenn Tansley chairman, Allen McNeil.

A fine dinner was served under the supervision of Kenneth Hay and Lester Heesen.

NATIONAL APPLE DAY

October 20 is National Apple Day and will be observed all over the country, the object being to create the apple eating habit. Last year was reported as a great success wherever the day was observed, Prizes were offered for the best window display.

With the fine apples that are being brought into our market, it would seem that Tecumseh could make a great showing and no doubt could work up quite a class for an apple eating contest.

STATE BOYS CONFERENCE KALAMAZOO, MICH.

November 26, 27, 28, 1915.

The 18th Annual State Boys Conference for the selected older boys of Michigan under the auspices of the Michigan State Y. M. C. A. will be held in Kalamazoo the last week in November. A fine program has been prepared the general topic being "A World View." Watch for special Bulletins Announcing the speakers.

DRESS-UP MONTH

FOR A BETTER DRESSED MAN

Dress Up!
STATE BANK

All over America, this is "Dress-Up Month"—a month in which the prosperity and progress of this great and peaceful nation of ours is to be reflected in the apparel of its millions of happy, prosperous people. Optimism is in the air! Business was never better! Everything is on the go! Hence, all over America, "Dress-Up Month" is being seized upon as an opportunity to give expression to individual prosperity by "Dressing-Up"—and the best dressed of all will wear

Clothcraft and Ed. V. Price Clothes (Made to Measure)

Suits and Overcoats, $10.00 up.

We're the Tecumseh Home of Clothcraft Clothes for "Dress-Up Month" we're featuring their celebrated Suit Number 4130

The Unexcelled Blue Serge at $18.50

And all over America this is "Dress-Up Month" for boys, too. We're ready to help you dress up your boys in the greatest values we have ever offered in Boys' Suits from $2.50 to $7.00.

McCann & Bowen,

One Price Clothers. Tecumseh, Mich.

We Have

a fine line of Outing Gowns, Outing Embroidered Skirts, Outing Embroidered Flouncings, also a line of Knit Underwear, Canvass and Jersey Gloves and Mittens. See our

Dinnerware

Lighthouse Cleanser with bank only 5c box.

SPECIAL FOR THIS WEEK

7 Bars of White Flyer Soap - 25c

IDA B. CHASE

Try The

McDermott's Daisy Market

FOR

All kinds of Meat and Fowls.

PRICES ALL RIGHT.

BIG DECLINE IN SUGAR

Get my price before you buy.

Pickling Season

is here, get your Spices and Pure Cider Vinegar of us, there isn't any better.

Fancy Line of Chocolates

40c grade, our price 25¢ per pound.

Give us a trial, we will save you money.

4 per cent discount on all cash purchases, except sugar.

C. M. GILBERT

YOU TAKE NO CHANCES!

Shumate Razors are Guaranteed for Lif

For Sale by

W. L. COLLER

WATCH AND WAIT

For the Biggest, Best, Most Startling, Bona Fide Sale ever known in all Past History, at ADRIAN, MICH. Thousands of Dollars will be saved to the buying public of LENAWEE COUNTY in a gigantic Double Combination

BANKRUPT SALE

ON 2 BIG STOCKS

By extremely good fortune The Standard Merchandise Co. has secured another big bankrupt stock and Adrian folks and the people of the surrounding community are to reap the benefit. The entire stock of The Addison Company, 327-335 Euclid Ave., Cleveland, Ohio, bought from the receivers, Irving and Lozier, in connection with their own big stock of new fall and winter Merchandise will be thrown on the market in one big sale, starting Thursday, Oct. 14th and for 15 days only, at the most astounding, rediculous sacrifices ever made and at such powerful reductions that never met moral man's eyes before.

Time may roll on, business may be dull, but bills come due just the same and the day when you must pay is just as sure as taxes and death. Unlooked for business conditions forced The Addison Co., of Cleveland, O. out of business and their entire stock was purchased by The Standard Merchandise Co. and shipped to their Addison store for quick sale.

Set up close, now and listen. Opportunity isn't merely knocking at your door this time—its hammering.

THURSDAY, OCT. 14

at 8:30 A. M., is the opening day of the SALE. The supreme sensation since the beginning of time. Combined Stocks, amounting to **$75,000.00**

will be offered for 15 days at absolutely the lowest prices ever named. This sale has great economic advantages for every article in the store, both The Addison Co. stock and our own big superb stock of new fall and winter Merchandise will be cut to the forcing point.

Words fail to convey the importance of such an event to everyone within hearing of this announcement. There will be no further cry of high living if you attend this sale for a dollar could never be made more elastic. It will be worth while making more than the usual effort to get here. In such a crisis the true proportions of things are lost and the one thought is to sell, sell, sell.

The memory of such bargains will spoil you forever for never again will you want to pay other stores regular prices and you wont have to if you are wise and lay in your supply for months to come. Our representations are on the highways and by-ways with large 4 page circulars, giving you all the particulars and details of this great sale. Be sure and read one of the circulars, then plan to be here. Thursday, Oct. 14th is the day of the monster double Bankrupt Sale at The Standard Merchandise Co., Adrian, Michigan. It will continue for 15 days only.

MORE MARVELS IN MERCHANDISE MANEUVERING than Any Previous Attempts in the Whole State of *Michigan*.

The Day of Reckoning has Come! An unsurpassed opportunity to save a lot of money is here! The most sensational and daring price slaughter ever witnessed starts Thursday, Oct. 14th at The Stadard Merchandise Co., Adrian, Michigan.

2 big stocks of high grade Merchandise will be offered in our big sale, all under one roof. To stay away is just like throwing dollars to the winds. These 15 days of big sale bargains will bring excellent joy and pleasure to the all-mighty public in the countless host of big round dollars, this they will save on any purchase made. Make your plans to be here. Hitch your dollars to the largest load a dollar ever drew. Be among the thousands to attend this wild, reckless cut price sale that cold type cannot describe. Good reliable Merchandise of all kinds will be sold at prices that beggar description and stagger belief. It is without question the most astounding array of worth values ever attempted. These bargains will be a revelation to the buying public.

Cast your eyes on the few items below—stretch your imagination as far as you like—leave your mind open to conviction and there will be no room for doubt.

Be sure and read over one of our 4 page sale bills. They tell an interesting and fascinating story of monderful savings.

Below we quote only a few of the Sale items. SEE Large 4-page Bills now being distributed broadcast, for a Complete List of the GREATEST BARGAINS ever set into type! Then Come! Remember the Opening Date—THURSDAY, OCT. 14th, and for 15 DAYS ONLY, to and including SATURDAY, OCT. 30th.

6c Unbleached Muslin; Bankrupt price, per yard	2½c
9c yd-wide Bleached and Unbleached Muslins, all go at	5½c
Best Standard and American Calicoes in this sale, yd	3½c
6c heavy twilled Cotton Toweling, Bankrupt price	2½c
7½c Fleeced Challies, Bankrupt price	4½c
Apron Ginghams, 7c quality, Fancy checks, Sale price	3½c
10c dark blue yd-wide Percales, Sale price, per yard	5½c
One lot of 75c and $1.00 all-wool Dress Goods, all kinds, a yd,	29c
50c and 75c Dress Goods, in this sale at	19c
Best 10c Turkish Towels, Bankrupt price	5½c
25c Wool yarns, all kinds, per skein,	5c
5c to $1.50 goods of all kinds, in remnants, sell at 39c down to	2c
One lot Men's $1.00 White Dress Shirts, soiled, sale price	10c
One lot Ladies' 50c fall weight Underwear	10c
One lot Ladies' White Shirt Waists, up to $1.00 values	10c
Ladies' 25c embroidered linen Collars,	2c
Cotton Mulls, linings, etc., up to 11c quality, sale price, yd.	3c
One lot of Satines and Silk Chiffons up to 75c grades at	10c
Boys and Girls 75c all-wool Underwear at	23c
25c to 50c Veilings on sale in basement, yd.	5c
10c Stiffening in all colors, yd.	4c
Ladies $1.00 fall Union Suits at	69c
Infants 10c and 15c Hose, all colors	4c
5c silk or mercerized Embroidery Floss at	1c
10c to 25c Laces and Embroiderers pick them out at	5c
25c yard wide Silk Ribbons, plain or fancy, yd.	9c
Ladies $1.25 fine Gingham House Dresses at	59c
Childrens White Dresses (soiled) up to $2 values at	29c
Men's best 10c Canvas Gloves	5c
Men's fancy Dress Shirts up to $1.00 value at	25c
Men's Handkerchiefs, red, white and blue sale price	2½c
Men's heavy 10c Work Sox at	5c
Men's 12½ Dress Hose, black and colors at	6c
Men's blue Chambray Work Shirts at	19c
And many other sensational idems.	
25c four sewed good Brooms extra special at	10c
Ladies Motor Coats up to $10.00 values at	$1.97
Ladies Motor Coats, big line up to $15 values at	$3.97
$6.00—50 lb. Cotton Felt Mattresses, sale price	$2.90
Single Lace Curtnins up to $1.00 values, Sale price	29c
10c Hills or Hope Muslin, special	7½c
10c Fancy Outing Flannels, new patterns, at	7½c
50c large Bleached Bed Sheets, Sale price	34c
98c to $3.00 Blankets $1.98 down to	69c
$5.00 to $7.00 all-wool Blankets at	$4.43 and $3.48
$1.25 to $6.00 Comforts, selling at	$3.48 down to 89c
Children's 25c fleece-lined Underwear, at	14c
Ladies' 25c fleece-lined Hose at	14c
Ladies' 5c white hemstiched Handkerchiefs, at	1c
Ladies' 98c mercerized new Fall Waists, at	49c
Men's 25c and 50c Suspenders at	19c and 14c
Men's best 50c Work Shirts, all colors, at	33c
And a thousand other Big Sale Values.	
Men's $12.00 and $15.00 new Fall Suits at	$7.92 and $9.92
New High-grade Overcoats, up to $18.00 values, at	$9.92
One lot of Youth's $10.00 Overcoats, selling at	$4.92
Men's $5.00 to $7.50 Raincoats, tan or fancy, at	$3.97 and $2.97
Men's good Pants, upwards from	89c
Men's $2.50 Corduroy Pants, at	$1.48
Juvenile Woolen Suits for little boys, sale price	98c
Boys' all-wool Suits, upwards from	$1.97
Men's and Ladies Sweaters upwards from	47c
One lot Ladies $15 Jacket Suits	$4.97
Ladies new Fall Coats upwards from	$3.97
One lot Ladies $10 Woolen Dresses at	$2.97
One lot Ladies $5 All-wool Dress Skirts at	$1.97
Misses and Childrens New Fall Coats, upwards from	$1.92
New Fall Hat Shapes upwards from	98c
New Fall Ladies Trimmed Hats upwards from	$1.92
One lot of 50c Hat Trimmings at	9c

Big Bargains in Room size Rugs, Small Rugs, Lace Curtains, Congoleums Mattresses, Furs, etc., etc. Everything in the store may close. See circulars for more prices.

Closed Their Doors.

In order to get both of these stocks in readiness for this monster event, our store will close Saturday, October 9th, at 10 P. M., and remain closed nearly a whole week, opening on Thursday, Oct. 14th, at 8:30 A. M.

No sale goods sold till opening of sale.

Read the circulars, then come, rain or shine. Extra help to serve all.

The Standard Mdse. Co.

FORMERLY E. C. MARTIN CO.

25-27 Maumee Street,

ADRIAN, MICH.

Look for Yellow and Black Sale Signs.

DOORS OPEN

THURSDAY, OCT. 14th, 8:30 A. M.

Free Trip to Adrian.

Railroad or Traction fare will be refunded on every purchase at the rate of one mile per dollar purchase. We make this offer to induce out-of-town trade to come and anticipate their wants for months to come.

For further prices and details see large 4-page bills.

Died in Her Buggy

While Driving along the Road Monday Death Meets

MRS. MILLS HATCH

Persis Reimann Hatch, aged 48 years, was called Home suddenly Monday afternoon while she and her mother Mrs. Sarver were driving along the road, death resulting from heart [illegible]

As near as can be discovered they had [illegible] out [illegible] as there were quite a few [illegible] puts in the buggy. Some men who were ditching noticed something peculiar about Mrs. Hatch and spoke to Mrs. Sarvey telling her that her daughter had passed away. In her dazed condition Mrs. Sarver could not realize the fact and it was some moments before the men could find out who they were, but finally she told them to call Mills Hatch.

The body was taken into the house on the Chas. Nobles' farm where a doctor was called at once, but it was too late. Neighbors hearing the report, were soon at the house and when Mrs. Harold Hatch arrived she was shocked to find that the dead woman was her own sister-in-law. Mr. Hatch, with the men of the neighborhood were away filling silos.

Guy Belding was called and the body was taken in the ambulance to her home where the funeral will be held Thursday afternoon at 2 o'clock.

MONDAY CLUB

The Monday Club held their regular meeting at Grange Hall yesterday afternoon with a large attendance. At the business meeting eleven new members were voted into the club. Mesdames Mary E. Gove, John Nyland John Pentecost, Channing Beebe, Maynard Mulvaney, Chas. Avery, R. K. Anderson, S. E. Pulver, Mary Ives and the Misses Fern Hanford and Nettie Southworth.

A program under the leadership of Mrs. F. S. Turner on "Colonization" was then given with papers on Spanish and French Pioneers, English in Virginia, Mrs. Emilie Hall, New England, Middle Zone and far South, Mrs E. D. Brown which were very interesting. Mrs. C. A. Wright will leave for Lansing Monday as delegates to the State Federation.

SUNDAY IN THE CHURCHES

Sunday was a busy day in our churches, speakers being present from out of town who spoke in the interest of the Anti-Saloon movements Dr Martin of Hillsdale spoke at the Presbyterian church, Dr Hall of Detroit at the Baptist and W. V. Waltman of Grand Rapids, Supt., of the Grand Rapids Anti-Saloon league, at the Methodist church.

Rev. Cole of China spoke on the Laymens movement to the men at the M. E church at 11:30 a. m. and in the evening addressed the general public at a union meeting at the Presbyterian church.

Thursday there will be a union meeting of the Laymen of our village at the M. E. church, Rev. Rockey a Missionary from India will speak on the same subject. These meetings are to awaken an interest in the interdenominational laymens meeting to be held in Detroit October 21.

At St. Peters Episcopal church the mens class was addressed by Stuart H. Perry of the Adrian Telegram, who spoke on "Our Boys." There was a large attendance. Mr. Perry gave a very fine talk treating the subject in a general way. He spoke of the unfortunate experience we have been having with three of our boys, and said this was only a similar experience which is happening all over the country.

A lack of disipline in the home, not enough attention to the spiritual training of the child, to much eagerness for gain, for the almighty dollar, to the utter neglect of home duties. Mr Perry was very earnest in his talk and was listened to with close attention.

RECORD PEACH SHIPMENTS

Slump in Market, However, Hits Michigan Farmers Hard.

MUSKEGON, MICH. — In a fortnight the greatest fruit shipping season in the history of this side of Lake Michigan will have been completed, with the result that much of the service now furnished many of the west state ports will be eliminated almost altogether for the present season, or at least reduced to a large extent.

Word received from ports all up and down this shore reveal that the total shipments will reach figures never before even approached. In spite of these totals, however, the fruit grower generally has experienced a very poor year of it, the peach market slumping at the height of the season, with most dangerous results and a loss of not less than $1,000,000 to the farmer in this portion of Michigan it is conservatively estimated.

Unfilled Tonnage, 5,317,618.

New York, Oct. 11.—The unfilled tonnage of the United States Steel corporation on Sept. 30 totaled 5,317,618 tons, an increase of 409,163 tons over August.

Dennis Sullivan Is Dead.

Denver, Oct. 11.—Dennis Sullivan, director of the Denver National bank and multi-millionaire mining man, died here following an operation two weeks ago for appendicitis.

Let Her In on This.

"I believe a man should be master in his own house," said the newly married man. "There can be only one head in a family, and I mean to be it."

"That's a very good idea," answered his friend, who had been married more years than the other had lived. "A very good idea indeed. Have you spoken to your wife about it?"—St. Louis Post-Dispatch.

Tree Leaves and Water.

Ash leaves are capable of taking up more water than those of most other trees. In a hundred pounds of ash leaves are eighty-five of water, in the same weight of beech leaves seventy-five, of maple sixty, of pine fourteen and of fir ten.

Munsing Underwear

FOR

The Whole Family

Men, Women, Boys & Girls

We carry a large stock of all styles of this wonderful Underwear, and remember it costs no more than other kinds.

Better Try It.

The Webster Anderson Co.

Tecumseh, Michigan.

We give and redeem Merchants' Discount Stamps—the Red Stamp.

Miss Claire Ellis,

Teacher of Piano.

Phone 204 2 rings.

POTATOES FOR WINTER'S USE

Carload fancy, white, medium sized potatoes, grown on sand, well ripened and good keepers. We offer these from car on Moore's siding Wednesday and Thursday at 85c per bushel or delivered in your cellar in 5 bushel lots or more at 90c per bushel.

This stock comes from Central Michigan which has the reputation this year of having the best quality in the state. These are the kind you want to put in your cellar. Leave your order at

Aldrich & Son, grocery, Phone 246

Williamson Bros' grocery, Phone 95.

NOTICE

The annual meeting of The Farmers' Mutual Fire Insurance Company of Lenawee County will be held in the City of Adrian at No. 9 East Maumee St. on Monday October 25 1915 for the purpose of electing a Secretary and Directors for the First, Third and Fifth districts, also for the transaction of such other business as may come before the meeting.

By order of the Board of Directors.

FARMERS

If you wish to unite with two hundred and fifty good farmers to save money, see me for November 1st and get a share in the Co-operative Association as there are a few to place.

C. A. Slayton.

NOTICE OF DISSOLUTION

NOTICE IS HEREBY GIVEN that the Maumee Transfer Company, Ltd. has disposed of its buisness, and is now closing up its business affairs, for the purpose of dissolution.

MAUMEE TRANSFER CO. LTD.

Adrian, Sept. 17th, 1915, adv

Escaped Convict Back in Prison.

SAGINAW, MICH. — Herbert Keyser, who escaped from the prison farm near Jackson several months ago, was returned to the prison to serve out his fifteen-year term on conviction of a statutory charge. Keyser returned to the vicinity of his old home some time ago, was chased by a posse of officers and farmers, eluded them, and went to West Virginia, where he was working in a mine when captured three days ago.

United After Many Years.

PORT HURON, MICH. — Eph Potter, of this city, has received a call from his sister, whom he has not seen in fifty years Together they visited the county infirmary at Goodells, where another sister, Phoebe Potter, has been an inmate for many years. The children were separated in Canada when Eph was twelve years old.

Arrow Rock Dam Dedicated.

BOISE IDAHO — Arrow Rock dam, just completed near Boise by the United States reclamation service and dedicated here, is 348.5 feet high, measured from the low points of the foundation to the top of its surrounding crest, and is said to be the highest dam in the world.

G. A. R. Chief Calls on President.

WASHINGTON — Captain E. R. Monfort, the newly elected commander in chief of the Grand Army of the Republic, was received by President Wilson. He assured the President that the Grand Army stood behind him in his handling of the foreign affairs of the nation.

Monroe Has Mystery.

MONROE, MICH. — A laborer on his way to work while crossing the Shore Line railway bridge, discovered the body of an unidentified man in the water.

Better than Gas

You don't even need a match, as the fire is never out and the whole house is heated comfortably. Perfect baking and cooking made easy when you put in your home—

Cole's High Oven Range

The Oven bakes perfectly top, bottom and sides.

The Oven heats quicker than oven of gas range.

The Oven can be instantly controlled by simple adjustment of drafts.

It is in the perfect baking results and combined heater and range work that all imitations fail.

Put *Cole's High Oven* in your home today. It pays its way.

See the name "Cole's" on the oven door—none genuine without it

SATTERTHWAITE BROS.

COLE'S HOT BLAST STOVES & RANGES THE FUEL SAVERS 450H

CLASSIFIED ADS

JUNK! JUNK!—I will pay the best price for rags, rubbers, papers and magazines, Phone 372., will come for them.
D. Gerthner Maumee St.

ROOFING—This is the nineth year that I have been in the roofing business, and no fault has been found. I shall continue to sell the same. If any of my roofing does not give satisfaction please report to me and I will fix it free of charge. Roof paint for sale.
J. W. Owen, adv.

We have the greatest bargain in Tecumseh is a 9 room house in good repair, with electric light, sewer and city water. Also a bargain in a six room house with modern conveniences. See us at once for bargain. tf
G. H. Tansley

FOR SALE—As good winter apples as are grown in Lenawee county in N. Jackson's orchard 4 miles n. e. of town after the 1st of October.
N. Jackson, Tecumseh R 3 box 66

FOR SALE—Small lot of third-cutting alfalfa. Call phone 74.

FOR SALE—A lot of fine Shropshire rams. Enquire of Joe Gray. Phone 706.

FOR SALE—A square piano cheap. tf Miss JENNIE McCOWAN.

FOR SALE—Coal Hot Blast heater in first class condition for sale cheap. Inquire of Alva Waring.

STOVES FOR SALE—1 Jewel base burner, nearly new, in fine condition, 1 Economy heating stove for wood. If interested see these at Williamson Bros.' grocery store.

FOR SALE—Five nice Chester White pigs 7 weeks old. Inquire at Wesley Handy's, corner Logan and Democratic streets.

LOST—A brooch having a red set in a rim of gold. Finder leave same at Gill's bakery and receive reward.

Why are "Sunday" dinners usually the best?

Because the better the day the better the meal!

Meats For Sunday Dinners

Our Long Suit!

A Liberal Amount of Suet With Each

FINE ROAST!

That Suits Every Good Cook!

Among Our Boasts,

Are Our Sunday Roasts!

They Should Grace Your Tables.

Clark's Market,

Phone 158.

IF YOU ARE ILL

from any disorder of the STOMACH, LIVER or KIDNEYS, or if your bowels are inactive at times, or you should suffer from headaches, get a 50 cent bottle of SEVEN BARKS of your druggist. If you are run down and don't feel as young and chipper as you used to, give SEVEN BARKS a fair trial; it will purify your blood, clear your system and brain, and make life worth living. It is absolutely harmless, is highly palatable, and will not disturb the most delicate stomach.

For sale at druggists at 50 cents per bottle. Don't fail to try it. Address LYMAN BROWN, 68 Murray St., New York, N.Y.

B. J. Pulver.

RED BAND LUMP

is giving great satisfaction, no reason why it should not as it burns like the old fashioned shell bark hickory wood, snaps and crackles, burns up to a fine ash and as for giving out heat there is nothing like it.

The price is $5.50 delivered.

PLYMOUTH HARD COAL

is pleasing new buyers the same as the RED BAND. It is the best grade of hard coal mined. Free from slate and gives out a steady heat. Try a ton and see the difference.

L. E. TEMPLE & CO.

Comforts and Pillows

Remember we always carry a line of Cotton Felt Comforts ranging in price from $1.50 to $4.00 The Cotton Felt is made up in layers the same as a felt mattress. You cannot afford to make quilts when you can buy them at these prices and get the quality.

Pillows of different grades in Geese, Duck and Chicken Feathers special treated and orderless.

Price 75c to $3.00 each.

Cotton Felt Mattress Covers $1.50 ea.

Guy E. Belding,

Furniture and Undertaking.

AGENT FOR REO AUTOMOBILES.

Leather Wallet

FREE!

We have a few deposit boxes in our fire and burglar proof vault for rent for a $1.00 and $1 50 per year. For a short time, we will give free to each person renting a box a nice leather wallet for filing notes, insurance policies and other valuable papers. See sample wallet in bank window.

Money deposited here on or before October 5 draws interest from October 1.

Your account—large or small—will always be welcome at

The Lilley State Bank,

TECUMSEH, MICH.

THE BANK WITH THE CHIME CLOCK

TECUMSEH CO-OPERATIVE ASS'N.

FARMERS:

This is to remind you that you can get

DR. HOLLAND'S MEDICATED STOCK SALT

and many are already feeding it now. This is no experiment, it has no equal on the market, has been made and used since 1897.

The best feeders around Tecumseh will only buy this kind—they try others, but come back for ours.

It comes in 100, 200 and 300 lb. Bbls.

One Price To All.

By C. D. BEEBE, Mgr.

—SPECIAL SHOWING—

THIS WEEK OF

CLOAKS & SUITS

A LOT OF NEW ONES

AND AT PRICES THAT WILL SURPRISE YOU.

—SPECIAL SALE OF COATS—

ON OUR SECOND FLOOR.

50—Children's Cloaks—50

A Golden Opportunity to buy a Child's Coat. All sizes from age 4 to 10 years. Worth from $5.00 to $6.00, go at $3.90

—50 Ladies' and Misses' Coats—

Worth from $10.00 to $15.00, go at $8.00 and $10.00.

DON'T GET YOUR DATES MIXED—

Monday, October 11th, to Saturday Evening, October 16th.

ALSO SPECIAL VALUES IN

Ladies' and Gents' Flannelette Gowns

TRY ONE AND YOU'LL BUY TWO.

FRED ROSACRANS & SONS.

LOCAL AND PERSONAL

THE TECUMSEH HERALD

FRANK S. TURNER, PUBLISHER

SUBSCRIPTION RATES

IN LENAWEE COUNTY

One year, payment in advance............$1.10
One year, payment after three months.. 1.25

OUTSIDE LENAWEE COUNTY

One year, payment in advance............$1.25
One year, payment after three months.. 1.50

There will be no deviation from above Rates

Entered in the postoffice at Tecumseh, Mich., second class mail matter.

Telephone No. 36.

NOTICE

All copy must be in the composing room of this office by 9:30 a. m. Tuesdays and Fridays and all advertising matter before 4 o'clock p. m. Mondays and Thursdays.

Miss Issa Kelly was down from Clinton Saturday.

W. B. Eberly of Hudson called on friends here Saturday.

Miss Ola Swift returned from her visit in Toledo Friday night.

Miss Ethel Keyser is now employed in Miss Alice Owens' millinery store.

R. A. Heesen and wife and aunt Mrs. Glover motored to Detroit Monday.

Save the coupons you find in Tecumseh Chief Flour and get the premiums free.

Mrs Chas. Burridge and Mrs. Edward Hellman were in Toledo Thursday.

Opal rings galore at Gastons.' adv

The Misses Cregor and Wood of Adrian were over Sunday guests of Ola and Cecil Swift.

Will Raymond and wife visited at their son's Henry's in Detroit from Friday until yesterday.

Gaston's for watch, clock and jewelry repairing. adv

Ransom Mills and daughter Mrs. Mrs. Mertie Campbell were down from Tipton yesterday.

Miss Jennie Owen visited her sister and husband Mr. and Mrs. Victor Carson in Jackson Sunday.

FOR SALE—A base burner in first class condition. Mrs. Anna McClure. adv

Al VanWinkle and his force of men are building a farm house at Sand Lake for William Wiltsey.

John R. Ladd of Macon was in town yesterday enroute to Adrian for the meeting of the supervisors.

Fine switches made, cut hair and combings bought at the millinery of Miss Julia A. Hough. adv

Misses Lydia Babcock and Myrna Service visited Mrs. L. J. Kenyon in Detroit Friday and Saturday.

Rooms with or without board. Regular board $4.50 per week. Meal tickets, 20 meals for $4.50.
adv STAUFFER HOUSE.

Joseph Russell left Saturday morning for the northern part of the state and will visit friends in Marion.

Mrs. Wm. Griswold and two daughters of Milan were week-end visitors at the home of Lyman Howe and wife.

In your next flour order say "Tecumseh Chief." Our products are made of the choicest dry wheat. Guaranteed to give full satisfaction.
adv D. GRATZ & SON.

John Schreder is in Adrian this week for the meeting of the board of supervisors being chairman of the board.

All kinds of pressed meats at the Daisy Market. adv

Miss Vera Gilbert was home from the M. A. C. for an over Sunday visit with her parents Mr. and Mrs. C M. Gilbert.

Mr. and Mrs. Bert Cooper and son of Kalamazoo are guests of their cousins J. R. Nyland and wife and other relatives.

Buy that watch at Gaston's. adv

D. Gratz & Son are installing a 150 H. P. boiler at their elevator to increase the capacity of their dryer, also for heating.

Mrs. Verne Pratt of Lansing was the guest of Mr. and Mrs. B J. Pulver Thursday afternoon, leaving for her home in Lansing Friday.

Mr. and Mrs. Frank Nyland entertained at a family dinner Sunday honoring their cousins Bert Cooper and family of Kalamazoo.

See the Daisy Market for poultry adv

Mrs. Guy Belding visited Mrs. Jas. Glasgow and daughter Mrs. Minnie Boland in Adrian over Sunday. She reports Mrs. Glasgow as quite ill.

Express yourself at Gastons' store. adv

Mrs. Gus Ritter and children were guests of her grandfather Samuel Shutts and wife last week, returning to their home in Milan yesterday.

Roy Jennings and family of Flint Ben and Miss Winnifred Jennings of Detroit were week-end visitors, with their parents Rev. and Mrs. Jennings.

The Woman's Foreign Missionary Society of the M. E. church will meet at the home of Mrs. E. D Brown Thursday afternoon. Election of officers.

October birth stones at Gaston's. adv

Claire Beland and wife and John Wyrill and family motored to Petersburg Sunday in Mr. Beland's auto and spent the day at the home of Mrs. Wyrill's brother John Beland.

Just received a barrel large fancy mackerel, 25c each, Clarks' Market, Phone 158. adv

Fred Beland drove to Petersburg Sunday with his new Dodge car With him went his brother Henry, two sisters, his daughter and husband. They spent the day at the home of another brother where covers were laid for 17.

Fresh meats always to be found at he Daisy Market. advt

Miss Agnes McIntyre was home from the M. A. C. for an over Sunday visit with her parents John McIntyre and wife who later took her and Miss Vera Gilbert to Jackson on their return trip. Miss Norma Moody was also of the party.

E. M. Coller property for sale, On time or cash. Inquire of Lester Coller at Sunbeam Studio and Coller's Music Store. adv

Rev. and Mrs. W. A. Rex left Friday on an auto trip to Sault Ste. Marie to attend the State Synodical meeting of the Presbyterian church. They went by way of Colon and left the little ones with Mrs Rex' parents.

A friend writing from Detroit says, "Have you seen 'Hypocrites?' I hope you have. It seemed such a beautiful thing to me, although I could see how some people might criticise it. But the thought of it was so uplifting I don't see how anyone could fail to recognize the moral lesson in it."

Earl Updyke was in Blissfield and Toledo Monday.

Albert Clark was a business caller in Toledo Monday.

J. J. Belcher spent Sunday with friends in Jackson.

Mrs. Geo. Nisley of Marshall came Saturday to visit friends.

George Hines is in Mt. Clemens taking the baths for rheumatism.

Miss Libbie Tallman is reported quite ill at her home west of town.

Miss Nannie Kyle visited the McClue sisters in Jackson over Sunday.

Mr. and Mrs. John Schreder motored to Milan Sunday and called on friends.

Born to Mr. and Mrs. H. L. Heesen of New Brighton, Pa. Oct. 2 a 7½ lb. daughter.

Charles Spencer of Thompson, Ohio, was the guest at Bert Slater's over Sunday.

Mr. and Mrs. John Namire motored to Adrian Sunday and called on friends.

The Misses Effie Sims and Hazel Stabler were passengers for Detroit Saturday.

Miss Laura Comfort left for Philadelphia yesterday to resume her work as nurse.

Harry Warner motored up from Milan and spent Sunday with Orrin Osborne and wife.

Mrs. Duaine Service has been suffering with a severe attack of neuralgia for a few days.

R. B. Mills of Harrison, Mich., was in town Saturday and made the Herald office a call.

Orrin Osborne and wife entertained on Tuesday Rev. and Mrs. S. J. Pollock and children of Belleville.

Joseph Buchanan and wife returned to Detroit today after visiting her brother F. S. Turner and family.

Charles Williamson and party, who have been making an extended trip east in his car returned home Saturday afternoon.

Ralph Orr and family of Morenci, Arizona, arrived in town Saturday night. This is Ralph's first visit home since he left in 1904

Gaston's for watch, clock and jewelry repairing. adv

Meadames Willis Smith and Lynn Butrick were passengers for Toledo Monday where they will spend the week with Mrs. Lynn Roberts

Mrs. John Bennett, who has been spending the past two weeks with her daughter Mrs. Ernest Robison and family in Macon, returned home Sunday.

The Tecumseh Electric company, are installing a new safe at their office in place of the old one which has proved small for their increasing business.

Charles Harrison Hardy of Tipton died at his home Monday evening at the age of 74 years. The funeral will be held Wednesday afternoon at 2 o'clock.

Mrs. John Gowdy returned Saturday from a two weeks' stay with her father in Fostoria, Ohio, where she had been called by the death of her mother.

The annual meeting of the Ladies Aid Society of the Presbyterian church will be held Wednesday evening at 8 o'clock or at the close of the prayer meeting.

The Modern Woodmen go to Adrian Saturday night by special invitation and will confer the degree on a large class of candidates. Autos will be provided to take them over.

Michael Hendershott and wife of Benlngham, Wash., who have been spending several weeks among relatives in Tecumseh and Macon, left on their return trip Sunday evening. After an absence of 28 years "Little Mike" has had quite a time renewing old acquaintances and meeting his old friends.

THE MAE LaPORTE STOCK CO.

Miss Mae LaPorte and her excellent company opened a week's engagement at the Bradley opera house last night. They play all the week with a change of program each night and will give a matinee Saturday afternoon.

Tonight they will present "Ishmael" and again tonight ladies are to be admitted free when accompanying a paid ticket.

Last night the company was seen in "The Girl and the Sinner." From the initial performance and the reception given, it would appear that Manager Mark has made no mistake in bringing this company here. The cast was unusually good and Miss LaPorte as "Nanime Mildare" clearly showed marked ability and was well supported Joe McEnro as "Joe Swiggs" surely acted the part and warranted the applause which he received.

Between acts the company put on a vaudeville sketch which alone was worth the price of admission. The musical act and Jim McCoy as magician were as good as have ever been seen in Tecumseh. The singing and dancing of little Flora McCoy brought down the house.

This is one of the strongest stock companies to play here in several years and should receive the hearty support of the theater going public.

There's so much bad in the best of us
And so much good in the worst of us,
It hardly behooves any of us
To speak ill of the rest of us.

The Guild will meet with Miss Geraldine Orr Friday evening.

The Official board of the M. E church will meet this evening at 8 o'clock in the church parlors.

L. C. Hayden has been doing quite a business this summer in the automobile line, has sold 26 Mitchells and Saturday received two Mitchell 6, not so bad for one season.

There will be a union meeting of the laymen of Tecumseh at the M. E. church Thursday evening at 7:30, Rev. Rockey missionary from India will address the meeting.

Mrs. Allen Montgomery W. M. of Tecumseh Lodge O. E. S left for Battle Creek this morning for the grand lodge being held there this week. Mrs. Chas. Culbertson of Ridgeway went with her.

C. E Williamson and daughter Mrs. Floyd Heesen and Catherine joined Mrs. Williamson in Dundee Sunday. Mrs. Williamson and Rodney returned home with them after a visit of several weeks.

Mr. and Mrs. C. H. Bramble and daughter Bernice of Lansing were over Sunday guests of their son Leroy and wife. Mr. Bramble and Bernice returned in the evening but Mrs Bramble remained for a longer visit

Eugene Burdette and son Ernest, assisted by his sister-in law Mrs. Bert Bryan of Macon were hosts to the Macaroni girls and friends Friday night, about fifteen being present. Games and music made the evening a most delightful one. Refreshments were served during the evening.

Mrs. Floyd Bryan was hostess to the B. Y. P. U. Saturday night, honoring Miss Iva Waldron, whose marriage to Leon VanValkenburg takes place Thursday evening. A miscellaneous shower brought the bride elect many useful and beautiful presents, many pieces of linen being given. A merry time with refreshments made the evening a most delightful one.

The people of Tecumseh headed by Rev. F. Hewitt and Supt. Reed have interceded with the Judge in behalf of Leon and John Snyder and Gerald Kent who have been waiting sentence in the Adrian jail. John had his hearing Monday and was let out on probation. He cannot remain at home, but has a place on a farm east of town where he has to obey certain rules and regulations The other boys will receive their sentence next Monday.

JAPAN TEAS

More than forty years ago this house established an enviable reputation for selling strictly high grade Japan Teas.

This reputation was gained by buying, from year to year, Teas in Bulk from crops grown in the most [illegible] gardens in old Japan, thus insuring a superior and uniform drinking quality, which has been a source of satisfaction to discriminate tea drinkers in this locality for years.

We have persisted in the policy of QUALITY FIRST regardless of the varying cost of these Teas and are still selling our two grades respectively at [illegible] cts. and [illegible] cts. per lb.

To convince YOU of there excellent quality, we offer a FREE DRAWING, for a limited time, of either of the above grades.

JUST ASK FOR IT.

We give BLUE Trading Stamps.

ANDERSON GROCERY CO.

Phone 91 — Successors, Anderson Bros. Macon 'Phone

Heating Stoves

If you are contemplating the purchase of a Heating Stove this fall be sure and look over our complete line of these goods, we are certainly in a position to please you. . . .

Satterthwaite Bros.

Osborne Corn Binders

We have one ready for you Mr. Farmer, If you don't cut your corn soon Jack Frost will one of these cold nights.

Cold Weather

Cold weather is coming. We have agood supply of coal for your grate, furnace, range, and heating stove.

Agricultural Lime

Car of Agricultural Lime and Fertilizer here.

Phone your orders for Coal, Wood and Feed.

Pay cash and get the Red Trading Stamps at a saving of 2½ per cent.

Phone 290. BROWN & CO.

J. D. SERVICE,

LICENSED EMBALMER.

LADY ATTENDANT.

Phone 263 - Night Phone 387

BRADLEY

OPERA HOUSE - TECUMSEH

ALL THIS WEEK.

JOE McENROE, PRESENTS

THE PEER OF ALL ATTRACTIONS AT POPULAR PRICES

Miss Mae LaPorte

And Her Clever Company

In A Repertoire of Metropolitan Plays.

EACH PLAY A COMPLETE SCENIC PRODUCTION

7—HIGH CLASS VAUDEVILLE ACTS—7

CHANGE OF VAUDEVILLE AND PLAY EACH NIGHT

TO-NIGHT'S PLAY

"ISHMAEL"

PRICES: 10c, 20c, 30c and a few at 50c.

Ladies Free To-nighs With Each Paid Ticket on the Lower Floor.

Seat Sale at Hay's Bakery. Get Them Early!

"IF YOU LIKE THE SHOW TELL YOUR FRIENDS"

Dr. N. D. Trask,
Osteopathic Physician,

Special attention given to nervous diseases, rheumatism, stomach and bowel trouble.

Bronchitis Asthma and Catarrhal Deafness.

Office hours, 9 to 12, 1 to 5, and by appointment.

Office over McCann & Bowen's.

A. C. AYLESWORTH,

Licensed Auctioneer, Real Estate, Stock and General Salesman.

Will attend all sales in city or country, at reasonable rates.

Headquarters and all dates made Herald office

Dental Parlors

W. D. REED, D. D. S.

Chicago, St. Tecumseh.
Crown and Bridge work Aluminum
Silver and Rubber plates and all of
the specialties known to modern
dentistry. Gas or vital-
ized air admin-
istered.

Office over Avery & Co's store

DR. E. D. BROWN,
Dentist.

Modern Dentistry of reasonable rates. Painless extraction by use of local or general anaesthetic.

Officers hours 7:45 a. m. to 5 p. m. Saturday evenings 7 to 9. Other evenings by appointment.

Office in DeWolf Block.

Office pohne 192, house phone 182—2r.

C. M. Cooley,

Licensed Auctioneer.

R. F. D. No. 4 Manchester. 15 year successful experience in Jackson, Washtenaw and Lenawee Counties, also practical farmer.

Bell Telephone Clinton exchange.

Rates Reasonable and Satisfaction Guaranteed

Whittemore's Shoe Polishes

FINEST QUALITY LARGEST VARIETY

GILT EDGE WHITTEMORE'S GILT EDGE DRESSING FOR LADIES' & CHILDREN'S BLACK SHOES SOFTENS PRESERVES LEATHER RESTORES COLOR LUSTRE

QUICK WHITE

"GILT EDGE," the only ladies' shoe dressing that positively contains OIL. Blacks, Polishes and Preserves ladies' and children's shoes, shines without rubbing, 25c. "FRENCH GLOSS," 10c.

"DANDY" combination for cleaning and polishing all kinds of russet or tan shoes, 25c. "STAR" size, 10c.

"QUICK WHITE" (in liquid form with sponge) quickly cleans and whitens dirty canvas shoes. 10c. & 25c.

"ALBO" cleans and whitens BUCK, NUBUCK, SUEDE, and CANVAS SHOES. In round white cakes packed in zinc boxes, with sponge, 10c. In handsome, large aluminum boxes, with sponge, 25c.

If your dealer does not keep the kind you want, send us the price in stamps for full size package, charges paid.

WHITTEMORE BROS. & CO.,
20-26 Albany Street, Cambridge, Mass.
The Oldest and Largest Manufacturers of Shoe Polishes in the World

FOLEY KIDNEY PILLS
FOR BACKACHE KIDNEYS AND BLADDER
Sold Everywhere

CHICHESTER S PILLS
DIAMOND BRAND
Beware of Counterfeits. Refuse all Substitutes.
LADIES!
Ask your Druggist for CHI-CHES-TER'S DIAMOND BRAND PILLS in Red and Gold metallic boxes, sealed with Blue Ribbon. TAKE NO OTHER. Buy of your Druggist and ask for CHI-CHES-TER'S DIAMOND BRAND PILLS, for twenty-five years regarded as Best, Safest, Always Reliable.
SOLD BY ALL DRUGGISTS
TIME TRIED EVERYWHERE WORTH TESTED

SITUATIONS FOR YOUNG MEN AND WOMEN IN DETROIT.

The rapid growth of Detroit manufacturing industries has created a large number of office positions for capable young men and women. The business colleges are unable to supply the many calls for positions. The Business Institute alone has had nearly a thousand calls during the past six months for stenographers, bookkeepers and bank positions, which gives one an idea as to the opportunities offered young men and young women who are qualified to fill positions. The Business Institute enjoys an enviable reputation for educating young men and women for positions in offices, banks, mercantile houses, etc. Fathers and mothers who wish to give their children a thorough business education should write for full particulars regarding the educational training of this school. Illustrated catalogue will be mailed free to any person sending their address to Mr. A. F. Tull, President The Business Institute, Cor. Cass and Michigan Avenues, Detroit.

Will Soon Vote on Charter,

LUDINGTON, MICH. — Ludington will soon vote on a new charter which has been about completed by a special commission. Several radical changes are incorporated.

Michigan to Have 7,200 Students.

ANN ARBOR, MICH. — "We will have 7,200 students at Michigan this year," said one of the administrative officers. This means the biggest year in the history of the school.

DOUBLY PROVEN

Tecumseh Readers Can No Longer Doubt the Evidence

This Tecumseh citizen testified long ago,

Told of quick relief—of undoubted benefit.

The facts are now confirmed.

Such testimony is complete—the evidence conclusive

It forms convincing proof of merit.

Mrs. C. Stevenson, Wyandotte & Pottawatamie Sts., Tecumseh, says: "The first symptom of kidney complaint in my case was a sharp shooting pain across the small of my back, which made it almost impossible for me to lie down. Someone advised me to give Doan's Kidney Pills a trial and I did, procuring my supply at C. A. Wright & Son's Drug Store. After I had taken this remedy a short time, the pains and aches left and gravel that had been a source of constant suffering, no longer troubled me, in fact, I felt like a different person. I have since recommended Doan's Kidney Pills to a number of my friends and shall continue to do so. My former endorsement holds good."

Price 50c at all dealers. Don't simply ask for a kidney remedy—get Doan's Kidney Pills the same that Mrs Stevenson had. Foster-Milburn Co., Props. Buffalo. N. Y. adv

Preacher was Laid Up

Rev. C. M. Knighton, Havanna, Fla. writes: "For three months I suffered intense pain in the kidneys and back which at times laid me up entirely. I used 1½ bottles of Foley Kidney Pills and all the pain disappeared. I feel as if 20 years had been added to my life." Relieves rheumatism, backache, sore muscles, stiff joints. Sold everywhere in Tecumseh adv

PARKER'S HAIR BALSAM
A toilet preparation of merit.
Helps to eradicate dandruff.
For Restoring Color and Beauty to Gray or Faded Hair.
50c. and $1.00 at Druggists.

TECUMSEH MARKETS

CORRECTED OCT. 8, 1915

Wheat		1 03-1 00
Flour per bbl		6 10 5 50
Rye		60
Corn (ear)	cwt	1 10
Oats	new	32
Beans		300
Potatoes		60-50
Butter		25
Eggs		24
Lard		12
Guinea		10
Fowls (live)		10-12
Springers		12-
Roosters		07
Ducks spring		10-12
Geese		10
Turkeys		14
Hay		10 00—14 00

Rob Senator A. B. Cummins.

Des Moines, Ia., Oct. 11.—Robbers went through the residence of United States Senator A. B. Cummins here while the family slept and took $1,000 in cash and the family jewels, value unknown.

Sox Take Chicago Championship.

Chicago, Oct. 11.—Chicago White Sox won its fourth game and the city championship from the Cubs by a score of 11 to 3. The Cubs only won one game out of the series.

Browns Take St. Louis Series.

St. Louis, Oct. 11.—By dividing a double header the St. Louis Browns won the St. Louis championship. The Cardinals won one game out of five.

SAY TURK SOLDIERS STARVE

Allies Renew Offensive in Dardanelles; Moslems in Bad Way.

London, Oct. 11.—Heavy firing along the Dardanelles by both land and naval guns is reported from Mitylene to be still in progress. An extremely heavy bombardment, begun in that region Saturday, led to the assumption that the allies have renewed their offensive, and later news indicates that the operations are still in progress.

Dispatches from Athens say that the Turkish forces at the Dardanelles are in worse straights than ever and that the food supply has been so sorely diminished that many of the troops are on the verge of starvation. It is probable that these reports are somewhat exaggerated but there seems to be good grounds for the statement that many desertions are occurring within the Turkish ranks.

BANDIT HAUL NOT $100,000

B. & O. Robbers in West Virginia Miss Over $1,000,000.

Washington, Oct. 11.—A statement by the postoffice department reduces the maximum loss by the West Virginia train robbery to less than $100,000. There were 151 packages on the train, of which the bandits took 90.

In 118 packages were bank notes aggregating a little over $100,000 and in the other 33 miscellaneous matter not of great value. Whether or not the bandits got any of the miscellaneous packages by mistake is not known.

Packages of federal reserve bank notes of over $1,000,000 were not taken.

Justice Lamar Paralysis Victim.

Washington, Oct. 11.—Joseph R. Lamar, associate justice of the United States supreme court, has had a slight paralytic stroke. The justice was stricken recently at White Sulphur Springs where he had been summering.

Pick Berries at Oconomowoc,

Oconomowoc, Wis., Oct. 11.—Oconomowoc fruit growers report picking good crops of strawberries and raspberries this fall.

Secluded.

Harry—Is Jones in business for himself? Larry—I guess so. He never advertises.—Town Topics.

Catarrh Cannot be Cured

With LOCAL APPLICATIONS, as they cannot reach the seat of the disease. Catarrh is a blood or constitutional disease and in order to cure it you must take internal remedies. Hall's Catarrh Cure is taken internally and acts directly upon the blood and mucous surface. Hall's Catarrh Cure is not a quack medicine. It was prescribed by one of the best physicians in this country for years and is a regular prescription. It is composed of the best tonics known, combined with the best blood purifiers, acting directly on the mucous surfaces. The perfect combination of the two ingredients is what produces such wonderful results in curing catarrh. Send for testimonials, free.

F. J. CHENEY & Co., Props.,
Toledo, Ohio.

Sold by Druggists, price 75c.

Take Hall's Family Pills for constipation. adv

Coughs that are Stopped

Careful people see that they ARE stopped. Dr. King's New Discovery is a remedy of tried merit. It has held its own on the market for 46 years. Youth and old age testify to its soothing and healing qualities. Pneumonia and lung troubles are often caused by delay of treatment. Dr. King's New Discovery stops those hacking coughs and relieves la grippe tendencies. Money back if it fails. 50c and $1.00. adv

Our Jitney Offer—This and 5c

DON'T MISS THIS Cut out this slip, enclose with five cents to Foley & Co., Chicago, Ill., writing your name and address clearly. You will receive in return a trial package containing Foley's Honey and Tar Compound, for coughs, colds and croup Foley Kidney Pills and Foley Cathartic Tablets Sold everywhere in Tecumseh. adv

Get Rid of Those Poisons in Your System!

You will find Dr. King's New Life Pills a most satisfactory laxative in releasing the poisons from your system Accumulated waste and poisons cause manifold ailments unless released. Dizziness, spots before the eyes, blackness and a miserable feeling generally are indications that you need Dr. King's New Life Pills Take a dose tonight and you will experience grateful relief by morning. 25c. adv

How to be Efficient

Nothing saps the vitality like kidney trouble. It causes backache, headache, stiff joints, sore muscles, "always tired" feeling, rheumatism and other ills. To be efficient, you must be healthy. Foley Kidney Pills strengthen the kidneys, help them do their work of filtering out from the system the waste matter that causes the trouble. Sold everywhere in Tecumseh. adv

Two Children Had Croup

The two children of J. W. Nix, Cleveland, Ga., had croup. He writes: "Both got so choked up they could hardly breathe. I gave them Foley's Honey and Tar and nothing else and it completely cured them." Contains no opiates. Cuts the phlegm; opens air passages. Sold everywhere in Tecumseh adv

Take Care of that Itching All Itching Borders on Eczema

Do you regard that itching as a serious thing? It is! Unless you begin to fight it with Dr Hobson's Eczema Ointment, the disease is likely to cling on for months and years. Scores of grateful users say: "Why did we waste those months and years in agony when so tested a remedy was on the market." This ointment is no experiment; it is absolutely healing in its power. Do not allow it to become serious. Buy a box today to fight the beginnings of eczema, 50c a box. adv

How an Engineer Keeps Well

Railroad engineers are more exposed to catching cold than other workers. E G. Dunaphant of Monette, Mo, has run a Frisco engine 25 years and all the medicine he has taken is Foley's Honey and Tar. He writes: "I always keep it in my house and recommend it to all who have a bad cough or colds." Sold everywhere in Tecumseh. adv

Tailor Says "Most Delightful"

Most tailors suffer from constipation G. W. Roberson, Wichita Falls, Tex., says: "I find Foley Cathartic Tablets the most delightful, cleansing cathartic I have ever taken." They keep the stomach sweet and liver active, and drive away billiousness, bloating, headache, dullness and other results of clogged bowels. Sold everywhere in Tecumseh. adv

Rheumatism and Allied Pains—They Must Go!

The congestion of the blood in its flow causes pain. Sloan's Liniment penetrates to the congestion and starts the blood to flow freely. The body's warmth is renewed; the pain is gone. The "man or woman who has rheumatism, neuralgia or other pain and fails to keep Sloan's Liniment in their home is like a drowning man refusing a rope" Why suffer. Get a bottle of Sloan's. 25c and 50c. $1.00 bottle holds six times as much as 25c size. adv

If you want to achieve business success, it will pay you to write to

The Business Institute
163-169 Cass Ave., Detroit,
for their handsome catalog.

The Business Institute is the largest, best-equipped business school in Michigan, and is one of the leading schools of the kind in America. During the past six months there were approximately a thousand applications for Institute students to fill positions. This certainly should interest young men and women.

CORRESPONDENCE

CLINTON

Mrs. Grace Kennedy was a Detroit visitor Wednesday.

Mr. and Mrs. Geo. Belding of Tecumseh were calling on relatives Saturday.

Miss Minnie Lowry was in Tecumseh and Holloway for the week end.

Miss Lydia Smith spent the week end [illegible] Napoleon.

C. W. Case and family and Miss Louise Coen of Manchester were callers at the home of Mrs C. J. Robison Sunday.

Mrs. L. L. Bidwell and son Ralph of California and Miss Alice Wimple were Sunday guests at Norman Watson's.

Mrs. Theo. Crane of Tecumseh called on her mother Mrs. Jane Chadwick Sunday.

Ed Parker made Ann Arbor a business visit Saturday.

Mrs. Waterhouse and Mrs. J. L. Tuttle Jr. and daughter Janet were Jackson visitors Saturday.

Cordelia Greening of Monroe is the guest of Miss Laura Freese.

The Congregational Society are redecorating their church and will hold service in the Baptist church till the work is finished.

The Altar Guild girls of St. Johns Episcopal church served a six o'clock dinner to its members Monday night followed by a social time.

Wm. Katner opened his barber shop in the building next to the garage Saturday.

The Womans Auxiliary of St. Johns church meets at the Guild rooms Wednesday afternoon at 2 p. m.

The Ladies Guild of St. Johns church meets with Mrs. Fred Ellis Friday afternoon.

The foot ball game between Manchester and Clinton Saturday resulted in 27 to 7 in favor of Clinton.

John Wright of Morenci is the new clerk at the Clintonian,

A. L. Parsons who has been in New Mexico the past few months returned home this week.

Byron Redick and Russell Boyd were home from Albion for the week end.

Andrew Goll has a position in Detroit and will move his family there

FOLEY CATHARTIC TABLETS
Keep Stomach Sweet - Liver Active - Bowels Regular
Sold Everywhere

NORTH ADRIAN

Mrs. H. O. Benedict received the bad news Sunday that her father Mr. Courser of Waldron had a hard stroke of paralysis with no hopes of recovery and to come at once.

H. R. Ladd, wife and son Nelson and Misses Ella and Esther Tingley are planning on going to Florida to spend the winter.

Quite a number of Mr and Mrs. Ed. Robins' friends of this place met with them Tuesday evening for a social time and in remembrance they presented them with a fine rocking chair. A very pleasant time was enjoyed by all present.

Mrs. Sarah Mapes and daughter Mrs. Ed Brown visited Mrs. Minnie Gove and family Tuesday.

Arthur Stretch and family visited her brother L. C. Hall and wife last Sunday.

E. H. Brown and wife visited friends in Rome, Rollin, Devils Lake and near Onsted last week.

Mrs. Celia Kamp of Adrian assisted her mother Mrs. Nora Harris a few days last week. Mrs. Harris is recovering slowly from her auto accident.

Ernest Brooks and sister Misses Ina and Edna Thorby of Devils Lake visited their aunt Mrs. E. H. Brown and family last week Sunday.

Mrs. Sarah Mapes went to Adrian Wednesday to visit her son Arthur Mapes and family for a few weeks.

The school at North Adrian received second prize at the Adrian fair with Miss Lena Starkweather as teacher.

Rally day was observed at this place last Sunday with a good number present.

Lawrence Osborn, wife and baby of Palmyra visited his parents Charles Osborn and family last Sunday.

FOLEY KIDNEY PILLS
FOR BACKACHE KIDNEYS AND BLADDER
Sold Everywhere

HOLLOWAY

Nelson Holdridge entered Cleary's Business college at Ypsilanti Monday.

Mrs. John Gray of Ridgeway visited her son Irvin and wife Monday.

Geo. Chidester and wife entertained Mr. and Mrs. C. E. Holdridge and LeRoy at dinner Monday in honor of Mrs. Holdridge' birthday.

Hog cholera is quite prevalent in this part of the county. It is hoped it will soon cease spreading.

Mrs. Eugene Drouillard visited her daughter Mrs. Joseph Isaccason of Adrian Tuesday.

Merritt Granger and wife have returned from an auto trip to Moscow.

George J. Tripp commissioner of schools in this vicinity Wednesday.

At the regular review of Osgood Hive L. O. T. M. M. Wednesday afternoon the ladies voted to hold a Halloween party Oct. 28. They also voted to hold their bazaar Nov. 19.

Geo. Gregory, wife and daughter Mildred returned to their home in Detroit Wednesday afternoon after a two weeks visit with their parents Mr. and Mrs. Henry Cavill.

Mrs. James Foley visited Dan Neumaier and wife Wednesday.

Newman Grey has moved his family into R. N. LaPoint's house vacated by Mr. Price and Mr. Price moved into the Chas. Fowler tenant house vacated by Mr. Grey and will work for John Gabner.

FOLEY KIDNEY PILLS
FOR BACKACHE KIDNEYS AND BLADDER
Sold Everywhere

BRITTON

John Pilbeam of Ypsilanti is visiting at the home of Mrs. I. N. Pilbeam for a few days.

Miss Mabel Lister left Friday for a visit with relatives in Buffalo, New York.

Mr. and Mrs. Ebb Price left Saturday for a few days visit with relatives in Detroit.

O. H. Sudborough and wife of Adrian were here Thursday visiting their daughter Mrs. Walter Cavanaugh.

Mrs. Charles Underwood of Ridgeway spent Friday visiting at Mrs. F. E. Morrels.

Miss Margaret Hindes in company with Miss Jessie Clement of Detroit spent Saturday evening, and Sunday in Seneca with Mrs. Royal McElroy.

Mrs. Cyrus Underwood of Ridgeway spent Friday visiting friends and relatives here.

Mrs. Alice Gould and Mrs. William Underwood were Tecumseh visitors Friday.

Tim Coughlin left Thursday for a two weeks' visit with his parents in Baltic, Conn.

Mrs. John King was here from Adrian Thursday visiting her parents Mr. and Mrs. N. H. Ackley.

Mrs. M. Caswell of Cone spent Thursday with relatives here.

Mr. and Mrs. Fred Cline who have spending the past summer at their farm home, northeast of town expect to leave this week for an indefinite stay in Bucyrus, Ohio.

Mrs. L. J. Britton spent Wednesday and Thursday with her mother Mrs. E. A. Stowell in Dundee.

Miss Valda Gray, little daughter of Dr. and Mrs. H. T. Gray, is ill of typhoid fever.

Mrs. Emma Ford of Blissfield spent the latter part of the week visiting her sister Mrs Andrew Cheever and husband.

There Is No Question
but that indigestion and the distressed feeling which always goes with it can be promptly relieved by taking a
Rexall Dyspepsia Tablet
before and after each meal. 25c a box.
B. J. Pulver.

TIPTON

Mrs. Bert Bailey died Wednesday morning at 7 o'clock. Deceased leaves the father and mother, husband, two sons and one daughter.

The Ladies Aid society has been postponed until Thursday Oct. 14 to meet with Mrs W. A. Beebe.

Mrs. H. R. Kemp entertained the Pythian Sisters Wednesday in the form of a reception for her son's wife Mrs. Glenn Kemp.

Mesdames C. H. Brewer, Lena Mack, Irving Luce and E. A. Young of Tecumseh spent Tuesday with Mr. and Mrs. Ed. Jacob at Sisson.

Mrs Annie Hoxie is making a couple weeks visit at the home of Charlie Hoxsie at Wamplers lake.

C. W. Luce was called to Napoleon Thursday to see his brother George Luce who was kicked by a horse.

George Witherell was in Tecumseh Wednesday to see his wife who is ill at the home of her mother Mrs. Henry Wilson.

Lawrence Derby and wife and Miss Geraldine Derby called on Adrian friends Thursday.

D. J. VanValkenburg and J. W. VanValkenburg were in Adrian Wednesday on business.

Mr. and Mrs. Howard Evans gave a party last Friday evening at the K. of P. hall honoring Mr. and Mrs. Glenn Kemp.

Miss Leon Richardson is assisting Mrs. Murry Richardson with her housework.

Mrs John Jeffery visited Mrs. Fred Holmes in Tecumseh last Thursday.

"I Don't Feel Good"
That is what a lot of people tell us. Usually their bowels only need cleansing.
Rexall Orderlies
will do the trick and make you feel fine. We know this positively. Take one tonight. Sold only by us, 10 cents.
B. J. Pulver.

"A SHINE IN EVERY DROP"
Black Silk Stove Polish is different. It does not dry out; can be used to the last drop; liquid and paste one quality; absolutely no waste; no dust or dirt. You get your money's worth.

Black Silk Stove Polish
is not only most economical, but it gives a brilliant, silky lustre that cannot be obtained with any other polish. Black Silk Stove Polish does not rub off—it lasts four times as long as ordinary polish—so it saves you time, work and money.

Don't forget—when you want stove polish, be sure to ask for Black Silk. If it isn't the best stove polish you ever used—your dealer will refund your money.

Black Silk Stove Polish Works, Sterling, Illinois.

Use Black Silk Air Drying Iron Enamel on grates, registers, stove-pipes, and automobile tire rims. Prevents rusting. Try it.

Use Black Silk Metal Polish for silverware, nickel, tinware or brass. It works quickly, easily and leaves a brilliant surface. It has no equal for use on automobiles.

Get a Can TODAY

We Show Men & Women
how to make $50 to $100 weekly, year around. Amazing opportunity for large income. Why waste time working for others! Use your spare time at home and gain financial independence. No canvassing. Be your own master. Write to-day. Universal Success Co., Dept. A, No. 76 Fifth Ave., New York City.

FRIENDSHIP BRACELET LINK ONLY 12¢
STERLING SILVER ROLLED GOLD
[illegible]

WM. HALE THOMPSON

Chicago Mayor Puts on Lid First Time in 43 Years.

© by Moffett, Chicago.

CAR OVERTURNS; CHICAGOANS DIE

Big Machine Drops Wheel and Rolls Into Cornfield.

TWO MILWAUKEEANS ARE HURT

Engine Hits Auto and Kills Chauffeur as He Is On Way to Notify Family of Mother's Death—Race to Gain Crossing First Causes Crash With Locomotive.

Aurora, Ill., Oct. 11.—Two men were killed and three others were injured when a forty-eight horse power automobile in which they were driving left the road a mile south of Aurora and rolled over and over into a corn field.

List of Victims.

The dead: Gold Williams, thirty-five years old, 5710 Blackstone avenue, Chicago, sales manager of the Marquette Cement company; M. S. Peterson, forty years old, believed to be proprietor of a garage on the south side, Chicago. The injured: B. A. MacDonald, 7052 Vernon avenue, Chicago, head badly injured, will recover; Herman Prange, 161 Woodward street, Milwaukee, badly cut about the head and face, nose broken; William Witte, 1084 Twenty-first street, Milwaukee, head and face badly lacerated and back injured.

Belongs to Many Clubs.

Williams, a member of the Hamilton, Flossmor Country and Chicago Traffic clubs, was the owner of the machine.

The party was returning from La Salle, Ill. Williams, who was driving the machine, was following the Starved Rock trail. Peterson was diring with him in the front seat.

The left front wheel of the machine broke off, and the big car swerved and rolled down an embankment four feet high. It rolled over and over and finally plunged through a fence and came to a stop bottom side up in a corn field.

Williams Instantly Killed.

Williams, who also is a member of the Chicago Automobile club, the Chicago Motor club and the University of Chicago alumni, was instantly killed. His neck was broken and his skull fractured. Peterson died in the Aurora City hospital.

The injured were removed to St. Charles hospital.

Killed Carrying News of Death.

Chicago, Oct. 11.—Mrs. Augusta Kuppenheimer, widow of Bernard Kuppenheimer, founder of the clothing manufacturing firm which bears his name, died Sunday at her residence, 3240 Michigan avenue. Her death was the occasion of the death, fifteen minutes later, of Carl Heinle, chauffeur for Louis Kuppenheimer of Hubbard Woods.

Mr. and Mrs. Kuppenheimer had spent the night at the North Shore Country club and had not returned home when word of Mrs. Kuppenheimer's death was telephoned to the Hubbard Woods residence. Heinle was ordered to take the limousine, go to the club and tell Mr. Kuppenheimer that his mother was dead and take the couple to the Michigan avenue house.

In his haste he tried to beat a Chicago & North Western passenger train to the Scott avenue crossing, on the dividing line between Winnetka and Glenco. His machine was struck by a locomotive and Heinle killed instantly.

$1,000,000 DAMAGE TO CROPS

Freezing Weather Causes Heavy Loss to Iowa Farmers.

Davenport, Ia., Oct. 11.—The damage to Scott county's corn crop by the freezing weather is estimated at $1,000,000 by G. A. Bliss, agent for the Scott county farm improvement league. Only about half the crop was saved, according to Mr. Bliss.

Advices from Clinton county to the north are that the damage was almost equally severe there. In Muscatine and other counties south to Keokuk, most of the corn had matured and the damage is slight, according to Mr. Bliss. The temperature here was twenty-eight degrees.

Bell Trial Nears End.

Indianapolis, Oct. 11.—The case of Mayor Joseph E. Bell, charged with election conspiracy, probably will go to the jury late Tuesday. About nine of the sixteen hours given to both sides for argument remain.

Rich Man Is Killed.

Lexington, Ky., Oct. 11.—W. H. De Baun, a wealthy business man, was assassinated in a drug store at Cornishville, Ky. The assassin fired through a window.

FOREIGN STUDENTS FEWER

Enrollment from Across Seas Drops for Many Countries.

Ann Arbor, Mich., Oct. 11.—The European war has made itself felt in the enrollment at Michigan this year, the total being about 40 behind what it was at a corresponding date last year.

China has dropped off [illegible] in her representation. The other countries follow: South Africa, one ahead; Japan, 4 ahead; Canada, 53 less; India, 3 less; Bulgaria, [illegible] ahead; [illegible], 1 ahead; Central America, 3 ahead; Brazil, 1 ahead; Germany, 1 less; Greece, 1 ahead; Peru, 1 ahead; England, 4 less; Ireland, 1 ahead; Hawaii, Turkey, Argentina, Australia, Mexico, Persia and Russia each have the same enrollment they had last year.

ATHLETES KEPT KEYED UP

Student Tutors to Hold Aggies Up in Their Class Work.

East Lansing, Mich., Oct. 11.—Coach Macklin's gridiron performers are hitting it up at a terrific pace in the class rooms. A hasty review of their academic work for the first two weeks showed them about five points ahead of the average.

A quiet investigation was conducted by one of the college professors to discover the cause of such a great reversal of form in a couple of the veteran gridders' work. The result of his inquiry was the discovery of a board of student tutors organized at the beginning of the fall term with one duty to perform, that of keeping the scholastic records of the Aggies above reproach.

FATE OF SALOONS IS IN HANDS OF COURT

Highest Tribunal Will Decide Alger County Case.

Munising Mich., Oct. 11.—Whether saloons have a legal right to exist in Alger county will be determined by the state supreme court during the October term.

The tribunal will decide whether Circuit Judge Fead's order sustaining the recount of the local option votes by the board of supervisors is correct. Alger county, according to the returns, voted for prohibition in last spring's election by a majority of two votes. The supervisors held a recount and declared that the result made the county wet by a majority of two.

The drys have carried the case to the higher tribunal. The court will decide on the right of the board to recount ballots from certain ballot boxes. Judge Fead ruled that the board possesses this right.

MANY DIPHTHERIA CARRIERS

One in Every 100 Individuals Transport Germs Inquiry Shows.

Detroit, Mich., Oct. 11.—Approximately one person in every hundred is a "diphtheria carrier." That is the finding after a thorough and painstaking investigation made by the public health service among the residents of the city of Detroit during the winter of 1913-14. The public health service has no reason to assure other communities that that rate does not universally prevail.

It has long been recognized that diphtheria germs are present in the throats of many perfectly healthy individuals, and that many cases of disease are to be accounted for only from infection from such "carriers." To determine the extent of such infection of the apparently healthy, the public health service undertook to investigate the prevalence of "diphtheria carriers," selecting Detroit for the purpose.

Will Soon Be Paroled.

Menominee, Mich., Oct. 11.—Joe Ellore, over whom M. J. Doyle, the most prominent Democrat in the upper peninsula, and Governor W. N. Ferris had a word battle resulting in the former's severing his connection with the administration, will soon be paroled by the state board.

Good Samaritan Fleeced.

Hancock, Mich., Oct. 11.—John Sarinen met a youth of sixteen years on a train and offered to share his hotel room when they reached Hancock. Sarinen woke up the next morning to find the youth and a pocketbook containing $70 missing.

Well Known Mining Man Dead.

Calumet, Mich., Oct. 11.—Captain Patrick P. Kerns, sixty-five years old, is dead after a few days' illness with paralysis. He was one of the best known mining men in the district.

Five Hurt in Auto Collision.

Menominee, Mich., Oct. 11.—Mrs. Peter Felch sustained severe injuries, and four others were cut and bruised when two automobiles collided near the city limits.

Worst Storm of Year.

Marquette, Mich., Oct. 11.—A forty mile gale, accompanying a heavy snowfall, prevailed on Lake Superior. The storm was the worst of the year.

Death Calls Charlotte Librarian.

CHARLOTTE, MICH. — Mrs. George Sherwood, librarian of the Carnegie library, died here suddenly. She was taken ill at the library Friday evening.

Auto Hits Ypsilanti Man.

YPSILANTI, MICH. — John Laidlaw, residing on Huron street, was run down by an automobile driven by Don Comstock, and seriously injured.

Grand Trunk Brakeman Killed.

BATTLE CREEK, MICH. — Frank Prall, Grand Trunk brakeman, was killed at Sheridan. Prall was on his first trip as a Grand Trunk employe.

Wife of Bay City Lumberman Dies

BAY CITY, MICH. — Mrs. Charles A. Eddy, member of one of Bay City's best known families, died at her home here.

Convicted in Five Languages.

BATTLE CREEK, MICH. — Upon evidence presented in five languages, Tony Ace, an Albion foreigner, was convicted of stealing a horse.

RAILROAD TIME TABLE

Effective June 6, 1915

NEW YORK CENTRAL

Going south

Station	11 a m	13 a m	15 p m	23 p m
Jackson	*6 05	‡10 20	‡2 05	*8 05
Tecumseh	7 05	11 17	3 01	9 01
Adrian	7 33	11 50	3 30	
Toledo	8 40	12 35	4 15	10 10
Chicago	4 15			
Detroit	‡12 20		6 40	

Going north

Station	10 a m	12 a m	14 p m	21 p m
Toledo	*7 50	‡12 01	‡4 30	*7 30
Detroit				‡5 00
Adrian		12 35	5 05	8 15
Tecumseh	9 10	1 01	5 35	9 06
Jackson	10 15	2 00	6 40	10 00

G. J. Ziehe, Ticket Agent.

DUNDEE BRANCH

Going west

Station	29 a m	41 p m
Adrian	*8 37	‡3 10
Tecumseh	‡9 10	4 02
Tipton	10 10	4 16
Addison	11 50	4 55
Marshall	2 00 p m	6 25
Battle Creek		6 58

Going east

Station	42 a m	80 p m
Battle Creek	7 35	
Marshall	8 12	9 00
Addison	‡9 37	‡11 50
Tipton	10 10	1 40
Tecumseh	10 22	2 10
Adrian	10 50	
Chicago	5 00	

F. S. Bell, Ticket Agent.

DETROIT, TOLEDO & IRONTON

Going south

Station	1 a m	8 p m	N. Y. C. p m
Detroit	‡8 00	*4 30	
Dundee	9 50	6 30	4 20
Britton	10 03	6 42	4 59
Ridgeway	10 08	6 48	5 10
Tecumseh	10 22	7 00	5 20
Adrian	10 50	7 30	

Going north

Station	4 a m	2 p m	
Adrian	*8 48	‡3 48	
Tecumseh	9 10	4 16	8 10
Ridgeway	9 20	4 26	8 25
Britton	9 25	4 31	8 40
Dundee	9 40	4 46	4 50
Detroit	11 55	6 40	

‡ Daily except Sunday.
* Daily.

R. A. Fowler, Ticket Agent.

It Always Does the Work

"I like Chamberlain's Cough Remedy better than any other," writes R. E. Roberts, Homer City, Pa. "I have taken it off and on for years and it has never failed to give the desired results." For sale by all dealers. ad

Toned Up Whole System

"Chamberlain's Tablets have done more for me than I ever dared hope for," writes Mrs. Esther Mae Baker, Spencerport, N. Y. "I used several bottles of these tablets a few months ago. They not only cured me of billious attacks, sick headaches and that tired out feeling, but toned up my whole system." For sale by all dealers. adv

IF MOTHERS ONLY KNEW

Mother Gray's Sweet Powders for children relieve feverishness, headache, bad stomach, teething disorders move and regulate the bowels and destroy worms. They break up colds in 24 hours. Used by mothers for 26 years. All druggists, 25c. Sample FREE. Address, A. S. Olmsted, LeRoy, N. Y. adv

Why Not Publish It?

When you want a fact to become generally known, the right way is to publish it. Mrs. Joseph Kallans, Peru, Ind., was troubled with belching, sour stomach and frequent headaches. She writes, "I feel it my duty to tell others what Chamberlain's Tablets have done for me. They have helped my digestion and regulated my bowels. Since using them I have been entirely well." For sale by all dealers. adv

What Would You Do?

There are many times when one man questions another's actions and motives. Men act differently under different circumstances. The question is, what would you do right now if you had a severe cold? Could you do better than to take Chamberlain's Cough Remedy? It is highly recommended by people who have used it for years and know its value. Mrs. O. E. Sargent, Peru, Ind., says, "Chamberlain's Cough Remedy is worth its weight in gold and I take pleasure in recommending it." For sale by all dealers. adv

SHAKE INTO YOUR SHOES

Allen's Foot—Ease, the antiseptic powder for painful, smarting, tender nervous feet. It takes the sting of corns and bunions. Over 100,000 packages are being used by the German and Allied troops at the front. Sold everywhere, 25c. Sample FREE Address, Allen S. Olmsted, LeRoy, N. Y.

Be Sure You Get This Old Reliable Cough Medicine

Imitations always follow the trail of success. Hundreds of imitations have followed FOLEY'S HONEY AND TAR COMPOUND [illegible] to loosen the grip of coughs and colds.

Be sure you get the genuine
Foley's Honey and Tar Compound
And avoid the reason that sound like it.

Here are three easy ways to tell the genuine. 1st—The name of "Foley's." 2nd—The yellow package. 3rd—The Beehive on the yellow package. You cannot get a substitute to do for you what FOLEY'S HONEY AND TAR COMPOUND will do—for coughs, colds, croup, bronchial and lagrippe coughs, throat and lung trouble. Buy it of your druggist and be safe.
EVERY USER IS A FRIEND.
For sale by All Druggists.

THE TECUMSEH HERALD

SIXTY-FIFTH YEAR NO 57 — TECUMSEH, MICHIGAN, FRIDAY, OCTOBER 15, 1915 — WHOLE NUMBER 4456

COMMERCIAL TECUMSEH
STATE SAVINGS BANK

GOOD BANKING SERVICE, as we interpret it, has a definite meaning.

FIRST OF ALL, IT MEANS absolute security for all funds deposited in this Bank.

IT MEANS, TOO, giving each of our customers all the courtesies, privileges, and accomodations within the reasonable bounds of sound banking practice and seeing that each individual who comes here is given our personal interest and attention.

Get Ready for Cold Weather
Be sure to see us for
Oil Cloth
Linoleums
Stove Boards
Coal Scuttles
Stove Pipe
Shinning Light Stove Blacking and Fittings for setting up the stove.
D. L. WHITENACK & CO.
We do not handle any Blended Gasoline.

Commencing next Friday we shall handle the same line of
Extra
Select Oysters
that gave such good satisfaction last year.
They cost more than some Oysters but they are
WORTH THE PRICE.
F. D. AVERY
PHONE 33

BEAVER BOARD
PURE WOOD FIBRE

For Better Walls, Ceilings and Partitions
Supplanting lath, plaster, steel and wood
Why repair, refinish, remodel or build in the old way when you can get better results with BEAVER BOARD (the genuine) at the same cost or less?
Quickly applied without dirt or litter.
Heat, cold, sound and fire retarding to a surprising degree.
Unexcelled painting surface.
[illegible]
[illegible]
Unaffected by changes in humidity.
[illegible]
[illegible]
[illegible]
Sanitary.
[illegible] durability.
If this trade-mark isn't on back of every panel it isn't Beaver Board.
USES
Homes Remodeling
Offices Bungalows
Stores Theatres
Churches Porches
Clubs Store Windows
Garages Restaurants
Attics Lodge Halls
Get our estimate before going ahead with any work.
Lenawee Lumber and Supply Co.

The Secret of a Good Figure
[illegible]
Bien Jolie Brassieres
[illegible]
BENJAMIN & JOHNES
50 Warren Street Newark, N. J.

Read Herald Ads.

WILSON AND CABINET PRAYED

Bishop Tells of Incident at White House—Information by Senator.

Indianapolis.—How President Wilson went down on his knees and led his cabinet in prayer at a recent meeting was told here by Bishop William F. Anderson of Cincinnati at a session of the Indiana Methodist Episcopal conference.

A United States senator told the bishop of the incident: The senator had heard it from one of the cabinet members who had prayed with the president.

"When the president arrived at the cabinet meeting," said Bishop Anderson, "his face was solemn. It was evident that serious affairs of the nation were on his mind. He said to the cabinet members:

"'I don't know whether you men believe in prayer or not. I do. Let us pray and ask the help of God.'

"And right there the president of the United States fell upon his knees, and the members of the cabinet did the same, and the president offered a prayer to God."

MAKE MUDHOLES FOR LIVING.

Missourians Cultivate Them for Autoists, Official Charges.

Jefferson City, Mo.—That mudholes in the road are carefully nurtured in many communities in Missouri by persons who find it profitable to pull automobiles out of them when they get stuck is charged by State Highway Commissioner Buffum in a road bulletin.

The issuance of this bulletin followed the action of a Callaway county farmer, who refused to pull the automobile of Mrs. James Houchin out of a creek bed until she gave him $25.

THIRTEEN EXPLAINS DEFEAT!

Unlucky Number Was Also Aided by Killing Black Cat.

California, Pa. — T. J. Underwood, comptroller of Washington county, ascribes to "thirteens" his defeat as candidate for sheriff at the primaries.

In the first place his name, Tom J. Underwood, contains thirteen letters. The license number of his yellow campaign car was 113. On Friday, Aug. 13, while riding in his car with another candidate now numbered among the also rans, he ran over and killed a black cat. The number of signers on Mr. Underwood's petition was 113.

CHICAGO HAS FIRST DRY DAY IN 43 YEARS

Judge Matchett Refuses Injunction; Closing Law Good.

CHICAGO, ILL. — The saloons, defeated in an effort Saturday to secure an injunction to prevent closing of bars Sunday, accepted the situation and Sunday every saloon in the city was closed from midnight Saturday until midnight Sunday, the first time it has occurred in forty-three years.

After warning an attorney that the court was "hostile to his cause," Circuit Judge Matchett heard the reading of the application for an injunction Saturday and then lost no time in rendering his decisio.

He declared that he would not issue permission for the contemplated action of the wets against a law that is a "good" law. He called attention to the fact that the law had been upheld by the state supreme court and informed Attorney Anderson that he might go to a higher court to file his request.

"I do not think there is a judge in Cook county who has any doubt regarding the law in this matter," said Judge Matchett, "and inasmuch as I was elected as a judge and not as a legislator, I will enforce the law. If you wish the law changed you should go to Springfield and not to the courts."

BANDIT HAUL NOT $100,000

B. & O. Robbers in West Virginia Miss Over $1,000,000.

WASHINGTON — A statement by the postoffice department reduces the maximum loss by the West Virginia train robbery to less than $100,000. There were 151 packages on the train, of which the bandits took 90.

In 118 packages were bank notes aggregating a little over $100,000 and in the other 33 miscellaneous matter not of great value. Whether or not the bandits got any of the miscellaneous packages by mistake is not known.

Packages of federal reserve bank notes of over $1,000,000 were not taken.

Justice Lamar Paralysis Victim.

WASHINGTON D. C. — Joseph R. Lamar, associate justice of the United States supreme court, has had a slight paralytic stroke. The justice was stricken recently at White Sulphur Springs where he had been summering.

Unfilled Tonnage, 5,317,618.

NEW YORK, N. Y. — The unfilled tonnage of the United States Steel corporation on Sept. 30 totaled 5,317,118 tons, an increase of 409,163 tons over August.

MICHIGAN SNOOZER IS WORLD CHAMPION

Dreams Shop Afire, Jumps 2 Stories Without Waking.

HOUGHTON, MICH. — The champion sleeper of the world has been discovered. He is Fred Austin of Atlantic, a small town near here.

Fred, who is employed at the Superior mine, went to sleep and dreamed that the Superior blacksmith shop was on fire. Without taking the trouble to wake up, he rushed out of the house through a second story window. He lit in the yard fifteen feet beneath without shocking his objective mind back to consciousness, and had walked a distance of fifty feet through the front gate of a neighbor's yard when he awakened.

Members of the family heard the crush of breaking glass as Fred went through the window, and rushed out into the yard just as Fred was returning shamefaced from his sleep walking expedition.

It developed that Fred had escaped without a scratch.

FOREIGN STUDENTS FEWER

Enrollment from Across Seas Drops for Many Countries.

ANN ARBOR, MICH. — The European war has made itself felt in the enrollment at Michigan this year, the total being about 40 behind what it was at a corresponding date last year.

China has dropped off 20 in her representation. The other countries follow: South Africa, one ahead; Japan, 4 ahead; Canada, 18 less; India, 3 less; Bulgaria, 2 ahead; Chile, 1 ahead; Central America, 2 ahead; Brazil, 1 ahead; Germany, 3 less; Greece, 1 ahead; Peru, 1 ahead; England, 4 less; Ireland, 1 ahead; Hawaii, Turkey, Argentina, Australia, Mexico, Persia and Russia each have the same enrollment they had last year.

LAST OF OLD FAMILY DIES

Funeral in Ann Arbor Monday for Miss Betsey Mason.

ANN ARBOR, MICH. — Funeral services were held Monday afternoon from Dolph's chapel, for Miss Betsey E. Mason, last surviving member of one of Michigan's oldest families, who died Saturday in Kalamazoo.

Miss Mason was born in New York state about 1825, and while still very young, came with her people to Michigan. She lived in Detroit for many years and was well known to many of its old families. The family later moved to Ann Arbor, where her late brother, Erastus T. Mason, was at one time very prominent. For some years she had lived in Kalamazoo.

FIND NEW CATTLE SCOURGE

Forage Poisoning Diagnosed by Saginaw Physician; Farmers Warned.

SAGINAW, MICH. — Another forage poisoning which has attacked young cattle in Bridgeport township has been diagnosed by Dr. Snell, city food inspector, as cocidiosis.

A warning has been issued to farmers to take their young stock off the low lands and feed them dry forage. A parasite seems to have caused the disease.

FROST RUINS MANY CROPS

Western Michigan Is Hard Hit by Sudden Cold.

GRAND RAPIDS, MICH. — The first heavy frost killed many late crops throughout western Michigan.

Late tomatoes, peppers and other vegetables, still on the vines and plants were withered by the cold.

Will Ask $100,000 for Roads.

HOUGHTON, MICH. — The Houghton road commission will ask the county board of supervisors for $100,000, to be spent on roads in the county during the next year.

CAN RUN TRUCK FARM AND YET USE NO LAND

Says He Found Way to Grow Plants on Chemical Diet.

Cleveland, O.—J. A. Smith, manager of a drug store here, claims to have growing in his greenhouse healthy sweet corn planted in absorbent cotton which has been treated only with the proper chemical food the corn requires. In another greenhouse, he declares, he has tomatoes thriving in washed lake sand.

Mr. Smith has worked on his discovery for seven years. He believes he has learned just what food each plant requires and in just what proportions to feed it nitrogen, potash and the other necessary chemicals. He claims to have a diet formula for almost every known plant and vegetable.

Having made an analysis of the soil, he introduces the chemicals in which that soil is weak for the production of a given plant. Any kind of soil will do. Even cinders will suffice. The only use for the soil in Mr. Smith's process is to support the plant stalk just as a trellis supports the grapes or sweet peas.

This is why, Mr. Smith contends, it is possible to grow plants in absorbent cotton. He merely saturates the cotton with a solution of the natural food for the plant it is intended to grow.

Mr. Smith is negotiating with men who, he declares, are planning to commercialize his discovery. He would establish service stations in Cleveland and other cities.

Does your lawn refuse to become green in a soil of hard clay? Send for Mr. Smith and let him put the grass on a diet. Do you own a greenhouse, and is it expensive to haul fertile soil from a distance? Send for Mr. Smith. He'll show you how to raise carnations in lake sand. "It's easy," he says, with a smile, "when you know the food carnations need."

SERB HEIGHTS IN TEUTONIC HANDS

British Are Driven Back in Belgrade Advance.

GRAND DUKE WILL COMMAND

Belgrade Nearly Destroyed in Bombardment—Serbs Put Up Fierce Resistance—Invaders' Losses Heavy—Allies Still Landing Troops at Saloniki—Mackensen Seizes Railroads.

LONDON — The Teutonic armies of invasion under Field Marshal von Mackensen, which are advancing into Serbia, have won further victories south of Belgrade.

The Germans and Austrians, after taking the heights between Zarkowo and Mirijewo, south of the former Serbian capital, and seized the railway from Belgrade to Nish also took the railway that stretches into the interior of Serbia from Semendria.

All of the promontory of Serbian territory formed by the junction of the Danube and Suave Rivers, is now in Teutonic hands, despite the violent resistance of the Serbs in rear guard actions.

British Beaten Back.

British artillery and forces of marines under Admiral Ernest Troubridge of the English navy, that were defending Belgrade, are reported to have retreated in the direction of Kragujevac.

It is reported from Bucharest via Zurich that Grand Duke Nicholas of Russia will be put in supreme command of the allies in the Balkans to check the German drive.

The crossing of the Danube by the Teutonic forces has been completed, it is announced by the German war office.

One hundred and fifty thousand Austro-German troops have crossed the Save and Danube Rivers in Serbia, according to reports in diplomatic circles at Athens. These troops were stopped by Serbian artillery before they could penetrate beyond the border, it is asserted, and Belgrade is the only point at which they have gained a foothold on Servian soil.

Belgrade in Ruins.

Three-quarters of the city of Belgrade has been destroyed by 6,000 Austro-German shells and the fighting continues, according to an Athens dispatch to the Matin. Telephone communication between Belgrade and Nish has been cut off.

Military experts declare the effect of the capture of Belgrade will be very important, not only from a political standpoint, but also because it gives the Teutons a good crossing over the Danube and an excellent base.

Public buildings in Belgrade are being turned into military hospitals. Among the buildings which will be used for such a purpose are the Palace, the Maryaktar Mosque and the Skupshtina Building.

QUIZ IMPENDS OVER SLIDES

Colonel Gaillard Reported as Saying His Plans Were Vetoed.

WASHINGTON — Definite word from Panama that there are 10,000,000 cubic yards of earth in motion in the Gaillard cut at Gold Hill, and that the canal will be useless for months, is likely to bring the question of responsibility to a focus and possibly may lead to an inquiry.

Two months before he was stricken with the illness which caused his death Colonel Gaillard, the digger of the cut which bears his name told a Washington newspaper man specifically that he was utterly opposed to turning the water into the cut until the excavation had been completed by dry cutting, and that he doubted the efficacy of dredging operations to complete the work. Colonel Gaillard said that he had done all that he could to induce his superiors to allow him to complete the work with steam shovels, but that he had been overruled.

CRIME DECREASES 15-FOLD

Closed Sunday in Chicago Shows Lowest Record in City's History.

CHICAGO — Closing of saloons in Chicago on Sunday for the first time in forty-four years resulted in the day passing with the lowest crime record in the history of the police department, Chief of Police Healy announced.

There were only sixteen arrests made for drunkenness Sunday and forty-seven on Saturday, as compared with an average of 243 for these two days during the last several months.

U. S. Army Aviator Falls to Death.

SAN DIEGO, ARIZ. — Lieutenant Walter D. Taliaferro, stationed at the United States army aviation corps school at North Island, fell 1,000 feet into San Diego bay and was killed.

RATTLER'S FANGS MISS HIM.

Snake Strikes Negro's Overalls and Can't Get Loose.

Jefferson City, Mo.—A negro farm hand cutting corn felt several sharp tugs at his overalls and thought he had become caught in briars. Glancing over his shoulder, he saw a rattlesnake five feet long. Reaching around with his corn knife, he managed to sever the snake just back of the head.

The snake had buried its curved fangs, nearly an inch in length, in the slack of the negro's overalls and could not disengage them.

At Eighty-three Drives 400 Miles.

Glen Easton, W. Va.—George W. Grant, eighty-three years old, who drove 400 miles with a thirty-six-year-old horse from here to Wilmington, Del., has returned to this city by rail. It required sixty-one days to make the drive. Mr. Grant drove to Delaware to see his children, whom he had not seen in forty-six years.

WM. HALE THOMPSON

Chicago Mayor Puts on Lid First Time in 45 Years.

© by Moffett, Chicago.

FATE OF SALOONS IS IN HANDS OF COURT

Highest Tribunal Will Decide Alger County Case.

MUNSING, MICH. — Whether saloons have a legal right to exist in Alger county will be determined by the state supreme court during the October term.

The tribunal will decide whether Circuit Judge Fead's order sustaining the recount of the local option votes by the board of supervisors is correct. Alger county, according to the returns, voted for prohibition in last spring's election by a majority of two votes. The supervisors held a recount and declared that the result made the county wet by a majority of two.

The drys have carried the case to the higher tribunal. The court will decide on the right of the board to recount ballots from certain ballot boxes. Judge Fead ruled that the board possesses this right.

MANY DIPHTHERIA CARRIERS

One in Every 100 Individuals Transport Germs Inquiry Shows.

DETROIT, MICH. — Approximately one person in every hundred is a "diphtheria carrier." That is the finding after a thorough and painstaking investigation made by the public health service among the residents of the city of Detroit during the winter of 1913-14. The public health service has no reason to assure other communities that that rate does not universally prevail.

It has long been recognized that diphtheria germs are present in the throats of many perfectly healthy individuals, and that many cases of disease are to be accounted for only from infection from such "carriers." To determine the extent of such infection of the apparently healthy, the public health service undertook to investigate the prevalence of "diphtheria carriers," selecting Detroit for the purpose.

ATHLETES KEPT KEYED UP

Student Tutors to Hold Aggies Up in Their Class Work.

EAST LANSING, MICH. — Coach Macklin's gridiron performers are hitting it up at a terrific pace in the class rooms. A hasty review of their academic work for the first two weeks showed them about five points ahead of the average.

A quiet investigation was conducted by one of the college professors to discover the cause of such a great reversal of form in a couple of the veteran gridders' work. The result of his inquiry was the discovery of a board of student tutors organized at the beginning of the fall term with one duty to perform, that of keeping the scholastic records of the Aggies above reproach.

THREE BAY SCHOOLS CLOSED

Infantile Paralysis Death and Two Cases Cause Fear.

BAY CITY, MICH. — Eastern High school and Garfield and Dolsen ward schools were closed for fumigation as a protection against infantile paralysis which has caused a scare of big proportions here.

The Corbin school was also closed for fumigation, three cases of diphtheria having developed among pupils there. The fact that the thirteen-year-old daughter of W. W. Williams, died from infantile paralysis and that two other cases exist in different sections of the city were reported is the cause of the anxiety.

PROTEST TO BRITAIN IS SENT

President Approves Note on Trade Interference.

WASHINGTON, D. C. — President Wilson approved the new note to Great Britain protesting against interferences with neutral trade. It will go to London at once. Arrangements for publication will be made later.

The note is very long and goes into details of some cases of which American protests are founded.

Threatens to Seize American Mines.

CHICAGO — A petition was received in Juarez that the Villa governor, Avila, at Chihuahua City has demanded of the American Smelting and Refining company that it refine and coin "government ores," under penalty of confiscation and operation by the Villa forces there.

We Have
a fine line of Outing Gowns, Outing Embroidered Skirts, Outing Embroidered Flouncings, also a line of Knit Underwear, Canvass and Jersey Gloves and Mittens. See our
Dinnerware
Lighthouse Cleanser with bank only 5c box.
SPECIAL FOR THIS WEEK
7 Bars of White Flyer Soap - - 25c
IDA B. CHASE

Try The
McDermott's Daisy Market
FOR
All kinds of Meat and Fowls.
PRICES ALL RIGHT.

BIG DECLINE IN SUGAR
Get my price before you buy.
Pickling Season
is here, get your Spices and Pure Cider Vinegar of us, there isn't any better.
Fancy Line of Chocolates
40c grade, our price 25¢ per pound.
Give us a trial, we will save you money
4 per cent discount on all cash purchases, except sugar.
C. M. GILBERT

YOU TAKE NO CHANCES!
Shumate Razors are Guaranteed for Life
For Sale by
W. L. COLLER.

You can be Free
from kidney and bladder trouble, rheumatism, stiff joints, and muscles, old age or tired feelings, throat, stomach and bowel troubles by its use or money refunded.
SAN-YAK
is the greatest rectifier for the blood and skin yet known. Greasy skin with pimples, blotches, eruptions or scrofula easily cleared away. Its use leaves the blood and skin as pure as the lillies. SAN-JAK for the stomach, nerves and blood is the best the world ever saw. SAN-JAK prevents the excessive flow of poison of fluid into the blood from the super renal glands near the kidneys, causing the arteries to harden in the years past 50. This preventative keeps the arteries soft and flexible, giving flexibility to the muscles as in youth.
You can feel well and active at any age from 60 to 90 years. Man should die from old age, not from diseased tissue. Mothers and daughters can avoid many dangerous operations by the use of this wonderful medicine. The use of SAN-JAK for pain in the back and abdomen greatly lessens the danger of appendicitis. $1.00 per bottle. Get SAN-JAK at
B. J. PULVER, Tecumseh

5% NET
No fees or expenses out and no taxes to pay. An investment unexcelled for safety, convenience and rate of income.
Checks Sent Semi-Annually
Withdrawal on 30 Days Notice
Our record, 25 years of success, assets over one million and a quarter dollars. Write for financial statement and booklet giving full particulars
CAPITAL SAVINGS & LOAN ASS'N
Lansing, Mich.
Or Call on S. P. HOSMER, Tecumseh.

THE TECUMSEH HERALD

FRANK S. TURNER, PUBLISHER.

SUBSCRIPTION RATES

IN LENAWEE COUNTY

One year, payment in advance	$1.00
One year, payment after three months	1.25

OUTSIDE LENAWEE COUNTY

One year, payment in advance	$1.50
One year, payment after three months	1.60

There will be a [illegible]ation from above Rates

Entered at the postoffice at Tecumseh, Mich., as second class mail matter.

Telephone No. 36.

Catarrh Cannot be Cured

With LOCAL APPLICATIONS, as they cannot reach the seat of the disease. Catarrh is a blood or constitutional disease and in order to cure it you must take internal remedies. Hall's Catarrh Cure is taken internally and acts directly upon the blood and mucous surface. Hall's Catarrh Cure is not a quack medicine. It was prescribed by one of the best physicians in this country for years and is a regular prescription. It is composed of the best tonics known, combined with the best blood purifiers, acting directly on the mucous surfaces. The perfect combination of the two ingredients is what produces such wonderful results in curing catarrh. Send for testimonials, free.

F. J. CHENEY & Co., Props.,
Toledo, Ohio.

Sold by Druggists, price 75c.

Take Hall's Family Pills for constipation. f1v

Coughs that are Stopped

Careful people see that they ARE stopped. Dr. King's New Discovery is a remedy of tried merit. It has held its own on the market for 46 years. Youth and old age testify to its soothing and healing qualities. Pneumonia and lung troubles are often caused by delay of treatment. Dr. King's New Discovery stops those hacking coughs and relieves la grippe tendencies. Money back if it fails. 50c and $1.00. adv

Our Jitney Offer—This and 5c

DON'T MISS THIS. Cut out this slip, enclose with five cents to Foley & Co., Chicago, Ill., writing your name and address clearly. You will receive in return a trial package containing Foley's Honey and Tar Compound, for coughs, colds and croup. Foley Kidney Pills and Foley Cathartic Tablets. Sold everywhere in Tecumseh. adv

Get Rid of Those Poisons in Your System!

You will find Dr. King's New Life Pills a most satisfactory laxative in releasing the poisons from your system. Accumulated waste and poisons cause manifold ailments unless released. Dizziness, spots before the eyes, blackness and a miserable feeling generally are indications that you need Dr. King's New Life Pills. Take a dose tonight and you will experience *firsteful relief by morning.* 25c. adv

How to be Efficient

Nothing saps the vitality like kidney trouble. It causes backache, headache, stiff joints, sore muscles, "always tired" feeling, rheumatism and other ills. To be efficient, you must be healthy. Foley Kidney Pills strengthen the kidneys, help them do their work of filtering out from the system the waste matter that causes the trouble. Sold everywhere in Tecumseh. adv

Two Children Had Croup

The two children of J. W. Nix, Cleveland, Ga., had croup. He writes: "Both got so choked up they could hardly breathe. I gave them Foley's Honey and Tar and nothing else and it completely cured them." Contains no opiates. Cuts the phlegm; opens air passages. Sold everywhere in Tecumseh. adv

Take Care of that Itching

All Itching Borders on Eczema

Do you regard that itching as a serious thing? It is! Unless you begin to fight it with Dr. Hobson's Eczema Ointment, the disease is likely to cling on for months and years. Scores of grateful users say: "Why did we waste those months and years in agony when so tested a remedy was on the market." This ointment is no experiment; it is absolutely healing in its power. Do not allow it to become serious. Buy a box today to fight the beginnings of eczema. 50c. a box. adv

How an Engineer Keeps Well

Railroad engineers are more exposed to catching cold than other workers. E. G. Dunaphant of Monette, Mo. has run a Frisco engine 25 years and all the medicine he has taken is Foley's Honey and Tar. He writes: "I always keep it in my house and recommend it to all who have a bad cough or colds." Sold everywhere in Tecumseh. adv

Tailor Says "Most Delightful"

Most tailors suffer from constipation. G. W. Roberson, Wichita Falls, Tex., says: "I find Foley Cathartic Tablets the most delightful, cleansing cathartic I have ever taken." They keep the stomach sweet and liver active, and drive away biliousness, bloating, headache, dullness and other results of clogged bowels. Sold everywhere in Tecumseh. adv

Rheumatism and Allied Pains—They Must Go!

The congestion of the blood in its flow causes pain. Sloan's Liniment penetrates to the congestion and starts the blood to flow freely. The body's warmth is renewed; the pain is gone. The "man or woman who has rheumatism, neuralgia or other pain and fails to keep Sloan's Liniment in their home is like a drowning man refusing a rope." Why suffer. Get a bottle of Sloan's. 25c and 50c. $1.00 bottle hold six times as much as 25c size. adv

THE HIGH SCHOOL

Every Senior possesses at least one bright spot. Some "nifty" little class pins those.

A high school orchestra has been organized which is in charge of Miss Caldwell. The players are as follows:

Violins—Lester Waring, Wiley McCann, Wilbur Boyce, Harold Lowry
Clarionet—Gordon Bachman
Flute—Parker Comfort
Piano—Burton Garlinghouse

Several others plan to join soon.

There has been considerable confusion recently in translating German, in regard to the correct use of the verb "trogen" which means in one sense "to carry" and in another "to wear."

Basket ball practice has been discontinued for some time due to the cold and wet weather. If anyone in the community having a vacant barn would suggest it to the girls they will see that it is occupied at least a good share of the time.

English 12 having completed the study of the life of Shakespeare, are studying his great tragedy "Macbeth."

The foot ball boys play Clinton again this afternoon which is the third game of the season. Last Friday the boys lost at Blissfield 33 to 6. But they nor we have lost courage with that game and here's hoping the whole high school gets out and cheers for them. They have lost only the one game. Keep in mind "A bad beginning, a good ending."

JUNIOR DEBATE

"Honorable judges, worthy opponents, ladies and gentlemen—"

"For Heaven's sake! Don't let us be run by public opinion—"

"The question is undebatable—"

"Time is up—"

These and like things might have been heard Thursday morning in the vicinity of Miss Pavey's room. The Juniors were in the height of their glory—they were having a debate.

This was the interesting question, "Resolved, examination should be abolished from the schools." The negative side, in spite of having the unpopular side, won with 142 points to their credit while the affirmative side followed closely with 136.

Doris Kloffenstein acted as leader on the negative aided by Clara Bancroft, Ruth Young, Leslie Johnson and Harold Lowry. On the affirmative were Ralph Cuthbert leader, Fern Murphy, Arthur Brown, Zorah Dickinson and Fay VanValkenburg.

Three dignified Seniors, Gordon Bachman, Parker Comfort and Jason Meads, were the judges.

This was the first debate of the year but we hope to have many more as splendidly given and as peaceful as this one.

ONE CENT LETTER POSTAGE

"Letter postage users of the United States particularly those who have a large volume of letter mail are clearly entitled to a one cent letter rate, and a determined fight will be made in congress this winter to secure it."

R. A. Heesen, Manager of the Heesen Brothers & Company made the above statement lately accompanying it with the information that the business men of this city are joining the ranks of th National One Cent Letter Postage Association, for the purpose of securing a one cent letter rate.

He declared that already the association has strong and representative memberships in every city and town throughout the United States, and that every effort is to be directed toward securing action on a one cent letter rate at the approaching session of congress.

"The time has arrived" he declared, "when officials at Washington should take cognizance of the demand made by the users of first class letter mail for a readjustment of rates so that ordinary letters, which are now being charged two cents each shall be carried at cost, or about one cent each."

"It has been amply demonstrated by statistics and actual investigation that a one cent letter rate throughout the United States will pay, and that the extra cent now being demanded for the carriage of a letter is nothing less than a tax.

"The United States post office department was primarily organized for the carriage of letters, and in the early days the charges made were on a basis of actual cost of transportation. When the department was organized transportation difficulties were immense, and a high rate had to be charged. Years have passed, wonderful inventions have revolutionized the transportation business and the cost of carriage has been lowered until now it is known letters can be carried at one cent instead of at two cents, which is the present charge.

"For the purpose of crystalizing sentiment throughout the United States so that this reform can be brought about, there has been formed the National One Cent Letter Postage Association, of which Charles Wm. Burrows, Cleveland, is president, and George T. McIntosh, Cleveland, is secretary, treasurer and manager of the campaign. This organization has been in existence for a number of years and has been steadily working for a one cent letter rate. Substantial progress has been made, and it is hoped that definite action on this important matter may be had at the approaching session of congress.

"Users of letter postage of the country, who are now heavily taxed for the carriage of their letters, should rally to the support of this work, and it is my intention to arouse interest in the work of this association locally, so that we may be properly represented when the time for action at Washington comes.

"I feel certain that we can present this matter in a proper light, so that our representatives at the national capitol will be sufficiently impressed to support this work."

Do Not Gripe

We have a pleasant laxative that will do just what you want it to do.

Rexall Orderlies

We sell thousands of them and we have never seen a better remedy for the bowels. Sold only by us, 10 cents.

S. J. Pulver.

"HYPOCRITES" POWERFUL SERMON

As Naked Truth Holds Her Mirror Up to Nature the Shams and Veneer of Society are Torn off and Sins Soul is Shown.

By Rev. Thomas B. Gregory.

"Hypocrites," the motion picture drama that is now on at the Longacre Theatre, Forty-eighth street and Broadway, is preaching the Gospel as it is but seldom preached from any pulpit.

The chances are a thousand to one that the minister who should talk as the pictures do at the Longacre Theatre would be instantly asked to resign.

The pictures have no wife and children to feed and clothe, no house rent to pay, no bills to meet, and they can hew to the line regardless of where the chips may fly.

The story of the "Hypocrites," briefly told, is as follows:

Gabriel, an ascetic monk of the olden times, with infinite toil and midst deepest secrecy, perfects an image of Truth—a beautiful woman in the nude—a rather strange piece of work for a monk, and an ascetic monk at that. But so runs the story.

The unveiling is made a fete day, and and all gether to listen to the address of the Abbot, who little dreaming of what Gabriel had been working at for so long, consented to unveil the statue. The covering is pulled aside there stands a figure of Truth—naked.

The consequences of the unveiling are most disastrous to Gabreil—the monks and populace rush upon him and kill him.

After the lapse of a thousand years or so, we see Gabriel again as the minister of a modern church. The same ideal light shines in his eyes. He is still seeking Truth and his congregation is made up of the very same people, who in the long ago stoned him to death.

Left alone after service, the minister finds a newspaper, dropped by a member of the choir, which contains a reproduction of Faugeron's painting, "The Truth." Stirred by the picture, the minister falls into revery. He becomes Gabriel again, and attended by Truth with her Mirror visits the various scenes of the story Truth, with her wondrous Mirror, showing him the real actions of the characters.

And such scenes! And such actions! O, that wonderful Mirror of Truth! What tales it does unfold. What secrets it does unfold. What a tale of duplicity and double-dealing it brings to light.

Jesus told the truth—the naked truth—and we know what happened to Him. And the very same thing happens to the present day minister who has the temerity to attempt to tell the same sort of naked truth that Jesus told.

A political orator harananguing the crowd, roars out, "Honesty is my platform!" and while the poor dupes are applauding the scamp, Truth flashes her mirror and the orator is seen in the back room of a gin mill raking in the "graft" that is being brought in to him by his scoundrelly henchman.

At the same time you will be given the opportunity to see the "base uses" to which Love is far too often turned.

Later on the Minister and Truth find themselves down by the seashore, where Truth flashes her mirror, and the "very nice" are seen at a fashionable watering-place in anything but modest costume carrying on like a pack of Satyrs under the chaperonage of Pan and Silenus, with Pan and Silenus in a [illegible] goatish mood.

"Great God!" you find yourself exclaiming to yourself. "It's mighty bad MIGHTY bad! But never mind. It's all coming out right in the end. There is such thing as Truth—and by and by we shall see her face to face—the naked truth, no longer hung about with the painted rags of insincerity and pretence."

Such are the thoughts that are forced into the mind by the wonderful pictures appearing at the Longacre Theatre. They make us hate hypocrisy and love the sincere and the true, and better still, they make us feel that somehow or other the true and the right are bound to win.

All success to the grand purpose that Bosworth had in mind when he launched "Hypocrites."

"Hypocrites" will be shown at the Bradley Opera House, for one night, Tuesday October 19. Arrange to see it.

OLD AND NEW WAY TO TREAT CATARRH

Breathing a Germ Killing Air Endorsed Actual Results.

The discovery of Hyomei has wrought a wonderful change in the treatment of catarrh.

Prior to three years ago the medicines ordinarily employed in the cure of this disease were drugs, sprays, lotions, etc. In some instances they benefited, but the improvement was not lasting.

With Hyomei you take into the air passages of your throat and head a balsamic air that goes into the minutest cells, and should effectually kill all germs and microbes of catarrh. Its purpose is to enter the blood with the oxygen, killing the germs in the blood, and restore health to the whole system. Many astonishing testimonials have been received from those who have been helped by Hyomei.

A complete outfit is inexpensive and includes an inhaler, dropper and sufficient Hyomei for several weeks' treatment.

Perhaps the strongest evidence that can be given to doubters, is the fact that C. A. Wright & Son have so much faith in Hyomei that they sell every package under a positive guarantee to refund the money if it does not relieve.

GUARD YOUR HOGS AGAINST HOG CHOLERA

Newspapers in many districts contain articles about hog cholera raging in their sections. Don't wait until your hogs are infected. Guard against this destructive disease now. Curing it has been shown to be impossible in most instances. Prevention is safest and best. Rawleighs' all-medicine Hog Mixture fed to your pigs, shoats and hog according to directions, and dipping them and disinfecting the pens yards, etc., with Rawleigh's Dip and Disinfectant has been shown again and again to be a sure way of protecting them against hog cholera, even if the disease is prevailing in the immediate neighborhood. 25 lbs. will last 10 animals about 50 days, 100 lbs. will last 20 animals 100 days.

J. H. Gowdy sales agent for the northern part of Lenawee Co.

WOMAN ALL RUN DOWN

Made Strong and Well By Vinol

Waynesboro, Pa.—"I was all run down after a hard spell of bronchitis so it was hard for me to keep about. I had pains in my chest and took cold easily. A friend asked me to try Vinol. I did and it built me up so I am strong and well and I am able to do my housework which I had not done for three months before taking Vinol."—Mrs. Y. R. HOLBOUGH, Waynesboro, Pa.

Vinol creates an appetite, aids digestion, makes pure blood and creates strength. Your money back if it fails.

C. A. Wright & Son, Druggists.

ANOTHER CLUB

Mr. and Mrs. C. A. Wright entertained a party of gentlemen and ladies on Tuesday evening at what proved to be an announcement party of the birth of a new club. The new arrival was a strong husky one, being composed of some 38 or 40 members.

Some difficulty arose (as usual) over the name of the new arrival and the decision was postponed until the next meeting.

This new club will meet once in two weeks until after the Holidays when they will meet every week, each member entertaining in turn. The game will be "500."

This first evening was a very pleasant one. After the business session the company played several games of 500. Later the hostess served light refreshments. The company then adjourned to meet in two weeks.

ENTERTAINED

Mrs. C. H. Bramble entertained a company of young people Wednesday evening honoring her son LeRoy and wife. Those present were Messrs. and Mesdames Floyd Bryan, Wilfred Waldron, Albert VanDoren and Maynard Mulvaney, the Misses Lulu Stahler, Edyth Rector and Beth Satterthwaite and Percy Bowen and Earl Rector.

After a social hour the company played several games of flinch and 500. A two course luncheon was served at the close of the games.

"TOPPS"

Depty. Sheriff John Smith was called to the Keeney farm Wednesday afternoon to look after a character that had drifted in upon them, sleeping in the straw stack the night before. He was in a demented condition, gave his name as "Topps" and said he lived in the woods.

Mr Smith took him to Adrian and his father Robt. Topps, who lives near Hudson, seeing a write-up in the Telegram about the young man, came and took him home. He has been in a weak condition mentally since an attack of fever and had wandered away but has usually been very quiet and peaceful.

RESEARCH CIRCLE

The Research Club held its regular meeting at the home of Mrs. Mary Smeltzer. The program as laid down in the calendar was given with but one exception and that paper is to be given at a later date. The study for the coming year is South America and it is exceedingly interesting.

The next meeting will be at Mrs. John McIntyre's with the following program:

Conquests and Colonization of South America—Mrs. John Kingan

The National Value of Billy Sunday—Mrs. Ed Smalledge

What is Pure English?—Mrs. Andrew Taylor

Roll Call: A generally mispronounced word.

Church Notes

BAPTIST CHURCH

W. H. Hartzog Ph. D. minister.

10:00 Morning worship. "Is not this the Carpenter, the son of Mary?" Mark 6:3.

[illegible]

11:15 Men's class. "A Philosopher and a Theologian arrayed against Jesus." Discussion led by the pastor.

5 p. m. Special music. Lecture, "Buddhism, the religion of 450,000,000 people."

6 p. m. B. Y. P. U. Fay VanValkenburg, leader.

Wednesday 7:00. Prayer service.

PRESBYTERIAN CHURCH

Rev. Wm. A. Rex, minister.

10:00 a. m. Morning worship. Dr Hess of Adrian college will speak.

11:15 a. m. Sunday-school.

11:20 a. m. Men's class.

No evening service.

7:00. Wednesday evening, the regular mid-week service. Popular discussions.

METHODIST EPISCOPAL CHURCH

Rev. George Jennings, pastor.

A welcome to all.

10:00 a. m. Morning services
11:20 a. m. Sunday School.
11:15 a. m. Men's class.
6:00 p. m. The Epworth League.
7:00 p. m. Evening service.
7:00 p. m. Wednesday prayer meeting.

EPISCOPAL CHURCH

Rev. Frederick Hewitt, rector

10 a. m. Sunday school. Classes for all ages.

11 a. m. Morning prayer and sermon, Topic, "The Heart of Religion."

3 p. m. For men only. "Mind and Health." Address by Clyde Barber, followed by social hour.

Tuesday 2:30 p. m. Woman's Auxiliary for all the ladies of the church at the Parish House. Program and refreshments.

Friday 7:15 p. m. Choir practice.

Strangers cordially welcome.

FRIENDS CHURCH

H. Lawrence Linton, pastor.

10:00 a. m. Morning worship.

11:15 a. m. Sunday School. Organized classes for men, women and young people. Junior work.

6:00 p. m. Christian Endeavor.

7:00 p. m. Wednesday, prayer meeting.

A cordial welcome to all.

ST. ELIZABETH CATHOLIC CHURCH

Rev. Donald P. O'Donnell, rector.

8 a. m. 2nd Sunday.

10 a. m. 4th Sunday.

All are cordially invited.

RALLY DAY

At M. E. Sunday school Sunday next at 11:15 a. m. with following program:

Opening song
Responsive reading
Prayer
Song
Recitation
Piano solo
Duet
Three minute talks on our Sunday-school:
"What it has been"—Mr. Hurry
"What it is"—Supt. Reed
"What it should be"—Rev. Jennings
"Material Needs"—Dr. Brown
Reports
Song

All are most cordially invited. Let every member be present and bring a friend.

CLASSIFIED ADS

JUNK! JUNK!—I will pay the best price for rags, rubbers, papers and magazines. Phone 372., will come for them.

D. Gerthner Maumee St.

ROOFING—This is the nineth year that I have been in the roofing business, and no fault has been found. I shall continue to sell the same. If any of my roofing does not give satisfaction please report to me and I will fix it free of charge. Roof paint for sale.

J. W. Owen. adv.

We have the greatest bargain in Tecumseh is a 9 room house in good repair, with electric light, sewer and city water. Also a bargain in a six room house with modern conveniences. See us at once for bargain. tf

G. H. Tansley

FOR SALE—As good winter apples as are grown in Lenawee county in N. Jackson's orchard 4 miles n. e. of town after the 1st of October.

N. Jackson, Tecumseh R 3 box 66

FOR SALE—A lot of fine Shropshire rams. Enquire of Joe Gray. 'Phone 766.

FOR SALE—A square piano cheap. tf Miss JENNIE McCOWAN.

FOR SALE—Coal Hot Blast heater in first class condition for sale cheap. Inquire of Alva Waring.

STOVES FOR SALE—1 Jewel base burner, nearly new, in fine condition, 1 Economy heating stove for wood. If interested see these at Williamson Bros.' grocery store.

FOR SALE—Five nice Chester White pigs 7 weeks old. Inquire at Wesley Handy's, corner Logan and Democratic streets.

WANTED—By a young married man, a place to work by the year. Address Box 191, Tecumseh.

You Can Enjoy Life

Eat what you want and not be troubled with indigestion if you will take a

Rexall Dyspepsia Tablet

before and after each meal. Sold only by us—25c a box.

S. J. Pulver.

What The FREE Sewing Machine Can Do For You

Protect your health because it runs lighter,
Save your time because it sews faster,
Rest your nerves because it is noiseless,
Ornament your room because it is beautiful,
Last forever because it is practically indestructible.

Beautiful when closed,

What You Can Do with The FREE Sewing Machines

(Invented and Patented by W. C. Free)

Rest while you sew. Make your trousseau. Keep dressed in the latest style. Have the prettiest clothes in town. Make your home look more attractive.

How to get The FREE Sewing Machine.

Sell Your old machine.
Let us sell you The FREE machine.
Pay only $1.00 a week.
for a few weeks as the difference.
Do it now while this unusual offer lasts.
A liberal price for your old machine.

Convenient when open

We Buy Your Old Machine

We Sell The FREE Machine

Call at the store and get a Free Ticket on the Sewing Machine we give away Oct. 22 at 3 p. m. $50.00 Machine to the lucky one.

We are agents for different makes of machines.

We will sell you a Piano $1.00 down and $1.00 a week.

Players $10.00 down and $7.00 a month.

Call early for your Christmas Photos.

All the people holding coupon tickets for Photos please come in before Nov. 10th if possible. If not please notify us.

Sunbeam Studio & Coller's Music Store

Why are Sunday dinners usually the best?

Because the better the day the better the meal!

Meats For Sunday Dinners

Our Long Suit!

A Liberal Amount of Suet With Each

FINE ROAST!

That Suits Every Good Cook!

Among Our Boasts,

Are Our Sunday Roasts!

They Should Grace Your Tables.

Clark's Market,

Phone 158.

Miss Claire Ellis,

Teacher of Piano.

Phone 204 2 rings.

NOTICE

The annual meeting of The Farmers' Mutual Fire Insurance Company of Lenawee County will be held in the City of Adrian at No. 9 East Maumee St., on Monday October 25 1915 for the purpose of electing a Secretary and Directors for the First, Third and Fifth districts, also for the transaction of such other business as may come before the meeting.

By order of the Board of Directors.

FARMERS

If you wish to unite with two hundred and fifty good farmers to save money, see me before November 1st and get a share in the Co-operative Association as there are a few to place.

C. A. Slayton.

TEXAN GLAD

Old Remedy Cures His Horses and Cattle.

Michigan horse owners are apt to swop experiences. They tell each other of any good idea they have hit on for the better care of horses. Here is a suggestion from far away. It is from Mr. W. A. Langham of Beaumont, Texas, who says: "I have used Hanfords Balsam of Myrrh in my stable about two years and find it the best liniment I have ever tried."

What Cures Eczema?

We have had so many inquiries lately regarding Eczema and other skin diseases, that we are glad to make our answer public. After careful investigation we have found that a simple wash of Oil of Wintergreen, as compounded in D. D. D. Prescription, can be relied upon. We would not make this statement to our patrons, friends and neighbors unless we were sure of it—and although there are many so-called Eczema remedies sold, we ourselves unhesitatingly recommend D. D. D. Prescription.

Drop into our store today, just to talk over the merits of this wonderful Prescription.

S. J. Pulver.

ALDRICH & SON

Ferndell

FOODS ARE EVERY ONE PURE

GRAPES

California Tokay Grapes, very fine eating, large and sweet, 10c pound.

Some very fancy Jersey Sweet Potatoes, 7 pounds for 25c. quality very fine.

Late Crawford Peaches for table use.

We have an old strong New York Cheese and Mild Cream Cheese cut at all times, if you are particular about cheese be sure and come here as we cut the best.

New crop Ferndell Pineapple and Peas just in, try a can.

Quart can of the finest quality of Sliced Pineapple for 20c, or $2 per dozen, new goods just in.

All varieties of Winter Apples for sale. We have about 300 bushels bought of the finest quality possible to buy, no seconds but all the best, will keep. Get our prices, will deliver to your door.

Don't forget Nero Coffee at 30c pound, can't be beat, try a pound. Also Ferndell Tea is a great drink.

ALDRICH & SON.

QUALITY GROCERS PHONE 246

DO YOUR OWN SHOPPING

"Onyx" Hosiery

Gives the BEST VALUE for Your Money

Every Kind from Cotton to Silk, For Men, Women and Children

Any Color and Style From 25c to $5.00 per pair

Look for the Trade Mark! Sold by All Good Dealers.

Wholesale Lord & Taylor NEW YORK

STATE BOYS CONFERENCE

KALAMAZOO, MICH.

There are some new features of the State Boys' Conference that every boy in the county should know of. The conference is one for select older boys, [illegible] may go as a delegate, providing the boys should be 17 and 18 years of age. All boys should go with the idea of getting something that will enable them to render greater service in their home communities.

The second feature is in the matter of registrations. All registrations outside of the city of Adrian must go through the office of the County Y. M. C. A. No cards will be given to the State Conference to any community that [illegible] for every five boys. This adult leadership is absolutely necessary with such a large gathering as the State Boys' Conference is.

County Secretary, Arnot, now has registration cards and literature that he will be glad to furnish to any one that is interested.

Y. M. C. A. RELAY RACE

The following are the names and time made by the boys from Ridgeway and Tecumseh in the race Saturday afternoon:

	Age	
Barlow Wood	17	3:32 2-5
Chas. Underwood	16	3:26 1-5
Judson Somers	16	3:22 4-5
Dewey Berry	16	3:26 1-5
Kenneth Fletcher	14	2:54 1-5
Hartley Harrison	17	3:21 1-5
John Baker	16	3:23 4-5
Percy Foley	16	3:00 1-5
Parker Comfort	17	2:59 1-5
Frank Robison	14	3:20 1-5
Arthur Haviland	16	3:24 4-5
Glen Hindes (Hills)	15	3:01 3-5
Harold Blaising	16	3:04 3-5
Virgil Brough	16	3:17
Harold Blaising	16	3:17
Wiley McCann	16	3:16 2-5
Harley VanVleet	14	3:06 1-5
LaValls Hoagland	15	3:01
Robt. Moore	16	3:01
Louis Howe	14	3:11
Waldo Hodge	14	3:14
Paul Allison	14	3:14 2-5
Gordon Bachman	17	2:45
Kooney	16	3:06 1-5
Douglas Baker (Hills)	16	3:18
David Underwood	16	3:24
Harold Bachman	14	3:10

RED BAND LUMP

is giving great satisfaction, no reason why it should not as it burns like the old fashioned shell bark hickory wood, snaps and crackles, burns up to a fine ash and as for giving out heat there is nothing like it.

The price is $5.50 delivered.

PLYMOUTH HARD COAL

is pleasing new buyers the same as the RED BAND. It is the best grade of hard coal mined. Free from slate and gives out a steady heat. Try a ton and see the difference.

L. E. TEMPLE & CO.

Comforts and Pillows

Remember we always carry a line of Cotton Felt Comforts ranging in price from $1.50 to $4.00 The Cotton Felt is made up in layers the same as a felt mattress. You cannot afford to make quilts when you can buy them at these prices and get the quality.

Pillows of different grades in Geese, Duck and Chicken Feathers special treated and orderless.

Price 75c to $3.00 each.

Cotton Felt Mattress Covers $1.50 ea.

Guy E. Belding,

Furniture and Undertaking.

AGENT FOR REO AUTOMOBILES.

How Savings Grow

The following table shows the result of systematic savings deposited regularly with us and earning 3% interest compounded semi-annually;

Weekly	1 year	5 years	10 years
$1	$ 52.74	$ 281.18	$ 607.87
2	105.49	562.38	1215.08
3	158.24	843.62	1822.65
5	263.73	1406.04	3037.87
10	527.48	2812.20	6075.98

Your account—large or small—will always be welcome at

The Lilley State Bank,

TECUMSEH, MICH.

THE BANK WITH THE CHIME CLOCK

TECUMSEH CO-OPERATIVE ASS'N.

FARMERS:

This is to remind you that you can get

DR. HOLLAND'S MEDICATED STOCK SALT

and many are already feeding it now. This is no experiment, it has no equal on the market, has been made and used since 1897.

The best feeders around Tecumseh will only buy this kind—they try others, but come back for ours.

It comes in 100, 200 and 300 lb. Bbls.
One Price To All.

By C. D. BEEBE, Mgr.

FASHION VS COMFORT
In Furniture

Some people put fashion above comfort; others put it below. WE INSIST ON BOTH. There is a certain dignity and attractiveness about a home with furniture that is made just right in line—that harmonizes all over the house—and there is an immense amount of satisfaction in knowing that your visitor is comfortable, no matter what chair, or couch, or daveoport she picks out. It is just as easy, if you are careful in selecting, to get this combination in YOUR home, and we have tried to help you by making our selection carefully in advance. This is an important feature of our service,

That We Say Emphatically

If it isn't satisfactory return it.

The store with six floors. Merchants' Trading Stamps given with cash purchases.

E. SERVICE & SON.

J. D. SERVICE

LICENSED EMBALMER Phone 263. Night Phone 287. LADY ATTENDANT

LOCAL AND PERSONAL

NOTICE

All copy must be in the composing room of this office by 9:30 a m. Tuesdays and Fridays and all advertising matter before 4 o'clock p. m. Mondays and Thursdays

---

Joseph Nopper was over from Adrian Wednesday.

Buy that Diamong Ring at Gaston's adv

Congressman Beakes was in town Wednesday on a business trip.

Frank Halley was a passenger for Ft, Wayne, Ind., Wednesday.

Fresh dressed spring chix and fowls at Williamson Bros. adv

Edward Frensdorf of Hudson was a business caller in town Tuesday.

Mrs. Alice Throop of Newark, N. Y., is visiting Mrs. A. B McLachlin.

Miss Sena Hosmer left on a trip to Freeport and Joliet, Ill., Wednesday

Barrel of large dill pickles just opened. Clark's Market, Phone 158. adv

Andrew Murphy of Clinton was in town Wednesday enroute to Adrian.

Rev. G. W. Jennings went to Owosso Wednesday to officiate at a wedding.

You can do—as others do. Have better bread by using Tecumseh Chief Flour. adv

Horace Eaton and Blinn Tallman were business callers in Manchester yesterday.

Just received a barrel large fancy mackerel. 25c each. Clarks' Market, Phone 158. adv

Robert Mills returned to Harrison Wednesday after a visit at his old home in Macon.

You can buy a piano at Coller's by paying $1.00 down and $1 00 per week. adv

Mr. and Mrs. Samuel Winnie of Petoskey visited at George Bangs' Tuesday and Wednesday.

Mrs. Byron Sones of Milan has been a guest of her sister Mrs. Bert Momines and family this week.

Mrs. James Boyce went to Adrian Wednesday to spend a few days with her daughter Mrs. Otis Smith.

Fine switches made, cut hair and combings bought at the millinery of Miss Julia A. Hough. adv

George Kidman, wife and baby of West Adrian came Thursday for the Waldron-VanValkenburg wedding.

Opal the birth stones for October and Gastons' have a fine line. adv

Mrs. Alfred Jackson went to Flint Wednesday for a few weeks' visit with her son Glenn Jackson and family.

H W. Stevens and wife, who have been visiting their daughter in Saginaw, returned home Tuesday night.

See the Daisy Market for poultry adv

Fred Rosacrans and family motored to Ann Arbor Wednesday. Mrs. Chas. Hicks of Alpena accompanied them

The address to men only at the Parish House on Sunday at 3 p m. will be by Clyde Barber. Topic, "Mind and Health"

You can buy a sewing machine at Coller's Music Store and pay $1.00 per week. adv

Chas. Pangburn of Ft Wayne, Ind., came Wednesday to visit his sister and husband Mr. and Mrs N. A Howland.

Mrs A. B. McLachlin and friend Mrs Throop were guests of the former's mother Mrs. Halladay in Clinton Thursday.

Mrs. Rell I. Wilson of Grand Rapids who has been visiting Mrs. B. Hurrey and other friends in town, left for her home Thursday.

All kinds of pressed meats at the Daisy Market. adv

At the meeting of the vestry Tuesday evening it was decided to have the organ of St. Peter's church thoroughly repaired and tuned.

The Westminster Guild will hold a potluck supper at the Presbyterian church Tuesday at 6 p. m. All young women of the church are invited.

Mrs. Minnie Ford and daughter Ethel returned to their home in Lyons, Mich., Wednesday after visiting the former's daughter Mrs. Lowery.

Ernest Anderson has so far improved from his recent operation that he was able to return from Ann Arbor Tuesday. F. S. Anderson went over to accompany him home.

Ring twice if your lonesome
My diamond came from Gastons'
My band ring—it did too
For now I know I've got the best
For nothing else will do. adv

Mrs Ed Pangle has a birthday today and her sisters are helping her to celebrate the event properly.

There will be a regular meeting of the Guardians of Liberty, Friday evening October 22, a good speaker will be present.

Every lady in town is entitled to a free ticket on a sewing machine to be given away at Coller's Music Store October 22. adv

The Tecumseh band has reorganized for the coming year and will hold rehearsals every Tuesday night at Witherell hall. Any young man who wishes to join can report at the hall any Tuesday night

Fresh bulk sauer kraut, Clark Market. Phone 158. adv

Mr. and Mrs. Leon Williamson celebrated their fifth wedding anniversary Tuesday evening with a family party. A bountiful dinner was served and every one wished them many happy returns of the day

FOR SALE—A base burner in first class condition. Mrs. Anna McClure. adv

The Boys' Club of St. Peter's church were served supper at the Parish House Tuesday evening. The boys had a fine sociable time After supper a brief talk was given by Rev. F. Hewitt.

New Tuna Fish put up in olive oil ½ lb. cans 10c, 1 lb cans 15c, when you can buy the best grades of fish as we offer, do not pay same price for Tuna put up in cotton seed oil. these goods just received, come in Williamson Bros. adv

Fresh meats always to be found at the Daisy Market. advt

J. O. Eaton, wife and little son, Mrs. Mary Henne the Misses Grace and Jennie Gillespie started Wednesday morning on their trip to California and the expositions, The Misses Gillespie will also visit in Seattle and Spokane and hope to be home by Thanksgiving. The remainder of the party will visit their sister Mrs. Agnes Chapman and family at McFarland, Cal.

E M. Coller property for sale, On time or cash. Inquire of Lester Coller at Sunbeam Studio and Coller's Music Store. adv

Rev. Rockey a returned missionary from India spoke at a union meeting of the Laymen of Tecumseh churches, Thursday evening at the M. E. church on the laymens movement now before the public. Rev. Rockey also spoke at the Womens Foreign Missionary society of the M. E. church at the home Mrs E D. Brown Thursday afternoon.

Jersey sweet Potatoes for Saturday, 9 lbs best grade Jerseys for 25c, we offer 1000 lbs, at this price, these are direct from the east. Williamson Bros. adv

MISSING—Ethel Burrows, aged 15, dark eyes and hair, poorly dressed, small birthmark above left temple which is covered by her hair. She is a ward of our juvenile court and left here about Sept 9th Any information in regard to her will be greatly appreciated. Wire all information at my expense.

RALPH W. CHAPMAN, sheriff,
Kalamazoo, Mich

Gaston's will show you a fine line of Diamond rings. adv

The ladies Altar society of St Elizabeth church gave a card party in the basement Thursday night, eleven tables of Progressive pedro were played Prizes were awarded and the winners were ladies first prize, Miss Blum, second prize, Mrs. John Dibble Gentlemens first prize, Geo. Albro, second prize, Will Merritt light refreshments were then served, friends from Manchester and Clinton attended. The ladies cleared a neat sum.

Rooms with or without board. Regular board $4.50 per week. Meal tickets, 20 meals for $4.50.
adv STAUFFER HOUSE.

Pres. J. H. Smith and Cash F J. Temple of our Tecumseh banks were in Adrian Wednesday for the meeting of Group 9 of the Michigan Bankers' Association An auto ride about the city and a visit to the large Holstein stock farm were features of the afternoon with a reception at the Elks Club. Dinner was then served at the armory. Guy Nemire, Frank Snell, H. S. Temple and Dale Hodges went over in the afternoon and attended the later functions.

A PRETTY WEDDING

At the Home of the Bride's Parents Last Evening

MISS IVA B. WALDRON AND LEON M. VAN VALKENBURG

United in Marriage

Thursday evening, Oct. 14, 1915, the home of Mr. and Mrs. Jonas Waldron was the scene of a pretty wedding when their daughter Iva B. and Leon M. VanValkenburg were united in marriage in the presence of about 60 relatives of the two families,

As the wedding march was played by Mrs. Wilfred Waldron the couple took their places and Rev. W. B Hartzog performed the ceremony using the ring service. They were unattended except by little Marjorie Foor who carried the ring in the heart of a rose. The bride wore a gown of cream crepe de chene and carried bride's roses

After congratulations a three course supper was served by the Misses Lula Stahler, Lillian Cole and Bessie VanAntwerp. The presents were many and beautiful.

The young couple left later by auto (from which most of the gasoline had been removed by friends(?)) for parts unknown, but will soon be at home to theirs friends on the VanValkenburg farm west of town.

IN JUSTICE COURT

A few days ago Mrs. Thos. Wyrill caused the arrest of Miss Fern Bissell on the charge of stealing some dresses and other articles from a room occupied by her. She was arrested in Grand Rapids and brought here for examination. Her trial was set for October 15. She protested that she was innocent of the charge. Later developments have proved that she was not the guilty one.

Dept. Sheriff Wood of Jackson was in Tecumseh Wednesday looking for a party who had stolen goods from a residence in Jackson. With the help of Dept. John Smith who had a girl under surveillance Miss Luella Fairbanks, working in Smith's restaurant here, was arrested and taken to her rooms to pack her suitcases before going to Jackson

Mr. Smith however had her taken before Judge Hosmer and then proceeded to search her rooms where he found Mrs. Wyrill's missing dresses The Fairbanks girl was taken to Jackson later

WIT AND WISDOM CLUB

Regular meeting of the Wit & Wisdom Club Monday evening, Oct. 18, at the home of Dr. and Mrs H. B. Conklin Mrs. F. Rosacrans leader Program as follows:

"John Hay, scholar and statesman"

Table Talk, "Was Wm. Jennings Bryan's resignation justifiable?"

Roll Call, "American Statesmen—famous or infamous."

G. B Garlinghouse spent Sunday in Charlotte with his son and wife.

Miss Florence Bryan came home from Eaton Rapids yesterday to attend the Waldron-VanValkenberg wedding.

Geo. Hawkes was the guest of his son Milburn in Detroit the first of the week.

Gaston's for Diamond rings. adv

Mrs. Geo. Gillen of Cantrell, Ill has come to spend the winter with her mother, Mrs Jennie Colvin.

Post master Horatio J. Abbott of Ann Arbor was shaking hands with friends in town Wednesday.

For Sale—The Thomas B. Gould farm in the township of Macon will be offered at public sale, October 21, at the farm at 1 o'clock in the afternoon. adv

Mrs. J. F. N. Bowen left for Parkersburg, West Virginia this morning for an extended visit with her daughter and husband Mr. and Mrs. Delmar Finch.

Mesdames B. J. Pulver, H. S. Temple, Paul Bowen, G. A. Rathbun and Miss Ethel Garlinghouse spent Tuesday in Adrian with Mrs. Elmer Slayton and family.

Diamond rings galore at Gastons'. adv

The first of a series of dances was given at Witherells hall Thursday evening with about 30 couple in attendance. A ladies orchestra from Toledo furnished the music assisted by Will Coller. A very pleasant evening is reported.

Rev. F Hewitt and Mr. and Mrs. Floyd Freman celebrated their joint birthdays at the Rectory Thursday evening with a fine supper an a social visit. Rev. Hewitt and Mrs. Fremans birthdays were Thursday and Mr. Fremans occurred Wednesday.

St. Peters'
On Sunday
10 a. m. SUNDAY SCHOOL

11 A. M.
SERMON and SERVICE
TOPIC:
The Heart of Religion
Vested Choir
Special Solo.

At Parish Home
3 P. M. For Men Only,
"MIND AND HEALTH"
By Clyde Barber.
4 P. M. Mens' Social Hour,

THE MAE LaPORTE STOCK CO.

The Mae LaPorte company at the Bradley all this week, are certainly giving an excellent account of themselves It is seldom that a stock company of this class is secured for a town the size of Tecumseh, but they are here never the less and reports are all to the effect that they are the best ever in Tecumseh We have heard many say that the vaudeville between acts is well worth the admission charged without saying a word about the plays themselves. Last night the musical McCoys again pleased the large audience with their excellent musical number. The McCoys are especially good in this line and little "Jiggers" the little eight year old actress, is a hit in her singing and dancing, from the minute she appears on the stage. The other vaudeville acts are extra good, especially the magic, juggling and hoop rolling acts.

To-night the company present "The Goose Girl" with Miss LaPorte playing is presented with all special scenery exactly as presented by Baker & Castles big one night company which played here some three or four years ago. All special scenery and costumes are carried for this production and in fact Mr. McEnroe told the manager that they carry everything but the two geese.

Saturday afternoon "Fanchon the Cricket" will be presented as a matinee bill. This is the same play that the Paramount Film Co. have just starred Little Mary Pickford in. The play will be given complete with the special vaudeville acts the same as the night shows are given.

Saturday night the closing bill will be "The Three Twins" which is a screaming comedy—not a dull moment in the entire bill. Tecumseh is certainly getting one whole week of the best in amusements and if ever a company deserved capacity houses the LaPorte company does You will say so too, after seeing "The Goose Girl" to-night

THE TECUMSEH LAKE ICE CO. INCREASING THEIR CAPACITY

Erecting a New Ice House

For the last few weeks the Tecumseh Lake Ice Co. have been busy constructing a large ice house on the north shore of the Red Mill pond in Brownville. The company has found their ice houses far too small to accommodate enough ice to fill the demands made upon them. The last season's crop, owing to the fact that the water was low in the Globe pond, was not satisfactory to the company

The new building is 40 x 100 ft and 28 ft. high The building rests on cement piers, has a foot space between the outside and inside walls which will be packed with shavings. The inside walls and ceilings are of matched cypress. No sawdust will be used in packing the ice.

At the west end of the building shutes are being built equipped with an endless chain for carrying the ice. As the ice goes up this elevator it passes through sets of knives that trim off all the snow and rough edges. On the east end of the building a loading device has been arranged for.

This building will be nearly twice the size of the present ice houses, With this new addition to their plant the company hope to meet all demands of their customers 'The ice in this new house will be used exclusively for domestic service, that from the old building for iceing cars etc 'They expect to harvest and put on the market for next season a strictly high grade of ice.

FANCY TULIPS

Early, late, double and parrot, also hyacinths, jonquils and narcissus for forcing. Roman hyacinths potted now will blossom for Christmas At J. J. Belcher's. adv

OYSTERS

The Oysters season is here and Oysters have sold freely with us during the past week. We sell

Select Standards

They have the FLAVOR, Large Oysters—solid meats, NO WATER.

CHEESE

We have just cut a New York Cheese which is ripened by age to lovers of GOOD OLD CHEESE. We are selling also a mild Domestic Full Cream Cheese. Both are fine in quality. Better include CHEESE with your next order to us.

We give BLUE Trading Stamps.

ANDERSON GROCERY CO.
Phone 91— Successors, Anderson Bros. Macon 'Phone

Heating Stoves

If you are contemplating the purchase of a Heating Stove this fall be sure and look over our complete line of these goods, we are certainly in a position to please you. . . .

Satterthwaite Bros.

Fuel and Feeds

Coal and Wood for the stoves, furnaces and grates.

Pratt's Egg Producer makes healthy hens, and healthy hens produce the eggs.

Dr. Lapes' Medicated Stock Salt keeps the stock healthy and free from worms. Try 100 pounds and see the results. Sold over seven tons fall 1914.

Phone your next order for Coal, Wood and Chicken Feed,

Pay cash and get the Red Trading Stamps at a saving of 2½ per cent.

Phone 290. BROWN & CO.

BRADLEY
OPERA HOUSE - TECUMSEH

TO-NIGHT

Miss Mae LaPorte and her Clever Company will present

The Goose Girl

with MAE LA PORTE AS GRETCHEN.

The Goose Girl will be presented with a complete scenic production carried for this beautiful play.

PRICES: 10c, 20c, 30c and a few at 50c.

SATURDAY AFTERNOON

Special Matinee at 2 P. M.

"FANCHON THE CRICKET"

This is the same play in which Little Mary Pickford was featured in Motion Pictures a few months ago.

Matinee Prices, Children 10c, Adults 20c.

SATURDAY NIGHT

THE CLOSING PERFORMANCE

"THE THREE TWINS"

A Screaming Comedy! All New Vaudeville Acts!

OILS ANYTHING
CLEANS, POLISHES EVERYTHING
PREVENTS RUST EVERYWHERE

3-in-One has been for 18 years the Old Reliable, largest-selling home and office oil. It is light enough to oil a watch; heavy enough to oil a lawn mower. On a soft cloth it becomes an ideal *furniture polisher*. Makes a yard of cheese cloth the best and cheapest *Dustless Dusting Cloth*.

And 3-in-One absolutely prevents rust or tarnish on all metal surfaces, indoors and out, in any climate.

Free 3-in-One. Write *today* for generous *free* sample and the Dictionary of uses—*both free* to you. 3-in-One is sold everywhere in 3-size bottles: 10c (1 oz.), 25c (3 oz.), 50c (8 oz., ½ Pint for ½ Dollar). Also in patented Handy Oil Can, 25c (3½ oz.).

3-IN-ONE OIL COMPANY
42 D A BROADWAY NEW YORK CITY

Read Herald Ads.

Dr. N. D. Trask,
Osteopathic Physician,

Special attention given to nervous diseases, rheumatism, stomach and bowel trouble.

Bronchitis Asthma and Catarrha Deafness,

Office hours, 9 to 12, 1 to 5, and by appointment.

Office over McCann & Bowen's.

A. C. AYLESWORTH,

Licensed Auctioneer, Real Estate, Stock and General Salesman.

Will attend all sales in city or country, at reasonable rates.

Headquarters and all dates made Herald office

Dental Parlors

W. D. REED, D. D. S.
Chicago, st. Tecumseh.
Crown and Bridge work Aluminum
Silver and Rubber plates and all of
the specialties known to modern
dentistry. Gas or vitalized air administered.
Office over Avery & Co's store

DR. E. D. BROWN,
Dentist.

Modern Dentistry at reasonable rates. Painless extraction by use of local or general anaesthetic.

Officers hours 7:45 a. m to 5 p. m. Saturday evenings 7 to 9. Other evenings by appointment.

Office in DeWolf Block.

Office phone 192, house phone 182—2r.

C. M. Cooley,
Licensed Auctioneer.

R. F. D. No. 4 Manchester. 15 year successful experience in Jackson, Washtenaw and Lenawee Counties, also practical farmer.

Bell Telephone Clinton exchange.

Rates Reasonable and Satisfaction Guaranteed

Whittemore's Shoe Polishes
FINEST QUALITY LARGEST VARIETY

GILT EDGE WHITTEMORE'S GILT EDGE DRESSING FOR LADIES' AND CHILDREN'S BLACK SHOES SOFTENS PRESERVES LEATHER RESTORES COLOR LUSTRE

QUICK WHITE MAKES DIRTY CANVAS SHOES CLEAN & WHITE

"GILT EDGE," the only ladies' shoe dressing that positively contains Oil. Blacks, Polishes and Preserves ladies' and children's shoes, shines without rubbing, 25c. "FRENCH GLOSS," 10c.

"DANDY" combination for cleaning and polishing all kinds of russet or tan shoes, 25c. "STAR" size, 10c.

"QUICK WHITE" (in liquid form with sponge) quickly cleans and whitens dirty canvas shoes. 10c. & 25c.

"ALBO" cleans and whitens BUCK, NUBUCK, SUEDE, and CANVAS SHOES. In round white cakes packed in zinc boxes, with sponge, 10c. In handsome, large aluminum boxes, with sponge, 25c.

If your dealer does not keep the kind you want, send us the price in stamps for full size package, charges paid.

WHITTEMORE BROS. & CO.,
20-26 Albany Street, Cambridge, Mass.
The Oldest and Largest Manufacturers of Shoe Polishes in the World.

FOLEY KIDNEY PILLS
FOR BACKACHE KIDNEYS AND BLADDER
Sold Everywhere

CHICHESTER S PILLS
DIAMOND BRAND
Beware of Counterfeits. Refuse all Substitutes.

LADIES! Ask your Druggist for CHI-CHES-TER S DIAMOND BRAND PILLS in Red and Gold metallic boxes, sealed with Blue Ribbon. TAKE NO OTHER. Buy of your Druggist and ask for CHI-CHES-TER S DIAMOND BRAND PILLS, for twenty-five years regarded as Best, Safest, Always Reliable.

SOLD BY ALL DRUGGISTS EVERYWHERE
TIME TRIED WORTH TESTED

The Guild of Scriveners.

Little is heard, as a general rule, of the Guild of Scriveners. The company consists entirely of members of the legal profession, the duty of the scrivener being "to make charters and deeds concerning lands, tenements and inheritances and all other writings which by law are required to be sealed." No notary can, it seems, practice within ten miles of the Royal Exchange unless he is a member of the company.—Pall Mall Gazette.

Accessories.

"I'm going in for poetry," lisped the sweet young thing.

"Deep, intense, feeling poetry," thundered the man of letters, "is only written in a garret."

"Yes, I've heard that. So I've fitted up a beautiful Turkish den in ours."—Philadelphia Ledger.

DOUBLY PROVEN

Tecumseh Readers Can No Longer Doubt the Evidence.

This Tecumseh citizen testified long ago,

Told of quick relief—of undoubted benefit.

The facts are now confirmed.

Such testimony is complete—the evidence conclusive.

It forms convincing proof of merit.

Mrs. C. Stevenson, Wyandotte & Pottawatamie Sts., Tecumseh, says: "The first symptom of kidney complaint in my case was a sharp shooting pain across the small of my back, which made it almost impossible for me to lie down. Someone advised me to give Doan's Kidney Pills a trial and I did, procuring my supply at C. A. Wright & Son's Drug Store. After I had taken this remedy a short time, the pains and aches left and gravel that had been a source of constant suffering, no longer troubled me. In fact, I felt like a different person. I have since recommended Doan's Kidney Pills to a number of my friends and shall continue to do so. My former endorsement holds good."

Price 50c at all dealers. Don't simply ask for a kidney remedy—get Doan's Kidney Pills the same that Mrs. Stevenson had. Foster-Milburn Co., Props. Buffalo, N. Y. adv

Preacher was Laid Up

Rev. C. M. Knighton, Havanna, Fla. writes: "For three months I suffered intense pain in the kidneys and back which at times laid me up entirely. I used 1½ bottles of Foley Kidney Pills and all the pain disappeared. I feel as if 20 years had been added to my life." Relieves rheumatism, backache, sore muscles, stiff joints. Sold everywhere in Tecumseh adv

PARKER'S HAIR BALSAM
A toilet preparation of merit.
Helps to eradicate dandruff.
For Restoring Color and Beauty to Gray or Faded Hair.
50c. and $1.00 at Druggists.

TECUMSEH MARKETS

CORRECTED OCT 15 1915

Wheat	1 05 1 08
Flour per bbl	6 10 6 50
Rye	60
Corn (ear) cwt	1 10
Oats new	32
Beans	300
Potatoes	60-50
Butter	25
Eggs	27
Lard	12
Guinea	10
Fowls (live)	10-12
Springers	12-
Roosters	07
Ducks spring	10-12
Geese	10
Turkeys	14
Hay	10 00—14 00

THE MARKETS

Chicago Live Stock.

Hogs—Receipts 18,000. Quotations ranged at $8.50@8.75 for light shipping, $8.00@8.35 heavy packing and $6.50@7.25 good to fancy pigs.

Cattle—Receipts 25,000. Quotations ranged at $9.00@9.75 good to choice steers, $5.90@6.40 good to choice beef cows, $11.75@12.00 good to choice veal calves.

Sheep—Receipts 20,000. Quotations ranged at $8.65@9.00 good to choice lambs, $6.40@6.75 good to choice wethers, and $5.85@6.10 good to choice ewes.

Butter.

Extra, 27½@27½c; extra firsts, 26c; firsts, 24@25c; seconds, 22@23c.

East Buffalo Live Stock.

Dunning and Stevens, live stock commission merchants, East Buffalo, N. Y., quote as follows: Cattle—Receipts 200 cars; market steady. Hogs—Receipts 80 cars; market strong; heavy, $9.00@9.10; Yorkers, $8.90@9.00; pigs, $8.00@8.25. Sheep—Receipts 10 cars; market steady; top lambs, $9.00@9.25; yearlings, $7.00@7.50; wethers, $6.25@6.50; ewes, $5.50@6.00. Calves, $5.00@12.50.

Big Deer Visits Town.

ESCANABA, MICH. — A big buck deer trotted unconcernedly into the yard of James Utt in the center of the residential district and began browsing on the grass. The animal paid no attention to a crowd of humans who were attracted by his sudden appearance, but took swiftly to the woods as several dogs appeared.

Gd. Rapids Official Saves Workmen.

GRAND RAPIDS, MICH. — To save eleven men from injury Health Officer Lester Lowing drove his motorcycle against the side of a runaway horse, swerving it from its course. He was injured but the men who were working in a trench directly in the path of the runaway, escaped harm.

To Face Grand Jury for Frolic.

ADRIAN, MICH. — Claude M. Grimes and Leo Evarts, charged with aiding two girls to escape from the industrial home, were bound over to the circuit court after two days of sensational testimony to hear which the largest crowd since the Erlich murder case of 1907 filled the court room.

PE-RU-NA
FOR CATARRHAL CONDITIONS
HEAD, THROAT, BRONCHIA, CHEST, STOMACH—AND OTHER AILMENTS
NO HOME SHOULD BE WITHOUT IT.
ALWAYS-READY-TO-TAKE.

CANAL WILL NOT OPEN TILL 1916

Giant Panama Slides Will Obstuct For Months.

BOTTOM BULGES ABOVE WATER

Pressure of Earth Causes Upheaval 15 Feet Over Surface—Over Hundred Vessels Forced to Ship Cargoes by Rail—10,000,000 Yards of Dirt Shifting Into Waterway.

PANAMA — A careful survey of the slide area in the Gaillard cut reveals the fact that there are probably 10,000,000 cubic yards of earth in motion, which must be taken out by dredging operations before a permanent channel through the cut is possible.

The canal engineers concede little hope of opening the water way, even temporarily, much before the first of the year.

Million Yards Per Month.

The present rate of wet excavation is, 1,000,000 yards per month, and at this rate it would require not less than ten months to remove the mass which is now sliding into the canal considerably faster than the dredges can take it out.

It is said that often the canal bottom bulges up to a height of fifteen feet above the surface of the water, due to the tremendous weight of the hillsides.

175 Acres Sliding.

The area motion is roughly calculated to be in the neighborhood of 175 acres, which constitutes the greatest slide area in the history of the canal. It extends 2,600 feet along both banks of the water way and 1,500 feet back.

Ship Cargoes by Rail.

One hundred and eleven steamships are held up on both sides of the Panama canal because of the recent slides and their cargoes are being transferred across the isthmus by rail. But the rush of business is so great that the railroad facilities are by no means self confident to meet the demands and the transfer is progressing but slowly.

Will Soon Be Paroled.

MENOMINEE, MICH. — Joe Ellore, over whom M. J. Doyle, the most prominent Democrat in the upper peninsula, and Governor W. N. Ferris had a word battle resulting in the former's severing his connection with the administration, will soon be paroled by the state board.

Plainwell Man Hurt I nAuto.

KALAMAZOO, MICH. — Ernest Smith, thirty-seven, of Plainwell, was brought to Bronson hospital suffering from a dislocated neck, which he suffered near Richland, when his automobile went over a bank. He was thrown violently against a telephone pole.

Mine Will Open Up.

CRYSTAL FALLS, MICH. — The Tobin mine is preparing to open in full force, it was announced following a conference between Superintendent Richards and the Corrigan-McKinney officials at Cleveland. About 400 men will be employed at the mine.

Orphanage Is Dedicated.

MARQUETTE, MICH. — More than 5,000 people from Marquette, Ishpeming, Negaunee and other mining towns in this vicinity witnessed the dedicatory ceremonies of the Holy Family Orphanage. Rt. Rev. Bishop Frederick conducted the services.

Father Performs Double Ceremony.

MARQUETTE, MICH. — The Rev. N. C. Karr, pastor of the First M. E. church, performed a double marriage ceremony for two members of his own family. His daughter Esther Lee was united to Fred Cornell, and his son, L. G. Karr, to Miss Minnie Gornish.

Bay County Votes on Bonds.

BAY CITY, MICH. — In accordance with an act passed by the last legislature, permitting Bay county to bond for the purpose, an election was held to vote on the proposal to pay off the $21,000 debt of the Northeastern Michigan Fair association.

Warning on Card Decks.

HOUGHTON, MICH. — On the theory that most hunters play cards when they go into the woods for a trip, the Northern Forest Protective association has issued packs of cards with "No forest fires this year; help, will you?" on the back.

Manistee Man Seeks Death.

MANISTEE, MICH. — Gustave Dummer, fifty- proprietor of a merry-go-round, attempted suicide by shooting himself in the temple. The ball came out through his cheek. He has a chance for recovery.

Third Infantile Paralysis Victim.

BAY CITY, MICH. — The third death from infantile paralysis within a week occurred when William, seven-year-old son of Francis Smith, succumbed after an illness of three days.

Well Known Mining Man Dead.

CALUMET, MICH. — Captain Patrick P. Kerns, sixty-five years old, is dead after a few days' illness with paralysis. He was one of the best known mining men in the district.

King's Daughter to Meet in Jackson.

JACKSON, MICH. — The seventeenth annual convention of the Michigan branch of the International Order of King's Daughters and Sons, will be held in Jackson October 20-22.

Five Hurt in Auto Collision.

MENOMINEE, MICH. — Mrs. Peter Feich sustained severe injuries, and four others were cut and bruised when two automobiles collided near the city limits.

Ore Shipments Gain.

ESCANABA, MICH. — More than 250,000 tons of iron ore was shipped from the docks here last week, or a gain of 85,000 tons over the previous week.

Worst Storm of Year.

MARQUETTE, MICH. — A forty mile gale, accompanying a heavy snowfall, prevailed on Lake Superior. The storm was the worst of the year.

CORRESPONDENCE

FRANKLIN

Hoyt Whelan and family motored to Tecumseh last week Wednesday evening.

Leo Theilan has a position in Jackson.

Ted Tripp goes with Messers. Bunting and Swartz threshing machine.

Some minor runaways occurred last week. Earl Allen's team ran away with Albert Taylor and the children, resulting in a broken wagon tongue and some cuts on Albert's face. Bert Foor had a buggy in the repair shop because of a similar mishap.

Mrs. Earl Allen motored with Willard Hunt and wife to Jackson Monday afternoon.

Olan Fisk was an invited guest Sunday at Sam Deckers of Washtenaw Co. The occasion was a gathering of Mrs. Decker's parents Mr. and Mrs. Robinson, her sister and an uncle, Mrs. Louise Clark of Manchester. Mr Fisk knew the Robinsons at Monesoen. They now live near Pontiac where Mr. Robinson runs an auto bus from Pontiac to Orchard Lake.

Threshing and silo filling are running together in this locality and interfere with each other at times.

FOLEY CATHARTIC TABLETS
Keep Stomach Sweet - Liver Active - Bowels Regular
Sold Everywhere

MACON

MACON
C. J. Wood, Pastor
Sunday School 10:00 a. m
Preaching 11:00 a. m.

All make a special effort to attend these services on time.

DESPELDER
Chas. J. Wood, pastor
Sunday School at 2 p. m.

Preaching 8 p m. Mr. Rhodes, a will sing. All are especially urged to be present. U R welcome

Mrs. Parker Allen spent a few days of last week visiting relatives at Vermontville. She was accompanied by Mrs. Matilda Sage, who after spending the summer among Macon friends will return home to Elm Hall after a short visit at Vermontville.

Word has been received here of the death of the little twin daughter of Mr. and Mrs. Joseph Howell, at their home at Washington D. C.

Mr. and Mrs. Charles Cawen and daughter Miss Bessie of Saline visited at their sister's, Mrs. Abbie Snauble, Sunday.

Fred Bailey and wife of Tecumseh spent Sunday with Macon friends.

Mrs Lydia Vandecar of Milan is a guest this week of her neices, the Mesdames Ezra Day and Will Allen.

While visiting at the home of her daughter, Mrs. Lewis Coller, Mrs Emma Morgan had the misfortune to fall last Thursday fracturing her leg, between the knee and hip, Dr. Beardsley was called and made her as comfortable as possible.

The L. A. S. of the M. E. church will hold their October social Wednesday October 20 at the home of the pastor Rev. Somers. Everyone especially the gentlemen are invited

Mr. and Mrs E. M. Dewey entertained last Sunday Mr. and Mrs Charles Tuft of Senaca.

Mr. and Mrs. Mike Hendershot started Monday for their home in Washington state, going by the way of Wisconsin to visit friends.

George Lane is improving his village property recently puchased of Mrs. Phoebe Marshall.

Lewis Coller has a new tractor with which he hoped to lessen the heavy farm work for his horses.

R B. Mills of Harrison was a week end visitor at the home of his sister Mrs. Will Swick

Mr. and Mrs. Carey Clymer and Mr. and Mr and Mrs Harry Sheldon and two children autoed from Ann Arbor Sunday and spent the day among old friends and neighbors.

Mr. and Mrs. Henry J. Stahl of Detroit visited Mrs. Martha Beteer.

Mr. and Mrs. Chauncey Drippe and father visited at Curtis Drippe over Sunday.

Wm. Osgood is visiting his brother and son Ed and family of St. Johns, while there he celebrated his eighty fifth birthday.

Mrs. Leonard Howell and little son Bernard were Toledo visitors Monday.

Some of the relatives of Miss Hecky Jane Thomas helped her to celebrate her seventy-ninth birthday, Monday, October 11.

Mrs. Charlie Allen visited in Tecumseh a few days of this week.

The community was greatly shocked Monday p. m. to hear of the sudden going out of Mrs. Persis Hatch, summons came so unexpectedly. She and her mother, Mrs. Samuel Sarvey were out gathering hickory nuts and on their return home it was discovered by some work men along the road that Mrs. Hatch was dead. She was one of Macons most efficient, capable young woman. She was loved by all and will be greatly missed in the home and among those with whom she was so intimately associated. She was a member of the M. E. church, Aid society and Sunday school. Funeral was held Thursday, p m at 2 o'clock from the house.

FOLEY KIDNEY PILLS
FOR BACKACHE KIDNEYS AND BLADDER
Sold Everywhere

TIPTON

J. C. VanDoren and wife of Adrian attended the lecture given in the M. E. church Sunday evening.

Mrs Geo. Witherall and children returned home from Tecumseh Monday.

A. P. Wyman and wife were Adrian visitors Monday.

Lawrence Derby left Monday for a six weeks stay at Decatour, Mich.

Mrs. Ellen Osborn of Pentecost is spending a few days with her sister Mrs. Thomas Conlin.

Will Pentecost and wife and Mrs. Chanhing Beebe were calling on friends in town Monday.

Mrs. Robert Kerr and daughter Miss Etta were Tecumseh visitors Monday afternoon.

Born to Mr. and Mrs. Murrey Richardson Thursday a son.

Mrs. Helen Pentecost and baby of Onsted spent part of last week with her mother Mrs. Eliza Crittendan.

Mrs Jim [illegible] trude of Chicago came Friday for a weeks visit with with her mother and sister. Her mother Mrs. Mary Simmons will return to Chicago with them to spend the winter.

Frank Baldwin and wife spent Sunday with Adrian relatives.

Philo Mills of Toledo spent Sunday with his father R. W. Mills.

Misses Marjie McClure and Nellie Fielder spent Sunday at the home of Wilt Fielder northeast of town.

FOLEY KIDNEY PILLS
FOR BACKACHE KIDNEYS AND BLADDER
Sold Everywhere

RIDGEWAY

Mrs. T. M. Birdsall of Defiance Ohio is a guest of Mr and Mrs. C. C Smith.

Ervin Barnes was a Saline visitor Saturday.

Mrs. Thomas Gettus of Britton was a Sunday guest of Mrs. Harry Smith.

Miss Mary Scarlett of Tecumseh Sundayed in town.

Alger Flossie and Shirley Allison of Milan were guests at Elmer Linns Sunday.

E. C. Barnes and wife and Mrs Dibble called on Ann Arbor friends Sunday

Mr. and Mrs. C. L. Lowe left for Eustis Florida Sunday.

Miss May Jones returned from Dixon Ill., Saturday.

Misss Ella M. Hall is here from Brooklyn, N. Y. guest of her sister Mrs. W. L. Jones.

C. B. Dibble and wife spent Saturday and Sunday with Adrian friends.

Mrs E. E. Heideman left for Chicago Saturday to spend a few days with her husband.

Charles Spencer of Thompson, Ohio spent Sunday at C. C. Smith.

H. C. Dibble and family Sundayed in Adrian.

W. C. Delisle came up from Detroit Monday returning Tuesday taking Mrs. Delisle, Mrs. C. Flower of Perrysburg and Mrs. Mary E. Hindes who will be gone for the winter months.

Michael, Harold and Gordon Bachman were Adrian visitors Saturday, Gordon was presented the silver cup while there.

The first member of the lecture course will be presented at Easlicks hall October 19thth at 8 o'clock by S. S. Henry. Single admission 10 and 25 cents full course tickets of five excellent entertainments, adults $1.00 school children 50c. Mr. Henry comes very highly recommended as an artist magician and entertainer. Everybody come.

The Willing Workers held a very interesting meeting at the school house, District No 1, Tecumseh, Mildred Brooks was leader during the meeting. Herbert Murphy presented Marjorie Boyce with a very pretty picture in honor of her 15th birthday. The president called a business meeting a committee was appointed to select some mission work for the society to do. The Lookout Committee was told to find some good Sunday School paper for the class. The secretary was to order new quarterlies. The meeting then adjourned for a peanut hunt and a jolly social time.

"I Don't Feel Good"
That is what a lot of people tell us. Usually their bowels only need cleansing.
Rexall Orderlies
will do the trick and make you feel fine. We know this positively. Take one tonight. Sold only by us, 10 cents.
B. J. Pulver.

If you want to achieve business success, it will pay you to write to
The Business Institute
163-169 Cass Ave., Detroit,
for their handsome catalog.

The Business Institute is the largest, best-equipped business school in Michigan, and is one of the leading schools of the kind in America. During the past six months there were approximately a thousand applications for institute students to fill positions. This certainly should interest young men and women.

We Show Men & Women
How to make $30 to $100 weekly, year around. Amazing opportunity for large income. Why waste time working for others? Use your spare time at home and gain financial independence. No canvassing. Be your own master. Write to-day. Universal Success Co., Dept. A, No. 9 Fifth Ave., New York City.

FRIENDSHIP BRACELET LINK ONLY 12¢
STERLING SILVER ROLLED GOLD

EMBARGO ON MEXICAN ARMS

Supplies to Both Villa and Carranza Factions Held Up.

DOUGLAS, ARIZ. — An impartial embargo on shipments of arms and ammunition into Mexico was put into rigid effect here and was reported to have become operative all along the border. Supplies consigned to both Villa and Carranza factions were held up.

Persons and conveyances crossing the border were searched.

RED MIKE'S HAUL

How a Burglar Was Trapped by a Girl

By F. A. MITCHEL

I was visiting at the Middletons' country place. It was in the sweet summer time, when one's especial desire is to loll in a hammock or paddle about in a boat or do anything that requires no exertion. Then, too, the warm season is particularly adapted to spooning. Miss Georgia Middleton was apparently not averse to that sort of thing, so I spooned with her. In fact, she began it. I am always distrustful of a girl who doesn't wait for a man to enter upon a flirtation. It is prima facie evidence that she is in for a bit of fun at his expense.

Mr. Middleton owned a ranch in the west and had spent much of his time there. The consequence was that Georgia, who took a liking to ranch life, was with her father in the west more than in the east. She was therefore a mixture of lady and boyden. Conventionality she spurned. She had spent enough of her life in civilization to become familiar with good manners and enough time in the west to cause her to practice them only when it suited her own sweet will.

The eastern country home of the Middletons was in sizable grounds, covered with virgin timber. Georgia was as much at home on a horse's back as on her feet and scoured the country mounted and alone. When her father suggested her taking her groom with her she replied: "No, thanks. I have no mind to bring sorrow on my dear papa's head by exposing myself to the blandishments of a good looking stableman. I'd rather run the [illegible] of a cowboy." Since it was well known that when any lovemaking was in the wind Miss Georgia was the aggressor this statement was taken for what it was worth.

One day the cook and chambermaid fell out and left the premises short of servants. I came down to breakfast to find Miss Georgia in the kitchen in spotless white, a paper cap on her head, handling the cooking utensils with the handiness of a chef. The costume was very becoming, and I complimented her on her appearance in it.

"That's the reason I put it on," she said. "I've plenty of old clothes that serve the purpose better, but I wouldn't look as well in them."

By such frank speeches Georgia won the confidence of those about her, but there was usually a method in them.

Having prepared an excellent breakfast, it suddenly occurred to this wayward young lady to have a ride on her cob about the grounds in her cook's costume. She usually rode astride; but, not having on her bloomers on this occasion, she used a saddle with a horn. Galloping along through the timber, she saw a man skulking in the distance. Riding toward him, she observed that he was by no means well looking. Indeed, he had the appearance of belonging to the criminal classes.

"Good mornin' to you," he said. "Exercisin' the missis' saddle horse?"

It occurred to Georgia that, being in cook's costume, she had been mistaken for a servant.

"Yes," she replied. "The missis isn't well. If the cob isn't taken out every day he gets fractious."

"You're a nice lookin' girl, too nice lookin' for a cook. You ought to be a lady's maid."

"I am a lady's maid. The cook went away yesterday, and I had to go into the kitchen. But what are you doing here?"

"Well, this lookin' like a fine place I thought there might be some chance for a meal."

"Like enough you're looking for something better than a meal," replied Georgia in a dry tone.

"What's that you're sayin'?"

"I'm on to the likes of you. I've been a partner in such jobs myself."

"What kind o' jobs?"

"Oh, I know you're looking for a crib to crack, and I know the safest way to get the swag out handy and without getting caught is to have a helper among the servants."

The man scrutinized the girl's face, hesitating to trust her.

"How's a man to know you won't give him away?" he said presently.

"He doesn't know it. He's got to go in on faith. If he wants to be treated right he must do the right thing by his helper."

"What d'you call the right thing?"

"Well, he's got to put up something beforehand and agree to divide the profits after the job's done."

"Suppose he hasn't anything to put up?"

"Then I can't see how he can get started on the job."

But finally the supposed lady's maid threw off her demand for a guarantee fund and agreed to turn over her mistress' jewels provided the party of the first part would agree to dispose of the plunder and divide the profits. She told the man where he would find a ladder in an outhouse, how he could climb to a certain window on the second floor, which he would find open; how he could enter a room where there would be a box of jewels on a dresser. When this agreement had been made the man retreated and Georgia rode back to the house to report the interview.

She was reproved by her mother, who did not for a moment suppose that she had the remotest idea of carrying her prank any further, nor did I. Mrs. Middleton proposed that on the night appointed for the robbery the gate should be locked and the police be called to protect the premises. Mr. Middleton was in the city and not expected at home for several days. I, being the only man present, ventured to suggest to Mrs. Middleton that the man would not be so gullible as to trust himself in the hands of a stranger and nothing would come of it, but the lady declared that she believed many robberies were committed by connivance of the servants and this was a case in point.

After the matter had been duly discussed by all except its perpetrator, who had maintained a modest silence, Georgia as soon as she got me alone told me that she believed the man was a jailbird who had escaped or had ended his term and that she had completely deceived him. She asked me to assist her in carrying out her scheme. I told her that the police would be only too glad to be interested in it with a view to capturing the man red handed. I volunteered to sound them and learn what they would prefer to do.

I did so and was told, after giving them Georgia's description of the man, that he was probably Red Mike, who had recently been discharged after doing a term in state prison. They begged me to secure them an opportunity to trap him. I suggested that they put a guard around the Middleton grounds and take him as he entered, but they said that by this course they would have no charge to make against him, whereas if he were permitted to enter the house and was caught there carrying away property he could be sent back to prison for another term.

When I reported these facts to Georgia she asked me to grant the request of the police, but declared that the matter must be kept from her mother. I did not like to be mixed in a matter of dissimulation, but Georgia said it could be managed with her mother's knowledge of it. I finally left her to do as she pleased. She determined to communicate with her father, who, returning from the city, after hearing the story and giving his daughter the usual scolding upon one of her unusual pranks, decided to give the police the opportunity, if it occurred, to get in a criminal who was bent on making a dishonest living.

On the night of the expected burglary we amused ourselves as usual till about 11 o'clock, when we all went to our rooms, agreeing that all lights should be turned off at 12. The robbery was to be committed at 1. I turned off my light at the appointed time and sat in the dark in my clothes. My room overlooked the outhouse where the ladder that the burglar was to use was kept, and the window through which he was to enter was on the same side of the house. Shortly before 1 o'clock I began a watch upon the outhouse, but when ten minutes after the appointed time had elapsed and all was quiet I made up my mind that it was Georgia who had been fooled instead of the criminal.

At seventeen minutes of 2, when I was about to give up the watch and go to bed, I saw a figure stealing to the outhouse. The door had been purposely left ajar by the police, who were in a room overlooking the outhouse. I saw the figure carrying something which I presumed to be the ladder, though it was too dark to discern what it was, and by his motions I knew that he was raising one end against the house. Then I saw him slowly mount the rounds.

I had left my door open so that I could look into the hall and now went to take position at the door. It was not a minute, though it seemed longer, after this change that the electric lights on that floor were turned on, the police sprang from the room they occupied into the hall and thence into the room the burglar had entered. I ran to the door of the room they were in, reaching it just in time to see them seize the man and take from him a box, which one of them opened. It was filled with pebbles.

The household was up and about. No one had gone to bed, and as the burglar was led out through the hall he passed us all. When he came to Georgia I saw him start, for he saw her, not in cook's apparel, but dressed as a lady. He scowled at her, but with a policeman on either side of him and handcuffed he had no opportunity for reproaches. So he uttered no word.

Georgia, having played her prank, now regretted that she had been instrumental in returning a man to prison and began to urge her father to use his influence to prevent the rascal being prosecuted. But Mr. Middleton told her that the matter was not in his hands. The police had caught the robber red handed and had the necessary evidence to convict him.

Nevertheless, Georgia did not give up. She hired a lawyer to defend the man she had trapped, and the thief got off on the ground that he had been persuaded to rob the person who had persuaded him, which was a conspiracy.

Georgia wound up her summer's amusements by bringing me to a declaration and refusing me. I suppose I should have condemned her, but I did not. I pretended that I had also been amusing myself, though I took care to show this by my bearing and not by words. The ruse was successful, and in time I married her.

I am happy to say that since our marriage my wife has behaved herself to my entire satisfaction. She plays no pranks—indeed, she has forgotten those she played in her girlhood. Our daughter, Georgia, is now approaching the age that her mother was when she scooped Red Mike, but her mother does not propose that her daughter shall scoop any one—that is, unless he should be a man with a fortune.

CARRANZA WINS TWO AMERICAS' SUPPORT

Supreme Chief Will Be Recognized in Mexico.

WASHINGTON, D. C.—Recognition of General Venustiano Carranza was recommended by the conference of Secretary of State Lansing and the Latin-American diplomats, which at the conclusion of the session issued the following statement:

"The conferees, after careful consideration of the facts, have found that the Carranzista party is the only party possessing the essentials for recognition as the de facto government of Mexico, and they have so reported to their respective governments."

When the United States recognizes Carranza, Villa and Zapata will become outlaws in the eyes of this nation and the American government will be under obligation to prevent them from obtaining aid in this country for the support of their insurrecting operations.

The first step taken by the president after recognizing Carranza, therefore, will be the reimposition of the embargo on the export of arms and ammunition from the United States to any persons opposing the Carranza government.

ASKS WRIT TO ENJOIN LOAN

Mrs. Walsh Pits Her Judgment Against Big Bankers.

EL PASO, TEX. — Word was filed in the United States district court to restrain the Mutual Life Insurance Company of New York from investing any of its funds in the $500,000,000 Anglo-French war loan. Mrs. Olga H. S. Walsh of Chicago filed the petition through her attorney, Frank S. Monett, seeking to prevent the use of any of the funds of the company for the loan.

Mrs. Walsh is a shareholder in the company. She regards the loan as unsafe because of insufficient security.

RAILROAD TIME TABLE

Effective June 6, 1915

NEW YORK CENTRAL

Going south

Station	11 a m	13 a m	15 p m	23 p m
Jackson	*6 05	‡10 20	‡2 05	*8 05
Tecumseh	7 08	11 17	3 01	9 01
Adrian	7 33	11 50	3 30	
Toledo	8 40	12 35	4 15	10 10
Chicago	4 15			
Detroit	‡12 20		6 00	

Going north

Station	10 a m	12 a m	14 p m	[illegible] p m
Toledo	*7 50	‡12 01	‡4 30	*7 30
Detroit				‡5 00
Adrian		12 35	5 05	8 15
Tecumseh	9 10	1 01	5 35	9 05
Jackson	10 15	2 00	6 40	10 00

G. J. Zibbs, Ticket Agent.

DUNDEE BRANCH

Going west

Station	29 a m	41 p m
Adrian	8 37	‡3 10
Tecumseh	‡9 10	4 02
Tipton	10 10	4 16
Addison	11 50	4 55
Marshall	2 00 p m	6 25
Battle Creek		6 58

Going east

Station	42 a m	30 p m
Battle Creek	7 35	
Marshall	8 12	9 00
Addison	‡9 37	‡11 50
Tipton	10 10	1 40
Tecumseh	10 22	2 10
Adrian	10 50	
Chicago	5 00	

F. S. Bell, Ticket Agent.

DETROIT, TOLEDO & IRONTON

Going south

Station	1 a m	3 p m	N. Y. C. p m
Detroit	‡8 00	*4 30	
Dundee	9 50	6 30	4 20
Britton	10 03	6 42	4 59
Ridgeway	10 08	6 48	5 10
Tecumseh	10 22	7 00	5 20
Adrian	10 50	7 29	

Going north

Station	4 a m	2 p m	
Adrian	*8 43	‡3 48	
Tecumseh	9 10	4 16	8 10
Ridgeway	9 20	4 26	8 25
Britton	9 25	4 31	8 40
Dundee	9 40	4 46	4 50
Detroit	11 55	6 40	

‡ Daily except Sunday.
* Daily.

R. A. Fowler, Ticket Agent.

It Always Does the Work

"I like Chamberlain's Cough Remedy better than any other," writes R. E. Roberts, Homer City, Pa. "I have taken it off and on for years and it has never failed to give the desired results." For sale by all dealers. ad

Toned Up Whole System

"Chamberlain's Tablets have done more for me than I ever dared hope for," writes Mrs. Esther Mae Baker, Spencerport, N. Y. "I used several bottles of these tablets a few months ago. They not only cured me of billious attacks sick headaches and that tired out feeling, but toned up my whole system." For sale by all dealers. adv

IF MOTHERS ONLY KNEW

Mother Gray's Sweet Powders for children relieve feverishness, headache, bad stomach, teething disorders move and regulate the bowels and destroy worms. They break up colds in 24 hours. Used by mothers for 26 years. All druggists, 25c. Sample FREE. Address, A. S. Olmsted, LeRoy, N. Y. adv

Why Not Publish It?

When you want a fact to become generally known, the right way is to publish it. Mrs. Joseph Kallans, Peru, Ind., was troubled with belching, sour stomach and frequent headaches. She writes, "I feel it my duty to tell others what Chamberlain's Tablets have done for me. They have helped my digestion and regulated my bowels. Since using them I have been entirely well." For sale by all dealers. adv

What Would You Do?

There are many times when one man questions another's actions and motives. Men act differently under different circumstances. The question is, what would you do right now if you had a severe cold? Could you do better than to take Chamberlain's Cough Remedy? It is highly recommended by people who have used it for years and know its value. Mrs. O. E. Sargent, Peru, Ind., says, "Chamberlain's Cough Remedy is worth its weight in gold and I take pleasure in recommending it." For sale by all dealers. adv

SHAKE INTO YOUR SHOES

Allen's Foot—Ease, the antiseptic powder for painful, smarting, tender nervous feet. It takes the sting of corns and bunions. Over 100,000 packages are being used by the German and Allied troops at the front. Sold everywhere, 25c. Sample FREE Address, Allen S. Olmsted, LeRoy, N. Y. adv

Be Sure You Get This Old Reliable Cough Medicine

Imitations always follow the trail of success. Hundreds of imitations have come and gone since FOLEY'S HONEY AND TAR COMPOUND began, 40 years ago, to loosen the grip of coughs and colds.

Be sure you get the genuine
Foley's Honey and Tar Compound
And avoid the names that sound like it.

Here are three easy ways to tell the genuine. 1st—The name of "Foley's." 2nd—The yellow package. 3rd—The Beehive on the yellow package. You cannot get a substitute to do for you what FOLEY'S HONEY AND TAR COMPOUND will do—for coughs, colds, croup, bronchial and lagrippe coughs, throat and lung trouble. Buy it of your druggist and be safe.

★★★EVERY USER IS A FRIEND.

For sale by All Druggists.

THE TECUMSEH HERALD

SIXTY-FIFTH YEAR NO 60. TECUMSEH, MICHIGAN, TUESDAY OCTOBER 19, 1915 WHOLE NUMBER 4457

TECUMSEH
STATE SAVINGS BANK

GOOD BANKING SERVICE, as we interpret it, has a definite meaning.

FIRST OF ALL, IT MEANS absolute security for all funds deposited in this Bank.

IT MEANS, TOO, giving each of our customers all the courtesies, privileges, and accomodations within the reasonable bounds of sound banking practice and seeing that each individual who comes here is given our personal interest and attention.

Get Ready for Cold Weather
Be sure to see us for
Oil Cloth
Linoleums
Stove Boards
Coal Scuttles
Stove Pipe
Shinning Light Stove Blacking and Fittings for setting up the stove.
D. L. WHITENACK & CO.
We do not handle any Blended Gasoline.

TO CLOSE OUT A FEW
Slow Sellers
we offer without regard to cost, all this week if not sold sooner.

25c Runkel's Chocolate only	15¢
25c Runkle's Cocoa only	15¢
10c Runkle's Cocoa only	7¢
30c Vim Coffee only	23¢
10c Millar's Starch only	5¢
20c Nabob Pineapple only	15¢
10c Ready Maid Soup only	6¢
15c Beechnut Baked Beans only	8¢
5c Buckeye Milk only	4¢

These goods are all guaranteed. We make the price to close them out.
F. D. AVERY.
PHONE 39

The Best Soft Coal Mined
put in bin at $5.00 per ton.
Genuine Pocahontas & Anthracite Coal at proportionately low prices.
Lenawee Lumber & Supply Co.
Phone 57. TECUMSEH, MICH.

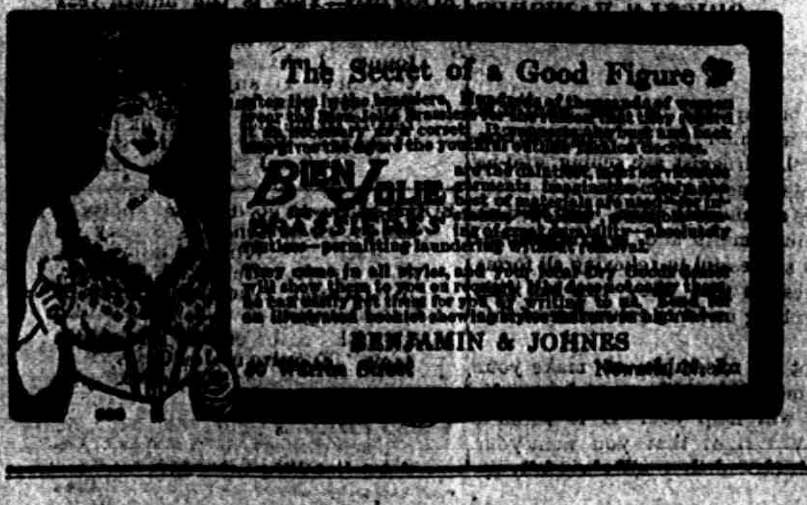

The Secret of a Good Figure
[illegible]
BIEN JOLIE BRASSIERES
[illegible]
BENJAMIN & JOHNES

Read Herald Ads.

SERBIANS LOSE STRONG HEIGHTS

Teutons Gain Complete Possession of Fortified Places.

BULGARIANS TAKE MOUNTAIN

Ferdinand's Men Force Passage of Frontier Impediments and Cut Nish-Danube Railway— Glogovica, Captured Heights, Commands Important Railway—Germans Report Gains.

London, Oct. 18.—The Germans and Austrians have gained complete possession of the strongly fortified heights south of Belgrade and have occupied Avala, a town on the Orient railway, eight miles south of the Austrian frontier.

Southeast of Semendria the troops under General von Gallwitz have thrown the Serbians across the Ralpa river, thus breaking through one of their strongest lines of defense in this region.

Bulgars in Big Coup.

It has remained, however, for the Bulgarian forces to effect the most strategically important advance of the last twenty-four hours. They have forced a passage of the frontier mountains between Svetigar and Kniazevac, at a point about thirty miles northeast of Nish, have descended into the Timok valley and cut the Nish-Danube railway and have ascended the sides of Glogovica mountain, six miles farther west, capturing the crest.

The position on Glogovica mountain is of peculiar importance because it commands the railway which runs from Zacitus almost due west to the Orient railway at Paracin.

Germans Take 1,000 Prisoners.

The German war office issued the following statement respecting operations in Russia:

"The Russians were driven back as far as Misse. North and northeast of Greatrakau, we took five officers and over 1,000 men. Strong Russian attacks before Dvinsk were repulsed. We took four officers and 440 men. From the army group of Prince Leopold of Bavaria there is nothing to report. The army group under General von Linsingen threw the Russians over the Styr near Mulycese.

The German official statement respecting operations in the Balkans is as follows: "We have taken Petrovgrob, Kamen and Avala and the heights of both of the Belgrade-Palanka railway, also the hill south of Ripotsk. The heights south of Belgrade are therefore ours. The army group under General von Gallwitz threw the enemy from behind Ralja, southwest of Semendria, as well as from the Sapina and Makoo hills. The Bulgarian forces under General Bojadjeff have forced a passage of the lower Timsok and stormed Glogovica mountain, taking eight guns and 200 men. The armies under Field Marshal von Mackensen have taken sixty-eight Serbian guns."

Russ Claim Big Vivtory.

London, Oct. 18.—The Petrograd announcement follows:

"Eastward from Mitau the Germans who crossed the Eckau have been repulsed. Along the railway to the southeast of Riga and west of the Misshoff farm, there has been a heavy bombardment. German attempts to cross to the left bank of the Missa, southwest of Misshoff were repulsed. German aeroplanes bombarded the railway station at Rotemershof, north of Friedrichstadt. On the Dvinsk front German attacks along the Illukst road and to the south of Lake Madun, are unsuccessful. Between the lakes of Demmen and Drisviaty we captured the farm of Gareni, taking a number of prisoners and machine guns. Near Lakes Demmon, Drisiaty and Bogkine the enemy's recent losses have been very great. Thursday a Zeppelin dropped fifteen bombs on Minsk. It was driven off."

Attorney General Gets Dry Petition.

Escanaba, Mich., Oct. 18.—Following the lead set by Menominee county supervisors, the Delta county board referred the petitions of the drys for a local option election to the attorney general for a decision on some disputed points.

Soo Has Curfew.

Sault Ste Marie, Mich., Oct. 18.—Soo city officials have established a curfew and all persons seventeen years or under must be off the streets by 9 o'clock or face arrest. This is the oldest age limit known for curfew warnings.

City Appeals Taxes.

Gladstone, Mich., Oct. 18.—The Michigan state tax commission will be appealed to by Gladstone city as a result of the action of the Delta county supervisors in raising the assessed valuation of the city $62,500.

Hotel Changes Hands.

Milford, Mich., Oct. 18.—The Hotel Central at Milford, which has been conducted by the Gleason family for twenty-five years, has been leased to Frank Dedley, of Milford.

PROMINENT WOMEN OF MICHIGAN

MISS BINA M. WEST.
MRS. ALBERTA V. DROELLE.

Miss Bina M. West, twenty-three years ago, organized the Woman's Benefit Association of the Maccabees. On October 22, the cornerstone of a beautiful $200,000 home office building for the society will be laid with great ceremonies at Port Huron.

Miss West is a Michigan woman. She began her work on October 1, 1892, with no members and no funds. Today there are over 180,000 women enrolled in membership, and the reserve fund of the society reaches nearly the nine million dollar mark. She has signed away with her own hand over twelve millions of dollars in benefits.

Mrs. Alberta V. Droelle, of 447 St. Aubin Avenue, Detroit, is the great commander for Michigan, and she is to be congratulated on the success she has attained for the society in this State.

Members from all parts of the State are taking a great interest, and nearly every review will be represented. A class of candidates numbering 500 will be presented to Miss West from Detroit alone, at the large public meeting to be held the evening of October 22, at Maccabee Temple, Port Huron.

SOME BAD WOMEN 18, JUDGE

Court in Quandary What to Do With Girl Forger.

Port Huron, Mich., Oct. 18.—Judge Harvey Tappan is in a quandary as to what to do with Margaret Williams, eighteen years old, who has pleaded guilty to passing worthless checks. The judge says there is not an institution in the state where the girl can be sent and still be given a chance to reform.

"I would rather release her than send her to the Detroit house of correction," he said, "even if the county did have a contract with that institution to care for its prisoners."

MINE FATALITIES DECREASE

Marquette Shows Lowest Record Since Establishment of Inspection.

Marquette, Mich., Oct. 18.—During the year which ended on Oct. 1 only nine deaths were caused by accidents in mines in Marquette county, according to the annual report of Mine Inspector John T. Quine.

This is the lowest record since the establishment of mine inspection here in 1887, and is a percentage of 2.38 fatalities for every 1,000 men employed in the mining industry, underground or in surface work.

BANK WON'T PROSECUTE HIM

But Guaranty Company Who Paid Teller's Shortage Will.

Evansville, Ind., Oct. 18.—Henry F. Flentke, teller of the Commercial bank here, who has been missing since last Monday and who, according to bank officials, is short in his accounts about $2,500 will not be prosecuted by the bank it was announced by Gustave A. Hartmetz its president.

The United States Fidelity & Guaranty company of Indianapolis, which bonded Flentke, is expectetd to press the case.

Bankers Back War on Plague.

Joliet, Ill., Oct. 18.—The Illinois Bankers' association, in its closing session, adopted resolutions pledging the support of the organization to the work of the state and federal bureaus of live-stock commissioners in attempting to eradicate the foot-and-mouth disease within the state.

Mailcarrier Drops Dead.

Evansville, Ind., Oct. 18.—Jacob Schneider, sixty-one years old, one of the eldest mail carriers on the local force in point of years served, dropped dead while delivering mail.

Too Timid.

Green—Has fortune never knocked at Brown's door? White—Oh, yes, but Brown didn't dare open it for fear 'twas a bill collector!—New York American.

Swift and Stubborn.

Absalom rode a "mule." Some of the safest, strongest, swiftest riding animals in the country still are mules, and a fine white mule brings a price equal to the finest horse. When the Egyptian army invaded Syria in 1839 its leader, Ibrahim Pasha, rode a remarkable mule, which covered almost unbelievable distances in a single day. Mules are phenomenal in their toughness and were no doubt as stubborn and unmanageable in Absalom's day as in ours, so that there was no holding the animal back after Absalom became entangled in the oak undergrowth.—Christian Herald.

United.

She—Haven't I seen you on the gridiron?

He—So you think I look like a football player, eh?

She—No; I thought you looked like a lobster.—Judge.

3,000,000 NEW MEN NEEDED BY BRITAIN

Recruiting Director Says They Must Come By Spring.

London, Oct. 17.—"Great Britain needs 3,000,000 more men by spring." This declaration was made by Brigadier General Sir Eric Swayne, director of recruiting in the northern command, in a speech at Hull. General Swayne estimated that Germany still has between 6,000,000 and 10,000,000 men from the ages of 18 to 45, and that therefore it was useless to talk about wearing out Germany.

In the spring, said he, Germany would lose more men than the allies, which would balance the numbers of the allies and the central powers, but if Great Britain should raise 3,000,000 additional, Germany probably would recognize that it would be fruitless to continue.

Great Britain, he added, did not want compulsion, but unless 3,000,000 more men were recruited by the spring the military authorities could not be responsible for the war.

18 KILLED IN KANSAS WRECK

Union Pacific Train Plunges on End Into Creek.

Randolph, Kan., Oct. 18.—Of the sixty-five occupants of a Union Pacific motor train who slid into a heap at the bottom of a passenger car when it plunged on end into Fancy Creek, eighteen lost their lives. Most of these were drowned in the car. Only four escaped unhurt.

A revised list of the recovered dead: Dr. Louis Atwood, Topeka; Mary Giles, Manhattan, Kan.; Mrs. Stelle Chapman, Manhattan; Miss Alma J. Jellis, Garrison, Kan.; Miss Ethel Repass, Stockdale, Kan; A. O. Shaw, Tecumseh, Neb.; Theodore Smith, Tecumseh, Neb.; an unidentified woman.

WISHES EILEEN DUNNE JOY

Col. Roosevelt Writes Letter to Illinois Governor's Daughter.

Springfield, Ill., Oct. 18.—Miss Eileen Mary Dunne, daughter of Governor Dunne, who received a letter from President Wilson extending his best wishes for her marriage with William Corboy of Chicago told her friends that she had received one from Colonel Roosevelt also.

In his letter the colonel said: "Whenever I see a sweet, good, pretty girl I always hope that the right man may woo and win her, and that they may live always as happy married lovers. You were just such a girl; I felt in just that way about you, and now I congratulate Mr. Corboy with all my heart." In another letter to Governor Dunne, Colonel Roosevelt said: "Three cheers for Miss Eileen."

Dedicating $250,000 Court House.

Edwardsville, Ill., Oct. 18.—Madison county, Ill., is taking a holiday today, the occasion for which is the dedication of the new $250,000 county courthouse at Edwardsville. Ten thousand persons from all parts of the county are attending the dedication and heard former Speaker "Uncle Joe" Cannon, who was the principal speaker.

LOAN TO ALLIES ACT OF CREDITOR NATION

J. H. Choate and Others Explain America's New Position.

New York, Oct. 18.—Joseph H. Choate made public the appended statement explaining what, in the opinion of himself and thirteen others who signed the document, the Anglo-French loan means to the United States.

The statement sets forth that the security is absolute and that the United States is lending Great Britain and France $500,000,000 so that those countries may purchase from us things that we want to sell them. The loan means that not one dollar of the money will leave Uncle Sam's shores; that some American, directly or indirectly will come into possession of the mone yin cash payment for goods sold; that a commercial credit will be established in this country that will be used in increasing our trade and permit the outflow of our surplus products and that this country recognizes that in order to further American trade it must become a creditor nation.

Those who signed are: Daniel S. Catlin, St. Louis; Joseph H. Choate, Cambridge, Mass.; Howard Elliott, Boston; Fairfax Harrison, Washington, D. C.; Henry L. Higginson, Boston; Jas. J. Hill, St. Paul, Minn.; H. B. Ledyard, Detroit; Robert T. Lincoln, Washington, D. C.; Franklin D. Locke, Buffalo; Seth Low, New York; E. P. Ripley, Chicago; Theodore N. Vail, Lyndonville, Vt.; Henry Walters, Baltimore.

FIVE ARE BURNED TO DEATH

Two Others May Die as Result of Tenement Fire.

New York, Oct. 18.—Five persons were burned to death early in the day in a fire that swept through a five-story tenement at No. 2137 Third avenue. Two others are dying and a score or more are suffering from severe injuries. The lives of many others who were imperiled were saved by the formation of a human chain by firemen and detectives.

The dead: Mrs. Nettie Glochal, thirty-four years old; Irving Glochal, four years old; Mrs. Julia Wens, thirty-eight year sold; Anna Wens, fifteen years old; Mae Wens, thirteen years old. Seriously hurt: Charles O'Brien, thirty years old; Mrs. Carrie O. O'Brien, twenty-six years old.

FRENCH CAPTURE FOE'S POSITIONS

Barricade and Trenches Taken at Artois and Lorraine.

FORCE TEUTONS TO FALL BACK

Berlin Admits Foe's Gain, but Declares Germans Abandoned Captured Places—Correspondent Says German Forces in West and Their Equipment Are Below Standard.

London, Oct. 18.—French troops are engaged in a battle with the Bulgarian army at Ghevgheli, according to a dispatch to the Exchange Telegraph company from Athens.

The scene of the battle is on the Nish-Saloniki railway line in Serbia, about nine miles north of the Greek border.

Another news agency dispatch to London from Athens stated that British troops had left Saloniki Saturday for the Serbo-Bulgarian frontier.

France has announced that a state of war exists between that nation and Bulgria, dating from 6 a. m. Oct. 16.

Paris, Oct. 18.—Successes for the French in the Artois district and in Lorraine are reported in the official statement by the war office. Southeast of Neuville St. Vaast, in the former region, a strong barricade was seized and held against counter attacks.

In Lorraine 100 meters of trenches were captured to the north of Reillon.

French airmen have bombarded a German army provision post at Maizieres D'Ascudange and the Avricourt railroad station.

French War Report.

Paris, Oct. 18.—The afternoon's war office statement on the progress of the war in France and Lorraine says: "In Artois we seized a strong barricade last night to the southeast of Neuvville St. Vaast and maintained ourselves there after having repulsed two counteratt acks in the course of the night. In the sector of Lihons there was a violent bombardment on both sides. There is no incident to report from the Aisne front, in Champagne nor in the Argonne. In Lorraine we again captured 100 metres of trenches to the north of Reillon in the course of stubborn combats fought at close quarters. During the night of the 16th. our aviators bombarded the German army provision post of Maizieres in the Ascudange and the railroad station at Avricourt."

Berlin Admits Evacuation.

Berlin, Oct. 18.—Evacuation of the west slope of Hartmanns-Weilerkopf after the destruction of the trenches recently captured from the French are told of in the German official communication made public.

German Force Weak?

Geneva, Oct. 18.—Military writers declare that the German troops bearing the brunt of the attack by the French along the Champagne front are a heterogeneous assemblage of regulars, landwehr, reservists and guards, some of whom have just arrived from the Russian front.

The German forces are made up of fifty-six regiments hastily formed from scattered units of many others. The equipment is said to be below the standard.

ITALIANS CONTINUE DRIVE

Latins Take City of Pregasina in Advance Toward Riga.

Rome, Oct. 18.—Continuing their heavy offensive to relieve the Austrian pressure on Serbia while the Russians are exerting new pressure in Eastern Galicia, the Italian forces advanced by a violent attack upon the Austrian positions on both sides of Lake Garda, aiming at the important city of Riva, on the northern end of the lake.

The City of Pregasina was taken by storm, and driving northward on both sides of the lake, the Italians captured the precipitous height of Mount Altissimia, on the east, and established themselves on the heights commanding the Ledro Valley on the west.

MICHIGAN MAYOR IS OUSTED

Voters Use Recall First Time Against Michigan City Head.

Munsing, Mich., Oct. 18.—Mayor Thomas G. Sullivan, elected under the commission form of government last January, was ousted from office in the recall election. Dr. G. A. Trueman was elected to succeed him. The plurality against Sullivan was ninety-eight votes.

Sullivan is the first Michigan mayor who has been recalled.

Represents Indiana Postmasters.

Indianapolis, Oct. 18.—Postmaster Robert Springsteen will represent Indiana at the United States postmasters' annual convention at Washington, which opens Wednesday.

Spanish Gunboat Is Sunk.

London, Oct. 18.—A wireless message received here reports that the Spanish gunboat Ponce de Leon has been rammed and sunk. The crew of the gunboat was saved.

Stonehenge.

No sooner had we set foot on the first swell of plain than I became aware of what looked like a herd of elephants, half a mile ahead. They did not move, and slowly it dawned upon me that this was Stonehenge. A few minutes later, seated within the circles of those enormous stones, I was asking myself the old questions that so many travelers have asked. For worship, at least, these rude masses were erected; that seems fairly certain. And to commemorate a battle, if one may judge from the barrows that crowh the neighboring hillocks. Religion and war—the two powers that have charmed and ruled and tortured the world. So mysterious is the whole of life, alike moral and physical, that the haunting wonder of Stonehenge was neither increased nor lessened by what then I saw.—Scribner's.

We Have
a fine line of Outing Gowns, Outing Embroidered Skirts, Outing Embroidered Flouncings, also a line of Knit Underwear, Canvass and Jersey Gloves and Mittens. See our
Dinnerware
Lighthouse Cleanser with bank only 5c box.
SPECIAL FOR THIS WEEK
7 Bars of White Flyer Soap - 25c
IDA B. CHASE

Try The
McDermott's Daisy Market
FOR
All kinds of Meat and Fowls.
PRICES ALL RIGHT.

BIG DECLINE IN SUGAR
Get my price before you buy.
Pickling Season
is here, get your Spices and Pure Cider Vinegar of us, there isn't any better.
Fancy Line of Chocolates
40c grade, our price 25¢ per pound.
Give us a trial, we will save you money.
4 per cent discount on all cash purchases, except sugar.
C. M. GILBERT

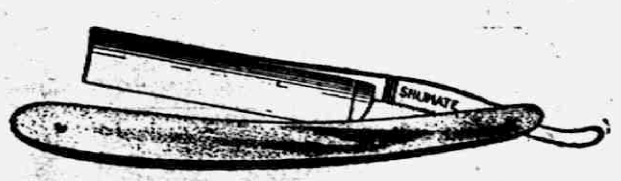

YOU TAKE NO CHANCES!
Shumate Razors are Guaranteed for Life
For Sale by
W. L. COLLER.

It's now fire's never
Christmas time and the been out since Octob

No Fires to Build
Think of the great saving in time and fuel. The whole house is comfortable and the plants are in bloom with
COLE'S
PATENTED
High Oven Range
Just a half bucket of soft coal is needed to hold fire over night and cook breakfast. Why chop kindling and have a cold kitchen mornings? Put Cole's High Oven in your home today. It will quickly return the money advanced in reduced fuel bills.
See the name "Cole's" on the oven door—none genuine without it
SATTERTHWAITE BROS.

THE TECUMSEH HERALD

FRANK S. TURNER, PUBLISHER.

SUBSCRIPTION RATES

IN LENAWEE COUNTY
One year, payment in advance..........$1.00
One year, payment after three months.. 1.25
OUTSIDE LENAWEE COUNTY
One year, payment in advance..........$1.35
One year, payment after three months.. 1.50
There will be [illegible] ation from above Rates

Entered in the postoffice at Tecumseh, Mich [illegible] class mail matter.

Telephone No. 36.

Catarrh Cannot be Cured

With LOCAL APPLICATIONS, as they cannot reach the seat of the disease Catarrh is a blood or constitutional disease and in order to cure it you must take internal remedies. Hall's Catarrh Cure is taken internally and acts directly upon the blood and mucous surface. Hall's Catarrh Cure is not a quack medicine. It was prescribed by one of the best physicians in this country for years and is a regular prescription. It is composed of the best tonics known, combined with the best blood purifiers, acting directly on the mucous surfaces. The perfect combination of the two ingredients is what produces such wonderful results in curing catarrh. Send for testimonials, free.

F. J. CHENEY & Co., Props.,
Toledo, Ohio.

Sold by Druggists, price 75c.

Take Hall's Family Pills for constipation. 2 lv

Coughs that are Stopped

Careful people see that they ARE stopped. Dr. King's New Discovery is a remedy of tried merit. It has held its own on the market for 46 years. Youth and old age testify to its soothing and healing qualities, Pneumonia and lung troubles are often caused by delay of treatment. Dr. King's New Discovery stops those hacking coughs and relieves la grippe tendencies. Money back if it fails. 50c and $1.00. adv

Our Jitney Offer—This and 5c

DON'T MISS THIS Cut out this slip, enclose with five cents to Foley & Co., Chicago, Ill., writing your name and address clearly. You will receive in return a trial package containing Foley's Honey and Tar Compound, for coughs, colds and croup Foley Kidney Pills and Foley Cathartic Tablets. Sold everywhere in Tecumseh. adv

Get Rid of Those Poisons in Your System!

You will find Dr. King's New Life Pills a most satisfactory laxative in releasing the poisons from your system. Accumulated waste and poisons cause manifold ailments unless released. Dizziness, spots before the eyes, blackness and a miserable feeling generally are indications that you need Dr. King's New Life Pills. Take a dose tonight and you will experience grateful relief by morning. 25c. adv

How to be Efficient

Nothing saps the vitality like kidney trouble. It causes backache, headache, stiff joints, sore muscles, "always tired" feeling, rheumatism and other ills. To be efficient, you must be healthy. Foley Kidney Pills strengthen the kidneys, help them do their work of filtering out from the system the waste matter that causes the trouble. Sold everywhere in Tecumseh. adv

Two Children Had Croup

The two children of J. W. Nix, Cleveland, Ga., had croup. He writes: "Both got so choked up they could hardly breathe. I gave them Foley's Honey and Tar and nothing else and it completely cured them." Contains no opiates. Cuts the phlegm; opens air passages. Sold everywhere in Tecumseh. adv

Take Care of that Itching
All Itching Borders on Eczema

Do you regard that itching as a serious thing? It is! Unless you begin to fight it with Dr Hobson's Eczema Ointment, the disease is likely to cling on for months and years. Scores of grateful users say: "Why did we waste those months and years in agony when so tested a remedy was on the market." This ointment is no experiment; it is absolutely healing in its power. Do not allow it to become serious. Buy a box today to fight the beginnings of eczema, 50c. a box. adv

How an Engineer Keeps Well

Railroad engineers are more exposed to catching cold than other workers. E. G. Dunaphant of Monette, Mo. has run a Frisco engine 25 years and all the medicine he has taken is Foley's Honey and Tar. He writes: "I always keep it in my house and recommend it to all who have a bad cough or colds." Sold everywhere in Tecumseh. adv

Tailor Says "Most Delightful"

Most tailors suffer from constipation G. W. Roberson, Wichita Falls, Tex., says: "I find Foley Cathartic Tablets the most delightful, cleansing cathartic I have ever taken." They keep the stomach sweet and liver active, and drive away biliousness, bloating, headache, dullness and other results of clogged bowels. Sold everywhere in Tecumseh. adv

Rheumatism and Allied Pains—They Must Go!

The congestion of the blood in its flow causes pain. Sloan's Liniment penetrates to the congestion and starts the blood to flow freely. The body's warmth is renewed; the pain is gone. The "man or woman who has rheumatism, neuralgia or other pain and fails to keep Sloan's Liniment in their home is like a drowning man refusing a rope." Why suffer. Get a bottle of Sloan's. 25c and 50c. $1.00 bottle holds six times as much as 25c size. adv

MAGICAL BEAUTY OF CALIFORNIA EXPOSITIONS SHOWN BY LYMAN H. HOWE

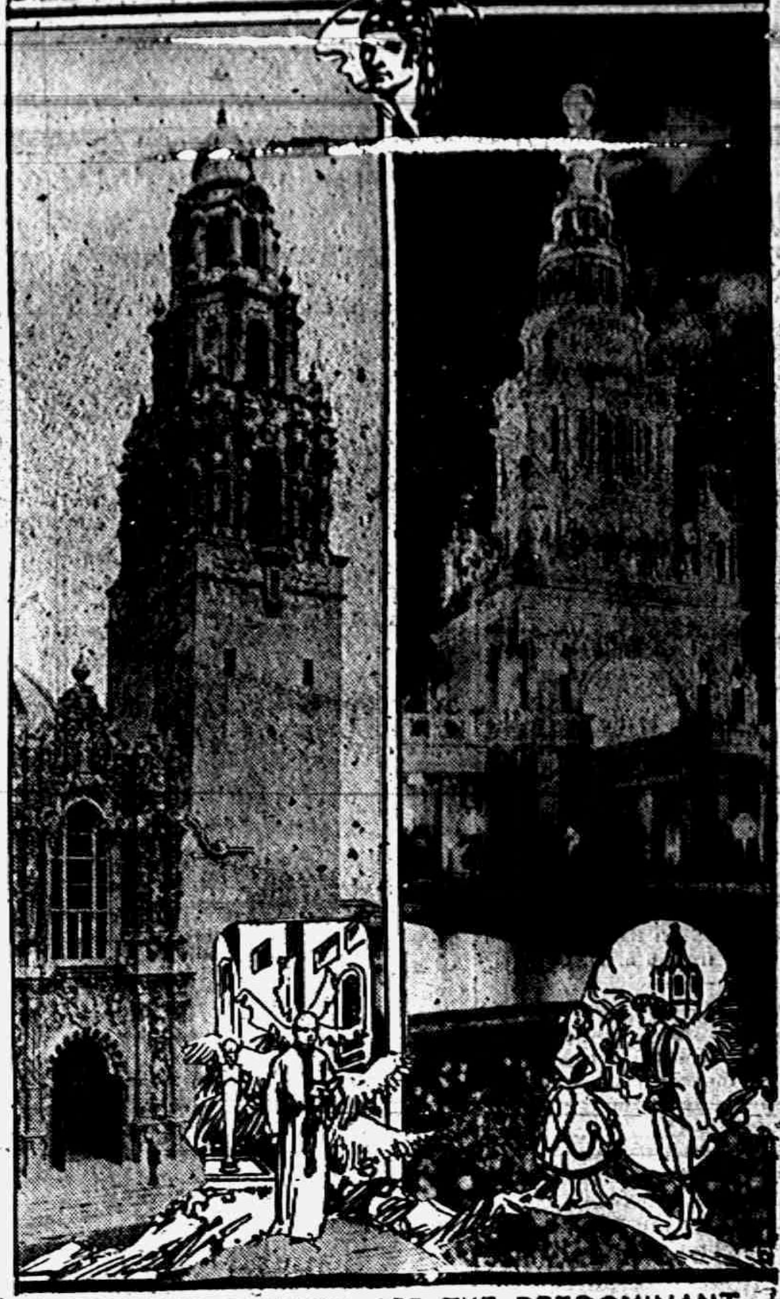

THESE TWO TOWERS ARE THE PREDOMINANT ARCHITECTURAL FEATURES OF THE TWO PANAMA EXPOSITIONS. THE ONE ON THE LEFT IN THE MISSION STYLE, TYPIFIES THE EXPOSITION AT SAN DIEGO JUST AS THE ONE ON THE RIGHT—THE TOWER OF JEWELS, IS CHARACTERISTIC OF THE EXPOSITION AT SAN FRANCISCO. BOTH WILL BE SHOWN HERE BY HOWE'S TRAVEL FESTIVAL.

LYMAN H. HOWE'S TRAVEL FESTIVAL

The timely feature of Lyman H. Howe's Travel Festival which comes to the Bradley Opera House next Tuesday October 26 commemorates the completion of the mightiest enterprise ever undertaken for the benefit of the world's commerce—the Panama Canal. Howe's film shows it in full operation as a big modern steamship wends its way through the series of gigantic locks, Culebra Cut, etc. The event has been made memorable by the two notable celebrations in California. Most fittingly "Howe travelers" will also have the privilege and pleasure of reviewing the splendors of both Expositions from a comfortable theatre chair and will see films of faultless photography portraying "the 50,000,000, show" at San Francisco at the infinitesimal expense of 50c or less—not to mention that other most quaint and fascinating Exposition at San Diego. The scenes of the San Francisco Exposition reveal vast palaces and courts that are adorned by imposing colonnades, archways, towers, domes, minarets, statuary, etc., which are often mirrored perfectly in placid lagoons and sylvan lakes.

There are many reasons that explain why no one can afford to miss the opportunity afforded by Howe's reproduction. First, the San Francisco Exposition is the greatest of all time. Second, it is quite probable that no other really great Exposition will be seen in our day considering how rapidly the nations of the world are exhausting their wealth and mortgaging future generations by the great conflict abroad. Third, the San Diego Exposition in its own way and because of its sheer beauty, is in itself worth transcontinental journey and certainly many times the admission to Howe's Travel Festival. Fourth, it is the only time that two Expositions of such magnitude have been conducted simultaneously, and are combined and portrayed in one production for a single admission. Fifth since the printed page and still pictures fail entirely to depict the real glories of these Expositions, only the filmization as made by Howe's camera men can convey a truly adequate conception. Lastly, to gratify your sense of beauty by a new revelation of what the mind and hand has created, and because you will never have another opportunity such as Mr. Howe's exhibition affords.

There will also be the usual variety of other features in the Lyman H Howe program, in one of which an intimate acquaintance is formed with that most talked of vessel of nowadays the submarine. The scenes cover the most recent maneuvres of the U. S. submarine fleet at Pensacola, Florida and were photographed since Mr. Howe's last engagement here. The flotilla is seen ploughing through the sea at full speed and some of them are shown sinking below the surface while others are seen emerging. Still others may be seen racing through the deep with absolutely nothing in sight but the tip of the periscope or rather a small trail of foam created by it.

Another feature, and one of surpassing charm, takes spectators to ever-quaint Holland where acquaintance is made with youthful Holland—very youthful—in a series of portrait studies that are so wondrously perfect they are "speaking likenesses" indeed. This series, like another by boat through the enchanting canals of ancient Bruges, Belgium, is shown in the colors of nature.

Supplementing these and many other subjects are entirely new animated cartoons that are always so distinctive of Howe's exhibition. They satirize and burlesque the more serious and sedate subject matter with a humor that simply is irresistible, and last—but certainly not least—comes the pleasant news that the audience may once more revel at the merry antics of that delightful masterpiece of babydom entitled, "Our Baby," which Mr. Howe exhibited on a previous engagement. It is his policy not to repeat any subjects, but he has agreed to make an exception to his rule in this instance because of the number and insistence of the requests received for another opportunity to see, "The Baby."

A CARD FROM MRS. J. F. N. BOWEN

Parkersburg. W. Va.

Says: Dear Tecumseh friends:—We reached our destination without a hitch. My sister Mrs. W. E. Wright of Coldwater met me at Adrian. At Toledo Mrs. B. R. Weld met me at the station and we had a delightful 2 hours visit. The Finch family met us with an auto (through the kindness of a friend) and in 10 minutes we were at their pretty little home and how we did visit, then a hot bath and a good night's sleep and we are feeling fine and ready for a good time.

What Cures Eczema?

We have had so many inquiries lately regarding Eczema and other skin diseases, that we are glad to make our answer public. After careful investigation we have found that a simple wash of Oil of Wintergreen, as compounded in D. D. D. Prescription, can be relied upon. We would not make this statement to our patrons, friends and neighbors unless we were sure of it—and although there are many so-called Eczema remedies sold, we ourselves unhesitatingly recommend D. D. D. Prescription.

Drop into our store today, just to talk over the merits of this wonderful Prescription.

S. J. Pulver.

ART OF BAIT CASTING.

Landing the Lure That Coaxes the Battling Black Bass.

The bait caster! What memories of lilypadded lakes, shimmering in the burnished gold of the setting sun, of a roseate twilight peace, when the lake is one vast mirror; of furious battles with that bulldog of the sweet waters, the black bass, are his!

A most difficult art, one that requires more than a modicum of practice to acquire—to place that lure precisely in a given spot, forty or fifty feet away, where a bass may lurk—not near the spot but right in it, mind you—to land that lure so as to simulate a frog or minnow naturally leaping or jumping to escape possible attack by a bass; to do all this with a short rod and high speed reel—casting the lure as a small boy throws an apple from the end of a stick—to do this with accuracy and deftness is no unworthy ambition.

And after the strike comes a battle between a five pound fish and a 150 pound man, equalized by fair tackle, that will put the exhilaration of eternal youth into any man—especially if he proves himself worthy to beat the fish at his own game—to take him with all the handicaps imposed by the necessary tackle and win out against all the snags, tactics, leaps and plunges, rushes and feints employed by the battling bass.—Warren H. Miller in American Forestry.

Something Saved.

"What success did you have raising chickens?"

"Very little. Some escaped, thieves stole others and a large number died of a mysterious disease."

"That was tough luck."

"However, I beat the jinx to the last one."

"How was that?"

"Before anything could happen to it I had it killed and put in a pie."—Birmingham Age-Herald.

ENGLAND'S THRONE.

As One of the Heirs to It, the German Emperor Is Very Remote.

In answer to the question, "Was the emperor of Germany ever considered an heir to the English throne and did Queen Victoria have a law passed to exclude him from the succession?" the Philadelphia Press says:

"The possibility of the German emperor ever succeeding to the throne of England is so very remote as to cause little thought. There was more or less talk on the subject at the time of the marriage of the kaiser's mother to the heir to the German throne in 1858, but we are unable to find that any parliamentary action was taken even then.

"After King George come his five sons and one daughter and their children, if any; then King George's sister Louise, Duchess of Fife, her two daughters and the son of the elder; then Princess Victoria; then Queen Maud of Norway and her son, making thirteen at present living in the line of succession. After that the succession reverts to the descendants of the late King Edward's brother, Alfred, duke of Edinburgh; Arthur, duke of Connaught, and Leopold, duke of Albany. As these all married and had numerous children and grandchildren, there is a long line of heirs to the throne before the succession would come to the descendants of the oldest sister of King Edward, the late Empress Frederick of Germany, the first of which line is Emperor William."

PITCHING IN BASEBALL.

Lack of Control Will Render Useless All Other Ability.

"In my ten years' connection with the American league as umpire I have seen the fact proved again and again that control is absolutely necessary to win success," writes Billy Evans in St. Nicholas.

"The more one studies the different features of the art of pitching the more clearly does he see the value that control plays in the success of the pitcher.

"If the pitcher knows the weakness of the batter and intends giving him a fast ball on the inside and then deliberately pitches to the opposite side his knowledge of the batter is of no use to him. Lack of control has rendered his knowledge useless.

"If he knows the shortstop is to cover and then pitches a ball to the batter that makes it easy for him to hit through the position vacated by the shortstop he nullifies the strength of his infield. Lack of control is again the cause.

"If the catcher signals for a waste ball in order to be in a better position to throw out a runner trying to steal and instead he gets the ball right over the plate he is handicapping the catcher. Lack of control is again the cause.

"After all, most of the finer points of pitching are based on ability to control the ball."

SONG OF THE SHREW.

It Is Pitched So High That Only Sharp Ears Can Hear It.

The high pitched squeaking or whistling of the shrew is a curious sound and frequently acquires quite a songlike character. More often, however, the voice of the shrew is raised in anger, for it is a pugnacious little animal, and the males have fierce combats in the spring of the year. It is a curious fact that many people are unable to hear the shrew's squeaking, not that the sound is not loud enough, but because it is so highly pitched that only sharp ears can record the vibrations.

Though often spoken of as a mouse, the shrew is of an entirely different species, being insectivorous and having sharp teeth on each side of the mouth instead of front teeth, suitable for gnawing, such as are possessed by mice and other rodents.

Though it exists in very great numbers and can very frequently be observed, much remains to be discovered regarding the life of this little creature, an Italian species of which is our smallest known mammal. It is still a mystery why so many dead shrews should be found about the roadsides and pathways. They are fearless little animals, and even when disturbed in their spring journeys from one place to another they do not allow themselves to be put out of their course by a trifle. —London Spectator.

SIX MEALS A DAY.

This Husky Old Laborer Had a Fairly Healthy Appetite.

Undoubtedly it is better as a general rule to take food sparingly than to eat to repletion, and there are some people who even advocate living on one meal a day and who practice what they preach. But there was no "one meal a day" nonsense about the aged Sussex laborer whom E. V. Lucas met. Thus he described his daily round and common task:

"Out in the morning at 4 o'clock, mouthful of bread and cheese and pint of ale; then off to the harvest field, ripping and moen (reaping and mowing) till 8; then morning breakfast and small beer—a piece of fat pork as thick as your hat is wide; then work till 10 o'clock; then a mouthful of bread and cheese and a pint of strong beer (forenooner—'farnooner's lunch,' we call it); work till 12; then at dinner in the farmhouse, sometimes a leg of mutton, sometimes a piece of ham and plum pudding; then work till 5; then a nunch and a quart of ale (nunch was cheese, 'twas skimmed cheese, though); then work till sunset; then home and have supper and a pint of ale."—London Chronicle.

Mean.

Miss Passe—Have you heard of my engagement? Miss Cutting—No—er—who's the plucky man?—Judge.

The Way to Conquer.

"I'll master it," said the ax, and his blows fell heavily on the iron.

But every blow made his edge more blunt till he ceased to strike.

"Leave it to me," said the saw, and with his relentless teeth he worked backward and forward on its surface till they were all worn down and broken, and he fell aside.

"Ha, ha!" said the hammer. "I knew you wouldn't succeed. I'll show you the way."

But at the first fierce stroke off flew his head, and the iron remained as before.

"Shall I try?" asked the soft, small flame.

They all despised the flame, but he curled gently round the iron and embraced it, and never left it till it melted under his irresistible influence.

There are hearts hard enough to resist the force of wrath, the malice of persecution and the fury of pride so as to make their acts recoil on their adversaries; but there is a power stronger than any of those, and hard indeed is the heart that can resist love.—St. Joseph News Press.

What is the main difference between porter house steak and a pork chop

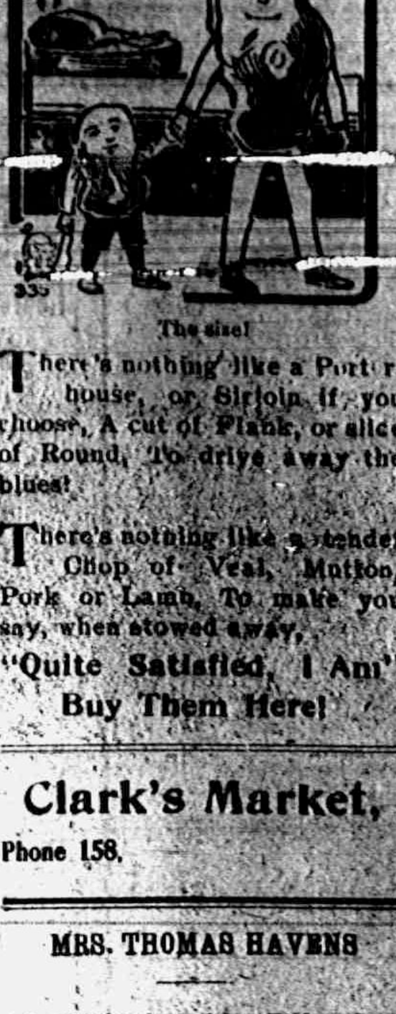

The size!

There's nothing like a Porterhouse, or Sirloin if you choose, A cut of Flank, or slice of Round, To drive away the blues!

There's nothing like a tender Chop of Veal, Mutton, Pork or Lamb, To make you say, when stowed away, "Quite Satisfied, I Am!"

Buy Them Here!

Clark's Market,

Phone 158.

MRS. THOMAS HAVENS

Just at the close of day Friday, October 15, Helen A. Havens passed from among us to her home in the better country. For more than a year she has been in failing health from heart trouble, and when tired nature could bear no more, she fell asleep.

The funeral was held from the home Monday afternoon, Rev. G. W. Jennings of the M. E. church officiating. The funeral was on the family lot in Ridgeway.

Helen was the only daughter of Burtis and Mary Bird and was born in Macon in 1845 here the early years of her life were spent. In 1883 she was united in marriage to Thomas Havens, spending a few years in Blissfield. After his death in 1895 she with the daughter Lina moved back to Tecumseh which has since been their home. Hers was a cheerful happy nature, and no matter what her suffering might be she greeted her friends with a pleasant smile. As a member of the T. B. A. she was ever ready to do her part, while she was able to attend. She leaves to mourn her loss, her daughter Lina and three brothers Chas and Hobart who made their home with her and Frank of Meads, Kansas.

Just gone before, into the better country,
She waits our coming on the other side,
And we who mourn her here are only waiting
To launch our boats upon the foaming tide.
A little while and we shall join our dear one
A little while, we bide on earth alone,
And wait the summons that shall call us over,
Where tears and parting never more are known.
A little while we trust, with patient waiting
Till heaven its pearly gates shall open wide,
And then we'll meet and greet the dear ones,
Safe, safe at home upon the other side.

CARD OF THANKS.

We wish to thank our friends and neighbors for the many kindnesses and sympathy shown us during our mother and sister's sickness and death.

MISS LINA HAVENS,
CHARLES AND HOBART BIRD

MRS. JAMES GLASGOW

Mary Baird Glasgow passed away at the home of her daughter Mrs. Minnie Boland in Adrian, Saturday morning, October 16.

Mary Baird was born in County Antrim Ireland, April 27, 1837, and came to America when about 14 years of age, coming to Michigan in 1866. In 1869 she was united in marriage to James Glasgow of Tecumseh who died several years ago. Four children were born to this union two of whom survive her Mrs. Minnie Boland of Adrian and Margaret Glasgow of Kalamazoo. Mrs. Glasgow was for years a resident of Tecumseh, but for the last 16 years has lived with Minnie in Adrian. While in feeble health for some time, yet her last illness was only 8 days duration, from ptomaine poisoning from eating salmon.

The funeral was held at the home this morning at eleven o'clock, with burial on the family lot in Brookside cemetery in Tecumseh.

WM. H. BURRILL

Wm. H. Burrill died at his home on South Maumee street Friday evening October 15. Had he lived until the 19th he would have completed his 68th year. He leaves a widow and one son. The funeral was held from the home Monday afternoon at 2:30 o'clock.

For the past forty years he has resided in the same house. He was a carpenter by trade and well known in this vicinity.

WIT AND WISDOM CLUB

The Wit and Wisdom Club were entertained at the home of Dr. and Mrs H. B. Conklin Monday evening. The following program was enjoyed with the president Mrs. Fred Rossacrans as leader:

Singing, our National Hymn, "America."
Paper, "John Hay, scholar and statesman"—Mrs. W. L. Reed
Solo—Mrs. Eugene Rossacrans
Table talk, "Was Wm. Jennings Bryan's resignation justifiable?"
Affirmative—Dr. L. G. North
Negative—E. O. Howard
Vocal quartet—Mrs. Eugene Rossacrans, Mrs. Richard Meade, Miss Martha Caldwell, Mrs. Ella Hodges
Victrola music, National Hymns
Following the program light refreshments were served.

Dress Goods, Silks and Trimmings

Let us show you the beautiful new things.

New Coats Just Received.

The Webster Anderson Co.
Tecumseh, Michigan.

We give and redeem Merchants' Discount Stamps—the Red Stamp.

What The FREE Sewing Machine Can Do For You

Beautiful when closed,

Protect your health because it runs lighter,
Save your time because it sews faster,
Rest your nerves because it is noiseless,
Ornament your room because it is beautiful,
Last forever because it is practically indistructible.

What You Can Do with The FREE Sewing Machines

(Invented and Patented by W. C. Free)

Rest while you sew. Make your trousseau. Keep dressed in the latest style. Have the prettiest clothes in town. Make your home look more attractive.

Convenient when open

How to get The FREE Sewing Machine.

Sell Your old machine.

Let us sell you The FREE machine.

Pay only $1.00 a week.

for a few weeks as the difference.

Do it now while this unusual offer lasts.

A liberal price for your old machine.

We Buy Your Old Machine

We Sell The FREE Machine

Call at the store and get a Free Ticket on the Sewing Machine we give away Oct. 22 at 3 p. m. $50.00 Machine to the lucky one.

Remember the last day, October 22, at 3 P. M.

Be sure to have your ticket in the box. If you have not a ticket, call and get one. NO PURCHASE.

The lucky person will have to be present in order to draw the machine.

Whatever you do don't fail to be present, October 22, at 3 P. M.

We are agents for different makes of machines.

We will sell you a Piano $1.00 down and $1.00 a week.

Players $10.00 down and $7.00 a month.

Call early for your Christmas Photos.

All the people holding coupon tickets for Photos please come in before Nov. 10th if possible. If not please notify us.

Sunbeam Studio & Coller's Music Store

MONDAY CLUB

The regular meeting of the Monday club was held Monday afternoon with Mrs. Fred Rosacrans leader. The program was of Colonial times. First was the singing of America by the whole club. Mrs. D. R. Wright then gave a very fine paper on Home Life in Colonial days. Solo, My own United States Mrs. R. S. Moore.

Paper, Benjamin Franklin by Mrs. Leon Rosacrans was very interesting.

Roll call, Quotations from Poor Richard Almanac brought out many sayings both witty and wise. At the close of the program several ladies in colonial dress served a colonial tea to the company.

LOST AUTO

Mr. and Mrs. Art Dove and Mr. and Mrs. Rob Russell motored to Detroit for a Sunday visit with Earl Russell. In the afternoon they attended one of the theaters leaving their auto as they thought safely parked, on reaching the place where they had left it, they found it missing and at last accounts it has not been found. The two couple returned by train Sunday evening.

You Can Enjoy Life

Eat what you want and not be troubled with indigestion if you will take a

Rexall Dyspepsia Tablet

before and after each meal. Sold only by us—25c a box.

S. J. Pulver.

Miss Claire Ellis,

Teacher of Piano.

Phone 204 2 rings.

STOMACH MISERY QUICKLY VANISHES

Your money back if you want it is the way in which C. A. Wright & Son the popular druggist are selling Mi-o-na the great dyspepsia remedy.

This is an unusual plan, but Mi-o-na has so much merit and is so almost invariably successful in relieving all forms of indigestion that they run but little risk in selling under a guarantee of this kind.

Do not be miserable or make your friends miserable with your dyspepsia. Mi-o-na will help you. If it doesn't, tell C. A. Wright that you want your money back and they will cheerfully refund it.

A change for the better will be seen from the first few doses of Mi-o-na and its continued use will soon start you on the road to perfect digestion and enjoyment of food.

Mi-o-na has been so uniformly successful that every box is sold under a positive guarantee to refund the money if it does not relieve. What fairer proposition could be made?

C. A. Wright & Son give their personal guarantee of "money back if you want it" with every box of Mi-o-na that they sell. A guarantee like this speaks volumes for the merit of the remedy.

CLASSIFIED ADS

JUNK! JUNK!—I will pay the best price for rags, rubbers, papers and magazines. Phone 372., will come for them.
D. Gerthner Maumee St.

ROOFING—This is the ninth year that I have been in the roofing business, and no fault has been found. I shall continue to sell the same. If any of my roofing does not give satisfaction please report to me and I will fix it free of charge. Roof paint for sale.
J. W. Owen. adv.

FOR SALE—As good winter apples as are grown in Lenawee county in N. Jackson's orchard 4 miles n. e. of town after the 1st of October.
N. Jackson, Tecumseh R 3 box 66

FOR SALE—A lot of fine Shropshire rams. Enquire of Joe Gray.
'Phone 703.

WANTED—By a young married man, a place to work by the year. Address Box 191, Tecumseh.

NOTICE

The annual meeting of The Farmers' Mutual Fire Insurance Company of Lenawee County will be held in the City of Adrian at No. 9 East Maumee St. on Monday October 25 1915 for the purpose of electing a Secretary and Directors for the First, Third and Fifth districts, also for the transaction of such other business as may come before the meeting.

By order of the Board of Directors.

HOW TO GET COAL SATISFACTION

When you go down cellar and shake your furnace fire, and see the great pile of ashes and clinkers, you realize you are paying for fuel you are not getting.

To correct this evil, the next time you want some hard coal, call us by phone and ask for PLYMOUTH, you will find it burns clear to a fine white ash and little of it at that.

As for heat, there's nothing like it.

L. E. TEMPLE & CO.

Comforts and Pillows

Remember we always carry a line of Cotton Felt Comforts ranging in price from $1.50 to $4.00. The Cotton Felt is made up in layers the same as a felt mattress. You cannot afford to make quilts when you can buy them at these prices and get the quality.

Pillows of different grades in Geese, Duck and Chicken Feathers special treated and orderless.

Price 75c to $3.00 each.

Cotton Felt Mattress Covers $1.50 ea.

Guy E. Belding,

Furniture and Undertaking.

AGENT FOR REO AUTOMOBILES.

How Savings Grow

The following table shows the result of systematic savings deposited regularly with us and earning 3% interest compounded semi-annually:

Weekly	1 year	5 years	10 years
$1	$ 52.74	$ 281.18	$ 607.37
2	105.49	562.38	1215.08
3	158.24	843.62	1822.65
5	263.73	1406.04	3037.87
10	527.48	2812.20	6075.98

Your account—large or small—will always be welcome at

The Lilley State Bank,

TECUMSEH, MICH.

THE BANK WITH THE CHIME CLOCK

TECUMSEH CO-OPERATIVE ASS'N.

Sold---THREE WOLVERINE CHEMICAL CLOSETS---Last Week.

When properly installed, they are sanitary and orderless. We give you 30 days trial to satisfy your doubts. Have one in the rest room upstairs for inspection and every customer who has bought one so far is fully satisfied. Ask them. We will tell you who they are.

WOOD AND COAL

Have good quality of Wood, split and chunk. Prices right.

HARD COAL, SOFT COAL AND COKE,

By C. D. BEEBE, Mgr.

Children's Wool Dresses

Just opened a new line. Just the thing for fall and winter wear.

HEADQUARTERS FOR Underwear and Hosiery

BLANKETS and COMFORTABLES Just The Thing For Cold Nights.

COATS AND SUITS Just, The Thing For Cold Days.

Call and see the New Things **Fred Rosacrans & Sons.**

LOCAL AND PERSONAL

NOTICE

All copy must be in the composing room of this office by 9:30 a. m. Tuesdays and Fridays and all advertising matter before 4 o'clock p. m. Mondays and Thursdays.

Gaston's for Diamond rings. adv

Mrs. Alzora Goff was an Adrian visitor Thursday.

D. L. Whitenack was a business caller in Adrian Monday.

Chas. Deery and family spent Sunday with Jackson relatives

Glenn Tansley visited friends in Kalamazoo for the weekend.

Mrs. Catlin was a passenger for Lenawee Junction Thursday.

Born to Mr and Mrs Lee Furguson Friday October 15, a daughter.

"Hypocrites" tonight at the opera house. adv

Mrs. DeRosa of Detroit came yesterday for the funeral of Wm. Burrell.

Come early for Xmas photos.
adv SUNBEAM STUDIO

Norman Taylor of Detroit was an over Sunday guest of friends in town.

Mrs. Joseph Wilson and daughter were passengers for Detroit Saturday

Diamond rings galore at Gastons'. adv

James Silver of Greenville was shaking hands with friends in town Thursday

Regular meeting of Tecumseh Lodge K. of P. No. 190 Thursday evening.

Mr. and Mrs George Allen motored up from Britton Saturday and called on relatives.

Mrs. Mary Gulwitts of Clinton was spending Thursday with Mr. and Mrs. H. W. Stevens.

Mrs. Chas. Robison of Clinton was calling on her sister Mrs. Theodore Crane Saturday

Mrs J. L. Anderson of Ann Arbor was the guest of relatives in town a few days last week.

Mrs. Minnie Putnam, who has been visiting at Alva Waring's, left for her home in Pontiac Monday.

Mr. and Mrs. Ernest Coller returned to Tecumseh Sunday after spending several months in California.

Fresh bulk sauer kraut, Clark Market. Phone 158. adv

Mrs. Harriett Brittan who has been spending several days at Grosse Isle and Detroit returned home last week.

E. M. Coller's house for sale. Inquire of J. Lester Coller, Coller's Music Store. adv

Regular meeting of Tecumseh Chapter, No. 51, O. E. S., Thursday evening, October 21, at 7 o'clock Initiation

Mrs. Jas. Snyder and little daughter leave tomorrow on a trip to Augusta, Kalamazoo and with her people at Athens.

Mrs. Tom Birdsell of Defiance O. who is visiting her parents Mr. and Mrs. Chas. Smith in Ridgeway was in town Thursday

Harry Skinner and son and his mother Mrs. Mary Skinner of Detroit were over Sunday guests of his brother Lewis Skinner and family

Mr and Mrs Leon VanValkenburg have returned from their wedding trip and Leon was busy handing out the mail at the postoffice yesterday.

Harry Fenton, wife and daughter Reta and Lounella of Swanton, Ohio, visited her sister Mrs Bert Lanning and family and called on friends for the past few days.

Ring twice if your lonesome
My diamond came from Gastons'
My band ring—it did too
For now I know I've got the best
For nothing else will do. adv

Miss Jennie Owen left Monday on her vacation trip. She will visit her sister and family Dr. and Mrs. Rupert Welliver in Dayton, Ohio and her friend Miss Carrie Huber in Holgate, Ohio.

Ralph Bidwell who has been spending the past two weeks with his mother Mrs. L. I. Bidwell, started for his home in SanFrancisco Sunday. Mrs. Bidwell accompanied him as far as Adrian

Mrs. C. A. Wright of the Monday Club and Mrs. Ernest Pangburn of the Research Circle have gone as delegates to the M S F W C held in Lansing this week. Mrs J. D. Shull will also attend.

"Hypocrites" at the opera house tonight. adv

Donald Blessing was a Detroit visitor Saturday.

Will Coller was in Detroit yesterday on business.

Fresh meats always to be found at the Daisy Market. adv

Percy Heidenreich has taken a position in a jewelry store in Jackson.

Buy that Diamond Ring at Gaston's adv

Mr. and Mrs. Hiram Westcott went to Weston Thursday to visit friends.

Barrel of large dill pickles just opened. Clark's Market, Phone 158 adv

Mr. and Mrs. Gady went to Toledo Thursday for the funeral of Mr. Gady's sister

Don't forget "Hypocrites" tonight, the picture that has startled the entire world. adv

Fred Rosacrans and son-in law Geo. Adamson were passengers for Toledo Monday morning

Mr. and Mrs. George Kempf and daughter Sophie spent Sunday at the old farm home in Macon.

Willis Smith joined his wife in Toledo Saturday for an over Sunday visit with his sister and family

Just received a barrel large fancy mackerel. 25c each. Clarks' Market, Phone 158. adv

Mr. and Mrs. J. G. McIntyre returned to Detroit yesterday after a visit with her parents Henry Sweet and wife.

A dozen or more of our young men motored over to Ann Arbor Wednesday to witness the Marietta-Michigan game of baseball.

Mrs. E. S. Tate of Clinton has been spending a few days as the guest of Mrs. John Hessen, returning to Clinton Monday afternoon.

Joe Seidel and family and Miss Lura Hagen of Deerfield, Harry Warner and wife of Milan spent Sunday with Mr. and Mrs. Orrin Osborne.

Mr and Mrs. Thomas Jardine of New York who have been visiting her father Col. A. S. Cummins and wife, left on their return trip Saturday.

Rooms with or without board. Regular board $4.50 per week. Meal tickets, 20 meals for $4.50.
adv STAUFFER HOUSE.

W. S. Dickinson, who has been visiting Floyd Slater and wife in Sharon, Pa., returned home last night. He reports one of the best times of his life and will want to go again.

Opal the birth stones for October and Gastons' have a fine line. adv

Word was received recently of the death of Mrs. P. B Swick a former resident of Tecumseh who passed away in Kalamazoo Sept. 22 She had been in a practically helpless condition for a long time and death was a welcome release.

The Electric company have a good safe that they have discarded as it was too small for their increasing business. We think the ladies of the Episcopal church would do well to purchase it to protect their valuables as we understand they have been losing things of late

Henry C Conklin left on his annual trip to Washington D C. Tuesday morning. For the past fifteen years he has spent his winters with his daughter Mrs Dewey and family in the Capitol City. Mr. Conklin will be 92 years old next January, yet he started out with all the vim of a young man We hope he may return to us as usual in time for the spring election.

For Sale—The Thomas B. Gould farm in the township of Macon will be offered at public sale, October 21, at the farm at 1 o'clock in the afternoon. adv

Tecumseh Grange No. 166 will meet this week Saturday Oct. 23. Pot luck dinner at noon prompt. Hon. Harry Moore of Palmyra, the member of the legislature from this district and author of the new state live stock sanitary law, and Bro. Coffen county agriculturist, will both be with us and discuss the hog cholera situation. Every farmer of this vicinity is invited to this meeting and urged to attend and learn about the plans to stamp out this dreaded swine disease from Lenawee County and the state of Michigan. Please come early as both the above speakers have engagements later in the day and, it will therefore be necessary that our session should begin promptly and early and you certainly cannot afford to miss any of it.

Miss Minnie Smith of Pontiac came yesterday for the funeral of Mrs. Havens.

Dr. Briegel will go to Detroit Wednesday and return with his wife and son Thursday

John S. Temple spent Sunday in Kalamazoo with his daughter Mrs. Florence Shipp.

Special communication of Tecumseh Lodge No 69 F & A. M. Friday evening Oct. 22 Work in F. C. degree.

Fine switches made, cut hair and combings bought at the millinery of Miss Julia A. Hough. adv

F. S. Anderson left Monday on a business trip to New York where he will purchase goods for spring delivery

Regular monthly supper will be served by the ladies of the M E church Thursday afternoon from 5 to 7. 15 cents. adv

Mrs. A. J. Bigelow returned home this afternoon after spending several weeks with relatives in Marquette and Chicago.

Mr. and Mrs. F. W. Swan of Flint motored over Saturday and were the guests of Mr. and Mrs. F. G. Lewis over Sunday.

Mrs. John Blessing and daughter Elva went to Lansing Saturday to see her son Verrol who has been quite ill in the hospital.

The Board of Trade building is being moved just north of the Mills block where Jas. Clark will conduct a meat and fish market.

Mr. and Mrs. Will Fisher and son Marcus, Miss Hazel Roberts and Miss Ethel Keysor were spending Sunday with friends in Manchester.

Mr. and Mrs. F. S Anderson entertained at dinner Friday evening honoring Ralph J. Bidwell of San Francisco, Cal. Covers were laid for twenty.

Gaston's will show you a fine line of Diamond rings. adv

Messrs. and Mesdames Floyd Smith and Jas. Weaver, Mrs. Mary Smith and Miss Pearl Lane motored up from Milan Friday and called at Orrin Osborne's

Hallowe'en box social Friday, October 22, at the Waring school two miles east of Tecumseh. Program, candy, popcorn, fishing pond, etc. Ghosts sold at auction!

A ghost social will be held at the home of William Willnow three miles northeast of Tecumseh on Friday night, October 29, 1915, for the benefit of the Willing Worker Society.

All kinds of pressed meats at the Daisy Market. adv

Major Gen'l Frank D. Baldwin of Denver, Col. was an over Sunday guest of Mr. and Mrs J. F. Hicks He has just been in Washington D. C. for the Nat. G. A. R. Encampment.

Leon Snyder was let out on parole Monday and will live at the farm home of Mr. and Mrs. Fred Kopka where he will be obliged to observe certain rules and regulations or be sent back to jail.

Mr. and Mrs. Clement Hardenburg celebrated their 9th wedding anniversary Friday with a family dinner party. Mr. and Mrs. Lynn Hardenburg and Alice and Mr. and Mrs. W. C Fisher were the guests.

See the Daisy Market for poultry. adv

Lenawee Camp Modern Woodmen of America 31 in number made an auto trip to Adrian Saturday night and were entertained by the Adrian Camp. The work of the evening was conducted by the officers and drill team of Tecumseh Camp There were 15 candidates The drill team was complimented for its excellent work, by E J. Ballard State Deputy and District Deputy Crozier of Detroit. A fine supper was served and speeches made by the various officers.

AT THE OPERA HOUSE

The LaPorte stock company closed a very successful weeks entertainment Saturday with a Matinee in the afternoon playing Fanchon the Crickett to a fair house, in the evening a crowded house greeted their presentation of the Three Twins which was all that it was represented and kept the house in a continual peal of laughter The troup is an excellent one and Tecumseh was highly favored in having them here for the week.

ARRESTED ON WARRANT FROM BRYAN, OHIO

Harry Dewey who sells bath tubs through the country, was arrested by Deputy Smith Saturday on a fugitive warrant and arraigned before Justice Hosmer, He was released on $1000 bail, Sheriff Wineland of Bryan O. arrived Saturday to take Dewey back on a charge of forging a check of $125 on Oliver Allison of Bryan. Dewey refused to go and it was necessary to make out requisition papers.

GYPSY ROSSINI

With Cal Stewart's company at the Bradley opera house Wednesday and Thursday, October 20-21.

CAL STEWART

The Man who Made the "Uncle Josh" Records for the Phonograph.

An entertainment which is entirely new to Tecumseh theatre goers will be the offering at the Bradley Opera House this week Wednesday and Thursday, October 20 and 21st when Cal Stewart, he of the "Uncle Josh" stories and his company of vaudeville people will be presented. Probably every man, woman and child who have ever heard a phonograph have heard the famous "Uncle Josh" records, this will give you a chance to see and hear the man who made these records, himself. He is without a doubt one of the best entertainers on the vaudeville stage today. His records are funny but when you hear him entertain you in person you will get the full benefit of all of his comedy

With Mr. Stewart's company of entertainers is Gypsy Rossini, Miss Rossini is known as the "daughter of Roumania" and to hear her classical and popular selections on the violin is the event of a life time. Gypsy Rossini was featured for two years on the Chautauqua platform.

Other numbers of great importance are Augusto Dello Mollo, known from coast to coast as the Caruso of the Accordion also Miss Marjorie Stewart who will be found to be a very capable pianist and her numbers will be highly appreciated by those who hear her.

The vaudeville entertainment will be given in connection with moving pictures and the local management has booked some exceedingly good films for this engagement. The entire program will be changed each evening both vaudeville and pictures The admission is 10 cents for children and 20 cents for adults, any seat in the house—Doors open at 7:00 p. m. Come early and get good seats. A continuous show each evening.

TRUNK LINE ROADS

A great deal of interest is being shown over the allotment of trunk line roads in Lenawee county. There still remains about 12 miles of these roads to be planned for in the county. The road has already been decided on to the south of Adrian through Riga to the Ohio line and a petition is being presented to the state highway commission at Lansing to have the road built out of Adrian passed the Industrial Home to Birdsall and then straight north on the town line to the Chicago turnpike west of Clinton. This would practically complete this trunk line

Tecumseh people "got in touch" with the proposition Saturday and took the matter up with Adrian parties in hopes that the trunk line might be located on the angling road between Adrian and this town. Later they telephoned to the highway commissioner at Lansing who promised not to locate this road until he had called a meeting of the various townships interested and a thorough investigation made.

Whether the town line road is built or not this direct road between Tecumseh and Adrian is in a deplorable condition and as it gets as much travel as any road in the county, should be improved. As these trunk lines have to be put to a vote of the various townships, it is up to the voters.

AUTO ACCIDENT

While out on his route yesterday Ira Ashley a mail carrier was the victim of an accident when an axle on his machine was broken. Another car was sent to him with which to finish his route and workmen were out repairing the car in the afternoon.

OYSTERS

The Oysters season is here and Oysters have sold freely with us during the past week. We sell

Select Standards

They have the FLAVOR. Large Oysters—solid meats. NO WATER.

CHEESE

We have just cut a New York Cheese which is ripened by age to lovers of GOOD OLD CHEESE. We are selling also a mild Domestic Full Cream Cheese. Both are fine in quality. Better include CHEESE with your next order to us.

We give BLUE Trading Stamps.

ANDERSON GROCERY CO.

Phone 91. Successors, Anderson Bros. Macon 'Phone

Heating Stoves

If you are contemplating the purchase of a Heating Stove this fall be sure and look over our complete line of these goods, we are certainly in a position to please you.

Satterthwaite Bros.

Fuel and Feeds

Coal and Wood for the stoves, furnaces and grates.

Pratt's Egg Producer makes healthy hens, and healthy hens produce the eggs.

Dr. Lapes' Medicated Stock Salt keeps the stock healthy and free from worms. Try 100 pounds and see the results. Sold over seven tons fall 1914.

Phone your next order for Coal, Wood and Chicken Feed.

Pay cash and get the Red Trading Stamps at a saving of 2½ per cent.

Phone 290. **BROWN & CO.**

J. D. SERVICE,

LICENSED EMBALMER.

LADY ATTENDANT.

Phone 263 - Night Phone 387

3 in 1 OILS ANYTHING CLEANS, POLISHES EVERYTHING PREVENTS RUST EVERYWHERE

3-in-One has been for 18 years the Old Reliable, largest-selling home and office oil. It is light enough to oil a watch; heavy enough to oil a lawn mower. On a soft cloth it becomes an ideal *furniture polisher*. Makes a yard of cheese cloth the best and cheapest *Dustless Dusting Cloth*.

And 3-in-One absolutely prevents rust or tarnish on all metal surfaces, indoors and out, in any climate.

Free 3-in-One. Write *today* for generous *free* sample and the Dictionary of uses—both *free* to you. 3-in-One is sold everywhere in 3-size bottles: 10c (1 oz.), 25c (3 oz.), 50c (8 oz., ½ Pint for ½ Dollar). Also in patented Handy Oil Can, 25c (3½ oz.).

3-IN-ONE OIL COMPANY

42 Q A BROADWAY NEW YORK CITY

Fill *your* home atmosphere with exquisite lasting fragrance—

ED. PINAUD'S LILAC

The great French perfume, winner of highest international awards. Each drop as sweet and fragrant as the living Lilac blossom. A celebrated connoisseur said: "I don't see how you can sell such a remarkable perfume for 75 cents a bottle"—and remember each bottle contains 6 oz.—it is wonderful value. Try it. Ask your dealer today for ED. PINAUD'S LILAC. *For 10 cents our American offices will send you a testing bottle. Write today.*

PARFUMERIE ED. PINAUD, Dept M ED. PINAUD Bldg., New York

Dr. N. D. Trask,
Osteopathic Physician,

Special attention given to nervous diseases, rheumatism, stomach and bowel trouble.
Bronchitis Asthma and Catarrh Deafness.
Office hours, 9 to 12, 1 to 5, and by appointment.
Office over McCann & Bowen's.

A. C. AYLESWORTH,

Licensed Auctioneer, Real Estate, Stock and General Salesman.
Will attend all sales in city or country, at reasonable rates.
Headquarters and all dates made Herald office

Dental Parlors
W. D. REED, D. D. S.
Chicago, St. Tecumseh.
Crown and Bridge work Aluminum Silver and Rubber plates and all of the specialties known to modern dentistry. Gas or vitalized air administered.
Office over Avery & Co's store

DR. E. D. BROWN,
Dentist.
Modern Dentistry of reasonable rates. Painless extraction by use of local or general anaesthetic.
Officers hours 7:45 a. m to 5 p m. Saturday evenings 7 to 9. Other evenings by appointment.
Office in DeWolf Block.
Office pohne 182, house phone 182—2r.

C. M. Cooley,
Licensed Auctioneer.
R. F. D. No. 4 Manchester. 15 year successful experience in Jackson, Washtenaw and Lenawee Counties, also practical farmer.
Bell Telephone Clinton exchange.
Rates Reasonable and Satisfaction Guaranteed

Whittemore's Shoe Polishes
FINEST QUALITY — LARGEST VARIETY
GILT EDGE — WHITTEMORE'S GILT EDGE DRESSING FOR LADIES' & CHILDREN'S BLACK SHOES — SOFTENS PRESERVES LEATHER — RESTORES COLOR LUSTRE
QUICK WHITE — MAKES DIRTY CANVAS SHOES CLEAN & WHITE
"GILT EDGE," the only ladies' shoe dressing that positively contains Oil. Blacks, Polishes and Preserves ladies' and children's shoes, shines without rubbing, 25c. "FRENCH GLOSS," 10c.
"DANDY" combination for cleaning and polishing all kinds of russet or tan shoes, 25c. "STAR" size, 10c.
"QUICK WHITE" (in liquid form with sponge) quickly cleans and whitens dirty canvas shoes. 10c. & 25c.
"ALBO" cleans and whitens BUCK, NUBUCK, SUEDE, and CANVAS SHOES. In round white cakes packed in zinc boxes, with sponge, 10c. In handsome, large aluminum boxes, with sponge, 25c.
If your dealer does not keep the kind you want, send us the price in stamps for full size package, charges paid.
WHITTEMORE BROS. & CO.,
20-26 Albany Street, Cambridge, Mass.
The Oldest and Largest Manufacturers of Shoe Polishes in the World

FOLEY KIDNEY PILLS
FOR BACKACHE KIDNEYS AND BLADDER
Sold Everywhere

CHICHESTER S PILLS
DIAMOND BRAND
Beware of Counterfeits. Refuse all Substitutes.
LADIES!
Ask your Druggist for CHI-CHES-TER S DIAMOND BRAND PILLS in Red and Gold metallic boxes, sealed with Blue Ribbon. TAKE NO OTHER. Buy of your Druggist and ask for CHI-CHES-TER S DIAMOND BRAND PILLS, for twenty-five years regarded as Best, Safest, Always Reliable.
SOLD BY ALL DRUGGISTS
TIME TRIED EVERYWHERE WORTH TESTED

Rack For Airing Milk Pans.

A slatted rack for airing milk pans and other milk utensils may be made easily. A shelf 2 by 4½ feet will hold a good many vessels. The slats are

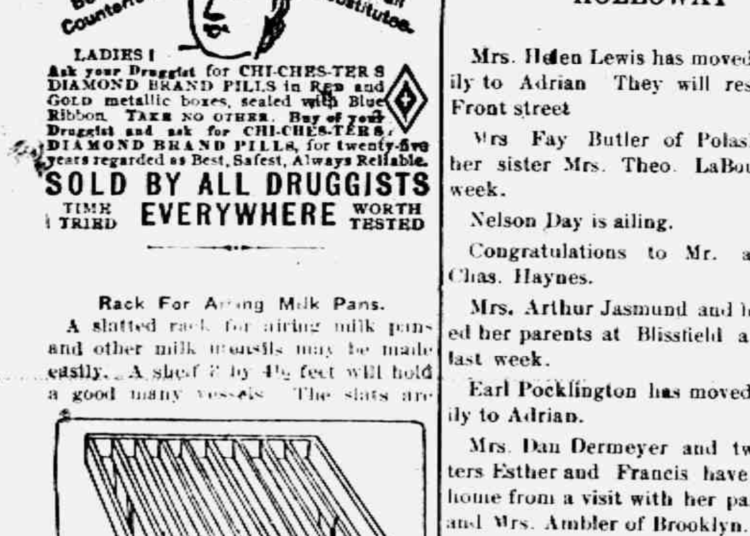

made of 1 by 2 inch strips placed four inches apart. The shelf or rack may be put on posts as illustrated, writes T. L. Bailey in the Missouri Valley Farmer. Vessels may be turned upside down upon it, and they will catch the air from underneath.

Corn For the Silo.

The best time to cut corn for the silo is when the ears are well ripened and before the leaves have become dry, says A. C. Arny of the Minnesota experiment station.

This conclusion has been reached as the result of experience. The early practice was to cut corn while it was still quite green. But analysis revealed the fact that the feed value increased as maturity of the plant approached, and the practice therefore changed, in some cases to the other extreme. The best results, however, seem to be from corn cut as indicated.

DOUBLY PROVEN
Tecumseh Readers Can No Longer Doubt the Evidence.

This Tecumseh citizen testified long ago,

Told of quick relief—of undoubted benefit.

The facts are now confirmed.

Such testimony is complete—the evidence conclusive.

It forms convincing proof of merit.

Mrs. C. Stevenson, Wyandotte & Pottawatamie Sts., Tecumseh, says: "The first symptom of kidney complaint in my case was a sharp shooting pain across the small of my back, which made it almost impossible for me to lie down. Someone advised me to give Doan's Kidney Pills a trial and I did, procuring my supply at C. A. Wright & Son's Drug Store. After I had taken this remedy a short time, the pains and aches left and gravel that had been a source of constant suffering, no longer troubled me. In fact, I felt like a different person. I have since recommended Doan's Kidney Pills to a number of my friends and shall continue to do so. My former endorsement holds good."

Price 50c at all dealers. Don't simply ask for a kidney remedy—get Doan's Kidney Pills the same that Mrs Stevenson had. Foster-Milburn Co, Props. Buffalo, N. Y. adv

Preacher was Laid Up

Rev. C. M. Knighton, Havanna, Fla. writes: "For three months I suffered intense pain in the kidneys and back which at times laid me up entirely. I used 1½ bottles of Foley Kidney Pills and all the pain disappeared. I feel as if 20 years had been added to my life." Relieves rheumatism, backache, sore muscles, stiff joints Sold everywhere in Tecumseh adv

CORRESPONDENCE

CLINTON

Mr. and Mrs. E B. Stetler and son Charles of Adrian were Sunday guests at the parental home

Ed. Parker and wife and daughter Carolyn were in Hillsdale for the week end.

L. W. Kimball and wife were Ann Arbor visitors Thursday.

H. H. Halladay was home from Lansing over Sunday.

Miss Blanche Robison returned to Jackson Sunday night

Miss Charlotte Johnson was given a shower Wednesday evening at the home of Dr. and Mrs. Shipman.

Mesdames J. T. Clark, H. H. Halladay and O. H Halladay leave today for Lansing to attend the State Federation of Women's Clubs.

Mrs. C. J. Robison and Mrs. F. L. Woodard were the guests of Mrs E B. Stetler of Adrian Friday and Saturday

Miss Tina Porter was in Blissfield for the week end.

Mr. and Mrs. Will Fisher and son and the Misses Hazel Roberts and Ethel Keysor of Tecumseh were in town Sunday.

Mrs. Eva Powers and Mrs L. B. Hittle were Tecumseh visitors Friday

Mrs. Leo Bowen and son of Petersburg came Saturday night for a visit with their parents.

Geo. Sturm of Detroit was an over Sunday guest of his father.

Mrs. E R. Smith visited Ann Arbor friends over the week end

Mr and Mrs. Bryant of Adrian were in town Sunday

Miss Minnie Lowry returned from Tecumseh Sunday night.

The Culture Club held its first meeting in the Library Thursday afternoon.

FOLEY KIDNEY PILLS
FOR BACKACHE KIDNEYS AND BLADDER
Sold Everywhere

HOLLOWAY

Mrs. Helen Lewis has moved her family to Adrian They will reside at 50 Front street

Mrs Fay Butler of Polaski visited her sister Mrs. Theo. LaBounty last week.

Nelson Day is ailing.

Congratulations to Mr. and Mrs. Chas. Haynes.

Mrs. Arthur Jasmund and baby visited her parents at Blissfield a few days last week.

Earl Pocklington has moved his family to Adrian.

Mrs. Dan Dermeyer and two daughters Esther and Francis have returned home from a visit with her parents Mr. and Mrs. Ambler of Brooklyn.

Mrs. Julia Kaumeyer of Ann Arbor visited at the home of J. L. Calhoun a few days last week.

Mrs. Lydia Colvin is assisting Willard Grey in caring for his mother who has been brought home from the Bixby hospital, Adrian.

Mesdames Ira Wilson and C. E. Holdridge called on the former's sister Mrs. R. D. Boomer of Adrian Wednesday. They found her recovering nicely from the operation on her throat which she had on Sunday Oct. 10.

Mrs. George Riley entertained the L. O. T. M. M. at her home Friday for a pot luck dinner. The ladies are making preparations for a bazaar to be held at their hall Nov 19.

The next regular review of Osgood Hive will be held at the home of Mrs. Luella Nobles. A pot luck dinner will be served at noon. A good attendance is desired.

Chas Peckham of Haven, Kansas was a guest of Mr. and Mrs. C. E. Holdridge Saturday.

The Ladies Aid met at the Grange hall Thursday Dinner was served to about 80. They voted not to have a bazaar, but instead to serve a Thanksgiving dinner to the public.

BRITTON

Mrs. Horace Smith of Ridgeway spent Wednesday with Mrs. F. E. Morrell.

Ernest Oliver and wife were Tecumseh visitors Thursday.

Miss Lillian Gorham of Ypsilanti spent the latter part of the week with her parents Charles Gorham and wife.

Mr. and Mrs. Owen Lenardson motored to Toledo Thursday.

Mrs. H. H. Baumn and Lida were Adrian passengers Thursday.

Mrs. F. E. Morrell and Winnifred left Friday for Ypsilanti where Winnifred will attend Cleary's business college.

Mrs. Frank Taylor went to Adrian Friday for a visit with relatives.

B. J. Beasley was a Thursday visitor in Adrian.

Mesdames Wm. and Clarence Underwood spent Wednesday and Thursday with the former's son Glen Underwood and wife in Detroit.

Mrs. H. Martin was in Blissfield on Wednesday visiting relatives.

Wm Evers who lives east of town is very ill of typhoid fever.

Mr. and Mrs. B. Brese of Addison were in town Wednesday on business.

Harry Temple was in Adrian Wednesday.

Henry Bachman and wife were visitors in Clinton Wednesday.

Mrs. Flora Brown visited relatives in Rea Friday.

Mrs. Wm. Osterhout of Tecumseh spent the first of the week with her father G. W. Underwood.

FOLEY CATHARTIC TABLETS
Keep Stomach Sweet - Liver Active - Bowels Regular
Sold Everywhere

NORTH ADRIAN

Mr and Mrs. H. O. Benedict and son Roy attended the funeral of Mrs Benedict's father Mr Courser of Waldron last Monday.

Mrs. Emily Slater was called to the death bed of her brother Harrison Hardy who died at at his home near Tipton Monday night.

Mrs Fred Ives has been suffering with the shingles for the past week.

Miss Florence Ives returned from Toledo last Friday where she had been visiting her friend Mrs. Charles Mead for about two weeks.

Quite a number from this place attended the funeral of Harrison Hardy at his home near Tipton Wednesday. He was buried at Tipton.

Arthur Mapes of Adrian took dinner with his sister Mrs. E H Brown Wednesday while on his way to attend his cousin Harrison Hardy's funeral. His mother Mrs Sarah Mapes returned home with him.

Mr. and Mrs Thomas Harris went to Coldwater Wednesday to visit friends for a short time.

A little boy was born to Mr. and Mrs. W. S. Lewis last week Wednesday October 6. Her mother Mrs. Gregg of Britton has assisted in caring for them.

Mr. and Mrs E H Brown returned home Tuesday evening after nearly a week's absence visiting friends.

FOLEY KIDNEY PILLS
FOR BACKACHE KIDNEYS AND BLADDER
Sold Everywhere

NINE FAVOR GRAND RAPIDS JURY PROBE

New Angle in City Treasurer's Tax Title Deals.

Grand Rapids, Mich., Oct. 18.—At least nine of the twenty-four members of the city council will vote tonight in favor of calling a grand jury to probe the many rumors of crookedness in local offices.

A poll disclosed nine definitely in favor of the resolution introduced last Monday by Alderman Etheridge to request Circuit Judge Brown to call a grand jury, while only five definitely came out in opposition to such a probe. The remaining ten said they were in doubt as to how they would vote. Of this number several expressed themselves as favoring a grand jury probe, if any evidence or need for a probe is shown tonight. Thirteen votes constitute a majority of the council.

A new angle in the case against City Treasurer Hawkins was brought to light when the following telegram was received from the chief of police of Portland, Ind.: "Lucy Clark is a niece to James Hawkins."

Lucy Lee Clark has been the mysterious figure in the entire Hawkins investigation. It was "L. Lee Clark" who bought up title deed and conducted negotiations with Dell Wood, local dealer in tax titles. She has never been known personally in local dealings, the matters being arranged always by mail. When asked regarding relationship to Lucy Lee Clark, Mr. Hawkins denied the report and then referred his questioner to Attorney Chase.

UNVEILS STONE TO FOUNDER

Pioneer Day Celebrated at Sturgis by Honoring John Sturgis' Memory.

Sturgis, Mich., Oct. 18.—Pioneer Day, today, was observed in this city by the unveiling of a monument erected in memory of Judge Sturgis, who founded this city in 1827.

A huge boulder was donated by a grandson, Heber Sturgis, which is being erected on the site where Judge Sturgis camped when he emigrated west. The site is a half mile east of the city and is now owned by Charles Lockwood.

The Indispensable Boy.

Caller—How is your new office boy getting along these days? Lawyer—Oh, fine! He's got things so mixed up now that I couldn't get along without him.—Boston Journal.

The temple of fame stands upon the grave. The flame upon its altars is kindled from the ashes of the dead.—Hazlitt.

TOO GOOD TO KEEP

A Story of Intentions Turned Awry.

By EUNICE BLAKE

Edgar Beverly, from the time he was born, was all boy. There was absolutely nothing feminine about him. When he was three years old a doting aunt presented him with a doll. His father was not in sympathy with this gift, averring that dolls were exclusively for girls. But the aunt insisted that boys, as well as girls, in their infancy played with dolls. So a doll was provided, with a china head, flaxen locks and a pair of beautiful blue eyes. Edgar accepted it, but showed a lack of intelligence as to what it was for. Ten minutes after it had been given him he took it by the ankles and brought the head down on a stone step, scattering fragments of the china head over the garden walk.

When Edgar was ten years old he lost his mother and was turned over to a bachelor uncle of thirty. Robert Cooledge, the uncle, had been a wild fellow and was just beginning to realize the chances he had taken and the time he had wasted in sowing his wild oats. He had barely escaped losing at the gaming table a fortune he had inherited and had just in time put a check on himself in too close association with the bottle. He had madly loved three different women, any one of whom, if he had married her, would have wrecked his life.

When Robert Cooledge assumed the care of his little nephew he had become fully aware of his own imperfections and realized by what a narrow margin on many occasions he had escaped calamity. His experiences with the women he had loved, or thought he loved, had caused him to believe that he was a very poor judge between good and bad women. Nevertheless he considered matrimony, the wife being a good woman, as a sheet anchor for men. Having convinced himself of his own inability to discover the good or the bad in a woman, and being horrified at the mistakes he had made, he eschewed matrimony for himself, while he advocated it for others.

For these reasons he determined that Edgar Beverly should be brought up very carefully, that some woman, who knew her own sex perfectly, should select a wife for the boy and that he should marry the girl selected, whether he loved her or not, when he came to manhood. He would bring the boy up to consider him more as a companion than an uncle, and in this way would be the better able to shield him from the dangers through which he himself had passed.

When Edgar came to be eighteen years old he displayed the same proclivities his uncle had displayed in his youth. He was not bad, but reckless. He was very generous, and when his own interests came in collision with those of any one weaker than himself he would invariably give way. He did not conceal what he was doing from his uncle, and Cooledge had every advantage in guiding him, having from the first invited his confidence.

But it is one thing to have an advantage and another to attain success. Edgar benefited by the advice of his uncle so far as to escape certain pitfalls, but the trend of his disposition could not be turned. He had inherited the same wild oats fever as his uncle and it must run its course.

For several years the uncle was in a constant state of anxiety with regard to his nephew, for such was the relationship between them that Cooledge knew exactly what Beverly was doing. Finally he determined to make an effort to put in practice the expedient he had intended from the time when Edgar had come to him as a little boy. He would try to marry him to some good girl.

But, since he had failed to manage his own affairs in this respect, he did not see how he would have better success in managing those of his nephew. He determined to consult the wife of a friend of his, a Mrs. Jernegan. The lady heard his story and promised to think the matter over. Matchmaking, she said, was a risky and thankless task. In the case of a young man inclined to be wild it was very difficult. However, she would try to think of some young woman of good sense, good character and amiable disposition for the purpose.

Mrs. Jernegan was herself a woman possessing what is commonly called horse sense. She did not especially relish advising any girl to marry a man for the purpose of reforming him. He might make an excellent husband after being reformed, but suppose the reformation never took place? Mr. Cooledge had passed safely through the danger period of a man's life and had arrived at an age wherein he saw those dangers in their true light. The fascination of danger inherent in a manly man had passed and left him a splendid fellow. But that was no reason why his nephew could run the same course and escape ruin.

These were some of the thoughts that passed through Mrs. Jernegan's mind before she acted upon Mr. Cooledge's request. Then when she had the matter all thought out she sent for a young lady friend of hers, Miss Laura Dudley, and the two had a long conversation on the subject of snatching young Edgar Beverly as a brand from the burning.

The next day Mr. Cooledge received an invitation to call on Mrs. Jernegan and upon doing so was informed that she had fixed upon a young lady who would be a fit person to reform his nephew. The only question was, Would she consent to make the effort? She was three or four years older than Edgar, but Mrs. Jernegan recognized the fact that very young men are more easily won by women older than themselves than by immature girls. She proposed that the young woman upon whom she had decided meet the uncle and the nephew, and after the meeting, if she consented to make the desired attempt, that Mr. Cooledge be informed of the fact and give her every opportunity to accomplish her mission.

The result of these interviews was that Mr. Cooledge, Mr. Beverly and Miss Dudley met at Mrs. Jernegan's at dinner. Cooledge kept a close eye on Miss Dudley to observe whether or no she seemed pleased with his nephew. He saw no evidence that she was pleased or displeased with him. As for Edgar, there was evidence that he was not averse to Miss Dudley. The dinner passed very pleasantly, and since Miss Dudley was to go home alone in Mrs. Jernegan's runabout, Edgar Beverly accompanied her.

A few days later Mr. Cooledge was informed that Miss Dudley had acceded to his request, and Mrs. Jernegan suggested that he call upon the young lady for the purpose of talking the matter over. He lost no time in making the call and found Miss Dudley in a very complaisant frame of mind.

"I was much pleased with your nephew, Mr. Cooledge," she said, "and since our mutual friend, Mrs. Jernegan, has apprised me of your intentions, we may as well begin where she left off. If I am to win your nephew I can only do it by being thrown a good deal in his company. This, of course, cannot be without management. Now, I propose that we make up a little party for the balance of the summer to go to the mountains. That there may be two men and two women I propose to invite a lady friend of mine—for chaperon if you like—and I feel great confidence that your plan of marrying your nephew will succeed before the end of the summer."

Mr. Cooledge fell in with the plan, and in due time a party of four was domesticated in a mountain hotel. Mr. Cooledge was somewhat surprised to find the lady who was added to the party to be several years younger than Miss Dudley, but the latter explained that she was the only one of her friends whom she could get to make up the party. She was scarcely out of her teens and a very attractive young woman. She was introduced as Kate Millard, and the name Kate is often synonomous with the word fascinating.

The quartet passed a very enjoyable month together. But from the first the plan to marry Beverly to Miss Dudley went awry, because he preferred Kate Millard. Cooledge was much put out at the turn the affair had taken, for he approved very highly of Miss Dudley, but considered her friend of very light caliber. Instead of his nephew being attentive to Miss Dudley he was devoted to her friend. This left Cooledge and Miss Dudley in constant companionship. Cooledge after awhile instead of being troubled at this turn of his intentions was so delighted with Miss Dudley's companionship that when one day his nephew swung to her from his friend he showed his spleen perceptibly.

Not only did Beverly notice his uncle's being ruffled by his attentions to Miss Dudley, but Kate was immensely delighted with it. The two younger persons were evidently out for a frolic, and if they could get any fun at the older man's expense they were quite incline to do so. Beverly would for a time leave Miss Dudley quite free to receive the attentions of Mr. Cooledge, then he would veer about and appropriate her to himself. To make matters worse, Miss Dudley made no objection to being monopolized by the young scapegrace, and when he was devoted to her his uncle was left out in the cold.

And so the game went on. Mr. Cooledge when his nephew was devoting himself to Miss Dudley declared that the plan was working out admirably, but he felt like throwing the young rascal over a precipice. Then when Beverly swung back to Kate Millard and left the field to him he voted the boy a fool, but in his heart was delighted.

When the autumn came round and the party returned to the city Mr. Cooledge one day received a message from Mrs. Jernegan asking why he had not called upon her. He at once put in an appearance, and the following dialogue ensued:

"How did the plan for marrying your nephew work?" asked the lady.

"It didn't work at all. Miss Dudley invited a friend of hers, a chit, to be of our party in the mountains, and the chit got away with Edgar."

"Indeed!" said the lady. "That was very hard on Laura, wasn't it? Who was the friend that Laura invited to complete your party?"

"A Miss Kate Millard."

"You mean Mrs. Kate Millard."

"What?"

"Kate Millard is a widow."

Mr. Cooledge was thunderstruck.

"You wished to marry off your nephew, and I wished to give you a wife. I got up this party for a summer outing myself. It was all arranged beforehand that Kate Millard should win your nephew and Laura Dudley should win you. The plan has been successful in both its parts. Edgar Beverly is engaged to Kate Millard, and you are engaged to Laura Dudley."

"Well, I'll be jinged!" exclaimed Mr. Cooledge. "How did you learn that?"

"From both Laura and Kate. It was too good to keep."

WILSON AND FIANCEE

The Way President and Mrs. Galt Look in Auto.

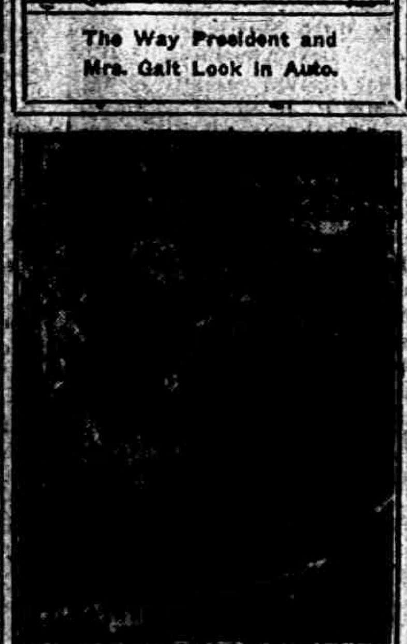

Photo by American Press Association.

PRESIDENT MISSES CHURCH

Evades Secret Service Men, Walks Alone, Autos With Mrs. Galt.

Washington, Oct. 18.—President Wilson took a walk Sunday morning and for the first time in many months failed to attend church at the Central Presbyterian. The President stole out of the White House for his walk so quietly that he eluded the secret service men. One of them went to the church to wait for the president, but he did not appear. He walked alone.

In the afternoon the president took an automobile ride in the vicinity of Washington accompanied by Mrs. Galt and the Misses Smith, guests at the White House.

Burdens of Fashion.

"I guess," said she. "I'll put on my thinking cap and consider the matter."

"Well, well!" said an old codger who overheard the remark. "Has it gotten so a woman has to put on a special form of headgear just to do a little thinking?"—Louisville Courier-Journal.

GRAND DUKE NICHOLAS.

He Commands Russian Forces Engaged in Attacks on Bulgaria.

Photo by American Press Association.

ANTICIPATES HARD BATTLE

National Security League Has Many Pledges for Larger Armament.

New York, Oct. 18.—That many congressmen from all sections of the country will support President Wilson and his advisers in the fight for an increased armament is shown by letters from senators and representatives to the National Security League.

Despite the favorable replies from many of the legislators the league anticipates a hard struggle in congress.

Delcasse Quit Over Greece.

Paris, Oct. 18.—Georges Clemenceau, former premier, said the reason M. Delcasse resigned as foreign minister was that he disagreed with the cabinet on the advisability of sending an expeditionary force to Saloniki when it was known that Freece would remain neutral.

Bombard Oldest German City.

London, Oct. 18.—Traves, called the oldest city in Germany, was bombarded by a squadron of the French aeroplanes and thirty projectiles were dropped on it. The Paris war office states that the attack was in reprisal for the Zeppelin raid on London.

No Such Thing.

The Sophomore—I wish you'd explain this line: "They kept the noiseless tenor of their way." What is meant by "noiseless tenor?" Professor Gronchmore—A noiseless tenor is one who is considerate enough to keep silent.—Philadelphia Public Ledger.

Church Wins In 30 Minutes.

Charlotte, Wis., Oct. 18.—The circuit court jury took thirty minutes to sustain the will of the late Mrs. Eugene Griffin, of Kingsland, who left the bulk of her estate to the Baptist church of Eaton Rapids. Benton relatives sought to break the will.

Many Species of Banana.

The banana as a substitute for the potato would have one drawback. It has been found that those who live mainly upon this article of diet soon tend to become what is politely called "tubby." The banana with which we are all familiar is only one of many useful species. Cochin China produces a single fruit that is an ample meal for three men, and in East Africa an intoxicating drink is made from the native banana.—London Chronicle.

AGED TAX COLLECTOR
Restored To Health By Vinol

Corinth, Miss.—"I am a city tax collector and seventy-four years of age. I was in a weak, run-down condition. My druggist told me about Vinol. I tried it and in a week noticed considerable improvement; I continued its use and now I have gained twenty pounds in weight, and feel much stronger. I consider Vinol a fine tonic to create strength for old people."—J. A. Price.

We guarantee Vinol, our delicious cod liver and iron tonic, for all run-down, weak and debilitated conditions.

C. A. Wright & Son, Druggists.

PARKER'S HAIR BALSAM
A toilet preparation of merit. Helps to eradicate dandruff. For Restoring Color and Beauty to Gray or Faded Hair. 50c and $1.00 at Druggists.

This is the Stove Polish YOU Should Use

IT'S different from others because more care is taken in the making and the materials used are of higher grade.

Black Silk Stove Polish

Makes a brilliant, silky polish that does not rub off or dust off, and the shine lasts four times as long as ordinary stove polish. Used on sample stoves and sold by hardware and grocery dealers.
All we ask is a trial. Use it on your cook stove, your parlor stove or your gas range. If you don't find it the best stove polish you ever used, your dealer is authorized to refund your money. Insist on Black Silk Stove Polish.
Made in liquid or paste—one quality.
Black Silk Stove Polish Works
Sterling, Illinois
Use Black Silk Air-Drying Iron Enamel on grates, registers, stove-pipes—Prevents rusting. Use Black Silk Metal Polish for silver, nickel or brass. It has no equal for use on automobiles.
"A Shine in Every Drop"

There Is No Question
but that indigestion and the distressed feeling which always goes with it can be promptly relieved by taking a Rexall Dyspepsia Tablet before and after each meal. 25c a box.

TECUMSEH MARKETS

CORRECTED OCT. 15 1915

Wheat	1 05 1 08
Flour per bbl	6 10 5 50
Rye	60
Corn (ear) cwt	1 10
Oats new	32
Beans	300
Potatoes	60-50
Butter	25
Eggs	27
Lard	12
Guinea	10
Fowls (live)	10-12
Springers	13-
Roosters	07
Ducks spring	10-12
Geese	10
Turkeys	14
Hay	10 00—14 00

"I Don't Feel Good"
That is what a lot of people tell us. Usually their bowels only need cleansing. Rexall Orderlies will do the trick and make you feel fine. We know this positively. Take one tonight. Sold only by us, 10 cents.

The Woman's Benefit Association Of The Maccabees

The Largest, Strongest, and most Progressive Society of Women in the World.

Non-political and non-sectarian. Offers more opportunities to women than any other society. Good training and future success, love of humanity and protection of helpless little ones.

A splendid opportunity for broad-minded and sympathetic women to join this great fraternal chain of one hundred and eighty-six thousand women banded together for the betterment of their own sex. This Organizaton has a national reputation for this great work in the interest of women, and has already paid into homes of deceased and distressed members over twelve million dollars, every dollar going into some home in time of want and distress. We cannot begin to record the deeds of loving kindness and sympathy that have gone hand in hand with these disbursements.

This Organization has risen to high position in Fraternal Insurance through the hearty co-operation of its members and has built up by the management of its officers, a reserve of over eight million dollars.

The Woman's Benefit Association of the Maccabees was founded in Michigan by Michigan women in 1892; the cornerstone of its own building, laid in Port Huron, October 22, 1915, being the first woman's benefit association in the world to erect its own building.

Your loved ones are protected by our death benefits; we will see that you have proper burial with our burial benefits. We will take care of you when sick through sick benefits and hospital service.

First in Fraternity, First in Stability
First in the Hearts of its Members

We want a competent woman to act as organizer in this locality. For further information write Mrs. Alberta V. Droelle, Great Commander for Michigan, 411 St. Aubin Ave. Detroit, Mich

DO YOUR OWN SHOPPING
"Onyx" Hosiery
Gives the BEST VALUE for Your Money
Every Kind from Cotton to Silk, For Men, Women and Children
Any Color and Style From 25c to $5.00 per pair
Look for the Trade Mark! Sold by All Good Dealers.
Wholesale Lord & Taylor NEW YORK

RAILROAD TIME TABLE

Effective June 6, 1915

NEW YORK CENTRAL

Going south

Station	11 a m	13 a m	15 p m	23 p m
Jackson	*6 05	‡10 20	‡2 05	*8 05
Tecumseh	[illegible]	[illegible]	[illegible]	[illegible]
Adrian	[illegible] 33	11 00	3 30	
Toledo	8 40	12 35	4 15	10 10
Chicago	4 15			
Detroit	‡12 20		6 00	

Going north

Station	10 a m	12 a m	14 p m	21 p m
Toledo	*7 50	‡12 01	‡4 30	*7 30
Detroit				‡5 00
Adrian		12 35	5 05	8 15
Tecumseh	9 10	1 01	5 35	9 06
Jackson	10 15	2 00	6 40	10 00

G. J. Zimmer, Ticket Agent.

DUNDEE BRANCH

Going west

Station	29 a m	41 p m
Adrian	8 37	‡3 10
Tecumseh	‡9 10	4 02
Tipton	10 10	4 18
Addison	11 50	4 55
Marshall	2 00 p m	6 25
Battle Creek		6 58

Going east

Station	42 a m	30 p m
Battle Creek	7 35	
Marshall	8 12	9 00
Addison	‡9 37	‡11 50
Tipton	10 10	1 40
Tecumseh	10 22	2 10
Adrian	10 50	
Chicago	5 00	

F. S. Bell, Ticket Agent.

DETROIT, TOLEDO & IRONTON

Going south

Station	1 a m	3 p m	N. Y. C. p m
Detroit	‡8 00	*4 30	
Dundee	9 50	6 30	4 20
Britton	10 08	6 42	4 59
Ridgeway	10 08	6 48	5 10
Tecumseh	10 22	7 00	5 20
Adrian	10 50	7 29	

Going north

Station	4 a m	2 p m	
Adrian	*8 43	‡3 48	
Tecumseh	9 10	4 16	8 10
Ridgeway	9 20	4 26	8 25
Britton	9 25	4 31	8 40
Dundee	9 40	4 46	4 50
Detroit	11 55	6 40	

‡ Daily except Sunday.
* Daily.

R. A. Fowler, Ticket Agent.

It Always Does the Work.

"I like Chamberlain's Cough Remedy better than any other," writes R. E. Roberts, Homer City, Pa "I have taken it off and on for years and it has never failed to give the desired results." For sale by all dealers. adv

Toned Up Whole System

"Chamberlain's Tablets have done more for me than I ever dared hope for," writes Mrs. Esther Mae Baker, Spencerport, N. Y. "I used several bottles of these tablets a few months ago. They not only cured me of bilious attacks sick headaches and that tired out feeling, but toned up my whole system." For sale by all dealers. adv

IF MOTHERS ONLY KNEW

Mother Gray's Sweet Powders for children relieve feverishness, headache, bad stomach, teething disorders move and regulate the bowels and destroy worms. They break up colds in 24 hours. Used by mothers for 28 years. All druggists, 25c. Sample FREE. Address, A. S. Olmsted, LeRoy, N. Y. adv

Why Not Publish it?

When you want a fact to become generally known, the right way is to publish it. Mrs. Joseph Kallans, Peru, Ind., was troubled with belching, sour stomach and frequent headaches. She writes, "I feel it my duty to tell others what Chamberlain's Tablets have done for me. They have helped my digestion and regulated my bowels. Since using them I have been entirely well." For sale by all dealers. adv

What Would You Do?

There are many times when one man questions another's actions and motives. Men act differently under different circumstances. The question is, what would you do right now if you had a severe cold? Could you do better than to take Chamberlain's Cough Remedy? It is highly recommended by people who have used it for years and know its value. Mrs O. E. Sargent, Peru, Ind., says, "Chamberlain's Cough Remedy is worth its weight in gold and I take pleasure in recommending it." For sale by all dealers. adv

SHAKE INTO YOUR SHOES

Allen's Foot—Ease, the antiseptic powder for painful, smarting, tender nervous feet. It takes the sting of corns and bunions. Over 100,000 packages are being used by the German and Allied troops at the front. Sold everywhere. 25c. Sample FREE Address, Allen S. Olmsted, LeRoy, N Y. adv

Be Sure You Get This Old Reliable Cough Medicine
Imitations always follow the trail of success. Hundreds of imitations have come and gone since Foley's Honey and Tar Compound began, 40 years ago, to loosen the grip of coughs and colds.
Be sure you get the genuine
Foley's Honey and Tar Compound
And avoid the names that sound like it.
Here are three easy ways to tell the genuine, 1st—The name of "Foley's." 2nd—The yellow package. 3rd—The Beehive on the yellow package. You cannot get a substitute to do for you what Foley's Honey and Tar Compound will do—for coughs, colds, croup, bronchial and lagrippe coughs, throat and lung trouble. Buy it of your druggist and be safe.
★★★EVERY USER IS A FRIEND.
For sale by All Druggists.

THE TECUMSEH HERALD

SIXTY-FIFTH YEAR NO 61 TECUMSEH MICHIGAN, FRIDAY OCTOBER 22, 1915 WHOLE NUMBER 4458

TECUMSEH
STATE SAVINGS BANK

GOOD BANKING SERVICE, as we interpret it, has a definite meaning.

FIRST OF ALL, IT MEANS absolute security for all funds deposited in this Bank.

IT MEANS, TOO, giving each of our customers all the courtesies, privileges, and accomodations within the reasonable bounds of sound banking practice and seeing that each individual who comes here is given our personal interest and attention.

Get Ready for Cold Weather
Be sure to see us for
Oil Coths
Linoleums
Stove Boards
Coal Scuttles
Stove Pipe
Shinning Light Stove Blacking and Fittings for setting up the stove.
D. L. WHITENACK & CO.
We do not handle any Blended Gasoline.

TO CLOSE OUT A FEW
Slow Sellers
we offer without regard to cost, all this week if not sold sooner.

25c Runkel's Chocolate only	15¢
25c Runkle's Cocoa only	15¢
10c Runkle's Cocoa only	7¢
30c Vim Coffee only	23¢
10c Millar's Starch only	5¢
20c Nabob Pineapple only	15¢
10c Ready Maid Soap only	6¢
15c Beechnut Baked Beans only	8¢
5c Buckeye Milk only	4¢

These goods are all guaranteed. We make the price to close them out.
F. D. AVERY.
PHONE 34

The Best Soft Coal Mined
put in bin at $5.00 per ton.
Genuine Pocahontas & Anthracite Coal at proportionately low prices.
Lenawee Lumber & Supply Co.
Phone 57. TECUMSEH, MICH.

The Secret of a Good Figure
often lies in the brassiere. Hundreds of thousands of women wear the Bien Jolie Brassiere for the reason that they regard it as necessary as a corset. It supports the bust and back and gives the figure the youthful outline fashion decrees.
Bien Jolie Brassieres are the daintiest, most serviceable garments imaginable. Only the best of materials are used—for instance, "Walohn," a flexible boning of great durability—absolutely rustless—permitting laundering without removal.
They come in all styles, and your local Dry Goods dealer will show them to you on request. If he does not carry them, he can easily get them for you by writing to us. Send for an illustrated booklet showing styles that are in high favor.
BENJAMIN & JOHNES
[illegible] Warren Street Newark, N. J.

Read Herald Ads.

ALLIES' TROOPS DEFEAT BULGARS

Ferdinand's Men Hurled Back Across Own Border.

ANGLO-FRENCH SEIZE ENOS

Land at Port in European Turkey That Guards Railroad to Dedeaghatch—Germans Gain in Northern Serbia—Bulgarian Loss of Stronghold Is Admitted.

BUKHAREST — There has been great diplomatic activity here in the last twenty-four hours. The ministers representing the nations of the quadruple entente have held a lengthy conference with Foreign Minister Bratiano and the Serbian minister was received in audience by King Ferdinand.

ROME — Recent reports from the Russian front permit the belief that the Russian armies are again invading Bukowina and are threatening to invade Transylvania.

LONDON, ENG. — The Bulgarians have been repulsed along their whole line, the Serbians are now considered secure, and the allies are advancing against King Ferdinand's forces, according to a late dispatch from Athens. More allied troops are being rushed to the front with all possible speed.

This news, following confirmation of the capture of the Bulgarian stronghold of Strumnitza, thirty miles north of Saloniki, has relieved the tension here concerning the Balkan situation, which has grown more serious with the news that Roumania had refused passage through her territory for Russian troops sent to the aid of the hard-pressed Serbians.

Allies Seize Railroad.

Prominent among the day's developments was the announcement that the entente allies have effected a landing at Enos on the Aegean Sea in European Turkey, close to the Bulgarian border, and have seized the railroad at that point. This railroad would be needed for operation in Turkey or Bulgaria, and its capture is considered of great importance. It is considered likely that a heavy allied drive into Bulgaria from this point will be made.

The Bulgarians are attacking the positions at Detsiani, Cledenats, Thernemblo, Gleva and Covatz, all between Pirot and Negotin. The attacks in several places have been repulsed and in other places the Bulgarians have entered Serbia.

The main objective of the Austro-German drive is Kragujevatz, where the army headquarters, munition plants and arsenal are situated. This natural stronghold is now heavily defended by four lines of fortifications. At this point the Serbians are at least capable of ferocious resistance.

IS SENTENCED TO BE SHOT

Joseph Hillstrom, for Whom President Interceded, to Die Nov. 19.

SALT LAKE CITY, UTAH — Joseph Hillstrom, convicted of the murder of J. G. Morrison and Morrison's son here Jan. 19, 1914, was brought before Judge M. L. Ritchie in the district court and sentenced to be shot to death Friday, Nov. 19.

Hillstrom originally was sentenced to be executed Oct. 1. A respite was granted by Governor Spry at the request of President Wilson, whose action was on a request of the Swedish minister to the United States. The respite was terminated and Hillstrom's application for commutation of sentence was denied by the state board of pardons Saturday, as no new evidence was presented.

18 KILLED IN KANSAS WRECK

Union Pacific Train Plunges on End Into Creek.

RANDOLPH, KAN. — Of the sixty-five occupants of a Union Pacific motor train who slid into a heap at the bottom of a passenger car when it plunged on end into Fancy Creek, eighteen lost their lives. Most of these were drowned in the car. Only four escaped unhurt.

A revised list of the recovered dead: Dr. Louis Atwood, Topeka; Mary Giles, Manhattan, Kan.; Mrs. Stella Chapman, Manhattan; Miss Alma J. Jellin, Garrison, Kan.; Miss Ethel Repser, Stockdale, Kan.; A. O. Shaw, Tecumseh, Neb.; Theodore Smith, Tecumseh, Neb.; an unidentified woman.

MICHIGAN MAYOR IS OUSTED

Voters Use Recall First Time Against Michigan City Head.

MUNSING, MICH. — Mayor Thomas G. Sullivan, elected under the commission form of government last January, was ousted from office in the recall election. Dr. G. A. Trueman was elected to succeed him. The plurality against Sullivan was ninety-eight votes.

Sullivan is the first Michigan mayor who has been recalled.

SUNDAY COURT FOR SPEEDERS IN TEST

Legality of Such Proceeding Interests Michigan Autoists.

ANN ARBOR, MICH. — Justice William G. Doty, of Ann Arbor, by disposing of a speeding case, raised a legal question which, it is believed here, will be investigated all over the state where speeding problems confront a community.

A motorcycle policeman arrested William Hidey, of Detroit, while the latter was driving his car at the rate of twenty-eight miles an hour on Liberty street, and brought the case before Justice Doty.

The court was opened Sunday sufficiently long to have a warrant drawn and receive a plea from Hidey of not guilty. The judge accepted the plea and also $18.46 as a deposit for the appearance of the defendant in court Monday morning. All this on a Sunday afternoon, a day on which, it has always been the belief over the state, that no legal business can be transacted.

SPIES' ESTATE OVER MILLION

Schedule of Menominee's Richest Man's Holdings Filed by Appraisers.

MENOMINEE, MICH. — The estate of Augustus Spies, one of Menominee's richest men, who died a few weeks ago, is well over the $1,000,000 mark, according to personal property and real estate estimates filed by C. A. Bleach and Edward Daniell, appraisers. The personal property is placed at $800,000 and no estimate is made of the real estate, which would total the estate much higher in value. However, some extensive holdings in Wisconsin, as well as several upper peninsula counties, are listed.

Mr. Spies was a stockholder in seventeen different enterprises. The state will receive an inheritance tax of approximately $8,000 from the Spies estate.

CHEAP BOAT GETS BIG FINE

$500 Imposed on Lad Whose Shell Wouldn't Hold Requirements.

MUSKEGON, MICH. — To aid a youth running a boat, which cost him only $24 complete, who seeks relief from a $500 fine assessed against him by the federal authorities, Congressman James C. McLaughlin has interceded for John Smith, nineteen-year-old factory hand. The boat is a 15-foot open rowboat, carrying an outboard motor.

Smith, ignorant of the law and of federal regulations, had offended in not carrying life preservers, fire extinguisher, lights, fog horn, whistle and copies of the pilot rules. He arrived in this county three years ago, is in poor circumstances and unable to pay the fine.

SOME BAD WOMEN 18, JUDGE

Court in Quandary What to Do With Girl Forger.

PORT HURON, MICH. — Judge Harvey Tappan is in a quandary as to what to do with Margaret Williams, eighteen years old, who has pleaded guilty to passing worthless checks. The judge says there is not an institution in the state where the girl can be sent and still be given a chance to reform.

"I would rather release her than send her to the Detroit house of correction," he said, "even if the county did have a contract with that institution to care for its prisoners."

DEDICATE HOWELL CHURCH

New $75,000 Structure Will Be Center of Celebration Nov. 21.

HOWELL, MICH. — Plans are going forward for the dedication Sunday, November 21, of the handsome new $75,000 Presbyterian church.

Of timely interest to the congregation was the announcement that the pastor, Rev. L. S. Brooke, had succeeded in getting for Howell the 1916 meeting of the Presbyterian senate of the state which met at the Soo last week.

Muskegon Man Dies at Club.

MUSKEGON, MICH. — C. Eugene Young, of this city, walked into the Douglas club rooms and talked with several of his friends there. He had been talking about 10 minutes when he suddenly fell over dead.

Shot by His Own Trap.

NEWBERRY, MICH. — Abeli W. Hakkinen, a Finlander, was fatally injured when he received a charge of buckshot from a gun he had set in the woods for killing deer. He tripped over a string attached to the trigger.

City Appeals Taxes.

GLADSTONE, MICH. — The Michigan state tax commission will be appealed to by Gladstone city as a result of the action of the Delta county supervisors in raising the assessed valuation of the city $62,500.

Aged 95, Found Dead.

IONIA, MICH. — George Walters, aged ninety-five years, a pioneer resident of Boston township, was found dead in bed at his home near Saranac. He was one of the leading Republicans of the county.

Rock Train Kills Child.

CALUMET, MICH. — Dana, eight year old daughter of Nicholaus Supanich, will probably die as the result of injuries when hit by a rock train on the Mineral Range railroad at Osceola.

Very Much "Scope."

HANCOCK, MICH. — As a possible means of overcoming the submarine, Dr. Koplowitz has invented a subseascope. Through it, he says, objects under water can be seen fourteen miles away.

BRITAIN FACING CABINET CRISIS

Sir Edward Carson Resigns as Attorney General.

CONSCRIPTION BELIEVED CAUSE

British Coalition Government Facing Disruption—Failure of Diplomacy in Balkans Causes Unrest—Too Many Lawyers in Office—"At War With Germany, Not at Law."

LONDON, ENG. — Sir Edward Carson, attorney general, has resigned from the British cabinet.

The news of his resignation came upon the heels of a whirlwind of speculation and rumors conjured up by his absence at the cabinet meeting. It was the fourth time that he had failed to appear at the cabinet's session. Full explanation of the differences between him and the rest of the cabinet is now looked for as inevitable. Moreover, there are few optimists left in London who hope any longer that the cabinet crisis, which has been imminent ever since the Balkan developments were added to the question of conscription as seemingly insurmountable obstacles to harmony among the ministers, can be staved off many more days.

The immediate cause of Sir Edward's resignation is generally believed to be a disagreement between him and others in the cabinet over the conscription issue.

GENERAL HAMILTON OUSTED

British General at Dardanelles Is Blamed for Failures.

LONDON, ENG. — Simultaneously with the announcement by Sir Edward Carson of his resignation came the announcement that General Sir Ian Hamilton had been relieved of his command of the allied troops in the Mediterranean and replaced by General Sir C. C. Monro.

This action is believed to be the direct result of the widespread criticism of the allies' failure to break through the Dardanelles. The tremendous casualties which this effort has cost, estimated to be 96,000, have been attributed to poor generalship.

U. S. SUBSEA CONTRACTS LET

Provide for Sixteen Submarines and Also for Six Destroyers.

WASHINGTON — Contracts for sixteen submarines and six destroyers were awarded by the navy department. One destroyer will be built at the Norfolk navy yard and one at Mare Island, California.

Six of the submarines will be built on the Pacific coast. The Bremerton (Wash.) and the Portsmouth (N. H.) navy yards each will build one.

GERMANY CLAIMS 23 ALLIED SHIPS SUNK

Count Von Bernstorff Says Submarines Have Wrought Havoc.

NEW YORK, N. Y. — Count von Bernstorff, the German ambassador, announces that an official communication from Berlin stated German submarines had recently sunk twenty-three vessels, including four transports of the allies in the Mediterranean.

The message received by the ambassador read:

"During the last few weeks German submarines, operating in the Mediterranean have sunk twenty-three vessels, having an aggregate tonnage of 100,000. Of the vessels sunk, four were transports of the allies."

No statement was made as to the loss of life incident to the sinking of the various vessels.

GRIEF OVER EASTLAND FATAL

U. S. Inspector I. B. Mansfield Dies from Worry Over Disaster.

CHICAGO, ILL. — Captain Ira B. Mansfield, United States inspector of steamboat hulls in the Chicago district, died at his home, 726 Sheridan road, from grief caused by the Eastland disaster.

He died at 11 a. m. from a sudden attack of heart failure, superinduced by worry over the loss of nearly 1,000 lives by the overturning of the vessel, the subsequent action of state and federal grand juries and the investigation by his own department.

Page to Stay, Says Lansing.

WASHINGTON — Secretary of State Lansing made a strong denial of the report that Ambassador Page at London expects to resign.

Apologizes for Zeppelin "Trespass."

BERLIN — The German government has apologized to Holland for the passage of Zeppelins over Dutch territory.

Second Crop of Strawberries.

ESCANABA, MICH. — Members of the dock office crew at No. 5 North Western dock are carefully guarding a patch of wild strawberries that is bearing fruit for the second time this season.

Grand Rapids Press Editor Weds.

GRAND RAPIDS, MICH. — Bert F. Post, assistant city editor of the Grand Rapids Press, was married to Miss Hope Judson, of New York. His bride resided in Detroit until a year ago.

Think Incendiary Fired Barn.

LAPEER, MICH. — Fire destroyed the barns of Will Siley, a prominent farmer east of town. The fire is supposed to have been the work of an incendiary.

WIPE OUT TURK NAVY, ONLY 1 CRUISER LEFT

Traveler From Constantinople Reports Sultan's Ship Loss.

COPENHAGEN — A Danish gentleman just returned from Constantinople states that the Turkish fleet no longer exists. The former German battle cruiser Goeben has been disabled and the Breslau's engines have been destroyed. Both have been disarmed and their crews sent to the Dardanelles.

The cruiser Medjidieh was wrecked during an expedition in the Black Sea and was torpedoed by the Turks themselves. Later the Russians set her afloat and took her to Odessa. The Hairredin Barbarosse, an armored cruiser of 10,000 tons, while on her way to the Dardanelles with a German crew and German officers, was torpedoed with a smaller cruiser and a destroyer. In this disaster 1,000 men perished.

The Torgud Reis was disabled by the explosion of her own guns and twenty-five men were killed. Many smaller cruisers and torpedo boats have been destroyed by mines. The Hamidieh is the only cruiser remaining. Nearly the whole of the Turkish merchant fleet has been destroyed by the allies' submarines. According to this same authority Turkish ammunition is very scarce. It is said that the big guns at the Dardanelles have only sixteen shots each to fire.

Football Captain in Serious Condition.

GALESBURG, ILL. — William H. Foedisch, captain of the Lombard college football team, was reported to be in a serious condition from injuries to the spine received in Saturday's game with Illinois Wesleyan.

For Suffrage and Prohibition.

ROME — Orval S. Dorman, 101 years old, went to the polling place and registered. He said he will vote for prohibition and woman suffrage.

NINE FAVOR GRAND RAPIDS JURY PROBE

New Angle in City Treasurer's Tax Title Deals.

GRAND RAPIDS, MICH. — At least nine of the twenty-four members of the city council will vote tonight in favor of calling a grand jury to probe the many rumors of crookedness in local offices.

A poll disclosed nine definitely in favor of the resolution introduced last Monday by Alderman Etheridge to request Circuit Judge Brown to call a grand jury, while only five definitely came out in opposition to such a probe. The remaining ten said they were in doubt as to how they would vote. Of this number several expressed themselves as favoring a grand jury probe, if any evidence or need for a probe is shown tonight. Thirteen votes constitute a majority of the council.

A new angle in the case against City Treasurer Hawkins was brought to light when the following telegram was received from the chief of police of Portland, Ind.: "Lucy Clark is a niece to James Hawkins."

Lucy Lee Clark has been the mysterious figure in the entire Hawkins investigation. It was "L. Lee Clark" who bought up title deed and conducted negotiations with Dell Wood, local dealer in tax titles. She has never been known personally in local dealings, the matters being arranged always by mail. When asked regarding relationship to Lucy Lee Clark, Mr Hawkins denied the report and then referred his questioner to Attorney Chase.

UNVEILS STONE TO FOUNDER

Pioneer Day Celebrated at Sturgis by Honoring John Sturgis' Memory.

STURGIS, MICH. — Pioneer Day, today, was observed in this city by the unveiling of a monument erected in memory of Judge Sturgis, who founded this city in 1827.

A huge boulder was donated by a grandson, Heber Sturgis, which is being erected on the site where Judge Sturgis camped when he emigrated west. The site is a half mile east of the city and is now owned by Charles Lockwood.

MINE FATALITIES DECREASE

Marquette Shows Lowest Record Since Establishment of Inspection.

MARQUETTE, MICH. — During the year which ended on Oct. 1 only nine deaths were caused by accidents in mines in Marquette county, according to the annual report of Mine Inspector John T. Quine.

This is the lowest record since the establishment of mine inspection here in 1887, and is a percentage of 2.38 fatalities for every 1,000 men employed in the mining industry, underground or in surface work.

LAINGSBURG MAN A SUICIDE

Despondent Farmer Kills Self With a Shotgun.

LAINGSBURG, MICH. — Despondent over his long illness, Charles Green, a well-to-do farmer, located near Laingsburg, committed suicide.

He went to the home of a neighbor to whom he had previously loaned his shotgun and took the weapon, then went into a field and, placing the muzzle against his breast, pulled the trigger with his toe.

Aged Resident Dies.

CALUMET, MICH. — Mrs. Rose Sangras, a resident of Calumet for forty years, is dead at the age of seventy-nine.

Just see our line of
Dustless Mops 25c
Marvel Ceder Oil 10c
Canvas and Jersey Gloves
Dinnerware, Glassware, Graniteware
IDA B. CHASE

Try The
McDermott's Daisy Market
FOR
All kinds of Meat and Fowls.
PRICES ALL RIGHT.

BIG DECLINE IN SUGAR
Get my price before you buy.
Pickling Season
is here, get your Spices and Pure Cider Vinegar of us, there isn't any better.
Fancy Line of Chocolates
40c grade, our price 25¢ per pound.
Give us a trial, we will save you money
4 per cent discount on all cash purchases, except sugar.
C. M. GILBERT

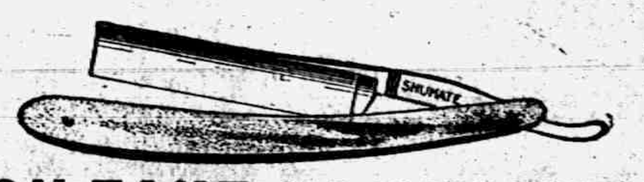

YOU TAKE NO CHANCES!
Shumate Razors are Guaranteed for Life
For Sale by
W. L. COLLER.

Dr. Burnham's
SAN YAK
The Tonic
Prevents the Kidneys, Liver, Stomach and Bowels from breaking down, AND THE MAN.
To prevent a Cold, to cure a Cough, to neutralize poison in the tissues and reduce inflamation in the digestive tract or urinal tract it is superior to any medicine in the world. Get SAN YAK.
B. J. PULVER, Tecumseh

Fill your home atmosphere with exquisite lasting fragrance—
ED. PINAUD'S LILAC
The great French perfume, winner of highest international awards. Each drop as sweet and fragrant as the living Lilac blossom. A celebrated connoisseur said: "I don't see how you can sell such a remarkable perfume for 75 cents a bottle"—and remember each bottle contains 6 oz.—it is wonderful value. Try it. Ask your dealer today for ED. PINAUD'S LILAC. For 10 cents our American offices will send you a testing bottle. Write today.
PARFUMERIE ED. PINAUD, Dept M ED. PINAUD Bldg., New York

THE TECUMSEH HERALD

FRANK B. TURNER, PUBLISHER.

SUBSCRIPTION RATES

IN LENAWEE COUNTY

One year, payment in advance........$1.00
One year, payment after three months.. 1.25

OUTSIDE LENAWEE COUNTY

One year, payment in advance........$1.25
One year, payment after three months.. 1.50
There will be a [illegible]ation from above Rates

Entered a the postoffice at Tecumseh, Mich, second class mail matter.

Telephone No. 36.

Catarrh Cannot be Cured

With LOCAL APPLICATIONS, as they cannot reach the seat of the disease. Catarrh is a blood or constitutional disease and in order to cure it you must take internal remedies. Hall's Catarrh Cure is taken internally and acts directly upon the blood and mucous surface. Hall's Catarrh Cure is not a quack medicine. It was prescribed by one of the best physicians in this country for years and is a regular prescription. It is composed of the best tonics known, combined with the best blood purifiers, acting directly on the mucous surfaces. The perfect combination of the two ingredients is what produces such wonderful results in curing catarrh. Send for testimonials, free.

F. J. CHENEY & Co., Props.,
Toledo, Ohio.

Sold by Druggists, price 75c.

Take Hall's Family Pills for constipation. adv

Coughs that are Stopped

Careful people see that they ARE stopped. Dr. King's New Discovery is a remedy of tried merit. It has held its own on the market for 46 years. Youth and old age testify to its soothing and healing qualities. Pneumonia and lung troubles are often caused by delay of treatment. Dr. King's New Discovery stops those hacking coughs and relieves la grippe tendencies. Money back if it fails. 50c and $1.00. adv

Our Jitney Offer—This and 5c

DON'T MISS THIS Cut out this slip, enclose with five cents to Foley & Co., Chicago, Ill., writing your name and address clearly. You will receive in return a trial package containing Foley's Honey and Tar Compound, for coughs, colds and croup Foley Kidney Pills and Foley Cathartic Tablets. Sold everywhere in Tecumseh. adv

Get Rid of Those Poisons in Your System!

You will find Dr. King's New Life Pills a most satisfactory laxative in releasing the poisons from your system Accumulated waste and poisons cause manifold ailments unless released. Dizziness, spots before the eyes, blackness and a miserable feeling generally are indications that you need Dr. King's New Life Pills Take a dose tonight and you will experience grateful relief by morning 25c. adv

How to be Efficient

Nothing saps the vitality like kidney trouble. It causes backache, headache, stiff joints. sore muscles, "always tired" feeling, rheumatism and other ills To be efficient, you must be healthy. Foley Kidney Pills strengthen the kidneys, help them do their work of filtering out from the system the waste matter that causes the trouble. Sold everywhere in Tecumseh. adv

Two Children Had Croup

The two children of J. W. Nix, Cleveland, Ga., had croup. He writes: "Both got so choked up they could hardly breathe. I gave them Foley's Honey and Tar and nothing else and it completely cured them" Contains no opiates. Cuts the phlegm; opens air passages. Sold everywhere in Tecumseh. adv

Take Care of that Itching
All Itching Borders on Eczema

Do you regard that itching as a serious thing? It is! Unless you begin to fight it with Dr Hobson's Eczema Ointment, the disease is likely to cling on for months and years. Scores of grateful users say: "Why did we waste those months and years in agony when so tested a remedy was on the market." This ointment is no experiment; it is absolutely healing in its power. Do not allow it to become serious. Buy a box today to fight the beginnings of eczema, 50c. a box. adv

How an Engineer Keeps Well

Railroad engineers are more exposed to catching cold than other workers. E. G. Dunaphant of Monette. Mo. has run a Frisco engine 25 years and all the medicine he has taken is Foley's Honey and Tar. He writes: "I always keep it in my house and recommend it to all who have a bad cough or colds." Sold everywhere in Tecumseh. adv

Tailor Says "Most Delightful"

Most tailors suffer from constipation G. W. Roberson, Wichita Falls, Tex., says: "I find Foley Cathartic Tablets the most delightful, cleansing cathartic I have ever taken." They keep the stomach sweet and liver active. and drive away biliousness, bloating, headache. dullness and other results of clogged bowels. Sold everywhere in Tecumseh. adv

Rheumatism and Allied Pains—They Must Go!

The congestion of the blood in its flow causes pain. Sloan's Liniment penetrates to the congestion and starts the blood to flow freely. The body's warmth is renewed; the pain is gone. The "man or woman who has rheumatism, neuralgia or other pain and fails to keep Sloan's Liniment in their home is like a drowning man refusing a rope." Why suffer. Get a bottle of Sloan's. 25c and 50c. $1.00 bottle hold six times as much as 25c size. adv

Special Notice!

This is the second week of the

Big Double Combination Sale at the Standard Merchandise Co., Adrian, Mich.

and interest is keeping up at fever heat. The sale is now at its height, breaking all selling records for Adrian. A mighty army of eager buyers, several thousand strong, mobilized and ready to make a grand drive, are making up their minds to come and capture the forts of big bargains all this week and next.

Great Downpour of Merchandise Crashed Through Our Doors

in the last few days, now on sale at unheard-of prices. On account of delayed freight shipments a goodly portion of The Bankrupt Addison Co. stock did not arrive till after the sale opened and same is now ready for the lively selling this announcement will cause.

Remember This Sale runs this week and all next week to and including Saturday, October 30th.

but we advise you to come at once. The yellow and black signs stand out like a searchlight in mid-ocean, guarding you safely to the biggest history making and record-breaking sale ever witnessed in the whole State of Michigan.

Our big store has been crowded to capacity since our doors opened on this monster Bankrupt Sale. Thousands and thousands of people came from every destination just as we predicted and bought their winter' supply. Its little wonder when you stop to consider how recklessly we are slaughtering 2 big stocks of brand new goods in one big sale. Read the big circulars over again. They tell an interesting and fascinating story of wonderful savings on new Clothing, Boy's Clothing, Ladies' Suits, Coats, Dresses. Skirts, Waists, Millinery, Furs, Dry Goods, Dress Goods, Silks, Domestics, Comforts, Blankets, Men's and Ladies' Furnishings, Rugs, Carpets, Lace Curtains etc., etc.—are being slaughtered and sold at scandalous sacrifices, No time to quote prices. Our advertising man is too busy. Just come tomorrow, come every day. Look for yellow and black sale signs. Remember this big colossal event closes Saturday, Oct. 30th. A word to the wise is sufficient.

Free Railroad Fare.

THE STANDARD MERCHANDISE CO.

Formerly E. C. Martin Co.
25-27 W. Maumee St.
Adrian, - Michigan.

WITH LYMAN H. HOWE to the CALIFORNIA EXPOSITIONS THROUGH the PANAMA CANAL to be SEEN HERE SOON.

ELECTRIC LOCOMOTIVE DRAWING THE SHIP THROUGH THE GATUN LOCKS

PASSING THROUGH ONE OF THE LOCKS

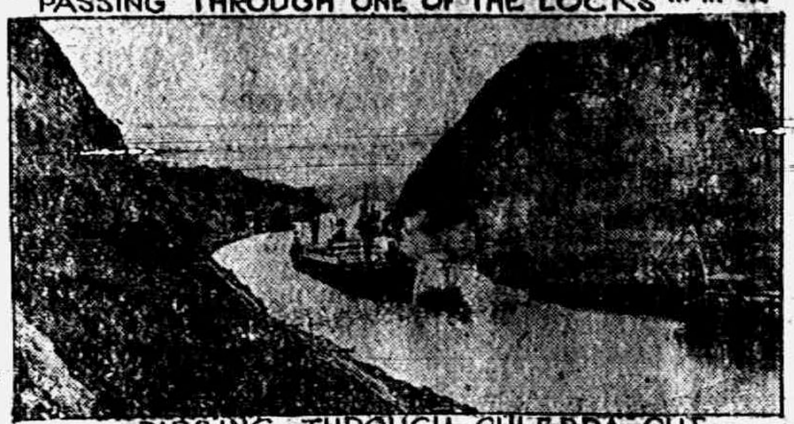

PASSING THROUGH CULEBRA CUT.

"LYMAN H. HOWE DAY" AT PANAMA—CALIFORNIA EXPOSITION

In recognition of the sheer excellence of the films of the Panama—California Exposition made by Lyman H. Lowe the Exposition officials set aside a "Lyman H Howe Day" which was fittingly observed on July 7th on the wonderful plaza and avenues of the great Exposition at San Diego. The honor was conferred on Mr. Howe because the films which will be shown here at the Bradley Opera House on Tuesday, October 26th surpassed the expectations of the officials not merely in perfection of photography and "composition" but what is equally important—in giving every spectator such a comprehensive and adequate knowledge of the magical beauty of the Exposition. As part of the ceremonies an address was made by Mr. Howe's representative during which reference was made to still another feature in the following words:–"Mr. Howe, interested in the spirit that prompted the creation of the Panama—California Exposition presents to the Exposition's historian, a moving picture print—the first from the moving picture negatives that have been made during the last few months showing the Panama Canal in operation."

"These pictures depict the principal incidents of the day to day operation of the great waterway now open for the commerce of the world. These film records were made possible through the co operation of the Hon. Lindley M. Garrison, Secretary of War."

"The scenes in the series of moving pictures which Mr. Howe has the honor to present to you show each step in the passing of a modern steamer through the Panama Canal, both at the Pacific and Atlantic entrances, their passage in both directions through the Great Gatun Locks Gatun Lake, Culebra Cut, Pedro Miguel Locks, Miraflores Lake and the Miraflores Locks."

"The picture gives one the experience of passing through the Canal and also of being at points along the Canal when ships are passing. They also show U S. Army life on the canal."

These moving picture records of the Panama Canal are enclosed in a copper box which is so sealed that the films should be in excellent state of preservation when they are intended to be opened in 1965 and viewed by the people then living at San Diego, California In addition to the moving picture films of the Panama Canal in this receptacle there is placed a moving picture record of this day at the Panama—California Exposition, July 7th, 1915, which the directors of the Exposition have so kindly named in Mr. Howe's honor as "Lyman H. Howe Day". These films, preserved for a future generation's instruction and entertainment, are the first to be placed in the archives of an international exposition."

Hundreds of people followed the automobiles about the grounds while Howe's photographers were filming the splendors of the Exposition.

Another distinct achievement in motion photography included in the program, but of an entirely different and more intimate character, is a series of delightful child-life in Holland. Children always make a direct appeal to heart and mind but these are so exceptionally captivating in their mann[illegible]ms and dress, and the photography is so perfect, that no one can witness the film without feeling the more joyous for it. Then, too, another portion of this feature will take the audience on a boat ride through quaint Bruges in Belgium, past stately and time-honored edifices and underneath innumerable bridges from which the city derives its name. Every view is reminiscent of fifteenth century splendor when the city rivalled the capitals of Europe in wealth, fashion and commercial supremacy.

Furthermore, a wealth of humor and mirth will be embodied in the program by those ever popular animated cartoons which, as created by Howe's merry-making artists, are always hailed with delight. The audience will also have one more opportunity to laugh at the greatest comedian of all times entitled "our Baby" since Mr. Howe is deference to so many urgent requests has decided to make an exception to his general rule by repeating this films.

UNIVERSITY MUSICAL SOCIETY

The lovers of music will be interested in the following announcements of the University Musical Society:

Pre-festival Concerts, Hill Auditorium Ann Arbor, Mich.

Nov. 23—Flonzaley Quartet, "Eight Hands that play as one."

Dec. 13—Mischa Elman "World Renowned Violinist."

Jan. 20—Ignace Paderewski, distinguished Polish pianist.

Mar. 17—New York Philharmonic orchestra, Josef Stransky, Conductor.

1916 May Festival, four days. six concerts, May 17, 18, 19 and 20, to be given by the University Choral Union (300 Voices) and a special Children's chorus (400 voices) under Director Stanley.

The Chicago Symphony orchestra (70 players) under Conductor Stock Eminent soloists.

For tickets or additional information regarding any of the concerts, address

Charles A. Sink, Secretary,
Ann Arbor, Michigan.

TREAT CATARRH BY NATURE'S METHOD

Every Breath of Hyomei Carries Healing Medicated Air to the Infected Membrane.

Nearly every one who has catarrh knows how foolish it is to try and cure it with sprays, lotions, and the like. Temporary relief may be given, but a cure seldom comes

Until recently your physician would probably have said the only way to help catarrh would be to have a change of climate, but now with a simple preparation called Hyomei you can carry a health-giving climate in your vest pocket and by breathing it a few minutes four times a day successfully treat yourself

The complete Hyomei outfit is inexpensive and consists of an inhaler that can be carried in the vest pocket, a medicine dropper and a bottle of Hyomei. The inhaler lasts a life time, and if one bottle does not give permanent relief, an extra bottle of Hyomei can be obtained at any time for a trifling sum It is more economical than all remedies advertised for the cure of catarrh, and is the only treatment known to us that follows nature in her method of treating diseases of the respiratory organs.

C. A. Wright & Son have sold a great many Hyomei outfits and the more they sell, the more convinced they are that they are perfectly safe in guaranteeing to refund the money if Hyomei does not relieve. adv

CLASSIFIED ADS

JUNK! JUNK!—I will pay the best price for rags, rubbers, papers and magazines, Phone 372., will come for them.
D. Gerthner Maumee St.

ROOFING—This is the nineth year that I have been in the roofing business, and no fault has been found. I shall continue to sell the same. If any of my roofing does not give satisfaction please report to me and I will fix it free of charge. Roof paint for sale.
J. W. Owen. adv.

FOR SALE—As good winter apples as are grown in Lenawee county in N. Jackson's orchard 4 miles n. e. of town after the 1st of October.
N. Jackson, Tecumseh R 3 box 66

FOR SALE—A lot of fine Shropshire rams. Enquire of Joe Gray.
Phone 706.

WANTED—By a young married man, a place to work by the year. Address Box 191, Tecumseh.

Church Notes

BAPTIST CHURCH

W. B. Hartzog Ph. D. minister.

10:00 Morning worship. Address reporting the state convention at Saginaw

11:15 Sunday School.

11:15 Men's class. Pastor will give a report of the speeches at the Brotherhood banquet at Saginaw.

5 p. m. Special music. Lecture, "Taoism and Confucianism in China."

6 p. m. B. Y. P. U. The pastor will report the B. Y. P. U. sessions of the state convention at Saginaw.

Wednesday 7:30 Prayer service.

PRESBYTERIAN CHURCH

Rev. Wm. A. Rex, minister.

10:00 a. m. Morning worship and sermon. Communion service.

11:35 a. m. Sunday-school.

11:20 a. m. Men's Brotherhood class.

7 p. m. Evening service. Subject, "Faded Folks."

Tuesday evening Regular meeting of Westminster Guild at Mrs. John Nyland's.

7:00, Wednesday evening, the regular mid-week service. Popular discussions

Friday afternoon Meeting of the Missionary Circle Ladies come prepared to sew. Pot luck supper at 6. The men are invited at 10 cts. each.

METHODIST EPISCOPAL CHURCH

Rev. George Jennings, pastor.

A welcome to all.

10:00 a. m. Morning services

11.20 a. m. Sunday School.

11:15 a. m. Men's class.

6:00 p. m. The Epworth League.

7:00 p. m. Evening service.

7.00 p. m. Wednesday prayer meeting.

EPISCOPAL CHURCH

Rev. Frederick Hewitt, rector

10 a. m Sunday school. Classes for all ages.

3 p m. For men only. Address, "Labor Conditions in the South," by Edward Anderson.

4 p. m. Evening prayer and sermon Topic, "The Religion of Healthy-Mindedness"

Tuesday 7:00 p. m. Boy's Club

Thursday afternoon and evening, Annual bazaar, Japanese booth refreshments, candy booth, fancy work booth, tea, etc, at the Parish House. Public cordially invited.

Friday 6:30 p. m Hallowe'en party for the Sunday-school at the Parish House.

Strangers cordially welcome,

FRIENDS CHURCH

H. Lawrence Linton, pastor,

10:00 a. m. Morning worship.

11:15 a. m Sunday School. Organized classes for men, women and young people. Junior work.

6:00 p. m. Christian Endeavor.

7:00 p. m. Wednesday, prayer meeting

A cordial welcome to all.

ST. ELIZABETH CATHOLIC CHURCH

Rev. Donald P. O'Donnell, rector.

8 a. m 2nd Sunday

10 a. m 4th Sunday.

All are cordially invited.

'DOLPH "PINCHED."

Adrian, Mich., Oct. 18, 1915.

Mr. R. A. Heesen,
Tecumseh, Mich.

DEAR SIR:

SOME ONE was driving Reo touring car license No. 42115 Mich., Sunday evening on Broad street of this city at 7.50 p. m. at 30 miles per hour Now I don't know whether you were in car or not but motor cop has that number, time and place so it will be best to come or send driver over to settle for it and save expense.

Yours truly,
A. D. WALKER,
Acting Chief of Police

Upon receipt of the above our Friend Heesen directly drove to the county seat, hunted up Mr. Chief of Police and waltzed up before Justice Bennett.

Upon inquiry of "What's up?" R. A. said "I'm pinched."

When told to plead guilty he said, "Not on your life! I'll pay the shot, but I'm not guilty."

Four big hard silver dollars he left as souvenirs of his call, but he still thinks he has been hoodwinked, fleeced or most any old thing for he can't see the reason for the graft yet. The letter admits they don't know the driver, the car is a Buick not a Reo and the party left Adrian at 7:30 so could not possibly have been there at 7:50. Oh! Tecumsehites are "easy money."

RESEARCH CIRCLE

The Research Circle held their regular meeting on Tuesday afternoon at the home of Mrs. John McIntyre with about 30 in attendance. Mrs. Andrew Taylor acted as leader, in the absence of Mrs. Ernest Pangburn, who was at the State Federation of Clubs at Lansing. The following was the program given.

"Conquest and Colonization of South America" "The National value of Billy Sunday."

Roll call. A generally mispronounced world. The next meeting will be held with Mrs. Floyd Freeman Tuesday Oct. 26.

FUNERAL OF MRS. GLASGOW

The funeral of Mrs. James Glasgow was held from the home on S. Winter St. Adrian, Tuesday at 11 a m. Rev. Perry of the M. P. church presiding. He also came with his friends to Tecumseh and officiated at the grave The bearers were nephews of the deceased, Will, Earl and Ernest Taylor and Leon Kniffen,

Mr. and Mrs Frank Neeley, Miss Agnes Neeley and Mrs. Geo. Powers of Brooklyn and Mrs. A. M. Lamb of Grand Rapids were among those who mourned the loss of their dear one.

What is the main difference between porter house steak and a pork chop

The size!

There's nothing like a Porterhouse, or Sirloin if you choose, A cut of Flank, or slice of Round, To drive away the blues!

There's nothing like a tender Chop of Veal, Mutton, Pork or Lamb, To make you say, when stowed away, "Quite Satisfied, I Am"

Buy Them Here!

Clark's Market,

Phone 158.

Miss Claire Ellis,

Teacher of Piano.

Phone 204 2 rings.

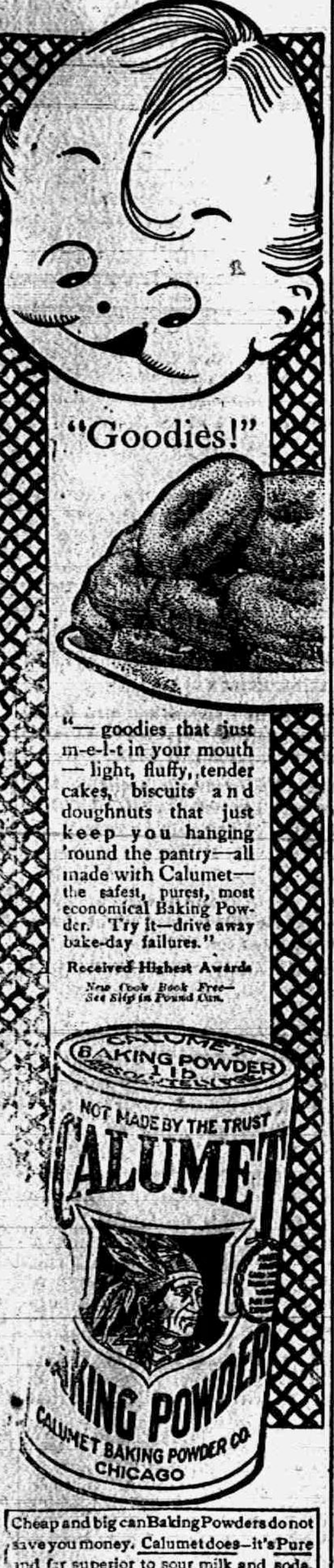

"— goodies that just m-e-l-t in your mouth — light, fluffy, tender cakes, biscuits and doughnuts that just keep you hanging 'round the pantry—all made with Calumet— the safest, purest, most economical Baking Powder. Try it—drive away bake-day failures."

Received Highest Awards

New Cook Book Free— See Slip in Pound Can.

Cheap and big can Baking Powders do not save you money. Calumet does—it's Pure and far superior to sour milk and soda.

To Cool a Burn and Take the Fire Out

Be Prepared For Accidents

A Household Remedy

HANFORD'S **Balsam of Myrrh**

A LINIMENT

For Cuts, Burns, Bruises, Sprains, Strains, Stiff Neck, Chilblains, Lame Back, Old Sores, Open Wounds, and all External Injuries.

Made Since 1846. Ask Anybody About It.

Price, 25c, 50c. and $1.00.

All Dealers OR WRITE G. C. Hanford Mfg. Co. SYRACUSE, N. Y.

NOTICE

The annual meeting of The Farmers' Mutual Fire Insurance Company of Lenawee County will be held in the City of Adrian at No. 9 East Maumee St. on Monday October 25 1915 for the purpose of electing a Secretary and Directors for the First, Third and Fifth districts, also for the transaction of such other business as may come before the meeting.

By order of the Board of Directors.

ALDRICH & SON

Ferndell

FOODS ARE EVERY ONE PURE

All kinds of New Canned Vegetables, this year's grown, just received, such as Peas, Succotash, and Wax Beans.

We have just added a line of fancy high class Layer Cakes, Cookies and Fried Cakes, call Saturday and try a sample the quality is very fancy, nothing but good lard and butter and the best of materials used. Fresh every other day. Cakes run from 10c to 40c each. Come in Saturday and try the free sample of all kinds.

Finest quality of Potatoes, nice white mealy, good size.

Belleflower, Northern Spies and Grimes Golden No. 1 Apple, $1.00 per bushel.

Jersey Sweet Potatoes, 7 pounds for 25c. The only realy good sweets grown.

A trial order will be appreciated.

ALDRICH & SON.

QUALITY GROCERS PHONE 246

COMMUNION SERVICE

Next Sunday, October 24th.

Members of the church, help yourself, help your minister, help your church, by being present Sunday.

YOU HAVE A CORDIAL WELCOME TO THE

PRESBYTERIAN CHURCH

MORNING AND EVENING

GO TO CHURCH SOMEWHERE SUNDAY

Saturday & Monday

Ten Wonderful Bargains at

79c

$1 Mens' Fall Shirts	79c	$1 Ladies' Fleeced Union Suit	79c
4 pair Men's 25c Silk or Wool Half Hose	79c	4 pr. Ladies' 25c Hose	79c
$1 Mens' Union Suit	79c	$1 House Dress	79c
$1 Boy's Sweater Coat	79c	$1 Corset	79c
$1 Children's Shoes	79c	$1.50 Misses' Vici Kid Lace Shoes, size 13½ 1, 1½ and 2	79c

The People's Store,

WM. PALMAN, Manager.

CARD OF THANKS

We wish to thank our many friends and neighbors, for their kindness and sympathy also for the beautiful flowers.

MRS. MARY BURRELL
FRED BURRELL
AND FAMILY

You Can Enjoy Life

Eat what you want and not be troubled with indigestion if you will take a Rexall Dyspepsia Tablet before and after each meal. Sold only by us—25c a box.

B. J. Pelver.

HOW TO GET COAL SATISFACTION

When you go down cellar and shake your furnace fire, and see the great pile of ashes and clinkers, you realize you are paying for fuel you are not getting.

To correct this evil, the next time you want some hard coal, call us by phone and ask for **PLYMOUTH**, you will find it burns clear to a fine white ash and little of it at that.

As for heat, there's nothing like it.

L. E. TEMPLE & CO.

PIANOS

Some Bargains in New Pianos and Piano Players.

Guy E. Belding,

Furniture and Undertaking.

AGENT FOR REO AUTOMOBILES.

How Savings Grow

The following table shows the result of systematic savings deposited regularly with us and earning 3% interest compounded semi-annually;

Weekly	1 year	5 years	10 years
$1	$ 52.74	$ 281.18	$ 607.87
2	105.49	562.88	1215.08
3	158.24	843.62	1822.65
5	263.73	1406.04	3037.87
10	527.48	2812.20	6075.98

Your account—large or small—will always be welcome at

The Lilley State Bank,

TECUMSEH, MICH.

THE BANK WITH THE CHIME CLOCK

TECUMSEH CO-OPERATIVE ASS'N.

Sold---THREE WOLVERINE CHEMICAL CLOSETS---Last Week.

When properly installed, they are sanitary and orderless, We give you 30 days trial to satisfy your doubts. Have one in the rest room upstairs for inspection and every customer who has bought one so far is fully satisfied. Ask them. We will tell you who they are.

WOOD AND COAL

Have good quality of Wood, split and chunk. Prices right.

HARD COAL, SOFT COAL AND COKE.

By C. D. BEEBE, Mgr.

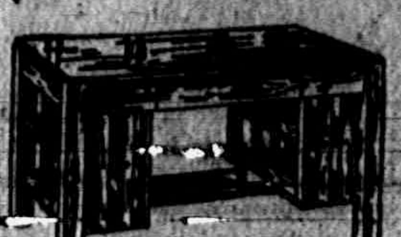

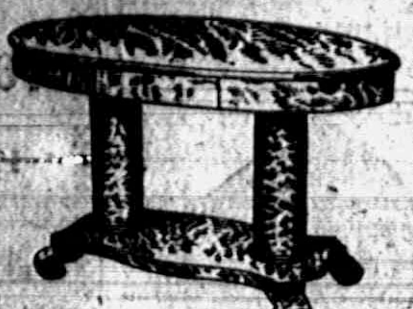

Now Is The Time Here Is The Place

To Save Money

ON

LIBRARY TABLES.

We are showing some exceptionally big values in Colonial and Mission Tables in golden and fumed finishes.

We do not ask you to buy, but, only to come in and see for yourself what we have to offer at prices that are right.

We appreciate the opportunity to show our goods.

E. SERVICE & SON.

Merchants' Trading Stamps given with cash purchases. The store with six floors.

J. D. SERVICE

LICENSED EMBALMER - - LADY ATTENDANT

Phone 283. Night Phone 387.

LOCAL AND PERSONAL

NOTICE

All copy must be in the composing room of this office by 9:30 a. m. Tuesdays and Fridays, and all advertising matter before 4 o'clock p. m. Mondays and Thursdays.

You will do better at Gastons' store. adv

Miss Geraldine and Buford Derby of Tipton were in town yesterday.

Born to Mr. and Mrs. Richards, Monday, Oct. 18, an 11 lb. daughter.

All kinds of pressed meats at the Daisy Market. adv

Mrs. Charles Deery went to Adrian Tuesday for the funeral of Mrs. Glasgow.

Mrs. Jefferson Kelley has spent the past two weeks in Detroit, returning home Tuesday.

Mrs. O. B. Finch was in attendance at the State Federation of Clubs at Lansing this week.

Rev. W. B. Hartzog has been in Saginaw this week attending the Baptist State Convention.

"The Religion of Healthy Mindedness" will be the sermon topic on Sunday at St. Peter's at 4 p. m

Mrs. Jennie Kanouse and Mrs. Mary Jolly are visiting Bert Kanouse and family in Jackson this week.

Miss Alice Bradley is spending the week with her sister and family, Dr. and Mrs. McNamara in Lansing.

See the Daisy Market for poultry. adv

Mrs. R. C. VanAntwerp of Kalamazoo came Wednesday night for a visit with her son Will and family.

Buy a Hallowe'en present for your friend Oct. 31, E. J. Peters & Co. adv

"Labor Conditions in the South" by Edwin Andersen at the Parish House 3 p. m. Sunday. For men only

Just received a barrel large fancy mackerel, 25c each. Clarks' Market, Phone 158. adv

Miss Ethelyn Garlinghouse entertained at cards Tuesday afternoon in honor of Mrs. Halleck Wilson of Detroit.

Mr. and Mrs. Fred Poucher, Zelah and Zorah Dickinson attended the funeral of Mrs. Glasgow in Adrian Tuesday.

Mr. Record who has been visiting at the home of Mr. and Mrs. O. B. Finch for the past week left for his home in Cleveland Wednesday.

Rooms with or without board. Regular board $4.50 per week. Meal tickets, 20 meals for $4.50.
adv STAUFFER HOUSE.

The Florence Weld Chapter of the Westminster Guild had a picnic supper at the Presbyterian church Tuesday evening. A short musical program was given.

Rev. F. Hewitt and family motored to Detroit Wednesday to attend the Layman's Missionary Convention of the National Campaign. They expect to be back this Friday.

Rev. A Alverson and wife of Holland, Mich., and Mrs. Hannah Bradley of Kalamazoo visited at A. L. Brazee's this week. Rev Alverson is a brother of Mrs. Brazee.

Why send away for a watch when you can buy the same thing from us for less. See what you are buying and get a guarantee that has a value.
adv Wm. Gaston & Son.

Mr. and Mrs E. High and Mr and Mrs. Frank Leslie of Convoy, O., who have been visiting Mrs. Elizabeth Sims and two daughters and Mrs. Leslie's sister Mrs. Cahill for the past week left for their home this morning.

Born to Mr. and Mrs. Fred Merkle of New York, Sept. 19, a daughter Janette. The mother was formerly Miss Ethel Brownson of Tecumseh and the father was at one time a member of the Tecumseh team of the South Michigan league.

"Break O' Day" for $1.00 at E. J. Peters & Co's. adv

Rev. and Mrs. W. A. Rex returned Tuesday night from the annual meeting of the Synod of Michigan at the Soo. According to the various reports the year just closed was one of the best in the history of Presbyterianism in Michigan. The meeting next year will be held in Howell where a $50,000 church is about to be dedicated. The domine and wife traveled nearly 1000 miles by auto on the trip.

Fresh bulk sauer kraut, Clark Market. Phone 158. adv

Henry Scofield was a passenger for Howell Thursday.

Lucian Williamson is having an attack of tonsilitis.

Miss Emma Rogers spent Thursday in Adrian with friends.

Miss Greta Wixom spent Sunday in Detroit with her parents.

Mrs. Dan Chase is visiting Comfort Chase and family at Dowagiac.

H. C. Daniels and wife left for Jackson Tuesday for a ten days' visit.

Fern Handford went to Adrian Wednesday for a visit with friends.

Barrel of large dill pickles just opened. Clark's Market, Phone 158. adv

Mrs Andrew Wilson is hostess to the Needlecraft Club this afternoon.

Fresh meats always to be found at he Daisy Market. advt

Misses Lula Stahler and Bessie VanAntwerp are spending the day in Toledo.

Mrs. Nellie Satterthwaite of Toledo is the guest of Mr. and Mrs. Bert Comfort.

Mrs. John Sutfin left this morning for Morenci for a visit with her daughter Mrs. Jones.

Mrs. Chas Albaugh was the guest of her sister Mrs. M. Montgomery the first of the week.

Mrs. Josie Lowe of Colorado Springs has visited her sister Mrs. J. F. Hicks and family this week.

Mrs. M. Montgomery was in Adrian the first of the week called by the death of Mrs. James Glasgow.

Orley Wood of Adrian was in town between trains Thursday, called by the death of A. G. Heidenreich.

Home made candies for sale at the Episcopal fair at the Parish house afternoon and evening Oct. 28 adv

Don't forget the sale of home made candies at the Episcopal parish house Oct. adv

Robt. Powell and wife of Mankato, Minn., have been guests of Mr. and and Mrs. Wm. Powell the past week.

Come in and get your hunting license now. Don't wait.
W. L. Coller, notary. adv

R. A. Heesen with Mrs. Heesen and Mrs. Carrie McCollum left on a trip to South Bend, Ind., but not via Adrian.

Fine switches made, cut hair and combings bought at the millinery of Miss Julia A. Hough. adv

John Smith and Henry McClure are in Bay City this week attending the meeting of the Grand Lodge I. O. O. F.

The members of the Friends church gave their pastor, Rev. H. L. Linton and wife a reception Thursday evening at the home of Mr. and Mrs A. J. Wonders.

Mrs. John Gray returned this morning from Bay City. She had represented the local Rebekah lodge at the State Assembly.

St. Peters Episcopal church will hold its annual fair at the Parish house Thursday, October 28, beginning at 2 o'clock and continuing through the evening.

Mrs. Halleck Wilson and little Virginia, who have been visiting her father G. B. Garlinghouse and family and other relatives, left for their home in Detroit Thursday.

The Standard Bearers of the M. E. Sunday School gave their play, "Tired of Missions" at the meeting of the Foreign Missionary Society held in Clinton Thursday afternoon.

The first meeting of the Women's Auxiliary at the Parish House was well attended on Tuesday. Interesting papers were read on the Mountain White. Refreshments were served

Gaston & Son will be your bankers, Deposit with them the small amount you spend foolishly and they will give you in exchange a watch that will bring you a life time of pleasure. adv

Wednesday, Oct. 27th will be Gastons' Bargain Day. adv

Mrs. P. C. Snell was in Clinton yesterday attending the district meeting of the Woman's Foreign Missionary Society of the M. E. church. For 21 years she has been district secretary.

A ghost social will be held at the home of Wm Willnow three miles northeast of Tecumseh Friday night October 29, 1915 for the benefit of the Willing Workers. The ghosts will be sold. Girls bring boxes with supper for two.

Fine box stationery at E. J. Peters & Co's adv

Fred Rossera s was a business caller in Detroit Thursday

We regret to hear that Mrs. Dora Marsh is quite seriously ill.

Mrs. James Wood has been visiting friends in Clinton this week.

Miss Ada Swift of Toledo came today to visit her parents until Sunday.

Foot ball goods guns and shells.
W. L. Coller adv

Have you seen the beet in Peters' window? and it isn't a dead beat either.

Mrs. H S Waring was in Detroit with her son Roger and wife from Friday until Wednesday.

All kinds of fancy work, baking and canned goods for sale at the Parish House Thursday, Oct. 28.

Gastons' will have a window full of bargains next Wednesday, the 27th. adv

Quite a number of the ladies of the Methodist church attended the missionary meeting in Clinton Thursday.

Hiram Westcost and wife who have been spending a few days in Weston, returned home Tuesday night via Jasper by auto.

Rev W. B. Hartzog returned from Saginaw this morning. He was elected Vice President of the State Ministers Convention.

Hear the Sunday evening sermon, "Faded Folks," at the Presbyterian church and read the church adv. on page 2 of this issue.

Tecumseh souvenir spoons for $1 00.
adv E. J. Peters & Co.

Mrs. James VanAntwerp and Mr and Mrs. Geo. Allen of Britton attended the funeral of an uncle Mr. John Zibbell in Ypsilanti Wednesday.

Mrs. Jackson Rogers who has been visiting her daughter Mrs. Duane Service and family for several days returned to her home in Blissfield Thursday.

Albert Beattoire has purchased the E. M. Coller house, the deal having been completed Thursday. At the last moment there were half a dozen customers wanting to buy.

Come early for Xmas photos.
adv SUNBEAM STUDIO.

The motion picture "Hypocrites" as presented at the Opera house Tuesday evening was one of the greatest sermons of the times and should work for the good of every community wherever shown. In our issue of the 15th we had an article written by Rey Thos B. Gregory which tells the story in full, and his comments upon it are good. As the story proceeds the audience is held spell bound, with the magnitude of the theme. There was a full house and comments on the street were most favorable. Those who failed to see this picture missed a rare treat.

SUDDEN DEATH

The community was much shocked Wednesday afternoon when the news was received of the sudden death of Albert G. Heidenreich. He has been in failing health for some time, but had kept at his work, even going up to the cigar shop Wednesday morning.

While there he complained of severe pains in his head and sudden blindness. He returned to his home and while his wife went up town to get some medicine for him, he sat on the porch smoking a cigar. Later a neighbor saw him fall from the porch to the ground and when picked up life was extinct Death was due to heart failure.

Mr. Heidenreich was born in Utica, N. Y. and was 56 years of age. He came to Michigan about 30 years ago and for many years has been in the employ of J J. Freeman in his cigar factory. He is survived by the widow and two sons, Percy and Leland, both of whom are employed in a jewelry store in Jackson, also three brothers, Edward of Utica, George and Fred of Albany, N. Y.

The funeral will be held at the home Saturday afternoon at 2 o'clock. Rev. W. A. Rex officiating. Burial in Brookside cemetery.

LEUTHEUSER—SMITH

Andrew Leutheuser of Somerset, Mich., and Florence Smith were quietly married at the home of her parents Mr. and Mrs. E. T. Smith of Michigan street, by Rev. Manske of St. John's Lutheran church, at 12 o'clock Monday, October 18. After the ceremony a two-course dinner was served, after which the young couple left on the 2:09 Lake Shore train for a trip to Cleveland and Youngstown, O.

Adrian Telegram

Miss Smith was a former resident of Tecumseh and was one of the operators in the telephone exchange for a long time. Her many friends here join in congratulations and best wishes.

St. Peters'

On Sunday

10 a. m. SUNDAY SCHOOL

3 P. M. For Men Only,

"LABOR CONDITIONS OF THE SOUTH"

By Edward Anderson

4 P. M.

SERMON and SERVICE

TOPIC:

"THE RELIGION OF HEALTHY MINDEDNESS"

Vested Choir.

Special Solo.

Everyone Welome.

K. O. T. M.

At the regular meeting held last Monday night by local tent No. 142, K. O T. M. the hall was well filled by both local and visiting members.

There was much enthusiasm displayed in starting the machinery in motion for a campaign to enlarge the membership. A uniformed rank for Tecumseh is a sure thing in the near future. The opening gun will be fired on Nov. 1st, when Division No. 13 of Adrian will give an exhibition drill on the down town streets after which a banquet will be served in the hall followed by a smoker.

Members of the local tent will go to Britton on Tuesday October 26 to initiate a large class that has been formed by District Deputy White of the Detroit District.

After the regular business meeting a fine banquet was served followed by a smoker and cards.

Those present from Adrian uniformed rank were Lieut. Col. Wm Brown, Maj. Henry Freer, Capt. Leo White, Second Lieut Chas. Brown, Serg't Charles Mudge, Sergt Bronson Aldrich also District Deputy White who gave talks on the work to be done by the local tent

THE HIGH SCHOOL

Two members of the Senior class apparently have not forgotten the romantic situations of "As You Like It" as expounded by Miss Harris that was, for they are still acting the parts of Rosalind and Orlando with great fervor.

Miss Norma Moody is some busy, having the honor (?) of the position of school librarian added to her other duties.

Inquisitive physics pupil, "You said that the sun is the source of all energy."

Mr. Goodrich, briskly, "Yes."

Pupil, "Well, then, why is it that a feller don't feel like working on a hot day?"

Miss Pavey's curiosity was very naturally aroused by the hunched up position of Perry Hayden with his coat over his head.

"What are you doing, Perry, she asked.

"Getting ready to hibernate," was the reply.

A movement has been started requesting each class upon its graduation to donate $5.00 toward a fund for the erection of a new high school.

The latest species of a pet is told in an English II paper, "A woman came into the train carrying a large white puddle."

The T. H. S. students are still pondering why the roof of the school remains solid Orchestra practice twice a week.

A basket ball team is to be organized by the boys of each class. Perchance they'll find a hall which would aid the girls very much.

AUCTION

The undersigned will sell at Public Auction, on the Robert Moore farm 3 miles south-west of Tecumseh, on the Adrian road, on Tuesday, October 26, 1915, commencing at 12 o'clock M., sharp the following described property: 4 horses, 1 pair Bay Horses, 12 and 13 years old, weight 1100 and 1200 lbs., one Black Mare, 7 years old, in foal to Couch horse, weight 1150 lbs, one black Gelding, 4 years old, weight 1100 lbs., 2 head of cattle, one cow, 7 years old, due in April; one Holstein Heifer, 1½ years old Hogs-Poland China Sow with 4 pigs; 8 shoats, weight about 60 lbs. each.

Large quantity of farm tools in good condition. About 7 acres of corn in shock.

TERMS OF SALE

All sums of $10.00 and under cash; sums over $10.00 6 months' credit with good approved bankable notes at 6 per cent. All articles must be settled for before being removed from the premises.

GANNETT B. GREGG

A. C. Aylesworth, Auc.

Pearled
Millar's
May-Day
Brand
Coffee
E. B. Millar & Company
Chicago Illinois

Let us introduce

May Day Coffee

To You.

We think well of this Coffee, not because its May Day, but because it is GOOD COFFEE. 30c per lb can.

Remember our Oysters also our Domestic and New York Cheese.

We give BLUE Trading Stamps.

ANDERSON GROCERY CO.

Phone 91 -- Successors, Anderson Bros. Macon 'Phone

Heating Stoves

If you are contemplating the purchase of a Heating Stove this fall be sure and look over our complete line of these goods, we are certainly in a position to please you.

Satterthwaite Bros.

Fuel and Feeds

Coal and Wood for the stoves, furnaces and grates.

Pratt's Egg Producer makes healthy hens, and healthy hens produce the eggs.

Dr. Lapes' Medicated Stock Salt keeps the stock healthy and free from worms. Try 100 pounds and see the results. Sold over seven tons fall 1914.

Phone your next order for Coal, Wood and Chicken Feed.

Pay cash and get the Red Trading Stamps at a saving of 2½ per cent.

Phone 290. **BROWN & CO.**

BALTIMORE OYSTERS

We are again selling the old reliable Star Brand Oysters direct from Baltimore. Solid meats, no water, and only 40 cents per quart.

Snow Apples

We have some nice Snow Apples for eating. Also Northern Spies. Belle Flowers, Fall Pipins, Greenings, and Baldwins. See us for apples to put in your cellar for winter use.

DAIRY BUTTER

We are now receiving plenty of good Dairy Butter. Phone us your orders, we sell only the best quality goods, give you full weight and measure and guarantee to please you.

Phone 37 **E. J. LOWRY,**

SOUVENIR FROM THE CHILDREN OF BELGIUM

The following letter was received by Mrs. J. C. Law Hardy, as secretary for the Belgian Relief Fund.

"Dear Madam:—

We are sending you herewith a souvenir, printed with the original types of the sixteenth century, from the children of Belgium to the children of the United States.

The supply of these souvenirs is so limited that it would be impossible to send one to every child who made a gift, even if we had the full list of donors, and we would therefore appreciate it if you would give this souvenir to some child who has shown an active interest in this relief work

There is no present prospect that there will be any cessation of the needs of the Belgians, and we are making active preparations for a campaign of indefinite length. The charity of the world is likely to be more sorely needed during the coming fall and winter than it was early in the fall and winter of last year, and while the present necessities of the destitute are being met and they are being fed by the Commission together with what grain they have been able to harvest from their crops, the supply of food in Belgium will soon be depleted and the Belgians will again be dependent on the efforts of the Commission.

May we not expect that you will keep alive the spark of interest in Belgian relief work in your community until such time as the need has entirely disappeared?

Again assuring you of our deep appreciation of the great assistance your community has rendered in this most worthy cause, we are,

Yours very truly.

The Commission for Relief in Belgium

By G. W. Giddings.

The Souvenir consisted of an old-fashioned thank offering, signed by a number of children in one of the Antwerp schools, who apparently received the gifts sent by the children of Tecumseh The writing is in Flemish.

As this will be an interesting document in times to come it has been decided to have it framed, and the school board has given permission for it to be hung in the library.

The Ladies Aid of the Presbyterian church at Macon will hold a fair Oct. 29 afternoon and evening. Supper will be served from 5 to 7. Program in the evening. Everybody invited.

Dr. N. D. Trask,
Osteopathic Physician,

Special attention given to nervous diseases, rheumatism, stomach and bowel trouble.

Bronchitis Asthma and Catarrha Deafness.

Office hours, 9 to 12, 1 to 6, and by appointment.

Office over McCann & Bowen's.

A. C. AYLESWORTH,

Licensed Auctioneer, Real Estate, Stock and General Salesman.

Will attend all sales in city or country, at reasonable rates.

Headquarters and all dates made Herald office

Dental Parlors

W. D. REED, D. D. S.

Chicago, St. Tecumseh.

Crown and Bridge work Aluminum Silver and Rubber plates and all of the specialties known to modern dentistry. Gas or vitalized air administered.

Office over Avery & Co's store

DR. E. D. BROWN,
Dentist.

Modern Dentistry at reasonable rates. Painless extraction by use of local or general anaesthetic.

Officers hours 7:45 a. m. to 5 p. m. Saturday evenings 7 to 9. Other evenings by appointment.

Office in DeWolf Block.

Office pohne 192, house phone 182—2r.

C. M. Cooley,

Licensed Auctioneer.

R. F. D. No. 4 Manchester. 15 year successful experience in Jackson, Washtenaw and Lenawee Counties, also practical farmer.

Bell Telephone Clinton exchange.

Rates Reasonable and Satisfaction Guaranteed

Whittemore's Shoe Polishes

FINEST QUALITY LARGEST VARIETY

GILT EDGE WHITTEMORE'S GILT EDGE DRESSING FOR LADIES' & CHILDREN'S BLACK SHOES SOFTENS PRESERVES LEATHER RESTORES COLOR AND LUSTRE

QUICK WHITE MAKES DIRTY CANVAS SHOES CLEAN & WHITE

"GILT EDGE," the only ladies' shoe dressing that positively contains Oil. Blacks, Polishes and Preserves ladies' and children's shoes, shines without rubbing, 25c. "FRENCH GLOSS," 10c.

"DANDY" combination for cleaning and polishing all kinds of russet or tan shoes, 25c. "STAR" size, 10c.

"QUICK WHITE" (in liquid form with sponge) quickly cleans and whitens dirty canvas shoes. 10c. & 25c.

"ALBO" cleans and whitens BUCK, NUBUCK, SUEDE, and CANVAS SHOES. In round white cakes packed in zinc boxes, with sponge, 10c. In handsome, large aluminum boxes, with sponge, 25c.

If your dealer does not keep the kind you want, send us the price in stamps for full size package, charges paid.

WHITTEMORE BROS. & CO.,
20-26 Albany Street, Cambridge, Mass.
The Oldest and Largest Manufacturers of Shoe Polishes in the World.

FOLEY KIDNEY PILLS
FOR BACKACHE KIDNEYS AND BLADDER
Sold Everywhere

"I Don't Feel Good"

That is what a lot of people tell us. Usually their bowels only need cleansing.

Rexall Orderlies

will do the trick and make you feel fine. We know this positively. Take one tonight. Sold only by us, 10 cents.

CHICHESTER S PILLS

DIAMOND BRAND

Beware of Counterfeits. Refuse all Substitutes.

LADIES!

Ask your Druggist for CHI-CHES-TER S DIAMOND BRAND PILLS in RED and GOLD metallic boxes, sealed with Blue Ribbon. TAKE NO OTHER. Buy of your Druggist and ask for CHI-CHES-TER S DIAMOND BRAND PILLS, for twenty-five years regarded as Best, Safest, Always Reliable.

SOLD BY ALL DRUGGISTS
TIME TRIED EVERYWHERE WORTH TESTED

She Will Recover

So her doctor said. Her friends and neighbors felt sure of it too. They have used Peruna themselves and know of its merits. That old cough that had worried her for years and years, for which she had taken all sorts of cough medicines, has disappeared. Peruna is doing the work. She will recover. Indeed, she has recovered.

Her name is Mrs. William Hehmann, 2764 Lincoln Ave., Chicago, Ills. She had suffered with catarrh of the bronchial tubes and had a terrible cough ever since a child. As she got older she grew worse. She coughed both winter and summer. "Had to sit up at night. Could not sleep. "But all that has left me now. Peruna has cured me."

There are others, and there is a reason.

DOUBLY PROVEN

Tecumseh Readers Can No Longer Doubt the Evidence.

This Tecumseh citizen testified long ago,

Told of quick relief—of undoubted benefit.

The facts are now confirmed.

Such testimony is complete—the evidence conclusive.

It forms convincing proof of merit.

Mrs. C. Stevenson, Wyandotte & Pottawatamie Sts., Tecumseh, says: "The first symptom of kidney complaint in my case was a sharp shooting pain across the small of my back, which made it almost impossible for me to lie down. Someone advised me to give Doan's Kidney Pills a trial and I did, procuring my supply at C. A. Wright & Son's Drug Store. After I had taken this remedy a short time, the pains and aches left and gravel that had been a source of constant suffering, no longer troubled me. In fact, I felt like a different person. I have since recommended Doan's Kidney Pills to a number of my friends and shall continue to do so. My former endorsement holds good."

Price 50c at all dealers. Don't simply ask for a kidney remedy—get Doan's Kidney Pills the same that Mrs. Stevenson had. Foster-Milburn Co., Props. Buffalo, N. Y. adv

Preacher was Laid Up

Rev. C. M. Knighton, Havanna, Fla writes: "For three months I suffered intense pain in the kidneys and back which at times laid me up entirely. I used 1½ bottles of Foley Kidney Pills and all the pain disappeared. I feel as if 20 years had been added to my life." Relieves rheumatism, backache, sore muscles, stiff joints Sold everywhere in Tecumseh. adv

There Is No Question

but that indigestion and the distressed feeling which always goes with it can be promptly relieved by taking a

Rexall Dyspepsia Tablet

before and after each meal. 25c a box.

If you want to achieve business success, it will pay you to write to

The Business Institute

163-169 Cass Ave., Detroit,

for their handsome catalog.

The Business Institute is the largest, best-equipped business school in Michigan, and is one of the leading schools of the kind in America. During the past six months there were approximately a thousand applications for Institute students to fill positions. This certainly should interest young men and women.

STATE OF MICHIGAN, County of Lenawee, ss.

Probate Court for said County.

At a session of the Probate Court for the County of Lenawee, holden at the Probate Office in the City of Adrian, on the 9th day of October, in the year one thousand nine hundred and fifteen.

Present: Hon. HARRY L. LARWILL Judge of Probate.

In the matter of the estate of JAMES McCARRERY, Sr., Deceased.

On reading and filing the petition of Ervin W. Palmer executor, upon the estate of said deceased, alleging that the funeral expenses and debts of said deceased, and the expenses of administration thus far incurred, have been fully paid, and praying that his final administration account may be allowed and for such other order and decree as to this Court shall seem proper.

It is Ordered, That Tuesday the 16th day of November next, at nine o'clock in the forenoon, be assigned for the hearing of said petition.

And it is further Ordered, That a copy of this order be published in the TECUMSEH HERALD a newspaper printed and circulating in said County of Lenawee for three successive weeks previous to said day of hearing.

(A true copy) HARRY L. LARWILL,
Judge of Probate
E. I. LARWILL, Probate Register.

SIR EDWARD CARSON

British Attorney General Quits Coalition Cabinet.

Photo by American Press Association.

BACKER OF FEDERAL BALL LEAGUE DEAD

Robert B. Ward of Brooklyn Passes Away.

NEW YORK, N. Y. — Robert Boyd Ward, president of the Ward Baking company, vice president of the Federal Baseball league and president and chief owner of the Brooklyn Fed team, died suddenly of heart trouble at his home in Homewood. Mr. Ward was sixty-three years of age and had apparently been in good health.

The death of Mr. Ward, who has been considered the real backer of the Federal league, may have considerable to do with changing the baseball map. Mr. Ward has been an uncompromising foe of organized baseball since the independents came into the field, and it has been largely through his liberality that the new league has been able to wage the fight.

Mr. Ward was at all times willing to make an agreement, but only on the condition that the Federal league be recognized as a major league.

VENUSTIANA CARRANZA

He is "It" by Recognition of the U. S. Government.

NEWS OF THE STATE

Sees Sister for First Time.

GRAND RAPIDS, MICH. — Mrs. Ida Evans, of Grand Rapids, and Ira Devoe, of Rockford, Mich., brother and sister met for the first time. Mrs. Evans is three years older than her brother, who is forty-one. When he was born their mother died and he was taken east.

Mrs. N. Fox Is Sentenced.

PONTIAC, MICH. — Mrs. Nettie Fox, white-haired and sixty years old, was sentenced to serve from one to five years in the Detroit house of correction on a charge of running a disorderly house in the Davis block, in which the city justice court is located.

Over 200 Given Work.

EAST LANSING, MICH. — More than 200 men have been given employment at Michigan Agricultural college, through the bureau recently established by the state board of agriculture. D. C. Heffner, Y. M. C. A. secretary at the college, is in charge of the work.

Will Built New Dock.

BESSEMER, MICH. — In expectation of heavy ore shipments during the next few years from this district, the Soo road has announced that a new concrete ore dock will replace the present dock here. A crew of 300 men will start work on the dock at once.

Beats Doctor in Malpractice Case.

SAGINAW, MICH. — William M. Knuth, through his next friend, was awarded damages amounting to $2,350 against Dr. F. W. Edelman. He suffered a fracture of the leg and alleged that the attending physician was careless in setting the fracture.

Village Asks for Land.

HOUGHTON, MICH. — The necessity of acquiring title to a tract of thirty-one acres adjoining the Houghton water source prompted the council to ask the South Side Mining company to donate the land to the village.

Copper Country Pythians Meet.

LAURIUM, MICH. — The first annual reunion of the copper country Knights of Pythias was held here with all of the lodges in the district represented.

Former Mayor Dies.

VASSAR, MICH. — Former Mayor Frank D. LeValley, and United States pension examiner, died here of heart disease. He was fifty-eight.

Presbyterians Adjourn.

SAULT STE. MARIE, MICH. — The eighty-first annual session of the Michigan Presbyterian synod has closed.

France Stands Pat.

LONDON, ENG. — The Press bureau publishes telegrams exchanged between Premier Viviani of France and Sir Edward Grey. The former declares that the French government has not changed its policy following the modification in its ministry.

Neck Broken in Football Game.

MOSCOW, IDAHO — Floyd Gilbert, captain of the Grangeville High School football team, died at a hospital here from a broken neck sustained in a game at Nez Perce Saturday.

THE MARKETS

Chicago Live Stock.

Hogs—Receipts 22,000. Quotations ranged at $8.80@9.00 light shipping and $8.25@8.50 heavy packing and $7.75@8.00 good to fancy pigs.

Cattle—Receipts 15,000 Quotations ranged at $9.25@10.00 good to choice steers, $5.25@5.90 good to choice beef cows, $11.25@11.75 good to choice veal calves.

Sheep—Receipts 17,000. Quotations ranged at $8.75@9.05 good to choice lambs, $6.05@7.00 good to choice wethers, and $6.10@6.40 good to choice ewes.

Chicago Cash Grain.

Wheat—No. 3 red, $1.15½@1.15¾c.

Corn—No. 2 mixed, 66½@67c; No. 2 white, 66½@67c; No. 2 yellow, 67¼c.

Oats—No. 3 white, 38@38½c; No. 4 white, 36½@37¼c.

East Buffalo Live Stock.

Dunning and Stevens, live stock commission merchants, East Buffalo, N. Y., quote as follows: Cattle—Receipts 250 cars; market slow. Hogs—Receipts 100 cars; market steady; heavy, $8.00@8.75; Yorkers, $8.40@8.50; pigs, $7.25@7.50. Sheep—Receipts 50 cars; market slow; lambs, $8.75@8.90; yearlings, $7.00@7.50; wethers, $6.50@7.00; ewes, $5.50@6.00. Veals, $12.00.

His Best.

A small boy, who had been allowed to run much in the streets, had so improved his opportunities that before he was five years old it was commonly said by the neighbors that he swore like a little pirate. Parental discipline did not avail to break him of the habit. One day when he was to visit his grandmother in the next street he was implored by his mother to behave himself properly, and especially not to indulge in bad language. He promised to try to remember. On his return at night the anxious mother asked if he had been a good boy. He replied emphatically that he had, clinching the statement by adding:

"I only called granma an old devil twice all day."—New York Post.

Her Leap Year Privilege

How a Fortune Was Lost.

By CLARISSA MACKIE

"Tum-te-tum, tum-te-tum!"

Angela Winton watched the little fingers wander uncertainly up and down the piano keys.

When the pupil had gone Angela closed the piano with a sigh of relief. Twenty years of teaching music had worn her nerves to a fine edge.

"I wonder if it will always be the same?" she thought as she went to open her letter box. There was a letter.

A little color flashed into her pale cheeks as she read the name in one corner of the business envelope:

JOHN T. CATESBY
Attorney and Counselor at Law

John Catesby was an old friend of Angela's, and she tore open the letter with a feeling of impatience at her swift conclusion that John's unexpected letter was in direct response to her query of the moment before. Very likely it had to do with the bridge club to which they both belonged. The letter read:

Dear Miss Winton—Please call at my office immediately, as I wish to consult with you concerning an important matter of business. Faithfully yours,
JOHN T. CATESBY.

"Dear me! I wonder what he wants to see me about? I may as well dress and go downtown now," she thought as she folded the letter.

An hour later Angela presented herself at Catesby's office. She was a small, timid looking woman with soft brown eyes and a wealth of glistening brown hair. Twenty years of battling with the world had made Angela bold of heart and unafraid, but the appealing look remained in her eyes.

An office boy took her into John Catesby's private office, and Catesby grasped her little gloved fingers in his large hand and forgot to release them for a moment.

"You wished to see me?" asked Angela, and, thus reminded, he drew forward a chair beside his own.

"Listen to this," he said in an odd tone, picking up an open letter:

Sydney, Australia, Jan. 18, 1915.
Dear Sir—Kindly inform my niece and only relative, Miss Angela Winton, that it is my intention to bequeath my entire fortune of $1,000,000 to her, provided she is married at the time of my death. She is the only old maid in the Winton family, and if she is still unmarried when the announcement of my death is made she will merely receive a small annuity, while the remainder of my estate goes to charity. As I am suffering from an incurable disease it behooves my niece to hasten to the altar.
JOSEPH HENRY WINTON.

"How utterly absurd!" cried Angela as rosy blushes invaded her smooth cheeks. "The very idea! He might as well cut me off with an annuity and be done with it!"

Another letter had been received by Catesby on the same subject. The lawyer had been a protege of Winton, who had sent him to school, to college and had paid his way while he studied his profession. Winton never married, and, as stated in his letter, Angela was his only relative. He was very fond of her and had noticed what Angela had not even suspected—that his protege loved his niece. He was in hopes that the two would make a match. In this event they would inherit his fortune together, and John would make a capital manager of the estate.

Finding that death was not far distant, he had written the two letters, the one intending to influence his niece, the other to advise Catesby of his desire to leave them his property jointly. In the one for John's private reading he had told him that it was his intention to place his niece in a position which would place Catesby in a position to marry her.

"Excuse me just a moment," said Catesby, rising. "I am called away on a matter of business."

He went into the outside office, where a client was waiting for a few words of advice, and Angela was left alone with her startled thoughts.

How glorious to be the owner of a great fortune! What bliss to travel, to have beautiful clothes, to help the needy!

How sordid it was to consider that she must marry and lose her freedom, but who on earth would marry her? Common sense told her that many unscrupulous men would embrace the opportunity to become the husband of an heiress.

From an adjoining office came the lowered voices of two stenographers.

"I saw the letter!" insisted one impatiently. "It said she must marry before he died or she would lose the money! The idea!"

"As if such an old maid could find a husband quick as a wink!" giggled the other. "Did you ever see such a little brown mouse of a woman?"

"I wonder if she knows it's leap year and she has the privilege of asking some man to marry her? It's her only chance to get the million, believe me!"

When Catesby returned to his desk he found Angela drawing down her veil. Through the filmy meshes her cheeks were pink and her eyes flashed dangerously. All Angela's fighting instincts were aroused. She must have that million at the price of her pride, at any price!

For the time avarice possessed her soul.

"And now, Miss Winton," smiled Catesby ruefully, "let us plan how we can agree to your uncle's eccentric proposition. Of course you do not want to lose a fortune."

"Of course not," said Angela crisply. "I shall not lose it, Mr. Catesby."

He stared at her.

"You mean that you are going to be married?" he asked.

Angela nodded.

"Then the matter is simplified," he said brusquely. "Perhaps you can arrange to be married immediately so as to gain the fortune. You may as well have it."

"Yes," said Angela mechanically.

He opened the door for her.

"You will let me know at once?" he asked in such an altered tone that Angela flashed a glance at him. His face was pale and stern, and the friendly look was gone from his dark blue eyes.

It was almost as if he had guessed Angela's bold intention.

"I've got to—I've got to look out for the future," thought Angela all the way home.

That evening Angela sat and thought and thought of all the men she knew who were eligible. When she had weighed and sifted them and discarded the impossibles and the undesirables there remained but two—Roger Frame and Dr. Deering.

Roger Frame was a civil engineer, or, rather, an uncivil one—brusque and bad mannered, but withal a fine, strong character and a good friend.

"And," debated Angela, "it must be desirable to have one's husband a good friend as well."

Dr. Deering was her minister, the middle aged rector of her church.

"I will explain to them," thought Angela, with hot cheeks. "They will understand, and, as that office girl said, it is leap year. I am only taking advantage of my privilege."

The next morning Angela arrayed herself in her best frock, happily a new one of soft gray with a hat to match. The hat was trimmed with violets, and at her breast she pinned a bunch of the same sweet purple blossoms.

Who could guess the panic in Angela's heart when she stood before Roger Frame's office door? All her principles were in revolt, in arms against the fear that she would lose Uncle Joseph's money.

Facing Roger Frame in his private office, Angela's panic found refuge in hasty speech. Her words tumbled desperately from her lips.

Roger Frame's rugged face was gravely tender as he took her hands in his.

"You have done me such a great honor, Miss Winton," he said gently, "that I am proud of your confidence in me. But, you see, I've complicated matters by engaging myself to Mrs. Weed, but sit down and let us talk it over."

Angela smiled bravely and shook her head. "I've another name on my list," she said hardily. "The rector."

"Dear lady," said Frame earnestly, "I wish you much joy and success in your quest. Dr. Deering is a good fellow, but I'd like to wring your uncle's neck for placing you in such a position!"

Angela's lip quivered. "If Mr. Catesby had only thought of some other way out of it," she said piteously.

"Catesby? He's the lawyer in the case?" asked Frame quickly.

She nodded. "You see, I must do something, Mr. Frame," and with one shamed look over her shoulder, she slipped out and closed the door upon a very angry man.

Roger Frame jerked the telephone receiver from its hook and called John Catesby's number.

Dr. Deering's reception room was bathed in mellow sunshine when a trim maid ushered an agitated Angela into the room.

"Dr. Deering is engaged at present," said the servant. "He will be at liberty in a little while."

Left alone, Angela could hear the frightened thumping of her heart.

There was the purr of a motorcar outside and the sound was instantly stilled. The rector had another visitor. Angela's courage waned rapidly. She had arisen in a panic when the servant ushered a man into the room with the same explanatory formula.

The man was John T. Catesby.

"Ah!" he cried quickly. "Have you seen him? Am I in time?"

"I haven't seen him yet," admitted Angela faintly.

"Then—then"— he stammered excitedly, "why not marry me, Angela? I love you. I want you for my wife." He held out his hands. Angela placed her trembling hands in his. "If I have to marry any one," she faltered; "I'm so glad it's you!"

He drew her closer.

"Suppose your uncle had never written you? Suppose there had been no fortune involved?" he whispered.

"Your love would have been riches enough," said Angela, her face against his arm and her pretty hat all crooked.

He smiled contentedly.

"Then you may read this," he said drawing a cablegram from his pocket. "It came half an hour ago."

It was from Sydney, Australia, and dated the day before. It announced the death of Joseph Henry Winton.

Angela would have drawn away from his arm, but he held her closely.

"And you come to me after that?" she asked.

"Didn't I say I loved you?" he retorted gruffly. "I've been screwing up my courage to tell you. Your becoming an heiress was a dash of cold water."

"But what shall we say to Dr. Deering?" questioned Angela.

"Why, we'll ask him to officiate at our wedding next week!" was Catesby's brilliant suggestion.

EXPLOSIVES OF WARFARE.

To a Great Extent They Are a Development of Fireworks.

War is a wholesale fireworks celebration. A giant firecracker is really a dangerous bomb, and rifle grenades are but small rockets, carrying high explosives and fired from rifles. Great fort destroying projectiles look simply like gigantic rockets.

The first magazine gun was a Roman candle. The first projectile propelled by an explosive was a rocket. The first shrapnel was a bomb discharging luminous stars instead of bullets.

Modern warfare is, so to speak, a development of Fourth of July ideas.

However, gunpowder—the first explosive—was itself mere play stuff for at least a thousand years before anybody thought of using it for war purposes. It was commonly employed in China for fireworks and crackers during the earliest centuries of the Christian era. The bombs nowadays dropped by military aviators are children's torpedoes magnified to make them deadly.

Really an incendiary bomb was the famous "Greek fire" of the crusaders.

It has been said that shrapnel is a modified fireworks bomb. It has the form of a cylinder, which, at a distance from the gun muzzle suitably timed by a fuse, blows its own head off, throwing out 250 or more lead bullets that travel on their own account with a velocity of 400 feet a second.—Philadelphia Record.

Cemeteries Where Women Gossip.

Friday, the Sabbath of the Moslems, when all true believers of the masculine gender make a point of going to church, their wives, sisters and daughters resort to the cemeteries and wail for the dead. But all their time is not spent in weeping, and sorrow is not the only emotion they display on these occasions. They take with them bunches and garlands of flowers and decorate the graves of their relatives and pray and weep over the dead for a time. Then when this pious duty is performed they gather in little groups and have a good time gossiping about the living. Thus the day of mourning is very popular among the Moslem women. It gives them almost the only opportunity they have of cultivating the acquaintance of their neighbors.

CORRESPONDENCE

TIPTON

The Women's Rural Club will meet with Mrs. F. E. Derby today with Mrs. Bessie Burtless as leader. Roll call. Capitols of the States and tell a few things concerning the one given. Program as follows:

Music—Hazel Preston

Paper—"Yellowstone Park, Crater Lake Park"—Mrs. Mary Derby

Solo—Mrs. Julia Warner

Reading—Mrs Helen Fisher

Music

Paper—"Washington National Park, National Glacier Park"—Mrs. Julia Wisner

Solo—Mrs. Edyth Witherell

Dr. O. N. Rice and wife, Miss Frances Snow and Mrs. Eliza Crittendan were Adrian visitors last Friday.

Mrs. Mary Whelan called on Tecumseh friends last Saturday.

Miss Merle Pentecost of Tecumseh was in the village Saturday evening.

The Tipton K. of P. entertained the Manchester K. of P. Monday evening.

Gladys and Vertie Burtless went to Adrian Saturday to see their grandmother.

Mr. and Mrs. Arthur Dove drove to Detroit Saturday and while attending a play their auto was stolen so they returned home an entirely different way then they went.

Mr. and Mrs. Sherman Camburn and two sons went to Charlotte Saturday to visit for a few days with Mr. and Mrs. Arnot Garlinghouse.

Mr. and Mrs. Clifford Hardy, and Mr. and Mrs. Howard Evans and daughter Ruth spent Sunday with Mr. and Mrs. Llewellyn Treat at North Adrian.

Mrs. Geo. Witherell and children, Mrs. Wilford Allen and son were Monday callers in Tecumseh.

FOLEY KIDNEY PILLS
FOR BACKACHE KIDNEYS AND BLADDER
Sold Everywhere

FRANKLIN

A great flock of sheep passed along the road Friday. They were bought of Burtless of Manchester by Herbert Munger and Geo. Taylor and were said to number 960.

While threshing at Bert Foor's last week Albert Taylor killed 22 rats and Paul Gieger eight. Albert said that probably as many more got away.

Mrs. Lydia McClure and daughter returned to their home in Chicago Thursday accompanied by her mother Mrs. Mary Simmons.

Word comes that Miss Bertha Taylor is ill at her home in Albuquerque, New Mexico.

Mrs. Mary Whelan was an over night guest Monday at the home of Jewett Whelan.

Mr. and Mrs. Roy Luce and baby were Sunday guests of Mrs. E. J. Whelan.

C. L. Wisner was a caller in Dr. Hardy's office Tecumseh, Monday afternoon.

And still silo filling is going steadily on. Alton Whelan and Herbert Munger filled theirs Tuesday.

At S. N. Wisner's threshers and silo fillers were entertained from Tuesday until Friday afternoon last week 1572 bushels of oats were threshed out

S. N. Wisner and family were guests at Lorenzo Daniels' of Pentecost Sunday. Mr. and Mrs. Daniels and Miss Mattie Graham of Tipton have just returned from a visit with relatives in Ingham county.

Bert Foor and family attended the wedding of Mrs. Foor's sister Iva to Leon VanValkenburg at Tecumseh Thursday evening. Their daughter Marjorie was ring bearer and acquitted herself with the highest honors.

Will Hooten has a touch of lumbago

Frank Fisher who has been ill is at work again.

RIDGEWAY

Mrs. C. Greene and children of Macon were spending Saturday at H. Smiths.

Mrs. T. M. Birdsell returned to Defiance Ohio, Saturday taking her mother Mrs. C. C. Smith for an indefinite stay.

Mrs. Jipson of Tecumseh was a guest at Harry Smiths Sunday.

Mrs. Orrie Gray of Saline was a guest the last of the week at John Grays.

Mrs. Frank Allen of Jackson visited friends here the last of the week.

Mrs. John Gray spent part of the week with her son and family near Saline.

Rayola Gilmore, Ellen Smith, Estella Pocklington, Jesse Shough were here from Ypsilanti Sunday.

Miss Wylma Wood was home from Birmingham over Sunday.

James Holt and O. L. Rappleye were up from Blissfield Saturday.

Mr. and Mrs. C. B. Dibble have purchased a new Smith & Barnes piano.

Ernest Rixom of Detroit visited his sister Mrs. Will Fletcher the past week.

George Clark still remains in a very bad condition.

Floyd Allen of Detroit spent Sunday with W. E. Allen and family.

The L. A. S. supper Friday night was well attended Mrs. Bakers committee cleared $34.00

MACON

MACON
O. J. Wood, Pastor
Sunday School 10:00 a. m.
Preaching 11:00 a. m.
All make a special effort to attend these services on time.

DESPELDER
Chas. J. Wood, pastor
Sunday School at 2 p. m.
Preaching 3 p. m.
All are especially urged to be present. U R welcome.

[illegible] Osgood of St. Johns is here for a visit with relatives.

Mrs. Mary Frost was over from Ridgeway Tuesday and Wednesday of this week disposing of the household goods belonging to herself and mother, Mrs Phoebe Marshall.

Dr. Hardy, assisted by Dr. Beardsley, operated on Miss Nina Collins, last Saturday for the removal of a tumor, and for appendicitis. Her many friends hope to hear of her speedy recovery.

Wm. Pratt has been a recent visitor in Ypsilanti.

Vern Graff has gone to Hope, Mich., for an indefinite stay.

Mrs. John Hall was a visitor in Adrian several days of this week.

Mr. and Mrs. Tunis McLaughlin, and Mr. and Mrs. Arthur McLaughlin were guests of Mr. and Mrs. R. L. Biddle last Sunday.

Mrs. Bernie Miller of Toledo has been staying with Mrs. Ellen Mills, for a few days.

Mr. and Mrs. Jacob Harring entertained their son Will and family last Sunday.

The ladies of the Presbyterian church will hold their fair Friday afternoon and evening, October 29. Supper will served for fifteen cents and a good program has been prepared for the evening.

FOLEY CATHARTIC TABLETS
Keep Stomach Sweet—Liver Active—Bowels Regular
Sold Everywhere

RIDGE ROAD

Alfred Lewis visited relatives in Detroit and Birmingham from Tuesday until Sunday.

Oliver Goldsmith has been on the sick list.

Mrs. Eliza Harmon had a slight shock of paralysis again, Sunday.

Mr. and Mrs. Charles Rhodes and son and daughter, Miss Gertrude and Floyd, Mr. and Mrs. Verd Rhodes, and Miss Neola and Franklin spent Sunday with Mr and Mrs. Aaron Westfall.

David Newcomb and wife of Milan spent Sunday with E. Hendershot and family.

Mrs. Jane Hale and Mrs. Mary Moon are visiting relatives and friends in Toledo this week.

John Siefker and family entertained last Sunday 36 relatives and friends at dinner.

Mrs. Austin White and Miss Pearl Shaukland of Dixboro, visited Mrs. White's mother Mrs. Eliza Harmon from Monday until Wednesday.

Mooreville Ladies Aid will serve dinner at the church Wednesday October 27. All are cordially invited to come.

17 silos have been filled in this vicinity in the past two weeks.

Ralph Allor and family were in Detroit Friday and Saturday.

Mr. and Mrs. Fred Camburn attended the funeral Thursday of Mrs. Mills Hatch in Macon.

FOLEY KIDNEY PILLS
FOR BACKACHE KIDNEYS AND BLADDER
Sold Everywhere

AGED TAX COLLECTOR

Restored To Health By Vinol

Corinth, Miss.—"I am a city tax collector and seventy-four years of age. I was in a weak, run-down condition. My druggist told me about Vinol. I tried it and in a week noticed considerable improvement; I continued its use and now I have gained twenty pounds in weight, and feel much stronger. I consider Vinol a fine tonic to create strength for old people."—J. A. PRICE.

We guarantee Vinol, our delicious cod liver and iron tonic, for all run-down, weak and debilitated conditions.

C. A. Wright & Son, Druggists.

PARKER'S HAIR BALSAM
A toilet preparation of merit. Helps to eradicate dandruff. For Restoring Color and Beauty to Gray or Faded Hair. 50c and $1.00 at Druggists.

TECUMSEH MARKETS

CORRECTED OCT 22, 1915.

Wheat		1 05 1 08
Flour per bbl		6 10 6 50
Rye		60
Corn (ear)	cwt	1 10
Oats	new	32
Beans		3 00
Potatoes		60-60
Butter		25
Eggs		21
Lard		12
Guinea		10
Fowls (live)		10-12
Springers		12-
Roosters		07
Ducks spring		10-13
Geese		10
Turkeys		14
Hay		10 00—14 00

OILS ANYTHING
CLEANS, POLISHES EVERYTHING
PREVENTS RUST EVERYWHERE

3-in-One has been for 18 years the Old Reliable [illegible]

[illegible]

3-IN-ONE OIL COMPANY
42 D A BROADWAY NEW YORK CITY

RAILROAD TIME TABLE

Effective June 6, 1915

NEW YORK CENTRAL

Going south

Station	11 a m	13 a m	15 p m	23 p m
Jackson	*5 05	‡10 20	‡2 05	*8 05
Tecumseh	7 03	11 17	3 01	9 01
Adrian	7 23	11 34	3 20	
Toledo	8 40	12 35	4 15	10 10
Chicago	4 15			
Detroit	‡12 20		6 00	

Going north

Station	10 a m	12 a m	14 p m	21 p m
Toledo	*7 50	‡12 01	‡4 30	*7 30
Detroit				‡5 00
Adrian		12 35	5 05	8 15
Tecumseh	9 10	1 01	5 35	9 06
Jackson	10 15	2 00	6 40	10 00

G. J. ZIEHR, Ticket Agent.

DUNDEE BRANCH

Going west

Station	29 a m	41 p m
Adrian	8 37	‡3 10
Tecumseh	‡9 10	4 02
Tipton	10 10	4 16
Addison	11 50	4 55
Marshall	2 00 p m	6 25
Battle Creek		6 58

Going east

Station	42 a m	30 p m
Battle Creek	7 35	
Marshall	8 12	9 00
Addison	‡9 37	‡11 50
Tipton	10 10	1 40
Tecumseh	10 22	2 10
Adrian	10 50	
Chicago	5 00	

F. S. BELL, Ticket Agent.

DETROIT, TOLEDO & IRONTON

Going south

Station	1 a m	3 p m	N. Y. C. p m
Detroit	‡8 00	*4 30	
Dundee	9 50	6 30	4 20
Britton	10 03	6 42	4 59
Ridgeway	10 08	6 48	5 10
Tecumseh	10 22	7 00	5 20
Adrian	10 50	7 29	

Going north

Station	4 a m	2 p m	
Adrian	*8 48	‡3 48	
Tecumseh	9 10	4 16	3 10
Ridgeway	9 20	*4 26	3 25
Britton	9 25	4 31	3 40
Dundee	9 40	4 46	4 50
Detroit	11 55	6 40	

‡ Daily except Sunday.
* Daily.

R. A. FOWLER, Ticket Agent.

It Always Does the Work

"I like Chamberlain's Cough Remedy better than any other," writes R. E. Roberts, Homer City, Pa "I have taken it off and on for years and it has never failed to give the desired results." For sale by all dealers. ad

Toned Up Whole System

"Chamberlain's Tablets have done more for me than I ever dared hope for," writes Mrs. Esther Mae Baker, Spencerport, N. Y. "I used several bottles of these tablets a few months ago. They not only cured me of bilious attacks sick headaches and that tired out feeling, but toned up my whole system." For sale by all dealers. adv

IF MOTHERS ONLY KNEW

Mother Gray's Sweet Powders for children relieve feverishness, headache, bad stomach, teething disorders move and regulate the bowels and destroy worms. They break up colds in 24 hours. Used by mothers for 26 years. All druggists, 25c. Sample FREE Address, A. S. Olmsted, Le Roy, N. Y. adv

Why Not Publish It?

When you want a fact to become generally known, the right way is to publish it. Mrs. Joseph Kallans, Peru, Ind., was troubled with belching, sour stomach and frequent headaches. She writes, "I feel it my duty to tell others what Chamberlain's Tablets have done for me. They have helped my digestion and regulated my bowels. Since using them I have been entirely well." For sale by all dealers. adv

What Would You Do?

There are many times when one man questions another's actions and motives. Men act differently under different circumstances. The question is, what would you do right now if you had a severe cold? Could you do better than to take Chamberlain's Cough Remedy? It is highly recommended by people who have used it for years and know its value. Mrs. O. E. Sargent, Peru, Ind., says, "Chamberlain's Cough Remedy is worth its weight in gold and I take pleasure in recommending it." For sale by all dealers. adv

SHAKE INTO YOUR SHOES

Allen's Foot—Ease, the antiseptic powder for painful, smarting, tender nervous feet. It takes the sting of corns and bunions. Over 100,000 packages are being used by the German and Allied troops at the front. Sold everywhere. 25c. Sample FREE Address, Allen S. Olmsted, LeRoy, N. Y. adv

Be Sure You Get This Old Reliable Cough Medicine

Imitations always follow the trail of success. Hundreds of imitations have come and gone since Foley's Honey and Tar Compound began, [illegible] years ago, to loosen the grip of coughs and colds.

Be sure you get the genuine

Foley's Honey and Tar Compound

And avoid the names that sound like it.

Here are three easy ways to tell the genuine. 1st—The name of "Foley's," 2nd—The yellow package, 3rd—The Beehive on the yellow package. You cannot get a substitute to do for you what FOLEY'S HONEY AND TAR COMPOUND will do—for coughs, colds, croup, bronchial and lagrippe coughs, throat and lung trouble. Buy it of your druggist and be safe.

★★★EVERY USER IS A FRIEND.

For sale by All Druggists.

THE TECUMSEH HERALD

SIXTY-FIFTH YEAR NO. 62 | TECUMSEH, MICHIGAN, TUESDAY OCTOBER 26, 1915 | WHOLE NUMBER 4459

STATE SAVINGS BANK

GOOD BANKING SERVICE, as we interpret it, has a definite meaning.

FIRST OF ALL, IT MEANS absolute security for all funds deposited in this Bank.

IT MEANS, TOO, giving each of our customers all the courtesies, privileges, and accommodations, within the reasonable bounds of sound banking practice and seeing that each individual who comes here is given our personal interest and attention.

Get Ready for Cold Weather
Be sure to see us for
Oil Cloths
Linoleums
Stove Boards
Coal Scuttles
Stove Pipe
Shining Light Stove Blacking and Fittings for setting up the stove.
D. L. WHITENACK & CO.
We do not handle any Blended Gasoline.

Specials

10c Runkle's Cocoa only	7¢
10c Millar's Starch (worth 10c) only	5¢
10c Ready Maid Soup (worth 10c) only	6¢
30c Vim Coffee (worth 30c) only	23¢
5c Buckeye Milk (worth 5c) only	4¢
15c Broadway Soap only	10¢
10c Peroxide Soap (with washcloth) only	7¢
25c Walnut Ketchup only	10¢
25c Mushroom Ketchup only	10¢
25c Clam Bouillon only	15¢
25c Mint Sauce only	10¢
25c Heins Mandelay Sauce only	5¢
10c Package Codfish only	7¢
10c Package Dressed Herring only	7¢

All this week unless closed out sooner. Not delivered except with other goods.
F. D. AVERY.
PHONE 30.

The Best Soft Coal Mined
put in bin at $5.00 per ton.
Genuine Pocahontas & Anthracite Coal at proportionately low prices.
Lenawee Lumber & Supply Co.
Phone 37. TECUMSEH, MICH.

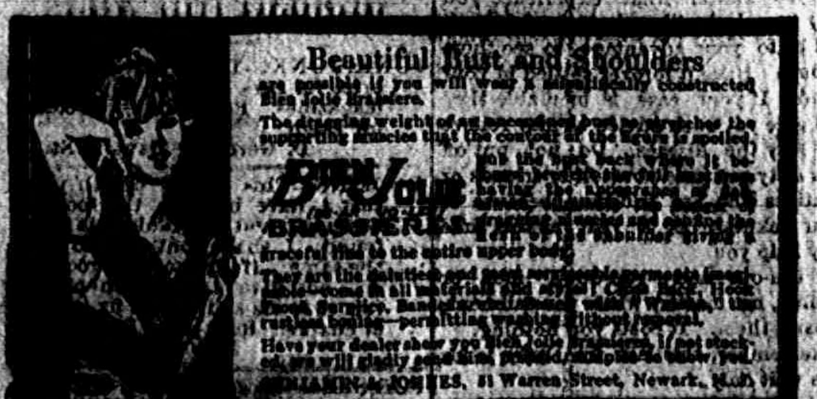

Beautiful

Read Herald Ads.

USKUP IS TAKEN BY BULGARIAN TROOPS

It Is Chief Serbian Town Between Nish and Saloniki.

Sofia, Oct. 24, via London, Oct. 25.—The Bulgarian troops have completely conquered Uskup, according to an official communication. Uskup is the chief Serbian town on the railway between Nish and Saloniki.

The statement adds that in the Timok Valley Bulgarian troops have reached the left bank of the Timok River, between Kniasevac and Zajiecar. Fighting continues for possession of the town of Kniasevac.

Paris, Oct. 25.—A dispatch from Saloniki to the Havas News Agency says that according to information obtained in official sources French troops attacked the Bulgarians Wednesday evening south of Strumitsa and captured Nabovo. Fighting, it is stated, is still going on in this region. The action of the Bulgarians in Old Serbia is said to be subsiding.

The Austro-German advance on the Serbian front, according to the official advices, has stopped. It is stated that it did not exceed seven miles in extent.

PIERCE LINES, DRIVEN BACK

Berlin Reports Strong French Attacks Were Repulsed.

Berlin, Oct. 25.—Strong French advances northeast of Souchez were repulsed, according to an official report. At some points French detachments succeeded in penetrating German positions but were driven back again.

Considerable aero activity is reported. Allied aviators bombarded Ostend and the Noyon railroad station. German flyers attacked the English camp at Abbeville and dropped bombs at Verdun. An English machine was brought down near St. Quentin.

BOOZE IS GIVEN KNOCK OUT

Judge Denies Wet Petition and Hits Barleycorn as He Goes Down.

Chicago, Oct. 25.—Judge Windes, in denying a petition of the wets for an injunction to restrain Mayor Thompson from closing saloons on Sunday, declared that in his bench experience he had observed that 75 per cent of the cases that came before him, involving crimes, were due to drink.

He ruled that saloonkeepers can not sell soft drinks on Sunday.

Duke of Manchester Bankrupt.

London, Oct. 25.—It is announced that an order for a receiver had been issued against the duke of Manchester on the petition of a creditor. The duke of Manchester married Helen Zimmerman, daughter of the late Eugene Zimmerman of Cincinnati.

Missing Man Found Dead.

Windes, Ill., Oct. 25.—The body of William Rutherford, a miner, who disappeared Thursday, was found in a field near here with a bullet hole in his temple. He is believed to have killed himself.

Report 3,000 Russ Captured.

Berlin, Oct. 25.—Capture of almost 3,000 Russians in the region of Dvinsk is reported in an official statement. Slav positions at Schlossberg and Illoukst were taken by storm.

Priest Celebrates 92d Birthday.

Galesburg, Ill., Oct. 25.—Father Joseph Costa of the Corpus Christi parish here celebrated his ninety-second birthday last week.

WOMAN REAL FIRE HEROINE

Carries Infirm Man Down Flight of Stairs to Safe Place.

Detroit, Mich., Oct. 25.—John Haddock, father of Patrolman Ray Haddock of the Sixth Precinct, owes his life to the strength and courage of Mrs. John M. Scruts, who lives in the flat below the Haddocks at 166 Maybury avenue.

Mrs. Haddock went to look for something i nthe clothes closet of the room where her husband was lying in bed, too ill to move. She struck a match and the clothing caught fire. The blaze spread quickly and in a few moments the room was in flames. Mrs. Scruts, hearing her neighbor's cry of alarm, rushed upstairs, seized Mr. Haddock and, lifting him bodily, carried him downstairs and out of doors to safety. Firemen arrived soon after and extinguished the blaze.

Quarantine Area Cut Off.

Springfield, Ill., Oct. 25.—Dr. Dyson announces that about half of the two-third of Illinois in "restricted" quarantine has been declared free area. The order came from the bureau of animal industries at Washington.

Bloodhounds Trail Murderer.

Ottawa, Ill., Oct. 25.—Louis Pingdadilla, an Italian, was murdered while on his way to work. Bloodhounds are on the trail of a suspect. The murderer stood behind a coal car and fired three shots at his victim.

The Weather.

[illegible]

SEVEN KILLED WHEN TRAIN STRIKES AUTO

Mother, Five Children and Sister Are Victims.

Mount Clemens, Mich., Oct. 25.—A mother, her five children and her sister were instantly killed and one man was fatally injured at Fraser Crossing of the Grand Trunk railroad, five miles from here, when a Grand Trunk passenger train struck an automobile driven by William Stoldt, a farmer of Avon Township.

The dead are: Mrs. Rachel Stoldt, Avon township, forty-four, mother of the children and wife of William Stoldt; Mrs. Minnie Engle, forty-seven, Romeo, sister of Mrs. Stoldt; Pearl Stoldt, seventeen years old; Esther Stoldt, fifteen years old; Hazel Stoldt, twelve years old; Mabel Stoldt, ten years old; Martha Stodlt, six years old.

The seven bodies were strewn along the railway tracks for a distance of a quarter of a mile. The train stopped and a hasty examination showed that probably all were dead with the exception of the man in the party. He was barely able to speak, giving his name as William Stoldt, a farmer of Avon township. He was taken on the train and brought to Washington hospital here, where it is said he will die.

Just how the accident occurred is all conjecture, but there are indications of carelessness on the part of the driver, Stoldt.

ACT WHILE CHILD IS BURIED

Parents Go Through Theatricals During Funeral Miles Away.

Duquoin, Ill., Oct. 25.—While Mr. and Mrs. E. R. Holtman, members of a theatrical troupe, played at a matinee, they did so with the knowledge that at the same hour the funeral of their three-year-old boy, Billy, was being held at Elgin.

The parents received a message apprising them of his death, but were unable to leave the show. They played their parts unflinchingly, though the mother was on the verge of a collapse several times.

THREE WOMEN AFTER HIM

Man Is Charged With Having Children in Two Homes.

St. Paul, Minn., Oct. 25.—Charged with respectively marrying Miss Lillian Dreger at Chicago, Miss Clara Larson at Milwaukee, and Miss Erla Ostreich at St. Paul, Walter N. Nass, alias William M. Wallace, was arrested here upon warrants issued simultaneously in Chicago by the Dreger woman, and in St. Paul by the Ostreich woman.

The Chicago and Milwaukee women are said to be the mothers of his children.

SEEK RECALL OF GOVERNOR

Hunt's Foes in Arizona Publish Petition Accusing Executive.

Phoenix, Ariz., Oct. 25.—Petitions were placed in circulation for the recall of Governor George W. P. Hunt on the ground that he is incompetent and has disregarded the courts.

Demands for the recall of the governor were published shortly after he went to the Clifton district and declared that the copper mine strikers there were justly aggrieved, and that if he had to send troops there the mine owners or any one else who proved recalcitrant or antagonistic toward a settlement would be imprisoned.

TEACHER FOUND MURDERED

Missing Young Woman's Body Discovered Choked to Death.

Dodge City, Kan., Oct. 25.—After an all-night search the body of Miss Nellie Byars, a school-teacher, was found hidden under a pile of leaves and weeds near here. She had been attacked, her clothing torn off and she was choked to death.

Miss Byers, who was twenty-four years old, and a daughter of one of the oldest families in this county, left her school at the usual hour Friday to walk to her boarding house. Her nonappearance started a search in which scores of citizens took part.

7,500 BELGIANS DEPORTED

All Subjects Between 17 and 35 Are Ordered to Report.

London, Oct. 25.—Belgian subjects between the ages of seventeen and thirty-five, liable for military service, have been ordered to report to the German commander, according to a dispatch from Amsterdam.

Seven thousand five hundred so far have been deported to Germany.

Level Orchard for Gym.

Bloomington, Ind., Oct. 25.—Destruction was waged by the Indiana university gymnasium "pioneers" on the apple orchard of more than 300 trees which had to be cleared to make room for the new $175,000 gymnasium. Five hundred enthusiastic students and faculty members, each armed with an ax, attacked the orchard at 9 o'clock and by noon every one of the trees had been felled.

CZAR AUTHORIZES BIG LOAN

Imperial Ukase Orders Credit Transaction of Near $3,000,000,000.

Petrograd, Oct. 25.—An imperial ukase authorizes the Russian minister of finance to transact on foreign markets credit operations amounting to 5,500,000,000 rubles ($2,750,000,000), and also to issue abroad the necessary treasury bonds in pounds, francs and dollars.

Explaining his plans, Pierre Bark, the finance minister, said the whole fiscal system of Russia would be reformed on the basis of the income tax, which already had been approved by the duma and now was under consideration by the council of the [illegible]

KEY TO TRIESTE TAKEN BY ITALY

Goritz Falls to Hammering of Latins Guns.

BOMBARDED FOR FIVE MONTHS

Staff Officers from Front Report That Italian Offensive Is More Important Than Gen. Cadorna Has Given Out —Two Railroads to Trieste—Adriatic 22 Miles Away.

Rome, Oct. 25.—Goritz, the key to the entire campaign on the Isonzo, has fallen before the combined artillery and infantry attacks of the Italians according to news brought to Rome by staff officers who have just returned from field headquarters.

These officers further report that the results of the Italian offensive begun several days ago on the entire front from the Alps to the sea are much more important than has been announced in the official reports from General Cadorna, chief of staff, which have been given out by the war office here.

Official information on the extent of the Italian gains in Tyrol and on the Isonzo are, they say, withheld until the positions conquered by the Italian troops are consolidated and their advance is made a permanent victory. According to these officers Goritz, the Austrian stronghold on the Isonzo, fell three days ago.

Battered Five Months.

For five months the Italiain big guns have been hammering the strong forts on the steep hills around Goritz which, situated in a pocket formed by a bend in the Isonzo, its natural protection on the west, and the mountains stretching in a semi-circle north, east and south, has been regarded by the Austrians and the military experts of other countries as an impregnable fortress.

The Italian general staff has made no secret of its belief that the fall of Goritz means a clear road to Trieste, the great Austrian port at the head of the Adriatic, which is the Italian objective in the campaign. Hilaire Belloc, the British military expert, in discussing this phase of the Italian campaign three months ago, said:

"Until Goritz is taken the Italians cannot advance upon Trieste. That is why the attempt to capture or mask Goritz is for the moment the [illegible] Italian operation."

Two Railroads to Trieste.

Goritz is about twenty-two miles from the Adriatic port. From the stronghold run two railroads to Trieste. One of these roads, following the Isonzo to Sagrado south of Fradisca and thence turning eastward and following the Adriatic coast to the Adriatic port, is in the hands of the Italians as far as Monfalcone, twelve miles from Trieste. The other runs southeastward from Goritz across the Carso plateau.

The seizure of Goritz makes effective the advance made by the Italians on this plateau which have been very slow on account of the nature of the ground.

GERMANS IN EIGHTH ATTACK

Paris Says Foe Was Repulsed With Sanguinary Losses.

Paris, Oct. 25.—The eighth German attack in five days on the strong French positions in the woods of Givenchy, north of Arras, was repulsed with sanguinary losses, according to the official statement issued by the French war department. Many of the Germans were cut down the moment they left their trenches, states the report.

French batteries have destroyed some of the German trenches and works in the Champagne, to the southeast of Tahure; between the Meuse and the Moselle, to the north of Regneville and in Lorraine, near Embermenil and Domevre.

PORTER SAVES BRYAN'S LIFE

Negro Warns Nebraskan With Freight Train 10 Feet Away.

Toledo, O., Oct. 25.—William J. Bryan narrowly missed death here when he walked across the tracks at the station with a freight train bearing down close upon him. A negro porter warned Bryan just in time.

The train was within ten feet of the former secretary.

Germans Retire at Courland.

London, Oct. 25.—The Germans in Courland are said to have retired from several important positions before the Russian forces which have been landed on the northern coast. Troops of the czar have been pushing forward for two days, says a dispatch from Copenhagen.

Auto Upset; Five Hurt.

Clinton, Ia., Oct. 25.—Mr. and Mrs. J. Johnston and Mr. and Mrs. B. Howing of Marshalltown, Ia., and Miss E. R. Bronson of Minneapolis were injured when an automobile in which they were touring from Marshalltown to Chicago overturned.

Well Known Priest Dies.

Menominee, Mich., Oct. 25.—The Rev. Father Emanuel Kopritz of Wakefield, Mich., died in a hospital here.

Was Resident 48 Years.

Escanaba, Mich., Oct. 25.—Peter Sullivan, a resident here for forty-eight years, is dead.

Grief Kills Pioneer Illinois Woman.

Decatur, Ill., Oct. 25.—Mrs. Margaret Orr, who came to Illinois in a "prairie schooner" in 1839, is dead in Decatur. Grief over the death of her husband two weeks ago is believed to have been the main cause of her death.

Italians Sink Austrian Submarine.

ROME, ITALY—The Austrian submarine U-3 was sunk in the lower Adriatic by Italian warships, it is officially announced.

CLOTHCRAFT
ALL WOOL
CLOTHES

In The Early Fall
is the best time to buy your heavier clothing.

FIRST—You get a full season's wear out of it.

SECOND—You have a larger variety to choose from.

Right now we have every line stocked to the utmost capacity, as we are carrying a larger stock than ever before and at prices you will like.

Come in and campare quality and prices on our Mackinaws, Sweaters, Flannel Shirts, etc. Don't forget we clothe the boy complete.

McCann & Bowen,
One Price Clothiers. Tecumseh, Mich.

"SOO" IS IN THROES OF BIG REFORM WAVE

"Blind Pigs" Closed, Curfew Regulates Children's Hours.

Sault Ste Marie, Mich., Oct. 25.—The reform wave has hit the Soo in earnest. First it was the curfew law which compels all children under seventeen years of age to keep off the streets after 9 o'clock, then it was an edict against gambling, and now the police have started a campaign against "blind pigs."

That the "blind pig" business was thriving before the opening of the campaign was evident when two men operated separate liquor dispensaries in the same house, neither having a license.

Four persons so far have pleaded guilty when they faced Police Judge Rock D. Frederick, and each was fined $100 and costs. Powell was the only one of the quartet to pay his fine, the others taking a ninety day jail stay.

LUMBERMEN TO TALK TRADE

Hardwood Manufacturers from Wisconsin and Michigan to Meet.

Milwaukee, Oct. 25.—Men who produce $15,000,000 worth of finished material every year from their holdings in Wisconsin and northern Michigan will meet in Milwaukee Tuesday to discuss the problems which confront their trade, that of the manufacture of hemlock and hardwood, when the Northern Hemlock and Hardwood Manufacturers' association will hold a convention.

Plans were made on Friday for the convention and for a banquet Tuesday night, at which the lumbermen will put their problems before the builders, architects and others interested in the use of Wisconsin and Michigan wood for Wisconsin and Michigan buildings. There will, in addition to the banquet, be three sessions of the visitors, and the sessions will be open not only to members but those who are interested in the problems of the trade.

Jury Acquits Patmont.

Newark, N. J., Oct. 25.—Rev. Louis R. Patmont, indicted jointly with Macar Lubich for arson in connection with a fire in the Christian Polish church here April 10, 1913, was acquitted in the quarter sessions court here. Patmont has held charges in Michigan.

Old Man Found Dead.

Marquette, Mich., Oct. 25.—George Belegar, eighty-three year old man who wandered away from the county poor farm last Saturday, was found dead at an old stone quarry at South Marquette. Coroner Williams pronounced death due to exposure.

Heart Failure Takes Pioneer.

Alpena, Mich., Oct. 25.—Leon Mainville, seventy-two years old, died suddenly of heart failure. He has lived here forty-seven years.

BULL DOG CHECKS CARESSES

Husband Says Wife's Pup Bit Off Much of His Weight.

Detroit, Mich., Oct. 25.—Has a wife the right to keep a big bulldog at her side night and day to guard her from her husband's kisses? That is the question put up to the court by Edwin Batters, who, in his petition for divorce from Margaret Batters, says he loves her dearly, but that she was so shy that she got a bulldog to chew chunks out of his anatomy every time he ventured to embrace and kiss her.

Batters further cites that he lost considerable weight from the worry or from furnishing free lunches for the dog.

Just see our line of
Dustless Mops 25c
Marvel Ceder Oil 10c
Canvas and Jersey Gloves
Dinnerware, Glassware, Graniteware
IDA B. CHASE

Try The
McDermott's Daisy Market
FOR
All kinds of Meat and Fowls.
PRICES ALL RIGHT.

BIG DECLINE IN SUGAR
Get my price before you buy.
Pickling Season
is here, get your Spices and Pure Cider Vinegar of us, there isn't any better.
Fancy Line of Chocolates
40c grade, our price 25¢ per pound.
Give us a trial, we will save you money.
4 per cent discount on all cash purchases, except sugar.
C. M. GILBERT

YOU TAKE NO CHANCES!
Shumate Razors are Guaranteed for Life
For Sale by
W. L. COLLER.

THE TECUMSEH HERALD

FRANK S. TURNER, PUBLISHER.

SUBSCRIPTION RATES

IN LENAWEE COUNTY

One year, payment in advance.......... $1.00
One year, payment after three months.. 1.25

OUTSIDE LENAWEE COUNTY

One year, payment in advance.......... [illegible]
One year, payment after three months.. 1.50
There will be a [illegible] from above Rates

Entered in the postoffice at Tecumseh, Mich., second class mail matter.

Telephone No. 36.

Catarrh Cannot be Cured

With LOCAL APPLICATIONS, as they cannot reach the seat of the disease. Catarrh is a blood or constitutional disease and in order to cure it you must take internal remedies. Hall's Catarrh Cure is taken internally and acts directly upon the blood and mucous surface. Hall's Catarrh Cure is not a quack medicine. It was prescribed by one of the best physicians in this country for years and is a regular prescription. It is composed of the best tonics known, combined with the best blood purifiers, acting directly on the mucous surfaces. The perfect combination of the two ingredients is what produces such wonderful results in curing catarrh. Send for testimonials, free.

F. J. CHENEY & Co., Props.,
Toledo, Ohio.

Sold by Druggists, price 75c.

Take Hall's Family Pills for constipation. adv

Coughs that are Stopped

Careful people see that they ARE stopped. Dr. King's New Discovery is a remedy of tried merit. It has held its own on the market for 4 years. Youth and old age testify to its soothing and healing qualities Pneumonia and lung troubles are often caused by delay of treatment. Dr. King's New Discovery stops those hacking coughs and relieves la grippe tendencies. Money back if it fails. 50c and $1.00. adv

Our Jitney Offer—This and 5c

DON'T MISS THIS Cut out this slip, enclose with five cents to Foley & Co., Chicago, Ill., writing your name and address clearly. You will receive in return a trial package containing Foley's Honey and Tar Compound, for coughs, colds and croup Foley Kidney Pills and Foley Cathartic Tablets. Sold everywhere in Tecumseh. adv

Get Rid of Those Poisons in Your System!

You will find Dr. King's New Life Pills a most satisfactory laxative in releasing the poisons from your system Accumulated waste and poisons cause manifold ailments unless released. Dizziness, spots before the eyes, blackness and a miserable feeling generally are indications that you need Dr. King's New Life Pills Take a dose tonight and you will experience grateful relief by morning 25c. adv

How to be Efficient

Nothing saps the vitality like kidney trouble. It causes backache, headache, stiff joints, sore muscles, "always tired" feeling, rheumatism and other ills. To be efficient, you must be healthy. Foley Kidney Pills strengthen the kidneys, help them do their work of filtering out from the system the waste matter that causes the trouble. Sold everywhere in Tecumseh. adv

Two Children Had Croup

The two children of J. W. Nix, Cleveland, Ga., had croup. He writes: "Both got so choked up they could hardly breathe. I gave them Foley's Honey and Tar and nothing else and it completely cured them." Contains no opiates. Cuts the phlegm; opens air passages. Sold everywhere in Tecumseh. adv

Take Care of that Itching
All Itching Borders on Eczema

Do you regard that itching as a serious thing? It is! Unless you begin to fight it with Dr Hobson's Eczema Ointment, the disease is likely to cling on for months and years. Scores of grateful users say: "Why did we waste those months and years in agony when so tested a remedy was on the market." This ointment is no experiment; it is absolutely healing in its power. Do not allow it to become serious. Buy a box today to fight the beginnings of eczema, 50c. a box. adv

How an Engineer Keeps Well

Railroad engineers are more exposed to catching cold than other workers. E. G. Dunaphant of Monette, Mo. has run a Frisco engine 25 years and all the medicine he has taken is Foley's Honey and Tar. He writes: "I always keep it in my house and recommend it to all who have a bad cough or colds." Sold everywhere in Tecumseh. adv

Tailor Says "Most Delightful"

Most tailors suffer from constipation G. W. Roberson, Wichita Falls, Tex., says: "I find Foley Cathartic Tablets the most delightful, cleansing cathartic I have ever taken." They keep the stomach sweet and liver active. and drive away biliousness, bloating, headache, dullness and other results of clogged bowels. Sold everywhere in Tecumseh. adv

Rheumatism and Allied Pains—They Must Go!

The congestion of the blood in its flow causes pain. Sloan's Liniment penetrates to the congestion and starts the blood to flow freely. The body's warmth is renewed; the pain is gone. The "man or woman who has rheumatism, neuralgia or other pain and fails to keep Sloan's Liniment in their home is like a drowning man refusing a rope." Why suffer. Get a bottle of Sloan's. 25c and 50c. $1.00 bottle hold six times as much as 25c size. adv

Character Forming In Youth.

It was a saying of Froebel's that the character of a man or woman is fixed at six years of age—thus putting the formative period very early in the development of the child.

Most mothers do not believe this dictum or ignore it, as they intrust their children to nurses more during those first six years than at any other time. There are, however, an increasing number of women who realize that good habits are more easily formed and good impressions more easily made in very early childhood than later on. So now careful mothers are arranging to supervise as thoroughly as possible the nurseries of their babies and to take an active share in the training of the little ones.

One modern mother, though possessed of ample means, refuses to employ a regular nurse. She takes entire charge of her two little children, a girl of four and a boy of two. This is not the result of theory on her part, but an outgrowth from her own experience. Brought up in a luxurious household, waited on "hand and foot" by an attentive nurse, she was suddenly sent off to boarding school at the age of fourteen.

"I shall never forget," she says, "my terrible mortification at not being able to dress myself properly or even to comb my own hair. I used to cry myself to sleep at night and dread getting up in the morning to encounter that awful problem of getting neatly into my clothes."

Determined that her children shall never be helpless, she has taught these little mites to look after themselves in quite a wonderful way.

Some years ago Punch had a picture of two small boys and a young lady asking one of them, "How old is your little friend, Tommy?" To which Tommy replies, "I do not know, but I think he must be pretty old, because he can blow his own nose!"

Judged by this standard, the boy of two referred to above would be "pretty old," while the girl would be positively aged. It has taken an infinity of patience to get these children to the point of efficiency which they now enjoy, but it has certainly paid the mother for all her trouble. It is much easier to take a child and dress it than it is to sit by and see it fumble itself into its garments. These two children are still bathed in the tub, but otherwise, as the Scotch say, they "sort" themselves.

There are many practical details to be considered in such work. Clothes must be made simple, so as to offer as few difficulties to little fingers as may be. The faucets in the bathroom are not only an obstacle to a child, but also a temptation to play with water and mess clean frocks, so a washing apparatus must be arranged.

The particular mother whose methods are quoted above obtained a kindergarten table such as that on which the children play their games. It has the advantage of being exactly the right height and at the same time of being both solid and stable. Painted white this answered for a washstand. Then came the question of utensils. Stoneware was too heavy, and china, though light enough to be easily handled, was quickly broken by inexpert little hands.

The answer to this problem came from enameled ware, which is made nowadays in a number of attractive colors. Pretty enameled basins and pitchers, not too large to be lifted even when full, make implements the children can safely manage. Soap dish, toothbrush mug and slop pail complete the outfit. Nothing can be broken, nothing is heavy, and yet all is clean, fresh and inviting.

The little girl worked her initials on her little face cloths in cross stitch, and "brother" will do the same when sufficiently advanced. Supper is always eaten in the nursery, and these tots set their own table, another kindergarten table, and their table utensils are also enameled ware in attractive colors, so that cups and saucers, plates and pitchers can be manipulated without risk.

They are very earnest about this task of setting table, and woe betide the child whose dishes are not set in the proper order by the waitress or waiter of the day!

Visitors say, "How cunning, how clever the dear little things are!" but not one in a dozen realizes the work and the patience that are put in the training.

Rich will be the reward when the children are older. The independence they have acquired will be more valuable to them than a fortune, for it will be a fortune that cannot be lost.

For the Housekeeper's File.

According to the September Woman's Home Companion September is the month for all housekeepers:

"To make the acquaintance of your children's new teachers.

"To plan varied and healthful school lunches.

"To see that the furnace and pipes are in working order.

"To do all necessary painting around the house and fences.

"To have the roof examined and repaired if necessary.

"To choose and order any new wall paper.

"To look over the winter bedding, renew comforts and mattresses." gram before breakfast. He left at once."

"What time did he come in last night?" asked Chief Lane.

"About 11 o'clock. I heard the front door close, and just as his footsteps creaked across the floor over my head the clock in the hall struck 11."

"Did you hear him go out again?"

"Mercy, no! I went sound asleep and didn't wake up until the messenger rang the doorbell and asked for Professor House. I signed the book and took the message up and put it under his door. Ten minutes afterward he came down carrying a small bag and saying he was called to New York for a few days."

"And about the school?"

"It's holiday time, you know, sir."

"Of course it is. You don't know the nature of the message he received?"

"I know it word for word. He left it on his bureau," she returned, taking a crumpled yellow paper from her apron pocket.

The two men bent over the telegram, reading the brief message contained therein:

Time is up. Do it now or receive your reward! KESTNER.

Lane turned to the woman.

"Was Professor House in good spirits when he went away this morning?"

"Oh, yes, and he smiled and seemed quite cheerful."

"Of course he didn't know that Gabriel Morse had been murdered," observed the doctor.

"No," said the woman in a dull voice. Dr. Gray looked at her coolly.

"Now, we will take a look at the professor's room, Mrs. Quayle."

Without a word she led the way upstairs, the men following.

"Here are his rooms," she said, throwing open a door into study and adjoining bedroom, "just as he left them."

Dr. Gray looked around at the orderly rooms and then at the unmade bed.

"Except that you have rumpled the bedclothes to make it appear that he slept here, when he did not," he said mildly.

"I don't know what you're driving at, Dr. Gray," said the woman sullenly.

"The truth, Mrs. Quayle," he said.

"I've told all I know," she insisted.

"Come, Lane," said the doctor curtly.

They went down the front stairs. In the corner behind the front door was the tall grandfather's clock.

"Your clock has stopped, Mrs. Quayle," said Dr. Gray.

"It does not keep good time, sir," she said in a strained voice.

"Perhaps I can mend it," said Dr. Gray, and before the woman could remonstrate he had pulled open the door. Something bulky filled the ancient clock case.

Chief Lane blinked dazedly.

"Why, it's the professor!" he cried. "He's unconscious or dead!"

"Dead in a few minutes if you don't hurry. Help me to put him on the couch yonder. Hand me my medicine case, open the windows, then lock that woman up securely."

Half an hour later Professor House was able to sit up and give a connected account of what had happened since he had left Gabriel Morse's home the night before.

"I said good night to Mr. Morse and came home at 11 o'clock. Just as I was entering the gate I met a man coming stealthily out. He did not see me until I placed my hand on his shoulder. Then he turned and struck savagely at me.

"In the moonlight I recognised him as Mrs. Quayle's son, Andrew, who, you know, is or was serving a long prison sentence for burglary.

"He wrenched away and vanished up the road. I supposed he had escaped from prison. I felt sorry for his mother.

"The house was quiet, and I went up to go to bed, but I didn't go after all. I sat by my open window, thinking about Gabriel Morse's splendid collection of diamonds which he had been showing me that evening.

"There was no light in my room and I must have nodded off to sleep. A touch on my face awakened me. Quayle was crouched on the piazza roof, holding something wet to my mouth and nose. I recognised the smell of chloroform and then lost consciousness. You tell me that you found a saturated sponge tied about my face?"

"Yes," said Dr. Gray. "In another hour it would have been too late to revive you."

"Then it was Quayle who murdered Gabriel Morse!" broke in Chief Lane.

"Gabriel dead?" echoed Professor House.

"Oh, no!" Dr. Gray smiled cheerfully. "We thought he was—but Quayle was a coward after all—he dared not finish the job he began.

"He got in through the unlocked front door and surprised Gabriel as he was putting away the unset diamonds. They fought all over the place and finally he choked the old man into insensibility. Then he got away.

"Gabriel Morse whispered the story to me just before I joined you in the library, chief."

Lane looked chagrined. "Then there hasn't been a murder, after all."

"I hope Mr. Morse will recover. In the meantime you might begin your hunt for Andrew Quayle."

"I'll try the railroad first," said the chief, moving toward the door.

"You might begin by searching this house," advised the doctor dryly. "I stepped on a loose diamond in the upper hall."

Half an hour afterward Chief Lane unearthed Andrew Quayle in the farthest corner of his mother's attic, and the stolen diamonds were recovered.

As for Professor House's telegram, it was a clumsy forgery, prepared by Andrew Quayle to draw suspicion away from his mother's house so he could escape.

LEARN HOW TO RELAX.

Nervous Women In Particular Should Be Kind to Themselves.

One of the important things to know in life, especially if you are a woman, is how to let yourself alone. The ability to relax, the art of being judiciously lazy, the tact to let herself alone, has saved many a woman from a nervous breakdown. We all know the housewife who nags herself into such a state of conscientiousness that she cannot rest. If she lies down she is continually worrying herself with thoughts of the work that she is neglecting.

Much of the blame for this state of affairs lies at the doors of the mothers. The mistake is in their training of their children, especially their daughters. They are taught from earliest infancy to be kind to others, to bear with them, to forgive them, to help them, but from birth to death no one ever tells them to be kind, also, to themselves.

The woman who nags herself can make herself more miserable than any one else possibly could. She can make her life more of a nightmare than any misfortune could possibly make it. If such women could learn to be kinder to themselves there is no doubt that their own lives would be lengthened, and not only that, but the lives of those with whom they come in close contact would be made far more pleasant.—Mary Carolyn Davies in Mother's Magazine.

Not the Usual Kind.

"What a fool exercise fencing must be for women."

"Why so? I always understood it was fine."

"Here Maude Binks is taking lessons, and she told me yesterday she was learning how to feint."

Before and After.

Stella—When you are engaged you tell him that he must economize. Bella—And after you are married he tells you that you must.—Boston Journal.

Lorraine.

Before Lorraine was united with France in 1736 it belonged to the dethroned king of Poland. Before that it belonged to Austria.

It happens many times that we seem much deceived in others because we first deceived ourselves.

EQUAL SUFFRAGE MEETING A. A. FRIDAY OCT. 22

Friday afternoon several ladies from Tecumseh, Ridgeway, Tipton and Adrian attended the second congressional district Equal Suffrage meeting at Ann Arbor. Those from Tecumseh were Mrs. Jennie Law Hardy, Mrs. Harris, Mrs. Lewis, Mrs. Chas. Slayton, Mrs. H. Bredow and Miss Maude Ager.

One baby Marion Elizabeth Whelan from Tipton and the only baby there was made an honorary member.

At 4:30 the meeting was adjourned and they went in a body to Congressman Beakes' home and asked him to support the Susan B. Anthony amendment.

Among those who presented the subject were Mrs. Jennie Law Hardy of Tecumseh, Mrs. A. S. Blodgen of Jackson, Mrs. H. A. Hodge, who also represented the grange, and Mrs. E. Shippen of Detroit.

"We don't ask you to pledge yourself, Congressman Beakes," said Mrs. Hodge, "But we want to tell you that if you step over the motheaten tradition that binds your party and follow your President, you will have 50,000 grange members back of you.

In Mr. Beake's talk he said, Ladies, I am a Democrat and have a little respect for the Constitution of the U. S." There is no need of arguing with me for woman suffrage, because I am in favor of it. "The only point of difference between you and me is as to the best method of bringing it about."

O. E. S.

Four more Stars were added to the constellation last Thursday evening when Mr. and Mrs. Clement Hardenburg, Harold and Mary Tribolet were duly initiated into the order. At the close of the session refreshments were served.

THE SECRETARY BIRD.

It Kicks Like a Mule and Can Swallow a Snake Whole.

The rarest and most valuable birds in the New York zoological garden are the strange pair of secretary birds quartered in the ostrich house. "Secretary birds" they are called because of the crest of long dark plumes that rises from the back of their heads, giving them the appearance of a clerk with a bunch of quill feathers behind his ear. It's an aristocratic name, but the thing that makes the secretary bird valuable is not his looks. The natives of South Africa love him because he can kick like a mule.

Toss into his cage a snake, no matter how vicious, and the fight begins immediately. The bird cautiously approaches the snake with wings widespread to escape the sudden lunges by flight if necessary. Once, twice, three times perhaps the snake lunges. The bird darts back, waiting his chance. At last it comes, and one of those long, hard legs shoots out like the hoof of a mule, landing squarely on the snake's head. It reels and falls back, stunned to be knocked out completely by a second blow. And then its victor proceeds to swallow it whole.

In South Africa the birds are regarded as a great protection. They are affectionate mates and always travel together. When pursued they spread their wings and make off over the ground with the speed of a running horse.—Every Week.

INDIAN SUMMER.

The Term May Have Had Its Origin In the Far East.

The origin of the term "Indian summer," like that of the word "blizzard," has been the subject of much research. It has been traced back only as far as the latter part of the eighteenth century, and it did not become common until after the first decade of the nineteenth.

Many explanations of the name have been offered, all of which assume that the term "Indian" used in this connection refers to the American Indians.

A recent note in the Monthly Weather Review calls attention to a totally different use of this term, in which the reference is not to the American Indians, but to East India.

Under the British board of trade regulations one of the load lines marked on ships bears the initials "I. S." this being the maximum depth to which vessels can be loaded for voyages during the "Indian summer"—i. e., the fine season in the Indian seas.

How long has the term "Indian summer" been used in this sense? It is not recorded in any dictionary nor apparently in any work on meteorology. Is it possible that our autumnal Indian summer was so named by sailors or travelers who saw in it a resemblance to the fine weather attending the northeast monsoon in India?

FORESTS AND MOISTURE.

Trees Conserve Water, Aid Percolation and Retard Evaporation.

Trees drink in and transpire an enormous quantity of water. This giving off tempers the dryness of the nearby atmosphere. Moisture bearing currents of air are caught by forest areas as they are not by the heated plains. Local showers may thus become more frequent where trees abound, or at least the availability of whatever rain may fall is increased for the locality by forest growths.

Foliage, twigs and branches break the fall of the raindrops. So does the litter on the forest floor. Hence the soil under this cover is not compacted as in the open field, but is kept loose and granular, so water can readily penetrate and percolate. The water reaches the ground more slowly, dripping gradually from the leaves, branches and trunks, and thus more time is allowed for it to sink into the soil and appear again in springs or subsoil moisture lower down.

In forests there is much less evaporation of moisture than in the open country because sun and wind do not have such free play. It is estimated that forests have from 50 to 60 per cent of water supply more than the open fields because of increased percolation and decreased evaporation.—Country Gentleman.

Grenadiers.

Evelyn writes in his diary under date 1678: "Now were brot into service a new sort of soldiers called Grenadiers, who were dexterous in flinging hand grenades; they had furred caps with coped crowns, which made them look very fierce; and some had long hoods hanging down behind as we picture fools." The original grenadiers buried their grenades, and then charged the enemy with hatchets.—London Standard.

What is the difference between a meat shop and a bake shop?

MEAT MARKET

In one the goods are rare; in the other, well done!

Try Our Rare Meats!

Improve Their Rarity By Good Cooking

And We Will Guarantee The Best Results!

The Remembrance of Quality Will Linger Long After The Appetite Is Satisfied And You'll Bob Up Serenely For The Next Meal!

Clark's Market,

Phone 158.

HALLOWE'EN PARTY FOR TEACHERS.

Supt. and Mrs. Reed entertained the teachers of the schools very cleverly Friday night. Upon their arrival the guests were greeted by a witch with a broom who carefully brushed off the cobwebs. Led by a ghost the guests went slowly through the rooms which were lighted with Jack o' lanterns and directed by another witch to the cloak rooms above. A ghost at the piano furnished weird music during the arrivals.

When all were present groups were formed and each given the name of an apple. They were required to write poetry of not less than four lines, each line rhyming with the name of their apple. The group composed of the Misses Nixon and Fay and Mr. McLaughlin proved the typical poets.

Selections from different books were pinned on the wall and each guest required to tell from what book it was taken. Then the lights were turned low again and talks were heard from the ghosts. In the kitchen the witches were stirring the boiling caldron, at which time they gave a short selection from Macbeth.

Those being entertained now busied themselves in seeing how many years before they would be married by blowing out lighted candles According to the candles Miss Caldwell will be married within a year, but Miss Wimple must wait eight years longer. Several eating apples which hung from strings and placed in water made much fun for the crowd.

Refreshments were served by the ghosts and witches and the party broke up after several selections on the victrola.

FREE UNTIL 1916

Have you subscribed yet for The Youth's Companion for 1916? Now is the time to do it, if you are not already a subscriber, for you will get all the issues for the remaining weeks of 1915 free from the time your subscription with $2.00 is received.

The fifty-two issues of 1916 will be crowded with good reading for young and old. Reading that is entertaining, but not "wishy-washy." Reading that leaves you, when you lay the paper down, better informed, with keener aspiration, with a broader outlook on life. The Companion is a good paper to tie to if you have a growing family—and for general reading, as Justice Brewer once said, no other is necessary.

If you wish to know more of the brilliant list of contributors, from our ex-Presidents down, who will write for the new volume in 1916 and if you wish to know something of the new stories for 1916, let us send you free the Forecast for 1916.

Every new subscriber who sends $2.00 for 1916 will receive, in addition to this year's free issues, The Companion Home Calendar for 1916.

THE YOUTH'S COMPANION,
Boston, Mass.

You Can Enjoy Life

Eat what you want and not be troubled with indigestion if you will take a Rexall Dyspepsia Tablet before and after each meal. Sold only by us—25c a box.

B. J. Pulver.

Much more is involved in the German purpose to master all Poland than the mere destruction of Russian forces or the beating back of enemies from the central passes to Berlin. A great military advantage for the Germans is gained by controlling the southern border of East Prussia and the northern border of the great Austrian province of Galicia, with its pass to Silesia via Cracow. To insure such control the kaiser should be firmly established in central Poland, the farther east the better, as was proved last year, when the Germans were twice driven from central Poland back to the Silesian border. Poland is a great producing country of copper, zinc, tin and sulphur. Warsaw is the third largest city of the Russian empire and is, moreover, a great railroad center, with lines reaching in westerly directions, as well as north and south. For successful operations against the Teutonic allies Warsaw is well nigh indispensable to the Russians as an advance base. It may change hands many times, as did Fredericksburg, on the Rappahannock, midway between Washington and Richmond, during the civil war.

GREAT SUIT SALE

We have just 60 New Fall Suits and have decided to divide them into 3 lots to close out quickly. Just at the time of year you most need them.

Here are the prices they go at, beginning Wednesday morning;

Lot 1 All $15.00 Suits go at $9.75 each.
Lot 2 All $18.00 and $20.00 Suits go at $12.75 each.
Lot 3 All $25, $30 and $35 Suits go at $17.75 each.

Be on hand early and get first choice although every suit is brand new this fall.

The Webster Anderson Co.
Tecumseh, Michigan.

We give and redeem Merchants' Discount Stamps—the Red Stamp.

DOES BASEBALL FOLLOW THE FLAG?

New York, Oct. 25:—Does baseball, one step in rear of the constitution, follow the flag?

United States Marine Corps representatives say that it does, and old B. B. is the greatest single factor in captivity for the perpetuation of peace, according to their views.

The bat, ball, and glove form part of a Marine's expeditionary equipment and it has been said that he carries baseball paraphernalia in his knapsack side by side with implements of a more serious nature. The Marine has been sent to all parts of the world on errands of duty. But, unlike other missionaries carrying the good work in dark places, he hasn't gotten himself into trouble through it, and he rates the glorious old pastime as 100 per cent efficient in the cause of peace

A grizzled old "soldier of the sea" who has played the game in every clime, gave expression yesterday to the following when interviewed at the Brooklyn Marine Barracks: Canned Caruso of the Symphony in F may have charms to soothe the savage breast, but when it comes to 'piping down' a hostile 'hombre' in his native lair, show him a man on third in the ninth inning with two down, and the score a tie. We've done it in China, Guam, the Philippines, Alaska and everywhere that a man may go, and it has always made for peace. Give your Uncle Samuel a few thousand more Marines with plenty of good baseball players to fill the ranks, and the warring nations of the world will be cemented closer together with the bonds of true sportsmanship."

HERE'S NEW VIGOR FOR OVERWORKED STOMACHS

C. A. Wright & Son, the popular druggist, have been in the drug business long enough to have their own opinion of the best way of selling medicines. He says the plan adopted by Mi-o-na, the great dyspepsia remedy, is the fairest they have ever heard of. He doesn't believe that a medicine ought to be paid for unless it does the user some good. And Mi-o-na is sold under a positive guarantee to relieve dyspepsia or to refund the money. You simply leave 50 cents on deposit with C. A. Wright and if, after you have used the box of Mi-o-na you decide that it has done you no good, all you have to do is to tell them so and they will return your money.

Hundreds of people have been relieved of stomach agonies by using this remarkable remedy. It is not simply a food digester; it is a medicine that puts all of the digestive organs into normal condition and gives ruddy, glowing, vigorous health. A change for the better will be seen after the first few doses of Mi-O-na, and its continued use will soon give the the power ta eat anything at any time and not suffer distress afterward. Use Mi-o-na and see how much more there is in life. adv

Keeps Your Stove Shining Bright

Gives a brilliant glossy shine that does not rub off or dust off—that anneals to the iron—that lasts four times as long as any other.

Black Silk Stove Polish

is in a class by itself. It's more carefully made and made from better materials.

Try it on your parlor stove, your cook stove or your gas range. If you don't find it the best polish you ever used, your hardware or grocery dealer is authorized to refund your money.

There's "A Shine in Every Drop"

Get a Can TODAY

COMING BACK To Tecumseh

UNITED DOCTORS SPECIALISTS

Will be at the Barrett Hotel
Monday, November 15, 1915

ONE DAY ONLY

HRS 10 A. M. TO 8 P. M.

Remarkable Success of These Talented Physicians in the Treatment of Chronic Diseases.

Offer their Services Free of Charge.

The United Doctors, licensed by the State of Michigan for the treatment of deformities and all nervous and chronic diseases of men, women and children, offer to all who call on this trip, consultation, examination, advice free, making no charge whatever except the actual cost of treatment. All that is asked in return for these valuable services is that every person treated will state the result obtained to their friend, and thus prove to the sick and afflicted in every city and locality, that at last treatments have been discovered that are reasonably sure and certain in their effect.

These doctors are among America's leading stomach and nerve specialists and are experts in the treatment of chronic diseases and so great and wonderful have been their results that in many cases it is hard to find the dividing line between skill and miracle.

Diseases of the stomach, intestines, liver, blood, skin, nerves, heart, spleen, kidneys or bladder, rheumatism, sciatica, diabetes, bed-wetting, tape worm, leg ulceers, weak lungs and those afflicted with long standing, deep seated, chronic diseases, that have baffled the skill of the family physicians, should not fail to call. Deafness often has been cured in sixty days.

According to their system no more operations for appendicitis, gall stones, tumors, goiter, piles, etc., as these diseases are treated without operation or hypodermic injection.

They were among the first in America to earn the name of "Bloodless Surgeons," by doing away with the knife with blood and with all pain in the successful treatment of these dangerous diseases.

If you have kidney or bladder troubles bring a two ounce bottle of your urine for chemical analysis and microscopic examination.

No matter what your ailment may be, no matter what others may have told you, no matter what experience you may have had with other physicians, it will be to your advantage to see them at once. Have it forever settled in your mind. If your case is incurable they will give you such advice as may relieve and stay the disease. Do not put off this duty you owe yourself or friends or relatives who are suffering because of your sickness, as a visit at this time may help you.

Worn-out and run-down men or women, no matter what your ailment, consult them. It costs you nothing.

Remember, this last free offer is for this visit only.

Married ladies come with their husbands and minors with their parents.

WEAK, AILING CHILD

Made Strong By Delicious Vinol

Lakeport, N. H.—"Our little girl 8 years of age was in a debilitated, run-down condition and had a stubborn cough so she was weak and ailing all the time. Nothing helped her until we tried Vinol. Then her appetite increased and she is strong and well, and I wish other parents of weak, delicate children would try Vinol."—Geo. A. Collins.

This is because Vinol contains the tissue building, strengthening cod liver elements and the tonic iron which a weak and run-down system needs.

C. A. Wright & Son, druggists.

ROYAL

"The Machine with a Personality"

NO matter what your touch—this new Royal Master-Model 10 will fit it.

Just turn the set-screw and regulate the touch of this new Royal to fit YOURSELF! Make it light and smooth as velvet—or firm and snappy as you like.

Built for "Big Business" and its Great Army of Expert Operators

Every keen-witted stenographer—every office manager—every expert operator on the firing line of "Big Business" will grasp the enormous work-saving value of the new Royal's Adjustable Touch that takes the "grind" out of typewriting!

But the new Model 10 has many other big, vital new features. Investigate them!

Get the Facts!

Send for the "Royal man" and ask for a DEMONSTRATION. Or write us direct for our new brochures, "BETTER SERVICE," and One Problem Solved—a postal brings them free of charge.

Price $100

ROYAL TYPEWRITER CO. Inc.
39 Washington Ave.
Detroit, Mich.

CLASSIFIED ADS

JUNK! JUNK!—I will pay the best price for rags, rubbers, papers and magazines. Phone 372, will come for them.
D. Gerthner Maumee St.

ROOFING—This is the ninth year that I have been in the roofing business, and no fault has been found. I shall continue to sell the same. If any of my roofing does not give satisfaction please report to me and I will fix it free of charge. Roof paint for sale.
J. W. Owen. adv.

FOR SALE—As good winter apples as are grown in Lenawee county, in N. Jackson's orchard 4 miles n. e. of town after the 1st of October. N. Jackson, Tecumseh R 3 box 66

FOR SALE—A lot of fine Shropshire rams. Enquire of Joe Gray. Phone 706.

WANTED—By a young married man, a place to work by the year. Address Box 191; Tecumseh

FOR RENT—House and barn on Adrian street in the west part of town. Enquire of Vincent Wood.

Miss Claire Ellis,
Teacher of Piano.
Phone 204 2 rings.

FARMER'S ATTENTION

You know perfectly well you have some machinery that needs repair or adjustment before it will do good work next year.

Before you put that machine in storage allow us to send a competent expert to examine and put on the needed repairs so when you want the machine next year it will be ready for work without delays. Phone us today.

L. E. TEMPLE & CO.

THINK

ABOUT THOSE COLD DAYS COMING WHEN THE ONLY THING THAT WILL FILL THE WANTS OF ALL IS

MENTOR UNDERWEAR

NOW IS THE TIME TO BUY THAT

WINTER COAT

—OF—

Fred Rosacrans & Sons.

May-Day
BRAND
Coffee
MILLAR & COMPANY

Let us introduce

May Day Coffee

To You.

We think well of this Coffee, not because its May Day, but because it is GOOD COFFEE. 30c per lb can.

Remember, our Oysters also our Domestic and New York Cheese.

We give BLUE Trading Stamps.

ANDERSON GROCERY CO.

Phone 91... Successors, Anderson Bros. Macon 'Phone

LOCAL AND PERSONAL

NOTICE

All copy must be in the composing room of this office by 9:30 a. m. Tuesdays and Fridays and all advertising matter before 4 o'clock p. m. Mondays and Thursdays.

All kinds of pressed meats at the Daisy Market. adv

Mrs. John Kingan was a passenger for Toledo Friday.

Miss Lelia Waters spent Sunday in Onsted with her parents

Miss Lillian Cole returned Friday from a weeks visit in Toledo.

Mrs. A. L. Braz•e was a business caller in Manchester Saturday.

Mrs. Floyd Bryan is spending the week in Jackson with her parents.

Barrel of large dill pickles just opened. Clark's Market, Phone 158 adv

Rev. Cherry of Chicago was calling on friends the latter part of the week.

Gastons' will have a Bargain Day Wednesday, the 27th. adv

Mrs. John Kingan will entertain the Needlecraft Club next Friday afternoon.

Ed Sayles came home Thursday night from the M. A C. for a few days' visit.

Mrs. Arthur Hall of Toledo came Saturday for a visit with Mrs Will Fisher and others.

Fine switches made, cut hair and combings bought at the millinery of Miss Julia A. Hough. adv

Mr. and Mrs. Willis Schreder were over Sunday guests of their son Albert and wife in Detroit.

The members of Mrs. O B. Finch's class will meet at her home Wednesday afternoon to sew for the fair.

Ethelyn Garlinghouse and Mrs. Henry Wilson are visiting Mr. and Mrs. Frank Osborn of Columbus O.

Come in and get your hunting license now. Don't wait.
W. L. Coller, notary. adv

Thomas Meade returned from Detroit Sunday after a visit with his daughter Mrs. Hagerman and family.

Home made candies for sale at the Episcopal fair at the Parish house afternoon and evening Oct. 28 adv

Robert Gordon and wife of Toledo came Thursday, called by the death and for the funeral of A. G Heinden reich.

Mrs. C. E Conley of Detroit is visiting Mrs L. G. North. Rev. Conley will preach at the Baptist church Sunday morning.

Orley Wood and family of Adrian called on friends in town the last of the week, coming for the funeral of A. C, Heidenreich

Florence and Harold Blood of Detroit made a short visit with their grandparents Mr. and Mrs. Albert Hyde the last of the week.

Wm. Smith has a flock of 13 Ancona pullets hatched after the middle of April and is getting an average of eight eggs a day from the flock.

Watch, clock and jewelry repairing at Gastons' adv

Little Lois Sheldon youngest daughter of Mr. and Mrs Fred Sheldon was operated on for adenoids and tonsils last week and is getting along nicely

Some beautiful Christmas presents at the Japanese booth at the fair at the parish house Thursday afternoon. adv

The Teachers State Institute will be held Thursday and Friday of this week in Saginaw. So far none of the teachers plan to go so the school will not close.

Up to date there has been 1050 hunting licenses issued for Lenawee county, W. L Coller has made out 106 affidavits for license for Tecumseh and vicinity.

Regular meeting of Beer's Camp S O. V. Oct. 28 Thursday evening at 7:30 oclock. Everyone is expected to be present and help make things hum in the Camp this season.

Ray Bachtal and family of Milan came Saturday to visit her parents Mr and Mrs. John Bennett. Mr, Bachtal returned Sunday leaving the wife and two little ones for a week's visit.

Fresh bulk sauer kraut, Clark Market. Phone 158. adv

The sad news came Saturday morning that Mrs. Frank Tunison of Adrian formerly of Tecumseh had died suddenly from a stroke of paralysis Friday evening. She had attended a meeting of the Maccabees, and later went to Woodman hall where she was stricken.

Gastons' for bargains. adv

Leonard Vescelius of Detroit was an over Sunday guest of relatives.

Geo. Armstrong of Adrian was a business caller in town yesterday.

See the Daisy Market for poultry. adv

Mrs. Florence Smith of Adrian visited her son Claud Gray and family Friday.

Mrs. F. S. Turner who has been quite ill for the past week is reported on the gain.

Miss Nellie McConnell of Leavenworth. Kan., was visiting relatives in town last week.

The Ladies of the T. B. A. will have a home baked goods sale in G. A. R. Hall Saturday Oct. 30.

Ruth Keyser of Clinton has visited her grandparents Mr. and Mrs. W. B. Keyser for several days.

All kinds of fancy work, baking and canned goods for sale at the Parish House Thursday, Oct. 28.

Miss Helen Melonakas who has been spending some days in Chicago with friends has returned home.

Miss Grace Davis of Detroit visited her aunts Mrs. Fenwick and Miss Lucy Train Saturday.

Mrs. Albert Marsh and Miss Anna Marsh spent Sunday with their sister in-law Mrs. Dora Marsh.

Mrs. Bert Conklin and two children of Detroit visited her mother Mrs. Jas. E. Lowry for the week-end

Mrs. Minnie Boland of Adrian and Miss Margaret Glasgow of Kalamazoo visited Mrs Guy Belding Saturday

Just received a barrel large fancy mackerel. 25c each. Clarks' Market, Phone 158. adv

Raynor Bowen and wife of Detroit were over Sunday visitors of his parents Mr. and Mrs R J. W. Bowen.

F. S. Turner went to Flint Saturday for a few days visit with his father and sister who leave for Florida Nov, 1.

Special communication Tecumseh Lodge No 69 F. & A. M. Friday, Oct 29th, at 7 p. m. Work in M. M. degree. Lunch after work.

Miss Anna Satterthwaite received word last week that a son, James Francis had been born to Mr. and Mrs. Will Beal of St. Paul, Minn.

Rooms with or without board. Regular board $4.50 per week. Meal tickets, 20 meals for $4.50.
adv STAUFFER HOUSE.

The Woman's Home Missionary of the M. E church will meet with Mrs G. R. Newsom Thursday at 2:30. Ladies, please bring needles and thimbles.

Mrs. Chas. Sloan and her mother Mrs. Wm. Pocklington of Adrian visited Mrs. John Mahaney Saturday, coming for the funeral of A G. Heidenreich.

St. Peters Episcopal church will hold its annual fair at the Parish house Thursday, October 28, beginning at 2 o'clock and continuing through the evening.

Mrs Crawford of Menominee, an aunt of Mrs. Harding, and her sister Mrs. Westerman of Ann Arbor have been guests of Mr and Mrs A. B Harding and Mrs. Chas Sizer for a few days.

Come early for Xmas photos.
adv SUNBEAM STUDIO.

Messrs. and Mesdames Guy Belding, O. G. Hunt, Martin Frayer, Mesdames Geo. Ziehr, George Church, William Powell and Bert Lawrence attended the funeral of Mrs. Frank Tunnison in Adrian yesterday.

Harry Marsh and Mrs. Regna Jepson both of Tecumseh were married in Adrian Saturday morning. Monday they entertained a number of guests at dinner at their home corner Logan and Democratic streets.

Don't forget the sale of home made candies at the Episcopal parish house Oct. adv

Mesdames J. D Shull and C. A. Wright returned from Lansing Saturday where they had been in attendance at the State Federation of Woman's Clubs. Mrs. Shull was made vice president of the southeast district.

Gerald Kent, the young boy who has been detained in jail in Adrian for several weeks, was released on parole Monday and will make his home with Mr. and Mrs. John E. Murphy so long as he observes certain rules and regulations imposed by the court.

Football Goods, Guns and Shells.
W. L. Coller adv

Fresh meats always to be found at he Daisy Market. adv

J. F. Heidenreich of Albany, N. Y. was here for the funeral of his brother A G. Heidenreich.

Mrs O. B. Finch returned Friday from a visit of a few days with Mrs. O. H. Bramble in Lansing.

The Japanese booth will be a splendid feature of the fair to be held Thursday at the parish house. adv

Albert VanDoren, wife and little Doris, Miss Mary Avery, Dr. and Mrs. Trask made an auto trip to Lowell Sunday.

Leland Heidenreich and wife who were here for the funeral of his father returned to their home in Jackson Sunday night.

There will be a ghost box social at the school house of District No. 9, Raisin 2½ miles south of Tecumseh Friday evening Oct, 29.

The Co-operative Co. are giving a tractor plowing demonstration on the farm of Lewis Coller today. He has purchased a complete outfit.

Mr. and Mrs. Robert Gordon who were here for the funeral of their brother-in-law A. G. Heidenreich left for their home in Toledo Monday.

Gastons will place a reliable time piece in your pocket that will last you a life time. Why not get it today? adv

The ladies of the Baptist church will hold their annual chicken pie dinner and fair at Grange hall Thursday Oct. 4. Supper will also be served at the same place.

B. J. Pulver, wife and mother Mrs. S. E Pulver are entertaining Mr. and Mrs John McDonald of Burlington, Ohio. Mrs. S. E Pulver and Mrs McDonald are sisters.

Word was received Monday by Mrs James Aten of the death of Mrs. Geo Stimpson, eldest daughter of the late James Aten, who died in Harper's hospital, Detroit, Sunday.

Buy that Big Ben alarm clock at Gastons.' adv

Rev. and Mrs. W. A. Rex and Mrs. R. M. Molles motored to Toledo Monday where they attended a reception tendered to the pastors of Toledo by Rev and Mrs. B. R Weld. Rev. Rex of Tecumseh and Rev. Seibert of Adrian are members of this Ministerial Association of which Rev. Weld is the newly elected president.

See the Japanese booth at the fair at the parish house Thursday. adv

SERIOUSLY BURNED

Little Wyman Haight, 3 Years Old, Victim of Bonfire.

Just after noon Friday little Wyman Haight, son of Mr. and Mrs. Clyde Haight, was seriously burned in a bonfire. He had been to a neighbor's who was having a fire, but she had sent him home, telling him that little boys sometimes got burned in a bonfire. He went home with his father as he went to his dinner. Later he was missing and the mother and neighbors hearing a child scream rushed out to the street, finding him enveloped in flames. His body was badly burned, but Dr. Briegel who was called thinks he will recover. In putting out the blaze the mother was badly burned about the hands and arms. At last reports the little one was as comfortable as possible under the circumstances.

BIRTHDAY SURPRISE

Mrs. Geo. Teachout was 79 years of age Friday Oct. 22 and her daughter Mrs. Fred Aldrich, planned a surprise for her, which was a perfect success as she was more than surprised when twelve of her lady friends walked in upon her.

A most delightful afternoon was spent in social visiting and the hostess served a fine supper. Each and everyone wish Mrs. Teachout many happy returns of the day.

ANOTHER SHOWER

Mr. and Mrs. Leon VanValkenburg were the guests of honor last Thursday evening at the home of Mr, and Mrs. Wilfred Waldron A kitchen shower coming up suddenly they were deluged with a fine lot of kitchen ware. Refreshments were served later in the evening. There were about 16 present, the out-of-town guests being Mr, and Mrs. Athol Brainard of Springville and Mr. and Mrs. George Kidman of Adrian.

NOTICE

To Commerce Club members and everyone interested in Good Roads. There will be a meeting Thursday evening, October 28 at 7 o'clock in K. of P. dining hall to discuss the proposed State Reward roads. Commerce Club, H. S. Temple, Secretary.

"A PAIR OF SIXES"

Wednesday, November 3.

Probably one of the most important events in the local theatrical season will be the presentation in this of H. H. Frazee's "A Pair of Sixes", which New York, Chicago, Philadelphia and Boston has unanimoufly declared to be "the funniest farce in the world". The book is by Edward People, who has contributed already such successes as "The Prince Chap" and "The Littlest Rebel."

The chief motive of "A Pair of Sixes" concerns the ingenious scheme of a young woman who, figuratively, shows how a queen of hearts is better than a pair of sixes All of which develops after two young men, partners in business, unable to agree as to their respective importance to the firm, decide to separate commercially. The lawyer for the firm is called in and he finds the condition aggravated to the point where no amicable agreement can be made, so he proposes a hand of show-down poker. The winner shall be known as the master and operate the business for one year, unmolested by the other who is, however, to be credited with his share of the profits.

The loser is to be known as the "man" and must serve the "master" in the capacity of servant for one year. They agree on the scheme and its details, the lawyer puts it in legal form and when the hand is dealt a pair of sixes proves to be high. From this promise, the complications develop new and laughable situations for the enduing two acts, in which the wife of one partner and the fiancee of the other take a hand in the affair, which, eventually, becomes more hopelessly involved by the office stenographer As an added feature to the coterie of seemingly endless complications, the English housemaid becomes innocently entangled in an affair with the "servant" partner, and the family finally evolves into a divorce mill. To unravel these complicated mixtures, the clever young woman of the plot surprises the lawyer at his own game and re-establishes the young men in their office,

"A Pair of Sixes" will be the attraction at the Bradley Opera House. Wednesday, November 3.

THE FREE MACHINE

A big crowd gathered at the Coller Music Store Friday afternoon for the drawing of the sewing machine that had been advertized for the last two weeks. The first ticket drawn was for Miss Margeret McCue but she was busy with her school work.

Effie Sims was second but again duty detained. The last ticket was that of C. J. Harper of Brownville who was the lucky winner. Several Free machines were bargained for. As an advertisement for the machine, this was a perfect success.

MONDAY CLUB

The Monday Club met in session at Grange Hall Monday afternoon Oct. 25 with a good attendance. Leader, Mrs. E. M. Lewis.

Paper, Causes and Results of the Revolutionary War—Mrs. A. B, Smith.

Paper, "George Washington," Mrs. R B, Gillespie.

Paper, "American Art," prior to 1828—Mrs. Robert McCoy.

One new member Mrs. Wm. Drake was taken into the Club. In the absence of Mrs. F. S. Turner who was detained at home by illness Mrs. Anna burridge acted as secretary.

ORVILLE O. BLOOD

The remains of Orville O. Blood were brought here from Lansing Monday morning for burial in the family lot. He was a resident of Tecumseh for many years. He died of heart failure. Mr Blood is survived by two brothers Charles H. and Leroy C. both of Lansing.

POTATOES FOR SALE.

I have several hundred bushels of nice potatoes which I will sell at 75c per bushel delivered at your cellars.
adv JOHN E. MURPHY.
'Phone 819.

CARD OF THANKS

We wish to thank the friends and neighbors for their many acts of kindness, also the beautiful floral offerings sent us in our hour of deep sorrow, especially the cigar makers
MRS. A G. HEIDENREICH
AND FAMILY,
J. F. HEIDENREICH

NOTICE

Having secured a cobbler I am now able to do all repairing P. C. Snell.

PIANOS

Some Bargains in New Pianos and Piano Players.

Guy E. Belding,

Furniture and Undertaking.

AGENT FOR REO AUTOMOBILES.

DO YOU WANT TO STAY POOR?

Get out of your head the idea that Poverty is something you cannot help. Just so long as you stick to that theory, just so long is poverty going to stick to you. People in most cases are poor because they are too indolent—too careless—too thoughtless. Sit down and figure what you are spending—and what you can do without. Not the things that cost dollars—but the articles that cost pennies. How many pennies do you waste a week? Multiply that by 52—multiply that in turn by 50. You will then get some idea why people stay poor all their lives. Fifty years of waste will turn even a millionaire into a pauper—while 50 years of economy will make a poor man rich.

Start that savings account to-day at this bank. add to it regularly and at the end of one year, the result of systematic saving will surprise you.

Money deposited on or before Nov. 5 earns interest from Nov 1.

Your account—large or small—will always be welcome at

The Lilley State Bank,

TECUMSEH, MICH.

THE BANK WITH THE CHIME CLOCK

TECUMSEH CO-OPERATIVE ASS'N.

Would call attention of the farmers to their stock of

Shelf Hardware

Barn Door Track and Hinges, Bolts, Nails, Screws, etc.

Majestic Steel Ranges

We are agents for Majestic Steel Ranges, just got a new lot in of latest styles, Look us over.

When you want "DAIRY FEEDS," ask us as we aim to keep a supply of the best kinds on hand. Also we have Beef Scrap, Digester Tankage, and three kinds of best Poultry Foods, Pratt's, Conkey's, Leggar's.

Harness stock up-to-date in all lines. Repair work neatly and quickly done.

We pay 8c above Elgin for Sour Cream delivered here.

By C. D. BEEBE, Mgr.

HOT POINT
Electrical Specialties

- Electrical Washing Machine
- Electrical Vacuum Cleaners
- Ever Ready Flash and Batteries
- Columbia Number 6 Dry Cell Batteries
- Automobile Robes
- Horse Blankets
- Linoleums

Satterthwaite Bros.

Headquarters For

Robes and Blankets

Pay cash and get the Red Trading Stamps at a saving of 2½ per cent.

Phone 290. BROWN & CO.

J. D. SERVICE,

LICENSED EMBALMER.

LADY ATTENDANT.

Phone 263 - Night Phone 387

50c 50c

This Coupon is worth 50 cents on any pair of Ladies or Gents $4.00 or $4.50 Shoe until 8 P. M., October 30th. No exchange or approval.

The Spayde Shoe Co.
TECUMSEH, MICH.

Dr. N. D. Trask,
Osteopathic Physician,

Special attention given to nervous diseases, rheumatism, stomach and bowel trouble.

Bronchitis Asthma and Catarrhal Deafness.

Office hours, 9 to 12, 1 to 5, and by appointment.

Office over McCann & Bowen's.

A. G. AYLESWORTH,

Licensed Auctioneer, Real Estate, Stock and General Salesman.

Will attend all sales in city or country, at reasonable rates.

Headquarters and all dates made Herald office

Dental Parlors
W. D. REED, D. D. S.
Chicago, St. Tecumseh.
Crown and Bridge work Aluminum
Silver and Rubber plates and all of
the specialties known to modern
dentistry. Gas or vitalized air administered,
Office over Avery & Co's store

DR. E. D. BROWN,
Dentist.

Modern Dentistry of reasonable rates. Painless extraction by use of local or general anaesthetic.

Officers hours 7:45 a. m. to 5 p. m. Saturday evenings 7 to 9. Other evenings by appointment.

Office in DeWolf Block.

Office pohne 192, house phone 182—2r.

C. M. Cooley,
Licensed Auctioneer.

R. F. D. No. 4 Manchester. 15 year successful experience in Jackson, Washtenaw and Lenawee Counties, also practical farmer.

Bell Telephone Clinton exchange.

Rates Reasonable and Satisfaction Guaranteed

Whittemore's Shoe Polishes
FINEST QUALITY LARGEST VARIETY

"GILT EDGE," the only ladies' shoe dressing that positively contains Oil. Blacks, Polishes and Preserves ladies' and children's shoes, shines without rubbing, 25c. "FRENCH GLOSS," 10c.

"DANDY" combination for cleaning and polishing all kinds of russet or tan shoes, 25c. "STAR" size, 10c.

"QUICK WHITE" (in liquid form with sponge) quickly cleans and whitens dirty canvas shoes. 10c. & 25c.

"ALBO" cleans and whitens BUCK, NUBUCK, SUEDE, and CANVAS SHOES. In round white cakes packed in zinc boxes, with sponge, 10c. In handsome, large aluminum boxes, with sponge, 25c.

If your dealer does not keep the kind you want, send us the price in stamps for full size package, charges paid.

WHITTEMORE BROS. & CO.,
20-26 Albany Street, Cambridge, Mass.
The Oldest and Largest Manufacturers of Shoe Polishes in the World.

"I Don't Feel Good"
That is what a lot of people tell us. Usually their bowels only need cleansing.
Rexall Orderlies
will do the trick and make you feel fine. We know this positively. Take one tonight. Sold only by us, 10 cents.

CHICHESTER S PILLS
DIAMOND BRAND
Beware of Counterfeits. Refuse all Substitutes.
LADIES! Ask your Druggist for CHI-CHES-TER S DIAMOND BRAND PILLS in RED and GOLD metallic boxes, sealed with Blue Ribbon. TAKE NO OTHER. Buy of your Druggist and ask for CHI-CHES-TER S DIAMOND BRAND PILLS, for twenty-five years regarded as Best, Safest, Always Reliable.
SOLD BY ALL DRUGGISTS
TIME TRIED EVERYWHERE WORTH TESTED

STATE OF MICHIGAN, County of Lenawee, ss.

Probate Court for said County.

At a session of the Probate Court for the County of Lenawee, holden at the Probate Office in the City of Adrian, on the 8th day of October, in the year one thousand nine hundred and fifteen.

Present: Hon. HARRY L. LARWILL, Judge of Probate.

In the matter of the estate of JAMES McCARBERY, Sr., Deceased.

On reading and filing the petition of Ervin W. Palmer executor, upon the estate of said deceased, alleging that the funeral expenses and debts of said deceased, and the expenses of administration thus far incurred, have been fully paid, and praying that his final administration account may be allowed and for such other order and decree as to this Court shall seem proper.

It is Ordered, That Tuesday the 16th day of November next, at nine o'clock in the forenoon, be assigned for the hearing of said petition.

And it is further Ordered, That a copy of this order be published in the TECUMSEH HERALD a newspaper printed and circulating in said County of Lenawee for three successive weeks previous to said day of hearing.

(A true copy) HARRY L. LARWILL, Judge of Probate.
E. I. LARWILL, Probate Register.

If you want to achieve business success, it will pay you to write to

The Business Institute
163-169 Cass Ave., Detroit,

for their handsome catalog.

The Business Institute is the largest, best-equipped business school in Michigan, and is one of the leading schools of the kind in America. During the past six months there were approximately a thousand applications for Institute students to fill positions. This certainly should interest young men and women.

FOLEY KIDNEY PILLS
FOR BACKACHE KIDNEYS AND BLADDER
Sold Everywhere

SOME GOOD ADVICE

Strengthened by Tecumseh Experiences.

Kidney disease is to dangerous to neglect. At the first sign of backache, headache, dizziness or urinary disorders, you should give the weakened kidneys prompt attention. Eat [illegible] take [illegible] use a reliable kidney tonic. There's no other kidney medicine so well recommended as Doan's Kidney Pills. Tecumseh people rely on them. Here's one of the many statements from Tecumseh people.

W. W. Shurtz, Kilbuck St., Tecumseh, says: "I have taken Doan's Kidney Pills at different times during the past ten years and they have always given relief from distressing symptoms of kidney complaint. I have procured my supply of Doan's Kidney Pills from Wright & Son's Drug Store and my experience has been so satisfactory that I willingly give this public account of it."

OVER TWO YEARS LATER, Mr. Shurtz added: "I willingly re-endorse Doan's Kidney Pills. I have found this medicine acts just as represented."

Price 50c at all dealers. Don't simply ask for a kidney remedy—get Doan's Kidney Pills the same that Mr. Shurtz had. Foster-Milburn Co., Props. Buffalo, N. Y. adv

CORRESPONDENCE

BRITTON

Mr. and Mrs. Simon Gould are entertaining his brother T. B. Gould and wife of East Jordan and son C. H. Gould and wife of Toledo.

Mr. and Mrs. Russell Smith spent the latter part of the week in Detroit visiting his sister Mrs. LaVern Taylor and husband.

Mr. and Mrs. W. W. Exelby and Dr. A. R. Lusty were among Wednesday visitors in Tecumseh.

Mr. and Mrs. George Exelby and baby were here from Detroit Tuesday evening and Wednesday visiting relatives.

Mr. and Mrs. George Lee and children of Dundee and Ralph Lee of Detroit were Thursday guests of Mr. and Mrs. A. W. Lee.

Thurlow Ousterhout is ill of typhoid fever

Mr. and Mrs. George Allen were in Ypsilanti Tuesday attending the funeral of his uncle.

Miss Pearl Linton of Ypsilanti was home the latter part of the week visiting her parents Mr. and Mrs. David Linton.

Mark Doty attended the football game in Ann Arbor Saturday.

Miss Ada Auspaugh and Miss Lida Hoag of Flint have been spending the week with Mr. and Mrs. Charlie Auspaugh.

George Quick has resigned his position with G. L. Gripton and with his family leaves next week to live with her grandmother near Romeo. Mr. and Mrs Quick have many friends in this vicinity who regret their departure.

C. D. Zeluff and wife, Mrs. A. W. Garden and Vern Riggs are spending the week at Bay City attending the Grand Lodge Odd Fellows and the Rebekahs.

FOLEY CATHARTIC TABLETS
Keep Stomach Sweet - Liver Active - Bowels Regular
Sold Everywhere

NORTH ADRIAN

Wm. Jay and wife, Fritz Gygi and family visited their cousin Mrs. Addie St. John at Clinton last Sunday.

Wm. Taylor and family visited her parents Chas. Osborn and family Friday and Saturday

Harlow Mattis had the bad luck to hurt his hand quite badly in his father's engine while repairing it.

Mrs Hiram Benedict entertained her six children Sunday, also several grandchildren and two great-grandchildren, 21 taking dinner with her

Mr. and Mrs. H. O. Benedict entertained four of Mr Benedict's sisters and two nieces part of last week

Mrs. Minnie Ives, who has been suffering with shingles, is some better.

Edward Robins and friend of Jackson visited his parents part of last week

Rev. Chas. Obee and family called on their friends in this place Tuesday. They took supper with Mrs. Elmer Harris.

H. O. Benedict, wife and his sisters visited at Ernest Benedict's in Britton Monday.

Harlow Mattis and family were callers at F. W Ives' Thursday.

PARKER'S HAIR BALSAM
A toilet preparation of merit. Helps to eradicate dandruff. For Restoring Color and Beauty to Gray or Faded Hair. 50c. and $1.00 at Druggists.

TECUMSEH MARKETS

CORRECTED OCT 22, 1915

Wheat		1 05 1 08
Flour per bbl		6 10 5 50
Rye		60
Corn (ear)	cwt	1 10
Oats	new	32
Beans		300
Potatoes		60-50
Butter		25
Eggs		21
Lard		12
Guinea		10
Fowls (live)		10-12
Springers		12-
Roosters		07
Ducks spring		10-12
Geese		10
Turkeys		14
Hay		10 00—14 00

TIPTON

Mrs. Eliza Crittendan went to Onsted Tuesday evening to spend a few days with her daughter Mrs. O. Pentecost.

A. J. Sayers is spending the week with his brother in Leslie.

Mrs. Llewellyn Treat and daughter Onetee of North Adrian visited at the home of her mother Mrs. E. C. Cook Tuesday.

The Woman's Rural Club which was to have met Friday afternoon with Mrs. F. E Derby has been postponed one week until Friday afternoon October 29.

The Franklin Equal Suffrage association will meet Tuesday evening October 26, at the home of Irving Luce. All members are urged to be present as it is annual election of officers.

Rev. C. H. Brewer and Arthur Joseph went to Detroit Thursday to attend the laymens' missionary convention.

Among Adrian visitors Wednesday were Mr. and Mrs. Silas May, Mr. and Mrs. R. W. Mills, Mrs. Simeon Whelan, Mrs. Myrtle Campbell, Mrs. D. J. Preston and D. J. VanValkenburg.

A. B. Wyman and wife visited his brother Peter Wyman and wife in Adrian Wednesday and Thursday.

Several from this place went to Onsted Thursday and helped Mr. and Mrs. Chauncey Pentecost celebrate their wedding anniversary.

Miss Geraldine Derby, Buford Derby, Mrs. Wm. Burns and Mrs. Rosetta Kinsley were Tecumseh visitors Thursday.

Mrs. Robert Nortley and brother Alba Preston spent Wednesday with their aunt Mrs. Fred Holmes in Tecumseh.

Mrs. Harry Daniels who has been ill is slowly improving.

The Center school will hold a box social at the school house Friday evening, October 29. A Hallowe'en program will be given.

Mr. and Mrs. Hoyt Whelan, Mrs Edson Hendryx, Mrs. George Taylor and Mrs. Irving Luce went to Ann Arbor Friday as a delegation from the Franklin Equal Suffrage Association to interview Congressman Beakes.

Don Sweet and family have moved into the east part of Miss Delphine Hendryx's house

Mrs. Lorenzo Daniels of Pentecost spent Thursday with her daughter Mrs Grant Ogden.

Mr. and Mrs. John Mohr, Lawrence, Elizabeth and Miss Geraldine Derby, motored to Blissfield Friday and spent the day with Mr. Mohr's relatives.

FOLEY KIDNEY PILLS
FOR BACKACHE KIDNEYS AND BLADDER
Sold Everywhere

HOLLOWAY

Ray Binns and sister Ina and Nelson Holdridge were home from Ypsilanti over Sunday.

Ira Philo moved his family to Adrian Wednesday. They will reside at 50 Front street.

Irving Lewis and wife moved in his mothers house.

Miss Finetta Wheeler of Rome visited her cousins Mr. and Mrs. Ira Wilson from Tuesday until Saturday.

Miss Grace Taft of Adrian visited her aunt Mrs. Will Nobles last week.

Mrs. John Gray of Ridgeway visited her son Newman and wife Thursday.

Miss Mae Wright of Wellsville gave a musical recital and a chicken supper to her scholars and their parents at the Maccabee hall Wednesday evening. Willetts Orchestra gave an entertainment. All enjoyed a good time.

Mrs. Ira Wilson visited Mr. and Mrs. Raymond Fitch of Deerfield Thursday, Her sister Mrs. Roy Boomer of Adrian who had been visiting there returned home with her.

Mrs. Hannah Lewis and sister Mrs. Helen Lewis visited the formers daughter Mr. and Mrs. Norman King of Ridgeway last week.

Mrs. George Riley is visiting relatives at LaGrange Md.

Henry Carlton is visiting friends at Deerfield.

J. P. Schwab was in Detroit Thursday night.

Miss Olive Bloomer is ill.

Ray and Ina Binns are home from Ypsilanti for a short vacation.

Willis Chatfield was down from Adrian on business Friday.

An all day meeting of the L. O. T. M. was held at the home of Mrs. Will Nobles Wednesday. A pot-luck dinner was served at noon. A short business meeting was held in the afternoon and they voted to tie off a comforter at the home of Mrs. Chas. Lowe on Wednesday, October 27. All members are requested to be present.

FOLEY KIDNEY PILLS
FOR BACKACHE KIDNEYS AND BLADDER
Sold Everywhere

Crowns by Wholesale.

It is told of one of the ancient kings of Egypt that his coronation procession occupied a whole day in passing through the city of Alexandria and that 3,200 crowns of gold were carried by the servants. One crown was three feet in height and twenty-four feet in circumference. There were also carried in the procession sixty-four suits of golden armor, two boots of gold, four and a half feet in length; twelve golden basins, ten large vases of perfumes for the baths, twelve ewers, fifty dishes and a large number of tables—all of gold. Twenty-three of the 3,200 crowns were valued at £334,400, and it is not surprising that the procession was guarded by 90,000 soldiers. —St. James' Gazette.

Didn't Pay.

"You department store people have everything. It's a wonder you don't have a department to supply women with husbands."

"We tried that once, but the percentage of returned goods was too large."—Louisville Courier-Journal.

Her Idea of It.

He—I am joining the Seventy-fifth infantry. She—My brother Jack is in the Seventy-sixth. So glad you two boys will be near each other.—Boston Transcript.

CLINTON

Mr and Mrs E. R Smith left Sunday for South Pasedena, Cal.

Born to Mr and Mrs Fred Kaiser, Thursday, Oct. 21, a son.

Blissfield played Clinton on the foot ball ground Saturday, Clinton winning and in the evening made merry by having a bonfire and enjoying the foot ball yells.

Ed Parker and wife were in Ann Arbor Saturday

[illegible] VanGleson, wife and son of South Lyons were week end guests of his mother.

Dr Matteson and family of Adrian were over Sunday guests of her mother Mrs. Jennie Tuttle.

F. L. Woodward returned from Adrian Saturday night.

Chas. Connelly and family of Adrian were week end guests of her parents.

The Ladies Guild of St. John's church will meet with Mrs. Thomas Matthews Friday afternoon.

Misses Alta McComb and Viva Allen were week end guests in Albion.

Miss Bessie Ganoung was in Wellsville Saturday and Sunday.

Mrs Earl VanDusen and children returned Schenectady, N. Y., Friday accompanied by her sister Miss Alice Pinkstone.

Miss Leonora Mohr was a Toledo visitor today.

George A. Kies of Denver, Col., arrived Thursday for an indefinite stay

George Freese, wife and daughter Laura visited in Detroit for the week-end.

Charles Gadd passed away at his home Saturday night after an illness of short duration. Deceased was 97 years old. The funeral will be held from his late home Tuesday afternoon at 2 o'clock Rev. Johnson officiating.

GENERAL CADORNA

Commander of Italians Who Led the Assault on Goritz.

Photo by American Press Association.

IMITATION DIAMONDS.

They Lose Their Sparkle When They Lose Their Sharp Edges.

Only the expert can tell an imitation diamond from a real stone when the imitation is new, but after the fake stone has been worn for a little time it soon loses its lustre. It is this which makes a real diamond valuable. No matter how long it is worn it will keep its sparkle almost as well as ever.

The real reason for this is the hardness of the diamond. It is not due to any special quality in the stone itself, except its transparency and its hardness.

The sparkle of a diamond depends on the sharpness of the edges and the points of its facets. When the light falls on one of these it is reflected to another facet, lying at a different angle and is refracted again, and so on, many times. Each time the light is reflected it gives a point of brilliance, and, in most instances, splits up the light so that the red and blue rays are seen.

The imitation stone, to begin with, seldom has as many facets as a diamond. But, even if it had, the sharpness of these edges would wear off. Even exposure to the air will wear away any substance that is not extremely hard. And just as soon as there is any dulling of the edges of a facet, so soon there is a dimming of the brilliance of the stone.—New York American.

CALLED THE GAME.

Two Foul Balls Shocked the Australian Sense of Propriety.

A game of baseball that was scheduled as a feature of the police and firemen's patriotic carnival at the agricultural show grounds came to an abrupt and dramatic conclusion almost before it was started. It was a match game, America versus Australia.

In America's second inning a player deflected a fast ball straight for the densest portion of the crowd, and a scream was heard. The ambulance men rushed to the spot and found that a woman had been struck on the head by the ball, but was not seriously injured.

Without waiting to see if any damage had been done the players coolly procured another ball and continued the game just as if nothing out of the ordinary had happened. A few moments later this ball was also deflected to the upper story of the pavilion, striking a man on the shoulder.

At this Mr. Flowers, the minister for health, who was present, rushed out on to the ground and called out, "Stop this silly game!"

The players promptly obeyed his orders, and play ceased.—Sydney (Australia) Herald.

Naturally So.

"She's been so conceited since they managed to get a player piano."

"Well, dear, player piano owners do as a general thing put on airs."—Baltimore American.

GENERAL ZAPATHA

He Quits Mexico City District as Aids Desert.

Photo by American Press Association.

BRITISH TORPEDO TEUTON CRUISER

Ship of Prinz Adalbert Type Is Sent to Bottom.

ACTION OCCURS NEAR LIBAU

Submarine, Cruising In Baltic, Adds One More to Victims of Kaiser—Vessel 9,000 Ton Warship, Carrying 557 Men and Costing $3,500,000—Petrograd Rejoices.

Petrograd, Oct. 25.—A British submarine has sunk a German cruiser of the Prinz Adalbert type near Libau, it was officially announced here.

This announcement, coming on the heels of many recent British submarine successes against German merchant ships in the Baltic seas, has been received with delight, as the result is expected to be the cutting off of all German naval activity in the Baltic, which has hitherto been somewhat of a menace to the Russian port of Riga.

The Prince Adalbert was a cruiser of 9,050 tons displacement, built in 1901. There was but one other ship of this class, the Friedrich Karl, in the German navy, and the victim of the British torpedo is believed to be one of these vessels.

They each carried a complement of 557 men, were 394 feet long and with a beam of 65 feet and a draught of 25 feet. They each carried four 8.2-inch guns and smaller ordnance. They cost $3,500,000 each.

FINANCIAL ECONOMY.

One Man's Scheme When He Found His Capital Was Shrinking.

What one man did when he discovered his capital was shrinking is told in the American Magazine:

"A friend let me into a secret of his financial economy which strikes me as valuable. He is of middle age, with a small family, and has an income of $3,500 a year. He has put by a few thousand dollars. His investments are in gilt edged securities.

"At the end of every six months he figures out exactly the value of his property. Each share of stock, each bond is reckoned at its present market price, and the sale value of his house is placed at the lowest figure. To the current value of his estate he adds his life insurance. The result is the capital which would be available for the support of his wife and children should he suddenly die.

"At the last three reckonings my friend found that his capital was shrinking. There had been declines in certain stocks and bonds and a falling off in the value of his real estate. What did he do? Commiserate himself? Not at all. He went to a life insurance company and took out a policy large enough more than to cover the shrinkage in his capital. Comparatively speaking, it cost him very little, but it added a neat sum to the value of his estate and guaranteed an unimpaired income to his wife."

CARLYLE'S FIRST LOVE.

She May Have Been the Blumine of "Sartor Resartus."

During the year 1818 Thomas Carlyle, the Scotch philosopher, was living at Kirkcaldy, and he seems then for the first time to have fallen in love. The lady appears not to have returned the attachment, although she, with great insight, at the age of twenty-two, perceived the genius of her suitor of twenty-five.

In the letter in which she took leave of her admirer she used these significant expressions: "Cultivate the milder dispositions of your heart, subdue the more extravagant visions of the brain. * * * Genius will render you great. May virtue render you beloved! 'Let your light shine before men,' and think them not unworthy this trouble."

Many years after, when Carlyle wrote his reminiscences, he described the episode. He says that Margaret Gordon "continued for, perhaps, some three years a figure hanging more or less in my fancy, on the usual romantic and latterly quite elegiac and silent terms."

The real interest of the story is: Was Margaret Gordon the original of the Blumine of "Sartor Resartus?" One critic would have us answer that, although Jane Welsh might have inspired some of the details, it was Margaret Gordon who was the true original.—New York Telegram.

Boy Held as Robber.

KALAMAZOO, MICH. — Claude Weiser, fourteen year old Niles boy, is being detained by officers here following the robbery of the Lyric theater in South Bend. He admits the robbery, say the police.

SHARPENING A PENCIL.

The Way a Child Does It Is an Index to Its Character.

It is very often the little things that children do which give the best indication of what their future characters will be. Schoolteachers, for instance, have a first rate opportunity for watching the different traits in the children who come before them. In their work and in their play the sort of man or woman the child will become is daily unfolded. In such a small matter even as the sharpening of a pencil valuable hints may be obtained by [illegible] the least observant. Here it may easily be discovered whether a boy or girl is careful, destructive, wasteful or economical.

The boy, for instance, who sharpens his pencil into a stub is inclined to be economical, careful and quick in after life. The boy or girl who takes an inordinately long time to make a slender point, cutting very precisely and regularly all the time will usually prove to be of an artistic and dreamy disposition. The child who, regardless of the look of the pencil, gouges out great pieces in order to get to the lead will show impulsiveness and generosity.

More destructiveness, however, becomes apparent when a child takes a delight in sticking his knife in his pencil and splitting it or destroying it in some other way.

Parents, watch your children when sharpening their pencils, and correct and advise them accordingly.—Pearson's Weekly.

BRONCHIAL COLD
Yields To Delicious Vinol

Philadelphia, Pa.—"Last Fall I was troubled with a very severe bronchial cold, headaches, backache, and sick to my stomach. I was so bad I became alarmed and tried several medicines, also a doctor, but did not get any relief. A friend asked me to try Vinol and it brought the relief which I craved, [illegible] enjoying perfect health."—JACK C. SINGLETON.

We guarantee Vinol, our delicious cod liver and iron tonic without oil, for chronic coughs, colds and bronchitis.

C. A. Wright & Son, Druggists.

There Is No Question
but that indigestion and the distressed feeling which always goes with it can be promptly relieved by taking a
Rexall Dyspepsia Tablet
before and after each meal. 25c a box.

Preacher was Laid Up

Rev. C. M. Knighton, Havana, Fla. writes: "For three months I suffered intense pain in the kidneys and back which at times laid me up entirely. I used 1½ bottles of Foley Kidney Pills and all the pain disappeared. I feel as if 20 years had been added to my life." Relieves rheumatism, backache, sore muscles, stiff joints. Sold everywhere in Tecumseh adv

5% NET

No fees or expenses out and no taxes to pay. An investment unexcelled for safety, convenience and rate of income.

Checks Sent Semi-Annually
Withdrawal on 30 Days Notice

Our record, 25 years of success, assets over one million and a quarter dollars. Write for financial statement and booklet giving full particulars

CAPITAL SAVINGS & LOAN ASS'N
Lansing, Mich.

Or Call on S. P. HOSMER, Tecumseh.

The Woman's Benefit Association Of The Maccabees

The Largest, Strongest, and most Progressive Society of Women in the World.

Non-political and non-sectarian. Offers more opportunities to women than any other society. Good training and future success, love of humanity and protection of helpless little ones.

A splendid opportunity for broad-minded and sympathetic women to join this great fraternal chain of one hundred and eighty-six thousand women banded together for the betterment of their own sex. This Organizaton has a national reputation for this great work in the interest of women, and has already paid into homes of deceased and distressed members over twelve million dollars, every dollar going into some home in time of want and distress. We cannot begin to record the deeds of loving kindness and sympathy that have gone hand in hand with these disbursements.

This Organization has risen to high position in Fraternal Insurance through the hearty co-operation of its members and has built up by the management of its officers, a reserve of over eight million dollars.

The Woman's Benefit Association of the Maccabees was founded in Michigan by Michigan women in 1892; the cornerstone of its own building, laid in Port Huron, October 22, 1915, being the first woman's benefit association in the world to erect its own building.

Your loved ones are protected by our death benefits; we will see that you have proper burial with our burial benefits. We will take care of you when sick through sick benefits and hospital service.

First in Fraternity, First in Stability
First in the Hearts of its Members

We want a competent woman to act as organizer in this locality. For further information write Mrs. Alberta V. Droelle, Great Commander for Michigan, 411 St. Aubin Ave. Detroit, Mich.

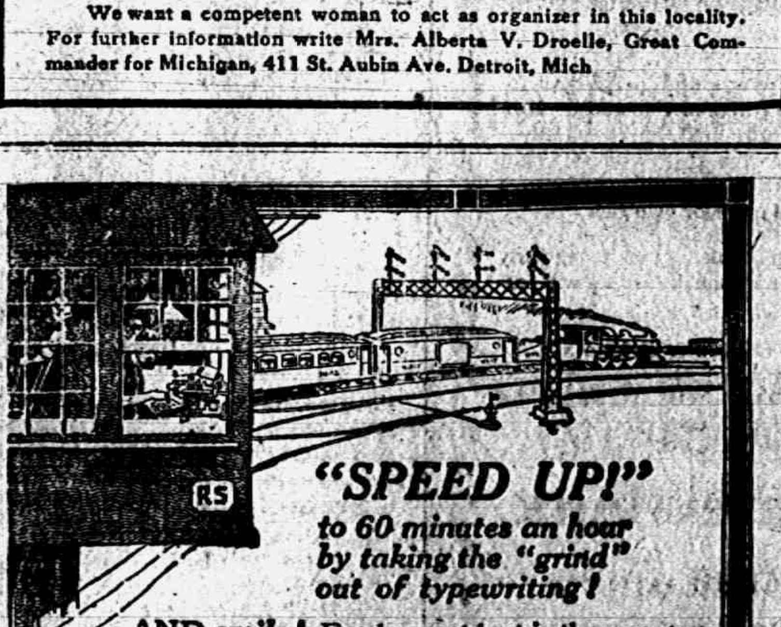

"SPEED UP!"
to 60 minutes an hour by taking the "grind" out of typewriting!

AND *smile!* For here at last is the master machine that makes it easy for any stenographer to turn out MORE letters with LESS effort in the ordinary working day. The new Royal Master-Model "10" speeds up the day's work and sets the pace that pays!

Built for "Big Business" and its Great Army of Expert Operators

These new features of the Royal add to the sensitive fingers of the typist, the one vital thing that the old-style typewriter subtracts—*speed!*

The speed with brains behind it — the all-day speed of the expert typist in the day's work. *Errorless* speed is the kind of speed that counts. Commonsense has punctured the illusion of the other kind.

Get the Facts!

Send for the "Royal man" and ask for a DEMONSTRATION. Or write us direct for our new brochure,—"*Better Service,*" and book of facts on *Touch Typing*—sent free to typewriter users.

Price $100

$125 in Canada

ROYAL TYPEWRITER COMPANY
29 Washington Ave., Detroit, Mich

RAILROAD TIME TABLE

Effective June 6, 1915

NEW YORK CENTRAL

Going south

Station	11 a m	18 a m	15 p m	23 p m
Jackson	*6 05	†10 20	†2 05	*8 05
[illegible]	[illegible]	11 17	3 01	9 01
Adrian	7 33	11 50	3 30	
Toledo	8 40	12 35	4 15	10 10
Chicago	4 15			
Detroit	†12 20		[illegible]	

Going north

Station	10 a m	12 a m	14 p m	21 p m
Toledo	*7 50	†12 01	†4 30	*7 30
Detroit				†5 00
Adrian		12 35	5 05	8 15
Tecumseh	9 10	1 01	5 35	9 08
Jackson	10 15	2 00	6 40	10 00

G. J. Zirke, Ticket Agent.

DUNDEE BRANCH

Going west

Station	29 a m	41 p m
Adrian	8 37	†3 10
Tecumseh	†9 10	4 02
Tipton	10 10	4 16
Addison	11 50	4 55
Marshall	2 00 p m	6 25
Battle Creek		6 58

Going east

Station	42 a m	30 p m
Battle Creek	7 35	
Marshall	8 12	9 00
Addison	†9 37	†11 50
Tipton	10 10	1 40
Tecumseh	10 22	2 10
Adrian	10 50	
Chicago	5 00	

F. S. BELL, Ticket Agent.

DETROIT, TOLEDO & IRONTON

Going south

Station	1 a m	8 p m	N. Y. C. p m
Detroit	†8 00	*4 30	
Dundee	9 50	6 30	4 20
Britton	10 03	6 42	4 59
Ridgeway	10 08	6 48	5 10
Tecumseh	10 22	7 00	5 20
Adrian	10 50	7 29	

Going north

Station	4 a m	2 p m	
Adrian	*8 48	†3 48	
Tecumseh	9 10	4 16	8 10
Ridgeway	9 20	4 26	8 25
Britton	9 25	4 31	8 40
Dundee	9 40	4 46	4 50
Detroit	11 55	6 40	

‡ Daily except Sunday.
* Daily.

R. A. FOWLER, Ticket Agent.

It Always Does the Work

"I like Chamberlain's Cough Remedy better than any other," writes R. E. Roberts, Homer City, Pa. "I have taken it off and on for years and it has never failed to give the desired results." For sale by all dealers. ad

Toned Up Whole System

"Chamberlain's Tablets have done more for me than I ever dared hope for," writes Mrs. Esther Mae Baker, Spencerport, N. Y. "I used several bottles of these tablets a few months ago. They not only cured me of bilious attacks, sick headaches and that tired out feeling, but toned up my whole system." For sale by all dealers. adv

IF MOTHERS ONLY KNEW

Mother Gray's Sweet Powders for children relieve feverishness, headache, bad stomach, teething disorders move and regulate the bowels and destroy worms. They break up colds in 24 hours. Used by mothers for 28 years. All druggists, 25c. Sample FREE. Address, A. S. Olmsted, Le-Roy, N. Y. adv

Why Not Publish It?

When you want a fact to become generally known, the right way is to publish it. Mrs. Joseph Kallans, Peru, Ind., was troubled with belching, sour stomach and frequent headaches. She writes, "I feel it my duty to tell others what Chamberlain's Tablets have done for me. They have helped my digestion and regulated my bowels. Since using them I have been entirely well." For sale by all dealers. adv

What Would You Do?

There are many times when one man questions another's actions and motives. Men act differently under different circumstances. The question is, what would you do right now if you had a severe cold? Could you do better than to take Chamberlain's Cough Remedy? It is highly recommended by people who have used it for years and know its value. Mrs. O. E. Sargent, Peru, Ind., says, "Chamberlain's Cough Remedy is worth its weight in gold and I take pleasure in recommending it." For sale by all dealers. adv

SHAKE INTO YOUR SHOES

Allen's Foot—Ease, the antiseptic powder for painful, smarting, tender nervous feet. It takes the sting of corns and bunions. Over 100,000 packages are being used by the German and Allied troops at the front. Sold everywhere, 25c. Sample FREE. Address, Allen S. Olmsted, LeRoy, N Y. adv

Be Sure You Get This Old Reliable Cough Medicine

Imitations always follow the trail of success. Hundreds of imitations have come and gone since FOLEY'S HONEY AND TAR COMPOUND began, 40 years ago, to loosen the grip of coughs and colds.

Be sure you get the genuine
Foley's Honey and Tar Compound
And avoid the names that sound like it.

Here are three easy ways to tell the genuine. 1st—The name of "Foley's." 2nd—The yellow package. 3rd—The Beehive on the yellow package. You cannot get a substitute to do for you what FOLEY'S HONEY AND TAR COMPOUND will do—for coughs, colds, croup, bronchial and lagrippe coughs, throat and lung trouble. Buy it of your druggist and be safe.

★★★EVERY USER IS A FRIEND.

For sale by All Druggists.

THE TECUMSEH HERALD

SIXTY-FIFTH YEAR NO 68. TECUMSEH, MICHIGAN, FRIDAY OCTOBER 29, 1915 WHOLE NUMBER 4460

COMMERCIAL TECUMSEH SAVINGS
STATE SAVINGS BANK

WHY WE ADVERTISE

This bank is doing its business along progressive and constructive lines, and believes in earning a steady growth, therefore, we advertise for new customers.

Each year, we try to improve our service, and add to it, something that will be to the interest and comfort of our depositors.

We are strong, for our splendid state, and believe in the integrity and progressiveness of our home people, and in their ability, to work out successfully, the problems that confront them.

Get Ready for Cold Weather
Be sure to see us for
Oil Cloths
Linoleums
Stove Boards
Coal Scuttles
Stove Pipe
Shining Light Stove Blacking and Fittings for setting up the stove.
D. L. WHITENACK & CO.
We do not handle any Blended Gasoline.

Specials

10c Runkle's Cocoa only	7¢
10c Millar's Starch (worth 10c) only	5¢
10c Ready Maid Soap (worth 10c) only	6¢
30c Vim Coffee (worth 30c) only	23¢
5c Buckeye Milk (worth 5c) only	4¢
15c Broadway Soap only	10¢
10c Peroxide Soap (with washcloth) only	7¢
25c Walnut Ketchup only	10¢
25c Mushroom Ketchup only	10¢
25c Clam Bouiloin only	5¢
25c Mint Sauce only	10¢
25c Heinz Mandelay Sauce only	5¢
10c Package Codfish only	7¢
10c Package Dressed Herring only	7¢

All this week unless closed out sooner. Not delivered except with other goods.

F. D. AVERY.

PHONE 39

The Best Soft Coal Mined
put in bin at $5.00 per ton.

Genuine Pocahontas & Anthracite Coal at proportionately low prices.

Lenawee Lumber & Supply Co.
Phone 57. TECUMSEH, MICH.

Beautiful Bust and Shoulders
are possible if you will wear a scientifically constructed Bien Jolie Brassiere.

The dragging weight of an unconfined bust so stretches the supporting muscles that the contour of the figure is spoiled.

BIEN JOLIE BRASSIERES put the bust back where it belongs, prevent the full bust from having the appearance of flabbiness, eliminate the danger of dragging muscles and confine the flesh of the shoulder giving a graceful line to the entire upper body.

They are the daintiest and most serviceable garments imaginable—come in all materials and styles: Cross Back, Hook Front, Surplice, Bandeau, etc. Boned with "Walohn," the rustless boning—permitting washing without removal.

Have your dealer show you Bien Jolie Brassieres. If not stocked, we will gladly send him, prepaid, samples to show you.

BENJAMIN & JOHNES, 51 Warren Street, Newark, N. J.

Read Herald Ads.

MODERN TEACHING IS SCORED BY GOVERNOR

Ferris Declares Weakest Point Is in Arithmatic.

CALUMET, MICH. — Our schools have made little headway in arithmetic in thirty years. Authorities would change the system, but public sentiment is against it. The average business man can't multiply, subtract, divide or add. Schools have no business fooling with arithmetic in the first, second, third or fourth grades. Eliminate useless questions. Teach some multiplication, not much long division and much short division. Eliminate the teaching of tables. People should go out in the world and find out if things aren't done in every way better than in the schoolroom.

These are the Ferrisisms on "Arithmetic" which Governor W. N. Ferris gave out to 1,000 teachers from Houghton and Keweenaw counties in an institute held at the Calumet High school.

The executive, who founded the Ferris institute and who is still head of that school, told his hearers that arithmetic had been neglected more than any other study in the schools and that it was about time that a change was made. He pointed to the poorness of the average man in adding to prove his contention.

WOMAN REAL FIRE HEROINE

Carries Infirm Man Down Flight of Stairs to Safe Place.

DETROIT, MICH. — John Haddock, father of Patrolman Ray Haddock of the Sixth Precinct, owes his life to the strength and courage of Mrs. John M. Scruts, who lives in the flat below the Haddocks at 168 Maybury avenue.

Mrs. Haddock went to look for something in the clothes closet of the room where her husband was lying in bed, too ill to move. She struck a match and the clothing caught fire. The blaze spread quickly and in a few moments the room was in flames. Mrs. Scruts, hearing her neighbor's cry of alarm, rushed upstairs, seized Mr. Haddock and, lifting him bodily, carried him downstairs and out of doors to safety. Firemen arrived soon after and extinguished the blaze.

AUTO VICTIMS TAKEN HOME

Mt. Clemens Football Players, Hurt at Richmond, Are Moved.

RICHMOND, MICH. — The victims of the auto accident, in which two members of the Mt. Clemens High school football team and their girl friends were injured, who had been too ill to be moved at the time their car was wrecked, were removed to their homes. Charles Nicholson suffered a broken leg. His brother, Roy, was injured about the head and body.

The three young women in the party, high school girls from Mt Clemens, Misses Pansy Ormerod, Katherine Broderick and Esther Miller, were not badly hurt, except in the latter's case. Miss Miller suffered a broken hip.

MICHIGAN TEACHER KILLED

Two Others Are Injured When Auto Skids on Sharp Curve.

DETROIT — Miss Nellie O'Connor was killed when an automobile in which she was riding crashed into a telegraph pole two miles west of Wayne. She was first assistant of the Houghton school and her home was in Mt. Morris, Mich.

Misses Mary E. Lennon and Alice Sheehan, Detroit high school teachers, were injured. The accident happened on a sharp curve and is believed to have resulted from the machine skidding.

MICHIGAN EX-SENATOR DIES

Charles Smith Passe Away at Calumet, Aged 76.

CALUMET, MICH. — Former State Senator Charles Smith, seventy-six years old, one of the leading Republicans of Michigan, died here Sunday.

He served sixteen years in the legislature and was a civil war veteran and thirty-third degree Mason.

NAMES NEW CHINESE ENVOY

Dr. Koo Graduated With High Honors at Columbia University.

PEKIN — Dr. Vi Kyuan Wellington Koo, minister to Mexico, Cuba and Peru, has been appointed by President Yuan Shih Kai as the Chinese ambassador to the United States. He will succeed Kai fu Shuah, who has been recalled.

Dr. Koo was graduated with high honors from Columbia university in 1908 a year ahead of his class. He was one of the first of the students to be sent to America by the government of China through the Boxer rebellion fund and acquitted himself with great credit.

SEVEN KILLED WHEN TRAIN STRIKES AUTO

Mother, Five Children and Sister Are Victims.

MOUNT CLEMENS, MICH. — A mother, her five children and her sister were instantly killed and one man was fatally injured at Fraser Crossing of the Grand Trunk railroad, five miles from here, when a Grand Trunk passenger train struck an automobile driven by William Stoldt, a farmer of Avon Township.

The dead are: Mrs. Rachel Stoldt, Avon township, forty-four, mother of the children and wife of William Stoldt; Mrs. Minnie Engle, forty-seven, Romeo, sister of Mrs. Stoldt; Pearl Stoldt, seventeen years old; Esther Stoldt, fifteen years old; Hazel Stoldt, twelve years old; Mabel Stoldt, ten years old; Martha Stodlt, six years old.

The seven bodies were strewn along the railway tracks for a distance of a quarter of a mile. The train stopped and a hasty examination showed that probably all were dead with the exception of the man in the party. He was barely able to speak, giving his name as William Stoldt, a farmer of Avon township. He was taken on the train and brought to Washington hospital here, where it is said he will die.

Just how the accident occurred is all conjecture, but there are indications of carelessness on the part of the driver, Stoldt.

LUMBERMEN TO TALK TRADE

Hardwood Manufacturers from Wisconsin and Michigan to Meet.

MILWAUKEE, WIS.—Men who produce $15,000,000 worth of finished material every year from their holdings in Wisconsin and northern Michigan will meet in Milwaukee Tuesday to discuss the problems which confront their trade, that of the manufacture of hemlock and hardwood, when the Northern Hemlock and Hardwood Manufacturers' association will hold a convention.

Plans were made on Friday for the convention and for a banquet Tuesday night, at which the lumbermen will put their problems before the builders, architects and others interested in the use of Wisconsin and Michigan wood for Wisconsin and Michigan buildings. There will, in addition to the banquet, be three sessions of the visitors, and the sessions will be open not only to members but those who are interested in the problems of the trade.

BULL DOG CHECKS CARESSES

Husband Says Wife's Pup Bit Off Much of His Weight.

DETROIT, MICH. — Has a wife the right to keep a big bulldog at her side night and day to guard her from her husband's kisses? That is the question put up to the court by Edwin Batters, who, in his petition for divorce from Margaret Batters, says he loves her dearly, but that she was so shy that she got a bulldog to chew chunks out of his anatomy every time he ventured to embrace and kiss her.

Batters further cites that he lost considerable weight from the worry or from furnishing free lunches for the dog.

Start on Water Trip South.

WHITEHALL, MICH. — Mr. and Mrs. Witti and Mr. and Mrs. William M. Billings have started for the south on an unusual trip in a small launch. They will skirt the shores of Lake Michigan to Chicago, and then make the trip down the drainage canal to te Mississippi river and finally to the gulf of Mexico.

CHARLTON VIRTUALLY FREED

Brained Wife, Sewed Her in Sack, Threw Her in Lake; Gets 3 Months.

COMO — Porter Charlton, the young American, was found guilty of the murder of his wife, Mary Scott Charlton. He was sentenced to six years and five months in prison.

Deducting from this period the amnesty granted him under the law and the time he already spent in prison, Charlton will be liberated within three months.

7,500 BELGIANS DEPORTED

All Subjects Between 17 and 35 Are Ordered to Report.

LONDON, ENG. — Belgian subjects between the ages of seventeen and thirty-five, liable for military service, have been ordered to report to the German commander, according to a dispatch from Amsterdam.

Seven thousand five hundred so far have been deported to Germany.

U. S. SOLDIER DIES OF HURTS

Herman E. Moore, Indianan, Wounded in Battle on Border.

BROWNSVILLE, TEXAS — Private Herman E. Moore of the 4th infantry, who was wounded in an engagement with Mexican bandits, is dead. His home is in French Lick, Ind.

Moore was the eleventh soldier killed in fights with bandits since last July.

Paul Hervieu, Author, Found Dead.

PARIS — Paul Hervieu, dramatic author and member of the French academy, died here. He had been ill for several days. A servant who entered his room to awaken him found him dead.

Heart Failure Takes Pioneer.

ALPENA, MICH. — Leon Mainville, seventy-two years old, died suddenly of heart failure. He has lived here forty-seven years.

Pioneer Resident Dies.

ST. IGNACE, MICH. — William McEver, pioneer resident, is dead at the age of sixty-four years.

GERMAN PLOT TO DISABLE BOATS

Officer in Kaiser's Army and Aids Confess Conspiracy.

WIDESPREAD PLOT SUSPECTED

Robert Fay, German Officer, Planned to Attach Explosives to Ships Carrying Munitions to Allies and Disable Them at Sea—Scheme Seems More Fantastic Than Practical.

NEW YORK. — A tall, boyish looking German officer, who has faced the fire of the French 75 centimeter guns in the present war and won the iron cross, sat smiling and collected behind the bars of a cell in Weehawken police station and told how, with the permission of the German secret officers, he had been working for six months on plans in this country to tie mines to munition-carrying ships sailing from this country. He wished, he said, merely to incapacitate the ships and not to kill anybody. The officer—it was Lieutenant Robert Fay, of the 16th Prussian infantry, who with Walter Scholz had been arrested on Sunday—is the central figure in a carefully devised scheme for stopping the export of arms and ammunition to the allies. As a result of the information which the New York police, the Weehawken police and the secret service obtained in their talk with Fay and Scholz and their investigations the net has gathered four men accused of being in the plot. One other man is sought.

Five Men in Plot.

These five men—including Paul Daesche, a young and aristocratic German of twenty-one, who was arrested in Jersey City in the morning at day break, and Dr. Otto Kienzle, a clock maker of 309 West 86th street, are accused of plotting to destroy oversea liners. Dr. Kienzle, who has charge of the Kienzle Clock company of 41 Park Row and who is the son of a German owning a large clock works in the fatherland, was arrested in the afternoon upon a federal warrant. There still remains to be arrested a man named Max Breitung.

Think Plot Has Ramifications.

While, however, Lieutenant Fay and Scholz say they alone are to blame in the conspiracy to disable ships laden with munitions, and that they have been working absolutely on their own authority, the federal authorities in Washington are not inclined to take this view of the situation. Fay asserts he is the front and head of the whole scheme. Scholz says he is merely a hired assistant and a German reservist. From Washington comes the report that the federal authorities have under investigation similar plots by other groups similar to the one disclosed through the activity of the New York police. Fay asserts he acted with the permission of the German secret service. The federal authorities are awaiting to se if the men in the present group had any connection with other German agents spread throughout the country. Significance is attached to the fact that Fay had expected to start today for Massachusetts on important business.

A great mass of German correspondence seized among the effects of Fay and Scholz was being translated and studied. The local authorities insist that there is no clue leading from either Fay or Scholz to any persons connected indirectly with Frank Holt, who shot J. P. Morgan.

Big Facts Set Forth.

Out of the evidence discovered by the municipal and federal agents—the hundreds of pounds of materials that are the ingredients of high explosives, steel caskets for containing the explosives, delicate mechanical devices that detonate bombs and mines, percussion caps and wires, and hundreds of instruments used in the manufacture of those articles—big facts were set forth. Those facts were strengthened by apparently frank statements of both Fay and Scholz.

CZAR AUTHORIZES BIG LOAN

Imperial Ukase Orders Credit Transaction of Near $3,000,000,000.

PETROGRAD — An imperial ukase authorizes the Russian minister of finance to transact on foreign markets credit operations amounting to 5,500,000,000 rubles ($2,750,000,000), and also to issue abroad the necessary treasury bonds in pounds, francs and dollars.

Explaining his plans, Pierre Bark, the finance minister, said the whole fiscal system of Russia would be reformed on the basis of the income tax, which already had been approved by the duma and now was under consideration by the council of the empire.

Farmer and Son Killed.

DECATUR, ILL. — Benjamin Chenoweth, a wealthy farmer of Orman, Ill., and his son, Benjamin, Jr., were killed and the former's two daughters were injured seriously in a collision between two automobiles here.

Wolves Becoming Pests.

MARQUETTE, MICH. — Because wolves are increasing at an alarming rate in the upper peninsula, State Game Warden W. R. Oates, whose home is in this city, has begun mapping out a campaign of extermination.

U. of M. Student Suspended.

ANN ARBOR, MICH. — The literary faculty of the University of Michigan suspended Harold Shank, '18, of Flint, for one semester for his part in the disturbance at the Majestic theater last Thursday night.

Gov. Ferris Leads Institute.

CALUMET, MICH. — Governor W. N. Ferris was here today conducting the school institute for Houghton and Keweenaw counties, assisted by President John W. Cook of the Northern Normal college, Ill.

SERBS' POSITION GROWING WORSE

Bulgars Capture Ridge Near Pirot in Advance.

FRENCH GAIN BIG VICTORIES

Soldiers of Republic Defeat Bulgarians in Three Battles—Bulgars and Teutons Only Within Few Miles of Junction—Bulgarian Port Bombarded by Allies Still Burning.

LONDON, ENG. — Each succeeding telegram from the Balkans tells of the increasing gravity of Serbia's position. To the north the Bulgarian and Austro-German forces are within thirty-five miles of joining hands. To the south, half of Serbian Macedonia is in possession of the Bulgarians. This would mean that the invaders have in their hands nearly all the means of communication.

Athens reports that the Greek crown prince has gone to Saloniki, where he will view the inpouring stream of French and British fighting men. It is thought here that the strength of the forces ultimately landed may decide whether Greece will throw her lot with the allies.

Bulgars Nearing Germans.

Although the Serbians officially have not admitted the loss of Uskup, the English press accepts it as a fact, as it does the announcement that the Germans have crossed the Danube at Orsava. This means that, with the Bulgarians holding Prahovo, union of their forces with the Austrians and Germans in this quarter is not far off. Unless the Serbians or their allies can strike a sudden blow the first link in the chain from Berlin to Constantinople will be forged.

Bulgars Capture Mountain.

BERLIN — Capture by the Bulgarians of a mountain ridge twelve miles north of Pirot, a Serbian town twenty miles west of the Bulgar frontier on the Nish-Constantinople railroad, was officially announced.

Furthern advances for the Austro-German troops on the Serbian front, including a successful forward movement by the new force which has crossed the Danube near the Roumanian frontier, were also announced.

French Rout Bulgars.

LONDON, ENG. — French troops routed three divisions of Bulgarians on Saturday on the front of Gradek-Volandove-Rabrovo, in southeastern Serbia, according to a dispatch filed at Saloniki Oct. 24 to the Havas News agency. The Bulgarian forces, the dispatch adds, were decimated.

Another French Victory.

French troops also gained a brilliant success by affecting junction with the Serbs at Krivolak, says a dispatch to the Petit Parisien from Athens.

Report Bulgars Fleeing.

A dispatch from Saloniki says: "French troops operating against the Bulgarians are following up their victory of last Friday and are now threatening Strumitsa, Bulgaria, to which place the Bulgarians retired in disorder. The French are now holding a line running from Barakli to Rabrovo.

"The Bulgarians suffered heavily, in the recent engagement from the fire of the French three-inch guns."

Bulgarian Port Still Burning.

Fire set by shells hurled into Dedeagatch by the allies' fleet is still raging there after destroying a large part of the Bulgarian port, according to advices from Saloniki.

WAS JUST CIGARETTE; CULVER'S HORSES DIE

Smoker Blamed for Incinerating 60 Fine Black Animals.

CULVER, IND. — It was just a cigarette, but it broke Culver's heart. Smoldering near a few wisps of hay in the commodious barn which housed the animals of the black horse troop, on the broad acreage of Culver military academy, the cigarette, supposed to have been dropped by a student or barn employe, fired the building.

The spurts of flames flung their reflections to the dormitories. The cadets were aroused. Three hundred ran out into the crisp, frosty air, not to escape the danger of a fire, but to rescue the pride of the school. It was too late. The place was all aflame. The sixty-five sleek, jetty quadrupeds who made up the mounts of the black horse troop and all the accoutrements of the troop were consumed.

Germans Retire at Courland.

LONDON, ENG.—The Germans in Courland are said to have retired from several important positions before the Russian forces which have been landed on the northern coast. Troops of the czar have been pushing forward for two days, says a dispatch from Copenhagen.

Muskegon Ex-Mayor Dies.

MUSKEGON, MICH. — John L. Torrent, eighty-two years old, one of Muskegon's former lumber barons and a former mayor of the city, died at his home here after a short illness. Mr. Torrent at one time operated eight saw mills in this city, and has also owned mills in Manistee, Ludington, Whitehall, Traverse City and Sault Ste. Marie.

Kills Bear, Then Flees.

MUNISING, MICH. — When James Clark, fifteen years old, met a large female bear face to face, he did not run until he had fired a load of buckshot at her. When he did start, he did not stop until he had reached home, half a mile away. The bear was found dead the next morning.

For The Ladies
Corsets, Dainty Neckwear, Fancy Combs and Barettes.

For The Table
Dinnerware in Sets and Open Stock.

For The Kitchen
15c and 25c Blue and White Enamelware.

IDA B. CHASE

Try The
McDermott's Daisy Market
FOR
All kinds of Meat and Fowls.
PRICES ALL RIGHT.

SEE THOSE
Coffee Perculators
You only have to buy 10 lbs. of Coffee to get one free

Something New in Dainty Baked Goods,
TRY THEM.

Try those Chocolates, only 25 cents per pound, the 40 cent kind.

Sugar is higher, place your order before we have to advance it.

4 per cent discount on all cash purchases, except sugar.

C. M. GILBERT

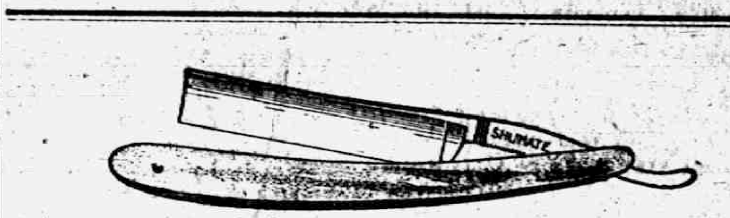

YOU TAKE NO CHANCES!
Shumate Razors are Guaranteed for Life
For Sale by
W. L. COLLER.

Dr. Burnham's
SAN YAK
The Tonic

Prevents the Kidneys, Liver, Stomach and Bowels from breaking down, AND THE MAN.

To prevent a Cold, to cure a Cough, to neutralize poison in the tissues and reduce inflamation in the digestive tract or urinal tract it is superior to any medicine in the world. Get SAN YAK.

B. J. PULVER, Tecumseh

3 IN 1
OILS ANYTHING
CLEANS, POLISHES EVERYTHING
PREVENTS RUST EVERYWHERE

3-in-One has been for 18 years the Old Reliable, largest-selling home and office oil. It is light enough to oil a watch; heavy enough to oil a lawn mower. On a soft cloth it becomes an ideal furniture polisher. Makes a yard of cheese cloth the best and cheapest Dustless Dusting Cloth.

And 3-in-One absolutely prevents rust or tarnish on all metal surfaces, indoors and out, in any climate.

Free 3-in-One. Write today for generous free sample and the Dictionary of uses—both free to you. 3-in-One is sold everywhere in 3-size bottles: 10c (1 oz.), 25c (3 oz.), 50c (8 oz., ½ Pint for 1 Dollar). Also in patented Handy Oil Can, 25c (3½ oz.).

3-IN-ONE OIL COMPANY
42 DA Broadway New York City

THE TECUMSEH HERALD

FRANK S. TURNER, PUBLISHER.

SUBSCRIPTION RATES

IN LENAWEE COUNTY

One year, payment in advance	$1.00
One year, payment after three months	1.25

OUTSIDE OF LENAWEE COUNTY

One year, payment in advance	$1.25
One year, payment after three months	1.50

There will be no deviation from above Rates

Entered in the postoffice at Tecumseh, Mich., second class mail matter.

Telephone No. 36.

Catarrh Cannot be Cured

With LOCAL APPLICATIONS, as they cannot reach the seat of the disease. Catarrh is a blood or constitutional disease and in order to cure it you must take internal remedies. Hall's Catarrh Cure is taken internally and acts directly upon the blood and mucous surface. Hall's Catarrh Cure is not a quack medicine. It was prescribed by one of the best physicians in this country for years and is a regular prescription. It is composed of the best tonics known, combined with the best blood purifiers, acting directly on the mucous surfaces. The perfect combination of the two ingredients is what produces such wonderful results in curing catarrh. Send for testimonials, free.

F. J. CHENEY & Co., Props.,
Toledo, Ohio.

Sold by Druggists, price 75c.

Take Hall's Family Pills for constipation. adv

Coughs that are Stopped

Careful people see that they ARE stopped. Dr. King's New Discovery is a remedy of tried merit. It has held its own on the market for 46 years. Youth and old age testify to its soothing and healing qualities Pneumonia and lung troubles are often caused by delay of treatment. Dr. King's New Discovery stops those hacking coughs and relieves la grippe tendencies. Money back if it fails. 50c and $1.00. adv

Our Jitney Offer—This and 5c

DON'T MISS THIS Cut out this slip, enclose with five cents to Foley & Co., Chicago, Ill., writing your name and address clearly. You will receive in return a trial package containing Foley's Honey and Tar Compound, for coughs, colds and croup. Foley Kidney Pills and Foley Cathartic Tablets. Sold everywhere in Tecumseh. adv

Get Rid of Those Poisons in Your System!

You will find Dr. King's New Life Pills a most satisfactory laxative in releasing the poisons from your system. Accumulated waste and poisons cause manifold ailments unless released. Dizziness, spots before the eyes, blackness and a miserable feeling generally are indications that you need Dr. King's New Life Pills. Take a dose tonight and you will experience *grateful relief by morning*. 25c. adv

How to be Efficient

Nothing saps the vitality like kidney trouble. It causes backache, headache, stiff joints, sore muscles, "always tired" feeling, rheumatism and other ills. To be efficient, you must be healthy. Foley Kidney Pills strengthen the kidneys, help them do their work of filtering out from the system the waste matter that causes the trouble. Sold everywhere in Tecumseh. adv

Two Children Had Croup

The two children of J. W. Nix, Cleveland, Ga., had croup. He writes: "Both got so choked up they could hardly breathe. I gave them Foley's Honey and Tar and nothing else and it completely cured them." Contains no opiates. Cuts the phlegm; opens air passages. Sold everywhere in Tecumseh. adv

Take Care of that Itching
All Itching Borders on Eczema

Do you regard that itching as a serious thing? It is! Unless you begin to fight it with Dr. Hobson's Eczema Ointment, the disease is likely to cling on for months and years. Scores of grateful users say: "Why did we waste those months and years in agony when so tested a remedy was on the market." This ointment is no experiment; it is absolutely healing in its power. Do not allow it to become serious. Buy a box today to fight the beginnings of eczema. 50c. a box. adv

How an Engineer Keeps Well

Railroad engineers are more exposed to catching cold than other workers. E. G. Dunaphant of Monette. Mo. has run a Frisco engine 25 years and all the medicine he has taken is Foley's Honey and Tar. He writes: "I always keep it in my house and recommend it to all who have a bad cough or colds." Sold everywhere in Tecumseh. adv

Tailor Says "Most Delightful"

Most tailors suffer from constipation G. W. Roberson, Wichita Falls, Tex., says: "I find Foley Cathartic Tablets the most delightful, cleansing cathartic I have ever taken." They keep the stomach sweet and liver active, and drive away biliousness, bloating, headache, dullness and other results of clogged bowels. Sold everywhere in Tecumseh. adv

Rheumatism and Allied Pains—They Must Go!

The congestion of the blood in its flow causes pain. Sloan's Liniment penetrates to the congestion and starts the blood to flow freely. The body's warmth is renewed; the pain is gone. The "man or woman who has rheumatism, neuralgia or other pain and fails to keep Sloan's Liniment in their home is like a drowning man refusing a rope." Why suffer. Get a bottle of Sloan's. 25c and 50c. $1.00 bottle hold six times as much as 25c size. adv

JANE MOORE as "The Stenographer" in "A PAIR OF SIXES" at The Bradley Opera House, next Wednesday Nov. 3.

"A PAIR OF SIXES"

At the Bradley Opera House, Wednesday, November 3.

The Bradley will have a noteworthy attraction next week in "A Pair of Sixes", the farce which ran for almost a year at the Long Acre Theatre, New York, and which excited a furore of fun and praise that has never been exceeded in the history of metropolitan theatricals In what has been termed "our national indoor game", a pair of sixes is not considered much of a hand, but the affair arranged by the author, Edward Peple, backed by a queen of hearts, has created a farce that has been declared "a royal flush" in the matter of fun. It has proven to be the biggest farce winner in the history of the English-speaking stage and the success which it has won in New York has been duplicated in Chicago and all the other cities where it has been presented. It has been received everywhere with praise, whose expression has been entirely in the superlative.

The story deals with the fortunes of two partners in the pill manufacturing business. Each claims to be the head and brains of the enterprise. After much squabbling, they agree to disagree and through the services of their attorney, decide to settle the dispute as to who shall be the head of the firm, by playing a show-down hand of poker. A Pair of Sixes wins. By the terms of the contract, the losing partner becomes the other man's servant for a period of one year. The latter is installed as butler in the winning partner's household, where his position is made the more embarrassing by the efforts of a funny Cockney servant, who makes violent love to him and is determined to capture him as a husband To add to the complications of his position, his sweetheart arrives as a guest in the household. He is unable to explain to her his presence as a menial for fear of sacrificing his share in the business by divulging the secret agreement which he has made. The entangling situation creates no end of amusing situations and the hilarious fun moves along with the speediest action until his clever little fiancee words out the means of his escape.

A complete scenic production is carried for the play.

"A Pair of Sixes" will be at the Bradley Opera House, Tecumseh, next Wednesday, November 3.

THE HIGH SCHOOL

A 1916 model of a Mitchell (?) was seen wandering around the High School Tuesday morning. The noticeable improvements over the former models was the red "head light"

Monthly examinations are in full force at the present writing.

Six of the High School girls must be fond of walking or else there is some great attraction in Clinton. They took this pleasant walk Wednesday night, returning on the 9 o'clock.

The school inspector visited here the other day and was very much pleased with the work being done

If one has ever read "Hoher als die Kirche," an interesting German story, they will remember the lone song of Hans Liefrink which he sang to his sweetheart Maria. This, however, is the translation by a member of the German II class:

On the thorn of the rose, on the thorn of the rose,
Right there my heart was caught
And, if to the little rose tree you come,
Sweet one, can't you pick it off?
Much fruit doth bear the fruit tree
For they wish you to please,
But no such fruit, You bet your neck!
Has yet been borne by trees.
Sweet Honey-bunch, please yank it off.
Don't let it too long stay,
For it must, By Heck! in the blazing sun,
Dry up and blow away.

RELIEVES THE WORST CASES OF CATARRH

Think "Hyomei the Most Wonderful Treatment for Catarrh Ever Discovered."

Do not try to cure catarrh by using sprays of lotions; it cannot be cured in that manner. The only way in which this too common disease can be fully relieved is through a direct application to the affected parts that will kill the bacilli of catarrh and prevent their growth.

Breathing the air of Hyomei is the only known method of treatment that can really accomplish this. It is the simplest, most pleasant and probably the most reliable treatment for catarrh that has ever been discovered.

The complete Hyomei outfit is inexpensive and consists of an inhaler, dropper and sufficient Hyomei to last several weeks. This will effect instant relief in ordinary cases, but for chronic and deep-seated cases of catarrh, longer use may be necessary, and then an extra bottle of Hyomei can be obtained for a trifling sum. It is not alone the best (it might be called the only) method of treating catarrh, but it is also the most economical.

C. A. Wright & Son have so much confidence in the power of Hyomei to relieve catarrh, that they will for a limited time, sell this medicine, under their personal guarantee to refund the money if the purchaser can say that it did not benefit. adv

AUCTION

Having sold my farm, I will sell at Public Auction in the town of Macon, 3½ miles north of Britton, 1 mile east of Macon Grange Hall and 1 mile west of the German Lutheran Church, on Wednesday, November 3, 1915, commencing at 12 o'clock M., sharp the following described property: 4 horses, 1 span good work horses, 10 and 12 years old, weight 1500 lbs.; pair of Belgian colts, 6 months old, sired by Silver Imported Chestnut Belgian, owned by Thomas Gettus, weighing 2200 lbs., from Percheron Mares, weight 1500 pounds. 6 head of cattle, 2 durham cows, one 6 years old, due December 1st, one 8 years old, due March 11th, 1 Holstein giving milk 4 years old, 2 year old Heifer due in April, 2 spring Heifers, 3 brood sows with pigs by side.

A large quantity of farm tools in good condition also household goods, numerous other articles and 450 shocks of corn.

TERMS OF SALE

All sums of $5.00 and under cash; sums over $5.00 12 months' credit with good approved bankable notes at 6 per cent. All articles must be settled for before being removed from the premises.

JAMES A. HUNTER.

A. C. Aylesworth, Auc.

MERRY GO-ROUND CLUB

Mr. and Mrs. R. N. Lowe and Mr. and Mrs. Leon Rosacrans very pleasantly entertained the Merry-Go-Round club at the Lowe home Monday evening. The house was prettily decorated with Hallowe'en colors. At 6 o'clock a three course dinner was served, after which the evening was spent in playing progressive 500. The prize winners were Mrs. R. J. Dunsmore of St. Thomas Ont. and Mrs. Will Meyer of Detroit.

The next meeting will be at the home of Mr. and Mrs. L. P. Williamson, Mr. and Mrs. C. H. Williamson assisting in entertaining.

WIT AND WISDOM

The next meeting of the Wit and Wisdom club will be held at the home of Rev and Mrs. W. A. Rex Monday evening November 1, with Rev. Rex leader. The program will be as follows, "The Moving Picture Business", "A Brief history" "Its Educational Tendencies", Roll Call, Echoes from the Chautauqua.

CARD PARTY

Mr. and Mrs. C. L. Cuthbert very pleasantly entertained the members of the new card club, at their home on West Logan St. Tuesday evening with a good attendance. Ten games of 500 were played with seven tables of players.

At the close of the games light refreshments were served and a social hour enjoyed.

NEW SUNDAY-SCHOOL OFFICERS

The following officers were installed at the session of the Presbyterian Sunday school last Sunday:

Superintendent—John T. Boyce
1st Assistant—Earl Rector
2nd Assistant—Miss Alice Wimple
Rec. Sec'y—Miss Sarah Linton
Cor. Sec'y—Burton Garlinghouse
Treasurer Leon McLachlin
Birthday Sec'y—Miss Vesta Wilson
Home Dept. Sec'y—Mrs. H. B. Ager
Cradle Roll Sec'y—Mrs. R M Mollies
Primary Supt.—Mrs. S. W Anderson
Junior Supt.—Miss Edith Rector

RESEARCH CIRCLE

Regular meeting of the Research Circle held Tuesday afternoon with Mrs. Floyd Freeman; Mrs. Lynn Butrick, leader.

The following program was given, Colonies and Nationalities of South America, Mrs. Fred Aylesworth; Capital Punishment, Mrs. Andrew Wilson. The Influence of the Daily Newspaper, Mrs. Wm. Westcott; Roll call, some export from South America.

The next meeting will be held with Mrs. W. E. Smalledge instead of Mrs. Hugh Ager as advertised.

THE MACCABEES

The degree team of Tecumseh tent No. 142, K O. T. M. went to Britton Tuesday night and there put a class of candidates through the work in excellent style. At the close of the initiation an oyster supper was served which will long be remembered by all who attended

Britton tent is expected to return the call next Monday night at which time the Adrian uniformed rank will be here and give an exhibition drill on Chicago street previous to the regular meeting.

MRS. CHAS. UNDERWOOD

Mrs. Helen Curry Underwood passed away at her home in Brownville Tuesday evening after a long illness, a stroke of paralysis about a week ago being the immediate cause of death.

She was born in Macon June 29, 1866, and has resided in this vicinity most of her life. Her husband Chas. Underwood, died about four years ago

The funeral was held from the home this morning at 10 o'clock. Burial in Ridgeway.

LONG TERM

28 Years of Experience Give Weight to Statement.

Of all the external ills that Michigan horses can be subject to, there are few that a good liniment cannot heal. For instance, H. J. Gamlin of Orwell, Ohio says: In the 23 years of my experience with horses, I have cured collar boils, shoe boils scratches, wire cuts with a liniment which has never failed to heal any sore. This remedy is 'Hanford's Balsam of Myrrh." adv

BRAND WHITLOCK

U. S. Minister to Brussels Who Appealed for Miss Cavell.

Photo by American Press Association

14 KNOWN DEAD IN BIG FACTORY FIRE

Twelve of Victims In Pittsburg Blaze Are Girls.

PITTSBURGH — Twelve girls and two men are known to have lost their lives and a number of other employes of the Union Pacific Box company are missing as the result of a fire which destroyed the company's factory on the North Side. Some of the bodies recovered were so badly burned as to make identification difficult. It is believed the death list will reach twenty-two.

The fire started in the feed store of James Brown & Co., on the first floor of the three-story building in which the box factory was located, and burned so fiercely that escape by means of the stairways and fire escapes was cut off. A number of girls were caught as they jumped from the building, but many of them were injured. Firemen still searching the ruins feared that more bodies would be found, as not all the twenty-six girls and six men employed in the factory have been accounted for.

Knows Nothing of New Archbishopric.

MARQUETTE, MICH. — "I have heard nothing about printed stories to the effect that Michigan may be made an archbishopric, with several new bishoprics," said the Rt. Rev. Frederick Eis, bishop of the Marquette-Soo diocese, "and there isn't a word officially which has come to us." This was his statement concerning a printed article which held that the upper peninsula would be detached from the Milwaukee district and be made a part of the territory under a new prelate.

Church Notes

BAPTIST CHURCH

W. R. Hartzog Ph. D. minister.

10:00 Morning worship. Sermon by Rev C E Conley of Detroit.

11:15 Sunday School.

11:15 Men's class. "The Church and the [illegible]" Mr Conley, having a long experience in Detroit, will aid in the discussion.

5 p. m. Evening worship. Lecture by the pastor, "Japan and her Native Religion."

6 p. m. B. Y. P. U. Carlyle Kay leader. Subject, "Responsibility of Christians for American Cities."

Wednesday 7:00 Prayer service

PRESBYTERIAN CHURCH

Rev. Wm. A. Rex, minister.

10:00 a. m. Morning worship and sermon. "Abnormal Children."

11:15 a. m Sunday-school.

11:20 a. m. Men's Brotherhood class. Subject, "Shall we rebel?"

7 p. m. Evening service. Stereopticon lecture, "Michigan, the land of opportunity."

Tuesday evening Meeting of Miss Kyle's S. S. class at the home of Mrs. Chas. Orr.

Wednesday All day work meeting of the Aid society at Mrs. Chas Benedict's. Picnic dinner. Autos will leave the church at 9:45.

7:00, Wednesday evening, the regular mid-week service. Popular discussions

METHODIST EPISCOPAL CHURCH

Rev. George Jennings, pastor.

A welcome to all.

10:00 a. m. Morning services

11:20 a. m. Sunday School.

11:15 a. m. Men's class.

6:00 p. m. The Epworth League.

7:00 p. m. Evening service.

7:00 p m. Wednesday prayer meeting.

EPISCOPAL CHURCH

Rev. Frederick Hewitt, rector

10 a. m Sunday school. Classes for all ages.

11 a. m. All Saints Day Special service. Sermon topic, "The Call of the Beyond."

3 p m. For men only. "The White Plague." by Dr. Briegel.

Tuesday 2:30 p. m. Altar Guild.

Thursday 7:30 p. m. Midweek service and bible study at Parish House.

Thursday 8:15 p. m. Sunday-school teachers' meeting.

Friday 7:15 Special choir practice for Harvest Thanksgiving service.

Strangers cordially welcome.

FRIENDS CHURCH

H. Lawrence Linton, pastor.

10:00 a. m. Morning worship.

11:15 a. m. Sunday School. Organized classes for men, women and young people. Junior work.

6:00 p. m. Christian Endeavor.

7:00 p. m. Wednesday, prayer meeting.

A cordial welcome to all.

ST. ELIZABETH CATHOLIC CHURCH

Rev. Donald P. O'Donnell, rector.

8 a. m. 2nd Sunday

10 a. m. 4th Sunday.

All are cordially invited.

CLASSIFIED ADS

JUNK! JUNK!—I will pay the best price for rags, rubbers, papers and magazines. Phone 372., will come for them.
D. Gerthner Maumee St.

ROOFING—This is the ninth year that I have been in the roofing business, and no fault has been found. I shall continue to sell the same. If any of my roofing does not give satisfaction please report to me and I will fix it free of charge. Roof paint for sale.
J. W. Owen, adv.

FOR SALE—As good winter apples as are grown in Lenawee county in N. Jackson's orchard 4 miles n. e. of town after the 1st of October.
N. Jackson, Tecumseh R 3 box 66

FOR SALE—A lot of fine Shropshire rams. Enquire of Joe Gray.
Phone 706.

WANTED—By a young married man, a place to work by the year. Address Box 191, Tecumseh.

FOR RENT—House and barn on Adrian street in the west part of town. Enquire of Vincent Wood.

FOR SALE—1 nearly new cash register, 4 new bicycles, at a bargain.
W. L. Coller

MAN WANTED—Man past 30 with horse and buggy to sell Stock Condition Powder in Lenawee County Salary $70 per month Address 9 Industrial Bldg., Indianapolis, Ind.

FOR SALE—House and lot on northwest corner of Union and Pottawatamie streets. Inquire of
10-29 1mo Edith L. Ingersoll

Miss Claire Ellis,

Teacher of Piano.

Phone 204 2 rings.

STATE OF MICHIGAN, County of Lenawee ss.

Probate Court for said County.

At a session of the Probate Court for the County of Lenawee, holden at the Probate Office, in the City of Adrian, on the 28th day of October, in the year one thousand nine hundred fifteen.

Present HON. HARRY L. LARWILL, Judge of Probate,

In the matter of the estate of JOHN LINTON, deceased.

On reading and filing the petition, of Samuel Steel, administrator, etc., upon the estate of said deceased, alleging that the funeral expenses and debts of said deceased, and the expenses of administration thus far incurred have been fully paid, and praying that his final administration account may be allowed and for such other order and decree as to this Court shall seem proper.

It is Ordered, That Monday, the 29th day of November next, at nine o'clock in the forenoon, be assigned for the hearing of said petition.

And it is further Ordered, That a copy of this order be published in the TECUMSEH HERALD, a newspaper printed and circulating in said County of Lenawee for three successive weeks previous to said day of hearing.

HARRY L. LARWILL,
(A true copy) Judge of Probate
[illegible] Probate Register.

What is the difference between a meat shop and a bake shop?

MEAT MARKET

In one the goods are rare: in the other, well done!

Try Our Rare Meats!

Improve Their Rarity
By Good Cooking
And We Will Guarantee
The Best Results!
The Remembrance of
Quality Will Linger
Long After The Appetite
Is Satisfied
And You'll Bob Up
Serenely
For The Next Meal!

Clark's Market,

Phone 158.

COMING BACK To Tecumseh

UNITED DOCTORS SPECIALISTS

Will be at the Barrett Hotel
Monday, November 15, 1915
ONE DAY ONLY
HRS 10 A. M. TO 8 P. M.

Remarkable Success of These Talented Physicians in the Treatment of Chronic Diseases.

Offer their Services
Free of Charge.

The United Doctors, licensed by the State of Michigan for the treatment of deformities and all nervous and chronic diseases of men, women and children, offer to all who call on this trip, consultation, examination, advice free, making no charge whatever except the actual cost of treatment. All that is asked in return for these valuable services is that every person treated will state the result obtained to their friend, and thus prove to the sick and afflicted in every city and locality, that at last treatments have been discovered that are reasonably sure and certain in their effect.

These doctors are among America's leading stomach and nerve specialists and are experts in the treatment of chronic diseases and so great and wonderful have been their results that in many cases it is hard to find the dividing line between skill and miracle.

Diseases of the stomach, intestines, liver, blood, skin, nerves, heart, spleen, kidneys or bladder, rheumatism, sciatica, diabetes, bed-wetting, tape worm, leg ulcers, weak lungs and those afflicted with long standing, deep seated, chronic diseases, that have baffled the skill of the family physicians, should not fail to call. Deafness often has been cured in sixty days.

According to their system no more operations for appendicitis, gall stones, tumors, goiter, piles, etc., as these diseases are treated without operation or hypodermic injection.

They were among the first in America to earn the name of "Bloodless Surgeons," by doing away with the knife with blood and with all pain in the successful treatment of these dangerous diseases.

If you have kidney or bladder troubles bring a two ounce bottle of your urine for chemical analysis and microscopic examination.

No matter what your ailment may be, no matter what others may have told you, no matter what experience you may have had with other physicians, it will be to your advantage to see them at once. Have it forever settled in your mind. If your case is incurable they will give you such advice as may relieve and stay the disease. Do not put off this duty you owe yourself or friends or relatives who are suffering because of your sickness, as a visit at this time may help you.

Worn-out and run-down men or women, no matter what your ailment, consult them. It costs you nothing.

Remember, this last free offer is for this visit only.

Married ladies come with their husbands and minors with their parents.

WEAK, AILING CHILD

Made Strong By Delicious Vinol

Lakeport, N. H.—"Our little girl 8 years of age was in a debilitated, run-down condition and had a stubborn cough so she was weak and ailing all the time. Nothing helped her until we tried Vinol. Then her appetite increased and she is strong and well, and I wish other parents of weak, delicate children would try Vinol."—GEO. A. COLLINS.

This is because Vinol contains the tissue building, strengthening cod liver elements and the tonic iron which a weak and run-down system needs.

C. A. Wright & Son, druggists.

You Can Enjoy Life

Eat what you want and not be troubled with indigestion if you will take a Rexall Dyspepsia Tablet before [illegible] Sold only by us—[illegible]

Saturday & Monday

Ten Wonderful Bargains at

39c

50c Childrens Sweater Coats	39c	3 pairs Men's Wool Half Hose	39c
65c Black Satin Skirt	39c	5 cans Sugar Corn	39c
50c Aprons	39c	10 bars Sunny Monday Soap	39c
50c Negligee Shirts	39c	5 boxes Ballard's 10c B'kwheat & Wheat Flr	39c
50c Choice Japan Tea	39c	5 cans Early June Peas	39c

The People's Store,

WM. PALMAN, Manager.

ALDRICH & SON

Ferndell

FOODS ARE EVERY ONE PURE

Canadian Rutebage fresh in, very nice eating.

Fine supply of all kinds of Apples for winter use, Spies, Bellbflowers, Wagner, Greenings, King Davids, all fancy fruits.

Some very fancy eating Apples, ripe and juicy, 25c peck. They are ready to eat now, also fine Snow Apples.

Finest quality of Jersey Sweets, 7 pounds for 25c.

Perfection Square Crackers at 8c per pound. Can't be beat, try some.

Fresh supply of Cakes, Cookies, Fruit Cakes from Detroit in Saturday morning.

If you like good Cheese come in and see what we have got. All kinds and very nice.

Call for sample of our new Butterine, the finest one yet—Morley's Special, 22c pound.

A trial order will be appreciated.

ALDRICH & SON.

QUALITY GROCERS PHONE 246

TECUMSEH CHIEF COFFEE

We are selling more of our 30c Tecumseh Chief Coffee every week because it is the best Coffee that you can buy for the money. Give it a trial the next time you want Coffee.

OLD CHEESE

We are now cutting some fine Michigan June Cheese. We also have a Mild Michigan, Pimento Cheese and Chile Cheese, something new in the Cheese line, Try a 10c package.

BALTIMORE OYSTERS

Remember we handle Oysters direct from Baltimore which we sell at 40c quart. We also have the best Crackers that money will buy. Come to our store when you want the best Oysters and Crackers.

Phone 87 E. J. LOWRY,

DO YOUR OWN SHOPPING

"Onyx" Hosiery

Gives the BEST VALUE for Your Money

Every Kind from Cotton to Silk, For Men, Women and Children

Any Color and Style From 25c to $5.00 per pair

Look for the Trade Mark! Sold by All Good Dealers.

Wholesale *Lord & Taylor* NEW YORK

MR. FARMER!

The next time you want to use some cement don't simply ask the dealer for cement, ask for

UNIVERSAL

Insist that you see the name on every sack. A name that carries a guarantee of freshness, even work, a cement that has the largest sale, a cement that has been used on nearly every large contract in Tecumseh for several year.

You may be offered some other brand or a cement without a brand at all, still insist upon UNIVERSAL and you will be satisfied.

Some of these other kinds may be offered to you for less money, they may cost less and might be accordingly cheaper in quality, they might ruin your work. Why run the chance?

Ask the farmer or the contractor and he will tell you why he uses UNIVERSAL.

We sell it in cloth or paper sacks.

L. E. TEMPLE & CO.

PIANOS

Some Bargains in New Pianos and Piano Players.

Guy E. Belding,

Furniture and Undertaking.

AGENT FOR REO AUTOMOBILES.

DO YOU WANT TO STAY POOR?

Get out of your head the idea that Poverty is something you cannot help. Just so long as you stick to that theory, just so long is poverty going to stick to you. People in most cases are poor because they are too indolent—too careless—too thoughtless. Sit down and figure what you are spending—and what you can do without. Not the things that cost dollars—but the articles that cost pennies. How many pennies do you waste a week? Multiply that by 52—multiply that in turn by 50. You will then get some idea why people stay poor all their lives. Fifty years of waste will turn even a millionaire into a pauper—while 50 years of economy will make a poor man rich.

Start that savings account to-day at this bank, add to it regularly and at the end of one year, the result of systematic saving will surprise you.

Money deposited on or before Nov. 5 earns interest from Nov. 1.

Your account—large or small—will always be welcome at

The Lilley State Bank,

TECUMSEH, MICH.

THE BANK WITH THE CHIME CLOCK.

TECUMSEH CO-OPERATIVE ASS'N.

Would call attention of the farmers to their stock of

Shelf Hardware

Barn Door Track and Hinges, Bolts, Nails, Screws, etc.

Majestic Steel Ranges

We are agents for Majestic Steel Ranges, just got a new lot in of latest styles, Look us over.

When you want "DAIRY FEEDS," ask us as we aim to keep a supply of the best kinds on hand. Also we have Beef Scrap, Digester Tankage, and three kinds of best Poultry Foods, Pratt's, Conkey's, Leggar's.

Harness stock up-to-date in all lines. Repair work neatly and quickly done.

We pay 8c above Elgin for Sweet Cream delivered here.

By C. D. BEEBE, Mgr.

A BEAUTIFUL BRASS BED

AT A MODEST PRICE.

The design of this bed is very conservative—[illegible] and simple highly pleasing. It is such a bed as will appeal to the buyer with good taste. In our east window we have on display our new patterns.

Our prices range from

$12.50 to $26.00.

E. SERVICE & SON.

Merchants' Trading Stamps given with cash purchases. The store with six floors.

J. D. SERVICE

LICENSED EMBALMER - - - LADY ATTENDANT

Phone 283. Night Phone 887.

LOCAL AND PERSONAL

NOTICE

All copy must be in the composing room of this office by 9:30 a. m. Tuesdays and Fridays and all advertising matter before 4 o'clock p. m. Mondays and Thursdays.

WEATHER FORECAST

Rain today or tomorrow with fair weather following. Colder last of week.

Buy that Big Ben alarm clock at Gastons.' adv

Atty. G. A. Rathbun was a business caller in Lansing Tuesday.

Barrel of large dill pickles just opened. Clark's Market, Phone 158. adv

W. L. Jones, Harold Tribolet and L. P. Williamson spent Tuesday in Detroit.

Mrs. B. J. Pulver is visiting her parents, Mr. and Mrs. A. N. Springer in Lansing.

We are glad to see Erwin Anderson out on the street again after his recent illness.

Mrs. Floyd Bryan is in Jackson with her parents Mr. and Mrs. Fred Knight for the week.

Mr. and Mrs. J. J. Belcher entertained her brother Charles Hutchins of Adrian Monday.

WANTED—By Mrs. Harry Marsh corner of Logan and Democrat street a few family washings. adv

"The Call of the Beyond" will be the sermon topic for All Saints Day Sunday 11 a. m. at St. Peter's.

Mrs. L. I. Bidwell, Mrs. A. D. Lawrence and little Esther Brewer were passengers for Detroit Tuesday.

Mr. and Mrs. E. M. Coller will occupy the home of Mr. and Mrs. J. D. Robbins for the winter months.

Come early. It takes time to make frames. adv Sunbeam Studio

Mrs. O. V. Hicks left the first of the week for Philadelphia where she will spend the winter with a daughter.

Just received a barrel large fancy mackerel, 25c each. Clarks' Market, Phone 158. adv

Order your apples for winter of us. We have all varieties, 75c per bushel. adv Williamson Bros.

Claud Hubbard of Atlanta, Ga., is here visiting his grandfather John Hubbard and uncle Dell Hubbard and wife.

Mrs. Frank Hoagland of Britton has been in town this week called by the death and for the funeral of Mrs. Chas. Underwood.

Mr. and Mrs. J. D. Robbins have gone to Cleveland to spend the winter with their daughter Mrs. Ed. Newburn and family.

"The White Plague" will be the subject for the men's gathering at the Parish House Sunday at 3 p. m. Address by Dr. Breigel.

Mr. and Mrs. Elmer Stoflett motored over from Ann Arbor Tuesday and spent the day with her parents, Mr. and Mrs. J. W. Owen.

Mrs. Daniel Chase who has been spending the past two weeks in Dowagiac with her son Comfort Chase and wife returned home Monday.

Gastons will place a reliable time piece in your pocket that will last you a life time. Why not get it today? adv

In the ad of the Co-operatives' in our last issue it was made to read "Sour cream" instead of "sweet." Please notice that Sweet cream is correct.

Miss Bertha LaPointe of the West Branch school leaves today to attend the Northwestern Ohio Teacher's Institute held at Toledo Friday and Saturday.

The "Board of Trade" building that so long has stood on Chicago St. just west of the Witherell block has taken its departure and will now be located on North Ottawa.

The ladies of the Baptist church will hold their annual chicken pie dinner and fair at Grange hall Thursday Nov. 4. Supper will also be served at the same place.

All kinds of pressed meats at the Daisy Market. adv

Mrs. Jennie C. Law Hardy will address the Equal Suffrage Association in Adrian Saturday afternoon. Honoring the 100th birthday of Elizabeth Cady Stanton, a short sketch of her life will also be given at the meeting.

Some dandy dressed chix 17 and 18c lb. at Williamson Bros.' adv

Gastons' for bargains. adv

Fresh meats always to be found at he Daisy Market. advt

Miss Gladys Theilan is visiting friends in Milan this week.

Geo. Kies of Denver, Col., was calling on friends in town Tuesday.

Mrs. Thomas McCann was a business caller in Jackson Wednesday.

Picture frames made to order. adv Sunbeam Studio

George Harriott has been confined to his bed by illness for the past two weeks.

Mesdames Mary Iyes and Sidney Cadmus are in Lansing for a few days this week.

A very pretty assortment of children's hats can be found at the store of Mrs. P. C. Snell. adv

Mr. and Mrs. Thomas Kelley moved back from Adrian Monday into their home in Brownville.

Fine switches made, cut hair and combings bought at the millinery of Miss Julia A. Hough. adv

Miss Leila Snell, Carl Snyder, Igerna, Ada and Fray Croll are home from Ypsilanti for the week end.

Mrs. Bertha Hooten and daughter Alice of Adrian were guests of friends in town the first of the week.

Football Goods, Guns and Shells. W. L. Coller adv

Mrs. J. A. Wood is in Ridgeway this week the guest of her daughter Mrs. John Cadmus and family.

Mrs. Lester Coller and Miss Gertrude Kreidler spent Sunday with Mr. and Mrs. Otis Smith in Adrian.

Mr. and Mrs. Frank Winterstein were passengers forl Toledo Thursday for a few days' visit with friends.

Charles McIntyre of Dundee was calling on his mother and sister Mrs. Jay Morse and husband Thursday.

Come in and get your hunting license now. Don't wait. W. L. Coller, notary. adv

Mrs. Victor Carson and little Beth of Jackson came Wednesday to visit her parents Mr. and Mrs J. W. Owen.

Miss Mary Scarlett and Miss Rumsey are in Saginaw for the teacher's institute held there today and Saturday.

Fresh oysters 35c qt. at Williamson Bros.' adv

Mr. and Mrs. Bert Mize, and Mr. and Mrs. J. J. Orr motored to Williamston Sunday and called on Mrs. Frank G, Barritt.

Mrs. B. C. VanAntwerp who has been visiting her son Will and wife for the past week left for her home in Kalamazoo Wednesday.

Rooms with or without board. Regular board $4.50 per week. Meal tickets, 20 meals for $4.50. adv STAUFFER HOUSE.

Rev. W. B. Hartzog left for Lansing Thursday afternoon where he attends a meeting of the executive committee of the Michigan Baptist convention.

Xmas photos. Come early. adv Sunbeam Studio

Mr. and Mrs. B. A. Fowler expect to begin housekeeping next Monday in one of the houses on Rainbow Row where they will be at home to their friends.

Mrs. Wm. Meyers of Detroit who has been spending a few days this week with her daughter Mrs. Leon Rosacrans and family returned home Wednesday.

Miss Florence Waldron was the guest of her cousin S. V. Miller and family in Detroit the first of the week, going home with him by auto returning Tuesday.

Gastons' will have a Bargain Day Wednesday, the 27th. adv

Dr. H. R. Conklin and family and parents Mr. and Mrs. Myron Conklin motored to Toledo Wednesday and visited Mr. and Mrs. Erwin Conklin Mrs. Myron Conklin remained for a longer visit.

Rev. and Mrs. Rex entertained the members of the session of the Presbyterian church and their wives at dinner last evening, honoring Mr. and Mrs. C. A. Slayton who soon leave for an extended visit in California.

Rev. C. B. Conley, a former paster of the Baptist church but now of Detroit, will preach at the church Sunday morning. Mr. Conley was here for several years and made a host of friends who will be glad to meet him once more.

See the Daisy Market for poultry. adv

Revs. Hawkins and Rex spent today in Detroit on business.

Mrs John McIntyre went to Lansing today to visit her daughter Agnes.

Watch, clock and jewelry repairing at Gastons.' adv

Miss Ruth McKinney come home from Ypsilanti Thursday for a week end visit with her parents.

Mr. and Mrs. S. J. Kerr and son Lawrence of Detroit have been calling on friends in town this week.

Miss Florence Aten attended the funeral of her sister Mrs. Geo. Stimpson in Northville Wednesday.

Mr. and Mrs. Edson Mackay have moved into the Snell house on Pearl St., lately vacated by Benjamin Snyder.

Mrs. R. K. Skeldon of Toledo spent Tuesday with her daughter Miss Lydia Skeldon at the home of Mrs. Dora Marsh.

Mrs. Chas. Moody who was spending the past week in Jackson with her son James and wife, returned home Tuesday.

Mrs. Kenneth Porter of Jackson who has been visiting friends in town for several days, returned to her home Wednesday evening.

Mrs. Jennie Knousse and Mrs. Mary Jolly who have been spending a few days in Manchester with friends returned home Wednesday.

A good square piano will sell at $50, $1.00 down and $1.00 week—if taken this next week. adv Coller's Music Store

The Odd Fellows will give a fish supper next Tuesday evening at Odd Fellows Hall after the regular work. All members are requested to be present.

Dr. O. Q. Jones was called to Ridgeway Wednesday morning by the serious illness of little Julia Gilmore daughter of Mr. and Mrs. Clarence Gilmore.

Mrs. John Heesen and Mrs. Carrie McCollum entertain at dinner tonight honoring Mrs. R. A. Heesen and Mrs. Glover who leave on a trip to California Tuesday.

The second of the series of dances was held at Witherell's Hall Thursday evening with about 30 couple present. The Ladies Orchestra of Toledo assisted by Will Coller furnished the music

Fresh bulk sauer kraut, Clark Market. Phone 158. adv

Ralph Orr who is working at the macaroni factory met with a painful accident when the little finger on his right hand got caught in a buzz saw. It required nine stitches to get it in proper shape again.

You will be interested in the Sunday morning subject at the Presbyterian church. "Abnormal Children." (You may be one of them.) And in the evening, service a stereopticon lecture "Michigan, the Land of Opportunity." See and learn something more about your own state. Good music at both services. And the subject at the Men's Class at 11:20, "Shall We Rebel?"

FRANK R. HURST DEAD

Former College and "Y" Athlete Succumbs to Anaemia Attack

Frank R. Hurst, insurance agent identified with the Mutual Benefit Insurance Co and well known for his college and Y. M. C. A. activities throughout Michigan, died suddenly at his home, 2[illegible]0 Clairmount avenue, on Wednesday noon, Oct. 27, of pernicious anaemia. He had been ill only a few weeks. He was about 36 years old

Mr Hurst was a graduate of Alma college and was one of that school's best foot ball players. After coming to Detroit he became prominent in athletics through refereeing football games He was a member of the Presbyterian church and a Mason.

He was one of the most successful of the younger insurance agents in Detroit, ranking very high with his company.

The widow and four small children survive.—Detroit Journal.

It is with deep regret that we hear of the death of Mr. Hurst. While county secretary for the Y. M. C. A. he resided in Tecumseh and won a host of friends by his genial personality. He was a friend to all the young boys and entered into their sports and pleasures with a hearty zest. They will grieve to hear of his passingaway.

BAD ACCIDENT

Leon Manley Has Broken Leg

While baling hay on the Will Swick farm just out of Britton, Leon Manley of Tecumseh was the victim of a painful accident yesterday afternoon The big door on the back of the press fell on him breaking his right leg just above the ankle. Dr. Gray was called and reduced the fracture. Service's ambulance went down and brought him home.

St. Peters'

On Sunday

10 a. m. SUNDAY SCHOOL

11 A. M.

"ALL SAINTS DAY"

TOPIC:

"The Call Of The Beyond"

Special Service.

3 P. M. For Men Only;

"The White Plague"

By Dr. W. A Breigel

COMMERCE CLUB MEETING

A meeting of the Commerce Club was held Thursday evening at K. of P. Hall for the purpose of discussing the trunk line road proposition. The meeting was well attended and was called to order by Secretary H. S. Temple. Mr. Temple stated the object of the meeting and introduced J. H. Smith who told the Club of the proposed extension of the trunk line road running north from the Adrian corporation line, passed the Industrial Home to Birdsall, thence north on the town line to the Monroe Turnpike. Mr. Smith stated that the state highway commissioner had practically given his consent to have the road built east from the Town line on the Monroe Pike to Tecumseh's Corporation line.

If this road is built it would make a state road commencing from Adrian's north corporation line and running via of the angling road to Birdsall, thence north along the town line to the Monroe Pike and thence east on the Monroe Pike to the west line of Tecumseh's corporation line and route the travel from Adrian and the south through Tecumseh to connect with the Clinton Pike north.

W. A. Beebe and Dr. O. N. Rice of Tipton were present and Mr. Beebe was called on to tell the Club what had been done by the people in his section in regard to this trunk road. He stated that he had in his possession a petition favoring the trunk line which had been circulated along the proposed town line route and which was signed by every property owner along the line but two. He thought Tecumseh people could have this strip of road about two and a half miles built into Tecumseh for the asking.

Two resolutions were passed by the club as follows:

First: That the Tecumseh Commerce Club approves of the trunk line road as proposed, commencing from the north line of the City of Adrian, thence along the angling road to Birdsall, thence along the town line to the Monroe Pike.

Second: That the trunk line be extended from the intersection of the town line and the Monroe Pike east along the Monroe Pike to the west line of Tecumseh's corporation line.

If this road is built it would draw a double reward from the State, which we understand would be nearly enough to pay for the construction of a 16 foot road.

UNIQUE PARTY

A most unique party was that held at the home of Mr. and Mrs. J J. Orr Monday evening when some twenty of the young people were invited for the evening and also to bring rakes with them. The first on the program was the raking of the lawn surrounding the home. When this was done the leaves were heaped in huge piles, and set afire.

The company regaled themselves meanwhile with roasting apples, frankforts etc. "Hot dog" sandwiches furnished part of the refreshments.

All sorts of out-of-doors games were played from pom-pom-pull-away to hide and seek. Later when the fires burned low they went indoors and passed an hour in singing old songs and dancing. It was sure a jolly evening and everyone made merry.

INJURED IN AUTO ACCIDENT

In the Jackson Patriot of October 28, we find an item from Stockbridge telling of an auto accident in which Mrs. H. C. Daniels of Tecumseh was the victim, having both arms broken and her face badly cut.

Miss Vera Boyce of Stockbridge was driving the car and in going up a hill it overturned with the above result.

Mr. and Mrs. Daniels left town a few days ago for a visit with friends in Jackson and vicinity and their friends regret to hear of this unfortunate accident.

Roasted
Millar's
May-Day
Brand
Coffee
W. H. Millar & Company
Chicago Illinois

Let us introduce

May Day Coffee

To You.

We think well of this Coffee, not because its May Day, but because it is GOOD COFFEE. 30c per lb. can.

Remember our Oysters also our Domestic and New York Cheese.

We give BLUE Trading Stamps.

ANDERSON GROCERY CO.

Phone 91... Successors, Anderson Bros, Macon Phone

HOT POINT Electrical Specialties

Electrical Washing Machine

Electrical Vacuum Cleaners

Ever Ready Flash and Batteries

Columbia Number 6 Dry Cell Batteries

Automobile Robes

Horse Blankets

Linoleums

Satterthwaite Bros.

Headquarters For

Robes and Blankets

Pay cash and get the Red Trading Stamps at a saving of 2½ per cent.

Phone 290. **BROWN & CO.**

H. H. FRAZEE PRESENTS

THE FUNNIEST FARCE IN THE WORLD

A PAIR OF SIXES

—BY—

EDWARD PEPLE

"NOT IN YEARS HAS NEW YORK SEEN A SWIFTER OR MORE LAUGHABLE FARCE" N. Y. TIMES.

BRADLEY OPERA HOUSE

TECUMSEH

Wednesday, Nov. 3

A Complete Scenic Production,

And An Excellent Cast

Attraction Absolutely Guaranteed

Prices, 25c, 50c. 75c, $1.00 and a few at $1.50

Seats at Hay's Tuesday, Phone 99.

Special For Saturday Only

Home-made Taffies

10c lb., 3 for 25c.

Tecumseh Candy Kitchen

Dr. N. D. Trask,

Osteopathic Physician.

Special attention given to nervous diseases, rheumatism, stomach and bowel trouble.

Bronchitis Asthma and Catarrha Deafness.

Office hours, 9 to 12, 1 to 5, and by appointment.

Office over McCann & Bowen's.

A. G. AYLESWORTH,

Licensed Auctioneer, Real Estate, Stock and General Salesman.

Will attend all sales in city or country, at reasonable rates.

Headquarters and all dates made Herald office

Dental Parlors

W. D. REED, D. D. S.

Chicago, St. Tecumseh.

Crown and Bridge work Aluminum Silver and Rubber plates and all of the specialties known to modern dentistry. Gas or vitalized air administered.

Office over Avery & Co's store

DR. E. D. BROWN,
Dentist.

Modern Dentistry of reasonable rates. Painless extraction by use of local or general anaesthetic.

Offices hours 7:45 a. m. to 5 p. m. Saturday evenings 7 to 9. Other evenings by appointment.

Office [illegible] Block.

Office phone 192, house phone 182—2r.

C. M. Cooley,

Licensed Auctioneer.

R. F. D. No. 4 Manchester. 15 year successful experience in Jackson, Washtenaw and Lenawee Counties, also practical farmer.

Bell Telephone Clinton exchange.

Rates Reasonable and Satisfaction Guaranteed

Whittemore's Shoe Polishes

FINEST QUALITY LARGEST VARIETY

GILT EDGE
WHITTEMORE'S GILT-EDGE DRESSING FOR LADIES' & CHILDREN'S BLACK SHOES
SOFTENS PRESERVES LEATHER RESTORES COLOR AND LUSTRE
QUICK WHITE MAKES DIRTY CANVAS SHOES CLEAN-WHITE
QUICKLY-EASILY APPLIED

"GILT EDGE," the only ladies' shoe dressing that positively contains OIL. Blacks, Polishes and Preserves ladies' and children's shoes, shines without rubbing, 25c. "FRENCH GLOSS," 10c.

"DANDY" combination for cleaning and polishing all kinds of russet or tan shoes, 25c. "STAR" size, 10c.

"QUICK WHITE" (in liquid form with sponge) quickly cleans and whitens dirty canvas shoes. 10c. & 25c.

"ALBO" cleans and whitens BUCK, NUBUCK, SUEDE, and CANVAS SHOES. In round white cakes packed in zinc boxes, with sponge, 10c. In handsome, large aluminum boxes, with sponge, 25c.

If your dealer does not keep the kind you want, send us the price in stamps for full size package, charges paid.

WHITTEMORE BROS. & CO.,
20-26 Albany Street, Cambridge, Mass.
The Oldest and Largest Manufacturers of Shoe Polishes in the World.

"I Don't Feel Good"

That is what a lot of people tell us. Usually their bowels only need cleansing. **Rexall Orderlies** will do the trick and make you feel fine. We know this positively. Take one tonight. Sold only by us, 10 cents.

PARKER'S HAIR BALSAM
Cleanses and beautifies the hair. Helps to eradicate dandruff. For Restoring Color and Beauty to Gray or Faded Hair. 50c. and $1.00 at Druggists.

Fill *your* home atmosphere with exquisite lasting fragrance—

ED. PINAUD'S LILAC

The great French perfume, winner of highest international awards. Each drop as sweet and fragrant as the living Lilac blossom. "A celebrated connoisseur said: "I don't see how you can sell such a remarkable perfume for 75 cents a bottle"—and remember each bottle contains 6 oz.—it is wonderful value. Try it. Ask your dealer today for ED. PINAUD'S LILAC. *For 10 cents our American offices will send you a testing bottle. Write today.*

PARFUMERIE ED. PINAUD, Dept M   ED. PINAUD Bldg., New York

"SPEED UP!"

to 60 minutes an hour by taking the "grind" out of typewriting!

AND *smile!* For here at last is the master machine that makes it easy for any stenographer to turn out MORE letters with LESS effort in the ordinary working day. The new Royal Master-Model "10" speeds up the day's work and sets the pace that pays!

Built for "Big Business" and its Great Army of Expert Operators

These new features of the Royal add to the sensitive fingers of the typist, the one vital thing that the old-style typewriter subtracts—*speed!*

The speed with brains behind it — the all-day speed of the expert typist in the day's work. *Errorless* speed is the kind of speed that counts. Commonsense has punctured the illusion of the other kind.

Get the Facts!

Send for the "Royal man" and ask for a DEMONSTRATION. Or write us direct for our new brochure,—*"Better Service,"* and book of facts on *Touch Typing*—sent free to typewriter users.

Price **$100**

$125 *in Canada*

ROYAL TYPEWRITER COMPANY
29 Washington Ave., Detroit, Mich.

5% NET

No fees or expenses out and no taxes to pay. An investment unexcelled for safety, convenience and rate of income.

Checks Sent Semi-Annually

Withdrawal on 30 Days Notice

Our record, 25 years of success, assets over one million and a quarter dollars. Write for financial statement and booklet giving full particulars

CAPITAL SAVINGS & LOAN ASS'N
Lansing, Mich.

Or Call on S. P. HOSMER, Tecumseh.

BRONCHIAL COLD

Yields To Delicious Vinol

Philadelphia, Pa.—"Last Fall I was troubled with a very severe bronchial cold, headaches, backache, and sick to my stomach. I was so bad I became alarmed and tried several medicines, also a doctor, but did not get any relief. A friend asked me to try Vinol and it brought the relief which I craved, so now I am enjoying perfect health."—JACK C. SINGLETON.

We guarantee Vinol, our delicious cod liver and iron tonic without oil, for chronic coughs, colds and bronchitis.

C. A. Wright & Son, Druggists.

CORRESPONDENCE

FRANKLIN

S. N. Wisner and family spent Tuesday evening with Lorenzo Daniels and family at Pentecost, the occasion being the forty-nineth anniversary of their wedding.

The Bancroft family attended the Gleaner meeting at North [illegible] Tuesday evening.

Frank Fisher filled silo Monday, the last to be filled so far as we know.

Ed Robinson who has been working for Alton Whelan moved his family back to Adrian Monday.

Mr. and Mrs. Charley Tyson and Earle Allen and family visited at Irving Gove's near Tecumseh Sunday.

Among those who attended Lyman Howe's moving pictures Tuesday evening in Tecumseh were Mr. and Mrs G. W. Allen and Frank Fisher and family.

The meeting of the Franklin Equal Suffrage Association which was appointed for Oct. 27 at Irving Luce was postponed to the 28th on account of the Howe picture show in Tecumseh.

Mrs. Earl Allen and children spent Monday with Mrs. G. W. Allen at Tipton.

The tractor which Alton and Hoyt Whelan ordered thru the Co operative Association came last week and has been doing road work. Tuesday it was ploughing.

Word comes from Albuquerque, N. M., that Miss Bertha Taylor has undergone an operation at her home at that place. Her sister Mrs. Sadie Dickson of Fowler, Ind., has gone to Alburquerque to care for her.

Mr. and Mrs. Hoyt Whelan, Mrs. Geo. Taylor, and Irving Luce motored to Ann Arbor Friday to attend the Suffrage Convention.

Mrs. [illegible] who motored to Adrian Sunday with her brother-in-law's people returned via Tipton Tuesday.

Earl Allen recently added two cows to his herd bought of Charley Lewis.

John Mohn of Tipton was over hauling wells in Blissfield and West Adrian the last of the week.

Little Edna Daniels of Tipton delightfully entertained a party of twelve little folks in honor of her sixth birthday Saturday. The real birthday had occurred the previous week but on account of her mama's illness the party was postponed. The table decorations were in anticipation of Hallowe'en the centerpiece being half a pumpkin filled with delicious fruits and at each plate was placed a warty gourd full of candies and peanuts.

Mrs. Harry Daniels of Tipton has been called to Jerome to attend her mother who has broken several of her ribs in a recent accident.

Miss Clara Bancroft entertained friends from Tecumseh and Adrian Sunday evening.

Charley Brighton was in Blissfield last week.

Mr. and Mrs. Alton Whelan, Mrs. E. J. Whelan, Uzell Whelan and Mrs. Earl Luce motored to Adrian Friday, the ladies on a shopping expedition the gentlemen to attend the Holstein Friesan cattle sale on the fair grounds.

PE-RU-NA

For Catarrh Wherever Located.

A sure, safe, time-tried remedy for Catarrhal Affections of every description. Sold by all Druggists. Write the Peruna Co., of Columbus, Ohio. They will advise you free.

TIPTON

The annual fair of the M. E. church will be held November 12 at the Grange hall. The following committees have been appointed to take charge:

Fancy work—Mesdames Maude Fox, Bessie Burtless

Groceries—Mesdames Lillie Daniels Mrs. Sylvia Ogden

Ice cream—Hazel Preston

Baked goods—Mesdames Mattie Luce Lillie Harrison

Candy—Dorothy Daniels, Vertie Burtless and Julia Ogden

Program—Mesdames Nellie Luce, Minnie Miller, Lydia Spalding

Supper—Mesdames Flora Fridd, Will Jackson, Agnes Merritt and D. J. Preston

A chicken-pie supper will be served.

The M. E. Sunday school will hold a short Rally Day program Sunday with a short sermon. All welcome.

C. W. Luce and wife spent Friday in Tecumseh with his sisters Misses Julia and Elvira Luce.

Ransom Mills and wife enjoyed a visit from the former's son John and his son Glenn of Detroit Sunday.

D. J. VanValkenburg, wife and son Lear and Miss Alma Luce were in Adrian Friday.

Little Sylvia Daniels was hostess to a few of her friends Saturday afternoon, it being her sixth birthday.

Chas. Hendryx and wife, Dwight Hendryx, wife and daughter spent Sunday with Miss Delphine Hendryx.

Edgar Halladay and wife of Clinton visited at H. Ray Kemp's Sunday.

Mr. and Mrs. Glenn Kemp entertained the latter's parents, Mr. and Mrs Wm. Lowry of Tecumseh Sunday

John Schreder and wife of Tecumseh were Sunday callers at Howard Evans.'

F. E. Derby and daughter Geraldine drove to Detroit Sunday morning and spent Sunday and Monday.

H. G. Daniels and family drove to Jerome and spent Sunday with her parents. [illegible] Daniels returned Monday but the family stayed for a longer visit.

Clarence Hunt and family of Adrian spent Sunday with his parents, Ed Hunt and wife.

Arthur Schupp and family and Mr. Warner of Toledo were over Sunday guests at Ed Hunt's.

FOLEY KIDNEY PILLS
FOR BACKACHE KIDNEYS AND BLADDER
Sold Everywhere

MACON

MACON
C. J. Wood, Pastor

Sunday School 10:00 a. m.

Preaching 11:00 a. m. Subject "The Night Caller." Special music. Members especially urged to attend these services. Non-members and strangers given a cordial welcome.

DESPELDER
Chas. J. Wood, pastor

Sunday School at 2 p. m.

Preaching 3 p m. Subject, "Moral Leprosy." Special music

Make a special effort to attend these services. We need you.

RESOLUTIONS OF RESPECT.

Whereas our Heavenly Father has seen fit to remove from our midst one of our beloved members, Persis Rymert Hatch,

Resolved we, the members of her Sunday-school class, extend our heartfelt sympathy to the bereaved family and friends, realizing that what to us is loss, to her is gain,

Resolved, that a copy of these resolutions be sent to the family.

Mrs. Sam Craig
Mrs. Frank Day
Mrs. G. D. Ellis
Miss Elva Richart
Mrs. P. K. Allen

There will be a fish supper at the Macon Grange hall Tuesday evening, Nov. 2. Come and bring your friends.

Ivan Spitler has gone to the M. A. C. for a four months' course along special lines.

Married, Saturday, Oct. [illegible], at the Presbyterian manse in Adrian, by the Rev. Ernest [illegible], Miss Mary Collins and Leland Hatch. Congratulations.

Mrs. Onweller of Morenci is visiting her daughter Mrs. E. M. Dewey.

Mrs. Sarah Biddle returned Tuesday after a month's visit with Ann Arbor and Belleville relatives.

Fred Heininger and family spent Sunday with her mother Mrs. Sarah Camburn.

Mrs. Henrietta Hendershott of Tecumseh visited Mrs. Acel Kelly over Sunday.

Mrs. Frank Day came home Saturday from Washington, D. C., bringing with her for burial in the Macon cemetery the body of the infant daughter of Mr. and Mrs. J. W. Howell. She was accompanied by Atty. Howell of Adrian.

Fred Ernst and wife visited in Manchester Saturday and Sunday.

Mrs. Geo. Maguire entertained her sister Miss Susie Maguire last week and part of this.

The W. H. M. S. hold their thank-offering social Friday Nov. 5, at the home of Mrs. Delos Biddle. Dinner 15 cents. Everyone come.

B. F. Pennington and family were in Northville Wednesday for the funeral of Mrs. Geo. Stimpson.

RIDGEWAY

On Tuesday evening, October 19th, Mr. and Mrs. S. S. Henry of the National Alliance Bureau gave the first number of the local Lecture Course. The entertainment was very interesting, amusing, and educative. A good audience was present and satisfaction was evident in the expression of all. The next number will be the National "Glee Club" which comes [illegible]ed.

Mr. and Mrs. Marshall Frost of Tecumseh were Sunday guests of Ollie Frost and family.

E. C. Barnes and wife and H. C. Smith spent Sunday in Ypsilanti.

Mr. and Mrs. C. B. Dibble had as guests Sunday Mr. and Mrs. Henry Clarke and Mrs. Langdon of Adrian also Mr. and Mrs. Bernice Dibble of Holloway.

Etta Palmer was an Adrian passenger Saturday

Glenn Dibble spent Monday with Mooreville friends.

George Clark passed away Monday at 7 a. m. at his home after an illness of 2 weeks at the age of 75. Funeral at the home Wednesday 10 a. m., Rev. J. E. Somers officiating.

Mr. and Mrs. J. J. Dreher are now nicely settled in the Sarah L. Rappleye house.

Miss May Jones, Miss E. M. Hall, Miss M. M. Osgood were Ann Arbor visitors Friday.

Mrs. James Geehan of Tecumseh spent Thursday with Mrs. Edith Harrison.

Daniel Miller left for Georgia Tuesday for the winter.

C. F. Southard is spending the week with friends at Steiner.

Alger Allison and Miss Mable Gooding of Milan were Sunday guests at Elmer Linn's.

Mrs. Will Fletcher was in Ypsilanti Sunday to see her mother Mrs. Rixom.

Mrs. S. V. Dibble who has been assisting in caring for Mrs. W. L. Jones the past 7 months has returned to her home in Blissfield for an indefinite time.

FOLEY CATHARTIC TABLETS
Keep Stomach Sweet - Liver Active - Bowels Regular
Sold Everywhere

84 SIMON SIMPLE GETS A NEW JOB

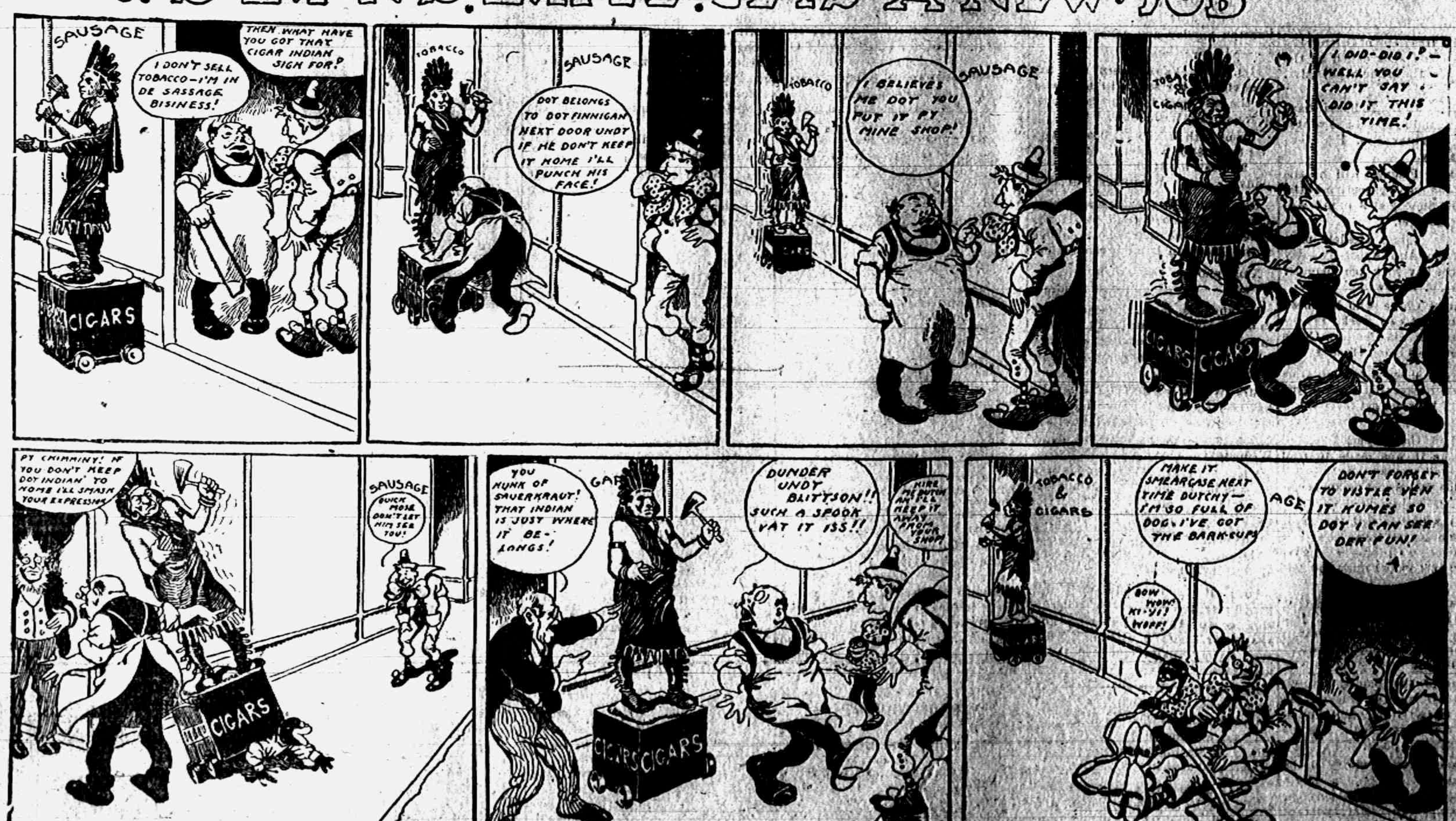
SAUSAGE
I DON'T SELL TOBACCO—I'M IN DE SASSAGE BISINESS!
THEN WHAT HAVE YOU GOT THAT CIGAR INDIAN SIGN FOR?
CIGARS
TOBACCO
SAUSAGE
DOT BELONGS TO DOTFINNIGAN NEXT DOOR UNDT IF HE DON'T KEEP IT HOME I'LL PUNCH HIS FACE!
TOBACCO
I BELIEVES HE DOT YOU IT MINE SHOP!
SAUSAGE
TOBACCO
I DID-DID I!—WELL YOU CAN'T SAY I DID IT THIS TIME!
CIGARS
PT CHIMMINY! IF YOU DON'T KEEP DOT INDIAN TO HOME I'LL SMASH YOUR EXPRESSION
SAUSAGE
CIGARS
YOU HUNK OF SAUERKRAUT! THAT INDIAN IS JUST WHERE IT BELONGS!
DUNDER UNDT BLITZEN! SUCH A SPOON VAT IT ISS!!
CIGARS
TOBACCO & CIGARS
MAKE IT SPEARHEAD NEXT TIME BUTCHY—I'M SO FULL OF DOG I'VE GOT THE BARK-UPS
SAUSAGE
DON'T FORGET TO VISIT VEN IT KUMES SO DOT I CAN SEE DER FUN!
BOW WOW! KI-YI WOOF!

International Cartoon Co., N. Y.

SOME GOOD ADVICE

Strengthened by Tecumseh Experiences.

Kidney disease is to dangerous to neglect. At the first sign of backache, headache, dizziness or urinary disorders, you should give the weakened kidneys prompt attention. Eat little meat, take things easier and use a reliable kidney tonic. There's no other kidney medicine so well recommended as Doan's Kidney Pills. Tecumseh people rely on them. Here's one of the many statements from Tecumseh people.

W. W. Shurtz, Kilbuck St., Tecumseh, says: "I have taken Doan's Kidney Pills at different times during the past ten years and they have always given relief from distressing symptoms of kidney complaint. I have procured my supply of Doan's Kidney Pills from Wright & Son's Drug Store and my experience has been so satisfactory that I willingly give this public account of it."

OVER TWO YEARS LATER, Mr. Shurtz added: "I willingly reendorse Doan's Kidney Pills. I have found this medicine acts just as represented."

Price 50c at all dealers. Don't simply ask for a kidney remedy—get Doan's Kidney Pills the same that Mr. Shurtz had. Foster-Milburn Co., Props. Buffalo, N. Y. adv

Preacher was Laid Up

Rev. C. M. Knighton, Havanna, Fla. writes: "For three months I suffered intense pain in the kidneys and back which at times laid me up entirely. I used 1½ bottles of Foley Kidney Pills and all the pain disappeared. I feel as if 20 years had been added to my life." Relieves rheumatism, backache, sore muscles, stiff joints. Sold everywhere in Tecumseh adv

FOLEY KIDNEY PILLS
FOR BACKACHE KIDNEYS AND BLADDER
Sold Everywhere

TECUMSEH MARKETS

CORRECTED OCT 29, 1915

Wheat		95 1 00
Flour per bbl		6 10 5 50
Rye		60
Corn (ear)	cwt	1 10
Oats	new	32
Beans		300
Potatoes		60-50
Butter		25
Eggs		27
Lard		12
Guinea		10
Fowls (live)		10—12
Springers		12—[illegible]
Roosters		07
Ducks spring		10—13
Geese		10
Turkeys		14
Hay		10 00—14 00

There Is No Question but that indigestion and the distressed feeling which always goes with it can be promptly relieved by taking a **Rexall** Dyspepsia Tablet before and after each meal. 25c a box.

FOLEY KIDNEY PILLS
FOR BACKACHE KIDNEYS AND BLADDER
Sold Everywhere

STATE OF MICHIGAN, County of Lenawee, ss.

Probate Court for the County of Lenawee.

At a session of the Probate Court for the County of Lenawee, holden at the Probate Office, in the City of Adrian, on the 23rd day of October, in the year one thousand nine hundred and fifteen.

Present, HARRY L. LARWILL, Judge of Probate.

In the matter of the estate of PERSIS J. HATCH deceased.

On reading and filing the petition duly verified, of G. Mills Hatch, husband of said deceased, praying that administration of said estate may be granted to William E. Swick or some other suitable person.

It is Ordered, That Monday, the 22nd day of November next at nine o'clock in the forenoon, be assigned for the hearing of said petition.

And it is further ordered, That a copy of this order be published in the Tecumseh Herald, a newspaper printed and circulating in said County of Lenawee, for three successive weeks, previous to said day of hearing.

(A true copy) Harry L. Larwill, Judge of Probate.

M. L. Larwill, Probate Register.

STATE OF MICHIGAN, County of Lenawee, ss.

Probate Court for said County.

At a session of the Probate Court for said County of Lenawee, holden at the Probate Office in the City of Adrian, on the [illegible] day of October in the year one thousand nine hundred and fifteen.

Present, Hon. HARRY L. LARWILL, Judge of Probate.

In the matter of the estate of [illegible] deceased.

[illegible]

(A true copy) HARRY L. LARWILL, Judge of Probate.

M. L. LARWILL, Probate Register.

CHICHESTER'S PILLS
DIAMOND BRAND

LADIES! Ask your Druggist for CHI-CHES-TER'S DIAMOND BRAND PILLS [illegible]

SOLD BY ALL DRUGGISTS EVERYWHERE

If you want to achieve business success it will pay you to write to

The Business Institute
163-169 Cass Ave., Detroit,

for their handsome catalog [illegible]

RAILROAD TIME TABLE

Effective June 6, 1915

NEW YORK CENTRAL

Going south

Station	11 am	13 am	15 pm	23 pm
Jackson	*8 05	‡10 20	‡2 05	*8 05
Tecumseh	7 03	11 17	3 01	9 01
Adrian	7 33	11 50	3 30	
Toledo	8 40	12 35	4 15	10 10
Chicago	4 15			
Detroit	‡12 20		6 00	

Going north

Station	10 am	12 am	14 pm	24 pm
Toledo	*7 50	‡12 01	‡4 30	*7 30
Detroit				‡5 00
Adrian		12 35	5 05	8 15
Tecumseh	9 10	1 01	5 35	9 06
Jackson	10 15	2 00	6 40	10 00

G. J. ZIEHE, Ticket Agent.

DUNDEE BRANCH

Going west

Station	29 am	41 pm
Adrian	8 37	‡3 10
Tecumseh	‡9 10	4 02
Tipton	10 10	4 16
Addison	11 50	4 55
Marshall	2 00 pm	6 25
Battle Creek		6 58

Going east

Station	42 am	30 pm
Battle Creek	7 35	
Marshall	8 12	9 00
Addison	‡9 37	‡11 50
Tipton	10 10	1 40
Tecumseh	10 22	2 10
Adrian	10 50	
Chicago	5 00	

F. S. BELL, Ticket Agent.

DETROIT, TOLEDO & IRONTON

Going south

Station	1 am	3 pm	N. Y. C. pm
Detroit	‡8 00	*4 30	
Dundee	9 50	6 30	4 20
Britton	10 03	6 42	4 59
Ridgeway	10 08	6 48	5 10
Tecumseh	10 22	7 00	5 20
Adrian	10 50	7 29	

[illegible]

Station	4 am	2 pm	
Adrian	*8 48	‡3 48	
Tecumseh	9 10	4 16	8 10
Ridgeway	9 20	4 26	8 25
Britton	9 25	4 31	8 40
Dundee	9 40	4 46	4 50
Detroit	11 55	6 40	

‡ Daily except Sunday.
* Daily

R. A. FOWLER, Ticket Agent.

It Always Does the Work

"I like Chamberlain's Cough Remedy better than any other," writes R. E. Roberts, Homer City, Pa. "I have taken it off and on for years, and it has never failed to give the desired results." For sale by all dealers. ad

Toned Up Whole System

"Chamberlain's Tablets have done more for me than I ever dared hope for," writes Mrs. Esther Mae Baker, Spencerport, N. Y. "I used several bottles of these tablets a few months ago. They not only cured me of bilious attacks sick headaches and that tired out feeling, but toned up my whole system." For sale by all dealers. adv

IF MOTHERS ONLY KNEW

Mother Gray's Sweet Powders for children relieve feverishness, headache, bad stomach, teething disorders move and regulate the bowels and destroy worms. They break up colds in 24 hours. Used by mothers for 26 years. All druggists, 25c. Sample FREE. Address, A. S. Olmsted, LeRoy, N. Y. adv

Why Not Publish It?

When you want a fact to become generally known, the right way is to publish it. Mrs. Joseph Kallans, Peru, Ind., was troubled with belching, sour stomach and frequent headaches. She writes, "I feel it my duty to tell others what Chamberlain's Tablets have done for me. They have helped my digestion and regulated my bowels. Since using them I have been entirely well." For sale by all dealers. adv

What Would You Do?

There are many times when one man questions another's actions and motives. Men act differently under different circumstances. The question is, what would you do right now if you had a severe cold? Could you do better than to take Chamberlain's Cough Remedy? It is highly recommended by people who have used it for years and know its value. Mrs. O. E. Sargent, Peru, Ind., says, "Chamberlain's Cough Remedy is worth its weight in gold and I take pleasure in recommending it." For sale by all dealers. adv

SHAKE INTO YOUR SHOES

Allen's Foot-Ease, the antiseptic powder for painful, smarting, tender nervous feet. It takes the sting out of corns and bunions. Over 100,000 packages are being used by the German and Allied troops at the front. Sold everywhere, 25c. Sample FREE. Address, Allen S. Olmsted, LeRoy, N. Y. adv

Be Sure You Get This Old Reliable Cough Medicine

[illegible] Foley's Honey and Tar Compound [illegible] FOLEY'S HONEY AND TAR COMPOUND [illegible] croup, bronchial and lagrippe coughs, [illegible]

For sale by All Druggists.

THE TECUMSEH HERALD

SIXTY-FIFTH YEAR NO. 34. TECUMSEH, MICHIGAN, TUESDAY NOVEMBER 2, 1915 WHOLE NUMBER 4461

TECUMSEH
STATE SAVINGS BANK

WHY WE ADVERTISE

This bank is doing its business along progressive and constructive lines, and believes in securing a steady growth, therefore, we advertise for new customers.

Each year we try to improve our service, and add to it, something that will be to the interest and comfort of our depositors.

We are strong, for our splendid state, and believe in the integrity and progressiveness of our home people, and in their ability, to work out successfully, the problems that confront them.

See Us For

Horse Blankets and Plush Robes

D. L. WHITENACK & CO.

Specials

10c Runkle's Cocoa only	7¢
10c Millar's Starch (worth 10c) only	[illegible]
10c Ready Maid Soap ([illegible]) only	6¢
30c Vim Coffee ([illegible]) only	23¢
5c Buckeye Milk ([illegible]) only	4¢
15c Broadway Soap only	10¢
10c Peroxide Soap ([illegible]) only	7¢
25c Walnut Ketchup only	10¢
25c Mushroom Ketchup only	10¢
25c Clam Bouillon only	5¢
25c Mint Sauce only	10¢
25c Heinz Mandelay Sauce only	5¢
10c Package Codfish only	7¢
10c Package Dressed Herring only	7¢

All this week unless closed out sooner. Not delivered except with other goods.

F. D. AVERY.

PHONE 3[illegible].

The Best Soft Coal Mined

put in bin at $5.00 per ton.

Genuine Pocahontas & Anthracite Coal at proportionately low prices.

Lenawee Lumber & Supply Co.

Phone 57. TECUMSEH, MICH.

Beautiful Bust and Shoulders

are possible if you will wear a scientifically constructed Bien Jolie Brassiere.

The dragging weight of an unconfined bust so stretches the supporting muscles that the contour of the figure is spoiled.

Bien Jolie Brassieres put the bust back where it belongs, prevent the full bust from having the appearance of flabbiness, eliminate the danger of dragging muscles and confine the flesh of the shoulder giving a graceful line to the entire upper body.

[illegible] washing without removal.

[illegible] Bien Jolie Brassieres. If not stocked, [illegible]

BENJAMIN & JOHNES, 51 Warren Street, Newark, N. J.

Read Herald Ads.

ESCAPES PAUPER'S DEATH; LOSES LIFE

Spanish War Veteran Dies on Way to Soldiers's Home.

Kalamazoo, Mich., Nov. 1.—Just as he was about to board the train at Lawton which was to take him from the poorhouse to the National Soldiers' home in Milwaukee, where he prayed that he might go to escape a pauper's death, William E. Johnson, veteran of the Spanish-American war, breathed his last.

Johnson's case is a pathetic one. A veteran of the Spanish-American war, [illegible] A painter by trade, he has wandered from place to place until a few weeks ago, when too weak to go further, he was taken to a hospital in South Haven. Penniless, friendless, bereft of every relative for the past eleven years, he was finally sent to the Van Buren county poor farm, where the members of Westnedge comp found him last week.

Commander Fred Appeldoorn had him removed to the county hospital and made application for his admission to the soldiers' home in Milwaukee.

Pitifully the victim pleaded that he might be spared a pauper's death. Despite the fact that he was told he would not be strong enough to go to Milwaukee he was determined to make the effort.

GENTLE DOG BARS DOCTOR

Before Pet Is Killed Stork Beats Out the Medic.

Grand Rapids, Mich., Nov. 1.—While the stork awaited a physician's aid within the house, Dr. H. E. Wolfe was barred from the home of Mr. and Mrs. M. Benjamin by the family dog.

Ordinarily the dog was gentle even to strangers, according to members of the family, but the police had to kill it before Dr. Wolfe could enter the home. The stork left a baby before aid arrived.

CHRISTIAN "U" FOR CAIRO

Definite Steps Taken to Found Institution to Cost $2,000,000.

New York, Nov. 1.—Definite steps have been taken to found a Christian university at Cairo, Egypt, at a cost of $2,000,000 by a group of prominent men from various sections of the country, who have been in session for two days at the Hotel Gramaton, Bronxville. George Innes, of Philadelphia, one of the secretaries, announced that the charter for the university has been perfected under the rules of the board of regents of the university of New York state. Of all the states in the Union, New York state was chosen as the place to secure the foreign charter.

The constitution and by-laws have all been drawn up and the work of carrying out the university plan will be started at once. Even before the charter was formulated $200,000 was raised principally in Pittsburgh to carrying out the project.

Changes in Bank Announced.

Wausau, Wis., Nov. 1.—Harry Bergen was elected cashier of the Marathon County bank to succeed E. C. Zimmerman, and B. F. Wilson has been named as vice president.

Fall of Slate Kills Miner.

Herrin, Ill., Nov. 1.—Albert Ashworth, thirty-three years old, a shot firer employed in mine B of the Chicago and Carterville Coal company, was killed by a fall of slate.

Blanche Walsh Is Dead.

Cleveland, Nov. 1.—Blanch Walsh, the actress, died Sunday night.

The Weather.

Fair; somewhat cooler.

BILLY SUNDAY AT SYRACUSE

Evangelist Makes Three Assaults on Stronghold of Devil.

Syracuse, Nov. 1.—Billy Sunday took thirty thousand prisoners into the camp of the Lord at his first three assaults on the devil here in the tabernacle.

Full of his famous dynamic energy after a week spent in resting at Winona Lake, Indiana, Billy pranced about the rostrum till it creaked when he challenged deacons and trustees of the churches to "clean their hands or get out of the church."

INCENDIARIES BURN PLANT

Aurora, Ill., Chemical Works Destroyed; Was Making High Explosives.

Aurora, Ill., Nov. 1.—Fire in the plant of the W. F. Jobbins Chemical company, which manufactures glycerin for use in high explosives, caused damage estimated at $100,000. Vice President Ben Randolph, after a thorough inspection of the scene, said that the fire was of incendiary origin.

Less than a year ago the company's glycerin refining plant was destroyed with a loss of $760,000.

FOUR BUSINESS MEN DIE IN AUTO CRASH

Train Strikes Car Killing Marshfield, Wis., Leading Citizens.

Marshfield, Wis., Nov. 1.—An automobile trip in a new machine cost the lives of four of Marshfield's best known business men when the car was struck by a fast train at a depressed railroad crossing near Unity. The dead:

Peter Daul, aged forty-seven, proprietor Eagle hotel; Philip Adler, aged sixty-five, owner Adler Opera house and several business blocks, director in two banks; Robert H. Schroeder, aged forty-three, alderman and leader of reform movement in city politics for last two years; Charles A. Githens, aged forty-two, real estate man.

All except Daul were killed instantly. Daul lived ten minutes. The party was on its way to Dorchester. Near Unity the road crosses the Soo line in a cut, about ten feet deep, with brush concealing the track on each side.

IOWAN KILLED BY LUNATIC

Paranoiac, Thought Harmless, Beats Helpless Patient to Death.

Chicago, Nov. 1.—Another "harmless lunatic" killed a man in Chicago. John Stockdale, seventy-two years old, a retired farmer of Lake Park, Ia., was lying in his bed in a ward of the Garfield Park sanitarium at 3813 Washington boulevard when Oliver Bennett, a paranoiac patient from Beloit, Wis., entered from the room [illegible]

Bennett eyed Stockdale for a moment and then, with an inarticulate cry, seized a chair and advanced toward the bed. Stockdale turned to him in alarm, but before he could move from bed Bennett dealt him a crushing blow over the head with the chair. Stockdale's nose was broken, his left eye knocked out of its socket, and his skull fractured. He died within an hour.

TURKS TORPEDO ATTACKING SHIP

Constantinople Says Battleship Has Been Torpedoed.

WAS SHELLING BULGAR COAST

Disaster Said to Have Occurred to Czar's Fleet on Western Side of Black Sea—Vessel Carried 731 Officers and Men—Not Reported Whether Crew Was Lost.

London, Nov. 1.—Russia's effort to bombard the Bulgar coast and land an invading army to aid the Serbians has cost it one of the largest warships of its Black Sea fleet, according to an official report from Constantinople, reaching here.

The statement says a Turkish submarine attacked the Czar's fleet on the western side of the Black Sea on October 27 and torpedoed a battleship of the Pantelimon type.

Reports from Berlin stated that the Turkish fleet was engaging the Russians in a naval battle of extreme violence. Dispatches from Bucharest told of the departure from Odessa and Sebastopol of great fleets of Russian transports, convoyed by warships bearing troops for the invasion of Bulgaria.

The Turkish statement complains that the Russians persist in using hospital ships for transporting troops and also charges that tents used for military purposes fly the Red Cross flag.

Complement of 731.

There are three battleships in the Russian navy of the Pantelimon type. They are the Pantelimon, Ievstafi and Ioann Zlatousa. They have a displacement of 12,800 tons and a peace complement of 731 officers and men. Each carries four 12-inch, four 8-inch and twelve 6-inch guns, aside from fourteen 12-pounders, two machine guns and four torpedo tubes. The Pantelimon was reported sunk several months ago but this was denied from Petrograd.

The Turkish statement makes no mention of the fate of the crew of the torpedoed warship.

HESPERIAN WAS TORPEDOED

So State Department Announces After Expert Examines Shell Fragment.

Washington, Nov. 1.—Secretary Lansing has announced that the navy department indicated that the fragment of the engine of war which sank the Allan liner Hesperian was a part of a torpedo. The German government has persistently denied that the Hesperian was torpedoed. In the opinion of United States naval experts the fragment could not have been a part of a marine mine.

The secretary said the result of the navy department's investigation would immediately be communicated either to the German government directly or to Ambassador Bernstorff.

Find Use for Rum in Shiawassee.

Corunna, Mich., Nov. 1.—Liquor confiscated from local option law violators will not hereafter be destroyed by the county authorities. On recommendation of the prosecuting attorney, at the request of Superintendent Clarence Case, of the county poor farm, it will be used hereafter at the county infirmary for medical purposes.

$15,000 Fire on Farm.

Tekonsha, Mich., Nov. 1.—Fire destroyed five large barns on the 300-acre farm of R. W. Osborn, one mile and a half west of Tekonsha, causing a loss of $15,000. There was no insurance. Overheating of the crop from 25 acres of beans is blamed for the fire.

POISON GAS NEARLY GETS MRS. BOLLING

President's Fiancee's Mother Narrowly Escapes Death.

Washington, Nov. 1.—Mrs. W. Bolling, mother of President Wilson's fiancee, with her son, Wm. H. Bolling, and his wife narrowly escaped death from hydrocyanic gas poisoning here in their rooms in the Cordova apartment house.

Miss Louise Roberts, twenty-three years old, living in an apartment directly under that occupied by Mrs. Norman Galt's mother and other relatives, was killed by the gas, which escaped from a basement room where it was being used as an insectide. The gas penetrated to the halls of the building and filtered into the room occupied by Miss Roberts, causing her death. The Bollings and other families in the apartment house were aroused by the fumes and upon making an investigation found Miss Roberts had succumbed.

Through the discovery of the fumes at an early hour the members of the Bolling family suffered no more harm than nausea, and counted themselves exceedingly fortunate that they had escaped.

SHIPS TO COMPLY WITH LAW

Seamen's Act Operative Thursday; War Makes Situation Easier.

New York, Nov. 1.—The seamen's law becomes operative in regard to American owned vessels next Thursday and [illegible] lines plying out of New York have been busily preparing for it until now they are practically ready.

As far as can be learned all the steamship companies plan to comply with the law, at least so long as they are able to. The enormous demand for American bottoms and the brisk business in freight which American registered vessels have been doing since shortly after the beginning of the war offer a ray of hope to the steamship men. Conditions are much better than normal, and because of this the burdens of the new bill are more lightly felt than they would be in usual times.

SAZANOFF OUT OF CABINET

M. Goremykin Will Become Chancellor in Russ Government.

London, Nov. 1.—Following the resignation of the Theophile Delcasse, French foreign minister, it is announced by the Boerse Gazette of Petrograd that Sergius Sazanoff, the Russian minister of foreign affairs, has surrendered his office. Emperor Nicholas, it is said, has accepted his resignation and it is understood in the Russian capital that Premier Jean Goremykin soon will be appointed chancellor of the empire with supreme control of foreign affairs.

M. Goremykin's coadjutor will be M. N. N. Shebeky, formerly Russian ambassador at Vienna, the Boerse Gazette adds. Alexei Khvostoff, minister of justice, will become premier, the newspaper says.

Predicts Great Car Shortage.

Alpena, Mich., Nov. 1.—That the coming winter will see the greatest car shortage in the history of the Detroit and Mackinac railway was the prediction of James D. Hawkes, vice president and general manager of the road, at the annual stockholders meeting here.

Killed Crossing Tracks.

Berlin, Wis., Nov. 1.—George Berry of Redgranite in crossing the Chicago and North Western road tracks in an auto was struck by a freight train and killed.

M. C. HIRES GUARDS FOR CARS

Claim Is Made That Three of Strikers Have Returned.

Jackson, Mich., Nov. 1.—As a precautionary measure following the stripping of cards from freight cars in the Kalamazoo yards, the local Michigan Central officials placed 25 special officers on duty in the Jackson yards. Officials declare that anyone found tampering with shipments of freight in any way will be prosecuted under provisions of the interstate commerce act.

Three of the twelve freight office clerks who obeyed the strike order have returned to work. The places of the nine others have been permanently filled.

DROWNS IN HIS OWN WELL

Charlotte Man Tumbles In; Is Found by Little Son.

Charlotte, Mich., Nov. 1.—Fay Rullison, forty-eight, was drowned in four feet of water when he fell into the well near which he was working at his home.

His little son, going into the yard to call his father to dinner, discovered Rullison's feet protruding from the well. Rullison was employed in a local hardware store.

Timber Loss Loses Life.

Calumet, Mich., Nov. 1.—Frank Can-

Calumet, Mich., Nov. 2.—Frank Cannetto, forty-three years old, a timber boss in the Mohawk mine, died as a result of injuries received when he was struck by a skip. John Christianson, a trammer employed in the North Tamarack mine, was probably fatally injured when struck by a falling timber.

What It Will Be Called.

Teacher In Civics—When we have everything in common and your business is everybody's business, what is it called? Observing Student—It is usually called gossip.—Judge.

Corrected.

Mr. Hennypeck (peevishly)—When you tell me to do a thing, like a fool I go and do it. Mrs. Hennypeck (acridly)—No; you go and do it like a fool.—New York Post.

U. S. PUBLISHES DISHONOR ROLL

War Stranded Americans Who Won't Repay Uncle Sam.

YELLED LOUDLY ABOUT DUTY

But When It Comes to Fulfilling Their Duty Toward Their Benevolent Government They Hunt Their Holes—More Names Coming—Only Those Who Can and Won't.

Washington, Nov. 1.—The treasury department made public a list of names of citizens of the United States who called upon the government for aid to get them home from Europe when they found themselves stranded because of the war. The list contains the names of those who accepted aid and up to now have not reimbursed the government.

Statement by Treasury.

This is the statement issued by the treasury department:

"A number of persons who were caught in Europe at the time of the outbreak of the war in the summer of 1914 and to whom funds were advanced by the representatives of the United States government who were sent abroad or stationed abroad for that purpose have failed or refused to repay the money advanced them. It will be remembered that at that time a veritible panic overtook Americans who were in Europe and even though they had drafts or letters of credit they were unable to raise money on them.

$2,750,000 Sent to Stranded Americans.

"Representatives of the United States government in Europe were besieged by frantic Americans demanding that they be sent home and at once. Others clamored for money to provide themselves with food. The sacred duties of the American government to its citizens were appealed to. In this emergency congress acted. Two million, seven hundred and fifty thousand dollars was appropriated to relieve the necessities of American citizens abroad, with the provision that persons to whom relief was furnished should reimburse the United States if financially able to do so. Arrangements were made by cable by which our diplomatic and consular offices in Europe were provided with money to assist our citizens who came to them for relief. One million, five hundred thousand dollars in gold coin was loaded on the battleship Tennessee in New York harbor a few days after war was declared and sent to London, Paris, Berlin, Rome and other large cities of Europe, to be used in assisting our citibens. A large amount of money was advanced to persons asking relief and receipts or promises of repayment were taken from them.

Many Remain Unpaid.

"A considerable number of these obligations have been paid, but many still remain unpaid. Although there is no duty on the part of the government to look up the signers of these notes and demand payment, yet in the case of every person whose name appears on this list efforts has been made to find him through the post office. In many cases the persons could not be found or letters mailed to them were not answered.

"The collection of amounts due from these delinquents will be pushed where the person is fully able to repay the amount advanced. Each case is investigated and where the person is found to be financially able to repay the government the amount advanced it is the intention of the treasury department to make his name public. This list will be followed from time to time by other lists when it becomes apparent to the department that the persons who promises are held are refusing to pay though able to do so."

WHO'D EVER HAVE 'THUNK IT'

"Sid" Farrar, Old Ball Player, Is Prima Donna's Father.

New York, Nov. 1.—Miss Geraldine Farrar, the noted grand opera prima donna, early in the day raced to New York on board a special train to reach the bedside of her father, "Sid" Farrar, who had been removed hastily to Roosevelt hospital for an operation. At the same time Dr. James Russell, summoned from Virginia Hot Springs hurried to New York arriving at 8 o'clock. Within two hours the surgeon was operating upon Mr. Farrar.

The prima donna's father was once a famous baseball player. His determination to have his daughter's voice cultivated resulted in her becoming the greatest of modern "Carmens."

Bequest Provides Free Lectures.

Sycamore, Ill., Nov. 1.—As the result of a bequest by the late Mrs. Horace Stevens, Sycamore will have a lecture and concert course each winter, free to all the people of the city.

"King" Hawley's Widow Dead.

Milwaukee, Nov. 1.—Mrs. H. Rosamond Hawley, aged ninety-one, widow of the late R. B. "King" Hawley of abolitionist fame, died in Milwaukee.

"FAY" NOT GERMAN OFFICER

Berlin Announces It After Inquiry; But His Name Is "Fae."

Berlin, Nov. 1.—A special investigation by the German military authorities concerning Robert Fay, under arrest in New York charged with conspiracy to blow up ships carrying supplies for the entente allies, and who has declared he was a lieutenant in the German army, was followed by a statement from the authorities that there is not now and never was an officer called Fay in the German army.

Bernhardt Coming on One Leg.

Paris, Nov. 1.—Mme. Sarah Bernhardt, who recently arrived in Paris to rehearse her new play, has announced that she will leave Dec. 25 for her frequently postponed Ameri[illegible]

4130
CLOTHCRAFT
Blue Serge Special
$18.50

Have You Purchased Your First Clothcraft Suit?

If you have, then you will surely want another. If you haven't, don't buy your suit until you have seen our Clothcraft line.

You can trade your dollars for more style, fit and wearing qualities in a Clothcraft Suit than in any ready-made line selling under $25.00.

Mothers, do you know that you can buy better Underwear for your boy at our store than you have been getting other places?

McCann & Bowen,

One Price Clothiers. Tecumseh, Mich.

For The Ladies

Corsets, Dainty Neckwear, Fancy Combs and Barettes.

For The Table

Dinnerware in Sets and Open Stock.

For The Kitchen

15c and 25c Blue and White Enamelware.

IDA B. CHASE

Try The

McDermott's Daisy Market

FOR

All kinds of Meat and Fowls.

PRICES ALL RIGHT.

SEE THOSE

Coffee Perculators

You only have to buy 10 lbs. of Coffee to get one free.

Something New in Dainty Baked Goods,

TRY THEM.

Try those Chocolates, only 25 cents per pound, the 40 cent kind.

Sugar is higher, place your order before we have to advance it.

4 per cent discount on all cash purchases, except sugar.

C. M. GILBERT

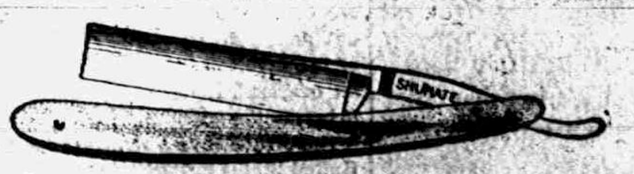

YOU TAKE NO CHANCES!

Shumate Razors are Guaranteed for Life

For Sale by

W. L. COLLER.

THE TECUMSEH HERALD

FRANK S. TURNER, PUBLISHER.

SUBSCRIPTION RATES

IN LENAWEE COUNTY

One year, payment in advance.....$1.00
One year, payment after three months.. 1.35

OUTSIDE LENAWEE COUNTY

One year, payment in advance.....$1.35
One year, payment after three months.. 1.60
There will be no deviation from above Rates.

Entered at the postoffice at Tecumseh, Mich., second class mail matter.

Telephone No. 36.

$100 Reward $100

The readers of this paper will be pleased to learn that there is at least one dreaded disease that science has been able to cure in all its stages, and that is Catarrh. Hall's Catarrh Cure is the only positive cure now known to the medical fraternity. Catarrh being a constitutional disease, requires a constitutional treatment. Hall's Catarrh Cure is taken internally, acting directly upon the blood and mucous surfaces of the system thereby destroying the foundation of the disease and giving the patient strength by building up the constitution and assisting nature in doing its work. The proprietors have so much faith in its curative powers that they offer One Hundred Dollars for any case that it fails to cure. Send for list of testimonials.

Address: F. J. CHENEY & Co., Toledo, Ohio.

Sold by Druggists, price 75c.

Take Hall's Family Pills for constipation. adv

Made Over Again

Mrs Jennie Miner, Davidson, Ind., writes: "I can truthfully say Foley Cathartic Tablets are the best I have ever used. They are so mild in action. I feel like I had been made over again." They keep stomach sweet, liver active and bowels regular. They banish constipation, indigestion, biliousness, sick headache. Sold everywhere in Tecumseh. adv

Sudden Muscular Aches and Pains—Need not be!

That is—if you use the right remedy. Sloan's Liniment is a real necessity in every home—for young and old. Its merit is praised in dozens of letters. A stiff neck from colds, children's sprains, those aching muscles, that sharp neuralgia pain—these find guaranteed relief in Sloan's Liniment. Every home meets with sudden aches and accidents. Your home needs a bottle. 25c 50c. and $1.00. adv

Complexion Blemish?

Yes, that sluggish liver often causes it. Dr. King's New Life Pills clears the complexion, throws off impurities and releases bile naturally and easily. Unless the bowels move freely and regularly all the powder in the world will not permanently cover "that muddy complexion." This laxative is mild yet effective. It does not gripe or sicken in its effects. You do not dispute the merits of Dr. King's New Life Pills. Start a treatment today. 25c. adv

Despondency Due to Indigestion

It is not at all surprising that persons who have indigestion become discouraged and despondent. Here are a few words of hope and cheer for them by Mrs. Blanche Bowers, Indiana, Pa. "For years my digestion was so poor that I could only eat the lightest foods. I tried everything that I heard of to get relief, but not until about a year ago when I saw Chamberlain's Tablets advertised and got a bottle of them, did I find the right treatment. I soon began to improve, and since taking a few bottles of them my digestion is fine." For sale by all dealers. adv

Cheaper than Home Made

You cannot make a good cough medicine at home for as little as you pay for Foley's Honey and Tar, nor can you be sure of getting the fresh, full strength, clean and pure materials. Did you ever hear of a homemade cough medicine doing the work that Foley's is doing every day all over the country? Sold everywhere in Tecumseh. adv

Colds do not Leave Willingly

Because a cold is stubborn is no reason why YOU should be. Instead of "wearing" it out, get sure relief by taking Dr. King's New Discovery. Dangerous bronchial and lung ailments often follow a cold which has been neglected at the beginning. As your body faithfully battles those cold germs, no better aid can be given than the use of this remedy. Its merit has been tested by old and young. Get a bottle today. 50c and $1.00. adv

Best Cough Medicine for Children

"Three years ago when I was living in Pittsburg one of my children had a hard cold and coughed dreadfully. Upon the advice of a druggist I purchased a bottle of Chamberlain's Cough Remedy and it benefited him at once. I find it the best cough medicine for children because it is pleasant to take. They do not object to taking it, writes Mrs. Lafayette Tuck, Homer City, Pa. This remedy contains no opium or other narcotic, and may be given to a child as confidently as to an adult. Sold by all dealers. adv

Irritable Children Often Need Kickapoo Worm Killer

There is a reason for the disagreeable and fretful nature of many children. Think of the unrest when the child's body is possessed by tiny worms sapping its vitality and clogging its functions. Whatever may be the cause—"that children have worms is a fact." Your child's peevishness and irritability has a cause. Give Kickapoo Worm Killer a chance and if worms are there this humanly harmless remedy will eliminate the annoying parasites. 25c. a box. adv

NEBRASKA IN THE LONG AGO.

What Is Now a Dry Plain Was Once the Bed of a Great Sea.

South of Platte river, opposite North Bend, Neb., the bluffs are conspicuous and consist of loess and glacial drift, overlying the Benton shale. This shale was formed when Nebraska was at the bottom of a sea. Evidence of the former presence here of sea water is found in the fossil shells of oysters and other animals that live in salt water and the bones of such sea monsters as the mosasaurus.

A comparison of these ancient conditions with those of the present day indicates the slow, continuous change that is now and always has been in progress. Where the tourist now travels comfortably over a dry plain these monsters sported in the water of the sea long ages ago. On the shores of this ancient sea lived equally strange beasts and birds of types that have long been extinct, and over its water sailed great flying dragons—the pterodactyls.

The animals of that day were strikingly different from those of the present. The birds, unlike any now living, had jaws armed with teeth. The monarchs of the air then were not in fact birds but flying reptiles, whose fore limbs had been modified into wings by the enormous elongation of fingers between which stretched thin membranes like the wings of a bat. These flying dragons, some of which had a stretch of eighteen feet, were carnivorous. They were animated engines of destruction that somewhat forcibly suggest the modern war airplanes, of which they were in a sense the prototypes.—Geological Survey Bulletin.

CORRECTED HIMSELF.

The Judge Made a Mistake and Was Quick to Admit It.

It was an action against an insurance company in a civil court to recover the value of a quartz mill that had been burned. The defendant introduced the former foreman of the mill, who testified that the plaintiff had admitted to him that he had set fire to the mill in order to get the insurance money.

The presiding judge knew the witness and had a very low opinion of his veracity. He also knew the plaintiff to be an honorable and upright man, wherefore he burst forth with the remark, "Everybody knows that to be a lie."

Whereupon the counsel for the insurance company sprang to his feet in a rage. "I object to the language of the court," said he, "and I demand that he be taken down and my objection entered in the record."

"Certainly, Colonel Brown," said the court. "You are quite right, and the court was altogether wrong in making such a remark. The court will endeavor to correct the effects of its inadvertence. Gentlemen of the jury, I instruct you that you must disregard my remark. You are the exclusive judges of the evidence and of the credibility of the witnesses, and it must have no weight with you that I commented as I did upon the fact that the witness told one of the most infernal lies that were ever uttered in a courtroom."—Case and Comment.

Placing His Kicks.

I do not wish to kick about this glad and smiling earth, for I have only landed here by circumstance of birth. I find it quite a pleasant place. I'm willing to remain. Please do not understand me as desiring to complain, and yet there are some changes I should like to recommend—not as a carping critic, but a calm, impartial friend.

The tropics are too beastly hot; the frigid zones too cold. Too much exertion is required to dig for iron and gold. The continents are far too large; the ocean's full of salt. The rocks and mountains constitute a very grievous fault. The scheme of raining water from an accidental cloud is wasteful, undependable and should not be allowed.—Cincinnati Commercial Tribune.

CHOPSTICKS IN JAPAN.

How They Are Used and How They Are Served In Public Places.

The use of chopsticks is general in Japan, except among the richer classes, who have adopted European knives and forks, and, to some extent, the European cuisine. Small bowls of china or lacquered wood are the usual table equipment. After the various solid portions of the food have been lifted to the mouth with chopsticks the liquid remaining is sipped from the bowl.

In the case of rice, which would be tedious to pick up grain by grain, the bowl is often raised to the mouth and the rice shoveled or pushed in with the chopsticks. It is also customary to pour a little tea into the rice bowl after it has been nearly emptied, and in this way the few remaining grains of rice are washed down as the tea is drunk.

At public places the chopsticks at each meal must be new. This is indicated by the fact that the chopsticks are made from one piece of wood and are left joined together, as were matches at one time in the United States. These new chopsticks are incased in a thin paper envelope, sealed at the end, and bearing Japanese characters advertising either the hotel or some firm that has furnished them free to the proprietor for the sake of the publicity thus gained. Toothpicks, which are freely used by all Japanese at meals, are also inclosed in envelopes that frequently bear advertising matter.—New York Times.

In These Martial Days.

"You must not be so quarrelsome, Willie," said William's father impressively. "Remember that 'the meek shall inherit the earth.'"

"Maybe they will hereafter," responded the young militant, "but around in my school they are used to wipe up the earth."—Chicago Herald.

If there is any reason whatever for the national inspection service it is based upon the theory that it will enforce such precautions as will prevent marine tragedies from plainly foreseen and easily preventable causes. There are enough unavoidable horrors without adding to them the appalling toll of life involved in the turning turtle of an overloaded, top heavy boat before it leaves the passenger dock.

The people have a right to expect the United States inspection of steamships to mean something more than a pro forma and perfunctory O. K. on a veritable death trap.

These Dear Girls.

Alice (just engaged)—What do you think Jack said to me last night? That if he had to choose either me or $10,000 he wouldn't look at the money. Marie—Dear, loyal fellow! Wouldn't like to risk the temptation, I suppose.—Boston Transcript.

FLEETEST OF ALL DOGS.

Greyhounds Can Run as Fast as Carrier Pigeons Can Fly.

Comparatively few people realize of what remarkable speed dogs are capable. The wolf can run between fifty and sixty miles in one night, and the arctic fox can do quite as well, if not better. Nansen met one of these foxes on the ice at a point more than seventy miles northwest of the Sannikow territory, which is 480 miles from the Asiatic coast. Eskimo and Siberian dogs can travel forty-five miles on the ice in five hours, and there is one case on record in which a team of Eskimo dogs traveled six and one-half miles in twenty-eight minutes.

English setters and pointers hunt at the rate of eighteen to nineteen miles an hour, and they can maintain the speed for at least two hours. Foxhounds are extraordinarily swift, as is proved by the fact that a dog of this breed once beat a thoroughbred horse, covering four miles in six and one-half minutes. Greyhounds are the swiftest of all four footed creatures, and their speed may be regarded as equal to that of carrier pigeons. English greyhounds which are carefully selected and which are used for coursing are able to cover at full gallop a space between eighteen and twenty-three yards every second. It is said that a hare at its greatest speed never goes faster than at the rate of eighteen yards a second. These interesting statistics fully prove the right of the greyhounds to rank as the swiftest of the quadrupeds.—Springfield Republican.

VIOLENT DEATHS.

One Indication Is the Immediate Setting In of Rigor Mortis.

More than once the question of whether a person has died a natural or unnatural death turns upon something grasped in the hand. The object is held because the hand stiffens through what is known as rigor mortis (pronounced rye-gor mor-tis), a stiffening of the muscles of the body after death.

Now, if a person dies naturally this stiffening of the muscles does not take place, as a rule, until two hours or more after death, and then it comes on slowly. In cases of violent death, however, rigor mortis sets in immediately. It is through this that many a murderer has been caught and many a so called accidental death proved to be intentional.

One of the most remarkable effects of this sudden stiffening after death appears in the account of the charge of Balaclava. Captain Nolan while riding at the head of the noble six hundred had his chest torn open by a Russian shell.

The arm he was waving in the air at the moment remained high uplifted, and he retained his seat on his horse, which wheeled around and passed some distance through the ranks before the rider fell.

Portions of the hair and clothing of a murderer have often been found in the hands of the victim, while bodies recovered from the water have brought with them clutched in their fingers weeds and mud from the bottom, showing that death occurred in the water and not on land.—London Answers.

Natural Age of Man.

The question as to what is the natural age of man is by no means settled, of course, but many are of the opinion that the Frenchman Flourens was not far out of the way in his estimate of the time a man should live. Taking his observations from the group mammalia, of the class vertebrata, as having the closest resemblance to man and such species as are permitted to live the full term of their natural life under circumstances not admitting of error or doubt, Flourens found that their natural life extended to about five times the period of their lives from birth up to maturity. Applying the rule thus obtained to human life and taking the age at which the body is fully matured to be twenty years, he concluded the natural duration of the life of man to be 100 years.

BASEBALL RECORDS.

Some Facts That Will Interest All Lovers of the Game.

The greatest number of bases on balls in a single season were given by Amos Rusie of the New York National league club in 1892. His total was 261.

Adrian C. Anson in the sixteen seasons between 1876 and 1892 played in 1,582 games and made 2,252 hits. His grand average for the entire sixteen seasons was .344.

A world's record no hit contest was played at Winchester, Ky., May 10, 1909, when in a Blue Grass league championship game Winchester defeated Lexington 1 to 0. The battle went seventeen innings, and not a hit was made off Toney, the Winchester twirler, who fanned nineteen men.

A record for speed in playing a regulation nine inning game was hung up Sept. 19, 1910, at Atlanta, Ga., on the last day of the Southern league season, when the Atlanta and Mobile teams finished a full contest in thirty-two minutes.

In 1880 eight "called balls" entitled a batter to first base. This was reduced to seven in 1882, to six in 1885, to five in 1887 and to four in 1889.

The Knickerbocker club of New York adopted the first baseball uniform in 1849. It was blue and white.

In a game played July 22, 1906, between the Quakers and Reds Cincinnati did not make a single assist, the Phillies going out on flies or strikes.—Ed A. Goewey in Leslie's.

SLIPS OF THE TONGUE.

One of Them Told a Bishop a Truth He Didn't Care to Hear.

The misguided old lady who would persist in misapplying words with ludicrous results is as much among us today as she was when Sheridan wrote of her in his play, "The Rivals," two centuries ago. One dear old lady recently inquired of a well known professor whether soda water should be written as two separate words or with a siphon between.

A well known bishop who is very stout tells the story of a maidservant who had been instructed to address the prelate as "your eminence." Imagine his horror, however, when the girl dropped a courtesy to him one morning with the words, "Yes, your immense!"

An American policeman became famous for his slips of the tongue. He used always to explain to recruits that "Third avenue ran paralyzed to Lexington," and on one occasion he proudly stated that he never paid any attention to "unanimous" letters.

A zealous temperance worker used to have a habit of confiding to her friends that certain persons were "adapted" to drink, while another gentleman in a mixed moment once asked a friend to open the window and "outrage" the air.—London Spectator.

THE LITTLE GIANT

CLYDE POULTER

Clyde Poulter, has been engaged by the Epworth League of the Methodist Episcopal church, for an entertainment one night, November 5, at the First M. E. church. He is only a little over three feet tall but is a giant as to the quality of entertainment he gives.

Mr. Poulter is a reader, monologist and impersonator and worth while hearing.

Two of our popular local musicians, Miss Edna Taylor and Mrs. Ella Hodges will contribute their talent to the entertainment.

Admission Adults 25c, Children 12 and under 15c.

ACCIDENTS OF FORTUNE.

Incidents That Led to the Rise of Two Famous Dramatic Stars.

More than 200 years ago a dramatist, sitting in the bar of a London tavern, overheard a girl in the next room reading aloud from a play book, and he was so much pleased by the sound of her voice and the fluency and sprightliness of her delivery that he sought an acquaintance with her, obtained her confidence and opened for her the way to a successful dramatic career. That girl, a dramatic genius thus accidentally discovered, was Anne Oldfield, who adorned the English stage for twenty-five years, whose ashes rest in the cloister of Westminster abbey and whose name is one of historic renown.

A theatrical manager in Cincinnati in the seventies, having planned to produce a popular comic opera with a chorus composed of pupils from the public schools, selected Sarah Frost, then a girl about twelve, perceived her theatrical aptitude and provided the opportunity for its development. The manager was Robert E. J. Miles, and under his direction she made her first appearance on the stage and passed her juvenile novitiate.

Her stage name at first was Fanny Brough. Later she adopted that of Julia Marlowe.—William Winter in Century Magazine.

BENEFITS FROM BOOKS.

Traveling Along the Roads That Lead Us Into Other Worlds.

The benefit of literature can hardly be overestimated. Books enlarge a man's horizon. They raise a mirage of water brooks and date palm to travelers in the desert. They are "the sick man's health, the prisoner's release." Shut within a narrow routine of dull necessity, sad at heart in a world where wrong triumphs, where beauty has no assurance of respect, where humanity toils terribly merely for its daily bread or the satisfaction of trivial appetites, the earthly pilgrim need do no more than pick up a book and, lo, he steps into another world.

Here he is free from sorrow and care, free from the burden of his body, from envy, jealousy, contempt, self satisfaction, from vain regrets, from wishes that can never wear the livery of hope, from narrowness of soul and hardness of heart.

He may mingle in the society of the good and great; he may listen to the wise man and the prophet; he may see all the conditions of human happiness and misery; he may watch the human spirit in its strife with circumstances nobly conquer or basely succumb; he may go down through the "gate of a hundred sorrows" or accompany Dante and Beatrice through the spheres of paradise.—Atlantic Monthly.

Tobacco Production.

India, second only to this country in the production of tobacco, consumes most of its own product and imports very little. Russia is third and raises practically all her supply, importing and exporting only a small quantity. Austria-Hungary is the fourth producing country, importing more than a fourth as much as it raises and exports one-eighth of its own crop. Germany is an extensive grower of tobacco, but imports two and a half times as much as it cultivates and does not export any. France raises considerable tobacco under government supervision and imports great quantities of the milder Virginia tobaccos to keep up the quality of the cigarettes and other products made under the state monopoly. Both France and Spain keep buyers in this market.

Not For Strangers.

"What in the world does that mean?" asked the traveler through a sparsely settled region on the Cape. "There's no such place on my road map."

The man whom he addressed first took a leisurely survey of the traveler and his horse and then turned his eyes toward the weatherbeaten sign, which bore the single word "Tolpom."

"That ain't a name," he said, with dignity; "it's jest an indication. It means 'To Long pond one mile.' It's plain enough to folks from nearby that's hunting for the pond, and we don't reckon on strangers taking much interest."—Youth's Companion.

A Master of One Art.

"Have you ever loved any other girl?" breathed the maiden tremulously.

"Well, I have attempted a few kindergarten, prep school and college courses in affection," responded the man in the case, "but this represents a real purpose to get rid of my bachelor's degree."

Whereupon he took a little firmer hold.—Richmond Times-Dispatch.

Professional Reticence.

"Did that man quote you correctly in that interview?"

"I can't tell," replied Senator Sorghum.

"Don't you know?"

"Yes, I know, but I can't tell until I have learned how my constituents like the article."—Washington Star.

What is the difference between a meat shop and a bake shop?

MEAT MARKET

In one the goods are rare; in the other, well done!

Try Our Rare Meats!

Improve Their Rarity By Good Cooking

And We Will Guarantee The Best Results!

The Remembrance of Quality Will Linger Long After The Appetite Is Satisfied And You'll Bob Up Serenely For The Next Meal!

Clark's Market,

Phone 158.

THE TITLE "A PAIR OF SIXES"

Like all things which succeed, the title "A Pair of Sixes" seems to be just the exact name to fit the supremely funny farce [illegible] Wednesday night, at the Bradley Opera House.

It refers merely to the incident in the play which caused two partners to disagree and start a whirl of fun which is now being enjoyed the country over. Beyond that, the title has nothing to do with what has been termed our great American indoor card game. There is, of course, a queen of hearts in the cast. She is a mighty big card and is probably the only instance where a lone queen beat a pair of sixes.

Mr. H. H. Frazee will present "A Pair of Sixes" with an excellent cast and a complete production of special scenery. The play is by Edward Peple, the author of "The Littlest Rebel" which was a hit from coast to coast and with out a doubt "A Pair of Sixes" will prove as great a hit as his former success.

The seat sale foa "A Pair of Sixes" opened at Hay's this morning and from early indications and requests for tickets this great comedy will be greeted by a well filled house Wednesday evening.

GEORGE CLARK

George Clark was born in Monroe county Mich, August 27th, 1840 and died in Ridgeway, October 25, 1915 aged 75 years 1 month and 28 days. The early part of his life was spent on the farm where he was born, farming being the principal occupation of his lifetime. In 1864 he enlisted in Co. C 17th Michigan Infantry serving until the close of the war. His last years have been spent in Ridgeway among a large circle of acquaintances. Those who knew him best loved him for his outspoken manner and warm hearted generosity. He is survived by two sisters, two brothers and many friends.

The funeral was held at his home Wednesday morning at 10 o'clock, Rev. Somers officiating, burial in Ridgeway cemetery.

BIRTHDAY SURPRISE

Thursday, October 28 was the 88th birthday of Mrs. Hannah Margeson and Mrs. Leslie VanDoren thought to make the day a happy one for her by giving her a surprise, which proved to be a genuine one. Sixteen old and young friends of the dear old lady were present.

Mesdames Jas. Nobles, W. Cleveland, Sam Boyce, Chas. Benedict, John Boyce, Vance Goheen, L. Scutt, Don Cleveland, Will Rector, Guy Nemire, John Sisson, Albert VanDoren, the Misses Emma Rogers and Edyth Rector, and little Alice Nemire and Doris VanDoren. A fine birthday dinner was served. Mrs. Margeson received a number of nice presents and the loving regards of her friends.

NOT ALL DEAD

In a late issue of the Free Press was the notice of the death of an old soldier, who it was claimed was the last one of the squad who captured Jeff Davis. This is a mistake as W. H. Crittenden of Macon better known as "Tip" in those days, a member of Co. E 4th Mich. Cavalry, is still living.

There are many in Tecumseh who will remember his return from the army and the big meeting held in the grove southeast of town, when he was lifted to the platform, and made a speech, telling the whole story. He discovered the boots just below the skirt worn by Jeff Davis at the time of his capture.

MONDAY CLUB

The Monday club met as usual Monday afternoon with a good attendance. Leader Miss Gladys Theilan.

The following program was given, Jefferson & Hamilton, Mrs. C. A. Wright; Chief Tecumseh, War of 1812, paper by Miss Ethel Garlinghouse read by Mrs. Howard Bredow, Early Landscape Painters, paper by Mrs. Ernest Pangburn read by Mrs. Fred Rosecrans.

At the next meeting the reports of the Federations will be given by Mrs. G. R. Gillespie for the county; Mrs. C. A. Wright for the State.

FOLEY KIDNEY PILLS

FOR BACKACHE KIDNEYS AND BLADDER

Sold Everywhere

SUIT SALE

Continues until every Suit is sold. Just 39 Brand New Fall Suits left.

5 Suits that were $15.00, go at $9.75 each.
12 Suits that were $18.00 and $20.00 go at $12.75 each.
22 Suits that were $25.00 and $30.00, go at $17.75 each.

New Coats

Arriving every day. Let us show you the best assortment of coats at the lowest possible prices for Ladies, Misses and Children.

NOVEMBER

REDUCTION SALE OF MILLINERY

Begins November 3rd.

All trimmed hats reduced. All pattern hats at cost.

Large line of Children's Hats at big reductions.

MISS M. FOSTER.

The Webster Anderson Co.

Tecumseh, Michigan.

We give and redeem Merchants' Discount Stamps—the Red Stamp.

Scene from the big comdy, "A PAIR OF SIXES," which comes to The Bradley Opera House, this week, Wednesday Nov. 3rd.

COMING BACK To Tecumseh

UNITED DOCTORS SPECIALISTS

Will be at the Barrett Hotel

Monday, November 15, 1915

ONE DAY ONLY

HRS 10 A. M. TO 8 P. M.

Remarkable Success of These Talented Physicians in the Treatment of Chronic Diseases.

Offer their Services Free of Charge.

The United Doctors, licensed by the State of Michigan for the treatment of deformities and all nervous and chronic diseases of men, women and children, offer to all who call on this trip, consultation, examination, advice free, making no charge whatever except the actual cost of treatment. All that is asked in return for these valuable services is that every person treated will state the result obtained to their friend, and thus prove to the sick and afflicted in every city and locality, that at last treatments have been discovered that are reasonably sure and certain in their effect.

These doctors are among America's leading stomach and nerve specialists and are experts in the treatment of chronic diseases and so great and wonderful have been their results that in many cases it is hard to find the dividing line between skill and miracle.

Diseases of the stomach, intestines liver, blood, skin, nerves, heart, spleen, kidneys or bladder, rheumatism, sciatica, diabetes, bed wetting, tape worm, leg ulcers, weak lungs and those afflicted with long standing, deep seated, chronic diseases, that have baffled the skill of the family physicians, should not fail to call. Deafness often has been cured in sixty days.

According to their system no more operations for appendicitis, gall stones, tumors, goiter, piles, etc., as these diseases are treated without operation or hypodermic injection.

They were among the first in America to earn the name of "Bloodless Surgeons," by doing away with the knife with blood and with all pain in the successful treatment of these dangerous diseases.

If you have kidney or bladder troubles bring a two ounce bottle of your urine for chemical analysis and microscopic examination.

No matter what your ailment may be, no matter what others may have told you, no matter what experience you may have had with other physicians, it will be to your advantage to see them at once. Have it forever settled in your mind. If your case is incurable they will give you such advice as may relieve and stay the disease. Do not put off this duty you owe yourself or friends or relatives who are suffering because of your sickness, as a visit at this time may help you.

Worn-out and run-down men or women, no matter what your ailment, consult them. It costs you nothing.

Remember, this last free offer is for this visit only.

Married ladies come with their husbands and minors with their parents.

MRS. MELTON'S LETTER

To Tired Worn-out Mothers

Jackson, Miss.—"I shall feel repaid for writing this letter if I can help any tired, worn-out mother or housekeeper to find health and strength as I have.

"I have a family of five, sew, cook and do my housework and I became very much run-down in health. A friend asked me to try Vinol. I did so and now I am well and strong and my old time energy has been restored. Vinol has no superior as a tonic for worn-out, run-down, tired mothers or housekeepers."—MRS. J. N. MELTON, Jackson, Miss.

C. A. Wright & Son, druggists.

CARRY STOMACH JOY IN YOUR VEST POCKET

C. A. Wright & Son has Such Faith in this Dyspepsia Remedy that They Guarantee It.

One of the greatest successes in the sale of medicine has been achieved by Mi-o-na, the standard dyspepsia remedy, and its sale is increasing so rapidly that C. A. Wright & Son, the popular druggist, has hard work to keep a stock on hand. It is very popular with bankers, ministers, lawyers and others whose business or profession keeps them closely confined, while those who have brought on indigestion through irregular eating, worry, or other causes, have found relief in this reliable remedy.

Mi-o-na comes in tablet form and is sold in a metal box especially designed for convenience in carrying the medicine in the pocket or purse. It is pleasant to take, gives quick relief, and should help any case, no matter of how long a standing. This remedy has been so uniformly successful that C. A. Wright & Son will in future sell Mi-o-na under a positive guarantee to refund the money if it should not prove entirely satisfactory. adv

CLASSIFIED ADS

JUNK! JUNK!—I will pay the best price for rags, rubbers, papers and magazines. Phone 372, will come for them.
D. Gerthner Maumee St.

ROOFING—This is the ninth year that I have been in the roofing business, and no fault has been found. I shall continue to sell the same. If any of my roofing does not give satisfaction please report to me and I will fix it free of charge. Roof paint for sale.
J. W. Owen. adv.

FOR SALE—A lot of fine Shropshire rams. Enquire of Joe Gray.
Phone 700.

WANTED—By a young married man, a place to work by the year. Address Box 191, Tecumseh.

FOR SALE—House and lot on northwest corner of Union and Pottawatamie streets. Inquire of
10-29 1mo Edith L. Ingersoll

LOST—A light weight black overcoat with pair of gloves in one pocket. Finder please leave at Postoffice.

LOST—On Sunday night between Tecumseh and Tipton two pasteboards and a straight edge. Finder report to R. V. Wilson.

FOR SALE—Round Oak Coal stove. No. 18.
Harriett M. Britten

WANTED—One or two good milch cows. Enquire of E. A. Dalsher.

STRAYED—Into my pasture field a fat hog the owner may have it by proving the property and paying for this notice.
William Wallace

"A SHINE IN EVERY DROP"
Black Silk Stove Polish
BLACK SILK STOVE POLISH
Get a Can TODAY

Hard Coal

To a certain extent all coals look about alike. But that is the only resemblance. Some burn up quickly, some slowly, others have lots of foreign matter, and still others give out but little heat and make lots of ash.

*

Plymouth

is a medium burning coal, gives out extreme heat, has very little foreign matter, and burns up clean to a small amount of white ash. Don't ask just for Hard Coal, but if you want satisfaction insist on having PLYMOUTH.

Whatever others may claim, you can rest assured ours is the genuine Plymouth.

L. E. TEMPLE & CO.

PIANOS

Some Bargains in New Pianos and Piano Players.

Guy E. Belding,

Furniture and Undertaking.

AGENT FOR REO AUTOMOBILES.

$3500.00

will be paid to our savings depositors December 1, interest at 8% for their money which has been on deposit or deposited since June 1.

Start your account on or before November 5 and December 1 we will credit your account with one month's interest.

Your account—large or small—will always be welcome at

The Lilley State Bank,

TECUMSEH, MICH.

THE BANK WITH THE CHIME CLOCK.

TECUMSEH CO-OPERATIVE ASS'N.

We unloaded a carload of "LARROWE FEED" last week, a very fine dairy feed. Do you want any?

KEROSINE

A drop in the price of Kerosine. Will sell it in the tank or you may bring in your own tank and have it filled. It's high test oil.

"Dixie Gem" Soft Coal

A fresh car of "Dixie Gem" Soft Coal, this is the third year that this particular grade of coal has given universal satisfaction here. Try it and you will know why so many others use this kind.

Peninsular Portland Cement is the kind we sell. There is none better.

By C. D. BEEBE, Mgr.

SUIT SALE

Just the time of year you need that NEW FALL SUIT and you can buy it now away off price. All Suits go at a big

Discount.

NEW COATS just received. Now is the time of all times to buy one. Buy it now and get a full season's wear.

Fred Rosacrans & Sons.

LOCAL AND PERSONAL

NOTICE

All copy must be in the composing room of this office by 9:30 a. m. Tuesdays and Fridays and all advertising matter before 4 o'clock p. m. Mondays and Thursdays.

Gastons' will clean your clock. adv

Fresh meats always to be found at he Daisy Market. advt

Mrs. Norman Emerson visited in Clinton yesterday.

"Laddie" by Gene Stratton Porter at Gastons,' 50 cents. adv

A fine line of candies at the Grange Hall Thursday Nov. 4. adv

The Guardians of Liberty hold their regular meeting next Friday.

Mrs. I. D. Loree of Ann Arbor called on friends in town yesterday.

Barrel of large dill pickles just opened. Clark's Market, Phone 158 adv

Thanksgiving is just around the corner and Gastons' is full of goods awaiting you. adv

Mrs. G. B. Garlinghouse spent a couple of days with relatives in Tipton the last of the week.

Mr. and Mrs. Grant Dunbar and little son John of Adrian were calling on friends in town Sunday.

Born to Mr. and Mrs. Thurlow Pentecost of Tipton Saturday Sept. 30, 1915 a daughter, Talpa Jeanette.

Remember I'm the guy that will sell you a piano for Christmas
adv Coller's Music Store

Mrs. Floyd Ager joins her husband in Birmingham Wednesday where they will make their future home.

WANTED—By Mrs. Harry Marsh corner of Logan and Democrat street a few family washings. adv

Regular communication Tecumseh lodge No. 69 F. A. M. Friday evening Nov. 5. Address by Rev. W. A. Rex

Clyde Poulter entertainer, M. E. church, Friday night. Nov. 5.

Mrs. Scott Remington and daughter Katherine of Clinton attended services at the Baptist church Sunday morning.

Mrs A. C. Bryan entertained at tea Saturday afternoon honoring Mrs. C. E Conley of Detroit. Covers were laid for ten.

Regular meeting of K. of P. Lodge No. 190 Thursday evening Nov. 4. Special business and lunch. A full attendance is desired

A midnight supper was given at the home of Mr and Mrs. Leon Williamson Saturday night. A merry company enjoyed the occasion.

Come early for your photos.
adv Sunbeam Studio

Saturday evening the friends and relatives of Milburn Keysor gave him a birthday surprise at his home north of town. A fine time was reported.

Mr. and Mrs. Geo. W. Hoag entertained her brother and wife Mr. and Mrs. Chas. Hamblin and Mr. and Mrs. Geo. Cantrell and their families of Jackson Sunday.

The Royal Neighbors of America will hold a class adoption Wednesday afternoon, Nov 3rd at 2 o'clock. The Adrian ladies will be present and put on the work after which a supper will be served.

Rev. G. W. Jennings returned Saturday from a two weeks outing at the Heisterman Club in Wild Fowl Bay. He went as the guest of H. H. Wallace, general manager of the Michigan Sugar Company.

Edward Anderson of the Cleary's business college, Ypsilanti, is the new book-keeper at The Webster Anderson Co's dry goods store, filling the vacancy caused by the resignation of Mrs. Floyd Ager.

H. S. Temple returned from Detroit Saturday with their car with a new '16 Paige body. The car was taken into Detroit for a slight adjustment, and while the tester had it out on the street another car ran into it and demolished the old body which was made good by the Paige Co. with an new one.

Thanksgiving postcards at Gastons'. adv

Special Harvest Thanksgiving services will be held in St. Peter's church next Sunday at four o'clock. The church will be decorated with the fruits of the harvest. There will be a suitable musical program. Mrs. L. W. Kimball and Frank Burroughs of Clinton will sing a duet. Sermon topic will be "The Eternal Laws of the Harvest." Public are cordially invited.

See the Daisy Market for poultry. adv

Fresh bulk sauer kraut, Clark Market. Phone 158. adv

Blanche Snyder was home from Cleveland last week visiting relatives.

Clyde Poulter, entertainer, M. E. church, Friday night Nov. 5.

See our line of aprons at the Grange Hall Thursday Nov. 4. Cheap and neat. adv

Just received a barrel large fancy mackerel. 25c each. Clarks' Market, Phone 158. adv

Mrs. Lewis Priest left for Detroit this morning for a week's visit with her son Fred and wife.

Fine switches made, cut hair and combings bought at the millinery of Miss Julia A. Hough. adv

Mrs. Ernest Mize and little son of Toledo are spending the week with Mr. and Mrs. Allen Montgomery.

Carving sets galore at Gastons.' adv

Regular meeting of the Official Board of the M. E. church in the Church parlors Tuesday evening, 7.30.

Mr. and Mrs. Grant Grover of Fowlerville have been spending a few days with Mr. and Mrs. Elroy Zimmerman.

Rooms with or without board. Regular board $4.50 per week. Meal tickets, 20 meals for $4.50.
adv STAUFFER HOUSE.

Through the efforts of R. A. Fowler agent at the D. T. & I., a side walk tax of over $19 of several years standing has been added to the village exchequer.

Mrs. Guy E. Belding was called to DeWitt Saturday for the funeral of an uncle on her fathers side and Sunday she attended the funeral of an aunt in Jackson her mothers sister.

Buy that diamond at Gastons.' adv

Friday noon Mrs. L. G North entertained the family of C. H. Williamson at dinner, honoring Lucian Williamson's birthday which occurred Thursday and Dr. North's birthday which was Friday.

Dr. North has another cane, made from wood taken from the old long bridge that spanned the Potomac, at Washington made famous by the fact that over a million soldiers passed over the bridge during the Civil War, and it is said that J. Wilkes Booth made his escape over this bridge.

Clyde Poulter, entertainer M. E. church, Friday night Nov. 5.

A farewell reception was tendered Mrs. H. M. Forestall yesterday afternoon at the home of Dr. and Mrs. H. R. Conklin by the members of the Woman's Foreign Missionary society and her Sunday school class in the M. E. church. While her friends regret her departure yet they extend their best wishes for her future in her new home in Adrian.

By your sewing machine at Coller's $1, down, $1. a week. We will buy your old machine. adv

Quite a discussion arose at the meeting of the village council last night over the "Board of Trade" building which has lately been moved from the Brown & Co. property just west of the Witherell block to the Mills property just north of the Mills block. Mr. Mills was present at the meeting and took part in the discussion. The matter was finally left in the hands of the fire committee.

Sunbeam Studio is open Sundays 9 to 1 only. adv

On Thursday evening at 7:30 at the Parish house. Rev. F. Hewitt will commence a series of Bible studies treating the Bible from the view-point of expressing its meaning in modern language and in the light of the new revelations and science and psychology. The meetings are all free to the general public. The first evening study will be devoted to the letter of Paul to the Mountaineers of Galatia.

Mrs. Herman Halliday of Clinton called at the Herald office Monday and reported the condition of her mother, Mrs H. C. Daniels. They brought her from Stockbridge to their home west of Clinton Sunday by auto. Mrs Daniels is quite comfortable but quite helpless as the small bone in each arm was broken and both wrists were dislocated. She will remain with Mr. and Mrs. Halliday until she is fully recovered.

All kinds of pressed meats at the Daisy Market. adv

Clyde Poulter entertainer, M. E. church, Friday night Nov. 5.

Lynn Rogers moved his family to Detroit last week where he has a good position.

Special choir rehearsal at 7:15 Friday evening at the Parish House for the Harvest Thanksgiving service.

STRAW STACK BURNED

Sunday afternoon about 4 o'clock a large straw stack on the Eccles farm north of town was discovered a fire. It was also found that a little grand child of Mr. and Mrs. Greenfield who are on the farm, had set it on fire. Becoming frightened he ran into the house and told them what he had done. The mother at once went to the phone and called the neighbors, while the grand mother started with pails to the creek near by and threw water until help arrived. Clinton was called and George Lancaster with twenty men and buckets were on the ground in 12 minutes after receiving the word. Mr. Lancaster also called Adrian but the bucket brigade did such good work that, Adrian was not needed. The creek running near the farm, with the buckets and pails, and the willing workers, saved the buildings on the farm from destruction. Mr. and Mrs. Eccles were at their cottage at the lake and knew nothing of the fire until they reached home. They wish to thank the many friends and neighbors, who worked so faithfully, and especially the Clinton fire brigade for their prompt response and good work.

With the strong wind that was blowing all day Sunday, it was a wonder that more damage was not done, as the straw stack was not more than ten feet from the barn.

It is estimated that there were at least 150 people on the grounds before the fire was extinguished and autos were lined up on the road side by the dozens.

HALLOWE'EN

Saturday was duly celebrated by the little folks in Tecumseh, several parties being given.

From 4 to 7 o'clock the little Misses Mary Eleanor Anderson, Esther Brewer and Catherine Heesen entertained about 62 guests at the home of Mr. and Mrs. F. S. Anderson. Each little one received a yellow cap on their arrival. Many games were played out of doors and in and later a fine supper was served.

The tables were prettily decorated and at each place was a fancy napkin, a quaint place card and as a favor, a witch. All sorts of Hallowe'en favors were used in decorating the home and jack lanterns furnished the light in the darkened rooms. Both old and young had a most delightful time.

From 7 to 9 o'clock the Misses Arlene and Geraldine Gillespie entertained some thirty of their young friends, each coming masked and in various costumes. First came a march down town to Hay's ice cream parlor where they were generously served to ice cream, then back to the home where they bobbed for apples in water, ate them from strings suspended from the ceiling, had a peanut hunt and other stunts.

All sorts of Jack o' lanterns, black cats and other decorations were displayed throughout the house. Pumpkin pies and other toothsome viands were served during the evening and a tired but happy company left for their homes somewhere between 9 and 10 o'clock, each one saying they had such a jolly good time.

Hattie, Metha and Mabel Allison and Albertine and Josephine Mobbs entertained a company of their young friends at a Hallowe'en party Saturday evening. The usual stunts were played and at the close refreshments were served.

The Misses Florence and Margaret VanWinkle were hostesses to a party of young people Friday evening. Goblins and ghosts were there and a jolly good time was enjoyed. The evening's fun closed with light refreshments.

Edward Nyland was host to the Intermediate department of the Presbyterian Sunday-school last evening at a Hallowe'en party. Various stunts occupied the hours and Mrs. Nyland served refreshments appropriate to the night. Miss Anna Cutting and Leon McLachlin, the teachers of the department, were present.

Ed Marks was quite down in the mouth Monday when he found that after all his efforts in advertising "A Pair of Sixes" for the Opera House for Wednesday evening, it had been transferred to the M. E. church, as bill boards were in front of the church Monday morning instead of the Opera house. Sorry!

JANE MOORE as "The Stenographer" in "A PAIR OF SIXES" at The Bradley Opera House Wednesday, Nov. 3rd.

THE TYPIST IN "PAIR OF SIXES"

The typist on the stage, (that is, the woman typist,) is always a delightful and interesting character. She is always jolly and sometimes pert. Authors never seem to put the serious kinds into their plays. There is one feature of the stage typist that jars—and that is her typewriting. The business portion of the audience shudder because they know the typist never knows how to type, but hold! Miss Jane Moore, who plays the prrt of the pretty typist in "A Pair of Sixes," the sensational farce success which will be seen at the Bradley Opera House, this week Wednesday, November 3, knows how to type. When she starts on the machine, a great sigh of relief and surprise wafts upward to balcony and gallery, with pure enjoyment of the educated clicks! The stage typewriter has absolutely written. Everyone in the audience immediately assumes that she must have been a typewriter before she became an actress. The truth is she had never struck a key until she began rehearsals for her part in the play.

Clyde Poulter, entertainer. M. E. church, Friday night Nov. 5.

MARSH—SKELDON

Married in St. Peter's Episcopal church Saturday noon, October 30, Miss Lydia Skeldon of Toledo and Ovid Marsh of Tecumseh, Rev. F. Hewitt performing the ceremony.

MRS. GRANVILLE MILLS

Mrs. Marie Mills passed away at her home in Macon Friday afternoon death being due to heart trouble. Mrs. Mills has been in failing health for some time but has been able to be around and visited Tecumseh just a week ago. She was well known in Tecumseh where she had many friends. Mr. Mills passed away in April. The funeral was held at the home Monday afternoon, Rev. Frederick Hewitt officiating, with burial in Brookside cemetery.

ANNUAL CHICKEN PIE DINNER

The following menus will be served by the ladies of the Baptist church at the new Grange Hall, Thursday, Nov. 4, 1915. DINNER:

Chicken pie, Mashed potatoes
White bread Turnip
Cranberry sauce
Beet pickles Pie Cheese
Coffee Doughnuts 25c

SUPPER

Escalloped potatoes Pressed meat
Beans Pickles
White and brown bread
Cake Jelly Coffee 15c

Miss Claire Ellis,

Teacher of Piano.

Phone 204 2 rings.

WE HAVE OUR STOCK OF

New Canned Vegetables

"BEAUTY" Brand

Exceptionally fine quality and low in price.

Another lot of those mild cured

PICNIC HAMS

Virginia Sweet Potatoes - 10 lbs. 25c
Fancy Jerseys - - 7 lbs. 25c

We give BLUE Trading Stamps.

ANDERSON GROCERY CO.

Phone 91... Successors, Anderson Bros. Macon 'Phone

HOT POINT Electrical Specialties

- Electrical Washing Machine
- Electrical Vacuum Cleaners
- Ever Ready Flash and Batteries
- Columbia Number 6 Dry Cell Batteries
- Automobile Robes
- Horse Blankets
- Linoleums

Satterthwaite Bros.

FURS FURS FURS

The Fur season is here, and we are ready to buy. Bring us your Furs.

Pay cash and get the Red Trading Stamps at a saving of 2½ per cent.

Phone 290. **BROWN & CO.**

J. D. SERVICE,

LICENSED EMBALMER.

LADY ATTENDANT.

Phone 263 - Night Phone 387

COPYRIGHT
CANDIES

Making Friends

The candies obtainable at The Candy Kitchen make new friends every day, retain old friends besides. Want to know the why and wherefore? No question more easily answered. The sugar used here is sugar, not glucose; our workmen are apt, skillful and experienced at their trade, and we endeavor to be courteous in our treatment of every customer. Try our Bittersweet. They make friends for us faster than anything we know.

3 IN 1

OILS ANYTHING
CLEANS, POLISHES EVERYTHING
PREVENTS RUST EVERYWHERE

3-in-One has been for 18 years the Old Reliable, largest-selling home and office oil. It is light enough to oil a watch; heavy enough to oil a lawn mower. On a soft cloth it becomes an ideal furniture polisher. Makes a yard of cheese cloth the best and cheapest Dustless Dusting Cloth.

And 3-in-One absolutely prevents rust or tarnish on all metal surfaces, indoors and out, in any climate.

Free 3-in-One. Write today for generous free sample and the Dictionary of uses—both free to you. 3-in-One is sold everywhere in 3-size bottles: 10c (1 oz.), 25c (3 oz.), 50c (8 oz., ½ Pint for ½ Dollar). Also in patented Handy Oil Can, 25c (3½ oz.).

3-IN-ONE OIL COMPANY
42 DA Broadway New York City

Dr. N. D. Trask,
Osteopathic Physician,

Special attention given to nervous diseases, rheumatism, stomach and bowel trouble.

Bronchitis Asthma and Catarrha Deafness.

Office hours, 9 to 12, 1 to 5, and by appointment.

Office over McCann & Bowen's.

A. C. AYLESWORTH,

Licensed Auctioneer, Real Estate, Stock and General Salesman.

Will attend all sales in city or country, at reasonable rates.

Headquarters and all dates made Herald office

Dental Parlors

W. D. REED, D. D. S.

Chicago, St. Tecumseh.
Crown and Bridge work Aluminum
Silver and Rubber plates and all of
the specialties known to modern
dentistry. Gas or vital-
ized air admin-
istered
Office over Avery & Co's store

DR. E. D. BROWN,
Dentist.

Modern Dentistry of reasonable rates. Painless extraction by use of local or general anaesthetic.

Officers hours 7:45 a. m. to 5 p. m. Saturday evenings 7 to 9. Other evenings by appointment.

Office in DeWolf Block.

Office phone 192, house phone 192—2r.

C. M. Cooley,

Licensed Auctioneer.

R. F. D. No. 4 Manchester. 15 year successful experience in Jackson, Washtenaw and Lenawee Counties, also practical farmer.

Bell Telephone Clinton exchange.

Rates Reasonable and Satisfaction Guaranteed

"I Don't Feel Good"
That is what a lot of people tell us. Usually their bowels only need cleansing.
Rexall Orderlies
will do the trick and make you feel fine. We know this positively. Take one tonight. Sold only by us, 10 cents.

Locating the Trouble

When one is suffering from back ache, rheumatism, lumbago, billousness, sharp pains, sore muscles and stiff joints it is not always easy to locate the trouble, but nine times out of ten it can be traced to overworked, weakened or diseased kidneys. Foley Kidney Pills have benefited thousands of sufferers. Sold everywhere. adv

Do Not Gripe
We have a pleasant laxative that will do just what you want it to do.
Rexall Orderlies
We sell thousands of them and we have never seen a better remedy for the bowels. Sold only by us, 10 cents.

Went to the Hospital

C. E. Blanchard, postmaster, Blanchard, Cal., writes: "I had kidney trouble so bad I had to go to the hospital. Foley Kidney Pills completely cured me." Men and women testify they banish lame back, stiff joints, sore muscles, and sleep disturbing bladder ailments. Sold everywhere in Tecumseh. adv

MOTHER TELLS HOW VINOL
Made Her Delicate Boy Strong

New York City.—"My little boy was in a very weak, delicate condition as a result of gastritis and the measles and there seemed no hope of saving his life. The doctor prescribed cod liver oil but he could not take it. I decided to try Vinol—and with splendid results. It seemed to agree with him so that now he is a strong healthy boy."—Mrs. THOMAS FITZGERALD, 1090 Park Ave., N. Y. City.

We guarantee Vinol, our delicious cod liver and iron tonic, for run-down conditions, chronic coughs, colds and bronchitis.

C. A. Wright & Son. Druggists.

PARKER'S HAIR BALSAM
A toilet preparation of merit.
Helps to eradicate dandruff.
For Restoring Color and Beauty to Gray or Faded Hair.
50c. and $1.00 at Druggists.

Whittemore's Shoe Polishes
FINEST QUALITY LARGEST VARIETY

GILT EDGE
WHITTEMORE'S GILT EDGE DRESSING FOR LADIES' AND CHILDREN'S BLACK SHOES
SOFTENS PRESERVES LEATHER RESTORES COLOR AND LUSTRE
QUICK WHITE MAKES DIRTY CANVAS SHOES CLEAN WHITE

"GILT EDGE," the only ladies' shoe dressing that positively contains Oil. Blacks, Polishes and Preserves ladies' and children's shoes, shines without rubbing, 25c. "FRENCH GLOSS," 10c.

"DANDY" combination for cleaning and polishing all kinds of russet or tan shoes, 25c. "STAR" size, 10c.

"QUICK WHITE" (in liquid form with sponge) quickly cleans and whitens dirty canvas shoes. 10c. & 25c.

"ALBO" cleans and whitens BUCK, NUBUCK, SUEDE, and CANVAS SHOES. In round white cakes packed in zinc boxes, with sponge, 10c. In handsome, large aluminum boxes, with sponge, 25c.

If your dealer does not keep the kind you want, send us the price in stamps for full size package, charges paid.

WHITTEMORE BROS. & CO.,
20-26 Albany Street, Cambridge, Mass.
The Oldest and Largest Manufacturers of Shoe Polishes in the World

D. D. D. PRESCRIPTION
—for 15 years—
The Standard Skin Remedy
Instant Relief for all Skin Troubles

"SPEED UP!"
to 60 minutes an hour by taking the "grind" out of typewriting!

AND *smile!* For here at last is the master machine that makes it easy for any stenographer to turn out MORE letters with LESS effort in the ordinary working day. The new Royal Master-Model "10" speeds up the day's work and sets the pace that pays!

Built for "Big Business" and its Great Army of Expert Operators

These new features of the Royal add to the sensitive fingers of the typist, the one vital thing that the old-style typewriter subtracts—*speed!*

The speed with brains behind it—the all-day speed of the expert typist in the day's work. *Errorless* speed is the kind of speed that counts. Commonsense has punctured the illusion of the other kind.

Get the Facts!

Send for the "Royal man" and ask for a DEMONSTRATION. Or write us direct for our new brochure,—"*Better Service,*" and book of facts on *Touch Typing*—sent free to typewriter users.

Price $100

$125 in Canada

ROYAL TYPEWRITER COMPANY
29 Washington Ave., Detroit, Mich

5% NET

No fees or expenses out and no taxes to pay. An investment unexcelled for safety, convenience and rate of income.

Checks Sent Semi-Annually
Withdrawal on 30 Days Notice

Our record, 25 years of success, assets over one million and a quarter dollars. Write for financial statement and booklet giving full particulars

CAPITAL SAVINGS & LOAN ASS'N
Lansing, Mich.

Or Call on S. P. HOSMER, Tecumseh.

CORRESPONDENCE

CLINTON

Mont VanDeMark of Detroit was the guest of relatives and friends for the week.

Mrs. Frank Hard and Miss Alma Truesdale were Tecumseh visitors Saturday.

Mrs. Ella Lancaster left Saturday for a visit with Toledo relatives.

J. R. Blanchard and family were Adrian visitor Friday.

F. L. Woodward left Sunday on a business trip to Indiana.

Mr. and Mrs. Lowry of Tecumseh were Sunday guests of their daughter Minnie and Miss Lina Jones.

The masquerade dance given by the Band Boys Friday night was a great success.

Miss Blanche Robison was home from Jackson over the week end

Mr. and Mrs. Wilford Allen and son of Tipton were guests of friends Saturday.

Wm. Theime of Adrian was in town Saturday.

Dr and Mrs. Shipman leave this week for their new home in Ohio.

Mrs. Ruby Woodward was an over Sunday guests of her husband in Lansing.

James Taylor and family have moved into the Mrs Mate Kirk house.

H. H. Holt returned from a business visit in N. Y. Friday

Mrs. F. L. Woodward returned Monday night from an over Sunday visit with Mrs. E. B. Stetler and family of Adrian.

Miss Doris Kennedy was home from Ypsilanti over Sunday.

Miss Helen Riley is attending school at St. Josephs academy at Adrian.

Miss Mary Murphy underwent an operation for a goiter at Mayo Bros.,' Rochester, Minn., last week and is convalescent at this writing.

Dr Miller and wife of Union City have been the guests of Mrs. James Halliday and family this week

Born to Mr. and Mrs. Amos Crane Thursday a son

Mrs. Edgar Halladay entertained the ladies of the Congregational society Friday afternoon.

FOLEY KIDNEY PILLS
FOR BACKACHE KIDNEYS AND BLADDER
Sold Everywhere

NORTH ADRIAN

October 29

Four carpenters from Tecumseh began work on the new M. P. church here Tuesday. They have the frame up at this writing and the work is progressing finely.

Prayer meeting Thursday evening at H. D. Benedict's.

C. L. Brown and wife of Britton visited his brother Ed and family over Saturday and Sunday.

Mr. and Mrs Thomas Harris returned home Friday from Coldwater.

H. O. Benedict and son Roy and E. H. Brown drew lumber from Tecumseh Friday for the new church.

C. M. Gove and wife, Leon Wilson and wife, of Birdsall, Miss May Consul, Mrs. Mattie McClure and two little girls from Peeley Island visited at Frank Gove's Tuesday.

Mr. and Mrs Ed Brown and mother Mrs. Sarah Mapes visited Freeman Gove and family near Tecumseh Wednesday.

The ladies cleaned the Grange hall Wednesday.

Miss Bernice Ives is home a few days from the Adrian high school on account of the teacher's convention.

Mr. and Mrs. C. M. Gove, cousin Miss May Consul, Mrs. Iva Wilson and baby of Birdsall, a cousin Mrs. Mattie McClure and two little girls of Peeley Island, Mrs. Wm. Mapes and little girl, of Rome, Mrs Sarah Turner and little girl and Mrs Libbie Turner of Onsted visited E. H. Brown and family Tuesday. It was a very pleasant affair as some had not met in over 19 years. The oldest, Mrs. Sarah Mapes, 88 years, the youngest Charles William age 7 months, a great great nephew at Mrs. Mapes, and little Marion Turner a great granddaughter of Mrs. Mapes Mrs. McClure and Miss May Consaul Nobles are sisters and are cousins of E H Brown. Miss May Nobles gave one of her fine readings which all enjoyed after which Mesdames McClure, Turner, and Wilson sang several songs with Mrs McClure at the Organ. All spent a very pleasant time.

FOLEY CATHARTIC TABLETS
Keep Stomach Sweet—Liver Active—Bowels Regular
Sold Everywhere

TIPTON

October 29

Mrs. A. J. Blair of Belding came Monday on account of the serious illness of her sister, Mrs. John Ruesink.

Miss Frankie Snow spent Wednesday with Mr. and Mrs Will Derby.

Mrs. G. B Garlinghouse spent Thursday at the home of D. J. VanValkenburg.

Mrs. Ismon Preston called on Mrs. Fred Holmes in Tecumseh Wednesday

Mrs. May Mobbs of Tecumseh was a business visitor in the village Thursday.

Mrs. G. B Garlinghouse spent Friday with her cousin Mrs. D. J. Preston.

Alba J. Preston of Clearing Ill. visited Thursday at the home of his aunt Mrs. D. J. Preston.

Miss Geraldine Derby and Mrs. Eliza Crittendan were Tecumseh visitors Thursday.

Our Jitney Offer—This and 5c

DON'T MISS THIS Cut out this slip, enclose with five cents to Foley & Co., Chicago, Ill., writing your name and address clearly. You will receive in return a trial package containing Foley's Honey and Tar Compound, for coughs, colds and croup Foley Kidney Pills and Foley Cathartic Tablets. Sold everywhere in Tecumseh. adv

HOLLOWAY

Miss Olive Bloomer does not gain from her illness as fast as her friends wish her to.

Mrs J. W. Nixon was an Adrian visitor Thursday.

Mrs. Libbie Wilson visited Mrs. Anna Westgate of Adrian Thursday.

Miss Esther Fish of Adrian visited Miss Ellen Atwell Tuesday night.

Mrs. H. H. Hamilton and daughter Eleanor of Buffalo N. Y., visited relatives here last week. Her sister, Mrs [illegible] accompanied her as far as Jackson Thursday for a visit with their sister Mrs. Olive Spencer.

Mr and Mrs James Foley attended the funeral of their cousin Miss Ruth Bliss which was held at Deerfield Friday p. m.

Mrs. Adella McIntyre visited Mrs. Eugene Dromillard Friday

Mrs. Chas. Doyle of Detroit visited her niece Mrs. S. J. Wilson a few days of last week.

Mr. and Mrs A. H. Lewis have returned from their trip to Kalamazoo.

The Lady Maccabees met at the home of Mrs Chas. Lowe Wednesday to help celebrate her birthday. A pot luck dinner was served.

Mrs Iva Wilson was an Adrian visitor Thursday.

Mrs. Ed Keeney was in Adrian Wednesday to see her daughter Mrs Geo Cone who has been very ill at Bixby Hospital but is now gaining.

The Winners gave a Hallowe'en social at the home of Mr and Mrs. E O. Ridge Thursday evening which was a complete success. Ghosts, and fortune telling furnished the amusements for the evening They realized about $9.

Miss Finetta Wheeler has returned to her home in Rome after a two weeks visit with relatives in this vicinity.

Mrs. W. F. Pocklington and Mrs. Chas. Sloan of Adrian were guests of Mr. and Mrs. A. T. Carpenter Thursday and Friday.

Mrs Helen Lewis visited her neice Mr and Mrs Ira Philo of Adrian last week.

Miss Helen Philo of Adrian visited Miss Marguerite Nixon Thursday night.

The ladies of the Maccabees gave a Hallowe'en supper at their hall Friday evening. There was a good attendance. Games, card playing and music furnished the evening's diversion. In the progressive pedro, Mrs H T Schwab won ladies high prize; Chas. Lewis the gents and R. N. La Point and Mrs A. T. Carpenter were consoled. On the evening of Nov. 13 the gents will give another pedro party. All enjoyed a good time.

FOLEY KIDNEY PILLS
FOR BACKACHE KIDNEYS AND BLADDER
Sold Everywhere

GENERAL DIMITRIEFF

He Will Command Russians in the War With Bulgaria.

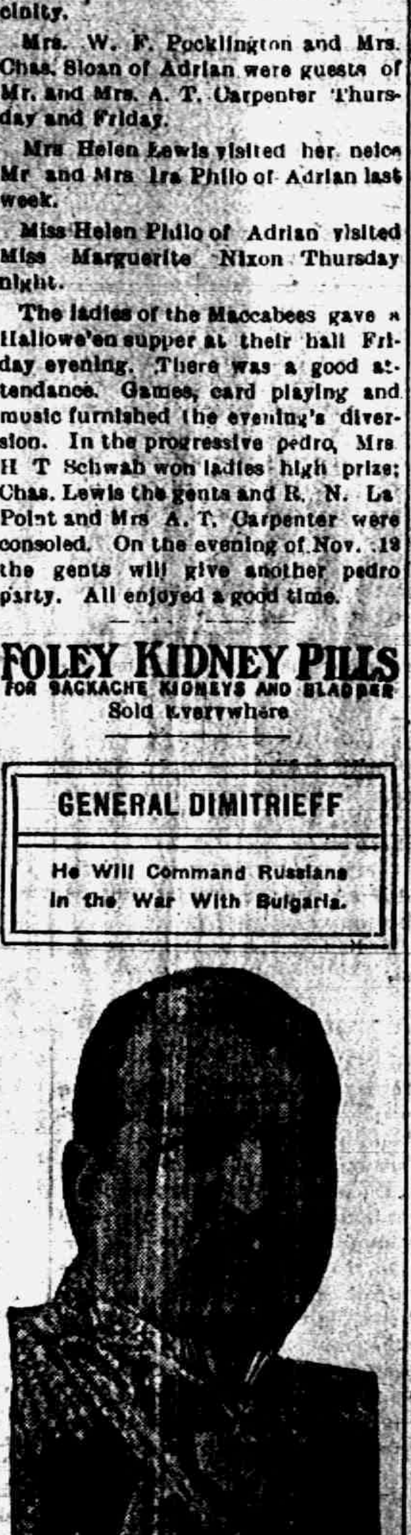

Photo by American Press Association.

CHEERED BY HIS FOES.

An Incident In the Career of the Duke of Wellington.

While the Iron Duke was still Marquis of Wellington he went from Paris to Toulouse, where he had fought and won the last battle of the Peninsular war. He attended the opera that first evening, and, though he wore plain clothes and sat in the back of the box, he was almost immediately recognized by some one in the orchestra chairs who called out, "Wellington!"

The name was taken up by others, and at last the entire house rose, turned to the box and called, "Vive Wellington!"

Nor would the people be satisfied until he had stood up and bowed to them, when he was cheered and applauded again. At the conclusion of the performance the passage from the box was found to be crowded with people. The women of the party drew back nervously, but the duke said "Come along!" in his brusque way and conducted them on. While they were still in the corridor a man in the crowd was heard to say to his companion:

"But why are you applauding so much? He has always beaten us!"

This was very true, and the question seemed a natural one, but the answer was charming:

"Yes, but he has always beaten us like a gentleman."—Washington Star.

The Reason.

"The first year of married life is always the most troublesome. After a couple passes that safely the great danger of separation is over."

"Why do you say that?"

"It usually takes a man a year to learn the futility of arguing with his wife"—Detroit Free Press.

Tearing Sounds.

The ear can be trained to accustom itself to the sound of the tearing of various materials. The noise accompanying the tearing of cotton is unlike that of linen. The warp has its voice and the filling quite another, the former being shrill, while the latter is apt to be dull.

Woman's World

Wife of New Secretary of State Occupies Mother's Former Place.

Photo © by Clinedinst.

MRS. ROBERT LANSING.

Not since the days when Mrs. John Hay entertained official Washington as wife of the secretary of state has a cabinet hostess of this rank appeared who is as well equipped as Mrs. Robert Lansing, wife of President Wilson's new premier.

Mrs. Lansing will enjoy the unique experience of succeeding to the very exacting social duties which were so ably performed by her mother back in the Harrison administration when John W. Foster, her father, was secretary of state.

Mrs. Lansing, then Eleanor Foster, was just making her bow in society, having been graduated from Smith college. Her interest in her mother's duties was sufficient to give her an experience which she will now be able to turn to practical advantage.

The wife of the secretary of state is called upon for many exacting social duties, and Washington expects to see Mrs. Lansing make a notable place for herself as a cabinet hostess. She is a good conversationalist, quick at repartee and somewhat of a wit. Furthermore, Mrs. Lansing is the youngest woman upon whom the duty of leading the cabinet's social affairs has fallen in many years.

Mrs. Lansing was married to Mr. Lansing in 1890 in the home of her father on I street, where the Fosters lived for many years. The Lansing wedding was attended by a notable gathering, including President Harrison and family, Vice President Morton and his family and other prominent officials and diplomats.

Mr. Lansing took his bride to a new home in Watertown, N. Y., where they have always lived except for the time spent in Washington. They spent many winters with General and Mrs. Foster before Mr. Lansing was appointed counselor of the state department, and since then they have continued to make their home with the Fosters, who have built a spacious and luxurious home on Eighteenth street, just opposite the Austro-Hungarian embassy, in Washington.

Mr. and Mrs. Lansing have no children.

Mrs. Lansing as the foremost of the cabinet wives will take precedence over many other women. She will take the lead in all things social in the cabinet circle. In social rank she comes next to the wife of the president or the president's hostess. Even the wife of the vice president does not have the social responsibility of the wife of the secretary of state. It is her duty to entertain the diplomatic corps, and it is to her that the wives and families of newly accredited ambassadors and ministers pay their respects after they have made their formal calls at the White House.

The most brilliant function of New Year's day next to the White House reception is the breakfast given by the secretary of state and his wife to the diplomatic corps.

Mrs. Lansing is known in Washington as a woman of exceptionally good taste, modesty and common sense.

Ways to Clean Silver.

One of the easiest ways to clean silver is to wash it with a soft cloth saturated with kerosene, then rinse it with scalding water. A long bath in sour milk will clean badly tarnished silver. If vinegar cruets are filled with it and left awhile the films on the inside will soon disappear.

Alcohol and salt will remove egg stains immediately, and alcohol and soda is also a good cleanser. Many prefer using alcohol to ammonia, though the latter does the work.

A chamois bag filled with powdered magnesia is very useful for polishing all silver articles. An old piece of velvet will prove wonderful for polishing silver, and a broken clothespin is a handy contrivance. Covered with a cloth, the flat, rounded tip will be more useful in working between the tines of the work and in moldings that require more friction than a brush can give.

Button Hooks.

For 5 cents buttonhooks with white bone handles can be bought. A supply of these might be laid in by many a housewife to advantage, for every room ought to be furnished with at least one shoe buttoner. Nothing is so aggravating as to be unable to find one's buttoner.

The Unexpected.

"Before engaging rooms in your house," said the bachelor, "I want to know if there are any families with crying babies staying here."

"I'm afraid there is," replied the landlady, "but we"—

"Well, I was just going to say," continued the other, "that if there are I want you to put me in the room next to theirs. I want to wake up in the night and hear their trouble, so that I can congratulate myself again that I'm not married."—London Telegraph.

Curiosity.

Gladys—Why are you going to all that trouble to open that letter so carefully, Maud? Maud—Oh, I had a quarrel with George and intended to send his letter back unopened, but I just thought I would see what he said before I returned it.

Never.

Mr. Willis—But why don't you take your bank book in to have it balanced?

Mrs. Willis—I don't want that snoopy looking cashier to know how much money I've got in there.—Pittsburgh Post.

ARISTIDE BRIAND

New French Premier Has Completed Forming War Cabinet.

Photo by American Press Association.

Wins Efficiency Star.

LUDINGTON, MICH. — Fred H. Samuelson, keeper of Ludington lighthouse, has received an efficiency star from the federal lighthouse service, his station having passed an inspection with the rating of 100 per cent. Stars are presented all lighthouse keepers who attain this rating.

Sale Closes Up Bank's Affairs.

ALBION, MICH. — Uncollected accounts of the bankrupt Albion National bank, amounting to more than $20,000, will be sold at public auction Monday, and it is expected that the sale will close up the affairs of the bank which failed so sensationally in January, 1912.

Jury Acquits Patmont.

NEWARK, N. J. — Rev. Louis R. Patmont, indicted jointly with Macar Lubich for arson in connection with a fire in the Christian Polish church here April 10, 1913, was acquitted in the quarter sessions court here. Patmont has held charges in Michigan.

Old Man Found Dead.

MARQUETTE, MICH. — George Belegar, eighty-three year old man who wandered away from the county poor farm last Saturday, was found dead at an old stone quarry at South Marquette. Coroner Williams pronounced death due to exposure.

Norwegian Lutherans Meet.

CALUMET, MICH. — The semi-annual meeting of the upper Michigan-Wisconsin district of the Norwegian Lutheran church opened here on Sunday with delegates from Marinette, Peshtigo and Clinton, Wis., and from many peninsula towns present.

Pythians Save Bean Crop.

EATON RAPIDS, MICH. — Because their brother Pythian was unable to procure sufficient help to get his 65-acre bean crop under cover, the Knights of Pythias of this city went to the farm of Floyd Peterson and saved his bean crop.

10-Day Interval Necessary is Ruling.

LANSING, MICH. — Attorney General Fellows ruled that ten full days must intervene between the date of posting of signatures to local option petitions and the date of the presentation of the original petitions to the county clerk.

Drys Lose Chance at Rum.

MANISTEE, MICH. — By a vote of 14 to 0 Manistee county supervisors denied the petition asking the submission of the local option question in the spring, thereby exploding an unexpected bomb in the ranks of the drys.

Dislike Chief's Style, Strike.

Grand Ledge, Mich., Nov. 1.—Because they allege, they did not like the way in which the chief operator dressed her hair, and did not approve of her style of dress, four operators of the Grand Ledge Telephone company exchange went on strike.

Sails to Join Soldier Husband.

Escanaba, Mich., Nov. 1.—That she may be near her husband, who has enlisted in the British army, Mrs. Vincent Eckles of this city will sail with her small son from New York this week for London.

Easily Arranged.

A man took the following telegram to a telegraph office: "Mrs. Brown, Center Street: I announce with grief the death of Uncle James. Come quickly to read the will. I believe we are his heirs. John Black."

The telegraph clerk, having counted the words, said, "There are two words too many, sir."

"Cut out 'with grief,'" was the reply.—Chicago News.

A QUEEN AND A STYLE.

Handkerchiefs Are Made Square Because of a Royal Whim.

It is not necessary to insist on the utility of the handkerchief, for no one will contest it, but why should it be eternally woven in the stereotyped form of a square? The square may be large, the square may be small, but why square instead of oval or oblong?

The unfortunate young Queen Marie Antoinette is responsible for the shape of the handkerchief.

On Jan. 2, 1785, a royal command was issued that henceforth the regulated form of the handkerchief should be in the form that we are so accustomed to see. Before this we are led to believe that divers forms were used—triangles, heart shaped, points of a star, etc.

These individual conceptions did not please her majesty. She carried her complaints to the pliable Louis XVI. It was her belief that the handkerchief in the form of a square was more elegant.

At the above date Louis had the following decree issued: "The length of all handkerchiefs manufactured in the kingdom shall be equal to their breadth."

During all the changes of government in France, from the revolution to the third republic, the law passed under Louis XVI. is the only one that has been immovable, as far as things to be worn are concerned. It has [illegible] every change, and the rest of the Christian world has in this respect faithfully followed the whims of Queen Marie Antoinette.—New York American.

TECUMSEH EVIDENCE FOR TECUMSEH PEOPLE

The Statements of Tecumseh Residents Are Surely More Reliable Than Those Of Utter Strangers.

Home testimony is real proof.

Public statements of Tecumseh people carry real weight.

What a friend or neighbor says [illegible]

The word of one whose home is far away invites your doubts.

Here's a Tecumseh statement.

And it's for Tecumseh people's benefit.

Such evidence is convincing.

That's the kind of proof that backs Doan's Kidney Pills.

A. C. Aylesworth, W. Chicago St., Tecumseh, says: "About four years ago I had an acute attack of lumbago and my kidneys were disordered. I, at length heard of Doan's Kidney Pills and procuring a supply at C. A. Wright & Son's Drug Store, I began using them. In a short time I was relieved. I have had no return attack of the trouble. I hope other kidney sufferers will read my statement and be led to give Doan's Kidney Pills a trial."

Price 50c at all dealers. Don't simply ask for a kidney remedy—get Doan's Kidney Pills the same that Mr. Aylesworth had. Foster-Milburn Co., Props. Buffalo, N. Y. adv

TECUMSEH MARKETS

Corrected Nov 2 1915

Wheat	95 1 00
Flour per bbl	6 10 5 50
Rye	60
Corn (ear) .... cwt	1 10
Oats .... new	32
Beans	3 00
Potatoes	60-60
Butter	25
Eggs	28
Lard	12
Guinea	10
Fowls (live)	8-11
Springers	10-12
Roosters	07
Ducks spring	11
Geese	10
Turkeys	14
Hay	10 00—14 00

FOLEY KIDNEY PILLS
FOR BACKACHE KIDNEYS AND BLADDER
Sold Everywhere

STATE OF MICHIGAN, County of Lenawee ss.

Probate Court for said County.

At a session of the Probate Court for the County of Lenawee, holden at the Probate Office, in the City of Adrian, on the 28th day of October, in the year one thousand nine hundred fifteen.

Present HON. HARRY L. LARWILL, Judge of Probate.

In the matter of the estate of JOHN LINTON, deceased.

On reading and filing the petition of Samuel Steel, administrator, etc., upon the estate of said deceased, alleging that the funeral expenses and debts of said deceased, and the expenses of administration thus far incurred have been fully paid, and praying that his final administration account may be allowed and for such other order and decree as to this Court shall seem proper.

It is Ordered, That Monday, the 29th day of November next, at nine o'clock in the forenoon, be assigned for the hearing of said petition.

And it is further Ordered, That a copy of this order be published in the TECUMSEH HERALD, a newspaper printed and circulating in said County of Lenawee for three successive weeks previous to said day of hearing.

HARRY L. LARWILL,
(A true copy) Judge of Probate
E. I. LARWILL, Probate Register.

STATE OF MICHIGAN, County of Lenawee, ss.

Probate Court for the County of Lenawee.

At a session of the Probate Court for the County of Lenawee, holden at the Probate Office, in the City of Adrian, on the 23rd day of October, in the year one thousand nine hundred and fifteen.

Present, HARRY L. LARWILL, Judge of Probate.

In the matter of the estate of PHEBE J. HATCH deceased.

On reading and filing the petition duly verified, of G. Mills Hatch, husband of said deceased, praying that administration of said estate may be granted to William E. Swick or some other suitable person.

It is Ordered, That Monday, the 22nd day of November next at nine o'clock in the forenoon, be assigned for the hearing of said petition.

And it is further ordered, That a copy of this order be published in the Tecumseh Herald, a newspaper printed and circulating in said County of Lenawee, for the three successive weeks, previous to said day of hearing.

(A true copy) Harry L. Larwill,
Judge of Probate.
E. I. Larwill. Probate Register.

STATE OF MICHIGAN, County of Lenawee, ss.

Probate Court for said County.

At a session of the Probate Court for the County of Lenawee, holden at the Probate Office in the City of Adrian, on the 9th day of October, in the year one thousand nine hundred and fifteen.

Present, Hon. HARRY L. LARWILL, Judge of Probate.

In the matter of the estate of JAMES McCARBERY, Sr. Deceased.

On reading and filing the petition of Ervin W. Palmer executor, upon the estate of said deceased, alleging that the funeral expenses and debts of said deceased, and the expenses of administration thus far incurred, have been fully paid, and praying that his final administration account may be allowed and for such other order and decree as to this Court shall seem proper.

It is Ordered, That Tuesday the 16th day of November next, at nine o'clock in the forenoon, be assigned for the hearing of said petition.

And it is further Ordered, That a copy of this order be published in the TECUMSEH HERALD a newspaper printed and circulating in said County of Lenawee for three successive weeks previous to said day of hearing.

(A true copy) HARRY L. LARWILL,
Judge of Probate.
E. I. LARWILL. Probate Register.

CHICHESTER S PILLS
DIAMOND BRAND

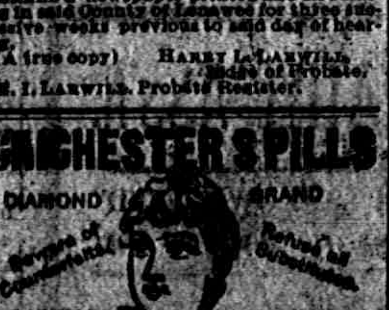

LADIES! Ask your Druggist for CHI-CHES-TER'S DIAMOND BRAND PILLS [illegible]
SOLD BY ALL DRUGGISTS EVERYWHERE
TIME TRIED WORTH TESTED

If you want to achieve business success, it will pay you to write to
The Business Institute
163-169 Cass Ave., Detroit,
for their handsome catalog.
The Business Institute is the largest, best-equipped business school in Michigan [illegible]

RAILROAD TIME TABLE

Effective June 6, 1915

NEW YORK CENTRAL

Going south

	11	13	15	29
Station	a m	a m	p m	p m
Jackson	6 05	‡10 20	‡3 05	*8 05
Tecumseh	7 03	11 17	4 01	9 01
Adrian	7 33	11 50	4 30	
Toledo	8 40	12 35	4 15	10 10
Chicago	4 15			
Detroit	‡12 20		6 00	

Going north

	10	12	14	21
Station	a m	a m	p m	p m
Toledo	*7 50	‡12 01	‡4 30	*7 30
Detroit				‡5 00
Adrian		12 35	5 05	8 15
Tecumseh	9 10	1 01	5 35	9 06
Jackson	10 15	2 00	6 40	10 00

G. J. ZIMM, Ticket Agent.

DUNDEE BRANCH

Going west

	29	41
Station	a m	p m
Adrian	8 37	‡3 10
Tecumseh	‡9 10	4 02
Tipton	10 16	4 16
Addison	11 50	4 55
Marshall	2 00 pm	6 25
Battle Creek		6 58

Going east

	42	30
Station	a m	p m
Battle Creek	7 35	
Marshall	8 12	9 00
Addison	‡9 37	‡11 50
Tipton	10 10	1 40
Tecumseh	10 22	2 10
Adrian	10 50	
Chicago	5 00	

F. S. BELL, Ticket Agent.

DETROIT, TOLEDO & IRONTON

Going south

	1	3	N. Y. C.
Station	a m	p m	p m
Detroit	‡8 00	*4 30	
Dundee	9 50	6 30	4 20
Britton	10 03	6 42	4 59
Ridgeway	10 08	6 48	5 10
Tecumseh	10 22	7 00	5 20
Adrian	10 50	7 29	

Going north

	4	2	
Station	a m	p m	
Adrian	*8 48	‡3 48	
Tecumseh	9 10	4 16	8 10
Ridgeway	9 20	4 26	8 25
Britton	9 25	4 31	8 40
Dundee	9 40	4 46	4 50
Detroit	11 55	6 40	

‡ Daily except Sunday.
* Daily

R. A. FOWLER, Ticket Agent.

IF MOTHERS ONLY KNEW

Mother Gray's Sweet Powders for children relieve feverishness, headache, bad stomach, teething disorders move and regulate the bowels and destroy worms. They break up colds in 24 hours. Used by mothers for 26 years. All druggists, 25c. Sample FREE. Address, A. S. Olmsted, Le Roy, N. Y. adv

SHAKE INTO YOUR SHOES

Allen's Foot—Ease, the antiseptic powder for painful, smarting, tender nervous feet. It takes the sting of corns and bunions. Over 100,000 packages are being used by the German and Allied troops at the front. Sold everywhere, 25c. Sample FREE Address, Allen S. Olmsted, LeRoy, N Y adv

Cured Boy of Croup

Nothing frightens a mother more than the loud, hoarse cough of croup. Labored breathing, strangling, choking and gasping for breath demand instant action. Mrs T. Neureuer, Eau Claire, Wis., says: "Foley's Honey and Tar cured my boy of croup after other remedies failed." Recommended for coughs and colds. Sold everywhere in Tecumseh adv

Remarkable Cure of Croup

"Last winter when my little boy had croup I got him a bottle of Chamberlain's Cough Remedy. I honestly believe it saved his life," writes Mrs J. B Cook, Indiana, Pa. "It cut the phlegm and relieved his coughing spells. I am most grateful for what this remedy has done for him." For sale by all dealers. adv

Locating the Trouble

When one is suffering from backache, rheumatism, lumbago, billousness, sharp pains, sore muscles and stiff joints it is not always easy to locate the source of trouble, but nine times out of ten it can be traced to overworked, weakened or diseased kidneys. Foley Kidney Pills have benefited thousands of sufferers. Sold everywhere in Tecumseh adv

Important

Bear in mind that Chamberlain's Tablets not only move the bowels but improve the appetite and strengthen the digestion. For sale by all dealers. adv

There Is No Question
but that indigestion and the distress feeling which always goes with it can be promptly relieved by taking a
Rexall Dyspepsia Tablet
before and after each meal. 25c a box.

Be Sure You Get This Old Reliable Cough Medicine

Imitations always follow the trail of success. Hundreds of imitations have come and gone since FOLEY'S HONEY AND TAR COMPOUND began, 40 years ago, to loosen the grip of coughs and colds.

Be sure you get the genuine
Foley's Honey and Tar Compound
[illegible]

Here are three easy ways to tell the genuine: 1st—The name of "Foley's." 2nd—The yellow package. 3rd—The Beehive on the yellow package. You cannot get a substitute to do for you what FOLEY'S HONEY AND TAR COMPOUND will do—for coughs, colds, croup, bronchial and lagrippe coughs, throat and lung trouble. Buy it of your druggist and be safe.

EVERY USER IS A FRIEND.
For sale by All Druggists.

THE TECUMSEH HERALD

SIXTY-FIFTH YEAR NO 65 | TECUMSEH, MICHIGAN, FRIDAY NOVEMBER 5, 1915 | WHOLE NUMBER 4462

TECUMSEH
STATE SAVINGS BANK

WHY WE ADVERTISE

This bank is doing its business along progressive and constructive lines, and believes in earning a steady growth, therefore, we advertise for new customers.

Each year, we try to improve our service, and add to it, something that will be to the interest and comfort of our depositors.

We are strong, for our splendid state, and believe in the integrity and progressiveness of our home people, and in their ability, to work out successfully, the problems that confront them.

See Us For

Horse Blankets and Plush Robes

D. L. WHITENACK & CO.

WE HANDLE

Wm. L. Ellis & Co.'s

EXTRA SELECT OYSTERS

Eat the best and have satisfaction.

Cost more than some but they are worth the price.

We have the most complete line of Canned Goods we have ever had.

Everything guaranteed.

F. D. AVERY.

PHONE 30.

The Best Soft Coal Mined

put in bin at $5.00 per ton.

Genuine Pocahontas & Anthracite Coal at proportionately low prices.

Lenawee Lumber & Supply Co.

Phone 57. TECUMSEH, MICH.

Dr. Burnham's

SAN YAK

The Tonic

Prevents the Kidneys, Liver, Stomach and Bowels from breaking down, AND THE MAN,

To prevent a Cold, to cure a Cough, to neutralize poison in the tissues and reduce inflammation in the digestive tract or [illegible] tract it is superior to any medicine in the world. Get SAN YAK.

B. J. PULVER, Tecumseh

ESCAPES PAUPER'S DEATH; LOSES LIFE

Spanish War Veteran Dies on Way to Soldiers' Home.

KALAMAZOO, MICH. — Just as he was about to board the train at Lawton which was to take him from the poorhouse to the National Soldiers' home in Milwaukee, where he prayed that he might go to escape a pauper's death, William E. Johnson, veteran of the Spanish-American war, breathed his last.

Johnson's case is a pathetic one. A veteran of the Spanish-American war, he came out a victim of tuberculosis. A painter by trade, he has wandered from place to place until a few weeks ago, when too weak to go further, he was taken to a hospital in South Haven. Penniless, friendless, bereft of every relative for the past eleven years, he was finally sent to the Van Buren county poor farm, where the members of Westnedge comp found him last week.

Commander Fred Appeldoorn had him removed to the county hospital and made application for his admission to the soldiers' home in Milwaukee.

Pitifully the victim pleaded that he might be spared a pauper's death. Despite the fact that he was told he would not be strong enough to go to Milwaukee he was determined to make the effort.

MAILS SHUT TO KAZOO FIRM

Old Trick of Giving Away Article Can't Fool Uncle Sam.

KALAMAZOO, MICH. — By order of the postal authorities at Washington the Jewell Novelty works, of this city, has been denied the use of the United States mails.

Delbert Jewell, the proprietor, is the inventor of a so-called magnetic divining rod which reveals presence of buried treasure. He had trouble once before with the postoffice department. He asserted that he was selling books, one entitled "Prospectors' Field Book and Guide" and that he only loaned the rods to each book buyer.

FLINT CHILD KILLED BY AUTO

Eldon Cross, 5, playing in Street, is Hit by Car.

FLINT, MICH. — While playing in the street Eldon Cross, five years old, son of Ray Cross, was crushed by an automobile driven by John C. Fox, superintendent of the local coal mine. The child died a few minutes later.

Fox had slowed his machine down to pass a wagon which was crossing the street in front of him. The child darted out from behind the wagon right into the patch of the automobile. Witnesses said Fox was blameless.

GENTLE DOG BARS DOCTOR

Before Pet is Killed Stork Beats Out the Medic.

GRAND RAPIDS, WIS. — While the stork awaited a physician's aid within the house, Dr. H. E. Wolfe was barred from the home of Mr. and Mrs. M. Benjamin by the family dog.

Ordinarily the dog was gentle even to strangers, according to members of the family, but the police had to kill it before Dr. Wolfe could enter the home. The stork left a baby before aid arrived.

DROWNS IN HIS OWN WELL

Charlotte Man Tumbles In; Is Found by Little Son.

CHARLOTTE, MICH. — Fay Rulison, forty-eight, was drowned in four feet of water when he fell into the well near which he was working at his home.

His little son, going into the yard to call his father to dinner, discovered Rulison's feet pretruding from the well. Rulison was employed in a local hardware store.

Missing Man's Skeleton Found.

HOUGHTON, MICH. — A skeleton found near Leminga by a farmer was identified as that of William Saari, who disappeared from his home in June.

Celebrate Golden Wedding.

CALUMET, MICH. — Mr. and Mrs. O. Beckstrom, pioneer residents of the copper country, celebrated their fiftieth wedding anniversary.

DISMISS CAVELL GOVERNOR

It is Reported German Ruler at Brussels Has Been Removed.

LONDON — "It is understood General von Sauberzweig, military governor of Brussels, who is blamed for the final refusal to grant the American minister's request for a stay of the execution of Miss Edith Cavell, has been removed from office," says a dispatch from Rotterdam.

Dr. Dyson Indictment Nolled.

SPRINGFIELD, ILL. — State's Attorney Burke nolled the indictment against Dr. O. B. Dyson. The indictment was returned on Saturday by the [illegible] county grand jury.

RUSS LAND ARMY ON BULGAR SOIL

Germans Capture Serbs' Chief Supply of Munitions.

KROGUYEVATZ ARSENAL TAKEN

Bulgarians Begin Attack on Nish—French Troops Repulse Attack in Vardar—Bulgarians Are Caught in French Cross Fire and Driven Into River—Many Drown.

LONDON — A Bucharest dispatch to the Times says it is reported in official naval quarters that the Russians have forced a landing at Varna on the Black Sea coast of Bulgaria.

Varna is the chief Bulgarian port on the Black Sea, lying about 200 miles overland from Constantinople. The Russian landing probably will relieve the Bulgarian pressure against Serbia, but as it is a long distance from the Serbian front no immediate developments are believed likely.

Heavy Blow Dealt Serbs.

The heaviest blow dealt to the Serbians since the beginning of the Teutonic and Bulgarian invasion was suffered in the loss of the great arsenal town of Kraguyevatz, the source of practically all arms and munitions manufactured in Serbia.

Jointly with this announcement made from Berlin, came the news that the Bulgarian troops advancing upon Nish had opened fire upon the outer defenses of the city. Civilians have been in flight from Nish for several days, and one of the fiercest battles of the Serbian campaign is expected at this point.

French Repulse Bulgars.

Repulse of the Bulgarians who attacked the heights around Krivolak, on the left bank of the Vardar River, occupied by the French, is officially announced in Paris. The statement adds that no event of importance occurred no the Rabova-Dedeli front nor in the Strumitza theater where the French expeditionary forces have been uniformly successful since they started activites.

The German capture of the Kraguyevatz arsenal, however, is the most important event of the day. Kraguyevatz is fifty-nine miles below Belgrade. It is connected by a branch line with the Belgrade-Nish railroad. Its population in 1901 was 15,500.

FOUR BUSINESS MEN DIE IN AUTO CRASH

Train Strikes Car Killing Marshfield, Wis., Leading Citizens.

MARSHFIELD, WIS. — An automobile trip in a new machine cost the lives of four of Marshfield's best known business men when the car was struck by a fast train at a depressed railroad crossing near Unity. The dead:

Peter Daul, aged forty-seven, proprietor Eagle hotel; Philip Adler, aged sixty-five, owner Adler Opera house and several business blocks, director in two banks; Robert H. Schroeder, aged forty-three, alderman and leader of reform movement in city politics for last two years; Charles A. Githens, aged forty-two, real estate man.

All except Daul were killed instantly. Daul lived ten minutes. The party was on its way to Dorchester. Near Unity the road crosses the Soo line in a cut, about ten feet deep, with brush concealing the track on each side.

HESPERIAN WAS TORPEDOED

So State Department Announces After Expert Examines Shell Fragment.

WASHINGTOn, D. C. — Secretary Lansing has announced that the navy department indicated that the fragment of the engine of war which sank the Allan liner Hesperian was a part of a torpedo. The German government has persistently denied that the Hesperian was torpedoed. In the opinion of United States naval experts the fragment could not have been a part of a marine mine.

The secretary said the result of the navy department's investigation would immediately be communicated either to the German government directly or to Ambassador Bernstorff.

M. C. HIRES GUARDS FOR CARS

Claim Is Made That Three of Strikers Have Returned.

JACKSON, MICH. — As a precautionary measure following the stripping of cards from freight cars in the Kalamazoo yards, the local Michigan Central officials placed 25 special officers on duty in the Jackson yards. Officials declare that anyone found tampering with shipments of freight in any way will be prosecuted under provisions of the interstate commerce act.

Three of the twelve freight office clerks who obeyed the strike order have returned to work. The places of the nine others have been permanently filled.

THEY DIDN'T READ IT RIGHT

Maud Muller's Man Was Not in the Potato Business.

HILLSDALE, MICH. — Longfellow's poem about Maud Muller, who "raked the meadows sweet with hay," which Mrs. Mildred Little of Jonesville and Mrs. Myrtle Cox of Jefferson used to read during their school days, no longer has any facination for them, they told the circuit court here.

Mrs. Little said that she had raked the hay, had husked the corn, had dug the potatoes, and had done most of the other farm chores which her husband, John O. Little, ought to have done, and all she got for it was abusive treatment. Mrs. Cox told a similar story. Both sought a divorce decree.

A REAL ART STORE

Sunbeam Studio & Coller's Music Store

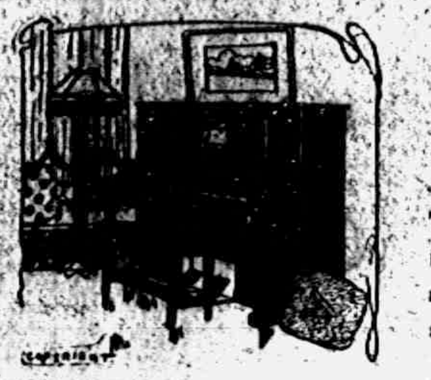

PIANOS AND PIANO PLAYERS

Every home can have a Piano or Piano Player for Xmas. The piano is a worthy addition to any home. Our easy payment plan makes it possible for you to start now, make your selection and we will deliver any time you say. Terms to suit you, if desired.

Xmas Gifts

We handle different Sewing Machines.

What will make a better Xmas Gift than a good Sewing Machine for your wife.

Pianos $1.00 down and $1.00 a week, Sewing Machines the same.

Our store is open for inspection. Choose your Xmas Gifts and we will save them for you.

We have the latest in Piano Rolls at all times.

Xmas Post Carde are ready to select from. Opening Saturday, Nov. 6th.

Photos

All the latest in Photos. Are ready to show you. It takes time to make pictures and we ask you to come early. All pictures will be finished 10 days after setting. Larger line than ever in Picture Frames and Mouldings. Fine articles that will make good Xmas Gifts.

Kodaks and Kodak Supplies, Musical Instruments, Etc.

Trays all kinds, Kodaks, Frames, Writing Paper, Music Rolls, Art Pictures, Piano Benches, Piano Scarfs, Musical Instruments all kinds and makes, Kodak Supplies, Supplies for all makes of Sewing Machines, Supplies for all makes Typewriters, Ribbons and Carbons, Water Colors, Hand Colored Prints, Prints of old Masters, Band Instruments.

Piano Teachers—We can get you just what you want in the music line. Sole agents for McKinley Music. Send us your mail orders. Gallery is open Sundays from 8 a. m. to 1 p. m. only. Make appointments, Remember one dozen photos made by us makes 12 good Xmas Gifts.

You need the Xmas Gifts. I need the money, and will give you your money's worth.

If you have a coupon (ticket) on the Sunbeam Studio come before November 10th or have your ticket extended.

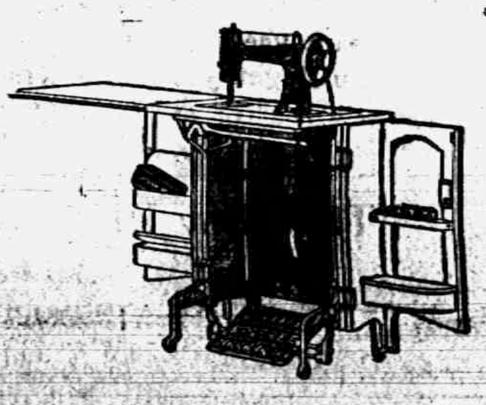

COLLER.

HAS FAITH IN QUICK REMEDY FOR CATARRH

C. A. Wright & Son Guarantee That Hyomei Will Relieve the Worst Cases of Catarrh in Tecumseh.

When one of the most reputable concerns in Tecumseh guarantees that a medicine will produce benefit or they will refund the money, it speaks volumes for the merits of that remedy. It is in this way that C. A. Wright & Son are selling Hyomei, the treatment that has helped so many cases of both acute and chronic catarrh in Tecumseh and vicinity.

Hyomei is not a pill nor is it a spray or a lotion that must be rubbed in. It is an oil, the air of which you just breathe in your nose, throat and lungs by the aid of an inhaler that comes with every outfit. Benefit will usually be seen from the very first treatment.

This air destroys all germ life in the air passages and lungs and enriches and purifies the blood with the additional ozone it supplies. It banishes catarrh of the head and throat and respiratory organs. Wherever these mucous membranes contain catarrhal germs, there Hyomei will do its work of healing.

The complete Hyomei outfit is inexpensive and includes an inhaler, dropper and sufficient Hyomei for several weeks treatment.

Remember that if Hyomei does not relieve you C. A. Wright & Son will refund your money.

WIT AND WISDOM

An unusual interesting meeting of the Wit and Wisdom club was held with Rev. and Mrs. W. A. Rex Monday evening when the subject of the Moving Picture business was presented, Rev. Rex acting as leader.

Mrs Rex read a brief history from the beginning of the picture business until the present day. She was followed by a piano duet by the Misses Mildred and Marian Brooks. Mrs. C. A. Slayton then gave a paper on The Educational Tendencies of the Moving Picture Shows.

Rev. Rex gave a very interesting and instructive talk on the moving picture machines and films which he illustrated with these articles before him. Roll call, echoes from the Chautauqua was very interesting; after light refreshments were served, a guessing contest called out lots of fun and merriment.

Complexion Blemish?

Yes, that sluggish liver often causes it. Dr. King's New Life Pills clears the complexion, throws off impurities and releases bile naturally and easily. Unless the bowels move freely and regularly all the powder in the world will not permanently cover "that muddy complexion." This laxative is mild yet effective. It does not gripe or sicken in its effects. You do not dispute the merits of Dr. King's New Life Pills. Start a treatment today. 25c. adv

TRUNK LINE SEEMS ASSURED

Determination Will Be Issued Establishing Road.

At a recent meeting of the Tecumseh Commerce Club a resolution was passed favoring the proposed trunk line running from the north line of the City of Adrian to the Monroe Pike via Birdsall and the town line. Another resolution was passed asking the state highway commissioner to continue this trunk line from the intersection of the town line and the Monroe Pike east to the west corporation line of the Village of Tecumseh. These resolutions were forwarded to Frank F. Rogers, state highway commissione.

Tuesday Sec'y H. S. Temple received a reply acknowledging receipt of the same and stating that he would be pleased to issue determination establishing this road in accordance with the Commerce Club's request, also that determinations have gone forward to the several townships.

From this it would seem that a state road or trunk line will be built between Tecumseh and the City of Adrian and, as a petition has been already signed by property owners along the town line to the Monroe Pike, it only remains necessary to get the signers along the Monroe Pike. This work is under way and it is understood that surveys will be made this fall so that the work may be started as soon as possible

"A PAIR OF SIXES"

A "Pair of Sixes" a force comedy in three acts was rich Wednesday evening at Bradley Opera house

A good house greeted the production and from the almost constant peal of laughter we take it that those who attended had little time to dwell upon the sober problems of life. A good laugh is good for a fellow once in a while.

The cast was good and there were no dull moments throughout the play.

Manager Marks has been looking some fine attractions and should have the support of this community. You are seeing the same class of shows here in Tecumseh that are showing in Toledo, Adrian and Jackson.

Manager Marks has other good things in store for you. Watch the ads for the coming attractions.

Sudden Muscular Aches and Pains—Need not be!

That is—if you use the right remedy. Sloan's Liniment is a real necessity in every home—for young and old. Its merit is praised in dozens of letters. A stiff neck from colds, children's sprains, those aching muscles, that sharp neuralgia pain—these find guaranteed relief in Sloan's Liniment. Every home meets with sudden aches and accidents. Your home needs a bottle. 25c 50c, and $1.00. adv

For The Ladies

Corsets, Dainty Neckwear, Fancy Combs and Barettes.

For The Table

Dinnerware in Sets and Open Stock.

For The Kitchen

15c and 25c Blue and White Enamelware.

IDA B. CHASE

Try The

McDermott's Daisy Market

FOR

All kinds of Meat and Fowls.

PRICES ALL RIGHT.

SEE THOSE

Coffee Perculators

You only have to buy 10 lbs. of Coffee to get one free.

Something New in Dainty Baked Goods, TRY THEM.

Try those Chocolates, only 25 cents per pound, the 40 cent kind.

Sugar is higher, place your order before we have to advance it.

4 per cent discount on all cash purchases, except sugar.

C. M. GILBERT

REO

Here's More Good News! The New Reos Are Here

IF YOU HURRY you may be one of the first to see, and to experience the sensation of a luxurious ride in our new Reo.

THEY ARE BOTH HERE--the new Reo the Fifth, the "Incomparable Four," which when announced recently at its new price---$875---created such a profound season in motoring circles.

AND THE NEW REO SIX: The $1,250 seven-passenger car--with its classy "sheer line" body with divided front seats and other features formerly obtainable only in cars of the highest prices --has created no less a sensation and has set a new standard in beauty as well as in mechanical value.

YOU'LL WANT TO SEE these new Reos. You'll want to get one; and to do that, you know it will be necessary to place your order long in advance of the time when you'll want delivery of the car.

TO-MORROW WON'T BE TOO EARLY--you know that the demand for Reos is always greatly in excess of the possible output of the big Reo facotres.

YOU KNOW THAT NEVER since the first Reo was made has it been possible to get enough Reos to supply all who want Reos; you know--all the world knows--that so great was the demand all last season every Reo was snapped up the minute it came from the factory, and for 60 days past it has not been possible to buy a new Reo of either model anywhere at any price.

SO DON'T DELAY--come in at once, see with your own eyes; satisfy your own self that in all the world eslewhere no such value can be had, and then--order--order at once and rest easy that you'll get your Reo when you want it.

The New REO the Fifth

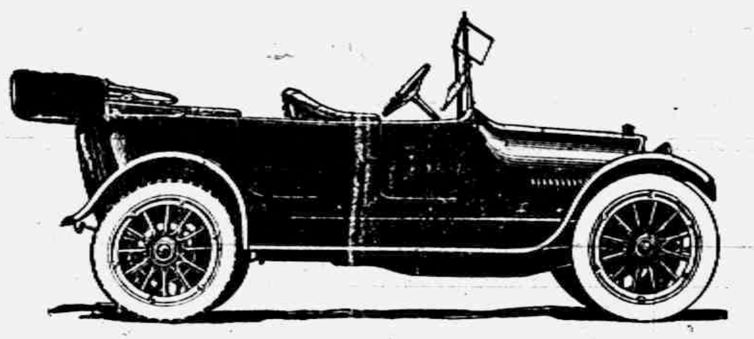

The New REO "SIX"

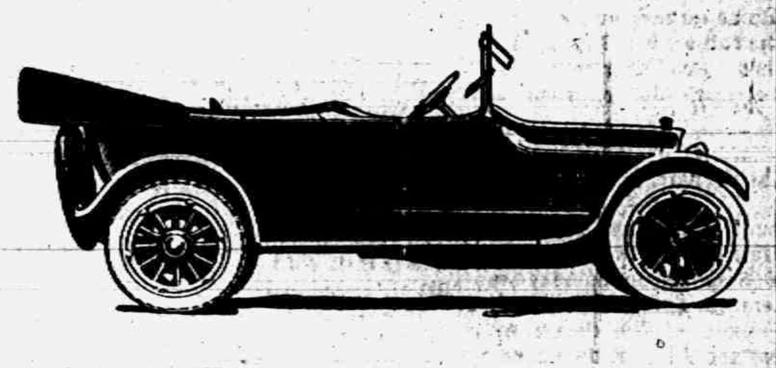

GUY E. BELDING, Agent.

TECUMSEH, MICHIGAN.

ALDRICH & SON

Ferndell

FOODS ARE EVERY ONE PURE

Home=made Candies

Will have a fresh line of our home made candies of all kinds for Saturday's trade.

Fancy Baked Goods

A nice fresh line of fancy cakes, cookies, fried cakes, marshmallow rolls, and others. Come in and try some, they are fine, nothing but the best of materials used.

We have all kinds of Apples for winter use such as Grimes Golden Spies, Baldwins, American Beauties, Banana Apples, King Davids, and Greenings. All the best quality No. 1 Apples.

New crop English Walnuts and Brazils just in.

Everything good in Cheese Try a package of Chili Cheese at 10c, something new and very nice. A fine old strong Cheese just cut, if you like strong cheese try ours.

Nice line of best Vegetables such as Lettuce, Bege, Squash, Cabbage and others.

Fresh Malaga and Emperor Grapes, 15c and 20c lb.
Fine ripe Eating Apples, 25c peck.
Jersey Sweet Potatoes, 7 lbs, for 25c.

A trial order will be appreciated.

ALDRICH & SON.

QUALITY GROCERS PHONE 246

Mrs. Thos. Shurtz came from Palmyra Wednesday to visit relatives.

C. H. Bramble of Lansing has been in town part of the week.

Mrs. John Schreder went to Detroit Thursday to spend a few days with her son Ernest Coller and wife.

Mr. Kennedy of Holloway has exchanged his house and lot in that village next to the Presbyterian church with that congregation for their manse property. Rev. C. B. Hawkins moved into the new manse yesterday and Rev. Rex did a brotherly act by helping in the moving.

THE TECUMSEH HERALD

FRANK B. TURNER, PUBLISHER

SUBSCRIPTION RATES

IN LENAWEE COUNTY

One year, payment in advance........$1.00
One year, payment after three months.. 1.25

OUTSIDE LENAWEE COUNTY

One year, payment in advance........$1.25
One year, payment after three months.. 1.50
There will be no deviation from above Rates

Entered at the postoffice at Tecumseh, Mich. as second class mail matter.

Telephone No. 38.

ANNUAL CHICKEN PIE DINNER AND FAIR

Baptist Church.

The annual chicken pie dinner and fair of the Baptist church was given at Grange Hall Thursday afternoon and evening. As usual there was a good crowd in attendance for the fame of those chicken pies, is wide spread. The candy department was also well patronised and the articles displayed at the Fair met with ready sales

The supper was well attended the young people being out in full force.

Mother Knows What To Use

To Give Quick Relief

HANFORD'S

Balsam of Myrrh

A LINIMENT

For Cuts, Burns, Bruises, Sprains, Strains, Stiff Neck, Chilblains, Lame Back, Old Sores, Open Wounds, and all External Injuries.

Made Since 1846. Ask Anybody About It.

Price, 25c., 50c. and $1.00

All Dealers OR WRITE G.C. Hanford Mfg. Co. SYRACUSE, N. Y.

MRS. MELTON'S LETTER

To Tired Worn-out Mothers

Jackson, Miss.—"I shall feel repaid for writing this letter if I can help any tired, worn-out mother or housekeeper to find health and strength as I have.

"I have a family of five, sew, cook and do my housework and I became very much run-down in health. A friend asked me to try Vinol. I did so and now I am well and strong and my old time energy has been restored. Vinol has no superior as a tonic for worn-out, run-down, tired mothers or housekeepers." —Mrs. J. N. MELTON, Jackson, Miss.

C. A. Wright & Son, druggists.

CLASSIFIED ADS

JUNK! JUNK!—I will pay the best price for rags, rubbers, papers and magazines, Phone 372, will come for them.
D. Gerthner Maumee St.

ROOFING—This is the nineth year that I have been in the roofing business, and no fault has been found. I shall continue to sell the same. If any of my roofing does not give satisfaction please report to me and I will fix it free of charge. Roof paint for sale.
J. W. Owen adv.

FOR SALE—A lot of fine Shropshire rams. Enquire of Joe Gray.
'Phone 706.

WANTED—By a young married man, a place to work by the year Address Box 191, Tecumseh

FOR SALE—House and lot on northwest corner of Union and Pottawatamie streets. Inquire of
10-29 1mo Edith L. Ingersoll

LOST—On Sunday night between Tecumseh and Tipton, two paste boards and a straight edge. Finder report to R. V. Wilson.

WANTED—One or two good milch cows. Enquire of E. A. Daisher

FOR SALE—Delaine rams. Inquire of Wm. Witherell. 11-5 3t

LOST—A pocketbook containing a sum of money. Finder leave at Avery's store and receive reward.

LOST—Tuesday, a 9 x 12 tarpaulin canvas, between Tecumseh and 2½ miles east of Saline. Finder please return to A. J. Montgomery and receive reward.

Brown & Co. have added brick to their many lines of business.

What is that which is very rare, and yet very common?

Meat!

WE Ask You here to buy our meat.
Because we know it's good.
If you knew this as well as we,
We know you surely would!
THERE'S nothing better than the best
This, you'll admit a fact--
That we have it here to prove by test,
Would Be The Proper Act!

Clark's Market,

Phone 158.

Church Notes

BAPTIST CHURCH

W. B. Hartzog Ph. D. minister,

10:00 Morning worship. Sermon "The Five Great Lines of Christ's Teachings," John 7:46.

11:15 Sunday School.

11:15 Men's class. "Something very vital to us all."

5 p. m. Evening worship. Lecture "The Sway of Mohammedanism."

6 p. m. B. Y. P. U. Subject, "Tasks that are Waiting for the Church of Christ." Leon VanValkenburg leader

Wednesday 7:00. Prayer service.

PRESBYTERIAN CHURCH

Rev. Wm. A. Rex, minister.

(Kindly note change in the time of morning worship and Sunday school.)

10:00 a. m. Sunday-school.

11:00 a. m. Morning worship and sermon Harvest Home sermon.

7 p. m. Evening service. Subject "When God Laughs at Us"

Tuesday evening. Regular meeting of Westminster Guild; Mrs. Dale Hodges hostess.

7:00, Wednesday evening, the regular mid-week service. Popular discussions.

Thursday 2 p. m. Work meeting of Ladies Aid.

Thursday 5 to 7 November church supper.

METHODIST EPISCOPAL CHURCH

Rev. George Jennings, pastor.

A welcome to all.

10:00 a. m. Morning services

11.20 a. m. Sunday School.

11:15 a. m. Men's class.

6:00 p. m. The Epworth League

7:00 p. m. Evening service.

7:00 p. m. Wednesday prayer meeting.

EPISCOPAL CHURCH

Rev. Frederick Hewitt, rector

10 a. m Sunday school. Classes for all ages.

3 p m. For men only. "School Ideals," by Supt. W. L. Reed.

4 p. m. Special Harvest Thanksgiving service of worship and praise Duet by Mrs. L. W. Kimball and Frank Burroughs of Clinton. Sermon: "The Eternal Laws of the Harvest." Church decorated with the fruits of the harvest. Public cordially invited.

Tuesday 2:30 p. m. St. Peter's Guild

Tuesday 7:30 p m. Vestry meeting at parish house.

Thursday 7:30 p. m. Bible study at parish house. Free to the public.

Friday 7:15 Choir practice.

FRIENDS CHURCH

H Lawrence Linton, pastor,

The Adrian Quarterly meeting will be held at the Tecumseh Friends church Friday Saturday and Sunday.

2:00 p. m. Friday Ministry and oversight meeting

10.00 a. m. Saturday Devotional.

2:00 p m. Saturday business meeting.

10:00 a. m. Sunday Morning worship.

2:00 p. m. Sunday afternoon service.

6:00 p. m. C. E.

A cordial welcome to all.

UNIVERSALIST CHURCH

Rev. E. L. Conkling, pastor

7 p. m. Think on these questions, "Are you glad or sorry to be alive?" "What is your chief reason for happiness, or sorrow?" "What do you most desire or most dread?" "Do you prefer to live after death or not?" These questions lead up to the subject of the sermon, "The Force behind the Face."

ST. ELIZABETH CATHOLIC CHURCH

Rev. Donald P. O'Donnell, rector.

8 a. m. 2nd Sunday

10 a. m 4th Sunday.

All are cordially invited.

Miss Nellie Pillsbury of Benton Harbor, who is attending the Normal at Ypsilanti, visited Miss Leila Snell and other friends the first of the week.

Henry W McCabe, State Inspector called at the Herald office on official business Tuesday and stated that he had again made an inspection of our village schools. We judge from what he said that his report to the State authorities will not be very favorable.

COMING BACK To Tecumseh

UNITED DOCTORS SPECIALISTS

Will be at the Barrett Hotel Monday, November 15, 1915

ONE DAY ONLY

HRS 10 A. M. TO 8 P. M.

Remarkable Success of These Talented Physicians in the Treatment of Chronic Diseases.

Offer their Services Free of Charge.

The United Doctors, licensed by the State of Michigan for the treatment of deformities and all nervous and chronic diseases of men, women and children, offer to all who call on this trip, consultation, examination, advice free, making no charge whatever except the actual cost of treatment. All that is asked in return for these valuable services is that every person treated will state the result obtained to their friend, and thus prove to the sick and afflicted in every city and locality, that at last treatments have been discovered that are reasonably sure and certain in their effect.

These doctors are among America's leading stomach and nerve specialists and are experts in the treatment of chronic diseases and so great and wonderful have been their results that in many cases it is hard to find the dividing line between skill and miracle.

Diseases of the stomach, intestines liver, blood, skin, nerves, heart, spleen, kidneys or bladder, rheumatism, sciatica, diabetes, bed-wetting, tape worm, leg ulcers, weak lungs and those afflicted with long standing, deep seated, chronic diseases, that have baffled the skill of the family physicians, should not fail to call. Deafness often has been cured in sixty days.

According to their system no more operations for appendicitis, gall stones, tumors, goiter, piles, etc., as these diseases are treated without operation or hypodermic injection.

They were among the first in America to earn the name of "Bloodless Surgeons," by doing away with the knife with blood and with all pain in the successful treatment of these dangerous diseases

If you have kidney or bladder troubles bring a two ounce bottle of your urine for chemical analysis and microscopic examination.

No matter what your ailment may be, no matter what others may have told you, no matter what experience you may have had with other physicians, it will be to your advantage to see them at once Have it forever settled in your mind. If your case is incurable they will give you such advice as may relieve and stay the diseaes. Do not put off this duty you owe yourself or friends or relatives who are suffering because of your sickness; as a visit at this time may help you.

Worn-out and run-down men or women, no matter what your ailments consult them. It costs you nothing.

Remember, this last free offer is for this visit only.

Married ladies come with their husbands and minors with their parents.

?
"No!—
I Said
Calumet!"
CALUMET
BAKING POWDER

"I want what I ask for—I know what it would mean to go home without it. Mother won't take chances — she's sure of Calumet — sure of light, wholesome, tasty bakings — of positive, uniform results—of purity and economy. You try

CALUMET Baking Powder

— lay aside your favorite brand once and you'll never go back to it. Calumet is the world's best Baking Powder—it's moderate in price."

Received Highest Awards

New Cook Book Free—See Slip in Pound Can.

Cheap and big can Baking Powders do not save you money. Calumet does—it's Pure and far superior to sour milk and soda.

Midnight Blue

Bronze and Dull Kid Gypsy Boots at $3.50

Ladies' Patent Leather, Dull Kid, Plain or with White Piping $3.00

Men's Empire Shoes, Gun Metal Velour Calf, Vici Kid at $3.00, $3.50, $4.00

Special For Saturday and Monday

1 lb. Rumford's Baking Powder	18c
15c Kellogg's Corn Flake	11c
7 Bars Galvanic Soap	25c

The People's Store,

WM. PALMAN, Manager.

Money Alone

cannot make a business go; people are required. Money alone cannot make a church go; people are required. You may support the church financially but do you support it personally, which is of far more worth both to you and the church.

YOU HAVE A CORDIAL WELCOME TO THE

PRESBYTERIAN CHURCH

Sunday School 10 a. m. Worship and Sermon 11 a. m. and 7 p. m.

GO TO CHURCH SOMEWHERE SUNDAY

Ford THE UNIVERSAL CAR

Attention Ford Owners

We are just in receipt from the Secretary of State, that the licenses on Ford Cars for the year 1916 will cost as follows

Runabout	$8 75
Touring Car	9 25
Town Car	9 25
Coupelet	9 25
Sedan	9 72

This is based on a weight of 1800 lbs. for the Runabout 1500 lbs. for the Touring Car, 1700 lbs. for the Town Car, 1500 lbs. for the Coupelet and 1700 lbs. for the Sedan. Apply for license blanks at

Tecumseh "Big Chief" Garage

PHONE 289

AUTO LIVERY TECUMSEH, MICH

YOU TAKE NO CHANCES!

Shumate Razors are Guaranteed for Life

For Sale by

W. L. COLLER.

THE RIGHT MERRY CLUB

The Right Merry club was entertained Tuesday evening by Mr. and Mrs. F. G. Lewis and Miss Louise Phelps at the Barrett Rest room. There were nine tables of players and ten games of 500 were played

Several names were suggested for this new club and the one most favorably received was the Right Merry, which is certainly most appropriate as the club is a merry one.

At the close of the games light refreshments were served the company.

The next meeting will be held at the home of Mr. and L. O. Hayden.

WEDDING ANNIVERSARY

November 3, being the 17th wedding anniveesary of Mr. and Mrs. D. F. Austin, a very pleasant evening was enjoyed.

The Sons of Veterans and wives came in to help celebrate the occasion, Light refreshments were served, and went well until Dr. W. B. Hartzog made a very appropriate speech for the occasion, and surprised the couple by presenting them with a beautiful rocker, and wishing them to live to be a hundred years old, and then for the good of the community they should leave this world." Com.

Hard Coal

To a certain extent all coals look about alike. But that is the only resemblance. Some burn up quickly, some slowly, others have lots of foreign matter, and still others give out but little heat and make lots of ash.

*

Plymouth

is a medium burning coal, gives out extreme heat, has very little foreign matter, and burns up clean to a small amount of white ash. Don't ask just for Hard Coal, but if you want satisfaction insist on having PLYMOUTH.

Whatever others may claim, you can rest assured ours is the genuine Plymouth.

L. E. TEMPLE & CO.

PIANOS

Some Bargains in New Pianos and Piano Players.

Guy E. Belding,

Furniture and Undertaking.

AGENT FOR REO AUTOMOBILES.

$3500.00

will be paid to our savings depositors December 1, interest at 8% for their money which has been on deposit or deposited since June 1.

Start your account on or before November 5 and December 1 we will credit your account with one month's interest.

Your account—large or small—will always be welcome at

The Lilley State Bank,

TECUMSEH, MICH.

THE BANK WITH THE CHIME CLOCK.

TECUMSEH CO-OPERATIVE ASS'N.

We unloaded a carload of "LARROWE FEED" last week, a very fine dairy feed. Do you want any?

KEROSINE

A drop in the price of Kerosine. Will sell it in the tank or you may bring in your own tank and have it filled. Its high test oil.

"Dixie Gem" Soft Coal

A fresh car of "Dixie Gem" Soft Coal, this is the third year that this particular grade of coal has given universal satisfaction here. Try it and you will know why so many others use this kind.

Peninsular Portland Cement is the kind we sell. There is none better.

By C. D. BEEBE, Mgr.

WE SEND THIS MESSAGE

To those who desire GOOD FURNITURE

and wish to secure it at the very lowest prices. When you buy furniture of SERVICE & SON, you not only get the best at the lowest prices, but you also get a whole lot of other worth while things thrown in; fair treatment, quality, service and reliability. Come in no matter whether you want to buy one article or four dozen.

E. SERVICE & SON.

Merchant's Trading Stamps given with cash purchases

The store with six floors

J. D. SERVICE

LICENSED EMBALMER - - - LADY ATTENDANT

Phone 268. Night Phone 387.

LOCAL AND PERSONAL

NOTICE

All copy must be in the composing room of this office by 9:30 a. m. Tuesdays and Fridays and all advertising matter before 4 o'clock p. m. Mondays and Thursdays.

Gastons' for Thanksgiving carvers. adv

All kinds of pressed meats at the Daisy Market. adv

Mrs. S. C. Catlin was a passenger for Blissfield Wednesday.

Mrs. Ray Hendershott of Macon visited friends in town this week.

Barrel of large dill pickles just opened. Clark's Market, Phone 158. adv

Mrs. L. C. Bidwell of Detroit is visiting Dr. and Mrs. W. A. Briegel and son Jamie.

Daniel Garlinghouse of North Adams spent part of the week with relatives here.

Another barrel of Norway mackerel. 5c each, six for 25c. Clark's Market. 'Phone 158. adv

Mrs. John Spafford of Manchester called on her brother George S. Field and family Wednesday.

See our bargain table. You may see something you want. F. D Avery. adv

Mrs. James Colvin had as guests Thursday Messrs. and Mesdames B P. Thomas and I. B. Day of Adrian.

Remember I'm the guy that will sell you a piano for Christmas
adv Coller's Music Store

Mrs. W. T. Phelps of Marshall has visited her mother Mrs. Wm. Clarkson and other relatives here this week

Come early for your photos.
adv Sunbeam Studio

Harvest Thanksgiving service at St. Peter's Sunday at 4 p. m. Beautiful decorations. Special music and sermon.

Mrs. Donald Durbin and little son Bobby of Toledo has been visiting her brother Jack Staulter and wife for the past week.

Eat the best. We have the best of everything in our line. Especially oysters. F. D. Avery. adv

Mrs. Bordner and daughter Gertrude who have been guests at D. Gratz' for the last two weeks, have returned to their home in Butler, Ind.

Mr. and Mrs. C. A Slayton left Wednesday morning for Los Angeles, Cal., where they will spend the next six months with their son Percy.

Mrs. S. W. Anderson leaves Saturday morning for Washington, D. C., where she will spend the winter with her daughter Miss Helen Anderson.

LOST—Tuesday, a 9 x 12 tarpaulin canvas between Tecumseh and 2½ miles east of Saline. Finder please return to A. J. Montgomery and receive reward adv

Mrs. May Heath of Pittsburg, Pa., daughter of the late Jacob G. Stevens of Clinton, has been visiting her uncle H. W. Stevens and wife. She left for Detroit Monday.

Frank Jones and wife of Ann Arbor visited his sister and husband Mr. and Mrs Sanford Buckley Saturday. Mr Jones is well known in Maccabee circles being Grand Counsellor of the order.

Will Eccles was the recipient of a fine opossum Wednesday from a friend in Oklahoma whom he met at the lake this last summer. He also received instructions as to its care until Thanksgiving and the proper way to prepare it for the table.

Gastons' will lay away your Christmas gifts right now. A little down holds any article you select. More time to select, more time to pay. Ease the shock on Dad's pocketbook. No hurry—no worry. Buy it now.
adv Gaston & Son.

Fair and dinner at the M. E. church Nov. 18. adv

Forty-five members of the Ladies Aid Society of the Presbyterian church had a ride to the home of Mrs C. W. Benedict Wednesday. A pot luck dinner was served and the ladies busied themselves in sewing for their fair which will be held December 2.

Messrs. and Mesdames Guy Belding, George Church, G. J. Ziehr, Fred Aldrich, Vern Barrett, Albert Clark, and Lester Rogers motored to Adrian Tuesday night where they gave Clyde Heck a genuine surprise. They carried supplies for an oyster supper with them. The evening was spent with cards and social visiting.

Buy your aprons at the M. E. church fair Nov. 18. adv

Don't forget the M. E church fair Nov. 18. adv

Sunbeam Studio is open Sundays 9 to 1 only. adv

Guy Belding is running a new Reo 6 this week.

Fresh bulk sauer kraut, Clark Market. Phone 158. adv

R. K. Anderson and wife were passengers for Detroit yesterday.

Mr. and Mrs. Geo. Kuder of Macon were Tecumseh visitors Thursday.

No coffee is better than Seal Brand.
adv F. D. Avery.

Miss Nerissa Fitzsimmons was an over Sunday guests of friends in town

Wednesday, Nov. 10, the County Association of Maccabees will be held in Adrian.

Mrs. P. W. A. Fitzsimmons of Detroit is spending a few days in town with friends.

Will Eccles entertained a hunting party at his cottage at Wampler's lake last week.

By your sewing machine at Coller's $1. down, $1. a week. We will buy your old machine. adv

Miss Blanche Muir of Clinton was shaking hands with her many friends in town Thursday.

Burt Brownell is driving a motor truck where the new trunk line road is being constructed.

"School Ideals" by Supt. W. L. Reed at the Parish House 3 p. m. Sunday. For men only.

Fine switches made, cut hair and combings bought at the millinery of Miss Julia A. Hough. adv

Miss May Jones of Ridgeway and aunt Miss Ella Hall of Brooklyn, N. Y., were in town Wednesday.

Thanksgiving postcards at Gastons'. adv

Miss Hattie Cornelius of Adrian has been the guest of her mother Mrs. Nora Cornelius a few days this week.

Miss Florence Linton was home from Napoleon for an over Sunday visit with her grandmother Mrs. Thomas Wyrill.

Guy E. Belding delivered a load of little red chairs at the West Branch school Thursday to be used in Miss LaPoint's room.

Mr. and Mrs. O. B. Lenardson and Mr. and Mrs. Ray Smith of Britton attended the play "A Pair of Sixes" Wednesday evening.

Mrs. M. E. Corey of Newburyport, Mass., is expected here next Tuesday for a visit of several weeks with Mrs. L. I. Bidwell and other friends

See the Daisy Market for poultry. adv

Mrs. R. S. Rudia and two children of Toledo, visited her brother Jack Staulter and wife and Mr. and Mrs. Robert Owens the first of the week.

Do not ask for oysters. Ask for extra selects. Eat the best. F D. Avery adv

Dr. North says he was a little off on his history as regards to J. Wilkes Booth making his escape over the bridge at Washington and begs to make the correction.

Thomas Welliver who has been in Ann Arbor having his eyes treated returned home Thursday. He reports that he can see now with the eye that has troubled him so long.

The following were in town yesterday for the funeral of Mrs. Wm. Burrell: Mrs. Galloway and Mrs. Carleton of Adrian, Will Clark and wife and Mrs. John Pattison of Ridgeway.

Gaston & Son are talking turkey. Thanksgiving is this month and you'll want a nice set of "tools" to carve the "national eagle," $1.50 to $10.00 set at Gastons,' adv.

After spending several weeks with her daughter, Mrs Fred Dickinson and family, Mrs. Chas. Fraser left for her home in Bessemer yesterday. She will stop in Chicago for a visit with her son.

Will Daglish of Bay City was an over night visitor at the home of his sister and husband, Mr. and Mrs. O B. Finch. He left Thursday for Kansas City enroute to the south on a business trip.

Fresh meats always to be found at the Daisy Market. advt

Mrs N. A. Howland and brother Chas. Pangburn of Ft. Wayne, Ind., have been spending the week at their old home in Syracuse, N Y. Mrs. Howland writes, "Many who were in my class at high school are teaching here yet. I saw them yesterday—same old building, same old seats, same stairs, no elevator. West is all right."

Mrs. Frank Nyland and little Louise are visiting her parents in Kalamazoo

Special communication of Tecumseh Lodge No. 69, F. & A. M. Monday morning at 9:30 for the purpose of attending the funeral of E. E Merrill.

E. E Merrill a former resident of Tecumseh will be brought here for burial from Detroit Monday morning on the 9:09 train. The Masonic order will have charge of the services.

Owing to an error in handing in the item the notice of the regular meeting of the Guardians of Liberty, printed in Tuesday's issue was made to read for Friday of this week, (today) instead of next week Friday.

The members of the degree team of Tecumseh Tent, No. 142, Maccabees are asked to be present at the hall Sunday afternoon at 2 o'clock to prepare for the trip to Adrian Tuesday evening at which time they will initiate a class for Adrian-Lenawee Tent.

What might have been a disastrous fire was discovered by Floyd Freeman Thursday morning on his mail route, as he stopped at Brant Roberts box he saw flames creeping through the roof of the house he notified Mr. Roberts and there the others on the route who soon rallied to the rescue and extinguished the fire in the attic before it made further headway.

Members and friends of the Presbyterian church will remember that the time of Sunday-school and morning service is changed for the next few months. The Sunday-school will meet at 10 o'clock and morning worship will be held at 11 o'clock The annual Harvest Home sermon Sunday morning and the subject for Sunday evening, "When God Laughs at Us." Read the church adv. on page 2 of this paper.

RESEARCH CIRCLE

The regular meeting of the Research Circle was held at the home of Mrs. F. E. Smallage on Tuesday evening. There was a good attendance to hear the reports of the delegates to the County and State Federations of Clubs. The report of the County Federation held at Clinton was given by Mrs. Smallage in a very interesting paper

Mrs. Ernest Pangburn gave the report of the State Federation which was held at Lansing. A vocal solo by Harold Lowry accompanied by Burton Garlinghouse was rendered in a very pleasing manner. Miss Edna Taylor also gave a fine vocal solo. Mrs. J. D. Shull President of the Monday Club was present and spoke on the State Federation. At the close of the program refreshments were served.

MRS. WM. BURRELL

Mary Clark Burrell passed away at her home on Maumee St, Tuesday afternoon, after an illness of only a few days, at the age of 74 years. Her husband William Burrell preceeded her to the better country October 15. One son Frederick Burrell and 5 grand children and three brothers James and Irving Clark of Tecumseh and Wm. Clark of Ridgeway survive her. The funeral was held at the home Thursday afternoon, Rev G. W. Jennings officiating. Burial in Brookside.

MUSICAL PROGRAM

Harvest Thanksgiving Service at St. Peter's church, Sunday 4 p. m

Pro. Hymn 198. "Come ye thankful people come"
Gloria Patri—
Magnificat.
Nunc Dimittis
Hynn 478. "O come loud anthems let us sing."
Hymn 472 "O Lord of Heaven and earth and sea."
Duet Mrs L. W. Kimball and Frank Burrougs "O Salutaris."
Offertory sentence.
Recessional Hymn 408 Jerusalem the golden"

The church will be decorated with the fruits of the Harvest. Public cordially invited.

MACCABEE MEETING

About 30 of the Uniformed Rank of Maccabees came over from Adrian Monday night to visit the local lodge. They gave a very fine drill on the street which was witnessed by quite a crowd. Later a meeting was held in the Lodge rooms, and an oyster supper was served.

Members were present from Britton, Tipton and Macon. The Tecumseh tent will return the visit Tuesday evening and initiate a class.

TO SAY GOODBYE

Twenty five members of the Florence Weld Chapter Westminster Guild of the Presbyterian church met at the home of Mr. and Mrs. Hugh Ager, Tuesday evening for a farewell visit with Mrs. Floyd Ager, who left Wednesday morning for her new home in Birmingham. Each one went with a gift of canned fruit or jelly for Mrs. Ager. Refreshments were served during the evening. It was with deep regret that they parted with their friend as she had endeared herself to them all, but their best wishes go with her.

St. Peter's

On Sunday

10 a. m. SUNDAY SCHOOL

3 P. M. For Men Only,
"SCHOOL IDEALS"
By Supt. W. L. Reed.

3 P. M.
"Harvest Thanksgiving Service"
Duet by Mrs. L. W. Kimball and Mr. Frank Burroughs

Church beautifully decorated with fruits of the Harvest.

TOPIC:
"The Eternal Laws of the Harvest"

EVERYONE INVITED.

$100 Reward $100

The readers of this paper will be pleased to learn that there is at least one dreaded disease that science has been able to cure in all its stages, and that is Catarrh. Hall's Catarrh Cure is the only positive cure now known to the medical fraternity. Catarrh being a constitutional disease, requires a constitutional treatment. Hall's Catarrh Cure is taken internally, acting directly upon the blood and mucous surfaces of the system thereby destroying the foundation of the disease and giving the patient strength by building up the constitution and assisting nature in doing its work. The proprietors have so much faith in its curative powers that they offer One Hundred Dollars for any case that it fails to cure. Send for list of testimonials.

Address: F. J. CHENEY & Co., Toledo, Ohio.

Sold by Druggists, price 75c.

Take Hall's Family Pills for constipation. adv

FISKE O'HARA

Each season the manager of a theatre has what perhaps might be called "a pet attraction" that is some special attraction which is bound to prove just a little better than any of the others and which will, at the end of the season, be remembered and talked of just a little more than any of the others. One season it might be "Classmates" another "Graustark" or "Within the Law" or some equally well know play or star. This season the management of the Bradley takes pleasure in announcing Mr. Fiske O'Hara, the famous Irish tenor in his new play "Kilkenny" as that special attraction. Mr. O'Hara is considered the world over, to be the best Irish-tenor singer on the stage, to hear him is to hear the best

Augustus Pitou, Jr., will present this clever singing star, Fisk O'Hara, at the Bradley Opera House, Tuesday, November 16, in the new romantic comedy entitled, "Kilkenny", emanating from the gifted pen of Augustus Pitou, Sr., the well known writer of the majority of W. J. Scanlan's and Chuancey Olcott's successes. "Kilkenny" is one of the best Irish stage romances that has produced in many years It is idyllic in character, yet pervaded throughout with the sparkling wit of the early part of the last century. There are many scenes of intense dramatic interest, and through it, the threads of humor, patriotism, pathos and interest wind and unwind in a pleasing and appealing way The splendid tenor voice of Fiske O'Hara will be heard in several new songs, among which are: "That's What an Irishman Means", "Contrary Mary Clary", "Ireland is Ireland to me", "Dear Mother Mine", and "Girl of My Heart".

The author has chosen Kilkenny, Ireland, for the locale of the play, and the period in 1810, when the Emerald Isle was in the heyday of its social glory. The scenic investiture of the piece is reported to be more than usually magnificent, and a most capable company of players surround Mr O'Hara, among whom are, Mabel Juline Scott, Marie Quinn, Mary Downs, Anna Nichols, Lisle Bloodgood, Eliza Mason W. T. Morgan, J. P. Sullivan, James Edwards, Henry Duffy, J. E. Miller and W. T. Shehan.

ROYAL NEIGHBORS

The Royal neighbors held an adoption meeting at their lodge rooms Wednesday afternoon. About 20 ladies from the Adrian lodge came on the 1 o'clock train for a fraternal visit and conferred the work on a class of three candidates, Mrs. Jas McDermott, Mrs Clifford Head and Mrs. R. B. Knouse. At the close of the work a fine pot luck supper was served and a social visit with the Adrian ladies was enjoyed by all.

Miss Claire Ellis,

Teacher of Piano.

Phone 204 2 rings.

WE HAVE OUR STOCK OF

New Canned Vegetables

"BEAUTY" Brand

Exceptionally fine quality and low in price.

Another lot of those mild cured

PICNIC HAMS

Virginia Sweet Potatoes - 10 lbs. 25c
Fancy Jerseys - - 7 lbs. 25c

We give BLUE Trading Stamps.

ANDERSON GROCERY CO.

Phone 91... Successors, Anderson Bros. Macon 'Phone

HOT POINT Electrical Specialties

- Electrical Washing Machine
- Electrical Vacuum Cleaners
- Ever Ready Flash and Batteries
- Columbia Number 6 Dry Cell Batteries
- Automobile Robes
- Horse Blankets
- Linoleums

Satterthwaite Bros.

FURS FURS FURS

The Fur season is here, and we are ready to buy. Bring us your Furs.

Pay cash and get the Red Trading Stamps at a saving of 2½ per cent.

Phone 290. **BROWN & CO.**

Pancake Flour

We have all kinds of prepared Pancake Flour in 10c and 25c sacks. Just the thing for these cold mornings.

Pure Cane Sugar and Karo Syrup in all size cans.

OLEOMARGARINE

Try our Lily of the Valley at 20c per pound. It is a dandy. We also have Prairie Queen and Good Luck. These three brands are the very best quality on the market.

BALTIMORE OYSTERS

We are receiving the old reliable Star Brand Oysters direct from Baltimore. Only 40c quart This store is where you get the BEST OYSTERS and CRACKERS in town.

Phone us your order—we sell only first quality goods and guarantee to please you.

Phone 87 **E. J. LOWRY,**

Making Friends

The candies obtainable at The Candy Kitchen make new friends every day, retain old friends besides. Want to know the why and wherefore? No question more easily answered. The sugar used here is sugar, not glucose; our workmen are apt, skillful and experienced at their trade, and we endeavor to be courteous in our treatment of every customer. Try our Bittersweet. They make friends for us faster than anything we know.

DO YOUR OWN SHOPPING

"Onyx" Hosiery

Gives the BEST VALUE for Your Money

Every Kind from Cotton to Silk, For Men, Women and Children

Any Color and Style From 25c to $5.00 per pair

Look for the Trade Mark! Sold by All Good Dealers.

Wholesale *Lord & Taylor* NEW YORK

Dr. N. D. Trask,

Osteopathic Physician,

Special attention given to nervous diseases, rheumatism, stomach and bowel trouble.

Bronchitis Asthma and Catarrhal Deafness.

Office hours, 9 to 12, 1 to 5, and by appointment.

Office over McCann & Bowen's.

A. C. AYLESWORTH,

Licensed Auctioneer, Real Estate, Stock and General Salesman.

Will attend all sales in city or country, at reasonable rates.

Headquarters and all dates made Herald office.

Dental Parlors

W. D. REED, D. D. S.

Chicago, St. Tecumseh.

Crown and Bridge work Aluminum Silver and Rubber plates and all of the specialties known to modern dentistry. Gas or vitalized air administered.

Office over Avery & Co's store

DR. E. D. BROWN,
Dentist.

Modern Dentistry at reasonable rates. Painless extraction by use of local or general anaesthetic.

Officers hours 7:45 a. m. to 5 p. m. Saturday evenings 7 to 9. Other evenings by appointment.

Office in DeWolf Block.

Office pohne 192, house phone 182—2r.

C. M. Cooley,

Licensed Auctioneer.

R. F. D. No. 4 Manchester. 15 year successful experience in Jackson, Washtenaw and Lenawee Counties, also practical farmer.

Bell Telephone Clinton exchange.

Rates Reasonable and Satisfaction Guaranteed

"I Don't Feel Good"

That is what a lot of people tell us. Usually their bowels only need cleansing.

Rexall Orderlies

will do the trick and make you feel fine. We know this positively. Take one tonight. Sold only by us, 10 cents.

B. J. Pulver.

PARKER'S HAIR BALSAM

A toilet preparation of merit. Helps to eradicate dandruff. For Restoring Color and Beauty to Gray or Faded Hair. 50c. and $1.00 at Druggists.

Locating the Trouble

When one is suffering from backache, rheumatism, lumbago, billousness, sharp pains, sore muscles and stiff joints it is not always easy to locate the trouble, but nine times out of ten it can be traced to overworked, weakened or diseased kidneys. Foley Kidney Pills have benefited thousands of sufferers. Sold everywhere. adv

Do Not Gripe

We have a pleasant laxative that will do just what you want it to do.

Rexall Orderlies

We sell thousands of them and we have never seen a better remedy for the bowels. Sold only by us, 10 cents.

Went to the Hospital

C. E. Blanchard, postmaster, Blanchard, Cal., writes: "I had kidney trouble so bad I had to go to the hospital. Foley Kidney Pills completely cured me." Men and women testify they banish lame back, stiff joints, sore muscles, and sleep disturbing bladder ailments. Sold everywhere in Tecumseh. adv

MOTHER TELLS HOW VINOL

Made Her Delicate Boy Strong

New York City.—"My little boy was in a very weak, delicate condition as a result of gastritis and the measles and there seemed no hope of saving his life. The doctor prescribed cod liver oil but he could not take it. I decided to try Vinol—and with splendid results. It seemed to agree with him so that now he is a strong healthy boy."—Mrs. THOMAS FITZGERALD, 1090 Park Ave., N. Y. City.

We guarantee Vinol, our delicious cod liver and iron tonic, for run-down conditions, chronic coughs, colds and bronchitis.

C. A. Wright & Son, Druggists.

Whittemore's Shoe Polishes

FINEST QUALITY LARGEST VARIETY

GILT EDGE
WHITTEMORE'S GILT EDGE DRESSING FOR LADIES' & CHILDREN'S BLACK SHOES
SOFTENS PRESERVES LEATHER RESTORES COLOR & LUSTRE
QUICK WHITE

"GILT EDGE," the only ladies' shoe dressing that positively contains Oil. Blacks, Polishes and Preserves ladies' and children's shoes, shines without rubbing, 25c. "FRENCH GLOSS," 10c.

"DANDY" combination for cleaning and polishing all kinds of russet or tan shoes, 25c. "STAR" size, 10c.

"QUICK WHITE" (in liquid form with sponge) quickly cleans and whitens dirty canvas shoes. 10c. & 25c.

"ALBO" cleans and whitens BUCK, NUBUCK, SUEDE, and CANVAS SHOES. In round white cakes packed in zinc boxes, with sponge, 10c. In handsome, large aluminum boxes, with sponge, 25c.

If your dealer does not keep the kind you want, send us the price in stamps for full size package, charges paid.

WHITTEMORE BROS. & CO.,
20-26 Albany Street, Cambridge, Mass.
The Oldest and Largest Manufacturers of Shoe Polishes in the World.

Our Jitney Offer—This and 5c

DON'T MISS THIS Cut out this slip, enclose with five cents to Foley & Co., Chicago, Ill., writing your name and address clearly. You will receive in return a trial package containing Foley's Honey and Tar Compound, for coughs, colds and croup Foley Kidney Pills and Foley Cathartic Tablets. Sold everywhere in Tecumseh. adv

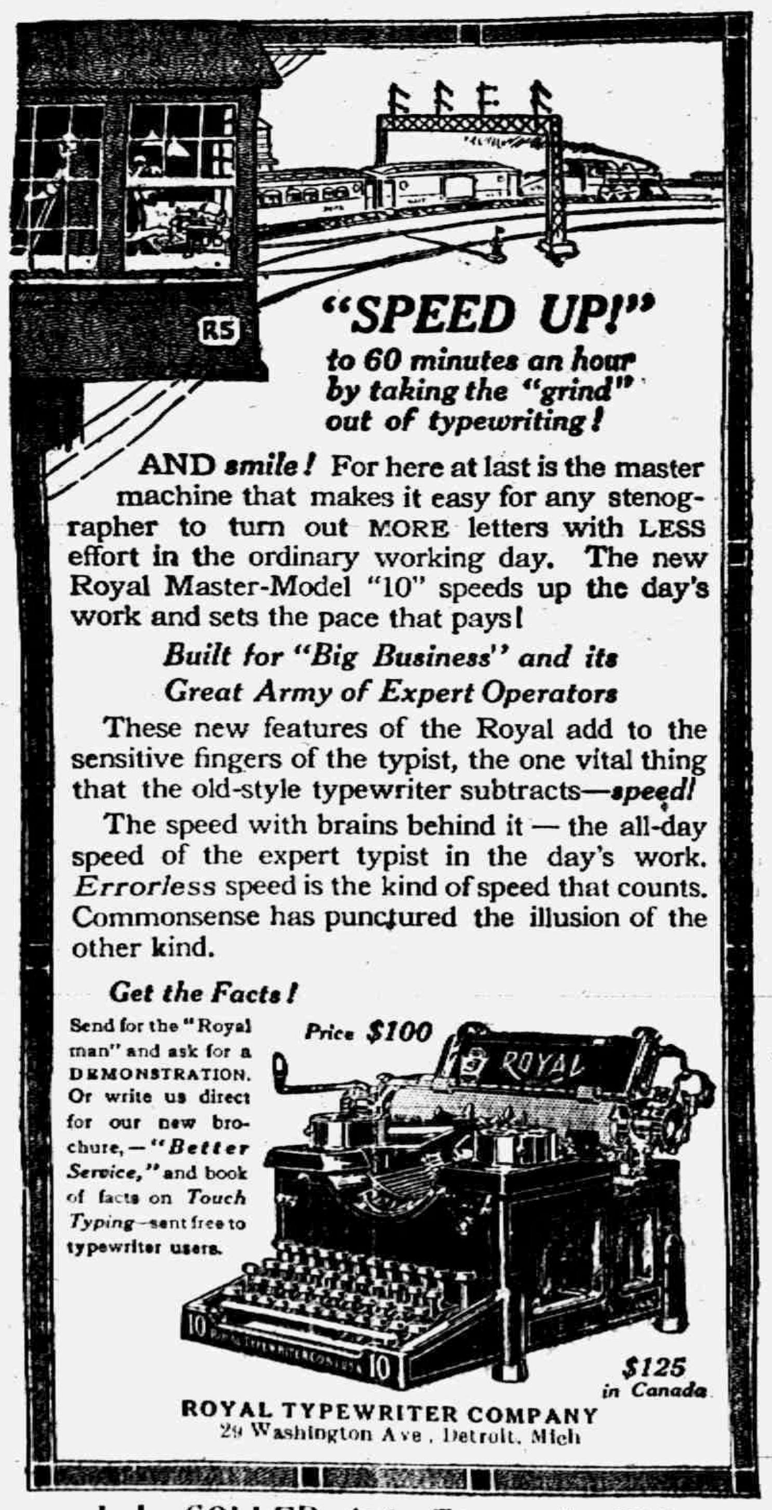

"SPEED UP!"

to 60 minutes an hour by taking the "grind" out of typewriting!

AND *smile!* For here at last is the master machine that makes it easy for any stenographer to turn out MORE letters with LESS effort in the ordinary working day. The new Royal Master-Model "10" speeds up the day's work and sets the pace that pays!

Built for "Big Business" and its Great Army of Expert Operators

These new features of the Royal add to the sensitive fingers of the typist, the one vital thing that the old-style typewriter subtracts—*speed!*

The speed with brains behind it — the all-day speed of the expert typist in the day's work. *Errorless* speed is the kind of speed that counts. Commonsense has punctured the illusion of the other kind.

Get the Facts!

Send for the "Royal man" and ask for a DEMONSTRATION. Or write us direct for our new brochure,—"*Better Service,*" and book of facts on *Touch Typing*—sent free to typewriter users.

Price $100

$125 in Canada

ROYAL TYPEWRITER COMPANY
29 Washington Ave., Detroit, Mich

J. L. COLLER, Agt., Tecumseh, Mich.

5% NET

No fees or expenses out and no taxes to pay. An investment unexcelled for safety, convenience and rate of income.

Checks Sent Semi-Annually

Withdrawal on 30 Days Notice

Our record, 25 years of success, assets over one million and a quarter dollars. Write for financial statement and booklet giving full particulars

CAPITAL SAVINGS & LOAN ASS'N
Lansing, Mich.

Or Call on S. P. HOSMER, Tecumseh.

CORRESPONDENCE

MACON

There will be no service in the M. E. church next Sunday as the congregation are invited to attend the reopening of the Ridgeway church which will occur that day. The following Sunday services will be at the usual hour with Sunday School at 1.30 p. m. until further notice.

Mrs Matilda Lindsley is slowly convalescing from her recent serious illness. Her daughter Mrs Brakey is here helping Mrs. Dorlell care for her.

The Epworth League in connection with the church society will have a sale of fancy articles both pretty and useful, also baked goods Dec. 3rd. in the building belonging to Earl Lindsay likewise known as "Ye old Hall" The ladies will also serve a 15c supper Don't forget the date.

Mrs. Anna Lindsley returned Wednesday from Jackson where she had been for a few days visit.

James Osgood returned to his home in St John Wednesday

Walter Morden was on the sick list part of this week.

Mrs. John Miller is visiting in Montpelier, O., the guest of her brother, Dorr Greeman. She was accompanied by her uncle Bradley Greeman of McGraw, N. Y.

Dr. Hardy assisted by Dr Davis operated on Gladys Rendel last Monday for the removal of tonsils and adenoids.

Mr and Mrs C. B. Wickle and son Ralph were week end visitors in Detroit being entertained by the former's sister, Mrs Voilck.

Mr. and Mrs. Otto Graff expect to move to Tecumseh in the near future to make their home in that village.

Mrs R. L. Biddle was ill several days of this week with a bad sore throat.

The November committee of the L. A. S. of the M. E church will have their dinner Wednesday November 10, at the home of Mrs Albert Gunder. Everyone cordially invited.

Mrs C F. Allen is spending this week in Tecumseh.

Eisle Rendel and Oliver Perry spent last Sunday with her parents George Rendel and wife.

Mr. and Mrs. James Hatch, Mr. and Mrs. Harold Hatch and John Ladd were business callers in Ypsilanti Tuesday.

Mrs. C. H. Ellis spent this week in Toledo the guest of her daughter Mrs Householder.

Nina Rhoades was home from Milan to spend Sunday.

Sue Camburn has been ill for the past week.

Mrs. Sam Hatch received a telegram last Saturday stating that her sister, Mrs. Ella Thompson of Hammond, Ind., was dead. Mrs. Hatch was unable to attend the funeral as she and her husband are in very poor health.

CARD OF THANKS.

We wish to thank our neighbors and friends who were so kind in our recent sorrow, for the floral offering, the one who sang, and the comforting words of Rev, F. Hewitt.

Mrs. Emma Hoag
Mr. Frank Ferguson
Mr. and Mrs. Gabriel A. Mills

FOLEY CATHARTIC TABLETS
Keep Stomach Sweet - Liver Active - Bowels Regular
Sold Everywhere

BRITTON

Miss Vivian Ogden spent the latter part of the week with her parents in Battle Creek.

Miss Hazel Adams spent the latter part of the week with relatives in Detroit.

Mrs. Edward Barber of New York City has been spending the week with Mr. and Mrs M. V. Westgate and Mr. and Mrs Barber.

Vera Grant spent the latter part of the week with friends in Ypsilanti.

Mark Doty left Wednesday evening for Saginaw where he will attend the Michigan State Teacher's Association held there Thursday and Friday.

Wm Curry and George Clark were in Toledo Thursday on business.

Mr. and Mrs. E A. Bachman and children were in Adrian Thursday on business.

Mr. and Mrs. W. L. Exelby who were called to Columbus Grove by the illness of their little granddaughter returned home Tuesday. Little Robert McCrate accompanied them home for an indefinite stay.

Mr. and Mrs Chas. Bennett and daughter of Flint are visiting Mr. and Mrs L Bannister and Mr. and Mrs. Wm Curry for a few days.

Mrs. Flava and Dora Brown, Mrs. Ernest Oliver, Mrs. Lizzie Cheever and Mrs. Roy VanNess were among the Adrian visitors Friday.

Mary Knaggs of Maybee was a guest the first of the week of her sister Mrs John Taylor and husband

Mrs. I. N. Pilbeam has been spending a few days with relatives near Maybee.

Miss Mattie Rappleye of Ypsilanti was a Wednesday afternoon guest of her sister Mrs C. D. Zeluff.

FOLEY KIDNEY PILLS
FOR BACKACHE KIDNEYS AND BLADDER
Sold Everywhere

RIDGEWAY

Mis E. M. Hall returned to Brooklyn N. Y. Thursday.

Mrs. E. E. Heideman returned Tuesday from a visit with her husband in Chicago.

Mr. and Mrs. C. B. Dibble, Mr. and Mrs. H C. Dibble and Lillian spent Saturday and Sunday with friends at Osseo.

Garrett Baker and Miss Belle Wood Sundayed with Ohio friends.

Mr. and Mrs. Thomas Gould of East Jordan are guests of friends here.

M. A. Allison, A. R. Allison, L. L. Allison and F M. Allison of Milan were in town Tuesday They left for a visit with relatives in Morenci by auto.

Miss Ellen Smith was home from Ypsilanti the past few days.

Hartley Harrison was home from Adrian Saturday and Sunday.

Commissioner Tripp visited the schools here Monday.

Miss Lulu Palmer was home from Jasper Sunday.

Mr. and Mrs. Fred Shough of Adrian were guests of relatives here Saturday and Sunday

Mr. and Mrs. Henry Pocklington and Pearl left for Eustis Florida Saturday night.

Will Fletcher and family and Paul Allison Sundayed at Ida.

E. T. Pocklington was here Sunday at Ida.

W. J. Clark and sister Mrs. Houseman were Adrian visitors Monday.

Henry Wilson and mother spent part of the past week in Blissfield.

TIPTON

Born to Mr and Mrs. Thurlow Pentecost of Tipton Saturday Sept. 30, 1915 a daughter, Talpa Jeanette.

Mr. and Mrs Bennett of Tecumseh visited at the home of A. P. Hardy Friday.

Mr. and Mrs. Chauncey Pentecost of Onsted and Mrs. Eliza Crittendan of this place motored to Lima, O., Friday to visit Mrs. Crittenden's daughters and returned home Sunday.

Willford Allen, wife, and son spent Saturday in Tecumseh.

Miss Sylvia Smith of Adrian was an over Sunday guest at the home of her brother Jesse Smith.

Mrs. F. E. Derby, Buford and Geraldine motored to Detroit Saturday and remained until the middle of the week visiting relatives and friends.

Freel Davenport is visiting at the home of Simeon Whelan

R. M. Boyd and wife were over Sunday guests of Mr. and Mrs. Sherman Camburn

Mr. and Mrs. Wesley Snooks and granddaughter spent Sunday with Mr. and Mrs. Earle R. Luce.

Grant Slater, wife and two daughters of Blissfield and Harley Anderson wife and Eloise spent Sunday at the home R. C. Cook.

Mr. and Mrs. Ed. Ferguson called at the home of Murray Richardson Sunday.

Miss Josephine Learch of Lima O., is visiting her mother, Mrs. Eliza Crittenden.

Mr and Mrs. Chas. Tanner of Canada visited at the home of Dr. O. N. Bice the first of the week.

Floyd Bell wife and family of Tecumseh were up Monday night to Dr. O. N. Bice's.

Mrs. Mary Whelan has returned from a few days visit in Adrian.

FRANKLIN

The regular meeting of Tipton Grange will occur Saturday night Nov 6. Come out and surprise yourself and your neighbors.

A card received from Pensecola, Fla., from Carl V. Wisner says, "Just reached here on way to Tampa. Just came from New Orleans and will return there Thursday and to Chicago the next Wednesday."

The Franklin Equal Suffrage Association, which met at Irving Luce's last week, elected the following officers:

President—Mrs. Nellie Luce
1st Vice Pres.—Mrs. Ed Hendryx
2d " " —G. W. Allen
Sec'y—Mrs. Florence Whelan
Corr. Sec'y—Mrs. Mabel Dova
Treas.—Mrs. Alma Wisner

The next meeting will occur Dec. 17 at Hoyt Whelan's. Everybody invited. Remember the date.

Mrs. Sam Tripp is very ill of appendicitis. Dr. Hardy was called in consultation with Dr. Davis and she was found too weak to undergo an operation Tuesday it was reported she had rested well the preceding night and was some better. Her mother Mrs Maria Sackett has been caring for her, also her daughter Ila Tripp who is attending school in Toledo.

Miss Rudeseller of the Stone school and a number of her pupils attended the box social at the Center school Friday night

We learn that our one time neighbor Elmer Skeese of Adrian has purchased a couple of farms near Jonesville, also that he visited the Panama exposition in California.

Charlie Robinson moved his family from Adrian this week. He will work for Alton Whelan.

Arthur Daniels and wife of Pentecost entertained a number of little folks at a Hallowe'en party Saturday night Edward and Irene Wisner were present and report a delightful time.

Leo Bancroft began school in the Stone school Monday.

C. L. Wisner was in Tecumseh Tuesday.

The reliable household Remedy
Good The Year Round
Ready-to-take

PE-RU-NA

FOR SALE AT ALL DRUG STORES

RIDGE ROAD

The little baby of Mrs. Henry Dibble has been quite ill with pneumonia.

Miss Vera Hesler, George Lawson Philo Dunsmore spent Friday evening with Miss Mabel Polsdorfer.

Robert Spear spent over Sunday in Ypsilanti.

Miss Lillian Beach spent Saturday and Sunday at her home in Ann Arbor.

Miss Carol Hildner spent Saturday night and Sunday with Miss Charlotta Josenhans in Saline.

Clarence [illegible] and family spent Sunday with Mr. and Mrs. C. McMullen.

Mr. and Mrs. Frank Holcomb of Toledo visited H. C. Gilman and family Sunday and Monday.

Harry Bell wife and daughter of Ann Arbor, Theodore Schaible and wife of Ypsilanti spent Sunday with J. M. Clark and wife.

Mrs. Electa Ford is visiting Mr. and Mrs. George Davis in Lansing.

Arthur Sanford entertained 20 of his schoolmates to a Halloween party Saturday evening.

Mr. and Mrs. Judson Selleck and daughter and son of Detroit spent Sunday at the home of George Reese and family.

Edgar Forsythe, Clyde Gauntlett George Reese, Aaron Westfall Ernest Dieterle spent Sunday at Big Silver Lake

Miss Rachel Cook, Miss Ruth Cook and Sherman Cook spent Sunday at the home of Mr. and Mrs. Ernest Dieterle.

Mr. and Mrs. Sam Draper, Mr. and Mrs. Wm. Sadler and C B. Hobbs spent Sunday with Arthur Carter and family.

Miss Loulla Harmon entertained 40 young folks to a masquerade Halloween party at her home Friday evening. Much merriment and fun was had in their Halloween garb after which they were served with popcorn, candy and apples and the rest of the evening was spent in playing games of all kinds and guessing contests, and at 11:30 all departed for their homes having spent a most enjoyable evening.

Alfred Lewis and son Fred attended the funeral of Mrs. Granville Mills Monday at Macon.

Miss Velma Vandusen of N. Y. has been visiting at the home of Mr. and Mrs. Elmer Conde.

Miss Hazel Sanford was home Saturday and Sunday from Ypsilanti.

Proceeds of L. A. S. social last week Wednesday were $11.20.

Mrs William McFall returned home last week from her visit of several weeks with her daughter in New Baltomore, O.

Mr. and Mrs. Charles Booth and daughter Laura spent Sunday with Mr. and Mrs. Charles Harmon of Saline.

Irritable Children Often Need Kickapoo Worm Killer

There is a reason for the disagreeable and fretful nature of many children. Think of the unrest when the child's body is possessed by tiny worms sapping its vitality and clogging its functions. Whatever may be the cause—"that children have worms is a fact." Your child's peevishness and irritability has a cause. Give Kickapoo Worm Killer a chance and if worms are there this humanly harmless remedy will eliminate the annoying parasites. 25c. a box. adv

Best Cough Medicine for Children

"Three years ago when I was living in Pittsburg one of my children had a hard cold and coughed dreadfully. Upon the advice of a druggist I purchased a bottle of Chamberlain's Cough Remedy and it benefited him at once. I find it the best cough medicine for children because it is pleasant to take. They do not object to taking it, writes Mrs. Lafayette Tuck, Homer City, Pa. This remedy contains no opium or other narcotic, and may be given to a child as confidently as to an adult Sold by all dealers adv

Colds do not Leave Willingly

Because a cold is stubborn is no reason why YOU should be. Instead of "wearing" it out, get sure relief by taking Dr. King's New Discovery. Dangerous bronchial and lung ailments often follow a cold which has been neglected at the beginning. As your body faithfully battles those cold germs, no better aid can be given than the use of this remedy Its merit has been tested by old and young. Get a bottle today. 50c and $1 00. adv

Cheaper than Home Made

You cannot make a good cough medicine at home for as little as you pay for Foley's Honey and Tar, nor can you be sure of getting the fresh, full strength, clean and pure materials. Did you ever hear of a home-made cough medicine doing the work that Foley's is doing every day all over the country? Sold everywhere in Tecumseh. adv

Despondency Due to Indigestion

It is not at all surprising that persons who have indigestion become discouraged and despondent. Here are a few words of hope and cheer for them by Mrs Blanche Bowers, Indiana, Pa. "For years my digestion was so poor that I could only eat the lightest foods. I tried everything that I heard of to get relief, but not until about a year ago when I saw Chamberlain's Tablets advertised and got a bottle of them, did I find the right treatment. I soon began to improve, and since taking a few bottles of them my digestion is fine." For sale by all dealers. adv

Made Over Again

Mrs. Jennie Miner. Davidson, Ind., writes: "I can truthfully say Foley Cathartic Tablets are the best I have ever used. They are so mild in action, I feel like I had been made over again." They keep stomach sweet, liver active and bowels regular. They banish constipation, indigestion, biliousness, sick headache. Sold everywhere in Tecumseh. adv

J. P. MORGAN

Financier Has Undergone Operation for Appendicitis.

Photo by American Press Association.

FUNSTON RUSHES TO FIRING LINE

Report Villa Forces About to Attack U. S.

AMERICAN SHOT AT DOUGLAS

Custom House On Arizona Side of Border Riddled by Machine Gun Bullets—Agua Prieta Battle Opens in Earnest—Shells Burst on U. S. Side.

WASHINGTON — General Funston has taken command of the United States forces assembled at Douglas, Ariz., at which place he has just arrived.

Information has reached the government that General Villa is preparing to attack the American troops at that point.

General Funston is authorized to protect American property and resist aggression.

Fire on Custom House.

DOUGLAS, ARIZONA. — The battle of Agua Prieta began at 1:37 o'clock Monday afternoon, when guns of the garrison at Agua Prieta opened upon the rapidly advancing Villa forces.

Bullets soon began to fly across the United States line into Douglas.

L. F. Taylor, an American, was shot through the back by a machine gun bullet at the United States custom house. The machine guns were peppering the United States custom house at the time.

Taylor was taken to the American field hospital.

His spine was struck by the bullet, according to the American surgeon who made an examination. If not fatally wounded Taylor will be a cripple for life, it was said.

Fire on Custom House.

The machine gun fire on the custom house began at 3:40. At least thirty bullets sped among a throng of soldiers and Mexican women refugees who were passing toward the concentration camp on the American side. Five minutes later a score or more bullets flew by American soldiers. The Americans took cover in their trenches, taking the Mexican women and children with them.

When the Carranza garrison opened fire the Villa gunners returned shot for shot, aiming apparently at the southern salient of the Agua Prieta defenses.

One Villa shell burst in Agua Prieta within sixty yards of the United States custom house at 2:15.

PRESIDENT "QUIETS SPECULATION" AGAIN

To Wed at Bride's Home Near End of December.

WASHINGTON— It is formally announced at the white house that the marriage of President Wilson and Mrs. Norman Galt will take place "near the close of December," and that it will be private at Mrs. Galt's home here.

This statement was issued by Secretary Tumulty:

"In order to quiet speculation, President Wilson and Mrs. Norman Galt today authorize the announcement that their marriage will take place near the close of December. Their plans are for a very simple ceremony. It will be quietly performed at Mrs. Galt's residence. No invitations will be issued, and it is expected that the only guests will be the members of the two families."

BODY OF PASTOR IS FOUND

Pioneer Lutheran Minister Had Wandered to Banks of Mississippi.

PRESCOTT, WIS. — When a posse of searchers found the body of the Rev. Jacob Schadegg, pioneer Lutheran minister here on the banks of the Mississippi River it only deepened the mystery that surrounded his disappearance. No clews as to how he came to his death have been found.

His congregation faithfully gathered Sunday, and after waiting for him decided to visit his home. Breaking into his house, which he occupied alone, they found no trace of him and started the search. He had been a minister in this vicinity for fifty years.

Trammer Dies from Fall.

CALUMET, MICH. — John Risonen, twenty-seven years old, a trammer, died as the result of injuries sustained when he was caught under a falling timber in the Tamarack mine.

New Light Tower This Week.

MANISTIQUE, MICH. — The fifty foot tower for the new light which the government is installing at the entrance to Manistique harbor will be installed within a week.

TECUMSEH EVIDENCE FOR TECUMSEH PEOPLE

The Statements of Tecumseh Residents Are Surely More Reliable Than Those Of Utter Strangers.

Home testimony is real proof.

Public statements of Tecumseh people carry real weight.

What a friend or neighbor says compels respect.

The word of one whose home is far away invites your doubts.

Here's a Tecumseh statement.

And it's for Tecumseh people's benefit,

Such evidence is convincing.

That's the kind of proof that backs Doan's Kidney Pills.

A. C. Aylesworth, W. Chicago St., Tecumseh, says: About four years ago, I had an acute attack of lumbago and my kidneys were disordered. I, at length heard of Doan's Kidneys Pills and procuring a supply at C. A. Wright & Son's Drug Store, I began using them. In a short time I was relieved. I have had no return attack of the trouble. I hope other kidney sufferers will read my statement and be led to give Doan's Kidney Pills a trial."

Price 50c at all dealers Don't simply ask for a kidney remedy—get Doan's Kidney Pills the same that Mr. Ayleworth had. Foster-Milburn Co, Props. Buffalo, N. Y. adv

TECUMSEH MARKETS

CORRECTED NOV 2. 1915

Wheat	95	1 00
Flour per bbl	6 10	5 50
Rye		60
Corn (ear) cwt		1 10
Oats new		32
Beans		3 00
Potatoes		60-50
Butter		25
Eggs		28
Lard		12
Guinea		10
Fowls(live)		8-11
Springers		10-13
Roosters		07
Ducks spring		11
Geese		10
Turkeys		14
Hay		10 00—14 00

FOLEY KIDNEY PILLS
FOR BACKACHE KIDNEYS AND BLADDER
Sold Everywhere

STATE OF MICHIGAN, County of Lenawee ss.

Probate Court for said County.

At a session of the Probate Court for the County of Lenawee, holden at the Probate Office, in the City of Adrian, on the 28th day of October, in the year one thousand nine hundred fifteen.

Present HON. HARRY L. LARWILL, Judge of Probate.

In the matter of the estate of JOHN LINTON, deceased.

On reading and filing the petition, of Samuel Steel, administrator, etc., upon the estate of said deceased, alleging that the funeral expenses and debts of said deceased, and the expenses of administration thus far incurred have been fully paid, and praying that his final administration account may be allowed and for such other order and decree as to this Court shall seem proper.

It is Ordered, That Monday, the 29th day of November next, at nine o'clock in the forenoon, be assigned for the hearing of said petition.

And it is further. Ordered, That a copy of this order be published in the TECUMSEH HERALD, a newspaper printed and circulating in said County of Lenawee for three successive weeks previous to said day of hearing.

HARRY L. LARWILL,
(A true copy) Judge of Probate
E. I. LARWILL, Probate Register.

STATE OF MICHIGAN, County of Lenawee, ss.

Probate Court for the County of Lenawee.

At a session of the Probate Court for the County of Lenawee, holden at the Probate Office, in the City of Adrian, on the 23rd day of October, in the year one thousand nine hundred and fifteen.

Present, HARRY L. LARWILL, Judge of Probate.

In the matter of the estate of PERSIS J. HATCH deceased.

On reading and filing the petition duly verified, of G. Mills Hatch, husband of said deceased, praying that administration of said estate may be granted to William E. Swick or some other suitable person.

It is Ordered, That Monday, the 22nd day of November next at nine o'clock in the forenoon, be assigned for the hearing of said petition.

And it is further ordered, That a copy of this order be published in the Tecumseh Herald, a newspaper printed and circulating in said County of Lenawee, for the three successive weeks, previous to said day of hearing.

(A true copy) Harry L. Larwill,
Judge of Probate.
E. I. Larwill, Probate Register.

STATE OF MICHIGAN, County of Lenawee, ss.

Probate Court for said County.

At a session of the Probate Court for the County of Lenawee, holden at the Probate Office in the City of Adrian, on the 25th day of October, in the year one thousand nine hundred and fifteen.

Present, Hon. HARRY L. LARWILL, Judge of Probate.

In the matter of the estate of JAMES MCCARBERY, Sr., Deceased.

On reading and filing the petition of Ervin W. Palmer executor, upon the estate of said deceased, alleging that the funeral expenses and debts of said deceased, and the expenses of administration thus far incurred, have been fully paid, and praying that his final administration account may be allowed and for such other order and decree as to this Court shall seem proper.

It is Ordered, That Tuesday the 16th day of November next, at nine o'clock in the forenoon, be assigned for the hearing of said petition.

And it is further Ordered, That a copy of this order be published in the TECUMSEH HERALD a newspaper printed and circulating in said County of Lenawee for three successive weeks previous to said day of hearing.

(A true copy) HARRY L. LARWILL,
Judge of Probate.
E. I. LARWILL, Probate Register.

CHICHESTER S PILLS

DIAMOND
BRAND
Beware of Counterfeits
Refuse all Substitutes

LADIES! Ask your Druggist for CHI-CHES-TER'S DIAMOND BRAND PILLS in RED and GOLD metallic boxes, sealed with Blue Ribbon. TAKE NO OTHER. Buy of your Druggist and ask for CHI-CHES-TER'S DIAMOND BRAND PILLS, for twenty-five years regarded as Best, Safest, Always Reliable.

SOLD BY ALL DRUGGISTS

TIME TRIED EVERYWHERE WORTH TESTED

If you want to achieve business success, it will pay you to write to

The Business Institute

163-169 Cass Ave., Detroit,

for their handsome catalog.

The Business Institute is the largest, best-equipped business school in Michigan, and is one of the leading schools of the kind in America. During the past six months there were approximately a thousand applications for Institute students to fill positions. This certainly should interest young men and women.

RAILROAD TIME TABLE

Effective June 6, 1915

NEW YORK CENTRAL

Going south

	11	13	15	23
Station	a m	a m	p m	p m
Jackson	*6 05	‡10 20	‡2 05	*8 05
Tecumseh	7 08	11 17	3 01	9 01
Adrian	7 38	11 50	3 30	
Toledo	8 40	12 35	4 15	10 10
Chicago	4 15			
Detroit	‡12 20		6 00	

Going north

	10	12	14	21
Station	a m	a m	p m	p m
Toledo	*7 50	‡12 01	‡4 30	*7 30
Detroit				‡5 00
Adrian		12 35	5 05	8 15
Tecumseh	9 10	1 01	5 35	9 06
Jackson	10 15	2 00	6 40	10 00

G. J. Zimme, Ticket Agent.

DUNDEE BRANCH

Going west

	29	41
Station	a m	p m
Adrian	8 37	‡3 19
Tecumseh	‡9 10	4 02
Tipton	10 16	4 18
Addison	11 50	4 55
Marshall	2 00 p m	6 25
Battle Creek		6 58

Going east

	42	30
Station	a m	p m
Battle Creek	7 35	
Marshall	8 12	9 00
Addison	‡9 37	‡11 50
Tipton	10 10	1 40
Tecumseh	10 22	2 10
Adrian	10 50	
Chicago	5 00	

F. S. Bell, Ticket Agent.

DETROIT, TOLEDO & IRONTON

Going south

	1	3	N. Y. C.
Station	a m	p m	p m
Detroit	‡8 00	*4 30	
Dundee	9 50	6 30	4 20
Britton	10 08	6 42	4 59
Ridgeway	10 08	6 48	5 10
Tecumseh	10 22	7 00	5 20
Adrian	10 50	7 29	

Going north

	4	2	
Station	a m	p m	
Adrian	‡8 43	‡3 48	
Tecumseh	9 10	4 16	8 10
Ridgeway	9 20	4 28	8 25
Britton	9 25	4 31	8 40
Dundee	9 40	4 46	4 50
Detroit	11 55	6 40	

‡ Daily except Sunday.
* Daily.

R. A. Fowler, Ticket Agent.

IF MOTHERS ONLY KNEW

Mother Gray's Sweet Powders for children relieve feverishness, headache, bad stomach, teething disorders move and regulate the bowels and destroy worms. They break up colds in 24 hours. Used by mothers for 26 years. All druggists, 25c. Sample FREE. Address, A. S. Olmsted, Le-Roy, N. Y. adv

SHAKE INTO YOUR SHOES

Allen's Foot—Ease, the antiseptic powder for painful, smarting, tender nervous feet. It takes the sting of corns and bunions. Over 100,000 packages are being used by the German and Allied troops at the front. Sold everywhere. 25c. Sample FREE Address, Allen S. Olmsted, LeRoy, N Y adv

Cured Boy of Croup

Nothing frightens a mother more than the loud, hoarse cough of croup. Labored breathing, strangling, choking and gasping for breath demand instant action. Mrs. T. Neureuer, Eau Claire, Wis., says: "Foley's Honey and Tar cured my boy of croup after other remedies failed." Recommended for coughs and colds. Sold everywhere in Tecumseh. adv

Remarkable Cure of Croup

"Last winter when my little boy had croup I got him a bottle of Chamberlain's Cough Remedy. I honestly believe it saved his life," writes Mrs J. B Cook, Indiana, Pa. "It cut the phlegm and relieved his coughing spells. I am most grateful for what this remedy has done for him." For sale by all dealers. adv

Locating the Trouble

When one is suffering from backache, rheumatism, lumbago, billousness, sharp pains, sore muscles and stiff joints it is not always easy to locate the source of trouble, but nine times out of ten it can be traced to overworked, weakened or diseased kidneys. Foley Kidney Pills have benefited thousands of sufferers. Sold everywhere in Tecumseh adv

Important

Bear in mind that Chamberlain's Tablets not only move the bowels but improve the appetite and strengthen the digestion. For sale by all dealers. adv

There Is No Question

but that indigestion and the distressed feeling which always goes with it can be promptly relieved by taking a

Rexall Dyspepsia Tablet

before and after each meal. 25c a box.

• Be Sure You Get This •
Old Reliable Cough Medicine

Imitations always follow the trail of success. Hundreds of imitations have come and gone since FOLEY'S HONEY AND TAR COMPOUND began, 40 years ago, to loosen the grip of coughs and colds.

Be sure you get the genuine

Foley's Honey and Tar Compound

And avoid the names that sound like it.

Here are three easy ways to tell the genuine. 1st—The name of "Foley's," 2nd—The yellow package. 3rd—The Beehive on the yellow package. You cannot get a substitute to do for you what FOLEY'S HONEY AND TAR COMPOUND will do—for coughs, colds, croup, bronchial and lagrippe coughs, throat and lung trouble. Buy it of your druggist and be safe

EVERY USER IS A FRIEND.

For sale by All Druggists.

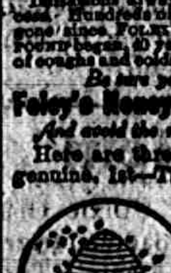

THE TECUMSEH HERALD

SIXTY-FIFTH YEAR NO 66. TECUMSEH, MICHIGAN, TUESDAY NOVEMBER 9, 1915 WHOLE NUMBER 4463

GREAT SHOE SALE

WE ARE GOING OUT OF BUSINESS. Our store closed till Thursday 8:30 a. m. to mark our large stock down to closing out prices, when

The Great Sale Will Commence

EVERYTHING DISCOUNTED. HUNDREDS OF PAIRS GO AT HALF PRICE.

NO GOODS SENT OUT ON APPROVAL OR EXCHANGED.

OUR STORE FOR RENT

THE SPAYDE SHOE CO.

Everything goes at this sale. Ladies, Mens, Misses and Childrens Shoes and Rubber Goods.

THE BANK FOR ALL THE PEOPLE

INDIVIDUAL SERVICE TO FIT YOUR NEEDS

VALUE OF BOY'S WORD

Have you a boy? When do you expect him to begin to build up a credit?

Whenever you can trust him to do as he agrees, he has established the first principle of credit.

Encourage him to regard his word as a sacred asset, as he will never have a better one.

The officers of this bank, have a particular liking for boys, and will make a special effort to help your boy.

Tecumseh State Saving Bank,
TECUMSEH, MICH.

SAFETY · COURTESY · SERVICE

When Buying

or renewing your Electric Lamps remember that we carry

ELECTRIC LAMPS

all sizes from 15 to 200 watts.

Nitrogen Lamps from 100 to 200 watts.

D. L. Whitenack & Co.

The Best Soft Coal Mined

put in bin at $5.00 per ton.

Genuine Pocahontas & Anthracite Coal at proportionately low prices.

Lenawee Lumber & Supply Co.
Phone 57. TECUMSEH, MICH.

YOU TAKE NO CHANCES!

Shumate Razors are Guaranteed for Life

For Sale by

W. L. COLLER.

The Herald $1.00

WETS PROVE SUNDAY LID IS A FINE THING

Chief Pride in Monster Parade Is "Nobody Drunk."

Chicago, Nov. 8.—The advocates of a closed Sunday assert that the claim of the wet parade held here Sunday was most unwittingly the strongest demonstration for the decency and efficiency of the dry Sunday that could have been made.

The parade, one of the largest ever held in Chicago for any purpose, passed into history without a single complaint against it brought to the notice of the police, and this is lauded by the wets as the outstanding feature of the demonstration. There were no arrests and 100 men held in reserve at the First precinct police station passed the afternoon victims of ennui or played cards.

Acting Chief of Police Schuettler, who reviewed a section of the walking military and turner delegations, was delighted with the behavior of the thousands passing east on Randolph street.

"They were quiet and orderly," he said. "None could have been better behaved. We were prepared for any emergency that might arise, but I was not surprised that there was no trouble."

THREE HURT ON GRIDIRON

Chicagoan and Two Home Players Injured at Aurora.

Aurora, Ill., Nov. 8.—Two Aurora football players and one Chicagoan were injured in games here.

Myron Griffith of the Aurora Shamrocks had his right leg broken in one game, while Joe Wagner, also of Aurora, had his nose broken in another. Right Half Back Shaughnessy of the eleven of the Sportsmen's Club of America of Chicago was knocked unconscious in a game with the Aurora South Ends. He was taken to Chicago after he had regained consciousness. The South Ends won, 7 to 6.

CHARGED WITH HUGE FRAUD

J. E. Foster, Former Chicago Violinist, Returned to Detroit.

Detroit, Mich., Nov. 8.—That J. E. Foster, former Chicago violinist and promoter, has obtained $180,000 from business men whom he deluded with schemes for increasing their sales is the belief of federal authorities.

Following his departure from Detroit three weeks ago, when postal authorities raided his office, he was traced to Pennsylvania. He was brought back from Wilkebarre, Pa.

BRYAN WILL HEAD WINONA

Assembly Cleared of Debts at Meeting of Creditors.

Warsaw, Ind., Nov. 8.—Winona assembly is ready for reorganization, having been freed from debt and relieved of property encumbrances at an auction sale attended by creditors. About $700,000 worth of property was distributed among the creditors of the bankrupt concern.

William J. Bryan has promised to become the head of the new organization.

P. A. B. Widener Passes Away.

Philadelphia, Pa., Nov. 8.—P. A. B. Widener, widely known financier and former traction magnate, died at his home at Elkins Park, near here. Mr. Widener had been ill for some time. He would have been eighty-two years old had he lived until Nov. 13 of this year.

Cousin of Allison Is Dead.

Quincy, Ill., Nov. 8.—Mrs. Nancy L. Martin, eighty-two years old, a resident of Quincy for many years and cousin of Senator Allison of Iowa, is dead here. Three sons and two daughters survive.

RED LIGHT DISTRICT TO GO

Clergymen of Quincy, Ill., Will Put Law Into Use.

Quincy, Ill., Nov. 8.—Clergymen of Quincy decided to close Quincy's segregated district, which has been in existence for more than fifty years.

The closing is made possible by a recently enacted state law which provides a perpetual injunction against all such districts.

Coroner Finds Farmer Slain.

Grand Forks, N. D., Nov. 8.—Thomas McDole of Stevens Point, Wis., was murdered on a farm near Towner, N. D., by parties unknown, according to the coroner's jury verdict. McDole was found near the home of Clarence Knutson, his skull fractured. He had been employed in threshing.

SECRE[illegible]

Sends Sizzling Note to England Protesting Blockade.

Photo by American Press Association.

CAROTHERS PERSONA NON GRATA IN MEXICO

State Department Expects to Hear Carranza Protest.

Washington, Nov. 8.—Secretary Lansing is not yet advised of reports from the border that General Obregon has protested against the presence in Mexico of Geo. C. Carothers, who for nearly two years has been the United States special representative for communication with Villa.

Carothers and his activities in northern Mexico have been the subject of complaint and criticism at Washington and in Mexico for a long time. Since the Villa-Carranza split the Carranzistas have been particularly bitter against Carothers and some of the Carranza agents in this country have openly denounced him as a trouble maker in Mexico.

Carothers is understood to have large personal interests in Mexico while his regular rating on the state department list is only that of a consular agent. Should he become separated from the state department service and seek to remain in Mexico to devote himself to his personal interests, it is believed that difficulties with the Carranza government would arise which might cause some embarrassment to the state department.

DURAND HERD GETS RESPITE

Eleventh Hour Writ Again Saves Cattle from Slaughter.

Chicago, Nov. 8.—Circuit Judge Claire Edwards of Lake county issued an injunction preventing the Illinois live stock commission or state veterinarians from executing the $30,000 prize herd of Guernsey cattle belonging to Mrs. Scott Durand.

The injunction came as an eleventh hour reprieve for the cattle, which have been held in quarantine for months on the charge that they were infected with the foot and mouth disease. Their execution was prevented at one time by an injunction which was later set aside by the state supreme court.

HE HAS THE RUNAWAY HABIT

Indicted Police Chief Disappears Second Time; First Time Eloped.

Danville, Ill., Nov. 8.—Joseph Jakonis, former chief of police of Westville who eloped to Omaha last June with a Westville widow, and was indicted on charges of misappropriating the funds of the village, has disappeared, according to his bondsmen, who failed to produce him in court when the case was called.

Jakonis, after his arrest in Omaha, made a desperate effort to escape from the officers returning him here, and leaped from a Wabash passenger train while the train was passing through Taylorville, but was recaptured.

JAPANESE STEAMER IS SUNK

German Submarine Near Gibraltar Sends Vessel to Bottom.

Tokio, Nov. 8.—The Japanese steamer Yasakuni Maru, 5,118 tons gross, was sunk by a German submarine near Gibraltar. The captain and crew reached shore safely.

London, Nov. 8.—The Aberdeen steamer Alastair has been sunk. Three members of the crew were saved.

BRITAIN STIFLES NEUTRAL RIGHTS

U. S. Note on Allies' Blockade Is Made Public.

DOESN'T RECOGNIZE VALIDITY

"United States Cannot Submit to Curtailment of Its Neutral Rights by Such Measures, Admittedly Retaliatory"—Language Severe, but Not So Threatening as on Lusitania.

Washington, Nov. 8.—The long awaited note to Great Britain on British practices interfering with American trade has been made public. In it the United States serves notive on Great Britain:

1. That it does not recognize as legal and effective the British blockade of Germany and Austria-Hungary.

2. That it "cannot submit" to the curtailment of its neutral rights by measures which are "admittedly retaliatory and therefore illegal."

3. That it "must insist" that the relations between it and the British government be governed not by a policy of expediency but by established rules of international law.

4. That it unhesitatingly assumes the task of championing the intergrity of neutral rights and will devote its energies to that end.

The note as a whole is a vigorous denunciation of the British government for the illegality of its measures in regard to neutral shipping. "Without justification," "ineffective," "illegal," "indefensible" and "in violation of the law of nations," are some of this government's characterizations of the British practices.

Differs from Berlin Notes.

Contrasted with the notes to Germany in the submarine controversy the communication to Great Britain, however, contains no phrases such as "strict neutrality," "will omit no word or act" and similar expressions used by the President in pressing his demands on Berlin. The note to the London foreign office is devoid of implications such as were contained in the German note, of drastic action by the United States in the event that the grounds of complaint are not removed. The note to Great Britain as viewed here, still shows this government at a loss for means with which to bring upon England any stronger pressure than that of diplomatic representations.

Deals With Property, Not Lives.

That the note will be read in comparison with the communication to Germany and that it will be studied in Berlin for proof of partiality toward the belligerents is realized in official circles here. The administration holds, however, that it was impossible to address Great Britain in quite the same manner as Germany in the submarine issue for the reason that the latter controversy involved a question of human lives while the issues with Great Britain concern only property rights.

Points Out Specific Cases.

The note contains more than 10,000 words. It includes among other exhibits a long list of neutral ships which have been illegally interferred with by the British. This list, with the details in each case, constitutes in effect, the indictment against Great Britain on which the note proper is based. The note groups the causes for protest by the United States under three heads. Under these are covered all the acts which are held to have infringed upon American trade rights. The three groups of offenses are:

1. The seizure and detention on the high seas on mere suspicion.

2. The so-called blockade policy.

3. The unsatisfactory and unacceptable character of the regulations governing and the procedure of British prize courts.

GERMAN GIRLS ARE JAILED

Send Love Letters and Offers of Marriage to Russ Prisoners.

Berlin, Nov. 8.—Because they flirted with Russian prisoners of war Helene Kockert and Charlotte Wichmann, two German girls, have been sentenced to six and two months' imprisonment.

The girls made the acquaintance of two Russian noncommissioned officers in the prisoners' camp, and fell in love with them. Using children as messengers they sent photographs, love letters and offers of marriage until they were arrested.

Pennsylvania Car Cleaners Strike.

New York, Nov. 8.—Two hundred employes in the car cleaning and inspection department of the Pennsylvania railroad went on strike at the Sunnyside yards in Long Island City.

KITCHENER TRIP BACKED BY PARIS

Briand, Gallieni and Joffre Consulted by Briton.

GREECE HAS ANOTHER PREMIER

He Is M. Skouloudis and Besides Is Minister of Foreign Affairs—Teutons Push Further Into Serbia—Take 3,000 Prisoners and 160 Guns—Bulgarians Again Repulsed.

Paris, Nov. 8.—While on the way from London to the scene of war in the near east Field Marshal Earl Kitchener, British secretary of war, conferred with Premier Briand and General Gallieni, French minister of war, and also with General Joffre, French commander in chief.

This fact apparently confirmed the London report that Kitchener's mission includes an effort to co-ordinate the work of the general staffs of the allied armies in the whole campaign against the Germanic allies in the near east.

Meantime it was disclosed officially that the French troops were advancing in their attempt to relieve the Serbians. The official statement on this point reads:

"There is nothing to report regarding our advance from Krivolak. On the front of the Crena River we continue our progress on the Rabrova side."

Greece Gets New Premier.

Athens, Nov. 8.—M. Skouloudis, commissioned by King Constintine to form a new cabinet, has accomplished the task. All members of the Zaimis ministery were retained except the premier himself, and one other new man was added to it. The new prime minister took the portfolio of foreign affairs.

The formation of the new cabinet, it is assumed, will delay if not eliminate the crisis that might follow dissolution of the chamber of deputies by the king.

Favors Entente Allies.

M. Skouloudis is not a deputy, but is regarded as an able diplomat known chiefly for the part he played in the London peace conference in 1913 after the Balkan war. He was minister of foreign affairs in the Rhallis cabinet in 1897. He is reputed to be favorably disposed toward the quadruple entente.

Bulgars Try to Trap French.

London, Nov. 8.—A division of 25,000 Bulgarians is attempting to envelop the French force in the Valandovi region, is the information obtained from Bulgarian soldiers by a Greek outpost in the Balasico Mountain at the junction of the Greek, Serbian and Bulgarian frontiers, says a Reuter dispatch from Saloniki. Heavy artillery and rifle fire has been heard at the outpost station.

Allied re-enforcements are passing Guevgeli regularly, it is asserted. A Serbian official is quoted as declaring the Serbs are holding firm at Babuna Pass, where all Bulgarian onslaughts have been repulsed. The pass is said to be piled deep with Bulgarian dead. At one point a force of more than 1,000 Bulgarians was annihilated.

Serbians In Retreat.

Berlin, Nov. 8.—"Following the fall of Nish," says the Tageblatt's correspondent at Austrian press headquarters, "Serbian troops which have been holding the Morava sector, between Nish and Varvarin, are beginning to retreat beyond Krusevac."

Berlin claims 3,000 Serbs and 130 cannon were captured.

RIVER BOOSTERS TO MEET

Will Inspect New Steel Barge on Mississippi at Conference.

Quincy, Ill., Nov. 8.—The postponed fourteenth annual convention of the Upper Mississippi River Improvement association will be held in this city Dec. 1 and 2, according to an official call just issued from the office of L. B. Boswell, secretary of the organization.

The governors of Illinois, Missouri, Iowa, Minnesota and Wisconsin, the mayors of towns and villages in those states, all commercial and business men's organizations and representatives of the press, have been invited to attend or send delegates to represent them.

Wish to Attend Night School.

Calumet, Mich., Nov. 8.—There is unprecedented demand in Calumet and Houghton, among alien residents who desire to become naturalized, for opportunity to study in the night schools, that will be opened this month. The night schools, which are free, expect to tetach from 1,000 to 2,000 this term in these two towns.

Thanksgiving Will Soon Be Here

whether you are going away or whether friends are coming to spend the day with you, you will want to appear well dressed.

We are prepared to supply your clothing wants from underwear to overcoats with the largest stock our store has ever carried; or if you want a suit or overcoat tailored to measure we can save you money and guarantee a perfect fit.

Don't forget the Boys, we carry the "classy togs" that boys like to wear.

McCann & Bowen,
One Price Clothiers. Tecumseh, Mich.

For The Ladies

Corsets, Dainty Neckwear, Fancy Combs and Barettes.

For The Table

Dinnerware in Sets and Open Stock.

For The Kitchen

15c and 25c Blue and White Enamelware.

IDA B. CHASE

Try The

McDermott's Daisy Market

FOR

All kinds of Meat and Fowls.

PRICES ALL RIGHT.

Beautiful Bust and Shoulders
are possible if you will wear a scientifically constructed Bien Jolie Brassiere.

The dragging weight of an unconfined bust so stretches the supporting muscles that the contour of the figure is spoiled.

BIEN JOLIE (BE-AN JO-LEE) BRASSIERES put the bust back where it belongs, prevent the full bust from having the appearance of flabbiness, eliminate the danger of dragging muscles and confine the flesh of the shoulder giving a graceful line to the entire upper body.

They are the daintiest and most serviceable garments imaginable—come in all materials and styles: Cross Back, Hook Front, Surplice, Bandeau, etc. Boned with "Walohn," the rustless boning—permitting washing without removal.

Have your dealer show you Bien Jolie Brassieres. If not stocked, we will gladly send him, prepaid, samples to show you.

BENJAMIN & JOHNES, 51 Warren Street, Newark, N. J.

REO

Here's More Good News! The New Reos Are Here

IF YOU HURRY you may be one of the first to see, and to experience the sensation of a luxurious ride in our new Reo.

THEY ARE BOTH HERE--the new Reo the Fifth, the "Incomparable Four," which when announced recently at its new price--$875--created such a profound season in motoring circles.

AND THE NEW REO SIX: The $1,250 seven-passenger car--with its classy "sheer line" body with divided front seats and other features formerly obtainable only in cars of the highest prices --has created no less a sensation and has set a new standard in beauty as well as in mechanical value.

YOU'LL WANT TO SEE these new Reos. You'll want to get one; and to do that, you know it will be necessary to place your order long in advance of the time when you'll want delivery of the car.

TO-MORROW WON'T BE TOO EARLY--you know that the demand for Reos is always greatly in excess of the possible output of the big Reo facotres.

YOU KNOW THAT NEVER since the first Reo was made has it been possible to get enough Reos to supply all who want Reos; you know--all the world knows--that so great was the demand all last season every Reo was snapped up the minute it came from the factory, and for 60 days past it has not been possible to buy a new Reo of either model anywhere at any price.

SO DON'T DELAY--come in at once, see with your own eyes; satisfy your own self that in all the world eslewhere no such value can be had, and then--order--order at once and rest easy that you'll get your Reo when you want it.

The New REO the Fifth

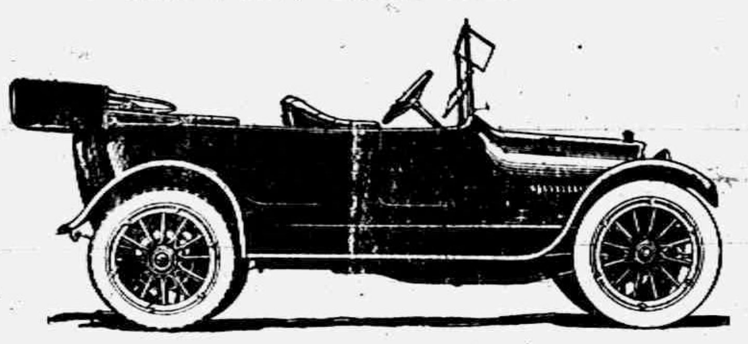

The New REO "SIX"

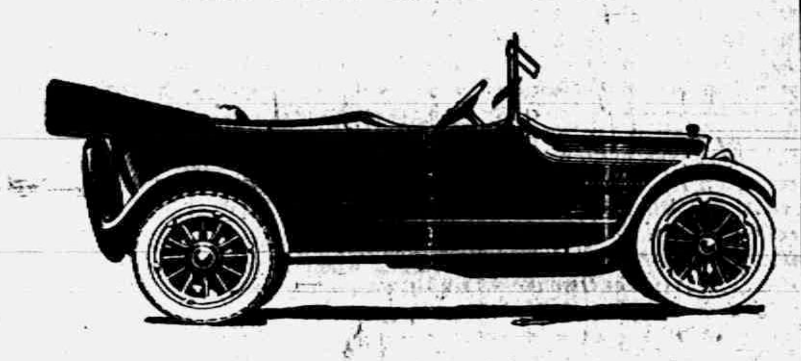

GUY E. BELDING, Agent.
TECUMSEH, MICHIGAN.

SEE THOSE

Coffee Perculators

You only have to buy 10 lbs. of Coffee to get one free

Something New in Dainty Baked Goods,
TRY THEM.

Try those Chocolates, only 25 cents per pound, the 40 cent kind.

Sugar is higher, place your order before we have to advance it.

4 per cent discount on all cash purchases, except sugar.

C. M. GILBERT

THE TECUMSEH HERALD

FRANK S. TURNER, PUBLISHER.

SUBSCRIPTION RATES

IN LENAWEE COUNTY

One year, payment in advance	$1.00
One year, payment after three months	1.25

OUTSIDE LENAWEE COUNTY

One year, payment in advance	$1.25
One year, payment after three months	1.50

There will be [illegible] ation from above Rates

Entered in the postoffice at Tecumseh, Mich , second class mail matter.

Telephone No. 36.

HARRIOTT—PILBEAM

Married in Adrian Thursday Nov. 4 1915. Williard Harriott of Tecumseh and Miss Minerva Pilbeam of Dundee. Rev. J. A. Seibert pastor of the Presbyterian church performing the ceremony. Mr. and Mrs. Harriott will reside in Tecumseh.

$100 Reward $100

The readers of this paper will be pleased to learn that there is at least one dreaded disease that science has been able to cure in all its stages, and that is Catarrh. Hall's Catarrh Cure is the only positive cure now known to the medical fraternity. Catarrh being a constitutional disease, requires a constitutional treatment. Hall s Catarrh Cure is taken internally, acting directly upon the blood and mucous surfaces of the system thereby eestroying the foundation of the disease and giving the patient strength by building up the constitution and assisting nature in doing its work. The proprietors have so much faith in its curative powers that they offer One Hundred Dollars for any case that it fails to cure. Send for list of testimonials,

Address: F. J. CHENEY & Co., Toledo, Ohio.

Sold by Druggists, price 75c.

Take Hall's Family Pills for constipation, adv

DO YOU FEEL HEADACHY? LOOK TO YOUR STOMACH

It is an unusual thing for a druggist to sell medicine under a guarantee to refund the money if it does not cure. Yet this is the way C A. Wright & Son the popular druggusts, are selling Mi-o-na, the standard dyspepsia remedy.

Never before have they had so large a number of customers tell them that a medicine has been successful as with Mi-o-na. People who a few months ago looked like walking skeletons have put on flesh and today are ruddy and vigorous with perfect digestion and good health.

There is no longer any need for anyone suffering or making their friends suffer on account of dyspepsia. Mi-o-na can always be relied upon. The percentage of cures is so great that there is little risk to C. A. Wright & Son in guaranteeing to return the money if the medicine does not relieve. And they stand ready to do so without any questions.

Headaches, all forms of indigestion, specks before the eyes, dizzy feelings, and all forms of liver trouble are helped by Mi-o-na. A few days' treatment should show considerable gain in health while a complete cure often follows rapidly. adv.

Miss Claire Ellis,
Teacher of Piano.
Phone 204 2 rings.

NOTICE

I hereby forbid anyone trusting my wife on my account, after this date.
Eugene Armbruster

Sudden Muscular Aches and Pains—Need not be!

That is—if you use the right remedy. Sloan's Liniment is a real necessity in every home—for young and old. Its merit is praised in dozens of letters. A stiff neck from colds, children's sprains, those aching muscles, that sharp neuralgia pain—these find guaranteed relief in Sloan's Liniment. Every home meets with sudden aches and accidents. Your home needs a bottle. 25c 50c, and $1.00. adv

---

CLASSIFIED ADS

JUNK! JUNK!—I will pay the best price for rags, rubbers, papers and magazines. Phone 372, will come for them.
D Gerthner Maumee St.

ROOFING—This is the nineth year that I have been in ... roofing business, and no fault has been found I shall continue to sell the same If any of my roofing does not give satisfaction please report to me and I will fix it free of charge. Roof paint for sale.
J. W. Owen. adv.

FOR SALE—A lot of fine Shropshire rams. Enquire of Joe Gray. 'Phone 706.

WANTED—By a young married man, a place to work by the year Address Box 191, Tecumseh.

FOR SALE—House and lot on northwest corner of Union and Pottawatamie streets. Inquire of
10-29 1mo Edith L. Ingersoll

FOR SALE—Delaine rams. Inquire of Wm. Witherell. 11-5 3t

FOR SALE—Two English poodles
Mrs. E. T. Bean.

LOST—Saturday night an Eastern Star pin with initials R. N. O. Finder leave at Belcher's Shoe Store.

This is the Stove Polish YOU Should Use

IT'S different from others because more care is taken in the making and the materials used are of higher grade.

Black Silk Stove Polish

Makes a brilliant, silky polish that does not rub off or dust off, and the shine lasts four times as long as ordinary stove polish. Used on sample stoves and sold by hardware and grocery dealers.

Black Silk Stove Polish Works
Sterling, Illinois

"A Shine in Every Drop"

What is that which is very rare, and yet very common?

Meat!

WE Ask You here to buy our meat.
Because we know it's good.
If you knew this as well as we,
We know you surely would!
THERE'S nothing better than the best
This, you'll admit a fact--
That we have it here to prove by test,
Would Be The Proper Act!

Clark's Market,
Phone 158.

THE HIGH SCHOOL

The Seniors are practicing for a play entitled "Mr. Bob" to be given Thursday evening, November 18.

Ten weeks examinations this week.

XYZ; (to a pupil in the Commercial Arithmetic class), How can you tell when a number is divided by three? Pupil: "Well, I know but I can't express it." XYZ: "Send it by freight then."

Mr. Reed has announced that those in the Freshmen room had the least percentage of "X's" on their cards for the month of November. They must certainly be a brilliant class, as the Seniors pondered for sometime, but could only find one "X" in their class.

Don't forget that date, something "new" and something "great" November 18th.

The treasurer of the Athletic Association threatened sometime ago, to place on the board the names of all those who had not paid their A. A dues. She carried out her threat which gave many pupils a chance to get their name before the public, for once.

The fact that Halloween was the last of October, the pupils and teachers were obliged either to freeze or to endure the odor of that "Well known" cheese, nearly all last week.

The long looked for Laboratory supplies have arrived at last.

FISKE O'HARA

At the Bradley Opera House, Tuesday, November 16.

In the coming engagement of Fiske O'Hara in the new play, "Kilkenny" which comes to the Bradley next Tuesday, November 16, Tecumseh people will have their first opportunity of seeing a real theatrical star in their own city. Mr. O'Hara can well be classed with Chauncy Olcott, Guy Bates Post, Forbes Robertson, Wm Faversham or any other star on the American stage today.

In is not Mr. O'Haras policy to play cities as small as Tecumseh but owing to the past business here on the better class of attractions. when Mr O'Haras business manager made a proposition regarding the playing of our home town I did not hesitate in closing the deal knowing that Tecumseh people always have been loyal in their support. Of course Mr. O'Hara is bringing to Tecumseh a bigger and better attraction that anything of its kind ever shown here before and therefor requires a larger guarentee than has been asked before but as the people always have been loyal supporters when I have guaranteed attractions in the past, I did not hesitate to secure Mr O'Hara for this engagement when the opportunity presented it's self and certainly expect the people of Tecumseh and vicinity to do their share in making this engagement a success. It means the return, season after season, of this excellent actor in his new plays

You can go to shows in Toledo, Detroit, Chicago or New York but you won't see anything better in its line than Fiske O'Hara in this famous Irish comedy, "Kilkenny," there are no better and to hear Mr. O'Hara sing his famous Irish pieces "Ireland is Ireland to Me," "Contrary Mary Clary," "Dear Mother Mine" and his old favorite "The Harp that once through Tara's Hall" is to hear the finest Irish-tenor in the world.

Mr. O'Hara is carrying one of the largest productions, for a single play, ever coming into Tecumseh. A special 60 foot baggage car being required for the transportation of the scenery, electrical effects and furniture The company carries everything used on the stage even a portable dressing room for the use of the star, Mr. O'Hara.

When Mr. Dunne, business manager for Mr. O'Hara, was here last Friday making arrangements for his engagement here arrangements were started for a special train from Clinton and Manchester which will undoubtly bring a large number from these two towns.

Give your order for what seats you will need as early as possible as we want our local people to have their choice seats but the out-of-town people will have to be looked after too therefore I ask local people to make their reservations as early as possible.

Respectfully,
Ed. L. Mark,
Mgr. "The Bradley,"

Two Big Specials

ALL THIS WEEK.

50 Cedar Oil Mops	17c each
25 Fiber Suit Cases, $1.25 values for	98c each

New Coats, New Dresses, New Furs
LET US SHOW YOU.

Beautiful New Plaid Silks, Very Special at 98c the yard

Cotton Blankets at - - $1.00, $1.25 and $1.50 pair

We are showing the largest and heaviest Blankets for the money.

The Webster Anderson Co.
Tecumseh, Michigan.

We give and redeem Merchants' Discount Stamps—the Red Stamp.

COMING BACK To Tecumseh

UNITED DOCTORS SPECIALISTS

Will be at the Barrett Hotel
Monday, November 15, 1915
ONE DAY ONLY
HRS 10 A. M. TO 8 P. M.

Remarkable Success of These Talented Physicians in the Treatment of Chronic Diseases.

Offer their Services
Free of Charge.

The United Doctors, licensed by the State of Michigan for the treatment of deformities and all nervous and chronic diseases of men, women and children, offer to all who call on this trip, consultation, examination, advice free, making no charge whatever except the actual cost of treatment. All that is asked in return for these valuable services is that every person treated will state the result obtained to their friend, and thus prove to the sick and afflicted in every city and locality, that at last treatments have been discovered that are reasonably sure and certain in their effect.

These doctors are among America's leading stomach and nerve specialists and are experts in the treatment of chronic diseases and so great and wonderful have been their results that in many cases it is hard to find the dividing line between skill and miracle.

Diseases of the stomach, intestines liver, blood, skin, nerves, heart, spleen, kidneys or bladder, rheumatism, sciatica, diabetes, bed-wetting, tape worm, leg ulceers, weak lungs and those afflicted with long standing, deep seated, chronic diseases, that have baffled the skill of the family physicians, should not fail to call. Deafness often has been cured in sixty days.

According to their system no more operations for appendicitis, gall stones, tumors, goiter, piles, etc., as these diseases are treated without operation or hypodermic injection.

They were among the first in America to earn the name of "Bloodless Surgeons," by doing away with the knife with blood and with all pain in the successful treatment of these dangerous diseases.

If you have kidney or bladder troubles bring a two ounce bottle of your urine for chemical analysis and microscopic examination.

No matter what your ailment may be, no matter what others may have told you, no matter what experience you may have had with other physicians, it will be to your advantage to see them at once Have it forever settled in your mind. If your case is incurable they will give you such advice as may relieve and stay the disease. Do not put off this duty you owe yourself or friends or relatives who are suffering because of your sickness, as a visit at this time may help you.

Worn-out and run-down men or women, no matter what your ailments, consult them. It costs you nothing.

Remember, this last free offer is for this visit only.

Married ladies come with their husbands and minors with their parents

Complexion Blemish?

Yes, that sluggish liver often causes it. Dr. King's New Life Pills clears the complexion, throws off impurities and releases bile naturally and easily. Unless the bowels move freely and regularly all the powder in the world will not permanently cover "that muddy complexion." This laxative is mild yet effective. It does not gripe or sicken in its effects. You do not dispute the merits of Dr. King's New Life Pills. Start a treatment today. 25c adv

---

The Little Garage Around The Corner

Located on Pearl Street in the Bidwell Barns.

We are agents for the famous

DODGE CAR.

Expert garage work a specialty.

Garage open at all hours.

McIntyre & Marsh.

Mr. Fiske O'Hara as Richard Desmond, in the big Irish-comedy "Kilkenny" at the Bradley Opera House, next Tuesday, November 16:

The Herald $1.00

Red Band Lump.

Deserves first place in Soft Coals.
It makes warm friends wherever used.
Burns like old fashioned Shellbark Hickory Wood.
Lumpy and low in ash or clinker.
If you have not tried it you have missed something.
If you will order some we both will be the gainer.
Order by phone we will do the rest.

L. E. TEMPLE & CO.

PIANOS

Some Bargains in New Pianos and Piano Players.

Guy E. Belding,
Furniture and Undertaking.
AGENT FOR REO AUTOMOBILES.

$8,000.00

will be paid to fortunate depositors of The Lilley State Bank December 10, 1915. Are you one of them?

If not, plan on joining our Xmas Money Club next year, the easiest plan ever devised for saving money.

400 members this year. We want 600 next year. Will you help yourself by joining? Come in and ask us about the plan. The Club opens December 11.

The Lilley State Bank,
TECUMSEH, MICH.
THE BANK WITH THE CHIME CLOCK.

TECUMSEH CO-OPERATIVE ASS'N.

We unloaded a carload of "LARROWE FEED" last week, a very fine dairy feed. Do you want any?

KEROSINE

A drop in the price of Kerosine. Will sell it in the tank or you may bring in your own tank and have it filled. Its high test oil.

"Dixie Gem" Soft Coal

A fresh car of "Dixie Gem" Soft Coal, this is the third year that this particular grade of coal has given universal satisfaction here. Try it and you will know why so many others use this kind.

Peninsular Portland Cement is the kind we sell. There is none better.

By C. D. BEEBE, Mgr.

NEW

Shipment of WINTER COATS just received. The latest styles are to be found always at Fred Rosacrans and Sons.

SUIT SALE

Every Suit in our stock to go at one-half original price. First always get the best assortment.

Thanksgiving is nearly here. Have you all the Table Linens and Napkins you need.

Fred Rosacrans & Sons.

LOCAL AND PERSONAL

NOTICE

All copy must be in the composing room of this office by 9:30 a. m. Tuesdays and Fridays and all advertising matter before 4 o'clock p. m. Mondays and Thursdays.

Mrs. F. S. Anderson was a passenger for Toledo Saturday.

Mrs. S. W. Anderson left Saturday on her trip to Washington D. C.

Mrs. Charles Bostedor of Clinton was a caller in town Saturday.

Mr. and Mrs. George Rubadou and Margaret spent Sunday in Britton.

Mrs. Mertie Campbell of Tipton was a Saturday caller in Tecumseh.

Mr. and Mrs. Ranson Mills of Tipton were Tecumseh visitors Saturday.

Fair and dinner at the M. E. church Nov. 18. adv

Mrs. Ambrose Welch of Clinton was the guest of friends in town Saturday.

Mrs. Hoyt Whelan and daughter of Tipton were Tecumseh visitors Saturday.

Mrs. Rachel Osborn of Alma has been visiting friends in town the past week.

The Needlecraft club will meet with Mrs. Lyman Howe next Friday afternoon.

Mr. and Mrs. William Orr of Andover Ohio are visiting relatives in town.

All kinds of pressed meats at the Daisy Market. adv

Mrs. Bert Lanning of Raisin was visiting her mother Mrs. Mattison last week.

Mr. and Mrs. Norman Emerson were over Sunday guests of friends in Findley Ohio.

Mrs. M. E. Mattison who has been visiting in Concord, Mich., returned home last week.

Thanksgiving postcards at Gastons'. adv

Mrs. B. J. Pulver who has been visiting her parents in Lansing returned home Saturday.

Fine switches made, cut hair and combings bought at the millinery of Miss Julia A. Hough. adv

The Pythian Sisters will hold their regular meeting Wednesday evening followed by a supper.

Mrs. Alice Spencer of Britton was calling on her parents Mr. and Mrs. James Boyce Saturday.

Barrel of large dill pickles just opened. Clark's Market, Phone 158. adv

Mrs. Richard Pennington and Miss Martha Clarkson of Macon were business callers in town Saturday.

Mrs. B. J. Rector and Mrs. Leslie VanDoren have been spending a few days with relatives in Detroit.

Gastons' for Thanksgiving carvers. adv

Mr. and Mrs. Chester Godding and Mrs. James Clarkson of Macon were business callers in town Saturday.

Miss Lela Jackson who is attending school in Adrian was home for an over Sunday visit with her parents.

Mrs. John Sutfin who has been visiting her daughter Mrs. Wm. Jones in Morenci, returned home Friday.

Another barrel of Norway mackerel. 5c each, six for 25c. Clark's Market. 'Phone 158. adv

Mrs. H. T. Dunn is in New York city for a visit of a month with her sister Mrs. B. H. Jansen and family.

The fair at the Presbyterian church will be held December 7th instead of December 2, as published in our last issue.

Mrs. Frank Stahler of North Yakima Wash. arrived in Tecumseh Saturday for a visit with Mr. and Mrs. A. W. Stahler.

The W. C. T. U. will meet at Mrs. Elmer Halladay's on Friday. November 12 at 2:30. All members are requested to be present.

Thanksgiving services will be held at the Brptist church, Wednesday evening, November 24. The Rev. W. A. Rex will give the sermon.

Mrs. Durbin and little Bobby returned to their home in Toledo Saturday, they were accompanied by her brother Jack Staulter and family.

Mrs. H. C Lee who has been visiting friends in Ohio has returned home her neice Esther Patterson King came with her for a ten days visit.

Miss Nellie Wilson went to Adrian Monday for an operation on her throat, she was accompanied by her mother and Mrs. Howard Bredow.

Born to Mr. and Mrs. Boyd Belcher Monday Nov. 8 a son.

Mrs. J. N. Satterthwaite and Miss Beth are home from Cleveland.

Mrs. N. A. Howland returned Friday night from her visit to Syracuse, N. Y.

Born to Mr. and Mrs. Lester Van Ness Friday evening November 5, a son.

Mr. and Mrs. Bert Waring spent the week end with Roger Waring and wife in Detroit.

We are pleased to state that Harry Dewey had been discharged no one appearing against him.

Misses Bertha LaPointe and Lellah Wuerthner spent Sunday with the latters parents in Manchester.

Special communication of Tecumseh Lodge No. 69, F. & A. M. Friday, November 12 at 7 p. m. Work in E. A. degree.

Rev. and Mrs. W. R. Rex entertained the trustees of the Presbyterian church and their wives at dinner Friday evening.

Buy your aprons at the M. E. church fair Nov. 18. adv

Mr. and Mrs. John Wyrill entertained guests nine in number at Sunday dinner and lunch honoring the birthday of one of the party.

The Baptist will hold a missionary meeting at the home of Mrs. J. K. Waldron Thursday afternoon. The program will be in charge of some of the B. Y. P. U.

Rev. and Mrs. W. A. Rex, John Boyce and Mrs. Richard Molles motored to Battle Creek Wednesday for the State Sunday School Convention.

Dr. Hartzog will speak at the Grange meeting Saturday afternoon on the subject, "Country and City Problems Contrasted." A good attendance is delired.

Fresh meats always to be found at he Daisy Market. advt

Guy Belding was called to Holloway Sunday evening by the death of Mrs. Letitia Palmer. The funeral will be held Wednesday afternoon at the home at 1 o'clock.

Mr. and Mrs. Blinn Tallman entertained last week Mrs. E. J. Stone and daughter, Gladys of Tenda, Ont., Mrs. Frank Wilson of Lacon, Ill. and Miss Cornelia Mathers of Adrian.

Fresh bulk sauer kraut, Clark Market. Phone 158. adv

The regular meeting of Beers camp No. 179, S. O. V. will be held at G. A. R. hall, Thursday evening, November 11, at 7:30 o'clock. A full attendance is desired.

Tecumseh Grange No. 166 meets this week Saturday for a day meeting. Pot-luck dinner at noon and business meeting with program in charge of sister Mabel Sanford.

Gaston & Son are talking turkey. Thanksgiving is this month and you'll want a nice set of "tools" to carve the "national eagle," $1.50 to $10.00 set at Gastons.' adv

Mr. and Mrs. Will Waldron who have been spending the past two months in the west, visiting relatives and taking in the exposition, have returned home. They report a fine time, but Michigan is all right yet.

Don't forget the M. E. church fair Nov. 18. adv

Among those who took in the foot ball game in Ann Arbor last Saturday were Messrs. Allen McNiel, Dale Hodges, R. A. Heesen, W. F. Fisher, H. R. Brewer, Frank Snell, W. L. Coller, A. L. Pocklington, Hiram Gove, Henry VanDuser, Donald Blesing, Jack Smith and Charlie Hanna.

See the Daisy Market for poultry. adv

At 2:30 Friday afternoon, November 12th at the home of Mrs. J. D. Shull there will be a business meeting of the Town and Civic Improvement society. Every member is urged to be present. Mrs. Andrew Wilson, President; Mrs. F. S. Anderson, Corresponding Secretary.

Gastons' will lay away your Christmas gifts right now. A little down holds any article you select. More time to select, more time to pay. Ease the shock on Dad's pocketbook. No hurry—no worry. Buy it now.
adv Gaston & Son.

Mrs. H. H. Haliday brought her father and mother Mr. and Mrs. H. C. Daniels to their home Saturday where they greeted their old friends and neighbors, returning back to Clinton later where they will remain until Mrs. Daniels recovers the use of her arms. She is doing as well as can be expected from the nature of her injuries.

GOING OUT OF BUSINESS

This was the first thing that greeted our eyes Monday morning in the window of Spayde's Shoe Store "Going out of Business."

Twenty-eight years ago last September Alva Spayde and family came to Tecumseh, and on the 22 day of the same month, he opened up a Clothing Store in the Mills block now occupied by The People's Store. A year later he added a boot and shoe stock and continued in the business until ten years ago when he sold out his Clothing business to Heesep & Heesen continuing in the Shoe business with his daughter Miss Bessie Spayde as partner. He moved into his present quarters in 1894 on the completion of the Masonic block.

Spayde's Shoe Store has always carried the best in the Boot and Shoe line and every customer has met with pleasant and courteous dealings by the proprietors who have every endeavored to be the same to all. They will be missed from their accustomed place by a host of friends, who while regretting their absence will wish them the very best, whenever they may be in the future.

THANKSGIVING SERVICE

The local pastors met recently at the residence of Dr. Hartzog and reelected officers for the year. Rev. G. W. Jennings was chosen chairman and Rev. Frederick Hewitt, Secretary At this meeting it was decided to hold the Union Thanksgiving service at the Baptist church Wednesday evening Nov. 24 at 7 o'clock. Rev. W. A. Rex will deliver the discourse.

NOTICE

I am selling millinery goods at greatly reduced prices. Call and examine before purchasing elsewhere.
Alice Owens

Found on the Adrian road a ladies suit coat. Owner can have the same by calling on Mrs. Lyman Howe proving property and paying for this ad.

The Ladies Aid Society of the M. E. church will meet at the Parsonage Wednesday at 2.30 p. m. Ladies bring work for the fair.

The Womens Foreign Missionary Society of the M. E. church will hold their regular monthly meeting Thursday afternoon at the Church parlors.

W. A. Peters of Buffalo visited his brother E. J. Peters and family last week. Thursday afternoon the two went to Homer to visit their mother. E. J. Peters returned home Friday.

The annual Methodist church fair and chicken pie supper will be held Thursday November 18. The fair will be held all the afternoon and chicken pie supper from 5 to 7.

Lloyd Hart of Adrian appeared before Justice Hosmer Saturdoy morning and plead guilty to a complaint of violating the speed law and paid a fine of $3.75.

Good dry empty barrels for sale at Clarks Market, just the thing for apples. adv

About twenty-five neighbors and friends of the McNeil sisters gathered at their home Friday afternoon. The time wos spent in sewing carpet rags and visiting and the visit closed with a pot luck supper to which all did justice.

The talk at the Parish house last Sunday afternoon to men only, was given by Supt. W. L. Reed, who took for his theme School Ideals. This talk was pronounced one of the finest and showed that Mr. Reed had given the subject deep thought and has his school work at heart.

The Bible Study class for men and women at the Parish house last Thursday evening was well attended. The class is free to all. The Bible is studied in the light of modern knowledge and in reference to practical living. Class meets Thursday evening at 7:30 and is led by the Rev. Frederic Hewitt.

Dr. VanDuzen of Ogden Center met with auto accident Saturday near E. T. Beans residence. The ladies of the party wedt into the house to get a darning needle and twine for repairs. Mrs. Bean ran across the street to her sisters to get the needle and ran into a telephone wire that had been hung up on a pole. She was knocked down and badly cut just below the eyes and otherwise hurt.

Saturday evening about twenty friends of Mrs. Harvey Doty gathered at the home of her daughter and husband Mr. and Mrs. Blesing to help her celebrate her birthday. The evening was spent in playing pedro, Miss Lellah Weurthner receiving 1st prize, Mrs. Will Chiverall, 2nd and William Best was given the consolation. A pot luck supper was served at the close of the games.

AUTO ACCIDENT

ONE DEATH AND FOUR INJURED SUNDAY EVENING

Miss Stella Weiss Died on Way to Bixby Hospital.

As an auto load of people were on on their way home to Adrian Sunday evening from Tecumseh, where they had been calling on Mr. and Mrs. Homer Marsh, they met with a serious accident when one life was lost and four other of the party were seriously injured. Those of the party were Mr. and Mrs. John Nuss, George Nuss and father Mathew Nuss of Adrian and Miss Stella Weiss of Monroe.

They had turned out to pass another auto and in getting back into the road, one of the back wheels collapsed, overturning the car. Miss Weiss was crushed underneath. Dr. Hardy was called, also Guy Belding with his ambulance who took Miss Weiss to Bixby hospital in Adrian but she passed away before they reached the city.

The accident occurred about 5 o'clock one mile and a half south of Tecumseh near the Tilton farm and the brick school house where the D. T. & I. crosses the road.

J. RAYNOR LILLEY

A telegram received Monday afternoon by Col. and Mrs. A. S. Cummins announced the sudden death of her brother J. Raynor Lilley in New York. Funeral services will be held in New York Wednesday with burial in Buffalo Thursday. Col. and Mrs. Cummins leave Wednesday morning and will meet the funeral party in Buffalo.

Mr. Lilley was a former Tecumseh boy and has made many visits to the old home, where he has a host of friends who will regret to hear of his sudden death.

ONSTED IN FOR GOOD ROADS

The Onsted News comes out with an article stating that Onsted parties had been out with a petition for a State Reward Road along the Monroe Pike. They started from Tipton and worked west to west line of Cambridge and secured 24 out of 25 signitures or more than the required percentage to establish a State Road. This places the matter up to the State Highway Commission for action.

This will be welcome news for Tecumseh people as if this road is built in connection with the road contemplated from the town line into Tecumseh, it will give the traveler practically an improved road through from Cambridge Jc. to Tecumseh.

THE HARVEST THANKSGIVING

St. Peters Episcopal church was most beautifully decorated Sunday for the Thanksgiving services, for the bounteous harvest that has been garnered this season. Golden sheaves of wheat, corn, pumpkins, squash, cabbage, in fact everything that nature has so generously provided in vegetables, fruits and flowers was displayed in lavish profusion. The music prepared for the occasion was exceptionally fine, especially the duet by Mrs. L. R. Kimball and Frank Burroughs of Clinton which was rendered in a most delightful manner.

Rev. F. Hewitt chose for his theme "Bread" which he treated not alone physically but also in its spiritual sense. His sermon abounded in deed thought and was an inspiration to all.

The day was a perfect one, and the service will be long remembered by those who met together for this Harvest Thanksgiving.

THE LITTLE GIANT

A fair audience greeted the appearance of Clyde Poulter the little giant Friday evening at the Methodist church. Mr. Poulter gave a number of selections in reading and impersonation.

He was well supported by Mrs. Ella Hodges and Miss Edna Taylor with musical selections both instrumental and vocal. It is to be regretted that there not more out for the entertainment.

BIRTHDAY SURPRISE

Sunday being the fifteenth birthday of Wylie McCann his mother invited Lucile Miller, Cecile Clark and Oliver Blum to help him celebrate. As he had been ill for the past week with catarrhal fever, a larger party was not thought best. The rooms were beautifully decorated with Chrystanthums and the dining table was very pretty with flowers and candles to mark the years. A very fine repast was served and a delightful afternoon spent with music and fun.

FRUITS

We have in abundance

FANCY MALAGA GRAPES
TOKAY GRAPES
VALENCIA ORANGES fine and sweet
FANCY APPLES
NEW CALIFORNIA WALNUTS

Fat Solid Meat Oysters
Received twice a week.

We give BLUE Trading Stamps.

ANDERSON GROCERY CO.
Phone 91 — Successors, Anderson Bros. Macon 'Phone

HOT POINT
Electrical Specialties

Electrical Washing Machine
Electrical Vacuum Cleaners
Ever Ready Flash and Batteries
Columbia Number 6 Dry Cell Batteries
Automobile Robes
Horse Blankets
Linoleums

Satterthwaite Bros.

Calf Profits
Are you getting them? Calf profits mean more to you now than ever before.
Blatchford's Calf Meal
has been known since the year 1800 as the complete milk substitute. Costs less than half as much as milk—prevents scouring—promotes early maturity. Sold by dealers or direct from the makers.
Write for New Data See actual figures showing you how to increase your calf profits.
Blatchford Calf Meal Factory, Dep. Waukegan, Ill.

We have a fresh supply ready for you.

Pay cash and get the Red Trading Stamps at a saving of 2½ per cent.

Phone 290. BROWN & CO.

J. D. SERVICE,

LICENSED EMBALMER.
LADY ATTENDANT.

Phone 263 - Night Phone 387

WE HANDLE

Wm. L. Ellis & Co.'s

EXTRA SELECT OYSTERS

Eat the best and have satisfaction.

Cost more than some but they are worth the price.

We have the most complete line of Canned Goods we have ever had.

Everything guaranteed.

F. D. AVERY.

PHONE 39.

Dr. N. D. Trask,

Osteopathic Physician.

Special attention given to nervous diseases, rheumatism, stomach and bowel trouble.

Bronchitis Asthma and Catarrha Deafness.

Office hours, 9 to 12, 1 to 5, and by appointment.

Office over McCann & Bowen's.

A. C. AYLESWORTH,

Licensed Auctioneer, Real Estate, Stock and General Salesman.

Will attend all sales in city or country, at reasonable rates.

Headquarters and all dates made Herald office

Dental Parlors

W. D. REED, D. D. S.

Chicago St. Tecumseh.

Crown and Bridge work Aluminum Silver and Rubber plates and all of the specialties known to modern dentistry. Gas or vitalized air administered.

Office over Avery & Co's store

DR. E. D. BROWN,

Dentist.

Modern Dentistry at reasonable rates. Painless extraction by use of local or general anaesthetic.

Office hours 7:45 a. m. to 5 p. m. Saturday evenings 7 to 9. Other evenings by appointment.

Office in DeWolf Block.

Office phone 192, house phone, 182—2r.

C. M. Cooley,

Licensed Auctioneer.

R. F. D. No. 4 Manchester. 15 years successful experience in Jackson, Washtenaw and Lenawee Counties, also practical farmer.

Bell Telephone Clinton exchange.

Rates Reasonable and Satisfaction Guaranteed

"I Don't Feel Good"

That is what a lot of people tell us. Usually their bowels only need cleansing.

Rexall Orderlies

will do the trick and make you feel fine. We know this positively. Take one tonight. Sold only by us, 10 cents.

B. J. Pulver.

PARKER'S HAIR BALSAM

A toilet preparation of merit. Helps to eradicate dandruff. For Restoring Color and Beauty to Gray or Faded Hair. 50c. and $1.00 at Druggists.

Locating the Trouble

When one is suffering from backache, rheumatism, lumbago, biliousness, sharp pains, sore muscles and stiff joints it is not always easy to locate the trouble, but nine times out of ten it can be traced to overworked, weakened or diseased kidneys. Foley Kidney Pills have benefited thousands of sufferers. Sold everywhere. adv

Do Not Gripe

We have a pleasant laxative that will do just what you want it to do.

Rexall Orderlies

We sell thousands of them and we have never seen a better remedy for the bowels. Sold only by us, 10 cents.

Went to the Hospital

C. E. Blanchard, postmaster, Blanchard, Cal., writes: "I had kidney trouble so bad I had to go to the hospital. Foley Kidney Pills completely cured me." Men and women testify they banish lame back, stiff joints, sore muscles, and sleep disturbing bladder ailments. Sold everywhere in Tecumseh. adv

VIRGINIA FARMER

Restored To Health By Vinol

Atlee, Va. — I was weak, run-down, no appetite, my blood was poor, I could not sleep nights and was rapidly losing flesh, but I am a farmer and had to work. Medicines had failed to help me until I took Vinol. After taking three bottles my appetite is fine, I sleep well, my blood is good and I am well again." —ORLANDO W. BORKEY.

Vinol, our delicious cod liver and iron tonic without oil, is guaranteed to overcome weak, run-down conditions, chronic coughs, colds and bronchitis.

C. A. Wright & Son, Druggists.

Whittemore's Shoe Polishes

FINEST QUALITY LARGEST VARIETY

"GILT EDGE," the only ladies' shoe dressing that positively contains Oil. Blacks, Polishes and Preserves ladies' and children's shoes, shines without rubbing, 25c. "FRENCH GLOSS," 10c.

"DANDY" combination for cleaning and polishing all kinds of russet or tan shoes, 25c. "STAR" size, 10c.

"QUICK WHITE" (in liquid form with sponge) quickly cleans and whitens dirty canvas shoes. 10c. & 25c.

"ALBO" cleans and whitens BUCK, NUBUCK, SUEDE, and CANVAS SHOES. In round white cakes packed in zinc boxes, with sponge, 10c. In handsome, large aluminum boxes, with sponge, 25c.

If your dealer does not keep the kind you want, send us the price in stamps for full size package, charges paid.

WHITTEMORE BROS. & CO.,
20-26 Albany Street, Cambridge, Mass.
The Oldest and Largest Manufacturers of Shoe Polishes in the World

Our Jitney Offer—This and 5c

DON'T MISS THIS Cut out this slip, enclose with five cents to Foley & Co., Chicago, Ill., writing your name and address clearly. You will receive in return a trial package containing Foley's Honey and Tar Compound, for coughs, colds and croup Foley Kidney Pills and Foley Cathartic Tablets. Sold everywhere in Tecumseh. adv

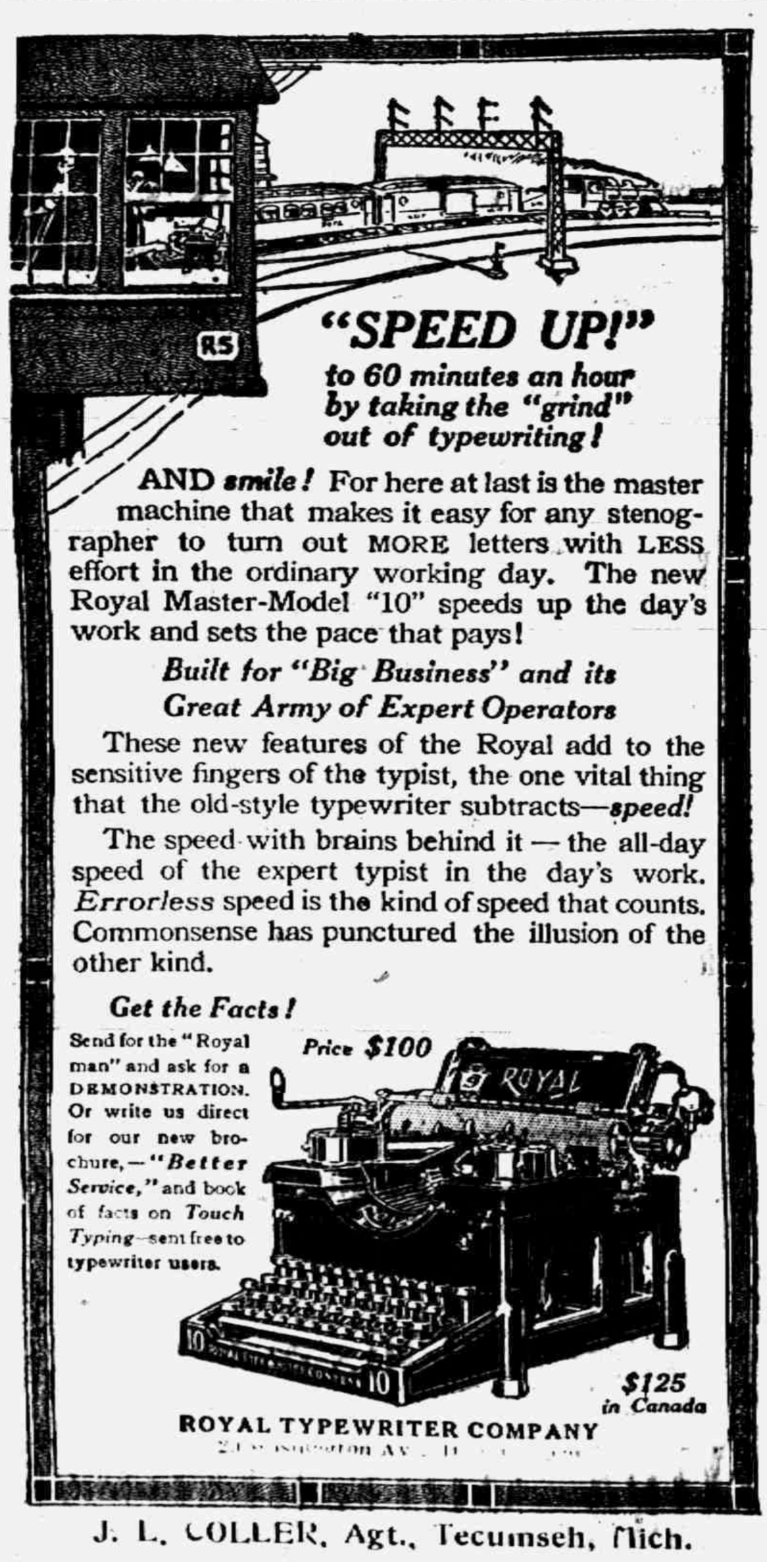

"SPEED UP!"
to 60 minutes an hour by taking the "grind" out of typewriting!

AND *smile!* For here at last is the master machine that makes it easy for any stenographer to turn out MORE letters with LESS effort in the ordinary working day. The new Royal Master-Model "10" speeds up the day's work and sets the pace that pays!

Built for "Big Business" and its Great Army of Expert Operators

These new features of the Royal add to the sensitive fingers of the typist, the one vital thing that the old-style typewriter subtracts—*speed!*

The speed with brains behind it — the all-day speed of the expert typist in the day's work. *Errorless* speed is the kind of speed that counts. Commonsense has punctured the illusion of the other kind.

Get the Facts!

Send for the "Royal man" and ask for a DEMONSTRATION. Or write us direct for our new brochure,—"*Better Service,*" and book of facts on *Touch Typing*—sent free to typewriter users.

Price $100

$125 in Canada

ROYAL TYPEWRITER COMPANY

J. L. COLLER, Agt., Tecumseh, Mich.

5% NET

No fees or expenses out and no taxes to pay. An investment unexcelled for safety, convenience and rate of income.

Checks Sent Semi-Annually

Withdrawal on 30 Days Notice

Our record, 25 years of success, assets over one million and a quarter dollars. Write for financial statement and booklet giving full particulars

CAPITAL SAVINGS & LOAN ASS'N
Lansing, Mich.

Or Call on S. P. HOSMER, Tecumseh.

CORRESPONDENCE

NORTH ADRIAN

November 5.

Miss Helen Grandstrom visited her sister Mrs. Alice Rau at Palmyra Friday.

Next Friday evening the last Star Course entertainment will be given at the Grange hall by Miss Ward of Adrian college.

Nathan Bailey and wife expect to go to Florida to spend the winter.

F. W. Ives, wife and daughter Florence attended the chicken pie dinner given by the Baptist ladies in Tecumseh Thursday.

H. O. Benedict, wife and son Roy, Rev. Chas Obee, Mrs. Ernest Miller and Mrs. E. T. Harris were in Morenci on business Saturday.

Chester Kamp and wife of Adrian visited her parents Elmer Harris and wife part of last week.

Miss Mary Bailey of Adrian visited her parents N. N. Bailey and wife Saturday and Sunday

The Ladies Aid social was held at the Grange hall Thursday. Dinner was served to about 50 as the men, the school children and the six carpenters who are building the church were invited. Afterward the president Miss Helen Grandstrom conducted a business meeting and it was voted to pay $10 on the pastor's salary. Ernest Benedict and wife of Britton Rev. Obee and family of Adrian college attended.

Mrs. H. B. Ladd and Mrs. Ernest Miller will entertain the Ladies' Sewing Circle Thursday evening at a pot-luck supper.

Mrs. Mary Lewis celebrated her 87th birthday Thursday at the home of her son Chas. Lewis at Tipton.

Mrs. Emily Slater is visiting in Owosso and Laingsburg.

H. O. Benedict and Andrew Powell with their families visited at Ernest Benedict's in Britton Sunday.

FOLEY CATHARTIC TABLETS
Keep Stomach Sweet - Liver Active - Bowels Regular
Sold Everywhere

TIPTON

November 5.

Notice, men! You are cordially invited to be present at the Methodist church next Tuesday at 8 p. m. when Atty. J. C. Howell of Adrian will address the men on "The Man's Place and the Man's Work." There will be other items of interest to men, a live social hour and light refreshments Be sure to come. We are expecting you.

The Woman's Rural Club will meet with Mrs. Bessie Burtless Thursday afternoon with Mrs. Sylvia Ogden leader.

Don't forget the church fair Nov. 12 at the Grange hall. Chicken pie supper 20 cents. A line of fancy work, aprons, groceries, baked goods, candies and ice cream will be on sale. An excellent free program is to be given.

Mrs. Ray Kemp went to Litchfield Friday to attend the Pythian fair.

Grover Swartz and Fred Bunting made a business trip to Battle Creek Tuesday.

Mrs. Clarence Merritt entertained the Larkins Club Tuesday.

D. J VanValkenburg made a business trip to Adrian Wednesday.

Wade VanValkenburg was detained home from Tecumseh high school the fore part of last week with the grip

Miss Frances Snow and Mrs. D. J Preston attended the Baptist chicken pie dinner at Tecumseh Thursday.

Alba J. Preston left Friday for Covington, Ky. Mrs. Ismon Preston went with him as far as Cincinnati to visit her son Sam and wife.

Rev. C. H. Brewer went to Maybee Tuesday to attend a convention. He was called home Thursday on account of sickness in the family.

FOLEY KIDNEY PILLS
FOR BACKACHE KIDNEYS AND BLADDER
Sold Everywhere

BRITTON

John Underwood was a Detroit passenger Tuesday.

Miss Edna Curry spent from Tuesday until Thursday in Halloway visiting her sister Mrs. Millard Cheever and husband.

Mrs. Peter Campbell of Milan spent Tuesday with Mr. and Mrs. Simon Gould.

Mr. and Mrs. Ernest Palmer and Orpha Palmer were Tuesday visitors in Adrian.

Fay Wiggins was in Detroit Tuesday on business.

Mr. and Mrs. Faunt Lenardson spent Thursday in Tipton.

Mrs. Rose Underwood is ill with typhoid fever.

Mrs. Abbie Dubois is visiting relatives in South Bend Indiana.

Mr. and Mrs George Lee and two children spent Thursday with his parents Mr and Mrs. A. W. Lee.

Mr. and Mrs. Ernest Aliner were Thursday visitors in Adrian.

Ben J. Beasley and sister Mrs R. Kr[illegible]nouse were in Tecumseh Wednesday afternoon.

Miss Mabel Lister returned home Thursday night from Buffalo, N. Y. where she has been visiting relatives for the past month.

Mrs. Anna Exelby, Mrs. Vern Gripton and little Margaret spent Friday in Adrian.

Mr. and Mrs. C. D. Zeluff and Miss Bernice Underwood spent Thursday in Ypsilanti, Miss Underwood remained for a few days.

Miss Blanche Getty of Dundee spent the latter part of the week visiting Miss Mary Oliver.

Mr. and Mrs. Ernest Palmer and son Paul left Friday morning for Syracuse, N. Y. to visit Mr. and Mrs. Edward Palmer.

HOLLOWAY

Mrs Adaline Holdridge of Tecumseh visited her son Clarence and wife Monday and Tuesday.

Miss Olive Bloomer is gaining slowly.

Mrs Richard Drouillard of Tecumseh visited her husband's parents Mr. and Mrs. Eugene Drouillard Tuesday.

Mr. and Mrs Norman King were in Adrian on business Tuesday.

About 7:30 Monday the house known as the L. V Judson house burned it was occupied by Mr. LaBounty (the Wabash station agent) and family. Mr. and Mrs LaBounty were at the depot when it was found on fire the neighbors at once turned out and saved the contents on the lower floor the house stood about one half mile south of Holloway.

Mrs. Chas. Fowler and Mrs. James Lane are visiting relatives at Cleveland, Ohio

Kenneth Dermeyer has gone to Adrian to live with his sister for an indefinite time.

Henry Carlton has returned home from a visit with relatives a Deerfield.

The directors of Holloway Telephone Co held a meeting Wednesday night and Mrs. Dan Dermeyer was elected central to fill vacancy through the resignation of Mrs Chas. Haynes.

Mrs. George Riley has returned from a visit with friends at LaGrange, Ind.

Mrs. Dan Dermyer visited friends in Adrian Thursday

Mrs. R. N LaPointe and daughter Anna entertained the L. O. T. M. Thursday. A three course dinner was served to which all did ample justice. Those present were Mesdames Chas. Pfund, Merritt Granger, Ira Wilson, Jas. Vescelius, Jas Foley, G. Riley, H. F. Schwab, H. Cavill, A. T. Carpenter, Chas Lowe, the Misses Amelia Witt and Fern Lowe. The ladies busied themselves sewing for their bazaar which is to be held Nov. 19 with a chicken pie supper.

FOLEY KIDNEY PILLS
FOR BACKACHE KIDNEYS AND BLADDER
Sold everywhere.

CLINTON

Mr. and Mrs. Frank Morey of Detroit returned to their home Monday after a weeks visit at the Woodward—Wells homes.

Clarence Palmer and Miss Nellie Rogers motored to Detroit Sunday.

Mrs. C. J Robison made Tecumseh a business visit Saturday.

Mrs Frank Hause returned to her home in Detroit Saturday.

Mrs. Alma Tate entertained Saturday evening in honor of her father, W. C. Rogers who left Monday for Los Angeles, Calif

M. C. Reeves left Monday for Los Angeles, Calif. for the winter.

A good many from here attended the foot ball game at Ann Arbor Saturday.

Lawson Ward of Detroit was an over Sunday guest of his parents.

Mrs. P. O. Smith was a week end guest of her daughter Mrs, Frank Rawson of Bridewater.

Miss Louise Goll has rented rooms of Mrs. Carrie Hogan and will open a music studio.

Miss Lillian Robison was the guest of Adrian friends Saturday.

Miss Lydia Smith and Bessie Ganam gave a dancing party for girls at the town hall Saturday afternoon. The proceeds going toward paying for the school Victrola.

Mrs. Millie Wells of Racine, Wisconsie is visiting friends and relatives.

The new store opened up in the Schmidt building Saturday, drew a crowd and it's hoped the new firm will meet with success.

Dr F A. Kotts and party of Toledo motored here Sunday for the day with relatives.

Mr. and Mrs A. B. VanDeMark returned Sunday from a few days stay at Ann Arbor and Saline.

Rev. and Mrs Johnson will soon move to Manchester where he will fill the pulpit at the M. E. church

Mrs. C. W. Case of Manchester and Mrs. Hattie Taylor of Hillsdale were guests of Mrs C. J. Robison Wednesday.

If you want to achieve business success, it will pay you to write to

The Business Institute
163-169 Cass Ave., Detroit,

for their handsome catalog.

The Business Institute is the largest, best-equipped business school in Michigan, and is one of the leading schools of the kind in America. During the past six months there were approximately a thousand applications for Institute students to fill positions. This certainly should interest young men and women.

How Italian Soldiers Behave.

The Italian soldier gets a very high character from Richard Bagot in his "Italians of Today." "To see an Italian soldier drunk or in any way misconducting himself in a public place is exceedingly rare—so rare indeed that it would create a very disagreeable impression on the witnesses. Indeed, the men of any one of the more important Italian regiments who misconducted themselves in a public place would, in addition to the severe punishment administered by the regimental authorities, undergo a very bad time of it at the hands of their own comrades."—London Globe.

Her Idea.

"Ma, your bank account is overdrawn."

"What does that mean, pa?"

"Simply this. You've written checks for $13 more money than was in the bank."

"The idea! If $13 will break the bank I'd find another one to do business with. I supposed they had thousands of dollars on hand all the time."—Detroit Free Press.

Outlawed.

"How about paying me for that suit I made for you two years ago?" asked the tailor.

"You surely can't expect me to pay for that suit," said the impecunious young man. "Why, it's all out of style."—St. Louis Post-Dispatch.

China's Great River.

The Yangtse kiang, or Yangtse river, is as long as the Mississippi and is far more important as a highway of commerce. From the great port of Shanghai as far inland as the important city of Hankow, a distance of 600 miles, the Yangtse is navigable for ocean going vessels. For the greater portion of this distance the river is very broad, and for some of the journey a passenger in a boat in midstream would be unable to see either shore distinctly. From Hankow to Ichang, 280 miles farther, the Yangtse is navigable for small river steamers, and from Ichang up to Pingshanhsien, nearly 1,000 miles, it is in great part navigable. Some of the passenger steamers plying between Shanghai and Hankow are exceedingly modern and comfortable. Thousands of sailing craft are seen on the river daily on a trip between these two points and numbers of huge rafts which require each a whole village to bring them and their contents to the distant market. The Yangtse has many important tributaries. One of these, the Hanho, which flows into the Yangtse at Hankow, is itself navigable for 800 miles.

The President's Title.

In spite of our traditions and our pretenses Americans dearly love a title. It's a fair guess that a large part of the mail that goes to the White House is addressed to "His Excellency" or "His Eminence" or "the Honor." As a matter of fact his title is The President of the United States. That is title so great that the fathers decided that to add to it would be to detract from it. The fathers were wise. Taking their cue from the federal practice the constitution makers nor the statute makers of New York ever gave the chief executive of this commonwealth other title than the governor of New York. Every governor of the state has been content with that. Address him so in letter or in speech and you are right. Decorate him with an "excellency" or an "honor" and you are wrong. The governor of Massachusetts is His Excellency by warrant of the constitution of 1780, but he is the only excellency we have in America.—New York Sun.

Buffoonery In "Hamlet."

The buffoonery once tolerated in provincial theaters is illustrated in an anecdote set forth in the memoirs of Barry Sullivan. Wright, who was the first gravedigger, prepared himself to take the house by storm by having incased his person within a dozen or more waistcoats of all sorts of shapes and patterns. When about to commence the operation of digging the grave for the fair Ophelia Wright began to unwind by taking off waistcoat after waistcoat, which caused uproarious laughter among the audience. But as fast as he relieved himself of one waistcoat Paul Bedford, the second gravedigger, incased himself in the castoff vests, which increased the salvos of laughter, for as Wright was getting thinner Paul grew fatter and fatter. Wright, seeing himself outdone, kept on the remainder of the waistcoats and went on with his part quite crestfallen.

Irritable Children Often Need Kickapoo Worm Killer

There is a reason for the disagreeable and fretful nature of many children. Think of the unrest when the child's body is possessed by tiny worms sapping its vitality and clogging its functions. Whatever may be the cause—"that children have worms is a fact." Your child's peevishness and irritability has a cause. Give Kickapoo Worm Killer a chance and if worms are there this humanly harmless remedy will eliminate the annoying parasites. 25c. a box. adv

Best Cough Medicine for Children

"Three years ago when I was living in Pittsburg one of my children had a hard cold and coughed dreadfully. Upon the advice of a druggist I purchased a bottle of Chamberlain's Cough Remedy and it benefited him at once. I find it the best cough medicine for children because it is pleasant to take. They do not object to taking it, writes Mrs Lafayette Tuck, Homer City, Pa. This remedy contains no opium or other narcotic, and may be given to a child as confidently as to an adult Sold by all dealers. adv

Colds do not Leave Willingly

Because a cold is stubborn is no reason why YOU should be. Instead of "wearing" it out, get sure relief by taking Dr. King's New Discovery. Dangerous bronchial and lung ailments often follow a cold which has been neglected at the beginning. As your body faithfully battles those cold germs, no better aid can be given than the use of this remedy. Its merit has been tested by old and young. Get a bottle today. 50c and $1.00. adv

Cheaper than Home Made

You cannot make a good cough medicine at home for as little as you pay for Foley's Honey and Tar, nor can you be sure of getting the fresh, full strength, clean and pure materials. Did you ever hear of a home-made cough medicine doing the work that Foley's is doing every day all over the country? Sold everywhere in Tecumseh. adv

Despondency Due to Indigestion

It is not at all surprising that persons who have indigestion become discouraged and despondent. Here are a few words of hope and cheer for them by Mrs Blanche Bowers, Indiana, Pa. "For years my digestion was so poor that I could only eat the lightest foods. I tried everything that I heard of to get relief, but not until about a year ago when I saw Chamberlain's Tablets advertised and got a bottle of them, did I find the right treatment. I soon began to improve, and since taking a few bottles of them my digestion is fine." For sale by all dealers. adv

Made Over Again

Mrs Jennie Miner, Davidson, Ind., writes: "I can truthfully say Foley Cathartic Tablets are the best I have ever used. They are so mild in action, I feel like I had been made over again." They keep stomach sweet, liver active and bowels regular. They banish constipation, indigestion, biliousness, sick headache. Sold everywhere in Tecumseh. adv

THOMAS B. SMITH

Philadelphia Mayor-elect Who Won by a Margin of 80,000.

Photo by American Press Association.

JURORS DRAGGED BY TRAIN

Two Men Narrowly Escape Death When Engine Hits Auto.

Alma, Mich., Nov. 8.—Two jurors in the circuit court at Ithaca, James Mills and James Porterfield, nearly lost their lives at night when their automobile was struck by a freight train and wrecked. The train carried the car about sixty feet. When it stopped, Mills was pinned under the wreckage, making it necessary to move the train to get him out.

He was suffering from a broken shoulder and other injuries while Porterfield escaped with slight bruises.

MARY TOOK CHANCE, IS DEAD

Nellie Was Afraid to Cross Ahead of Train, She Lives.

Cadillac, Mich., Nov. 8.—Mary Stapleton, twenty, took a chance and is dead. Nellie Johnson, nineteen, was afraid and lives. The girls were walking along a railroad track from the Cadillac steam laundry plant, where they were employed, when a freight train came from behind.

"Let's get across the track before the train gets here," said Mary, but Nellie waited. Mary stumbled and fell and was ground to death.

BAD CROPS REPORTED BY MICHIGAN OFFICIAL

Harvest In All Products Poorest In Ten Years.

Lansing, Mich., Nov. 8.—The final estimated yield of wheat in Michigan is 19.91 bushels an acre, according to the crop report issued by Secretary of State Vaughan.

The estimated total yield for the state is 15,494,517 bushels and the condition of growing wheat as compared with the average per cent, is 83 for the state. During the past three months, it is estimated that 3,000,000 bushels of wheat have been marketed.

The estimated average yield of corn is 26.32 bushels an acre. Clover seed averages 1.41 bushels; beans 8.66 bushels, and potatoes 54.11 bushels.

"The yield of corn was 19 per cent, potatoes 40 per cent, and beans 32 per cent less than the 10-year average from 1905 to 1914," said Secretary of State Vaughan, "and the quality the poorest in that period. Corn did not ripen, potatoes rotted badly and beans were seriously affected by anthracnose and excessive moisture."

Breaking Law Proves Him Good Man.

Houghton, Mich., Nov. 8.—The removal of the body of Thomas Dally, one of the victims of the shooting at Painesdale, from a lot in Forest Hill cemetery, came near sending Bert Williams to prison. Williams married Mrs. Dally, and on her deathbed she asked him to place the body of her first husband at her side. He, not realizing that a law course was necessary, removed the body. His explanations were satisfactory in the court.

Will Probe Turkey Disease.

East Lansing, Mich., Nov. 8.—A poultry plant devoted to the study of diseases of turkeys will be established at the Michigan Agricultural college. "As it is now, the losses are so serious that one can never count on eating Turkey until he sees it on the table," says Professor C. H. Burgess of the M. A. C. poultry department.

DITCHES CAR; KILLS MOTHER

Parent Loses Life When Son Tries to Pass Train.

Spring Green, Wis., Nov. 8.—Mrs. Albert Larson, Iowa county, was killed when her automobile tipped over near the river bridge. Her young son was driving the car.

He turned out to pass a team and ditched the car. He was uninjured.

Shipping Potatoes Into Copper Country.

Calumet, Mich., Nov. 8.—Fifteen carloads of potatoes are being shipped into the copper country each week, most of the spuds coming from northern Minnesota, because of the failure of the copper country's crop. Not for years has it been necessary to ship in potatoes.

Delton Banker and Politician Dies.

Hastings, Mich., Nov. 8.—Gideon J. Hughes, aged sixty-five years, of Delton, former county treasurer and vice president of the Delton State bank, is dead after a long illness. He was formerly a prominent Republican politician.

Aged Merchant Weds.

Standish, Mich., Nov. 8.—E. G. Cole, merchant, of Au Gres, aged seventy years, the very oldest resident of that part of the county was married to Mrs. Bertha Sproule of that city.

Will Visit Hawaiian Islands.

Hillsdale, Mich., Nov. 8.—President Joseph W. Mauck, of Hillsdale college, his wife and daughter Doris will leave on an extended vacation in the Hawaiian Islands.

A USEFUL PAIN

Tecumseh People Should Heed Its Warning.

Have you a sharp pain or a dull ache across the small of my back? Do you realize that it's often a timely sign of kidney weakness? Prompt treatment is a safe guard against more serious kidney troubles. Use Doan's Kidney Pills. Profit by a Tecumseh resident's experience.

J. B. Smith, E Chicago St., Tecumseh, says: I was caused a great deal of suffering by pains in the small of my back. When the attacks were present, it was all I could do to work. When stooping, I became very dizzy and spots of fire seemed to flash before my eyes. I rested poorly and in the morning when I got up, I was unrefreshed. I doctored and used remedies of various kinds, but got no benefit until I began taking Doan's Kidney Pills. They made me feel like a different person, ridding me of the trouble." (Statement given Dec. 1, 1908.)

MORE THAN FOUR YEARS LATER, Mr. Smith added: "I gladly confirm my former endorsement of Doan's Kidney Pills. This medicine never fails to act just as represented.

Price 50c at all dealers. Don't simply ask for a kidney remedy—get Doan's Kidney Pills the same that Mr. Smith had. Foster-Milburn Co., Props. Buffalo, N. Y. adv

TECUMSEH MARKETS

CORRECTED Nov 2. 1915

Wheat		95	1 00
Flour per bbl		6 10	6 50
Rye			60
Corn (ear)	cwt		1 10
Oats	new		32
Beans			3 00
Potatoes			60-70
Butter			25
Eggs			28
Lard			12
Guinea			10
Fowls (live)			8-11
Springers			10-12
Roosters			07
Ducks spring			11
Geese			10
Turkeys			14
Hay			10 00—14 00

FOLEY KIDNEY PILLS
FOR BACKACHE KIDNEYS AND BLADDER
Sold Everywhere

STATE OF MICHIGAN, County of Lenawee ss.

Probate Court for said County.

At a session of the Probate Court for the County of Lenawee, holden at the Probate Office, in the City of Adrian, on the 18th day of October, in the year one thousand nine hundred fifteen.

Present HON. HARRY L. LARWILL, Judge of Probate,

In the matter of the estate of JOHN LINTON, deceased.

On reading and filing the petition, of Samuel Steel, administrator, etc., upon the estate of said deceased, alleging that the funeral expenses and debts of said deceased, and the expenses of administration thus far incurred have been fully paid, and praying that his final administration account may be allowed and for such other order and decree as to this Court shall seem proper.

It is Ordered, That Monday, the 29th day of November next, at nine o'clock in the forenoon, be assigned for the hearing of said petition.

And it is further Ordered, That a copy of this order be published in the TECUMSEH HERALD, a newspaper printed and circulating in said County of Lenawee for three successive weeks previous to said day of hearing.

HARRY L. LARWILL,
(A true copy) Judge of Probate
E. I. LARWILL, Probate Register.

STATE OF MICHIGAN, County of Lenawee, ss.

Probate Court for the County of Lenawee.

At a session of the Probate Court for the County of Lenawee, holden at the Probate Office, in the City of Adrian, on the 23rd day of October, in the year one thousand nine hundred and fifteen.

Present, HARRY L. LARWILL, Judge of Probate.

In the matter of the estate of PERSIS J. HATCH deceased.

On reading and filing the petition duly verified, of G. Mills Hatch, husband of said deceased, praying that administration of said estate may be granted to William E. Swick or some other suitable person.

It is Ordered, That Monday, the 22nd day of November next at nine o'clock in the forenoon, be assigned for the hearing of said petition.

And it is further ordered, That a copy of this order be published in the Tecumseh Herald, a newspaper printed and circulating in said County of Lenawee, for the three successive weeks, previous to said day of hearing.

(A true copy) Harry L. Larwill,
Judge of Probate.
E. I. Larwill, Probate Register.

STATE OF MICHIGAN, County of Lenawee, ss.

Probate Court for said County.

At a session of the Probate Court for the County of Lenawee, holden at the Probate Office in the City of Adrian, on the 25th day of October, in the year one thousand nine hundred and fifteen.

Present: Hon. HARRY L. LARWILL, Judge of Probate.

In the matter of the estate of JAMES McCAFFREY, Sr., Deceased.

On reading and filing the petition of Ervin W. Palmer executor, upon the estate of said deceased, alleging that the funeral expenses and debts of said deceased, and the expenses of administration thus far incurred, have been fully paid, and praying that his final administration account may be allowed and for such other order and decree as to this Court shall seem proper.

It is Ordered, That Tuesday the 16th day of November next, at nine o'clock in the forenoon, be assigned for the hearing of said petition.

And it is further Ordered, That a copy of this order be published in the TECUMSEH HERALD a newspaper printed and circulating in said County of Lenawee for three successive weeks previous to said day of hearing.

(A true copy) HARRY L. LARWILL,
Judge of Probate.
E. I. LARWILL, Probate Register.

CHICHESTER S PILLS
DIAMOND BRAND
Beware of Counterfeits. Refuse all Substitutes.

LADIES! Ask your Druggist for CHI-CHES-TER S DIAMOND BRAND PILLS in Red and Gold metallic boxes, sealed with Blue Ribbon. TAKE NO OTHER. Buy of your Druggist and ask for CHI-CHES-TER S DIAMOND BRAND PILLS, for twenty-five years regarded as Best, Safest, Always Reliable.

SOLD BY ALL DRUGGISTS
TIME TRIED EVERYWHERE WORTH TESTED

Twelve Bodies Identified.

New York, Nov. 8.—With twelve identified dead recovered and a renewed search being made of the ruins for the bodies of other victims, a report indicating that the fire, which swept the five-story factory building at 285-287 North Sixth street, Williamsburg, was of incendiary origin has become a matter of official investigation. Probably one other body is still in the ruins, the police think.

Issues His Proclamation.

Lansing, Mich., Nov. 8.—The annual proclamation for the observance of Thanksgiving day has been issued by Governor Ferris, setting the 25th as the day.

RAILROAD TIME TABLE

Effective June 6, 1915

NEW YORK CENTRAL

Going south

Station	11 a m	13 a m	15 p m	23 p m
Jackson	*6 05	‡10 20	‡2 05	*8 05
Tecumseh	7 03	11 17	3 01	9 01
Adrian	7 33	11 50	3 30	
Toledo	8 40	12 35	4 15	10 10
Chicago	4 15			
Detroit	‡12 20		6 00	

Going north

Station	10 a m	12 a m	14 p m	21 p m
Toledo	*7 50	‡12 01	‡4 30	*7 30
Detroit				‡5 00
Adrian		12 35	5 05	8 15
Tecumseh	9 10	1 01	5 35	9 08
Jackson	10 15	2 00	6 40	10 00

G. J. ZIRKE, Ticket Agent.

DUNDEE BRANCH

Going west

Station	29 a m	41 p m
Adrian	8 37	‡3 10
Tecumseh	‡9 10	4 02
Tipton	10 10	4 16
Addison	11 50	4 55
Marshall	2 00 p m	6 25
Battle Creek		6 58

Going east

Station	42 a m	30 p m
Battle Creek	7 35	
Marshall	8 12	9 00
Addison	‡9 37	‡11 50
Tipton	10 10	1 40
Tecumseh	10 22	2 10
Adrian	10 50	
Chicago	5 00	

F. S. BELL, Ticket Agent.

DETROIT, TOLEDO & IRONTON

Going south

Station	1 a m	3 p m	N. Y. C. p m
Detroit	‡8 00	*4 30	
Dundee	9 50	6 30	4 20
Britton	10 03	6 42	4 59
Ridgeway	10 08	6 48	5 10
Tecumseh	10 22	7 00	5 20
Adrian	10 50	7 29	

Going north

Station	4 a m	2 p m	
Adrian	*8 43	‡3 48	
Tecumseh	9 10	4 16	8 10
Ridgeway	9 20	4 26	8 25
Britton	9 25	4 31	8 40
Dundee	9 40	4 46	4 50
Detroit	11 55	6 40	

‡ Daily except Sunday.
* Daily

R. A. FOWLER, Ticket Agent.

IF MOTHERS ONLY KNEW

Mother Gray's Sweet Powders for children relieve feverishness, headache, bad stomach, teething disorders move and regulate the bowels and destroy worms. They break up colds in 24 hours. Used by mothers for 26 years. All druggists, 25c. Sample FREE. Address, A. S. Olmsted, Le Roy, N Y adv

SHAKE INTO YOUR SHOES

Allen's Foot-Ease, the antiseptic powder for painful, smarting, tender nervous feet. It takes the sting of corns and bunions. Over 100,000 packages are being used by the German and Allied troops at the front. Sold everywhere. 25c. Sample FREE Address, Allen S. Olmsted, LeRoy, N Y adv

Cured Boy of Croup

Nothing frightens a mother more than the loud, hoarse cough of croup. Labored breathing, strangling, choking and gasping for breath demand instant action. Mrs T Neureuer, Eau Claire, Wis, says: "Foley's Honey and Tar cured my boy of croup after other remedies failed." Recommended for coughs and colds. Sold everywhere in Tecumseh. adv

Remarkable Cure of Croup

"Last winter when my little boy had croup I got him a bottle of Chamberlain's Cough Remedy. I honestly believe it saved his life," writes Mrs J. B Cook, Indiana, Pa. "It cut the phlegm and relieved his coughing spells. I am most grateful for what this remedy has done for him." For sale by all dealers. adv

Locating the Trouble

When one is suffering from backache, rheumatism, lumbago, biliousness, sharp pains, sore muscles and stiff joints it is not always easy to locate the source of trouble, but nine times out of ten it can be traced to overworked, weakened or diseased kidneys. Foley Kidney Pills have benefited thousands of sufferers. Sold everywhere in Tecumseh adv

Important

Bear in mind that Chamberlain's Tablets not only move the bowels but improve the appetite and strengthen the digestion. For sale by all dealers. adv

There Is No Question

but that indigestion and the distressed feeling which always goes with it can be promptly relieved by taking a

Rexall Dyspepsia Tablet

before and after each meal. 25c a box.

Be Sure You Get This Old Reliable Cough Medicine

Imitations always follow the trail of success. Hundreds of imitations have come and gone since FOLEY'S HONEY AND TAR COMPOUND began, 40 years ago, to loosen the grip of coughs and colds.

Be sure you get the genuine

Foley's Honey and Tar Compound

And avoid the names that sound like it.

Here are three easy ways to tell the genuine. 1st—The name of "Foley's." 2nd—The yellow package. 3rd—The Beehive on the yellow package. You cannot get a substitute to do for you what FOLEY'S HONEY AND TAR COMPOUND will do —for coughs, colds, croup, bronchial and lagrippe coughs, throat and lung trouble. Buy it of your druggist and be safe.

★★★EVERY USER IS A FRIEND.

For sale by All Druggists.

THE TECUMSEH HERALD

SIXTY-FIFTH YEAR NO 47. TECUMSEH, MICHIGAN, FRIDAY NOVEMBER 12, 1915 WHOLE NUMBER 4464

INDIVIDUAL SERVICE TO FIT YOUR NEEDS

VALUE OF BOY'S WORD

Have you a boy? When do you expect him to begin to build up a credit?

Whenever you can trust him to do as he agrees, he has established the first principle of credit.

Encourage him to regard his word as a sacred asset, as he will never have a better one.

The officers of this bank, have a particular liking for boys, and will make a special effort to help your boy.

Tecumseh State Saving Bank,
TECUMSEH, MICH.

SAFETY COURTESY SERVICE

When Buying

or renewing your Electric Lamps remember that we carry

ELECTRIC LAMPS

all sizes from 15 to 200 watts.

Nitrogen Lamps from 100 to 200 watts.

D. L. Whitenack & Co.

The Best Soft Coal Mined

put in bin at $5.00 per ton.

Genuine Pocahontas & Anthracite Coal at proportionately low prices.

Lenawee Lumber & Supply Co.
Phone 57. TECUMSEH, MICH.

Midnight Blue

Bronze and Dull Kid Gypsy Boots at $3.50

Ladies' Patent Leather, Dull Kid, Plain or with White Piping $3.00

Men's Empire Shoes, Gun Metal Velour Calf, Vici Kid at $3.00, $3.50, $4.00

Special For Saturday and Monday

75 pair Ladies' $2.00 and $2.50 Shoes in Button or Lace, Patent Leather, Gun Metal, Vici Kid and Tan, at........ $1.19
$3.50 Men's, The Hard Pan Work Shoe, at........ $2.98
$3.00 Men's Work Shoes, at........ $2.49

The People's Store,
WM. PALMAN, Manager.

THOMAS B. SMITH

Philadelphia Mayor-elect Who Won by a Margin of 50,000.

Photo by American Press Association

BAD CROPS REPORTED BY MICHIGAN OFFICIAL

Harvest In All Products Poorest In Ten Years.

LANSING, MICH. — The final estimated yield of wheat in Michigan is 19.91 bushels an acre, according to the crop report issued by Secretary of State Vaughan.

The estimated total yield for the state is 15,494,517 bushels and the condition of growing wheat as compared with the average per cent, is 83 for the state. During the past three months, it is estimated that 3,000,000 bushels of wheat have been marketed.

The estimated average yield of corn is 26.32 bushels an acre. Clover seed averages 1.41 bushels; beans 8.66 bushels, and potatoes 54.11 bushels.

"The yield of corn was 19 per cent, potatoes 40 per cent, and beans 82 per cent less than the 10-year average from 1905 to 1914," said Secretary of State Vaughan, "and the quality the poorest in that period. Corn did not ripen, potatoes rotted badly and beans were seriously affected by anthracnose and excessive moisture."

SAYS LINE SERVES RESORTS

Delta Would Bar Phone Company Patronized by Vice Dens.

ESCANABA, MICH. — Prosecutor H. J. Rushton, of Delta county, filed suit in circuit court here against the Michigan State Telephone company, seeking to enjoin that company from operation within the state under act 201 of the Public Acts.

The Delta county official charges that houses of ill-repute, saloons, houses of assignation and other shady resorts have been given service in direct violation of the statute. He stated that the local office of the company had been warned a year ago, and since that time to remove phones from certain candy kitchens, resorts and saloons in Escanaba, and had failed to do so.

SOCIOLOGISTS, LOOK HERE

Man Confronted With Job Would Suicide; Abolish Jobs.

LANSING, MICH. — Frederick Heller, of New York, did not like the taste of carbolic acid with which he decided to kill himself. Replacing the cork in the bottle he lay down in the Michigan Central railroad tracks where the police found him. He wrote a dramatic note to the effect that poison was better than troubles.

All the "trouble" the police can get him to refer to is a letter from his wife, which he received in Detroit, a tearful plea for him to come home and take the $19-a-week job she has for him and support her and their two children.

MARY TOOK CHANCE, IS DEAD

Nellie Was Afraid to Cross Ahead of Train, She Lives.

CADILLAC, MICH. — Mary Stapleton, twenty, took a chance and is dead. Nellie Johnson, nineteen, was afraid and lives. The girls were walking along a railroad track from the Cadillac steam laundry plant, where they were employed, when a freight train came from behind.

"Let's get across the track before the rain gets here," said Mary, but Nellie waited. Mary stumbled and fell and was ground to death.

Will Visit Hawaiian Islands.

HILLSDALE, MICH. — President Joseph W. Mauck, of Hillsdale college, his wife and daughter Doris will leave on an extended vacation in the Hawaiian Islands.

Blind Man Inherits $12,000.

FLINT, MICH. — James R. Adams, blind proprietor of a street corner popcorn stand, has fallen heir to property valued at $12,000, left him by his sister, Miss Sarah D. Adams.

Halloween Gunman Still in Jail.

HILLSDALE, MICH. — James B. Baker, Allen farmer, accused of shooting three boys on Halloween night, has been unable to furnish $1,000 bail, under which he is held following his arraignment on the charge of assault.

Auto Hits Arenac Child.

STANDISH, MICH. — A little boy, aged [illegible] Henry Tromblay, residing here, was run over by the auto of [illegible] of Moore's Junction, this county, and badly hurt. He may die.

Aged Merchant Weds.

STANDISH, MICH. — E. G. Cole, merchant, of Au Gres, aged seventy years, the very oldest resident of that part of the county, was married to Mrs. Bertha Spruce of that city.

ROCHAMBEAU IS ON FIRE AT SEA

Radio Tells of Blaze In French Liner's Bunkers.

VESSEL CARRIES 721 PERSONS

Four Hundred and Twenty-one Are Passengers—Many Americans Are Aboard—New York Agent Thinks Fire Accidental—Vessel Not in Danger—May Continue Voyage.

NEW YORK, N. Y. — The French liner Rochambeau, a quadruple screw turbine and one of the most popular steamships in the Atlantic trade since the withdrawal of the big and swifter craft due to war, was reported with fire in her reserve coal bunker, in a position unnamed, but supposed to be east of Halifax and within less than half a day of that port. General Agent Faguet of the French line received this message from Captain Juham of the Rochambeau at 3:30 o'clock in the afternoon.

"We are fighting fire in the reserve coal bunker. If we do not succeed we will put into Halifax. Everything all right. No danger."

Think It Spontaneous Combustion.

Mr. Faguet said that he believed it probably was caused by spontaneous combustion, and that in all probability few persons aboard the Rochambeau outside of Captain Juham and his officers knew of the existence of the fire. It had happened before on French and other liners that a bunker fire had been in existence a day or more and had been extinguished without passengers knowing anything about it until afterward. He was inclined to believe that the captain was on his way to Bordeaux. The concluding sentence of the message indicated that the fire was not to be regarded as serious.

Carried War Material.

The Rochambeau carries a cargo of about 9,000 tons, including a large quantity of war material. In the latter are four boxes of auto trucks, 2,541 cases of cartridges, 1,000 cases of empty cartridges, 20 cases of machine guns, 511 bundles of steel, 300 cases of brass and copper rods, 93 cases of copper rings, 7,280 reels of barbed wire, 254 flasks of quick silver and a large number of pumping and other machines for use in trenches and factories.

Has 721 Persons Aboard.

The Rochambeau has aboard 721 persons, including 171 cabin and 250 steerage passengers. The rest of the ship's company is made up of officers and crew. Thirty Americans are among the cabin passengers. Henri La France, an officer of the French aviation corps who was wounded in the Argonne and came here to purchase aeroplanes for his government and recuperate, is going home by the Rochambeau.

BRITISH WAR COUNCIL GIVEN LARGE POWER

Asquith, Lloyd-George and Balfour Are Inner Government.

LONDON — England's new war council has been chosen, the Evening News announces. The members are: Premier Asquith, acting temporarily as minister of war; first Lord of the admiralty, Balfour; minister of munitions, Lloyd-George.

Foreign Minister Sir Edward Grey, it is stated, will sit with this triumvirate whenever British foreign policies are involved.

The council—"the big three"—as the English are calling them already—will have direct charge of British military and naval operations. In ordinary matters they will act without consulting the rest of the cabinet. The entire ministry will be given an opportunity to take part in discussions and to exercise a voice when vital policies are under consideration.

CHARGED WITH HUGE FRAUD

J. E. Foster, Former Chicago Violinist, Returned to Detroit.

DETROIT, MICH. — That J. E. Foster, former Chicago violinist and promoter, has obtained $180,000 from business men whom he deluded with schemes for increasing their sales is the belief of federal authorities

Following his departure from Detroit three weeks ago, when postal authorities raided his office, he was traced to Pennsylvania. He was brought back from Wilkebarre, Pa.

DITCHES CAR; KILLS MOTHER

Parent Loses Life When Son Tries to Pass Train.

SPRING GREEN, WIS. — Mrs. Albert Larson, Iowa county, was killed when her automobile tipped over near the river bridge. Her young son was driving the car.

He turned out to pass a team and ditched the car. He was uninjured.

Fugitive Clerk Caught In Canada.

KALAMAZOO, MICH. — According to advice received in Kalamazoo from Hardisty, Saskatchewan, Canada, Harry Irvine, the fugitive municipal court clerk is under arrest there. He was identified by Kalamazoo officers.

Camel May Have to Hump Himself.

CALUMET, MICH. — W. R. Hampden, organizer for the Camels of the World, was bound over for trial in circuit court on a charge of violating the insurance laws of the state.

Killed by Earth Slide.

NEGAUNEE, MICH. — Ferdinand Gassorto was instantly killed when three carloads of earth fell on him while he was working in the first level of the Mass Mine.

CLAUDE KITCHEN

Democratic House Leader Opposes Wilson Armament Plan.

Photo by American Press Association.

GERMAN CRUISER IS SUNK BY SUBMARINE

British Also Lose Armed Merchantman and Steamer.

LONDON — The British armed merchantman Tara was attacked and sunk in the eastern Mediterranean by two German submarines on Friday last, according to an official announcement made by the official press bureau.

The steamship Tara, prior to receiving a commission in the British India Steam Navigation Company, Limited of Glasgow. The vessel was of 6,322 tons gross and was built in 1902. She was 446 feet long, 53 feet beam and was 29 feet deep. The British steamship Woolwich, 2,936 tons, owned by the British Steamship company and sailing from London, has been sunk by a German submarine. The crew was saved.

Berlin, Nov. 1.—The German cruiser Undine has been torpedoed and sunk by a submarine off the Swedish coast, on Nov. 7, it is officially announced.

The Undine was a protected cruiser of 2,672 tons displacement, 328 feet long and 15.8 feet depth. Her armament consisted of ten 4.1-inch guns and two 18-inch torpedo tubes. She was built in 1901 at Howaldt.

BARS WOULD ENJOIN MAYOR

Chicago Saloonkeepers Go Into U. S. Court on Sunday Lid.

CHICAGO — A bill for an injunction restraining Mayor William Hale Thompson and Chief of Police Charles C. Healey from preventing owners of saloons from selling nonintoxicating liquors and tobacco on Sundays and to prevent them from revoking the licenses of saloon owners on this ground was filed in the United States district court by Attorney W. G. Anderson on behalf of John McLaughlin and others.

The bill is directed against the mayor and the chief of police and is on behalf of McLaughlin, about ten other saloonkeepers and any others who find themselves similarly situated.

ILLINOIS SESSION DELAYED

Dunne Defers Calling Legislature for Extra Appropriation Work.

CHICAGO, ILL. — Governor Dunne will defer for a week or longer the convening of the legislature in special session. Word from Springfield was that the presence of the Odd Fellows convention at the capital next week has led to an alteration in the governor's plans, and that, instead of assembling the lawmakers next Monday he will not call the special session before Monday, Nov. 22.

In framing the call the governor may leave out some of the items knocked out by the supreme court in upholding one of the Fergus injunction suits attacking legislative appropriations.

Russ in Violent Drive.

LONDON — A determined offensive movement by the Russians near Riga and along the line of the Dvina River to Dvinsk is reported in the official statement by German army headquarters. It is asserted, however, that the attacks of the Russians were repulsed with heavy losses to the attacking force in some sectors.

The Russian statement says the Germans were forced to evacuate Olai, southwest of Riga.

"Shirkers" Denied Passage.

LONDON, ENG.—Following the example of the Cunard Steamship company, the White Star line announced that no further bookings on its steamships of emigrants of military age would be permitted.

Germans Supress Socialist Paper.

THE HAGUE — The Berlin socialist newspaper Vorwaerts was supressed by the government.

FINDS RECORD MASS COPPER

Chunk Free Metal Weighing Near Ton Uncovered by Farmer.

CALUMET, MICH. — Officials of the Douglass Copper company shipped from Ahmeek to the Quincy smelter, on Portage lake, one of the largest pieces of free or float mass copper ever brought to light in the Keweenaw district. This mass, weighing close to a ton, was found the last week by a farmer, Michael Kurle, on land cultivated by him and leased from the Douglass company.

The mass lay a few feet below the surface of the ground in the vicinity of the big reservoir being constructed for the new water supply of the village of Ahmeek.

BULGARS ANNEX PART OF SERBIA

Flag Hoisted Forever Over Nish, Winning General Wires.

GERMANS KEEPING UP GAIN

Anglo-French Force, However, Is Pressing Enemy Hard In Desperate Fighting in the South—King Peter Near Capture—Greek Crisis Gets More Acute.

LONDON, ENG.—Formal announcement of the annexation of south and southwestern Serbia by Bulgaria is expected at any moment. Messages exchanged between Czar Ferdinand of Bulgaria, Premier Radoslavoff and the commander of the army that took Nish announce the actual annexation of the conquered territory. It is believed the Teutonic allies plan the dismemberment of Serbia, part to go to Bulgarlia, the rest to Austria-Hungary.

General J. Ecoff, conqueror of Nish, telegraphed to the premier: "After fierce and sanguinary fighting the fortress of Nish has been conquered by our brave, victorious troops and the Bulgarian flag has been hoisted to remain forever."

In Honor of Dynasty.

The premier replied:

"The capture of Nish, where the national flag will wave forever in honor of the emperor and the dynasty and to the glory of our brave Bulgarian soldiers, has afforded great joy to me and my colleagues."

Czar Ferdinand's reply to General Ecoff read:

"I congratulate you most sincerely upon the taking of Nish—that chief stronghold of treachery and untruth. God save our troops."

Allies Gain in South.

While the Germans are admittedly making great progress in the north and center, the fighting in the southern port of Serbia and in southwestern Bulgaria favors the allies. The Franco-British line there stretches for sixty miles from near Prilep, Serbia, to a point southeast of Strumitsa, Bulgaria. Where this line crosses the Nish-Saloniki railway heavy fighting is in progress with the Bulgars.

French troops have occupied Kosjak and Tabuna Heights and are expected to make a junction with the Serbians operating near by.

More German Gains.

BERLIN — The Serbian town of Krusevac, on the railroad about fifty miles northwest of Nish, has been occupied by German troops, according to the official statement.

More than 2,000 unwounded Serbians were made prisoners. More than 1,500 wounded were found in the hospitals. There was much booty, says the report.

DURAND HERD GETS RESPITE

Eleventh Hour Writ Again Saves Cattle from Slaughter.

CHICAGO, ILL. — Circuit Judge Claire Edwards of Lake county issued an injunction preventing the Illinois live stock commission or state veterinarians from executing the $30,000 prize herd of Guernsey cattle belonging to Mrs. Scott Durand.

The injunction came as an eleventh hour reprieve for the cattle, which have been held in quarantine for months on the charge that they were infected with the foot and mouth disease. Their execution was prevented at one time by an injunction which was later set aside by the state supreme court.

BRYAN WILL HEAD WINONA

Assembly Cleared of Debts at Meeting of Creditors.

WARSAW, IND. — Winona assembly is ready for reorganization, having been freed from debt and relieved of property encumbrances at an auction sale attended by creditors. About $700,000 worth of property was distributed among the creditors of the bankrupt concern.

William J. Bryan has promised to become the head of the new organization.

JAPANESE STEAMER IS SUNK

German Submarine Near Gibraltar Sends Vessel to Bottom.

TOKIO — The Japanese steamer Yasakuni Maru, 3,118 tons gross, was sunk by a German submarine near Gibraltar. The captain and crew reached shore safely.

London, Nov. 9.—The Aberdeen steamer Alastair has been sunk. Three members of the crew were saved.

Greece Gets New Premier.

ATHENS, GREECE—M. Skouloudis, commissioned by King Constantine to form a new cabinet, has accomplished the task. All members of the Zaimis ministery were retained except the premier himself, and one other new man was added to it. The new prime minister took the portfolio of foreign affairs.

Warns Against Short Weights.

LANSING, MICH. — State Dairy and Food Commissioner Helme has issued a warning to housewives against peddlers who do not give full measure in selling fruits and vegetables.

Hunter Loses a Hand.

BAY CITY, MICH. — John M. Schnell, eighteen, of Frankenlust, lost his left hand at the wrist when his double barreled shot gun exploded as he raised it to fire at some birds.

Holland Man Dies in Bath Tub.

HOLLAND, MICH. — Stricken with apoplexy, Jacob Defeyter, night man at the Pere Marquette depot, was found dead in the bath tub at his home here.

For The Ladies

Corsets, Dainty Neckwear, Fancy Combs and Barettes.

For The Table

Dinnerware in Sets and Open Stock.

For The Kitchen

15c and 25c Blue and White Enamelware.

IDA B. CHASE

Try The

McDermott's Daisy Market

FOR

All kinds of Meat and Fowls.

PRICES ALL RIGHT.

Beautiful Bust and Shoulders

are possible if you will wear a scientifically constructed Bien Jolie Brassiere.

The dragging weight of an unconfined bust so stretches the supporting muscles that the contour of the figure is spoiled.

BIEN JOLIE (BE-AN JO-LEE) **BRASSIERES** put the bust back where it belongs, prevent the full bust from having the appearance of flabbiness, eliminate the danger of dragging muscles and confine the flesh of the shoulder giving a graceful line to the entire upper body.

They are the daintiest and most serviceable garments imaginable—come in all materials and styles: Cross Back, Hook Front, Surplice, Bandeau, etc. Boned with "Walohn," the rustless boning—permitting washing without removal.

Have your dealer show you Bien Jolie Brassieres, if not stocked, we will gladly send him, prepaid, samples to show you.

BENJAMIN & JOHNES, 51 Warren Street, Newark, N. J.

Dr. Burnham's

SAN YAK

The Tonic

Prevents the Kidneys, Liver, Stomach and Bowels from breaking down, AND THE MAN.

To prevent a Cold, to cure a Cough, to neutralize poison in the tissues and reduce inflamation in the digestive tract or urinal tract it is superior to any medicine in the world. Get SAN YAK.

B. J. PULVER, Teeumseh

WE HANDLE

Wm. L. Ellis & Co.'s

EXTRA SELECT OYSTERS

Eat the best and have satisfaction.

Cost more than some but they are worth the price.

We have the most complete line of Canned Goods we have ever had.

Everything guaranteed.

F. D. AVERY.

PHONE 39.

YOU TAKE NO CHANCES!

Shumate Razors are Guaranteed for Life

For Sale by

W. L. COLLER.

THE TECUMSEH HERALD

FRANK S. TURNER, PUBLISHER.

SUBSCRIPTION RATES

IN LENAWEE COUNTY	
One year, payment in advance	$1.00
One year, payment after three months	1.25
OUTSIDE LENAWEE COUNTY	
One year, payment in advance	$1.50
One year, payment after three months	1.60

There will be no deviation from above Rates

Entered at the postoffice at Tecumseh, Mich., second class mail matter.

Telephone No. 36.

A PROCLAMATION

By The Governor

The people of the United States are grateful to the Infinite Father for their capacity and disposition to appreciate the bounties of nature. Through this appreciation, man cheerfully applies his labor to the earth in order that her bounties may serve as a means for realizing the essential joys of life. Abundant harvests are simply a necessary means to an end. The measuring unit of life is not to be found in bushels of grain, or potatoes or fruits, or coal or copper or silver, or gold, or houses, or lands, but in the laughter of children around the hearthstone, in the love and loyalty of the home. "Home is the nation's safety." In the year nineteen hundred fifteen, we are grateful for the benediction that rests upon the American home. In the great Commonwealth of Michigan we are, in common with all the other states, the recipients of the richest blessings. It is eminently fitting that we set apart November 25, as a special day for Thanksgiving, a day on which we may pray for "Peace on earth, good will to men."

Therefore, I, Woodbridge N. Ferris, Governor of the State of Michigan, do hereby designate Thursday, the twenty fifth of November, as a day for all the people of this Commonwealth to celebrate in thanksgiving and prayer.

[SEAL] Given under my hand and the Great Seal of the State, this 6st day of November, in the year of our Lord 1915 and of the Commonwealth the 79th

WOODBRIDGE N. FERRIS,

Coleman C. Vaughan,
Secretary of State

WIT AND WISDOM

The regular meeting of the Wit and Wisdom Club will be held at the home of Mr. and Mrs. F. S. Turner. This will be ladies evening with Mrs Turner leader. Picnic supper will be served at 6 o'clock with roll call and anecdotes.

FISKE O'HARA

At the Bradley Opera House, Tuesday, November 16.

It is safe to say that a capacity house will greet Mr. Fiske O'Hara and his excellent company when they appear at the Bradley Opera House next Tuesday evening, November 16th, in Mr. O'Hara's new play "Kelkenny." This is the first time that a real theatrical star has ever appeared in Tecumseh.

The surrounding country and near by towns have been billed like a circus and from all indications the special train from Clinton and Manchester is a certainty. The advance sale of seats opens at Hay's bakery Saturday (tomorrow) morning at 8:00 o'clock and one of the largest advance sales of any time here is looked for.

"Kilkenny", Mr. O'Hara's play, is a charming Irish comedy and is one of the biggest attractions coming into Tecumseh. A 60 foot baggage car is required to carry the scenery, furniture and electrical effects used in the play. Not only is this the biggest but the best. When you see this production you will say so too. When you hear Mr. O'Hara sing his famous Irish songs you will say you have heard the best Irish tenor in the world. Mr. O'Hara has that honor.

The local management has given Mr. O'Hara a big guarantee to get him to play Tecumseh this first time. Give the management your hearty support and make it possible for Tecumseh to have these excellent attractions. Not only return dates for Mr. O'Hara, from year to year, but other of the big stars. There is no object in the local management throwing money away to get these big productions if the people rather have the cheaper ones. Show that you want the best by supporting them when they are secured. You wont see anything better, in this line, in Detroit, Toledo, Chicago or any other city than Mr. O'Hara in "Kilkenny," in fact this same O'Hara plays these very same cities and at a higher price than you are asked to pay because there are not enough people in the smaller towns that can afford the prices that are asked in cities when generally the entire first floor is $2.00 a seat, and the writer has often known them to be more.

Get your tickets early and get a friend to buy some and make this big attraction a success. It will mean more of the same caliber for Tecumseh. Right now the local management has a chance of securing Al H. Wilson in his latest play "As The Years Roll On" for a date in February but is holding the option until he sees how this engagement comes out. It will mean another big guarantee and if this one don't make good there is no use in trying another. The prices for this engagement will be only 50c, 75c. $1.00 and $1.50.

NOTICE

I am selling millinery goods at greatly reduced prices. Call and examine before purchasing elsewhere.

Alice Owens

A scene from the big production "Kilkenny" with Mr. Fiske O'Hara at the Bradley Opera House, next Tuesday, Nov. 16.

SEE THOSE

Coffee Perculators

You only have to buy 10 lbs. of Coffee to get one free

Something New in Dainty Baked Goods,
TRY THEM.

Try those Chocolates, only 25 cents per pound, the 40 cent kind.

Sugar is higher, place your order before we have to advance it.

4 per cent discount on all cash purchases, except sugar.

C. M. GILBERT

JUST ABOUT US

The old sheds that so long have ornamented the grounds back of the stores on the south side of East Chicago street have at last been torn down by order of the Common Council as they were a fine fire trap, and a menace to the business part of the village.

Right of way has been secured in the alley in the rear of the stores and Herald office on the north side of West Chicago street for the use of the fire department in case of emergency.

Gratz & Son have just installed a new boiler at their mill, as the one in use was found insufficient to do the work for the new dryer and the mill. It is in a brick building just north of the mill and will be a great addition to working capacity of the mill.

Kenneth Hay has been redecorating the interior of the City Bakery with new paint and paper. The old canvas that covered the ceiling has been removed and white paint substituted making it clean and neat.

ALICE BRADLEY

The community was greatly shocked this morning when the sad news was received of the death of Miss Alice Bradley in Lansing, where she went some three weeks ago for treatment. The seriousness of her condition was not generally known.

Thursday morning Dr. McNamara telephoned to her father F. E. Bradley and Arthur to come at once as she was failing fast. She was conscious when they reached her bedside but passed away at 4 p. m. Funeral services will be held at the home Sunday afternoon at 2 o'clock with burial at Brookside.

RESEARCH CIRCLE

Tuesday afternoon the members of the Research Circle were entertained at the home of Mrs. Hugh Ager, when a very fine program was given under the leadership of Mrs. J. J. Belcher. Mrs. Chas. Orr gave a paper on "The Republic Equador." Mrs. Mary Smeltzer read a paper on "The Trend of the Times in Charity." Development of Character through Responsibility " was presented by Mrs. Andrew Wilson. Mrs. Will Waldron gave an interesting talk on her visit to the Exposition Roll Call. An invention useful to woman was well responded to. Mrs A. C. Bryan will entertain next Tuesday.

MONDAY CLUB

There was a good attendance at the meeting of the Monday Club Monday afternoon. In the absence of the president, Mrs. J. D. Shull, Mrs. F. G. Lewis, 1st vice president, presided, also leading the program.

The meeting opened with singing of Michigan My Michigan by the club. Mrs. G. R. Gillespie gave the report of the County Federation of Clubs which was followed by a piano duet by Mesdames Wood and Hodges.

Mrs C. A. Wright gave the report of the State Federation.

The meeting then adjourned to meet Monday November 15.

CUBITT—GASTON

Married in Petersburg Monday Nov. 8th Mrs Amelia Gaston and Wm. Cubitt both of Tecumseh.

$100 Reward $100

The readers of this paper will be pleased to learn that there is at least one dreaded disease that science has been able to cure in all its stages, and that is Catarrh. Hall's Catarrh Cure is the only positive cure now known to the medical fraternity. Catarrh being a constitutional disease, requires a constitutional treatment. Hall's Catarrh Cure is taken internally, acting directly upon the blood and mucous surfaces of the system thereby destroying the foundation of the disease and giving the patient strength by building up the constitution and assisting nature in doing its work. The proprietors have so much faith in its curative powers that they offer One Hundred Dollars for any case that it fails to cure. Send for list of testimonials.

Address: F. J. CHENEY & Co., Toledo, Ohio.

Sold by Druggists, price 75c.

Take Hall's Family Pills for constipation.

adv

Complexion Blemish?

Yes, that sluggish liver often causes it. Dr. King's New Life Pills clears the complexion, throws off impurities and releases bile naturally and easily. Unless the bowels move freely and regularly all the powder in the world will not permanently cover "that muddy complexion." This laxative is mild yet effective. It does not gripe or sicken in its effects. You do not dispute the merits of Dr. King's New Life Pills. Start a treatment today. 25c

adv

Boy Hurled in Ditch, Body Lost.

MANISTEE, MICH. — A search was made in a bayou here for traces of an unidentified boy who is believed to have drowned following a collision between a wagon in which he was riding with Louis Christensen, and a Pere Marquette train.

Leaves $20,000 for Good Health.

CADILLAC, MICH. — Twenty thousand dollars for good health was provided by the late Mrs. Delos F. Diggens in her will, filed in probate court. The income of the money is to be used in part to pay the salary of the city nurse.

Minstrel Has Brain Concussion.

KALAMAZOO, MICH. — Jerry Doran, a member of a minstrel troupe, is suffering from concussion of the brain as the result of being hit on the head by a ladder. A painter's ladder tipped over and struck him with terrific force.

Chauffeur Found in Serious Condition.

SAGINAW, MICH. — Frank H. Pohlman, a chauffeur, is in a critical condition in a hospital as the result of an unexplained accident. He was discovered unconscious in a ditch near his overturned car not far from Hemlock.

Church Notes

BAPTIST CHURCH

W. B. Hartzog Ph. D. minister.

10:00 Morning worship. Sermon "A Religious Certainty." Celebration of the Lords supper.

11:15 Sunday School.

11:15 Men's class. Echoes from the State Sunday school Convention.

5 p. m. Evening worship. Lecture "The Jews in Ancient and Modern Times"

6 p. m. B. Y. P. U. Subject, "How denominations may be invited to service". Pastor Hartzog, leader.

Wednesday 7:00. Prayer service.

PRESBYTERIAN CHURCH

Rev. Wm. A. Rex, minister.
(Note change in time)

10:00 a. m. Sunday-school and Men's Brotherhood class

11:00 a. m. Morning worship and sermon, "Mediocre Attainments."

7 p. m. Evening service. Subject, "John Knox the father of Presbyterianism". A stereopticon lecture.

7:00, Wednesday evening, the regular mid-week service. Popular discussions

METHODIST EPISCOPAL CHURCH

Rev. George Jennings, pastor.

A welcome to all.

10:00 a. m. Morning services
11.20 a. m. Sunday School.
11:15 a. m. Men's class.
6:00 p. m. The Epworth League.
7:00 p. m. Evening service.
7:00 p. m. Wednesday prayer meeting.

EPISCOPAL CHURCH

Rev. Frederick Hewitt, rector

10 a. m. Sunday school. Classes for all ages.

11 a. m. Holy communion. Sermon topic, "Raising the Dead"

3 p. m. For men only. "Will Powers," by W. D. VanTuyle of Clinton.

4 p. m. Social hour for men.

Tuesday 2:30 p. m. Women's Auxiliary at Parish House. Topic "The negro of the South."

Thursday 7:30 p. m. Bible Study class.

Friday 7:15 Choir practice.

FRIENDS CHURCH

H. Lawrence Linton, pastor,

10:00 a. m. Sunday Morning worship.
11:15 a. m. Bible school.
2:00 p. m. Junior Endeavor.
6:00 p. m. Christian Endeavor.
7:00 p. m. Evangelistic service.
7:00 p. m. Wednesday, prayer meeting.

A cordial welcome to all.

ST. ELIZABETH CATHOLIC CHURCH

Rev. Donald P. O'Donnell, rector.

8 a. m. 2nd Sunday
10 a. m. 4th Sunday.
All are cordially invited.

COUNCIL PROCEEDINGS

Council chambers Village of Tecumseh. Regular meeting held, November 1, 1915. Pres. J. R. Nyland in chair, Trustees present, Brown McIntyre, Temple, Anderson, Lawrence, Hendershott. Minutes of last regular meeting read and approved.

Street Commissioner's report was read showing work done upon streets from October 6 to November 1 inclusive:

TEAM LABOR	
Chas. Bennett, 105 hrs @ 35c per hr.	$36 75
10 hrs. @ 30c per hr.	3 00
R. Cooper 80 hrs. @ 35c per hrs.	28 00
L. W. Swift, 65 hr. @ 35c per hr.	22 75
HAND LABOR	
Chas. Creger, 120 hrs. @ 20c per hr.	24 00
E. Packard, 120 hrs. @ 20c per hr.	24 00
Fred Tessman, 10 hrs. @ 20c per hr.	2 00
J. B. Kenndy, ½ mo. salary	25 00

Motion made and supported that reports be accepted and on orders be drawn for the amounts.

Motion carried.

Following bills were read and referred to finance committee.

James B. Clow, pipe for water extension	$1201 89
A. Montgomery, freight, cartage	8 07
National Supply Co., lead	48 52
Studebaker Corporation, valves for sprinkler	2 01
Tecumseh Electric Co., current water works	5 60
J. B. Ford Co., boiler compound	8 40
Tecumseh Electric Co., current ornamental post lights	67 20
Tecumseh Electric Co., supplies	1 97
Tecumseh Electric Co., street lights	272 40
Brown & Co., grain and supplies	89 52

Finance committee reported favorable on bills as read. Motion made and supported that report be accepted and orders be drawn for the amounts.

Motion carried.

Motion made and supported the matter as to the building placed on lot of A. W. Mills in fire limits be referred to committee of fire and fire limits

Motion carried.

Motion made and supported that we do now adjourn. Motion carried.

F. G. HESSEY, clerk.

A Correct Diagnosis.

There was a sudden loud report, and Wiggles brought his car to a standstill.

"Mercy!" cried Mrs. Wiggles. "What was that? It sounded like a revolver."

"It was," said Wiggles wearily. "It was our off hind wheel. It has stopped revolving."—Pittsburgh Press.

Superior.

Tourist—You must get some business here, advertising "All the Comforts of Home For One Dollar." Rural Landlord—We did until the fellow opposite opened up with "None of the Discomforts of Home For Two Dollars."—Boston Journal.

Hillsdale Agent Disappears.

HILLSDALE, MICH. — Walter N. Kuhl, Hillsdale agent for the Prudental Insurance company, is missing and the district manager, S. F. Rasley, of Adrian, after an inspection of Kuhl's books says Kuhl's accounts are short.

What is that we enjoy having, but hurry to get rid of?

Our appetites, of course!

THERE'S no better place, we would advise,
To buy your meats than here!
That people want the best there is,
To us, is very clear!
WE all must have our meat you know
Can't get along without it!
We all must eat while here below
Eat the Best while you're about it!

Clark's Market,

Phone 158.

STATE BOYS CONFERENCE

Nov. 26, 27, 28, 1915.

Kalamazoo

A house to house canvass is being made by a hundred older boys to find enough accomodations for all the delegates who will attend the 13th Annual Conference of the older boys of Michigan. At present 1,000 places have already been secured and the Campaign this week will no doubt bring this number up to 2,000—enough for all the delegates who are planning to attend.

Word has already been received that a number of special trains will bring delegates from Bay City, Saginaw, Flint, Lansing, Detroit, Jackson Battle Creek Grand Rapids and a number of large delegations will come from the Counties having organized Y. M. C. A. Work.

The Conference this year promises to be a most notable one. A number of national leaders have already been secured as speakers. The boys themselves will have no small part in the program, fully 40 boys will read papers and lead in discussions in the section meetings of the Church. Clubs Boy Scouts, and Country Y. M. C. A's High School and Employed Boys. Registrations for Conference must be in by Nov. 16.

PROGRAM:

The program will include general sessions, sectional meetings for High School boys, Employed Boys, city and country Y. M. C. A., Boy Scouts, Church and Sunday School Clubs, Life Work suppers for various life callings in Professions, Business, Y. M. C. A. Work, Ministry, Farming, and Social Service.

Registration cards and furthur information from your city or county Y. M. C. A. secretary. If you have no Y. M. C. A. in your town, write J. A. Van Dis, 411 Assn. Bldg, Detroit, Mich.

CARD OF THANKS

We wish to thank the neighbors and friends who were so kind during the sickness and death of our beloved Mother also for the beautiful floral pieces.

Mr. and Mrs. Fred Burrell and family

HERE'S NATURES OWN REMEDY FOR CATARRH

Hyomei Relieves Catarrh Without The Use of Dangerous Drugs.

Not until Hyomei was discovered has it been possible to truthfully say that a real remedy for catarrh was known.

Hyomei is an oil and its air is breathed through a small inhaler furnished with it for a few minutes four times a day, and during that time every particle of this Hyomei-laden air taken into the air passages and lungs is impregnate with a powerful germ killing and health giving antiseptic.

Sprays and lotions often cause disorders of the respiratory tracts or bring on some other diseases and never make a permanent cure of catarrh. But when the air of Hyomei penetrates to the inmost air cells of the lungs and enters the blood with the oxygen it not only kills the germs in the throat and nose, but kills the bacilli in the blood, freeing the mucous membranes from poisonous microbes and giving perfect health.

A complete outfit is inexpensive and includes an inhaler, dropper and sufficient Hyomei for several weeks treatment.

C. A. Wright & Son have so much faith in the merit of Hyomei that they agree to return the money to any purchaser who is not thoroughly satisfied.

Sudden Muscular Aches and Pains —Need not be!

That is—if you use the right remedy. Sloan's Liniment is a real necessity in every home—for young and old. Its merit is praised in dozens of letters. A stiff neck from colds, children's sprains, those aching muscles, that sharp neuralgia pain—these find guaranteed relief in Sloan's Liniment. Every home meets with sudden aches and accidents. Your home needs a bottle. 25c 50c, and $1.00.

adv

COMING BACK
To Tecumseh
UNITED DOCTORS
SPECIALISTS

Will be at the Barrett Hotel
Monday, November 15, 1915
ONE DAY ONLY
HRS 10 A. M. TO 8 P. M.

Remarkable Success of These Talented Physicians in the Treatment of Chronic Diseases.

Offer their Services Free of Charge.

The United Doctors, licensed by the State of Michigan for the treatment of deformities and all nervous and chronic diseases of men, women and children, offer to all who call on this trip, consultation, examination, advice free, making no charge whatever except the actual cost of treatment. All that is asked in return for these valuable services is that every person treated will state the result obtained to their friend, and thus prove to the sick and afflicted in every city and locality, that at last treatments have been discovered that are reasonably sure and certain in their effect.

These doctors are among America's leading stomach and nerve specialists and are experts in the treatment of chronic diseases and so great and wonderful have been their results that in many cases it is hard to find the dividing line between skill and miracle.

Diseases of the stomach, intestines liver, blood, skin, nerves, heart, spleen, kidneys or bladder, rheumatism, sciatica, diabetes, bed-wetting, tape worm, leg ulceers, weak lungs and those afflicted with long standing, deep seated, chronic diseases, that have baffled the skill of the family physicians, should not fail to call. Deafness often has been cured in sixty days.

According to their system no more operations for appendicitis, gall stones, tumors, goiter, piles, etc., as these diseases are treated without operation or hypodermic injection.

They were among the first in America to earn the name of "Bloodless Surgeons," by doing away with the knife with blood and with all pain in the successful treatment of these dangerous diseases

If you have kidney or bladder troubles bring a two ounce bottle of your urine for chemical analysis and microscopic examination.

No matter what your ailment may be, no matter what others may have told you, no matter what experience you may have had with other physicians, it will be to your advantage to see them at once. Have it forever settled in your mind. If your case is incurable they will give you such advice as may relieve and stay the disease. Do not put off this duty you owe yourself or friends or relatives who are suffering because of your sickness, as a visit at this time may help you.

Worn-out and run-down men or women, no matter what your ailments consult them. It costs you nothing.

Remember, this last free offer is for this visit only.

Married ladies come with their husbands and minors with their parents.

CLASSIFIED ADS

JUNK! JUNK!—I will pay the best price for rags, rubbers, papers and magazines, Phone 372, will come for them.
D. Gerthner Maumee St.

ROOFING—This is the ninth year that I have been in the roofing business, and no fault has been found. I shall continue to sell the same. If any of my roofing does not give satisfaction please report to me and I will fix it free of charge. Roof paint for sale.
J. W. Owen. adv.

FOR SALE—A lot of fine Shropshire rams. Enquire of Joe Gray. Phone 706.

FOR SALE—House and lot on northwest corner of Union and Pottawatamie streets. Inquire of 10-29 1mo Edith L. Ingersoll.

FOR SALE—Delaine rams. Inquire of Wm. Witherell. 11-5 3t

FOR SALE—Two English poodles Mrs. E. T. Bean.

LOST—Saturday night an Eastern Star pin with initials R. N. O Finder leave at Belcher's Shoe Store.

FOR SALE—A quantity of corn fodder, also some pure bred white leghorn cockerells. E. H. Ahrens Brownville.

Miss Claire Ellis,
Teacher of Piano.
Phone 204 2 rings.

CAN'T TALK

But Would Like to Tell His Experience.

If Michigan horses could talk, some might say to their owners what Chauncey Botton's (of Chittenango, N. Y.) horse would say, if it could speak, namely, that a simple liniment "removed those mighty bad galls." And thousands of other grateful animals all over the world could testify that Hanford's Balsam of Myrrh often cures when all other liniments have failed. It's good for horses, hounds, burns, etc., too. Get a bottle for your home. Your local dealer has it.

adv

ALDRICH & SON

Ferndell

FOODS ARE EVERY ONE PURE

Fresh supply of high grade Cookies, Cakes and Fried Cakes from Detroit in fresh Saturday morning. Try some they are fine.

Everything in Grapes, Malaga, Tokay, Emperor and Morocco, all very nice eating from 10c to 25c pound.

Just arrived a new Swiss Cheese, will cut fresh Saturday morning. Try a pound of Swiss Cheese, is one of the finest make.

We have our new crop Budded English Walnuts in, also new Brazil Nuts, all this year's nuts.

Fresh supply of our home-made Candies for Saturday's trade. Better try some, make out of cane sugar, nut meats, dairy butter, pure extracts and maple sugar, milk and cream. What could be more pure?

A complete line of fresh Vegetables such as Leaf Lettuce, Head Lettuce, Parsnips, Carrots, Cabbage, Squash, Ruta Bege, etc.

Something new in Cheese, Chili Cheese, very nice.

Apples for eating and winter use, we have everything in apples for winter use also lots ripe for eating now such as Spies, Baldwins, Steel Reds, Banana Apples, Grimes Golden, King David, American Beauties and Belleflowers, all the very choicest of fruit.

New Buckwheat, both Gratz and outside, fresh in.

If you are looking for something different come to our store as we have the most complete grocery stock in Tecumseh.

A trial order will be appreciated.

ALDRICH & SON.
QUALITY GROCERS PHONE 246

The Little Garage Around The Corner

Located on Pearl Street in the Bidwell Barns.

We are agents for the famous

DODGE CAR.

Expert garage work a specialty.

Garage open at all hours.

McIntyre & Marsh.

IT PAYS

in "the long green" to be a regular church attendant, other things in your character being equal. It is a habit that captains of industry consider favorably much more than formerly. It will also especially reward you at the end of this life.

YOU HAVE A CORDIAL WELCOME TO THE

PRESBYTERIAN CHURCH

Sunday School 10 a. m. Worship and Sermon 11 a. m. and 7 p. m.

GO TO CHURCH SOMEWHERE SUNDAY

Ford
THE UNIVERSAL CAR

Attention Ford Owners

We are just in receipt from the Secretary of State, that the licenses on Ford Cars for the year 1916 will cost as follows:

Runabout	$8 75
Touring Car	9 25
Town Car	9 25
Coupelet	9 25
Sedan	9 75

This is based on a weight of 1800 lbs. for the Runabout 1500 lbs. for the Touring Car, 1700 lbs. for the Town Car, 1500 lbs. for the Coupelet and 1700 lbs. for the Sedan. Apply for license blanks at

Tecumseh "Big Chief" Garage
PHONE 289
AUTO LIVERY TECUMSEH, MICH

The Herald $1.00

Red Band Lump.

Deserves first place in Soft Coals.
It makes warm friends wherever used.
Burns like old fashioned Shellbark Hickory Wood.
Lumpy and low in ash or clinker.
If you have not tried it you have missed something.
If you will order some we both will be the gainer.
Order by phone we will do the rest.

L. E. TEMPLE & CO.

HERCULES BED SPRINGS

REAL RESTFUL REST

Perfectly tempered coil wire springs for wood or metal beds.

Steel angle iron frame and guaranteed for all time.

Let us show you.

Guy E. Belding,

Furniture and Undertaking.

AGENT FOR REO AUTOMOBILES.

$8,000.00

will be paid to fortunate depositors of The Lilley State Bank December 10, 1915. Are you one of them?

If not, plan on joining our Xmas Money Club next year, the easiest plan ever devised for saving money.

400 members this year. We want 600 next year. Will you help yourself by joining? Come in and ask us about the plan. The Club opens December 11.

The Lilley State Bank,

TECUMSEH, MICH.

THE BANK WITH THE CHIME CLOCK.

TECUMSEH CO-OPERATIVE ASS'N.

Headquarters for

"One Minute" Washing Machines, Single or Double Tub,
Arranged to run by hand, Gas-Engine or Electricity.
"Beatrice" Cream Separators, equal to any sold today.
"Field Brundage" and "Mogul" Gas Engines
Corn King and Fearless Spreaders
Harness of Quality, Blankets and Robes
Barn Equipment, Stanchions, Door Hangers and Track
"Waterloo Boy" Milking Machine is right
Homer Furnaces, Baker Wind Mills

If you don't see what you want, ask for it.

By C. D. BEEBE, Mgr.

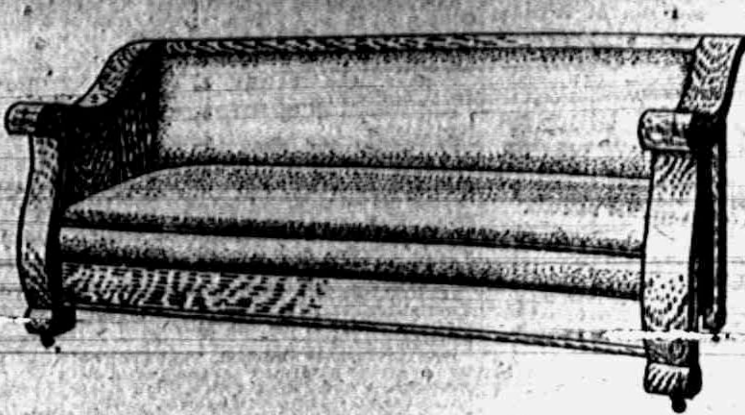

Here is the equivalent of a guest room at the price of a single piece of furniture,

Save the expense of furnishing another room by installing a

SHEBOYGAN REVOLVING SEAT BED DAVENPORT

With one exception, our sale of davenports excells the sale any one other article in our store, and it will pay you to come in early. while the assortment is good,

E. Service & Son.

Merchant's Trading Stamps given with cash purchases — The store with six floors

J. D. SERVICE

LICENSED EMBALMER - - - LADY ATTENDANT
Phone 263. Night Phone 887.

LOCAL AND PERSONAL

NOTICE

All copy must be in the composing room of this office by 9:30 a. m. Tuesdays and Fridays and all advertising matter before 4 o'clock p. m. Mondays and Thursdays.

F. S Anderson was a Detroit visitor Wednesday.

Mrs. Fred Haas of Clinton was shopping in town Wednesday.

Mrs Will Hause of Clinton was a Tecumseh visitor Tuesday.

Sullivan Smith was up from Ridgeway Wednesday on business.

Summer Hartson of Rea was in town Wednesday enroute to Lansing.

Edward Frensdorf of Hudson was a business caller in town Wednesday.

Walter Lowry of Detroit was shaking hands with friends in town Tuesday.

Mrs N. Goodyear of Albion was the guest of Mrs. John Heesen Wednesday,

Finest Vermont cheese at Avery's. adv

Mr. and Mrs. A. C. Aylesworth were spending the weekend in Brooklyn with friends.

Miss Chattie Galloway of Raisin was a weekend visitor with Miss Emma Rogers.

Merle Kenyon was home from Grass Lake for an over Sunday visit with her father.

All kinds of pressed meats at the Daisy Market. adv

Mrs. J. D Shull attended a Board meeting of the State Federation of clubs in Jackson Monday.

Miss Margaret Haire has been spending the week in Ridgeway the guest of Mrs. W. E. Wilson.

Fresh oysters received today 35c per quart, Williamson Bros. adv

Miss Franc Aten has gone to Eaton Rapids for a few weeks visit with her neice Mrs. Clyde Smith and family.

The old Brewer foundry has had a new roof put on this last week and we understand some parts of it have been rented.

Fine switches made, cut hair and combings bought at the milliuery of Miss Julia A. Hough. adv

Mr. and Mrs. Ollie Bragg of Adrian were the guests of his sister and family Mr. and Mrs. B. G Swift Wednesday.

Rev. W. B Hartzog and Jay Morse, represented the Baptist church at the State S. S. Convention in Battle Creek Wednesday.

Julius Weurthner from Great Falls, Montana visited his sister Leilah Weurthner and Miss Bertha LaPoint Wednesday.

Mrs. Winthrop Kellogg of Lansing was in town Wednesday enroute to her home from Rea where she had been visiting

Fair and dinner at the M. E. church Nov. 18. adv

Mrs John Butch of Detroit has been quite ill for the past week at the home of her parents Mr. and Mrs. Chas Sutton

Mrs. Otis Smith of Adrian came Tuesday for a visit with her parents Mr. and Mrs. James Boyce and sister Gertrude Kreidler.

Seymour Orr was a weekend visitor with his parents and brother Ralph and family returning to Ann Arbor Sunday night.

All kinds of dressed poultry for Thanksgiving leave your orders early Turkeys will be scarce. Williamson Bros. adv

John Temple has gone to Portland Ore., where he will make an extended visit with his daughter Mrs. May Acton and family.

Mr. and Mrs. A. J. Sutton of Detroit were guests of Mr. and Mrs. Will Wescott and other relatives in town a few days this week.

Mr. and Mrs Jonas Waldron, Florence and Leon and Miss Leila Waters took dinner with Mr and Mrs. John Waters in Onsted Sunday,

R. W. Cole was a Jackson visitor the first of the week, where he visited his daughter Mrs. Will Hopkins and family and Tuesday celebrated his 81st birthday.

Our line of wedding rings, watches watch cases, silverware and jewelry of all description are of highest quality, marked with modest prices, and merits your careful consideration. Gastons' & Son. adv

J. Dwight Hause of Clinton was in town Monday on business

Mr. and Mrs. Willis McClue of Macon were Tecumseh callers Wednesday.

Hiram Wescott and wife are visiting their sons in Cleveland Ohio this week.

Buy that diamond ring at Gaston's. adv

Mrs. Vila Haskins of Flint has been the guest of Mrs. A. B. Harding this week.

Horace Grey of Toledo was a weekend guest of his parents Mr. and Mrs. John Gray.

Don't forget the M. E church fair Nov. 18. adv

Ira Ashley has moved his family from Raisin and is living in the Montgomary house.

Mrs. Henrietta Hendershot who has been visiting with friends in Ohio has returned home.

Thanksgiving cards, the latest. Collers Music store. adv

Miss Zelah Dickinson went to Battle Creek Thursday for the State Sunday School convention,

Mrs. P. C. Snell and daughter Mrs. G. R Gillespie were passengers for Petersburg Wednesday.

Good dry empty barrels for sale at Clarks Market, just the thing for apples. adv

Channing Beebe is in Kalamazoo this week where he is attending the Impliment Convention.

Bradley Scudder of Macon has just purchasep a Dodge car from the McIntyre and Marsh garage.

Mrs. Ira Culver of Hudson has been visiting relatives in and around Tecumseh for the past week.

Mrs C. S. Lukins has been entertaining her brother Milton Allen of Montpellar Ohio this week.

We rent sewing machines, typewriters, pianos. Collers Music store. ad

Mrs. Underwood who has been visiting her father and mother Mr. and Mrs. W. B. Keysor and other relatives left for Detroit Wednesday

Barrel of large dill pickles just opened. Clark's Market, Phone 158 adv

The Ladies of the Clinton Culture club have just purchased a piano of Lester Coller for their club rooms It was delivered Wednesday.

See our bargain table. F. D Avery. adv

Mr. and Mrs. L. E Temple were guests of Dr. and Mrs. Frank Snow of Kalamazoo Tuesday. Mr. Temple also attended the Impliment Dealers Convention in that city.

See the Daisy Market for poultry. adv

Grant T. Davis and family of Clinton were callers in town Monday His mother Mrs. Chas. Davis remained for a few days visit with her sisters Mrs. Fenwick and Lucy Train.

Honoring the 54th Anniversary of the marriage of her father and mother, Mr. and Mrs. J. R. Duncan, Mr. and Mrs. W S. Dickenson gave a family dinner party Sunday.

Thanksgiving postcards at Gastons'. adv

Mrs. U. E. Ridgeway of Ft. Wayne, Ind., came Tuesday to visit her sister Mrs. James Aten and daughter Florence, she returned home Wednesday taking Mrs. Aten with her for a few weeks visit.

Mrs. Frank Barritt nee Josephine Orr came home Friday from Williamston to visit her brother Ralph and family whom she had not seen since her early girlhood. She returned home Sunday morning

Farmers! Get our prices on poultry now it will pay you. Williamson Bros. adv

The 3rd of the series of dancing parties was held Wednesday evening at Witherells hall with a good attendance, music by the Ladies orchestra of Toledo A very pleasant evening was the report of those who attended.

Try some of our new Tuna fish put up in olive oil costs no more than other brands put up in cotton seed oil, Williamson Bros. adv

Will Coller has a very prettily decorated window at his store autumn leaves and berries being used in profusion with his sporting goods The general public is enjoying his handiwork but, Will in his search for the decorations was so unfortunate as to come in contact with poison ivy and his face and eyes, are suffering in consequence.

Gastons' for diamonds adv

John Linton was a business caller in Lima O, Thursday.

Mrs. T. St. Onge of Clinton was shopping in town Thursday.

Tecumseh Garage are doing business they have sold four cans this week,

Mrs. George Allen was up from Britton Thursday calling on friends.

"Raising the dead" sermon topic at St. Peter's church next Sunday at 11 a. m.

Mrs. Iva Boynton of Adrian is spending a few days with the McNiel sisters.

Mrs. Sel Demuth of Clinton was the guest of Mrs. John McCaughen Wednesday.

Mrs. Guy Belding was spending Tuesday in Adrian with Mrs Minnie Boland.

Mrs. Henry Coates of Britton was calling on her daughter Mrs. Fred Anderson Thursday.

Mrs. Jessie Linn and daughter Mrs. Friedlander of Britton were Tecumseh callers Thursday.

Read the church ad on page 2, and attend the services. Stereopticon lecture in the evening.

Do not ask for oysters. Ask for Extra Selects. F. D. Avery. adv

The Misses Anna and Mary Cregg of Britton were calling on their sister Maggie Wednesday.

P. E. French and wife and Mrs. Chas Richardson of Tipton were in Tecumseh Wednesday.

Fresh bulk sauer kraut, Clark Market. Phone 158. adv

Mrs. Wm. Ide is making an extended visit in Adrian with her brother Chester Haines and family,

Ladies please see that all aprons for the Methodist church fair, are at Beldings store by Monday sure

Bring your pictures in now to be framed. Sunbeam Studio adv

Mrs. Jennie C. Law Hardy is in Saginaw this week, where she will address the State Suffrage meeting.

Messrs. and Mesdames Perry Lamkin and Wm. Lamkin of Detroit were Sunday guests of friends in town.

Steve Olds from Britton was in town Monday and purchased a new Allen car from the Tecumseh Garage.

Fresh meats always to be found at he Daisy Market. advt

Albert J. Usborne has purchased of Walter Lowery of Detroit, his half interest in the Usborne block, making him sole owner.

Chas. Hastings and family are again at home on Chicago street, which has been having quite extensive repairs since the fire.

Chas Melonakas of Monroe and a number of other Greeks were visiting Mike Melonakas and sister and Peter Zurdos Thursday.

Don't forget the High School play Mr. Bob to be given by the Senior class November 18. They have secured the Universalist church for the entertainment.

Don't put off having your picture taken till the last day Come now. Sunbeam Studio adv

Mail carriers Earl Updyke, Lynn Butrick, M. R Keyser and Floyd Freeman attended the Lenawee Co. Mail Carriers association in Morenci last Sunday.

Buy your aprons at the M. E. church fair Nov. 18 adv

The sale at Spayde's Shoe store went off with a rush Thursday morning and it was found necessary to lock the doors several times during the day to wait on the many customers in waiting.

Mrs. Alva Waring and Mrs. H. R Conklin have gone to Detroit where they will be in attendance at the Detroit Conference of the Womans Home Missionary society of the M. E, church which is being held at the North Woodward avenue, M E, church.

Last call on potatoes, fine sand stock, ripe and will keep 80c off car Saturday. Get busy. Williamson Bros. adv

A company of the ladies of the M. E. church were entertained at the Parsonage Wednesday afternoon spending the time in sewing for the Fair which will be held Thursday the 18th. Refreshments were served by hostess Mrs. G. W Jennings.

$1.00 down will bring a sewing machine to your home Sewing machines from $20,00 up. Don't pay the agents $65 to $75 for a machine you can by from us the same machine for $38 and $45. Collers Music Store, ad

Mr. and Mrs. Bert Mize and Mr. and Mrs. J. J. Orr took a fine auto trip Sunday. Their first stop was at Morenci where they took dinner, then they stopped at Wauseon O, where they called on Dr. and Mrs. Maddox from there to Toledo and then for home, In the evening they made the trip to Ann Arbor taking Seymour Orr back to his school work.

St. Peter's

On Sunday

10 a. m. SUNDAY SCHOOL

11 a. m. Holy Communion

SERMON

"Raising The Dead"

3 P. M. For Men Only,

"WILL POWER"

By W. D. Van Tyle.

4 P. M. Mens' Social Hour.

Thursdays 7:30 P. M.—Vital Up-to-date Bible Study.

A Progressive Church Invites You.

IMPROVEMENTS AT BROOKSIDE

The Cemetery Association have purchased the necessary amount of fence to complete the entrance in front of the new Stacy Memorial Arch and it will be put in place within the next few days.

The new fence is built to curve in from the sidewalk line to meet the Arch at either end A section of the old fence and the gateway will be removed and cement sidewalk will be built to connect with the foot entrances.

In the spring schrubs will be planted in front of the arch to further beautify the approach,

MERRY GO-ROUND CLUB

The Merry-Go-Round Club was most royally entertained last Monday evening by Mr. and Mrs. L. P. Williamson and Mr. and Mrs. C. H. Williamson at the home of the former at their pleasant home on West Chicago St.

At 7:30 the company responded to the dinner call and a fine chicken pie dinner was served. Ten games of 500 followed prizes being awarded to Mrs. Thom McCann for the ladies and F. S. Anderson for the gentlemen. The Club will meet at the home of Mr. and Mrs. F. S. Anderson in two weeks where they will be entertained by Mr and Mrs. H. S. Moore and Mr. and Mrs. Anderson.

SURPRISED

Saturday evening about twenty of the relatives and friends of Mr. and Mrs. James Updyke made them a surprise visit honoring their birthdays one of which was Friday Nov. 5 and the other Monday the 8th. The company took with them well filled baskets for a bountiful pot luck supper. Games and a social good time made the evening a very pleasant one.

Just received 1500 pounds best Michigan cheese, F D. Avery. adv

Among those who attended the Maccabee convention in Adrian Wednesday were Mesdames Wm. Powell, O. Lidke, Geo. Church and G J Ziehr.

"Will power" by W. D VanTyle will be the subject at the Men's meeting at the Parish House next Sunday at 3 p m. Followed by social hour. Free to all men.

Mr. and Mrs. W. B. Keyser who have been visiting among friends for the past week, returned home Thursday. They visited Hillsdale, Jonesville, North Adams, Jerome and Onsted with away.

Monday evening, November 15 the T B A and members of Beers Post, will give an entertainment at the Post rooms. Miss Anna Furgeson of Toledo will be present and assist in the entertainment.

Call and inspect our line of unusually brilliant diamonds, which are scientifically cut to produce great fire, life and snappiness. Owing to our connection with actual diamond cutters we can offer better values than you can secure elsewhere. Gaston & Son. adv

Mrs. Frank C Rising expects to leave Tuesday for Grand Rapids where she will enter the auxiliary of the Soldiers Home for the winter. She will be accompanied by Comrade H. W. Stevens who will care for her,

The Tecumseh K. O. T. M. went to Adrian Tuesday night for a fraternal visit with the Adrian Lodge, where they exemplified the work of the order on a class of 5 candidates. The team received high praise for their excellent work Visitors were also present from Medina and Clayton An Oyster supper was served and speeches made followed by a smoker.

FRUITS

We have in abundance

FANCY MALAGA GRAPES
TOKAY GRAPES
VALENCIA ORANGES fine and sweet
FANCY APPLES
NEW CALIFORNIA WALNUTS

Fat Solid Meat Oysters

Received twice a week.

We give BLUE Trading Stamps.

ANDERSON GROCERY CO.

Phone 91 ... Successors, Anderson Bros. Macon 'Phone

HOT POINT Electrical Specialties

Electrical Washing Machine
Electrical Vacuum Cleaners
Ever Ready Flash and Batteries
Columbia Number 6 Dry Cell Batteries
Automobile Robes
Horse Blankets
Linoleums

Satterthwaite Bros.

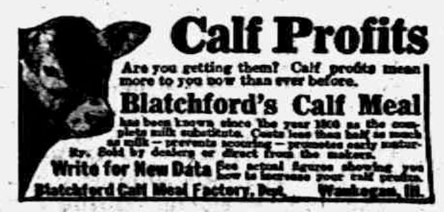

Calf Profits

Are you getting them? Calf profits mean more to you now than ever before.

Blatchford's Calf Meal

has been known since the year 1800 as the complete milk substitute. Costs less than half as much as milk—prevents scouring—promotes early maturity. Sold by dealers or direct from the makers.

Write for New Data See actual figures showing you how to increase your calf profits.

Blatchford Calf Meal Factory, Dept. Waukegan, Ill.

We have a fresh supply ready for you.

Pay cash and get the Red Trading Stamps at a saving of 2½ per cent.

Phone 290. **BROWN & CO.**

FRUITS

New Malaga Grapes, Catawba Grapes, Grape Fruit, Valencia Oranges, Pineapples, Bananas, Apples of all kinds. Everythings to be had in the line of Fruit.

VEGETABLES

We have a full stock at all times. Canadian Ruta Bagas. Turnips, Parsnips, Celery, Cabbage, Jersey Sweet Potatoes.

TEA and COFFEE

We have always made a specialty of Teas and Coffee and we never sold as much as we do now Our 30c Coffee and 50c Tea are our leaders. Give them a trial.

We buy the best quality goods of everything in our line and never try to give our customers any second class goods. Let us add your name to our list of regular customers.

Phone 87 **E. J. LOWRY,**

Everybody Has A Sweet Tooth

for Tecumseh Candy Kitchen's confectionary and for the best of reasons—their purity and goodness. They are the favorites of lovers, whether of tender youth and innocence or staid old married folks, who don't forget the joys of their courtship. Children delight in them and their grandparents are not averse to such sweet morsets of such dainty and luscious flavors.

DO YOUR OWN SHOPPING

"Onyx" Hosiery

Gives the BEST VALUE for Your Money
Every Kind from Cotton to Silk, For Men, Women and Children
Any Color and Style From 25c to $5.00 per pair
Look for the Trade Mark! Sold by All Good Dealers.

Wholesale *Lord & Taylor* NEW YORK

Dr. N. D. Trask,

Osteopathic Physician,

Special attention given to nervous diseases, rheumatism, stomach and bowel trouble.

Bronchitis Asthma and Catarrhal Deafness.

Office hours, 9 to 12, 1 to 5, and by appointment.

Office over McCann & Bowen's.

A. C. AYLESWORTH,

Licensed Auctioneer, Real Estate, Stock and General Salesman.

Will attend all sales in city or country, at reasonable rates.

Headquarters and all dates made Herald office.

Dental Parlors

W. D. REED, D. D. S.

Chicago, St. Tecumseh.

Crown and Bridge work Aluminum Silver and Rubber plates and all of the specialties known to modern dentistry. Gas or vitalized air administered.

Office over Avery & Co's store

DR. E. D. BROWN,

Dentist.

Modern Dentistry of reasonable rates. Painless extraction by use of local or general anaesthetic.

Office hours 7:45 a. m. to 5 p. m. Saturday evenings 7 to 9. Other evenings by appointment.

Office in DeWolf Block.

Office phone 192, house phone 182—2r.

C. M. Cooley,

Licensed Auctioneer.

R. F. D. No. 4 Manchester. 15 year successful experience in Jackson, Washtenaw and Lenawee Counties, also practical farmer.

Bell Telephone Clinton exchange.

Rates Reasonable and Satisfaction Guaranteed

"I Don't Feel Good"

That is what a lot of people tell us. Usually their bowels only need cleansing.

Rexall Orderlies

will do the trick and make you feel fine. We know this positively. Take one tonight. Sold only by us, 10 cents.

B. J. Pulver.

PARKER'S HAIR BALSAM

A toilet preparation of merit. Helps to eradicate dandruff. For Restoring Color and Beauty to Gray or Faded Hair. 50c. and $1.00 at Druggists.

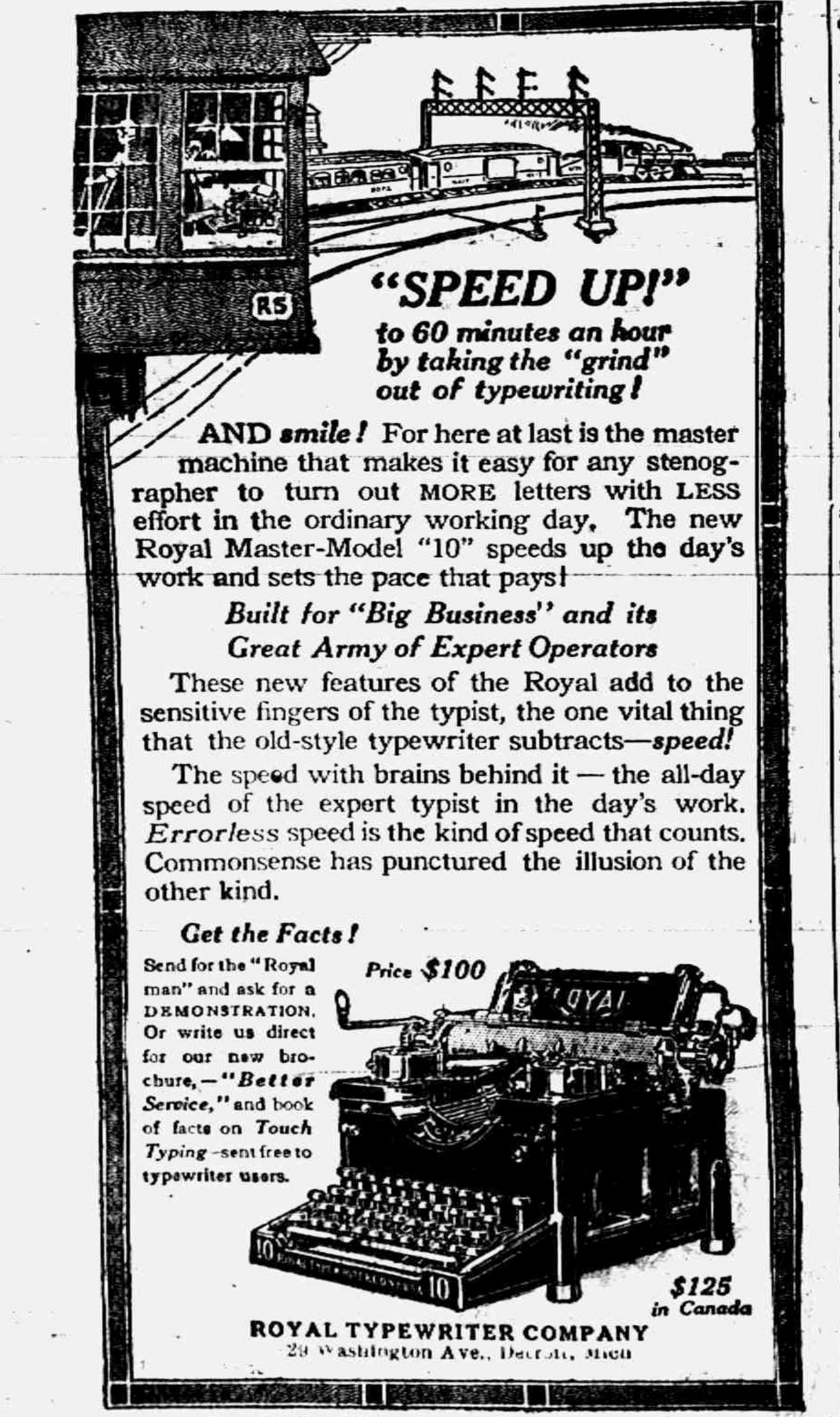

"SPEED UP!"

to 60 minutes an hour by taking the "grind" out of typewriting!

AND *smile!* For here at last is the master machine that makes it easy for any stenographer to turn out MORE letters with LESS effort in the ordinary working day. The new Royal Master-Model "10" speeds up the day's work and sets the pace that pays!

Built for "Big Business" and its Great Army of Expert Operators

These new features of the Royal add to the sensitive fingers of the typist, the one vital thing that the old-style typewriter subtracts—*speed!*

The speed with brains behind it — the all-day speed of the expert typist in the day's work. *Errorless* speed is the kind of speed that counts. Commonsense has punctured the illusion of the other kind.

Get the Facts!

Send for the "Royal man" and ask for a DEMONSTRATION. Or write us direct for our new brochure,—*"Better Service,"* and book of facts on *Touch Typing*—sent free to typewriter users.

Price $100

$125 in Canada

ROYAL TYPEWRITER COMPANY

29 Washington Ave., Detroit, Mich

J. L. COLLER, Agt., Tecumseh, Mich.

5% NET

No fees or expenses out and no taxes to pay. An investment unexcelled for safety, convenience and rate of income.

Checks Sent Semi-Annually

Withdrawal on 30 Days Notice

Our record, 25 years of success, assets over one million and a quarter dollars. Write for financial statement and booklet giving full particulars

CAPITAL SAVINGS & LOAN ASS'N
Lansing, Mich.

Or Call on S. P. HOSMER, Tecumseh.

Locating the Trouble

When one is suffering from backache, rheumatism, lumbago, biliousness, sharp pains, sore muscles and stiff joints it is not always easy to locate the trouble, but nine times out of ten it can be traced to overworked, weakened or diseased kidneys. Foley Kidney Pills have benefited thousands of sufferers. Sold everywhere. adv

Do Not Gripe

We have a pleasant laxative that will do just what you want it to do.

Rexall Orderlies

We sell thousands of them and we have never seen a better remedy for the bowels. Sold only by us, 10 cents.

Went to the Hospital

C. R. Blanchard, postmaster, Blanchard, Cal., writes: "I had kidney trouble so bad I had to go to the hospital. Foley Kidney Pills completely cured me." Men and women testify they banish lame back, stiff joints, sore muscles, and sleep disturbing bladder ailments. Sold everywhere in Tecumseh. adv

WOMAN 81 YEARS OLD

Made Strong By Vinol

Greenville, S. C.,—"I want others to know of the great benefit I have derived from Vinol. I am 81 years old and Vinol has given me strength, a healthy appetite and overcame nervousness. It is the best tonic reconstructor I ever used."—Mrs. M. A. HUTCHISON.

Vinol is a delicious cod liver and iron tonic without oil, guaranteed to overcome run down, weak, devitalized conditions and for chronic coughs and colds.

C. A. Wright & Son, Druggists.

GILT EDGE
WHITTEMORE'S GILT EDGE DRESSING FOR LADIES' & CHILDREN'S BLACK SHOES
SOFTENS PRESERVES LEATHER RESTORES COLOR LUSTRE
QUICK WHITE
MAKES DIRTY CANVAS SHOES CLEAN WHITE

Whittemore's Shoe Polishes

FINEST QUALITY LARGEST VARIETY

"GILT EDGE," the only ladies' shoe dressing that positively contains Oil. Blacks, Polishes and Preserves ladies' and children's shoes, shines without rubbing, 25c. "FRENCH GLOSS," 10c.

"DANDY" combination for cleaning and polishing all kinds of russet or tan shoes, 25c. "STAR" size, 10c.

"QUICK WHITE" (in liquid form with sponge) quickly cleans and whitens dirty canvas shoes. 10c. & 25c.

"ALBO" cleans and whitens BUCK, NUBUCK, SUEDE, and CANVAS SHOES. In round white cakes packed in zinc boxes, with sponge, 10c. In handsome, large aluminum boxes, with sponge, 25c.

If your dealer does not keep the kind you want, send us the price in stamps for full size package, charges paid.

WHITTEMORE BROS. & CO.,
20-26 Albany Street, Cambridge, Mass.
The Oldest and Largest Manufacturers of Shoe Polishes in the World.

Our Jitney Offer—This and 5c

DON'T MISS THIS Cut out this slip, enclose with five cents to Foley & Co., Chicago, Ill., writing your name and address clearly. You will receive in return a trial package containing Foley's Honey and Tar Compound, for coughs, colds and croup Foley Kidney Pills and Foley Cathartic Tablets. Sold everywhere in Tecumseh. adv

CORRESPONDENCE

TIPTON

Mrs. Sherman Camburn spent Thursday and Friday in Adrian with her parents R. M Boyd and wife.

Mr. and Mrs. Lloyd Whelan and daughter visited at the home of Earle Burtless Saturday.

Richard and Boyd Camburn spent part of last week with their grandparents Mr, and Mrs. Wm. Camburn.

Lorenzo Daniels and wife of Pentecost ate Sunday dinner with Harry Daniels and family.

Sherman Camburn, wife and family spent Sunday with his parents Mr. and Mrs Wm. Camburn.

A. P. Wyman has gone to Kansas on a business trip.

Arthur Daniels and family spent Sunday with Grant Ogden and family.

Mrs. Charlotte Shecal of Jackson was was an over Sunday guest at the home of Wm. Preston.

J. W. VanValkenburg is spending a few days at his daughter's Mrs. H. R. Ladd at North Adrian.

Mrs. Lonne Dibble and daughter Wilma of North Adrian called on her mother Mrs. E. C. Cook Saturday.

D. J. VanValkenburg, wife, daughter Irma, and sons Lear, John and Karl spent Sunday at the home of H. R. Ladd at North Adrian.

Mrs. R. Wintz, Mrs. Eliza Crittendan, Misses Frances Snow and Geraldine Derby left Tuesday morning for Battle Creek to attend the State Sunday School convention.

FOLEY KIDNEY PILLS
FOR BACKACHE KIDNEYS AND BLADDER
Sold Everywhere

FRANKLIN

Dr. Treat operated on the throats of Lyle and Donald Whelan removing the tonsils, Saturday at their home. They are getting along nicely. Lyle did not go to school Monday but started Tuesday.

Mrs. Sam Tripp was worse Monday morning but rallied during the day.

Scott Remington, C. L Wisner and Alton and Hoyt Whelan were shingling Mrs. E. J Whelan's woodhouse Saturday.

Scott Remington is at work at Hoyt Whelan's this week.

George Taylor and family spent Sunday with Hoyt Whelan and family.

Word comes from Albuquerque, N. M. that Miss Bertha Taylor is improving finely.

Little Laura and John Wisner visited the Center School Wednesday.

Lloyd Whelan of Tecumseh was calling on friends here Friday.

Mrs. Cora Hooton picked a fine bunch of wild violets recently. April flowers in October.

Fred Rector of Tecumseh was a Franklin visitor Friday.

Mrs. E. J. Whelan and Mrs. A. B. Wisner called on Mrs. Sam Tripp Friday.

Mrs. Alma Wisner and children were Tecumseh visitors Saturday.

Charley Tyson and wife spent Wednesday at Earl Allen s.

Mr. Hough spent Wednesday night at George Bancrofts.

Mrs. Henry Tripp was caring for Mrs. Sam Tripp Monday.

Bert Stout and family of Tipton were guests Sunday of Frank Fisher and family. It was the anniversary of their wedding both couples having been married on the same day of the same month.

Little John Wisner fell striking his head on the metal stanchion in his father's barn Thursday inflicting a severe cut. Dr. Rice dressed the wound which has given no further trouble.

Mrs. C. L. Wisner and Mrs. E. J. Whelan attended the Ladies Aid at Miss Frankie Snow's, Tipton Wednesday.

Hoyt Whelan and wife motored to Detroit Monday accompanied by Mr. and Mrs. Lynn Butrick of Tecumseh.

C. L. Wisner has been hauling wheat to Clinton.

Wm. Burns and wife were callers on Mrs. E J, Whelan Monday.

Mrs. Allen Wells of Racine, Wis. is visiting her parents Otis Whelan and wife.

Earl Allen and family were Sunday guests of G. W. Allen and wife at Tipton.

Roy Luce, wife and baby visited at Mrs. E. J. Whelan's Sunday.

While on his trip to California Elmer Skeese reports bathing in Great Salt Lake, Utah.

Mrs Will Brighton is expecting a visit from her son Floyd of Detroit Saturday.

George Bancroft and family entertained his brothers Bert and Wylie of near near Springville Sunday.

Clifford Aten and wife entertained Sunday his sister Mr. and Mrs. Swing and daughter of near Blissfield and friends from near Petersburg. They motored up returning home in the evening.

S. N. Wisner was called as justice to Frank Bailies on the old Runey Witherell farm to view some sheep that had been killed by dogs. Two were dead, two died soon after discovery and six were wounded probably past help as several seemed to have had their legs broken. As usual the dogs escaped.

FOLEY CATHARTIC TABLETS
Keep Stomach Sweet - Liver Active - Bowels Regular
Sold Everywhere

MACON

MACON
C. J. Wood, Pastor
Sunday School 10:00 a. m.
Preaching 11:00 a. m.

Let us make a special effort to attend these services and on time. The church needs you you need the church Visitors will be cordially welcomed.

DeSPELDER
Chas. J. Wood, pastor
Sunday School at 2 p. m.
Preaching 3 p m.

Let us see if we connot double our school and church attendance Come and bring some one with you. All are cordially invited

Messrs and Mesdames Marcena Thomas, G. D. Ellis Frank Thomas, and Miss Marjorie Chambers were in Ypsilanti last Sunday being entertained by their sister and husband, Mr. and Mrs. Milton Augustus the occasion being Mrs. Augustus birthday.

E. M. Dewey and family were in Morenci last Sunday visiting friends.

M. V. Hendershot is making some extensive improvement on his house in the village.

Earl Lindsley and Henrietta Morgan with Clarence Hall and Margaret McClue were guests of Mrs. Shough of Adrian last Sunday.

Clara Hendershott spent this week in Clinton with relatives.

Mortimer Spittler was a business caller in Detroit Monday.

Nettie Carpenter was an over Sunday guest at her home in Fayette O.

Will Chamber, wife and two sons Maurice and Everett spent Saturday and Sunday in Ypsilanti with friends.

A. J. Montgomery was down from Tecumseh Tuesday and moved Otto Graff's household goods to that village

The H. M. S. meeting at Mrs. Delos Biddle's last Friday was well attended and considerable sewing was done for the Bazar.

Edward Miller and family were among Macon friends last Saturday and Sunday.

Gabriel Mills and wife are moving into the house on the old homestead, recently made vacant by the death of Mrs. Mary Mills.

Fred Bailey and wife are spending this week with their parents here.

Donald McClue was entertained last Saturday and Sunday by Ann Arbor friends

FOLEY KIDNEY PILLS
FOR BACKACHE KIDNEYS AND BLADDER
Sold everywhere.

RIDGEWAY

Sherman Stauter and wife spent Saturday and Sunday with friends at Milan and Toledo.

Mrs J, O. Coon spent Sunday in Adrian.

Harold Bachman left for Saginaw Sunday to take position as Commercial teacher in the Arthur Hills school.

Mr. and Mrs. L. S. Walworth and Mr. and Mrs. Henry McGregor of Jerome were Sunday guests of Mr. and Mrs. J. O, Aldrich.

Margaret Haire of Tecumseh is a guest of Mrs, W. E. Wilson.

H, B. Ager, wife and daughter were Sunday guests of W. J. Andrews and family.

A. J. Sutton and wife of Detroit are guests of friends here this week.

F. O. Jones and wife of Chelsea are spending the week with old friends here.

Alfred Arner of Adrian is a guest of Mrs. Louisa Arner.

Orrin Beevers and wife spent Friday to Sunday with friends near Detroit.

Remember the annual Church Fair Friday evening of this week.

Miss Masher of Toledo was a Sunday guest at Chas. Lowe's.

Mrs. Sid Hathaway, Charles Holloway and son are guests of Indiania friends going by auto.

On Sunday last Nov. 7 occurred the reopening of the M. E. church which has has been undergoing extensive repairs. A new slate roof has been added. The building is beautifully lighted with electric lights, a steam heating plant new carpets and etc. The day opened with class meeting at 9:30. Public service 10:30, Rev. Hanly Cansfield preached a fine sermon followed by remarks by Dr. Ramsdell. Solo, by Mrs. Francis Stone. Duet by Messrs Wilson and Camp. At 3 p. m. a meeting was called with addresses by Rev. F. O. Jones, Rev. Canfield, Dr. Ransdell and others. At 7 o'clock the Epworth League was opened by the president Eula Underwood and fine addresses given by Rev. A. T. Camburn and Mrs. F. O. Jones. The room was crowded to its utmost capacity. At 8 o'clock the evening service was held, Rev. Steininger of Adrian preached a stirring sermon. Monday evening a reception was held in the chapel for ministers and old friends. A fine time was enjoyed programs given and dainty refreshments served. Among those present for the reopening were Rev. and Mrs. Hartley Cansfield, Rev. and Mrs. A. T. Camburn, Rev. and Mrs. F. O. Jones, Dr, Ramsdell, Mr. and Mrs. H. J. Williams of Adrian, Messrs and Mesdames F. R. Gorton and Payne of Ypsilanti and A. J. Sutton, F. L. Cook and wives of Detroit, W. F. Clack and wife of Clinton Rev. DeReamer of Britton, C. O. Hiscock Detroit, Geo. Winchip and wife and Glendora Gibson Adrian, Mrs. Sam Foote of Kalamazoo, A. S, Mapes, wife and children of Adrian, A. C. Arner of Tecumseh, Edith Haviland of Ypsilanti, Mary Anderson, Mary Scarlett, Glenn Sowle, H. B. Eaton and wife, Fred Wright and family of Tecumseh, Phoebe Ashley, Mrs. C. M. Gove, L. S. Wilson, wife and son of Adrian, D. F. Austin and wife of Tecumseh and Mrs S. C. Easlick of Onsted.

We Show Men & Women

[illegible]

RABIES TEST SPOILED BY U. OF M. JANITOR

Throws Away Head of Dog That Bit Hillsdale Man.

HILLSDALE, MICH. — Word has been received from the Pasteur institute at the University of Michigan in Ann Arbor that a janitor threw away the head of the dog that had bitten Rural Carrier George Foster, of this city, a few days ago, before the head had been examined for rabies.

The janitor is said to have taken it for granted that the examination had been made and that the head was ready for removal.

"BIG NORRIE" IS ABANDONED

Royalties of $10,000,000 in 19 Years Paid by Mine Company.

IRONWOOD, MICH. — The Big Norrie, for twenty years and more the leading mine on the Gogebic range and around which grew its leading city, Ironwood, has been abandoned by its former operators, the Oliver Mining company. From its first opening to the recent surrender of its lease it has produced 25,000,000 tons of ore, the royalties on which run close to the $10,000,000 mark, of which the Keweenaw Land association, better known up here as the Longyear Land pool, is the sole beneficiary.

It was learned that the company would have kept the early mine as well, had it not been for the minimum royalty of $100,000 to be paid whether any ore was produced from the property or not.

ONE KILLED, FOUR INJURED

Miss Stella Weiss Loses Life When Adrian Auto Turns Over.

ADRIAN, MICH. — Miss Stella Weiss, of Monroe, was so badly injured that she died within an hour, and Mr. and Mrs. John Nuss and their sons, George and Matthew Nuss, of Adrian, were seriously hurt when Matthew Nuss' automobile, in which they were returning from Tecumseh, upset five miles north of Adrian.

George Nuss was driving and had turned out to pass another automobile. In getting back into the road, the rear axle of the Nuss machine collapsed and the car turned over, crushing Miss Weiss beneath it.

JURORS DRAGGED BY TRAIN

Two Men Narrowly Escape Death When Engine Hits Auto.

ALMA, MICH. — Two jurors in the circuit court at Ithaca, James Mills and James Porterfield, nearly lost their lives at night when their automobile was struck by a freight train and wrecked. The train carried the car about sixty feet. When it stopped, Mills was pinned under the wreckage, making it necessary to move the train to get him out.

He was suffering from a broken shoulder and other injuries while Porterfield escaped with slight bruises.

PASTOR LOSES LIBEL SUIT

Brought Action Against Paper Which Criticised Lusitania Talk.

GRAND RAPIDS, MICH. — Judge Clement Smith in circuit court ordered a verdict in favor of the Grand Rapids News in a $20,000 libel suit brought by the Rev. John Van Longhuyzen of the Christian Reformed church.

The suit was based on an editorial criticising the pastor's utterances in opposition to President Wilson's policy after the sinking of the Lusitania.

If you want to achieve business success, it will pay you to write to

The Business Institute
163-169 Cass Ave., Detroit,
for their handsome catalog.

The Business Institute is the largest, best-equipped business school in Michigan, and is one of the leading schools of the kind in America. During the past six months there were approximately a thousand applications for Institute students to fill positions. This certainly should interest young men and women.

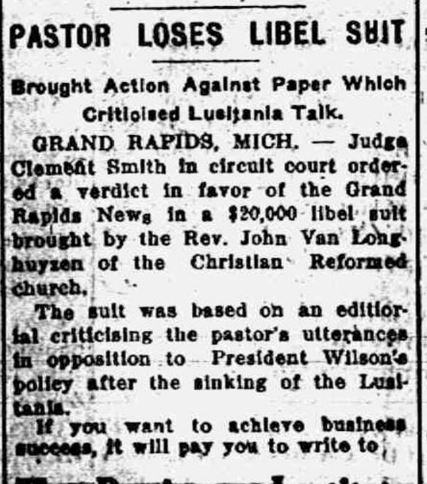

FRIENDSHIP BRACELET LINK ONLY 12¢

STERLING SILVER ROLLED GOLD

[illegible]

Friendship Jewelry Co., Dept. M, 81 Chambers St., N.Y.

People who use Peruna

Mrs. T. Frech, R. R. 1, Hickory Point, Tenn., writes: "I am happy to tell you that I am cured of catarrh. Having been afflicted with catarrh and stomach trouble for seven years, and after having tried four different doctors, who only relieved me for a little while, I gave up all hope of being cured. I was induced to try Peruna, and to my great surprise I am now entirely well. My health never was better."

FOR INDIGESTION

Mrs. W. R. Whitehead, R. R. 1, Pryor, Oklahoma, writes: "I am happy to tell you that I keep free from my old stomach trouble; feel no catarrhal symptoms at all. I am able to do my work, eat and drink what I want, and rejoice to know that I found a sure cure in your valuable medicine. I think it saved my life. By beginning in time with Peruna I was cured sound and well."

Are Strong and Happy

The Peruna Company, Columbus, Ohio. Those who object to liquid medicines can now procure Peruna in tablet form.

STATE OF MICHIGAN, County of Lenawee, ss.

Probate Court for said County.

At a session of the Probate Court for the County of Lenawee, holden at the Probate Office, in the City of Adrian, on the 28th day of October, in the year one thousand nine hundred fifteen.

Present HON. HARRY L. LARWILL, Judge of Probate.

In the matter of the estate of JOHN LINTON, deceased.

On reading and filing the petition, of Samuel Steel, administrator, etc., upon the estate of said deceased, alleging that the funeral expenses and debts of said deceased, and the expenses of administration thus far incurred have been fully paid, and praying that his final administration account may be allowed and for such other order and decree as to this Court shall seem proper.

It is Ordered, That Monday, the 29th day of November next, at nine o'clock in the forenoon, be assigned for the hearing of said petition.

And it is further Ordered, That a copy of this order be published in the TECUMSEH HERALD, a newspaper printed and circulating in said County of Lenawee for three successive weeks previous to said day of hearing.

HARRY L. LARWILL,
(A true copy) Judge of Probate
E. I. LARWILL, Probate Register.

STATE OF MICHIGAN, County of Lenawee, ss.

Probate Court for the County of Lenawee. At a session of the Probate Court for the County of Lenawee, holden at the Probate Office, in the City of Adrian, on the 23rd day of October, in the year one thousand nine hundred and fifteen.

Present, HARRY L. LARWILL, Judge of Probate.

In the matter of the estate of PHEBIE J. HATCH deceased.

On reading and filing the petition duly verified, of G. Mills Hatch, husband of said deceased, praying that administration of said estate may be granted to William E. Swick or some other suitable person.

It is Ordered, That Monday, the 22nd day of November next at nine o'clock in the forenoon, be assigned for the hearing of said petition.

And it is further ordered, That a copy of this order be published in the Tecumseh Herald, a newspaper printed and circulating in said County of Lenawee, for the three successive weeks, previous to said day of hearing.

(A true copy) Harry L. Larwill,
Judge of Probate.
E. I. Larwill. Probate Register.

STATE OF MICHIGAN, County of Lenawee, ss.

Probate Court for said County.

At a session of the Probate Court for the County of Lenawee, holden at the Probate Office in the City of Adrian, on the 29th day of October, in the year one thousand nine hundred and fifteen.

Present: Hon. HARRY L. LARWILL, Judge of Probate.

In the matter of the estate of JAMES McGARRERY, Sr., Deceased.

On reading and filing the petition of Ervin W. Palmer executor, upon the estate of said deceased, alleging that the funeral expenses and debts of said deceased, and the expenses of administration thus far incurred, have been fully paid, and praying that his final administration account may be allowed and for such other order and decree as to this Court shall seem proper.

It is Ordered, That Tuesday the 16th day of November next, at nine o'clock in the forenoon, be assigned for the hearing of said petition.

And it is further Ordered. That a copy of this order be published in the TECUMSEH HERALD a newspaper printed and circulating in said County of Lenawee for three successive weeks previous to said day of hearing.

(A true copy) HARRY L. LARWILL,
Judge of Probate.
E. I. LARWILL, Probate Register.

STATE OF MICHIGAN, County of Lenawee, ss.

The Probate Court for said County.

At a session of said Court held at the Probate office in the City of Adrian, on the 8th day of November, A. D. 1915.

Present: Hon. HARRY L. LARWILL, Judge of Probate.

In the matter of the estate of ALBERT SOUTHWORTH, deceased.

On reading and filing the petition, duly verified of Lunettie Southworth, administratrix de bonis non with the will annexed of said estate, praying that she may be authorized, empowered and licensed to sell the Real Estate described in said petition at private sale, for reasons therein stated.

It is ordered, That Monday, the 6th day of December next, at nine o'clock in the forenoon be assigned for the hearing of said petition.

And it is further Ordered, That a copy of this order be published in TECUMSEH HERALD, a newspaper printed and circulating in said County of Lenawee, for three successive weeks previous to said day of hearing.

HARRY L. LARWILL,
(A true copy) Judge of Probate
E. I. LARWILL, Register of Probate.

STATE OF MICHIGAN, County of Lenawee ss.

In the matter of the Estate of BERTHA M. SMITH, Deceased.

The undersigned having been appointed by the Probate Court of said County, Commissioners to receive, examine and adjust all claims and demands of all persons against the estate of said deceased, do hereby give notice that we will meet for that purpose at the office of Sylverster P. Hosmer in the village of Tecumseh Lenawee County, Michigan, on the 8th day of December 1915, and on the 1st day of March 1916 at two o'clock in the afternoon of each of said days.

And that four months from the 1st day of November, 1915, are allowed by said Probate Court for the creditors of said estate to present their claims to us for examination and allowance.

Dated November 1st 1915.

Sylvester P. Hosmer.
Wesley B. Keyser.
Commissioners.

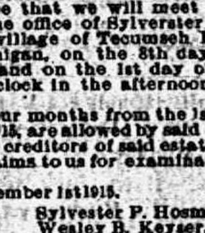

CHICHESTER S PILLS

DIAMOND BRAND

Beware of Counterfeits. Refuse all Substitutes.

LADIES! Ask your Druggist for CHI-CHES-TER S DIAMOND BRAND PILLS in Red and Gold metallic boxes, sealed with Blue Ribbon. TAKE NO OTHER. Buy of your Druggist and ask for CHI-CHES-TER S DIAMOND BRAND PILLS, for twenty-five years regarded as Best, Safest, Always Reliable.

SOLD BY ALL DRUGGISTS EVERYWHERE

TIME TRIED WORTH TESTED

Big Deed Is Filed.

ESCANABA, MICH. — Carrying a consideration of $4,000,000, a deed given by the Lake Superior Iron and Chemical company to the Charcoal Iron Company of America was filed in the office of Register of Deeds G. F. McEwen to be recorded. The deed carries war tax stamps to the amount of $4,000.

Many Taking Farm Course.

EAST LANSING, MICH. — Professor W. H. French, of the Michigan Agricultural college, has just completed a state tour in the interest of the farming courses being taught to country boys and girls. He reports that more than 2,000 are taking the courses.

Convalescent's Home Burns.

STURGIS, MICH. — Mrs. Walter Schrader returned home at noon from a hospital at Fort Wayne after a very serious operation to find her home partially destroyed by fire. Her savings, hidden in a mattress, were destroyed by flames.

Prize Herd Is Cured.

LANSING, MICH. — The state livestock sanitary commission has released from quarantine the Allen and Fields herd of fancy Guernsey cattle at Grass Lake, which for a year have been locked up with foot and mouth disease. The herd is valued at $25,000.

Cremated and Buried With Father.

ALPENA, MICH. — In compliance with her dying wish that her body be cremated and sent here for burial in the grave of her father, the ashes of Mrs. L. E. Van Winkle arrived in an 8x6 inch box and were placed just over her father's coffin.

Nearly Got the Horse Out.

KALAMAZOO, MICH. — George A. Cavanaugh will be confined to his bed for many weeks to come as the result of trying to pull a horse out of a marsh, Cavanaugh had almost rescued the horse when it plunged and fell on him, crushing one leg.

A USEFUL PAIN.

Tecumseh People Should Heed Its Warning.

Have you a sharp pain or a dull ache across the small of my back? Do you realize that it's often a timely sign of kidney weakness? Prompt treatment is a safe guard against more serious kidney troubles Use Doan's Kidney Pills. Profit by a Tecumseh residents experience.

J. B. Smith, E. Chicago St., Tecumseh, says: I was caused a great deal of suffering by pains in the small of my back. When the attacks were present, it was all I could do to work When stooping, I became very dizzy and spots of fire seemed to flash before my eyes. I rested poorly and in the morning when I got up, was unrefreshed. I doctored and used remedies of various kinds, but got no benefit until I began taking Doan's Kidney Pills. They made me feel like a different person, ridding me of the trouble." (Statement given Dec. 11, 1906.)

MORE THAN FOUR YEARS LATER, Mr. Smith added: "I gladly confirm my former endorsement of Doan's Kidney Pills. This medicine never fails to act just as represented.

Price 50c at all dealers Don't simply ask for a kidney remedy—get Doan's Kidney Pills the same that Mr. Smith had. Foster-Milburn Co, Props. Buffalo. N. Y. adv

TECUMSEH MARKETS

CORRECTED NOV 11, 1915

Wheat		1 00 1 05
Flour per bbl		6 10 5 50
Rye		80
Corn (ear)	cwt	1 10
Oats	new	32
Beans		3 00
Potatoes		50-60
Butter		25
Eggs		30
Lard		12
Guinea		10
Fowls (live)		10-11
Springers		11-12
Roosters		07
Ducks 4½ lb up		12
Geese		11
Turkeys		20
Hay		10 00—14 00

FOLEY KIDNEY PILLS
FOR BACKACHE KIDNEYS AND BLADDER
Sold Everywhere

Irritable Children Often Need Kickapoo Worm Killer

There is a reason for the disagreeable and fretful nature of many children. Think of the unrest when the child's body is possessed by tiny worms sapping its vitality and clogging its functions. Whatever may be the cause—"that children have worms is a fact." Your child's peevishness and irritability has a cause. Give Kickapoo Worm Killer a chance and if worms are there this humanly harmless remedy will eliminate the annoying parasites. 25c. a box. adv

Best Cough Medicine for Children

"Three years ago when I was living in Pittsburg one of my children had a hard cold and coughed dreadfully. Upon the advice of a druggist I purchased a bottle of Chamberlain's Cough Remedy and it benefited him at once. I find it the best cough medicine for children because it is pleasant to take. They do not object to taking it, writes Mrs. Lafayette Tuck, Homer City, Pa. This remedy contains no opium or other narcotic, and may be given to a child as confidently as to an adult Sold by all dealers. adv

Colds do not Leave Willingly

Because a cold is stubborn is no reason why you should be. Instead of "wearing" it out, get sure relief by taking Dr. King's New Discovery. Dangerous bronchial and lung ailments often follow a cold which has been neglected at the beginning. As your body faithfully battles those cold germs, no better aid can be given than the use of this remedy Its merit has been tested by old and young. Get a bottle today. 50c and $1.00. adv

Cheaper than Home Made

You cannot make a good cough medicine at home for as little as you pay for Foley's Honey and Tar, nor can you be sure of getting the fresh, full strength, clean and pure materials. Did you ever hear of a home-made cough medicine doing the work that Foley's is doing every day all over the country? Sold everywhere in Tecumseh. adv

Despondency Due to Indigestion

It is not at all surprising that persons who have indigestion become discouraged and despondent. Here are a few words of hope and cheer for them by Mrs. Blanche Bowers, Indiana, Pa "For years my digestion was so poor that I could only eat the lightest foods. I tried everything that I heard of to get relief, but not until about a year ago when I saw Chamberlain's Tablets advertised and got a bottle of them, did I find the right treatment. I soon began to improve, and since taking a few bottles of them my digestion is fine." For sale by all dealers. adv

Made Over Again

Mrs. Jennie Miner, Davidson, Ind., writes: "I can truthfully say Foley Cathartic Tablets are the best I have ever used. They are so mild in action. I feel like I had been made over again." They keep stomach sweet, liver active and bowels regular. They banish constipation, indigestion, biliousness, sick headache. Sold everywhere in Tecumseh. adv

RAILROAD TIME TABLE

Effective June 6, 1915

NEW YORK CENTRAL

Going south

Station	11 a m	13 a m	15 p m	23 p m
Jackson	*6 05	‡10 20	‡2 05	*8 05
Tecumseh	7 08	11 17	3 01	9 01
Adrian	7 38	11 50	3 30	
Toledo	8 40	12 35	4 15	10 10
Chicago	4 15			
Detroit	‡10 20		6 00	

Going north

Station	10 a m	12 a m	[illegible] p m	[illegible] p m
Toledo	*7 50	‡12 01	‡4 30	*7 30
Detroit				‡5 00
Adrian		12 35	5 05	8 15
Tecumseh	9 10	1 01	5 35	9 05
Jackson	10 15	2 00	6 40	10 00

G. J. ZIEBE, Ticket Agent.

DUNDEE BRANCH

Going west

Station	29 a m	41 p m
Adrian	8 37	‡3 10
Tecumseh	‡9 10	4 03
Tipton	10 10	4 16
Addison	11 50	4 55
Marshall	2 00 p m	6 25
Battle Creek		6 58

Going east

Station	42 a m	30 p m
Battle Creek	7 35	
Marshall	8 12	9 00
Addison	‡9 37	‡11 50
Tipton	10 10	1 40
Tecumseh	10 22	2 10
Adrian	10 50	
Chicago	5 00	

F. S. BELL, Ticket Agent.

DETROIT, TOLEDO & IRONTON

Going south

Station	1 a m	3 p m	N. Y. C. p m
Detroit	‡8 00	*4 30	
Dundee	9 50	6 30	4 20
Britton	10 03	6 42	4 59
Ridgeway	10 08	6 48	5 10
Tecumseh	10 22	7 00	5 20
Adrian	10 50	7 29	

Going north

Station	4 a m	2 p m	
Adrian	*8 45	‡3 43	
Tecumseh	9 10	4 15	8 10
Ridgeway	9 20	4 25	8 25
Britton	9 25	4 31	8 40
Dundee	9 40	4 46	4 50
Detroit	11 55	6 40	

‡ Daily except Sunday.
* Daily.

R. A. FOWLER, Ticket Agent.

IF MOTHERS ONLY KNEW

Mother Gray's Sweet Powders for children relieve feverishness, headache, bad stomach, teething disorders move and regulate the bowels and destroy worms. They break up colds in 24 hours. Used by mothers for 26 years. All druggists, 25c. Sample FREE. Address, A. S. Olmsted, Le Roy, N. Y adv

SHAKE INTO YOUR SHOES

Allen's Foot—Ease, the antiseptic powder for painful, smarting, tender nervous feet. It takes the sting of corns and bunions. Over 100,000 packages are being used by the German and Allied troops at the front. Sold everywhere. 25c. Sample FREE Address, Allen S. Olmsted, LeRoy, N Y adv

Cured Boy of Croup

Nothing frightens a mother more than the loud, hoarse cough of croup. Labored breathing, strangling, choking and gasping for breath demand instant action. Mrs T Neurener, Eau Claire, Wis, says: "Foley's Honey and Tar cured my boy of croup after other remedies failed." Recommended for coughs and colds. Sold everywhere in Tecumseh adv

Remarkable Cure of Croup

"Last winter when my little boy had croup I got him a bottle of Chamberlain's Cough Remedy. I honestly believe it saved his life," writes Mrs J. B Cook, Indiana, Pa. "It cut the phlegm and relieved his coughing spells. I am most grateful for what this remedy has done for him." For sale by all dealers. adv

Locating the Trouble

When one is suffering from backache, rheumatism, lumbago, biliousness, sharp pains, sore muscles and stiff joints it is not always easy to locate the source of trouble, but nine times out of ten it can be traced to overworked, weakened or diseased kidneys. Foley Kidney Pills have benefited thousands of sufferers. Sold everywhere in Tecumseh adv

Important

Bear in mind that Chamberlain's Tablets not only move the bowels but improve the appetite and strengthen the digestion. For sale by all dealers. adv

There Is No Question

but that indigestion and the distressed feeling which always goes with it can be promptly relieved by taking a

Rexall Dyspepsia Tablet

before and after each meal. 25c a box.

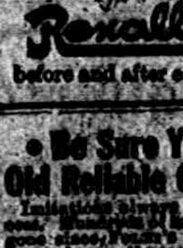

Be Sure You Get This Old Reliable Cough Medicine

Imitations always follow the trail of success. Hundreds of imitations have come and gone since FOLEY'S HONEY AND TAR COMPOUND began, 40 years ago, to loosen the grip of coughs and colds.

Be sure you get the genuine

Foley's Honey and Tar Compound

And avoid the names that sound like it.

Here are three easy ways to tell the genuine. 1st—The name of "Foley's," 2nd—The yellow package, 3rd—The Beehive on the yellow package. You cannot get a substitute to do for you what FOLEY'S HONEY AND TAR COMPOUND will do—for coughs, colds, croup, bronchial and lagrippe coughs, throat and lung troubles. Say it to your druggist and be safe.

★★★EVERY USER IS A FRIEND.

For sale by All Druggists.

THE TECUMSEH HERALD

SIXTY-FIFTH YEAR NO 67. TECUMSEH, MICHIGAN, TUESDAY NOVEMBER 16, 1915 WHOLE NUMBER 4466

THE BANK FOR ALL THE PEOPLE
INDIVIDUAL SERVICE TO FIT YOUR NEEDS

ONE THING WE DO

We make a friend of you, if you do your business with this bank.

To do this, we give you safety, efficiency, courtesy, experience, training and energy, six things that make a strong combination.

We put all of these, into the service that we give you and invite you to make use of it. It is yours for the asking.

Tecumseh State Saving Bank,
TECUMSEH, MICH.

SAFETY · COURTESY · SERVICE

When Buying
or renewing your Electric Lamps remember that we carry
ELECTRIC LAMPS
all sizes from 15 to 200 watts.
Nitrogen Lamps from 100 to 200 watts.
D. L. Whitenack & Co.

The best place in town to load
COAL
All YOU have to do is to hold your horses,
Lenawee Lumber & Supply Co.
Phone 57, TECUMSEH, MICH.
P. S.—A nice stock of Wire Fence yet at wholesale prices.

YOU TAKE NO CHANCES!
Shumate Razors are Guaranteed for Life
For Sale by
W. L. COLLER.

D. D. D. In Hospitals; Standard Skin Cure

How many hospital patients, suffering the frightful itch, the raw scorching pain of skin disease, have been soothed to sleep by a soothing fluid washed in by the nurse's hands?

That fluid is the famous D. D. D. prescription for eczema.

THE SUPERVISING NURSE of one of our prominent Catholic institutions (name of nurse and institute on application), writes regarding a patient. "The disease had eaten her eyebrows away. Her nose and lips had become disfigured. Since the use of D. D. D. her eyebrows are growing, her nose and face have assumed their natural expression."

How many eczema sufferers are paying their doctors for regular treatment and are being treated with this same soothing, healing fluid?

DR. GEO. T. RICHARDSON frankly writes "D. D. D. is superior to anything I have ever found. Soft and soothing, yet a powerful agent."

To do the work, D. D. D. Prescription must be applied according to directions given in the pamphlet around every bottle. Follow these directions—and see!

And it certainly takes away the itch at once—the moment the liquid is applied. The skin is soothed—calmed—so thoroughly refreshed—delightfully cooled.

All druggists of standing have the famous specific as well as the efficient D. D. D. Skin Soap.

But we are so confident of the merits of this prescription that we will refund the purchase price of the first full size bottle if it fails to reach your case. You alone are to judge.

B. J. Pulver

The Herald $1.00

EDWIN P. MORROW

Defeated Kentucky Republican Who Will Not Contest Election.

Photo by American Press Association.

"BATTLING BOB" DID NOT SHY AT MONEY

Ignoble Motives Move La Follette Says Stephenson.

Washington, Nov. 15.—At the age of eighty-six years ex-Senator Isaac Stephenson, one of the last of Wisconsin's lumber merchants, has issued a volume of recollections which for the first time bares the secrets of his relations with Robert M. La Follette and with the tumultuous political movement within that state which resulted in the genesis of the "Wisconsin Idea."

Ex-Senator Stephenson disclosed the details of his financing of La Follette's political ambitions and lays before his friends all the facts which he steadfastly refused to give out when La Follette turned on him and attempted to oust him from the United States senate because he spent more than $100,000 in his campaign for election to that body.

The venerable ex-Senator relates how he spent more than $500,000 on La Follette and his political lieutenants and how he has contributed probably $1,000,000 to the Republican party. He described La Follette weeping with joy when his (Stephenson's) agent handed him the first $2,500.

Senator Stephenson makes the interesting disclosure that La Follette turned against him finally trying to have him removed from the senate soon after he refused to put up $250,000 to back La Follette's candidacy for the presidential nomination. Stephenson does not seek to connect the two events or to draw any deductions from them. He merely states the facts.

AUDITOR ELECT IS INDICTED

Thomas Ferguson Accused of Embezzling $3,000 from Township.

Terre Haute, Ind., Nov. 15.—Thirty-one indictments, charging crimes ranging from petit larceny to embezzlement and affecting former county, city and township officials, were returned by the Vigo county grand jury. Thomas Ferguson, county auditor-elect, is accused in nine indictments, containing five counts each, of embezzlement of the funds of Lost Creek township during the year 1914, his last year as trustee of that township. All indictments against Ferguson charge embezzlement and the conversion of more than $3,000 of the funds of Lost Creek township to his own use, and in this alleged action six Indianapolis dealers in school supplies are made parties to the action, although indicted on separate counts.

Jacob R. Finkelstin, president of the Greenburg Iron company, is indicted on a charge of presenting fraudulent claims for $525 and getting the money.

Thinks Body Not Yeager's

Evansville, Ind., Nov. 15.—Failure to locate a fracture in the thigh bone of a body taken from the river here a year ago has convinced a son of Julius Yeager, former Owensville (Ind.) merchant, that the body is not his father. Yeager disappeared from the Southern Hospital for the Insane shortly before the body was found.

CAR KILLS HOSPITAL HEAD

Supt. J. B. Draper of Ann Arbor, Run Down on Way Home.

Ann Arbor, Mich., Nov. 15.—Superintendent J. B. Draper, of the University hospital, was almost instantly killed when he was struck by an Ann Arbor street car at the corner of Twelfth street and North University avenue as he was on his way home. Both legs and one arm were cut off.

The accident happened almost opposite the Homeopathic hospital and he was rushed to the operating room there, but died within ten minutes.

HOLD AUTOISTS FOR DEATH

Pair Were in Car from Which Officer on Duty Fell.

Flint, Mich., Nov. 15.—Hiram Stratton and Elmer Wilcox were bound over to the circuit court on a charge of manslaughter. It is alleged the men caused the death of Emery T. Middleton, former state representative from Genesee county and prominent local option worker, on the night of August 26.

Middleton was trying to detain them for sheriff's officers after their automobile had wrecked a milk wagon and fell or was pushed from the running board of the machine.

THIRD ITALIAN LINER IS SUNK

Steamer Bosnia Is Destroyed by Austrian Submarine.

PASSENGERS BELIEVED LOST

Vessel Was Small One—Austro-Hungary Issues Statement Declaring Liner Ancona Sought to Escape—Time Given All on Board to Disembark—Denies Stories.

Rome, Nov. 15.—The Italian steamship Bosnia has been sunk by a submarine flying the Austrian flag. The passengers and crew boarded four lifeboats. Three of these craft have been landed, but the fate of the occupants of the fourth boat is not known.

The Bosnia was a vessel of 2,561 tons gross and was 307 feet long.

The Bosnia is the third Italian liner sunk with a week by submarines flying the Austrian flag.

Of ten Americans who were on board the Italian steamship Ancona when she was sunk by a submarine off the Tunisian coast only one was saved, according to a statement issued by the Italian emigration office.

The statement also says that out of 507 passengers and crew of the Ancona only 299 were saved.

Ancona Fled, Says Vienna.

Berlin, Nov. 15.—The Austro-Hungarian admiralty officially announced that the Italian steamship Ancona attempted to escape at full speed after a warning shot had been fired across her bow and that the vessel only stopped after being shelled several times by an Austrian submarine, says the Overseas News agency.

The submarine commander, it is further asserted, allowed the Ancona's passengers and crew forty-five minutes to abondon the ship, after which the vessel was torpedoed, sinking three-quarters of an hour later. The report that the submarine fired on the life boats is denied.

The Admiralty Statement.

The statement issued by the Austro-Hungarian admiralty, declares that the foreign press has spread false rumors regarding the Ancona incident.

Runic and Vaderland Sunk.

New York, Nov. 15.—The Cunard Line officially denied the report that the Aquitania and Mauretania had been sunk while acting as transports. "They had been in the hospital service between Savla Bay and Liverpool," said an official of the line. "The transports sunk were the Runic and the Southland." This is the first time the name of the Runic had been mentioned among the transports sunk. She was a White Star liner. The Southland was the Red Star liner Vaderland.

French Steamship Sunk.

London, Nov. 15.—All on board were lost, it is believed, when the French steamship St. Malo of 1,243 tons was sunk by a German submarine near the Island Guernsey, in the English Channel. Twelve bodies have been washed up on the shores of Guernsey.

Among the other victims of the submarine war was the Norwegian steamship Waseda of 4,969 tons, the crew of which was saved.

Reports from Bordeaux state that the Spanish steamship Bernabe of 2,288 tons, registered at Bilbao, has been lost. Ten of the crew of twenty-four are missing. The dispatch does not state how the Bernabe met her fate.

ANOTHER FOOTBALL DEATH

Paul Root, Normal School Player, Is Dead Following Injury.

Charleston, Ill., Nov. 15.—Paul Root, half back on the Normal school team, died at the Montgomery sanitarium as a result of injuries sustained in Saturday's football game here with Normal university.

Death was due to a ruptured blood vessel in the head.

Prince Albert Ill.

London, Nov. 15.—Prince Albert, second son of King George, is suffering from an obstinate gastric disorder and will have to remain in London a few weeks to undergo special treatment.

HERE IS HUSKIEST BABY BOY

Thirty Months Old, Weighs 45 Pounds, Walks About Like Little Man.

Hillsdale, Mich., Nov. 15.—Mr. and Mrs. George M. Kemedy, of Scipio township, near Mosherville, claim to have one of the huskiest 2½ year old children in the state.

Master Carl John Kennedy is 42½ inches tall, weighs 45 pounds, acts like a child of six years, and wears at six-year-old boy's overcoat. He has walked two miles and a half along a country road and then all about town without showing any ill effects. When born the child weighed 13 pounds.

Postmasters to Meet.

Saginaw, Mich., Nov. 15.—President Charles E. Lowin of the Michigan Postmasters' association, has issued a call for a special meeting of the association to be held in Saginaw, November 19, to confer with Fourth Assistant Postmaster-General James I. Blakslee on questions connected with the rural mail service.

Student Trips, Fractures Vertebra.

Ann Arbor, Mich., Nov. 15.—Harry Stocker, freshman from Detroit, fell and broke his right wrist. Paul S. Best, a freshman from Paris, Ill., fell recently, when he tripped on a rug. It was supposed he had merely wrenched his back when an X-ray examination discloses a fracture of a vertebra.

British Agent in Hillsdale.

Hillsdale, Mich., Nov. 15.—C. W. Moddy, of London, agent for the British government is in the city conferring with officials of the Alamo Manufacturing company, with regard to an order for motor trucks which are being assembled there.

COMMON SCENE

This Is John A. Roeblings' Sons Burning Munitions Plant.

Photo by American Press Association.

28 KILLED IN VERONA BY AUSTRIAN AIRMEN

Three Aeroplanes Drop Fifteen Bombs on Italian City.

Rome, Nov. 15.—Three Austrian aeroplanes dropped fifteen bombs on the City of Verona.

Twenty-eight persons were killed. Thirty other inhabitants were seriously wounded and nineteen people were slightly injured. One bomb alone killed nineteen people.

This is the second time Austro-Hungarian aeroplanes have made a raid on the fortified City of Verona. Last July an Austrian machine dropped about a dozen bombs on the city and then escaped, notwithstanding a fire directed at it by the forts defending the city.

Verona, next to Venice, is the most important town of the Italian compartimento of Venetia, and is distinguished by its strikng medieval palaces.

PRO-GERMAN SHOUTS "LIE"

Gifford Pinchot Interrupted During Address at Church.

New York, Nov. 15.—Enraged at statements made by Gifford Pinchot in an address in the Park Avenue Methodist Episcopal church, Paul Dierke, a German sympathizer, arose and shouted several times at Mr. Pinchot: "You lie!"

Pinchot gave no heed to the interruption, whereupon the man walked out. In the lobby he vented his anger by smashing with his fist a bulletin board which announced Pinchot's address.

NOBEL AWARDS ANNOUNCED

Prize for Chemistry Goes to German—Britons Divide Physics Honors.

London, Nov. 15.—According to a Reuter dispatch from Stockholm, two of the Nobel prizes for 1915 will be awarded as follows:

Chemistry, Dr. Richard Willstaetter of the University of Berlin; physics, divided between Professor William Henry Bragg of the University of Leeds and his son, W. L. Bragg of Cambridge university, for research in the structure of crystals by use of the Roentgen rays.

Demarest Sent to Asylum.

Rockford, Ill., Nov. 15.—Calvin Demarest, the former amateur billiard champion, whose nervous trouble a few months ago brought on his confinement at the Wilgus sanitarium in this city, has been committed to the state hospital for the insane at Elgin. A sanity commission decided him hopelessly insane.

He Don't Want Vindication.

Anderson, Ind., Nov. 15.—That G. K. Mercier, an Anderson man under arrest in Houston, Tex., charged with criminal assault on a fifteen-year-old girl, will bitterly fight extradition to Indiana was learned in a telegram received here from the chief of police of Houston.

BREWERY IN FLINT TO BECOME CHURCH

Beating Swords Into Plowshares Has Nothing on This.

Flint, Mich., Nov. 15.—Flint's only brewery, which quit business when Genese county went dry, is about to be turned into a church.

The sale of the building, occupied by the Flint Brewing company for twenty years, to the Elm Park Methodist Episcopal church for $6,400 has been announced. The building is to undergo alterations and in a few weeks it will become the Lakeside Methodist Episcopal church—a mission of the Elm Park church. The sign of the brewing company, which has been a thorn in the side of the church people of Flint for years, will be removed within a few days.

"The quicker the better," said Rev. P. B. Hoyt, pastor of the Elm Park church. "It is but fitting," he added, "that a building whose product has probably done as much to corrupt the morals of the city as any institution outside the actual saloon, should now take the role of a reformer."

B. T. WASHINGTON DIES IN ALABAMA

Negro Leader Susccmbs Near School He Made Famous.

NERVOUS BREAKDOWN FATAL

Had Been Honored by More White Men Than Any Other Member of His Race—White Man Believed His Father—Dinner With Roosevelt Is Recalled.

Tuskegee, Ala., Nov. 15.—Booker T. Washington, the ablest leader of the negro race, died here. Bright's disease and arterio sclerosis caused his death. On October 25 Mr. Washington addressed the National Council of Congressional Churches of the United States in New Haven, Conn. Two weeks ago he was in New York on business when stricken. He was taken to Rockefeller Institute hospital for examination. He was removed to St. Luke's hospital while some method of treatment was worked out.

Nothing could be found to relieve him. He left New York for Tuskegee last Friday.

Honored by Big Men.

Probably no negro that ever lived was more honored by white men than Mr. Washington. President Roosevelt had him to the White House for dinner, greatly scandalizing some sorts of opinion in the South thereby but creating throughout the country as a whole a more favorable impression. Andrew Carnegie, whose rise from poverty and menial labor was in some respects not unlike the career of Booker T. Washington, once remarked that history would tell of two Washingtons—one white, the other black, both fathers of their peoples.

It was through the generosity of Mr. Carnegie that Washington was left free to devote his life to the cause of educating negroes. Mr. Carnegie gave $600,00 0to the Tuskegee normal and industrial institute at Tuskegee, Alabama, the school made famous throughout the world because of Mr. Washington's connection with it and devotion to it.

Washington was born near Hales Ford, Franklin county, Virginia, either in 1858 or 1859, he was never quite certain which year it was.

He inserted the "T." into his name the second day he attended school when asked by the teacher who he was he thought that while he was selecting a name he might as well select a good one. The "T," he explained, stood for Taliaferro, which he had heard, was the name of his father.

Growth of Tuskegee a Marvel.

He was invited to Tuskegee, Ala., by citizens to take charge of the school which he made famous in 1881. When he arrived at Tuskegee he found there had been no land or buildings provided—that there was nothing, in fact, except the promise of the state of Alabama to pay $2,000 annually toward the expenses of the school. He began to teach in a small shanty, having one assistant only for the instruction of thirty pupils. From that time on the growth of the institution was phemonenal. Persons all over the country became interested in Tuskegee and the man who was making it famous.

Gifts flowed in. Extensions became possible. Now Tuskegee possesses property worth $2,000,000 or more, uses fifty buildings which are on 3,000 acres of land. Annually from 1,500 to 2,000 young negro men and women are taught how to make their lives count for the most for themselves, for their race and their country.

President Roosevelt admired him highly and frequently consulted him. President Taft recognized his keeness of judgment and his sincerity of purpose. Harvard university gave him a degree in 1896 and other colleges conferred degrees upon his subsequently.

Married in 1893.

In 1893 he married Maggie Y. Murray who became closely identified with the work at Tuskegee. She too became prominent in many national movements for the uplift of the negro, particularly in movements for the betterment and welfare of negro mothers and negro women generally. She worked in the cause of temperance.

Georgia Passes New Dry Law.

Atlanta, Nov. 15.—A measure revising Georgia's prohibition law designed to eliminate completely breweries, lockers clubs and "near-beer saloons," now in operation, was passed by the lower house of the legislature. It already had passed the senate and it understood to have the approval of Governor Harris.

Take Trench; Driven Out.

Paris, Nov. 15.—An official statement says the Germans in Artois by a sudden attack penetrated a French first line trench near the Lille road. The French by counter attacks drove the Germans out, the latter leaving their wounded behind.

Aurora Has $150,000 Fire Loss.

Aurora, Ill., Nov. 15.—Fire in the Chicago, Burlington and Quincy shop yards here destroyed a warehouse filled with [illegible] casks of gas, causing a loss estimated at $150,000.

U. S. Officers Are Too Busy.

East Lansing, Mich., Nov. 15.—M. A. C. authorities, owing to demands at the Mexican border, have been unable to obtain a new commandant to take the place of Lieutenant J. B. DeLancey, who was ousted following court-martial proceedings.

Dies Buying Sunday Dinner.

Richmond, Mich., Nov. 15.—Dayton Lewis, eighty years old, veteran of the civil war and retired business man, fell dead in Frank Delman's meat market here just as he was about to purchase meat for Sunday's dinner.

Plymouth Custer Veteran Dies.

Plymouth, Mich., Nov. 15.—Ephraim Partridge, seventy-three years old, veteran of Custer's brigade of civil war fame, is dead here.

The Semi-Annual Event For Men

Men folks as a rule do not give much thought to the ruling of King Fashion, but for a few days each Spring and Fall. Thanksgiving is the time.

King Fashion has been very liberal this season, no hard and fast rules—your taste for some special pattern or style of suit may be easily satisfied—we have an unusally wide choice of CLOTHCRAFT DESIGNS.

We might talk for hours about Hats, Ties, Shirts, Underwear, etc., but why do it, the pick of the country's best makers of Men's Wear is here and we want you to come in, not necessarily to buy, these are looking days, and we want you to look.

You will like to trade your dollars for our values.

McCann & Bowen,
One Price Clothiers. Tecumseh, Mich.

NOW YOU WILL WANT SOME
Heavy Underwear
SEE OUR LINE.

HANDKERCHIEFS

We have Handkerchiefs large and small, white, blue and red from 5c to 25c.
Pillow Tops and fringe for Christmas.
Also China, Glassware and Dinnerware.
Rayo Lamps and Glass Lamps. Come and see.
IDA B. CHASE

Try The
McDermott's Daisy Market
FOR
All kinds of Meat and Fowls.
PRICES ALL RIGHT.

Beautiful Bust and Shoulders
are possible if you will wear a scientifically constructed Bien Jolie Brassiere.

The dragging weight of an unconfined bust so stretches the supporting muscles that the contour of the figure is spoiled.

BIEN JOLIE (BE-AN JO-LEE) BRASSIERES put the bust back where it belongs, prevent the full bust from having the appearance of flabbiness, eliminate the danger of dragging muscles and confine the flesh of the shoulder giving a graceful line to the entire upper body.

They are the daintiest and most serviceable garments imaginable—come in all materials and styles: Cross Back, Hook Front, Surplice, Bandeau, etc. Boned with "Walohn," the rustless boning—permitting washing without removal.

Have your dealer show you Bien Jolie Brassieres, if not stocked, we will gladly send him, prepaid, samples to show you.

BENJAMIN & JOHNES, 51 Warren Street, Newark, N. J.

WE HANDLE
Wm. L. Ellis & Co.'s
EXTRA SELECT OYSTERS
Eat the best and have satisfaction.

Cost more than some but they are worth the price.

We have the most complete line of Canned Goods we have ever had.

Everything guaranteed.

F. D. AVERY.
PHONE 30.

THE TECUMSEH HERALD

FRANK S. TURNER, PUBLISHER.

SUBSCRIPTION RATES

IN LENAWEE COUNTY

One year, payment in advance..........$1.00

One year, payment after three months.. 1.25

OUTSIDE LENAWEE COUNTY

One year, payment in advance..........$1.25

One year, payment after three months.. 1.50

There will be [illegible] ation from above Rates

Entered in the postoffice at Tecumseh, Mich., second class mail matter.

Telephone No. 36

COUNTRY PUBLISHERS ORGANIZE ASSOCIATION

Met in Adrian Last Friday and Perfected Details. Common Interests Demand Unity of Action!

The publishers of country papers have long felt the need of an organization among themselves wherein they can discuss their common problems and assist each other. The result of this was the perfection of such an organization at Adrian last Friday when the country publishers from Lenawee and adjacent counties met and organized.

The officers elected were E. T. Armstrong, Morenci Observer, president; W. N. Miller, Blissfield Advance, vice president, and J. B. Carter, Deerfield Journal, secretary and treasurer.

The publishers of all the Lenawee county papers and several from adjacent counties took part in this organization and all were of the opinion that a strong united effort on the part of the publishers will do much toward solving many of the problems common to each and through the standing committees which have already commenced work, it is hoped to benefit both the publishers and the communities they represent.

The following papers were represented at the preliminary meetings which resulted in this organization, Addison Courier, Hudson Gazette, Onsted News, Tecumseh Herald, Clinton Local, Blissfield Advance, Morenci Observer, Deerfield Journal, Milan Leader, Saline Observer, and Waldron Recorder. The enthusiasm and determination of these publishers to work together for their common interests and the communities they serve was apparant and it assures the complete success of the organization.

Paying the Price for "Reform."

Chicago, Nov. 15.—State expenditures are increasing 200 per cent every decade, Medill McCormick told the Commercial club. They jumped from $16,000,000 in 1905 to $46,000,000 this year, and at this rate will be $130,000,000 in another ten years.

Find Rockford Man Unconscious.

Janesville, Wis., Nov. 15.—Oscar Ellison of Rockford is in a serious condition as a result of of having wandered a night on Goose island, near here. It was reported he lost his way. Hunters found him in an unconscious condition.

Cuts Off Three Fingers Clean.

Lincoln, Ill., Nov. 15.—A sharp piece of coal fell on the hand of John Charles, a Lincoln coal miner, severing three fingers as clean as though a surgeon's knife had amputated the digits.

Police Chief Is Suspended.

Tulsa, Okla., Nov. 15.—Foster W. Burns, chief of police of Tulsa, was suspended from office by order of the district court, on recommendation of a special grand jury which has been investigating alleged corrupt conditions in this county.

Rockford Editor Is Dead.

Rockford, Ill., Nov. 15.—J. Stanley Browne, editor of the Rockford Morning Star, died of apoplexy. Browne was prominent in state political circles. He was a former member of the New York legislature from Otsego county.

Take Vodka from Russ Liner.

New York, Nov. 15.—The Russian-American liner Czaritza sailed for Archangel with a big cargo of war material and 130 passengers, mostly steerage. All the vodka carried by Russian passengers was confiscated.

Horse Linament May Cause Blindness.

Oxford, Mich., Nov. 16.—Martin Ludwig, of Oxford, may lose the sight of both eyes as the result of a mistake in medicines. Ludwig mistook a bottle of horse linament for eye wash and bathed his eyeballs with it.

Tossing In a Blanket.

Tossing in the blanket is a very old sport or punishment. "Blanketing" Ben Jonson called it, and in Hollinshed (1557) we find a denunciation of "jesting, plaiing, blanketing and such other filthie and dishonorable exercises." The French have a special verb, "berner," for it, "berne" being the name given to the sheet or blanket used. The verb "berner" is also used for the Moorish punishment, in which four men hold the victim by his ankles and wrists and send him as high as they can—presumably with no blanket to catch him.

Now He Has Millions.

"See that fellow in the limousine?" said one man to another at Washington and Illinois streets as a big car passed.

"Well, I can remember when he didn't have but one pair of socks; now he has millions."

"Gee, he must have some washings," replied the friend whose mind does not run to finances.—Indianapolis News.

By Comparison.

"Dubkins is a great comfort to me."

"I don't see how you can say that. He's the most tiresome chump I have ever met."

"That's just it. Although I don't amount to much, it's true every time I look at Dubkins I feel that I could amount to less."—Birmingham Age-Herald.

His Favorite Play.

Edith—That Mr. Phan is conversationally impossible. Ethel—Why so? Edith—We were talking about the theatre, and when I inquired what was his favorite play he said if he had any favorite it was seeing a man steal second.—Boston Transcript.

FISKE O'HARA

At the Bradley Opera House, Tonight.

Reports come from Battle Creek to the effect that Fiske O'Hara played there Friday night, in his big production of "Kilkeney" to the full capacity of the Post Theatre (which has a seating capacity of over 1400) and that people were standing on each of the three floors. That is the usual kind of business that Mr. O'Hara plays to, in many [illegible] entire number of reserved seats are sold before the company gets into the city.

Dainty Marie Quinn with Fiske O'Hara

Tecumseh theatre goers will have one of the treats of a life time when they see and hear Mr. O'Hara and his excellent company at the Bradley Opera House this evening (Tuesday). Every seat in the house should be sold before the curtain rings up at 8:15. It means not only that you will enjoy the best attraction of its kind on the American stage today but that by your support and patronage it will be possible for the local management to bring more attractions of this class to our little city. 350 gallery seats will go on sale when the doors open at 7:30 at only 50c each. Everyone can afford to see this big production at that price

CLINTON

Mr. and Mrs. Clifford Mohr of Jackson were Sunday guests of his sister Miss Leonora Mohr.

H. H. Holt and D. M. Bainbridge autoed to Grass Lake Sunday.

Miss Blanche Robison returned to Jackson Sunday night.

Leon VanTuyle was the guest of his grandfather J. A. VanTuyle Sunday.

Dr. and Mrs. H. H. Brown of Chicago were calling on friends and relatives Saturday.

Rev. Johnson and wife leave this week to take up his new pastorate at Manchester.

Miss Lydia Smith accompanied Miss Bessie Gaunn to her home at Wellsville for the week end.

The ladies of St. Johns church will hold their fair and supper at the hall Saturday Nov. 20. Supper 15 cents.

Mrs. L. A. MacConnell left Saturday for a visit with her brother and family at Hillsdale.

Misses Laura Parker and Janet Kimball were home from the U. of M. over Sunday.

Miss Leonora Mohr is on the sick list.

Mrs. N. Goodyear of Albion is the guest of her sister Mrs Dave Lancaster.

Mrs. F. L. Woodward was the guest of Mrs. Guy Belding of Tecumseh Tuesday and Wednesday

Dr. and Mrs. Clifford Johnson and friends of Jackson motored to Clinton Sunday.

Quite a crowd went with the foot ball boys Saturday to Blissfield and our boys were defeated 27 to 1.

Miss Laura Freese is visiting Miss Louise Halladay at the M. A. C. Lansing.

Mrs. Frane Ordway and Miss Fannie Bostedor were Tecumseh visitors Wednesday.

ITALY'S CRACK MARKSMEN.

They Are All Athletes and Are the Pride of the Army.

The bersaglieri (sharpshooters) are the elite of the Italian army, and each bersagliere is a picked man, chosen for his hardihood and stamina, the average bersagliero being short and thickset, but with magnificent strength and exceptional powers of endurance.

There is no prouder soldier in the world than the full blown bersagliere as he swaggers along the street of an Italian town in his dark blue uniform, with its rich red facings, and on his head, set at a rakish angle, the famous wide brimmed black slouch hat adorned with large, heavy, drooping plumes of green cocks' feathers.

Bersaglieri, by the way, is pronounced ber-sarl-lary.

When on the march the bersaglieri never walk as do other soldiers, but always go at a sort of quick trot.

These 25,000 or so men are among the most perfectly drilled troops in the world. Every single bersagliere, apart from being a man chosen for his endurance, is a fully trained athlete.—Westminster Gazette.

An Ingenious Device.

When Sir Robert Perks' school days were over he entered the office of a firm of lawyers and worked very hard. It was no uncommon thing to find him reading law at 5 in the morning, and this often after he had been working late on the previous night. As a matter of fact, he made it an inflexible rule never to be in bed of a morning after 5. To enforce this rule he invented an ingenious device. This consisted of a long glass tube filled with water nicely balanced over his head and attached by a string to an alarm. At the desired hour the bell rang and awakened the sleeper. If within a few seconds he did not leap from his bed and avert the calamity the descending weight of the clock destroyed the balance of the tube, and down poured the water on his guilty head!—From "The Life Story of Sir Robert W. Perks."

"MR. BOB"

"Mr. Bob" is a comedy, full of funny situations and funny characters. The perplexing situations are the result of calling a girl "Bob" and the efforts of a beneficent old maid to found a home for destitute cats. The parts are taken as follow:

Jenkins, the butler—Jason Meads

Miss Rebecca Luke—Margaret Rubadou.

Patty, the maid—Camilla Hayden

Katherine Rogers—Ruth Kotts

Philip Royson—Gordon Bachmann

Marion Bryant (Bob)—Winnifred Mitchell

Robert Brown—Burton Garlinghouse.

This will be presented by the Senior Class of the High School Thursday, November 18, 1915 at 8:15 o'clock at the Universalist church. Admission 15c to all. Don't miss it!

NOTICE

The Baptist Young People will give an entertainment at the Church Friday evening Nov. 19 at 8 o'clock. Admission 10c. 2 t

CIVIC AND IMPROVEMENT

A business meeting of the Civic and Town Improvement Society was held at the home of Mrs. J. D. Shull Friday afternoon. In the absence of Mrs. Heesen, Mrs J. B Kennedy was made Chairman of the executive Committee to which committee, three new members were added. The subject of reconstructing Adams Park as a public play round was discussed and laid on the table until the February meeting

NOTICE OF DISSOLUTION

NOTICE IS HEREBY GIVEN that the Maumee Transfer Company, Ltd, has disposed of its business, and is now closing up its business affairs, for the purpose of dissolution.

Maumee Transfer Co. Ltd.

Adrian, Sept. 17th 1915, adv

ONE ORCHARD

Mrs. Jewett Whelen of Tipton has been supervising the shipment of apples from the Billmeyer orchard in Holloway and reports that they have already shipped 14 carloads each containing 170 bbls of 3 bushels each or a total of 7140 bushels. They have shipped two carloads of seconds which will average 1070 bushels a total of 8210. Besides this many bushels have been disposed of to private customers.

$100 Reward $100

The readers of this paper will be pleased to learn that there is at least one dreaded disease that science has been able to cure in all its stages, and that is Catarrh. Hall's Catarrh Cure is the only positive cure now known to the medical fraternity. Catarrh being a constitutional disease, requires a constitutional treatment. Hall's Catarrh Cure is taken internally, acting directly upon the blood and mucous surfaces of the system thereby destroying the foundation of the disease and giving the patient strength by building up the constitution and assisting nature in doing its work. The proprietors have so much faith in its curative powers that they offer One Hundred Dollars for any case that it fails to cure. Send for list of testimonials.

Address: F. J. CHENEY & Co., Toledo, Ohio.

Sold by Druggists, price 75c.

Take Hall's Family Pills for constipation. adv

ANIMALS IN PAWN.

Tame or Wild, They Are Good For a Loan In This New York Shop.

Among the curious industries or sources of livelihood in New York city is an animal pawnshop. As you take a watch to an ordinary pawnshop to raise money on it, so you may take a watchdog to the animal pawnshop. Recently a man did this, getting $20 on a dog that was easily worth $50, the pawnbroker said. But he was a trick dog which had been taught to open doors. So in due time he opened a door and let himself out while letting the pawnbroker in.

A well known animal trainer owns the shop. He takes camels, lions, elephants—any animals. There are no charges for interest on the loan, the only charge being for the keep of the animals, among which at almost any time are dogs, monkeys, bears, goats, cats, coons, foxes, parrots, canaries. At one time he had forty trick donkeys in pawn. The profits arising from charges for feed and care are enough to make the institution pay.

Once he had a lion in pawn which broke his chain in the stable and went roaring around, scared almost to death, and it was only after heroic efforts that they mustered courage to capture him. As a matter of fact the animal was a decrepit beast that had served his time in sideshows and was anxious to get away.—Exchange.

A CLEW TO HER PAST.

She Knew Entirely Too Much, As a Close Observer Discovered.

She looked rich and acted rich, and every one knew that she was rich because she had married a rich man, yet the Sherlock Holmes of the tea party discovered that she had once been poor.

"Take it from me," she said, "that there was a time, and that not so very long ago, when she was as poor as the rest of us."

"Marvelous!" exclaimed the other four girls. "How did you discover that?"

"Through her knowing so absolutely where I keep all my housekeeping things. She knew that the tea caddy was in the writing desk, that the cheese, biscuits, and other edibles beloved by mice were in that tin box under the sofa, that the alcohol for my stove was in the corner behind the washstand, that the butter and milk were on the window ledge and that the eggs and other raw foods were in a box on the bottom shelf of the wardrobe.

"When we were cooking she went straight to the spot and got every one of those things without once asking where they were, which is something that a person who had not had a wide experience of housekeeping in one room could never have done."—New York Times.

FATAL ACCIDENT

Clinton people were much shocked Saturday when it was known that Geo. Millspaugh had been severely burned while working over an auto.

He and another man had been to deliver a new car to Mr. McHaney a few miles out of town, they had a Ford car with them for their return home. As they were starting out, the car refused to work and Mr. Millspaugh began to look it over to see what the trouble might be and finally struck a match to see more clearly:

He was an once enveloped in flames and started on a run. Mrs. McHaney called him back, when he grabbed her by the arms calling "Help me," "help me." She shook him loose and she and the men wrapped him in a blanket rolled him on the ground putting out the fire, but he was so seriously burned that death came to his relief Sunday at 10:40 p. m. Mrs. McHaneys apron was badly burned and her escape was marvelous.

Mr. Millspaugh was about 33 years of age and leaves a wife and one child to mourn his terrible death

ALICE BRADLEY

The funeral of Miss Alice Bradley was held at the home Sunday afternoon at 2 o'clock, Rev. W. A Rex officiating, Mrs. B. T. Mead and Miss Ella Hodges singing.

The large attendance and the wealth of beautiful flowers attested to the love and appreciation in which she was held by her friends

Miss Alice was the youngest daughter of Mr. and Mrs F. E Bradley and was born in Franklin twenty-nine years ago.

When eleven years of age the family removed to Ypsilanti where she attended school and later graduated from the Musical department of the Normal. Mr. Bradley and family came to Tecumseh several years ago, later moved to their present home west of town.

Miss Alice was of a sweet retiring disposition and won many friends, both old and young. Especially was she loved in the intermediate department of the Presbyterian Sunday school where she was assistant teacher she was a member of the West Minister Guild which attended her funeral in a body.

She was also a member of the Eastern Star. Her parents, a sister Mrs. Wm. McNamara of Lansing, two brothers Arthur of Tecumseh, and Elwin of Lake Odessa are left to mourn her early death.

CARD OF THANKS

To the friends who came to us in the hour of our deepest sorrow to comfort and assist us. To the pastor and the singers, To those who gave the wealth of beautiful flowers to garland the grave of our dear one, we wish to express our most grateful thanks,

Mr. and Mrs. F. E. Bradley and family

AT THE GRANGE

The all day meeting of the Tecumseh Grange held Saturday was a very interesting one. A picnic dinner was served at noon after which a program was given. Mrs Cornelius gave two piano solos and Mrs. A. W. Mills a vocal solo. One of the most interesting feature was the talk by Mrs. Will Waldron on her western trip. Short talks were also given by H. B. Eaton and Rev. Hartzog.

Complexion Blemish?

Yes, that sluggish liver often causes it. Dr. King's New Life Pills clears the complexion, throws off impurities and releases bile naturally and easily. Unless the bowels move freely and regularly all the powder in the world will not permanently cover "that muddy complexion." This laxative is mild yet effective. It does not gripe or sicken in its effects. You do not dispute the merits of Dr. King's New Life Pills. Start a treatment today. 25c adv

Sudden Muscular Aches and Pains—Need not be!

That is—if you use the right remedy. Sloan's Liniment is a real necessity in every home—for young and old its merit is praised in dozens of letters. A stiff neck from colds, children's sprains, those aching muscles, that sharp neuralgia pain—these find guaranteed relief in Sloan's Liniment. Every home meets with sudden aches and accidents. Your home needs a bottle. 25c 50c, and $1.00 adv

Quarantined.

In one of the little mountain towns of the south a Chautauqua meeting was held last summer for the first time. The fact was advertised for some distance round the town, but the older negroes especially did not understand what it was all about.

Across the front of the little hotel of the village was flung a banner bearing the one word "Chautauqua."

Up to this hotel one day drove an old negro in a one horse wagon containing a few vegetables, which he hoped to sell to the proprietor, as he had done on former occasions. But when he saw the banner with its ominous word he was seized with fright and would not go into the building or even get out of his wagon. When the proprietor appeared the old fellow inquired nervously, "What disease is you all quarantined for, boss?"—Youth's Companion.

An Idol With Diamond Eyes.

The famous Orloff diamond was once the right eye of the great idol Serringham in the temple of Brahma. This precious gem was stolen at about the beginning of the eighteenth century by a French soldier who had made a pretense of being converted to the Hindu religion in order to gain the confidence of the priests and admission to the temple. The Frenchman first sold the diamond for £2,000. On the next turn it was bought by a banker of Constantinople for £12,000. The banker kept it until 1774 and then sold it to the Russian empress for £90,000 and a life pension. The gem has been in the Russian royal family ever since. As it is now set in the imperial scepter of Russia it presents a flattened, rose cut surface and weighs exactly 194¾ carats.

What is that we enjoy having, but hurry to get rid of?

Our appetites, of course!

THERE'S no better place, we would advise,
To buy your meats than here!
That people want the best there is,
To us, is very clear!
WE all must have our meat you know
Can't get along without it!
We all must eat while here below.
Eat the Best while you're about it!

Clark's Market,

Phone 158.

AUCTION

Having decided to quit farming, I will sell at Public Auction on the James D. Hatch farm, 1 mile south of Macon Village and 4 miles north of Ridgeway on Friday, November 19, 1915, commencing at 8 o'clock A. M., the following described property: 5 horses, 1 span mules, 11 years old, weight 2200 lbs; 1 bay mare, 15 years old, weight 1350, 1 Black Mare draft colt, 6 mos. old; 1 bay Gelding, 2 1-2 yrs. old, weight 1000 pounds.

Registered Holstein cattle—8 head, Ashmoor Pontiac Peterje Canary, 2 yrs old, due to calve Jan. 8; Ashmoor Pontiac Pride Canary, 10 mos old; Ashmoor Pontiac Gelesche, 18 mos. old; Ashmoor Pontiac Fayne, 8 mos. old. Heifer calf, 6 weeks old, from A. R. O. cow with a 20 lb record; Bull from a 15 lb cow; 13 mos old; Bull from a 20 lb cow, 13 mos. old; Bull from a 20 lb cow, 2 mos. This stock if from a son of the King of the Pontiacs, the sire of the only 44 lb cow. What more need be said?

1 Brood Sow, Poland China. 7 Shoats. 75 Full blood single-comb White Leghorn hens.

A large quantity of farm tools in good condition also household goods, numerous other articles and 225 shocks of good corn, about 20 tons Alfalfa hay, 300 bu. seed oats Minnesota Wonder, 10 tons stock beets, 100 tons of silage.

Lunch at noon.

TERMS OF SALE

All sums of $10.00 and under cash; sums over $10.00 12 months' credit with good approved bankable notes at 6 per cent. All articles must be settled for before being removed from the premises.

J. HAROLD HATCH

Elmer Burton, Auc.

DON'T SUFFER—LAUGH AT STOMACH MISERY

C. A. Wright & Son Will Return the Money if Mi-o-na Does not Relieve Dyspepsia

Among all the remedies in C A. Wright & Son popular drug store, there are few that they are willing to sell on a guarantee to refund money if they do not cure.

Mi-o-na, the famous dyspepsia remedy has helped so many of their customers that C. A. Wright & Son says, "If this remedy does not relieve you, come back to our store and we will cheerfully return your money."

Anyone who has dyspepsia, indigestion, headaches, dizzy feelings or liver troubles, should take advantage of this chance to be made well without any risk of spending their money to no purpose. Mi-o-na will relieve you, will regulate the digestion, will enable you to eat what you want. If it does not do all this it will not cost you a cent.

C. A. Wright & Son have sold hundreds of boxes of Mi-o-na and have yet to receive the first complaint from any customer. Such a record is simply marvelous and speaks volumes for the merit of the remedy.

Do not suffer a day longer with disordered digestion. If Mi-o-na does not give you complete satisfaction you have C A. Wright & Sons personal guarantee to return your money.

Keeps Your Stove Shining Bright

Black Silk Stove Polish

Get a Can TODAY

New Coats, New Furs

Every day we are receiving New Coats, Plushes, Corduroys, Broadcloths, and mixtures. Prices are very reasonable. Let us show you.

Our stock of Furs were purchased at low summer prices and we can and will sell you

Good Dependable Furs

at lower prices than they have been for years. COME IN AND SEE.

Blankets

See us for your Blanket wants. We are showing by far the largest and heaviest blanket for the money. Large size blankets $1 up.

The Webster Anderson Co.

Tecumseh, Michigan.

We give and redeem Merchants' Discount Stamps—the Red Stamp.

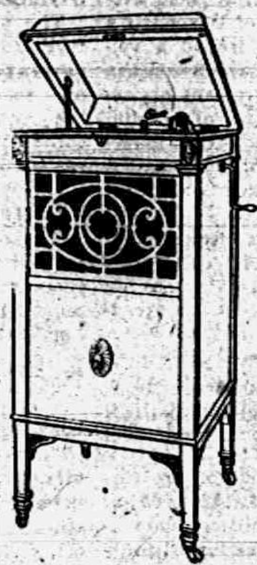

THE

Edison Diamond Disc Phonograph

Have you heard it? We should like to have you visit our store and hear a demonstration of this new instrument. You will not be importuned to buy.

F. E. Rude Phonograph Store,

TECUMSEH, MICH.

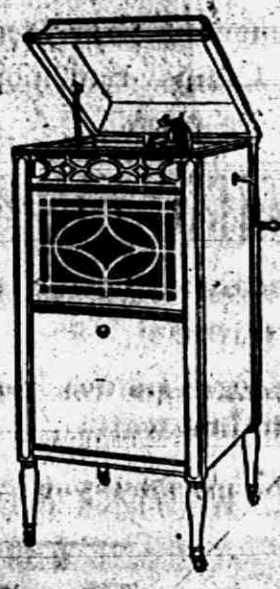

Columbia Grafonola

$15 up to $500. Double Disc Records 65c.

F. E. Rude Phonograph Store,

TECUMSEH, MICH.

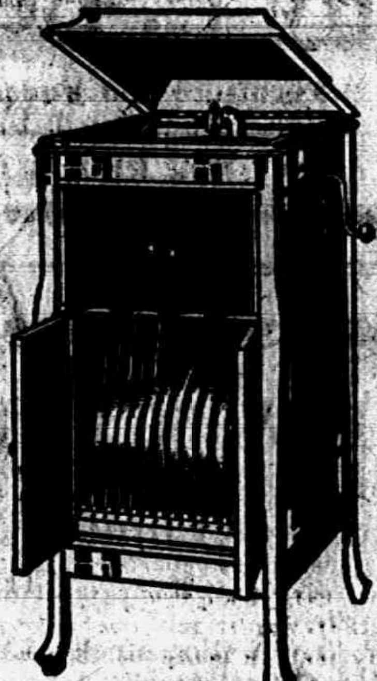

CLASSIFIED ADS

JUNK! JUNK!—I will pay the best price for rags, rubbers, papers and magazines. Phone 372., will come for them.

D. Gerthner Maumee St.

ROOFING—This is the nineth year that I have been in the roofing business, and no fault has been found. I shall continue to sell the same. If any of my roofing does not give satisfaction please report to me and I will fix it free of charge. Roof paint for sale.

J. W. Owen. adv.

FOR SALE—A lot of fine Shropshire rams. Enquire of Joe Gray. 'Phone 706.

FOR SALE—House and lot on northwest corner of Union and Pottawatamie streets. Inquire of 10-29 1mo Edith L. Ingersoll.

FOR SALE—Delaine rams. Inquire of Wm. Witherell. 11 5 3t

FOR SALE—Two English poodles Mrs. E. T. Bean.

FOUND—A stray hog on my premises, owner can have hog by identifing it and paying for keeping it. If owner does not call for hog within ten days same shall be sold for expenses of keeping. Geo H. Griswold, Tecumseh, Mich.

FOR SALE—A quantity of corn fodder, also some pure bred white leghorn cockerells. E. H. Ahrens Brownville.

Miss Claire Ellis,

Teacher of Piano.

Phone 204 2 rings.

SEE THOSE

Coffee Perculators

You only have to buy 10 lbs. of Coffee to get one free

Something New in Dainty Baked Goods, TRY THEM.

Try those Chocolates, only 25 cents per pound, the 40 cent kind.

Sugar is higher, place your order before we have to advance it.

4 per cent discount on all cash purchases, except sugar.

C. M. GILBERT

DO YOUR OWN SHOPPING

"Onyx" Hosiery

Gives the BEST VALUE for Your Money

Every Kind from Cotton to Silk, For Men, Women and Children

Any Color and Style From 25c to $5.00 per pair

Look for the Trade Mark! Sold by All Good Dealers

Wholesale *Lord & Taylor* NEW YORK

Red Band Lump.

Deserves first place in Soft Coals.
It makes warm friends wherever used.
Burns like old fashioned Shellbark Hickory Wood.
Lumpy and low in ash or clinker.
If you have not tried it you have missed something.
If you will order some we both will be the gainer.
Order by phone we will do the rest.

L. B. TEMPLE & CO.

HERCULES BED SPRINGS

REAL RESTFUL REST

Perfectly tempered coil wire springs for wood or metal beds.

Steel angle iron frame and guaranteed for all time.

Let us show you.

Guy E. Belding,

Furniture and Undertaking.

AGENT FOR REO AUTOMOBILES.

BANK YOUR FALL PROFITS

In the savings department of this bank. They will earn 3% from date of deposit to date of withdrawal if left one month. If you have a payment to make in the spring, they will be available for your use when needed.

And by so depositing your money, you are assured that local enterprise and industry profit from its remaining here at home. Home money at work in your home community means security and prosperity.

Your account—large or small—will always be welcome at

The Lilley State Bank,

TECUMSEH, MICH.

THE BANK WITH THE CHIME CLOCK

TECUMSEH CO-OPERATIVE ASS'N.

Headquarters for

"One Minute" Washing Machines, Single or Double Tub,
Arranged to run by hand, Gas Engine or Electricity.
"Beatrice" Cream Separators, equal to any sold today.
"Field Brundage" and "Mogul" Gas Engines
Corn King and Fearless Spreaders
Harness of Quality. Blankets and Robes
Barn Equipment, Stanchions, Door Hangers and Track
"Waterloo Boy" Milking Machine is right
Homer Furnaces. Baker Wind Mills

If you don't see what you want, ask for it.

By C. D. BEEBE, Mgr.

THANKSGIVING LINENS

Grand line to select from at all prices. A pretty Linen Table Cloth adds to the appearance of the table as well as does the turkey.

WINTER COATS

Tell her she may have that new coat to wear right now. Then see her smile! In return you'll get the best dinner at Thanksgiving time you ever sat down to.

New Rugs, Linoleums, Carpets

Greatest line at smallest prices always to be found at

Fred Rosacrans & Sons.

LOCAL AND PERSONAL

NOTICE

All copy must be in the composing room of this office by 9:30 a. m. Tuesdays and Fridays and all advertising matter before 4 o'clock p m. Mondays and Thursdays.

Glenn Wyrill is spending a few days in Detroit this week.

Miss Mary Tribolet had as Sunday guest Miss Mary Deah of Marshall.

Just received 1500 pounds best Michigan cheese. F D. Avery. adv

Carl Bartholemew of Detroit was an over Sunday gueste of his parents.

Good dry empty barrels for sale at Clarks Market, just the thing for apples. adv

Fred Rosacrans and daughter Mrs. George Adamson motored to Toledo Monday.

Thankrgiving cards, the latest. Collers Music store. adv

Mrs. James Clarkson and Mrs. Chester Gooding of Macon were shopping in town Monday.

Miss Ethelyn Garlinghouse has returned from a visit with Mrs. Frank Osborn in Columbus Ohio.

If you owe J. J. Belcher anything same must be settled at once. adv

Perry Satterthwaite and his friend James Cork were home from the U. of M. for an over Sunday visit

Be ready to settle with J. J. Belcher if you owe him as he will call on you the next few days. adv

Erastus Walter, his son and family of Elsie were over Sunday guests of Mr. and Mrs. Elroy Zimmerman.

Art pictures and frames. Collers music store adv

Glenn Griswold of Detroit was the guest of his uncle and aunt Mr. and Mrs. Lyman Howe over Sunday.

Thanksgiving table supplies at Avery's. adv

Miss Carol Kemp was home from Gobleville for the funeral of Miss Alice Bradley returning Monday.

Fresh meats always to be found at he Daisy Market. advt

Mr. and Mrs. Will Meyers of Detroit were week end visitors with their daughter Mrs. Leon Rosacrans and family.

Best 10 cent package of figs we ever sold for the price. F. D. Avery adv

The Misses Gladys and Hattie Griswold of Milan were guests of their aunt Mrs. Mary Smeltzer Saturday and Sunday.

Thanksgiving post cards, The latest Collers Music store.

Mrs. Nichols, who has been caring for Mrs. Miner for the past three weeks, has returned home and Mrs. Mary Clark will take her place.

Found in my car last Saturday night an over coat Owner can have the same by proving property and paying for this ad. Dr. J. Murphy

Bring your pictures in now to be framed. Sunbeam Studio. adv

A football game will be played on the Athletic grounds next Sunday between the home team and Adrian, Thanksgiving day they will play Clinton.

A change of business at J. J. Belchers shoe store demands a settlment of all accounts on his books adv

Mr. and Mrs. C. O. Bovee and Mr. and Mrs. James Covel of Hudson were callers at the home of Mrs. Bovees parents Mr. and Mrs Jas Owen Sunday.

Mrs. Henry Wilson who was visiting her daughter Mrs. Frank Osborn in Columbus Ohio, returned home Saturday for the funeral of her neice Miss Alice Bradley.

Get your tickets early, from any of the seniors. adv

Chief Earle No. 1563 Eagles will hold their regular meeting Monday evening November 22 Nomination of officers, with a supper following the business meeting.

Fresh bulk sauer kraut, Clark Market. Phone 158. adv

Mr. and Mrs L D McLaughlin and Mr. and Mrs. Will Griswold and little Mildred visited Mr. and Mrs Lyman Howe Sunday and attended the funeral of Miss Alice Bradley.

A sack of Tecumseh Chief flour will make better bread because we use only the selected wheat and dry it all before grinding. Just try it and be convinced, Guaranteed to please or money refunded. Save the coupons. Gratz & Son. adv

Mrs. Will Wescott and Mrs. H. D. Gill were spending Monday in Toledo.

Nice things for Christmas at the M. E. church fair Thursday Nov. 18 ad

Mrs. Floyd Freeman visited Mr. and Mrs. O. C. Wood in Adrian the last of the week.

Mrs. Jehial Davison who has been visiting relatives in Jackson, returned home Friday.

Meet us at the M E. church Thursday and stay to supper. adv

The Groceries and Meat Markets will be closed all day Thanksgiving day November 25

We can sell you fall foot wear as cheap and as good as anywhere. J. J. Belcher adv

Mrs. Elmer Lion and daughter Florine of Ridgeway were shopping in town Saturday.

Overcoats and suits for men and boys, Jones Clothing Shop. adv

Miss Florence Linton was home from Napoleon for an over Sunday visit with relatives.

See our bargain table. F. D. Avery. adv

Mrs. Mary Stelzer has purchased the the Palmer property corner of Ottawa and Pottawatamie St.

Fine switches made, cut hair and combings bought at the millinery of Miss Julia A. Hough. adv

Mrs. James Furman has been entertaining her sister Mrs. J. A. Underwood for the past week,

Buy that diamond ring at Gaston's. adv

Regular convocation Tecumseh Chapter, No. 42, R. A. M., Wednesday evening, November 17.

$1 00 down and you can have a sewing machine $1 a week. Coller's music store. adv

Mrs. John Goudy left Saturday for Fostoria, Ohio, where she was called by the illness of her father,

New Mackinaws and sweaters. Jones clothing shop. adv

Mrs Del Cairnes who has been visiting friends in Monessan Pa returned home last Thursday night.

Don't put off havingy our picture taken till the last day Come now. Sunbeam Studio. adv

Regular meeting of Tecumseh lodge No. 51, order of Eastern Star Thursday evening, November 18. Initiation.

Mr. and Mrs. James Potter are spending a few days in Detroit with their daughter Mrs. Lynn Rogers and family.

Bring your framing in now for Xmas Sunbeam Studio. adv

Mrs. J. W. Owen left Saturday for a few days visit with her daughters, Mrs. Stofflett and Miss Adair Owen in Ann Arbor.

If you have an account at J. J. Belchers shoe store, please call at once as it must be settled. adv

Mrs. James Colvin has been entertaining Mrs. William Anderson of Sand Creek and Mrs. A J Tyler of Detroit for several days

Do not ask for oysters Ask for Extra Selects. F. D. Avery adv

Mrs. Thomas Elliott went to Detroit for an over Sunday visit. Mr Elliott and son Tom joined her Sunday going over in their car.

The Ideal Pure Buckwheat Flour is now on sale at all Grocer's it is extra good this year, try a sack. Call for Ideal. Gratz & Son, adv

Miss Mabel Skinner was in Battle Creek last week attending the State Sunday School Convention, she will visit in Kalamazoo and other places before her return.

Cancel other dates, you simply can't miss that senior play. You'll be sorry, if y u o. adv

Mrs Jennie C. Law Hardy who has been attending the Michigan Equal Suffrage meeting in Saginaw the past week has been appointed one of the delegates to the National convention

Don't buy sewing machines and pay $65 or $75 from agents, when you can buy the same makes for us for $38 00 up Coller music store adv

Mrs L. O. Bidwell who has been spending the last ten days in town caring for her grand son at the home of his parents Dr. and Mrs. W. A. Briegel returned to her home in Detroit Saturday.

Our line of wedding rings, watches watch cases, silverware and jewelry of all description are of highest quality, marked with modest prices, and merits your careful consideration. Gastons' & Son. adv

Olives, pickles etc at Avery's. ad

Mrs F. B. Wood went to Detroit Monday.

Fair and supper at the M. E. church Thursday. adv

James McDermott was a business caller in Jackson Monday.

All kinds of pressed meats at the Daisy Market. adv

Regular meeting of Lodge No. 190, K. of P. at their hall Thursday evening.

See the Daisy Market for poultry. adv

Did you notice all those auto's that went through town Saturday, 60 of them were from Clinton just boosters for their football team in Blissfield. But fate was against them, they were beaten 30 to 0.

Come early for the Xmas photos. Sunbeam Studio. adv

Will Neathammer of Ann Arbor was calling on John Orr Friday night. Along in the sixties Mr. Neathammer was a photographer in the Sunbeam gallery, but it is over forty years since he has visited Tecumseh.

Raisins, figs, currants, dates and nut meats for sale. F. D. Avery. ad

Don't forget "Mr Bob" given by the seniors, Thursday, November 18 at 8:15 at Universalist church. adv

Ray Boyce was a caller at the Herald office Monday and reported the yield of apples on his mothers farm. They have sold over 2000 bushels, 90 per cent of which were firsts and all in good condition.

You will have to hurry if you get one of those pocket knives. W. L. Coller is selling for 39c. adv

Miss Helen Hoops who has been with Miss Pierce for the season, finished her work last night. She will be the guest of Mr. and Mrs. Floyd Bryan for a week before returning to her home in Salem, Ohio.

Gastons' for diamonds. adv

Tecumseh was well represented at Ridgeway Friday evening, many going for the supper and the fair. A jolly load of young girls in a lumber wagon report the very best time going coming and between whiles, especially at the supper table.

We rent sewing machines, typewriters, pianos, Collers Music store. ad

We are in receipt of a card from C. A. Slayton written Frisco, November 8 He says, "Eatons, Gillespies and selves all in one house over looking the grounds. Fair is great, fireworks and concert to-night. Heard man read the morning news and a lady sing in New York this morning"

Barrel of large dill pickles just opened. Clark's Market, Phone 158 adv

Call and inspect our line of unusually brilliant diamonds, which are scientifically cut to produce great fire, life and snappiness. Owing to our connection with actual diamond cutters we can offer better values than you can secure elsewhere. Gaston & Son. adv

Our football team were not very fortunate in their game with Dundee Sunday as the score was 19 to 3 in favor of Dundee. They all call it a robbers game from start to finish Our boys are no kickers, but felt that they were penalized quite as often was necessary, and failed to see why.

Drink the best coffee, nothing better than Seal Brand F. D. Avery ad

A card received from Miss Grace Gillespie bearing date of the 10th, says "Mr. and Mrs C. A. Slayton, Mrs. Bertram Wood, Ruth Keeney, Mrs Mary Henne, Mr. and Mrs J. O. Eaton Jennie and I held a reunion last night in our rooms overlooking the exposision grounds. Don't know which we enjoyed more the gossip or the illuminations."

Cheese old and new at Averys store. adv

Mrs. Miner and Mrs. Ernest Pangborn each had a birthday last Friday and fifteen ladies decided to celebrate the birthdays together at the home of Mrs Miner A pot luck dinner was served at noon by Mrs. Pangborn, Mrs. Shurtz and Mrs Bryan. After dinner a short time was spent in visiting and then the ladies went home, each one leaving Mrs. Miner a substantial reminder of their visit.

Don't forget the fair at the Methodist church, Thursday Nov 18 adv

Cards are being circulated asking for pledges for William Hydenburk, who had the misfortune to lose his barn and contents by fire; also stock and personal property with but small insurance on the same. Mr. Haydenburk was terribly burned and will probably be disfigured for the balance of his life. He is 79 years old, an old soldier and badly in need of assistance. All who wish to assist may send in their subscription or gift by November 20th to H. W. Stevens, Commander of Beers Post or to John D. Shull and J. M. Ingersoll Relief Committee.

OPENING DANCE

Thursday November 18, Witherell Hall. Coller's five piece orchestra. Bill 75c. Welcome.

MONDAY CLUB

Regular meeting of the Monday Club held yesterday afternoon at Grange Hall with a good attenaance, Mrs. R. M. Molles was leader. The following program was given Mrs. Ira Rogers read a paper on Andrew Jackson, Soldier and statesmen. Mrs. C A. Rathbun on "The Triumverate, Clay, Calhoun and Webster and Miss Fern Hanford on "Later Landscape Painters. Next Monday will be Sunshine Day. Every member is to bring clothing and supplies for the County Infirmary and magazines for the Prison at Jackson. A picnic supper will be served. Every member be sure to respond.

NOTICE

I am selling millinery goods at greatly reduced prices. Call and examine before purchasing elsewhere.
Alice Owens

NOTICE OF IMPORTANCE

Owing to a change a of great importance to me in my business to take effect Jan. 1, 1916 I give notice to those having an account on my store books that the account must be settled at once. This can be done any day or evening with me if settled right away. Dec. 10. I shall leave all unsettled accounts with a collector which means extra cost for both of us. J. J. Belcher.

NO NAME CLUB

The No Name club was very pleasantly entertained at the home of Mr. and Mrs. Fred Aldrich last Thursday evening. A two course dinner was served at 7 o'clock after which ten games of progressive pedro were played. Ladies first prize was given Mrs. C. Critchfield, O. G. Hunt winning the gentlemens prize. The next meeting of the club will be held at the home of Mr. and Mrs. O G Hunt Nov. 30.

WIT AND WISDOM

The Wit and Wisdom Club met with Mr. and Mrs. F. S. Turner last evening. A pot luck supper was served at six o'clock Small tables were provided and the Misses Gertrude and Margeret Turner Marjorie Rosacrans, Lillias Howard and Georgiannia Conklin waited on the company,

Following the supper a program was given. Mrs H. R Conklin read a paper on Dr. Montisori Mrs. A. J Bigelow followed with a vocal solo.

Mrs Fred Rector gave a very fine original Thanksgiving Story and was followed by a piano duet by Mrs. Turner and her daugher Gertrude. The next number was a return to school days under the leadership of Mrs Albert Waring who as schoolma'am divided the company into five classes.

The answers to the questions propounded to these classes caused much merriment.

Chicket pie supper at M. E. church Thursday, Nov. 18, adv

Mrs. Guy Belding was a business caller in Adrian Saturday.

Mrs E. J. Peters has been in Sturgis visiting friends for a few days.

Mrs. Stella Billings was a week end visitor in Adrian with her husband.

Aprons large, small and medium at the Methodist church fair Thursday. adv

Mesdames Green and Priest of Clinton were shopping in town Saturday.

Roasting pigs from six to eight weeks old for sale by the Lenawee Produce company. adv

Ben Jennings of Detroit was the guest of his parents Rev and Mrs G. W. Jennings Sunday.

New line of shirts and gloves. Jones Clothing Shop, adv

The Standard Bearers will hold a meeting this evening at the home of Mrs John McIntyre at 7 o'clock.

Finest Vermont cheese at Avery's. adv

George Harriott is still confined to his bed by illness. He has been a great sufferer. His friends are hoping for his speedy recovery.

Thanksgiving postcards at Gastons'. adv

Merle Kenyon is home from Grass Lake for a few days, The schools being closed until the nature of an epidemic that is prevailing among the pupils, has been decided.

Fine nut meats at Avery. adv

At the regular morning service Sunday three persons united with the Methodist church. A splendid increase in attendance at the evening services is observed this year.

NOW FOR PANCAKES

We have all the good kinds of Self Rising Flour in 10c and 25c sacks.

Gratz New Pure Buckwheat.

In SYRUPS we have

Table Syrup in 10c and 15c bottles,
Pure Maple in quarts
Karo Corn Syrup
Comb Honey at 16c lb.

We give BLUE Trading Stamps.

ANDERSON GROCERY CO.

Phone 91 — Successors, Anderson Bros. Macon 'Phone

HOT POINT
Electrical Specialties

Electrical Washing Machine
Electrical Vacuum Cleaners
Ever Ready Flash and Batteries
Columbia Number 6 Dry Cell Batteries
Automobile Robes
Horse Blankets
Linoleums

Satterthwaite Bros.

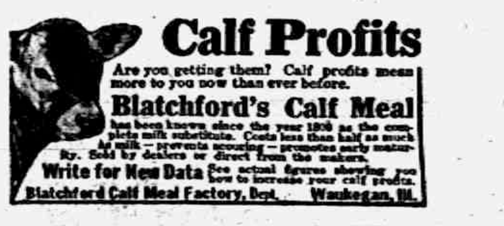

Calf Profits

Are you getting them? Calf profits mean more to you now than ever before.

Blatchford's Calf Meal

has been known since the year 1800 as the complete milk substitute. Costs less than half as much as milk — prevents scouring — promotes early maturity. Sold by dealers or direct from the makers.

Write for New Data See actual figures showing you how to increase your calf profits.

Blatchford Calf Meal Factory, Dept. Waukegan, Ill.

We have a fresh supply ready for you.

Pay cash and get the Red Trading Stamps at a saving of 2½ per cent.

Phone 290. **BROWN & CO.**

J. D. SERVICE,

LICENSED EMBALMER.
LADY ATTENDANT.

Phone 263 - Night Phone 387

The Little Garage Around The Corner

Located on Pearl Street in the Bidwell Barns.

We are agents for the famous

DODGE CAR.

Expert garage work a specialty.

Garage open at all hours.

McIntyre & Marsh,

The Herald $1.00

Dr. N. D. Trask,
Osteopathic Physician,

Special attention given to nervous diseases, rheumatism, stomach and bowel trouble.

Bronchitis Asthma and Catarrha Deafness.

Office hours, 9 to 12, 1 to 5, and by appointment.

Office over McCann & Bowen's.

A. C. AYLESWORTH,

Licensed Auctioneer, Real Estate, Stock and General Salesman.

Will attend all sales in city or country, at reasonable rates.

Headquarters and all dates made Herald office.

Dental Parlors

W. D. REED, D. D. S.

Chicago, St. Tecumseh.

Crown and Bridge work Aluminum Silver and Rubber plates and all of the specialties known to modern dentistry. Gas or vitalized air administered.

Office over Avery & Co's store

DR. E. D. BROWN,
Dentist.

Modern Dentistry of reasonable rates. Painless extraction by use of local or general anaesthetic.

Officers hours 7:45 a. m. to 5 p. m. Saturday evenings 7 to 9. Other evenings by appointment.

Office in DeWolf Block.

Office phone 192, house phone 182—2r.

C. M. Cooley,

Licensed Auctioneer.

R. F. D. No. 4 Manchester. 15 years successful experience in Jackson, Washtenaw and Lenawee Counties, also practical farmer.

Bell Telephone Clinton exchange.

Rates Reasonable and Satisfaction Guaranteed

"I Don't Feel Good"

That is what a lot of people tell us. Usually their bowels only need cleansing.

Rexall Orderlies

will do the trick and make you feel fine. We know this positively. Take one tonight. Sold only by us, 10 cents.

B. J. Pulver.

PARKER'S HAIR BALSAM

A toilet preparation of merit. Helps to eradicate dandruff. For Restoring Color and Beauty to Gray or Faded Hair. 50c. and $1.00 at Druggists.

Locating the Trouble

When one is suffering from backache, rheumatism, lumbago, billousness, sharp pains, sore muscles and stiff joints it is not always easy to locate the trouble, but nine times out of ten it can be traced to overworked, weakened or diseased kidneys. Foley Kidney Pills have benefited thousands of sufferers. Sold everywhere. adv

Do Not Gripe

We have a pleasant laxative that will do just what you want it to do.

Rexall Orderlies

We sell thousands of them and we have never seen a better remedy for the bowels. Sold only by us, 10 cents.

Went to the Hospital

C. E. Blanchard, postmaster, Blanchard, Cal., writes: "I had kidney trouble so bad I had to go to the hospital. Foley Kidney Pills completely cured me." Men and women testify they banish lame back, stiff joints, sore muscles, and sleep disturbing bladder ailments. Sold everywhere in Tecumseh. adv

WOMAN 81 YEARS OLD

Made Strong By Vinol

Greenville, S. C.,—"I want others to know of the great benefit I have derived from Vinol. I am 81 years old and Vinol has given me strength, a healthy appetite and overcame nervousness. It is the best tonic reconstructor I ever used."—Mrs. M. A. HUTCHISON.

Vinol is a delicious cod liver and iron tonic without oil, guaranteed to overcome run down, weak, devitalized conditions and for chronic coughs and colds.

C. A. Wright & Son, Druggists.

Whittemore's Shoe Polishes

FINEST QUALITY LARGEST VARIETY

GILT EDGE
WHITTEMORE'S GILT EDGE DRESSING FOR LADIES' & CHILDREN'S BLACK SHOES
SOFTENS PRESERVES LEATHER RESTORES COLOR & LUSTRE
QUICK WHITE
MAKES DIRTY CANVAS SHOES CLEAN WHITE

"GILT EDGE," the only ladies' shoe dressing that positively contains Oil. Blacks, Polishes and Preserves ladies' and children's shoes, shines without rubbing, 25c. "FRENCH GLOSS," 10c.

"DANDY" combination for cleaning and polishing all kinds of russet or tan shoes, 25c. "STAR" size, 10c.

"QUICK WHITE" (in liquid form with sponge) quickly cleans and whitens dirty canvas shoes. 10c. & 25c.

"ALBO" cleans and whitens BUCK, NUBUCK, SUEDE, and CANVAS SHOES. In round white cakes packed in zinc boxes, with sponge, 10c. In handsome, large aluminum boxes, with sponge, 25c.

If your dealer does not keep the kind you want, send us the price in stamps for full size package, charges paid.

WHITTEMORE BROS. & CO.,
20-26 Albany Street, Cambridge, Mass.
The Oldest and Largest Manufacturers of Shoe Polishes in the World

Our Jitney Offer—This and 5c

DON'T MISS THIS Cut out this slip, enclose with five cents to Foley & Co., Chicago, Ill., writing your name and address clearly. You will receive in return a trial package containing Foley's Honey and Tar Compound, for coughs, colds and croup Foley Kidney Pills and Foley Cathartic Tablets. Sold everywhere in Tecumseh. adv

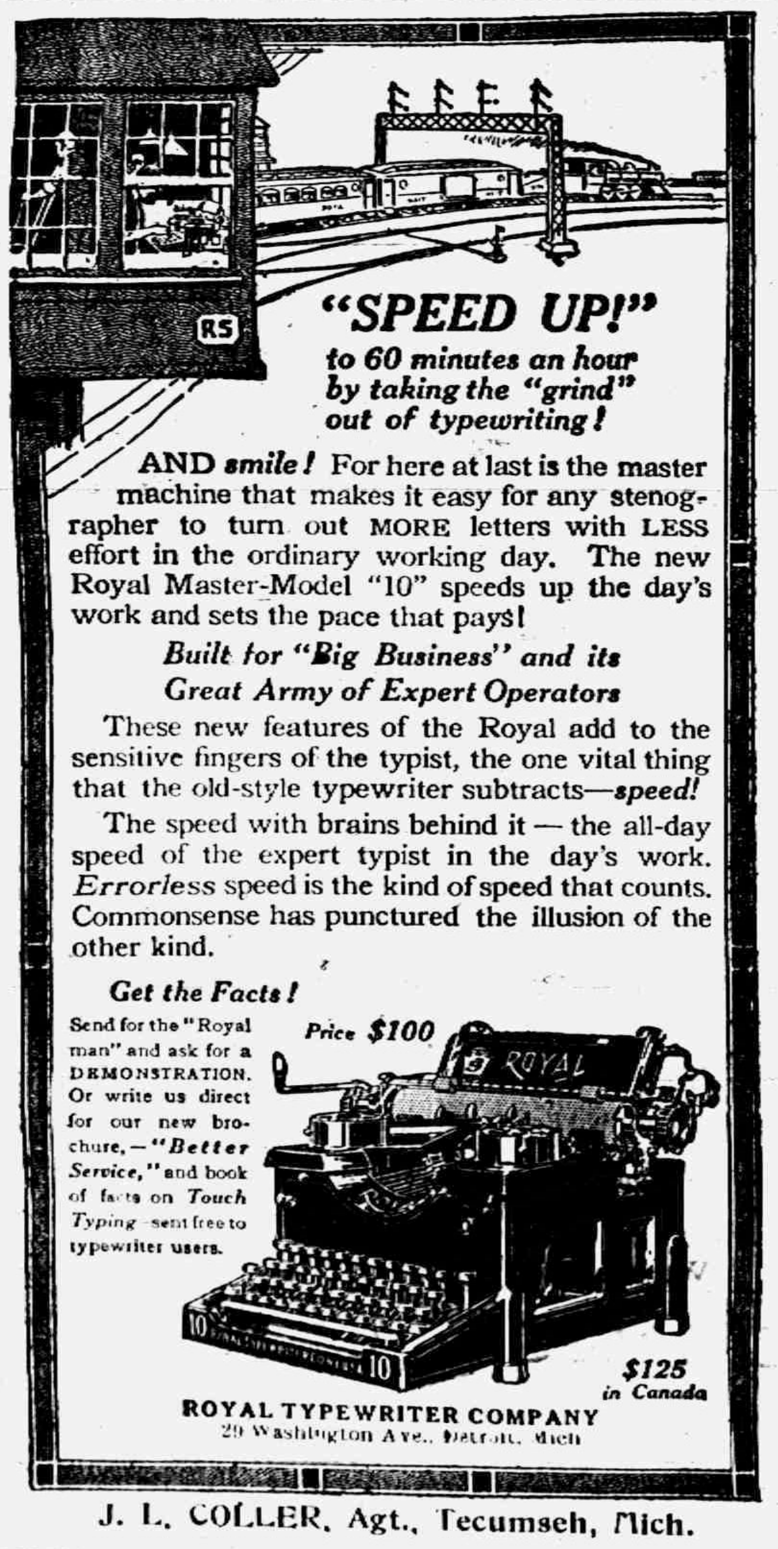

"SPEED UP!" to 60 minutes an hour by taking the "grind" out of typewriting!

AND *smile!* For here at last is the master machine that makes it easy for any stenographer to turn out MORE letters with LESS effort in the ordinary working day. The new Royal Master-Model "10" speeds up the day's work and sets the pace that pays!

Built for "Big Business" and its Great Army of Expert Operators

These new features of the Royal add to the sensitive fingers of the typist, the one vital thing that the old-style typewriter subtracts—*speed!*

The speed with brains behind it — the all-day speed of the expert typist in the day's work. *Errorless* speed is the kind of speed that counts. Commonsense has punctured the illusion of the other kind.

Get the Facts!

Send for the "Royal man" and ask for a DEMONSTRATION. Or write us direct for our new brochure,—*"Better Service,"* and book of facts on *Touch Typing* sent free to typewriter users.

Price $100

$125 in Canada

ROYAL TYPEWRITER COMPANY
29 Washington Ave., Detroit, Mich

J. L. COLLER, Agt., Tecumseh, Mich.

5% NET

No fees or expenses out and no taxes to pay. An investment unexcelled for safety, convenience and rate of income.

Checks Sent Semi-Annually

Withdrawal on 30 Days Notice

Our record, 25 years of success, assets over one million and a quarter dollars. Write for financial statement and booklet giving full particulars

CAPITAL SAVINGS & LOAN ASS'N
Lansing, Mich.

Or Call on S. P. HOSMER, Tecumseh.

CORRESPONDENCE

HOLLOWAY

The men of the Presbyterian church have busied themselves evenings lathing the church. The ladies have served lunches.

Mrs. Mattison of Tecumseh visited Mrs. Bert Laning last week.

Miss Olive Bloomer is reported as not so well.

The funeral of Mrs. Stephen Palmer was held Wednesday p. m. She was laid to rest beside the remains of her husband in the Presbyterian cemetery. The neighbors and friends join in extending their sympathy to the family.

Those from here that attended the L. O. T. M. M. which was held in Adrian Wednesday Nov. 10 were Mesdames J. W. Nixon, E. O. Ridge, A. H. Lewis, Mae Jones, Henry Cavill, Ira Wilson. A. T. Carpenter, Chas. Lowe and Miss Ina Pocelington. All enjoyed a good time.

Mrs. Carrie Whitmarsh and Miss Bertine Rogers were in Battle Creek from Wednesday morning until Friday night as delegates to the Sunday School convention.

Mrs. R. W. Cole of Tecumseh and Mrs. C. E. Holdridge visited Mrs. Lettie Maycock Wednesday.

Sylvester Clark is in Toledo caring for his cousin who lies very low with no hopes of recovery.

Mr. and Mrs. Jewett Whelan of Tipton were guests of Mr. and Mrs. S. J. Wilson Wednesday night. They came down for the pedro party.

Miss Rogers of Palmyra is visiting her uncle W. E. Doty.

The Sir Knights gave the 3rd of their series of their pedro parties Wednesday evening. There were fifteen tables at which twelve games of progressive pedro were played after which the young people enjoyed themselves dancing until the small hours of the morning. Guests were present from Deerfield, Adrian and Tipton. A usual good time was enjoyed.

The ladies social was held at the Grange hall Thursday. A chicken dinner was served to about 25 by Mrs. Wm. Binns' committee. A short business meeting was called to order by the president, Mrs. W. P. Rainey. A motion of which each member of the society is to pay $1.00 to the treasury on or before the first day of December was carried. Another motion was carried that the ladies were to serve a dinner in the near future some time from the first to the 10th of December. The out-of-town guests were Mr. and Mrs. Alfonzo Sutton of Detroit and Mrs. William Fletcher of Ridgeway.

FOLEY CATHARTIC TABLETS
Keep Stomach Sweet - Liver Active - Bowels Regular
Sold Everywhere

BRITTON

Ernest Kuster of Adrian was in town Friday on business.

Mrs. David Fry and Agnes were Adrian visitors Wednesday.

Miss Margaret Hindes and Miss Mabel Adams left Wednesday morning for Battle Creek to attend the State Sunday School convention.

Ralph Oliver returned home Friday from Marion after a two weeks visit with relatives.

Mrs. T. V. Hoagland spent Friday in Ridgeway.

Mrs. H. T. Gray is confined to her bed with typhoid fever. Miss Sayles, a trained nurse of Adrian is caring for her.

Miss Ethel Cook was a Tecumseh visitor Friday.

Miss Lottie Weist of Toledo came Wednesday for a visit with Mr. and Mrs. Walter Exelby.

Mrs David Fry and three children left Thursday for a visit with friends in Denson, Ohio before leaving for their new home in Colorado.

Percy Allen of Detroit has been a guest of his sister Mrs. Vern Pocklington for a few days.

C. R. Dubois was in Adrian Thursday.

C. B. Exelby and wife returned home Tuesday from a few days stay at Wamplers lake.

Mrs. Hannah Harrington of Ridgeway visited relatives here Wednesday.

Glenn Burcroff and wife spent the latter part of the week in Detroit and Pontiac.

Mr. and Mrs. Henry Bachman, Mrs. C. F. Brown and children and Miss Anna Smith were Adrian visitors Tuesday.

Mr. and Mrs. W. S. Cavanaugh spent the latter part of the week in Adrian.

FOLEY KIDNEY PILLS
FOR BACKACHE KIDNEYS AND BLADDER
Sold everywhere.

NORTH ADRIAN

The new M. P. church is progressing finely: Six men have been employed nearly every day for the past two weeks.

The ladies sewing circle was held at the home of Mrs H. R. Ladd and Mrs. Ernest Miller Tuesday evening Nov. 10 with a good number present.

The Ladies Aid will give a carpet rag social at the hall Tuesday evening Nov. 30 for the benefit of the Grange sheds. Each lady is to take a ball of carpet rags with her name on a piece of paper. The balls are sold, the men buying the ball he unwinds it to find who the ladies name and she is his partner for supper. It will be a pot luck supper. All are cordially invited.

Bernice Ives was home sick last week.

Geo. Brown, Mrs. Ida Smith of Bollin, Marcus Brooks and children of Devils Lake were guests of E. H. Brown last Sunday.

Mrs. Mary Lewis and family visited friends at Onsted last Sunday.

H. R. Ladd and niece Leota Cooley went to Muskegon Tuesday to attend the funeral of Leota's grandfather, Mr. Cooley.

Winfield Lewis, wife and baby, Arthur Mapes and family of Adrian were callers at Ed Brown's last Monday afternoon.

Mrs. Chas. Osborn was called to Adrian last Thursday by the illness of her daughter Mrs. Wm. Taylor.

Roy Benedict and Judson Harris attended the State S. S. Convention at Battle Creek last week. They were sent as delegates from North Adrian S. S.

Wm Jay was called to Grayking, O., last week by the sickness of his brother Henry Jay.

Mrs. Carrie Gillen is visiting her aunt Mrs. Geo. Lanning.

FOLEY KIDNEY PILLS
FOR BACKACHE KIDNEYS AND BLADDER
Sold Everywhere

YEAR OF INDEPENDENCE.

The Custom of Dating Proclamations by the President.

While the president of the United States dates official documents from the year of the Declaration of Independence, there is no law on the subject, and the custom is neither general nor binding, the form being used only in proclamations by the president. It originated before the adoption of the constitution during the days of the confederacy.

The original articles of confederation show they were signed by the delegates "at Philadelphia, in the state of Pennsylvania, the 9th day of July, in the year of our Lord, 1778, and in the third year of the independence of America." The signers dated "the independence of America" from the Declaration of Independence, July 4, 1776, although the war was still young and continued several years longer. The constitution shows it was signed "the 17th day of September A. D., 1787, and of the independence of the United States of America the 12th."

The first proclamation issued by Washington as president was, "Given under my hand and the seal of the United States in the city of New York the 14th day of August A. D., 1790. and in the fifteenth year of the sovereignty and independence of the United States." He used the phrase "sovereignty and independence" in two proclamations and then dropped the word sovereignty.

All subsequent executive proclamations are dated from the year of independence, as beginning July 4, 1776, although the independence of the United States was not acknowledged till several years later. — Philadelphia Press.

KIT-CAT PORTRAITS.

Origin of the Term That Stands For Stupid Mediocrity.

Several years ago an eastern art critic waxed sarcastic concerning a collection of paintings on view at one of the leading New York clubs. In the course of a vitriolic tirade he relieved himself of the assertion that the exhibition consisted chiefly of kit-cat portraits. Those who went to the clubrooms expecting to see canvases adorned with feline compositions were condemned to disappointment. There was not a cat picture in the whole show.

"What is a kit-cat portrait?" was the burning question of the hour. Why, a stupid portrait, a commonplace piece of painting that reveals no glimmer of genius. At this stage of the explanation the inevitable interruption—"But why do you call it a kit-cat picture?" And not one critic out of a hundred had the remotest idea.

The term for stupid mediocrity had its origin in a collection of forty-two portraits of prominent men painted between 1703 and 1720 by Sir Godfrey Kneller, one of the best known British portrait painters. They were exactly the same size and were framed alike; hence the idea of monotony which led to the idea of mediocrity. The subjects of these portraits were members of a club that met in the tavern of a celebrated pastry cook, Christopher Cat—called Kit for short—and among them were such men as Addison, Steele, Walpole and Marlborough. It was the influence of this club that placed George I. on the throne of England.—Exchange.

Mollified.

This really happened in New York the other day:

Displeased Parent—Molly, I find you have been buying three pairs of gloves without my permission. Why did you do it?

Miss Molly (aged twelve)—Why, daddy, I was obliged to have some gloves. I hadn't a pair to wear!

Displeased Parent—It was very wrong of you to buy the gloves without asking either your mother or me about it.

Miss Molly—Well, never mind, daddy, dear. They won't cost anything. I had them charged!—New York Post.

Her Conscience.

In spite of scoldings, Helen persisted in running away from home. One day, after a longer absence than usual, her mother asked:

"Helen, dear, does not your conscience trouble you when you are running away from mother?" explaining that her conscience was a little voice speaking within. Helen answered:

"Oh, yes, mamma; that little voice is always saying, 'Run faster, faster, Helen; your mother is after you!'"—Pittsburgh Chronicle-Telegraph.

The Amethyst.

A good example of one of the ways in which magical properties became attributed to natural objects is the stone known as amethyst. The ancient Indian name of this stone had the sound represented by its present name. In Greek this sound happens to mean "anti-wine;" hence, without more ado, the ancients declared that the amethyst was a preventive of and a cure for drunkenness!—London Mail.

Idle Dream.

"Poor dad! Sister told him that the girls of her class are going to graduate in dollar gowns."

"Well, what about poor dad?"

"He thinks a dollar is all he will be called upon to give up."—Kansas City Journal.

Two Sides.

Willis—Why don't you go to church?

Gillis—Too far. Why don't you go?

Willis—We live next door to one, and I hate to get all dressed up just to go that little way.—Boston Journal.

There Are Exceptions.

"We are all born equal," quoted the wise guy.

"Don't try to tell that to the mother of a first baby," cautioned the simple mug.—Philadelphia Record.

Woman's Enlarging Sphere.

At twenty-five a man used to begin to live, but a woman was on the shelf. Up to a few decades ago the woman of twenty-five," married [illegible] was usually passee. If married she forswore romance and spent her days in dull and commendable faithfulness to "kinder, kirche, kueche;" if unmarried and minus an independent income, heaven help her! She passed gently into the maiden aunt stage—household helper in general to any married sister, brother, cousin that ever wanted her; subject to call when there was illness, dire need, a new baby or bustling preparations for some important event; to take errors and omissions meekly and without complaint. Sometimes she persisted in being young even at twenty-seven and curled her hair and squeaked her voice to a childish treble and trained in a set of kittenish manners for social purposes. She hated to give up the thought of ever being married.

And here's her twentieth century substitute who is an undeveloped child under twenty-five. She is perfectly willing to marry, but she has plenty of interests to occupy her if she doesn't. Moreover, she has plenty of interests in addition to home and family when she does marry.

For there is one thing that business and professional interests have done for the modern woman which makes them beyond price—that have protracted youth and deferred recognition of old age indefinitely. Business and professional life do for women what they have done for men. It takes a man about ten years to put a business on the level of substantial success. Sometimes it takes more, occasionally less. The well planned business life of the average man makes the years between twenty and thirty hard plugging. At thirty he begins to have a secure footing, and if he has really lived, if he has the rich human experience that falls to the average normal individual, he is a well rounded personality and in the prime of life at forty.

Interesting occupation has shoved ahead woman's prime of life similarly. The young bud of nineteen or twenty is only pleasant to look at or to play with for a little while. From twenty to thirty, if she is actively engaged in doing something worth while, she is developing continually. She is enriching her mind and personality by actual contact with life, more real than that viewed from the safe walls of a comfortable home. She is building her business life, facing conflict daily, learning self reliance. Her soul goes unshielded through the fires of experience. At thirty she is in the prime of life, rich in interest and human sympathy and understanding. For it is not alone the patting of baby curls that develops womanly sympathy, but working in the world and seeing and experiencing what other men and women endure.

Woman's life used to be mainly retrospective. Before thirty she was already engaged in the gentle occupation of reiterating again and again her youthful experiences and conquests. The modern woman with an occupation looks ahead. The past is to her only a foundation, and her days are filled with planning for next month, next year and ten years ahead.

Sandwiches and Sandwich Fillings.

Honey Sandwich.—Spread thin slices of bread with very thick honey that will not run readily; spread other side with butter stirred with cream. Press one slice of each together and cut into fancy shapes if something tasty is desired for an afternoon tea.

Baked Bean Sandwich.—Reduce the beans to a pulp (red kidney beans preferred). Mix pulp with melted butter, onion juice, a pinch of dry mustard, a few olives or pimentos chopped and a dash of tomato ketchup or chili sauce. Spread the mixture between slices of brown bread. Chili sauce is generally used.

Deviled Ham Sandwiches.—To make deviled ham chop very fine one pint of boiled ham (more fat than lean), six hard boiled eggs, one teaspoonful of mustard (the made kind), season and press in a mold. This will keep for weeks and is a good filling for sandwiches.

Fillings for sandwiches are numerous and nearly always on hand. First there come the sweet fillings, such as creamy fudges of all kinds, mashed chocolate creams, maple fillings, creamy maple fudge, caramel fudge, candied ginger as a garnish for outside of sandwiches, also as a filling; raisins chopped and mixed with fudge or chopped and mixed with butter, etc. They make a good filling. They do not attack digestion quite so harshly when used in this manner and may be used between crackers, cookies or bread with good results and are always liked by those who use them. Second come the cheese fillings, American cheese and Swiss cheese, and they may be cut wafer thin and served in many ways with pimentos on buttered bread. Nuts and raisins are popular now as sandwich fillings, as are also the meat, chicken and vegetable fillings.

Darning Hint.

When darning run the thread around the hole first, drawing the hole up until the edges lie flat on the darner. The hole will seem much smaller, and the darn can be made more satisfactorily.

Feline Amenities.

They were discussing the newest engagement. The fair fiancee had previously made three similar announcements, but not one had resulted in a wedding.

"Do you think she will really marry him?" asked her dearest friend.

"I can't say, my dear," retorted the next dearest. "It is possible, but not customary."—Woman's Home Companion.

The Limit.

"I shall never speak to her again as long as I live."

"But you've said that often before."

"I know, but what else is there to say when a person becomes as angry as she makes me?"—Detroit Free Press.

Cautious.

Higgs—Crooke is a criminal lawyer, isn't he? Diggs—He's a lawyer, but as to his being criminal, I think he's too careful to quite overstep the line.—New York Sun.

God gives every bird its food, but does not throw it into the nest.—J. G. Holland.

STATE OF MICHIGAN, County of Lenawee, ss.

Probate Court for said County.

At a session of the Probate Court for the County of Lenawee, holden at the Probate Office, in the City of Adrian, on the 28th day of October, in the year one thousand nine hundred fifteen.

Present HON. HARRY L. LARWILL, Judge of Probate.

In the matter of the estate of JOHN LINTON, deceased.

On reading and filing the petition, of Samuel Steel, administrator, etc., upon the estate of said deceased, alleging that the funeral expenses and debts of said deceased, and the expenses of administration thus far incurred have been fully paid, and praying that his final administration account may be allowed and for such other order and decree as to this Court shall seem proper.

It is Ordered, That Monday, the 29th day of November next, at nine o'clock in the forenoon, be assigned for the hearing of said petition.

And it is further Ordered, That a copy of this order be published in the TECUMSEH HERALD, a newspaper printed and circulating in said County of Lenawee for three successive weeks previous to said day of hearing.

HARRY L. LARWILL.
(A true copy) Judge of Probate
E. I. LARWILL, Probate Register.

STATE OF MICHIGAN, County of Lenawee, ss.

Probate Court for the County of Lenawee. At a session of the Probate Court for the County of Lenawee, holden at the Probate Office, in the City of Adrian, on the 23rd day of October, in the year one thousand nine hundred and fifteen.

Present, HARRY L. LARWILL, Judge of Probate.

In the matter of the estate of PRUSIA J. HATCH deceased.

On reading and filing the petition duly verified, of G. Mills Hatch, husband of said deceased, praying that administration of said estate may be granted to William E. Swick or some other suitable person.

It is Ordered, That Monday, the 22nd day of November next at nine o'clock in the forenoon, be assigned for the hearing of said petition.

And it is further ordered, That a copy of this order be published in the Tecumseh Herald, a newspaper printed and circulating in said County of Lenawee, for the three successive weeks, previous to said day of hearing.

(A true copy) Harry L. Larwill,
Judge of Probate.
E. I. Larwill, Probate Register.

STATE OF MICHIGAN, County of Lenawee, ss.

The Probate Court for said County.

At a session of said Court held at the Probate office in the City of Adrian, on the 8th day of November, A. D. 19.5.

Present; Hon. HARRY L. LARWILL, Judge of Probate.

In the matter of the estate of ALBERT SOUTHWORTH, deceased.

On reading and filing the petition, duly verified of Lunettie Southworth, administratrix de bonis non with the will annexed of said estate, praying that she may be authorized, empowered and licensed to sell the Real Estate described in said petition at private sale, for reasons therein stated.

It is ordered, That Monday, the 6th day of December next, at nine o'clock in the forenoon be assigned for the hearing of said petition.

And it is further Ordered, That a copy of this order be published in TECUMSEH HERALD, a newspaper printed and circulating in said County of Lenawee, for three successive weeks previous to said day of hearing.

HARRY L. LARWILL.
(A true copy) Judge of robate
E. I. LARWILL, Register of Probate.

STATE OF MICHIGAN, County of Lenawee ss.

In the matter of the estate of BERTHA M. SMITH, Deceased.

The undersigned having been appointed by the Probate Court of said County, Commissioners to receive, examine and adjust all claims and demands of all persons against the estate of said deceased, do hereby give notice that we will meet for that purpose at the office of Sylverster P. Hosmer in the village of Tecumseh Lenawee County, Michigan, on the 8th day of December 1915 and on the 1st day of March 1916 at two o'clock in the afternoon of each of said days.

And that four months from the 1st day of November, 1915, are allowed by said Probate Court for the creditors of said estate to present their claims to us for examination and allowance.

Dated ovember 1st 1915.

Sylvester P. Hosmer.
Wesley B. Keyser.
Commissioners.

CHICHESTER S PILLS

DIAMOND BRAND

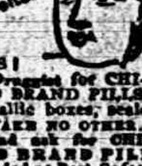

Beware of Counterfeits. Refuse all Substitutes.

LADIES! Ask your Druggist for CHI-CHES-TER S DIAMOND BRAND PILLS in RED and GOLD metallic boxes, sealed with Blue Ribbon. TAKE NO OTHER. Buy of your Druggist and ask for CHI-CHES-TER S DIAMOND BRAND PILLS, for twenty-five years regarded as Best, Safest, Always Reliable.

SOLD BY ALL DRUGGISTS EVERYWHERE

TIME TRIED WORTH TESTED

We Show Men & Women

How to make $30 to $100 weekly, your own boss. Amazing opportunity for large income. Why waste time working for others? Use your spare time at home and gain financial independence. No canvassing. Be your own master. Write to-day. Universal Success Co., Dept. A. No. 10 Fifth Ave., New York City.

FRIENDSHIP BRACELET LINK ONLY 12¢

STERLING SILVER ROLLED GOLD

Friendship Jewelry Co., Dept. M, 85 Chambers St., N.Y.

A Curious Experience.

Lombroso, the famous Italian criminologist, once had a curious experience. He was in a printing office correcting the proofs in his "Delinquent Man" with the chief reader when on reaching a page which dealt with a young man who, impelled by jealousy, had stabbed his fiancee he made a surprising discovery. The proofreader was this man.

"Suddenly," Lombroso said in telling the story, "he threw himself at my feet, declaring that he would commit suicide if I published this story with his name. His face, before very gentle, was completely altered and almost terrifying, and I was really afraid that he would kill himself or me on the spot. I tore up the proofs and for several editions omitted his story."

Thunder.

Winter thunder is considered throughout Europe to be of very ill omen, but April thunder is considered to be very beneficial. In Devonshire and other cider counties of England there is a saying that "when it thunders in April you must clean up the barrels"—in readiness, that is, for a plentiful crop of apples. The French consider April thunder to be indicative of a good yield from vineyards and cornfields.

Getting It Straight.

It was in the Elysian fields.

"I am gratified to see that Shakespeare is more sought after than the military heroes," declared a highbrow shade. "I consider this a tribute to the peaceful arts."

"It isn't that so much," pointed out a lowbrow shade. "Every new arrival wants to ask him if he really wrote those plays."—Kansas City Journal.

Angel Coins.

An "angel" was an ancient gold coin weighing four pennyweights and valued at 6s. 8d. in the reign of Henry VI. and at 10 shillings in the reign of Elizabeth in 1562. It took its name from the effigy of an angel embossed on one side.

DON'T MISTAKE THE CAUSE

Many Tecumseh People Have Kidney Trouble and Don't Know It

Do you have backache?
Are you tired and worn out?
Feel dizzy, nervous and depressed?
Are the kidney secretions irregular?
Highly colored; contain sediment?
Likely your kidneys give warning of distress.
Heed the warning; don't delay—
Use a tested kidney remedy.
Read this Tecumseh testimony.

George D. Chaplin, carpenter, N. Otawa St., Tecumseh says: "My kidneys were disordered and made me miserable. Knowing of several people in this vicinity who has used Doan's Kidney Pills at Wright & Sons Drug Store and began using them. The results were very satisfactory. I am in hopes that other kidney sufferers will profit by reading of my experience."

AFTER A LAPSE OF OVER THREE YEARS, Mr. Chaplin said: "I willingly confirm the statement I gave before praising Doan's Kidney Pills. They always act just as represented."

Price 50c at all dealers. Don't simply ask for a kidney remedy—get Doan's Kidney Pills the same that Mr. Chaplin had. Foster-Milburn Co., Props. Buffalo, N. Y. adv

TECUMSEH MARKETS

CORRECTED NOV 11, 1915

Wheat		1 00	1 05
Flour per bbl		6 10	5 50
Rye			60
Corn (ear)	cwt		1 10
Oats	new		32
Beans			3 00
Potatoes			60-50
Butter			25
Eggs			30
Lard			12
Guinea			10
Fowls(live)			10-11
Springers			11-13
Roosters			07
Ducks 4½ lb up			12
Geese			11
Turkeys			20
Hay			10 00—14 00

FOLEY KIDNEY PILLS
FOR BACKACHE KIDNEYS AND BLADDER
Sold Everywhere

Irritable Children Often Need Kickapoo Worm Killer

There is a reason for the disagreeable and fretful nature of many children. Think of the unrest when the child's body is possessed by tiny worms sapping its vitality and clogging its functions. Whatever may be the cause—"that children have worms is a fact." Your child's peevishness and irritability has a cause. Give Kickapoo Worm Killer a chance and if worms are there this humanly harmless remedy will eliminate the annoying parasites. 25c. a box. adv

Best Cough Medicine for Children

"Three years ago when I was living in Pittsburg one of my children had a hard cold and coughed dreadfully. Upon the advice of a druggist I purchased a bottle of Chamberlain's Cough Remedy and it benefited him at once. I find it the best cough medicine for children because it is pleasant to take. They do not object to taking it, writes Mrs. Lafayette Tuck, Homer City, Pa. This remedy contains no opium or other narcotic, and may be given to a child as confidently as to an adult. Sold by all dealers. adv

Colds do not Leave Willingly

Because a cold is stubborn is no reason why you should be. Instead of "wearing" it out, get sure relief by taking Dr. King's New Discovery. Dangerous bronchial and lung ailments often follow a cold which has been neglected at the beginning. As your body faithfully battles those cold germs, no better aid can be given than the use of this remedy. Its merit has been tested by old and young. Get a bottle today. 50c and $1.00. adv

Cheaper than Home Made

You cannot make a good cough medicine at home for as little as you pay for Foley's Honey and Tar, nor can you be sure of getting the fresh, full strength, clean and pure materials. Did you ever hear of a homemade cough medicine doing the work that Foley's is doing every day all over the country? Sold everywhere in Tecumseh. adv

Despondency Due to Indigestion

It is not at all surprising that persons who have indigestion become discouraged and despondent. Here are a few words of hope and cheer for them by Mrs. Blanche Bowers, Indiana, Pa. "For years my digestion was so poor that I could only eat the lightest foods. I tried everything that I heard of to get relief, but not until about a year ago when I saw Chamberlain's Tablets advertised and got a bottle of them, did I find the right treatment. I soon began to improve, and since taking a few bottles of them my digestion is fine." For sale by all dealers. adv

Made Over Again

Mrs. Jennie Miner, Davidson, Ind., writes: "I can truthfully say Foley Cathartic Tablets are the best I have ever used. They are so mild in action. I feel like I had been made over again." They keep stomach sweet, liver active and bowels regular. They banish constipation, indigestion, biliousness, sick headache. Sold everywhere in Tecumseh. adv

RAILROAD TIME TABLE

Effective June 6, 1915

NEW YORK CENTRAL

Going south

	11	13	15	28
Station	a m	a m	p m	p m
Jackson	*6 05	‡10 20	‡2 05	*8 05
Tecumseh	7 08	11 17	3 01	9 01
Adrian	7 33	11 50	3 30	
Toledo	8 40	12 35	4 15	10 10
Chicago	4 15			
Detroit	‡12 20		6 00	

Going north

	10	12	14	21
Station	a m	a m	p m	p m
Toledo	*7 50	‡12 01	‡4 30	*7 30
Detroit				‡5 00
Adrian		12 35	5 05	8 15
Tecumseh	9 10	1 01	5 35	9 08
Jackson	10 15	2 00	6 40	10 00

G. J. Ziems, Ticket Agent.

DUNDEE BRANCH

Going west

	29	41
Station	a m	p m
Adrian	8 37	‡3 10
Tecumseh	‡9 10	4 02
Tipton	10 10	4 16
Addison	11 50	4 55
Marshall	2 00 p m	6 25
Battle Creek		6 58

Going east

	42	30
Station	a m	p m
Battle Creek	7 35	
Marshall	8 12	9 00
Addison	‡9 37	‡11 50
Tipton	10 10	1 40
Tecumseh	10 22	2 10
Adrian	*10 50	
Chicago	5 00	

F. S. Bell, Ticket Agent.

DETROIT, TOLEDO & IRONTON

Going south

	1	8	N. Y. C.
Station	a m	p m	p m
Detroit	‡8 00	*4 30	
Dundee	9 50	6 30	4 20
Britton	10 03	6 42	4 59
Ridgeway	10 08	6 48	5 10
Tecumseh	10 22	7 00	5 20
Adrian	10 50	7 28	

Going north

	4	2	
Station	a m	p m	
Adrian	*8 43	‡8 48	
Tecumseh	9 10	4 16	8 10
Ridgeway	9 20	4 26	8 25
Britton	9 25	4 31	8 40
Dundee	9 40	4 46	4 50
Detroit	11 55	6 40	

‡ Daily except Sunday.
* Daily.

R. A. Fowler, Ticket Agent.

When Rubbers Become Necessary

and your shoes pinch, use Allen's Foot—Ease, the Antiseptic powder to be shaken into the shoes. For Dancing parties and Breaking in New Shoes it is just the thing. It gives rest and comfort to tired, swollen, aching feet. Sold everywhere, 25c.

Cured Boy of Croup

Nothing frightens a mother more than the loud, hoarse cough of croup. Labored breathing, strangling, choking and gasping for breath demand instant action. Mrs T. Neureuer, Eau Claire, Wis., says: "Foley's Honey and Tar cured my boy of croup after other remedies failed." Recommended for coughs and colds. Sold everywhere in Tecumseh. adv

Remarkable Cure of Croup

"Last winter when my little boy had croup I got him a bottle of Chamberlain's Cough Remedy. I honestly believe it saved his life," writes Mrs J. B Cook, Indiana, Pa. "It cut the phlegm and relieved his coughing spells. I am most grateful for what this remedy has done for him." For sale by all dealers. adv

Mother Gray's Sweet Powders For Children.

For Feverishness, Bad Stomach, Teething Disorders, move and regulate the Bowels and are a pleasant remedy for Worms. Used by Mothers for 26 years. They never fail. At all druggists, 25c. Sample FREE. Address, Allen S. Olmsted, LeRoy, N. Y.

Locating the Trouble

When one is suffering from backache, rheumatism, lumbago, billousness, sharp pains, sore muscles and stiff joints it is not always easy to locate the source of trouble, but nine times out of ten it can be traced to overworked, weakened or diseased kidneys. Foley Kidney Pills have benefited thousands of sufferers. Sold everywhere in Tecumseh adv

Important

Bear in mind that Chamberlain's Tablets not only move the bowels but improve the appetite and strengthen the digestion. For sale by all dealers. adv

There Is No Question

but that indigestion and the distressed feeling which always goes with it can be promptly relieved by taking a

Rexall Dyspepsia Tablet

before and after each meal. 25c a box.

Be Sure You Get This Old Reliable Cough Medicine

Imitations always follow the trail of success. Hundreds of imitations have come and gone since FOLEY'S HONEY AND TAR COMPOUND began, 40 years ago, to loosen the grip of coughs and colds.

Be sure you get the genuine

Foley's Honey and Tar Compound

And avoid the names that sound like it.

Here are three easy ways to tell the genuine. 1st—The name of "Foley's." 2nd—The yellow package. 3rd—The Beehive on the yellow package. You cannot get a substitute to do for you what FOLEY'S HONEY AND TAR COMPOUND will do—for coughs, colds, croup, bronchial and lagrippe coughs, throat and lung trouble. Buy it of your druggist and be safe.

*** EVERY USER IS A FRIEND.

For sale by All Druggists.

THE TECUMSEH HERALD

SIXTY-FIFTH YEAR NO 68 — TECUMSEH, MICHIGAN, FRIDAY NOVEMBER 19, 1915 — WHOLE NUMBER 4466

THE BANK FOR ALL THE PEOPLE

INDIVIDUAL SERVICE TO FIT YOUR NEEDS

ONE THING WE DO

We make a friend of you, if you do your business with this bank.

To do this, we give you safety, efficiency, courtesy, experience, training and energy, six things that make a strong combination.

We put all of these, into the service that we give you and invit you to make use of it. It is yours for the asking.

Tecumseh State Savings Bank,
TECUMSEH, MICH.

SAFETY · COURTESY · SERVICE

When Buying
or renewing your Electric Lamps remember that we carry
ELECTRIC LAMPS
all sizes from 15 to 200 watts.
Nitrogen Lamps from 100 to 200 watts.
D. L. Whitenack & Co.

The best place in town to load

COAL

All YOU have to do is to hold your horses,

Lenawee Lumber & Supply Co.
Phone 57. TECUMSEH, MICH.

P. S.--A nice stock of Wire Fence yet at wholesale prices.

ALDRICH & SON.
Ferndell
FOODS ARE EVERY ONE PURE

Why not give us your Thanksgiving order as we have the most complete stock we ever had of everything nice in our line,

Our Oysters sell at 40c quart and they are fine. No one sells any better at the price, fresh in twice a week, large supply for our Thanksgiving trade.

We handle the Perfection Cracker and they are the finest possible to get, 8c lb.

All kinds of Nut Meats, Candied Pineapple, Citron and Cherries.

We have another of those big Cheese, June-made, extra fine quality that weighs 250 lbs., to be cut next Wednesday, the day before Thanksgiving. Don't fail to get a piece of this cheese as they are much nicer than the ordinary cheese.

Let us fix you up a nice basket of fruit for Thanksgiving at 25, 35 and 50c, no charge for basket.

Don't fail to try a pound of our home-made Candy for Sunday, it is good and made out of the purest material.

Malaga and Emperor Grapes, Bananas, Mellons, Sweet Potatoes, Celery, Lettuce, Bege, fresh in for Saturday and Thanksgiving trade.

A fine Swiss Cheese just cut, try it.

A trial order will be appreciated.

ALDRICH & SON.
QUALITY GROCERS PHONE 246

FEAR TREACHERY BY CONSTANTINE

London Believes Kitchener Faces Grave Balkan Problem.

SUSPECT COUP BY GREEK KING

Kaiser Is Planning to Enter Constantinople in State—Turks Elated Over Successes—Russians Gain in Teheran—Berlin Says 8,500 Serbs Are Prisoners.

LONDON, ENG.—Hints of treachery planned by the Greek king are heard on all sides here and it is generally believed that when Earl Kitchener, minister of war, reaches Athens he will face the gravest problem of his life in his efforts to protect the Anglo-French army that has its headquarters at the Greek port of Saloniki.

The Greek plan, as it is reported here, is simple: The Greek army will be kept mobilized. Aid will be given to neither party, but if the Anglo-French-Serb force is beaten by the Germans or the Bulgars and forced to retreat onto Greek soil it will be disarmed and interned as a violator of Greek neutrality.

King in Full Control.

That Kitchener realizes this situation and that he is on his way to Athens armed with full power to settle the question of Greek neutrality is admitted here. Because of his intimate knowledge of the politics of the near East it is believed he will be able to solve the problem of the status of King Constantine and end the "benevolent neutrality" attitude of Greece, which is regarded here as only a cloak to a menace to the allied forces in the Balkans.

That the Greek constitutional government has broken down is generally admitted. The dissolution of parliament and the control of the army by the pro-German king has destroyed all semblance of democracy and taken from ex-Premier Venizelos the last vestige of power to aid the allies. There is a chance that a revolution may follow the calling of the elections, since Venizelos has practically decided that since the election is illegal his party will not take part in the balloting.

Troops Still Landing.

Troops of the entente allies, arriving in an unceasing stream at Saloniki, tax the resources of the port to railroad to the utmost.

8,500 Serbs Captured.

BERLIN — According to the Frankfurter Zeitung, the French general staff has given up its intention to send troops by way of Santi Quaranta, on the Adriatic Sea, in southern Albania to Monastir, a distance of 120 miles through the mountains. The French troops landed in Santi Quaranta, therefore, already have re-embarked.

Announcement was made by the war office of the capture of 8,500 Serbians, with twelve cannon. Of these 7,000 prisoners and seven cannon were taken by the Bulgarians.

Russians Near Teheran.

PETROGRAD — A Russian army already is within forty miles of Teheran and is encamped at Yangiema. The German legation at Teheran caused to be transmitted a quantity of ammunition and arms to Emir Hismet, one of the chief organizers of Persian opposition to the Russians and the Russian and British legations thereupon sent word of the act of the Persian vizier.

The German, Austrian and Turkish archives have been deposited in the American consulate.

PIN IN THROAT THIRTY YEARS

Woman Feels No Ill Effects Until Eight Months Ago.

CADILLAC, MICH. — Thirty years ago when a child, Mrs. William Rush, of Falmouth, swallowed a pin which lodged in her throat. She suffered no ill effects until eight months ago.

An X-ray photograph of the throat revealed the pin lodged near one lung.

Dies After Short Illness.

CALUMET, MICH. — George A. Royce, secretary and manager of the Portage Lake Foundry company at Ripley, ill but a few weeks, is dead at the age of fifty-nine years.

BIG NEGRO GOES ON RAMPAGE

Black Kills One Man and Injures Three Near Powers, Mich.

MENOMINEE, MICH. — One man dead, two near death and another injured is the total of one day's rampage charged to Jerome Nelson, a big negro, held in the Baraga county jail. Sam McGregory was killed while he was trying to hold the negro for the authorities. John Smith, who came to McGregory's aid, is near death. Peter Fish, sixty-five years old, is not expected to live as the result of a beating given him with an iron bar and his son John is suffering from bullet wounds.

All the victims are farmers near Powers, about twenty miles from here.

ANOTHER FOOTBALL DEATH

Paul Root, Normal School Player, Is Dead Following Injury.

CHARLESTON, ILL. — Paul Root, half back on the Normal school team, died at the Montgomery sanitarium as a result of injuries sustained in Saturday's football game here with Normal university.

Death was due to a ruptured blood vessel in the head.

Demarest Sent to Asylum.

ROCKFORD, ILL. — Calvin Demarest, the former amateur billiard champion, whose nervous trouble a few months ago brought on his confinement at the Wilgus sanitarium in this city, has been committed to the state hospital for the insane at Elgin. A sanity commission decided him hopelessly insane.

ALL PLANS GOOD; EXECUTION POOR

That Is Winston Churchill's Explanation of Failures.

FISHER AND KITCHENER CAUSE

In Speech Former Naval Department Head Blames War Lord and French for Antwerp Fiasco—Defends Dardanelles—Throws Failure Onto Fisher for Non-Guidance.

LONDON, ENG.—Winston Churchill told the house of commons that he took the full responsibility for the inception of the Dardanelles campaign. He refused, however, to shoulder the blame for the failure of the expedition to save Antwerp. The blame for this failure, he frankly told the parliament, belonged to Premier Asquith and to the French strategists, for with them, not with him, had originated the idea to check the Germans in that fashion.

Dardanelles Legitimate Gamble.

"The Dardanelles enterprise," said the former first lord of the admiralty, "I regarded as a legitimate gamble of war for a prize of an inestimable value and here was a reasonable chance of winning. On that basis, I went before the ministry and accepted full responsibility for initiating that enterprise."

Even though the Antwerp enterprise failed as a military adventure, Mr. Churchill said it had some good results in that it forced the Germans later to give battle on the Yser instead of further in the south of France.

Asquith Praises Him.

As Mr. Churchill took his seat, amid cheers, Premier Asquith stepped forward and referring to him said, "I have always found him a wise counsellor, a brilliant colleague and a faithful friend. He takes with him in leaving the ministry universal good will."

Though frankly telling the house of commons in so many words "I am responsible for the Dardanelles campaign" his declaration was marked by one passage tending to reduce his own responsibility at the expense of Admiral Sir John Fisher, who was first sea lord when Churchill was first lord of the admiralty.

Blames Admiral Fisher.

He asserted that Sir John, while opposed to a reduction of Great Britain's naval strength in home waters, "never criticised the method of attack on the Dardanelles." He added further that he did not receive clear guidance from Admiral Fisher before the expedition was decided on or the subsequent firm support to which he was entitled. In reply to his critics who had charged that Britain went into the Dardanelles action "half cocked," Churchill emphasized that in the beginning the enterprise was "profoundly, maturely and elaborately considered."

If any operations in the history of the world were worth carrying through with sustained fury and utter disregard for life, Mr. Churchill contended, the operations at the Dardanelles were worth it.

Predicts German Defeat.

Incidentally Mr. Churchill sounded an optimistic note as to the eventual outcome of the war. Also, he made another phophecy.

"We are passing through a bad time, which probably will be worse before it will be better," said he, "but it will be better. If we endure, the campaign of 1916 should be decided against Germany by her shortage of men."

FORMER RICH MAN SUICIDES

Walter Clark, after Shooting Brother, Lost Money and Health.

BATTLE CREEK, MICH. — Walter Clark, a few years ago one of the wealthiest men in Michigan, ended his life by shooting himself in the head, death being instantaneous.

Clark was well known in sporting circles. A few years ago Clark, while hunting in Wisconsin, shot and killed his brother Chester, which created much discussion at the time. The tragedy was finally accepted as accidental, but the effects was keenly felt by Clark and he soon lost his money and his health.

NOBEL AWARDS ANNOUNCED

Prize for Chemistry Goes to German—Britons Divide Physics Honors.

LONDON, ENG. — According to a Reuter dispatch from Stockholm, two of the Nobel prizes for 1915 will be awarded as follows:

Chemistry, Dr. Richard Willstaetter of the University of Berlin; physics, divided between Professor William Henry Bragg of the University of Leeds and his son, W. L. Bragg of Cambridge university, for research in the structure of crystals by use of the Roentgen rays.

Villa Evecuates Naco.

WASHINGTON, D. C.—The Carranza war office announces that Villa forces had evecuated the border town of Naco, Sonora, and that Carranzistas under Major Gutierrez have occupied the town.

President to See Football.

WASHINGTON, D. C. — President Wilson has practically decided to attend the Army-Navy football game at New York November 27. He attended the game two years ago, but was unable to be present last year because of Mrs. Wilson's death.

Bulgaria and Greece in Pact.

BUDAPEST — The newspaper Vilag states that Bulgaria and Greece have signed a pact for the distribution of Macedonia. It is indicated that Bulgaria is prepared to cede certain territory to Greece, no matter if the country goes to war or not.

British Nearing Bagdad.

LONDON, ENG. — British forces have reached Azizbeah, forty miles from Bagdad, according to information telegraphed by a news agency.

AMBASSADOR PENFIELD

Envoy Will Handle Ancona Case in Vienna if U. S. Acts.

Photo by American Press Association.

BREWERY IN FLINT TO BECOME CHURCH

Beating Swords Into Plowshares Has Nothing on This.

FLINT, MICH. — Flint's only brewery, which quit business when Genesee county went dry, is about to be turned into a church.

The sale of the building, occupied by the Flint Brewing company for twenty years, to the Elm Park Methodist Episcopal church for $6,400 has been announced. The building is to undergo alterations and in a few weeks it will become the Lakeside Methodist Episcopal church—a mission of the Elm Park church. The sign of the brewing company, which has been a thorn in the side of the church people of Flint for years, will be removed within a few days.

"The quicker the better," said Rev. P. B. Hoyt, pastor of the Elm Park church. "It is but fitting," he added, "that a building whose product has probably done as much to corrupt the morals of the city as any institution outside the actual saloon, should now take the role of a reformer."

RUN DOWN PRIVATE REBATES

Grand Rapids Treasurer Gave Refunds on Personal Accounts.

GRAND RAPIDS, MICH. — That City Treasurer James S. Hawkins made many refunds through his private checking account at the Grand Rapids Savings bank instead of recording the rebates in the official council proceedings and making out a voucher through the city treasurer's official depository as the city charter provides, was discovered in an examination of his private account.

The account shows he paid back several thousand dollars of refund city taxes through his personal account without authority from the council, between October, 1913, and September, 1915. More than 100 checks were drawn to various individuals, firms and corporations, in amounts ranging from $1 to $450. The name of Mrs. Dell Wood and Hawkin's mysterious relative, L. Lee Clark, appeared frequently.

THEY DID CHOOSE GOOD ONES

Robinson Crusoe and Ivanhoe Lead Popular Book Contest.

MENOMINEE, MICH. — The holy bible may be the most popular book among the boy and girl readers of the Chicago libraries, if the voting contests they held there are to be accepted as a criterion, but not so in Menominee.

A contest like that in Chicago was held here recently in which 1,060 votes were cast. Out of this number eight boys and eight girls favored the bible. Defoe's "Robinson Crusoe" easily took the honors in the boy's contest and got fifth place in the girls' contest. "Little Men," by Alcott, was second. Ivanhoe, not only won the girls' contest, but got the largest total votes. "Little Women" and "Little Men," by Louisa M. Alcott, followed.

MAN TELEPHONES HE IS DEAD

Is Found "Laid Out" in Night Clothes; Hustled to "Bug" House.

BATTLE CREEK, MICH. — When a local undertaker received a call from an excited man near Waubascon lake, he asked "Who's dead?" "I am," came the reply.

Under Sheriff Frank Eddy and Deputy Robert Towsley found Ernest Van Nocker "laid out" in his night clothes at the home of a neighbor. Van Nocker imagined he was being stoned to death. Before the arrival of the officers he had dived head first into a shock of corn.

He was hurried to the Kalamazoo asylum.

Lads Accused of Burglary.

FLINT, MICH. — Two fifteen year-old Lapeer boys are in custody here accused of burglarizing the store of V. L. Clark.

Noted Physician Is Dead.

LANSING, MICH. — Dr. George E. Ranney, seventy-six years old, lifelong resident of Michigan and of this city since 1866, died here.

Plymouth Custer Veteran Dies.

PLYMOUTH, MICH. — Ephraim Partridge, seventy-three years old, veteran of Custer's brigade of civil war fame, is dead here.

Mine to Reopen.

BESSEMER, MICH. — The Wakefield mine, formerly known as the Hanausek, will soon be reopened.

LAKE FREIGHTER IS DESTROYED BY FIRE

Flames Get Beyond Crew's Control, Three Nearly Perish.

MENOMINEE, MICH. — Three men battled to save the freighter Starlight from fire which was raging in the hold, then battled with high seas when flames got beyond control and forced them to board a small lifeboat only to be thrown into the chilly waters of Green bay just off Chambers island, fourteen miles from this port.

Captain Samuel Christensen saw flames in the canvas covering the cargo of hay, grain, potatoes and apples being taken from Sister Bay to C. E. Larsen, a Marinette grocer and half owner with the captain in the boat.

With the crew, Christensen fought the flames, but in fifteen minutes he was forced to lower the lifeboat. High waves prevented them from going to Marinette, seven miles away. The sea swept the boat toward Chambers island and after a three hour fight, when a few hundred yards from shore, the lifeboat capsized and sunk. The men swam ashore.

In a chilly breeze and snow storm the men walked four miles across the island to the lighthouse, where they arrived almost exhausted.

HOLD AUTOISTS FOR DEATH

Pair Were in Car from Which Officer on Duty Fell.

FLINT, MICH. — Hiram Stratton and Elmer Wilcox were bound over to the circuit court on a charge of manslaughter. It is alleged the men caused the death of Emery T. Middleton, former state representative from Genesee county and prominent local option worker, on the night of August 26.

Middleton was trying to detain them for sheriff's officers after their automobile had wrecked a milk wagon and fell or was pushed from the running board of the machine.

HERE IS HUSKIEST BABY BOY

Thirty Months Old, Weighs 45 Pounds, Walks About Like Little Man.

HILLSDALE, MICH. — Mr. and Mrs. George M. Kennedy, of Scipio township, near Mosherville, claim to have one of the huskiest 2½ year old children in the state.

Master Carl John Kennedy is 42½ inches tall, weighs 45 pounds, acts like a child of six years, and wears at six-year-old boy's overcoat. He has walked two miles and a half along a country road and then all about town without showing any ill effects. When born the child weighed 13 pounds.

CAR KILLS HOSPITAL HEAD

Supt. J. B. Draper of Ann Arbor, Run Down on Way Home.

ANN ARBOR, MICH. — Superintendent J. B. Draper, of the University hospital, was almost instantly killed when he was struck by an Ann Arbor street car at the corner of Twelfth street and North University avenue as he was on his way home. Both legs and one arm were cut off.

The accident happened almost opposite the Homeopathic hospital and he was rushed to the operating room there, but died within ten minutes.

BAD CARTRIDGE SAVES HIM

Laborer Attempts to Kill Employer; Gun Only Snaps.

ESCANABA, MICH. — Only the fact that a cartridge failed to explode prevented a murder at La Crosse. August Wenzel was chased into the home of E. W. Fosterling by Joseph Wensock.

The latter pointed the gun at Wenzel and pulled the trigger, but only a snap followed. Wenzel's refusal to pay Wenscook for labor caused the row.

PLAY INDIAN, BOY IS SHOT

Eleven Year Old Lad Kills Brother After Exclaiming "Look Out."

ALPHA, MICH. — While playing Indian, Harold De Long, fourteen years old, was shot through the heart by his brother, Carl, eleven years old. Death was instantaneous.

Carl pointed a small rifle at his brother and pulled the trigger after exclaiming, "look out, Mr. Indian!" Harold fell dead at the lad's feet. No arrest will be made.

ITALY SENDS NOTE ON ANCONA SINKING

Declares Attack on Liner "Unparalleled Atrocity."

WASHINGTON, D. C. — Secretary Lansing personally received from Macchi di Cellere, the Italian ambassador, a communication addressed by Italy to all neutral nations denouncing as "an unparalleled atrocity" the sinking of the Italian liner Ancona, with scores of neutrals and other noncombatants aboard.

The statement recites the circumstances of the attack, charging that "without even a blank shot" of warning from the attacking submarine the vessel was shelled and that the killing and wounding of passengers continued after the ship had stopped.

The belief here is that the entire question of the submarine warfare and the obligations of a submarine commander to see that neutrals are in a place of safety before destroying a prize will be taken up by the United States with the Austrian government.

Mayor Mitchel Operated On.

NEW YORK — Mayor Mitchel has been operated on successfully for an acute attack of appendicitis at Roosevelt hospital. A quick and complete recovery is expected.

NOW YOU WILL WANT SOME
Heavy Underwear
SEE OUR LINE.

HANDKERCHIEFS
We have Handkerchiefs large and small, white, blue and red from 5c to 25c.
Pillow Tops and fringe for Christmas.
Also China, Glassware and Dinnerware.
Rayo Lamps and Glass Lamps. Come and see.
IDA B. CHASE

Try The
McDermott's Daisy Market
FOR
All kinds of Meat and Fowls.
PRICES ALL RIGHT.

Quality Service
GOOD THINGS FOR YOUR
THANKSGIVING DINNER
We do not have the TURKEY
but we have all the good things that go with it to make the dinner perfect.
We call special attention to our
SEAL BRAND COFFEE
and
EXTRA SELECT OYSTERS.
F. D. AVERY.
PHONE 39.

A box of our Famous Bitter Sweets will make a happy home.
Already put up in boxes
1 lb. Box 40 cents
1-2 lb. Box 20 cents
TRY A BOX.
Tecumseh Candy Kitchen.

YOU TAKE NO CHANCES!
Shumate Razors are Guaranteed for Life
For Sale by
W. L. COLLER.

Dr. Burnham's
SAN YAK
The Tonic

Prevents the Kidneys, Liver, Stomach and Bowels from breaking down, AND THE MAN.

To prevent a Cold, to cure a Cough, to neutralize poison in the tissues and reduce inflamation in the digestive tract or urinal tract it is superior to any medicine in the world. Get SAN YAK.

B. J. PULVER, Tecumseh

THE TECUMSEH HERALD

FRANK S. TURNER, PUBLISHER.

SUBSCRIPTION RATES

IN LENAWEE COUNTY

One year, payment in advance..........$1.00
One year, payment after three months.. 1.25

OUTSIDE LENAWEE COUNTY

One year, payment in advance..........$1.25
One year, payment after three months.. 1.50

There will be [illegible] ation from above Rates

Entered in the postoffice at Tecumseh, Mich., second class mail matter.

Telephone No. 36.

THANKSGIVING

Show us the way to see the good
That comes into our lives each day.
The blessings dimly understood
That gives us cheer along the way
Give us content, with gold and gear
Though much of little we possess—
Let us be glad for what is here
On this, our day of thankfulness.
But broaden to the soul and mind
So that our thanks will not be found
By custom's rule and rote confined
Within this one day's narrow bound.
Let us be glad for early rain
That bids the flowers wake and creep.
Let us be glad for snowy plain
That holds them in their winter sleep.
Give us the heart to understand
The graciousness of spreading trees:
The changing seasons, wisely planned,
The storm and sunshine—all of these,
For all the brightness of the dawn,
And cheerfulness of noon and night:
And all that joy builded on
Give us the grace to see aright.
Let us remember each kind word
By weight of goodly feeling blest
Each gentle thing we've said or heard
And blot from memory the rest.
Give us the grace to see and know
The benefits along the way—
The many things that help us so.
Let us be thankful every day.

W. D. Nesbit

TWO HUNDRED AND FIFTY STORIES

And every story a good one. They are entertaining, but that is not all you can say about them. You know there is hardly a periodical published that is not full time-wasting stories, but not a single story in The Youth's Companion is a time waster. Take the stories of C. A. Stevens. It would be hard to pick out one from which you can not learn something useful and yet entertaining.

Some of The Companion stories refresh your knowledge of geography; some tell you the mysteries of chemistry, some reveal the secrets of forestry and of general farming. They cover a wide range. They are chosen with an eye to the possible likings of every member of a Companion family—stories of vigorous action and stirring adventure for boys, stories of college life and domestic vicissitudes for girls, stories that range all the way from sheer drollery to deep seriousness for men and women. There are no stories quite like those in The Companion.

If you are not familiar with The Companion as it is today, let us send you sample copies and the Forecast for 1916.

New subscribers who send $2.00 for 1916, will receive free a copy of The Companion Home Calendar for 1916, in addition to all the remaining 1915 issues from the time the subscription is received.

THE YOUTH'S COMPANION,
Boston, Mass.

MR. BOB

There was a good attendance at the Universalist church for the presentation of Mr. Bob by the seniors of Tecumseh High School. The comedy was a very funny one and each character was well sustained. "Bob" was a jolly young girl who fitted the name to perfection. Patty the maid was every where present and was a maid worth having. It is hard to tell which were best among the actors.

RIGHT MERRY CLUB

The Right Merry club were very pleaasantly entertained Wednesday evening at the home of Mr. and Mrs. L. C. Hayden on Union St.. The evening was spent in playing 500. Ten games being played, with seven tables of players. At the close of the games, light refreshments were served by the hostess.

Money! Money!

Yes it takes money to run a church, and we are going after the same Sunday afternoon, We want your financial help. We do this only once a year. If the canvassers miss you just inform the minister and see what happens. Any gift will be appreciated.

YOU HAVE A CORDIAL WELCOME TO THE

PRESBYTERIAN CHURCH

Sunday School 10 a. m. Worship and Sermon 11 a. m. and 7 p. m.

GO TO CHURCH SOMEWHERE SUNDAY

Midnight Blue

Bronze and Dull Kid Gypsy Boots at $3.50

Ladies' Patent Leather, Dull Kid, Plain or with White Piping $3.00

Men's Empire Shoes, Gun Metal Velour Calf, Vici Kid at $3.00, $3.50, $4.00

Special For Saturday and Monday

$2.50 Velvet, Button Cloth Tops..........$1 98
$3.00 Patent Leather, Button Cloth Tops..........$2 48
1 Lot $2.00 and $2.50 Small Sizes..........$1 19
6 Bars Flake White or Naptha Soap..........25¢

The People's Store,
WM. PALMAN, Manager.

Report of the Condition —of the— Lilley State Bank

At Tecumseh, Michigan, at the close of business November 10, 1915, as called for by the Commissioner of the Banking Department.

RESOURCES.		
Loans and discounts, viz:		
Commercial department		$ 79806 69
Savings Department		139087 98
Bonds, mortgages and securities, viz:		
Commercial Department		
Savings Department		151249 00
Overdrafts		1643 76
Furniture and fixtures		6000 00
Revenue Stamps		
RESERVE		
Commercial:		
Due from banks in reserve cities	$19289 05	
U. S. and National bank currency	3924 60	
Gold coin	500 00	
Silver coin	400 00	
Nickles and cents	66 00	
	$24179 05	
Savings:		
Due from banks in reserve cities	$31624 86	
U. S. and National bank currency	10000 00	
Gold coin	3577 50	
Silver coin	610 00	
Nickles and cents	123 37	
	45935 78	
Total reserve		70114 78
Checks and other cash items		189 19
Total		448991 40
LIABILITIES.		
Capital stock paid in		$ 40000 00
Surplus fund		10000 00
Undivided profits, net		16992 48
Commercial deposits subject to check		63592 48
Commercial certificates of deposit		
Certified checks		
Postal savings deposits		
Savings deposits (book accounts)		229410 37
Savings certificates of deposit		58996 07
Bills payable		30000 00
Total		445991 40

STATE OF MICHIGAN, County of Lenawee, ss
I, FRANK J. TEMPLE, Cashier of the above named bank, do solemnly swear that the above statement is true to the best of my knowledge and belief and correctly represents the true state of the several matters therein contained as shown by the books of the bank.

FRANK J. TEMPLE, Cashier

Subcribed and sworn to before me this 17th day of November 1915.

HERBERT S. TEMPLE,
Notary Public,

My commission expires March 13, 1918.

Correct attest:
W. D. REED
ALBERT S. CUMMINS
R. A. HEESEN
} Directors.

Report of the Condition —of the— TECUMSEH STATE SAVINGS BANK

At Tecumseh, Michigan, at the close of business, November 10, 1915 as called for by the Commissioner of the Banking Department:

RESOURCES		
Loans and Discounts, viz,		$169268 18
Commercial department	$ 71316 57	
Savings department	97951 61	
Bonds, Mortgages and Securities viz		212335 54
Commercial department	3742 26	
Savings department	208593 28	
Premium Account		391 69
Overdrafts		59 79
Furniture and Fixtures		6625 00
Other Real Estate		18474 54
Due from Other Banks and Bankers		
RESERVE		
Commercial:		
Due from banks in reserve cities	$ 7189 93	
U. S and National bank currency	10142 00	
Gold coin	1845 00	
Silver coin	2016 25	
Nickles and cents	274 46	
	21467 64	
Savings:		
Due from banks in reserve cities	$28504 07	
U. S. and National bank currency	7000 00	
Gold coin	15000 00	
	50504 07	71971 71
Checks and other cash items		2817 64
Total		481944 09
LIABILITIES		
Capital stock paid in		26000 00
Surplus fund		18000 00
Undivided profits, net		8690 72
Commercial deposits subject to checks	$ 83209 07	
Savings deposits (book accounts)	309739 64	
Savings certificates of deposit	26304 66	419253 37
Bills Payable		10000 00
Total		481944 09

STATE OF MICHIGAN, County of Lenawee, ss
I, GUY E. NEMIRE Cashier of the above named bank, do solemnly swear that the above statement is true to the best of my know ledge and belief and correctly represents the true state of the several matters therein contained, as shown by the books of the bank.

GUY E. NEMIRE, Cashier.

Subscribed and sworn to before me this 17th day of November 1915.

FRED B. WOOD,
Notary Public

My commission expires February 4, 1917.

Correct—Attest:
L. G. NORTH
THOMAS McCANN
EDWARD FRENSDORF
} Directors

ANNUAL CANVASS

Next Sunday afternoon the Presbyterian church will hold the annual "every-member canvass," for the local expenses and benevolences of the church. This is the third canvass of this kind put on by the church. As the former canvasses were great successes there is no doubt this will be the same. All the work will be done in the afternoon, and at 5:30 the canvassers will return to the church to make their report, and with their families have Sunday evening lunch together. The amount to be raised for the coming year is $3000.

NOTICE

The Baptist Young People will give an entertainment at the Church Friday evening Nov. 19 at 8 o'clock. Admission 10c. 2 t

NOTICE OF DISSOLUTION

NOTICE IS HEREBY GIVEN that the Maumee Transfer Company, Ltd, has disposed of its business, and is now closing up its business affairs, for the purpose of dissolution.

Maumee Transfer Co. Ltd.
Adrian, Sept. 17th 1915, adv

Rexall Dyspepsia Tablets will relieve your indigestion. Many people in this town have used them and we have yet to hear of a case where they have failed. We know the formula. Sold only by us—25c a box.

B. J. Pulver.

Church Notes

BAPTIST CHURCH

W. B. Hartzog Ph. D. minister.

10:00 Morning worship. Sermon "A Christians Estimate of himself." 1 Cor. 15-10.

11:15 Sunday School.

11:15 Men's class. Dr. D. G. North will speak on "Adventism."

5 p. m. Evening worship. Lecture "The Mormon Kingdom"

6 p. m. B. Y. P. U. Subject, "The way in which God wants to be thanked" Ernest Harris, leader

Wednesday 7:00. Prayer service.

PRESBYTERIAN CHURCH

Rev. Wm. A. Rex, minister.
(Note change in time).

10:00 a. m Sunday-school and Men's Brotherhood class

11:00 a. m. Morning worship and sermon, "Spending Money"

7 p. m. Evening service. Subject, "Is the Devil Dead?"

Tuesday evening 7:30, Westminster Guild meets with Miss Gladys Thielan

Wednesday evening, 7 o'clock, Thanksgiving Service in the Baptist church.

Friday afternoon, 2:30 Missionary Circle meets with Mrs. F. D. Rector

7:00, Wednesday evening the regular mid-week service. Popular discussions

METHODIST EPISCOPAL CHURCH

Rev. George Jennings, pastor.
A welcome to all.
10:00 a. m. Morning services
11.20 a. m. Sunday School.
11:15 a. m. Men's class.
6:00 p. m. The Epworth League.
7:00 p. m. Evening service.
7:00 p. m. Wednesday prayer meeting.

EPISCOPAL CHURCH

Rev. Frederick Hewitt, rector

10 a. m Sunday school, Classes for all ages.

4 p. m. Evening prayer and sermon topic, "Moods"

3 p m. For men only. "The rights of women," by F. B. Wood:

Wednesday 7:00 p. m. Union Thanksgiving service at Baptist church.

Thursday 7:30 p. m. Bible Study class. No questions. Everyone invited

Friday 7:15 Choir practice.

FRIENDS CHURCH

H. Lawrence Linton, pastor.
10:00 a. m; Sunday Morning worship.
11:15 a. m. Bible school.
2:00 p m. Junior Endeavor.
6:00 p. m. Christian Endeavor.
7;00 p. m. Evangelistic service.
7:00 p. m. Wednesday, prayer meeting.

A cordial welcome to all.

ST. ELIZABETH CATHOLIC CHURCH

Rev. Donald P. O'Donnell, rector.
8 a. m. 2nd Sunday
10 a. m. 4th Sunday.
All are cordially invited.

MILES PAGE

Miles Page son of Mr. and Mrs. Chas. Page passed away at the home Tuesday Nov: 16 at the age of 29 yr. 8 mo. He had been in failing health for several months with consumption but kept up bravely until nature could bear no more and death came as a loving friend to his relief. Oct. 18 1908 he was united in marriage to Hazel Palmer of Jackson, who with 2 little daughters are left to mourn him with his father mother, brothers and sisters. The funeral was held from the home this afternoon Rev. G. W. Jennings officiating. Burial in Brookside beside the brothers and sisters that have passed on before.

RESEARCH CIRCLE

The regular meeting of the Research club was held at Mrs. A. C. Bryan Tuesday, Nov. 16 with about twenty five present. Mrs. Belcher acted as leader and a good program was given

Every member of the club is requested to bring something, either money, baked goods, canned fruit and vegetables, next Tuesday Nov. 23rd to the home of Mrs. Fred Aldrich where the next meeting of the club is to be held,

IF YOU HAVE CATARRH READ THIS

Breath Hyomei Four Times a Day and Watch Results. Gives Prompt Relief.

The pleasantest, most convenient and most scientific method for the treatment of catarrh is Hyomei. Simply put a few drops of Hyomei in the inhaler that comes with every complete package and then breathe its air for a few minutes, four times a day.

It seems remarkable that so simple a way of treating catarrh will effect such quick relief, but the most important discoveries of science have always been the simplest. By breathing Hyomei in this way every particle of air that enters the air passages of the throat and head and goes into the lungs is charged with a healing balsam that kills the germs and bacilli of catarrh and soothes and allays all irritation.

The first day's use of Hyomei will show an improvement and in a short time there should be no further trouble from catarrh. Its action is rapid and lasting.

You take no risk in buying Hyomei. A complete outfit is inexpensive but if after using you can say that it has not helped you C. A. Wright & Son will return your money. What other treatment for catarrh is sold under a guarantee like this? adv

Why are some schools like our meat shop?

Because they have a blockhead!

MY! IF ALL
The Dainty Cuts of Meat
That Have Been
Trimmed Up on our Meat Block
Could Be Shown Together,
What A Sight Of Meat
WE'LD SEE!
You Could Eat A Meal
From Our Meat Block
It's As Clean As A Table Cloth!

Clark's Market,
Phone 158.

REV. WISHARD, 90, IS CALLED BY DEATH AFTER USEFUL LIFE

Famous Churchman Who Engaged In Active Missionary Work For More Than Half a Century Succumbs In L. A.

Nov. 11 1915—After more than half a century of work in the Presbyterian church, during sixteen years of which he was synodical missionary of Utah, the Rev. S. E. Wishard, D. D., died yesterday at his home at 135 East Avenue Fifty-three. At the time of his death Dr. Wishard was ninety years of age.

Dr. Wishard was born December 18 1825, in a log cabin near Indianapolis, Ind. His early education was obtained in a tiny log schoolhouse during the winter months, following which, in 1847, he entered Wabash college. Six years later he entered Lane Theological seminary, from which he was graduated in 1856.

On January 1, 1857, Dr. Wishard was ordained a pastor of the Presbyterian church of Rushville, Ill., and a year later was married in Chicago to Miss Sophia Evarts. Mrs. Wishart died about four years age

Following this work, Dr. Wishard was pastor of the Central Presbyterian church of Des Moines, Ia. and in 1890 accepted appointment as synodical missionary of Utah.

After sixteen years of work as synodical missionary of Utah Dr. Wishard retired, and in 1906 removed to Los Angeles, where he made his home until the time of his death,

Besides his daughter, Mrs Fulton of Canton, China, Dr Wishard leaves five other children—Mrs. Mary A, Whittier of Elmira, N. Y.; Mrs. W. E. Knight of Lexington, Ky., Dr. F. G Wishard of Pasadena: Mrs R. J. Caskey and Miss Hattie M. Wishard of this city.

The funeral will be held at 2 o'clock Saturday afternoon from the Highland Park Presbyterian church under the direction of his old-time friend, William A. Brown. Interment will be in Forest Lawn cemetery —From a Los Angeles paper.

For a number of years Rev. S. E. Wishard was pastor of the Presbyterian church in Tecumseh where he endeared himself to many by his earnest Christian life. This paper was taken from a Los Angeles paper.

MACON

MACON

C. J. Wood, Pastor
Sunday School 10:00 a. m.
Preaching 11:00 a. m.

This will be our annual Thanksgiving service and all are urged to make a special effort to attend. Are we thankful? Let us show it by coming to God's house. There will be special music and the pastor will speak about Thanksgiving. All are cordially invited

DESPELDER

Chas. J. Wood, pastor
Sunday School at 2 p. m.
Preaching 8 p. m.

We will observe Thankgiving at this service. All please make a special effect to be present. Miss Ball will favor us with a solo. Come U R welcome

Born Monday Nov. 15 a baby boy to Mr. and Mrs. Matt Langam.

Mr and Mrs. Fred Heininger and Mrs. Edna Leonard were callers at Mrs. S. J. Camburn's Tuesday.

Mrs. Carrie Payne of Ypsilanti is a guest this week of her mother Mrs. Mary Camburn,

Mr. and Mrs. Fred April and children came over from Saline last Sunday and spent the day with Delos Biddle and wife.

Donald McClue and sister Margaret visited in Detroit this week. Donald returned Wednesday but Margaret remained for a longer visit.

Mrs. Luella Biddle was a visitor in Ypsilanti Saturday.

Mr. and Mrs. John Gray of Raisin are staying for an indefinate time with their daughter Mrs. Lyster.

Mrs. Clare Camburn and Miss Wylma Camburn have started a dress making establishment at the home of the former.

Miss Claire Ellis,
Teacher of Piano.
Phone 204 2 rings.

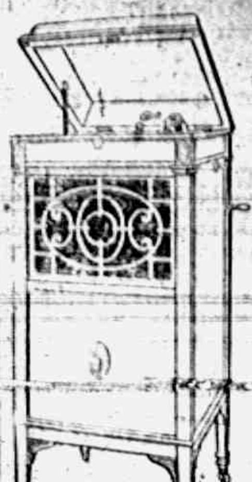

THE
Edison Diamond Disc Phonograph

Have you heard it? We should like to have you visit our store and hear a demonstration of this new instrument. You will not be importuned to buy.

F. E. Rude Phonograph Store,
TECUMSEH, MICH.

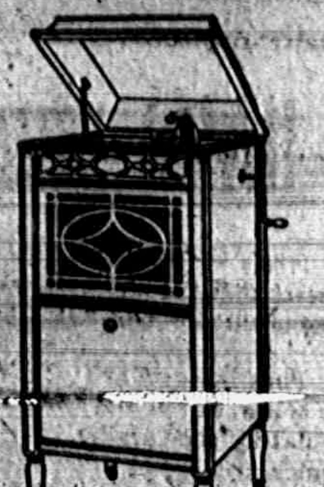

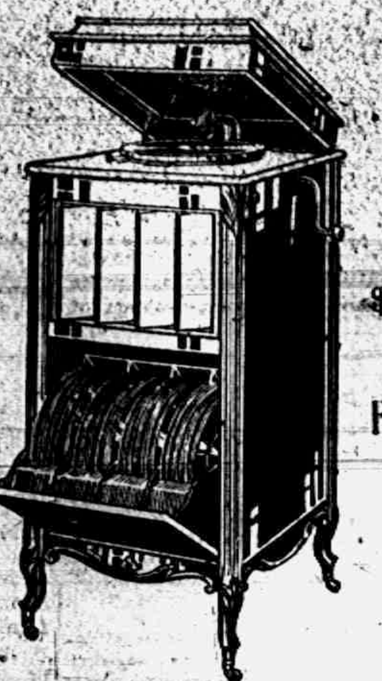

Columbia Grafonola
$15 up to $500. Double Disc Records 65c

F. E. Rude Phonograph Store,
TECUMSEH, MICH.

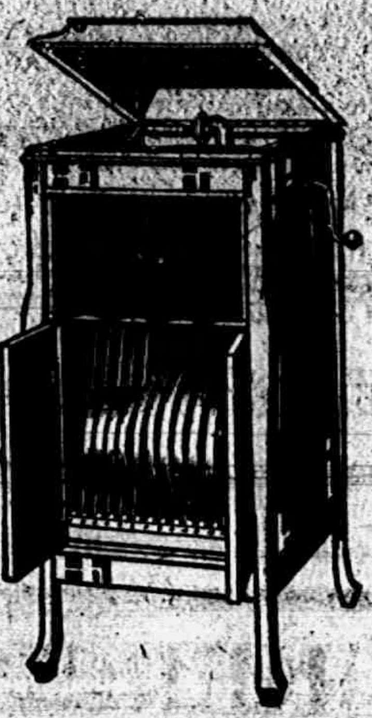

Don't be Afraid to Rub It In

"Cured My Wife's Neuralgia"

So says Alfred Hall of Memphis, N. Y., and it was a mighty severe case, too. Mrs. Hall simply used Hanford's Balsam of Myrrh and the pain stopped altogether. This liniment will also help soothe the pains of rheumatism.

For Cuts, Burns, Bruises, Sprains, Strains, Stiff Neck, Chilblains, Lame Back, Old Sores, Open Wounds, and all external injuries.

HANFORD'S Balsam of Myrrh A LINIMENT

Made Since 1846 ASK ANYBODY ABOUT IT PRICES, 25c, 50c, $1.00

ALL DEALERS—OR WRITE G. C. HANFORD MFG. CO., SYRACUSE, N. Y

CLASSIFIED ADS

JUNK! JUNK!—I will pay the best price for rags, rubbers, papers and magazines, Phone 372., will come for them.
D. Gerthner Maumee St.

ROOFING—This is the nineth year that I have been in the roofing business, and no fault has been found I shall continue to sell the same If any of my roofing does not give satisfaction please report to me and I will fix it free of charge. Roof paint for sale.
J. W. Owen adv.

FOR SALE—House and lot on northwest corner of Union and Pottawatamie streets. Inquire of
10-29 1mo Edith L. Ingersoll.

FOR SALE—Two English poodles
Mrs. E. T. Beau.

Which?
CALUMET BAKING POWDER
NOT MADE BY THE TRUST
CALUMET
BAKING POWDER
CALUMET BAKING POWDER CO.
CHICAGO

"Everything baked with Calumet is so tempting—wholesome—delicious—I want 'em all. For things hard to bake right it can't be equalled. Calumet is the world's best Baking Powder—it's moderate in price—pure in the can and pure in the baking—wonderful in leavening and raising power—the most economical to buy and to use."

Received Highest Awards
New Cook Book Free—See Slip in Pound Can

Cheap and big can Baking Powders do not save you money. Calumet does—it's Pure and far superior to sour milk and soda.

Big Fresh Oysters
direct from Baltimore, only 40c qt.

Buy Coffee at Gilbert's
and get a Percolator absolutely free.

Something new in Cakes. Try them.

Cape Cod Cranberries are here. Ours are extra nice. Try them

4 per cent discount on all cash purchases except sugar.

C. M. GILBERT

Our New Shoes

Our display of Men's Fall and Winter Shoes is a showing of correct styles in "Better Shoes."

The Man who comes here for Shoes will get more STYLE, more SERVICE and more VALUE for his SHOE MONEY, than the Man who PASSES US.

Shoes At All Prices $2.00 to $7.00.

Our holiday stocks are ready now. We honestly believe that you will find the most DESIRABLE STYLE SELECTIONS, the most WORTHY PRICE CONSIDERATIONS, here.

N. B. Hayes & Co.
Largest Shoe Stock in Lenawee County.

TO NON-CHURCH GOERS

If you have no other church preference we gladly invite you and welcome you to St. Peter's Episcopal Church

Service——Sunday——4 P. M.

HARD COAL FACTS

It is a well reconised fact among stove and furnace experts that the larger sizes of hard coal are much more economical and more lasting than smaller coal.

They may be a trifle more slow in starting if your fire is low, but if you keep your fire-box full at all times regulating your fire from the drafts you will always have a quick fire.

Another reason in favor of the larger coal is the price, another is the breaker boys can see and remove impurities from the larger coal as they are so much quicker seen on account of their size. No one ever saw a large piece of slate in egg coal.

In all our experiences with different coal we never have seen a coal so free from impurities, burn to a fine white ash, give out no end of lasting heat like the PLYMOUTH.

If you are not a user we both are the loser, to have us both winners order a ton of PLYMOUTH of us the next time you need hard coal.

L. E. TEMPLE & CO.

HERCULES BED SPRINGS

REAL RESTFUL REST

Perfectly tempered coil wire springs for wood or metal beds.

Steel angle iron frame and guaranteed for all time.

Let us show you.

Guy E. Belding,

Furniture and Undertaking.

AGENT FOR REO AUTOMOBILES.

Our Statement

to the State Banking Department appears in this issue of the Herald. This statement shows Bills Payable $30,000., money which we have borrowed for a short time to take care of our customers needs.

Your interests, as a customer of this bank, are always given our very best attention and every accommodation consistent with good banking is extended to you.

Your account—large or small—will always be welcome at

The Lilley State Bank,

TECUMSEH, MICH.

THE BANK WITH THE CHIME CLOCK

TECUMSEH CO-OPERATIVE ASS'N.

Our Cream Department

has given such universal satisfaction to all members and patrons, that we have decided to put on a wagon very soon to gather up the product. If you cannot bring in your cream and want to sell to us, come in and talk it over and we will endeavor to put you on the list.

Anotoer car of "Pen. Portland Cement" received this week. We sold 110 bbls. to farmers in just seven days. There isn't any made or sold superior to this brand.

We have a good assortment of Wood at prices in line with other dealers. Also nice stock of Hard and Soft Coal. Prices—the same to everybody.

By C. D. BEEBE, Mgr.

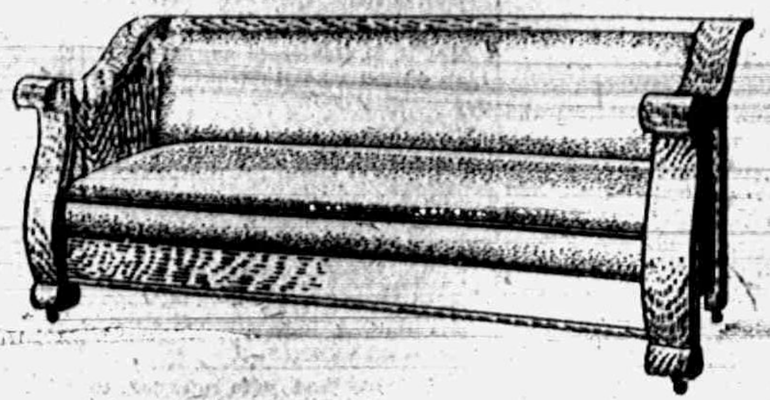

Here is the equivalent of a guest room at the price of a single piece of furniture,

Save the expense of furnishing another room b, instally a

SHEBOYGAN REVOLVING SEAT BED DAVENPORT

With one exception, our sale of davenports excells the sale of any one other article in our store, and it will pay you to come in early, while the assortment is good.

E. Service & Son.

Merchant's Trading Stamps given with cash purchases

The store with six floors

J. D. SERVICE

LICENSED EMBALMER

Phone 284.

LADY ATTENDANT

Night Phone 387.

LOCAL AND PERSONAL

NOTICE

All copy must be in the composing room of this office by 9:30 a. m. Tuesdays and Fridays and all advertising matter before 4 o'clock p. m. Mondays and Thursdays.

Sheldon Southwick was a business caller in Jackson Tuesday.

F. D. Avery and Miss Ruth Curry spent Thursday in Toledo

Mrs James Hatch of Macon was shopping in town Thursday.

Fine nut meats at Avery. adv

Mrs. Wm. Ivison of Clinton was shopping in town Wednesday.

Mrs. Emma Smith of Britton was shopping in town Wednesday.

Mrs. Wm. Underwood of Britton was shopping in town Wednesday.

Finest Vermont cheese at Avery's. adv

J. C. Mahaney was called to Wooster Ohio Wednesday by the death of a sister.

Orley Swift of Adrian was the guest of his parents Mr. and Mrs. B. G. Swift Sunday.

Samuel Shutt has been spending a few days with a granddaughter in Romulus.

You will have to hurry if you get one of those pocket knives. W L. Coller is selling for 39c. adv

"Moods" will be the sermon topic at St. Peter's church Sunday afternoon at four o'clock.

Mr. and Mrs Arthur Smith and son Carl Steinhoff were guests of Mr. and Mrs. Samuel Shutt, Sunday.

Roasting pigs from six to eight weeks old wanted by the Lenawee Produce company. adv

C E. Williamson and wife and her mother Mrs. Ann Moore were Sunday guests of friends in Dundee

Mr. and Mrs. Guy Belding had as Sunday guests her brother Walter Furgeson and wife of Jackson.

Mrs. Martha Vedder is seriously ill at the home of her daughter Mrs. Lavern Harrison in Tipton

Buy now pay later gifts. Gifts a diamond or watch for Christmas. Gastons' & Son. adv

Mrs. A. F. Rice left for Chicago today, where she will spend the winter with her daughter Mrs Herbert Rice

Mr. and Mrs. James Potter who were visiting Mr. and Mrs. Lynn Rogers in Detroit returned home Wednesday.

The finest sauer kraut in town at 7c per qt. Daisy Market adv

Mrs. Mary Gulwitts of Clinton came Wednesday for a visit with her sister and husband Mr. and Mrs. H W. Stevens.

We rent sewing machines, typewriters, pianos, Collers Music store. ad

"Is the Devil dead?" subject at the Presbyterian church Sunday evening Read the church ad. on page 2 of this paper

Mr. and Mrs. Ray Carr had as guests Sunday, Mr. and Mrs. Benjamin Carr and Mr. and Mrs. Sidney Griffin of Clayton.

Mr. and Mrs. A. W. Stahler were passengers for Palmyra Thursday morning for a few days visit at the old farm home.

Thanksgiving postcards at Gastons'. adv

Miss Etta Rowland who has been spending the past two weeks with relatives in town leaves for her home in Toledo Saturday.

Don't buy sewing machines and pay $65 or $75 from agents, when you can buy the same makes for us for $18.00 up. Coller music store adv

Fine Dill pickles the large kind. Daisy Market adv

Mrs. George Adamson left for her new home in Chicago Wednesday, joining her husband who has a position in that city.

A sack of Tecumseh Chief flour will make better bread because we use only the selected wheat and dry it all before grinding. Just try it and be convinced, Guaranteed to please or money refunded. Save the coupons. Gratz & Son adv

"The Rights of Women" by F B. Wood will be the subject for the men's class next Sunday afternoon at three o'clock Free to all.

Born to Mr. and Mrs. Abe Anthony of Clinton Tuesday, Nov. 16, a daughter. Mrs. Anthony was formerly Miss Blanche Cassel of Tecumseh.

Mrs. Lena Jones is visiting friends in Jackson this week

Tribou LeBaron went to Toledo Thursday for a short visit

Mrs. [illegible]itton was shopping in town Thursday.

Cheese old and new at Averys store adv

Mrs. J C. Mehaney has been spending a few days in Adrian this week with relatives.

Thanksgiving table supplies at Avery's, adv

Mrs. R. S. Moore was a passenger for Toledo Thursday, where she visited friends.

Mrs. M. W. Sutfin of Ann Arbor was visiting her sister Mrs. M. Strang the first of the week.

Come early for the Xmas photos. Sunbeam Studio. adv

Mr. Baumgartner of Toledo who has been calling in town this week left for his home Thursday.

Bring your pictures in now to be framed. Sunbeam Studio adv

Mrs. Chas. Hooten left for San Roza Calif. Tuesday called by the serious illness of a brother.

Art pictures and frames. Collers music store. adv

C. L Cuthbert and H. T. Gunn attended a convention of Food Manufactors and Dealers in Detroit.

Drink the best coffee, nothing better than Seal Brand F. D. Avery ad

Mrs. A. James who has been spending the last month in Calif. returned to her home Thursday evening.

Olives, pickles etc at Avery's. ad

Mrs. Emily Parker of Coldwater and Mrs. Ira Waterman of Adrian spent Thursday with Mrs. J. J Belcher.

Thanksgiving post cards, The latest Collers Music store

Dr Kline of Parma who has been the guest of Dr. and Mrs W A. Briegel left for his home this morning

Barrel of large dill pickles just opened. Clark's Market, Phone 158 adv

Mrs. Pope and son and Mem Bowen wife and son of Palmyra were guests of Mr. and Mrs J W. Wightman Sunday.

Best 10 cent package of figs we ever sold for the price. F D. Avery adv

In spite of the rain last evening, the ladies of the M E church realized about $130 from their fair and chicken pie supper.

Raisins, figs, currants, dates and nut meats for sale F. D. Avery. ad

Mrs. Eugene Camburn entertained a party of ladies Thursday afternoon and took them to the M E church for the chicken pie supper

Thanksgiving carvers at Gaston's. adv

Born to Mr and Mrs Haskell Worden of Jackson, Tuesday, Nov. 16 a son Mrs Worden was formerly Edna Page daughter of Mr. and Mrs. Chas. Page.

If in doubt what to get some one for Christmas, just decide now that there is nothing quite so acceptable as something in the line of jewelery from Gaston & Son. adv

Beg pardon Fred but your mother Mrs. Fannie Rector wrote that story for the Wit and Wisdom club Monday night, We were anticipating somewhat.

William Randall left Wednesday night for Jackson from there he will go to Luddington and other points and expects to be gone most of the the winter.

Fine switches made, cut hair and combings bought at the millinery of Miss Julia A Hough. adv

Mr and Mrs. B. A. Fowler have been entertaining her brother Lieut. R. G. Gildart, wife and baby of San Francisco and her parents Mr and Mrs. Walt. Gildart of Albion Lieut. Gildart belongs to the U S. Port artillery and goes from here to Virginia where he will be stationed at Fortress Monroe.

See our bargain table. F. D. Avery. adv

A card received from C. A. Slayton bearing date Nov. 13, says, arrived here the 12th all well, and found Percy waiting to take us to our new home. Please tell our friends where we hang out. (129 B West 27th St., Los Angeles, Calif.) Have a nice little bungalow and Percy with us. Will send a paper about death of Dr. S E. Wishard after I return from the funeral at 2 p. m. today. Weather bright, sun shines, but cool nights.

C. A. S.

OPENING DANCE

Thursday November 18, Witherell Hall. Coller's five piece orchestra. Bill 75c. Welcome.

NOTICE

I am selling millinery goods at greatly reduced prices Call and examine before purchasing elsewhere.

Alice Owens

The Ideal Pure Buckwheat Flour is now on sale at all Grocer's it is extra good this year, try a sack. Call for Ideal. Gratz & Son, adv

Mr. and Mrs. George Kay entertained Sunday Webb Kay and wife and Harold Kay of Detroit and Mr. and Mrs A. A. Williams of Jackson.

Thanksgiving cards, the latest. Collers Music store. adv

Mrs A. D. Lawrence and Esther Brewer left Tuesday for Buffalo, New York for a visit with her daughter Mrs. Will McGlashen and family

Do not ask for oysters. Ask for Extra Selects. F. D. Avery. adv

Mr. and Mrs. Will Orr who have been visiting relatives and friends for the past week left on their return trip to Andover Ohio Thursday.

Bring your framing in now for Xmas Sunbeam Studio. adv

Mrs. M. E. Corey who has been the guest of Mrs. L. I. Bidwell for the past ten days left for Citronelle, Ala., Wednesday, where she will visit her daughter Mrs. E. J. Stebbins and family.

Don't put off having your picture taken till the last day. Come now. Sunbeam Studio. adv

The Owl eye club made Mr. and Mrs. Harry Bond a surprise party on Wednesday night as a farewell before their leaving for Frankfort, Ind., where they will reside. Mr, and Mrs. Bond received many presents, as tokens of esteem from their friends.

$1.00 down and you can have a sewing machine $1 a week. Coller's music store. adv

Wednesday, November 17 the "ever ready" class went out in autos and carriages at the home of Mrs. Will Swartz a member of the class. The day was spent in sewing for Mrs. Swartz A fine dinner was served to twenty four grown people and thirteen children.

Order your poultry early, turkeys, ducks geese and chickens. Send in your order. Daisy Market. adv

Mrs. L G. North entertained the members of the S S class to which she belongs with a one o'clock luncheon Wednesday, November 17. Covers were laid for ten. A very pleasant time was spent in recalling old days and memories and the only regret was the inability of Mrs. A. VanValkenburg, to be present

Good dry empty barrels for sale at Clarks Market, just the thing for apples adv

The W. C. T. U. met with Mrs E Halliday last Friday owing to the business meeting of the Civic and Town Improvement society that afternoon there was not a large attendance. Mrs Anna Bryan Smith read paper on Temperance and Mrs. Hugh Ager gave a report of late convention held in Raisin Valley. The next meeting will be held at the home of Mrs Ager

Just received 1500 pounds best Michigan cheese. F D. Avery. adv

A very peculiar accident and one that might been a serious one, occurred on our street Wednesday when a stranger driving a big Pierce Arrow cars discovered fire in the tool box. The exhaust pipe had fallen in such a manner as to set the fire When seen by the reporter, he was busy picking the tools out of the burning mass amid the comments of the on lookers that lined up on the side walk

Two years ago Nov 10, 11, we were visited by one of the most severe snow storms that had visited this section for many years A high wind all day Sunday and Sunday night drifted the snow in some places so that farmers were obliged to drive through their fields instead of the road This year our storm struck us on the 15, 16, but was not a severe one, just enough to let us know that winter was on its way.

Fresh bulk sauer kraut, Clark Market. Phone 158 adv

On Wednesday November 17 William H. Mitchell of Bentleysville Pa. and Edith Linton Steves of Salem Ohio went to Adrian, secured a marriage license and were united in marriage at the new Adrian hotel in Adrian by Rev H Lawrence Linton pastor of the Tecumseh Friends church. Mr and Mrs Mitchell left immediately expecting to visit in Ohio and New York. They will make their home on Mr. Mitchell's farm in Pennsylvania. Mrs Mitchell is Rev. Linton's sister.

St. Peter's
On Sunday
10 a. m. SUNDAY SCHOOL

3 P. M. For Men Only,
"The Rights
of Women"
By Mr. F. B. Wood.

4 P. M. Sunday Service
SERMON TOPIC:
"MOODS"
Special Solo
Vested Choir
Congregational Singing

A cordial welcome
to strangers

A BOY PARTY

Ralph Field Celebrates Ninth Birthday Wednesday

Ralph Field reached the ninth milestone on his journey of life and to celebrate the event, eighteen of his boy friends were present with Miss LaPointe his teacher who acted as chaperon and helped them with their games indoors and sports outside. And then, that chicken pie supper! We have it on good authority that each boy ate a whole pie, one little fellow remarked, "When we couldn't eat anymore, Mr. Field tried to stuff us through our ears" and another said, "It was such a nice party, not any girls in it, and so much to eat."

In the bean bag contest Lucian Williamson won first prize, and Raymond Austin the consolation. Ralph received many nice and useful presents and we think he may set up opposition to the public library as he had eleven new books added to his stock

BADLY BURNED

While at work for the Williamson Bros, in the poultry dressing department, Roy Smith was the victim of a peculiar accident. A hen getting away flew into the hot water tank. Mr. Smith had one hand seriously scalded by the splashing water. Dr. Briegel rendered the necessary aid making him as comfortable as possible under the circumstances

BROKE HIS PAROLE

Leon Snyder who was out on parole at the home of Fred Kopke, broke his parole a few days ago by running away. The sheriff and prosecuting attorney came over from Adrian and investigated his case and finally decided to give him another chance locating him in the home of Mr Cole on the Sutton farm south of town

"KILKENNY"

A Crowded House Greets Fiske O'hara.

"Kilkenny" an Irish comedy with Fiske O'Hara in the leading role was the attraction at the Opera House Tuesday evening. A record breaking house greeted Mr. O'Hara and his excellent company Many coming from Clinton and Manchester by special train.

The scene of the play was laid in Kelkenny an old town in Ireland A story of an artist who fell in love with his model. His suit is opposed by her guardian who favors another suiter, but after much opposition the artist wins.

The work of Fiske O'Hara as Richard Desmond demonstrated his ability as a real star his easy grace winning for him the admiration of his hearers, In his musical selections he charmed his hearers with his clear sweet tenor voice he sang, "Ireland is Ireland to me", "Contrary Mary Clary" Girl of my Heart" and "Dear Mother Mine," Monsieur Hoyne the Irish Frenchman, who spells his name with a dash over the e was worthy of mention also the work of Murphy Kale the blind piper A strong cast supported Mr. O'Hara.

The costumes worn were elaborate and a carload of fine Scenery and effects were used in the three acts of the play.

We regret that Mr. O'Hara found it necessary in the second act to come out of his cast and rebuke a company of young men seated in the balcony who were making light of a certain act. The rebuke was warranted and we trust that it will have a wholesome effect.

Kilkenney is by far the best attraction which has been seen in Tecumseh in many years.

NOW FOR PANCAKES

We have all the good kinds of Self Rising Flour in 10c and 25c sacks.

Gratz New Pure Buckwheat.

In SYRUPS we have

Table Syrup in 10c and 15c bottles.
Pure Maple in quarts
Karo Corn Syrup
Comb Honey at 16c lb.

We give BLUE Trading Stamps.

ANDERSON GROCERY CO.

Phone 91... Successors, Anderson Bros. Macon 'Phone

HOT POINT
Electrical Specialties

Electrical Washing Machine
Electrical Vacuum Cleaners
Ever Ready Flash and Batteries
Columbia Number 6 Dry Cell Batteries
Automobile Robes
Horse Blankets
Linoleums

Satterthwaite Bros.

Bring Your Furs
for Top Prices to
US.

Pay cash and get the Red Trading Stamps at a saving of 2½ per cent.

Phone 290.

BROWN & CO.

THANKSGIVING EATABLES

OYSTERS and CRACKERS

We have strictly fresh Baltimore Oysters at 40c a quart and the best Crackers in town.

CHEESE

of all kinds, Olive Pickles, Celery, Lettuce, Dates, Figs, Raisins, etc., etc.

FRUITS

Sweet Oranges, Jumbo Bananas, Malaga Grapes, Grape Fruit, New York Grapes, Fancy Apples, all fresh in for Thanksgiving.

COFFEE

You will want the best Coffee for Thanksgiving. Buy it here and you will not be disappointed.

We carry only first class goods and would appreciate your orders.

Phone 37

E. J. LOWRY,

The Little Garage Around The Corner

Located on Pearl Street in the Bidwell Barns.

We are agents for the famous

DODGE CAR.

Expert garage work a specialty.

Garage open at all hours.

McIntyre & Marsh.

The Herald $1.00

Dr. N. D. Trask,
Osteopathic Physician,

Special attention given to nervous diseases, rheumatism, stomach and bowel trouble.

Bronchitis Asthma and Catarrha Deafness.

Office hours, 9 to 12, 1 to 5, and by appointment.

Office over McCann & Bowen's.

A. C. AYLESWORTH,

Licensed Auctioneer, Real Estate, Stock and General Salesman.

Will attend all sales in city or country, at reasonable rates.

Headquarters and all dates made Herald office

Dental Parlors

W. D. REED, D. D. S.

Chicago St. Tecumseh.
Crown and Bridge work Aluminum Silver and Rubber plates and all of the specialties known to modern dentistry. Gas or vitalized air administered.
Office over Avery & Co's store

DR. E. D. BROWN,
Dentist.

Modern Dentistry of reasonable rates. Painless extraction by use of locator general anaesthetic.
Offices hours 7:30 a. m. to 5 p. m. Saturday evenings 7 to 9. Other evenings by appointment.
Office over [illegible]
Office phone 192, house phone 182-2r.

C. M. Cooley,

Licensed Auctioneer.

R. F. D. No. 4 Manchester. 15 year successful experience in Jackson, Washtenaw and Lenawee Counties, also practical farmer.

Bell Telephone Clinton exchange.

Rates Reasonable and Satisfaction Guaranteed

"I Don't Feel Good"

That is what a lot of people tell us. Usually their bowels only need cleansing.

Rexall Orderlies

will do the trick and make you feel fine. We know this positively. Take one tonight. Sold only by us, 10 cents.

B. J. Pulver.

PARKER'S HAIR BALSAM
A toilet preparation of merit. Helps to eradicate dandruff. For Restoring Color and Beauty to Gray or Faded Hair. 50c. and $1.00 at Druggists.

Locating the Trouble

When one is suffering from backache, rheumatism, lumbago, biliousness, sharp pains, sore muscles and stiff joints it is not always easy to locate the trouble, but nine times out of ten it can be traced to overworked, weakened or diseased kidneys. Foley Kidney Pills have benefited thousands of sufferers. Sold everywhere. adv

---

Do Not Gripe

We have a pleasant laxative that will do just what you want it to do.

Rexall Orderlies

We sell thousands of them and we have never seen a better remedy for the bowels. Sold only by us, 10 cents.

B. J. Pulver.

Went to the Hospital

C. E. Blanchard, postmaster, Blanchard, Cal., writes: "I had kidney trouble so bad I had to go to the hospital. Foley Kidney Pills completely cured me." Men and women testify they banish lame back, stiff joints, sore muscles, and sleep disturbing bladder ailments. Sold everywhere in Tecumseh adv

---

BAD STOMACH TROUBLE

Yields to Delicious Vinol

Shreveport, La.—"I had a bad stomach trouble for years and became so weak I could hardly walk or do any work. My appetite was poor, my food would not digest, I bloated and was very weak and nervous. I tried many remedies without help. I saw Vinol advertised and tried it, and now my stomach trouble is completely cured and I am well."—E. L. MARSHALL.

Vinol is guaranteed to tone up the tired, over-taxed and weakened nerves of the stomach and create strength.

C. A. Wright & Son, Druggists.

Whittemore's Shoe Polishes
FINEST QUALITY LARGEST VARIETY

"GILT EDGE," the only ladies' shoe dressing that positively contains Oil. Blacks, Polishes and Preserves ladies' and children's shoes, shines without rubbing, 25c. "FRENCH GLOSS," 10c.

"DANDY" combination for cleaning and polishing all kinds of russet or tan shoes, 25c. "STAR" size, 10c.

"QUICK WHITE" in liquid form with sponge quickly cleans and whitens dirty canvas shoes. 10c. & 25c.

"ALBO" cleans and whitens BUCK, NUBUCK, SUEDE, and CANVAS SHOES. In round white cakes packed in zinc boxes, with sponge, 10c. In handsome, large aluminum boxes, with sponge, 25c.

If your dealer does not keep the kind you want, send us the price in stamps for full size package, charges paid.

WHITTEMORE BROS. & CO.,
20-26 Albany Street, Cambridge, Mass.
The Oldest and Largest Manufacturers of Shoe Polishes in the World

GILT EDGE
WHITTEMORE'S GILT EDGE DRESSING FOR LADIES AND CHILDRENS BLACK SHOES
SOFTENS PRESERVES LEATHER RESTORES COLOR AND LUSTRE
QUICK WHITE
QUICK WHITE MAKES DIRTY CANVAS SHOES CLEAN & WHITE
QUICKLY & EASILY APPLIED ALSO CLEANS

Our Jitney Offer—This and 5c

DON'T MISS THIS Cut out this slip, enclose with five cents to Foley & Co., Chicago, Ill., writing your name and address clearly. You will receive in return a trial package containing Foley's Honey and Tar Compound, for coughs, colds and croup Foley Kidney Pills and Foley Cathartic Tablets. Sold everywhere in Tecumseh. adv

"SPEED UP!"
to 60 minutes an hour by taking the "grind" out of typewriting!

AND *smile!* For here at last is the master machine that makes it easy for any stenographer to turn out MORE letters with LESS effort in the ordinary working day. The new Royal Master-Model "10" speeds up the day's work and sets the pace that pays!

Built for "Big Business" and its Great Army of Expert Operators

These new features of the Royal add to the sensitive fingers of the typist, the one vital thing that the old-style typewriter subtracts—*speed!*

The speed with brains behind it — the all-day speed of the expert typist in the day's work. *Errorless* speed is the kind of speed that counts. Commonsense has punctured the illusion of the other kind.

Get the Facts!

Send for the "Royal man" and ask for a DEMONSTRATION. Or write us direct for our new brochure,—"*Better Service*," and book of facts on *Touch Typing*—sent free to typewriter users.

Price $100

$125 in Canada

ROYAL TYPEWRITER COMPANY
29 Washington Ave., Detroit, Mich

J. L. COLLER, Agt., Tecumseh, Mich.

5% NET

No fees or expenses out and no taxes to pay. An investment unexcelled for safety, convenience and rate of income.

Checks Sent Semi-Annually

Withdrawal on 30 Days Notice

Our record, 25 years of success, assets over one million and a quarter dollars. Write for financial statement and booklet giving full particulars

CAPITAL SAVINGS & LOAN ASS'N
Lansing, Mich.

Or Call on S. P. HOSMER, Tecumseh.

CORRESPONDENCE

TIPTON

Among those from out-of-town who attended the M. E. fair were Mr. and Mrs. James Linton, sons Cecil and Clare Misses Margaret and Marie Snoor, Evah and Sarah Linton and Hazel Allen of Jackson and Mr. and Mrs. Lloyd Whelan and daughter, Mrs. Wm. Pentecost and Mrs. Channing Beebe of Tecumseh

Mrs. E. E. Sayre of Durand visited her daughter Mrs. C. H. Brewer from Friday until Monday.

The Star class will hold a Hard Time social at the home of Earl Burtless this week Friday evening. The class desires to buy wood for their class room with the proceeds. Everyone cordially invited.

Rev. C. H. Brewer drove to Dundee Saturday and met his mother Mrs. Brewer of Flint who will visit a couple of weeks at his home.

Mrs. I. R. Preston returned home Friday night after ten days visit with her son Sam in Cincinnati.

Mr. and Mrs. James Linton and sons Cecil and Clare of Jackson and Miss Ruth Young of Tecumseh visited at the home of Irving Luce Friday and Saturday.

Misses Evah Linton and Hazel Allen were guests Friday night of Hazel Preston. The returned to their home in Jackson Saturday.

Jewett Whelan, wife, Mrs. Addie Bunting and daughter Mary went to Kalamazoo Saturday for a visit.

Fred Bunting, Grover Swartz, Perry Tripp and Michael Mack were Toledo visitors Thursday.

Misses Sarah Linton, Margaret and Marie Snor of Jackson visited at the homes of Earl Burtless and Irving Luce from Friday until Sunday.

Ernest Pawson Chas. Card were Clinton visitors Sunday.

FOLEY KIDNEY PILLS
FOR BACKACHE KIDNEYS AND BLADDER
Sold everywhere.

RIDGE ROAD

Mrs. Alta Goldsmith was shopping in Ann Arbor Saturday.

Mr. and Mrs. Fred Hasted and Mrs. Crowe of Dundee spent Sunday with George Reese and family.

Messrs. and Mesdames John Teufel and Euena, Earl Murphy, C D. Harmon and Louella spent Sunday with Schuyler Easlick and family in Onsted.

Mrs. Annie Easlick and Mrs. Will Easlick spent Friday with Mrs Gus Goldsmith.

David Newcomb and wife, Alfred Lewis and Melvin Mead spent Sunday with Emmett Hendershot and family.

Harry Polsdorfer made a trip to Detroit Monday.

Two new organs were placed in Mooreville High School last week one for each room.

Married Wednesday evening November 10th by Rev. W. S. Smith at the M. E parsonage in Milan, Miss Nellie Herbison to Elmer Tedder of Dundee As soon as the knot was tied the young couple returned to the home of the bride's parents, Mr. and Mrs. Robert Herbison to a wedding supper covers being laid for 14. Congratulations.

Mrs Julia Phillips and Mrs. C. Michelson visited relatives in Toledo from Friday until Sunday,

Mr and Mrs Arthur Carter and daughters spent Sunday with Calvin Butler and family.

Messrs, and Mesdames David Newcomb, Emmett Hendershot and Ils motored to Ann Arbor Sunday afternoon and also called on Mr. and Mrs. Austin White of Dixboro.

Melvin Mead went to Tipton Wednesday where he will work for his uncle the coming winter.

Mr. and Mrs. Burt Parker and two children and Mrs Louise Parker motored here from Lansing Sunday and spent the day with Gus Goldsmith and family,

Mrs. Jane Hale visited her son Almus Hale and family in Ann Arbor from Thursday till Monday,

Mrs. Henry Dibble and children went to Tecumseh Friday of last week to visit relatives for a couple of months.

York Grange met Thursday of last week with Mr. and Mrs. Willis Clark.

Charles Hale made a trip to Tecumseh Friday.

Mrs. Electa Ford is visiting relatives in Detroit for a couple of weeks

FOLEY CATHARTIC TABLETS
Keep Stomach Sweet - Liver Active - Bowels Regular
Sold Everywhere

RIDGEWAY

The Campfire girls will give a play in E slick's hall tonight (Friday)

A. J. Sutton and wife returned to Detroit Monday.

Wm. Cox and wife of Holloway called in town Sunday

Mrs. E. E. Heldeman and Mrs. E. Linn visited Adrian friends Wednesday.

Pearl Wood spent Saturday and Sunday with her sister Wylma at Birmingham.

Mrs Libbie Wilson of Sutton is a guest of friends here this week.

Fergus Jones and wife returned to Chelsea Saturday.

Mrs. Mary A. Boyd is in Adrian on a two weeks visit.

S. R. Foote and wife returned to Kalamzoo Monday.

Mrs Phoebe Coryell of Newburg was a guest of friends here this week

A. J. Sutton and wife and Will Fletcher and wife called on Britton friends Sunday.

Bert Carpenter and wife of Holloway called in town Sunday.

Leah Allison of Milan was a guest of Mrs. Elmer Linn for the week end.

Mrs. Loree had as guests the past few days Anna Campbell and sister Mrs John Findley and children of St. Johns

Jesse Shough, Estella Pocklington, Ellen Smith, Rayola Gilmore were home from Ypsilanti Friday to Sunday.

Alger Allison and Mable Gooding of Saline spent Saturday in town.

Floyde Allen of Detroit. Sundayed with his parents here.

J B. Pattison and daughter Mrs. Beulah Hathaway left Thursday for a visit with relatives at St. Catherine Ont.

There will be a Thanksgiving service in the Church Thanksgiving night. Every one welcome.

The L. A. S. church fair Friday was a grand success. The day was ideal. A large attendance, everyone happy. More than $[illegible] was cleared. There were people present from Detroit, Adrian, Milan, Holloway, Tecumseh and St. Johns.

Mrs. J. O. Coon is in Adrian this week caring for Mrs. Arthur Russell who is very ill.

FOLEY KIDNEY PILLS
FOR BACKACHE KIDNEYS AND BLADDER
Sold Everywhere

FRANKLIN

George Tripp, Superintendent of Public Instruction visited the Stone school last week Tuesday and gave an interesting talk to the children.

Miss Dot Snooks and a friend of Detroit were week end guests of her sister Mrs. Alton Whelan. Sunday p. m. Mr. Whelan took them to Adrian in his car where they left for Detroit.

Harold Decker spent Saturday with Edward Wisner His mother Mrs. Sam Decker visited relatives in Adrian from Saturday to Monday.

A large number from here attended the M. E. church fair at Grange hall, Tipton Friday night.

Dr. Hardy was again called in consultation for Mrs. Sam Tripp Sunday. At last accounts she was thought to be some better.

John Brighton was delivering his pop corn the first of the week.

Floyd Brighton of Detroit was home over Sunday.

Miss Elsa Bancroft pupil at the Stone school has not been absent or tardy this term.

Miss Rudeseller, teacher at the Stone school will hold a box social Friday evening Nov. 19th at the school house.

Mesdames E J. Whelan and A. B. Wisner and little Laura and John Wisner were Tecumseh visitors Saturday.

Joe Whelan put a new furnace in his house last week.

Clifford Aten and wife visited at her mother's in Adrian Sunday.

Baby Margaret Brighton is staying with her grandmother Mrs. Will Brighton.

Mrs. Otis Whelan and daughter Mrs. Allen Wells of Racine, Wis. were dinner guests of Mrs. E. J. Whelan Wednesday.

Facts for Sufferers

Pain results from injury or congestion. Be it neuralgia, rheumatism, lumbago, neuritis, toothache, sprain, bruise, sore stiff muscles or whatever pain you have yields to Sloan's Liniment—brings new fresh blood, dissolves the congestion, relieves the injury, the circulation is free and your pain leaves as if by magic. The nature of its qualities penetrate immediately to the sore spot. Don't keep on suffering, Get a bottle of Sloan's Liniment. Use it It means instant relief. Price 25c and 50c, $1 00 bottle holds six times as much as the 25c, size, adv

---

We Show Men & Women

How to make $30 to $100 weekly, your expense. Amazing opportunity for large income. Why waste time working for others! Use your spare time at home and gain financial independence. No canvassing. Be your own master. Write to-day. Universal Success Co., Dept. A, No. 20 Fifth Ave., New York City.

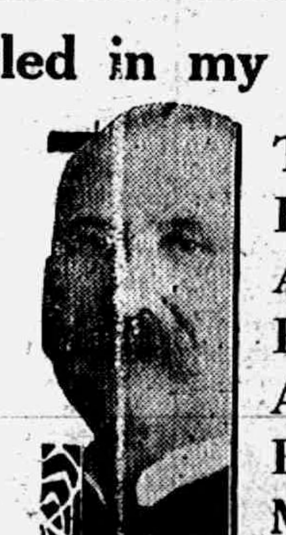

Cold Settled in my Stomach.

Lost My Appetite. Could Not Sleep. All Remedies Failed.

Took Peruna. Am Cured. Peruna A Great Family Medicine.

Mr. Chas. Sauerbier, 815 Main street, St. Joseph, Mich., a constant Friend of Peruna, Uses it in his Family.

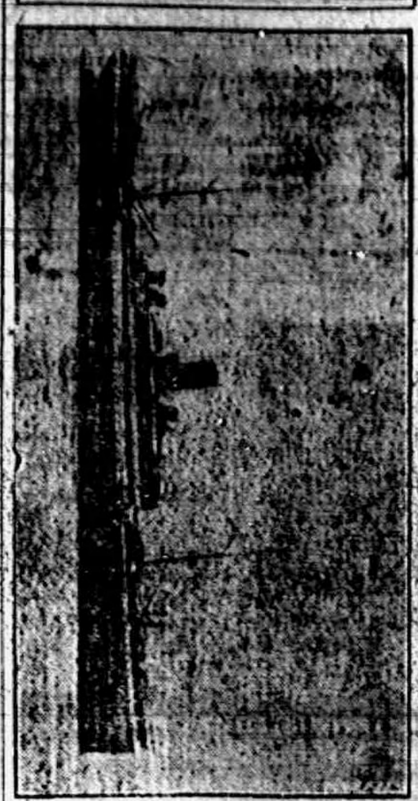

STEAMER ANCONA

Vessel Which May Cause International Complications.

Photo by American Press Association.

WILSON RECOGNIZES NO "LES MAJESTE"

Ousted Man Who Criticised Marriage Ordered Reinstated.

WASHINGTON, D. C.—A reinstatement with "no ifs or howevers about it," was ordered by President Wilson for George Burkitt, assistant postmaster at Winnetka, Ill., who had been ousted by his postmaster, apparently with the sanction of the postoffice department, largely because of deprecatory remarks he had made concerning the approaching marriage of President Wilson.

This declaration came from the White House at a time when it was known that a statement was being prepared by the postoffice department showing that alleged "disloyalty" on Burkitt's part was not the only charge against him. It was made clear that the president, thoroughly distressed by the incident, hoped to end it as quickly as it should come up.

"You may say that the President has ordered Mr. Burkitt's reinstatement," said Secretary Tulmulty. "There are no ifs or howevers about it."

NEWS OF THE STATE

Banquet Plans Off; Guest Bogus.

ISHPEMING, MICH. — A young man representing himself as a nephew of J. H. Sheadle, vice president of the Cleveland Cliffs Iron company, was found to be an impostor. Plans to give an elaborate banquet brought his downfall when a local man telephoned his supposed uncle and discovered that he had no nephew. It afterward developed that his name is William Parson, a Marquette youth.

Hangs Up Long Distance Record.

MENOMINEE, MICH. — Four hundred and two miles over varying roads in seventeen hours, with only one stop for gasoline and none for meals, is the motorcycle record hung up by Theodore Hainline, who came here from Bloomington, Ill. His partner, Edward Swan, became exhausted at Green Bay and quit the trip. Both were on one machine.

Postmasters to Meet.

SAGINAW, MICH. — President Charles E. Lowin of the Michigan Postmasters' association, has issued a call for a special meeting of the association to be held in Saginaw, November 19, to confer with Fourth Assistant Postmaster-General James I. Blakslee on questions connected with the rural mail service.

Boys Organize Rifle Clubs.

HOUGHTON, MICH. — Houghton and Portage township schools will permit the boys to organize into rifle clubs and ally themselves to the National Rifle association. The matter of military drill for boys in the schools will be left for the electors to decide.

Three Barely Escape Death.

MANISTIQUE, MICH. — Three men narrowly escaped death in the Charcoal Iron company's plant when a piston head, filled with water and being heated over a blacksmith's forge, exploded. Ralph Murray, Julius Fillion and Charles Smith were injured.

Identify Body Found.

HANCOCK, MICH. — Efforts to establish the identity of a body found by a hunter near Otter lake were partially successful when A. W. Dahlberg telephoned he believed the man's name was Sundquist of Baraga. The identity is placed on birth marks.

Train Mangles Sturgis Man.

STURGIS, MICH. — While loading pickles into a car at the Lutz & Schramm pickle factory, L. D. Hughes, assistant field manager, was struck by a train, both legs and one arm were cut off and he was internally injured.

Fired for Non-Attendance.

MANISTIQUE, MICH. — Because he failed to attend fourteen out of twenty-four council meetings, his coworkers in the city council voted to oust Alderman William McMulkin of the Third ward from that body.

Falls Down Shaft; Killed.

ESCANABA, MICH. — Plunging headlong from the top of a car to the bottom of an ore pocket at the North Western No. 5 dock, Zoel Moras, a car checker, was killed as a carload of ore slid down over his body.

Hunting "River of Doubt."

OTSEGO, MICH. — Henry Stevens has gone to South America, where he will make an extended trip up the Amazon river. He says his object is to learn if the Roosevelt "River of Doubt" really exists.

Believed Morphine Victim.

JACKSON, MICH. — The body of Mrs. Maggie Coleman, sixty-five, was found by her grandson. It is believed that death was caused by an overdose of morphine.

Safe Robbers Get $4,000.

COLUMBIA, MICH. — Robbers wrecked the safe in the Columbiaville State bank early in the day, secured $4,000 in cash and escaped.

STATE OF MICHIGAN, County of Lenawee ss.

Probate Court for said County.

At a session of the Probate Court for the County of Lenawee, holden at the Probate Office, in the City of Adrian, on the 28th day of October, in the year one thousand nine hundred fifteen.

Present HON. HARRY L. LARWILL, Judge of Probate.

In the matter of the estate of JOHN LINTON, deceased.

On reading and filing the petition, of Samuel Steel, administrator, etc., upon the estate of said deceased, alleging that the funeral expenses and debts of said deceased, and the expenses of administration thus far incurred have been fully paid, and praying that his final administration account may be allowed and for such other order and decree as to this Court shall seem proper.

It is Ordered, That Monday, the 29th day of November next, at nine o'clock in the forenoon, be assigned for the hearing of said petition.

And it is further Ordered, That a copy of this order be published in the TECUMSEH HERALD, a newspaper printed and circulating in said County of Lenawee for three successive weeks previous to said day of hearing.

HARRY L. LARWILL,
(A true copy) Judge of Probate
E. J. LARWILL, Probate Register.

STATE OF MICHIGAN, County of Lenawee, ss.

Probate Court for the County of Lenawee.

At a session of the Probate Court for the County of Lenawee, holden at the Probate Office, in the City of Adrian, on the 23rd day of October, in the year one thousand nine hundred and fifteen.

Present, HARRY L. LARWILL, Judge of Probate.

In the matter of the estate of PAMELA J. HATCH deceased.

On reading and filing the petition duly verified, of G. Mills Hatch, husband of said deceased, praying that administration of said estate may be granted to William E. Swick or some other suitable person.

It is Ordered, That Monday, the 22nd day of November next at nine o'clock in the forenoon, be assigned for the hearing of said petition.

And it is further ordered, That a copy of this order be published in the Tecumseh Herald, a newspaper printed and circulating in said County of Lenawee, for the three successive weeks, previous to said day of hearing.

(A true copy) Harry L. Larwill,
Judge of Probate.
E. J. Larwill, Probate Register.

STATE OF MICHIGAN, County of Lenawee, ss.

The Probate Court for said County.

At a session of said Court held at the Probate office in the City of Adrian, on the 8th day of November, A. D. 1915.

Present; Hon. HARRY L. LARWILL, Judge of Probate.

In the matter of the estate of ALBERT SOUTHWORTH, deceased

On reading and filing the petition, duly verified of Lunettie Southworth, administratrix de bonis non with the will annexed of said estate, praying that she may be authorized, empowered and licensed to sell the Real Estate described in said petition at private sale, for reasons therein stated.

It is ordered, That Monday, the 6th day of December next, at nine o'clock in the forenoon be assigned for the hearing of said petition.

And it is further Ordered, That a copy of this order be published in TECUMSEH HERALD, a newspaper printed and circulating in said County of Lenawee, for three successive weeks previous to said day of hearing.

HARRY L. LARWILL,
(A true copy) Judge of Probate
E. J. LARWILL, Register of Probate.

STATE OF MICHIGAN, County of Lenawee ss.

In the matter of the Estate of BERTHA M. SMITH, Deceased.

The undersigned having been appointed by the Probate Court of said County, Commissioners to receive, examine and adjust all claims and demands of all persons against the estate of said deceased, do hereby give notice that we will meet for that purpose at the office of Sylvester P. Hosmer in the village of Tecumseh Lenawee County, Michigan, on the 8th day of December 1915, and on the 1st day of March 1916 at two o'clock in the afternoon of each of said days.

And that four months from the 1st day of November, 1915, are allowed by said Probate Court for the creditors of said estate to present their claims to us for examination and allowance.

Dated November 1st 1915.

Sylvester P. Hosmer,
Wesley B. Keyser,
Commissioners.

CHICHESTER S PILLS
DIAMOND BRAND
Beware of Counterfeits. Refuse all Substitutes.
LADIES!
Ask your Druggist for CHI-CHES-TER S DIAMOND BRAND PILLS in RED and GOLD metallic boxes, sealed with Blue Ribbon. TAKE NO OTHER. Buy of your Druggist and ask for CHI-CHES-TERS DIAMOND BRAND PILLS, for twenty-five years regarded as Best, Safest, Always Reliable.
SOLD BY ALL DRUGGISTS EVERYWHERE
TIME TRIED WORTH TESTED

FRIENDSHIP BRACELET LINK ONLY 12¢
STERLING SILVER ROLLED GOLD
Start a Friendship-Maid-Link-Bracelet, latest New York fashion. We start yours by giving you one link absolutely FREE engraved with 3 initials. Your friends give or exchange others. What more beautiful token or sentiment could be expressed. Send to-day for one or more LINKS (12c. each) stating initials and whether ROLLED GOLD, STERLING SILVER, BEADED or PLAIN design wanted and receive links with beautiful Black Ribbon Free so you can start wearing it at once until Bracelet is complete. Write today. [illegible] Friendship Jewelry Co., Dept. M, 3 Chambers St., N.Y.

$100 Reward $100

The readers of this paper will be pleased to learn that there is at least one dreaded disease that science has been able to cure in all its stages, and that is Catarrh. Hall's Catarrh Cure is the only positive cure now known to the medical fraternity. Catarrh being a constitutional disease, requires a constitutional treatment. Hall's Catarrh Cure is taken internally, acting directly upon the blood and mucous surfaces of the system thereby destroying the foundation of the disease and giving the patient strength by building up the constitution and assisting nature in doing its work. The proprietors have so much faith in its curative powers that they offer One Hundred Dollars for any case that it fails to cure. Send for list of testimonials,

Address: F. J. CHENEY & Co., Toledo, Ohio.

Sold by Druggists, price 75c.

Take Hall's Family Pills for constipation. adv

Take care of that itching! All itching Borders on Eczema

Do you regard that itching as a serious thing? It is! Unless you begin to fight it with Dr Hobson's Eczema Ointment, the disease is likely to cling on for months and years. Scores of grateful users say: 'Why did we waste those months and years in agony when so tested a remedy was on the market." This ointment is no experiment; it is absolutely healing in its power. Do not allow it to become serious. Ay a box to-day to fight the beginnings of eczema. 50c a box. ad

DON'T MISTAKE THE CAUSE

Many Tecumseh People Have Kidney Trouble and Don't Know It

Do you have backache?
Are you tired and worn out?
Feel dizzy, nervous and depressed?
Are the kidney secretions irregular?
Highly colored; contain sediment?
Likely your kidneys give warning of distress.
Heed the warning; don't delay—
Use a tested kidney remedy
Read this Tecumseh testimony.

George D. Chaplin, carpenter, N. Otawa St., Tecumseh says: "My kidneys were disordered and made me miserable. Knowing of several people in this vicinity who has used Doan's Kidney Pills at Wright & Sons Drug Store and began using them. The results were very satisfactory. I am in hopes that other kidney sufferers will profit by reading of my experience."

AFTER A LAPSE OF OVER THREE YEARS, Mr. Chaplin said: "I willingly confirm the statement I gave before praising Doan's Kidney Pills. They always act just as represented."

Price 50c at all dealers. Don't simply ask for a kidney remedy—get Doan's Kidney Pills the same that Mr. Chaplin had. Foster-Milburn Co., Props. Buffalo, N. Y. adv

TECUMSEH MARKETS

CORRECTED NOV 19 1915

Wheat	1.00-1.05
Flour per bbl	6 10-6 50
Rye	60
Corn (ear) cwt	1 10
Oats new	32
Beans	3 00
Potatoes	60-50
Butter	25
Eggs	30
Lard	12
Guinea	10
Fowls (live)	10-11
Springers	11-12
Roosters	07
Ducks 4½ lb up	12
Geese	11
Turkeys	20
Hay	10 00-14 00

FOLEY KIDNEY PILLS
FOR BACKACHE KIDNEYS AND BLADDER
Sold Everywhere

Rheumatism and Allied Pains—They Must Go!

The congestion of the blood in its flow causes pain. Sloan's Liniment penetrates to the congestion and starts the blood to flow freely. The body's warmth is renewed; the pain is gone. The "man or woman who has rheumatism, neuralgia or other pain and fails to keep Sloan's Liniment in their home is like a drowning man refusing a rope." Why suffer. Get a bottle of Sloan's. 25c. and 50c. $1.00 bottle hold six times as much as 25c. size, adv

---

Best Cough Medicine for Children

"Three years ago when I was living in Pittsburg one of my children had a hard cold and coughed dreadfully. Upon the advice of a druggist I purchased a bottle of Chamberlain's Cough Remedy and it benefited him at once I find it the best cough medicine for children because it is pleasant to take. They do not object to taking it, writes Mrs. Lafayette Tuck, Homer City, Pa. This remedy contains no opium or other narcotic, and may be given to a child as confidently as to an adult. Sold by all dealers. adv

---

Coughs that are Stopped

Careful people see that they are stopped. Dr. King's New Discovery is a remedy of tried merit. It has held its own on the market for 46 years. Youth and old age testify to its soothing and healing qualities. Pneumonia and lung troubles are often caused by delay of treatment. Dr. King's New Discovery stops those hacking coughs and relieves la grippe tendencies. Money back if it fails. 50c. and $1.00. adv

---

Cheaper than Home Made

You cannot make a good cough medicine at home for as little as you pay for Foley's Honey and Tar, nor can you be sure of getting the fresh, full strength, clean and pure materials. Did you ever hear of a home made cough medicine doing the work that Foley's is doing every day all over the country? Sold everywhere in Tecumseh. adv

---

Despondency Due to Indigestion

It is not at all surprising that persons who have indigestion become discouraged and despondent. Here are a few words of hope and cheer for them by Mrs. Blanche Bowers, Indiana, Pa. "For years my digestion was so poor that I could only eat the lightest foods. I tried everything that I heard of to get relief, but not until about a year ago when I saw Chamberlain's Tablets advertised and got a bottle of them, did I find the right treatment. I soon began to improve, and since taking a few bottles of them my digestion is fine." For sale by all dealers. adv

---

Made Over Again

Mrs. Jennie Miner, Davidson, Ind, writes: "I can truthfully say Foley Cathartic Tablets are the best I have ever used, They are so mild in action. I feel like I had been made over again." They keep stomach sweet, liver active and bowels regular. They banish constipation, indigestion, biliousness, sick headache. Sold everywhere in Tecumseh. adv

RAILROAD TIME TABLE

Effective June 6, 1915

NEW YORK CENTRAL

Going south

	11	13	15	23
Station	a m	a m	p m	p m
Jackson	*6 05	‡10 20	‡2 05	*8 05
Tecumseh	7 03	11 17	3 01	9 01
Adrian	7 33	11 50	3 30	
Toledo	8 40	12 35	4 15	10 10
Chicago	4 15			
Detroit	‡12 20		6 00	

Going north

	10	12	14	21
Station	a m	a m	p m	p m
Toledo	*7 50	‡12 01	‡4 30	*7 30
Detroit				‡5 00
Adrian		12 35	5 05	8 15
Tecumseh	9 10	1 01	5 35	9 06
Jackson	10 15	2 00	6 40	10 00

G. J. [illegible], Ticket Agent.

DUNDEE BRANCH

Going west

	29	41
Station	a m	p m
Adrian	8 37	‡3 10
Tecumseh	‡9 10	4 02
Tipton	10 10	4 16
Addison	11 50	4 55
Marshall	2 00 p m	6 25
Battle Creek		6 58

Going east

	42	30
Station	a m	p m
Battle Creek	7 35	
Marshall	8 12	9 00
Addison	‡9 37	‡11 50
Tipton	10 10	1 40
Tecumseh	10 22	2 10
Adrian	10 50	
Chicago	5 00	

F. S. BELL, Ticket Agent.

DETROIT, TOLEDO & IRONTON

Going south

	1	3	N. Y. C.
Station	a m	p m	p m
Detroit	‡8 00	*4 30	
Dundee	9 50	6 30	4 20
Britton	10 03	6 42	4 59
Ridgeway	10 [illegible]	6 48	5 10
Tecumseh	10 22	7 00	5 20
Adrian	10 50	7 30	

Going north

	4	2	
Station	a m	p m	
Adrian	*8 43	‡3 48	
Tecumseh	9 10	4 16	3 10
Ridgeway	9 20	4 26	3 25
Britton	9 25	[illegible]	3 40
Dundee	[illegible]	[illegible]	4 50
Detroit	11 55	6 40	

‡ Daily except Sunday.
* Daily.

R. A. FOWLER, Ticket Agent.

When Rubbers Become Necessary

and your shoes pinch, use Allen's Foot—Ease, the Antiseptic powder to be shaken into the shoes. For Dancing parties and Breaking in New Shoes it is just the thing. It gives rest and comfort to tired, swollen, aching feet. Sold everywhere, 25c.

Cured Boy of Croup

Nothing frightens a mother more than the loud, hoarse cough of croup. Labored breathing, strangling, choking and gasping for breath demand instant action. Mrs. T. Neureuer, Eau Claire, Wis., says: "Foley's Honey and Tar cured my boy of croup after other remedies failed." Recommended for coughs and colds. Sold everywhere in Tecumseh adv

---

Remarkable Cure of Croup

"Last winter when my little boy had croup I got him a bottle of Chamberlain's Cough Remedy. I honestly believe it saved his life," writes Mrs. J. B. Cook, Indiana, Pa. "It cut the phlegm and relieved his coughing spells. I am most grateful for what this remedy has done for him." For sale by all dealers. adv

---

Mother Gray's Sweet Powders For Children.

For Feverishness, Bad Stomach, Teething Disorders, move and regulate the Bowels and are a pleasant remedy for Worms. Used by Mothers for 26 years. They never fail. At all druggists, 25c. Sample FREE. Address, Allen S. Olmsted, LeRoy, N. Y.

Locating the Trouble

When one is suffering from backache, rheumatism, lumbago, biliousness, sharp pains, sore muscles and stiff joints it is not always easy to locate the source of trouble, but nine times out of ten it can be traced to overworked, weakened or diseased kidneys. Foley Kidney Pills have benefited thousands of sufferers. Sold everywhere in Tecumseh adv

---

Important

Bear in mind that Chamberlain's Tablets not only move the bowels but improve the appetite and strengthen the digestion. For sale by all dealers. adv

---

There Is No Question

but that indigestion and the distressed feeling which always goes with it can be promptly relieved by taking a

Rexall Dyspepsia Tablet

before and after each meal. 25c a box.

Be Sure You Get This Old Reliable Cough Medicine

Imitations always follow the trail of success. Hundreds of imitations have come and gone since FOLEY'S HONEY AND TAR COMPOUND began, 40 years ago, to loosen the grip of coughs and colds.

Be sure you get the genuine

Foley's Honey and Tar Compound

And avoid the names that sound like it.

Here are three easy ways to tell the genuine. 1st—The name of "Foley's"; 2nd—The yellow package. 3rd—The Beehive on the yellow package. You cannot get a substitute to do for you what FOLEY'S HONEY AND TAR COMPOUND will do—for coughs, colds, croup, bronchial and lagrippe coughs, throat and lung trouble. Buy it of your druggist and be safe.

EVERY USER IS A FRIEND.

For sale by All Druggists.

THE TECUMSEH HERALD

SIXTY-FIFTH YEAR NO 69 · TECUMSEH, MICHIGAN, TUESDAY NOVEMBER 23, 1915 · WHOLE NUMBER 4467

THE
BANK FOR ALL THE PEOPLE
INDIVIDUAL SERVICE
TO FIT YOUR NEEDS

SMALL BUT CAREFUL

It isn't always the fellow with the largest capital, who is most successful in business.

The small careful man, using a good system in his business, and guarding against the little leaks, is pretty sure to succeed.

We appreciate the accounts of the small and careful business man, and will give him the same individual service and consideration that we do the larger one.

Tecumseh State Savings Bank,
TECUMSEH, MICH.

SAFETY · COURTESY · SERVICE

When Buying
or renewing your Electric Lamps remember that we carry
ELECTRIC LAMPS
all sizes from 15 to 200 watts.
Nitrogen Lamps from 100 to 200 watts.
D. L. Whitenack & Co.

The best place in town to load
COAL
All YOU have to do is to hold your horses.
Lenawee Lumber & Supply Co.
Phone 57. TECUMSEH, MICH.
P. S.—A nice stock of Wire Fence yet at wholesale prices.

A box of our Famous Bitter Sweets will make a happy home.
Already put up in boxes
1 lb. Box 40 cents
1-2 lb. Box 20 cents
TRY A BOX.
Tecumseh Candy Kitchen.

Big Fresh Oysters
direct from Baltimore, only 40c qt.
Buy Coffee at Gilbert's
and get a Perculator absolutely free.
Something new in Cakes. Try them.
Cape Cod Cranberries are here. Ours are extra nice. Try them.
4 per cent discount on all cash purchases, except sugar.
C. M. GILBERT

JULIUS CAESAR BURROWS

Michigan's Veteran Senator Who Passed Away Last Week.

Photo by American Press Association.

Mr. Burrows, who had just passed his seventy-eighth milestone when the end came, served with distinction in the Union army and was chairman of the Republican national convention in Chicago in 1908.

SEASON HALF OVER; SLAIN DEER SCARCE

Dead Hunters Few; Game Officials Are Pleased.

Lansing, Mich., Nov. 22.—With one-half of the regular open deer hunting season ended, state officials are more than pleased with the workings of the one-deer law passed by the 1915 legislature.

Based on reports received so far, the legal shipping of deer will be about 40 per cent of last year's record. This same 40 per cent applies also to the number of hunters. Deputy Game Wardens Ely and Gates, who have charge of the checking of the deer as they come south at the straits, report that up until Friday midnight 450 deer had crossed. This is just about 40 per cent of last year's record. At the same time 2,154 hunters had crossed going north, whereas at the same time last year the number was close to 5,000.

Game Warden Gates and his assistants are so far exultant over the new law. They think the small number of deer killed will help to pass a buck law, which the department was after in the last legislature but failed to get. Violations of the law are as numerous as ever, chiefly in the sections which class the alien as a non-resident. Several convictions on this charge have been secured as well as several for selling deer. Accidents have been reduced to a minimum. Two deaths—one of these fro mheart failure and the other where the hunter accidentally killed himself—have been reported. One man was struck in the hip by a stray bullet.

SUFFRAGISTS GATHER IN NATIONAL CAPITAL

Will Try to Wring Votes for Women from Congress.

Washington, Nov. 22.—Miss Margaret Wilson, daughter of the President, has accepted the invitation of the Women's Congressional Union for Woman Suffrage to assist in receiving delegates and guests of the convention which will meet in Washington simultaneously with congress.

The reception will be held on the evening of Dec. 7 and will be the occasion of the opening of new quarters which the Congressional Union has taken in Washington in a residence facing LaFayette park, opposite the White House. Invitations have been mailed to the wives of all the cabinet officers to join the receiving line, and it is expected, particularly in view of the many conversions to suffrage in President Wilson's cabinet this fall, that a number of the cabinet ladies will accept.

The suffrage hosts are already gathering here for the demonstrations which are to be made the week of December 6-13 to impress on congress the strength of the woman suffrage movement. The first demonstration will be held at the capitol on Monday, December 6, on the day that congress opens. The two envoys bringing a monster petition from the women of the suffrage states to congress asking that suffrage be granted to all women by means of a constitutional amendment will arrive here that morning and present their petition to the house and senate.

EXPLOSION PLOT IS NIPPED

Dynamite Found on Property of John D. Archbold of Standard Oil Co.

Tarrytown, N. Y., Nov. 22.—Preparations for what the police believe to have been a plot to blow up the home of John D. Archbold, president of the Standard Oil company and business partner of John D. Rockefeller, were discovered when four sticks of dynamite were found concealed within fifty feet of the building.

The explosive was wrapped in coarse yellow paper and around each of the four sticks was wound copper wire.

Kent Loses His Appendix.

San Rafael, Cal., Nov. 22.—Congressman William Kent was operated upon for appendicitis at a San Rafael hospital. He formerly lived in Chicago.

Novi[illegible] Captured.

Berlin, Nov. [illegible]—The Serbian town of Novi[illegible] is only twenty-five m[illegible] Montenegrin frontier, has been [illegible] the Germans.

FLEET TO SHELL PORTS OF GREECE

Allies Decide On Drastic Measures With Constantine.

COMPLETE BLOCKADE PLANNED

Unfavorable Reply by Greek Ruler to Demands of Kitchener Will Bring Attack—Troops of Allies Continue to Land at Saloniki—Destructive Submarine Identified.

London, Nov. 22.—The complete commercial and economic blockade against Greece, it was learned here, was the first step taken by the allies to force compliance with the demand made by Earl Kitchener on King Constantine that Greece either join the allies, in accordance with her treaty obligations and promises, or demobilize her army at once.

The Greek cabinet has been again in session and the decision should be known soon.

Allied troops are still landing regularly at Saloniki and a large allied fleet is in that port ready for action if the Greek decision should force it.

Greece Is Given Ultimatum.

London, Nov. 22.—Greece must disband its army or put it into the field on the allies' side.

This demand, says a Malta dispatch, has been presented to the Athens government. The information is not official, but the censor passed it. It is therefore accepted as accurate.

The entente powers do not insist that Greece fight in their interest, but they do require Greek assurances that they will not be interfered with in their Balkan campaign, that there will be no demand for their troops' withdrawal from Greek territory, and that no attempt will be made to intern them if they should be driven temporarily out of Serbia, Bulgaria, or Turkey back into Greece.

Their view is that Greece will be powerless to make such an attempt if its army is demobilized and its demobilization is the form they want the Greek guarantee to take.

Demand After Kitchener Visit.

The Malta dispatch does not tell the method in which the demands were given to the Greek government, but an Athens message to Reuter's Telegram company says that Earl Kitchener, British secretary for war, after an audience with King Constantine lasting more than an hour, conferred with Premier Shouloudis and then left Athens.

"The anxiety felt over the announcement of the allies' intention to bring pressure to bear on Greece in order to assure the unmolested passage of the allied troops through Greek territory in case such a course is necessary," adds the correspondent, "has been perceptibly allayed by Lord Kitchener's visit."

The dispatch adds that both the king and Kitchener were cheered by the people as they left the conference.

May Bring About Revolt.

If the Greek king fails to comply with the demands it is expected that the allies will resort to force at once. This will cause revolutionary uprisings in Greece, it is widely believed. There already have been disorders by the pro-allies in various districts.

Destructive Submarine Identified.

Rome, Nov. 22.—The Idea Nazionale says that the German submarine which torpedoed the British armed boarding steamer Tara in the eastern Mediterranean on Nov. 5 and two Anglo-Egyptian gunboat in the gulf of Sollum on Nov. 6, also torpedoed the Italian liners Ancona, Firenza and Bosnia. The newspaper adds: "The characteristics of the submarine, its displacement, armament and course, were already sufficient proof of its identification. Now Germany's confession brings additional confirmation. Hence further hesitation on the part of the Italian government is impossible."

Russ Recapture City After 24 Hours.

London, Nov. 22.—The Russians recaptured Czartoryak just twenty-four hours after it was taken by the Germans, according to Petrograd advices. The czar's troops withdrew to the right bank of the Styr and shelled the Germans out. The Slavs also captured Kozlinitchy.

Germans Claim Gains by Mines.

Berlin, Nov. 22.—Bitter warfare by the use of mines is taking place in the Souchez district, according to an official report. German forces occupied the hole made by a French mine and retained it. Near the Ypres-Zonnebek railway a German mine was exploded inside the French line.

Bars Food Price Increase.

Paris, Nov. 22.—The government took further action to prevent an increase in the price of the necessaries of life and speculation therein by drafting a penalty clause to the present law. The new article provides for imprisonment varying from six days to six months and a fine of 5,000 francs ($1,000) in any case of illegal increase or of speculation in such commodities.

82,500 MILES IN ONE MILE

Pleasure Boat on Reed's Lake, Grand Rapids, Makes Unique Record.

Grand Rapids, Mich., Nov. 22.—The Major Watson, a steam pleasure boat operated on Reed's Lake, near this city has a distinction not possessed by any other boat. Although it has traveled more than 82,500 miles, it has never been more than a mile in a direct line from the spot where it was built.

The boat has been in operation for twenty-five years. It makes three trips an hour, eleven hours each day around the lake, which has a circumference of more than three miles. It runs five months every year. This gives a yearly average of 6,600 miles and a total mileage of 82,500.

Escapes on Way to Trial.

Detroit, Nov. 22.—James C. Clarke, known to Detroiters as the "Pontchartrain bandit," has escaped. While en route from the Leavenworth prison to Portland, Ore., to testify in the case against two of his accomplices, Clarke escaped near Sand Point, Idaho.

JANE ADDAMS

Hull House Worker Denounces the Death of Deformed Baby.

Photo by American Press Association.

Miss Addams gives out a list of noted "defectives" in support of her contention that the doctor should have saved the Bollinger child. She mentions Helen Keller, Napoleon, Marshall P. Wilder, Kaiser Wilhelm, Lord Byron, John Milton and others.

IMPRISONED IN ROOM FOR TWELVE YEARS

Young Woman Loses Voice and Becomes Living Skeleton.

Aston, Md., Nov. 22.—So long isolated from mankind that she has lost the power of speech, Miss Grace Marshall, twenty-eight years old, is to be taught all over again how to talk. Physically a wreck and mentally unbalanced, the young woman has just been rescued after twelve years' imprisonment in the home of her father, Frank Marshall, a farmer near St. Michaels. During several years of that time, if not all, she was confined to a small, unventilated, unlighted and unheated room.

In spite of the fact that she had been reduced by imprisonment to a living skeleton of fifty-seven pounds; that she has forgotten how to talk, and almost how to think, Dr. Davidson said he believed she would live, and that her mind would respond to human treatment. Her father and mother say they imprisoned her because she was insane.

S. GOMPERS IS RE-ELECTED

Veteran Is Again Chosen Head of American Labor Federation.

San Francisco, Nov. 22.—Samuel Gompers of New York city was reelected president of the American Federation of Labor at the concluding session of the annual convention here.

Of three dissenting votes, one was announced as that of Adolph Germer, a Socialist of Collinsville, who asked that official record be made of his voting against Gompers.

All the officers of the federation were re-elected almost unanimously.

WIRELESS SPEED INCREASED

Oregon Man's Invention May Make Revolution in Air Work.

Ann Arbor, Mich., Nov. 22.—Perfection of a device for automatically receiving and relaying wireless messages at a speed of 60 per cent greater than under present methods is announced here. Dr. Ray E. Hall, scientist, of Portland, Ore., is the inventor.

Experiments conducted here show that the new instrument can receive, record, and relay messages automatically at a rate of nearly 200 words a minute.

KILLED IN GARMENT STRIKE

Young Man Clubbed to Death in Mistake for "Scab.

Chicago, Nov. 22.—The second life sacrificed to violence in the garment makers' strike was snuffed out when Michael Guszkowski, a young union tailor and a bridegroom of four months, was clubbed to death in front of a saloon at 1801 West Division street by fellow unionists out on strike.

Guszkowski was mistaken for an employe of a nonunion shop and a strikebreaker.

Lighted Cigar Explodes Zeppelin.

Copenhagen, Nov. 22.—The Ribe Stifts Tidende says the huge new Zeppelin Z 18, while being inflated at Tondern, exploded and was destroyed. One workman was killed and eight wounded. The explosion is said to have been caused by a lighted cigar.

Jitney Busses Dwindle in Number.

Moline, Ill., Nov. 22.—Only one jitney bus is now being operated in Moline, although a few months ago there were probably two dozen of the machines in operation there.

POPE NOW 61 YEARS OF AGE

Pontiff Receives Many Congratulations—Messages Counsel Peace.

Rome, Nov. 22.—Sunday being the sixty first birthday of Pope Benedict many messages of felicitations arrived at the vatican from all parts of the world.

Among the dispatches are a large number from the belligerent countries, expressing the hope that the efforts of the pope to hasten the conclusion of peace will be successful.

ALLEGED SCHEME WILL BE BARED

History of Teutonic Propaganda to Be Made Public.

DUMBA NAMED AS PRINCIPAL

Ex-Ambassador from Austria Said to Have Engineered Colossal Conspiracy Against Industries in United States in Favor of Germany and Central Powers.

New York, Nov. 22.—The skeleton story of the criminal part of the Teutonic propaganda in this country with the names of the master minds who originated it, the men who financed it, the executives who supervised parts of the work and many of the German or Austro-Hungarian agents who carried out their orders is likely to be told to the federal grand jury within a few days, if in fact part of the plot has not been presented to it.

It deals with a conspiracy against the industries of the United States munition plants, arms factories and other plants that have been filling orders for the allies. It treats of plans to cripple many factories and, if suggestions are correct, it may deal with still graver affairs.

Sensational Evidence in Hand.

The evidence that has been gathered from the letters which Captain James F. H. Archibald carried for Dr. Constantin Dumba, dismissed Austro-Hungarian amb[illegible]try, Captain Von Papen and other diplomatic agents, forms only a small part of the case now being worked up. The charges made by Dr. Joseph Goricar, ex-Austrian consul in this country, against Count Von Bernstorff, German ambassador to this country, Captain Boy-Ed and against Dr. Elexander Nuber Von Pereked, have been regarded as sensational, but the evidence which Dr. Goricar can present is hardly needed for the substantiation of the details of the alleged conspiracy.

Should indictments be returned—and there seems to be little doubt of that—the details will come out in full. The department of justice has been working on the case for months and the evidence is said to have been submitted to President Wilson. Delay in presenting the evidence to a grand jury is believed to have been due to the desire of the President to make sure of every specific charge and to have each allegation supported by uncontrovertible evidence.

Dumba Is Central Figure.

The great genius in the propaganda, it is said, was Dr. Dumba. It was because of his rare gifts that he was selected by the central powers for the task of taking steps here that would cripple the enemy's preparations for the fighting in the trenches.

Germany, it is said, was to furnish the money. Dr. Goricar alrady has charged that Count Von Bernstorff had at least $40,000,000 at his command; Franz Rintelen, the mysterious German who spent many months in this country, is said to have boasted that he could command $30,000,000 for any necessary work.

Funds have been traced with the utmost accuracy. Evidence has been dug up to show how money travelled through various channels to men who have done work in behalf of the Teutonic cause.

His Closest Lieutenant Captured.

The man, who is believed to have been Dr. Dumba's closest lieutenant in much of the work that the ex-Ambassador planned is Franz Rintelen.

Since Rintelen was captured by England when on his way to Rotterdam, the German government has taken unusual steps to have him released. The Kaiser is reported to have offered to exchange for Rintelen any officer captured by Germany or even several officers.

Rintelen, however, is now in the tower of London with enough evidence gathered against him to lead to his hanging as a spy, unless it should happen that he be brought back to the United States.

WILSON TO EAT GIFT TURKEY

President, Fiancee and Family to Pass Thanksgiving Day in Washington.

Washington, Nov. 22.—President Wilson will take Thanksgiving dinner with his family and his fiancee, Mrs. Galt, at the White House.

A thirty-five pound turkey fattened by South Trimble, clerk of the house of representatives, on his Kentucky farm, has been shipped for the occasion and it is said that the trimble turkey actually will be served on the White House table. The distinction is claimed annually for a flock of a dozen or more from all parts of the country.

Flames Take Three Lives.

Newark, N. J., Nov. 22.—Three lives were lost in a fire that gutted a row of seven three-story frame buildings on Main street in Belleville, a suburb

URGES BIG STATE EXHIBIT

General Fair Manager Dickinson Sends Letters to Executive Heads.

Lansing, Mich., Nov. 22.—G. W. Dickinson, general manager of the Michigan state fair, has sent out letters to the executive heads of the various Michigan schools, colleges, reformatories and other institutions and departments, inviting them to make exhibits at the 1916 exposition. If sufficient acceptances are received, Mr. Dickinson plans to convert the second floor of the Automobile building into a hall for state exhibits exclusively. He is of the opinion that such displays will be of great benefit educationally as they will show to a great extent what the various state officials are doing for tax payers of Michigan.

Last September the Michigan Agricultural college, Michigan state prison, state dairy and food department and Michigan fish commission brought exhibits to the state fair and all attracted considerable attention.

THANKSGIVING PARTIES
will require many new articles of "dress-up togs." Buy yours here and you will be sure it is of the best quality and the last word for style.
SUGGESTIONS—Shirts, Ties, Collars
Hats, Hosiery, Gloves,
and all Full Dress requirements.
McCann & Bowen,
One Price Clothiers. Tecumseh, Mich.

NOW YOU WILL WANT SOME
Heavy Underwear
SEE OUR LINE.
HANDKERCHIEFS
We have Handkerchiefs large and small, white, blue and red from 5c to 25c.
Pillow Tops and fringe for Christmas.
Also China, Glassware and Dinnerware.
Rayo Lamps and Glass Lamps. Come and see.
IDA B. CHASE

Try The
McDermott's Daisy Market
FOR
All kinds of Meat and Fowls.
PRICES ALL RIGHT.

Quality Service
GOOD THINGS FOR YOUR
THANKSGIVING DINNER
We do not have the TURKEY
but we have all the good things that go with it to make the dinner perfect.
We call special attention to our
SEAL BRAND COFFEE
and
EXTRA SELECT OYSTERS.
F. D. AVERY.
PHONE 39.

YOU TAKE NO CHANCES!
Shumate Razors are Guaranteed for Life
For Sale by
W. L. COLLER.

THE TECUMSEH HERALD

FRANK S. TURNER, PUBLISHER

SUBSCRIPTION RATES

IN LENAWEE COUNTY

One year, payment in advance	$1.00
One year, payment after three months	1.25
OUTSIDE LENAWEE COUNTY	
One year, payment in advance	$1.25
One year, payment after three months	1.50

There will be [illegible]ation from above Rates

Entered at the postoffice at Tecumseh, Mich., second class mail matter.

Telephone No. 36

CHAUTAUQUA ASSURED FOR 1916

The local committee have made a contract with the Colt Alber Chautauqua Co. of Cleveland, O., for a Chautauqua to be held in Tecumseh in the early part of August.

A liberal number of guarantors has already been secured which practically assures the success of the Chautauqua.

It will be a five day attraction with talent equal to any Chautauqua Company on the road. Hudson and Adrian have dealt with the Company for several years and have signed up for another year.

The contract signed with the Colt Alber Chautauqua People is more favorable to the people of Tecumseh than that of the Lincoln Chautauqua held here for the past two years.

This Company pays all local bills, advertising, hotel bills for talent, electric light bills etc., furnish chairs and even the platform. The guarantors are held responsible for the sale of 400 tickets at $2.00 each.

The local committee have made [illegible] view of what seemed to be a general desire for a Chautauqua.

TECUMSEH vs [illegible]

Sunday Nov. 21.

The Tecumseh foot ball team played their first game at home Sunday holding the strong Adrian Independents to a scoreless tie. The playing of the Tecumseh team was a vast improvement, over that of earlier in the season. Two weeks previous the Tecumseh team was defeated by Adrian to the time of [illegible] to 0.

Practically all of the first two periods of the game, the ball was in Adrian's territory, Tecumseh clearly out playing them during this time, but being unable to score.

Adrian showed their best attack in the last few minutes of play fowing the ball to Tecumseh's ten yard line and losing the ball on an incomplete pass over the goal line, the ball going to Tecumseh on her 20 yard line as the whistle blew.

Tecumseh plays Clinton in Tecumseh on Thanksgiving Day. This game will be begun at 2:45 sharp.

NOTICE OF DISSOLUTION

NOTICE IS HEREBY GIVEN that the Maumee Transfer Company, Ltd. has disposed of its business, and is now closing up its business affairs, for the purpose of dissolution,

Maumee Transfer Co. Ltd.

Adrian, Sept. 17th 1915. adv

Report of the Condition
— of the —
TECUMSEH STATE SAVINGS BANK

At Tecumseh, Michigan, at the close of business, November 10, 1915 as called for by the Commissioner of the Banking Department:

RESOURCES		
Loans and Discounts, viz.		$169268 18
Commercial department	$ 71316 57	
Savings department	97951 61	
Bonds, Mortgages and Securities viz		212335 54
Commercial department	3742 26	
Savings department	208593 28	
Premium Account		391 69
Overdrafts		59 79
Furniture and Fixtures		6625 00
Other Real Estate		18474 54
Due from Other Banks and Bankers		
RESERVE		
Commercial:		
Due from banks in reserve cities	$ 7189 93	
U. S. and National bank currency	10142 00	
Gold coin	1845 00	
Silver coin	2016 25	
Nickles and cents	274 46	
	21467 64	
Savings		
Due from banks in reserve cities	$28504 07	
U. S. and National bank currency	7000 00	
Gold coin	15000 00	
	50504 07	71971 71
Checks and other cash items		2817 64
Total		481944 09
LIABILITIES		
Capital stock paid in		25000 00
Surplus fund		18000 00
Undivided profits, net		8690 72
Commercial deposits subject to check	$ 83209 07	
Savings deposits (book accounts)	306739 64	
Savings certificates of deposit	29304 66	419253 37
Bills Payable		10000 00
Total		481944 09

STATE OF MICHIGAN, County of Lenawee, ss. I, GUY E. NEWIRE Cashier of the above named bank, do solemnly swear that the above statement is true to the best of my knowledge and belief and correctly represents the true state of the several matters therein contained, as shown by the books of the bank.

GUY E. NEWIRE, Cashier.

Subscribed and sworn to before me this 17th day of November 1915.

FRED B. WOOD, Notary Public

My commission expires February 4, 1917

Correct—Attest:

L. G. NORTH
THOMAS McCANN
EDWARD FRENSDORF
} Directors

You Can Enjoy Life

Eat what you want and not be troubled with indigestion if you will take a

Rexall Dyspepsia Tablet

before and after each meal. Sold only by us—25c a box.

B. J. Pulver.

NOTICE

The program for Sunshine Day of the Monday club will be given on Friday afternoon at the club rooms commencing at 2:30 as usual. There are to be two papers by Mrs. Frank Lewis and Miss Phelps followed by a musical entertainment and a picnic supper. Every member is earnestly requested to be present. Mrs. C. H. Bramble of Lansing will be leader of the day.

A THANKSGIVING REVERIE

I'd like to spend Thanksgiving day back home back on the farm, where every homely object holds the old familiar charm: I'd like to see the old red barn, 'neath whose projectin' roof bedraggled farmyard gentry oft from drenching held aloof, where in the dim light of the mow, amid the fragrant hay, with pigeons broodin' in the eaves, a boy I used to play.

I'd see the windmill once again, and hear its ghostly clack, would ease my heart, and speedin, bring the fond, memories back.

I'd like to see the patient kine awaitin' the hired man, an' dippin muggy noses in the pails of moistened bran.

I'd like to see the well-fed cats that used to haunt the place, and have the ever-friendly dog yearn up into my face I'd like to take the old flint-lock, an' go out after quail, er, mebby, nigh the hazel [illegible] scare up a cotton-tail.

An' smell again the savory smells of mince and pumkin' pies an' stuff yerself with white-meat so's yer most too full ter rise.

But, no—I call a taxicab, and dine at some cafe, where there's a decent orchestra, or lively cabaret: I wasn't brought up on the farm; with me it ne'er agreed—I only wrote this verse because it's what folks like to read.

WHAT DID YOU DO?

Did you give him a lift? He's a brother of man,
And bearing about all the burden he can.
Did you give him a smile? He was downcast and blue,
And the smile would have helped him to battle it through.
Do you give him your hand? He was slipping down hill,
And the world, so he fancied, was using him ill.
Do you give him a word? Did you show him the road,
Or did you just let him go on with his load?
Do you know what it means to be losing the fight,
When a lift just in time might set everything right?
Do you know what it means—just the clasp of a hand,
When a man's borne about all a man ought to stand?
Do you ask what it was—why the quivering lip?
Why the half suppressed sob, and the scalding tears drip?
Were you brother of his when the time came of need?
Did you offer to help him or didn't you heed?

CARD OF THANKS

To the friends and neighbors who came to us in the hour of our deepest sorrow to comfort and assist us; to the pastor for the beautiful sermon; to those who gave the wealth of beautiful flowers to garland the grave of our dear one, we wish to express our most grateful thanks.

MRS. MILES PAGE,
MR. AND MRS. C. A. PAGE
AND FAMILY

A Garrick Incident.

David Garrick, where speaking was concerned, was the pride of London. Members of parliament envied him his powers. Burke envied him. There is that instance in parliament when, during a heated debate, a member moved that the gallery be cleared. This was ordered to be done, and the strangers withdrew, all save Garrick. Still the member objected. Then up spake Burke. Would it be fair to exclude from their debate the master of eloquence, the genius who taught them the art of speaking? he demanded. For himself he was proud to acknowledge his indebtedness to Garrick. Fox followed in the same strain, and Townshend. The house then voted that the "stranger should remain." And Garrick did not budge.—St. James' Gazette.

Soho Square, London.

Soho is perhaps the most curiously derived place name in London. According to Samuel Pegge, the antiquary, Soho square, which has given a name to the district, was first called Monmouth square when the ill fated Duke of Monmouth had a house there. Upon the duke's defeat and execution in 1685 the square was ordered to be called King's square, and a statue of King Charles II. was set up in the middle of it. But the partisans of the Duke of Monmouth, wishing to preserve a distant remembrance of their leader, called it Soho square from "Soho!" a hunting cry adopted by the duke as his watchword at the battle where he was taken prisoner.—London Saturday Review.

Justice.

A Sunday school teacher had been telling her class of little boys about crowns of glory and heavenly rewards for good people.

"Now, tell me," she said at the close of the lesson, "who will get the biggest crown?"

There was a silence for a minute or two, then a bright little chap piped out:

"Im wot's got t' biggest 'ead."—London Tit-Bits.

Futility of Argument.

Plato defined man as "a two legged animal without feathers." Diogenes, who heard this, plucked a cock. "This is Plato's man," said he. But never you think the old timer lacked a "come-back." He added to his origiual definition the words—"With broad flat nails." Such is the futility of argument.—Springfield Republican.

The One Advantage.

"Traded your motor boat for an aeroplane, eh? What's the idea?"

"Well, there's this about an aeroplane—even if the engine does break down, you're bound to land somewhere."—St. Louis Post-Dispatch.

MRS. DONALD F. WRIGHT

Mrs. L. Loans Wright passed away at her home Saturday at 7:15 a. m. She had been in poor health for several months with diabetes but failed rapidly for the last few days.

Mrs. Wright was a teacher in our public schools for several years, endearing herself to her pupils, who today mourn the loss of a dear and loving friend.

She was a graduate of the Blissfield high school later taking a three years course in Kindergarden work. She was born in Blissfield January 19, 1883 and was the only child of Mr. and Mrs. William Cowan.

June 26, 1913 She was united in marriage to Donald F. Wright at the home of her parents in Blissfield.

She leaves to mourn her early death her husband and little son William, her parents, Mr. and Mrs. Cowan, Mr. and Mrs. C. A. Wright and a host of friends who held her dear.

The funeral was held at the home this morning at ten o'clock Rev. W. Rex officiating. Burial on the family lot in Brookside.

THANKSGIVING

The following will be the program for the Thanksgiving service at the Baptist church Wednesday evening at 7 o'clock:

- Organ prelude.
- Hymn 769
- Scripture lesson, Psa. III—Rev. G. W. Jennings
- Prayer—Rev Lawrence Linton.
- Hymn 768
- Reading of the President's Proclamation—Rev. W. B. Hartzog.
- Anthem, "Come Sing Before the Lord," Schoebel
- Offering for local church purposes.
- Sermon—Rev. W. A. Rex
- Solo, "Song of Thanksgiving"—Mrs. R. S. Moore.
- Benediction—Rev. G. W. Jennings.

FRATERNAL VISIT

Woodbury Camp, Sons of Veterans of Adrian visited Beers Camp Friday evening. A large delegation coming for the occasion. The visiting camp mustered in three new members to the local camp after which a banquet was served and after the inner man had been fully satisfied "a feast of reason and a flow of soul" followed, speeches being made by members of both camps and some of the old veterans. Much enthusiasm prevailed everyone seeming to enter into the spirit of the hour.

BRITTON

CURTISS—OSTERHOUT

Miss Marian Osterhout and Chas. Curtiss surprised their many friends here Saturday (Nov. 13) by being quietly married while in Adrian, the ceremony being performed by Rev. J. S. Steininger. Mr. and Mrs. Curtiss after a short wedding trip to Detroit are now at the home of Mr. Curtiss' parents Mr and Mrs. D. J. Curtiss.

Wm. Curry and Harry Gill were in Detroit Thursday on business.

Mrs. Thomas Adams is very ill at the home of her son Maurice Adams east of town.

Mrs. Wm. Lewis and baby of Franklin are here for a two week's visit with her parents Mr. and Mrs. Andrew Gregg

J. T. Exelby has been here from Dearborn for a few days visiting relatives.

Mrs. F. E. Morrel and Winnifred were home from Ypsilanti Friday.

Ross Drury and Arthur Gorden were Detroit passengers Thursday.

Miss Lydia Price visited relatives in Tecumseh Thursday.

Paul Clement was in Jackson the first of the week on business.

Wm. Osterhout of Tecumseh was a Thursday visitors in town.

Mr. and Mrs. John Zeluff are entertaining John Bell of Morenci for a few days.

Mrs. Wm. Filter and Mrs. E. J. Exelby were among Wednesday visitors in Tecumseh.

Mrs. John Beasley in company with her daughter, Mrs Zillah Hooten of Tecumseh left Tuesday evening for San Francisco, Cal. having been called by the serious illness of the former's son Walter. Word was received Friday morning of his death.

J. E. Brown was in Elkhart, Ind. Thursday on business.

Miss Orpha Palmer is spending a few days with friends in Dundee.

A LESSON FOR THE NURSE.

She Didn't Like It When She Was Paid In Her Own Coin.

A mother overheard her nurse girl talking to the child she was putting to sleep, and among other legends of the nursery in which she was indulged was this: "If you don't go to sleep this very minute a great, big, awful, black bear, with eyes like coals of fire and sharp, white, cruel teeth, will come out from under the bed and e-a-t-y-o-u-a-l-l up!" The poor little thing nestled down under the clothes to dream of horrid bears eating her up.

That night when the stolid nurse had composed herself in her own comfortable bed and had put the light out there came a sudden rap at the door, and the voice of the mistress called loudly through the panels: "Maggie! Maggie! Get up as quick as you can! There's a burglar under your bed!" At the word "burglar" the girl sprang screaming from the bed, tore open the door and fell into hysterics in the hall.

The lesson was more instructive than the mistress designed, but when the girl's fears had calmed she said to her: "You did not hesitate to tell my delicate child, who could not possibly know that it was a lie, a cruel story about a bear under her bed. Now, when I treat you to the same kind of a story, you are nearly frightened to death. Tomorrow you can go into the kitchen and work there. You are not fit to care for little children."—St. Louis Globe-Democrat.

Desperation.

Lady Visitor—My poor man, what first drove you to a career of crime?

Desperate Criminal—Trying to match samples for my wife.—Baltimore American.

There never was an excuse as interesting as a duty well done.—Toledo Blade.

ENTERTAINMENT

The B. Y. P. U. girls gave a very nice little entertainment Friday evening at the Church. A program was given as follows.

Piano duet by the Brooks twins, Marion and Mildred. This was followed by a recitation by Mrs Ferman who also responded to an encore, Mrs. Ferman is certainly fine in this line and met with hearty applause by the audience.

Miss Hoops was next with a vocal solo which was delightfully rendered. She responded to an encore.

After this came a farce presented by eight of the young ladies in full dress costumes gathered from the old trunks in the attic saved from the days of long ago.

Sewing for the "Heathen" was the event presented. After much preamble the ladies busied themselves with red flannel petticoats, long protectors, sweaters and etc for the benighted heathen in Africa.

The most notable character was the cook and maid of all works "A Dutch Girl" true to nature Miss Lula Stahler has surely mistaken her calling and should be on the stage.

"Grandma" with her ear trumpet whose hearing was "just as good as it ever was," was well represented by Miss Lillian Cole in fact every character was all right. The big event of the sewing bee was the arrival of a box from the husbands of the ladies which proved to be some article of clothing belonging to them with the request that their wives sew on the buttons, mend the rents and darn the socks etc, sewing for their own heathen first. Those present thoroughly enjoyed the little entertainment.

ATTENTION FARMERS!

On account of the scarcity of cream, and the demand for our MAPLE LEAF Butter, we have decided to raise the price 1c. a pound on all routes until further notice.

If you [illegible] cream, and do not live on any of our routes, call us up, and if you are anywhere within driving distance we will arrange to get your cream. CORRECT WEIGHTS and TEST GUARANTEED

TECUMSEH BUTTER CO.

adv

EAT A SQUARE MEAL AND NOT FEAR INDIGESTION

There are hundreds of people in Tecumseh who were not the least bit surprised when they read in the Herald that C. A. Wright & Son are selling Mi-o-na on a guarantee to refund the money in case it did not relieve. This remarkable dyspepsia remedy will relieve the worst case of indigestion headache, dizziness, or the general played-out condition that afflicts every one suffering with stomach trouble. Mi-o-na does not simply relieve, it aims to cure.

C. A. Wright & Son can tell you of many well known people in this city who this remedy has restored to health, often after they have tried many other methods of treatment with little or no benefit. No other dyspepsia remedy has made so large a percentage of cures as Mi-o-na. It is so large that C. A. Wright & Son stands ready to refund the price to any customer whom it does not help.

The best kind of advertising is the praise of a pleased customer and there are hundreds in Tecumseh today praising Mi-o-na because it does what it is advertized to do. A few months ago they could eat nothing without wondering what the result will be. Since using Mi-o-na, they eat what they want and when they want, with no fear of suffering.

Report of the Condition
— of the —
Lilley State Bank

At Tecumseh, Michigan, at the close of business November 10, 1915, as called for by the Commissioner of the Banking Department.

RESOURCES.		
Loans and discounts, viz:		
Commercial department	$ 79806 69	
Savings Department	139187 98	
Bonds, mortgages and securities, viz:		
Commercial Department		
Savings Department	151249 00	
Overdrafts	1643 76	
Furniture and fixtures	8000 00	
Revenue Stamps		
RESERVE		
Commercial:		
Due from banks in reserve cities	$ 9289 05	
U. S. and National bank currency	3924 00	
Gold coin	500 00	
Silver coin	400 00	
Nickles and cents	66 00	
	$14179 05	
Savings:		
Due from banks in reserve cities	$31624 86	
U. S. and National bank currency	10000 00	
Gold coin	3577 50	
Silver coin	610 00	
Nickles and cents	128 87	
	45935 73	
Total reserve		60114 78
Checks and other cash items		189 19
Total		448991 40
LIABILITIES.		
Capital stock paid in		$ 40000 00
Surplus fund		10000 00
Undivided profits, net		16992 48
Commercial deposits subject to check		63592 08
Commercial certificates of deposit		
Certified checks		
Postal savings deposits		
Savings deposits (book accounts)		229410 87
Savings certificates of deposit		58996 07
Bills payable		30000 00
Total		448991 40

STATE OF MICHIGAN, County of Lenawee, ss. I, FRANK J. TEMPLE, Cashier of the above named bank, do solemnly swear that the above statement is true to the best of my knowledge and belief and correctly represents the true state of the several matters therein contained as shown by the books of the bank.

FRANK J. TEMPLE, Cashier.

Subscribed and sworn to before me this 17th day of November 1915.

HERBERT S. TEMPLE, Notary Public,

My commission expires March 18, 1918.

Correct attest:

W. D. REED
ALBERT S. CUMMINS
R. A. BENSEN
} Directors.

We Show Men & Women

How to make $30 to $100 weekly. [illegible] amazing opportunity for large income. Why waste time working for others? Use your spare time at home and gain financial independence. No canvassing. Be your own master. Write to-day. Universal Success Co., Dept. A, No. 10 Fifth Ave., New York City.

Why are some schools like our meat shop?

Because they have a blockhead!

TIVI! IF ALL

The Dainty Cuts of Meat That Have Been Trimmed Up on our Meat Block Could Be Shown Together What A Sight Of Meat

WE'LD SEE!

You Could Eat A Meal From Our Meat Block It's As Clean As A Table Cloth!

Clark's Market,

Phone 158.

CLASSIFIED ADS

JUNK! JUNK!—I will pay the best price for rags, rubbers, papers and magazines. Phone 372., will come for them. D. Gerthner Maumee St.

ROOFING—This is the [illegible]th year that I have [illegible] in the roofing business, and no fault has been found. I shall continue to sell the same. If any of my roofing does not give satisfaction please report to me and I will fix it free of charge. Roof paint for sale. J. W. Owen. adv.

FOR SALE—House and lot on northwest corner of Union and Pottawatamie streets. Inquire of 10-29 1mo Edith L. Ingersoll.

FOR SALE—House and lot in Brownville on Brown street, first house west of J. S. Temple's. House newly painted and papered on inside. Enquire of Mrs. Mary Russ

"A SHINE IN EVERY DROP"

Black Silk Stove Polish is *different.* It does not dry out; can be used to the last drop; liquid and paste one quality; absolutely no waste; no dust or dirt. You get your money's worth.

Black Silk Stove Polish

is not only most economical, but it gives a brilliant, silky lustre that cannot be obtained with any other polish. Black Silk Stove Polish does not rub off—it lasts four times as long as ordinary polish—so it saves you time, work and money.

Don't forget—when you want stove polish, be sure to ask for Black Silk. If it isn't the best stove polish you ever used—your dealer will refund your money.

Black Silk Stove Polish Works, Sterling, Illinois.

Use Black Silk Air Drying Iron Enamel on grates, registers, stove-pipes, and automobile tire rims. Prevents rusting. Try it.

Use Black Silk Metal Polish for silverware, nickel, tinware or brass. It works quickly, easily and leaves a brilliant surface. It has no equal for use on automobiles.

Get a Can TODAY

HARD CHRONIC COUGH

Made Well by Delicious Vinol

Crestline, Ohio.—"I contracted a hard, chronic cough, and was weak, nervous and run down. I have a small family of three, and it was hard for me to do my work. I took different medicines without benefit. Finally I heard about Vinol, and it has restored me to health and strength, my cough is all gone and I feel fine."—Mrs. H. H. CARLISLE.

We guarantee Vinol, our delicious cod liver and iron tonic without oil, for chronic coughs and colds, and for all weak, nervous, run-down conditions.

C. A. Wright & Son, druggists.

SAVED HIMSELF, UNAWARE.

Showing How the Eye Sees More Than One Thinks It Does.

Writing on psychological subjects in the Ladies' Home Journal, H. Addington Bruce says:

"From Dr. A. H. of Pennsylvania, one of our well known psychologists, I have received this impressive piece of testimony to the power of the eye to see more than one consciously apprehends:

"'Three summers ago, when I was on a visit to my old home town, I took a short cut across familiar fields where a fair growth of weeds covered the ground. I was going along at a rapid gait, with my mind wholly occupied with matters other than my path, when suddenly, quite reflexly, my left foot, instead of going down on the spot where it should, jerked itself over to the left, and I went on fully ten steps before I realized that I had made the sharpest kind of an offset in my path. I wondered what made me do it, turned, retraced my steps and found an adder still coiled and ready to strike, exactly, as I judged, where my foot would have gone.'

"Dr. A. H., recognizing the correct explanation of his fortunate misstep, adds:

"'During my boyhood summers I used to go barefooted much of the time. Through sad experiences with stubble fields, brier patches and stony paths I learned automatically to pick my way without giving thought to the matter. As a result, I find myself frequently in my walks avoiding obstacles which at the moment I do not consciously discern.'"

Autos to Be Exhibited.

According to General Manager Dickinson the exhibit of automobiles at the State Fair will be much larger than a year ago. The manufacturers of pleasure cars as well as motor trucks are anxious to display their models at the State Fair, where they will be inspected by thousands from Sept. 6 to 15.

For Ladies, Misses and Children

NEW COATS
NEW FURS
NEW WAISTS

LET US SHOW YOU.

REMEMBER THIS IS

The Munsing Wear Store

Let us solve your Underwear troubles,

MUNSING WEAR FOR

MEN, WOMEN AND CHILDREN

WE ARE ALSO AGENTS FOR

Staley Underwear For Men.

The Webster Anderson Co.

Tecumseh, Michigan.

We give and redeem Merchants' Discount Stamps—the Red Stamp.

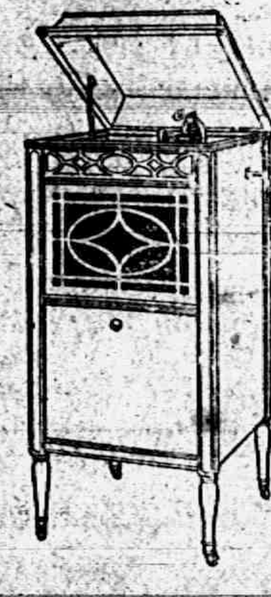

THE

Edison Diamond Disc Phonograph

Have you heard it? We should like to have you visit our store and hear a demonstration of this new instrument. You will not be importuned to buy.

F. E. Rude Phonograph Store,
TECUMSEH, MICH.

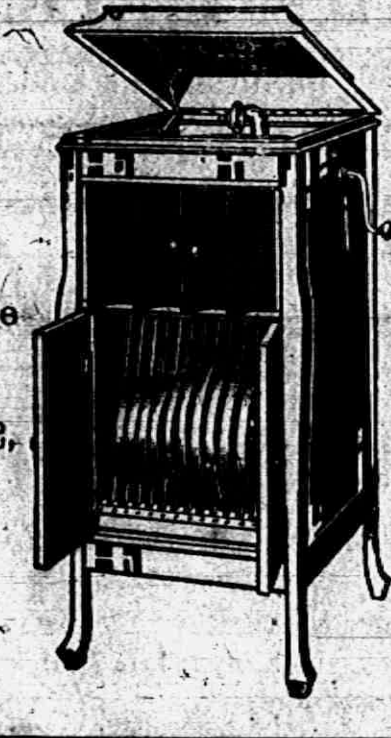

Columbia Grafonola

$15 up to $500. Double Disc Records 65c.

F. E. Rude Phonograph Store,
TECUMSEH, MICH.

GUNPOWDER IN WAR.

For Centuries Its Use Was Opposed In the Name of Humanity.

There was a period when any kind of "explosive" fighting in war was considered barbarous. The discovery of gunpowder put a stop to the old fashioned method of attack, in which only missiles and sharp edged weapons were considered ethical, but gunpowder did not come into approval without a struggle. In fact, it was under the "humanity" ban for almost three centuries.

This remarkable compound of saltpeter, sulphur and charcoal, which was given its first tryout at the siege of Constantinople in 1453, had been known to both the chemist and the soldier for a hundred years or more. It is said to have been discovered by Roger Bacon in England about the year 1200 and by a German monk named Schwarz twenty years later. Another independent discoverer of the same dangerous mixture was an unknown and uncelebrated Moor, whose secret was ultimately carried into Europe in the fourteenth century. Even he was not the first to make an explosive compound. The Chinese "beat him to it," having used this same kind of mixture for rocket signals before the Christian era.

The fall of Constantinople was brought about by the use, the wholly unethical and altogether barbarous use, of cannon balls, and it was not until about a century later that the world gave its full sanction to the killing of men by means of gunpowder.—St. Louis Globe-Democrat.

Japanese Bandages.

The triangle bandage first introduced by the Japanese during the Russo-Japanese war is now being widely used in the European war. It has been found that bandages of this type are suitable for binding up wounds in any part of the body and that one can be carried by each soldier without inconvenience. The Germans improved it by printing on the bandage itself, in sterilized ink, various figures showing how it is to be applied. The British war office then adopted the idea, and every British soldier now carries one of the printed bandages in a special pocket of his tunic. This bandage is often applied without assistance by the wounded soldier.—Popular Mechanics.

Our New Shoes

Our display of Men's Fall and Winter Shoes is a showing of correct styles in "Better Shoes."

The Man who comes here for Shoes will get more STYLE, more SERVICE and more VALUE for his SHOE MONEY, than the Man who PASSES US.

Shoes At All Prices $2.00 to $7.00.

Our holiday stocks are ready now. We honestly believe that you will find the most DESIRABLE STYLE SELECTIONS, the most WORTHY PRICE CONSIDERATIONS, here.

N. B. Hayes & Co.
ADRIAN, MICHIGAN.

Largest Shoe Stock in Lenawee County.

Fill *your* home atmosphere with exquisite lasting fragrance—

ED. PINAUD'S LILAC

The great French perfume, winner of highest international awards. Each drop as sweet and fragrant as the living Lilac blossom. A celebrated connoisseur said:—"I don't see how you can sell such a remarkable perfume for 75 cents a bottle"—and remember each bottle contains 6 oz.—it is wonderful value. Try it. Ask your dealer today for ED. PINAUD'S LILAC. *For 10 cents our American offices will send you a testing bottle. Write today.*

PARFUMERIE ED. PINAUD, Dept M ED. PINAUD Bldg., New York

Read Herald Ads.

Old King Coal

Greets you all with the kindest of Thanksgiving spirit and emphasizes for better satisfaction in lump or cookstove coal. There is nothing like

RED BAND

it burns like old fashioned hickory wo'd with little ash and lots of heat.

L. E. TEMPLE & CO.

Sellers Kitcheneed

Have you seen those new kitchen cabinets in our window?

These cabinets have so many new features it is impossible to explain them but we would like to show you. We have them in prices from $20.00 to $35.00.

Better look them over before you buy elsewhere.

Guy E. Belding,

Furniture and Undertaking.

AGENT FOR REO AUTOMOBILES.

Our Statement

to the State Banking Department appears in this issue of the Herald. This statement shows Bills Payable $30,000., money which we have borrowed for a short time to take care of our customers needs.

Your interests, as a customer of this bank, are always given our very best attention and every accommodation consistent with good banking is extended to you.

Your account—large or small—will always be welcome at

The Lilley State Bank,

TECUMSEH, MICH.

THE BANK WITH THE CHIME CLOCK.

TECUMSEH CO-OPERATIVE ASS'N.

Our Cream Department

has given such universal satisfaction to all members and patrons, that we have decided to put on a wagon very soon to gather up the product. If you cannot bring in your cream and want to sell to us, come in and talk it over and we will endeavor to put you on the list.

Another car of "Pen. Portland Cement" received this week. We sold 110 bbls. to farmers in just seven days. There isn't any made or sold superior to this brand.

We have a good assortment of Wood at prices in line with other dealers. Also nice stock of Hard and Soft Coal. Prices—the same to everybody.

By C. D. BEEBE, Mgr.

READ IT

IT'S A GOOD TIME TO BUY DRY GOODS. WHY?

YOUR CHOICE OF LADIES' SUITS FROM $5.00 to $12.50

CLOAKS FOR EVERYBODY

Because all Raw Materials, Cotton and Wool, have advanced and Dye Stuffs are not to be had so you can look for a large advance.

BUY NOW

and save money. Our stock is loaded and while they last you can buy Blankets, Rugs, Linoleums, Carpets, Cottons and Dress Goods at the old prices.

We will be pleased to serve you.

Fred Rosacrans & Sons.

LOCAL AND PERSONAL

NOTICE

All copy must be in the composing room of this office by 9:30 a. m. Tuesdays and Fridays, [illegible] matter before 4 o'clock p. m. Mondays and Thursdays.

Carvers, big line, at Gastons' adv

John O'Neil was a Toledo visitor Saturday.

Best 10 cent package of figs we ever sold for the price. F. D. Avery adv

Raynor K. Anderson was a passenger for Jackson Monday.

Fresh lettuce and celery for Thanksgiving at Lowry's. adv

George Armstrong of Adrian was a business caller in town Monday.

Fresh bulk sauer kraut, Clark Market. Phone 158. adv

Butter fat on all routes and at the creamery 31c this week.
adv TECUMSEH BUTTER CO

Mr. and Mrs. Bert Bryan of Macon were shopping in town Saturday.

Thanksgiving silverware galore at Gastons.' adv

We are glad to report that Wylie McCann is a little better of his severe illness.

The finest sauer kraut in town at 7c per qt. Daisy Market. adv

Drink the best coffee, nothing better than Seal Brand. F. D. Avery. ad

Mr. and Mrs. Jewett Wheelan of Tipton were business callers in town Saturday.

Hot coffee and light lunches at Hay's bakery. adv

Miss Gertrude Rhoades of Saline spent part of last week with Miss Norma Moody.

Let us have your Thanksgiving order. We will please you.
adv LOWRY'S GROCERY.

Mrs. O. Q Jones left this morning for Osseo to visit her son Dr. L M. Jones and wife

Attend "Mr. Bob" at the Universalist church tonight. adv

Dressed turkeys, chix, ducks and geese at Williamson Bros.' adv

Fine switches made, cut hair and combings bought at the millinery of Miss Julia A. Hough. adv

Thanksgiving table supplies at Avery's, adv

Frank M. Calkins of Detroit was an over Sunday guest of his sisters-in-law Mrs. Fenwick and Miss Lucy Train.

Elgin or Waltham watch, beautifully engraved case, warranted 20 years, $8.50 at Gastons' adv

Yes, I am going "Back to the Farm" and if you owe me I want it by Dec. 10th. NO LATER.
adv J. J. BELCHER.

The Slaytons have changed their residence in LosAngeles and are now located in Moss Rose Apartments, 1401 Santic street

Fresh Baltimore oysters only 40c quart at Lowry's. Extra supply for Thanksgiving. adv

Buy your winter shoes and overshoes at Belcher's Good shoe mender too, at the store adv

—Samuel McClure of Erie, Pa, joined his wife for an over Sunday visit. Mrs. McClure came Wednesday and is making an extended visit.

Aprons, candy, baked goods and produce at the Big Fair, Presbyterian church Dec. 7. adv

Mr. and Mrs. Carney of Maumee, Ohio, who have been visiting Harold Hatch and wife in Macon, were in town Saturday enroute to their home.

Do not forget those nice oysters 35c per qt. at Williamson Bros.' adv

I am good natured now and will be until December 10th After that no "babies fitted without getting mad," as I MUST have my accounts all in by then. J. J. BELCHER. adv

James McDermott has been suffering with a severe attack of rheumatism for the past week and has had to use a cane to assist in walking about town.

Remember the rummage sale at the Patterson House Saturday. Desirable goods may be obtained at a bargain. adv

Youth's Companion, new with balance 1915 and all of 1916, McCall's magazine with one pattern and Home calendar all for $2.10; Country Gentleman $1.00. All two year offers and clubbing prices on all magazines
'Phone 427. MISS EMMA ROGERS, adv

"Mr. Bob" repeated tonight. adv

Miss Edna Curry of Britton was in town Monday.

Miss Irene Conklin was an over [illegible] in Toledo.

Glenn Jackson and family returned to their home in Flint Monday.

Tonight, "Mr. Bob," Universalist church. adv

Regular meeting of Pythian Sisters Wednesday evening followed by a card party.

Roasting pigs from six to eight weeks old wanted by the Lenawee Produce Company. adv

Fine Dill pickles the large kind, Daisy Market. adv

Mrs. Wm. Jones of Morenci was a week-end visitor with her mother Mrs. John Sutfin.

Olives, pickles etc at Avery's. ad

C. G. Hamilton of Detroit was the guest of his cousin Mrs. Ella Sheldon several days of last week

Thanksgiving postcards at Gastons'. adv

Robert King of Buffalo has been the guest of his sister Mrs. Rose Burrows and daughter Ethel.

Butter fat on all routes and at the creamery 31c this week.
adv TECUMSEH BUTTER CO.

Miss Harriett Cornelius of Adrian was a week-end visitor with her mother Mrs. Nora Cornelius.

Read the liners in this issue.
adv J. J. BELCHER. adv

New Flat Rock buckwheat just received at Lowry's. adv

Misses Nealie Coller and Gertrude Kreidler were over Sunday guests of Miss Blanche Muir in Clinton.

Oysters for Thanksgiving only 35c per quart, solid meats.
adv WILLIAMSON BROS.

Mrs Chas. Deery, who has been detained at home by illness the past week, was out on the street Monday.

Buy your Xmas present now at Gaston's. adv

Special communication of Tecumseh Lodge No. 69 F. & A. M Friday, Nov. 26th, at 7 p. m. Work in M. M degree.

Order your poultry early, turkeys, ducks, geese and chickens. Send in your order. Daisy Market. adv

As a token of respect the business places dropped their curtains this morning during the funeral services for Mrs. D F. Wright.

Fine nut meats at Avery. adv

Anyone having an account at Belcher's shoe store will have to settle by December 10th, if they want to settle with me. After that there will be something doing.
adv J. J. BELCHER.

NOTICE—The Tecumseh Grange will hold their meeting in Grange Hall Friday evening Program in charge of Mrs. Chas Benedict.

Thanksgiving specials—Genuine diamond ring at Gastons.' adv

Brooklyn at a special meeting held Nov. 19. voted to bond the Brooklyn district for $25,000 to build a new and modern school house. They expect to have all details completed so that they may begin work in the spring. Good for Brooklyn.

The big hit, The County Store at the Presbyterian church fair December 7. adv

Cheese old and new at Averys store. adv

Among those who attended the fair and supper given at Clinton Saturday by St. John's Episcopal church were Rev. and Mrs. F. Hewitt, Mr. and Mrs. Emil Arhens Mesdames F. G. Lewis, Nellie Adamson, T. C. Harris, Eugenia Gordon and Miss Louise Phelps.

A barrel of pure sugar hoarhound candy at 10c lb. Williamson Bros adv

Those from out-of-town who attended the funeral of Miles Page were Mrs. Clarence Tausand and son of Detroit, Chas. Page and wife of Jackson, J. E. Richmond and wife of Ann Arbor, Messrs and Mesdames Frank Thomas and wife and Will Chambers and wife of Macon, Mrs. A. J. Sutton Glenn Sutton of Morenci, Will Palmer of Tipton, Mrs. Dell Beevers and Fred Palmer of Ridgeway.

Ladies Exchange will have an exhibit Saturday Nov. 27, and continuing until after Christmas, a fine display of all kinds of fancy work and Mrs. Fisher's hand painted china, suitable for Christmas gifts at Miss M. Foster's millinery. adv

Gastons' for carvers. adv

Mrs. Jos. Wilson was in Adrian Saturday.

Rev. Latham of Clinton was a caller in town Monday.

Mr. and Mrs. Roy Blesing were down from Clinton Saturday.

C. A. Jackson has moved with his family to Marshall this week.

Charles House and wife of Clinton visited at James Clark's yesterday.

Mrs. Joseph Emery was in town today from Britton enroute to Toledo.

Miss Geraldine Derby of Tipton has been assisting at the telephone exchange for the past week.

Mr. and Mrs Fred Poucher and their daughters Zellah and Zorah Dickinson were visiting friends in Tipton Sunday.

The ladies of the Baptist church will hold a rummage sale commencing Saturday, Nov. 27, in the west rooms of the Patterson house. adv

Miss Margaret McWilliams and her room-mate Miss Clara Foster of Port Huron will come home from Ann Arbor tomorrow for the Thanksgiving vacation.

Butter fat on all routes and at the creamery 31c this week.
adv TECUMSEH BUTTER CO.

Mr and Mrs. H. C. Daniels have been spending a few days at their home but will return to Clinton until Mrs. Daniels has recovered the use of her hands and arms.

The Woman's Home Missionary Society of the M. E church will meet with Mrs. B. Hurry Friday afternoon at the usual hour. Please notice change of day.

Hot coffee and light lunches at Hay's bakery. adv

A fine display of goods from "Woman's Exchange" on fancy work of all kinds suitable for Xmas; a fine display of Mrs. Fisher's hand painted china shown at Miss Foster's millinery. adv

Raisins, figs, currants, dates and nut meats for sale. F. D. Avery. ad

Mrs N. Goodyear and her daughter Mrs. Brooks of Albion who have been visiting Mesdames John Heesen and Carrie McCollum, left for Clinton Saturday where they will visit her sister Mrs. Lancaster.

The Big Fair will be at the Presbyterian church Dec. 7. adv

L. W. Swift and wife entertained at dinner Sunday, guests present being Jeff Graham and wife, Earl Graham, wife and baby, Kenneth Graham and friend of Adrian, also Mr. and Mrs. B. G. Swift and Mr, and Mrs. F. C. Davis of Tecumseh,

Mrs Gertrude VanNess—Symonds who has been visiting her father Joseph VanNess and other relatives for the past two weeks, left for her home in Chicago this morning

Everything for your Thanksgiving dinner, new dates, nuts all kinds, oranges, bananas, celery and lettuce.
adv WILLIAMSON BROS,

Mrs Wilfred Waldron entertained a party of young girls at her home Saturday. A lovely chicken pie dinner was served. The afternoon was spent in sewing. Music and games and a royal good time was reported

I MUST have all my accounts settled by December 10th or before as I am closing up my business in Tecumseh. This is plenty of notice. Please come in. J. J. BELCHER, adv

Mrs. Thomas McCann went to Jackson last evening for the marriage of her neice Miss Mary Loretta Harrison of Jackson and Sidney E. Doyle of Detroit which was solemnized at St. John's church at 9 o'clock this morning.

We have a nice line of new winter shoes in. Want to sell all we can before January 1st. Come in, let us show you. Good shoe mender at the store too. J J BELCHER adv

Lloyd McQuarey met with quite a painful accident Monday. While driving the Hayden truck down the hill the chain on the drive wheel ran off and while he was adjusting it, the car started dragging him with it and tearing loose the ligaments of his back.

Leave your Thanksgiving order with us. We have the turkeys, chickens, ducks and geese. We can select you a nice bird.
adv WILLIAMSON BROS,

Dept. Sheriff John Smith was called out Sunday night between 12 and 1 o'clock to the home of Leon Manley in the west part of town. The family imagined they heard some one trying to get in the house. When he reached the scene he was unable to find anything except the tracks of some cats who evidently had been inspecting the premises.

By request the play "Mr Bob" which was given so splendidly by the Seniors Thursday evening, will be repeated tonight at same time and place adv

GOLDEN WEDDING

ANNIVERSARY OF MR. AND MRS. ALFRED JACKSON CELEBRATED SUNDAY NOVEMBER 21.

Big Dinner Served to Twenty three Relatives. Fifty Dollars in Gold Among Gifts.

The 50th wedding anniversary of Mr. and Mrs. Alfred Jackson was celebrated at the Jackson home on Oneida street Mr. and Mrs Jackson were married at Coldwater on the 22nd day of November 1865. They have lived in Lenawee county all of their married life with the exception of eight years. For many years they lived on a farm west of Tecumseh. Twenty years ago they moved to Tecumseh and have lived here since.

The celebration was a surprise to Mr. and Mrs. Jackson who had been spending some time in Flint with their son Glenn and family coming to Tecumseh with them Saturday. A bountiful three course dinner was served with covers laid for twenty-three.

The place cards were in the shape of orange blossoms and placed at each plate was a beautiful embossed card printed in gold with the pictures of Mr and Mrs. Jackson the dates 1865—1915 and the following verse:

"Eat, drink and be merry
For right here we wish to say,
This is a time to be long remembered
Our Golden Wedding Day"

In the center of the table was an immense pumpkin cut in half, filled with fruit, and decorated around the edge with fifty small candles.

Guests present from out-of-town were: their daughter, Mrs. James Woodard and family of Clinton; their son Glenn and family of Flint; Mrs. Lilly, a sister of Mr. Jackson, and husband from Bronson; Elbridge Jackson, a brother from Chesaning; two neices of Mrs. Jackson, Mrs. Buck and her husband of Coldwater and Mrs. L. Wilcox and husband of Union City; and Mrs. Layern Barrett their daughter and family of Tecumseh completed the family group.

The happy couple were the recipients of many beautiful presents, among them was a purse of $50 in gold. The house was beautifully decorated with chrysanthemums and other flowers.

There are but very few who reach the 50th anniversary of their wedded life, who are as bright and cheerful as Mr. and Mrs. Jackson and we hope they may be spared just as long as they can enjoy life and the companionship of of their family and friends.

NOTICE

I am selling millinery goods at greatly reduced prices. Call and examine before purchasing elsewhere.
Alice Owens

Vern Pratt of Lansing was shaking hands with friends here Monday.

TECUMSEH SHOE HOUSE CHANGES HANDS

J. J. Belcher Sells Out To Charles Broderich of Ann Arbor.

As was hinted in an article in a late issue of the Herald J. J. Belcher will make a business change in the near future. He has sold his business to Charles Broderich of Ann Arbor who will take possession Jan 1. 1916.

Seventeen years ago Mr. and Mrs Belcher came here from Leslie, Mich. and opened up a Shoe Store in the place now occupied by John Nyland,

A year ago last August Mr. Belcher purchased the building formerly occupied by the Tecumseh State Savings Bank moving his stock from the store now occupied by Jones & Son where he had been the last few years.

Mrs Belcher has spent most of her time for a number of years in the store and proved herself a faithful helpmate and friend to all and with Mr. Belcher has won many friends who will regret to hear of their change

Mr Belcher has always taken a lively interest in everything that was for the good of Tecumseh and for the past two years has been president of the Commerce Club where his influence was ever for good.

A staunch republican, he has always been an active worker, and has been a member of the Republican County committee for several years.

We understand that Mr. Belcher has come into possession of a large farm six miles north of Ann Arbor through the deal, and may decide to follow the simple life in the future.

Mr. Belcher will be greatly missed in the business rank upon our street and in the social life as well.

Our best wishes go with him and his estimable wife, wherever they may decide to cast their lot in the future.

We have the goods you want:

Sweet Oranges
Emperor Grapes
Malaga Grapes
Grape Fruit
Cape Cod Cranberries
Fancy Apples
New Crop Nuts
New Dates, Figs & Prunes
Finest Coffee in the land
Cheese, old and new
Oysters, fat solid meats
Fruit Cake
Cottage Buns
Everything of highest quality

We give BLUE Trading Stamps.

ANDERSON GROCERY CO.

Phone 91... Successors, Anderson Bros. Macon 'Phone

HOT POINT Electrical Specialties

Electrical Washing Machine
Electrical Vacuum Cleaners
Ever Ready Flash and Batteries
Columbia Number 6 Dry Cell Batteries
Automobile Robes
Horse Blankets
Linoleums

Satterthwaite Bros.

Bring Your Furs

for Top Prices to US.

Dead Horses and Cattle removed, Phone 290

Pay cash and get the Red Trading Stamps at a saving of 2½ per cent.

Phone 290. **BROWN & CO.**

J. D. SERVICE,

LICENSED EMBALMER.
LADY ATTENDANT.

Phone 263 - Night Phone 387

The Little Garage Around The Corner

Located on Pearl Street in the Bidwell Barns.

Our New 1916 Dodge has arrived and can be seen at our Garage. Equipped with Stewart Warner Vacuum System and other new improvements.

OVERHAULING

Let us overhaul your car and put it in repair for next season. Expert painter employed.

We have a one-ton Buick truck in opperation. Leave your orders for draying, piano moving, etc.

McIntyre & Marsh.

The Herald $1.00

Dr. N. D. Trask,

Osteopathic Physician,

Special attention given to nervous diseases, rheumatism, stomach and bowel trouble.

Bronchitis Asthma and Catarrhal Deafness.

Office hours, 9 to 12, 1 to 5 and by appointment.

Office over McCann & Bowen's.

A. C. AYLESWORTH,

Licensed Auctioneer, Real Estate, Stock and General Salesman.

Will attend all sales in city or country at reasonable rates.

Headquarters and all dates made Herald office

Dental Parlors

W. D. REED, D. D. S.

Chicago St. Tecumseh.

Crown and Bridge work Aluminum Silver and Rubber plates and all of the specialties known to modern dentistry. Gas or vitalized air administered.

Office over Avery & Co's store

DR. E. D. BROWN,

Dentist.

Modern Dentistry at reasonable rates. Painless extraction by use of local or general anaesthetic.

Officers hours 7:45 a. m. to 5 p. m. Saturday evenings 7 to 9. Other evenings by appointment.

Office in DeWolf Block

Office phone 192, house phone 182—2r.

C. M. Cooley,

Licensed Auctioneer.

R. F. D. No. 4 Manchester. 15 years successful experience in Jackson, Washtenaw and Lenawee Counties, also practical farmer.

Bell Telephone Clinton exchange.

Rates Reasonable and Satisfaction Guaranteed

"I Don't Feel Good"

That is what a lot of people tell us. Usually they only need a physic [illegible]

Rexall Orderlies

will do the trick and make you feel fine. We know this positively. Take one tonight. Sold only by us, 10 cents.

B. J. Pulver.

PARKER'S HAIR BALSAM

A toilet preparation of merit. Helps to eradicate dandruff. For Restoring Color and Beauty to Gray or Faded Hair. 50c. and $1.00 at Druggists.

Locating the Trouble

When one is suffering from back ache, rheumatism, lumbago, biliousness, sharp pains, sore muscles and stiff joints it is not always easy to locate the trouble, but nine times out of ten it can be traced to overworked, weakened or diseased kidneys. Foley Kidney Pills have benefited thousands of sufferers. Sold everywhere. adv

La Grippe

We have a pleasant laxative that will do just what you want it to do.

Rexall Orderlies

We sell thousands of them and we never have seen a better remedy for the [illegible] Sold only by us, 10 cents.

B. J. Pulver.

Went to the Hospital

C. E. Blanchard, postmaster, Blanchard, Cal., writes: "I had kidney trouble so bad I had to go to the hospital. Foley Kidney Pills completely cured me." Men and women testify they banish lame back, stiff joints, sore muscles, and sleep disturbing bladder ailments. Sold everywhere in Tecumseh. adv

SCHOOL TEACHER

Wards off Nervous Break Down

Alburtis, Pa.—"I am a teacher in the public schools and I got into a very nervous run-down condition. I could not sleep and had no appetite. I was tired all the time. My sister asked me to try Vinol. I did so, and within a week my appetite improved and I could sleep all night and now I feel well and strong."—Rosa M. Keller, Alburtis, Pa.

We guarantee Vinol, our delicious cod liver and iron tonic, for all weakened run-down conditions and for chronic coughs, colds and bronchitis.

C. A. Wright & Son, Druggists.

Whittemore's Shoe Polishes

FINEST QUALITY LARGEST VARIETY

GILT EDGE
WHITTEMORE'S GILT EDGE DRESSING FOR LADIES' & CHILDREN'S BLACK SHOES
SOFTENS PRESERVES THE LEATHER RESTORES COLOR & LUSTRE
QUICK WHITE
MAKES DIRTY CANVAS SHOES CLEAN & WHITE
QUICKLY & EASILY APPLIED
WHITE CANVAS

"GILT EDGE," the only ladies' shoe dressing that positively contains Oil. Blacks, Polishes and Preserves ladies' and children's shoes, shines without rubbing, 25c. "FRENCH GLOSS," 10c.

"DANDY" combination for cleaning and polishing all kinds of russet or tan shoes, 25c. "STAR" size, 10c.

"QUICK WHITE" (in liquid form with sponge) quickly cleans and whitens dirty canvas shoes. 10c. & 25c.

"ALBO" cleans and whitens BUCK, NUBUCK, SUEDE, and CANVAS SHOES. In round white cakes packed in zinc boxes, with sponge, 10c. In handsome, large aluminum boxes, with sponge, 25c.

If your dealer does not keep the kind you want, send us the price in stamps for full size package, charges paid.

WHITTEMORE BROS. & CO.,
20-26 Albany Street, Cambridge, Mass.
The Oldest and Largest Manufacturers of Shoe Polishes in the World.

Our Jitney Offer—This and 5c

DON'T MISS THIS. Cut out this slip, enclose with five cents to Foley & Co., Chicago, Ill., writing your name and address clearly. You will receive in return a trial package containing Foley's Honey and Tar Compound, for coughs, colds and croup Foley Kidney Pills and Foley Cathartic Tablets. Sold everywhere in Tecumseh. adv

"SPEED UP!"

to 60 minutes an hour by taking the "grind" out of typewriting!

AND *smile!* For here at last is the master machine that makes it easy for any stenographer to turn out MORE letters with LESS effort in the ordinary working day. The new Royal Master-Model "10" speeds up the day's work and sets the pace that pays!

Built for "Big Business" and its Great Army of Expert Operators

These new features of the Royal add to the sensitive fingers of the typist, the one vital thing that the old-style typewriter subtracts—*speed!*

The speed with brains behind it — the all-day speed of the expert typist in the day's work. *Errorless* speed is the kind of speed that counts. Commonsense has punctured the illusion of the other kind.

Get the Facts!

Send for the "Royal man" and ask for a DEMONSTRATION. Or write us direct for our new brochure,—"*Better Service*," and book of facts on *Touch Typing* sent free to typewriter users.

Price $100

$125 in Canada

ROYAL TYPEWRITER COMPANY
29 Washington Ave., Detroit, Mich.

J. L. COLLER, Agt., Tecumseh, Mich.

5% NET

No fees or expenses out and no taxes to pay. An investment unexcelled for safety, convenience and rate of income.

Checks Sent Semi-Annually

Withdrawal on 30 Days Notice

Our record, 25 years of success, assets over one million and a quarter dollars. Write for financial statement and booklet giving full particulars

CAPITAL SAVINGS & LOAN ASS'N
Lansing, Mich.

Or Call on S. P. HOSMER, Tecumseh.

CORRESPONDENCE

NORTH ADRIAN

November 20.

H. O. Benedict, wife and son Roy and E. H. Brown were in Ridgeway Wednesday to see about buying a furnace for the new church.

The Ladies Aid gave a bake sale Saturday in Adrian to help on the minister's salary.

Mrs. Mary Lewis visited her old schoolmate Mrs. Sarah Mapes Tuesday. The former is past 87 years old and the latter nearly 89.

Mrs. Nora Harris and her three sons visited her parents near Onsted last week.

The masons are plastering the new M. P. church.

The Star Course entertainment was given at the hall Friday evening. The Misses Ward and Nellie Walker of Adrian college and Mrs. Julia Warner were the performers.

Roy Benedict and Judson Harris returned Saturday from Battle Creek where they attended the Sunday-school convention.

H. O. Benedict and family attended church at Britton Sunday and took dinner at their son's Ernest Benedict's.

FOLEY KIDNEY PILLS
FOR BACKACHE KIDNEYS AND BLADDER
Sold Everywhere

CLINTON

The ladies of St. Johns parish realized over $100 from their fair and supper Saturday.

Invitations are out for the marriage of Miss Lola Blanchard and Will Smith at the home of the bride Thursday Nov. 25th at 5 p. m.

H. H. Holt left Friday for Los Angeles, Calif.

The funeral of Geo. Millspaugh was held from his late home Thursday afternoon with burial at Riverside. Deceased leaves in his immediate family, the wife and baby and mother Mrs. Andrew Millspaugh of Adrian and many other relatives to mourn his untimely death.

A number from here were in Tecumseh to see Fiske O'Hara Tuesday night

S. K. French spent the week end at his home in Brooklyn.

Mrs. Carrie McCollum returned to Tecumseh Friday after a week's visit with her.

Miss Leonora Mohr who has been ill the past week is convalescent.

Mrs. Shepard returned to her home in Albion Saturday after a few days stay at the home of her aunt Mrs. Dan Lancaster.

Rev. Lyons of Flint will be the new pastor at the M. E. church.

Mrs. Will Eccles and Mrs. Nellie Adamson of Tecumseh were in town Saturday.

A series of "Ten parties" are being given by the ladies of the M. E. church at which light refreshments are served and a silver collection taken for the carpet fund.

Mesdames Powers and Hittle have been entertaining their aunt Mrs. A. J. Hinkle of Adrian.

Miss Margaret Meyers spent the week end with her brother at Wellsville.

Mrs. Eugene Rosacrans of Tecumseh was in town Saturday and attended the fair.

The next meeting of the Clinton Culture club will be held at their rooms Dec. 2 when a Temperance programe will be given.

FOLEY KIDNEY PILLS
FOR BACKACHE KIDNEYS AND BLADDER
Sold everywhere.

HOLLOWAY

Word has been received from Mrs. C. L. Fowler who is visiting her sister at Akron, Ohio that she is confined to her bed with erysipelas.

Harvey Lewis and Leo Pfund left Wednesday morning on a business trip to Detroit and Toledo.

Mrs. Settie Bowerman entertained Mr. and Mrs. William Cox and Mrs. Adelia McIntyre for dinner Wednesday. They left that evening for a winters sojourn in Florida.

Mrs. Anna Mack of Detroit visited her nephew Rev. C. B. Hawkins and wife last week.

Messrs. and Mesdames Henry Cavill and Ira Wilson and son Clare attended Fiske O'Hara at Tecumseh Tuesday evening.

Roy Isaccason of Adrian is visiting his grandparents Mr. and Mrs. Eugene Drouillard.

Twelve of the L. O. T. M. M. met at their hall Wednesday. A pot luck dinner was served. They tied a comforter.

Marian Kopke was an Adrian visitors Thursday.

Quite a number from here attended the party at the home of Mr. and Mrs. Wm. Becker near Tecumseh Wednesday evening.

Mr. and Mrs. Chris Theeke of Deerfield visited Mr. and Mrs. James Foley Wednesday.

The Dorcas class met with Mrs. Hugh McElroy Wednesday. The ladies busied themselves tying a comforter. Light refreshments were served.

Ed. Clark visited his cousin George Clark in Toledo Monday.

Mr. Ambler of Brooklyn is doing the mason work on the church. He is boarding with his sister Mr. and Mrs. Dan Deremyer.

Kenneth Deremeyer has returned home from Adrian.

FOLEY CATHARTIC TABLETS
Keep Stomach Sweet - Liver Active - Bowels Regular
Sold Everywhere

We Show Men & Women

How to make $30 to $100 weekly, year around. Amazing opportunity for large income. Why waste time working for others? Use your spare time at home and gain financial independence. No canvassing. Be your own master. Write to-day. Universal Success Co., Dept. A. No. 76 Fifth Ave., New York City.

HER JAMIE

A Historical Story of England and America.

By F. A. MITCHEL

It was a sorry day for me when my father came to me and told me that I must give up all thought of my Jamie and marry Sir Ernest Merivale. The one I loved, but I knew that he was unsteady; the other I respected and was sure that he would make me a good husband. There were whisperings concerning Jamie that I did not like. It was said that after the defeat of the cavaliers by the roundheads he had followed in the footsteps of so many of the king's adherents and taken to the road to make a living. As for Sir Ernest, he was as steady as a rock and as true as steel. But Jamie had won me by that sweet smile of his, and I did not love Sir Ernest.

The Merivales had lived near us for many years. Ernest and Jamie were cousins, though Ernest was a good ten years older than Jamie. Ernest was an only son, and when he came into the title and estates by the death of his father his mother urged him to marry that he might have an heir. I was then a little girl, and he said he would wait till I had grown, and he would marry none but me. But of this I knew nothing at that time, though I noticed he seemed fond of me and gave me many a trinket.

Sir Ernest did not approve of many of the king's acts and sympathized with the parliament. Though he did not take up arms against the king, the royalists were bitter against him and vowed that when they had overcome their enemies they would punish him for not defending his sovereign.

When father told me that I must give up Jamie and marry Sir Ernest I shut myself up in my room and wept bitter tears. But after awhile I grew calm and began to think, not like a foolish girl caught by a bauble, but as one called upon to decide between that bauble and the promise of a life of comfort. And yet the former was unattainable, for Jamie had no fortune, and I knew that the report concerning him was true. He had made himself an outlaw.

There was nothing left me but to marry Sir Ernest, and that I did. He was very loving and tender with me, treating me as a bit of china that he feared to break. When he said to me, "Joanna, I would not have you do violence to your heart, and I conjure you not to marry me without your love," I was ashamed that I was about to do that very thing. But I resolved that I would put Jamie out of my mind and live only for my husband.

When King Charles II. was restored to the throne those who had sworn vengeance upon Sir Ernest trumped up charges against him. Knowing that he was in great danger and wishing to keep it a secret from me or perhaps fearing that his enemies would inflict some direct punishment on me, he sent me to an aunt in Scotland to abide till the storm should have blown over and he might again feel a measure of safety.

While I was in Scotland my husband sent me letters by the post, but there came a long interval between his writings, and I wondered. When a month had passed and no word had come from him I told my aunt that I would go back to England. Then she told me that Sir Ernest had been arrested for high treason against the king, that his estates had been sequestered and that, having no home, I should remain with her in Scotland.

Despite her pleadings I left her and made the journey to London, for my husband had been sent to the tower, and I expected to find him there. Moreover, I intended to go to the king and plead for him. But when I reached the capital I found that the king was so engrossed with milady Castlemaine that I could not get a hearing. I went to the tower and asked to see my husband, but was told by the lieutenant that he was not there. He had been received there as a prisoner, but after a time had been delivered to Lord Carbondale by order of the king.

Now, I knew that Lord Carbondale was the bitterest of all Sir Ernest's enemies, and it was he who had made the threats to be revenged for my husband's support of the parliament, though this was not the true cause of his lordship's enmity. The two had been fellow students at Oxford, and Ernest had accused Carbondale of cheating at cards. I feared that this enemy, with the king's permission, had taken my husband's life or had kept him a secret prisoner. I spent months trying to find a trace of him, but no trace could I find.

One day there came news from America that the English had taken from the Dutch the town of New Amsterdam and renamed it for the king's brother, the Duke of York. In the account of these proceedings mention was made of one Merivale. Could this be my husband? If so, what did it mean that he had gone to this new country, leaving me, his wife, in England, ignorant of his going? I believed that his enemies had contrived to have him sent out of the country or that he had been given the choice between death and betaking himself to a remote locality, where he could make no effort to regain his estate, which had passed into the possession of Lord Carbondale for services to the king's father during the parliamentary war. Possibly he might have fled thither, as certain regicides had done.

I saw no hope of learning the truth as to whether this Merivale mentioned as being in New York was my husband without going there to see for myself. So I took ship for that country, though my friends endeavored to dissuade me. I was sick at heart at seeing those with whom I would have to voyage for so many weeks, for they were a motley crew. Some were criminals, who had been given their lives and liberty provided they would go to the new continent. Some were broken down spendthrifts, and there were among these a sprinkling of the younger sons of gentlemen.

When I sailed up the bay to New York I saw that the country was beautiful. But the people proved uncouth—that is, they were living in conditions far different from what pertained to England. As soon as I had found an abiding place I began a search for the man I believed to be my husband; but, although there were few people in the town, I did not find him.

But one day I met a person who told me that he had knowledge of one Merivale, who had set out northward to engage in the trade of skins of wild animals. I was discouraged at this and began to think that I had been unwise in coming on so long a journey to find a husband who did not think it worth his while to inform me of his whereabouts. Moreover, my informant could not tell me what manner of man this person was, and he might not be my husband after all.

However, having come so far, I resolved to go further. I took passage in a sloop bound for a trading post on the west bank at the headwaters of Hudson's river, and reached it after a few days' travel. At this trading post, which is now called Albany, I made inquiries for the Merivale I had followed so far, only to learn that he was out trapping wild animals for their skins.

So I must needs wait for him to come in. While I waited I received a letter that had been brought by one who had come in a ship soon after I had left England and sent on to me at Albany, which informed me that it was believed my husband had been put on a ship by his enemies and sent to America, but the writer did not know for what port the vessel had sailed.

I was now encouraged to believe that the man I was looking for was my husband, though I could not understand how he could have contented himself to engage in an occupation instead of returning to me or sending for me. And yet, while making a living he might have written for me to come to him.

But this man for whom I waited did not return, and in time I learned that he inhabited a trapper's cabin near a town to the northward called Schenectady, where skins were brought in by the Indians. This town was not far distant, and I went over there with the next party that journeyed thither. As soon as I arrived I made inquiries and learned that a trapper named Merivale had built him a cabin on the bank across the Mohawk river, near the council grounds of the Indians.

By this time I had learned much self reliance and, securing the loan of a boat, I rowed myself across the river and directed my steps toward the cabin which had been pointed out to me from the opposite shore. As I left the boat a man came out of the cabin and stood looking down at me. He did not have the appearance of my husband, but as he advanced toward me there was something in his walk that set my heart wildly beating. As he came nearer I looked upon his features with a view to noting if I had seen him before, but they were covered with a thick beard and I could not be certain. When we came close together both stopped and peered into each other's faces. I was about to fall backward in a swoon when he sprang forward and caught me in his arms.

He was my Jamie.

Then and there he told somewhat of those things that had happened to him since we had parted.

When he heard of my marriage he resolved to join those who were going to America and bury himself where he would never again see me, and where he might make a more honorable living than on the road. From New York he had drifted to Albany and thence to a point nearer the grounds where furs were to be obtained.

I had set out from England to seek my husband and had found a lover whom I had discarded for that husband. And now I must return without either the husband or the lover. But Jamie knew what I did not know. He had received information which concerned us vitally. His cousin had not been sent to America, but had been made away with. Since Jamie was thus made the legal heir to the title and estates, which were entailed, Carbondale had hunted for him with a view to turning him over to the law to be dealt with as a highwayman. If he could secure his execution none would be left to dispute Carbondale's right to the property. But of all this Jamie had not heard till after his arrival in America.

There is much to tell of how in due time Jamie and I were married, how I returned to England and secured a pardon for him from the king and how Jamie followed me and eventually, as a favor to me, his estates were returned to him. But of this more at another time. We both lived to see the Duke of York as King James II. driven to France, and William and Mary proclaimed king and queen of England.

PORTER CHARLTON LIBERATED

Expects to Reach Father in Porto Rico to Spend Christmas.

New York, Nov. 22.—Porter Charlton, who on Oct. 25 in Como, Italy, was found guilty of the murder of his wife, has just been liberated by the Italian authorities and expects to return to this country in time to spend Christmas with his father in Porto Rico.

Charlton had an actual sentence of only twenty-nine days to serve, as under the Italian law his previous imprisonment, awaiting trial, was counted against the term of six years which was imposed.

Scene Painting.

In the past half century and more, especially since the improvement of the electric light, scene painting has become very elaborate and very expensive. Instead of being kept in its proper place as the decoration of the drama, as a beautiful acessory of the action, it has often been pushed to the front, so as to attract attention to itself and thereby to distract attention from the play which it was supposed to illuminate. Shakespeare has been smothered in scenery, and the art of the actor has been subordinated to the art of the scene painter.—Brander Matthews in Scribner's Magazine.

Phonetic Spelling.

Phonetic spelling was evidently in fashion in the sixteenth century, when even Shakespeare could not spell his own name consistently. There is a letter dug from the correspondence of a lady of the sixteenth century in the book of the "Cotswold Family"—the Hicks-Beaches. Juliana writes—it is a matter of debt between the cautious widow and "My lord a Kalder"—"My lord Ammarll and your wife I honour and love, but your false swearing and promise I hoterle a pore." What she really meant was "utterly abhor."—London Telegraph.

Fifty-fifty.

"Jinks gives his wife half his salary every week."

"And what becomes of the other half?"

"She still has to get that in the old way—out of the pockets of his trousers."—Richmond Times Dispatch.

STATE OF MICHIGAN, County of Lenawee, ss.

The Probate Court for said County.

At a session of said Court held at the Probate office in the City of Adrian, on the 8th day of November A. D. 1915.

Present: Hon. HARRY L. LARWILL, Judge of Probate.

In the matter of the estate of ALBERT SOUTHWORTH, deceased.

On reading and filing the petition, duly verified of Lunettie Southworth, administratrix de bonis non with the will annexed of said estate, praying that she may be authorized, empowered and licensed to sell the Real Estate described in said petition at private sale, for reasons therein stated.

It is ordered, That Monday, the 6th day of December next, at nine o'clock in the forenoon be assigned for the hearing of said petition.

And it is further Ordered, That a copy of this order be published in TECUMSEH HERALD, a newspaper printed and circulating in said County, for three successive weeks previous to said day of hearing.

HARRY L. LARWILL,
(A true copy) Judge of Probate
E. T. LARWILL, Register of Probate.

STATE OF MICHIGAN, County of Lenawee ss.

In the matter of the Estate of BERTHA M. SMITH, Deceased.

The undersigned having been appointed by the Probate Court of said County, Commissioners to receive, examine and adjust all claims and demands of all persons against the estate of said deceased, do hereby give notice that we will meet for that purpose at the office of Sylvester P. Hosmer in the village of Tecumseh Lenawee County, Michigan, on the 4th day of December 1915, and on the 1st day of March 1916 at two o'clock in the afternoon of each of said days.

And that four months from the 1st day of November, 1915, are allowed by said Probate Court for the creditors of said estate to present their claims to us for examination and allowance.

Dated November 1st 1915.

Sylvester P. Hosmer.
Wesley B. Keyser.
Commissioners.

CHICHESTER S PILLS

DIAMOND BRAND

Beware of Counterfeits. Refuse all Substitutes.

LADIES! Ask your Druggist for CHI-CHES-TER S DIAMOND BRAND PILLS in RED and GOLD metallic boxes, sealed with Blue Ribbon. TAKE NO OTHER. Buy of your Druggist and ask for CHI-CHES-TER S DIAMOND BRAND PILLS, for twenty-five years regarded as Best, Safest, Always Reliable.

SOLD BY ALL DRUGGISTS EVERYWHERE TIME TRIED WORTH TESTED

FRIENDSHIP BRACELET LINK ONLY 12¢

STERLING SILVER ROLLED GOLD

Start a Friendship Link Bracelet, latest New York fashion. We start yours by giving you one link absolutely FREE engraved with 3 initials. Your friends give or exchange others. What more beautiful token or sentiment could be expressed. Send to-day for one or more LINKS (12c. each), stating initials and whether ROLLED GOLD, STERLING SILVER, BEADED or PLAIN design wanted and receive links with beautiful Black Ribbon Free so you can start wearing Links at once until Bracelet is complete. Write today. Start with Link we give you. Free with first 12c. order or more. Friendship Jewelry Co., Dept. M, 83 Chambers St., N.Y.

$100 Reward $100

The readers of this paper will be pleased to learn that there is at least one dreaded disease that science has been able to cure in all its stages, and that is Catarrh. Hall's Catarrh Cure is the only positive cure now known to the medical fraternity, Catarrh being a constitutional disease, requires a constitutional treatment. Hall's Catarrh Cure is taken internally, acting directly upon the blood and mucous surfaces of the system thereby destroying the foundation of the disease and giving the patient strength by building up the constitution and assisting nature in doing its work. The proprietors have so much faith in its curative powers that they offer One Hundred Dollars for any case that it fails to cure. Send for list of testimonials.

Address: F. J. CHENEY & Co., Toledo, Ohio.

Sold by Druggists, price 75c.

Take Hall's Family Pills for constipation. adv

Take care of that itching! All itching Borders on Eczema

Do you regard that itching as a serious thing? It is! Unless you begin to fight it with Dr. Hobson's Eczema Ointment, the disease is likely to cling on for months and years. Scores of grateful users say: "Why did we wait those months and years in agony when so tested a remedy was on the market." This ointment is no experiment; it is absolutely healing in its power. Do not allow it to become serious. Buy a box to-day to fight the beginnings of eczema. 50c a box. ad

Facts for Sufferers

Pain results from injury or congestion. Be it neuralgia, rheumatism, lumbago, neuritis, toothache, sprain, bruise, sore stiff muscles or whatever pain you have yields to Sloan's Liniment—brings new fresh blood, dissolves the congestion, relieves the injury, the circulation is free and your pain leaves as if by magic. The nature of its qualities penetrate immediately to the sore spot. Don't keep on suffering. Get a bottle of Sloan's Liniment. Use it. It means instant relief. Price 25c and 50c, $1.00 bottle holds six times as much as the 25c. size. adv

THOMAS H. BIRCH

U. S. Minister to Portugal Is Home on a Short Vacation.

Photo by American Press Association.

Mr. Birch in a call on President Wilson declared that all of the warring powers in Europe are anxious for peace, but do not know how to get it.

WORK THAT TELLS

Plenty of It Has Been Done Right Here In Tecumseh.

To thoroughly know the virtues of a medicine you must investigate its work; Doan's Kidney Pills stand this test, and plenty of proof exists right here in Tecumseh. People who testified years ago to relief from backache kidney and urinary disorders, now give confirmed testimony—declare the results have lasted. How can any Tecumseh sufferer longer doubt the evidence?

Mrs. Sarah E. Austin, Pearl St. Tecumseh, says: "I suffered from distressing symptoms of kidney complaint for more than a year. When some one told me that Doan's Kidney Pills were good in such cases, I got a supply at Wright & Son's Drug Store. They helped me immediately and I continued using them until well."

NO KIDNEY TROUBLE SINCE. OVER TWO YEARS LATER, Mrs. Austin added: "I have had no need of Doan's Kidney Pills or any other kidney medicine since giving my former endorsement. I can still recommend this medicine highly."

Price 50c at all dealers. Don't simply ask for a kidney remedy—get Doan's Kidney Pills the same that Mr. Austin had. Foster-Milburn Co., Props. Buffalo, N. Y. adv

TECUMSEH MARKETS

CORRECTED NOV 19, 1915

Wheat		1 00 1 05
Flour per bbl		6 10 5 50
Rye		60
Corn (ear)	cwt	1 10
Oats	new	32
Beans		3 00
Potatoes		60-50
Butter		25
Eggs		30
Lard		12
Guinea		10
Fowls(live)		10-11
Springers		11-12
Roosters		07
Ducks 4 lb up		12
Geese		11
Turkeys		20
Hay		10 00—14 00

FOLEY KIDNEY PILLS
FOR BACKACHE KIDNEYS AND BLADDER
Sold Everywhere

Rheumatism and Allied Pains—They Must Go!

The congestion of the blood in its flow causes pain. Sloan's Liniment penetrates to the congestion and starts the blood to flow freely. The body's warmth is renewed; the pain is gone. The "man or woman who has rheumatism, neuralgia or other pain and fails to keep Sloan's Liniment in their home is like a drowning man refusing a rope." Why suffer. Get a bottle of Sloan's. 25c. and 50c. $1.00 bottle hold six times as much as 25c. size. adv

Best Cough Medicine for Children

"Three years ago when I was living in Pittsburg one of my children had a hard cold and coughed dreadfully. Upon the advice of a druggist I purchased a bottle of Chamberlain's Cough Remedy and it benefited him at once. I find it the best cough medicine for children because it is pleasant to take. They do not object to taking it, writes Mrs. Lafayette Tuck, Homer City, Pa. This remedy contains no opium or other narcotic, and may be given to a child as confidently as to an adult. Sold by all dealers. adv

Coughs that are Stopped

Careful people see that they are stopped. Dr. King's New Discovery is a remedy of tried merit. It has held its own on the market for 46 years. Youth and old age testify to its soothing and healing qualities. Pneumonia and lung troubles are often caused by delay of treatment. Dr. King's New Discovery stops those hacking coughs and relieves la grippe tendencies. Money back if it fails. 50c. and $1.00. adv

Cheaper than Home Made

You cannot make a good cough medicine at home for as little as you pay for Foley's Honey and Tar, nor can you be sure of getting the fresh, full strength, clean and pure materials. Did you ever hear of a home-made cough medicine doing the work that Foley's is doing every day all over the country? Sold everywhere in Tecumseh. adv

Despondency Due to Indigestion

It is not at all surprising that persons who have indigestion become discouraged and despondent. Here are a few words of hope and cheer for them by Mrs. Blanche Bowers, Indiana, Pa. "For years my digestion was so poor that I could only eat the lightest foods. I tried everything that I heard of to get relief, but not until about a year ago when I saw Chamberlain's Tablets advertised and got a bottle of them, did I find the right treatment. I soon began to improve, and since taking a few bottles of them my digestion is fine." For sale by all dealers. adv

Made Over Again

Mrs. Jennie Miner, Davidson, Ind., writes: "I can truthfully say Foley Cathartic Tablets are the best I have ever used. They are so mild in action. I feel like I had been made over again." They keep stomach sweet, liver active and bowels regular. They banish constipation, indigestion, biliousness, sick headache. Sold everywhere in Tecumseh. adv

RAILROAD TIME TABLE

Effective June 6, 1915

NEW YORK CENTRAL

Going south

Station	11 a m	13 a m	15 p m	23 p m
Jackson	*6 05	‡10 20	‡2 05	*8 05
Tecumseh	7 03	11 17	3 01	9 01
Adrian	7 33	11 50	3 30	
Toledo	8 40	12 35	4 15	10 10
Chicago	4 15			
Detroit	‡12 20		6 00	

Going north

Station	10 a m	12 a m	14 p m	21 p m
Toledo	*7 50	‡12 01	‡4 30	*7 30
Detroit				‡5 00
Adrian		12 35	5 05	8 15
Tecumseh	9 10	1 01	5 35	9 06
Jackson	10 15	2 00	6 40	10 00

G. J. ZINKS, Ticket Agent.

DUNDEE BRANCH

Going west

Station	29 a m	41 p m
Adrian	8 37	‡3 10
Tecumseh	‡9 10	4 02
Tipton	10 10	4 16
Addison	11 50	4 55
Marshall	2 00 p m	6 25
Battle Creek		6 58

Going east

Station	42 a m	30 p m
Battle Creek	7 35	
Marshall	8 12	9 00
Addison	‡9 37	‡11 50
Tipton	10 10	1 40
Tecumseh	10 22	2 10
Adrian	10 50	
Chicago	5 00	

F. S. BELL, Ticket Agent.

DETROIT, TOLEDO & IRONTON

Going south

Station	1 a m	3 p m	N. Y. C. p m
Detroit	‡8 00	*4 30	
Dundee	9 50	6 30	4 20
Britton	10 03	6 42	4 59
Ridgeway	10 08	6 48	5 10
Tecumseh	10 22	7 00	5 20
Adrian	10 50	7 29	

Going north

Station	4 a m	2 p m	
Adrian	*8 43	‡3 48	
Tecumseh	9 10	4 16	8 10
Ridgeway	9 20	4 26	8 25
Britton	9 25	4 31	8 40
Dundee	9 40	4 46	4 50
Detroit	11 55	6 40	

‡ Daily except Sunday.
* Daily.

R. A. FOWLER, Ticket Agent.

When Rubbers Become Necessary

and your shoes pinch, use Allen's Foot—Ease, the Antiseptic powder to be shaken into the shoes. For Dancing parties and Breaking in New Shoes it is just the thing. It gives rest and comfort to tired, swollen, aching feet. Sold everywhere, 25c.

Cured Boy of Croup

Nothing frightens a mother more than the loud, hoarse cough of croup. Labored breathing, strangling, choking and gasping for breath demand instant action. Mrs. T. Neureuer, Eau Claire, Wis., says: "Foley's Honey and Tar cured my boy of croup after other remedies failed." Recommended for coughs and colds. Sold everywhere in Tecumseh. adv

Remarkable Cure of Croup

"Last winter when my little boy had croup I got him a bottle of Chamberlain's Cough Remedy. I honestly believe it saved his life," writes Mrs. J. B. Cook, Indiana, Pa. "It cut the phlegm and relieved his coughing spells. I am most grateful for what this remedy has done for him." For sale by all dealers. adv

Mother Gray's Sweet Powders For Children.

For Feverishness, Bad Stomach, Teething Disorders, move and regulate the Bowels and are a pleasant remedy for Worms. Used by Mothers for 26 years. They never fail. At all druggists, 25c. Sample FREE Address, Allen S. Olmsted, LeRoy, N. Y.

Locating the Trouble

When one is suffering from back ache, rheumatism, lumbago, biliousness, sharp pains, sore muscles and stiff joints it is not always easy to locate the source of trouble, but nine times out of ten it can be traced to overworked, weakened or diseased kidneys. Foley Kidney Pills have benefited thousands of sufferers. Sold everywhere in Tecumseh. adv

Important

Bear in mind that Chamberlain's Tablets not only move the bowels but improve the appetite and strengthen the digestion. For sale by all dealers. adv

There Is No Question

but that indigestion and the distressed feeling which always goes with it can be promptly relieved by taking a

Rexall Dyspepsia Tablet

before and after each meal. 25c a box.

Be Sure You Get This Old Reliable Cough Medicine

Imitations always follow the trail of success. Hundreds of imitations have come and gone since FOLEY'S HONEY AND TAR COMPOUND began, 40 years ago, to loosen the grip of coughs and colds.

Be sure you get the genuine

Foley's Honey and Tar Compound

And avoid the names that sound like it.

Here are three easy ways to tell the genuine. 1st—The name of "Foley's" 2nd—The yellow package. 3rd—The Beehive on the yellow package. You cannot get a substitute to do for you what FOLEY'S HONEY AND TAR COMPOUND will do—for coughs, colds, croup, bronchial and lagrippe coughs, throat and lung trouble. Buy it of your druggist and be safe.

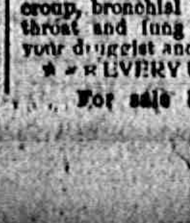

EVERY USER IS A FRIEND.

For sale by All Druggists.

THE TECUMSEH HERALD

SIXTY-FIFTH YEAR NO. 30 TECUMSEH, MICHIGAN, FRIDAY NOVEMBER 26, 1915 WHOLE NUMBER 4468

[illegible] INDIVIDUAL SERVICE TO THEIR NEEDS

SMALL BUT CAREFUL

It isn't always the fellow with the largest capital, who is most successful in business.

The small careful man, using a good system in his business, and guarding against the little leaks, is pretty sure to succeed.

We appreciate the accounts of the small and careful business man, and will give him the same individual service and consideration that we do the larger one.

Tecumseh State Savings Bank,
TECUMSEH, MICH.

SAFETY COURTESY SERVICE

When Buying
or renewing your Electric Lamps remember that we carry

ELECTRIC LAMPS
all sizes from 15 to 200 watts.

Nitrogen Lamps from 100 to 200 watts.

D. L. Whitenack & Co.

The best place in town to load

COAL

All YOU have to do is to hold your horses.

Lenawee Lumber & Supply Co.
Phone 57. TECUMSEH, MICH.

P. S.—A nice stock of Wire Fence, yet at wholesale prices.

A box of our Famous Bitter Sweets will make a happy home.

Already put up in boxes
1 lb. Box 40 cents
1-2 lb. Box 20 cents

TRY A BOX.

Tecumseh Candy Kitchen.

Big Fresh Oysters
direct from Baltimore, only 40c qt.

Buy Coffee at Gilbert's
and get a Perculator absolutely free.

Something new in Cakes. Try them.

Cape Cod Cranberries are here. Ours are extra nice. Try them.

4 per cent discount on all cash purchases, except sugar.

C. M. GILBERT

QUARREL, REMORSE, DEATH AND SUICIDE

Father's Fatal Accident Causes Son to End Life.

MENOMINEE, MICH. — Albert Hagel, the man who was driven insane through remorse because he had a quarrel with his father who was shortly afterward killed by a fall and who was found dying in a Milwaukee rooming house on Jackson street as the result of his turning on the gas, was buried from his home at Devil's Creek, a short distance from here.

Mr. Hagel was at one time a prominent politician in Menominee. He was elected as a supervisor and it was during his term of office that he quarreled with his aged parent. The father, Julius, seventy-eight years old, then came here to visit with a daughter.

On the day that his son came to attend a meeting of the board of supervisors he put on a new pair of shoes and went out on the porch. He slipped and fell, broke his neck and died instantly.

This blow unsettled his son's mind and he was finally committed to the Newberry asylum. He was dismissed as cured and completed his term in office. But his trouble returned again and he went to Milwaukee, where he killed himself.

CLAIMS HE IS WRONG NEGRO

Man Who Shot Sam McGregor Defends Act—Denies Other Crimes.

MENOMINEE, MICH. — "I did not beat up Peter Fish and then shoot his son, Edward, when he tried to help his father," declared Jerome Wilson, the husky black man who instigated a reign of terror in the upper peninsula of Michigan Sunday night when he is supposed to have killed one, injured three, robbed a saloon and terrorized a girl.

He says that he was in Marinette, Wis., a few hours on Saturday, but that he was never in Powers, Mich., where the Fish home was raided by a black fiend. "I shot Sam McGregor," said the negro. "I was sitting in the L'Anse station with my shoes off, for my feet hurt. McGregor came in and pointed a gun at me. I thought he was going to rob me, so I shot three times. I guess I was a good shot."

Lumber Barge Burns.

SAULT STE. MARIE, MICH. — The Barge Harold, owned by Milwaukee parties, which was loading lumber at the dock of Thossion Lumber company, Neverville, Ont., was burned to the water's edge with about half a cargo of lumber. It is estimated there was about five hundred thousand feet of lumber on, which represents a loss of [illegible].

IMPRISONED IN ROOM FOR TWELVE YEARS

Young Woman Loses Voice and Becomes Living Skeleton.

ASTON, MD. — So long isolated from mankind that she has lost the power of speech, Miss Grace Marshall, twenty-eight years old, is to be taught all over again how to talk. Physically a wreck and mentally unbalanced, the young woman has just been rescued after twelve years' imprisonment in the home of her father, Frank Marshall, a farmer near St. Michaels. During several years of that time, if not all, she was confined to a small, unventilated, unlighted and unheated room.

In spite of the fact that she had been reduced by imprisonment to a living skeleton of fifty-seven pounds; that she has forgotten how to talk, and almost how to think, Dr. Davidson said he believed she would live, and that her mind would respond to humane treatment. Her father and mother say they imprisoned her because she was insane.

EXPLOSION PLOT IS NIPPED

Dynamite Found on Property of John D. Archbold of Standard Oil Co.

TARRYTOWN, N. Y. — Preparations for what the police believe to have been a plot to blow up the home of John D. Archbold, president of the Standard Oil company and business partner of John D. Rockefeller, were discovered when four sticks of dynamite were found concealed within fifty feet of the building.

The explosive was wrapped in coarse yellow paper and around each of the four sticks was wound copper wire.

S. GOMPERS IS RE-ELECTED

Veteran Is Again Chosen Head of American Labor Federation.

SAN FRANCISCO, CAL. — Samuel Gompers of New York city was re-elected president of the American Federation of Labor at the concluding session of the annual convention here.

Of three dissenting votes, one was announced as that of Adolph Germer, a Socialist of Collinsville, who asked that official record be made of his voting against Gompers.

All the officers of the federation were re-elected almost unanimously.

KILLED IN GARMENT STRIKE

Young Man Clubbed to Death in Mistake for "Scab."

CHICAGO, ILL.—The second life sacrificed to violence in the garment makers' strike was snuffed out when Michael Guszkowski, a young union tailor and a bridegroom of four months, was clubbed to death in front of a saloon at 1801 West Division street by fellow unionists out on strike.

Guszkowski was mistaken for an employe of a nonunion shop and a strike breaker.

FLEET TO SHELL PORTS OF GREECE

Allies Decide On Drastic Measures With Constantine.

COMPLETE BLOCKADE PLANNED

Unfavorable Reply by Greek Ruler to Demands of Kitchener Will Bring Attack—Troops of Allies Continue to Land at Saloniki—Destructive Submarine Identified.

LONDON, ENG. — The complete commercial and economic blockade against Greece, it was learned here, was the first step taken by the allies to force compliance with the demand made by Earl Kitchener on King Constantine that Greece either join the allies, in accordance with her treaty obligations and promises, or demobilize her army at once.

The Greek cabinet has been again in session and the decision should be known soon.

Allied troops are still landing regularly at Saloniki and a large allied fleet is in that port ready for action if the Greek decision should force it.

Greece Is Given Ultimatum.

LONDON — Greece must disband its army or put it into the field on the allies' side.

This demand, says a Malta dispatch, has been presented to the Athens government. The information is not official, but the censor passed it. It is therefore accepted as accurate.

The entente powers do not insist that Greece fight in their interest, but they do require Greek assurances that they will not be interfered with in their Balkan campaign, that there will be no demand for their troops' withdrawal from Greek territory, and that no attempt will be made to intern them if they should be driven temporarily out of Serbia, Bulgaria, or Turkey back into Greece.

Their view is that Greece will be powerless to make such an attempt if its army is demobilized and its demobilization is the form they want the Greek guarantee to take.

Demand After Kitchener Visit.

The Malta dispatch does not tell the method in which the demands were given to the Greek government, but an Athens message to Reuter's Telegram company says that Earl Kitchener, British secretary for war, after an audience with King Constantine lasting more than an hour, conferred with Premier Skouloudis and then left Athens.

"The anxiety felt over the announcement of the allies' intention to bring pressure to bear on Greece in order to assure the unmolested passage of the allied troops through Greek territory in case such a course is necessary," adds the correspondent, "has been perceptibly allayed by Lord Kitchener's visit."

The dispatch adds that both the king and Kitchener were cheered by the people as they left the conference.

May Bring About Revolt.

If the Greek king fails to comply with the demands it is expected that the allies will resort to force at once. This will cause revolutionary uprisings in Greece, it is widely believed. There already have been disorders by the pro-allies in various districts.

INDIANA DOCTOR IS HEAD OF THIEF GANG

Charles W. Pagel, Greensburg, Also Paroled Convict.

SULLIVAN, IND. — With the announcement by the police that Dr. Charles Greensburg (Ind.) physician, has signed a typewritten confession covering nineteen pages, in which he admitted stealing automobiles in this vicinity, it is said that the fight to keep him and James Leonard of this city, an alleged accomplice, out of prison has been abandoned. Dr. Pagel confessed that he was the head of a gang that has been stealing automobiles in Indiana and Illinois cities, and that in the last three weeks he had sold seventeen stolen cars.

Both men, who are under parole from the state prison, are on their way to Michigan City, in charge of Augustus H. Knosman, a parole officer.

Pagel, whose license to practice medicine in Indiana was revoked recently, was arrested in Chicago a few days ago, charged with stealing an automobile belonging to William Hampke of Carlisle, Ind. He has been in prison for forgery.

Flames Take Three Lives.

NEWARK, N. J. — Three lives were lost in a fire that gutted a row of seven three-story frame buildings on Main street in Belleville, a suburb.

Lies Wounded Nine Hours.

SAULT STE. MARIE, MICH. — Charles Kalmbach, of Grass Lake, hunting near Soo Junction, was shot by some unseen hunter. Kalmbach lay in the snow until 9:30 that night, when a searching party discovered him. He was brought to the Soo and taken to the Soo General hospital, where the bullet was removed.

Bury Mother and Son.

HILLSDALE, MICH. — Double funeral services were conducted at the Locust Corners church for Mrs. Harrison Van Aken, who died in Los Angeles, and for her son, Wade Van Aken, of Pittsfield, who died upon receiving news of his mother's death.

To Draw Lots for Pulpits.

BIRMINGHAM, MICH. — To promote unity among the religious forces of the village, all the pastors of Birmingham will meet just before morning services Sunday and draw lots to determine in which church each is to conduct services.

POLITICAL POTS ALREADY BOILING

Preliminary Moves of 1916 Campaign Being Made.

REPUBLICANS SEEK HARMONY

Roosevelt's Probable Attitude Is Matter of Anxious Conjecture—Reunited Party, So Say Wiseacres, Is Only Thing That Can Defeat President Wilson.

WASHINGTON, D. C.—The Republican political pot is already boiling, all parts of the country being intensely interested in guesses as to what the next Republican convention will bring forth.

The attitude of Theodore Roosevelt in the coming campaign is the absorbing question here among Republican politicians of every faction. Will he assist in the selection and give his powerful support for victory or will he blast the hopes of party leaders through the opposition?

Colonel Roosevelt has given no intimation as to his course, and his closest friends are silent as the grave on the subject. But it is significant that the colonel has begun to counsel with his friends and something is expected from him soon.

Colonel's [illegible]

Of these facts there is little doubt: The colonel will not enter the primaries for the nomination.

He will not support a candidate selected by a Republican convention from among the standpat or reactionary element of the Republican party.

But can he be induced to harmonize with Republican leaders and factional differences, help in selecting a Republican candidate and throw his old-time vigor into a campaign in support of that candidate? That is what Republican leaders here of all factions and shades of Republican belief are hoping, and many of them will make important sacrifices to bring that condition about.

More and more forcibly it is being driven home to all Republican leaders that hope of Republican victory next fall lies in a unified party capable of giving enthusiastic support to the candidate named by the nominating convention. It is believed that such a candidate can put up a winning fight against President Wilson, who it is generally believed will be the Democratic standard-bearer.

Warning to Standpats.

"Wilson will be hard to beat," is the warning cry from New York, New England and the great voting states of the middle West, like Illinois, Iowa, Ohio, Indiana, Michigan and Wisconsin. The warning gives caution against over-confidence, growing out of the belief that there will be a heavy loss to the Democratic ticket from German and Irish votes.

Republican leaders will not hazard a guess as to who may be the Republican standard-bearer. To many of them it seems that the man to be selected finally has not been named. Applying process of elimination used by all practical politicians they cannot see how either of the several candidates now before the Republican voters can get the nomination. At best each holds the position only of favorite son of his own state and some of them will have a contest to get this indorsement.

Roosevelt Not to Support Root.

NEW YORK — A close friend of Colonel Roosevelt told a reporter that there is no possibility that Colonel Roosevelt will support Elihu Root if Mr. Root is the Republican nominee for president next year. "The situation is just this," said this friend: "The Progressives will not support Mr. Root and Colonel Roosevelt will not support him because the Progressives will not."

GIVES LANDS TO SETTLERS

Government Designates Land in California and South Dakota.

WASHINGTON — Orders designating 1,875,000 acres in California and 830,000 acres in South Dakota for entry in the enlarged homestead act have been approved by Secretary Lane of the interior department.

The act permits entry in 320 acre lots.

12,000 Arabs Join British.

LONDON, ENG.—According to reports from German sources, forwarded from The Hague by the Central News, 12,000 Arabs have united with the British army in Mesopotamia. This army is said to have approached within a few miles of Bagdad.

Okuma Demands Voice in Peace.

TOKYO, JAPAN.—Basing his claim on the aid given Russia and on the reduction of Tsingtao, Premier Okuma says Japan will demand a voice in any peace measures with reference to European war.

Novipazar Is Captured.

BERLIN — The Serbian town of Novipazar, which is only twenty-five miles from the Montenegrin frontier, has been taken by Germans.

Kent Loses His Appendix.

SAN RAFAEL, CAL. — Congressman William Kent was operated upon for appendicitis at a San Rafael hospital. He formerly lived in Chicago.

Lighted Cigar Explodes Zeppelin.

COPENHAGEN — The Ribe Stifts Tidende says the huge new Zeppelin Z 18, while being inflated at Tondern, exploded and was destroyed. One workman was killed and eight wounded. The explosion is said to have been caused by a lighted cigar.

Right Arm Is Torn Off.

STANDISH, MICH. — When George Smith, thirty years old, son of Fred Smith, of Maple Ridge, was caught in a corn husker and shredder his right arm was torn from the socket.

SEASON HALF OVER; SLAIN DEER SCARCE

Dead Hunters Few; Game Officials Are Pleased.

LANSING, MICH. — With one-half of the regular open deer hunting season ended, state officials are more than pleased with the workings of the one-deer law passed by the 1915 legislature.

Based on reports received so far, the legal shipping of deer will be about 40 per cent of last year's record. This same 40 per cent applies also to the number of hunters. Deputy Game Wardens Ely and Gates, who have charge of the checking of the deer as they come south at the straits, report that up until Friday midnight 450 deer had crossed. This is just about 40 per cent of last year's record. At the same time 2,154 hunters had crossed going north, whereas at the same time last year the number was close to 5,000.

Game Warden Gates and his assistants are so far exultant over the new law. They think the small number of deer killed will help to pass a buck law, which the department was after in the last legislature but failed to get. Violations of the law are as numerous as ever, chiefly in the sections which class the alien as a non-resident. Several convictions on this charge have been secured as well as several for selling deer. Accidents have been reduced to a minimum. Two deaths—one of them [illegible] heart failure [illegible] the other where the hunter accidentally killed himself—have been reported. One man was struck in the hip by a stray bullet.

URGES BIG STATE EXHIBIT

General Fair Manager Dickinson Sends Letters to Executive Heads.

LANSING, MICH. — G. W. Dickinson, general manager of the Michigan state fair, has sent out letters to the executive heads of the various Michigan schools, colleges, reformatories and other institutions and departments, inviting them to make exhibits at the 1916 exposition. If sufficient acceptances are received, Mr. Dickinson plans to convert the second floor of the Automobile building into a hall for state exhibits exclusively. He is of the opinion that such displays will be of great benefit educationally as they will show to a great extent what the various state officials are doing for tax payers of Michigan.

Last September the Michigan Agricultural college, Michigan state prison, state dairy and food department and Michigan fish commission brought exhibits to the state fair and all attracted considerable attention.

82,500 MILES IN ONE MILE

Pleasure Boat on Reed's Lake, Grand Rapids, Makes Unique Record.

GRAND RAPIDS, MICH. — The Major Watson, a steam pleasure boat operated on Reed's Lake, near this city has a distinction not possessed by any other boat. Although it has traveled more than 82,500 miles, it has never been more than a mile in a direct line from the spot where it was built.

The boat has been in operation for twenty-five years. It makes three trips an hour, eleven hours each day around the lake, which has a circumference of more than three miles. It runs five months every year. This gives a yearly average of 6,600 miles and a total mileage of 82,500.

WIRELESS SPEED INCREASED

Oregon Man's Invention May Make Revolution in Air Work.

ANN ARBOR, MICH. — Perfection of a device for automatically receiving and relaying wireless messages at a speed of 50 per cent greater than under present methods is announced here. Dr. Ray E. Hall, scientist, of Portland, Ore., is the inventor.

Experiments conducted here show that the new instrument can receive, record, and relay messages automatically at a rate of nearly 200 words a minute.

FLINT BABE DIES ON TRAIN

Mother Racing Home With Child Arrives Too Late.

FLINT, MICH. — The mother of three-year-old Leonard Sly raced with death and lost. The boy died on the train near Petoskey. He was taken ill while he and his mother, Mrs. Samuel Sly, were visiting at Newberry. Mrs. Sly feared the illness was fatal and sought to reach Flint that the boy's father might see him.

Escapes on Way to Trial.

DETROIT, MICH. — James Clarke, known to Detroiters as the "Pontchartrain bandit," has escaped. While en route from the Leavenworth prison to Portland, Ore., to testify in the case against two of his accomplices, Clarke escaped near Sand Point, Idaho.

Farmer's Son Is Killed.

ADRIAN, MICH. — Ralph Albright, thirteen year old son of Mr. and Mrs. Lewis Albright, of Addison, was killed when the shotgun he was carrying was accidentally discharged, cutting an artery.

State Births, 6,425; Deaths, 2,973.

LANSING, MICH. — According to the mortality report compiled by Secretary of State Vaughan, 2,973 deaths were reported during October. The total number of births reported was 6,425.

Brothers Bound Over.

ISHPEMING, MICH. — In the Johnson murder case, in which Oscar and John are being held for the death of their brother, William, the former two have been bound over for trial on Dec. 6.

Works on Italian Colony Plan.

CALUMET, MICH. — Attilio Castigliano, Italian consular agent at Duluth, is in Calumet in connection with a plan to establish an Italian colony in the upper peninsula.

Christmas time is drawing near,
Santa Claus is coming,
So make haste to buy your gifts,
Keep the business humming.
Dolls and toys, for girls and boys,
Lots of pretty dishes,
Granite, tin, aluminum
As my lady wishes,
Fancy goods for young or old
Pictures, books, so pretty,
Come and see them, one and all
In answer to my ditty.

IDA B. CHASE

Try The
McDermott's Daisy Market
FOR
All Kinds of Meat and Fowls.
PRICES ALL RIGHT.

Moore's Imitation
Vanilla Flavor
IS NOT DESTROYED BY COOKING.
Satisfaction Guaranteed.

Buy a bottle and try it. If not satisfactory return it and get your money back.

PHONE 39. **F. D. AVERY.**

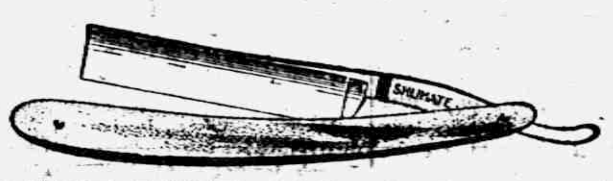

YOU TAKE NO CHANCES!
Shumate Razors are Guaranteed for Life
For Sale by
W. L. COLLER.

Dr. Burnham's
SAN YAK
The Tonic

Prevents the Kidneys, Liver, Stomach and Bowels from breaking down, AND THE MAN.

To prevent a Cold, to cure a Cough, to neutralize poison in the tissues and reduce inflamation in the digestive tract or urinal tract it is superior to any medicine in the world. Get SAN YAK.

B. J. PULVER, Tecumseh

Fill *your* home atmosphere with exquisite lasting fragrance—
ED. PINAUD'S LILAC
The great French perfume, winner of highest international awards. Each drop as sweet and fragrant as the living Lilac blossom. A celebrated connoisseur said: "I don't see how you can sell such a remarkable perfume for 75 cents a bottle"—and remember each bottle contains 6 oz.—it is wonderful value. Try it. Ask your dealer today for ED. PINAUD'S LILAC. *For 10 cents our American offices will send you a testing bottle. Write today.*
PARFUMERIE ED. PINAUD, Dept M ED. PINAUD Bldg., New York

THE TECUMSEH HERALD

FRANK B. TURNER, PUBLISHER.

SUBSCRIPTION RATES

IN LENAWEE COUNTY
One year, payment in advance........$1.00
One year, payment after three months.. 1.25
OUTSIDE LENAWEE COUNTY
One year, payment in advance........$1.50
One year, payment after three months.. 1.60
There will be [illegible] from above Rates

Entered at the postoffice at Tecumseh, Mich., as second class mail matter.

Telephone No. 36.

LENAWEE'S COUNTY HOUSE

A committee of ladies from the Monday Club, together with the editor, paid a visit Wednesday afternoon to our county house and infirmary. The ladies took with them Thanksgiving baskets which had been provided by the club members. The baskets contained useful gifts, fruit, candy, etc., and the contents were distributed among the inmates.

We received a most cordial welcome from Mr. and Mrs. Young who allowed us to visit every nook and corner of the place, giving their time to assist and show us through.

A little over a year ago this county house was in the lime light. Articles setting forth the deplorable conditions to be found there appeared in the Adrian paper and in most of our county papers. We are not prepared to say how much of this was true but there is no doubt that some conditions existing there badly needed changing.

Our trip through the institution Wednesday did not reveal filth and in general conditions were much more wholesome than when we visited there a year ago. True the rooms were not carpeted and furnished with the comforts which we enjoy nor do most of these inmates require it. They are, however, clothed in plain, warm clothing and given plenty to eat. The building is equipped with a steam heating plant and each room is lighted with electricity. Bath rooms are provided and the inmates are required to keep themselves clean.

Evidently our board of supervisors thought something had to be done out there, for last year they built a building for a hospital. The building is separated somewhat from the main building and contains about 12 rooms. Here our county sick are taken care of. This hospital had two patients at the time of our visit. It is also equipped with bath rooms and lavatories.

We did not see any signs of the much talked of bed bug and Supt. Young stated that he would give anyone $1.00 for each bed bug they found in the building.

Some 60 or 70 people are cared for here, the larger proportion of them being women. They range in age from 6 to 94 years. We found a few possessed of a sound mind but nearly all are feeble minded and one entirely demented who should be in Kalamazoo. *Imagine a full grown woman asking the ladies for a doll* and when she received it was as happy as a child. Picture books would please them or some trinket to play with.

It is no easy task to care for such a family of unfortunates, to keep the building clean and also their charges. The most crying need in our county house today, in our opinion, is more help. The superintendent and his wife cannot do this work alone nor are these inmates capable of aiding much. Help should be provided whereby all inmates should receive the personal care they require and the building kept in order. We owe this to these poor unfortunates of our county.

The ladies of the Monday Club by their thoughtfulness have given these people a great deal of happiness and so added to their own Thanksgiving cheer.

THE ENTRANCE HALL.

Make It Suit Not Visitors, but the Occupants of the Home.

Is anything new to be said about the entrance hall? The smallest room in most houses, it is usually given in the plans an amount of attention that might seem out of all proportion to the rest of the house. And yet the ordinary entrance, whether it be a mere vestibule, a spacious hall of the colonial style or as in our present day fashions, a part of the living room set off by an archway, is quite unsatisfactory. It is unsatisfactory for this reason—that the entrance way is designed and decorated from the standpoint of the impression it makes on visitors, whereas the impression we should seek is not that made upon guests, but upon ourselves, the occupants of the house.

Too often we give the entrance a severe treatment that impresses the student of beauty or that amazes the less discriminating visitor by the other extreme of lavish display. But how does either of these two types of entrance affect those who come into the house many times every day, the good man and his good wife and their children? Is it a room that by its suggestion of rest and repose tempts one after a hard day's work at the office to drop into the first easy chair that comes along, or does it irritate the nerves and keep one going restless and uneasy, wandering from the entrance to the living room and from the living room to the study and thence to the attic by way of the basement?—Good Health.

Suppressing Swearing.

Profane as well as lewd oaths have been the subject of many parliamentary measures in England. No fewer than five separate bills having the prevention of swearing for their object were presented during the reign of James I., but it was not until 1623 that an enactment was finally carried defining and controlling the offense. In 1635 a public department was established to collect the fines enforced by this law. The officials of this department, of whom one was appointed in every parish, were allowed 2s. 6d in the pound on the money thus collected, and the balance was paid over to the bishop for the benefit of the deserving poor. These penalties ceased to be enforced after the restoration, but were revived by a statute of William and Mary and still further increased under George II.

NEWS OF THE STATE

DETROIT, MICH.—J. E. Foster, promoter of the United Retail Merchants' association, was indicted by a federal grand jury on ten counts. He is alleged to have defrauded 100 Michigan and Wisconsin merchants out of approximately $10,000 through a fake advertising scheme.

Hillsdale Woman Loses Contest.

ADRIAN, MICH. — After deliberating twelve hours, a jury brought in a verdict sustaining the will of the mother of Mrs. Cora Higley, of Hillsdale, which the daughter sought to break. The will left the latter only $10,600 of an estate valued at about $100,000.

Hunter May Lose Leg.

ISHPEMING, MICH. — Richard Tremanan may lose his left leg as the result of his anxiety to go hunting. The fifteen year old lad started through the woods with the gun through his arm. The trigger caught on the branch of a tree and the charge pierced his leg.

Boy Hit by Auto May Die.

MANISTEE, MICH. — Little Roy Cederholm, aged eight years, is lying in his home in Parkdale in a precarious condition as the result of being struck by an automobile. The boy was unable to hear the autoist's horn owing to din caused by a concrete mixer.

Married 65 Years.

MT. PLEASANT, MICH. — W. T. Ross, of Coe township, Isabelle county, celebrated his eighty-eighth birthday anniversary November 13. He and his wife, who is eighty-four, have been married sixty-five years. The wedding anniversary occurred November 10.

Farmers Get $1,500,000.

SAGINAW, MICH. — Farmers throughout the Michigan Sugar company district have received their checks for the October deliveries which amounted to about $1,500,000. At the Caro plant, which is the largest, the pay roll was $360,000.

Adrian Hunter Lost In Woods.

MARQUETTE, MICH. — H. R. Erlocher, of Adrian, Mich., who started on a hunting trip from his camp north of Reckerman, Chippewa county has been missing since last Monday night, and no trace of him has yet been obtained.

Strenuous Even for Referee.

ESCANABA, MICH. — H. Guy Moates, managing editor of the Mirror, is seriously ill at his home here with paralysis. The attack followed Mr. Moates' officiating as referee at the Menominee-Appleton football game

New Ban on Vice.

PONTIAC, MICH. — The city commission took under advisement a new morality ordinance which would make it a misdemeanor to allow any property to be used for immoral purposes, holding the owners responsible.

Snow Aids Deer Hunters.

MUNSING, MICH. — More than three inches of snow has fallen here since Sunday, making it ideal for the stalking of deer. Since the coming snow the kill of deer has been large in the upper peninsula.

Steamer With Wheat Cargo Burned.

CALUMET, MICH. — The steamer Alfred P. Wright, 275 feet long, down-bound, from Duluth, with wheat, was burned to the water's edge in the harbor of refuge at Portage entry. The crew is safe in Houghton.

Stabbed Over Pear.

MANISTEE, MICH. — While quarreling for the possession of a pear Joseph Jorumbo, aged thirteen years is believed to have stabbed his brother John, aged twelve years, in the back with a rusty knife.

Alleged Munising Slayer Caught.

MUNISING, MICH. — Oscar A. Tanner, wanted here for the murder of John Koski, and for whom $200 reward was offered, has been taken in custody at Butte, Mont. Sheriff Plissier left for Butte.

Stinging Rebuke.

A society man said in Newport apropos of a current scandal:

"It reminds me of a very trenchant anecdote. A young married woman at a seashore hotel went up to a pretty girl in white who had been dancing like mad with the first one's husband and said:

"'I've got a last year's coat suit that's quite good, really. To be sure, it's out of style. Still, would you like to have it?'

"The girl blushed red with mortification.

"'What!' she said. 'Do you think I'd wear your cast off clothes?'

"'I thought you might,' hissed the young married woman. 'You seem anxious enough to get my husband.'"—Exchange.

Figure It Out.

A beggar boy asked an old gentleman in the street for sixpence.

"What will you do with it if I give you one?" asked the old gentleman.

"Turn it into ninepence quick," replied the boy.

"How?"

"Give me the sixpence and I'll soon show you."

The boy got the money, darted off to a baker's shop and bought a threepenny loaf, with which he returned to the old gentleman and handed him back 3 pennies.

"How's this? You said you would make the sixpence into ninepence."

"So I have. The baker's got threepence, you've got threepence, and I've got a threepenny loaf. That's ninepence."—Pearson's Weekly.

Nice Business.

"I think I'll go into the real estate business."

"Looks good to you, eh?"

"Yes; the real estate business seems to be one in which two men can swap property and both make money.—Louisville Courier-Journal.

Natural Sequence.

"The prisoner was sunk in dejection."

"What sank him?"

"The fact they couldn't bail him out."—Baltimore American.

Not an Ornament.

"Can you give me any ideas about making my yard more beautiful?"

"Yes. Remain in the house."—Houston Post.

FORMER SHOE MERCHANT DIES: INVALID 15 YEARS

Ambrose B. Clark, Who Retired Twenty Years Ago, Succumbs at the Age of 64 Years.

Nov. 17, 1915

Ambrose B. Clark, who twenty years ago was a well known shoe dealer of Elkhart—partner of his brother, the late Charles H. Clark—died at 10:45 o'clock this morning at his home 104 East boulevard, the former residence of the late Judge J. M. VanFleet.

Mr. Clark and his brother, who died January 5 1907, established a shoe store here in 1885, and conducted it about seven years. A. B Clark then lived fourteen years in Three Oaks, and returned to Elkart four years ago. He had been unable to work for fifteen years, the result of an attack of blood poisoning coupled with heart disease. For the last five weeks he had been confined to his bed, and on Tuesday became unconscious.

Mr. Clark was a member of the Elkhart tent of the Knights of the Maccabees.

Surviving Mr. Clark are his wife, Ida Petit Clark, to whom he was married here on April 9, 1890, and four sons—Brewster, Charles and Clyde Clark of Detroit and Arthur Clark of Elkhart, who, with his bride, lives in the parental home. The first two mentioned are sons of Mr. Clark's former marriage. In addition, there is a brother, William Clark of Britton, Mich., and two sisters living in Michigan towns. Mr. Clark's birth took place at Raisinville, Mich., on May 3, 1851. —Elkhart Review

THE NARROW BOSPORUS.

At Its Greatest Width It Measures Only 9,838 Feet.

The Bosporus contains few dangerous submarine rocks or shoals. The locality of these few is indicated by lighthouses or buoys. The water is only slightly tinged with salt and is marvelously clear. The sands, glittering apparently near the surface, may be twenty feet below.

On a map, of whatever scale, each of those familiar straits, which cleave lands and continents asunder, seems hardly more than a silvery thread. Yet as one sails over their famous waters the opposing shores on either hand sometimes appear far away. The strait of Gibraltar, which wrests Africa from Europe, is sixteen miles wide: that of Messina, forcing its way between Italy and Sicily, is from two to twelve; that of Bonifacio, which, like a blade of steel, cuts Corsica and Sardinia apart, is seven miles in width at its most contracted point; even the Dardanelles expands from over one to four.

But the illusion as to distance created by the map is reality as to the Bosporus. Off Buyoukdereh, where it attains its largest breadth, its hemmed in waters broaden to only 9,838 feet, or about one and four-fifths miles. Between Roumeli Hissar and Anadoli Hissar they shrink to one-sixth of these dimensions, or to 1,641 feet.—From "Constantinople," by Edwin A. Grosvenor.

THE MUDDY MISSOURI.

How the River Lowers the Surface of the Land It Drains.

The Missouri is the muddiest river in the Mississippi valley. It carries more silt than any other large river in the United States except possibly the Rio Grande and the Colorado. For every square mile of country drained it carries downstream 381 tons of dissolved and suspended matter each year. In other words, the river gathers annually from the country that it drains more than 123,000,000 tons of silt and soluble matter, some of which it distributes over the flood plains below to form productive agricultural lands but most of which finds its way at last to the gulf of Mexico.

It is by means of data of this kind that geologists compute the rate at which the lands are being eroded away. It has been shown that the Missouri river is lowering the surface of the land drained by it at the rate of 1 foot in 6,036 years. The surface of the United States as a whole is now being worn down at the rate of 1 foot in 9,120 years.

It has been estimated that if this erosive action of the streams of the United States could have been concentrated on the isthmus of Panama it would have dug in seventy-three days the canal which was completed after ten years' work with the most powerful appliances yet devised by man.—Geological Survey Bulletin.

Old Soldiers at Fair.

General Manager Dickinson announces that the old soldiers will be invited to attend the State Fair again this year, and one day will be set aside for the veterans of the civil war. Tents will be provided, where the veterans of the conflict may convene and discuss old times.

Stereoscopic Surveying.

There is in use a stereoscopic method of photographic surveying. Photographs are taken at two points with a surveying camera, the plates being exposed in the vertical plane passing through both stations. The developed plates, or positives from them, being then placed in a stereoscopic measuring machine that combines the pictures, a brief calculation gives the exact position of any desired point. The effective range of the instrument is put at about five miles and the method is said to be of particular advantage in mapping large areas of mountainous country.

A Real Grievance.

Magistrate—How comes it that you dared to break into this gentleman's house in the dead of night? Prisoner—Why, your worship, the other time you reproached me for stealing in broad daylight. Ain't I to be allowed to work at all?—London Telegraph.

Her Idea.

"The spelling book's all wrong, mamma."

"Why so, Ethel?"

"Because it don't look right for a little thing like a kitten to have six letters and a big cat to only have three."—Yonkers Statesman.

Cause and Effect.

"When I sing I gets tears in my eyes. What can I do for this?"

"Stuff cotton in your ears."—Chicago Tribune.

The one prudence of life is concentration; the one evil is dissipation.—Emerson.

MACON

MACON
C. J. Wood, Pastor
Sunday School 10:00 a. m.
Preaching 11:00 a. m.

DESPELDER
Chas. J. Wood, pastor
Sunday School at 2 p. m.
Preaching 3 p. m.

We will observe Thanksgiving at this service. All please make a spec-

Mrs. Rena Morden attended the funeral of Mrs. Don Wright Tuesday afternoon.

George Gallop is very ill at his home with but little hopes of recovery.

Miss Gertrude Scudder was home Sunday from Detroit.

Mr. and Mrs. Clayton Ellis spent Thanksgiving with his sister Mrs. Will Estabrook.

Leonard Howell and family moved to Toledo Wednesday of this week to make their home in that city.

Mayme Pennington and family are nicely settled in their new house.

Mr. and Mrs. Charley Carven and daughter Bessie, Carroll Kuder and wife and Everett Collins ate Thanksgiving dinner with Mr. and Mrs. Raynor Scudder.

Fred Ganoung has recently purchased the village property of Erastus Graff.

Elwin Camburn of Macon and Mrs. Mary Biggs of Rome were married Thursday Nov. 18 in Adrian by the Rev. Mr. Smith pastor of the Presbyterian church. Mr. and Mrs. Camburn will spend the winter in Fldrida.

Mr. and Mrs. Frank Day spent Thursday in Adrian the guests of Attorney Howel and wife.

Will Brooks and wife were called to Clinton Tuesday to see his father John Brooks who is so very ill.

James Chambers was in Lowell the first of the week attending to the removal of the bodies of his wife Mrs. Lida Chambers and his daughter Mrs. R. D. Bancroft. Also the body of his brother Seneca Chambers. Guy Belding brought the bodies down from Tecumseh Wednesday for burial in the Macon cemetery.

WHISPERING GALLERIES.

Old World Churches With Remarkable Acoustic Properties.

The most celebrated whispering gallery is that which surrounds the base of the interior of the dome of St. Paul's cathedral, London. A person speaking near its surface can be heard distinctly by one listening near the smooth wall at the other extremity of the diameter, but not elsewhere.

In the cathedral of Gloucester a whispering passage leads from one aisle to the opposite behind the east window of the choir. It is seventy-five feet long, six and a half feet high and three feet wide in the form of half an irregular octagon. The walls and ceilings are of freestone, and the slightest whisper travels from end to end.

The cathedral of the Taj Mahal in Agra, India, has most marvelous echoes and reverberating qualities, but is scarcely a whispering gallery. The whole cathedral of Girgenti, in Sicily, has this character owing to the peculiar structure of its walls. These remarkable properties also belonged to the "Ear of Dionysius," cut in the rock at Syracuse in the shape of a parabolic curve, ending in an elliptical arch. It is said that the tyrant seated in a small chamber over a hundred feet from the spot occupied by his captives by this means could hear every word spoken by his prisoners.—London Answers.

If Animals Could Speak.

It is a startling fact that if some animals could tell their life history they would be able to recall events which happened hundreds of years ago. A Russian eagle, for instance, would be able to remember watching with greedy eyes as one by one the French soldiers under Napoleon fell exhausted out of the ranks in their awful retreat from Moscow in 1812. There are crocodiles alive in India today which saw the first English traveler set foot there, while there are whales in the sea which may have skirted the coast of France when it was invaded in 1415. A great many elephants could recall historical events of a hundred years ago, while there are ravens still living whose memory could go back twice that period.—London Answers.

Plenty of Room.

The young man who writes verses was standing out in the night gazing at the sky when a friend ran across him.

"What are you doing—studying astronomy?"

"Go away and don't disturb me. I am gazing into infinite distance."

"I don't see what satisfaction you find in that."

"That's because you never had any experience with editors. You don't know what a comfort it is to find some place where nothing is crowded out for lack of space."—London Tit-Bits.

The Colossus of Rhodes.

The remains of the Colossus of Rhodes have been dispersed beyond possibility of recovery or even of tracing. It stood for little more than half a century and then, in 224 B. C., was overthrown by an earthquake. The Rhodians raised from benevolent outsiders large sums of money for its restoration, but divided the fund among themselves, asserting that the oracle of Delphi had forbidden them to set it up again. So there the ruin lay until 672 A. D., when the Saracens sold it to a Jewish merchant, who loaded 900 camels and went away—literally—with the brass.—London Spectator.

A Cruel Comparison.

"I don't make much," said the fond suitor. "My salary is $30 a week. Could we live on that, dear?"

"Ah," sighed the maiden dreamily, "just the price of a tire for father's motorcar."

Then something told the f. s. that he was wasting time.—Birmingham Age-Herald.

Engaged.

Stranger (impatiently)—Say, isn't that newspaper to be had yet? I've been waiting for it for two hours. Waitress—I'll see about it. Farmer Cross has it in the side room. He's teaching his little boy to read.—Fliegende Blatter, Munich.

And So It Is.

"What do you consider the greatest human paradox?"

A secret session of a woman's club."—Philadelphia Ledger.

Friends are lost by calling often and calling seldom.—Swift.

Church Notes

BAPTIST CHURCH
W. B. Hartzog Ph. D. minister.

10:00 Morning worship. Sermon "Was Paul Right," 2 Tim. 3:19.

11:15 Sunday School. Jay Morse superintendent.

11:15 Men's class. Atty. F. B. Wood will speak on "The Rights of Women"

5 p. m. Evening worship. Lecture "Africa and her Religious Situation." Special music.

6 p. m. B. Y. P. U. Subject, "Home Mission Conditions in Eastern States"

Wednesday 7:00. Prayer service

PRESBYTERIAN CHURCH.
Rev. Wm. A. Bez, minister.
(Note change in time)

10:00 a. m Sunday-school and Men's Brotherhood class

11:00 a. m. Morning worship and sermon.

7 p. m. Evening service.

7:00, Wednesday evening, the regular mid-week service. Popular discussions.

METHODIST EPISCOPAL CHURCH
Rev. George Jennings, pastor.
A welcome to all.
10:00 a. m. Morning services
11.20 a. m. Sunday School
11:15 a. m. Men's class,
6:00 p. m. The Epworth League
7:00 p. m. Evening service.
7:00 p m. Wednesday prayer meeting.

EPISCOPAL CHURCH
Rev. Frederick Hewitt, rector

10 a. m Sunday school. Classes for all ages.

11 a. m. Morning prayer and sermon Topic, "Preparing for Christmas."

3 p m. For men only. Address "Billy Sunday," by Rev. W. B. Hartzog.

Tuesday 10 a. m. St. Andrew's Day. Holy Communion.

Thursday 7:30 p. m. Bible Study. Free to all.

Friday 7:15 Choir practice.

FRIENDS CHURCH
H. Lawrence Linton, pastor,
10:00 a. m, Sunday Morning worship.
11:15 a. m. Bible school.
2:00 p m. Junior Endeavor.
6:00 p. m. Christian Endeavor.
7:00 p. m. Evangelistic service.
7:00 p. m. Wednesday, prayer meeting.
A cordial welcome to all.

ST. ELIZABETH CATHOLIC CHURCH
Rev. Donald P. O'Donnell, rector.
8 a. m. 2nd Sunday
10 a. m. 4th Sunday.
All are cordially invited.

LIFE AND LONGEVITY.

Simply Prolonging One's Days on Earth Is Not Real Living.

What really constitutes life? Is it action, or is it merely existence? Who is the more useful, the man who gives his all in energy to service or he who conserves his forces and thereby prolongs his days? He lives most who accomplishes most. Activity in useful, productive or constructive effort is the real test of life. Length of years may content some, but restless, energetic souls will press forward, regardless of time, striving for a goal they may never attain, but always striving, and these only really live.

Life insurance presidents, being interested in the prolongation of existence of risks, bend their efforts to the teaching of elements of living, the avoidance of excesses, exposures or unnecessary risks of any kind and in this way really serve the world because they increase the productive years of man.

As a result of modern methods man really lives longer and better, but this is not the all in all of life. To live is to be active, to have a part in the creative effort of mankind, regardless of whether the span be long or short, so long as it is busy, for "an end is an end, whether it cometh on the winged heels of a week or the dull stretch of a century."—Omaha Bee.

STRUGGLES OF AN ARTIST.

Story of the Peasant Painter Millet and "The Angelus."

It was only after long years of struggle and dire poverty, through which Millet was consoled and supported by his wife, that the peasant painter was able to take the three roomed cottage at Barbizon and "try to do something really good."

It was then that he began to paint that most beautiful poem of poverty, "The Angelus," which is today one of the most valuable pictures in the world. Again and again he threw aside the picture in despair of ever finishing it to his satisfaction, and as often his wife replaced it on the easel and induced him to continue.

On one occasion he was so incensed at not being able to produce a certain effect that he seized a knife and would have destroyed the canvas and ended the matter once for all had not his wife fortunately seized his hand and induced him to give the picture another trial.

Thus it was that at last "The Angelus" found a place on the walls of the Louvre. The success it won encouraged Millet to paint many more pictures and thus place himself among the immortals in art.

A Sign of Rain.

An east side girl says she has come upon an infallible weather indicator. She can tell if it is going to rain without even glancing at the sky or casting her eyes over the weather forecasts in the daily papers. And it's the simplest thing in the world—just the disappearance of all umbrellas in sight.

"Umbrellas are perfectly safe in our office up to twenty-four hours before a storm," said she, explaining. "You can leave them anywhere. Even the pearl and gold handled ones are immune from abstraction. Indeed, one can hardly chase them away. So if I want to know the weather for a day ahead I must glance at the umbrella racks. If I find them becoming empty I make a bee line for the best rain shade of those that are left and make all other necessary plans for rain."—Columbus Dispatch.

"MR. BOB" REPEATED

By request, the seniors of the T. H. S. presented their play "Mr. Bob" for the second time Tuesday evening at the Universalist church.

That the fame of this two act production had been spread abroad in Tecumseh was proven by the fact that nearly every seat in the church was occupied and as our local stars progressed in their work they were interrupted frequently by applause.

This little band of seven students showed some real talent in dramatic art. There was a lot of hard work in preparing this play and a great deal of credit is due to those who took part as in no place during the whole performance was there a hesitation by any performer in their lines and the acting showed the effect of good coaching.

The cast was as follows:

Jenkins, the butler.......Jason Meade
Miss Rebecca Luke..Margaret Rubadou
Patty her maid......Camilla Hayden
Katherine Rogers, her neice..Ruth Kotts
Philip Rayson, her nephew..
J. Gordon Bachman
Marian Bryan, Katherine's friend,..
Winnifred Mitchell
Robert Brow, a law clerk..
Burton Garlinghouse

The cast was all good, those deserving especial mention were: Camilla Hayden, Margaret Rubabou and Burton Garlinghouse. We understand that the senior class netted between $25.00 and $30.00 from their entertainment.

RECEPTIVE CANDIDATES

Mr. Taft, judicially: Well—let me see- I'm not quite free,
To choose the one I like the best.
It's such a task, if you should ask,
So compromise—forget the rest."

Mr. Wilson, coyly: "We public men must be discreet,
As any one should know,
But, 'twixt the two, I think 'twere meet
For me to stand 'neath the mistletoe."

Mr. Burton, learnedly: Go take this little tip and raise
The noise as far as Rio,
You need—I might suggest the praise—
A president from Ohio."

Mr. Roosevelt, belligerently: "Avast! Away! What's this I hear???
These men? You're simply mad!!!
There's but ONE man for president,
And that man's ME, by Gad!!!!"

The Public, plaintively: "I wonder if
I am supposed,
To be a party to it?
It seems to be
Cut our for me
To stand and simply view it."

DO YOUR VERY BEST.

Be Earnest and Thorough and You Are Bound to Succeed.

There is a feature of Dickens' character which cannot be too often or too seriously insisted upon, and that is his intense earnestness and thoroughness in everything he did. He said to me more than once:

"My dear boy, do everything at your best. If you do that neither I nor any one else can find fault with you, even if you fail. For myself, I can honestly say that I have taken as great pains with the smallest thing I ever did as with the biggest."

In giving advice to a young author he said on one occasion:

"If you want your public to believe in what you write you must believe in it yourself. When I am describing a scene I can as distinctly see what I am describing as I can see you now. So real are my characters to me that on one occasion I had fixed upon the course which one of them was to pursue. The character, however, got hold of me and made me do exactly the opposite to what I had intended, but I was so sure that he was right and I was wrong that I let him have his own way."

Whatever he did either in work or at play he always gave of his very best. He hated slackness or half heartedness in any shape or form.—Harper's Weekly.

ODDITIES OF VISION.

Peculiar Optical Effects and the Yellow Spot in the Eye.

If one places a pinhead up close to and directly in front of the eye the head of the pin appears transparent and things may be seen as easily through it as through a sheet of isinglass, the head appearing simply as a misty round cloud. If it is placed somewhat closer no pin or head can be seen at all.

If one goes into a very dark room and puts a lighted candle near the side of one eye very pretty and peculiar effects are observed. A tracery, forming a regular network, can be easily detected, and this is merely the shadow thrown by the candle on the retina of the eye of the small capillary blood vessels between the retina and the candle.

If one looks to the side of a dim star in the heavens the star appears a great deal brighter than direct vision makes it appear. This is because the light in the direct view falls on what is known as the "yellow spot" or point of keenest vision. As this is not put directly behind the front of the eye the side glance is necessary. Some people can see stars that way that they cannot perceive at all on direct vision.—Pittsburgh Dispatch.

RANGE FOR CHICKS.

The problem of supplying a range or green feed for chicks does not receive sufficient attention. This is an important side of the proper rearing of poultry, and the farmer who has sour skimmilk or buttermilk to spare and a good green range has more than half his chick problem solved.

For temporary feeding one can soak oats overnight in water, wash them thoroughly next morning and spread them in half inch layers in boxes or trays. Place these trays in the shade outdoors and sprinkle with water twice daily. In from three to six days the oats will be ready for feeding. For baby chicks feed when the sprouts are one-half inch long, giving once daily what the chicks will eat in about ten minutes.

Rape may be sown and when grown cut up and fed to chicks. Cabbage, lettuce, mangels, beets and turnips can also be used for green feed.—Colorado Experiment Station.

SOMETHING DOING

Williamson Bros. supplied over fifty thousand pounds of turkeys for the Thanksgiving market besides an equal number of pounds of ducks, geese and chickens. A force of buyers were kept busy and at the plant some 25 men were employed preparing the poultry for the market. The last few weeks have been busy ones and next comes Christmas with its demand for the same.

NO MORE BACKACHE NO MORE MISERY

If you suffer with pains in your back and sides or have any signs of kidney or bladder trouble such as rheumatic pains, puffy swellings under the eyes or in the feet and ankles, if you are nervous, tired and run-down, or bothered with urinary disorders, Solvax will quickly and surely relieve you of your misery.

Solvax is the most potent remedy yet devised for ridding the system of uric acid and driving out all the poisonous impurities which cause such troubles. It neutralizes, dissolves and makes the kidneys sift out all the uric acid and poisons left by the blood, and renders the kidneys and urinary organs clean, vigorous healthy.

C. A. Wright & Son the popular druggist, say that no medicine ought to be paid for unless it does the user some good. They therefore sell Solvax under a positive guarantee to quickly relieve the worst cases of kidney trouble or refund the money. Try Solvax today and if you cannot see and feel a decided change for the better just go to C. A. Wright & Son and tell them you want your money back and they will return it without question. This is the strongest argument that can be offered in behalf of any medicine. adv

THE UNIVERSE.

Our Own Stellar System and What May Be Beyond It.

In one of the latest conceptions of astronomers the stellar universe has a diameter of 10,000 to 15,000 light years, with a thickness of 2,000 to 3,000, and our sun has a place a little removed from the center. It embraces 30,000,000 to 50,000,000 stars within the range of telescopic visibility, with dark and invisible bodies whose number cannot be computed.

So far as can be determined the stars are surprisingly uniform in mass, the range of variation being not more than fiftyfold, but in density the range is from more than twice that of the sun to only one-millionth and in absolute luminosity or brightness from 8,000 times that of the sun to about one three-thousandth. The temperature rises from near absolute zero in the nebulae to 20,000 degrees C. in certain giant hot stars.

It is suggested that our universe may be not the only one and that the small Magellanic cloud, for instance, perhaps 80,000 light years distant, may be a relatively small universe of about 1,000 light years in diameter.

Another separate star system at similar distance is possibly, astronomers hold, the Andromeda nebula.—Newark News.

GEOLOGIC PERIODS.

Stories of Time Told by Fossilized Plants and Animals.

Scientists hesitate to estimate geological time in terms of years. Such estimates have, however, been made, and one published by Professor Charles Schuchert in 1910 states that about 12,000,000 years have elapsed since the close of the carboniferous age, an age, as the name suggests, in which great deposits of carbon, in coal, were being formed in many parts of the world. This age has been divided by geologists into the Mississippian, Pennsylvanian and Permian epochs, of which the Mississippian is the oldest and the Permian the youngest. The Pennsylvanian epoch alone is estimated by Schuchert to have covered 2,160,000 years, and animal life is supposed to have existed on the earth for over 14,000,000 years before that time.

Geologic periods are recognized primarily by the animals and plants that lived in them, so that the study of fossils plays a very real and important part in the progress of geologic knowledge.

Rocks of carboniferous age, as shown by their fossils, have a wide distribution in the United States, and they are apt to abound in these remains of plant and animal life. The fossil shells which are found in them, however, may vary greatly from point to point, because the animals they represent lived in different periods of geologic time or in different regions in the carboniferous ocean.—Argonaut.

Languages.

The principal languages of the world are listed in order as follows: English, spoken by more than 150,000,000 people; German, more than 120,000,000; Russian, more than 90,000,000; French, more than 60,000,000; Spanish more than 55,000,000; Italian, more than 50,000,000, and Portuguese, more than 30,000,000. These seven are the principal languages of Europe and America. There are said to be 3,424 spoken languages or dialects in the world—1,624 in America, 937 in Asia, 587 in Europe and 276 in Africa. Among other important languages are the Chinese, Japanese, Scandinavian branches, Slavonic speeches and dialects and the various languages of India, Persia, Arabia and modern Greece.

A Poor Present.

A wounded soldier explained his grievance to his nurse.

"You see, old Smith was next me in the trenches. Now, the bullet that took me in the shoulder and laid me out went into 'im and made a bit of a flesh wound in his arm. Of course I'm glad he wasn't 'urt bad. But he's stuck to my bullet and given it his girl. Now, I don't think that's fair. I'd a right to it. I'd never give a girl o' mine a second 'and bullet."—Exchange.

Why are some schools like our meat shop?

Because they have a blockhead!

IF ALL
The Dainty Cuts of Meat
That Have Been
Trimmed Up on our Meat Block
Could Be Shown Together
What A Sight Of Meat
WE'LD SEE!
You Could Eat A Meal
From Our Meat Block
It's As Clean As A Table Cloth!

Clark's Market,
Phone 158.

CLASSIFIED ADS

ROOFING—This is the nineth year that I have been in the roofing business, and no fault has been found. I shall continue to sell the same. If any of my roofing does not give satisfaction please report to me and I will fix it free of charge. Roof paint for sale. J. W. Owen. adv.

FOR SALE—House and lot on northwest corner of Union and Pottawatamie streets. Inquire of 10-29 1mo Edith L. Ingersoll.

FOR SALE—21 Shrophere sheep in fine condition. Here is your chance. Inquire of Alfred Wright

FOR SALE—House and lot in Brownville on Brown street, third house west of J. S. Temple's. House newly painted and papered on inside. Enquire of Mrs. Mary Russ

NOTICE OF DISSOLUTION

NOTICE IS HEREBY GIVEN that the Maumee Transfer Company, Ltd. has disposed of its business, and is now closing up its business affairs, for the purpose of dissolution.

Maumee Transfer Co. Ltd.
Adrian, Sept. 17th 1915, adv

MESSAGE OF JOY TO CATARRH SUFFERERS

Hyomei Guaranteed by C. A. Wright & Son to Relieve or Money Refunded.

The popularity and increase in sales of Hyomei here in Tecumseh are unique in the annals of medicine. Such astonishing successes have been made by this remarkable remedy that the proprietors have authorized C. A. Wright & Son to sell every package of Hyomei under an absolute guarantee that it will not knock out catarrh for good. If it does not, the purchaser can have his money refunded by C. A. Wright & Son.

Hyomei is no ordinary remedy. It is pronounced the only method of treatment that sends by direct inhalation to the most remote part of the air passages, a balsamic air that destroys all catarrhal germs in the breathing organs enriches and purifies the blood with additional ozone, and gives permanent and complete relief from catarrh.

The complete Hyomei outfit is inexpensive and consists of an inhaler that can be carried in the vest pocket a medicine dropper and a bottle of Hyomei. The inhaler lasts a life time and if one bottle does not cure an extra bottle can be obtained for a trifling sum. It is more economical than any remedy advertised for the cure of catarrh and is the only treatment known to us that follows nature in her methods of treating diseases of respiratory organs.

Many People In This Town never really enjoyed a meal until we advised them to take a Rexall Dyspepsia Tablet before and after each meal. Sold only by us—25c a box.
B. J. Pulver.

We Show Men & Women How to make $30 to $100 weekly, year around. Amazing opportunity for large income. Why waste time working for others? Use your spare time at home and gain financial independence. No canvassing. Be your own master. Write to-day. Universal Success Co., Dept. 3. No. 70 Fifth Ave., New York City.

Yes—Many People have told us the same story—distress after eating, gases, heartburn. A Rexall Dyspepsia Tablet before and after each meal will relieve you. Sold only by us—25c.
B. J. Pulver.

For Thrush and Foot Diseases
Antiseptic, Cleansing and Healing
HANFORD'S Balsam of Myrrh A LINIMENT
For Galls, Wire Cuts, Lameness, Strains, Bunches, Thrush, Old Sores, Nail Wounds, Foot Rot, Fistula, Bleeding, Etc., Etc.
Made Since 1846 ASK ANYBODY ABOUT IT PRICES, 25c, 50c and $1.00
ALL DEALERS—or Write G. C. HANFORD MFG. CO., SYRACUSE, N. Y.

Old King Coal

Greets you all with the kindest of spirit and enphasizes for better satisfaction in lump or cook-stove coal. There is nothing like

RED BAND

it burns like old fashioned hickory wood with little ash and lots of heat.

L. E. TEMPLE & CO.

Sellers Kitcheneed

Have you seen those new kitchen cabinets in our window?

These cabinets have so many new features it is impossible to explain them but we would like to show you. We have them in prices from $20.00 to $35.00.

Better look them over before you buy elsewhere.

Guy E. Belding,

Furniture and Undertaking.

AGENT FOR REO AUTOMOBILES

December 1,

your semi-annual interest will be credited on your savings account with this bank. MONEY, deposited in our savings department on or before December 6, will draw 3% interest from December 1.

$1. or more starts an account.

Your account—large or small—will always be welcome at

The Lilley State Bank,

TECUMSEH, MICH.

THE BANK WITH THE CHIME CLOCK.

TECUMSEH CO-OPERATIVE ASS'N.

SELLS--

Homer Furnaces

Baker Wind Mills

Galvanized Tanks

Snow Shovels, Hand Sleds, Cross Cut and Buck Saws, Lanterns, Ford Radiator Hoods, Axes, Beetles, and Wedges, Ensilage Forks and Baskets, Horse Blankets, Stable Blankets and Rakes, Washing Machines, Churns, Cream Separators and Cream Cans.

If you don't see what you want, ask for it.

By C. D. BEEBE, Mgr.

Here is the equivalent of a guest room at the price of a single piece of furniture,

Save the expense of furnishing another room by installing a

SHEBOYGAN REVOLVING SEAT BED DAVENPORT

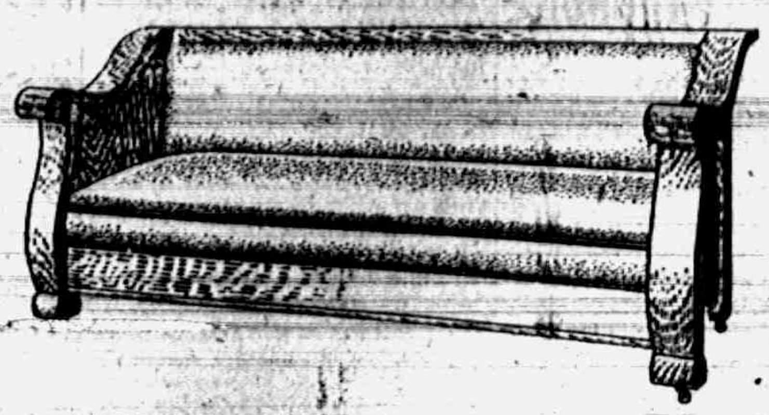

With [illegible] our sale of davenports excells the sale of any one other article in our store, and it will pay you to come in early, while the assortment is good.

E. Service & Son.

Merchant's Trading Stamps given with cash purchases

The store with six floors

J. D. SERVICE

LICENSED EMBALMER

LADY ATTENDANT

Phone 263.

Night Phone 367.

LOCAL AND PERSONAL

NOTICE

All copy must be in the composing room of this office by 9:30 a. m. Tuesdays and Fridays and all advertising matter before 4 o'clock p. m. Mondays and Thursdays.

Mrs. Helen McNeil entertained a family party at dinner yesterday.

"Preparing for Christmas" sermon topic at St. Peter's Sunday at 11 a. m.

Bracelet watches at Gastons.' adv

Miss Alice Cutting spent Wednesday in Clinton with Miss Maud King.

Horace Lamkin and wife entertained yesterday with a fine Thanksgiving dinner.

Miss Alice Cutting is home from Battle Creek for the Thanksgiving vacation.

Mr. and Mrs Eugene Rosacrans entertained at dinner yesterday for a family party.

Mrs. Elizabeth Sims has been entertaining Mrs E. High of Convoy, O, this week.

Mrs. Elmer Slayton of Adrian was here for the funeral of Mrs. D. F. Wright Tuesday.

Mrs. Jas. Colvin and her daughter, Mrs Gillen were passengers for Adrian Wednesday.

Mr. and Mrs. Will Schreder entertained the Schreder family at a reunion Thanksgiving.

Mrs. George Hoffman of Toledo has been visiting Mrs. M. Houseman a few days this week.

Miss Tillie Anderson of Dansville, N. Y., is visiting relatives and friends in town for a few weeks.

Mrs Frank Clarkson who has been visiting her son Dwight and wife in returned to her home Wednesday.

Mrs. George E. Meade of Petersburg is with her daughter Mrs. Margaret Houseman for the winter months.

Miss Mabel Ager went to Belding Tuesday to spend Thanksgiving and the week-end with her sister Ruth.

Butter fat on all routes and at the creamery 31c this week.

adv TECUMSEH BUTTER CO

Leon F. Rosacrans and family ate Thanksgiving dinner with her parents Mr. and Mrs. Will Meyer in Detroit.

Col. and Mrs. A S Cummins left for New York Tuesday where they spent Thanksgiving with Mrs. Raynor Lilley.

Miss Nellie Wilson was able to be out on the street Wednesday after her recent operation. She is still very weak.

Mr. and Mrs. O. H. Bramble and Bernice came Wednesday to spend Thanksgiving with their son Roy and wife.

"Billy Sunday" is the topic for the Men's class at St. Peter's church Sunday at 3 p. m. Leader, Rev. W. B. Hartsog.

Remember the rummage sale at the Patterson House Saturday. Desirable goods may be obtained at a bargain. adv

Mr. and Mrs. B J. Pulver went to Lansing Wednesday to spend Thanksgiving with her parents, Mr. and Mrs. Springer.

The ladies of the Baptist church will hold a rummage sale commencing Saturday, Nov. 27, in the west rooms of the Patterson house. adv

Thomas Johnson who has been spending several weeks in Bay, N Dakota where he has a ranch has returned home.

Mr. and Mrs Myron Conklin entertained their sons Dr. H. R. and S. Ervin Conklin and their families yesterday.

Mrs David Coryell left Thursday morning for Sioux City, Iowa, where she will spend the winter with her son and family.

Mr. and Mrs. Frank Smith and their son Otis and wife of Adrian ate Thanksgiving dinner with James Boyce and family.

Ladies Exchange will have an exhibit Saturday Nov. 27, and continuing until after Christmas, a fine display of all kinds of fancy work and Mrs. Fisher's hand painted china, suitable for Christmas gifts at Miss M. Foster's millinery. adv

E. O. Brown has been making extensive improvements on the Tefft house on South Oneida street, a large porch having also been added. He expects to move his family into their new home about the first of the month.

James Murphy and family visited in Toledo yesterday.

Miss Lena VanValkenburg is in Detroit for a few days visit.

Mr. and Mrs. Horace Wescott left for Petersburg Wednesday.

Miss Bernice Hall of Ridgeway was a Tecumseh visitor Wednesday.

E. Tribou LeBaron went to Toledo Wednesday for a few days' visit.

Samuel Steele and wife went to Toledo Wednesday to visit a few days.

Mr. and Mrs. Farl McNeil of Eaton Rapids are here for a few days' visit.

Arthur kennedy and wife entertained the Satterthwaite family yesterday.

Miss Bessie Cupples is home from Highland Park for the Thanksgiving recess

Miss Isabella Oulette of Detroit was the guest of Mrs Jennie Weir for Thanksgiving Day.

Butter fat on all routes and at the creamery 31c this week

adv TECUMSEH BUTTER CO.

Mrs. Leslie Bower entertained Miss Leota Davidson and Dewey Bower of Jackson Thursday.

Mr. and Mrs. W. W. Whiting went to Detroit Wednesday for a few days visit with her parents.

John Mull has just returned from his hunting trip and brought a fine large deer home with him.

Misses Edyth Shull and Nerissa Fitzsimmons came home from Detroit for the Thanksgiving holiday

Diamond rings at Gastons'. adv

O. H. Lukins and little daughter Ethel left Wednesday evening for Lima, O., for a few days' visit

T. O. Harris and wife were passengers for Cleveland Wednesday to spend Thanksgiving with friends.

Mrs. Mary Mominee of Deerfield came Wednesday to spend Thanksgiving with her son Bert and family.

Albert Anderson and family and Leila Waters spent Thanksgiving with Mr. and Mrs. John Waters in Onsted.

Mrs Nellie Adamson, Mr. and Mrs John Heesen and R. A. Heesen were guests of Mr. and Mrs. Arthur Hall in Toledo yesterday.

Keep watch of Gastons' window There will be bargains every day. adv

Mrs. Wm. Arner of Ridgeway came up Wednesday for the Schreder reunion held at the home of Mr. and Mrs Will Schreder yesterday

Mrs. Jessie Love left Thursday morning for Warren, Ohio, where she will spend the winter with her sister Mrs Margaret Buchsteiner

Harry T. Rosacrans wife and children came home from Toledo and ate Thanksgiving dinner at the home of his brother Eugene Rosacrans and wife

Order your poultry early, turkeys, ducks, geese and chickens. Send in your order. Daisy Market. adv

Rev F. Hewitt has received a letter from Governor Ferris accepting an invitation to speak at a men's banquet of St. Peter's church Friday evening, Dec 10th.

Mrs. Henry Wilson went to Tipton Tuesday to visit her daughter Mrs. George Witherell and assist in entertaining at a family dinner party Thanksgiving day.

Fresh bulk sauer kraut. Clark Market. Phone 158. adv

There has been up-to date 1825 hunters' licenses issued in this county. It might be interesting to note that 157 of these have been issued by W. L. Coller of Tecumseh.

Halleck Wilson, wife and daughter Virginia of Detroit were in town this week and ate their Thanksgiving dinner at the home of his sister Mrs. George Witherell in Tipton.

A fine display of goods from "Woman's Exchange" on fancy work of all kinds suitable for Xmas; a fine display of Mrs. Fisher's hand painted china shown at Miss Foster's millinery. adv

Mr and Mrs. Wm. Cubit will begin housekeeping in Mrs. Lydia McIntyre's house lately vacated by H D Gill and family who have moved into the rooms over the bakery for the winter months.

The annual Thank Offering service of the Woman's Home Missionary society of the M. E. church will be held Sunday morning Mrs J. R. Waters of Detroit, corresponding secretary of the Detroit conference, will deliver the address.

Hot coffee and light lunches at Hay's bakery. adv

Mr. and Mrs. James McCann spent Thanksgiving Day with Mrs. Ella Hodges.

Miss Isabel Paisley of Ithica, N. Y., is the guest of her sister and family, Mr. and Mrs. Paul Bowen.

Perry Satterthwaite of the U. of M. and Geneva from Hillsdale college are home for a few days visit with their parents

Gastons' have your Christmas presents ready for you. adv

Mrs. H. L Jones who has been in Ann Arbor for several weeks where she suffered an operation came home Wednesday.

The Wit and Wisdom Club will be entertained Monday evening at the home of Dr. and Mrs. L. G North. Mrs. O. H Kemp, leader.

Fine Dill pickles the large kind, Daisy Market. adv

Mrs. Mary Eccles—Forsythe of North Dakota came Wednesday for a visit with her brother Will Eccles and wife and other relatives.

Mrs. McQuarie entertained a company of relatives at Thanksgiving dinner among whom was Mrs E. A. Greenville of Deerfield.

Cream ladle sale at Gastons' Saturday. 57c, worth $1.00. adv

Mr. and Mrs. P. C. Snell left Wednesday evening for Charlotte where they spent Thanksgiving day with her brother Geo. Perry and family.

The finest sauer kraut in town at 7c per qt. Daisy Market. adv

Mrs. Elmer Stoffiett, Miss Adah Owen and Roy Lindsay of Ann Arbor spent Thanksgiving with the formers' parents, Mr. and Mrs. J. W. Owen.

Fine switches made, cut hair and combings bought at the millinery of Miss Julia A. Hough. adv

There were some dozen of fifteen of the Y M. C. A. of Ridgeway and Britton in town this morning enroute to Kalamazoo for the Y. M. C. A. convention.

Hot coffee and light lunches at Hay's bakery. adv

Mrs L. B. Schneider returned from Toledo Wednesday where she had been to see her niece Miss Alma Kloffenstein who recently underwent an operation.

Mr. and Mrs. John E. Murphy entertained a company of relatives yesterday at their pleasant home north of town. Among the guests were Mr. and Mrs. A. D. Macham, Mrs. B E. Giles and children of Adrian.

One dollar cream ladles 57c at Gastons.' Saturday only. adv

There were 40 couple at the dancing party Thursday evening. Out-of-town guests were the Misses Janette Kimball and Laura Parker of Clinton Misses Mildred Nicholson, Beatrice Egan and Julia Billington of Adrian, and Hazel Lusty of Detroit.

Butter fat on all routes and at the creamery 31c this week.

adv TECUMSEH BUTTER CO.

Mr. and Mrs. Fred Fagan entertained at dinner Thursday. Covers were laid for Messrs and Mesdames Charles and Horace Dibble and Lillian, Fred and James Harrison and Earl of Ridgeway, Messrs and Mesdames James Geehan, Lavern Barrett and daughters aud Will Barrett.

The Misses Margaret and Irene Kehoe have gone to their new home in South Bend, Ind. Miss Margaret will visit for a time with friends and Miss Irene will enter St. Mary's boarding school.

Youth's Companion, new with balance 1915 and all of 1916, McCall's magazine with one pattern and Home calendar all for $2 10; Country Gentleman $1.00. All two year offers and clubbing prices on all magazines

'Phone 427. MISS EMMA ROGERS.

adv

Monday being the 16th anniversary of the marriage of Lynn Butrick and wife, their friends made them a very pleasant surprise in the evening. They came with various baskets and bundles for a pot luck supper and games and a social good time made the occasion most delightful.

Latest thing in the gold brooch line at Gaston's. adv

Mr. and Mrs. Sanford Cutting entertained at a family dinner party yesterday, the guests being his parents H D. Cutting and wife, his sisters Anna and Alice, her father Orville Kemp and sister and husband, Mr. and Mrs Joe Hanford and daughter Miss Fern.

Miss Veva Hardcastle, honoring her grandfather's 75th birthday, invited in a company of his old friends who gave Mr Vandewalker a genuine surprise. Refreshments were served and an enjoyable evening was passed, each guest wishing Mr. Van. many happy returns of the day.

ADVENT SEASON

St. Peter's

On Sunday

10 a. m. SUNDAY SCHOOL

11 a. m. Morning Prayer and Sermon.

SERMON TOPIC:

Preparing for Xmas

3 P. M. For Men Only,

"Billy Sunday"

By Rev. W. B. Hartsog.

Thursdays 7:30 p. m.—Bible Study Class.

BREWER—GARLINGHOUSE

Cards are being received announcing the marriage of Horace Raynor Brewer and Mrs. Margaret Gray Garlinghouse which was solemnized at the home of Mr. and Mrs. Charles Bidwell, Wednesday evening November 24, Rev. W A. Rex performing the ceremony. Mr. and Mrs. Brewer left on the 9 o'clock train for Buffalo, N. Y. where they took Thanksgiving dinner with his sister and husband Mr. and Mrs. Will McGlashen.

Mr. Brewer is a member of the H. Brewer & Co. and has always lived in Tecumseh. Mrs. Brewer has for a number of years had charge of the Telephone Exchange.

FRANK CHILSON

Mrs Harry Moore received a telegram yesterday morning that her brother Capt. Frank Chilson had passed away after an illness of three days, death resulting from internal hemmorrhage He was north of Duluth when stricken His body was taken to his home in Painesville, O. Mr. and Mrs. Moore left on the first train for that city.

RESEARCH CIRCLE

Tuesday afternoon the Research Circle met at the home of Mrs. Fred Aldrich. Mrs. Alva Waring was leader when the following program was given: Bolivia, Mrs. Erwin Conklin; Chili, by Mrs. Lewis Waldron, read by Mrs. A. Waring: Heredity vs Environment, Mrs. J. J Belcher; Origin of Thanksgiving and the benefits derived there from, Mrs A C. Bryan; Quiz on Peru, with roll call on. "What improvement would you like to see in our town?" closed the program. This was Sunshine day and the members donated edibles or money to be distributed to seven needy families in town for Thanksgiving

Mrs. G. B. Garlinghouse will entertain Tuesday evening Nov. 30 for Recipocity Day.

TECUMSEH vs CLINTON

The foot ball game played on the local field Thanksgiving Day afternoon resulted in a victory for Tecumseh, the score being 9 to 0.

It is estimated that about 250 people witnessed the game, many coming over from Clinton with their team.

The teams were evenly matched and kept the crowd guessing most of the time. The defensive work of Hendershot for Tecumseh was a feature of the game Hendershott caught a couple of difficult forward passes for a big gain. The work of McNeil featured in the result of the game as he made the only touch down

Tecumseh's touch down came in the 3rd quarter Hendershot misibg the goal. In the last quarter Tecumseh scored a drop kick. For Clinton Remington and Campbell featured.

NOTICE

All hats selling at ½ price.

Alice Owens adv

ATTENTION FARMERS!

On account of the scarcity of cream, and the demand for our MAPLE LEAF Butter, we have decided to raise the price 1c. a pound on all routes until further notice.

If you are delivering your own cream, and do not live on any of our routes, call us up, and if you are anywhere within driving distance we will arrange to get your cream. CORRECT WEIGHTS and TEST GUARANTEED.

TECUMSEH BUTTER CO.

adv

We have the goods you want:

Sweet Oranges

Emperor Grapes

Malaga Grapes

Grape Fruit

Cape Cod Cranberries

Fancy Apples

New Crop Nuts

New Dates, Figs & Prunes

Finest Coffee in the land

Cheese, old and new

Oysters, fat solid meats

Fruit Cake

Cottage Buns

Everything of highest quality

We give BLUE Trading Stamps.

ANDERSON GROCERY CO.

Phone 91 ... Successors, Anderson Bros. Macon Phone

HOT POINT Electrical Specialties

Electrical Washing Machine

Electrical Vacuum Cleaners

Ever Ready Flash and Batteries

Columbia Number 6 Dry Cell Batteries

Automobile Robes

Horse Blankets

Linoleums

Satterthwaite Bros.

Bring Your Furs for Top Prices to US.

Dead Horses and Cattle removed. Phone 290

Pay cash and get the Red Trading Stamps at a saving of 2½ per cent.

Phone 290.

BROWN & CO.

BOYS' AND GIRLS' SHOES

Folks who are accustomed to finding but scant varieties of young folks shoes at most stores--will be pleased to find here AS MANY SHOES FOR BOYS AND GIRLS ALONE--as in the combined stocks of other stores in Adrian.

See our display of Boys' and Girls' reliable

Shoes at $1.50, $2.00, $2.50, $3.00 and $3.50

N. B. Hayes & Co.

ADRIAN, MICHIGAN.

Largest Shoe Stock in Lenawee County.

The Little Garage Around The Corner

Located on Pearl Street in the Bidwell Barns.

Our New 1916 Dodge has arrived and can be seen at our Garage. Equipped with Stewart Warner Vacuum System and other new improvements.

OVERHAULING

Let us overhaul your car and put it in repair for next season. Expert painter employed.

We have a one-ton Buick truck in operation. Leave your orders for draying, piano moving, etc.

McIntyre & Marsh.

Dr. N. D. Trask,
Osteopathic Physician,

Special attention given to nervous diseases, rheumatism, stomach and bowel trouble.
Bronchitis, Asthma and Catarrhal Deafness.
Office hours [illegible] to 5, and by appointment.
Office over McCann & Bowen's.

A. C. AYLESWORTH,
Licensed Auctioneer. Real Estate, Stock and General Salesman.
Will attend all sales in city or country at reasonable rates.
Arrangements and fair dates made Herald office.

Dental Parlors

W. D. REED, D. D. S.
Chicago St., Tecumseh.
Crown and Bridge Work. Aluminum [illegible] and Rubber plates and all of the specialties known to modern Dentistry. [illegible] for all adults [illegible] [illegible]
Office over Avery & Co's store

DR. E. D. BROWN,
Dentist.
Modern Dentistry at reasonable rates. Painless extraction by use of local or general anesthetic.
Office hours 7:30 a m to 5 p m. Saturday evenings 7 to 9. Other evenings by appointment.
Office in Dewolf Block.
Office phone 192, house phone 187 2r.

C. M. Cooley,
Licensed Auctioneer.
R. F. D. No. 4 Manchester. 15 year successful experience in Jackson, Washtenaw and Lenawee Counties also practical farmer.
Bell Telephone Clinton exchange.
Rates Reasonable and Satisfaction Guaranteed

"I Don't Feel Good"
That is what a lot of people tell us. Usually their bowels only need cleansing.
Rexall Orderlies
will do the trick and make you feel fine. We know it is positively. Make one tonight. Sold only by us, 10 cents.
B. J. Pulver.

PARKER'S HAIR BALSAM
A toilet preparation of merit. Helps to eradicate dandruff.
For Restoring Color and Beauty to Gray or Faded Hair
50c. and $1.00 at Druggists.

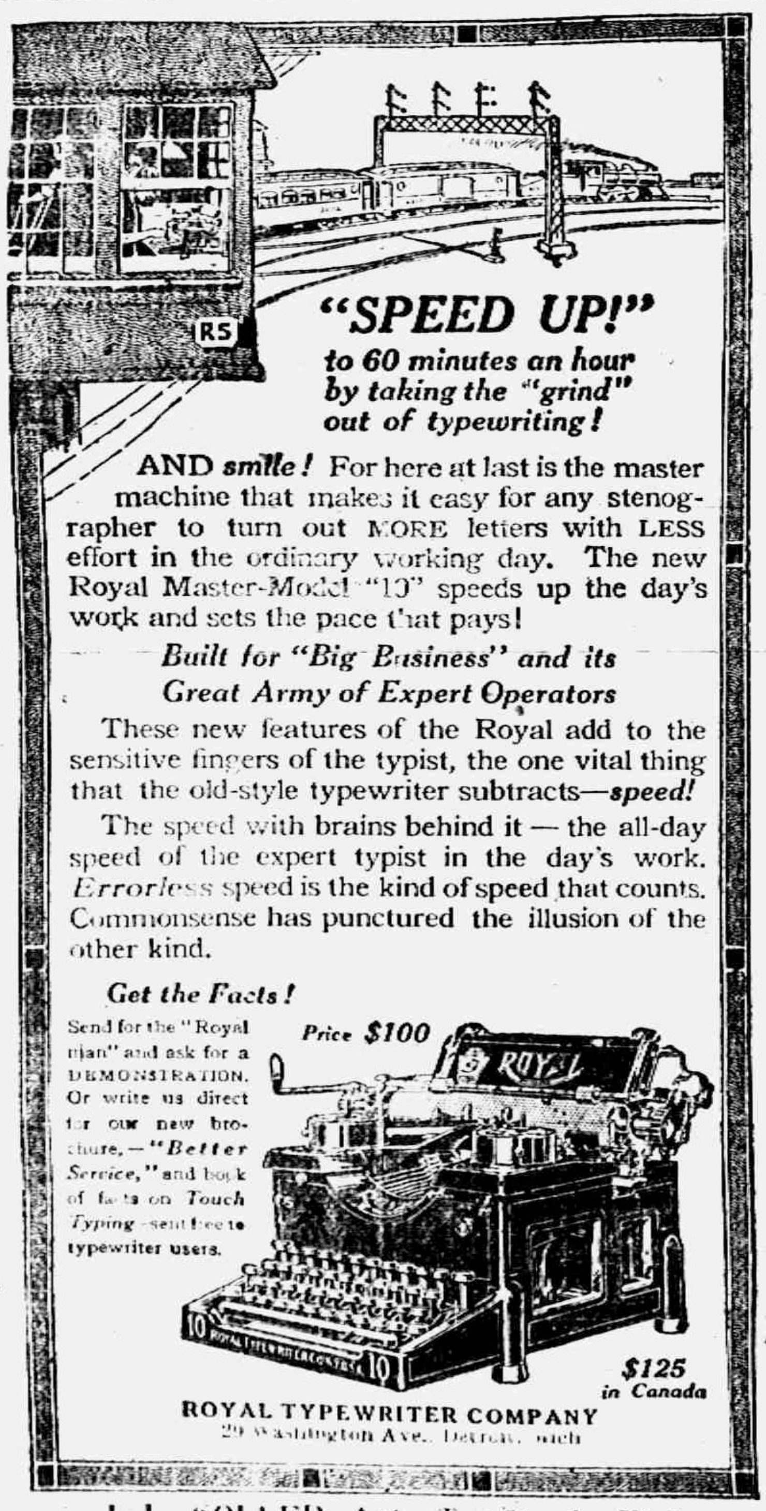
"SPEED UP!"
to 60 minutes an hour by taking the "grind" out of typewriting!

AND smile! For here at last is the master machine that makes it easy for any stenographer to turn out MORE letters with LESS effort in the ordinary working day. The new Royal Master-Model "10" speeds up the day's work and sets the pace that pays!

Built for "Big Business" and its Great Army of Expert Operators

These new features of the Royal add to the sensitive fingers of the typist, the one vital thing that the old-style typewriter subtracts—speed!

The speed with brains behind it — the all-day speed of the expert typist in the day's work. Errorless speed is the kind of speed that counts. Commonsense has punctured the illusion of the other kind.

Get the Facts!
Send for the "Royal man" and ask for a DEMONSTRATION. Or write us direct for our new brochure,—"Better Service," and book of facts on Touch Typing—sent free to typewriter users.

Price $100
$125 in Canada

ROYAL TYPEWRITER COMPANY
29 Washington Ave., Detroit, Mich.

J. L. COLLER, Agt., Tecumseh, Mich.

5% NET
No fees or expenses out and no taxes to pay. An investment unexcelled for safety, convenience and rate of income.
Checks Sent Semi-Annually
Withdrawal on 30 Days Notice
Our record, 25 years of success, assets over one million and a quarter dollars. Write for financial statement and booklet giving full particulars
CAPITAL SAVINGS & LOAN ASS'N
Lansing, Mich.
Or Call on S. P. HOSMER, Tecumseh.

Locating the Trouble

When one is suffering from backache, rheumatism, lumbago, biliousness, sharp pains, sore muscles and stiff joints it is not always easy to locate the trouble, but nine times out of ten it can be traced to overworked, weakened or diseased kidneys. Foley Kidney Pills have benefited thousands of sufferers. Sold everywhere. adv

[illegible]
We have a pleasant laxative that will do just what you want it to do.
Rexall Orderlies
We sell thousands of them and we have never seen a better remedy for the bowels. Sold only by us, 10 cents.
B. J. Pulver.

Went to the Hospital

C. E. Blanchard, postmaster, Blanchard, Cal. writes: "I had kidney trouble so bad I had to go to the hospital. Foley Kidney Pills completely cured me." Men and women testify they banish lame back, stiff joints, sore muscles, and sleep disturbing bladder ailments. Sold everywhere in Tecumseh. adv

OHIO WOMAN'S WISH

For Tired, Weak, Nervous Women

Bellefontaine, Ohio—"I wish every tired, weak, nervous woman could have Vinol, for I never spent any money in my life that did me so much good as that I spent for Vinol. I was weak, tired, worn out and nervous. Vinol made me strong, well and vigorous after everything else had failed [illegible], and I can now do my housework with pleasure." Mrs. J. F. Lamborn.

We guarantee Vinol, our delicious cod liver and iron tonic, for all weak, run-down, nervous, debilitated conditions.

C. A. Wright & Son, Druggists.

Whittemore's Shoe Polishes
FINEST QUALITY LARGEST VARIETY
"GILT EDGE," the only ladies' shoe dressing that positively contains Oil. Blacks, Polishes and Preserves ladies' and children's shoes, shines without rubbing, 25c. "FRENCH GLOSS," 10c.
"DANDY" combination for cleaning and polishing all kinds of russet or tan shoes, 25c. "STAR" size, 10c.
"QUICK WHITE" (in liquid form with sponge) quickly cleans and whitens dirty canvas shoes. 10c. & 25c.
"ALBO" cleans and whitens BUCK, NUBUCK, SUEDE, and CANVAS SHOES. In round white cakes packed in zinc boxes, with sponge, 10c. In handsome, large aluminum boxes, with sponge, 25c.
If your dealer does not keep the kind you want, send us the price in stamps for a full size package, charges paid.
WHITTEMORE BROS. & CO.,
20-26 Albany Street, Cambridge, Mass.
The Oldest and Largest Manufacturers of Shoe Polishes in the World.

Our Jitney Offer—This and 5c

DON'T MISS THIS. Cut out this slip, enclose with five cents to Foley & Co., Chicago, Ill., writing your name and address clearly. You will receive in return a trial package containing Foley's Honey and Tar Compound, for coughs, colds and croup, Foley Kidney Pills and Foley Cathartic Tablets. Sold everywhere in Tecumseh. adv

CORRESPONDENCE

RIDGEWAY

Henry Palmer is in Detroit for Thanksgiving with Mr. and Mrs. E. T. Pocklington and son.

Mrs. Martha Howe spent Saturday in Tecumseh.

Mrs. Emma Dibble of Tecumseh visited in town Saturday.

Hazel Laudenslager spent Saturday and Sunday at Maybee.

Miss Mary Scarlett was down from Tecumseh Saturday.

Mrs. J. A. Underwood and Mrs. C. J. Underwood and Eula were Adrian visitors Saturday.

H. L. Pocklington of Detroit was a guest of Elmer Linn Thursday and Friday.

Mrs. J. E. Somers has gone to Ann Arbor for treatment in the hospital.

The play by the camp fire girls Friday evening was well attended. They made $17.25.

Walter Drehrer of Toledo spent Monday night with J. J. Drehrer and wife.

Ray Hathaway and wife Sundayed in Clinton.

Mrs. W. F. Clark spent part of the week with Tecumseh relatives.

Mr. and Mrs. J. J. Drehrer were Thanksgiving guests of their daughter at Perrysburg, Ohio.

C. B. Dibble visited friends near Adrian Friday and while their purchased a cow and a calf.

Mrs. D. W. Loree visited Tecumseh friends Tuesday.

Willis Palmer has purchased the L. S. Palmer farm joining their home farm.

Will Miller and family and George Miller and family of Adrian were guests Sunday of their sister Mrs. Etta Schomberg who is very ill.

Word comes from Elkhart, Indiana of the death of Ambrose Clark. He is a brother of Mrs. R. S. Houseman of this place.

FOLEY KIDNEY PILLS
FOR BACKACHE KIDNEYS AND BLADDER
Sold Everywhere

TIPTON

Mrs. Geo. Witherell and children and Miss Bernice Edwards were Tecumseh visitors Friday.

Mrs. O. N. Rice is among the sick this week.

Miss Geraldine Derby has been in Tecumseh assisting at the telephone exchange.

Miss Ellen Mohr was home from Clinton and spent the week end with her parents Mr. and Mrs. John Mohr.

The Ladies Aid Society of the Congregational church will hold their annual fair at the Grange Hall, Wednesday, December 1st, afternoon and evening. Chicken pie supper will be served and a good program given. A line of fancy work, aprons, rugs, quilts and other articles will be for sale.

There will be church at the M. E. church Sunday evenings from now on through the winter at 7:30 o'clock.

Mrs. D. J. Preston and daughter Hazel visited at the home of Wm. H. Preston Saturday.

Dr. Trask of Tecumseh was in the village on business Tuesday.

FOLEY KIDNEY PILLS
FOR BACKACHE KIDNEYS AND BLADDER
Sold everywhere.

TONNAGE OF A VESSEL.

Just What It Is and the Methods by Which It Is Measured.

To find the tonnage or displacement of a ship is rather puzzling. The tonnage of a ship is the measure of its cubical or carrying capacity expressed in tons. At the present time there are four methods in use of expressing the tonnage of a ship, known respectively as the gross tonnage, the net register tonnage, the deadweight tonnage and the displacement tonnage.

In calculating the gross tonnage the whole interior capacity of the ship below the tonnage deck is found, including that of all covered in spaces on deck used for stowage, and the result in cubic feet is divided by 100.

The net register tonnage is the gross tonnage minus all the spaces used for the accommodation of the crew and instruments and the working parts of the ship. It is on the net register tonnage that almost invariably dues are paid.

The deadweight tonnage is the measure of the exact amount of cargo that a ship can carry without sinking too deep in the water.

The displacement tonnage is the space occupied by the ship in the water. The amount of water displaced by a ship is, of course, equal in weight to the ship and all it contains. As one ton is equal to thirty-five cubic feet of water, the displacement tonnage is found by dividing the number of cubic feet of water displaced by thirty-five when the ship is immersed up to its draft or load line.—London Standard.

FOLEY CATHARTIC TABLETS
Keep Stomach Sweet - Liver Active - Bowels Regular
Sold Everywhere

Good Health Doubles the Value of Your Services

A half sick man is not worth half pay. A man or woman in poor health makes a poor leader, a poor sort of a parent.

The value of Peruna in the home can scarcely be estimated. It prevents many of the common ailments. It is an excellent remedy for coughs, colds, catarrh, grip, spring fever, tired-out feeling.

Sit down and think it over. See whether you can afford to go on half sick.

Some people prefer Peruna Tablets to the fluid Peruna.

Quite a Difference.

"Did I understand you to say the woman Dubbins married is well off?"

"No she was."—Birmingham Age-Herald.

The Uncomfortable Part.

"Has Brown a comfortable income?"

"Large, but not comfortable! His wife knows just how much it is."—Puck.

It is an abominable thing for a man to commend himself.—Sterne.

The Cotton Net on New Handkerchiefs.

Sheer linen lawn is the material of which most of the handkerchiefs are made with the exception of the glove handkerchiefs, and they are usually made of crepe de chine. Cotton net or tulle forms the border band on which is gathered a plaited frill of the net, one inch wide. So it would seem that the frill has invaded even the realm of mouchoirs. Linen lawn in rose, straw and blue with rounded corners are the handkerchiefs that boast the net or tulle frill. Square corners are reserved for those with the hemstitched finish.

The Signal Of the Rose

A Girl Who Had Everything She Wanted

By AGNES G. BROGAN

David Bourne turned from the wild commotion of the "pit," with its babel of high keyed voices, and passed out into the morning sunshine. "So old Richards has won again." Failure seemed a word unknown to this wizard in the world of finance. How did he do it? What "god of fortune" waited upon this great speculator, giving him infallibly the proper cue? And what new extravagance would this later victory bestow upon Paula—Paula, the daughter of whom her father so proudly boasted, "She shall have everything she wants?"

"The girl who has everything she wants," Bourne thought of her now as he strode along, and an inner light passed over his features, erasing all weariness. It had been a mistaken kindness upon the part of the doting father, carrying out this humble clerk in his employ to spend delightful days at his famous home on the Hudson. Had it been an intentional kindness, David wondered gloomily, or merely the insatiable desire of the man to impress another with his greatness? And the daughter, who was beautiful, had also been kind. David pictured her now moving with a sort of stately dignity, her little dusky head held high, her rare and radiant smile. And she had done justice to the generous advantage of her training; her touch upon the piano was a joy, her voice a charm to be remembered.

David sighed abruptly. "The girl who has everything she wants." He recalled half bitterly the luxury of her surroundings, the rich draperies which clung about her slender figure, the little jeweled fingers—Paula Richards, only daughter of the king of finance—and he, David Bourne, loved her. Sometimes he had fancied a tenderness in the girl's eyes upraised to his, a wistfulness answering to his own unspoken longing. But David put these dreams resolutely from him. He even laughed contemptuously as he squared his shoulders.

"You poor simpleton!" he breathed. Still it was growing—the little hoard in the bank—growing, oh, so slowly, with such painful self sacrificing, with almost hopeless desperation. Yet there were times when the hopelessness vanished, and David smoked on in subdued excitement as he planned his one plunge, his first venture in the pit of the Stock Exchange. And if he were successful, if he could follow the lead of his great employer, if his money should come back increased a hundredfold, why, then she might be his and still continue to be "the girl who had everything she wanted." Until then he must worship at her feet as long as she should be kind.

She met him that evening with her usual sweet gravity. He had always admired this pretty seriousness, lightened by her rare smile. Tonight the smile seemed more rare than ever. She glanced at him with concern.

"You are tired," said Paula, "or troubled."

David laughed shortly. "Troubled, I think," he replied. "Will you play for me?"

With her characteristic understanding the girl seated herself at the piano. Throughout the "Love Symphony" he wondered wildly if a millionaire's daughter might not possibly find happiness in a small apartment, if romance might not be made to atone for the absence of a retinue of servants, if and if— A song of Caruso's brought him back to the opera and Paula there in her father's box, with her the people of her kind.

"Paula!" he cried abruptly. The girl quietly arose and stood before him. David pointed a tentative finger at the diamonds upon her hands. "You love those things?" he asked.

"Why, of course," she answered, wondering. "I love everything beautiful." She smiled at the roses upon her breast. "I cover myself with roses, and I cover myself with jewels."

"And you may have for the wishing anything which money can buy?"

Paula nodded. "Yes," she said.

David jumped to his feet. "If I could say that," he cried, "I'd be the happiest man in the world!"

Her voice came to him softly. "Is there something, then, that you wish for so very much?"

He laughed shakily. "The moon, I think," said David.

"And," she persisted, "would money purchase this particular 'moon of yours'?"

"Perhaps not," he answered, "but it would at least give me a chance to try." Passionately he swung around upon her. "I'm quite mad tonight, Paula," he said tensely. "You and your music have sent me up into a fool's paradise of hope. I want to tell you something, not of my love for you; you have always known that. Your father's success has got into my blood. I've thought that if I could make one deal like his today I'd dare to voice the longing that's consuming my heart. I have been able to save a little money, and—and I'm going to make a plunge. If by any glorious chance it should win out I'll try again and again. If it doesn't"—David paused—"then I'll say goodby to you a little sooner. That's all."

Paula motioned him to a seat at her side. Her eyes had taken on a strange, calculating glint, which reminded Bourne forcibly of her father. When she spoke her tone was calm and impersonal, like his.

"If you succeed," she asked, "do you intend to ask me to marry you?" David nodded dumbly. "Then," she went on, "I am naturally interested. You have heard my oft given name, 'The girl who has everything she wants.' You will first understand that I wish to keep that name."

David was conscious of a keen thrill of disappointment. "I am merely honest," the girl nodded, with a smile to remove the sting from her words. "So," she continued hastily, "I ask a favor. Will you let me give you a 'tip' before you make this plunge? I mean," she replied to his look of amazement, "to get information from my father which I shall immediately pass on to you." An inscrutable smile played about the girl's lips. "Old man Richards cannot fail," she quoted.

David stared, wondering that the knowledge that she wished him to win should be so unpleasantly overwhelmed by the fact of her shrewd plan. "A balcony runs across one end of the exchange," she went on. "Father and I shall be there. You must stand beneath, and at the psychological moment"— A flush of excitement dyed her cheeks; her eyes shone. "I shall drop a red rose," she said. "And I," David answered slowly, "shall stake my all at the falling of that rose." Paula held her hands out to him. "If you are honest in your wish for the moon," she smiled, "you must trust me."

"Trust you I will. Now tell me what is your tip. Am I to sell short or long? What is the security to be put up or down? Is it to be manipulated by a pool or an individual?"

"I don't know what you mean by all this," replied Paula, "though I have heard father talk about 'pools' and 'squeezing the shorts' and all such unintelligible things. I only know that I asked him as a favor to me to tell me where there was a chance to make some money and how to proceed. He has told me to sell M. O. P. What that is I don't know."

"I do. Goodby." And he turned to go.

Impulsively she followed him to the door. "And, remember, if by chance my signal should fail"—she paused breathlessly—"well, I'm like my father," said Paula. "I'm 'game.' I'll marry you to atone."

"Marry him!" With a contradictory sense of joy and pain David went homeward through the night. When at her hasty summons he stood again in the "pit," the hurrying messengers, the darting, uncanny figures on the walls, seemed all part of a dream. Paula alone was real, Paula in the balcony with a crimson rose at her breast. With fixed intensity he watched her face, forgetting to return her smile. A moment's cessation in the babel seemed like the sudden silence preceding a storm; then swiftly, noiselessly, a red rose fell at his feet. An instant it lay crushed and fragrant. David was calling wildly for a messenger. Blindly his pencil flew across the paper, and here in the tiny folded scrap were the tireless savings of years.

When he looked up again she was gone. Like one dazed, he rushed through the streets. "Old man Richards cannot fail," he repeated, "and tomorrow—tomorrow"— When "tomorrow" came he sat before his humble desk in the great man's office. Beneath David's eyes were the dark circles of a sleepless night. About his mouth were lines which had not been there yesterday. Mechanically he reached for the telephone; then the blood surged to his face. "Yes," he answered, with difficulty, "I recognize your voice, Miss Richards, but I fear that the engagement for this evening must be canceled. You are aware, of course, that the signal failed, the signal of the rose." And Paula replied evenly, "I would like to see you, David, and shall expect you tonight at 8."

There was a bright happiness about the girl's greeting which, in face of his great disappointment, caused David's heart to contract painfully.

"The signal failed," he said dully. "Do you suppose that your father suspected your purpose and sought to frustrate it?"

Paula's eyes met his steadily. "I deliberately acted against my father's advice," she told him. "I gave you the only signal which could be the right signal, if you wanted me."

With unexpected passion she threw out her hands. "Do you think," she cried, "that I wanted you to be drunk with the wine of triumph, to win and go on winning money until you became the hard thing that he has become? Do you think that I want to live through the life that my mother found too hard to bear? Do you think that I could be satisfied forever with mere 'things' purchased for me by a love which had turned to a 'love of gain?'" Her voice broke tremulously. "The girl who has everything she wants," she mocked, "when all my life I have wanted the one thing which money can't buy!"

"Paula," David began, his voice hushed in the presence of this unbelievable joy, "surely it could not be right for me to accept your great sacrifice."

From the coils of her hair came tumbling a flower to rest there at his feet. Laughing, she raised her eyes to his. "Oh, don't you see," cried Paula, "it's your signal, David—a crimson rose!"

Then very tenderly and very reverently the man took her into his arms.

[illegible]

"I've a bone to pick with you." "Pardon me, sir, that's impossible. I'm a strict vegetarian."—Punch.

The United States has made clear its position to Germany. In words that cannot be misunderstood this nation has said that it intends to enforce its neutral rights. If the situation of Germany is unfavorable under current international law this country is in no way to blame. To raise the standards of international law, to change practices under that law to meet any specific injustice, would be unneutral. If changes could be made now for good they could also be made for evil. The protection of all nations, belligerents as well as neutrals, lies in following the existing international law.

It would also be unneutral to enforce neutral rights as against Germany while leaving them unenforced as against Great Britain. Such a course would leave the United States open to the accusation by unfriendly powers of using neutrality as a cloak for actual partnership, something unthinkable, of course.

STATE OF MICHIGAN, County of Lenawee, ss.

The Probate Court for said County.

At a session of said Court held at the Probate office [illegible] day of [illegible]

Present: Hon. HARRY L. LARWILL, Judge of Probate.

In the matter of the estate of ALBERT SOUTHWORTH, deceased.

On reading and filing the petition, duly verified of Lunettie Southworth, administratrix de bonis non with the will annexed of said estate, praying that she may be authorized, empowered and licensed to sell the Real Estate described in said petition at private sale, for reasons therein stated.

It is ordered, That Monday, the [illegible] day of December next, at nine o'clock in the forenoon be assigned for the hearing of said petition.

And it is further Ordered, That a copy of this order be published in Tecumseh Herald, a newspaper [illegible] and circulating in said County of Lenawee, for three successive weeks previous to said day of hearing.

HARRY L. LARWILL,
(A true copy) Judge of Probate
M. H. LARWILL, Register of Probate.

STATE OF MICHIGAN, County of Lenawee ss.

In the matter of the Estate of BERTHA M. SMITH, Deceased.

The undersigned having been appointed by the Probate Court of said County, Commissioners to receive, examine and adjust all claims and demands of all persons against the estate of said deceased, do hereby give notice that we will meet for that purpose at the office of Sylvester P. Hosmer in the village of Tecumseh, Lenawee County, Michigan, on the 8th day of December 1915, and on the 1st day of March 1916 at two o'clock in the afternoon of each of said days.

And that four months from the 1st day of November, 1915, are allowed by said Probate Court for the creditors of said estate to present their claims to us for examination and allowance.

Dated November 1st 1915.

Sylvester P. Hosmer,
Wesley H. Keyser,
Commissioners.

CHICHESTER S PILLS
DIAMOND BRAND
Beware of Counterfeits. Refuse all Substitutes.
LADIES! Ask your Druggist for CHI-CHES-TER S DIAMOND BRAND PILLS in Red and Gold metallic boxes, sealed with Blue Ribbon. TAKE NO OTHER. Buy of your Druggist and ask for CHI-CHES-TER S DIAMOND BRAND PILLS, for twenty-five years regarded as Best, Safest, Always Reliable.
SOLD BY ALL DRUGGISTS EVERYWHERE
TIME TRIED WORTH TESTED

FRIENDSHIP BRACELET LINK ONLY 12¢
STERLING SILVER ROLLED GOLD

$100 Reward $100

The readers of this paper will be pleased to learn that there is at least one dreaded disease that science has been able to cure in all its stages, and that is Catarrh. Hall's Catarrh Cure is the only positive cure now known to the medical fraternity. Catarrh being a constitutional disease, requires a constitutional treatment. Hall's Catarrh Cure is taken internally, acting directly upon the blood and mucous surfaces of the system thereby destroying the foundation of the disease and giving the patient strength by building up the constitution and assisting nature in doing its work. The proprietors have so much faith in its curative powers that they offer One Hundred Dollars for any case that it fails to cure. Send for list of testimonials.

Address: F. J. CHENEY & Co., Toledo, Ohio.

Sold by Druggists, price 75c.

Take Hall's Family Pills for constipation. adv

Take care of that itching! All itching Borders on Eczema

Do you regard that itching as a serious thing? It is! Unless you begin to fight it with Dr Hobson's Eczema Ointment, the disease is likely to cling on for months and years. Scores of grateful users say: 'Why did we waste those months and years in agony when so tested a remedy was on the market.' This ointment is no experiment; it is absolutely healing in its power. Do not allow it to become serious. Ay a box to-day to fight the beginnings of eczema. 50c a box. ad

Facts for Sufferers

Pain results from injury or congestion. Be it neuralgia, rheumatism, lumbago, neuritis, toothache, sprain, bruise, sore stiff muscles or whatever pain you have yields to Sloan's Liniment—brings new fresh blood, dissolves the congestion, relieves the injury, the circulation is free and your pain leaves as if by magic. The nature of its qualities penetrate immediately to the sore spot. Don't keep on suffering. Get a bottle of Sloan's Liniment. Use it. It means instant relief. Price 25c. and 50c. $1.00 bottle holds six times as much as the 25c. size. adv

PERFUME OF MUSK.

The Odor Is Penetrating Because the Substance Is Radio-active.

The extraordinarily penetrating power of musk perfume is accounted for by the fact that it is radio-active. The United States consul at Chunking, China, writes that this property causes the odor to be carried through the air in a way that would otherwise be impossible. And he adds that this radio-active property "affects most peculiarly the natives who carry it. If it is held close to the body for any length of time it produces sores that are probably similar in character to those caused by pure radium."

Musk is a secretion of certain glands or pouches of the male musk deer and is secreted only during certain seasons of the year. It is difficult to obtain pure, and one of the largest French manufacturers of perfume keeps a representative at Tachienlu, near the Tibetan border, for the sole purpose of buying it.

Three thousand pounds of musk on an average are shipped every year from Chunking, and fully half of this has passed through Tachienlu, which is one of the principal musk markets of the world, though eighteen days' journey from Chunking, the nearest port.

The deer, which are seldom more than three feet long and twenty to twenty-two inches tall, are being slaughtered in such numbers that they are becoming more and more scarce and will eventually be extinct.

WORK THAT TELLS

Plenty of It Has Been Done Right Here In Tecumseh.

To thoroughly know the virtues of a medicine you must investigate its work. Doan's Kidney Pills stand this test. And plenty of proof exists right here in Tecumseh. People who testified years ago to relief from backache kidney and urinary disorders, now give confirmed testimony—declare the results have lasted. How can any Tecumseh sufferer longer doubt the evidence?

Mrs. Sarah E. Austin, Pearl St. Tecumseh, says: "I suffered from distressing symptoms of kidney complaint for more than a year. When some one told me that Doan's Kidney Pills were good in such cases, I got a supply at Wright & Son's Drug Store. They helped me immediately and I continued using them until well."

NO KIDNEY TROUBLE SINCE. OVER TWO YEARS LATER, Mrs. Austin added: "I have had no need of Doan's Kidney Pills or any other kidney medicine since giving my former endorsement. I can still recommend this medicine highly."

Price 50c at all dealers. Don't simply ask for a kidney remedy—get Doan's Kidney Pills the same that Mrs. Austin had. Foster-Milburn Co., Props. Buffalo, N. Y. adv

TECUMSEH MARKETS

CORRECTED Nov 26, 1915

Wheat		1 00 1 05
[illegible]		[illegible]
Rye		60
Corn (ear)	cwt	1 10
Oats	new	32
Beans		3 00
Potatoes		60-50
Butter		25
Eggs		30
Lard		12
Guineas		10
Fowls (live)		10-11
Springers		11-12½
Roosters		07
Ducks 4½ lb up		12
Geese		10
Turkeys		18
[illegible]		10 00-14 00

FOLEY KIDNEY PILLS
FOR BACKACHE KIDNEYS AND BLADDER
Sold Everywhere

Rheumatism and Allied Pains—They Must Go!

The congestion of the blood in its flow causes pain. Sloan's Liniment penetrates to the congestion and starts the blood to flow freely. The body's warmth is renewed; the pain is gone. The "man or woman who has rheumatism, neuralgia or other pain and fails to keep Sloan's Liniment in their home is like a drowning man refusing a rope." Why suffer. Get a bottle of Sloan's. 25c. and 50c. $1.00 bottle hold six times as much as 25c. size. adv

Best Cough Medicine for Children

"Three years ago when I was living in Pittsburg one of my children had a hard cold and coughed dreadfully. Upon the advice of a druggist I purchased a bottle of Chamberlain's Cough Remedy and it benefited him at once. I find it the best cough medicine for children because it is pleasant to take. They do not object to taking it, writes Mrs. Lafayette Tuck, Homer City, Pa. This remedy contains no opium or other narcotic, and may be given to a child as confidently as to an adult. Sold by all dealers. adv

Coughs that are Stopped

Careful people see that they are stopped. Dr. King's New Discovery is a remedy of tried merit. It has held its own on the market for 46 years. Youth and old age testify to its soothing and healing qualities. Pneumonia and lung troubles are often caused by delay of treatment. Dr. King's New Discovery stops those hacking coughs and relieves la grippe tendencies. Money back if it fails. 50c. and $1.00. adv

Cheaper than Home Made

You cannot make a good cough medicine at home for as little as you pay for Foley's Honey and Tar, nor can you be sure of getting the fresh, full strength, clean and pure materials. Did you ever hear of a home-made cough medicine doing the work that Foley's is doing every day all over the country? Sold everywhere in Tecumseh. adv

Despondency Due to Indigestion

It is not at all surprising that persons who have indigestion become discouraged and despondent. Here are a few words of hope and cheer for them by Mrs. Blanche Bowers, Indiana, Pa. "For years my digestion was so poor that I could only eat the lightest foods. I tried everything that I heard of to get relief, but not until about a year ago when I saw Chamberlain's Tablets advertised and got a bottle of them did I find the right treatment. I soon began to improve, and since taking a few bottles of them my digestion is fine." For sale by all dealers. adv

Made Over Again

Mrs. Jennie Miller, Davidson, Ind., writes: "I can truthfully say Foley Cathartic Tablets are the best I have ever used. They are so mild in action. I feel like I had been made over again." They keep stomach sweet, liver active and bowels regular. They banish constipation, indigestion, biliousness, sick headache. Sold everywhere in Tecumseh. adv

RAILROAD TIME TABLE

Effective June 6, 1915

NEW YORK CENTRAL

Going south

Station	11 a m	13 a m	15 p m	23 p m
Jackson	*6 05	‡10 20	‡2 05	*8 05
Tecumseh	7 08	11 17	3 01	9 01
Adrian	7 33	11 50	3 30	
Toledo	8 40	12 35	4 15	10 10
Chicago	4 15			
Detroit	‡12 20		6 00	

Going north

Station	10 a m	12 a m	14 p m	21 p m
Toledo	*7 50	‡12 01	‡4 30	*7 30
Detroit				‡5 00
Adrian		12 35	5 05	8 15
Tecumseh	9 10	1 01	5 35	9 06
Jackson	10 15	2 00	6 40	10 00

G. J. Zimmer, Ticket Agent.

DUNDEE BRANCH

Going west

Station	29 a m	41 p m
Adrian	8 37	‡3 10
Tecumseh	‡9 10	4 02
Tipton	10 16	4 16
Addison	11 50	4 55
Marshall	2 00 p m	6 25
Battle Creek		6 58

Going east

Station	42 a m	80 p m
Battle Creek	7 35	
Marshall	8 12	9 00
Addison	‡9 37	‡11 50
Tipton	10 10	1 40
Tecumseh	10 22	2 10
Adrian	10 50	
Chicago	5 00	

F. S. Bell, Ticket Agent.

DETROIT, TOLEDO & IRONTON

Going south

Station	1 a m	3 p m	N. Y. C. p m
Detroit	‡8 00	*4 30	
Dundee	9 50	6 30	4 29
Britton	10 03	6 42	4 59
Ridgeway	10 08	6 48	5 10
Tecumseh	10 22	7 00	5 20
Adrian	10 50	7 29	

Going north

Station	4 a m	2 p m	
Adrian	*8 48	‡3 48	
Tecumseh	9 10	4 16	8 10
Ridgeway	9 20	4 26	8 25
Britton	9 25	4 31	8 40
Dundee	9 40	4 46	4 50
Detroit	11 55	6 40	

‡ Daily except Sunday.
* Daily.

R. A. Fowler, Ticket Agent.

When Rubbers Become Necessary

and your shoes pinch, use Allen's Foot-Ease, the Antiseptic powder to be shaken into the shoes. For Dancing parties and Breaking in New Shoes it is just the thing. It gives rest and comfort to tired, swollen, aching feet. Sold everywhere, 25c.

Cured Boy of Croup

Nothing frightens a mother more than the loud, hoarse cough of croup. Labored breathing, strangling, choking and gasping for breath demand instant action. Mrs. T. Neureuer, Eau Claire, Wis., says: "Foley's Honey and Tar cured my boy of croup after other remedies failed." Recommended for coughs and colds. Sold everywhere in Tecumseh. adv

Remarkable Cure of Croup

"Last winter when my little boy had croup I got him a bottle of Chamberlain's Cough Remedy. I honestly believe it saved his life," writes Mrs. J. B. Cook, Indiana, Pa. "It cut the phlegm and relieved his coughing spells. I am most grateful for what this remedy has done for him." For sale by all dealers. adv

Mother Gray's Sweet Powders For Children.

For Feverishness, Bad Stomach, Teething Disorders, move and regulate the Bowels and are a pleasant remedy for Worms. Used by Mothers for 26 years. They never fail. At all druggists, 25c. Sample FREE. Address, Allen S. Olmsted, LeRoy, N. Y.

Locating the Trouble

When one is suffering from backache, rheumatism, lumbago, biliousness, sharp pains, sore muscles and stiff joints it is not always easy to locate the source of trouble, but nine times out of ten it can be traced to overworked, weakened or diseased kidneys. Foley Kidney Pills have benefited thousands of sufferers. Sold everywhere in Tecumseh. adv

Important

Bear in mind that Chamberlain's Tablets not only move the bowels but improve the appetite and strengthen the digestion. For sale by all dealers. adv

There Is No Question
but that indigestion and the distressed feeling which always goes with it can be promptly relieved by taking a
Rexall Dyspepsia Tablet
before and after each meal. 25c a box.

Be Sure You Get This Old Reliable Cough Medicine
Imitations always follow the trail of success. Hundreds of imitations have come and gone since FOLEY'S HONEY AND TAR COMPOUND began, 40 years ago, to loosen the grip of coughs and colds.
Be sure you get the genuine
Foley's Honey and Tar Compound
And avoid the names that sound like it.
Here are three easy ways to tell the genuine. 1st—The name of "Foley's." 2nd—The yellow package. 3rd—The Beehive on the yellow package. You cannot get a substitute to do for you what FOLEY'S HONEY AND TAR COMPOUND will do—for coughs, colds, croup, bronchial and lagrippe coughs, throat and lung trouble. Buy it of your druggist and be safe.
EVERY USER A FRIEND.
For sale by All Druggists.

THE TECUMSEH HERALD

SIXTY-FIFTH YEAR NO 71. TECUMSEH, MICHIGAN, TUESDAY NOVEMBER 30, 1915 WHOLE NUMBER 4469

BANK FOR ALL THE PEOPLE

INDIVIDUAL SERVICE TO FIT YOUR NEEDS

USELESS IF DIVORCED

Two essential elements in electricity are necessary to produce a current.

The possitive and negative; both are vital, but one is useless, without the other.

The current of success in man, is only vital, when he both produces and saves.

If he does not have both there are no results.

It is our business to help you become both a good producer and saver.

Tecumseh State Savings Bank,

TECUMSEH, MICH.

SAFETY · COURTESY · SERVICE

The Herald $1.00

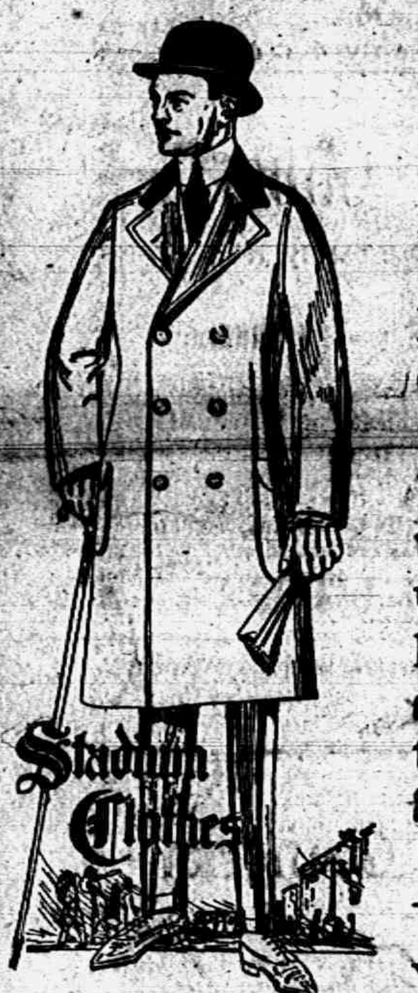

Should It Please You

some day to drop into our store we will show you the new STADIUM models in Fall suits and overcoats.

We will also make it plain to you that STADIUM standards are built upon all-wool fabrics, splendid hand-tailoring and exclusive styles. Whatever style your tendency favors, we have here the Suit or Overcoat to your liking.

We ask you not to overlook the way these clothes are tailored.

Our line of Furnishing Goods for Men, Boys and Children is complete. What are you going to buy for a Christmas present this year? We have lots of nice things all put up in beautiful Christmas boxes. See them.

Jones Clothing Shop.

Full Line of Holiday Goods

We have all kinds of candies. Can afford to sell them cheaper than any other place in town, because we manufacture our own candies and we know they are pure.

We have a full line of Mixed Candies for Children, also swell line of box goods of all sizes and prices.

See us before buying your candy anywhere else.

Tecumseh Candy Kitchen.

NAB TREASURER AND FORMER ASSISTANT

Grand Rapids Men Asked to Explain Peculiar Transaction.

Grand Rapids, Mich., Nov. 29.—City Treasurer James S. Hawkins and former Deputy City Treasurer Williard H. Olmstead were arrested again on a joint charge of embezzlement of municipal funds.

The warrant was based on information furnished to Prosecutor Bernard by Auditor George M. Patterson. Both demanded examinations, which were set for December 14. The complaint charges that Hawkins and Olmstead conspired to take from the city treasury money which belonged to the city, and that in September, 1913, $171.67, which had been paid to the city by W. A. Bellamy for a tax title, was not paid into the depository.

Hawkins and Olmstead, when arraigned, insisted that they knew nothing of that transaction and that it would unquestionably be cleared up as the work of auditing the city books progressed. Both asserted they were innocent of any wrong-doing.

Burglars Get Small Haul in Conclave.

Clare, Mich., Nov. 29.—Burglars visited Clare at night, breaking into the Bicknell general store by smashing plate glass in front. One fur coat and a few mittens were taken.

Sees Exciting Movie; Dies.

Detroit, Mich., Nov. 29.—Nervous strain caused by watching a thriller in a local movie house caused the death of Henry Bertollotta, coroner's physicians declared.

Reed City Attorney Dies.

Reed City, Mich., Nov. 29.—B. N. Savidge, former prosecuting attorney of Osceola county, died at his home here after a lingering illness.

CAMPAIGN IN SERBIA ENDS

Germans State They Have Attained Their Object.

NOW IN TOUCH WITH TURKEY

Remnants of Serbian Army Reported as Fleeing Into Mountains, Having Left 100,000 Soldiers as Prisoners to the Enemy and Having Sustained Great Loss of War Material.

London, Nov. 29.—The Austro-German-Bulgarian operations against Serbia, which were begun on Oct. 6, when Austro-German armies crossed the Drina, the Save and the Danube, have been completed, according to the official German statement issued at Berlin. The German object, the establishment of communications with Bulgaria and Turkey, has been attained.

The remnants of the Serbian army are reported to be fleeing into the mountains of Albania. Over 100,000 Serbian prisoners of war are claimed by the Germans, while the losses of the Serbians in dead and wounded are not estimated. Their losses in war material are described as "incalculable."

French and British forces continue to disembark at Saloniki and the French line in the southeastern corner of Serbia is still holding its positions. With the completion of their operations against Serbia, the Austro-German-Bulgarian forces, according to Rome dispatches, are now preparing to turn their attention to Roumania and to the Russian army, which is reported to be massing on the Danube for an invasion of Bulgaria through that country.

A dispatch from Rome telling of the preparations being made by the central powers against Roumania and the Russian Balkan army, says:

"Roumania has made an evasive reply to Russia's notification that her troops are concentrated in Bessarabia for the purpose of going to the aid of Serbia. The Roumanian answer implies that protests will be made against the crossing of Roumanian territory by these forces but that no active opposition to their transit will be made.

"As a result of the Roumanian position, Austro-German troops from Serbia are being rushed to Rustchuk, on the Bulgarian bank of the Danube, while Bulgarian forces are being concentrated along the lower Danube.

"Roumania opposed the concentration of the Austro-German forces on her frontier and has now declared the Danube and both its banks to be a zone of war, thus putting the river in the hands of the military authorities, and has massed troops on her Bulgarian and Hungarian frontiers withdrawing the troops on the Russian frontier for the purpose."

AEROPLANES FIGHT BATTLE

Conflict Rages Over Belgian Territory and Above the Ocean.

Paris, Nov. 29.—Squadron of German and allied aeroplanes fought extensively over Belgium and a French airman who started a pursuit of an enemy squadron brought down a German machine which fell into the sea off the Westende-Bains. A German torpedo boat and German motor boats went to the rescue of the aviators and there followed a fight over the sea in which hydroaeroplanes of the allies and French artillery took part.

One of the German motor boats was sunk in this combat.

Real Angry With Uncle Sam.

Owosso, Mich., Nov. 29.—Owosso is incensed with the federal government because the latter is exempt from a $100 paving assessment, covering the cost of a new pavement laid in front of the postoffice. The city authorities have decided not to sprinkle the street in front of the postoffice next summer.

A. G. WITERHALTER

Rear Admiral Has Sailed With Asiatic Fleet For Yokohama.

© by Clinedinst, Washington.

Rear Admiral Winterhalter at Kobe, aboard the flagship Saratoga, recently entertained at dinner Admiral Shigetaro Yoshimatsu, commander of the naval station at Kobe, and a number of other Japanese officers.

CANADA COMMANDEERS GRAIN AT TWO PORTS

May Extend Order to Cover All Dominion Ports.

Winnipeg, Man., Nov. 29.—Grain trade of Canada is paralyzed, as the Canadian government has commandeered all No. 1, 2 and 3 northern wheat in terminal elevators at Fort William and Port Arthur, some 20,000,000 bushels and it is understood will extend seizure to other parts of western and eastern Canada.

It is understood that action was taken at the request of the British government.

No certificates of grade or weight are being issued. All boats loading at elevators for Buffalo or Canadian lower lake ports have been ordered to cease loading. All railway companies which have thousands of loaded cars in their yards are not allowed to unload.

FAMILY IS FOUND MURDERED

New Jersey Slayer Afterwards Ends His Own Life.

New Brunswick, N. J., Nov. 29.—Five persons were murdered in a lonely farmhouse three miles south of here by a sixth, who committed suicide. The name of the murderer is not known, nor is any motive apparent.

One of the victims, name also unknown, was shot in the back as he knelt in prayer beside his bed. The others were killed while asleep.

The victims include a prosperous dairy farmer, Samuel Weitzsmann, and his wife, their daughter and son-in-law, and two farm hands. One of the latter was the slayer. He was found dead with a revolver in his hand. He had been employed at the farm only a month.

U. S. RED CROSS IS LEADER

American Ambulances Hold First Place During Year's Conflict.

Berne, Nov. 29.—Deep appreciation of the participation of the United States in Red Cross work in the European war is expressed in the latest bulletin in the International Red Cross, which says American organisations everywhere have held first place among the foreign ambulance.

During the first year of the war the United States sent to Europe seventy-one surgeons, 600 physicians and 252 nurses. This staff worked in France, Belgium, Russia, Germany, Austria and Serbia.

CHIVALRY COSTS HIM LIFE

Chicago Mail Collector Killed by Assaulter of Girl.

Chicago, Nov. 29.—Charles Petzel, a young employe of the United States postal service, gave up his life in an act of chivalry.

He was beaten to death while trying to protect a girl from insults and physical abuse. At the time of his death he was on duty and wearing his uniform as a mail collector. The tragedy occurred in front of a saloon at 1954 Elston avenue. George "Peanuts" Natske, a young teamster, was arrested as the slayer.

TURK SUBMARINE DROWNS 25

Then Turns About and Assists in Rescue of Passengers.

New York Nov. 29.—A Turkish submarine stopped the British passenger ship Barulos in the Mediterranean and after twenty-five persons had been drowned assisted in rescuing many of the 250 passengers who had gone overboard in a panic, according to Eleanor Franklin Egan, an eye-witness, who arrived on the steamship New York.

Although the ship flew the British flag, her crew was Greek, the passengers a majority third class being chiefly Greeks and orientals.

Italians Lose at Gorizia.

Vienna, Nov. 29.—Italian forces, attacking repeatedly, broke through the Austrian lines near the Gorizia bridgehead, at Oslavia and at Podgora, but were driven back with terrific losses, says an official report. The ground before the bridgehead was covered with enemy dead.

Fierce Teuton Attack Repulsed.

Paris, Nov. 29.—A violent German attack north of "the labyrinth" was repulsed by the French. The Germans exploded a monster mine and occupied the crater caused by the explosion, but could not reach the French line.

MANY PULL FOR PREPAREDNESS

Two Conventions in Chicago Sound the Tocsin.

WISH UNCLE SAM TO BE READY

National Security League and Local Committee Both Wish Country to Be on Guard—Sweeping Policy for Active Campaign Is Mapped Out fo. Each.

Chicago, Nov. 29.—The National Security league—without specific criticism of President Wilson, Secretary of the Navy Daniels, or Secretary of War Garrison—demands immediate and adequate national defense.

Its plans of campaign, to be carried directly to congress in January, was formulated in resolutions adopted at the end of the first national conference at Hotel La Salle.

Make Public Plan.

The resolutions call for making public all plans of the general staffs for army and navy increases, a complete defense program, full development of the personnel of the navy, and the creation of a mobile army "sufficient to repel any expeditionary force," with an ample reserve army, and a system of training the unorganized men of military age.

By intimation, the announced plans of the president for national defense are set aside as unsatisfactory. The entire idea of the conference, carried through the committee reports and the debates that preceded the adoption of the resolutions, was that the administration suggestions are tremendously inadequate and unworthy of the United States.

Prominent Men Attend.

Some of the best known men of the nation participated in the conference during the day and at the banquet at night.

Some of the more conspicuous included former Governor Van Sant of Minnesota, Governor Philipp of Wisconsin, Victor Rosewater of Omaha, Bishop Burke of the Catholic dioceses of western Missouri; Mayor Fuhrmann of Buffalo, N. Y.; former Secretary of War Jacob M. Dickinson, former Governor Richard Yates of Illinois, Governor Dunne, and many Chicago men.

Dissension threatened to interfere with harmonious action. It was obvious that a large majority of the delegates disapproved the Wilson program, but there was a general reluctance to express outright disapproval of the nation's head.

To Unite Chicago Sentiment.

A campaign to crystalize public sentiment in Chicago for national military and naval preparedness was inaugurated by the organization of the Chicago committee on national defense.

Thirty members of the committee, which is composed of 100 of the city's leading business and professional men, met in the Hotel LaSalle and discussed the military and naval situation of the country and how the need for more adequate national defense can best be placed before Chicago citizens.

May Combine Reports.

Two resolutions were passed. One, was that a committee of seven be appointed to formulate plans for the cooperation of the committee with the National Security league and the Navy league and to confer with representatives of both organizations as to details concerning the program to be carried out.

The other resolution indorses the efforts of the National Security league toward arousing a patriotic public sentiment in support of preparedness.

BEATS GIRLS WITH HAMMER

Murderous Negro Probably Acting for Someone Else.

Des Moines, Ia., Nov. 29.—Probably acting for other persons who wished revenge upon City Detective C. C. Jackson, a negro, giving the name of Lee Holt, aged thirty, forced an entrance into the Jackson home, rushed to the sleeping room of Jackson's daughter and his niece, Miss Jessie Jackson, and beat them over the head with a hammer until their screams frightened him away.

He mounted a bicycye and rode to the Rock Island tracks, where he caught an outgoing freight train. A wild automobile ride by officers intercepted the train a mile from town, where it was flagged and Holt taken off.

U. P. School Teachers Form Club.

Escanaba, Mich., Nov. 29.—Superintendent E. J. Willman, of Gladstone, was elected president, R. L. Nye, of Memominee, vice president, and Superintendent L. A. Butler, of Iron Mountain, secretary treasurer, of the Wranglers Schoolmasters' club, which was formed here with a membership including practically every male teacher in Dickinson, Delta and Menominee counties.

Must Pay Own Expenses.

Lansing, Mich., Nov. 29.—For the next month and a half, state employes who incur traveling expenses will have to spend their own money and wait until about January 15 to get it back. The auditor general and the state treasurer decided that until taxes roll in, they would pay salaries but no expenses. Funds in the treasury are very low.

French War Loan Five Billions.

Paris, Nov. 29.—According to the Paris Journal, the French war loan is expected to total $5,000,000,000 including $2,000,000,000 in short and long-term war notes and existing rentes converted by their holders.

Pays $3,720,000 for Stock.

Toledo, Nov. 29.—Eastern capitalists will deposit $3,720,000 in a local bank here Tuesday to cover the price which the stockholders of the Toledo Machine and Tool company have agreed to take for their holdings.

Be A "Self Starter"

Don't wait for opportunity to come to you—go after it, but remember that meeting opportunity with a "dressed-up" appearance is the main factor for success.

You will be surprised at the combination of style and quality we can show you in a Clothcraft Suit or Overcoat at very low prices.

We now have every department of our store crowded with practical Christmas Gifts for Men and Boys and suggest that you get yours early while the "pickin's" good.

McCann & Bowen,

One Price Clothiers. Tecumseh, Mich

For Christmas

Dolls, Doll Cabs, Doll Beds and Cradles.

Small Chairs and Dishes and Cute Little Tables.

Blackboards, Shoeflies and Rocking-horses.

Toys of every kind and description.

Fancy Goods For All.

IDA B. CHASE

Try The

McDermott's Daisy Market

FOR

All kinds of Meat and Fowls.

PRICES ALL RIGHT.

The best place in town to load

COAL

All YOU have to do is to hold your horses,

Lenawee Lumber & Supply Co.

Phone 57. TECUMSEH, MICH.

P. S.--A nice stock of Wire Fence yet at wholesale prices.

We have a large and complete line of useful and desirable goods for Christmas pre-presents.

Bake Dishes

Carvers

Nickle and Aluminum Ware

Don't fail to call at

D. L. WHITENACK & CO.

THE TECUMSEH HERALD

FRANK S. TURNER, PUBLISHER.

SUBSCRIPTION RATES

IN LENAWEE COUNTY

One year, payment in advance........$1.00
One year, payment after three months..1.25
OUTSIDE LENAWEE COUNTY
One year, payment in advance........$1.25
One year, payment after three months..1.50
There will be [illegible] ation from above Rates

Entered in the postoffice at Tecumseh, Mich., second class mail matter.

Telephone No. 36.

MARSHALL MAN, JILTED, ENDS LIFE WITH SHOTGUN

Blows Off Head in Presence of Mother; Refused by Jackson Sweetheart

Marshall Mich., Nov. 28—Just as his mother, Mrs. G. A. Briegle, opened the door of his bedroom this afternoon Clarence Briegle 28, pulled the trigger of a shot gun, the muzzle of which was in his mouth. He died instantly.

Young Briegle returned yesterday from the wedding of Louis Rentschler in Tecumseh apparently despondent.

This noon he told his father he was going to kill himself. It was understood that a Jackson girl with whom he had been going had refused to marry him. He went into his bedroom and when he did not come down at 2 oclock his mother went up to see him. Just then the shot was fired.

Coroner Church decided an inquest was unnecessary. Young Briegle was a member of the Marshall Gun Club, the Moose lodge and the Arbeiter Verein.

Besides his parents he is survived by a sister in Battle Creek.

—Detroit Free Press

The above clipped from the Free Press throws a shadow of gloom over the happiness of Mr. and Mrs. Reutschler whose wedding was celebrated Saturday evening.

104 YEARS AGO

We copy a few items from an old account book bearing date of 1811 with spelling and figures according to the book:

Feb. 15
Wm. Phillips Dr
To 1 broadaxe, by self 15s 2.50
John A. Gleason Dr
To 1 ivory comb, self, 1s 9d 29
Rev. Aaron Putnam, Dr
To 1 sett cups and saucers 5s 6d 92
John A. Gleason, Dr
½ gal. rum by self 8s 67
Harvey Chamberlain, Dr
To 1 yd brown linnen, 3s
1 pr scissors 1s 6d 75
Doct. Thomas Hubbard, Dr
To 1 ps tape, 1s 1s 2d
1 doz needles 4d 25
Feb. 22
Joseph Goodell, Cr
By 1½ lbs. candles, 1s 25
Doct. Thomas Hubbard
To 4 gal rum 27s 9d 5.17
Job Williams, Dr
To 2 lbs. coffee, 2s 67
Mrs. Mary Waldo, Dr
To 1 yd. book muslin, 3s 1.17
by Mary
Mrs. Lucinda Waldo, Dr
To balance on calico, 3s 2d 53
March 15
David Goodell, Dr
To 1½ lbs. powder, 4s 6d 1.12
Doct. Thomas Hubbard, Dr
To cash pd postage of letter 10
Francis Waldo, Dr
To 1 qt. gin, 2s
1 pt. rum, 1s 2d 53

BROOK TROUT.

Science Outdoes Nature in Raising the Young Fish.

The brook trout is a nest builder, but does not belong to the group of fish which cares for its eggs and young. When the function of egg laying is completed and the nest covered with gravel the parent fish seem to feel that their whole duty has been performed, and they depart, leaving both eggs and the young when they are hatched to the care of nature, and nature, it must be confessed, is generally neglectful of her charge.

Early in autumn the mature brook trout in pairs seek the gravelly bottoms of shoals and spring runs. Here with nose and fins they hollow out a shallow basin and make it scrupulously clean. This is their nest, and over the bottom the eggs are scattered, covered with gravel, and their duty to posterity is ended.

Only a small proportion of the eggs deposited naturally are fertilized, and many of these are destroyed by spawn eating fishes. Most of the tiny fish which do develop and succeed in punching a hole through the egg shell with their little tails and emerging into a watery world do so only to find quick lodgment in some larger fish.

As a foster parent the trout culturist is a greater success than Dame Nature. The latter, under the most favorable circumstances, rarely succeeds in hatching more than 10 per cent of the eggs deposited, while the former expects to develop into wiggling fishes nearly 50 per cent of the eggs obtained.

Not Quite.

"Young man," inquired her father sternly, "will you give her a home like the one she has been used to?"

"No," replied the truthful suitor, "for there will be no grumpy father to come home and make every one miserable by his kicking over trifles and swearing at matters in general. There will be no mother to scold her from morning to night for wasting time merely because she wants to be neat. There will be no big brother to abuse her for not doing half of his work and no little brother to make enough noise to drive her crazy when her head aches. There won't be any younger sister to insist on reading some trashy novel while she does all the work. She will not have with me a home like she has been used to, not if I can help it."—Boston Journal.

Mrs. Mary Wielage Acquitted.

QUINCY, ILL. — Mrs. Mary Wielage was acquitted of the murder of her husband, Elmer Wielage. The spectators cheerd the verdict.

W. H. M. S.

The Woman's Home Missionary Society of the M. E. church met last Friday afternoon at the home of Mrs. B. Hurry with a good attendance.

It was decided to take the Geo O Robison Orphanage of Porto Rico and the Mitchell Home in North Carolina for their special work this year. A program under the leardership of Mrs. S. E. Austin was given.

Paper
Money and the Kingdom—Mrs A. J. Bigelow.
Reading, Child Labor—Mrs Jennings.
Reading—Working together with Him—Miss Vie Temple. The December meeting will be held with Mrs. F. J. Temple.

CLINTON

Mrs. L. A. McConnell left for Chicago Monday for a winter stay with her daughter Mrs. Ida Miller and husband.

Mrs Jennie Tuttle and daughter Mrs. D. M. Matteson of Adrian attended the funeral of Frank Chilson at Painsville, Ohio Sunday.

Mrs. F. L. Woodward and grandson Charles Stetler were Adrian visitors for the week end.

Miss Helen Millspaugh left Saturday for her home at Cadilac.

The funeral of Charles Johnson was held from his late home Saturday at one p. m. Rev. Johnson officiating with burial at Riverside.

Mrs. Myers was an Adrian visitor Saturday.

Miss Doris Kennedy and brother Donald were in Detroit for the week end with their father A. M. Kennedy.

Mrs. Sarah Stevens was a Tecumseh visitor Friday.

Mrs. Simmons of Detroit and sister Miss Joy Blanchard of Clear Lake were week end guests at J. R. Blanchard and family.

Mr. and Mrs. Fred Smart of Adrian were week end guests of her brother.

Miss Gladys Brown is home from Detroit for a months stay on account of sickness.

Miss Jeanette Kimball and Miss Laura Parker spent the week end at home returning to Ann Arbor Sunday.

E. B. Stetler and wife of Adrian spent Thursday at the Woodward home and attended the Smith—Blanchard wedding.

Mrs. Franc McDermott was in Tecumseh Saturday to see her son James who is ill.

T. Halladay and wife of Norvell and A. J. Waters and wife of Manchester attended the Smith—Blanchard wedding Thursday.

Miss Tina Porter was the guest of her parents in Blissfield for the week end.

Miss Lydia Smith returned Sunday night from Napoleon

Miss Minnie Lowry returned Sunday night from a few days stay at her home in Tecumseh.

Saginaw parties have bought the Clintonian and will take possession Jan. 1.

S K. French was at his home in Brooklyn Thursday.

Miss Ganun was at her home in Wellsville for the week end.

Oley Sinclair of Chicaffo was the guest of relatives Thursday.

Pink Pearls.

One of the most important industries of the Bahama islands is the gathering of pink pearls. It is the only place in the world where these pearls are found. They are not taken from the oyster shell, but from a shell resembling a large snail shell, called a "conch." These pearls when perfect bring very high prices.

Getting In Trim.

"You're going to the gymnasium pretty regular now, aren't you?"

"Yes. Bill Hawkins called me a liar three months ago, and in about three months more I'll be ready to tell him he's another."—St. Louis Post-Dispatch.

Ants Are Six Eared.

In the matter of some of their sense organs the ants are more than ordinarily endowed. Strange as it may seem, each ant has at least six ears. Aside from this multiplicity of ears, they are located in just about the queerest place imaginable—on the legs. They seem deaf to all sounds made by the vibration of the air, but detect the slightest possible vibrations of solid material. This is supposed to be to their advantage in that such things as approaching footsteps tell more of the possibility of danger than such sounds as are transmitted through the air. So sensitive are their feet that they detect the impact of a small bird shot dropped on the table from a height of about six inches and about fourteen feet distant from an artificial nest placed at the other end of the table.—St. Nicholas.

She Needed Them.

"I wish, John," she said regretfully, "I had had sense enough not to destroy all the letters you wrote me during the year and a half of your courtship."

He smiled in a gratified way. "I knew you would regret that some time," he said.

"Indeed I do," she replied. "I need a little change the worst sort of way, and the man who buys rags and old paper was here today. How wasteful we are in our youth!"

He looked at her reproachfully, and almost involuntarily his hand sought his pocketbook. It is seldom, indeed, that a resourceful woman has to make a direct request for money.—Chicago Post.

Cheerful Inducements.

The following advertisement once appeared in the London Post:

"A rock built, crenelated castle, buffeted by the Atlantic surge, at one of the most romantic and dreaded points of our ironbound coast, in full view of the Death stone; shipwrecks frequent, corpses common; three reception and seven bedrooms; every modern convenience; 10 guineas a week. Address," etc.

Hard Water.

The streams of water used in hydraulic mining are said to be so swift that if one tried to hack into them with a sword the weapon would fly to pieces. The water is moving so rapidly that it has no time to yield beneath the stroke and in consequence is like a bar of iron.

Why are some schools like our meat shop?

Because they have a blockhead!

MY! IF ALL
The Dainty Cuts of Meat
That Have Been
Trimmed Up on our Meat Block
Could Be Shown Together
What A Sight Of Meat
WE'LD SEE!
You Could Eat A Meal
From Our Meat Block
It's As Clean As A Table Cloth!

Pure home-made Lard, one gallon or more, 12½c pound.

Clark's Market,

Phone 158.

RENTSCHLER—LOWERY

Married Saturday evening November 27 1915 at the Episcopal Rectory, Miss [illegible] Lowery and Louis Rentschler, Rev. Frederick Hewitt reading the beautiful marriage service of the Episcopal church. They were attended by Clarence Briegel of Marshall and Margeret Rentschler, sister of the groom. They left on the 9 o,clock for Marshall the home of Mr. Rentchler.

IS YOUR STOMACH CLOGGED WITH WASTE?

C. A. Wright & Son Guarantee to Return the Money if Mi-o-na Does Not Relieve You.

"It's a pleasure to sell a medicine when our customers come in afterward and tell us how much good it has done them," said C A. Wright & Son the the popular druggists to a Herald man, "and that is why we like to sell and recommend Mi-o-na, the dyspepsia remedy. We have so much faith in this article that we are going to guarantee it in the future, and will return the money to any purchaser of Mi-o-na whom it does not help. That may seem rash but our customers have said so many good words in its favor that we do not expect to have many packages returned.

Any one who has dyspepsia, whose food does not digest well, and who has to take thought as to what he can eat, and when he can eat, and when, can leave 50 cents deposit at our store and take his dypepsia he can withdraw his money."

This shows great faith in the merit of Mi-o-na. It is really a most unusual medicine and the rapid increose of sales since C. A. Wright & Son introduced it in Tecumseh shows that it does all that it is claimed to do—relieves dyspepsia, regulates digestion and enables those who use it to eat just what they want with no fear of trouble after. adv

TRICKING SUBMARINES.

Ruses by Which Vessels May Escape Their Torpedo Attacks.

It is the surprise attack which in nearly every case enables a submarine to torpedo a hostile ship. There are several maneuvers by means of which a ship can trick a submarine. Several vessels have diverted torpedoes by swinging round their stern until it points in the direction of the undersea craft. In this way the wash of the propellers has deflected the torpedo from its course and it has sped harmlessly past its mark. Another successful ruse is to stoke up the furnaces of a ship chased by a submarine, and thick, black smoke belches from its funnels and envelops the vessel in a protective shroud. In this way the submarine gunners are confused and cannot perceive the correct direction in which to send their torpedo.

A speedy ship which follows an erratic, zigzag course presents a poor mark to a submarine. When a torpedo is dispatched against a fast traveling vessel it is directed to a point just ahead of its mark, and the craft literally runs into the death dealing device. This obviously cannot happen, however, if a ship is swinging rapidly from side to side and alternately pointing the narrow expanse of its bows or stern to the undersea marksmen.

A submarine seldom attacks a vessel if it is not alone, for it can only attack one at a time, and while it is launching a torpedo at its first mark the second vessel has an excellent opportunity of ramming the submarine, which can be located by its telltale periscope.—Pearson's Weekly.

A Monstrous Tide.

The bay of Fundy forms a cul-de-sac at which the Atlantic ocean seems to have taken a special spite and at regular intervals pours into it an enormous amount of water. Take the harbor of St. John as an illustration of what this mighty tide must be. In most parts of the world a tide of ten feet is considered something abnormal, but at St. John it rises twenty to twenty-four feet in good weather. In stormy weather the monotony is varied by the high water mark being pushed up even ten or fifteen feet higher.

Drawing the Line.

Mrs. de Fashion—My dear, I have picked out a husband for you. Miss de Fashion—Very well, but I want to say right now, mother, that when it comes to buying the wedding dress I am going to select the materials myself, so there!—New York Weekly.

There Are Lots of Them.

Hokus—Old Gotrox is devoted to music. There is a clause in his will leaving $25,000 to establish a home for poor singers. Pokus — How inadequate! Twenty-five millions wouldn't begin to house all the poor singers.—Life.

THE HIGH SCHOOL

The Senior play "Mr. Bob" was such a success that upon request it was repeated Tuesday, Nov. 23. Although a little weary from practising and other necessary work, the Seniors wear a beaming smile and feel well repaid for their work.

The basket ball girls are scheduled to play the Saline team at that town February 18th and at home the 23rd.

According to one teacher, "There has been too much time devoted to dramatic interests during the past few weeks." Which one can it be? Why! "X Y. Z."

Vera Schwartz, Ellen Snedecor and Florence Waldron enjoyed the program given Wednesday by the 9th, 10th and 11th grades.

The schools were closed Thursday and Friday for the Thanksgiving vacation.

Nights after school are reserved this week as follows:
Monday—Girls' Glee Club
Tuesday—Orchestra Practice
Wednesday night—Boys' Glee Club

Misses Margaret McWilliams and Clara Foster, students at Ann Arbor, attended the Thanksgiving program Wednesday, the program of which was as follows:

Music—Orchestra
"The First Thanksgiving Dinner"—Muriel Halladay
Vocal solo "The Dark Lament"—Edna Taylor
Thanksgiving poem—Perry Hayden
Piano solo—Lucile Conlin
Thanksgiving poem—Mura Rice
Solo, "Listen to My Tale of Woe"—Lillian Kennedy
Remarks—Mr. Reed
Music—Boys' Glee Club
Piano solo—Camilla Hayden

The original Thanksgiving poem given by Perry Hayden:

[illegible]ured
with Kipling's little tale;
About the female of the species
being stronger than the male
I have read it oft with diligence;
with labor and with pain,
And have found in many instances
that it does not work the same
It is here I intend to show you just
the way I think it falls,
That the female of the species is
not deadlier than the male.

Now Alice, when out fishing, as she
baits with angleworms,
Watch that female from the bank
and observe her twist and squirm.
Now it stands to reason, clearly
Kipling here made some mistake,
Else the female of the species
would be still for honor's sake;
And it also stands to reason when
he wrote that little song
About the female being deadlier,
that he got himself in wrong.

Perhaps Kipling knew our Miss
Becky in "Mr. Bob" last night,
Who, when she saw that Mr. Brown
did scream with all her might.
Or perhaps he knew our Patty who
with cats the bag she filled.
When Phil came home how she did
scream and maintain that she was
killed,
But of these he was not thinking
when he began to rail
About the female of the species
being deadlier than the male

Now when it comes to studies and
knowing things right,
"Domain" surely is the one to be
our shining light;
And when it comes to the "exams"
to see who'll get the "Es,"
"Country" proudly will step forth
and show his "seventies."
When some of us, we realize and set
up quite a wail
For the female of the species aint
as deadly as the male.

Of course, now I'll be honest, when
Sunday night comes round,
And over there at Gibson's Pat
Murphy's to be found,
And Mrs. Gibson stands with grandeur upon the lonely stairs,
About the time the clock strikes
twelve, you'll see that fellow tear.
Now I'll admit with candor he
don't move like a snail,
And the female of the species does
seem deadlier than the male

And when it comes Thanksgiving,
and you're as full as full could be
Of turkey pies and cookies, and
disaster you forsee,
You did eat with pleasure, with
labor, THEN with pain,
Till you tho't that every mouthful
was taken all in vain
Then you begin to realize and set
up quite a wail
For the female with her cooking is
quite deadly on the male.

But when it comes to dying as dead
as dead can be,
There's not much difference between the two as far as I can see.
For let them both lie side by side,
beneath the cold, cold ground,
You can listen till you're old and
gray, you'll never hear a sound,
For once we "kick the bucket," and
once we "turn the pail,"
The female of the species dies no
deader than the male.

We Show Men & Women
How to make $30 to $100 weekly, year around. Amazing opportunity for large income. Why waste time working for others? Use your spare time at home and gain financial independence. No canvassing. Be your own master. Write to-day. Universal Success Co. Dept. A. No. 70 Fifth Ave., New York City.

HIGH VELOCITY STARS.

Their Fearful Rate of Speed In Space Is Somewhat Puzzling.

The average velocity of stars ranges from about six kilometers, or between three and four miles, per second for "young" stars to about thirty kilometers per second for "old" ones. But notable exceptions occur. At Mount Wilson solar observatory of the Carnegie institution some stars have been found to move with velocities of 141, 150, 179, 233, 316 and even 325 kilometers per second, the highest speed yet known.

These high velocity stars are sometimes described as runaways because they seem to be quite beyond the control of the gravitational power of the universe. At their speed the attraction of the entire known stellar system would be wholly insufficient to check the star's career through space.

The astronomer, Simon Newcomb, once calculated that the maximum velocity attained by a body starting with velocity zero at an infinite distance and passing through a stellar system containing 100,000,000 stars each five times as massive as our sun and distributed throughout a disklike spheroid of certain extent cannot exceed 40 kilometers per second. Yet the star "Groombridge 1830" has a speed nearly nine times this value, and the massive star Arcturus has a speed probably four times this value.

If existing velocities owe their magnitudes to the gravitation of the system the quantity of attracting matter in the whole stellar system would have to be at least eighty times that assumed by the calculations of Professor Newcomb.—Baltimore American.

TAX NOTICE

I will be at the Tecumseh State Savings Bank to collect Township taxes Friday December 3, and each Tuesday and Friday during the month [illegible] Jan. 11, 1916.

B. O. ELLIS,
Township Treasurer

NOTICE

I hereby forbid all persons trusting my wife Eula Babcock after this date as I will pay no bills of her contracting.

GEORGE BABCOCK.

GEORGE GALLUP

George Gallup of Macon died Friday at 10:20 a. m. at the age of 78 years from gangrene. The funeral was held at the M. E. church Sunday afternoon at 2 o'clock. He is survived by his wife. They have resided in Macon for about three years.

LUCY MOFFETT

Mrs Lucy Moffett passed away at the home of her son Thomas Moffett Saturday morning. She was 82 years old at the time of her death.

The funeral was held at Hotel Tecumseh Sunday afternoon at 6 o'clock. The body was taken to Reading, Michigan for burial. Mrs Moffatt has been with her son for the past five months and has been quite feeble, death resulting from delitation of the heart.

VICTIM OF GAS

Charles Noble who was in the employ of Guy E. Belding some time since but now a clerk in Adrian was the victim of mistantaneous heating gas at his boarding place last Wednesday evening while in the bath room taking a bath. He was found by one of the other boarders lying on the floor in a helpless condition and was carried into another room and a doctor summoned at once who rendered the necessary aid. He is reported as all right again but had a narrow escape.

WHEN THE SUN DIES.

Deadly Havoc the Change Will Enact Upon Our Poor Planet.

"If the sun should go out how long would it be before darkness would appear on the earth?" asks a reader.

Eight minutes, eighteen seconds and five hundred and sixty-six one-thousandths of a second!

At the end of that brief interval of time the blue curtain of day would disappear as if an almighty hand had snatched it off, and the dome of night, spangled with stars, would instantaneously arch the earth. We would be plunged into darkness so quickly that for a moment nothing would be visible. Then the piercing rays of the stars would begin to affect our eyes, and after that, gradually, our immediate surroundings would dimly emerge from the gloom. There would be starlight, but no moonlight, for the moon shines only with reflected sunlight.

At first the disappearance of the light would be the thing most troublesome to us, but as time went on a chill would begin to creep over the sunless earth, and out of the dark and frozen air, all around the globe, a pallid snow would descend, as the atmospheric moisture condensed. When days and weeks had elapsed the awful cold of outer space would chill the atmosphere down to the earth's surface and animal and vegetable life would alike perish in the endless winter of universal night!—Garrett P. Serviss in New York Journal.

ACTION OF PEROXIDE.

It Cleanses a Wound, but Does Not Aid In the Healing Process.

"It would be well for people to understand what peroxide of hydrogen will do and what it will not do," remarked a dentist just after extracting two old roots on which a large abscess had formed. "It is one of the best, if not the very best, antiseptics we have, but it has no healing qualities. Many people imagine that it will heal a sore place in the mouth, yet that is just what it will not do.

"I have just injected peroxide and water into the cavities in the gums from which I extracted those roots. I did that to destroy the pus that had been left behind by the abscess, for that is the use of peroxide. It unites chemically with the pus and kills the germs that make it. But this is all that it does. And if you continue to use it you will retard the healing instead of hastening it. Peroxide, improperly used, has injured almost as many mouths as it has benefited. The sore place in your mouth is clean now and all it needs is something to keep it clean while nature heals it. Peroxide will not do that—in fact, it will retard it."

The dentist then prescribed a healing wash. There are many such on the market, but any one having a tooth pulled is foolish to select his own.—New York World.

The First Canal Builder.

General Goethals is the latest canal builder to achieve fame, but he has had many predecessors, and the earliest so far as is known was one Naram Sin, who nearly 5,000 years ago opened a canal from Nippur to the Euphrates. This was discovered by Dr George A. Barton in deciphering some of the ancient Sumerian tablets at the museum of the University of Pennsylvania. He found a tablet dated "the year when the divine Naram-Sin opened the mouth of the canal Erin at Nippur." This was not an Irish canal, so far as is known, but it was a great event in the history of Nippur, which gave it transportation facilities with the rest of the world. Naram-Sin was a king of Babylonia, and he is responsible only for financing the canal, and slaves probably did the work.—Baltimore American.

The "Land of Cattle."

Italy may fairly claim to be senior among the nations of Europe, so far as its name is concerned. The peninsula has been "Italia" almost as far back as even legend reaches. According to Mommsen, the "Itali" proper were the inhabitants of the southern part of the country. As to the origin of the name, there is the normal legend of a King Italus, but his name must have been pronounced Vitalus and Vitulus, which means a bull calf, and it is easy to recognize in it an allusion to Italy as the land of cattle.—Spectator.

Christmas Opening
OF OUR
BARGAIN BASEMENT
SATURDAY, DEC. 4th,

SPECIAL ALL DAY SATURDAY:
Wonderful values in Glassware at 10c ea.
SEE WINDOW.

Our entire stock of CHILDREN'S TOYS go at 1-2 Price
Commencing Saturday. Better come in early and get first choice.

WE ARE HEADQUARTERS FOR CHRISTMAS GOODS

The Webster Anderson Co.
Tecumseh, Michigan.

We give and redeem Merchants' Discount Stamps—the Red Stamp.

CLASSIFIED ADS

FOR SALE—House and lot on northwest corner of Union and Pottawatamie streets. Inquire of
10-29 1mo Edith L. Ingersoll

FOR SALE—21 Shrophere sheep in fine condition. Here is your chance. Inquire of Alfred Wright

WANTED—Few men of highest character interested in Landscape work. Operate in direct touch with most successful practical Landscape man in Michigan. Must be real salesman, with ability to do business with best element. Liberal weekly earnings. No investment required.
GRAHAM NURSERY COMPANY
ROCHESTER N. Y.,
LANDSCAPE DEPT.

TO RENT—My house on Patterson street. Inquire of W. A. Lowry opposite Athletic Park.
MRS. W. A. BROWN.

NOTICE OF DISSOLUTION

NOTICE IS HEREBY GIVEN that the Maumee Transfer Company, Ltd. has disposed of its business, and is now closing up its business affairs, for the purpose of dissolution.

Maumee Transfer Co. Ltd.
Adrian, Sept. 17th 1915. adv

Use
Black Silk Stove Polish

BLACK SILK
STOVE POLISH

"A Shine in Every Drop"
Get a can today from your hardware or grocery dealer.

D.D.D.
—for 15 years—
The Standard Skin Remedy
Instant Relief For All Skin Troubles
The Guaranteed Remedy
S J Pulver

HE ASKED FOR DONALD.

And Much to His Surprise He Got the Answer He Sought.

Dr. Norman Macleod, the famous Scottish divine, before visiting India, called on an old highland woman in Glasgow, says a writer in the Scottish American. "When ye gang tae India," he said, "ye'll be seein' ma Donal' that went awa tae India ten years ago an' never sent the scrape of a pen tae his mither since."

"But, Katie," said the doctor, "India is a very big place, and how can I expect to find him?"

"Oh, but ye'll just be askin' for Donal'. What for no?"

So, to please the old woman, he promised to ask for Donald, and he conscientiously kept his word. At various ports he made inquiry among British ships, although it seemed very much like looking for a needle in a bale of hay. But it is the unexpected that happens. As Dr. Macleod's steamer went up the Hugli river an outward bound vessel passed close by. A sailor was leaning over her bulwark, and, moved by a sudden impulse, the doctor shouted out:

"Are you Donald Mactavish?"

To his intense surprise the man answered, "Yes."

Dr. Macleod had only time to shout, "You're to write to your mother!" as the vessels drew apart. The result of his amazing meeting was that the old lady received a penitent letter from her long neglectful son.

Big Fresh Oysters
direct from Baltimore, only 40c qt.

Buy Coffee at Gilbert's
and get a Perculator absolutely free.

Something new in Cakes. Try them.

Cape Cod Cranberries are here. Ours are extra nice. Try them.

4 per cent discount on all cash purchases, except sugar.

C. M. GILBERT

-ALL OVER THE COUNTRY-

SEAL BRAND
CHASE & SANBORN
SEAL BRAND
COFFEE

- THE NATIONAL COFFEE -

F. D. AVERY, Agent.

BOYS' AND GIRLS' SHOES

Folks who are accustomed to finding but scant varieties of young folks shoes at most stores--will be pleased to find here AS MANY SHOES FOR BOYS AND GIRLS ALONE--as in the combined stocks of other stores in Adrian.

See our display of Boys' and Girls' reliable

Shoes at $1.50, $2.00, $2.50, $3.00 and $3.50

N. B. Hayes & Co.
ADRIAN, MICHIGAN.
Largest Shoe Stock in Lenawee County.

New Coal

A great many people have been asking for a good coal at a less price than our celebrated [illegible].

We have been trying our best to secure the very best possible coal that could be sold for $4.50 per ton, delivered, and take pleasure in asking you to try our

BANNER

and fully believe you will find it much superior to anything ever offered for the money before in Tecumseh.

If not delivered 50c per ton less.

L. E. TEMPLE & CO.

Sellers Kitcheneed

Have you seen those new kitchen cabinets in our window?

These cabinets have so many new features it is impossible to explain them but we would like to show you. We have them in prices from $20.00 to $35.00.

Better look them over before you buy elsewhere.

Guy E. Belding,

Furniture and Undertaking.

AGENT FOR REO AUTOMOBILES.

December 1,

your semi-annual interest will be credited on your savings account with this bank. MONEY, deposited in our savings department on or before December 5, will draw 3% interest from December 1.

$1 or more starts an account.

Your account—large or small—will always be welcome at

The Lilley State Bank,

TECUMSEH, MICH.

THE BANK WITH THE CHIME CLOCK.

Tecumseh Co-Operative Association

A week of Demonstration, Dec. 6-11, 1915.

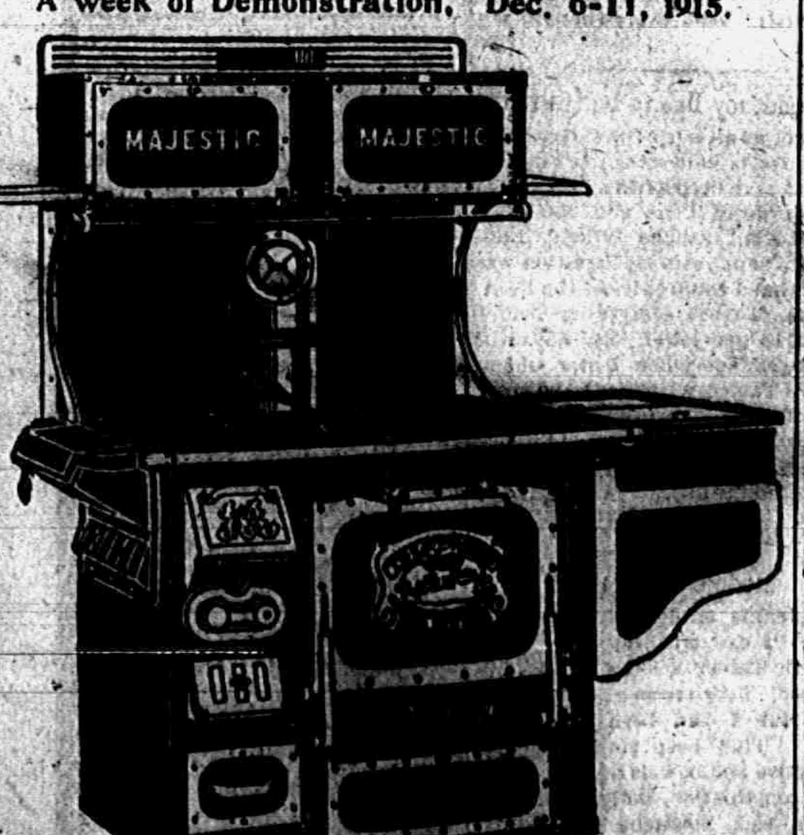

BLACK CAT BRAND
Chicago-Kenosha Hosiery Co.
KENOSHA, WIS.

Ladies Black Cat Silk Hose

In Xmas Packages.

Silk Hosiery

From 50 cents to $1.50

DON'T PUT IT OFF

Do your Xmas buying early and you'll be wise.

SEE SEE SEE SEE

our line of Beautiful Handkerchiefs in Christmas Boxes. And for sensible buying tak-a-look at our Furs, Cloaks, Skirts, Bed Blankets, Table Linens, Napkins, Towels, Silk Waists, Silk Petticoats, Silk Umbrellas, Silks for Dresses, Bed Spreads, and hundreds of

ROOM RUGS AND SMALL RUGS

TAK-A-LOOK.

Fred Rosacrans & Sons.

Dried Fruits

New Crop

APRICOTS
PRUNES
FIGS
DATES
RAISINS
CITRON
CURRANTS

EVERYTHING FRESH AND NEW!

We give BLUE Trading Stamps.

ANDERSON GROCERY CO.

Phone 91... Successors, Anderson Bros. Macon 'Phone

LOCAL AND PERSONAL

NOTICE

All copy must be in the composing room of this office by 9:30 a. m. Tuesdays and Fridays and all advertising matter before 4 o'clock p. m. Mondays and Thursdays.

Mrs. Fred Breigel was a passenger for Detroit Saturday.

O. E. Williamson is in Connecticut this week on business

Fresh sausage plain and in cases, at the Daisy Market. adv

O. H. Williamson made a business trip to Detroit Monday.

Silverware galore at Gastons.' adv

Alex Parks was home from Angola for a few days' visit last week.

Leave your orders early for the Xmas turkey at the Daisy Market. adv

We regret to hear that Mrs H. L. Jones still continues seriously ill.

Remember the St. Peter's church men's banquet Friday, Dec 10th. ad

Miss Lela Jackson of Adrian spent Thanksgiving with her parents returning Saturday.

Post cards, booklets, all the latest. Sole agents for the Quality Cards. Come early. Coller's Music Store. adv

Miss Gertrude Peters who is attending Alma college was home for the Thanksgiving recess.

Fresh bulk sauer kraut, Clark Market. Phone 158. adv

Miss Lena Lockwood came home from Amherst, O., last week for a visit with her parents.

Gastons' store will be open every evening until Christmas. adv

Mrs. Minnie Boland was over from Adrian Thursday, the guest of Mr. and Mrs. Guy E Belding.

Fine switches made, cut hair and combings bought at the millinery of Miss Julia A. Hough. adv

Mr. and Mrs. Shiltz and son Donald and Mrs. Yealey and daughter of Saline visited at Samuel Shutts' Friday.

Butter fat on all routes and at the creamery 33c this week.
adv Tecumseh Butter Co

The regular meeting of the official board of the M. E church will be held Tuesday, Dec. 7, instead of tonight.

I have a big line of Xmas goods. See my line W. L. Coller. adv

Mrs. Durand of Marshall and Mrs. Rose Gray of Ann Arbor were guests at T. M. Camburn's the last of the week.

Mrs. Emil Lyon and son of Milan visited from Thursday to Saturday of last week with Mr. and Mrs. Orrin Osborne.

Gastons' store will be open evenings should you wish to get in. adv

The Misses Mabel Schreder and Veva Hardcastle spent Sunday in Jackson, the guests of Mr. and Mrs. Leo Thellan,

All Those having articles for the Presbyterian church fair, please leave the same with Mrs John Nyland on or before Thursday, Dec. 2nd. adv

Mrs. Wilcox and little daughter, who were here for the Jackson yolden wedding, left for their home in Union City Saturday.

George Cummings, wife and two children have moved into town from Hanover and will occupy the Stout house in Brownville.

Dill pickles 2 for 5c at the Daisy Market. adv

Barney McAdams of Clinton assisted in the Daisy Market last week and Fred Bailey is now employed until James McDermott is able to return.

Brush, comb and mirror sets at Gastons.' adv

Mr. and Mrs E T. Rosacrans attended the wedding of Miss Lola Blanchard and Will J Smith at the Blanchard home in Clinton Thursday.

If you wish one dozen or more photos for Xmas, you will have to be in by Dec. 15th. Gallery open Sundays 8 a m to 1 p m.
adv Sunbeam Studio

Robert King of Buffalo, who has been visiting his sister Mrs. Rose Burrow left Friday for Algonac to visit another sister before his return home.

Wylie McCann is gaining nicely and now Harold is on the invalid list as he underwent an operation for the removal of tonsils and adenoids Friday. He is also doing finely.

Butter fat on all routes and at the creamery 33c this week.
adv Tecumseh Butter Co.

There will be an election of officers at the regular meeting of Tecumseh Rebekah Lodge No 338 Friday evening Dec. 3d.

Bring your orders in now for framing. Sunbeam Studio, The Coller Art Shop adv

We are glad to report that Lavern Austin, who suffered such a severe hemmorhage from the nose last week, is much better and able to go to work.

Gastons' for Christmas postcards. adv

Rev. W. B. Hartzog will preach in the Baptist church in Hudson tonight, being one of several pastors who will speak at a series of meetings being held there.

Pictures to be enlarged will have to be in by Dec. 15th. Sunbeam Studio. adv

Mrs James Aten arrived home from Ft. Wayne, Ind., the last of the week and with her daughter Florence spent Sunday in Tipton with her brother Joseph Platt and family.

Gov. Ferris at Witherell Hall, Friday, Dec. 10th. adv

The Standard Bearers will have a pot-luck supper at the home of Rev. and Mrs. G. W. Jennings on Thursday evening at 5 o'clock. Every member is urged to be present.

The ladies of the Presbyterian church are pleased to announce that the men's class will serve supper the night of the fair, Dec 7th adv

Mr. and Mrs. H. H. Hartzog of Medina, O., were week-end guests of his brother Rev. W. B Hartzog and wife Mrs. Hartzog sang at the Baptist church Sunday afternoon.

Boy's books at Gastons.' adv

There will be an I. O. O. F. entertainment given at their hall Nov. 30 (tonight). All Odd Fellows and Rebekahs be sure and attend. The degree team of Adrian will give one number. Refreshments will be served.

Cakes and pies "like mother made" Dec 7th at the Presbyterian church adv

The class of 1915, T. H. S., held a very pleasant meeting with Miss Ellen Snedecor Friday, only five of the class of 17 being absent. The day was a most delightful one to all present. A bountiful potluck dinner was one of the interesting features

Pure home made lard, one gal. or more, 12½c lb Clark's Market adv

Dr W. A. Frost and daughter Bessie, who have been living with his son Fred and family in Portland, Ore start for Michigan this week and will live with his son Wade and wife in Carson City.

Silk umbrellas at Gastons.' adv

Mr. and Mrs Chas. Benedict entertained a company at dinner Thursday Covers were laid for Will Calhoun and wife, John Calhoun and mother of Holloway, Mr. and Mrs. Leon Benedict of Detroit, Mr. and Mrs Raynor Benedict of Britton.

Xmas boxes all sizes.
adv Coller's Music Store

Henry McClure was showing us an old $1 bill bearing date of 1862, under act of July 11 of that year and having the Spinner signature. Just then H. W. Stevens stepped up and showed another of the same date but a few hundred numbers older. These bills were issued the day Comrade Stevens enlisted.

Youth's Companion, new with balance 1915 and all of 1916, McCall's magazine with one pattern and Home calendar all for $2.10; Country Gentleman $1.00. All two year offers and clubbing prices on all magazines
'Phone 427. MISS EMMA ROGERS. adv

Johnnie Mooney of Monroe township was picked up on the street last Wednesday by Dept. Sheriff Smith in an intoxicated condition. He was taken before Judge Hosmer and gave bail for his appearance Friday, the 26th, for his hearing. As a result of his foolishness he paid a fine and costs amounting to $9 50.

Barbara, daughter of Mr and Mrs. Leon Williamson, has been quite ill for the past week with diphtheria. She was taken ill a week ago with a high fever and sore throat. The doctor was called and found the larynx badly swollen and indications pointing to the dread disease. He at once used antitoxin and placed the home in quarantine. At last reports she is improving nicely.

Christmas postcards at Gastons' adv

Miss Nealie Coller spent Sunday and Monday with Toledo friends.

Mrs. Willis McClue and daughter Margaret of Macon were in town yesterday.

Miss Florine Bennett began clerking at the Webster Anderson Co.'s store yesterday.

The Y M C A. boys of Britton and Ridgeway returned from their trip to Kalamazoo Monday.

Annual meeting of K. of P. lodge No. 190 Thursday evening. Election of officers and supper.

Tickets for the Men's Class banquet of St. Peter's church can be secured at either bank or from the committee. adv

Chas. Benedict and family of Adrian visited Mr. and Mrs E. H. Deming for Thanksgiving day.

Aprons for everybody even one for the "old man" if you can get him to wear it. Presbyterian church Dec. 7, at 2:30. adv

Joseph Waring and wife were guests of his sister and husband Mr and Mrs. Horace Eaton for Thanksgiving dinner.

Buy that clock at Gastons.' adv

In the absence of Burton Garlinghouse, Mrs. Robt. Stuckey presided at the organ in the Presbyterian church Sunday

Regular meeting of the Royal Neighbors Wednesday evening, Dec. 1st at 7 o'clock. Nomination and election of officers Meeting followed by a card party.

Butter fat on all routes and at the creamery 33c this week.
adv Tecumseh Butter Co.

Mr. and Mrs. George Sanford entertained at dinner Thanksgiving Day. Covers were laid for 21, the guests being Messrs and Mesdames Charles Gove and Leon Wilson, Charles Wilson, Miss May Consaul, Nobel of Adrian; Frank Sanford, wife and two daughters of Albion and son of Toledo; Will Wilson, wife and son, and A. W. Mills, wife and Raymond of Tecumseh.

Gastons' for diamond rings. adv

NOTICE

All hats selling at ½ price.
Alice Owens adv

NOTICE

A notice in our last issue set the date of the meeting of the Wit & Wisdom Club for Monday evening with Dr. and Mrs. North, this should have read Monday December 6 instead

The mistake evidently arose from the fact that there were five Mondays in this month and the meetings are scheduled for the first and third Monday. Please bear in mind that Monday December 6 the Wit and Wisdom Club will meet with the doctor and his wife.

BUSINESS CHANGE

Mike Melonakos has purchased the interest of Pete Zurdos in the Kandy Kitchen the deal being completed Monday Nov. 29

Mike will continue the business keeping up to the high standard it has always enjoyed. Mike has been in Tecumseh for seven years and Pete for 6 years both working for Charles Melonakas who first opened up the Kandy Kitchen until four years ago when they bought him out.

Mr. Zurdos has not yet decided what he will do next but will remain in Tecumseh for a while.

BIG OPENING

Saturday November 27, The Tribobot Co., had their Christmastide opening with a good crowd of people in attendance.

Two bargain windows were the first attraction and promptly at 9 o'clock a m and 2 o'clock p. m the force was kept busy handing out the bargains.

The interior of the store is beautifully festooned in the Christmas color red and green and many large red Christmas bells are suspended from the ceiling Tecumseh pennants in various colors are shown throughout the store.

By a dainty arrangement of paper napkins in various colors the shelves present a very fine appearance these lending themselves to the beautiful array of china and glass and the many toys on display

With the pleasant force of clerks and the fine line of goods, This will surely be one of Santa Claus stopping places while in town.

All over town the merchants are beginning to decorate their stores and display their Christmas goods and Tecumseh is putting on its gala dress.

"Mutt & Jeff in College"

Contracts have just been closed with Gus Hill of New York, to bring Bud Fisher's great comedians, Mutt & Jeff, to Tecumseh in their latest and best musical comedy, "Mutt & Jeff in College." This is one of the best comedies in the musical line on the road and playing to packed houses everywhere.

Mutt & Jeff are known the world over by the older ones as well as the children and to see them in this big laughing play, "Mutt & Jeff in College" is one of the treats of a lifetime.

The company carries nearly 50 people Pretty girls, lots of tuneful music, wonderful electrical effects and a car load of special scenery all help Mutt & Jeff to give you one of the best entertainments in the musical comedy line that will be at the Bradley this year. The date is set for Friday December 17th As this is the last play at the Bradley before the holidays be sure and arrange to see it.

"Mutt & Jeff in College" is one big laughing show of the year.

ST. PETER'S CHURCH
MEN'S CLASS BANQUET

The Men's class of St. Peters church will give a mens' banquet, Friday December 10 at Witherell Hall.

Gov. Woodbridge Ferris has been asked and has accepted an invitation to be present and give an address on that occasion.

On account of the manifest interest that the coming visit of our Governor has awakened it has been thought best by the committees in charge not to limit invitations for this banquet to adherents of the class and church only.

With the thought therefore of serving and accomodating all who might want to hear Governor Ferris, Witherell Hall has been secured and a cordial invitation is hereby extended to all men who may so wish, to be present at this, the first Mens' Class Banquet of St. Peters' church.

Banquet will be served at 5:30 o'clock immediately followed by the program of the evening. Admission tickets $1.00.

THE GOVERNOR'S LETTER

That the people may have no doubt about the coming of Governor Ferris for the Mens' Banquet to be held Dec. 10, we print the following letter received by Rev. F. Hewitt.

Big Rapids, Mich.,
November 25, 1915.

My dear Mr. Hewitt,—

I will do the best I can to remember your suggestion about getting off at the first stop on arriving at Tecumseh. Unless some extraordinary event occurs I shall be on hand December the 10th.

Cordially yours,
WOODBRIDGE N. FERRIS
Governor

MONDAY CLUB

The postponed meeting of the Monday Club was held in their hall Friday afternoon November 26. Mrs. O. H. Bramble of Lansing was present and was leader of the meeting.

Mrs. F G. Lewis read a paper on "Social Settlement Work" followed by a vocal solo by John Taylor.

Miss Louse Phelps gave a paper on "Benevolent Institutions." Vocal Solo, Ernest Church. Reports from the committee who visited the Infirmary at Adrian were then given, after which a pot luck supper was served.

The regular meeting of the Monday Club was held at the usual time and place Monday with a large attendance Mrs Jay Morse acted as leader. The following program was given.

Paper, Anti Slavery Orators, Mrs. Geo Field.

Paper, Slavery and Secession—Mrs. Richard Molles,

Paper, Our Poets—Mrs. E. Gillen.

Reading, The Vision of Sir Launfal Mrs. Andrew Taylor.

The next meeting will be held Monday Dec 6.

HOT POINT Electrical Specialties

Electrical Washing Machine
Electrical Vacuum Cleaners
Ever Ready Flash and Batteries
Columbia Number 6 Dry Cell Batteries
Automobile Robes
Horse Blankets
Linoleums

Satterthwaite Bros.

Bring Your Furs for Top Prices to US.

Dead Horses and Cattle removed. Phone 290

Pay cash and get the Red Trading Stamps at a saving of 2½ per cent.

Phone 290. BROWN & CO.

J. D. SERVICE,

LICENSED EMBALMER.

LADY ATTENDANT.

Phone 263 - Night Phone 387

YOU TAKE NO CHANCES!

Shumate Razors are Guaranteed for Life

For Sale by

W. L. COLLER.

Fill your home atmosphere with exquisite lasting fragrance—

ED. PINAUD'S LILAC

The great French perfume, winner of highest international awards. Each drop as sweet and fragrant as the living Lilac blossom. A celebrated connoisseur said: "I don't see how you can sell such a remarkable perfume for 75 cents a bottle"—and remember each bottle contains 6 oz.—it is wonderful value. Try it. Ask your dealer today for ED. PINAUD'S LILAC. *For 10 cents our American offices will send you a testing bottle. Write today.*

PARFUMERIE ED. PINAUD, Dept M ED. PINAUD Bldg., New York

Dr. N. D. Trask,
Osteopathic Physician,

Special attention given to nervous diseases, rheumatism, stomach and bowel trouble.

Bronchitis Asthma and Catarrhal Deafness.

Office hours, 9 to 12, 1 to 5, and by appointment.

Office over McCann & Bowen's.

A. C. AYLESWORTH,

Licensed Auctioneer, Real Estate, Stock and General Salesman.

Will attend all sales in city or country, at reasonable rates.

Headquarters and all dates made Herald office

Dental Parlors

W. D. REED, D. D. S.
Chicago, St. Tecumseh.
Crown and Bridge work Aluminum Silver and Rubber plates and all of the specialties known to modern dentistry. Gas or vitalized air administered.
Office over Avery & Co's store

DR. E. D. BROWN,
Dentist.

Modern Dentistry of reasonable rates. Painless extraction by use of local or general anaesthetic.

Office hours 7:45 a. m. to 5 p. m. Saturday evenings 7 to 9. Other evenings by appointment.

Office in DeWolf Block.

Office phone 192, house phone 152—2r.

C. M. Cooley,

Licensed Auctioneer.

R. F. D. No. 4 Manchester. 15 year successful experience in Jackson, Washtenaw and Lenawee Counties, also practical farmer.

Bell Telephone Clinton exchange.

Rates Reasonable and Satisfaction Guaranteed

"I Don't Feel Good"

That is what a lot of people tell us. Usually their bowels only need cleansing.

Rexall Orderlies

will do the trick and make you feel fine. We know this positively. Take one tonight. Sold only by us, 10 cents.

B. J. Pulver.

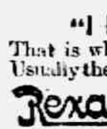

PARKER'S HAIR BALSAM
A toilet preparation of merit. Helps to eradicate dandruff. For Restoring Color and Beauty to Gray or Faded Hair. 50c. and $1.00 at Druggists.

Locating the Trouble

When one is suffering from back ache, rheumatism, lumbago, biliousness, sharp pains, sore muscles and stiff joints it is not always easy to locate the trouble, but nine times out of ten it can be traced to overworked, weakened or diseased kidneys. Foley Kidney Pills have benefited thousands of sufferers. Sold everywhere. adv

Do Not Gripe

We have a pleasant laxative that will do just what you want it to do.

Rexall Orderlies

We sell thousands of them and we have never seen a better remedy for the bowels. Sold only by us, 10 cents.

B. J. Pulver.

Went to the Hospital

C. E. Blanchard, postmaster, Blanchard, Cal., writes: "I had kidney trouble so bad I had to go to the hospital. Foley Kidney Pills completely cured me." Men and women testify they banish lame back, stiff joints, sore muscles, and sleep disturbing bladder ailments. Sold everywhere in Tecumseh. adv

MOTHER SUPERIOR

Says Vinol Creates Strength

Rosary Hill Home, Hawthorne, N.Y. —"I have used Vinol for many rundown, weak or emaciated patients with benefit. One young woman was so weak and ill she could hardly creep to my door for aid. I supplied Vinol to her liberally and in a month I hardly recognized her. She was strong, her color charming and her cheeks rounded out."—MOTHER M. ALPHONSA LATHROP, O. S. D.,

We guarantee Vinol to sharpen the appetite, aid digestion, enrich the blood and create strength.

C. A. Wright & Son, Druggists.

Whittemore's Shoe Polishes

FINEST QUALITY LARGEST VARIETY

GILT EDGE
WHITTEMORE'S GILT EDGE DRESSING FOR LADIES' & CHILDREN'S BLACK SHOES
SOFTENS PRESERVES LEATHER —RESTORES— COLOR LUSTRE
QUICK WHITE

"GILT EDGE," the only ladies' shoe dressing that positively contains OIL. Blacks, Polishes and Preserves ladies' and children's shoes, shines without rubbing, 25c. "FRENCH GLOSS," 10c.

"DANDY" combination for cleaning and polishing all kinds of russet or tan shoes, 25c. "STAR" size, 10c.

"QUICK WHITE" (in liquid form with sponge) quickly cleans and whitens dirty canvas shoes. 10c. & 25c.

"ALBO" cleans and whitens BUCK, NUBUCK, SUEDE, and CANVAS SHOES. In round white cakes packed in zinc boxes, with sponge, 10c. In handsome, large aluminum boxes, with sponge, 25c.

If your dealer does not keep the kind you want, send us the price in stamps for full size package, charges paid.

WHITTEMORE BROS. & CO.,
20-26 Albany Street, Cambridge, Mass.
The Oldest and Largest Manufacturers of Shoe Polishes in the World.

Our Jitney Offer—This and 5c

DON'T MISS THIS Cut out this slip, enclose with five cents to Foley & Co., Chicago, Ill., writing your name and address clearly. You will receive in return a trial package containing Foley's Honey and Tar Compound, for coughs, colds and croup Foley Kidney Pills and Foley Cathartic Tablets. Sold everywhere in Tecumseh. adv

RS
"SPEED UP!"
to 60 minutes an hour by taking the "grind" out of typewriting!
ROYAL
10

AND smile! For here at last is the master machine that makes it easy for any stenographer to turn out MORE letters with LESS effort in the ordinary working day. The new Royal Master-Model "10" speeds up the day's work and sets the pace that pays!

Built for "Big Business" and its Great Army of Expert Operators

These new features of the Royal add to the sensitive fingers of the typist, the one vital thing that the old-style typewriter subtracts—*speed!*

The speed with brains behind it — the all-day speed of the expert typist in the day's work. *Errorless* speed is the kind of speed that counts. Commonsense has punctured the illusion of the other kind.

Get the Facts!

Send for the "Royal man" and ask for a DEMONSTRATION. Or write us direct for our new brochure,—"*Better Service*," and book of facts on *Touch Typing*—sent free to typewriter users.

Price $100

$125 in Canada

ROYAL TYPEWRITER COMPANY
29 Washington Ave., Detroit, Mich

J. L. COLLER, Agt., Tecumseh, Mich.

5% NET

No fees or expenses out and no taxes to pay. An investment unexcelled for safety, convenience and rate of income.

Checks Sent Semi-Annually

Withdrawal on 30 Days Notice

Our record, 25 years of success, assets over one million and a quarter dollars. Write for financial statement and booklet giving full particulars

CAPITAL SAVINGS & LOAN ASS'N
Lansing, Mich.

Or Call on S. P. HOSMER, Tecumseh.

CORRESPONDENCE

MACON

The M. E. church will hold a fair at "ye old hall" in Macon Friday December 3. adv

FOLEY KIDNEY PILLS
FOR BACKACHE KIDNEYS AND BLADDER
Sold everywhere.

BRITTON

Mrs. Susan Linn left Thursday for a week's visit with her son Bert Nichols and wife in Adrian.

Miss Carrie Bachman is in Toledo visiting her brother George Bachman and family and John Bachman.

Mr. and Mrs. Albert Kniffen spent the week end in Detroit with their sons

Milburn Underwood of Detroit spent the latter part of the week with his grandparents Mr and Mrs. Wm. Underwood.

Mr and Mrs. Loree Nivison and baby of Detroit spent Thursday with Mr. and Mrs. C. B. Exelby.

Dale Allen and family of Pontiac spent the week end with his mother Mrs. Herbert Allen.

Mr. and Mrs. Ellery Brown entertained Thursday, her parents Mr. and Mrs. Stegmiller and daughter Serena, Mr. and Mrs. Robert Behn and Catheryn of Adrian and Mr. and Mrs. George Stegmiller of Toledo.

Miss Ethel Cook spent Thursday and Friday in Adrian visiting friends.

Mr. and Mrs. Clarence Lowe and family spent Thursday in Holloway with Mr. and Mrs. C. McIntyre.

John Underwood was in Detroit Wednesday on business.

Mr. and Mrs. Cavanaugh and children spent the latter part of the week in Markle, Ind. with her sister.

Miss Vera Grant spent Thanksgiving with her parent in Fowlerville.

Mark Doty spent the latter part of the week with his parents in Athens.

Miss Orpha Palmer is spending a few days with friends in Detroit.

Miss Vivian Ogden spent Thanksgiving at her home in Battle Creek.

FOLEY CATHARTIC TABLETS
Keep Stomach Sweet - Liver Active - Bowels Regular
Sold Everywhere

HOLLOWAY

Miss Olive Bloomer is able to be out after her recent illness.

Mr. and Mrs. C. E. Holdridge had as Thanksgiving guests, Mrs. Adaline Holdridge of Tecumseh, Mr. and Mrs. Geo. Chidester and Mrs. Harriett Wheeler.

Mrs. C. L. Fowler is gaining from her recent illness. The Dorcas class gave her a post card shower last week.

Mr. and Mrs. Henry Cavill spent Thanksgiving with their brother and sister Mr. and Mrs. Andrew Lossing of Adrian.

Harry Foley was home from Adrian over Thursday.

Nelson Holdridge was home from Cleary's Business college for Thanksgiving

The L. O. T. M. M realized $33.39 from their bazaar. Mrs. Alma Smith of Wyatt, Ind. held the lucky number for the quilt.

Ray Binns and sister Ina came home from Ypsilanti for Thanksgiving.

Mr. and Mrs. Fay Butler of Polaski visited Mr and Mrs Theo LaBounty a a few days last week.

Wednesday December 1 the L. O. T. M. M. will elect officers. A good attendance is desired.

Nelson Day is quite ill.

Mr. and Mrs. James Foley entertained Messrs. and Mesdames E. K Bliss and Chris Theeke of Deerfield for dinner Thanksgiving.

Mrs Frank Robinson of Ridgeway has been elected as operator for the Holloway telephone exchange.

S. J. Wilson, wife and son Glenn were Thanksgiving guests of Mr and Mrs. Jewett Whelan at Tipton.

FOLEY KIDNEY PILLS
FOR BACKACHE KIDNEYS AND BLADDER
Sold Everywhere

NORTH ADRIAN

Roy Benedict and Judson Harris gave a fine report last Sunday at the class of Sunday School of the State Sunday School convention which they attended at Battle Creek.

Next week Saturday the township Sunday School convention will be held at the Union church in Adrian township Saturday Dec. 4 beginning at 10:30 a. m. A good program is being arranged all are invited to attend.

Prayer meeting was held Thanksgiving evening at the home of E. H. Brown with a good number present but we would have been glad to have seen more there.

H R Ladd and family spent Thanksgiving at the home of their brother D A VanValkenburg near Sand Lake.

Frank Wright and family spent Thanksgiving with her parents Ekin Kidman and family at West Adrian.

Mrs. G M. Gove and cousin May Consaul Mrs. Sarah Mapes and daughter Mrs. C. H. Brown visited Frank Gove and family last Friday also Mrs. Ernest Miller.

Mrs H R. Ladd entertained Misses Ella and Esther Tingley last Friday for dinner. Mr and Mrs. Ladd expect to start for Florida Dec. 7 to spend the winter.

Mr and Mrs. Chester Kamp of Adrian spent Thanksgiving with her parents, E T. Harris and family.

H. O Benedict and family spent Thanksgiving with their daughter Mrs. Andrew Powell and family near Tipton.

Mr, and Mrs, Harris spent Thanksgiving with their son Louis and wife in Adrian,

TIPTON

Mrs. Leila Treat of North Adrian was here Tuesday visiting her parents Mr. and Mrs. E. C Cook.

Mrs. Wilson and daughter of Union City came Tuesday for a few days visit with Mr and Mrs. Seth Simmons.

Mrs. Hubert Breese has scarletina.

Mrs. Alfred Lewis returned home from Hillsdale, Wednesday where she has been with her daughter Mrs. Frank Smith who recently underwent an operation.

The Ladies' Aid society will hold their annual fair on Wednesday, Dec. 1 Their program will consist of music and a little play of about an hour, entitled, "Rebecca's Triumph." A chicken pie supper will be served. Everyone cordially invited.

Miss Myrtie Kemp spent Wednesday with her cousin Mrs. Wm. Preston.

D. J. VanValkenburg and wife entertained the following for Thanksgiving dinner: Geo. Tripp and wife, Miss Leota Cooley of Adrian, H. R. Ladd, wife and son Nelson of North Adrian and Mrs. D. J. Preston and daughter Hazel.

Mr. and Mrs. Geo. Witherell entertained Thursday Halleck Wilson, of Detroit, Mrs. Henry Wilson and Miss Ethel Garlinghouse of Tecumseh.

Mrs. Eliza Crittendan spent Thanksgiving in Tecumseh at Wm. Pentecost's.

Mrs Mary Camburn of Tecumseh is spending a few days with her sister Delphine Hendryx. Together they spent Thanksgiving with their brother Edson Hendryx and wife.

Elnora McLaughlin of Tecumseh came Wednesday for a visit with her aunt Mrs. H R. Kemp.

Mr., and Mrs. Glenn Kemp spent Thanksgiving with her parents in Tecumseh.

Harry Daniels, wife and family, Grant Ogden, wife, daughter Julia and Miss Mattie Graham ate dinner Thursday with S. N. Wisner and family.

Alfred Lewis and wife and Miss Bernice Edwards spent Thursday at the home of Linford Slater.

Mr. and Mrs. R. W. Mills entertained Thursday, Mr. and Mrs. McNeil and family of Tecumseh.

Beryl Bailey left Friday for Litchfield where he has a position in the depot.

Messrs. and Mesdames Earl Luce, and Alton Whelan sons spent Thanksgiving with Mr. and Mrs. Wesley Snooks at Birdsall.

WOMAN ATTEMPTS SUICIDE

Alleged Washington Resort Keeper Shoots Self In Detroit.

Detroit, Mich., Nov. 29.—Under indictment in Washington, D. C., on charges of maintaining immoral resorts, said to have been patronized by capital society folk, Margaret Stone, aged thirty-three, attempted suicide in the Roch apartments here. She shot herself in the breast with a revolver owned by Patrolman Fred Stinett of Detroit, who was visiting her at the apartment.

Believed to be dying in Grace hospital the woman made a detailed confession of her past life. In a statement to Assistant Prosecutor Speed she offered to make exposures which, she said, would stir the entire country, and would expose a scheme whereby Washington detectives had received thousands of dollars "hush money" in return for protection extended to proprietors of fashionable resorts in the capital.

NEBRASKA FAVORS COLONEL

Roosevelt Will Be Candidate In Primary Unless He Withdraws.

Lincoln, Neb., Nov. 29.—Unless Colonel Roosevelt requests that his name be withdrawn, he will be a candidate for the Republican nomination for president in the Nebraska primary next April.

Secretary of State Pool refused a request of J. O. Yeiser of Omaha, who filed the name shortly after the last presidential campaign, to withdraw the colonel's name because of the colonel's stand on preparedness.

Must Carry Head In Cast.

Kalamazoo, Mich., Nov. 29.—Ernest Smith, who six weeks ago suffered a broken neck in an automobile accident, has been dismissed from Bronson hospital. Smith's head is held in position by a cast which doctors have made for him.

Senator Cummins In Eaton Rapids.

Eaton Rapids, Mich., Nov. 29.—United States Senator and Mrs. A. B. Cummins, of Iowa, attended a family reunion at the home of Postmaster and Mrs. J. H. Gallery here to day and will leave for Washington Tuesday morning.

Texas Man Arrested In South Haven.

South Haven, Mich., Nov. 29.—Deputy Sheriff Cone arrested at Lawton Nathan Greenfield, wanted at San Antonio on a charge of selling mortgaged property. Texas officers are on the way here to ask extradition.

That Genius Whistler.

Of Whistler Lady St. Helier in "Memories of Fifty Years" writes thus: "He was a genius and had all the defects and qualities of one. To him everything was a joke, the subject of a bonmot. The lightest and daintiest of persiflage was what he excelled in, and one never had a dull moment in his company. He was always late for dinner, arranging the immortal lock of gray hair in its proper place as he came into the room, with apologies and excuses, none of them true, of which he was perfectly conscious and also that they were not believed. Wherever he was there would be a circle listening to him, and his ringing laugh would be heard all over the room as he sent his shafts right and left into the joints of the armor of those who were attacking him. It was a great surprise and almost a shock when he appeared as a benedict."

Somewhere Around.

"I never see her with her husband. Has she lost him?"

"I don't know. Some people seem to think she has merely misplaced him."—Louisville Courier-Journal.

Worked the Wrong Way.

"How did the accident happen?"

"He got run over when he stopped to read a 'Safety First' sign."—Houston Post.

GEORGE BERNARD SHAW

World's Peace, He Says, Can Be Obtained In League of Nations.

Photo by American Press Association.

In a London speech Mr. Shaw says: "I do not believe there can be any peace in the world until there is peace between England, France and Germany. If Great Britain defeated Germany very heavily the latter might try to seek a combination with the United States. In fact, Britain might drive Germany and America into one another's arms by carrying victory too far."

NEW SENSATIONS IN BOMB PLOT LIKELY

Capture of Crowley May Lead to Other Arrests.

Washington, Nov. 29.—New disclosures rivaling in importance those which led to the prosecution of Robert Fay in New York are expected by the department of justice, it has become known as a sequel to the arrest of C. C. Crowley in San Francisco in connection with alleged plots against munitions factories. Officials of the department, however, refused to discuss Crowley's case or to predict to what it might lead.

Crowley, according to information here, did not devote his attention to the Pacific coast alone, but traveled extensively throughout the country in the last few months. The ramifications of his undertakings are expected to be revealed when the trap which the department has set has been sprung.

For the present the department's bureau of investigation is using every precaution to keep its next move secret, but it was apparent that other arrests are looked for within a few days.

CONSUL GAFFNEY RETURNS

Will Attempt to Prove He Was Not Over-Partisan In Utterances.

New York, Nov. 29.—E. St. John Gaffney, who was asked to quit his post as United States consul general at Munich, Germany, because of complaints to the state department that his attitude on the war was partisan—that he was manifesting favoritism to Germany unbecoming a neutral representative—returned on the Scandinavian-American liner Oscar II., determined to vindicate himself and his conduct in office.

Evidence which he brought back in the form of a huge stack of documents, letters and newspaper clippings, he declared will disprove the charges unknown to him officially which impelled President Wilson to request his resignation.

ARREST SHATTERS ROMANCE

Girl Who Eloped With "Count" Will Have Marriage Annulled.

Chicago, Nov. 29.—A Thanksgiving romance that included in its cast one French count and the daughter of a wealthy Riverside, Il., merchant, has gone on the rocks.

Under the name of Louis Girox, Louis de Valliers, who admits he is a bonafide French count, was arrested on a charge of passing bad checks. He said he passed one for $30, according to the police, to have funds for his elopement and wedding with Miss Bertha Lemke. The couple married in Wheaton, Ill., Thanksgiving morning, a justice of the peace officiating. The girl, so the police say, said she still loves the court, but will sue for annulment immediately.

STEAMES CHASED INTO PORT

Zealandia Has Adventure Before Coming Into New York.

New York, Nov. 29.—The American steamer Zealandia, which was boarded and searched by a party from a British cruiser while in the harbor of Progreso, Mexico, slipped into New York harbor in a heavy fog.

An unknown cruiser hailed her off Brigantine shoals, but she escaped in the darkness and fled up the coast keeping within three mile limit.

Gun Fire Drops Russ Aeroplane.

Berlin, Nov. 29.—A Russian aeroplane flying above German lines near Buschof was brought down by machine gun fire. It fell between the lines but was captured by German night patrols.

Fierce Gale Dies Out.

CALUMET, MICH. — The fierce gale which swept Lake Superior is dying out and boats are leaving their shelter in Whitefish, Keweenaw bay and back of Keweenaw point.

Seed Corn Is Scarce.

EAST LANSING, MICH. — Good seed corn will be scarce and high in price, next spring, according to Professor C. M. Shoesmith, of the Michigan Agricultural college.

Good Reason.

"So you have written a book on cemented basements. But why did you choose such a subject?"

"Because I wanted it to be among the best cellars."—Baltimore American.

Knowledge is power, but it won't take the place of gasoline.—Kansas City Journal.

STATE OF MICHIGAN, County of Lenawee, ss.

The Probate Court for said County.

At a session of said Court, held at the Probate office in the City of Adrian, on the 8th day of November, A. D. 1915.

Present, Hon. HARRY L. LARWILL, Judge of Probate.

In the matter of the estate of ALBERT [illegible], deceased.

On reading and filing the petition, duly verified of Lunettie [illegible], administratrix de bonis non with the will annexed of said estate, praying that she may be authorized, empowered and licensed to sell the Real Estate described in said petition at private sale, for reasons therein stated.

It is ordered, That Monday, the 6th day of December next, at nine o'clock in the forenoon be assigned for the hearing of said petition.

And it is further Ordered, That a copy of this order be published in TECUMSEH HERALD, a newspaper printed and circulating in said County of Lenawee, for three successive weeks previous to said day of hearing.

HARRY L. LARWILL,
Judge of Probate

(A true copy)
N. T. LARWILL, Register of Probat.

STATE OF MICHIGAN, County of Lenawee, ss.

In the matter of the Estate of BERTHA M. SMITH, Deceased.

The undersigned having been appointed by the Probate Court of said County, Commissioners to receive, examine and adjust all claims and demands of all persons against the estate of said deceased, do hereby give notice that we will meet for that purpose at the office of Sylvester P. Hosmer in the village of Tecumseh Lenawee County, Michigan, on the 8th day of December 1915 and on the 1st day of March 1916 at two o'clock in the afternoon of each of said days.

And that four months from the 1st day of November, 1915 are allowed by said Probate Court for the creditors of said estate to present their claims to us for examination and allowance.

Dated November 1st 1915.

Sylvester P. Hosmer,
Wesley B. Keyser,
Commissioners.

CHICHESTER'S PILLS
DIAMOND BRAND

Beware of Counterfeits
Refuse all Substitutes

LADIES!
Ask your Druggist for CHI-CHES-TER'S DIAMOND BRAND PILLS in Red and Gold metallic boxes, sealed with Blue Ribbon. TAKE NO OTHER. Buy of your Druggist and ask for CHI-CHES-TER'S DIAMOND BRAND PILLS, for twenty-five years regarded as Best, Safest, Always Reliable.

SOLD BY ALL DRUGGISTS EVERYWHERE
TIME TRIED WORTH TESTED

FRIENDSHIP BRACELET LINK ONLY 12¢

STERLING SILVER ROLLED GOLD

$100 Reward $100

The readers of this paper will be pleased to learn that there is at least one dreaded disease that science has been able to cure in all its stages, and that is Catarrh. Hall's Catarrh Cure is the only positive cure now known to the medical fraternity. Catarrh being a constitutional disease, requires a constitutional treatment. Hall's Catarrh Cure is taken internally, acting directly upon the blood and mucous surfaces of the system thereby destroying the foundation of the disease and giving the patient strength by building up the constitution and assisting nature in doing its work. The proprietors have so much faith in its curative powers that they offer One Hundred Dollars for any case that it fails to cure. Send for list of testimonials.

Address: F. J. CHENEY & Co., Toledo, Ohio.

Sold by Druggists, price 75c.

Take Hall's Family Pills for constipation. adv

Take care of that itching! All itching Borders on Eczema

Do you regard that itching as a serious thing? It is. Unless you begin to fight it with Hobson's Eczema Ointment, the disease is likely to cling on for months and years. Scores of grateful users say: "Why did we waste those months and years in agony when so tested a remedy was on the market." This ointment is no experiment; it is absolutely healing in its power. Do not allow it to become serious. Buy a box to-day to fight the beginnings of eczema. 50c a box. ad

Facts for Sufferers

Pain results from injury or congestion. Be it neuralgia, rheumatism, lumbago, neuritis, toothache, sprain, bruise, sore stiff muscles or whatever pain you have yields to Sloan's Liniment—brings new fresh blood, dissolves the congestion, relieves the injury, the circulation is free and your pain leaves as if by magic. The nature of its qualities penetrate immediately to the sore spot. Don't keep on suffering. Get a bottle of Sloan's Liniment. Use it. It means instant relief. Price 25c. and 50c. $1.00 bottle holds six times as much as the 25c. size. adv

CURIOUS COINCIDENCE.

An Unexpected Meeting With a Long Lost Set of Dishes.

In the American Magazine the story of a curious coincidence is told in a letter written by Elsie B. Hart of San Gabriel, Cal.:

"In the early days in California very little china was used that did not come from the orient. A man whose home was in Folsom, who preferred the china of Europe, took advantage of a visit to England to order a complete dinner set ornamented with a design of his own selection. In the course of time this was packed and shipped to San Francisco by sailing vessel round the Horn, but after long delay the vessel was given up as lost and was never afterward heard from.

"Years afterward the Californian while traveling in China was invited to dine at the home of a missionary. What was his astonishment to find the table set with his own dishes, purchased so long ago! Concealing his surprise, he commented on the beauty of the china, and this called forth an explanation from his hostess. She told him the china had an interesting history, as it had been washed up on the nearby shore, and they had bought it from the man who had recovered it from the ocean.

"Surprising as it may seem, he never told his host that he was eating off his own dishes!"

WHY IT SUCCEEDS

Because It's For One Thing Only and Tecumseh People Appreciate This.

Nothing can be good for everything. Doing one thing well brings success. Doan's Kidney Pills are for one thing only.

For weak or disordered kidneys.

Here is Tecumseh evidence to prove worth

E. C. Brisbin, farmer, N. Democrat St. Tecumseh says: "I began to suffer from kidney complaint twenty years ago and the medicine I took brought me only temporary relief. Often my back ached intensely and the secretions from my kidneys were irregular in passage and highly colored. Doan's Kidney Pills went to the seat of the trouble and did me much good."

NEARLY THREE YEARS LATER, Mr. Brisbin said: "You may continue to use my name as a reference for the merit of Doan's Kidney Pills. Whenever I feel in need of a kidney medicine, I take this remedy and it acts promptly and effectively."

Price 50c at all dealers. Don't simply ask for a kidney remedy—get Doan's Kidney Pills the same that Mr. Brisbin had. Foster-Milburn Co., Props. Buffalo, N. Y. adv

TECUMSEH MARKETS

CORRECTED Nov. 26, 1915

Wheat	1 00	1 05
Flour per bbl	6 10	5 50
Rye		60
Corn (ear) cwt		1 10
Oats new		32
Beans		3 00
Potatoes		60-50
Butter		27
Eggs		32
Lard		12
Guinea		10
Fowls (live)		10-11
Springers		11-12½
Roosters		07
Ducks 4½ lb up		12
Geese		10
Turkeys		18
Hay		10 00—14 00

FOLEY KIDNEY PILLS
FOR BACKACHE KIDNEYS AND BLADDER
Sold Everywhere

Rheumatism and Allied Pains—They Must Go!

The congestion of the blood in its flow causes pain. Sloan's Liniment penetrates to the congestion and starts the blood to flow freely. The body's warmth is renewed; the pain is gone. The "man or woman who has rheumatism, neuralgia or other pain and fails to keep Sloan's Liniment in their home is like a drowning man refusing a rope." Why suffer. Get a bottle of Sloan's. 25c. and 50c. $1.00 bottle hold six times as much as 25c. size, adv

Best Cough Medicine for Children

"Three years ago when I was living in Pittsburg one of my children had a hard cold and coughed dreadfully. Upon the advice of a druggist I purchased a bottle of Chamberlain's Cough Remedy and it benefited him at once. I find it the best cough medicine for children because it is pleasant to take. They do not object to taking it, writes Mrs. Lafayette Tuck, Homer City, Pa. This remedy contains no opium or other narcotic, and may be given to a child as confidently as to an adult Sold by all dealers. adv

Coughs that are Stopped

Careful people see that they are stopped. Dr. King's New Discovery is a remedy of tried merit. It has held its own on the market for 46 years. Youth and old age testify to its soothing and healing qualities. Pneumonia and lung troubles are often caused by delay of treatment. Dr. King's New Discovery stops those hacking coughs and relieves la grippe tendencies. Money back if it fails. 50c and $1.00. adv

Cheaper than Home Made

You cannot make a good cough medicine at home for as little as you pay for Foley's Honey and Tar, nor can you be sure of getting the fresh, full strength, clean and pure materials. Did you ever hear of a homemade cough medicine doing the work that Foley's is doing every day all over the country? Sold everywhere in Tecumseh. adv

Despondency Due to Indigestion.

It is not at all surprising that persons who have indigestion become discouraged and despondent. Here are a few words of hope and cheer for them by Mrs. Blanche Bowers, Indiana, Pa. "For years my digestion was so poor that I could only eat the lightest foods. I tried everything that I heard of to get relief, but not until about a year ago when I saw Chamberlain's Tablets advertised and got a bottle of them, did I find the right treatment. I soon began to improve, and since taking a few bottles of them my digestion is fine." For sale by all dealers. adv

Made Over Again

Mrs. Jennie Miner, Davidson, Ind., writes: "I can truthfully say Foley Cathartic Tablets are the best I have ever used. They are so mild in action, I feel like I had been made over again." They keep stomach sweet, liver active and bowels regular. They banish constipation, indigestion, biliousness, sick headache. Sold everywhere in Tecumseh. adv

RAILROAD TIME TABLE

Effective June 6, 1915

NEW YORK CENTRAL

	11	13	15	23
Station	a m	a m	p m	p m
Jackson	*6 05	‡10 20	‡2 05	*8 05
Tecumseh	7 08	11 17	3 01	9 01
Adrian	7 33	11 50	3 30	
Toledo	8 40	12 35	4 15	10 10
Chicago	4 15			
Detroit	‡12 20		6 00	

Going north

	10	12	14	21
Station	a m	a m	p m	p m
Toledo	*7 30	‡12 01	‡4 30	*7 30
Detroit				‡5 00
Adrian		12 35	5 05	8 15
Tecumseh	9 10	1 01	5 35	9 06
Jackson	10 15	2 00	6 40	10 00

G. J. ZIMMER, Ticket Agent.

DUNDEE BRANCH

Going west

	29	41
Station	a m	p m
Adrian	8 37	‡3 10
Tecumseh	‡9 10	4 02
Tipton	10 10	4 16
Addison	11 50	4 55
Marshall	2 00 p m	6 25
Battle Creek		6 58

Going east

	42	30
Station	a m	p m
Battle Creek	7 35	
Marshall	8 12	9 00
Addison	‡9 37	‡11 50
Tipton	10 10	1 40
Tecumseh	10 22	2 10
Adrian	10 50	
Chicago	5 00	

F. S. BELL, Ticket Agent.

DETROIT, TOLEDO & IRONTON

Going south

	1	3	N. Y. C.
Station	a m	p m	p m
Detroit	‡8 00	*4 30	
Dundee	9 50	6 30	4 20
Britton	10 03	6 42	4 59
Ridgeway	10 08	6 48	5 10
Tecumseh	10 22	7 00	5 20
Adrian	10 50	7 29	

Going north

	4	2	
Station	a m	p m	
Adrian	*8 48	‡3 48	
Tecumseh	9 10	4 16	8 10
Ridgeway	9 20	4 26	8 25
Britton	9 25	4 31	8 40
Dundee	9 40	4 46	4 50
Detroit	11 55	6 40	

‡ Daily except Sunday.
* Daily.

R. A. FOWLER, Ticket Agent.

When Rubbers Become Necessary

and your shoes pinch, use Allen's Foot—Ease, the Antiseptic powder to be shaken into the shoes. For Dancing parties and Breaking in New Shoes it is just the thing. It gives rest and comfort to tired, swollen, aching feet. Sold everywhere, 25c.

Cured Boy of Croup

Nothing frightens a mother more than the loud, hoarse cough of croup. Labored breathing, strangling, choking and gasping for breath demand instant action. Mrs T Neureuer, Eau Claire, Wis, says: "Foley's Honey and Tar cured my boy of croup after other remedies failed." Recommended for coughs and colds. Sold everywhere in Tecumseh. adv

Remarkable Cure of Croup

"Last winter when my little boy had croup I got him a bottle of Chamberlain's Cough Remedy. I honestly believe it saved his life," writes Mrs J. B Cook, Indiana, Pa "It cut the phlegm and relieved his coughing spells. I am most grateful for what this remedy has done for him." For sale by all dealers. adv

Mother Gray's Sweet Powders For Children,

For Feverishness, Bad Stomach, Teething Disorders, move and regulate the Bowels and are a pleasant remedy for Worms. Used by Mothers for 26 years. They never fail. At all druggists, 25c. Sample FREE Address, Allen S. Olmsted, LeRoy, N. Y.

Locating the Trouble

When one is suffering from back ache, rheumatism, lumbago, biliousness, sharp pains, sore muscles and stiff joints it is not always easy to locate the source of trouble, but nine times out of ten it can be traced to overworked, weakened or diseased kidneys. Foley Kidney Pills have benefited thousands of sufferers. Sold everywhere in Tecumseh. adv

Important

Bear in mind, that Chamberlain's Tablets not only move the bowels but improve the appetite and strengthen the digestion. For sale by all dealers. adv

There Is No Question

but that indigestion and the distressed feeling which always goes with it can be promptly relieved by taking a

Rexall Dyspepsia Tablet

before and after each meal. 25c a box.

• Be Sure You Get This Old Reliable Cough Medicine

Imitations always follow the trail of success. Hundreds of imitations have come and gone since FOLEY'S HONEY AND TAR COMPOUND began, 40 years ago, to loosen the grip of coughs and colds.

Be sure you get the genuine

Foley's Honey and Tar Compound

And avoid the names that sound like it.

Here are three easy ways to tell the genuine. 1st—The name of "Foley's" 2nd—The yellow package. 3rd—The Beehive on the yellow package. You cannot get a substitute to do for you what FOLEY'S HONEY AND TAR COMPOUND will do—for coughs, colds, croup, bronchial and lagrippe coughs, throat and lung trouble. Buy it of your druggist and be safe.

EVERY USER IS A FRIEND.

For sale by All Druggists.

THE TECUMSEH HERALD

SIXTY-FIFTH YEAR NO 74. TECUMSEH, MICHIGAN, FRIDAY DECEMBER 3, 1915 WHOLE NUMBER 3470

THE BANK FOR ALL THE PEOPLE

INDIVIDUAL SERVICE TO FIT YOUR NEEDS

USELESS IF DIVORCED

Two essential elements in electricity are necessary to produce a current.

The positive and negative; both are vital, but one is useless, without the other.

The current of success in man, is only vital, when he both produces and saves.

If he does not have both there are no results.

It is our business to help you become both a good producer and saver.

Tecumseh State Savings Bank,

TECUMSEH, MICH.

SAFETY · COURTESY · SERVICE

-ALL OVER THE COUNTRY-
SEAL BRAND
CHASE & SANBORN
SEAL BRAND
COFFEE
- THE NATIONAL COFFEE -

F. D AVERY, Agent.

Dr. Burnham's

SAN YAK

The Tonic

Prevents the Kidneys, Liver, Stomach and Bowels from breaking down, AND THE MAN.

To prevent a Cold, to cure a Cough, to neutralise poison in the tissues and reduce inflamation in the digestive tract or urinal tract it is superior to any medicine in the world. Get SAN YAK.

B. J. PULVER, Teeumseh

Big Fresh Oysters

direct from Baltimore, only 40c qt.

Buy Coffee at Gilbert's

and get a Perculator absolutely free.

Something new in Cakes. Try them.

Cape Cod Cranberries are here. Ours are extra nice. Try them

4 per cent discount on all cash purchases, except sugar.

C. M. GILBERT

The Herald $1.00

GEORGE BERNARD SHAW

World's Peace, He Says, Can Be Obtained In League of Nations.

Photo by American Press Association.

In a London speech Mr. Shaw says: "I do not believe there can be any peace in the world until there is peace between England, France and Germany. If Great Britain defeated Germany very heavily the latter might try to seek a combination with the United States. In fact, Britain might drive Germany and America into one another's arms by carrying victory too far."

NAB TREASURER AND FORMER ASSISTANT

Grand Rapids Men Asked to Explain Peculiar Transaction.

GRAND RAPIDS, MICH. — City Treasurer James S. Hawking and former Deputy City Treasurer Williard H. Olmsteal were arrested again on a joint charge of embezzlement of municipal funds.

The warrant was based on information furnished to Prosecutor Barnard by Auditor George M. Patterson. Both demanded examinations, which were set for December 14. The complaint charges that Hawking and Olmstead conspired to take from the city treasury money which belonged to the city and that in September, 1913, $471.67, which had been paid to the city by W. A. Bellamy for a tax title, was not paid into the depository.

Hawkins and Olmstead, when arraigned, insisted that they knew nothing of that transaction and that it would unquestionably be cleared up as the work of auditing the city books progressed. Both asserted they were innocent of any wrong-doing.

WOMAN ATTEMPTS SUICIDE

Alleged Washington Resort Keeper Shoots Self In Detroit.

DETROIT, MICH. — Under indictment in Washington, D. C., on charges of maintaining immoral resorts, said to have been patronized by capital society folk, Margaret Stone, aged thirty-three, attempted suicided in the Roch apartments here. She shot herself in the breast with a revolver owned by Patrolman Fred Stinett of Detroit, who was visiting her at the apartment.

Believed to be dying in Grace hospital the woman made a detailed confession of her past life. In a statement to Assistant Prosecutor Speed she offered to make exposures which, she said, would stir the entire country, and would expose a scheme whereby Washington detectives had received thousands of dollars "hush money" in return for protection extended to proprietors of fashionable resorts in the capital.

FUGITIVE HEIRESS IS FOUND

Pretty Winifred Sammons Now Accused of Forgery.

CHEBOYGANN, MICH. — The revings of pretty Winifred Sammons, aged seventeen years, said to be the heiress to $50,000, daughter of a prominent Cheboygan family, have ended with her arrest at Richmond, Ind.

Her aunt, Miss Lottie Sammons, of this city, has gone to bring the girl back home here if possible. It is reported in Richmond that she has become entangled in serious transactions, one of which is said to be forgery.

FLINT BOY BURGLARS HELD

One of Lads Took Cash to See Canadians Train.

FLINT, MICH. — Three more boys have been arrested. They confessed robbing stores, according to the police.

John Gorman, ten years old, is said to have confessed burglarising the shoe store of Fred Summer and stealing $22. He went to Windsor to see the Canadian soldiers training for duty in Europe, taking another boy with him. Charles Jaisale, fifteen, and Cyril Moss fourteen, are said to have confessed breaking and entering five downtown stores and twenty boat houses.

Whole Town Quits.

ALGONQUIN, MICH. — The village of Algonquin at one fell swoop lost its police department and a great share of the fire department, including the custodian of the hosehouse, and the chief, to say nothing of the use of a horse in the fire department, when Peter Santimo thought $70 a month too little for his jobs and resigned. His horse was being used in the fire department.

Business Man Drops Dead.

WILLIAMSTON, MICH. — Charles F. Andrews, proprietor of a local livery stable and resident of this village for many years, dropped dead in his place of business.

ADMINISTRATION DENIES CHARGE

Old Not Overlook Offenses of Carranza's Soldiers.

CRUEL CRIMES NOT PROVEN

President Wilson, Private Secretary Tumulty and William J. Bryan Deny the Charges of Prosecution and Fiendishness Toward Clergy and Sisters of Roman Catholic Church.

WASHINGTON, D. C. — Important documents designed to combat the charge that the Wilson administration overlooked the offense of General Carranza against the Catholic church in according his recognition and setting forth in a general way the administration's defense of its Mexican policy were made public at the White House.

Letters From Leading Men.

The documents consist of letters from President Wilson, Private Secretary Tumulty and ex-Secretary of State Bryan. The most striking feature of the correspondence is an official statement from the Very Rev. Antonio J. Paredes, Roman Catholic vicar general of the archbishopric of Mexico City, embodied in Mr. Tumulty's letter denying the charge of the Catholic clergy in this country that nuns were outraged by General Carranza's soldiery.

The vicar general's statement not only denies that nuns were violated but presents a list of crimes against Catholic clergy which shows that these were by no means as widespread nor as uniformly tolerated by Carranza officials as had been represented by ecclesiastics of the United States.

No Official Records of Such Crime.

Secretary Tumulty states in italicized type there "is no official record of a single proven instance of this dastardly crime in the files of the state department," although the consuls and special agents of the United States in Mexico "have diligently investigated reported cases."

With respect to the nuns who were driven from Zacatecas to Vera Cruz and later brought to this country on a ship chartered by the United States the unfortunate women who figured most largely in the reports of outrages broadcasted through the United States, Secretary Tumulty declares that not one of them ever told any of the American army officers who cared for them during their five months' stay at Vera Cruz that such attacks had been made.

CANADA COMMANDEERS GRAIN AT TWO PORTS

May Extend Order to Cover All Dominion Ports.

WINNIPEG, MAN. — Grain trade of Canada is paralysed, as the Canadian government has commandeered all No. 1, 2 and 3 northern wheat in terminal elevators at Fort William and Port Arthur, some 20,000,000 bushels and it is understood will extend seizure to other parts of western and eastern Canada.

It is understood that action was taken at the request of the British government.

No certificates of grade or weight are being issued. All boats loading at elevators for Buffalo or Canadian lower lake ports have been ordered to cease loading. All railway companies which have thousands of loaded cars in their yards are not allowed to unload.

MICHIGAN TOWNS ARE HITTING DIZZY CLIP

One Quintuples and Other Quadruples in Population.

WASHINGTON, — A special census of St. Clair Heights, Mich., made at local request and expense, shows the population of that village on Nov. 18, 1915, to have been 6,853. The increase since 1910, when the population was 1,252 has been 447 per cent. The present population comprises 6,835 whites and 18 negroes.

A similar census of Highland Park, Mich., shows its population on Nov. 15, 1915, to have been 27,156. The increase since 1910, when the population was 4,120 has been 559 per cent. The present population comprises 27,091 whites, 53 negroes, 5 Japanese, 4 Chinese, and 3 Indians.

The census of both villages was taken by local enumerators under the supervision of Mr. Emmons K. Ellsworth, an official of the bureau of the census.

TURKS KILL MICHIGAN MAN

Rev. Francis H. Leslie Loses His Life While Defending Armenians.

BASEL — Mr. Leslie, an American citizen and several other foreigners were killed by Turks at Urfa, Mesopotamia, while trying to defend Armenians from the Turks, according to a story printed on Sunday in the newspaper Nouvelles de Basle.

A dispatch from Boston Nov. 12 said the American board of commissioners for foreign missions had announced the death of Rev. Francis H. Leslie, a missionary stationed at Urfa. His death, it was said, was due to poisoning. Mr. Leslie was appointed American consular agent to facilitate the handling of monthly allowances sent to the interned persons, but it was said the Turkish government had refused to recognize the appointment. Mr. Leslie's home was Northport, Mich.

ALEXANDER RIBOT

French Minister of Finance Asks $1,634,400,000 for War.

Photo by American Press Association.

ROUMANIA READY TO JOIN ENTENTE ALLIES

Bucharest Correspondent Says Agreement Is Made.

PARIS, FRANCE — There is good ground for announcing that events of the past two days have strongly increased the probability of early intervention by Roumania on behalf of the allies.

In confirmation of this information comes a dispatch from the Temps correspondent at Bucharest stating definitely that the government has decided to act, the only difference between Premier Bratiano and M. Jonescu and Filipesco being one of the date and method, which difference may be expected to disappear shortly.

A Petrograd telegram states that a Roumanian commission sena to Petrograd to arrange with the Russian government for the transportation of munitions and goods across Russia to Roumania has telegraphed to the Roumanian government that Russia has accorded all facilities.

Instruction has been given for the enlarging of Kola, a port where munitions will begin to arrive in great bulk at the end of December.

DR. HAISELDEN SQUELCHED

Doctor's Bid for Additional Notoriety Cancelled In Name of Decency.

NEW YORK — "The Unborn," a drama upholding race suicide where a mentally or physically defective offspring is certain, and which was to have been publicly produced for the first time in the Princess theater, with Dr. Haiselden of Chicago as an added attraction, was ordered suppressed by License Commissioner Bell on complaint of Monsignor Lavelle of St. Patrick's cathedral, who spoke for Cardinal Farley.

Commissioner Bell made it his business to witness a rehearsal of the play. As a result he wrote a letter to T. R. Comstock, licensee of the Princess theater, telling him that the license department regarded "The Unborn" as "indecent, unhealthful, unclean and against public interest."

ALLIES LOSE THREE SHIPS

Two French and One British Steamer Sunk In Mediterranean.

PARIS — Three more allied steamships have been sunk by German submarines in the Mediterranean. They are the French vessels Algerien and Omara and the British steamship Tanis.

The Algerien displaced 1,703 tons and was built in 1881. Its home port was Marseilles, from which also hailed the Omara, a steamer of 485 tons, built in 1872. The Tanis, a Liverpool steamer, of 3,655 tons, which was built in 1913, was the most important of the three latest victims of submarines. It plied between Liverpool and Alexandria, Egypt.

EXPRESS ROBBERS SENT UP

Two Men and Woman Sentenced for $10,000 Terre Haute Job.

INDIANAPOLIS — Victor Davy, twenty, his brother Harold Davy, twenty-two, and Mrs. Harold Davy, twenty, pleaded guilty to the perpetrating of the "$10,000 express robbery" in Terre Haute last March before Judge A. B. Anderson in federal court here.

Each of the Davy boys was sentenced to two years imprisonment at Leavenworth federal prison and the sentence on Mrs. Davy was suspended.

11,386 AUTOMOBILES IN STATE

Wayne County Leads With 31,027 Licenses Issued.

LANSING, MICH. — There were 31,027 automobiles owned in Wayne county of a total of 113,386 in Michigan Nov. 1, according to statistics compiled by Secretary of State Vaughan. Since the first of the month nearly 3,000 licenses have been issued and it is estimated that at least 25 per cent delivered this month have gone to Wayne county.

Kent county comes next in automobile licenses issued during the first ten months of the year, with 6,708. Ingham county is third with 3,586 licensed machines.

Deputy Lusk says that 1,367 licenses were issued to non-residents. Oscoda county has 34 machines, the smallest number of any county in the state.

Dies of Heart Failure.

SAULT STE. MARIE, MICH. — Casper Fishman, a deckhand on the steamer Ishpeming, died from heart trouble, while en route to the Soo. Fishman's home is in Philadelphia.

AUSTRIA SEEKING PEACE, IS CLAIM

Rome Tribuna's Correspondent Gives Out Story.

"ON GOOD AUTHORITY" HE SAYS

Correspondent Declares Berlin and Vienna Are at Odds—Separate Peace Attempted by Germany With Russia Said to Have Failed—Kaiser Visits Emperor Francis Joseph.

AMSTERDAM — A dispatch from Vienna says that rumors are current that the reorganization of the Austrian cabinet is imminent.

ROME — Austria is trying to conclude a separate peace with the allies. This statement is made by the Luzerne correspondent of the Rome Tribuna, who declares he obtained it from the most reliable sources.

According to the Tribuna, Germany and Austria are at discord on the question of peace. Both governments desire it but Germany is seeking to obtain peace with certain ones of the allies, hoping thereby to be able to continue with England under less of a disadvantage to herself.

Austria on the other hand, it is stated, is aiming at a permanent peace with all the entente powers, which would relieve her from the tremendous strain now being placed upon her financial and military resources. Steps to this end are alleged to have been secretly taken by Austria during the first ten days of the present month.

"I am able to state on the highest authority," the correspondent of the Tribuna avers, "that Prince von Buelow's efforts to open peace negotiations with Russia at the Red Cross conference at Stockholm have failed.

Delegates Were Warned.

"According to the original plan Prince Max of Saxony was to represent Germany, while the Grand Duke Michael, a relative of the Czar, was to be Russia's delegate. Suddenly Russia appointed as her representatives two plain citizens, Messrs Arhusoff and Marcaroff, who were empowered to discuss only technical questions.

"Furthermore, Germany's efforts to induce Austria to send to Stockholm Count Andrassy or Count Apponyi also failed in spite of Austria's strong wish to conclude peace."

Kaiser Visits Vienna.

Emperor William arrived in Vienna and paid a personal visit to the Austro-Hungarian monarch, Emperor Francis Joseph, at Schoenbrunn castle.

CAMPBELL IS DOOMED BY JURY TO GALLOWS

"Chicken Joe" Convicted of Warden Allen's Wife's Murder.

JOLIET, ILL. — "Chicken Joe" Campbell has been declared guilty and must hang for the murder of Mrs Odette M. Allen, wife of Edmund M. Allen, in the warden's quarters at the penitentiary.

The jury returned the verdict after forty-four hours of deliberation, at 9:17 a. m. Monday.

It is said the juy agreed on the first ballot as to Campbell's guilt, but disagreed on the penalty, three holding out for life imprisonment, which is his term now.

The murder of Mrs. Allen on June 20 shocked the state. Mrs. Allen, known and loved by all the charges of her husband, was brutally slain, her skull crushed with blows from a heavy alcohol jug or thermos bottle, and the room set afire to hide the crime. The very means the slayer took to hide the crime led to its discovery, as the incessant ringing of the fire alarm summoned scores of volunteer firemen and attaches of the penitentiary.

Campbell, Mrs. Allen's servant, was missing when the alarm of fire spread, and while the flames still were raging he was seen walking in the rear of the warden's home. All the servants in the warden's home were put through a grilling cross-examination and their stories checked up. Campbell was placed under arrest after several witnesses had given testimony contrary to his statements.

BRITISH DEFEATED IN ASIA

Constantinople Claims Victory for Ottomans in Mesopotamia.

AMSTERDAM — A victory over the British in the Mesopotamian campaign is reported by the Turkish war office in an official statement received from Constantinople.

The British, it is declared, were driven out of Turkish positions which they had captured and suffered heavy losses.

Jitney Bond Law Invalid.

NEW ORLEANS — The state supreme court annulled the New Orleans ordinance requiring "jitney" operators to give a $5,000 indemnity bond.

INJURIES FATAL TO EDITOR

F. Bruce Smith of Saginaw Succumbs Following Auto Accident.

SAGINAW, MICH. — F. Bryce Smith, the oldest newspaper man in Saginaw in point of service, died in Saginaw General hospital of injuries sustained last week when he was struck by an automobile driven by Robert Peters.

Mr. Smith, since he was eighteen years old, had been in the newspaper field. He first worked on the west side of the river for the old Herald, which later consolidated with the Courier. From that time to the night of the accident, he chronicled every event on that side of the river. Mr. Smith was born in Oakland county in 1851.

For Christmas

Dolls, Doll Cabs, Doll Beds and Cradles.

Small Chairs and Dishes and Cute Little Tables.

Blackboards, Shoeflies and Rocking-horses.

Toys of every kind and description.

Fancy Goods For All.

IDA B. CHASE

Try The

McDermott's Daisy Market

FOR

All kinds of Meat and Fowls.

PRICES ALL RIGHT.

We have a large and complete line of useful and desirable goods for Christmas presents.

Bake Dishes

Carvers

Nickle and Aluminum Ware

Don't fail to call at

D. L. WHITENACK & CO.

ALDRICH & SON

Ferndell

FOODS ARE EVERY ONE PURE

Nice Hubbard Squash, half or whole, 2c pound.

Fancy eating Apples, such as Steel Reds, Banana Apples, King Davids, Baldwins.

Sure Pop Corn on the ear 5c lb., very fancy and will pop.

New this year's English Walnuts Meats 50c pound.

Finest quality ripe Grape Fruit, large size 8c each, thin skin and juicy.

Try a pound of our home-made Candies, made fresh twice a week. A nice line to select from,

A fine old medium flavored Cheese cut, also Swiss and Roqueford.

Emperor and Malaga Grapes, all the finest quality.

A trial order will be appreciated.

ALDRICH & SON.

QUALITY GROCERS PHONE 246

Beautiful Bust and Shoulders

are possible if you will wear a scientifically constructed Bien Jolie Brassiere.

The dragging weight of an unconfined bust so stretches the supporting muscles that the contour of the figure is spoiled.

BIEN JOLIE (BE-AN JO-LEE) BRASSIERES put the bust back where it belongs, prevent the full bust from having the appearance of flabbiness, eliminate the danger of dragging muscles and confine the flesh of the shoulder giving a graceful line to the entire upper body.

They are the daintiest and most serviceable garments imaginable—come in all materials and styles: Cross Back, Hook Front, Surplice, Bandeau, etc. Boned with "Walohn," the rustless boning—permitting washing without removal.

Have your dealer show you Bien Jolie Brassieres, if not stocked, we will gladly send him, prepaid, samples to show you.

BENJAMIN & JOHNES, 51 Warren Street, Newark, N. J.

THE TECUMSEH HERALD

FRANK S. TURNER, PUBLISHER.

SUBSCRIPTION RATES

IN LENAWEE COUNTY

One year, payment in advance $1.00
One year, payment after three months .. 1.25

OUTSIDE LENAWEE COUNTY

One year, payment in advance $1.25
One year, payment after three months .. 1.50
There will be [illegible] ation from above Rates

Entered in the postoffice at Tecumseh, Mich., as second class mail matter.

Telephone No. 36.

ST. PETER'S MEN'S CLASS BANQUET

The Men's class of St. Peter's church are arranging for a class banquet to be held at Witherell hall, Friday evening December 10th. Much interest is being centered in the banquet as our governor, W. N. Ferris, is to be present and deliver an address. This will be an opportunity for our people to near and meet the governor. He is an earnest speaker and is sure to delight his hearers. Those who have not heard him will be sure to be present and those who have will be eager to hear him again. Every seat at the banquet table should be filled. Let us give the Governor a rousing reception and show him that the men of Tecumseh appreciate his coming.

Judge Arthur E. Lacy of Detroit is another speaker who will be present. Judge Lacy is said to be one of the strongest speakers in the state

The class have decided to hold the banquet in Witherell hall so as to provide room for the large number of men who will want to attend. The banquet will be served at 5:30 p. m

FIGHTING AROUND MONASTIR

Conflicting Reports Sent Out from Serbian Capital as to Fate.

LONDON, ENG. — With the Serbs apparently driven out of the west central part of their country entirely and forced into Montenegro and Albania, dispatches indicate that the heaviest fighting is centering around Monastir in Southern Serbia.

The fate of Monastir is still obscure. The many contradictory reports on this subject vary from the assertion that the city is still in the hands of the Serbians to the claim that the Bulgarians, accompanied by detachments of Austrians and Germans, have occupied the city.

Mrs. Galt's Annoyer Dippy.

NEW YORK — Samuel White, who according to two federal secret agents has been persistent for the last few months in annoying Mrs. Norman Galt, fiancee of President Wilson by sending her threatening and obscene letters, was committed to Bellevue hospital by Magistrate McAdoo. White will be examined as to his sanity by Dr. Gregory, a specialist of mental defectives.

Minnesota Man Heads Army Eleven.

WEST POINT — John J. McEwan, the Army's big center, will lead the cadets on the gridiron in 1916. McEwan was appointed to West Point from Minnesota.

Young Man Shoots Himself.

CHELSEA, MICH. — Carl Koelz, aged thirty-two years, ended his life by shooting. Despondency is said to have been the cause.

Decapitated in Sugar Factory.

CARO, MICH. — Glenn Blake was decapitated in a local sugar factory when he stepped in the path of a bucket on a beet conveyor.

Clark W. Mills Is Dead.

GRAND RAPIDS, MICH. — Clark W. Mills, president of th C. W. Mills Paper and Supply company, died after a long illness.

Anti-Alien Labor Law Upheld.

WASHINGTON — The New York anti-alien labor law of 1909, under which it was made compulsory to employ only citizens in the construction of public works, was held constitutional by the supreme court of the United States.

MRS. MARY CAMBURN

Mrs. Mary Camburn living one mile and a half east of Macon passed away very suddenly Thursday at her home. She was preparing for bed when taken with heart trouble and died before the assistance of a physician could reach her. She had been up and around and in her usual good health.

Mrs Camburn was the widow of Hebron Camburn and was 77 years old her birthday occuring last month. Her husband died 11 years ago this month. The was one of the old settlers of Macon. She leaves a family of four daughters and a son. Funeral Sunday at 2 o'clock from the home. Burial at Macon cemetery. Rev. Summers of Ridgeway will officiate.

GEORGE GALLUP

George Gallup was born in Harrisburg, N. Y., August 4, 1837 and departed this life at his home in Macon Nov. 26, 1915 aged 78 years 3 mo. and 22 days.

He moved to Ohio in 1878 where he was married to Mrs Harriet Spitler in 1890, In 1912 he moved to Macon where he resided until his death For several years he has led the life of a Christian having been converted in 1908 and was called from labor to reward is the triumph of a living faith he leaves to mourn a wife and host of friends"

"Dearest companion thou hast left me."
And thy loss I deeply mourn
If to Jesus I am faithful,
We will meet around God's throne.

CARD OF THANKS

We wish to thank our kind neighbors and friends who so kindly assisted us in our last hours of affliction and Rev Summers for his comforting words also the singers and those that presented the beautiful flowers

Mrs. George Gallup
Mr. and Mrs Martan Spitler

SIMPLE REMEDY FOR CATARRH

Just Breathe Hyomei Four Times a Day and Be Relieved.

If a few years ago some one had said you could treat catarrh by breathing air charged with a healing balsam, the idea would have been ridiculed and it remained for that eminent investigator, R. T. Booth, to discover in Hyomei this wonderful method of treatment

Hyomei has performed almost miraculous results in treating catarrh and is today recognized by thousands of people as the only advertized remedy for catarrh that can be relied upon to do just what it claims. The complete outfit of Hyomei is inexpensive and consists of an inhaler, a medicine dropper and a bottle of Hyomei.

Breathe the air of Hyomei through the little inhaler druggists furnish with it for a few minutes four times a day and it will help the worst case of catarrh It soothes and heals the mucous membrane of the air passages prevents irritation, and effects complete and lasting relief.

In Tecumseh there are scores of well known people who have been relieved of catarrh by Hyomei. If it does not help you C. A. Wright & Son will return the money you paid for Hyomei. This is the strongest evidence that be offered as to their faith in this remedy.

NOTICE

I hereby forbid all persons trusting my wife Eula Babcock after this date as I will pay no bills of her contracting.

GEORGE BABCOCK.

Watch Your Children

Often children do not let parents know they are constipated. They fear something distasteful. They will like Rexall Orderlies—a mild laxative that tastes like sugar. Sold only by us, 10 cents.

S. J. Pulver.

We Show Men & Women

How to make $30 to $100 weekly, year around. Amazing opportunity for large income. Why waste time working for others! Use your spare time at home and gain financial independence. No canvassing. Be your own master. Write to-day. Universal Success Co., Dept. A, No. 70 Fifth Ave., New York City.

Our Xmas Stock Is NOW Ready!

You're thinking of those Xmas presents to be bought, and you're putting if off until "later on" when you can decide what to get. Don't! Now is the time to make your selections—and here are

GIFT SUGGESTIONS.

HOUSE SLIPPERS—For men, women and children, Juliets, Everetts and all the popular styles Prices 50c to $3.00.

INDIAN MOCCASSINS—$1.00, $1.50, $2.00. An ideal House Slipper.

PARTY PUMPS—in the latest patterns.

DRESS SHOES LEGGINS
STORM SHOES ARTICS
HUNTING SHOES RUBBER BOOTS for the "kids"
and many other useful gifts.

Come in and let us show you when you are in Adrian.

N. B. Hayes & Co.

"Shoes" ADRIAN, MICHIGAN. Rubber Footwear

Largest Shoe Stock in Lenawee County.

You can't say it backward without a drawl!

SAY LARD REAL QUICK
LARD
354

Say lard, real quick!

Say! Do You Use Our Lard!

We Wish You Would,
You'll Find It Good!
The Best You Ever Tried!
THOSE WHO HAVE,
Have Never Yet
The Fact Denied!
It's Of Our Own Rendering!

Pure home-made Lard, one gallon or more, 12½c pound.

Clark's Market,

Phone 158.

NEWS OF THE STATE

U. P. School Teachers Form Club.

ESCANABA, MICH. — Superintendent E. J. Willman, of Gladstone, was elected president, R. L. Nye, of Memominee, vice president, and Superintendent L. A. Butler, of Iron Mountain, secretary treasurer, of the Wranglers Schoolmasters' club, which was formed here with a membership including practically every male teacher in Dickinson, Delta and Menominee counties.

Must Pay Own Expenses.

LANSING, MICH. — For the next month and a half, state employes who incur traveling expenses will have to spend their own money and wait until about January 15 to get it back. The auditor general and the state treasurer decided that until taxes roll in, they would pay salaries but no expenses. Funds in the treasury are very low.

Two Accident Victims, Jackson Men.

DEARBORN, MICH. — The two men injured whe na Michigan Central freight train parted at Dearborn, resulting in one fatality, were Fred Aden, aged twenty-one years, and John Conway, eighteen, both of Jackson. They were only slightly injured.

Must Carry Head in Cast.

KALAMAZOO, MICH. — Ernest Smith, who six weeks ago suffered a broken neck in an automobile accident, has been dismissed from Bronson hospital. Smith's head is held in position by a cast which doctors have made for him.

Runaway Kills Traverse City Man.

GRAND RAPIDS, MICH. — Joseph J. Gray, merchant at Traverse City, was killed when the team on an undertaker's ambulance, on which he was riding, became frightened and ran away, throwing him to the pavement.

Disappointed Woman Asks Divorce.

KALAMAZOO, MICH. — Mrs. William Drake wanted their thirteen-year-old boy to be a toe dancer. His father wanted him to go to school. As a result the two are the chief actors in a contested divorce case.

Ionia Odd Fellows Celebrate.

IONIA, MICH. — Ionia lodge, I. O. O. F., 175, organized in 1871, celebrated its forty-fourth anniversary here with a gathering of nearly 300 members from Ionia, Saranac, Palo and other nearby towns.

Education Costs $3.50 in Muskegon.

MUSKEGAN, MICH. — Figures just completed by Superintendent of Schools Shattuck O. Hartwell show that it is costing $3.50 to educate each child in the public schools here.

Burglars Get Small Haul in Clare.

CLARE, MICH. — Burglars visited Clare at night, breaking into the Bicknell general store by smashing plate glass in front. One fur coat and a few mittens were taken.

Sees Exciting Movie; Dies.

DETROIT, MICH. — Nervous strain caused by watching a thriller in a local movie house caused the death of Henry Bertollotta, coroner's physicians declared.

Model Prisoner Out on Parole.

GLADSTONE, MICH. — George Harwick, Marquette prison's model prisoner, is back here on parole He was sentenced for life fifteen years ago for murder.

Bay City Man Victim of Swindle.

BAY CITY, MICH. — Philip Zaas, cattle buyer, reported to the police that he had been swindled out of $1,240 by two men claiming to hail from New York.

Will Clear M. A. C. Campus.

EAST LANSNG, MICH. — All barns and other disfiguring buildings will be removed from the M. A. C. campus, by order of the state board of agriculture.

Ypsi Druggist Dies.

YPSILANTI, MICH. — Duane Spalsbury, local druggist, died suddenly of heart disease. He had recently returned from a hunting trip in the north woods.

Steal 330 Dressed Turkeys.

GRAND RAPIDS, MICH. — Two men in an automobile drove to the Benjamin Van Raalte poultry farm, near Holland and stole thirty dressed turkeys.

Reed City Attorney Dies.

REED CITY, MICH. — B. N. Savidge, former prosecuting attorney of Osceola county, died at his home here after a lingering illness.

Church Notes

BAPTIST CHURCH

W. B. Hartzog Ph. D. minister.

10:00 Morning worship. Sermon "A Man who was not Ashamed of His Religion," Rom. 1:16.

11:15 Sunday School. Jay Morse superintendent.

11:15 Men's class. "Henry Ford's Effort for Peace, What do I Think of it?" Discussion opened by Justin Camp, president of the class. Followed by general discussion. Men are invited. The meeting is held in the church parlors.

5 p. m. Evening worship. Lecture "Roman Catholicism in South America."

6 p. m. B. Y. P. U. meeting.

Wednesday 7:00. Prayer service.

PRESBYTERIAN CHURCH

Rev. Wm. A. Rex, minister.

10 a. m. Sunday-school.

10 a. m. Men's Brotherhood class Dr. Rogers will address the class.

11 a. m. Morning worship, Dr. Rogers will tell a thrilling story of the development of the Northern Peninsula.

7 p. m. Evening service. The minister will speak on "The 350th Anniversary of the great Protestant Massacre in America."

Tuesday afternoon and evening the ladies of the church hold their annual fair. It is to be one of the best if not one of the largest.

Tuesday 5 to 7 p. m. Men's class serve supper. 25 cents.

Wednesday 7 p. m. Mid week service. Popular discussions

Wednesday 8 p. m. Meeting of session.

Thursday 7 p. m. Regular meeting of trustees

Thursday evening Miss Kyle's class will meet with Mrs. H. S Waring.

Friday evening Mrs. F. D. Rector's class meets with Mrs. B J. Rector.

METHODIST EPISCOPAL CHURCH

Rev. George Jennings, pastor.
A welcome to all.
10:00 a. m. Morning services
11.20 a. m. Sunday School.
11:15 a. m. Men's class.
6:00 p. m. The Epworth League.
7:00 p. m. Evening service.
7:00 p. m. Wednesday prayer meeting.

EPISCOPAL CHURCH

Rev. F. Hewitt, rector 'Phone 293

10 a. m. Sunday school rally and inspection.

3 p m. For men only. Address by the educational secretary of the Diocese of Michigan.

4 p. m. Service and sermon. Preacher, the Rev. Henry Jerome Simpson of Detroit.

Tuesday 3:30 p. m. Altar Guild meeting at parish house.

Thursday 7:30 p. m Bible Study Class—scientific, practical

Friday 5:30 p. m. Men's class banquet at Witherell hall. Speakers, Gov Ferris and Judge Lacy.

FRIENDS CHURCH

H. Lawrence Linton, pastor,
10:00 a. m. Sunday Morning worship.
11:15 a. m. Bible school.
2:00 p. m. Junior Endeavor.
6:00 p. m. Christian Endeavor.
7:00 p. m. Evangelistic service.
7:00 p. m. Wednesday, prayer meeting.
A cordial welcome to all.

UNIVERSALIST CHURCH

Rev E. L. Conkling, pastor
Evening service at seven o'clock
Subject, "The Rich Man and Lazarres" A welcome is extended to all.

ST. ELIZABETH CATHOLIC CHURCH

Rev. Donald P. O'Donnell, rector.
8 a. m. 2nd Sunday
10 a. m. 4th Sunday.
All are cordially invited.

How's This?

We offer One Hundred Dollars Reward for any case of Catarrh that cannot be cured by Hall's Catarrh Cure.

F. J. CHENEY & Co., Toledo, Ohio.

We, the undersigned, have known F. J. Cheney for the last 15 years, and believe him perfectly honorable in all business transactions and financially able to carry out any obligations made by his firm.

NATIONAL BANK OF COMMERCE,
Toledo, O.

Hall's Catarrh Cure is taken internally, acting directly upon the blood and mucous surfaces of the system. Testimonials sent free. Price 75 cents per bottle. Sold by all Druggists.

Take Hall's Family Pills for constipation. adv

NOTICE OF DISSOLUTION

NOTICE Is HEREBY GIVEN that the Maumee Transfer Company, Ltd. has disposed of its business, and is now closing up its business affairs, for the purpose af dissolution,

Maumee Transfer Co. Ltd.
Adrian, Sept. 17th 1915, adv

DOOMED TO DIE

Horse Given Up To Die By Doctors Saved By Simple Remedy

that the European War had raised the value of livestock—particularly horses Therefore, it is now more necessary than ever to keep domestic animals in A-1 shape. To do this, a bully liniment to use is the same kind that George Wells of Syracuse, N. Y., used He says: And the only medicine used on the foot after the horse had been given to die by the veterinary surgeon was Hanford's Balsam of Myrrh. This horse which the doctor said should be killed after it had run a nail in its foot, lived to do more hours of labor."

Y. M. C. A.

The following boys attended the State Boys' Conference from the Ridgeway Group, David Underwood, leader, Ronald Pocklington, Chas. Underwood, George Baker, Waldo Ensign, Kenneth Pocklington, Glen Hines. There were forty boys with County Secretary Arnot who went from the county field. Twenty went from Adrian. The entire attendance at the Conference was something 1850. The Conference in many ways surpasses the previous ones. Hillsdale [illegible] the Presidency in the person of Harold Johnson. The entire Lenawee County delegation went by special car from Jackson to Kalamazoo and return. The boys report a most enjoyable and profitable time.

E. J. Arnot
County Secretary.

MILITARY TRAINING FOR AMERICAN SCHOOL BOYS

There is sufficient reason other than the military training given for the system in vogue at the Sumter schools Necessarily the training received by the boys makes for bodily development. The exercise of fifteen minutes daily drill gives an opportunity to every boy to work himself gradually into athletic trim, many of the boys being too frail at the outset to indulge in any violent exercise. However, a natural outgrowth of the military feature has been the tendency toward physical exercise of a beneficial nature on the part of the boys. The record of the Sumter schools in State athletic circles stands high, two football championships for high schools having been won and a high standing in track athletics being maintained Military training has been strongly urged for college students, especially those who did not make the football or baseball team.

The most important development, however, to the boys in the military is not physical but mental. The concentration required in going through the manual of arms and the intricate drill formations is a mental stimulant to the growing youth.

In connection with field maneuvers, the Sumter Battalion has the "open order" work. This gives actual training in warlike executions, including practice in getting into a skirmish line and the accompanying deployment. There is no element of the extended order" that is not taught the boys. A movement is on foot to form a number of military companies in nearby towns and out of this is expected to grow a sort of competitive warfare practice, including sham battles, among the various schools' military organizations.—From "Military Training in the Public School," by Leon M. Green, in the American Review of Reviews for November.

A real bargain! A $1.00 feed for "2 bits," men's supper, Presbyterian church, Tuesday 5 to 7. Remember the ladies' fair. adv

NO MORE BACKACHE NO MORE MISERY

If you suffer with pains in your back and sides or have any signs of kidney or bladder trouble such as rheumatic pains, puffy swellings under the eyes or in the feet and ankles, if you are nervous, tired and run-down, or bothered with urinary disorders, Solvax will quickly and surely relieve you of your misery.

Solvax is the most potent remedy yet devised for ridding the system of uric acid and driving out all the poisonous impurities which cause such troubles. It neutralizes, dissolves and makes the kidneys sift out all the uric acid and poisons left by the blood, and renders the kidneys and urinary organs clean. vigorous healthy.

C. A. Wright & Son the popular druggist, say that no medicine ought to be paid for unless it does the user some good. They therefore sell Solvax under a positive guarantee to quickly relieve the worst cases of kidney trouble or refund the money. Try Solvax today and if you cannot see and feel a decided change for the better just go to C. A Wright & Son and tell them you want your money back and they will return it without question. This is the strongest argument that can be offered in behalf of any medicine. adv

Berthollet and Robespierre.

It is said that the celebrated savant Berthollet in the most dangerous times of the republic sustained his fearless love of truth. Some days prior to the ninth Thermidor a sandy deposit was found in a barrel of brandy intended for the army. The contractors, suspected of poisoning, were immediately arrested, and the scaffold was already prepared. Berthollet, however, examined the brandy and reported it free from all adulteration.

"You dare maintain," said Robespierre to him, "that that brandy does not contain poison?"

As his reply Berthollet drank off a glass, saying, "I never drank so much before."

"You have plenty of courage!" exclaimed Robespierre.

"I had more when I signed my report," replied the chemist, and here the matter terminated.

PLOW OR DISK STUBBLE.

From tests that have been made plowing has been better for storing moisture than disking. If heavy rains fall the increase in moisture content of plowed land over disked land is greater. This is to be expected, since the plowing stirs the surface of the soil more thoroughly and puts it in better condition to catch any rain that comes. The plowing also will kill all weeds. The disk does not in all cases do this. It may be preferable—if a soil does not blow when it is fall plowed—to plow the stubble fields instead of disking them. This, however, is frequently impracticable, due to the dryness of the soil. Listing the soil has been almost as good as plowing. We have not, however, made many tests to determine the effect of listing.—Nebraska Station.

Tecumseh Co-Operative Association

A week of Demonstration, Dec. 6-11, 1915.

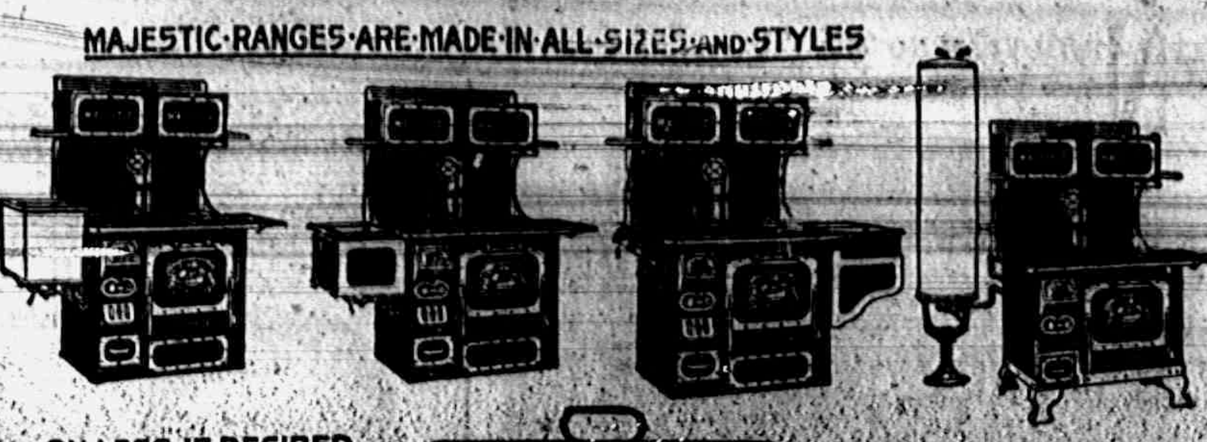

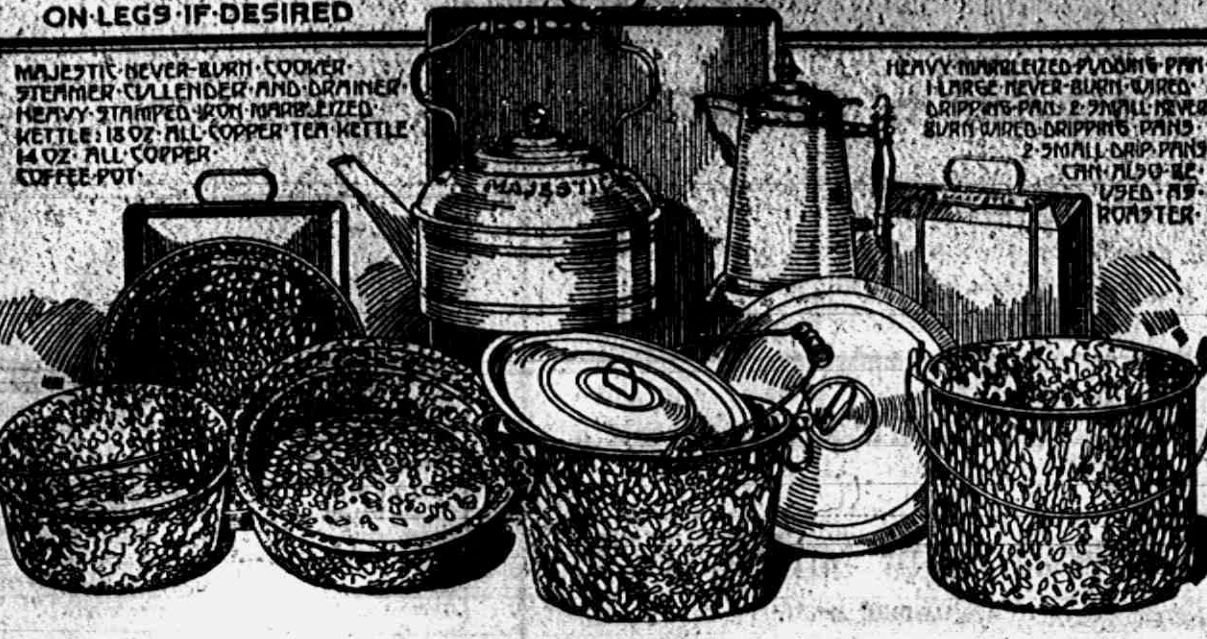
MAJESTIC·NEVER-BURN·COOKER·STEAMER·CULLENDER·AND·DRAINER·HEAVY·STAMPED·IRON·MARBLEIZED·KETTLE: 18 OZ·ALL·COPPER·TEA·KETTLE 14 OZ·ALL·COPPER·COFFEE·POT
HEAVY·MARBLEIZED·PUDDING·PAN·1·LARGE·NEVER·BURN·WIRED·DRIPPING·PAN·2·SMALL·NEVER·BURN·WIRED·DRIPPING·PANS·2·SMALL·DRIP·PANS·CAN·ALSO·BE·USED·AS·ROASTER·
MAJESTIC

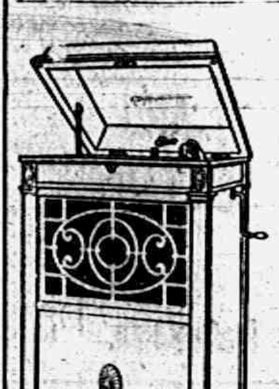

THE

Edison Diamond Disc Phonograph

Have you heard it? We should like to have you visit our store and hear a demonstration of this new instrument. You will not be importuned to buy.

F. E. Rude, Phonograph Store,
TECUMSEH, MICH.

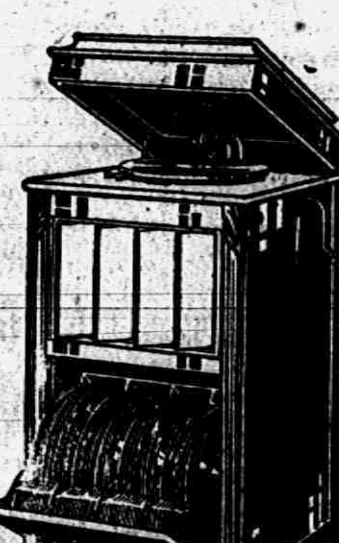

Columbia Grafonola

$15 up to $500. Double Disc Records 65c.

F. E. Rude, Phonograph Store,
TECUMSEH, MICH

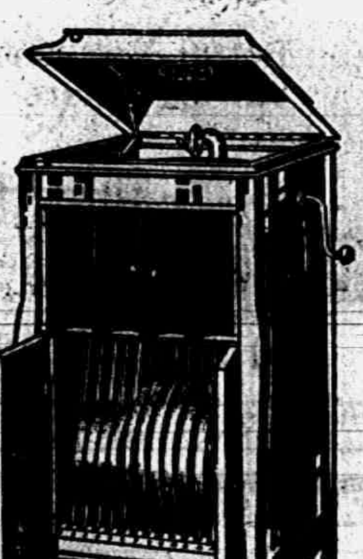

CLASSIFIED ADS

FOR SALE—House and lot on northwest corner of Union and Pottawatamie streets. Inquire of 10-29 1mo Edith L. Ingersoll

FOR SALE—21 Shropshere sheep in fine condition. Here is your chance. Inquire of Alfred Wright

WANTED—Few men of hightest character interested in Landscape work. Operate in direct touch with most successful practical Landscape man in Michigan Must be real salesman, with ability to do business with best element. Liberal weekly earnings. No investment required.
GRAHAM NURSERY COMPANY
ROCHESTER N. Y.,
LANDSCAPE DEPT.

CHOICE HOUSE for rent. Enquire of Jacob Miller.

TO RENT—My house on Patterson street. Inquire of W. A. Lowry. opposite Athletic Park.
MRS. W. A. BROWN.

"I Don't Feel Good"

That is what a lot of people tell us. Usually their bowels only need cleansing.

Rexall Orderlies

will do the trick and make you feel fine. We know this positively. Take one tonight. Sold only by us, 10 cents.

S. J. Pulver.

Catarrh and Colds Relieved

To Be Rid of Catarrh

Is a great achievement. Most people would be well and happy were it not for catarrh. It is worth ten years of any one's life to learn how to get rid of catarrh.

PE-RU-NA

will show you, much quicker than any one could tell you, how to get rid of catarrh.

THE PERUNA CO., Columbus, Ohio

Mrs. Emma Gannon, 107 E. South St., Kewanee, Ills., writes: "For fifteen years I had catarrh of the head and stomach. I could hardly walk. My attention was called to 'The Ills of Life.' I read it through. Then bought a bottle of Peruna. I am entirely well now."

A STORE FOR USEFUL GIFTS

For All The Family.

Shoes Slippers
Sweater Coats
Neckwear Gloves and Mittens
Suspenders Hosiery
Handkerchiefs
Fancy Towels Blankets
Umbrellas Underwear
Small Rugs
Ribbons Night Gowns

Specials

6 bars Flake White Soap	25c
25c Box Quaker Oats	21c
15c Jersey Corn Flakes	10c

The People's Store,

WM. PALMAN, Manager.

The Herald $1.00

New Coal

A great many people have been asking for a good coal at a less price than our celebrated **RED BAND**.

We have been trying our best to secure the very best possible coal that could be sold for $4.50 per ton, delivered, and take pleasure in asking you to try our

BANNER

and fully believe you will find it much superior to anything ever offered for the money before in Tecumseh.

If not delivered 50c per ton less.

L. E. TEMPLE & CO.

Sellers Kitcheneed

Have you seen those new kitchen cabinets in our window?

These cabinets have so many new features it is impossible to explain them but we would like to show you. We have them in prices from $20.00 to $35.00.

Better look them over before you buy elsewhere.

Guy E. Belding,

Furniture and Undertaking.

AGENT FOR REO AUTOMOBILES.

December 1,

your semi-annual interest will be credited on your savings account with this bank. MONEY, deposited in our savings department on or before December 5, will draw 8% interest from December 1.

$1. or more starts an account.

Your account—large or small—will always be welcome at

The Lilley State Bank,

TECUMSEH, MICH.

THE BANK WITH THE CHIME CLOCK.

Coming Events

Sunday, Dec. 5—Dr. J. M. Rogers will tell a thrilling and fascinating story of the developement of the Northern Peninsula. He will speak at the Men's Class, and the morning service.

Sunday Evening—The minister will speak on "The 35th Anniversary of the great Protestant Massacre in America"

Tuesday, Dec. 7—The annual church fair. Better than ever In a class by itself.

Tuesday Evening 5-7—That Men's Class Supper. What a supper, at such a price, 25 cents.

Wednesday 7 P. M.—A popular and up-to-date study of the Bible.

YOU HAVE A CORDIAL WELCOME TO THE

PRESBYTERIAN CHURCH

Sunday School 10 a. m. Worship and Sermon 11 a. m. and 7 p. m.

GO TO CHURCH SOMEWHERE SUNDAY

DINING CHAIRS

A Gift that is sure to please.

Xmas is now only a few days away, and it is a very good plan to make your selection now, while the assortment is good.

The receiver of your gift always appreciates something useful, and the word of furniture was taken from the Greek word, A-ba-ya, meaning useful.

You can buy a set of Chairs from $9.00 to $25.50 in either colonial or mission styles. Come in now we will not urge you to buy.

E. Service & Son.

Merchant's Trading Stamps given with cash purchases

The store with six floors

J. D. SERVICE

LICENSED EMBALMER - - - LADY ATTENDANT

Phone 263. Night Phone 387.

LOCAL AND PERSONAL

NOTICE

All copy must be in the composing room of this office by 9:30 a. m. Tuesdays and Fridays and all advertising matter before 4 o'clock p. m. Mondays and Thursdays.

Wm. Palman was in Toledo Thursday on business.

Gastons' for brush, comb and mirror sets. adv

Miss Martha Keyser of Milan was in town Wednesday.

Leave your orders early for the Xmas turkey at the Daisy Market. adv

Ray Carr is able to be on the street again after a few days' illness

Those warm shoes for winter would be nice to slip into at J. J. Belcher adv

Mrs. Lena Jones is clerking at the Novelty Store for the Holiday season.

Knives, forks, teaspoons, dessert spoons, tablespoons, cream and gravy ladles galore at Gastons.' adv

Rev. G. W. Jennings went to Owosso Wednesday for the wedding of a friend.

Butter fat on all routes and at the creamery 33c this week. adv Tecumseh Butter Co.

Mrs. Friend McNeil spent Wednesday in Clinton with her daughter Mrs. Chas. Silvers

Fresh bulk sauer kraut, Clark Market. Phone 158. adv

Peter Miller, an uncle of Mike Melonakos, has arrived and will assist in the Candy Kitchen.

Fresh sausage plain and in cases, at the Daisy Market. adv

Do not fail to read the Presbyterian display adv. on page 2 of this issue and keep the dates in mind.

Fine line of overcoats at the Rummage Sale. Saturday. adv

Mr. and Mrs. Kenneth Hay had as guests the first of the week Wm. Shultz and family of Jackson.

Silverware sale at Gastons' Saturday. adv

Tickets for the Men's Class banquet of St. Peter's church can be secured at either bank or from the committee. adv

Brush, comb and mirror sets at Gastons.' adv

Fred Briegel and son Dr. W. A. Briegel attended the funeral of his nephew Clarence Briegel in Marshall Tuesday.

Dill pickles 2 for 5c at the Daisy Market. adv

Twice a day two Pulman cars go through Tecumseh on the N. Y. Central line between Pittsburg and Grand Rapids.

Wait for my next three day candy special, at 89c. To sell a pound of fine candy for 89c, I have to buy a large amount at one time. Date announced later. W. L. COLLER. adv

Mr. and Mrs. A. D. Dewey and two sons and Mr and Mrs. G. H. Tansley go to Detroit Saturday to help celebrate the 10th wedding anniversary of Mr. and Mrs. Walt VanDuzen.

Butter fat on all routes and at the creamery 33c this week. adv Tecumseh Butter Co

Miss Franc Aten, who has been visiting her niece Mrs. Clyde Smith and family at Eaton Rapids for the past three weeks, returned home Wednesday. Mrs. Smith accompanied her

Fine switches made, cut hair and combings bought at the millinery of Miss Julia A. Hough. adv

Mr. and Mrs. Oscar Lidke have been entertaining Mrs. Adaline Bresnaham of Toledo, O., and Edward Lidke of Archbald, O., for the past week. They left for their homes Thursday.

The latest in lavaliers at Gastons adv

The Rev. Henry Jerome Simpson of Detroit will preach at St. Peter's church on Sunday at 4 p. m. A cordial invitation to the public to hear him. He will also address the men's class at 8 p. m. at the parish house.

To have your feet look well you will have to call at J. J. Belcher's shoe store adv

Miss Irene Herbison has been absent from her school work this week, having been called to her home in Bath Monday evening by the death of her father Robert Herbison. He was well known here as he has several relatives living in this vicinity.

Good underwear and overcoats at the Rummage Sale. adv

L. B. Schneider was in Toledo the first of the week.

"Christmas comes but once a year." Do your shopping at the Presbyterian fair Dec. 7th. And on top of it all that Men's Class supper adv

Mrs Wm. Ide left for Evart Wednesday to spend the winter with her grand-daughter Mrs. J. R. Postal.

Good, home-made doughnuts and pumpkin pies at the Presbyterian fair December 7th. adv

Clarence Witherell and wife left for Lansing Thursday to visit her father John Francisco and other relatives.

$25 diamond ring sale at Gastons' Saturday, Great bargains. adv

The latest reports from Miss Alma Kloffenstein are very encouraging and hopes are entertained of her speedy recovery.

Soles for knit slippers at J. J. Belcher's. adv

E. C. Brown accompanied his daughter Miss Bonnie to Ann Arbor Tuesday where she will enter the U. of M hospital for training as a nurse.

Some nice slippers at Belcher's shoe store. adv

Gill. Kennedy of Sand Lake and W. E Barrett are in Grand Rapids for the second annual convention of the Michigan State Hotel Keepers Association.

Good shoe mender at J. J. Belcher's shoe store adv

There will be an election of officers of the G. A. R. and T. B. A at their regular meeting next Monday night Dec. 6. All members are requested to be present at this meeting.

Box Social—to be held at the home of G D. Meads two miles north of town on Wednesday evening Dec. 8 adv

Mrs H. L. Jones is being cared for by Miss Lizzie Smith of Newburg. Her sister Mrs H. B. Halsey is also with her for an extended visit. She is still in a serious condition

Be sure to see the birds at the fair December 7th. adv

W. B. Hartzog delivered the address at the County Christian Endeavor convention Friday evening at the Methodist Protestant church, Adrian. His theme being "The Efficient Young Peoples Society"

Pure home made lard, one gal. or more, 12½c lb Clark's Market adv

Mr, and Mrs. Sam Boyce entertained the Boyce family Thanksgiving Day; Mr. and Mrs. Leon Benedict and Mildred Boyce of Detroit, Mr and Mrs Raynor Benedict and two children of Britton and Lloyd Hanford of Onsted were present.

A nice winter shoe for you at J. J Belcher's adv

The Misses Grace and Jennie Gillespie returned home last evening from a most enjoyable western trip. While away they visited the SanDiego and SanFrancisco expositions, were guests of Rufus Raymond and family at National City, Cal, of Bert Rector and family at Richmond, Cal., and friends in Oregon and Washington.

Butter fat on all routes and at the creamery 33c this week. adv Tecumseh Butter Co,

McCann & Bowen have just installed in their store five new type C nitrogen lamps replacing three old lights. These new lights are 400 Watt power and the latest in store lighting, giving a clear mellow light. These lamps are smaller than the old ones but are very intense requiring a globe. This is a great improvement to the store and will be appreciated by both customer and salesman

Youth's Companion, new with balance 1915 and all of 1916, McCall's magazine with one pattern and Home calendar all for $2.10; Country Gentleman $1.00. All two year offers and clubbing prices on all magazines 'Phone 427. MISS EMMA ROGERS. adv

Judge Arthur E. Lacy of Detroit will be one of the main speakers at St. Peter's men's class banquet He is a young man of great oratorical ability and is looked upon as one of the most brilliant speakers of the state. Of Governor Ferris it is not necessary to speak. His great ability as a platform orator is generally known Rev. Hewitt has received three letters from Gov. Ferris stating his consideration and confirmation of the date of Dec 10 as to the time he will come to Tecumseh.

DR. THOMAS MILLER

Word has been received by J. F. Miller of Adrian announcing the death of his brother Dr. Thomas Miller of Washington, D. C. Dr. Miller has a host of friends in Tecumseh who regret to hear of his death.

K. P. ELECTION OF OFFICERS

A good attendance was out for the annual meeting held in K. of P. castle last evening. The following officers were elected:

C. C—Hugh Hanna, Jr.
V. C—Floyd G. Heesen
Prelate—Earl Updike
K. of R. and S.—George Ziehr
M. of F.—Floyd Elliott
M. of E. C.—Guy Nemire
M. of W.—John Keeney
M. of A.—Arthur Harding
Inside Guard—Ed Smalledge
Outside Guard—Ed McKinney
Trustee for 3 years—John McIntyre
Installing Officer—Lynn Butrick

At the close of the meeting a fried chicken supper was served, followed by a smoker.

MONDAY CLUB

The following is the program for the Monday Club for Monday Dec. 6,

Leader—Mrs. Duane Service
Plantating Life and The Cotton Industry—Mrs. W. D Reed
Reading from Paul Dunbar—Mrs C A. Clark, Clinton County President
New Orleans—Mrs. J. J. Orr
Negro Melodies and Special Music
Refreshments will be served at the close of the program.

K. O. T. M. M

Monday evening a special meeting of the K. O. T. M. M. was held. A class of five were initiated. The Adrian degree team were present and put on the work. At the close of the meeting a banquet was served District Supervisor William Schnetiker of Detroit and District Deputy Leo L White of Adrian were present and made short speechs.

ATTENTION! GRANGERS

All day meeting of Tecumseh Grange will be held on Saturday Dec. 11 with pot luck dinner at noon.

Election of officers for 1916. If you want an office come and get it. You can have mine. It won't cost you a cent and I'll throw in a chromo. If you don't want an office, come and say so. In any case COME, Come and enjoy our new hall. There are great possibilities before Tecumseh Grangers. With proper push and energy our membership can be largely increased and we can take our place as a strong Grange among the strong Grangers of Lenawee county. Come and vote for your choice from Master to Coromo. Don't forget the date! Saturday Dec. 11. Bring the whole family.

ENTERTAINED AT DINNER

Mrs A. D Dewey was hostess to a company of friends at dinner Wednesday covers, being laid for 16.

The table was handsomely decorated with flowers and fruits and a fine three course dinner was served. The afternoon was spent in social visiting. The two sons Harry and Ray were home from Detroit, and made themselves busy with the automobile bringing the guests and conveying them home. Out of town guests are Mrs Ira Boynton of Adrian and Miss Clara Jacobs of Clinton.

TAX NOTICE

I will be at the following places to receive Macon taxes on the following dates:

People's Bank, Britton, Dec. 9, Jan. 7.
Tecumseh State Savings Bank, Dec. 14, Jan. 5.
Town Hall, Jan. 9.
Dewey's store, Macon, Dec. 16, Jan. 10.
At home every Friday

EVERETT I. COLLINS,
Treasurer Macon Township.

Gastons' for watch bargains adv

TAX NOTICE

I will be at the Tecumseh State Savings Bank to collect Township taxes Friday December 3, and each Tuesday and Friday during the month and until Jan. 11, 1916.

B. C. ELLIS,
Township Treasurer

Parisian Ivory at Gastons.' adv

Dolls for the girls, clowns for the boys, at the Presbyterian church fair. December 7th. And something to dream about—the Men's Class "two-bit" supper adv

Gastson' for Christmas bargains. adv

St. Peter's

SUNDAY AT 4 P. M.

REV. HENRY JEROME SIMPSON

of Detroit, will preach

Come regardless of new clothes

I. O. O. F. ENTERTAINS

300 People Enjoy Event

The Odd Fellows gave an entertainment Tuesday evening in their hall which was certainly out of the ordinary. The Adrian lodge had been invited and turned out well, bringing over their degree team which puts on an initiatory degree which is wonderful to behold. The Britton lodge and their wives and the Rebekahs and families besides a number of invited guests brought the crowd up to about 300 and every last one had a jolly time.

A quartette composed of W. S. and Fred Dickinson, Harold Lowry and Floyd Juckett gave several selections, Rev. W A. Rex pleased his audience with some excellent readings and the giving of this initiatory degree was the crowning feature.

In an introductory speech it was said that the wives of the Adrian brothers had objected to their being out so late at lodge meetings but after they had seen this degree given they encouraged the attendance of their spouses and now we expect the local lodge members will have no more trouble in this regards. The regalia worn was of startling beauty? and the members taking part gave their lectures with due impressiveness

Brother Freidlander of the Britton lodge sang several comic songs accompanying himself and after lunch was served dancing was enjoyed.

Much of the credit for the giving of pleasure to so many people goes to Floyd Juckett and Earle Updike, the committee having it in charge, and many are the compliments they are receiving for the success of their efforts.

ST. PETERS MEN'S CLASS BANQUET

Chairman, C. F. Patterson.

Committees:

Arrangements: Lester Rogers, E. T LeBaron, C. Barber, Frank Lewis, F. Freeman.

Tickets: E. C. Brown, T. C. Harris, Leon Temple, R. K. Anderson, L C. Hayden.

Publicity: E. Ehrens, T Mingay, G. J. Ziehr.

RESEARCH CIRCLE

An open meeting of the Research club was held Tuesday evening, Nov. 30th at the home of Mrs. G. B. Garlinghouse. A short business session was held after which Miss Mary Whitelock, in the absence of the leader Mrs. Bryan, announced the following program:

Violin duet—Hazel Roberts and Leon McLaughlin
Paper, What shall the children read?—Mrs. R. A. Fowler
Vocal solo—Mrs. Robert Moore
Paper, Home the unit of civilization—Mrs John Kingan
Piano solo—Hessie Orr
Paper, General sanitary conditions in South America—Mrs. Ernest Pangborn

The serving of ice cream and cake by a committee, with Mrs. Lynn Butrick as chairman, brought to a close a very delightful evening.

THE LIVE WIRE CLUB

The Live Wire club is just what its name suggests, a lively bunch of little girls who meet together from week to week at the homes of its members with their sewing. At its last meeting Saturday afternoon it met in the rest room at the Barrett house with Mary and Beatrice Barrett, and as it was the birth day of Mary they joined together and presented her with a silver spoon Dainty refreshments were also served by Mrs. Barrett to celebrate the event, and the young misses certainly had a delightful time.

Dried Fruits

New Crop

APRICOTS
PRUNES
FIGS
DATES
RAISINS
CITRON
CURRANTS

EVERYTHING FRESH AND NEW.

We give BLUE Trading Stamps.

ANDERSON GROCERY CO.

Phone 91... Successors, Anderson Bros. Macon 'Phone

Steel Ranges

Remember if you are contemplating the purchase of some apparatus for cooking your meals, that we have the most complete line of ranges in Southern Michigan, we have the price and the quality and absolutely guarantee the results.

Satterthwaite Bros.

Winter Is Here

Our Coal is hotter than sunshine. Phone us your next order.

Wood

We have some fine oak and hard maple wood.

Pay cash and get the Red Trading Stamps at a saving of 2½ per cent.

Phone 290. **BROWN & CO.**

FLAT ROCK BUCKWHEAT

We are selling the old reliable Flat Rock Buckwheat again this season. If you want Pure Buckwheat be sure and get Flat Rock—every sack is guaranteed strictly pure.

TEA AND COFFEE

are leaders with us. Our Tecumseh Chief brands are the best values found anywhere. Try our 30c Coffee and 50c Tea. You will want more.

OYSTERS and CRACKERS

Our Oysters are direct from Baltimore and are extra fine only 40c quart. We sell the celebrated Sunshine Crackers only 8c pound.

Phone us your orders, we will please you.

Phone 37 **E. J. LOWRY,**

3 IN 1 OILS ANYTHING
CLEANS, POLISHES EVERYTHING
PREVENTS RUST EVERYWHERE

3-in-One has been for 18 years the Old Reliable, largest-selling home and office oil. It is light enough to oil a watch; heavy enough to oil a lawn mower. On a soft cloth it becomes an ideal furniture polisher. Makes a yard of cheese cloth the best and cheapest Dustless Dusting Cloth. And 3-in-One absolutely prevents rust or tarnish on all metal surfaces, indoors and out, in any climate.

Free 3-in-One. Write today for generous free sample and the Dictionary of uses—both free to you. 3-in-One is sold everywhere in 3-size bottles: 10c (1 oz.), 25c (3 oz.), 50c (8 oz., ½ Pint for ½ Dollar). Also in patented Handy Oil Can, 25c (3½ oz.).

3-IN-ONE OIL COMPANY
42 D A BROADWAY NEW YORK CITY

Read Herald Ads.

THE TECUMSEH HERALD

FRANK S. TURNER, PUBLISHER.

SUBSCRIPTION RATES

IN LENAWEE COUNTY

One year, payment in advance $1.00
One year, payment after three months .. 1.25
OUTSIDE LENAWEE COUNTY
One year, payment in advance $1.25
One year, payment after three months .. 1.50
There will be no deviation from above Rates

Entered at the postoffice at Tecumseh, Mich., as second class mail matter.

Telephone No. 36.

ST. PETER'S MEN'S CLASS BANQUET

The Men's class of St. Peter's church are arranging for a class banquet to be held at Witherell hall, Friday evening December 10th. Much interest is being centered in the banquet as our governor, W. N. Ferris, is to be present and deliver an address. This will be an opportunity for our people to hear and meet the governor. He is an earnest speaker and is sure to delight his hearers. Those who have not heard him will be sure to be present and those who have will be eager to hear him again. Every seat at the banquet table should be filled. Let us give the Governor a rousing reception and show him that the men of Tecumseh appreciate his coming.

Judge Arthur E. Lacy of Detroit is another speaker who will be present. Judge Lacy is said to be one of the strongest speakers in the state.

The class have decided to hold the banquet in Witherell hall so as to provide room for the large number of men who will want to attend. The banquet will be served at 5:30 p. m.

FIGHTING AROUND MONASTIR

Conflicting Reports Sent Out from Serbian Capital as to Fate.

LONDON, ENG. — With the Serbs apparently driven out of the west central part of their country entirely and forced into Montenegro and Albania, dispatches indicate that the heaviest fighting is centering around Monastir in Southern Serbia.

The fate of Monastir is still obscure. The many contradictory reports on this subject vary from the assertion that the city is still in the hands of the Serbians to the claim that the Bulgarians, accompanied by detachments of Austrians and Germans, have occupied the city.

Mrs. Galt's Annoyer Dippy.

NEW YORK — Samuel White, who according to two federal secret agents has been persistent for the last few months in annoying Mrs. Norman Galt, fiancee of President Wilson by sending her threatening and obscene letters, was committed to Bellevue hospital by Magistrate McAdoo. White will be examined as to his sanity by Dr. Gregory, a specialist of mental defectives.

Minnesota Man Heads Army Eleven.

WEST POINT — John J. McEwan, the Army's big center, will lead the cadets on the gridiron in 1916. McEwan was appointed to West Point from Minnesota.

Young Man Shoots Himself.

CHELSEA, MICH. — Carl Koels, aged thirty-two years, ended his life by shooting. Despondency is said to have been the cause.

Decapitated in Sugar Factory.

CARO, MICH. — Glenn Blake was decapitated in a local sugar factory when he stepped in the path of a bucket on a beet conveyor.

Clark W. Mills Is Dead.

GRAND RAPIDS, MICH. — Clark W. Mills, president of th C. W. Mills Paper and Supply company, died after a long illness.

Anti-Alien Labor Law Upheld.

WASHINGTON — The New York anti-alien labor law of 1909, under which it was made compulsory to employ only citizens in the construction of public works, was held constitutional by the supreme court of the United States.

Our Xmas Stock Is NOW Ready!

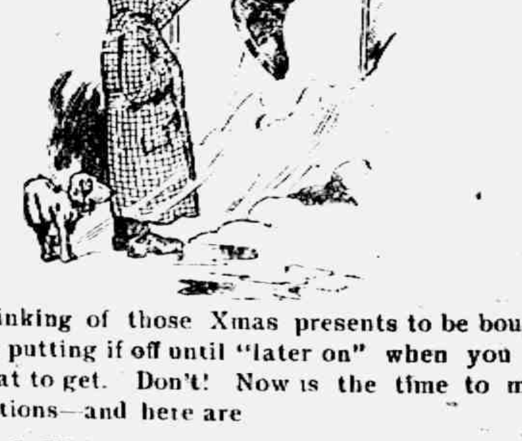

You're thinking of those Xmas presents to be bought, and you're putting it off until "later on" when you can decide what to get. Don't! Now is the time to make your selections—and here are

GIFT SUGGESTIONS.

HOUSE SLIPPERS—For men, women and children, Juliets, Everetts and all the popular styles. Prices 50c to $3.00.

INDIAN MOCCASSINS—$1.00, $1.50, $2.00. An ideal House Slipper.

PARTY PUMPS—in the latest patterns.

DRESS SHOES LEGGINS
STORM SHOES ARTICS
HUNTING SHOES RUBBER BOOTS for the "kids"
and many other useful gifts.

Come in and let us show you when you are in Adrian.

N. B. Hayes & Co.

"Shoes" ADRIAN, MICHIGAN. Rubber Footwear

Largest Shoe Stock in Lenawee County.

MRS. MARY CAMBURN

Mrs. Mary Camburn living one mile and a half east of Macon passed away very suddenly Thursday at her home. She was preparing for bed when taken with heart trouble and died before the assistance of a physician could reach her. She had been up and around and in her usual good health.

Mrs Camburn was the widow of Hebron Camburn and was 77 years old her birthday occuring last month. Her husband died 11 years ago this month. The was one of the old settlers of Macon. She leaves a family of four daughters and a son. Funeral Sunday at 2 o'clock from the home. Burial at Macon cemetery. Rev. Sommers of Ridgeway will officiate.

GEORGE GALLUP

George Gallup was born in Harrisburg, N. Y., August 4, 1837 and departed this life at his home in Macon Nov. 26, 1915 aged 78 years 3 mo. and 22 days.

He moved to Ohio in 1878 where he was married to Mrs. Harriet Spitler in 1890. In 1912 he moved to Macon where he resided until his death. For several years he has led the life of a Christian having been converted in 1908 and was called from labor to reward is the triumph of a living faith he leaves to mourn a wife and host of friends."

"Dearest companion thou hast left me."
And thy loss I deeply mourn
If to Jesus I am faithful,
We will meet around God's throne.

CARD OF THANKS

We wish to thank our kind neighbors and friends who so kindly assisted us in our last hours of affliction and Rev. Summers for his comforting words also the singers and those that presented the beautiful flowers.

Mrs. George Gallup
Mr. and Mrs. Martan Spitler

SIMPLE REMEDY FOR CATARRH

Just Breathe Hyomei Four Times a Day and Be Relieved.

If a few years ago some one had said you could treat catarrh by breathing air charged with a healing balsam, the idea would have been ridiculed and it remained for that eminent investigator, R. T. Booth, to discover in Hyomei this wonderful method of treatment.

Hyomei has performed almost miraculous results in treating catarrh and is today recognized by thousands of people as the only advertized remedy for catarrh that can be relied upon to do just what it claims. The complete outfit of Hyomei is inexpensive and consists of an inhaler, a medicine dropper and a bottle of Hyomei.

Breathe the air of Hyomei through the little inhaler druggists furnish with it for a few minutes four times a day and it will help the worst case of catarrh. It soothes and heals the mucous membrane of the air passages prevents irritation, and effects complete and lasting relief.

In Tecumseh there are scores of well known people who have been relieved of catarrh by Hyomei. If it does not help you C. A. Wright & Son will return the money you paid for Hyomei. This is the strongest evidence that be offered as to their faith in this remedy.

NOTICE

I hereby forbid all persons trusting my wife Eula Babcock after this date as I will pay no bills of her contracting. GEORGE BABCOCK.

Watch Your Children

Often children do not let parents know they are constipated. They fear something distasteful. They will like Rexall Orderlies—a mild laxative that tastes like sugar. Sold only by us, 10 cents.

S. J. Pulver.

We Show Men & Women

How to make $30 to $100 weekly, year around. Amazing opportunity for large income. Why waste time working for others! Use your spare time at home and gain financial independence. No canvassing. Be your own master. Write to-day. Universal Success Co., Dept. A, No. 70 Fifth Ave., New York City.

You can't say it backward without a drawl!

SAY LARD REAL QUICK
354

Say lard, real quick!

Say! Do You Use Our Lard!

We Wish You Would,
You'll Find It Good!
The Best You Ever Tried!
THOSE WHO HAVE,
Have Never Yet
The Fact Denied!
It's Of Our Own Rendering!

Pure home-made Lard, one gallon or more, 12½c pound.

Clark's Market,

Phone 158.

NEWS OF THE STATE

U. P. School Teachers Form Club.

ESCANABA, MICH. — Superintendent E. J. Willman, of Gladstone, was elected president, R. L. Nye, of Memominee, vice president, and Superintendent L. A. Butler, of Iron Mountain, secretary treasurer, of the Wranglers Schoolmasters' club, which was formed here with a membership including practically every male teacher in Dickinson, Delta and Menominee counties.

Must Pay Own Expenses.

LANSING, MICH. — For the next month and a half, state employes who incur traveling expenses will have to spend their own money and wait until about January 15 to get it back. The auditor general and the state treasurer decided that until taxes roll in, they would pay salaries but no expenses. Funds in the treasury are very low.

Two Accident Victims, Jackson Men.

DEARBORN, MICH. — The two men injured when a Michigan Central freight train parted at Dearborn, resulting in one fatality, were Fred Aden, aged twenty-one years, and John Conway, eighteen, both of Jackson. They were only slightly injured.

Must Carry Head in Cast.

KALAMAZOO, MICH. — Ernest Smith, who six weeks ago suffered a broken neck in an automobile accident, has been dismissed from Bronson hospital. Smith's head is held in position by a cast which doctors have made for him.

Runaway Kills Traverse City Man.

GRAND RAPIDS, MICH. — Joseph J. Gray, merchant at Traverse City, was killed when the team on an undertaker's ambulance, on which he was riding, became frightened and ran away, throwing him to the pavement.

Disappointed Woman Asks Divorce.

KALAMAZOO, MICH. — Mrs. William Drake wanted their thirteen-year-old boy to be a toe dancer. His father wanted him to go to school. As a result the two are the chief actors in a contested divorce case.

Ionia Odd Fellows Celebrate.

IONIA, MICH. — Ionia lodge, I. O. O. F., 175, organized in 1871, celebrated its forty-fourth anniversary here with a gathering of nearly 300 members from Ionia, Saranac, Palo and other nearby towns.

Education Costs $3.50 in Muskegon.

MUSKEGAN, MICH. — Figures just completed by Superintendent of Schools Shattuck O. Hartwell show that it is costing $3.50 to educate each child in the public schools here.

Burglars Get Small Haul in Clare.

CLARE, MICH. — Burglars visited Clare at night, breaking into the Bicknell general store by smashing plate glass in front. One fur coat and a few mittens were taken.

Sees Exciting Movie; Dies.

DETROIT, MICH. — Nervous strain caused by watching a thriller in a local movie house caused the death of Henry Bertollotta, coroner's physicians declared.

Model Prisoner Out on Parole.

GLADSTONE, MICH. — George Harwick, Marquette prison's model prisoner, is back here on parole. He was sentenced for life fifteen years ago for murder.

Bay City Man Victim of Swindle.

BAY CITY, MICH. — Philip Zaas, cattle buyer, reported to the police that he had been swindled out of $1,240 by two men claiming to hail from New York.

Will Clear M. A. C. Campus.

EAST LANSNG, MICH. — All barns and other disfiguring buildings will be removed from the M. A. C. campus, by order of the state board of agriculture.

Ypsi Druggist Dies.

YPSILANTI, MICH. — Duane Spalsbury, local druggist, died suddenly of heart disease. He had recently returned from a hunting trip in the north woods.

Steal 330 Dressed Turkeys.

GRAND RAPIDS, MICH. — Two men in an automobile drove to the Benjamin Van Raalte poultry farm, near Holland and stole thirty dressed turkeys.

Reed City Attorney Dies.

REED CITY, MICH. — B. N. Savidge, former prosecuting attorney of Osceola county, died at his home here after a lingering illness.

Church Notes

BAPTIST CHURCH

W. B. [illegible] Ph. D. minister.

10:00 Morning worship. Sermon "A Man who was not Ashamed of His Religion," Rom. 1:16.

11:15 Sunday School. Jay Morse superintendent.

11:15 Men's class. "Henry Ford's Effort for Peace, What do I Think of It?" Discussion opened by Justin Camp, president of the class. Followed by general discussion. Men are invited. The meeting is held in the church parlors.

5 p. m. Evening worship. Lecture "Roman Catholicism in South America."

6 p. m. B. Y. P. U. meeting.

Wednesday 7:00. Prayer service.

PRESBYTERIAN CHURCH

Rev. Wm. A. Rex, minister.

10 a. m. Sunday-school.

10 a. m. Men's Brotherhood class. Dr. Rogers will address the class.

11 a. m. Morning worship. Dr. Rogers will tell a thrilling story of the development of the Northern Peninsula.

7 p. m. Evening service. The minister will speak on "The 350th Anniversary of the great Protestant Massacre in America."

Tuesday afternoon and evening the ladies of the church hold their annual fair. It is to be one of the best if not one of the largest.

Tuesday 5 to 7 p. m. Men's class serve supper. 25 cents.

Wednesday 7 p. m. Mid week service. Popular discussions.

Wednesday 8 p. m. Meeting of session.

Thursday 7 p. m. Regular meeting of trustees.

Thursday evening Miss Kyle's class will meet with Mrs. H. S. Waring.

Friday evening Mrs. F. D. Rector's class meets with Mrs. B. J. Rector.

METHODIST EPISCOPAL CHURCH

Rev. George Jennings, pastor.
A welcome to all.
10:00 a. m. Morning services
11:20 a. m. Sunday School.
11:15 a. m. Men's class.
6:00 p. m. The Epworth League.
7:00 p. m. Evening service.
7:00 p. m. Wednesday prayer meeting.

EPISCOPAL CHURCH

Rev. F. Hewitt, rector 'Phone 293

10 a. m. Sunday school rally and inspection.

3 p. m. For men only. Address by the educational secretary of the Diocese of Michigan.

4 p. m. Service and sermon. Preacher, the Rev. Henry Jerome Simpson of Detroit.

Tuesday 3:30 p. m. Altar Guild meeting at parish house.

Thursday 7:30 p. m. Bible Study Class—scientific, practical.

Friday 5:30 p. m. Men's class banquet at Witherell hall. Speakers, Gov Ferris and Judge Lacy.

FRIENDS CHURCH

H. Lawrence Linton, pastor.
10:00 a. m. Sunday Morning worship.
11:15 a. m. Bible school.
2:00 p. m. Junior Endeavor.
6:00 p. m. Christian Endeavor.
7:00 p. m. Evangelistic service.
7:00 p. m. Wednesday, prayer meeting.
A cordial welcome to all.

UNIVERSALIST CHURCH

Rev E. L. Conkling, pastor
Evening service at seven o'clock
Subject, "The Rich Man and Lazarus." A welcome is extended to all.

ST. ELIZABETH CATHOLIC CHURCH

Rev. Donald P. O'Donnell, rector.
8 a. m. 2nd Sunday.
10 a. m. 4th Sunday.
All are cordially invited.

How's This?

We offer One Hundred Dollars Reward for any case of Catarrh that cannot be cured by Hall's Catarrh Cure.

F. J. CHENEY & Co., Toledo, Ohio.

We, the undersigned, have known F. J. Cheney for the last 15 years, and believe him perfectly honorable in all business transactions and financially able to carry out any obligations made by his firm.

NATIONAL BANK OF COMMERCE,
Toledo, O.

Hall's Catarrh Cure is taken internally, acting directly upon the blood and mucous surfaces of the system. Testimonials sent free. Price 75 cents per bottle. Sold by all Druggists.

Take Hall's Family Pills for constipation. adv

NOTICE OF DISSOLUTION

NOTICE IS HEREBY GIVEN that the Maumee Transfer Company, Ltd. has disposed of its business, and is now closing up its business affairs, for the purpose of dissolution.

Maumee Transfer Co. Ltd.

Adrian, Sept. 17th 1915. adv

DOOMED TO DIE

Horse Given Up To Die By Doctors Saved By Simple Remedy

that the European War had raised the value of livestock—particularly horses. Therefore, it is now more necessary than ever to keep domestic animals in A-1 shape. To do this, a bully liniment to use is the same kind that George Wells of Syracuse, N. Y., used. He says: And the only medicine used on the foot after the horse had been given to die by the veterinary surgeon was Hanford's Balsam of Myrrh. This horse which the doctor said should be killed after it had run a nail in its foot, lived to do more hours of labor."

Y. M. C. A.

The following boys attended the State Boys' Conference from the Ridgeway Group, David Underwood, leader, Ronald Pocklington, Chas. Underwood, George Baker, Waldo Ensign, Kenneth Pocklington, Glen Hines. There were forty boys with County Secretary Arnot who went from the county field. Twenty went from Adrian. The entire attendance at the Conference was something 1850. The Conference in many ways surpasses the previous ones. Hillsdale was honored with the Presidency in the person of Harold Johnson. The entire Lenawee County delegation went by special car from Jackson to Kalamazoo and return. The boys report a most enjoyable and profitable time.

E. J. Arnot,
County Secretary.

MILITARY TRAINING FOR AMERICAN SCHOOL-BOYS

There is sufficient reason other than the military training given for the system in vogue at the Sumter schools. Necessarily the training received by the boys makes for bodily development. The exercise of fifteen minutes daily drill gives an opportunity to every boy to work himself gradually into athletic trim, many of the boys being too frail at the outset to indulge in any violent exercise. However, a natural outgrowth of the military feature has been the tendency toward physical exercise of a beneficial nature on the part of the boys. The record of the Sumter schools in State athletic circles stands high, two football championships for high schools having been won and a high standing in track athletics being maintained. Military training has been strongly urged for college students, especially those who did not make the football or baseball team.

The most important development, however, to the boys in the military is not physical but mental. The concentration required in going through the manual of arms and the intricate drill formations is a mental stimulant to the growing youth.

In connection with field maneuvers, the Sumter Battalion has the "open order" work. This gives actual training in warlike executions, including practice in getting into a skirmish line and the accompanying deployment. There is no element of the extended order" that is not taught the boys. A movement is on foot to form a number of military companies in nearby towns and out of this is expected to grow a sort of competitive warfare practice, including sham battles, among the various schools' military organizations.—From "Military Training in the Public School," by Leon M. Green, in the American Review of Reviews for November.

A real bargain! A $1.00 feed for "2 bits," men's supper, Presbyterian church, Tuesday 5 to 7. Remember the ladies' fair. adv

NO MORE BACKACHE, NO MORE MISERY

If you suffer with pains in your back and sides or have any signs of kidney or bladder trouble such as rheumatic pains, puffy swellings under the eyes or in the feet and ankles, if you are nervous, tired and run-down, or bothered with urinary disorders, Solvax will quickly and surely relieve you of your misery.

Solvax is the most potent remedy yet devised for ridding the system of uric acid and driving out all the poisonous impurities which cause such troubles. It neutralizes, dissolves and makes the kidneys sift out all the uric acid and poisons left by the blood, and renders the kidneys and urinary organs clean, vigorous healthy.

C. A. Wright & Son the popular druggist, say that no medicine ought to be paid for unless it does the user some good. They therefore sell Solvax under a positive guarantee to quickly relieve the worst cases of kidney trouble or refund the money. Try Solvax today and if you cannot see and feel a decided change for the better just go to C. A. Wright & Son and tell them you want your money back and they will return it without question. This is the strongest argument that can be offered in behalf of any medicine. adv

Berthollet and Robespierre.

It is said that the celebrated savant Berthollet in the most dangerous times of the republic sustained his fearless love of truth. Some days prior to the ninth Thermidor a sandy deposit was found in a barrel of brandy intended for the army. The contractors, suspected of poisoning, were immediately arrested, and the scaffold was already prepared. Berthollet, however, examined the brandy and reported it free from all adulteration.

"You dare maintain," said Robespierre to him, "that that brandy does not contain poison?"

As his reply Berthollet drank off a glass, saying, "I never drank so much before."

"You have plenty of courage!" exclaimed Robespierre.

"I had more when I signed my report," replied the chemist, and here the matter terminated.

PLOW OR DISK STUBBLE.

From tests that have been made plowing has been better for storing moisture than disking. If heavy rains fall the increase in moisture content of plowed land over disked land is greater. This is to be expected, since the plowing stirs the surface of the soil more thoroughly and puts it in better condition to catch any rain that comes. The plowing also will kill all weeds. The disk does not in all cases do this. It may be preferable—if a soil does not blow when it is fall plowed—to plow the stubble fields instead of disking them. This, however, is frequently impracticable, due to the dryness of the soil. Listing the soil has been almost as good as plowing. We have not, however, made many tests to determine the effect of listing.—Nebraska Station.

Tecumseh Co-Operative Association

A week of Demonstration, Dec. 6-11, 1915.

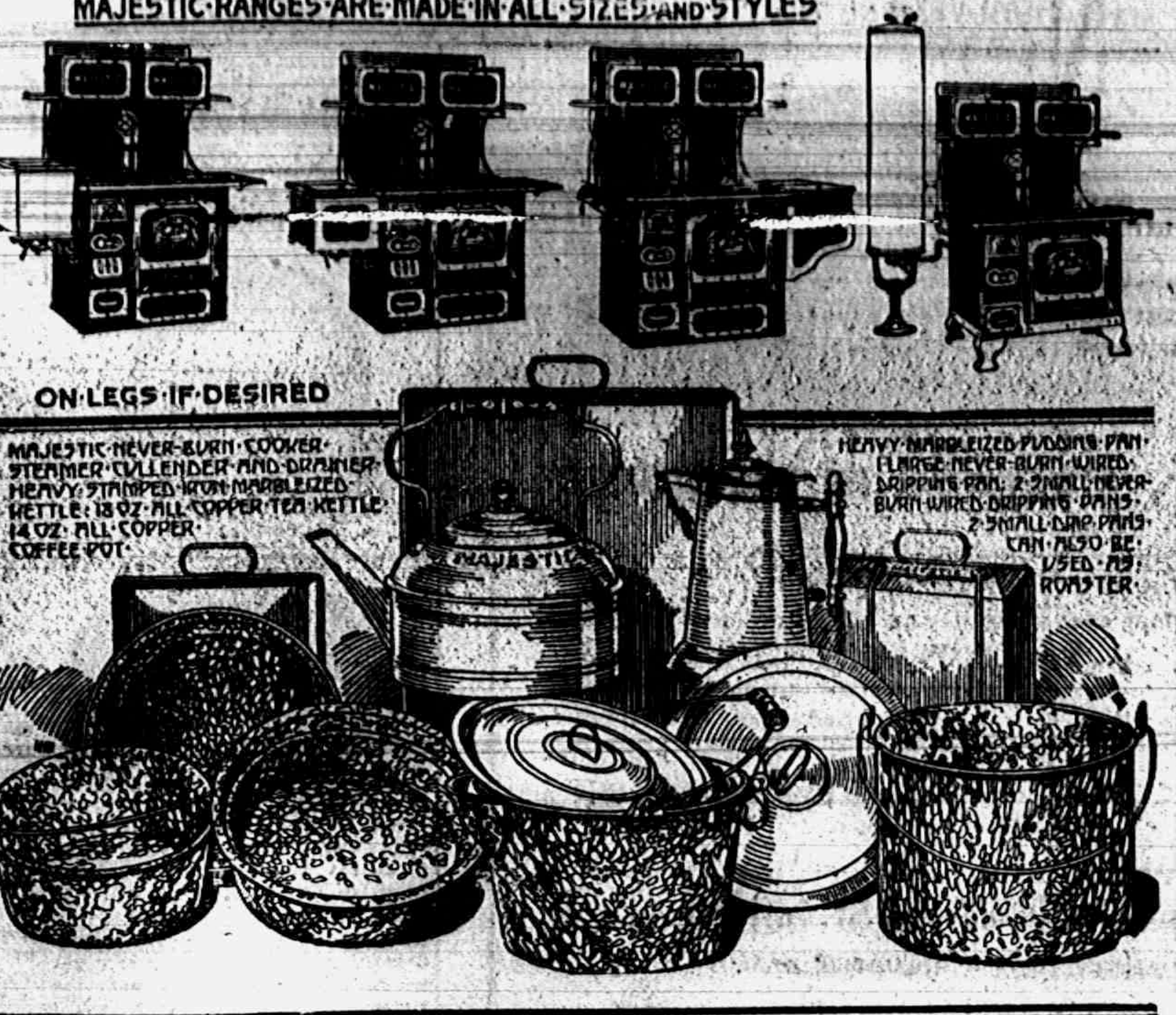
MAJESTIC·RANGES·ARE·MADE·IN·ALL·SIZES·AND·STYLES
ON·LEGS·IF·DESIRED
MAJESTIC·NEVER-BURN·COOKER·STEAMER·CULLENDER·AND·DRAINER·HEAVY·STAMPED·IRON·MARBLEIZED·KETTLE: 18 OZ·ALL·COPPER·TEA·KETTLE·14 OZ·ALL·COPPER·COFFEE·POT·
HEAVY·MARBLEIZED·PUDDING·PAN·1·LARGE·NEVER·BURN·WIRED·DRIPPING·PAN: 2·SMALL·NEVER·BURN·WIRED·DRIPPING·PANS·2·SMALL·DRIP·PANS·CAN·ALSO·BE·USED·AS·ROASTER·
MAJESTIC

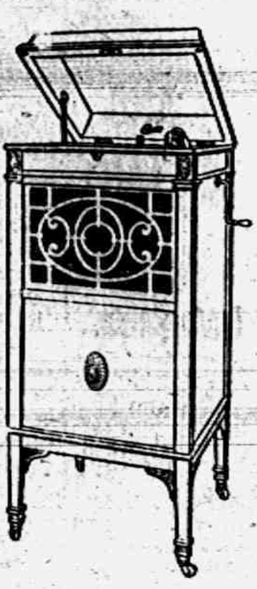

THE

Edison Diamond Disc Phonograph

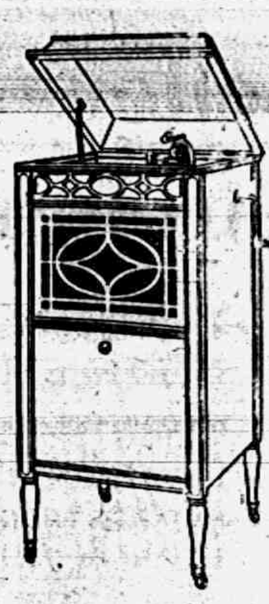

Have you heard it? We should like to have you visit our store and hear a demonstration of this new instrument. You will not be importuned to buy.

F. E. Rude, Phonograph Store,
TECUMSEH, MICH.

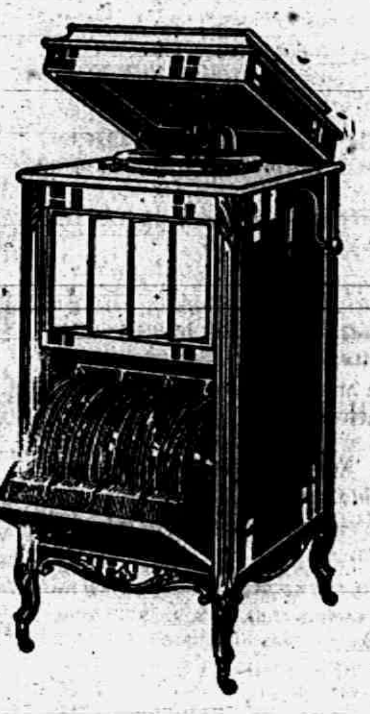

Columbia Grafonola

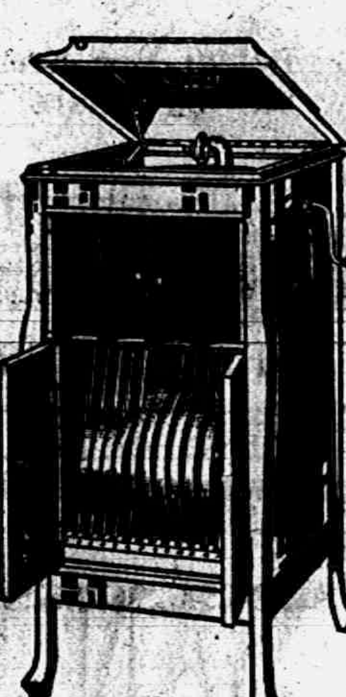

$15 up to $500. Double Disc Records 65c.

F. E. Rude, Phonograph Store,
TECUMSEH, MICH.

CLASSIFIED ADS

FOR SALE—House and lot on northwest corner of Union and Pottawatamie streets. Inquire of 10-29 1mo Edith L. Ingersoll

FOR SALE—21 Shropshire sheep in fine condition. Here is your chance. Inquire of Alfred Wright

WANTED—Few men of hightest character interested in Landscape work. Operate in direct touch with most successful practical Landscape man in Michigan. Must be real salesman, with ability to do business with best element. Liberal weekly earnings. No investment required.
GRAHAM NURSERY COMPANY
ROCHESTER N. Y.,
LANDSCAPE DEPT.

CHOICE HOUSE for rent. Enquire of Jacob Miller.

TO RENT—My house on Patterson street. Inquire of W. A. Lowry, opposite Athletic Park.
MRS. W. A. BROWN.

"I Don't Feel Good"

That is what a lot of people tell us. Usually their bowels only need cleansing.

Rexall Orderlies

will do the trick and make you feel fine. We know this positively. Take one tonight. Sold only by us, 10 cents.

S. J. Pulver.

Catarrh and Colds Relieved

To Be Rid of Catarrh

Is a great achievement. Most people would be well and happy were it not for catarrh. It is worth ten years of any one's life to learn how to get rid of catarrh.

PE-RU-NA

will show you, much quicker than any one could tell you, how to get rid of catarrh.

THE PERUNA CO., Columbus, Ohio

Mrs. Emma Gannon, 107 E. South St., Kewanee, Ills., writes: "For fifteen years I had catarrh of the head and stomach. I could hardly walk. My attention was called to 'The Ills of Life.' I read it through. Then bought a bottle of Peruna. I am entirely well now."

A STORE FOR USEFUL GIFTS

For All The Family.

Shoes Slippers
Sweater Coats
Neckwear Gloves and Mittens
Suspenders Hosiery
Handkerchiefs
Fancy Towels Blankets
Umbrellas Underwear
Small Rugs
Ribbons Night Gowns

Specials

6 bars Flake White Soap	25c
25c Box Quaker Oats	21c
15c Jersey Corn Flakes	10c

The People's Store,

WM. PALMAN, Manager.

The Herald $1.00

New Coal

A great many people have been asking for a good coal at a less price than our celebrated [illegible]

We have been trying our best to secure the very best possible coal that could be sold for $4.50 per ton, delivered, and take pleasure in asking you to try our

BANNER

and fully believe you will find it much superior to anything ever offered for the money before in Tecumseh.

If not delivered 50c per ton less.

L. E. TEMPLE & CO.

Sellers Kitcheneed

Have you seen those new kitchen cabinets in our window?

These cabinets have so many new features it is impossible to explain them but we would like to show you. We have them in prices from $20.00 to $35.00.

Better look them over before you buy elsewhere.

Guy E. Belding,
Furniture and Undertaking.
AGENT FOR REO AUTOMOBILES.

December 1,

your semi-annual interest will be credited on your savings account with this bank. MONEY, deposited in our savings department on or before December 5, will draw 3% interest from December 1.

$1. or more starts an account.

Your account—large or small—will always be welcome at

The Lilley State Bank,
TECUMSEH, MICH.
THE BANK WITH THE CHIME CLOCK.

Coming Events

Sunday, Dec. 5—Dr. J. M. Rogers will tell a thrilling and fascinating story of the devolopement of the Northern Peninsula. He will speak at the Men's Class, and the morning service.

Sunday Evening—The minister will speak on "The 35th Anniversary of the great Protestant Massacre in America"

Tuesday, Dec. 7—The annual church fair. Better than ever In a class by itself.

Tuesday Evening 5-7—That Men's Class Supper. What a supper, at such a price, 25 cents.

Wednesday 7 P. M.—A popular and up-to-date study of the Bible.

YOU HAVE A CORDIAL WELCOME TO THE

PRESBYTERIAN CHURCH

Sunday School 10 a. m. Worship and Sermon 11 a. m. and 7 p. m.

GO TO CHURCH SOMEWHERE SUNDAY

DINING CHAIRS

A Gift that is sure to please.

Xmas is now only a few days away, and it is a very good plan to make your selection now, while the assortment is good.

The receiver of your gift always appreciates something useful, and the word of furniture was taken from the Greek word, A-ba-ya, meaning useful.

You can buy a set of Chairs from $9.00 to $25.50 in either colonial or mission styles. Come in now we will not urge you to buy.

E. Service & Son.

Merchant's Trading Stamps given with cash purchases

The store with six floors

J. D. SERVICE
LICENSED EMBALMER - - - LADY ATTENDANT
Phone 263. Night Phone 387.

LOCAL AND PERSONAL

NOTICE

All copy must be in the composing room of this office by 9:30 a m. Tuesdays and Fridays and all advertising matter before 4 o'clock p. m. Mondays and Thursdays.

Wm. Palman was in Toledo Thursday on business.

Gastons' for brush, comb and mirror sets. adv

Miss Martha Keyser of Milan was in town Wednesday.

Leave your orders early for the Xmas turkey at the Daisy Market. adv

Ray Carr is able to be on the street again after a few days' illness

Those warm shoes for winter would be nice to slip into at J. J. Belcher adv

Mrs. Lena Jones is clerking at the Novelty Store for the Holiday season.

Knives, forks, teaspoons, dessert spoons, tablespoons, cream and gravy ladles galore at Gastons.' adv

Rev. G. W. Jennings went to Owosso Wednesday for the wedding of a friend.

Butter fat on all routes and at the creamery 33c this week.
adv Tecumseh Butter Co.

Mrs. Friend McNeil spent Wednesday in Clinton with her daughter Mrs. Chas. Silvers

Fresh bulk sauer kraut, Clark Market. Phone 158. adv

Peter Miller, an uncle of Mike Melonakos, has arrived and will assist in the Candy Kitchen.

Fresh sausage plain and in cases, at the Daisy Market. adv

Do not fail to read the Presbyterian display adv. on page 2 of this issue and keep the dates in mind.

Fine line of overcoats at the Rummage Sale. Saturday. adv

Mr. and Mrs. Kenneth Hay had as guests the first of the week Wm. Shultz and family of Jackson.

Silverware sale at Gastons' Saturday. adv

Tickets for the Men's Class banquet of St. Peter's church can be secured at either bank or from the committee. adv

Brush, comb and mirror sets at Gastons.' adv

Fred Briegel and son Dr. W. A. Briegel attended the funeral of his nephew Clarence Briegel in Marshall Tuesday.

Dill pickles 2 for 5c at the Daisy Market. adv

Twice a day two Pulman cars go through Tecumseh on the N. Y. Central line between Pittsburg and Grand Rapids.

Wait for my next three day candy special, at 39c. To sell a pound of fine candy for 39c, I have to buy a large amount at one time. Date announced later. W. L. Coller. adv

Mr. and Mrs. A. D. Dewey and two sons and Mr and Mrs. G. H. Tansley go to Detroit Saturday to help celebrate the 10th wedding anniversary of Mr. and Mrs. Wm. VanDuzen.

Butter fat on all routes and at the creamery 33c this week.
adv Tecumseh Butter Co

Miss Franc Aten, who has been visiting her niece Mrs. Clyde Smith and family at Eaton Rapids for the past three weeks, returned home Wednesday. Mrs. Smith accompanied her

Fine switches made, cut hair and combings bought at the millinery of Miss Julia A. Hough. adv

Mr. and Mrs. Oscar Lidke have been entertaining Mrs. Adaline Bresnaham of Toledo, O., and Edward Lidke of Archbald, O., for the past week. They left for their homes Thursday.

The latest in lavaliers at Gastons adv

The Rev. Henry Jerome Simpson of Detroit will preach at St. Peter's church on Sunday at 4 p. m A cordial invitation to the public to hear him He will also address the men's class at 8 p. m. at the parish house.

To have your feet look well you will have to call at J. J. Belcher's shoe store adv

Miss Irene Herbison has been absent from her school work this week, having been called to her home in [illegible] Monday evening by the death of her father Robert Herbison. He was well known here as he has several relatives living in this vicinity.

Good underwear and overcoats at the Rummage Sale. adv

L. B. Schneider was in Toledo the first of the week.

"[illegible] comes but once a year." Do your shopping at the Presbyterian fair Dec. 7th. And on top of it all that Men's Class supper adv

Mrs Wm. Ide left for Evart Wednesday to spend the winter with her grand-daughter Mrs. J. R. Postal.

Good, home-made doughnuts and pumpkin pies at the Presbyterian fair December 7th. adv

Clarence Witherell and wife left for Lansing Thursday to visit her father John Francisco and other relatives.

$25 diamond ring sale at Gastons' Saturday, Great bargains. adv

The latest reports from Miss Alma Kloffenstein are very encouraging and hopes are entertained of her speedy recovery.

Soles for knit slippers at J. J. Belcher's. adv

E. C. Brown accompanied his daughter Miss Bonnie to Ann Arbor Tuesday where she will enter the U. of M hospital for training as a nurse.

Some nice slippers at Belcher's shoe store. adv

Gill. Kennedy of Sand Lake and W. E Barrett are in Grand Rapids for the second annual convention of the Michigan State Hotel Keepers Association.

Good shoe mender at J. J. Belcher's shoe store adv

There will be an election of officers of the G. A. R. and T. B. A. at their regular meeting next Monday night Dec. 6. All members are requested to be present at this meeting.

Box Social—to be held at the home of G. D. Meads two miles north of town on Wednesday evening Dec. 8 adv

Mrs H. L. Jones is being cared for by Miss Lizzie Smith of Newburg. Her sister Mrs H. B. Halsey is also with her for an extended visit. She is still in a serious condition

Be sure to see the birds at the fair December 7th. adv

W. B. Hartzog delivered the address at the County Christian Endeavor convention Friday evening at the Methodist Protestant church, Adrian. His theme being "The Efficient Young Peoples Society"

Pure home made lard, one gal. or more, 13½c lb Clark's Market adv

Mr. and Mrs. Sam Boyce entertained the Boyce family Thanksgiving Day; Mr. and Mrs. Leon Benedict and Mildred Boyce of Detroit, Mr and Mrs Raynor Benedict and two children of Britton and Lloyd Hanford of Onsted were present.

A nice winter shoe for you at J. J Belcher's adv

The Misses Grace and Jennie Gillespie returned home last evening from a most enjoyable western trip. While away they visited the SanDiego and SanFrancisco expositions, were guests of Rufus Raymond and family at National City, Cal., of Bert Rector and family at Richmond, Cal., and friends in Oregon and Washington.

Butter fat on all routes and at the creamery 33c this week.
adv Tecumseh Butter Co.

McCann & Bowen have just installed in their store five new type C nitrogen lamps replacing three old lights. These new lights are 400 Watt power and the latest in store lighting, giving a clear mellow light. These lamps are smaller than the old ones but are very intense requiring a globe. This is a great improvement to the store and will be appreciated by both customer and salesman

Youth's Companion, new with balance 1915 and all of 1916, McCall's magazine with one pattern and Home calendar all for $2 10; Country Gentleman $1.00. All two year offers and clubbing prices on all magazines
'Phone 427. Miss Emma Rogers. adv

Judge Arthur E. Lacy of Detroit will be one of the main speakers at St. Peter's men's class banquet He is a young man of great oratorical ability and is looked upon as one of the most brilliant speakers of the state. Of Governor Ferris it is not necessary to speak. His great ability as a platform orator is generally known Rev. Hewitt has received three letters from Gov. Ferris stating his consideration and confirmation of the date of Dec 10 as to the time he will come to Tecumseh.

DR. THOMAS MILLER

Word has been received by J. F. Miller of Adrian announcing the death of his brother Dr. Thomas Miller of Washington, D. C. Dr. Miller has a host of friends in Tecumseh who regret to hear of his death.

K. P. ELECTION OF OFFICERS

A good attendance was out for the annual meeting held in K. of P. castle last evening. The following officers were elected:

C. C—Hugh Hanna, Jr.
V. C—Floyd G. Heesen
Prelate—Earl Updike
K. of R. and S.—George Ziehr
M. of F.—Floyd Elliott
M. of E. C.—Guy Nemire
M. of W.—John Keeney
M. of A.—Arthur Harding
Inside Guard—Ed Smalledge
Outside Guard—Ed McKinney
Trustee for 3 years—John McIntyre
Installing Officer—Lynn Butrick

At the close of the meeting a fried chicken supper was served, followed by a smoker.

MONDAY CLUB

The following is the program for the Monday Club for Monday Dec. 6,

Leader—Mrs. Duane Service
Plantation Life and The Cotton Industry—Mrs. W. D Reed
Reading from Paul Dunbar—Mrs C A. Clark, Clinton County President
New Orleans—Mrs. J. J. Orr
Negro Melodies and Special Music
Refreshments will be served at the close of the program.

K. O. T. M. M

Monday evening a special meeting of the K. O. T. M. M. was held. A class of five were initiated. The Adrian degree team were present and put on the work. At the close of the meeting a banquet was served District Supervisor William Schnetiker of Detroit and District Deputy Leo L White of Adrian were present and made short speechs.

ATTENTION! GRANGERS

All day meeting of Tecumseh Grange will be held on Saturday Dec. 11 with pot luck dinner at noon.

Election of officers for 1916. If you want an office come and get it. You can have mine. It won't cost you a cent and I'll throw in a chromo. If you don't want an office, come and say so. In any case COME, Come and enjoy our new hall. There are great possibilities before Tecumseh Grangers. With proper push and energy our membership can be largely increased and we can take our place as a strong Grange among the strong Grangers of Lenawee county. Come and vote for your choice from Master to Coromo. Don't forget the date! Saturday Dec. 11. Bring the whole family.

ENTERTAINED AT DINNER

Mrs A. D Dewey was hostess to a company of friends at dinner Wednesday covers, being laid for 16.

The table was handsomely decorated with flowers and fruits and a fine three course dinner was served. The afternoon was spent in social visiting. The two sons Harry and Ray were home from Detroit, and made themselves busy with the automobile bringing the guests and conveying them home. Out of town guests are Mrs Ira Boynton of Adrian and Miss Clara Jacobs of Clinton.

TAX NOTICE

I will be at the following places to receive Macon taxes on the following dates:

People's Bank, Britton, Dec. 9, Jan. 7.
Tecumseh State Savings Bank, Dec. 14, Jan. 5.
Town Hall, Jan. 9.
Dewey's store, Macon, Dec. 16, Jan. 10.
At home every Friday

Everett I. Collins,
Treasurer Macon Township.

Gastons' for watch bargains adv

TAX NOTICE

I will be at the Tecumseh State Savings Bank to collect Township taxes Friday December 3, and each Tuesday and Friday during the month and until Jan. 11, 1916.

B. C. Ellis,
Township Treasurer

Parisian Ivory at Gastons.' adv

Dolls for the girls, slowhs for the boys, at the Presbyterian church fair, December 7th. And something to dream about—the Men's Class "two-bit" supper adv

Gastson' for Christmas bargains. adv

St. Peter's
SUNDAY AT 4 P. M.

REV. HENRY JEROME SIMPSON
of Detroit, will preach

Come regardless of new clothes

I. O. O. F. ENTERTAINS

300 People Enjoy Event

The Odd Fellows gave an entertainment Tuesday evening in their hall which was certainly out of the ordinary. The Adrian lodge had been invited and turned out well, bringing over their degree team which puts on an initiatory degree which is wonderful to behold. The Britton lodge and their wives and the Rebekahs and families besides a number of invited guests brought the crowd up to about 300 and every last one had a jolly time.

A quartette composed of W. S. and Fred Dickinson, Harold Lowry and Floyd Juckett gave several selections, Rev. W A. Rex pleased his audience with some excellent readings and the giving of this initiatory degree was the crowning feature.

In an introductory speech it was said that the wives of the Adrian brothers had objected to their being out so late at lodge meetings but after they had seen this degree given they encouraged the attendance of their spouses and now we expect the local lodge members will have no more trouble in this regards. The regalia worn was of startling beauty? and the members taking part gave their lectures with due impressiveness

Brother Freidlander of the Britton lodge sang several comic songs accompanying himself and after lunch was served dancing was enjoyed.

Much of the credit for the giving of pleasure to so many people goes to Floyd Juckett and Earle Updike, the committee having it in charge, and many are the compliments they are receiving for the success of their efforts.

ST. PETERS MEN'S CLASS BANQUET

Chairman, C. F. Patterson.
Committees:
Arrangements: Lester Rogers, E. T LeBaron, C. Barber, Frank Lewis, F. Freeman.
Tickets: E. C. Brown, T. C. Harris, Leon Temple, R. K. Anderson, L C. Hayden.
Publicity: E. Ehrens, T Mingay, G. J. Ziehr.

RESEARCH CIRCLE

An open meeting of the Research club was held Tuesday evening, Nov. 30th at the home of Mrs. G. B. Garlinghouse. A short business session was held after which Miss Mary Whitelock, in the absence of the leader Mrs. Bryan, announced the following program:

Violin duet—Hazel Roberts and Leon McLaughlin
Paper, What shall the children read?—Mrs. R. A. Fowler
Vocal solo—Mrs. Robert Moore
Paper, Home the unit of civilization—Mrs John Kingan
Piano solo—Hessie Orr
Paper, General sanitary conditions in South America—Mrs. Ernest Pangborn

The serving of ice cream and cake by a committee, with Mrs. Lynn Butrick as chairman, brought to a close a very delightful evening.

THE LIVE WIRE CLUB

The Live Wire club is just what its name suggests, a lively bunch of little girls who meet together from week to week at the homes of its members with their sewing. At its last meeting Saturday afternoon it met in the rest room at the Barrett house with Mary and Beatrice Barrett, and as it was the birthday of Mary they joined together and presented her with a silver spoon Dainty refreshments, were also served by Mrs. Barrett to celebrate the event, and the young misses certainly had a delightful time.

Dried Fruits
New Crop

APRICOTS
PRUNES
FIGS
DATES
RAISINS
CITRON
CURRANTS

EVERYTHING FRESH AND NEW.

We give BLUE Trading Stamps.

ANDERSON GROCERY CO.
Phone 97... Successors, Anderson Bros. Macon 'Phone

Steel Ranges

Remember if you are contemplating the purchase of some apparatus for cooking your meals, that we have the most complete line of ranges in Southern Michigan, we have the price and the quality and absolutely guarantee the results.

Satterthwaite Bros.

Winter Is Here

Our Coal is hotter than sunshine. Phone us your next order.

Wood

We have some fine oak and hard maple wood.

Pay cash and get the Red Trading Stamps at a saving of 2½ per cent.

Phone 290. BROWN & CO.

FLAT ROCK BUCKWHEAT

We are selling the old reliable Flat Rock Buckwheat again this season. If you want Pure Buckwheat be sure and get Flat Rock—every sack is guaranteed strictly pure.

TEA AND COFFEE

are leaders with us. Our Tecumseh Chief brands are the best values found anywhere. Try our 30c Coffee and 50c Tea. You will want more.

OYSTERS and CRACKERS

Our Oysters are direct from Baltimore and are extra fine only 40c quart. We sell the celebrated Sunshine Crackers only 8c pound.

Phone us your orders, we will please you.

Phone 37 E. J. LOWRY,

3 IN 1
OILS ANYTHING
CLEANS, POLISHES EVERYTHING
PREVENTS RUST EVERYWHERE

3-in-One has been for 18 years the Old Reliable, largest selling home and office oil. It is light enough to oil a watch; heavy enough to oil a lawn mower. On a soft cloth it becomes an ideal *furniture polisher.* Makes a yard of cheese cloth the best and cheapest *Dustless Dusting Cloth.*

And 3-in-One absolutely prevents rust or tarnish on all metal surfaces, indoors and out, in any climate.

Free 3-in-One. Write *today* for generous *free* sample and the Dictionary of uses—*both free* to you. 3-in-One is sold everywhere in 3-size bottles: 10c (1 oz.), 25c (3 oz.), 50c (8 oz., ½ Pint for ½ Dollar). Also in patented Handy Oil Can, 25c (3½ oz.).

3-IN-ONE OIL COMPANY
42 D A BROADWAY NEW YORK CITY

Read Herald Ads.

Dr. N. D. Trask,
Osteopathic Physician.

Special attention given to nervous diseases, rheumatism, stomach and bowel trouble.

Bronchitis Asthma and Catarrha Deafness.

Office hours, 9 to 12, 1 to 5, and by appointment.

Office over McCann & Bowen's.

A. C. AYLESWORTH,

Licensed Auctioneer, Real Estate, Stock and General Salesman.

Will attend all sales in city or country, at reasonable rates.

Headquarters and all dates made Herald office

Dental Parlors
W. D. REED, D. D. S.
Chicago. St. Tecumseh.

Crown and Bridge work Aluminum Silver and Rubber plates and all of the specialties known to modern dentistry. Gas or vitalized air administered.

Office over Avery & Co's store

DR. E. D. BROWN,
Dentist.

Modern Dentistry of reasonable rates. Painless extraction by use of local or general anaesthetic.

Officers hours 7:45 a. m. to 5 p. m. Saturday evenings 7 to 9. Other evenings by appointment.

Office in DeWolf Block.

Office phone 192, house phone 182—2r.

PARKER'S HAIR BALSAM
A toilet preparation of merit. Helps to eradicate dandruff. For Restoring Color and Beauty to Gray or Faded Hair. 50c. and $1.00 at Druggists.

C. M. Cooley,
Licensed Auctioneer.

R. F. D. No. 4 Manchester. 15 year successful experience in Jackson, Washtenaw and Lenawee Counties, also practical farmer.

Bell Telephone Clinton exchange.

Rates Reasonable and Satisfaction Guaranteed

Whittemore's Shoe Polishes
FINEST QUALITY LARGEST VARIETY

GILT EDGE
WHITTEMORE'S GILT EDGE DRESSING FOR LADIES' & CHILDREN'S BLACK SHOES
SOFTENS PRESERVES LEATHER RESTORES COLOR LUSTRE
QUICK WHITE

"GILT EDGE," the only ladies' shoe dressing that positively contains Oil. Blacks, Polishes and Preserves ladies' and children's shoes, shines without rubbing, 25c. "FRENCH GLOSS," 10c.

"DANDY" combination for cleaning and polishing all kinds of russet or tan shoes, 25c. "STAR" size, 10c.

"QUICK WHITE" (in liquid form with sponge) quickly cleans and whitens dirty canvas shoes. 10c. & 25c.

"ALBO" cleans and whitens BUCK, NUBUCK, SUEDE, and CANVAS SHOES. In round white cakes packed in zinc boxes, with sponge, 10c. In handsome, large aluminum boxes, with sponge, 25c.

If your dealer does not keep the kind you want, send us the price in stamps for full size package, charges paid.

WHITTEMORE BROS. & CO.,
20-26 Albany Street, Cambridge, Mass.
The Oldest and Largest Manufacturers of Shoe Polishes in the World

FRIENDSHIP BRACELET LINK ONLY 12¢

CKB
WHE
TMB
AGT

STERLING SILVER ROLLED GOLD
Start a Friendship-Band-Link-Bracelet, latest New York fashion. We start yours by giving you one link absolutely FREE engraved with 3 initials. Your friends give or exchange others. What more beautiful token or sentiment could be expressed. Send to-day for one or more LINKS (12c. each) stating initials and whether ROLLED GOLD, STERLING SILVER, BEADED or PLAIN design wanted and receive links with beautiful Black Ribbon Free so you can start wearing Links at once until Bracelet is complete. Write today. Start with Link we give you Free with first 12c. order or more. Friendship Jewelry Co., Dept. M., 83 Chambers St., N.Y.

FOR BRONCHITIS, WHOOPING COUGH, CROUP, COUGHS AND COLDS

Make the Best Remedy at Home—128 Teaspoonsful for 50 cents.

If everything was sold in as liberal and fair a manner as the below named druggists are selling Schiffmann's New Concentrated Expectorant, absolutely no cause for complaint or dissatisfaction could possibly arise from anyone. These druggists say—"Buy a bottle of this remedy and try it for Bronchitis, Whooping Cough, Severe Cough, Croup or any Bronchial Affection, and we will return your money, just the same as we do with Schiffmann's famous Asthmador, if it does not give satisfaction, or if not found the best remedy ever used for any of these complaints." Why not take advantage of this guarantee and try this medicine, and get your money back, rather than buying another purely on the exaggerated claims of its manufacturer or on the strength of testimonials from others and run the chance of getting something worthless and also wasting your money?

In buying this remedy, besides securing an absolute guarantee of its efficiency from these druggists, you also get about eight times as much medicine as you would in buying most any of the old fashioned, ready-made kinds, which average from 20 to 32 teaspoonsful, because 50c worth makes a whole pint (128 teaspoonsful) when mixed at home with simply one pint of sugar and one-half pint of water. This remedy positively does not contain chloroform, opium, morphine or any other narcotic. It is pleasant to take and children are fond of it. You will be the sole judge, and under this positive guarantee absolutely no risk is run in buying this remedy. Druggists everywhere are authorized to sell it under the same guarantee as Schiffmann's famous Asthmador of "Money Back" if not perfectly satisfactory. R. J. Schiffmann, Proprietor, Saint Paul, Minn. Guaranteed here by

B. J. Pulver.

"SPEED UP!"
to 60 minutes an hour by taking the "grind" out of typewriting!

AND smile! For here at last is the master machine that makes it easy for any stenographer to turn out MORE letters with LESS effort in the ordinary working day. The new Royal Master-Model "10" speeds up the day's work and sets the pace that pays!

Built for "Big Business" and its Great Army of Expert Operators

These new features of the Royal add to the sensitive fingers of the typist, the one vital thing that the old-style typewriter subtracts—speed!

The speed with brains behind it — the all-day speed of the expert typist in the day's work. Errorless speed is the kind of speed that counts. Commonsense has punctured the illusion of the other kind.

Get the Facts!

Send for the "Royal man" and ask for a DEMONSTRATION. Or write us direct for our new brochure, —"Better Service," and book of facts on Touch Typing—sent free to typewriter users.

Price $100

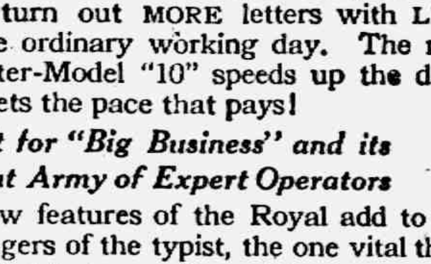

$125 in Canada

ROYAL TYPEWRITER COMPANY
29 Washington Ave., Detroit, Mich.

J. L. COLLER, Agt., Tecumseh, Mich.

5% NET

No fees or expenses out and no taxes to pay. An investment unexcelled for safety, convenience and rate of interest.

Checks Sent Semi-Annually
Withdrawal on 30 Days Notice

Our record, 25 years of success, assets over one million and a quarter dollars. Write for financial statement and booklet giving full particulars.

CAPITAL SAVINGS & LOAN ASS'N
Lansing, Mich.

Or Call on S. P. HOSMER, Tecumseh.

CORRESPONDENCE

RIDGE ROAD

Messrs. and Mesdames Walter Greashaber, and Mason Harper and daughter Muriel, Mrs. Annie Easlick, Mrs. Myrtle Smith, Vesta Goldsmith, Isaac Custer, James Goldsmith, Zitella Goldsmith and Roy Goodell were entertained at dinner Friday at the home of Mr and Mrs. Gus Goldsmith.

Oliver Saffell of Newark, O spent the week end with his brother J. A. Saffell and family.

Messrs and Mesdames Charles Booth and John Taylor motored to Ann Arbor Friday.

Mr. and Mrs. Roy J. Whiting and children visited from Wednesday until Saturday with relatives in Adrian.

Several from this vicinity attended the funeral Tuesday of Mrs. Amanda Phillips, wife of the late Peter Phillips, at the home of her daughter Mrs. Wm. Gauntlett in Milan, burial in Rice cemetery.

Mrs Andrew Rankin and two daughters went to Cleveland, O. last week to spend the winter with her parents.

J. D. Polsdorfer of Liepsic, O. has been spending a few days with his son Harry and family.

Max Goodell of Lansing spent Tuesday night here with his son Roy at the home of Gus Goldsmith and family.

Calvin Butler spent the first of the weekin Ohio on business.

E. D, Warner of Detroit spent Thanksgiving with his mother Mrs. S. A, Warner.

Mrs. Julia Phillips and son Will and family spent Sunday with Mrs. Edith Westfall and family.

Edgar Forsythe and wife and Clyde Gauntlett and wife motored to Saline and Milan Sunday.

Wm. Young and wife are visiting their daughter Mrs. Bessie Roberts and family in Ypsilanti.

John Taylor and wife and Will Whiting spent Sunday with Charles Booth and wife.

John Teufel and wife and Euena spent Thursday with Mr. and Mrs. Fred Teufel.

Miss Zitella Goldsmith accompanied her uncle and cousin James Goldsmith and Isaac Custer to Avon and Vermillion, Ohio Saturday of last week.

Delbert McCarbery is able to be out again and rode to Milan Saturday.

Charles Woolford and family and Marshall Davenport and family spent Sunday with Calvin Butler and wife.

Alec Rocco and wife spent last week in Ohio.

Burt Bois of Britton spent Wednesday and Thursday of last week with Alfred Lewis and family.

Mrs. Belle Misle and baby of Detroit are visiting her grandmother Mrs. S. A. Warner.

Mrs. D. P. McLachlan has been spending the past week with her son Eugene and wife in Ann Arbor.

Forrest Goldsmith and Mr. and Mrs. Walter Greashaber entertained on Thanksgiving day: Mason Harper, wife and daughter Muriel of Vermillion, O ; I. Chester of West Dover, O.; Lee Yoder, wife and son of Milan; Walter Gordon, wife and sons of South Saline; Olilver Goldsmith, wife and daughter, Geo. Saffell, wife and daughter, Miss Vesta Goldsmith and Mrs. Myrtle Smith.

Miss Electa Ford returned Tuesday from a visit with Detroit relatives.

FOLEY KIDNEY PILLS
FOR BACKACHE KIDNEYS AND BLADDER
Sold Everywhere

TIPTON

The Helping Hand society will meet Thursday December 9th. This will be one week later than usual. Everyone cordially invited at the home of Grant Ogden.

The Sumners Entertainers will give an entertainment in the Grange hall Tuesday evening, Dec. 7 for the benefit of the M. E. church. This entertainment will consist of vocal and instrumental music, humorous sketches, monologues and character impersonations

Ralph Luce and Kenneth Campbell are spending a few days in Jackson.

Mrs. Edson Hendryx entertained her sister and husband. Mr. and Mrs. Northrop of Lansing the latter part of the week.

Ross Murray and lady friend of Jerome visited at the home of H. G. Daniels Friday.

Mrs Anna Hoxsie is visiting friends in Ann Arbor for a few days.

Mrs. Minnie Ruesink returned home Saturday after a two months visit in Wisconsin.

Mrs Ellen Osborn of Pentecost called on friends in the village Friday.

Mrs. Charlotte Pitcher returned to her home in Adrian Saturday after a couple of days visit with her daughter Mrs. Wm. Wells

C. J Lewis was a Tecumseh visitor Saturday.

Earl Allen, wife and family, Mr. and Mrs. Chas. Tyson and daughter Hazel drove to Dover Center and spent Sunday.

Erving Rice and wife of Chicago came Monday evening for a few days visit with his brother O. N. Rice and family.

Fred Holmes and wife of Tecumseh called at the home of Wm. Preston Sunday.

The many friends of Mrs Bertha Ruesink will be glad to learn that she is able to ride out a little now.

FOLEY KIDNEY PILLS
FOR BACKACHE KIDNEYS AND BLADDER
Sold everywhere.

MACON

Jacob Harring and wife left Sunday for Detroit to make their home there with their son Will.

Jesse Coller visited his mother Mrs. Neal Coller part of this week.

Ivan Spitler was home from the M. A. C. to spend Thanksgiving.

Mrs. Alta Bowen of Clinton was a guest this week of her daughter Mrs. Ed. Russell.

Donald McClue was in Jackson over Sunday visiting relatives.

Edward Miller and family spent Thanksgiving at the home of her father W C. Crittendon

The funeral of George Gallop was held Sunday from the M. E. church with burial in the Macon cemetery.

Commencing at four o'clock Friday Dec 10 the ladies of the Presbyterian church will have their annual chicken pie supper. A program will be given in the evening following the supper.

Mr and Mrs. Rollo Wilkins visited Mrs John Koebbe last Sunday.

FOLEY CATHARTIC TABLETS
Keep Stomach Sweet—Liver Active—Bowels Regular
Sold Everywhere

RIDGEWAY

The Chicago Orchestral Sextette will be the second number on the Lecture Course Saturday Dec. 4, 7:30 standard at the M. E. church. They are just closing a five weeks trip through Michigan and everywhere they have been most enthusiastically greeted, and their entertainment is spoken of in the highest terms. Everybody come. Admission 25 and 15c.

John Bowers is very ill.

Jerome Berry was here from Grass Lake the past few days to visit his daughter Hazel.

James Dibble and family of Adrian visited friends here Sunday.

Mr. and Mrs James Zeluff and family spent Thanksgiving with relatives near Milan.

M. D, Britton and wife of Detroit are guests of Mr. and Mrs Ed. Harrison.

Arthur Bradley has gone to Detroit where he has a position.

Floyde Allen was home from Detroit for the past few days.

Mrs. J. J. Dreher returned from Toledo Saturday evening.

E. L Palmer of Britton was in town on business Monday.

Neil Dibble and wife of Adrian were Sunday guests of C. B. Dibble and wife.

Miss Caroline Hall was home from Port Huron the past few days.

Miss Wylma Wood was home from Birmingham for Thanksgiving.

Mr. and Mrs. W. J. Andrews and daughter Rosalind were Thanksgiving guests of Mrs May Bird at Dearborn and met their daughter Sylvia there.

Fred Strough and wife of Adrian spent Sunday with friends here.

Miss Lula Palmer was home from Jasper the past few days.

Mr. and Mrs. W. J. Andrews were Adrian visitors Friday.

Thurlow Sweet was home from Ypsilanti the past few days.

Mr. and Mrs. David Allison and family of near Milan were Thanksgiving guests at the home of Elmer Linn and family.

Mrs. J. E. Somers is with her brother at Valpariso, Ind., instead of Ann Arbor.

Mrs. Ida Babcock returned to Detroit Friday after a visit here with her mother.

Mr. and Mrs. W. F. Clark and Frank spent Thursday with Tecumseh relatives.

Mrs. Robert Roddick and children have returned to Deerfield to live.

FOLEY KIDNEY PILLS
FOR BACKACHE KIDNEYS AND BLADDER
Sold Everywhere

LURING WILD GEESE.

Live Decoys Are Often Used and Made to Play the Traitor.

American wild geese each spring migrate from waters of the southern states to the shores of the Arctic in northern Canada. The two great common varieties of the bird are the honkers and the wavy, or white, goose.

Both of these are extensively hunted. Covering, as they do, about 5,000 miles on their annual migration, these birds rest at various places en route and are thus shot by sportsmen almost across the length of the continent. The birds have a peculiar trait of always leaving one of their number on lookout while the rest feed.

To aid in the shooting of wild geese live wild ones, captured young and raised in captivity, are often placed in feeding grounds in likely territory on the line of flight of the migrating flocks. These decoys are terrible traitors and by their calling often bring the flying ones within shooting distance of the sportsmen, who lie in hidden pits near at hand.

Painted decoys, shaped like geese and made of steel, are also used by the hunters. In the latter case the men, from their hiding place in the pits, call the birds by using a goose call, a metal instrument like a flute, which mimics the sound of the goose with remarkable realism.—Philadelphia North American.

WRITING ON METALS.

By the Use of Wax and Acids Etchings May Easily Be Made.

Usually a man attempts to put his name on his metal possessions by scratching with a file or knife point and makes the poorest sort of a job. It is really very easy to write on any metal—the blade of a jackknife, a watchcase, skates—if one happens to know how, and the attractiveness of the inscription is limited only by the artistic ability of the individual.

Cover the place where you wish to write with a thin coating of melted beeswax. When the wax is cold write plainly with any pointed instrument, being particular to cut the letters through the wax to the metal.

Then mix one ounce of muriatic acid and one-half of an ounce of nitric acid, or smaller quantities in the same proportions (and remember that those acids are deadly poisons), and apply the mixture to the lettering with a feather, carefully filling each letter.

Allow the acids to remain from one to ten minutes, according as the etching is to be light or deep. Next dip the article in water, wash out the acids and melt off the wax, and the thing is done. A little oil should be applied as a finishing touch. Gold, silver, iron or steel can be marked in this way.—Youth's Companion.

Scientific Farming

DESTROYING QUACK GRASS.

Methods Employed by a Minnesota Farmer In Attacking the Weed.

A Minnesota farmer outlines his method of attacking quack grass as follows in the Iowa Homestead:

As quack grass is taking possession of some of our best land throughout the central west, I thought perhaps a few words relating to my experience in dealing with it might set some one thinking and consequently benefit him. In my early experiences with quack grass, which come first in small spots, I tried killing out with salt. I could kill it entirely if I used salt enough, but the expense was out of reason, and, besides, when I used salt enough to kill the quack nothing else would grow on the land for years. I then tried digging and burning, but soon gave that up as a bad job. One can scarcely get all the roots by digging, and it is too expensive. I might enumerate several methods I tried, but was not entirely satisfied with any. Finally I got to thinking strongly on the subject. All the methods I had tried had been too expensive for the results obtained. I then began along a new line entirely and have found it much cheaper and very much more effective.

QUACK GRASS.

The method employed is what might be called the smothering method. The idea is this: If one can rot the quack roots in the ground he has turned an enemy to a friend. I would do this by first enriching the soil by a coat of manure or a clover crop or preferably both. Then anything I plant or sow will grow quickly, while if the land was in a lean condition any smothering crop would grow so slowly that my opportunity would be lost. A good way would be to sow the mixed grasses and clover and pasture for a couple of seasons, covering with manure while to pasture. The very tramping of the stock has a tendency to bring quack roots nearer the surface.

Late in the fall of the year after it had this treatment I would plow quite shallow and harrow down at a convenient time the following spring, thoroughly if I could spare the time. I also double disk and harrow again at odd times. About June 1, not much later, I plow again quite deep, harrow down and sow immediately to German millet, about one and one-half bushels to the acre. I sow each day as fast as plowed so to get the millet started ahead of the quack. When my field is plowed my millet is sowed. Inside three days, if there is plenty of moisture, the millet is up and inside of ten days it covers the ground. By having the ground rich and sowing at this warm time of the season the quack will never see daylight until fall, when the millet is cut for hay, and then it is dead, root and branch, and the ground is in splendid shape for a bumper crop of corn next season. In fact, I have raised our best corn on land treated as above, with scarcely a root of quack showing on land that was badly sodded the year before. By this method very little extra work is given the land save the extra plowing, a big crop of very good millet hay is grown, and a big crop of roots is rotted in the soil equal in value to a coating of manure, and the ground is left in excellent condition for two crops of corn following.

Some have tried buckwheat in place of millet, but with not as good success, as corn does not follow buckwheat as well, and after one has got the soil into a high state of fertility by this method he naturally wants to grow corn following, as small grain is very apt to lodge. Small patches of quack can be easily smothered by using tarred paper as a cover for six weeks. In using tarred paper be sure to lap the sheets well and weight down with earth. This is too expensive a treatment except on very small patches. It is very difficult to handle quack grass on land that is not well drained.

Killing Wild Oats.

Wild oats are one of the worst weed pests that the Colorado farmer has to deal with especially in the higher altitudes. Where wild oats have occupied the land for a number of years they usually have left a large amount of seed on and in the soil. Quite frequently when a given crop of wild oats is destroyed by cutting or plowing the land will immediately come up thickly with wild oats. The common impression is that the crop was not destroyed, whereas usually the growing crop was killed and the crop which appears is the result of the sprouting of seed already in the soil.

The best way to rid the land of wild oats is to use meadow crops or cultivated crops. If the wild oats are prevented from seeding and conditions made favorable for the sprouting of the seed in the ground they can be eradicated in a short time. The seed is known to have vitality enough to lie in the soil from three to seven years before germinating.—Alvin Keze, Colorado Station.

When jealousy strikes a woman, love and hate embrace.—Smart Set.

STATE OF MICHIGAN, County of Lenawee, ss.

The Probate Court for said County.

At a session of said Court held at the Probate office in the City of Adrian, on the [illegible] day of November, A. D. 1915.

Present: Hon. HARRY L. LARWILL, Judge of Probate.

In the matter of the estate of ALBERT SOUTHWORTH, deceased.

On reading and filing the petition, duly verified of Lunette Southworth, administratrix de bonis non with the will annexed of said estate, praying that she may be authorized, empowered and licensed to sell the Real Estate described in said petition at private sale, for reasons therein stated.

It is ordered, That Monday, the 6th day of December next, at nine o'clock in the forenoon be assigned for the hearing of said petition.

And it is further Ordered, That a copy of this order be published in TECUMSEH HERALD, a newspaper printed and circulating in said County of Lenawee, for three successive weeks previous to said day of hearing.

HARRY L. LARWILL,
(A true copy) Judge of Probate
E. I. LARWILL, Register of Probat.

STATE OF MICHIGAN, County of Lenawee ss.

In the matter of the Estate of BERTHA M. SMITH, Deceased.

The undersigned having been appointed by the Probate Court of said County, Commissioners to receive, examine and adjust all claims and demands of all persons against the estate of said deceased, do hereby give notice that we will meet for that purpose at the office of Sylvester P. Hosmer in the village of Tecumseh Lenawee County, Michigan, on the 5th day of December 1915, and on the 1st day of March 1916 at two o'clock in the afternoon of each of said days.

And that four months from the 1st day of November, 1915, are allowed by said Probate Court for the creditors of said estate to present their claims to us for examination and allowance.

Dated November 1st 1915.

Sylvester P. Hosmer,
Wesley H. Keyser,
Commissioners.

War Upon Pain!

Pain is a visitor to every home and usually it comes quite unexpectedly. But you are prepared for every emergency if you keep a small bottle of Sloan's Liniment handy. It is the greatest pain killer ever discovered. Simply laid on the skin—no rubbing required—it drives the pain away. It is really wonderful.

Mervin H. Soister, Berkeley, Cal., writes: "Last Saturday, after tramping around the Panama Exposition with wet feet, I came home with my neck so stiff that I couldn't turn. I applied Sloan's Liniment freely and went to bed. To my surprise next morning the stiffness had almost disappeared, four hours after the second application I was as good as new."

March, 1915. At Druggists. 25c
adv

Timely Hint on Over Eating

Big dinners cause disturbed digestions. The stomach and bowels should not be clogged with undigested poisonous waste matter. Foley Cathartic Tablets relieve distress after eating, stop belching, banish bloating and gas on stomach, regulate the bowels, sweeten the stomach and tone up the liver. Sold everywhere in Tecumseh. adv

Chamberlain's Cough Remedy—The Mothers' Favorite

"I give Chamberlain's Cough Remedy to my children when they have colds or coughs," writes Mrs Verne Shaffer, Vandergrift, Pa. "It always helps them and is far superior to any other cough medicine I have used. I advise anyone in need of such a medicine to give it a trial." For sale by all dealers. adv

Coughs and Colds are Dangerous

Few of us realize the danger of coughs and colds. We consider them common and harmless ailments. However statistics tell us every third person dies of a lung ailment. Dangerous bronchial and lung diseases follow a neglected cold. As your body struggles against cold germs, no better aid can be had than Dr. King's New Discovery. Its merit has been tested by old and young. In use over 45 years. Get a bottle to day. Avoid the risk of serious lung ailments. Druggists. adv

Worked in the Hay Field

Arthur Jones, Allen, Kas., writes: "I have been troubled with bladder and kidney troubles for a good many. If it were not for Foley Kidney Pills I would never be able to work in the hay field." Men and women past middle age find these pills a splendid remedy for weak, overworked or diseased kidneys. Sold everywhere in Tecumseh. adv

ENORMOUS WASTE BY WEEDS

Iowa Agricultural College Estimates a Loss of $25,000,000 In Iowa Alone.

Experts of the Iowa Agricultural college estimate that weeds cost Iowa farmers not less than $25,000,000 a year. This is a huge sum, and if there is difficulty in crediting the possibility of a loss so enormous as springing from this source alone there need be small wonder. But the experts leave no room for doubt. They have made careful investigation in both field and laboratory, and they put on record the facts that these disclosed.

Weeds, says their bulletin, are harmful in a good many ways. They consume plant food that should go to the agricultural crop. They rob cultivated plants of sunlight. They take the moisture so essential for a crop, especially in a dry year. Weeds like the morning glory pull down a crop like wheat, corn or oats. Many of them harbor bad insects.

But there is little need to waste time giving a weed a bad reputation, says the Indianapolis News. That it has already, and the farmer knows from experience what weeds do to his crops. Translating the damage to dollars, however, and applying the figures to the state as a whole is likely to set the agriculturist thinking along new lines. It presents the subject from another viewpoint.

What is true of Iowa, of course, is true in proportion in other states. Iowa farmers are not slovenly farmers. Their fields are as well cultivated as the fields of farmers elsewhere. The weed is no greater menace there than it is in Indiana, and in Indiana, also, it is causing damage amounting to millions of dollars annually.

Seventh Century Needlework.

Before the end of the seventh century needlework was carried to great perfection in convents, where it was used for the establishment of the church and the decoration of priestly robes. Artists did not think it beneath their dignity to trace the patterns used for embroidery in their natural colors. A certain religious lady, wishing to embroider a sacerdotal vestment, asked no less a personage than St. Dunstan, then a young man, but already noted for his artistic skill and taste, to draw the flowers and figures, which she afterward worked in gold thread.—Exchange.

WHY IT SUCCEEDS

Because It's For One Thing Only and Tecumseh People Appreciate This.

Nothing can be good for everything. Doing one thing well brings success. Doan's Kidney Pills are for one thing only.

For weak or disordered kidneys.

Here is Tecumseh evidence to prove worth.

E. O. Brisbin, farmer, N. Democrat St. Tecumseh says: I began to suffer from kidney complaint twenty years ago and the medicine I took brought me only temporary relief. Often my back ached intensely and the secretions from my kidneys were irregular in passage and highly colored. Doan's Kidney Pills went to the seat of the trouble and did me much good."

NEARLY THREE YEARS LATER, Mr. Brisbin said: "You may continue to use my name as a reference for the merit of Doan's Kidney Pills. Whenever I feel in need of a kidney medicine, I take this remedy and it acts promptly and effectively."

Price 50c at all dealers. Don't simply ask for a kidney remedy—get Doan's Kidney Pills the same that Mr. Brisbin had. Foster-Milburn Co., Props. Buffalo, N. Y. adv

TECUMSEH MARKETS

CORRECTED Nov 26, 1915

Wheat		1 00 1 05
Flour per bbl	6 10	5 50
Rye		60
Corn (ear)	cwt	1 10
Oats	new	32
Beans		3 00
Potatoes		60-50
Butter		27
Eggs		32
Lard		12
Guinea		10
Fowls (live)		10-11
Springers		11-12½
Roosters		07
Ducks 4½ lb up		12
Geese		10
Turkeys		18
Hay		10 00—14 00

CHICHESTER S PILLS
DIAMOND BRAND

Beware of Counterfeits. Refuse all Substitutes.

LADIES!
Ask your Druggist for CHI-CHES-TER'S DIAMOND BRAND PILLS in RED and GOLD metallic boxes, sealed with Blue Ribbon. TAKE NO OTHER. Buy of your Druggist and ask for CHI-CHES-TER'S DIAMOND BRAND PILLS, for twenty-five years regarded as Best, Safest, Always Reliable.

SOLD BY ALL DRUGGISTS
TIME TRIED EVERYWHERE WORTH TESTED

Observe the Warning

A cold that promises to "hang on all winter" is to be dreaded. Prompt action should be taken at the first warning of a cold—sneezing, chilliness, slight shivering. Foley's Honey and Tar makes quick work of coughs, colds and croup. It clears air passages, stops coughing, eases difficult breathing. Sold everywhere in Tecumseh. adv

Many Children Have Worms

Worms are a common childhood ailment. They make children irritable, nervous and restless, besides robbing the body and mind of proper nourishment. Watch your child. Examine the stools and at first signs of worms give your child a treatment of Kickapoo Worm Killer. They kill the worms and poisonous waste. Tone the system and help restore your child's health and happy disposition. Only 25c at your druggist. adv

Sick Headache

Sick headache is nearly always caused by disorders of the stomach. Correct them and the periodic attacks of sick headache will disappear. Mrs. John Bishop of Roseville, Ohio, writes: "About a year ago I was troubled with indigestion and had sick headache that lasted for two or three days at a time. I doctored and tried a number of remedies but nothing helped me until during one of those sick spells a friend advised me to take Chamberlain's Tablets. This medicine relieved me in a short time." For sale by all dealers. adv

Strong and Well as Ever

Fred Smith, Green Bay, Wis., says: "Foley Kidney Pills completely relieved me of all soreness and pain in the back and I now am strong and well as ever." Cold weather makes aching joints, sore muscles and irregular bladder action more unbearable. Foley Kidney Pills help the kidneys eliminate pain causing poisons. Sold everywhere in Tecumseh. adv

Mrs. McClain's Experience with Croup

"When my boy, Ray, was small he was subject to croup, and I was always alarmed at such times. Chamberlain's Cough Remedy proved far better than any other for this trouble. It always relieved him quickly. I am never without it in the house for I know it is a positive cure for croup," writes Mrs. W. R. McClain, Blairsville, Pa. Sold by all dealers. adv

Our Jitney Offer—This and 5c.

DON'T MISS THIS. Cut out this slip, enclose with five cents to Foley & Co., Chicago, Ill., writing your name and address clearly. You will receive in return a trial package containing Foley's Honey and Tar Compound, for coughs, colds and croup, Foley Kidney Pills and Foley Cathartic Tablets. Sold everywhere in Tecumseh. adv

RAILROAD TIME TABLE

Effective June 6, 1915

NEW YORK CENTRAL

Going south

	11	13	15	23
Station	a m	a m	p m	p m
Jackson	*6 05	‡10 20	‡2 05	*8 05
Tecumseh	7 08	11 17	3 01	9 01
Adrian	7 33	11 50	3 30	
Toledo	8 40	12 35	4 15	10 10
Chicago	4 15			
Detroit	‡12 20		6 00	

Going north

	10	12	14	21
Station	a m	a m	p m	p m
Toledo	*7 50	‡12 01	‡4 30	*7 30
Detroit				‡5 00
Adrian		12 35	5 05	8 15
Tecumseh	9 10	1 01	5 35	9 06
Jackson	10 15	2 00	6 40	10 00

G. J. [illegible], Ticket Agent.

DUNDEE BRANCH

Going west

	29	41
Station	a m	p m
Adrian	8 37	‡3 10
Tecumseh	‡9 10	4 02
Tipton	10 10	4 16
Addison	11 50	4 55
Marshall	2 00 p m	6 25
Battle Creek		6 58

Going east

	42	30
Station	a m	p m
Battle Creek	7 35	
Marshall	8 12	9 00
Addison	‡9 37	‡11 50
Tipton	10 10	1 40
Tecumseh	10 22	2 10
Adrian	10 50	
Chicago	5 00	

F. S. BELL, Ticket Agent.

DETROIT, TOLEDO & IRONTON

Going south

	1	3	N. Y. C.
Station	a m	p m	p m
Detroit	‡8 00	*4 30	
Dundee	9 50	6 30	4 20
Britton	10 03	6 42	4 59
Ridgeway	10 08	6 48	5 10
Tecumseh	10 22	7 00	5 20
Adrian	10 50	7 29	

Going north

	4	2	
Station	a m	p m	
Adrian	*8 48	‡3 48	
Tecumseh	9 10	4 16	8 10
Ridgeway	9 20	4 26	8 25
Britton	9 25	4 31	8 40
Dundee	9 40	4 46	4 50
Detroit	11 55	6 40	

‡ Daily except Sunday.
* Daily

R. A. FOWLER, Ticket Agent.

When Rubbers Become Necessary

and your shoes pinch, use Allen's Foot—Ease, the Antiseptic powder to be shaken into the shoes. For Dancing parties and Breaking in New Shoes it is just the thing. It gives rest and comfort to tired, swollen, aching feet. Sold everywhere, 25c.

Recommended for Croup

W. C. Allen, Boseley, Mo., says: "I have raised a family of four children and used Foley's Honey and Tar with all of them. I find it the best cough and croup medicine I ever used. I used it for eight or ten years and can recommend it for croup." Same satisfactory results for coughs and colds. Sold everywhere in Tecumseh adv

Help Your Liver—It Pays

When your liver gets torpid and your stomach acts queer, take Dr. King's New Life Pills and you will find yourself feeling better. They purify the blood, give you freedom from constipation, billiousness, dizziness and indigestion. You feel fine just like you want to feel. Clear the complexion too. 25c. at druggists
adv

Sick Two Years with Indigestion

"Two years ago I was greatly benefited through using two or three bottles of Chamberlain's Tablets," writes Mrs. S. A. Keller, Elida, Ohio. "Before taking them I was sick for two years with indigestion." Sold by all dealers. adv

Mother Gray's Sweet Powders For Children.

For Feverishness, Bad Stomach, Teething Disorders, move and regulate the Bowels and are a pleasant remedy for Worms. Used by Mothers for 26 years. They never fail. At all druggists, 25c. Sample FREE. Address, Allen S. Olmsted, LeRoy, N York.

AFTER GRIPPE

Mrs. Findley Made Strong By Vinol

Severy, Kans.—"The Grippe left me in a weak, nervous, run-down condition. I was too weak to do my housework and could not sleep. After trying different medicines without benefit Vinol restored my health, strength and appetite. Vinol is a grand medicine and every weak, nervous, run-down woman should take it."—MRS. GEO. FINDLEY.

Vinol, our delicious cod liver and iron tonic, sharpens the appetite, aids digestion, enriches the blood, and builds up natural strength and energy.

C. A. Wright & Son, Druggists.

Be Sure You Get This Old Reliable Cough Medicine

Imitations always follow the trail of success. Hundreds of imitations have come and gone since FOLEY'S HONEY AND TAR COMPOUND began, 40 years ago, to loosen the grip of coughs and colds.

Be sure you get the genuine

Foley's Honey and Tar Compound

And avoid the names that sound like it.

Here are three easy ways to tell the genuine. 1st—The name of "Foley's" 2nd—The yellow package. 3rd—The Beehive on the yellow package. You cannot get a substitute to do for you what FOLEY'S HONEY AND TAR COMPOUND will do—for coughs, colds, croup, bronchial and lagrippe coughs, throat and lung trouble. [illegible]

For sale by All Druggists.

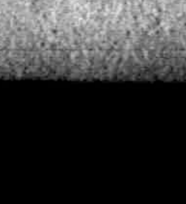

THE TECUMSEH HERALD

SIXTY-FIFTH YEAR NO. 73. | TECUMSEH, MICHIGAN, TUESDAY DECEMBER 7, 1915 | WHOLE NUMBER 4471

THE BANK FOR ALL THE PEOPLE

INDIVIDUAL SERVICE TO FIT YOUR NEEDS

A SPLENDID PRESENT

FOR YOUR BOY OR GIRL

WOULD BE A MEMBERSHIP CARD IN OUR

CHRISTMAS SAVING CLUB

Make the first small deposit yourself and secure a card in their name, and after that it will be up to the owner of the card to make deposits weekly. The amounts are so small as to be even within the reach of boys and girls. (Larger amounts for larger folks.) It gives them something to strive for and establishes a good habit which will be of value all their lives.

CLUB NOW OPEN

Card can be taken out this week. Better do it now.

Tecumseh State Savings Bank,

TECUMSEH, MICH.

SAFETY · COURTESY · SERVICE

Read Herald Ads.

BOYS ENTERTAINED GIRLS

Friday Evening

Wilfred Waldron and his class of boys in the M. E. Sunday School entertained a number of their girl friends and one boy and girl from each of the other Sunday Schools at a banquet Friday evening covers being laid for forty a two course supper being served. The class colors, red and white, were used in decorating the room and table.

The class president, Homer Denham, acted as toastmaster, the following program being given:

Class History—Harold Blesius

Solo—Lillian Kennedy

Girls—Harris Dole

Reading—Perry Hayden

Piano solo—Wilma Nye and Margaret Marsh

Work in Friends Sunday School—Roy VanWinkle

Piano duet—Cecil Clark and Helen McIntyre

Dr. Brown, suprentendent of the Sunday School made a few remarks.

The evening was a very pleasant one.

ROGER L. WARING INJURED

Roger L. Waring of Detroit, son of H. S. Waring, was struck by a street car and thrown from his bicycle which he was riding home from his office Saturday night. The accident happened at Woodward and Josephine avenues and witnesses state it was entirely the fault of the D. U. R. Co. Fortunately Roger was thrown away from the moving car and while he was bruised badly, the only serious trouble was a severe scalp wound. He was removed to Samaritan Hospital and it will be several days before he can be taken home

CHORAL UNION

The next concert on the Choral Union Series will bring to Hill Auditorium, Ann Arbor, one of the most renowned artists of the present day Mischa Elman, who will make his first Ann Arbor appearance Monday evening, December 13.

Although still a young man this will mark his sixth extensive tour of America, on his previous tours having played at more than 600 concerts and recitals, all of them to capacity audiences and at many of them hundreds were turned away. His sixth tour promises to surpass all of his efforts in the past in every way.

No matter from which side the life of Mischa Elman is reviewed, the thoughtful student of human events is certain to declare that the young Russian genius is an unsolveable mystery. Gifts like his cannot be explained. As an artist he charms fascinates, uplifts, and his influence upon the public is the same, no matter in which country he plays, be his auditors critics, connoisseurs aristocrats, or just plain mortals, it is much the same; all marvel at his accomplishments and wonder at his achievements. When Elman first appeared in this country, the first thing said of him was that he had created a new epoch in violin playing, and it is not extravagant to state that the concerts of this wonderfully endowed Russian in America, stimulated violin students, and the sale of violin compositions to a remarkable degree. His concerts have helped artists of lesser gifts, and indeed, one is justified in declaring that he has established a new popularity for the "King of Instruments."

The historic Gewandhaus in Leipsig, has ever frowned upon "prodigies." The archives of the institution show that only two exceptions have been made allowing "wunderkinder" to appear at Gewandhaus concerts-the first was the late Joseph Joachim, and the second, Mischa Elman This in itself, constitutes a novel incident in the annals of musical performances. As in the case of Joachim, Elman's prodigy years did not spoil his career. For a time, the little Russian was withdrawn from public appearance in order to pursue his studies with Professor Auer in St Petersburg, but when he returned to the concert platform, the world beheld a musical miracle worker.

What is the magic in Elman's playing? To some it is the big soulful tone with a G string, deep and rich like the 'cello; and another says the magic of Elman's playing is his magnetism; others declare it is Elman's interpretative skill that is extraodinary, and right here, let it be said that Elman does not favor one school of composition more that another. Speaking for himself on this point, Elman stated, "A true artist must revere every school of music and must play the masterpieces of every famous composer; that is all there is to it."

He will offer the following program at this time:

Concerto, E Minor, Op. 64	Mendelssohn
Allegro molto appassionate; Andante; Allegro, molto vicace.	
Faust Fantasy	Wieniawski
The Call of the Plains	Rubin Goldmark
Orientale	Caesar Cui
Ave Maria	Schubert-Wilhelm
La Chasse	Fritz Kreisler
I. Palpiti	Paganini

Mr Walter H. Golde, Accompanist.

Watch Your Children

Often children do not let parents know they are constipated. They fear something distasteful. They will like Rexall Orderlies—a mild laxative that tastes like sugar. Sold only by us, 10 cents.

S. J. Pulver.

THE CHRISTMAS
A CLOTHCRAFT SUIT or OVERCOAT

If it is a man's gift—get is at the man's gift store —that means McCann & Bowen's

For the Ladies

This list of helpful suggestions--but the men will find it useful, too

Every gift is a practical one for a man--that's what insures true appreciation.

Pick any one of them and you can almost hear him say, as he opens the package on Xmas morn. "well, here's something I can use."

When you've decided on the nature of the gift, you'll need our services to help you determine sizes, patterns, colors--all the little details that must be carefully thought out to make his satisfaction complete. Only experience makes possible settling every question of detail just right--and we've had lots of experience.

McCann & Bowen,

One Price Clothiers. Tecumseh, Mich

Gift Hints

Bath Robe
Belt
Cuff Buttons
Garters
Gloves
Hosiery
Lounging Robe
No. 5130 Blue Serge Suit
ClubBag
Cap
Scarf
Shirt
Clothcraft Suit
Suit Case
Umbrella
Mackinaw
Sweater Coat
Sweater Vest
Suspenders
Hat
Clothcraft Overcoat
Underwear
Smoking Jacket
Boxed Holiday Set
No. 4130 Blue Serge Suit
Muffler
Raincoat
Scarf Pin
Handkerchief
Fancy Vest
Collars
Flannel Shirt
Necktie

Stadium Clothes

Stadium Clothes

Fit, have style, wear, and are guaranteed. We have a large line. See our Overcoats. Big line Boys' Mackinaws.

FOR CHRISTMAS PRESENTS

Beautiful line Bath Robes
Neckties, Gloves and Mittens for men and boys
Shirts, Collars, White Vests, all colors in Silk Hosiery, Mufflers, Wool Scarfs, Sweaters, Night Shirts and Pajamas, Silk and Linen Handkerchiefs, Belts, Suspenders, Garters, Cuff Buttons, Initial Handkerchiefs, Scarf Pins and Tie Clasps, Umbrellas, all put up in dainty Christmas boxes.

Large line Hats and Caps.

Have a large line of everything for men and boys.

Come early while stock is complete.

The Jones Clothing Shop.

Coat Sale

Commences Wednesday morning, Dec. 8th.

Every Ladies' and Misses' Coat in our Large Stock Included.

We have divided all Coats into five lots, as follows:—

At $4.95 one lot of new coats that sold up to $10.00
9.95 " " " " " " 15.00
14.75 " " " " " " 22.50
19.75 " " " " " " 25.00
21.00 " " " " " " 30.00

Suit Sale

Remainder of our stock of Ladies' Fall and Winter Suits go at

ONE-HALF PRICE

$30.00 Suits go at........$15.00
25.00 Suits go at........ 12.50
18.00 Suits go at........ 9.00
15.00 Suits go at........ 7.50

GET IN EARLY

Christmas Novelties

Now on display—a beautiful assortment of

Neckwear, Jewelry, Ribbons, Handbags

Pocket Books' Bedroom Slippers, Umbrellas, Traveling Bags, Fancy Towels, Shirt Waists, Auto Caps, and hundreds of other useful articles for

Christmas Gifts

Handkerchiefs

We are showing the

Largest Line

of Handkerchiefs we have ever had. Wonderful Values at from

5c to $1.25 each

Victrolas

Will there be a Victrola in your home Christmas?

We are sole agents in Tecumseh. Let us give you a demonstration, either in your home or in our store.

Victrolas Sold on the Easy Payment Plan.

VICTROLA DEPARTMENT UPSTAIRS—EAST STORE

Large Assortment of Records always on hand.

Bargain Basement

DON'T MISS THIS DEPARTMENT

Beautiful China--10, 25 and 50c price.
Glassware--Large Assortment, all prices.
Pictures--A Fine lot of Beautiful Pictures, 10c each.
Fancy Goods, Household Hardware, Graniteware, Fancy Baskets and Handkerchiefs.

Remember Toys One-Half Price.

BIG FUR SALE—Thursday, Friday Saturday, this week

The Webster Anderson Co.

WE GIVE AND REDEEM MERCHANTS' DISCOUNT STAMPS.

TECUMSEH, MICHIGAN.

ANOTHER CUT IN PRICES OF SHOES

IT'S YOUR CHANCE to buy for the whole family and save

Dollars

We have thousands of dollars worth of stock and can fit and please most everybody.

This is your opportunity.

WE CUT PRICES AGAIN TO-DAY EVERY PAIR MUST GO

WE WANT TO CLOSE OUT our entire stock before February 15, as THIS STORE IS FOR RENT and others are waiting. This means that prices will be made on every pair of shoes, rubbers, etc., to move them quick.

Get In Early.

READ IT CAREFULLY WE MEAN BUSINESS

FIRST COME, FIRST SERVED

THE SPAYDE SHOE CO.

The Herald $1.00

Public Sale

At Adrian, Mich.

$50,000 STOCK

of High Grade Winter Merchandise Offered In A Gigantic

15 DAY PUBLIC SALE

WEDNESDAY, DEC. 8th

is the opening day of the sale. **DON'T WORRY BUT BE HERE.**

We are going to spend $10,000.00 in Profits and savings and the people of Adrian and surrounding country are going to reap the benefit of this great campaign, half of our present stock must be sold off in the 15 days. For full particulars see large

2 Page Circulars

now being mailed and distributed to everyone within a radius of 50 miles of Adrian. Prices on everything are cut way below zero this time. Its the greatest sale of seasonable goods ever held. Economy is in the air. The stock reducing emergency is apparent. It will be a harvest of joy for bargain lovers—a real substantial and most important merchandise move *that will send comfort* and happiness into the homes of all the people and will be remembered with delight as long as low prices and big values have any influence with men and women.

If you want to know how Columbus felt when he discovered America, come to this sale.

You will be just as proud of your savings discovery as Columbus was of his geographical one.

WEDNESDAY, DEC. 8th

AT 8:30 A. M.

and continuing for 15 days, to and including Dec. 24. The news of this great sale at the STANDARD MDSE. CO., Adrian, Mich., will spread like a flash and it will conquer every form of competition. See the large two page circular for a complete list of the most powerful bargains that ever crossed your path. For instance, we will sell 50 dozen skeins of wool yarns up to 20c quality for 5c skein. 100 ladies velvet untrimmed hats up to $5.00 values for 98c. 7 rolls of 35c congoleum floor covering for 29c yard. Fur neckpieces values up to $8.00 at $1.00 apiece. 1000 yards of laces and embroideries values up to 15c for 1c yd. 50 new ladies all wool skirts up to $6.00 values for $1.47. Ladies' and children's underwear up to $1.00 values for 25c. 300 pairs of boys knee pants up to $1 values for 39c pair. 900 pair of men's dress sox up to 15c values for 5c pair. 35 ladies and misses heavy winter coats up to $15.00 values for $2.97. 50 wash rugs 75c values for 39c. Lot 50c and 75c dress goods for 19c yd. Ladies $1.00 to $1.50 waists for 47c. 60c bed sheets for 33c. $5.00 heavy 50 pound mattresses special for $2.50. 500 yards of $1.00 and $1.50 silk and wool goods at 39c yd. 50 boys and young mens overcoats up to $10.00 values for $1.97. All $4.00 to $6.00 corsets (redfern) for $1.47, and thousands of other big PUBLIC SALE VALUES, STARTING WEDNESDAY, DEC. 8th, at 8:30 A. M. SEE LARGE CIRCULARS.

Free railroad fare to all out of town trade with every purchase of $15 or over.

Look for the Red Public Sale sign at

THE STANDARD MDSE CO.

FORMERLY E. C. MARTIN CO.
Department Store

25-27 Maumee St. Adrian, Mich.

THE TECUMSEH HERALD

FRANK S. TURNER, PUBLISHER.

SUBSCRIPTION RATES

IN LENAWEE COUNTY
One year, payment in advance $1.00
One year, payment after three months .. 1.25
OUTSIDE LENAWEE COUNTY
One year, payment in advance $1.25
One year, payment after three months .. 1.50
There will be no deviation from above Rates

Entered at the postoffice at Tecumseh Mich as second class mail matter.

Telephone No. 36.

DO YOUR CHRISTMAS SHOPPING IN TECUMSEH

With Christmas less than three weeks away, our people are begining to think seriously about their Christmas shopping.

The last few days always find the stores crowded with late shoppers It is always the poorest time to buy as the stock has been reduced somewhat by earlier buyers and then again you can not get the attention you would like due to the crowded condition of the stores.

Do your Christmas shopping in Tecumseh. Remember that people are coming to Tecumseh to trade for miles about us. There must be a reason for this. The reason is that our merchants are carrying the goods that people want and they give the service also.

Spend your dollars at home where they will do you the most good. Not one nickle of the money you spend in Detroit, Toledo and other places ever comes back to help to make your load lighter here in Tecumseh.

Our merchants are paying a large proportion of your taxes, are paying rents for the stores they occupy and are paying salaries to help those who live here in Tecumseh.

This money stays at home and is set in circulation. This helps you and makes your load lighter. The home merchant is a man among you, is your friend while the city merchant does not know you and if you traded with him for years you would probably never know him.

They are a few of the many reasons why you should buy at home. Do your Christmas shopping in Tecumseh.

CRANBERRIES AND QUARTS

Helme vs Avery

In a recent issue of the Telegram an article appeared which comes from the pen of our State Dairy and Food Commissioner headed "Helme Catechism the latest, Cranberries and Quarts subject." Helme states that it is not copyrighted and vaudeville performers and any others who desire may make free use of it.

Our friend and fellow citizen, Frank D. Avery, takes exception to what was said by Com. Helme and comes back at him with an article which was printed in the Adrian Telegram under date of December 2nd. Mr. Avery states that his article is not copyrighted either and he would not feel hurt if every paper in Michigan should print it and every live grocer should read it and also hints that brother Helme's catechism is being used for political reasons.

Com. Helme made his catechism a little strong as we do not think the majority of grocers in this state are up to this kind of business We haven't discovered it here in Tecumseh anyway.

We print the articles as they appeared in the Telegram.

"Oh, Pa, what are those red things in the bushel basket?"

"Those, my boy, are cranberries Your mother always serves them with the turkey on Thanksgiving," said the father.

"And, Pa, there's a tin measure in the basket just like ma buys milk in What's that for?"

"That " says the father, "is a quart measure by which they sell the berries."

"But, Pa, when ma sold some strawberries she measured them in a quart basket why doesn't the grocer?"

"Well, you see, my son, there are two kinds of quarts, a dry quart, to sell dry things in, and a liquid quart to sell liquids in The liquid quart holds 10 cubic inches less than the dry quart, so the grocer buy his cranberries by dry quart and sells them by the liquid quart."

"Why does the grocer do that, Pa?"

"So he can get 38 quarts out of each 32-quart bushel."

"But, Pa, I should think people would insist on having a dry quart of cranberries instead of a wet one?"

"They would my son, if they only knew the law."

"But, Pa, ain't it dishonest to sell persons a short quart of cranberries.,'

"Oh, no, my son, it is merely 'business efficiency '"

"What's 'business efficiency?'"

"The art of getting all there is out of business and then some."

"But, Pa, ain't that wrong?"

"Now, never mind asking any more questions, son, you won't understand business principles until you grow up."

"Oh, Pa! I just read the Helme catechism about quarts and cranberries Does Mr. Helme mean that the grocers are dishonest?"

"I suppose that is what he wants people to think."

"Was it not the grocer who let us have things to eat when you were sick and had no money?"

"Yes, the grocer is one of the best friends we ever had."

"Does the grocer charge more profit on his goods than other dealers?"

"No. He does more work for less money than other dealers."

"Is the grocer accommodating?"

"Yes,. His competition is so keen that he is obliged to be accomodating."

"Does it cost him anything to accommodate people?"

"Yes. It is quite an item in his expense account."

"Why does Mr. Helme take so much pains to make it appear that grocers are dishonest?"

"The only reason I can see is that it is for political purposes."

"What do you mean by political purpose?"

"I mean that if he can make people think the grocer is dishonest, and that he is their friend and protector from such scoundrels, it will help him to get votes."

"But he doesn't need votes. He got *his appointment from the governor.*"

"Yes, this is true but some day he may want to be elected governor or member of congress and he wants these votes all all ready when the time comes."

"But I should think he would want the grocer votes too, and he cannot expect them if he tries to injure the grocers' business."

"Oh, he does not care for the grocers, because there are not many of them"

"All right, Pa I think I see through the scheme, and I guess the grocers have a lot of friends who will see it the same as I do." Frank D. Avery,

Tecumseh, Nov. 30.

NOTICE

I will be at the Lilley bank to receive insurance for the Farmer's Mutual Ins. Co., on Friday and Saturday of each week beginning Friday Dec. 10 till Feb. 1 1916 after which five per cent will be added to all unpaid receipts.

B. W. Cole
Treasurer Farmers' Mutual
Tecumseh Township.

HERE'S NEW VIGOR FOR OVERWORKED STOMACHS

C. A. Wright & Son the popular druggist have been in the drug business long enough to have their own opinion of the best way of selling medicines they say the plan adopted by Mi-o-na, the great dyspepsia remedy, is the fairest they have ever heard of. They don't believe that a medicine ought to be paid for unless it does the user some good. And Mi-o-na is sold under a positive guarantee to relieve dyspepsia or to refund the money. You simply leave 50c on deposit with C. A. Wright & Son and if after you have used the box of Mi-o-na you decide that it has done you no good, all you have to do is to tell them so and they will return your money

Hundreds of people have been relieved of stomach agonies by using this remarkable remedy. It is not simply a food digester; it is a medicine that puts all of the digestive organs into normal condition and gives ruddy, glowing, vigorous health. A change for the better will be seen after *the first few doses of Mi-o-na and* its continued use will soon give the power to eat anything at any time and not suffer distress afterward Use Mi-o-na and see how much more there is in life

---

You can't say it backward without a drawl!

SAY LARD, REAL QUICK
LARD
384

Say lard, real quick!

Say! Do You Use Our Lard!

We Wish You Would,
You'll Find It Good!
The Best You Ever Tried!
THOSE WHO HAVE,
Have Never Yet
The Fact Denied!
It's Of Our Own Rendering!

Pure home-made Lard, one gallon or more, 12½c pound.

Clark's Market,

Phone 158.

A RINGING MESSAGE of Xmas Readiness

From Hayes—the store of the real Xmas Spirit.

We're READY as never before, with the goods, the prices, the service you require this busy month of Holiday buying.

And it will be decidedly to your advantage to be READY YOURSELF—to start the Xmas Shopping this week.

GIVE FOOTWEAR THIS CHRISTMAS.

DRESS SHOES DANCING PUMPS
HUNTING SHOES PARTY PUMPS
SLIPPERS SLIPPERS SLIPPERS

N. B. Hayes & Co.

"Shoes" ADRIAN, MICHIGAN. Rubber Footwear

Largest Shoe Stock in Lenawee County.

Try The

McDermott's Daisy Market

FOR

All kinds of Meat and Fowls.

PRICES ALL RIGHT.

Just see what we have for Christmas

Books, Games, Toys, Tinker Toys and Commercial Builder, Pictures, Mirrors, Fancy China, Toilet Sets, Brushes, Combs, Sleeve Buttons, Broaches, Dolls of every size and description.

Come in and make your choice early.

IDA B. CHASE

We have a large and complete line of useful and desirable goods for Christmas presents.

Bake Dishes

Carvers

Nickle and Aluminum Ware

Don't fail to call at

D. L. WHITENACK & CO.

Fur Sale

THURSDAY, FRIDAY & SAT.

THIS WEEK

We will have on sale from one of the largest Fur Manufacturers in the country,

About $5,000 Worth of

Beautiful Fur Muffs and Scarfs

Both in Sets and Separate Pieces... Just before Christmas, when you want them, we offer them at from

10 to 25% Discount.

Remember this Sale is for 3 Days only--Thurs., Friday & Sat., this week.

The Webster Anderson Co.

Tecumseh, Michigan.

We give and redeem Merchants' Discount Stamps—the Red Stamp.

Tecumseh Co-Operative Association

A week of Demonstration, Dec. 6-11, 1915.

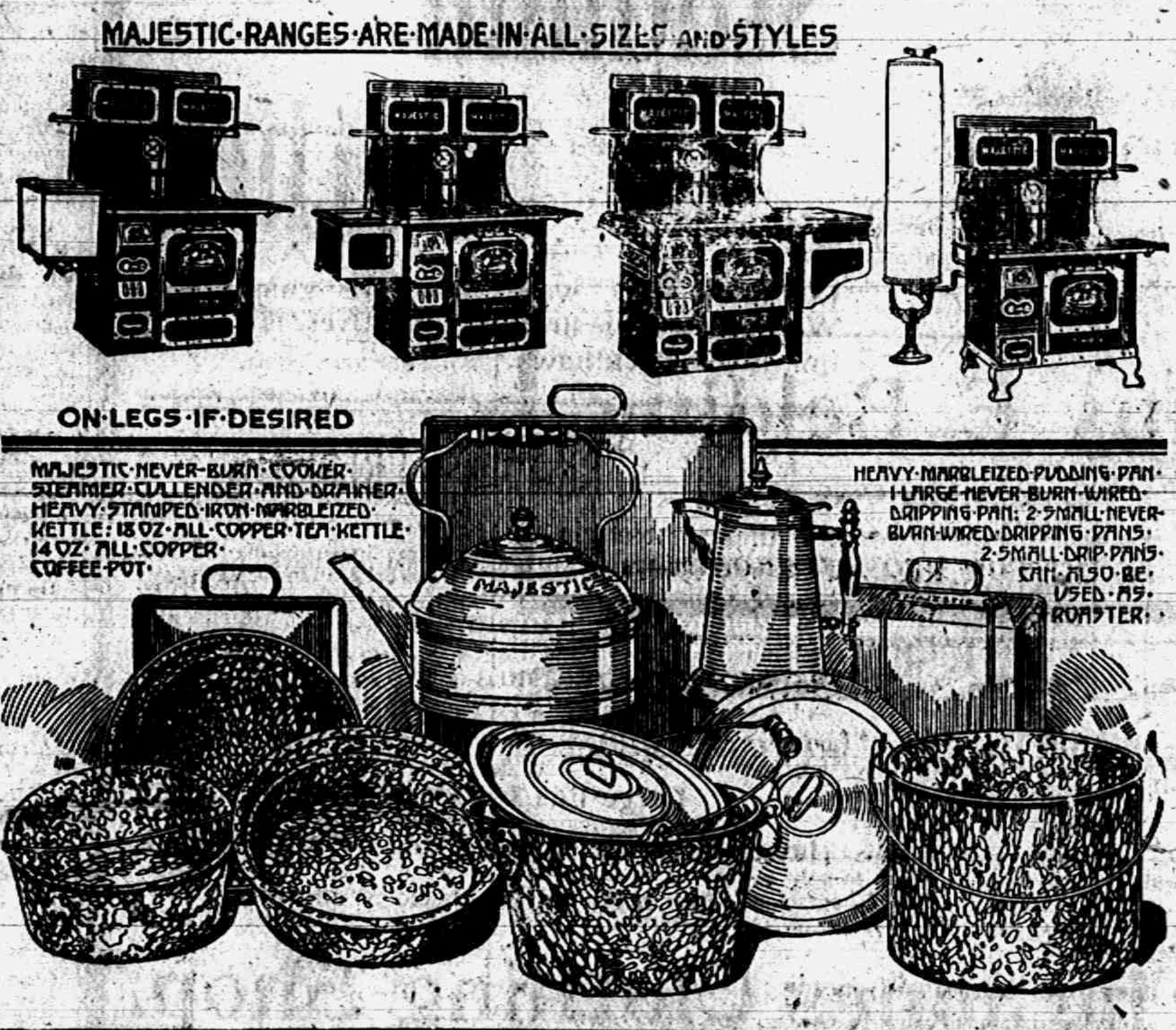
MAJESTIC·RANGES·ARE·MADE·IN·ALL·SIZES AND STYLES
ON·LEGS·IF·DESIRED
MAJESTIC·NEVER-BURN·COOKER· STEAMER·CULLENDER·AND·DRAINER· HEAVY·STAMPED·IRON·MARBLEIZED· KETTLE: 18 OZ·ALL·COPPER·TEA·KETTLE· 14 OZ·ALL·COPPER· COFFEE·POT·
HEAVY·MARBLEIZED·PUDDING·PAN· 1·LARGE·NEVER·BURN·WIRED· DRIPPING·PAN; 2·SMALL·NEVER· BURN·WIRED·DRIPPING·PANS· 2·SMALL·DRIP·PANS· CAN·ALSO·BE· USED·AS· ROASTER·
MAJESTIC

"ENCLOSED FIND CHECK" BEST THREE WORDS

Many Tecumseh People To Receive Christmas Money From Local Bank

"What are the three sweetest words in the world?" asked the preacher eloquently in the course of his sermon, without really expecting an answer, And a blunt business man promply spoke: "Enclosed find check "

It startled the minister and amused the congregation.

But maybe some of us agree with the business man. Anyway, the Lilley State Bank believes we appreciate the value of those three words and it has made it possible for hundreds of Tecumseh people to receive good substantial checks when Christmas of 1916 rolls around.

It's a novel—and practical—plan. It will bring Christmas cheer in increased measure to many,

HOW IT'S DONE

It's the old story that they are helped who help themselves.

The bank has installed The Christmas Money Club. Those who join this club really furnish the money for their own checks.

But the club furnishes a plan that makes it so easy to put by the money that it seems to every member as though the check he receives is purely a present.

You join the club knowing there will be no dues, no fines or penalties. The bank keeps the records and looks after details.

There are several divisions in the club, and the question of how large a Christmas check you will receive depends upon which of the divisions you join.

GOOD THING FOR TECUMSEH

The club is a good thing for Tecumseh, too, It will boost business—especially holiday business.

A great deal of the money will be spent by the club members for Christmas gifts. This benefits the merchants.

A cent or two the first week, increased by a few cents each—and when the year closes the sum is ready for you.

BANKING PRIVILEGE

Members of the club have the privilege of every facility the bank affords, They can open regular savings accounts and enjoy any other service the bank renders

Success to The Christmas Money Club. It's a prosperity booster for young and old of all classes in Tecumseh.

PROFIT SHARING WEEK

Commencing Wednesday, Dec. 8. One week only.

Instead of waiting until after the holidays we have reduced the prices of nearly every article in the store.

It will pay you to visit our store during the Profit Sharing Week. The following are a few of the many bargains we have to offer.

Furnishing Goods

$1 and $1.50 Men's Pants	85c
$1.75 and $2 Men's Pants	$1.29
$2.50 and $2.75 Men's Pants	$1.98
$1 Boy's Knee Pants	79c
$1 Men's Dress Shirts	79c
50c Men's Work Shirts	39c
$1 Children's Sweaters	69c
$1 House Dresses	79c
$1 Flannel Night Shirts	85c

Shoes

$4 Men's Dress Shoes	$3.49
$3.50 Men's & Ladies' Shoes	$2.99
$3 Men's & Ladies' Shoes	$2.49
$2 Misses' Patent Leather Gray Top, Button Shoes	$1.49
$1.50 Ladies' Moccasin Old Rose, Blue and Red	$1.19
$1 Ladies' Felt Ranico Black, Gray and Green	85c

Groceries

35c can Heinz Plum Pudding	29c
15c glass Heinz Peanut Butter	11c
35c jar Heinz Apple Butter	27c
45c can Cane and Maple Syrup	39c
4 cans Sugar Corn	29c
4 cans May Day Peas	29c
2 cans Shaperd Peas or Corn	25c
3 cans Pink Salmon	25c
2 Ballard's Pancake or Buckwheat Flower	15c
15c Kellogg's Corn Flake	11c
25c can Rumford Baking Powder	18c
15c can Jinx	10c

The People's Store,

WM. PALMAN, Manager.

A STEADY PURCHASER OF

Red Band Lump

stated last week: 'I have used all kinds of fuel, but believe me, if you want to drive the book agent out of the house, throw in a few chunks of "RED BAND" and open the drafts a little. Besides it all burns up."

Some recommend. Suppose you order some. Then we can get your opinion. The price, you know, is $5.50 per ton, delivered, or 50c per ton less, if not delivered.

L. E. TEMPLE & CO.

PIANOS For Christmas

We are going to sell Pianos at a big discount until Christmas.

$500 Player Pianos	$325
$400 Player Pianos	$275
$300 Pianos	$200
$250 Pianos	$175
$200 Pianos	$150

These pianos are all new goods and guaranteed perfect in every way, sold on installment if you wish. The time of your life to get high grade pianos at a low price.

Guy E. Belding,

Furniture and Undertaking.

AGENT FOR REO AUTOMOBILES.

For Whom Is the Christmas Money Club?

To take part in the Christmas custom of giving requires a little money—and to help others to save and join in the great holiday spirit of Cheer and Good Will is the useful service of The Christmas Money Club,

Club opens for Members Wednesday, December 15th.

In addition to the people who were members during 1915 and will receive Christmas checks in a day or two, anybody can join the 1916 club.

1 The people who want money for 1916 Christmas purposes but feel they cannot take it out of their earnings in a large lump.

2 Those who would like to save money, but are undecided as to how to make the start.

3 The husband and wife who want to begin saving by a plan for a home. The Christmas Money Club is a good beginning.

4 Young people who want to begin saving for college.

5 Persons who save regularly; but want to save something extra for Christmas money.

6 Mechanics and workmen. Every workman knows the value of saving. He knows how a few cents each week count up.

A few cents deposited regularly each week will bring you a check from $12.75 to $127 50 or more. Deposits can be made monthly if desired.

December 10th. 1916, you will receive your Christmas money

We are here to answer your questions Come in tomorrow and get a circular fully describing the plan

The Lilley State Bank,
TECUMSEH, MICH.
THE BANK WITH THE CHIME CLOCK.

USEFUL

CHRISTMAS PRESENTS

Can be bought at our store,

A beautiful caddy of Tea, quality guaranteed	50c
A pound of Seal Brand Coffee, nothing better at any price,	38c
A can of Chef Mince Meat, very fine, ready to use	25c
A quart of Extra Select Oysters direct from Baltimore, not the lowest price but the best	50c
A quart of Cape Cod Cranberries, dry measure	12c
A large can of Olives, 32 ounces liquid measure	25c

Large assortment of canned goods and fresh fruits.

PHONE 34.

F. D. AVERY.

Cloak and Suit
SALE
COMMENCES TO-DAY
Fred Rosacrans and Sons.

LOCAL AND PERSONAL

NOTICE

All copy must be in the composing room of this office by 9:30 a m. Tuesdays and Fridays and all advertising matter before 4 o'clock p. m. Mondays and Thursdays.

Clocks, all sizes at Gastons.' adv

Business took John E. Murphy to Toledo Friday.

At Snell's there is quite some line of Christmas goods. adv

Mrs. F. B Wood was a Detroit passenger Saturday.

A large assortment of fine boxes of writing paper at Pulver's. adv

Bible study class at the parish house 7:30 p. m.

Dill pickles 2 for 5c at the Daisy Market. adv

Leonard Greenwald and family have moved to Saginaw.

A large assortment of ivory toilet sets at B. J. Pulver's. adv

Mrs. Julia Reed of Britton was a caller in town Saturday

Look over Gastons' line of diamond rings. They are beauties adv

Miss Cecile Swift visited Miss Portia Meyers in Clinton Friday.

Engraved cards and postals at Coller's Art Store. adv

Fred Aldrich was a business caller in Painesville, O, yesterday.

Diamond rings, all sizes and prices, at Gastons.' adv

Sullivan Smith of Ridgeway was a business caller in town yesterday.

Brush, toilet and manicure sets at B. J. Pulver's. adv

Remember that when you are criticising others, someone is criticising you.

Books, books, books at B. J. Pulver's. adv

Mrs. Chas. Mattis and Miss Leliah Wuerthner were Adrian visitors Saturday.

Gastons' clocks for Christmas. adv

Boyd Belcher of Jackson visited his uncle and aunt J J. Belcher and wife Friday.

Nothing nicer for a Christmas gift than a bottle of fine perfume purchased at B J. Pulver's.

Mrs. John McIntyre spent several days of last week with her sister Mrs. Rose in Toledo.

Tickets for the Men's Class banquet of St. Peter's church can be secured at either bank or from the committee. adv

Miss Ella Murphy is assisting in the Webster Anderson Co.'s store for the holiday season.

Butter fat on all routes and at the creamery 33c this week.
adv Tecumseh Butter Co.

Mrs. Frank Snedecor visited her son Harry and family in Jackson the last of the week.

Leave your orders early for the Xmas turkey at the Daisy Market. adv

Mrs M Smeltzer left Monday for Grand Rapids for a visit with friends before leaving for the south.

Why not buy a fine pair of shoes for the wife's Christmas? Beauties and very cheap at Snell's. adv

Mr. and Mrs. H. S. Waring were called to Detroit Sunday by the serious accident of their son Roger.

I expect to leave Tecumseh owing no one—and no one owing me after Dec. 10th. J. J. BELCHER. adv

Mr. and Mrs. Hiram Westcott returned Saturday from a five weeks' visit with their sons in Cleveland,

The display ad of the Tecumseh State Savings Bank will tell you about their new Christmas Savings Club. Ask them about it.

Judge Arthur E. Lacy will be heard for the first time in Tecumseh at the banquet. He is a very capable speaker and has a thrilling message for his audience. adv

The men's class at St. Peter's had a large attendance to hear Rev Mr. Simpson. The discussion of his address on "What a Men's Church Club Can Do" will be continued at the class meeting next Sunday.

Mrs. Jennie C. Law Hardy, representative from Michigan on the national board of the first national convention of the Congressional Union, left Friday for Washington where she was joined by 35 other Michigan women Mrs. Hardy will also attend the reception given by the president in honor of those women who drove from San Francisco in their car.

Gastons' for bracelet watches adv

We regret to hear of the serious illness of Mrs. Elizabeth Sims.

All sizes of Christmas boxes at Sunbeam Studio. adv

Fred Bailey and daughter Marie of Marshall were in town Saturday.

1847 Rogers Bros.' silverware at Gastons.' adv

Regular meeting of the Modern Woodmen Friday evening with election of officers.

Seal Brand coffee demonstration at Tecumseh Co-operative Association rooms all this week.
adv F. D. AVERY, agent.

Mrs Herbert Reed and daughter of Brooklyn were guests of Dr. and Mrs. W. D. Reed Monday.

Marry me, Mary, and I will buy the diamond ring at Gastons.' adv

The Methodist Sunday-school will elect officers at the church parlors Wednesday evening at 8 o'clock.

Legett, Fenway and Guth candies at B J. Pulver's adv

Mr. and Mrs. E. C. Brown have moved into their new home, the Tefft property on South Oneida street.

Pure home made lard, one gal. or more, 12½c lb. Clark's Market. adv

The Guardians of Liberty who were to meet on Friday evening have postponed their meeting for one week.

Fine switches made, cut hair and combings bought at the millinery of Miss Julia A. Hough. adv

W. F. Palmer of Tipton was in Port Huron the last of the week as a delegate to the Gleaners' convention

Box Social—to be held at the home of G. D. Meads two miles north of town, on Wednesday evening, Dec. 8 adv

Mrs. Lyman Howe was an Adrian visitor Friday, going with her aunt Miss Clara Bangs who left for the east.

Have you an account on my books? Dec. 10th it is DUE. J J. BELCHER. adv

The regular meeting of the Pythian Sisters will be held Wednesday evening. Election of officers followed by a supper.

A change in business makes all accounts due Dec. 10th.
adv J. J. BELCHER

Mrs. F. E Rude left last evening for Hannibal, Mo., called by the serious illness of her daughter Mrs Roy VanWinkle.

Fresh sausage plain and in cases, at the Daisy Market. adv

A Christmas Savings Club is being started at the Tecumseh State Savings Bank. See their display ad appearing in this issue.

Christmas postcards and novelties at Gastons'. adv

Miss Clara Bangs left Friday for Erie Pa., where she will spend the winter with her niece Mrs. Samuel McClure and husband

Do you appreciate what it means to have good credit? Have your name on the right list at my store
adv J. J. BELCHER

P. C Snell is lively yet if he has been on the invalid list for so long. He was the first one to pay his taxes Friday morning early.

Butter fat on all routes and at the creamery 33c this week.
adv Tecumseh Butter Co

Regular meeting of Chief Aerie No. 1563 Eagles lodge Monday evening, Dec 13. Election of officers Full attendance desired

Home made mince meat at Clark's market. adv

In our list of officers elected at the last meeting of the K. of P lodge it should have read John Kingan instead of John Keeney as printed.

Fresh bulk sauer kraut, Clark Market. Phone 158. adv

Annual meeting and election of officers of Tecumseh Grange No 166 will be held at Grange hall Saturday, Dec. 11 Day meeting and pot luck dinner.

Men's class banquet of St. Peter's church Friday 5:30 p m. Three hundred men wanted. Splendid evening's entertainment. Tickets at both banks $1 00 each. adv

Youth's Companion, new with balance 1915 and all of 1916, McCall's magazine with one pattern and Home calendar all for $2 10; Country Gentleman $1.00. All two year offers and clubbing prices on all magazines
'Phone 427. MISS EMMA RODGERS. adv

GOVERNOR FERRIS' ADDRESS

It is expected that Governor Ferris will speak partly on the school question and touch on other topics such as showing clemency to prisoners, etc. though he has conserved for himself the right of chosing the main theme for his address after arrival at Tecumseh. He will be entertained at the rectory prior to the banquet Mr. H. H. Halladay, President of the State Sanitary Live Stock Commission will come with him from Lansing. They expect to arrive at 8 p m. via Jackson.

It is expected that a great many farmers will attend the banquet, as well as business men.

NEWSPAPER CHANGE

The Clinton Local Changes Hand

Emil H. Ahrens of Tecumseh has purchased "The Clinton Local." The deal being closed Saturday Dec 4 Mr Ahrens taking possession this week. The Clinton Local has been run for a number of years under the name The Blanchard Bullson Co., with Ray Blanchard, publisher. Mr. Ahren is a life long newspaper man and for a number of years was owner and publisher of the Morenci Observer about a year ago he sold the Morenci paper, and after a trip west bought the Egbert Anderson property in Tecumseh. This he remodeled into a modern home and brought his family here to reside. Mr. Blanchard has had a long and successful career in Clinton. His plans for the future are not known but rumor has it that he will take an active part in the management of his farm west of Clinton, Mr. Ahrens while a resident of Tecumseh has made many friends and we bespeak for him success in his new venture.

TAX NOTICE

Notice to Raisin tax payers. I will be at Tecumseh State Bank Dec. 9, 16, 23, 30 and Jan. 6, At Blouch's store Holloway Dec. 10, 17, 24, and Jan. 7. At Adrian National Bank Dec. 11, 18, 29, and Jan. 8.
H. A, Galloway, Treas adv

Governor Ferris and Judge Lacy at Witherell Hall, Tecumseh, 5:30 p. m. Friday. Fine supper, good music, great speakers. Tickets $1. Men, buy your tickets now. adv

Butter fat on all routes and at the creamery 33c this week.
adv Tecumseh Butter Co,

F D Avery shipped an order to an old customer now in Minneapolis, Minn., last week. It consisted of popcorn, Hayden's patent flour and Hayden's Meat of Wheat.

Farmers, lend me your ears! Come and hear Governor Ferris and Judge Lacy at Witherell hall, Tecumseh, this Friday, 5.30 p. m. Tickets on sale at both banks. adv

Fountain pens at B. J. Pulver's. ad

The first quarterly conference of the Tecumseh M. E. church will be held Thursday evening at 7:30. Rev. D. H. Ramsdell, district superintendent, will be present and preside.

Men's banquet at Witherell hall 5:30 p. m. Friday. Gov. Ferris and Judge Lacy speakers. Fine music, good supper. adv

When we become satisfied with ourselves it is time for us to take an inventory to find out what we are really worth. The result would surprise most of us, even here in Tecumseh,

All wishing photos for Christmas will have to be in before Dec. 12. We cannot guarantee pictures for Christmas later than that date.
Sunbeam Studio and
adv Coller's Music store

The teachers of the St Peter's church, Tecumseh, and St. John's church, Clinton, had tea at the rectory Sunday evening Rev. Simpson, the educational secretary of the diocese gave them a special talk on Sunday-school work. Nineteen were present.

Best on earth! Seal Brand coffee demonstrated at Tecumseh Co-operative rooms all this week
adv F. D. AVERY, agent.

Messrs and Mesdames W. B. Keysor Wm Pentecost, H. Bredow and F S. Anderson, Mesdames Channing Beebe Henry Wilson, Abner Wilson and Miss Merle Pentecost were passengers for Clinton this morning for the Golden wedding of Mr. and Mrs. Childs Wells

Bracelet watches at Gastons'. adv

In a late issue of the Ypsilanti Press we find an account of the quiet celebration of the golden wedding day of our Macon friends Mr. and Mrs James D. Hatch which was held at the home of their son in Ypsilanti on Thanksgiving Day. A very fine cut of the happy couple accompanied the sketch.

"Mutt & Jeff in College"

When Bud Fisher's original creations, Mutt & Jeff, reach Tecumseh, Thursday December 16th, patrons of the Bradley will have a chance to see these two world famous comedians in an entirely new play, "Mutt & Jeff in College." It is claimed by Gus Hill, the owner of the Mutt & Jeff shows that this seasons play is the best he has ever put out for this company. An entirely new 'plot' is used, all new musical numbers new scenery and costumes all help to make "Mutt & Jeff in College" a treat to be remembered

To those who have seen these inimitable comedians in their former productions nothing farther need be said as they already know the high class of amusements the Guss Hill "Mutt & Jeff" companies always present. To those who have not seen them before we would advise them to be sure and see them in their new piece. They are the greatest comedians on the stage today.

The "Mutt & Jeff in College company numbers nearly 50 people, a special 60 foot car is required to handle the mammouth scenic production, the costumes and electrical effects are far above the the average. It is very probable that the Adrian orchestra will be engaged to furnish the music.

The date is Thursday December 16th. Arrange your plans accordingly as you will certainly want to see the one big laughing show of the year.

FOR MEN ONLY

Buy your wife a brand new sewing machine for Christmas, all makes at COLLERS MUSIC STORE adv

FOR SALE CHEAP

Large Coal stove, small heater coal or wood, velvet rug 9x12, velvet davenport, marble top table, book case, walnut bedroom suit, and wire springs.

Can be seen between 8 and 10 a. m. or by appointment.
BELCHERS SHOE STORE adv

NEW LODGE OFFICERS

MASONIC

Tecumseh Lodge No. 69 F. & A. M. held their annual meeting Friday evening for the election of officers. At 5:30 a dinner was served to about 150 after which the members adjourned to their lodge room for business Following are the officers as elected for the ensuing year:

W. M —Homer Whaley
S. W.—Frank Snell
J. W.—Lester Rogers
Treas.—Herbert S. Waring
Sec'y—Will S. Dickinson

REBEKAHS

At the regular meeting of Tecumseh Rebekah Lodge No. 338 held Friday evening, the following officers were elected for the ensuing term:

N. G.—Eva Broas
V. G.—Leliah A. Wuerthner
Rec. Sec'y—Alta Lidke
Fin. Sec'y—Lena Chiverall
Treas.—Gwendoline Juckett
Trustee, three years—Mary Blesing

K O. T. M

At the regular meeting of the K. O. T. M. last night these officers were elected:

Com —N. C. Emerson
Lieut Com.—Ernest Church
R K —Floyd Waring
F. K —Friend McNeil
Sergt.—J. J. Furse
Chap —Geo. Hawkes
Phy.—Dr. W. A. Briegle
M. at A.—Joe McCaughn
1st M of G.—Herman Cole
2nd M. of G—Chas Dixon
Sent—Howard Brooks
Picket—Glenn Wyrill

WILLING WORKERS

At the regular meeting of the Willing workers held Thursday evening these officers were elected for the year 1916:

Pres —James Murphy
1st Vice Pres.—Clare Schwartz
2nd " " —Floyd Whitmore
Secretary—Marjorie Boyce
Treasurer—Herbert Murphy
Organist—Fern Murphy
Ass't Organist—Margaretta Gibson

The society are getting Christmas work ready for a Polish Mission in Detroit. Three new members were taken into the society: Carl Cheever, Edith and Raynor Boyce.

A contest for new members with Vera Schwartz and Walter Sutton, leaders has been inaugurated.

Dried Fruits
New Crop
APRICOTS
PRUNES
FIGS
DATES
RAISINS
CITRON
CURRANTS
EVERYTHING FRESH AND NEW.
We give BLUE Trading Stamps.
ANDERSON GROCERY CO.
Phone 91— Successors, Anderson Bros. Macon 'Phone

BLANKETS AND ROBES

Vacuum Cleaners, Thermos Bottles, Ever Ready Flash Lights, Chafing Dishes, Carpet Sweepers, Casseroles, Electric Washing Machines, Fine Pen and Pocket Cutlery, Scissors and Shears, Fireless Cookers, Air Rifles, 22 Rifles and Ammunition, Sleds and Skates, Spaulding Athletic Goods, Aluminum Ware, Boys Tool Chests, Juvenile Bicycles, Electrical Novelties, Hot Point Specialties, and hundreds of other items especially adapted for Christmas Gifts.

Satterthwaite Bros.

Winter Is Here

Our Coal is hotter than sunshine. Phone us your next order.

Wood

We have some fine oak and hard maple wood.

Pay cash and get the Red Trading Stamps at a saving of 2½ per cent.

Phone 290. BROWN & CO.

J. D. SERVICE,
LICENSED EMBALMER.
LADY ATTENDANT.
Phone 263 - Night Phone 387

Big Fresh Oysters
direct from Baltimore, only 40c qt.

Buy Coffee at Gilbert's
and get a Percolator absolutely free.

Something new in Cakes. Try them.

Cape Cod Cranberries are here. Ours are extra nice. Try them.

4 per cent discount on all cash purchases, except sugar.

C. M. GILBERT

Dr. N. D. Trask,

Osteopathic Physician,

Special attention given to nervous diseases, rheumatism, stomach and bowel trouble.

Bronchitis Asthma and Catarrha Deafness,

Office hours, 9 to 12, 1 to 5, and by appointment.

Office over McCann & Bowen's.

A. C. AYLESWORTH,

Licensed Auctioneer, Real Estate, Stock and General Salesman.

Will attend all sales in city or country, at reasonable rates.

Headquarters and all dates made Herald office.

Dental Parlors

W. D. REED, D. D. S.

Chicago, St. Tecumseh.

Crown and Bridge work Aluminum Silver and Rubber plates and all of the specialties known to modern dentistry. Gas or vitalized air administered.

Office over Avery & Co's store

DR. E. D. BROWN,

Dentist.

Modern Dentistry of reasonable rates. Painless extraction by use of local or general anaesthetic.

Officers hours 7:45 a. m. to 5 p. m. Saturday evenings 7 to 9. Other evenings by appointment.

Office in DeWolf Block.

Office phone 199, house phone 182—2r.

PARKER'S HAIR BALSAM

A toilet preparation of merit. Helps to eradicate dandruff. For Restoring Color and Beauty to Gray or Faded Hair 50c. and $1.00 at Druggists.

C. M. Cooley,

Licensed Auctioneer.

R. F. D. No. 4 Manchester. 15 year sucessful, experience in Jackson, Washtenaw and Lenawee Counties, also practical farmer.

Bell Telephone Clinton exchange.

Rates Reasonable and Satisfaction Guaranteed

Whittemore's Shoe Polishes

FINEST QUALITY LARGEST VARIETY

"GILT EDGE," the only ladies' shoe dressing that positively contains Oil. Blacks, Polishes and Preserves ladies' and children's shoes, shines without rubbing, 25c. "FRENCH GLOSS," 10c.

"DANDY" combination for cleaning and polishing all kinds of russet or tan shoes, 25c. "STAR" size, 10c.

"QUICK WHITE" (in liquid form with sponge) quickly cleans and whitens dirty canvas shoes. 10c. & 25c.

"ALBO" cleans and whitens BUCK, NUBUCK, SUEDE, and CANVAS SHOES. In round white cakes packed in zinc boxes, with sponge, 10c. In handsome, large aluminum boxes, with sponge, 25c.

If your dealer does not keep the kind you want, send us the price in stamps for full size package, charges paid.

WHITTEMORE BROS. & CO., 20-26 Albany Street, Cambridge, Mass.

The Oldest and Largest Manufacturers of Shoe Polishes in the World
WHITTEMORE'S GILT EDGE DRESSING
SOFTENS PRESERVES LEATHER RESTORES COLOR AND LUSTRE
QUICK WHITE

FRIENDSHIP BRACELET LINK ONLY 12¢

STERLING SILVER ROLLED GOLD

Start a Friendship-Bracelet-Link Bracelet, latest New York fashion. We start yours by giving you one link absolutely FREE engraved with 3 initials. Your friends give or exchange others. What more beautiful token or sentiment could be expressed. Send to-day for one or more LINKS (12c. each) stating initials and whether ROLLED GOLD, STERLING SILVER, BEADED or PLAIN design wanted and receive links with beautiful Black Ribbon Free so you can start wearing it at once until Bracelet is complete. Write today. Start with Link we give you Free with first 12c. order or more. Friendship Jewelry Co., Dept. M, 83 Chambers St., N.Y.

FOR BRONCHITIS, WHOOPING COUGH, CROUP, COUGHS AND COLDS

Make the Best Remedy at Home—128 Teaspoonsful for 50 cents.

If everything was sold in as liberal and fair a manner as the below named druggists are selling Schiffmann's New Concentrated Expectorant, absolutely no cause for complaint or dissatisfaction could possibly arise from anyone. These druggists say—"Buy a bottle of this remedy and try it for Bronchitis, Whooping Cough, Severe Cough, Croup or any Bronchial Affection, and we will return your money, just the same as we do with Schiffmann's famous Asthmador, if it does not give satisfaction, or if not found the best remedy ever used for any of these complaints." Why not take advantage of this guarantee and try this medicine, and get your money back, rather than buying another purely on the exaggerated claims of its manufacturer or on the strength of testimonials from others and run the chance of getting something worthless and also wasting your money?

In buying this remedy, besides securing an absolute guarantee of its efficiency from these druggists, you also get about eight times as much medicine as you would in buying most any of the old-fashioned, ready-made kinds, which average from 20 to 32 teaspoonsful, because 50c worth makes a whole pint (128 teaspoonsful) when mixed at home with simply one pint of sugar and one-half pint of water. This remedy positively does not contain chloroform, opium, morphine or any other narcotic. It is pleasant to take and children are fond of it. You will be the sole judge, and under this positive guarantee absolutely no risk is run in buying this remedy. Druggists everywhere are authorized to sell it under the same guarantee as Schiffmann's famous Asthmador of "Money Back" if not perfectly satisfactory. R. J. Schiffmann, Proprietor, Saint Paul, Minn. Guaranteed here by

B. J. Pulver.

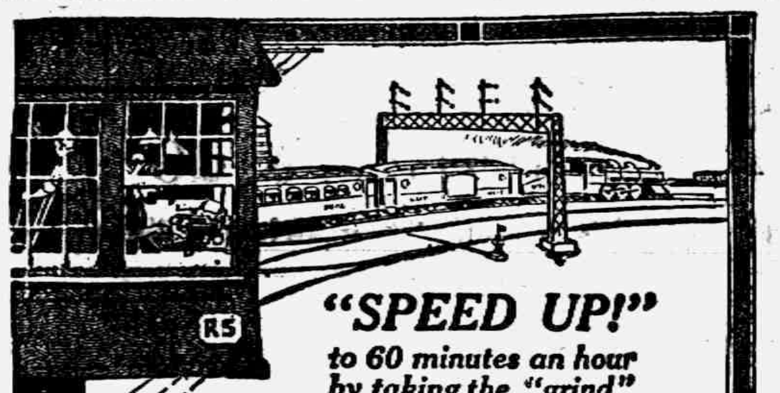
"SPEED UP!"

to 60 minutes an hour by taking the "grind" out of typewriting!

AND *smile!* For here at last is the master machine that makes it easy for any stenographer to turn out MORE letters with LESS effort in the ordinary working day. The new Royal Master-Model "10" speeds up the day's work and sets the pace that pays!

Built for "Big Business" and its Great Army of Expert Operators

These new features of the Royal add to the sensitive fingers of the typist, the one vital thing that the old-style typewriter subtracts—*speed!*

The speed with brains behind it — the all-day speed of the expert typist in the day's work. *Errorless* speed is the kind of speed that counts. Commonsense has punctured the illusion of the other kind.

Get the Facts!

Send for the "Royal man" and ask for a DEMONSTRATION. Or write us direct for our new brochure,—*"Better Service,"* and book of facts on *Touch Typing*—sent free to typewriter users.

Price $100

$125 in Canada

ROYAL TYPEWRITER COMPANY
28 Washington Ave., Detroit, Mich

J. L. COLLER, Agt., Tecumseh, Mich.

5% NET

No fees or expenses out and no taxes to pay. An investment unexcelled for safety, convenience and rate of income.

Checks Sent Semi-Annually

Withdrawal on 30 Days Notice

Our record, 25 years of success, assets over one million and a quarter dollars. Write for financial statement and booklet giving full particulars

CAPITAL SAVINGS & LOAN ASS'N
Lansing, Mich.

Or Call on S. P. HOSMER, Tecumseh.

CORRESPONDENCE

HOLLOWAY

Jewett Whelan and wife of Tipton were guests of S. J. Wilson and wife last week.

Mr. Day remains about the same.

Miss Anna Drouillard is visiting in Adrian last week.

Mrs. Joseph Issacson of Adrian came Thursday to be a guest of her parents Mr. and Mrs. [illegible] Drouillard the rest of the week.

Mr. and Mrs. James Foley entertained at six o'clock dinner Monday night the Misses Purnell, Fero and Emma Lowe of Ridgeway.

Mr. and Mrs. Dan Neumaire attended church in Adrian Sunday Nov. 25, and were dinner guests at his parents Mr. and Mrs. Henry Neumaire's.

Mrs. Lena Wilson left for Port Huron Saturday where she is attending a school of instruction for deputy Maccabees.

J. P. Swab was in Detroit buying cattle last week.

Mrs. Floyd Powell and mother Mrs. Quackenbush of Tecumseh were guests of Mrs. Sarah Gray last Sunday.

FOLEY KIDNEY PILLS
FOR BACKACHE KIDNEYS AND BLADDER
Sold Everywhere

NORTH ADRIAN

Mrs. Mary Lewis and family entertained a party of neighbors at an oyster supper Thursday evening honoring H. R. Ladd and wife who are going south for the winter

E. H. Brown and wife called to see Mrs. Martha Vedder who is quite ill at her daughter's, Sunday afternoon.

About fifty attended the carpet rag social at the hall Tuesday evening, Matthew Armstrong auctioneered the balls of rags to the highest bidder Each ball contained a lady's name in the center who was the buyer's partner for supper. Proceeds from the supper $10.70.

Mrs. Frank Wright is quite sick. Dr. Hendershott was called Thursday.

Mr. and Mrs. Wm' Jay returned Tuesday from Grayling, O, where they had cared for his brother Henry Jay who died.

The church has been plastered and the furnace set so it will soon be ready for occupancy.

George Lanning fell the other day and hurt himself quite badly, As he is past 84, it is a hard blow for him.

FOLEY CATHARTIC TABLETS
Keep Stomach Sweet - Liver Active - Bowels Regular
Sold Everywhere

BRITTON

PROGRAM PREPARED FOR SUNDAY SCHOOL CONVEATION

The following is the program for the thirty-fourth semi annual Sunday School convention of the townships of Ridgeway and Macon, to be held Saturday Dec. 11 in the Christian church in this place.

1:30 Afternoon session. E. L. Palmer, devotional, Rev. A. C. Wood, business session, Music, convention echoes Ida Preston, Margaret Hindes, Mabel Adams Music, Home department, Mrs. B. F. Anderson, Raisin Center, round table conducted by Rev. W. A. Rex of Tecumseh, offering, adjournment.

Evening session, 6:30. Musical service; devotional, Rev J. O. Somers; music; address, Michigan dry, 1916, Rev. W. B. Hartzog; address 'Enthusiasm" Rev. W. A. Rex; offering; closing services; benediction.

Jesse Vancise left Thursday for an indefinite stay with relatives in Prairie Depot, Ohio.

Miss Lida Baum spent from Wednesday until Sunday with relatives in Holloway.

Mrs. H. H. Martin was in Toledo Friday on business.

Mrs. Will Swick was a Tecumseh visitor Thursday.

Mrs. Herbert Allen is in Pontiac for an indefinite stay with her son Dale and family.

Mrs. I. N. Pilbeam was a Thursday visitor in Adrian.

Alfred Bradley is in Vassar visiting his daughter Mrs. J. F. Baylock.

Mrs. Flora Brown spent Friday with relatives in Rea.

Elias Oliver is in Marion, Mich. for on indefinite stay with relatives.

Mrs. Royal McElroy of Seneca spent the latter part of the week with her sister Mrs. Everett Exelby and husband.

The funeral of Walter E. Beasley of San Jose, Cal. took place last Wednesday afternoon with burial in Oak Hill cemetery His grove was well filled with beautiful flowers sent by his many friends.

FOLEY KIDNEY PILLS
FOR BACKACHE KIDNEYS AND BLADDER
Sold everywhere.

MRS. WITTMUSS IS SET FREE

Saginaw Court Orders Release After Murder Case Collapses.

Saginaw, Mich., Dec. 6.—Mrs. Rose Wittmus, charged along with Frank Dwarakowski, with the murder of the former's husband, was discharged in the circuit court upon recommendation of the prosecuting attorney.

This action follows the acquittal of Dwarakowski by the jury.

Navigation Is Closed.

Calumet, Mich., Dec. 6.—Navigation closed officially through Portage lake waterway Saturday, when the steamer Castalia left for Duluth after unloading a cargo of coal. The Castalia will take ore from the head of the lakes.

Cave-in Buries Man and Horses.

Marquette, Mich., Dec. 6.—The north wall of the south shore viaduct on Main street caved in, carrying with it A. A. Ayotte. He and his horses were buried but little hurt.

SENATOR J. P. CLARKE

Wins Hard Fight for Senate Presidency Pro-Tem.

Photo by American Press Association.

RUSS FOOD SURPLUS IS REPORTED HUGE

3,177,000,000 Bushels of Grain and Potatoes In Nation.

Petrograd, Dec. 6.—The ministry of finance has presented the council of ministers a summary of the economic situation in Russia.

The grain harvest for the current year, the summary states, was about 350,000,000 bushels above the five-year average. Counting grain carried from the previous season, Russia had available for the current year about 3,177,000,000 bushels of grain and potatoes, the excess of the available surplus over 1914 amounting to 526,000,000 bushels.

Deducting the probable consumption of the country, it is estimated that the new available surplus will be about 387,000,000 bushels. Reports regarding the winter crops are of the most favorable nature.

PROBING LABOR PEACE BODY

Connection With Boy-Ed's Activities Is Being Sought.

Chicago, Dec. 6.—Federal authorities are investigating the activities of the labor national peace conference, of which Congressman Frank Buchanan of Chicago was formerly president. This is the organization repudiated by Samuel Gompers some months ago as attempting to influence labor leaders to call strikes in American munition plants.

The present investigation, which involves several Chicago men, is being carried on with a view to connecting this organization with the politico-industrial warfare headed by Captain Boy-Ed and Captain Von Papen.

WINS RHODES SCHOLARSHIP

Chester V. Easum, Clayton, Ill., Gets Honor—South Dakota Man Alternate.

Chicago, Dec. 6.—Chester Verne Easum of Clayton, Adams County, Ill., was awarded the Rhodes scholarship from Illinois at the University of Oxford, England, for 1915-19, at a meeting of the Illinois Rhodes Scholarship committee, held here.

Harold Natestad of Sioux Falls, S. D., was named as alternate, and will be named for the prize should Easum fail in the final examination in Greek, which will be given him at Oxford at the first of next year.

CLARK'S JAW AGAIN BROKEN

Illinois Athletic Star Declares He's Done With Strenuous Sports.

Champaign, Ill., Dec. 6.—Potsy Clark, Illinois' great quarter back, had a jaw broken in the Illini-Rolla School of Mines battle. The fracture knit and when the football season ended Clark joined the basket-ball squad, with the result that his jaw was fractured in another place when he collided with an opponent.

Potsy says he's done with strenuous sports.

D'ANNUNZIO SEEKING DUEL

Italian Poet Challenges Deputy Who, He Says, Insulted Him.

Rome, Dec. 6.—Gabriele D'Annunzio, the noted Italian poet, has challenged Deputy Mazzoni Grasiadei to fight a duel. The challenge is based on alleged insulting remarks said to have reflected on the honor of the poet.

The derogatory remarks were said to have been made in parliament on Saturday.

The Weather.

Partly cloudy; fresh easterly winds.

GERMAN PLANT IS WRECKED, MANY DIE

It Is Reported Dissatisfied Worker Is Plotter.

London Dec. 6.—Destruction of a large ammunition factory at Halle, Prussian Saxony, by an explosion with the loss of several hundred lives, is reported in a message from Kolding, Denmark, to Copenhagen, forwarded by Reuter's correspondent.

It is said a similar disaster was narrowly escaped at Bogden, Silesia. The ammunition factory there, it is reported, was saved by the discovery that it had been undermined.

According to this account, which has been confirmed, arrests have been made at Bogden. It is asserted discontented workmen are suspected in both instances.

KAISER WOULD INVADE EGYPT

Vienna Trip Preparatory Carrying War to Africa.

FRANZ JOSEF UNABLE TO HELP

Emperor of Dual Monarchy Reported as Declining to Enter Campaign—All Troops Needed on Italian Front—Mutinies by Slavs and Magyar Troops In Austro-Hungary Reported.

Rome, Dec. 6.—It is learned that Emperor Franz Joseph has refused to send Austrian troops to aid the Germans and Turks in the proposed expedition against Egypt. The Emperor contends that all available Austrian forces are needed to defend Austria's western frontiers against Italy.

Kaiser's Visit Unexpected.

Rome, Dec. 6.—The Lugano correspondent of the Tribuna reports that he has interviewed a neutral diplomat just arrived from Vienna who states that the Kaiser's recent visit to Vienna was most unexpected, and was made for very grave reasons.

Despite the strict censorship, the legations and embassies have learned, says this diplomat, that the Kaiser endeavored to secure Austria's co-operation in a Turco-German expedition to Egypt. Also, he says, the Kaiser tried to dissuade Emperor Franz Josef from continuing his peace efforts with the help of King Alfonso.

Slavs In Ugly Mood.

The diplomatist added that internal conditions in the monarchy were grave, owing to the opposition of the Slavs and Magyars to the progressive Germanization of the country. The Slavs, he said, are now conducting an active propaganda among the Slav soldiers with the result that many regiments have mutined, and in others various contingents have been court-martialed.

CONGRESS OPENED AT NOON

Champ Clark Re-elected Speaker of the House.

Washington, Dec. 6.—The Sixty-fourth congress assembled at noon. The new congress came into being under conditions that seem to foreshadow one of the liveliest sessions in many years. This winter the administration will put the final touches on the legislative record that will form the ground work for the platform on which Woodrow Wilson will make his second race for the presidency The senate remained in session only a few minutes while the house was engrossed in re-electing Champ Clark as speaker and swearing in its members

The real opening of congress will be held on Tuesday when President Wilson with conformity of the custom which he established, will read his address to the houses assembled in joint session.

WESTERN CITIES WILL WIN

St. Louis Will Get Democratic and Chicago Republican Conventions.

Washington, Dec. 6.—The two great national political conventions of 1916 will go to middle western cities. With the members of the Democratic national committee in town for the meeting of the committee and with the vanguard of the Republican national committee, which will meet a week later, it has developed that the leaders of both parties have dismissed from consideration all cities applying for the big quadrennial shows except Chicago and St. Louis.

Indications are that St. Louis will be awarded the Democratic convention and that the Republican convention will go to Chicago.

BROTHER WILL SAVE JUDGE

Will Make Good Shortage of $10,000 in Jurist's Accounts.

Muskegon, Mich., Dec. 6.—That shortages, if any, in the accounts of Probate Judge Frank W. Van Wickle, of Oceana county will be repaid by his brother, Fred Van Wickle, a millionaire miller of Nebraska, who recently came here to make arrangements for such a course, it is reported, was the assurance given out by the official's friends.

It is believed that the losses that may be sustained by a number of estates will aggregate more than $10,000.

War Plant Strike Settled.

Cleveland, Dec. 6.—The strike of 1,800 workmen, chiefly Hungarians, at the war-order auto body plant of Theodor Kundtz, in progress several weeks, has been settled.

Gen. Von Mackensen Wounded.

Petrograd, Dec. 6.—Field Marshal von Mackensen was slightly wounded by a Serbian bullet during the recent operations, says a Copenhagen dispatch to the Novoe Vremya.

SALT IN FEED KILLS HOGS

Hillsdale Farmer Discovers He Was Causing Death of Herd.

Hillsdale, Mich., Dec. 6.—D. A. Taylor of Allen, Hillsdale county, has been losing hogs from a malady that baffled local veterinarians.

An expert said the hogs had died of ptomaine poisoning, caused by table salt which it had been the custof of the feeder to place in swill barrels. The salt, acting upon ground wheat feed, formed an active poison which produced blindness and asphyxiation and ending in the death of the animals.

TIME IS TURNED BACKWARD

Inventor Makes Left-Handed Watch—Hands Go from Right to Left.

Kalamazoo, Mich., Dec. 6.—E. P. Foley, a local jeweler, has made the fabled reaper obey that poetic summons "Backwards, turn backward, O time, in thy flight."

He has accomplished this seemingly impossible thing by the simple expedient of inventing a left-handed watch. Instead of running from left to right, as in the case of the ordinary timepiece, Mr. Foley's watch sends its hands around from right to left.

CLASSIFIED ADS

FOR SALE—21 Shrophere sheep in fine condition. Here is your chance. Inquire of Alfred Wright

WANTED—Few men of hightest character interested in Landscape work. Operate in direct touch with most successful practical Landscape man in Michigan. Must be real salesman, with ability to do business with best element. Liberal weekly earnings. No investment required.
GRAHAM NURSERY CO.,
ROCHESTER N. Y.,
LANDSCAPE DEPT.

CHOICE HOUSE for rent. Enquire of Jacob Miller.

ROOMS TO RENT on West Kilbuck street. Inquire of W. W. Shurtz.

LOST—Small gold stick pin. Fleur-de-lis pattern. Lost somewhere on Chicago street between Union street and Dr Conklin's residence. Finder please return to Mildred Armstrong and receive reward. 'Phone 280

TO RENT—My house on Patterson street. Inquire of W. A. Lowry, opposite Athletic Park.
MRS. W. A. BROWN.

NOTICE OF DISSOLUTION

NOTICE IS HEREBY GIVEN that the Maumee Transfer Company, Ltd. has disposed of its business, and is now closing up its business affairs, for the purpose of dissolution.

Maumee Transfer Co. Ltd.

Adrian, Sept. 17th 1915, adv

TAX NOTICE

I will be at the Tecumseh State Savings Bank to collect Township taxes Friday December 3, and each Tuesday and Friday during the month and until Jan. 11, 1916.

B. C. ELLIS,
Township Treasurer

TAX NOTICE

I will be at the following places to receive Macon taxes on the following dates:

People's Bank, Britton, Dec. 9, Jan. 7.
Tecumseh State Savings Bank, Dec. 14, Jan. 5.
Town Hall, Jan. 9.
Dewey's store, Macon, Dec. 16, Jan. 10.
At home every Friday

EVERETT I. COLLINS,
Treasurer Macon Township.

War Upon Pain!

Pain is a visitor to every home and usually it comes quite unexpectedly. But you are prepared for every emergency if you keep a small bottle of Sloan's Liniment handy. It is the greatest pain killer ever discovered. Simply laid on the skin—no rubbing required—it drives the pain away It is really wonderful.

Mervin H. Soister, Berkeley, Cal., writes: "Last Saturday, after tramping around the Panama Exposition with wet feet, I came home with my neck so stiff that I couldn't turn. I applied Sloan's Liniment freely and went to bed. To my surprise next morning the stiffness had almost disappeared, four hours after the second application I was as good as new." March, 1915. At Druggists. 25c adv

Timely Hint on Over Eating

Big dinners cause disturbed digestions. The stomach and bowels should not be clogged with undigested poisonous waste matter. Foley Cathartic Tablets relieve distress after eating, stop belching, banish bloating and gas on stomach, regulate the bowels, sweeten the stomach and tone up the liver. Sold everywhere in Tecumseh. adv

Chamberlain's Cough Remedy—The Mothers' Favorite

"I give Chamberlain's Cough Remedy to my children when they have colds or coughs," writes Mrs Verne Shaffer, Vandergrift, Pa. "It always helps them and is far superior to any other cough medicine I have used. I advise anyone in need of such a medicine to give it a trial." For sale by all dealers. adv

Worked in the Hay Field

Arthur Jones, Allen, Kas., writes: "I have been troubled with bladder and kidney troubles for a good many It it were not for Foley Kidney Pills I would never be able to work in the hay field." Men and women past middle age find these pills a splendid remedy for weak, overworked or diseased kidneys. Sold everywhere in Tecumseh. adv

Observe the Warning

A cold that promises to "hang on all winter" is to be dreaded. Prompt action should be taken at the first warning of a cold—sneezing, chilliness, slight shivering. Foley's Honey and Tar makes quick work of coughs, colds and croup. It clears air passages, stops coughing, eases difficult breathing. Sold everywhere in Tecumseh. adv

POLICE SEEK NAVAL FORGER

Secret Service Men Search for Deep Sea Check Passer.

Dixon, Ill., Dec. 6.—The police of two states and secret service agents of the federal government are looking for a man named E. W. McVeall, who claims to be chief gunner's mate of the United States navy stationed at the training school at Lake Bluff, who has passed hundreds of worthless checks in Dixon, Aurora, Kenosha, and Milwaukee.

He indorses the checks Frank R. Hamilton and also uses the name of L. E. Lewis.

Maquoketa, Ia., Has $100,000 Fire.

Maquoketa, Ia., Dec. 6.—One hundred thousand dollars was the estimated fire loss sustained here when the Stevens block was destroyed by a blaze which originated in the walls of the second floor from defective wiring.

WOULD CONNECT CHICAGO WITH NEW YORK

The Type Used In One Year to Publish Endorsements of Doan's Kidney Pills

Of the many kidneys remedies on the market today, none other is so commended like Doan's Kidney Pills Thirty-five thousand benefitted people gladly testify in the newspapers of their own towns. Forty-five hundred American newspapers publish this home proof of Doan's merit. The type used in one year to tell this wonderful story would make a solid column of metal twice as high as the world's highest mountain. Placed end to end the lines of type would reach from New York to Chicago. These miles of good words told by 35,000 tongues sound glad tidings to any Tecumseh sufferer who wants relief from kidney and bladder ills. Here's a Tecumseh case Don't experiment. Use the remedy endorsed by people you know.

Henry Kempf, carpenter, Kilbuck St., Tecumseh, says, "My kidneys were not doing their work as they should and I was suffering from a lame and aching back. I got a supply of Doan's Kidney Pills at Wright & Sons Drug Store and it did not take them long to remove the trouble."

Price 50c at all dealers Don't simply ask for a kidney remedy—get Doan's Kidney Pills the same that Mr. Kempf had. Foster-Milburn Co, Props. Buffalo, N. Y. adv

TECUMSEH MARKETS

CORRECTED DEC 7, 1915

Wheat		1 10 1 15
Flour per bbl		6 20 6 80
Rye		60
Corn (ear)	cwt	1 10
Oats	new	32
Beans		3 00
Potatoes		60-50
Butter		27
Eggs		32
Lard		12
Guinea		10
Fowls (live)		11-11¼
Springers		11-12½
Roosters		07
Ducks 4½ lb up		13
Geese		11
Turkeys		20
Hay		10 00—14 00

CHICHESTER S PILLS

DIAMOND BRAND

Beware of Counterfeits. Refuse all Substitutes.

LADIES! Ask your Druggist for CHI-CHES-TER'S DIAMOND BRAND PILLS in RED and GOLD metallic boxes, sealed with Blue Ribbon. TAKE NO OTHER. Buy of your Druggist and ask for CHI-CHES-TER'S DIAMOND BRAND PILLS, for twenty-five years regarded as Best, Safest, Always Reliable.

SOLD BY ALL DRUGGISTS EVERYWHERE

TIME TRIED WORTH TESTED

FOLEY KIDNEY PILLS
FOR BACKACHE KIDNEYS AND BLADDER
Sold Everywhere

Many Children Have Worms

Worms are a common childhood ailment They make children irritable, nervous and restless, besides robbing the body and mind of proper nourishment. Watch your child. Examine the stools and at first signs of worms give your child a treatment of Kickapoo Worm Killer. They kill the worms and poisonous waste. Tone the system and help restore your child's health and happy disposition. Only 25c at your druggist. adv

Sick Headache

Sick headache is nearly always caused by disorders of the stomach Correct them and the periodic attacks of sick headache will disappear. Mrs. John Bishop of Roseville, Ohio, writes: "About a year ago I was troubled with indigestion and had sick headache that lasted for two or three days at a time, I doctored and tried a number of remedies but nothing helped me until during one of those sick spells a friend advised me to take Chamberlain's Tablets. This medicine relieved me in a short time." For sale by all dealers. adv

Strong and Well as Ever

Fred Smith, Green Bay, Wis., says: "Foley Kidney Pills completely relieved me of all soreness and pain in the back and I now am strong and well as ever." Cold weather makes aching joints, sore muscles and irregular bladder action more unbearable. Foley Kidney Pills help the kidneys eliminate pain causing poisons. Sold everywhere in Tecumseh. adv

Mrs. McClain's Experience with Croup

"When my boy, Ray, was small he was subject to croup, and I was always alarmed at such times. Chamberlain's Cough Remedy proved far better than any other for this trouble. It always relieved him quickly. I am never without it in the house for I know it is a positive cure for croup," writes Mrs. W. R. McClain, Blairsville, Pa. Sold by all dealers. adv

Our Jitney Offer—This and 5c

DON'T MISS THIS. Cut out this slip, enclose with five cents to Foley & Co., Chicago, Ill., writing your name and address clearly. You will receive in return a trial package containing Foley's Honey and Tar Compound, for coughs, colds and croup Foley Kidney Pills and Foley Cathartic Tablets. Sold everywhere in Tecumseh. adv

RAILROAD TIME TABLE

Effective June 6, 1915

NEW YORK CENTRAL

Going south

	11	18	15	28
Station	a m	a m	p m	p m
Jackson	*6 05	‡10 20	‡2 05	*8 05
Tecumseh	7 03	11 17	3 01	9 01
Adrian	7 33	11 50	3 30	
Toledo	8 40	12 35	4 15	10 10
Chicago	4 15			
Detroit	‡12 20		6 00	

Going north

	10	12	14	21
Station	a m	a m	p m	p m
Toledo	*7 50	‡12 01	‡4 30	*7 30
Detroit				‡5 00
Adrian		12 35	5 05	8 15
Tecumseh	9 10	1 01	5 35	9 00
Jackson	10 15	2 00	6 40	10 00

G. J. ZIMM, Ticket Agent.

DUNDEE BRANCH

Going west

	29	41
Station	a m	p m
Adrian	8 37	‡3 10
Tecumseh	‡9 10	4 02
Tipton	10 10	4 16
Addison	11 50	4 55
Marshall	2 00 p m	6 25
Battle Creek		6 58

Going east

	42	80
Station	a m	p m
Battle Creek	7 35	
Marshall	8 12	9 00
Addison	‡9 37	‡11 50
Tipton	10 10	1 40
Tecumseh	10 22	2 10
Adrian	10 50	
Chicago	5 00	

F. S. BELL, Ticket Agent.

DETROIT, TOLEDO & IRONTON

Going south

	1	3	N. Y. C.
Station	a m	p m	p m
Detroit	‡8 00	*4 30	
Dundee	9 50	6 30	4 20
Britton	10 03	6 42	4 59
Ridgeway	10 08	6 48	5 10
Tecumseh	10 22	7 00	5 20
Adrian	10 50	7 29	

Going north

	4	2	
Station	a m	p m	
Adrian	*8 43	‡3 48	
Tecumseh	9 10	4 16	3 10
Ridgeway	9 20	4 26	3 25
Britton	9 25	4 31	3 40
Dundee	9 40	4 46	4 50
Detroit	11 55	6 40	

‡ Daily except Sunday.
* Daily.

R. A. FOWLER, Ticket Agent.

When Rubbers Become Necessary

and your shoes pinch, use Allen's Foot—Ease, the Antiseptic powder to be shaken into the shoes For Dancing parties and Breaking in New Shoes it is just the thing. It gives rest and comfort to tired, swollen, aching feet. Sold everywhere, 25c.

Recommended for Croup

W. C. Allen, Boseley, Mo., says: "I have raised a family of four children and used Foley's Honey and Tar with all of them. I find it the best cough and croup medicine I ever used. I used it for eight or ten years and can recommend it for croup." Same satisfactory results for coughs and colds. Sold everywhere in Tecumseh adv

Help Your Liver—It Pays

When your liver gets torpid and your stomach acts queer, take Dr. King's New Life Pills and you will find yourself feeling better. They purify the blood, give you freedom from constipation, biliousness, dizziness and indigestion. You feel fine just like you want to feel Clear the complexion too 25c. at druggists adv

Sick Two Years with Indigestion

"Two years ago I was greatly benefited through using two or three bottles of Chamberlain's Tablets," writes Mrs. S. A. Keller, Elida, Ohio. "Before taking them I was sick for two years with indigestion." Sold by all dealers. adv

Mother Gray's Sweet Powders For Children.

For Feverishness, Bad Stomach, Teething Disorders, move and regulate the Bowels and are a pleasant remedy for Worms. Used by Mothers for 26 years They never fail. At all druggists, 25c. Sample FREE Address, Allen S. Olmsted, LeRoy, N. Y.

Coughs and Colds are Dangerous

Few of us realize the danger of coughs and colds. We consider them common and harmless ailments. However statistics tell us every third person dies of a lung ailment. Dangerous bronchial and lung diseases follow a neglected cold. As your body struggles against cold germs, no better aid can be had than Dr. King's New Discovery. Its merit has been tested by old and young. In use over 45 years. Get a bottle to day Avoid the risk of serious lung ailments. Druggists. adv

Be Sure You Get This Old Reliable Cough Medicine

Imitations always follow the trail of success. Hundreds of imitations have come and gone since FOLEY'S HONEY AND TAR COMPOUND began, 40 years ago, to loosen the grip of coughs and colds.

Be sure you get the genuine

Foley's Honey and Tar Compound

And avoid the names that sound like it.

Here are three easy ways to tell the genuine: 1st—The name of "Foley's" 2nd—The yellow package. 3rd—The Beehive on the yellow package. You cannot get a substitute to do for you what FOLEY'S HONEY AND TAR COMPOUND will do—for coughs, colds, croup, bronchial and lagrippe coughs, throat and lung trouble. Buy it of your druggist and be safe

EVERY USER IS A FRIEND.

For sale by All Druggists.

THE TECUMSEH HERALD

SIXTY-FIFTH YEAR NO 74. TECUMSEH, MICHIGAN, FRIDAY DECEMBER 10, 1915 WHOLE NUMBER 4472

THE
BANK FOR ALL THE PEOPLE
INDIVIDUAL SERVICE TO FIT YOUR NEEDS

A SPLENDID PRESENT
FOR YOUR BOY OR GIRL
WOULD BE A MEMBERSHIP CARD IN OUR
CHRISTMAS SAVING CLUB

Make the first small deposit yourself and secure a card in their name, and after that it will be up to the owner of the card to make deposits weekly. The amounts are so small as to be even within the reach of boys and girls. (Larger amounts for larger folks.) It gives them something to strive for and establishes a good habit which will be of value all their lives.

CLUB NOW OPEN

Card can be taken out this week, Better do it now.

Tecumseh State Savings Bank,
TECUMSEH, MICH.

SAFETY · COURTESY · SERVICE

Big Fresh Oysters
direct from Baltimore, only 40c qt.

Buy Coffee at Gilbert's
and get a Perculator absolutely free.

Something new in Cakes. Try them.

Cape Cod Cranberries are here. Ours are extra nice. Try them.

4 per cent discount on all cash purchases, except sugar.

C. M. GILBERT

We have a large and complete line of useful and desirable goods for Christmas presents.

Bake Dishes
Carvers
Nickle and Aluminum Ware

Don't fail to call at

D. L. WHITENACK & CO.

Stadium Clothes

Stadium Clothes

Fit, have style, wear, and are guaranteed. We have a large line. See our Overcoats, Big line Boys' Mackinaws.

FOR CHRISTMAS PRESENTS

Beautiful line Bath Robes
Neckties, Gloves and Mittens for men and boys
Shirts, Collars, White Vests, all colors in Silk Hosiery, Mufflers, Wool Scarfs, Sweaters, Night Shirts and Pajamas, Silk and Linen Handkerchiefs, Belts, Suspenders, Garters, Cuff Buttons, Initial Handkerchiefs, Scarf Pins and Tie Clasps, Umbrellas, all put up in dainty Christmas boxes.

Large line Hats and Caps.
Have a large line of everything for men and boys.
Come early while stock is complete.

The Jones Clothing Shop.

BULGARIANS DEFEAT FUGITIVE SERVIANS

100 Cannon Captured in Battle Near Border.

BERLIN — Retreating Serbian troops have been overtaken and defeated near the Albanian border by the Bulgarians, the war office announces. More than 100 cannon were taken.

The occupation of Monastir by Germans and Bulgarians is officially confirmed.

SOFIA — Official announcement was made here of the re-establishment by railway communication between Nish and Sofia.

LONDON — The negotiations between Greece and the allied powers still drag on at Athens, new hitches seemingly arising as the old ones are smoothed out.

The people of the allied countries, particularly those of France and Italy, are becoming impatient over the continual delays, and the press is demanding that stern action be taken to demonstrate to King Constantine and his ministers the determination of the quadruple entente to secure the assurances demanded. New proposals are said to have been made by France and Great Britain in the hope of reaching an agreement.

WESTERN CITIES WILL WIN

St. Louis Will Get Democratic and Chicago Republican Conventions.

WASHINGTON — The two great national political conventions of 1916 will go to middle western cities. With the members of the Democratic national committee in town for the meeting of the committee and with the vanguard of the Republican national committee, which will meet a week later, it has developed that the leaders of both parties have dismissed from consideration all cities applying for the big quadrennial shows except Chicago and St. Louis.

Indications are that St. Louis will be awarded the Democratic convention and that the Republican convention will go to Chicago.

PRESIDENT TO WED DEC. 18

Ceremony at Mrs. Galt's Home—No Invitations to Be Issued.

WASHINGTON — President Wilson and Mrs. Norman Galt will be married on Saturday, Dec. 18, at Mrs. Galt's home here, according to a formal announcement made at the White House.

It was also announced that the only guests will be Mrs. Galt's mother, her brothers and sisters, the President's brother and sister, his daughters and the members of his immediate household. No invitations will be issued.

Slide Limit Reached, Thinks Goethals.

NEW YORK — Major General George W. Goethals has made an exhaustive report to Secretary Garrison on the slides in the Panama canal. He believes the limit of the present movement has been reached.

War Plant Strike Settled.

Cleveland, Dec. [illegible].—The strike of 1,800 workmen, chiefly Hungarians, at the war-order auto body plant of Theodor Kundtz, in progress several weeks, has been settled.

Gen. Von Mackensen Wounded.

PETROGRAD — Field Marshal von Mackensen was slightly wounded by a Serbian bullet during the recent operations, says a Copenhagen dispatch to the Novoe Vremya.

Italy Votes Government Confidence.

ROME — The chamber of deputies voted confidence in the government by an overwhelming majority.

Osseo Gets On State Road Map.

HILLSDALE, MICH. — Osseo won in its fight to be included in the Hillsdale Hudson state trunk line road points.

KAISER WOULD INVADE EGYPT

Vienna Trip Preparatory Carrying War to Africa.

FRANZ JOSEF UNABLE TO HELP

Emperor of Dual Monarchy Reported as Declining to Enter Campaign—All Troops Needed on Italian Front—Mutinies by Slavs and Magyar Troops in Austro-Hungary Reported.

ROME — It is learned that Emperor Franz Joseph has refused to send Austrian troops to aid the Germans and Turks in the proposed expedition against Egypt. The Emperor contends that all available Austrian forces are needed to defend Austria's western frontiers aganist Italy.

Kaiser's Visit Unexpected.

Rome, Dec. [illegible].—The Lugano correspondent of the Tribuna reports that he has interviewed a neutral diplomat just arrived from Vienna who states that the Kaiser's recent visit to Vienna was most unexpected, and was made for very grave reasons.

Despite the strict censorship, the legations and embassies have learned, says this diplomat, that the Kaiser endeavored to secure Austria's co-operation in a Turco-German expedition to Egypt. Also, he says, the Kaiser tried to dissuade Emperor Franz Josef from continuing his peace efforts with the help of King Alfonso.

Slavs in Ugly Mood.

The diplomatist added that internal conditions in the monarchy were grave, owing to the opposition of the Slavs and Magyars to the progressive Germanization of the country. The Slavs, he said, are now conducting an active propaganda among the Slav soldiers with the result that many regiments have mutined, and in others various contingents have been courtmartialed.

D'ANNUNZIO SEEKING DUEL

Italian Poet Challenges Deputy Who, He Says, Insulted Him.

ROME, ITALY — Gabriele D'Annunzio, the noted Italian poet, has challenged Deputy Mazzoni Graziadel to fight a duel. The challenge is based on alleged insulting remarks said to have reflected on the honor of the poet.

The derogatory remarks were said to have been made in parliament on Saturday.

ILLINOIS TO ABANDON PRISON HONOR PLAN

Warden Claims Allen System Prejudicial to Discipline.

JOLIET, ILL. — The honor system among convicts in Joliet penitentiary is doomed. "Ned" Allen's method of handling the convicts, which brought him criticism, fame, and finally, tragedy, will pass into history with the passing of 1915.

Warden Zimmer believes the system pernicious and will enforce in its place what he calls the "merit rule."

"The honor scheme divided the men into two classes," he said, "the good and the bad. Convicts of the higher grade resented the privileges granted other convicts not as good as themselves and claimed it gave them no incentive to stay within the honor system law. They came to regard their privileges as rights and there were so many abuses of discipline that the solitary cells constantly are crowded."

GERMAN SHIP MEN GUILTY

Jury Convicts Hamburg-American Line Officers of Fraud.

NEW YORK, N. Y. — A verdict of "guilty as charged on both indictments" was pronounced in the United States district court by the federal jury which since a week ago last Monday had been hearing the testimony of the government's charges against the Hamburg-American line itself. Dr. Karl Buenz, head of the line and the other Hamburg-American men that they had conspired to defraud the United States before and after war was declared, by falsely obtaining clearance papers for a fleet of supply ships sent out by the defendants to coal and provision German warships at sea.

East and West in Scoreless Tie.

DETROIT, MICH. — In the battle for national interscholastic honors the Detroit Central High school and Everett High of Boston played to a scoreless tie on Navin field before a crowd of 12,000 persons.

Bernhardt Has Lung Congestion.

PARIS — Sarah Bernhardt, the famous tragedienne is suffering from congestion of the lungs. Her physicians announce that there is no cause for anxiety regarding her condition.

ACCEPTS CITY WATER OFFER

Menominee Company Agrees to Take $200,000 for Plant.

MENOMINEE, MICH. — The end of the long battle between the Menominee Water company and the city of Menominee is near an end. The water company has sent notice to the city that it is willing to accept the city's offer of $200,000.

The water company's acceptance of the $200,000 offer came after the freeholders of the city had voted a bond issue of $225,000, the money to be raised by these bonds to be used either for the purchase of the present plant of the water company for $200,000 and the erection of a filtration plant, or should the company refuse the $200,000 offer, for building a municipal competitor for the water company.

ENTENTE MAKES IRON-CLAD PACT

London Gives Out Agreement of Quintuple Allies.

JAPAN AND ITALY ARE PARTIES

Neither of Five Nations Can Make Peace Without Consent of Other Four—Any Terms Proposed by One Must Meet Unanimous Consent of Others.

LONDON, ENG.—The official press bureau made public the following official statement:

"The Italian government having decided to accede to the agreement between the British, French and Russian governments signed in London on Sept. 5, 1914, which was acceded to by the Japanese government on Oct. 19, 1915, the undersigned, being duly authorized thereto by the respective governments, declares as facts:

"That the British, French, Italian, Japanese and Russian governments mutually engage not to conclude peace separately during the present war. The five governments agree that when the terms of peace come to be discussed no one of the allies will demand conditions of peace without previous agreement with each of the other allies.

"Done in London this thirtieth day of November, 1915, Grey, Paul Cambon, Imperial I. K. Inouye, Benchendorff."

TAFT NAMES PEACE LEADERS

Former President Selects Temporary Chairman for Each State.

NEW YORK, N. Y.—Ex-President Taft has picked out a prominent man in each state to act as temporary chairman in reorganization of the League to Enforce Peace. The scheme by which the league is to be reorganized is patterned after that of political parties.

Myron T. Herrick for Ohio, Judge Gray for Delaware, President Hibben of Princeton for New Jersey, President Lowell of Harvard for Massachusetts, Henry Lane Wilson for Indiana, Theodore Marburg, former ambassador to Belgium, for Maryland; ex-Governor David R. Francis for Missouri, ex-Governor John Lind for Minnesota, ex-Governor Kitchin for North Carolina, ex-Governor Colquitt of Texas and Mann of Virginia and McCarey of Kentucky for their respective states, while Senators Cummins of Iowa and Townsendof Michigan have been chosen in those states.

GERMAN PLANT IS WRECKED, MANY DIE

It Is Reported Dissatisfied Worker Is Plotter.

LONDON, ENG. — Destruction of a large ammunition factory at Halle, Prussian Saxony, by an explosion with the loss of several hundred lives, is reported in a message from Kolding, Denmark, to Copenhagen, forwarded by Reuter's correspondent.

It is said a similar disaster was narrowly escaped at Bogden, Silesia. The ammunition factory there, it is reported, was saved by the discovery that it had been undermined.

According to this account, which has been confirmed, arrests have been made at Bogden. It is asserted discontented workmen are suspected in both instances.

BROTHER WILL SAVE JUDGE

Will Make Good Shortage of $10,000 in Jurist's Accounts.

MUSKEGON, MICH. — That shortages, if any, in the accounts of Probate Judge Frank W. Van Wickle of Oceana county will be repaid by his brother, Fred Van Wickle, a millionaire miller of Nebraska, who recently came here to make arrangements for such a course, it is reported, was the assurance given out by the official's friends.

It is believed that the losses that may be sustained by a number of estates will aggregate more than $10,000.

German Baron Arrested.

SAN FRANCISCO, CAL. — Baron George Wilhelm von Brincken, who claimed immunity from arrest as military attache of the German consul general here, surrendered to federal authorities and was charged with attempting to destroy commerce with the allies.

Says Ford Harms Peace Move.

CHICAGO, ILL.—Samuel Gompers, president of the American Federation of Labor, who arrived in Chicago, said that Henry Ford's peace trip to Europe would make a serious movement to end the war ineffective.

PENNY BRIBE FREES MAN CHILD ACCUSED

Court Dismisses Serious Case Because Tot Took Cent.

GRAND RAPIDS, WIS. — The case against James Chebily, charged with a serious offense against six-year-old Tennie Ambrose, was thrown out of court by Superior Judge Dunham, because it was shown that Prosecutor Barnard had given the child a penny and the matron register of the juvenile home had given her candy to induce her to tell her story.

GEOGRAPHERS ARE GAINING IN MICHIGAN

Substantial Increase in National Membership Shown.

WASHINGTON, D. C. — In Detroit there are 3,420 members of the National Geographic society. This is a gain of 1,120 in the past year and 2,220 since 1913, when Detroit's membership in the society was 1,200.

The number of members of the Nation Geographic society in Michigan is 11,440, as against 6,800 a year ago. The state membership in 1913 was 4,220. In other Michigan cities the society membership is as follows: Ann Arbor, 296; Battle Creek, 167; Bay City, 183; Flint, 184; Grand Rapids, 854; Jackson, 164; Kalamazoo, 275; Lansing, 250; Saginaw, 306.

A suggestion that has from time to time been made is that the National Geographic society repeat in other cities some of the lectures, with illustrations, as delivered in Washington.

With 3,420 members in Detroit and with similar large memberships in other big cities, a successful lecture circuit could be arranged, it is figured, so that the National Geographic members in other cities could enjoy the same privileges and at the same minimum of expense as those members residing in Washington.

MURDER SUSPECT ARRESTED

Detroit Man Held in New York Accused of Brutal Crime.

DETROIT, MICH. — Nathan Corman, suspected murderer of Mrs. Bertha Newgeldt, who has been wanted by Detroit police since November 1, has been arrested in New York City, according to a telegram received by Superintendent Marquardt.

Corman is alleged to have committed the most brutal murder in Detroit in many years. About 8 o'clock on the morning of November 1, the body of Mrs. Newfeldt was found in her home. Her throat had been cut from ear to ear. Corman, whom is said to have been in the house early that morning, was missing with some jewelry and money from the Newfeldt home.

SALT IN FEED KILLS HOGS

Hillsdale Farmer Discovers He Was Causing Death of Herd.

HILLSDALE, MICH. — D. A. Taylor of Allen, Hillsdale county, has been losing hogs from a malady that baffled local veterinarians.

An expert said the hogs had died of ptomaine poisoning, caused by table salt which it had been the custof of the feeder to place in swill barrels. The salt, acting upon ground wheat feed, formed an active poison which produced blindness and asphyxiation and ending in the death of the animals.

TIME IS TURNED BACKWARD

Inventor Makes Left-Handed Watch—Hands Go from Right to Left.

KALAMAZOO, MICH. — E. P. Foley, a local jeweler, has made the fabled reaper obey that poetic summons "Backwards, turn backward, O time, in thy flight."

He has accomplished this seemingly impossible thing by the simple expedient of inventing a left-handed watch. Instead of running from left to right, as in the case of the ordinary timepiece, Mr. Foley's watch sends its hands around from right to left.

MIMES WILL RENDER OPERA

Michigan Union Affair Will Be Given Some Time After Christmas.

ANN ARBOR, MICH. — At a meeting of the Mimes of the University of Michigan, committees were announced for this year's Michigan Union opera, to be given sometime between the Christmas and spring vacation periods.

Theron D. Weaver, senior engineer, from Detroit, is the general chairman.

MRS. WITTMUSS IS SET FREE

Saginaw Court Orders Release After Murder Case Collapses.

SAGINAW, MICH. — Mrs. Rose Wittmus, charged along with Frank Dwarakowski, with the murder of the former's husband, was discharged in the circuit court upon recommendation of the prosecuting attorney.

This action follows the acquittal of Dwarakowski by the jury.

Navigation Is Closed.

CALUMET, MICH. — Navigation closed officially through Portage lake waterway Saturday, when the steamer Castalia left for Duluth after unloading a cargo of coal. The Castalia will take ore from the head of the lakes.

Cave-in Buries Man and Horses.

MARQUETTE, MICH. — The north wall of the south shore viaduct on Main street caved in, carrying with it A. A. Ayotte. He and his horses were buried but little hurt.

TUMULTY COMMENDS POET

Writes Appreciation to Tom Lowell for Wilson-Galt Verses.

ANN ARBOR, MICH. — Tom M. Lovell, Ann Arbor's cobbler-poet, has composed a piece, six stanzas long, on the forthcoming marriage of President Wilson and Mrs. Galt.

A copy was sent to the president with a congratulatory letter. Mr. Lovell received the president's acknowledgement through Secretary Tumulty.

Prominent Farmer Admits Shooting.

HASTINGS, MICH. — Bert N. Bowser, a prominent Johnstown township farmer, has pleaded guilty in circuit court to firing a charge of birdshot into Hiram Babcock's [illegible] when it got into his cornfield.

Xmas Suggestions

Bath Robes
Smoking Jackets
Lounging Robes
Suits
Belts
Garters
Silk Hose
Woolen Hose
Cotton Hose
Caps
Shirts
Mackinaws
Suspenders
Muffler
Gloves & Mittens
Sweaters
Flannel Shirts
Neckties

AT HEESENS'

Read Herald Ads.

Just see what we have for Christmas

Books, Games, Toys, Tinker Toys and Commercial Builder, Pictures, Mirrors, Fancy China, Toilet Sets, Brushes, Combs, Sleeve Buttons, Broaches, Dolls of every size and description.

Come in and make your choice early.

IDA B. CHASE

ALDRICH & SON

Ferndell

FOODS ARE EVERY ONE PURE

Don't fail to come in and see us for your
Christmas Nuts, Candy and Fruits

Come in and look over our store, we have the finest most complete line of staple and fancy groceries handled in Tecumseh. We appreciate your business whether large or small and give you your money's worth for every cent spent with us.

300 pounds all kinds this year's Nuts of all varieties. Give us your order for Xmas nuts.

We make all our own Candies and they are made out of the purest of material. Why not give us your order for candies, our prices are as cheap as any one's, for candy not nearly as good? Special prices on whole Taffies.

New Navel Oranges just arrived, quality good, also Florida Oranges and Grape Fruit, the very finest quality possible for money to buy. We guarantee the quality of fruit to be the finest.

Apples—large supply of all kinds of fancy Apples, the finest quality home grown Apples such as Steel Reds, Baldwins, American Beauties, Spies Banana Apples, etc.

Sure Pop Corn, nice clean stock guaranteed to pop, give us your order for sure pop.

Candied Peel such as Citron, Orange and Lemon peel, Pineapple and Red Cherries.

We will have our Xmas Trees, Holly, Wreathes, Ground Pine, etc. Give us your order for these things as we sell a large quantity of these and have a nice line to select from. Will delivery any time you want them.

Fancy Iceberg Head Lettuce the best grown. Cape Cod Cranberries, large red and fine quality 12c lb.

We receive our Oysters direct from Baltimore twice a week and we sell the finest quality and size for 40c quart possible to give.

When in Tecumseh don't fail to come in our store as you will be pleased with our goods and service. Any orders are appreciated.

ALDRICH & SON
QUALITY GROCERS PHONE 246

THE TECUMSEH HERALD

FRANK S. TURNER, PUBLISHER.

SUBSCRIPTION RATES

IN LENAWEE COUNTY

One year, payment in advance	$1.00
One year, payment after three months	1.25

OUTSIDE LENAWEE COUNTY

One year, payment in advance	$1.25
One year, payment after three months	1.50

There will be a [illegible]ation from above Rates

Entered in the postoffice at Tecumseh, Mich., second class mail matter.

Telephone No. 36.

CRANBERRIES AND QUARTS CONTINUED

We print below a letter from Commissioner Helme asking Mr. Avery a few questions in regard to his catechism which we printed in our last issue.

We also print Mr. Avery's answer to Mr. Helme's questions. In view of the fact that this little controversy has been given wide publicity, we feel that our readers will read it with interest.

Adrian, Michigan.
December 3rd, 1915.

F. D. Avery,
Tecumseh, Mich.

Dear Sir:

Noticing your attack on me in the newspapers I have become inquisitive and would like to ask you a few questions.

1st. Did you ever sell cranberries in a liquid quart measure?

2nd. If so, do you think it was justified because you extend your costomers credit?

3rd. If you never sold cranberries by liquid measure do you approve of your competitors doing so?

4th. The law say dry commodities shall not be sold by liquid measure. If you were charged with the inforcement of the weights and measures law as I am what would you do to grocers who are selling liquid quarts of cranberries for dry quarts.

Signed Respectfully
J. W. HELME,
Dairy & Food Commissioner.

Tecumseh, Michigan.
December 7th, 1915.

Mr. James W. Helme,
Adrian, Mich.

Dear Sir:

It gives me great pleasure to answer your questions.

In regard to your first question, "Did you ever sell cranberries in a liquid quart measure?" I will explain to you that twenty-five years ago, when I commenced to sell cranberries, all dealers sold them by that measure. Right here, I beg to inform you that the consumer was not defrauded by the transaction, as the retail price was based on the number of measures contained in a barrel of cranberries. With the kind of measure used at that time a barrel of cranberries contained about a hundred so-called quarts. If ten dollars were the amount that must be realized for a barrel, the price should be ten cents per measure. If the measure had been larger the price would have had to be higher. If ninety measures were all the barrel contained, the price must be eleven cents or more per measure. Now that the Commissioner has ruled that cranberries must be sold by dry measure, the dealer must sell at a price that will bring the necessary amount.

Having given you the conditions that explain the situation, I will answer your question by saying, "Yes, I have sold cranberries in a liquid quart measure." I will also say that I do not think I did anything wrong by so doing, as no one was defrauded, which fact I have clearly explained in a manner which you cannot fail to understand.

Question number two. "If so, do you think it was justified because you extend your customers credit?" I have already shown you how it was justified. The latter clause in your question is as far from having any bearing on the question as east is from the west.

Question number three. "If you never sold cranberries by liquid measure do you approve of your competitors doing so?" I certainly do not.

In your fourth puestion you ask what I would do if I were charged with the inforcement of the weights and measures law as you are. I would enforce the law and prosecute those who refuse to comply with the law. I see no other way in which you can do your duty. If you would do that you would find most of the grocers in Michigan with you.

As far as I am concerned, I have always been in favor of Pure Food laws, and have always been glad to have an inspector call on me and explain anything that I did not understand and I have never refused to comply with the rules laid down by a Commissioner. I believe a majority of the grocers feel the same way. I am proud to be in the grocery business. I think it an honorable and useful calling, and the men engaged in it will average as well as those engaged in other lines.

I was inspired to write my catechism, "Political Preparedness," after reading your catechism, "Cranberries and Quarts", by the fact that you laid yourself open to criticism by giving people the impression that grocers were dishonest.

Had it come from someone in private life, I would not have thought much about it, but coming from a man in your position it is no joke, and was certainly an uncalled for attack and also an insult to every respectable man engaged in the grocery business in the great State of Michigan.

Signed Respectfully,
F. D. AVERY.

COUNCIL PROCEEDINGS

Council chambers Village of Tecumseh. Regular meeting held, December 6, 1915. Pres. pro tem S. E. Hendershott in chair.

Trustees present, McIntyre, Temple, Anderson, Lawrence, Hendershott. Minutes of last regular meeting read and approved.

Water Works engineer's report was read showing water pumped 5890447 gal. Coal consumed 48,200 lbs. for November.

Street Commissioner's report was read showing work done from November 16 until December 6, 1915.

TEAM LABOR

Chas. Bennett, 53 hrs @ 35c per hr	$18 55

HAND LABOR

Chas. Bennett, 72 hrs @ 20c per hr	14 40
Chas. Creger, 28 hrs. @ 20c per hr	5 60

Motion made and supported that reports be accepted and placed on file. Motion carried.

Following bills were read and referred to finance committee.

H. Brewer & Co., labor repair of piston	$ 9 45
Anderson Gro. Co., soap	35
Wm. Rothfus, gravel, 1068 yds @ 12½c	133 50
F. S. Turner, gravel, 35 yds @ 10c	3 50
F. Pratt, gravel, 175 yds @ 10c	17 50
L. C. Hayden, gravel, 340 yds @ 10c	34 00
F. S. Turner, prt'g council proceedings	2 00
Fred Rosacrans & Sons, bunting	20
H. D. Edwards Co., packing	19 06
A. B. Knowlson, car coal	47 94
Williamson Bros., brooms	1 50
Tecumseh Electric Co., current ornamental post lights	66 00
Tecumseh Electric Co., council bldg., lights	6 95
Tecumseh Electric Co., village lights	267 50
Tecumseh Electric Co., current water works	5 60
Tecumseh Electric Co., supplies	5 90

Finance committee reported favorable on bills as read. Motion made and supported that report be accepted and orders be drawn for the amounts. Motion carried.

Petition for lights on Pottawatamie and Adrian road be laid upon table. Motion carried

Petition for lights to be placed in Brownville in front of Mrs. Shutts, Henry Campbell, Miss Rogers be referred to lighting committee. Motion carried

Motion made and supported that we do now adjourn. Motion carried.

F. G. HEESEN, clerk.

MRS. MARY CAMBURN

Mrs. Mary Camburn age 77 years and eight months, died suddenly of heart disease at her home in Macon about 6 p. m. Thursday December 2, 1915.

Her maiden name was Mary Ganoung. She was born in Seneca Co., N. Y, April 4, 1838 and came to Michigan with parents in 1850.

She has been a resident of Macon since and has lived in the home where she died since her marriage with the late Heborn Camburn May 16, 1858.

She was the mother of five children who with four grandchildren and many other relatives and friends mourn her loss.

Mrs. Camburn was a member of the Macon M. E. church. The funeral service at the home at 2 p. m. Dec 5 was conducted by her pastor Rev E. Somers. Burial in Macon cemetery.

CARD OF THANKS.

We wish to express our thanks to the many neighbors and friends who aided us at the time of our bereavement, by their kindly acts, their floral offering and the music.

Elmer Camburn
Miss Sue Camburn
Mrs. Otto Schoolmaster
Mrs. Earle Payne
Mrs Chas Slaght

Mrs W. A. Rex and Mrs John Nyland spent Thursday in Toledo.

Dr. Burnham's

SAN YAK

The Tonic

Prevents the Kidneys, Liver, Stomach and Bowels from breaking down, AND THE MAN,

To prevent a Cold, to cure a Cough, to neutralize poison in the tissues and reduce inflamation in the digestive tract or urinal tract it is superior to any medicine in the world. Get SAN YAK.

B. J. PULVER, Tecumseh

NEW OFFICERS ELECTED

G. A. R.

At the regular meeting of the Beers Post G. A. R. Monday evening these officers were elected for the ensuing year

Com.—Geo. J. Keyser
Senior Vice—J. J. Hubbard
Junior " —H. C. Daniels
Surgeon—J. C. Critchett
Chaplain—Wm. Smith
Quarter Master—Henry Wagner
Officer of the Day—Henry Sweet
" " Guard—Chas. Berry
Delegate to State Encampment—[illegible]ngton
Patriotic Instructor—A. W. Mills

T. B. A.

New officers elected Monday evening:
President—Mrs. Arthur Brazee
Vice Pres.—Mrs. John Sherman
Sec'y—Mrs. Lafayette Stevenson
Treas.—Mrs. Ed Hand
Chaplain—Mrs. Cleveland
Guide—Mrs. Mary Stevenson

ROYAL ARCANUM

Officers elected Monday evening:
Regent—F. D. Avery
Vice Regent—Ed Pangle
Sec'y—B. J. Slater
Treas.—George Zimmerman
Collector—R. B. VanWinkle
Orator—Ora Mead
Warden—Orrin Osborne
Sentinel—Orrin Rhoades
Trustees—Wm. Gaston, Jas. Lowry, Robt Quackenbush
Delegate to Grand Lodge—John A. Collins
Alternate—Richard Wilson

ODD FELLOWS

At the meeting of the I. O. O. F. Tuesday evening the following were elected to office for the ensuing six months:

N. G.—George W. Hoag
V. G.—E. G. Koernig
Rec. Sec.—A. S. Titus
Fin. Sec.—I. W. Ashley
Trustee for three years—E. Service

PYTHIAN SISTERS

At the regular meeting of the Pythian Sisters held Wednesday evening the following officers were elected:

M. E. C.—Iva Marsh
E. S.—Mabel Taylor
E. J.—Emma Wallinger
Manager—Eva Nemire
M. of R. and C.—Ella Davis
M. of F.—Edith Smith
P. of T.—Florence Coller
G. of O. T.—Clara Bell
Trustee—Hattie Mahaney
Del. to County Convention—Hettie McIntyre
Alternate—Edna Belding
Del. to State Con.—Hettie McIntyre
Alternate—Ethelinda Church
2nd Delegate—Lena Harding
Alternate—Ida Freeman
Installing Officer—Nellie Adamson
Pianist—Lena Harding
Capt. of Staff—Florence Montgomery.

At the close of the business session Mrs. Adamson's committee served refreshments.

METHODIST SUNDAY-SCHOOL

Elected the following officers Wednesday evening:

Supt.—Dr. E. D. Brown
Asst. Supt.—Andrew Taylor
Sec'y—Miss Emma Rogers
1st Asst. Sec'y—Miss Irene Conklin
2nd " " —Edgar Meads
Treas.—Wilfred Waldron
Asst. Treas.—Arthur Brown
Organist—Mrs. W. Waldron
Asst. Organist—Miss Edna Taylor
Chorister—Arthur Harding
Assistants—Miss Lillian Kennedy, Mrs. Arthur Harding
Sec'y Missionary Dept.—Mrs. G. R. Newsom
Supt. Cradle Roll—Mrs. F. J. Temple
Assistant—Miss Vie Temple
Supt. Primary Dept.—Mrs. George Field
Assistant—Mrs. H. R. Conklin
Librarian—Earl Updike

FRED KENNEDY

Word was received Tuesday afternoon by James and Arthur Kennedy of the death of their nephew Fred Kennedy in Detroit, Tuesday morning following an operation. Deceased was a son of T. Jefferson Kennedy, a former resident of Raisin but now of Hanover. He leaves a widow to mourn his sudden death. He has been a resident of Minneapolis for several years.

OLD AND NEW WAY TO TREAT CATARRH.

Breathing a Germ Killing Air Endorsed By Actual Results.

The discovery of Hyomei has wrought a wonderful change in the treatment of catarrh.

Prior to three years ago the medicines ordinarily employed in the cure of this disease were drugs, sprays, lotions, etc. In some instances they benefited, but the improvement was not lasting.

With Hyomei you take into the air passages of your throat and head a balsamic air that goes into the most minute cells, and should effectually kill all germs and microbes of catarrh. Its purpose is to enter the blood with the oxygen, killing the germs in the blood and restore health to the whole system. Many astonishing testimonials have been received from those who have been helped by Hyomei.

A complete outfit is inexpensive and includes an inhaler, dropper and sufficient Hyomei for several weeks treatment.

Perhaps the strongest evidence that can be given to doubters, is the fact that C. A. Wright & Son had so much faith in Hyomei that they sell every package under a positive guarantee to refund the money if is does not relieve.

MRS. SLACK'S LETTER

To Mothers of Delicate Children

Palmyra, Pa.—"My little girl had a chronic cough and was so thin you could count her ribs and she had no appetite. Nothing we gave her seemed to help her, until one day Mrs. Neibert asked me to try Vinol, and now she is hungry all the time, her cough is gone, she is stouter and has a more healthy color. I wish every mother who has a delicate child would try Vinol."—MRS. ALFRED SLACK.

We guarantee Vinol, our delicious cod liver and iron tonic, to make delicate children healthy and strong.

C. A. Wright & Son, Druggists.

Church Notes

BAPTIST CHURCH

W. R. Hartzog Ph. D. minister.

10:00 Morning worship. Sermon "A Spiritual Hero."

11:15 Sunday School. Jay Morse superintendent.

11:15 Men's class. "The Gary School System," F. S. Moore, leader

5 p. m. Evening worship. Lecture "The Greek Catholic Church of Russia."

6 p. m. B. Y. P. U. meeting.

Wednesday 7:00. Prayer service.

Everybody welcome

PRESBYTERIAN CHURCH

Rev. Wm. A. Rex, minister.

10 a. m. Sunday-school.

10 a. m. Men's Brotherhood class.

11 a. m. Morning worship and sermon, "What is Worth More Than Life?"

7 p. m. Evening service, Subject, "Did Jesus Contradict Himself?"

Wednesday 7 p. m. Mid week service Popular discussions

On account of the church fair and supper having been held this week, the regular monthly church supper has been postponed until the last Thursday in December.

METHODIST EPISCOPAL CHURCH

Rev. George Jennings, pastor.

A welcome to all.

10:00 a. m. Morning service, Subject, "Efficiency."

11.20 a. m. Sunday School.

11:15 a. m. Men's class.

6:00 p. m. The Epworth League

7:00 p. m. Evening service. Subject "Is the World Growing Better or Worse?"

7:00 p. m. Wednesday prayer meeting.

EPISCOPAL CHURCH

Rev. F. Hewitt, rector 'Phone 293

10 a. m. Sunday-school

11 a. m. Holy Communion, Sermon "Experiencing God."

3 p. m. Men's class, Talks by J. J. Belcher, W. L. Reed and Rev. F. Hewitt. Open discussion

Tuesday 3 p. m. Monthly meeting of St. Peter's Ladies Guild.

Tuesday 7:30 p. m. Vestry meeting at parish house.

Thursday No midweek service until January.

Friday 7:15 p. m. Choir practice

Midnight service, Christmas eve.

FRIENDS CHURCH

H. Lawrence Linton, pastor.

10:00 a. m. Sunday Morning worship.

11:15 a. m. Bible school.

3:00 p. m. Junior Endeavor.

6:00 p. m. Christian Endeavor.

7:00 p. m. Evangelistic service.

7:00 p. m. Wednesday, prayer meeting.

A cordial welcome to all.

ST. ELIZABETH CATHOLIC CHURCH

Rev. Donald P. O'Donnell, rector.

8 a. m. 2nd Sunday

10 a. m. 4th Sunday.

All are cordially invited.

PRESBYTERIAN CHURCH FAIR

The ladies of the Presbyterian church held their annual fair in the church parlors Tuesday afternoon and evening. The rooms were tastefully decorated in the Christmas reds and greens each booth having a liberal display of the colors. The ladies having charge of the different booths with their assistants were kept busy. Jas. Lowry presided at the country store, and knew just how to conduct the business. The fair was a most decided success financially. Mrs. John Nyland and her committees deserve much credit for their untiring work. The supper under the charge of the men was well patronized some 250 being served. Mrs. Robert McClelland catered.

ROAD TO HEALTH IS THROUGH THE KIDNEYS

No person alive is stronger than his kidney. The minute the kidneys become disarranged or clogged with waste the warning is flashed through the entire system. The greater part of all sickness today can be avoided by keeping the kidneys working properly.

C. A. Wright & Son the popular druggist can tell you of many well known people in this city whom Solvax, the standard kidney remedy, has restored to health, often after they have tried many other methods of treatment with little or no benefit.

This remarkable kidney remedy is guaranteed to help the worst case of lazy, sluggish or clogged up kidneys, or the general headachy, kinkybacked played-out condition that afflicts people suffering with kidney trouble. Solvax does not simply relieve. It aims to cure.

No other kidney remedy has made such a large percentage of cures as Solvax. It is so large that C. A. Wright & Son are perfectly safe in standing ready to refund the price to any customer whom it does not help.

FRANK B. CHILSON

The funeral services for Captain F. B. Chilson were held from the residence on Erie street, Sunday afternoon at 2 o'clock. Many friends and relatives from this and other cities assembled at the home to pay their last respects to one who had been held in high esteem

Rev. Robert J. Freeborn of St. Jas. Church officiated using the Episcopal service. The floral contributes were profuse and their beauty was unusual.

The pall bearers were S. J. Merrill, G. S. Meek, G. P. Steele, N. R. Snell, M. J. Swain and J. E. Metzer of Cleveland. The honorary pall bearers were M. B. Burlingame and Frank Miner. Interment was made in Evergreen cemetery where burial services were held.

Painesville Ohio News

You can't say it backward without a drawl!

SAY LARD REAL QUICK
384

Say lard, real quick!

Say! Do You Use Our Lard!

We Wish You Would,
You'll Find It Good!
The Best You Ever Tried!
THOSE WHO HAVE,
Have Never Yet
The Fact Denied!
It's Of Our Own Rendering!

Pure home-made Lard, one gallon or more, 12½c pound.

Clark's Market,

Phone 158.

WIT AND WISDOM

The Wit and Wisdom Club held a very pleasant session Monday evening at the home of Dr. and Mrs. North on West Chicago street. Mrs. Chas Kemp was leader for the program. The subject for the evening was "Our Town." Mrs. Albert Waring read a vary interesting paper on "The History of Tecumseh" which she supplimented with an original poem along the same line. Supt. Reed then spoke on some of the improvements that would benefit our town which lead to an animated discussion. Last but not least was a paper by Dr. North on the first bride and wedding in Tecumseh, Mr and Mrs Turner appearing in proper costume representing the bride and groom. Just here it may be interesting to note that the first bride was Miss Cynthia Spafford, grandmother to F. B. Wood and well known to the older people of Tecumseh who have many a picture taken by her when they were young. Victrola music was interspersed throughout the program. Light refreshments were served.

OBSERVATORY FOR DULUTH

John H. Darling Offers to Erect One Free of Charge. City Asked to Furnish Site; Council To Decide Soon.

An astronomical observatory to cost $6,000 was offered to Duluth yesterday afternoon free of charge.

Shortly after the council convened for its regular weekly session, John H. Darling assistant United States engineer at the local port for thirty years and at present one of the best known students of astronomy in this part of the country, appeared before the commissioners with an offer to erect an observatory without any cost to the city, if the council would grant him permission to use a corner of the public playground at Ninth avenue west and Third street.

A communication, outlining his plan, was presented by Mr. Darling a few minutes before he introduced a complete set of plans for the observatory. In the letter he said that the building to cost $3,000, would be of brick and in addition to the observatory and a twenty foot-dome, there would be a small library or ante-room adjoining. He would install, he said, a nine-inch refracting telescope equatorially mounted and clock driven, to cost approximately $3,000.

—Duluth Herald

The Darling Observatory

The best monument a man can possibly leave to perpetuate his memory is one which perpetuates what has most appealed to him in his living years. Whatever this may be it is quite sure to represent the best that is in him, his ideals and his conception of useful effort.

He is doubly wise, if it is his lifetime he builds his monument himself, supervising its structure and seeing that it fulfills his desire in its utility. So it is not only Duluth, but J. H. Darling himself, that is to be congratulated on his determination to build, in this city, for the city, a semi public observatory.

Mr. Darling has for years been a student of astronomy. All the time he had free from his formal tasks as a government engineer, he devoted to this science. He has gained a wider repute than Duluth knew, as he has never exploited himself. He has become a skillful observer and a recognised authority.

We clip the above articles from Duluth papers of Dec. 1, knowing that they would be of interest to many in Tecumseh and Ridgeway. Mr. Darling was a former Ridgeway resident, and Mrs. Darling nee Addie Ford was one of Tecumseh's own girls, both are so well and favorably known that anything relative to them will be appreciated.

Black Silk
Stove Polish
Liquid or Paste

Does Not Rub Off, Lasts 4 Times as Long as Others, Saves Work.

Get a Can Today

CLASSIFIED ADS

WANTED—Few men of hightest character interested in Landscape work. Operate in direct touch with most successful practical Landscape man in Michigan. Must be real salesman, with ability to do business with best element. Liberal weekly earnings. No investment required.
GRAHAM NURSERY COMPANY
ROCHESTER N. Y.,
LANDSCAPE DEPT.

CHOICE HOUSE for rent. Enquire of Jacob Miller.

NOTICE OF DISSOLUTION

NOTICE IS HEREBY GIVEN that the Maumee Transfer Company, Ltd. has disposed of its business, and is now closing up its business affairs, for the purpose of dissolution.

Maumee Transfer Co. Ltd.
Adrian, Sept. 17th 1915. adv

TAX NOTICE

I will be at the Tecumseh State Savings Bank to collect Township taxes Friday December 3, and each Tuesday and Friday during the month and until Jan. 11, 1916.

B. O. ELLIS,
Township Treasurer

FOR SALE CHEAP

Large Coal stove, small heater coal or wood, velvet rug 9x12, velvet davencort, marble top table, book case, walnut bedroom suit, and wire springs.

Can be seen between 8 and 10 a. m. or by appointment

BELCHERS SHOE STORE adv

Mrs. Will Cummings and Mrs. John Frost were in Adrian yesterday.

Mrs. Stella Billings has visited in Adrian this week

TAX NOTICE

Notice to Raisin tax payers. I will be at Tecumseh State Bank Dec. 9, 16, 21, 30 and Jan. 6. At Blouch's store Holloway Dec. 10, 17, 24, and Jan. 7. At Adrian National Bank Dec. 11, 18, 29, and Jan. 8.

H. A. Galloway, Treas. adv

NOTICE

I will be at the Lilley bank to receive insurance for the Farmer's Mutual Ins. Co., on Friday and Saturday of each week beginning Friday Dec. 10 till Feb. 1 1916 after which five per cent will be added to all unpaid receipts.

R. W. COLE
Treasurer Farmers Mutual
Tecumseh Township.

How's This?

We offer One Hundred Dollars Reward for any case of Catarrh that cannot be cured by Hall's Catarrh Cure.

F. J. CHENEY & Co., Toledo, Ohio.

We the undersigned, have known F. J. Cheney for the last 15 years, and believe him perfectly honorable in all business transactions and financially able to carry out any obligations made by his firm.

NATIONAL BANK OF COMMERCE,
Toledo, O.

Hall's Catarrh Cure is taken internally, acting directly upon the blood and mucous surfaces of the system. Testimonials sent free. Price 75 cents per bottle. Sold by all Druggists.

Take Hall's Family Pills for constipation. adv

"Just What I Want!"

'Give me cake made with Calumet—I know what I'm getting—I know it's pure, wholesome, nourishing, tempting and tasty.

"It's all in Calumet's wonderful leavening and raising power—its absolute purity. Use Calumet for uniform results and economy."

Received Highest Awards

New Cook Book Free—
See Slip in Pound Can.

BAKING POWDER
NOT MADE BY THE TRUST
CALUMET
BAKING POWDER
CALUMET BAKING POWDER CO.
CHICAGO

[illegible]

The Habit That Happifies The Church-Going Habit

It will encourage high thinking; develop verile character; reveal the best of friendships; refine, elevate, and beautify; double the joys and divide the sorrow of life; and give us gold for now and especially for the hereafter.

YOU HAVE A CORDIAL WELCOME TO THE

PRESBYTERIAN CHURCH

Sunday School 10 a. m. Worship and Sermon 11 a. m. and 7 p. m.

GO TO CHURCH SOMEWHERE SUNDAY

GRAPE FRUIT

are coming fine now. Large size 10c each; 3 for 25c. We have a full line of other fruits such as Malaga Grapes, Emperor Grapes, Bananas, Apples, etc.

BLACK WALNUTS

Just received some nice home grown Walnuts, per peck 20c, also new Budded Walnuts, Hickory Nuts, Brazil Nuts, Almonds and Mixed Nuts.

PAN CAKE FLOUR

We have 7 kinds of prepared Pan Cake Flour also Flat Rock Pure Buckwheat. Pure Maple Syrup and Honey to go with them.

SPECIAL FOR SATURDAY:

Jellycon, 4 packages 25c

Only a limited amount at this price. Order early.

Phone 37 E. J. LOWRY,

YOUR XMAS MONEY

GOES FURTHER IF YOU GIVE FOOTWEAR FROM

HAYES

There is scarcely anything under the sun that a Shoe buyer can think of that can't be found quickly here. And coming here you get

The Right Gift, the Right Quality and the Right Price combined.

SLIPPERS SLIPPERS SLIPPERS

N. B. Hayes & Co.

"Shoes" ADRIAN, MICHIGAN. Rubber Footwear

Largest Shoe Stock in Lenawee County.

USEFUL

CHRISTMAS PRESENTS

Can be bought at our store,

A beautiful caddy of Tea, quality guaranteed.	50c
A pound of Seal Brand Coffee, nothing better at any price,	38c
A can of Chef Mince Meat, very fine, ready to use	25c
A quart of Extra Select Oysters direct from Baltimore, not the lowest price but the best	50c
A quart of Cape Cod Cranberries, dry measure	12c
A large can of Olives, 32 ounces liquid measure	25c

Large assortment of canned goods and fresh fruits.

F. D. AVERY.

PHONE 30.

Try The

McDermott's Daisy Market

FOR

All kinds of Meat and Fowls.

PRICES ALL RIGHT.

A STEADY PURCHASER OF

Red Band Lump

stated last week: "I have used all kinds of fuel, but believe me, if you want to drive the book agent out of the house, throw in a few chunks of "RED BAND" and open the drafts a little. Besides it all burns up."

Some recommend. Suppose you order some. Then we can get your opinion. The price, you know, is $5.50 per ton, delivered, or 50c per ton less, if not delivered.

L. E. TEMPLE & CO.

PIANOS For Christmas

We are going to sell Pianos at a big discount until Christmas.

$500 Player Pianos	$325
$400 Player Pianos	$275
$300 Pianos	$200
$250 Pianos	$175
$200 Pianos	$150

These pianos are all new goods and guaranteed perfect in every way, sold on installment if you wish. The time of your life to get high grade pianos at a low price.

Guy E. Belding,

Furniture and Undertaking.

AGENT FOR REO AUTOMOBILES

The Xmas Money Club

Beginning A New Year

Members of 1915 are rejoining; also many new members.

Thursday we mailed checks to the members of our 1915 club ranging in amounts from $12 75 to $127 50 and larger.

A happy, merry Christmas is assured to every one of the many club members.

Notice is now given that the 1916 club is open.

The Lilley State Bank invites People who are not entirely familiar with the plan of the Christmas Money Club to come into the bank as soon as convenient and have us explain how easily they can have Christmas money for 1916 by joining this club

No dues, expenses or fines A few cents each week for fifty weeks brings a Christmas check. Remember, club is now open. Join any day or Saturday evening.

We have two new classes this year, ask about them.

The Lilley State Bank,

TECUMSEH, MICH.

THE BANK WITH THE CHIME CLOCK.

TECUMSEH CO-OPERATIVE ASS'N.

MANURE SPREADERS

Int. Co. "Corn King" "Fearless"

"Rude, Low Down"

Large Assortment of Stock Feed On Hand

"Succreen Dairy;" "Larrowo Feed;" "Oil Meal;", "Cotton Seed;" Bran and Midlings, Horse Power Feeds

KEEP WARM—We have all kinds of good Wood and several varieties of best grades of Soft Coal.

By C. D. BEEBE, Mgr.

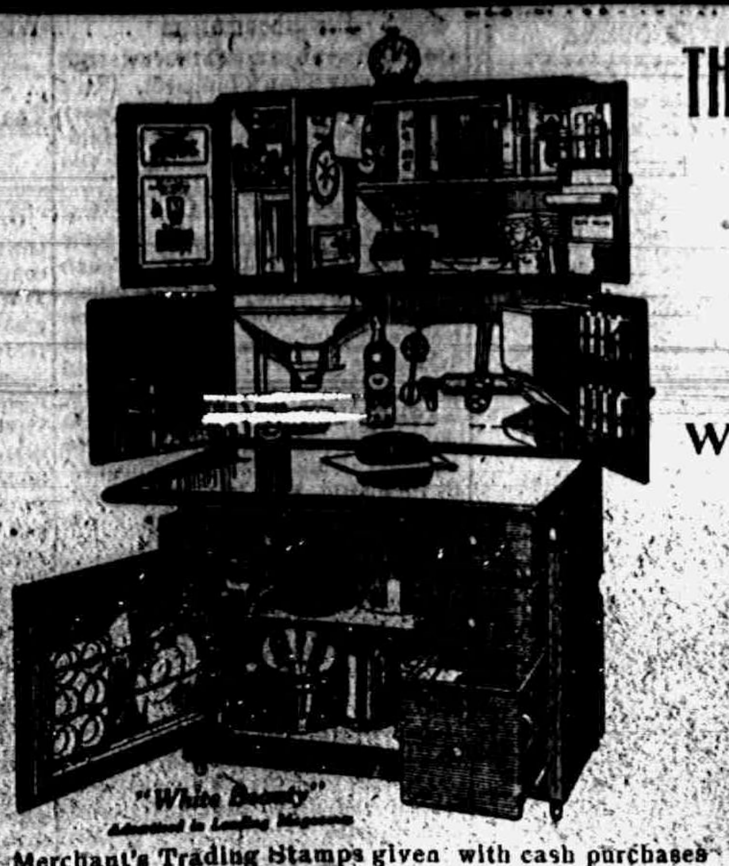

THIS CHRISTMAS GIFT MAKES WOMEN'S DAYS ALL HOLIDAYS

Be one of the men to give your wife a useful, economical Christmas gift this year. One she will enjoy three times a day for a lifetime.

When you give your wife a Hoosier Cabinet

you give her the the most useful and pleasing gift that you could possibly give her.

If your wife isn't delighted with this gift we'll gladly refund your money. Come in early.

E. SERVICE & SON.

Merchant's Trading Stamps given with cash purchases

The store with six floors

J. D. SERVICE

LICENSED EMBALMER - - - LADY ATTENDANT

Phone 268. Night Phone 387.

LOCAL AND PERSONAL

NOTICE

All copy must be in the composing room of this office by 9:30 a m. Tuesdays and Fridays and all advertising matter before 4 o'clock p. m. Mondays and Thursdays.

Silverware galore at Gastons.' adv

Fred B Wood left on a business trip to New York Tuesday.

Do not fail to read the church adv. and announcements on Page 2 of this paper.

White tissue paper to wrap around your packages at Gastons.' adv

Born, to Mr. and Mrs Orn Feight Wednesday, Dec. 8, 1915, a son Orn Russell.

Ring twice if you are lonesome!
My diamond came from Gastons,'
My wedding ring did too,
I know that I have the very best
For nothing else will do.

We are glad to report that Mrs. Leon Williamson is recovering nicely from her recent illness.

Butter fat on all routes and at the creamery 33c this week.
adv Tecumseh Butter Co.

John J. Hubbard left Wednesday for Fremont, O., where he will spend some time with his sons.

Fine switches made, cut hair and combings bought at the millinery of Miss Julia A. Hough. adv

Brush, toilet and manicure sets at B. J. Pulver's. adv

Hugh Hanna Sr. was a passenger for Mt. Morris, N. Y., Wednesday where he will visit relatives.

Engraved cards and postals at Coller's Art Store. adv

Jas B. Kennedy and wife went to Hanover Thursday for the funeral of their nephew Fred Kennedy.

A large assortment of ivory toilet sets at B. J. Pulver's. adv

Mrs O. E. Ridgeway of Ft. Wayne has been spending several days this week with her sister Mrs. Jas Aten.

Dill pickles 2 for 5c at the Daisy Market. adv

Mrs. H O. Mulligan, formerly Mrs. Julia E Burleson, and her son, Wm. J. Burleson, have moved from Quincy Ill., to Detroit.

Oysters for Christmas at our special prices 35c qt. or $1 35 gallon. Leave your orders for quantities as early as possible. WILLIAMSON BROS adv

L. B. Schneider is confined to his home by illness, suffering from a nervous breakdown. We hope for a speedy recovery.

A large assortment of fine boxes of writing paper at Pulver's. adv

Oscar Meads and family have moved out to his father's, George Meads, for a few months' stay. Later they expect to move to Ohio.

Fresh bulk sauer kraut, Clark Market. Phone 158, adv

Miss Margretta McClelland, who has been in a millinery store in Oberlin, Ohio, for the past season, returned home Wednesday night.

Why not buy a fine pair of shoes for the wife's Christmas? Beauties and very cheap at Snell's. adv

Special communication Tecumseh Lodge No. 69 F. & A. M. Tuesday evening, Dec. 14th, at 7 p. m. Note the day and date. Work in F. C. degree.

Order your dressed poultry here. We can please you. WILLIAMSON BROS. adv

Fred Rosacrans & Sons have introduced the nitrogen lights in their store which makes a great difference in the lighting as it is a clear, mellow, steady light.

Profit sharing week at The People's Store. adv

John W. Aten of Deerfield, came Saturday for a short visit with his sister Miss Franc Aten and his daughter Mrs. Clyde Smith of Eaton Rapids at the home of Mrs. James Aten.

Special bargains—men's ladies' and children's shoes and slippers at the People's Store. adv

It is reported that Ex-Judge Bert D Chandler of Hudson is in line as a candidate for United States district attorney at Detroit to succeed Clyde I. Webster whose term expires next August.

Mrs. G. J. Ziehr went to Jerome Wednesday to visit relatives.

Marry me, Ethel, and I will buy the diamond ring at Gastons.' adv

Mrs. Wilfred Waldron was a passenger for Deerfield yesterday

Books, books, books at B. J. Pulver's. adv

Mrs. Jas. Colvin and daughter Mrs. Gillen were in Adrian yesterday.

Mince meat 10c lb. 3 lbs for 25c.
adv Clark's Market

Fred O'Dell and his gang of men are erecting a building in Northville,

Butter fat on all routes and at the creamery 33c this week.
adv Tecumseh Butter Co.

The Triboist young people are entertaining J. Artman and family of Decatur, Ind.

Big line of Simmons watch chains at Gastons'. adv

Mrs. J. W. McQueen of Wellsville, O., has visited her mother Mrs. Ellen Kingan this week.

Fresh sausage plain and in cases, at the Daisy Market. adv

Mrs. O. B. Finch's class in the Baptist Sunday School had a sewing bee at the Church Wednesday.

Rev. Rex went to Toledo yesterday to attend the Laymen's Missionary convention. He will return tonight

Christmas postcards at Gastons.' ad

Fountain pens at B. J. Pulver's. ad

Mrs. Geo. Rond of Alto, who has been visiting relatives in Ridgeway and with her uncle Dan'l Bailey and family in town left for her home Wednesday

All wishing photos for Christmas will have to be in before Dec. 12. We cannot guarantee pictures for Christmas later than that date.
Sunbeam Studio and
adv Coller's Music store

Rev. and Mrs. B. B. Weld of Toledo and W. E. Slayton and wife of Adrian attended the *Presbyterian* fair Tuesday evening.

50c work shirts 39c at The People's Store. adv

The men's class of St. Peter's church next Sunday at 3 p. m. will continue the discussion from last Sunday on "What a Men's Club can do for a Community." Three men will address the meeting.

Home made mince meat at Clark's market. adv

What would Xmas be without something good to eat? Let us furnish you with what you need to make the day complete. We have the turkeys, ducks, geese and chix and all the trimmings. WILLIAMSON BROS. adv

Leave your orders early for the Xmas turkey at the Daisy Market. adv

Jas. McDermott was down on the street Wednesday for the first in nearly three weeks. And he did not walk as spry as a boy, either, but we are glad however that he is improving.

Butter fat on all routes and at the creamery 33c this week.
adv Tecumseh Butter Co

The regular annual convocation of Tecumseh Chapter No. 42 R. A. M., will be held Wednesday evening, Dec. 15th. Election of officers and other business of importance will be transacted. Every companion is urged to be present. Dinner served at 6:30.

At Snell's there is quite some line of Christmas goods. adv

We are glad to report that Miss Margaret Kingan, who underwent an operation for the removal of a fibroid tumor at Bixby hospital, Adrian, on Wednesday, is doing as well as can be expected from the nature of the operation.

Oysters 35c per quart fresh today. Our finest grade crackers 8c lb.
adv WILLIAMSON BROS.

On Tuesday evening a party of relatives and friends walked in on Mr. and Mrs. Earl Updike, remembering that the day was his birthday. They brought along a lunch and Earl came in for a good spanking, too. At the close of a happy evening the host was made the recipient of some dandy presents. He says they can come any time, not to wait until his birthday.

Four cans corn and peas 29c at The People's Store. adv

ST. PETER'S MEN'S CLASS BANQUET TO-NIGHT

The men's class of St. Peter's church have the arrangements completed for their big banquet tonight at Witherell Hall. The hall will be thrown open at 5:30 and from every indication Governor Ferris will receive a hearty welcome from Tecumseh people. A large number of tickets have been sold which assures a big crowd.

If you have not heard the governor you will want to. He is a fine speaker and for the small price for which the tickets are offered you are surely getting all there is "coming to you."

Judge Lacy of Detroit will also be present and will deliver an address.

The class extend a cordial welcome to all men to be present and surely deserve the support of the community.

MONDAY CLUB

Over 100 club members and guests enjoyed the excellent "Plantation Day" program given at their session Monday afternoon. Mrs. Duaine Service was the leader and announced the following numbers:

Paper, "New Orleans,"
Mrs. J. J Orr
Vocal solo, "Ma Curly Headed Babby" - - Clutsam
Mrs. Hellman
Vocal solo, "Lindy, Neidlinger
Ernest Church
Paper, (a) "Plantation Life"
(b) "The Cotton Industry"
Mrs W. D. Reed
Vocal solo, "Honey Chile"
Mrs. Carrie B. Adams
Mrs. Mulvaney
Vocal solo, "Since You Went Away," - - - Johnson
John Taylor
Reading, Sketch of Paul Lawrence Dunbar, "The Delinquent"
Mrs C. A. Clark, Clinton
Vocal solo, "The Dark Lament" Bond
Miss Edna Taylor
Song, "My Old Kentucky Home," Foster
Ladies Quartette

At the close of the program the company were invited to Barrett's Rest Room, where refreshments in southern style were served by the committee in charge.

BARN PURCHASED FOR WM. O. HAYDENBERK

The friends of William Haydenberk of Raisin township who lost his property by fire and was so badly burned himself, have been raising funds to purchase the barn on Mrs. L. I. Bidwells property. The necessary amount has been raised and the deal closed a few days ago, Of the necessary amount $12 50 was raised amoung the comrades of Beers Post of which Mr Haydenberk is a member.

The barn purchased was 18x22 feet. The friends of Mr Haydenberk have taken the barn down and will remove it to his farm and rebuild it. This will be a great help to him as all his barns were wiped out and he has been in such straighened circumstances that he has been unable to rebuild.

At last reports he is slowly recovering from his burns

Rev. G W. Jennings has been requested to speak Sunday on the subject, "Is the World Growing Better or Worse."

All sizes of Christmas boxes at Sunbeam Studio. adv

Mrs. J. F. N. Bowen returned Tuesday from an extended visit in West Va., and at Washington Court House, O Her son Don came with her for a few days' visit.

Legett, Fenway and Guth candies at B. J. Pulver's adv

The Tecumseh Co-operative Asso have been busy this week demonstrating the Majestic range, a gentleman from the factory being present for the work There is also a lady baking biscuit, cake, etc., showing its success as a baker. These refreshments are served to the witnesses of of the demonstration. Four of these ranges have been sold this week.

Gastons' for bargains. adv

While engaged in cleaning the noodle rollers at the Macaroni factory Harry Mattis met with quite an accident Wednesday. His hand caught in the roller which drew it in to his wrist and, but for his presence of mind in throwing the machine out of gear, he might have lost his arm. Workmen assisted in freeing him from the roller and he was taken to Dr. Conklin's office. No bones were broken but the ligaments and tissues were badly cruished and torn.

St. Peter's

10 A. M Sunday School

11 a. m. Morning Prayer and Sermon.

The Eclipse of God

3 P. M. Men's Class

Three Talks Vital Discussion

ALL MEN WELCOME

A Personal Guarantee From Guss Hill Concerning the New "Mutt & Jeff in College"

In presenting "Mutt & Jeff In College" for the approaching season, I do so with the utmost confidence that the production will prove to be the best I have yet offered of this series.

In selecting a vehicle I have exercised care in securing a play that will be distinctly different from my three former productions, "Mutt & Jeff," "Mutt & Jeff in Panama" and "Mutt & Jeff in Mexico," all of which made new box office records throughout the entire country. "Mutt & Jeff In College" presents Bud Fisher's inimitable characters in a radically different atmosphere, surrounded by new types and in new envirement.

The first act takes place upon the campus of "Stratford College." "Mutt & Jeff" are introduced as a couple of expert football players, whom the students have persuaded to pursue an elementary course in college, being the only way in which their services could secured for the football team.

Endless comedy situations are possible under the circumstances, and are taken full advantage of. Of course "Mutt & Jeff" are "Hazed" as are all freshmen, with side-splitting results. Prominent among the new characters, is found "Hesekiah Doolittle," the town constable, who is kept busy seeing that the law is not seriously fractured by the students. "Mutt & Jeff" are initiated into the secrets of the fraternity of "Eta-Bita-Phi" with screamingly funny results.

The football contest with "Trinity College" results in a complete victory won by our heroes, "Mutt & Jeff," by clever strategy.

The second part represents the graduation exercises in the grand ball room of the Astor Hotel, built to represent a stage upon a stage.

The graduates offer a burlesque on "Julius Cæsar" which is hilariously funny. Following which is offered a big vaudeville entertainment, and ending with a gigantic climax. There are girls a-plenty with an accompaniment of catchy whistleable music lending an enchantment You will therefore realize that "Mutt & Jeff In College" IS DIFFERENT.

"Mutt & Jeff in College" will be at the Bradley Opera House, next Thursday, December 16th. Owing to this engagement coming so near the holidays a special arrangement has been made regarding prices. The best seats being only $1.00 other good seats at 75c and 50c. A special price of 25c for children.

Buy that diamond ring at Gastons.' adv

Bradley Scudder and Alfred Lewis left for Eustis, Fla., Tuesday

Pure home made lard, one gal. or more, 13½c lb. Clark's Market adv

TRY OUR

Calumet Lean Bacon

FOR BREAKFAST.

ROSEBUD FRANKFURTS

WILL MAKE YOU SMILE.

Rosebud Dried Beef and Ham

ARE FINEST FLAVOR.

Hammond's Fauous Balogna will please you.

We give BLUE Trading Stamps.

ANDERSON GROCERY CO.

Phone 91--- Successors, Anderson Bros. Macon 'Phone

BLANKETS AND ROBES

Vacuum Cleaners, Thermos Bottles, Ever Ready Flash Lights, Chafing Dishes, Carpet Sweepers, Casseroles, Electric Washing Machines, Fine Pen and Pocket Cutlery, Scissors and Shears, Fireless Cookers, Air Rifles, 22 Rifles and Ammunition, Sleds and Skates, Spaulding Athletic Goods, Aluminum Ware, Boys Tool Chests, Juvenile Bicycles, Electrical Novelties, Hot Point Specialties, and hundreds of other items especially adapted for Christmas Gifts. . . . .

Satterthwaite Bros.

GIFTS

A basket of eggs for Christmas by feeding Pratt's Egg Producer, fresh ground bone, bran, middlings, alfalfa meal, corn and wheat.

See our Plush Robes, Wool Blankets, Stable Blankets, and Single Harnesses.

Pay cash and get the Red Trading Stamps at a saving of 2½ per cent.

Phone 290. **BROWN & CO.**

BRADLEY OPERA HOUSE

TECUMSEH

Thursday, Dec. 16th

GUS HILL PRESENTS

BUD FISHER'S ORIGINAL CREATIONS

MUTT & JEFF IN COLLEGE

A BIG MUSICAL CARTOON REVIEW

EVERYTHING NEW THIS YEAR

A company of nearly 50 people

A 60 foot car of special scenery

Prices for this engagement, best seats $1.00, others 75¢ and 50¢, a special price of 25¢ to children.

Seats at Hay's Bakery, Tuesday A. M.

Special In Home-made Candies for Xmas.

Chocolate Drops	15¢ lb.
Peanut Candy and Brittle Peanuts	15¢ lb.
All Taffies	10¢ lb.
Chewing Taffy	15¢ lb.

We make special prices to Churches and Schools,

Bitter Sweets in fancy lb. boxes	40¢
Bitter Sweets in fancy 1-2 lb. boxes	20¢

Tecumseh Candy Kitchen.

Dr. N. D. Trask,
Osteopathic Physician.

Special attention given to nervous diseases, rheumatism, stomach and bowel trouble.

Bronchitis Asthma and Catarrhal Deafness.

Office hours, 9 to 12, 1 to 5, and by appointment.

Office over McCann & Bowen's.

A. G. AYLESWORTH,

Licensed Auctioneer, Real Estate, Stock and General Salesman.

Will attend all sales in city or country, at reasonable rates.

Headquarters and all dates made Herald office

Dental Parlors
W. D. REED, D. D. S.
Chicago, St. Tecumseh.

Crown and Bridge work Aluminum Silver and Rubber plates and all of the specialties known to modern dentistry. Gas or vitalized air administered.

Office over Avery & Co's store

DR. E. D. BROWN,
Dentist.

Modern Dentistry of reasonable rates. Painless extraction by use of local or general anaesthetic.

Officers hours 7:45 a. m. to 5 p. m. Saturday evenings 7 to 9. Other evenings by appointment.

Office in DeWolf Block.

Office pohne 192, house phone 182—2r.

PARKER'S HAIR BALSAM
A toilet preparation of merit. Helps to eradicate dandruff. For Restoring Color and Beauty to Gray or Faded Hair. 50c. and $1.00 at Druggists.

C. M. Cooley,
Licensed Auctioneer.

R. F. D. No. 4 Manchester. 15 year successful experience in Jackson, Washtenaw and Lenawee Counties, also practical farmer.

Bell Telephone Clinton exchange.

Rates Reasonable and Satisfaction Guaranteed

Whittemore's Shoe Polishes
FINEST QUALITY LARGEST VARIETY

GILT EDGE
WHITTEMORE'S GILT EDGE DRESSING
SOFTENS PRESERVES LEATHER RESTORES COLOR LUSTRE
QUICK WHITE

"GILT EDGE," the only ladies' shoe dressing that positively contains Oil. Blacks, Polishes and Preserves ladies' and children's shoes, shines without rubbing, 25c. "FRENCH GLOSS," 10c.

"DANDY" combination for cleaning and polishing all kinds of russet or tan shoes, 25c. "STAR" size, 10c.

"QUICK WHITE" (in liquid form with sponge) quickly cleans and whitens dirty canvas shoes. 10c. & 25c.

"ALBO" cleans and whitens BUCK, NUBUCK, SUEDE, and CANVAS SHOES. In round white cakes packed in zinc boxes, with sponge, 10c. In handsome, large aluminum boxes, with sponge, 25c.

If your dealer does not keep the kind you want, send us the price in stamps for full size package, charges paid.

WHITTEMORE BROS. & CO.,
20-26 Albany Street, Cambridge, Mass.
The Oldest and Largest Manufacturers of Shoe Polishes in the World

FRIENDSHIP BRACELET LINK ONLY 12¢

STERLING SILVER ROLLED GOLD

Start a Friendship Link Bracelet, latest New York fashion. We start yours by giving you one link absolutely FREE engraved with 3 initials. Your friends give or exchange others. What more beautiful token or sentiment could be expressed. Send to-day for one or more LINKS (12c. each) stating initials and whether ROLLED GOLD, STERLING SILVER, BEADED or PLAIN design wanted and receive links with beautiful Black Ribbon Free so you can start wearing Links at once until Bracelet is complete. Write today. Start with Link we give you Free with first 12c. order or more. Friendship Jewelry Co., Dept. M., 83 Chambers St., N.Y.

FOR BRONCHITIS, WHOOPING COUGH, CROUP, COUGHS AND COLDS

Make the Best Remedy at Home—128 Teaspoonsful for 50 cents.

If everything was sold in as liberal and fair a manner as the below named druggists are selling Schiffmann's New Concentrated Expectorant, absolutely no cause for complaint or dissatisfaction could possibly arise from anyone. These druggists say—"Buy a bottle of this remedy and try it for Bronchitis, Whooping Cough, Severe Cough, Croup or any Bronchial Affection, and we will return your money, just the same as we do with Schiffmann's famous Asthmador, if it does not give satisfaction, or if not found the best remedy ever used for any of these complaints." Why not take advantage of this guarantee and try this medicine, and get your money back, rather than buying another purely on the exaggerated claims of its manufacturer or on the strength of testimonials from others and run the chance of getting something worthless and also wasting your money?

In buying this remedy, besides securing an absolute guarantee of its efficiency from these druggists, you also get about eight times as much medicine as you would in buying most any of the old-fashioned, ready-made kinds, which average from 20 to 32 teaspoonsful, because 50c worth makes a whole pint (128 teaspoonsful) when mixed at home with simply one pint of sugar and one-half pint of water. This remedy positively does not contain chloroform, opium, morphine or any other narcotic. It is pleasant to take and children are fond of it. You will be the sole judge, and under this positive guarantee absolutely no risk is run in buying this remedy. Druggists everywhere are authorized to sell it under the same guarantee as Schiffmann's famous Asthmador of "Money Back" if not perfectly satisfactory. R. J. Schiffmann, Proprietor, Saint Paul, Minn. Guaranteed here by

B. J. Pulver.

"SPEED UP!"
to 60 minutes an hour by taking the "grind" out of typewriting!

AND *smile!* For here at last is the master machine that makes it easy for any stenographer to turn out MORE letters with LESS effort in the ordinary working day. The new Royal Master-Model "10" speeds up the day's work and sets the pace that pays!

Built for "Big Business" and its Great Army of Expert Operators

These new features of the Royal add to the sensitive fingers of the typist, the one vital thing that the old-style typewriter subtracts—*speed!*

The speed with brains behind it — the all-day speed of the expert typist in the day's work. *Errorless* speed is the kind of speed that counts. Commonsense has punctured the illusion of the other kind.

Get the Facts!

Send for the "Royal man" and ask for a DEMONSTRATION. Or write us direct for our new brochure,—"*Better Service,*" and book of facts on *Touch Typing*—sent free to typewriter users.

Price $100

$125 in Canada

ROYAL TYPEWRITER COMPANY
29 Washington Ave., Detroit, Mich

J. L. COLLER, Agt., Tecumseh, Mich.

5% NET

No fees or expenses out and no taxes to pay. An investment unexcelled for safety, convenience and rate of income.

Checks Sent Semi-Annually

Withdrawal on 30 Days Notice

Our record, 25 years of success, assets over one million and a quarter dollars. Write for financial statement and booklet giving full particulars

CAPITAL SAVINGS & LOAN ASS'N
Lansing, Mich.

Or Call on S. P. HOSMER, Tecumseh.

CORRESPONDENCE

RIDGEWAY

Mrs. G. L. Bond and daughter returned to Grand Rapids enroute to their home at Alto Wednesday.

Miss Naomi Galts left for Detroit Tuesday to join her mother.

Mrs O. B. Beevers spent Monday with her mother Mrs. Nobles in Tecumseh

Percy Foley of Holloway called in town Sunday.

C. C. Smith spent Sunday in Defiance Ohio with his wife.

Mrs S. C. Baslick came down from Onsted as guest of her parents, Mr. and Mrs. A. E. Palmer Tuesday and Wednesday.

Mrs. M. A. Boyd has returned from her visit in Adrian.

Miss Fern Lowe left for Eustis, Fla. Monday to spend the winter.

Mrs George Gifford of Jackson is a guest of Mrs. Elmer Linn this week.

Wm. Riggs of Dundee was an over Sunday guest of his daughter Mrs. Daisy Barnes.

An auto truck load of young men driven by Will Fletcher went to Adrian Tuesday evening to attend the revival meeting at the M. E. church.

Ray Hathaway and wife Sundayed with friends near Tipton.

Ellen Smith and Rayola Gilmore were home from Ypsilanti Sunday; also Estella Pocklington.

J. J. Drehrer and wife are entertaining their daughter Mrs Kingsley of Perrysburg, Ohio.

The entertainment given by the Chicago orchestral sextette at the M E. church last Saturday night was a grand success the company delighted the audience with their high class singing and music. The lecture course is proving itself of a high order and worth while.

Miss Mary Osgood was an Adrian visitor Saturday.

Mr. and Mrs. Henry Curtiss of Britton were guests Tuesday of Mr. and Mrs. LaVerne Hathaway.

FOLEY KIDNEY PILLS
FOR BACKACHE KIDNEYS AND BLADDER
Sold everywhere.

TIPTON

S. L. Wyman and son John visited his mother Mrs. A P. Wyman Thursday night.

A. P. Wyman, C. H. Brewer, Misses Alma Luce and Marjie McClure went to attend the district meeting of the Detroit West District. They returned home Saturday.

Among those from away who attended the Congregational fair were Messrs. and Mesdames Lloyd Whelan, Channing Beebe and Mrs. Lynn Butrick of Tecumseh.

D. J. VanValkenburg, wife and sons Wade and Milo and daughter Irma ate Sunday dinner with Mr. and Mrs. Geo Tripp and attended meetings held at the M. E. church and heard Evangelist Miller.

Earl Burtless and family were Tecumseh visitors Saturday.

Julie Ogden is on the sick list. She has an abcess in her nose.

Grover Swartz was a Battle Creek visitor Sunday.

E. F Preston and Fred Preston went to Quincy Friday night and returned Saturday to attend the funeral of a cousin Mrs C. F. Potter.

Lawrence and Geraldine Derby were in Clinton Monday

FOLEY CATHARTIC TABLETS
Keep Stomach Sweet—Liver Active—Bowels Regular
Sold Everywhere

FRANKLIN

Clifford Aten and wife visited his father near Blissfield Sunday.

Mrs. Sam Tripp is slowly improving but is still able to take only liquid nourishment.

The festive sparrow is being hunted from his lair in the straw stack and barn by the light of the electric lantern. May the slaughter be thorough and extensive so that the swallow may again, as formerly, nest about our barns.

S. N. Wisner hauled material for his tenant house from Tecumseh Friday.

Dr. Tuttle was called Monday to see little Christine Wisner who has teething troubles.

C. L. Wisner purchased a Majestic range from the Tecumseh Co Operative Asso. Monday.

Carl V. Wisner of Chicago spent Saturday with his mother and brothers. He had made a business trip to Jackson, Ann Arbor and Detroit.

FAIRVIEW ROAD, FRANKLIN

Bernard Towner, who has been in the employ of George Taylor the past season, has gone to work for Herbert Munger.

John O'Neil attended a business meeting of the County Convention of Gleaners at Adrian Tuesday.

The teacher and pupils of Dist. No. 3 will have a Christmas program Thursday evening Dec. 23.

Dwight Service has been absent from school for a few days on account of sickness, but is reported better.

John O'Neil returned Saturday from Port Huron where he attended the State Convention of Gleaners as a delegate from the North Adrian Arbor.

FOLEY KIDNEY PILLS
FOR BACKACHE KIDNEYS AND BLADDER
Sold Everywhere

CLINTON

Misses Lina Jones, Minnie Lowry and Tina Porter were in Jackson Saturday.

Mr and Mrs. Ed. Parker were Detroit visitors Saturday.

Mrs. F. L. Woodard returned Wednesday night from a few days stay in Adrian.

Mrs. Jane Seamark is on the sick list

Geo. Kies returned Saturday from a few days stay with his sister Mrs. F. Field and family of Hastings.

Several from here will attend the Men's banquet at Tecumseh tonight, under the auspices of S. Peters' church.

Mrs. Geo. McCollum is confined to the house by illness.

Mrs. Dixon is seriously ill.

Mr. and Mrs. Geo. Lancaster, Dr. Foreman, Mrs. E. L. Parker and Mrs. Geo. McDermott motored to Ann Arbor Friday.

Miss Bessie Ganung entertained her sister from Wellville Sunday.

Born to Mr. and Mrs Charles Allen a daughter Thursday Dec. 2.

Mrs. Sarah Wastell has been on the sick list.

Misses Vina Allen and Alta McCombs spent the week end with Albion friends.

Mrs. Floy Parsons taught in Miss Allen's place Friday.

Mr. and Mrs. Childs Wells celebrated their golden wedding this week.

MACON

John Pennington is convalescing from an attack of jaundice.

The funeral of Mrs Mary Camburn was held last Sunday from her late home and was largely attended by her friends and neighbors who came out of respect and esteem for her and express their sympathy for the family in their loss.

The proceeds of the supper given by the L. A. S. and the bazar held by the E. L. was nearly $180.

Mrs. C. O. Biddle and children returned to their home in Ypsilanti last Sunday.

Mrs. Leland Hatch has been on the sick list for the past two weeks.

Parker Allen was called to Vermontville last Sunday to attend the funeral of his sister-in-law Mrs. Harriett Allen. Mrs. Allen had gone to St. Paul, Minn., to spend the winter with her sons. She was in very poor health but her death occured suddenly, the result of apoplexy. She was brought back to her old home and laid to rest beside her husband.

C. F. Allen left Saturday for Ann Arbor where has a position in a grocery store.

Frank Hendershot has gone to Denver, Col., to spend the winter.

Ross Biddle was quite ill part of this week.

Alfred Lewis, John Collins and B. S. Scudder have gone to Eustis, Fla., to spend the winter.

Mrs. Delphia Ganoung and daughter Blanche and Edward Miller all of Detroit, Mr. and Mrs. Will Niblack. Mr. and Mrs. Fred Smith and Miss Dora Champlan of Ypsilanti, Mrs Stella Osgood of St Johns, Messrs and Mesdames Fred and Lewis Camburn of Milan were among those who came Sunday to attend the funeral of Mrs. Mary Camurn.

We Show Men & Women
How to make $30 to $100 weekly, your own boss. Amazing opportunity for large income. Why waste time working for others! Use your spare time at home and gain financial independence. No canvassing. Be your own master. Write to-day. Universal Business Co., Dept. A., No. 70 Fifth Ave., New York City.

TAKING PERUNA

I can say my bowels are much more regular. My heart is stronger. My appetite is much better. My throat is much better.

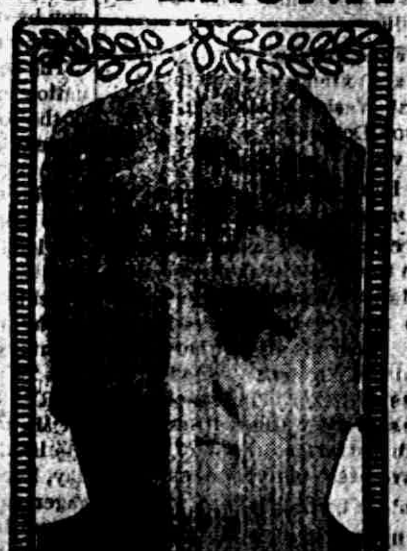

Mrs. William H. Hinchliffe, 20 Myrtle St., Beverly, Mass., writes: "I have taken four bottles of Peruna, and I can say that it has done me a great deal of good for catarrh of the head and throat. I recommend Peruna to all sufferers with catarrh. I do not think I ever felt much better. I am really surprised at the work I can do. I do not think too much praise can be said for Peruna."

Those who object to fluid medicines can now procure Peruna Tablets.

DR. KARL BUENZ

Goes to Prison for Unlawful Aid to German Vessel.

Photo by American Press Association.

ENTENTE MAKES IRON-CLAD PACT

London Gives Out Agreement of Quintuple Allies.

JAPAN AND ITALY ARE PARTIES

Neither of Five Nations Can Make Peace Without Consent of Other Four—Any Terms Proposed by One Must Meet Unanimous Consent of Others.

London, Dec. 6.—The official press bureau made public the following official statement:

"The Italian government having decided to accede to the agreement between the British, French and Russian governments signed in London on Sept. 5, 1914, which was acceded to by the Japanese government on Oct. 19, 1915, the undersigned, being duly authorized thereto by the respective governments, declares as facts:

"That the British, French, Italian, Japanese and Russian governments mutually engage not to conclude peace separately during the present war. The five governments agree that when the terms of peace come to be discussed no one of the allies will demand conditions of peace without previous agreement with each of the other allies.

"Done in London this thirtieth day of November, 1915, Grey, Paul Cambon, Imperiali, K. Inouye, Benckendorff."

RUSSIA IS BIG DRY LESSON

People Saving Money and National Revenues Are Nearly Normal.

Petrograd, Dec. 6.—According to the statement of the minister of finance the financial position of the population is shown by the growth of savings bank deposits. October's figures of these deposits show the reaching of the high-water mark with deposits of 74,000,000 rubles, as against 22,000,000 rubles in October, 1914. Since the beginning of the war it was announced the savings of the people have increased 499,000,000 rubles.

In spite of the loss of revenues because of the prohibition upon the sale of spiritous beverages and a diminution in imports amounting to 6,982,000,000 rubles during the last fiscal year, the decrease in ordinary revenues, the statement says, amounted only to 482,000,000 rubles, increases in revenue from other sources swelling the total.

GERMAN SOCIALISTS IN SPLIT

Hamburger Echo Says Forty Favor Abandoning Claims to Territory.

Copenhagen, Dec. 6.—The Socialist newspaper Hamburger Echo says that a strong minority of the Socialist representation in the Reichstag demand immediate peace negotiations on the basis of Germany formally abandoning all claims to the conquered territories.

According to German reports received here the Hamburger Echo accurately represents the position of the Socialist Reichstag minority numbering about forty deputies, who threaten to break from the official Socialist party and form a new organization. The majority, according to these reports, disapproves of the minority's anti-annexationist attitude.

PRESIDENT TO WED DEC. 18

Ceremony at Mrs. Galt's Home—No Invitations to Be Issued.

Washington, Dec. 6.—President Wilson and Mrs. Norman Galt will be married on Saturday, Dec. 18, at Mrs. Galt's home here, according to a formal announcement made at the White House.

It was also announced that the only guests will be Mrs. Galt's mother, her brothers and sisters, the President's brother and sister, his daughters and the members of his immediate household. No invitations will be issued.

German Baron Arrested.

San Francisco, Cal., Dec. 6.—Baron George Wilhelm von Brincken, who claimed immunity from arrest as military attache of the German consul general here, surrendered to federal authorities and was charged with attempting to destroy commerce with the allies.

Says Ford Harms Peace Move.

Chicago, Dec. 6.—Samuel Gompers, president of the American Federation of Labor, who arrived in Chicago, said that Henry Ford's peace trip to Europe would make a serious movement to end the war ineffective.

Bernhardt Has Lung Congestion.

Paris, Dec. 7.—Sarah Bernhardt, the famous tragedienne is suffering from congestion of the lungs. Her physicians announce that there is no cause for anxiety regarding her condition.

For Rheumatism

As soon as an attack of rheumatism begins apply Sloan's Liniment. Don't waste time and suffer unnecessary agony. A few drops of Sloan's Liniment on the affected parts is all you need. The pain goes at once.

A grateful sufferer writes: "I was suffering for three weeks with chronic rheumatism and stiff neck. Although I tried many medicines, they [illegible]. Fortunately I heard of Sloan's Liniment and after using it three or four days am up and well. I am employed in the biggest department store in S. F., where they employ from six to eight hundred hands, and they surely will hear all about Sloan's Liniment." H. B. Smith, San Francisco, Cal.—Jan. 1915. 25c at all druggists. adv

Timely Hint on Over-Eating

Big dinners cause disturbed digestions. The stomach and bowels should not be clogged with undigested, poisonous waste matter. Foley Cathartic Tablets relieve distress after eating, stop belching, banish bloating and gas on stomach, regulate the bowels, sweeten the stomach and tone up the liver. Sold everywhere in Tecumseh. adv

Chamberlain's Cough Remedy—The Mothers' Favorite

"I give Chamberlain's Cough Remedy to my children when they have colds or coughs," writes Mrs Verne Shaffer, Vandergrift, Pa. "It always helps them and is far superior to any other cough medicine I have used. I advise anyone in need of such a medicine to give it a trial." For sale by all dealers. adv

Worked in the Hay Field

Arthur Jones, Allen, Kas., writes: "I have been troubled with bladder and kidney troubles for a good many. If it were not for Foley Kidney Pills I would never be able to work in the hay field." Men and women past middle age find these pills a splendid remedy for weak, overworked or diseased kidneys. Sold everywhere in Tecumseh adv

Observe the Warning

A cold that promises to "hang on all winter" is to be dreaded. Prompt action should be taken at the first warning of a cold—sneezing, chilliness, slight shivering. Foley's Honey and Tar makes quick work of coughs, colds and croup. It clears air passages, stops coughing, eases difficult breathing. Sold everywhere in Tecumseh. adv

ANOTHER WOMAN TELLS

How Vinol Made Her Strong

Beallsville, Ohio.—"I wish all nervous, weak, run-down women could have Vinol. I was so run-down, weak and nervous I could not sleep. Everything I ate hurt me, and the medicine I had taken did me no good. I decided to try Vinol, and before long I could eat anything I wanted and could sleep all night. Now I am well and strong, and in better health than I have been for years."—Mrs. Anna Millisor, Beallsville, Ohio.

We guarantee Vinol for all run-down, weak and debilitated conditions.

C. A. Wright & Son, druggists.

SENATOR J. P. CLARKE

Wins Hard Fight for Senate Presidency Pro-Tem.

Photo by American Press Association.

Still Landing Troops at Saloniki.

ATHENS — The allies are still disembarking troops at Saloniki.

MILO BENNETT LOSES SUIT

Court Cannot Force Grand Jury to Reveal Secret Ballot.

KALAMAZOO, WIS. — Former Prosecutor Milo Bennett will take an immediate appeal to the supreme court in an effort to set aside the decision of Judge Walter North who directed that a verdict of no cause of action be returned in Bennett's damage suit against the grand jury which censured Bennett.

The grand jury ballot was secret and it could not be determined who voted for the censure resolution.

GIRLS, 11, ACCUSE TWO MEN

Ypsi Policeman and Butcher Are Held on Children's Charges.

YPSILANTI, MICH. — William Clespell, a butcher of this city, was bound over to the circuit court on a statutory charge preferred by several young girls under eleven years of age.

Patrolman Sheldon Granger was arrested by Deputy Sheriff Conners on a complaint signed by Chief of Police Cain charging him with a statutory offense. The accusing affidavit was signed by an eleven-year-old girl.

Close Attachment.

"[illegible] is always seeking new attachments for his motorcar."

"He has one now that will hold him for a while."

"What kind is it?"

"One furnished by the sheriff."—Birmingham Age-Herald.

WOULD CONNECT CHICAGO WITH NEW YORK

The Type Used In One Year to Publish Endorsements of Doan's Kidney Pills

Of the many kidneys remedies on the market today, none other is recommended like Doan's Kidney Pills. Thirty-five thousand benefitted people gladly testify in the newspapers of their own towns. Forty-five hundred American newspapers publish this home proof of Doan's merit. The type used in one year to tell this wonderful story would make a solid column of metal twice as high as the world's highest mountain. Placed end to end the lines of type would reach from New York to Chicago. These lines of good words told by 35,000 tongues sound glad tidings to any Tecumseh sufferer who wants relief from kidney and bladder ills. Here's a Tecumseh case. Don't experiment. Use this remedy endorsed by people you know.

Henry Kempf, carpenter, Kilbuck St., Tecumseh, says: "My kidneys were not doing their work as they should and I was suffering from a lame and aching back. I got a supply of Doan's Kidney Pills at Wright & Sons Drug Store and it did not take them long to remove the trouble."

Price 50c at all dealers. Don't simply ask for a kidney remedy—get Doan's Kidney Pills the same that Mr. Kempf had. Foster-Milburn Co., Props. Buffalo, N. Y. adv

TECUMSEH MARKETS

Corrected Dec. 7, 1915

Wheat		1 10 1 15
Flour per bbl	6 30	6 80
Rye		60
Corn (ear)	cwt	1 10
Oats	new	33
Beans		3 00
Potatoes		60-50
Butter		27
Eggs		32
Lard		12
Guineas		10
Fowls (live)		10-11½
Springers		11-12½
Roosters		07
Ducks 4 lb up		13
Geese		11
Turkeys		20
Hay		10 00—14 00

CHICHESTER S PILLS
DIAMOND BRAND

LADIES! Ask your Druggist for CHI-CHES-TER'S DIAMOND BRAND PILLS in RED and Gold metallic boxes, sealed with Blue Ribbon. TAKE NO OTHER. Buy of your Druggist and ask for CHI-CHES-TER'S DIAMOND BRAND PILLS, for twenty-five years regarded as Best, Safest, Always Reliable.
SOLD BY ALL DRUGGISTS EVERYWHERE
TIME TRIED WORTH TESTED

FOLEY KIDNEY PILLS
FOR BACKACHE KIDNEYS AND BLADDER
Sold Everywhere

Many People Don't Know

A sluggish liver can cause a person an awful lot of misery. Spells of dizziness, headaches, constipation and biliousness are sure signs that your liver needs help. Take Dr. King's New Life Pills and see how they help tone up the whole system. Fine for the stomach too. Aids digestion. Purifies the blood and clears the complexion. Only 25c at your druggist's. adv

Sick Headache

Sick headache is nearly always caused by disorders of the stomach. Correct these and the periodic attacks of sick headache will disappear. Mrs. John Bishop of Roseville, Ohio, writes: "About a year ago I was troubled with indigestion and had sick headache that lasted for two or three days at a time. I doctored and tried a number of remedies but nothing helped me until during one of those sick spells a friend advised me to take Chamberlain's Tablets. This medicine relieved me in a short time." For sale by all dealers. adv

Strong and Well as Ever

Fred Smith, Green Bay, Wis., says: "Foley Kidney Pills completely relieved me of all soreness and pain in the back and I now am strong and well as ever." Cold weather makes aching joints, sore muscles and irregular bladder action more unbearable. Foley Kidney Pills help the kidneys eliminate pain causing poisons. Sold everywhere in Tecumseh. adv

Mrs. McClain's Experience with Croup

"When my boy, Ray, was small he was subject to croup and I was always alarmed at such times. Chamberlain's Cough Remedy proved far better than any other for this trouble. It always relieved him quickly. I am never without it in the house for I know it is a positive cure for croup," writes Mrs. W. B. McClain, Blairsville, Pa. Sold by all dealers. adv

Our Liberal Offer—This and 5c

DON'T MISS THIS. Cut out this slip, enclose with five cents to Foley & Co., Chicago, Ill., writing your name and address clearly. You will receive in return a trial package containing Foley's Honey and Tar Compound, for coughs, colds and croup, Foley Kidney Pills and Foley Cathartic Tablets. Sold everywhere in Tecumseh. adv

RAILROAD TIME TABLE

Effective June 6, 1915

NEW YORK CENTRAL

Going south

	11	13	15	23
Station	a m	a m	p m	p m
Jackson	*6 05	‡10 20	‡2 05	*8 05
Tecumseh	7 08	11 17	3 01	9 01
Adrian	7 33	11 50	3 30	
Toledo	8 40	12 35	4 15	10 10
Chicago	4 15			
Detroit	‡12 20		6 00	

Going north

	10	12	14	21
Station	a m	a m	p m	p m
Toledo	*7 50	‡12 01	‡4 30	*7 30
Detroit				‡5 00
Adrian		12 35	5 08	8 15
Tecumseh	9 10	1 04	5 35	9 08
Jackson	10 15	2 00	6 40	10 00

G. J. Ziess, Ticket Agent.

DUNDEE BRANCH

Going west

	29	41
Station	a m	p m
Adrian	*8 37	‡3 10
Tecumseh	‡9 10	4 02
Tipton	10 10	4 16
Addison	11 50	4 55
Marshall	2 00 p m	6 25
Battle Creek		6 58

Going east

	42	30
Station	a m	p m
Battle Creek	7 35	
Marshall	8 12	9 00
Addison	‡9 37	‡11 50
Tipton	10 10	1 40
Tecumseh	10 22	2 10
Adrian	10 50	
Chicago	5 00	

F. S. Bell, Ticket Agent.

DETROIT, TOLEDO & IRONTON

Going south

	1	3	N. Y. C.
Station	a m	p m	p m
Detroit	‡8 00	*4 30	
Dundee	9 50	6 30	4 20
Britton	10 08	6 42	4 59
Ridgeway	10 08	6 48	5 10
Tecumseh	10 22	7 00	5 20
Adrian	10 50	7 29	

Going north

	4	2	
Station	a m	p m	
Adrian	*8 43	‡3 48	
Tecumseh	9 10	4 16	8 10
Ridgeway	9 20	4 26	8 25
Britton	9 25	4 31	8 40
Dundee	9 40	4 46	4 50
Detroit	11 55	6 40	

‡ Daily except Sunday.
* Daily.

R. A. Fowler, Ticket Agent.

When Rubbers Become Necessary

and your shoes pinch, use Allen's Foot—Ease, the Antiseptic powder to be shaken into the shoes. For Dancing parties and Breaking in New Shoes it is just the thing. It gives rest and comfort to tired, swollen, aching feet. Sold everywhere, 25c.

Recommended for Croup

W. C. Allen, Boseley, Mo., says: "I have raised a family of four children and used Foley's Honey and Tar with all of them. I find it the best cough and croup medicine I ever used. I used it for eight or ten years and can recommend it for croup." Same satisfactory results for coughs and colds. Sold everywhere in Tecumseh adv

How to Cure Colds

Avoid exposure and drafts. Eat right. Take Dr. King's New Discovery. It is prepared from Pine Tar, healing balsams and mild laxatives. Dr. King's New Discovery kills and expels the cold germs, soothes the irritated throat and allays inflammation. Search as you will, you cannot find a better cough and cold remedy. Its use over 45 years is a guarantee of satisfaction. adv

For sale by all druggists.

Sick Two Years with Indigestion

"Two years ago I was greatly benefited through using two or three bottles of Chamberlain's Tablets," writes Mrs. S. A. Keller, Elida, Ohio. "Before taking them I was sick for two years with indigestion." Sold by all dealers. adv

Mother Gray's Sweet Powders For Children.

For Feverishness, Bad Stomach, Teething Disorders, move and regulate the Bowels and are a pleasant remedy for Worms. Used by Mothers for 26 years. They never fail. At all druggists, 25c. Sample FREE Address, Allen S. Olmsted, LeRoy, N. Y.

Baby's Skin Troubles

Pimples—eruptions—eczema quickly yield to the soothing and healing qualities of Dr. Hobson's Eczema Ointment. No matter where located, how bad or long standing, Dr. Hobson's Eczema Ointment will remove every trace of the ailment. It will restore the skin to its natural softness and purity. Don't let your child suffer. Don't be embarrassed by having your child's face disfigured with blemishes or ugly scars. Use Dr. Hobson's Eczema Ointment. It's guaranteed. No cure, no pay. 50c at your druggist's. adv

Be Sure You Get This Old Reliable Cough Medicine

Imitations always follow the trail of success. Hundreds of imitations have come and gone since FOLEY'S HONEY AND TAR COMPOUND [illegible] to loosen the grip of coughs and colds.

Be sure you get the genuine

Foley's Honey and Tar Compound

And avoid the names that sound like it.

Here are three easy ways to tell the genuine: 1st—The name of "Foley's." 2nd—The yellow package. 3rd—The Beehive on the yellow package. You cannot get a substitute to do for you what FOLEY'S HONEY AND TAR COMPOUND will do—for coughs, colds, croup, bronchial and lagrippe coughs, throat and lung trouble. Buy it of your druggist and be safe.

EVERY USER IS A FRIEND.

For sale by All Druggists.

THE TECUMSEH HERALD

SIXTY-FIFTH YEAR NO 75 | TECUMSEH MICHIGAN, TUESDAY DECEMBER 14, 1915 | WHOLE NUMBER 4473

THE
BANK FOR ALL THE PEOPLE

INDIVIDUAL SERVICE
TO FIT YOUR NEEDS

A SPLENDID PRESENT
FOR YOUR BOY OR GIRL
WOULD BE A MEMBERSHIP CARD IN OUR
CHRISTMAS SAVING CLUB

Make the first small deposit yourself and secure a card in their name, and after that it will be up to the owner of the card to make deposits weekly. The amounts are so small as to be even within the reach of boys and girls. (Larger amounts for larger folks.) It gives them something to strive for and establishes a good habit which will be of value all their lives.

CLUB NOW OPEN

Card can be taken out this week. Better do it now.

Tecumseh State Savings Bank,
TECUMSEH, MICH.

SAFETY · COURTESY · SERVICE

Merry Xmas

We will be headquarters for Fruits of all kinds, Oranges, Bananas, Lemons, Grape Fruit, Nuts of all kinds.

Those Big Oysters only 40 cents per quart.

Buy 10 lbs. of Coffee and get a Perculator Free.

We have some more of those good Chocolates and are still selling for 25c per pound (the 40c kind.

4 per cent discount on all cash purchases, except sugar.

C. M. GILBERT

We have a large and complete line of useful and desirable goods for Christmas presents.

Bake Dishes
Carvers
Nickle and Aluminum Ware

Don't fail to call at

D. L. WHITENACK & CO.

BATTLESHIPS NAVY'S NEED, SAYS DANIELS

Secretary Declares Battle Cruisers Have Been Overated.

Washington, Dec. 13.—Full details of Secretary Daniels' continuous naval construction program involving the expenditure of half a billion dollars in the course of the next five years are contained in his annual report as head of the navy department.

Battleships are still the primary need, he declares. Mr. Daniels says:

"As in the case of submarines, so in the case of battle cruisers; the particular course of the present war does not justify the prevalent exaggerated idea of their importance."

On account of congestion of work in both the navy yards and civil establishments Mr. Daniels proposes to begin work on two battleships and two cruisers only during the first year of the five year program.

If Secretary Daniels' program is carried out, the navy should be composed of the following vessels built or building in 1921: Battleships, first line, 27; battle cruisers, 6; battleships, second line, 25; armored cruisers, 10; scout cruisers, 13; cruisers, first class, 5; cruisers, second class, 3; cruisers, third class, 10; destroyers, 108; fleet submarines, 18; coast submarines, 157; monitors, 6; gunboats, 20; supply ships, 4; fuel ships, 15; transports, 4; tenders to torpedo vessels, 5; special types, 8; ammunition ships, 2.

SERBIANS ARE AT SCUTARI

Report from Rome Says King Peter Will Not Come t Rome.

Rome, Dec. 13.—A correspondent is informed through diplomatic sources that King Peter and the Serbian government are not coming to Italy, but have permanently transferred the government to Scutari, where the army is concentrated and, jointly by the Montenegrins, is prepared to resist the Austro-German-Bulgarian armies. The Serbians will resume the offensive at an opportune moment.

Meanwhile they are revictualling the army, perfecting its reorganization. The condition of the army is improving daily.

Gum Slot Machines to Go.

Chicago, Dec. 13.—Gum vending slot machines distributed throughout saloons and cigar stores of the city in the last few months were declared illegal gambling devises subject to seizure and destruction by the police in an opinion given by the city law department. Chief Healy announced that the slot machines will be ordered taken out.

Woman Escapes Noose.

Ottawa, Ont., Dec. 13.—The women of Alberta have won their fight to save the life of Mrs. Annie Hawkes of Macleod, sentenced to hang for the killing of her rival. Executive clemency has been extended and the sentence commuted to ten years' imprisonment.

KILLS WOMAN AND SUICIDES

Grand Rapids Man Pulls Revolver After Luncheon and Murders Mate.

Grand Rapids, Mich., Dec. 13.—Following a quarrel which originated shortly after the finish of an afternoon luncheon, Frank Stout, forty-five shot and fatally wounded Mrs. Ada Mann. He then turned the revolver on himself and committed suicide.

Eye witnesses say Stout suddenly whipped out his revolver. Screaming the woman turned and ran inside his boarding house. He followed, and as she raced through the hallway he fired. A moment later he calmly walked upstairs, closed the door to his room and placed his hat and coat on the bed; then, standing in front of a mirror he placed the revolver above his right ear and fired. Death was instantaneous. Stout's wife was suing for divorce.

ST. PETER'S MEN'S CLASS BANQUET

GOVERNOR W. N. FERRIS AND JUDGE A. E. LACY PRINCIPLE SPEAKERS

Over 200 Men Partook of Banquet at Witherell Hall Friday Evening

Over two hundred men gathered at Witherell hall Friday night as guests of the Men's class of St. Peters church. Over fifty of these were men from out of town.

The hall was thrown open at 5:30 and the banqueters assembled in Odd Fellows hall where an opportunity was given them to meet the Governor and Judge Lacy.

At six o'clock the men marched down to the banquet hall. The speakers' table was arranged across the head of the room while the guests were seated at four long tables which reached from end to end. The tables were neatly decorated with sprigs of barberry while clusters of barberry were arranged in baskets for the center of each table. A basket of cut flowers was used for the center of the speakers' table.

Rev. Rex pronounced the invocation after which an ovation was given to the Governor.

The banquet was served by the ladies of the Episcopal church under the direction of Mrs. F. G. Lewis. Everyone was quickly and bountifully served. Mrs. Charles Mattis catered. Music from a victrola was furnished during the serving by Burton Garlinghouse.

The president of the class, C. F. Patterson, acted as toastmaster. Mr. Patterson tried to make his hearers believe that the job was too much for him and that he "wished he was dead" telling a story to illustrate his feelings and while everyone enjoyed the story no one believed him as he was very much alive and showed real talent as a toastmaster.

The first number on the program was a solo, "Summer Roses" by Mrs. Edward Heilman.

Toastmaster Patterson then welcomed our Governor in a few well chosen words and introduced him as the first speaker of the evening.

The Governor took for his subject "What makes the wheels go round?" "What makes the wheels of a locomotive go round, is it the engineer?" He said, "no, it was steam and electricity makes the wheels of a trolley car go round." He proceeded to tell some of the things "which made the wheels go round" in a human being.

Education he likened to the engineer who operates the locomotive but the real force which made "the wheels go round" were the instincts, cravings, impulses and heredity of the individual. He illustrated this point with several experiences from the lives of public men.

His old family physician who killed himself by taking cocaine after studying the effects of the drug habit all his life and who had overcome both the drink habit and the morphine habit. Again the case of Newton C. Dougherty a noted educator who for a great many years was suprentendent of the schools at Peoria, Ill. and who embezzled $500,000 from funds which belonged to the school board. He was sentenced to the penetentiary and while serving his sentence planed further thefts which resulted in his term of imprisonment being lengthened.

The case of Dr. Hillis the New York devine was another illustration used His love for power, influence and wealth was his undoing.

Heredity exercises a great effect upon the growing child. It is handed down to him from over a 1000 years. He sighted from his own case. Gray at 35 years, his father before him became gray early. Some of the members of his family had brown hair taking it from their mother and have not yet become gray. His father had a bad temper and he found himself possessed with a temper. He was fond of a fight and licked (?) every day in his life. Everyone would be helped if they would stop and take a blue print of themselves.

Home envirements have a good deal to do with making the "Wheels go round." The child should be carefully reared in the home, obedience should be taught. Every boy or girl that this community sends to Lansing or Adrian we, the community are responsible for. Every normal child is good. He had heard of an old codger who after the death of his dear helpmate had made the statement, "I have lived with Jane for forty years and never a cross word did she give me." "That man" he says "is a liar, as that kind of a woman never lived and if she had she wouldn't have been any good." "God never made such a woman."

Someone had told him that they thought Henry Ford was a "Nut" for attempting his peace trip. He told him he was another as Henry Ford had shown a great deal of courage in trying to do the world a great good.

"The home can't do the work of the school or the school the work of the home." The speaker stated that though many ways had been discovered to shorten the process of all manufacturing no way had ever been discovered to shorten the moulding of human character. Our schools should come in for some radical changes to his way of thinking teachers should be hired for twelve months in the year instead of nine. Schools should be open to the parents as well as the child. In some cases the parents need the school most. Anyone with a thirst for knowledge should have the opportunity of getting it at the school. Domestic science might be right and proper in school work but the girl should be taught to make bread by her mother. The child should be trained to work at home.

Sex hygiene is being taught in the schools while he thought it should be taught to the parents, no one is so fit to impart this delicate subject to the child as the mother.

CONCLUDED ON PAGE TWO

For
CHRISTMAS
A CLOTHCRAFT
SUIT or OVERCOAT

If it's a man's gift—get it at the man's gift store
—that means McCann and Bowen's

There's a lot of difference between buying for a Man and for a Woman

She prizes the pretty, He the practical.

Send him something he can make do him service and you've struck the keynote of successful Christmas giving.

Because man is our hobby and men's furnishings our business, we have just the things that meet his ideas.

But we haven't forgotten that it's Her token He most prizes, so that you will find ours a men's store for the ladies, with every comfort provided to make the burden of Christmas buying easier.

McCann & Bowen,
One Price Clothiers. Tecumseh, Mich

Gift Hints
- Bath Robe
- Belt
- Cuff Buttons
- Garters
- Gloves
- Hosiery
- Lounging Robes
- No. 5180 Blue Serge Suit
- Suit Case
- Cap
- Scarf
- Shirt
- Clothcraft Suit
- Fur Cap
- Umbrella
- Flannel Shirts
- Sweater Coat
- Sweater Vest
- Suspenders
- Hat
- Clothcrft Overcoat
- Underwear
- Smoking Jacket
- Boxed Holiday Set
- No. 4130 Blue Serge Suit
- Muffler
- Raincoat
- Scarf Pin
- Handkerchiefs
- Fancy Vest
- Collars
- Club Bag
- Necktie
- Fur Coat

KING ALFONSO

Spanish King Consults With Leaders on the New Cabinet.

Photo by American Press Association.

THREE BATTALIONS OF BRITISH TAKEN

Private Report from Constantinople Tells of Coup.

Berlin, Dec. 13.—Three English battalions were surrounded by the Turks and surrendered, according to private advices from Constantinople received by the semi-official Trans-Ocean News bureau.

It is stated that in the near future the English are expected to retreat still further south, since their rear posts are in danger of being cut off.

BANKERS GET PRISON TERMS

Three Iowa Officials Are Given Five Years at Leavenworth.

Dubuque, Ia., Dec. 13.—George J. Homan, cashier, and Joseph Haragan and Joseph Siege, tellers in the Dubuque National bank, until three months ago, appeared in federal court before Judge H. T. Reed and entered pleas of guilty to indictments charging misapplication of funds of the bank. Each was sentenced to five years in the federal prison at Leavenworth, Kan.

The former bank officials pleaded guilty to charges of having made false entries on the books of the bank and misappropriating funds approximating $15,000.

Michigan Italian Killed in War.

Hancock, Mich., Dec. 13.—Joseph Devecchio, who left Hancock to go to Italy to bring back his mother and sister to his home here, and who was drafted into the Italian army, has been killed in battle, according to official word received by his father. Devecchio was twenty-one years old.

ALLIES DRIVEN OUT OF SERBIA

Anglo-French Forces Retreat Across Greek Border.

LOSSES HEAVY, SAYS BERLIN

London and Paris Claim Retirement Was in Good Order—Losses 1,500 Men and Eight Cannon, British Report Claims—Berlin Says Serbs Lose 6,500.

London, Dec. 13.—"The Anglo-French troops, after suffering a series of decisive defeats by the army of General Todoroff, are retreating in miserable condition over the Greek frontier. Their losses in men and material of all kinds, according to the report of our allies, have been extraordinarily heavy."

This paragraph is from the official statement issued by the war office in Berlin.

French Verify Report.

Verification of the German report of the complete rout of the allied armies came in an official statement issued in Paris, which sayss:

"Continuing their withdrawal movement, our troops of the army of the East on the night of December 10 retired without fighting on the line from Smokgica to Lake Doiran."

The first of a series of daily communiques to be issued by the British war office covering operations of the British troops gives further details of the retirement from Serbia. The statement says:

"In the fighting to the northward of Saloniki, after sustaining violent attacks delivered by the enemy in overwhelming numbers, the tenth division succeeded with the help of re-enforcements in retiring to a strong position on a line from Lake Doiran westwards to the valley of the Vardar.

Division Fought Well.

"In conjunction with our allies the division is reported to have fought well against very heavy odds, and it is largely due to the gallantry of our troops, especially those of the Munster fusiliers, the Dublin fusiliers and the Connaught rangers, that the withdrawal was successfully accomplished.

"Owing to the mountainous nature of the country it was necessary to place eight field guns for the purpose of defense in positions from which it was possible to withdraw them when the retirement took place.

"Our casualties amounted to some 1,500 men."

Lake Doiran is bisected by the Greek border, which shows that the retreat of the allies has carried them into Greece.

Bulgarians Repulsed.

"On the day of December 11 we repulsed various Bulgarian attacks," the French statement adds, indicating that the pursuing army is right on the heels of the allies, who are fighting desperately to maintain the integrity of their retreating forces.

The Berlin official statement referring to the fighting on the Montenegrin and Albanian borders declares the Austrians have captured 6,500 prisoners in the last two days.

Muskrats Augur Hard Winter.

MUSKEGON, MICH. — Muskrats building their mud and reed houses on the Muskegon river are said to indicate the coming of an unusually severe winter.

For Christmas

BOOKS for men women, boys, girls and little folks.

TOYS—mechanical, iron and friction. Come and see them work.

Games, Dolls, Baseballs, Parlor Balls, Balls of all kinds.

Tool Chests, Doll Trunks, Doll Beds and Cribs.

SLEDS—Big Sleds, Little Sleds, Sleds for boys and girls.

Fancy China and Casseroles.

IDA B. CHASE

The National Loan and Investment Co., of Detroit.

All shareholders having Advance Paid COUPON Certificates of the National Loan and Investment Company, of Detroit, may have their coupons due January 1, 1916 cashed by presenting them to J. J. Archampaugh, Adrian, any time between December 17, 1915 and January 10, 1916.

This company is in its twenty-seventh year of successful operation. It pays 5 per cent on savings and loans the money only first-mortgage on improved houses.

Ask Mr. A. A. Comfort about it.

A. A. COMFORT, Agent
AT TECUMSEH.

Christmas Candies

Special Fancy Boxes, all sizes from 20c per half pound to $1.00 per pound.

Will have for specials all kinds of Candies including Xmas Candy, Ribbons and Canes.

Tecumseh Candy Kitchen.

CHRISTMAS GIFTS

Stadium Clothes

A complete line of Furnishing Goods. Nice and useful for Christmas Gifts, Bath Robes, Sweater Coats, Rain Coats, Superior and other makes of Underwear, Dress and Wash Shirts, Overalls, Silk and Wool Hose all colors, Silk and Linen Handkerchiefs, Initial Handkerchiefs, large line of Dress and Wash Gloves and Mittens, Garters, Suspenders, Belts, Arm Bands, Mufflers, and Wool Scarfs, Linen and Waterproof Collars, Cuff Buttons, Scarf Pins, Tie Clasps, Umbrellas, Night Shirts and Pajamas, Flannel Shirts, and

The largest line of Neckties you can find anywhere.

Everything a Man or Boy wears but shoes.

Everything put up in the nicest Christmas Boxes you ever saw.

We will appreciate a call.

The Jones Clothing Shop.

THE TECUMSEH HERALD

FRANK S. TURNER, PUBLISHER

SUBSCRIPTION RATES

IN LENAWEE COUNTY

One year, payment in advance	$1.00
One year, payment after three months	$1.25

OUTSIDE LENAWEE COUNTY

One year, payment in advance	$1.25
One year, payment after three months	$1.50

There will be no Deviation from above Rates

Entered in the postoffice at Tecumseh, Mich., second class mail matter.

Telephone Number 36.

VIRGIL MINE REOPENS JAN. 1

Only Two Mines in Entire District Are Now Idle.

Iron River, Mich., Dec. 13.—The Wickwire Mining company is preparing to unwater the Virgil mine, north of the city, and expects to have a full crew of men at work about the first of the year. The Virgil is a new mine and had been opened up only a short time when the general shut down in mining occurred two years ago. The Virgil will give employment to fifty to seventy-five men. The Youngs mine is being unwatered and a full crew will likely be at work in this property by Jan. 1.

This leaves only the Berkshire and Fogarty mines idle in the entire district.

Has Liberty No Blessing for School?

SAULT STE. MARIE, MICH. — Soo High school students will have all day sessions in the future and will not be permitted to study nights, according to a new plan of the faculty.

Frees Murder Defendant.

SAGINAW, MICH. — The trial of Frank Dworakowski for the murder of Charles A. Whittmuss June 21 ended here abruptly in the circuit court when Judge Miner of Owosso, in response to a motion by the defense, took the case from the jury on the ground that there was not sufficient evidence to hold the prisoner.

Much Better.

When out of employment it is better to look for a job than for sympathy.—New York American.

Natural Ending.

"How did the big baby show come off?" "Howling success."—Baltimore American.

Veteran Physician Found Dead.

BROOKLYN, MICH. — Dr. J. A. Porter, seventy, a prominent physician and old resident of this village, was found dead of heart disease in his barn. He had been called into the country to see a patient at midnight and on his return had put the horse in the stall and evidently started to get the buggy when he dropped dead. He had been a practicing physician here for about forty-five years.

"Mutt & Jeff in College"

AT BRADLEY OPERA HOUSE THURSDAY DECEMBER 16

"MUTT & JEFF IN COLLEGE" is the title of the fourth edition of Bud Fisher's cartoon comedy, produced in musical comedy form by Gus Hill, who has signined his intention of offering an entire new play each successive season. It is unlikely that any theatrical production in the history of the American stage has enjoyed success both artistic and financially equal to that which has been continuous since the premier presentation of this play more than three years ago.

Tired humanity seeks diversion, with little thought or worry as to its artistic origin. If a play or its actors are able to extract incessant laughter from an audience naturally disposed to be incredulous, that play or actor becomes an unqualified success. Mutt and Jeff started a tidal wave of merriment that has been continuous multiplying day by day since its inception. Like Bud Fisher's daily cartoons, as long as Mr. Hill is able to offer new comedy features each season, so long will Mutt and Jeff play its yearly engagement to capacity audiences. One does not have to stretch their imagination to any great extent to conceive just how funny the play will be, Mr. Hill has had an entire new scenic production built at great expence, together with the hundreds of gorgeous costumes necessary to fit the environment. Theatre-goers who have laughed at Mutt and Jeff before, perhaps several times, will find this offering so entirely new as to have the effect of being an innovation. Mutt and Jeff will arrive for an engagement of one night this week Thursday Dec. 16 at the Bradley Opera house. Manager Marks is entirely justified in urging his patrons to secure seats early, in fact as soon as the sale is announced. Past experience has proved to him the advisability of this. This is the big show the same company that plays six performances at the Valentine theatre, Toledo, commencing next Sunday not the one night stand company. The seat sale opened at Hay's Bakery this morning. The Adrian orchestra has been engaged to furnish the music for the "Mutt and Jeff in College" company.

Diphtheria Threatens Towns[illegible]

SAULT STE. MARIE, [illegible] — Raber township is threaten[illegible] general epidemic of diphth[illegible] places are now under quar[illegible] schools are now under quar[illegible]

Town Honors Publisher.

REED CITY, MICH. — The funeral of Ren Barker was held Thursday afternoon by soldiers and Big Rap[illegible] Elks. Business places were closed [illegible] honor of the veteran publisher.

HOLLOWAY

Henry Lossing of Detroit visited his sister Mrs. Henry Cavill and husband the first of the week.

C. E. Holdridge was in Toledo Tuesday.

Mrs. Henry Cavill and brother Henry Lossing visited their aunt Mrs. [illegible] on Monday.

Mrs. S. J. Wilson visited Mrs Chas. Doyle of Detroit from Thursday till Sunday. Her mother Mrs. Jewett Whelan and husband of Tipton kept house for her.

Mrs Sarah Gray remains about the same.

The ladies of Osgood Hive will install their officers Jan. 12 1916.

Friends in this vicinity extend their sympathy to Mr. and Mrs. Powell who lost their home by fire Wednesday.

The men of this vicinity with 28 teams made a bee Thursday and graded around the church. The ladies furnished dinner.

James Nobles and wife of Tecumseh visited their son Will and wife Thursday.

STOMACH MISERY QUICKLY VANISHES

Your money back if you want it is the way in which C. A. Wright & Son the popular druggist are selling Mi-o-na, the great dyspepsia remedy.

This is an unusual plan, but Mi-o-na has so much merit and is so almost invarialy successful in relieving all forms of indigestion that they run but little risk in selling under a guarantee of this kind.

Do not be miserable or make your friends miserable with your dyspepsia. Mi-o-na will help you. If it doesn't, tell C. A. Wright & Son that you want your money back and they will cheerfully refund it.

A change for the better will be seen from the first few doses of Mi-on-a and its continued use will soon start you on the road to perfect digestion and enjoyment of food.

Mi-o-na has been so uniformly successful that every box is sold under a positive guarantee to refund the money if it does not relieve. What fairer proposition could be made?

C. A. Wright & Son give their personal guarantee of "money back if you want it" with every box of Mi-o-na that they sell. A guarantee like this speaks volumes for the merit of the remedy.

GIFTS OF NEEDLEWORK.

With Skill and Time One May Make Charming Presents.

With a very little material and some ingenuity many handsome gifts may be fashioned for the Christmas holiday.

A friend who keeps house or one who expects to do so would be delighted to find in her Christmas stocking a set of embroidered towels. These towels are done either in white satin stitch or, where the predominating color of your friend's room is known to you, it is a very pretty little conceit to have the embroidery match that color.

Dollies, large and small, embroidered in holly berries and green leaves, are the most appropriate Yuletide gifts that can be thought of. The dollies shown are of fine Irish linen and are round, and the edges are scalloped and embroidered in white satin stitch, the design in the center being done in red and green.

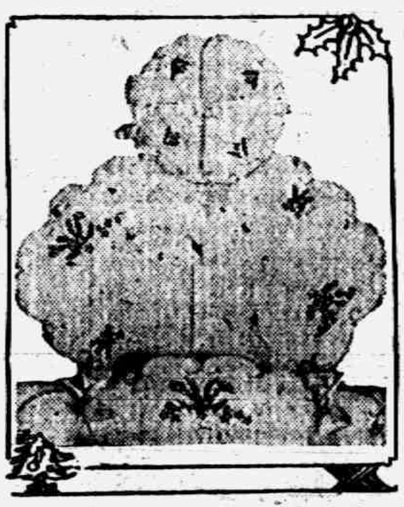

EMBROIDERED TABLE LINEN.

It is really wonderful how the true Christmas spirit—or the absence thereof—is denoted in the doing up of a gift. When the sending of a remembrance is prompted by duty only or the thought that it is the usual, the expected thing, this motive leaves its impress on mere wrapping paper and insensate twine. On the other hand, a spray of holly atop the gift will carry more cheer and personal greeting than an expensive card with "Merry Christmas" in beautiful type.

The possibilities of tissue paper, gay ribbons and holly often have been dwelt on, but there are those who would color their gifts with a more striking individuality.

One woman with deft fingers lays in each year a stock of holly and forms wreaths, in the center of which she ties her gifts with red ribbon. Still another, whose friends cannot fail to recognize a certain delicate, elusive perfume which she affects, wafts a faint whiff of the same odor with each Christmas package.

SHORT PURSE PRESENT.

Those Who Have Not Unlimited Pocketbooks Must Make Gifts.

If one were to have unlimited sums to spend on Christmas presents what an easy thing it would be to give each one a lovely gift, just what is wanted! But there are mighty few women who have this good fortune, so that most of us, if we wish to give really nice things to our friends, must make them. After all, isn't it much nicer to get something that has that personal element in it that only comes when the giver has put time and work and thought into the making?

There are heaps of nice things that need not take too much of one's time. Only the first and almost the most important thing is to decide what sort of present is suitable for each different person, for the usual haphazard way of sending any sort of thing to people is as unsatisfactory to the giver as to the receiver. There is undeniably a certain kind of pleasure in giving something which has been given careful thought and which one knows is just the right and the acceptable thing. There are a few things which can be made even by one who is not so very skillful with the needle and which certainly ought not to cost very much.

You can't say it backward without a drawl!

SAY LARD REAL QUICK
LARD
354

Say lard, real quick!

Say! Do You Use Our Lard!
We Wish You Would,
You'll Find It Good!
The Best You Ever Tried!
THOSE WHO HAVE,
Have Never Yet
The Fact Denied!
It's Of Our Own Rendering!

Pure home-made Lard, one gallon or more, 12½c pound.

Clark's Market,
Phone 158.

HOKE SMITH

Georgia Senator Fights Against the British Ship Seizures.

Photo by American Press Association

Has Narrow Escape from Death.

RICHMOND, MICH. — Wilfred Markle, son of Frank Markle, proprietor of the Hillsdale dairy, had a narrow escape from death when the St. Clair train struck a team of horses he was driving. One of the animals was instantly killed but Markle escaped injury.

Start Jackson Murder Trial.

JACKSON, MICH. — A jury was chosen in circuit court to try the case of the people against John Carson, charged with the murder of Mrs. Mary Palmer, his mother-in-law, and Edward Madden, once a resident of Lansing. The jury consists exclusively of farmers.

Deer Kill Is Small.

LANSING, MICH. — Although the deer hunting season closed Tuesday, State Game Warden Oates will have no reliable statistics as to the number of deer killed for several days. Deputy Jones estimates that the total this year will not exceed 2,500.

Iron Mountain Has $40,000 Fire.

IRON MOUNTAIN, MICH. — This city was visited by a $40,000 fire which destroyed the Parent Clothing company and the Sam Khorey confectionery stores and the John T. Carbise employment and real estate office and all their contents.

Carry Patients from Burning Hospital.

MARQUETTE, MICH. — Twenty-five patients in Dr. Henry Holm's hospital were carried from the burning building when fire broke out. Doctors had just concluded an operation on William Niskala and were preparing to operate on another man.

Jimmie Dugan Seeks Freedom.

LANSING, MICH. — Jimmie Dugan, firer, at Marquette prison for the attempted murder of former State Representative W. H. Schantz, is seeking his fredom. Since his incarceration he has been cured of his addiction to drugs.

Pioneer Game Man Is Dead.

SAULT STE. MARIE — L. S. Swiger, sixty-one years old, county game warden for fifteen years and a lifelong trapper and hunter, expired while being rushed to a hospital. He was found dying in his shack by hunters.

Students Vote Preparedness.

ANN ARBOR, MICH. — Preparedness scored a point in the University of Michigan when the students on a straw ballot voted 1,040 to 932 in favor of establishing compulsory military training on the campus.

Students Eat Their Lessons.

EAST LANSING, MICH. — Only three turkeys are left at Michigan Agricultural college because of the heavy demand for the birds at Thanksgiving. These are being kept for demonstration purposes.

"Bill the Kisser" to Languish.

ANN ARBOR, MICH. — William Temple, accused of hugging and kissing young women, was sentenced to the reform school at Lansing to remain until he is twenty-one. Temple is fourteen now.

Former Bank Cashier to Be Tried.

OWOSSO, MICH. — George W. Haffner, former cashier of the Jenney bank, Lennon, Mich., will go on trial at Dowagiac next week on a charge of forgery. It is charged that he made copies of notes.

ST. PETER'S MEN'S CLASS BANQUET

CONTINUED FROM PAGE ONE

Then with much force the Governor said, "If you people don't get together and build a new school, I hope to God a fire or a cyclone will wipe out that building you call a school here." "Those who object to [illegible] ed public improvement are dead ones and should be buried way back in the fartherest corner of your cemetery. Don't build it too plain; ornament it; build a park about it and plannt flowers along the walk so people may admire them.

"A great many people buy costly things and put them away in their homes when they should place some of them in their windows so people passing may see them."

He put in a plea for clean amusements. The European war was touched on and it was of his opinion that it would be fought until either side, or both, became exhausted. He spoke of the study he had been making of prison life and prison reform, and resented the criticism people were heaping upon him because of his paroling prisoners; suggested that they make some inquiries before criticising, as there was nothing secret about the records.

The Governor closed his remarks by paying Tecumseh a complement, stating we had a beautiful town and he hoped we would make it still more beautiful.

The ladies quartette composed of Mesdames Eugene Rosacrans, Richard Mead, Ella Hodges and Miss Martha Caldwell, accompanied by Mrs. Dale Hodges sang "The Miller's Wooing."

Judge Arthur E. Lacy was introduced and took for his subject, "Family Troubles." The Judge prefaced his remarks with a glowing tribute to Governor Ferris and stated how as a boy, he had helped him to gain an education.

Judge Lacy was for eight months judge of the court of domestic relations in the city of Detroit and held the office until the court was held unconstitutional and discontinued. His address was listened to with strict attention and was a review largely of his work as judge. In this short term over 5,000 divorce cases had been brought into his court. In more than one fifth of these cases the parties were reunited making homes for 2300 children. A sort of an employment bureau was established through which means many others were brought together. Only five per cent. of these put on oral probation had failed.

Marriages were too lightly made and divorces were to easily obtained many taking a chance on marriage knowing that a divorce could be easily purchased. He advocated a court for stopping trouble. A child of a divorced couple in his mind was worse off than if his parents were dead.

The biggest cause for divorce is the little things which happen in married life and are allowed to grow. Intoxicating liquor has a tremendous bearing on family troubles. "Puppy" marriages are responsible for a large number and the Judge stated that ten per cent. of the divorce cases tried in Detroit are due to Windsor marriages.

A child should be taught to reverence its parents. The word mother, is a word which cannot be defined and it is truly said that "The hand that rocks the cradle is the hand which rocks the world."

Parental delinquency causes eighty per cent of the child delinquency.

The speaker pleaded for cleaner amusements.

Following Judge Lacy was a vocal solo "Old World Serenade" by John Pennington.

Rev. F. Hewitt closed the program with a few remarks on Religion and the Church. He told of the work the Men's class were trying to do in Tecumseh and of simular movements all over the country. They were doing a real service whenever they found gambling, drinking, etc. in violation of the law. They took a manly course and reminded the offenders of their duty ignoring the sheriff and officers who would probably do nothing anyway. This course is bringing results. Rev. Hewitt pleaded with the men to give their support to the Church.

We have not heard how the class came out financially but whether they made or lost they have expended their time and money wisely. They gave to the men of this community the best and have implanted into the minds and hearts thoughts that will take root and grow. We congratulate the class on the big success of their banquet.

Give Land for Farm Experiments.

Marquette, Mich., Dec. 13.—J. M. Longyear, wealthy landowner, has donated two five acre plots of ground to Marquette county for use in farm demonstration work and has agreed to pay the expense of the work.

Brings in Seventh Wolf.

Marquette, Mich., Dec. 13.—Rolland Ames brought into town his seventh wolf of the season. While in the woods he heard wolves battling with a large buck. By the time he reached the scene the deer was dead.

Coat Sale Fur Sale
Suit Sale

SALE OF
Ladies' Wool & Silk Dresses

Hundreds of Beautiful, as well as useful, Articles for Christmas Gifts all through our store.

MAKE THIS STORE YOUR SHOPPING HEADQUARTERS.

Will there be a Victrola in your Home Christmas?

Nothing is appreciated more, and remember, you can buy one on the Easy Payment Plan, payments as low as $1.00 a week.

DON'T MISS OUR
BARGAIN BASEMENT

Wonderful Values here in China, Crockery, Cut Glass, Pictures, Small Household Hardware, Graniteware, etc.

OUR ENTIRE LINE OF TOYS GOES AT
ONE-HALF PRICE

The Webster Anderson Co.
Tecumseh, Michigan.

We give and redeem Merchants' Discount Stamps—the Red Stamp.

CLASSIFIED ADS

CHOICE HOUSE for rent. Enquire of Jacob Miller.

WANTED—Business farmer to assist install line of up-to-date silos, silo fillers and specialties. Have gilt edge introductory silo offer. On here from factory in few days.
S. W. SCOTT, Pres.
General Deliv., Adrian, Mich.

NOTICE OF DISSOLUTION

NOTICE IS HEREBY GIVEN that the Maumee Transfer Company, Ltd. has disposed of its business, and is now closing up its business affairs, for the purpose of dissolution.

Maumee Transfer Co. Ltd.
Adrian, Sept. 17th 1915. adv

TAX NOTICE

I will be at the Tecumseh State Savings Bank to collect Township taxes Friday December 3, and each Tuesday and Friday during the month and until Jan. 11, 1916.

B. C. ELLIS,
Township Treasurer

TAX NOTICE

Notice to Raisin tax payers. I will be at Tecumseh State Bank Dec. 9, 16, 23, 30 and Jan. 6. At Blouch's store Holloway Dec. 10, 17, 24, and Jan. 7. At Adrian National Bank Dec. 11, 18, 29, and Jan. 8.

H. A. Galloway, Treas. adv

NOTICE

"I will be at the Lilley bank to receive insurance for the Farmer's Mutual Ins. Co., on Friday and Saturday of each week beginning Friday Dec. 10 till Feb. 1 1916 after which five per cent will be added to all unpaid receipts.

R. W. COLE
Treasurer Farmers Mutual
Tecumseh Township.

How's This?

We offer One Hundred Dollars Reward for any case of Catarrh that cannot be cured by Hall's Catarrh Cure.

F. J. CHENEY & Co., Toledo, Ohio.

We, the undersigned, have known F. J. Cheney for the last 15 years, and believe him perfectly honorable in all business transactions and financially able to carry out any obligations made by his firm.

NATIONAL BANK OF COMMERCE,
Toledo, O.

Hall's Catarrh Cure is taken internally, acting directly upon the blood and mucous surfaces of the system. Testimonials sent free. Price 75 cents per bottle. Sold by all Druggists.

Take Hall's Family Pills for constipation. adv

YOUR XMAS MONEY
GOES FURTHER IF YOU GIVE FOOTWEAR FROM
HAYES

There is scarcely anything under the sun that a Shoe buyer can think of that can't be found quickly here. And coming here you get

The Right Gift, the Right Quality and the Right Price combined.

SLIPPERS SLIPPERS SLIPPERS

N. B. Hayes & Co.
"Shoes" ADRIAN, MICHIGAN. Rubber Footwear
Largest Shoe Stock in Lenawee County.

USEFUL
CHRISTMAS PRESENTS
Can be bought at our store,

A beautiful caddy of Tea, quality guaranteed	50c
A pound of Seal Brand Coffee, nothing better at any price	38c
A can of Chef Mince Meat, very fine, ready to use	25c
A quart of Extra Select Oysters direct from Baltimore, not the lowest price but the best	50c
A quart of Cape Cod Cranberries, dry measure	12c
A large can of Olives, 32 ounces liquid measure	25c

Large assortment of canned goods and fresh fruits.

F. D. AVERY.
PHONE 3[illegible].

XMAS SUGGESTIONS

Bath Robes
Smoking Jackets
Lounging Robes
Suits
Belts
Garters
Silk Hose
Woolen Hose
Cotton Hose
Caps
Shirts
Mackinaws
Suspenders
Muffler
Gloves & Mittens
Sweaters
Flannel Shirts
Neckties

AT HEESEN'S

SANTA CLAUS
IS COMING.

Will arrive on the 3:01 p. m. train from the north, Saturday P. M., Dec. 18, 1915.

All children meet him as he will have a present for each one.

THE TRIBOLET CO.
5 and 10c Store.

THE STORE WITH THE RED FRONT.

Sold Under a Binding Guarantee
Money Back If It Fails
For Man or Beast

HANFORD'S
Balsam of Myrrh
A LINIMENT

For Cuts, Burns, Bruises, Sprains, Strains, Stiff Neck, Chilblains, Lame Back, Old Sores, Open Wounds, and all External Injuries.

Made Since 1846. Ask Anybody About It.

Price, 25c., 50c. and $1.00

All Dealers OR WRITE G. C. Hanford Mfg. Co. SYRACUSE, N. Y.

BLACK SILK
STOVE POLISH

"A Shine In Every Drop"

Get a Can TO-DAY From Your Hardware or Grocery Dealer

Try The
McDermott's Daisy Market
FOR
All kinds of Meat and Fowls.
PRICES ALL RIGHT.

A STEADY PURCHASER OF

Red Band Lump

stated last week: "I have used all kinds of fuel, but believe me, if you want to drive the book agent out of the house, throw in a few chunks of "RED BAND" and open the drafts a little. Besides it all burns up."

Some recommend. Suppose you order some. Then we can get your opinion. The price, you know, is $5.50 per ton, delivered, or 50c per ton less, if not delivered.

L. E. TEMPLE & CO.

PIANOS For Christmas

We are going to sell Pianos at a big discount until Christmas.

$500 Player Pianos	$325
$400 Player Pianos	$275
$300 Pianos	$200
$250 Pianos	$175
$200 Pianos	$150

These pianos are all new goods and guaranteed perfect in every way, sold on installment if you wish. The time of your life to get high grade pianos at a low price.

Guy E. Belding,

Furniture and Undertaking.

AGENT FOR REO AUTOMOBILES.

The Lilley State Bank
Tecumseh, Mich.

A GOOD CLUB TO JOIN.

The Lilley State Bank has always believed in the proposition of Thrift and Economy that exists in the minds of the people of our city. No greater evidence, however of existence of these cardinal principles so necessary to success has ever been demonstrated than in the eagerness with which so many are joining the Christmas Money Club.

We distributed $7000 last week among 400 people-members of our 1915 Xmas Money Club. If you are interested in saving money, we want you to join our 1916 Christmas Money Club. You can join any day or Saturday evening from 7:00 to 8:30 at

THE LILLEY STATE BANK,
Tecumseh, Mich.

THE BANK WITH THE CHIME CLOCK

SAFETY SERVICE

TECUMSEH CO-OPERATIVE ASS'N.

MANURE SPREADERS

Int. Co. "Corn King" "Fearless" "Rude, Low Down"

Large Assortment of Stock Feed On Hand

"Succreen Dairy;" "Larrowe Feed;" "Oil Meal;" "Cotton Seed;" Bran and Midlings, Horse Power Feeds

KEEP WARM—We have all kinds of good Wood and several varieties of best grades of Soft Coal.

By C. D. BEBBE, Mgr.

See Us for Your Xmas Buying

400
LARGE AND SMALL RUGS
For Your Selection.

BUY
Silk Waists, Silk Skirt, Silk for Dresses.
A beautiful line of Silks for Christmas,

See our assortment of
Bed Blankets and Robes
Great Line.

Coat Sale
Every Coat in our stock at Sale Price.

SEE OUR
Table Linen and Napkins

Fred Rosacrans & Sons.

LOCAL AND PERSONAL

NOTICE

All copy must be in the composing room of this office by 9:30 a m. Tuesdays and Fridays and all advertising matter before 4 o'clock p. m. Mondays and Thursdays.

Mrs. C E Ridgeway left for her home in Ft. Wayne Friday.

The only place you can get a one lb. humidor of smoking; a good Xmas present. W. L. COLLER. adv

Mrs. Wade Jones and baby are spending a few days in Toledo.

Don't forget the slaughter sale of everything in our store when buying Christmas gifts. E. J. PETERS & Co. adv

Regular meeting of K. of P. Lodge No 190 Thursday evening, Dec. 16.

To those who have responded to my request for settlement: THANKS! adv J. J. BELCHER.

Thos. Price and family were week-end visitors with Adrian relatives.

Cut glass something new at Gastons.' adv

Sheldon Southwick was a business visitor in Flint the last of the week.

Haviland china, gold and white, at Gastons' adv

Amenza VanValkenburg moved his family into their new home on North Pearl street Thursday.

If you have an account at my store, it is due NOW. J. J. BELCHER.

Special communication of Tecumseh Lodge No. 69 F. & A. M. Friday, Dec 17th, at 7 p. m. Installation of officers.

Mince meat 10c lb., 3 lbs for 25c. adv Clark's Market.

Mrs. Clara Boynton, who has been a guest of the McNeil sisters for the past four weeks, returned to Adrian Saturday.

Engraved cards and postals at Coller's Art Store. adv

Members and friends of the Presbyterian church will note that the mid-week prayer service has been taken up for this week.

Brush, toilet and manicure sets at B. J. Pulver's. adv

Morris Conklin of Elmwood, Ill., is the guest of his brothers, Merritt and Myron, and his sister Mrs. Frank Wallinger and family.

Fine switches made, cut hair and combings bought at the millinery of Miss Julia A. Hough. adv

The latest word from Mrs. Roy VanWinkle is quite encouraging She lately underwent an operation in the hospital at Hannibal, Mo.

Sleds, skates, flash lights, meerschaum and briar pipes for Xmas. adv W. L. COLLER.

School closes next Friday for a two weeks' vacation. Most of the grades will have appropriate exercises either in the afternoon or evening.

1847 Rogers Bros. silverware at Gastons.' adv

J. J Auchampaugh expects to be in Tecumseh Friday, Dec. 17th, to pay all coupons of The National Loan Investment Co. due January 1, 1916.

Don't blame me if your account is on the wrong list It will save money to settle with me. J. J. BELCHER. adv

Thursday evening the Co-operative Association entertained the employees at the store with an oyster supper. A big time was enjoyed by some 22 or more.

There's nothing quite like an umbrella for a Christmas present. Just see our line before you buy. adv E. J. PETERS & Co.

Roger Waring is now reported as doing finely. The first three days after his accident he was in a critical condition, his hurt being worse than was first thought.

Legett, Fenway and Guth candies at B. J. Pulver's. adv

Mrs. S. E. Pulver left for Jackson Monday where she will visit her daughter Mrs. Ruthruff and family a few days and then go to Iowa to spend the winter with a sister.

Home made mince meat at Clark's market. adv

Thos. Deniston and family came from Detroit Saturday to visit at her father's, Robt. Elliott's. Mr. Deniston was only that day released from the hospital after a long illness.

Fountain pens at B. J. Pulver's. ad

Fresh sausage plain and in cases, at the Daisy Market. adv

Mrs. Jas. Furman is quite ill.

Fine perfumes at C. A. Wright & Son's. adv

Mr. and Mrs. A. Dewey are on the sick list.

One way to avoid trouble—settle your account at my store. adv J. J. BELCHER.

J. A. Nicol of Toledo was the guest of Miss Nealle Coller Sunday.

A complete course of personal instruction is included with each Kodak we sell. C. A WRIGHT & SON, adv

John S Temple has returned from a visit of several weeks with a daughter in Portland, Oregon,

Drop into Hay's bakery for a cup of coffee and a sandwich when hungry. adv

At last reports Brown & Co. had in stock over 6000 muskrat skins and over 2000 skunk skins.

Parisian ivory brushes, mirrors and toilet articles at C. A Wright & Son's. adv

C. O. Boyes and wife of Hudson have been spending several days with her parents Mr. and Mrs. J. W. Owen.

A large assortment of ivory toilet sets at B. J. Pulver's. adv

Just think of it! Give a set of knives and forks for a Christmas gift from E. J. Peters & Co's. adv

A letter received last week from S. P. Wells of Livonia, N. Y., renewing the subscription for his niece Ella Wells, says, "I am here caring for my brother Bridgeman J. Wells, who is very feeble."

If you have not paid your account at my store, NOW is the accepted time J. J BELCHER adv

Mrs Claugherty, a sister of the late Mrs. Coddington, died in Adrian Monday. The funeral will be held in Adrian Wednesday morning and interment will be in Brookside cemetery, Rev. W B Hartzog officiating at the grave.

Don't be alarmed, when you can buy an alarm clock for 68 cents at E. J. Peters & Co's. adv

Regular meeting Tecumseh Chapter 51, O E S, Thursday evening, Dec. 16. After the business session a program and reception to the members of 1915 Refreshments will be served. All members invited to be present, Sec'y.

Watch for my 39c candy special. adv W. L. COLLER

Revs. W. B Hartzog and W. A Rex were in Britton Saturday evening where they spoke at the Ridgeway-Macon Sunday-school convention. Rev. Hartzog took as his subject "Michigan Dry" or "Prospects for State Wide." Rev. Rex theme was "Enthusiasm."

"Chic" and "Beauty" cigars in Christmas boxes. adv C. A. WRIGHT & SON.

Mr. and Mrs. Lewis from Kansas, who have been visiting at the home of Chas. Nobles and family for the past two weeks, were called home Sunday by the serious illness of their son Donald who has pneumonia.

We will have a fine line of cake for Xmas. Call early. HAYS BAKERY adv

Donald Pritchard, while playing hockey on the Globe Mill pond Saturday, backed into a hole in the ice and went in up to his neck. Being a boy of grit he managed to get out alone, but does not care to repeat the experience.

All sizes of Christmas boxes at Sunbeam Studio. adv

Have you read the Holiday advertising appearing in this issue? If not you will want to for they are full of helpful suggestions which will aid you in your Christmas buying. Everyone is bothered to know just what to buy for some friend and our merchants are anticipating your wants The stores are beautifully decorated and and it will be a pleasure to visit them whether you buy or not.

Pure home made lard, one gal or more, 13½c lb. Clark's Market. adv

Mrs. John Blesing made complaint last Saturday against her husband, charging him with neglecting to support his wife and family. A warrant was issued and Dept. Sheriff John Smith left for Detroit Monday morning. He made the arrest and brought Mr. Blesing home with him. He was arraigned before Justice Hosmer this morning and pleaded "Not guilty" His trial was set for this afternoon, Prosecuting Atty. Bean of Adrian will conduct the case for the people.

MONDAY CLUB

The regular meeting of the Monday Club was held in Grange hall Monday afternoon. In the absence of the president Mrs. Shull, Mrs. F. G Lewis vice president, presided Mrs. H. S. Bredow being leader. Papers were read by Mrs. J. W. Cupples Birds-eye view of the Civil War. Mrs. T. C. Harris, Abraham Lincoln. A holiday recess will be taken until Monday Jan 3 1916.

Books, books, books at B. J. Pulver's. adv

DR. R. B. HOUSE

The sad news of the death of Dr. R. B. House on Saturday at his home in Springfield, O., was a great shock to his many friends in Tecumseh, his death resulting from a severe attack of acute indigestion of just an hours duration. His body was brought to Tecumseh this morning for burial on the family lot in Brookside cemetery. Rev. Geo. W. Jennings officiating.

Dr. House was for many years a practitioner in Tecumseh being in partnership with Dr. O. Q Jones and here he won many friends by his genial pleasing manner and loving kindness with his patients He was an active member in the Methodist church, both in the Church, the Sunday school, and its social life. He was also an active member of the Masonic fraternity.

Robert Bruce House was born April 1, 1847 and died December 11 1915, he leaves a wife and one son Dr. Wallace House of N. Y., He was the youngest of eight children, the eldest of the family passing away just a few months ago. One sister, Mrs Eugene Clark of Brooklyn is the only surviving member of the family.

Fresh bulk sauer kraut, Clark Market. Phone 158. adv

MRS. ELIZABETH SIMS

Mrs. Elizabeth Sims passed away at her home on Maumee St. Friday evening after a lingering illness from that fell disease consumption. She has been a resident of Tecumseh for about six years, coming here from Ohio.

The body was taken to Convoy, O., Saturday on the 7:03 train. Her two daughters Effie and Edna and her brother George Meads were accompanied by Duaine Service as far as Hudson, he rendering the necessary assistance in changing trains.

Diamond rings at Gastons,' all sizes. adv

MRS. DANIEL E. SOPER

Mrs D. E. Soper passed away at the home of her daughter, Mrs. Richard Hardy on Lookout Mountain, Wednesday December 8, 1915 after an illness of several months. She leaves her husband Daniel E Soper a former Tecumseh resident, A son Ellis of Chattanooga and her daughter Mrs Hardy of Lookout Mountain. Mrs. Soper was born in Hillsdale, Mich., in 1841 was married to Mr. Soper in 1865

They resided in Michigan for 40 years but for several years past have lived with their daughter Mrs Hardy. Last May, they celebrated their golden wedding.

A Kodak and complete outfit for $4.00 at C. A. Wright & Son's. adv

Bibles and Testaments, big assortment at Gastons.' adv

A. Dewey and wife had as guests Sunday. Miss Bernice Colbath of Mt. Clemens and Mrs. Frances Eckert of Jackson

Scarf pins the latest at Gastons.' ad

Mrs. Arthur Smith and son Karl Steinhoff of Detroit were over Sunday visitors with her grandfather Sam'l Shutts and wife and other relatives.

Leave your orders early for the Xmas turkey at the Daisy Market. adv

Gastons' for diamond rings adv

A. O. Howard and wife left this morning for Ann Arbor to attend the State Grange being held there Both are delegates from the County Grange.

Fresh baked goods every day at Hay's bakery. adv

Gastons' for Bibles, all sizes and styles adv

Mrs Ovid Marsh returned to her home in Toledo Sunday after visiting Mrs Dora Marsh. She took home with her Holdridge Marsh who has been so seriously ill.

Dill pickles 2 for 5c at the Daisy Market. adv

Boy's books at Gastons.' adv

NEW OFFICERS ELECTED

SONS OF VETERANS

Thursday evening Beers Post No. 179 Sons of Veterans held their election of officers as follows:

Com.—Martin Frayer
Sr. Vice Com.—C. L. Butrick
Jr. " " —J. W. Morse
Camp Council—A D. Wilcox, A B. Harding and J. T. McKinney

M. B. A.

At the regular meeting of Eureka Lodge No. 912 M. B A., held Thursday evening the following were elected to fill the chairs for 1916:

Pres.—O. G. Hunt
Vice Pres.—Thos. McCann
Sec'y—Mrs. S. E. Drake
Treas.—Mrs. Grace D. Austin
Chaplain—Alice Hill
Conductor—J. T Hill
Watchman—Wm Cummings
Sentry—Ed Smothers
Physician—Dr. Pauline Bredow
Trustees—J G Hill, Jas McDermott, Wm. Cummings.

W. F. M S

At the regular meeting of the W. F. M. S of the M. E church held at the home of Mrs John McIntyre Thursday afternoon the following officers were elected:

President—Mrs John McIntyre
Vice Pres.—Mrs. Joe Hanford
Cor. Sec'y—Mrs. Joe Eaton
Rec. " —Mrs Floyd Waring
Treas.—Mrs. P. C. Snell
Sec. of Literature—Mrs E. D. Brown
" Mite Box—Mrs. Alva Waring

B. Y. P. U.

The B. Y. P. U. business meeting and social was held at the church Friday evening. The reports indicated that the society is in a flourishing condition, financially being better off than usual. The election of officers for the following year resulted as follows:

President—Lula Stahler
1st Vice Pres.—Walter Sutton
2nd " " —Ellen Snedecor
Secretary—Leon Waldron
Treasurer—Fay VanValkenburg
Pianist—Lillian Cole
Asst. Pianist—Ivah VanValkenburg
Chairman Devotional Com.—Bessie VanAntwerp
Chairman Membership Com—Florence Waldron
Chairman Social Com.—Lillian Cole
Chairman Floral Com.—Ellen Snedecor

Light refreshments were served and a social time enjoyed.

W. C. T. U.

The last meeting of the W. C. T. U. was held at the home of Mrs. Hugh Ager and the following officers were elected for the ensuing year:

President—Mrs. Anna B. Smith
Vice Pres.—Mrs. Jennie C. Law Hardy
Vice Presidents from churches:
Presbyterian—Mrs. C. A. Slayton
Methodist—Mrs. H. R. Conklin
Baptist—Mrs. O. B. Finch
Friends—Mrs. Mary C. Wood

Mrs. Ager will entertain the Union January 2.

TECUMSEH GRANGE

An all day meeting of the Grange was held at their hall Saturday with a pot luck dinner at noon At the business meeting which followed these were elected to office for the coming year:

Master—A. W. Mills
Overseer—J. O. Eaton
Steward—Albert Cadmus
Asst. Steward—Wilfred Waldron
Lady Asst.—Lena VanValkenburg
Chaplain—Edith Smith
Treas.—N. L. Bryan
Sec'y—C. H. Snedecor
Gate Keeper—Harry A. Smith
Pomona—Mrs. Geo. Sanford
Flora—Mrs. Lyman Howe
Ceres—Mrs. Mary Ives
Insurance Director—C. W. Benedict
Pianist—Mrs. Nora Cornelius
Organist—Mrs. A. W. Mills

A large assortment of fine boxes of writing paper at Pulver's. adv

BIRTHDAY PARTY

Miss Margeret Turner entertained 22 of her young girl friends Saturday from three to six o'clock to help celebrate her 10th birthday. The afternoon was spent with various games, the Misses Mary Barrett and Dorothy Clark winning prizes.

A three course supper was served at 5:30. Ten candles were used in lighting the table. Tiny baskets of candy and a small doll dressed in pink crepe paper marked each place and were kept as souvenirs by the young Misses

A large birthday cake and numberless small cakes neatly decorated were not the least of the spread. Some time after six o'clock the company left for their homes tired but happy.

Watch fobs and chains galore at Gastons'. adv

TRY OUR
Calumet Lean Bacon
FOR BREAKFAST.

ROSEBUD FRANKFURTS
WILL MAKE YOU SMILE.

Rosebud Dried Beef and Ham
ARE FINEST FLAVOR.

Hammond's Famous Balogna will please you.

We give BLUE Trading Stamps.
ANDERSON GROCERY CO.
Phone 91... Successors, Anderson Bros. Macon Phone

BLANKETS AND ROBES

Vacuum Cleaners, Thermos Bottles, Ever Ready Flash Lights, Chafing Dishes, Carpet Sweepers, Casseroles, Electric Washing Machines, Fine Pen and Pocket Cutlery, Scissors and Shears, Fireless Cookers, Air Rifles, 22 Rifles and Ammunition, Sleds and Skates, Spaulding Athletic Goods, Aluminum Ware, Boys Tool Chests, Juvenile Bicycles, Electrical Novelties, Hot Point Specialties, and hundreds of other items especially adapted for Christmas Gifts.

Satterthwaite Bros.

GIFTS

A basket of eggs for Christmas by feeding Pratt's Egg Producer, fresh ground bone, bran, middlings, alfalfa meal, corn and wheat.

See our Plush Robes, Wool Blankets, Stable Blankets, and Single Harnesses.

Pay cash and get the Red Trading Stamps at a saving of 2½ per cent.

Phone 290. BROWN & CO.

J. D. SERVICE,

LICENSED EMBALMER.
LADY ATTENDANT.

Phone 263 - Night Phone 387

BRADLEY OPERA HOUSE
TECUMSEH
Thursday, Dec. 16th

GUS HILL PRESENTS
BUD FISHER'S ORIGINAL CREATIONS

MUTT & JEFF IN COLLEGE

A BIG MUSICAL CARTOON REVIEW
EVERYTHING NEW THIS YEAR

A company of nearly 50 people
A 60 foot car of special scenery

Prices for this engagement, best seats $1.00, others 75¢ and 50¢, a special price of 25¢ to children. Seats now on sale.

Adrian Orchestra has been engaged to play this show.

Dr. N. D. Trask,
Osteopathic Physician,

Special attention given to nervous diseases, rheumatism, stomach and bowel trouble.
Bronchitis Asthma and Catarrha Deafness,
Office hours, 9 to 12, 1 to 5, and by appointment.
Office over McCann & Bowen's.

A. G. AYLESWORTH,

Licensed Auctioneer, Real Estate, Stock and General Salesman.
Will attend all sales in city or country, at reasonable rates.
Headquarters and all dates made Herald office

Dental Parlors
W. D. REED, D. D. S.
Chicago, St. Tecumseh.
Crown and Bridge work Aluminum Silver and Rubber plates and all of the specialties known to modern dentistry. Gas or vitalized air administered,
Office over Avery & Co's store

DR. E. D. BROWN,
Dentist.
Modern Dentistry of reasonable rates. Painless extraction by use of local or general anaesthetic.
Office hours 7:45 a. m. to 5 p. m. Saturday evenings 7 to 9. Other evenings by appointment.
Office in DeWolf Block.
Office phone 152, house phone 182—2r.

PARKER'S HAIR BALSAM
A toilet preparation of merit. Helps to eradicate dandruff. For Restoring Color and Beauty to Gray or Faded Hair. 50c. and $1.00 at Druggists.

C. M. Cooley,
Licensed Auctioneer.
R. F. D. No. 4 Manchester. 15 year successful experience in Jackson, Washtenaw and Lenawee Counties, also practical farmer.
Bell Telephone Clinton exchange.
Rates Reasonable and Satisfaction Guaranteed

Whittemore's Shoe Polishes
FINEST QUALITY LARGEST VARIETY
"GILT EDGE," the only ladies' shoe dressing that positively contains Oil. Blacks, Polishes and Preserves ladies' and children's shoes, shines without rubbing, 25c. "FRENCH GLOSS," 10c.
"DANDY" combination for cleaning and polishing all kinds of russet or tan shoes, 25c. "STAR" size, 10c.
"QUICK WHITE" (in liquid form with sponge) quickly cleans and whitens dirty canvas shoes. 10c. & 25c.
"ALBO" cleans and whitens BUCK, NUBUCK, SUEDE, and CANVAS SHOES. In round white cakes packed in zinc boxes, with sponge, 10c. In handsome, large aluminum boxes, with sponge, 25c.
If your dealer does not keep the kind you want, send us the price in stamps for full size package, charges paid.
WHITTEMORE BROS. & CO.,
20-26 Albany Street, Cambridge, Mass.
The Oldest and Largest Manufacturers of Shoe Polishes in the World

FRIENDSHIP BRACELET LINK ONLY 12¢
STERLING SILVER ROLLED GOLD
Start a Friendship Link Bracelet, latest New York fashion. We start yours by giving you one link absolutely FREE engraved with 3 initials. Your friends give or exchange others. What more beautiful token or sentiment could be expressed. Send to-day for one or more LINKS (12c. each) stating initials and whether ROLLED GOLD, STERLING SILVER, BEADED or PLAIN design wanted and receive links with beautiful Black Ribbon Free so you can start wearing Links at once until Bracelet is complete. Write today. Start with link we give you Free with first 12c. order or more. Friendship Jewelry Co., Dept. M, 83 Chambers St., N.Y.

FOR BRONCHITIS, WHOOPING COUGH, CROUP, COUGHS AND COLDS
Make the Best Remedy at Home—128 Teaspoonsful for 50 cents.

If everything was sold in as liberal and fair a manner as the below named druggists are selling Schiffmann's New Concentrated Expectorant, absolutely no cause for complaint or dissatisfaction could possibly arise from anyone. These druggists say—"Buy a bottle of this remedy and try it for Bronchitis, Whooping Cough, Severe Cough, Croup or any Bronchial Affection, and we will return your money, just the same as we do with Schiffmann's famous Asthmador, if it does not give satisfaction, or if not found the best remedy ever used for any of these complaints." Why not take advantage of this guarantee and try this medicine, and get your money back, rather than buying another purely on the exaggerated claims of its manufacturer or on the strength of testimonials from others and run the chance of getting something worthless and also wasting your money?

In buying this remedy, besides securing an absolute guarantee of its efficiency from these druggists, you also get about eight times as much medicine as you would in buying most any of the old-fashioned, ready-made kinds, which average from 20 to 32 teaspoonsful, because 50c worth makes a whole pint (128 teaspoonsful) when mixed at home with simply one pint of sugar and one-half pint of water. This remedy positively does not contain chloroform, opium, morphine or any other narcotic. It is pleasant to take and children are fond of it. You will be the sole judge, and under this positive guarantee absolutely no risk is run in buying this remedy. Druggists everywhere are authorized to sell it under the same guarantee as Schiffmann's famous Asthmador of "Money Back" if not perfectly satisfactory. R. J. Schiffmann, Proprietor, Saint Paul, Minn. Guaranteed here by
B. J. Pulver.

"SPEED UP!"
to 60 minutes an hour by taking the "grind" out of typewriting!

AND *smile!* For here at last is the master machine that makes it easy for any stenographer to turn out MORE letters with LESS effort in the ordinary working day. The new Royal Master-Model "10" speeds up the day's work and sets the pace that pays!

Built for "Big Business" and its Great Army of Expert Operators

These new features of the Royal add to the sensitive fingers of the typist, the one vital thing that the old-style typewriter subtracts—*speed!*

The speed with brains behind it—the all-day speed of the expert typist in the day's work. *Errorless* speed is the kind of speed that counts. Commonsense has punctured the illusion of the other kind.

Get the Facts!
Send for the "Royal man" and ask for a DEMONSTRATION. Or write us direct for our new brochure,—"*Better Service,*" and book of facts on *Touch Typing*—sent free to typewriter users.

Price $100
$125 in Canada

ROYAL TYPEWRITER COMPANY
29 Washington Ave., Detroit, Mich

J. L. COLLER, Agt., Tecumseh, Mich.

5% NET
No fees or expenses out and no taxes to pay. An investment unexcelled for safety, convenience and rate of income.
Checks Sent Semi-Annually
Withdrawal on 30 Days Notice
Our record, 25 years of success, assets over one million and a quarter dollars. Write for financial statement and booklet giving full particulars
CAPITAL SAVINGS & LOAN ASS'N
Lansing, Mich.
Or Call on S. P. HOSMER, Tecumseh.

CORRESPONDENCE

TIPTON

The Pythian Sisters will hold a fair Wednesday afternoon and evening Dec. 15 [illegible] booths and program will be in the Grange Hall. The supper will be in the K. P. Hall. It will be a serve self affair, the following are on the bill of fare; Vegetable soup, roast pork with dressing, mashed potatoes, pressed chicken, macaroni and cheese, rolls and butter, brown bread, pickles, fruit salad and cake, pie and cheese and coffee. Everyone cordially invited.

The annual meeting of the Independent Telephone Co. was held Tuesday afternoon when the following officers were elected:
President—John Mohr
Vice President—Dr. O. N. Rice
Secretary—Thomas Conlin
Treasurer—Frank Darby
Manager—E. G. Cook.
The old board was re-elected and the dues were made the same as last year $5.00 per year and payable semi-annually.

Mrs W. A. Beebe went to Lansing Thursday to visit her daughter, Mrs Fred Segar and family.

C. J. Lewis' children are the proud possesors of a Shetland pony.

Mrs. G. W. Allen went to Detroit Friday to visit her daughter, Mrs. Cecil Billington for a few days.

Mrs. Elizabeth Crittenden was in Onsted last week helping to care for her grandson who was ill

Hiram Leonard, wife and son have gone to Monnesseu for a two months visit with her parents.

The Helping Hand Society met last Thursday with Mrs Earl Burtless The ladies realized from their dinner $6.10 Rev. Ramsdell of Ann Arbor was present and gave the ladies a fine talk. Hazel Preston furnished instrumental music and Miss Alma Luce, a vocal selection.

The Woman's Rural Club met Friday afternoon with Miss Francis Snow their officers for the ensuing year were elected.

FOLEY KIDNEY PILLS
FOR BACKACHE KIDNEYS AND BLADDER
Sold Everywhere

CLINTON

Mrs. Chas. Becker was over from Ypsilanti Thursday.

The Clinton Culture Club will entertain the teachers at their rooms Thursday, followed by a pot-luck supper.

H. H. Halladay was home from Lansing for the week.

The men of St. John's church will give a banquet for men only, some time in January

Mrs. Grace Kennedy returned Saturday from a short visit with her daughter Doris at Ypsilanti

Miss Leonora Mohr returned Saturday from a two weeks' stay with relatives at West Unity

The funeral of Charles Green was held from the chapel Thursday, Rev Latham officiating, followed by the Masonic burial service. The remains were laid to rest by the side of his first wife at Riverside. Three nephews, Charles, Leon and Clark Green of Brooklyn, were among those in attendance.

Mrs. Geo. McCollam is seriously ill.

Mr. Ahrens of Tecumseh has purchased the Local and our citizens welcome him to our little city. Here after the paper will be published Thursdays only.

Mrs. Eva Powers is ill.

Mrs. Aggie Haggart of Chicago is visiting her daughter Mrs. Blake Blatchford.

S. K. French was in Toledo Saturday.

Mrs. Frank Hogan and sister Mrs Campbell of Denver were in Tecumseh Thursday.

Miss Bessie Ganun was a week-end guest at her home in Wellsville.

H. P. Hoyt was in Toledo Thursday.

FOLEY CATHARTIC TABLETS
Keep Stomach Sweet Liver Active Bowels Regular
Sold Everywhere

NORTH ADRIAN

Orange blossoms perfume the air quite strong.

Miss Frances Listman gave a miscellaneous shower at her home Friday evening for Miss Florence Ives and Clair Halsted. About 75 were present The honored guests received a nice lot of presents and refreshments were served.

George Lanning is gaining slowly from the injuries sustained in a bad fall

E. H. Brown and wife visited at Geo. Lewis' near Tipton Thursday, George Stewart of Montana, a brother of Mrs Lewis and brother-in-law of Mr. Brown, visited there also

Mrs Elmer Harris has been confined to her bed for several days, suffering a great deal with her back and head. This is the result of an auto accident she was in some time ago.

Wm. Bowen of Howard City visited at Chas. Osborn's and George Martin's part of last week.

Magdalena Gygi, Gladys and Ora Boyd have the chicken pox.

Mr. and Mrs. Chester Kamp of Adrian city, visited her parents, E. T. Harris and wife over Sunday.

FOLEY KIDNEY PILLS
FOR BACKACHE KIDNEYS AND BLADDER
Sold everywhere.

RIDGE ROAD.

Alfred Lewis and Bradley S. Scudder of Macon and several others who joined them in Tecumseh and Toledo, left for Eustis, Florida last Tuesday to spend the winter.

The remains of Ernest Fish were brought here Thursday from Jackson and taken to the home of his wife's parents Mr. and Mrs. F. E Reese where the funeral was held that day at 2 p m conducted by Rev. W. S. Smith of Milan; burial in Mooreville cemetery.

Mrs. George Reese and son Rafe spent last week with her sister Mrs. Austin White and family.

Lamont Litchard is visiting his parents Peter Litchard and wife.

Mrs. Hattie Clark is gradually failing having had three light shocks of paralysis and has heart trouble. Mrs. Clark is mother of Mrs. Herb Gilman.

Mrs. O. J. McBride of Dundee is visiting her sister Miss Augusta Josenhans.

Elsie Lewis and Esther Lebaron spent Sunday with Emogene Holcomb.

C. D. Harmon, John Teufel, Fred Lewis, Charles Booth and Will Phillips motored to Toledo last Wednesday in the former's car and attended the Great 2nd Annual Ohio-Michigan Land Product, live stock and power farm machinery exposition.

Miss Augusta Josenhans has been ill with the grip the past week

W. H. McFall and wife moved back to New Baltimore, Ohio Thursday.

Albert Leveck and family spent Sunday with Calvin Butler and and family

We Show Men & Women
How to make $30 to $100 weekly, year around. Amazing opportunity for large income. Why waste time working for others? Use your spare time at home and gain financial independence. No canvassing. Be your own master. Write to-day. Universal Success Co., Dept. A, No. 10 Fifth Ave., New York City.

BRITTON

Joseph Wiggins and wife were Adrian visitors Friday.

Mrs. I. N. Pilbeam spent Friday in Dundee.

George Allen and wife were in Adrian Thursday.

C. H. Housler and Irene Van Dresiens were Adrian visitors Saturday

M. D. Britton of Detroit spent Wednesday with relatives here.

Mrs. C. J. Gorham was in Ypsilanti Thursday evening and attended the Normal choir recital. Her daughter Miss Lillian is a member of this choir.

Mrs. Edna Kopka went to Morenci Friday evening for a few days visit.

C. D. Zeluff and Harry Friedlander were Thursday visitors in Ypsilanti.

Mrs Eva Craig of Flint is ill at the home of her son George Heeman and wife.

C L. Lowe and wife and Henry Rambou and wife were in Toledo Thursday.

The Seniors of the Britton high school held a business meeting at the home of Harold Davis Wednesday evening. At this time the class rings were chosen and also a play which the senior class will put on was selected. This was followed by a social time and refreshments were served.

Mrs. Agnes Loree was down from Ridgeway Friday visiting friends.

Mrs. Schuyler Easlick of Onsted has been spending a few days with her parents Mr. and Mrs. A. E. Palmer.

Mrs. Lizzie Cheever and daughter Mrs Edna Kopka visited Wednesday with Mr. and Mrs Dennison near Cone

DISMISSES 105 VOTE CASES

Indianapolis Jurist Acts on Motion of Prosecuting Attorney.

Indianapolis, Dec. 13.—On motion of Prosecutor Rucker, Special Judge Eichhorn, dismissed 105 of the remaining cases resulting from the election conspiracy cases, in which Mayor J. E. Bell, Thomas Taggart and 125 others were named.

Thirteen cases remain for trial, among them that of Chief of Police Perrott. The case against Taggart had been dismissed previously and Bell was acquitted.

YUAN ACCEPTS KING'S JOB

Council of State Offers Ruler Throne of Country.

Peking, Dec. 13.—Yuan Shi-Kai, president of the Chinese republic, has accepted the throne of China offered to him by the council of state.

Acting as a parliament, the council of state canvassed the vote and found that the votes of 1,993 representatives out of 2,043 qualified to vote on the proposition were favorable to the change to a monarchy.

ROOSEVELT AID IS SUICIDE

Lieut.-Col. Bromwell Ends Life by Shooting at Honolulu.

Honolulu, T. H., Dec. 13.—Lieutenant Colonel Charles S. Bromwell, head of the army engineer corps here, shot and killed himself. He was social aid to President Roosevelt during the latter's occupancy of the White House.

Mrs. Bromwell is the daughter of Mrs. T. M. Scott of Bloomington, Ill.

President to Wed at 9 P. M.

Washington, Dec. 13.—President Wilson and Mrs. Norman Galt have selected 9 o'clock in the evening as the hour of their wedding and the arrangements of the wedding are so simple that it is probable by 10 o'clock next Saturday the president and the new Mrs. Wilson will have departed on their wedding trip.

WAR IS RUINING LANDLORDS

$25,000,000 Rents Are Unpaid in Berlin, Declares London Dispatch.

London Dec. 13.—The Daily Mail prints a dispatch saying the war is bringing ruin to Berlin landlords.

At a meeting of the Landlords Mutual Protective association it was announced they had lost to date more than $25,000,000 in unpaid rents, and that in many cases they could no longer meet interest on their mortgages.

Start Champ Clark Boom.

New York, Dec. 13.—A number of Democrats who have confidence in the winning power of Champ Clark and unbounded enthusiasm for the man himself Saturday established the Champ Clark presidential campaign committee and set out to boost Mr. Clark. Nearly all names of the members of the organization are Teutonic.

Marburg, Jr., Wounded.

Baltimore, Dec. 13.—Theodore Marburg, former minister to Belgium, has been notified that his son, Lieutenant Theodore Marburg of the British Aviation corps, has been wounded.

NOTE TO AUSTRIA LIKE ULTIMATUM

U. S. Demands That Vienna Yield At Once.

STRONGEST PROTEST OF WAR

Austro-Hungarian Government Warned of Break in Relations—"Wanton Slaughter," "Outrage," "Abhorent" Are Some of Terms Used in Describing Attack on Ancona.

Washington, Dec. 13.—It rests with Austria to say whether there will be a break with the United States within the next few days.

The state department has made public the text of its note to Austria on the sinking of the Italian steamship Ancona in the Mediterranean on November 7, with the loss of several American lives.

The note gives plain notice that unless the demands of the United States are met promptly friendly relations between the two governments will be broken off.

It is the most imperative communication sent by the United States to any government since the beginning of the war, and one of the most severe in diplomatic history.

Text of Note.

The full text of the note is:

"The Secretary of State to Ambassador Penfield:

"Reliable information obtained from American and other survivors who were passengers on the steamship Ancona show that on Nov. 7th a submarine flying the Austro-Hungarian flag fired a solid shot toward the steamship, that thereupon the Ancona attempted to escape but being overhauled by the submarine she stopped, that after a brief period and before the crew and passengers were all able to take to the boats the submarine fired a number of shells at the vessel and finally torpedoed and sank her while there were yet many persons on board, and that by gun fire and foundering of the vessel a large number of persons lost their lives or were seriously injured among whom were citizens of the United States.

Austrian Statement Admits Offense.

"The public statement of the Austro-Hungarian admiralty has been brought to the attention of the government of the United States and received careful consideration. This statement substantially confirms the principal declaration of the survivors, as it admits that the Ancona after being shelled was torpedoed and sunk while persons were still on board.

"The Austro-Hungarian government has been advised, through the correspondence which has passed between the United States and Germany of the attitude of the government of the United States as to the use of submarines in attacking vessels of commerce, and the acquiescence of Germany in that attitude, yet with full knowledge on the part of the Austro-Hungarian government of the views of the United States as expressed in no uncertain terms to the ally of Austria-Hungary, the commander of the submarines which attacked the Ancona failed to put in a place of safety the crew and passengers of the vessel, which they proposed to destroy because it is presumed of the impossibility of taking it into port as a prize of war.

Calls It Wanton Slaughter.

"The government of the United States considers that the commander violated the principles of international law and of humanity by shelling and torpedoing the Ancona before the persons on board had been put in a place of safety or even given sufficient time to leave the vessel. The conduct of the commander can only be characterized as wanton slaughter of defenseless non-combatants since at the time when the vessel was shelled and torpedoed she was not, it appears, resisting or attempting to escape and no other reason is sufficient to excuse such an attack, not even the possibility of rescue.

"The government of the United States is forced therefore to conclude either that the commander of the submarine acted in violation of his instructions or that the imperial and royal government failed to issue instructions to the commanders of its submarines in accordance with the law of nations and the principles of humanity. The government of the United States is unwilling to believe the latter alternative and to credit the Austro-Hungarian government with an intention to permit its submarines to destroy the lives of helpless men, women and children. It prefers to believe that the commander of the submarine committed this outrage without authority and contrary to the general or special instructions which he had received.

Demands Drastic Redress.

"As the good relations of the two countries must rest upon a common regard for law and humanity the government of the United States cannot be expected to do otherwise than to demand that the imperial and royal government denounce the sinking of the Ancona as an illegal and indefensible act, that the officer who perpetrated the deed be punished and that reparation by the payment of an indemnity be made for the citizens of the United States who were killed or injured by the attack on the vessel.

Act Inhumane and Barbarous.

"The government of the United States expects that the Austro-Hungarian government, appreciating the gravity of the case, will accede to its demand promptly, and it rests this expectation upon the belief that the Austro-Hungarian government will not sanction or defend an act which is condemned by the world, as inhumane and barbarous, which is abhorrent to all civilized nations, and which has caused the deaths of innocent American citizens.

Sign "LANSING."

Battles Wife; Goes to Hospital.

OWOSSO, MICH. — After a battle with his wife, John Corcoran, an Owosso restauranter, is under the care of a physician. Corcoran recently started suit for divorce, alleging that his wife had, by the use of cosmetics while he was courting her, succeeded in concealing the fact that she had negro blood in her veins.

For Rheumatism

As soon as an attack of rheumatism begins apply Sloan's Liniment. Don't waste time and suffer unnecessary agony. A few drops of Sloan's Liniment on the affected parts is all you need. The pain goes at once.

A grateful sufferer writes: "I was suffering for three weeks with chronic rheumatism and stiff neck. Although I tried many medicines, they failed. Fortunately I heard of Sloan's Liniment and after using it three or four days am up and well. I am employed in the biggest department store in S F. where they employ from six to eight hundred hands, and they surely will hear all about Sloan's Liniment." H. B. Smith, San Francisco, Cal.—Jan. 1915 25c at all druggists. adv

Timely Hint on Over-Eating

Big dinners cause disturbed digestions. The stomach and bowels should not be clogged with undigested poisonous waste matter. Foley Cathartic Tablets relieve distress after eating, stop belching, banish bloating and gas on stomach, regulate the bowels, sweeten the stomach and tone up the liver. Sold everywhere in Tecumseh. adv

Chamberlain's Cough Remedy—The Mothers' Favorite

"I give Chamberlain's Cough Remedy to my children when they have colds or coughs," writes Mrs Verne Shaffer, Vandergrift, Pa. "It always helps them and is far superior to any other cough medicine I have used, I advise anyone in need of such a medicine to give it a trial." For sale by all dealers. adv

Worked in the Hay Field

Arthur Jones, Allen, Kas., writes: "I have been troubled with bladder and kidney troubles for a good many If it were not for Foley Kidney Pills I would never be able to work in the hay field." Men and women past middle age find these pills a splendid remedy for weak, overworked or diseased kidneys. Sold everywhere in Tecumseh. adv

Observe the Warning

A cold that promises to "hang on all winter" is to be dreaded. Prompt action should be taken at the first warning of a cold—sneezing, chilliness, slight shivering. Foley's Honey and Tar makes quick work of coughs, colds and croup. It clears air passages, stops coughing, eases difficult breathing. Sold everywhere in Tecumseh. adv

SCIENTIST FINDER OF ANCESTOR OF HORSE

Pliohippus Important Link in Evolution of Species.

Ann Arbor, Mich., Dec. 13.—Dr. E. L. Troxell, who resigned as assistant curator of the University of Michigan museum last June to undertake scientific research work in paleontology, has recently returned from that expedition with some rare specimens, among them a complete skeleton of a three-toed horse and a partial skeleton of a one-toed horse, which lived a mere matter of one or two million years ago.

The one-toed horse, known to scientists as Pliohippus, lived to form the connecting link between the three-toed animal, Mesohippus, and the modern horse. The wild little Mesohippus, light of body and fleet of foot as the modern antelope, roamed the Bad Lands of Dakota 2,000,000 years ago—so Dr. Troxell says. Geologists are great spendthrifts when it comes to time. This Mesohippus stood but two feet high at full growth and it became extinct before the one-toed horse, which stood as high as a Shetland pony, came into existence.

MUSKEGON TRAFFIC GROWS

Value of Port's Commerce in 1915 Is Nearly Double 1913 Total.

Muskegon, Mich., Dec. 13.—Proof that shipments in and out of Muskegon harbor are and for some time past have been largely increasing is afforded in the report of the chief of engineers, U. S. A.

The value of Muskegon's lake commerce two years ago, according to the engineer's report, was estimated at $4,691,952, while in the latest fiscal period, the aggregate is placed at $8,154,536, or almost double the 1913 showing.

BELIEVES SUCCESS IS NEAR

Saugatuck Thinks Congress Will Give Coastguard Station.

Saugatuck, Mich., Dec. 13.—Saugatuck and Douglas, according to information received here, are likely to realize the project they have been urging almost twenty years without success. It is expected the appropriation will be voted during the present session of congress for establishment of a coastguard station here.

At the last session the bill consolidating the lifesaving and revenue cutter service into coastguard upset all previous plans.

CRESCEUS IN WAR SERVICE

Famous Great Trotting Stallion Sent to Russian Front.

Cincinnati, O., Dec. 13.—Reports that have reached George Ketcham, Toledo, former owner, trainer and driver of the lion-hearted trotter, Cresceus, 2:02¼, state that the former great trotting stallion is being used for war service in Russia.

Cresceus was the talk of the harness world for several seasons when his terrific speed and wonderful gameness made him a horse admired by the entire horse fraternity and an equine whose name became a household word in every family where the light harness sport was the favorite pastime. He was sold to a Russian horseman for $25,000.

A small bag cannot be made to contain what is large. A short rope cannot be used to draw water from a deep well.—Chinese Proverb.

DOUBLY PROVEN

Tecumseh Readers Can No Longer Doubt the Evidence

This Tecumseh citizen testified long ago.

Told of quick relief—of undoubted benefit.

The facts are now confirmed.

Such testimony is complete—the evidence conclusive.

It forms convincing proof of merit.

Mrs. C Stevenson, Wyandotte and Potawatamie St., Tecumseh says: The first symptom of kidney complaint in my case was a sharp shooting pain across the small of my back, which made it almost impossible for me to lie down. Someone advised me to give Doan's Kidney Pills a trial and I did, procuring my supply at C. A. Wright & Son's Drug Store. After I had taken this remedy a short time, the pains and aches left and gravel that had been a source of constant suffering, no longer troubled me. In fact, I felt like a different person."

USES DOAN'S AGAIN.

OVER FIVE YEARS LATER Mrs. Stevenson said: "I am always glad to speak a good word in praise of Doan's Kidney Pills. Whenever I feel the need of a kidney medicine, I take Doan's Kidney Pills and they always give me the best of relief."

Price 50c at all dealers Don't simply ask for a kidney remedy—get Doan's Kidney Pills the same that Mrs. Stevenson had, Foster-Milburn Co, Props Buffalo, N. Y. adv

TECUMSEH MARKETS

CORRECTED DEC 7, 1915

Wheat	1 10 1 15
Flour per bbl	6 30 5 80
Rye	60
Corn (ear) cwt	1 10
Oats new	32
Beans	3 00
Potatoes	60-80
Butter	27
Eggs	32
Lard	12
Guinea	10
Fowls (live)	11-11½
Springers	11-12½
Roosters	07
Ducks 4 lb up	13
Geese	11
Turkeys	20
Hay	10 00—14 00

CHICHESTER S PILLS
DIAMOND BRAND
Beware of Counterfeits. Refuse all Substitutes.
LADIES!
Ask your Druggist for CHI-CHES-TER S DIAMOND BRAND PILLS in RED and GOLD metallic boxes, sealed with Blue Ribbon. TAKE NO OTHER. Buy of your Druggist and ask for CHI-CHES-TER S DIAMOND BRAND PILLS, for twenty-five years regarded as Best, Safest, Always Reliable.
SOLD BY ALL DRUGGISTS EVERYWHERE
TIME TRIED WORTH TESTED

FOLEY KIDNEY PILLS
FOR BACKACHE KIDNEYS AND BLADDER
Sold Everywhere

Many People Don't Know

A sluggish liver can cause a person an awful lot of misery. Spells of dizziness, headaches, constipation and biliousness are sure signs that your liver needs help Take Dr. King's New Life Pills and see how they help tone up the whole system. Fine for the stomach too. Aids digestion. Purifies the blood and clears the complexion. Only 25c at your druggist's. adv

Sick Headache

Sick headache is nearly always caused by disorders of the stomach Correct them and the periodic attacks of sick headache will disappear. Mrs. John Bishop of Roseville, Ohio, writes: "About a year ago I was troubled with indigestion and had sick headache that lasted for two or three days at a time. I doctored and tried a number of remedies but nothing helped me until during one of those sick spells a friend advised me to take Chamberlain's Tablets. This medicine relieved me in a short time." For sale by all dealers. adv

Strong and Well as Ever

Fred Smith, Green Bay, Wis., says: "Foley Kidney Pills completely relieved me of all soreness and pain in the back and I now am strong and well as ever." Cold weather makes aching joints, sore muscles and irregular bladder action more unbearable. Foley Kidney Pills help the kidneys eliminate pain-causing poisons. Sold everywhere in Tecumseh. adv

Mrs. McClain's Experience with Croup

"When my boy, Ray, was small he was subject to croup, and I was always alarmed at such times. Chamberlain's Cough Remedy proved far better than any other for this trouble. It always relieved him quickly. I am never without it in the house for I know it is a positive cure for croup," writes Mrs. W. R. McClain, Blairsville, Pa. Sold by all dealers. adv

Our Jitney Offer—This and 5c

DON'T MISS THIS Cut out this slip, enclose with five cents to Foley & Co., Chicago, Ill., writing your name and address clearly. You will receive in return a trial package containing Foley's Honey and Tar Compound, for coughs, colds and croup Foley Kidney Pills and Foley Cathartic Tablets. Sold everywhere in Tecumseh. adv

RAILROAD TIME TABLE

Effective June 6, 1915

NEW YORK CENTRAL

Going south

Station	11 a m	13 a m	15 p m	23 p m
Jackson	*6 05	‡10 20	‡2 05	*8 05
Tecumseh	7 08	11 17	3 01	9 01
Adrian	7 33	11 50	3 30	
Toledo	8 40	12 35	4 15	10 10
Chicago	4 15			
Detroit	‡12 20		6 00	

Going north

Station	10 a m	12 a m	14 p m	21 p m
Toledo	*7 50	‡12 01	‡4 30	*7 30
Detroit				‡5 00
Adrian		12 35	5 05	8 15
Tecumseh	9 10	1 01	5 35	9 06
Jackson	10 15	2 00	6 40	10 00

G. J. Zimms, Ticket Agent.

DUNDEE BRANCH

Going west

Station	29 a m	41 p m
Adrian	8 37	‡3 16
Tecumseh	‡9 10	4 02
Tipton	10 10	4 16
Addison	11 30	4 55
Marshall	2 00 p m	6 25
Battle Creek		6 58

Going east

Station	42 a m	30 p m
Battle Creek	7 35	
Marshall	8 12	9 00
Addison	‡9 37	‡11 50
Tipton	10 10	1 40
Tecumseh	10 22	2 10
Adrian	10 50	
Chicago	5 00	

F. S. Bell, Ticket Agent.

DETROIT, TOLEDO & IRONTON

Going south

Station	1 a m	3 p m	N. Y. C. p m
Detroit	‡8 00	*4 30	
Dundee	9 50	6 30	4 20
Britton	10 08	6 42	4 59
Ridgeway	10 08	6 48	5 10
Tecumseh	10 22	7 00	5 20
Adrian	10 50	7 29	

Going north

Station	4 a m	2 p m	
Adrian	*8 48	‡3 48	
Tecumseh	9 10	4 16	8 10
Ridgeway	9 20	4 26	8 25
Britton	9 25	4 31	8 40
Dundee	9 40	4 46	4 50
Detroit	11 55	6 40	

‡ Daily except Sunday.
* Daily.

R. A. Fowler, Ticket Agent.

When Rubbers Become Necessary

and your shoes pinch, use Allen's Foot—Ease, the Antiseptic powder to be shaken into the shoes For Dancing parties and Breaking in New Shoes it is just the thing. It gives rest and comfort to tired, swollen, aching feet. Sold everywhere, 25c.

Recommended for Croup

W. G. Allen, Boseley, Mo., says: "I have raised a family of four children and used Foley's Honey and Tar with all of them. I find it the best cough and croup medicine I ever used. I used it for eight or ten years and can recommend it for croup" Same satisfactory results for coughs and colds. Sold everywhere in Tecumseh adv

How to Cure Colds

Avoid exposure and drafts. Eat right. Take Dr. King's New Discovery It is prepared from Pine Tar, healing balsams and mild laxatives. Dr. King's New Discovery kills and expels the cold germs, soothes the irritated throat and allays inflammation Search as you will, you cannot find a better cough and cold remedy. Its use over 45 years is a guarantee of satisfaction adv
For sale by all druggists.

Sick Two Years with Indigestion

"Two years ago I was greatly benefited through using two or three bottles of Chamberlain's Tablets," writes Mrs. S. A. Keller, Elida, Ohio. "Before taking them I was sick for two years with indigestion." Sold by all dealers. adv

Mother Gray's Sweet Powders For Children,

For Feverishness, Bad Stomach, Teething Disorders, move and regulate the Bowels and are a pleasant remedy for Worms. Used by Mothers for 26 years They never fail. At all druggists, 25c. Sample FREE Address, Allen S. Olmsted, LeRoy, N. Y.

Baby's Skin Troubles

Pimples—eruptions—eczema quickly yield to the soothing and healing qualities of Dr Hobson's Eczema Ointment. No matter where located, how bad or long standing, Dr. Hobson's Eczema Ointment will remove every trace of the ailment. It will restore the skin to its natural softness and purity. Don't let your child suffer—don't be embarrassed by having your child's face disfigured with blemishes or ugly scars. Use Dr. Hobson's Eczema Ointment, It's guaranteed. No cure, no pay. 50c at your druggist's. adv.

Be Sure You Get This Old Reliable Cough Medicine
Imitations always follow the trail of success. Hundreds of imitations have come and gone since FOLEY'S HONEY AND TAR COMPOUND began, 40 years ago, to loosen the grip of coughs and colds.
Be sure you get the genuine
Foley's Honey and Tar Compound
And avoid the names that sound like it.
Here are three easy ways to tell the genuine. 1st—The name of "Foley's." 2nd—The yellow package. 3rd—The Beehive on the yellow package. You cannot get a substitute to do for you what FOLEY'S HONEY AND TAR COMPOUND will do—for coughs, colds, croup, bronchial and lagrippe coughs, throat and lung trouble. Buy it of your druggist and be safe.
EVERY USER IS A FRIEND.
For sale by All Druggists.

THE TECUMSEH HERALD

SIXTY-FIFTH YEAR NO. 76. TECUMSEH MICHIGAN, FRIDAY DECEMBER 17, 1915 WHOLE NUMBER 4474

THE
BANK FOR ALL THE PEOPLE
INDIVIDUAL SERVICE
TO FIT YOUR NEEDS

A SPLENDID PRESENT
FOR YOUR BOY OR GIRL
WOULD BE A MEMBERSHIP CARD IN OUR
CHRISTMAS SAVING CLUB

Make the first small deposit yourself and secure a card in their name, and after that it will be up to the owner of the card to make deposits weekly. The amounts are so small as to be even within the reach of boys and girls. (Larger amounts for larger folks.) It gives them something to strive for and establishes a good habit which will be of value all their lives.

CLUB NOW OPEN

Card can be taken out this week. Better do it now

Tecumseh State Savings Bank,
TECUMSEH, MICH.

SAFETY · COURTESY · SERVICE

For Christmas

BOOKS for men women, boys, girls and little folks.

TOYS—mechanical, iron and friction. Come and see them work.

Games, Dolls, Baseballs, Parlor Balls, Balls of all kinds.

Tool Chests, Doll Trunks, Doll Beds and Cribs.

SLEDS—Big Sleds, Little Sleds, Sleds for boys and girls.

Fancy China and Casseroles.

IDA B. CHASE

Christmas Candies

Special Fancy Boxes, all sizes from 20c per half pound to $1.00 per pound.

Will have for specials all kinds of Candies including Xmas Candy, Ribbons and Canes.

Tecumseh Candy Kitchen.

SANTA CLAUS
IS COMING.

Will arrive on the 3:01 p. m. train from the north, Saturday P. M., Dec. 18, 1915.

All children meet him as he will have a present for each one.

THE TRIBOLET CO.
5 and 10c Store.

THE STORE WITH THE RED FRONT.

We have a large and complete line of useful and desirable goods for Christmas presents.

Bake Dishes
Carvers
Nickle and Aluminum Ware

Don't fail to call at

D. L. WHITENACK & CO.

BRITISH LOSS IS 40,000, REPORT

Berlin Claims Two Battalions Annihilated in Balkans.

SERBIA IS CLEARED OF ALLIES

Greek Army Withdraws from Saloniki—May Oppose Bulgarian Advance into Greek Territory—Paris Report Says Losses of Pursuers Were Heavy—Allies in Greece.

BERLIN — "Approximately two British divisions (40,000 men) have been annihilated in Macedonia," the war office announces. The allied armies, entirely out of Serbia, are retreating on Saloniki and the Greek army is withdrawing from their path.

BERLIN — The cnquest of Serbia has been completed. The Anglo-French forces have been driven completely from Serbian soil.

General Todoroff's Bulgarian army has occupied Doiran and Glevgeli, the last Serbian cities held by the expeditionary forces, it was officially announced. Two English divisions were annihilated in the final fighting.

"There are no more free French or English in Macedonian territory," the war office announced.

The last of the Serbian regulars retreated from southwestern Serbia into Albania after the fall of Monastir. They were pursued through Struga and Ochrida by Bulgarian forces.

Bulgarian advance guards have reached the Greek frontier at several points in their pursuit of the retreating Anglo-French.

Greeks Give Allies Clear Field.

LONDON, ENG. — The actual withdrawal of the Greek army from the path of the allied forces which are retreating on Saloniki is said to have been effected. A Reuter telegram filed in Athens says:

"As a result of the agreement between the Greek general staff and the allied generals, the division of the Greek army which has been stationed at Lungaza has been withdrawn to Serres, about fifty miles northeast of Saloniki. The zone between Saloniki and Doiran has been left free for movements of the allied troops.

"The allied military authorities took over a portion of the custom house at Saloniki."

Say Bulgars Lost Heavily.

PARIS — A dispatch to the Havas agency from Athens dated Sunday says:

"The battle between the Bulgarian and the British troops north of Doiran (Serbia) was exceedingly violent," says the Athens correspondent of the Havas agency in a dispatch dated Sunday. The message continues:

"Two columns of Bulgarians with light artillery succeeded in shaking the British line, which retired to the second line. A British attack, supported by powerful artillery, repulsed the enemy, however, inflicting heavy losses. The British are drawing back their line toward the Greek frontier in accordance with General Sarrail's plan.

"The station master at Doiran reports that shells fell today (Sunday) in the vicinity of the station."

British Defeat Turks at Bagdad.

LONDON, ENG. — Turkish attacks on the British Mesopotamian army at Kut-el-Amara have been repulsed, it is officially announced. British reinforcements are being rushed forward.

SLAYS HIS WIFE, HER MOTHER AND HIMSELF

Indiana Man Commits Triple Killing in Domestic Trouble.

MADISON, IND. — Holding his fifteen months' old baby in one arm while he used a revolver, Ernest W. Ashby, aged twenty-nine, a former soldier in the Twentieth infantry, U. S. A., shot and fatally wounded his mother-in-law, Mrs. William Tague, aged fifty, killed his young wife, and then put a bullet through his own heart.

The shooting took place at the home of Mrs. Ashby's brother, a few miles west of here, and was the result of the young wife's refusal to return to live with her husband following her filing of a suit for divorce last November.

Ashby, whose home is at Kentland, Ind., left at the time the suit was filed and returned here a few days ago.

BELIEVES SUCCESS IS NEAR

Saugatuck Thinks Congress Will Give Coastguard Station.

SAUGATUCK, MICH. — Saugatuck and Douglas, according to information received here, are likely to realize the project they have been urging almost twenty years without success. It is expected the appropriation will be voted during the present session of congress for establishment of a coastguard station here.

At the last session the bill consolidating the lifesaving and revenue cutter service into coastguard upset all previous plans.

STATE WATCHES SIGN FIGHT

Benton Harbor Druggists Defy State Fire Marshal's Order.

BENTON HARBOR, MICH. — When the state fire marshal ordered William E. Sh[illegible] & Co., druggists, in Benton Harbor, Berrien county, to tear down their cloth removal sign because the fire marshal said it was a fire menace, the druggist obtained a temporary injunction and dared the marshal to go ahead.

The case, which is now in the courts, is being watched throughout Michigan because of the number of cloth signs displayed by business firms in many places.

AMBASSADOR PENFIELD

U. S. Envoy Handles Delicate Submarine Controversy.

Photo by American Press Association.

SCIENTIST FINDER OF ANCESTOR OF HORSE

Pliohippus Important Link in Evolution of Species.

ANN ARBOR, MICH. — Dr. E. L. Troxell, who resigned as assistant curator of the University of Michigan museum last June to undertake scientific research work in paleontology, has recently returned from that expedition with some rare specimens, among them a complete skeleton of a three-toed horse and a partial skeleton of a one-toed horse, which lived a mere matter of one or two million years ago.

The one-toed horse, known to scientists at Pliohippus, lived to form the connecting link between the three-toed animal, Mesohippus, and the modern horse. The wild little Mesohippus, light of body and fleet of foot as the modern antelope, roamed the Bad Lands of Dakota 2,000,000 years ago—so Dr. Troxell says. Geologists are great spendthrifts when it comes to time. This Mesohippus stood but two feet high at full growth and be became extinct before the one-toed horse, which stood as high as a Shetland pony, came into existence.

ONE OF THOSE TOUGH CASES

Question of Advanced Medicine or Imposture Centers About Doctor.

KALAMAZOO, MICH. — Dr. Burton E. Manchester, United Doctors' specialist from Milwaukee, was released from custody upon $300 cash bond furnished by himself, but he must answer a charge of unprofessional conduct placed against him by the Michigan state board of health.

The doctor's arrest grew out of advertisements published in weekly papers in which he promised to cure any human ailment and announced that he had come to Kalamazoo to locate. The advertisements said he could cure gall stones without the necessity of operating.

GRAND RAPIDS MAYOR IS PLAYING OLD GAME

Forced to Do Duty He Clamps Lid on All.

GRAND RAPIDS, MICH. — Grand Rapids was a regular stop in Peaceful Valley Sunday as a result of the orders from Director Carroll to the city police force to put on the lid. It was slammed down tight and a heavy weight placed thereon.

The come-all-ye started by Mayor Ellis and Prosecutor Barnard as the result of the effort of the mayor to let the billiard halls run Sunday, quieted down considerably Sunday. Drug stores, candy places, cafes with music, shoe shining parlors, vaudettes and theaters were all given notice as fast as the police could get around that they positively must remain closed. All took the hint except the vaudettes and theaters.

Everybody interested except the theater managers took the notice in good part. The former did not think much of being made the "goats" in a fight between the mayor and prosecutor. The theatrical men, however, were fighting mad and declared they courted arrest to have the matter tried out. They feel secure, in that a few years ago, the people of Grand Rapids, by a referendum, gave them permission to operate Sundays.

SAYS MRS. POST SETTLES

Michigan Inheritance Tax Investigator States She Will Accept $3,000,000.

BATTLE CREEK, MICH. — A report attributed to the Michigan inheritance tax investigator states that Mrs. C. W. Post, widow of the late food manufacturer of this city, has agreed to accept a cash settlement of $3,000,000 in lieu of her share of the Postum plant, and relinquish all claims to participation in its future affairs and profits.

Mrs. Post, however, declares that the amount was double the above sum and says that for $6,000,000 she would withdraw not only from the Postum Cereal company but also from the Postax company, a cotton manufacturing plant of Post City, Texas.

Masked Robbers Loot Bank.

DEPEW, OKLA. — The First State Bank of Depew was robbed of more than $4,000 by masked bandits. Posses are in pursuit.

Petrograd Census Taken.

PETROGRAD — A census of the population of Petrograd that has just been taken shows a total of 2,300,000 inhabitants.

GIVE BLOOD TO SAVE FATHER

Boys Submit to Second Transfusion to Aid Parent.

GRAND RAPIDS, MICH. — The second transfusion operation to save the life of Gust Solomson, of Howard City, fifty-two years old, was performed here. In each case sons offered their blood for the work. Both operations were successful but the father's condition is critical. Almost a quart of blood was taken from Hjalmar Solomson.

VILLA IS SLAIN BY OWN AID, IS REPORT

Garrison at Juarez Is Informed of Execution.

EL PASO, TEXAS — General Manuel Ochoa, commanding the garrison at Juarez, states he has received a report that General Francisco Villa had been put to death by troops under General Jose Rodriguez at Casa Grandes, Chihuahua.

"Our dispatches from Casas Grandes have brought this report, but we are not positive it is true," said General Ochoa.

There is no confirmation of the report from any other source here.

There have been many reports recently of the assassination of General Villa, all of which have proved false, but this is the first report of the death of Villa to be announced by one of his own commanders. It will be recalled than an open break occurred recently between General Villa and General Rodrigues when the latter refused to effect a junction with Villa, saying he no longer recognized Villa as his commander. Rodriguez at that time was in command of some 4,000 troops.

COMMUNIPAW RIDDLE GROWS

More Conflicting Reports Reach Washington as to the Ship.

WASHINGTON — More conflicting dispatches about the attack on the American tank steamer Communipaw, have reached the state department. One, dated at Malta, said the Communipaw had just reached Alexandria and that "the casualties will be reported later."

Another dispatch indicated that the Communipaw on Dec. 3 had been stopped by an unknown submarine. Various dispatches last week reported the ship sunk, captured and at Alexandria. Officials do not know what to make of the mass of conflicting reports.

GERMANS TO DROP HYPHEN

Milwaukee Organization Will Have Only Single Name.

MILWAUKEE, WIS.—"The hyphenates" is no longer a name applicable to the German-Americans, it was declared by prominent citizens of German descent here. They have dropped the hyphen.

Although the German-American society still retains the hyphen, it probably will be dropped at the first meeting of the organization, it was stated.

Francis M. Cockrell Dead.

WASHINGTON, D. C.—Francis Marion Cockrell, former United States senator from Missouri, is dead here. Infirmities of age, resulting in serious illness during the last two weeks, caused death.

Russ Advance Near Hamadan.

PETROGRAD — Russian troops are pr[illegible] forward in the vicinity of Ha[illegible] following the defeat of the [illegible] at Aveh, a Teheran dis-

British Defeat Hostile Arabs.

CAIRO — Hostile Arabs were defeated in a battle with British forces Saturday.

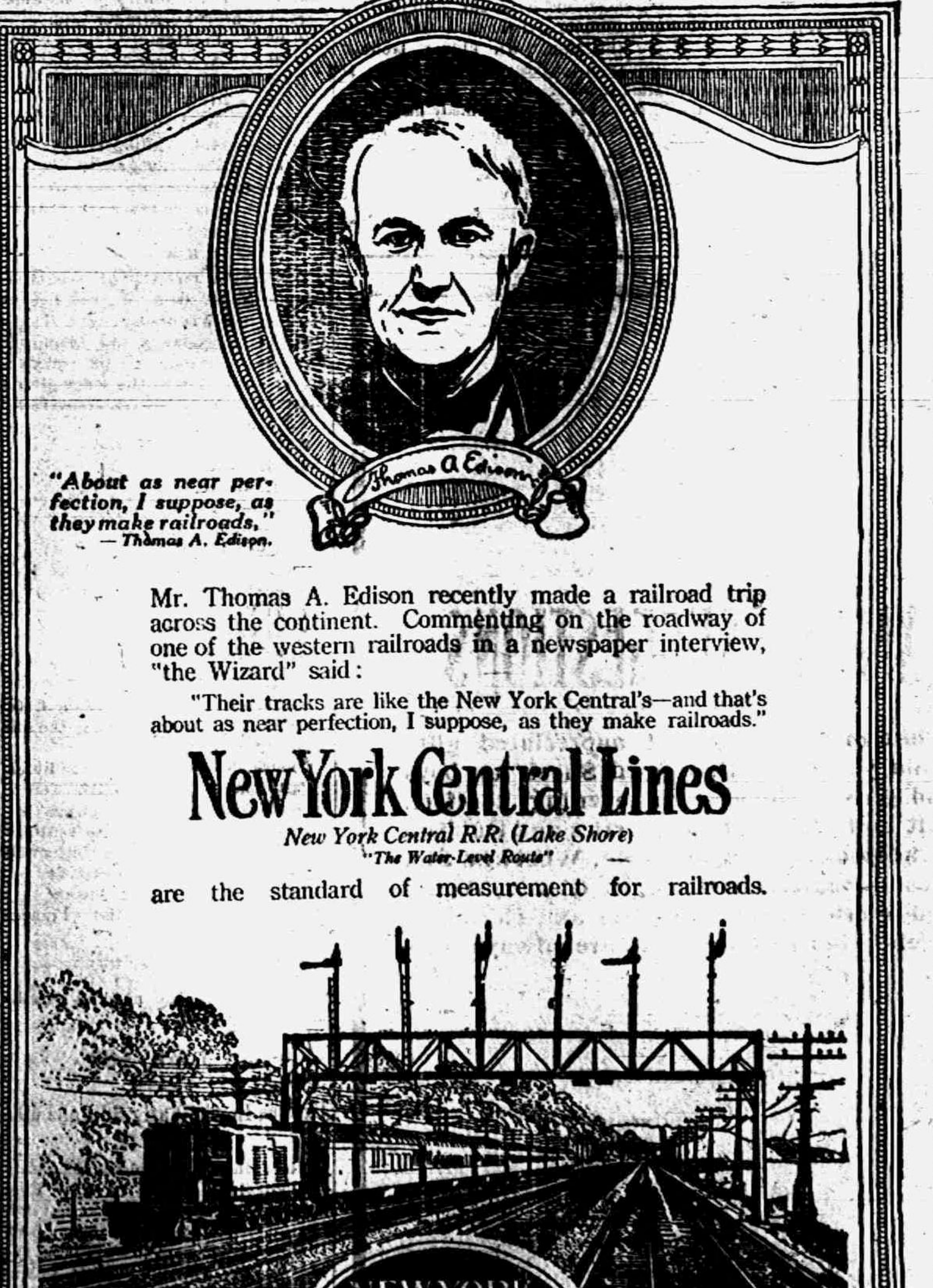

"About as near perfection, I suppose, as they make railroads,"
— Thomas A. Edison.

Mr. Thomas A. Edison recently made a railroad trip across the continent. Commenting on the roadway of one of the western railroads in a newspaper interview, "the Wizard" said:

"Their tracks are like the New York Central's—and that's about as near perfection, I suppose, as they make railroads."

New York Central Lines
New York Central R.R. (Lake Shore)
"The Water-Level Route"

are the standard of measurement for railroads.

Sunbeam Studio
AND COLLER'S MUSIC STORE

Xmas Cards, Booklets, all engraved.

SEWING MACHINES, all makes.

If you want Picture Frames made up, all orders will have to be in by Dec. 20th.

For those of your home, this will be the happiest Xmas if you surprise them with a Piano. All Pianos will be delivered the day before Xmas.

Store open every night until Christmas.

WHAT YOU CAN GET HERE for GOOD XMAS GIFTS:

Pianos, Piano Players, Piano Rolls. Music—classical and popular—Music Rolls, Piano Scarfs and Benches. Violins, Violin Cases, Bows, Music Stands, Guitars, Mandolins, Ukeleles. Band Instruments, Harmonicas, Accordians and all small instruments to amuse children.

Art Pictures, Frames of all kinds and colors,
Electric Table Lights, Mirrors. Sewing Machines.
Fancy Baskets, all sizes. Market Baskets, Xmas Boxes,
Stationery—all prices.
Post Cards and Booklets, from 1c to 25c. Diaries.
Needle Books, Recipe and Address Bk's. Shaving Pads.
Toys of all kinds and sizes, and Trays made to order.

Come in NOW, before Everything is all gone.

COLLER'S ART STORE.

The National Loan and Investment Co., of Detroit.

All shareholders having Advance Paid COUPON Certificates of the National Loan and Investment Company, of Detroit, may have their coupons due January 1, 1916 cashed by presenting them to J. J. Archampaugh, Adrian, any time between December 17, 1915 and January 10, 1916.

This company is in its twenty-seventh year of successful operation. It pays 5 per cent on savings and loans the money only first-mortgage on improved houses.

Ask Mr. A. A. Comfort about it.

A. A. COMFORT, Agent
AT TECUMSEH.

Dr. Burnham's
SAN YAK
The Tonic

Prevents the Kidneys, Liver, Stomach and Bowels from breaking down, AND THE MAN.

To prevent a Cold, to cure a Cough, to neutralize poison in the tissues and reduce inflamation in the digestive tract or urinal tract it is superior to any medicine in the world. Get SAN YAK.

B. J. PULVER, Tecumseh

The Herald $1.00

Enjoying Christmas

WITHOUT A THOT OF CHRIST

Is Almost Blasphemy.

Christmas is nothing more or less than Christ's birthday. How can we go thru this season with never a thot of him and his church, and the great blessing he has brot the world? You will honor him by attending church Sunday.

YOU HAVE A CORDIAL WELCOME TO THE

PRESBYTERIAN CHURCH

Sunday School 10 a. m. Worship and Sermon 11 a. m. and 7 p. m.

GO TO CHURCH SOMEWHERE SUNDAY

Xmas Trees

We have some extra fine trees this year. Also Holly, Holly Wreathes and Ground Pine. All our decorations are much better than usual. Call and see our line before you buy.

Navel Oranges

We are going to make a specialty of Oranges and Bananas for Xmas. We have a large supply of the very best fruit and are making special prices. Be sure and buy your fruit of us.

Ten Cent Candies

We have a nice assortment of Xmas Candies at 10c per pound. Others at 15 and 20c. All guaranteed strictly pure and kept free from dust and dirt.

If you want the BEST IN GROCERIES, buy them here.

Phone 37

E. J. LOWRY,

XMAS SUGGESTIONS

Bath Robes
Smoking Jackets
Lounging Robes
Suits
Belts
Garters
Silk Hose
Woolen Hose
Cotton Hose
Caps
Shirts
Mackinaws
Suspenders
Muffler
Gloves & Mittens
Sweaters
Flannel Shirts
Neckties

AT HEESENS'

Merry Xmas

We will be headquarters for Fruits of all kinds, Oranges, Bananas, Lemons, Grape Fruit, Nuts of all kinds.

Those Big Oysters only 40 cents per quart.

Buy 10 lbs. of Coffee and get a Perculator Free.

We have some more of those good Chocolates and are still selling for 25c per pound (the 40c kind.

4 per cent discount on all cash purchases, except sugar.

C. M. GILBERT

THE TECUMSEH HERALD

FRANK S. TURNER, PUBLISHER

SUBSCRIPTION RATES

IN LENAWEE COUNTY

One year, payment in advance..........$1.00
One year, payment after three months..$1.25

OUTSIDE LENAWEE COUNTY

One year, payment in advance..........$1.35
One year, payment after three months..$1.50

There will be no Deviation from above Rates

Entered in the postoffice at Tecumseh, mich., second class mail matter.

Telephone Number 36.

ON THE NORTH POLE EXCHANGE

Hello, Central, give me Santa
Number? Just North Pole;
Just connect me with his palace,
And you might reverse the toll;
For I'd like to talk with Santa,
And ask him why last year
He passed right by our chimney
With his team of swift reindeer.
When I wrote him a nice letter,
Telling him my heart's desire
But I guest this method's quicker
Can't you get him on the wire?

Yes, I wrote and asked old Santa
For some coal and things to eat,
And a warmer dress for Mamma,
And some shoes for baby's feet,
And I asked him for my Papa
For the job he needed so,
And a doll for me-I never
Really owned a doll, you know

But I'll tell you-If THIS Christmas
Santa fails to come around,
Why, our hearts will be just broken,
And we'll all of us be found
Hungry and sad and lonesome
There's so little we desire,
Hello, Central! Give me Santa,
CAN'T you get him on the wire?

NO CAUSE FOR ACTION

The suit against John Blesing preferred by his wife for non support was discontinued in Justice Court Tuesday afternoon

Letters written by Mrs Blesing to her husband in Detroit were read for the defense and clearly showed that she approved of his trip to Detroit and his efforts to secure work for the support of herself and children

In view of the fact that these letters showed her evident co-operation, Judge Hesmer ruled that there was no cause for action and promptly dismissed the case. Prosecuting Attorney Bean was present in Court and confirmed the decision.

The Judge and Atty Bean both talked with Mr. Blesing advising him to stay at home with his family and use every effort to provide means for their support.

UPDYKE—McCOOK

Married in Adrian Saturday Dec. 11, Mrs Ocelia McCook and James Updyke both of Tecumseh, Dr Seibert performing the ceremony. After a short visit in Detroit they will make their home in Tecumseh.

RESEARCH CIRCLE

The members of the Research Circle were very pleasantly entertained Tuesday afternoon at the home of Mrs. Chas. Morley. Mrs. Hugh Ager was leader for the program.

Mrs. Wm. Raymond read an interesting paper on "the Amozon and its tributaries." Mrs. Andrew Taylor followed with a paper on "What is pure English." An interesting feature of the afternoon was an auction of fancy work the proceeds to be used for the State Endorment fund. Mrs. Alice Pangborn acted as autioneer and about $5 was raised.

WIT AND WISDOM

The Wit and Wisdom Club will meet Monday evening December 20 with Mr and Mrs. B. Hurry. Mr. Hurry leader. Subject. "The United States Weather Bureau," "Signal Service." Life Saving Stations." Light houses." Roll call, Weather Proverbs and Superstitions.

O E S.

The regular meeting of the order of Eastern Star was held last evening with a large attendance. This meeting was a little out of the ordinary and was a very pleasant function

At the close of the meeting a short program of music both vocal and instrumental was given after which a reception was given to the members of 1915.

Twenty-six members were taken in during the year, and nearly every one was present This proved a very pleasing occasion. Later the lodge adjourned to the dining room where refreshments were served by Mrs. E. E. Hendershott's committee.

JOLLY 16

The members of the Jolly 16 club were entertained at the home of Mrs. G. J. Siehr Wednesday evening. Ten games of progressive pedro were played with four tables of players. Mrs. Floyd Freeman won first prize, Mrs. Fred Aldrich second prize and Mrs. Guy Belding the consolation.

A two course supper was served. Christmas colors and decorations being used. Each guest had a Christmas napkin and the cookies had Merry Christmas in frosting. The score cards were also Christmas favors This club clearly typified its name as they certainly had a jolly time throughout the evening.

NO NAME CLUB

Mr. and Mrs. John Heesen entertained the No Name Club on Tuesday evening. The first on the program was a three course dinner at 7 o'clock to which all did ample justice.

Progressive pedro was next in order Ten games were played Mrs Chester Critchfield winning first prize and E. C, Brown the consolation, The next meeting of the Club will meet with Mr. and Mrs. Critchfield.

EXTRA EXPRESS SERVICE

Beginning next Monday the 7:03 a. m. train known as No 11 and the 9:06 p. m. train known as No 24 will carry express The service to continue for the week only and is for the benefit of increased Christmas trade.

"MUTT & JEFF IN COLLEGE"

Long before the hour of opening the box office the steps and the walk were crowded with people for the play of Mutt and Jeff which was presented at the Opera house last evening.

The house was literally packed. The play was a great success, Mutt and Jeff being great and the support fine

The singing and dancing were exceptionally good. In fact the audience was kept in peals of laughter from the start to the finish.

Mr, Marks certainly did well when he secured this show for Tecumseh.

ROAD TO HEALTH IS THROUGH THE KIDNEYS

No person alive is stronger than his kidney. The minute the kidneys become disarranged or clogged with waste the warning is flashed through the entire system. The greater part of all sicknsss today can be avoided by keeping the kidneys working properly.

C. A Wright & Son the popular druggist can tell you of many well known people in this city whom Solvax, the standard kidney remedy, has restored to health, often after they have tried many other methods of treatment with little or no benefit.

This remarkable kidney remedy is guaranteed to help the worst case of lazy, sluggish or clogged-up kidneys, or the general headachy, kinkybacked played-out condition that afflicts people suffering with kidney trouble Solvax does not simply relieve. It aims to cure.

No other kidney remedy has made such a large percentage of cures as Solvax. It is so large that C. A Wright & Son are perfectly safe in standing ready to refund the price to any customer whom it does not help.

XMAS SUGGESTIONS

What more useful and appreciated gifts could you make than good Shoes for boys and girls. Slippers for evening comfort. Felt and Rubber Boots, Artics and Rubbers to keep out of wet and cold, Wool and Silk Flose Sweater Coats, Night Gowns, Dress and Work Shirts, Neckwear and Handkerchiefs. Resides our prices are always lower.

The People's Store,

WM. PALMAN, Manager.

Church Notes

BAPTIST CHURCH

W. B Hartsog Ph. D. minister.

10:00 Morning worship. Sermon "An Important Question Answered," John 14:8 9.

11:15 Sunday School, Jay Morse superintendent.

11:15 Men's class. General discussion of Gov Ferris' address at St. Peter's men's banquet Men are invited

5 p. m. Evening worship. Lecture "Creating a New World" Special music by choir

6 p. m. B. Y. P. U. meeting. Fine program for young and old

Wednesday 7:00 Prayer service

Everybody welcome

PRESBYTERIAN CHURCH

Rev. Wm. A. Rex, minister.

10 a. m Sunday-school.

10 a. m. Men's Brotherhood class.

11 a. m. Morning worship and sermon. "I am Come."

7 p m. Evening service, Stereopticon lecture, "Alaska"

Christmas music will be sung in this church Sunday, December 26.

Wednesday 7 p. m. Mid week service Popular discussions

Christmas dinner for Primary and Junior Departments Thursday evening at 5 o'clock

Big Bethlehem Pageant, Thursday evening at 7 o'clock

METHODIST EPISCOPAL CHURCH

Rev. George Jennings, pastor.

A welcome to all.

10:00 a. m. Morning service, Subject, "What are the forces in the world today striving for mastery?"

11.20 a. m. Sunday School.

11:15 a. m. Men's class.

6:00 p. m. The Epworth League.

7:00 p. m. Evening service. Subject "Who is my neighbor?"

7:00 p m. Wednesday prayer meeting.

EPISCOPAL CHURCH

Rev. F Hewitt, rector 'Phone 293

10 a. m. Sunday-school.

3 p m. Men's class. "Efficiency," Leader, Rev. G. W. Jennings.

4 p m. Evening prayer and sermon Topic, "What Makes the Wheels Go Round?" Public cordially invited.

Friday 10:30 p. m. Christmas eve midnight service. Special decorations, illuminations, etc.

FRIENDS CHURCH

Lawrence Linton, pastor,

10:00 a. m. Sunday Morning worship.

11:15 a. m. Bible school.

2:00 p. m. Junior Endeavor.

6:00 p. m. Christian Endeavor.

7;00 p. m. Evangelistic service.

7:00 p. m. Wednesday, prayer meeting.

A cordial welcome to all.

ST. ELIZABETH CATHOLIC CHURCH

Rev. Donald P. O'Donnell, rector.

8 a. m. 2nd Sunday.

10 a. m. 4th Sunday.

All are cordially invited.

NEW OFFICERS ELECTED

CHIEF AERIE, NO. 1563

Regular meeting of the Eagles was held Monday evening with good attendance The following officers were elected to fill the chairs for '916:

P W. P —Joe Hanna
W. P.—G. A. Stalter
W V. P.—Ed J. Rogers
W. Chap —C F. Jones
Sec'y—W. H. Westcott
Treas.—Frank Wallinger
I. G —F. E Smalledge
O G —L. Stevenson
Trustee for three years—B. A. Lawrence

R. A. M.

The annual meeting of Tecumseh Chapter No. 42, R. A. M., was held at Masonic hall Wednesday night. There was a big attendance and much interest was shown. At six o'clock a dinner was served in the lodge dining room All of the old officers were re-elected as follows:

H. P.—A. S. VanWinkle
K.—Earl B. Rector
S.—H. W. Whaley
Treas.—Frank J. Temple
Sec'y—George S. Field
C. H.—C. B. Mize
P. S.—C. F. Patterson
R. A. C.—G E Nemire
M 3d V —W S. Dickinson
M. 2d V.—W. J Morse
M. 1st V.—Arthur Bradley

L. O. T. M. M.

At the regular meeting of the L. O T. M. M. last Monday evening the following officers were elected:

Commander—Mrs. Ethelinda Church
Past Com —Mrs. Alta Lidka
Lieut. Com.—Mrs. Abbie Fagan
Record Keeper—Miss Anna Cutting
Finance " —Mrs. Rose Heidenrich
Chaplain—Mrs. Atlanta Updyke
Sergent—Miss Florence Wilson
Mistress at Arms—Miss Frances Brooks
Sentinal—Mrs. Carrie Saul
Picket—Mrs. Eva Broas

At the close of the meeting refreshments were served.

68 YEARS AGO

Famous In The Early 30's and 40's Still At It.

Many Michigan people have already heard of the discovery by that English Horse-Farrier of the peculiar liniment which made him famous back in the early 30's and 40's all along the Hudson River Valley. That it has served the American public well is known by the fact that more and more of it has been used since 1846 Here's one of thousands of similar cases. Mr. C Wilkie, of Syracuse, N. Y., says: "Handford's Balsam of Myrrh was the only remedy I used when my arm was hurt. I recommended it for all cuts and bruises." adv

35 YEARS AGO

Dec 16 1916

The poultry men of Tecumseh are thriving as usual this week. They were exceedingly cramped for cars but managed to ship 71,191 lbs.

For the week ending December 7th there were 4761 pieces of mail matter transmitted through the Tecumseh post office 2113 being letters and 169 postal cards. This does not include the matter mailed at the depot. (wonder how this compares with the mail of today)

Heck Bros, sent out nine cars of flour last night for Europe and at the present time have 31 carloads stored away ready for shipment as soon as they can obtain cars.

The State Grange is in session at Lansing this week. This vicinity will be represented by Mr. and Mrs I. L. Remington of Macon, Mr and Mrs. Wm. B. Wilson of Ridgeway and Mr. and Mrs. Wm H. Mather of Tecumseh.

Tecumseh has five churches and a Friends meeting house, six places of public worship, and still the boys go skating Sunday.

The State Teacher's, Association will meet in Lansing on Tuesday evening December 28 and continue through the 30 Railroads and hotels offer reduced rates

Tecumseh Market for week ending Thursday Dec. 16.

Butter pr lb	17—21
Beef dressed pr cwt	4.00 4.50
Chickens dressed pr lb	07—08
Eggs per doz	22
Potatoes per bu	30—40
Turkeys dressed	10
Wheat	95—97

SHIPPED

Flour	2245 bbl
Dressed poultry	71 191 lbs
Butter	1881 lbs
Apples	422 bbls

CLASSIFIED ADS

CHOICE HOUSE for rent. Enquire of Jacob Miller.

WANTED.—Business farmer to assist install line of up-to-date silos, silo fillers and specialties. Have gilt edge introductory silo offer. On here from factory in few days.
S. W. SCOTT, Pres.
General Deliv., Adrian, Mich.

WANTED, SALESLADIES—Good proposition, salary and commission. Ask for Mr Bower Call between 6 and 8 p. m Friday and Saturday, December 17 and 18, at Stauffer House, corner Kilbuck and Evans streets.

TAX NOTICE

I will be at the Tecumseh State Savings Bank to collect Township taxes Friday December 3, and each Tuesday and Friday during the month and until Jan. 11, 1916,

B. O. ELLIS,
Township Treasurer

TREAT CATARRH BY NATURE'S METHOD

Every Breath of Hyomei Carries Healing Medicated Air to the Infected Membrane.

Nearly every one who has catarrh knows how foolish it is to try and cure it with sprays, lotions, and the like. Temporary relief may be given, but a cure seldom comes.

Until recently your physician would probably have said the only way to help catarrh would be to have a change of climate; but now with a simple preparation called Hyomei you can carry a health-giving climate in your vest pocket and by breathing it a few minutes four times a day successfully treat yourself.

The complete Hyomei outfit is inexpensive and consists of an inhaler that can be carried in the vest pocket, a medicine dropper and a bottle of Hyomei. The inhaler lasts a life time, and if one bottle does not give permanent relief, an extra bottle of Hyomei can be obtained at any time for a trifling sum. It is more economical than all remedies advertised for the cure of catarrh, and is the only treatment known to us that follows nature in her method of treating diseases of the respiratory organs.

C A Wright & Son sold a great many Hyomei outfits and the more they sell, the more convinced they are that they are perfectly safe in guaranteeing to refund the money if Hyomei does not relieve. adv

NOTICE

I will be at the Lilley bank to receive insurance for the Farmer's Mutual Ins. Co., on Friday and Saturday of each week beginning Friday Dec. 10 till Feb. 1 1916 after which five per cent will be added to all unpaid receipts.

R. W. COLE
Treasurer Farmers Mutual
Tecumseh Township.

How's This?

We offer One Hundred Dollars Reward for any case of Catarrh that cannot be cured by Hall's Catarrh Cure.

F J. CHENEY & Co., Toledo, Ohio.

We the undersigned, have known F. J. Cheney for the last 15 years, and believe him perfectly honorable in all business transactions and financially able to carry out any obligations made by his firm.

NATIONAL BANK OF COMMERCE,
Toledo, O.

Hall's Catarrh Cure is taken internally, acting directly upon the blood and mucous surfaces of the system. Testimonials sent free, Price 75 cents per bottle. Sold by all Druggists.

Take Hall's Family Pills for constipation. adv

RUN-DOWN WOMAN

Made Strong By Our Vinol

Fort Edward, N.Y.—"I was in a run-down, nervous and weak condition, so I could not do the housework for my little family of three. I had taken cod liver oil emulsions and other remedies without benefit. A friend told me about Vinol. I tried it and it soon built up my strength and made me a well woman so I now do all of my housework."—Mrs. ELMER GLIDDEN.

We guarantee Vinol, our delicious cod liver and iron tonic, for all run-down, weak and debilitated conditions.

O. A. Wright & Son, Druggists.

ALDRICH & SON

Ferndell

FOODS ARE EVERY ONE PURE

Good Things for Christmas Dinner.

Home Grown Lettuce for our trade 18c pound

We have made every provision to assure a successful Christmas Dinner by buying the finest assortment in our line ever shown in Tecumseh. To prove this statement come in our store and you will be pleased.

Finest Sunkissed Oranges

Sunkissed is the finest fruit shipped from the south

Large assortment of home made Candies, also large line of Fruits and Nuts.

Best Mixed Nuts	20c lb.
English Walnuts	25c & 30c lb.
Almonds, paper shells	25c lb.
Brasil Nuts	20c lb.
Home made Mixed Candy	12c lb.

For Xmas we will have in a large fresh line of Vegetables such as home grown Lettuce, fine quality, home grown Celery, Cabbage, Bege, Parsley, Squash, Head Lettuce, Red Cabbage, Parsnips and everything possible to get.

Candied Fruits
Citron
Orange and Lemon Peal
Cherries
Pineapple
All kinds of—Nut Meats and Home-made Candies

Your Xmas dinner will be complete if you select Ferndell goods, such as Peas, Corn, Succotash, String Beans, Lima Mince Meat, Pumpkin, Figs and hundreds of other things. Don't fail to call for Ferndell there is a differebce

Our windows smack with goodness.

Dates
Figs
Stuffed Figs
Fancy Jells and Jams
Finest line of Olives
Fancy Cheese
And the finest line of everything to select from.

Don't fail to call on us. Buy our home made Candies.

The finest quality of Oysters direct from Baltimore at 40c qt. don't pay more when you can get good ones at our store at 40c qt.

ALDRICH & SON.

QUALITY GROCERS PHONE 246

GIVE "HIM" HAYES' FOOTWEAR

The lady who said that the shortest road to a man's heart—was via, his stomack—was wrong!

GIVE "HIM" A PAIR OF "HAYES".

Classy Dress Shoes	Cosy Den Slippers
Sturdy Business Shoes	Dandy Dancing Pumps
Staunch Storm Shoes	Storm Proof Boots

and you'll prove that your taste, judgment and kindly consideration are the best. Never mind the size—we'll exchange.

N. B. Hayes & Co

"Shoes" ADRIAN, MICHIGAN. Rubber Footwear

USEFUL

CHRISTMAS PRESENTS

Can be bought at our store,

A beautiful caddy of Tea, quality guaranteed........50c
A pound of Seal Brand Coffee, nothing better at any price,........38c
A can of Chef Mince Meat, very fine, ready to use....25c
A quart of Extra Select Oysters direct from Baltimore, not the lowest price but the best.......50c
A quart of Cape Cod Cranberries, dry measure.......12c
A large can of Olives, 32 ounces liquid measure......25c

Large assortment of canned goods and fresh fruits.

F. D. AVERY.

PHONE 39

Try The

McDermott's Daisy Market

FOR

All kinds of Meat and Fowls.

PRICES ALL RIGHT.

Read Herald Ads.

A STEADY PURCHASER OF

Red Band Lump

stated last week: "I have used all kinds of fuel, but believe me, if you want to drive the book agent out of the house, throw in a few chunks of "RED BAND" and open the drafts a little. Besides it all burns up."

Some recommend. Suppose you order some. Then we can get your opinion. The price, you know, is $5.50 per ton, delivered, or 50c per ton less, if not delivered.

L. E. TEMPLE & CO.

Merry Christmas

When looking for Christmas Presents do not forget the many useful articles in the furniture line.

KALTIX CHAIRS

Some new ones just received both with and without upholstering.

Royal Rest Chairs, Leather Rockers, Pianos,

Davenports and many more to select from. Take a look if in need of anything in stock. Quality and prices guaranteed.

Guy E. Belding,

Furniture and Undertaking.

AGENT FOR REO AUTOMOBILES.

Division 1 $12.75 Division 2 $25.50 Division 5 $63.75

The Christmas Money Club

JOIN NOW. Hundreds in Tecumseh Joining

To tell you that you should save money is not necessary

As to Safety

the sixty year's success of this bank, the broad experience and conservatism of the men who conduct its affairs, and its large capital, surplus and ample resources, are factors assuring absolute and unquestioned stability and security for funds.

As to Convenient Saving

our Christmas Money Club affords the best plan for saving which we have ever placed before the people.

It enables you to save a few cents a week and about December 15, 1916.

You receive a Christmas Check from us for $12.75, $22.50, $51.00, $63.75, $127.50

or the sum you may want to save.

When joining the club, tell us how much you want to save, we'll arrange it for you. If you were not a member in 1915, join now. Practically all 1915 members rejoining for 1916 at

The Lilley State Bank,

TECUMSEH, MICHIGAN.

TECUMSEH CO-OPERATIVE ASS'N.

Xmas Gifts

Would help you in your Xmas Gifts by offering you suggestions as follows:—

A new "One Minute" Washing Machine, Sanitary Churn, New Harness, Blanket or Robe.

Many novelties in the Hardware Department, or a "Majestic Range" Stove.

Feed Cookers, Tank Heaters, and all the different Galvanized Water Tanks.

Buy your wife one share of stock in the big store—and share in the earnings.

By C. D. BEEBE, Mgr.

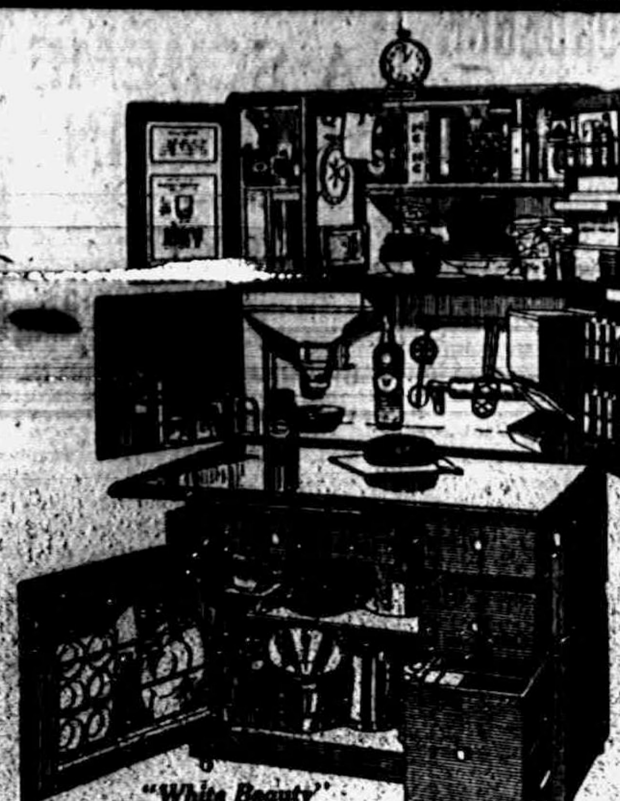

THIS CHRISTMAS GIFT MAKES WOMEN'S DAYS ALL HOLIDAYS

Be one of the men to give your wife a useful, economical Christmas gift this year. One she will enjoy three times a day for a lifetime.

When you give your wife a Hoosier Cabinet

you give her the most useful and pleasing gift that you could possibly give her.

If your wife isn't delighted with this gift we'll gladly refund your money. Come in early.

E. SERVICE & SON.

"White Beauty" Advertised in Leading Magazines

Merchant's Trading Stamps given with cash purchases The store with six floors

J. D. SERVICE

LICENSED EMBALMER - - - LADY ATTENDANT

Phone 263. Night Phone 387.

LOCAL AND PERSONAL

NOTICE

All copy must be in the composing room of this office by 8:30 a. m. Tuesdays and Fridays and all advertising matter before 4 o'clock p. m. Mondays and Thursdays.

Albert Hyde was a Toledo passenger Thursday.

Chas. Donnelly of Adrian was a business caller in town Thursday.

A Kodak and complete outfit for $4.00 at C. A. Wright & Son's. adv

Mrs. Harry Warner of Tipton spent Tuesday with Mrs. Dena Wallace.

Bibles and Testaments, big assortment at Gastons.' adv

Mrs G. H. Tansley and Mrs. Chas. Tansley were in Adrian Wednesday.

A large assortment of fine boxes of writing paper at Pulver's. adv

Tribou LeBaron was a passenger for Toledo Wednesday to visit friends.

Sleds, skates, flash lights, meerschaum and briar pipes for Xmas.
adv W. L. COLLER.

Roy Brisbin was taken ill in school Wednesday and has been confined to his bed.

Fine switches made, cut hair and combings bought at the millinery of Miss Julia A. Hough. adv

Mrs. F. E. Bradley is reported as being much better from her late indisposition

All made-up novelties at half price at Miss Asenath Hosmer's Art Shop. adv

Mr. and Mrs Ben Doye of Clinton were calling on relatives in town Thursday.

Brush, toilet and manicure sets at B. J. Pulver's. adv

Miss Nina Lowry comes home from Ypsilanti Saturday for the holiday vacation.

A good line of box candy from 25c up. HAY'S BAKERY adv

Mr. and Mrs. Will Chambers of Macon were among the Tecumseh visitors Thursday.

Mince meat 10c lb. 3 lbs for 25c.
adv Clark's Market.

Mrs. Chas Silvers of Clinton called on her parents Mr. and Mrs. Friend McNeil Thursday.

Haviland china, gold and white, at Gastons' adv

R. A. Hersen went to Chicago Tuesday on a business trip expecting to be gone about a week.

New mixed nuts 18c lb, 2 lbs. for 35c at Williamson Bros' adv

Mrs. James Davis of Detroit came Wednesday to visit her parents Mr. and Mrs P. C Snell.

All made-up novelties at half price at Miss Asenath Hosmer's Art Shop. adv

Mrs. Andrew McHaney of Detroit was a week end visitor at the home of John Lowry and family.

Leave your orders for Xmas poultry as early as possible. We have a fine lot to select from, turkeys, ducks, geese, chix and fowls.
adv WILLIAMSON BROS

Mrs Frank French who has pneumonia is some better. Miss Beth Satterthwaite is nursing her.

Cut glass something new at Gastons.' adv

Alfred Holmes and wife have moved into the tenant house on Mrs R. B Gillespie's farm where he is working.

Pure home made lard, one gal or more, 12½c lb. Clark's Market adv

Angelo and Joseph Palmer and their sister Miss Mary Palmer of Jackson were here for the funeral of Dr. House.

Watch for my 39c candy special.
adv W. L. COLLER

Mrs. H. T. Dunn returned yesterday from New York City. She had been a guest of her sister Mrs Ben Jansen and family.

A large assortment of ivory toilet sets at B. J. Pulver's. adv

E. H. Ahrens has closed his home in Brownville and has moved to Clinton where he has recently purchased the Clinton Local.

Parisian ivory brushes, mirrors and toilet articles at C. A. Wright & Son's. adv

Boy's books at Gastons.' adv

Albert Anderson spent Tuesday in Toledo.

See our line of Xmas trees. We have some fine ones.
adv WILLIAMSON BROS

Mrs J. W. McQueen visited her sister Miss Margaret Kingan at the hospital in Adrian yesterday. She reports the patient doing well.

Gastons' for Bibles, all sizes and styles. adv

The Methodist Sunday-school will present the Christmas cantata "Down the Chimney with Santa Claus" at the church on Christmas eve.

Leave your orders early for the Xmas turkey at the Daisy Market. adv

Mrs. R. B. House, Dr and Mrs. Wallace House and Mrs Bert House came from Springfield, O., for the burial of their husband and father Tuesday.

The clothing store of J. M. Jones & Son will be open every evening next week. adv

Hear and see the thrilling story "Alaska," "The rush for gold," "The mid-night sun," etc., stereopticon lecture at the Presbyterian church Sunday evening.

Fresh sausage plain and in cases, at the Daisy Market. adv

Robert Boyd and wife of Adrian, Archie Boyd of Eaton Rapids and Mr. and Mrs. Sherman Camburn of Tipton were in town Tuesday for the funeral of Dr House.

Scarf pins the latest at Gastons.' ad

Rev. F. Hewitt has made special arrangements to have a service and sermon every Sunday at St. Peter's at 4 p m. during the next month.

"Chic" and "Beauty" cigars in Christmas boxes.
adv C. A. WRIGHT & SON.

Clarence Witherell and wife returned Wednesday from Lansing where they had been guests of her father John Francisco and other relatives.

The only place you can get a one lb. humidor of smoking, a good Xmas present. W. L. COLLER. adv

The members of Leon Williamson's family are so far recovered from their attacks of diphtheria that they hope to have the quarantine lifted the first of the week.

Leave your orders for Xmas oysters with us, 35c qt. or $1.35 per gallon.
adv WILLIAMSON BROS

Out of town parties are here and are about to open up a Skating Rink to be located just back of the McCann & Bowen store. Get your skates in order and be ready.

1847 Rogers Bros. silverware at Gastons.' adv

Remember the 4 p. m. service at St. Peter's church, now held every Sunday at that time. Topic of sermon this Sunday, "What Makes the Wheels Go Round?"

Legett, Fenway and Guth candies at B. J. Pulver's. adv

F. J. Temple & Sons have sold the south 80 acres of their farm in Holloway township to Eugene Drouillard. This farm was formerly known as the "Old Kelley Farm."

Home made mince meat at Clark's market. adv

Anyone having old magazines or books which they will donate to Jackson prison are requested to leave them at Brown & Co.'s and they will see to their transportation.

Baked beans at Hay's bakery. adv

Mr. and Mrs. A. Brazee left Wednesday for Hastings where they will eat their Christmas dinner with their son Ray and family. They will then go to Grand Ledge to visit another son Bert and his family. They expect to be absent from home a month.

Leave your orders for dressed chix with us. We have some fine stock.
adv WILLIAMSON BROS.

There will be a social evening for the Baptist Sunday-school Thursday evening, Dec. 23, at the church parlors. A potluck supper will be served at 6:30 p. m. There will be a Christmas tree and a treat also a brief program. Every member of the Sunday school and congregation is cordially invited.

Miss Madeline Boyce is reported quite ill.

Miss Sarah Gregg has gone to Hudson to reside.

Ted Jennings is quite ill with an attack of the croup.

Ed Frensdorf of Hudson was a business caller here Wednesday.

Born to Mr. and Mrs. Jacob Coulson Tuesday, Dec. 14, 1915, a son.

Grant T. Davis of Clinton called at the Herald office yesterday.

Mrs. Andrew Taylor spent Thursday with her parents in Clinton.

John Neeley of Detroit visited relatives in town the first of the week.

Fine perfumes at C. A. Wright & Son's. adv

Mrs. Florence Henry and daughter Gayle were over from Dundee Wednesday.

George Deery of Jackson called on his brother Charles and family Wednesday.

Dill pickles 2 for 5c at the Daisy Market. adv

Mrs. Ervin Whelan and daughter Mrs. Clarence Wisner of Tipton were in town yesterday.

Mrs John Bennett and daughter Geneva have been spending a part of the week in Milan.

Miss Eva VanVleet of Britton was in town last evening for the meeting of the Eastern Star.

Gastons' for diamond rings. adv

Sheldon Southwick has secured a position in the automobile works in Flint where he is now located.

Mrs. John Waters of Ousted is the guest of her daughters Mrs. Albert Anderson and Miss Lella Waters.

Mr. and Mrs. Eugene Clark of Brooklyn attended the funeral of her brother Dr. R. B. House Tuesday.

Diamond rings at Gastons,' all sizes. adv

Do not fail to read the church adv. on Page 2 of this paper, and remember the stereopticon lecture on Alaska

Leave your order for a nice Xmas tree with us. We have some fine ones.
adv WILLIAMSON BROS.

Mr. and Mrs. Bradley of Springfield, O., came Tuesday for the funeral of their friend and neighbor Dr R. B. House.

Fresh bulk sauer kraut, Clark Market. Phone 158. adv

Mrs. Harry Moore returned Monday from Painesville, O. She had been a guest of her parents Mr. and Mrs. E. D. Chilson.

Books, books, books at B. J. Pulver's. adv

Mrs. L. C. Bidwell, who has been visiting her daughter Mrs. W. A. Briegel and family, returned to Detroit today

Watch fobs and chains galore at Gastons'. adv

Mrs. John Butch has visited her parents, Mr and Mrs. Chas. Sutton, the last two months, returning to her home in Detroit today.

All made-up novelties at half price at Miss Asenath Hosmer's Art Shop. adv

John Taylor has been in Ann Arbor for a few days this week at the State Grange Convention in the interest of the Reesen cookers.

Christmas candy at 10c per lb. at Hay's bakery. adv

A. J. Coddington of Hart, Mich. and L. G Coddington of Chicago were in town this week for the funeral of their aunt Mrs. Claugherty

Invitations are being received by all members of Tecumseh Lodge No. 69, F. & A. M., for their installation of officers this evening Also they invite the O. E. S. to be present on this occasion.

Some of the finest naval oranges that you have seen this year at special prices, 38c dozen.
adv WILLIAMSON BROS.

Mrs. Harry Stahler and baby of N. Yakima, Wash., who has been visiting at the home of Mr. and Mrs. A. W. Stabler for the past week, has gone to Adrian for a final visit before returning to her home.

A complete course of personal instruction is included with each Kodak we sell. C. A. WRIGHT & SON. adv

The slippery condition of the street this morning made lively work for the auto drivers as the cars described various figures and Dr. Conklin's machine parted with a wheel. It must be that the soaring price of gasoline is to blame

Fountain pens at B. J. Pulver's. ad

St. Peter's

10 A. M Sunday School

3 P. M. Men's Class

"Efficiency"

By Rev. G. W. Jennings.

4 p. m. Evening Prayer and Sermon.

What Makes the Wheels Go Round.

Special Solo
Vested Choir

Phone a Friend.

EDSON C. BROWN

TO BE NEXT POSTMASTER OF TECUMSEH

Nomination Has Been Made by the President.

Word was received in Tecumseh from a reliable source Thursday that President Wilson had made the nomination of Edson C. Brown for postmaster at Tecumseh. While this nomination will have to be confirmed by the senate, still it assures the appointment without a doubt of Mr. Brown as postmaster.

There were several candidates in the field for the office and the race has been spirited. Prominate among these was Chris Pocklington. Mr. Pocklington has made a good run for the office and while he was tireless in his efforts still he did not have the endorsement of the prominent democrats of the village

Edson C. Brown was born in Maple Rapids, Clinton county, Michigan, 57 years ago. He has lived in Tecumseh 19 years coming here from Addison. After coming to Tecumseh he was employed for a year by the Lenawee Lumber Co. A year later he established a junk business associating himself with Edward Frensdorf of Hudson as partner. Later Mr. Frensdorf sold his interest to Albert Newton and he in turn to George Hines one of the present owners. The present owners of the business are E. C Brown, George Hines and Fred Rector.

From a small business, Mr. Brown has seen it grow into one of the largest in their line in Southern Michigan. The firm now handles, farm implements, wood and coal, produce and feed, cement and does an enormous business in hides. The success is largely due to Mr. Brown's tireless energy and push.

Mr. Brown has been a life long democrat and has been a hard worker for his party and his appointment comes to him as a just reward for faithful services rendered.

While Mr. Brown will devote his whole time to the duties of Postmaster still he will retain his interests in his business which will still be known as Brown & Co

CHRISTMAS SHOPPING

Christmas time is near and the Chrismas shoppers may be seen every where. All of our stores have put on their gala attire and the smiling proprietors and clerks are busy. This week our stores have been alive with business, people coming from far and near for Christmas goods and leaving with boxes and bundles of every size and discription. Surely the Christmas spirit is abroad in the land and every one feels its influence. The merchants all report a splendid Christmas trade up to date.

NOTICE TO THE PUBLIC

On account of poor health, I have turned my interest in the D. L. Whitenack & Co's. retail oil wagon, to the undersigned. H. B. SMITH.

Having taken over the operating of the D. L. Whitenack & Co. retail oil wagon, by making my trips regular, and by courteous treatment, I ask for a fair share of your patronage.

MARSHALL COLE,
adv. Phone 206.

We Have

Oranges of all kinds, Navels, Florida and V[illegible] beautiful Malaga Grapes, New Crop Nuts, Figs and Dates, Plum Pudding, Celery and Lettuce, Solid Meat Oysters, Christmas Holly and Wreaths,

We have everything you want. Give us a call,

We give BLUE Trading Stamps.

ANDERSON GROCERY CO.

Phone 91. Successors, Anderson Bros. Macon 'Phone

BLANKETS AND ROBES

Vacuum Cleaners, Thermos Bottles, Ever Ready Flash Lights, Chafing Dishes, Carpet Sweepers, Casseroles, Electric Washing Machines, Fine Pen and Pocket Cutlery, Scissors and Shears, Fireless Cookers, Air Rifles, 22 Rifles and Ammunition, Sleds and Skates, Spaulding Athletic Goods, Aluminum Ware, Boys Tool Chests, Juvenile Bicycles, Electrical Novelties, Hot Point Specialties, and hundreds of other items especially adapted for Christmas Gifts.

Satterthwaite Bros.

1915
35
1880

GIFTS

A basket of eggs for Christmas by feeding Pratt's Egg Producer, fresh ground bone, bran, middlings, alfalfa meal, corn and wheat.

See our Plush Robes, Wool Blankets, Stable Blankets, and Single Harnesses.

Pay cash and get the Red Trading Stamps at a saving of 2½ per cent.

Phone 290. BROWN & CO.

This space belongs to

Geo. Coscarelli

Tecumseh's Live Fruit Dealer.

Read our Christmas Specials:

Bananas, Oranges, Grape Fruit, Dates and Nuts. Just what you want for your Christmas dinner.

Remember our goods are always fresh. We can't mention all of our special prices but you wont make any mistake if you purchase here.

Good Bananas for Christmas.

Geo. Coscarelli.

Clark's Market

Witherell Block, Phone 158.

Good Meats at Right Prices

Round Steak, pound	18c
Sirloin Steak, pound	20c
Shoulder Steak, pound	16c
Good Boiling Beef, pound	10c
Lean Pork Steak, pound	14c
Fresh Back Pork, pound	12c
Leaf Lard, pound	12c
Home-made Lard, pound	15c
Home-made Lard in No. 10 pails or gal., pound	12½c
Home-made Mince Meat, pound 10c, 3 lbs. for	25c
Large fat Mackerel, each	25c
Small Norway Mackerel, 5c each, 6 for	25c
Large Export Dill Pickles, 6 for	10c
Large Sour Pickles, 6 for	10c

All kinds of Choice Meats at Lowest Market Price.

Dr. N. D. Trask,

Osteopathic Physician,

Special attention given to nervous diseases, rheumatism, stomach and bowel trouble.

Bronchitis Asthma and Catarrha Deafness,

Office hours, 9 to 12, 1 to 5, and by appointment.

Office over McCann & Bowen's.

A. C. AYLESWORTH,

Licensed Auctioneer, Real Estate, Stock and General Salesman,

Will attend all sales in city or country, at reasonable rates.

Headquarters and all dates made Herald office

Dental Parlors

W. D. REED, D. D. S.

Chicago, St. Tecumseh.

Crown and Bridge work Aluminum Silver and Rubber plates and all of the specialties known to modern dentistry. Gas or vitalized air administered.

Office over Avery & Co's store

DR. E. D. BROWN,

Dentist.

Modern Dentistry of reasonable rates. Painless extraction by use of local or general anaesthetic.

Officers hours 7:45 a. m. to 5 p. m. Saturday evenings 7 to 9. Other evenings by appointment.

Office in DeWolf Block.

Office pohne 192, house phone 182—2r.

PARKER'S HAIR BALSAM

A toilet preparation of merit. Helps to eradicate dandruff. For Restoring Color and Beauty to Gray or Faded Hair. 50c. and $1.00 at Druggists.

C. M. Cooley,

Licensed Auctioneer.

R. F. D. No. 4 Manchester. 15 year successful experience in Jackson, Washtenaw and Lenawee Counties, so practical farmer.

Bell Telephone Clinton exchange.

Rates Reasonable and Satisfaction Guaranteed

Whittemore's Shoe Polishes

FINEST QUALITY LARGEST VARIETY

GILT EDGE
WHITTEMORE'S
GILT EDGE
DRESSING
BLACK SHOES
SOFTENS
PRESERVES
LEATHER
RESTORES
COLOR
LUSTRE
QUICK WHITE

"GILT EDGE," the only ladies' shoe dressing that positively contains Oil. Blacks, Polishes and Preserves ladies' and children's shoes, shines without rubbing, 25c. "FRENCH GLOSS," 10c.

"DANDY" combination for cleaning and polishing all kinds of russet or tan shoes, 25c. "STAR" size, 10c.

"QUICK WHITE" (in liquid form with sponge) quickly cleans and whitens dirty canvas shoes. 10c. & 25c.

"ALBO" cleans and whitens BUCK, NUBUCK, SUEDE, and CANVAS SHOES. In round white cakes packed in zinc boxes, with sponge, 10c. In handsome, large aluminum boxes, with sponge, 25c.

If your dealer does not keep the kind you want, send us the price in stamps for full size package, charges paid.

WHITTEMORE BROS. & CO.,
20-26 Albany Street, Cambridge, Mass.
The Oldest and Largest Manufacturers of Shoe Polishes in the World

---

FRIENDSHIP BRACELET LINK ONLY 12¢

CKB
ERO
WHE
FMB
AGS

STERLING SILVER ROLLED GOLD

Start a Friendship-Maid-Link-Bracelet, latest New York fashion. We start yours by giving you one link absolutely FREE engraved with 3 initials. Your friends give or exchange others. What more beautiful token or sentiment could be expressed. Send to-day for one or more LINKS (12c. each) stating initials and whether ROLLED GOLD, STERLING SILVER, BEADED or PLAIN design wanted and receive links with beautiful Black Ribbon Free so you can start wearing links at once until Bracelet is complete. Write today. Start with Link we give you Free with first 12c. order or more. Friendship Jewelry Co., Dept. M, 83 Chambers St., N.Y.

FOR BRONCHITIS, WHOOPING COUGH; CROUP, COUGHS AND COLDS

Make the Best Remedy at Home—128 Teaspoonsful for 50 cents.

If everything was sold in as liberal and fair a manner as the below named druggists are selling Schiffmann's New Concentrated Expectorant, absolutely no cause for complaint or dissatisfaction could possibly arise from anyone. These druggists say—"Buy a bottle of this remedy and try it for Bronchitis, Whooping Cough, Severe Cough, Croup or any Bronchial Affection, and we will return your money, just the same as we do with Schiffmann's famous Asthmador, if it does not give satisfaction, or if not found the best remedy ever used for any of these complaints." Why not take advantage of this guarantee and try this medicine, and get your money back, rather than buying another purely on the exaggerated claims of its manufacturer or on the strength of testimonials from others and run the chance of getting something worthless and also wasting your money?

In buying this remedy, besides securing an absolute guarantee of its efficiency from these druggists, you also get about eight times as much medicine as you would in buying most any of the old-fashioned, ready-made kinds, which average from 20 to 32 teaspoonsful, because 50c worth makes a whole pint (128 teaspoonsful) when mixed at home with simply one pint of sugar and one-half pint of water. This remedy positively does not contain chloroform, opium, morphine or any other narcotic. It is pleasant to take and children are fond of it. You will be the sole judge, and under this positive guarantee absolutely no risk is run in buying this remedy. Druggists everywhere are authorized to sell it under the same guarantee as Schiffmann's famous Asthmador of "Money Back" if not perfectly satisfactory. R. J. Schiffmann, Proprietor, Saint Paul, Minn. Guaranteed here by

B. J. Pulver.

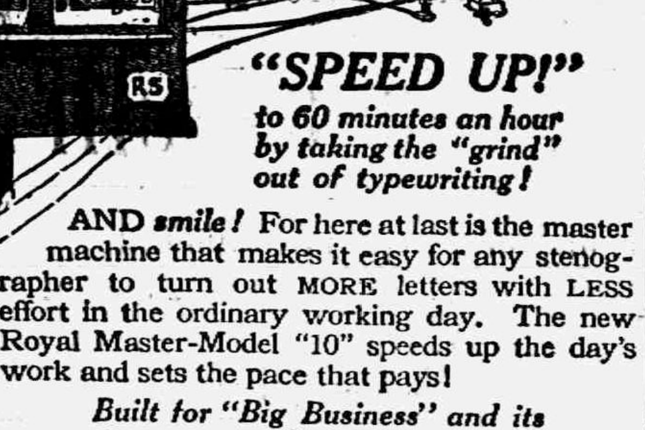

"SPEED UP!"

to 60 minutes an hour by taking the "grind" out of typewriting!

AND *smile!* For here at last is the master machine that makes it easy for any stenographer to turn out MORE letters with LESS effort in the ordinary working day. The new Royal Master-Model "10" speeds up the day's work and sets the pace that pays!

Built for "Big Business" and its Great Army of Expert Operators

These new features of the Royal add to the sensitive fingers of the typist, the one vital thing that the old-style typewriter subtracts—*speed!*

The speed with brains behind it — the all-day speed of the expert typist in the day's work. *Errorless* speed is the kind of speed that counts. Commonsense has punctured the illusion of the other kind.

Get the Facts!

Send for the "Royal man" and ask for a DEMONSTRATION. Or write us direct for our new brochure,—"*Better Service,*" and book of facts on *Touch Typing*—sent free to typewriter users.

Price $100

$125 in Canada

ROYAL TYPEWRITER COMPANY
29 Washington Ave., Detroit, Mich

J. L. COLLER, Agt., Tecumseh, Mich.

5% NET

No fees or expenses out and no taxes to pay. An investment unexcelled for safety, convenience and rate of income.

Checks Sent Semi-Annually

Withdrawal on 30 Days Notice

Our record, 25 years of success, assets over one million and a quarter dollars. Write for financial statement and booklet giving full particulars

CAPITAL SAVINGS & LOAN ASS'N
Lansing, Mich.

Or Call on S. P. HOSMER, Tecumseh.

CORRESPONDENCE

FRANKLIN

Alton Whelan motored to Adrian Saturday.

Otis Whelan has a severe attack of asthma, at last accounts he was [illegible] ble better.

Mrs. A. B. Wisner and Mrs. Clarence Wisner and children were dinner guests of Mrs. Frank Palmer in Clinton Wednesday.

Mrs. Lorenzo Daniels of Pentecost spent Thursday and Friday with her daughter, Mrs. S. N. Wisner.

Dr. Hardy was called to Hoyt Whelans Wednesday for Fay who was sick of a severe cold.

Mrs. Sam Tripp is better and seems to be on the road to recovery.

Mabla Willnow was in Adrian Sunday.

Mrs. Fred Willow went to Adrian Monday to see her sister-in-law who is very ill.

Mr and Mrs. Clarence Wisner entertained Mrs. Harriett Hooten, Mrs. E. J. Whelan and Mr and Mrs Will Hooten Sunday.

We learn that Fay Gibbs son of Mr. and Mrs. Will Gibbs of Chicago formerly of Tipton is in the Morgan Park Military Academy, Chicago.

Mrs. Geo. Bancroft and Leo Bancroft were Tecumseh visitors Saturday.

Little Robert Allen visited the center school Tuesday.

Clem Bramble was in this neighborhood last week in the interest of Grange Life Insurence.

FOLEY KIDNEY PILLS
FOR BACKACHE KIDNEYS AND BLADDER
Sold Everywhere

MACON

Miss Wilma Camburn went to Ypsilanti Wednesday returning Friday.

Carl Mills is here from Tacoma, Wash., a guest of his sister Mrs. Will Swick and other friends

Relatives here received word the first of the week of the death of Mr. Wheeler Chambers of Douglas. Mr. Chambers was the second son of Culver Chambers who is well known here His death resulted from tuberculosis A wife and four small children are left to mourn his loss.

The united Sunday Schools of Macon will give a Christmas party Friday afternoon Dec 24 at Lyceum hall Supper to be served at at 3:30 p. m. He one to pass the word to every child in the community.

FOLEY CATHARTIC TABLETS
Keep Stomach Sweet Liver Active Bowels Regular
Sold Everywhere

RIDGEWAY

Mrs. Will Fletcher is ill.

Lola Evelyn spent the past week with Bryan, O., relatives.

Miss May Jones spent the past ten days with Mary Wilson at Hudson.

Mrs. Emma Rixom is home from Ypsilanti.

Mrs. Smith Pocklington is visiting her daughters at Ann Arbor.

The remains of Mrs Wm Allen were brought from Adrian for burial Monday.

Miss Hazel Laudenslager and Miss Pearl Wood Sundayed with the formers parents near Wellsville.

The Sunday School is preparing a cantata for Christmas evening.

Mrs Wm Larkin visited her daughter at Deerfield the past week.

Barlow Wood and Earle Harrison visited in Holloway Friday night.

The school board received a deed of the land purchased of the Wm. R. Wilson's farm Monday.

R. N. LaPointe of Holloway was in town on business this week.

Miss Jennie Curtis was in Tecumseh on business Tuesday.

L. S. Wilson of North Adrian visited friends here Sunday.

Raymond Shough left for Adrian Sunday evening where he has a position.

Mr. and Mrs. Bradley of Britton were Sunday guests of Mr. and Mrs. J. J. Dreher.

The W. H. M. S. met Wednesday p. m. with Mrs. Cryselida Arner. She served light refreshments to those present.

Mrs. M. D. Noble of Tecumseh was a guest the last of the week of Mrs. O. B. Beevers.

H. C. Wilson was in Blissfield on business the past week.

The Hall Memorial Library officers were elected Tuesday as follows.

President—Rev. J. E. Somers
Vice President—E. Harrison
Treasurer—W. L. Jones
Secretary and Librarian—Mrs. W. H. Arner

New directors—C. S. Foote, Mrs. T. H. Allison, and Mrs. J. F. Barlow

It was voted to hold library day to be held some time in March: Chairman of said committee, C. S. Foote.

FOLEY KIDNEY PILLS
FOR BACKACHE KIDNEYS AND BLADDER
Sold everywhere.

We Show Men & Women
[illegible] to make $30 to $100 weekly, your [illegible] Amazing opportunity for large income. Why waste time working for others! Use your spare time at home and gain financial independence. No canvassing. Be your own master. Write to-day. Universal Success Co., Dept. A, No. 70 Fifth Ave., New York City.

PERUNA
A STANDARD FAMILY REMEDY
For over forty years it has been used as A TONIC AND STOMACH REMEDY. Peruna aids the appetite and gives new life to digestion.

A SCHEME TO RUIN

A Story For Christmas

By DONALD CHAMBERLIN

I met Helen Lee at a young people's gathering on Christmas eve. Maud Penrose had been giving me encouragement to be companionable with her, and I had seen a good deal of her, but I had no thought of marrying her because, in the first place, I never looked upon her as a possible wife and, in the second place, I was not in a position to marry any one. At that Christmas merrymaking it was revealed to me with certainty that she considered me her own.

When I had danced twice with Helen to once with Maud Penrose, Maud showed by a flash in her eye as she passed me in Helen's company that something was wrong. As soon as I was relieved of Helen I sought Maud and asked her what was the trouble. She reproached me bitterly for what she called deserting her. I was young, high strung and inexperienced with women. I coolly informed her that I could not have deserted her, for she had never had any more right to me than any other girl. This, to my surprise, seemed to give her great pain, but since I did not consider myself bound to her simply because we had been a good deal in each other's company I did not see what I could do to make her feel any better. Indeed, I was impressed with the importance of breaking off our association at once. This I did.

My meeting with Helen was followed by something very different from what had been between me and Maud. I fell in love with her. I soon heard that Maud was accusing me of having treated her badly, and I was received coldly by some of her friends. I never asked any of them for the reason of their coolness or entered any defense whatever in the matter of Maud's accusations. A man is powerless against a woman in such a matter, for his lips are sealed, and she is likely to secure the sympathy of those to whom she tells her story.

Helen knew of all this. She believed my story, but told me that I should not have become involved with any woman I did not intend to marry. She had no acquaintance with Maud and had no idea of what "a woman scorned" may be capable. When Maud sent her word that she in turn would suffer from my perfidy it troubled her But she had the loyalty to me to refrain from telling me of the message.

Since Helen and I had met on a Christmas evening we came to value that anniversary. The first Christmas after our marriage we invited our intimate friends to dinner and a dance. When our first child was two years old we brought him to the table on Christmas day, and as other children came we added them to our family circle around the board.

Alas, if the first Christmas anniversaries of our married life were the happiest there was one that was the most miserable. That one I cannot to this day think of without a shudder.

When the fifth Christmas after our marriage approached I was away from home, but promised to return in time to celebrate the day, as usual. A winter storm delayed my coming, and I reached my home only at the hour set for the dinner. What was my surprise to see the house dark! Instead of the lights that I had expected in every room not one appeared. In a wondering terror I opened the door, entered the hall and, turning on an electric switch, listened for a sound The house was surely deserted.

Going up to my wife's bedroom, I saw evidence of a hasty departure. On the mantel was an envelope addressed to me, but I perceived at a glance that it was not in my wife's handwriting. I took it up and found that it had been opened. Taking out its contents, I read a letter addressed to me couched in loving terms, indicating that I was living a double life, dividing my affections between my wife and the writer.

Here was an explanation of the condition in which I had found my home. The letter had come during my absence. Helen had opened it and, convinced of my perfidy, had taken the children and gone away, that she might not meet me on my return.

But the letter. It must have been written to one of the same name as myself and reached the wrong person. I certainly knew no such woman as the writer, who signed herself Alice. Glancing again at the address, I saw that there was no street and no number on it. It had been delivered for me without this, I being well known to the carrier.

I was much chagrined at this breaking up of my Christmas through a mere mistake, and I was angry with my wife for not having given me an opportunity to rectify it. Where she had gone I knew not, but could doubtless find out through members of her family. But my Christmas had been spoiled. There was no time to mend the matter. I would go to my club and get my dinner, then would take steps toward obtaining an explanation from my wife.

At the club I took a table by myself and dined alone. The more I thought about my wife's going away in this fashion the more disgruntled I was. When I had eaten a mere apology for a dinner I went to my desolate home, sat down in the library and thought. My wife's action by this time appeared to me little better than a crime. I was tempted to let her alone for awhile, that she might discover herself the wrong she had committed. The long evening finally passed without my coming to any decision, and I went to bed.

I did not expect much sleep, and I was not disappointed. When day dawned I was awake and continued my thinking. What a Christmas! Then it occurred to me that I might not find it easy to prove my innocence. Would it not be better to take no steps toward convincing my wife that a mistake had been made until I had ferreted out how the letter had been delivered to me? After weighing this matter till it was time to rise, remembering that I would have a bit of revenge on Helen by delay, I concluded to begin an investigation, leaving her to mourn over my presumed unfaithfulness till I had found a solution.

After breakfast I took the letter to the postoffice and showed it to the postmaster, who looked in the city directory for another person of my name. He found only mine. Calling in the superintendent of carriers, he made inquiry as to whether any of them delivered mail to any other person than myself of my name. None of them did so I left the postoffice without confirmation of my theory.

I was much disappointed and began to realize that my chances of proving my innocence were not so good as I [illegible] All that day the matter ran through my brain like flowing water. I came to no conclusion and at bedtime returned to my lonely home. I made no inquiry as to where my wife and children had gone, for I had no explanation to offer as to the accusing letter. I studied the handwriting, but was not conscious of ever having seen it before. At last it occurred to me to place it in the hands of a detective and bid him make an investigation.

He spent an hour with me, asking questions with a view to assisting him in his work. They were so many and so varied that when he had finished I could not see that he had elicited anything to give him the remotest clew. While he was at work I was living alone at my home, taking my meals at my club. I learned that my wife had gone with the children to her mother's. I did not communicate with her, having resolved that I would not do so until I was vindicated and could show her how unjustly she had treated me.

One day my detective came to me and told me that while questioning me when he took the case, from what I had told him as to my trouble with Maud Penrose before my marriage he had no doubt she had written the letter or, rather, had employed some one to do so for revenge. But he was unable to prove the charge. This had occurred to me, but I had dismissed it at once because I did not consider it reasonable to suppose that any educated and refined woman could possibly commit such a base act. This had no effect on the detective, who said that not all criminals were to be found in the lower classes. I did not convince him that he was wrong, nor did he convince me that his charge was unsupportable.

A year passed, during which I was called upon to make a long trip on business and was for months traveling. The estrangement between me and my wife continued, I being too proud to attempt a reconciliation without proof of my innocence, she being convinced that my silence was proof of my guilt. A mutual friend told me that she remembered Maud Penrose's warning that she would in time discover my true character to her cost. This indicated to me that I had no chance to effect a reconciliation without proof, and I began to despair of ever being reunited to my family.

One day my detective came to me and said that for $1,000 he could secure information as to the writer of the letter. I gave him a check for the amount and told him that if he could give me the proof I required before the next Christmas, which was approaching, I would add a handsome bonus for himself. The day before the anniversary he came to me with a specimen of penmanship identical with that of the incriminating letter. I seized it greedily

"Who is the writer?" I asked.

"I don't know," he replied, "but I do know that she was simply an amanuensis. I can get an affidavit from her giving the name of her principal if you will sign an agreement not to inquire as to the identity of the amanuensis or to prosecute."

I signed the agreement and the next day received the statement written in the hand of the writer of the incriminating letter. That was two days before Christmas. I sent a messenger to Helen that if she would return to our home at once I would meet her there with undisputable proof that she had been deceived and victimized. She replied that she would go home at once and if I could convince her of my innocence I would make her the happiest woman in the world.

We met on the morning of the day before Christmas. Without a word I handed her an envelope containing the evidence I had received When she came to the name of the perpetrator of the accusation, Maud Penrose, she stood transfixed.

"I suspected this," she said, "but your silence convinced me that my suspicion was wrong. It seemed a confession of guilt."

The next day we spent the happiest Christmas of our lives.

WOODSMAN KILLS FOREMAN

James Retell Dies of Shot Inflicted Quarrel—Lynching Averted.

CALUMET, MICH. — James H. Retell, foreman in charge of the Forsythe lumber camp, who was shot three times by Fred Lindsey, itinerant woodsman, during a quarrel on Wednesday, died at Ontonagon.

Lindsey, held for murder, narrowly escaped lynching at the hands of woodsmen by being quickly removed to the Ontonagon jail. He claims self defense.

CROP LOSS CAUSES SUICIDE

Chester Pedley, Young Farmer, Found Hanging from Rafter In Barn.

CADILLAC, MICH. — When Chester Pedley, thirty, of Haring, failed to answer his wife's dinner call, she went to the barn and found his dead body hanging from a rafter.

He had been brooding for several weeks over the complete loss of his crops from frosts.

SON'S BLOOD SAVES FATHER

Howard City Man Leaves Hospital, Transfusion Saved Life.

GRAND RAPIDS, MICH. — The transfusion operation submitted to by Gustav Solomonson, of Howard City, Mich., saved his father's life.

The latter left St. Mary's hospital and will fully recover, the surgeons say.

Disliked Egotism.

"What's the matter with you?" asked his wife.

"I'm feeling lonely," was the reply.

"Don't you like this town?"

"I don't like this earth."

"What's the objection to it?"

"People are too egotistical. If there is anything I hate it's egotism. And when I see kings [illegible] ing about confidently and doing things wrong, and diplomats trying all sorts of insincere tricks with complete effrontery, and lawyers seeking applause for arguing on the wrong side of a case, and everybody displaying utter selfishness without a blush, I am forced to the conviction that I am the only consistently moral gentleman on this globe. And it makes me feel lonely."—Exchange.

STATE OF MICHIGAN, County of Lenawee, ss.

Probate Court for the County of Lenawee.

At a session of the Probate Court for the County of [illegible] Office, [illegible] of November [illegible] nine hundred and fifteen.

Present, HARRY L. LARWILL, Judge of Probate.

In the matter of the estate of MANIA MILLS deceased.

On reading and filing the petition duly verified, of Gabriel Mills, praying that an instrument in writing purporting to be the last will and testament of said deceased may be duly proved and admitted to probate and that administration of said estate may be granted to petitioner, the executor named in said instrument, or some other suitable person.

It is Ordered, That Monday, the [illegible] day of January next at ten o'clock in the forenoon, be assigned for the hearing of said petition.

And it is further ordered, That a copy of this order be published in the Tecumseh Herald, a newspaper printed and circulating in said County of Lenawee, for the three successive weeks, previous to said day of hearing.

(A true copy) Harry L. Larwill,
Judge of Probate.

E. I. Larwill, Probate Register.

Don't Scold Fretful Children

That nervousness, fretting and restlessness is no doubt caused by worms or constipation. Instead of whipping or scolding, give your child a treatment of Kickapoo Worm Killer. Nice candy confections that kill the worms and are laxative enough to move the bowels and expel not only the worms but accumulated poisons. These poisons and worms bring on fever, make children nervous and irritable, reduce their vitality and make them victims of sickness. Get a box of Kickapoo Worm Killer today at your druggist's, only 25c. adv

Timely Hint on Over-Eating

Big dinners cause disturbed digestions. The stomach and bowels should not be clogged with undigested poisonous waste matter. Foley Cathartic Tablets relieve distress after eating, stop belching, banish bloating and gas on stomach, regulate the bowels, sweeten the stomach and tone up the liver. Sold everywhere in Tecumseh. adv

Chamberlain's Cough Remedy—The Mothers' Favorite

"I give Chamberlain's Cough Remedy to my children when they have colds or coughs," writes Mrs Verne Shaffer, Vandergrift, Pa. "It always helps them and is far superior to any other cough medicine I have used. I advise anyone in need of such a medicine to give it a trial." For sale by all dealers. adv

Worked in the Hay Field

Arthur Jones, Allen, Kas., writes: "I have been troubled with bladder and kidney troubles for a good many If it were not for Foley Kidney Pills I would never be able to work in the hay field." Men and women past middle age find these pills a splendid remedy for weak, overworked or diseased kidneys. Sold everywhere in Tecumseh. adv

Observe the Warning

A cold that promises to "hang on all winter" is to be dreaded. Prompt action should be taken at the first warning of a cold—sneezing, chilliness, slight shivering. Foley's Honey and Tar makes quick work of coughs, colds and croup. It clears air passages, stops coughing, eases difficult breathing. Sold everywhere in Tecumseh. adv

WEAK, SORE LUNGS

Restored To Health By Vinol

Camden, N.J.—"I had a deep seated cough, was run-down, and my lungs were weak and sore. I had tried everything suggested without help. One evening I read about Vinol and decided to try it. Soon I noticed an improvement. I kept on taking it and today I am a well man. The soreness is all gone from my lungs, I do not have any cough and have gained fifteen pounds."—FRANK HILLMAN.

We guarantee Vinol for chronic coughs, colds and bronchitis and for all weak, run-down conditions.

C. A. Wright & Son druggists.

VIRGIL MINE REOPENS JAN. 1

Only Two Mines in Entire District Are Now Idle.

IRON RIVER, MICH. — The Wickwire Mining company is preparing to unwater the Virgil mine, north of the city, and expects to have a full crew of men at work about the first of the year. The Virgil is a new mine and had been opened up only a short time when the general shut down in mining occurred two years ago. The Virgil will give employment to fifty to seventy-five men. The Youngs mine is being unwatered and a full crew will likely be at work in this property by Jan. 1.

This leaves only the Berkshire and Fogarty mines idle in the entire district.

MUSKEGON TRAFFIC GRWSO

Value of Port's Commerce in 1915 is Nearly Double 1913 Total.

MUSKEGON, MICH. — Proof that shipments in and out of Muskegon harbor are and for some time past have been largely increasing is afforded in the report of the chief of engineers, U. S. A.

The value of Muskegon's lake commerce two years ago, according to the engineer's report, was estimated at $4,691,952, while in the latest fiscal period, the aggregate is placed at $8,154,536, or almost double the 1913 showing.

Not For Her.

"I don't see how you can tolerate that man."

"Oh, but he is a foreign nobleman, my dear!"

"I don't care," said the other girl. "I'll be jiggered if I'd marry a man who does his courting with a bored air."—Louisville Courier-Journal.

A Detail.

Enthusiastic Aviator (after long explanation of principle and workings of his biplane)—Now you understand it, don't you? Young Lady—All but one thing. Aviator—and that is? Young Lady—What makes it stay up?—New York Times.

Business.

Madge—Why don't you tell him frankly that you don't like him as well as you do Charlie? Marjorie—How can I, dear? I'm not just sure that Charlie will propose.—Judge.

DOUBLY PROVEN

Tecumseh Readers Can No Longer Doubt the Evidence.

This Tecumseh citizen testified long ago.

Told of quick relief—of undoubted benefit.

The facts are now confirmed.

Such testimony is complete—the evidence conclusive.

It forms convincing proof of merit.

Mrs. C Stevenson, Wyandotte and Potawatamie St., Tecumseh says: The first [illegible] complaint in my case was a sharp shooting pain across the small of my back, which made it almost impossible for me to lie down. Someone advised me to give Doan's Kidney Pills a trial and I did, procuring my supply at C. A. Wright & Son's Drug Store. After I had taken this remedy a short time, the pains and aches left and gravel that had been a source of constant suffering, no longer troubled me. In fact, I felt like a different person."

USES DOAN'S AGAIN

OVER FIVE YEARS LATER Mrs. Stevenson said: "I am always glad to speak a good word in praise of Doan's Kidney Pills. Whenever I feel the need of a kidney medicine, I take Doan's Kidney Pills and they always give me the best of relief."

Price 50c at all dealers Don't simply ask for a kidney remedy—get Doan's Kidney Pills the same that Mrs. Stevenson had. Foster-Milburn Co., Props. Buffalo, N. Y. adv

TECUMSEH MARKETS

Corrected Dec 7, 1915

Wheat	1 10	1 15
Flour per bbl	6 20	5 80
Rye		60
Corn (ear)	cwt	1 10
Oats	new	32
Beans		3 00
Potatoes		60-60
Butter		27
Eggs		32
Lard		12
Guinea		10
Fowls (live)		10-11
Springers		11-12
Roosters		7
Ducks 4½ lb up		13
Geese		11
Turkeys		20
Hay		10 00—14 00

CHICHESTER S PILLS

DIAMOND BRAND

Beware of Counterfeits.

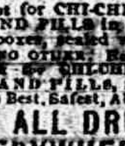

Refuse all Substitutes.

LADIES! Ask your Druggist for CHI-CHES-TER'S DIAMOND BRAND PILLS in Red and Gold metallic boxes, sealed with Blue Ribbon. TAKE NO OTHER. Buy of your Druggist and ask for CHI-CHES-TER'S DIAMOND BRAND PILLS, for twenty-five years regarded as Best, Safest, Always Reliable.

SOLD BY ALL DRUGGISTS EVERYWHERE

TIME TRIED WORTH TESTED

FOLEY KIDNEY PILLS
FOR BACKACHE KIDNEYS AND BLADDER
Sold Everywhere

Sciatica's Piercing Pain

To kill the nerve pains of Sciatica, you can always depend on Sloan's Liniment. It penetrates to the seat of pain and brings ease as soon as applied. A great comfort too with Sloan's is that no rubbing is required. Sloan's Liniment is invaluable for stopping muscular or nerve pain of any kind. Try it at once if you suffer with rheumatism, lumbago, sore throat, pain in chest, sprains, bruises, etc. It is excellent for neuralgia and headache. 25c at all druggists. adv

Sick Headache

Sick headache is nearly always caused by disorders of the stomach Correct them and the periodic attacks of sick headache will disappear. Mrs. John Bishop of Roseville, Ohio, writes: "About a year ago I was troubled with indigestion and had sick headache that lasted for two or three days at a time. I doctored and tried a number of remedies but nothing helped me until during one of those sick spells a friend advised me to take Chamberlain's Tablets. This medicine relieved me in a short time." For sale by all dealers. adv

Strong and Well as Ever

Fred Smith, Green Bay, Wis., says: "Foley Kidney Pills completely relieved me of all soreness and pain in the back and I now am strong and well as ever." Cold weather makes aching joints, sore muscles and irregular bladder action more unbearable. Foley Kidney Pills help the kidneys eliminate pain-causing poisons. Sold everywhere in Tecumseh. adv

Mrs. McClain's Experience with Croup

"When my boy, Ray, was small he was subject to croup, and I was always alarmed at such times. Chamberlain's Cough Remedy proved far better than any other for this trouble. It always relieved him quickly. I am never without it in the house, for I know it is a positive cure for croup," writes Mrs. W. R. McClain, Blairsville, Pa. Sold by all dealers. adv

Our Jitney Offer—This and 5c

DON'T MISS THIS Cut out this slip, enclose with five cents to Foley & Co., Chicago, Ill., writing your name and address clearly. You will receive in return a trial package containing Foley's Honey and Tar Compound, for coughs, colds and croup Foley Kidney Pills and Foley Cathartic Tablets. Sold everywhere in Tecumseh. adv

RAILROAD TIME TABLE

Effective June 6, 1915

NEW YORK CENTRAL

Going south

Station	11 a m	13 a m	15 p m	23 p m
Jackson	*6 05	†10 20	†2 05	*8 05
Tecumseh	7 03	11 17	3 01	9 01
Adrian	7 33	11 50	3 30	
Toledo	8 40	12 35	4 15	10 10
Chicago	4 15			
Detroit	†12 20		6 00	

Going north

Station	10 a m	12 a m	14 p m	21 p m
Toledo	*7 50	†12 01	†4 30	*7 30
Detroit				†5 00
Adrian		12 35	5 05	8 15
Tecumseh	9 40	1 01	5 35	9 06
Jackson	10 15	2 00	6 40	10 00

G. J. Zieke, Ticket Agent.

DUNDEE BRANCH

Going west

Station	29 a m	41 p m
Adrian	†8 37	†3 10
Tecumseh	†9 10	4 02
Tipton	10 10	4 16
Addison	11 50	4 55
Marshall	2 00 p m	6 25
Battle Creek		6 58

Going east

Station	42 a m	30 p m
Battle Creek	7 35	
Marshall	8 12	9 00
Addison	†9 37	†11 50
Tipton	10 10	1 40
Tecumseh	10 22	2 10
Adrian	10 50	
Chicago	5 00	

F. S. Bell, Ticket Agent.

DETROIT, TOLEDO & IRONTON

Going south

Station	1 a m	3 p m	N. Y. C. p m
Detroit	†8 00	*4 30	
Dundee	9 50	6 30	4 20
Britton	10 03	6 42	4 59
Ridgeway	10 08	6 48	5 10
Tecumseh	10 22	7 00	5 20
Adrian	10 50	7 29	

Going north

Station	4 a m	2 p m	
Adrian	*8 48	†3 48	
Tecumseh	9 10	4 16	8 10
Ridgeway	9 20	4 26	8 25
Britton	9 25	4 31	8 40
Dundee	9 40	4 46	4 50
Detroit	11 55	6 40	

† Daily except Sunday.
* Daily.

R. A. Fowler, Ticket Agent.

When Rubbers Become Necessary

and your shoes pinch, use Allen's Foot—Ease, the Antiseptic powder to be shaken into the shoes For Dancing parties and Breaking in New Shoes It is just the thing It gives rest and comfort to tired, swollen, aching feet. Sold everywhere, 25c.

Recommended for Croup

W. C. Allen, Boseley, Mo., says: "I have raised a family of four children and used Foley's Honey and Tar with all of them. I find it the best cough and croup medicine I ever used. I used it for eight or ten years and can recommend it for croup" Same satisfactory results for coughs and colds. Sold everywhere in Tecumseh adv

Liven up Your Torpid Liver

To keep your liver active use Dr. King's New Life Pills. They insure good digestion, relieve constipation, and tone up the whole system—keep your eye clear and your skin fresh and healthy looking Only 25c at your druggist adv

Sick Two Years with Indigestion

"Two years ago I was greatly benefited through using two or three bottles of Chamberlain's Tablets," writes Mrs. S. A. Keller, Elida, Ohio. "Before taking them I was sick for two years with indigestion." Sold by all dealers. adv

Mother Gray's Sweet Powders For Children.

For Feverishness, Bad Stomach, Teething Disorders, move and regulate the Bowels and are a pleasant remedy for Worms. Used by Mothers for 26 years They never fail. At all druggists, 25c. Sample FREE Address, Allen S. Olmsted, LeRoy, N Y.

For Children's Cough

You cannot use anything better for your child's cough and cold than Dr. King's New Discovery. It is prepared from pine tar mixed with healing and soothing balsams. It does not contain anything harmful and is slightly laxative, just enough to expel the poisons from the system Dr. King's New Discovery is antiseptic—kills the cold germs—raises the phlegm—loosens the cough and soothes the irritation. Don't put off treatment. Coughs and colds often lead to serious lung troubles. It is also good for adults and the aged. Get a bottle today. All druggists. adv

Be Sure You Get This Old Reliable Cough Medicine

Imitations always follow the trail of success. Hundreds of imitations have come and gone since FOLEY'S HONEY AND TAR COMPOUND began, 40 years ago, to loosen the grip of coughs and colds.

Be sure you get the genuine

Foley's Honey and Tar Compound

And avoid the names that sound like it.

Here are three easy ways to tell the genuine. 1st—The name of "Foley's." 2nd—The yellow package. 3rd—The Beehive on the yellow package. You cannot get a substitute to do for you what FOLEY'S HONEY AND TAR COMPOUND will do—for coughs, colds, croup, bronchial and lagrippe coughs, throat and lung trouble. Buy it of your druggist and be safe.

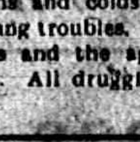

*** EVERY USER IS A FRIEND.

For sale by All Druggists.

THE TECUMSEH HERALD

SIXTY-FIFTH YEAR NO 77. TECUMSEH MICHIGAN, TUESDAY DECEMBER 21, 1915 WHOLE NUMBER 4475

THE BANK FOR ALL THE PEOPLE

[illegible] SERVICE TO FIT YOUR NEEDS

Christmas Money Club

offers you an opportunity to accumulate a fund for Christmas or to save a certain amount out of your earnings during the year.

It is open to everybody. There is no membership fee, or any other cost to join.

All that is necessary is to call at our bank, make your first club deposit and secure a depositor's card. Deposits may be made weekly (or in advance).

Classes are offered to suit all purposes. You may join one or more classes as you desire.

Club is now open to receive members. Join Today!

Tecumseh State Savings Bank,
TECUMSEH, MICH.

SAFETY · COURTESY · SERVICE

For Christmas

BOOKS for men women, boys, girls and little folks.

TOYS—mechanical, iron and friction. Come and see them work.

Games, Dolls, Baseballs, Parlor Balls, Balls of all kinds.

Tool Chests, Doll Trunks, Doll Beds and Cribs.

SLEDS—Big Sleds, Little Sleds, Sleds for boys and girls.

Fancy China and Casseroles.

IDA B. CHASE

We have a large and complete line of useful and desirable goods for Christmas presents.

Bake Dishes

Carvers

Nickle and Aluminum Ware

Don't fail to call at

D. L. WHITENACK & CO.

Oysters for Christmas

TWO GRADES

Best on Earth, 50c quart, $1.75 gallon
Standards, 40c quart, $1.35 gallon

CANDY at 10 cents per pound.
(It is worth more money)

Fine line of Oranges. Grapes and other Fruits

We are headquarters for the best of everything in our line.

PHONE 3. **F. D. AVERY.**

Try The

McDermott's Daisy Market

FOR

All kinds of Meat and Fowls.

PRICES ALL RIGHT.

GEN. SIR DOUGLAS HAIG

New Commander of the British Armies in France and Flanders.

Photo by American Press Association.

GERMANY ADMITS 2 WARSHIPS ARE SUNK

Cruiser and Torpedo Boat Torpedoed in Baltic.

Berlin, Dec. 20.—The following official statement was issued: "The small cruiser Bremen and an accompanying torpedo boat have been sunk by a submarine in the eastern Baltic. A considerable portion of the crews were rescued."

The German small cruiser Bremen is one of a group of five vessels of the same class laid down in 1902 and 1903 and completed two years later. It has a displacement of 3,250 tons and carry ten 4.1 inch guns.

The Bremen had a complement of 280 officers and men.

FIFTY IOWANS ARE INDICTED

Secret Investigation by Attorney General Brings Big Results.

Ottumwa, Ia., Dec. 20.—The grand jury reported thirty indictments against nearly fifty persons at the close of court. One of these is charged with forging a check and the other with robbery.

The remainder are indicted on gambling or nuisance charges as a result of secret investigations of state agents from the attorney general's office. These agents were here the first ten days of December and occasionally during the last month.

WILSONS AT HOT SPRINGS

President and Bride Honeymooning at Virginia Health Resort.

Hot Springs, Va., Dec. 20.—President Wilson and his bride, the former Mrs. Norman Galt, arrived here shortly after 9 o'clock Sunday morning to spend their honeymoon. They were met at the station by a crowd of several hundred people, who cheered as they alighted from their private car.

A waiting automobile took the couple immediately to their hotel.

Saloonkeepers Want to Obey Law.

Calumet, Mich., Dec. 20.—The saloon and liquor men of Houghton county, numbering more than 200 have organized, and almost their first act was to cose to an agreement to "obey the law." The county, township, city and village authorities have been asked by the association to see that all members "obey the law."

Bullet Nearly Hits Audience.

Antigo, Wis., Dec. 20.—Porter Ingream was given thirty days in jail for shooting through a schoolhouse door. The bullet passed two feet over the heads of the audience.

Panama Canal Again Open.

Panama, Dec. 20.—The Panama canal which has been closed since Sept. 18 last by the worst slide in history, is open again for the passage of vessels drawing less than twenty feet.

DEDICATE TEMPLE DEC. 22

New Masonic Edifice at Coldwater Is Finest in City.

Coldwater, Mich., Dec. 20.—A joint installation of the officers of Tyre lodge, F. and A. M., Coldwater and Temple chapter, Wednesday evening, December 22, will mark the opening of the Coldwater Masonic temple, costing $30,000.

It is undoubtedly the handsomest building in the city. It was built and paid for by 400 Masons in a little city of scarcely 6,000. High degree Masons from different sections of the state will be present at the dedication.

CADILLAC STORE IS CLOSED

Sheriff Steps in While Big Establishment Is Crowded.

Cadillac, Mich., Dec. 20.—The Louis Goldman department store, which has the largest stock of goods in the city, was closed on an attachment.

When Sheriff Chamberlain took charge in behalf of Detroit creditors the store was filled with holiday buyers. The owner Louis Goldman, had done an enormous business in the last few weeks. It is estimated that his stock is worth from $35,000 to $50,000.

New Moose Named Shiras.

Marquette, Mich., Dec. 20.—The Shiras moose, a new species of moose from Wyoming, has thus been named by the Biological society of Washington, D. C., in honor of George Shiras III. of this city, who is credited with having discovered the moose at the head of the Yellowstone river.

GREECE DEFIES GERMAN THREAT

Little Kingdom Asserts It Owes Duty to Serbia.

BULGAR CUSUALTIES ARE HUGE

Greeks Claim Ferdinand's Army Suffered Loss of 120,000 Men in Fight With French—Sofia Government Says Allies Used Dum-Dum Bullets—Greek Food Short.

London, Dec. 20.—Greece has issued a formal reply to the Austro-German representations protesting against the erection by the allies of fortifications around Saloniki. A Rome correspondent learns from Athens that the Greek government replied to the protesting Teuton diplomats that Greece was powerless to prevent the fortifications as they "are indispensable to the safety of the Anglo-French expeditionary force."

The safety of the Anglo-French troops, the Greek reply is quoted as pointing out, has been formally guaranteed by Greece.

The reply also emphasized that Greece is still Serbia's ally.

London, Dec. 20.—Telegrams from Saloniki estimate the losses of Bulgaria since she entered the war at 120,000, one-half of whom fell in operations against the French and British in the Vardar valley.

A dispatch transmitted by the semi-official Trans-Ocean News bureau of Berlin says:

"The Bulgarian government for the third time protests to the allied and neutral powers against the use by Anglo-French troops of dum-dum bullets and other kinds of bullets with double cover which explode when they hit. The Bulgarian government states that these bullets cause terrible wounds, and in most cases the wounded members must be amputated in order to save the life of the victim. The Macedonian hospitals are filled with such wounded.

Promises Reprisals.

"The Bulgarian government declares that since it is unable to engage in the same practice the government will in the future be obliged to take most severe reprisals against Anglo-French prisoners in order to enforce respect for international law."

Another Trans-Ocean bureau dispatch says:

"Saloniki reports are to the effect that the Greek population in the territory occupied by the Anglo-French forces is greatly embittered against the invaders since they have created a terrible situation by their brutal procedure.

Many Freeze to Death.

"The Anglo-French troops are insufficiently supplied with provisions and have bought all the available victuals, thus creating an enormous increase in prices, which is heavily felt by the poor population. Likewise they have confiscated all the cotton, so that many poor persons, owing to the extreme cold, have prozen to death."

BRITAIN HOLDS HYPHENATES

Three German-Americans Are Prisoners of War in England.

London, Dec. 20.—An Associated Press correspondent made a visit to the prison camp for captured officers at Holyport. Among the prisoners is Victor von Borosini, a well known social worker, connected with Hull house, Chicago, captured during the battle of Ypres.

Dr. Friedenberg of New York, who served as consulting engineer of the Panama canal, also is a prisoner. Another captive is Dr. Arnold Kohl Schueter, an astronomer at the observatory at Mount Wilson, Cal.

VILLA AIDS READY TO QUIT

Leaders Discuss With Mexican Consul Surrender of Northern Mexico.

El Paso, Tex., Dec. 20.—Fidel Avila, governor general of the state of Chihuahua; Maniel Banda, superintendent of railroads under the Villa government; Jose Limon, a Villa general of prominence, and Jose Robles, another Villa general, had a conference of two hours duration here with Mexican consul Garia relative to the surrender of the Villa forces in northern Mexico.

Bank Clearings Set Record.

St. Louis, Mo., Dec. 20.—All weekly bank clearings records in the history of St Louis were broken when the St. Louis Clearing House association reported total clearings of $100,263,069. These figures exceeded last week's by $9,000,000 and the corresponding week of 1914 by $21,000,000.

BOY'S MISHAP NEAR MIRACLE

Had Falls 70 Feet to Ground and Only Breaks Wrist.

Menominee, Mich., Dec. 20.—Einar Hjelsteen is a lucky boy. With a party of others he reached the top of the four-story sugar factory of the Menominee River company and began to play tag.

One of the boys chased Einar. He ran into a cloud of steam, and, unable to see where he was going, he plunged headlong off the roof. He fell 70 feet and his only injury was a slightly fractured left wrist.

SAYS HE TORE RIBS LOOSE

Crippled Wife Accuses Husband of Brutal Assault.

Saginaw, Mich., Dec. 20.—Complaint was made against Joseph Prime for assault and battery on his crippled wife.

The complaint claims that November 30 her husband came home and seized the crippled woman by the throat and bent her over the foot of the iron bed, tearing several ribs loose.

LORD ROBERT CECIL

British Undersecretary For Foreign Affairs Moves Blacklist.

© by Central News.

Lord Robert introduces a bill in the commons to restrict British trading with friends of foes.

VILLA QUITS REVOLT, HEADED TOWARD U. S.

Bandit Secures Legal Mnrriage As First Condition.

El Paso, Tex., Dec. 20.—Under pressure of his generals, the weight of his defeat in Sonora, and the counsel of his wife, General Francisco Villa on his way to the border and the United States, his role of commander in chief renounced, and his determination to continue fighting the de facto government of Carranza until death, broken, at least for the present.

Previous to renouncing his command, General Villa was united to Mrs. Villa in civil marriage. They had been married by a church ceremony several years ago but it was believed the civil marriage would remove any moral obstacle to the entrance of Mrs. Villa and General Villa into the United States.

Mrs. Villa says the bandit retires front his revolt only temporarily.

DENIES BRITAIN IS PROFITING

Note to Lansing Answers Charge That Blockade Is to Take U. S. Trade.

Washington, Dec. 20.—Sir Arthur Cecil Spring-Rice, the British ambassador, has written a letter to Secretary of State Lansing denying the charge that British trade has profited by the British blockade orders at the expense of American merchants and exporters. The British ambassador submits detailed figures to show that American foreign trade, apart from the traffic in war munitions, has increased phenomenally.

The communication which was made public by the British embassy was designed to answer charges made by Robert P. Skinner, United States consul general at London, in a commerce report on British trade.

HELD AS TRAITOR, ENDS LIFE

Roumanian Army Officer Accused of Being Foreign Nation Spy.

Geneva, Dec. 20.—Munich newspapers received here announce the suicide of General Jonesco, commanding the Second Roumanian army corps.

According to the story the general was suspected of having been bribed by one of the powers. The minister of war ordered an inquiry and, his suspicions being confirmed, he sent two officers to inform General Jonesco of the result of the investigation. Two hours later General Jonesco killed himself.

SWEDEN ORDERS REPRISALS

Will Stop Parcels from England Because of British Sea Acts.

Berlin, Dec. 20.—"The Swedish government has ordered reprisals against England on account of violation of Swedish mails," says the Overseas News agency.

"As England is holding back sealed mail bags for Sweden, taken from the steamship Hellig Olav, the Swedish government will stop parcels from England which pass through Sweden."

Reserve Banks Gain Cash.

Washington, Dec. 20.—Gold coin and certificates in the vaults of federal reserve banks increased about $5,500,000 during the last week, according to a statement of the bank's condition Dec. 17, issued by the federal reserve board.

Ship Fire Perils Horses.

Bordeaux, Dec. 20.—Fire broke out in the hold of the steamer Lord Ormonde, which arrived here Dec. 3 from New York, having a general cargo and horses. The horses already had been taken off the ship.

Ames Drops Gopher Game.

Ames, Ia., Dec. 20.—After having played Minnesota university for twenty years, Iowa State gives the Gophers' football date to Kansas university for Oct. 14 on its 1916 schedule.

Kills Wife and Shoots Self.

St. Paul, Minn., Dec. 20.—Enraged by his wife's obstinacy in opposing his plans for opening a saloon, W. H. Hoppe shot and killed her and then seriously wounded himself.

Taft St. Patrick's Orator.

Chicago, Dec. 20.—Former President Taft has accepted an invitation to address the Irish Fellowship club St Patrick's day, March 17.

The Weather.

Generally fair with slowly rising temperature.

AUSTRIA CLAIMS GORIZIA VICTORY

Vienna Reports Italians Defeated With 75,000 Loss.

BATTLE HAS RAGED FOR WEEKS

Collapse of Fourth Great Battle of Isonzo Is Announced by Austria—Declares Defenders Have Held Positions in Face of All Attacks—Italy Claims Gains.

Vienna, Dec. 20.—Italy has been defeated with a loss of 75,000 men killed and wounded in the fourth great battle of the Isonzo for the capture of Gorizia, according to an official Austro-Hungarian statement forwarded by Berlin.

Desperate fighting for the Gorizia bridgehead position, which is the vital key to the stronghold, is described in the official statement. Terrific destruction of property in Gorizia is admitted by the defenders, but this destruction is said to have resulted chiefly in arousing the greatest indignation of the population.

Battle Lasts Weeks.

The official report from Austro-Hungarian headquarters says:

"The fourth great battle on the Isonzo, which began on November 11, may be considered terminated since the Italians have ceased their strong attacks.

"The particular aim of this fourth campaign was to capture Goerz (Gorizia), the bridgehead of which was attacked by seven Italian infantry divisions. These strong forces stormed the bridgehead in vain. Likewise their attacks en masse on the neighboring districts failed. The Austro-Hungarian troops maintained their positions firmly at the Goerz bridgehead, on the plateau of Loberdo, and all their positions in general.

Destruction Is Admitted.

"The destruction wrought in Goerz is deeply resented by the population, while the military situation has not been influenced in any respect by this expression of the enemy's impotent fury.

"During the fourth Isonzo battle, according to reliable reports, the Italian losses amounted to 75,000 dead and wounded.

"An Italian attack against the north slope of Monte San Michele and another on the Tyrol front by an Alpini battalion against Col di Lana both failed."

Rome, Dec. 20.—The following official report has been issued by the war office here:

"Although snow in the mountains and rain and fog in the lowlands have somewhat hampered operations, the activity of our troops remains unabated.

"On the northern slopes of Monte San Michelo our infantry surrounded and captured by a surprise movement an entrenchment bordering on our lines. We imprisoned 115 men, including two officers."

EASTLAND BLAME IS ON LAW

Secretary Redfield Says Congress Failed to Provide Sufficient Inspectors.

Washington, Dec. 20.—Secretary of Commerce Redfield in his annual report to that body, places the blame for the Eastland disaster squarely on the shoulders of congress.

Mr. Redfield frankly admits that the steamboat inspection service at the present time is unable to administer the law as efficiently as it should. He asserts that this inability is due not to any deficiency on the part of the men in the service, but to the failure of congress to provide an adequate number of men to do the work.

New Records Made In Exports.

Washington, Dec. 20.—Total exports for the month of October announced by Secretary Redfield were $328,030,281, a new record. Total exports for the ten months ending Oct. 31 were $2,860,515,448, also a new record.

Poincare Heads Temperance Work.

Paris, Dec. 20.—President Poincare has been named honorary president of "The Alarm," France's principal temperance society. Many ministers of state have been named on a patronage committee.

Indiana to Play Florida.

Gainesville, Fla., Dec. 20.—The University of Florida and Indiana university football teams will meet on Nov. 18, 1916, either at Indianapolis or Bloomington.

WILL ASK MICHIGAN TO END LAND FRAUDS

Effort to Stop Worthless 'Farm' Sales Begun.

Lansing, Mich., Dec. 20.—The question of sales of worthless lands in the upper peninsula will be brought to the attention of the 1917 legislature, but whether any law can be passed which will stop such deals as have been reported and as are well authenticated in the capitol remains to be seen.

Legislative action will be recommended, however, in the annual reports of some of the state officers who are in touch with the situation. Either the public domain commissioner or State Geologist R. C. Allen will put the proposition up to the lawmakers. But on all sides there is a general feeling that the hands of the legislature are tied and that any law which it might pass to prevent the sales of worthless land at high prices would fail to stand the acid test in the courts.

FOR A MAN'S GIFT—
A MAN'S STORE

We Wish A

MERRY

CHRISTMAS

To All.

McCann & Bowen,

One Price Clothiers. Tecumseh, Mich

The National Loan and Investment Co., of Detroit.

All shareholders having Advance Paid COUPON Certificates of the National Loan and Investment Company, of Detroit, may have their coupons due *January 1, 1916* cashed by presenting them to J. J. Archampaugh, Adrian, any time between December 17, 1915 and January 10, 1916.

This company is in its twenty-seventh year of successful operation. It pays 5 per cent on savings and loans the money only first-mortgage on improved houses.

Ask Mr. A. A. Comfort about it.

A. A COMFORT, Agent
AT TECUMSEH.

GIVEN AWAY FREE

ALUMINUM

Kitchen Utensils

Call and see them and ask about them.

4 per cent discount on all cash purchases, except sugar.

C. M. GILBERT

The Herald $1.00

THE TECUMSEH HERALD

FRANK S. TURNER, PUBLISHER

SUBSCRIPTION RATES

IN LENAWEE COUNTY

One year, payment in advance........
One year, payment after three months..$1.35

OUTSIDE LENAWEE COUNTY

One year, payment in advance........$1.35
One year, payment after three months..$1.50
There will be no Deviation from above Rates

Entered in the postoffice at Tecumseh, Mich., second class mail matter.

Telephone Number 36

NOTICE

With the beginning of the new year many of our subscriptions become due. Kindly look at the yellow label on your paper. You are paid up to the month and year on the slip. Call and see the editor or if not convenient to come mail us your check for the amount.

"HER PRAYER ANSWERED"

Dr. W. B. Hartzog's original story to be given at the 5 o'clock service next Sunday. adv

May Buy Lincoln's Death Suit.

Washington, Dec 20.—Congress has been asked to appropriate $7,500 to purchase the suit of clothes Abraham Lincoln wore the night of his assassination at Ford's Theater in 1865.

Norse Steamer Sunk.

London, Dec. 20.—The Norwegian steamer Nico has been sunk. Eleven survivors, including the pilot, have been landed.

Wants His Three Rings Back.

Chicago, Dec. 20.—Miss Cladys Campbell was arrested on a warrant sworn out by John C. Miller of Grand Rapids, Mich., who says she is keeping three diamond rings.

Corporation Licenses Break Records.

Lansing, Mich., Dec. 20.—The corporation department of the secretary of state's office broke all Michigan records when it turned out a total of 15 articles of incorporation.

Cambria Co. Buys Ship.

Port Huron, Mich., Dec. 20.—Sale of the steamship Millinockett, a 350-foot steel freighter, for the iron trade, to the Cambria Steel company of Pittsburgh, is announced.

Sister Mary Edmund Dies.

Monroe, Mich., Dec. 20.—Sister Mary Edward, one of the leading musicians in the west and for the last sixteen years a teacher in St. Mary's college, here is dead.

Washtenaw Breeders Organize.

Ypsilanti, Mich., Dec. 20.—Fifty stockbreeders met here and formed an organization to be known as the Washtenaw County Holstein-Friesian association.

SANTA CLAUS

Were you out on the street Saturday afternoon when the 3 01 train drew in with Santa Claus aboard? Did you see the group of happy boys and girls that were there to meet him and didn't it do your heart good to see and hear them?

Do I hear some one say, why deceive the children with this old myth of Santa Claus? When some day they will find out that there is no such person? Well, why not?, Way back in the long ago the spirit of Santa Claus was born, and all down the ages children have enjoyed looking forward to Christmas time and the coming of Old Santa and so far as we have ever heard no one has suffered from the mild deception.

"Hurrah! For Santa Claus, may his spirit of love and good will to all be with us as the Christmas seasons come and go

ALMONER CIRCLE

The Almoner Circle beginning the third winter of organized charitable work under this name, wish to thank all who have assisted them in relieving many cases of want and they also wish to remind the public that there is much more work to be done along these lines. As their name implies, they distribute the donations of others, endeavoring to pass along the contributions sent to them to places where they can best be used and are most needed, but they also make a personal investigation of cases reported to them At this Holiday time when the "Christmas spirit" is abroad in the land, they hope to see that no one is forgotten, and no family in actual want. To successfully do this they ask for any gifts of canned goods, fruit, vegetables, groceries, clothing, bedding, stoves, underwear or any article of food cooked or uncooked, and even money could be used to advantage Anyone wishing to help in this way or any one knowing of cases where the society could be of assistance is asked to call one of the officers by telephone.

MRS. R. N. LOWE, Pres.
MRS. HARRY MOORE, Vice Pres.
MRS. N. A HOWLAND, Sec
MRS. EUGENE HARRIS, Treas.

Ancient Iceland.

Iceland was founded A. D. 874 by men from Norway. In the words of John Fiske, "It was such a wholesale colonization of picked men as had not been seen since ancient Greek times and was not to be seen again until Winthrop sailed into Massachusetts bay. It was not long before the population of Iceland was 50,000. Their sheep and cattle flourished, hay crops were heavy, a lively trade—with fish, oil, butter and skins in exchange for meal and malt—was kept up with Norway, Denmark and the British Isles. Political freedom was unimpaired, justice was fairly well administered, naval superiority kept all foes at a distance, and under such conditions the growth of the new community in wealth and culture was surprisingly rapid."

XMAS SUGGESTIONS

Bath Robes
Smoking Jackets
Lounging Robes
Suits
Belts
Garters
Silk Hose
Woolen Hose
Cotton Hose
Caps
Shirts
Mackinaws
Suspenders
Muffler
Gloves & Mittens
Sweaters
Flannel Shirts
Neckties

AT HEESENS'

Clark's Market

Witherell Block, Phone 158.

Good Meats at Right Prices

Round Steak, pound	18c
Sirloin Steak, pound	20c
Shoulder Steak, pound	16c
Good Boiling Beef, pound	10c
Lean Pork Steak, pound	14c
Fresh Back Pork, pound	12c
Leaf Lard, pound	12c
Home-made Lard, pound	15c
Home-made Lard in No. 10 pails or gal., pound	12½c
Home-made Mince Meat, pound 10c, 3 lbs. for	25c
Large fat Mackerel, each	25c
Small Norway Mackerel, 5c each, 6 for	25c
Large Export Dill Pickles, 6 for	10c
Large Sour Pickles, 6 for	10c

All kinds of Choice Meats at Lowest Market Price.

INSTALLATION OF OFFICERS

Tecumseh lodge No. 69 F. & A. M held an open meeting Friday evening when the officers elect of the lodge were duly installed Joseph H. Smith acting as installing officer.

An invitation had been extended to the wives and friends of the members and to the O. E. S. to be present on this occasion and a goodly crowd were in attendance. In addition to the officers elected the appointed officers were:

Chaplain—W. A Rex
S. D—Clyde Barber
J. D.—F. V Lenardson
Stewards—Ed. C. Heilman
Norman C. Emerson
Marshall—Joseph H. Smith
Tyler—John H. Smith

After the installation ceremony a program was given

Piano solo—Mrs. Wilfred Waldron
Vocal solo—Mrs. Ed C. Heilman
Male quartette, W. S. Dickinson, Fred Dickinson, Lester Waring and Floyd Juckett
Reading—Rev. W. A. Rex
Piano recital—Burton Garlinghouse
Reading—May Consaul Noble

Refreshments were served in the dining room which had been beautiful decorated in the Christmas colors under the direction of Lester Heesen.

The Worthy Master invited the company to hold and informal reception and a most delightful hour was enjoyed in social visiting.

TIPTON

Among those from away who attended the Pythian fair Wednesday evening were Messrs. and Mesdames Channing Beebe, Lynn Butrick, Lloyd Whelan, Mesdames Emma Bailey and Lowry

The Methodist church will hold their annual Christmas exercises and tree on Wednesday evening Dec 22 and the Congregational church will hold theirs on Friday evening Dec. 24.

The Sunday School board of the M. E. Sunday School held their monthly business meeting at the home of Irving Luce Thursday evening. A good attendance was present and the following officers for the coming year were elected

Supt.—Arthur Daniels
Ass't Supt.—Frank Fisher
Sec—Mrs Frank Fisher
Treas.—Wade Van Valkenburg
Junior Librarian—Fay Luce
Senior Librarian—Gladys Burtless
Organist—Mrs. Lena Poucher
Ass't—Hazel Preston
Missionary Supt.—Mrs. Arthur Daniels
Temperance Supt.—Mrs Irving Luce

A very excellent paper was given by Mrs, Arthur Daniels on the Graded Lessons.

The Y M. C. A. was re organized last Monday evening by Mr. Arnot of Adrian. Meetings will be held each Monday evening in the upper room of the M. E. church at 7 o'clock. The following officer were elected:

President—Harry Cook
Pice President—Clifford McClure
Secretary—Fay Luce
Treasurer—Roland Mohr

The Men's class of the M. E. Sunday School held their monthly business meeting Friday evening in the church. The following program was given:

Music
Paper—Floyd Preston
Talk by Arthur Daniels
Solo—Wm. Spaulding
Address—Rev. G. W. Jennings of Tecumseh
Music

Light refreshments were served and the men enjoyed a social time.

Hubert Breese and family are able to be out again after a three week's quarantine for scarlett rash

Sherman Camburn and wife attended the funeral of Mrs. Camburn's uncle Dr House in Tecumseh last Tuesday.

Mrs Arthur Mapes of Adrian was calling on old friends in the village last week.

Mrs. Faunt Lenardson of Britton spent from Saturday until Thursday at the home of her parents W. A Beebe and wife.

Mrs Minnie Wisner of New Orleans is spending a few days with Mrs Mary Harrison.

Mrs. Lowry of Tecumseh spent Wednesday night with her daughter Mrs. Glenn Kemp.

Mrs. B. Ray Kemp went to Litchfield Thursday for a day or two stay.

BROWN—PULVER

Friends in town are receiving the following Mr and Mrs. H S Pulver announce the marriage of their daughter Gertrude E O. Pulver to Mr Earl M. Brown Saturday Dec 18 1915. At home after the first of January at 104 Robinson St, Jackson, Mich.

Mr. Brown was a former Tecumseh boy and his friends here extend congratulations.

CLINTON

Mrs. Grace Kennedy has a Steinway piano.

Born to Mr, and Mrs. John Clark Jr Friday Dec, 17 a daughter Mary Jane

Miss Thelma Whiting is assisting at Kimball's jewelry store.

Born to Mr. and Mrs. Harry Crane Friday Dec. 17, a son.

Miss Mary Murphy who underwent an operation at Mayo Bros still continues poorly and is at the home of Mrs. Katie McHenry.

Miss Lydia Smith is assisting at the Post office.

Leon Stautz has had the barn on their town lot torn down and will use the lumber at their farm west of town

Clinton will have a municipal Xmas tree again this year

The Clinton-Manchester Poultry Asso. hold their annual show Jan. 17-23,

Eugene Ice returned to Mt Summit Ind, Friday after a ten days' visit.

The Methodists are planning for their banquet to be given at the Hall January 13. Dr. M. S. Rice of Detroit is the speaker of the evening.

Mrs. Jane Sinclair and daughter Emma are spending the winter at J. R. Blanchard's.

George Lancaster has partitioned off a room at the garage which gives him a nice private office.

FOR CONGRESS 1916

MARK R BACON

Prospects? Figure For Yourself

Here is the official vote for congressman, cast by the Republican party in the Second District, at the Primary Election held August 25, 1914.

Counties	Bacon	Larwill	Reece	Total
Jackson	1095	375	1875	3345
Lenawee	220	1173	42	1435
Monroe	1386	204	190	1780
Washtenaw	1186	320	394	1890
Wayne	2151	173	178	2509
Total	5938	2245	2679	10862

If you will take the total vote of Wayne county 2502, from the total Bacon vote 5938, you will still find Bacon ahead by 3436 votes.

Or you may take the combined total vote of MONROE, Wastenaw, and Lenawee counties, from Bacon's total vote 5938, and you will find him ahead by 923 votes.

Yes, you may take the combined total vote of MONROE, LENAWEE and WAYNE counties, from Bacon's total vote 5938, and you will still find him ahead by 211 votes.

You may combine Jackson and Wayne, or make a combination of any two counties in the District, take it away from the Bacon vote of 5938, and you will still find him ahead.

The 1914 vote was the largest ever cast in the 2nd district at a primary election.

You cannot reasonably say that he received many Democrat votes, as they had a contest on for the congressional nomination among themselves and no votes to throw away.

Now, with his campaign last year, his acquaintance over the district, with justice in his claim for the nomination: with his appealing directly to the people and not to the politicians: —being one of Lincoln's 'plain people' himself; being a business man:—born to labor, and on a farm; and with his known energy in a campaign; can you reasonably believe his chances for the nomination are not really better than either of the several candidates now seeking the nomination?

And you will not find him asleep at the switch in 1916. adv

DON'T SUFFER—LAUGH AT STOMACH MISERY

C. A. Wright & Son Will Return the Money if Mi-o-na Does Not Relieve Dyspepsia

Among all the remedies in C. A. Wright & Son's popular drug store, there are few that they are willing to sell on a guarantee to refund the the money if they do not cure.

Mi-o-na, the famous dyspepsia remedy, has helped so many of their customers that C. A. Wright & Son say, "If this remedy does not relieve you, come back to our store and we will cheerfully return your money."

Anyone who has dyspepsia, indigestion, headaches, dizzy feelings or liver troubles, should take advantage of this chance to be made well without any risk of spending their money to no purpose. Mi-o-na will relieve you, will regulate the digestion, will enable you to eat what you want. If it does not do all this it will not cost you a cent.

C A. Wright & Son have sold hundreds of boxes of Mi-o-na and have yet to receive the first complaint from any customer. Such a record is simply marvelous and speaks volumes for the merit of the remedy.

Do not suffer a day longer with disordered digestion. If Mi-o-na does not give you complete satisfaction you have C A. Wright & Son's personal guarantee to return your money. adv

Copernicus.

Nicholas Copernicus was the founder of modern astronomy. He was born in Poland in 1473. His father was a Pole, and his mother was a German. He went to the university at Cracow, where he studied medicine, theology, mathematics and astronomy. Later he devoted his whole attention to astronomy and developed the "Copernican" system, which is the one now universally accepted. It regards the sun as the center of the solar system and the planets, of which the earth is one, as revolving around it, while around the majority of these primary, one or more secondary orbs, known as moons, revolve. The first stars are regarded as suns, each with its own planetary system.

The Vatican.

The Vatican was not originally intended as a place of residence. Comparatively a small part of it is now residential; the remainder serves the purposes of science, art and the administration of the Catholic church. Of the 1,000 rooms in the great palace 200 serve as residences for the pope, secretary of state and the other high officials of the church.

Caught With the Goods.

"How do you happen to be in prison, my poor friend?"

"Because I was a man of property, mum."

"I don't understand."

"Yes, see, mum, it was other people's property."—Birmingham Age-Herald.

Gray Buzzards.

The gray buzzard, now almost extinct, is said to be the heaviest bird that flies, the young male when food is plentiful weighing nearly forty pounds.

All the Same to Him.

Wife—John, there's a burglar going through your pockets. John—All right. You two fight it out between yourselves.—Exchange.

A merely fallen enemy may rise again, but the reconciled one is truly vanquished.—Schiller.

CHRISTMAS IN OUR SCHOOLS

Closing exercises in several of our schools were held Friday evening The sixth grade, under the leadership of the teacher, Miss Irene Herkison, put on a very pretty little play entitled "Gifts from All Nations" Sixteen young girls and boys took part.

The singing of "Holy Night" by a full chorus in an adjoining room was first on the program Father Christmas, his maiden Aurora Borealis and two pages entered first. These were followed by representatives from different nations whose [illegible] was heralded by music on some national instrument. Each one on entering made some appropriate speech and were in full costume of the nation represented.

The various characters were represented as follows:

Father Christmas—Clement McClelland
His Pages—Greta Wixom and Archie Waring.
Aurora Borealis—Ella Mathias
American children—Alma Mohr and Mildred Haynes
German girl—Ethel Lukins
Swiss boy—Alton McIntyre
French girl—Frances Mominee
Japanese boy—Harry Duncan
Scotch girl—Gertrude Brooks
Chinese boy—Dale Bowen
Italian girl—Lavina Wallace
Spanish girl—Arlene Gillespie
Dutch girl—Clara Wilson
Indian boy—Fred Steele

At the close of the play the presents from a Christmas tree were given to each and later a treat of oranges nuts and candies was enjoyed by all.

A very interesting program was given by the 3rd and 4th grade pupils, of the West Branch Schools Friday evening The exercises were in charge of Miss Bertha LaPointe, the teacher, and were held in the 1st and 2nd grade room. The room was filled with parents and friends who came by invitations from the pupils,

This was the childrens night and while each one took their part well, the best part of it all was the evident enjoyment that each one seem to get out of it The program was as follows:

Christmas Reminiscences—Flora Renchler
While Shepherds Watched—Helen Deming
Song, Merry Christmas Bells—School
The Christ Child—Beatrice Barrett
Hilda's Christmas—Eyrcell VanWinkle
Christmas Stockings—Raymond Austin
Dialogue—All kinds of Christmas—Ten Pupils
Shoes or Stockings? Benny Smith
Reading—Katharine Patterson
Merry Christmas—Frances Gillespie
Song, Jolly Old Winter—School
Dialogue—Mrs. Lacksay's Christmas—Twelve Pupils
Santa Claus—Lucian Williamson

A Christmas tree decorated with Christmas trimmings stood at one corner of the room and at the conclusion of the program, Lucian Williamson, dressed as Santa Claus distributed the presents Each pupil received a present and also a fancy box of candy from their teacher.

Sights in Italian Cities.

Genoa and Rome are the most beautifully lighted cities in Europe because their streets are narrow enough to allow of the slinging of white electric globes across from house to house. There are no disfiguring lampposts, but at intervals down the middle of the street swing the globes of light of the tint of moonlight. Venice, on the contrary, is terribly overlighted and glitters distressingly and inappropriately. Ruskin complained that the gas in the great piazza had grown so dazzling in his day that walking or sitting there he could no longer see moon or stars. What would he have thought of the horrid exaggeration of the clusters of electric lights? Without being a Ruskin one longed to switch off nine out of every ten.—London Globe.

How Very Annoying!

Just as the young man raised his hat in response to a bow and a smile from the beautiful girl who was passing by his foot struck a banana peel and flew out from under him. He landed on the back of his neck, his hat flying in one direction and his cane in another.

"Are you hurt?" asked a friendly policeman as the victim of the accident sat up and began to swear volubly.

"Hurt!" he exclaimed. "No, I'm not hurt. I'm dead sore; that's what I am. That bonehead camera man across the street forgot to turn the crank, and now I've got to do that fall all over again."

Then the policeman realized that he had been privileged to see a moving picture comedy in the making.—St. Louis Post-Dispatch.

Putting Off.

When the ship Central America sprung aleak in midocean a steamer, seeing her signal, drew near and asked, "What is amiss?" "We are in bad repair. Lie by till morning," was the answer. "Better let me take your passengers on board now." "No," said the captain; "lie by till morning." In an hour the lights of the ill fated steamer were not visible. She had gone down, and all had perished.

Mr. Moody once closed a meeting in Chicago, saying, "Think this matter over till next Sunday." On their way home from church that evening a light suddenly flashed across the sky. It was the beginning of the great Chicago fire. That congregation never assembled again.—Christian Herald.

Hurrying Up.

Melancholy Aunt Clara from the country had the habit of listening to the big clock on the town hall in the village where she was visiting and exclaiming every time it struck:

"Eternity draws one hour nearer."

Clarence was very much impressed with that solemn reflection. One day the big clock got out of order. While repairing it the workmen made it strike every few minutes. Clarence heard it with bulging eyes.

"Oh, Aunt Clara," he said excitedly, "eternity has got a move on today!"—New York Times.

His Excuse.

Justice of Peace—Your wife says you struck her. Have you any excuse to offer, uncle?

The Prisoner—Ah suttinly has, jedge. While I wus prayin' fo' rain fo' mah gyardin she starts in prayin' fo' fair wedder 'case she was gwine to wash.—Boston Journal.

Do Your Xmas Shopping

--AT--

THIS STORE

Thousands of useful as well as fancy articles to choose from.

PRICES THE LOWEST.

LADIES, MISSES AND CHILDRENS

Coats, Suits, Dresses & Furs

All Go At Big Discounts This Week.

January Prices just when you want them the most.

DON'T MISS OUR BARGAIN BASEMENT

All TOYS Go At 1-2 Price.

Remember you can buy a VICTROLA at from $15.00 to $350.00 and commence paying for it in February. Payments as low as 50 cents a week.

The Webster Anderson Co.

Tecumseh, Michigan.

We give and redeem Merchants' Discount Stamps—the Red Stamp.

TAX NOTICE

I will be at the Tecumseh State Savings Bank to collect Township taxes Friday December 3, and each Tuesday and Friday during the month and until Jan. 11, 1916,

B. C. ELLIS,
Township Treasurer

NOTICE

I will be at the Lilley bank to receive insurance for the Farmer's Mutual Ins. Co., on Friday and Saturday of each week beginning Friday Dec. 10 till Feb. 1 1916 after which five per cent will be added to all unpaid receipts.

R. W. COLE
Treasurer Farmers Mutual
Tecumseh Township.

How's This?

We offer One Hundred Dollars Reward for any case of Catarrh that cannot be cured by Hall's Catarrh Cure.

F J. CHENEY & Co, Toledo, Ohio.

We the undersigned, have known F J. Cheney for the last 15 years, and believe him perfectly honorable in all business transactions and financially able to carry out any obligations made by his firm.

NATIONAL BANK OF COMMERCE,
Toledo, O.

Hall's Catarrh Cure is taken internally, acting directly upon the blood and mucous surfaces of the system. Testimonials sent free, Price 75 cents per bottle. Sold by all Druggists.

Take Hall's Family Pills for constipation. adv

NOTICE OF DISSOLUTION

NOTICE IS HEREBY GIVEN that the Maumee Transfer Company, Ltd. has disposed of its business, and is now closing up its business affairs, for the purpose of dissolution,

Maumee Transfer Co. Ltd.
Adrian, Sept. 17th 1915, adv

Use Black Silk Stove Polish

"A Shine in Every Drop"

Get a can today from your hardware or grocery dealer.

BLACK SILK
STOVE POLISH

An Exclusive Decoration.

Among the most inaccessible of decorations is the Grand Cross of the Russian Order of St. George, founded by Catherine the Great in 1769. In all its history of more than 150 years there have been but four Russians to receive the grand cross. The first was the Empress Catherine herself, who assumed it ex officio. The late Grand Duke Michael Nicholaievitch, having received the inferior grades in the Crimean and Caucasus wars, was awarded the grand cross for his achievements as commander in chief of the Russian army in Asia Minor during the war with Turkey in 1877. His brother, Grand Duke Nicholas Nicholaievitch, was on the same occasion elected a knight grand cross of the order for his victorious leadership of the Russian forces in Europe to San Stefano, within sight of the walls of Constantinople, while Czar Alexander II. was persuaded by the knights of the order to don its grand cross on the occasion of the celebration of the centennial of its foundation.

Ferndell Store

Ferndell Canned Goods Are The Finest.

Jones Dairy Farm Sausage for Christmas.

Fresh Vegetables for Xmas.
Home grown Lettuce 18c lb.
Head Lettuce
Cabbage
Bege
Squash
Celery
Carrots

Good things for Christmas dinner.

We have made every provision to assure a successful Christmas Dinner by buying the finest assortment in our line ever shown in Tecumseh. Call and give us a trial order.

Figs Dates Nuts Candy Candied Fruits such as Cherries Pineapple Oranges and Lemon Peel and Citron Olives, fancy Cheese, etc

Large assortment of Nuts such as:

Best Mixed Nuts	20c lb.
English Walnuts	25c & 30c lb.
Almonds,	20c lb.
Brasil Nuts	20c lb.
Filberts	20c lb.

We make all our own Candy, a good Xmas Mixed Candy 12c lb

Sure Pop Corn. It will pop fine 5c pound.

Squash, whole or half.

Sage and Poultry seasoning.

All kinds of Fancy Apples.

All sizes Xmas Trees 35c to 50c each.

Cranberries best quality 12c lb.

We have taken particular pains to get the best of Oranges at 20c, 25c, 28c, 32c and 40c dozen. All our own home made Candy, you will like it made out of the best of materials.

Our windows smack with goodness.

100 LBS Home Grown Lettuce 18c pound

Banana and Hubbard Squash 2c lb.

Please give us your order for your Xmas Oysters, we will surely please you, only 40c quart for the best quality direct from Baltimore. 20 gallons for our Xmas trade,

ALDRICH & SON.

UP-TO-DATE GROCERS PHONE 246

SLIPPERS SHOES

WHAT AND WHERE?

Are the only questions you'll have time to ask these last shopping days before Xmas.

"What To Buy?" "Where To Get It."

and we won't take your time with any arguments—just get Footwear from "Hayes" and you'll make no mistake.

Make this store your headquarters while in Adrian.

N. B. Hayes & Co.

"Shoes" ADRIAN, MICHIGAN. Rubber Footwear

TO OUR MANY FRIENDS:-

Your satisfaction with our SERVICE whether verbally expressed or tacitly understood is gratifying to us. This happy condition we appreciate.

The Old World is rent with tumult and strife, while Prosperity and Good Will prevail throughout our land.

That it may be yours to experience no shadows, not only, in this "Joyous Season," but also for the coming years is our wish.

Very truly yours,

L. E. TEMPLE & CO.

Merry Xmas

A Merry Christmas to Mama

When looking for Christmas Presents do not forget the many useful articles in the furniture line.

KALTIX CHAIRS

Some new ones just received both with and without upholstering.

Royal Rest Chairs, Leather Rockers, Pianos.

Davenports and many more to select from. Take a look if in need of anything in stock. Quality and prices guaranteed.

Guy E. Belding,

Furniture and Undertaking.

AGENT FOR REO AUTOMOBILES.

The Lilley State Bank

Tecumseh, Mich.

Something More Than Advice, It's A Practical, Proved Plan Worked Out For You

"Hire the man with a plan," ordered the president of a large manufacturing concern. He wanted men around him who had more than mere advice and theory.

Here is a plan provided for you by The Lilley State Bank. It is a tested, practical savings plan adopted 2 years ago by men and women, boys and girls of Tecumseh.

There are several divisions in

The Christmas Money Club

The division you join will determine the amount you save. You may begin weekly deposits with 1c, 2c, 5c, 25c, 50c, $1., or $2.

Dec. 10, 1916 you will receive a check for the correct sum with interest at 3 per cent.

Join today. Call at the bank for descriptive circular.

THE LILLEY STATE BANK,

Tecumseh, Mich.

THE BANK WITH THE CHIME CLOCK

SAFETY SERVICE

TECUMSEH CO-OPERATIVE ASS'N.

Xmas Gifts

Would help you in your Xmas Gifts by offering you suggestions as follows:—

A new "One Minute" Washing Machine, Sanitary Churn, New Harness, Blanket or Robe.

Many novelties in the Hardware Department, or a "Majestic Range" Stove.

Feed Cookers, Tank Heaters, and all the different Galvanized Water Tanks.

Buy your wife one share of stock in the big store—and share in the earnings.

Store will be closed all day Saturday. No cream will be taken in Saturday.

By C. D. BEEBE, Mgr.

MERRY CHRISTMAS TO ALL

THAT'S ALL.

Fred Rosacrans and Sons.

LOCAL AND PERSONAL

NOTICE

All copy must be in the composing room of this office by 9:30 a. m. Tuesdays and Fridays and all advertising matter before 4 o'clock p. m. Mondays and Thursdays.

All made-up novelties at half price at Miss Asenath Hosmer's Art Shop adv

Fresh bulk sauer kraut, Clark Market. Phone 158. adv

Mrs. George Nisle and daughter were down from Manchester Monday.

Teaspoons, dessert spoons and table spoons at Gastons.' adv

Dill pickles 2 for 5c at the Daisy Market. adv

Miss Myra Chase came home from Larium Saturday for a Holiday vacation.

Conklin self-filling fountain pens at Gastons.' adv

Fineperfumes at C. A. Wright & Son's. adv

Mrs. Lynn Rogers and little Meredith of Detroit came yesterday for the Holiday season.

Wedding rings galore at Gastons.' adv

Coffee is our specialty. Buy your coffee for Xmas dinner of us, we have the best. LOWRY'S GROCERY. adv

Oysters, good solid meats 35c per qt. at WILLIAMSON BROS.' adv

Regular meeting of the Pythian Sisters Wednesday evening. Business of importance Good attendance desired.

Home made taffy at Hay's bakery. adv

Mrs. Jennie Knouse left for Detroit Monday. She will spend the winter with her sister Mrs. John J. Neeley and family.

Drink Seal Brand coffee for your Christmas dinner. F. D. AVERY adv

Home made taffy at Hay's bakery. adv

The Woman's Home Missionary society of the M. E. church will meet Thursday afternoon at 2 o'clock with Mrs. F. J. Temple.

Cut glass and Haviland china at Gastons.' adv

Extra supply oysters for Xmas 40c quart Celebrated Sunshine crackers 8c pound. LOWRY'S GROCERY. adv

"Chic" and "Beauty" cigars in Christmas boxes.
adv C. A. WRIGHT & SON.

Ell Marsh spent Sunday in Toledo with his brother Ovid and wife. On his return he brought little Holdridge Marsh home with him.

English walnuts 25c per lb, 2 lbs, for 45c at CANDY KITCHEN. adv

Mrs. Chas. Hooten and mother Mrs. Beasley of Britton, returned home from California Sunday. They had been called there by the sickness and death of a son of the latter.

A Kodak and complete outfit for $4 00 at C. A. Wright & Son's. adv

Old Vermont and new Michigan cheese are both fine. F. D. AVERY.

A large audience attended St. Peter's church Sunday at 4 p. m. It was noticeable that a large percentage of those present were men. There will be service every Sunday afternoon for some time at St Peter's

Buy that watch at Gastons.' adv

Neckwear, beautiful assortment, in dainty Christmas boxes
adv JONES CLOTHING SHOP.

The men's class of St. Peter's church much enjoyed Rev. G. W. Jenning's address last Sunday. It bristled with good thoughts and was replete with humorous anecdotes. A good attendance of men was present.

A fine bunch of Xmas trees holly and holly wreaths at Williamson Bros.' adv

Regular meeting of Beers Camp No 179 S. of V., at G A R hall Thursday evening at 7:30. The secretary would be pleased to give you his autograph on a receipt for dues at that time. Please be present at this last meeting of the year.

Special this week: "Chics" and "Beauties" 90c box. Only a few thousand left. W. L. COLLER adv

The Christmas eve midnight service will commence at 10:30p. m. Friday at St. Peter's church. The church will be unusually beautifully decorated. The choir will render special music. Many think that this is the most impressive service that the Episcopal church has during the year. The public is cordially invited. Service lasts but one hour.

Delicious candies, nuts and nut meats of all kinds for Xmas,
adv LOWRY'S GROCERY.

Mrs. Alex Reid was the guest of friends in Adrian Thursday.

Fine switches made, cut hair and combings bought at the millinery of Miss Julia A. Hough. adv

Mr. and Mrs. Will Raymond were Detroit passengers Saturday.

Gentlemen: Get your shoes dolled up for the holidays and all through the year at Hotel Barrett. Price 10c. adv

Misses Agnes McIntyre and Vera Gilbert are home from the M. A. C.

WANTED—Five or six young men about 18 years of age, also a machinist and a moulder. Inquire at
adv H. BREWER & CO'S.

Jas. Elliott Jr. of Louisville, Ky., has been the guest of his parents for several days.

Bath robes, smoking jackets, sweater coats. JONES CLOTHING SHOP. adv

Miss Amy Kingan came home from Wellsville, O., Saturday for her Christmas vacation.

Nice fur lined gloves, silk lined and unlined dress gloves and mittens at Jones' Clothing Shop. adv

Dr. H. M. Trask of Howell came Friday for a visit with his brother Dr. N. D. Trask and wife.

Get Christmas oysters here and eat the best F D. AVERY. adv

Ed Sayles is home from the M. A C. and is clerking in the Heesen & Heesen store for the holidays.

Parisian ivory brushes, mirrors and toilet articles at C. A. Wright & Son's. adv

Mr. and Mrs. Friend McNeil will spend the holidays in Findlay, Ohio, with their son Leon and family.

Mixed nut meats for 20c per lb. two lbs. for 35c at Candy Kitchen. adv

Electric Chafo dishes at Gastons.' adv

Supt. and Mrs. W. L. Reed will spend their holiday vacation with friends in Caledonia and Grand Rapids

Legett, Fenway and Guth candies at B J. Pulver's. adv

Mr. and Mrs. Jas. McGinley of Scottsburg, N. Y., came Thursday for an extended visit at the home of H. B. Roberts.

Hull's silk umbrellas at Gastons.' adv

James McDermott has not been as well since he was on the street last week, but hopes to be all right again in the near future.

10c candy at Avery's. adv

Gastons' line of lavalleirs is complete and up-to-date to the minute. adv

Mr. and Mrs. Harrison Strang of Addison were guests of their son Miner Strang and wife last week, returning home Saturday.

A large line of useful Christmas gifts for men and boys. Come early and see them.
adv JONES CLOTHING SHOP.

The boys from the M. A. C., Harold Halladay, Wilfred Mills and Harold Hardy, came home the last of the week for their holiday vacation.

Sporting goods make a good Xmas present. See my line. W. L. COLLER. adv

Mrs. Mae McQueen, who was called here by the illness of her sister Miss Margaret Kingan, returned to her home in Wellsville, O, Sunday.

Leave your order early for your Xmas turkey so we may select you a fine bird WILLIAMSON BROS. adv

After the regular meeting of the Rebekah Lodge Friday evening a very pleasant social hour was enjoyed. A "Dutch lunch" was no small part of the entertainment.

A complete course of personal instruction is included with each Kodak we sell. C. A. WRIGHT & SON, adv

A letter has just been received from L. O Blood of Lansing, renewing his subscription, in which he says. 'I could not think of doing without the Herald, though many of the names in the local columns are new to me."

Almonds 25c per lb., 2 lbs. for 45c at CANDY KITCHEN. adv

Next Sunday at the 5 o'clock service Dr. Hartzog will give an original story entitled, "Her Prayer Answered." The scene is laid in Tecumseh in an early day, then shifts to Detroit, finally ending in Tecumseh. It has a strong religious bearing and is full of thrills.

George Hines left on a business trip to New York Saturday.

Bibles, Bibles, Bibles at Gastons' adv

Mrs. G. J. Ziehr assisted in the Fred Rosacrans & Sons store for the holiday season.

All kinds of dressed poultry at Daisy Market. adv

Mrs. Ernest Linger and children of Adrian were week-end visitors with her parents Ira Rogers and wife.

Special price on oranges and bananas for Xmas. Fine eating apples, grapes, grape fruit at Lowry's grocery adv

In the list of Grange officers in our last issue, it should read Mrs. Leon VanValkenburg instead of Lena.

Fresh lettuce and celery for Xmas at Lowry's grocery. adv

The Woodmen's Lodge will meet Wednesday evening of this week instead of Friday. Good attendance desired.

Silk, lisle and woolen hosiery, all colors, at Jones' Clothing Shop. adv

Mr. and Mrs. J. C. Eaton and son Arthur arrived home from California Saturday afternoon, leaving Mrs. Mary Henne to make a longer visit.

How about that diamond ring at Gastons'. adv

Mrs. Chas Deery has just received a beautiful box of flowers from her sister Mrs Peter Zinstag of Iola, Tex They arrived in good condition after their long journey.

All made-up novelties at half price at Miss Asenath Hosmer's Art Shop. adv

All kinds of fancy poultry, turkeys, ducks, geese and chickens for your Xmas dinner. WILLIAMSON BROS. adv

Born to Mr. and Mrs. C. B. Twitchell of Andover, O., Friday, Dec 17, 1915, a daughter Elberta Jane. Mrs. Twitchell was formerly Miss Ina Russell of Tecumseh.

Good candy for 10c per pound at Avery's. adv

Mince meat 10c lb., 3 lbs for 25c.
adv Clark's Market.

Most of our merchants report a larger trade so far that last year and one merchant reports a double trade. Great satisfaction is manifested by every business man on the street.

1500 pipes to select from. Case pipes make a fine present.
adv W. L. COLLER

Mr. and Mrs. Chas. Avery will entertain their children for Christmas, Clarence coming from Detroit, Lavern from Battle Creek, Mr. and Mrs. Kingman of Flint and Mrs. Fabrique and daughter of Yale

A few suits made to order at cut prices at Jones' Clothing Shop adv

There will be a cantata, "Down the Chimney with Santa Claus," at the M. E church Friday evening at 7:30. There will also be a Christmas tree. All parents interested, please bring some presents to put on the tree for their children.

Brush, toilet and manicure sets at B. J. Pulver's. adv

Oysters for Xmas at 35c qt or $1 35 per gallon. These are solid meats and strictly fresh. WILLIAMSON BROS. adv

Governor Ferris' address at the Men's Class banquet on "What Makes the Wheels Go Round" was quite freely discussed in several of the churches Sunday. It is evident that the governor's talk left a good impression upon his hearers

Don't forget to guess on the big box of candy at the Candy Kitchen. What is the weight and how many pieces inside? The person guessing nearest gets the box on Christmas day. adv

All made-up novelties at half price at Miss Asenath Hosmer's Art Shop. adv

Saturday being the birthday of Mrs. Ambrose Welch of Clinton and Sunday the birthday of Mrs. W. A. Keysor. The two birthdays were celebrated at the home of Mrs Keysor on Saturday Dec. 18. Mr. and Mrs. Welch and two granddaughters Merle and Mila Welch arrived on the noon train and upon their arrival a sumptuous dinner was served. Gifts were exchanged and a very pleasant afternoon was spent by all.

Guns and munition for your Xmas hunting W. L. COLLER. adv

That Michigan's anti-tuberculosis campaign, carried on by the state board of health, is attracting outside attention is shown by an enthusiastic editorial in the December number of the "World Court" magazine, published in New York City. After explaining the method pursued, the editorial concludes as follows: "Every state in the Union should follow the example of Michigan Without a doubt concerted action of all the states would be a material advantage to all. The state of Michigan is to be congratulated upon their wise and timely movement."

Christmas Eve

Midnight Service Friday, 10:30 p. m, at

St. Peter's

Special Music

Brief Address

Beautiful Decorations

Everyone Welcome.

CARD OF THANKS

The Tipton Pythian Sister acknowledge their indebtedness to the Tecumseh merchants whose generosity did so much to make their fair a success.

To all who assisted, the Pythian Sisters extend cordial thanks and a wish for a Merry Christmas and a Prosperous New Year. adv

"HER PRAYER ANSWERED"

Dr. W. B. Hartzog's original story to be given at the 5 o'clock service next Sunday. adv

CHRISTMAS SUPPER AND CHRISTMAS PAGEANT

At the Presbyterian Church

The ladies of the Church will entertain the Primary, Junior and Intermediate departments of the Sunday school at a Christmas supper Thursday evening at 5 o'clock. All the scholars in these departments are invited! And if colds and grip do not interfere too seriously the young people of the church will present the Bethlehem Pageant at 7 o'clock.

This will follow a few exercises by the children. This splendid Christmas pageant is a new presentation of the old story of the Nativity. The special scenic background and the lighting effects make a very effective presentation

An offering of cash or provisions will be gratefully received by this church Thursday evening or any time Friday. There is even greater need than last year when there was such a fine offering.

EDWARD FRENSDORF TO THE FRONT

A movement is on foot in the three state prisons of Michigan regarding those prisoners who have tubercular trouble, for their special medical treatment and the segregating of these prisoners. As each of these institutions are now filled to their capacity this seems quite impossible at present.

Edward Frensdorf of Hudson, a member of the board of control comes forward with an offer to advance any money necessary for the building and equipment to accomodate those who are thus afflicted and stand his chance of being reimbursed by the Legislature. The question of the acceptance of his offer will be decided at the meeting of the Commission

Books, books, books at B. J. Pulver's. adv

A large assortment of fine boxes of writing paper at Pulver's. adv

Mrs Louis Jones and little daughters Meredith and Florence are in Clinton today, visiting her mother Mrs. McDermott who is quite sick.

Pure home made lard, one gal. or more, 12½c lb. Clark's Market. adv

Gastons' for signet rings adv

Miss Edyth Cotton of Saline visited Mrs. J. J. Orr yesterday.

Silver knives and forks at Gastons.' adv

Miss Irene Herbison left for her home in Bath Monday noon.

Fresh sausage plain and in cases, at the Daisy Market. adv

Leave your orders early for the Xmas turkey at the Daisy Market. adv

Mrs. John Hastings was a passenger for Lansing Monday morning.

Fountain pens at B. J. Pulver's. ad

Christmas eve midnight service at St. Peter's Friday at 10:30 p. m.

A large assortment of ivory toilet sets at B. J. Pulver's. adv

Home made mince meat at Clark's market. adv

THINGS YOU NEED

Navel Oranges 30c, 40c and 50c doz.
Big Florida Oranges, 25c doz.
Big Grape Fruit, 8c each,
Yellow Bananas, 15c and 20c doz,
Finest Malaga Grapes, 20c lb.
Mixed Nuts, 20c lb.
Fard Dates, 10c lb.
Taffy Candy, 10c lb.
Christmas Candles, 10c box.
California Celery, 10c
May Day Coffee, Finest, 30c lb.
Finest Lettuce, 15c lb.
Fruit Cake, 25c lb.
Select Oysters, all meats,
Butter Krust Bread and Buns,

We give BLUE Trading Stamps.

ANDERSON GROCERY CO.

Phone 91... Successors, Anderson Bros. Macon 'Phone

BLANKETS AND ROBES

Vacuum Cleaners, Thermos Bottles, Ever Ready Flash Lights, Chafing Dishes, Carpet Sweepers, Casseroles, Electric Washing Machines, Fine Pen and Pocket Cutlery, Scissors and Shears, Fireless Cookers, Air Rifles, 22 Rifles and Ammunition, Sleds and Skates, Spaulding Athletic Goods, Aluminum Ware, Boys Tool Chests, Juvenile Bicycles, Electrical Novelties, Hot Point Specialties, and hundreds of other items especially adapted for Christmas Gifts.

Satterthwaite Bros.

12
19
26

GIFTS

A basket of eggs for Christmas by feeding Pratt's Egg Producer, fresh ground bone, bran, middlings, alfalfa meal, corn and wheat.

See our Plush Robes, Wool Blankets, Stable Blankets, and Single Harnesses.

Pay cash and get the Red Trading Stamps at a saving of 2½ per cent.

Phone 290. **BROWN & CO.**

J. D. SERVICE,

LICENSED EMBALMER.

LADY ATTENDANT.

Phone 263 - Night Phone 387

This space belongs to

Geo. Coscarelli

Tecumseh's Live Fruit Dealer.

Read our Christmas Specials:

Bananas, Oranges, Grape Fruit, Dates and Nuts. Just what you want for your Christmas dinner.

Remember our goods are always fresh. We can't mention all of our special prices but you wont make any mistake it you purchase here.

Good Bananas for Christmas.

Geo. Coscarelli.

Dr. N. D. Trask,
Osteopathic Physician,

Special attention given to nervous diseases, rheumatism, stomach and bowel trouble.

Bronchitis Asthma and Catarrha Deafness.

Office hours, 9 to 12, 1 to 5, and by appointment.

Office over McCann & Bowen's.

A. C. AYLESWORTH,

Licensed Auctioneer, Real Estate, Stock and General Salesman.

Will attend all sales in city or country, at reasonable rates.

Headquarters and all dates made Herald office

Dental Parlors

W. D. REED, D. D. S.

Chicago, St. Tecumseh.

Crown and Bridge work Aluminum Silver and Rubber plates and all of the specialties known to modern dentistry. Gas or vitalized air administered.

Office over Avery & Co's store

DR. E. D. BROWN,
Dentist.

Modern Dentistry of reasonable rates. Painless extraction by use of local or general anaesthetic.

Officers hours 7:45 a. m. to 5 p. m. Saturday evenings 7 to 9. Other evenings by appointment.

Office in DeWolf Block.

Office pohne 192, house phone 182—2r.

C. M. Cooley,

Licensed Auctioneer.

R. F. D. No. 4 Manchester. 15 year successful experience in Jackson, Washtenaw and Lenawee Counties, so practical farmer.

Bell Telephone Clinton exchange

Rates Reasonable and Satisfaction Guaranteed

Whittemore's
Shoe Polishes
FINEST QUALITY
LARGEST VARIETY
GILT EDGE
WHITTEMORE'S GILT EDGE DRESSING
SOFTENS PRESERVES LEATHER RESTORES COLOR LUSTRE
QUICK WHITE

"GILT EDGE," the only ladies' shoe dressing that positively contains Oil. Blacks, Polishes and Preserves ladies' and children's shoes, shines without rubbing, 25c. "FRENCH GLOSS," 10c.

"DANDY" combination for cleaning and polishing all kinds of russet or tan shoes, 25c. "STAR" size, 10c.

"QUICK WHITE" (in liquid form with sponge) quickly cleans and whitens dirty canvas shoes. 10c. & 25c.

"ALBO" cleans and whitens BUCK, NUBUCK, SUEDE, and CANVAS SHOES. In round white cakes packed in zinc boxes, with sponge, 10c. In handsome, large aluminum boxes, with sponge, 25c.

If your dealer does not keep the kind you want, send us the price in stamps for a full size package, charges paid.

WHITTEMORE BROS. & CO.,
20-26 Albany Street, Cambridge, Mass.
The Oldest and Largest Manufacturers of Shoe Polishes in the World

FRIENDSHIP BRACELET LINK ONLY 12¢

STERLING SILVER ROLLED GOLD

Start a Friendship-Maid-Link-Bracelet, latest New York fashion. We start yours by giving you one link absolutely FREE engraved with 3 initials. Your friends give or exchange others. What more beautiful token or sentiment could be expressed. Send to-day for one or more LINKS (12c. each) stating initials and whether ROLLED GOLD, STERLING SILVER, BEADED or PLAIN design wanted and receive links with beautiful Black Ribbon Free so you can start wearing Link at once until Bracelet is complete. Write today. Start with Link we give you Free with first 12c. order or more. Friendship Jewelry Co., Dept. 56, 83 Chambers St., N.Y.

PARKER'S HAIR BALSAM
A toilet preparation of merit. Helps to eradicate dandruff. For Restoring Color and Beauty to Gray or Faded Hair. 50c. and $1.00 at Druggists.

FOR BRONCHITIS, WHOOPING COUGH; CROUP, COUGHS AND COLDS

Make the Best Remedy at Home—128 Teaspoonsful for 50 cents.

If everything was sold in as liberal and fair a manner as the below named druggists are selling Schiffmann's New Concentrated Expectorant, absolutely no cause for complaint or dissatisfaction could possibly arise from anyone. These druggists say—"Buy a bottle of this remedy and try it for Bronchitis, Whooping Cough, Severe Cough, Croup or any Bronchial Affection, and we will return your money, just the same as we do with Schiffmann's famous Asthmador, if it does not give satisfaction, or if not found the best remedy ever used for any of these complaints." Why not take advantage of this guarantee and try this medicine, and get your money back, rather than buying another purely on the exaggerated claims of its manufacturer or on the strength of testimonials from others and run the chance of getting something worthless and also wasting your money?

In buying this remedy, besides securing an absolute guarantee of its efficiency from these druggists, you also get about eight times as much medicine as you would in buying most any of the old-fashioned, ready-made kinds, which average from 20 to 32 teaspoonsful, because 50c worth makes a whole pint (128 teaspoonsful) when mixed at home with simply one pint of sugar and one-half pint of water. This remedy positively does not contain chloroform, opium, morphine or any other narcotic. It is pleasant to take and children are fond of it. You will be the sole judge, and under this positive guarantee absolutely no risk is run in buying this remedy. Druggists everywhere are authorized to sell it under the same guarantee as Schiffmann's famous Asthmador of "Money Back" if not perfectly satisfactory. R. J. Schiffmann, Proprietor, Saint Paul, Minn. Guaranteed here by

B. J. Pulver.

"SPEED UP!"
to 60 minutes an hour by taking the "grind" out of typewriting!

AND *smile!* For here at last is the master machine that makes it easy for any stenographer to turn out MORE letters with LESS effort in the ordinary working day. The new Royal Master-Model "10" speeds up the day's work and sets the pace that pays!

Built for "Big Business" and its Great Army of Expert Operators

These new features of the Royal add to the sensitive fingers of the typist, the one vital thing that the old-style typewriter subtracts—*speed!*

The speed with brains behind it — the all-day speed of the expert typist in the day's work. *Errorless* speed is the kind of speed that counts. Commonsense has punctured the illusion of the other kind.

Get the Facts!

Send for the "Royal man" and ask for a DEMONSTRATION. Or write us direct for our new brochure,—*"Better Service,"* and book of facts on *Touch Typing*—sent free to typewriter users.

Price $100

$125 in Canada

ROYAL TYPEWRITER COMPANY
29 Washington Ave., Detroit, Mich

J. L. COLLER, Agt., Tecumseh, Mich.

5% NET

No fees or expenses out and no taxes to pay. An investment unexcelled for safety, convenience and rate of income.

Checks Sent Semi-Annually

Withdrawal on 30 Days Notice

Our record, 25 years of success, assets over one million and a quarter dollars. Write for financial statement and booklet giving full particulars

CAPITAL SAVINGS & LOAN ASS'N
Lansing, Mich.

Or Call on S. P. HOSMER, Tecumseh.

CORRESPONDENCE

HOLLOWAY

Mr. and Mrs. Jewett Whelan returned to their home at Tipton Monday after a few days visit at the home of her daughter Mr. and Mrs. S. J. Wilson.

Olive Bloomer has resumed her work at F. J. Blouch after her recent illness.

Mrs. W. H. Wall and Anna Drouillard were Adrian visitors Wednesday.

Mrs. Chas. Fowler and Mrs. James Lane have returned from a visit with relatives at Akron and Cleveland, Ohio.

There was another bee for hauling sand around the church Thursday the ladies served a pot luck dinner.

Mesdames James Foley and Ira Wilson were Adrian shoppers Saturday.

Eugene Drouillard has purchased the south place of the Lilley farm of F. J. Temple and son. His son Richard and family will move there in the spring.

At the regular review of Osgood Hive Wednesday the ladies voted to hold their installation in the evening of Jan. 12 and to invite their families. A supper will be served. The officers will meet on Wednesday Dec. 29 for practice.

Miss Irene Rogers entertained her pupils of Dist. No. 2 at her home Friday evening. They exchanged presents and a most enjoyable evening was spent.

Mrs. Clyde Hawkins and two children are visiting her father at McGuffey, O.

Paul Kopka has the whooping cough.

FOLEY CATHARTIC TABLETS
Keep Stomach Sweet - Liver Active - Bowels Regular
Sold Everywhere

NORTH ADRIAN

George Lanning received the sad news of the death of his sister Mrs. Wm Allen who died last Sunday morning in Adrian.

Miss Bernice Ives entertained her school friend Miss Ora Bradish of Adrian Saturday and Sunday.

Clarence Lanning visited his aunt, Mrs. Martha Vedder in Tecumseh Thursday. He found her some better.

The Christmas exercises will be held at the Grange hall Thursday evening, Dec. 23. The teacher Miss Lena Starkweather, has charge of the program with Christmas trees as usual. All are invited.

Mrs. Belle Miller received word of the safe arrival in St. Petersburg, Fla., of H. R. Ladd and family. They are enjoying themselves as usual.

H. O. Benedict and family visited his son Ernest and wife at Britton Saturday.

FOLEY KIDNEY PILLS
FOR BACKACHE KIDNEYS AND BLADDER
Sold Everywhere

BRITTON

W. J. Moreland was in Toledo on business Thursday.

Clarence Kanouse of Angola, Indiana has been spending the week with his brother R. B. Kanouse and family.

Mrs. Pettis has returned to her home in Flint after a visit with her daughter Mrs. H. T. Gray and husband.

George Allen and wife, Mrs. Herbert Allen and Mrs. Glen Burcroff attended the funeral of Mrs. Wm. Allen at Adrian Tuesday.

Mrs. Faunt Lenardson spent the latter part of the week with her parents in Tipton.

C. D. Zeluff was in Detroit Wednesday on business.

Rev. and Mrs. J. C. DeRemer and children spent Wednesday in Adrian.

Mrs. Howard Kniffen and Mrs. Walter Millyard were in Tecumseh Thursday.

Simon Gould and wife were in Cone Wednesday attending the funeral of a friend.

Mr. and Mrs. W. L. Exelby entertained at six o'clock dinner Wednesday evening in honor of their fifth wedding anniversary, Mr. and Mrs. G. L. Gripton and family, Mrs. George Exelby, Mr. and Mrs. E. J. Exelby and Clyde and Mr. and Mrs. Fay Wiggins and baby Virginia.

Little Esther Howe of Montpelier, Ohio is here spending the week with grandparents Mr. and Mrs. William Howe.

Mrs. Hattie Johnson returned to her home in Monroe Thursday after a few days visit with her brother Wm. Howe and wife.

Harlan Kearn was a Saturday visitor in Adrian.

O. B. Lenardson and Faunt, Ray and Herbert Smith were in Toledo Friday on business.

FOLEY KIDNEY PILLS
FOR BACKACHE KIDNEYS AND BLADDER
Sold everywhere.

We Show Men & Women
How I make $30 to $100 weekly, year around. Amazing opportunity for large income. Why waste time working for others? Use your spare time at home and gain financial independence. No canvassing. Be your own master. Write to-day. Universal Success Co., Dept. A, No. 70 Fifth Ave., New York City.

Michigan Poultry to Be Shown.

ALMA, MICH. — The Central Michigan Poultry association will hold its second annual poultry show in Alma January 25-28.

Giraffes and Telephone Wires.

At a recent meeting of the Institution of Electrical Engineers in London W. L. Preece told of the damage done to telephone systems in the tropics by animals. The giraffes in East Africa, he said, have not sense enough to duck their heads when they find a telephone or telegraph wire across their tracks, but push on and carry the wires and sometimes the poles with them. White ants eat the telegraph poles if these are of any wood but teak. He showed a telephone instrument that had been used as a hive by bees, which entered by the slot for the switch hook and formed inside a comb that was renewed as often as it was cleared away by the engineers. Spiders also destroy the insulation by spinning over the wires webs that when saturated by dew reduce the insulation resistance to a few ohms.

Tom Lawrence's Christmas Gift

It Was Given at a Later Christmas to Tom's Son.

By ESTHER VANDEVEER

It was Christmas morning. Tommy Lawrence, aged seven, had remained awake so long the evening before, watching for Santa Claus to come down the chimney, that he awakened late. Half opening his eyes, he looked dreamily at the ceiling and closed them again. A sound came up from below that caused him to open them again and listen intently, a sound that he had never heard before in that house.

"Bowwow!"

A dog! There could be no mistake—a sure, certain dog. Tommy's eyes lighted with a glad expectancy. Could it be that for a Christmas present he was to have a little pet barker? Of all things, he craved a real live pet, and of all live pets a dog. He gave a kick. The covers went over the footboard, and he bounded out of bed. He was looking for the first piece of clothing to put on when—

"Bow-wow-wow! Bow-wow-wow wow-wow!"

This was too much for him. He opened the door and ran downstairs in his nightie. In the dining room he found his brother, Fred, a boy of fourteen, teasing a pup. Tommy stood looking from the boy to the dog in expectant wonder. Just then his father came into the room.

"Hello, Tom!" he exclaimed. "You down already? You weren't expected. However, the secret is out, and I may as well tell you that this little puppy is to be your principal Christmas gift. What do you think of him?"

What Tom thought of the dog he could not possibly express in words, so he said nothing; but, going to the dog, he laid a hand on him. Then he patted him. Then he put both arms around him and drew his cheek against his own. Finally Tom asked:

"What's his name?"

"Oh, since he is your dog you shall give him his name. What do you think of Spot?"

"I don't know," replied Tommy, still apparently lost in wonder whether it could really be true that he had a pet dog.

"Or Trip?"

"If he's a hunting dog," suggested Fred, "I think Pointer a good name."

"Suppose we make it Wad?" said the father. "When I was a boy and we didn't have cartridges we used to ram wadding down into the barrel of the gun to keep the powder and shot in place. Which shall it be, Tom, Spot or Trip or Pointer or Wad?"

Tom couldn't possibly decide so momentous a question on such short notice, but somehow the family fell to calling the dog Wad, and his little master made it Waddle. The Lawrence home stood in the center of large grounds, and Waddle had plenty of room to roam—that is, he would have when the weather warmed up, for, being nothing but a puppy, he needed to be kept warm. He was a thoroughbred, and Tommy was obliged for awhile to yield in the matter of his treatment and his diet to others. Tom would have fed him on cake and candy had he been permitted, with an occasional feast of some highly seasoned meat. He was much distressed when told that his pet must for the present have nothing but milk.

Tom and Wad grew up together. Tom regarded Christmas as the dog's birthday, and it was celebrated accordingly. Every Christmas a cake was made and at dinner a candle for each one of Wad's birthdays put into the icing. Tom ate the cake, and Wad was given some choice bones that had been saved for the purpose. As soon as the dog was old enough to be trained to hunt he was taken out by a competent person and taught the art of assisting the huntsman. This gave Tom a desire to have a gun that he might utilize his dog, and when he was twelve years old his father consented that he should have one and accompany an experienced sportsman on a hunt. The second season it was found impossible to prevent Tom's going out with his dog and his gun unattended.

After that, when Christmas approached, Tom insisted on going to where there was some kind of game that he might increase the variety of the viands for the Christmas dinner. His hunting ceased about the 1st of November and was resumed a few days before Christmas. When, on a crisp December morning, Tom went out with his gun, his game bag and his cartridge belt strapped about him, and called Wad, the dog, seeing the paraphernalia, went wild with joy.

When Tom was eighteen years old and in the prime of his youth Wad was about twelve and growing very old for a dog. Still he was a beautiful animal and had always been coveted for his pure blood. He had been stolen several times, but had either found a way to get back to his master or had been returned for a reward. One day, in his old age, he disappeared, and, when several weeks had passed and he had not returned, his master reluctantly gave him up, thinking that he had met with some injury which, on account of old age, perhaps had finished him.

One morning Tom was looking over the pictures of fashionable women in a newspaper, and his attention was arrested by a picture of a pretty girl standing beside a dog. Underneath was printed, "Miss Irene Fleetwood and Her Prize Winner."

"If that isn't Wad," remarked Tom to himself, "it must be his brother. It seems that if I should call him he would jump for me."

There was a short paragraph about Miss Fleetwood and her dog, giving her address. Tom cut it out, with the picture, placing the former in his portemonnaie and the latter on his mantel. There was something in the face and figure of the girl that charmed him, and he never went into his room without standing for awhile over her picture. The dog, too, was a favorite object of inspection. The more Tom looked at the dog and studied the color marking the more he was impressed with the belief that he was Wad. Quite likely he had been stolen and sold to his present mistress.

One day Tom's curiosity led him to walk by the address given in the newspaper and inspect Miss Fleetwood's home. He found it a handsome stone front residence, with costly lace curtains in the windows. The truth is, he was as much interested in catching a glimpse of Miss Fleetwood as of the dog. He saw nothing of either on that occasion; but, finding that the house was not far out of his way on going to the business part of the town,—he now lived in the city—he frequently made his passages by that route. On one occasion while passing he saw the dog standing with his forepaws on a window sill, looking out wistfully as if he desired to be free. Tom could not divert himself of the belief that he was Wad. Presently this belief was confirmed. The dog caught [illegible] straightway began to quiver with excitement, rubbing his nose on the windowpane as if he would force his way through. Tom stood looking till he feared his presence would be noticed; then he went on.

What should he do? It was probable that the lady had become possessed of the dog by purchase, Wad having been stolen. Should Tom claim him? He felt rather like making the dog the means of an introduction to his mistress.

Tom finally determined on a course to pursue. Having looked into the occupancy of the houses opposite Miss Fleetwood's, he found that lodgings were to be had in one of them and engaged a room overlooking the street. He usually occupied it about the time a lady would be likely to go out in the morning or the afternoon. He saw Miss Fleetwood go out frequently, sometimes in an auto, which she drove herself, but nothing of Wad. He usually went to his point of observation in his own auto, leaving it standing by the curb while on watch.

One crisp cold morning he saw Miss Fleetwood come out of his house, leading the dog by a leash to her auto, and, placing him in the seat beside her, she drove away. In a jiffy Tom was down and out. Springing into his car, he turned on the power and followed the lady. She was evidently out for a spin, for she proceeded on a road leading to the open country. Presently Tom gave a signal that he was about to pass her, and she gave him room.

He had scarcely drawn up beside her when Wad gave a succession of joyful barks, and, before his mistress could interfere with his movements, he jumped from her side and ran beside the passing car, barking vociferously. Tom for awhile pretended not to notice him, then looked down at him with no appearance of especial interest, while the lady's interest was pronounced. She motioned for Tom to slow up. He did so, and both came to a stop.

"I would like to get my dog back into my car," she said.

"Suppose you call him?" replied Tom.

The girl opened the car door and called to the dog to come to her. Instead, he tried to climb into Tom's car.

"Will you kindly tell me," said Tom, "how you came by that dog?"

"I bought him."

"Well, you bought stolen property. He has been my dog for many years. He was a Christmas present to me when he was a puppy."

The young lady demurred. "Come, Beauty," she said; "that's a good dog; come."

Beauty, as she called him, paid no attention to her. He was sitting on his haunches looking wistfully up at Tom and wagging his tail.

"He is a perfect witness," said Tom, "to the truth of my story. I am not going to take him away from you, but if you are willing that he should return to me I will reimburse you for your pecuniary loss."

It was finally decided between the two that they should return to the lady's home. Tom put Wad into her car, but he wouldn't stay there, and she finally consented that he should ride with Tom. When they reached their destination Tom and the girl and the dog went into the house, where Tom offered to give up his claim. But Miss Fleetwood, convinced that he belonged to Tom, relinquished the right to him, refusing compensation, and Tom took him home with him. Tom not only regained his property, but formed an acquaintance on which he had set his heart. He also in time won the girl.

Wad lived to a very old age. In fact he lived to be given at Christmas to Tom's oldest son, aged four, but died that night, the boy having given him an overfeeding of plum pudding.

Rescues Boy from Icy Grave.

HOUGHTON, MICH. — Quick headwork by Charles Selzer saved the life of John Pikkainen, fourteen years old, when John went through the ice while skating on the Redridge dam. Selzer ran to the nearest house, secured a length of clothesline, and, tying the line to shore, worked his way out on the ice, pushing a log ahead of him. He reached the numbed boy in the nick of time.

Ex-Deputy Auditor Dies at Lansing.

HARBOR SPRINGS, MICH. — H. R. Pratt, seventy-seven years old, for many years deputy auditor general, is dead at Lansing. He was secretary of the Wequetonsing association, of Wequetonsing, a Presbyterian resort near this city, for more than thirty years. He was also postmaster at Wequetonsing for nearly eight years.

Means Employment for Hundreds.

IRON MOUNTAIN, MICH. — Tests of Indiana mine ore made at the Milwaukee furnaces of the Thomas Furnace company have proved so satisfactory that it was announced the workings at the property will be considerably enlarged. The completion of the new work will mean employment for several hundred men.

This Aleck Wasn't Smart.

CALUMET, MICH. — The stranger whom Alex Saugi of Calumet saw on a train bound for Detroit asked Alex to take care of his wallet, which he said contained $5,000. He suggested that Alex let him take $200 and hold the wallet. Alex complied and is now out $197. The wallet contained tissue paper.

Michigan Italian Killed in War.

HANCOCK, MICH. — Joseph R. Devecchio, who left Hancock to go to Italy to bring back his mother and sister to his home here, and who was drafted into the Italian army, has been killed in battle, according to official word received by his father. Devecchio was twenty-one years old.

Senator Norris in Presidential Race.

Lincoln, Neb., Dec. 20.—The name of George W. Norris, junior United States senator from Nebraska, has been filed with the secretary of state as a candidate for the Republican presidential nomination at the primaries to be held next April.

STATE OF MICHIGAN, County of Lenawee, ss.

Probate Court for the County of Lenawee.

At a session of the Probate Court for the County of Lenawee, holden at the Probate Office, in the City of Adrian, on the 4th day of November, in the year one thousand nine hundred and fifteen.

Present, HARRY L. LARWILL, Judge of Probate.

In the matter of the estate of MARIA MILLS deceased.

On reading and filing the petition duly verified, of Gabriel Mills, praying that an instrument in writing purporting to be the last will and testament of said deceased may be duly proved and admitted to probate and that [illegible] may be granted to petitioner, the executor named in said instrument, or some other suitable person.

It is Ordered, That Monday, the 17th day of January next at ten o'clock in the forenoon, be assigned for the hearing of said petition.

And it is further ordered, That a copy of this order be published in the Tecumseh Herald, a newspaper printed and circulating in said County of Lenawee, for the three successive weeks, previous to said day of hearing.

(A true copy) Harry L. Larwill,
Judge of Probate.
M. I. Larwill, Probate Register.

Don't Scold Fretful Children

That nervousness, fretting and restlessness is no doubt caused by worms or constipation. Instead of whipping or scolding, give your child a treatment of Kickapoo Worm Killer. Nice candy confections that kill the worms and are laxative enough to move the bowels and expel not only the worms but accumulated poisons. These poisons and worms bring on fever, make children nervous and irritable, reduce their vitality and make them victims of sickness. Get a box of Kickapoo Worm Killer today at your druggist's, only 25c. adv

Timely Hint on Over Eating

Big dinners cause disturbed digestions. The stomach and bowels should not be clogged with undigested poisonous waste matter. Foley Cathartic Tablets relieve distress after eating, stop belching, banish bloating and gas on stomach, regulate the bowels, sweeten the stomach and tone up the liver. Sold everywhere in Tecumseh. adv

Chamberlain's Cough Remedy—The Mothers' Favorite

"I give Chamberlain's Cough Remedy to my children when they have colds or coughs," writes Mrs Verne Shaffer, Vandergrift, Pa. "It always helps them and is far superior to any other cough medicine I have used, I advise anyone in need of such a medicine to give it a trial." For sale by all dealers. adv

Worked in the Hay Field

Arthur Jones, Allen, Kas., writes: "I have been troubled with bladder and kidney troubles for a good many. If it were not for Foley Kidney Pills I would never be able to work in the hay field." Men and women past middle age find these pills a splendid remedy for weak, overworked or diseased kidneys. Sold everywhere in Tecumseh. adv

Observe the Warning

A cold that promises to "hang on all winter" is to be dreaded. Prompt action should be taken at the first warning of a cold—sneesing, chilliness, slight shivering. Foley's Honey and Tar makes quick work of coughs, colds and croup. It clears air passages, stops coughing, eases difficult breathing. Sold everywhere in Tecumseh. adv

Seriously Beaten by Companions.

SAGINAW, MICH. — Alexander Krause, fifty years old, and unmarried, was found lying in a ditch in the southwestern part of the city with his head badly battered and cut. Little hope is held out for his recovery. The police believe Krause was assaulted by some companions.

Jail and Fine for Option Violator.

VASSAR, MICH. — Frank Vanderbilt, hotelkeeper at Quanicassee, pleaded guilty in Tuscola county circuit court to a violation of local option law. He was fined $125, and sentenced to serve five months in the county jail.

Opens New Store, Drops Dead.

MENOMINEE, MICH. — A. E. Guensburg, fifty-six years old, former proprietor of the largest store here, dropped dead at St. Paul. Guensburg and a brother sold out last summer. Two days after the store reopened, the brother died suddenly.

Discovers Son a Suicide.

SHELBY, MICH. — After searching parties had failed to find Warnie Randall, son of former Representative E. S. Randall, who had been missing for several days, his father discovered him hanging by a rope in the top of the silo at the home farm.

Old Copper County Resident Dies.

HANCOCK, MICH. — David G. McVey, widely known throughout the copper country, of which he had been a resident for more than forty years, veteran railway and mining man, is dead at the age of seventy years.

Town to Have Incinerating Plant.

ISHPEMING, MICH. — Ishpeming soon will have an incinerator plant. The plant is modern in every respect. The garbage is brought in on the ground floor, from where it goes below into the furnaces.

Child Probably Fatally Hurt.

ALPENA, MICH. — Gretta, seven year old daughter of Mr. and Mrs. John Blanchard, is at the point of death at her home as the result of being struck by an automobile while playing in the street.

Albion's Rapid Census Finds 7,959.

ALBION, MICH. — According to Saturday's "one hour" census made by school children, Albion's population is 7,959, it was announced by Superintendent of Schools W. J. McKone, who directed the project.

Ypsilanti Man Fatally Injured.

YPSILANTI, MICH. — Otto Wolters was fatally injured at a gravel pit on River street when gravel caved in and pushed him against a wagon wheel, crushing his chest and breaking his ribs.

To Avert "Rubber" Ice Fatalities.

HANCOCK, MICH. — To minimize the danger of fatalities through youngsters playing on "rubber" ice, the city council appointed Isaac Rella as a special officer to patrol the lake front.

BACKACHE IS DISCOURAGING

But Not So Bad If You Know How to Reach the Cause

Nothing is more discouraging than a constant back ache. Lame when you awaken, pains pierce you when you bend or lift. It's hard to work or to rest. Backache often indicates bad kidneys. Tecumseh people recommend Doan's Kidney Pills. Read this case.

W. O. Witherell, west Potawatamie St. Tecumseh says: "I had acute pains across the small of my back and in my hips. Often, after stooping, a sharp twinge darted through my loins obliging me to lie down. I was laid up in bed for several days and I believe that the trouble was caused by excessive stooping. When I learned of Doan's Kidney Pills, I got a supply at Wright & Son's Drug Store and a few boxes restored me to good health. Since then, whenever I have felt in need of a kidney medicine, I have taken Doan's Kidney Pills and the results have been very pleasing."

AGAIN PRAISES DOAN'S AFTER A LAPSE OF MORE THAN FIVE YEARS, Mr. Witherell said: "I have had no reason to change my high opinion of Doan's Kidney Pills, which I expressed some years ago."

Price 50c at all dealers. Don't simply ask for a kidney remedy—get Doan's Kidney Pills the same that Mr. Witherell had. Foster-Milburn Co., Props. Buffalo, N. Y. adv

TECUMSEH MARKETS

CORRECTED DEC 21, 1915

Wheat		1 10	1 15
Flour per bbl		6 30	5 80
Rye			60
Corn (ear)	cwt		1 10
Oats	new		32
Beans			3 00
Potatoes			60-60
Butter			30
Eggs			32
Lard			12
Guinea			10
Fowls (live)			10-11½
Springers			11-12½
Roosters			07
Ducks 4½ lb up			13
Geese			11
Turkeys			20
Hay			10 00–14 00

CHICHESTER'S PILLS
DIAMOND BRAND
Beware of Counterfeits. Refuse all Substitutes.
LADIES! Ask your Druggist for CHI-CHES-TER'S DIAMOND BRAND PILLS in RED and GOLD metallic boxes, sealed with Blue Ribbon. TAKE NO OTHER. Buy of your Druggist and ask for CHI-CHES-TER'S DIAMOND BRAND PILLS, for twenty-five years regarded as Best, Safest, Always Reliable.
SOLD BY ALL DRUGGISTS
TIME TRIED EVERYWHERE WORTH TESTED

FOLEY KIDNEY PILLS
FOR BACKACHE KIDNEYS AND BLADDER
Sold Everywhere

Sciatica's Piercing Pain

To kill the nerve pains of Sciatica you can always depend on Sloan's Liniment. It penetrates to the seat of pain and brings ease as soon as applied. A great comfort too with Sloan's is that no rubbing is required. Sloan's Liniment is invaluable for stopping muscular or nerve pain of any kind. Try it at once if you suffer with rheumatism, lumbago, sore throat, pain in chest, sprains, bruises, etc. It is excellent for neuralgia and headache. 25c at all druggists. adv

Sick Headache

Sick headache is nearly always caused by disorders of the stomach. Correct them and the periodic attacks of sick headache will disappear. Mrs. John Bishop of Roseville, Ohio, writes: "About a year ago I was troubled with indigestion and had sick headache that lasted for two or three days at a time. I doctored and tried a number of remedies but nothing helped me until during one of those sick spells a friend advised me to take Chamberlain's Tablets. This medicine relieved me in a short time." For sale by all dealers. adv

Strong and Well as Ever

Fred Smith, Green Bay, Wis., says: "Foley Kidney Pills completely relieved me of all soreness and pain in the back and I now am strong and well as ever." Cold weather makes aching joints, sore muscles and irregular bladder action more unbearable. Foley Kidney Pills help the kidneys eliminate pain causing poisons. Sold everywhere in Tecumseh. adv

Mrs. McClain's Experience with Croup

"When my boy, Ray, was small he was subject to croup, and I was always alarmed at such times. Chamberlain's Cough Remedy proved far better than any other for this trouble. It always relieved him quickly. I am never without it in the house for I know it is a positive cure for croup," writes Mrs. W. R. McClain, Blairsville, Pa. Sold by all dealers. adv

Our Jitney Offer—This and 5c

DON'T MISS THIS. Cut out this slip, enclose with five cents to Foley & Co., Chicago, Ill., writing your name and address clearly. You will receive in return a trial package containing Foley's Honey and Tar Compound, for coughs, colds, and croup, Foley Kidney Pills and Foley Cathartic Tablets. Sold everywhere in Tecumseh. adv

RAILROAD TIME TABLE

Effective June 6, 1915

NEW YORK CENTRAL

Going south

	11	13	15	23
Station	a m	a m	p m	p m
Jackson	*6 05	‡10 20	‡2 05	*8 05
Tecumseh	7 03	11 17	3 01	9 01
Adrian	[illegible]	[illegible]	3 20	
Toledo	8 40	12 35	4 15	10 10
Chicago	4 15			
Detroit	‡12 20		6 00	

Going north

	10	12	14	21
Station	a m	a m	p m	p m
Toledo	*7 50	‡12 01	‡4 30	*7 30
Detroit				‡5 00
Adrian		12 35	5 05	8 15
Tecumseh	9 10	1 01	5 35	9 08
Jackson	10 15	2 00	6 40	10 00

G. J. Zimer, Ticket Agent.

DUNDEE BRANCH

Going west

	29	41
Station	a m	p m
Adrian	‡8 37	‡3 19
Tecumseh	‡9 10	4 02
Tipton	10 10	4 16
Addison	11 50	4 55
Marshall	2 00 p m	6 25
Battle Creek		6 58

Going east

	42	30
Station	a m	p m
Battle Creek	7 35	
Marshall	8 12	9 00
Addison	‡9 37	‡11 50
Tipton	10 10	1 40
Tecumseh	10 22	2 10
Adrian	10 50	
Chicago	5 00	

F. S. Bell, Ticket Agent.

DETROIT, TOLEDO & IRONTON

Going south

	1	3	N. Y. C.
Station	a m	p m	p m
Detroit	‡8 00	*4 30	
Dundee	9 50	6 30	4 20
Britton	10 03	6 42	4 59
Ridgeway	10 08	6 48	5 10
Tecumseh	10 22	7 00	5 20
Adrian	10 50	7 29	

Going north

	4	2	
Station	a m	p m	
Adrian	*8 43	‡3 48	
Tecumseh	9 10	4 16	8 10
Ridgeway	9 20	4 26	8 25
Britton	9 25	4 31	8 40
Dundee	9 40	4 46	4 50
Detroit	11 55	6 40	

‡ Daily except Sunday.
* Daily.

R. A. Fowler, Ticket Agent.

When Rubbers Become Necessary

and your shoes pinch, use Allen's Foot—Ease, the Antiseptic powder to be shaken into the shoes. For Dancing parties and Breaking in New Shoes it is just the thing. It gives rest and comfort to tired, swollen, aching feet. Sold everywhere, 25c.

Recommended for Croup

W. C. Allen, Boseley, Mo., says: "I have raised a family of four children and used Foley's Honey and Tar with all of them. I find it the best cough and croup medicine I ever used. I used it for eight or ten years and can recommend it for croup." Same satisfactory results for coughs and colds. Sold everywhere in Tecumseh. adv

Liven up Your Torpid Liver

To keep your liver active use Dr King's New Life Pills. They insure good digestion, relieve constipation, and tone up the whole system—keep your eye clear and your skin fresh and healthy looking. Only 25c. at your druggist. adv

Sick Two Years with Indigestion

"Two years ago I was greatly benefited through using two or three bottles of Chamberlain's Tablets," writes Mrs. S. A. Keller, Elida, Ohio. "Before taking them I was sick for two years with indigestion." Sold by all dealers. adv

Mother Gray's Sweet Powders For Children.

For Feverishness, Bad Stomach, Teething Disorders, move and regulate the Bowels and are a pleasant remedy for Worms. Used by Mothers for 26 years. They never fail. At all druggists, 25c. Sample FREE. Address, Allen S. Olmsted, LeRoy, N. Y.

For Children's Cough

You cannot use anything better for your child's cough and cold than Dr. King's New Discovery. It is prepared from pine tar mixed with healing and soothing balsams. It does not contain anything harmful and is slightly laxative, just enough to expel the poisons from the system. Dr. King's New Discovery is antiseptic—kills the cold germs—raises the phlegm—loosens the cough and soothes the irritation. Don't put off treatment. Coughs and colds often lead to serious lung troubles. It is also good for adults and the aged. Get a bottle today. All druggists. adv

Be Sure You Get This Old Reliable Cough Medicine

Imitations always follow the trail of success. Hundreds of imitations have come and gone since FOLEY'S HONEY AND TAR COMPOUND began, 40 years ago, to loosen the grip of coughs and colds.

Be sure you get the genuine
Foley's Honey and Tar Compound
And avoid the names that sound like it.

Here are three easy ways to tell the genuine. 1st—The name of "Foley's." 2nd—The yellow package. 3rd—The Beehive on the yellow package. You cannot get a substitute to do for you what FOLEY'S HONEY AND TAR COMPOUND will do—for coughs, colds, croup, bronchial and lagrippe coughs, throat and lung trouble. Buy it of your druggist and be safe.

★★★ EVERY USER IS A FRIEND.

For sale by All Druggists.

THE TECUMSEH HERALD

SIXTY-FIFTH YEAR NO 20. TECUMSEH MICHIGAN, FRIDAY DECEMBER 24, 1915 WHOLE NUMBER 4476.

THE BANK FOR ALL THE PEOPLE
INDIVIDUAL SERVICE TO FIT YOUR NEEDS

Christmas Money Club

offers you an opportunity to accumulate a fund for Christmas or to save a certain amount out of your earnings during the year.

It is open to everybody. There is no membership fee, or any other cost to join.

All that is necessary is to call at our bank, make your first club deposit and secure a depositor's card. Deposits may be made weekly (or in advance).

Classes are offered to suit all purposes. You may join one or more classes as you desire.

Club is now open to receive members. Join Today!

Tecumseh State Savings Bank,
TECUMSEH, MICH.

SAFETY COURTESY · SERVICE

For Christmas

BOOKS for men women, boys, girls and little folks.

TOYS—mechanical, iron and friction. Come and see them work.

Games, Dolls, Baseballs, Parlor Balls, Balls of all kinds.

Tool Chests, Doll Trunks, Doll Beds and Cribs.

SLEDS—Big Sleds, Little Sleds, Sleds for boys and girls.

Fancy China and Casseroles.

CANDY AT 10c POUND

IDA B. CHASE

We extend to all our friends and patrons the holiday greetings

A Merry Christmas
AND
A Happy New Year.

D. L. WHITENACK & CO.

Oysters for Christmas
TWO GRADES

Best on Earth,	50c quart, $1.75 gallon
Standards, -	40c quart, $1.35 gallon

CANDY at 10 cents per pound.
(It is worth more money)

Fine line of Oranges, Grapes and other Fruits

We are headquarters for the best of everything in our line.

F. D. AVERY.
PHONE 3?

Try The
McDermott's Daisy Market
FOR
All kinds of Meat and Fowls.
PRICES ALL RIGHT.

VILLA REVOLT IS BROUGHT TO END

Peace Terms Signed; Leader to Enter U. S.

WASHINGTON GRANTS ASYLUM

Mexican Bandit Chief Will Be Recognized as Political Refugee—Government Has No Charge Against Him—He Can Not Ferment Trouble in U. S., However.

EL PASO, TEXAS — An agreement was reached and papers were being signed whereby the Villa faction in northern Mexico concludes peace terms with the de facto government of Mexico. The conference was held between Mexican Consul Garcia and former lieutenants of General Francisco Villa at the consulate in El Paso. Villa is reported in Juarez. The signing of the peace agreement eliminates him from Mexican affairs.

To Transfer 800 Villa Troops.

The agreement for the transfer of 800 Villa troops and all Villa territory to the de facto government was signed by a delegation of Villista officials and generals, composed of Sylvestre Terrazas, secretary of state of Chihuahua; General Manuel Banda, General Roberto Limon, General Ysabel Robles, General Flaviano Paliza, Colonel Eduardo Andalon, for Villa, and Andreas Garcia for the de facto government of Mexico.

The Villa brothers were not included in the agreement. It was believed by those attending the conference that the Villas may cross to the American side, their status to be determined later.

A chief for the territory surrendered to the Carranza government is to be elected by the Carranza government.

U. S. to Protect Villa.

Washington, Dec. 21.—Acting on instructions from the state department the war department has notified Major General F. H. Funston, commanding the American border forces, that General Francisco Villa who has abandoned his rebellion in Mexico, is to be accorded full protection if he crosses the American border as a refugee.

The northern chieftain will not be arrested and should the Carranza government demand his extradition it would be refused. Villa is to be regarded as a political refugee and for that reason not subject to extradition or deportation. On the other hand should Villa attempt to organize another expedition against Carranza from the American side he will be treated in the same manner as former President Huerta who was discovered in a plot to start a new revolution from El Paso and was arrested and is now waiting trial.

"YES" OR "NO" MUST BE REPLY OF VIENNA

Severing of Diplomatic Relations with Austria Probable.

WASHINGTON, D. C.—The state department announces that twelve Americans were known to be aboard the Ancona when an Austrian submarine sank that vessel. Only three are known to have survived.

Austria must comply with the demands of the United States to avoid a quick breaking of diplomatic relations. It can be said that the state department's message to official Austria is a peremptory document. It will admit of only one of two answers, which can be put into either of the small words "yes" or "no."

Austria must either yield to the demands of the United States or suffer the severing of diplomatic relations.

MIGHTY EASY TO GET OUT

Gov. Dunne Commutes Sentence for Good Work With Shovel.

SPRINGFIELD, ILL.—Harvey A. Six, a former real estate man of this city, who was convicted of conspiracy to burn a Peoria hotel and sent to Joliet prison in 1915 for three years, will be released from prison on January 15.

Governor Dunne has commuted his sentence to expire on that date because of good work done on the public highways.

GREEK PEACE PARTY WINS

War Party Stays Away from Election—Holds It Illegal.

ATHENS — The ounaris party supporting King Constantine's neutrality program was returned to power by large majorities in Sunday's election.

The "war party" supporters of former Premier Venizelos generally abstained from voting on the ground that the election was illegal.

TAFT IS TAKEN WITH CHILL

Former President Has to Go to Bed at La Crosse.

LA CROSSE, WIS. — Former President William Howard Taft arrived here ill Sunday night with a severe chill and was taken to the home of a former class-mate at Yale, George W. Burton, where he was put to bed immediately.

Mr. Taft arose Monday morning at 10 o'clock feeling much improved.

COPENHAGEN HAS FORD BAN

Can't Hold Meetings There, but Can Pick Peace Delegates.

CHRISTIANIA, NORWAY — Henry Ford has received information that he would be prohibited from holding meetings in Copenhagen.

He will go there, however, to select the delegates to accompany his peace party to The Hague.

WILL ASK MICHIGAN TO END LAND FRAUDS

Effort to Stop Worthless 'Farm' Sales Begun.

Lansing, Mich., Dec. 20.—The question of sales of worthless lands in the upper peninsula will be brought to the attention of the 1917 legislature, but whether any law can be passed which will stop such deals as have been reported and as are well authenticated in the capitol remains to be seen.

Legislative action will be recommended, however, in the annual reports of some of the state officers who are in touch with the situation. Either the public domain commissioner or State Geologist R. C. Allen will put the proposition up to the lawmakers. But on all sides there is a general feeling that the hands of the legislature are tied and that any law which it might pass to prevent the sales of worthless land at high prices would fail to stand the acid test in the courts.

DEDICATE TEMPLE DEC. 22

New Masonic Edifice at Coldwater Is Finest in City.

Coldwater, Mich., Dec. 20.—A joint installation of the officers of Tyre lodge, F. and A. M., Coldwater and Temple chapter, Wednesday evening, December 22, will mark the opening of the Coldwater Masonic temple, costing $30,000.

It is undoubtedly the handsomest building in the city. It was built and paid for by 400 Masons in a little city of scarcely 6,000. High degree Masons from different sections of the state will be present at the dedication.

State Gets Four Inheritance Taxes.

MENOMINEE, MICH. — The state of Michigan will receive $8,412.36 in inheritance taxes from four estates probated in Menominee. The Augustus Spies estate will pay $7,887.41; Lars Weng, $240 of which the Scandinavian Pentacostal society must pay $165; John Strak, $14.53, and Nels Sorenson, $270.52.

PLANS LARGE GAME REFUGE

Michigan Public Domain Commission Would Provide 60,000 Acres.

Lansing, Mich., Dec. 21.—The Michigan public domain commission is planning the establishment of a natural game refuge of 60,000 acres.

The refuge when established will be the cap-sheaf for the work of propagating and preserving protected game in this state, a work now being undertaken at the Hansen military reservation at Grayling and at the Houghton Lake forest reservation. The Luce county refuge would give game a chance to thrive on a much larger scale than is possible at either of the artificial preserves in the southern peninsula. No attempt will be made to propagate in Luce county, but the game will be protected from hunters.

FIND MISSING WOMAN'S BODY

Mrs. Bert Granger Ends Life Because of Childhood Friend's Death.

St. Louis, Mich., Dec. 21.—The body of Mrs. Bert Granger, twenty-six years old, who disappeared from her home in St. Louis was found in the Pine river.

The body was found by ice cutters almost directly opposite the spot where her clothes had been found. She is thought to have become despondent because of the death of a childhood friend, Mrs. Iva Gallant, at Ann Arbor.

Contracts for Schools Let

Flint, Dec. 21.—Contracts have been let for a new 12-room school house to be built in the Fifth ward and an open air school building to be located in the Sixth ward.

Street Car Interrupts Diners.

Grand Rapids, Dec. 21.—A street car jumped the track and dashed into a house where Mrs. Helen Putt and her children were at dinner. No one was hurt.

Dearborn School Closed.

Dearborn, Mich., Dec. 21.—Dearborn schools were ordered closed Sunday by Health Officer L. B. Burdeno owing to an epidemic of scarlet fever.

Saginaw Druggist Called by Death.

Saginaw, Mich., Dec. 21.—Henry Heim, well known druggist here died from a stroke of paralysis.

TO-DAY LET'S GO BACK IN OUR MINDS AND REVIVE THAT HOLIDAY FEELING OF ANTICIPATION THAT WAS OURS WHEN WE THOUGHT OF SANTA CLAUS—AND THEN WHEN THE DAY COMES IT WON'T BE FILLED WITH BARREN WORDS OF CHEER, BUT EVERYWHERE WILL BE THAT GENUINE BRIGHTNESS AND HONEST EXPRESSION OF

Merry Christmas

MAYOR BACKS DOWN IN SUNDAY LID FIGHT

Prosecutor Carries His Point; Ellis Doesn't Respond.

Grand Rapids, Mich., Dec. 21.—No proprietors attempted to open pool rooms and billiard halls for fear that Prosecutor Barnard meant what he said when he declared he would issue warrants.

Mayor Ellis and the board of fire and police commissioners did not attempt t disturb any druggists, cigar dealers, theater and movie managers who kept their places open during the day.

The city passed the day in the same half-open but orderly manner that it has during the past year.

DELIRIOUS SHE QUITS TRAIN

Iva James, on Way to King Mills, Wanders from Coach.

Pontiac, Mich., Dec. 21.—Iva James, thirty-five, en route from Kansas City to King Mills to visit relatives, was found unconscious on the street in Pontiac, early in the morning.

She recovered at the city hospital and was able to proceed north the same evening. She said she became delirious and left the train here at midnight and wandered about the city till she fainted.

Electric Lines Unite.

Jackson, Mich., Dec. 21.—The Michigan Railway company announced the leasing of the Grand Rapids, Holland & Chicago, Michigan United railway, Michigan United Traction and the Kalamazoo, Lake Shore & Chicago Electric lines, effective Jan. 1.

Unidentified Man Killed at Flint.

Flint, Mich., Dec. 21.—Authorities have failed to establish the identification of a man who was run over by a switch engine in the Grand Trunk yards and his body mangled almost beyond recognition. Three whisky bottles were found on him.

Bartenders to Attend Church.

Grand Rapids, Mich., Dec. 21.—Two hundred bartenders and saloonkeepers voted to accept the invitation of Rev. W. V. Nelson to attend the First Christian church next Sunday and hear his sermon on "Give Us to Drink."

AMERICAN TAKEN OFF U. S. SHIP BY FRENCH

Wilhelm Garde Tells of Search Made by Descartes.

NEW YORK, N. Y.—Wilhelm Garde of Brooklyn, purser of the American steamer Borinquen, was removed from the vessel off the harbor of San Juan, Porto Rico, by officers of the French cruiser Descartes, according to the Borinquen skipper. The ship has arrived here.

According to Captain Dow of the Borinquen, the incident occurred Dec. 15, while his ship was five miles outside San Juan harbor. After officers from the Descartes had come aboard they sent a boat alongside and directed Purser Garbe to get in. To stop the Borinquen the Descartes threw her searchlight on her, then fired blank across her bows.

Garbe, it was said, was a German but had taken out his first citizenship papers some time ago.

RUSSIANS DEFEAT PERSIANS

Troops of Czar Face Asiatics Headed by Germans.

BUCHAREST — Severe fighting has taken place between the Persian gendarmerie and Russian troops in the mountains around Kum and Hamadan, in Persia, about eighty miles southwest of Teheran. The gendarmerie were supported by Kurd tribesmen under German and Turkish officers, as well as many members of the Mejliss (the Persian parliament).

The Persians retired after heavy losses. Late advices indicate that another theater of war is about to be created in Persia.

PARLIAMENT IS EXTENDED

Compromise Reached Whereby Present Body Is Prolonged Eight Months.

LONDON, ENG.—When the bill to prolong the life of the present parliament was brought up in the house of commons, Premier Asquith suggested that as a compromise the present parliament be extended eight months instead of a year, as previously proposed.

This was accepted by a vote of 158 to 23.

BRITISH TROOPS QUIT GALLIPOLI

Forces Are Withdrawn from Suvla and Anzac Districts.

OTHER POSITIONS STILL HELD

It Is Estimated Number of Men Withdrawn Will Reach 100,000—London Hints Operations Either in Egypt or Saloniki Will Be Strengthened by Troops Removal.

LONDON — All British troops at the Suvla Bay and Anzac region of the Dardanelles, together with guns, have been transferred to "another sphere of operations," the war office announced.

Presumably the British troops are being withdrawn for service either at Saloniki or in Egypt.

The withdrawal affects more than 100,000 British troops who have been vainly attempting for several months to advance against the Turks in the Suvla Bay and Anzac regions on the west shore of Gallipoli peninsula.

No mention was made by the war office of any withdrawals from the Sedd-ul-Bahr region, at the southern tip of Gallipoli, where French and British troops hold lines near Krithnia.

May Withdraw All Troops.

The withdrawal, however, may be the forerunner of abandonment of the whole dardanelles campaign in favor of Balkan operations or to defend Egypt against the expected Turco-German invasion.

More than 100,000 British troops, made up largely of Australians and New Zealanders, were landed on the shores of Suvla Bay and in the Anzac region several months after the first land operations against the Dardanelles were begun from the region of Sedd ul-Bahr. Their object was to cut the Turkish communications and drive across the peninsula to an attack on the Dardanelles forts from the rear.

The attempt failed after nearly meeting with success in a grand assault. The British were driven back to their trenches close to the water's edge. They have made no important advance since the days immediately following the landing.

Report Slight Casualties.

The transfer was accomplished "with insignificant casualties," the war office added, indicating that the Turks launched an attack when the troops began re-embarking.

One of the objections against abandonment of the Dardanelles operations was the fear that the troops would be slaughtered by Turkish artillery while en route in small boats to the transports.

It is assumed that British and French warships covered the retreat.

EASTLAND BOUGHT FOR TARS

Bidder Gets Death Ship as Training Vessel at $46,000.

CHICAGO — The steamer Eastland, on which 800 Chicagoans went to their death in the river last July, is again to sail the lakes, this time as a battle ship, flagship of the fresh water line, her topheavy upper decks shorn away and her steel hull trimmed and rigged with the guns and mechanism of the fighting craft.

Captain Edward A. Evers bid the hulk in at auction in United States Marshal John J. Bradley's office for the Illinois naval reserve for $46,000. It will be remodled to gunboat lines for use as a training ship for the middies.

NEW PROTEST TO ENGLAND

U. S. Makes Representations Against Monkeying With Mail to Sweden.

WASHINGTON, D. C.—The United States has protested to Great Britain against interference with parcel post shipments between this country and Sweden, Secretary Lansing announces.

Mr. Lansing said that the Swedish minister had complained to the state department that parcel post shipments had been held up by British warships on the high seas. Besides filing a protest, the state department has asked Great Britain for an explanation, Mr. Lansing said.

KING PETER IS VERY FEEBLE

Aged Serbian Monarch Refuses to Leave His People in Distress.

ROME, ITALY — Serbian refugees from Albania who have arrived here say that King Peter is seriously ill at Tirana. They add that the aged monarch would be unlikely to survive the cold of the ensuing winter, hence his removal to a milder climate is indispensible.

King Peter, however, is determined to die among his own people and not to abandon his army. He therefore refuesd to accept an invitation of his sister-in-law to go to Italy.

Gen. Von Bissing Quits Jan. 1.

ROME — General von Bissing, German governor general of the occupied part of Belgium will retire from the governship on Jan. 1 because of ill health, says a dispatch from Antwerp to the Corrispondenza.

Bill to Aid Navigation.

MARQUETTE, MICH. — Congressman W. Frank James has introduced a bill in the house of representatives at Washington on Friday providing for the establishment of new aids to navigation at or near the entrance to the harbor of refuge at Portage entry and near the Portage lake ship canal. Secretary Redfield aided Congressman James in drawing up the bill.

Needham's Heir Succumbs.

GRAND RAPIDS, MICH. — Henry Beach Needham, Jr., posthumous son of the well known American war correspondent and playwright, was born here early Wednesday but lived only a few hours.

His father was killed near Paris last June while making an experimental aerial flight with Lieutenant Warneford.

To All Our
Friends and Customers
We Extend To You
Our Heartiest Christmas Greetings.

The People's Store,
WM. PALMAN, Manager.

The National Loan and Investment Co., of Detroit.

All shareholders having Advance Paid COUPON Certificates of the National Loan and Investment Company, of Detroit, may have their coupons due January 1, 1916 cashed by presenting them to J. J. Archampaugh, Adrian, any time between December 17, 1915 and January 10, 1916.

This company is in its twenty-seventh year of successful operation. It pays 5 per cent on savings and loans the money only first-mortgage on improved houses.

Ask Mr. A. A. Comfort about it.

A. A. COMFORT, Agent
AT TECUMSEH.

GIVEN AWAY **FREE**

ALUMINUM Kitchen Utensils

Call and see them and ask about them.

4 per cent discount on all cash purchases, except sugar.

C. M. GILBERT

The Herald $1.00

THE TECUMSEH HERALD

FRANK S. TURNER, PUBLISHER

SUBSCRIPTION RATES

IN LENAWEE COUNTY	
One year, payment in advance	$1.00
One year, payment after three months	$1.25
OUTSIDE LENAWEE COUNTY	
One year, payment in advance	$1.35
One year, payment after three months	$1.50

There will be no Deviation from above Rates

Entered in the postoffice at Tecumseh, Mich., second class mail matter.

Telephone Number 36

"PEACE ON EARTH, GOOD WILL TO MEN"

Cannot be sung by the countless thousands living in Europe on Christmas Day, but in America, the "Land of the Free and the Home of the Brave," a song of thankfulness may go up to our Maker for the many blessings which have been ours this past year. War and pestilence have not swept our fair land and we have been permitted to live in peace, prosperity and happiness.

Let us petition our Maker that the coming year may see the end of this frightful war which has spread to almost every nook and corner of Europe and that peace and prosperity may again be the portion of our neighbors across the waters.

To all our friends we extend our hearty best wishes for a Merry Christmas and may the Christmas spirit be with you all.

LOCAL BUSINESS CONDITIONS

The year just closing has been peculiar in many ways. At the beginning of the year the country was just beginning to get over a business depression. Locally it was felt some and later with the almost incessant rain fall our farmers were battling with the elements to take care of the crops, this had a still greater effect on us locally. But with the clearing up of the weather in the late fall business began to get back in a normal state.

The late fall and winter trade has been good here in Tecumseh and the holiday shopping for the past two weeks has been better than most of our merchants had expected.

We have called on most of them within the last few days and their report has been most encouraging. Most all are reporting a better trade than a year ago and a few say it is far ahead of last year and for several years back.

Our banks are just closing a prosperous year. Deposits are showing a healthy growth. The Tecumseh State Savings Bank has declared its usual 7 per cent. dividend and is placing a substancial amount in undivided profit account. The policy of this bank for the past few years has been to build up a strong surplus and undivided profit account. The Lilley State Bank is also closing a very satisfactory years business and is declaring a 10 per cent. dividend also is placing a goodly amount in undivided profit account.

Our factories are all busy and Brewer & Co. are taking on more men. The conditions are all favorable for a good start on the new year.

Another Old Custom Time Has Removed

With the passing of time has come the passing of many old customs; family traditions are long forgotten.

This is particularly true of one of the oldest of customs among housewives, that of daughters following their mothers in the use of foods and housekeeping methods

In the olden days if mother did a certain thing this way or that way, daughter did likewise, regardless of newer and improved methods.

If mother used a particular brand of food, daughter was blinded to better kinds merely because mother had used the same brand for years.

But now both mothers and daughters have changed their methods and investigate and compare, not by price alone, but by actual results obtained.

The old order is changing. The candle has given way to the electric light; the old fashioned fire-place to scientific heating methods. Millions of housewives have changed their brands of coffee, tea, extracts, baking powder and other foods. Calumet Baking Powder is one of the most popular brands on the market today because of the uniformly good baking results obtained by those who use it.

BOY'S MISHAP NEAR MIRACLE

Lad Falls 70 Feet to Ground and Only Breaks Wrist.

Menominee, Mich., Dec. 20.—Einar Gjelsteen is a lucky boy. With a party of others he reached the top of the four-story sugar factory of the Menominee River company and began to play tag.

One of the boys chased Einar. He ran into a cloud of steam, and, unable to see where he was going, he plunged headlong off the roof. He fell 70 feet and his only injury was a slightly fractured left wrist.

SAYS HE TORE RIBS LOOSE

Crippled Wife Accuses Husband of Brutal Assault.

Saginaw, Mich., Dec. 20.—Complaint was made against Joseph Prime for assault and battery on his crippled wife.

The complaint claims that November 30 her husband came home and seized the crippled woman by the throat and bent her over the foot of the iron bed, tearing several ribs loose.

SENATOR SHIVELY VERY ILL

Indiana Leader Again Taken to Hospital—Condition Not Encouraging.

WASHINGTON, D. C.—Senator Benjamin F. Shively's condition continues to cause anxiety to his friends.

He has been ill for many months and reports from the Providence hospital where he was taken last week for treatment are far from encouraging.

How Billy Emerson Walked Into His Own Trap

A Christmas Story

By RUTH GRAHAM

Billy Emerson was twenty-one, a nice fellow, as the girls would put it, handsome and rich. It is questionable if young men born with silver spoons in their mouths are fortunate. They have no careers before them, or, rather, no careers are forced on them, and few persons will work who do not have to work. Billy was in no regular business; consequently time hung heavy on his hands, and he was always hunting for some amusement. He once said that he would rather be a housebreaker than himself, for he would love an exciting life instead of a dull one.

Billy disliked cold weather, and when the autumn came on he usually went to a southern climate. Nice was his favorite winter resort; but, tiring of all European places, he concluded one autumn to go to a seabeach in Virginia. Not finding the climate there warm enough for him, he drifted down to Florida, where he put up at one of the swell hotels at St. Augustine.

It was a month before Christmas when the young man started on this outing, and not to be deprived of the pleasure of giving the customary presents on account of his absence he devoted a week before leaving to their purchase. Since he was an orphan with no brothers or sisters the time he devoted to the purpose would seem unnecessary, but Billy had one good trait—he interested himself in impecunious persons. The main enjoyment he received from his large fortune was making the needy happy by supplying their necessities. Having arranged for a showering of gifts on Christmas day he sailed away.

Billy was used to sitting in the sun parlor in the morning, where other guests congregated. Not having anything better to do, he observed such persons as interested him, but it was a very dull way of spending the time, and he longed for something to stir him up. There was a young lady in the house who was taking care of her invalid mother. The girl's face was Madonna-like, and it seemed to Billy that any one she loved she would sacrifice for, even to her life. Billy wished she would love him.

One day this young lady was sitting in an easy chair, basking in the sun, when something seemed suddenly to occur to her. Rising quickly, she hurried away, leaving a fat portemonnaie in the chair she had occupied. It occurred to Billy that here was an opportunity to scrape an acquaintance. He would take up the article and when the young lady returned for her purse hand it to her. Stepping briskly to the portemonnaie, he seized it and was putting it in his pocket when the young lady, doubtless having missed it, returned. Billy was caught in the act.

Now, what it was that induced him to deny the theft he could hardly himself explain. He says it was because if he told her that he took the portemonnaie simply to return it to her she would not believe him, and he saw an adventure in a final confession, proving his respectability at the same time This would cause her to feel that she had wronged him and give him a great advantage. Quite likely the pained look on the girl's face that followed one of surprise had something to do with his action. Be this as it may, he denied having seen the missing article, not having any very definite plan of subsequent action.

"Give me my portemonnaie," she said. "I saw you take it. To think that such a respectable looking person should be a common"—

She balked at the word thief. It was too contemptuous a word to apply to so respectable appearing a person.

"If you knew my motive," said Billy, "you would have sympathy for me."

"What motive?"

"The blessed Christmas season is coming, and I have nothing with which to buy gifts for my dear mother and five young brothers and sisters."

A pitying expression came over the girl's face, a mingling of pain, sympathy and forgiveness. It made Billy feel that to elicit such an expression he would rob a bank.

"Keep the money," said the girl, "and if there is not enough to buy gifts for all I will add to it. But return my portemonnaie and the other contents. They were given me last Christmas by my dear mother."

Billy hung his head. It seemed as if he had been touched by this kindly magnanimity, and repentance was beginning to well up within him. Taking the portemonnaie from his pocket, he handed it to her without opening it. She took some bills there were in it and handed them to him.

"No," he said. "You have made me see the error of my ways. I am repentant. Call for the police and have me locked up."

As the perpetrator of this stupendous bluff well knew, the girl would do no such thing. But when she told him that she forgave him and would do nothing to interfere with any good resolutions he might make for his future the scamp protested that she was not doing her duty.

"You have no right to permit me to go free," he said mournfully. "You are risking the valuables of every one in this house. How do you know but that I will go on in my pernicious way? It is your duty to hand me over to the authorities, or rather to inform the proprietors of this hotel that they are harboring a thief. They will have me arrested and lodged in jail. I will pay the penalty of my wickedness and when I have expiated it will take the path into which I have been led by your magnanimity."

"That is not necessary. All you have to do is to leave this house, promising me that you will lead an honest life from this time forward. Besides, the motive for your crime must be considered. You were not stealing for yourself, but to give pleasure to those you love."

That was all very well except leaving the house, which Billy had no intention of doing.

"If I am to be trusted," he said, switching off from the previous argument, "I may as well remain here as anywhere. You have my promise that I will never steal again."

Billy was relieved from explaining how he was to remain in a house the lowest priced room of which was $5 a day—Billy's suit was $25—by the approach of other persons, and with a look of gratitude he left the sun parlor.

Billy, not knowing but that the girl would make a confidant of some one who would not be as lenient with him as the young lady and he would be put to considerable trouble to explain his theft, concluded to take a precaution. He was chummy with the clerk of the hotel and told him the story Since Billy was well known to the management, this bit of advance knowledge was all that was necessary to prevent trouble. Billy learned from the clerk that the young lady was Miss Helena Clarke of New York.

Shortly after Billy's theft and return of the stolen property a Mr. and Mrs. Ballinger came down from the north and stopped under the same roof with him. The first Billy knew of their arrival was seeing them hobnobbing with Mrs. Clarke and her daughter. Billy winced. He had been led by circumstances into doing what would put him into a position which would, to say the least, be considered foolish and had come to realize that any transition to his own respectable self would be humiliating. The arrival of these friends, mutual to himself and the Clarkes, might bring about a denouement before he was ready for one. At the same time if he wished for a voucher the new arrivals would serve the purpose admirably. Billy determined to keep out of their way until he could think up a way out of his dilemma. But the more he thought the more he became impressed with the fact that there was no way out of it unless he should concoct a bigger deception than the one he had practiced. While he was trying to invent a story the Clarkes departed for the north. Billy, having learned all about them from his friends the Ballingers, took his own departure for home.

It was now a couple of weeks before Christmas. Billy went to his bank and procured a certificate of deposit in the name of Helena Clarke; then, going home, he inclosed it in a note saying that he was the man who had been saved from an ignominious career by her kindness. A miserly uncle had died and left him a large fortune. Would Miss Clarke kindly distribute for him the inclosed amount for the [illegible] at Christmas time? If so she would go far [illegible] helping him to forget the sin the remembrance of which was embittering his life.

"Well," said Billy to himself, "if I can't keep her from setting me down for a fool I can at least prepare the way for a confession." And with this he sealed his note and dropped it in a mail box. A reply soon came to him from Miss Clarke showing plainly that she had swallowed this story as well as the other. She promised to dispense his Christmas charity and asked if there was anything else she could do to encourage him in making his reformation permanent. Billy replied that he thought she could, but he would speak of that later.

Meanwhile the Ballingers had returned to New York. Billy went to Mrs. Ballinger, told her of the fix he was in and asked her to help him out of it. The lady at once wrote the Clarkes an invitation to a Christmas dinner, declining to take no for an answer. A reply came accepting the invitation. Billy was also invited.

Mr. Emerson says that the most courageous act of his life was when he walked into Mrs. Ballinger's drawing room that Christmas day and beheld Miss Clarke arrayed in dinner costume, looking, it seemed to him, beautifully cold. Mrs. Ballinger had promised him that she would announce to Miss Clarke that he would be one of the dinner company and make his confession for him. She had also insured him a not unkindly reception. What was Billy's relief when the young lady, with a charming smile, extended her hand to him.

It seemed that a leaden coat of trouble had peeled off him and left him light as a feather.

"Do tell me," she said when they were seated side by side, "what induced you to confess a crime that you had not committed?"

Billy's resource came to his aid.

"I was caught red handed, wasn't I? Well, if I had told you that I had taken your portemonnaie you might not have believed me."

"But I would."

"That I wasn't sure of. But of another thing I was sure. If I carried out the appearance of a theft with subsequent confession and contrition I knew by that kindliness which showed itself in your every feature that you would forgive me and I would run no risk."

"Wasn't that thoughtful of you!" she replied with a suspicion of a blush. The rest was easy, and it proved a merry and happy Christmas for both of them.

Organize to Back Militia Company.

Calumet, Dec. 21.—The business men of Houghton have organized a commission to back their military company, Company G, Houghton light infantry, and have guaranteed it $2,500 a year.

Will Vote on New Managers.

Grand Rapids. Dec. 21.—The proposed new charter of the city of Grand Rapids, which will include provision for a city manager, will be submitted at a special election late in March.

Then There Was a Shakeup.

Some years ago the Italian minister of foreign affairs, Signor Prinetti, asked his majesty King Victor Emmanuel to sign a decree for the augmentation of the staff of the foreign office. The king promised to think the matter over and the next morning set out alone on foot to pay a visit to the office. Arriving at 9 o'clock, he found no one there. A long search unearthed a solitary clerk who was smoking cigarettes.

"What are the hours of this office?" asked the king.

"From 8 to 12," was the reply.

"And when may I expect to see your colleagues?"

"They generally turn up about 11."

"Very well. When your chief comes tell him the king has been here."

And then his majesty sent for Signor Prinetti and suggested that instead of asking for more clerks he should make it his business to see that those already on the staff attended to their duties.

The Inquisitive Japs.

The Japanese have a lively desire to know all about you. They are actively interested in your health, your business, your habits, your wealth, your personal affairs, how you like your eggs for breakfast, what your clothes cost, where you are going, when you are going and why you are going; what you intend to do after you get there, what your excuse for existing is, how often you get your hair cut, how many children you have or have not and why, what your watch cost, who is your tailor, how often you wash your teeth, how much you owe, whether you have any birthmarks and what was the occupation of your grandfather. These and all other topics that are personal to you they are anxious to discover. Their curiosity is unbounded; but, my sakes, how polite they are about it!—Samuel G. Blythe in Saturday Evening Post.

Church Notes

BAPTIST CHURCH

W. B. Hartzog Ph. D. minister.

10:00 Morning worship. Sermon "The Heavenly Announcement." Special Christmas music by the choir.

11:15 Sunday School, Jay Morse superintendent.

11:15 Men's class. Dr. Hartzog will speak on the Sunday-school lessons for the next year.

5 p. m. Evening worship. Special music and an original story by the pastor entitled "Her Prayer Answered."

6 p. m. B. Y. P. U. meeting. "America for the World's Sake."

Wednesday 7:00 Prayer service.

Everybody welcome

PRESBYTERIAN CHURCH

Rev. Wm. A. Rex, minister.

10 a. m. Sunday-school.

10 a. m. Men's Brotherhood class

11 a. m. Morning worship and sermon.

7 p. m. Evening service.

Monday 8 p. m. December committee meets with Mrs. Chas. Orr.

Wednesday 7 p. m. Mid week service. Popular discussions

Thursday 4 p. m Important meeting of Aid Society.

Thursday 6 to 7. Regular church supper.

METHODIST EPISCOPAL CHURCH

Rev. George Jennings, pastor.

A welcome to all.

10:00 a. m. Morning service, Christmas sermon, "Peace on Earth."

11:20 a. m. Sunday School.

11:15 a. m. Men's class.

6:00 p. m. The Epworth League

7:00 p. m. Evening service Subject "Why Christ Came to Earth."

7:00 p. m. Wednesday prayer meeting.

EPISCOPAL CHURCH

Rev. F. Hewitt, rector 'Phone 293

10 a. m. Sunday-school

3 p. m. Men's class. Discussion on men's class work. Special speakers

4 p. m. Evening prayer and sermon Topic, "A Million Christs." Service every Sunday afternoon at 4 p. m Public cordially invited.

Tuesday 6:30 p. m. Christmas tree and children's Christmas program at the parish house. All parents and members of the parish cordially invited.

Friday 7:15 p. m. Choir practice.

Saturday, New Year's Day. Open House at the rectory from 4 to 6:30 p. m. Rev. and Mrs. Hewitt cordially invite the members of the parish and any people of the town so disposed to visit them between these hours Light refreshments served.

FRIENDS CHURCH

Lawrence Linton, pastor.

10:00 a. m. Sunday Morning worship.

11:15 a. m. Bible school.

2:00 p. m. Junior Endeavor.

6:00 p. m. Christian Endeavor.

7:00 p. m. Evangelistic service.

7:00 p. m. Wednesday, prayer meeting.

A cordial welcome to all.

ST. ELIZABETH CATHOLIC CHURCH

Rev. Donald P. O'Donnell, rector.

8 a. m. 1st Sunday in month

All are cordially invited

RIDGEWAY

Orange Blossoms in the breeze.

Miss Lola Ensign has returned from her visit with friends at Bryan, O

Born Monday to Mr. and Mrs. Milan Avery a son.

Mrs. Will Miller and Mrs. George Miller of Adrian were here Sunday to visit Mrs. Schromberg who is ill.

Mrs. LaBounty of Holloway was a guest Friday and Saturday of Mrs. Frank Robinson.

Mrs. Casper H[illegible] spent Tuesday and Wednesday with Tecumseh relatives

W. E. Wilson was an Adrian passenger Tuesday,

C. W. Back of Blissfield was in town on business Tuesday,

Mr. and Mrs. Mike Bachman were Adrian visitors Saturday.

Mr. and Mrs. Ray Gilmore and Mr. and Mrs. J. E. Baker were Ann Arbor visitors Wednesday last.

W. J. Andrews has sold his farm.

The Sunday School Christmas exercises and cantata will be given Friday evening this week.

Barlow and Pearl Wood and Hazel Laudenslager were Adrian visitors Saturday.

Mrs. Henry Baker and two children of Bryan O, are guests of Daniel Baker and family.

Chas. Selleck is here caring for his brother Albert who is ill.

Mrs. J. E. Somers is home from Chicago and she is very poorly.

Mrs. Ella Prindle is home from a visit with Tecumseh relatives.

Miss Eva VanVleet of Britton was an over Sunday guest of J. VanVleet and family.

Miss Mary Osgood has gone to Ypsilanti for the holidays.

The next number on the entertainment course will be given Wednesday evening December 29 at the M E church by Dr. Thomas S Soleeba, lecturer traveller humorist. He speaks seven different languages fluently and has a cultivated tenor voice of fine caliber. Don't miss hearing this lecture as it will be very interesting. Admission 15 and 25c

Sunday morning when leaving church for home Mrs Mike Bachman was thrown from the buggy which was overturned She was thrown on the frozen ground against a telephone pole. Her collar bone was broken and other bruises. She is as comfortable as possible.

IN HONOR OF 82nd BIRTHDAY

The children, grandchildren and great grandchildren besides other relatives and friends gathered at the home of Mr. and Mrs. Garrett Lee to assist him in celebrating his natal day

Mr. Lee was born Dec. 17th, 1833 in York state coming to Michigan when 3 years of age. Since that time he has been a resident of Lenawee Co. Mr. Lee was a prominent farmer in Cambridge township until a few years ago when retiring took up their residence in Tecumseh. He is hale and hearty and those that know him best wish him many more years.

Those from out-of-town present were from Onsted, Adrian, Battle Creek.

Mrs. Cora French Staley a cousin of Mr. Lee was unable to attend but sent an orginal poem that she had prepared for the occasion.

EIGHTY-TWO YEARS YOUNG

Eighty-two years young,
Why! that's not old
Only a little silver among the gold
Only a few furrows on thy brow
But thy step is brisk
And they heart is young
And is it to-day a song is sung
Of a joyous natal day.

Eighty-two years young,
And a life well spent,
Not altogether on pleasure bent,
But sorrow toil and care,
Hath come thy lot to share,
A faithful wife has shared them all,
Did they come in winter, spring or fall?
Always ready to do her part,
With willing hands and a cheery heart.

To this blessing is added another one,
That of a loving daughter and a splendid son,
These are the things that to you have come,
To keep you eight-two years young.
Now as Christmas tide draws near
We wish you the greatest Xmas cheer,
Also to all my friends so dear,
Many and Many a Happy New Year.
CORA.

RELIEVES THE WORST CASES OF CATARRH

Think Hyomi the Most Wonderful Treatment for Catarrh Ever Discovered.

Do not try to cure catarrh by using sprays or lotions; it cannot be cured in that manner The only way in which this too common disease can be fully relieved is through a direct application to the affected parts that will kill the bacilli of catarrh and prevent their growth.

Breathing the air of Hyomei is the only known method of treatment that can really accomplish this. It is the simplest, most pleasant and probably the most reliable treatment for catarrh that has ever been discovered.

The complete Hyomei outfit is inexpensive and consists of an inhaler dropper and sufficient Hyomei to last several weeks. This will effect instant relief in ordinary cases, but for chronic and deep-seated cases of catarrh, longer use may be necessary, and then an extra bottle of Hyomei can be obtained for a trifling sum. It is not alone the best (it might be called the only) method of treating catarrh, but it is also the most economical.

C. A. Wright & Son have so much evidence in the power of Hyomei to relieve catarrh, that they will for a limited time, sell this medicine under their personal guarantee to refund the money if the purchaser can say that it did not benefit,

CONE

M. P. CHURCH

Rev. David Ryan, pastor

10:30	Sunday-school
11:00	Class meeting
6.30	Song service
7:00	Christian Endeavor
8:00	Preaching service

Ben Auten is sick.

Robt. Preston was in Blissfield Monday to see his son who had been hurt in a train wreck at Toledo.

Frank Holcomb has gone to Ann Arbor for an operation for appendicitis.

Harry Wilcox died at his home east of Cone Monday morning aged 74 years. He leaves the wife, a daughter, two brothers and two sisters. When a young man he was with Barnum & Bailey's show as a strong man and trapeze performer. Later he purchased the farm which was one of the finest in Monroe county. He was a kind husband, father and neighbor and will be greatly missed by all. For nine years James Taylor has been his employe at the farm.

Weep not for me, my family dear,
I go to seek a higher sphere;
Cheer up, let not your hearts be sore
We shall meet again on yonder shore:
The Master calls, I must obey;
With you no longer can I stay;
I go to join that white-robed band
That marches 'round the golden strand,
His Loving Wife
and Daughter
James Taylor.

Prosperity Seen in Deposits.

CALUMET, MICH. — The era of prosperity which the copper country is enjoying is reflected in statements of banks. A summary of the statements of the thirteen banks and one trust company at the close of business Nov 10 shows a total of $16,354,941.64 in deposits. This is a gain of more than $2,000,000 since September, 1914, and an increase of upward of $600,000 since Sept. 2 of this year.

Juicy Plum Cut Two Ways.

PORT HURON, MICH. — The probate court has appointed Celia Gilman, of Detroit, and Hazel M. Kempf of Mussey township, guardians for Hazel H. Kempf, the three-year-old Capac girl whose parents were killed in a railroad wreck in Georgia, a few weeks ago. It is understood that the railroad company has agreed to settle for $38,500.

Man Reported Killed Still in Trenches.

HOUGHTON, MICH. — Reorts received here some time ago that Edward Whittingham of this city had been wounded while serving with the Canadian contingent on the western battle front were disproved with the receipt of a letter from Whittingham saying that he rounded out his year of service in the trenches without receiving even a scratch from a bullet.

"AZAK VAUDEVILLE CO."

The Azak Vaudeville Company have rented the Bradley Opera House for the entire week commencing next Monday, December 27th. The company presents high class vaudeville acts including singing, dancing, fare comedy, acrobatic, trapeze and juggling acts that are strictly up-to-date and refined.

Music lovers will appreciate the beautiful selections played on the "Unaphone" the last word in musical instruments.

Monday night the Azak company will present a complimentary show, free to everyone. Come and bring your friends the treat is on the Azak company Monday night. Children under 12 years of age must be accompanied by their parents.

HALSTEAD—IVES

Married in Adrian Saturday December 18, 1915 LeClare Halstead of Adrian and Florence Ives of Tecumseh. Rev. Perry of Plymouth church performing the ceremony.

Y. M. C. A.

A Senior Y. M. C. A. group has been organized at Britton. W. C. Elwood is acting as leader. The following are the officers: Clyde Cheever, President; Harold Davis, Vice President; George Taylor, Secretary-Treasurer. The boys intend to make this group one of training for leadership and service. We hope that they will have great success.

Last Monday, December 18th, a few boys met with Rev. C. H. Brewer at Tipton and reorganized the Y. M. C. A. group. The boys of Tipton and surrounding country are an energetic bunch and will doubtless make a good go of the work.

A very fine work is being promoted by the Ridgeway Y. M. C. A. David Underwood is leader, with his brother Charles Underwood and Gordon Bauchman as assistants Every Saturday evening the boys hold their meeting in the Gleaner's Hall in Ridgeway.

SAVED ARM

Plucky Woman Terribly Burned—Wouldn't Allow Amputation

Most people in Michigan will be interested in the case of Mrs. A. P. Brown, of Dryden, N. Y., whose husband says: "My wife burned her arm so the muscles projected like a shelf. The arm was so stiff she could not straighten it. Physicians failing to heal the arm, wished to operate. We refused and treated it with Hanford's Balsam of Myrrh. She can use the arm extensively—Balsam of Myrrh saved the arm."

MANY TROUBLES DUE TO WEAK KIDNEYS

"It is no use advertising a medicine unless the medicine itself is good enough to back up the claims you make for it," said C. A. Wright & Son the popular druggist, to a Heraldman. On the other hand it is a pleasure to sell a medicine when our customers come in afterward and tell us, how much good it has done them. And that is why we like to sell and recommend Solvax, the great kidney remedy. We have so much faith in this article that we are going to guarantee it in the future and will return the money to any purchaser of Solvax whom it does not help."

This shows great faith in Solvax. It really is a most unusual medicine because it overcomes the worst cases of kidney complaint by removing the cause. It goes straight to the seat of the trouble. It soaks right in and cleans out the kidneys and makes them pass off the uric acid and poisonous waste matter that lodges in the joints and muscles, causing rheumatic pains; soothes and heals the bladder and quickly ends all such troubles.

MACON

There will be no service in the Presbyterian church next Sunday as Mr. Wood has gone to his home in Mt. Clemens.

Mr. and Mrs. Gamble Kuder, Carrol Kuder and wife and Mayme Pennington and families will be entertained Christmas at the home of Mr and Mrs. John Mansfield in Clinton.

The young people of the Presbyterian church will hold a box social December 29 at the hall. Every lady is requested to bring a box

Mrs. B. L. Biddell and children have been in Carleton this week the guests of relatives.

The annual election of officers for the M. E. Sunday School will occur next Sunday at 1:30 p. m

Miss Nettie Carpenter has gone to her home in Fayette, O., to spend her vacation.

Leo and Ernest McLaughlin of Carleton visited at Ross Biddle's several days of this week returning Friday. Mr. Biddle accompanied them to spend Christmas.

The Misses Linna Robinson, Nina Rhoades and May Chambers are home for the holiday vacation.

Friends here have received word of the marriage of Miss Elsie Rendel to Oliver Perry of Ann Arbor. Congratulations.

Mr. and Mrs. Emmery Oliver of Defiance, O, were visitors at Curtis Delppes the first of the week.

Mr. and Mrs. Guy Davenport of Clinton spent last Sunday with Mr. and Mrs. Gamble Kuder.

Mr. and Mrs. Frank Odell will be hosts to a family dinner party on Christmas day.

Miss Henrietta Morgan returned Tuesday from a few days visit with friends in Morenci

Mr. and Mrs. Maynard Hatch of Saginaw will eat Christmas dinner with his parents Mr. and Mrs Sam Hatch.

Clark's Market

Witherell Block, Phone 158.

Good Meats at Right Prices

Round Steak, pound	18c
Sirloin Steak, pound	20c
Shoulder Steak, pound	16c
Good Boiling Beef, pound	10c
Lean Pork Steak, pound	14c
Fresh Back Pork, pound	12c
Leaf Lard, pound	12c
Home-made Lard, pound	15c
Home-made Lard in No. 10 pails or gal., pound	12½c
Home-made Mince Meat, pound 10c, 3 lbs, for	25c
Large fat Mackerel, each	25c
Small Norway Mackerel, 5c each, 6 for	25c
Large Export Dill Pickles, 6 for	10c
Large Sour Pickles, 6 for	10c

All kinds of Choice Meats at Lowest Market Price.

Here's A Startling Candy Special

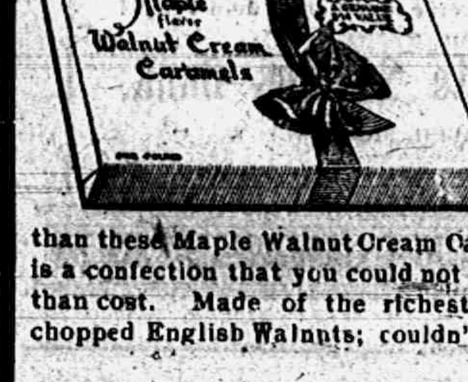

Just arrived,—for everyone who is possessed of a sweet tooth. I shall offer the most wonderful candy value I have ever known. You never tasted a more delicious sweetmeat than these Maple Walnut Cream Candies in your life and it is a confection that you could not buy ordinarily for less than cost. Made of the richest maple flavor cream and chopped English Walnuts; couldn't be better at any price.

Special Price until sold. Don't miss this 39c per pound.

W. L. Coller.

Dr. Burnham's

SAN YAK

The Tonic

Prevents the Kidneys, Liver, Stomach and Bowels from breaking down, AND THE MAN.

To prevent a Cold, to cure a Cough, to neutralize poison in the tissues and reduce inflammation in the digestive tract or urinal tract it is superior to any medicine in the world. Get SAN YAK.

B. J. PULVER, Tecumseh

CLASSIFIED ADS

WANTED—Men who desire to earn over $125.00 per month. Write us today for position as salesman. Every opportunity for advancement. Central Petroleum Co., Cleveland, Ohio.

NOTICE OF DISSOLUTION

NOTICE IS HEREBY GIVEN that the Maumee Transfer Company, Ltd, has disposed of its business, and is now closing up its business affairs, for the purpose of dissolution.

Maumee Transfer Co. Ltd.

Adrian, Sept. 17th 1915. adv

Noted Actress Is Dead.

LONDON, ENG.—The death is announced of Mrs. F. H. Brooke, an actress long associated with Toole and Irving. She was eighty-one years old.

Hunting Trouble.

When a man just naturally wants trouble it is mighty easy to find an excuse for making it. According to Mike Hogan, Casey and O'Brien were having a personal argument of their own. It had progressed to the extent that each had forgotten what it was about originally, and they were wholly oblivious of the gathering crowd until an urbane and genteel person in a frock coat put in.

"Come, come, my man," he said, gently plucking Casey by the sleeve. "You don't want to fight. I can tell it by your looks. Your face is too benign"—

"Two be nine! Two be nine, is ut, ye scut?" bellowed Casey. "Me face is two be nine, is ut?"

And there was where the real trouble began.—Louisville Times.

Longings.

A well known essayist and connoisseur of New York attended recently an artistic tea in Washington square.

Near artists of all sorts—near poets, near sculptors, near painters and near novelists—attended the tea. The ladies wore djibbahs of green burlap. The gentlemen wore sandals. The collation was vegetarian.

Looking calmly at that mass of freaks, he said, with a smile:

"Artistic longings consist invariably, it seems, of long hair, long teeth and long faces—everything but long purses, in fact."—Washington Star.

TAX NOTICE

I will be at the Tecumseh State Savings Bank to collect Township taxes Friday December 3, and each Tuesday and Friday during the month and until Jan. 11, 1916.

B. O. ELLIS,
Township Treasurer

NOTICE

I will be at the Lilley bank to receive insurance for the Farmer's Mutual Ins. Co., on Friday and Saturday of each week beginning Friday Dec. 10 till Feb. 1 1916 after which five per cent will be added to all unpaid receipts.

R. W. COLE
Treasurer Farmers Mutual
Tecumseh Township.

How's This?

We offer One Hundred Dollars Reward for any case of Catarrh that cannot be cured by Hall's Catarrh Cure.

F. J. CHENEY & Co., Toledo, Ohio.

We, the undersigned, have known F. J. Cheney for the last 15 years, and believe him perfectly honorable in all business transactions and financially able to carry out any obligations made by his firm.

NATIONAL BANK OF COMMERCE,
Toledo, O.

Hall's Catarrh Cure is taken internally, acting directly upon the blood and mucous surfaces of the system. Testimonials sent free. Price 75 cents per bottle. Sold by all Druggists.

Take Hall's Family Pills for constipation. adv

AFTER THE GRIPPE

Vinol Restored Her Strength

Canton, Miss.—"I am 75 years old and became very weak and feeble from the effects of La Grippe, but Vinol has done me a world of good. It has cured my cough, built up my strength so I feel active and well again."—Mrs. LIZZIE BALDWIN, Canton, Miss.

Vinol, our delicious cod liver and iron tonic without oil, aids digestion, enriches the blood and creates strength. Unequalled for chronic coughs, colds or bronchitis. Your money back if it fails.

C. A. Wright & Son, Druggists.

TO OUR MANY FRIENDS:-

Your satisfaction with our SERVICE whether verbally expressed or tacitly understood is gratifying to us. This happy condition we appreciate.

The Old World is rent with tumult and strife, while Prosperity and Good Will prevail throughout our land.

That it may be yours to experience no shadows, not only, in this "Joyous Season," but also for the coming years is our wish.

Very truly yours,

L. E. TEMPLE & CO.

Merry Xmas

When looking for Christmas Presents do not forget the many useful articles in the furniture line.

KALTIX CHAIRS

Some new ones just received both with and without upholstering.

Royal Rest Chairs, Leather Rockers, Pianos.

Davenports and many more to select from. Take a look if in need of anything in stock. Quality and prices guaranteed.

Guy E. Belding,

Furniture and Undertaking.

AGENT FOR REO AUTOMOBILES.

The Lilley State Bank
Tecumseh, Mich.

HOLIDAY GREETINGS.

As the yeer 1915 draws to a close we wish to express our appreciation of the cordial relations existing between this bank and you the citizens of this community, and we desire in this connection to wish you all a

Merry Christmas and A Happy and Prosperous New Year.

THE LILLEY STATE BANK.
FRANK J. TEMPLE, Cashier.
Tecumseh, Mich.
THE BANK WITH THE CHIME CLOCK

SAFETY SERVICE

TECUMSEH CO-OPERATIVE ASS'N.

Xmas Gifts

Would help you in your Xmas Gifts by offering you suggestions as follows:—

A new "One Minute" Washing Machine, Sanitary Churn, New Harness, Blanket or Robe.

Many novelties in the Hardware Department, or a "Majestic Range" Stove.

Feed Cookers, Tank Heaters, and all the different Galvanized Water Tanks.

Buy your wife one share of stock in the big store—and share in the earnings.

Store will be closed all day Saturday. No cream will be taken in Saturday.

By C. D. BEEBE, Mgr.

MERRY CHRISTMAS TO ALL

E. SERVICE & SON.

J. D. SERVICE
LICENSED EMBALMER — LADY ATTENDANT
Phone 263. Night Phone 387.

LOCAL AND PERSONAL

NOTICE.

All copy must be in the composing room of this office by 9:30 a. m. Tuesdays and Fridays and all advertising matter before 4 o'clock p. m. Mondays and Thursdays.

NOTICE

With the beginning of the new year many of our subscriptions become due Kindly look at the yellow label on your paper. You are paid up to the month and year on the slip. Call and see the editor or if not convenient to come mail us your check for the amount.

Wedding rings galore at Gastons' adv

Will Swick and wife of Macon were in town Wednesday

Teaspoons, dessert spoons and table spoons at Gastons.' adv

Vance Ogden of Clinton was in town Tuesday evening.

Mrs. James Hatch of Macon was a visitor here Wednesday.

William Wallace was a passenger for Blissfield Wednesday.

Home made taffy at Hay's bakery. adv

Chas House of Clinton was a business caller in town Wednesday.

Conklin self-filling fountain pens at Gastons.' adv

Boyd Belcher of Jackson has been in town several days of this week.

George Kuder and wife of Macon were in the village Wednesday.

A Kodak and complete outfit for $4 at C A. Wright & Son's. adv

E. B. Rector made a business trip to Detroit the first of the week.

Dill pickles 2 for 5c at the Daisy Market. adv

Miss Ruth McKinney is home from Ypsilanti for the holiday vacation.

A complete course of personal instruction is included with each Kodak we sell. C. A. Wright & Son adv

Mrs. Wm. Jordan went to Adrian Wednesday to visit her daughters.

Good black walnuts and butternuts at Williamson Bros.' adv

Mrs. Harold Anderson and daughter Julie spent Wednesday in Adrian.

"A Million Christs," topic of sermon at St. Peter's Sunday at 4 p. m.

Mrs. Florence Smith of Adrian is visiting her son Claud Gray and family.

Electric Chafo dishes at Gastons.' adv

Mrs. R. B Gillespie and daughters will entertain a family party tomorrow.

Fresh bulk sauer kraut, Clark Market. Phone 158. adv

Miss Mary Scarlett will be the guest of Grand Rapids friends for the holiday recess.

Buy that watch at Gastons.' adv

John Saal left Wednesday for Utica Mich., where he will spend Christmas with his mother.

Old Vermont and new Michigan cheese are both fine. F. D. AVERY.

Miss Margaret McWilliams came home from Ann Arbor Wednesday for the holiday vacation.

Gastons' for signet rings. adv

Mr. and Mrs. Roy Bramble left for Kalamazoo Wednesday to spend the holiday season with relatives.

Pure home made lard, one gal. or more, 12½c lb. Clark's Market adv

Will Cummings and family go to Adrian tomorrow for the Jordan family gathering at Chas. McDermott's

Best market price paid for ear corn, D. GRATZ & SON,
adv City Mill Elevator.

Mrs. Frank Chilson and daughter of Painesville, O., are visiting at the home of Mr. and Mrs. Harry Moore.

Leave your orders for Xmas and New Years poultry at
adv WILLIAMSON BROS'

Harold Anderson and family will take Christmas dinner with his mother Mrs J. L. Anderson in Ann Arbor.

Order brick ice cream the day before Christmas. CANDY KITCHEN. adv

Mrs. S P. Erskine and daughter Louise have returned to Jackson after several days spent at their home here.

"HER PRAYER ANSWERED"

Dr. W. B. Hartzog's original story to be given at the 5 o'clock service next Sunday. adv

H. Logan of Manchester was a business caller in town Thursday.

Hull's silk umbrellas at Gastons.' adv

R. A. Heesen has returned from a business trip in Chicago.

Home made mince meat at Clark's market. adv

Mrs Sylvia Davidson was a passenger for Jackson Thursday.

"Chic" and "Beauty" cigars in Christmas boxes,
C. A. Wright & Son adv

Mrs W. D. Reed and two children were Clinton visitors Thursday.

Silver knives and forks at Gastons.' adv

Miss Grace Whitney of Chelsea spent Thursday with Gertrude Kreidler.

All kinds of dressed poultry at Daisy Market. adv

Chas Evans and wife were business callers in town Wednesday from Tipton

Bibles, Bibles, Bibles at Gastons' adv

A. J. Usborne was a Detroit visitor Wednesday.

Fine switches made, cut hair and combings bought at the millinery of Miss Julia A. Hough. adv

Mrs. Loree was up from Ridgeway Wednesday.

Get Christmas oysters here and eat the best. F. D. AVERY. adv

Buy your Christmas box of candy at the Candy Kitchen. adv

Mr. and Mrs. W. Shurts, Mrs. Kelsey and Donald Brown spend tomorrow with Fred Guy and family in Milan.

WANTED—Five or six young men about 18 years of age, also a machinist and a moulder. Inquire at
adv H. BREWER & Co's.

Dr. and Mrs. L. G. North expect to leave the first of the year for St Petersburg, Fla, where they will spend the winter season.

Drink Seal Brand coffee for your Christmas dinner. F. D. AVERY adv

Mr. and Mrs. Roy Codling of Bloomington, Ill., came Tuesday for the holiday season with her parents Geo U. Smith and wife.

New mixed nuts 18c lb., 2 lbs for 35c at WILLIAMSON BROS.' adv

10:30 p. m. Friday, Christmas Eve. midnight service at St. Peter's church Inspiring service, special music, beautiful decorations.

Home made taffy at Hay's bakery. adv

Mrs. Chas. Silvers of Clinton was down Wednesday to visit her parents Mr. and Mrs. Friend McNeil before they left for Findlay, Ohio.

Gentlemen: Get your shoes dolled up for the holidays and all through the year at Hotel Barrett. Price 10c. adv

Mr. and Mrs. J. J. Freeman have gone to London, Ont., to spend the holiday season with their daughter Mrs. A. E. Reason and family

10c candy at Avery's. adv

Mrs. A. C. Brazee and baby of Chinook, Montana, who are visiting her parents Ed Smith and wife in Adrian, called on Mrs. M Beckley Wednesday.

Cut glass and Haviland china at Gastons.' adv

In the absence of the finance keeper the Maccabees will pay their December assessment, dues and per capita tax to John J. Orr at Pulver's store.

Oysters, good solid meats 35c per qt. or $1.85 per gallon at Williamson Bros.' adv

Merritt Conklin was a passenger for Jasper Wednesday. From there he will go to Dayton, O., for a holiday visit with his daughter Mrs J. D. Blocker and family.

Don't forget to buy those little candy canes for your Christmas tree at the Candy Kitchen. adv

Mrs. H. S. Waring and Lester have been spending a few days in Detroit at the home of her son Roger and wife. Roger was discharged from the hospital Monday. He is still quite a sufferer but is on the gain.

Gastons' line of lavallеirs is complete and up-to-date to the minute. adv

Glenn Thayer, wife and baby of Grand Rapids came today to spend Christmas with her father Brant Roberts They will be joined by Frank Anglemire and family of Clinton and with the cousins who are visiting there, will have a house party for the Christmas holiday.

MAY ROBSON

Another Big Star Coming to Tecumseh

The management of the Bradley takes great pleasure in announcing the coming engagement of the international comedienne, Miss May Robson, in her new play "The Making Over of Mrs. Matt" by the famous comedy writer James Forbes, which comes to the Bradley Opera House Wednesday, Jan 5 This was secured on a guarantee of $300.

Less than six weeks ago Miss Robson was playing in New York City and will bring the same big scenic production and company here as used by her there and in all of the cities that she plays. Some people will undoubtedly wonder how we are able to secure a company like this for such a small town as Tecumseh. There are two reasons: First, the people of this vicinity certainly prefer the better class of attractions as proven by their support and patronage when these attractions are secured. This was clearly shown by the excellent house which greeted Fiske O'Hara when he presented "Kilkenney" here a short time ago. Second, Mr. Ed. R. Salter is business manager for Miss Robson, He was also Norman Hackett's business manager and from past business here for Mr. Hackett he had a pretty good idea that a first class attraction would make good in Tecumseh.

If anyone doubts that Miss Robson gets $300 or more for playing Tecumseh, ask to see the contracts made through the Aarons booking office in New York The Herald can get it from Mr. Mark at any time. More details will be given in next issue but the date is set for Wednesday, January 5th.

TAXES ARE BEING PAID SLOWLY

The amount of winter tax to be raised in Tecumseh township is a little over $34,000. This amount is a little in excess of a year ago. The rate on 1,000 this year is $13.50 as compared with $12.00 a year ago.

The town tax this year is no greater than last year but the amount to be raised for State purposes is greater Thus the increase. Township Treasurer B. C. Ellis states that about one seventh of the total amount to be raised has been paid to date.

Mr. and Mrs. W. E. Barrett are visiting her mother and sister in Detroit.

Mrs. Will C. Hopkins of Jackson has visited her father R. W. Cole and wife this week.

Mince meat 10c lb.. 3 lbs. for 25c.
adv Clark's Market.

Albert Boyce of New York City and daughter Mrs. Webb Kay of Detroit are visiting at Mrs. B. J. Rector's

Mass will be celebrated at St. Elizabeth's church Christmas Day at 11:30. Rev. Fr. D P. O'Donnell will officiate.

Miss Ada Swift is expected home tonight for Christmas with her parents Mr. and Mrs. B G. Swift and family.

George Keyser went to Detroit Thursday morning, called by the illness of his daughter Mrs. L. C Bidwell.

How about that diamond ring at Gastons'. adv

George Chapman and wife of Saginaw will eat their Christmas dinner with her parents Mr and Mrs H W. Stevens

The skating rink opened up Wednesday evening with quite a good turnout and everyone pronounced the floor fine for skating

The Misses Mary and Adah Wagner of Detroit came home Thursday night to spend the holidays with their father and sister Phoebe.

Mrs J. W Owen went to Jackson Thursday where she will spend several days at the home of her daughter Mrs Victor Carson and family.

Save 50c by signing for Adrian Telegram during Bargain days Dec 27 to Jan 1 Mrs. Chas. Deery will take subscriptions at Gaston's store.

Fine perfumes at C. A. Wright & Son adv

Mrs. Mary Skinner, who is spending the winter with her son Harry in Detroit, is home for the holidays. Her grandson Nelson Skinner came with her and Harry comes Saturday for the week end

Gaston & Son wish to thank their many friends for their liberal patronage for this holiday season and extend their hearty best wishes for a Merry Christmas and Happy and prosperous New Year to all.

"HER PRAYER ANSWERED"

Dr. W. B. Hartzog's original story to be given at the 5 o'clock service next Sunday. adv

St. Peter's

4 P. M. SUNDAY.

SERMON

"A Million Christs"

Come and Help

OUR RETIRING POST MASTER

Twelve years ago when death claimed our post master, Charles Bidwell Sr. his son Charles received the appointment to succeed him, and for all these years he has proven himself a faithful and efficient servant of Uncle Sam, and now he steps down and out to make way for his successor. He will have the hearty best wishes of his host of friends in whatever new enterprise he may engage in.

We understand that he has accepted position with a rubber goods house in Chicago and will take up the work the first of the year.

WIT AND WISDOM

The Wit and Wisdom Club were entertained at the home of Mr. and Mrs. B Hurry on Monday evening. Mr. Hurry was leader for the evening. The subject of the evening was "The United States Weather Bureau After several selections on the victrola Rev. Hartzog read a paper on Signal Service, Life Saving Stations and Lighthouses. He was followed by a Piano duet by Mesdames Hodges and Turner, Miss Alice Winple gave a select reading of New England Weather by Mark Twain. Piano solo, Mrs. Eugene Rosacran. Supt. Reed gave a very interesting talk on the system used in sending out weather reports, and described the storm charts etc.

Roll call, Weather Proverbs and superstitions brought out many quaint and curious sayings. Light refreshments were served. Mrs. J. F. N. Bowen assisted in entertaining.

CHRISTMAS EVE SERVICE

10:30 P. M. at St. Peter's.

Vestry prayers—"It came upon the midnight clear."

Pro. hymn 48—"Come thou long expected Jesus."

Kyries. Gloria Tibi.

Hymn 58—"O little town of Bethlehem."

Meditation.

Christmas duet—Harold Lowry and Lester Waring.

Offertory sentence—Collection for aged clergy fund.

Sanctus.

"Silent night" by the vested choir.

The angelic proclamtion.

Hymn 51—"Hark the herald angels sing."

Benediction.

Rec hymn 49—"Oh, come all ye faithful."

CELEBRATES BIRTHDAY

L. W. Swift celebrated his 60th birthday yesterday which proved to be a unique affair. His wife was planning a surprise for the occasion when he diligently went to work to invite the guests The coincidence caused much merriment A big dinner was enjoyed and the afternoon spent in visiting.

The guests were Dannl Swift and daughter Matie of Manchester, Luke LaNew of Blissfield, Mrs. Jeff. Graham of Adrian, Mr. and Mrs Clarence Starkweather, Chas. Swift and family of Tipton and his brother B G. Swift and family of this place. He received many useful presents.

Fresh sausage plain and in cases, at the Daisy Market. adv

John Keeney is spending Xmas with friends in Chicago.

Mrs Frank Anglemire was down from Clinton Wednesday.

Good candy for 10c per pound at Avery's. adv

Harry Munger has been confined to the house by illness for two weeks.

THINGS YOU NEED

Navel Oranges 30c, 40c and 50c doz,
Big Florida Oranges, 25c doz.
Big Grape Fruit, 8c each,
Yellow Bananas, 15c and 20c doz,
Finest Malaga Grapes, 20c lb.
Mixed Nuts, 20c lb.
Fard Dates, 10c lb.
Taffy Candy, 10c lb.
Christmas Candles, 10c box.
California Celery, 10c.
May Day Coffee, Finest, 30c lb.
Finest Lettuce, 15c lb.
Fruit Cake, 25c lb.
Select Oysters, all meats.
Butter Krust Bread and Buns.

We give BLUE Trading Stamps.

ANDERSON GROCERY CO.
Phone 91... Successors, Anderson Bros. Macon 'Phone

BLANKETS AND ROBES

Vacuum Cleaners, Thermos Bottles, Ever Ready Flash Lights, Chafing Dishes, Carpet Sweepers, Casseroles, Electric Washing Machines, Fine Pen and Pocket Cutlery, Scissors and Shears, Fireless Cookers, Air Rifles, 22 Rifles and Ammunition, Sleds and Skates, Spaulding Athletic Goods, Aluminum Ware, Boys Tool Chests, Juvenile Bicycles, Electrical Novelties, Hot Point Specialties, and hundreds of other items especially adapted for Christmas Gifts.

Satterthwaite Bros.

As the Holidays are here, we wish you one and all A Merry Christmas and A Happy New Year, and please accept our thanks and appreciation for the kindness and liberal patronage you have given us this past year. We hope we can do as much for you during the year 1916, as you have done for us.

Season's Greetings.

Phone 290. BROWN & CO.

J. D. SERVICE,

LICENSED EMBALMER.
LADY ATTENDANT.

Phone 263 - Night Phone 387

BRADLEY
OPERA HOUSE-TECUMSEH

MONDAY, DECEMBRR 27th AND ALL WEEK

The Azak Vaudeville Co.

SINGING FARCE COMEDY DANCING
HOOP ROLLING, AERIAL ACTS AND JUGGLING

Hear the latest selections played on the UNAPHONE
The latest word in music.

Monday December 27th the Azak Co. will give a complimentary show. Free to all first night.

Children under 12 years of age must be accompanied by their parents.

Doors open at 7:30. Curtain at 8 p. m.

Read Herald Ads.

Dr. N. D. Trask,
Osteopathic Physician.

Special attention given to nervous diseases, rheumatism, stomach and bowel trouble.

Bronchitis Asthma and Catarrhal Deafness.

Office hours, 9 to 12, 1 to 4, and by appointment.

Office over Mc[illegible] & Bowen's.

A. C. AYLESWORTH,

Licensed Auctioneer, Real Estate, Stock and General Salesman.

Will attend all sales in city or country, at reasonable rates.

Headquarters and sale dates made Herald office

Dental Parlors

W. D. REED, D. D. S.

Chicago, St. Tecumseh.

Crown and Bridge work Aluminum Silver and Rubber plates and all of the specialties known to modern dentistry. Gas or vitalized air administered.

Office over Avery & Co's store

DR. E. D. BROWN,
Dentist.

Modern Dentistry of reasonable rates. Painless extraction by use of local or general anaesthetic.

Office hours 7:45 a. m. to 5 p. m. Saturday evenings 7 to 9. Other evenings by appointment.

Office in DeWolf Block.

Office phone 192, house phone 182—2r.

PARKER'S HAIR BALSAM

A toilet preparation of merit. Helps to eradicate dandruff. For Restoring Color and Beauty to Gray or Faded Hair. 50c. and $1.00 at Druggists.

C. M. Cooley,
Licensed Auctioneer.

R. F. D. No. 4 Manchester. 15 year successful experience in Jackson, Washtenaw and Lenawee Counties, so practical farmer.

Bell Telephone Clinton exchange.

Rates Reasonable and Satisfaction Guaranteed

Whittemore's Shoe Polishes

FINEST QUALITY LARGEST VARIETY

GILT EDGE
WHITTEMORE'S GILT EDGE DRESSING
SOFTENS PRESERVES LEATHER RESTORES COLOR LUSTRE
QUICK WHITE

"GILT EDGE," the only ladies' shoe dressing that positively contains Oil. Blacks, Polishes and Preserves ladies' and children's shoes, shines without rubbing, 25c. "FRENCH GLOSS," 10c.

"DANDY" combination for cleaning and polishing all kinds of russet or tan shoes, 25c. "STAR" size, 10c.

"QUICK WHITE" (in liquid form with sponge) quickly cleans and whitens dirty canvas shoes. 10c. & 25c.

"ALBO" cleans and whitens BUCK, NUBUCK, SUEDE, and CANVAS SHOES. In round white cakes packed in zinc boxes, with sponge, 10c. In handsome, large aluminum boxes, with sponge, 25c.

If your dealer does not keep the kind you want, send us the price in stamps for full size package, charges paid.

WHITTEMORE BROS. & CO.,
20-26 Albany Street, Cambridge, Mass.
The Oldest and Largest Manufacturers of Shoe Polishes in the World

FRIENDSHIP BRACELET LINK ONLY 12¢

CRB
EKL
WHE
EMB
463

STERLING SILVER ROLLED GOLD

Start a Friendship-Maid-Link-Bracelet, latest New York fashion. We start yours by giving you one link absolutely FREE engraved with 3 initials. Your friends give or exchange others. What more beautiful token or sentiment could be expressed. Send to-day for one or more LINKS (12c. each) stating initials and whether ROLLED GOLD, STERLING SILVER, BEADED or PLAIN design wanted and receive links with beautiful Black Ribbon Free so you can start wearing Links at once until Bracelet is complete. Write today. Start with Link we give you Free with first 12c. order or more. Friendship Jewelry Co., Dept. M, 83 Chambers St., N.Y.

FOR BRONCHITIS, WHOOPING COUGH; CROUP, COUGHS AND COLDS

Make the Best Remedy at Home—128 Teaspoonsful for 50 cents.

If everything was sold in as liberal and fair a manner as the below named druggists are selling Schiffmann's New Concentrated Expectorant, absolutely no cause for complaint or dissatisfaction could possibly arise from anyone. These druggists say—"Buy a bottle of this remedy and try it for Bronchitis, Whooping Cough, Severe Cough, Croup or any Bronchial Affection, and we will return your money, just the same as we do with Schiffmann's famous Asthmador, if it does not give satisfaction, or if not found the best remedy ever used for any of these complaints." Why not take advantage of this guarantee and try this medicine, and get your money back, rather than buying another purely on the exaggerated claims of its manufacturer or on the strength of testimonials from others and run the chance of getting something worthless and also wasting your money?

In buying this remedy, besides securing an absolute guarantee of its efficiency from these druggists, you also get about eight times as much medicine as you would in buying most any of the old-fashioned, ready-made kinds, which average from 20 to 32 teaspoonsful, because 50c worth makes a whole pint (128 teaspoonsful) when mixed at home with simply one pint of sugar and one-half pint of water. This remedy positively does not contain chloroform, opium, morphine or any other narcotic. It is pleasant to take and children are fond of it. You will be the sole judge, and under this positive guarantee absolutely no risk is run in buying this remedy. Druggists everywhere are authorized to sell it under the same guarantee as Schiffmann's famous Asthmador of "Money Back" if not perfectly satisfactory. R. J. Schiffmann, Proprietor, Saint Paul, Minn. Guaranteed here by

B. J. Pulver.

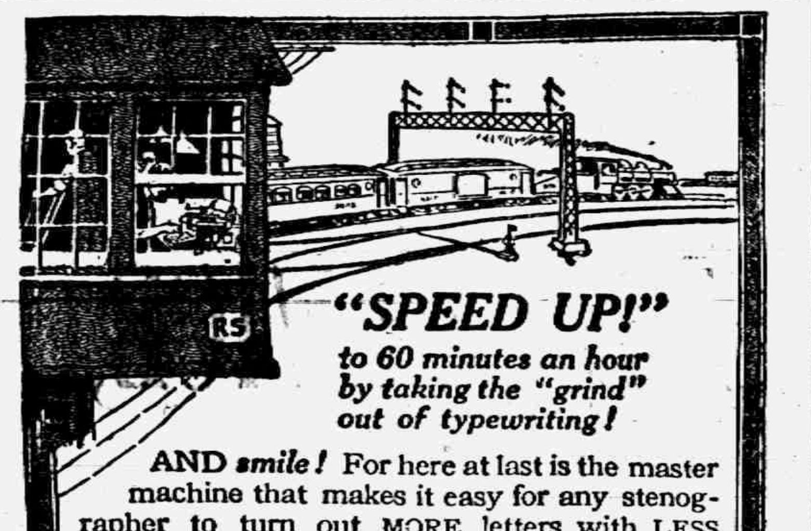

"SPEED UP!"
to 60 minutes an hour by taking the "grind" out of typewriting!

AND *smile!* For here at last is the master machine that makes it easy for any stenographer to turn out MORE letters with LESS effort in the ordinary working day. The new Royal Master-Model "10" speeds up the day's work and sets the pace that pays!

Built for "Big Business" and its Great Army of Expert Operators

These new features of the Royal add to the sensitive fingers of the typist, the one vital thing that the old-style typewriter subtracts—*speed!*

The speed with brains behind it — the all-day speed of the expert typist in the day's work. *Errorless* speed is the kind of speed that counts. Commonsense has punctured the illusion of the other kind.

Get the Facts!

Send for the "Royal man" and ask for a DEMONSTRATION. Or write us direct for our new brochure,—*"Better Service,"* and book of facts on *Touch Typing*—sent free to typewriter users.

Price $100

$125 in Canada

ROYAL TYPEWRITER COMPANY
29 Washington Ave., Detroit, Mich

J. L. COLLER, Agt., Tecumseh, Mich.

5% NET

No fees or expenses out and no taxes to pay. An investment unexcelled for safety, convenience and rate of income.

Checks Sent Semi-Annually

Withdrawal on 30 Days Notice

Our record, 25 years of success, assets over one million and a quarter dollars. Write for financial statement and booklet giving full particulars

CAPITAL SAVINGS & LOAN ASS'N
Lansing, Mich.

Or Call on S. P. HOSMER, Tecumseh.

CORRESPONDENCE

TIPTON

Mrs. D. J. VanValkenburg, Mrs. Frank Pawson, Vivian Pawson and Mrs. C. H. Brewer were Tecumseh visitors Friday.

Irving Luce was a Jackson passenger last Friday. He returned Monday for his carpenter tools and returned to Jackson Monday evening.

T. J. Pentecost was in in Adrian last Friday.

Hazel Preston visited relatives in Tecumseh Friday afternoon of last week.

The K. of P. and Pythian Sisters held their annual Christmas party at their hall Tuesday evening.

Mesdames O. N. Rice, Orville Gove, Sherman Camburn and Mr. and Mrs. Earl Curtless were Adrian visitors Monday.

Mrs. Harold Bice of Detroit came Wednesday for a week's visit with her parents Mr. and Mrs. E. C. Cook.

FOLEY KIDNEY PILLS
FOR BACKACHE KIDNEYS AND BLADDER
Sold everywhere.

FRANKLIN

Miss Ila Tripp has returned to her school work in Toledo

Miss Clara Bancroft of Tecumseh high school came home Friday for the Xmas vacation.

Olan Fisk "went on a hike" Saturday and spent Sunday with relatives northwest of Adrian.

Mrs. Clifford Aten returned Friday from a visit with her mother in Adrian.

Mrs. Sam Tripp is reported as sitting up.

Mrs. G. W. Allen of Tipton has been ill with cold ever since her return from Detroit Monday.

Among those ill are Mesdames S. N. Wisner, Alton and Hoyt Whelan and Miss Alice Whelan.

Mrs. E. J. Whelan entertained Sunday the following: Clarence Wisner, Alton and Hoyt Whelan and their families Mrs. A. B. Wisner, Wright Doty, Uzell Whelan and Mr. Davenport.

Miss Catherine Remington closed the Center school Friday for the vacation with a program and tree.

One of the Larkin clubs in the northern part of town indulged in a Christmas tree and program at Chas. Cooley's Friday night

At Beebe's auction Monday Alton Whelan bought the fine Guernsey cow formerly owned by Rev. Wintz for $100 50. He also bought four Holstein heifers.

FOLEY KIDNEY PILLS
FOR BACKACHE KIDNEYS AND BLADDER
Sold Everywhere

RIDGE ROAD

Miss Ida Gibson was unable to teach school Friday on account of illness.

Frank Holcomb had an operation for appendicitis at the hospital in Ann Arbor Monday at 9 a. m. and is getting along as well as can be expected.

Fred Lewis has a new 1916 Dodge auto.

Mrs. Hester Peterhans and daughter Anna of Plymouth are visiting Mrs. Eliza Harmon this week

Xmas exercises will be held at the Lewis school house Thursday evening of this week.

Mrs. Fred Reese and baby spent a part of last week with her sister Mrs. Carl Linck in Ann Arbor.

Alfred Booth is working for Gus Goldsmith for a few weeks.

Everett Davenport and Emmett Hendershot killed a fox near Manchester last week.

Mrs. Eliza Harmon was ill the first of the week.

Fred Lewis and family spent Sunday with Peter Johnston and wife in Milan

Mrs. C. F. Hidner was ill all last week.

Several of the school children are ill with the grip and unable to attend school.

Mooreville school and Sunday School each hold Xmas exercises this week

Willard Hall and wife and Mrs. Frank Holcomb were in Ann Arbor to see Frank Holcomb Friday.

Mrs. Austin White is visiting her mother Mrs. Elisa Harmon who was 85 years old Tuesday.

Calvin Butler and family move Monday to their new home near Clinton.

Walter Greashaber has hired out to work for Peter Johnson & Sons at the lumber yard in Milan.

Married in Ann Arbor, Dec. 11, Miss Laila Clark to Durward Young. Congratulations

Mrs. R. T. McMullen and children of Eslie, Mich., are visiting her parents, Wm. Young and wife.

FOLEY CATHARTIC TABLETS
Keep Stomach Sweet - Liver Active - Bowels Regular
Sold Everywhere

JACKSON, MISS., MAN
Tells How To Cure Chronic Cough

Jackson, Miss.—"I am a carpenter, and the grippe left me with a chronic cough, run-down, worn out and weak. I took all kinds of cough syrups without help. I read about Vinol and decided to try it. Before I had taken a bottle I felt better, and after taking two bottles my cough is entirely cured, and I have gained new vim and energy."—JOHN L. DENNIS.

Vinol is a delicious cod liver and iron tonic, guaranteed for coughs, colds and bronchitis and for all weak, run-down conditions.

C. A. Wright & Son, druggists.

Swiss Cowbells.

The cowbells used in Switzerland have a peculiar sound, rather mournful in its droning prolongation. It has been discovered that tigers fear it and run when they hear it. Therefore Swiss cowbells have been introduced into the Himalayas as a protection for cattle.

TWICE GIVEN

Story of a Repeated Christmas Present

By F. A. MITCHEL

I.—HER STORY.

I well remember those days when Philip and I were young—Philip was twenty-one and I eighteen—and lived on adjoining places in or rather near the beautiful village of Glendale. That was before people had become commercialized, before those who were intellectual were divided into groups, as they are now, the scientists forming one group, the musicians another, the literary people another. Then refined persons took some interest in all these branches.

True, individuals had their favorites. Philip and I were devoted to poetry. Philip had a naturally refined taste for poetry and did much to form my taste. He loved the pure and simple poets, like Wordsworth and Burns. Tennyson was in his prime at that time. At Christmas time Phil had given me a blue and gold bound edition of his works with a steel engraved frontispiece portrait of the author as a young man, and he was very handsome. His "Locksley Hall" was then a favorite, and every one with any poetic taste at all was reading it.

Philip and I used to read together, and since I owned a copy of Tennyson and there were in it some gems on which Philip and I agreed the book was at the time a part of our intellectual lives. My little blue and gold edition—blue cover and gilt edge—was very pretty, but I fancy now it was the association that gave it its beauty for me. And is it not often the association that makes certain bits of literature especially dear to us?

There was one poem that Philip and I considered the gem of the whole book, and I have since seen it mentioned by litterateurs as one of the most effective poems ever written This is the first stanza:

> Tears, idle tears—
> I know not what they mean.
> Tears from the depth
> Of some divine despair
> Rise in the heart
> And gather in the eyes
> In looking on the
> Happy autumn fields,
> And thinking on the days
> That are no more.

One morning I was in the conservatory gathering some flowers to decorate the living room mantel. Philip came in without ringing, as was his custom. Up to that moment it had not occurred to me that this period of happy youth would ever end. Indeed, I had not realized how delightful it was. Phil brought me news that it had passed forever. He had been offered a position in a western city and was to take his departure immediately.

How I strove to avoid showing the shock the announcement gave me! It seemed that I could feel the blood leaving my cheeks. Tears, so beautifully described in the poem I have quoted, "rose in my heart and gathered in my eyes." But lest Philip should see them I turned away from him.

There were but a few minutes for the parting. We had not been lovers—at least if we were we had not known it. Phil put out his hand to a plant beside him, plucked a rose that had just passed from bud to bloom and handed it to me. He said no word, but I knew that he meant it to be expressive of his regard for me. My hand was pressed by his, and he was gone, back to the house whence he had come, and reappearing with his belongings he entered a carriage standing at the gate and rode away.

I can see him now, though half a century has elapsed, waving his hand to me as he passed out of sight.

The dearest thing in the world next to Phil was now the rose he had given me. I kept it for a short time in water, then put it into my Tennyson, pinning the stem to a flyleaf on which my name appeared as the owner of the book and Phil's as the giver on Christmas day, with the date. Under it I wrote the number of a page in the book. On that page was the poem that Phil and I had agreed was our first favorite, beginning "Tears, idle tears." These words I underscored.

All this may seem very lackadaisical to those who are engaged in the humdrum of life, but to me, even though I am an old woman with snow white hair, it is the tenderest memory of my long life. I sometimes wonder if the present generation, now that the pervading sentiment of that period, or at least the almost universal love for a beautiful poem, has died away, feel as deeply as we did then. The human heart is the same, but has not the commercial spirit of the age blunted human sensibilities?

Though Philip and I were far from each other, never saw each other, he was in my heart and as much to me absent as present. It never occurred to me that I could love any one else, and I never did. Others came and went. Some honored me with the supreme compliment a man may pay a woman, but found no response in me. Indeed, I wondered what had led them to suppose I would respond.

Father's death made a great change for us, his income depending upon what he did instead of what he had. When we left our home to others who could afford to enjoy it I was ill and unable to take away with me such articles as I especially wished to keep. That which I prized most—my Tennyson—mother and the others knew least about, and for what I prized it I told no one. After my recovery I looked for it among the few books that had been brought away, but did not find it. I never had an opportunity to recover it.

II.—HIS STORY.

After parting with Marion I confess that I was so filled with the new life before me that the break between her and me was somewhat overshadowed. I wrote her friendly letters, but since I had not spoken of love to her and saw no prospect of our again living near to each other I did not think it advisable to write it now. Remembering the rose I had given her, I wished I had received some parting gift from her. But I had nothing she had ever given me except a smoking cap she had embroidered for me. This I hung on a hook on the wall in my room. Often I sat in my easy chair after a day's work with my eyes fixed on the cap and fancied her bending over it, her fair hands plying her needle in its decoration.

I am aware that many a man has become sentimental over a gift a girl has given him, and in this degenerate age such feelings furnish material for the writers of the comic papers. Nevertheless to me those thoughts of my dear Marion—though a period followed when the picture grew dim from absence—are still sacred. Her glossy chestnut hair is now white as snow. Her fair skin is now shriveled, but this does not one whit detract from the sacredness of this memory of her when she was a girl.

That period of which I have spoken, when her picture grew dim from absence, began—if it really had a beginning—a few years after I parted with her and lasted for a decade. During this time I heard that her father had died and the family had been obliged to give up the residence in which I had passed pleasant hours with her and move into a smaller one, which I understood was in another city. After this I lost track of her entirely, and my feeling for her may be said to have lain dormant.

One winter—it was thirteen years after I had parted with Marion—I found myself in a city not far from my old home. It was Christmas time, and the anniversary revived memories of the past. I determined to visit the spot where I had passed my childhood. A few hours' travel brought me there. The house where I had lived as well as Marion's home had passed into other hands. Mine was vacant; hers was occupied. Going to the latter, a lady came to the door, of whom I asked to be allowed to look over the lower rooms, explaining that I had once been intimate with a family that then lived there. She kindly admitted me.

The furniture was the same as of yore. I stepped up to the library and looked over the books. Presently my eye caught a blue and gold copy of Tennyson. A vague idea came to me of something very sweet connected with it. Taking it from the shelf, I opened it at the frontispiece and saw the familiar picture of a young poet. There on the flyleaf I saw the words, "To Marion, from Philip, Dec. 25, 18—." Beneath this was the number of a page. Turning to the page indicated, I saw the first three words of a poem—"Tears, idle tears."

That poem always seemed to me to have in it what it alone can express, so I will not try to express it. The realization of what Marion had for me, the fact that for thirteen years I had lived without it, that it had been passing into oblivion, came to me suddenly with great force.

But the poem was not all. On the flyleaf, on which the reference was written, were four pinholes and a discoloration in the shape of the stem of a flower and above the stem the marks of where the flower had been. It was plain to me that Marion had pinned a flower—the rose I had given her at parting—to the flyleaf.

"Madam," I said to the lady who had admitted me, "could you be induced to part with this book?"

"Certainly," she replied, "you are welcome to it. We bought everything in the house from the former owner, including the books, for which we paid a song."

"Can you give me the address of the former owner of this?"

"I can put you in a way to get it."

On the day before Christmas I wrote on my card "To Marion, from Philip," adding the later date. Then I put the book of poems in a box, laid the card on it and sent it to Marion. The same evening I directed my steps to her new home. I found it an unpretentious one. I was glad of it. I had become prosperous, and if Marion was still for me I wished that I could give her much more than my unworthy self. Being admitted by a maid, I gave her my card.

When Marion came down the smile that lit up her face—a smile that was mingled with a blush, for she knew that I had seen the words she had written at our parting—more than made up in the change in her from youth to incipient middle age. I shall not profane this narrative by detailing what passed between us on that happy meeting. Such scenes have been given by novelists in the shape of formal proposals fitted only for the theater. What Marion and I felt could not be given in words. Indeed, it was all feeling. Words were unnecessary.

I will only add that we spent together the happiest Christmas of our lives.

Her Little Joke.

"Henry," she exclaimed as he came home to dinner, "I heard something early this morning that opened my eyes."

"What was it?" he demanded excitedly.

"The alarm clock."

Luck.

"What's your idea of luck?"

"Well, I've noticed that the fellow who works most of the time to earn his way seems to get what luck there is about."—Detroit Free Press.

He Might Shrink.

Mother—I've just washed a jacket for my little boy, and now it is too short.

New Maid—Well, wash the boy.

It is right to be contented with what we have, but not with what we are.

Ebony.

Ebony of the best quality comes from India, Ceylon and other tropical countries, where it is obtained in logs sometimes fifteen and twenty feet long. The darkness of the wood increases with the age of the tree. It is a very hard wood, and hence it is desirable for furniture making. Its unique color, too, makes it always worthy of notice, and it was combined with ivory by the Greeks to bring out its color.

Trenches In War.

The Romans, who were the first to make war a real art (if one forgets a certain Alexander), were in consequence the first to use trenches. Their main line of intrenchment ran across southern Germany from the east bank of the Rhine to near the present Stuttgart.

Cynical.

"But be sure you're right," exclaimed the confident philosopher, "and then go ahead."

"Be sure you're right," protested the married man, "and then get down on your knees and ask to be forgiven."—Puck.

No Truth.

"They say diet has much to do with people's character."

"Nothing of the sort. I saw that sour Miss Tart the other day filling up on angel cake."—Baltimore American.

STATE OF MICHIGAN, County of Lenawee, ss.

Probate Court for the County of Lenawee.

At a session of the Probate Court for the County of Lenawee, holden at the Probate Office, in the City of Adrian, on the 4th day of November, in the year one thousand nine hundred and fifteen.

Present, HARRY L. LARWILL, Judge of Probate.

In the matter of the estate of MARIA MILLS deceased.

On reading and filing the petition duly verified, of Gabriel Mills, praying that an instrument in writing purporting to be the last will and testament of said deceased may be duly proved and admitted to probate and that administration of said estate may be granted to petitioner, the executor named in said instrument, or some other suitable person.

It is Ordered, That Monday, the 17th day of January next at ten o'clock in the forenoon, be assigned for the hearing of said petition.

And it is further ordered, That a copy of this order be published in the Tecumseh Herald, a newspaper printed and circulating in said County of Lenawee, for the three successive weeks, previous to said day of hearing.

(A true copy) Harry L. Larwill,
Judge of Probate.
E. I. Larwill, Probate Register.

STATE OF MICHIGAN, County of Lenawee ss.

Probate Court for said County.

At a session of the Probate Court for the County of Lenawee, holden at Adrian, on the 16th day of December, in the year one thousand nine hundred fifteen.

Present, HON. HARRY L. LARWILL, Judge of Probate.

In the matter of the estate of HARRIET B. SNYDER, deceased.

On reading and filing the petition, of Benjamin F. Snyder, administrator, upon the estate of said deceased, alleging that the funeral expenses and debts of said deceased, and the expenses of administration thus far incurred have been fully paid, and praying that his final administration account may be allowed and for such other order and decree as to this Court shall seem proper.

It is Ordered, That Monday, the 17th day of January next, at nine o'clock in the forenoon, be assigned for the hearing of said petition.

And it is further Ordered, That a copy of this order be published in the TECUMSEH HERALD, a newspaper printed and circulating in said County of Lenawee for three successive weeks previous to said day of hearing.

HARRY L. LARWILL,
(A true copy) Judge of Probate
E. I. LARWILL, Probate Register.

Don't Scold Fretful Children

That nervousness, fretting and restlessness is no doubt caused by worms or constipation. Instead of whipping or scolding, give your child a treatment of Kickapoo Worm Killer. Nice candy confections that kill the worms and are laxative enough to move the bowels and expel not only the worms but accumulated poisons. These poisons and worms bring on fever, make children nervous and irritable, reduce their vitality and make them victims of sickness. Get a box of Kickapoo Worm Killer today at your druggist's, only 25c. adv

Timely Hint on Over-Eating

Big dinners cause disturbed digestions. The stomach and bowels should not be clogged with undigested poisonous waste matter. Foley Cathartic Tablets relieve distress after eating, stop belching, banish bloating and gas on stomack, regulate the bowels, sweeten the stomach and tone up the liver. Sold everywhere in Tecumseh. adv

Chamberlain's Cough Remedy—The Mothers' Favorite

"I give Chamberlain's Cough Remedy to my children when they have colds or coughs," writes Mrs Verne Shaffer, Vandergrift, Pa. "It always helps them and is far superior to any other cough medicine I have used. I advise anyone in need of such a medicine to give it a trial." For sale by all dealers. adv

Worked in the Hay Field

Arthur Jones, Allen, Kas., writes: "I have been troubled with bladder and kidney troubles for a good many. If it were not for Foley Kidney Pills I would never be able to work in the hay field." Men and women past middle age find these pills a splendid remedy for weak, overworked or diseased kidneys. Sold everywhere in Tecumseh. adv

Observe the Warning

A cold that promises to "hang on all winter" is to be dreaded. Prompt action should be taken at the first warning of a cold—sneezing, chilliness, slight shivers. Foley's Honey and Tar makes quick work of coughs, colds and croup. It clears air passages, stops coughing, eases difficult breathing. Sold everywhere in Tecumseh. adv

We Show Men & Women

How to make $50 to $100 weekly, your own und. Amazing opportunity for large income. Why waste time working for others? Use your spare time at home and gain financial independence. No canvassing. Be your own master. Write to-day. Universal Success Co., Dept. A. No. 16 Fifth Ave, New York City.

An Outdoor Sport.

"Why do you beat the rugs with a golf club?"

"It looks more like I was doing this for exercise and not under compulsion."—Kansas City Journal.

Discretion of Speech.

Discretion of speech is more than eloquence, and to speak agreeably to him with whom we deal is more than to speak in good words and good order.—Francis Bacon.

Assist Your Stomach

To Get Rid of the Poisonous Gases and Fermenting Food.

A good long fast will do this sometimes. A trip to the mountains. Tramping. Roughing it. Yes, very good remedies.

But are you going to avail yourself of either one of these remedies. No? Then the next best thing is to try a bottle of Peruna. Take it according to directions. You will have a natural appetite. All gas and fermentation in the stomach will disappear.

Read what Mrs. Emma Bell, Box 204, Fort Pierce, Florida, says: "I was taken suddenly with swelling of the stomach and bowels, and great distress. Very painful. Three doctors gave me no relief. Could not eat anything. Everything soured. I was starving to death. I began taking Peruna and was soon strong enough to do work. After taking five bottles I can truthfully say I am well. I gained twenty pounds."

BACKACHE IS DISCOURAGING

But Not So Bad If You Know How to Reach the Cause

Nothing more discouraging than a constant back ache. Lame when you awaken, pains pierce you when you bend or lift. It's hard to work or to rest. Backache often indicates bad kidneys. Tecumseh people recommend Doan's Kidney Pills. Read this case.

W. C. Witherell, west Potawatamie St. Tecumseh says: "I had acute pains across the small of my back and in my hips. Often, after stooping, a sharp twinge darted through my loins obliging me to lie down. I was laid up in bed for several days and I believe that the trouble was caused by excessive stooping. When I learned of Doan's Kidney Pills I got a supply at Wright & Son's Drug Store and a few boxes restored me to good health. Since then, whenever I have felt in need of a kidney medicine, I have taken Doan's Kidney Pills and the results have been very pleasing."

AGAIN PRAISES DOANS AFTER A LAPSE OF MORE THAN FIVE YEARS, Mr. Witherell said: "I have had no reason to change my high opinion of Doan's Kidney Pills, which I expressed some years ago."

Price 50c at all dealers. Don't simply ask for a kidney remedy—get Doan's Kidney Pills the same that Mr. Witherell had. Foster-Milburn Co., Props. Buffalo, N. Y. adv

TECUMSEH MARKETS

CORRECTED DEC 23 1915

Wheat	1 10	1 15
Flour per bbl	6 30	5 80
Rye		60
Corn (ear)	cwt	1 10
Oats	new	32
Beans		3 00
Potatoes		60-60
Butter		27
Eggs		30
Lard		12
Guinea		10
Fowls(live)		10-11
Springers		11-11
Roosters		07
Ducks 4½ lb up		13
Geese		11
Turkeys		20
Hay		10 00—14 00

CHICHESTER S PILLS

DIAMOND BRAND

Beware of Counterfeits. Refuse all Substitutes.

LADIES! Ask your Druggist for CHI-CHES-TER S DIAMOND BRAND PILLS in Red and Gold metallic boxes, sealed with Blue Ribbon. TAKE NO OTHER. Buy of your Druggist and ask for CHI-CHES-TER S DIAMOND BRAND PILLS, for twenty-five years regarded as Best, Safest, Always Reliable.

SOLD BY ALL DRUGGISTS EVERYWHERE

TIME TRIED WORTH TESTED

FOLEY KIDNEY PILLS
FOR BACKACHE KIDNEYS AND BLADDER
Sold Everywhere

Sciatica's Piercing Pain

To kill the nerve pains of Sciatica you can always depend on Sloan's Liniment. It penetrates to the seat of pain and brings ease as soon as applied. A great comfort too with Sloan's is that no rubbing is required. Sloan's Liniment is invaluable for stopping muscular or nerve pain of any kind. Try it at once if you suffer with rheumatism, lumbago, sore throat, pain in chest, sprains, bruises, etc. It is excellent for neuralgia and headache. 25c at all druggists. adv

Sick Headache

Sick headache is nearly always caused by disorders of the stomach. Correct them and the periodic attacks of sick headache will disappear. Mrs. John Bishop of Roseville, Ohio, writes: "About a year ago I was troubled with indigestion and had sick headache that lasted for two or three days at a time. I doctored and tried a number of remedies but nothing helped me until during one of those sick spells a friend advised me to take Chamberlain's Tablets. This medicine relieved me in a short time." For sale by all dealers. adv

Strong and Well as Ever

Fred Smith, Green Bay, Wis., says: "Foley Kidney Pills completely relieved me of all soreness and pain in the back and I now am strong and well as ever." Cold weather makes aching joints, sore muscles and irregular bladder action more unbearable. Foley Kidney Pills help the kidneys eliminate pain causing poisons. Sold everywhere in Tecumseh. adv

Mrs. McClain's Experience with Croup

"When my boy, Ray, was small he was subject to croup, and I was always alarmed at such times. Chamberlain's Cough Remedy proved far better than any other for this trouble. It always relieved him quickly. I am never without it in the house for I know it is a positive cure for croup," writes Mrs. W. R. McClain, Blairsville, Pa. Sold by all dealers. adv

Our Jitney Offer—This and 5c

DON'T MISS THIS. Cut out this slip, enclose with five cents to Foley & Co., Chicago, Ill., writing your name and address clearly. You will receive in return a trial package containing Foley's Honey and Tar Compound, for coughs, colds and croup, Foley Kidney Pills and Foley Cathartic Tablets. Sold everywhere in Tecumseh. adv

RAILROAD TIME TABLE

Effective June 6, 1915

NEW YORK CENTRAL

Going south

Station	11 am	13 am	15 pm	23 pm
Jackson	*6 05	†10 20	†2 05	*8 05
Tecumseh	7 08	11 17	3 01	9 01
Adrian	7 33	11 50	3 30	
Toledo	8 40	12 35	4 15	10 10
Chicago	4 15			
Detroit	†12 20		6 00	

Going north

Station	10 am	12 am	14 pm	21 pm
Toledo	*7 50	†12 01	†4 30	*7 30
Detroit				†5 00
Adrian		12 35	5 05	8 15
Tecumseh	9 10	1 01	5 35	9 06
Jackson	10 15	2 00	6 40	10 00

G. J. ZINNS, Ticket Agent.

DUNDEE BRANCH

Going west

Station	29 am	41 pm
Adrian	8 37	†3 10
Tecumseh	†9 10	4 02
Tipton	10 10	4 16
Addison	11 50	4 55
Marshall	2 00 pm	6 26
Battle Creek		6 58

Going east

Station	42 am	30 pm
Battle Creek	7 35	
Marshall	8 12	9 00
Addison	†9 37	†11 50
Tipton	10 10	1 40
Tecumseh	10 22	2 10
Adrian	10 50	
Chicago	5 00	

F. S. BELL, Ticket Agent.

DETROIT, TOLEDO & IRONTON

Going south

Station	1 am	3 pm	N. Y. C. pm
Detroit	†8 00	*4 30	
Dundee	9 50	6 30	4 20
Britton	10 03	6 42	4 59
Ridgeway	10 08	6 48	5 10
Tecumseh	10 22	7 00	5 20
Adrian	10 50	7 29	

Going north

Station	4 am	2 pm	
Adrian	*8 43	†3 48	
Tecumseh	9 10	4 16	8 10
Ridgeway	9 20	4 26	3 25
Britton	9 25	4 31	3 40
Dundee	9 40	4 46	4 50
Detroit	11 55	6 40	

† Daily except Sunday.
* Daily.

R. A. FOWLER, Ticket Agent.

When Rubbers Become Necessary

and your shoes pinch, use Allen's Foot-Ease, the Antiseptic powder to be shaken into the shoes. For Dancing parties and Breaking in New Shoes it is just the thing. It gives rest and comfort to tired, swollen, aching feet. Sold everywhere, 25c.

Recommended for Croup

W. C. Allen, Hensley, Mo., says: "I have raised a family of four children and used Foley's Honey and Tar with all of them. I find it the best cough and croup medicine I ever used. I used it for eight or ten years and can recommend it for croup." Same satisfactory results for coughs and colds. Sold everywhere in Tecumseh adv

Liven up Your Torpid Liver

To keep your liver active use Dr. King's New Life Pills. They insure good digestion, relieve constipation, and tone up the whole system—keep your eye clear and your skin fresh and healthy looking. Only 25c. at your druggist. adv

Sick Two Years with Indigestion

"Two years ago I was greatly benefited through using two or three bottles of Chamberlain's Tablets," writes Mrs. S. A. Keller, Elida, Ohio. "Before taking them I was sick for two years with indigestion." Sold by all dealers. adv

Mother Gray's Sweet Powders For Children.

For Feverishness, Bad Stomach, Teething Disorders, move and regulate the Bowels and are a pleasant remedy for Worms. Used by Mothers for 26 years. They never fail. At all druggists, 25c. Sample FREE. Address, Allen S. Olmsted, LeRoy, N. Y.

For Children's Cough

You cannot use anything better for your child's cough and cold than Dr. King's New Discovery. It is prepared from pine tar mixed with healing and soothing balsams. It does not contain anything harmful and is slightly laxative, just enough to expel the poisons from the system. Dr. King's New Discovery is antiseptic—kills the cold germs—raises the phlegm—loosens the cough and soothes the irritation. Don't put off treatment. Coughs and colds often lead to serious lung troubles. It is also good for adults and the aged. Get a bottle today. All druggists. adv

Be Sure You Get This Old Reliable Cough Medicine

Imitations always follow the trail of success. Hundreds of imitations have come and gone since FOLEY'S HONEY AND TAR COMPOUND began, 40 years ago, to loosen the grip of coughs and colds.

Be sure you get the genuine

Foley's Honey and Tar Compound

And avoid the names that sound like it.

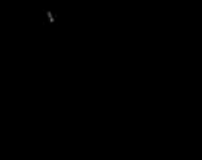

Here are three easy ways to tell the genuine, 1st—The name of "Foley's." 2nd—The yellow package. 3rd—The Beehive on the yellow package. You cannot get a substitute to do for you what FOLEY'S HONEY AND TAR COMPOUND will do—for coughs, colds, croup, bronchial and lagrippe coughs, throat and lung trouble. Buy it of your druggist and be safe.

EVERY USER IS A FRIEND.

For sale by All Druggists.

THE TECUMSEH HERALD

SIXTY-FIFTH YEAR NO 21. TECUMSEH MICHIGAN, TUESDAY DECEMBER 28, 1915 WHOLE NUMBER 4477

THE
BANK FOR ALL THE PEOPLE
INDIVIDUAL SERVICE TO FIT YOUR NEEDS

LAST CALL

To Join Our Christmas Club

We have been highly gratified by the interest the public has taken in our Christmas Club.

Applications for membership continue to come in, but after this week we shall be obliged to close the entries.

We urgently advise all those who would like to be in this Club to attend to the matter at once. There are no formalities and no charges to join. If you can't get away to attend to it yourself, have a friend stop in for you.

Easy weekly payments and then a check from us at Holiday time, made bigger by interest.

Tecumseh State Savings Bank,
TECUMSEH, MICH.

SAFETY · COURTESY · SERVICE

WE HAVE A FEW

Books, Toys and Notions

Let for New Year's Gifts.

Fine China, Glassware,

Dinner Sets and Open Ware.

Sleds for the Boys

and Doll Cabs, Cribs and Beds for the Girls.

IDA B. CHASE

TEUTONS FAIL IN ATTACK IN WEST

Paris Claims Germans Lost 8,000 Near Ypres.

MADE TWELVE GAS ATTACKS

British Line Stands Impervious and Beats Back Assailants With Bayonet—Paris Tells of Blowing Up German Works—Montenegrins Win Three Battles With Austrians.

London, Dec. 27.—While Christmas Day was calm in the western front and no action was reported during the night, the break of dawn Sunday witnessed a resumption of the artillery battle that has waged for days.

Two days of continuous fighting between Ypres and Armentieres on Tuesday and Wednesday resulted in a loss to the Germans of 8,000 effectives, says the war correspondent of La Liberte of Paris.

The object of the Germans was to test the strength of the British lines at this point.

Dozen Attacks Fail.

Behind clouds of poison gasses the Teutons made a dozen attacks, but where the British artillery and machine guns failed completely to break the oncoming human waves the assailants were driven back with the bayonet. Not an inch of ground was gained.

German Munitions Exploded.

The following official communication was issued by the war office:

"In the Woevre the fire of our artillery exploded a munitions depot of the enemy to the northeast of Regnieville. In the Vosges one of our batteries took under its fire a munitions train in the railway station at Hachimette, to the southeast of Bonhomme. Our observers noted a heavy explosion."

Greece Satisfies Germany.

Germany has formally guaranteed to preserve Greek territorial integrity, according to a dispatch from Rome.

In return, says a dispatch from a correspondent at Rome, Greece, being completely reassured by the German guarantees, will not protest Turkish and Bulgarian co-operation in the Austro-German attack on Saloniki and will not aid the allies.

Montenegrins Win Three Battles.

Paris, Dec. 27.—Montenegrin victories are reported in an official statement received here. The Austrians were repulsed along the entire front of the Sanjak army Friday and also near Vautchide. Raskora Gora was retaken and with it prisoners and materials were captured.

Roll Bowlders on Town.

Rome, Dec. 27.—"The enemy rolled enormous bowlders on the village of Lappio, in the valley of the Adige, from overhanging cliffs without causing serious damage," says an official statement issued by general headquarters.

ROOMING HOUSE FIRE KILLS FOUR; 1 HURT

Blaze Fatal Before Men's Peril Is Known.

Milwaukee, Dec. 27.—Four men were burned to death and another was probably fatally injured when flames destroyed a rooming house at Waukatosa near here.

The dead: William Schulke, Ernest Eichelits, Henry Hoffman, of Milwaukee; Thomas Carter. The other man, Henry Seligman, is not expected to live.

The men were empiyed by the St. P. Croft Manufacturing company. How the fire started is not known. The suburban fire department was unable to cope with the blaze and help was sent from Milwaukee. The blaze had been extinguished before it was discovered that four men had been burned to death. Seligman was dragged out unconscious.

BIG CHRISTMAS SURPRISE

Kalamazoo Gas Company Voluntarily Lops Off Price.

Kalamazoo, Mich., Dec. 27.—Directors of the Kalamazoo Gas company sprang the biggest surprise of the year, and gave to Kalamazoo the best Christmas present the city ever received, a cut in the price of gas of 25 cents a thousand.

Beginning with January 1, 1916, the price of gas in Kalamazoo will be 85 cents a thousand, with a 10 per cent reduction if paid before the fifteenth of each month. The present rate is $1.10 a thousand. The ordinance permits a $1.25 rate.

MEDIATOR SETTLES STRIKE

State Official Ends Dispute Three Months Old.

Lansing, Mich., Dec. 27.—State Mediator Frank L. Dodge announced that through his department a strike at the Muskegon Motor Specialty company's works at Muskegon had been settled.

The strike had been on since October. The men were mostly members of the International Machinists' union.

Citizens Fall for "Capt. Kidd" Stuff.

Montague, Mich., Dec. 27.—Citizens of this vicinity will make up a party to excavate in the vicinity of Birch brook to search for a chest containing $150,000 supposed to have been hidden several years ago by bank robbers.

Wants Federal Road Aid.

Lansing, Mich., Dec. 27.—State Highway Commissioner Frank Rogers is asking support for a law in congress providing for a federal appropriation of $25,000,000 for roads.

GOVERNOR L. B. HANNA

Quits Ford Peace Party After a Free Ride to Europe.

Photo by American Press Association.

ARRESTS MAY CLEAR UP MURDER MYSTERY

Negro Confesses Slaying Rich Indianapolis Woman.

Detroit, Mich., Dec. 27.—Solution of one of Indianapolis' most mysterious murders, the killing of Miss Carrie Selvage in 1900, is believed in sight as the result of the arrest here of two negroes, one of whom confessed involving the other in the Indianapolis crime.

The men under arrest are Rufus W. Cantrell, former "king of the ghouls" and once head of the "charity army of America" in Detroit, and Edward Gowdy.

In a statement Cantrell is alleged to have implicated his companion in the abduction and murder of Miss Selvage, who was wealthy. A nation-wide search failed to reveal any clew as to her fate.

In his statement Cantrell alleged that Gowdy, with several negro companions, abducted Miss Selvage, imprisoned her in the basement of an old house for several days, where she was mistreated, then murdered her and sold the body to a medical college.

URGES CHRISTIAN PRINCIPLES

Church Peace Union Thinks Anglo-American Treaty Model.

New York, Dec. 27.—The annual report of the Church Peace union, founded two years ago by Andrew Carnegie with an endowment of $2,000,000 to promote international peace through the Christian churches, recommends as the principal objects to be secured through the activity of some 165,000 organized church bodies in this country, that Christian principles should rule state equally with individuals and that the Anglo-American treaties should be used as a basis which nations might adopt for the peaceful settlement of their differences in the future.

WILSONS CONTRACT COLDS

President and Bride Are Suffering From a Drenching.

Hot Springs, Dec. 27.—Heavy colds contracted as a result of being drenched to the skin by a heavy rain and a five-inch blanket of snow all over the surrounding country held President Wilson and his bride prisoners in their private suite in the Homestead hotel Sunday.

Although indisposed by their colds, neither the chief executive nor Mrs. Wilson is suffering any considerable pain.

IOWA BREWERIES WILL QUIT

Fifteen to Go Out of Business on January 1.

Des Moines, Ia., Dec. 27.—Fifteen breweries located in different parts of Iowa are preparing to go out of business with the advent of prohibition on Jan. 1 at which time the mulct law repeal becomes effective.

According to reports compiled here these institutions are valued at $4,236,963 and employ an average of 521 men each.

British Deny Turks Sunk Monitors.

London, Dec. 27.—The official press bureau issued for the admiralty a denial of the sinking of two monitors in the Tigris as recently claimed in Turkish official reports.

Says Masses for War Victims.

Rome, Dec. 27.—During the night the Pope said three masses for the repose of the souls of the war victims.

Doctor Found at Soo Demented.

Sault Ste. Marie, Mich., Dec. 27.—Dr. Zachary Vaihals of Marquette, was taken in charge when found wandering in demented condition on the outskirts of Sault Ste. Marie.

Pioneer Resident Dies, Aged 90.

Grand Rapids, Mich., Dec. 27.—Michael O'Donnell, ninety years old, is dead on the farm in Ada township on which he resided for sixty-five years.

Michigan's Oldest Brewer Dies.

Detroit Dec. 27.—Augustus Ruoff, eighty-seven years old and known as the oldest brewer in Michigan, is dead.

Mail Carrier Drops Dead.

Saginaw, Mich., Dec. 27.—While on his morning delivery trip, William G. Krause, mail carrier, dropped dead.

EUROPEAN WAR FIELD AND IN MOVEMENTS IN THE NAVAL ZONES

Campaign Against Russia on Its Eastward Sweep—Conquest of Warsaw and Other Fortresses.

Italy and Bulgaria In the Conflict—Submarine Warfare and Allied Campaign Against Constantinople.

JANUARY.

1. Battleship Sunk: British battleship Formidable sunk in the English channel by German submarine or a mine; over 600 drowned.
8. France: Germans attacked by the allies at Soissons, France.
12. France: High water in the Aisne compelled the allies to retreat.
14. France: Allies withdrew south of the Aisne at Soissons, losing 5,000 prisoners and many guns.
22. France: Allies captured La Bassee, in France.
24. Cruiser Sunk: In a German naval attack on the English coast the German cruiser Bluecher was sunk, with about 700 of her crew. British cruiser Lion disabled.
30. Submarines: German submarines attacked British ships in the Irish sea, 800 miles from the nearest German naval base on the Belgian coast.

FEBRUARY.

3. Cruiser Lost: British cruiser Clan MacNaughton, with crew of 280 men, lost while cruising off the British coast.
Turkey: Turks, estimated at 12,000, attacked British guards along Suez canal south of Ismailia, Egypt.
4. Naval War Zone: German admiralty declared a war zone in [illegible] channel on and after Feb. 18.
7. East Prussia: Germans, by forced march, turned the Russian flank at Johannisburg, in East Prussia, and forced the enemy to retreat hurriedly to Russian territory.
18. Austrian Front: Austrians reoccupied Czernowitz, Bukovina, which the Russians captured early in the war.
War Zone: The German war zone decree went into effect, warning neutrals of danger in the English channel.
20. Ship Evelyn Sunk: American merchant ship Evelyn mysteriously sunk in the British war zone in the Irish sea.
24. Poland: Germans stormed and captured Praasnysz, Poland, an important Russian post north of Warsaw.
The Dardanelles: Allied fleet bombarded Turkish forts guarding the Dardanelles strait, sea entrance to Constantinople.

MARCH.

1. War Blockade: England announced her intention to stop all ships to and from the seaports of Germany.
9. Submarine: Three British merchant vessels sunk by German submarines off the coast of England.
10. Cruiser Raider: German auxiliary Prince Eitel Friedrich made port at Newport News, Va., at the end of a 30,000 mile sea raid, having on board 342 passengers and crew of vessels sunk by her, including the American ship W. P. Frye.
12. Submarine: 7 British, 1 French and 1 Swedish merchant vessels torpedoed by German submarine U-29 in British waters. British auxiliary cruiser Bayamo sunk by a mine or German submarine off the coast of Scotland; about 200 Britons drowned.
14. Naval: German cruiser Dresden, which survived the battle of Falkland islands, sunk in battle with a British fleet near San Juan Fernandez island, off Chile.
16. British Blockade: Great Britain issued a sweeping order in council cutting off all outside trade with Germany and refused to enter into an agreement with Germany to modify the war zone blockade.
18. Naval: British battleships Irresistible and Ocean and French battleship Bouvet sunk by mines during a naval attack in the Dardanelles.
22. Fall of Przemysl: The Austrian fortress of Przemysl, in Galicia, surrendered to the Russian army after a gallant and prolonged defense.

APRIL.

6. Naval: British battleship Lord Nelson destroyed by Turks in Dardanelles strait.
14. Aerial Warfare: German airships dropped bombs near London in daylight.
22. Western Front: Germans captured the heights of Les Eparges on the Meuse line and recaptured Hartmannsweilerkopf, in the Vosges mountains. They repulsed an attack by the allies along the Ypres canal with asphyxiating gas and crossed this barrier to the west side.
25. Dardanelles: Allied troops landed on the shore of the Dardanelles under fire from the Turkish guns.
26. Submarine: French steamer Leon Gambetta torpedoed by an Austrian submarine in the strait of Otranto; 500 seamen drowned.
30. Belgium: German artillery at Nieuport, Belgium, bombarded Dunkirk, on the French channel coast, inflicting casualties at 22 mile range.

MAY.

1. Lusitania: The Cunard liner Lusitania sailed from New York for Liverpool on her hapless voyage.
Submarine: American steamer Gulflight from Port Arthur, Tex., to Liverpool, England, torpedoed off Scilly islands. The captain was killed; the vessel and 33 of the crew saved.
7. Lusitania Sunk: The Lusitania was torpedoed and sunk off Kinsale, Munster coast, Ireland. There were 2,104 persons on board, of whom 1,100, including about 100 Americans, were lost.
Submarine: British battleship Goliath torpedoed in the Dardanelles with a loss of 500 lives.
14. Italy: The Italian cabinet resigned on account of the war pressure.
Galicia: Austro-German recaptured Jaroslav, on the west bank of San river, Galicia, forcing the Russians to hurriedly abandon the Carpathian mountains.
24. Italy: The king of Italy declared war on Austria-Hungary, having previously denounced the treaty of alliance with the Teutonic powers. Clash of troops on the frontier.
25. Italy: Austrian navy and airships attacked Italy's coast. Italian troops seized Austrian territory.
Submarines: British battleship Triumph torpedoed in the Dardanelles while supporting a land attack.
Submarine: British battleship Majestic sunk by a torpedo in the Dardanelles.

JUNE.

3. Przemysl: Germans recaptured Przemysl, Galicia, which the Russians had occupied March 22, after a siege of 30 days.
9. Italy: Italians captured Monfalcone, an important strategic town northwest of Trieste.
15. Aerial Warfare: 23 French airships dropped 130 bombs on Karlsruhe, Germany; 200 noncombatants, including summer resort patrons, killed.
20. Submarine: Germany announced the sinking of the famous submarine U-29, Capt. Weddigen, by a British merchantman flying the Swedish flag.
22. Galicia: Lemberg, Galicia, recaptured by Austrians after ten months' occupation by Russians.
26. Galicia: Germans captured Halicz, on Dniester river in Galicia, virtually controlling all eastern Galicia.
30. Submarine: British admiralty steamer Armenian, with Americans in her crew, torpedoed off the British coast; 20 Americans lost.

JULY.

20. Poland: Austrians captured Radom, 57 miles south of Warsaw.
Submarine: Italian cruiser Giuseppe Garibaldi sunk by an Austrian submarine in the Adriatic.

AUGUST.

3. Italy: Italy sent an ultimatum to Turkey.
5. Fall of Warsaw: The German army captured Warsaw, the capital of Poland, after a vigorous campaign which lasted over eight months.
8. Baltic Sea: [illegible] German battleships and cruisers attacked the entrance to the gulf of Riga, in the Baltic sea.
Submarine: A British submarine sunk the Turkish battleship Barbarossa in the sea of Marmora.
11. Submarines: The British transport Royal Edward was torpedoed and sunk by an enemy submarine in the Aegean sea, with a loss of nearly 1,000 soldiers and sailors.
19. Submarine: A German submarine torpedoed the White Star liner Arabic off Cape Clear, Ireland; 29 Americans were among the passengers.
Russian Fortress Captured: Novo Georgievsk, the second greatest Russian fortress in Poland, with its garrison, was captured by Gen. von Beseler's German army.
23. Aerial Warfare: A Russian aeroplane squadron bombarded Constantinople, killing or wounding 41 persons.
26. Aerial Warfare: 62 allied airships flew 100 miles in German territory, dropping bombs upon a big munition factory and at several railway junctions in Rhenish Prussia.
Servia: Austrian troops crossed the border into Servia.
Fall of Brest-Litovsk: The fortress of Brest-Litovsk fell before the assaults of the German armies.

SEPTEMBER.

1. Neutral Rights: German ambassador notified the United States that ocean liners would not be sunk by submarines without warning unless they resisted or attempted to escape.
6. Russia: Grand Duke Nicholas, commander of the Russian army in Poland, transferred to the Caucasus. Czar Nicholas assumed the command.
Aerial Warfare: German airships raided London, injuring 84 persons and killing 20; second raid within 24 hours.
13. Aerial Warfare: French air men raided in Baden, Rhenish Prussia and Lorraine. Zeppelins raided eastern coast [illegible]
18. Poland: Germans flanked Russians at Vilna and captured the fortress.
22. Balkans: Bulgaria mobilized her army.
25. France: Great drive of the allies from the French seacoast to Verdun. Heavy capture of guns reported and 20,000 unwounded prisoners. German front broken 5 miles in length at La Bassee and Souchez, France, and 25 miles in Champagne.
29. Balkans: British and French troops landed on neutral soil of Greece to support Servia against Austria.

OCTOBER.

3. Bulgaria: Russia sent an ultimatum to Bulgaria demanding dismissal of German officers, etc. Allies prepared to land troops in Greece and the Austro-Germans to invade Servia.
Greece: Greece formally protested against the landing of British and French troops at Saloniki to defend Servia. Venizelos, Greek premier, favoring the allies, resigned. King Constantine appointed Alexander Zaimis, former premier, to head new cabinet and assumed personal control.
7. Servia: Austro-German forces under Gen. von Mackensen invaded Servia. Bulgaria sent 24 hour ultimatum to Servia.
11. Bulgaria: Bulgaria declared war on Servia.
13. France: Delcasse, foreign minister of France, resigned his post.
Servia: Bulgars invaded Servia at 3 points south from Nish and attacked toward the railway from Belgrade to Saloniki.
Aerial Warfare: 55 killed and 114 injured in London by Zeppelin attack.
15. Bulgaria: Great Britain declared war on Bulgaria.
17. Bulgaria: France declared war on Bulgaria.
19. Bulgaria: Italy declared war on Bulgaria.
23. Submarine: German cruiser Prins Adalbert sunk by British submarine; crew of 557 nearly all lost.
24. Aerial Warfare: Italian airship bombarded Trieste, and the Austrian air men bombarded Venice.
29. France: A new French war cabinet was completed, Aristide Briand, premier.
31. Servia: German troops captured arsenal town of Kragujevatz, Servia.

NOVEMBER.

6. Bulgaria: Great railway junction at Nish, Servia, captured by Bulgarians.
7. Submarine: Italian liner Ancona sunk by an Austrian submarine in the Mediterranean; 208 lives lost, including some Americans.
8. Russian Frontier: Germans abandoned some of the ground in front of Riga.
14. Aerial Warfare: Austrian airships bombarded Verona; 69 victims, of whom 30 died.
24. Teutons captured Mitrovitza and Pristina, with control of the vale of Kossovo, in Servia.
26. Italy: Attacks by Italian troops along the whole front, especially violent around Goritz, were repulsed.
28. Servia: Prisrend captured by Bulgarians, with 17,000 prisoners.

DECEMBER.

1. Turkey: British were defeated by Turks near Bagdad, Mesopotamia.
2. Servia: Germans and Austrian forces captured Monastir, Servia.
10. Allied troops in Greece marching to relieve Servia forced to retreat to Saloniki.
11. Last day of volunteering in England; recruiting stations in London crowded with applicants.
19. Political: Election of deputies in Greece.

ABOLISHES OFFICE TO OUST ITS INCUMBENT

Sunday Lid Troubles Taken Out on A. A. Carroll.

Grand Rapids, Mich., Dec. 27.—What is believed to be an echo of the recent row stirred up by fire and police commissioners' orders to allow billiard halls to remain open came when the board abolished the dual office of director of public safety held by A. A. Carroll and made him head of the police department only while George P. Boughner was made head of the fire department.

The move is looked on by many as the first step in getting Carroll out of office. The shake-up came it is believed, as the result of Carroll's failing to give an order to the police several weeks ago, as he was starting on a hunting trip, to allow the billiard halls to remain open on a certain Sunday. The billiard hall men understood they were to be given permission and kept open. Four were arrested, but no warrants were issued, being withheld temporarily on the order of men higher up.

Wisconsin Harness Plant Burns.

Milwaukee, Wis., Dec. 27.—A three story brick building used by the Wallace & Smith company, harness manufacturers, was burned to the ground. W. H. Wallace, president of the concern, denied reports that the company was making supplies for the allies.

THREE MINERS SLAIN RESISTING OFFICERS

Killing at Marion, Ill., Result of Christmas Disturbance.

Marion, Ill., Dec. 27.—John, Mike and Ellis Wilkus, brothers who worked in the mines near the village of Freeman, were shot and killed by Marshal John McDougall and Deputy John Kimbro at the Wilkus home.

Saturday night McDougall went to the Wilkus home to arrest them on account of a disturbance they were making, but according to his story the three men attacked him and gave him a beating. Sunday morning he went to the place with Kimbro and the triple killing followed.

McDougall and Kimbro were arrested and are in jail awaiting action by the coroner.

WEIRD STORM SWEEPS EAST

Rain, Hail, Snow, Thunder, Lightning and Wind Act Together.

New York, Dec. 27.—One of the weirdest storms the East has seen in many years—rain, hail and snow accompanied by thunder and lightning and a gale that reached a maximum velocity of ninety miles an hour—descended as the aftermath of a Christmas fog.

A fireman was fatally injured while responding to an alarm. A woman was run over by a street car, the motorman of which could not see her on the tracks. Another woman collapsed and died in the street while battling against the gale. Scores of persons were more or less seriously injured.

SOUTH AMERICA IS REACHED

United States Exports Double Those of 1914 in Like Period.

Washington, Dec. 27.—In the three months after war broke out at the end of July, 1914, this country's exports to South America (whose expansion had been hoped for as a result of the European war) were only $20,300,000, as against $38,700,000 in the similar period of 1913.

In the corresponding three months of the present year the total was $43,500,000.

"Doc" Cook Coming Home.

San Francisco, Cal., Dec. 27.—Dr. Frederick A. Cook, an American explorer who went to India in June to ascend the Himalaya mountains and was detained in India for five weeks as a German spy, is making his way across Siberia, intending to return to New York, according to E. S. Brooks, a motion picture operator with Cook's party.

Can't Convict Chiropractor.

Tipton, Ind., Dec. 27.—Miss Helen Gill a chiropractor, charged with practicing medicine without a license, was found not guilty in the circuit court here after a trial lasting three days. The affidavit was filed by Dr. John F. Spannhurst of Indianapolis, a member of the state medical board.

TRADE UNIONISM HURTING BRITISH

Organizations Must Admit Women or War Halts.

LLOYD GEORGE MAKES APPEAL

Munitions Head Addresses Union Workers in Scotland—Men Dying in Trenches May Be Told Organization Stands in Way of Supplying Them With Material.

Glasgow, Dec. 27.—David Lloyd-George, minister of munitions, speaking before 3,000 Clyde union men, urged that skilled workers must be replaced by women to enable heavy guns and projectiles to be produced to make it possible to enable the army to win. He said:

"I cannot go back to Parliament and report to the house of commons and through the house of commons to the army that English skilled workmen will neither relax nor suspend their union rules in order to save the lives of their fellow workmen on the battlefield.

Faces Alternative of Defeat.

"If the skilled workers refuse to agree to this the country faces two alternatives. We can go into the trenches and say to the soldiers 'We are sorry that we cannot get the necessary guns to enable you to win through in 1916, as trade union regulations stand in the way. Perhaps American workmen will help us to get you a sufficient supply for 1917.'

The other alternative is that we tell the kaiser frankly that we cannot go on. I cannot believe skilled workmen will give us this answer. Time is vital; time is victory; time is life. Further delay means further losses. I appeal to you workmen to help us quickly and thoroughly."

PRICE OF LIVING IS LOWER

Clothing, Fuel and Building Material Offset Advance on Food.

Washington, Dec. 27.—Wholesale prices in the United States were nearly 1 per cent lower in 1914 than during the year before.

A comprehensive bulletin on the subject issued by the bureau of labor statistics shows there were decided decreases in the price of clothing, fuel, metals and building materials, more than offsetting increases on farm products and foods.

THIS THRIFT HAS A BAD END

Iowa Man Drys Corn by Fire—Burns It All Up.

Mason City, Ia., Dec. 27.—J. S. Smith of Hamilton county picked about 800 bushels of corn. Fearing it would spoil if he cribbed it in wet condition, he erected a large furnace and piled the corn around this.

He commenced with a light fire and hourly increased it, and as he increased the heat the corn kept getting hotter, and finally caught fire. Every bushel burned.

Here's A Startling Candy Special

Maple Walnut Cream Caramels

Just arrived,—for everyone who is possessed of a sweet tooth, I shall offer the most wonderful candy value I have ever known. You never tasted a more delicious sweetmeat than these Maple Walnut Cream Candies in your life and it is a confection that you could not buy ordinarily for less than 80c. Made of the richest maple flavor cream and chopped English Walnuts; couldn't be better at any price.

Special Price until sold, Don't miss this **39c** per pound.

W. L. Coller.

The National Loan and Investment Co, of Detroit.

All shareholders having Advance Paid COUPON Certificates of the National Loan and Investment Company, of Detroit, may have their coupons due January 1, 1916 cashed by presenting them to J. J. Archampaugh, Adrian, any time between December 17, 1915 and January 10, 1916.

This company is in its twenty-seventh year of successful operation. It pays 5 per cent on savings and loans the money only first-mortgage on improved houses.

Ask Mr. A. A. Comfort about it.

A. A COMFORT, Agent
AT TECUMSEH.

GIVEN AWAY **FREE**

ALUMINUM Kitchen Utensils

Call and see them and ask about them.

C. M. GILBERT

Try The

McDermott's Daisy Market

FOR

All kinds of Meat and Fowls.

PRICES ALL RIGHT.

AT ALL GOOD DEALERS 50¢ UP
STYLE 4123

Beautiful Bust and Shoulders are possible if you will wear a scientifically constructed Bien Jolie Brassiere.

The dragging weight of an unconfined bust so stretches the supporting muscles that the contour of the figure is spoiled.

BIEN JOLIE (BE-AN JO-LEE) BRASSIERES put the bust back where it belongs, prevent the full bust from having the appearance of flabbiness, eliminate the danger of dragging muscles and confine the flesh of the shoulder giving a graceful line to the entire upper body.

They are the daintiest and most serviceable garments imaginable—come in all materials and styles: Cross Back, Hook Front, Surplice, Bandeau, etc. Boned with "Walohn," the rustless boning—permitting washing without removal.

Have your dealer show you Bien Jolie Brassieres, if not stocked, we will gladly send him, prepaid, samples to show you.

BENJAMIN & JOHNES, 51 Warren Street, Newark, N. J.

Fill *your* home atmosphere with exquisite lasting fragrance—

ED. PINAUD'S LILAC

The great French perfume, winner of highest international awards. Each drop as sweet and fragrant as the living Lilac blossom. A celebrated connoisseur said: "I don't see how you can sell such a remarkable perfume for 75 cents a bottle"—and remember each bottle contains 6 oz.—it is wonderful value. Try it. Ask your dealer today for ED. PINAUD'S LILAC. *For 10 cents our American offices will send you a testing bottle. Write today.*

PARFUMERIE ED. PINAUD, Dept M ED. PINAUD Bldg., New York

THE TECUMSEH HERALD

FRANK S. TURNER, PUBLISHER

SUBSCRIPTION RATES

IN LENAWEE COUNTY

One year, payment in advance.........$1.00
One year, payment after three months $1.2
OUTSIDE LENAWEE COUNTY
One year, payment in advance..........$1.35
One year, payment after three months $1.50
There will be no Deviation from above Rates

Entered in the postoffice at Tecumseh, Mich., second class mail matter.

Telephone Number 36.

LEE GIFFORD OF RIDGEWAY UP BEFORE JUDGE HOSMER

A complaint has been made by Gordon Berry against Lee Gifford of Ridgeway charging Gifford with being willfully wayward and incorrigible and that on Dec. 10th at the village of Ridgeway did assault wound and strike Hattie Berry.

The case was investigated by the county agent and reported to the probate court. The probate judge tranferred the case to Judge S. P. Hosmer court on the grounds that Giffords age was so near 17 years.

A new complaint was made and warrant issued. He was arraigned before Judge Hosmer yesterday pleaded not guilty and the trial set for Jan 5. Bond was given for $200 with Charles Foote of Ridgeway as bondsman.

Two Local Men Appointed to Membership Committee of the Navy League of the United States.

WASHINGTON, December 24:—L. C. Hayden and E. N. Satterthwaite of Tecumseh, Michigan, have been appointed to the membership committee of the Navy League of the United States and will help to represent that organization in their district in the active, aggressive campaign which it is carrying on in all parts of the country in behalf of adequate preparedness against invasion and disaster. They will co-operate with the members of the Navy League's state commitee for Michigan and will lend their energetic and enthusiastic support to the work undertaken to consolidate and organize the overwhelming sentiment of thinking people of that state in behalf of measures of adequate preparedness. A special letter has been forwarded Messrs. Hayden and Satterthwaite by the Navy League, notifying them of their appointments.

BOGUS ADVERTISING LOSING

Publishing and Business Organizations Aid Government in Work.

Washington, Dec. 27.—Honest advertising campaigns undertaken by business organizations, publishers and advertising men in co-operation with the postoffice department are sounding the knell of "get rich quick" and other fraudulent enterprises, according to the annual report of the solicitor of the department.

The decay o this once thriving industry, the report continues, has been brought about not only by the postoffice department but by the newspaper and magazine publishers, advertising organizations and other agencies which have co-operated with the federal authorities and made the fraudulent schemes dangerous and unprofitable. The lottery, however, thrives still in new guises.

U. S. SHIPPING IS BOOMING

Tonnage Increase for Last Year Is 460,741 Which Is Record.

Washington, Dec. 27.—According to the annual report of the commissioner of navigation the merchant marine of the United States including all kinds of documented shipping comprised on June 30, last, 26,701 vessels of 8,389,429 gross tons compared with 26,843 vessels of 7,920,688 gross tons one year earlier. The year's absolute increase in tonnage, 460,741 gross tons, has never been equalled in the history of the United States. While the total tonnage has increased the number of documented vessels has decreased 142, sailing vessels alone decreasing 593 in number.

The decline in number of vessels with an increase in the total tonnage is a normal result of the development of water transportation.

ROUMANIA EXPORTING GRAIN

Report Says Cereals Are Being Shipped to Germany and Austria.

Athens, Dec. 27.—Bucharest advices to the Exchange Telegram bureau here state that exportation of Roumanian cereals to Austria and Germany has been arranged.

The first consignment left the Roumanian border on Thursday. The same authority says the Bulgarian aggrandizement due to victories in the Serbian fields has greatly perturbed Roumania, which is feverishly strengthening the frontiers.

GREECE FEARFUL OF ITALY

Rome Said to Have Sought Greek Aid in Albanian Operations.

Athens, Dec. 27.—Local newspapers state that Greece has made a friendly proposal to Italy to ascertain the object of the extension of her military operations in Albania.

Italy has given reassurances, it is stated, and has also asked the help of Greece to attain the object in view.

Postal Business Reaches $2,000,000,000.

Washington Dec. 27.—The postal service has doubled in the last twelve years and during the last fiscal year audited transactions reached the $2,000,000,000 mark for the first time.

A Woman's Curiosity.

The worst of women is that they are always wanting to see what will happen if they do certain things. They make a man angry just to see what he looks like when he is angry, and they make a man miserable just to see what he looks like when he is miserable, and they never realize how much gratuitous suffering all this entails upon the man.—From "Concerning Isabel Carnaby," by Mrs. Fowler.

Interesting "S" and "T" In Fine Crochet Lace

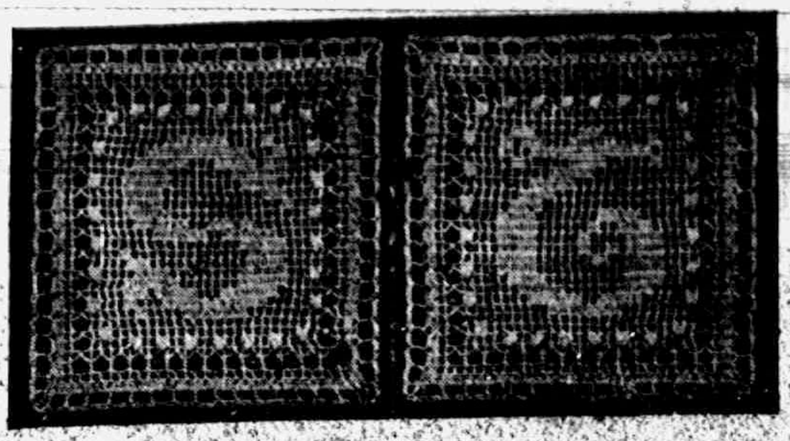

INSETS FOR TRAY CLOTHS.

ABBREVIATIONS: Ch., chain; d.c., double crochet; tr., treble.

Letter "S." Begin with 100 chain.

First row. 1 tr. in fifth ch. from hook, 1 tr. in each of next 2 ch., * 2 ch., miss 2 stitches, 1 tr. in next, *. From * to * forms a space. 29 more spaces, 1 tr. in each of next 3 ch.

Second row. 4 tr. (4 ch. for first always), 1 space, * 4 ch., miss 2 stitches, 1 d.c. in next, 4 ch., miss 2 stitches, 1 tr. in next, *. From * to * forms a lacet. 13 more lacets, 1 space, 4 tr.

Third row. 4 tr., 1 space, * 5 ch., miss 1 lacet, 1 tr. in next tr., * repeat from * to * 13 times, 1 space, 4 tr.

Fourth row. 4 tr., 1 space, 1 lacet, 4 spaces, 1 raised dot (5 triple tr. under 2 ch. of next hole, withdraw hook, insert it in first triple tr., catch the loop of cotton, draw through before or behind the three middle triple tr., according to whichever side of the work the raised dot is required to be, then make two ch. and 1 tr. into third ch. of hole), * 2 spaces, 1 raised dot, repeat from * until 6 raised dots are made, 4 spaces, 1 lacet, 1 space, 4 tr. A raised dot takes up the same amount of room as a space.

Fifth row. 4 tr., 1 space, 5 ch., miss a lacet (always under 5 ch.), 1 space, 1 raised dot, 20 spaces, 1 raised dot, 1 space, 5 ch., miss a lacet, 1 space, 4 tr.

Sixth row. 4 tr., 1 space, 1 lacet, 24 spaces, 1 lacet, 1 space, 4 tr.

Seventh row. 4 tr., 1 space, 5 ch., 5 spaces, 4 tr., 4 spaces, 19 tr., 8 spaces, 5 ch., 1 space, 4 tr.

Eighth row. 4 tr., 1 space, 1 lacet, 1 raised dot, 5 spaces, 31 tr., 3 spaces, 4 tr., 3 spaces, 1 raised dot, 1 lacet, 1 space, 4 tr.

Ninth row. 4 tr., 1 space, 5 ch., 4 spaces, 7 tr., 1 space, 13 tr., 3 spaces, 16 tr., 5 spaces, 5 ch., 1 space, 4 tr.

Tenth row. 4 tr., 1 space, 1 lacet, 4 spaces, 13 tr., 7 spaces, 16 tr., 4 spaces, 1 lacet, 1 space, 4 tr.

Eleventh row. 4 tr., 1 space, 5 ch., 1 raised dot, 4 spaces, 10 tr., 8 spaces, 12 tr., 3 spaces, 1 raised dot, 5 ch., 1 space, 4 tr.

Twelfth row. 4 tr., 1 space, 1 lacet, 4 spaces, 10 tr., 11 spaces, 7 tr., 4 spaces, 1 lacet, 1 space, 4 tr.

Thirteenth row. 4 tr., 1 space, 5 ch., 3 spaces, 4 tr., 13 spaces, 10 tr., 4 spaces, 5 ch., 1 space, 4 tr.

Fourteenth row. 4 tr., 1 space, 1 lacet, 1 raised dot, 3 spaces, 13 tr., 15 spaces, 1 raised dot, 1 lacet, 1 space, 4 tr.

Fifteenth row. 4 tr., 1 space, 5 ch., 7 spaces, 16 tr., 2 spaces, 16 tr., 5 spaces, 5 ch., 1 space, 4 tr.

Sixteenth row. 4 tr., 1 space, 1 lacet, 7 spaces, 16 tr., 2 spaces, 16 tr., 5 spaces, 1 lacet, 1 space, 4 tr.

Seventeenth row. 4 tr., 1 space, 5 ch., 1 raised dot, 3 spaces, 13 tr., 15 spaces, 1 raised dot, 5 ch., 1 space, 4 tr.

Eighteenth row. 4 tr., 1 space, 1 lacet, 8 spaces, 4 tr., 13 spaces, 10 tr., 4 spaces, 1 lacet, 1 space, 4 tr.

Nineteenth row. 4 tr., 1 space, 5 ch., 4 spaces, 10 tr., 11 spaces, 7 tr., 4 spaces, 5 ch., 1 space, 4 tr.

Twentieth row. 4 tr., 1 space, 1 lacet, 1 raised dot, 4 spaces, 10 tr., 8 spaces, 13 tr., 3 spaces, 1 raised dot, 1 lacet, 1 space, 4 tr.

Twenty-first row. 4 tr., 1 space, 5 ch., 4 spaces, 13 tr., 7 spaces, 16 tr., 4 spaces, 5 ch., 1 space, 4 tr.

Twenty-second row. 4 tr., 1 space, 1 lacet, 4 spaces, 7 tr., 1 space, 13 tr., 3 spaces, 16 tr., 5 spaces, 1 lacet, 1 space, 4 tr.

Twenty-third row. 4 tr., 1 space, 5 ch., 1 raised dot, 5 spaces, 31 tr., 3 spaces, 4 tr., 3 spaces, 1 raised dot, 5 ch., 1 space, 4 tr.

Twenty-fourth row. 4 tr., 1 space, 1 lacet, 5 spaces, 4 tr., 4 spaces, 19 tr., 8 spaces, 1 lacet, 1 space, 4 tr.

Twenty-fifth row. 4 tr., 1 space, 5 ch., 24 spaces, 5 ch., 1 space, 4 tr.

Twenty-sixth row. 4 tr., 1 space, 1 lacet, 1 space, 1 raised dot, 20 spaces, 1 raised dot, 1 space, 1 lacet, 1 space, 4 tr.

Twenty-seventh row. 4 tr., 1 space, 5 ch., 4 spaces, * 1 raised dot, 2 spaces, repeat from * 5 times, 2 more spaces, 5 ch., 1 space, 4 tr.

Twenty-eighth row. 4 tr., 1 space, 14 lacets, 1 space, 4 tr.

Twenty-ninth row. 4 tr., 1 space, * 5 ch., 1 tr., repeat from * 13 times, 1 space, 4 tr.

Thirtieth row. 4 tr., 30 holes, 4 tr.

Thirty-first row. 1 tr. in each stitch. Break off the Cotton.

Thirty-second row. Join on again and work a row of trebles along the opposite end of square.

Edging.—First row. 1 tr. and 5 ch. at regular intervals all round, putting 3 tr. separated by 3 ch. at each corner.

Second row. 5 d.c. into each loop of 5 ch., and 3 d.c. into each 3 ch. loop.

Letter "T." First to Sixth rows. The same as for "S."

Seventh row. 4 tr., 1 space, 5 ch., 10 spaces, 7 tr., 5 spaces, 7 tr., 5 spaces, 5 ch., 1 space, 4 tr.

Eighth row. 1 tr., 1 space, 1 lacet, 1 raised dot, 3 spaces, 4 tr., 1 space, 7 tr., 3 spaces, 13 tr., 4 spaces, 4 tr., 3 spaces, 1 raised dot, 1 lacet, 1 space, 4 tr.

Ninth row. 4 tr., 1 space, 5 ch., 5 spaces, 37 tr., 2 spaces, 4 tr., 4 spaces, 5 ch., 1 space, 4 tr.

Tenth row. 4 tr., 1 space, 1 lacet, 5 spaces, 4 tr., 5 spaces, 10 tr., 5 spaces, 4 tr., 4 spaces, 1 lacet, 1 space, 4 tr.

Eleventh row. 4 tr., 1 space, 5 ch., 1 raised dot, 10 spaces, 13 tr., 8 spaces, 1 raised dot, 5 ch., 1 space, 4 tr.

Twelfth row. 4 tr., 1 space, 1 lacet, 7 spaces, 13 tr., 13 spaces, 1 lacet, 1 space, 4 tr.

Thirteenth row. 4 tr., 1 space, 5 ch., 15 spaces, 10 tr., 6 spaces, 5 ch., 1 space, 4 tr.

Fourteenth row. 4 tr., 1 space, 1 lacet, 1 raised dot, 4 spaces, 10 tr., 15 spaces, 1 raised dot, 1 lacet, 1 space, 4 tr.

Fifteenth row. 4 tr., 1 space, 5 ch., 6 spaces, 13 tr., 7 spaces, 10 tr., 4 spaces, 5 ch., 1 space, 4 tr.

Sixteenth row. 4 tr., 1 space, 1 lacet, 4 spaces, 10 tr., 6 spaces, 4 tr., 2 spaces, 10 tr., 5 spaces, 1 lacet, 1 space, 4 tr.

Seventeenth row. 4 tr., 1 space, 5 ch., 1 raised dot, 3 spaces, 10 tr., 4 spaces, 4 tr., 5 spaces, 10 tr., 3 spaces, 1 raised dot, 5 ch., 1 space, 4 tr.

Eighteenth row. 4 tr., 1 space, 1 lacet, 4 spaces, 10 tr., 5 spaces, 4 tr., 2 spaces, 4 tr., 1 space, 10 tr., 4 spaces, 1 lacet, 1 space, 4 tr.

Nineteenth row. 4 tr., 1 space, 5 ch., 4 spaces, 10 tr., 2 spaces, 7 tr., 6 spaces, 10 tr., 4 spaces, 5 ch., 1 space, 4 tr.

Twentieth row. 4 tr., 1 space, 1 lacet, 1 raised dot, 3 spaces, 10 tr., 10 spaces, 10 tr., 3 spaces, 1 raised dot, 1 lacet, 1 space, 4 tr.

Twenty-first row. 4 tr., 1 space, 5 ch., 4 spaces, 10 tr., 9 spaces, 10 tr., 5 spaces, 5 ch., 1 space, 4 tr.

Twenty-second row. 4 tr., 1 space, 1 lacet, 6 spaces, 13 tr., 6 spaces, 10 tr., 5 spaces, 1 lacet, 1 space, 4 tr.

Twenty-third row. 4 tr., 1 space, 5 ch., 1 raised dot, 5 spaces, 13 tr., 2 spaces, 16 tr., 6 spaces, 1 raised dot, 5 ch., 1 space, 4 tr.

Twenty-fourth row. 4 tr., 1 space, 1 lacet, 9 spaces, 22 tr., 8 spaces, 1 lacet, 1 space, 4 tr.

Finish the same as for "S."

Every Mother Should Know—

That children should not be bribed to obey their parents.

How to keep her temper when she corrects her children.

That an ill ventilated nursery is a frequent cause for babies being restless and fretful at night.

How to take the temperature with a clinical thermometer; to count the pulse and count the respirations.

The differences between the peevishness of ill temper and that caused by illness

Schiff Aids French Families.

Paris, Dec. 27.—Mortimer L. Schiff has sent to the perfect of police of Paris $2,000 to assist the mothers and children of soldiers at the front.

All Money Good in Canada.

There is no place in the world where money is under less supervision than in Canada. The coins in circulation there are not confined to the Dominion. British halfpennies and pennies circulate as freely as the cents, and United States coins of all descriptions are accepted as equal in value to the Canadian coins, though the United States refuses to handle the coins of the Dominion on its own side of the border. In the course of a busy day in Canada you are not surprised to meet coinage of many nations. Sometimes you get finds. A correspondent who is an amateur coin collector tells me he got among his change a beautiful specimen of a farthing of the reign of George III., and an hour or two afterward he became the possessor of an old Irish halfpenny over 100 years old, with the harp on one side. Probably these two coins had been carefully preserved, but poverty induced the proprietors to part with them.—London Chronicle.

Deep Purple Shade Is Liked.

Deep purple is predicted as a color that will be smart for winter wear. An evening gown of this royal shade was formed of silk net. The skirt, of course, quite short, looked as if it had many layers of this delectable material. The stunning corsage was composed entirely of sequins of the same deep shade. Very simple was this elegant and sumptuous gown, which boasted two American Beauty roses as the finishing touches, these placed most cleverly on hip and hem.

The Rise of Newfoundland.

Newfoundland has had a curious history. Cabot, sailing from Bristol, discovered it in 1497, and in 1583 Sir Humphrey Gilbert annexed its wild and rocky shores for Queen Elizabeth. Yet until 130 years ago it was illegal to build a permanent house there. The island was held by "merchant adventurers" for the sake of the fisheries. They hired their fishermen in England, took them across the Atlantic each spring and brought them back at the commencement of winter.

Newfoundland's importance in the cod fishery arises to a great extent from the fact that it is only within her waters that the small fish desirable as bait can be obtained in the necessary quantities.—London Telegraph.

A Curious Royal Custom.

When any Spanish sovereign dies the body is at once submitted to the process of fossilization, nor can it be placed in the royal pantheon until the body has been absolutely turned into stone. Curiously enough, the period required for fossilization varies considerably. Some royal bodies have become solidified in a very short period, while others have taken years before the fossilization took place.

What is the best gait for a hungry man to take?

A Cake-Walk!

Take A Walk
To Our Meat Shop
It's An Easy Walk From
Most Places,
Not A Hard Walk From
Any Place.
Once Here,
You Will Have Your Choice
From A Choice Collection
Of Choice Meats!

Clark's Market,

Phone 158.

MISS MARY DINGMAN

Miss Mary Dingman passed away Christmas moaning at the home of Mr. and Mrs. Joseph Waring, death resulting from acute pneumonia.

A week ago Sunday Mrs. Waring calling on her at her home, found Miss Dingman quite ill, and took her to her home to care for her as she was so alone. She was the last of her family, her sister Mrs. Fitzsimmons dying about a year ago. The funeral services were held at the home of Mr. and Mrs Waring Monday afternoon Rev. W. A. Rex officiating with burial in Brookside cemetery.

For a number of years Miss Dingman and her sister kept a millinery store in town but later after the marriage of her sister she kept a number of boarders mostly from the ranks of teachers. An obituary will appear in Friday's issue.

MRS JANE WALDRON

Mrs Jane Waldron was born near Newton, New Jersey, Feb. 8, 1838. She was the daughter of Jonas and Rachel Kispaugh. The family came to Tecumseh township in 1849. They purchased a farm of Gen. J. W. Brown, the founder of Tecumseh. The farm now owned by Don Cleveland. She united with the Baptist church at Tecumseh many years ago and has been a consistent member.

She was married to Peter S. Waldron, Feb. 1857. To this union two children were born, J. K. and Peter J. Waldron, both of whom survive her. There are six grandchildren and four great grand children. She lived a widow thirty years, her husband having died June 6, 1885. She passed away Dec. 24th, at the home of her son J. K Waldron. In her younger days she was very active in church work. The Church always was very dear to her

NOTICE

I will be at the Macon Town Hall to receive Macon taxes Saturday Jan. 8.

EVERETT I. COLLINS,
Township Treasurer.

STUDENTS' FRIEND IS DEAD

Henry Wilmot, Popcorn Vendor, Aided Many Poor Boys.

Ann Arbor, Mich., Dec. 27.—H. C. Wilmot, eighty-three years old, popcorn vendor, and for years a friend of indigent students, is dead.

Wilmot used to be a bill poster in the prime of his life and made money. He never had a university education and he envied those who had. In those days whenever he found a fellow who was working his way through college and was just about to give up, he would come forward with help. More than one [illegible] [illegible] man will think kindly of the old man who has just died.

AMERICAN IS KILLED IN WAR

Melville Hall, Son of Michigan Professor, Victim of German Shell.

Ann Arbor, Mich., Dec. 27.—Melville Hall, son of Dr. Lewis P. Hall, professor in the dental department of Michigan university and member of the American ambulance corps in France, was killed by a German shell in the Vosges region on Christmas eve.

He was about twenty-one years old. Young Hall enlisted for service last April. Hall's brother, Lewis, also is connected with the American Red Cross in France.

Ask Pardon for Postmaster.

ST. IGNACE, MICH. — A petition asking Governor Ferris to pardon Lloyd Prentice, defaulting Gilchrist postmaster, now serving time in Marquette prison, is being circulated here. It is said that Prentice is suffering with tuberculosis.

Apoplexy Takes Prominent Citizen.

GRAND RAPIDS, MICH. — Grant Goodrich, forty three, head of the James Bayne company, printers and engravers, a prominent member of the Credit Men's association and of the Printcraft club, is dead of apoplexy

Drilling in Old Property.

HANCOCK, MICH. — The Tremont-Devon Mining company will begin diamond drilling at once on the company's property in Ontonagon county, which has been worked but little for a decade.

Horse Sense.

During a heavy downpour of rain an Irish farmer sent his boy to a distant field to bring home a horse. Some time elapsed, and the messenger returned without the horse.

Father—Didn't Oi send ye for the horse, ye gamoch? Is your head in your brogues?

Little Boy (drenched to the skin)—Sure, he was standin' in shelter as dry as ye loike. Bedad, he knows more than the two of us.

THE PAGEANT "BETHLEHEM"

The pageant, "Bethlehem" given by thirty of the young people of the Presbyterian church Thursday evening was a big success. On account of so much sickness among the participants, the management dared not advertize it greatly for fear it would have to be given up at the last minute, hence the audience was not as large as the performance deserved So it was repeated with success Sunday evening.

Thursday at 5 o'clock the little people of the Sunday school were given a Christmas dinner by the ladies of the church, with Mrs. R. A. Fowler chairman. The decorations of the tables and rooms were exceedingly beautiful.

At seven o'clock the program was started with an orchestral number then followed several exercises and songs by the primary and junior departments upon the stage enlarged and beautified for the occasion.

When the little people were settled down after their share of the entertainment the curtains were drawn aside showing a beautiful back ground of the village of Bethlehem with the star shining above the church of the Nativity.

The actors dressed in the garb of the orient then began the beautiful story of the shepherds and wise men in song assisted by a full choir behind the screen.

The spot light in different colors thrown by the stereopticon materially added to the effect.

A fitting climax was Mrs. Maynard Mulvaney as "Mary" making a perfect tableau and her solo was most pleasing.

The committees having the different portions of the evenings pleasure in charge come in for their share of praise and congratulation that the whole affair turned out so splendidly

FAME

What is less enduring than the fame of the "popular" man. The world moves so quickly these days, that it is only the truly great that can survive. A few days ago—even a few months ago Lord Kitchener was the idol of the English people. Today he is almost a daily target for their wrath. The world rang with the fame of Grand Duke Nicholas of Russia Today his name is not on the lips of any nation. Recently John Paul Jones and Alexander Hamilton were denied a place in the Hall of Fame, although a niche was found for Charlotte Cushman, the actress. Who are our own heroes of today and where will they be ten years hence?

F S Anderson left yesterday for Cleveland on a business trip.

Glenn Thayer returned to Grand Rapids this morning after a short visit at H. B Roberts.'

[illegible] Service, wife and baby together with Ed Rogers spent Christmas with Jackson Rogers and family of Blissfield.

CLINTON

Mordens orchestra from Adrian played for the dance Saturday evening and will be here for the Leap year dance New Years evening.

Oley Blanchard and Norman Davis are home from Oxford, O.

Mrs. Frank Chilson and daughter Florence and Miss Gertrude Clemens of Painesville were Saturday guests of Mrs. Jennie Tuttle.

Misses Inez and Louise Halladay are home from Lansing for the week.

Mrs. Geo. Withee and daughter of Detroit are guests of her parents Mr and Mrs Frank Brown.

Mr. and Mrs. E. B. Stetler, John and George and W. D. VanTuyle were in Jackson Friday for the funeral of Sarah Bigelow Stetler.

The funeral of Samuel A Anglemeyer was held from his late home Friday afternoon.

Mrs. Jasper Cullen and children of Detroit came Monday for a few days stay with his parents

Mr. and Mrs. Frank Johnson and daughter Cora and Mrs. Louise VanGieson were over Sunday guests of [illegible] Bros., Detroit.

Master Charles Stetler of Adrian is a guest at the Woodward home.

Dr. and Mrs. D. M. Mattison and son Robert of Adrian returned home Monday morning.

Miss Doris Kennedy arrived home from Ypsilanti and Detroit Tuesday to spend her vacation.

Miss Julia Sturm of Detroit is spending her vacation at home.

Will Hand of Detroit spent Christmas at the parental home.

DON'T SUFFER—LAUGH AT STOMACH MISERY

C. A. Wright & Son Will Return the Money if Mi-o-na Does Not Relieve Dyspepsia.

Among all the remedies in C. A. Wright & Son popular drug store, there are few that they are willing to sell on a guarantee to refund the money if they do not cure.

Mi-o-na, the famous dyspepsia remedy has helped so many of their customers that C. A. Wright & Son say, "If this remedy does not relieve you, come back to our store and we will cheerfully return your money."

Anyone who has dyspepsia, indigestion, headaches, dizzy feelings or liver troubles, should take advantage of this chance to be made well without any risk of spending their money to no purpose. Mi-o-na will relieve you, will regulate the digestion, will enable you to eat what you want. If it does not do all this it will not cost you a cent.

C. A. Wright & Son sold hundreds of boxes of Mi-o-na and have yet to receive the first complaint from any customer. Such a record is simply marvelous and speaks volumes for the merit of the remedy.

Do not suffer a day longer with disordered digestion. If Mi-o-na does not give you complete satisfaction you have C. A. Wright & Son's personal guarantee to return your money. adv

Coat Sale
Fur Sale
Suit Sale
Skirt Sale
Waist Sale

Come in this week and get first choice at

JANUARY PRICES

Special for Friday, Dec. 31st.

200 Dozen Ladies Handkerchiefs (slightly soiled) used for Christmas Decorations, regular 5c quality,
Saturday while they last

3c each or 33c per dozen.

The Webster Anderson Co.
Tecumseh, Michigan.

We give and redeem Merchants' Discount Stamps—the Red Stamp.

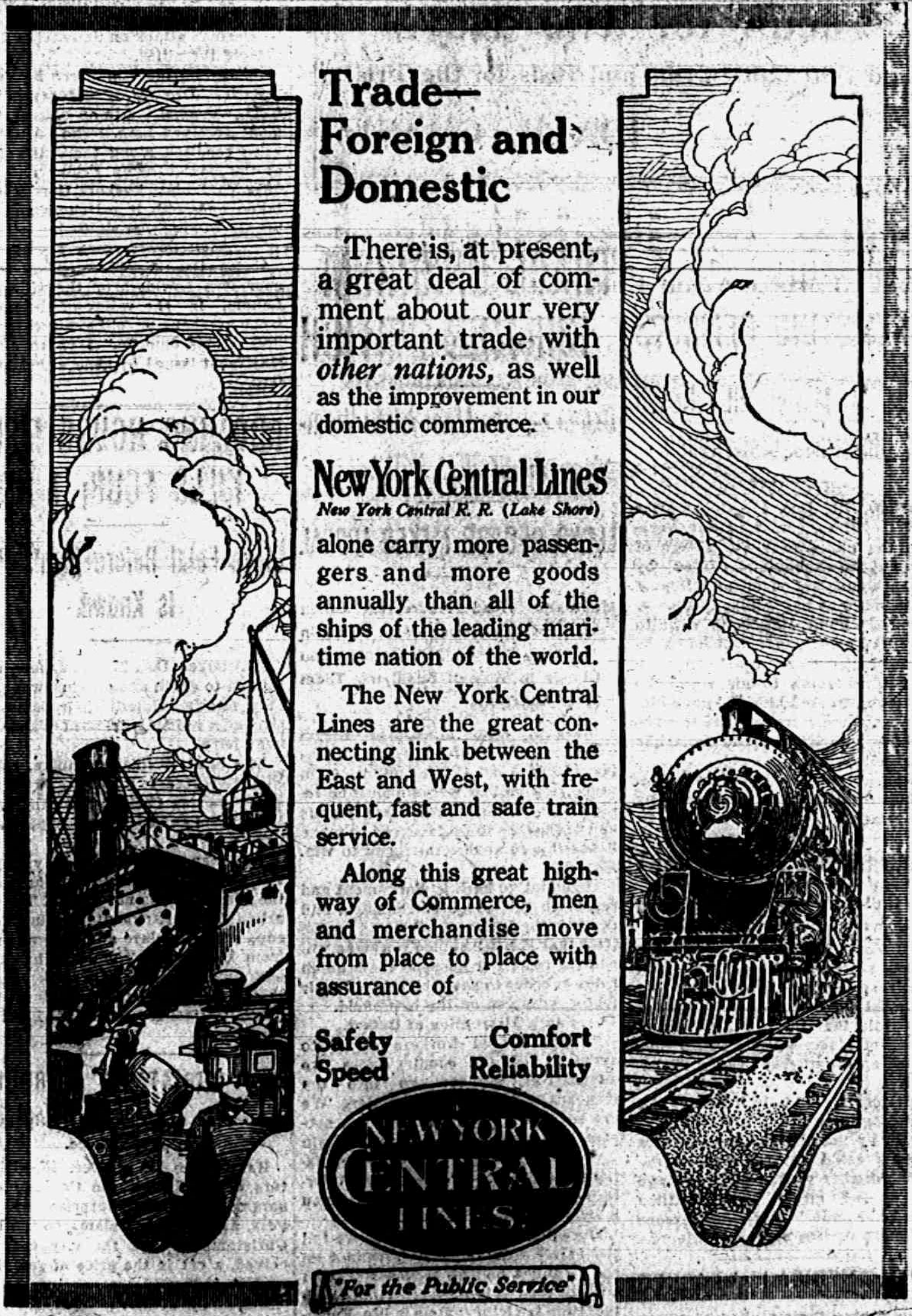

Trade—
Foreign and
Domestic

There is, at present, a great deal of comment about our very important trade with *other nations*, as well as the improvement in our domestic commerce.

New York Central Lines
New York Central R. R. (Lake Shore)
alone carry more passengers and more goods annually than all of the ships of the leading maritime nation of the world.

The New York Central Lines are the great connecting link between the East and West, with frequent, fast and safe train service.

Along this great highway of Commerce, men and merchandise move from place to place with assurance of

Safety Comfort
Speed Reliability

"For the Public Service"

How's This?

We offer One Hundred Dollars Reward for any case of Catarrh that cannot be cured by Hall's Catarrh Cure.

F. J. CHENEY & Co., Toledo, Ohio.

We, the undersigned, have known F. J. Cheney for the last 15 years, and believe him perfectly honorable in all business transactions and financially able to carry out any obligations made by his firm.

NATIONAL BANK OF COMMERCE,
Toledo, O.

Hall's Catarrh Cure is taken internally, acting directly upon the blood and mucous surfaces of the system. Testimonials sent free. Price 75 cents per bottle. Sold by all Druggists.

Take Hall's Family Pills for constipation. adv

NOTICE OF DISSOLUTION

NOTICE IS HEREBY GIVEN that the Maumee Transfer Company, Ltd. has disposed of its business, and is now closing up its business affairs, for the purpose of dissolution.

Maumee Transfer Co. Ltd.
Adrian, Sept. 17th 1915. adv

CLASSIFIED ADS

WANTED—Men who desire to earn over $125.00 per month. Write us today for position as salesman. Every opportunity for advancement. Central Petroleum Co., Cleveland, Ohio.

LOST—A Conklin fountain pen. Finder leave at Lowry's grocery store and receive reward.

LOST—Monday, a gold brooch pin somewhere between the library and Joseph Waring's residence. Finder please leave at the Herald Office.

NOTICE

I will be at the Lilley bank to receive insurance for the Farmer's Mutual Ins. Co., on Friday and Saturday of each week beginning Friday Dec. 10 till Feb. 1 1916 after which five per cent will be added to all unpaid receipts.

R. W. COLE
Treasurer Farmers Mutual
Tecumseh Township.

TAX NOTICE

I will be at the Tecumseh State Savings Bank to collect Township taxes Friday December 3, and each Tuesday and Friday during the month and until Jan. 11, 1916,

B. O. ELLIS,
Township Treasurer

Watch Your Children

Often children do not let parents know they are constipated. They fear something distasteful. They will like Rexall Orderlies—a mild laxative that tastes like sugar. Sold only by us, 10 cents.

B. J. Pulver.

BLACK SILK
STOVE POLISH

Black Silk Stove Polish Liquid or Paste

Does Not Rub Off, Lasts 4 Times as Long as Others, Saves Work.

Get a Can Today

TRUE BOBS

How would you like a Bob Sled that you can put together in 30 minutes. When you get through with it 30 minutes will store it away again. time. And you don't have to use a hammer and wrench.

You can store it in about 1-5 the space required for other bobs.

Call and examine.

L. E. TEMPLE & CO.

A Happy New Year To All

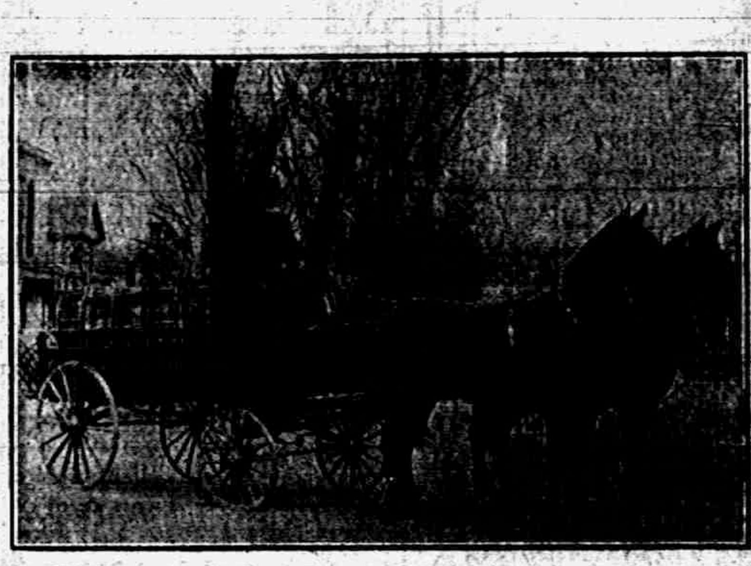

Guy E. Belding,
Furniture and Undertaking.

AGENT FOR REO AUTOMOBILES.

The Lilley State Bank
Tecumseh, Mich.

CHRISTMAS IS COMING!
Have you Joined OUR CHRISTMAS MONEY CLUB for 1916?
This is the big week. Here's the dope:—

The 1c division will amount to	$ 12.75
The 2c division will amount to	$ 25.50
The 5c division will amount to	$ 63.75
The 25c division will amount to	$ 12.75
The 50c division will amount to	$ 25.50
The $1.00 division will amount to	$ 50.00
The $2.00 division will amount to	$100.00

Money Club is now open to everybody, old and young, rich or poor, father and mother, sister and brother, nobody barred.

If you want easy money next Christmas, join at once at
THE LILLEY STATE BANK.
Tecumseh, Mich.
THE BANK WITH THE CHIME CLOCK

SAFETY SERVICE

TECUMSEH CO-OPERATIVE ASS'N.

Blankets & Robes

BOB SLEIGHS AND CUTTERS

At Right Prices. See them.

Ask about our Fence Prices

We will save you from 6 to 10 cents per rods on fence bought and paid for before January 15th, 1916. Settle for it now and take it in the spring.

By C. D. BEEBE, Mgr.

Our January Clearing Sale

COMMENCES

Monday Dec. 27th, Continuing Twelve Days

BARGAINS ALL THRU OUR STOCK.

GREAT COAT SALE

Special Prices on
Bleached and Brown Muslins
Flannelettes, Blankets
Flannelette Gowns, Muslin Underwear and Table Linen.

GREAT FUR SALE

Best Prints 5c
Best Apron Gingham 7c

Our store will be full of
BARGAIN TABLES.

GREAT DRESS SALE

Your Time To Buy
Dress Goods, Silks and Trimmings.
SEE OUR
Rack of Dress Skirts worth up to $5.00
For $1.69.

Fred Rosacrans & Sons.

LOCAL AND PERSONAL

NOTICE

All copy must be in the composing room of this office by 9:30 a m. Tuesdays and Fridays and all advertising matter before 4 o'clock p. m. Mondays and Thursdays.

Miss Nellie Mingay is home from Flint for the holiday recess.

Perry Satterthwaite is home from the U. of M. for the holidays

F. E. Ford of Ann Arbor visited at John Pentecost's for the week-end

G. R. Newsom and family were guests of relatives in Clinton Saturday

Miss Geneva Satterthwaite is home from Hillsdale college for the holidays.

J. G. Hanford and wife had a family dinner party at their home Saturday

S. C. Taylor of Sault Ste Marie is the guest of T. W. Mingay and family

Mr. and Mrs. Chas. V. N. Munro entertained at a family dinner Saturday.

Ring mounting galore at Gastons.' adv

Mr. and Mrs. Oscar Lidke entertained at a family dinner party Saturday.

Thos. Lowry and wife of Ann Arbor were guests of relatives here last week.

Fine switches made, cut hair and combings bought at the millinery of Miss Julia A. Hough. adv

Mrs. Lena Jones and son Oliver went to Detroit yesterday for a short visit

B. J. Pulver and wife are entertaining her parents Mr. and Mrs Springer of Lansing.

Miss Josephine Hayden, who is teaching in Birmingham, is home for the holiday vacation.

Mr. and Mrs. James Lowry spent their Christmas with their son Albert and wife in Bay City.

Mrs. Clara Boynton came from Adrian Thursday to spend a few days with the McNeil sisters.

Claud Crittenden and family of Pittsburg are guests of her parents Mr. and Mrs. A. W. Mills.

All kinds of dressed poultry at Daisy Market. adv

Mrs. C. Fenwick and Miss Lucy Train were Christmas guests at Dwight House's in Clinton.

Rev G. W. Jennings left this morning for Flint where he had been called to officiate at a funeral.

Gastons' for close out bargains. ad

Mrs. Frank Camburn of Saline was the guest of her parents Andrew Wilson and wife over Christmas.

At the regular morning service Sunday in the Methodist church six persons were received as members.

A. B. McLachlin and family celebrated Christmas with her parents Mr. and Mrs. Halladay in Clinton.

Miss Winnifred Jennings of Detroit is spending the week with her parents Rev. and Mrs G. W. Jennings.

Dale Hodges, wife and little Helen ate Christmas dinner with her sister Mrs. Cornwall and family in Clinton.

Home made mince meat at Clark's market. adv

Dr. and Mrs. Arnot Garlinghouse returned to Charlotte yesterday after a week-end visit with their parents here and at Tipton.

Lee Snedecor, wife and son arrived Friday night from Chinook, Montana, and are guests of his parents Mr. and Mrs. Chas. Snedecor.

Milburn Hawkes and wife of Detroit visited his father Geo. Hawkes over Christmas and they all took dinner with the McNeil sisters.

The largest congregation of the year gathered Sunday evening at the Baptist church to hear Dr. Hartzog's story, "Her Prayer Answered."

Ernest Coller and wife of Detroit spent Friday night at J. F. Schreder's and Saturday with her parents Mr. and Mrs. Fred Haas in Clinton.

Mr. and Mrs. George Church entertained at Christmas dinner, Mrs Ransom and brother and wife of Ridgeway Mr. and Mrs. Frank Allen, and Mr. and Mrs. Harry Allen and Mrs. Stewart of Jackson.

NOTICE

With the beginning of the new year many of our subscriptions become due Kindly look at the yellow label on your paper. You are paid up to the month and year on the slip. Call and see the editor or if not convenient to come mail us your check for the amount.

Mrs. L. G. North is quite ill.

Jack Staulter was a Toledo visitor yesterday.

Miss Lucy Frain is confined to her home by illness.

Miss Libbie Chase is home from Hesperia for the holiday vacation.

Fresh bulk sauer kraut, Clark Market. Phone 155 adv

Elmer Halliday and family were with Clinton relatives for Christmas.

Miss Vevia Hendershott and her friend Hazel Lusty of Detroit are spending the holiday season with her parents Dr. and Mrs. Hendershott.

Mr. and Mrs. Geo. Kay entertained for Christmas Albert Boyce of New York, Webb Kay and wife and Harold Kay of Detroit, also Miss Madeline Boyce.

Mr. and Mrs. Will McGlashen and son William of Buffalo, N. Y., came Friday for the holidays with her mother Mrs. A. D. Lawrence and other relatives.

Dill pickles 2 for 5c at the Daisy Market. adv

Miss Minnie Kellie, Kenneth Bibbins and Harold Nichols of Napoleon were week-end guests of Miss Florence Linton at the home of her grandmother Mrs. Wyrill.

Mrs. Frank Rude, Roy VanWinkle and wife have reached home from Hannibal, Mo. Mrs. VanWinkle was able to sit up for a few hours before they started on their journey.

Claud Jordan and wife of Jackson were guests at Will Cummings Friday evening. Christmas morning both couples went to Adrian where they were entertained at Charles McDermott's at a family dinner party.

Best market price paid for ear corn,
D. GRATZ & SON,
adv City Mill Elevator.

The Christmas exercises were a great success at the Baptist church. About 200 were served supper and given treats. Many presents were distributed from the Christmas tree after a brief program of recitations and songs.

Gentlemen: Get your shoes dolled up for the holidays and all through the year at Hotel Barrett. Price 10c. adv

Mrs. George Field is slowly improving from an attack of peritonitis. Her mother Mrs S. E. Austin had the misfortune to stumble over a pet dog and was quite badly hurt. So she was not able to be around for Christmas day.

Mr. and Mrs. A. D. Lawrence entertained at Christmas dinner with the following present: Mr. and Mrs Will McGlashen and son William of Buffalo N. Y., Mr. and Mrs. Chas Cummins and Mr. and Mrs. P. W A. Fitzsimmons and daughter Nerissa of Detroit.

Marian Williamson was the lucky winner of the box of candy at the Candy Kitchen on Christmas Day, making an accurate guess of the number of pieces and the weight of the box. She received the box of sweets which weighed between five and six pounds.

An epidemic has struck Tecumseh and there is scarcely a home that has not one or more cases of the grip, hard colds or sickness in some form. The papers tell of its ravages all over the country. Detroit alone is credited with 100,000 cases The peculiar conditions of the weather are said to be the cause of its great spread.

Did we all wish we might have a white Christmas and wasn't our wish fulfilled to perfection? What a wonderous sight met our eyes Christmas morning when every twig and bush, every tree was laden, with the beautiful snow and Mother Earth was covered with a heavy blanket white and pure. An emblem of the life that makes Christmas day so sacred and dear to us all

Mrs. Floyd Ager of Birmingham visited at Hugh Ager's yesterday.

Mr. and Mrs. Finley DeSpelder of Louisville, Ky., are guests of their parents.

Miss Margaret Glasgow of Jackson was the guest of Mr. and Mrs. Guy E. Belding.

Mr. and Mrs. Clyde Heck of Adrian were guests of relatives in town over Christmas time.

H. W. Brown of Tillsonburg, Ont., is visiting at the home of his brother Dr. E. D. Brown.

T. M. Camburn and wife are entertaining their niece Miss Gray of Six Lakes for a few days.

Mr. and Mrs. Jas. Snyder and little Harold visited her people near Athens Mich., over Christmas.

Miss Bessie Pulver spent Christmas with her sister Mrs. Chas. Ruthruff and family in Jackson.

Miss Anna Ferguson came from Toledo for a holiday visit with her brother Lee and family.

Mr. and Mrs. Will Bly and family spent Christmas in Adrian with Mr. and Mrs. Arthur Climer.

Edward Anderson spent Christmas at his old home in Sebewaing, Mich., returning this morning.

J. W. Owen and daughter Jennie joined Mrs. Owen in Jackson Christmas Day at the home of Mr. and Mrs. Victor Carson.

Miss Ethel Deming came home from Milwaukee Friday night for a weeks visit with her parents Mr. and Mrs. E. H. Deming

Watch, clock and jewelry repairing at Gastons,' adv

Mrs. Claud Wixom and children of Detroit have been guests of her mother Mrs. D. Chase and sister Ida since Friday evening.

Bert Cregor and family returned yesterday from a week's visit with her parents Peter Handy and wife of North Franklin.

Mr. and Mrs. Herbert Lindsley and Mrs. Will Orr of Clinton were in town yesterday for the funeral of their aunt Mrs. Jane Waldron.

Mr. and Mrs. Bachtal and family of Milan came Friday night and spent Christmas with her parents Mr. and Mrs. John Bennett.

H. B Mathews and wife, son Delos, daughter Ruth and Mrs. Conselyea of Toledo were guests at Delos Whitenack's Christmas day.

Erwin Conklin having closed out his grocery business in Toledo came home Thursday and will spend a few weeks in and around Tecumseh.

Mr. and Mrs. P. W. A. Fitzsimmons returned to their home in Detroit yesterday. Miss Nerissa remained for a longer visit with her friends.

Gaston & Son's for jewelry repairing. adv

F E. Hall and wife of Grand Rapids are guests of the latter's brother Alva Spayde and family. Today Mr. Spayde and Mr Hall are in Detroit.

Miss Florence Taylor and Dr. Wm Evans of Detroit were in the village yesterday, coming to attend the funeral of their friend Miss Mary Dingman.

Have your diamond rings looked over. They may need some doctoring and Gaston & Son's is the place to have it done. adv

Children's Christmas entertainment at St. Peter's church this evening at 6:30. All parents, friends and members of the church are invited to attend.

Little Max VanGuilder spent Christmas with his father. This morning Mr. VanGuilder returned with him to his daughter's Mrs. Paul Shadewald's at Deerfield

Adrian Telegram Bargain Days now on. Save 50c by signing this week, See Mrs. Chas. Deery at Gaston's for special carrier rate. adv

Ben Ellis was taken suddenly ill at his home on Union street Sunday morning and has been seriously ill since. The community, hope for a speedy recovery Mrs. Lynn Hardenburg is at the Tecumseh State Bank today receiving taxes for him.

Home made mince meat 10c lb., 3 lbs. for 25c. Clark's Market. adv

The Azak Vaudeville Co. are here for a week's stand at The Bradley. A free entertainment was given last evening, the house being well filled. The show consists of vaudeville stunts, singing, dancing and music. The company carry a unaphone and a free concert was given upon it yesterday afternoon in front of the opera house which attracted quite a good deal of attention.

Christmas Party

FIFTY-FIVE COUPLE ATTENDED. MANY FROM OUT-OF-TOWN.

Witherell hall was the scene of a very pretty party Christmas evening, some 55 couple attending, many of these being guests from out-of-town.

The hall was decorated in Christmas colors, Japanese lanterns and bells. The dancing began early and and lasted until 12 o'clock. Music was furnished by a five piece orchestra, four from Toledo assisted by Will Coller of Tecumseh.

Refreshments were served during the evening under the direction of Mrs. Charles Bidwell who acted as chairman of the refreshment committee Mrs. Charles Mattis catered. Everyone seemed to be in a happy mood and pronounced this party one of the best ever given in Tecumseh.

PACKARD—HONEY

7th

Married Friday at the Methodist parsonage by Rev. G. W. Jennings Edna Honey and Seamon Packard both of Tecumseh.

COOPER—SIMS

Married Saturday morning at the Methodist parsonage of Rev. G. W. Jennings Edna C. Sims and Vern Cooper, both of Tecumseh.

DENNER—STEWART

Married Christmas morning at the home of the bride's mother, Mrs. Sam Stewart, Lila Stewart and Harold Denner of Berea, O. Rev. W. A. Rex performing the ceremony.

ADVERTISED LETTERS

Uncalled for Dec. 27:

Chas. E. Riley	John Hartman
DeL. Peters	Miss Cecil Johnston
G. R. Ward—7	Frank Roberts

Mrs. Sarah E Lockwood
Mrs Henry Wadsworth

DOWN THE CHIMNEY WITH SANTA CLAUS.

A very pretty two act cantata was given at the the M. E. church Christmas evening under the management of Mrs. H. R. Conklin and Mrs. Wilfred Waldron with Mrs. Ella Hodges presiding at the piano.

The first act was a cozy room with an open fire place, surrounded by a family of five, a mother and four children Mother, Gretel Conklin, big sister Edna Taylor, little sister Lucile Martin, big brother George Allen Newsom, little brother Max Coller.

Solos by Edna Taylor and Gretel Conklin and chorus by the company. A Christmas story and a Bible reading was followed by the hanging of the stockings.

The second act ushered in eight fairies representing evergreen, poinsetta, mistletoe and holly. Those taking these parts were: Helen McIntyre, Cecil Clark, Margaret Hoag, Marjorie Field, Georgianna Conklin, Janetta Hall, Gertrude Turner and Marjorie Rosacrans singing in chorus Enter the Sand man Malcolm Waring and the Dream man Archie Waring. Later entered the four messengers: Gladwin Orr, Wyrill Linton, Archie Waring and Harold Blesing And then came dear Old Santa Claus and the Christmas tree with its gay decorations and the star in the East that sent its glow through the tree. The music throughout was beautiful and the whole entertainment was a very pleasing one.

DR. TREAT OF ADRIAN GOES TO FLINT

Dr. D. L. Treat of Adrian has resigned his position as president of the National Bank of Commerce and will move to Flint about the first of the year. He has accepted a position with the Buick Motor Co. as head of their "Welfare Department." The doctor has for some time past been working out plans for this department. A factory hospital will be erected and equipped where all employees, sick or injured, will be taken for treatment, and Dr. Treat will be in full charge of this department.

He is one of the most prominent physicians of Lenawee county and has built up a large practice He has been prominent in politics, having served as mayor of the City of Adrian and member of the board of control of the state public school at Coldwater.

THINGS YOU NEED

Navel Oranges 30c, 40c and 50c doz.
Big Florida Oranges, 25c doz.
Big Grape Fruit, 8c each,
Yellow Bananas, 15c and 20c doz,
Finest Malaga Grapes, 20c lb.
Mixed Nuts, 20c lb.
Fard Dates, 10c lb.
Taffy Candy, 10c lb.
Christmas Candles, 10c box.
California Celery, 10c.
May Day Coffee, Finest, 30c lb.
Finest Lettuce, 15c lb.
Fruit Cake, 25c lb.
Select Oysters, all meats.
Butter Krust Bread and Buns.

We give BLUE Trading Stamps.

ANDERSON GROCERY CO.
Phone 91... Successors, Anderson Bros. Macon 'Phone

BLANKETS AND ROBES

Vacuum Cleaners, Thermos Bottles, Ever Ready Flash Lights, Chafing Dishes, Carpet Sweepers, Casseroles, Electric Washing Machines, Fine Pen and Pocket Cutlery, Scissors and Shears, Fireless Cookers, Air Rifles, 22 Rifles and Ammunition, Sleds and Skates, Spaulding Athletic Goods, Aluminum Ware, Boys Tool Chests, Juvenile Bicycles, Electrical Novelties, Hot Point Specialties, and hundreds of other items especially adapted for Christmas Gifts.

Satterthwaite Bros.

As the Holidays are here, we wish you one and all A Happy New Year, and please accept our thanks and appreciation for the kindness and liberal patronage you have given us this pastyear. We hope we can do as much for you during the year 1916, as you have done for us

Season's Greetings.

Phone 290. BROWN & CO.

J. D. SERVICE,

LICENSED EMBALMER.
LADY ATTENDANT.

Phone 263 - Night Phone 387

Good Things For Your
NEW YEAR'S DINNER

Extra Select Oysters
Good Crackers Oranges
Malaga Grapes
Apples Nuts Candy
Raisins Currants
Canned Fruit Canned Vegetables
Olives
Seal Brand Coffee, Best on Earth.

The most complete stock we have ever had.

F. D. AVERY.
PHONE 30.

Read Herald Ads.

Dr. N. D. Trask,
Osteopathic Physician,

Special attention given to nervous diseases, rheumatism, stomach and bowel trouble.

Bronchitis Asthma and Catarrha Deafness.

Office hours, 9 to 12, [illegible] and by appointment.

Office over McCann & Bowen's.

A. C. AYLESWORTH,

Licensed Auctioneer, Real Estate, Stock and General Salesman.

Will attend all sales in city or country, at reasonable rates.

Headquarters and all dates made Herald office

Dental Parlors

W. D. REED, D. D. S.

Chicago, St. Tecumseh,
Crown and Bridge work Aluminum Silver and Rubber plates and all of the specialties known to modern dentistry. Gas or vitalized air administered.

Office over Avery & Co's store

DR. E. D. BROWN,
Dentist.

Modern Dentistry of reasonable rates. Painless extraction by use of local or general anaesthetic.

Officers hours 7:45 a. m. to 5 p. m. Saturday evenings 7 to 9. Other evenings by appointment.

Office in DeWolf Block.

Office pohne 192, house phone 182—2r.

PARKER'S HAIR BALSAM
A toilet preparation of merit.
Helps to eradicate dandruff.
For Restoring Color and Beauty to Gray or Faded Hair.
50c. and $1.00 at Druggists.

C. M. Cooley,

Licensed Auctioneer.

R. F. D. No. 4 Manchester. 15 year successful experience in Jackson, Washtenaw and Lenawee Counties, so practical farmer.

Bell Telephone Clinton exchange.

Rates Reasonable and Satisfaction Guaranteed

Whittemore's Shoe Polishes
FINEST QUALITY LARGEST VARIETY

WHITTEMORE'S
GILT EDGE
DRESSING
LADIES' CHILDREN'S
BLACK SHOES
SOFTENS
PRESERVES
LEATHER
RESTORES
COLOR
LUSTRE
QUICK WHITE

"GILT EDGE," the only ladies' shoe dressing that positively contains OIL. Blacks, Polishes and Preserves ladies' and children's shoes, shines without rubbing, 25c. "FRENCH GLOSS," 10c.

"DANDY" combination for cleaning and polishing all kinds of russet or tan shoes, 25c. "STAR" size, 10c.

"QUICK WHITE" (in liquid form with sponge) quickly cleans and whitens dirty canvas shoes. 10c. & 25c.

"ALBO" cleans and whitens BUCK, NUBUCK, SUEDE, and CANVAS SHOES. In round white cakes packed in zinc boxes, with sponge, 10c. In handsome, large aluminum boxes, with sponge, 25c.

If your dealer does not keep the kind you want, send us the price in stamps for full size package, charges paid.

WHITTEMORE BROS. & CO.,
20-26 Albany Street, Cambridge, Mass.
The Oldest and Largest Manufacturers of Shoe Polishes in the World

FRIENDSHIP BRACELET LINK ONLY 12¢

EKB
EKB
WHE
EMB
AEJ

STERLING SILVER ROLLED GOLD

Start a Friendship-Gold-Link-Bracelet, latest New York fashion. We start yours by giving you one link absolutely FREE engraved with 3 initials. Your friends give or exchange others. What more beautiful token or sentiment could be expressed. Send to-day for one or more LINKS (12c. each) stating initials and whether ROLLED GOLD, STERLING SILVER, BEADED or PLAIN design wanted and receive links with beautiful Black Ribbon Free so you can start wearing Links at once until Bracelet is complete. Write today. Start with Link we give you Free with first 12c. order or more. Friendship Jewelry Co., Dept. 34, 83 Chambers St., N.Y.

FOR BRONCHITIS, WHOOPING COUGH; CROUP, COUGHS AND COLDS

Make the Best Remedy at Home—128 Teaspoonsful for 50 cents.

If everything was sold in as liberal and fair a manner as the below named druggists are selling Schiffmann's New Concentrated Expectorant, absolutely no cause for complaint or dissatisfaction could possibly arise from anyone. These druggists say—"Buy a bottle of this remedy and try it for Bronchitis, Whooping Cough, Severe Cough, Croup or any Bronchial Affection, and we will return your money, just the same as we do with Schiffmann's famous Asthmador, if it does not give satisfaction, or if not found the best remedy ever used for any of these complaints." Why not take advantage of this guarantee and try this medicine, and get your money back, rather than buying another purely on the exaggerated claims of its manufacturer or on the strength of testimonials from others and run the chance of getting something worthless and also wasting your money?

In buying this remedy, besides securing an absolute guarantee of its efficiency from these druggists, you also get about eight times as much medicine as you would in buying most any of the old fashioned, ready-made kinds, which average from 20 to 32 teaspoonsful, because 50c worth makes a whole pint (128 teaspoonsful) when mixed at home with simply one pint of sugar and one-half pint of water. This remedy positively does not contain chloroform, opium, morphine or any other narcotic. It is pleasant to take and children are fond of it. You will be the sole judge, and under this positive guarantee absolutely no risk is run in buying this remedy. Druggists everywhere are authorized to sell it under the same guarantee as Schiffmann's famous Asthmador of "Money Back" if not perfectly satisfactory. R. J. Schiffmann, Proprietor Saint Paul, Minn. Guaranteed here by

B. J. Pulver.

"SPEED UP!"
to 60 minutes an hour by taking the "grind" out of typewriting!

AND *smile!* For here at last is the master machine that makes it easy for any stenographer to turn out MORE letters with LESS effort in the ordinary working day. The new Royal Master-Model "10" speeds up the day's work and sets the pace that pays!

Built for "Big Business" and its Great Army of Expert Operators

These new features of the Royal add to the sensitive fingers of the typist, the one vital thing that the old-style typewriter subtracts—*speed!*

The speed with brains behind it — the all-day speed of the expert typist in the day's work. *Error*less speed is the kind of speed that counts. Commonsense has punctured the illusion of the other kind.

Get the Facts!

Send for the "Royal man" and ask for a DEMONSTRATION. Or write us direct for our new brochure,—*"Better Service,"* and book of facts on *Touch Typing*—sent free to typewriter users.

Price $100

$125 in Canada

ROYAL TYPEWRITER COMPANY
29 Washington Ave., Detroit, Mich

J. L. COLLER, Agt., Tecumseh, Mich.

5% NET

No fees or expenses out and no taxes to pay. An investment unexcelled for safety, convenience and rate of income.

Checks Sent Semi-Annually

Withdrawal on 30 Days Notice

Our record, 25 years of success, assets over one million and a quarter dollars. Write for financial statement and booklet giving full particulars

CAPITAL SAVINGS & LOAN ASS'N
Lansing, Mich.

Or Call on S. P. HOSMER, Tecumseh.

CORRESPONDENCE

HOLLOWAY

Mrs. Eugene Drouillard is suffering from rheumatism.

Nelson Day remains about the same.

Mrs. Hannah Lewis was called to Clare Saturday, December 18 by the serious illness of her daughter Mrs. Archie Dawson.

Miss Irene Rogers closed her school in District No. 3 Friday for a weeks vacation.

Harvey Lewis was home from Detroit for Xmas.

Harry Foley was home from Adrian for Xmas.

Nelson Holdridge, Ray and Ina Binns came home from Ypsilanti for a Xmas vacation.

Miss Barbara Spiegle closed her school in the Holloway District Thursday evening with Xmas exercises.

Mr. and Mrs. S. J. Wilson has as Xmas dinner guests Sunday Mr. and Mrs. Whelan of Tipton Frank Lanning of Detroit and Mrs. Nellie Lanning and son Wyman of Toledo, Mr. and Mrs. Geo. Wilson.

Mr. and Mrs. James Foley and children were Xmas guests of Mr. and Mrs. Chris Theeke of Deerfield.

Mr. and Mrs. Henry Cavill entertained their daughters Mr. and Mrs. Jerome Carpenter and two daughters of Oxford Mr. and Mrs. Gregory and baby and Mr. and Mrs. Frank Dowling of Detroit

Leo Pfund of Detroit spent Xmas with his parents Mr. and Mrs. Chas Pfund.

Mr. and Mrs. C. E. Holdridge entertained for dinner Xmas, Mr. and Mrs. A. R. Boyd and son of Eaton Rapids Miss Hazel Boyd of Detroit Mrs. Adaline Holdridge of Tecumseh, Mr. and Mrs Geo. Chidester and Mrs. Harriet Wheeler.

Elmer J. Lewis of Clare is visiting relatives in this vicinity.

The Xmas exercises will be held at the Presbyterian church New Years eve.

James Foley was in Adrian on business Thursday.

Ira Philo and family and Miss Nettie Lewis of Adrian were over Sunday guests of relatives here.

Miss Anna Drouillard visited her sister Mrs. Joseph Isaccson of Adrian Friday.

Miss Tressa Pooley of Wellsville visited relatives here last week

Mr. and Mrs. Richard Drouillard and baby of Tecumseh spent Xmas with his parents Mr and Mrs. Eugene Drouillard

Percy and Willie Foley attended the school exercises at Ridgeway Thursday.

Mrs. Theo. LaBounty and daughter Ruth spent Xmas with her sister Mr. and Mrs Fay Butler of Polaski

Mr. and Mrs. Newman Gray entertained his parents and brothers and sisters and families for Xmas.

FOLEY CATHARTIC TABLETS
Keep Stomach Sweet - Liver Active - Bowels Regular
Sold Everywhere

NORTH ADRIAN

George Mattis and wife spent Xmas with her sister Mrs Chas Osborn and family

Ernest Miller and wife entertained the Wooster families for Xmas

Chas Wooster, wife and two little girls of Raisin Center are visiting his sister Mrs. Frank Gove and family.

Walter Slater and family entertained friends on Christmas.

Frank Treat and two little boys spent Christmas with Lester Treat and family at Jasper.

Christmas exercises were held at the hall Thursday evening with a good attendance. Two trees were well filled with presents for both old and young

Five carpenters are at work finishing the new church.

Fred Ives and family, Clare Halsted and wife, Harlow Mattis and family spent Christmas with Mrs. Ives' parents Hiram Westcott and wife in Tecumseh

E. H. Brown and family were Christmas guests at Arthur Mapes' in Adrian

FOLEY KIDNEY PILLS
FOR BACKACHE KIDNEYS AND BLADDER
Sold everywhere.

BRITTON

Mr. and Mrs Faunt Lenardson spent the latter part of the week with her parents in Tipton.

Mr. and Mrs E G Price returned home from Detroit Wednesday after a visit with relatives there.

Mr and Mrs Dale Allen and baby Virginia came Wednesday from Pontiac to spend the Christmas vacation with his mother Mrs. Herbert Allen

Mrs E E Morrell and Winnifred came home from Ypsilanti Thursday for a weeks stay.

Earl, Vern and Grover Yates of Detroit spent the latter part of the week with their father Francis Yates

Mark Doty is spending his Christmas vacation with her parents in Athens.

Miss Orpha Palmer has gone to her home in Syracuse, N. Y., for a visit with her parents.

Mr. and Mrs. Elery Brown are spending a few days with relatives in Adrian

Miss Hazel Adams is spending her Christmas vacation with her sister in Detroit.

Mr. and Mrs Fay Van Ness spent the latter part of the week in Chicago with relatives.

Mr. and Mrs Ernest Palmer and son Paul spent Christmas in Ypsilanti with her people

Miss Vivian Ogden is spending her Christmas vacation with her parents, in Battle Creek.

Mr. and Mrs. W. S. Cavanaugh and children spent the latter part of the week with her parents in Adrian

Miss Lona Zaller of Detroit spent Saturday and Sunday with relatives here.

Indisputable Evidence

A Christmas Story

By IDA SPEED

Copyright by Frank A. Munsey Co.

When Miss Cecilia Cary come to this western country from back east to teach music she was regarded as a rank outsider.

Old man Seeberger, whose word ain't worth 10 cents, but whose signature is worth all of $10,000, said the first Sunday she sung before preachin that when she got up on them high notes she put him in mind of a brone when it's been throwed and gits to gaspin' and wheezin' as the rope is tightened.

But old man Seeberger's opinion was not shared by all the male population of Clanahans, for them boys shore swarmed, and, rattle the planner and holler her vocal singin' as she would she couldn't git 'em to settle.

She went to boardin' with the Widow Hughes when she first come. Bill Hughes was gittin' up some horses one day and was doin' a fast piece of ridin' when his mount turned over with him. Gopher hole, you know. Bill under the whole works.

Never spoke afterward, and in two hours his pretty young wife was known as the Widow Hughes, and in spite of much persistent courtin' she's known as that yet.

It looked once like her and Red Martin was goin' to make a hitch up of it but that seemed to fizzle out, and he was one of the leaders with Miss Cary when she first come, for Red is the leadin' kind.

He done in this case same as he had with several women before—hit the trail to Arizona with a herd, right when he seemed to have a walkover, and Hick Fuller and Sam Harman took his place so complete he never was missed.

Now, maybe you've noticed how a woman does about a solitary diamond ring. If her folks give it to her or she buys it herself she'll always try to let on like it come from her beau.

If a feller gives it to her she'll intimate that it's a present from her pa.

So nobody knew where nor just when Mrs. Hughes come by her ring. In fact very little was said or thought about it, as Bill had a accident policy, until she raised a great hue and cry about it bein' stole.

Chances are few for robbery here where everybody knows everybody else and there ain't no suspicious characters, such as crooks, hoboes, promoters and the like, so it shore looked plumb odd when Miss Cecilia Cary moved over to the Citizens' hotel to board and simultaneous begun to wear a diamond the size as the one the widow Hughes had lost, only in a woman's ring instead of a heavy settin' like Minnie Hughes had wore.

This would not have looked so bad by itself, but Adolph Warner, who was the postmaster and express agent, knew that Miss Cecilia had sent off a small registered package one day just before she changed her boardin' place.

He said he remembered it particular, because while she was waitin' for her receipt at the postoffice window Red Martin got up from off the cracker box he was settin' on back by the stove and told her if she was ready to go he would walk home with her, as he was leavin' as soon as the rest of the outfit come by.

Adolph said she told Red all right and that she was goin' to be on the move that day too.

Red says, "Where to?"

And she tells him the Citizens' hotel, and he says, "Good," and then Adolph handed the receipt to her, and they walked out together.

Some days later she gits a express package about the size of the one she sent off by mail, and then she comes out in that diamond ring.

Well, Minnie Hughes never accused nobody, but she hinted powerful, and folks come to cool off on Miss Cecilia.

She never seemed to notice it, but just played her hand with Sam and Hick, who stood by her manful and knocked the whey out of a feller or two apiece who merely related the facts in the case concernin' Minnie Hughes' ring.

There was some talk of takin' pupils away from Miss Cecilia, but as her patrons had paid six months in advance in order to git her to come they didn't quite give way to their feelin's to that extent.

The kids she gives lessons to all was crazy about her anyhow, and they was all learnin' fast.

In the store one day the little Harman girl, Sam's sister, was holdin' her teacher's hand, and she says, "Miss Cary, where did that pretty ring come from?"

Miss Cary looked around like she was seein' who'd heard, and her face got awful red.

"I haven't got any change with me," she says to the Harman muchacha, "but let's see if my credit is good for a dime's worth of peanut candy and a dozen apples."

And she shuts the kid's mouth by stuffin' it full of trash to eat.

Things rocked along until Christmas, with more talk of that ring than any thing else, and then folks begun to try to decide what they'd like to have so as to give it to some of their family or friends for a Christmas gift, and gossip turned to the big dance that was to come off on the night of the 25th, with fireworks before and after.

Christmas eve five of them pesky cowboys from the Lazy M blew into Clanahans with a flourish of six shooters and rope and drag off everybody's flue that they can reach, leavin' us in a fix when the norther come up Christmas mornin', so that the hall where the dance was to be pulled off, bein' the only two story buildin' in the burg and havin' a big heater in it, was resorted to by young and old as a warm refuge from the storm.

Hick Fuller had Miss Cecilia Cary's company for that night, and it seemed like all the boys tried to make up for the way the rest of the population had treated her.

Minnie Hughes had got so she'd hardly speak to her and give her dirt to her back pretty near every time she opened her mouth.

The dance was more'n half over and the old ladies and children had gone home to bed when Cecilia sets down in one of the front windows to rest between dances.

There was a whole bunch around her, and from the place where the stair steps come up into the hall you could only see the top of her golden head with a band of light blue ribbon around it.

Minnie Hughes had crowded close to where Cecilia sat lookin' awful pretty in her black dress against the white shade, which was pulled down behind her.

Some of the boys offered Minnie some preserved cherries, which they was all eatin' out of the bottle with their fingers. But she declined.

"I'm wearin' my gloves tonight," she says, looking hard at Cecilia's diamond, for she was boilin' over with rage and jealousy at Cecilia bein' the belle of the ball in place of her, as had been the case for a long time.

"I haven't got any diamond to show off now," she says [illegible] [illegible] so bad about your ring," says Cecilia, sympathetic. "What do you suppose could have become of it?"

"It's on your finger," says Minnie, her lip curlin'.

Cecilia went white.

She snatched the ring off and held it toward Minnie. At the same moment she braced her shoulders as though she'd been struck at, and then, before anybody realized it, there was a quick, dull sound, and out of the window she fell, for it was open and the thin strip of wood in the shade had snapped. Below was the only piece of sandstone sidewalk in Clanahans.

It was so sudden everybody seemed paralyzed except Hick Fuller, who had presence of mind enough to grab one black satin toe, and in less time than it takes to tell it he had jerked to his feet and pulled her back from death, a pale, sick girl with a pretty badly sprained back.

Anyhow, that second was not too brief for a very important thing to happen The conscience of every man and woman in that room got a wrench that brought them back to a sense of justice, so they were ready to receive Red Martin when he bounded into their midst.

He had heard and seen it all on his way across from the head of the stairs; he had pictured her maimed form on the stone walk below, and the skeer had all but made him faint, though he was plumb dauntless as a broncho buster and would fight a bear.

"Oh!" Cecilia says when she saw him bendin' over her. "Oh, but I'm glad you are back! Here's your ring," she says as she holds it out in her hand. "Tell them."

"It ain't my ring, girl," he says. "It was, but it's yours now," and he puts it back on her third finger and holds her hand to his lips.

She half set up on the bench where we'd laid her, then fell back pale as a ha'nt.

"Somebody run for water," begs Red, helpless and skeered.

"I'm all right," she says, stern and dignified. "But why does Mrs. Hughes say she once wore this ring?" and she draws her hand away from him.

"She did wear it," says old Red, with a groan. "She kept it for me a year I had no safe place to keep it, and Bill and I were always pals. I ought to have told you. That's why I asked you to change your boardin' place. Minnie didn't like it when I asked her for the ring, and I was so afraid"—here he broke off and looked sheepish—"I was afraid she'd say somethin' to make you distrust me," he ends.

"But what about the package you sent off?" says Adolph, too interested in gettin' the mystery cleared up to keer for buttin' in.

"The package that I sent? When?" Cecilia asks.

"The day Red left," says Adolph.

"Oh, that!" she says and looks straight at Red in a meanin' way.

"It's none of their business," he says, furious.

"Tell them," she orders him. "Don't you see they have thought all along that I took her diamond? It must be explained."

Red got that dead beat look again.

"She sent back the plain gold engagement ring to the man she gave up for my sake," says Red. "I took my diamond to be set in a ring to fit her finger and had it expressed back to her, and she's goin' to marry me at once," he says through clinched teeth.

"And now," he says, gittin' on his feet and doublin' up his fists while the crowd edged back, "if that ain't enough and any pryin', scandal mongerin', long tongued son of a lyin' father wants to know any more about her and me collective or her or me individual let him meet me down there in front of this hall and help hisself to the grapes."

He glares at the whole lot of us a moment; then he turns and takes Cecilia's wraps from Hick Fuller, who has brought 'em up, and he asks her gentle if she can walk downstairs and across the street to the Citizens' or shall him and Hick carry her?

Nobody noticed till afterward that Bill Hughes' widow was gone.

CADILLAC STORE IS CLOSED

Sheriff Steps In While Big Establishment Is Crowded.

Cadillac, Mich., Dec. 20.—The Louie Goldman department store, which has the largest stock of goods in the city, was closed on an attachment.

When Sheriff Chamberlain took charge in behalf of Detroit creditors the store was filled with holiday buyers. The owner Louie Goldman, had done an enormous business in the last few weeks. It is estimated that his stock is worth from $35,000 to $50,000.

New Moose Named Shiras.

Marquette, Mich., Dec. 20.—The Shiras moose, a new species of moose from Wyoming, has thus been named by the Biological society of Washington, D. C., in honor of George Shiras III. of this city, who is credited with having discovered the moose at the head of the Yellowstone river.

Wants His Three Rings Back.

Chicago, Dec. 20.—Miss Cladys Campbell was arrested on a warrant sworn out by John C. Miller of Grand Rapids, Mich., who says she is keeping three diamond rings.

Corporation Licenses Break Records

Lansing, Mich., Dec. 20.—The corporation department of the secretary of state's office broke all Michigan records when it turned out a total of 1[illegible] articles of incorporation.

Cambria Co. Buys Ship.

Port Huron, Mich., Dec. 20.—Sale of the steamship Millinockett, a 350-foot steel freighter, for the iron trade, to the Cambria Steel company of Pittsburgh, is announced.

Sister Mary Edmund Dies.

Monroe, Mich., Dec. 20.—Sister Mary Edward, one of the leading musicians in the west and for the last sixteen years a teacher in St. Mary's college, here is dead.

Washtenaw Breeders Organize.

Ypsilanti, Mich., Dec. 20.—Fifty stockbreeders met here and formed an organization to be known as the Washtenaw County Holstein-Friesian association.

STATE OF MICHIGAN, County of Lenawee.

Probate Court for the County of Lenawee.

At a session of the Probate Court for the County of Lenawee, holden at the Probate Office in the City of Adrian, on the [illegible] day of November, in the year one thousand nine hundred and fifteen.

Present, HARRY L. LARWILL, Judge of Probate.

In the matter of the estate of MARIA MILLS deceased.

On reading and filing the petition duly verified, of Gabriel Mills, praying that an instrument in writing purporting to be the last will and testament of said deceased may be duly proved and admitted to probate and that administration of said estate may [illegible] to petitioner, the executor named in said instrument, or some other suitable person.

It is Ordered, That Monday, the [illegible] day of January next at ten o'clock in the forenoon, [illegible] for the hearing of said petition.

And it is further ordered, That a copy of this order be published in the Tecumseh Herald, a newspaper printed and circulating in said County of Lenawee, for three successive weeks, previous to said day of hearing.

(A true copy) Harry L. Larwill,
Judge of Probate.
E. J. Larwill, Probate Register.

STATE OF MICHIGAN, County of Lenawee ss.

Probate Court for said County.

At a session of the Probate Court for the County of Lenawee, holden at the Probate office, in the City of Adrian, on the 16th day of December, in the year one thousand nine hundred fifteen.

Present HON. HARRY L. LARWILL, Judge of Probate.

In the matter of the estate of H[illegible] B. Snyder, deceased.

On reading and filing the petition, of Benjamin F. Snyder, administrator, upon the estate of said deceased, alleging that the funeral expenses and debts of said deceased, and the expenses of administration thus far incurred have been fully paid, and praying that his final administration account may be allowed and for such other order and decree as to this Court shall seem proper.

It is Ordered, That Monday, the 17th day of January next, at nine o'clock in the forenoon, be assigned for the hearing of said petition.

And it is further Ordered, That a copy of this order be published in the TECUMSEH HERALD, a newspaper printed and circulating in said County of Lenawee for three successive weeks previous to said day of hearing.

HARRY L. LARWILL,
(A true copy) Judge of Probate
E. J. LARWILL, Probate Register.

FOLEY KIDNEY PILLS
FOR BACKACHE KIDNEYS AND BLADDER
Sold Everywhere

Don't Scold Fretful Children

That nervousness, fretting and restlessness is no doubt caused by worms or constipation. Instead of whipping or scolding, give your child a treatment of Kickapoo Worm Killer. Nice candy confections that kill the worms and are laxative enough to move the bowels and expel not only the worms but accumulated poisons. These poisons and worms bring on fever, make children nervous and irritable, reduce their vitality and make them victims of sickness. Get a box of Kickapoo Worm Killer today at your druggist's, only 25c. adv

Timely Hint on Over Eating

Big dinners cause disturbed digestions. The stomach and bowels should not be clogged with undigested poisonous waste matter. Foley Cathartic Tablets relieve distress after eating, stop belching, banish bloating and gas on stomach, regulate the bowels, sweeten the stomach and tone up the liver. Sold everywhere in Tecumseh. adv

Chamberlain's Cough Remedy—The Mothers' Favorite

"I give Chamberlain's Cough Remedy to my children when they have colds or coughs," writes Mrs Verne Shaffer, Vandergrift, Pa. "It always helps them and is far superior to any other cough medicine I have used. I advise anyone in need of such a medicine to give it a trial." For sale by all dealers. adv

Worked in the Hay Field

Arthur Jones, Allen, Kas., writes: "I have been troubled with bladder and kidney troubles for a good many If it were not for Foley Kidney Pills I would never be able to work in the hay field." Men and women past middle age find these pills a splendid remedy for weak, overworked or diseased kidneys. Sold everywhere in Tecumseh. adv

Observe the Warning

A cold that promises to "hang on all winter" is to be dreaded. Prompt action should be taken at the first warning of a cold—sneezing, chilliness, slight shivering Foley's Honey and Tar makes quick work of coughs, colds and croup. It clears air passages, stops coughing, eases difficult breathing. Sold everywhere in Tecumseh. adv

We Show Men & Women
How to make $40 to $100 weekly. [illegible] Amazing opportunity for large income. Why waste [illegible] Use your spare time at home and gain financial independence. No canvassing. [illegible] Write to-day, [illegible] Co., Dept. A. No. 70 Fifth Ave., New York City.

That Is Easy; He Has Not.

CALUMET, MICH. — Has a man a right to kill his own horse? This is the question which will be decided by Justice Jackola in the case of P. Seppemaki, arrested on a charge of cruelty to animals. It is alleged that Seppemaki struck the horse over the head with an ax and killed it in a fit of anger.

Ten Per Cent for Christmas.

HOUGHTON, MICH. — Joy reigned among employes of the Atlas Powder company at Senter as it was announced that all employes of the company would receive 10 per cent of the amount of their annual wage as a Christmas present from the company.

Large Timber Deal Consummated.

ESCANABA, MICH. — One of the largest timber deals of the year became known here when it was learned that the Boniface Lumber company has purchased 8,000 acres of pine hemlock and hardwood lands from the Greenhoot brothers of Escanaba.

Ice Bars Navigation.

ESCANABA, MICH. — Ice appeared as a bar to navigation for the first time this year as lumber boats scheduled to take cargoes from Gladstone were held out by an ice field and forced to load at the Wells docks of the I. Stephenson company.

Infection from Poor Dye Serious.

CALUMET, MICH. — Infection from dye in a stocking may cause death for six year old Alex Morson of Wolverine. Physicians have amputated his right foot, but little hope is entertained for his recovery. He is the son of Michael Morson.

DON'T GIVE UP.

Discouraged Citizens Will Find Comfort in the Experience Of a Tecumseh Woman

Experience is the modern instructor,

Profit by the experience of others,

It may save your life

The experience of friends and neighbors.

The testimony of Tecumseh people,

Will bring renewed encouragement.

Here is a case in point:

Mrs George Burroughs, W. Pottawatamie St., So. Tecumseh says: "My whole body ached and my strength and energy left me. Knowing several people in Tecumseh who had been helped by Doan's Kidney Pills, I got a supply of this remedy at Wright & Son's Drug Store and began using them. In a few weeks I improved in every way and the pains and aches were a thing of the past."

DOAN'S MADE A CURE

NEARLY THREE YEARS LATER, Mrs. Burroughs added: "I cheerfully endorse Doan's Kidney Pills again for the benefit they brought me has been been permanent."

Price 50c at all dealers Don't simply ask for a kidney remedy—get Doan's Kidney Pills the same that Mrs Burroughs had. Foster-Milburn Co, Props. Buffalo. N. Y. adv

TECUMSEH MARKETS

CORRECTED DEC 18, 1915

Wheat		1 15 1 20
Flour per bbl		6 30 6 80
Rye		85
Corn (ear)	cwt	75
Oats	new	37—40
Beans		3 00
Potatoes		71
Butter		27
Eggs		30
Lard		12
Guinea		11
Fowls (live)		10-11½
Springers		11-12½
Roosters		07
Ducks 4½ lb up		13
Geese		11
Turkeys		21
Hay		10 00—14 50

CHICHESTER'S PILLS
DIAMOND BRAND
Beware of Counterfeits. Refuse all Substitutes.
LADIES! Ask your Druggist for CHI-CHES-TER'S DIAMOND BRAND PILLS in RED and GOLD metallic boxes, sealed with Blue Ribbon. TAKE NO OTHER. Buy of your Druggist and ask for CHI-CHES-TER'S DIAMOND BRAND PILLS, for twenty-five years regarded as Best, Safest, Always Reliable.
SOLD BY ALL DRUGGISTS EVERYWHERE
TIME TRIED WORTH TESTED

FOLEY KIDNEY PILLS
FOR BACKACHE KIDNEYS AND BLADDER
Sold Everywhere

Sciatica's Piercing Pain

To kill the nerve pains of Sciatica you can always depend on Sloan's Liniment. It penetrates to the seat of pain and brings ease as soon as applied. A great comfort too with Sloan's is that no rubbing is required. Sloan's Liniment is invaluable for stopping muscular or nerve pain of any kind. Try it at once if you suffer with rheumatism, lumbago, sore throat, pain in chest, sprains, bruises, etc. It is excellent for neuralgia and headache. 25c at all druggists. adv

Sick Headache

Sick headache is nearly always caused by disorders of the stomach. Correct them and the periodic attacks of sick headache will disappear. Mrs. John Bishop of Roseville, Ohio, writes: "About a year ago I was troubled with indigestion and had sick headache that lasted for two or three days at a time. I doctored and tried a number of remedies but nothing helped me until during one of those sick spells a friend advised me to take Chamberlain's Tablets. This medicine relieved me in a short time." For sale by all dealers. adv

Strong and Well as Ever

Fred Smith, Green Bay, Wis., says: "Foley Kidney Pills completely relieved me of all soreness and pain in the back and I now am strong and well as ever." Cold weather makes aching joints, sore muscles and irregular bladder action more unbearable. Foley Kidney Pills help the kidneys eliminate pain causing poisons. Sold everywhere in Tecumseh. adv

Mrs. McClain's Experience with Croup

"When my boy, Ray, was small he was subject to croup, and I was always alarmed at such times. Chamberlain's Cough Remedy proved far better than any other for this trouble. It always relieved him quickly. I am never without it in the house for I know it is a positive cure for croup," writes Mrs. W. R. McClain, Blairsville, Pa. Sold by all dealers. adv

Our Jitney Offer—This and 5c

DON'T MISS THIS Cut out this slip, enclose with five cents to Foley & Co., Chicago, Ill., writing your name and address clearly. You will receive in return a trial package containing Foley's Honey and Tar Compound, for coughs, colds and croup Foley Kidney Pills and Foley Cathartic Tablets. Sold everywhere in Tecumseh. adv

RAILROAD TIME TABLE

Effective June 6, 1915

NEW YORK CENTRAL

Going south

	11	13	15	23
Station	a m	a m	p m	p m
Jackson	*6 05	†10 20	†2 05	*8 05
Tecumseh	7 03	11 17	3 01	9 01
Adrian	7 33	11 50	3 30	
Toledo	8 40	12 35	4 15	10 10
Chicago	4 15			
Detroit	†12 20		6 00	

Going north

	10	12	14	21
Station	a m	a m	p m	p m
Toledo	*7 50	†12 01	†4 30	*7 30
Detroit				†5 00
Adrian		12 35	5 05	8 15
Tecumseh	9 10	1 01	5 35	9 08
Jackson	10 15	2 00	6 40	10 00

G. J. Zinis, Ticket Agent.

DUNDEE BRANCH

Going west

	29	41
Station	a m	p m
Adrian	8 37	†3 10
Tecumseh	†9 10	4 02
Tipton	10 10	4 16
Addison	11 50	4 55
Marshall	2 00 p m	6 25
Battle Creek		6 58

Going east

	42	30
Station	a m	p m
Battle Creek	7 35	
Marshall	8 12	9 00
Addison	†9 37	†11 50
Tipton	10 10	1 40
Tecumseh	10 22	2 10
Adrian	10 50	
Chicago	5 00	

F. S. Bell, Ticket Agent.

DETROIT, TOLEDO & IRONTON

Going south

	1	3	N. Y. C.
Station	a m	p m	p m
Detroit	†8 00	*4 30	
Dundee	9 50	6 30	4 20
Britton	10 03	6 42	4 59
Ridgeway	10 08	6 48	5 10
Tecumseh	10 22	7 00	5 20
Adrian	10 50	7 29	

Going north

	4	2	
Station	a m	p m	
Adrian	*8 48	†3 48	
Tecumseh	9 10	4 16	3 10
Ridgeway	9 20	4 26	3 25
Britton	9 25	4 31	3 40
Dundee	9 40	4 46	4 50
Detroit	11 55	6 40	

† Daily except Sunday.
* Daily.

R. A. Fowler, Ticket Agent.

When Rubbers Become Necessary

and your shoes pinch, use Allen's Foot—Ease, the Antiseptic powder to be shaken into the shoes For Dancing parties and Breaking in New Shoes it is just the thing It gives rest and comfort to tired, swollen, aching feet. Sold everywhere, 25c.

Recommended for Croup

W. C. Allen, Boseley, Mo., says: "I have raised a family of four children and used Foley's Honey and Tar with all of them. I find it the best cough and croup medicine I ever used. I used it for eight or ten years and can recommend it for croup." Same satisfactory results for coughs and colds. Sold everywhere in Tecumseh. adv

Liven up Your Torpid Liver

To keep your liver active use Dr. King's New Life Pills. They insure good digestion, relieve constipation, and tone up the whole system—keep your eye clear and your skin fresh and healthy looking. Only 25c. at your druggist. adv

Sick Two Years with Indigestion

"Two years ago I was greatly benefited through using two or three bottles of Chamberlain's Tablets," writes Mrs. S. A. Keller, Elida, Ohio. "Before taking them I was sick for two years with indigestion." Sold by all dealers. adv

Mother Gray's Sweet Powders For Children.

For Feverishness, Bad Stomach Teething Disorders, move and regulate the Bowels and are a pleasant remedy for Worms. Used by Mothers for 26 years. They never fail. At all druggists, 25c. Sample FREE Address, Allen S. Olmsted, LeRoy, N Y.

For Children's Cough

You cannot use anything better for your child's cough and cold than Dr. King's New Discovery. It is prepared from pine tar mixed with healing and soothing balsams. It does not contain anything harmful and is slightly laxative, just enough to expel the poisons from the system Dr. King's New Discovery is antiseptic—kills the cold germs—raises the phlegm—loosens the cough and soothes the irritation. Don't put off treatment. Coughs and colds often lead to serious lung troubles. It is also good for adults and the aged. Get a bottle today. All druggists, adv

Be Sure You Get This Old Reliable Cough Medicine

Imitations always follow the trail of success. Hundreds of imitations have come and gone since FOLEY'S HONEY AND TAR COMPOUND began, 40 years ago, to loosen the grip of coughs and colds.

Be sure you get the genuine

Foley's Honey and Tar Compound

And avoid the names that sound like it.

Here are three easy ways to tell the genuine. 1st—The name of "Foley's" 2nd—The yellow package. 3rd—The Beehive on the yellow package. You cannot get a substitute to do for you what FOLEY'S HONEY AND TAR COMPOUND will do—for coughs, colds, croup, bronchial and lagrippe coughs, throat and lung trouble. Buy it of your druggist and be safe

EVERY USER A FRIEND.

For sale by All Druggists.

THE TECUMSEH HERALD

SIXTY-FIFTH YEAR NO 22. TECUMSEH MICHIGAN, FRIDAY DECEMBER 31, 1915 WHOLE NUMBER 4478

THE BANK FOR ALL THE PEOPLE

INDIVIDUAL SERVICE TO FIT YOUR NEEDS

LAST CALL

To Join Our Christmas Club

We have been highly gratified by the interest the public has taken in our Christmas Club.

Applications for membership continue to come in, but after this week we shall be obliged to close the entries.

We urgently advise all those who would like to be in this Club to attend to the matter at once. There are no formalities and no charges to join. If you can't get away to attend to it yourself, have a friend stop in for you.

Easy weekly payments and then a check from us at Holiday time, made bigger by interest.

Tecumseh State Savings Bank,

TECUMSEH, MICH.

SAFETY · COURTESY · SERVICE

WE HAVE A FEW

Books, Toys and Notions

Let for New Year's Gifts.

Fine China, Glassware,

Dinner Sets and Open Ware.

Sleds for the Boys

and Doll Cabs, Cribs and Beds for the Girls.

IDA B. CHASE

Subscribe for

THE

Tecumseh Herald

for the year

1916

The Oldest Newspaper in Lenawee County

$1.00 per year anywhere in Lenawee Co.

$1.25 outside Lenawee Co.

FRENCH LINER IS TORPEDO VICTIM

Ville De La Ciotat Is Struck Without Warning.

BIG BRITISH LINER HITS MINE

Arianza Goes Down Off Archangel—Next to Lusitania and Arabic in Size—Eighty Lives Lost on French Liner—No Warning Given to Any Victims.

Paris — The French steamer Ville de la Ciotat, with passengers on board, was torpedoed without warning and sunk in the Mediterranean by a submarine on Dec. 24, the ministry of marine announced.

The Ville de la Ciotat was one of the largest of the steamships sunk recently in the Mediterranean. Her gross tonnage was 6,378. She was 487 feet long and 50 feet beam. She was built at La Ciotat, France, in 1892, and was owned by the Messageries maritimes of Marseilles. She was last reported on her arrival at Saigon, Indo-China, on Dec. on a voyage from Yokohoma to Marseilles.

LONDON — A report here says that eighty of the crew of the Ville de la Ciotat lost their lives when it was blown up.

British Steamer Yeddo Torpedoed.

The 4,500-ton British steamship Yeddo, from Calcutta Nov. 24, for Boston and New York has been sunk. Her crew was saved.

The cargo of the steamer Yeddo was valued by A. C. Lombard & Co., the local consignees, at more than $2,000,000 although its exact nature was not known, as the bills of lading have not yet arrived.

Belgians Also Lose Ship.

Sinking of the Belgian steamer Ministre Beernaert is announced. The crew left the steamer in boats, two of which are missing. The steamer was a vessel of 4,315 tons gross, and last was reported as having arrived at London on Nov. 23 from La Plata. She was built at Newcastle in 1907, and was owned by the Royal Belgo-Argentine company of Anvers. The British steamer Cottingham of 513 tons has been sunk. The crew was saved.

One Ship Sunk, Another Beached.

The British steamship Hadley, 1,777 tons gross, has been sunk.

The British steamer Umbla, 1,172 tons, has been beached at the mouth of the Thames, afire forward.

The crews of both vessels were rescued.

Big British Liner Hits Mine.

NEW YORK — The big British liner Arianza was sunk off the Russian port of Archangel, probably by a floating mine, on Dec. 10, according to authoritative information reaching shipping circles here.

Excepting the Lusitania and the Arabic, the Arianza is the largest steamer sunk by mines or submarines since the beginning of the war. She was owned by the Royal Mail Packet company, displaced 15,044 tons and was 570 feet in length. She was built in 1912, and it is believed here, was commandeered by the British government at the outbreak of the war.

Torpedoed Without Warning.

WASHINGTON, D. C.—Official confirmation of the sink of the Japanese liner Yasaka Maru by a submarine without warning, which has been awaited by the state department before framing a protest to the Teutonic powers over the jeopardizing of one American passenger, was receivel. It came from American Consul Bristow at Port Said, Egypt.

GEN. G. M. DODGE VERY LOW

Condition o Aged Iowa Veteran Is Reported Critical.

COUNCIL BLUFFS, IA. — General Grenville M Dodge is reported critically ill at his home

It is said that he never has fully recovered from an operation he underwent about a year ago. He is eighty-four years old.

Turks Defeated by British.

DELHI — A vigorous Turkish assault against the British forces at Kutel-Amara has been driven back with heavy losses, according to an official report received from General Townshend, the British commander.

Canada Plans Huge Loan.

OTTAWA, ONT. — Sir George Foster, minister of trade and commerce, intimated in an address at the People's Forum that a Canadian domestic loan of $300,000,000 might soon follow the recent issue of $100,000,000.

Postal Business Reaches $2,000,000,000.

WASHINGTON, D. C.—The postal service has doubled in the last twelve years and during the last fiscal year audited transactions reached the $2,000,000,000 mark for the first time.

SOUTH AMERICA IS REACHED

United States Exports Double Those of 1914 in Like Period.

WASHINGTON, D. C.—In the three months after war broke out at the end of July, 1914, this country's exports to South America (whose expansion had been hoped for as a result of the European war) were only $20,300,000, as against $53,700,000 in the similar period of 1913.

In the corresponding three months of the present year the total was $43,500,000.

Rooming House Fire Kills Four.

MILWAUKEE — Four men were burned to death and another was probably fatally injured when flames destroyed a rooming house at Wauwatosa near here.

The dead: William Schulke, Ernest Micheliz, Henry Hoffman, of Milwaukee; Thomas Carter. The other man, Henry Seligman, is not expected to live.

LIQUOR RUSH IS ON IN 7 STATES

Six In West and One in South Go Dry New Year's Day.

TOTAL THEN WILL BE NINETEEN

State Prosecutors Declare Law Will Be Strictly Enforced—Most of Dealers Hasten to Close Out Stock—Wyoming Wets to Contest Law—Riot in South Carolina.

CHICAGO, ILL. — Six wesetern and one southern state will become prohibition territory Saturday with the advent of the new year. They are Iowa, Arkansas, Colorado, Oregon, Washington, Idaho and South Carolina. They will add a population of 8,254,043 to the dry column.

When these seven states become dry nineteen will be in the dry column. In addition Nebraska, California, Michigan, South Dakota, Vermont and the territory of Alaska will vote on state-wide prohibition next year.

483 Iowa Saloons Go.

DES MOINES, IOWA. — The remaining 483 saloons and sixteen breweries in Iowa will close next Friday night because of the repeal of the mulct law by the legislature a year ago, and Iowa will be legally dry. Attorney General Cossom announces plans for a war on bootleggers to make it dry in fact.

Colorado Saloons Busy.

DENVER, COL.—Fifty thousand dollars spent daily for liquor will be saved or put to other uses after midnight Friday when Colorado goes dry. Colorado's 1,600 saloons can hardly be seen for cutrate signs. The fact that after Friday liquor can only be obtained four ounces at a time on a nonrefillable prescription of a physician has driven thousands to lay in a supply "for medicinal purposes." Ranchmen are buying barrels of whiskey.

Oregon Citizens Stock By.

PORTLAND, ORE.—With less than a week before prohibition takes effect in the three Pacific Northwest states, preparations for clamping down the lid have been completed by saloon men and public officials alike. For several months every liquor store has been emblazoned with banners advising citizens to "stock up" for the drought.

At 11 o'clock Friday night many salon men plan to give away the remainder of their stock.

200 Idaho Bars Must Close.

BOISE, IDAHO. — Idaho's 200 saloons will close Friday night under the "drum-tight" prohibition law passed by the last legislature. Authorities are preparing to put the law into enforcement promptly at the close of 1915, but the wets have not yet given up the fight. An attack on the law is now before the supreme court of the United States on appeal.

Storm South Carolina Bars.

COLUMBIA, S. C. — The police were called in in many counties to aid in handling the crowds which are storming dispensaries before their closing under the state dry law on Jan. 1.

SERBIAN KING GOES INTO ITALIAN EXILE

"I Am No Longer King," Declares Aged Monarch.

BRINDISI, ITALY — King Peter of Serbia has arrived here on board an Italian cruiser. He has refused resolutely to leave his army, and it was only at the urgent entreaty of his son, the prince regent, that he at last agreed to go into exile.

"I am no longer king," he said. "I am only General Tootani (this name which will shelter the king's incognito during his exile is that of a powerful family of Tirana to which Essad Pasha belongs). I give no more orders. It is the crown prince who commands. For the future I am nothing in the government. A soldier, I have only to obey."

U. S. SHIPPING IS BOOMING

Tonnage Increase for Last Year Is 460,741 Which Is Record.

WASHINGTON, D. C.—According to the annual report of the commissioner of navigation the merchant marine of the United States including all kinds of documented shipping comprised on June 30, last, 26,701 vessels of 8,389,429 gross tons compared with 26,843 vessels of 7,920,688 gross tons one year earlier. The year's absolute increase in tonnage, 460,741 gross tons, has never been equalled in the history of the United States. While the total tonnage has increased the number of documented vessels has decreased 142, sailing vessels alone decreasing 693 in number.

The decline in number of vessels with an increase in the total tonnage is a normal result of the development of water transportation.

BANK ROBBERS GET $19,000

$15,000 Taken from Oklahoma Till and $4,000 from Arkansas.

FORT SMITH, ARK. — The First National bank of Heavener, Okla., was robbed of about $15,000 by four bandits, only two of whom were masked. They helped themselves to all the cash in sight and then forced the president and three patrons to accompany them to where their horses were tied, three blocks away.

HUGO, OKLA. — Two masked men with guns entered the Bank of Grant at Grant, Okla., six miles south of here, at 2:30 o'clock in the afternoon, tied the hands of Cashier Webb, locked him and a customer in the bank vault, took $4,000 and fled.

MICHIGAN NEWS ITEMS IN BRIEF

Paragraphs of Interest to Readers of Wolverine.

News of All Kinds Gathered From Various Points in the State and So Reduced in Size That It Will Appeal to All Classes of Readers.

Henry Helm, Saginaw druggist, died from a stroke of paralysis.

Barney Lipke and wife, pioneer farmers of Casco, died a few hours apart.

By a supreme court decision Alger county, which voted on local option last April, will remain "wet" another year.

Lewis Beneah, of Menominee Mich., a woodsman, was instantly killed when he was struck on the head by a falling tree.

By Cadillac court order the Louis Goldman department store, which has the largest stock of goods in the city, was closed on an attachment.

The new charter of the city of Grand Rapids, which will include provision for a city manager, will be submitted at a special election late in March.

Houghton has organized a commission to back their military company, Company G, Houghton light infantry, and have guaranteed it $2,500 a year.

H. Nibbelink, Wyoming township, disinherited his four daughters saying they displeased him during his lifetime. He gave them $5 each out of a $50,000 estate.

Near Brighton, Mich., Mrs. Samuel Moon left her husband in the parlor of their home for a few moments and when she returned found him dead. Heart disease had claimed him.

At Flint building contracts have been let for a new 12-room school house to be built in the Fifth ward and an open air school building to be located in the Sixth ward.

Lansing reports say that the corporation department of the secretary of state's office broke all Michigan records when it turned out a total of 15 articles of incorporation.

Blank petitions to place the name of Theodore Roosevelt on the primary ballot as the Republican candidate for president were circulated by Republican leaders at Lansing.

The lumber men of the Gogebic Lumber company have struck because the company has installed electric lights which are turned off at 9 p. m., and because the men are compelled to take a bath at least once a week.

In the confusion at Sault Ste. Marie George Pearn was burned to death and his wife is suffering with severe burns as the result of a fire that destroyed a frame block on the Canadian Soo line.

From Jackson, Mich., the Michigan Railway company announced the leasing of the Grand Rapids, Holland & Chicago, Michigan United railway, Michigan United Traction and the Kalamazoo, Lake Shore & Chicago Electric lines, effective Jan. 1.

Sales of worthless lands in the upper peninsula will be brought to the attention of the 1917 legislature, but whether any law can be passed which will stop such deals as have been reported and as are well authenticated in the capitol remains to be seen.

Mrs. Edith Cross, who was the principal witness against John F. Carson, murderer, who was sentenced to life imprisonment in Jackson prison a few days ago, eloped to Fort Wayne, Ind., with Lester Thompson, one of her pupils in the sleuthing business according to a story given out by the sheriff's department.

Near Marquette, Mich., Oscar M. Johnson, who with his brother, John Johnson, was last week acquitted in circuit court of the charge of murdering his brother, Adolph Johnson, was committed to the Newberry asylum as insane by Probate Judge W. T. Potter, the attorney who successfully conducted the defense of the two brothers.

The elusive and mysterious "Charley Ross" has found another victim. For the eleventh time since Felix H. Flynn has been county clerk "Ross" has sold the same land description in Liberty township, Wexford county, the latest sale being to James R. Henry, of Indianapolis, who wrote County Clerk Flynn to look up the value of land he had "bought" from "Ross."

To Detroit jail W. Curtiss Wakefield, or "Wee Willie" Wakefield, as he is known on both sides of the Atlantic, has been brought back to explain his particular brand of civic uplifting as president of the American Civic institute, and to face trial on a charge of swindling his "secretaries," who entrusted several hundred dollars with him, and such other irregularities as have been booked to him in several Michigan towns.

Mrs. Samuel Reynolds, a daughter of Augustus L. Bissell, a pioneer lumberman of near Muskegon, Mich., who half a century ago took out a life insurance policy for $2,000, will soon secure that amount in money from the insurance company. Bissell paid two premiums on the policy, got a loan of $1,328 on the paper, and then forgot about it. In spite of search no trace of Bissell or of his heirs was found until a local newspaper published the story.

At Saginaw, Mich., William G. Krauss, mail carrier, dropped dead.

Augustus Ruoff, 87, and known as the oldest brewer in Michigan, is dead.

Assistant Attorney General Green has tendered his resignation to take effect January 1.

Steamer Mariska, grain laden, which has been aground at Harbor Beach for ten days, has been released.

Dearborn schools have been closed by Health Officer L. B. Burdeno owing to an epidemic of scarlet fever.

Gaming devices, card playing and punch boards at Boyne City were ordered out by the county officials.

Michael O'Donnell, aged 91, is dead on the farm in Ada township on which he resided for sixty-five years.

Municipal corporations must come under the workmen's compensation law whether they will or not, the supreme court has decided.

The state highway commissioner is asking support for a law in congress providing for a federal appropriation of $25,000,000 for roads.

A Lansing report says the Michigan public domain commission is planning the establishment of a natural game refuge of 60,000 acres.

Iva James, 35, from Kansas City to King Mills to visit relatives, was found unconscious on the street in Pontiac, early in the morning.

State Mediator Dodge announced through his department a strike at the Muskegon Motor Specialty company's works at Muskegon had been settled.

At Grand Rapids a wild street car jumped the track and dashed into a house where Mrs. Helen Putt and her children were at dinner. No one was hurt.

Stockholders at Ypsilanti formed an stockbreeders met here and formed an organization to be known as the Washtenaw County Holstein-Friesian association.

Nobody attempted to open pool rooms and billiard halls for fear that Prosecutor Barnard meant what he said when he declared he would issue warrants.

From Port Huron the sale of the steamship Millinockett, a 350-foot steel freighter, for the iron trade, to the Cambria Steel company of Pittsburgh, is announced.

From Escanaba Prosecuting Attorney H. J. Rushton and Miss Loretta Payne slipped quietly away to Green Bay and before friends realized it were married in the Wisconsin city.

Montague citizens will make up a party to excavate in the vicinity of Birch brook to search for a chest containing $160,000 supposed to have been hidden several years ago by bank robbers.

Shortly after William Crampton was sentenced to three years in Jackson prison for arson, his little daughter died. He was permitted to attend her funeral, leaving an hour later for his prison home.

The Kalamazoo Gas company sprang the biggest surprise of the year, and gave to Kalamazoo the best Christmas present the city ever received, a cut in the price of gas of 25 cents a thousand.

Earl Brookshire accidentally fired a shotgun while hunting and was killed near his home at Mancehedge. While preparing to climb over a hedge Brookshire pushed the gun through, holding the muzzle near his body.

A British message says Melville Hall, son of Dr. Lewis P. Hall, professor in the dental department of Michigan university and member of the American ambulance corps in France, was killed by a German shell in the Vosges region on Christmas eve.

At St Louis James Devlin, a former Lansing, Mich., patrolman was arrested on a Michigan warrant charging wife desertion, and it was found he was living with Miss Grace Leatherman, a former Lansing department store employe, as Mr. and Mrs. James Carr.

An unkind old Santa Claus in the shape of the Michigan supreme court tucked a resounding bunch of consternation into the Christmas stocking of the city of Lansing with a decision holding void under the city charter all contracts made with the municipality firms or corporations in which city officers are interested.

An Ann Arbor character, H. C. Wilmot, eighty-three years old, popcorn vendor, and for years a friend of indigent students, is dead. In those days whenever he found a fellow who was working his way through college and was just about to give up, he would come forward with help. More than one prosperous business man will think kindly of the old man who has just died.

At Grand Rapids an echo of recent row stirred up by fire and police commissioners' orders to allow billiard halls to remain open came when the board abolished the dual office of director of public safety held by A. A. Carroll and made him head of the police department only while George P. Boughner was made head of the fire department. The move is looked on as the first step in getting Carroll out of office. The shake-up came it is believed, as the result of Carroll's failing to give an order to the police several weeks ago, as he was starting on a hunting trip, to allow the billiard halls to remain open on a certain Sunday. The billiard hall men understood they were to be given permission and kept open. Four were arrested, but no warrants were issued, being withheld temporarily on the order of men higher up.

MME. BERNHARDT IS SINKING

Message to Film Company Says Case Not Necessarily Hopeless.

NEW YORK — Mme. Sarah Bernhardt is critically ill, but her condition is not entirely hopeless, according to a message from Paris received here by a motion picture company which has made several films of the actress. The message read:

"Bernhardt sinking, but relatives state condition not hopeless, although she is extremely weak."

GOV. HANNA IS ILL ABROAD

North Dakota's Executive Goes to a Hospital in Copenhagen.

LONDON, ENG.—The Copenhagen correspondent of the Exchange Telegraph company reports that Governor L. B. Hanna of North Dakota has arrived at Copenhagen severely ill of influenza and has gone to a hospital.

Indian Troops Sent Away.

LONDON — Indian troops with the British expeditionary forces in France are to be transferred to another field of action, it is officially announced. The announcement was made at the same time a message from King George to the Indian troops was made public.

Bryan Keeps Out of Mess.

NEW YORK — William J. Bryan and Mrs. Bryan had reserved passage aboard the Holland-American liner Rotterdam but cancelled the reservation in a message received at the steamship office Monday.

The National Loan and Investment Co., of Detroit.

All shareholders having Advance Paid COUPON Certificates of the National Loan and Investment Company, of Detroit, may have their coupons due January 1, 1916 cashed by presenting them to J. J. Archampaugh, Adrian, any time between December 17, 1915 and January 10, 1916.

This company is in its twenty-seventh year of successful operation. It pays 5 per cent on savings and loans the money only first-mortgage on improved houses.

Ask Mr. A. A. Comfort about it.

A. A COMFORT, Agent

AT TECUMSEH.

GIVEN AWAY FREE

ALUMINUM

Kitchen Utensils

Call and see them and ask about them.

C. M. GILBERT

Try The

McDermott's Daisy Market

FOR

All kinds of Meat and Fowls.

PRICES ALL RIGHT.

Dr. Burnham's

SAN YAK

The Tonic

Prevents the Kidneys, Liver, Stomach and Bowels from breaking down, AND THE MAN,

To prevent a Cold, to cure a Cough, to neutralize po'son in the tissues and reduce inflamation in the digestive tract or urinal tract it is superior to any medicine in the world. Get SAN YAK.

B. J. PULVER, Tecumseh

Beautiful Bust and Shoulders

are possible if you will wear a scientifically constructed Bien Jolie Brassiere.

The dragging weight of an unconfined bust so stretches the supporting muscles that the contour of the figure is spoiled.

BIEN JOLIE (BE-AN JO-LEE) BRASSIERES put the bust back where it belongs, prevent the full bust from having the appearance of flabbiness, eliminate the danger of dragging muscles and confine the flesh of the shoulder giving a graceful line to the entire upper body.

They are the daintiest and most serviceable garments imaginable—come in all materials and styles; Cross Back, Hook Front, Surplice, Bandeau, etc. Boned with "Walohn," the rustless boning—permitting washing without removal.

Have your dealer show you Bien Jolie Brassieres, if not stocked, we will gladly send him, prepaid, samples to show you.

BENJAMIN & JOHNES, 51 Warren Street, Newark, N. J.

Fill *your* home atmosphere with exquisite lasting fragrance—

ED. PINAUD'S LILAC

The great French perfume, winner of highest international awards. Each drop as sweet and fragrant as the living Lilac blossom. A celebrated connoisseur said: "I don't see how you can sell such a remarkable perfume for 75 cents a bottle"—and remember each bottle contains 6 oz.—it is wonderful value. Try it. Ask your dealer today for ED. PINAUD'S LILAC. *For 10 cents our American offices will send you a testing bottle. Write today.*

PARFUMERIE ED. PINAUD, Dept M ED. PINAUD Bldg., New York

THE TECUMSEH HERALD

FRANK S. TURNER, PUBLISHER

SUBSCRIPTION RATES

IN LENAWEE COUNTY

One year, payment in advance $1.00

One year, payment after three months .. $1.25

OUTSIDE LENAWEE COUNTY

One year, payment in advance $1.25

One year, payment after three months .. $1.50

There will be no Deviation from above Rates

Entered in the postoffice at Tecumseh, Mich., second class mail matter.

Telephone Number 36

To all of our friends we extend our heartiest New Year's Greetings and wish for you an abundance of peace, plenty and prosperity throughout the coming year and everafter.

PECULIAR FIRE

As Gordon Smith was about to drive into the garage at Mr. Blum's on South Pearl street, he discovered flames coming up through the floor of the cab of Standard Oil truck that he was driving. He at once used the fire extinguisher but with no success. He ran into the house for help and as a last resort called the department who also used their extinguisher, but at last had to apply the hose.

It is thought that the fire caught from the carburator. The truck was not seriously damaged and was taken to the Big Chief Garage for repairs.

GIFFORD CASE SETTLED

Lee Gifford of Ridgeway, the 17-year-old lad arrested for assaulting Hattie Berry and whose trial was set for January 5th, appeared before the court Thursday morning and changed his plea to "Guilty" The sentence of the court was that he pay a fine of $10.00 and costs amounting to $9.35, in default of which he was to serve 30 days in the county jail. The boy's mother paid the fine and, after giving the lad some good wholesome advice, the judge dismissed the case.

SUNDAY EVENING DISCOURSES

The Service is at 5 o'clock. You are welcome. Here we have nine important subjects. You will want to hear them discussed It will cost you nothing but your presence

TOPICS

Jan. 2 Turning the World Upside Down
Jan. 9 A Council Silenced.
Jan. 16. A Puzzled Governor.
Jan. 23. An unpretentious Woman
Jan. 30. What Europe Needs.
Feb. 6. Abraham Lincoln.
Feb. 13. Why Not Abandon the Church.
Feb 20. What Is Under Your Hat?
Feb. 27. Are you Betwitched?

MACON

MACON

C. J. Wood, Pastor

Sunday School 10:00 a. m.

Preaching 11:00 a. m. "The faculty of thinking" Let us make a special effort to be present.

DESPELDER

Chas. J. Wood, pastor

Sunday School at 2 p. m.

Preaching 3 p m. Subject, "The faculty of thinking." Let us begin the new year right by attending these services. We need you.

I. J. PADEREWSKI WILL APPEAR IN ANN ARBOR ON JANUARY 20.

One of the most important musical events in the State of Michigan will take place January 20, when I. J. Paderewski, the world-famous Polish pianist will appear in concert in Hill Auditorium, Ann Arbor.

Mr. Paderewski has been a world character for a quarter of a century, but unlike many great personages who attain a certain popularity and then pass into oblivion, his star has continued to ascend and never since his name first came before the public has he occupied a more conspicuous place in the artistic world than at the present time. But while his name is thus immortal in the world of music, his fame does not by any means rest alone upon his artistic accomplishments, for his contributions to the cause of humanity for many years have been of such significance as to make his place secure among the great men of our time.

He is a man of broad sympathies who has ever been mindful of the misfortunes of his native Poland, and has given much of time and means to patriotic service, and through his assistance Poland's patriotic fire has been kept burning brightly. The present great conflict in Europe has fallen heavily on his conscientious shoulders and he has given generously of his resources in relieving the sufferings of that now devastated country. He has been an active worker in the American Polish Relief Association, and through his untiring efforts many thousands of dollars have been devoted to the cause.

In order to accomodate the throngs which are anticipated from surrounding cities and towns, special cars will be run over the D. J. and C. Line, East and West, to Ypsilanti, Detroit, Chelsea, Jackson, etc., leaving Hill Auditorium immediately after the concert.

Full information may be secured by addressing Mr. Chas. A. Sink, Secretary, University School of Music, Ann Arbor, Michigan.

NOTICE

I will be at the Lilley bank to receive insurance for the Farmer's Mutual Ins. Co., on Friday and Saturday of each week beginning Friday Dec. 10 till Feb. 1 1916 after which five per cent will be added to all unpaid receipts.

R. W. COLE
Treasurer Farmers Mutual
Tecumseh Township.

A Secret Marriage

It Was Between a Prince and a Girl In Wooden Shoes.

By F. A. MITCHEL

"I see in this proposal, your majesty," said the prime minister, Van der Donken, to King Hubert, "a scheme to unite our kingdom of Lituria to that of Pomaria. Your majesty is well aware that the area of Pomaria is three times that of Lituria. If the Princess Catherine marries your son it will result in the annexation of your dominions to those of your hereditary enemies."

"That shall never be," said King Hubert, grinding his teeth.

"Unfortunately, the prince has met the princess, and she has captivated him."

"What sort of woman is she?"

"Inordinately ambitious. She is described by those of her suit as being avaricious, selfish and cruel."

"What can we do to turn the prince from her? I fear that to attack her will only enlist him in her defense."

"Your majesty is right. We must accomplish our ends by diplomacy. The princess has your son in thrall. To win him from her we must inveigle her into a trap, and once she has entered it we must exercise all our ingenuity to prevent her getting out."

"Have you a plan?"

"I have. It is this: Let us give out that your majesty has been attacked by a disease that must prove fatal within a few months; that you desire the prince, who will inherit the throne after you, to marry at once on pain of your naming his cousin, Oscar, to succeed you in his stead. Catherine will not marry him without his inheritance. But she will not hesitate to permit him to sacrifice it for revenge upon your majesty for not consenting to the match. I shall endeavor to make some compromise with her by which we may rescue the prince from her."

Van der Donken was a marvel of astuteness, being regarded as equal in chicanery even to a woman. The king gave him carte blanche to do as he liked, and he set out at once for the capital of Pomaria, where he found Prince Carl in dalliance with the Princess Catherine. The minister announced to the young man that his father had not long to live, that a proposal had been made by King Otto of the neighboring kingdom of Brentino that the two kingdoms should be united by the marriage of Carl and King Otto's daughter, Xenia, and that the marriage should be celebrated at once. If the prince refused the crown should pass at his father's death to his cousin.

This interview between Van der Donken and Carl took place in the presence of Catherine. The prince looked at her for instructions as to his reply. She replied for him by stating that he was betrothed to her and would marry her. If any usurper took her place at his father's death the king of Pomaria would send an armed force to Lituria to seat its rightful sovereign on the throne.

Now, the kingdom of Brentino was even more powerful than that of Pomaria. The hand of the Princess Xenia had indeed been offered to Carl, and doubtless if Carl had seen her he would have obeyed his father. On receiving a refusal to King Hubert's plans the wily Van der Donken proposed to Carl and Catherine a compromise. He suggested that Carl marry some girl of low degree. His father, to withdraw him from such a union, would consent to a divorce and his marriage with Catherine. Again the prince looked at the princess for instructions. She agreed to take the matter under consideration and after long reflection consented to the plan, making it a condition that she should approve of the girl the prince married. Van der Donken agreed to this, though he well knew that Catherine would not consent to the prince marrying any girl who was capable of drawing him away from her.

The prince returned to Lituria with Van der Donken, it having been arranged that the princess should follow to inspect the girl he would marry as soon as one could be found to do so on receiving a price and giving her consent to a subsequent divorce. In due time the princess was called for and introduced into the home of a poor widow whose daughter had consented to the terms.

Anneke was the name of the bride, a little Dutch girl in a number of petticoats and wooden shoes. Her complexion was brown, her face covered with pimples and her hair a fiery red. Her appearance was that of a half witted person. As soon as Catherine saw her she gave her consent to the marriage, which took place in her presence and that of Van der Donken and Anneke's mother. Then Carl went back to Pomaria with Catherine.

Meanwhile King Hubert had kept himself in seclusion, but as soon as his minister announced to him that his son had been married he appeared again in public apparently as well as ever. Catherine, hearing of his recovery, was quite taken aback, fearing that she had been tricked. But, remembering the wedding with the homely Dutch girl, she took heart.

Then came Van der Donken to the prince with an order from his father to appear at court and prepare to go on a visit to the Princess Xenia, with whom a marriage for him had been contracted. The prince and Catherine after consultation agreed that the time had come for making known to his father his marriage and refusing to be divorced unless he were permitted to marry Catherine and inherit the crown as well. But Van der Donken said that King Hubert's mind was set on the Princess Xenia, and he believed that if she could be persuaded to decline Prince Carl the matter would be simplified. He suggested that Carl pay the visit to Xenia, but so made up that he would appear unattractive to her, and he could treat her so indifferently or even rudely that she would refuse to marry him.

The minister finally persuaded Catherine to agree to this, and the prince went back to Lituria with Van der Donken. Then, having made his preparations for the journey, taking with him only two friends who were in his secret, he set out for the capital of Brentino. On the way he darkened his complexion. One of his friends, an artist, painted little pimples all over his face, and the prince put on a red wig. He had been much repelled by these features on the part of Anneke and thought they might repel the Princess Xenia.

When the formal introduction took place the princess raised her fan to her face—what for no one knew, but Prince Carl presumed that it was to conceal her disgust for him. But it seemed rather to conceal a smile, for she offered her hand to him most cordially. He bowed and kissed it, then looked up at a very beautiful girl. There was that in her appearance to remind him of some one he had seen before, but he could not place the person. He tried to say something disagreeable, but the words stuck in his throat. The princess slipped her hand on his arm and drew him away from the others into an apartment where they would be alone together.

From the moment the prince saw the Princess Xenia he was attracted to her, and it was not long before he regretted having disobeyed his father in refusing to marry her. The saying "Absence makes the heart grow fonder" did not pertain to him. The Princess Catherine being out of sight was out of mind. Nevertheless he had been so long dominated by her superior will that the idea of being unfaithful to her filled him with terror. At the same time the influence of the woman present became steadily stronger. The Princess Xenia did everything needful to concentrate his mind upon herself. She gave fetes in her honor, and in each her costume was designed to enhance her beauty.

Prince Carl had promised Catherine that every day he would send her a message telling her how he was getting on in repelling the Princess Xenia. The day after his arrival at Brentino he wrote that he was acting as brutally as possible. But those about him noticed that his pimples had suddenly been healed. The second day he wrote that he had offended the princess. But while dressing in the morning he washed off his dark complexion. The third day he wrote that he was very near being sent away. This he really believed to be true, for when sitting by Xenia she pulled off his wig and appeared to be very much displeased with him for coming to court disguised.

On the fourth day Carl wrote Catherine that something especial had happened; he would write her a full account of it soon. This is what he referred to:

When he joined the Princess Xenia he found in her stead his wife, Anneke. She threw her arms around his neck, but he repelled her. Then she pulled off his red wig and, turning to a fountain, washed her face. Turning to him, he recognized the Princess Xenia.

"What does all this mean?" he asked.

"It means that your father, King Hubert, having received from my father an offer of my hand for you, informed us that so far as he was concerned the offer was accepted, but unfortunately, you had fallen under the spell of another woman. If, however, I would agree to a plan to defeat this other woman devised by his prime minister he hoped all would be well. I assented and was married to you as a homely simpleton."

The princess kicked off her wooden shoes and displayed a pair of tiny feet incased in kid shoes. She unfastened her petticoats and appeared in a morning gown of silk and lace. Next her bodice came off and showed a corsage to match her other apparel. Then the prince folded her in his arms.

The prince at once sent for Van der Donken, who came posthaste and was informed that Prince Carl and Princess Xenia, having been married secretly, desired that preparations for their public wedding should be made with as little delay as possible. The prince never wrote Catherine what had happened, having forgotten all about her. Van der Donken returned to King Hubert, and the king was so pleased with his management of the problem that he at once created him a duke.

An announcement made that the kingdoms of Lituria and Brentino would be united by the marriage of Prince Carl and the Princess Xenia filled the people of both kingdoms with delight. A few weeks later a public marriage took place at the capital of Brentino, at which there was great rejoicing. For many years Queen Xenia preserved the red wig and wooden shoes in which she had been privately married to King Carl, and after her death they were removed to the royal museum.

As for the Princess Catherine, she was so cut up by being tricked that she never married, and after her father's death the crown of Pomaria passed to another branch of the royal family.

SAFEGUARDING ROYALTY.

Precautions In Olden Days When an English Monarch Was Ill.

The British law retains some peculiar provisions with reference to the "illness of the king." These provisions are mere survivals in the present settled order of government, but there was a time when the king's incapacity afforded opportunity to aspirants to the throne to shorten his day at a minimum risk of detection. Accordingly certain wise precautions were matters of law.

In his "Institutes" Coke says: "If the King be taken sick there ought to be a warrant issue from the Privy Council, addressed to certain physicians and surgeons, authorizing them to administer to the Royal patient potiones, syrupos, laxitavas, medicinas, etc.; still, none of these should be given except by consent and advice of the Council, and they ought to set down in writing everything done and administered, and they should compound all drugs themselves and not entrust their preparation to any apothecary."

Coke thus wrote of precedent in 1610, and today the law is practically as he found it, although now the privy council simply hears reports of the progress of the king's malady and leaves actual treatment entirely to the physicians in direct charge of the case.—Pearson's Weekly.

Antiquity of Shorthand.

Shorthand is apt to be looked upon as an essentially modern art. The predecessors of Pitman—Byrom in the eighteenth century, Mason in the seventeenth—are dim and distant figures beyond which it seems useless to venture. Cicero dictated his orations to his freedman, T. Tullius Tiro, and was inconsolable when temporarily deprived of his services. He complained in a letter to a friend that, while "Tiro takes down whole phrases in a few signs, Spintharus (his provisional substitute) only writes in syllables." We need not, however, suppose that the "notae Tironianae" were actually invented by the freedman in question. As M. Guenin points out, the Romans created very few of the arts of peace, contenting themselves, as a rule, by copying from the Greeks. M. Guenin, however, indicates the banks of the Nile as the cradle of the art.

What is the best gait for a hungry man to take?

A Cake Walk!

Take A Walk
To Our Meat Shop
It's An Easy Walk From
Most Places,
Not A Hard Walk From
Any Place.
Once Here,
You Will Have Your Choice
From A Choice Collection
Of Choice Meats!

Clark's Market,
Phone 158.

MESSRS. HARDY ENTERTAIN

Harold Hardy of the M. A. C. and Clarence Hardy of the U. of M. are spending the holiday vacation with their father Dr. P. B. Hardy and wife Tuesday evening they were hosts at a party of their young friends and all enjoyed a most delightful evening playing games. A fine supper was also a feature. The following were guests: Misses Ruth McKinney and Nina Lowry of the Ypsilanti Normal, Lucile Kelley of Plymouth, Loraine Westcott of Northville, Camilla Hayden and Hazel Pocklington, Wilfred Mills and Harold Halladay of the M. A. C., Harold Lowry and Leon McLachlin.

MISS MARY DINGMAN

"Miss Dingman is dead, died this morning."

This was the message given over the telephone Christmas morning to startled friends Very few knew she was ill at Mr. J. E. Waring's where she had been taken the Sunday before; and those did not know she was so seriously ill, but supposed she had the prevailing epidemic and would soon be well. Instead, the disease developed into bronchial pneumonia.

Mary C. Dingman was born September 18, 1844, at New York. She was one of a family of eight children, all of whom preceded her in death, also her father and mother, leaving her alone. She has lived in Tecumseh many years where she endeared herself to a large circle of friends and we learned to look upon her as a woman of wonderfully courageous Christian character.

Of a quiet unassuming personality, she yet developed strong characteristics. She was generous and hospitable almost to a fault, a loyal friend, a faithful and devoted member of the Presbyterian church. Her church was almost life to her and she firmly believed "The Lord is my Shepherd, I shall not want" and "Cast thy bread upon the waters, and it shall return after many days."

Since the death of her sister Mrs. Fitzsimmons in Texas, we could see that she gradually failed, but she did not complain, but would say "O, I am well," always looking on the bright side and seeing rays of light in the darkest hours.

Mrs. Waring tenderly cared for her in the brief illness of a week and the funeral was held in the Waring home Monday afternoon, Dec 27.

Her pastor, Rev. Rex, spoke words appropriate for such a life; Mrs. Mills and Mrs Camburn—warm friends and members of her Sunday-school class—sang "Nearer My God to Thee" and "Jesus Lover of My Soul." The Sunday school class attended in a body. The S. S. class, Missionary Circle, Ladies Aid Society and Wit and Wisdom Club sent fragrant lilies and carnations, covering the casket, as a tribute to a noble woman whom they loved The bearers were the elders of the church and Fred Rector. They gently lowered her into a grave in beautiful Brookside cemetery where loving friends can visit her last resting-place.

"So He giveth his beloved sleep."

F. D. H.

MAY ROBSON IN "THE REJUVENATION OF AUNT MARY"

No theatrical announcement of several seasons has carried with it the certainty of a satisfactory entertainment to a greater degree than that of the coming appearance at the Bradley Opera House Wednesday night Jan. 5th of the distinguished comedienne, May Robson, in a revival of Anne Warner's delightful comedy classic, "The Rejuvenation of Aunt Mary." Theatregoers generally are also aware that there is only one Aunt Mary and she is personified by May Robson. In her hands the familiar play is like an April shower—refreshing The comedy lines which fairly pour down during the three acts tickle the risibilities to such an extent that be the auditor an occasional or constant theatregoer, he is forced to laugh all the time. Nearly every one is acquainted with that delightful personage, Aunt Mary Watkins, the maiden lady who is caught in the whirl of the great city and made into a "real sport," and for whom the world should be grateful to Miss Warner, her creator. Aunt Mary has lived all her life on a New England farm. Her nephew, a rather wild young fellow, who has caused his dear aunt all sorts of worry and expense because of his reckless life in New York, is suddenly favored with a visit from his relative in reply to a decoy message from some of his chums that he is ill, Aunt Mary, however, is wiser than she is credited with being. When she discovers the real condition of affairs she casts aside her New England demeanor and her aversion to high life and enters into the spirit of the lives of her nephew and his friends with such vigor that Jack is shocked Especially is this true of her actions at a dinner party given at the home of Jack's fiance in New York When Aunt Mary finally returns to her New England home, she makes so many changes that even her servants object. Instead of getting up with the chickens, she has breakfast in bed She abandons square-toed shoes for the latest model of high-heeled Oxfords, and plain dresses for all sorts of finery. The rejuvenation is a series of surprises and laugh pro-voking situations with here and there a touch of pathos to make the play ring true to life.

Patrons of the Bradley are very fortunate in being able to see this international comedienne in their own city It is very seldom that Miss Robson even considers a city as small as Tecumseh Miss Robson and her complete production has been brought here in its entirety at an enormous expense to the local management and we hope the engagement will prove as successful as did Fiske O'Hara's. Its a big undertaking to bring these big attractions to Tecumseh and they should be supported by every theatre going person in this vicinity A special 60 foot baggage car is required to carry the mammoth scenic production and setting for Miss Robson

How's This?

We offer One Hundred Dollars Reward for any case of Catarrh that cannot be cured by Hall's Catarrh Cure.

F. J. CHENEY & Co., Toledo, Ohio.

We, the undersigned, have known F. J. Cheney for the last 15 years, and believe him perfectly honorable in all business transactions and financially able to carry out any obligations made by his firm.

NATIONAL BANK OF COMMERCE,
Toledo, O.

Hall's Catarrh Cure is taken internally, acting directly upon the blood and mucous surfaces of the system. Testimonials sent free. Price 75 cents per bottle. Sold by all Druggists.

Take Hall's Family Pills for constipation. adv

PIERCE TEUTON LINE IN NEW BRITISH DRIVE

Germans Lose Trenches and 800 Are Captured.

LONDON, ENG. — The British expeditionary army has commenced a brilliant counter-offensive movement against the Germans in the region of Armentieres, where the Germans were to have started their new drive for Paris, according to an unofficial report received from Paris.

According to this report the British charged from their trenches before Armentieres after an intense artillery preparation, and taking the Germans by surprise, drove them from their first-line positions and took 800 prisoners. The losses on both sides were considerable.

Church Notes

BAPTIST CHURCH

W. B. Hartzog Ph. D. minister.

10:00 Morning worship. Sermon "John Huss, the Bohemian Martyr."

11:15 Sunday School, Jay Morse superintendent.

11:15 Men's class. "What happened to Jesus on the Mount of Olives?" Act 1:1-14. Discussion opened by the pastor.

5 p. m. Evening worship, "Turning the World Upside Down."

6 p. m. B. Y. P. U. meeting. "What is Consecration?" Mrs. Anna Morse, leader.

Wednesday 7:00. Prayer service. Everybody welcome

PRESBYTERIAN CHURCH

Rev. Wm. A. Rex, minister.

10 a. m. Sunday-school.

10 a. m. Men's Brotherhood class. Prof. Reed will address the class

11 a. m. Morning worship and sermon. "Companionship for the New Year."

7 p. m. Evening service. Subject, "The End or the Beginning, Which is Best?"

Tuesday evening, the Westminster Guild meets with Mrs. Wilfred Waldron.

Wednesday 7 p. m. Mid week service. Popular discussions

Wednesday 8 p m. Regular meeting of Session.

Friday afternoon, Jan. 7 Missionary Circle meets with Mrs. Halladay.

METHODIST EPISCOPAL CHURCH

Rev. George Jennings, pastor.

A welcome to all.

10:00 a. m. Morning service, Subject, "Trial and Victory"

11.20 a. m. Sunday School.

11:15 a. m. Men's class.

6:00 p. m. The Epworth League.

7:00 p. m. Evening service Subject "You Cannot Put New Wine in Old Bottles."

7:00 p. m. Wednesday prayer meeting.

EPISCOPAL CHURCH

Rev. F. Hewitt, rector 'Phone 293

10 a. m. Sunday-school. Classes for all ages.

3 p. m. Men's class. Rev. W. A. Rex leader.

4 p. m. Evening prayer and sermon Topic, "A World Survey in 1916." The sermon will deal with the world problems and outlook at the threshold of the new year. Public cordially invited

Tuesday 3:30 p. m. Altar Guild

Thursday 7 p m. Midweek service and address. Topic: "Catholic or Protestant, Which?" Free to all.

Friday 7:15 p. m. Choir practice.

FRIENDS CHURCH

Lawrence Linton, pastor.

10:00 a. m. Sunday Morning worship.

11:15 a. m. Bible school.

2:00 p. m. Junior Endeavor.

6:00 p. m. Christian Endeavor.

7:00 p. m. Evangelistic service.

7:00 p. m. Wednesday, prayer meeting.

A cordial welcome to all.

ST. ELIZABETH CATHOLIC CHURCH

Rev. Donald P. O'Donnell, rector.

8 a. m. 1st Sunday in month

All are cordially invited.

HAS FAITH IN QUICK REMEDY FOR CATARRH

O. A. Wright & Son Guarantee that Hyomei will Relieve the Worst Cases of Catarrh in Tecumseh

When one of the most reputable concerns in Tecumseh guarantees that a medicine will produce benefit or they will refund the money, it speaks volumes for the merits of that remedy. It is in this way that O. A Wright & Son are selling Hyomei. the treatment that has helped so many cases of both acute and chronic catarrh in Tecumseh and vicinity.

Hyomei is not a pill nor is it a spray or a lotion that must be rubbed in. It is an oil, the air of which you just breathe in your nose, throat and lungs by the aid of an inhaler that comes with every outfit. Benefit will usually be seen from the very first treatment.

This air destroys all germ life in the air passages and lungs and enriches and purifies the blood with the additional ozone it supplies. It banishes catarrh of the head and throat and respiratory organs. Wherever these mucous membranes contain catarrhal germs, there Hyomei will do its work of healing.

The complete Hyomei outfit is inexpensive and includes an inhaler, dropper and sufficient Hyomei for several weeks' treatment.

Remember that if Hyomei does not relieve you, O. A. Wright & Son will refund your money.

Schiff Aids French Families.

PARIS — Mortimer L. Schiff, has sent to the perfect of police of Paris $2,000 to assist the mothers and children of soldiers at the front.

D'Arcy Again Wallops McGoorty.

NEW YORK — Les d'Arcy, the Australian middle weight, proved his superiority over Eddie McGoorty of Oshkosh for the second time in their bout in Australia Saturday night, knocking him out in eight rounds.

Boy-Ed Starts Home.

NEW YORK — Captain Boy-Ed, the recalled German naval attache, has left New York on the steamship Rotterdam.

Home Millinery.

Poetic Lady—Oh, had I the wings of a dove! Practical Lady—They're not using them very much in the newest hats.—Philadelphia Record.

Looks like ever'thing in the world comes right if we jes' wait long enough.—Mrs. Wiggs.

Our January

Clearing Sale

Commences Monday, January 3rd,
Continuing Two Weeks.

Shoes		Furnishing Goods	
$3.50 Women's Shoe including all Gypsy Boots	$2.79	$5.00 Men's and Ladies' Sweater Coats	$4.00
$3.00 Women's Shoes	$2.49	$4.00 Men's and Ladies' Sweater Coats	$3.25
$2.50 Women's Shoes	$1.98	$3.50 Men's and Ladies' Sweater Coats	$2.49
$3.00 and $3.50 Women's Sample Shoes	$1.98	$2.50 and $2.25 Boys and Misses Sweater Coats	$1.59
$2.50 Women's Sample Shoes	$1.49	$1.00 Children's Sweater Coats	59c
		$1.00 House Dresses	79c
		$1.00 Night Dresses	78c
		50c Aprons	33c

Good bargains in Men's Dress and Work Shoes, also Misses' and Childrens' Shoes.

The People's Store,
WM. PALMAN, Manager.

Funeral of Mrs. Waldron

The funeral of Mrs. [illegible] Waldron was held from the home of her son Jonas Monday afternoon. Rev Hartzog of the Baptist church of which she had been a devoted member thru her life time, officiated. The house was full of mourning friends among whom were the son Peter Waldron of Detroit; Mr. and Mrs. Herbert Lindsley, Mrs. Will Dorr, Clinton; Truman Waldron and wife, Weston; Mr and Mrs. Whitmore and Mrs. Chas Kishpaugh, Adrian; Bert Foor and wife, Franklin; Mrs. Esther Kishpaugh, Lansing; John Kishpaugh, Sand Creek.

RIDGEWAY

Mr. and Mrs. Chas. Wright and children of Hillsdale are guests of friends here this week.

Mrs. Ella Orr spent the first of the week with her sisters in Tecumseh.

Chas. Frost and family spent Xmas with North Adrian friends.

S. P. Smith lost his horse Saturday.

Will Fletcher has had a fatty tumor removed from his neck. Dr. Hardy performed the operation. He is doing nicely.

Mrs. Smith Pocklington went to Ann Arbor Monday where she had the tonsils and adnoids removed for her little girl Vera.

Mr. and Mrs. Charles Wetherhead of Ann Arbor were Xmas guests at Smith Pocklingtons

Mr. and Mrs. A. E. Palmer entertained at Xmas dinner Phena Palmer Mrs. S. C Easlick, and Earle Murphy and wife.

Kenneth and Deo Easlick were spending the week with friends here.

Charles Griendstaff of Edmore is a guest at Gordon Berry's.

John Neeley of Detroit was a guest Friday at Henry McCarbery's.

C. J Underwood entertained at a 6 o'clock dinner Tuesday evening.

Mrs. Ida Babcock and son Donald, Alfreda Crone, Oscar Crone and wife of Detroit were Xmas guests of Mrs. Elizabeth Pocklington.

Harry Scott and wife of Monroe were guests Xmas at the home of Harry Smith.

Chas. Barrett and wife had as guest Xmas Mrs. Ella Orr and sons Leon and Henry, Ross Keene and wife, Roy Marks, wife and son, Gordon Smith and wife, Horace Barrett, Florence Taylor, Ed Barrett and family and Mrs. Ellen Prindle.

C. W. Culbertson and wife spent Xmas with their son in Detroit.

LaVern Hathaway and wife entertained a company of relatives Xmas in honor of their 15th anniversary.

Supt. E. A. Wilson and son William of Berwyn are here for the holidays

Mrs Will Miller and children of Adrian are guests this week of her father H. F. Barnes

John Gray and wife spent Xmas with their son at Holloway.

Ed. Harrison and wife and Hartley spent Xmas with relatives at Battle Creek.

The annual election of S. S. officers occurred Tuesday evening.

Supt.—Harry Wood
1st Asst.—C. S. Foote
2nd " —D. H. Underwood
Sec.—Elmer Lion
Treas.—Ella Allison
Librarian—Kenneth Fletcher and Earle Harrison
Missionary Sec. and Treas.—C. F. Foote.
Organist—Rosalind Andrews
Asst.—Eula Underwood
Chorister—Daisy Barnes
Asst.—Eula Underwood

Those who are taking their holiday vacation are: Sylvia Andrews from Brown City; Thurlow Sweet, Theodore Atchison and Jesse Shough, Ypsilanti; Harold Bachman, Bay City; Harold Harrison, Big Rapids; Phena Palmer, Detroit; Estella Pocklington and Ellen Smith Ypsilanti; Ruby Hall of Ann Arbor, and Julia Gilmore of Des Moines, Ia.

IN JUSTICE COURT

A suit brought by Sam Lintaricori against George Coscerilli to recover some $300 which he claimed was owing him for labor before Judge Hosmer Thursday afternoon. Atty. J. A. Waters of Manchester appeared for the plaintiff and Attorney F. A. Michner of Adrian for the defendent. Attorney Waters based his plea on the fact that Sam was a minor showing his pastport and dates in proof, and claimed that under the law a contract made with a minor was null and void and could not be influence.

He cited recent cases to prove his argument The Attorney for the defendent based his argument on the fact that Sam was working for himself on commission bases and their books showed that they had paid him what was owing him. The case was quite spirited. The descendents of Sunny, Italy and several others were brought in as witnesses. The case went to the jury about 5 o'clock p. m after two hours they brought in a verdict of $12.50 costs for the plaintiff.

SPECIAL SERVICES

Next week special services will be conducted at the Baptist church at 7 o'clock as follows:

Tuesday evening, sermon by Rev. E. R. Latham, pastor of the Congregational church, Clinton. Subject, "All your need."

Wednesday evening, sermon by Rev. J. C. DeRemer, pastor of the Christian church, Britton. Subject, "Christ, the Peerless Leader."

Thursday noon, pot luck dinner followed by the annual meeting of the church. No evening service.

Friday evening, sermon by Rev. E. R. Latham, Subject "Religious Helpfulness."

The members are urged to attend and the public is cordially invited.

MANY TROUBLES DUE TO WEAK KIDNEYS

"It is no use advertising a medicine unless the medicine itself is good enough to back up the claims you make for it," said O. A. Wright & Son the popular druggist, to a Heraldman. On the other hand it is a pleasure to sell a medicine when our customers come in afterward and tell us, how much good it has done them. And that is why we like to sell and recommend Solvax, the great kidney remedy. We have so much faith in this article that we are going to guarantee it in the future and will return the money to any purchaser of Solvax whom it does not help."

This shows great faith in Solvax. It really is a most unusual medicine because it overcomes the worst cases of kidney complaint by removing the cause. It goes straight to the seat of the trouble. It soaks right it and cleans out the kidneys and makes them pass off the uric acid and poisonous waste matter that lodges in the joints and muscles, causing rheumatic pains; sooths and heals the bladder and quickly ends all such troubles.

TAX NOTICE

I will be at the Tecumseh State Savings Bank to collect Township taxes Friday December 3, and each Tuesday and Friday during the month and until Jan. 11, 1916.

B. C. ELLIS,
Township Treasurer

A DELICATE CHILD

Made Strong By Our Vinol

Fayetteville, N.C.—"My little daughter was in poor health, delicate and so weak it made us very uneasy. I heard about Vinol and decided to try it and the results were marvelous, her appetite improved, she gained in weight, and is now one of the healthiest children in town. Mothers of delicate children should try Vinol."—Mrs. GORDON JESSUP.

Vinol is a delicious cod liver and iron tonic without oil, a constitutional remedy which creates an appetite, aids digestion and makes pure healthy blood. All children love to take it.

O. A. Wright & Son, Druggists,

TRUE BOBS

How would you like a Bob Sled that you can put together in 30 minutes. When you get through with it 30 minutes will store it away again, time. And you don't have to use a hammer and wrench.

You can store it in about 1-5 the space required for other bobs.

Call and examine.

L. E. TEMPLE & CO.

A Happy New Year
To All

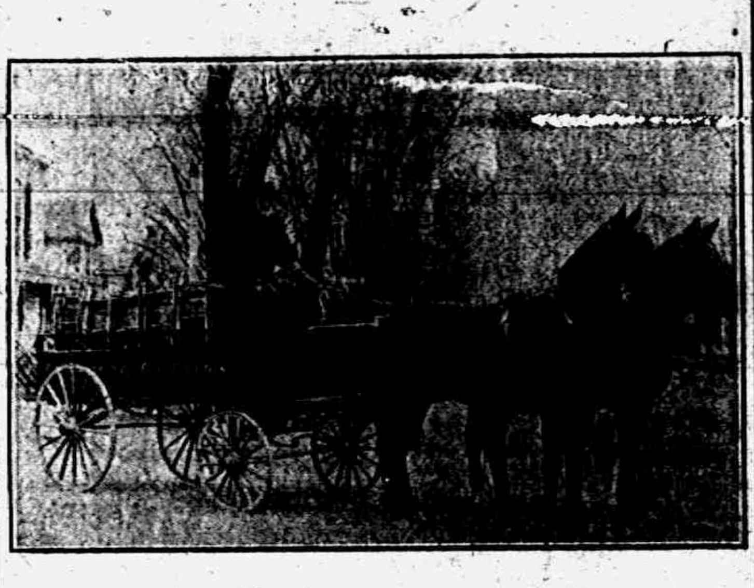

Guy E. Belding,
Furniture and Undertaking.

AGENT FOR REO AUTOMOBILES.

The Lilley State Bank
Tecumseh, Mich.

YOUR OPPORTUNITY

A few more days for joining the Christmas Money Club.

You would not refuse a Christmas gift, especially if it were a check for $12.50 or more.

Your friends and neighbors are joining Our 1916 Money Club We want you to try this easy way of saving money for 50 weeks. Then next December, you will get your Easy Money check.

Remember that the members of The Christmas Money Club have the privilege of every service this bank is in a position to render.

Your account—large or small—will always be welcomed at

THE LILLEY STATE BANK.
Tecumseh, Mich.
THE BANK WITH THE CHIME CLOCK

SAFETY SERVICE

TECUMSEH CO-OPERATIVE ASS'N.

Blankets & Robes

BOB SLEIGHS AND CUTTERS

At Right Prices. See them.

Ask about our Fence Prices

We will save you from 6 to 10 cents per rods on fence bought and paid for before January 15th, 1916. Settle for it now and take it in the spring.

By C. D. BEEBE, Mgr.

The Ideal Bed Spring

is well known to the general public throughout the United States, as the most LUXURIOUS ARTICLE to sleep upon ever produced.

It has stood the test for over TWENTY YEARS, and is more popular today than ever.

We have advertised this Spring extensively, and are willing that you take the Spring home for thirty night's trial, to prove to you that our confidence is well founded. The IDEAL is absolutely guaranteed for 25 years.

E. Service & Son.

J. D. SERVICE
LICENSED EMBALMER - - - LADY ATTENDANT
Phone 263. Night Phone 387.

LOCAL AND PERSONAL

NOTICE

All copy must be in the composing room of this office by 9:30 a. m. Tuesdays and Fridays and all advertising matter before 4 o'clock p. m. Mondays and Thursdays.

Mrs. Jas. Potter is ill.

Gastons' for close out bargains. ad

L. J. Coller was in Clinton on Wednesday.

Mrs. Bert Price has been quite ill this week.

The library will be closed Saturday, January 1st.

Mr. and Mrs. Herbert Gill were in Toledo Wednesday.

Dill pickles 2 for 5c at the Daisy Market. adv

The cigar makers of both shops are enjoying a holiday lay-off.

Mrs. Lenn Rogers and little Meredith returned to Detroit Tuesday.

All kinds of dressed poultry at Daisy Market. adv

Miss Emma Lange is detained from her work at the laundry by illness.

Fresh celery and lettuce for New Years. LOWRY'S GROCERY. adv

Miss Lillian Clark returned Wednesday from a Christmas visit at Ovid.

Miss Louise Erskine has gone to South Carolina in her theatrical work.

Miss Minnie Mulvaney has been home from the "Soo" for the holidays

Misses Ellen McCook and Wuanita Goheen are in Detroit for their vacation.

Joe Hanna has been drawn on the jury for the circuit court for the January term.

Nathan Bailey, prosecuting attorney of Jackson, was a Tecumseh visitor Wednesday.

Mrs. John Meade and son Elliott of Detroit are guests at her father's Robert Elliott's.

Fresh Baltimore oysters, 40c quart. Sunshine crackers 8c pound at Lowry's grocery. adv

Miss Mabel Ager is quite ill. Mrs. C. A. Stauiter is playing in her stead at the Royal Theater.

Virgil Brown of Toledo, has been a guest at his grandfather's W. W. Shurtz', this week.

Fine switches made, cut hair and combings bought at the millinery of Miss Julia A. Hough. adv

Mrs Doane Fosdick and children of Battle Creek are guests of her mother Mrs. Samuel Shutt.

Miss Loraine Westcott of Northville is a holiday guest of her sister Mrs Maynard Mulvaney.

Ring mounting galore at Gastons' adv

Earl Updike has not been well since Wednesday so Floyd Freeman has worked his mail route.

John Blesing has been very ill with pneumonia the past week, he is slowly recovering at present.

Be sure and get Flat Rock buckwheat. It is strictly pure.
adv LOWRY'S GROCERY.

Mrs Dualne Service and baby returned Tuesday night from a visit in Blissfield with her people.

Wyman Service delivered a load of furniture for E Service & Son nearly to Wampler's Lake Tuesday.

James McDermott was a passenger for Grand Rapids Wednesday, expecting to receive medical treatment.

Clarence Hardy, a student at the U of M. is spending his vacation at his father's, Dr. P. B. Hardy's.

Oranges—Special price Saturday until noon: 40c Sunkist oranges for 29c.
adv ALDRICH & SON.

Miss Nellie Shaw of Ft. Wayne, Ind, is here to spend the holidays with her niece and nephew the Shaw family.

Mrs. Eugene Service and her guest Mrs. Jas. Mitchell of Flint visited Britton friends the first of the week.

Gentlemen: Get your shoes dolled up for the holidays and all through the year at Hotel Barrett. Price 10c. adv

Mr. and Mrs. Hardy Greenfield entertained her parents, Mr and Mrs. Flagler of Deerfield the first of the week.

Mrs Chas. Cummins returned to Detroit Wednesday morning after a visit of a few days with Tecumseh friends.

Mrs. Nellie Marvin and daughter Mildred of Bay City visited the former's father, L. D. Dewey the first of the week

NOTICE

With the beginning of the new year many of our subscriptions become due Kindly look at the yellow label on your paper. You are paid up to the month and year on the slip. Call and see the editor or if not convenient to come mail us your check for the amount.

Fresh bulk sauer kraut, Clark Market. Phone 158. adv

Comfort Chase and family visited relatives here the first of the week.

George Haerick is so much improved from his late serious illness as to be about the house on crutches.

Miss Margaret Kingan has so far recovered from her recent operation that she was brought home from Adrian Wednesday.

Mrs Rosa Dalsher of Blissfield came the first of the week to spend a couple of weeks with her daughter Mrs. Ernest Dalsher and family.

Home made mince meat 10c lb., 3 lbs. for 25c. Clark's Market. adv

Miss Lucile Kelley visited her aunt Miss Nettie Pierce the first of the week She holds the position of book-keeper with the Alter Motor Car Co.

Home made mince meat at Clark's market. adv

J. M. Jones and Son on Wednesday took to Britton a stock of suits and overcoats and opened a department in O. B. Lenardson's store where they are conducting a sale.

Oranges, bananas, grape fruit, malaga grapes, apples, all fresh in for New Years. LOWRY'S GROCERY. adv

Prof. W. L. Reed will address the men's class at the Presbyterian church next Sunday morning at 10 o'clock. All the men of the church are invited to hear him.

Mr. and Mrs A S. Titus had as guests the first of the week their daughters and husbands: Mr. and Mrs. Chas, Klapple of Monroe and Mr. and Mrs. Chas. West of Jackson.

Gaston & Son's for jewelry repairing. adv

Stephen Nevison has arrived from Fenelon Falls, Ont., and will remain for a time with his sister Mrs. H. E. Gill, He will manage the bakery while Mr. Gill visits relatives in Canada the first of the year.

Oranges: Special price Saturday until noon, 40c Sunkist oranges for 29c.
adv Aldrich & Son.

Bert Shea and family moved into Evergreen Dairy farm belonging to Chas. Bidwell last Thursday. The former tenants Arthur Pocklington and family now occupy Mrs Jefferson Kelley's house on North Ottawa St.

Watch, clock and jewelry repairing at Gastons.' adv

Rev. Rex received one fine Christmas present, a winter top for his machine from his father-in-law in Colon. The rig looks pretty comfortable so we all anticipate some delightful rides.

Mrs Thos Hanley and Mrs Reuben VanWinle entertained their classes in the Friends' Sunday-school with a candy pull at the home of Mrs. Hanley Thursday afternoon. There were 23 present and everyone had a right good time.

One lb box candy for 39c Just a few left. 'Phone your order in.
adv W. L. COLLER

That 'possum at Will Eccles' ran hard against an axe the other day so W T. invited some friends in to help at the feast. Those enjoying the feed were Will Whiting, George U. Smith, Mark Mills, John Freeman, Levi Hayden, R. N. Lowe and Will Barrett

Monday evening, Jan. 3rd, the Wit and Wisdom Club will meet with Dr. and Mrs. Hartzog, the former being leader. The topics are "Our English Bible and How It Grew," "Bible Truths from Archaeology," Roll call: Conundrums.

Have your diamond rings looked over. They may need some doctoring and Gaston & Son's is the place to have it done. adv

The children of St. Peters Sunday school enjoyed their Christmas exercises Tuesday evening. The program which was most excellent was given in the auditorium of the church and at the close the little people and older ones too adjourned to the parish house where a beautifully decorated Christmas tree awaited them Each youngster was given an orange, candy and popcorn.

FIRE AT HOLLOWAY

BUSINESS SECTION OF HOLLOWAY WIPED OUT.

Loss Will Reach Upwards To $25,000.

About midnight Wednesday night fire broke out in the double building occupied by Joe Mueller impliment store and the Blouch general store.

Mr. Mueller was asleep in his rooms over the store and was awakened by the smell of smoke. By the time he was dressed and out of the building it was enveloped in flames. Fire spread rapidly and soon the LaPointe building next to it and the LaPointe residence were also afire.

The buildings were all of frame construction and when once afire burned rapidly. Holloway has no fire protection and before help could reach them the buildings were burned to the ground.

A great throng of people gathered coming from Britton Ridgeway and other towns A telephone message was sent to Williamson Bros on the breaking out of the fire. Chas. and Leon and Floyd Heesen made a quick run taking with them a supply of chemicals but when they reached Holloway the fire was to far advanced for any aid

The fire spread so rapidly that very little could be saved of the stock in the stores. Back of the store used by Blouch were buildings used for storage of goods and these they were able to save.

The postoffice was also in Blouch building and the contents were nearly a total loss This building was owned by the Grange. Blouch estimated his stock at $12,000 and his loss about $10,000 with $7,000 insurance.

Muellers stock of impliments was valued from $5,000 to $6,000 practically a total loss, saving only two cutters, He carried $3,700 insurance. Williamson Bros, were located in the LaPointe building both building and stock a total loss. Williamson valued their stock at $1,000 to $1,200 and carried $500 insurance The LaPointe residence just west of the stores was also destroyed. This was occupied by Luman Gray who had charge of the Williamson store Mr. Gray saved about half of his household goods and carried no insurance The house west of the LaPointes was in danger but by vigorous efforts was saved, the house being plastered with snow.

The furniture was all removed and later moved back. These stores were all on the north side of main street.

The fire was a bad blow to Holloway as it wipes out nearly every business place in the town leaving it without grocery stores. The origin of the fire is unknown.

TO OUR FRIENDS

With the dawn of a New Year we close our business relations with the people of Tecumseh We take this opportunity to thank those who have given us a liberal patronage during the past 17 years and hope that the confidence and business we have shared in the past will be extended to our successors, Chas. Broderick and E. A Clark, who will continue the business It is with sincere regret that we leave Tecumseh and the many friends we trust we have made Wishing you all a pleasant and prosperous New Year, we remain sincerely,

MR AND MRS J. J. BELCHER

Oranges— Special price Saturday until noon: 40c Sunkist oranges for 29c ALDRICH & SON. adv

After five years service with the Herald, three of which she has been forelady on the paper, Miss Jennie Owen severs her connection this week and has accepted a position in the advertising department of The L. H. Field Co. store in Jackson

John Garlinghouse has been quite unfortunate this past week Sunday evening he became faint while on the platform at the Presbyterian church and in leaving stumbled and fell, bruising his forehead, Tuesday, while at the skating rink he took another tumble injuring his shoulder. However he is doing finely at last reports.

Adrian Telegram Bargain Days now on. Save 50c by signing this week See Mrs. Chas Deery at Gaston's for special carrier rate. adv

The Christmas decorations at St. Peter's church which will remain in the church for several Sundays were of an unusual and interesting character. The manger was erected by Mr C. Patterson, and the general design of the decorations was formulated by Mr. T LeBarron. Several men cut the greens, and many of the ladies of the church kindly assisted in roping them. Nobody should miss seeing the decorations before they are taken down.

St. Peter's

(Happy New Year To All)

4 P. M. SUNDAY.

SERMON

"A World Survey of 1916"

Hope to shake hands with you Sunday.

IN HONOR OF MISS COLLER

Mrs. Fred Anderson was hostess at an informal affair Tuesday evening honoring, her friend, Miss Nealie Coller a bride of next month. The guests brought all sorts of kitchen utensils and had much fun making Miss Coller guess the contents of the different packages. The ladies had brought their fancy work and spent the evening very happily—of course they never said a word.

Miss Blanch Muir of Clinton and Mrs. Howard Evans and daughter of Tipton were among the guests.

NEW YEAR'S RECEPTION

Open House will be kept at the rectory from 4 to 6:30 p. m. New Year's Day. Light refreshments will be served. Rev and Mrs Hewitt hope that members of the parish and other friends of the town will drop in for a little informal visit between these hours.

Mrs. Albert Anderson spent Wednesday in Adrian.

Miss Gertrude Kreidler is detained at home by illness.

The dry goods stores will be closed all day New Year's.

The postoffice will be closed on New Year's Day after 9:30 a. m.

Miss Mildred Russell left for Battle Creek Thursday for a visit.

Rev. W. A. Rex will address the men's class of St. Peter's church Sunday at 3 p. m.

John Hubbard returned yesterday from Findlay, Ohio, where he had visited a son.

Miss Ruth Ager went to Birmingham yesterday to visit her brother Floyd and wife.

Will Ingersoll and wife of Chicago have been guests of their parents for the past week.

Mrs. Ethel Mathias will close her dressmaking shop for one week beginning Monday, Jan. 3.

NOTICE—The grocery stores and meat markets will be closed at noon Saturday, New Year's Day.

Roger Waring is so much better that he and Mrs. Waring hope to be here in a few days for a visit.

Albert Hyde and wife are guests of their daughter Mrs. Bert Blood and family in Detroit for New Year's.

Miss Florence Bryan, who teaches in Eaton Rapids, has been a holiday guest of her mother Mrs G. B. Garlinghouse.

Mr. and Mrs. Vern Cooper returned from their wedding trip Thursday and will be at home to their friends at the Sims home.

Fred Chorman and wife are entertaining their daughter Miss Wilhelmina of Ridgeway and his brother Wm, Chormann of Toledo.

John J. Belcher has been quite ill with the prevailing epidemic and has been confined to his bed Mrs. Belcher also has been quite sick

F. M. Mulvaney and wife had as guests the first of the week her father John Badger of Battle Creek and her sister Miss Badger of Chicago

Rev F. Hewitt on New Year's Sunday at 4 p. m at St. Peter's church will preach on World conditions and prophecies for the future. Public cordially invited.

Miss Nealie Coller closes her work as clerk in the Fred Rosacrans & Sons store tonight and later will run an establishment of her own in the matrimonial line.

Thos. McCann was called to Stockbridge Thursday by the serious illness of his brother Nick. LATER—Word comes of the death of the brother an hour before Mr. McCann reached Stockbridge.

Low Prices on These Goods

Jourdan Almond Meats	50c lb.
Walnut Meats	50c lb.
Choice Evaporated Peaches, 3 lbs.	25c
Fancy Halibut	25c lb.
Florida Oranges	20c lb.
Big Grape Fruit	8c lb.

We give BLUE Trading Stamps.

ANDERSON GROCERY CO.
Phone 91 — Successors, Anderson Bros. Macon 'Phone

HEESEN'S TANK HEATERS
(Made in Tecumseh, Mich.)

Electric Washing Machines,

Double Tub Power Washing Machines,
Hand Power and Water Motor Washing Machines,
High Grade Clothes Wringers,
Everything in Plumbing and Furnace Work,
Banner Mazda Electric Lamps,
Electrical Supplies.

Satterthwaite Bros.

Begin the New Year Right

BY ORDERING YOUR

COAL AND WOOD

and all kinds of CHICKEN FEEDS of us.

SEE OUR

Cutters, Sleighs

Square Blankets, Stable Blankets, and Tank Heaters for low prices.

Phone 290. BROWN & CO.
TRADING STAMPS.

Good Things For Your
NEW YEAR'S DINNER

Extra Select Oysters
Good Crackers Oranges
Malaga Grapes
Apples Nuts Candy
Raisins Currants
Canned Fruit Canned Vegetables
Olives
Seal Brand Coffee, Best on Earth.

The most complete stock we have ever had.

F. D. AVERY.
PHONE 39

FIRE! FIRE! FIRE!

Over a million bushel of Wheat, Oats and Corn in two big elevators were damaged the past week by fire and water. We are drying and conditioning these grains and it's fancy

SALVAGE

Its feeding value is uninjured. The cheapest feed for Sheep, Hogs, Cattle or Poultry. For producing flesh equal to undamaged grains.

Buy a thirty-ton carload—That's minimum, and save $10 to $20.00 per ton on your feed bill

Combine with your neighbors and make up a carload and get delivered price; or, we will ship you one, two or five tons from Jackson warehouse by local freight.

Tell us how much you can use and we'll quote you prices and mail samples on different grades.

THE J. E. BARRETT CO.
"Wholesale Feeds" "The Red Mill" Jackson, Mich.

The Herald $1.00

Dr. N. D. Trask,
Osteopathic Physician.

Special attention given to nervous diseases, rheumatism, stomach and bowel trouble.
Bronchitis Asthma and Catarrha Deafness.
Office hours, 9 to 12, 1 to 5, and by appointment.
Office over McCann & Bowen's.

A. G. AYLESWORTH,

Licensed Auctioneer, Real Estate, Stock and General Salesman.
Will attend all sales in city or country, at reasonable rates.
Headquarters and all dates made Herald office

Dental Parlors
W. D. REED, D. D. S.
Chicago, St. Tecumseh.
Crown and Bridge work Aluminum Silver and Rubber plates and all of the specialties known to modern dentistry. Gas or vitalized air administered.
Office over Avery & Co's store

DR. E. D. BROWN,
Dentist.
Modern Dentistry of reasonable rates. Painless extraction by use of local or general anaesthetic.
Officers hours 7:45 a. m. to 5 p. m. Saturday evenings 7 to 9. Other evenings by appointment
Office in DeWolf Block
Office phone 192, house phone 182—2r.

PARKER'S HAIR BALSAM
A toilet preparation of merit. Helps to eradicate dandruff. For Restoring Color and Beauty to Gray or Faded Hair. 50c. and $1.00 at Druggists.

C. M. Cooley,
Licensed Auctioneer.
R. F. D. No. 4 Manchester. 15 year successful; experience in Jackson, Washtenaw and Lenawee Counties, also practical farmer.
Bell Telephone Clinton exchange.
Rates Reasonable and Satisfaction Guaranteed

Whittemore's Shoe Polishes
FINEST QUALITY LARGEST VARIETY
"GILT EDGE," the only ladies' shoe dressing that positively contains Oil. Blacks, Polishes and Preserves ladies' and children's shoes, shines without rubbing, 25c. "FRENCH GLOSS," 10c.
"DANDY" combination for cleaning and polishing all kinds of russet or tan shoes, 25c. "STAR" size, 10c.
"QUICK WHITE" (in liquid form with sponge) quickly cleans and whitens dirty canvas shoes. 10c. & 25c.
"ALBO" cleans and whitens BUCK, NUBUCK, SUEDE, and CANVAS SHOES. In round white cakes packed in zinc boxes, with sponge, 10c. In handsome, large aluminum boxes, with sponge, 25c.
If your dealer does not keep the kind you want, send us the price in stamps for full size package charges paid.
WHITTEMORE BROS. & CO., 20-26 Albany Street, Cambridge, Mass.
The Oldest and Largest Manufacturers of Shoe Polish in the World.

FRIENDSHIP BRACELET LINK ONLY 12¢
STERLING SILVER ROLLED GOLD
Start a Friendship-Maid-Link-Bracelet, latest New York fashion. We start yours by giving you one link absolutely FREE engraved with 3 initials. Your friends give or exchange others. What more beautiful token or sentiment could be expressed. Send to-day for one or more LINKS (12c. each) stating initials and whether ROLLED GOLD, STERLING SILVER, BEADED or PLAIN design wanted and receive links with beautiful Black Ribbon Free so you can start wearing Links at once until Bracelet is complete. Write today. Start with Link we give you Free with first 12c. order or more. Friendship Jewelry Co., Dept. M., 83 Chambers St., N.Y.

FOR BRONCHITIS, WHOOPING COUGH; CROUP, COUGHS AND COLDS
Make the Best Remedy at Home—128 Teaspoonsful for 50 cents.

If everything was sold in as liberal and fair a manner as the below named druggists are selling Schiffmann's New Concentrated Expectorant, absolutely no cause for complaint or dissatisfaction could possibly arise from anyone. These druggists say—"Buy a bottle of this remedy and try it for Bronchitis, Whooping Cough, Severe Cough, Croup or any Bronchial Affection, and we will return your money, just the same as we do with Schiffmann's famous Asthmador, if it does not give satisfaction, or if not found the best remedy ever used for any of these complaints." Why not take advantage of this guarantee and try this medicine, and get your money back, rather than buying another purely on the exaggerated claims of its manufacturer or on the strength of testimonials from others and run the chance of getting something worthless and also wasting your money?

In buying this remedy, besides securing an absolute guarantee of its efficiency from these druggists you also get about eight times as much medicine as you would in buying most any of the old-fashioned, ready-made kinds, which average from 20 to 32 teaspoonsful, because 50c worth makes a whole pint (128 teaspoonsful) when mixed at home with simply one pint of sugar and one-half pint of water. This remedy positively does not contain chloroform, opium, morphine or any other narcotic. It is pleasant to take and children are fond of it. You will be the sole judge, and under this positive guarantee absolutely no risk is run in buying this remedy. Druggists everywhere are authorized to sell it under the same guarantee as Schiffmann's famous Asthmador of "Money Back" if not perfectly satisfactory. R. J. Schiffmann, Proprietor, Saint Paul, Minn. Guaranteed here by
B. J. Pulver.

"SPEED UP!" to 60 minutes an hour by taking the "grind" out of typewriting!
AND smile! For here at last is the master machine that makes it easy for any stenographer to turn out MORE letters with LESS effort in the ordinary working day. The new Royal Master-Model "10" speeds up the day's work and sets the pace that pays!
Built for "Big Business" and its Great Army of Expert Operators
These new features of the Royal add to the sensitive fingers of the typist, the one vital thing that the old-style typewriter subtracts—speed!
The speed with brains behind it — the all-day speed of the expert typist in the day's work. Errorless speed is the kind of speed that counts. Commonsense has punctured the illusion of the other kind.
Get the Facts!
Send for the "Royal man" and ask for a DEMONSTRATION. Or write us direct for our new brochure,—"Better Service," and book of facts on Touch Typing—sent free to typewriter users.
Price $100
$125 in Canada
ROYAL TYPEWRITER COMPANY
29 Washington Ave., Detroit, Mich
J. L. COLLER, Agt., Tecumseh, Mich.

5% NET
No fees or expenses out and no taxes to pay. An investment unexcelled for safety, convenience and rate of income.
Checks Sent Semi-Annually
Withdrawal on 30 Days Notice
Our record, 25 years of success, assets over one million and a quarter dollars. Write for financial statement and booklet giving full particulars
CAPITAL SAVINGS & LOAN ASS'N
Lansing, Mich.
Or Call on S. P. HOSMER, Tecumseh.

CORRESPONDENCE

RIDGE ROAD

Mr. and Mrs. Maynard Hatch of Saginaw spent the week end with Mr. and Mrs. John Teufel.

Several families in this vicinity are all ill with grip.

Mrs Annie Easlick entertained Xmas day Mr. and Mrs. Gus Goldsmith and children, Mr. and Mrs. James Harmon, Mr. and C. D. Harmon, and daughter Louella and Alfred Booth.

M. Davenport and family spent Xmas in Jackson.

Melvin Mead of Tipton visited his sister Mrs. Lee Draper and family over Sunday.

Dr. and Mrs. D. P. McLachlin and Donald, entertained last Sunday, their nephews and nieces, Mr. and Mrs. Will Behringer, Misses Eda and Donna Behringer of Ann Arbor and George Knoll of Chicago.

Frank Moore is on the sick list.

V. E. Davenport is spending the holidays with relatives in Detroit and Whitmore Lake.

Mr. and Mrs. John Taylor spent Christmas with her parents Mr. and Mrs. Chas. Booth.

Gus Goldsmith was in Ft. Wayne, Indiana Friday to attend the funeral of his uncle Joseph Black.

Mrs. Ernest Fish of Jackson spent Xmas with her parents F. E. Reese and wife.

Mrs. Austin White visited Geo. Reese and family from Tuesday until Sunday.

Ernest Dieterle and wife visited relatives near Ann Arbor Christmas.

Mr. and Mrs. Fred Reese and baby spent Xmas with relatives in Ann Arbor.

FOLEY KIDNEY PILLS
FOR BACKACHE KIDNEYS AND BLADDER
Sold everywhere.

FRANKLIN

Sunday was Irene Wisner's seventh birthday. She entertained Robert, Esther and Elilene Allen at dinner.

School closed for the holiday vacation at the Stone and Bradley schools Thursday with Christmas trees and good programs.

Lloyd Whelan of the Co-operative store Tecumseh, was delivering goods Friday. At C. L. Wisner's he left a Majestic range with a hot water tank and a power washing machine at Frank Fisher's. The washing machine was an Xmas gift to Mrs. Fisher and came as a happy surprise to her.

Writing from Oakley, Mich., Mrs John Eckert says, "It does not seem much like Christmas we have so much scarlet fever in the neighborhood. The church is closed, no exercises there or at the school."

Mrs. Spencer who was born and raised in the South and who has lived there all her life until recently, has had her first experience with sure enough snow. She was riding down hill with the kiddies Saturday and enjoying it immensely.

At the Christmas exercises at the Hurry school Tuesday evening, Santa Claus, Leon Bellman, caught fire but was rescued with little injury.

Will Brighton drove to Tecumseh Saturday to meet the trains from Detroit and Blissfield.

Mr. and Mrs. Lafayette Spencer of Ypsilanti spent Christmas with Hoyt Whelan and family entertained G. W. Allen and wife of Tipton, Frank Fisher and family and Mrs. A. B. Wisner Xmas.

Alton Whelan and family spent Christmas at Charley Lewis' with a large party of the Lewis relatives.

S. N. Wisner is hauling logs to Adrian.

Albert Taylor and family spent Xmas at Cambridge Junction with her people.

Horace Wilcox and son Bert spent Christmas at Will Brighton's.

Bert Foor and family spent Christmas in Tecumseh with Mr. Waldron and family.

Bert Foor and George Taylor attended the meeting of school directors in Adrian Tuesday.

Alton Whelan and family were guests of Wesley Snook and family of Birdsal Sunday.

Paul Geiger is on the sick list threatened with pneumonia Leo Bancroft is at work there during holiday week.

Charley Brighton and wife took their baby Margaret home with them Sunday evening. She has been staying with her grandmother for some weeks.

Mr. and Mrs. Clifford Aten spent Xmas in Adrian with her people.

S. N. Wisner and family spent Xmas with Grant Ogden and family.

Floyd Brighton came from Detroit Christmas returning Monday.

Charley Brighton and wife of Blissfield spent Christmas with Will Brighton and family.

FOLEY CATHARTIC TABLETS
Keep Stomach Sweet - Liver Active - Bowels Regular
Sold Everywhere

CONE

There will be a dance at Browns hall on New Year's evening Jan. 6. Music by Cone's orchestra. All come and have a good time. Geo. G. Taylor manager.

There will a lecture at the Cone church on Jan. 4 on "War in Mexico." All are invited to attend.

CONE M. P. CHURCH
Rev. David W. Rynd, pastor
Sunday School 10:30
Class meeting 11:00
Song Service 6:30
Christian Endeavor 7:00 p. m.
Preaching 8 p. m.

All are invited to attend these services

Clyde McCaughey spent Xmas at Stebens Olds.

Robert McCaughey spent Xmas at Edward Barrett's.

Bert Bailey and wife spent Xmas at the home of Ed. Redman's north of town

Beros Thompson and wife left for their home in Canada Thursday evening.

James Riley spent Xmas with his mother

James Snoudy received word Saturday that his sister died that morning in Illinois.

Arley Squires of Detroit spent Xmas with his parents.

Arble Auten and wife spent Xmas with her parents at Cone.

Ben Auten and wife spent Xmas with their daughter at Milan.

Clarence Auten was home from Milan Sunday.

Geo. C. Olds is quite ill at this writing.

Eugema Olds and George G. Taylor was in Milan Friday.

James Weaver and wife spent Xmas at her parents in Cone.

Stomach Catarrh Is Very Prevalent
In this climate catarrh is a prevalent disease. Catarrh affects the stomach as often as any other organ. Perhaps every third person is more or less troubled with stomach catarrh. Peruna is extensively used in these cases.
PERUNA THE RELIABLE FAMILY REMEDY

TIPTON

Mrs Dewitt Bowen and son John of Eaton Rapids came Saturday for a visit with her son Claude and family.

Mrs Alice Norcross and daughter Eleanor of Adrian visited at the home of Clarence Fisher last week

Mr. and Mrs. Chauncey Pentecost and son of Onsted and Cassius Crittenden spent Christmas with their mother Mrs. Eliza Crittenden.

Orville Gove wife and son spent Saturday with Mrs. Gove's parents Dr and Mrs. O. N. Bice.

Mrs. Silas May returned Friday from Eaton Rapids after a three weeks stay with her son Floyd and family.

Mrs. Bert Billington visited her daughter Mrs. Lawrence Dubre the latter part of last week.

Mary Luelle Lewis and Evelyn Brewer, member of the primary class of the M. E. Sunday School received books as token from their teacher for being present to S. S. the [illegible] Sundays in 1915. Those being there thirty Sundays or over were: Kathryn Brewer, Sylvia and Edna Daniels Opal Swift and Eldred Daniels. Those in class No 2 who received tokens were Leora and Irene Lewis who had been present fifty-two Sundays.

Wilford Allen, wife and son spent Xmas with relatives in Adrian.

Mr. and Mrs E. C. Cook entertained Xmas: Mr. and Mrs. Grant Slater, daughters, Mabel and Leota of Riga, Mr. and Mrs. Harold Bice of Detroit, Mr. and Mrs. L. Treat and daughter Mr. and Mrs. Lonnie Dibble and daughter of North Adrian, Mr. and Mrs. Jewett Whelan, Mr. and Mrs. Harley Anderson and daughter and Mrs. Mary Whelan.

D. J. VanValkenburg and family spent Xmas with Mrs. D. J. Preston.

Mr. and Mrs. Roy Luce and daughter Fern are spending the week with her parents Mr. and Dan Wilson at Fowlerville.

Mr. and Mrs. H. Ray Kemp, Miss Myrtle Kemp and Mr. and Mrs. Glenn Kemp spent Xmas with Mr. and Mrs Oscar Haliday in Clinton.

Mr. and Mrs. Sherman Camburn and sons Richard and Boyd spent from Friday until Monday with Mrs. Camburns parents Mr. and Mrs. R. M. Boyd in Adrian.

Mrs. Irving Luce sons Fay and Lamont visited in Jackson from Thursday until Monday

Grant Ogden and wife entertained at Xmas dinner Saturday: Those present were Mr. and Lorenzo Daniels Arthur Daniels and family of Pentecost, S. N. Wisner and family and H. G. Daniels and family.

Earle Burtless and family ate Xmas dinner with Mrs. Burtles' mother in Adrian.

HOW THIS MOTHER
Got Strength To Do Her Work
Fair Haven, Vt.—"I was so nervous and run down that I could not do my housework for my little family of three. I had doctored for nearly two years without help. One day I read about Vinol, and thanks to it, my health has been restored so I am doing all my housework once more. I am telling all my friends what Vinol has done for me."—Mrs. JAMES H. EDDY.
Vinol is a delicious cod liver and iron tonic which creates a healthy appetite, aids digestion and makes pure blood.
C. A. Wright & Son, druggists.

That's So.

"What were the Janizaries?"

"Soldiers maintained by the ancient Turks. They trained them to be soldiers from boyhood."

"I'll bet they had no trouble in recruiting, either. Everybody wants to be a soldier at ten."—Louisville Courier-Journal.

Supply at Hand.

Employment Agent—I have a capable cook that will just suit you. She is a widow and is very fond of children. Mrs. Richleigh—But we have no children. Employment Agent — Oh, that'll be all right. She has six of her own.—Exchange.

Obliging Anticipation.

Severe Ancient Relative (severely)—Does anybody in this house smoke? Young Wife — Oh, yes. John, get aunty a cigarette.—Baltimore American.

Her Bait.

"You have to have different bait for different fish, don't you, ma?"

"I guess so. I know I caught a lobster with mistletoe."

Corrupted freemen are the worst of slaves.—Garrick.

A RARE TRIO.

Specimens of Belgian Laces on Sale In This Country For Relief.

These are samples of the choice work that the small army of Belgian lacemakers, 40,000 strong and thrown into idleness, oftentimes in need, by the war, are fortunate enough to have placed under the auspices of the commission for relief in Belgium, 71 Broadway, New York. Traveling exhibits and sales are being arranged by the commission, and it is hoped that prominent women's clubs will be interested to help with smaller exhibits. In this collection, worth $200,000, are thirty different patterns of lace, ranging from edgings, baby caps, kerchiefs and collars at reasonable prices up to bridal veils 300 years old, fit for museums. Our top illustration is of flanders guipure about nine inches wide, at $9.50 per yard. The second is also guipure of a richer pattern, valued at $12, and the third is brussels applique of very fine mesh, worth $65 a yard. Many of these laces exhibited were made by women blinded and palsied with age. Each piece bears an official seal and number, which insure the worker her percentage of proceeds.

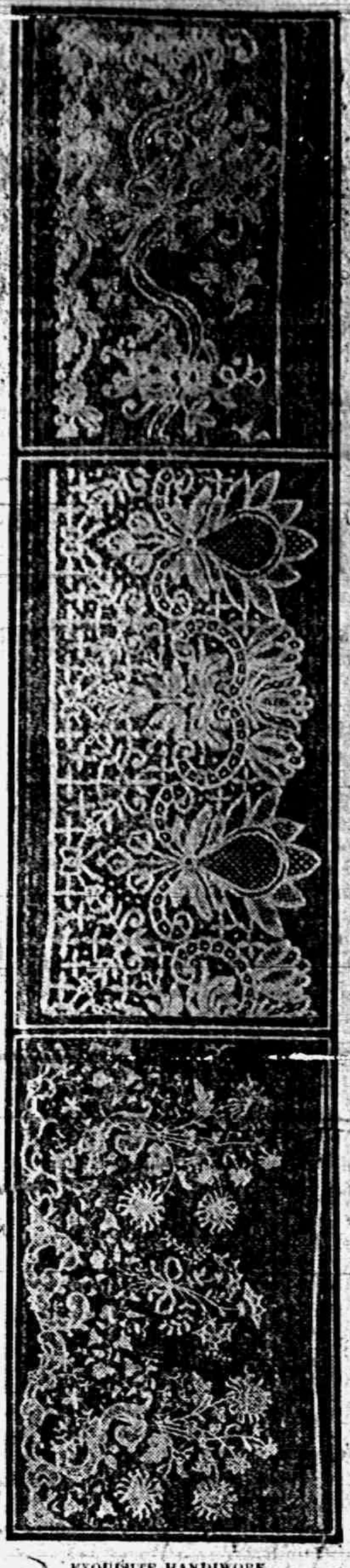

EXQUISITE HANDIWORK.

Appearance and Personality.

The question of "taste" in dress must be more or less settled for you by your appearance and personality. If you suit your own type and are close enough to the prevailing style to be inconspicuous in a crowd, then you may consider yourself dressed in good taste, whatever may be the judgment of others. Very often the color is the point of difference in a question of taste in dress, but this, too, should be inconspicuous.

The simple rule for good dressing given above—wear clothes that are inconspicuous, but becoming—is the only safe one for women to follow. When you are in Rome it is safe to do as the Romans do, and if you are dressing for Fifth avenue you must dress as the inhabitants of that avenue do. You can bring out your own personality, however, by little added touches, which are not enough in themselves to make you a cynosure of all eyes, but yet are sufficient to lend individuality to the whole.

Molasses Cookies.

Four cupfuls of flour, one cupful of molasses, one-half cupful of butter, one-half cupful of sugar, one tablespoonful of ginger, one-half teaspoonful of soda.

The molasses is first scalded, then removed from the stove, then the butter, sugar, ginger and salt (a pinch) are added. As soon as cool the soda is dissolved in one-fourth cupful of water and added. The flour is then mixed so as to form a soft dough, rolled one-eighth inch thick, cut and baked in a moderate oven.

A City Once Too Loyal.

Bristol has always been a loyal city and once displayed its loyalty to its own eminent disadvantage. When Henry VII. paid the city a visit in 1490 the citizens turned out in such style to welcome him that the miserly monarch, casting an eye upon the finery displayed, promptly levied an impost of £20 on each inhabitant "because their wives went too fine."—London Chronicle.

The Lamp of a Man's Life.

Dr. Holmes said the lamp of a man's life has three wicks—brain, blood and breath—and to turn down any one of them makes the other two go out. The wounds a man will survive and even disregard so long as his head, heart and lungs are unhurt have long been one of the wonders of war history.

Voltaire and the Doctors.

Voltaire despised doctors and, like Macbeth, thought it well to "throw physic to the dogs." The French author once said, "A physician is a man who pours drugs of which he knows little into the body of a man of which he knows less."

STATE OF MICHIGAN, County of Lenawee, ss.

Probate Court for the County of Lenawee.

At a session of the Probate Court for the County of Lenawee, holden at the Probate Office, in the City of Adrian, on the 8th day of November, in the year one thousand nine hundred and fifteen.

Present, HARRY L. LARWILL, Judge of Probate.

In the matter of the estate of MARIA MILLS deceased.

On reading and filing the petition duly verified, of Gabriel Mills, praying that an instrument in writing purporting to be the last will and testament of said deceased may be duly proved and admitted to probate and that administration of said estate may be granted to petitioner, the executor named in said instrument, or some other suitable person.

It is Ordered, That Monday, the [illegible] day of January next at ten o'clock in the forenoon, be assigned for the hearing of said petition.

And it is further ordered, That a copy of this order be published in the Tecumseh Herald, a newspaper printed and circulating in said County of Lenawee, for the three [illegible] weeks previous to said day of hearing.

(A true copy) Harry L. Larwill,
Judge of Probate.
E. L. Larwill, Probate Register.

STATE OF MICHIGAN, County of Lenawee ss.

Probate Court for said County.

At a session of the Probate Court for the County of Lenawee, holden at the Probate Office, in the City of Adrian, on the 18th day of December, in the year one thousand nine hundred fifteen.

Present, HON. HARRY L. LARWILL, Judge of Probate.

In the matter of the estate of HARRIET B. SNYDER, deceased.

On reading and filing the petition of Benjamin F. Snyder, administrator, upon the estate of said deceased, alleging that the funeral expenses and debts of said deceased, and the expenses of administration thus far incurred have been fully paid, and praying that his final administration account may be allowed and for such other order and decree as to this Court shall seem proper.

It is Ordered, That Monday, the 17th day of January next, at nine o'clock in the forenoon, be assigned for the hearing of said petition.

And it is further Ordered, That a copy of this order be published in the TECUMSEH HERALD, a newspaper printed and circulating in said County of Lenawee for three successive weeks previous to said day of hearing.

HARRY L. LARWILL,
(A true copy) Judge of Probate
E. L. LARWILL, Probate Register.

Commissioners Notice

STATE OF MICHIGAN, County of Lenawee ss.

In the matter of the Estate of PERSIS J. HATCH, Deceased.

The undersigned having been appointed by the Probate Court of said County, Commissioners to receive, examine and adjust all claims and demands of all persons against the estate of said deceased, do hereby give notice that we will meet for that purpose at the residence of W. E. Swick in the township of Macon Lenawee County, Michigan, on the 18th day of January 1916, and on the 18th day of April 1916 at one o'clock in the afternoon of each of said days.

And that four months from the 18th day of December, 1915, are allowed by said Probate Court for the creditors of said estate to present their claims to us for examination and allowance.

Dated December 18th 1915.
Gabriel A. Mills,
Mayne R. Pennington,
Commissioners.

FOLEY KIDNEY PILLS
FOR BACKACHE KIDNEYS AND BLADDER
Sold Everywhere

Coughs and Colds are Dangerous
Few of us realize the danger of coughs and colds. We consider them common and harmless ailments. However statistics tell us every third person dies of a lung ailment. Dangerous bronchial and lung diseases follow a neglected cold. As your body struggles against cold germs, no better aid can be had than Dr. King's New Discovery. Its merit has been tested by old and young. In use over 45 years. Get a bottle to day. Avoid the risk of serious lung ailments. Druggists adv

Timely Hint on Over-Eating
Big dinners cause disturbed digestions. The stomach and bowels should not be clogged with undigested poisonous waste matter. Foley Cathartic Tablets relieve distress after eating, stop belching, banish bloating and gas on stomach, regulate the bowels, sweeten the stomach and tone up the liver. Sold everywhere in Tecumseh. adv

Chamberlain's Cough Remedy—The Mothers' Favorite
"I give Chamberlain's Cough Remedy to my children when they have colds or coughs," writes Mrs Verne Shaffer, Vandergrift, Pa. "It always helps them and is far superior to any other cough medicine I have used. I advise anyone in need of such a medicine to give it a trial." For sale by all dealers. adv

Strong and Well as Ever
Fred Smith, Green Bay, Wis., says: "Foley Kidney Pills completely relieved me of all soreness and pain in the back and I now am strong and well as ever." Cold weather makes aching joints, sore muscles and irregular bladder action more unbearable. Foley Kidney Pills help the kidneys eliminate pain causing poisons. Sold everywhere in Tecumseh. adv

Worked in the Hay Field
Arthur Jones, Allen, Kas., writes: "I have been troubled with bladder and kidney troubles for a good many. If it were not for Foley Kidney Pills I would never be able to work in the hay field." Men and women past middle age find these pills a splendid remedy for weak, overworked or diseased kidneys. Sold everywhere in Tecumseh adv

Observe the Warning
A cold that promises to "hang on all winter" is to be dreaded. Prompt action should be taken at the first warning of a cold—sneezing, chilliness, slight shivering. Foley's Honey and Tar makes quick work of coughs, colds and croup. It clears air passages, stops coughing, eases difficult breathing. Sold everywhere in Tecumseh. adv

Bears.

Bears vary in price, the most expensive being the polar bears, which cost about $150. Most of the arctic expeditions bring back polar bears, and, notwithstanding the heat, they are happy and contented in captivity. Native bears are much cheaper. One member of the bear family in Bronx park, New York, is a spectacle bear, so called because of the makeup about the eyes. He comes from South America and was a present from a private individual, being as far as is known, the only specimen in captivity.—Boston Herald.

Attentive.

"Is Watson still paying attention to that widow he was courting two years ago?"

"You bet he is. They are married now, and he has to pay strict attention to everything she says."—St. Louis Post-Dispatch.

DON'T GIVE UP.
Discouraged Citizens Will Find Comfort in the Experience Of a Tecumseh Woman
Experience is the modern instructor.
Profit by the experience of others.
It may save your life.
The experience of friends and neighbors.
The testimony of Tecumseh people.
Will bring renewed encouragement.
Here is a case in point:
Mrs George Burroughs, W. Pottawatamie St., Tecumseh, says: "My whole body ached and my strength and energy left me. Knowing several people in Tecumseh who had been helped by Doan's Kidney Pills, I got a supply of this remedy at Wright & Son's Drug Store, and began using them. In a few weeks, I improved in every way and the pains and aches were a thing of the past."
DOAN'S MADE A CURE
NEARLY THREE YEARS LATER, Mrs. Burroughs added: "I cheerfully endorse Doan's Kidney Pills again for the benefit they brought me has been permanent."
Price 50c at all dealers. Don't simply ask for a kidney remedy—get Doan's Kidney Pills the same that Mrs Burroughs had. Foster-Milburn Co., Props. Buffalo, N. Y. adv

TECUMSEH MARKETS

CORRECTED DEC 28, 1915

Wheat		1 15 1 20
Flour per bbl		6 30 6 80
Rye		85
Corn (ear)	cwt	75
Oats	new	37—40
Beans		3 00
Potatoes		75
Butter		27
Eggs		30
Lard		12
Guineas		11
Fowls (live)		10—11
Springers		11—12
Roosters		07
Ducks 4 lb up		13
Geese		11
Turkeys		21
Hay		10 00—14 50

CHICHESTER S PILLS
DIAMOND BRAND
Beware of Counterfeits. Refuse all Substitutes.
LADIES! Ask your Druggist for CHI-CHES-TER S DIAMOND BRAND PILLS in RED and GOLD metallic boxes, sealed with Blue Ribbon. TAKE NO OTHER. Buy of your Druggist and ask for CHI-CHES-TER S DIAMOND BRAND PILLS, for twenty-five years regarded as Best, Safest, Always Reliable.
SOLD BY ALL DRUGGISTS EVERYWHERE
TIME TRIED WORTH TESTED

FOLEY KIDNEY PILLS
FOR BACKACHE KIDNEYS AND BLADDER
Sold Everywhere

War Upon Pain!
Pain is a visitor to every home and usually it comes quite unexpectedly. But you are prepared for every emergency if you keep a small bottle of Sloan's Liniment handy. It is the greatest pain killer ever discovered. Simply laid on the skin—no rubbing required—it drives the pain away. It is really wonderful.
Mervin H. Soister, Berkeley, Cal., writes: "Last Saturday, after tramping around the Panama Exposition with wet feet, I came home with my neck so stiff that I couldn't turn. I applied Sloan's Liniment freely and went to bed. To my surprise, next morning the stiffness had almost disappeared, four hours after the second application I was as good as new."
March, 1915. At Druggists. 25c. adv

Sick Headache
Sick headache is nearly always caused by disorders of the stomach. Correct them and the periodic attacks of sick headache will disappear. Mrs. John Bishop of Roseville, Ohio, writes: "About a year ago I was troubled with indigestion and had sick headache that lasted for two or three days at a time. I doctored and tried a number of remedies but nothing helped me until during one of those sick spells a friend advised me to take Chamberlain's Tablets. This medicine relieved me in a short time." For sale by all dealers. adv

Mrs. McClain's Experience with Croup
"When my boy, Ray, was small he was subject to croup, and I was always alarmed at such times. Chamberlain's Cough Remedy proved far better than any other for this trouble. It always relieved him quickly. I am never without it in the house for I know it is a positive cure for croup," writes Mrs. W. R. McClain, Blairsville, Pa. Sold by all dealers. adv

Our Jitney Offer—This and 5c
DON'T MISS THIS Cut out this slip, enclose with five cents to Foley & Co., Chicago, Ill., writing your name and address clearly. You will receive in return a trial package containing Foley's Honey and Tar Compound, for coughs, colds and croup Foley Kidney Pills and Foley Cathartic Tablets. Sold everywhere in Tecumseh. adv

We Show Men & Women
[illegible]

RAILROAD TIME TABLE

Effective June 6, 1915

NEW YORK CENTRAL

Going south

Station	11 a m	18 a m	15 p m	28 p m
Jackson	*6 05	‡10 20	‡2 05	*8 05
Tecumseh	7 08	11 17	3 01	9 01
Adrian	7 33	11 50	3 30	
Toledo	8 40	12 35	4 15	10 10
Chicago	4 15			
Detroit	‡12 20		6 00	

Going north

Station	10 a m	12 a m	14 p m	21 p m
Toledo	7 50	‡12 01	‡4 30	*8 30
Detroit				‡5 00
Adrian		12 35	5 05	8 15
Tecumseh	9 10	1 01	5 35	9 06
Jackson	10 15	2 00	6 40	10 00

G. J. Ziaus, Ticket Agent.

DUNDEE BRANCH

Going west

Station	29 a m	41 p m
Adrian	8 37	‡3 10
Tecumseh	10 10	4 02
Tipton	10 16	4 16
Addison	11 50	4 55
Marshall	2 00 p m	6 25
Battle Creek		6 58

Going east

Station	42 a m	30 p m
Battle Creek	7 35	
Marshall	8 12	9 00
Addison	‡9 37	‡11 50
Tipton	10 10	1 40
Tecumseh	10 22	2 10
Adrian	10 50	
Chicago	5 00	

F. S. Bell, Ticket Agent.

DETROIT, TOLEDO & IRONTON

Going south

Station	1 a m	3 p m	N. Y. C. p m
Detroit	‡8 00	*4 30	
Dundee	9 50	6 30	4 20
Britton	10 03	6 42	4 59
Ridgeway	10 08	6 48	5 10
Tecumseh	10 22	7 00	5 20
Adrian	10 50	7 29	

Going north

Station	4 a m	2 p m	
Adrian	*8 43	‡3 48	
Tecumseh	9 10	4 16	3 10
Ridgeway	9 20	4 29	3 25
Britton	9 25	4 31	3 40
Dundee	9 40	[illegible]	[illegible]
Detroit	11 55	6 40	

‡ Daily except Sunday.
* Daily.

R. A. Fowler, Ticket Agent.

When Rubbers Become Necessary
and your shoes pinch, use Allen's Foot—Ease, the Antiseptic powder to be shaken into the shoes. For Dancing parties and Breaking in New Shoes it is just the thing. It gives rest and comfort to tired, swollen, aching feet. Sold everywhere, 25c.

Recommended for Croup
W. C. Allen, Boseley, Mo., says: "I have raised a family of four children and used Foley's Honey and Tar with all of them. I find it the best cough and croup medicine I ever used. I used it for eight or ten years and can recommend it for croup." Same satisfactory results for coughs and colds. Sold everywhere in Tecumseh. adv

Liven up Your Torpid Liver
To keep your liver active use Dr. King's New Life Pills. They insure good digestion, relieve constipation, and tone up the whole system—keep your eye clear and your skin fresh and healthy looking. Only 25c. at your druggist. adv

Sick Two Years with Indigestion
"Two years ago I was greatly benefited through using two or three bottles of Chamberlain's Tablets," writes Mrs. S. A. Keller, Elida, Ohio. "Before taking them I was sick for two years with indigestion." Sold by all dealers. adv

Mother Gray's Sweet Powders For Children.
For Feverishness, Bad Stomach, Teething Disorders, move and regulate the Bowels and are a pleasant remedy for Worms. Used by Mothers for 26 years. They never fail. At all druggists, 25c. Sample FREE Address, Allen S. Olmsted, LeRoy, N Y.

Many Children Have Worms
Worms are a common childhood ailment. They make children irritable, nervous and restless, besides robbing the body and mind of proper nourishment. Watch your child. Examine the stools and at first signs of worms give your child a treatment of Kickapoo Worm Killer. They kill the worms and poisonous waste. Tone the system and help restore your child's health and happy disposition. Only 25c at your druggist. adv

Be Sure You Get This Old Reliable Cough Medicine
Imitations always follow the trail of success. Hundreds of imitations have come and gone since FOLEY'S HONEY AND TAR COMPOUND began, 40 years ago, to loosen the grip of coughs and colds.
Be sure you get the genuine
Foley's Honey and Tar Compound
And avoid the names that sound like it.
Here are three easy ways to tell the genuine. 1st—The name of "Foley's" 2nd—The yellow package. 3rd—The Beehive on the yellow package. You cannot get a substitute to do for you what FOLEY'S HONEY AND TAR COMPOUND will do for coughs, colds, croup, bronchial and lagrippe coughs, throat and lung trouble. Buy it of [illegible] FRIEND.
For sale by All Druggists.

THE TECUMSEH HERALD

SIXTY-FIFTH YEAR NO 33 TECUMSEH MICHIGAN, TUESDAY JANUARY 4 1916 WHOLE NUMBER 4479

THE BANK FOR ALL THE PEOPLE

INDIVIDUAL SERVICE TO FIT YOUR NEEDS

LAST CALL

To Join Our Christmas Club

We have been highly gratified by the interest the public has taken in our Christmas Club. Applications for membership continue to come in, but after this week we shall be obliged to close the entries.

We urgently advise all those who would like to be in this Club to attend to the matter at once. There are no formalities and no charges to join. If you can't get away to attend to it yourself, have a friend stop in for you.

Easy weekly payments and then a check from us at Holiday time, made bigger by interest.

Tecumseh State Savings Bank,

TECUMSEH, MICH.

SAFETY · COURTESY · SERVICE

WE HAVE A FEW

Books, Toys and Notions

Fine China, Glassware,

Dinner Sets and Open Ware.

Sleds for the Boys

and Doll Cabs, Cribs and Beds for the Girls.

IDA B. CHASE

Beautiful Bust and Shoulders

are possible if you will wear a scientifically constructed Bien Jolie Brassiere.

The dragging weight of an unconfined bust so stretches the supporting muscles that the contour of the figure is spoiled.

BIEN JOLIE (BE-AN JO-LEE) BRASSIERES put the bust back where it belongs, prevent the full bust from having the appearance of flabbiness, eliminate the danger of dragging muscles and confine the flesh of the shoulder giving a graceful line to the entire upper body.

They are the daintiest and most serviceable garments imaginable—come in all materials and styles: Cross Back, Hook Front, Surplice, Bandeau, etc. Boned with "Walohn," the rustless boning—permitting washing without removal.

Have your dealer show you Bien Jolie Brassieres, if not stocked, we will gladly send him, prepaid, samples to show you.

BENJAMIN & JOHNES, 51 Warren Street, Newark, N. J.

Fill *your* home atmosphere with exquisite lasting fragrance—

ED. PINAUD'S LILAC

The great French perfume, winner of highest international awards. Each drop as sweet and fragrant as the living Lilac blossom. A celebrated connoisseur said: "I don't see how you can sell such a remarkable perfume for 75 cents a bottle"—and remember each bottle contains 6 oz.—it is wonderful value. Try it. Ask your dealer today for ED. PINAUD'S LILAC. *For 10 cents our American offices will send you a testing bottle. Write today.*

PARFUMERIE ED. PINAUD, Dept M ED. PINAUD Bldg., New York

Stadium Clothes

1-4 Off

CLOTHING SALE

Our entire stock of Men's, Boys' and Children's ready made Suits, Overcoats, Mackinaws, Sweater Coats, Rain Coats, Sheepskin and Wool-lined Coats.

Everything a Man or Boy Wears.

Also our large stock of Furnishing Goods, Hats and Caps go at

1-4 OFF

only Blue Serges, Overalls and Work Shirts reserved. Everything else goes in this sale.

Our stock is all new and of the very latest. Come in and see us. We will save you money.

NO GOODS CHANGED.

A few Suits and Overcoats at cut prices in our Tailoring department.

Sale starts Wednesday, January 5th, closes Saturday, January 15th.

The Jones Clothing Shop

TECUMSEH, MICH.

CHIEF EVENTS OF 1915 TOPICALLY ARRANGED IN THE FORM OF A DIARY

Record of Shipwrecks, Fires, Storms and Accidents and the Year's Necrology.

Affairs of Interest in the Political and Social World, Sports and Miscellaneous Items.

JANUARY.

1. Exposition: Panama-California exposition opened at San Diego.
2. Obituary: J. M. Wright, civil war veteran and military annalist, in Washington.
4. Financial: London Stock Exchange reopened.
5. Supreme Court: United States supreme court ruled that the Danbury hatters must pay $252,000 fine for a boycott set up in 1902.

Gen. J. I. Rinaker, veteran ex-congressman; aged 86.

Personal: President Wilson's daughter, Mrs. Sayre, gave birth to a son in the White House.

6. Obituary: R. W. Shurtleff, civil war veteran and noted artist, in New York; aged 76.
7. Mexico: Carranza's forces defeated Villa's troops at Puebla; Villa lost 700 killed.
10. Obituary: Marshall P. Wilder, humorist and author, at St. Paul, Minn.; aged 55.
12. Obituary: Mrs. John Wood, once noted actress on the English-American stage, in England; aged 82.
13. Earthquake: Earthquake in Italy; many cities and towns destroyed, Avezzano being the principal sufferer. About 30,000 deaths.
17. Socialism: Socialists of European neutral states met in London for a peace conference.

Obituary: Gen. A. M. Stoessel, noted in the defense of Port Arthur in 1904-5, at Petrograd; aged 67.

Mexico: Gen. Roque Gonzales Garza chosen provisional president of Mexico by the convention at Mexico City.

18. Obituary: Gen. C. H. Tompkins, U. S. A., retired, in Washington; aged 84.

Shipwreck: British steamer Penarth wrecked on the Norfolk coast; 21 sailors drowned.

19. Obituary: Col. J. A. Joyce, federal veteran, author and poet, in Washington; aged 75. G. B. Frothingham, noted light opera star, at Burlington, Vt.; aged 78.
27. Mexico: Provisional President Garza and his cabinet abandoned Mexico City as a capital.
28. Storm: Storm ravaged the Pacific coast, causing widespread damage.

Mexico: Mexican First Chief Carranza reoccupied Mexico City.

Political: President Wilson vetoed the immigration bill.

28. Mexico: General Garza renounced the office of provisional president of Mexico.

FEBRUARY.

3. Mexico: General Villa proclaimed himself president of Mexico.
4. Obituary: Alban J. Conant, veteran artist, died in New York city; aged 93.
6. Lusitania: British ocean liner Lusitania reached port in England flying the United States flag.
10. Mexico: Carranza, head of the Constitutionalist party in Mexico, expelled the Spanish minister.
11. United States Notes: The United States addressed notes to the German government and also to Great Britain stating its position regarding new German war zone and the use of the United States flag by Great Britain.
12. Obituary: James Creelman, noted journalist, died in Berlin; aged 63. Fanny Crosby, blind hymn writer, died in Bridgeport, Conn.
13. Obituary: Ellen Mary McClellan, widow of Gen. George B. McClellan, noted leader in the civil war, at Nice, France.
18. Obituary: Frank James, last of James brothers, noted in the civil war and later as desperate men, died near Excelsior Springs, Mo.; aged 74.
20. Obituary: Frank Fuller, war governor of Utah under Lincoln, in New York city; aged 88.

Exposition: Panama-Pacific international exposition at San Francisco formally opened.

MARCH.

2. Mining Accident: Mine explosion at Hinton, W. Va., killed over 100 miners.

Obituary: Chester W. Firkins, poet and story writer, in New York city; aged 33.

3. War Embargo: United States congress passed a resolution prohibiting the sailing of ships carrying fuel, arms, ammunition, men or supplies to any warship, tender or supply ship of a belligerent nation.
4. Political: The Sixty-third congress closed.
8. Thaw Trial: Harry Kendall Thaw placed on trial in New York for conspiracy to escape from the asylum at Matteawan.
13. Thaw Acquittal: Thaw and four alleged conspirators acquitted on charge of conspiracy.
14. Aviation Disaster: Lincoln Beachey, the American aviator, killed in flight at the Panama-Pacific exposition in San Francisco.

Obituary: Samuel Bowles, editor and publisher of the Springfield Republican, at Springfield, Mass.; aged 63.

20. Obituary: Charles Francis Adams, historian and publicist, in Washington; aged 80.
24. Obituary: Mary Anna Jackson, widow of Gen. T. J. (Stonewall) Jackson, at Charlotte, N. C.; aged 84.
25. Ship Disaster: United States submarine F-4 sank off Honolulu while making a submerged run. All on board drowned.
29. Fire: Fire in the business district of Spokane caused loss of nearly $500,000.
30. Neutral Protest: The United States protested against the British order in council barring neutral trade with Germany.

APRIL.

4. Shipwreck: Dutch liner Maurita lost in storm off the Atlantic coast; 49 people drowned.
5. Pugilism: Jess Willard defeated Jack Johnson at Havana, Cuba.
6. Neutral Protest: United States challenged Great Britain's right to bar innocent neutral ships from belligerent ports.

Obituary: Curtis Guild, statesman and diplomat, in Boston; aged 55.

7. Cruiser Interned: German cruiser Prince Eitel Friedrich interned at Newport News, Va., till the end of the war.

Obituary: F. Hopkinson Smith, author and artist, in New York city; aged 76.

9. Mexico: Villa's forces defeated at Irapuato by Gen. Obregon's army.
10. Obituary: Donald Nickerson, journalist, former editor New York Tribune, in New York city; aged 84.
11. Naval: German sea raider Kronprinz Wilhelm, which had captured and sunk 14 vessels, arrived at Newport News, Va.
12. Mexico: Gen. Victoriano Huerta arrived in New York from Spain.

Obituary: Eben Plympton, old time actor, in New York city; aged 62.

13. Obituary: W. R. Nelson, editor Kansas City Star, in that city; aged 74.

Stock Boom: Bethlehem Steel jumped to 155 in the New York Stock Exchange, where 37,300 shares were dealt in.

14. Sporting: Big league baseball season opened.
15. Obituary: Ex-Gov. U. A. Woodbury of Vermont, at Burlington; aged 77.
16. Mexico: Villa's army defeated by Obregon's forces at Celaya.

Obituary: Nelson W. Aldrich, former senator from Rhode Island, in New York city; aged 73.

21. Munitions Export: President Wilson officially notified Germany that this country would not stop the exportations of arms and ammunition.
25. Obituary: Frederick W. Seward, son of Secretary of State W. H. Seward, and who was wounded in defending his father when attacked on April 14, 1865, at Montrose, N. Y.; aged 83.
28. Heat Record: April heat record of 91 degrees in New York city.

Cruiser Interned: German raiding cruiser Kronprinz Wilhelm was interned at Newport News, Va., till the end of the war.

29. Fire: Public library of St. Paul destroyed by fire; loss $275,000.

Peace Congress: International peace congress met at The Hague.

Panama Canal: Name of Culebra cut, in the Panama canal, changed to Gaillard cut.

30. Fire: Colon, Panama, swept by fire; loss $3,500,000 in the business district, where 465 buildings were destroyed.

MAY.

2. Obituary: Olive Harper, author and translator, in Philadelphia; aged 73.

Weather Vagaries: Frost, snow and rain in the central west from Texas to Montana.

4. Political: Italy denounced the triple alliance, of which she was a member with Germany and Austria.
7. Japan-China: Japan delivered an ultimatum to China demanding concessions.
8. Japan-China: China accepted Japan's demands without qualifications.
11. Naval: Warship fleet arrived at New York.
13. Neutral Protest: President Wilson sent a note to Germany protesting against submarine warfare on neutrals, citing the Lusitania case.
14. Portugal: Revolution at Lisbon.
16. Portugal: New government proclaimed by revolutionists in Portugal. The new premier, Joao Chagas, shot by a senator.
17. Naval: President Wilson reviewed the warship fleet on Hudson river.
18. Naval: Parade at New York.
22. Volcano: Lassen Peak, Cal., burst out in eruption.

Personal: Roosevelt won his defense suit against charge of libel made by William Barnes.

25. Japan-China: Japan and China signed treaties to carry out Japan's demands.

Neutrality: President Wilson proclaimed United States neutrality in the war between Italy and Austria-Hungary.

JUNE.

1. Convention: United Confederate Veterans met at Richmond.
2. Mexico: President Wilson warned the Mexican revolutionists to make peace.

Baggage Law: New United States baggage law went into effect.

3. Personal: Gen. Bennett H. Young reelected commander in chief United Confederate Veterans.

Trust Victory: United States petition to dissolve the United States Steel corporation denied by court of appeals.

5. Sporting: Walter J. Travis won his fourth Metropolitan golf championship, defeating J. G. Anderson 2 up in the final, at Rye, N. Y.
8. Personal: William Jennings Bryan resigned the portfolio of state in Wilson's cabinet.
9. Personal: Robert Lansing appointed secretary of state ad interim.

Leo Frank Case: Georgia prison commission reported against commuting sentence of Frank, alleged murderer.

10. Frye Case: Germany announced that the case of the sinking of the United States ship W. P. Frye by a German cruiser would be referred to a prize court and not settled under the treaty of 1828, as this country had demanded.

Neutral Protest: Second note of the United States to Germany on the Lusitania case was published in the United States and also delivered to the German government in Berlin. It reiterated the note of May 13.

Obituary: Gen. E. L. Molineux, noted civil war officer, in New York city; aged 82.

12. Sporting: Molla Bjurstedt won the woman's national tennis championship at Philadelphia; score, 4—6, 6—2, 6—0.

Storm Disaster: 12 persons killed and 50 hurt in a storm which swept over Wisconsin, Iowa and Minnesota.

15. Obituary: Col. C. E. Woodruff, U. S. A., noted surgeon and anthropologist, in New Rochelle, N. Y.; aged 65.
17. Peace League: New peace league organized in Philadelphia.

Indian Troubles: Yaqui Indians declared war on the United States. Fleet ordered to sail for lower California to protect Americans.

18. Sporting: Jerome D. Travers, noted amateur, won title of open golf championship of the United States, defeating McNamara, at Baltusrol, N. J.

Thaw Case: Harry K. Thaw granted a jury trial to test his sanity.

19. Naval: The Arizona battleship, biggest United States superdreadnaught, launched at Brooklyn navy yard.
22. Earthquake: Earthquake in southern California caused loss of $1,000,000.
24. Frye Case: United States sent a note to Germany asking for a reconsideration of the Frye case, refusing to accept Germany's contention that it was a case for a prize court.

British Blockade: Great Britain announced to the United States that its blockade against neutral trade with Germany would continue.

25. Mexico: Carranza troops occupied

Obituary: Rafael Joseffy, celebrated pianist, in New York city; aged 63.

Sporting: Yale defeated Harvard in the varsity races at New Haven, winning all varsity, freshman and second varsity events.

27. Mexico: Gen. Huerta arrested at Newman, N. M., by United States marshals on charge of conspiracy.
28. Sporting: Cornell won the varsity race at Poughkeepsie, N. Y., with Leland Stanford second. Time, 20:36 3-5; also junior race in 10:1-5, with Pennsylvania second. Syracuse won the freshman race in 9:29 2-5, with Cornell second.
29. Obituary: O'Donovan Rossa (Jeremiah O'Donovan), Irish patriot leader, in New York city; aged 84.
30. Personal: Genevieve Clark, daughter of Speaker Champ Clark, married at Bowling Green, Mo., to James M. Thomson, a New Orleans journalist.

JULY.

2. Obituary: Gen. Porfirio Diaz, former president of Mexico after several terms and deposed by Madero, in Paris; aged 85.
3. Attempted Assassination: J. P. Morgan, the banker, shot at Glen Cove, N. Y., by Frank Holt, a German college professor.

Obituary: St. Clair McKelway, editor of the Brooklyn Eagle, in Brooklyn, N. Y.; aged 70.

7. Storm: Tornado wrought havoc in the middle west. Cincinnati suffered most; dead reported at upward of 40, with many missing.
9. Neutral Rights: Germany replied to the second note of the United States, promising to safeguard Americans under their own flag.
14. Neutral Rights: The United States government notified Great Britain that this country would not recognize proceedings under British orders in council as valid.

Thaw Case: Harry K. Thaw declared sane by an advisory jury in New York city.

15. Flood: Flood in Ohio caused loss of $2,000,000; 5 persons drowned.
16. Sporting: Norman S. Taber of Boston made a new world's 1 mile run record at Cambridge. Time, 4:12 3-5.
21. Anniversary: Southold, N. Y., began the 275th anniversary celebration of its settlement (1640).
24. Neutral Protest: Third American note to Germany on the torpedoing of neutrals received in Berlin. It refuses to compromise with Germany on neutral rights and declares that further encroachments will be considered "deliberately unfriendly."

Steamer Disaster: Lake excursion steamer Eastland went down at her dock in Chicago; out of 2,408 passengers and 80 crew 881 were drowned or missing.

27. Haiti: Political revolt against President Guillaume of Haiti to avenge the execution of 160 political prisoners. Guillaume took refuge in the French legation.
28. Haiti: Haytian revolutionists invaded the French legation, dragged out the deposed President Guillaume and shot him to death.
29. Haiti: Haitian snipers killed 2 United States marines who landed in Port au Prince to aid in protecting foreigners from the mob.
31. Obituary: Dr. W. A. Croffut, journalist, traveler and author, in Washington; aged 80.

AUGUST.

2. Neutral Rights: Germany refused to consider the W. P. Frye damage case a matter for negotiations with the United States. Great Britain insisted upon her policy of restricting neutral trade with Germany.
3. Storm: Cloudburst at Erie, Pa., caused a loss of $3,000,000; 75 deaths.
4. British Blockade: Great Britain sent three notes to the United States upholding her blockade of neutral ports.
5. Haiti: United States naval force occupied Port au Prince, Haiti, to protect American rights.

Obituary: "Maarten Maartens," Dutch novelist, in Zeist, Holland; aged 57.

Mexico: Conference of A. B. C. powers and the United States over Mexico met in Washington.

6. Haiti: United States forces took forcible possession of Port Au Prince; resisting Haitians fired upon.

Obituary: Gen. B. F. Tracy, lawyer and soldier, former secretary of navy, in New York city; aged 85.

10. Mexico: United States battleships Louisiana and New Hampshire sailed for Vera Cruz, Mex., to quell anti-foreign demonstrations.

The War: United States declined to put an embargo on the sale of munitions to belligerents and agreed to accept pay from Germany for the sinking of the ship Frye.

11. Mexico: Gen. Carranza resented President Wilson's attempt to restore peace in Mexico.

General Carranza was notified that armed intervention in Mexico by the United States would not be approved by the A. B. C. powers.

War Treasure: Heavy shipment of British treasure, including $19,000,000 in gold, arrived at New York.

12. Volcanoes: Vesuvius, Stromboli and Etna, the Italian volcanoes, became active.

Haiti: Haiti elected Dartiguenave president.

14. Obituary: John W. Harper, noted publisher, in New York; aged 84.

Mexico: The United States and Argentina, Brazil, Chile, Bolivia, Uruguay and Guatemala, jointly, appealed to Mexican parties to make peace.

15. War Riot: Riot in Boston; Italian reservists assaulted policemen who protected Germans from the mob.

Obituary: Gen. J. C. Black, noted lawyer and civil war veteran, in Chicago; aged 76.

16. Storm: Tropical hurricane flooded Galveston with waters of the gulf; other points on the coast invaded. Loss estimated at $30,000,000 and deaths upward of 300, with many missing.

Frank Case: Leo Frank, Georgia life convict, forcibly taken from prison at Milledgeville and hanged near Marietta, home of his alleged victim, Mary Phagan.

Convention: National Educational association met at Oakland, Cal.

17. The War: The United States agreed to a joint board to settle the disputed Frye damage case.
21. Mexico: Carranza's generals announced that they would support his objection to engage in a peace conference.

The War: Great Britain declared cotton contraband.

24. The Arabic Case: Berlin informed Washington that the killing of Americans on board of the Arabic was not intentional.

Convention: Conference of governors met in Boston.

28. Obituary: John D. Long, former secretary of navy, at Hingham, Mass.; aged 77.

Obituary: Paul Armstrong, playwright, in New York; aged 46.

30. Convention: Spanish American war veterans met at Scranton, Pa.

Cold Wave: Frost in the middle west.

31. U. S. Submarine: United States F-4, which sank off Honolulu March 25, was raised.

SEPTEMBER.

4. Fire: Loss of $2,000,000 by flames on the grain pier in Newport News, Va.

Sporting: Amateur golf championship of the United States won by Robert A. Gardner of Chicago, who defeated John G. Anderson of Mount Vernon, N. Y., 5 up and 4 to play, at Detroit.

7. British Gold: $60,000,000 in British gold reached New York via express shipment.

Sporting: William M. Johnston won the national tennis singles championship at Forest Hills, N. Y., defeating Maurice E. McLoughlin, with a score of 1—6, 6—0, 7—5, 10—8.

8. Convention: American Bankers' association met at Seattle, Wash.
8. Heat Wave: Temperature 90 in New York; hottest Sept. 8 since 1884.

Obituary: Albert G. Spalding, baseball veteran and sporting goods manufacturer, at Point Loma, Cal.; aged 65.

13. Personal: Naval advisory board appointed, with Thomas A. Edison chairman.
15. Heat Wave: Temperature 93 in New York; hottest Sept. 15 on record.

Sporting: Directum I. made new world's pacing record of 1:58 for three-quarters of a mile without wind shield, at Syracuse, N. Y.

16. Contraband Trading: British prize court condemned $15,000,000 worth of American goods as contraband forfeit to Great Britain.

Haiti: The United States recognized the new Haitian government of President Dartiguenave and concluded a treaty establishing a protectorate for ten years.

18. Arctic Exploration: Vilhjalmur Stefansson, the explorer, heard from after a silence of 17 months. He was in Banks Land and reported finding uncharted land.
19. Mexico: Pan-American conferees on Mexican affairs postponed decision three weeks.
22. Mexico: In an affair between United States troops and Mexican invaders at Progreso, Tex., 1 American and 17 Mexicans killed.

Obituary: Dr. Austin Flint, noted physician and alienist, in New York city; aged 80.

26. Obituary: J. Keir Hardie, noted English Socialist, M. P. and lecturer, in Glasgow, Scotland.
27. Explosion: Gasoline and dynamite explosion in the business district of Ardmore, Okla., killed 13 people and injured over 100; property loss $500,000.

Convention: 49th annual encampment of the Grand Army of the Republic opened in Washington.

28. Convention: Farmers' National congress opened at Omaha.

Personal: President Wilson welcomed the G. A. R. veterans in Camp Emery, Washington.

Sporting: The Philadelphia club clinched the National league pennant at Boston by defeating Boston 5 to 0.

Wireless: Wireless phone talk was accomplished between Arlington, Va., and San Francisco, 2,500 miles.

Convention: Sons of Veterans' annual encampment, in Washington.

War Anniversary: Semicentennial anniversary of the Washington grand review of 1865 by 20,000 G. A. R. veterans.

Storm Disaster: Gulf hurricane struck Louisiana coast; deaths estimated about 250.

30. Wireless: Speech transmitted by wireless phone from Arlington, Va., to Honolulu, 4,900 miles.

Sporting: Boston became American league champion through the defeat of Detroit by St. Louis, 3 to 2, at Detroit.

OCTOBER.

1. Personal: Capt. E. R. Monfort of Ohio elected commander in chief of the G. A. R.
4. Convention: International Farm congress opened at Denver.
5. Submarine: Germany disavowed the sinking of the liner Arabic and agreed to pay indemnity for loss of American lives when the ship was torpedoed.
9. Sporting: Harvard defeated Carlisle in football, 29 to 7, at Cambridge. Gil Anderson won 350 mile auto race for the Astor cup, at Sheepshead Bay.

Mexico: Pan-American conferees voted to recommend the Carranza party in Mexico as the de facto government.

11. Convention: National Woman's Christian Temperance union met at Seattle, Wash.
13. Sporting: Boston Americans defeated the Philadelphia Nationals in the fifth and deciding game of the world's series, 5 to 4, at Philadelphia.
19. Mexico: The United States, Brazil, Chile, Argentina, Guatemala, Bolivia, Uruguay, Colombia and Nicaragua formally recognized Gen. Carranza head of the de facto government of Mexico.
21. Wireless: Wireless telephoning accomplished between Arlington, Va., and Paris.
23. Sporting: Cornell defeated Harvard, 10 to 0, at Cambridge, Mass. Princeton defeated Dartmouth, 30 to 7, at Princeton.
26. War Blockade: Steamer Hocking, sailing under United States flag, seized by a British cruiser off the port of New York.

NOVEMBER.

1. Obituary: Herman Ridder, German-American editor, in New York; aged 64.
3. Shipwreck: Steamer Santa Claus, off Oregon; 15 deaths.
6. Obituary: P. A. B. Widener, capitalist, in Philadelphia; aged 82.

Football: Harvard defeated Princeton, 10 to 6.

7. Neutral Protest: United States note to Great Britain declared the British blockade illegal and a curtailment of neutral rights.
10. Japan: Emperor Yoshihito formally crowned at Kioto.

Storm: Kansas, Nebraska and South Dakota hit by a tornado; many deaths.

Fire: Loss of $4,000,000 at plant of Bethlehem Steel works.

13. Football: Yale defeated Princeton by 13 to 7.
14. Obituary: Booker T. Washington, negro leader and educator, at Tuskegee, Ala.; aged 57.
16. Obituary: Susan E. Dickinson, journalist, sister of Anna E., the "girl orator" of civil war days, in Scranton, Pa.; aged 84.

Mine Accident: 32 miners killed by dust explosion at Ravensdale, Wash.

19. Storm: Record eastern gale of 72 miles an hour on the upper Atlantic coast.

Obituary: Dr. Solomon Schechter, noted Biblical scholar and authority, in New York; aged 68.

20. Football: Harvard defeated Yale, 41 to 0, at Cambridge, Mass.
22. Railroad Accident: 18 persons killed in a circus train head-on collision near Columbus, Ga.
25. Tornado: 12 killed and 30 injured by violent windstorm near Hot Springs, Ark.
26. Mexico: At Nogales, Sonora, about 20 Mexicans and 2 American soldiers were killed in a long range shooting affair.
27. Football: Army beat Navy, 14 to 0, in New York.
28. Neutral Rights: Great Britain seized at Saint Lucia the American steamer Tennessee.

Explosion: 30 workmen killed at the Du Pont powder plant at Upper Hogley, Del.

DECEMBER.

2. German War Charges: The United States requested Germany to recall Boy-Ed and Von Papen, attaches of the embassy at Washington. Dr. Karl Buenz and associates found guilty of aiding Germany by false shippers' manifests.
4. World's Fair: Panama-Pacific exposition closed; attendance over 17,000,000; profits $2,000,000.

Peace Mission: Ford's peace mission set out from New York.

6. Sixty-fourth congress convened.

Political: The United States asked Austria to disavow the act of sinking the Italian liner Ancona on Nov. 7.

10. Personal: Boy-Ed and Von Papen recalled by Germany as requested by the United States on Dec. 2.
11. China: The council of state reported that the recent election declared for a monarchy.
18. Personal: Marriage of President Woodrow Wilson to Mrs. Edith Bolling Galt.
19. Political: Election of deputies in Greece.
26. Personal: Admiral George Dewey's 78th birday celebrated.
27. Conventions: American Society of International Law and Pan-American Scientific congress in Washington.
28. Convention: American Historical association meets in Washington.

$3,000 TO JONES' CREDITORS

Author-Forger Makes First Payment After One Year's Parole.

Detroit, Jan. 3.—Frank Jones, author-forger, completed his first year on parole by disbursing more than $3,000 to his creditors, former stockholders of the American Electric Fuse company of Muskegon, which went to the wall as the result of his confessed forgeries amounting to many thousands of dollars. In addition to the money received from his writings Jones has earned enough to provide for himself, wife and son.

All the funds furnished by Jones have gone to small stockholders of the fuse company, former employes and widows and orphans woh are listed among the creditors. Claims still hold against Jones amount to nearly $1,000,000.

Finds New Tramp Bane.

Hillsdale, Jan. 3.—By requiring all applicants for lodging and food to earn what they ask by chopping wood, which is distributed among the poor families of the city, a noticeable decrease in the number of wayfarers has taken place at Jonesville.

GIVEN AWAY FREE

ALUMINUM

Kitchen Utensils

Call and see them and ask about them.

C. M. GILBERT

Try The

McDermott's Daisy Market

FOR

All kinds of Meat and Fowls.

PRICES ALL RIGHT.

Subscribe for

THE

Tecumseh

Herald

for the year

1916

The Oldest Newspaper in Lenawee County

$1.00 per year anywhere in Lenawee Co.

$1.25 outside Lenawee Co.

FIRE! FIRE! FIRE!

Over a million bushel of Wheat, Oats and Corn in two big elevators were damaged the past week by fire and water. We are drying and conditioning these grains and it's fancy

SALVAGE

Its feeding value is uninjured. The cheapest feed for Sheep, Hogs, Cattle or Poultry. For producing flesh equal to undamaged grains.

Buy a thirty-ton carload—That's minimum, and save $10 to $20 00 per ton on your feed bill

Combine with your neighbors and make up a carload and get delivered price; or, we will ship you one, two or five tons from Jackson warehouse by local freight.

Tell us how much you can use and we'll quote you prices and mail samples on different grades.

THE J. E. BARRETT CO.

"Wholesale Feeds" "The Red Mill" Jackson, Mich.

THE TECUMSEH HERALD

FRANK S. TURNER, PUBLISHER

SUBSCRIPTION RATES

IN LENAWEE COUNTY
One year, payment in advance $1.00
One year, payment after three months .. $1.25
OUTSIDE LENAWEE COUNTY
One year, payment in advance $1.25
One year, payment after three months .. $1.5
There will be no Deviation from above Rates

Entered in the postoffice at Tecumseh, Mich., second class mail matter.

Telephone Number 36

U. S. CONSUL IS SUBSEA VICTIM

Robert S. McNeely Loses Life as Persia Sinks.

TORPEDOED WITHOUT WARNING

One Hundred and Fifty-eight Persons Reported Saved—Estimates Place Number Lost at 392—Submarine Made No Effort to Rescue Victims—U. S. Asks for Report.

Washington, Jan. 3.—United States Consul McNeely is among those lost on the torpedoed liner Persia, says a cablegram to the state department from Consul Garrels at Alexandria.

London, Jan. 3.—Lord Inchcape, chairman of the board of directors of the Peninsular & Oriental Steam Navigation company, has received the following telegram from Colonel Clive Bigham, one of the rescued passengers of the Persia. Colonel Bigham is a son-in-law of Lord Mersey, and with 157 other survivors of the torpedoed liner is now at Alexandria. The telegram says:

The sinking of the Persia was caused by a torpedo which struck the ship on the port bow on December 30 at 1.05 p. m. The Persia at the time was forty miles south of the eastern end of the Island of Crete.

No Warning Given.

No previous warning was given. Neither was an attempt made at assistance. Within five minutes after she was torpedoed the vessel sank.

It was impossible to lower the starboard lifeboats owing to the heavy list to port. Five or six boats from the port side were able to be lowered. I did not see this myself, as I was washed overboard when the steamer capsized.

The conduct of the passengers and crew was splendid. There was no struggling nor panic.

Four boats, after being thirty hours at sea, were picked up by H. M. S. (name deleted by censor), and received every kindness and attention from the captain and officers. Search is being made for the remaining boats in the neighborhood of the disaster.

One hundred and fifty-eight persons have been landed at Alexandria out of a total of 550 aboard.

392 Lives Lost.

Reports to Lloyds' and the British admiralty have said the four boats mentioned by Colonel Bigham were the only ones launched. If this is true Colonel Bigham's telegram indicates that 392 persons lost their lives on the Persia.

Lansing Orders Testimony Taken.

Washington, Jan. 3.—Secretary of State Lansing cabled Arthur Garrels, American consul at Alexandria, Egypt, to take depositions of all survivors of the British liner Persia, sunk in the Mediterranean with the loss of several American lives, to determine if possible whether it was destroyed by a torpedo or a mine.

The first report to give details of the disaster came from Consul Garrels. The state department gave out the following paraphrase of the official message:

"Persia sunk 300 miles northwest of Alexandria at five minutes after 1 on the afternoon of December 30. Steamer sank in five minutes. No submarine was seen, but an officer saw its wake. One hundred and fifty-five out of 400 passengers and crew were landed at Alexandria January 1.

"Charles H. Grant among survivors, but McNeely probably lost, as he was last seen in the water."

Charles N. McNeely, believed to have been lost, was the newly appointed American consul at Aden, Arabia, and was en route to his post. His brother, Dowd McNeely of Waxhaw, N. C., of whom nothing has been heard, was believed to have accompanied him. Grant, who was the only other American known to be on the Persia, lives in Boston.

While this report was considered too meager to form the basis for any expression of opinion, many officials inclined to the belief that the Persia had been torpedoed.

Officials holding this view interpreted the dispatch to mean that the vessel was torpedoed without warning and that no attempt was made to escape, as it evidently had no intimation of the submarine's approach.

Had Right to Carry Guns.

Washington, Jan. 3.—Officials here attach no importance to the presence of the 4.7-inch guns which Consul Garrels reports the Persia as carrying provided it can be shown they were for defense purposes only. The rules of the United States in regard to guns on merchant ships were set forth in a memorandum sent by the state department to Count von Bernstorff, the German ambassador on Sept. 19, 1914.

DETROITER, ILL, SAVES TWO

Leonard Byl Dies After Rescue Work in Muskegon Fire.

Muskegon, Mich., Jan. 3.—Leonard Byl, suffering from pleuropneumonia, paid with life for his heroism in rescuing two patients, when Butterworth hospital at Muskegon burned Monday night, it has become known.

When the alarm of fire was sounded, Byl left his bed and joined in the rescue work. He carried two patients to safety and then collapsed. The next day he died. Byl was on his way to visit his mother, who was very ill, in Grand Rapids, when stricken himself.

Peter and Marya

A Story of a Russian Inventor.

By MARTHA V. MONROE

The harvest was ended, and the peasantry in a farming region in the province of Tula, Russia, were gathered in a barn to celebrate the event with a dance. A young man entered, his serious face contrasting with the joyousness on that of the others, and stood looking at the dancers, his eyes evidently searching for some one among them. Presently a young girl with the fair hair and soft complexion of the north sailed by laughing at something her partner was saying to her.

As she passed the place where the young man was standing she caught sight of him. Her laughter ceased, and the merry look on her face vanished, giving place to one equally troubled. She made the circle with the dancers, then, coming again opposite the young man mentioned, stopped, excused herself to her partner and hastened toward the former.

"Oh, Peter," she said, "what is the matter?"

"I have seen your father. He says it cannot be; he has no dowry for you. I can earn on the farm barely enough to keep myself alive. It would be a sin for two persons as poor as we to marry and bring forth children to suffer. He is right. We must withdraw from each other, Marya. There is no help for it."

The girl put her arm through his, and together they went outside. A full moon was looking down on them with its peaceful but cold light. Within were the sounds of mirth and music. For these young lovers their surroundings were in bitter contrast with the agony both felt.

"What are you going to do, Peter?" asked Marya.

There was a brief silence, at the end of which he said with almost a wail, "I am going into the factory."

The girl, who still held his arm, shuddered as if stricken by a deadly bolt.

The factory was a government institution where something was being made the nature of which no one knew. When a workman entered its portals he did so with the understanding that he would never come out. Once in possession of the secret contained within those gloomy walls, the government took care that he should not have an opportunity to reveal it.

Peter Marinoff, born and brought up among the farm class in Russia, was much out of place. His ancestors had been nobles who in one of the upheavals that country has suffered were impoverished. But in him was an inheritance of genius that had lain dormant through several generations. It had not yet been suspected either by him or any one else.

Under the cold moonlight Peter and Marya parted. No ray of hope found its way into the breast of either. "I cannot be yours in the flesh, Peter," she wailed, "but I will be yours in heaven. No one shall ever come between us." "In the factory there is no marriage, Marya. I shall join you in the hereafter." Then Peter pulled himself away from the girl, who clung to him pitifully.

The next morning he walked several leagues to the factory and presented himself for admission. There was always room for workmen there, for few cared to enter a service from which there was no retreat. Nor was it necessary that he should have any preparation for the work done there. When a man is to spend his whole life in a certain employment his employer can afford to educate him for his duties.

Peter's only pleasure in life was when the moon was at the full on a clear night—to stand in the factory yard, look at the orb moving like the hand of a great clock in a circle of the heavens and think of Marya. He was reminded of their parting, and as one's remembrance of a face is that of the last time it has been seen so he always saw Marya's with the moonlight streaming down upon it and wearing a look of despair.

The factory was a place where explosives were manufactured. The only protection for the secret processes in use there was to make life prisoners of those engaged in compounding the chemicals which constituted the explosive substance. Most of the men employed were kept from knowing these secrets by being confined to only a portion of the work. Many were not sufficiently intelligent. But there were persons who understood the whole of one or more processes.

Peter was a born scientist. He soon showed that he was capable of being made one of the principal compounders, and, since there were books in the factory suited to the work being done, he studied, though rather from a desire to escape his memories of the outside world than any desire to benefit himself. When absorbed in the fairy tales of chemical science, for the time being he forgot all else.

Peter was so serviceable that after awhile he was put in charge of the manufacture of a certain explosive. It was not only expensive, but unreliable. Peter, being a natural investigator, set himself to work to find some other combination that would not cost so much to manufacture, but would give better satisfaction.

were only women in the compartment. Ned made a grab, but his hand slipped over a fabric of woman's apparel.

One of the girls had kissed him. Whoever she was she must have made a careful observation as to his exact position, for she could not see him. She first struck his cheek, but instantly passed to his lips. The whole contact occupied only one or two seconds.

Nine or ten minutes of darkness remained, during which the perpetrator of this bit of mischief might compose herself. Doubtless all the girls were conspirators and would bear themselves in such manner as to protect the guilty one. Probably the kissing had been done on a bet. Ned's opinion was that Jack had been the perpetrator, but he could not be sure.

The matter must have been well arranged during the stop before the train entered the tunnel, for when it emerged there was not the slightest indication on the face of any of the girls that anything unusual had occurred. Ned scanned the features of each without observing any betrayal. As for Jack, she began at once as soon as there was light to read a guidebook. The only person in the party who did not seem to have a secret was the duenna, and Ned made up his mind that the mischief had been hatched without her knowledge.

The ride to Lucerne was not long. Though Ned kept his ears open for information, not a word was spoken that would give him even an inkling as to which one of the girls had kissed him. He watched to see if the party were going to a hotel, intending to go to the same hostelry. But they went to a pension, and he lost track of them.

One day while Ned was in Munich a clap of thunder came from a clear sky in a declaration of war by Austria against Servia. It was followed by another from Russia, another from [illegible] from France, England and the rest.

Ned, who was intending to return to America by way of England, had drawn the balance on his letter of credit, consisting of some $600. It was evident to him that he had better get out of Europe as quickly as possible. But by what route? To make his way through France seemed next to impossible. Italy was a neutral country, and the distance compared with any other route was short. He would go to Italy.

But the only mode of conveyance was legs. This did not trouble him. Indeed, he had been making pedestrian tours among the Alps. Putting what clothes he could carry in a pack on his back, he sallied forth to walk something like a hundred and fifty miles. Unfortunately he must pass through a portion of Austria. As soon as he struck the border he found everything in confusion. He was obliged to show his passport continually, and, as for getting a conveyance for any part of his journey, that was out of the question.

One morning while he was trudging along within ten or twelve miles of the Italian border he saw an Austrian officer with several soldiers stop an automobile and say something to some women in it, and they got out. Then the officer put one of his men in it for a chauffeur, and the machine sped away, leaving the women in the road.

Ned inferred that the machine had been taken by the Austrian government and hastened to offer his sympathies. He found a despairing group. And to his astonishment they were the duenna and the girls with whom he had passed through the St. Gothard tunnel. Forgetting that he was supposed to be a German, he said in good American English:

"Ladies, can I be of any assistance to you?"

"Oh, my goodness gracious!" exclaimed all the girls in a breath.

"For heaven's sake," said the duenna, "what are we going to do?"

"It is ten miles to the Italian border," replied Ned. "If you are able to walk it I think we can get a conveyance of some kind there."

"But we haven't a dollar with which to hire a conveyance."

"Don't trouble yourselves about that. I am well provided."

Under Ned's guidance and protection the party set out for the Italian border, striking it on a railroad north of Verona. They succeeded in getting transportation to Milan and thence to Genoa.

All expenses were paid by Ned until the party reached Genoa, where they found that certain Americans in Italy desirous of going home had chartered a steamer. The women were still without money, and Ned had just enough to carry them all home.

"I will pay the passage of each and all of you," he said to them, "on one condition."

"Name any condition you like," said the duenna.

"Tell me which one of you kissed me in the St. Gothard tunnel."

"Never!" exclaimed all the girls at once.

"Very well; then you'll remain in Italy."

Finally Jack broke the deadlock. "I cannot tell a lie. It was our chaperon."

There was a burst of laughter, and Brewerton gave in, pretending to take Jack's confession for a real one, though he knew that she was the guilty person.

The girls and their duenna occupied one stateroom on the return voyage, and Ned slept on deck.

Ned and Jaquelin on moonlight nights sat on deck a great deal. There is no further record of any more kisses between them, but Ned having tasted the lips of his companion once was not likely to sit in the moonlight without tasting them again.

A month after their arrival Ned and Jack became man and wife.

Most Awkward.

An old, steady going farmer was accustomed to ride to the market town upon a rather bad tempered horse.

One day his man Bob brought the animal, which was especially vicious that morning, to the door, the horse trying to bite and kick and giving a good deal of trouble.

The farmer mounted the horse with some difficulty and began to walk it out of the yard when Bob, who still entertained ill feeling against the animal, picked up a stone and flung it at him with all his force; but, alas, his aim was erratic, and the missile struck his master on the head.

Half dazed for a moment, the farmer turned slowly in his saddle, and, not suspecting the real cause of the blow, he measured with his eye the horse's hind hoofs and his own head and, settling himself in the saddle again, started off with the remark, "Well, he allus was an okard beggar."—London Mail.

Karlsruhe's First Family.

Sleepy Karlsruhe is amusingly depicted by Sir Horace Rumbold, who passed a dull part of his diplomatic career there. He found Karlsruhe society entirely composed of half a dozen families of long descent and small means, who had intermarried for generations. Whoever was not a Gemmingen was a Hardenberg or a Duerckheim or an Amerongen. Talleyrand had a tale of his first visit to the Karlsruhe theater. "Who is that lady in the third box on the first tier?" "That is a Gemmingen," said the young native who accompanied him. "And that general in the stalls?" "Also a Gemmingen." At last Talleyrand exclaimed, "Why, you all seem to be Gemmingens!" "Yes," said the youth in German-French, "but all are not good Gemmingens. I am a good Gemmingen—Gemmingen-Gemmingen-Gutenberg!"—London Standard.

The Answer.

Father (teaching his six-year-old son arithmetic by giving a problem to his wife; begs his son to listen)—Mother, if you had a dollar and I gave you five more, what would you have? Mother (replying absently)—Hysterics.—Brooklyn Life.

An Assurance.

She—I suppose it is a genuine antique? The Dealer—Why, of course it is, madam! And, besides, it is the very latest thing in antiques!—Puck.

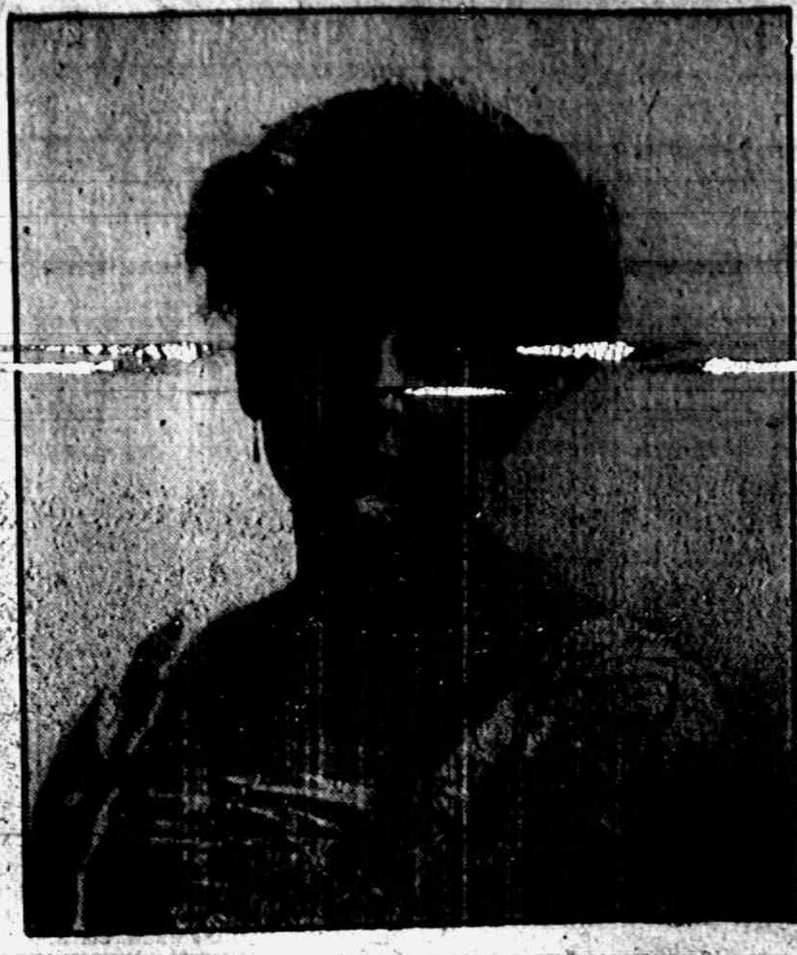

MAY ROBSON in "The Rejuvenation of Aunt Mary"
Bradley Opera House, Wednesday, Jan. 5th.

State of Ohio, City of Toledo, } ss.
Lucas County,

Frank J. Cheney makes oath that he is senior partner of the firm of F. J. Cheney & Co., doing business in the City of Toledo, county and state aforesaid, and that said firm will pay the sum of One Hundred Dollars for each and every case of Catarrh that cannot be cured by the use of Hall's Catarrh Cure.

FRANK J. CHENEY.

Sworn to before me and subscribed in my presence, this 6th day of December, A. D. 1886.

(Seal) A. W. GLEASON,
Notary Public.

Hall's Catarrh Cure is taken internally, acting directly upon the blood and mucous surfaces of the system. Send for testimonials, free

F. J. CHENEY & Co., Toledo, Ohio.
Sold by all Druggists, 75c.
Take Hall's Family Pills for constipation. adv

EUGENE HODGES

The remains of Eugene Hodges were brought here for burial today, from Monesson, Pa., where he had been with his daughter and family, Mrs. Linford Hunter. He had been in failing health for some time but his death was quite unexpected.

Mr. Hodges was an old soldier and a member of the G. A. R. He is one of the oldest members of the I. O. O. F, being initiated into that order Jan. 31, 1870. The funeral will be held Wednesday afternoon under the auspices of the I. O. O. F.

STOPS MARRIAGE OF MAN JUST DIVORCED

Judge Acts on Report That Nuptial Plans Preceded Decree.

Kalamazoo, Jan. 3.—There will be no wedding bells for Ralph Blanchard and Flora E. Cutler, of this city, for a time at least, Judge Weimer, alleging Blanchard got a divorce decree by fraud and by setting it aside, making him still the spouse of Dora Blanchard.

All arrangements had been made for the ceremony Sunday evening. Blanchard was given a divorce in circuit court. A few minutes after the decree was signed he obtained the marriage license to wed Miss Cutler. When this information reached Judge Weimer, he issued a writ setting aside the divorce and Blanchard again became the lawful husband of Mrs. Blanchard.

When giving his testimony in circuit court, Blanchard alleged that his wife, Dora, had called up his attorney many times for information regarding the divorce and he inferred that she was contemplating getting married as soon as the decree was granted. Judge Weimer ruled that the woman should not marry within two years.

ARE DIVORCED SECOND TIME

Hubby Tells Spouse to Take Brats and Support Them.

Flint, Jan. 3.—Mrs. Ella Sprowle was granted her second divorce from Joseph Sprowle in circuit court at Flint.

They lived together the second time for four months when, according to Mrs. Sprowle, her husband told her to "take her brats and support them herself."

WED AFTER WAR ROMANCE

Harvard Medical Instructor and Red Cross Worker Marry.

Ann Arbor, Mich., Jan. 3.—Dr. Richard P. Strong of the Harvard Medical school faculty, Boston, and Mrs. Agnes Leas Freer of Brooklyn, N. Y., were married at Ann Arbor.

Mrs. Freer is the widow of the late Dr. Paul Freer, for many years a member of the chemistry department of the University of Michigan.

Last summer Mrs. Freer was one of the Harvard unit sent to distribute Red Cross supplies in Serbia. It was Dr. Strong who helped free Serbia of typhus. He occupies the chair of tropical diseases at Harvard Medical school.

Mine Employer Get Wage Raise.

Houghton, Mich., Jan. 3.—A 10 per cent increase in wages for 14,000 employes of the Calumet and Hecla and subsidiary mines, mills and smelters took effect January 1.

Albion Run by Commish.

Albion, Mich., Jan. 3.—Beginning with the new year, Albion is run by a commission. The new mayor is William Bemer.

MAY ROBSON IN "THE REJUVENATION OF AUNT MARY"

A clever comedienne in a riot of laughter, supported by a clever company in a sparkling play aptly describes the international comedienne, Miss May Robson in "The Rejuvenation of of Aunt Mary" which comes to the Bradley Opera House, this week Wednesday, January 5th.

The play is full of scenes of love, gripping emotions, true comedy and contains more laughs to the minute than any other stage creation. A 60 foot baggage car is required to carry the mammoth scenic production and settings for Miss Robson.

The latest up-to-the-minute in ladies' fashionable apparel will surely attract faminine attention. The costumes worn by the ladies are the talk of the community for days after the company has left town.

In offering Miss Robson and her excellent company to the patrons of the Bradley, the management does so knowing that he is offering you one of the best attractions ever presented. Miss Robson was secured on a guarantee of $300. It is a big guarantee for a town the size of Tecumseh but from past patronage the engagement should be a success. Give this excellent attraction your support and thereby assure Tecumseh of more attractions of this class. The entire mammoth scenic production of "The Rejuvenation of Aunt Mary" will be used in its performance here, the entire entertainment will be given exactly as presented in all of the big cities by Miss Robson.

Seats are now on sale at Hay's Bakery (phone) Make your reservations as early as possible. The prices are within the reach of all.

RINGLING, CIRCUS MAN, DEAD

Oldest of Celebrated Brothers Passes Away at Baraboo, Wis.

Baraboo, Wis., Jan. 3.—Al Ringling, sixty-six years old, is dead of Bright's disease. He had been ill about a year. Mr. Ringling was the oldest of the Ringling brothers, owners of most of the big circuses of the United States, whose winter headquarters are located here.

Recently an opera house built at Baraboo by Mr. Ringling at a cost of $125,000 was completed.

AN INSECT MARVEL.

Curious and Complex Is the Tongue of the Butterfly.

Of all the marvels in which the world of insect life is so rich none is more curious and remarkable than the tongue of the butterfly.

This is always of great length. When not in use it is coiled like a watch spring in a flat spiral close to the head. But when the butterfly visits the flower on which it feeds the tongue is uncoiled, the tip inserted deep in the heart of the flower and the juices sucked up.

The butterfly's tongue really consists of two tubes. Each of these has a concave inner face, whose edges interlock one with the other, so as to form a third or central tube.

In butterflies we have the highest development of the insect race, so far as beauty is concerned. In other respects, however, they do not hold so high a place. They are outranked in intelligence by ants, bees and wasps and in perfection of external parts and mechanical excellence of the joints by beetles.

The colors and patterns on the wings which make butterflies so beautiful are due to the arrangements of innumerable scales that can be distinguished only with a powerful microscope. In some cases these scales are themselves colored, but often the effect of color is only optical, due to the reflection of light from the delicate ridges on each scale.—New York American.

Blunderbuss.

In using the word "blunderbuss" we unconsciously imply a sense of disparagement for the shooting powers of our forefathers contrasted with the precision of the modern rifle. The word itself has, however, a terrible enough meaning and disdains all connecton with "blunder." "Blunderbuss," in fact, as we have it, is a strange corruption—perhaps not altogether untinged with the sense and sound of "blunder"—of the old Dutch word "donderbuss," which can be literally translated into the English "thunder box" or "thunder barrel."

Unfailing.

The prime minister sent for the wisest man in the land.

"I've got a lot of stuff about our country that I'd like to have known throughout the world, but it's pretty dry, and I'm afraid other peoples won't read it. What shall I do?"

"Put it in a book," said the sage, "and make the title 'Secret Diplomatic Memoirs.' They'll eat it up, statistics and all."—Boston Transcript.

Coat Sale
Fur Sale
Suit Sale
Skirt Sale
Waist Sale

Come in this week and get first choice at

JANUARY PRICES

The Webster Anderson Co.
Tecumseh, Michigan.

We give and redeem Merchants' Discount Stamps—the Red Stamp.

NOTICE

I will be at the Lilley bank to receive insurance for the Farmer's Mutual Ins. Co., on Friday and Saturday of each week beginning Friday Dec. 10 till Feb. 1 1916 after which five per cent will be added to all unpaid receipts.

R. W. COLE
Treasurer Farmers Mutual
Tecumseh Township.

AMUSING POLITENESS.

When a Couple of Natives Pass the Time of Day In Japan.

I had always heard that there was lots of politeness in Japan, but I had hardly expected to find that it often blocked traffic. When two Japanese meet on the narrow streets you've got to wait until the ceremony is over or go around. On meeting they do not shake hands and have it over with, as we do back home, but begin bowing and each asking the other the latest news from his worshipful ancestors. It would be an open insult—smack in the face—for one Japanese to meet another without asking him how his ancestors fared. Their ancestors are always an open subject for discussion. A Jap is never too busy to engage in conversation about his dear, departed forbears. The weather can look out for itself. The gripping topic is how some of the ancestors are getting along who passed to their reward a couple of hundred years ago.

When two Japanese meet they stop squarely in the middle of the street and begin bowing. Their bow is not just a twitch of the head. Instead of that it begins at the waist, sweeping over the entire upper part of the body, even to the outlying hands, bending the figure over until it looks like a great inverted V teetering for a moment on one prong. There are traces of the colonial in their bow, with a pronounced military strain running through it.

When they are doubled over one of them says to the other, "Oh, honored sir, to what do I owe my great good fortune that I have the pleasure of meeting such an esteemed man this day?"

The other man, with his head down, comes quickly back with "You do me a great honor with such words, and I only wish that I were worthy of them. May I crave your indulgence while I ask how your stomach finds itself this morning?"

The first concern of one Japanese on meeting another is to know how the other's stomach fares, and after this momentous question is settled they pass on to their ancestors, who while the conversation is on the stomach have to take a back seat.—Homer Croy in Leslie's.

TURNING THE HAIR WHITE.

How a Shock May Effect the Change In a Single Night.

That hair ever turns white in a single night has been emphatically denied by the doctors, in spite of historic instances—such as that of Marie Antoinette—to the contrary. But Dr. Lebar called the attention of the Societe Medicale des Hopitaux of Paris to an actual case. It was that of a young French soldier who was blown into the air by a mine and buried in the earth, from which he extricated himself with difficulty.

The man was deafened by the detonation, his face was burned, and there were several bruises on his head. He was taken to a neighboring hospital, where the following day he noticed four islets of white hair on the left fronto-parieto-occipital region of his head. The loss of color was complete from the roots to the ends of the hairs, and the white hairs were as firmly in his scalp as their brown neighbors.

According to the London Lancet, quoting Metchnikoff, when a hair begins to whiten there appear in the cortex cells with prolongations which gradually come into relation with the cells containing the pigment granules and absorb them. These "pigmentophages," as Metchnikoff calls them, descend toward the root of the hair to scatter in the skin, of which they are the pigmentary cells. They disappear as soon as the decoloration is achieved.

A nervous shock may hasten the mobilization of these cells, as the whitening takes place at points on the scalp which have been the seat of injury.

A good time to send one of the Children here for meats?

When the phone is out of order and you can't come yourself!

YOU
Can Send Your Children Here
With The Assurance
That They Will Return With
As Choice A Cut of Meat As
You Would Procure Yourself.
We Seek Your
Continued Patronage!

Clark's Market,
Phone 158.

We Wish To Thank Our Customers

for the splendid patronage given us last year.

We are in better position to serve the public than ever before.

Good goods at right prices. Good clerks to serve you.

More grades of goods than ever before.

It will pay you to trade with us, where quality is the first thing considered.

Again thanking you, we are here to serve you.

F. D. AVERY.

PHONE 3[illegible].

CLASSIFIED ADS

FOR SALE—House on Pottawatamie street. Inquire of H. W. Stevens.

"A Shine In Every Drop"
BLACK SILK
STOVE POLISH
Get a Can TO-DAY From Your Hardware or Grocery Dealer

THEY DIFFER AS TO ISMS

W. W. Foulke Quits as Indiana Candidate for U. S. Senate.

Indianapolis, Ind., Jan. 3—William W. Foulke of Richmond, recently mentioned for the nomination for United States senator on the Progressive ticket, announces he will not be a candidate in view of the movement started by the friends of J. Frank Hanly, mentioned as Progressive candidate for governor.

Hanly believes the Progressive platform must favor amendments to the state and national constitutions calling for prohibition and planks opposing the initiative and referendum and recall of judges and judicial decisions. These things Foulke says he will not submit to.

U. S. Mint Receipts Increase.

Denver, Jan. 3.—The United States mint here received a total of $34,842,618 gold and silver in 1915, according to the annual report of Superintendent Thomas Annear. This is an increase of $538,663 over the 1914 receipts. Of this sum, $34,268,443 was gold and $574,175 silver.

IS YOUR STOMACH CLOGGED WITH WASTE

C. A. Wright & Son Guarantees to Return the Money if Mi-o-na Does not Relieve You.

"It's a pleasure to sell a medicine when our customers come in afterward and tell us how much good it has done them," said C. A. Wright & Son the popular druggist to a Hearld man, "and that is why we like to sell and recommend Mi-o-na, the dyspepsia remedy. We have so much faith in this article that we are going to guarantee it in the future, and will return the money to any purchaser of Mi-o-na whom it does not help. That may seem rash but our customers have said so many good words in its favor that we do not expect to have many packages returned.

Anyone who has dyspepsia, whose food does not digest well, and who has to take thought as to what he can eat, and when, can leave 50 cents deposit at our store and take home a box of Mi-o-na and if the remedy does not regulate his digestion and help his dyspepsia he can withdraw his money."

This shows great faith in the merit of Mi-o-na. It is really a most unusual medicine and the rapid increase of sales since C. A. Wright & Son introduced it in Tecumseh shows that it does all that it is claimed to do—relieves dyspepsia, regulates digestion and enables those who use it to eat just what they want with no fear of troubles after. adv

If You
are troubled with heartburn, gases and a distressed feeling after eating take a
Rexall Dyspepsia Tablet
before and after each meal and you will obtain prompt relief. Sold only by us, 25c

[illegible]

To Our Many Friends:

If you are not a patron of ours, we both are the losers.

Let us start the New Year right, by us both being gainers.

Remember, every article carries Temple's Service Insurance.

L. E. TEMPLE & CO.

The New REO The Fifth

$875

EVERY REO OWNER KNOWS—and will tell you that Reo the Fifth is the simplest car to operate and that its parts are more readily accessible than any other motor car in the world—bar none.

EVERY REO OWNER KNOWS—that Reo the Fifth is the most comfortable car to ride in it is possible to buy for less than $1,200. It's a big car. Seats five full grown adults comfortably—you don't have to put them in with a shoe-horn!

EVERY REO OWNER KNOWS—that the Reo safety factor "50 percent over-size in all vital parts," adds immeasurably to the pleasure of motoring—for you feel safe and secure under all conditions of road and speed.

EVERY REO OWNER KNOWS—he believes firmly—that his Reo is just as good as any other Reo ever made—which is to say just a little better than any other car can be.

IF YOU DON'T KNOW—if you question any of the above statements—just ask any or all the Reo owners you know and they will amplify every assertion we've made.

ONLY WAY IS TO ORDER AT ONCE. Place your order now and we can give you a pretty accurate date of delivery—won't keep you waiting after that date.

Guy E. Belding,

Furniture and Undertaking.

AGENT FOR REO AUTOMOBILES.

The Lilley State Bank
Tecumseh. Mich.

YOUR OPPORTUNITY

A few more days for joining the Christmas Money Club.

You would not refuse a Christmas gift, especially if it were a check for **$12.50 or more.**

Your friends and neighbors are joining Our 1916 Money Club We want you to try this easy way of saving money for 50 weeks. Then next December, you will get your Easy Money check.

Remember that the members of The Christmas Money Club have the privilege of every service this bank is in a position to render.

Your account—large or small—will always be welcomed at

THE LILLEY STATE BANK.
Tecumseh, Mich.

THE BANK WITH THE CHIME CLOCK

SAFETY SERVICE

TECUMSEH CO-OPERATIVE ASS'N.

HEADQUARTERS FOR

Best Dairy Feeds

Faramel, Sucrene, Larrofeed, Schumacher, Cotton Seed, Oil Meal, Bran and Midlings.

FUELS

All kinds of good Soft Coal, also Hard Coal. Our Wood stock is all kinds and prices.

List your Live Stock with us for our shipment this week.

By C. D. BEEBE, Mgr.

Our January **Clearing Sale Continues** This week and next

Bargains in
Dress Goods
Silks
Laces
Trimmings
Flannelette
Gowns

Prices on Cloaks All Shot To Pieces

One Rack of Cloaks worth from $10.00 to $15.00 go at $3.69 each

Every Cloak must be sold. The new prices will do it.

Watch out for an advance in all goods in 1916.

Now is a good time to buy.

It Will Save You Money.

Bargains in
Table Linens
Blankets
Flannelettes
Don't Miss our
Bargain
Tables

FRED ROSACRANS & SONS

LOCAL AND PERSONAL

NOTICE

All copy must be in the composing room of this office by 9:30 a. m. Tuesdays and Fridays and all advertising matter before 4 o'clock p. m. Mondays and Thursdays.

Mrs. Fred Marsh is quite ill with pneumonia.

Newton Satterthwaite is reported on the sick list.

J. H. Smith spent New Year's day with friends in Detroit

Mrs. Dewitt Bowen of Eaton Rapids visited here last week.

Garnet jewelry for January and Gastons' is the place to buy it. adv

The Rev. F. Hewitt is in Marshall today officiating at a funeral.

Chas. McDermott and wife spent New Year's day at Will Cummings'

Mrs. Wm. Powell is visiting her sister Mrs A. L Mudgett in Jackson.

Fresh bulk sauer kraut, Clark Market. Phone 158 adv

Miss Mildred Price was the guest of friends in Adrian for New Years day.

Frank Horning of Lima, O., was the week-end guest of Miss Ethel Daming

Charlie Moffett is visiting his aunt and uncle Mr. and Mrs. Andrew Hiler in Defiance, Ohio.

Miss Grace Biley returned to Ypsilanti Friday after a visit with Misses Ola and Cecil Swift.

Gastons' for watch, clock and jewelry repairing. adv

Regular communication of Tecumseh Lodge No 69, F. & A. M., Friday, Jan. 7th at 7 p m.

C. L. Cuthbert left on a business trip to Dayton, Columbus and other points last evening.

Regular meeting of K of P. Thursday evening Installation of officers followed by a lunch.

Fine switches made, cut hair and combings bought at the millinery of Miss Julia A. Hough. adv

Miss Minnie Mulvaney returned to the "Soo" Sunday after a holiday vacation with her parents.

Dr. and Mrs. Kotts of Toledo were guests of S. P. Hosmer and Asenath for the New Year's Day.

Mr. and Mrs. Wade Waring of Dundee were guests of F. E Snedecor and wife for New Year's day.

Mr. and Mrs. Wm McGlashen and son William left for their home in Buffalo, N. Y., this morning.

Birthday presents galore at Gastons.' adv

Miss Lizzie Stelzer was home from Adrian to watch the old year out and the new year in with her mother.

Ernest Mize, wife and little son of Toledo spent the New Year's holiday with Mr and Mrs. Allen Montgomery.

Home made mince meat 10c lb., 3 lbs for 25c. Clark's Market. adv

Regular meeting of Tecumseh Rebekah Lodge No. 888 January 7th. Installation of officers followed by a supper.

The Rev. Brothers Hartzeg and Rex attended the meeting of the Ministerial Association of Lenawee county yesterday.

The Misses Vera Gilbert and Anna Carson returned to the M. A. C. yesterday after a holiday visit with their parents.

Mrs. M. Montgomery left for Hillsdale today for an extended visit with her sister and husband, Mr. and Mrs. Chas. Albaugh.

Watch, clock and jewelry repairing at Gastons.' adv

Miss Vera Hendershott and Hazel Lusty returned to Detroit Friday after a few days visit at the home of Dr. and Mrs. Hendershott.

Rev and Mrs. G. W. Jennings had as New Year's guests their son Roy and family of Flint and Ben and Miss Winnifred of Detroit.

Home made mince meat at Clark's market. adv

Mr. and Mrs. Claude Crittenden and son who are visiting her parents Mr and Mrs A. W spent New Year's day in Detroit with his relatives.

Mrs Doane Fosdick and children left for their home in Battle Creek yesterday after spending the New Year's holidays at Samuel Shutt's.

Mrs. DeSpelder and son Finlay and wife were in Clinton New Year's day for the Richast gathering at the home of Will Stewart and family.

NOTICE

With the beginning of the new year many of our subscriptions become due Kindly look at the yellow label on your paper. You are paid up to the month and year on the slip. Call and see the editor or if not convenient to come mail us your check for the amount.

Mrs. Harriett Catlin was a passenger for Blissfield Saturday.

Miss Neal Coller was a week end visitor with friends in Toledo.

Mary Eleanor Anderson has been quite ill for several days with the prevailing epidemic.

Mrs. Guy E Belding was a passenger for Brooklyn Saturday for a week end visit with relatives.

Miss Bachman of Owosso who has been the guest of Miss Gladys Thellan since last Thursday left for her home yesterday.

Mrs. Wilfred Waldron is reported quite seriously ill. At first it was feared she had diphtheria, but we are glad to report that such is not the case.

Services at the M. E. church Tuesday, Wednesday and Thursday evenings of this week at 7 o'clock for the observance of the Week of Prayer,

"Catholic or Protestant, Which?" will be the subject of an address by the Rev. F. Hewitt at the parish house Thursday at 7 30 p. m. All are invited to come

Seymour Orr has been entertaining his friend C. F Smart for several days at the home of his parents J. J. Orr and wife. Together they return to the U. of M. tonight.

A telegram received by E. C. Brown yesterday from Ann Arbor stated that his daughter Bonnie was quite ill with diphtheria in the hospital where she is in training for a nurse.

Miss Carol Kemp, who has been spending the holidays with her parents, will remain another week as her school at Gobleville is closed on account of an epidemic which is raging.

Dill pickles 2 for 5c at the Daisy Market. adv

Charles Bidwell left Friday night for Chicago to take up his new work. The postoffice will be in charge of Deputy Postmaster Henry McClure until Mr. Brown receives his appointment.

Owing to the heavy rainfall Saturday afternoon, there were not as many callers at the rectory as was expected. However a number called Tea and light refreshments were served

It is reported that they have 1000 cases of the prevailing epidemic in Adrian this week. They blew their bugle too soon as last week they reported themselves quite free from illness.

All kinds of dressed poultry at Daisy Market. adv

Miss Doris Anderson, who has been for a few days with relatives here, returned to Ann Arbor yesterday morning. Her mother Mrs. J L. Anderson came last night called by the illness of her sister Miss Mary Anderson.

The condition of both Mr and Mrs J. J Belcher still remains quite critical. While Mr. Belcher is some better of his attack of pneumonia, Mrs. Belcher is suffering intensely from pleuro-pneumonia. Miss Anna Ferguson of Toledo is the attending nurse.

Mr. J. R Duncan was 77 yrs of age on Jan. 1 1916 and the event was duly celebrated at the home of his daughter and husband Mr. and Mrs. W. S. Dickinson. His nephew and niece Mr. and Mrs. E R Wells of Detroit came Friday night and helped in observing the day.

Mrs. W. D. Reed has been in Clinton for a few days, called by the illness and the death of her mother Mrs. Merritt Martin who has been ill for the past week. The funeral will be held at the home Wednesday afternoon at 2 o'clock with burial in Clinton cemetery

Saturday evening was the closing of the Azak Medicine show at the opera house. Homer Hanham was the lucky winner of a chocolate set. Harold Kolkloesch also won a set by buying the last bottle of medicine For the best local talent event Elmer Hooten and Walter Marsh were given $5.00 in a boxing match, the audience being the judge.

FRANKLIN TOWNSHIP TAXES

I will be at The Lilley State Bank on Saturday January 8, 1916 to receive taxes for Franklin township

T. E. SPAULDING
Township Treasurer

Y. M. C. A. BANQUET AT TECUMSEH

A committee of men interested in County Y. M. C. A. work are busy at work preparing plans for a banquet in Tecumseh to be held under the auspices of the County Y. M. C. A. to be held Friday January 14

If the banquet is arranged for Coleman C. Vaughan, Sec. of State for Michigan and Prof. J. M. Artman, dean of boys work of the Chicago Y. M. C. A. college will be the principal speakers.

These men are very prominent in boys work. A strong program is assurred.

A committee meeting will be held at the Masonic Club Rooms to-morrow at 1 o'clock to make preliminary arrangements. All interested are invited to attend.

LIBRARY NOTES

The 1915 records show an average increase of 153 books per month over the number given out during 1914, and an average increase over 1913 of 198 per month.

The books added during December are as follows:

Non Fiction—

Secrets of the Hohenzollerns	Dr. Karl A. Graves
Home Life in Russia	A. S. Rappoport
Australian Byways	Norman Duncan
Home Life in Norway	H K. Daniels

Adult Fiction—

Prudence of the Parsonage	E. Hueston
Why Not?	Margaret Widdemer
Pegeen,	E. H. Brainerd
Straight down the Crooked Lane	B. Runkle
Me	Anonymous
Wooing of Rosamond Fayre	Berta Ruck
Dear Enemy	Jean Webster
Beltane the Smith	Jeffery Farnol
The Golden Slipper.	Anna K. Green
The Gray Dawn,	Stewart Edward White

Juvenile Books—

Little Schoolmate series including A Boy in Eirinn; Elsbeth; Genevieve; In Sunny Spain; Under Greek Skies. Stories for boys by Ralph Henry Barbour including Forward Pass; Left Tackle Thayer; Left End Edwards; Danforth Plays the Game.

True stories for the little folks including A Cave Boy; Lodrix; Children of the Cliff: Bud and Bamboo; Enchanted Island of Yew by Frank Baum.

E. G. McCLURE

The remains of E. G. McClure, son-in-law of Dr. Haynes of Dundee were brought here from Detroit today for burial. The interment being made on the family lot in Brookside cemetery.

HOLLOWAY

Miss Ina Binns is recovering from her recent illness.

Mrs Frank Lanning and son Wyman have returned to their home in Toledo after a week's visit with her brother S. J. Wilson and wife.

Mr. and Mrs. Chas. Haynes have moved to Adrian they will reside on Maumee St

Mrs. Theo. LaBounty and daughter Ruth returned home Friday from Pulaski

Miss Hazel Moore was given a miscellaneous shower Tuesday evening. She was married Thursday to Frank Peotter. Congratulations.

Harry Jillson, wife and son Jack of Ann Arbor were New Years guests of S. J. Wilson and wife.

The Selects met at the home of Mr. and Mrs. S. J. Wilson to help celebrate their 12th wedding anniversary which was Friday. Card playing and dancing furnished the evening's diversion. A luncheon was served a general good time was enjoyed by all,

James Foley was a Blissfield caller on business Tuesday.

Harvey Lewis and Leo Pfund were home from Detroit over Sunday.

Harry Foley was home from Adrian New Years.

Ira Wilson, wife and son Clare spent Sunday with her sister Mrs. R. D. Boomer and family of Adrian.

Verle Ernst and Finley Gordon have returned to their home in Detroit after a two weeks visit with their grandparents Mr. and Mrs. John Gordon.

Mrs. Dan Demeyer and two daughters have been suffering from lagrippe.

TAX NOTICE

I will be at the Tecumseh State Savings Bank to collect Township taxes Friday December 3, and each Tuesday and Friday during the month and until Jan. 11, 1916.

B. C. ELLIS,
Township Treasurer

LOOK AND LISTEN

Valuable property for sale cheap. Fine location on Pottawatamie street in the village of Tecumseh Mich. I have placed my tenant house where E. M. Coller now lives in the hands of the H. W. Stevens Real Estate agency to sell. For prices and particulars see him.

Now is your chance for a bargain Warrantee deed and abstract of title furnished free.

MRS. HARRIET C. CATLIN.

Enquire of H. W. Stevens, Real Estate Agency or phone No. 40.

MISCELLANEOUS SHOWER

Miss Florence Aten was hostess to a number of friends Friday evening honoring Miss Nealle Coller, the event being a miscellaneous shower. Miss Coller received many beautiful gifts in silver, china, linen and etc. The evening was spent with games, music and social visiting. Later light refreshments were served and the old year was ushered out in good style. Those present were the Misses Alice Owen, Ethel Burrow, Anna and Mabel Schreder, Myra White of Dundee, and Mesdames Rose Burrow, Mary Anderson and Lena and Florence Coller.

THE LIVE WIRES

The members of the Live Wire Club met at the home of Miss Geraldine Wescott last Tuesday and a very pleasant afternoon was enjoyed. The young ladies came with their crochet work and spent most of the afternoon with their work A few games were played after which an elegant two course supper was served by Geraldine's mother. Two of the members Alice Gaston Hall and Cecil Clark were detained at home by illness, and they were kindly remembered with post cards

HONOR COMES TO A LENAWEE CO., ATTORNEY

The prosecuting attorneys of the state have been holding their annual meeting at Lansing, Mich. Prosecuting attorney Leland F. Bean of Lenawee Co. was made President of the association. This comes to Mr. Bean as quite a marked, as it was entirely unexpected and unsought.

Lenawee Co. has also to be proud of this recognition of the worth of one of its popular citizens.

NEW YEAR PARTY

Some 45 couple mingled in the merry dance at Witherell's hall, New Year's night. Dancing began about 6 o'clock and closed at 11:30. The Christmas decorations were left for this party and the Toledo orchestra assisted by W. L. Coller furnished the music. Refreshments were served, Mrs. Mattis catering. The affair was a very pleasant one and was a happy beginning of the year 1916.

THE BEST ARTISTS' SERIES

At the Presbyterian Church

Friends and patrons of the C. W. Best Artists' Series, given in the Presbyterian church last year, will be pleased to learn that press reports from the Western States where this series has been presented this past fall, would indicate that the series has been more enthusiastically received than ever before. This is the fourth season in many western towns.

Mr. Best has greatly improved his companies so that the personnel will be even more pleasing than last year. Only three of last year's Artists have been retained, viz. Antonia Sala, the Spanish court violincellist; Mrs. Fanetta Haskell, dramatic reader; and Miss Marguerite Austin, violinist, who proved such a favorite with the Tecumseh people last season

The course this year opens Tuesday evening, January 18, and the other numbers come February 16 and March 16

A new feature has been added to the local course this year—a complementary entertainment will be given to all course ticket holders making four splendid entertainments instead of three for $1. The single admission is 50 cts. Children with parents free.

The course is under the auspices of the Westminster Guild. Tickets are on sale at Gaston's and Nyland's.

Low Prices on These Goods

Jourdan Almond Meats	50c lb.
Walnut Meats	50c lb.
Choice Evaporated Peaches, 3 lbs.	25c
Fancy Halibut	25c lb.
Florida Oranges	20c doz.
Big Grape Fruit	8c lb.

We give BLUE Trading Stamps.

ANDERSON GROCERY CO.
Phone 91 — Successors, Anderson Bros. Macon 'Phone

HEESEN'S TANK HEATERS

(Made in Tecumseh, Mich,)

Electric Washing Machines,

Double Tub Power Washing Machines,
Hand Power and Water Motor Washing Machines,
High Grade Clothes Wringers,
Everything in Plumbing and Furnace Work,
Banner Mazda Electric Lamps,
Electrical Supplies.

Satterthwaite Bros.

BRADLEY
OPERA HOUSE—TECUMSEH

WEDNESDAY. JAN. 5th.

ENGAGEMENT EXTRAORDINARY
THE INTERNATIONAL COMEDIENE

MAY ROBSON

In Anne Warner's Great Comedy

"The Rejuvenation of Aunt Mary"

A Wonderful Comedy Offering

A Mammoth Scenic Production Carried In Its Entirety

Prices, 50c, 75c, $1.00 and $1.50

Seats now selling at Hay's. Phone 99.

Miss Robson was secured on a $300 guarantee. To miss this excellent attraction is to miss one of the best offerings ever presented at the Bradley. Arrange to see Miss Robson by all means.

Begin the New Year Right

BY ORDERING YOUR

COAL AND WOOD

and all kinds of CHICKEN FEEDS of us.

SEE OUR

Cutters, Sleighs

Square Blankets, Stable Blankets, and Tank Heaters for low prices.

Phone 290. BROWN & CO.
TRADING STAMPS.

J. D. SERVICE,

LICENSED EMBALMER.
LADY ATTENDANT.

Phone 263 - Night Phone 387

Dr. N. D. Trask,

Osteopathic Physician,

Special attention given to nervous diseases, rheumatism, stomach and bowel trouble.

Bronchitis Asthma and Catarrhal Deafness.

Office hours, 9 to 12, 1 to 5, and by appointment.

Office over McCann & Bowen's

A. G. AYLESWORTH,

Licensed Auctioneer, Real Estate, Stock and General Salesman.

Will attend all sales in city or country, at reasonable rates.

Headquarters and all dates made Herald office.

Dental Parlors

W. D. REED, D. D. S.

Chicago, St. Tecumseh.

Crown and Bridge work Aluminum Silver and Rubber plates and all of the specialties known to modern dentistry. Gas or vitalized air administered.

Office over Avery & Co's store

DR. E. D. BROWN,

Dentist.

Modern Dentistry of reasonable rates. Painless extraction by use of local or general anaesthetic.

Officers hours 7:45 a. m. to 5 p. m. Saturday evenings 7 to 9. Other evenings by appointment.

Office in DeWolf Block.

Office pohne 192, house phone 182—2r.

PARKER'S HAIR BALSAM

A toilet preparation of merit. Helps to eradicate dandruff. For Restoring Color and Beauty to Gray or Faded Hair. 50c. and $1.00 at Druggists.

C. M. Cooley,

Licensed Auctioneer.

R. F. D. No. 4 Manchester. 15 year successful experience in Jackson, Washtenaw and Lenawee Counties, also practical farmer.

Bell Telephone Clinton exchange.

Rates Reasonable and Satisfaction Guaranteed

Whittemore's Shoe Polishes

FINEST QUALITY LARGEST VARIETY

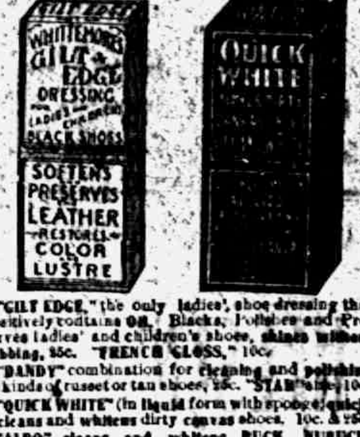
WHITTEMORE'S GILT EDGE DRESSING FOR LADIES' AND CHILDREN'S BLACK SHOES
SOFTENS PRESERVES LEATHER RESTORES COLOR LUSTRE
QUICK WHITE

"GILT EDGE," the only ladies' shoe dressing that positively contains OIL. Blacks, Polishes and Preserves ladies' and children's shoes, shines without rubbing, 25c. "FRENCH GLOSS," 10c.

"DANDY" combination for cleaning and polishing all kinds of russet or tan shoes, 25c. "STAR" size, 10c.

"QUICK WHITE" (in liquid form with sponge) quickly cleans and whitens dirty canvas shoes. 10c. & 25c.

"ALBO" cleans and whitens BUCK, NUBUCK, SUEDE, and CANVAS SHOES. In round white cakes packed in zinc boxes, with sponge, 10c. In handsome, large aluminum boxes, with sponge, 25c.

If your dealer does not keep the kind you want, send us the price in stamps for full size package, charges paid.

WHITTEMORE BROS. & CO.,
20-26 Albany Street, Cambridge, Mass.
The Oldest and Largest Manufacturers of Shoe Polishes in the World

---

FRIENDSHIP BRACELET LINK ONLY 12¢

MKS
ERB
WHE
EHB
MCB

STERLING SILVER ROLLED GOLD

[illegible] Friendship-Heart-Link-Bracelet, latest New York fashion. We start yours by giving you one link absolutely FREE engraved with 3 initials. Your friends give or exchange others. What more beautiful token or sentiment could be expressed. Send 12c to-day for one or more LINKS (12c. each) stating initials and whether ROLLED GOLD, STERLING SILVER, BEADED or PLAIN design wanted and receive links with beautiful [illegible] Free so you can [illegible] once until Bracelet is complete. Write today. Start with Link we give you Free with first 12c. order or more. Friendship Jewelry Co., Dept. M, 83 Chambers St., N.Y.

FOR BRONCHITIS, WHOOPING COUGH; CROUP, COUGHS AND COLDS

Make the Best Remedy at Home—128 Teaspoonsful for 50 cents.

If everything was sold in as liberal and fair a manner as the below named druggists are selling Schiffmann's New Concentrated Expectorant, absolutely no cause for complaint or dissatisfaction could possibly arise from anyone. These druggists say—"Buy a bottle of this remedy and try it for Bronchitis, Whooping Cough, Severe Cough, Croup or any Bronchial Affection, and we will return your money, just the same as we do with Schiffmann's famous Asthmador, if it does not give satisfaction, or if not found the best remedy ever used for any of these complaints." Why not take advantage of this guarantee and try this medicine, and get your money back, rather than buying another purely on the exaggerated claims of its manufacturer or on the strength of testimonials from others and run the chance of getting something worthless and also wasting your money?

In buying this remedy, besides securing an absolute guarantee of its efficiency from these druggists, you also get about eight times as much medicine as you would in buying most any of the old-fashioned, ready-made kinds, which average from 20 to 32 teaspoonsful, because 50c worth makes a whole pint (128 teaspoonsful) when mixed at home with simply one pint of sugar and one-half pint of water. This remedy positively does not contain chloroform, opium, morphine or any other narcotic. It is pleasant to take and children are fond of it. You will be the sole judge, and under this positive guarantee absolutely no risk is run in buying this remedy. Druggists everywhere are authorized to sell it under the same guarantee as Schiffmann's famous Asthmador of "Money Back" if not perfectly satisfactory. R. J. Schiffmann, Proprietor, Saint Paul, Minn. Guaranteed here by

B. J. Pulver.

5% NET

No fees or expenses out and no taxes to pay. An investment unexcelled for safety, convenience and rate of income.

Checks Sent Semi-Annually

Withdrawal on 30 Days Notice

Our record, 25 years of success, assets over one million and a quarter dollars. Write for financial statement and booklet giving full particulars

CAPITAL SAVINGS & LOAN ASS'N
Lansing, Mich.

Or Call on S. P. HOSMER, Tecumseh.

MRS. LEWIS V. HARCOURT

Former New York Girl Will Be the Vicereine of India.

Photo by American Press Association.

Much interest is taken in the United States over the appointment of Lewis V. Harcourt as viceroy to India because Mrs. Harcourt, an American girl, formerly Mary Ethel Burns, counsin of J. P. Morgan, is the second American to become vicereine to that country.

SUE RAILROAD FOR $125,000

Perry Fire Sufferers Enter Seven More Cases Against G. T.

Corunna, Jan. 3.—Efforts to settle fourteen damage suits against the Grand Trunk railroad growing out of the fire, alleged to have been caused by a locomotive spark, which destroyed a large portion of the village of Perry in July, 1913, have failed and seven more suits were begun. The amount involved is approximately $125,000.

In three cases that have been tried the plaintiffs were given schedules against the company.

TRIAL OF LORIMER JAN. 17

Munday Gets Delay of Two Weeks In New Trial Argument.

Chicago, Jan. 3.—William Lorimer, former United States senator and former president of the defunct La Salle Street Trust and Savings bank, was formally placed on trial the last day of 1915 on a charge of looting the institution of $2,000,000 in money and securities, and the case was then continued to January 17, when the selection of jurors is to begin. Judge William E. Dever, it was announced, will preside at the trial.

Morris, Ill., Jan. 3.—C. B. Munday, former vice president of the La Salle Street Trust and Savings bank, Chicago, and was granted a delay of two weeks on argument of a new motion for new trial. Attorneys for the state say they will be unable to approve the bill of exceptions before March, owing to the Lorimer trial.

HUNGARY IS SHORT OF FOOD

Riots Reported Near Parliament House — Minister of Finance Resigns.

Rome, Jan. 3.—The dearness of food in Hungary, although not so marked as in Austria, is already leading to increased agitations in favor of peace. Dispatches report protest meetings held in Budapest against the high cost of foodstuffs were followed by demonstrations before the parliament house which finally degenerated into riots and required several detachments of police to suppress.

Minister of Finance Teleszky has presented his resignation to the government because of its failure to support the measure proposed by him to meet the problem. These aimed at the lessening in all directions of the high cost of living.

Michigan Is Prosperous.

Lansing, Mich., Jan. 3.—Reports coming in from all over the state reflect that Michigan has prospered during 1915 and that the prospects for the new year are even brighter than the last.

Negro Charges Discrimination.

Hillsdale, Mich., Jan. 3.—Henry Lyons, negro, filed suit against Dennis & Huff, barbers, charging discrimination, alleging they refused to cut his hair except after the closing hour, 7:30 p. m.

CORRESPONDENCE

BRITTON.

Mr. and Mrs. Wm. Larabee of River Rouge returned home Sunday after a weeks visit with friends here.

Rev. and Mrs. Chas. Bragg of Yale spent part of last week with her mother Mrs. Jas. Hindes.

Mr. and Mrs. Wm. Bristin and Miss Doris Alexander were Saturday guests of relatives in Detroit.

Virgil Line [illegible] with appendicitis

Mrs. Frank Smith and Mrs. Wm Spohr were Friday guests in Adrian

Irvin Snyder of Elkton was a guest last week of relatives here.

Miss Pearl Linton is home from Ypsilanti visiting her parents Mr. and David Linton.

Mrs. Abbie DuBois is spending a few days with her daughter in Clinton.

Mrs. F. C. Pocklington and granddaughter Miss Florine Smith and Mrs Garfield Gray are in Warren, Indiana spending a few days with the formers daughter Mrs Ernest Gilbert and husband.

Mr. and Mrs. Geo. Allen, Mr. and Mrs. Albert Fitler and Mrs. Jas. Hindes attended the Spreeman—Wilson wedding near Tecumseh Thursday.

C. D Zeluff and Wm. Curry were Thursday visitors in Adrian.

Mr. and Mrs Chas. L. Brown were called to River Rouge the latter part of the week by the serious illness of their son Howard.

John Gee of Detroit spent Saturday and Sunday with his mother Mrs. Helen Gee.

Mr. and Mrs. Wm. Brittan of Adrian Mrs Wm. Rainey of Holloway, Mrs. I W. Calhoun of Bay City and Mrs' Gale Fisher of Detroit were Wednesday guests of relatives here

FOLEY CATHARTIC TABLETS
Keep Stomach Sweet - Liver Active - Bowels Regular
Sold Everywhere

CLINTON

Miss Blanche Robison entertained her friend Miss Madolyn Gale of Jackson Friday and Saturday.

Mrs. Geo. Withee and daughter and Miss Gladys Brown returned to Detroit Saturday.

Mrs. Ed Parker and daughter Laura were Tecumseh visitors Friday.

Chester Kemp of Cleveland was the guest of friends for the week end.

Miss Doris Kennedy returned to Ypsilanti Monday

Donald Kennedy spent the week end with his aunt Mrs. Will Eccles of Tecumseh.

Miss Ina Mills returned to Birmingham Saturday.

Mrs. Geo. McCollum continues very poorly.

Thursday being Mrs Alma Tates Birthday twelve of her lady friends gave her a surprise the evening was spent in playing cards and conversation.

Miss Jean Kingsley of Manchester was the guest of the Misses Blanche and Lillian Robison Saturday.

Miss Minnie Lowery returned from Tecumseh Sunday night.

Mr. and Mrs. M. E. Olds were in Napoleon Thursday.

Miss Bernice Blanchard returned to Newaygo Sunday.

Miss Laura Parker and Janet Kimball returned to the U. of M. today.

Misses Inez and Louise Halladay returned to Lansing Sunday.

Miss Lydia Smith returned from a weeks stay with her parents at Napoleon Sunday morning.

Miss Lillian Robison was a Friday guest of Mrs. E T. Rosacrans of Tecumseh.

Joe Hudson died very suddenly at his home west of town Saturday night.

Ruby Woodward who has a position in Lansing is visiting his family.

Miss Tina Porter returned Sunday night from Blissfield

Miss Bessie Ganun returned Sunday night from Wellsville.

Miss Lina Jones was in Adrian Thursday the guest of Mrs. E. B. Stetler.

Mrs Jeff Fisk was an Adrian passenger Thursday.

FOLEY KIDNEY PILLS
FOR BACKACHE KIDNEYS AND BLADDER
Sold everywhere.

MACON

Ed Osgood is here from St. Johns for a visit with relatives. Since coming he has been ill in bed with the grippe.

C. B Mikle and wife are entertaining their sister Mrs. George Mobbs and daughter Cleta, of Ceresco

Earl Lindsley has recently purchased the farm belonging to Mrs. John Mc Kendry.

Mr. and Mrs. Delos Biddle spent last Sunday in Tecumseh with James Day and family.

Mr. and Mrs. R. L. Biddle and children returned Friday from Carleton, where they had been spending the holiday vacation.

Mrs. Martha Hornbaker of Tecumseh came Sunday for an indefinite visit with D. I. Biddle and wife.

Mr and Mrs. Walter Carven of Mason are here, the guests of Mrs. Abbie Snauble, and other friends.

Mrs. Zella Nickols of Jackson was a weekend visitor at the home of her parents Mr. and Mrs. Al Kuder

Jesse and Gertrude Scudder spent Sunday with their brother Raynor Scudder and wife.

Miss Mary Roberts of Jackson spent Christmas at the parental home.

Ivan Spitler is home from the M. A. C to spend the week.

Mr. and Mrs. Earl Payne were over from Ypsilanti last Sunday to visit relatives.

Mrs. Elmer Camburn was in Tecumseh several days of this week caring for her sister, Mrs George Fields, who has been ill.

C. F. Allen of Ann Arbor and George Satterlee of Detroit spent Saturday and Sunday at their home in the village.

Maynard Hatch returned to his home in Saginaw Wednesday after a few days visit with his father and mother Mr. and Mrs. Sam Hatch.

Richard Howell came Monday to visit his aunt Mrs. Frank Day.

Mrs. Sarah Rhoades entertained Mr. and Mrs. Louis Bangs of Detroit over Christmas.

Mrs. C. O. Biddle and children of Ypsilanti are to spend the week with friends.

NORTH ADRIAN

Mrs. Geo. Mat[illegible] fell last week Tuesday on the ice hurting her arm badly. Although no bones were broken it is badly swollen and she suffers a great deal of pain.

Mrs. Martha Vedder and daughter Mrs. Lillie Harrison visited her brother George Lanning and family Tuesday.

Roy Benedict visited his brother Ernest Benedict and wife at Britton over Sunday. They both returned home with him for a visit.

Geo. Lanning is slowly recovering from his fall four weeks ago so he can take a few steps.

Ernest Brown visited his cousin Leigh Brown last Monday.

Rev. Chas. Obee called through this place Wednesday and took dinner with E. T. Harris and family.

Nolan West and family and Luella visited at John Lanning's Sunday.

FORD IS BACK IN LITTLE OLD U. S.

Now Puts Blame for War on "Peepul" Themselves.

PEACE MAKER IS ENCOURAGED

He Thinks His Mission Has Done Some Good, but Admits One King Was Afraid to Visit Him Because Latter's People Got Wind of It—No Fights on Oscar II.

New York, Jan. 3.—Henry Ford, home again after failing to "get the boys out of the trenches by Christmas," but, nevertheless, emphatic in his declaration that he "did not regret what he had done and was sure that it had had a good effect," has arrived on the Norwegian American liner Bergensfjord. His home-coming was in strong contrast to his departure. Instead of the blazing bunting and the clamor of applause that sent the peace ship Oscar II on her mission, the returning pacificist was spirited away from the ship in a private cutter, landed at an out of the way spot somewhere between the Battery and Forty-second street and hurried in a taxicab to the Waldorf where he remained until he left for Detroit.

"I went over there to show the people that I was willing to give more than my money for cause of peace," Ford said. "I feel that I am only the custodian of my money. It was given to me by these very people who are being slaughtered in the trenches. I can't use any more of it than I am using now and I want to devote the rest to benefiting these people who helped me to earn it.

"I came back because I had a slight touch of the grippe and that hastened me a bit, but when I left New York I told Mrs. Ford that I would return in about five weeks. I had intended to take the steamer that sailed today. How do I fell now? Fine."

Ford Blames the "Peepul."

When asked what impressions he brought back from the war, Mr. Ford astonished his listeners by declaring sadly:

"I went to Europe blaming the capitalists, the bankers, the munition makers, for this war. I have come back blaming the people, the very same people who are being slaughtered in the trenches. They have neglected to select the proper heads for their governments, or to help them after they have been selected. When they get a man in office they do not keep in touch with him; they don't write letters to him, they do not tell him what they want. They select people to govern them and then allow the militarists to twist these same people for their own ends.

One Pusillanimous King.

"I remember that one poor king—I don't remember which one it was—wrote us when we landed that he could not see us simply because the newspapers had said that he was going to. He is a bad man, it seems to me, to keep a country out of war if he can't give a better excuse than that. We did not want to see any kings anyway." He laughed. "We didn't get any assurances of sympathy from any officials but we got them from other people who I think were just as good. I never saw a better body than the delegation that went from Sweden to Norway. I saw some of the Holland delegates and they impressed me just as strongly."

At this point, Mr. Ford paused to explain emphatically that the voyage of the Oscar II. was not really his own private venture at all, but a part of the Womans' International Peace Congress which is to be held at The Hague.

"The idea is not mine at all," he declared. "The fact is that I am merely using my money in a good cause to finance the congress. The people who sailed with me on the Oscar II. are going to elect delegates who will go on to The Hague, while the rest will return soon to this country. I have been advised that a ship has been chartered to take the delegates to Holland. I sent them word not to take any risks of an ocean voyage, but I understand that they have been assured that everything will be made safer for them."

Not Advertising Scheme.

Then he leaned forward and said:

"Now I want to ask you newspaper men a question. You know what the current opinion is. Tell me, is it generally believed as I have heard rumored, that I am doing all this for personal glorification?

"Why I don't need advertising. The Ford factory is 15,000 cars behind in orders now. Why should I do a thing like this for notoriety.

"Do I think he have accomplished anything? Yes I do. We have started the people to talking. When you do that you start them thinking and when people start thinking they think right and something good comes of it."

Mr. Ford denied emphatically that there was any fighting among the peace delegates.

TECUMSEH IS VERY FORTUNATE

Exclusive Agency for Tanlac Awarded to B. J Pulver

Bentley Woman Describes Benefits She got from Use of Remedy

Nothing in recent years in Tecumseh has created such widespread comment, as the announcement that Tanlac, the "[illegible] Medicine" that is being personally introduced in the large American cities will be distributed in this city through B. J. Pulver.

Tecumseh is indeed, very fortunate to secure an exclusive agency for Tanlac. Tanlac is entirely vegetable in its composition and is free from all harmful drugs. It has been found universally beneficial in all cases of stomach, kidney and liver trouble, rheumatism, catarrh, loss of appetite, unsound sleep and as a blood purifier and general tonic for run-down systems, it has no superior. That Tanlac is a preparation of more than ordinary merit is evidenced by the many testimonials from well known people all over Michigan.

Mrs Fred L Shook, of Bently, Michigan, says: "Some time ago my whole nervous system became upset due to stomach and kidney trouble. I suffered from the most terrible pains in my back and side and was unable to sleep. I had that tired all-the-time feeling. My stomach became upset. I lost my appetite and suffered from indigestion, I became to improve after taking one half bottle of Tanlac Now I have taken two bottles and my sleep is sound and refreshing and I do not suffer from my stomach and kidneys any more. I have a ravenone appetite and can eat anything and digest it." Taplac may be obtained here at the store of B. J. Bulver. adv

The Weather.

Increasing cloudiness; not much change in temperature.

JUSTICE LAMAR

Federal Supreme Court Jurist Succumbs to Long Illness.

Photo by American Press Association.

Washington, Jan. 3.—Justice Lamar of the U. S. supreme court, is dead.

KING CONSTANTINE IS IN GRAVE CONDITION

Ruler of Greece Interests Office to Crown Prince.

Rome, Jan. 3.—The condition of King Constantine of Greece has rapidly become so grave that Prince George, the King's eldest son and heir to the throne has been officially entrusted with the regency.

The news is contained in an uncensored dispatch from Athens. The fact that Prince George, who is twenty-five years old, has taken his father's place, is understood to indicate that the king's condition must be very serious it is recalled that during his recent illness when he was extremely sick no such measure was considered necessary.

In addition to Professor Krauss, who is on his way to Athens from Berlin, several surgeons have been summoned from Vienna.

Upon their arrival a consultation will be held and an operation for pluerisy will probably follow. If such a measure is necessary, it will be some time before the king can hope to resume the responsibilities of his place.

The crown prince was born July 7, 1890. He has been educated in both the army and navy.

MISSING HEIRESS IS FOUND

Emma Bollonerno, for Whom River Was Dragged, Is Taken Home.

Waukesha, Wis., Jan. 3.—Emma Bollonerno, fourteen years old, who disappeared from her home in Chicago on October 17, 1914, was found at Merton, a village in this county The girl is the daughter of a wealthy widow, Mrs Anna Bollonerno, who has spent thousands of dollars in a country-wide search for the girl, and even had the Chicago river dragged, according to her story, in the fear that her daughter had committed suicide.

Miss Bollonerno refused to give any reason for leaving home and accompanied her mother reluctantly.

STATE OF MICHIGAN, County of Lenawee, ss.

Probate Court for the County of Lenawee.

At a session of the Probate Court for the County of Lenawee, holden at the Probate Office, in the City of Adrian, on the 4th day of November, in the year one thousand nine hundred and fifteen.

Present, HARRY L. LARWILL, Judge of Probate.

In the matter of the estate of MARIA MILLS deceased.

On reading and filing the petition duly verified, of Gabriel Mills, praying that an instrument in writing purporting to be the last will and testament of said deceased may be duly proved and admitted to probate and that administration of said estate may be granted to petitioner, the executor named in said instrument, or some other suitable person.

It is Ordered, That Monday, the 10th day *of January* next at ten o'clock in the forenoon, be assigned for the hearing of said petition.

And it is further ordered, That a copy of this order be published in the Tecumseh Herald, a newspaper printed and circulating in said County of Lenawee for three successive weeks, previous to said day of hearing.

(A true copy) Harry L. Larwill,
Judge of Probate.
E. I. Larwill. Probate Register.

STATE OF MICHIGAN, County of Lenawee ss.

Probate Court for said County.

At a session of the Probate Court for the County of Lenawee, holden at the Probate Office, in the City of Adrian, on the 18th day of December, in the year one thousand nine hundred fifteen.

Present HON. HARRY L. LARWILL, Judge of Probate.

In the matter of the estate of HARRIETT B. SNYDER, deceased.

On reading and filing the petition of Benjamin F. Snyder, administrator, upon the estate of said deceased, alleging that the funeral expenses and debts of said deceased, and the expenses of administration thus far incurred have been fully paid, and praying that his final administration account may be allowed and for such other order and decree as to this Court shall seem proper.

It is Ordered, That Monday, the 17th day of January next, at nine o'clock in the forenoon, be assigned for the hearing of said petition.

And it is further Ordered, That a copy of this order be published in the TECUMSEH HERALD, a newspaper printed and circulating in said County of Lenawee for three successive weeks previous to said day of hearing.

HARRY L. LARWILL,
(A true copy) Judge of Probate
E. I. LARWILL, Probate Register.

Commissioners Notice

STATE OF MICHIGAN, County of Lenawee ss.

In the matter of the Estate of PARRIS J. HATCH, Deceased.

The undersigned having been appointed by the Probate Court of said County, Commissioners to receive, examine and adjust all claims and demands of all persons against the estate of said deceased, do hereby give notice that we will meet for that purpose at the residence of W. E. Swick in the township of Macon Lenawee County, Michigan, on the 18th day of January 1916, and on the 18th day of April 1916 at one o'clock in the afternoon of each of said days.

And that four months from the 18th day of December, 1915, are allowed by said Probate Court for the creditors of said estate to present their claims to us for examination and allowance.

Dated December 18th 1915.

Gabriel A. Mills,
Mayne R. Pennington.
Commissioners.

FOLEY KIDNEY PILLS
FOR BACKACHE KIDNEYS AND BLADDER
Sold Everywhere

Coughs and Colds are Dangerous

Few of us realize the danger of coughs and colds. We consider them common and harmless ailments. However statistics tell us every third person dies of a lung ailment. Dangerous bronchial and lung diseases follow a neglected cold. As your body struggles against cold germs, no better aid can be had than Dr. King's New Discovery. Its merit has been tested by old and young. In use over 45 years. Get a bottle to day Avoid the risk of serious lung ailments. Druggists adv

January's "Slowing Up"

Winter indoor life, heavy food and irregular exercise cause a dull tired feeling Foley Cathartic Tablets tone up the stomach and bowels, liven up the liver, cleanse the system and give the light free feeling of proper digestion and good health. Do not gripe or nauseate Sold everywhere in Tecumseh. adv

Dangers of a Cold

Do you know that of all the minor ailments colds are by far the most dangerous? It is not the colds themselves that you need to fear, but the serious diseases that they so often lead to. For that reason every cold should be gotten rid of with the least possible delay. To accomplish this you will find Chamberlain's Cough Remedy of great help to you. It loosens a cold, relieves the lungs, aids expectoration and enables the system to throw off the cold. For sale by all dealers. adv

Cold Weather Aches and Pains

Many aches and pains, sore muscles, stiff joints and much rheumatism attributed to cold weather have their first cause in failure of the kidneys to properly eliminate waste matter from the system. Foley Kidney Pills tone up weak and diseased kidneys, giving prompt relief from aches and pains. Sold everywhere in Tecumseh. adv

Six year-old had Croup

"I have a little girl six years old who has a good deal of trouble with croup," writes W. E. Curry, Evansville, Ind. "I have used Foley's Honey and Tar, obtaining instant relief for her. My wife and I also use it and will say it is the best cure for a bad cold, cough, throat trouble and croup that I ever saw" Sold everywhere in Tecumseh. adv

We Show Men & Women

How to make $30 to $100 weekly, year around. Amazing opportunity for large income. Why waste time working for others! Use your spare time at home and gain financial independence. No canvassing. Be your own master. Write to-day. Universal Success Co., Dept. A, No. 19 Fifth Ave., New York City.

INVITE "BOLTERS" OF 1912 TO JOIN G. O. P.

Republican National Committee Issues Convention Call.

Washington, Jan. 3.—"The bolters" of 1912 and all other electors "without regard to past political affiliations who believe in the principles of the Republican party and endorse its policies" are invited to join in the selection of delegates to the Republican national convention of this year in the call for the convention issued by authority of the Republican national committee. The call bears the signatures of Chairman Charles D. Hilles, and Secretary James B. Reynolds.

It officially sets forth the fact that the convention will meet on June 7 in Chicago to nominate candidates for president and vice president.

SOME GOOD ADVISE
Strengthened by Tecumseh Experiences.

Kidney disease is too dangerous to neglect. At the first sign of backache, headache, dizziness or urinary disorders you should give the weakened kidneys prompt attention. Eat little meat, take things easier and use a reliable kidney tonic. There's no other kidney medicine so well recomended as Doan's Kidney Pills. Tecumseh people rely on them. Here's one of the many statements from Tecumseh people.

W. W Shurtz, Kilbuck St., Tecumseh, says: I have taken Doan's Kidney Pills at different times during the past ten years and they have always given me relief from distressing symptoms of kidney complaint. I have procured my supply of Doan's Kidney Pills from Wright & Son's Drug store and my experience has been so satisfactory that I willingly give this public account of it.

OVER TWO YEARS LATER Mr. Shurtz added: "I willingly re-endorse Doan's Kidney Pills. I have found this medicine acts just as represented

Price 50c at all dealers Don't simply ask for a kidney remedy—get Doan's Kidney Pills the same that Mr. Shurtz had. Foster-Milburn Co., Props. Buffalo. N. Y. adv

TECUMSEH MARKETS

CORRECTED JAN 4. 1916

Wheat	1 15 1 20
Flour per bbl	6 20 6 80
Rye	85
Corn (ear) cwt	75
Oats new	37—40
Beans	3 00
Potatoes	75
Butter	27
Eggs	30
Lard	12
Guinea	11
Fowls(live)	8-12
Springers	11-13
Roosters	07
Ducks 4½ lb up	13
Geese	10
Turkeys	20
Hay	10 00—14 50

CHICHESTER S PILLS

DIAMOND
BRAND
Beware of Counterfeits.
Refuse all Substitutes.

LADIES! Ask your Druggist for CHI-CHES-TER S DIAMOND BRAND PILLS in RED and GOLD metallic boxes, sealed with Blue Ribbon. TAKE NO OTHER. Buy of your Druggist and ask for CHI-CHES-TER S DIAMOND BRAND PILLS, for twenty-five years regarded as Best, Safest, Always Reliable.

SOLD BY ALL DRUGGISTS EVERYWHERE
TIME TRIED WORTH TESTED

FOLEY KIDNEY PILLS
FOR BACKACHE KIDNEYS AND BLADDER
Sold Everywhere

War Upon Pain!

Pain is a visitor to every home and usually it comes quite unexpectedly. But you are prepared for every emergency if you keep a small bottle of Sloan's Liniment handy. It is the greatest pain killer ever discovered. Simply laid on the skin—no rubbing required—it drives the pain away. It is really wonderful.

Mervin H. Soister, Berkeley, Cal., writes: "Last Saturday, after tramping around the Panama Exposition with wet feet, I came home with my neck so stiff that I couldn't turn. I applied Sloan's Liniment freely and went to bed. To my surprise, next morning the stiffness had almost disappeared, four hours after the second application I was as good as new."

March, 1915. At Druggists. 25c. adv

Excellent for Stomach Trouble

"Chamberlain's Tablets are just fine for stomach trouble," writes Mrs. G. C. Dunn, Arnold, Pa. "I was bothered with this complaint for some time and frequently had bilious attacks. Chamberlain's Tablets afforded me great relief from the first, and since taking one bottle of them I feel like a different person." For sale by all dealers. adv

Down on His Back

"About two years ago I got down on my back," writes Solomon Requette, Flat River, Mo. "I got a 50c box of Foley Kidney Pills and they straightened me right up. I recommend them to all who have kidney trouble." Rheumatic aches and pains, soreness and stiffness, sleep disturbing bladder trouble, yield quickly to Foley Kidney Pills Sold everywhere in Tecumseh adv

Cough Medicine for Children

Never give a child a cough medicine that contains opium in any form. When opium is given other and more serious diseases may follow. Long experience has demonstrated that there is no better or safer medicine for coughs, colds and croup in children than Chamberlain's Cough Remedy. It is equally valuable for adults. Try it. It contains no opium or other harmful drug For sale by all dealers. adv

Get Rid of a Racking LaGrippe Cough—It Weakens

For the severe racking cough that comes with lagrippe, Foley's Honey and Tar Compound is wonderfully healing and soothing. R. G. Collins, ex-postmaster, Barnegat, N. J., says: Foley's Honey and Tar Compound soon stopped the severe lagrippe cough that completely exhausted me. It can't be beat." Sold everywhere in Tecumseh. adv

RAILROAD TIME TABLE

Effective June 6, 1915

NEW YORK CENTRAL

Going south

Station	11 a m	18 a m	15 p m	23 p m
Jackson	*6 05	†10 20	†2 05	*8 05
Tecumseh	7 03	11 17	3 01	9 01
Adrian	7 33	11 50	3 30	
Toledo	8 40	12 35	4 15	10 10
Chicago	4 15			
[illegible]		†12 20	6 00	

Going north

Station	10 a m	12 a m	14 p m	21 p m
Toledo	*7 50	†12 01	†4 30	*7 30
Detroit				†5 00
Adrian		12 35	5 05	8 15
Tecumseh	9 10	1 01	5 35	9 08
Jackson	10 15	2 00	6 40	10 00

G. J. Ziegs, Ticket Agent.

DUNDEE BRANCH

Going west

Station	29 a m	41 p m
Adrian	8 37	†3 10
Tecumseh	†9 10	4 03
Tipton	10 10	4 16
Addison	11 50	4 55
Marshall	2 00 p m	6 25
Battle Creek		6 58

Going east

Station	42 a m	30 p m
Battle Creek	7 35	
Marshall	8 12	9 00
Addison	†9 37	†11 50
Tipton	10 10	1 40
Tecumseh	10 22	2 10
Adrian	10 50	
Chicago	6 00	

F. S. BELL, Ticket Agent.

DETROIT, TOLEDO & IRONTON

Going south

Station	1 a m	8 p m	N. Y. C. p m
Detroit	†8 00	*4 30	
Dundee	9 50	6 30	4 20
Britton	10 03	6 42	4 59
Ridgeway	10 08	6 48	5 10
Tecumseh	10 22	7 00	5 20
Adrian	10 50	7 29	

Going north

Station	4 a m	2 p m	
Adrian	*8 43	†3 48	
Tecumseh	9 10	4 16	8 10
Ridgeway	9 20	4 26	8 25
Britton	9 25	4 31	8 40
Dundee	9 40	4 46	4 50
Detroit	11 55	6 40	

† Daily except Sunday.
* Daily.

R. A. FOWLER, Ticket Agent.

When Rubbers Become Necessary

and your shoes pinch, use Allen's Foot—Ease, the Antiseptic powder to be shaken into the shoes For Dancing parties and Breaking in New Shoes it is just the thing It gives rest and comfort to tired, swollen, aching feet. Sold everywhere, 25c.

Our Jitney Offer—This and 5c

DON'T MISS THIS Cut out this slip, enclose with five cents to Foley & Co, Chicago, Ill., writing your name and address clearly. You will receive in return a trial package containing Foley's Honey and Tar Compound, for coughs, colds and croup. Foley Kidney Pills and Foley Cathartic Tablets Sold everywhere in Tecumseh. adv

Liven up Your Torpid Liver

To keep your liver active use Dr. King's New Life Pills. They insure good digestion, relieve constipation, and tone up the whole system—keep your eye clear and your skin fresh and healthy looking. Only 25c. at your druggist. adv

Biliousness and Constipation Cured

If you are ever troubled with biliousness or constipation you will be interested in the statement of R F. Erwin, Peru, Ind. "A year ago last winter I had an attack of indigestion followed by biliousness and constipation. Seeing Chamberlain's Tablets so highly recommended, I bought a bottle of them and they helped me right away." For sale by all dealers. adv

Mother Gray's Sweet Powders For Children.

For Feverishness, Bad Stoma Teething Disorders, move and regulate the Powels and are a pleasan remedy for Worms. Used by Mothers for 26 years. They never fail. At all druggists, 25c. Sample FREE Addrtss, Allen S. Olmsted, LeRoy, N Y.

Many Children Have Worms

Worms are a common childhood ailment. They make children irritable, nervous and restless, besides robbing the body and mind of proper nourishment. Watch your child. Examine the stools and at first signs of worms give your child a treatment of Kickapoo Worm Killer. They kill the worms and poisonous waste. Tone the system and help restore your child's health and happy disposition. Only 25c at your druggist. adv

Be Sure You Get This Old Reliable Cough Medicine

Imitations always follow the trail of success. Hundreds of imitations have come and gone since FOLEY'S HONEY AND TAR COMPOUND began, 40 years ago, to loosen the grip of coughs and colds.

Be sure you get the genuine

Foley's Honey and Tar Compound

And avoid the names that sound like it.

Here are three easy ways to tell the genuine. 1st—The name of "Foley's" 2nd—The yellow package. 3rd—The Beehive on the yellow package. You cannot get a substitute to do for you what FOLEY'S HONEY AND TAR COMPOUND will do—for coughs, colds, croup, bronchial and lagrippe coughs, throat and lung trouble Buy it of your druggist and be safe.

EVERY USER IS A FRIEND.

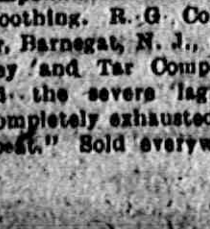

For sale by All Druggists.

THE TECUMSEH HERALD

SIXTY-FIFTH YEAR NO 24 TECUMSEH MICHIGAN, FRIDAY JANUARY 7 1916 WHOLE NUMBER 4480

THE
BANK FOR ALL THE PEOPLE
INDIVIDUAL SERVICE
TO FIT YOUR NEEDS

LAST CALL

To Join Our Christmas Club

We have been highly gratified by the interest the public has taken in our Christmas Club.

Applications for membership continue to come in, but after this week we shall be obliged to close the entries.

We urgently advise all those who would like to be in this Club to attend to the matter at once. There are no formalities and no charges to join. If you can't get away to attend to it yourself, have a friend stop in for you.

Easy weekly payments and then a check from us at Holiday time, made bigger by interest.

Tecumseh State Savings Bank,
TECUMSEH, MICH.

SAFETY · COURTESY · SERVICE

Lamps, Lanterns,
Dinnerware, Graniteware, Tinware.

Hosiery, Underwear
for young and old.

Stationery, Tablets, Pencils and Erasers
for school use.

IDA B. CHASE

GIVEN AWAY FREE
ALUMINUM
Kitchen Utensils

Call and see them and ask about them.

C. M. GILBERT

FORD IS BACK IN LITTLE OLD U. S.

Now Puts Blame for War on "Peepul" Themselves.

PEACE MAKER IS ENCOURAGED

He Thinks His Mission Has Done Some Good, but Admits One King Was Afraid to Visit Him Because Latter's People Got Wind of It—No Fights on Oscar II.

NEW YORK, N. Y. — Henry Ford, home again after failing to "get the boys out of the trenches by Christmas," but, nevertheless, emphatic in his declaration that he "did not regret what he had done and was sure that it had had a good effect," has arrived on the Norwegian-American liner Bergensfjord. His home-coming was in strong contrast to his departure. Instead of the blazing bunting and the clamor of applause that sent the peace ship Oscar II on her mission, the returning pacificist was spirited away from the ship in a private cutter, landed at an out of the way spot somewhere between the Battery and Forty-second street and hurried in a taxicab to the Waldorf where he remained until he left for Detroit.

"I went over there to show the people that I was willing to give more than my money for cause of peace," Ford said. "I feel that I am only the custodian of my money. It was given to me by these very people who are being slaughtered in the trenches. I can't use any more of it than I am using now and I want to devote the rest to benefiting these people who helped me to earn it.

"I came back because I had a slight touch of the grippe and that hastened me a [illegible] left New York I told Mrs. Ford that I would return in about five weeks. I had intended to take the steamer that sailed today. How do I fell now? Fine."

Ford Blames the "Peepul."

When asked what impressions he brought back from the war, Mr. Ford astonished his listeners by declaring sadly:

"I went to Europe blaming the capitalists, the bankers, the munition makers, for this war. I have come back blaming the people, the very same people who are being slaughtered in the trenches. They have neglected to select the proper heads for their governments, or to help them after they have been selected. When they get a man in office they do not keep in touch with him; they don't write letters to him, they do not tell him what they want. They select people to govern them and then allow the militarists to twist these same people for their own ends."

RINGLING, CIRCUS MAN, DEAD

Oldest of Celebrated Brothers Passes Away at Baraboo, Wis.

BARABOO, WIS. — Al Ringling, sixty-six years old, is dead of Bright's disease. He had been ill about a year. Mr. Ringling was the oldest of the Ringling brothers, owners of most of the big circuses of the United States, whose winter headquarters are located here.

King Peter at Saloniki.

ROME — King Peter of Serbia arrived at Saloniki aboard an Italian destroyer from Brindisi. He conferred with General Sarrail, the French chief of staff and Greek authorities, but did not land. He is expected to go to Athens to confer with King Constantine.

Escape Sanitarium; Dies by Train.

PEORIA, ILL. — Clad in her night clothing, Mrs. Dora G. Errion of Peoria escaped from a private sanitarium at Jacksonville, Ill., and was later ground to pieces by a Wabash train three miles out of that city.

1-4 Off
CLOTHING SALE

Our entire stock of Men's, Boys' and Children's ready made Suits, Overcoats, Mackinaws, Sweater Coats, Rain Coats, Sheepskin and Wool-lined Coats.

Everything a Man or Boy Wears.

Also our large stock of Furnishing Goods, Hats and Caps go at

1-4 OFF

only Blue Serges, Overalls and Work Shirts reserved. Everything else goes in this sale.

Our stock is all new and of the very latest. Come in and see us. We will save you money.

NO GOODS CHARGED.

A few Suits and Overcoats at cut prices in our Tailoring department.

Sale starts Wednesday, January 5th, closes Saturday January 15th.

The Jones Clothing Shop
TECUMSEH, MICH.

SISTER SHIP OF PERSIA IS SUNK

Geelong Is Reported Sent Down In Mediteranean.

WILSON CUTS OFF HONEYMOON

President Rushes Back to Capital—Attack on Steamer and Slaying of American Consul Raises Most Acute Crisis in Submarine Controversy—Japanese Warship to Suez.

LONDON, ENG. — The Peninsular and Oriental line steamer Geelong has been sunk in the Mediterranean. The Geelong was a steel steamer of 7,951 tons, about the same size as the Persia, and was built in 1904. This is the third announcement of the sinking of a big British liner in three days.

LONDON, ENG.—Reuter's correspondent at Gibraltar cables that Edward Ross of Denver, who sailed from England on the Persia, did not land at Gibraltar.

ROME, ITALY—"Survivors of the Persia saw the American consul McNeely struggle for a few moments in the water and then go down," said a news agency dispatch from Cairo.

Washington, Jan. 5.—His honeymoon cut short, President Wilson is back at Washington and in active charge of an increasingly complicated international situation. The sinking of the British steamship Persia with the loss of American life, has brought on a new crisis in the foreign relations of th's government. Indications are that it may become more serious than any that has preceded it.

May Send Identic Notes.

American consular officers in the various ports near the scene of the disasters have been ordered to obtain affidavits and statements from survivors as to the circumstances surrounding them.

As soon as the inquiries are answered and the facts determined, it is stated upon reliable authority that an identic note will be sent to Germany, Austria, Turkey and even Bulgaria stating flatly the position of the United States and fixing absolutely the responsibility for any further violation of international law.

Furthermore, there must be a clear statement of responsibility for the acts already committed and an inflexible assurance for the future.

Three More Sent Down.

LONDON, ENG. — Three merchant ships, one of them larger than any vessel sunk since the Arabic was torpedoed, followed the British liner Persia to the graveyard of hulks in the Eastern Mediterranean.

While the loss of life reported is small, the new series of disasters ascribed to Austrian submarines for the moment distracted the attention of the British press and public from the sinking of the Persia. The suggestion was heard that all British liners may hereafter change their routes to avoid the perilous zone where the submarines are operating.

The 9,000-ton steamer Glengyle of the Glen line of Glasgow was sunk in the Mediterranean on Sunday. She had on board 120 passengers and crew. All, with the exception of three Europeans and seven Chinese, were saved.

The steamer St. Oswald, in the service of the British government, was sunk while en route from Alexandria to Mudros island. The St. Oswald was of 3,810 tons gross. Her crew is also reported to have been saved.

The third vessel sunk was the Japanese liner Kenkon Maru of the Inuni Gomei Kaisha Shipping company. The crew was saved.

Japanese Warships to Suez.

TOKYO, JAPAN—Announcement is made by the Jiji Shimoo that a squadron of Japanese warships will sail for the Suez Canal, presumably to protect Japanese shipping. It is said the armored cruisers Kasuga, Tokiwa and Chitose have been assigned for this service. This action follows the sinking of two Japanese steamships in the Mediterranean.

CHICAGO HOSPITAL IS HELD UP IN DAYLIGHT

Auto Bandits Rush Into Office and Steal Payroll.

CHICAGO — Two armed robbers with drawn revolvers ran into the offices of St. Luke's hospital at 1420 Indiana avenue about the middle of the afternoon and held up Miss Mary Tobin, cashier, and cowed thirty or forty employes into raising their hands above their heads. They escaped with a cash box containing $3,500.

It was pay day at the hospital, and Miss Tobin earlier had $5,000 in her custody. She had paid out about $1,500 when the robbers, both middle aged men, ran in and found the line of waiting nurses and other employes.

REVERSES $30,000 VERDICT

U. S. Court of Appeals Acts in Kinney Breach of Promise Suit.

WASHINGTON — A $30,000 verdict for breach of promise, which Mrs. Ida M. McNabb of Milwaukee won in the district supreme court here several months ago against John S. Kinney, a millionaire mine owner and lumberman of Palatka, Mich., was reversed by the court of appeals.

Villa on Way to Border.

EL PASO, TEXAS — Arrivals from Chihuahua City report that advices brought there by some of General Francisco Villa's personal followers declare he is making toward the border in the direction of Columbus, N. Mex., with about a dozen followers. Rumors of the killing of Villa by General Carranza's troops are discredited.

GUARANTEED ALL WOOL CLOTHES

1-4 Off McCANN & BOWEN 1-4 Off

The Big Buying Opportunity of the Year

The Sale That Comes Only Once A Year

The reason for this Great Annual Event is the rigid policy adopted by this store years ago NEVER to carry over from one season to another, and in order to clean up and make room for new spring goods. Hence this annual sacrifice of One-Fourth Off regular price.

This Sale Begins Friday, January 7th, and Ends Saturday Night, January 22nd, 1916.

ONE-QUARTER OFF

means on our ENTIRE STOCK of the very latest, new, seasonable Clothing, and Furnishings, Men's Suits and Overcoats, Boys' and Children's Suits and Overcoats, extra Pants, all Heavy Goods, Leather, Reversible Coats, Duck Coats, Corduroy Goods, Furnishing Goods in Hats, Caps, Shirts, Underwear, Gloves, Mittens, Neckwear Suit Cases, Club Bags, Sweater Coats, Sox, including John B Stetson Hats.

Absolutely Everything in Our Bright New Stock at a Saving of 25 per Cent

On everything in our store except Fur Coats, Overalls, Work Shirts and Reversible Collars.

All Suits and Overcoats 1-4 Off

$22 00	Suits and Overcoats,	¼ Off Sale Price	$16.50
20.00	"	"	15.00
18.00	"	"	13 50
17.00	"	"	12.75
16 00	"	"	12.00
15 00	"	"	11.25
13 00	"	"	9.75
12.00	"	"	9.00
10.00	"	"	7.50
8.00	"	"	6.00

EXTRA SPECIAL BARGAINS!

50 Boys' Overcoats, age 9 to 18, were $3.50 to $12.00	Sale Price 50c to $3.50
150 Boys' Double Breasted Knee Pants Suits, worth from $2.50 to $7.00	Now 1-2 Off
23 Men's Overcoats, sizes 38 to 40	1-3 Off Regular Price

The reputation of this clothing store is too firmly established to need comment. We have succeeded on strictly honest and truthful lines. In a word "The store that satisfies first, last and all the time." We will make anyone a present of $100 who finds anything in this store marked up for this sale. We have always sold for strictly one price and every article will be discounted from the original marking.

COMPARE!
It concerns your own pocket book.
Get In Quick!

McCANN & BOWEN
One Price Clothiers. Tecumseh, Mich.

These Prices Are For CASH Only
Do Not Ask Credit.

ARGONAUTS MAY GO THROUGH GERMANY

Conditions So Strict They Are Virtually Prisoners.

COPENHAGEN, DEN.—The German government has granted the Ford peace expedition permission to travel to The Hague through Germany by special train. The party will leave Copenhagen next Friday.

The conditions under which the Americans will travel are strict. Their train will be sealed, everyone being locked within. No one will be permitted to touch German soil during the journey. The members of the mission will not be permitted to carry written, printed or typewritten papers. The concealment of any paper, even of an innocent character, will result in complications for the entire party. Other things that the party must abandon before reaching German territory are cameras, post cards, opera glasses and gold coin.

It is announced that the expedition will disband at The Hague on Jan. 12, most of the members returning home from Rotterdam on that day.

HUERTA IS DANGEROUSLY ILL

Former Mexican Leader Underwent an Operation for Gall Stones.

EL PASO, TEXAS — The condition of General Victoriano Huerta, former provisional president of Mexico, who underwent an operation late Saturday for gall stones, is described as unchanged by his physicians.

That Huerta's condition is critical was admitted when physicians said the operation disclosed symptoms of a more complicated disease.

KAISER REPORTED VERY ILL

Dispatches to Paris Tell of Operation Having Been Performed.

PARIS, FRENCH—Press dispatches from Switzerland and Italy continue to affirm that the illness of Emperor William is serious. It is said that he was operated on last Wednesday successfully, but the nature of the operation is not specified.

TYPHUS IS SWEEPING CAPITAL OF MEXICO

Disease More Serious, Report Says, Than in Serbia.

NEW YORK — Typhus is more serious proportions than in Serbia is sweeping over Mexico City and has assumed such proportions that unless it is checked it will go down as one of the greatest plagues of history. Less than a month ago American physicians in the hospitals of Mexico City estimated that there were then 30,000 to 50,000 cases of typhus in Mexico City alone. The many dead are interred at night as secretly as possible.

In Tachuca the disease was so wide spread that the officers of the United States Smelting and Refining company persuaded the city government to let it take over the health work on the place. There had been 3,900 new cases of typhus in one week. The Smelting company's men at once set to work shaving men and cropping their heads. Clothing was burned and houses were disinfected. It is not known what successes the effort to cope with the plague has had in Tachuca.

In the province of Oaxaca whole villages have been depopulated.

RUZSKY, IN COLLAPSE, RESTS

General Who Stopped Hindenburg Takes Vacation in Caucasus.

PETROGRAD — The multifarious rumors regarding the retirement of General Ruzsky, who stopped von Hindenburg on the Dwina, were silenced Christmas morning by the arrival in Petrograd of Ruzsky himself on a special train from the front.

Since last spring General Ruzsky has not ceased to work his staff and himself to the limit of human endurance, until he finally collapsed. He proceeded forthwith to the Caucasus for further rest and medical treatment.

General G. M. Dodge Dies.

COUNCIL BLUFFS, IA. — General Granville M. Dodge died here. His life had been despaired of for the last two weeks.

See Us For

Navel Oranges Florida Oranges
Grape Fruit
Raisins Currants Cranberries, etc.

Eat fresh fruit and avoid the grip.

Oranges are Cheaper.

See us before you buy.

F. D. AVERY.
PHONE 39.

FIRE! FIRE! FIRE!

Over a million bushel of Wheat, Oats and Corn in two big elevators were damaged the past week by fire and water. We are drying and conditioning these grains and it's fancy

SALVAGE

Its feeding value is uninjured. The cheapest feed for Sheep, Hogs, Cattle or Poultry. For producing flesh equal to undamaged grains.

Buy a thirty-ton carload—That's minimum, and save $10 to $20 00 per ton on your feed bill

Combine with your neighbors and make up a carload and get delivered price; or, we will ship you one, two or five tons from Jackson warehouse by local freight.

Tell us how much you can use and we'll quote you prices and mail samples on different grades.

THE J. E. BARRETT CO.
"Wholesale Feeds" "The Red Mill" Jackson, Mich.

THE TECUMSEH HERALD

FRANK S. TURNER, PUBLISHER

SUBSCRIPTION RATES

IN LENAWEE COUNTY

One year, payment in advance	$1.00
One year, payment after three months	$1.25

OUTSIDE LENAWEE COUNTY

One year, payment in advance	$1.35
One year, payment after three months	$1.50

There will be no Deviation from above Rates

Entered in the postoffice at Tecumseh, Mich., second class mail matter.

Telephone Number 36

WAR ENDS JULY 26, 1916.

New York, Dec. —"The war will end on July 26, 1916. On October 12, 1916, San Francisco will be bombared and destroyed by a hostile fleet."

Gunnery Sergeant Thomas G. Sterrett, United States Marine Corps, makes this dire prophecy, not from any advance military knowledge, but from the fact that he is a seventh son of a seventh son with no girls between and his comrades in the Marine Corps think him something of a forecaster.

Sterrett first gained fame when in 1892, he predicted a new railway station for Kansas City. In 1912, 1913, 1914 and 1915, he foretold with unerring accuracy the overflow of the Allegheny's banks and the flooding of Pittsburgh's downtown section.

FRANKLIN

John Brighton went to Blissfield Monday.

Mrs. A. B. Wisner, C. L. Wisner, Will Brighton and wife and John Brighton were in Tecumseh Wednesday.

Geo. Bancroft was a Clinton visitor Thursday.

Alton Whelan and wife motored to Adrian Wednesday.

Mrs Clifford Aten and son Leroy went to Adrian Friday for a short visit.

Sam Tripp and family also Isman Preston are down with the grip.

Jim Eddy is on the sick list

Paul Geiger is better.

Olan Fisk went to Adrian Friday, returning Monday

Saturday Dr. Rice was called to Otis Whelan's who has another severe attack of asthma.

Alton Whelan and wife entertained C. L. Wisner and family, Hoyt Whelan and family, Mrs. E. J. Whelan, Mrs. A. B. Wisner and Uzell Whelan New Year's day.

S. N. Wisner and family spent New Year's day at Pentecost with her people at Lorenzo Daniels.

C. L. Wisner bought seven cows of Hoyt Whelan Monday.

The patrons of the Bell telephone line in the northern part of the county met on Thursday evening at Hudson Larzeleze's. An oyster supper was serued and most other good things in the culinary line. Afterward Sam Decker, in behalf of the other patrons presented to Mrs. Larzelere a fine casserole, as a small token of their appreciation of her long and faithful service at the Larzelere switch.

North American Camels.

Camels were common in North America during the miocene epoch, and several forms have been found. One was about the size of a sheep and is supposed to be the ancestor of modern camels and llamas. Others were large and had long necks like the giraffe. All these ancient camels had hoofs like cattle.—Argonaut.

A Pungent Player.

The comedian had his benefit and, thankful for the patronage of "kind friends in front," let off this impromptu, which was applauded:

Like a grate full of coals I glow,
A great full house to see,
And were I not grateful, too,
A great fool I should be.

—London Mail.

RIDGE ROAD

Robert Speer returned home Sunday from his holiday trip to Toonica, Ill.

Mrs. Gus Goldsmith visited her mother Mrs. Annie Easlick from Friday until Sunday.

C. F. Bacon and Fred Lewis were Tecumseh visitors Monday.

Robert McLachlan and wife and son John of Perrysburg Ohio, Eugene McLachlan and wife and Donald McLachlan of Ann Arbor and Harold of Detroit spent New Years with their parent D. P. McLachlan and wife.

Charles Kent and wife of Toledo, Almus Hale, wife and daughter of Ann Arbor, John Lawson and wife and four sons of Milan spent Sunday with Mrs. Jane Hale.

Robert Herbison has been quite ill the past week with tonsilitis and the grip.

Mrs. James McMullen, Mrs. John Jackson, Miss Mary Gilman, Mr. and Mrs. Wilmer Dunsmore, Merle Renton, Donald McLachlan, Dee Culver spent New Years with Clinton McMullen and family.

Will Phillips was ill with the grip the first of the week.

Isaiah Carter has been quite ill the past ten days.

Mr and Mrs. Fred Lewis and two daughters Elsie and Irene, Mrs. Emmett Hendershot and daughter Ila were Tecumseh visitors one day this week.

Frank Holcomb is recovering from his recent operation and getting along fine.

C. F. Bacon has an auction sale of his mule foot hogs Wednesday, January 12.

Mrs. Julia Phillips received word Monday of the death of their brother-in law, Wm. Cook at Williamsburg Mich. funeral Thursday.

Asa VanWormer a former resident of this neighborhood was operated on for appendicitis in Ann Arbor Thursday of last week

Mrs. Anna Polsdorfer and two children returned home from a ten days visit in Ohio Monday.

The funeral of Mrs. Moody was held Sunday at the home of her son David Moody burial in Bond cemetery, she leaves 4 sons, Will, Alec, David and John.

Mrs. Ernest Fish returned to her home in Jackson Sunday accompanied by her brother Fred Reese.

Mr. and Mrs. Clint Reeves attended the funeral of Henry Smith in Azalia Wednesday of last week.

Mrs. Eliza Harmon, George Reese and family spent New Years with F. E. Reese and wife.

Mr and Mrs. Ernest Dieterle and Mrs. Edith Westfall spent New Years with Mrs. Julia Phillips and Isaiah Carter.

Will Phillips and family spent Friday night and Saturday with Fred Gaunflett and family in Milan.

ANNUAL MEETING

At 2 o'clock Thursday the Baptist church assembled for its annual meeting. This was preceded by a fine pot luck dinner. The pastor read a Scripture lesson and offered prayer.

R. S. Moore, secretary of the board of trustees, read the minutes of the preceding annual meeting.

R. S. Moore and A. O. Howard were elected trustees to succeed themselves

Dr. L. G. North, the church treasurer, gave his report which indicated that more money was raised during the past year than in any preceding year of the present pastorate.

Reports were read from the Ladies Aid Society, the B. Y. P. U. and the treasurer of the sick and needy fund.

The Sunday-school reported an increase of enrollment over last year and Jay Morse was elected superintendent with R. S. Moore and A. O. Howard first and second sup-rintendents.

Mrs. R. S. Moore was elected chorister and George Kay and R. S. Moore elected ushers.

A fine spirit characterized the meeting which augurs well for the new year.

Ferndell Store

Some very fancy home-grown Lettuce, fresh every other morning, 18 cents per pound.

A very fine new Wisconsin Cheese, nice mild and creamy. Try a pound and you will like it.

When looking for Oranges and Grape Fruit come to our store as we carry a large line of all kinds and you can depend on the quality as we only buy the best Sunkissed Fruit.

Our two Specials for Saturday's trade, they are genuine bargains, not delivered only with orders of other goods.

SPECIAL No. 1	SPECIAL No. 2
Regular 30c doz. Oranges 20c dozen The finest quality we have ever seen.	Regular 12c Peas 3 cans for 22 cents We guarantee the quality to be very good.

Nice hard Cabbage, good size, 8 cents each.

Try our Florida Navel Oranges without seeds, something new and very nice.

Nice Apples for cooking or eating such as Steel Reds, Baldwins, King Davids, Bananas and Bellflowers.

A trial order appreciated.

ALDRICH & SON.

UP-TO-DATE GROCERS PHONE 246

MICHIGAN NEWS ITEMS IN BRIEF

Paragraphs of Interest to Readers of Wolverine.

News of All Kinds Gathered From Various Points in the State and So Reduced in Size That It Will Appeal to All Classes of Readers.

Isacher Shaw, aged 35, was found dead in his bed, a victim of heart disease at Standish.

Ray Matthews, of Grand Rapids, was caught under an overturned load of ice and may die.

Arthur Moodey, 22 years old residing near Grandville, lost three fingers in a corn shredder.

By the Bessemer board a wireless station has been established under the auspices of the high school.

At Adrian Mrs. Dela Kellogg was found dead in the home of Louis Dushane, with whose sister she had spent the night.

George Dunn, aged 42, of Ann Arbor, committed suicide by taking carbolic acid and slashing his wrists with a small, dull paring knife.

Robert Hobson, Sr., known as Robert Nelson, the progenitor of the famous Nelson family of acrobats, died of pneumonia, at the age of seventy-four years.

John Brennissler was badly injured when he was run over by a train in the Lake Shore yards. Both legs were so badly crushed that amputation was necessary.

Two Michigan pioneers, Mr. and Mrs. Henry Howe of Swartz Creek died of grip, within a few hours of each other, aged seventy-eight and eighty-three years, respectively.

Inventories are filed by appraisers of the estate of the late Charles B. Judd, the total amount being $215,000. The real estate is located in Grand Rapids and California.

The body of Jacob Shiris, missing since last Friday was found about two miles north of Laingsburg, near the Michigan Central track, where he had been killed by a south-bound train.

Nicholas Chor, living at Calumet, [illegible] United States for fifteen years, filed suit against Anton Bozich in Houghton county circuit court with the purpose of proving his loyalty to Austria.

In the Ironwood region the Oliver Mining company will soon start work on a new shaft for the Aurora mine to go to the depth of 2,000 feet and requiring one year to build. It will give access to thousands of tons of ore.

A Grand Rapids philanthropist, Rebecca Richmond, who gave 10 acres of beautifully wooded land on the outskirts of the city recently for park purposes in honor of her father, has increased the gift with 10 adjoining acres.

Anti Salists have taken up with the bureau of Indian affairs in the United States department of the interior the question of forcing the greater portion of the upper peninsula of Michigan into the dry column with an Indian treaty made in 1854.

Lars Jergensen, residing near Alto, Mich., and who for three years was supposed to be dead, has notified Judge. Higbie, of the probate court, that the appointment of an administrator of his estate is quite unnecessary, as he is still among the living.

The county clerk at St. Joseph George Larkworthy announces that beginning January 1, every hundredth application for a license receives one without cost, as well as a free certificate and the services gratis of a justice of the peace for the wedding.

Holiday celebrations for families around Laigusburg were interrupted when word was sent broadcast that Jacob Shirts, eighty-two-year old resident of this village, was reported to have wandered away from his home and was lost in the blizzard.

Mrs. Herman Schults, living north of Laingsburg, is very low as the result of the shock of a hunting accident in which her young son, Owen, was killed by his older brother, Richard, eighteen. The mother's vitality had been reduced by grief over the accidental death of a son several years ago.

The only fire the department in Grand Rapids was called out for Saturday or Sunday came when the department went to the home of its captain, William Spencer where an inflamable Christmas tree, which the captain had been telling his neighborhood about, took fire and did considerable damage to the house.

The disappointed paternal grandparents of little Hazel Kempf, daughter of Mr. and Mrs. Fred Kempf, of Capac, who were killed recently in a railroad wreck in Georgia, have started a contest in the St. Clair county probate court for possession of the child and for the control of the Kempf estate, estimated at more than $50,000.

Henry M. Dearing, ex-capitalist and former cashier of the Albion National bank, whose misuse of some $200,000 of the bank's money caused that institution to go to the wall January 2, 1912, has been returned to Albion from the federal penitentiary at Leavenworth, Kas., after serving three years and nine months for his peculations.

C. Heglund at Cadillac dropped dead while at work.

Health officers say one in ten in Cadillac have grip.

Beginning Jan. 1 Albion is run by a commission. The new mayor is William Bemer.

At Grand Rapids as the result of a fall on an icy pavement, John Kears, sixty-two, is dead.

H. McPhee, who plotted the village Alanson, died at the home of his daughter in Petoskey.

Ben. F. Bodine, 35, wears a Grand Rapids business man, died suddenly from neuralgia of the heart.

Judge Shepard denies Mackinac drys a request to compel a referendum on local option at the spring election.

Cecil Baldock, aged 5, of Ruby, is dead as the result of burns which she received while attempting to fight a fire.

Shelby news says George Chamberlain, former justice of the peace here, was killed by a street car at Los Angeles.

In Kalamazoo, jail Hiram Hekkema, Michigan's only legal bigamist, is serving a thirty day term for failure to support both of his wives.

LOOK WHOSE COMING

Look whose coming! That big musical offering that has set the whole world talking, "The Newlyweds and their Baby," the same big company that is playing all this week in Detroit, will be at the Bradley Opera House, for one night engagement, Friday January 14, with the famous 1916 edition of this great comedy

"The Newlyweds and their Baby" is one of the really worth while musical comedies on [illegible] season. It is a big organization comprising, a most brilliant cast of comedians and a large and attractive chorus. A complete carload of scenery is carried, the musical numbers, of which there are 16 in number, are delightful, the costumes exquisite. Harold West, who plays the part of the famous "Newlywed" baby, in his famous Charley Chaplin impersonation, is a scream. He never fails to bring down the house.

The company is playing to packed houses everywhere, Tecumseh will be no exception so get your seats early Remember the date, next week Friday Friday, January 14th.

LOOK AND LISTEN

Valuable property for sale cheap. Fine location on Pottawatamie street in the village of Tecumseh Mich. I have placed my tenant house where E. M. Coller now lives in the hands of the H. W. Stevens Real Estate agency to sell. For prices and particulars see him.

Now is your chance for a bargain Warrantee deed and abstract of title furnished free.

MRS. HARRIET C. CATLIN.

Enquire of H. W. Stevens, Real Estate Agency or phone No. 40.

THE PAPER FROM HIS HOME TOWN

When the evenin' shades is fallin' on the ending of the day
And a fellow rests from labor, smokin' at his pipe o' clay,
There's nothin' does him so much good, be fortune up or down,
As the little country paper from his old home town.

It ain't a thing of beauty, an' it's print ain't always clean,
But it straightens out his temper when a feller's feelin' mean,
It takes the wrinkles off his face, and brushes off the frown,
That little country paper from his old home town.

It tells of all the parties an' the balls of Pumpkin row,
'Bout who spent Sunday with his girl, and how the crops'll grow;
How it keeps a fellow posted 'bout who's up and who is down,
That little country paper from his old home town.

Now, I like to read the dailies, an' the story papers, too,
An' at times the yaller novels an' some other trash,—don't you?
But when I want some readin' that will brush away the frown
I want that little paper from my old home town.

HERE'S NATURE'S OWN REMEDY FOR CATARRH

Hyomei Relieves Catarrh without the Use of Dangerous Drugs

Not until Hyomei was discovered has it been possible to truthfully say that a real remedy for catarrh was known.

Hyomei is an oil and its air is breathed through a small inhaler furnished with it, for a few minutes four times a day, and during that time every particle of this Hyomei laden air taken into the air passages and lungs is impregnated with a powerful germ killing and health giving antiseptic.

Sprays and lotions often cause disorders of the respiratory tracts or bring on some other diseases and never make a permanent cure of catarrh. But when the air of Hyomei penetrates to the inmost air cells of the lungs and enters the blood with the oxygen it not only kills the germs in the throat and nose, but kills the bacilli in the blood, freeing the mucous membranes from poisonous microbes and giving perfect health.

A complete outfit is inexpensive and includes an inhaler, dropper and sufficient Hyomei for several weeks' treatment.

C. A. Wright & Son have so much faith in the merit of Hyomei that they agree to return the money to any purchaser who is not thoroughly satisfied. adv

SPEECH RESTORED AFTER THREE YEARS SILENCE

Mrs. Tom Conlin of Tipton made Happy by an Accident.

We hear of people being seared speechless, but it remains for Mrs. Tom Conlin of Tipton to be scared into speech. For as she caught herself from falling from the back porch she uttered and audible Oh, and when Mr. Conlin asked what was the matter, she said "I almost fell". For the past three years Mrs. Conlin has been unable to speak above a whisper and this return to audible speech is something remarkable. We join with her many friends in wishing it may be permninent.

Queer Looking Worms.

New Zealand, Australia, the Samoan and the Solomon islands as well as portions of the Hawaiian group are the homes of various species of worms with thick, heavy bodies and with a well defined neck connecting the body with a head that is a startling reminder of that of the monkey. In the Sandwich islands they are called "me-ta-lu-ki," which means "creeper with a child's head." An old New Zealand legend says that at one time they were of immense proportions and threatened the extinction of all human life on the islands.

Charity.

Sunday School Teacher—What is the meaning of "charity," Stella? Small Stella—It's when you have a cold and somebody lends you a handkerchief.—Chicago News.

Why She Was Sad.

The Groom—Why so sad, sweetheart? The Bride—I was just thinking how miserable I'd be, Jack, if I had never met you.—Judge.

Church Notes

BAPTIST CHURCH

W. B. Hartsog Ph. D. minister.

10.00 Morning worship. Subject, "John Bunyan and his Message." Communion service. Soloist, Mrs. Eugene Rosecrans.

11:15 Sunday School. Jay Morse superintendent.

11:15 men's class. Bible study, "The Spirit of God," conducted by the pastor.

5 p. m. Evening worship. Subject, "A Council Silenced without Saying a Word." Soloist, Ernest Church

6 p. m. B. Y. P. U. meeting. Subject, "Why Join the Church?" A general discussion.

Wednesday 7:00 Prayer service

Everybody welcome

PRESBYTERIAN CHURCH

Rev. Wm. A. Rex, minister.

10 a. m. Sunday-school.

10 a. m. Men's Brotherhood class

11 a. m. Morning worship and Communion service.

7 p. m. Evening service. An hour of song and story. Something different.

Tuesday evening Miss Kyle's class will meet with Mrs Butrick

Wednesday 7 p. m. Mid week service. Popular discussions

Friday evening Class No. 3, The Helpers, will meet with Mrs F. D. Rector.

METHODIST EPISCOPAL CHURCH

Rev. George Jennings, pastor.

A welcome to all

New Year's sermons both morning and evening.

10:00 a. m. Morning service, Subject, "What I have written, I have written."

11.20 a. m. Sunday School.

11:15 a. m. Men's class.

6:00 p. m. The Epworth League

7:00 p. m. Evening service. Subject "Reasons for Thankfulness."

7:00 p. m. Wednesday prayer meeting.

EPISCOPAL CHURCH

Rev. F. Hewitt, rector 'Phone 293

10 a. m Sunday-school. Classes for all ages.

11 a. m. Holy Communion (no music or sermon).

2 p. m. Mass meeting of men's classes and ladies' charity associations at the Baptist church. Public invited,

4 p. m. Evening prayer and sermon at St. Peter's. Topic, "The Challenge of the Cross."

Tuesday 3 p. m. St. Peter's Guild.

Thursday 7:30 p m Service and address. Topic, "The Seven Sacraments of Rome or the Two of the Gospel?"

Friday 5:30 p. m. Self-serve supper by the Altar Guild.

Friday 7:15 p. m. Choir practice.

FRIENDS CHURCH

H. Lawrence Linton, pastor,

10:00 a. m, Sunday Morning worship.

11:15 a. m. Bible school.

3:00 p. m. Junior Endeavor.

6:00 p. m. Christian Endeavor.

7:00 p. m. Evangelistic service.

7:00 p. m. Wednesday, prayer meeting.

A cordial welcome to all.

ST. ELIZABETH CATHOLIC CHURCH

Rev. Donald P. O'Donnell, rector.

8 a. m. 1st Sunday in month

All are cordially invited.

EUGENE A HODGES

Eugene A. Hodges was born at Ashtabula. O., May 21. 1837 his boyhood days were spent in Ohio and Wisconsin. He enlisted in Ashtabula Company G 8th Vol. Inf., June 5th 1861, He served three years was mustered out July, 13. 1864. He re enlisted in Co E. 186th, O. V. I. and served until the close of the war Sept 1865. He lived in Ohio until 1868 when he came to Tecumseh,

This remained his home until his death Jan. 2, 1916.

He was married Dec. 20 1871 to Elizabeth Aldrich. To them were born four children. All living excepting Myron L who died May 26, 1906. He became a member of Tecumseh Lodge I O. O. F. No. 14 Jan. 1871. Of which order he was always a faithful and devoted member.

SAMUEL W. BORDINE

Wesley Bordine passed away at his home on Potawatamie street Wednesday morning at 1:30. He had been in failing health for some time, but kept up almost to the last being down town but a day or two previous to his death.

He has been a resident of Tecumseh for the last 38 years being at one time partner in the firm of Whitnack & Bordine About twelve years ago, he gave up this position. Last September he and his wife celebrated their 50th marriage anniversary.

He was born July 4, 1844 being 71 years and 6 months old at the time of his death. A widow, one brother Henry Bordine of Marshall and a sister Mrs. Oscar Freidburg of Battle Creek are left with a host of friends to mourn his loss.

The funeral was held this afternoon at the home, Rev. A. Rex officiating Burial in Brookside cemetery.

Delay Explained.

"What are you doing there, Ellen?"

"Excuse me, miss, but my apron caught in the door."

"But you left the room ten minutes ago."

"Yes, miss, but I only just found it out."—Passing Show.

Usually a Liberal One.

"Pa, what is graft?"

"Graft, my son, is a sort of tip pocketed by the servants of the people."—Boston Transcript.

One word, one look, can efface years of affection.—Balzac.

"I Always Keep a Bottle Handy"

"For Galls, We Want No Other"

"For sore breast and galls this does the business," wrote L. House, of Syracuse, N.Y. "In fact, we want nothing better than Hanford's Balsam of Myrrh."

Mr. House is one of several thousands who have found out for themselves that this liniment is best of all for external ills of man or beast. When applied by a man to domestic animals, it works wonders. When applied to humans by the mother of the household, it heals like magic, whether the ailment be one of the everyday little cuts or bruises, or whether it be a "hard case."

For Galls, Wire Cuts, Lameness, Strains, Bunches, Thrush, Old Sores, Nail Wounds, Foot Rot, Fistula, Bleeding, Pipe Sores, Etc.

HANFORD'S Balsam of Myrrh A LINIMENT

MADE SINCE 1846 — ASK ANYBODY ABOUT IT

PRICES, 25c., 50c., $1.00

AT ALL DEALERS, or write to the G. C. Hanford Mfg. Co., Syracuse, N. Y.

BIG CLEAN UP

On All Kinds of

Pipes

See our special in window on Case Pipes for

99c.

W. L. COLLER.

NOTICE.

I will be at the Lilley bank to receive insurance for the Farmer's Mutual Ins. Co., on Friday and Saturday of each week beginning Friday Dec. 10 till Feb. 1 1916 after which five per cent will be added to all unpaid receipts.

B. W. COLE,
Treasurer Farmers Mutual
Tecumseh Township.

State of Ohio, City of Toledo, } ss.
Lucas County,

Frank J. Cheney makes oath that he is senior partner of the firm of F. J. Cheney & Co., doing business in the City of Toledo, county and state aforesaid, and that said firm will pay the sum of One Hundred Dollars for each and every case of Catarrh that cannot be cured by the use of Hall's Catarrh Cure.

FRANK J. CHENEY.

Sworn to before me and subscribed in my presence, this 6th day of December, A. D. 1886.

(Seal) A. W. GLEASON, Notary Public.

Hall's Catarrh Cure is taken internally, acting directly upon the blood and mucous surfaces of the system. Send for testimonials, free.

F. J. CHENEY & Co., Toledo, Ohio.

Sold by all Druggists, 75c.

Take Hall's Family Pills for constipation. adv

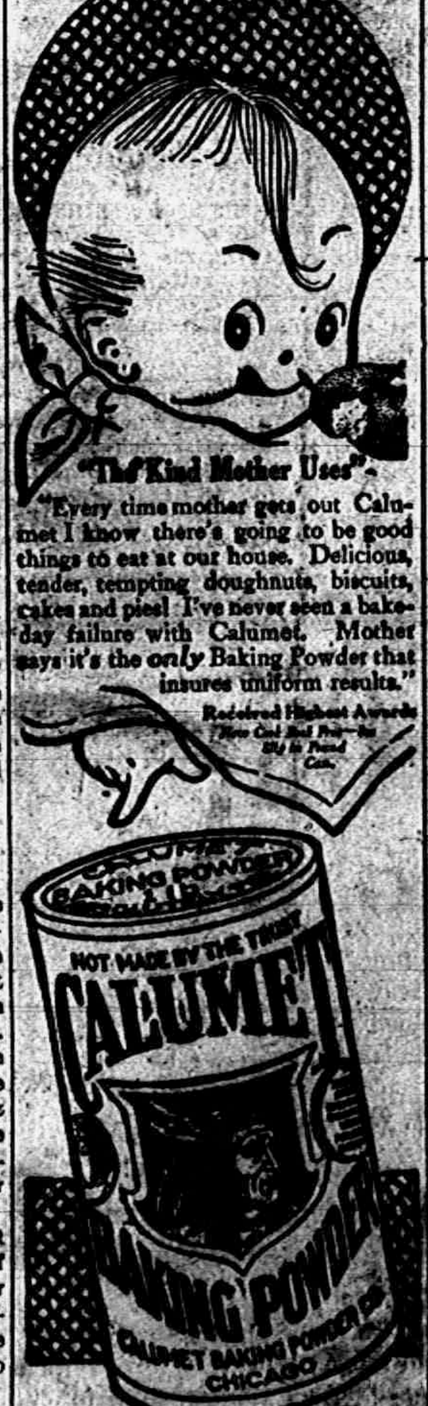

"The Kind Mother Uses"

"Every time mother gets out Calumet I know there's going to be good things to eat at our house. Delicious, tender, tempting doughnuts, biscuits, cakes and pies! I've never seen a bake-day failure with Calumet. Mother says it's the *only* Baking Powder that insures uniform results."

Received Highest Awards
New Cook Book Free—See Slip in Pound Can.

Cheap and big can Baking Powders do not save you money. Calumet does—it's Pure and far superior to sour milk and soda.

The Secret of Harmony.

Young Mrs. Mead, whose experience of married life had been brief and happy, had just engaged two servants, a man and his wife.

"I am so glad you are married," she said to the man with whom she had made terms. "I hope you are very, very happy and that you and your wife never have any difference of opinion."

"Faith, ma'am, Oi couldn't say that," replied the new servant, "for we have a good many, but Oi don't let my wife know of thim, and so we do be gettin' along well."

FAMILY MARKET
360

A good time to send one of the Children here for meats?

When the phone is out of order and you can't come yourself!

YOU

Can Send Your Children Here With The Assurance That They Will Return With As Choice A Cut of Meat As You Would Procure Yourself. We Seek Your Continued Patronage!

Clark's Market,

Phone 158.

Our January

Clearing Sale

IN FULL SWING.

Shoes

1 Lot Ladies Shoes	$1.19
1 Lot Ladies Shoes	$1.49
1 Lot Ladies Shoes	$1.98
1 Lot Misses Shoes	79c

Furnishing Goods

$2.00 Men's Wool Union Suits	$1.49
$1.00 Women's Fleeced lined Union Suits	69c
$1.00 Boy's Knee Pants	69c

The People's Store,

WM. PALMAN, Manager.

86 26 16
56 06

Try The

McDermott's Daisy Market

FOR

All kinds of Meat and Fowls.

PRICES ALL RIGHT.

CLASSIFIED ADS

FOR SALE—House on Pottawatamie street. Inquire of H. W. Stevens.

SYRIAN SAND STORMS.

Experience of a Missionary In Wrestling With a Whirlwind.

One of the remarkable features of the climate and atmosphere of Syria is the prevalence of whirlwinds and waterspouts, both on land and over the sea. They are most prevalent in the deep trough of the Jordan valley and also in Coela-Syria, where the Lebanon and anti-Lebanon form another trough for the winds. They sometimes do an immense amount of damage and often at most unexpected seasons.

As a touring missionary in northern Syria I often met the whirlwinds. They appear in the shape of a column of dust perhaps two to five feet in diameter, rising straight in the air for several hundred feet, opening like a large funnel at the top. The lower end touches the ground and swings over the surface, picking up dust and pebbles in its path. The chaff and even grain on the thrashing floors are sucked up and disappear. Small fish are sometimes drawn up when the swaying column passes over a stream or lake.

Many years ago I made the experiment of riding through the swaying column of a rather innocent looking whirlwind. My horse was terrified, and I had difficulty in keeping my seat in the saddle. It is impossible to say exactly what did happen. It took me some time to find my hat and several days to get the sand and dust from my eyes and ears and clothing, and I have never made it again.—Christian Herald.

He who has the truth in his heart need never fear the want of persuasion on his tongue.—Ruskin.

WHY DO YOU SUFFER PAINFUL TWINGES.

It is no longer necessary for any one to suffer with that headachy, all-rundown feeling that is often the result of kidney trouble.

It is no longer necessary for you to contend with disagreeable bladder and urinary disorders or be tortured with rheumatism, stiff or swollen joints or the heart-wrenching miseries that follow as a result of neglected or poorly working kidneys. Solvax quickly and purely relieves all such troubles.

Solvax is a wonderful discovery that has always been so uniformly successful that every package is sold under a positive guarantee to refund the money if it does not relieve the worst case of kidney disorder.

"Your money back if you want it," is the way C. A. Wright & Son the popular druggist, is selling this great kidney remedy. A guarantee like that speaks eloquently for the merit of Solvax.

Do not suffer another minute. Solvax will relieve you. If it doesn't tell C. A. Wright & Son that you want your money back and they will cheerfully refund it. adv

WEAK, NERVOUS OHIO WOMAN

Made Well By Delicious Vinol

Bellefontaine, Ohio.—"My blood was very poor—I was in a weak, nervous, run-down condition. I tried different remedies without benefit and one day my druggist told me about Vinol. I tried it and it built me up in every way —blood, strength and nerves, and I tell my friends it is the best medicine on earth."—Mrs. EARL BRUNSON.

Vinol, our delicious cod liver and iron tonic without oil, sharpens the appetite, aids digestion, enriches the blood and in this natural manner creates strength.

C. A. Wright & Son, druggists.

Red Band Lump Coal $5.50 Delivered

Red Band Nut Coal $5.00 Delivered

If not delivered 50c per ton less,

These two Coals have no equal. If you are not using either you have something coming in satisfaction and money saved.

L. E. TEMPLE & CO.

The New REO The Fifth

$875

EVERY REO OWNER KNOWS—and will tell you that Reo the Fifth is the simplest car to operate and that its parts are more readily accessible than any other motor car in the world—bar none.

EVERY REO OWNER KNOWS—that Reo the Fifth is the most comfortable car to ride in it is possible to buy for less than $1,200. It's a big car. Seats five full grown adults comfortably—you don't have to put them in with a shoe-horn!

EVERY REO OWNER KNOWS—that the Reo safety factor "50 percent over-size in all vital parts," adds immeasurably to the pleasure of motoring—for you feel safe and secure under all conditions of road and speed.

EVERY REO OWNER KNOWS—he believes firmly—that his Reo is just as good as any other Reo ever made—which is to say just a little better than any other car can be.

IF YOU DON'T KNOW—if you question any of the above statements—just ask any or all the Reo owners you know and they will amplify every assertion we've made.

ONLY WAY IS TO ORDER AT ONCE. Place your order now and we can give you a pretty accurate date of delivery—won't keep you waiting after that date.

Guy E. Belding,

Furniture and Undertaking.

AGENT FOR REO AUTOMOBILES.

The Lilley State Bank

Tecumseh, Mich.

STOPPING THE LEAK

Did you ever keep an expense account for six months and try to see where your money went? You know there are a lot of leaks that need stopping. The amount of money that you spend uselessly might start you on the road to prosperity.

The Lilley State Bank is offering a systematic plan to enable you to save a part of this money that is slipping away thru your fingers.

Join the CHRISTMAS MONEY CLUB any day this month at the Lilley State Bank. Join any division you wish and as many as you wish. You can't lose, but you can be a big winner at the end of 1916 by sticking to it.

Your account—large or small—will always be welcome at—

THE LILLEY STATE BANK.

Tecumseh, Mich.

THE BANK WITH THE
CHIME CLOCK

SAFETY SERVICE

TECUMSEH CO-OPERATIVE ASS'N.

HEADQUARTERS FOR

Best Dairy Feeds

Fafamel, Sucrene, Larrofeed, Schumacher, Cotton Seed, Oil Meal, Bran and Midlings.

FUELS

All kinds of good Soft Coal, also Hard Coal. Our Wood stock is all kinds and prices.

List your Live Stock with us for our shipment this week.

By C. D. BEEBE, Mgr.

The Ideal Bed Spring

is well known to the general public throughout the United States, as the most LUXURIOUS ARTICLE to sleep upon ever produced.

It has stood the test for over TWENTY YEARS, and is more popular today than ever.

We have advertised this Spring extensively, and are willing that you take the Spring home for thirty night's trial, to prove to you that our confidence is well founded. The IDEAL is absolutely guaranteed for 25 years.

E. Service & Son.

J. D. SERVICE

LICENSED EMBALMER Phone 268. Night Phone 587. LADY ATTENDANT

LOCAL AND PERSONAL

NOTICE

All copy must be in the composing room of this office by 9:30 a. m. Tuesdays and Fridays and all advertising matter before 4 o'clock p. m. Mondays and Thursdays.

Lawrence Langton of Chicago is the guest of his parents.

Mrs. Willard Harriott visited her people in Britton yesterday.

Rev F. Hewitt has been fighting la grippe for the last few days.

Frank Lewis and Chas. Booth of Ridge Road were in town yesterday.

Mrs. J. F. N. Bowen is reported as gaining slowly after a two weeks' illness.

Mrs. B. F. Wheeler of Jackson is a guest at the home of John Snow and family

Dill pickles 2 for 5c at the Daisy Market. adv

The Misses Edyth Shull and Nerissa Fitzsimmons returned to Detroit Tuesday.

Perry Satterthwaite went to Ann Arbor Tuesday evening to resume his school work.

Mrs. Fred O'Dell spent Tuesday in Clinton with her daughter Mrs. Harry Crane and family

Miss Amelia Steffins was called to Wellsville Thursday by the severe illness of her mother.

Fresh bulk sauer kraut, Clark Market. Phone 158. adv

Rev. F. Hewitt expects to have a large class confirmed when the bishop comes on January 23rd.

Miss Agnes McIntyre left for the M. A. C. Tuesday after spending the holidays with her parents

Rev Geo. W. Jennings was called to Pontiac Tuesday to attend the funeral of Mrs (Capt.) Collins nee Ward.

The Reseach Club will meet next Tuesday aternoon, Jan. 11, with Mrs. Lynn Butrick. Mrs. Morley will be leader.

Fine switches made, cut hair and combings bought at the millinery of Miss Julia A. Hough. adv

Mrs May Hendershott, her daughter Ila and niece Elsie Lewis of Lake Ridge took dinner with Mrs. John Frost Thursday.

Will Hall, the plumber at Satterthwaite Bros.' hardware store, is very sick. An attack of grippe left a serious heart trouble.

Earl B. Rector severs his connection with The Uncle Sam Macaroni Co. tonight after over four years service with their institution.

Letter files, pens and pencils at Gastons.' adv

The service at the Presbyterian church Sunday evening will be out of the ordinary. An hour of song and story. A cordial invitation to all

Miss Elizabeth Tallman is very seriously ill at her home west of town. Her niece Mrs. Katie Mather of Adrian is assisting in caring for her.

Mr and Mrs. Linford Hunter of Monesson, Pa, came with the remains of her father Eugene Hodges Tuesday and will remain for a few days

Harry Mattis and wife have had as guests the latter's mother Mrs Pence and daughter. They returned to their home in Grand Rapids Tuesday.

Marking tags, shipping tags at Gastons.' adv

Prof. W. L. Reed was in Adrian Thursday attending the quarterly meeting of the county committee of the Y. M. C. A. of which he is chairman.

The Electric Co. are extending their lines west of the village. Wm. Powell and Lyman Howe will connect as soon as the work can be accomplished.

Samuel Westgate of Kalamazoo was the guest of Mr. and Mrs Thos. Hanley Sunday. He is travelling for the Western Oil Co. Chester Kaynor of Adrian was also visiting them.

Gastons' will give game counters with each pack of cards you buy. adv

Mrs. S. Erskine, who has been spending a few weeks in Jackson with her daughter Mrs. Boyd Belcher and family, is in a serious condition, having suffered a stroke of paralysis

There will be a meeting of the Grange Saturday with a pot luck dinner at 12 o'clock sharp. This will be followed by the installation of officers Let every member be prompt at the dinner hour.

NOTICE

With the beginning of the new year many of our subscriptions become due Kindly look at the yellow label on your paper. You are paid up to the month and year on the slip Call and see the editor or if not convenient to come mail us your check for the amount.

FRANKLIN TOWNSHIP TAXES

I will be at The Lilley State Bank on Saturday January 8, 1916 to receive taxes for Franklin township.

T. E SPAULDING
Township Treasurer

Mrs. C. Buler was a passenger for Toledo Wednesday.

Mrs J. C. Mahaney is reported seriously ill at her home.

Frank Hisley was a business caller at Ft. Wayne Tuesday.

Ed Holdiway and wife were passengers for Clinton Wednesday.

St. Peter's Guild will meet Tuesday at 3 p. m. at the Parish house.

All kinds of dressed poultry at Daisy Market. adv

Homer Babcock of Detroit is spending the week here with relatives.

Seth Simmons, wife and little son of Tipton were in town yesterday.

John Schreder has been in Adrian this week for the supervisor's meeting.

Mrs. Chas. Silvers of Clinton called on her parents Friend McNeil and wife yesterday.

Miss Josephine Hayden returned to her school work in Birmingham Wednesday after a holiday vacation at her home.

Floyd Waring has been sick all the week, growing steadily worse until this morning his trouble was pronounced pneumonia.

Home made mince meat at Clark's market. adv

We are glad that we can report a change for the better with both Mr. and Mrs. Belcher and strong hopes for their speedy recovery are entertained.

Mr. Harris, national lecturer for the Modern Woodmen of America, will be in Tecumseh Monday evening. Jan. 10, at the Woodmen hall. A good attendance is desired.

Home made mince meat 10c lb.. 3 lbs for 25c. Clark's Market. adv

After six weeks or more in a Toledo hospital where she had undergone an operation, Miss Alma Kloffenstein is so far recovered as to be able to be brought home, coming Wednesday. She stood the trip very nicely.

As the May Robson troupe were alighting from the train Wednesday, the step slipped as one of the ladies stepped down and she was thrown to the walk. A slightly sprained ankle and a general shake-up was the result.

Word has been received by friends in town of the death of Atty George Brooks of Saginaw who passed away New Year's day. He was well known in Tecumseh, his wife being Miss Hattie Bills a former resident of this village.

Gastons' for the next bottle of ink. adv

About 8 o'clock Thursday morning the fire department were called to the home of Floyd Owen, a slight blaze occasioned by a leakage from the kerosene stove being the cause. The fire was extinguished before much damage was done.

The month of January is the month of bargains as will be seen by the special advertising appearing in this issue to which we call your attention. Let everyone take advantage of these sales thereby helping themselves as well as the merchants.

Day books, journals, ledgers, office supplies at Gastons.' adv

Leon Snyder was picked up Wednesday at the home of his parents for again jumping his parole He was living with Mr Cole on the Sutton farm. Deputy Sheriff Smith took him over to Adrian where he will have to appear before Judge Hart.

Installation of officers of Beers Camp No. 179 at G. A. R. hall Tuesday evening, Jan. 11, at 7:30. Members and their families together with the Ladies Auxiliary and Beers Post are invited. Comrade J. D. Shull will act as installing officer. A short musical and literary program will be given

DANCE

You are welcome also your friends to a dance given by the Band boys of Tecumseh Tuesday evening Jan. 11 at Witherells hall, eight piece orchestra. Bill 50c.

MISCHA ELMAN AT ADRIAN FEBRUARY 1st

The second concert, Grand Artist Series under the auspices of Adrian College Conservatory will be given at Croswell Opera House Tuesday evening February 1st.

Mischa Elman the Worlds' greatest violinist will appear. This is an exceptionally important musical event, because the foremost music critics the world over proclaim Elman to be the greatest living violinist. He is a most wonderful genius.

The program will be a stunner and all music lovers should make it a point to hear him.

NO NAME CLUB

The No Name club met at the home of Mr. and Mrs. J. E. Murphy Tuesday evening. A four course dinner was served at 7 o'clock, after which cards furnished the amusement of the evening with four tables of players.

E. C. Brown was awarded 1st prize for the gentlemen and Mrs. Edna Belding for the ladies. The evening was a most delightful one for ever one present

WIT AND WISDOM

Rev. and Mrs. W. B. Hartzog entertained the Wit and Wisdom club at their pleasant home, Monday evening, Dr. Hartzog leader. The Subject for the evening was "Our English Bible, and how it grew."

Supt. Reed gave an interesting paper on Bible proof from Archaeoligy and Dr. Hartzog on the History of the English Bible, music was given on the victrolia.

Resolutions on the death of Mary Dingman were passed and the secretery requested to spread them on the secretarys book. Light refreshments and social chat closed a very pleasant evening

MERRY-GO-ROUND CLUB

Mrs. Nellie Adamson and Mrs Eugene Harris entertained the Merry-Go-Round club at the home of R. A. Heesen Monday evening A two course dinner was served at 6:30.

Later 7 tables of players enjoyed the game of 500, Mrs. Chas. Williamson and John Heesen winning the prizes. Owing to so much sickness among the members, the attendance was not as large as usual.

MONDAY CLUB

The first regular meeting of the Monday Club after the holiday vacation was held at Grange hall Monday afternoon with a good attendance. In the absence of Mrs J. J. Freeman, Mrs. E D. Brown acted as leader. A fine paper on Reunion and Reconstruction was read by Mrs Eugene Harris. Mrs. F. B Wood gave an interesting paper on Oregon. The next meeting Monday January 10 will be a very interesting one the subject being, "Travel talks by Our Globe Trotters.

GRANGE MEETING

Next Monday evening at 7:30 a meeting will be held at Tecumseh Grange Hall in charge of County Agent Coffeen to instruct the residents of this community of the different stages and phases of Hog Cholera and also the hoof and mouth disease. An expert veterinarian from the Department of Agriculture at Washington will be present and give an illustrated lecture on the above topics and everybody interested is urged to be present. Remember these diseases and their effects are getting to be os vital importance to every citizen and it behooves all of us to learn all we can concerning them and therefore everybody should attend these lectures of which the one above mentioned is the first to be held in this vicinity.

MASS MEETING

At the Baptist Church Sunday at 2 p. m.

All the members of the men's classes of the various churches of Tecumseh and the ladies of the King's Daughters, Almoner Circle and the Civic Improvement Association will hold a meeting at the Baptist church next Sunday at 2 p. m. to consider the question of adjusting in a businesslike way the charity work done in Tecumseh. A few speakers will make brief addresses, and there will be an open discussion of the subject The meeting is open to the public.

St. Peter's

4 P. M. SUNDAY.

SERMON

"The Challenge of the Cross."

Come and hear the Gospel.

TAX NOTICE

I will be at the Tecumseh State Savings Bank to collect Township taxes Friday December 3, and each Tuesday and Friday during the month and until Jan. 11, 1916.

B. C. ELLIS,
Township Treasurer

BOYS BANQUET

To Be Held in Tecumseh Friday Evening January 14

A meeting of Tecumseh men was held Wednesday at 1 o'clock in the Masonic Club Rooms to arrange for a Banquet to be held a week from tonight under the auspices of the County Y. M. C. A.

R. S Moore acted as chairman of the meeting. It was decided to hold the banquet as stated and committees were appointed to push the arrangement

The speakers secured are Prof. J. M. Artman Dean of Boys work of the Y. M. C. A. college at Chicago and Coleman C. Vaughan Sec'y of State of Lansing. These men are strong speakers and Prof. Artman will especially appeal to boys and young men as he was formerly a foot ball player on the Indiana University foot ball team.

Rev. G. W. Jennings will act as toastmaster Music will be furnished by a male quartette composed of the following singers: Harold Lowry, Lester Waring, Fred Dickinson and Floyd Juckett and the Presbyterian church orchestra.

The banquet will be given in Barrett's Tea Rooms and the hour will be 6:30 p. m. The Masonic Club Rooms will be thrown open at 6 o'clock for the use of the banqueters.

The price of the tickets have been placed at 50c a plate for men and 25c for boys and will be in the hands of the ticket selling committee the last of the week. This committee is composed of the following men: Leon Williamson chairman, W. L. Reed, E. D Brown, G. W. Jennings, Dale Hodges, Frank Snell; Frederick Hewitt, W. A. Rex and C. E. Williamson.

THE REJUVENATION OF AUNT MARY

May Robson with her excellent company appeared at the Opera House Wednesday evening to a small but appreciative audience in the play entitled the Rejuvenation of Aunt Mary.

No attraction that has appeared in Tecumseh for a number of seasons more deserved a packed house than did May Robson. Had it been a Mutt and Jeff show or a good 10c reel a packed house would have been in order. Manager Marks certainly did his part in booking such a high class attraction. Of course the large number of people who are on the sick list and the inclement weather had a marked effect on the attendance.

"The Rejuvenation of Aunt Mary" is a three act comedy dealing with a wealthy aunt, and her live and wide awake nephew who is striving to live up to the times and make his college courses. He is rather an expensive luxury for aunt Mary who disinherits him but finally takes him back, when he makes good.

A trip to New York and a whirl at the gay life of the City soon convinces Aunt Mary that the simple life she is living on her country estate is to slow for her and in the last act she makes some radical changes in her manner of dress and living.

As Aunt Mary, May Robson was superb and showed her unusual ability as a comedienne She was supported by a good cast and the story was acted out in a very interesting manner which will linger in the memory of Tecumseh people for many a day

Low Prices on These Goods

Jourdan Almond Meats	50c lb.
Walnut Meats	50c lb.
Choice Evaporated Peaches, 3 lbs.	25c
Fancy Halibut	25c lb.
Florida Oranges	20c doz.
Big Grape Fruit	8c lb.

We give BLUE Trading Stamps.

ANDERSON GROCERY CO.

Phone 91... Successors, Anderson Bros. Macon Phone

HEESEN'S TANK HEATERS

(Made in Tecumseh, Mich.)

Electric Washing Machines,

Double Tub Power Washing Machines,
Hand Power and Water Motor Washing Machines,
High Grade Clothes Wringers,
Everything in Plumbing and Furnace Work,
Banner Mazda Electric Lamps,
Electrical Supplies.

Satterthwaite Bros.

FARMERS, FEEDERS

—SEE THE—

WATTS POWER SHELLER

The best one on the market that will run with a 3 H. P. engine. Just the one for stock feeders.

New Idea and Nisco Spreaders

are what you want these days to help along your work. The spreader that satisfies every user. Call and get our prices and terms.

Phone 290. BROWN & CO.

TRADING STAMPS.

NAVEL ORANGES

We have 100 dozen large, juicy, seedless Oranges that we will put on sale Saturday for 29c dozen. These Oranges are usually sold at 40c or 45c per dozen.

Flat Rock Buckwheat

We want everybody to give this Buckwheat a trial. For Saturday only we will sell a 40c sack for 35c Every sack guaranteed

OLIVES

Full quart jar - - - - - - - - - 25c

We have only a limited supply at this price. Include one in your order Saturday.

GRAPE FRUIT

Large size	3 for 25c
Smaller size	6 for 25c

We sell only the best quality fruit.

Let us have your grocery orders; our stock is complete and every article is guaranteed to please you. None of the above bargains delivered alone.

Phone 87 E. J. LOWRY,

Dr. Burnham's

SAN YAK

The Tonic

Prevents the Kidneys, Liver, Stomach and Bowels from breaking down, AND THE MAN,

To prevent a Cold, to cure a Cough, to neutralize poison in the tissues and reduce inflamation in the digestive tract or urinal tract it is superior to any medicine in the world. Get SAN YAK.

B. J. PULVER, Tecumseh

Dr. N. D. Trask,

Osteopathic Physician,

Special attention given to nervous diseases, rheumatism, stomach and bowel trouble.

Bronchitis Asthma and Catarrha Deafness.

Office hours, 9 to 12, 1 to 5, and by appointment.

Office over McCann & Bowen's.

A. G. AYLESWORTH,

Licensed Auctioneer, Real Estate, Stock and General Salesman.

Will attend all sales in city or country, at reasonable rates.

Headquarters and all dates made Herald office

Dental Parlors

W. D. REED, D. D. S.

Chicago, St. Tecumseh.

Crown and Bridge work Aluminum Silver and Rubber plates and all of the specialties known to modern dentistry. Gas or vitalized air administered.

Office over Avery & Co's store

DR. B. D. BROWN,
Dentist.

Modern Dentistry of reasonable rates. Painless extraction by use of local or general anesthetic.

Officers hours 7:45 a. m. to 5 p. m. Saturday evenings 7 to 9. Other evenings by appointment.

Office in DeWolf Block.

Office pohne 192, house phone 182—2r.

PARKER'S HAIR BALSAM

A toilet preparation of merit. Helps to eradicate dandruff. For Restoring Color and Beauty to Gray or Faded Hair. 50c, and $1.00 at Druggists.

C. M. Cooley,

Licensed Auctioneer.

R. F. D. No. 4 Manchester. 15 year successful experience in Jackson, Washtenaw and Lenawee Counties, so practical farmer.

Bell Telephone Clinton exchange.

Rates Reasonable and Satisfaction Guaranteed

Whittemore's Shoe Polishes

FINEST QUALITY LARGEST VARIETY

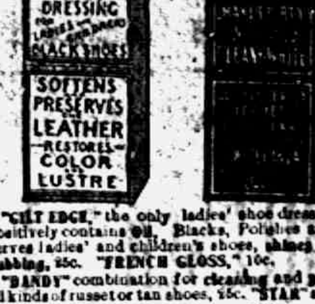
GILT EDGE
WHITTEMORE'S GILT EDGE DRESSING
BLACK SHOES
SOFTENS PRESERVES LEATHER RESTORES COLOR LUSTRE
QUICK WHITE

"GILT EDGE," the only ladies' shoe dressing that positively contains Oil. Blacks, Polishes and Preserves ladies' and children's shoes, shines without rubbing, 25c. "FRENCH GLOSS," 10c.

"DANDY" combination for cleaning and polishing all kinds of russet or tan shoes, 25c. "STAR" size, 10c.

"QUICK WHITE" (in liquid form with sponge) quickly cleans and whitens dirty canvas shoes. 10c. & 25c.

"ALBO" cleans and whitens BUCK, NUBUCK, SUEDE, and CANVAS SHOES. In round white cakes packed in zinc boxes, with sponge, 10c. In handsome, large aluminum boxes, with sponge, 25c.

If your dealer does not keep the kind you want, send us the price in stamps for full size package, charges paid.

WHITTEMORE BROS. & CO.,
20-26 Albany Street, Cambridge, Mass.
The Oldest and Largest Manufacturers of Shoe Polishes in the World

---

FRIENDSHIP BRACELET LINK ONLY 12¢

C.H.B.
W.H.C.
F.M.B.
H.G.F.

STERLING SILVER ROLLED GOLD

Start a Friendship-Link-Bracelet, latest New York fashion. We start yours by giving you one link absolutely FREE engraved with 3 initials. Your friends give or exchange others. What more beautiful token or sentiment could be expressed. Send to-day for one or more LINKS (12c. each) stating initials and whether ROLLED GOLD, STERLING SILVER, BEADED or PLAIN design wanted and receive links with beautiful Black Ribbon Free so you can start wearing Links at once until Bracelet is complete. Write today. Start with Link we give you Free with first 12c. order or more. Friendship Jewelry Co., Dept. M, 81 Chambers St., N.Y.

FOR BRONCHITIS, WHOOPING COUGH; CROUP, COUGHS AND COLDS

Make the Best Remedy at Home—128 Teaspoonsful for 50 cents.

If everything was sold in as liberal and fair a manner as the below named druggists are selling Schiffmann's New Concentrated Expectorant, absolutely no cause for complaint or dissatisfaction could possibly arise from anyone. These druggists say—"Buy a bottle of this remedy and try it for Bronchitis, Whooping Cough, Severe Cough, Croup or any Bronchial Affection, and we will return your money, just the same as we do with Schiffmann's famous Asthmador, if it does not give satisfaction, or if not found the best remedy ever used for any of these complaints." Why not take advantage of this guarantee and try this medicine, and get your money back, rather than buying another purely on the exaggerated claims of its manufacturer or on the strength of testimonials from others and run the chance of getting something worthless and also wasting your money?

In buying this remedy, besides securing an absolute guarantee of its efficiency from these druggists, you also get about eight times as much medicine as you would in buying most any of the old-fashioned, ready-made kinds, which average from 20 to 32 teaspoonsful, because 50c worth makes a whole pint (128 teaspoonsful) when mixed at home with simply one pint of sugar and one-half pint of water. This remedy positively does not contain chloroform, opium, morphine or any other narcotic. It is pleasant to take and children are fond of it. You will be the sole judge, and under this positive guarantee absolutely no risk is run in buying this remedy. Druggists everywhere are authorized to sell it under the same guarantee as Schiffmann's famous Asthmador of "Money Back" if not perfectly satisfactory. R. J. Schiffmann, Proprietor, Saint Paul, Minn. Guaranteed here by

B. J. Pulver.

5% NET

No fees or expenses out and no taxes to pay. An investment unexcelled for safety, convenience and rate of income.

Checks Sent Semi-Annually

Withdrawal on 30 Days Notice

Our record, 25 years of success, assets over one million and a quarter dollars. Write for financial statement and booklet giving full particulars

CAPITAL SAVINGS & LOAN ASS'N
Lansing, Mich.

Or Call on S. P. HOSMER, Tecumseh.

Backache, headache, dragging pains Nothing relieved me until I took Peruna

Thousands of the best women in the world are bearing the burden of backache, headache, dragging pains, a miserable half-dead, half-alive condition, produced by chronic internal derangements. Mrs. Joseph Lacelle, 124 Glenora Ave., Ottawa East, Ontario, Canada, is one of the fair women of America who has had her experience with this sort of a burden. Her experience is similar to the multitude of other women whose letters are recorded in the "Ills of Life." A copy of this free booklet ought to be in the hands of every housewife in the United States. Read what Mrs. Lacelle says:

> *"I suffered with backache, headache and dragging pains for over nine months, and nothing relieved me until I took Peruna. This medicine is by far better than any other medicine for these troubles. A few bottles relieved me of my miserable half-dead, half-alive condition. I am now in good health, have neither ache nor pain, nor have I had any for the past year. If every suffering woman would take Peruna, they would soon know its value and never be without it."*

Rain.

There are so many things worse than rain that we refuse to fret about it. If we had the toothache every other day for two months straight we might growl. If an amateur cornetist lived next door and practiced regularly we should complain; if bills were sent in once a week instead of once a month; if bores never went home; if all friendship were mercenary and false in adversity; if sickness visited us oftener and stayed longer than health; if malicious people were many and the kind few we might justifiably be miserable and remain so.

But so long as so many worse things that could be don't arrive it can rain every day if it wants to. Most of our joy is weather proof.—Detroit Free Press.

Ben Franklin's Chair.

In his old age Benjamin Franklin's health failed him to a considerable extent. He suffered from gout and the stone, which, with complications, eventually carried him off. But he was always exceedingly cheerful, even when suffering, and, as one of his friends has recorded, "full of anecdotes and learning." Even at this time in his life he added to the already extensive list of his inventions, contriving among other things a most curious chair which, when desired, could be converted into a stepladder for the purpose of reaching the higher shelves in a library. As far as known, only one of these chairs was ever actually constructed for his own particular use, and this is owned at present by the Philosophical society of Philadelphia.

CORRESPONDENCE

OONE

M. P. CHURCH

Rev. David Ryan, pastor.

10:30 Sunday-school
11:00 Preaching service
6:30 Song service
7:00 Christian Endeavor
8:00 Preaching service

James Weaver and wife spent New Years with her folks.

Frank and Laura Caswell spent Sunday with their sister, in Milan.

Miss Beaulah Frayer is very low at this writing with pneumonia of the lungs.

Geo. Roberts has been in Detroit taking treatment at the hospital.

Geo. Olds is able to be out after a two weeks' attack of the grip.

Robert Gregg is sick with the grip.

Arley Squires of Detroit spent New Years with his parents Newton Squires and wife.

Rose Halnon of Milan spent Sunday with her mother.

Geo. G. Taylor and Leon Raymond are sick with the grip.

George Miller moved into his new house Tuesday.

Mrs Ferris Brady returned to her home in Detroit Wednesday.

C. H. Miller and Mary Auten spent Sunday at Fred Miller's at Britton.

The ticket agent and operator at the depot has been changed to Willis and Geo. R. Bean takes the place here.

FOLEY CATHARTIC TABLETS
Keep Stomach Sweet - Liver Active - Bowels Regular
Sold Everywhere

TIPTON

Miss Elsie Spicer of Carleton visited at C. H. Brewer's part of last week.

I. C. Luce and son Ralph were home from Jackson for New Year's day.

Rev. C. H. Brewer was with Lansing friends a couple of days last week

Nearly everyone in this vicinity has the grip or hard colds.

Mrs. Frank Fisher went to Adrian Friday to help care for Mrs Arthur Mapes who is ill.

Grant Ogden, wife and daughter Julia, Miss Mattie Graham, Harry Daniels and family spent New Years day at A G Daniels' at Pentecost.

Mrs. Martin Frazier and son of Palmyra came Saturday to visit her parents, Alva Mackey and wife

Mrs Henry Wilson of Tecumseh was the guest of her daughter Mrs Geo Witherell part of last week.

FOLEY KIDNEY PILLS
FOR BACKACHE KIDNEYS AND BLADDER
Sold everywhere.

RIDGEWAY

Dr. B. Kinsley and wife of Perrysburg, O., who have been spending the holidays with Mr. and Mrs. J. J. Drebe returned home Tuesday.

Harold Harrison returned to Bl Rapids Monday.

Miss Ellen Smith has accepted a position as stenographer at Brewer's Tecumseh and began Monday.

Mrs E. T. Pockington and son returned to Detroit Friday after a holiday visit here.

Robert McCloud was home from Adrian for New Year's.

Miss Jennie Gillespie of Tecumseh was a guest Friday of Miss May Jones.

Miss May Bird of Dearborn was a guest over New Years at the home of W. J. Andrews.

Blanche and Wade Hendershott spent the past week with friends in Detroit.

Albert Arner of Adrian was a guest the past week of his mother Mrs. Louisa H. Arner.

Mr. and Mrs. Floyd S. Smith of Kalamazoo were over Sunday guests of Mr. and Mrs. S. P. Smith.

Mr. and Mrs. Arthur Russell and son Gale of Adrian were New Year's guests of friends in town.

Al Hunter was in Detroit the past week while there he invested in property.

Roy Reynolds has purchased a farm near Clayton.

Frank Clark has gone to Detroit where he has a position.

Do you smell orange blossoms.

Newman Gray of Holloway was in town on business Monday.

Mrs. Tillie Somers of St. Mary's, Ont., came Saturday to visit her brother Rev. J. B. Somers and family

Mr. and Mrs. Theodore Allison entertained 11 young people Thursday at a chicken pie dinner.

A company of friends were entertained at 6 o'clock dinner Thursday p. m, at the Houseman home.

Charles Spreeman of this place and Miss Angeline Lucy Wilson of Franklin were married at her home Friday We all extend congratulations.

Guy Hindes and Earle Harrison were Adrian visitors Friday.

Mrs. John Jensen was on the sick list the past week.

Mrs. Willard Moon and son Burnell are visiting relatives near Bryan O., for a week.

Mrs. George Sancrant was called to Flat Rock Tuesday last by the serious illness of her mother.

Miss Julia Gilmore returned Sunday to Des Moines, Iowa

Hartley Harrison was on the sick list the past week.

Floyd Allen is building a new home. He is going in the chicken business.

MACON

Mrs. C. B. Mickle was on the sick list the first of the week.

Ed Osgood went to Saginaw Monday to attend an automobile meet in that city.

Vern Sage returned Saturday from his visit in Vestaburg.

John Koeble and wife and C. B. Mickle and family ate New Year's dinner with Mr. and Mrs. Will Stewart of Clinton.

Mr. and Mrs. Milton Williams have been recent guests of friends in Adrian

Miss May Chambers returned Monday to her school work in Armada.

Mr. and Mrs. Richard Pennington were in South Adrian Wednesday attending the funeral of an aunt.

Mr. and Mrs. Ed Russell were visitors in [illegible]

Mr. and Mrs. Mayme Pennington were host at a dinner party on New Year's Day.

MRS. KERNS' ADVICE

To Weak, Nervous, Run-Down Women

So. Cumberland, Md.—"For a long time I suffered from a nervous breakdown. I could not eat or sleep and was so weak I could hardly walk. My husband heard about Vinol and got me to try it. Now I have a good appetite, sleep soundly and am well and strong. Every nervous, weak, run-down woman should try Vinol.—Mrs. D. W. KERNS.

Vinol is a delicious cod liver and iron tonic, without oil, which we guarantee to create a healthy appetite, aid digestion and make pure healthy blood.

C. A. Wright & Son, Druggists.

JUSTICE LAMAR

Federal Supreme Court Jurist Succumbs to Long Illness.

Photo by American Press Association.

WASHINGTON — Justice Lamar, of the U. S. supreme court, is dead.

A GENERAL SURVEY OF THE WAR.

Thursday, Nov. 30.—Coupled with reports of a British bombardment of Westende for the purpose of landing troops to attack the German flank in Belgium, came announcements of a violent and general Russian offensive against the Teutons in Bukowina, a sweeping victory for the Montenegrins against the Austrians, the French seizure of the island of Castelorizo in the eastern Mediterranean, presumably for a base to combat the Turco-German invasion of Egypt, an Italian sea victory against the Austrians off the Albanian coast, and the reported check to the central powers' offensive in Macedonia.

Friday, Dec. 31.—The allies at Saloniki as a military reprisal for the air bombardment of their positions by Teutonic aviators arrested the consuls of the central powers, and placed them aboard a French warship. The Greek government entered a protest against the allies' action. The British landed a force at Kavla on the Greek coast.

Home Secretary Sir John Simon resigned from the British cabinet after a stormy session on conscription.

A French submarine was sunk by Austrian warships in the recent action in which three Austrian vessels were lost.

Sir Robert Borden announces that Canada's authorized force for the European war has been raised to 500,000.

Saturday, Jan. 1.—The British passenger steamship Persia of the Peninsular and Oriental line, with two or more Americans on board, has been sunk in the eastern Mediterranean by a submarine. The company estimated that after deducting the number of passengers leaving the ship at her various ports of call, about 160 passengers were aboard when the vessel was sunk. It is estimated that over 250 lives were lost.

A great battle is raging in Bukowina where armies of 1,500,000 confront each other. The German official statement says Russian attacks near Burkanow on the Pripa river were repulsed. Petrograd claims large gains at several points.

Sunday, Jan. 2.—Report from U. S. Consul Garrels at Alexandria that the steamer Persia was torpedoed in the Mediterranean without warning and that U. S. Consul to Aden, Robert S. McNeely lost his life was received at Washington. The state department ordered Consul Garrels to take depositions from survivors. It is believed 292 lives were lost in this latest submarine attack.

The great Russian offensive in Galicia continues, and Petrograd claims that the Teutons are being pushed back. Berlin admits a temporary Russian gain. It is said Czernowitz is about to fall to the Russians and the population is ready to evacuate.

Saltness of the Sea.

The saltness of the waters of the ocean maintains a certain uniform figure simply because the inwash of things from the continents by way of the rivers is also fairly uniform. The saline matter entering the seas year by year remains about the same, and consequently the ocean waters vary but little in their saltness. — New York American.

Nothing So Low.

De Gooby — I am utterly ruined. I've lost every cent of my money. What shall I do? Reggy—Never mind, old chap. Brace up and be a man. De Goosby—What! And brush some other fellow's boots and clothes?—New-[illegible]—Puck.

TECUMSEH IS VERY FORTUNATE

Exclusive Agency for Tanlac Awarded to B. J. Pulver

Bentley Woman Describes Benefits She got from Use of Remedy

Nothing in recent years in Tecumseh has created such widespread comment, as the announcement that Tanlac the "Master Medicine" that is being personally introduced in the large American cities will be distributed in this city through B. J. Pulver.

Tecumseh is indeed, very fortunate to secure an exclusive agency for Tanlac. Tanlac is entirely vegetable in its composition and is free from all harmful drugs. It has been found universally beneficial in all cases of stomach, kidney and liver trouble, rheumatism, catarrh, loss of appetite, unsound sleep and as a blood purifer and general tonic for run-down systems, it has no superior. That Tanlac is a preparation of more than ordinary merit is evidenced by the many testimonials from well known people all over Michigan.

Mrs Fred L Shook, of Bently, Michigan, says: "Some time ago my whole nervous system became upset due to stomach and kidney trouble. I suffered from the most terrible pains in my back and side and was unable to sleep. I had that tired all-the-time feeling. My stomach became upset. I lost my appetite and suffered from indigestion, I became to improve after taking one half bottle of Tanlac Now I have taken two bottles and my sleep is sound and refreshing and I do not suffer from my stomach and kidneys any more. I have a ravenous appetite and can eat anything and digest it." Tanlac may be obtained here at the store of B. J. Bulver.

adv

Six-year-old bad Croup

"I have a little girl six years old who has a good deal of trouble with croup," writes W. E. Curry, Evansville, Ind. "I have used Foley's Honey and Tar, obtaining instant relief for her. My wife and I also use it and will say it is the best cure for a bad cold, cough, throat trouble and croup that I ever saw." Sold everywhere in Tecumseh. adv

Many People Don't Know

A sluggish liver can cause a person an awful lot of misery. Spells of dizziness, headaches, constipation and billiousness are sure signs that your liver needs help Take Dr. King's New Life Pills and see how they help tone up the whole system. Fine for the stomach too. Aids digestion. Purifies the blood and clears the complexion. Only 25c at your druggist's. adv

GREEK CROWN PRINCE

King's Illness Portends New Ruler of Hellenes.

Photo by American Press Association.

Time ripens all things. No man is born wise.—Cervantes.

Tonsilitis From Bad Water.

That enlarged tonsils are generally due to drinking impure water is the contention of Dr. F. Lucas Benham of Exeter, South Australia. He says that in every case he has seen the child was a great drinker of water from the faucet and that whenever he has been able to get filtered or boiled water substituted his patients have improved and their attacks have become rarer.—New York World.

Col. Van Horn, Editor, Dead.

KANSAS CITY, MO. — Colonel Robert Thompson van Horn, founder of the Kansas City Journal and pioneer journalist and statesman of the middle west, died at his home here. He was ninety-one years old.

Serbia Is Annexed by Austria.

ZURICH — Emperor Franz Josef nominated Count Salis Sewis, military commander at Vienna, to become governor general of Serbia, indicating that the central empires have allotted Serbia to Austria.

He Liked It.

A man who lives alongside of a graveyard was asked if it was not an unpleasant location.

"No," said he: "I never resided in all my life with a set of neighbors that minded their own business so steadily as they do."—Pittsburgh Press.

Swords and Walking Sticks.

The walking stick, as we know it at present, gained its popularity in France during the eighteenth century, when it came to be carried by rich people who had no right to wear swords. The dandies twirled thin bamboo canes in their fingers, but the great financiers, who had considerable influence at that time, made the sticks fashionable additions to their wardrobes and sometimes paid as much as 10,000 crowns for one. This carrying of a walking stick was regarded as a democratic triumph over the nobility, who refused the commoners the right to wear swords.—London Standard.

STATE OF MICHIGAN, County of Lenawee, ss.

Probate Court for the County of Lenawee.

At a session of the Probate Court for the County of Lenawee, holden at the Probate Office in the City of Adrian, on the 4th day of December, in the year one thousand nine hundred and fifteen.

Present: HARRY L. LARWILL, Judge of Probate.

In the matter of the estate of MARIA MILLS deceased.

On reading and filing the petition duly verified, of Gabriel Mills, praying that an instrument in writing purporting to be the last will and testament of said deceased may be duly proved and admitted to probate and that administration of said estate may be granted to petitioner, the executor named in said instrument, or some other suitable person.

It is Ordered, That Monday, the [illegible] day of January next at ten o'clock in the forenoon, be assigned for the hearing of said petition.

And it is further ordered, That a copy of this order be published in the Tecumseh Herald, a newspaper printed and circulating in said County of Lenawee, for the three successive weeks, previous to said day of hearing.

(A true copy) Harry L. Larwill,
Judge of Probate.
E. I. Larwill, Probate Register.

STATE OF MICHIGAN, County of Lenawee ss.

Probate Court for said County.

At a session of the Probate Court for the County of Lenawee, holden at the Probate Office, in the City of Adrian, on the 16th day of December, in the year one thousand nine hundred fifteen.

Present HON. HARRY L. LARWILL, Judge of Probate.

In the matter of the estate of HARRIETT B. SNYDER, deceased.

On reading and filing the petition of Benjamin F. Snyder, administrator, upon the estate of said deceased, alleging that the funeral expenses and debts of said deceased, and the expenses of administration thus far incurred have been fully paid, and praying that his final administration account may be allowed and for such other order and decree as to this Court shall seem proper.

It is Ordered, That Monday, the 17th day of January next, at nine o'clock in the forenoon, be assigned for the hearing of said petition.

And it is further Ordered, That a copy of this order be published in the TECUMSEH HERALD, a newspaper printed and circulating in said County of Lenawee for three successive weeks previous to said day of hearing.

HARRY L. LARWILL,
(A true copy) Judge of Probate
E. I. LARWILL, Probate Register.

Commissioners Notice

STATE OF MICHIGAN, County of Lenawee ss.

In the matter of the Estate of PERSIS J. HATCH, Deceased.

The undersigned having been appointed by the Probate Court of said County, Commissioners to receive, examine and adjust all claims and demands of all persons against the estate of said deceased, do hereby give notice that we will meet for that purpose at the residence of W. E. Swick in the township of Macon Lenawee County, Michigan, on the 18th day of January 1916, and on the 18th day of April 1916 at one o'clock in the afternoon of each of said days.

And that four months from the 18th day of December, 1915, are allowed by said Probate Court for the creditors of said estate to present their claims to us for examination and allowance.

Dated December 18th 1915.

Gabriel A. Mills,
Mayne R. Pennington,
Commissioners.

STATE OF MICHIGAN, County of Lenawee, ss.

Probate Court for said County.

At a session of the Probate Court for the County of Lenawee, holden at the Probate Office in the City of Adrian, on the 5th day of January, in the year one thousand nine hundred and sixteen.

Present: Hon. HARRY L. LARWILL, Judge of Probate.

In the matter of the estate of CAROLINE N. COLVIN, Deceased.

On reading and filing the petition of Frederick B. Wood, administrator with the will annexed upon the estate of said deceased, alleging that the funeral expenses and debts of said deceased, and the expenses of administration thus far incurred, have been fully paid, and praying that his final administration account may be allowed and for such other order and decree as to this Court shall seem proper.

It is Ordered, That Monday the 31st day of January next, at nine o'clock in the forenoon, be assigned for the hearing of said petition.

And it is further Ordered, That a copy of this order be published in the TECUMSEH HERALD a newspaper printed and circulating in said County of Lenawee for three successive weeks previous to said day of hearing.

(A true copy) HARRY L. LARWILL,
Judge of Probate.
E. I. LARWILL, Probate Register.

STATE OF MICHIGAN, County of Lenawee, ss.

At a session of the Probate Court for said County, held at the Probate Office in the City of Adrian, on the 3rd day of January, in the year one thousand nine hundred and sixteen.

Present, HARRY L. LARWILL, Judge of Probate

In the matter of the estate of ALICE J., EVERETT J. and RICHARD J. BEASLEY, Minors.

On reading and filing the petition, duly verified of Zillah Hooten, aunt of said minors, praying for reasons therein contained that she may be appointed guardian of the person and estate of said minors;

It is ordered that Monday, the 31st day of January next at nine o'clock in the forenoon be assigned for the hearing of said petition

And it is further Ordered, That a copy of this order be published in the Tecumseh Herald, a newspaper printed and circulating in said County of Lenawee, for three successive weeks previous to said day of hearing.

(A true copy) Harry L. Larwill,
Judge of Probate
E. I. Larwill, Probate Register.

FOLEY KIDNEY PILLS
FOR BACKACHE KIDNEYS AND BLADDER
Sold Everywhere

Baby's Skin Troubles

Pimples—eruptions—eczema quickly yield to the soothing and healing qualities of Dr Hobson's Eczema Ointment. No matter where located, how bad or long standing, Dr. Hobson's Eczema Ointment will remove every trace of the ailment. It will restore the skin to its natural softness and purity. Don't let your child suffer—don't be embarrassed by having your child's face disfigured with blemishes or ugly scars. Use Dr Hobson's Eczema Ointment. It's guaranteed. No cure, no pay. 50c at your druggist's. adv.

January's "Slowing Up"

Winter indoor life, heavy food and irregular exercise cause a dull tired feeling Foley Cathartic Tablets tone up the stomach and bowels, liven up the liver, cleanse the system and give the light free feeling of proper digestion and good health. Do not gripe or nauseate. Sold everywhere in Tecumseh. adv

Dangers of a Cold

Do you know that of all the minor ailments colds are by far the most dangerous? It is not the colds themselves that you need to fear, but the serious diseases that they so often lead to. For that reason every cold should be gotten rid of with the least possible delay. To accomplish this you will find Chamberlain's Cough Remedy of great help to you. It loosens a cold, relieves the lungs, aids expectoration and enables the system to throw off the cold. For sale by all dealers. adv

Cold Weather Aches and Pains

Many aches and pains, sore muscles, stiff joints and much rheumatism attributed to cold weather have their first cause in failure of the kidneys to properly eliminate waste matter from the system. Foley Kidney Pills tone up weak and diseased kidneys, giving prompt relief from aches and pains. Sold everywhere in Tecumseh. adv

We Show Men & Women

[illegible]

SOME GOOD ADVISE

Strengthened by Tecumseh Experiences.

Kidney disease is too dangerous to neglect. At the first sign of backache, headache dizziness or urinary disorders, you should give the weakened kidneys prompt attention. Eat little meat, take things easier and use a reliable kidney tonic. There's no other kidney medicine so well recomended as Doan's Kidney Pills. Tecumseh people rely on them. Here's one of the many statements from Tecumseh people.

W. W. Shurtz, Kilbuck St., Tecumseh, says: I have taken Doan's Kidney Pills at different times during the past ten years and they have always given me relief from distressing symptoms of kidney complaint. I have procured my supply of Doan's Kidney Pills from Wright & Son's Drug store and my experience has been so satisfactory that I willingly give this public account of it."

OVER TWO YEARS LATER, Mr. Shurtz added: "I willingly re-endorse Doan's Kidney Pills I have found this medicine acts just as represented"

Price 50c at all dealers Don't simply ask for a kidney remedy—get Doan's Kidney Pills the same that Mr. Shurtz had. Foster-Milburn Co, Props. Buffalo, N. Y. adv

TECUMSEH MARKETS

CORRECTED JAN 4, 1916

Wheat	1 15 1 20
Flour per bbl	6 30 6 80
Rye	85
Corn (ear) cwt	75
Oats new	37—40
Beans	3 00
Potatoes	75
Butter	27
Eggs	30
Lard	1[illegible]
Guinea	11
Fowls(live)	8-12
Springers	11-13
Roosters	07
Ducks 4½ lb up	18
Geese	10
Turkeys	20
Hay	10 00—14 50

CHICHESTER S PILLS

DIAMOND BRAND

Beware of Counterfeits.
Refuse all Substitutes.

LADIES! Ask your Druggist for CHI-CHES-TER S DIAMOND BRAND PILLS in RED and GOLD metallic boxes, sealed with Blue Ribbon. TAKE NO OTHER. Buy of your Druggist and ask for CHI-CHES-TER S DIAMOND BRAND PILLS, for twenty-five years regarded as Best, Safest, Always Reliable.

SOLD BY ALL DRUGGISTS EVERYWHERE

TIME TRIED WORTH TESTED

FOLEY KIDNEY PILLS
FOR BACKACHE KIDNEYS AND BLADDER
Sold Everywhere

For Rheumatism

As soon as an attack of rheumatism begins apply Sloan's Liniment. Don't waste time and suffer unnecessary agony. A few drops of Sloan's Liniment on the affected parts is all you need. The pain goes at once.

A grateful sufferer writes: "I was suffering for three weeks with chronic rheumatism and stiff neck. Although I tried many medicines, they failed. Fortunately I heard of Sloan's Liniment and after using it three or four days am up and well! I am employed in the biggest department store in S. F. where they employ from six to eight hundred hands, and they surely will hear all about Sloan's Liniment." H. B. Smith, San Francisco, Cal.—Jan. 1915. 25c at all druggists. adv

Excellent for Stomach Trouble

"Chamberlain's Tablets are just fine for stomach trouble," writes Mrs. G. C. Dunn, Arnold, Pa. "I was bothered with this complaint for some time and frequently had bilious attacks. Chamberlain's Tablets afforded me great relief from the first, and since taking one bottle of them I feel like a different person." For sale by all dealers. adv

Down on His Back

"About two years ago I got down on my back," writes Solomon Requette, Flat River, Mo "I got a 50c box of Foley Kidney Pills and they straightened me right up. I recommend them to all who have kidney trouble." Rheumatic aches and pains, soreness and stiffness, sleep disturbing bladder trouble, yield quickly to Foley Kidney Pills Sold everywhere in Tecumseh adv

Cough Medicine for Children

Never give a child a cough medicine that contains opium in any form. When opium is given other and more serious diseases may follow. Long experience has demonstrated that there is no better or safer medicine for coughs, colds and croup in children than Chamberlain's Cough Remedy. It is equally valuable for adults. Try it. It contains no opium or other harmful drug. For sale by all dealers. adv

Get Rid of a Racking LaGrippe Cough—It Weakens

For the severe racking cough that comes with lagrippe, Foley's Honey and Tar Compound is wonderfully healing and soothing. R. G. Collins, ex-postmaster, Barnegat, N. J., says: Foley's Honey and Tar Compound soon stopped the severe lagrippe cough that completely exhausted me. It can't be beat." Sold everywhere in Tecumseh. adv

RAILROAD TIME TABLE

Effective June 6, 1915

NEW YORK CENTRAL

Going south

Station	11 a m	18 a m	15 p m	23 p m
Jackson	*6 05	‡10 20	‡2 05	*8 05
Tecumseh	7 08	11 17	3 01	9 01
Adrian	7 33	11 50	3 30	[illegible]
Toledo	8 [illegible]	12 3[illegible]	[illegible]15	10 1[illegible]
Chicago	4 15			
Detroit	‡12 20		6 00	

Going north

Station	10 a m	12 a m	14 p m	21 p m
Toledo	*7 50	‡12 01	‡4 30	*7 30
Detroit				‡5 00
Adrian		12 35	5 05	8 15
Tecumseh	9 10	1 01	5 35	9 08
Jackson	10 15	2 00	6 40	10 00

G. J. ZIMER, Ticket Agent.

DUNDEE BRANCH

Going west

Station	29 a m	41 p m
Adrian	8 37	‡3 10
Tecumseh	‡9 10	4 02
Tipton	10 10	4 16
Addison	11 50	4 55
Marshall	2 00 p m	6 25
Battle Creek		6 58

Going east

Station	42 a m	30 p m
Battle Creek	7 35	
Marshall	8 12	9 00
Addison	‡9 37	‡11 50
Tipton	10 10	1 40
Tecumseh	10 22	2 10
Adrian	10 50	
Chicago	5 00	

F. S. BELL, Ticket Agent.

DETROIT, TOLEDO & IRONTON

Going south

Station	1 a m	3 p m	N. Y. C. p m
Detroit	‡8 00	*4 30	
Dundee	9 50	6 30	4 20
Britton	10 03	6 42	4 59
Ridgeway	10 08	6 48	5 10
Tecumseh	10 22	7 00	5 20
Adrian	10 50	7 29	

Going north

Station	4 a m	2 p m	
Adrian	*8 48	‡3 48	
Tecumseh	9 10	4 16	8 10
Ridgeway	9 20	4 26	8 25
Britton	9 25	4 31	8 40
Dundee	9 40	4 46	4 50
Detroit	11 55	6 40	

‡ Daily except Sunday.
* Daily.

R. A. FOWLER, Ticket Agent.

When Rubbers Become Necessary

and your shoes pinch, use Allen's Foot-Ease, the Antiseptic powder to be shaken into the shoes For Dancing parties and Breaking in New Shoes It is just the thing It gives rest and comfort to tired, swollen, aching feet. Sold everywhere, 25c.

Our Jitney Offer—This and 5c

DON'T MISS THIS Cut out this slip, enclose with five cents to Foley & Co., Chicago, Ill., writing your name and address clearly. You will receive in return a trial package containing Foley's Honey and Tar Compound, for coughs, colds and croup. Foley Kidney Pills and Foley Cathartic Tablets Sold everywhere in Tecumseh. adv

Liven up Your Torpid Liver

To keep your liver active use Dr. King's New Life Pills. They insure good digestion, relieve constipation, and tone up the whole system—keep your eye clear and your skin fresh and healthy looking. Only 25c. at your druggist. adv

Billiousness and Constipation Cured

If you are ever troubled with billiousness or constipation you will be interested in the statement of R. F. Erwin, Peru, Ind. "A year ago last winter I had an attack of indigestion followed by billiousness and constipation. Seeing Chamberlain's Tablets so highly recommended, I bought a bottle of them and they helped me right away." For sale by all dealers. adv

Mother Gray's Sweet Powders For Children.

For Feverishness, Bad Stomach Teething Disorders, move and regulate the Bowels and are a pleasant remedy for Worms. Used by Mothers for 26 years. They never fail. At all druggists, 25c. Sample FREE Address, Allen S. Olmsted, LeRoy, N. Y.

How to Cure Colds

Avoid exposure and drafts. Eat right. Take Dr. King's New Discovery. It is prepared from Pine Tar, healing balsams and mild laxatives. Dr. King's New Discovery kills and expels the cold germs, soothes the irritated throat and allays inflammation. Search as you will, you cannot find a better cough and cold remedy. Its use over 45 years is a guarantee of satisfaction. adv

For sale by all druggists.

Be Sure You Get This Old Reliable Cough Medicine

Imitations always follow the trail of success. Hundreds of imitations have come and gone since FOLEY'S HONEY AND TAR COMPOUND began, 40 years ago, to loosen the grip of coughs and colds.

Be sure you get the genuine

Foley's Honey and Tar Compound

And avoid the names that sound like it.

Here are three easy ways to tell the genuine. 1st—The name of "Foley's" 2nd—The yellow package. 3rd—The Beehive on the yellow package. You cannot get a substitute to do for you what FOLEY'S HONEY AND TAR COMPOUND will do—for coughs, colds, croup, bronchial and lagrippe coughs, throat and lung trouble Buy it of your druggist and be safe

[illegible] FRIEND.

For sale by All Druggists.

THE TECUMSEH HERALD

SIXTY-FIFTH YEAR NO 25 TECUMSEH MICHIGAN, TUESDAY JANUARY 11 1916 WHOLE NUMBER 4481

THE BANK FOR ALL THE PEOPLE

INDIVIDUAL SERVICE TO EVERY NEEDS

Report of the Condition of

Tecumseh State Savings Bank,

At the close of business December 31, 1915, as rendered to the State Banking Department.

RESOURCES

Loans & Discounts	$178,780 85
Bonds & Mortgages	211,812 82
Overdrafts	95 78
Furniture and Fixtures	6,500 00
Real Estate	18,474 54
Cash and in Banks	81,380 90
	$497,044 89

LIABILITIES

Capital Stock	$26,000 00
Surplus	22,000 00
Undivided Profits	888 19
Deposits	428,161 70
Bills Payable	20,000 00
	$497,044 89

SAFETY · COURTESY · SERVICE

Lamps, Lanterns,

Dinnerware, Graniteware, Tinware,

Hosiery, Underwear

for young and old.

Stationery, Tablets, Pencils and Erasers for school use.

IDA B. CHASE

GIVEN AWAY FREE

ALUMINUM

Kitchen Utensils

Call and see them and ask about them.

C. M. GILBERT

A good time to send one of the Children here for meats?

FAMILY MARKET

When the phone is out of order and you can't come yourself!

YOU

Can Send Your Children Here With The Assurance That They Will Return With As Choice A Cut of Meat As You Would Procure Yourself. We Seek Your Continued Patronage!

Clark's Market,

Phone 158.

FIRE! FIRE! FIRE!

Over a million bushel of Wheat, Oats and Corn in two big elevators were damaged the past week by fire and water. We are drying and conditioning these grains and it's fancy

SALVAGE

Its feeding value is uninjured. The cheapest feed for Sheep, Hogs, Cattle or Poultry. For producing flesh equal to undamaged grains.

Buy a thirty-ton carload—That's minimum, and save $10 to $20 00 per ton on your feed bill

Combine with your neighbors and make up a carload and get delivered price; or, we will ship you one, two or five tons from Jackson ware house by local freight.

Tell us how much you can use and we'll quote you prices and mail samples on different grades.

THE J. E. BARRETT CO.

"Wholesale Feeds" "The Red Mill" Jackson, Mich.

The Napoleon Girls in the big musical show "The Newlyweds and Their Baby" at The Bradley Opera House, Friday, January 14.

"THE NEWLYWEDS AND THEIR BABY."

"He's a great kid!" This is the enthusiastic assertion of all audiences where the latest offering in the line of musical entertainment "The Newlyweds and Their Baby" has been given and the precious youngster has "da-da'd" into the most popular favor. It was George McManus who discovered the Newlyweds and little Napoleon and placed them before the public in the shape of cartoons. For the entertainment of the theatregoing public who clamored for the same, the pictures have been put into words by Aaron Hoffman and Paul West, and Seymour Brown, Nat D. Ayer and John W. Bratton furnished the lyrics and music. Frank Smithson staged the production and Julian Alfred arranged the dances. Two gorgeous acts, and sixteen musical numbers are required to adjust the complications that arise from the kidnapping of Napoleon Newlywed and the substitution of Major Knott Much, both parts of which, or the dual role rather, are played by Harold West, a clever Lilliputian. In either role the little chap is a sure cure for the blues.

The chorus is handsomely and attractively gowned, can and does sing and includes a number of the best dancers that have bid for public approval. Particularly is this true of an octette of dolls called the "Eight Poster Pigeons", the big song hits are "Boogie Boo", "Can't You See I Love You", "Every Baby is a Sweet Boquet", "Down Red Rose Lane", and "Minstrels on Parade".

The scenic environment in both acts is magnificent. The play will be seen at the Bradley Opera House, next Friday, January 14th.

Perhaps the biggest hit with the entire show is Harold West, who plays the 'Newlywed' baby in his impersonation of the famous film comedian, Charley Chaplin. Mr. West certainly does this specialty to a queens taste. He never fails to get anywhere from one to a dozen curtain calls on this one number.

SOME COMPLIMENT

It is not often an editor hands himself a compliment.

But this is the exception, and that is just what we are doing, because a certain well known citizen of this community has and is persistently recognizing the value of this paper as a reliable disseminator of local news, and has paid us this compliment in a manner which speaks volumes for his knowledge of good things of life.

He is not destitute of this world's goods, but he possesses the rare faculty of holding onto that which he gets, lest the pangs of poverty overtake him in his declining years.

He possesses a wide knowledge extracted therefrom which is turned to good account in his own behalf.

If there is a bargain to be had anywhere in the community he is promptly apprised of the fact, because of that, too, he has read of it in this paper.

And if an acquaintance is sick, or death has overtaken some member of a family, or the stork has paid a visit to the home of a friend, he is among the first to extend his condolences or congratulations—because of these, also, he has read the paper.

He is a man of wisdom—a pillar of strength—with a brain which absorbs to the utmost of the essence of life

Few things escape his notice, for he is ever on the alert.

But the one thing which he never overlooks is this paper, and therein lies the compliment which we take unto ourself. It gives us a feeling that we are something more than a mere worm in human shape, that we may be even a whole cog in the community wheel.

True, he is not a subscriber to the paper—his dollar never reaches this office—but he reads the paper just the same.

For his neighbor is a subscriber to and pays in advance, and in his generosity he lends the paper to the "pillar of strength"—by request.

But it may not always be so. In time we have hopes that the "pillar" will pay us the super—compliment of permitting us to add his own name to our subscription list—paid in advance of course

Time sometimes works wonders, even in the newspaper field.

And we have hopes, strong hopes.

—Petersburg Sun.

How strange, we have just such a man in Tecumseh.

FOLEY KIDNEY PILLS

Sold Everywhere

MASS MEETING

THE COMMUNITIE'S NEEDS ALONG CHARITABLE LINES DISCUSSED

At a Meeting at the Baptist Church Sunday Afternoon.

About 35 people answered the call to attend a mass meeting at the Baptist church Sunday afternoon at 2 o'clock. The object of the meeting was to discuss ways and means of taking care of the charity problem in Tecumseh About all of the churches, charitable organizations and others interested in charity were present. The object of the meeting was stated by Dr. Hartzog and Joseph H. Smith was called to the chair

Prof. Reed was called on to state the reasons leading up to the meeting and made a few remarks. Prof. Reed stated that he had made a study along these lines which affected scholars attending our schools. Many scholars were in attendance in our schools who were not physically able to attend, as they were not given the proper attention at home, such as proper food to make strength and good health. Many needed medical attention, defective eyesight, poor hearing, etc., which could be cured if proper medical attention was given. The families of many of the students were ignorant of these conditions and others who did know of them were not able to give their children this attention As a result of these conditions many of the scholars were unable to make their grades and were forced to take their work over again, thus making an extra cost to the school district. It was the opinion of Prof Reed that if these defects were corrected in the scholars that they would be able to carry on their work and keep up with their classes Many of the scholars were in need of proper clothing to keep them warm and comfortable.

Charles Patterson was called on and made a few remarks stating that the men's class of St. Peters church had at various times taken the matter of charity up, while the object in view of suggesting ways by which some plan could be worked out to improve the work in Tecumseh. Mr Patterson was followed by Rev. Hewitt, Rex, Jennings and Mrs. Harry Dunn Rev Hartzog was then called upon to give a report of his investigations pertaining to the work in Adrian. Dr Hartzog stated that he had made an investigation of the plan perused by an Association in Adrian known as "The Associated Charities." This Association had a membership of about 300 people, each member paying a fee of $1 00 per year which was used to carry on the work. A small committee from this association was chosen to take charge of the work. A president, Miss Alice Angell, is serving this association and is doing it without pay. Her office is a sort of clearing house for the various charitable organizations doing work in Adrian. A record is kept of families, helped. what is given them. what their needs are, etc. Each organization keeps its own idenity but reports its work to the central organization and in turn is able to learn of needy people who need help through it. A visiting nurse is hired who goes into the homes of the sick and takes care of those needing a nurse All cases reported are investigated by the central organization with the object in view of applying the proper help which is needed in each individual case Many people who wish to help are given an opportunity through this association, for instance, a child is found who is badly in need of a new pair of shoes. The president calls up John Brown and asks him if he would like to furnish this child with a pair of shoes, etc.

Charity work was discussed quite generally by those present and a motion was finally made that a committee composed of one member from each charitable organization, one member from each lodge and one from each church be chosen by these societies with Charles Patterson as chairman and the ministers of each church acting as ex-officio' members, to act as a committee to study this question and to hold their first meeting next Sunday at the Methodist church at 2 o'clock in the afternoon. A report to to be made later to another meeting which will convene subject to call.

It was the general idea of those present that some central organization should be created here in Tecumseh to make a study of this work, to work in harmony with the various societies for the betterment of conditions found here in our village. It was not the idea of those present to destroy the idenity of the various societies but to establish a central organization to keep them from duplicating their charities and to help carry on this work.

VILLAGE COUNCIL ESTABLISHES FIRE WARDS.

AT THE LAST REGULAR SESSION OF THE COUNCIL THE FOLLOWING RESOLUTION RELATIVE TO FIRE WARDS AND FIRE SIGNALS WAS PASSED:

There will be six Fire Wards in the village, and the water works engineer will blow the following signals for wards:

1 BLAST OF WHISTLE, 1ST WARD—The business part of town from Ottawa west to Pearl st, and Pottawatamie to Logan.

2 BLASTS, 2ND WARD—The southeast part of town Chicago east, and south on Evans st.

3 BLASTS 3RD WARD—The southwest part of town Chicago west, and south on Evans st.

4 BLASTS, 4TH WARD—The northwest part of town, Chicago west, and north on Evans st.

5 BLASTS, 5TH WARD—The northeast part of town Chicago east. and north on Evans st.

6 BLASTS, 6TH WARD—Brownville north of bridge over Evans Creek on Mills st.

The fire whistle will blow at 6:00 a. m standard time, week day mornings until further notice.

AT 6 O'CLOCK IN THE MORNING

Say, how many of you heard the fire whistle Saturday morning at 6 o'clock? It was amusing to hear the comments of those who were awakened by its shrill blast, and the telephone girls also had a good time in answering the calls "where's the fire, where's the fire?"

No more sleeping after six o'clock, every body must be up and doing after this, and every one is anxious to know the name of the city dad that sanctioned such an innovation, for we understand this is to be a daily occurrence.

How about a curfew bell!

NOVEL SUNDAY EVENING SERVICE

The service of song and story as conducted by Rev. Rex Sunday evening at the Presbyterian church was most interesting. The reverend who is a splendid reader, read a number of poems along various lines, but all good productions and each one having some fine thoughts to linger in the memory. His closing reading was a story, "Finding Herself."

The choir gave some excellent selections a solo by Mrs. Stella Billings and song by the male quartette being part of the program

The audience hope for another such program at no distant date

SPREEMANN—WILSON

Married, at the home of her parents Mr and Mrs John G Wilson, Thursday, Dec. 30, 1915, Angeline L. Wilson and Charles Spreeman. Rev. Bragg of Yale officiating

About 50 guests were present to witness the ceremony, Refreshments were served and a very pleasant time was enjoyed by all.

REBEKAHS INSTALL

The Rebekahs installed their officers Friday evening with Mrs. Ella Zimmerman installing officer. The following are the new incumbents of office:

N G.—Eva Broas
V. G.—Leilah Wuerthner
R. S —Alta Linke
F. S.—Lena Chiverall
Treas.—Gwendoline Juckett
Warden—Adah Shea
Conductress—Margaret Carr
R, S to N. G —Mary Blesing
L. S. to N. G.—Lizzie Frost
R. S to V. G —Franc Gillespie
L, S. to V. G.—Martha Lowe
Chap.—Lizzie Smith
I G —Maude Cummings
O. G.—Lillian Wells

After the business session an excellent supper was served.

Report of the Condition

—of the—

TECUMSEH STATE SAVINGS BANK

At Tecumseh, Michigan, at the close of business, December 31, 1915 as called for by the Commissioner of the Banking Department:

RESOURCES

Loans and Discounts, viz.		$178780 85
Commercial department	$ 83728 92	
Savings department	95051 93	
Bonds, Mortgages and Securities, viz		211812 82
Commercial department	3712 26	
Savings department	208100 56	
Overdrafts		95 78
Furniture and Fixtures		6500 00
Other Real Estate		18174 51
Items in transit		1000 00
RESERVE		
Commercial:		
Due from banks in reserve cities	$ 6241 88	
U. S. and National bank currency	9861 00	
Gold coin	1867 50	
Silver coin	1992 55	
Nickles and cents	164 33	
	20127 26	
Savings:		
Due from banks in reserve cities	$36988 65	
U. S. and National bank currency	7000 00	
Gold coin	15000 00	
	58988 65	79115 91
Checks and other cash items		1234 99
Total		497044 89

LIABILITIES

Capital stock paid in		26000 00
Surplus fund		22000 00
Undivided profits, net		883 19
Commercial deposits subject to check	$ 90937 27	
Savings deposits (book accounts)	311835 62	
Savings certificates of deposit	25388 81	428161 70
Bills Payable		20000 00
Total		497044 89

STATE OF MICHIGAN, County of Lenawee, ss I, GUY E. NEMIRE Cashier of the above named bank, do solemnly swear that the above statement is true to the best of my knowledge and belief and correctly represents the true state of the several matters therein contained, as shown by the books of the bank.

GUY E. NEMIRE, Cashier.

Subscribed and sworn to before me this 7th day of January 1916.

FRED B. WOOD,
Notary Public

My commission expires February 4, 1917.

Correct—Attest:

L.G. NORTH
THOMAS McCANN
J. H. SMITH
} Directors

Report of the Condition

—of the—

Lilley State Bank

At Tecumseh, Michigan, at the close of business December 31, 1915, as called for by the Commissioner of the Banking Department.

RESOURCES.

Loans and discounts, viz:		
Commercial department	$ 70284 47	
Savings Department	163078 20	
Bonds, mortgages and securities, viz:		
Commercial Department		
Savings Department	151249 00	
Overdrafts	27 83	
Furniture and fixtures	6000 00	
Revenue Stamps		
RESERVE.		
Commercial:		
Due from banks in reserve cities	$12216 80	
U. S. and National bank currency	4509 00	
Gold coin	182 50	
Silver coin	298 35	
Nickles and cents	58 17	
	$17264 82	
Savings:		
Due from banks in reserve cities	$24400 10	
U. S. and National bank currency	12000 00	
Gold coin	1800 00	
Silver coin	500 00	
Nickles and cents	200 00	
	38900 10	
Total reserve		56164 92
Checks and other cash items		1101 81
Total		447906 23

LIABILITIES.

Capital stock paid in	$ 40000 00
Surplus fund	10000 00
Undivided profits, net	11125 18
Commercial deposit subject to check	71497 08
Commercial certificates of deposits	
Certified checks	79 50
Cashiers' checks outstanding	50 00
Postal savings deposits	
Savings deposits (book accounts)	229082 49
Savings certificates of deposit	56077 98
Bills payable	30000 00
Total	447906 23

STATE OF MICHIGAN, County of Lenawee, ss I, FRANK J. TEMPLE, Cashier of the above named bank, do solemnly swear that the above statement is true to the best of my knowledge and belief and correctly represents the true state of the several matters therein contained as shown by the books of the bank.

FRANK J. TEMPLE, Cashier

Subscribed and sworn to before me this 7th day of January 1916.

HERBERT S. TEMPLE,
Notary Public.

My commission expires March 18, 1918.

Correct attest:

W. D. REED
R. A. BEESEN
F. E. BRADLEY
} Directors.

W D C
MADE IN AMERICA

BIG CLEAN UP

On All Kinds of

Pipes

See our special in window on Case Pipes for

99c.

W. L. COLLER.

An Odd Apology.

This is the classic apology of a celebrated statesman of the last generation: "Mr. Speaker, in the heat of debate I stated that the right honorable gentleman opposite was a dishonest and unprincipled adventurer. I have now, in a calmer moment, to state that I am sorry for it."

See Us For

Navel Oranges Florida Oranges

Grape Fruit

Raisins Currants Cranberries, etc.

Eat fresh fruit and avoid the grip.

Oranges are Cheaper.

See us before you buy.

F. D. AVERY.

PHONE 34.

We Have It!

Just what you have been looking for.

We have just installed in our market a new U. S. Slicing Machine, the finest and latest machine on the market,

Many people like their bacon, boiled ham and dried beef sliced very thin. Here is your chance to get just what you want as we can make your slices just as thin as you want.

REMEMBER thin slices go farther, make more meat and are much cheaper to buy. Let us tell you about it.

After you get your meat sliced once on this machine you will not want to buy in any other way.

Come in and let us show it to you.

Daisy Market.

NEWBURN—STARRETT

Miss Ethel Newburn, daughter of Mr. and Mrs. James E. Newburn of Cleveland, Ohio was united in marriage Thursday December 23, 1915 to Mr. Harry W Starrett, son of Mrs. H. S. Starrett of Springfield, Ohio.

Ethel has many friends in Tecumseh who will be interested to hear of her marriage.

CLINTON-MANCHESTER POULTRY SHOW.

Clinton will hold their Annual Poultry Show next week, January 17-22. The show will be held in the Clintonian Garage

H. Lancaster, proprietor of the garage announces that there will also be an Auto Show on the east side of the garage. Undoubtly this show will be quite interesting and will call out many visitors.

PICTURE SHOW OF 1916 SEASON

Detroit Stages Most Beautiful Show in Country, From January 15 to 22.

Detroit's annual automobile show again is setting the pace in beautification, at least that is the judgment of some of the dealers who attended the opening of the New York show. "The decorative scheme of our show is ahead of New York, also it is much more up to date than Chicago's plan," said Walter J. Bemb, who is secretary of the Detroit Automobile Dealers' Association.

"While we are handicapped by the lack of one building large enough for such a show as we would like to give under a single roof, perhaps this works out to our advantage, for in common terms, we have to hustle. Having three buildings we have an advantage of a changing scheme, all of them different, yet in harmony. Having left the designing up to architects and artists this time we have been able to secure from them ideas that never have been worked out at any other show.

"It is common talk in automobile circles that the Detroit shows always are new and novel in appearance, and we have gone to the limit this time, so that we have no fears that any of the rest of the cities will wrest from us the honor of staging the picture show of 1916."

"On Saturday night, January 15, when the doors of the Palace Auditorium, Palais de Danse and The Pier are opened to the public we will show how we have adapted ourselves to circumstances and built up a show that will be talked about from one end of the country to the other."

One Lesson Learned.

"In this practice to become a soldier your first lesson must be of prompt and unquestioning obedience to your superior officer."

"That's all right, captain; I'm married. What's the next lesson?"—Baltimore American

The Old Family Tree.

"What a lot of men get jobs on the strength of their ancestry!"

"Yes. A good family tree has produced many a plum!"—New York Telegraph.

TECUMSEH GRANGE

Because of the lateness of the season, farmers were a month late in securing their crops and, in consequence our Grange was late in getting started for the winter's work.

Last Saturday the newly elected officers were installed. Mr. and Mrs. A. O. Howard acting as installing officers assisted by Mrs. C. W. Benedict and Wilfred Waldron. Mr. and Mrs. Howard were given a rising vote of thanks for their work.

A good sized crowd partook of a bountiful farmer's dinner. In the absence of Mrs. A. W. Mills, Mrs E. J. Haines acted as chairman of the entertainment committee.

The newly elected master, Bro. A. W. Mills made a very timely and forceful inauguration speech.

The membership has been divided into two parts and a campaign for new members is on. Ex-Master Harrie A. Smith has appointed as captains of their respective sides, Mrs. W. J. Waldron and Mrs. Geo. Sanford. These girls are working overtime and it is plain to be seen that, by the first of March there will be nobody of any consequence in all the surrounding country who is outside Tecumseh Grange.

The newly elected lecturer Bro W. B. Hartzog announced that at the next meeting there would be a debate on the subject, "Resolved, that the United States should enter upon an extensive program of military preparedness." The affirmative will be led by the little old secretary. Great, big brainy, muscular Lee McConnell will lead the forces of the negative. It sure looks like the secretary would be up against it this time. Everybody come out and help gather up the remains.

Sec'y.

MISS ELIZABETH P. TALLMAN

Miss Elizabeth P. Tallman departed this life, Saturday evening, January 8th. She was born in Ludington County, N. Y.

In early childhood she moved with her parents to Michigan and settled on a farm west of town which has been her home continously for sixty two years. In a family of seven children she is survived by the oldest, Mrs. G. M Estabrooks of St. Paul, Minn and the youngest, H. B Tallman of this place, She and this brother have been lifelong companions.

Miss Tallman was in feeble health during the past summer brought about by a paralytic stroke last May. Ten days ago she had an attack of la grippe also another slight stroke a week before her death

Her cheery disposition and fine Christian character were the great things in her life. Like all such characters she won many friends and kept them to the end. She was a faithful member of the Presbyterian church.

TAX NOTICE

I will be at the Tecumseh State Savings Bank to collect Township taxes Friday December 3 and each Tuesday and Friday during the month and until Jan. 11, 1916.

B. C. [illegible],
Township Treasurer

OUR SEVENTH ANNUAL
JANUARY CLEARANCE SALE

FOR NINE DAYS ONLY

Begins Thursday Morning, Jan. 13, and Closes Saturday Night, Jan. 22

Domestics

All Cotton goods are much higher. We are however offering them to you at a discount from the old low prices.

Lonsdale 36 inch Bleached Muslin, Clearance Sale Price **9¢** yard

1000 yards yard-wide Bleached Muslin, good heavy quality, 3 to 10 yard lengths, (no pieces cut), regular 10c Muslin Clearance Sale Price **6¾¢** yard

1000 yards yard wide Unbleached Muslin, medium weight, regular 8c quality, Clearance Sale price **6½¢** yard

5-4, 6-4, 7-4, 8-4, 9-4, 10-4 Muslins, all go at a Discount.

Pillow Tubings, Tennis Flannels, Bed Spreads, Towels and Towelings all included in this Sale.

2000 yards heavy weight Tennis Flannels, the kind we have sold at 10c yard, worth now 12½c yard, Clearance Sale Price **7½¢** yard

Two lots of Tennis Blankets, compare these Blankets in size and weight with what other stores are getting $1.50 and $2.00 a pair,
They go at Clearance Sale Price **$1.15** and **$1.38** the pair.

TO THE PUBLIC.

You all know when we advertise a Clearance Sale that it means a Great Big Money-Saving opportunity to all. This year, however, it means far more than in any previous year we can remember. Any one who has read the daily papers cannot help but understand that on account of war conditions making a scarcity of dyes and raising the price of raw cotton and wool, that nearly everything will be much higher in price beginning with the opening of new Spring Merchandise.

We have protected ourselves farther ahead than most concerns and will not raise prices until we have to pay the advance ourselves. Yet we urge you to protect yourselves the same as we have. At regular prices we are selling our merchandise cheaper than most stores, and when we offer you goods at sale prices given in this bill, we are giving you the chance to buy, in many instances, for less money than we can duplicate the same goods for. But in order to keep our reputation for a *Brand New, Up-to-Date Stock* each season and clean the short lengths and odd lots, *we must do this.*

Read every word of this bill. *Come to this Sale.* You'll be sorry later if you miss it,

Yours very truly,
THE WEBSTER ANDERSON CO.

Best Calicos - - 5c yd
Good Quality Brown Crash, 8c yd
Best Yd. wide Percales 11c yd
Toile du Nord Dress Ginghams, 11c yd
Lonsdale Yd. wide Muslin, 9c yd
Turkish Towels, regular 25c quality, 18c ea

This Great Sale Commences Thursday Morning, January 13th, and Closes Saturday Night, January 22nd.

CLOAKS
FOR
Ladies, Misses and Children

Our stock of Coats is still very complete for your selection. As it is our custom to close out every Coat we can before inventory. We have put our entire line of Ladies' Coats into 4 lots—

Lot 1—Coats that sold up to $12.50, Clearance Sale Price **$4.95**
Lot 2—Coats that sold up to $20.00, Clearance Sale Price **$9.95**
Lot 3—Coats that sold up to $25.00, Clearance Sale Price **$14.75**
Lot 4—Coats that sold up to $35.00, Clearance Sale Price **$17.75**

All Children's Coats go at from ¼ to ⅓ OFF.

Dress Goods & Silks

Don't forget that Dress Goods and Silks will be higher in price. This is a chance to buy them way below their present value.

One lot 25 in. Silk Poplins, (twelve colors) regular 75c quality, Clearance Sale Price 39¢ yard

Ten pieces 40 inch Silk Poplin. Regular $1.25 quality, Clearance Sale Price 98¢ yard

One lot of Plaid and Fancy Silks. Regular $1.00 and $1.25 values, Clearance Sale Price 79¢ yard

All Fancy Silks, Crepe DeChenes, Failles, Taffetas, Peau DeChenes, Messalines, Georgette Crepes, Lining Silks, etc., go at from 10% to 25% Discount

One lot Fancy Dress Goods, 50 and 75c quality, for.......................... 39¢

One large lot of Wool Dress Goods. Regular $1.00 to $1.25 quality, Clearance Sale Price 69¢ yard

All Serges, Poplins, Broadcloths, Venetians, in fact, everything in this large Dress Goods Stock, included in this Great Nine Days Sale.

LADIES' AND MISSES'
Suits, Dresses & Skirts

The balance of our stock of Ladies' and Misses' Winter Suits all go in two lots, your choice $6.95 and $9.95 each
One lot last season's Suits, - - - - - your choice $3.95 each
Ladies' Wool Dresses, - - - - - ¼ to ⅓ OFF
Ladies' Silk Dresses - - - - - ¼ to ⅓ OFF
One lot Wool and Silk Dresses, - - Clearance Sale Price $4.95

Ladies' Dress Skirts all in 4 lots—

Lot 1—Last season's Skirts, Clearance Sale Price $1.48
Lot 2—Skirts that sold up to $4.00, Clearance Sale Price $2.48
Lot 3—Skirts that sold up to $5.00, Clearance Sale Price $3.48
Lot 4—Skirts that sold up to $8.00, Clearance Sale Price $4.48

Come To This Sale. Remember Sale Lasts Nine Days Only. Don't Forget The Dates.

Muslin Underwear

All Muslin Underwear will be discounted from 10% to 25%

One lot regular 75c Gowns Clearance Sale Price 48¢ each

Shirt Waists

Silk Waists, Net Waists, Crepe Waists, White Lingerie Waists, Tailored Waists, all go at ¼ to ½ OFF

Dress Trimmings

Ribbons, Laces, Trimmings, Fancy Buttons, in fact, everything in our Trimming Department, goes at from 10 to 33⅓% OFF

Wash Dresses

Wash Dresses for both Ladies and Misses, in both white and colored. A good assortment. All sizes up to 44, Clearance Sale Price ½ OFF

ROOM RUGS AND CARPETS

Carpets are going up. Room Rugs are higher. Yet we offer you your choice of our big stock at good reductions.

Good quality Ingrain Carpets 48¢ and up.

One lot 9x12 Axminster Rugs— Clearance Sale Price—$19.75

Everything in this department discounted.

WHITE GOODS

Now is the time to lay in your Spring supply. You can save from 10% to 25% on any purchase you may make of White Goods at this Sale. India Linens, Longcloths, Nainsooks, Cambrics, Shrunk Cottons, Fancy White Goods, etc., all go at Clearance Sale Price 10% to 25% OFF

One lot Fancy White Goods, slightly soiled in stock, Clearance Sale Price ½ OFF

FURS

We have a very good assortment of Fur Sets and Separate Muffs. These furs were all bought at the low prices of last Spring. They are surprisingly low at regular prices.

Here they go at ¼ to ⅓ OFF

Don't miss this Sale if you want New Furs.

We have left a few Ladies' Fur Coats. You can buy them at from ¼ to ⅓ OFF

BARGAIN BASEMENT

EVERY DAY DURING THIS BIG SALE.

Here are some of the Extra Specials:—

25 pieces Fancy Ribbons, worth 18c yard, Clearance Sale Price 11¢ yard
25 dozen large size Colonial Glasses, 10c values— Clearance Sale Price 5¢ each
10 dozen Colonial Glass Salad Dishes, 10c values, Clearance Sale Price 7¢ each
500 Rolls Crepe Toilet Paper, 10c quality, Clearance Sale Price 5 Rolls for 25¢

Special For Thursday Only

6 dozen good quality Brooms for 19¢ each

HOSIERY

FOR MEN, WOMEN, MISSES & CHILDREN.

We have featured for several years Wayne Knit Hosiery, without doubt the best known and most popular brand in the country. We now have on hand a good stock of Fast Black, Foreign Dyed Hose in the same qualities we have carried for years, and we urge our customers to anticipate their Hosiery wants at this Sale, for while the price may be no higher, the quality of all black hosiery will certainly be much poorer.

Take our advice and stock up now.

Extra Special in Hosiery

25 dozen Ladies' light and medium weight black hose, 25c values, Clearance Sale Price, 21¢ pair

MILLINERY

All Millinery Goes at a Discount.

All Trimmed Hats that sold from $3.00 to $5.00— Clearance Sale Price 98¢ each

All Trimmed Hats that sold from $5.00 to $7.00— Clearance Sale Price $1.98 each

We have a large assortment to choose from.

MISS M. FOSTER.

TABLE LINENS

We don't have to tell you linens have advanced and are still advancing. War conditions make this advance inevitable. We still have on hand about 30 pieces of our staple numbers in Table Linens that we are still selling at old prices and are going to quote you extra low sale prices for Nine Days only.

58c	Table Linens—Clearance Sale Price	48¢
75c	" " " " "	63¢
$1.00	" " " " "	87¢
1.25	" " " " "	98¢
1.50	" " " " "	1.27
2.00	" " " " "	1.69

All Napkins, Fancy Linen Pieces, Linen Towels, etc., all reduced.

Children's Dresses

Wool Dresses—sizes from 8 to 14 years— all go at ¼ OFF

One lot Summer Wash Dresses. All sizes— 2 to 14 years— Clearance Sale Price ½ OFF

Fancy and Staple Notions

Everything in Staple and Fancy Notions included in this Great Sale at discounts ranging from 10 to 25 Per Cent

Curtains & Curtain Materials

We have a large stock to choose from of both Curtain Materials and Ready-made Curtains—mostly all new goods.

All Curtain Materials Discounted.
All Curtains Discounted.

UNDERWEAR

Our entire line of Underwear for Men, Women and Children included in this Great Sale. Everything Discounted.

One special lot of Ladies' Fleece-Lined Underwear. Regular 50c values, Clearance Sale Price, 38¢ each

DONT MISS THIS GREAT SALE | REMEMBER A SALE AT THIS STORE MEANS A SAVING OF DOLLARS TO YOU | DON'T FORGET THE DATES | COME EARLY. GET FIRST CHOICE | SALE LASTS NINE DAYS ONLY

THE WEBSTER ANDERSON CO.

WE GIVE AND REDEEM MERCHANTS' DISCOUNT STAMPS.

TECUMSEH, MICHIGAN

KING COAL

—SAYS—

PLYMOUTH HARD COAL

gives out more heat with less clinkers than any other.

You surely will be satisfied if you use it in preference to all other kinds.

Price of Chestnut is $8.00 per ton delivered

Price of Stove & Egg $7.75 per ton delivered

If not delivered 50c per ton less.

Sold only by

L. E. TEMPLE & CO.

The New REO "SIX"

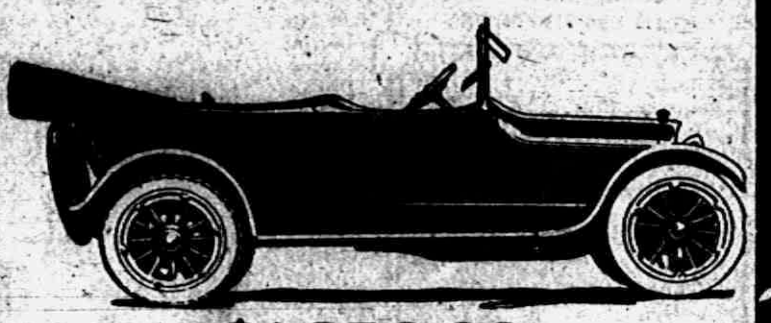

$1,250.00.

MIGHTY IMPORTANT matter, the purchase of an automobile. So you are looking always and everywhere for information—facts—about the various rival makes of cars.

BUT YOU'VE NOTICED—and if you haven't, you will in the future, now we've brought it to your attention—that Reo owners without exception are unstinting in their praise of this model.

YOU NEVER HEAR an "all right, but" from a Reo owner.

THAT'S BECAUSE the Reo Folk see to it that every Reo is just as good as any Reo ever made—and as much better as today's product ought to be than yesterday's in this progressive world.

THEN ORDER QUICKLY—for that very factor of uniform excellence has resulted in such over-demand for the latest Reo models it is necessary to order several weeks in advance if you'd have your Reo when you'll want it.

Guy E. Belding,

Furniture and Undertaking.

AGENT FOR REO AUTOMOBILES.

The Lilley State Bank

Tecumseh. Mich.

STOPPING THE LEAK

Did you ever keep an expense account for six months and try to see where your money went? You know there are a lot of leaks that need stopping. The amount of money that you spend uselessly might start you on the road to prosperity.

The Lilley State Bank is offering a systematic plan to enable you to save a part of this money that is slipping away thru your fingers.

Join the CHRISTMAS MONEY CLUB any day this month at the Lilley State Bank. Join any division you wish and as many as you wish. You can't lose, but you can be a big winner at the end of 1916 by sticking to it.

Your account—large or small—will always be welcome at—

THE LILLEY STATE BANK,

Tecumseh, Mich.

THE BANK WITH THE CHIME CLOCK.

SAFETY SERVICE

TECUMSEH CO-OPERATIVE ASS'N.

HEADQUARTERS FOR

Best Dairy Feeds

Faramel, Sucrene, Larrofeed, Schumacher, Cotton Seed, Oil Meal, Bran and Midlings.

FUELS

All kinds of good Soft Coal, also Hard Coal. Our Wood stock is all kinds and prices.

List your Live Stock with us for our shipment this week.

By C. D. BEEBE, Mgr.

Warner's Rust-Proof Corsets

1-2-3-4-5

—More Days of Sale—

STORE FULL OF BARGAINS

Cloaks from $3.69 up. Your chance to buy

CLOAKS CHEAP.

It's a good time to select your Rugs and Carpets as prices are bound to advance.

Fred Rosacrans & Sons.

LOCAL AND PERSONAL

NOTICE

All copy must be in the composing room of this office by 9:30 a. m. Tuesdays and Fridays and all advertising matter before 4 o'clock p. m. Mondays and Thursdays.

T E TECUMSEH HERALD

FRANK S. TURNER, PUBLISHER

SUBSCRIPTION RATES

IN LENAWEE COUNTY

One year, payment in advance $1.00

One year, payment after three months..$1.2

OUTSIDE LENAWEE COUNTY

One year, payment in advance............$1.35

One year, payment after three months..$1.50

There will be no Deviation from above Rates

Entered in the postoffice at Tecumseh, Mich., second class mail matter.

Telephone Number 36

At Barrett's Rest Rooms Y. M. C. A. banquet Friday night at 6:30 o'clock. adv

Mrs. Lyman Howe is reported quite ill today.

Mark Bailey was a passenger for Marshall Friday.

Ladies, why make cotton comforts? Buy the "All-Ready To-Use" Wool Comforts. ETHEL M. KENYON, adv 'Phone 267—4r.

F. B. Wood was a business caller in Detroit Friday.

Mrs. M. Josie Cook of Clinton was in town Friday.

Miss Blanche Muir was down from Clinton yesterday.

Boys 25c, men 50c, Y. M. C. A. banquet Friday night at 6:30 o'clock. adv

Miss Ethel Keyser went to Adrian Friday to visit friends.

Mrs. Dickinson of Chicago was the weekend guest of Mrs. Jennie Dole.

Dr. George Lochner of Adrian was a guest at the home of Grant Schreder Sunday.

Tickets are now selling for the Y. M. C. A. banquet. Only 25c for boys and 50c for men. adv

J. J. Belcher was on the street Saturday for the first time after his severe illness.

There will be a meeting of the W. C. T. U. at the home of Mrs. Hugh Ager Friday at 3 p. m.

Miss Alice Haidenburg is reported as seriously ill and under the care of Nurse Anna Ferguson.

Gastons' for the next bottle of ink. adv

Joint installation of Royal Neighbors and Woodmen Friday evening, followed by a fish supper.

The LaBonntys have bought the McCoy milk route and made their first trip Sunday morning.

Mrs L. M. Waldron was called to Adrian Friday by the illness of her daughter Mrs. George Kidman.

Day books, journals, ledgers, office supplies at Gastons,' adv

Dr Hartzog went to Lansing Monday to attend the quarterly meeting of the Board of the Michigan Baptist Convention

Mrs Helen Sherard of Detroit has purchased the Root property on east Chicago st. late y occupied by J. Q. Look and wife.

Elmer J. Ingraham of Hastings was the guest of Dr. and Mrs. Steinhoff the last of the week. He is a nephew of Mrs. Steinhoff

Dill pickles 2 for 5c at the Daisy Market. adv

Dr. and Mrs. L. G. North and Mrs. Henry Wilson leave for St. Petersburg, Fla, tonight. They will remain for the rest of the winter

Mr. and Mrs. John Sherman have been entertaining the former's brother Scott Sherman and wife of Malita, Manitoba, Can, for the past week.

Hear Coleman C. Vaughn and Prof. J. M. Artman at the Y. M. C. A. banquet, adv

We are glad to report that Mrs. A. W. Mills who has been so ill for the past two weeks is much improved and able to sit up for a few hours each day.

Miss Nealie Coller left Saturday night for Toledo where her marriage to J. C. Nichol will be consummated Wednesday, Jan. 12th, at the home of Mr. Nichol's brother.

NOTICE

With the beginning of the new year many of our subscriptions become due Kindly look at the yellow label on your paper. You are paid up to the month and year on the slip. Call and see the editor or if not convenient to come mail us your check for the amonnt.

Home made mince meat 10c lb., 3 lbs for 25c. Clark's Market adv

Mrs. F. Zeluff was in town Saturday.

Mrs. Lester Coller was a Detroit passenger today.

Gastons' will give game counters with each pack of cards you buy. adv

Born, to Mr. and Mrs. W J. Service on Saturday, a daughter.

Mrs. Frank Taylor of Britton was shopping in town Saturday.

Marking tags, shipping tags at Gastons.' adv

Robert Tunison of Adrian was the guest of Ralph Hunt last week.

Mrs. Elmer Linn and Florence of Ridgeway were in town Saturday.

Mrs Geo. W. Smith of Britton was calling on relatives in town Saturday.

Mrs. Jacob Schuler and daughter Ruth of Clinton were in town Saturday.

Herman Babcock returned to Detroit today after spending a week at home.

Letter files, pens and pencils at Gastons.' adv

W. C. Van Antwerp leave this week for Florida where they expect to spend the winter.

Mrs. Helen Sherd of Detroit has been visiting her brother John B. Smith for a few days.

Mr. and Mrs Linford Hunter left for Detroit Saturday enroute to their home in Monesson, Pa.

Fine switches made, cut hair and combings bought at the millinery of Miss Julia A. Hough. adv

Mesdames Frank Pockington and Wesley Exelby of Britton called on friends in town Saturday.

Miss Ruth Keeney, who has been spending the last six months in California and the west, returned home Thursday.

Miss Adah Howe and Miss Mildred Smith attended a party in Holloway Friday night, returning home Monday morning.

Fresh bulk sauer kraut, Clark Market. Phone 158. adv

There will be a chicken-pie supper at the Maccabee Hall, Macon. Friday evening. Supper from 5 o'clock until all are served.

Meeting at the Parish House Thursday evening at 7:30. Topic, "The Seven Sacraments of Rome or the Two of the Gospel."

Mrs. P. O. Snell has put her line of misses' and children's dresses down to half price. Look them over. adv

Will Powell and wife are both on the sick list with lagrippe and Mrs. Oscar Lidke their daughter is on the milk wagon in her father's place.

After having been in quarantine for the past seven weeks, Mrs. Leon Williamson was on the street Saturday. She is looking finely after her illness.

All kinds of dressed poultry at Daisy Market. adv

George Mead and wife of Petersburg who have been visiting their daughter Mrs. Margeret Houseman for a few days left for their home this morning

Mrs. (Gen.) Frank D. Baldwin of Denver, Col., visited relatives here last week. She was enroute home from an extended visit in Washington, D. C., and other points.

Meet at the Masonic Club rooms at 6 o'clock Friday for the Y. M. C. A. banquet. adv

Arthur B. Harding left Monday for Leavenworth, Kansas, where he will visit his brother Rev. Wm. Harding and family for a week or two. Mrs. Harding accompanied him as far as Adrian.

Do you appreciate the best along the line of music and entertainment? For Tecumseh, "The Best Artists' Series," at the Presbyterian church is the only answer. Three splendid numbers for $1.00. Single admission 50 cents. And a complementary fourth number to all course ticket holders. First number January 18th. Tickets at Gaston's and Nyland's. adv

PASSED AWAY

As we go to press the sad news comes to us of the death of Floyd Waring, after an illness of eight days of pneumonia. A widow and five children, his father and mother, brother and sisters are left to mourn his untimely death. He was known to nearly every man, woman and child in Tecumseh whose sympathies go out to the bereaved ones.

No arrangements for the funeral have yet been received.

MONDAY CLUB

An unusually interesting meeting of the Monday club was that of Monday afternoon when several of the members gave talks on their recent trips to the Panama exposition, Mrs. Jennie C. Law Hardy was leader for the afternoon.

A paper on the mission play at San Gabriel was read by Mrs. Ella James. By invitation Mrs. J. O. Eaton president of the Research circle gave a paper, "From Tecumseh to Los Angeles" Yellow Stone Park was the theme of a talk by Mrs. C. A. Wright

A song by the Girls Glee club followed by Mrs. Maynard Mulvaney on scenes along the Canadian Pacific.

At the close, many beautiful radi optican pictures were shown illustrating the different papers.

The Altar Guild of St, Peters Episcopal church will give a self serve supper at the Parish house Friday from 6 o'clock p. m. until all are served: adv

Regular meeting of the Pythian Sisters Wednesday evening The January Committee will serve refreshments. The installation of officers has been postponed until the next meeting.

Home made mince meat at Clark's market. adv

Roger Waring and wife of Detroit are spending some time here with his parents, Mr. and Mrs. H. S. Waring. while he recuperates from his recent serious accident.

Mrs. Emma Smythe of Grand Rapids was in town the last of the week and helped in the care of Floyd Waring. She was enroute to Toledo where she has a case as nurse.

The "Best" entertainments are the best. One each month at the Presbyterian church. Three for $1 and a fourth member given for good measure Single admission 50 cents. adv

Heesen's Foundry has just received a card from a Japanese firm in Tokio, Japan. Asking for prices of five of their cookers, also asking for a catalog. which goes to show that the fame of the Heesen products has spread far and near.

The seat sale for "The Newlyweds and their Baby" opens at Hay's Bakery Wednesday (tomorrow) morning at 8 o'clock. Owing to the Y. M. C. A banquet coming on the same night as "The Newlywed" arrangements have been made to hold the curtain until 8:30 which will give those wishing to attend the banquet ample time to do so but get your seats early as it is no uncommon thing for all reserved seats to be sold 24 hours before "The Newlyweds" arrive in town.

Attention is called to our published statement in this issue as rendered to the state banking department at the close of business Dec. 31, 1915. We also wish to thank the citizens of Tecumseh and vicinity for the liberal patronage they have extended the bank during the year. It is the policy of this bank to guard the interest of its depositors with Safety, Service and Courtesy, extending at all times every accommodation consistent with good banking.

Wishing all a "Happy and Prosperous New Year,"

TECUMSEH STATE SAVINGS BANK. adv

An Ominous Symptom.

"A good wife is heaven's greatest gift to man and the rarest gem the earth holds," remarked Mr. Jarphly the other morning. "She is his joy, his inspiration and his very soul. Through her he learns to reach the pure and true, and her loving hands lead him softly over the rough places. She is"—

"Jeremiah," said Mrs. Jarphly solemnly—"Jeremiah, what wickedness have you been up to now?"

Even Break.

"Well, did your husband succeed in beating the carpet?"

"My sportily inclined brother says that the contest was a draw."—Louisville Courier-Journal.

Just What Did He Mean?

"Do you remember when you proposed to your wife?"

"My boy, I can never forget it."—Richmond Times-Dispatch.

Grief is crowned with consolation.—Shakespeare.

NOTICE

I will be at the Lilley bank to receive insurance for the Farmer's Mutual Ins. Co., on Friday and Saturday of each week beginning Friday Dec. 10 till Feb. 1 1916 after which five per cent will be added to all unpaid receipts.

R. W. COLE

Treasurer Farmers Mutual

Tecumseh Township.

FATHER AND SON Y. M. C. A. BANQUET.

At Barrett House Friday Evening.

Arrangements are about complete for the big banquet to be given by the county Y. M. C. A. Friday night at the Barrett Rest Room. Meet at the Masonic club rooms at 6 o'clock. The supper will be served promptly at 6:30 o'clock.

Good music and two speakers of unusual importance will be present You will all want to hear our Secretary of State Coleman C. Vaughan. Mr. Vaughan has been interested in county Y. M. C. A. work and is considered to be one of the best posted men on this work in the state. He will speak on "County Work in Michigan."

Prof. J. M. Artman, Dean of Boys Work, of Chicago Y. M. C. A. College, is a speaker of national reputation and is in constant demand as a speaker at men and boys gatherings all over the country.

He was a former player on the Indiana University foot ball team and while at the unversity was president of the student Y. M. C. A., and won the Senior Oratorical Contest. Was pastor of a large Chicago church and for the last three years has been professor in the Chicago Y. M. C. A. College

You won't want to miss hearing him He will have a special message to boys and young men

PROGRAM

Orchestra music.

Introduction of toastmaster by chairman of committee R. S. Moore

Toastmaster Rev. G. W. Jennings

Music by Male Quartet.

County Work in Lenawee

E J. Arnot, County Secretary

County Work in Michigan

Coleman C. Vaughan, Secretary of State for Michigan.

Music by Male Quartet.

Teamwork, Father and Son

Prof. J. M. Artman, Dean of Boys Work, Chicago Y. M. C. A. College.

THE FOLLOWING MENU WILL BE SERVED:

Roast Pork

Mashed Potatoes Brown Gravy

Spagehette-Italia

Fruit Salad

Rolls Coffee

Lemon Pie Cheese

GRANGE MEETING

Monday evening there was a good attendance at Grange hall for a meeting in charge os County Agent Coffeen in the interest of the people relative to the stages and phazes of the hog cholera and hoof and mouth disease, Dr. Waldron presided at the meeting

H. H. Halliday of Clinton was the first speaker, and was followed by Dr. Newton from Branch County who gave a very interesting talk, illustrated by pictures on the subject, Remarks were made by B. Hurry, T. Murphy and others.

Dr. Waldron favored a fund or contribution of $5.00 from each farmer as a partial renumeration for the loss of their stock.

SENT TO THE REFORMATORY.

Leon Snyder Sent up for 2 to 10 Years.

Leon Snyder who has broken his parole terms twice and was taken to the Adrian jail last week, was sentenced by Judge Hart to the Reformatory at Ionia for from two to ten years. In giving this sentence Judge Hart stated that he did not like to do this but under the circumstances this was the only thing to be done

We regret to hear of tihs as people in town were hoping that milder measures might make a man of Leon.

ORANGES

We have attractive prices for finest fruit.

Florida Navels, a rare orange, sweet and juicy.

Florida Russetts 20c dozen, sweet juicy fruit.

Sun Kist Navels, 30c, 35c and 50c doz.

Big Heavy Grape Fruit, 3 for 25c.

Fancy Bell Flower and Rhode Island Greening Apples, 25c peck.

We give BLUE Trading Stamps.

ANDERSON GROCERY CO.

Phone 91. Successors, Anderson Bros. Macon 'Phone

HEESEN'S TANK HEATERS

(Made in Tecumseh, Mich.)

Electric Washing Machines,

Double Tub Power Washing Machines,

Hand Power and Water Motor Washing Machines,

High Grade Clothes Wringers,

Everything in Plumbing and Furnace Work,

Banner Mazda Electric Lamps,

Electrical Supplies.

Satterthwaite Bros.

BRADLEY

OPERA HOUSE - TECUMSEH

FRIDAY, JANUARY 14

THE NEW 1916 EDITION

OF THE BIG MUSICAL SUCCESS

"The NEWLYWEDS and THEIR BABY"

CARLOAD OF SPECIAL SCENERY

16 BIG MUSICAL NUMBERS

SEATS AT HAY'S WEDNESDAY

FARMERS, FEEDERS

—SEE THE—

WATTS POWER SHELLER

The best one on the market that will run with a 3 H. P. engine. Just the one for stock feeders.

New Idea and Nisco Spreaders

are what you want these days to help along your work. The spreader that satisfies every user. Call and get our prices and terms.

Phone 290.

BROWN & CO.

TRADING STAMPS.

J. D. SERVICE,

LICENSED EMBALMER.

LADY ATTENDANT.

Phone 263 - Night Phone 387

Dr. N. D. Trask,
Osteopathic Physician,

Special attention given to nervous diseases, rheumatism, stomach and bowel trouble.

Bronchitis Asthma and Catarrha Deafness.

Office hours, 9 to 12, 1 to 5, and by appointment.

Office over McCann & Bowen's.

A. C. AYLESWORTH,

Licensed Auctioneer, Real Estate, Stock and General Salesman.

Will attend all sales in city or country, at reasonable rates.

Headquarters and all dates made Herald office

Dental Parlors
W. D. REED, D. D. S.
Chicago, St. Tecumseh.
Crown and Bridge work Aluminum Silver and Rubber plates and all of the specialties known to modern dentistry. Gas or vitalized air administered,
Office over Avery & Co's store

DR. E. D. BROWN,
Dentist.

Modern Dentistry of reasonable rates. Painless extraction by use of local or general anaesthetic.

Officers hours 7:45 a. m. to 5 p. m. Saturday evenings 7 to 9. Other evenings by appointment.

Office in DeWolf Block.

Office pohne 193, house phone 182—2r.

C. M. Cooley,
Licensed Auctioneer.

R. F. D. No. 4 Manchester. 15 year successful experience in Jackson, Washtenaw and Lenawee Counties, also practical farmer.

Bell Telephone Clinton exchange.

Rates Reasonable and Satisfaction Guaranteed

PARKER'S HAIR BALSAM
A toilet preparation of merit. Helps to eradicate dandruff. For Restoring Color and Beauty to Gray or Faded Hair 50c. and $1.00 at Druggists.

Whittemore's Shoe Polishes
FINEST QUALITY LARGEST VARIETY

GILT EDGE
WHITTEMORE'S GILT EDGE DRESSING FOR LADIES' & CHILDREN'S BLACK SHOES
SOFTENS PRESERVES LEATHER RESTORES COLOR LUSTRE
QUICK WHITE MAKES DIRTY CANVAS SHOES CLEAN & WHITE

"GILT EDGE," the only ladies' shoe dressing that positively contains Oil. Blacks, Polishes and Preserves ladies' and children's shoes, shines without rubbing, 25c. "FRENCH GLOSS," 10c.

"DANDY" combination for cleaning and polishing all kinds of russet or tan shoes, 25c. "STAR" size, 10c.

"QUICK WHITE" (in liquid form with sponge) quickly cleans and whitens dirty canvas shoes. 10c. & 25c.

"ALBO" cleans and whitens BUCK, NUBUCK, SUEDE, and CANVAS SHOES. In round white cakes packed in zinc boxes, with sponge, 10c. In handsome, large aluminum boxes, with sponge, 25c.

If your dealer does not keep the kind you want, send us the price in stamps for full size package, charges paid.

WHITTEMORE BROS. & CO.,
20-26 Albany Street, Cambridge, Mass.
The Oldest and Largest Manufacturers of Shoe Polishes in the World

FRIENDSHIP BRACELET LINK ONLY 12¢

EKB
EKB
WHE
EMB

STERLING SILVER ROLLED GOLD
Start a Friendship-Maid-Link-Bracelet, latest New York fashion. We start yours by giving you one link absolutely FREE engraved with 3 initials. Your friends give or exchange others. What more beautiful token or sentiment could be expressed. Send to-day for one or more LINKS (12c. each) stating initials and whether ROLLED GOLD, STERLING SILVER, BEADED or PLAIN design wanted and receive links with beautiful Black Ribbon Free so you can start wearing Links at once until Bracelet is complete. Write today. Start with Link we give you Free with first 12c. order or more. Friendship Jewelry Co., Dept. H, 83 Chambers St., N.Y.

A Voracious Monster.

The most voracious of all marine beasts of prey is the orca, or killer whale. It reaches a length of twenty-five feet, and its jaws bristle with teeth from four to six inches long and as sharp as a dirk knife. Its digestive power is proportioned to the tremendous efficacy of its jaws. It seems also to be an atrocious glutton, as one specimen examined contained in its stomach thirteen porpoises and fourteen seals.

A Boomerang.

"Call that art!" exclaimed a would be critic, pointing to a painting in a studio. "If that daub is a work of art, then I'm an idiot!"

"The latter part of your statement," rejoined the artist calmly, "would seem to furnish conclusive proof that it is a work of art."

A Lovers' Quarrel.

She (turning at the door)—I think you are just hateful, and I'm never going to speak to you again, so there's no use coming into the music room after me, because I'll be on the rustic bench at the far end of the conservatory.—Smart Set.

Drowned His Voice.

Teacher—Tommy, I asked you to spell candy. Why don't you do it? His Sister—Please, miss, his mouth's watering so he can't talk.—Boston Transcript.

It is better to begin a good work in the evening than not at all.—Old Saying.

State of Ohio, City of Toledo, } ss.
Lucas County, }

Frank J. Cheney makes oath that he is senior partner of the firm of F. J. Cheney & Co., doing business in the City of Toledo, county and state aforesaid, and that said firm will pay the sum of One Hundred Dollars for each and every case of Catarrh that cannot be cured by the use of Hall's Catarrh Cure.

FRANK J. CHENEY.

Sworn to before me and subscribed in my presence, this 6th day of December, A. D. 1886.

(Seal) A. W. GLEASON,
Notary Public.

Hall's Catarrh Cure is taken internally, acting directly upon the blood and mucous surfaces of the system. Send for testimonials, free.

F. J. CHENEY & Co., Toledo, Ohio.
Sold by all Druggists, 75c.

Take Hall's Family Pills for constipation. adv

WET GUNCOTTON.

More Stable Than Dry and Explodes Only From a Severe Shock.

Owing to its high percentage of nitrogen oxide, guncotton when exposed to air in a dry state rapidly absorbs oxygen from the air and becomes very dangerous, exploding spontaneously or from slight shock. Dry guncotton in unconfined mass merely burns with a flash like gunpowder, only much more rapidly; it does not exert explosive effect unless confined, as in a shell. In its dry state guncotton is seldom used for primers and detonators, as it is too unstable and will explode with a slight shock or blow.

The guncotton carried aboard war vessels and submarines for the explosive charge of torpedoes is always wet guncotton, kept in air tight containers to prevent evaporation of moisture. Wet guncotton can be exploded only by a severe shock; hence primers or detonators of some more powerful explosive are necessary, these exploding on impact of the torpedo against a ship's side and in turn exploding the guncotton in the war head. Fifty to 100 pounds is the usual charge of a torpedo.

Ordinarily safe if properly stowed away from heat and kept moist, guncotton becomes dangerous from liability to spontaneous explosion when a slight excess of acid is present, and constant and regular tests for acidity are part of the duties of ordnance officers of war vessels and ammunition depots. Guncotton giving a high acid test is promptly condemned and either destroyed or reworked and washed.—American Druggist.

LAW OLD AND NEW.

A Cynical View of Past Methods and Those of the Present.

Law, more especially criminal law, has usually been an occult science. It is still the practice in Burma, we believe, to give two disputants candles of the same size, to be lighted at the same time. The one whose candle burns longest gets judgment against the other.

Less than 100 years ago a defendant in an English criminal trial appealed to the ordeal of battle, and the court was more or less surprised to find that the ancient law on which he relied had never been repealed.

Determining a man's guilt or innocence by his ability to walk on hot plowshares or carry a hot iron or drink a poisonous decoction or by throwing him bound into water has been practiced for ages among many peoples. The medieval method of letting accused and accuser fight it out with weapons was common over Europe.

Our modest ancestors confessed their inability to find the merits of the cause and so relegated the whole affair to the intervention of supernatural agencies. The main difference is that we are less modest. Instead of the ordeal of battle or the old key and Bible test or the "sieve witch," we have the defendant play a game of trip the court. If he can catch the judge putting down an "i" dot over an "e" he wins and is pronounced innocent.—Saturday Evening Post.

Snuff and a Crook.

Robert Pinkerton once told a story of his father, the founder of the detective agency, which illustrates the elder Pinkerton's caution. A noted criminal was detained in Pinkerton's Chicago office. The elder Pinkerton left the room and when he returned took the precaution of holding a revolver in front of him ready for use.

He saw the criminal standing by the door with a snuffbox he had picked up from Pinkerton's desk in his hand.

"This is good snuff," affably remarked the crook as he took a sniff.

"For the eyes or the nose?" asked Pinkerton, who knew that the crook had intended to blind him in an effort to escape.

"Well," remarked the criminal, "I'm sorry to say that the nose gets it this time."

Flexibility of English.

English is not only, as Richard Jefferies asserted, the most expressive and flexible of tongues, but also, in Swinburne's opinion, the most musical. He proclaimed the lines—

> Music that gentlier on the spirit lies
> Than tired eyelids upon tired eyes

to be unmatched for melody in any language. And few would venture to contradict such a master of music and tongues. But surely French ranks next on the roll of languages. For clearness of diction it is unrivaled, and, thanks to its abundance of vowels (close on one for every consonant), it flows rhythmically from the tongue.

The Orkney Islands.

"The member from the Orkneys" is the only man in the British house of commons who can say he sits for 200 islands. Only sixty of the islands are inhabited, but the constituency embraces more than 60,000 people.

The Orkneys were once given by Norway to England as security for a queen's dower and never redeemed. In the islands the voters must go to the polls by boats, and in some cases the distance to be traveled is eight miles.

Oxen Cavalry.

Madagascar possesses the only oxen cavalry regiment in the world. The climate is so unhealthy for horses that some substitute had to be found. The oxen have been trained to maneuver with surprising skill, but of course are not speedy.

His Joke.

"Hicks has a job I wouldn't care for—pouring molten metal in a foundry."

"Must be hot work."

"You bet! He perspires at every pore."—Boston Transcript.

CORRESPONDENCE

CLINTON

Ed. Parker arrived home Saturday from a business trip to New York City and Philadelphia.

Miss Leonora Mohr has returned from a [illegible] at the [illegible]

Mrs. [illegible] Kilby is sick.

Will Eccles and wife of Tecumseh visited at C. F. Clark's Thursday

[illegible] D. VanTuyle and wife were in Detroit Saturday.

Dr. Reed and family of Tecumseh visited Mrs Reed's father Sunday.

The annual Poultry, Auto and Corn Show will be held in Clinton Jan. 17 to 23.

Miss Bessie Gahun has been absent from her duties at school on account of la grippe.

Mrs. Morris Wilbur and daughter returned to their home in Laporte, Ind., Saturday.

The Auxiliary of St John's church will meet at the Guild rooms Wednesday, Jan. 12. A program on the Indians of the South and West will be given.

Mrs. Roy Draper is entertaining Miss Eula Wooll of Trenton.

Miss Helen Kolkloesch of Jackson is the guest of friends.

George Kies returned from Denver Friday.

Clarence Palmer and George Lancaster were in Detroit Friday

Mr. Williams and family of Saginaw take possession of the Clintonian this week.

Mrs. Sarah Rogers and daughters Adah and Nellie have the grip.

Mrs. Herman Halladay returned Thursday from a visit in Cleveland.

S. K. French was a Sunday visitor at his home in Brooklyn.

Amos Crane has a position with the Brisco Auto Co. of Jackson.

Mrs. Amos Crane has been helping at the 'phone office this week on account of the illness of Misses Rose Crane and Adah Rogers

FOLEY CATHARTIC TABLETS
Keep Stomach Sweet - Liver Active - Bowels Regular
Sold Everywhere

NORTH ADRIAN

Mrs. May Consaul visited her cousin Mrs E H. Brown and family Friday.

Lynn Harris and wife have returned from their wedding trip.

Mrs Minnie Ives will entertain the Ladies Sewing Circle Thursday, Jan 13, with a picnic dinner. The men are cordially invited.

H O. Benedict and wife attended the funeral of her cousin Welcome Teachout at North Rome church last Sunday.

Mrs. Geo. White of Onsted visited her sister Miss Addie Armstrong Friday.

Miss Addie Armstrong has had a garage built. Frank Mattis and Leigh did the work.

The officers of the Grange were installed Friday. Mr. and Mrs. Albert Howard of Tecumseh did the work with 75 present. A fine dinner was served and all enjoyed a good time

FOLEY KIDNEY PILLS
FOR BACKACHE KIDNEYS AND BLADDER
Sold everywhere.

HOLLOWAY

Mrs. Jas Lile of Kalkaska is visiting her niece Mrs Henry Cavill.

Marie Isaccason of Adrian is the guest of her aunt Anna Drouillard

Mrs. Jas. Foley is ill.

Mrs. Eugene Drouillard is in Adrian keeping house for her daughter Mrs. Joseph Isaccason while she is recovering from her operation at Bixby hospital.

Congratulations to Mr. and Mrs. Rutherford Anderson.

Insurance men were here Tuesday adjusting the claims from the recent fire

Ina Mae Binns resumed her studies at Ypsilanti Monday. Ray will remain at home until April.

Mrs. Ira Wilson went to Monroe Thursday to install the officers of Floral City Hive.

The L. O. T. M. M. met with Mrs. E O Eldridge Wednesday afternoon It was voted to meet with Mrs A. B. Lewis for their regular reviews. Mrs Merritt Granger has invited the ladies to her home for installation Jan. 12. A pot luck dinner will be served Good attendance desired.

Dan Dermeyer was in Jackson last week looking for work.

The church sheds have been torn down and the lumber is being moved down to the church to rebuild.

BRITTON

Mrs. R. S. Bumpus of Tecumseh spent the latter part of the week with her daughter Mrs Robert Welch

Mrs. W. J Moreland was a Friday visitor in Tecumseh.

A. E. Kniffin, Joseph Wiggins and W. M. McCarbery were Wednesday visitors in Adrian.

Mrs G. H. Allen of Toledo came Wednesday for a few days visit with relatives here.

Mrs. Wm. Gibson, Jr. returned home Wednesday from a few days visit with relatives in Blissfield.

Miss Bertha Brus of Birdsall spent Friday with Mr. and Mrs. Berlin Brus.

Mr. and Mrs. Ernest Oliver and son Ralph and Mrs. Herbert Allen were Friday visitors in Tecumseh.

Bert Pocklington and wife were in Adrian Thursday

Mr William C. Baum and Wm. R. Baum of Dundee visited H. H. Baum and family Friday.

The losing side in the Christian Endeavor contest which has been given at the Christian church during the past three months will give a banquet to the winning side next Wednesday evening in the church dining room.

Charles Robinson of Detroit is here visiting relatives.

Harlow Kearn was a Saturday visitor in Adrian.

CLASSIFIED ADS

FOR SALE—House on Pottawatamie [illegible]

STOMACH MISERY QUICKLY VANISHES

Your money back if you want it is the way in which C. A. Wright & Son the popular druggist are selling Mi-o na the great dyspepsia remedy

This is an unusual plan, but Mi-o-na has so much merit and is so almost invariably successful in relieving all forms of indigestion that they run but little risk in selling under a guarantee of this kind.

Do not be miserable or make your friends miserable with your dyspepsia. Mi-o-na will help you. If it doesn't, tell C. A. Wright & Son that you want your money back and they will cheerfully refund it.

A change for the better will be seen from the first few doses of Mi-o-na and its continued use will soon start you on the road to perfect digestion and enjoyment of food.

Mi-o-na has been so uniformly successful that every box is sold under a positive guarantee to refund the money if it does not relieve. What fairer proposition could be make?

C A. Wright & Son give their personal guarantee of "money back if you want it" with every box of Mi-o-na that they sell. A guarantee like this speaks volumes for the merit of the remedy.

NEW MODELS ARE THE BEST EVER

They Will Be Shown in West for First Time at Detroit Auto Show.

Those who attended the New York show are unstinted in their praise of the 1916 models, which have met with such great favor among the tens of thousands who patronized that great trade exhibit. Taken all the way through the cars are far and away ahead of the models of other years in every detail.

In the first place there has been a refinement in the appearance of the cars, the streamline bodies are even more graceful than they were a year ago, there is something natty and extremely clever in the car in repose. Luxuriousness is the keynote in the finishing and the furnishing of all cars, even those that sell for from $500 to $800 rivalling the $1,500 jobs of 1913.

While the improvements to the mechanism of cars might not seem so important they are in the line of greater efficiency, the motors will do more with the same amount of gas and oil, the maintenance is less, hence there is a saving in operation, at the same time greater comfort on the part of the owner and his lucky friends who ride with him.

These cars, the finest that ever have come from the factories, will be seen for the first time in the middle west at the Detroit auto show, January 15 to 22, which will be staged in three connected and elaborately decorated buildings, the biggest show Detroit ever has given.

TRACED IN FIRE.

Glow Pictures Are Spectacular and Easy to Make.

To make glow pictures forty parts of saltpeter are added to twenty parts of gum arabic, and the whole is dissolved in forty parts of water. An ounce or two of this mixture will be sufficient to prepare a good many pictures. A few sheets of white paper should next be secured, and this should be rather thin, similar to that which is used for typewriting.

Now take a clean pen and draw the picture on the paper, using the solution, which should be slightly warmed by standing the bottle in hot water. Anything may be delineated, the only essential point being that all the lines must connect. The final line should be drawn down to the corner of the sheet, and this spot may be indicated with a pencil cross. Hang the sheets up to dry, and when the process is complete the lines are practically invisible.

To bring up the picture first of all turn down the borders of the sheet of paper in such a way that it is raised above the surface which will not be injured by the slight smoldering of the paper. Get a match and light it, placing the glowing end of the point where the pencil cross was made on the sheet.

A trail of red fire will at once start to burn out the picture, following the lines which have been drawn. No other part of the design catches on fire save that which has been treated with the solution. Finally the picture stands up in strong black lines, and the effect is very curious. There is absolutely no danger from fire in this little experiment.—Cleveland Plain Dealer.

INTENSIVE WHEAT GROWING.

Startling Results Claimed For a Russian's Methods.

Some years ago, says an English publication, a Russian farmer discovered a method of increasing the yield of wheat in so startling a manner that no one believed he was telling the truth. The Russian declared that it was possible to get seventy pounds of grain from one seed and to make an acre carry forty-five tons.

That does sound like a miracle, and we do not vouch for it, but here is the method, and if any farmer has the patience to try it he will certainly be surprised at the result.

Each grain is planted separately in a sunken bed about fifteen inches deep and three and a half feet in width.

As soon as the grain sprouts the little blade is covered with a thin layer of earth about an inch and a half in depth. The result is that you get three stalks instead of one. At the end of three weeks the hoe comes into use again, and the three stalks being covered with earth, turn into nine stalks. This process on being repeated a third time results in twenty-seven stalks, and the Russian in question repeated it ten times in all, so that at last each grain produced 59,049 stalks. If the seed is first sown in the ordinary fashion and then transplanted to the pit before mentioned you get an even stronger growth, so that after only eight coverings more than 105,000 stalks have been produced from a single grain.—Youth's Companion.

HAD NEARLY LOST USE OF HIS ARMS

Otsego Man Took Tanlac and Now is Relieved of Rheumatism

W. P Rubert, of Otsego, says: "When I first began to use Tanlac I was in a very bad state of health. I had suffered so much from rheumatism that I had nearly lost the use of my arms. My hands were all crippled up and I used them only with difficulty. My stomach was out of condition and I was very nervous. I suffered from severe pains in my limbs. I slept [illegible]. My appetite was poor and my digestion worse. Since using Tanlac my rheumatism is very much better and my general health has improved. I have a good appetite, plenty of energy and my nerves are in good condition, enabling me to sleep well. I think Tanlac is a splendid remedy."

"Tanlac may be obtained here at the store of B. J. Palger. adv

We Show Men & Women
how to make $30 to $100 weekly, your capital. Amazing opportunity for large income. Why waste time working for others? Use your spare time at home and gain financial independence. No canvassing. Be your own master. Write today. Universal Success Co. Dept. A. No. 16 Fifth Ave., New York City.

Use
Black Silk Stove Polish
BLACK SILK
STOVE POLISH
"A Shine in Every Drop"
Get a can today from your hardware or grocery dealer.

COLOSSAL GRAVEYARDS.

Imposing Mountains That Are Built of Animal Skeletons.

Many of the most imposing mountain ranges of the globe are largely made up of limestones composed almost entirely of the hard parts of animals which once lived in the sea, the most important of these rock building forms being of a very small size. The solid earth is, in fact, a colossal graveyard, and many of its most imposing elevations are stupendous tombstones.

The chalk making up the white cliffs to which England owes her name of Albion (Latin, albus, white) is chiefly composed of microscopic shells closely resembling those now found at the bottom of the sea. Hills and mountain ranges largely made of this chalk extend from Britain and France round the shores of the Mediterranean and away into Asia and are largely represented in other parts of the world. Even more remarkable is the limestone of which the pyramids are built.

This is chiefly made up of coin shaped shells (nummulites), partly responsible, no doubt, for eastern legends of magic money. The limestone containing them attains a thickness of several thousand feet and is the material of which many mountain ranges are largely built. Beginning on the west, we have the Pyrenees and Alps, followed by the Carpathians, Caucasus, mountains of Asia Minor, north Africa and Baluchistan and, lastly, the Suleiman mountains, Himalayas and ranges in China and Japan.

THE JUDGE'S CHARGE.

It Dazed the Culprit's Lawyer, Who Felt He Had Won His Case.

The following experience of a Mississippi lawyer was related by himself years ago. He said:

I was defending a prisoner for horse stealing, and seeing no other means of defending him under the circumstances I set up the plea of insanity. I argued it at length, read many extracts from works of medical jurisprudence and had the patient attention of the court.

The prosecuting attorney did not attempt to reply to my argument or controvert my authorities. I seemed to have things my own way and whispered to the prisoner that he needn't be uneasy.

Then came the judge's charge, in which he reminded the jury that there was no dispute between counsel as to the facts of the case. Indeed, there could not have been, for several witnesses had sworn positively that they saw my client steal the horse.

"But," concluded the court, "the plea of insanity has been set up, and I charge you, gentlemen of the jury, that it should receive your very grave and serious deliberation, but I must be allowed to say, gentlemen, that for myself, upon a review of the whole case, I can discover no evidence of insanity on the part of the prisoner, except perhaps in the selection of his counsel."—Chicago News.

This Country of Bigness.

America is a quarter section, not a square foot country. It is the land of the biggest lakes, the longest rivers, the fastest trains, the tallest buildings, the land of the huge corporation and the spacious farm and the prodigious industrial enterprise. The inhabitant of this country of bigness feels the urge of these immeasurable interests; therefore his fascination for large figures and enormous scales of measurement. He feels that he must keep up to the pace of business or get out of the game or be run over. One advance step necessitates a longer stride to follow. He must always have his "next." * * * Big and swift business always fascinates the American mind.—From "American Ideals," by Clayton Sedgwick Cooper.

Habits of the Wildcat.

To say that a dog can "whip his weight in wildcats" is to pay about the highest tribute to his strength, courage and activity, and there are very few dogs that would care to earn such a tribute if they understood all it implied. Not that a wildcat is of a specially aggressive disposition. On the contrary, he would sooner mind his own business any time than fight. So anxious is he as a rule to keep out of trouble that he has often been accused of cowardice, but he has on so many occasions given evidence of the most desperate courage that it is doubtful if the accusation is a fair one. When wounded or at bay he is perhaps as dangerous as any creature of his size.

Misplaced.

Sergeant to Tommy (who has fallen out for the fourth time)—What! At it again? You know you ought never to have joined this 'ere regiment, me lad. You ought to 'ave joined the flying corps. They only let you fall out once there!—London Punch.

STATE OF MICHIGAN, County of Lenawee, ss.

Probate Court for said County.

At a session of the Probate Court for the County of Lenawee, holden at the Probate Office, in the City of Adrian, on the 18th day of December in the year one thousand nine hundred fifteen.

Present HON. HARRY L. LARWILL, Judge of Probate.

In the matter of the estate of HARRIETT B SNYDER, deceased.

On reading and filing the petition, of Benjamin F. Snyder, administrator, upon the estate of said deceased, alleging that the funeral expenses and debts of said deceased, and the expenses of administration thus far incurred have been fully paid, and praying that his final administration account may be allowed and for such other order and decree as to this Court shall seem proper.

It is Ordered, That Monday, the 17th day of January next, at nine o'clock in the forenoon, be assigned for the hearing of said petition.

And it is further Ordered, That a copy of this order be published in the TECUMSEH HERALD, a newspaper printed and circulating in said County of Lenawee for three successive weeks previous to said day of hearing.

HARRY L. LARWILL,
(A true copy) Judge of Probate.
E. I. LARWILL, Probate Register.

Commissioners Notice

STATE OF MICHIGAN, County of Lenawee

In the matter of the Estate of [illegible] J. HATCH, Deceased.

The undersigned having been appointed by the Probate Court of said County, Commissioners to receive, examine and adjust all claims and demands of all persons against the estate of said deceased, do hereby give notice that we will meet for that purpose at the residence of W. E. Swick in the township of Macon Lenawee County, Michigan, on the 18th day of January 1916, and on the 18th day of April 1916 at one o'clock in the afternoon of each of said days.

And that four months from the 18th day of December, 1915, are allowed by said Probate Court for the creditors of said estate to present their claims to us for examination and allowance.

Dated December 18th 1915.
Gabriel A. Mills,
Mayne R. Pennington.
Commissioners.

STATE OF MICHIGAN, County of Lenawee, ss.

Probate Court for said County.

At a session of the Probate Court for the County of Lenawee, holden at the Probate Office in the City of Adrian, on the 7th day of January, in the year one thousand nine hundred and sixteen.

Present: Hon. HARRY L. LARWILL, Judge of Probate.

In the matter of the estate of CAROLINE N. COLVIN, Deceased.

On reading and filing the petition of Frederick B. Wood, administrator with the will annexed upon the estate of said deceased, alleging that the funeral expenses and debts of said deceased, and the expenses of administration thus far incurred, have been fully paid, and praying that his final administration account may be allowed and for such other order and decree as to this Court shall seem proper.

It is Ordered, That Monday the 31st day of January next, at nine o'clock in the forenoon, be assigned for the hearing of said petition.

And it is further Ordered, That a copy of this order be published in the TECUMSEH HERALD a newspaper printed and circulating in said County of Lenawee for three successive weeks previous to said day of hearing.

(A true copy) HARRY L. LARWILL
Judge of Probate.
E. I. LARWILL, Probate Register.

STATE OF MICHIGAN, County of Lenawee, ss.

At a session of the Probate Court for said County, held at the Probate Office in the City of Adrian, on the 3rd day of January, in the year one thousand nine hundred and sixteen.

Present, HARRY L. LARWILL, Judge of Probate

In the matter of the estate of ALICE J., EVERETT J. and RICHARD J. BEASLEY. Minors.

On reading and filing the petition, duly verified of Zillah Hooten, aunt of said minors, praying for reasons therein contained that she may be appointed guardian of the person and estate of said minors;

It is ordered that Monday, the 31st day of January next at nine o'clock in the forenoon be assigned for the hearing of said petition

And it is further Ordered, That a copy of this order be published in the Tecumseh Herald, a newspaper printed and circulating in said County of Lenawee, for three successive weeks previous to said day of hearing.

(A true copy) Harry L. Larwill,
Judge of Probate
E. I. Larwill, Probate Register.

FOLEY KIDNEY PILLS
FOR BACKACHE KIDNEYS AND BLADDER
Sold Everywhere

Baby's Skin Troubles

Pimples—eruptions—eczema quickly yield to the soothing and healing qualities of Dr Hobson's Eczema Ointment. No matter where located, how bad or long standing, Dr. Hobson's Eczema Ointment will remove every trace of the ailment. It will restore the skin to its natural softness and purity. Don't let your child suffer—don't be embarrassed by having your child's face disfigured with blemishes or ugly scars. Use Dr Hobson's Eczema Ointment. It's guaranteed. No cure, no pay. 50c at your druggist's. adv

January's "Slowing Up"

Winter indoor life, heavy food and irregular exercise cause a dull tired feeling. Foley Cathartic Tablets tone up the stomach and bowels, liven up the liver, cleanse the system and give the light, free feeling of proper digestion and good health. Do not gripe or nauseate Sold everywhere in Tecumseh adv

Dangers of a Cold

Do you know that of all the minor ailments colds are by far the most dangerous? It is not the colds themselves that you need to fear, but the serious diseases that they so often lead to. For that reason every cold should be gotten rid of with the least possible delay. To accomplish this you will find Chamberlain's Cough Remedy of great help to you. It loosens a cold, relieves the lungs, aids expectoration and enables the system to throw off the cold. For sale by all dealers. adv

Cold Weather Aches and Pains

Many aches and pains, sore muscles, stiff joints and much rheumatism attributed to cold weather have their first cause in failure of the kidneys to properly eliminate waste matter from the system. Foley Kidney Pills tone up weak and diseased kidneys, giving prompt relief from aches and pains. Sold everywhere in Tecumseh. adv

Six-year-old had Croup

"I have a little girl six years old who has a good deal of trouble with croup," writes W. E. Curry, Evansville, Ind. "I have used Foley's Honey and Tar, obtaining instant relief for her. My wife and I also use it and will say it is the best cure for a bad cold, cough, throat trouble and croup that I ever saw." Sold everywhere in Tecumseh. adv

Many People Don't Know

A sluggish liver can cause a person an awful lot of misery. Spells of dizziness, headaches, constipation and billiousness are sure signs that your liver needs help. Take Dr. King's New Life Pills and see how they help tone up the whole system. Fine for the stomach too. Aids digestion. Purifies the blood and clears the complexion. Only 25c at your druggist's. adv

TECUMSEH EVIDENCE FOR TECUMSEH PEOPLE

The Statements of Tecumseh Residents are Surely More Reliable Than Those of Utter Strangers.

Home testimony is real proof.

Public statements of Tecumseh people carry real weight.

What a friend or neighbor says compels respect.

The word of one whose home is far away invites your doubts.

[illegible] Tecumseh man's statement

And it's for Tecumseh people's benefit.

Such evidence is convincing.

That's the kind of proof that backs Doan's Kidney Pills.

A. C. Aylesworth, W. Chicago St., Tecumseh, says: "About four years ago, I had an acute attack of lumbago and my kidney's were disordered. I at length heard of Doan' Kidney Pills and procuring a supply at C. A. Wright & Son's Drug Store, I began using them. In a short time I was relieved. I have had no return attack of the trouble. I hope other kidney sufferers will read my statement and be led to give Doan's Kidney Pills a trial."

Price 50c at all dealers. Don't simply ask for a kidney remedy—get Doan's Kidney Pills the same that Mr. Shurtz had. Foster-Milburn Co., Props. Buffalo, N. Y. adv

TECUMSEH MARKETS

CORRECTED JAN 11, 1916

Wheat		1 15	1 20
Flour per bbl		6 30	6 80
Rye			85
Corn (ear)	cwt		75
Oats	bu		37—40
Beans			3 00
Potatoes			75
Butter			27
Eggs			37
Lard			12
Guinea			11
Fowls (live)			9-12
Springers			11-14
Roosters			07
Ducks 4 lb up			14
Geese			10
Turkeys			20
Hay			10 00—14 50

CHICHESTER S PILLS
DIAMOND BRAND
Beware of Counterfeits. Refuse all Substitutes.
LADIES! Ask your Druggist for CHI-CHES-TER S DIAMOND BRAND PILLS in RED and GOLD metallic boxes, sealed with Blue Ribbon. TAKE NO OTHER. Buy of your Druggist and ask for CHI-CHES-TER S DIAMOND BRAND PILLS, for twenty-five years regarded as Best, Safest, Always Reliable.
SOLD BY ALL DRUGGISTS
TIME TRIED EVERYWHERE WORTH TESTED

For Rheumatism

As soon as an attack of rheumatism begins apply Sloan's Liniment. Don't waste time and suffer unnecessary agony. A few drops of Sloan's Liniment on the affected parts is all you need. The pain goes at once.

A grateful sufferer writes: "I was suffering for three weeks with chronic rheumatism and stiff neck. Although I tried many medicines, they failed. Fortunately I heard of Sloan's Liniment and after using it three or four days am up and well. I am employed in the biggest department store in S. F. where they employ from six to eight hundred hands, and they surely will hear all about Sloan's Liniment." H. B. Smith, San Francisco, Cal.—Jan. 1915. 25c at all druggists. adv

Excellent for Stomach Trouble

"Chamberlain's Tablets are just fine for stomach trouble," writes Mrs. G. C. Dunn, Arnold, Pa. "I was bothered with this complaint for some time and frequently had bilious attacks. Chamberlain's Tablets afforded me great relief from the first, and since taking one bottle of them I feel like a different person." For sale by all dealers. adv

Down on His Back

"About two years ago I got down on my back," writes Solomon Bequette, Flat River, Mo. "I got a 50c box of Foley Kidney Pills and they straightened me right up. I recommend them to all who have kidney trouble." Rheumatic aches and pains, soreness and stiffness, sleep disturbing bladder trouble, yield quickly to Foley Kidney Pills. Sold everywhere in Tecumseh adv

Cough Medicine for Children

Never give a child a cough medicine that contains opium in any form. When opium is given other and more serious diseases may follow. Long experience has demonstrated that there is no better or safer medicine for coughs, colds and croup in children than Chamberlain's Cough Remedy. It is equally valuable for adults. Try it. It contains no opium or other harmful drug. For sale by all dealers. adv

Get Rid of a Racking LaGrippe Cough—It Weakens

For the severe racking cough that comes with lagrippe, Foley's Honey and Tar Compound is wonderfully healing and soothing. R. G. Collins, ex-postmaster, Barnegat, N. J., says: Foley's Honey and Tar Compound soon stopped the severe lagrippe cough that completely exhausted me. It can't be beat." Sold everywhere in Tecumseh. adv

RAILROAD TIME TABLE

Effective June 6, 1915

NEW YORK CENTRAL

Going south

Station	11 a m	13 a m	15 p m	23 p m
Jackson	*6 05	‡10 20	‡2 05	*8 05
Tecumseh	7 03	11 47	3 01	9 01
Adrian	7 33	11 50	3 30	
Toledo	8 40	12 35	4 15	10 10
Chicago	4 15			
Detroit	‡12 20		6 00	

Going north

Station	10 a m	12 a m	14 p m	21 p m
Toledo	*7 50	‡12 01	‡4 30	*7 30
Detroit				‡5 00
Adrian		12 35	5 05	8 15
Tecumseh	9 10	1 01	5 35	9 06
Jackson	10 15	2 00	6 40	10 00

G. J. Zieber, Ticket Agent.

DUNDEE BRANCH

Going west

Station	29 a m	41 p m
Adrian	8 37	‡3 10
Tecumseh	‡9 10	4 02
Tipton	10 10	4 16
Addison	11 50	4 55
Marshall	2 00 p m	6 25
Battle Creek		6 58

Going east

Station	42 a m	30 p m
Battle Creek	7 35	
Marshall	8 12	9 00
Addison	‡9 37	‡11 50
Tipton	10 10	1 40
Tecumseh	10 22	2 10
Adrian	10 50	
Chicago	5 00	

F. S. BELL, Ticket Agent.

DETROIT, TOLEDO & IRONTON

Going south

Station	1 a m	3 p m	N. Y. C. p m
Detroit	‡8 00	*4 30	
Dundee	9 50	6 30	4 20
Britton	10 03	6 42	4 59
Ridgeway	10 08	6 48	5 10
Tecumseh	10 22	7 00	5 20
Adrian	10 50	7 29	

Going north

Station	4 a m	2 p m	
Adrian	*8 43	‡3 48	
Tecumseh	9 10	4 16	3 10
Ridgeway	9 20	4 26	3 25
Britton	9 25	4 31	3 40
Dundee	9 40	4 46	4 50
Detroit	11 55	6 40	

‡ Daily except Sunday.
* Daily.

R. A. FOWLER, Ticket Agent.

If Mother's Only Knew

Mother Gray's Sweet Powders for Children relieve Feverishness, Bad Stomach, Headache, Teething Disorders, move and regulate the Bowels and destroy worms. They break up colds in 24 hours. Used by Mothers for 28 years. They never fail. At all druggists, 25c. Sample FREE Address, Allen S. Olmsted, LeRoy, N. Y.

Our Jitney Offer—This and 5c

DON'T MISS THIS. Cut out this slip, enclose with five cents to Foley & Co., Chicago, Ill., writing your name and address clearly. You will receive in return a trial package containing Foley's Honey and Tar Compound, for coughs, colds and croup. Foley Kidney Pills and Foley Cathartic Tablets. Sold everywhere in Tecumseh. adv

Liven up Your Torpid Liver

To keep your liver active use Dr. King's New Life Pills. They insure good digestion, relieve constipation, and tone up the whole system—keep your eye clear and your skin fresh and healthy looking. Only 25c. at your druggist. adv

Billiousness and Constipation Cured

If you are ever troubled with billiousness or constipation you will be interested in the statement of R. F. Erwin, Fern, Ind. "A year ago last winter I had an attack of indigestion followed by billiousness and constipation. Seeing Chamberlain's Tablets so highly recommended, I bought a bottle of them and they helped me right away." For sale by all dealers. adv

Allen's Foot—Ease for the Troops.

Many war zone hospitals have ordered Allen's Foot-Ease, the antiseptic powder to shake into your shoes, for use among the troops, because it gives rest and comfort to tired, aching, swollen feet and makes walking easy. At druggists everywhere, 25c.

How to Cure Colds

Avoid exposure and drafts. Eat right. Take Dr. King's New Discovery. It is prepared from Pine Tar, healing balsams and mild laxatives. Dr. King's New Discovery kills and expels the cold germs, soothes the irritated throat and allays inflammation. Search as you will, you cannot find a better cough and cold remedy. Its use over 45 years is a guarantee of satisfaction. adv

For sale by all druggists.

»Be Sure You Get This« Old Reliable Cough Medicine
Imitations always follow the trail of success. Hundreds of imitations have come and gone since FOLEY'S HONEY AND TAR COMPOUND began, 40 years ago, to loosen the grip of coughs and colds.
Be sure you get the genuine
Foley's Honey and Tar Compound
And avoid the names that sound like it.
Here are three easy ways to tell the genuine. 1st—The name of "Foley's." 2nd—The yellow package. 3rd—The Beehive on the yellow package. You cannot get a substitute to do for you what FOLEY'S HONEY AND TAR COMPOUND will do—for coughs, colds, croup, bronchial and lagrippe coughs, throat and lung trouble. Buy it of your druggist and be safe.
EVERY USER IS A FRIEND.
For sale by All Druggists.

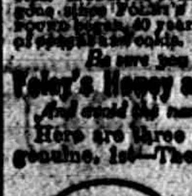

THE TECUMSEH HERALD

SIXTY-FIFTH YEAR NO. 26. TECUMSEH MICHIGAN, FRIDAY JANUARY 14 1916 WHOLE NUMBER 4482

THE BANK FOR ALL THE PEOPLE
[illegible]

Report of the Condition of
Tecumseh State Savings Bank,
At the close of business December 31, 1915, as rendered to the State Banking Department.

RESOURCES

Loans & Discounts	$179,780 [illegible]
Bonds & Mortgages	211,842 [illegible]
Overdrafts	[illegible]
Furniture and Fixtures	6,500 00
Real Estate	12,472 [illegible]
Cash and in Banks	91,840 [illegible]
	$497,044 [illegible]

LIABILITIES

Capital Stock	$25,000 00
Surplus	25,000 00
Undivided Profits	[illegible]
Deposits	412,191 [illegible]
Bills Payable	30,000 00
	$497,044 [illegible]

SAFETY COURTESY SERVICE

GIVEN AWAY FREE

ALUMINUM
Kitchen Utensils

Call and see them and ask about them.

C. M. GILBERT

Don't Miss These Extra Specials
—IN—
Our January
Clearing Sale

1 lot Ladies' Dress Shoes, a clean-up of many broken lines at 98c

1 lot Ladies' fine Dress Shoes a big special at - $1.98

1 lot Children's Bargain Sample Shoes, sizes 4 to 8, actual values $1.00 to $1.50, Big Special - 69c

The People's Store,
WM. PALMAN, Manager.

At Fire Insurance
Plate Glass Automobile
Is your Policy in
The Michigan Mutual Tornado, Cyclone and Windstorm Insurance Co. of Hastings
All right? LOOK IT OVER.
Mrs. Franc S. Gillespie
"Always Hustling"

A GENERAL SURVEY OF THE WAR.

Thursday Jan. 6.—Petrograd reports the Russian advance continues in the southern extremity of the fighting area and that the Teutons will be forced back forty miles to the line running through Kolomea, Stanislau and Galich. Berlin admits a German detachment in the Riga-Dvinsk front was driven back by the Russians.

The British conscription bill passed the commons on first reading by 403 for to 105 against, an overwhelming victory for the government. The British labor congress by nearly a three to one vote urged its members in parliament to vote against the measure. Arthur Henderson, president of the board of education, and leader of the labor party; George H. Roberts, labor whip and junior lord of the treasury and William Brace, parliamentary under secretary for home affairs, resigned from the cabinet as a result of the congress's act, and will go before the people for reelection.

Friday, Jan. 7.—Germany has made further concessions in the submarine controversy with the United States. In a note given to the state department by Count von Bernstorff the kaiser's government promises that all vessels—passengers and freight—shall be warned and the passengers given an opportunity to escape in safe boats, before such vessels are torpedoed. Germany offers indemnity for lives lost on the Lusitania disaster but refuses to disavow the act, the ambassador contending that the acceptance of the principle of international law constitutes a disavowal.

There is quiet on all fronts in the war zone. The Germans retook the cemetery south of Czartovysk in Volhynia, captured by the Russians Thursday.

The position is said to be of strategic importance.

Russian reports claim a continued steady advance of their offensive.

Saturday, Jan. 8.—Vienna says the Russian [illegible] in Galicia and Bessarabia has been renewed, but declares all attacks were repulsed with about 1,000 prisoners.

Petrograd claims the cemetery at Czartovysk retaken by the Russians in the day's fighting 2,000 prisoners are reported taken.

Berlin reports part of a trench at Hartmannsweilers Kopf taken in Alsace.

King Constantine, in an interview to a press representative, asks that the people of the United States be told that he is neither pro-German nor pro-ally, but is for Greece.

Sunday, Jan. 9.—French troops were withdrawn from the summit of Hirsstein, south of Hartmannsweiler Kopf, due to the capture of a hill north of the position by the Germans.

Franco-British troops have been totally withdrawn from Gallipoli, with one man wounded as a casualty list. The Turks claim the troops were driven off, after having suffered severe loss.

The British warship King Edward VII, was blown up by a mine in the North Sea and sunk. The King Edward VII, was of 16,350 tons, being the third most powerful vessel lost by the British during the war. The crew was saved.

The Turkish government has seized 1,600 allied subjects and British and French embassy officials at Constantinople in retaliation for the arrest of Teutonic and allied consuls at Saloniki.

Frank H. Dodd, Publisher, Dies.

NEW YORK — Frank Howard Dodd, president of the American Publishers' association and senior member of the publishing firm of Dodd, Mead & Co., died at his home here from heart trouble following an attack of grip. Mr. Dodd was seventy-two years of age and had been a publisher for more than fifty years.

WILSON CAN'T VISIT ILLINOIS.

Preachers Oppose Wine at Lincoln Feast—To Hold Rival Meeting.

SPRINGFIELD, ILL. — Because of an engagement in Washington on the evennig of Feb. 11 President Wilson has informed Governor Dunne that he will be unable to attend the annual Lincoln day banquet in Springfield the evening of Feb. 12.

Governor Dunne had invited the president to attend and news dispatches from Washington several days ago said that Mr. Wilson probably would accept.

Backers Desert Reform Mayor.

TERRE HAUTE, IND. — The Good Government league, which, it is said, paid Frank S. Rawley, $500 attorney's fee to defend Mayor Gossom against the impeachment charges filed by the city council, has adopted resolutions condemning Gossom for his recent change of front in removing William A. Brandon and the Rev. A. R. Monger from the board of safety and appointing a board that has "tilted the lid."

Fire Wrecks Part of Krupp Plant.

AMSTERDAM — Fire destroyed the wheelshops of the Krupp gun plant at Essen, according to advices received here, and also damaged other buildings.

H. Samuel Named Home Secretary.

LONDON, ENG. — Herbert Samuel, postmaster-general, has been appointed home secretary, succeeding Sir John A. Simon, resigned.

Italy Requisitions Grains.

ROME — The Italian government has issued a decree requisitioning all wheat, grain and maise for military uses.

In a decision an echo of the "Mabray gank," famous several years ago for their connection with fake races, wire-tapping exploits, etc., until separated by the federal authorities, turned up in the supreme court when the court reversed a judgment secured by Peter Voorhees, of Alma, against Clinton Nelson of the same place for about $2,000.

BRITISH REPORT TIGRIS VICTORY

But Constantinople Claim Turks Surround Them.

ASSERTS ENEMY LOST 3,000

Turks Say British Force Is in Bern Straits—British Official Says Ottoman Troops Are Routed With Invaders Pursuing—May Cover Two Different Battles.

LONDON, ENG.—The Turks in Mesopotamia were in full retreat on Jan. 9 with the British pursuing them, it was announced in the house of commons by J. Austen Chamberlain, secretary for India. There had been heavy fighting on both banks of the Tigris on Jan. 7, Mr. Chamberlain said, and the British had taken two Turkish guns and 700 prisoners.

Reports at Variance.

Although Berlin reports a British retreat in Mesopotamia, at variance with the British announcement that the Turks are falling back after heavy fighting, Mr. Chamberlain's statement to the house of commons does not disclose the point at which the engagement referred to occurred. It is possible that this action took place south of Kut-el-Amara between the Turks and the main body of the British.

In telling the commons the news of the British success on the Tigris Mr. Chamberlain said:

"General Aylmer left Miam Alligrabi on Jan. 6 with troops marching to the relief of Kut-el-Amara. On the same day General Townshend at Kut reported [illegible] the previous night the enemy had opened a heavy fire on the northwest front and on the village opposite Kut, but had made no attack. On the night of Jan. 7 General Aylmer reported heavy firing on the south bank of the Tigris.

Capture 700 Turks.

"On the right bank General Campbell's column carried the enemy's position, taking two guns and 700 prisoners, and then intrenched. Meanwhile the main attack on the left bank was retarded by an enemy outflanking movement and General Aylmer reported that he aparently was opposed by three Turkish divisions.

"On the evening of Jan. 8 he reported that owing to fatigue the troops had been unable to make any progress that day. On the 9th he reported the enemy in retreat and that he was pursuing, but that heavy rains hindered the pursuit.

"From later telegrams it appears that the enemy has reached Khora."

Says British Are in Retreat.

BERLIN — The British army at Kut-el-Amar, in Mesopotamia, has been surrounded by Turks, according to Constantinople advices given out by the Overseas News agency. It is said the Turks have advanced to the main defenses of the British. The main British army in Mesopotamia, according to these reports, is in retreat, 10,000 men having been left at Kut-el-Amara to cover the movement.

URGES AID TO MONTENEGRO

Italian Press Tells of Dynastic and Strategic Reasons for Step.

ROME — The Italian press is significantly urging that the government assume the control and defense of Montenegro. Montenegro, they urge is dynastically united with Italy through the Italian queen, who is the daughter of King Nicholas.

In the second place, they point out that as Montenegro is now situated she is threatened by the Austrians with the loss of Mount Lowcen, which in Austrian hands would make Cattaro impregnable and defeat of the Austrian navy on the Adriatic impossible.

GRIESHEIMER GOES TO CELL

Chicagoan of National Notoriety Swindled Mr. Muck.

SAN FRANCISCO, CAL.—Frederick Griesheimer of Chicago was found guilty in the superior court of having obtained money from Dr. Karl Muck, director of the Boston Symphony orchestra, under false pretenses. He was sentenced to eighteen months in San Quentin penitentiary.

Griesheimer told Mr. Muck the money was to be used in financing a pro German newspaper.

Asquith Lauds Withdrawal.

LONDON, ENG. — Premier Asquith in announcing the withdrawal of the last British troops from the Dardanelles at Sedd-el-Bahr to the house of commons referred to the operations together with those by which the withdrawal at Anzac and Suvla bay were accomplished as deserving of an imperishable place in English history.

Samuel Lucas, Actor, Dead.

NEW YORK — Samuel Lucas author of the song, "Grandfather's Clock," and known as one of the most original entertainers on the American stage for nearly half a century, died at his home here. He was seventy-five years old.

At East Lansing the work is already in progress on the new $15,000 gymnasium at the M. A. C..

Wm. Chaddwick, deputy collector, announces that the embargo on potatoes from Canada has been removed.

H. J. Carson, representative of the J. Farrell company, of Chicago, was found dead in his bed at Post Tavern.

Jackson prison will shortly begin the manufacture of plug and smoking tobacco, socks and cloth for the use of inmates of the institution.

Henry Ford, who recently returned from his European peace mission has a place on the Republican presidential primary ballot in Michigan this spring.

The jury in the noted Three Oaks $10,000 breach of promise suit of Edith Clark against Joseph A. Parren returned a verdict in favor of Miss Clark for $3,500.

BRYAN'S LETTER AS WILSON HELP

Friends of President May Turn Document on Commoner.

PLATFORM PLANK NOT BINDING

It is Reported Nebraskan Practically Released Wilson from Obligation Under One Term Paragraph—Not Binding on Individuals, is Said to Be Its Purport.

WASHINGTON, D. C.—There is in existence a letter written by William J. Bryan in which the commoner practically releases President Wilson from any obligation under the single term plank of the Baltimore platform not to run for a second term. President Wilson's political advisers expect to use this letter against Mr. Bryan if the latter, as has been intimated, seeks to make any issue of a second term for Mr. Wilson.

Not Binding on Individuals.

This letter was written by Mr. Bryan back in 1913 when a resolution was pending before congress limiting the presidency to a single term. Mr. Bryan wrote to a member of congress that the one term plank was intended merely as a declaration of policy and should not be binding on any individual until legislation had been passed and it applied to all parties alike.

This information followed upon the heels of a disclosure as to President Wilson's own views on the one term plank. A letter was made public in which the President cites the rule by which he will be guided in deciding whether or not he shall run again. This is the way the President puts it:

"I shall most cheerfully abide by the judgment of my party and the public as to whether I shall be a candidate for the presidency again in 1916. I absolutely pledge myself to resort to nothing but public opinion to decide that question."

Wilson Willing to Run.

The President's willingness to run again provided he is satisfied that the party and the public want him is disclosed in a letter which he write to A. Mitchell Palmer of Pennsylvania a few weeks before the presidential inauguration in 1913. This letter also was written while the resolution was pending before congress which, if passed, would have limited the presidency to a single term in accord with the pledge in the Baltimore platform. Mr. Wilson's letter prevented the passage of that resolution and no attempt has been made since to revive it.

The general tenor of the communication has been known ever since it was written by Mr. Palmer but the full text is now made public for the first time.

NEGRO PLACE TO WHITE MAN

President Breaks Precedent in District of Columbia Appointment.

WASHINGTON, D. C. — President Wilson let it be known that he will not nominate a negro recorder of deeds of the District of Columbia. That office which has been filled by a negro for many years has been vacant for eighteen months and the National Negro Democratic league, headed by Bishop Walters of the Third district of the A. M. E. church, has urged the appointment of a negro.

The President indicated to Bishop Walters, howeer, that it ould be impossible for him to give the post to a negro but that in consideration of this he would look with favor on the suggestion of the appointment of colored men to several positions in the departments.

MOTHER KILLS 5 CHILDREN

Ends Lives of Herself and Daughters by Turning On Gas.

CHICAGO, ILL. — Mrs. Christtine Maves, wife of Charles Maves of Lyons, became despondent over alleged ill treatment by her husband, and killed herself and five little girls, the eldest seven years of age, by turning on the gas.

The husband found the bodies on returning home about midnight and forcing the door. He had been spending the greater part of the evening in a saloon.

"Henry Holt's" Mother Dies.

CHICAGO — The mother of Erich Muenter, who in June last year placed a bomb in the Capitol at Washington, and then went to the home of J. Pierpont Morgan, whom he attempted to assassinate, died at her home here ignorant of the crimes her son committed and of his death.

Daily Telegraph Owner Dies.

LONDON, ENG. — Lord Burnham, proprietor of the Daily Telegraph, is dead. He elebrated his eighty-second birthday on Dec. 28 last and had been critially ill several weeks.

Norwegian Ship Sunk.

LONDON ENG. — The Norwegian steamship Bonheur, 1,158 tons gross, has been sunk. Fifteen members of her crew have been landed.

Returning from the University hospital at Ann Arbor, with an undertaker for a companion, Orlando Alexander, of Cassopolis, committed suicide at Battle Creek.

Leonard L. "King" Cole, New York American league baseball team and formerly with the Chicago Cubs, died at his home at Bay City. He had been seriously ill for several weeks.

William, son of Mrs. William Necross, of Corunna, tried to start a fire by pouring kerosene oil on the coals. There was an explosion and he was badly burned about the head and face.

By a newspaper item Mrs. E. R. McKay, of Portland, Ore., will soon be reunited with her mother, Mrs. Eliza Bindelong, of Ann Arbor, whom she lost track of a quarter of a century ago.

GEN. ISAAC R. SHERWOOD

Ohio Congressman's Speech Opposing Defense Stirs Attention.

Photo by American Press Association.

Henry Ford, the Detroit pacifist, has asked for a personal conference with his new peace ally.

WILLIAMS TALKS IN BILLIONS ON BANKS

Those of U. S. Show Unparalled Growth, Says Comptroller.

WASHINGTON — "Development and growth never paralleled in the financial history of any country," is the way John Skelton Williams, comptroller of the currency, describes in his annual report to congress, the operation of the national banks under his charge, during the period from October, 1914, to November, 1915, the first year under the federal reserve system. The report was presented to congress.

Mr. Williams gives a comparative statement of the condition of the national banks to back up his statement. He shows that net resources of the banks increased in the year $1,743,878,648, that deposits increased $2,081,530,164 and that loans and discounts increased $917,450,502. Available cash increased in the same period $862,000,000 and on Nov. 10, 1915, the reporting national banks had excess reserves of $891,000,000.

KANSAS HEALTHIEST STATE

Death Rate Is 9.8 to 1,000—Prohibition Is One Reason.

TOPEKA, KAN — Kansas, with a rate of 9.8 in each 1,000 population, has the lowest death rate of any state in the union because the pepole do not drink liquor, because they have money enough to live right and because they have the intelligence to read of the conditions that make for short lives and know how to dodge them.

That is the answer of W. J. V. Deacon, registrar of the Kansas vital statistics bureau, to Samuel L. Rogers director of the United States bureau of the census. The government official wrote to Mr. Deacon demandnig a nexplanation of why the Kansas death rate happened to be so law.

William Mehlberg was found dead at his home in Adair where he lived, alone, by neighbors.

Martin Noohan, aged 66, resident of Owosso for thirty years, and ill for over twenty years, ended his life by hanging, taking advantage of his wife's absence from his room.

Orther, Fennville sheriff, was robbed of a grip containing valuable papers in the Grand Central station. There was no diamond in his star, and therefore it was saved.

The Jones
Clothing Shop
WILL CONTINUE THEIR
1-4 Off
CLOTHING SALE
Until Saturday Night, January 22nd.
A few Overcoats left at 1-3 to 1-2 Off

Commencing Monday, January 17th, we will close our store on Monday, Wednesdays and Friday Nights at 7:30 until March 1st.

Tuesday and Thursday nights at 6:00 o'clock. Saturday nights open as usual.

The Jones Clothing Shop
TECUMSEH, MICH.

Stadium Clothes

Lamps, Lanterns,
Dinnerware, Graniteware, Tinware.
Hosiery, Underwear
for young and old.
Stationery, Tablets, Pencils and Erasers
for school use.
IDA B. CHASE

See Us For
Navel Oranges Florida Oranges
Grape Fruit
Raisins Currants Cranberries, etc.
Eat fresh fruit and avoid the grip.
Oranges are Cheaper.
See us before you buy.
F. D. AVERY.
PHONE 3-

We Have It!

Just what you have been looking for.

We have just installed in our market a new U. S. Slicing Machine, the finest and latest machine on the market,

Many people like their bacon, boiled ham and dried beef sliced very thin. Here is your chance to get just what you want as we can make your slices just as thin as you want.

REMEMBER thin slices go farther, make more meat and are much cheaper to buy. Let us tell you about it.

After you get your meat sliced once on this machine you will not want to buy in any other way.

Come in and let us show it to you.

Daisy Market.

THE TECUMSEH HERALD

FRANK S. TURNER, PUBLISHER

SUBSCRIPTION RATES

IN LENAWEE COUNTY

One year, payment in advance..........$1.00

One year, payment after three months..$1.25

OUTSIDE LENAWEE COUNTY

One year, payment in advance..........$1.25

One year, payment after three months..$1.50

There will be no Deviation from above Rates

Entered in the postoffice at Tecumseh, Mich., second class mail matter.

Telephone Number 36

35 YEARS AGO

January 13, 1881.

Remarks on good weather are now in order.

Farmers from all directions are filling their ice houses from the Tecumseh ponds.

The grocery men are once again troubled at heart for fear the early closing contract will be broken.

The Lake Shore road is troubled for water, since last Saturday there has been little wind, and many of the tanks are empty.

Lamont Bidwell came home to visit his friends last week. He is engaged in the herding business in the far west, and has a healthy appearance.

Dr. House went to Ann Arbor yesterday and delivered a lecture before the Hahnemanic Society of the Homeopathic department of the University.

Mr. Geo Tansley, Slayton's undertaker will attend the Undertaker's Convention at Grand Rapids next week.

The first week of 1881 set the new year a rolling in rather a ghastly fashion, every day last week chronicled some awful calamity by fire or flood, on land and sea.

Channing Bills has purchased a Morenci saw mill and removed the machinery to the Bills and Waring farm in Raisin, where a mill will be erected.

The members of the Ladies Aid Society of the M. E. Church of this Village were made the happy recipients of three dozen silver forks by their gentlemen friends, through the efforts of Jehiel Davidson. Thanks.

TECUMSEH MARKET

Apples, bbl	$ 75	$1.00
Butter, lb.	18	20
Beef dressed, cwt.	4 00	4.50
Chicken dressed, lb	07	08
Eggs, doz,		22
Flour, bbl.	5.60	6.25
Hogs dressed, cwt.	4 00	5 00
Hay		7.00
Potatoes, bu	39	40
Turkeys dressed, lb.		10
Wheat, bu.	90	95

Election of officers of the Royal Templar Lodge for the present year, as follows:

S. C.	George W. Marsden
V. C.	J. D. Sholes
Chaplain	Elmer Hause
F. & R. Sec.	B. F. Steinhoff
Herald	H. W. Stevens
Guard	James Moyer
Sentinal	Samuel Haight

Advertizers in this issue are:

Strong & McNair	Clothiers
J. H. Sherard	Jeweler
A. W. Slayton	Furniture and Undertaking
James Lowry	Grocery
D. W. Clark	Grocery
Wm. McCowan	Furniture & Undertaking
George Heesen	Clothing Store
Wolcott & Temple	Planing Mill and Lumber Yard
Wm. Hayden	Globe Mill
Kies Bros.	Clothing Store
Kennedy & Hayden	Farming Implements
Henry McClure	Grocery
J. R Hiley	Lenawee Carriage Shop
Slayton & Son	Agricultural Implements

TOLEDO-DETROIT R. R. COMPLETE THEIR RAILWAY TO DUNDEE.

The Toledo-Detroit R. R. Company has recently been incorporated with an authorized capital of $500,000.

The last stake was driven several days ago at Dundee, Mich which completes the track of the new line.

At Toledo connections have been made with the Toledo Terminal railroad and through this connection is able to receive and deliver freight with all steam roads entering Toledo.

The towns on the new line are Lambertville, St. Anthony, Petersburg and Dundee. From Dundee trackage rights have been secured over the D. T & I. R. R. to Detroit. Connections have been made with the N. Y. Central lines.

Freight service will only be maintained for the present over the D. T. & I. lines, but later it is hoped to run a passenger service.

A new depot is under construction at Dundee. Passenger and freight depots also will be built at Petersburg and West Toledo.

State of Ohio, City of Toledo, } ss.
Lucas County,

Frank J. Cheney makes oath that he is senior partner of the firm of F. J. Cheney & Co., doing business in the City of Toledo, county and state aforesaid, and that said firm will pay the sum of One Hundred Dollars for each and every case of Catarrh that cannot be cured by the use of Hall's Catarrh Cure.

FRANK J. CHENEY.

Sworn to before me and subscribed in my presence, this 6th day of December, A. D. 1886.

(Seal) A. W. GLEASON,
Notary Public.

Hall's Catarrh Cure is taken internally, acting directly upon the blood and mucous surfaces of the system. Send for testimonials, free

F. J. CHENEY & Co., Toledo, Ohio.

Sold by all Druggists, 75c.

Take Hall's Family Pills for constipation. adv

BIG CLEAN UP

On All Kinds of

Pipes

See our special in window on Case Pipes for

99c.

W. L. COLLER.

Y. M. C. A. BANQUET TONIGHT

Good Attedance is Assured.

A good attendance is assured for the Y. M. C. A banquet to be held tonight at the Barrett rest rooms.

Many from surrounding towns will be here. W. S. Kimball one of the county committeemen, together with a delegation of boys will be over from Clinton and Ridgeway has reported that a number will be over from their town.

The committee who have been selling tickets report that they are meeting with good success. The tickets have been placed at 50c a plate for men and 25c for boys, which ought to be within reach of everyone who wishes to attend.

Prof. J. M. Artman of Chicago will speak on "Teamwork, Father and Son." He is well posted on boys work and will be sure to please.

Coleman C. Vaughan, secretary of state will also speak taking for his subject "County Work in Michigan." Mr. Vaughan is a Clinton county man, hailing from St Johns. When at home he is known as publisher of the St. Johns Republican and as the name of his paper implies is by politics a Republican. For a number of years he has been interested in county Y. M. C. A. work being at present chairman of the Clinton county Y. M. C. A.

E. J. Arnot, county secretary will speak on the work in Lenawee county.

Good music has be arranged for and a cordial welcome is extended to men and boys to attend.

WHY DO YOU SUFFER PAINFUL TWINGES.

It is no longer necessary for any one to suffer with that headachy, all-rundown feeling that is often the result of kidney trouble.

It is no longer necessary for you to contend with disagreeable bladder and urinary disorders or be tortured with rheumatism, stiff or swollen joints or the heart-wrenching miseries that follow as a result of neglected or poorly working kidneys. Solvax quickly and purely relieves all such trouble.

Solvax is a wonderful discovery that has always been so uniformly successful that every package is sold under a positive guarantee to refund the money if it does not relieve the worst case of kidney disorder.

"Your money back if you want it." is the way C A. Wright & Son the popular druggist, is selling this great kidney remedy. A guarantee like that speaks eloquently for the merit of Solvax.

Do not suffer another minute. Solvax will relieve you. If it doesn't tell C A. Wright & Son that you want your money back and they will cheerfully refund I.. adv

Not Much.

"Is it true, mamma," asked Ethel, "that the ostrich hides its head in the sand?"

"Yes, dear; they say that is the case."

"Well, mamma, when you wear an ostrich feather you never hide your head, do you?"—Yonkers Statesman.

Early Ballooning.

As early as 1786 the French government granted a sum of money to establish a balloon service between Paris and Marseilles with what were known as the Montgolfier air balloons, though the project never became more than a project.

Concerning the Dolomites.

The fairyland about Cortina is familiar to thousands of tourists as "The Dolomites." Dolomite, a rock compounded of carbonate of lime and carbonate of magnesia, takes its name from the French geologist Deodat de Gratet, Marquis de Dolomieu, who spent his time in 1789 and the following years, while his countrymen were busy with revolution and war, in visiting this and other Alpine districts. He first mentions this kind of rock in 1791, and the word "Dolomite" first occurs in a pamphlet of 1802 describing a tour of his in the Alps about the St. Gothard and the Simplon. The curious point, noted by Mr. Coolidge, is that the marquis seems to have paid no attention to the dolomite rocks in the neighborhood of his own home, Dolomieu, near Grenoble.—London Mirror.

JUST TO REMIND YOU.

That "The Newlyweds and their Baby" will be presented at the Bradley Opera house, tonight and that owing to the Y M C A banquet the curtain will be held until 8:30 instead of ringing up at 8:15 as usual. This will give you ample time to attend both, but get your seats early or you may be dissappointed It is no uncommon thing for every seat to be sold before the company gets into town so it is advisable to get your seats as early as possible.

No musical show of late years has met with such great success as that of "The Newlyweds and their Baby"

The Newlyweds, already famous for their supreme devotion to their wondrous child—a devotion which has been celebratek by the comic genius of George McManus, will arrive in our midst by the stage route. When Napoleon Newlywed first opens his rectangular mouth for a gap the house roars and when, in infantile satisfaction he remarks, "da, da, da, da," the roar becomes a shriek and the baby is a hit. This is entirely due the Lilliputian Harold West, who assumes the role and whose rare gifts and funny adventures form the basis for the play.

Two magnificent stage settings requiring a car load of scenery, a big chorus and 16 charming musical numbers besides a big cast of comedians go to make "The Newlyweds and their Baby" one of the really worth while attractions playing the Bradley this season. Seats are now selling at Hay's.

WHEN THE WAR IS OVER—

Curiously enough no excitement is caused by the authenticated fact that no more orders for shells are coming into this country;—for the simple reason, I repeat, that we are now in a position to be indifferent to war orders. The good that they could do is now fully accomplished, and the harm that might have come from their discontinuance in the past is now a purely speculative matter. It is true that a great many business men have real fears about war order discontinuance. But the wiser ones are paying almost no serious attention any longer to such fears Even in the matter of munitions, logic points to the fact that if peace is declared next week no nation at war will feel safe without a large store of war supplies. Munitions-making will unquestionably continue apace in this country for a period of several years after the war is over. The gradual diffusion of wealth now being affected will steady the natural momentary financial shock of the peace day (which, surely, under any circumstances, will be amply foreshadowed in time to ease the blow).

Business men of light and leading, used to caution weighing words, do not hesitate to say that the country is now nearer to being bomb proof from the depressions which have affected us than at any time in our history.

One of the signs that points unmistakably to the sure grasp and firm faith which American business men now have regarding the future of business, after the war clouds clear off, is the formation of the American International Corporation, capitalized at $50,000,000, to finance and conduct large constructive industrial and commercial enterprises in foreign lands Some of the brightest brains of American business are on the board of directors, and it is accepted as a foregone conclusion that the enterprise will represent the successful entry of the United States in the great drama of world-wide commercial supremacy, for which part, by common concession, the United States is cast It is already being said that young business men may well henceforth take upon themselves a dignity and preparation commensurate with the real commercial perspective which American business now begins to call for a the hour of its destiny and the passing of its insular point of view.—From "America's Business Boom," by J. George Frederick, in the American Review of Reviews for January, 1916.

Holland and Herrings.

To the sea the Dutch owe most of their wealth. The art of curing herring was discovered by a poor Dutch fisherman, William Beukels, in 1350, who found that the fish which they caught in great abundance could be smoked and salted away in kegs and then transported to the ends of the world in good condition. Such a trade resulted that it was said that "Amsterdam is built on herring bones." Several hundred years after the death of Beukels the emperor, Charles V., went to the tomb of the fisherman and there ate a herring in gratitude for the invention. And in a church in Biervliet today may be seen a stained glass window in honor of this man. Herring have been one of the chief means of trade to the Hollanders, so that even at the present day the first catch is taken to the royal palace in a coach and six.

The fact that the two dominant political parties of Holland for hundreds of years were called the "Cods" and the "Fishhooks" shows that maritime matters were the uppermost in the people's thoughts.—Exchange.

Woman's Will.

Man proposes—whenever a woman makes up her mind she wants him to.—Boston Transcript.

FLOYD SHERMAN WARING.

Floyd S. Waring, who passed away Tuesday, January 11, 1916, was born in Tecumseh July 24 1879, and has made this his home except for ten years in his early boyhood when he was with his parents Mr. and Mrs Alva Waring in Pratt, Kansas. In August, 1901, he was united in marriage with Miss Mertie Macham, daughter of Mr. and Mrs. David Macham of Tecumseh To this union five children were born, Malcolm aged 13, Archie 12, Sherman 10, Clarence 7 and Mary Frances [illegible] who with the stricken wife, his father and mother, his brother Fred of Portland, Ore., his sisters Mrs Bertha Dunn of Grand Rapids and Mrs Adah Maus of Los Angeles, California, are left to mourn his early and untimely death. He was confined to the house for about ten days, but had not been well for several days before he gave up. He seemed to realize his condition from the first and made all his arrangements for his funeral, choosing his hymns. He called his boys to his bedside, and charged them to be good Christian boys, to care for their mother and to attend to business faithfully. When he was too tired to talk, he called for a tablet and pencil and wrote of his faith in Christ and a farewell message to his wife and children.

He was a member of the Methodist church and was a conscientious Christian, was secretary of the board and usher each Sunday. He was a member of the I. O. O. F., the K. of P. lodge and the Maccabees, being at the time of his death record keeper in the latter. In each of these lodges he was held in high esteem.

Probably no one in Tecumseh will be more greatly missed than Floyd as for a number of years he has been a daily caller at most of our homes and with his happy disposition and a pleasant word for everyone he has won his way into our hearts. His home ties were strong and when his [illegible] labors were over, his time was spent with his family. Here he will be sorely missed.

The funeral will be held at the M. E. church, Sunday afternoon at 2:30, Rev. Geo. W. Jennings his pastor, officiating. Burial in Brookside cemetery.

MISS AMANDA PILBEAM

Word was received Thursday night from Adrian announcing the death of Miss Amanda Pilbeam. Some 18 or 20 years ago Miss Pilbeam lived in Tecumseh and was employed at the home of Eugene Service. She was born at Ridgeway. One sister sister living in New York state and a brother Jeff of Britton survive her.

Her remains will be brought to Tecumseh today with burial from the home of Eugene Service.

TAX NOTICE

I will be at the Tecumseh State Savings Bank to collect Township taxes Friday December 3, and each Tuesday and Friday during the month and until Jan. 11, 1916,

B. O. ELLIS,
Township Treasurer

ANNUAL MEETINGS

Tecumseh Banks and Telephone Company.

TECUMSEH STATE SAVINGS BANK.

Tecumseh State Savings Bank held its annual meeting Tuesday after noon. The following directors were elected for the coming year: Edward Frensdorf, C. A Slayton, Joseph Russell, Thomas McCann, A. C. Aylesworth, Dr. L. G. North and J H. Smith

The board chose the following officers for the ensuing year:

President	Joseph H. Smith
Vice-President	L. G. North
Vice-President	Edward Frensdorf
Cashier	Guy E. Némire

LILLEY STATE BANK

The annual meeting of the Lilley State Bank was held Tuesday afternoon. The old board of directors and officers were re elected The directors are P. W. A. Fitzimmons, R. A. Heesen, F. J. Temple, H. S Temple, Dr. W. D. Reed, F. E Bradley and Col. A. S. Cummins.

Officers for the year 1916 are:

President	P W. A. Fitzimmons
Vice-President	R. A. Heesen
Cashier	F. J. Temple
Assistent Cashier	H. S. Temple

Both banks report a prosperous year with fine prospects for 1916.

TECUMSEH TELEPHONE CO.

The annual meeting of the Tecumseh Telephone Co was held in their office Tuesday afternoon when the following directors were chosen for the coming year: Dr. L. G. North, A. C. Aylesworth, C. A. Wright, Mrs. M. G. Brewer and F. S. Turner.

At the meeting of the directors later the old officers were elected to succeed themselves

President	Dr. L G North
Vice-President	A. C. Aylesworth
Secretary	C. A. Wright
Treasurer and Manager	Mrs. M. G. Brewer.

At Balaklava.

The total Russian forces, infantry, cavalry and artillery, at Balaklava has been variously estimated at from 30,000 to 50,000 men, while the English force was much smaller in numbers. The two famous charges of that day were that of the heavy brigade of about 900 men against 3,000 Russians and the still more renowned charge of the light brigade of about 600 men against the Russian guns. No accurate figures seem to be recorded, as those given by various authorities differ greatly. The result of the first charge was the break of the Russian cavalry, which fled back to the protection of their artillery and were not pursued very far by the British. The second charge was unsuccessful as a military measure, for, though the Russian gunners were momentarily driven from their guns, they returned and fired upon friend and foe alike, while a superior force of cavalry engaged the British. It is said that evening parade saw only ten men mounted out of the 600 who had ridden in the charge.

An Ocean.

Teacher—What is an ocean? Johnny—A body of water necessitating bathing.—New York Sun.

Church Notes

BAPTIST CHURCH

W. B. Hartzog Ph. D. minister.

10:00 Morning worship. Subject, "John Wesley, the Spiritual Leader of His Age."

11:15 Sunday School. Jay Morse superintendent.

11:15 Men's class. Peter's Sermon will be discussed.

5 p. m. Evening worship. Subject, "A Puzzled Governor."

6 p. m. B. Y. P. U. meeting. Subject, "How to Work with Others."

Wednesday 7:00. Prayer service. Everybody welcome.

PRESBYTERIAN CHURCH

Rev. Wm. A. Rex, minister.

10 a. m Sunday-school.

10 a. m Men's Brotherhood class.

11 a. m. Morning worship and sermon. "Jesus in Social Life."

7 p. m. Evening service. Stereopticon lecture, "The World's Greatest Traveling Man and his Line"

The meeting of the Westminster Guild will be postponed this week until Thursday evening.

Tuesday evening is the opening number of the 'C W Best Artists' Series" Mrs Haskell will give Barrie's famous play, "Quality Street." It is a play filled with sense and humor.

Saturday 2 p. m. Important meeting of the January committee with Mrs. Ager.

METHODIST EPISCOPAL CHURCH

Rev. George Jennings, pastor.

A welcome to all

10:00 a. m. Morning service, Subject, "Is Seeing Believing?"

11.20 a. m. Sunday School.

11:15 a. m. Men's class.

6:00 p. m. The Epworth League.

7:00 p. m. Evening service, Subject "Triumphs of Faith"

7:00 p. m. Wednesday prayer meeting.

EPISCOPAL CHURCH

Rev. F. Hewitt, rector 'Phone 293

10 a. m. "Sunday-school. Classes for all ages.

2 p. m. Committee meeting on Associated Charities at Parish House instead of the Methodist church.

3 p. m. Men's class. Topic: "What do you know about the Protestant Episcopal church?" Leader, Tom Mingay.

4 p. m. Evening prayer and sermon, Topic: "Jewelled Moments." Special music.

Tuesday 2:30 p. m. Women's Auxiliary. Topic: "The Indians of the South and West"

Thursday 7:30 p m. Service in the church. Address: "The Church of the Golden Mean."

Friday 7:15 p. m. Choir practice.

FRIENDS CHURCH

H. Lawrence Linton, pastor.

10:00 a. m. Sunday Morning worship.

11:15 a. m. Bible school.

2:00 p. m. Junior Endeavor.

6:00 p. m. Christian Endeavor.

7:00 p. m. Evangelistic service.

7:00 p. m. Wednesday, prayer meeting.

A cordial welcome to all.

ST. ELIZABETH CATHOLIC CHURCH

Rev. Donald P. O'Donnell, rector.

8 a. m. 1st Sunday in month.

All are cordially invited.

I. O. O. F.

Install Officers Tuesday Evening.

At the regular meeting of the I. O. O. F. Tuesday evening, the following officers were duly installed with Henry McClure as installing officer.

N. G.—George Hoag
V. G.—Ed Koernig
Rec Sec.—Alem S. Titus
Finance Sec.—Ira Ashley
Treas.—Geo. J. Kempf
R. S. N. G.—E. E. Blesing
L. S. N. G.—E. D. Brown
Warden—Geo. Zimmerman
Conductor—
Chaplain—
R. S. V. G.—Floyd Juckett
L. S. V. G.—
I. G.—
O. G.—J. G. Hanford.

ALL PRAISE

Storekeepers know good Liniment and Recommend it.

Storekeepers seldom praise goods, but now and then they can't help it. For instance, when a simple liniment has cured external ills for 68 years, honest dealers cannot help but confirm what Mr. A. Van Sickel of Sommerfield, Pa., said: "We have had calls for Hanford's Balsam of Myrrh for miles around, and have never had a bottle returned—not a one." ad

CLASSIFIED ADS

FOR SALE—House on Pottawatamie street. Inquire of H. W. Stevens.

"Hang on Tight."

When a smoking car with thirty-five passengers jumped the track a railroad engineer in the car, off duty, yelled to the passengers to "hang on tight," and while the car turned over no one was hurt.

"Hang on tight" is good advice in most upsets. The man who hangs on tight to himself when his temper is upset will get through without hurting either himself or others. The man who "hangs on tight" to his earnings ends with a competence. The man who "hangs on tight" to his place when business upsets come generally holds down his job. The man who "hangs on tight" when discouragement or even disaster upsets others is a man to be hopeful about, because he will keep right side up whatever else turns over.—Philadelphia Press.

What is the difference between a railroad during a rate war, and a meat man?

The railroad meets the cut, but the meat man cut the meat!

Your Favorite Cut Awaits You Here,
Put Up In Style When You Appear.
We're Here To Serve You Well And Fast!
Our Speed Makes Many Stand Agast!
This Is The Place For
CHOICE MEAT IN A HURRY!

Clark's Market,

Phone 158.

IF YOU HAVE CATARRH READ THIS

Breathe Hyomei Four Times a Day and Watch Results. Gives Prompt Relief.

The pleasantest, most convenient and most scientific method for the treatment of catarrh is Hyomei in the inhaler that comes with every complete package and then breathe its air for a few minutes, four times a day.

It seems remarkable that so simple a way of treating catarrh will effect such quick relief, but the most important discoveries of science have always been the simplest. By breathing Hyomei in this way every particle of air that enters the air passages of the throat and head and goes into the lungs is charged with a healing balsam that kills the germs and bacilli of catarrh and soothes and allays all irriation.

The first day's use of Hyomei will show an improvement and in a short time there should be no further trouble from catarrh. Its action is rapid and lasting.

You take no risk in buying Hyomei. A complete outfit is inexpensive but if after using you can say that it has not helped you C. A. Wright & Son will return your money. What other treatment for catarrh is sold under a guarantee like this?

ASSOCIATED CHARITIES COMMITTEE MEETING

A committee composed of one delegate from each church, lodge and charity society of the town will meet next Sunday at 2 p m. at St. Peter's Parish House instead of at the Methodist church A discussion relative to forming an associated charities will take place and Mr. C. F. Patterson chairman of the committee hopes that each member of the committee will be present

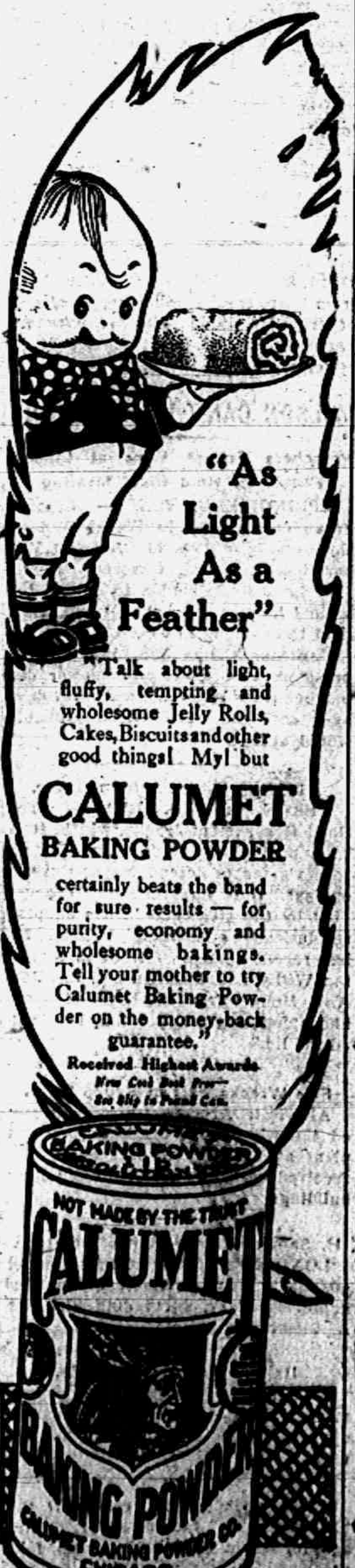

"Talk about light, fluffy, tempting and wholesome Jelly Rolls, Cakes, Biscuits and other good things! My! but

CALUMET
BAKING POWDER

certainly beats the band for sure results — for purity, economy and wholesome bakings. Tell your mother to try Calumet Baking Powder on the money-back guarantee."

Cheap and big can Baking Powders do not save you money. Calumet does—it's Pure and far superior to sour milk and soda.

Ferndell Store

VEGETABLES

If you want a nice can of Vegetables for your Sunday dinner, try a can of Ferndell Little Kernel Corn, Succotash, Peas, Green String Beans, or Asparagus Tips, you will be very much pleased and they cost no more than the ordinary kind.

FRUITS

We have the largest line of Fruits, such as Oranges, Grape Fruit, Apples, etc., carried in Tecumseh. Oranges are getting good now.

Fancy Iceberg Head Lettuce, also home-grown Lettuce fresh in for Saturday's trade.

Try a peck of our Steel Reds, Baldwins or Banana Apples, they are fine.

A new sixty-pound box of California English Walnut Meats just arrived, to be sold at 60c lb. The quality is very fancy. See them in our window.

If you want some nice Bacon try a pound of Folgar's it can't be beat. We will slice it.

A real bargain in Canned Pineapple. Don't fail to get a supply, you will never buy it again at the price. Regular 20c can of Pineapple, the quality guaranteed the best, in heavy syrup for 10c can. We got a snap on it and bought a lot. The price is less than it cost to put it up.

ALDRICH & SON.

UP-TO-DATE GROCERS PHONE 246

Subscribe for

THE

Tecumseh Herald

for the year

1916

The Oldest Newspaper in Lenawee County

$1.00 per year anywhere in Lenawee Co.

$1.25 outside Lenawee Co.

CLERK ALL RUN DOWN

Restored To Health By Vinol

Shelbyville, Ind.—"I am a clerk in a hotel and was all run down, no energy, my blood was poor and my face covered with pimples. I got so weak I had to put up an awful fight to keep at work. After taking many other remedies without benefit Vinol has retored my health and strength."—ROY F. BIRD.

For all run-down, weak, nervous conditions of men and women, nothing equals Vinol, our delicious cod liver and iron tonic without oil. Try it on our guarantee.

C. A. Wright & Son, Druggists.

All There.

"She talks like a book."

"Yes, the volume of her speech is truly wonderful."—Judge.

Overhead Expense.

Smythe, Jr.—What's "overhead expense," pop? Smythe, Sr. (behind his paper)—Your mother's millinery.—Puck.

Luck.

Willie—Paw, what is luck?

Paw—Common sense, my son.—Cincinnati Enquirer.

AUCTION

Having decided to quit the Dairy business, I will offer my entire Herd of Cows at Public Action, at my farm, 1 mile northwest of Tecumseh, on the Newburg road, on Monday, January 17, 1916, commencing at 12 o'clock M., the following property: Herd consisting of 12 young cows, two Jerseys, one with calf by side; 2 Holsteins, one with calf by side, other farrow cow. All the rest are Durhams, one with calf by side, 4 due at present time Also Holstein Bull, coming two years old, a good one. Poland China stock hog, 18 months old.

TERMS OF SALE

Nine months' time will be given on good bankable notes, bearing six per cent interest. All articles must be settled for before being removed from the premises.

FRANK PRATT,
Proprietor.

A C Aylesworth, Auc.
Guy E. Nemire, Clerk.

KING COAL

—SAYS—

PLYMOUTH HARD COAL

gives out more heat with less clinkers than any other.

You surely will be satisfied if you use it in preference to all other kinds.

Price of Chestnut is $8.00 per ton delivered

Price of Stove & Egg $7.75 per ton delivered

If not delivered 50c per ton less.

Sold only by

L. E. TEMPLE & CO.

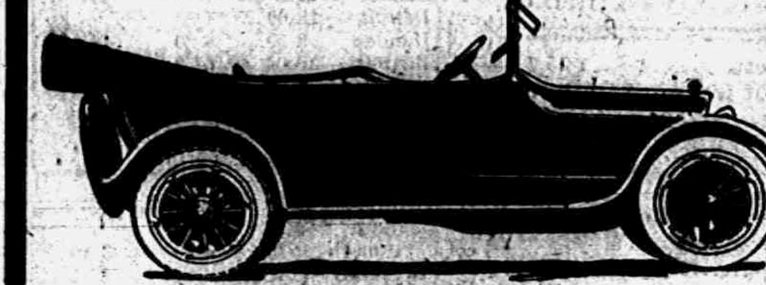

The New REO "SIX"

$1,250.00.

MIGHTY IMPORTANT matter, the purchase of an automobile. So you are looking always and everywhere for information—facts—about the various rival makes of cars.

BUT YOU'VE NOTICED—and if you haven't, you will in the future, now we've brought it to your attention—that Reo owners without exception are unstinting in their praise of this model.

YOU NEVER HEAR an "all right, but" from a Reo owner.

THAT'S BECAUSE the Reo Folk see to it that every Reo is just as good as any Reo ever made—and as much better as today's product ought to be than yesterday's in this progressive world.

THEN ORDER QUICKLY—for that very factor of uniform excellence has resulted in such over-demand for the latest Reo models it is necessary to order several weeks in advance if you'd have your Reo when you'll want it.

Guy E. Belding,

Furniture and Undertaking.

AGENT FOR REO AUTOMOBILES.

The Lilley State Bank

Tecumseh, Mich.

Time Extended

to February 1. Maybe you have been busy getting 1916 started right and have forgotten our Christmas Money Club. Our 1916 Christmas Money Club will be the largest one yet and we want you to join.

Remember your account—large or small—will always be welcomed at—

THE LILLEY STATE BANK.

Tecumseh, Mich.

THE BANK WITH THE CHIME CLOCK.

SAFETY SERVICE

TECUMSEH CO-OPERATIVE ASS'N.

This cold wave would suggest that your horse needs a

New Stable Blanket

We have some good bargains.

LIVE STOCK SHIPPING

All patrons and farmers wishing to ship their stock with us should list same by Wednesday of each week. We ship again next Saturday. If you don't understand our methods, talk it over with us, our business is your business, we are your servants.

Say, Mr. Farmer:—Did you ever think it would be a personal benefit to own a share of stock in this big store? We have had several new ones step in recently and ask if they could buy a share. We have only a limited number to sell before our 250 are all gone. Why not be a booster?

By C. D. BEEBE, Mgr.

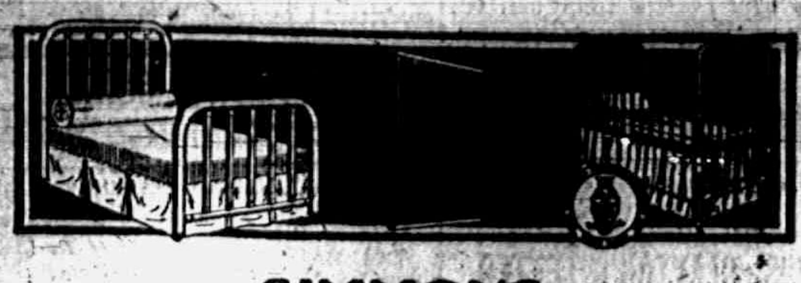

This Is Bed Time With Us

Beds for the whole family, BRASS BEDS, STEEL BEDS, IRON BEDS, CRIBS for the youngster, NONSAG vehical supported springs.

See our stock now, and let us show you these

SIMMONS

BEDS, SPRINGS, CRIBS made in the world's largest bed factory.

Merchant's Trading Stamps given with cash purchases — The store with six floors.

E. Service & Son.

J. D. SERVICE

LICENSED EMBALMER — LADY ATTENDANT

Phone 263. — Night Phone 387.

LOCAL AND PERSONAL

NOTICE

All copy must be in the composing room of this office by 9:30 a. m. Tuesdays and Fridays and all advertising matter before 4 o'clock p. m. Mondays and Thursdays.

Gastons' will have some bargains in their window. Keep watch. adv

Mrs. Ethel Mathias called on Miss Blanch Muir in Clinton Wednesday.

Read our ad on front page.
adv JONES CLOTHING SHOP.

Mrs J. C. Fisk and daughter Ruth of Clinton were in town Wednesday.

Mrs Chas Foote of Ridgeway was in town Wednesday enroute to Detroit.

Home made mince meat at Clark's market adv

R. A. Heesen and his sister Mrs. Nellie Adamson spent Thursday in Toledo.

Mesdames Charles and Cyrus Underwood of Ridgeway were business callers in town Thursday.

Mrs. P. C. Snell has put her line of misses' and children's dresses down to half price. Look them over adv

W. F Palmer of Tipton was in town Tuesday enroute to Kalamazoo to attend a Gleaners Convention

On account of so much sickness in town, there will be no January church supper at the M E. church

Mrs. J W. Dunn of Grand Rapids came Tuesday night, called by the death of her brother Floyd Waring

Home made mince meat 10c lb., 3 lbs for 25c. Clark's Market adv

The Misses Gertrude Kreidler and Florence Aten attended the Coller Nichol wedding in Toledo Wednesday

Mrs. W. F Palmer of Tipton came home from Morenci Tuesday where she had been for the funeral of her mother.

Mrs. John Schreder and Howard Evans and wife of Tipton went to Toledo Wednesday for the Colles Nichol wedding

Fresh bulk sauer kraut, Clark Market. Phone 158. adv

Mrs. C M. Gilbert was called to Lansing Wednesday by the illness of her daughter Vera who is attending the M. A C.

Albert Hyde and wife returned Tuesday from Detroit where they had visited their daughters Mrs Russell and Mrs. Blood.

Fine switches made, cut hair and combings bought at the millinery of Miss Julia A. Hough. adv

Miss Marian Rosacrans who has been so ill for the last two weeks is reported much better also Marjorie is better of her grippe.

A slight error in our last issue gave 6 o'clock as the hour for the supper tonight at the parish house. It should have read 5 o'clock instead

All kinds of dressed poultry at Daisy Market. adv

Some of the patrons said last year, "The best in Tecumseh for a long time." And it's better this year. The Best Artists' entertainments at the Presbyterian church. adv

Will Eccles, Bert Lowe, Wilson Alrich and L. C Hayden have been spending a few days at the Eccles cottage at Sand Lake, on a fishing and hunting trip.

There will be a discussion on the Episcopal church at the men's class meeting of St. Peter's church next Sunday at 3 p. m. Mr. Tom Mingay will lead the meeting.

Saturday from 2 to 4 p. m, double Merchant's RED Stamps on all cash purchases. WILLIAMSON BROS.
adv

Roy Snell a former Tecumseh boy is in the hospital in Jackson, where he underwent an operation, He has been a great sufferer with pain in his head and the operation brought him great relief.

The Altar Guild of St. Peter's church will give a self-serve supper at the Parish House tonight from 5 o'clock until all are served. All members of the parish and their friends are invited.

J. J. Belcher will be found at his old place for a short time to settle accounts Please call. adv

Among those from out of town who attended the funeral of Miss Elizabeth Tallman were Mrs. Dewitt Tallman, Mrs. Katie Mather and daughter Cornelia of Adrian, Mr. and Mrs. Dayo Tallman of Hudson.

NOTICE

With the beginning of the new year many of our subscriptions become due Kindly look at the yellow label on your paper. You are paid up to the month and year on the slip. Call and see the editor or if not convenient to come mail us your check for the amount.

Mary has a little lamb,
His fleece is white as snow
And everywhere that Mary goes,
The fleece she has to show.
"Who is Mary?" adv

Mrs. Guy Nemire is quite seriously ill with la grippe

Mrs. H. R. Brewer is now added to the list of grip victims.

Who is Mary? Well, phone 267-4 rings and ask her all about it

Get together, you bachelors, and buy that ring at Gastons.' adv

Mrs Ella Hodges was the guest of relatives in Adrian Wednesday.

The I. O O F will have a dancing party Tuesday evening of next week.

Mrs. B. E Giles of Adrian is the guest of her aunt Mrs. F. D. Rector

Dill pickles 2 for 5c at the Daisy Market. adv

Floyd Slater and wife of Sharon, Pa. are visiting his parents Mr. and Mrs. Bert Slater.

Mas. James B. Kennedy, who has been visiting relatives in Grand Rapids for a few days, returned home Thursday.

Treat yourself to a little high class music and drama, The Best Artists' entertainments at the Presbyterian church. Tickets at Gaston's and Nyland's. adv

Miss Elizabeth Priest and Miss Edyth Barnes of Clinton were shopping in town Thursday

Chas. House was in town Thursday to see his brother-in-law James Clark who is quite ill at this writing.

The condition of Miss Mary Anderson is still quite serious, but she was reported as a little better today

Saturday Special: 150 lbs. fresh pork loin roasts at 15c pound.
adv WILLIAMSON BROS

Rev. W. B Hartzog was an Adrian visitor yesterday, where he installed the officers of the Sons of Veterans

George Harriett was on the street Tuesday for the first time after his illness of the last nine weeks. His many friends will be pleased to hear of his improvement.

Ladies, why make cotton comforts? Buy the "All-Ready-To-Use" Wool Comforts. ETHEL M. KENYON.
adv 'Phone 267—4r

Big musical numbers at the Presbyterian church Sunday morning and evening. Morning subject, "Jesus in Society." Evening stereopticon lecture, "World's Greatest Traveling Man." All welcome.

Bishop Williams will be at St Peter's church for confirmation at 11 a. m. Sunday, Jan. 23rd. On Jan. 30th at 4 p. m. the Rev H H. Fox, rector of St John's church, Detroit, will be the preacher

Mr. and Mrs. Chas Williamson entertained at tea Tuesday evening in honor of her parents Dr and Mrs North and Mrs. Henry Wilson who left on the 9 o'clock train on their trip to St Petersburg, Fla

Fresh oysters received today. Those solid meats at 35c qt. Best crackers made 8c lb. at Williamson Bros.' adv

The Research Club will meet Tuesday evening, Jan. 18th, at 7:30, with Mrs. McLachlin. Committee No. 2 will serve refreshments and Committee No. 3 will take guests A musical and literary program will be given. Please notice the change in the place of meeting for that evening

The first number in the course of entertainments at the Presbyterian church is on Tuesday night Mrs. Haskell, one of the three artists retained from last year, will give Barrie's famous play, "Quality Street" It is a play filled with sense and humor. adv

The custom is quite prevalent among clubs and lodges in many places to appoint a press reporter whose duty it shall be to report to the newspapers the many interesting happenings of their order That this would be highly appreciated by the papers goes without saying, as otherwise the public would not know of these events, as the reporter is not able to be in all of these orders. It is earnestly desired that all such reports be sent in, and the effort will be highly appreciated.

NOTICE

I will be at the Lilley bank to receive insurance for the Farmer's Mutual Ins. Co., on Friday and Saturday of each week beginning Friday Dec. 10 till Feb. 1 1916 after which five per cent will be added to all unpaid receipts.

R. W. COLE
Treasurer Farmers Mutual
Tecumseh Township.

Mrs. Chas. Deery was an Adrian visitor Tuesday.

Hand painted plates 33c at Gastons.' Saturday only. adv

The Bidwell Stock Farm wants a sound, young work horse weighing 1150 to 1300. Write or telephone G. R. Schreder, Tecumseh, Michigan. adv

B. C. Ellis was down town Thursday for the first time in three weeks. He is very much better from his recent illness.

Regular review of the Maccabees Monday night Jan. 17. Installation of officers followed by a smoker. All Sir Knights are repuested to be present.

Miss Mryna Service entertained Tuesday evening at her home. Cards furnished the amusement of the evening. At the close of the games refreshments were served the guests.

It is reported that Carson Reckoner of Sand Creek has purchased the Smith restaurant which has been closed since Bert Smith decamped. Everyone will be glad to see it running again.

The dance given by the band boys Tuesday evening was a very pleasant affair. About 45 couple be present. The band boys orchestra furnished the music with Mrs. H. R, Poucher at the piano.

Another of the series of dancing parties was held in Witherell's Hall last evening. Owing to the great amount of sickness in town there was not the usual attendance, but a very enjoyable evening was spent by those present.

Keep watch of Gastons' window for bargains. adv

The Dickinson twins entertained a party of high school students Thursday evening They are practising for a play in the near future, and part of the evening was devoted to practise Later refreshments were served and a social good time enjoyed.

Acel Kelley of Macon received word yesterday announcing the death of his sister Mrs. James Robbins of Grand Rapids The body will be brought to Tecumseh today and be taken to Macon for burial. Further arrangements have not been made

Dressed chicken and fowls, from 17c to 20c per lb. at Williamson Bros. adv

The older boys of Tecumseh met at the library Wednesday evening and organized a Y. M. C A group. Barnard Goodrich was chosen leader. This is the 19th group to be organized in the county. Permanent quarters for the use of this work are in prospect.

A party of surveyors representing the N. Y. Central railroad, was in town yesterday making surveys When asked why the surveys were being made they stated that they did not know themselves We presume the company is getting ready to extend their four track system or are again considering that Union Depot.

The contest put on by The Tribolet Co. was decided Monday night This contest was for the two best machines constructed by the boys out of the Model Builder and Erector Sets. John Bell won first prize for a Zeppelin flying machine, receiving as a prize a cut off saw with 1-100 horse power. Archie Waring received second prize for a circle swing, his prize being an automobile made from the Model Builder. Two men from one of the factories acted as judges. Fifteen boys entered this contest.

Ten per cent. off on every pair of shoes, rubbers, hosiery and men's working garments during Poultry Show week, January 17 to 29, also broken lots of men's $2 50 to $4 00 shoes, $1.98; boys' shoes $2 00 to $3.00, at $1 48; and ladies' shoes at 98c and $1 48. Terms cash

TAG & KAISER,
adv Clinton, Mich.

"Well, we are all more or less funny and different. There is so much good in the bad people, and so much cussed bad in the good people, that we should never closely criticize each other. How do we know what we would do in the other fellows place. "Judge not that ye be judged" means do the best you can, and mind your own business. So, here's to you as good as you are, and here's to me as bad as I am, I'm as good as you are, bad as I am—I think. But of course I don't know. Oh well.—Buster Brown.

St. Peter's

4 P. M. SUNDAY.

SERMON

Jewelled Moments

Duet by { Mrs. R Mead
Mr. John Keeney

Don't miss this service!

WIT AND WISDOM

The Wit and Wisdom club will meet at the home of Mr. and Mrs. Chas. Kemp, Monday evening January 17.

Topic for the evening a Book Review, "The Garden of Allah."

Roll call, titles of pictures taken from the Bible.

RIGHT MERRY CLUB.

Mr. and Mrs. R. K. Anderson entertained the Right Merry club at their home on N. Union st. Tuesday evening. Ten games of '500' were played with eight tables of players The out of town guest was Mrs. Robert Freeman of Milwaukee who is a guest of Mr. and Mrs. J. F. Hicks.

CLASS MEETING

The Young mens class of the M. E church met last Monday evening at the home of Lester Best for a social good time After a short business meeting, refreshments were served, after which the time was spent in orchestra practice.

The following have formed an orchestra with Mrs. Wilfred Waldron at the piano. Archie Boyd, 1st violin; Homer Meads, 2d violin; Walter Harper, clarionet; Jason Meads, clarionet; Wilfred Waldron, trombone; Ed Harper, cornet; Lester Best, alto horn.

THAT STORM OF WEDNESDAY

Tecumseh received its share of the storm that raged all over the country This was the worst storm of the season up to the present time. Beginning in the night, morning found the ground covered with about an inch of snow and sleet which soon disappeared with the heavy rain that prevailed through the day. All night there was a strong wind and Thursday morning the cold wave which was promised was right here The telephone wires were nearly all out of commission Wednesday night.

COLLER—NICHOL

A very pretty wedding was that of Miss Nealle Coller and John A. Nichol Wednesday, January 12, 1916 which occurred at the home of Mr. and Mrs. Will Nichol in Toledo, Ohio. About twenty were present to witness the ceremony which was performed by Rev B. R Weld, a former pastor of Tecumseh The couple were attended by Miss Florence Aten and Wm C. Martin. The ring service was used.

After congratulations a three course supper was served, the place cards had plump kewpies attached and others were used on the table and a miniature bride and groom adorned the wedding cake

The newly weds will be at home to their friends after February 10 at 14 Twelfth St., Toledo, Ohio.

The Aid Society of the Baptist church met with Mrs. A. W. Stahler Thursday afternoon.

Miss Ola Swift has been detained from her duties at the Herald office this week by an attack of la grippe

Ex-Postmaster C. A. Bidwell returned home the first of the week and has been confined to the house by illness.

Miss Alice Hardenburg, who has been so ill for the past week, is gaining slowly. Mrs. Hardenburg also is much better.

A meeting of the county leaders interested in County Y. M C. A. work will be held in Adrian Saturday at the Y. M. C. A. building. The session will begin at 9 a. m and last until 3 p. m. leaders from each group in the county together with one boy from each group will attend Prof. J. M. Artman of Chicago will address the meeting at both morning and afternoon sessions. All friends interested in the work are invited.

ORANGES

We have attractive prices for finest fruit.

Florida Navels, a rare orange, sweet and juicy.

Florida Russetts 20c dozen, sweet juicy fruit.

Su[illegible]t Navels, 30c, 35c and 50c doz.

Big Heavy Grape Fruit, 3 for 25c.

Fancy Bell Flower and Rhode Island Greening Apples, 25c peck.

We give BLUE Trading Stamps.

ANDERSON GROCERY CO.

Phone 91 — Successors, Anderson Bros. — Macon 'Phone

HEESEN'S TANK HEATERS

(Made in Tecumseh, Mich.)

Electric Washing Machines,

Double Tub Power Washing Machines,
Hand Power and Water Motor Washing Machines,
High Grade Clothes Wringers,
Everything in Plumbing and Furnace Work,
Banner Mazda Electric Lamps,
Electrical Supplies.

Satterthwaite Bros.

FARMERS, FEEDERS

—SEE THE—

WATTS POWER SHELLER

The best one on the market that will run with a 3 H. P. engine. Just the one for stock feeders.

New Idea and Nisco Spreaders

are what you want these days to help along your work. The spreader that satisfies every user. Call and get our prices and terms.

Phone 290. BROWN & CO.

TRADING STAMPS.

BALTIMORE OYSTERS

We buy our Oysters direct from Baltimore. You are sure of getting the freshest Oysters when you buy here. Only 40c quart.

Sunshine Crackers

Give these Crackers a trial. They are the best—only 8c pound.

Flat Rock Buckwheat

If you want strictly pure Buckwheat, buy Flat Rock. Every sack guaranteed strictly pure.

Oranges and Grape Fruit.

We have a full line of the finest fruit obtainable. We sell only the best and at the lowest prices.

'Phone us your orders—we will give you the best goods and guarantee to please you.

Phone 37 — E. J. LOWRY,

Dr. Burnham's

SAN YAK

The Tonic

Prevents the Kidneys, Liver, Stomach and Bowels from breaking down, AND THE MAN.

To prevent a Cold, to cure a Cough, to neutralize poison in the tissues and reduce inflamation in the digestive tract or urinal tract it is superior to any medicine in the world. Get SAN YAK.

B. J. PULVER, Tecumseh

Dr. N. D. Trask,
Osteopathic Physician,

Special attention given to nervous diseases, rheumatism, stomach and bowel trouble.
Bronchitis Asthma and Catarrha Deafness.
Office hours, 9 to 12, 1 to 5, and by appointment.
Office over McCann & Bowen's.

A. C. AYLESWORTH,

Licensed Auctioneer, Real Estate, Stock and General Salesman.
Will attend all sales in city or country, at reasonable rates.
Headquarters and all dates made Herald office.

Dental Parlors
W. D. REED, D. D. S.
Chicago, St. Tecumseh.
Crown and Bridge work Aluminum Silver and Rubber plates and all of the specialties known to modern dentistry. Gas or vitalized air administered.
Office over Avery & Co's store

DR. E. D. BROWN,
Dentist.
Modern Dentistry of reasonable rates Painless extraction by use of local or general anaesthetic.
Officers hours 7:45 a. m. to 5 p. m. Saturday evenings 7 to 9. Other evenings by appointment.
Office in DeWolf Block.
Office pohne 192, house phone 182—2r.

C. M. Cooley,
Licensed Auctioneer.
R. F. D. No. 4 Manchester. 15 years successful experience in Jackson Washtenaw and Lenawee Counties also practical farmer.
Bell Telephone Clinton exchange.
Rates Reasonable and Satisfaction Guaranteed

PARKER'S HAIR BALSAM
A toilet preparation of merit. Helps to eradicate dandruff. For Restoring Color and Beauty to Gray or Faded Hair. 50c. and $1.00 at Druggists.

Whittemore's Shoe Polishes
FINEST QUALITY LARGEST VARIETY
WHITTEMORE'S GILT EDGE DRESSING FOR LADIES AND CHILDREN'S BLACK SHOES. SOFTENS PRESERVES LEATHER RESTORES COLOR LUSTRE
QUICK WHITE MAKES DIRTY CANVAS SHOES CLEAN & WHITE
"GILT EDGE," the only ladies' shoe dressing that positively contains Oil. Blacks, Polishes and Preserves ladies' and children's shoes, shines without rubbing, 25c. "FRENCH GLOSS," 10c.
"DANDY" combination for cleaning and polishing all kinds of russet or tan shoes, 25c. "STAR" size, 10c.
"QUICK WHITE" (in liquid form with sponge) quickly cleans and whitens dirty canvas shoes. 10c. & 25c.
"ALBO" cleans and whitens BUCK, NUBUCK, SUEDE, and CANVAS SHOES. In round white cakes packed in zinc boxes, with sponge, 10c. In handsome, large aluminum boxes, with sponge, 25c.
If your dealer does not keep the kind you want, send us the price in stamps for full size package, charges paid.
WHITTEMORE BROS. & CO.,
20-26 Albany Street, Cambridge, Mass.
The Oldest and Largest Manufacturers of Shoe Polishes in the World

FRIENDSHIP BRACELET LINK ONLY 12¢
STERLING SILVER ROLLED GOLD
Start a Friendship-Maid-Link Bracelet, latest New York fashion. We start yours by giving you one link absolutely FREE engraved with 3 initials. Your friends give or exchange others. What more beautiful token of sentiment could be expressed. Send to-day for one or more LINKS (12c. each) stating initials and whether ROLLED GOLD, STERLING SILVER, BEADED or PLAIN design wanted and receive links with beautiful Black Ribbon Free so you can start wearing Links at once until Bracelet is complete. Write today. Start with Link we give you Free with first 12c. order or more. Friendship Jewelry Co., Dept. M, 83 Chambers St., N.Y.

CROWN PRINCE BORIS

On the Greek Border With Teutonic Troops for Saloniki Drive.

Photo by American Press Association

UNEARTHING A FOSSIL.

A Delicate Task Demanding Great Care and Preparation.

When the bed of a fossil is found the serious work begins. In many beds the bones are without any infiltrated filling, so that, though perfect in form, they are soft and fragile. To remedy this defect a coat of shellac is applied and allowed to soak in. Then a second and third, and often more, are put on, until the sandstone, or matrix, and bone cease to take up shellac. As soon as the bone has hardened strips of cloth are dipped in flour paste and adjusted to make a firm bandage. When dried in this stage the whole is firm enough to work around, and the adjacent rock is gently removed, leaving the specimen on somewhat of a pedestal.

The preparation and the work of quarrying take three or more days of careful, patient work. Then finally the slab containing the bones and hardened with shellac is wrapped in straw and shipped to the institution which is to receive them. To take the bones from the slab and prepare them for mounting require all the patience and skill of a master mechanic. Very carefully, often with the finest of dental tools, it is necessary to dig away the sandstone covering the bones.

The work becomes more delicate as the fragile bones appear. As soon as exposed to the air the pulverized mass is given a coat of shellac, and this process is continued until it becomes firm and durable. After the preparator has the material in working shape he must add the missing parts, restoring them with plaster. This requires a careful study of other prehistoric bones. The skeleton is then mounted, a work which is comparatively easy as regards the fixing process.—Argonaut.

DANGER IN MUSHY FOODS.

They Affect the Saliva and Lack Necessary Mineral Elements.

If you want to prevent your teeth from decaying keep your saliva alkaline. The saliva has two functions, the first of which is to saturate the food while it is being chewed and to prepare it for the action of the gastric juice. The second, and no less important, is to keep the teeth and the cavities of the mouth clean.

In an article in the Medical Review of Reviews T. Benedict Furniss says that we have got so far away from natural life that only five persons in 100 have alkaline saliva.

Chewing stimulates the salivary glands. Soft, starchy, mushy foods from which the mineral salts have been extracted, need little or no chewing, so the salivary glands are not stimulated. And they do not supply the mineral elements that are necessary to the fluids of the body. Such foods stick between the teeth and in the recesses of the mouth, where they ferment and decay and become the breeding ground for bacteria. The bacteria generate acids which eat away the substance of the teeth, making holes in which more food lodges and so the evil process goes on.

The normal alkaline saliva is one of the best of the protectors of the body against the attack of bacteria. Not only is the saliva slightly bactericidal but its alkalinity counteracts the acids produced by these bacteria.

Starchy foods should always be accompanied by fruits or berries, for the acid in these has the peculiar property of changing to an alkali in the body, and besides, they are the best of stimulants for the salivary glands.

That Sufficed.

"The doctor said I must get away for my nerves."

"Did he see your tongue?"

"No, but he heard my wife's."—Boston Transcript.

So far as one shuns evils so far he does good.—Swedenborg.

AN OLD-TIME NURSE CURED
Of Catarrh of the Stomach by Peruna
MRS. SELENA TANNER,
Athens, Ohio.
This Cure Dates From October 3, 1899.
Oct. 3, 1899 —"Catarrh of the stomach. Was nearly starved. After taking Peruna I have a good appetite."
Sept. 11, 1904 —"I can assure you that I am still a friend of Peruna. My health is still good."
April 23, 1906 —"Yes, I am still a friend of Peruna. Will be as long as I live. I keep it in the house all the time."
Dec. 18, 1907 —"I recommend Peruna so often that they call me the Peruna doctor. Peruna recommends itself when once tried."
Dec. 27, 1908 —"I still tell everybody I can that Peruna is the best medicine in the world."
Aug. 15, 1909 —"Peruna saved my life years ago. I still take it when I have a cold."
Jan. 4, 1910 —"I was threatened with pneumonia. Peruna saved me."
May 17, 1912 —"I am glad to do anything I can for Peruna."
May 6, 1914 —"I have always been a nurse. Peruna has helped me in my work more than all other medicines."
Mar. 22, 1915 —"I have divided my bottle of Peruna with people many times. It always helps."
The above quotations give a vague glimpse of the correspondence we have had with Mrs. Tanner since 1899. Our files, which cover twenty-five years, include many similar correspondents.

CORRESPONDENCE

RIDGEWAY

Miss May Jones spent Friday and Saturday with Adrian friends.

Charles Barrett and wife visited Dundee friends Saturday.

Fred Clement and family visited in Adrian Saturday.

Mrs Will Allen called on Britton friends saturday.

Mrs. Willard Moon and son Burnell returned from Bryan, Ohio Saturday.

W. F. Mills and family of Polison, Montana, are here visiting her parents Mr. and Mrs. Charlie Culbertson.

Mrs. John Bowers and children moved Monday into Theodore Allison's house

Charles S. Foote left Wednesday to visit their son Sam Foote and wife at Kalamazoo.

The Annual Donation will be held Friday evening January 21.

Mrs. E. A. Linn was an over Sunday guest of Britton friends.

R. C. Young of Pentwater was a guest at Dewitt Martin's Monday.

Mrs. Frank Robinson and Mrs. Harry Smith were Adrian visitors Friday.

Jerome Berry is here from Grass Lake.

Mr. Greenfield of Schofield is here on business this week.

Among those on the sick list are H. C. Wilson, Mrs. Charles Lowe, Alice Lowe, Mrs. E. E. Heideman, Mrs. Libbie Pocklington, Genevieve Palmer and Mrs. Louisa H. Atner.

Hartley Harrison returned to Adrian for school work after the week at home ill

Miss Mary Osgood returned Friday from her holiday visit at Ypsilanti.

Mrs Hart of Britton is here this week at the home of Mrs. Will Atner.

Dr. Gray of Britton is quite busy in our town. He has several patients among the sick here.

Thomas Wardle of Britton was in town on business Tuesday.

M. J. Harrington is spending a few days with his mother Mrs Hannah Harrington.

Ed Koernig and family have returned from their Iowa visit.

FOLEY KIDNEY PILLS
FOR BACKACHE KIDNEYS AND BLADDER
Sold everywhere.

MACON

MACON
C. J. Wood, Pastor

Sunday school 10:00 a. m.

Preaching 11:00 a m Subject "Three bad bargains In History" Mr. Pennington will sing for us. Let us all strive to be present.

DESPELDER
Chas. J. Wood, pastor

Sunday School at 2 p. m.

Preaching 3 p. m. Rev Earl Lerry of Adrian will preach. His subject is "A Wireless Communication." Let us make a special effort to attend.

Macon Grange Dramatic Club will give a play entitled "The Prairie Rose," Thursday and Friday evenings Jan. 20-21 at Grange Hall.

Mrs. Raynor Scudder and Earl Lindsley have been recent victims of the grippe.

John Roberts and family are enjoying a new Overland car.

On Wednesday, Jan. 19 there will be a social for the benefit of the flower fund to be held at the home of Mrs. Baron Pennington. Pot luck dinner to be served. Those in charge expect to provide some sort of entertainment for the company during the social hour.

Eugene Burdette and son Ernest were down from Tecumseh over Sunday to stay with the former's brother who is ill.

A miscellaneous shower was given Mr. and Mrs. Oliver Perry last Saturday night at the home of Mr and Mrs C. F. Allen. The company, though small enjoyed a pleasant evening.

Mrs. Will Allen is convalescing slowly from an attack of bronchitis.

James Burdette has gone to Tecumseh to stay for an indefinite time with his brother Eugene

C. F. Allen was home this week from Ann Arbor ill with a severe cold.

FOLEY KIDNEY PILLS
FOR BACKACHE KIDNEYS AND BLADDER
Sold Everywhere

GONE

M. P. CHURCH
Rev. David Ryan, pastor

10:30 Sunday-school
11:00 Class meeting
6.30 Song service
7:00 Christian Endeavor
8:00 Preaching service
All are invited to attend.

Arley Squires of Detroit was home Sunday.

Geo. G. Taylor is some better.

Geo. G. and Eugenia Olds were in Milan Saturday.

Clarence Auten was home from Milan Sunday.

Miss Myrtle Randall is sick with the grip.

Ellis Caswell is very sick with a bad tooth.

Miss Beulah Frayer died January 4, 1916, at the home of her parents Mr. and Mrs. Frank Frayer near Britton, at the age of 19 years, 7 months and 18 days. She was loved by all and will be greatly missed. She leaves her father, mother, three sisters and three brothers and many friends to mourn her loss.

When we sat beside the death bed
Of the one we loved so well,
God above in tender love called her
In his home on yonder Golden
Shore to dwell.
The God who gave has taken
And to Heaven our treasure has
gone,
And, although our hearts are broken,
The will of God be done.
In life we'll meet no more,
Dear is the grave where our loved
one is laid,
Sweet is the memory that never
shall fade,
Roses may wither, hearts fade and
die,
If others forget you, never will we.

GEO. GLEN TAYLOR.

CARD OF THANKS.

We wish to extend our heartfelt thanks to the many friends and neighbors who so kindly assisted us during the sickness and death of our daughter Beulah. We wish to thank the choir and the donors of the many beautiful floral offerings.

MR. AND MRS. FRANK FRAYER AND FAMILY.

MRS. CLAYTON'S LETTER
To Run-Down Nervous Women
Louisville, Ky.—"I was a nervous wreck, and in a weak, run-down condition when a friend asked me to try Vinol. I did so, and as a result I have gained in health and strength. I think Vinol is the best medicine in the world for a nervous, weak, run-down system and for elderly people."—Mrs. W. C. CLAYTON, Louisville, Ky.
Vinol is a delicious cod liver and iron tonic without oil, guaranteed to overcome all run-down, weak, devitalized conditions and for chronic coughs, colds and bronchitis.
C. A. Wright & Son, druggists.

MICHIGAN NEWS ITEMS IN BRIEF

Paragraphs of Interest to Readers of Wolverine.

News of All Kinds Gathered From Various Points in the State and So Reduced in Size That It Will Appeal to All Classes of Readers.

Former Judge Charles N. Legg, 70, died suddenly at Coldwater.

M. Kisler was drowned in Pine lake at Boyne City while skating.

Carl Woods, 85, farmer, one of the earliest residents of Green Oak township, is dead.

Grand Rapids will have a revival from March 6 to Easter Sunday, the ministerial association has decided.

G. R. Ray, president of the Manistee Iron works, a resident of Manistee, died at his home at the age of seventy-six years.

All the public schools in Manistee failed to open last week, following the holiday vacation, owing to an epidemic of grip in the city.

H. W. Yarrick, of Armour & Co., and previously with the company at Chicago and Toledo, died at Jackson, aged forty-two years.

The Calhoun County Agricultural society elected City Commissioner Stephen Rathbun president to succeed Robert Kernan, resigned.

At Detroit, a week after his marriage at Mount Clemens A. A. Caille, millionaire slot machine inventor and manufacturer, dropped dead at his home, Palmer and Second avenues.

A plan to institute in Michigan an appellate court between the circuit courts as now constituted and the supreme court was discussed by the Michigan Circuit Judges' association.

Enough petitions to place the name of former President Theodore Roosevelt as Republican candidate on the Michigan presidental primary ballots were filed with the secretary of state.

Four men were scalded at the new plant of the American Malleable company at Owosso while connecting the heating plant of the two additions DeForest Benson was the most seriously burned.

At Grand Rapids John and Joseph Hoaghyde, brothers, are both assuming blame for a serious gunshot wound from which the former is suffering. The case is proving very puzzling to the local police.

W. Harves, of Michigan Center, has disappeared. As he was in the habit of walking across the frozen Michigan Center pond and was last seen crossing the ice on the way to Worden's resort it is feared he is drowned.

While on his route, the body of William Grosnendal, once possessor of $50,000, which he is said to have lost speculating in steel stocks, was found in his hut near Holland by a mail carrier, Grosnendal had been dead two days.

Unknown to her parents Neva Tower, daughter of Greenville's millionaire manufacturer, Ray J. Tower, has eloped with Don Despelder, son of a retired farmer, and the two have been married in Detroit.

R. C. Jackson, south of Morenci city, on arriving home from Illinois where he had gone to bury his child, who died the first of last week, found his wife dead. She was in fairly good health when he went away.

Near Lansing the fear of breaking school discipline by tardiness cost the lives of Daisy Hasbrook, aged nine, and Ernest Kuhn, aged eleven, both of Haslett, who were drowned in Pine lake which they were attempting to cross on the ice.

Prof. Allan Whitney, department of education in the University of Michigan, and one of the supposedly confirmed bachelors of the faculty, announces his engagement to Miss Maybelle Howe, a leading social settlement worker of New York city.

It is announced that E. G. Greenman, assistant professor of machine design at the Michigan Agricultural college, has handed in his resignation to take immediate effect, a petition asking for his removal being signed by juniors and seniors of the engineering department last fall.

It is believed Edwin B. Monroe's "watchful waiting" policy has been vindicated and he is no longer a brideless bridegroom. The bride, who was kidnaped from his side by her father, Henry Reason, and her brother, when the couple returned several weeks ago on an interurban car from Lansing, where they had been married a few hours before has disappeared from the home of her parents near this city.

At Battle Creek notwithstanding Robert Bock, hardware merchant, resolved to sell no more revolvers when he heard that one he had just sold to Orlando Alexander, of Cassopolis, had been used for suicidal purposes, a revolver from his store was used by A. J. Williams, who saw Alexander do the deed, within a few hours in the same way.

Six-year-old had Croup.
"I have a little girl six years old who has a good deal of trouble with croup," writes W. E. Curry, Evansville, Ind. "I have used Foley's Honey and Tar, obtaining instant relief for her. My wife and I also use it and will say it is the best cure for a bad cold, cough, throat trouble and croup that I ever saw." Sold everywhere in Tecumseh. adv

We Show Men & Women
how to make $25 to $150 weekly, year around. Amazing opportunity for large income. Why waste time working for others? Use your spare time at home and gain financial independence. No canvassing. Be your own master. Write to-day. Universal Success Co., Dept. A, No. 16 Fifth Ave., New York City.

Two land grants signed by Andrew Jackson, dated 1830, were recorded in the office of county recorder at Ann Arbor. They were made for land in the township of York and Augusta and the patents were written on parchment.

Henry J. Northcut, choir singer, is alleged to have defrauded many Kalamazoo people and disappeared without paying numerous bills. Officers have found out that he sold and collected for 700 Christmas trees that he never delivered.

Ed Killain, of Redford, paid a man who said his name was McWhittus $190 for an automobile. A few days later Deputy Sheriff Parmenter appeared with the owner of the car, who had traced it from Flint, and Killain had to surrender it.

D. W. Brooks, aged 84, who died at the Masonic home at Alma, was a "forty-niner," having gone overland to California over the old Santa Fe trail and failing to secure riches, later went to Alaska in search of gold, where he was again unsuccessful.

Fred Meske, a Jackson man, who shot and killed his brother-in-law, Al Harris, at Leslie, when the latter forced an entrance into the home of his wife, from whom he had been separated, was released from custody, having been absolved by the coroner.

A little son of Geo. Phickey, Ashley farmer, was instantly killed and his parents both so critically injured that their recovery is a matter of doubt, when a team of horses driven by Phickey ran away and collided with an electric motor car on the Ann Arbor railroad.

Efforts to settle suits against the Grand Trunk railroad growing out of the fire, alleged to have been caused by a locomotive spark, which destroyed a large portion of the village of Parry in July, 1913, have failed and seven more suits were begun. The amount involved is approximately $125,000.

At Grand Rapids John Hoggerhyde, charged with shooting his brother Joe, following a quarrel, was ordered released by Prosecutor Marnard. Each brother admitted he did the shooting.

Plans to carve the forty-ninth state of the union out of the "upper peninsula" of Michigan under the name "Superior," are being urged by Roger M. Andrews, proprietor of the Menominee Herald-Leader.

Mrs. Sarah Rabinovitch, of Jackson, the wife of I. Rabinovitch, of the Michigan Millinery company, of Detroit, and of Jackson, went insane in detroit and late in the afternoon rushed into the Flamingo room of the Hotel Pontchartrain in a wild state of delirium, threatening the life of Mayor Marx unless he at once stopped the showing of the Battle Cry of Peace and the Birth of a Nation.

St. Louisians say that William Gruett, the Chippewa Indian who died at the county farm was the first mail carrier in that section. In 1848 he carried the mail to Maple Rapids, once a week over the Indian trails through the wilderness. His father was a learned man among his people and acted as interpreter for the missionaries. In the early 20's while on a western trip, he married a halfbreed Indian girl in the Rocky mountains. They walked from Denver to Saginaw.

GOOD ROADS AND THE AUTOMOBILE

Fine Highway Exhibit Features Detroit's Annual Auto Show, January 15 to 22.

So intimate is the relationship of the automobile and the good roads movement that the stage in the Palace Auditorium has been turned over to the good roads committee of the Board of Commerce, for a comprehensive exhibit during the fifteenth annual Detroit auto show, January 15 to 22.

Wayne county has gained world fame through its road system on which more than $3,000,000 has been spent. The type of concrete roads which have been laid out of Detroit has been copied throughout this country and in Canada, England, Japan and Venezuela. More highway and road commissioners from other states inspect the system annually than any in the world.

To show the people of the city and state what has been done there will be a complete set of photographs of scenes in the townships before and after the laying of the concrete, of the actual work and other details.

The proposed East Michigan Pike, the central road across the state and other highways will be shown in pictures.

Then there will be an exhibit from the government, miniature models of roads approved by the department of agriculture. All of this will be interesting to communities where the good roads movement is making itself felt.

Mythical Horses.

Pegasus ("born near the source of the ocean") was the winged horse of Apollo and the Muses. Bellerophon rode this animal when he charged the Chimera.

Sleipnir ("the black horse of Odin") had eight legs and could carry his master on sea as well as land. This animal is believed to typify the wind, which blows from eight different points.

Al Borak ("the lightning") was the horse commissioned by Gabriel to carry Mohammed to the seventh heaven. He had a human face and the wings of an eagle. Every step he took was equal to the farthest range of human vision.

According to Thessalian legend, the first horse was miraculously brought forth by Neptune striking a rock with his trident.

Knew His Business.

Mrs. Platt (angrily)—Oh, you think you know a lot, don't you? Mr. Platt (calmly)—Well, I ought to, my dear; I've been in the real estate business for nearly thirty years.—Indianapolis Star.

STATE OF MICHIGAN, County of Lenawee, ss.

Probate Court for said County.

At a session of the Probate Court for the County of Lenawee, holden at the Probate Office, in the City of Adrian, on the 18th day of December, in the year one thousand nine hundred fifteen.

Present HON. HARRY L. LARWILL, Judge of Probate.

In the matter of the estate of HARRIETT B. SNYDER, deceased.

On reading and filing the petition, of Benjamin F. Snyder, administrator, upon the estate of said deceased, alleging that the funeral expenses and debts of said deceased, and the expenses of administration thus far incurred have been fully paid, and praying that his final administration account may be allowed and for such other order and decree as to this Court shall seem proper.

It is Ordered, That Monday, the 17th day of January next, at nine o'clock in the forenoon, be assigned for the hearing of said petition.

And it is further Ordered, That a copy of this order be published in the TECUMSEH HERALD, a newspaper printed and circulating in said County of Lenawee for three successive weeks previous to said day of hearing.

HARRY L. LARWILL,
(A true copy) Judge of Probate
E. I. LARWILL, Probate Register,

Commissioners Notice

STATE OF MICHIGAN, County of Lenawee ss

In the matter of the Estate of Prussia J. Hatch, Deceased.

The undersigned having been appointed by the Probate Court of said County, Commissioners to receive, examine and adjust all claims and demands of all persons against the estate of said deceased, do hereby give notice that we will meet for that purpose at the residence of W. E. Swick in the township of Macon Lenawee County, Michigan, on the 8th day of January 1916 and on the 18th day of April 1916 at one o'clock in the afternoon of each of said days.

And that four months from the 18th day of December, 1915, are allowed by said Probate Court for the creditors of said estate to present their claims to us for examination and allowance.

Dated December 18th 1915.

Gabriel A. Mills,
Mayne R. Pennington.
Commissioners.

STATE OF MICHIGAN, County of Lenawee, ss.

Probate Court for said County.

At a session of the Probate Court for the County of Lenawee, holden at the Probate Office in the City of Adrian, on the 1th day of January, in the year one thousand nine hundred and sixteen.

Present: Hon. HARRY L. LARWILL, Judge of Probate.

In the matter of the estate of CAROLINE N. COLVIN, Deceased.

On reading and filing the petition of Frederick B. Wood, administrator with the will annexed upon the estate of said deceased, alleging that the funeral expenses and debts of said deceased, and the expenses of administration thus far incurred, have been fully paid, and praying that his final administration account may be allowed and for such other order and decree as to this Court shall seem proper.

It is Ordered, That Monday the 31st day of January next, at nine o'clock in the forenoon, be assigned for the hearing of said petition.

And it is further Ordered. That a copy of this order be published in the TECUMSEH HERALD a newspaper printed and circulating in said County of Lenawee for three successive weeks previous to said day of hearing.

(A true copy) HARRY L. LARWILL,
Judge of Probate.
E. I. LARWILL, Probate Register.

STATE OF MICHIGAN, County of Lenawee, ss.

At a session of the Probate Court for said County, held at the Probate Office in the City of Adrian, on the 3rd day of January, in the year one thousand nine hundred and sixteen.

Present, HARRY L. LARWILL, Judge of Probate

In the matter of the estate of ALICE J., EVERETT J. and RICHARD J. BEASLEY. Minors.

On reading and filing the petition, duly verified of Zillah Hooten, aunt of said minors, praying for reasons therein contained that she may be appointed guardian of the person and estate of said minors;

It is ordered that Monday, the 31st day of January next at nine o'clock in the forenoon be assigned for the hearing of said petition.

And it is further Ordered, That a copy of this order be published in the Tecumseh Herald, a newspaper printed and circulating in said County of Lenawee, for three successive weeks previous to said day of hearing.

(A true copy) Harry L. Larwill,
Judge of Probate
E. I. Larwill, Probate Register.

STATE OF MICHIGAN, County of Lenawee, ss.

The Probate Court for said County.

At a session of the Probate Court for the County of Lenawee, holden at the Probate Office, in the City of Adrian, on the 7th day of January, in the year one thousand nine hundred and fifteen.

Present: Hon. HARRY L. LARWILL, Judge of Probate.

In the matter of the estate of ELIZA HENDERSHOT, deceased.

On reading and filing the petition of Humbolt Sarvy executor upon the estate of said deceased, alleging that the funeral expenses and debts of said deceased, and the expenses of administration thus far incurred, have been fully paid, and praying that his final administration account may be allowed and for such other order and decree as to this Court shall seem proper.

It is ordered, That Monday, the 7th day of February next, at nine o'clock in the forenoon be assigned for the hearing of said petition.

And it is further Ordered, That a copy of this order be published in TECUMSEH HERALD, a newspaper printed and circulating in said County of Lenawee, for three successive weeks previous to said day of hearing.

HARRY L. LARWILL,
(A true copy) Judge of Probate
E. I. LARWILL, Register of Probate.

FOLEY KIDNEY PILLS
FOR BACKACHE KIDNEYS AND BLADDER
Sold Everywhere

Don't Scold Fretful Children
That nervousness, fretting and restlessness is no doubt caused by worms or constipation. Instead of whipping or scolding, give your child a treatment of Kickapoo Worm Killer. Nice candy confections that kill the worms and are laxative enough to move the bowels and expel not only the worms but accumulated poisons. These poisons and worms bring on fever, make children nervous and irritable, reduce their vitality and make them victims of sickness. Get a box of Kickapoo Worm Killer today at your druggist's, only 25c. adv

January's "Slowing Up"
Winter indoor life, heavy food and irregular exercise cause a dull tired feeling. Foley Cathartic Tablets tone up the stomach and bowels, liven up the liver, cleanse the system and give the light, free feeling of proper digestion and good health. Do not gripe or nauseate. Sold everywhere in Tecumseh adv

Dangers of a Cold
Do you know that of all the minor ailments colds are by far the most dangerous? It is not the colds themselves that you need to fear, but the serious diseases that they so often lead to. For that reason every cold should be gotten rid of with the least possible delay. To accomplish this you will find Chamberlain's Cough Remedy of great help to you. It loosens a cold, relieves the lungs, aids expectoration and enables the system to throw off the cold. For sale by all dealers. adv

Cold Weather Aches and Pains
Many aches and pains, sore muscles, stiff joints and much rheumatism attributed to cold weather have their first cause in failure of the kidneys to properly eliminate waste matter from the system. Foley Kidney Pills tone up weak and diseased kidneys, giving prompt relief from aches and pains. Sold everywhere in Tecumseh. adv

FOLEY CATHARTIC TABLETS
Sold Everywhere

TECUMSEH EVIDENCE FOR TECUMSEH PEOPLE
The Statements of Tecumseh Residents are Surely More Reliable Than Those of Utter Strangers.
Home testimony is real proof,
Public statements of Tecumseh people carry real weight.
What a friend or neighbor says compels respect.
The word of one whose home is far away invites your doubts.
Here's a Tecumseh man's statement.
And it's for Tecumseh people's benefit.
Such evidence is convincing.
That's the kind of proof that backs Doan's Kidney Pills.
A. C. Aylesworth, W. Chicago St., Tecumseh, says: "About four years ago, I had an acute attack of lumbago and my kidneys were disordered. I at length heard of Doan's Kidney Pills and procuring a supply at C. A. Wright & Son's Drug Store, I began using them. In a short time I was relieved. I have had no return attack of the trouble. I hope other kidney sufferers will read my statement and be led to give Doan's Kidney Pills a trial."
Price 50c at all dealers. Don't simply ask for a kidney remedy—get Doan's Kidney Pills the same that Mr. Shurtz had. Foster-Milburn Co., Props. Buffalo, N. Y. adv

TECUMSEH MARKETS

CORRECTED JAN. 11, 1916

Wheat		1 15 1 20
Flour per bbl		6 20 6 80
Rye		85
Corn (ear)	cwt	75
Oats	new	37—40
Beans		3 00
Potatoes		75
Butter		27
Eggs		27
Lard		12
Guinea		11
Fowls(live)		9-12½
Springers		11-13½
Roosters		07
Ducks 4½ lb up		14
Geese		10
Turkeys		20
Hay		10 00—14 50

CHICHESTER'S PILLS
DIAMOND BRAND
Beware of Counterfeits. Refuse all Substitutes.
LADIES! Ask your Druggist for CHI-CHES-TER'S DIAMOND BRAND PILLS in Red and Gold metallic boxes, sealed with Blue Ribbon. TAKE NO OTHER. Buy of your Druggist and ask for CHI-CHES-TER'S DIAMOND BRAND PILLS, for twenty-five years regarded as Best, Safest, Always Reliable.
SOLD BY ALL DRUGGISTS EVERYWHERE
TIME TRIED WORTH TESTED

For Children's Cough
You cannot use anything better for your child's cough and cold than Dr. King's New Discovery. It is prepared from pine tar mixed with healing and soothing balsams. It does not contain anything harmful and is slightly laxative, just enough to expel the poisons from the system. Dr. King's New Discovery is antiseptic—kills the cold germs—raises the phlegm—loosens the cough and soothes the irritation. Don't put off treatment. Coughs and colds often lead to serious lung troubles. It is also good for adults and the aged. Get a bottle today. All druggists. adv

Excellent for Stomach Trouble
"Chamberlain's Tablets are just fine for stomach trouble," writes Mrs. G. C. Dunn, Arnold, Pa. "I was bothered with this complaint for some time and frequently had bilious attacks. Chamberlain's Tablets afforded me great relief from the first, and since taking one bottle of them I feel like a different person." For sale by all dealers. adv

Down on His Back
"About two years ago I got down on my back," writes Solomon Requette, Flat River, Mo. "I got a 50c box of Foley Kidney Pills and they straightened me right up. I recommend them to all who have kidney trouble." Rheumatic aches and pains, soreness and stiffness, sleep disturbing bladder trouble, yield quickly to Foley Kidney Pills Sold everywhere in Tecumseh adv

Cough Medicine for Children
Never give a child a cough medicine that contains opium in any form. When opium is given other and more serious diseases may follow. Long experience has demonstrated that there is no better or safer medicine for coughs, colds and croup in children than Chamberlain's Cough Remedy. It is equally valuable for adults. Try it. It contains no opium or other harmful drug. For sale by all dealers. adv

Get Rid of a Racking LaGrippe Cough—It Weakens
For the severe racking cough that comes with lagrippe, Foley's Honey and Tar Compound is wonderfully healing and soothing. R. G. Collins, ex-postmaster, Barnegat, N. J., says: Foley's Honey and Tar Compound soon stopped the severe lagrippe cough that completely exhausted me. It can't be beat." Sold everywhere in Tecumseh. adv

RAILROAD TIME TABLES

Effective June 6, 1915.

NEW YORK CENTRAL

Going south

Station	11 a m	13 a m	15 p m	23 p m
Jackson	*6 05	†10 20	†2 05	*8 05
Tecumseh	7 08	11 17	3 01	9 01
Adrian	7 33	11 50	3 30	
Toledo	8 40	12 35	4 15	10 10
Chicago	4 15			
Detroit	†12 20		6 00	

Going north

Station	10 a m	12 a m	14 p m	22 p m
Toledo	*7 50	†12 01	†4 30	*7 30
Detroit				†5 00
Adrian		12 35	5 05	8 15
Tecumseh	9 10	1 01	5 35	9 08
Jackson	10 15	2 00	6 40	10 00

G. J. ZIMER, Ticket Agent.

DUNDEE BRANCH

Going west

Station	29 a m	41 p m
Adrian	8 37	†3 10
Tecumseh	†9 10	4 02
Tipton	10 10	4 16
Addison	11 50	4 55
Marshall	2 00 p m	6 25
Battle Creek		6 58

Going east

Station	42 a m	30 p m
Battle Creek	7 35	
Marshall	8 12	9 00
Addison	†9 37	†11 50
Tipton	10 10	1 40
Tecumseh	10 22	2 10
Adrian	10 50	
Chicago	5 00	

F. S. BELL, Ticket Agent.

DETROIT, TOLEDO & IRONTON

Going south

Station	1 a m	3 p m	N. Y. C. p m
Detroit	†8 00	*4 30	
Dundee	9 50	6 30	4 20
Britton	10 03	6 42	4 59
Ridgeway	10 08	6 48	5 10
Tecumseh	10 22	7 00	5 20
Adrian	10 50	7 29	

Going north

Station	4 a m	2 p m	
Adrian	*8 43	†3 43	
Tecumseh	9 10	4 16	3 10
Ridgeway	9 20	4 26	3 25
Britton	9 25	4 31	3 40
Dundee	9 40	4 46	4 50
Detroit	11 55	6 40	

† Daily except Sunday.
* Daily.

R. A. FOWLER, Ticket Agent.

If Mother's Only Knew.
Mother Gray's Sweet Powders for Children relieve Feverishness, Bad Stomach, Headache, Teething Disorders, move and regulate the Bowels and destroy worms. They break up colds in 24 hours. Used by Mothers for 28 years. They never fail. At all druggists, 25c. Sample FREE Address, Allen S. Olmsted, LeRoy, N Y.

Our Jitney Offer—This and 5c
DON'T MISS THIS Cut out this slip, enclose with five cents to Foley & Co., Chicago, Ill., writing your name and address clearly. You will receive in return a trial package containing Foley's Honey and Tar Compound, for coughs, colds and croup Foley Kidney Pills and Foley Cathartic Tablets. Sold everywhere in Tecumseh. adv

Liven up Your Torpid Liver
To keep your liver active use Dr. King's New Life Pills. They insure good digestion, relieve constipation, and tone up the whole system—keep your eye clear and your skin fresh and healthy looking. Only 25c. at your druggist. adv

Biliousness and Constipation Cured
If you are ever troubled with biliousness or constipation you will be interested in the statement of R. F. Erwin, Peru, Ind. "A year ago last winter I had an attack of indigestion followed by biliousness and constipation. Seeing Chamberlain's Tablets so highly recommended, I bought a bottle of them and they helped me right away." For sale by all dealers. adv

Allen's Foot—Ease for the Troops.
Many war zone hospitals have ordered Allen's Foot-Ease, the antiseptic powder to shake into your shoes for use among the troops, because it gives rest and comfort to tired, aching, swollen feet and makes walking easy. At druggists everywhere, 25c.

Sciatica's Piercing Pain
To kill the nerve pains of Sciatica you can always depend on Sloan's Liniment. It penetrates to the seat of pain and brings ease as soon as applied. A great comfort too with Sloan's is that no rubbing is required. Sloan's Liniment is invaluable for stopping muscular or nerve pain of any kind. Try it at once if you suffer with rheumatism, lumbago, sore throat, pain in chest, sprains, bruises, etc. It is excellent for neuralgia and headache. 25c at all druggists. adv

Be Sure You Get This
Old Reliable Cough Medicine
Imitations always follow the trail of success. Hundreds of imitations have come and gone since FOLEY'S HONEY AND TAR COMPOUND, 40 years ago, to loosen the grip of coughs and colds.
Foley's Honey and Tar Compound
And avoid the names that sound like it.
Here are three easy ways to tell the genuine. 1st—The name of "Foley's." 2nd—The yellow package. 3rd—The Beehive on the yellow package. You cannot get a substitute to do for you what FOLEY'S HONEY AND TAR COMPOUND will do—for coughs, colds, croup, bronchial and lagrippe coughs, throat and lung trouble. Buy it of your druggist and be safe.
EVERY USER IS A FRIEND.
For sale by All Druggists.

THE TECUMSEH HERALD

SIXTY-FIFTH YEAR NO 27. TECUMSEH MICHIGAN, TUESDAY JANUARY 18 1916 WHOLE NUMBER 4483

THE
BANK FOR ALL THE PEOPLE
INDIVIDUAL SERVICE
TO FIT YOUR NEEDS

Costumer's Affairs Confidential

We regard the financial affairs of our customers, as matters strictly confidential.

In no case, do we talk them over with other people, and our employees are not permitted to do so.

Therefore, when you do business with this bank, you may feel assured, there is no publicity of your affairs.

We invite your business.

Tecumseh State Savings Bank,
TECUMSEH, MICH.

SAFETY · COURTESY · SERVICE

GIVEN AWAY **FREE**

ALUMINUM
Kitchen Utensils

Call and see them and ask about them.

C. M. GILBERT

Subscribe for
THE
Tecumseh
Herald
for the year
1916

The Oldest Newspaper in Lenawee County

$1.00 per year anywhere in Lenawee Co.

$1.25 outside Lenawee Co.

SALE ON
SEWING MACHINES & PIANOS

PIANOS

I have One Player $750.00, Bench, $20.00 worth of Music, and Scarf, Sale Price $525.00 Cash
Will Trade Old Pianos In.
$550.00 Player Piano $395.00
All of our Players have the Brass and Aluminun Tubes
No Rubber Tubes To Give Out.
Two Second-hand Pianos.
Will sell one for $225.00, cost $425.00
Will sell one for $190.00, cost $325.00
Will sell for Cash, 90 days note.

Discount on all Pictures and Picture Frames, 10 days only.
We handle everything in the Music line. Sheet Music 10c, three for 25c.
We just received a new line of Valentines, 1c to $1.00.
We sell Sewing Machines, Pianos and Typewriters on time. Low as 50c a week.

SEWING MACHINES

$57 White Sewing Machines	$45.00
$55 Free Sewing Machines	43.00
$50 New Home Machines	38.00
$30 Golden Star Machines, Cash	22.50
$28 Ruby Machines, Cash	18.00
$45 White Machines, Sale Price	35.00

We handle Supplies for all makes of Machines.

All makes of Typewriters and Supplies.

Coller's Music Store & Sunbeam Studio

Music Rolls for all makes of Player Pianos.

ONE DEAD, MANY ARE HURT IN CHURCH RIOT

Sheriff Is Overwhelmed by Catholic Congregation.

Pittston, Pa., Jan. 17.—George F. Bush, of this city, sheriff of Luzerne county, with twelve members of the state constabulary went to Dupont near here to see what Rev. Francis Kurkowski, now pastor of the Secred Heart of Jesus, Polish church, was not molested in the holding of services. Five hundred men and women friends of Father Edward Guzwa, deposed pastor, filled the little church yard when the officers arrived.

A mob charged the sheriff and troopers. Captain Leon Pitcher of the constabulatory was hit over the head with a club and dropped unconscious. Ross Humer, a trooper, was struck on the head with a club receiving a fractured skull. Corporal Albert Carlson had his shoulder broken, other troopers had their teeth knocked out. None escaped injury.

When the fresh force arrived the battle was renewed. Four rioters were taken to Pittston hospital suffering from bullet wounds. One believed to be George Greisk, died soon after admittance. He was shot in the thigh and abdomen. Captain Pitcher and Trooper Humer are at the hospital. Humer is not expected to live. Pitcher's condition is serious.

MRS. PANKHURST DETAINED

English Militant Held at Ellis Island as Undesirable Alien.

New York, Jan. 17.—Mrs. Emmeline Pankhurst, leader of the British militant suffragettes, who has come to America in the interest of Serbian relief, was declared to be "an undesirable alien" and ordered excluded by a special board at Ellis Island.

Later she was released on parole by Louis F. Post, assistant secretary of labor, and a message from Commissioner General Caminetti of the immigration department gave permision for her to enter this country pending hearing of the appeal granted.

FIND HOOF DISEASE IN HOGS

East St. Louis Stock Yards Gets First Case from Taylorville.

East St. Louis, Ill., Jan. 17.—Seventy-three hogs were killed in the unloading pen of the National Stockyards in East St. Louis when a case of foot-and-mouth disease was discovered in the herd as it was passing through the unloading chute. The bodies were buried in quicklime and the premises fumigated.

The shipment was from Taylorville, Ill. It was the first case of foot-and-mouth disease in the history of the East St. Louis yards.

Dixon, Ill., Has $80,000 Fire.

Dixon, Ill., Jan. 17.—A fire entailing a loss of $80,000 swept half a business block here, destroyed two buildings and damaged many others. The city is cut off from all telephone communication. Three operators, Florentine Keenan, Kathryne Valle and Adrienne Valle, stuck to their posts until the flames burst through the floor at their feet.

Drives Horse on Track, Killed.

Romulus, Jan. 17.—Everett Myers, of Romulus, drove his horse and wagon in the path of a fast Wabash train and was instantly killed.

FLAMES SWEEP CITY OF BERGEN

20,000 Homeless and $40,000,000 Is Estimated Loss.

LARGEST SEAPORT IN NORWAY

Hurricane Fans Flames as Business District Burns—Third of City Is Destroyed—Fire Is Worst in History of Norway—Buildings Principally of Wood.

Christiania, Jan. 17.—Twenty thousand persons are homeless as a result of a fire which swept the city of Bergen, causing property damage estimated at not less than $40,000,000.

The fire, which originated in the business district, gained rapid headway. The flames were fanned by a hurricane, and soon all the largest business buildings, hotels and newspaper offices as well as the telephone and telegraph stations were destroyed.

Efforts of the firemen and police to control the conflagration as the flames swept into the residential district proved futile and dynamite was used to blow up the buildings in the path of the fire.

Bergen Seaport City.

Bergen is a seaport city on the west coast of Norway. It has a population of about 75,000. It lies at the head of the broad Byfjord, and has a fine harbor. The houses mainly are of wood or stucco.

The city frequently has suffered from fire, having been partly burned in 1792 and 1855, and broad open spaces which interrupt the streets are intended as safeguards against the spread of flame.

Among the principal buildings are the cathedral, a hospital, a diocesan college, naval academy, school of design and a theater. There is an observatory and biological station; also the Vestlanske Fishery and Industrial museum, which contains a picture gallery and valuable antiquities.

Largest Ship-Owning City.

Bergen ranks first of the Norwegian ship-owning centers, having risen to this position from fifth since 1879.

JURY FINDS PRICE GUILTY

But One Wonders What Minnesotans Must Do to Get Hung.

Minneapolis, Minn., Jan. 17.—The jury which tried Frederick T. Price for the murder of his wife, Mary Fridley Price, on Nov. 28, 1914, returned a verdict of guilty. The verdict carries with it a sentence of life imprisonmnt.

Price was charged with having thrown his wife over a forty foot cliff on the bank of the Mississippi river, following an auto ride on which he was accomplished by Charles E. Etchison, his former business partner. Etchison, who turned state's evidence, said Price had pounded his wife's head with a rock when he found her still alive at the foot of the cluff.

Found He Wasn't Hurt.

Flint, Mich., Jan. 17.—Hurled twenty feet from the wreckage of hi automobile when it was hit by a Pere Marquette passenger train here, W. H. Wilson, hay dealer, picked himself up, shook the snow from his clothes and discovered that he was not injured. His auto was demolished.

RUSSIANS OPEN DRIVE ON TURKS

Attacks Along 100 Mile Front Repulsed, Moslems Claim.

VIENNA CLAIMS RUSS CHECKED

Petrograd Claims the Austrian Losses Have Reached Over 100,000 and That 10,000 Prisoners Have Been Taken—Serbs Plan 100,000 Army—Montenegrin Capital Moved.

London, Jan. 17.—A new general offensive along a front of almost 100 miles has been undertaken in the Caucasus by re-enforced Russians, according to an official statement of the Turkish war office. Repulse of all attacks are claimed by Constantinople.

Check of the Russian forces on the East Galician and Bessarabian fronts also is reported by Vienna, although the desperate and sanguinary struggle still is in progress. The official Austrian report says the czar's forces have suffered heavy losses. Bayonet fighting has been frequent, the statement adds.

Petrograd claims the Austrian losses so far are over 100,000 and that 10,000 prisoners have been taken.

Information from Rome indicates that the Italian cabinet has taken steps to give adequate assistance to Serbia and Montenegro. King Victor Emmanuel is reported to have discussed the question at long conferences with Foreign Minister Sonnino and the ministers of war and marine.

Serbs Plan Army of 100,000.

A dispatch from Saloniki quotes Colonel Bokovitch, the Serbian minister of war, as saying Serbia would offer the allies a completely reorganized army of 100,000 men within two months. The same correspondent says the provisioning of the Austro-German, Bulgarian and Turk armies and the transport of their artillery is so dufficult that it is estimated they will not be in condition to take the offensive against the entente powers before two weeks.

South African Ports Open.

London, Jan. 17.—The official press bureau announces that Victoria and Rio del Rey, in the Cameroons, South Africa, have been reopened to trade, subject to restrictions.

Fire Hits Muscatine, Iowa.

Muscatine, Ia., Jan. 17.—The B. E. Tilly drygoods store, largest in Muscatine was destroyed and three other stores damaged to the extent of $175,000 by fire.

"Preparedness for What?" Wins.

Albion, Jan. 17.—"Preparedness for What?" is the title of the oration with which Miss Ethel L. B. Bedient won first place in the annual Albion college peace oratorical contest. Robert Bryce, of IPnconning, was second.

Frosted Silage Kills Horses.

Grand Rapids, Jan. 17.—Case of horses dying from eating silage which was cut after the autumn frosts, have been reported here. Farmers are urged to kiln dry their silage.

Veteran Lumberman Dies.

Grand Rapids, Jan. 17.—George H. Long, veteran lumberman, died at his home at Grand Rapids, aged seventy-eight years. He came to Grand Rapids from Lewistown, Pa., and was a Michigan resident for forty-five years.

VILLISTAS MARCHING TOWARD CHIHUAHUA

120 Americans In Danger of Being Cut Off.

Washington, Jan. 17.—The state department has received General Carranza's reply to its request that the murders of seventeen Americans near Santa Ysabel be captured and punished. He blames Villa and says orders for punishment are being carried out.

El Paso, Tex., Jan. 17.—Renewed activities of Villa troops under General Argumedo are reported here. At the head of 1,800 men, Argumedo is advancing on the City of Chihuahua. He left Escalon two days ago after his column had defeated a force of Carranzistas there. Escalon is the first station north o Torreon.

Americans here fear that if Argumedo advances north of Jiminez he will cut the railway connecting Parral with Chihuahua City and maroon 120 Americans in the mining district around Parral. Two thousand Americans and other foreigners, it is believed, will be brought out of Mexico this week. Special trains are under charter to be sent to the Casas Grandes district to bring out all American Mormon colonists.

THERE IS NO SECOND CHOICE

G. W. Perkins Says Roosevelt Is Man Moose Want.

New York, Jan. 17.—"Colonel Roosevelt is the choice of the Progressives for president. I have heard no suggestion of a second choice," said George W. Perkins, chairman of the Progressive national committee. The statement was made in answer to a request for his opinion of an article in a Chicago newspaper.

The Chicago paper named Theodore Roosevelt, Justice Hughes and Governor McCall of Massachusetts as first, second and third choices, respectively of the Progressives, who attended last week's meeting.

MURDER WOMAN ON STREET

Victim Had Just Been Granted Divorce When Struck Down.

Mattoon, Ill., Jan. 17.—Mrs. Baty Bird, who was granted a divorce from Charles Bird, was murdered two blocks from the courthouse at Sullivan, Ill., seventeen miles northwest of here, while walking along a street.

Sheriff W. O. Funston has formed a posse.

Bird, the husband, was arrested at Decatur. A revolver was found on his person. He begged to be released, that he might kill the judge and prosecuting attorney at Sullivan.

Sue Heiress for Inheritance Tax.

Rock Island, Ill., Jan. 17.—Proceedings were instituted in the county court to collect an inheritance tax on $2,000,000 worth of property that came into possession of Mrs. William Butterworth of Moline from the estate of her mother, Mrs. Mary L. Deere.

Tidal Wave Hits Hamburg.

Copenhagen, Jan. 17.—A tidal wave twenty-four feet in height created havoc with shops and warehouses in Hamburg, according to dispatches reaching here. The loss in merchandise alone amounts to fully 1,000,000 marks.

The Weather.

Fair; slightly warmer.

To Our Patrons

INASMUCH AS OUR

1-4 OFF
Sale Banner

WAS OBJECTIONABLE IN THE EYES OF CERTAIN

PROMINENT CITIZENS

We have taken it inside where our sale will continue as originally advertised until

Saturday, January 22nd.

Our store will be open every evening, except Tuesdays and Thursdays. On these nights we close at 6 o'clock.

McCann & Bowen,
One Price Clothiers.

See Us For

Navel Oranges Florida Oranges
Grape Fruit
Raisins Currants Cranberries, etc.

Eat fresh fruit and avoid the grip.

Oranges are Cheaper.

See us before you buy.

F. D. AVERY.
PHONE 39.

We Have It!

Just what you have been looking for.

We have just installed in our market a new U. S. Slicing Machine, the finest and latest machine on the market,

Many people like their bacon, boiled ham and dried beef sliced very thin. Here is your chance to get just what you want as we can make your slices just as thin as you want.

REMEMBER thin slices go farther, make more meat and are much cheaper to buy. Let us tell you about it.

After you get your meat sliced once on this machine you will not want to buy in any other way.

Come in and let us show it to you.

Daisy Market.

A1 Fire Insurance

Plate Glass Automobile

Is your Policy in

The Michigan Mutual Tornado, Cyclone and Windstorm Insurance Co. of Hastings

All right? LOOK IT OVER.

Mrs. Franc S. Gillespie,
"Always Hustling"

THE TECUMSEH HERALD

FRANK S. TURNER, PUBLISHER

SUBSCRIPTION RATES

IN LENAWEE COUNTY
One year, payment in advance $1.00
One year, payment after three months .. $1.25
[illegible]SIDE LENAWEE COUNTY
One year, payment in advance $1.25
One year, payment after three months .. $1.5[illegible]
There will be no Deviation from above Rates

Entered at the postoffice at Tecumseh, Mich., second class mail matter.

Telephone Number 36

WHEAT YIELD TO SHOW INCREASE.

Farmers to get Rich Gift During Centennial Period.

East Lansing, Jan. 10—As a fitting climax to the Inaugural of Michigan's Agriculture Centennial, V. M. Shoesmith, department of farm crops, M. A. C., makes an announcement that indicates that Michigan is on the brink of becoming a leader in wheat production, which if true will mean $2,000,000 annually to Michigan farmers.

Experiments continuing over six seasons prove that select Red Rock Pedigree seed wheat on average Michigan soil produces over 40 bushels per acre. The average production of all other high grade types in Michigan is 20.9.

As these experiments were made under actual farming conditions, without fertilizer, the following comparison is interesting to farmers, millers, and to the ultimate consumer, who is paying a high price for imported flour.

Red Rock	40	bu
Commercial Nigger	10 1	"
Selected Nigger	30.4	"
Golings	13 4	"
Selected Goings	2 57	"
Red Wave	10 5	"
Selected Red Wave	30.2	bu
Mealy	19.1	"
Hungarian	25 2	"
Miracle (the wonderfully advertised wheat	23 4	"

A concentrated effort is being made by the several farmers' organizations in the state to induce members to seed with the new Red Rock next planting time. They maintain it an economic duty to put Michigan near the top of the list as a wheat producing state.

Milling and bread baking tests show Red Rock pedigree wheat flour is equal in quality to the prevailing types of Michigan Winter Wheat flour which is rapidly replacing spring wheat as a household flour.

State of Ohio, City of Toledo, Lucas County, } ss.

Frank J. Cheney makes oath that he is senior partner of the firm of F J. Cheney & Co., doing business in the City of Toledo, county and state aforesaid, and that said firm will pay the sum of One Hundred Dollars for each and every case of Catarrh that cannot be cured by the use of Hall's Catarrh Cure.

FRANK J. CHENEY.

Sworn to before me and subscribed in my presence, this 6th day of December, A. D. 1886.

(Seal) A. W. GLEASON, Notary Public.

Hall's Catarrh Cure is taken internally, acting directly upon the blood and mucous surfaces of the system. Send for testimonials, free.

F. J. CHENEY & Co., Toledo, Ohio.

Sold by all Druggists, 75c.

Take Hall's Family Pills for constipation. adv

STATE INSPECTION OF PRIVATE BANKS URGED

Recommendatian Made in Report to Governor Ferris.

Lansing, Jan. 17.—If recommendations made in the annual report of State Banking Commissioner F. W. Merrick, submitted to Governor Ferris, are followed by the next legislature private banks in Michigan will be subjected to the same strict regulation now exercised over state banks or be totally eliminated.

The commissioner pointed out that since 1905 twenty five private banks in the state have failed, whereas in the same period only one state bank has been compelled to close its doors.

The report indicated a healthy gain in the business of state banks during the year, which was interpreted by the commissioner as reflecting the prevailing prosperity in all parts of Michigan.

CLIPPED WINGS LOSE PRIZE

Man Finds His Fine Poultry is Disqualified at Hillsdale Show.

Hillsdale, Jan. 17.—When the judges awarded prizes in Hillsdale's poultry show, it was revealed that someone had cut off the wing feathers of birds which were exhibited by Glenn Kies thereby disqualifying them from receiving the show sweestakes.

Kies had a pen of prize-winning White Wyandottes on display.

Husband Skips With Cash, She Says.

Saginaw, Jan. 17.—Mrs. Christian Kelhorn, a Russian, twenty-nine years old, who says she recently conducted a restaurant at 757 Hastings street, Detroit has appealed to the Saginaw police for assistance in finding her husband who disappeared soon after going to Saginaw, looking for an opportunity to invest $700 which the woman says she received for her Detroit busines.

Camden Physician Is Dead.

Hillsdale, Jan. 17.—Dr. William W. Bower, aged about fifty years, a physician in Camden since 1901, and a graduate of the Michigan College of Medicine at Detroit, in which city he previously practiced, is dead.

In matters of repartee a word at the right moment is worth a whole dictionary an hour later.—Life.

DETROIT SHOW ATTRACTS THE MOTORING WORLD

Annual Exhibit, Bigger Than Ever, to Be Staged in Three Monster Buildings.

FIRST SHOW IN WEST OPENS ON JANUARY 15

Wonderful Decorative Scheme Will Make It Picture Show of Greatest Season.

With the very successful reign of the New York show a thing of the past, the motoring world is turning its attention to the fifteenth annual Detroit auto show, which will be held January 15 to 22. This show will be held in three spacious and connected buildings, the Palace Auditorium, Palais de Danse and The Pier, on Jefferson avenue at the bridge approach, hence very accessible either by motor or trolley car.

The fact that the Detroit show this year has the place of honor in the middle west, coming as it does ahead of Chicago, makes it more important than the others that have been held here. Appreciating this the dealers and manufacturers wanted about fifty per cent more space than there was at hand. While the officers of the association would have been pleased to accommodate them the space limitation has its compensations, for it is up to the exhibitors to display their best cars, which makes this a quality show.

The exhibits will be more numerous than in the past and the cars shown are the best that ever have been seen anywhere, the 1916 models putting all others in the shadows. More car for the money is the rule of the maker for the 1916 season and as the public is the gainer there is great interest in the crop that will be shown here two weeks hence. The refinements in the instance of the cars themselves are in design, mechanical efficiency and low upkeep, also they are luxurious and embody many conveniences that did not figure in other models.

To have the setting in harmony with the unusual display of cars the association is carrying out a decorative scheme that promises to make this the beauty show of the year. In the Palais de Danse, where pleasure cars will be shown, the black and white stripes on the sides and black and white checks on the ceiling reflect the style of the day. The Pier, which also will be filled with pleasure cars, will be done in the old rose and white of the Adam period. The Auditorium, where the trucks will be seen, is to have a commercial setting, a sky line of factories with smoke pouring from their stacks, showing the industrial activity in the city and state. This will be relieved by colors and in all of the buildings illumination will come through transparancies which will break the glare but flood the rooms with soft light.

"We look for the greatest attendance Detroit ever has had," said Frank N. Sealand, president of the dealers' association. "In the first place we are giving the best show, when you count the number of exhibits and quality. Then it will be the best looking in the country, and the fact that it is first in the west will bring to the city an unusual number of visitors from this and nearby states. Detroit, itself, w[illegible] welcome the show, judging f[illegible] what I have heard on all sides, t[illegible] location this year being so handy for everybody who has the show habit.

"Of course we would appreciate a big building where we would not have to work out such elaborate decorative schemes, but the novelty of the show is something and it promises to attract both the dealers from the outside and the buyers from many cities and towns."

In addition to the regular exhibits one of the strong features of the Detroit show will be the good roads department, conducted by the committee of the Board of Commerce. In this space will be shown photographs of the wonderful road system in Wayne county, now being copied in foreign countries, views along the East Michigan Pike and other proposed highways in the state and an exhibit of model roads sent by the Unite. States government.

While many go to automobile shows to look over the new models before buying their new cars there are thousands who have no thought of making any change, they are interested in what is new in the way of comforts and equipments. There is the same progress among the makers of accessories and other equipments, that is shown in the 1916 cars themselves, and this year Detroit will have its greatest display of these novelties.

WORDS IN FETTERS.

Many Expressions That Are Slaves to the Tyranny of Custom.

There is no bondage more galling than that of custom, and it is inescapable also. Words which by nature have a wide latitude of real and metaphorical meaning are fettered to a single significance by the custom of using them more commonly in one way than in another.

When it was announced that a preacher had been sued for "breach of promise" every one at all interested in the case immediately assumed that he had declined to marry a woman whom he had agreed to make his wife. As he had a wife already, there were the elements of a scandal in the report. But it seems that the minister is not accused of breaking his promise to marry, but his promise to pay certain sums of money in a business contract. "Breach of promise," however, is chained so securely to the post of a single meaning that it connotes but one idea in the popular mind.

"Elope" is another word that is not free. It means merely to run away, but only people who run away to marry surreptitiously are allowed to elope. "Notoriety" is simply the state of being known. A notorious man, however, is a man of bad reputation. "Suggestiveness" likewise means merely having the ability to suggest, but it is used in a bad sense. And "criticism," however much it would like to describe friendly as well as hostile comment, finds itself unable to convey any meaning save that of faultfinding. The number of such slaves might be multiplied indefinitely to prove that words are but symbols that mean what we agree they shall mean and not what their ancestry would justify us in supposing that they do mean.—Philadelphia Ledger.

A Disgusted Lover.

When James IV. of Scotland went to London to propose for the hand of Margaret, the daughter of Henry VII., he was somewhat disgusted to find her at their first meeting so busily engaged in a game of cards that she was scarcely able to give him any attention.

Y. M. C. A. BANQUET

At Hotel Barrett, Friday Evening, January 14th

COLEMAN C. VAUGHAN AND PROF. [illegible] ARTMAN THE PRINCIPAL SPEAKERS

One hundred and forty six men and boys gathered at the Masonic Temple, Friday night at six o'clock for the Y. M. C. A. banquet. Promptly at 6:30 they marched across the street to the Barrett Hotel and took their places at the tables which were arrainged for them in the Barrett Tea rooms. Every seat was taken and a table had to be prepared in the Hotel dining rooms to take care of the overflow. The boys were seated by themselves and nearly filled a long table which reached from end to end of the Tea room.

A fine course banquet was prepared by Barrett Bros and was served very nicely by twelve young ladies from the High School. During the serving, a male quartet, composed of Will and Fred Dickinson, Floyd Juckett and Harold Lowry, gave a selection which called forth a hearty encore. Music was furnished by the Presbyterian orchestra, under the leadership of Miss Hazel Roberts. This was the orchestras' first appearance in public and from the favorable comment we heard from all sides and the applause given them, they may well feel proud of their efforts. Besides the leader the orchestra was composed of Burton Garlinghouse Lester Waring, Harold Lowry, Wilbur Boyce, Leon McLaughlin, A. B. McLaughlin, Parker Comfort, Gordon Bachman and Will Dickinson.

Dr. Hartzog was called upon to pronounce the invocation. Robert Moore, chairman of the committee on arrangements, called the meeting to order and while he introduced the Toastmaster as the "Silver tongued orator" we feel that he should have reserved some of the honor for himself. Chairman Moore expressed the committees' appreciation for the splendid attendance, spoke of the work the County Y. M. C. A. had been doing in our midst and what they hoped to do. "You are seated close together to-night", he said, "Not because of the crowded condition of the room alone, but purposely, so that you may touch elbows with each other." "In choosing a toastmaster," he announced, "great care was taken by the committee to choose one who measured up to the occasion, one who had a good appearance, good looking, keen witted, with brains and an orator." "We have found a man who measures up to our ideals, one whom we liken to our great silver tongued orator, 'William Jennings Bryan'" He then introduced George 'William Jennings.'

Rev Jennings accepted the honor very graciously but thought it a little hard on an old "stand patter" to be likened to William Jennings Bryan. He said, 'I thought while our chairman was saying all of these nice things about me that I was in heaven but after looking about and seeing a few here whom I know, I found it necessary to change my mind." Then in his usual happy way he proceeded to introduce the several speakers the first of whom was, County Secretary, E J. Arnot, who spoke briefly of the work which has been done here in Lenawee County and of some of the things they hoped to do.

Lenawee County, about 12 years ago, started the first Association for County Y. M. C. A. work which was started in the state and at this time has 19 groups established within the county. The work in Michigan has spread until now there are 15 counties who are doing organized county work. The greatest trouble experienced in Lenawee county and in all counties is to find suitable leaders, who are willing to devote a share of their time to this work among boys and young men.

Secretary of State Vaughan was the next speaker introduced. Mr. Vaughan said that he had not come to Tecumseh to make a speech but simply to say a few words about the work in his own county (Clinton county). For some time past he had been interested in this work and was chairman of the Clinton county committee. In Clinton county they have 21 groups. At first the money used to carry on this work had come in slowly but now that the people understood it, it was easy to raise the required amount. He spoke feelingly of what the association is doing, how it encouraged the boys in their sports, arranged contests of all kinds for them and that being one of them in their sports, contests, etc., they were able to get close to them and instil in their minds those things which stands for higher manhood and better citizenship. The county and state conventions were great things for the boys and they came home filled with enthusiasm. He would rather devote his time and thought to help make a good citizen out of a boy than to try and reform him after he had gone wrong. The State Reform School is doing a good work but a warden of one of our State Prisons had told him that some of the worst prisoners he has are those who have been Reform School boys

Prof J. M. Artman, Dean of Boys' Work, of the Chicago Y. M. C. A. College was next presented. Prof. Artman was a very pleasing speaker and took for his subject, "Father and Son."

He said that the gang spirit is strong among boys and even men, they like to bunch themselves in small groups, and in itself, it is a good thing, but it should not be allowed to continue. People should not center their activities and confine them to a few but should spread them to take in the many. They should not live for self or a few alone but live for their community, their state, their country and the whole world. A few years ago China was at the other end of the world but now in these days of rapid communication and transportation it is only at our back door. This is a day when character is becoming supreme. Way back in mediaeval times the church was supreme, then came a time when the church had to make way for the state, later the state made way for education, then love for money seemed to be the goal, but today all are being put aside for a higher and nobler ideal, that of character building. He pointed to the life of Christ as the perfect way, "he went about doing good." "I don't know what you call it," he said, "but I call it the 'Jesus way.'"

The church of today is doing a great good, but is not reaching out to the many but is centered more within itself. The work of the Y. M. C. A. is a general one and is trying to reach all boys an[illegible] to help them to build character and to prepare them for a better manhood. They are trying to make the movement statewide, nationwide and worldwide. "You boys of today will be the fathers of tomorrow." He urged the young man to place his hand in that of his fathers, the father to take the son out into the fields and show him the works of nature and lead him onward and upward in perfect manhood

In closing the toastmaster spoke of the splendid talks which had been given and pointed toward the one perfect manhood, "the life of Christ"

Rev. Rex pronounced the benediction.

In every way the banquet was a success. Over 160 tickets were sold and many business men purchased tickets which were given to the boys that they might be able to attend.

GOVERNOR L. B. HANNA

Quits Ford Peace Party After a Free Ride to Europe.

Photo by American Press Association

A GENERAL SURVEY OF THE WAR.

Thursday, Dec. 23.—Teutonic flyers have appeared within three miles of Saloniki, and dropped bombs, an Athens dispatch says. It is also reported that after a three hour battle a detachment of Bulgars were put to flight by Greeks.

Paris admits a reverse in the Vosges at Hartmanns-Weiler Kopf, but says that position on a front of two kilometers taken Wednesday are held and German counter attacks repulsed.

The new American note to Austria, though as firm as the former one and rejecting all Austria's contentions but less brusque in tone, is said to have had a pleasing effect at Vienna.

Montenegrins claim to have repulsed Austrian attacks.

Friday, Dec. 24.—In the region of Ipek, Montenegro, the Montenegrins drove the Austrians fifteen miles toward the Serbian border the Serbian consulate at London reports.

Twenty towns near Saloniki have been ordered evacuated by the entente commanders for strategical reasons.

Both Paris and Berlin claim possession of the heights of Hartmanns-Weilerkoff. Swiss reports state that the casualties number 15,000.

Arab outbreaks have forced the British to evacuate a small frontier post on the Egyptian-Tripoli border.

Berlin reports the Russians on the offensive at Bessarabia but repulsed.

Japan may be drawn into the European war through the torpedoing of the Japanese steamer Yasaka Maru. This disaster is known to be one of the greatest ship losses since the war. The cargo's value is estimated at $5,000,000.

Saturday, Dec. 25.—Reports from Athens say that the Teutons have begun a bombardment of the allies' lines northwest of Saloniki.

Turks claim their artillery silenced enemy guns at Gallipoli, besides sinking two loaded vessels.

In Persia the Russians are declared to have severely defeated Persian insurgents 25 miles from Teheran.

Sunday, Dec. 26.—Two days of fighting at Ypres and Armentieres on the western front are said by a Paris war correspondent to have lost the Germans 8,000 men. A dozen attacks, aided by poison gases, against the British positions failed.

The outstanding feature of the war reports was Lloyd George's appeal to British labor [illegible] to set aside union regulations to enable other workers to aid in furnishing the men in the trenches with munitions. Disaster to England might be caused by the acts of the unionists, he told them.

Montenegrins report driving the Austrians from three towns with heavy losses.

A Museum's Worst Enemy.

One of the worst enemies curators of museums have [illegible] with is a tiny beetle, which works so neatly that there is no evidence of its woeful work until the specimen is found dismembered or otherwise ruined. Neither in America or England has any effectual remedy been found. The tiny mischief worker is the Anthrenus museorum. The adult measures only or even less than one-eighth of an inch in length and is convex in form. The female lays eggs in specimens, and the larvae feed on them—the valued butterfly and the magnificent beetle—brought from afar. These larvae are small, plump, hairy grubs, and the sole sign of their presence, likely to be overlooked by the amateur, is a few specks of brown dust in the case.—Scientific American.

What is the difference between a railroad during a rate war, and a meat man?

The railroad meets the cut, but the meat man cut the meat!

Your Favorite Cut Awaits You Here,
Put Up In Style When You Appear.
We're Here To Serve You Well And Fast!
Our Speed Makes Many Stand Agast!
This Is The Place For
CHOICE MEAT IN A HURRY!

Clark's Market,
Phone 158.

AMUSEMENTS

"HIAWATHA"

The triumph of motion photography, "Hiawatha" the "passion play" of the Indians will be presented at the Bradley Opera House next Friday, January 21st. A magnificent spectacle enacted by Indians to whom the Performance is as solemn as the Passion play is to the Peasant Actor of Oberammergau The characters are all Indians. The pictures were taken on Indian Reservations. The costumes and customs are absolutely correct. The production is endorsed by the American Museum of Natural History and also endorsed by our local superintendent, Professor Reed. In fact Mr. Reed thinks so highly of this class of educational entertainment that the schools are to be dismissed early Friday afternoon to give all sbhool children a chance to attend the special school children's matinee at 3:00 p. m. The admission at this matinee will be all school children 5c. Regular admission for adults and the evening performance is 10c.

"Hiawatha" is presented in 100 magnificent scenes and some of the scenery is the most wonderful yet seen in motion pictures, some of these scenes include the beautiful Minnehaha falls and Longfellow's Garden as spoken of in his peoms "Hiawatha" is a production that every man woman and child should see. "Parents 'should' take their children, children will' take their parents."

"BRINGING UP FATHER."

The next big attraction at the Bradley is announced for Friday, January 28th when Gus Hill's big musical sensation "Bringing up Father" will be presented for the first time in Tecumseh

Tecumseh is very fortunate in this engagement as we are to get the No. 1 company and not the one that played through this section a week or so ago. At the time the No. 3 company was playing Adrian, Monroe, etc., the No 1 company, that will play here, was playing in Chicago. The complete route of these two companies will be published next Friday so that you can see exactly where the different companies are playing and which one come into our city. You will see that Tecumseh get the big city show and not the regular 'one nighter'. This same company played Detroit a short time ago, (Nov. 15-20) to $6755, some business for a week at the Lyceum, probably only one attraction ever played there to bigger business and that was Gus Hill's "Mutt & Jeff" company which played to something over $8000 on the week.

This big musical comedy offering was secured on a very short booking as the company is filling an open date going into Canada Patrons of the Bradley can look forward to one of the best offerings in this line, in this in this engagement of "Bringing up Father" which is full of good clean Irish comedy, the principal characters are all taken from the cartoons of "Bringing up Father" which appear in all of the leading papers, the same as "Mutt & Jeff", "The Newlyweds" etc.

This big city show carries 35 people and a 60 foot car load of special scenery The chorus is one of the best dressed, singing and dancing chorus on the road this year.

The local management guarantees this attraction to be A No. 1 in every way. The Adrian orchestra will undoubtly be engaged to furnish the music.

The Familiar Unknown.

Things you see every day and never notice form a favorite topic with those who probe curiously into our deficiencies. The watch trick is perhaps an open secret by now, and yet you may fail in reproducing the Roman figures that you confront in all moods many times a day. Can you describe the aspect of a shilling, which I hope you see as many times a day, or a penny postage stamp? I am sure that any postal maiden could sell me a dozen penny stamps with the wrong head on them and send me away contented. And yesterday I met a man who had lived for years in happiness on Haverstock hill and couldn't tell me the number of steps that led to the front door of his own house.—London Spectator.

Fellows After High Court Place.

Lansing, Jan. 17.—Attorney-General Grant Fellows announces his candidacy for the Republican nomination for justice of the supreme court at the regular state convention in September.

Taking Orders.

"What's Blinks doing now?"
"Everything his rich wife tells him."
—Philadelphia Ledger.

ONLY 4 DAYS MORE
OF OUR
GREAT
January Clearance Sale
Sale Closes Saturday Night, January 22nd.

LAST CALL ON LADIES COATS
Values from $10 up to $35 All go your choice at $4.95, $7.95, $9.95, $14.75
Children's Coats 1-4 to 1-2 Off

SALE OF ROOM RUGS
Pick out your rug at Sale Prices. We will hold it for you until wanted.

SPECIAL THIS WEEK:
2000 yds. Apron Ginghams worth 9c yd, for 6¼c yard

The Webster Anderson Co.
Tecumseh, Michigan.

We give and redeem Merchants' Discount Stamps—the Red Stamp.

CLASSIFIED ADS

FOR SALE—House on Pottawatamie street. Inquire of H. W. Stevens.

MAN WANTED by the year. Inquire of E. A Dalsher or 'phone 193 1 18-tf

LOST—Monday morning, gold lavaliere, green gold leaves with ruby on pendant with pearl attached. Lost between the high school building and Stuckey residence, Reward Owner can be found at Robt Stuckey's

LOST—A brand new percale apron from a basket somewhere on W. Pottawatamie or Kilbuck streets. Finder kindly return GASTON BURRIDGE.

BIG PULL OF THE ROBIN.

To See It at Its Strongest Watch Him Get Breakfast.

Relatively speaking, the robin has more pull than the willest politician that ever drew breath or a contract. We mean, of course, in comparison to their sizes. By similar comparison, he's stouter than a 100 horsepower stump puller or a steel magnet. If you want to see him test his strength get up early some seasonable morning, go out on the lawn and watch your friend, the robin, grubbing for worms.

You'll have to be early because the robin is. Likewise the robin is early because the worm is. Earthworms, you know, crawl out of their underground tunnels at nighttime and feed on dead leaves and grasses scattered over the lawns. The robin gets his breakfast before the worms have time to get far down in their burrows.

Mr. Robin goes hopping around over the grass like a boy in a sack race with his feet tied, stopping to inspect a hole so tiny that you'd never see it. He shoots his bill down in the hole, gives his head a little twist—yes, he's found a worm.

Then begins the tug of war. With the end of the worm fast in his bill the robin braces his legs and pulls. He doesn't jerk the worm out. If he did the worm might break, and you'll seldom see a robin get only half a worm. No, he plays with it like a skillful angler who has caught a big fish on his line. Little by little the worm gives way, and presto, the robin has him in his mouth.

Once in a great while a young robin, who hasn't learned the art yet, will be caught off his balance by a sudden release of the worm and go tumbling on his back. But that doesn't happen often.—Philadelphia North American.

MOVING PICTURES.

Why They Appear to the Eye as One Continuous Photograph.

Motion pictures depend for their successful operation upon the physiological phenomenon known as "persistence of vision." If, for instance, a bright light is moved rapidly in front of the eye in a dark room it appears not as a spark, but as a line of light. A so called shooting star produces the same effect.

This result is purely physiological and is due to the fact that the retina of the eye may be considered practically as a sensitized plate of relatively slow speed, so that an image impressed upon it remains, before being effaced, for a period ranging from one-sixteenth to one-seventh of a second, according to the idiosyncrasies of the individual and the intensity of the light.

So it will be seen that if a number of pictures are successively presented to the eye they will appear as a single continuous photograph, provided the periods between them are short enough to prevent one of the photographs being effaced before its successor is presented to the eye.

If, for instance, a series of identical portraits were rapidly presented to the eye a single picture would apparently be viewed, or if we presented to the eye a series of photographs of moving objects, each one representing a minute successive phase of movement, the movements themselves would appear to be taking place. This is the principle of moving pictures.—New York Times.

BIG PURCHASE SALE
Shoe Prices Simply Slaughtered!
Broken Lots of reliable makes that we wish to discontinue and make room for new stock
Must Go, Regardless of Price
Come Early, Before Your Size Is Gone.
REMEMBER THE DATE!
Thursday, January 20.
BRODERICK & CLARK.
We have an expert Shoe repairman in connection.

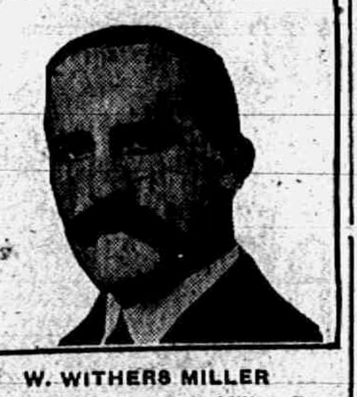

SOUTHERN DRUG MERCHANT MAKES UNUSUAL STATEMENT

Great Business Losses Due to Neglect

W. WITHERS MILLER

President of the Polk-Miller Drug Company, Richmond, Va., is authority for the following extraordinary statement:

"I estimate that the business men of this country could increase their efficiency fully ten per cent by taking an occasional laxative and not neglecting the bowels as most of them do."

He also said that if the Department of Commerce in Washington would present each business man in the country with a box of Rexall Orderlies, it would be of great benefit to the national welfare. Rexall Orderlies are prompt in action, pleasant to take and never gripe, can be used by men, women or children, and are just the thing for toning up sluggish livers.

We have the exclusive selling rights for this great laxative. Trial size, 10 cents.

B. J. PULVER
THE REXALL STORE

Flexible Stone.

Itacolumite is a peculiar stone which is found in Brazil. When flexible itacolumite is cut into thin plates, and when examined with a microscope it is found to be composed almost entirely of fine grains of sand of peculiar shape, with indented edges which interlock like the fingers of clasped hands. The flexibility of the material results from this interlocking of the grains of sand, of which it is chiefly composed. Although but few persons know that this stone can be anything but hard, the flexible stone is not so much of a curiosity as it seems, for it is found in North Carolina, and there are specimens of it in a case at the Philadelphia collection. The sensation of handling a piece of stone which bends like a piece of rubber is a strange experience. If handled too roughly the stone breaks.—Indianapolis News.

PADEREWSKI IN ANN ARBOR

January 20, 1916

I. J. Paderewski, the distinguished Polish pianist who has been in the lime-light throughout three continents for the past quarter of a century and who will appear on the Choral Union Series in Hill Auditorium, Ann Arbor, January 20, in one of the new concerts which he will give this year, has chosen a most interesting program made up of numbers from Beethoven, Schubert, Liszt, Chopin and Rubenstein.

His appearances in the large cities of the East have brought out the fact that he is playing this year better than ever before, if that is possible, the great conflict abroad in which he is so greatly interested, seemingly having added to the warmth and sincerity of his performances. Through his efforts thousands of dollars have been added to the resources of the Polish Relief Fund in the management of which he has been closely identified.

At the close of the concert in Ann Arbor, opportunity will be afforded patrons to purchase photographs of Mr. Paderewski bearing his own signature and also Polish Refugee Dolls and various other souvenirs, the sale being conducted in the artists' rooms by Mr. Paderewski and Madame Paderewski. The entire proceeds is devoted to relief work among his stricken countrymen.

Persons desiring tickets for the concert should communicate with Secretary Charles A. Sink.

The program in full is as follows:

Sonata, Op. 53 .... Beethoven
Allegro con brio Adagio molto
Allegretto moderato Prestissimo
Impromptu, Op. 142 .... Schubert
Sonata in B minor .... Liszt
(a) Ballade in G major
(b) Impromptu in F-sharp major
(c) Mazurka in A minor, Op. 17
(d) Scherzo in B flat minor
Chopin
(a) Etude in C major
(b) Valse Caprice
Rubenstein

Black Silk Stove Polish
Liquid or Paste
Does Not Rub Off, Lasts 4 Times as Long as Others, Saves Work.
Get a Can Today

BLACK SILK
STOVE POLISH

KING COAL

—SAYS—

PLYMOUTH HARD COAL

gives out more heat with less clinkers than any other.

You surely will be satisfied if you use it in preference to all other kinds.

Price of Chestnut is $8.00 per ton delivered
Price of Stove & Egg $7.75 per ton delivered
If not delivered 50c per ton less.

Sold only by

L. E. TEMPLE & CO.

The New REO "SIX"

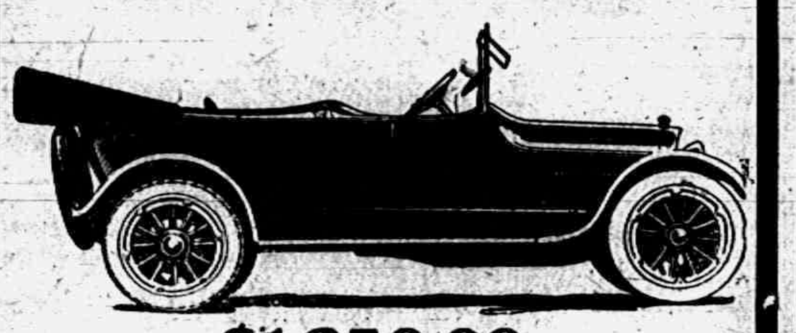

$1,250.00

MIGHTY IMPORTANT matter, the purchase of an automobile. So you are looking always and everywhere for information—facts—about the various rival makes of cars.

BUT YOU'VE NOTICED—and if you haven't, you will in the future, now we've brought it to your attention—that Reo owners without exception are unstinting in their praise of this model.

YOU NEVER HEAR an "all right, but" from a Reo owner.

THAT'S BECAUSE the Reo Folk see to it that every Reo is just as good as any Reo ever made—and as much better as today's product ought to be than yesterday's in this progressive world.

THEN ORDER QUICKLY—for that very factor of uniform excellence has resulted in such over-demand for the latest Reo models it is necessary to order several weeks in advance if you'd have your Reo when you'll want it.

Guy E. Belding,

Furniture and Undertaking.

AGENT FOR REO AUTOMOBILES.

The Lilley State Bank
Tecumseh. Mich.

Time Extended

to February 1. Maybe you have been busy getting 1916 started right and have forgotten our Christmas Money Club. Our 1916 Christmas Money Club will be the largest one yet and we want you to join.

Remember your account—large or small—will always be welcomed at—

THE LILLEY STATE BANK.
Tecumseh, Mich.
THE BANK WITH THE CHIME CLOCK

SAFETY SERVICE

TECUMSEH CO-OPERATIVE ASS'N.

This cold wave would suggest that your horse needs a

New Stable Blanket

We have some good bargains.

LIVE STOCK SHIPPING

All patrons and farmers wishing to ship their stock with us should list same by Wednesday of each week. We ship again next Saturday. If you don't understand our methods, talk it over with us, our business is your business. We are your servants.

Say, Mr. Farmer;—Did you ever think it would be a personal benefit to own a share of stock in this big store? We have had several new ones step in recently and ask if they could buy a share. We have only a limited number to sell before our 250 are all gone. Why not be a booster?

By C. D. BEEBE, Mgr.

OUR SALE CLOSES SATURDAY NIGHT

This week is the time to buy

Dry Goods, Carpets, Rugs, Cloaks and Suits.

—SEE—

Our Rack of Cloaks and Dresses at $3.69.

Fred Rosacrans & Sons.

LOCAL AND PERSONAL

NOTICE

All copy must be in the composing room of this office by 9:30 a. m. Tuesdays and Fridays and all advertising matter before 4 o'clock p. m. Mondays and Thursdays.

Buy that watch at Gastons.' adv

Mrs. Joseph Waring is seriously ill.

All kinds of dressed poultry at Daisy Market. adv

Mrs Albert Foster was with Jackson friends over Sunday.

John Bechree and [illegible] Hayes are in Detroit for the auto show.

Mrs. O. T. Rose of Toledo came Friday for a visit with relatives.

J. J. Belcher will be found at his old place for a short time to settle accounts Please call. adv

Mr. and Mrs F. G. Lewis left for Flint yesterday morning for an extended visit.

Frank Hisley was taken ill Saturday and is being cared for at the home of C E Price.

Eugene Rosacrans was sick Saturday and Miss Blanch Muir of Clinton helped out at the store.

Fine switches made, cut hair and combings bought at the millinery of Miss Julia A. Hough. adv

Mrs A. B. Harding and her mother Mrs. Sizer are spending the week in Ann Arbor with relatives.

Dr. I. D. Loree of Ann Arbor was in town Sunday, called by the serious condition of Miss Mary Anderson,

Fresh bulk sauer kraut, Clark Market Phone 158. adv

Ernest VanVleet and wife were here for the funeral of Floyd Waring, returning to Ypsilanti yesterday

Miss Marie Greeves of Ann Arbor spent Sunday with her father Wm. Greeves the new foreman at the Globe Mills.

Home made mince meat 10c lb., 3 lbs for 25c. Clark's Market adv

Regular convocation of Tecumseh Chapter No. 42, R. A M, Wednesday evening, January 19. Large attendance wanted.

G. B. Garlinghouse was a passenger for Detroit Saturday for an over Sunday visit with his daughter Mrs Halleck Wilson and family.

Mrs. P. C. Snell has put her line of misses' and children's dresses down to half price. Look them over adv

Grange meeting Saturday. Jan. 22 Come early. Degree work at 11 o'clock sun time. Potluck dinner and a good program in the afternoon

The Manchester Auto Co. are planning to tear down the old frame hotel on the main street in their village and erect a modern, cement block structure to be used as a garage

Home made mince meat at Clark's market. adv

Special communication of Tecumseh Lodge No 69 F & A. M, Friday evening, Jan 21st, at 7 p. m. Past Master H. S Temple will confer the M. M. degree. Lunch after the work

The first entertainment of the A. C Best Series is this evening at the Presbyterian church. Mrs. Haskell will give Barrie's famous play 'Quality Street." The entertainment begins at 8 o'clock.

Dill pickles 2 for 5c at the Daisy Market. adv

Mrs John Vedder had the misfortune to slip on an icy place on the sidewalk Thursday evening. She was unconscious when found and was taken in the Co-operative Co's store and later taken to her home.

The funeral of Miss Amanda Pilbeam, who died Thursday evening in Adrian, was held Saturday forenoon at the home of Eugene Service Rev. Rex officiating. The burial was in the Wiggins lot in Brookside

The Bidwell Stock Farm wants a sound, young work horse weighing 1150 to 1800. Write or telephone G. R. Schreder, Tecumseh, Michigan. adv

The remains of Mrs. James Robbins arrived from Grand Rapids Saturday noon and were taken to the home of her brother Acel Kelley in Macon where the funeral was held Sunday at 1 p. m. with burial in the Hendershott cemetery.

Mrs. Geo. Field, who has been seriously ill for the past month with peritonitis, but was sufficiently recovered to be able to sit up a little, suffered a relapse Saturday and is now confined to her bed again, though slowly improuing at this writing.

NOTICE

With the beginning of the new year many of our subscriptions become due Kindly look at the yellow label on your paper. You are paid up to the month and year on the slip. Call and see the editor or if not convenient to come mail us your check for the amount.

Cluster diamond rings at Gastons,' adv

Mrs. Wm Davis of Detroit is the guest of Mrs. P. C. Snell today.

Wilfred Orr and Edward Anders were weekend visitors in Detroit.

The entertainment at the Presbyterian church begins this evening at 8 o'clock. adv

Dept. John Smith was a passenger for Adrian yesterday to take Leon Snyder to Ionia

Miss Bertha Hinzman, who has been visiting at Homer Marsh's, returned to Adrian yesterday.

Miss Ella Lowery and her niece Alice Conkling of Detroit spent Sunday with her mother.

Gastons' for diamond rings. adv

Mrs John Spafford of Manchester was a caller at the home of her brother Geo. Field Monday.

Mrs. Millard Hunter is reported very ill at the home of her son Linford in Monesson, Pa.

Regular meeting of Tecumseh Chapter No. 51, O. E S Thursday evening, Jan. 20th Initiation.

Wylie VanGelson of Detroit was an over Sunday visitor with his aunt Mrs G. R. Newsome and family.

Ovid Marsh and wife of Toledo came Sunday, called by the serious illness of his mother Mrs Dora Marsh.

Ralph Dunn who was here for the funeral of his uncle Floyd Waring left yesterday morning for Ann Arbor

Mrs. Emma Smythe who was here for the funeral of Floyd Waring returned to Toledo yesterday morning.

We regret to hear that Robert Moore is very ill of pneumonia at the home of his parents on West Chicago street.

Floyd Slater and wife left for their home in Sharon, Pa., yesterday after a short visit with his parents, Mr and Mrs B J. Slater and other friends

Gastons' for watch, clock and jewelry repairing. adv

D. P. Anthony slipped and fell on a bit of ice Saturday and, while no bones were broken, yet he is unable to move himself and is very feeble

On Thursday evening at 7:30 p. m. a special preparatory service and address for confirmation will be held at St. Peter's church at 7:30 p. m. This service will be followed by adult Baptism.

Saturday Dept. John B. Smith was kept busy serving notices on some of our merchants warning against displaying signs on the sidewalk or across it, as it was a violation of a village ordinance. The action on the part of the authorities caused some little feeling, but according to last reports the iron clad rule was holding fast

The report has been spread abroad that the children of Mr and Mrs. O. H. Williamson are down with the diphtheria This report is false A culture was taken and sent in to Lansing. The state board of health reported that no trace of the germ was found. As far as we can find out there are no cases of the disease in town.

Wedding rings, the latest style, at Gastons.' adv

Word received from Dr L. G. North, written at Jacksonville, Fla., asking us to send on the Herald, further says: "We have had an uneventful trip thus far . . . Have indulged in one cane-hunt with some success Will go on to St. Petersburg tomorrow if Mrs. North is able and I guess she will be. . . It's raining this minute like the dickens, but it's 'no cold,' praise the saints."

McIntyre Bros. of Dundee, former Tecumseh boys, have sold their hardware business to A. C. and Arthur Gradolph. The McIntyres have been very successful in the automobile business for several years, handling the Dodge and Chalmers lines and now will devote themselves exclusively to this business. Chas McIntyre has acquired a good property in Monroe with the expectation of opening a modern garage there in the spring while the older brother Will will open a garage in Dundee.

NOTICE

I will be at the Lilley bank to receive insurance for the Farmer's Mutual Ins. Co., on Friday and Saturday of each week beginning Friday Dec. 10 till Feb. 1 1916 after which five per cent will be added to all unpaid receipts.

R. W. COLE
Treasurer Farmers Mutual
Tecumseh Township.

FUNERAL OF FLOYD WARING

The funeral of Floyd Waring, held Sunday afternoon from the M. E. church, was largely attended the auditorium of the church being packed. This alone attested how the hearts of the community are wrung with sorrow at this loss of everybody's friend. There were 115 men in line from the Odd Fellows, Knights of Pythias and Maccabees of which lodges Mr. Waring was a member.

Rev. Geo. W. Jennings officiated and his address was feelingly eloquent of his own personal loss of a friend and parishioner as well as consolation for the wife and family of little ones, the father and mother and large circle of relatives.

Appropriate songs were rendered by Arthur Camp of Plainwell and Fred Dickinson

To Earl Updike, Leon Williamson, Floyd Freeman, Ed Lowry, John Snow and Norman Emerson, warm friends of the deceased, was given the honor of bearing the remains to their last resting place.

The following from out of town attended the services: Fred Waring, of Portland, Ore; Mr. and Mrs Will Dunn, Chas. Smith and wife, Mrs. Emma Smythe, Grand Rapids; Ralph Dunn, Ann Arbor; Forrest Macham, Detroit; Arthur Camp, Plainwell; Thos. Macham, Messrs. and Mesdames Earl Macham, Herman Filter, and Fred Longshide, Deerfield; Mrs. Edw. Putnam, Pontiac; Mrs. E M. Christopher, Oklahoma City, Okla.; Charles Waring, Toledo; Mrs. Emma Ford and Mrs Fred Josenhans, Blissfield; Frank Fabrique and wife, Clinton; Mrs. R. M. Boyd, Mr. and Mrs. A. D. Macham, Mrs. B. E Giles, Adrian; Ernest VanVleet and wife, Ypsilanti; V. D Stevens, Camden; Robt. Haire, Lansing; Frank Smith, Britton.

CARD OF THANKS.

We wish to thank all members of lodges. friends and neighbors for the kindly interest and sympathy shown us during our great sorrow.

MRS. FLOYD WARING
AND FAMILY,
MR. AND MRS. ALVA WARING
AND FAMILY.

FARMERS UNION.

The Farmers Union held a meeting at the home of Lee McConnell, on Jan. 14, A pot luck dinner was served. As this was the first meeting of the year no program was given, the time being taken with the election of the following officers:

President O B. Schneerer
Vice-President Norman McConnell
Sec'y-Treas. Mrs. O. B. Schneerer

All members were urged to attend the Farmer's Institute to be held in Tecumseh the 27th of this month. A pot luck dinner will be served.

THE NEWLYWEDS AND THEIR BABY

Manager Mark sustained his reputation of getting A 1 shows for Tecumseh by the engagement of the Newlyweds Friday evening. The show had been given before in Tecumseh and that fact and that there were other large attractions doing the same evening, together with so much grip and the bitter cold makes Mr Mark appreciative of the audience the show called out.

Of course "Snookums" was a large part of the show but it was all a first class musical comedy, some of the costums being new to the town. The chorus was well trained the dancing being much better than their singing, but Adolph and his tin horn orchestra brought down the house.

The Newlyweds will always draw good houses in Tecumseh.

Fred Rosacrans was a passenger for Detroit this morning

Mrs. Rose Burrows has been confined to her bed by illness this week.

The new proprietors of the McClelland restaurant have taken possession.

Mr. and Mrs. E. C. Heilman have gone to Tiffin, Ohio, to attend the funeral of his niece who died Monday of pneumonia.

E. C. Brown was in Ann Arbor Monday to visit his daughter Bonnie. He found her fully recovered from her attack of diphtheria and enjoying her work.

Mrs. Roy Codling who has been with her parents Mr. and Mrs. G. N. Smith since the holidays leaves for her home in Bloomington, Ill., Friday Her mother will accompany her for an extended visit.

TAX NOTICE

I will be at the Tecumseh State Savings Bank to collect Township taxes Friday December 3, and each Tuesday and Friday during the month and until Jan. 11, 1916,

B. C. ELLIS,
Township Treasurer

FOUND AT LAST

O. B. Smith Lodged in Jail at Adrian.

It is hard to escape the hands of justice and no matter how closely one may think themselves hidden they will eventually be found out.

O. B. Smith and his companion have been found at a little town on the Ohio river called Kings Mills where they were living in seclusion. A funeral in the family of the woman called [illegible] home and [illegible] she let drop the name of the place. News travels fast and soon this came to the ears of her divorced husband who at once notified the police at Grand Rapids who sent word to Adrian and Sheriff Henig soon had Smith in his toils lodged safely in jail further proceedings will be heard before Justice Hosmer today.

COMMITTEE MEETING

Parish House Sunday Afternoon

The committee appointed at a late meeting in the interest of Associated Charities met at the Parish house Sunday afternoon, C. F. Patterson, presiding and Bernard Goodrich acting as secretary

This committee was composed of representatives from each church, lodge and charitable association in town A resolution was passed recommending to the central committee that a permanent organization be made. Resolution no. 2, that a committee be appointed by the chairman to secure a speaker, a specialist on associated charities, to speak at a public meeting, time and place left to the committee but preferably January 30.

The chair appointed the following Rev. F. Hewitt, C. L. Cuthbert and Prof. W. L. Reed. Resolution no 3: Resolved that the chair appoint a committee to draft a constitution to be reported at the mass meeting. Rev. W. B. Hartzog and F. S. Turner were duly appointed

The meeting then adjourned.

BISHOP WILLIAMS COMING

Bishop Williams will preach at St Peter's church next Sunday morning at 11 a. m. He will also confirm a class at that time. Bishop Williams has acquired national fame as a social betterment worker and as a gifted lecturer and preacher.

Every year he lectures before the students of Yale and Harvard and other famous bodies of students. Recently he has been heading a movement for a cleaner Detroit particularly in relationship to the undesirable type of theatres. Whenever Bishop Williams comes to preach at Tecumsei: he finds a large following of people to hear him. In the evening he will preach and confirm a class at Clinton.

WIT AND WISDOM

The Wit and Wisdom club met at at the home of Mr. and Mrs. Charles Kemp. Owning to illness and the extreme cold weather there was but a few in attendance. There was no program. The evening being devoted to a good sociable time Refreshments were served later

MONDAY CLUB

The regular meeting of the Monday club was held Monnay afternoon at Grange Hall with Mrs. G. R Newsome leader. Mrs. Floyd Heesen read a paper on LaFarge. Abbey and Hitchcock and Mrs Jay Morse on Prose writers from 1820 to 1865.

The ladies have a treat in store for next week Tuesday and Wednesday afternoons and evenings when famous pictures by American artists will be on exhibition at Grange Hall. The public is cordially invited to call and inspect these pictures.

The inventory of the Belcher Shoe Store has just been completed and the new proprietors, E. A. Clark and Chas. Borderick will open up for business on the 20. Both gentlemen moved their families here the first of the year. Mr. Broderick living in the Belcher house which he has purchased and Mr. Clark in the Harry Bond house on West Pottawattamie Street. They expect to increase their stock and will keep a full line of ladies men and children footwear. They retain Loren Rhoades the same Cobbler employed by Mr. Belcher.

ORANGES

We have attractive prices for finest fruit.

Florida Navels, a rare orange, sweet and juicy.

Florida Russetts 20c dozen, sweet juicy fruit.

Sun Kist Navels, 30c, 35c and 50c doz.

Big Heavy Grape Fruit, 3 for 25c.

Fancy Bell Flower and Rhode Island Greening Apples, 25c peck.

We give BLUE Trading Stamps.

ANDERSON GROCERY CO.
Phone 91 Successors, Anderson Bros. Macon Phone

HEESEN'S TANK HEATERS
(Made in Tecumseh, Mich,)

Electric Washing Machines,

Double Tub Power Washing Machines,
Hand Power and Water Motor Washing Machines,
High Grade Clothes Wringers,
Everything in Plumbing and Furnace Work,
Banner Mazda Electric Lamps,
Electrical Supplies.

Satterthwaite Bros.

COAL AND COLD

We have 15 different kinds of Fuel so we ought to please you.

Blankets

To reduce our stock of Stable Blankets we will give you a discount.

Pay Cash and get the Red Trading Stamps which gives you 2½ per cent. for the use of your money.

Phone us your next order.

Phone 290. BROWN & CO.
TRADING STAMPS.

J. D. SERVICE,

LICENSED EMBALMER.
LADY ATTENDANT.

Phone 263 - Night Phone 387

DEATH BY SUBSTITUTE NEXT

Man In Elkhart, Ind., Weds Girl in Holland by Proxy.

Laporte, Ind., Jan. 17.—Johannes H. M. Van Den Elshout, an accountant in the office of the United States Slicing Machine company, was married here by proxy to Miss Wilhelmina Elizabeth Van Baggum, who is in Rotterdam, Holland.

The young man appeared before Emil Buelthelngsloewen, a notary, and signed the necessary documents of proxy, and at the same hour the bride signed duplicate documents before a notary in Rotterdam.

Fireman Killed as Engines Collide.

Evansville, Ind., Jan. 17.—George W. Keith, twenty-nine years old, a fireman employed by the Illinois Central railroad, was crushed to death here when two switch engines on the Belt railroad collided.

Advertising Doctor Prosecuted.

Grand Rapids, Jan. 17.—S. Clay Todd, one of the oldest medical men in the state, was found guilty of unlawful medical advertising. Complaint was made by the state board of registration.

Former Lieutenant Governor Dies.

Coldwater, Jan. 17.—Alfred Milnes, seventy-two years old, lieutenant governor of Michigan in 1894-95 and former congressman, is dead at his home at Coldwater following a stroke of paralysis.

HERE'S NEW VIGOR FOR OVER WORKED STOMACHS

C. A. Wright & Son, the popular druggists, have been in the drug business long enough to have their own opinion of the best way of selling medicines They say the plan adopted by Mi-o-na, the great dyspepsia remedy, is the fairest they have ever heard of. They don't believe that a medicine ought to be paid for unless it does the user some good. And Mi-o-na is sold under a positive guarantee to relieve dyspepsia or to refund the money. You simply leave 50 cents on deposit with C. A. Wright & Son and if, after you have used the box of Mi-o-na you decide that it has done you no good, all you have to do is to tell them so and they will return your money.

Hundreds of people have been relieved of stomach agonies by using this remarkable remedy. It is not simply a food digester; it is a medicine that puts all of the digestive organs into normal condition and gives ruddy, glowing, vigorous health. A change for the better will be seen after the first few doses of Mi-o-na, and its continued use will soon give the power to eat anything at any time and not suffer distress afterward. Use Mi-o na and see how much more there is in life. adv

Dr. N. D. Trask,
Osteopathic Physician.

Special attention given to nervous diseases, rheumatism, stomach and bowel trouble.
Bronchitis Asthma and Catarrha Deafness.
Office hours, 9 to 12, 1 to 5, and by appointment
Office over McCann & Bowen's.

A. C. AYLESWORTH,

Licensed Auctioneer, Real Estate, Stock and General Salesman.
Will attend all sales in city or country, at reasonable rates.
Headquarters and all dates made Herald office.

Dental Parlors
W. D. REED, D. D. S.
Chicago St., Tecumseh.
Crown and Bridge work. Aluminum Silver and Rubber plates and all of the specialities known to modern dentistry. Gas or vitalized air administered.
Office over Avery & Co's store.

DR. E. D. BROWN,
Dentist.
Modern Dentistry at reasonable rates. Painless extraction by use of local or general anesthetic.
Officers hours 7:45 a.m. to 5 p.m. Saturday evenings 7 to 9. Other evenings by appointment.
Office in DeWolf Block.
Office phone 192, house phone 192-2r.

C. M. Cooley,
Licensed Auctioneer.
R. F. D. No. 4 Manchester. 15 year successful experience in Jackson, Washtenaw and Lenawee Counties, also practical farmer.
Bell Telephone Clinton exchange.
Rates Reasonable and Satisfaction Guaranteed

PARKER'S HAIR BALSAM
A toilet preparation of merit. Helps to eradicate dandruff. For Restoring Color and Beauty to Gray or Faded Hair. 50c. and $1.00 at Druggists.

Whittemore's Shoe Polishes
FINEST QUALITY LARGEST VARIETY
"GILT EDGE" the only ladies' shoe dressing that positively contains Oil. Blacks, Polishes and Preserves ladies' and children's shoes, shines without rubbing, 25c. "FRENCH GLOSS," 10c.
"DANDY" combination for cleaning and polishing all kinds of russet or tan shoes, 25c. "STAR" size, 10c.
"QUICK WHITE" (in liquid form with sponge) quickly cleans and whitens dirty canvas shoes. 10c. & 25c.
"ALBO" cleans and whitens BUCK, NUBUCK, SUEDE, and CANVAS SHOES. In round white cakes packed in zinc boxes, with sponge, 10c. In handsome, large aluminum boxes, with sponge, 25c.
If your dealer does not keep the kind you want, send us the price in stamps for a full size package, charges paid.
WHITTEMORE BROS. & CO.,
20-26 Albany Street, Cambridge, Mass.
The Oldest and Largest Manufacturers of Shoe Polishes in the World.

FRIENDSHIP BRACELET LINK ONLY 12¢
STERLING SILVER ROLLED GOLD
Start a Friendship-Made Link Bracelet, latest New York fashion. We start yours by giving you one link absolutely FREE engraved with 3 initials. Your friends give or exchange others. What a beautiful token or sentiment could be expressed. Send to-day for one or more LINKS (12c. each) stating initials and whether ROLLED GOLD, STERLING SILVER, BEADED or PLAIN design. Bracelet is made with beautiful Black Ribbon Free with each order. Friendship Jewelry Co., Dept. 31, 83 Chambers St., N.Y.

SIR PERCY LAKE

Succeeds Sir Percy Nixon as the Chief of Staff of India.

Photo by American Press Association.

GOETHALS SHUTS BIG DITCH INDEFINITELY

It Is Not Known When Canal Will Open.

Washington, Jan. 17.—The Panama canal is again closed to traffic and no date for its reopening can be fixed by Colonel Goethals or any one else, according to Major Boggs, chief of the Panama canal office here.

Several weeks ago a number of light draft vessels which had been waiting many weeks for the reopening of the waterway were allowed to pass through. Since then, however, the canal has been completely closed and will remain so until all necessary repairs have been made to throw it open for vessels of all sizes.

COUNT IS SHOT IN ARIZONA

Lies Four Days Alone and Helpless in Cabin in Mountains.

Phoenix, Ariz., Jan. 17.—Count Modjeska, a Russian nobleman, joint owner with Countess Modjeska, of valuable mining claims in the Toro-Lita mountain region, seventy miles from Phoenix, was beaten into insensibility, then shot and left for dead at his property.

He was found by the countess, who motored to the claims after having received word that the count was in trouble. The injured man had been in a cabin four days without food or water.

TWIN CITY FIRES $400.000

Minneapolis and St. Paul Blazes Destroy Much Property.

Minneapolis, Jan. 17.—Several thousand barrels of naphtha and gasoline were burned in a fire that did $150,000 damage to the rolling stock, buildings and equipment of the Electric Short (Luce) line here.

Fire also caused a loss of approximately $250,000 to two buildings and stock of Kuhles & Stock company, cigar manufacturers, in St. Paul.

CARRANZA FORBIDS PULQUE

Drink, Called Curse, Is Put Under Ban by President.

New York, Jan. 17.—The sale of pulque, a strong spiritous drink, popular among the Mexican Indians even at the time of the Spanish invaders has been prohibited thoughout the country by the Carranza government, according to word received by Dr. Alfredo Caturegli, Mexican consul general at New York.

In its place, the consul general says, the Carranza government will endeavor to encourage the use of light wines and beer. Pulque has been called the curse of Mexico.

HUERTA WILL MADE PUBLIC

Eight Sons and Daughters Left $1—Estate to Widow.

El Paso, Jan. 17.—The will of General Victoriano Huerta, former dictator of Mexico is ready for filing. The instrument gives to his wife, Mrs. Amelia Aguilar de Huerta, all his property, "real and personal, wherever it may be located."

Each of the eight sons and daughters of the former dictator is given $1, this to comply with the provisions of the Texas law. Nothing in the instrument reveals the amount of the estate.

ESTATE GOES TO WIFE

But Gen. Huerta's Will Don't Give What It Is Worth.

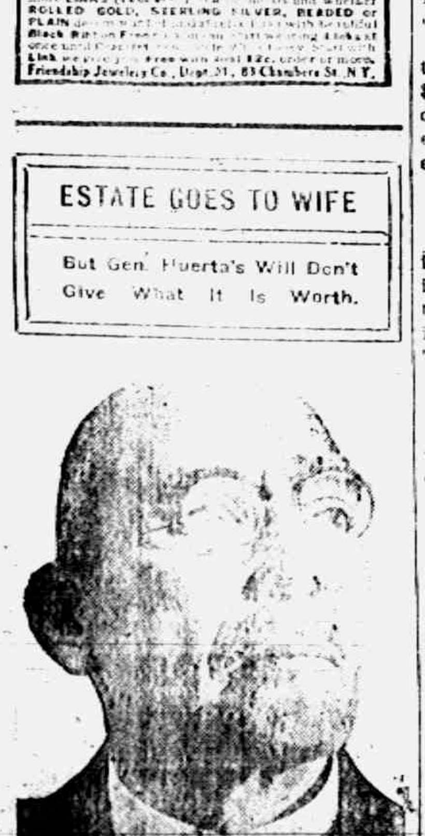

Photo by American Press Association.

Germans In Persia Aid Turks.

Petrograd, Jan. 17.—Russian troops in Persia defeated Turks and Germans in a battle southeast of Hamadan and took many prisoners. This is the first instance of Germans fighting with the Turks in Persia.

Merchant Found Dead.

Berlin, Wis., Jan. 17.—S. O. Dill, who has been conducting a clothes cleaning establishment here for the last five years, was found dead in his place of business.

British Bombard Lille.

Berlin, Jan. 17.—British artillery is bombarding the French town of Lille, inside the German lines. Only slight damage has been caused.

Missing Fisherman Turns Up.

Charlevoix, Jan. 17.—William Duba, fisherman, who was missing for a fortnight and for whose safety there had been much anxiety, has returned. He had lived among the Indians on Fox Island for several days until the storms which made boating hazardous, should subside.

Movies Cause Veteran's Death.

Grand Rapids, Jan. 17.—An attack of heart disease said to have been partially induced by motion excitement in viewing motion pictures at the Soldiers' home, caused the death of William Cattehdon, sixty-nine, an inmate of the home.

CORRESPONDENCE

HOLLOWAY

Mrs. Theo. LaBounty is having an attack of the grip.

Friends in this vicinity were pained to learn of the death of Floyd Waring and all join in extending their sympathy to the bereaved family.

Silas Speller is visiting his sister Mr and Mrs James Bloomer.

Miss Anna Droullard is in Adrian, a guest of her sister Mrs. Joseph Isaccason.

Mrs. Charles Lowe and daughter Alice are recovering from their recent illness.

The Ladies social was held at the church Thursday. Dinner was served to about 40 by Mrs Fred Kopkes' committee after which a short business meeting was held. They voted to have a shower for the kitchen Wednesday evening January 26, a supper will be served.

Mrs. Mattison of Tecumseh was a guest of Mrs. Bert Lanning last week.

Miss Ina Pocklington was a guest of her sister Mrs. Theo LaBounty a few days ago.

Miss Helen Fowler visited friends in Detroit over Sunday.

Claude Lossing is working in Detroit.

The young people of the church will hold a donation at the church Friday evening, January 28. A supper will be served, the proceeds will go toward paying for the front windom of which the Winners class are to pay a share.

Bertine Rogers visited friends in Adrian Friday.

George Riley is able to be about after his recent illness.

FOLEY KIDNEY PILLS
FOR BACKACHE KIDNEYS AND BLADDER
Sold everywhere.

BRITTON

Miss Mae Johnson of Adrian was a Thursday and Friday visitor of W. S. Cavanaugh.

Charles Curtiss and wife were Adrian visitors Friday.

Mrs. Walter Smith and daughter Leo, Mrs. Cyrus Smith and Mrs. William Filter were among the Tecumseh visitors Friday.

Miss Lillian Russell who is attending Adrian college spent the latter part of the week with her parents Mr. and Mrs. Tom Russell.

Mrs. George Human and two children spent the latter part of the week with relatives in Rea

Mrs Clarence Exelby, Mrs. W. W Exelby and Miss Eva Underwood were Tecumseh visitors Thursday.

Mrs. J. H. Emery of Tecumseh is spending the week with Mr and Mrs. J. H. Zeluff.

B. E Breese was in Tipton Thursday visiting relatives

Mrs. Wm. Bloomer and daughter were called to Capac the first of the week by the death of a relative.

Ralph McCarbery is in Windsor for an indefinite stay.

The Annual donation of the Methodist church will be given Friday evening, January 21.

Miss Jessie Clement of Detroit spent Saturday evening and Sunday with Miss Margaret Hindes

Miss Lucile Lome and Lawrence Zeluff spent Saturday in Ypsilanti with relatives,

Mrs. J. T. Adams and son Clyde were called to Bloomingdale, Ill., Saturday by the death of a relative.

Mrs. Eugene Zeluff and daughter Pauline came Friday evening from Toledo for a few days visit with relatives here

FOLEY KIDNEY PILLS
FOR BACKACHE KIDNEYS AND BLADDER
Sold Everywhere

CLINTON

The Methodist church Banquet is held at the hall tonight followed by a program. Music by High School orchestra. Invocation Rev. Latham. E L. Parker introducing the toastmaster for the evening G. W. Jennings, Solo, Mrs. Harry Barnard, Address by Rev R. T. Kilpatrick; Violin solo, J. Ross Kimball; Violin and cornet Kenneth Larzalere and Lawrence Bailey; Address, M. S. Rice D. D.; Solo, Mrs. L. W. Kimball; Address D H Ramsdell; Music, Orchestra; Benediction; Rev. Hewitt.

There will be a meeting of the Altar Guild at their rooms Monday evening, Rev. Hewitt will give addresses on "Confirmation."

The Congregational Ladies cleared $63 at their chicken pie supper Saturday night

The Ladies Guild will meet with Mrs. Grace Kennedy Friday afternoon.

Mrs. Floy Parson has been teaching this week in Miss Ganun's place.

Miss Blanche Robison spent the week end at home returning to Jackson Sunday evening.

Doris Kennedy was home from Ypsilanti for the week end.

Mrs F. L. Woodward was a Jackson visitor today.

Mrs. S. E. Rogers is on the sick list

Bessie Ganun who has been at her home at Wellsville the past week, ill with the grip, was able to resume her school work yesterday.

Tina Porter was a week end visitor at her home in Blissfield.

Mesdames Ed and Frank Parker were Toledo visitors Thursday.

F. L. Woodard was in Adrian last Thursday.

The funeral of Elijah Walworth was held from his late home north of town Sunday

The Misses Hope and Louise Halladay are entertaining several friends at a week end house party

There will be a class for confirmation at St. Johns church next Sunday a. m. at which time Bishop Williams will be here to confer, the rite of confirmation.

Mrs. Jennie Law Hardy of Tecumseh and Mrs. Ada Mumford of Adrian were here Thursday in the interest of Equal Suffrage. Mrs. Hardy gave a very interesting talk in the evening at the Club rooms and Mrs. Mumford as County Chairman explaining the work and an organization here in connection with the Club

The Culture Club will meet at their rooms Thursday January 20.

Mrs. C. T. Clark was a Jackson visitor Thursday.

Percy VanTuyle was in Ann Arbor Saturday attending a party of his fraternity.

Mrs. E R. Vest is on the sick list

The funeral of Miss [illegible] King of Jackson was held from St. Dominics church Friday morning.

Mesdames Will and John Stewart entertained the Sunday School classes of W. S. Kimball and Mrs. J. P. Hause at the home of Mrs. John Stewart Monday evening.

Making the Little Farm Pay

By C. C. BOWSFIELD

Garden peas either for family trade or for canning purposes are one of the surest and most profitable crops that amateurs can produce.

There is a high acreage profit in growing peas, and as the vines have unusual fertilizing qualities this crop should have a place on every farm, but more especially on small places which are largely given up to truck raising.

Peas belong to the legume family and have the power of taking nitrogen from the air and mixing it with the soil, but this nitrogen cannot be made use of till the plant dies and the roots rot. Consequently the vines should be plowed in as soon as the peas have been picked in summer or early fall. This, with a supply of ordinary barnyard manure, will prove sufficient fertilization unless the ground is badly in need of rejuvenation. In this case good results may be obtained by applying in the spring 400 to 600 pounds of a fertilizer carrying 4 per cent ammonia, 6 per cent phosphoric acid and 4 per cent potash. Half of this fertilizer should be drilled into the seed bed and half through the planter in such manner that the peas do not come in direct contact with it.

PEAS ARE A PROFITABLE CROP.

Peas are adapted to early planting. When warm weather comes the harrow and disk are used just as soon as the ground will work. The peas are then planted in succession so that the ripening will come on gradually enough for easy picking and marketing. Cultivation must be reasonably thorough so that no crust forms. As soon as the peas are large enough to cover three-fourths of the surface cultivation is discontinued. Seed is generally sown at the rate of two or three bushels to the acre. Reliable dealers will furnish the quality and quantity required in different localities. In order to get uniform tenderness the crop should be harvested while the peas are green and juicy.

While pea vines should be plowed in as a fertilizer, it is well to keep in mind the fact that they make excellent fodder for cattle and sheep. There will be times of shortage in hay when a few acres of peas will help a farmer out of a serious pinch. The crop pays best, however, when the vines are turned under as soon as possible after the crop has been secured.

Do not be afraid to raise or can a big crop of peas. There is a constant demand at fair prices. It is easy to work up a private trade which will consume a good sized crop. Canning factories exist in all parts of the country and are usually ready to contract for any acreage that farmers will offer. The work of canning is simple, however, and as this process just about doubles the value of a crop every farm family should give attention to it. Nor is it to be overlooked that a great deal of money is to be picked up by selling the green peas in pods as the crop slowly matures. Farmers located near cities can easily build up a family or restaurant trade that will consume the entire crop, either as the peas are picked or when they have been canned, thus securing retail prices.

In neighborhoods where there are no canning factories and where farmers are too remote from large towns to permit of serving private customers it is feasible for a number to join in a co-operative or joint stock company and establish a suitable canning plant. This will encourage the growing of peas and add to farm profits. They will find that in starting an institution of this kind they can just as well handle cucumbers, beans, corn and other products, according to the neighborhood requirements. Thus a good business can be started with small capital, and farmers will be the beneficiaries all the way through. In the ordinary little farm scheme of diversified crops it is best to start with about two acres of peas. As experience is gained it may be found advisable to increase this to five or eight acres.

Wood Ashes Supply Potash.

To bring about an agreement whereby potash shipments from Germany may be recontinued for agricultural purposes only efforts are being made by representatives of commercial concerns and some of the experiment stations.

Such is the information which has been received by A. R. Whitson of the soils laboratory of the University of Wisconsin. Without potash from the German mines much of the development of reclaimed marsh lands in this country is at a standstill. It has been found that a limited supply can be obtained from the chemical treatment of hardwood ashes, and a valuable grade of potash is also being secured from alunite beds in certain western states.

Mr. Whitson estimates that there are hundreds of tons of ashes in Wisconsin which would yield large quantities of potash. It is not improbable that a plant for transforming wood ashes into commercial potash will be located at some central point in the state.

GEORGE WILLIAMS PRAISES TANLAC

Marion Man Says Nothing Helped Him Like the "Master Medicine."

George Williams, Box 28, Marion, Michigan, writes the following regarding the benefit he has derived from the new remedy, Tanlac:

"Although I have had catarrh for years and seemed to be unable to get rid of it, I find that, after taking one bottle of Tanlac my condition is very much improved. Friends have noticed and commented on the change and I feel better in every way. I have tried nearly every remedy on the market but have never been benefited by anything until I started using Tanlac.

"Catarrh of the head is very prevalent in this section of the country, manifesting itself as it does in accumulation of mucous in the throat, watery dripping of the nose, frequent coughing up of mucous, offensive breath, pains across the forehead and throbbing pains in the back of the head. It is very disagreeable. Tanlac has proven especially valuable in relieving these conditions."

Tanlac may be obtained here at the store of B. J. Pulver. adv

OUR GIANT TREES

Over a Million Monster Sequoias In One National Park.

THE OLDEST LIVING THINGS.

No Other Form of Life In This World Can Compare In Age With These Mighty Monarchs of the Forest, Some Having Seen Thirty Centuries.

The Sequoia National park is twenty-four years old, yet east of the Rockies it is scarcely known. Yellowstone and Yosemite are the only two names which the enormous majority of easterners think of when national parks are mentioned. Nevertheless Sequoia is perhaps, in point of average beauty, the superior of all. It was dear to the heart of John Muir, father of national parks, and Chief Geographer R. B. Marshall, who knows them all as no other man knows them, having surveyed or traversed them in person, has declared in print that it possesses beauty as great as all others combined.

Perhaps the most potent reason for its lack of celebrity is that this is the big tree park, and the general public associates the big trees of California with Yosemite. The Mariposa grove, within easy reach of the Yosemite valley, contains several enormous sequoia trees. In fact, the Yosemite National park contains three groves of these giants, the two others being the Merced and Tuolumne groves, which lie within easy reach to the northwest.

The Sequoia National park, however, which lies many miles south of Yosemite, was created to preserve, for the use and pleasure of the people of the United States, by far the greatest groves of the oldest, the biggest and the most remarkable trees living in this world. They number 1,166,000. Of these 12,000 exceed ten feet in diameter. The General Sherman tree, most celebrated of all, is 279.9 feet high, with a diameter of 36.5 feet. The Abraham Lincoln tree is 270 feet high, with a diameter of 31 feet. The William McKinley tree is 291 feet high, with a diameter of 28 feet.

The General Grant National park is usually mentioned with Sequoia because, though separated by six miles of mountain and forest, the two are practically the same national park. It contains only 2,536 acres and was created only for the protection of the General Grant tree, a monster sequoia 264 feet high and thirty-five feet in diameter. But General Grant shares his domain with distinguished neighbors, notably the George Washington tree, which is only nine feet less in height and six feet less in diameter.

The sequoias are the oldest living things in this world. "They are the connecting link," writes Ellsworth Huntington, "between the ancient east and the modern west.

"Three thousand fenceposts, sufficient to support a wire fence around 8,000 or 9,000 acres, have been made from one of these giants, and that was only the first step toward using its huge carcass. Six hundred and fifty thousand shingles, enough to cover the roofs of seventy or eighty houses, formed the second item of its product. Finally, there still remained hundreds of cords of firewood, which no one could use because of the prohibitive expense of hauling the wood out of the mountains. The upper third of the trunk and all the branches lie on the ground where they fell, not visibly rotting, for the wood is wonderfully enduring, but simply waiting till some foolish camper shall light a devastating fire.

"Huge as the sequoias are, their size is scarcely so wonderful as their age. A tree that has lived 500 years is still in its early youth, one that has rounded out 1,000 summers and winters is only in full maturity, and old age, the threescore years and ten of the sequoias, does not come for seventeen or eighteen centuries.

"How old the oldest trees may be is not yet certain, but I have counted the rings of seventy-nine that were over 2,000 years of age, of three that were over 3,000 and of one that was 3,150."

The sequoias are found scattered all over the park, which has an area of 161,597 acres, but the greater trees are gathered in thirteen groups of many acres each, where they grow close together.

The general country is one of the most beautiful in America, abounding in splendid streams, noble valleys, striking ridges and towering mountains. Some of the best trout fishing in the world is found here. The park is the home of the celebrated golden trout, which is found nowhere else in such perfection of color.

In laying out the boundaries of Sequoia National park some of the most superb of American scenic country was unaccountably omitted. Just to the north lies the wonderful valley of the Kings river, with its spectacular canyon and picturesque mountains, while directly on the east, over the great western divide, is a region noted for its beauty. Mount Whitney, on its east bank, is the loftiest mountain in the United States. These two districts are easily reached from the national park, of which they are, in effect, though not in administration and protection, a natural part.—Geographical Survey Bulletin.

Commissioners Notice

STATE OF MICHIGAN, County of Lenawee, ss.

In the matter of the Estate of Frances J. Hatch, Deceased.

The undersigned having been appointed by the Probate Court of said County, Commissioners to receive, examine and adjust all claims and demands of all persons against the estate of said deceased, do hereby give notice that we will meet for that purpose at the residence of W. E. Swick in the township of Macon Lenawee County, Michigan, on the 18th day of January 1916 and on the 18th day of April 1916 at one o'clock in the afternoon of each of said days.

And that four months from the 18th day of December, 1915, are allowed by said Probate Court for the creditors of said estate to present their claims to us for examination and allowance.

Dated December 18th 1915.

Gabriel A. Mills,
Mayne R. Pennington,
Commissioners.

STATE OF MICHIGAN, County of Lenawee, ss.

Probate Court for said County.

At a session of the Probate Court for the County of Lenawee, holden at the Probate Office in the City of Adrian, on the 11th day of January, in the year one thousand nine hundred and sixteen.

Present: Hon. HARRY L. LARWILL, Judge of Probate.

In the matter of the estate of CAROLINE N. COLVIN, Deceased.

On reading and filing the petition of Frederick B. Wood, administrator with the will annexed upon the estate of said deceased, alleging that the funeral expenses and debts of said deceased, and the expenses of administration, thus far incurred, have been fully paid, and praying that his final administration account may be allowed and for such other order and decree as to this Court shall seem proper.

It is Ordered, That Monday the 31st day of January next, at nine o'clock in the forenoon, be assigned for the hearing of said petition.

And it is further Ordered, That a copy of this order be published in the TECUMSEH HERALD a newspaper printed and circulating in said County of Lenawee for three successive weeks previous to said day of hearing.

(A true copy) HARRY L. LARWILL,
Judge of Probate.
E. I. LARWILL, Probate Register.

STATE OF MICHIGAN, County of Lenawee, ss.

At a session of the Probate Court for said County, held at the Probate Office in the City of Adrian, on the 3rd day of January, in the year one thousand nine hundred and sixteen.

Present, HARRY L. LARWILL, Judge of Probate

In the matter of the estate of ALICE J., EVERETT J., and RICHARD J. BEASLEY. Minors.

On reading and filing the petition, duly verified of Zillah Hooten, aunt of said minors, praying for reasons therein contained that she may be appointed guardian of the person and estate of said minors;

It is ordered that Monday, the 31st day of January next at nine o'clock in the forenoon be assigned for the hearing of said petition

And it is further Ordered, That a copy of this order be published in the Tecumseh Herald, a newspaper printed and circulating in said County of Lenawee, for three successive weeks previous to said day of hearing.

(A true copy) Harry L. Larwill,
Judge of Probate
E. I. Larwill, Probate Register.

STATE OF MICHIGAN, County of Lenawee, ss.

The Probate Court for said County.

At a session of the Probate Court for the County of Lenawee, holden at the Probate Office, in the City of Adrian, on the 7th day of January, in the year one thousand nine hundred and fifteen.

Present: Hon. HARRY L. LARWILL Judge of Probate.

In the matter of the estate of ELIZA HENDERSHOT, deceased

On reading and filing the petition of Humbolt Sarvy executor upon the estate of said deceased, alleging that the funeral expenses and debts of said deceased, and the expenses of administration thus far incurred, have been fully paid, and praying that his final administration account may be allowed and for such other order and decree as to this Court shall seem proper.

It is ordered, That Monday, the 7th day of February next, at nine o'clock in the forenoon be assigned for the hearing of said petition.

And it is further Ordered, That a copy of this order be published in TECUMSEH HERALD, a newspaper printed and circulating in said County of Lenawee, for three successive weeks previous to said day of hearing.

(A true copy) HARRY L. LARWILL,
Judge of Probate
E. I. LARWILL, Register of Probate.

FOLEY KIDNEY PILLS
FOR BACKACHE KIDNEYS AND BLADDER
Sold Everywhere

Don't Scold Fretful Children

That nervousness, fretting and restlessness is no doubt caused by worms or constipation. Instead of whipping or scolding, give your child a treatment of Kickapoo Worm Killer. Nice candy confections that kill the worms and are laxative enough to move the bowels and expel not only the worms but accumulated poisons. These poisons and worms bring on fever, make children nervous and irritable, reduce their vitality and make them victims of sickness. Get a box of Kickapoo Worm Killer today at your druggist's, only 25c. adv

January's "Slowing Up"

Winter indoor life, heavy food and irregular exercise cause a dull tired feeling. Foley Cathartic Tablets tone up the stomach and bowels, liven up the liver, cleanse the system and give the light, free feeling of proper digestion and good health. Do not gripe or nauseate. Sold everywhere in Tecumseh. adv

Dangers of a Cold

Do you know that of all the minor ailments colds are by far the most dangerous? It is not the colds themselves that you need to fear, but the serious diseases that they so often lead to. For that reason every cold should be gotten rid of with the least possible delay. To accomplish this you will find Chamberlain's Cough Remedy of great help to you. It loosens a cold, relieves the lungs, aids expectoration and enables the system to throw off the cold. For sale by all dealers. adv

Cold Weather Aches and Pains

Many aches and pains, sore muscles, stiff joints and much rheumatism attributed to cold weather have their first cause in failure of the kidneys to properly eliminate waste matter from the system. Foley Kidney Pills tone up weak and diseased kidneys, giving prompt relief from aches and pains. Sold everywhere in Tecumseh. adv

FOLEY CATHARTIC TABLETS
Keep Stomach Sweet - Liver Active - Bowels Regular
Sold Everywhere

Six-year-old had Croup

"I have a little girl six years old who has a good deal of trouble with croup," writes W. E. Curry, Evansville, Ind. "I have used Foley's Honey and Tar, obtaining instant relief for her. My wife and I also use it and will say it is the best cure for a bad cold, cough, throat trouble and croup that I ever saw" Sold everywhere in Tecumseh. adv

We Show Men & Women
How to make $50 to $100 weekly, your own way. Amazing opportunity for [illegible] Why waste time working for others? Use your spare time at home and gain financial independence. No canvassing. Be your own master. Write to-day. Universal Success Co., Dept. A., No. 9 Fifth Ave., New York City.

A USEFUL PAIN

Tecumseh People Should Heed Its Warning.

Have you a sharp pain or a dull ache across the small of your back? Do you realize that it's often a timely sign of kidney weakness? Prompt treatment is a safeguard against more serious kidney troubles. Use Doan's Kidney Pills. Profit by a Tecumseh resident's experience.

J. B. Smith, E. Chicago St., Tecumseh, says: "I was caused a great deal of suffering by pains in the small of my back. When the attacks were present, it was all I could do to work. When stooping I became very dizzy and spots of fire seemed to flash before my eyes. I rested poorly and in the morning when I got up, was unrefreshed. I doctored and used remedies of various kinds, but got no benefit until I began taking Doan's Kidney Pills. They made me feel like a different person, ridding me of the trouble." (Statement given December 11, 1916.)

MORE THAN FOUR YEARS LATER, Mr. Smith added: I gladly confirm my former endorsement of Doans Kidney Pills. This medicine never fails to act just as represented."

Price 50c at all dealers. Don't simply ask for a kidney remedy—get Doan's Kidney Pills the same that Mr. Smith had. Foster-Milburn Co., Props. Buffalo, N. Y. adv

TECUMSEH MARKETS

CORRECTED JAN. 18, 1916

Wheat		1 15 1 20
Flour per bbl		6 20 6 80
Rye		85
Corn (ear)	cwt	75
Oats	new	37—40
Beans		3 00
Potatoes		75
Butter		27
Eggs		27
Lard		12
Guinea		10
Fowls (live)		10 13
Springers		11½ 14
Roosters		08
Ducks 4½ lb up		14
Geese		10
Turkeys		20
Hay		10 00—14 50

CHICHESTER S PILLS
DIAMOND BRAND
Beware of Counterfeits. Refuse all Substitutes.
LADIES!
Ask your Druggist for CHI-CHES-TER S DIAMOND BRAND PILLS in RED and GOLD metallic boxes, sealed with Blue Ribbon. TAKE NO OTHER. Buy of your Druggist and ask for CHI-CHES-TER S DIAMOND BRAND PILLS, for twenty-five years regarded as Best, Safest, Always Reliable.
SOLD BY ALL DRUGGISTS EVERYWHERE
TIME TRIED WORTH TESTED

For Children's Cough

You cannot use anything better for your child's cough and cold than Dr. King's New Discovery. It is prepared from pine tar mixed with healing and soothing balsams. It does not contain anything harmful and is slightly laxative, just enough to expel the poisons from the system. Dr. King's New Discovery is antiseptic—kills the cold germs—raises the phlegm—loosens the cough and soothes the irritation. Don't put off treatment. Coughs and colds often lead to serious lung troubles. It is also good for adults and the aged. Get a bottle today. All druggists. adv

Excellent for Stomach Trouble

"Chamberlain's Tablets are just fine for stomach trouble," writes Mrs. G. C. Dunn, Arnold, Pa. "I was bothered with this complaint for some time and frequently had bilious attacks. Chamberlain's Tablets afforded me great relief from the first, and since taking one bottle of them I feel like a different person." For sale by all dealers. adv

Down on His Back

"About two years ago I got down on my back," writes Solomon Requette, Flat River, Mo. "I got a 50c box of Foley Kidney Pills and they straightened me right up. I recommend them to all who have kidney trouble." Rheumatic aches and pains, soreness and stiffness, sleep disturbing bladder trouble, yield quickly to Foley Kidney Pills. Sold everywhere in Tecumseh. adv

Cough Medicine for Children

Never give a child a cough medicine that contains opium in any form. When opium is given other and more serious diseases may follow. Long experience has demonstrated that there is no better or safer medicine for coughs, colds and croup in children than Chamberlain's Cough Remedy. It is equally valuable for adults. Try it. It contains no opium or other harmful drug. For sale by all dealers. adv

Get Rid of a Racking LaGrippe Cough—It Weakens

For the severe racking cough that comes with lagrippe, Foley's Honey and Tar Compound is wonderfully healing and soothing. R. G. Collins, ex-postmaster, Barnegat, N. J., says: Foley's Honey and Tar Compound soon stopped the severe lagrippe cough that completely exhausted me. It can't be beat." Sold everywhere in Tecumseh. adv

RAILROAD TIME TABLE

Effective June 6, 1915

NEW YORK CENTRAL

Going south

Station	11 a m	13 a m	15 p m	23 p m
Jackson	*6 05	‡10 20	‡2 05	*8 05
Tecumseh	7 08	11 17	3 01	9 01
Adrian	7 33	11 50	3 30	
Toledo	8 40	12 35	4 15	10 10
Chicago	4 15			
Detroit	‡12 20		6 00	

Going north

Station	10 a m	12 a m	14 p m	21 p m
Toledo	*7 50	‡12 01	‡4 30	*7 30
Detroit				‡5 00
Adrian		12 35	5 05	8 15
Tecumseh	9 10	1 01	5 35	9 06
Jackson	10 15	2 00	6 40	10 00

G. J. ZIRBE, Ticket Agent.

DUNDEE BRANCH

Going west

Station	29 a m	41 p m
Adrian	8 37	‡3 10
Tecumseh	‡9 10	4 02
Tipton	10 10	4 16
Addison	11 50	4 55
Marshall	2 00 p m	6 25
Battle Creek		6 58

Going east

Station	42 a m	30 p m
Battle Creek	7 35	
Marshall	8 12	9 00
Addison	‡9 37	‡11 50
Tipton	10 10	1 40
Tecumseh	10 22	2 10
Adrian	10 50	
Chicago	5 00	

F. S. BELL, Ticket Agent.

DETROIT, TOLEDO & IRONTON

Going south

Station	1 a m	3 p m	N. Y. C. p m
Detroit	‡8 00	*4 30	
Dundee	9 50	6 30	4 20
Britton	10 03	6 42	4 59
Ridgeway	10 08	6 48	5 10
Tecumseh	10 22	7 00	5 20
Adrian	10 50	7 29	

Going north

Station	4 a m	2 p m	
Adrian	*8 43	‡3 48	
Tecumseh	9 10	4 16	3 10
Ridgeway	9 20	4 26	3 25
Britton	9 25	4 31	3 40
Dundee	9 40	4 46	4 50
Detroit	11 55	6 40	

‡ Daily except Sunday.
* Daily.

R. A. FOWLER, Ticket Agent.

If Mother's Only Knew.

Mother Gray's Sweet Powders for Children relieve Feverishness, Bad Stomach, Headache, Teething Disorders, move and regulate the Bowels and destroy worms. They break up colds in 24 hours. Used by Mothers for 28 years. They never fail. At all druggists, 25c. Sample FREE. Address, Allen S. Olmsted, LeRoy, N. Y.

Our Jitney Offer—This and 5c

DON'T MISS THIS. Cut out this slip, enclose with five cents to Foley & Co, Chicago, Ill., writing your name and address clearly. You will receive in return a trial package containing Foley's Honey and Tar Compound, for coughs, colds and croup Foley Kidney Pills and Foley Cathartic Tablets. Sold everywhere in Tecumseh. adv

Liven up Your Torpid Liver

To keep your liver active use Dr. King's New Life Pills. They insure good digestion, relieve constipation, and tone up the whole system—keep your eye clear and your skin fresh and healthy looking. Only 25c. at your druggist. adv

Biliousness and Constipation Cured

If you are ever troubled with biliousness or constipation you will be interested in the statement of R. F. Erwin, Peru, Ind. "A year ago last winter I had an attack of indigestion followed by biliousness and constipation. Seeing Chamberlain's Tablets so highly recommended, I bought a bottle of them and they helped me right away." For sale by all dealers. adv

Allen's Foot—Ease for the Troops.

Many war zone hospitals have ordered Allen's Foot-Ease, the antiseptic powder to shake into your shoes, for use among the troops, because it gives rest and comfort to tired, aching, swollen feet and makes walking easy. At druggists everywhere, 25c.

Sciatica's Piercing Pain

To kill the nerve pains of Sciatica you can always depend on Sloan's Liniment. It penetrates to the seat of pain and brings ease as soon as applied. A great comfort too with Sloan's is that no rubbing is required. Sloan's Liniment is invaluable for stopping muscular or nerve pain of any kind. Try it at once if you suffer with rheumatism, lumbago, sore throat, pain in chest, sprains, bruises, etc. It is excellent for neuralgia and headache. 25c at all druggists. adv

Be Sure You Get This Old Reliable Cough Medicine
Imitations always follow the trail of success. Hundreds of imitations have come and gone since FOLEY'S HONEY AND TAR COMPOUND began, 40 years ago, to loosen the grip of coughs and colds.
Be sure you get the genuine
Foley's Honey and Tar Compound
And avoid the names that sound like it.
Here are three easy ways to tell the genuine. 1st—The name of "Foley's" 2nd—The yellow package. 3rd—The Beehive on the yellow package. You cannot get a substitute to do for you what FOLEY'S HONEY AND TAR COMPOUND will do—for coughs, colds, croup, bronchial and lagrippe coughs, throat and lung trouble. Buy it of your druggist and be safe.
EVERY USER IS A FRIEND.
For sale by All Druggists.

THE TECUMSEH HERALD

SIXTY-FIFTH YEAR NO. 28.
TECUMSEH MICHIGAN, FRIDAY JANUARY 21 1916
WHOLE NUMBER 4484

THE
[illegible]
INDIVIDUAL SERVICE TO FIT YOUR NEEDS

Costumer's Affairs Confidential

We regard the financial affairs of our customers, as matters strictly confidential.

In no case, do we talk them over with other people, and our employees are not permitted to do so.

Therefore, when you do business with this bank, you may feel assured, there is no publicity of your affairs.

We invite your business.

Tecumseh State Savings Bank,
TECUMSEH, MICH.

SAFETY · COURTESY · SERVICE

GIVEN AWAY FREE
ALUMINUM
Kitchen Utensils

Call and see them and ask about them.

C. M. GILBERT

Subscribe for
THE
Tecumseh
Herald
for the year
1916
The Oldest Newspaper In Lenawee County
$1.00 per year anywhere in Lenawee Co.
$1.25 outside Lenawee Co.

A REBUKE BY POLK

[illegible] a Reform in the House of Representatives.

BAD MANNERS IN CONGRESS.

In the Early Days Our Lawmakers at Washington Were Addicted to Indulgences and Free and Easy Customs That No Longer Survive.

In the early days the senators at Washington were noted for their rich attire and their great gravity of manner, whereas most of the representatives persisted while being in the house during debates in wearing their big cocked hats set "fore and aft" on their heads. The custom of wearing their hats while transacting business was continued by the representatives for fifty years or more.

The senators, however, always sat with bared heads. They also avoided the habit, common in the house, of putting their feet up on the nearest elevated object, usually a desk lid, and lolling on their spines. English visitors, though accustomed to the wearing of hats in their own house of commons, nevertheless found a text for criticism in the way the American representatives did it, and they all had something severe to say of the prevalence of tobacco chewing in the house. Thus writes Francis E. Leupp in his book, "Walks About Washington."

Less offensive to the taste of our visitors from abroad, continues the writer, was the indulgence in snuff taking, which was so general that boxes or jars were set up in convenient places inside of both halls, and it was made the duty of certain employees to keep these always filled with a fine brand of snuff. Any of the most eloquent orators in congress was liable to stop at regular intervals in a speech to help himself to a large pinch, bury his face in a bandanna handkerchief and have it out with nature.

While we are on the subject of indulgences we must not overlook a drink called switchel, which was very popular, being compounded of rum, ginger, molasses and water. Every member was allowed then, as now, in addition to his salary and traveling expenses, a fixed supply of "stationery," and this term, which was elastic enough to include everything from pens and paper to jackknives and razors, was stretched to cover the delectable switchel under the thin guise of "sirup."

In later years, when a wave of teetotalism had swept over Washington and the open sale of alcoholic drinks in the restaurants of the capitol was under a temporary ban, any member who wished a drink of whisky ordered it as "cold tea," and it was served to him in a china cup. This strategem fell into marked discredit when one of the most respectable and abstemious members of the house, who had never tasted intoxicating liquor of any sort, ordered cold tea in entirely good faith to clear his throat in the midst of a speech and became maudlin before he was aware that anything was amiss.

Many old time representatives felt free to read newspapers while debates were going on around them, indifferent to their disturbance of both orators and audience. The first pointed rebuke of this practice was administered by James K. Polk when speaker of the house. He noticed one morning that substantially every representative had a newspaper in hand when the gavel fell for beginning the day's session. The journal was read, but nobody paid any attention to it, and then the speaker made his usual announcement that the house was ready for business. Still everybody remained buried in the morning's news. After another vain attempt to set the machinery in motion Mr. Polk quietly drew a newspaper from his own pocket, seated himself with his back toward the house, spread the sheet open before him and ostentatiously immersed himself in its printed contents.

One by one the representatives finished their reading, and perhaps a quarter of an hour passed before there came from all sides an irregular volley of calls: "Mr. Speaker! Mr. Speaker!" Mr. Polk ignored them till one of the baffled members moved that the house proceed to the election of a presiding officer to take the place of the speaker, who appeared to be absent. This brought Mr. Polk to his feet with the remark that he not only was present, but had notified the house that it was ready for business and had received no response. The house took the joke in good part and showed by its conduct thereafter that it was not above profiting by the speaker's reproof.

Although women were admitted as spectators to the sessions of both chambers on the same terms as men, there was for many years an undercurrent of feeling against their encroachments. In the house one day John Randolph drew attention to them by halting a debate to point a long, skinny finger in their direction and snarl out: "Mr. Speaker, what, pray, are all these women doing here, so out of place in this arena? Sir, they would much better be at home attending to their knitting!" In spite of that, they continued to come and to attract attention till the number of members who habitually quitted their seats to repair to the gallery and pay their devoirs to their lady friends threatened to play havoc with the roll calls. This abuse did not last long, and nowadays the visit of a member of either house to the gallery is an incident.

Reports from over the state reflect that Michigan has prospered during 1915 and that the prospects for the new year are even brighter than the last.

E. D. Coveyou of Petoskey, who is noted leaders in bee culture, went violently insane and has been removed to the state hospital at Traverse City.

Houghton news says a 10 per cent increase in wages for 14,000 employes of the Calumet and Hecla and subsidiary mines, mills and smelters took effect January 1.

An effort by Grand Rapids people is being made to get Major General George W. Goethals, builder of the Panama canal to attend the Lincoln club banquet in February.

L. Ryl, a pleuropneumonia patient paid with life for his heroism in rescuing two patients, when Butterworth hospital at Muskegon burned Monday night, it has become known.

The steamer Nyack, Crosby Transportation company and one of the oldest vessels in the passenger [illegible] on the great lakes, burned at her dock here and sank to the bottom.

Grand Rapids police are somewhat skeptical about the bold holdup of Pawnbroker Woolfan when he was hit on the head by a stranger and relieved of $5,000 in money and jewelry.

In the Hillsdale court Henry M. Lyons, negro, filed suit against Dennis & Huff, barbers, charging discrimination, alleging they refused to cut his hair except after the closing hour, 7:30 p. m.

By requiring all beggars to earn what they ask by chopping wood, which is distributed among the poor families of the city, a noticeable decrease in the number of wayfarers has taken place at Jonesville.

Three men burned to death in a fire which practically destroyed the Farmers' inn, the leading hotel of Traverse City. The victims were Ben Powers of Manton, John Shone of Kingsley, and Jacob H. Kinter, the proprietor.

The Michigan state university hospital has been badly hit by influenza. Fifteen of the nurses are in bed with severe cases of grip, while several of the physicians would themselves be in bed were they patients instead of physicians.

O. C. Johnson, head of the Oakley C. Johnson, head of the Oakley grade school, has had inserted in the "agony" columns of a Chicago newspaper a liner offering to sell his head after his death for $100 in order that he might complete his education.

After six months, St. Joseph lawfully had a jag on by the wholesale dumping by Sheriff Franz of $300 worth of local option booze seized during Berrien's first half year on the water wagon. The river drank it all up.

At Kalamazoo there will be no wedding bells for Ralph Blanchard and Flora E. Cutler, of this city, for a time at least. Judge Weimer, alleging Blanchard got a divorce decree by fraud and by setting it aside, making him still the spouse of Dora Blanchard.

At Grand Rapids about 7 o'clock at night, while hundreds of people were passing his store, William E. Woolfan, diamond and loan dealer, was held up and robbed of more than $5,000 in cash and goods, and then was knocked insensible and left for dead by two strangers.

The hospital car equipped for use in France with money raised by the women of Ann Arbor, will be dedicated to Richard N. Hall, son of Dr. and Mrs. Louis P. Hall, of the University of Michigan, who met death in France Christmas eve, while serving in the American ambulance corps.

Despite the attorney general's ruling regulations formulated by the college could not regulate student boarding and rooming houses in Ypsilanti, President Charles McKenny, of the state normal, announces that most of the landladies and college students in Ypsilanti would continue to observe the regulations formulated by the college.

F. R. Devilliers, taken at St. Louis, Mo., as a fugitive from justice, played the social lion in the fashionable tourist colony at Canon City, Colo., defrauded two Grand Rapids, Mich., girls, Misses Alice Clapp and Isabelle Maud Powers, who were sojourning at Canon City, out of money and jewelry, then gave the "younger set" a banquet and paid for it with forged checks.

Saving and Small Earnings.

In the Scotch parish where the savings bank originated a great majority of the inhabitants were poor cottagers. Their average wages did not run over 8 shillings (about $2) a week.

"It seemed," wrote Samuel Smiles, "a very unlikely place in which to establish a bank for savings, where the poor people were already obliged to strain every nerve to earn a bare living, to provide the means of educating their children—for, however small his income, the Scottish peasant almost invariably contrives to save something wherewith to send his children to school—and to pay their little contributions to the friendly society of the parish."

In four years this unpromising field yielded to the Rev. Henry Duncan's bank at Ruthwell nearly $5,000. The bank became self sustaining and all over Scotland and England the new savings bank idea spread.—Chicago News.

England's First Scientist.

The first great English scientist was Roger Bacon, who died in 1294. The exact date of his birth is unknown, but it is believed that this year marks the seven hundredth anniversary. He was persecuted and condemned and much of his work destroyed, so that the extent of his discoveries cannot be definitely known. It is certain that he was centuries ahead of his ignorant and credulous times in chemistry, mechanics and mathematics. Branded as a magician, he was thrown into prison. From 1277 until a short time before his death Bacon was immured in a filthy cell. He is said to have invented the camera obscura, the air pump and the diving bell, and he was acquainted with the uses of optical lenses and the nature of gunpowder, although the projectile power of gunpowder appears not to have been discovered until the following century. It is said that during a war Bacon set fire to the chief buildings in a town by using burning lenses.

Next Door to It.

An acquaintance of the late Josh Billings was one day talking with him about the remarkable increase of imitations and substitutes for original articles, as oleomargarine for butter, celluloid for ivory, and so forth, "and," said he, "many of the substitutes go ahead of the real thing. I guess in time there will be a substitute for everything, though I don't know about wisdom."

"No," replied the humorist, "up to the present time at least there is no really good substitute for wisdom. But silence is the best that has so far been discovered."

Slow Fathers.

"Mamma, I'm afraid papa was pretty slow when he was a young man."

"Perhaps he was. He always paid his debts, and used good English, and knew nothing about cigarettes, and never saw a taxicab, and hadn't any clubs, and was able to support a wife before he married. I guess he was [illegible] slow."—Cleveland Plain Dealer.

PEOPLES OF THE WORLD.

The Aryan or White Race and Its Numerous Divisions.

The division of the earth's population according to race is as follows: Indo-Germanic or Aryan race (white), occupying Europe, America, Persia, India and Australia, about 775,000,000; Mongolian or Turanian (yellow and brown), living in Asia, about 622,000,000; Semitic (white), living in Asia, Arabia, etc., about 65,000,000; negro and Bantu (black), found in Africa, about 150,000,000; Malay and Polynesian (brown), inhabiting Australasia, about 35,000,000; American (Indian red), found in North and South America, number, including halfbreeds, about 25,000,000.

The Slavs are one of the chief divisions of the Aryan race. They are divided, as a race, into two leading families, the eastern and western Slavs. The eastern Slavs comprise the Russians (Great Russians, Little Russians and White Russians), Bulgarians, Serbo-Croats, including the Servians and Montenegrins, and Slovenes in Carinthia, Carniola and part of Styria. The western Slav family is divided into the Poles, in Russia, Austria and Prussia, and the Kassubes; the Czechs, or Bohemians, and the Moravians, with the Slovaks in Hungary, and the Lusatian Wends or Sorbs in Saxony and Prussia. The theory is that their original home was in Volhynia and White Russia.

VICTIMS OF NIAGARA.

Water Birds Go to Sleep and Are Swept Over the Falls.

Swimming too near the brink of the falls, hundreds of water birds, even swans, ducks and geese, go over Niagara falls to their death each year in the migratory season. So many birds pay the penalty for their daring each year that bird lovers on both the American and Canadian sides of the falls are considering steps to lessen the annual toll of the feathered life.

Since a majority of the victims are claimed in the night, the theory is advanced that the birds go to sleep while swimming and don't wake up until the rapids have carried them over the danger line. Usually they are killed outright in the fall. Sometimes they are only stunned and are picked out of the river below the falls and sold for food.

In 1912, so Ernest Harold Baynes, the naturalist, relates, 140 whistling swans went over Horseshoe falls. Boys and men fished the birds out, knocked them on the head and sold them.

"James Savage, of Buffalo," Mr. Baynes says, "with some friends once saved a flock of swans by chasing them in a power boat and making them fly away just before nightfall. It was a daring thing for these men to do, for if by any chance the engine had become disabled nothing could have prevented their going over the falls."—Philadelphia North American.

African Marriage System.

You cannot fancy how deeply complicated the African marriage system is nor how many ramifications there may be to a woman palaver. One day Mr. Heminger was sitting in a hut talking with two members of his congregation, wives of one husband. He was talking to them about their sins, which were of an obvious character. The younger woman had been accused of stealing food. Then he turned to the elder, Wawa, she of the ten children, five of them dead and five of them cruel.

"Wawa," said he, "why cannot you live at peace with this wife of your husband? Why are you always quarreling?" (They are notorious scrappers.) "Well," said Wawa, "she was bought with one of my children, and I cannot forget it."—Jean Kenyon Mackenzie in Atlantic.

Turks' Names For Greeks.

The Turks have definite names for the Greeks who inhabit Ottoman territory and for those who are their own masters. The latter are Yunan and their country Yunanistan—names derived from "Ionia"—while the Greeks and Turks are Rum. By origin this is simply "Romans," and is an inheritance from the Byzantine days, when the inhabitants of Constantinople, the New Rome, were called Romaioi, while the provincials were known as Helladikoi. "Rum" was the conquering Turks' name for the Byzantine empire. It survives in Roumelia, while the popular Greek language of the present day is still known as Romaic. But every Greek, in Greece or in Turkey, calls himself a Hellene.—London Chronicle.

Clean Up the Garden.

[W. W. Robbins, Colorado station.]

In the control and prevention of plant diseases sanitation of the garden is important. There are a number of our fungus diseases which rest over the winter on or in decayed stalks, leaves or fruit. The resting stage of the fungus is resistant to winter conditions. Among such diseases which rest over in the above manner are:

Clubroot cabbage, onion mildew, leaf spot of strawberry, leaf spot of beets, early blight of celery, late blights of celery and asparagus rust.

If a disease is not destructive one season it is no sign it will not be another season. Rake up and burn the old stalks, leaves and fruit left in the garden patch.

Waste of Good Crops.

Crops grown at a potential profit may by being fed to a poor grade of live stock be turned into an actual loss.

His Handicap.

"My most disturbing thought is that I may die and leave my son unprovided for."

"But won't he be able to make his own living?"

"No; the poor fellow is too sadly handicapped. He is a genius."—Houston Post.

TIMELY FARM HINTS.

Cover crops can be converted into hay.

The legumes gather nitrogen from the air for the building up of the soil.

Winter cover crops protect soil from washing, prevent soil from blowing away, prevent soluble plant food from being lost by leaching, furnish winter and early spring grazing and enrich the soil by adding vegetable matter and humus.

INSECT METAL BORERS.

Wasps With the Ability to Eat Their [illegible] Steel Plates.

The voracious and destructive habits of the white ants of the tropics are widely known. Metal is almost the only substance that they are unable to destroy. There is an insect, however—and it is not necessary to go to the tropics to find it—that can bore through metal as easily as the white ant can bore through wood.

Any one can hear this insect buzzing in the pine woods in midsummer or perhaps see the flash of its yellow wings. Sirex gigas is its formidable scientific name, but we know it simply as the horn tailed wasp. This wasp bores into the tree in various places with its long tail and in each hole leaves an egg.

The ensuing larvae, a white, six legged grub, fitted with powerful jaws, takes up the work of boring into the wood and as it advances closes the passage behind it with sawdust. If uninterrupted the larvae continues boring deeper and deeper into the tree, and since it is, of course, growing all the time, it makes a larger and larger passage.

After about two years it makes its cocoon of silk in the burrow. Then, after the pupal skin is cast off, the winged insect breaks through its cocoon. Immediately, with feverish haste, it begins boring toward liberty. Finally it reaches the bark of the tree and then the open air.

It is often the case that during the larval period the tree in which the horn tailed wasp is burrowing may be felled, sawed into planks and used in building operations. Sometimes for some particular purpose the timber may be incased in a metal sheathing. That does not disturb the wasp at all. When its time comes it applies itself with energy to its task and soon bores a hole through which it can escape.

Holes made by these insects have been found in tin roofs, and in the mint at Vienna was a safe the half inch steel plates of which the wasps had perforated. Some extraordinary cases of their activity were brought to the notice of the Academy of Sciences in Paris.

A barrel of cartridges that had been stored away for some time showed the ravages of the wasps in their search for light and freedom. The insects had not only eaten their way through the wooden barrel, but through the cartridges and leaden bullets as well.

Other boxes of cartridges, dating from the Crimean war, were shown completely riddled by wasp borings, an excellent illustration of the tremendous strength and the determination to accomplish their purpose that these fragile insects possess.—Washington Star.

JUVENILE SEED CORN WORK.

Campaign of Great Value Carried on by Public School Children.

The seed corn work of the children of the public schools has assumed gigantic proportions. The superintendents of country schools have given splendid support to this movement.

The boys and girls are encouraged each to select a farmer partner. It is noticeable that there are just about the same number of farmers as pupils in the average district. In any event the children are so apportioned that each farmer has a young partner. Each pupil calls upon his farmer partner to learn how he cares for his seed corn, asking him the name of the variety, how many bushels he secured per acre, what date the crop was planted, what date gathered, how hung up, how protected from rats and mice, how much he has on hand and how much he is willing to take for what surplus seed corn he may have for sale.

This information is taken back to school, where the pupils compare notes and each writes his findings. The farmer partner is invited to come to a school meeting, and the best essays are selected and read.

If it is found that the seed corn is scarce the next duty of the young partner is to locate all of the 1914 corn still in the crib and to test it for vitality. These tests are to be made with corn during February and March. The "rag doll," which is the most popular modern testing method, is being supplied through the co-operation of the grain men, millers, bankers, commercial clubs, etc., to all of the schools whose pupils will sign an agreement, each designating his willingness to select and co-operate with a different farmer.

The value of this campaign will be beyond computation. If in the average corn county there are 100,000 acres of corn land an increase of ten bushels per acre, which is entirely reasonable through seed selection alone, would add millions of bushels of corn which might not otherwise be grown. It would therefore seem that children, in addition to obtaining this practical training, would greatly add to the wealth of the community.

County Agriculturists Active.

The county agriculturist in Washington state has made himself felt in the development of a better agriculture, notwithstanding that the movement is new, and only nine counties have thus far availed themselves of the privilege of the law creating the office of county agriculturist. (Chapter 18, Session Laws of 1913, establishing "The Bureau of Farm Development.") In the last year these county agriculturists, nine of them, have called together in public meetings 20,000 people for lectures or agricultural demonstrations. Twenty registered bulls have been introduced into farming communities on the initiative of the county agriculturists. A similar number of "scrub bulls" have been disposed of. Seed testing, seed selection in the field, farm sanitation, improvement in farm buildings, the introduction of rotative methods of farming, improvement in drainage systems and widespread distribution of literature pertaining to agricultural development are included in the activities of the county agriculturists.

The counties provided with county agriculturists at present are Wahkiakum, Benton, Adams, Spokane, Walla Walla, Douglas, Okanogan, King and Thurston.

Oranges.

Oranges are a most valuable fruit. Orange juice allays thirst and with few exceptions is well borne by the weakest stomach. It is also a laxative, and if taken at night or before breakfast it will be found most beneficial.

To Our Patrons
INASMUCH AS OUR
1-4 OFF
Sale Banner
WAS OBJECTIONABLE IN THE EYES OF CERTAIN
PROMINENT CITIZENS

We have taken it inside where our sale will continue as originally advertised until

Saturday, January 22nd.

Our store will be open every evening, except Tuesdays and Thursdays. On these nights we close at 6 o'clock.

McCann & Bowen,
One Price Clothiers.

Special Cash Bargains
For Saturday, Jan. 22, 1916.

Seal Brand Coffee 38c, Saturday only 32c
No. 150 Coffee 22c, Saturday only 17c
OUR BEST AND OUR CHEAPEST COFFEE
50c Cabinet of High Grade Japan Tea only 40c
4 packages Jellycon only - 23c

Buy all you want. This is only a one day sale to get more people to come and see us. We have a fine stock and want to show you the goods.

F. D. AVERY.
PHONE 89

Dr. Burnham's
SAN YAK
The Tonic

Prevents the Kidneys, Liver, Stomach and Bowels from breaking down, AND THE MAN.

To prevent a Cold, to cure a Cough, to neutralize poison in the tissues and reduce inflammation in the digestive tract or urinal tract it is superior to any medicine in the world. Get SAN YAK.

B. J. PULVER, Tecumseh

Try The
McDermott's Daisy Market
FOR
All kinds of Meat and Fowls.
PRICES ALL RIGHT.

A1 Fire Insurance
Plate Glass Automobile
Mrs. Franc S. Gillespie,
"Always Hustling"

THE TECUMSEH HERALD

FRANK S. TURNER, PUBLISHER
SUBSCRIPTION RATES

IN LENAWEE COUNTY
One year, payment in advance $1.00
One year, payment after three months .. $1.25
OUTSIDE LENAWEE COUNTY
One year, payment in advance. $1.25
One year, payment after three months .. $1.50
There will be no Deviation from above Rates

Entered in the postoffice at Tecumseh, Mich., second class mail matter.

Telephone Number 36

Reporting A Battle

An Experience of a Newspaper Correspondent

By MILLARD MALTBIE

"Kitson," said the editor in chief to me when the pan European war broke out, "you must go to Europe at once to report the big fight that's on. Take the first steamer that sails, and don't fail, for it may be the last. The ships by which you must cross the ocean fly either the British or the German flag, and the cruisers of each will be trying to capture the other's vessels."

"Which army shall I accompany?"

"Any army. Go where there is the severest fighting."

My chief's surmise that the ship on which I sailed might be the last proved correct. At any rate, it was the last for awhile. I reached England when the Germans were attacking Liege and asked for permission to go over with the British troops that were being sent across the channel. I was refused. No newspaper correspondents were to be allowed with the army. I lost some time trying to convince the war office that the world was hungry for news of the fighting, but made no impression. I crossed the channel as soon as I could find a boat to take me and reached France at a time when the Germans were sweeping southward toward Paris.

How I got to the scene of the fighting I wouldn't like to say. I went by motorcar till the Germans took it away from me, then bought a horse cheap. The owner expected hourly some cavalryman would take it without paying for it, and when the animal was taken from me on the same terms I walked.

The great scene of my life was one morning when I reached an elevated point where I could look down on the battle raging between two lines, each so long that, though I was raised several hundred feet above them, I could not see either end of either army. Near by the thunder of heavy ordnance, the b-r-r-r-r of machine guns, the rattle of rifle firing, sounded like a storm, while on either side the sounds grew fainter and fainter in the distance, like rolling thunder dying away. Directly beneath me was a battery of large cannon screened from the enemy by a thicket. On a knoll slightly in advance of it stood an officer with a telephone receiver to his ear and a transmitter at his lips, giving the gunner the range. They were firing beyond the point they intended to hit, and he was doubtless giving them orders to reduce the distance, for I noticed that with every shot their shells exploded nearer to the French lines till at last they burst in a field where infantry were standing under arms and the shrapnel scattered among them caused frightful gaps in their ranks.

Above aeroplanes were moving hither and thither, some darting away to the east, some to the west and some coming from both east and west. Doubtless those moving on long distances were carrying news of the battle on the wings to the commander in chief in the center.

At that time the Germans were entering French territory and soon began their rapid movement toward Paris. Before nightfall the roar of battle had been moved so far southward that it now sounded like the mutterings of a storm that had passed. My work consisted of seeing the fighting, reporting it and sending my communications to my paper. So I remained behind to attend to the last two parts of my duties. About sunset, seeing beneath and in advance of me a hamlet, or, rather, the ruins of a hamlet, one house of which seemed to have been but little damaged, I descended from my perch, intending to use the remaining house for shelter and a place to write my dispatch.

I found the house in better shape than one would have supposed. True, several shells had made openings in the walls, but had not exploded within. Some of the furniture had been knocked into kindling wood, but there were a bed and bedding which had not been even disarranged. It occurred to me that after I had finished my scribbling, in case no opportunity occurred to reach a point where I could send it, I would use that bed for the night.

I found eatables, lights, almost any article I needed. So, having helped myself to the contents of the cupboard—cold meat and bread and butter—I lighted a kerosene lamp and wrote out a description of the fight I had seen.

When I had finished my work I went outside to reconnoiter, undecided whether it would be better to attempt to send off the report at once or wait till morning. I stood alone, surrounded by ruins. All was still except for an occasional distant boom and the creak of ambulances, farther on, taking up the wounded. A young moon cast a dim light over all. I walked down the street that separated the ruins and saw not a living thing. But here and there I passed a corpse of a soldier. Two, the one wearing the French uniform and the other the German, lay near together, the German having fallen upon the Frenchman so that they seemed to be sleeping in an embrace. A German boy—he looked no more than seventeen—was sitting with his back against a stone wall, where he had bled to death from a wound in his chest. He had doubtless been thinking of home.

Rather than remain among these gruesome scenes I preferred to take my dispatch to a station where I would be permitted to send it, but I knew not which way to go, and if I moved about in the dark I was liable to be shot. So I returned to the house where I had prepared it with the determination of sleeping on the bed I had seen till morning. Throwing myself on it dressed and without turning out the lamp—I did not relish darkness in such a place—I tried to sleep, but the exciting scenes I had witnessed during the day and the grewsome scenes about me kept me awake for awhile; then, tired with the exertion I had been put to, I fell asleep.

But not for long. I dreamed a shell had exploded above me, and I woke up in a tremble. And n[illegible] first living thing that appeared to me in this wrecked [illegible] a door stood ajar, and in the opening was the face of a girl peering at me. On it was an expression of dread. The moment she saw that I was awake she drew away and closed the door.

Starting up, I ran to it and pulled it open. I could see nothing, but heard steps descending a pair of stairs.

In a twinkling I understood what it all meant. When the tide of battle had surged over this house the inmates had hidden in the cellar. I called out: "Je ne suis pas Allemand, mademoiselle. Je suis Americain." (I am not German. I am American.) Then, taking up the lamp, I descended the stairs. Huddled together was an old man, an old woman and several children. The girl I had seen stood between me and them.

Never have I seen a more pitiable sight. These people were living in a cellar, into which little light permeated. The old persons and the little children suffered most, the former being chilled by the damp atmosphere, the latter deprived of proper food. They had evidently entered their place of concealment in haste, for they had no bedding or other articles to make their imprisonment less distressing than it might otherwise have been.

I stood looking at them, pitying them; they looked at me, supposing that an enemy had discovered their retreat and expecting I know not what calamity. My first thought was to reassure them.

"The soldiers are gone," I said in French. "There is no danger. Come upstairs."

"Are you sure, monsieur?" asked the girl.

"Come and see for yourself."

I retraced my steps, and she followed me, but on reaching the floor above stood looking about her, as if dreading to see some fierce creature who would butcher her. As soon as she was satisfied that there was no such person about she called to the others, who came straggling up, looking furtively about them.

It was some time before I could quiet them so that they would communicate anything to me, but presently I gleaned from the girl that they had been in the cellar nearly two days, during which time they had had nothing to eat. They were all, especially the children, nearly famished. I helped them to get out what eatables there were at hand, and in a few moments they were eating ravenously, though before the girl began to eat she returned to the cellar and brought up a bottle of wine. For there are few persons in France but drink the wine of the country.

The family insisted on my occupying the only bed that had escaped being wrecked, but I resolutely declined, taking my blanket to an upper room, where I could see the stars through a hole in the roof made by a shell. There I stretched myself on the floor, feeling that if the dead were without the living were within. Consequently I went to sleep and slumbered till the sound of distant cannon awakened me, and I knew the slaughter had recommenced.

I decided to spend the day hunting an opportunity to send off my report, and after partaking of a breakfast of what was left in the larder I sallied forth. But I did not get very far. Guns, provisions, ammunition, were being hurried forward along the roads, and I concluded when evening came to find a place between thoroughfares to spend the night. So I repaired to the house I had occupied the night before.

I was disappointed to find the family gone. But when I reflected that they had nothing to eat I saw that their going was necessary. Not caring to spend another night amid such lonely surroundings, I determined to look for other quarters and found them in a barn that had escaped being leveled by shot or fire, though the uhlans had taken the contents for their horses. I succeeded in scraping together enough hay to make me a bed, on which I slept quite comfortably.

The next morning I had no difficulty in reaching a point where I could send my reports, for I was arrested by the French and hustled off to Calais. There again I met with grewsome sights, for the place was full of wounded.

Finding that reporting battles and fighting my way to the battleground without any assurance of being permitted to stay there was discouraging, I concluded to make a virtue of necessity and chose another field for my labors.

The war has changed much since then. There are more men, more guns, more shells, more aeroplanes. And that new kind of fortification, the trench, has become the principal defense in military engineering. More men are upon the air and more down under the sea. They fly higher and dive deeper. If so great have been the changes within a few years, what shall we have in another quarter of a century?

His Double Loss.

"I've been robbed in that hospital!" shouted the loony ex-patient as he met a policeman.

"Who robbed you, and what did they take?" asked the policeman.

"Why, one of the orderlies took my watch, and all the doctors took my temperature."—Baltimore American.

Inherited.

They were jollying the man about his enormous appetite, but he kept "putting away," undisturbed by the taunts. Finally he said in defense:

"Well, you see, I take after both my father and my mother. One ate a long while, and the other ate a great deal."

The Old Trouble.

"Every residence should have a servants' bath," says a housekeeping magazine. Oh, what's the use? The servants don't stay long enough to need a bath.—Louisville Courier-Journal.

Easily Managed.

First Girl—I mean to be engaged when I'm nineteen. Second Girl—But supposing you can't manage it? First Girl—Then I shall remain nineteen until I am engaged.

More Effective.

Husband—I saw the doctor today. He says I must go away and rest. Wife—Did you show him your tongue? Husband—No, but I told him about yours.

Church Notes

BAPTIST CHURCH

W. B. Hartzog Ph. D. minister.

10:00 Morning worship. Subject, "[illegible] Paton, the Hero of the New Hebrides."

11:15 Sunday School. Jay Morse superintendent.

11:15 Men's class. "When We Are Spiritual" Led by the pastor.

5 p. m. Evening worship. Subject, "An Unpretentious Woman."

6 p. m. B. Y. P. U. meeting, Carlyle Kay, leader.

Wednesday 7:00. Prayer service. Everybody welcome.

PRESBYTERIAN CHURCH

Rev. Wm. A. Rex, minister.

10 a. m. Sunday-school. Mrs. Boyce's class will have charge of the opening.

10 a. m. Men's Brotherhood class.

11 a. m. Morning worship and sermon. "A Practical Faith."

7 p. m. Evening service. Subject, "Men and Sheep—Children and Hogs."

At the evening service the new orchestra will give several selections.

Wednesday 7 p. m. Regular meeting of Sunday-school board.

Friday, 2:30 p. m. Annual meeting of Missionary Circle with Mrs. Chas. Kemp.

Friday, 7:30 p. m. Regular meeting of the Junior Guild. Muriel Halladay hostess.

METHODIST EPISCOPAL CHURCH

Rev. George Jennings, pastor.

A welcome to all

10:00 a. m. Morning service.
11.20 a. m. Sunday School.
11:15 a. m. Men's class.
6:00 p. m. The Epworth League
7:00 p. m. Evening service
7:00 p. m. Wednesday prayer meeting.

EPISCOPAL CHURCH

Rev. F. Hewitt, rector 'Phone 293

10 a. m. Sunday-school. Classes for all ages.

11 a. m. Confirmation and sermon by Bishop Williams. Public cordially invited.

3 p. m. Men's class, Leader, Bishop Williams.

FRIENDS CHURCH

H Lawrence Linton, pastor.

10:00 a. m. Sunday Morning worship.
11:15 a. m. Bible school.
2:00 p. m. Junior Endeavor.
6:00 p. m. Christian Endeavor.
7:00 p. m. Evangelistic service.
7:00 p. m. Wednesday, prayer meeting.

A cordial welcome to all.

ST. ELIZABETH CATHOLIC CHURCH

Rev. Donald P. O'Donnell, rector.

8 a. m. 1st Sunday in month

All are cordially invited

KIDNEY DISORDERS QUICKLY RELIEVED

C. A. Wright & Son the popular druggists, have established a new record in the sale of medicines he says they don't believe any medicine ought to be paid for unless it does the user some good and they have adopted the plan of selling Solvax, the standard kidney remedy, under a positive guarantee of quick relief from all kidney or bladder misery, or money back without a question. This speaks eloquently for the virtues of the remedy that already has created such a widespread demand in Tecumseh. Solvax is not just merely a kidney treatment it is a medicine that puts the entire, pain-racked body into normal condition and gives vigorous health after the many painful disorders caused directly or indirectly by sick kidneys. A change for the better will be seen after the first few doses of Solvax and its continued use will soon tone up the entire system of improperly working organs and give you the desire to live and enjoy life to its fullest.

Solvax is sold under a positive guarantee to refund the money if it does not cure. Ask C. A. Wright & Son about it.

RESEARCH CIRCLE

The Research Circle held an evening meeting Tuesday, Mrs. A. B McLachlin entertaining, with some 40 members and guests present.

The High School Girls' Glee Club gave the opening number of the program.

Vocal solo—Ernest Church

Paper, "Panama in Time of War"—Mrs. A. B. McLachlin

Piano duet—Edna Taylor and Hessie Orr

Vocal duet—Clement and Esther McClelland

Piano duet—Florence and Margaret VanWinkle

Refreshments were served at the close of the program. Out of town guests were Mrs. Ray Kemp of Tipton and Mrs. Rose Gates of Morenci.

The next meeting will be held with Miss Mary Whitlock instead of Mrs Kingan as in the year book.

Why the Sea Has Pearls.

A few weeks ago I was talking with a woman of deep religious sentiment who was in great distress because her very young baby had died before it could be baptized.

I was led to ask natives of Norway, Finland and other places their views on this very delicate question, and so I came across a bit of very pretty, Sicilian folklore.

To the babies in Sicily life is very kind and death is gentle. Those who die unbaptized are doomed to wander, but do not wander grieving. Madonna Mary sends to them every week end an angel, who lays aside his lily crown and romps with the dead babies. When he leaves them he gathers up in a golden chalice all the tears they have shed during the week. These he casts in handfuls into the sea, "and that is why the sea has pearls." I like that story.—Vancouver World.

FROM CALIFORNIA

Letter Written to the Wit and Wisdom Club by

MRS. O. A. SLAYTON

Which is Interesting to Us All.

Los Angeles, Cal., Jan. 10, 1916

DEAR F[illegible] OF THE WIT AND WISDOM CLUB:

Before leaving Tecumseh I believe we promised to write you of our goings and comings in sunny California. So far personal letters have been all we have been able to attend to, for we keep busy all the time though we are resting(?).

We had a fine trip here and a wonderful week at the exposition which no one can describe so will not attempt it. We expect to go to San Diego before we return and think all who can make a trip to California should see the country and that exposition before its close.

We have pleasant rooms in the "Moss Rose Apartments" as follows: Sitting room, dining room, two drawing rooms, two bedrooms, small breakfast room, two dressing rooms, kitchen, bathroom and two closets. This is not quite as much to care for as it sounds for the sitting room and dining room are bedrooms at night and dressing rooms in the morning and drawing rooms when we draw the beds down. The breakfast room is the kitchen after we have eaten our morning meal in it.

When you do not rise till 7:30 the morning is short. Yes, C. A. does sleep till that hour so you see he rests just as faithfully and conscientiously when at that as when at work. Fine for him, is it not? I know every farmer around Tecumseh is having a rest too while he is absent from his accustomed field of labor, but he will be around again in the spring after them unless he takes to building bungalows. Looking over the courts here and the houses built in back yards, he thought he might build about eight bungalows on our lot, so he may be occupied with that. If anyone wants one of these up to-date homes, write him at once.

The Christmas time was so different here. Every day in December was warm and sunny. No frost, ice or snow, though one day they brought in snow on the autos from the foothills and sold snow-balls on the street at ten cents apiece—and we could hardly get into the Christmas spirit.

When we did start out shopping though, we found the same call for spending money as at home. Charley does not often tire out but a shopping excursion floors him. He can't see why a woman wants to stop and look at things she does not expect to purchase. We heard a man say to his wife who asked where they should go next, "Anywhere, so we can sit down." No, when shopping, woman is not the weaker vessel.

We went with Percy Christmas eve to Whittier for dinner and the Christmas tree and for Christmas day had Miss Denney with us—the smallest gathering in many years. In the evening we went to see the big Christmas tree in the park and hear the choir of 100 voices sing the grand old hymns.

New Years Day we went to Pasadena to see the "Tournament of Roses." The rain came just as the parade passed by and we went back home at once for California rains are wet. We had experience two years ago. The floats were beautiful and such a display of flowers in January seems wonderful.

We have not been about much yet, for we came to make a home this winter for Percy who has been here five years next summer. We went out one day to his lemon grove. It is looking fine and had green and ripe lemons and blossoms on the trees.

Bert Garlinghouse took Charley out to his grove in Azusa, and a fine ride to different points. Mrs. Hessen and Mrs. Glover are near us and we see them often. Have met Judge Watts and wife of Adrian also and talked with Mrs. Knapp this evening.

We enjoy the church privileges here and attend Immanuel Presbyterian church and Dr. Torrey's Friday evening class where he teaches the S. S. lesson at the Bible Institute.

The rains that began on New Years Day continued several days. It rained nearly all last night and has begun again this evening, but they are very welcome here when there has been none since April and the brown hills and mountains soon turn to green.

The Club has lost a faithful member and how we shall all miss dear Mary Dingman. I was not there to lay my flowers on her casket but want to speak of her wonderful faith. The Valley of the Shadow of Death is nothing to the shadow of approaching dependence and failing strength and in the face of these she was courageous and cheerful. In her last letter, written the day before she was ill, she spoke of being lonely on the coming Christmas day and said "but I have so much to be thankful for." Of her we can surely say "She hath done what she could." Other homes are so lonely without the dear ones who have "gone away" and we sorrow for them.

We would like so much to just step into your next meeting, but it is too long a step. Charley and Percy went Thursday evening to the Michigan Club and heard Wm Alden Smith speak on "Preparedness," but no California club can take the place of dear old "Wit and Wisdom."

Wishing you a happy and prosperous winter and hoping to hear from every one of you.

Sincerely your friend,
ALICE M. SLAYTON,
1401 Santee St.

Pessimistic.

"What is an antiquarian, pa?"

"A man who, not satisfied with his present troubles, is looking for some in the past."

Her Excuse.

Widow (to dressmaker)—You must really wait awhile for payment for the mourning dresses. We are still too sorrowful to consider financial matters.

What is the difference between a dude and a meat man?

The dude dresses to kill, but the meat man kills to dress!

Once There Was A Little Calf
'Twould Make You Laugh
To Hear It Bawl!—That's Hall!
Now We Sell The Best
Of Veal, Well Dressed
It Makes A Dainty Meal
THAT'S ALL
Accept A Suggestion—
Buy YOUR VEAL Here!

Clark's Market,
Phone 158.

C. B. SMITH WAIVES EXAMINATION

Failing to produce bail of $1500 is taken back to Adrian and lodged in jail.

C. B Smith appeared before Justice Hosmer Wednesday afternoon to answer to the charge of wife desertion, brought by his wife Olive Smith of Ridgeway.

Sheriff Henig and Prosecuting Attorney Bean of Adrian accompanied him. Smith waived examination and was bound over to the Circuit court, with bail fixed at $1500.

Being unable to secure bail, he was taken back to Adrian, where he will remain in the County jail until the day of his trial. His father was in the court room and offered to go his bail, if he would go to his home and family and care for them. This he refused to do as he preferred to return to Ohio, where he expected to get work.

Quite a large delegation of his old neighbors and friends from Ridgeway who were interested in the case were present in the court room.

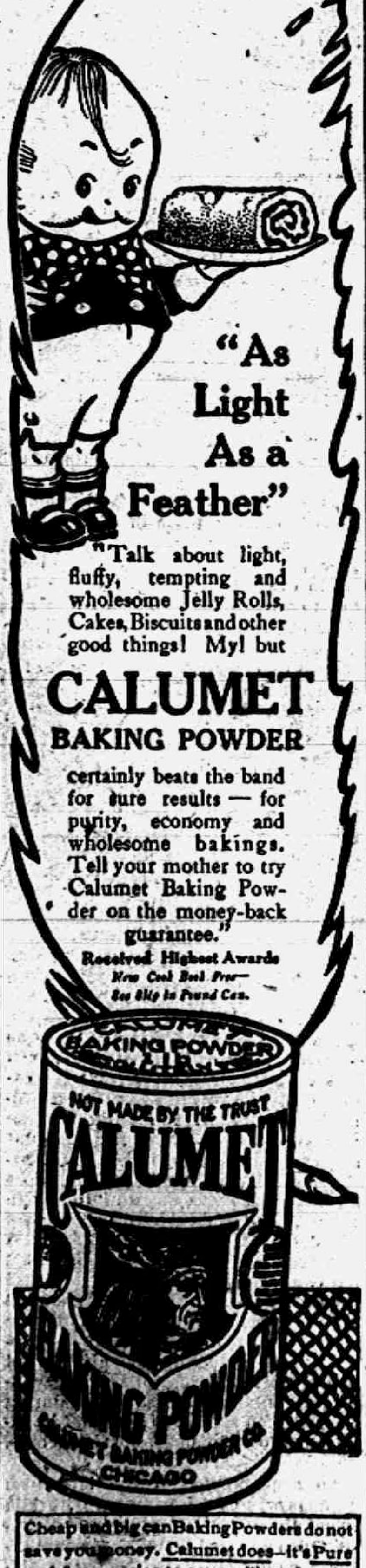

"As Light As a Feather"

"Talk about light, fluffy, tempting and wholesome Jelly Rolls, Cakes, Biscuits and other good things! My! but

CALUMET
BAKING POWDER

certainly beats the band for sure results — for purity, economy and wholesome bakings. Tell your mother to try Calumet Baking Powder on the money-back guarantee."

Received Highest Awards
New Cook Book Free—
See Slip in Pound Can.

Cheap and big can Baking Powders do not save you money. Calumet does—it's Pure and far superior to sour milk and soda.

AFTER GRIPPE

Mrs. Findley Made Strong By Vinol

Severy, Kans.—"The Grippe left me in a weak, nervous, run-down condition. I was too weak to do my housework and could not sleep. After trying different medicines without benefit Vinol restored my health, strength and appetite. Vinol is a grand medicine and every weak, nervous, run-down woman should take it."—MRS. GEO. FINDLEY.

Vinol, our delicious cod liver and iron tonic, sharpens the appetite, aids digestion, enriches the blood, and builds up natural strength and energy.

C. A. Wright & Son, Druggists.

"QUALITY STREET"

The people of the town are indebted to the ladies of the Westminster Guild for this excellent series of entertainments, the C W Best Series of which Mrs Fenetta Haskell gave the opening number Tuesday evening at the Presbyterian church.

Her reading of the play "Quality street" was enthusiastically received and her protrayal of the play was excellent showing an unusual versatility in her line. The play as the name indicates is a story of society life of the time of the Corsicon wars. It is pretty and quaint and she reads it so beautifully that you can fairly see the different people and hear them talk.

The audience were so pleased that they demanded an encore when she gave "Them Fool children."

Mrs. Haskell showed other splendid traits. As well as being a courteous and pleasant lady she has grit and lots of it as the following will show. While giving her play a nice fat mouse scampered up the steps at her side and she saw it as it went behide her chair. It closely examined her beautiful gown and after quizzically looking over the audience ran away. Mrs Haskell said she wondered several times where Mr. Mouse was but it was her business to put on the play. She never hesitated an instant or lost a syllable.

State of Ohio, City of Toledo, } ss.
Lucas County,

Frank J. Cheney makes oath that he is senior partner of the firm of F. J. Cheney & Co., doing business in the City of Toledo, county and state aforesaid, and that said firm will pay the sum of One Hundred Dollars for each and every case of Catarrh that cannot be cured by the use of Hall's Catarrh Cure.

FRANK J. CHENEY.

Sworn to before me and subscribed in my presence, this 6th day of December, A D, 1886.

(Seal) A. W. GLEASON,
Notary Public.

Hall's Catarrh Cure is taken internally, acting directly upon the blood and mucous surfaces of the system. Send for testimonials, free.

F. J. CHENEY & Co., Toledo, Ohio.

Sold by all Druggists, 75c.

Take Hall's Family Pills for constipation. adv

To Cleanse Rusty Nail Wounds

Always Get It to the Bottom

HANFORD'S
Balsam of Myrrh
A LINIMENT

For Galls, Wire Cuts, Lameness, Strains, Bunches, Thrush, Old Sores, Nail Wounds, Foot Rot, Fistula, Bleeding, Etc., Etc.

Made Since 1846. Ask Anybody About It.

Price, 25c., 50c. and $1.00

All Dealers OR WRITE G. C. Hanford Mfg. Co. SYRACUSE, N. Y.

Ferndell Store

Rutabagas

Canadian Rutabagas fresh in, very fine for a Sunday dinner, 2 cents per pound.

Oranges

Oranges are cheap now, we have some large Florida Oranges that are the best to buy at 20 cents dozen.

Sharion Buckwheat

Genuine Buckwheat can't be beat, we have a very nice trade on it. Try a sack, guaranteed to please or your money back.

Fine line of Fancy Cookies from 15c to 25c pound, also the best of all kinds of Crackers.

Good Corn and Peas, 3 cans for 25c. Regular 20c can of Pineapple 12c can. We know it will please you.

Very nice Baldwins and Steel Red Apples.

Coffee

Don't forget to add a pound of Nero Coffee to your next order, it can't be beat for the price, 30 cents pound, 4 pounds for $1.00.

Pleasant Valley Coffee, the finest put up, try a pound for 38 cents.

ALDRICH & SON.

UP-TO-DATE GROCERS PHONE 246

CLASSIFIED ADS

FOR SALE—House on Pottawatamie street. Inquire of H. W. Stevens.

MAN WANTED by the year. Inquire of E. A Dalsher or 'phone 193. 1-18-tf

LOST—Monday morning, gold lavaliere, green gold leaves with ruby on pendant with pearl attached. Lost between the high school building and Stuckey residence. Reward. Owner can be found at Robt Stuckey's.

LOST—A brand new percale apron from a basket somewhere on W. Pottawatamie or Kilbuck streets. Finder kindly return.
GASTON BURRIDGE.

WANTED—Washings at the house. Will fetch and carry same. For particulars 'phone 267-4 rings.

A Great Help.

"Did you have any one help you when you were hanging the pictures?"

"Oh, yes! My wife stood around and asked me what I was swearing at."—St. Louis Post-Dispatch.

Some men do not make fortunes for the sake of living, but, blinded by avarice, live for the sake of money only.—Juvenal.

MESSAGE OF JOY TO CATARRH SUFFERERS

Hyomei Guaranteed by C. A. Wright & Son to Relieve or Money Refunded.

The popularity and increase in sales of Hyomei here in Tecumseh are unique in the annals of medicine. Such astonishing successes have been made by this remarkable remedy that the proprietors have authorized C. A. Wright & Son to sell every package of Hyomei under an absolute guarantee that it will knock out catarrh for good. If it does not, the purchaser can have his money refunded by C. A. Wright & Son.

Hyomei is no ordinary remedy. It is pronounced the only method of treatment that sends by direct inhalation to the most remote part of the air passages, a balsamic air that destroys all catarrhal germs in the breathing organs, enriches and purifies the blood with additional ozone, and gives permanent and complete relief from catarrh.

The complete Hyomei outfit is inexpensive and consists of an inhaler that can be carried in the vest pocket, a medicine dropper and a bottle of Hyomei. The inhaler lasts a life time, and if one bottle does not cure, an extra bottle can be obtained for a trifling sum. It is more economical than any remedy advertised for the cure of catarrh, and is the only treatment known to us that follows nature in her methods of treating diseases of the respiratory organs. adv

FOR THE PUBLIC SERVICE
FAITHFUL
PUNCTUAL
CO-OPERATIVE
EFFICIENT
DEPENDABLE
PROGRESSIVE
NEW YORK CENTRAL LINES
"For the Public Service"
CENTRAL LINES
"For the Public Service"

The Standard of Service

THIS great railroad system is owned by 30,000 stockholders. It is operated by their chosen officers for the public service.

It gives employment to 150,000 workers, to whom it pays $118,780,000 annually in wages. For supplies bought from the public it pays out in addition $96,429,454. For taxes alone, $14,293,000 and in interest and dividends on stocks, bonds and other securities held by the public it distributes $43,784,000, making a total annual disbursement in which the public has a direct interest of $273,286,454.

These railroad lines and their owners, the communities they reach, the millions they serve, and the workers they employ, all have the closest mutual interests.

The more these mutual interests are understood and furthered, the greater the degree of service rendered. To be a faithful, efficient, punctual and dependable public servant, to make every branch of its service the best possible, is the ideal and standard of the

New York Central Lines

New York Central R. R. (Lake Shore) "The Water Level Route"

KING COAL

—SAYS—

PLYMOUTH HARD COAL

gives out more heat with less clinkers than any other.

You surely will be satisfied if you use it in preference to all other kinds.

Price of Chestnut is $8.00 per ton delivered

Price of Stove & Egg $7.75 per ton delivered

If not delivered 50c per ton less.

Sold only by

L. E. TEMPLE & CO.

The New REO "SIX"

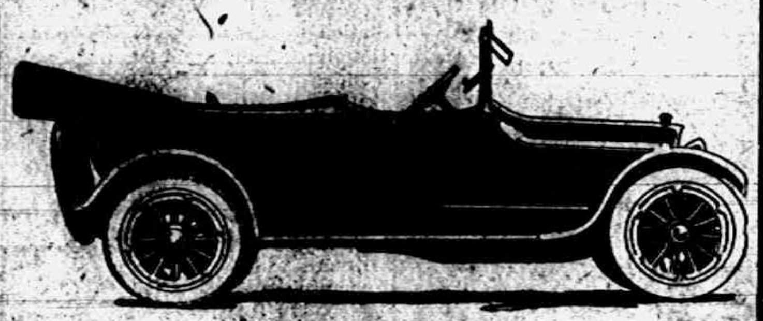

$1,250.00.

MIGHTY IMPORTANT matter, the purchase of an automobile. So you are looking always and everywhere for information—facts—about the various rival makes of cars.

BUT YOU'VE NOTICED—and if you haven't, you will in the future, now we've brought it to your attention—that Reo owners without exception are unstinting in their praise of this model.

YOU NEVER HEAR an "all right, but" from a Reo owner.

THAT'S BECAUSE the Reo Folk see to it that every Reo is just as good as any Reo ever made—and as much better as today's product ought to be than yesterday's in this progressive world.

THEN ORDER QUICKLY—for that very factor of uniform excellence has resulted in such over-demand for the latest Reo models it is necessary to order several weeks in advance if you'd have your Reo when you'll want it.

Guy E. Belding,

Furniture and Undertaking.

AGENT FOR REO AUTOMOBILES.

The Lilley State Bank

Tecumseh, Mich.

Time Extended

to February 1. Maybe you have been busy getting 1916 started right and have forgotten our Christmas Money Club. Our 1916 Christmas Money Club will be the largest one yet and we want you to join.

Remember your account—large or small—will always be welcomed at—

THE LILLEY STATE BANK.

Tecumseh, Mich.

THE BANK WITH THE CHIME CLOCK

SAFETY SERVICE

TECUMSEH CO-OPERATIVE ASS'N.

ROBES

We have an over-stock of Robes on hand which will be offered and sold at a greatly reduced price to move them. They are U. S. Robe Co. goods, imitation Buffalo. Also one Fur Overcoat, a $45.00 grade at a bargain.

Expect a car of Shelled Corn on track in a few days

DAIRY FOODS

We have good stock of best kinds of Dairy Foods on hand, Sucrene Dairy, Larro Feed, Gluten Feed, Oil Meal, Cotton Seed Meal, Farmel Feed, Schumacher and Horse Power, Digester Tankage Meat Scrap, Oyster Shell, Grit and Poultry Foods.

Try some Ground Barley and Salvage Meal for Hogs.

If you don't see what you want around our store ask for it. We may have it, or better, will get it.

By C. D. BEEBE, Mgr.

This Is Bed Time With Us

Beds for the whole family, BRASS BEDS, STEEL BEDS, IRON BEDS, CRIBS for the youngster. NONSAG helical supported springs.

See our stock now, and let us show you these

SIMMONS

BEDS, SPRINGS, CRIBS made in the world's largest bed factory.

Merchant's Trading Stamps given with cash purchases

The store with six floors.

E. Service & Son.

J. D. SERVICE

LICENSED EMBALMER — LADY ATTENDANT

Phone 268. Night Phone 387.

LOCAL AND PERSONAL

NOTICE

All copy must be in the composing room of this office by 9:30 a. m. Tuesdays and Fridays and all advertising matter before 4 o'clock p. m. Mondays and Thursdays.

Baa, baa! white have you any fleece?
Yes sir, yes sir, three kinds, please!
One is the batting, one is a pad,
And one is for you who reads my ad.
adv

Leonard Miller of Britton was a Tecumseh visitor Wednesday.

Born to Mr. and Mrs. Warren Martin, Monday, Jan. 17, 1916, a daughter.

John McIntyre was a Detroit visitor Thursday, taking in the Auto Show

Fine switches made, cut hair and combings bought at the millinery of Miss Julia A. Hough. adv

Miss June Kaneline of Adrian was an over Sunday guest of Mrs. Homer Marsh,

Chas. Hurry of New York made his parents a visit between trains Wednesday,

Wm Gaston and son Johnnie attended the Auto Show in Detroit Thursday.

Fresh bulk sauer kraut, Clark Market. Phone 158. adv

Willis McClue. wife and daughter Margaret of Saline were Tecumseh visitors Wednesday.

Thos Shurtz is moving his family to Manchester this week where he will run a handle factory.

Harry Munger and his wife left Monday for Delray where he has a job on the D. T & I. Ry.

Harry T. Rosacrans of Toledo came Wednesday for a short visit with his parents, Mr and Mrs. Fred Rosacrans

Nice pork loin and tenderloin Saturday at the Daisy Market. adv

Chas. Moffatt has returned from Defiance, O , where he visited his uncle and aunt Mr. and Mrs Andrew Hiler.

Mrs Margaret Houseman leaves Monday for New York City where she will make an extended visit with a sister.

Mrs. M. C. Broas left Thursday for her old home in Hornell, N. Y., for the funeral of her sister Mrs. Lena Meeks.

Home made mince meat 10c lb., 3 lbs for 25c. Clark's Market adv

Chas Pangburn and son Harry of Ft. Wayne were guests of the former's sister Mrs. N A Howland the first of the week.

Burt Slater is reported able to be up around and able to do the chores, but Mrs Slater is still in bed under the doctor's care

George Mead of Petersburg, who has been spending a few days with his daughter Mrs. M. Houseman, returned home Wednesday.

Extra select oysters only 40c per qt, Friday and Saturday at F. D. Avery's. adv

The Right Rev. C D. Williams, bishop of Michigan, will preach and confirm at St Peter's church at 11 a. m Sunday Public cordially invited to hear him.

Mrs M. J Cummins, who has been here for a week, caring for the sick at the home of her sister Mrs B. J. Slater, returned to her home in Jackson Saturday.

The new orchestra will give several selections at the Presbyterian church Sunday evening and the minister will preach on the subject, "Man and sheep—Children and hogs "

Anyone having empty cans or ice cream freezers belonging to the Candy Kitchen, please return them by the delivery wagon. adv

Mrs. L. I. Bidwell left Wednesday for Citronelle, Ala., where she will visit her friend Mrs M. E. Corey and the latter's daughter Mrs. E. J. Stebbins and family for the winter months

The "Reflectors" and Mrs. A. W. Mills' class of the Presbyterian Sunday-school have charge of the opening services in the school on Sunday next. Something doing at 10 a. m. Be on hand early.

The County Boys' Conference will be held at Blissfield this year. The date has not been fixed but probably will be the middle of February, Bernard Goodrich is a member of the conference committee.

The members of Beers Post are requested to meet at the Post Room at 11 o'clock Saturday for the funeral of their comrade William Haydenberk which will be held at the Friends church at 11:30 a. m.

NOTICE

With the beginning of the new year many of our subscriptions become due Kindly look at the yellow label on your paper. You are paid up to the month and year on the slip, Call and see the editor or if not convenient to come mail us your check for the amount.

Wedding rings, the latest style, at Gastons.' adv

E. J. Lowry and wife were in Detroit Thursday.

Wm. Kimball of Clinton was a Tecumseh visitor Thursday.

L F, Rosacrans was in Detroit for the auto show yesterday,

Anyone having empty cans or ice cream freezers belonging to the Candy Kitchen, please return them by the delivery wagon. adv

Mr. and Mrs. Roy Tate of Clinton were callers here Thursday.

P. W. A. Fitzsimmons of Detroit was in town the first of the week.

Treat yourself to extra select oysters, Special Friday and Saturday: 20c per pint. F. D. AVERY. adv

Mrs. Geo. Church visited her mother Mrs. Ransom in Ridgeway Tuesday.

Mrs. Rose Burrow is still detained by illness from her work at the Rosacrans store.

Bulk sauer kraut at Daisy Market. adv

Mrs. Eugene Norcross and daughter Eleanor of Adrian were callers in town Thursday.

Grant Schreder has been in Lansing this week attending the Stock Breeders' Association.

C E Williamson W F. Fisher and Homer Marsh are among the visitors at the auto show in Detroit this week.

Gastons' for watch, clock and jewelry repairing. adv

George Harriott was a Clinton visitor Monday He is improving finely and will soon be out among his friends again.

If Henry Ford had spent that $275-000 on a steam yacht for his own pleasure, instead of an expedition for the noble cause of peace, every one would call him a sound and level headed man.—Oxford Leader.

Buy that watch at Gastons.' adv

A letter received by F. D Avery from Dr. North from St. Petersburg, Fla , Sunday, reports the thermometer as registering 68 at 9 a. m He was writing by an open window and the breeze was quite delightful.

Gastons' for diamond rings. adv

The Farmers Institute will be held at Macon Grange Friday Jan. 28 beginning at 10:30 a m. with speeches by C. B. Scully State Speaker and C, L. Coffeen. The program will be given in the next issue of the Herald.

Regular meeting O. E. S. held last evening with initiation. Mrs. Floyd Elliott and Miss Winnifred Hall were taken into the order. Owing to the great amount of sickness and the unpleasant weather there was not a large attendance.

Cluster diamond rings at Gastons,' adv

The L. O. T. M. M. will hold their regular meeting on Monday evening, Jan. 24, when the officers for the coming year will be installed. A potluck supper will be served. Every lady is requested to bring plate, cup, fork and spoon beside their basket of good things to eat.

The boys' class of the M E. church, Wilfred Waldron teacher, held a social meeting in the church parlors Monday evening, Frank Gray, Gladwin Orr and Emory Hanham were in charge of the supper Afterward the boys, thirteen in number, attended the picture show and later spent a pleasant hour with games, etc

Home made mince meat at Clark's market. adv

In these days when San Francisco is as familiar to every one as New York City and regular mails are received every day. It seems hard to believe that in 1860 the first regular overland mail communication was established with the East by Pony Express and while today millions of post cards at one cent a piece and letters at two cents come and go at that time it cost $5.00 for every half ounce of mail. Surely this is a wonderful age and time works many wonderful changes, for greater than all else is the telephone that unites these two cities so that vocal communication is made possible.

NOTICE

I will be at the Lilley bank to receive insurance for the Farmer's Mutual Ins. Co., on Friday and Saturday of each week beginning Friday Dec. 10 till Feb. 1 1916 after which five per cent will be added to all unpaid receipts.

B. W. COLE
Treasurer Farmers Mutual
Tecumseh Township.

HEIDENREICH—EMERSON

Married at the Presbyterian Manse Tuesday evening January 18 1916, Mr. Percy Heidenreich and Miss Ethel Emerson both of Tecumseh. Rev. W. A. Rex pronouncing the words that made these two one. They have the best wishes of their many friends in town.

K. O. T. M. INSTALL OFFICERS

At the regular meeting of the K. O. T. M. held Monday evening the following officers were duly installed. Guy E Belding acting as installing officer assisted by B. A. Lawrence as Master at Arms.

Commander—N. C. Emerson
Lieut Commander—Ernest Church
R. K.—Claude Gray
F. K.—Friend McNiel
Sergeant—J. J. Furse
Chaplain—George Hawkes
M. at A.—Ed Brooks
1st M of G.—Herman Cole
2nd M. of G.—Chas. Dixon
Sentinal—Howard Brooks
Picket—Glenn Wyrill,

JOINT INSTALLATION

Last Friday evening the Modern Woodmen and the Royal Neighbors held a joint installation in Woodmans hall. H. B. Taylor of Adrian acting as installing officer for the Woodmen, and Mrs. Chas Hooten for the Royal Neighbors. The Woodmen have as officers for the ensuing year.

V. C.—Frank French
P. C. George Rubedeau
W. A. Cliff Head
Banker—Percy Slater
Clerk—Dr E. D. Brown
I. G. Everette Shurtz
O. G.—Chas. Bennett
Physician—Dr. W. A. Briegel
Trustees { Jas. McKinney, Geo. J. Ziehr, W Best }

Officers installed for Royal Neighbors:

Oracle—Maude Cummins
Past Oracle—Augusta Bennett
Chancelor—Sadie Noble
Recorder—Mertie Mominee
Receiver—Jennie Hodges
Marshall—Rella Brown
Inside Sentinal—Alzada Putman
Outer " Lulu Beaubien
Manager—Mary Service

At the close of the work a big fish supper was served to which every one did ample justice.

ANNOUNCEMENT

The Home Restaurant, formerly run by Robert McClelland, has been purchased by C. A. Reckner formerly of Reckner formerly of Jasper.

Mr. Reckner, wife and daughter have moved to Tecumseh and opened up the restaurant for business Thursday morning. Mr. Reckner is an experienced man in this line and expects to maintain an up-to-date restaurant.

Meals will be served at the regulars hours: Breakfast from 6 to 8, dinner 11 to to, supper 5 to 7:30. Price for regular meals 25 cents. He will also serve short orders at all hours.

A good line of sandwiches always ready.

Mr. Reckner solicits a share of the patronage of Tecumseh, aims to provide the best of service and will care for your needs promptly.

WM. HEYDENBURK

William Heydenburk who was so severely burned at the time of the fire that destroyed his barns and other property passed away at his home in Raisin township Thursday aged 79 years. His funeral will be held at the Friends church Saturday morning at 11:30 under the auspices of Beers Post G. A. R. of which he was a member. Lawrence Linton and Howard Moore officiating.

ORGANIZATION OF Y. M. C. A. COMMITEE

A company of men met in the Masonic Club Rooms Wednesday evening in the interest of the local Y. M. C. A. The following were elected to office for the ensuing year:

President—R S. Moore
Secretary—Bernard Goodrich
Treasurer—F. S Turner

It was voted that rooms be secured for the meeting of the group on third floor just above Dr. Brown's dental office.

Bishop Williams

St. Peter's

11 A. M. SUNDAY.

The Musical Comedy Hit
BRINGING UP FATHER
The Biggest Laugh on Record

Absolute Proof That Tecumseh Gets The Big City Show, No. 1 Company of "Bringing Up Father"

If you will note the following routes of the No. 1 and the No. 3 companies you will see the class of cities the company coming to Tecumseh is playing and the towns that the No. 3 company (the one that played Adrian) is playing. If you will note the different dates you will see that No 1 with Chas Yale as Manager was playing in Chicago at the same that No. 3 with Griff Williams as manager was playing Adrian. The following routes are absolutely correct and taken from the "Billboard" a weekly theatrical paper published in Cincinnati:

"Bringing Up Father" No. 1 Chas Yale, manager, Chicago Jan. 9-15; Cleveland 17-22; Toledo 23-26; Ann Arbor 27; Tecumseh 28.

"Bringing Up Father" No. 3 Griff Williams, Manager, Tiffin O, Jan 8; Fremont 10; Monroe 11; Adrian 12; Mt. Clemens 13; Pontiac 14; Flint; 15; Saginaw 16; Bay City 17; Cadillac 18; Petoskey 19; Traverse City 20; Manistee 21; Muskegon 22; Benton Harbor 23; Kalamazoo 24; Coldwater 25; Goshen 26; Dowagiac 28 and South Bend 29

You can see by these routes that on the night that the No. 1 company is playing in Tecumseh (coming here from the Valentine theatre, Toledo after playing a four days engagement there) that the company that played in Adrian on January 12, is playing in Dowagiac.

Patrons of the Bradley will see the big city show not the regular one nighter. The company carries over 35 people and a 60 foot car of special scenery and effects. The No. 1 company of "Bringing Up Father" plays all week stands of city time and it is only on account of other bookings at the Valentine these last three days of the week that Tecumseh and Ann Arbor get the big city company.

The local management never has stooped to a falsehood in presenting arrangements to his patrons and from the class of shows coming into Tecumseh would say that it would be entirely uncalled for now. You will see that we get the No. 1. company and direct from Ann Arbor, the only other one night stands in Michigan

"Bringing Up Father" will undoubtly be one of the musical comedies coming this way. "Bringing Up Father" will be at the Bradley Opera House, Tecumseh, next Friday, January 28. The advance sale of seats opens at Hay's Bakery Thursday morning at 8:00.

The Musical Comedy Hit
BRINGING UP FATHER
The Biggest Laugh on Record

TO ATTEND PAN-AMERICAN CONGRESS

Charles Hurrey visited his parents Wednesday. He returns to New York Saturday and will sail from New Orleans for Panama January 29th. He is a member of the committee on arrangements for the Congress on Christian work in Latin America which will convene in Panama February 10 to 20. About 500 delegates from the republics of South and Central America will attend this Congress.

Mr. Hurrey will visit Cuba, Costa Rica, Salvador, Guatamala, and Honduras before returning to United States in the middle of March.

WE SELL

Libby, McNeil & Libby

Concentrated Soups. 3 cans for 25c.

ALL KINDS OF CAMPBELL'S SOUPS

Sliced Pineapple, full quart cans 15c

We have cut a fine old Vermont Cheese, rich and snappy.

We give BLUE Trading Stamps.

ANDERSON GROCERY CO.

Phone 91— Successors, Anderson Bros. Macon 'Phone

HEESEN'S TANK HEATERS

(Made in Tecumseh, Mich.)

Electric Washing Machines,

Double Tub Power Washing Machines,
Hand Power and Water Motor Washing Machines,
High Grade Clothes Wringers,
Everything in Plumbing and Furnace Work,
Banner Mazda Electric Lamps,
Electrical Supplies.

Satterthwaite Bros.

COAL AND COLD

We have 15 different kinds of Fuel so we ought to please you.

Blankets

To reduce our stock of Stable Blankets we will give you a discount.

Pay Cash and get the Red Trading Stamps which gives you 2½ per cent. for the use of your money.

Phone us your next order.

Phone 290. BROWN & CO.

TRADING STAMPS.

Tea and Coffee

Our store has always been headquarters for the best Tea and Coffee in town and we are maintaining the reputation. Our 30c Coffee and 50c Tea are extra fine for the money and are big sellers. Give them a trial.

FRUIT

We sell only the best quality Sunkist Oranges and Grape Fruit. We always have a full line of all other Fruits in season. Call and see our line.

Flat Rock Buckwheat

the best Buckwheat made. Fresh ground and every sack warranted strictly pure.

Phone us your orders—we will send you nothing but first-class goods.

Phone 87 E. J. LOWRY,

Fine dill pickles at Daisy Market. adv

Ralph Smith was in Detroit Tuesday.

Hoyt Whelan and wife were down from Tipton yesterday

Mrs. Marie Feldcamp was down from Clinton Wednesday.

Chas A Bidwell is so far recovered from his recent illness as to be able to start out on the road again.

Anyone having empty cans or ice cream freezers belonging to the Candy, Kitchen, please return them by the delivery wagon adv

Wm. Palman is making some changes in the People's Store in the arrangement of the different departments. A new coat of paint also adds much to the appearance of the store.

GEORGE LUCE

George Luce of Napoleon who has been spending several weeks with his sisters Misses Alvira and Julia Luce passed away Wednesday morning. He had been in poor health for some time a it was thought the visit would be benefit to him.

Dwight Hause of Clinton was called and the body was shipped to his home in Napoleon Wednesday on the 5.35 train where the funeral service and burial took place.

SANE AUTOMOBILE LAWS

Some of the soundest common sense ever put into law, is embodied in the new automobile law, which is now effective, Here's a paragraph that makes it safe to travel a main road and which will cause some of the "speed fiends" to rave and get arrested:

"A person operating a motor vehicle shall, at the request or on signal by putting up the hand from the person riding, leading, or driving a horse or horses or other draft animals, bring such motor vehicle immediately to a stop, and if traveling in an opposite direction remain stationary so long as may be reasonable to allow such horse or animal to pass "

In approaching a person or animal on the road warning must be sounded and speed slowed down to ten miles an hour."

Every car must be equipped with dimmers.

This new law gives the driver of horses an opportunity to drive in safety. The law should be enforced and every country, township and village officer should see that the laws enforced.

Deerfield Times Journal

Dr. N. D. Trask,
Osteopathic Physician,

Special attention given to nervous diseases, rheumatism, stomach and bowel trouble.
Bronchitis Asthma and Catarrha Deafness.
Office hours, 9 to 12, 1 to 5, and by appointment.
Office over McCann & Bowen's.

A. C. AYLESWORTH,

Licensed Auctioneer, Real Estate, Stock and General Salesman.
Will attend all sales in city or country, at reasonable rates.
Headquarters and all dates made Herald office

Dental Parlors
W. D. REED, D. D. S.
Chicago, St. Tecumseh.
Crown and Bridge work Aluminum Silver and Rubber plates and all of the specialties known to modern dentistry. Gas or vitalized air administered.
Office over Avery & Co's store.

DR. E. D. BROWN,
Dentist.
Modern Dentistry of reasonable rates. Painless extraction by use of local or general anaesthetic
Officers hours 7:45 a. m to 5 p m. Saturday evenings 7 to 9. Other evenings by appointment.
Office in DeWolf Block.
Office phone 192, house phone 182—2r.

C. M. Cooley,
Licensed Auctioneer.
R. F. D. No. 4 Manchester. 15 year successful experience in Jackson, Washtenaw and Lenawee Counties, also practical farmer.
Bell Telephone Clinton exchange.
Rates Reasonable and Satisfaction Guaranteed

PARKER'S HAIR BALSAM
A toilet preparation of merit. Helps to eradicate dandruff.
For Restoring Color and Beauty to Gray or Faded Hair.
50c. and $1.00 at Druggists.

Whittemore's Shoe Polishes
FINEST QUALITY LARGEST VARIETY

GILT EDGE
WHITTEMORE'S GILT EDGE DRESSING FOR LADIES' & CHILDREN'S BLACK SHOES
SOFTENS PRESERVES LEATHER RESTORES COLOR LUSTRE
QUICK WHITE
MAKES DIRTY CANVAS SHOES CLEAN & WHITE
QUICKLY & EASILY APPLIED
"GILT EDGE," the only ladies' shoe dressing that positively contains Oil. Blacks, Polishes and Preserves ladies' and children's shoes, shines without rubbing, 25c. "FRENCH GLOSS," 10c.
"DANDY" combination for cleaning and polishing all kinds of russet or tan shoes, 25c. "STAR" size, 10c.
"QUICK WHITE" (in liquid form with sponge) quickly cleans and whitens dirty canvas shoes. 10c. & 25c.
"ALBO" cleans and whitens BUCK, NUBUCK, SUEDE, and CANVAS SHOES. In round white cakes packed in zinc boxes, with sponge, 10c. In handsome, large aluminum boxes, with sponge, 25c.
If your dealer does not keep the kind you want, send us the price in stamps for full size package, charges paid.
WHITTEMORE BROS. & CO.,
20-26 Albany Street, Cambridge, Mass.
The Oldest and Largest Manufacturers of Shoe Polishes in the World.

FRIENDSHIP BRACELET LINK ONLY 12¢
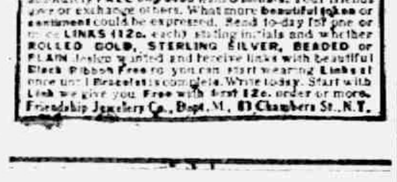

STERLING SILVER ROLLED GOLD
Start a Friendship-Maid-Link Bracelet, latest New York fashion. We start yours by giving you one link absolutely FREE engraved with 3 initials. Your friends give or exchange others. What more beautiful token or sentiment could be expressed. Send to-day for one or more LINKS (12c. each) stating initials and whether ROLLED GOLD, STERLING SILVER, BEADED or PLAIN design wanted and receive links with beautiful Black Ribbon Free so you can start wearing Links at once until Bracelet is complete. Write today. Start with Link we give you. Free with first 12c. order or more.
Friendship Jewelery Co., Dept. M., 83 Chambers St., N.Y.

FARM USE OF THERMOMETER.

May Be Applied to All Crops Injured by Frosts.

It is sometimes desirable before planting to test the temperature of the ground. The experience of every farmer has taught him that every species of seed has a minimum temperature below which it will not germinate. There also appears to be an upper limit. One is apt to find too high a temperature, but seeds under this condition is dependent largely on the moisture content of the soil.

Much has been written regarding the uses of thermometers in the orchard at frost time, but they may be applied to all crops that are injured by early or late frosts, such as tomatoes and late onions. Some means of protection may be applied to them all.

The farmer should first know his farm. He should know what places are colder than others. He may not wish, nor is it necessary, to have a thermometer for every little hill and hollow, but he should by actual test find out the cold and the more favorable places. A knowledge of this kind will help the farmer not only in protecting his fruit and other crops, but also in planting. There should be a regular station somewhere convenient on the outside where a thermometer can be exposed. Knowing how other places on the farm compare with the regular station the farmer may, by reading his station thermometer, estimate the temperature at any place on his land fairly accurately.

Scientific Farming

THE ZIMMERMAN PINE MOTH.

How to Control Damage Done by This Pest.

[Prepared by United States department of agriculture.]

The damage which the Zimmerman pine moth does to pines throughout the country can be greatly reduced by cutting out the few "brood" trees in each stand. These are usually overmature, spike topped, lightning struck, gnarly branched or otherwise defective trees. Great numbers of the caterpillars hibernate in them, and the resulting moths lay numerous eggs also in trees of second growth.

The caterpillar of the Zimmerman pine moth is about three-quarters of an inch long and in color ranges from dirty white through reddish yellow to a vivid green, according to the kind of tree on which it is feeding. By boring under the bark of pine trees it causes extensive pitch deposits in the wood, making the lumber too pitchy for the better commercial use. Portions of the infested trees are also killed.

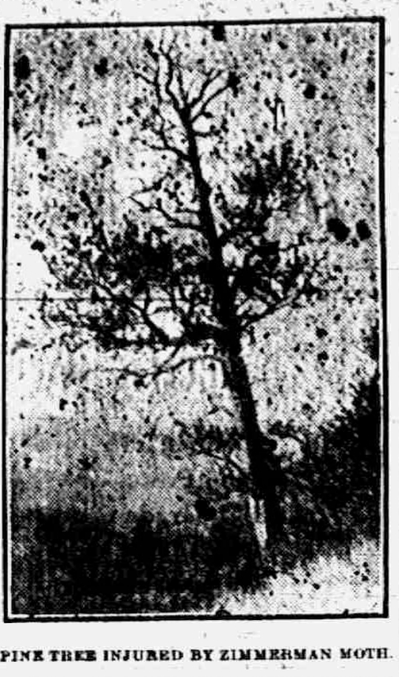
PINE TREE INJURED BY ZIMMERMAN MOTH.

The moth which develops from this caterpillar lays its eggs mostly in July. Mature trees are attacked from ten to thirty feet from the top down and second growth from about breast high up to thirty or forty feet. The moths, however, prefer mature and injured pines. If these are cut out during the winter, while the insects are hibernating, and the infested parts burned it will contribute to the control of the lighter infestation in the young trees.

This method is particularly recommended by entomologists in the department of agriculture for wood lots By first using the brood trees for fire wood the damage from the moth is either absolutely controlled or greatly minimized. In many cases the elimination of two or three of the worst trees is all that is necessary.

Getting Rid of Ants.

The surest way of preventing injury by ants is to destroy their nests. Usually the nests can be readily found, but if there is any difficulty a little watching of where the ants travel will show where the nest is located. If the nests are out in the field punch a few holes with a stick in the nests and place a couple of tablespoonfuls of carbon disulphide in each hole, covering up immediately with the foot so as to throw a capping of dirt into the hole. The fumes of carbon disulphide are very heavy and will suffocate the ants. Care must be taken in using it, as it is extremely inflammable.

Ants in houses can be trapped to a sponge moistened with sweetened water. When many ants congregate on the sponge they can be destroyed by a little boiling water from the teakettle.

If ants crawl up fruit trees and destroy the blossoms of young shoots they can be kept from doing so by tying a fluffy band of cotton around the trunks. Ants will not walk over fluffy cotton unless they are very much excited.

VITALITY OF SEEDS.

Seeds with high vitality possess the power of germinating quickly and of producing healthy, vigorous plants. Seeds with low vitality sprout slowly and produce weak and spindling plants. The chief influences affecting seed vitality are as follows:

Age.—Vitality of seeds decreases with age.

Maturity.—Although seeds will germinate when not fully mature, the plants produced are weaker than those from fully matured seeds.

Size.—Large and heavy seeds have a greater germinating power and produce plants with more vigor than small seeds.

Percentage.—Seed should come from plants whose pedigree is known to be good. Strains that are run out produce seeds of weak vitality.

Methods of Curing and Preservation.—Seeds cured and stored in a very moist atmosphere lose their vitality quite rapidly. Seeds should be stored in a dry, cool place.

Variety.—Similar storage conditions do not affect all sorts of seeds the same. Vitality is a variety character.—Colorado Station.

Spoon to Pit Peaches.

Put an old, heavy kitchen spoon on a grindstone or use a file to cut it down from each side until it is half an inch wide. Grind each edge until sharp and you have a semicircular blade that passes easily around a peach pit without waste. The small handle of the spoon will likely cut the hand. It may be best to cut off the spoon handle halfway up and attach a round wooden handle over this

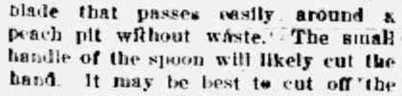

A Novel Cozy.

The woman whose duty and pleasure it is to sit behind the tea table is always pleased with a pretty cozy. A parrot shaped one is a novelty. It is of velveteen, the head being made of pale orange red, with a little white topknot. The body is of pale parrot green velveteen, with a few lines to indicate feathers. Two thicknesses of wadding are added, then a thin lining of silk. The edges are bound with velvet, and a black bead eye gives the finishing touch. Flat embroidery on the velvet will bring out the features, or they may be hand painted.

CORRESPONDENCE

TIPTON

Mrs. John Thielan has the pneumonia.

W. F. Palmer returned from Kalamazoo where he attended a Gleaner convention,

Miss Ethel Garlinghouse of Tecumseh spent a couple of days last week with Mrs. George Witherell.

Mrs. Leroy Dibble of Adrian spent a few days with her daughter Mrs. Lawrence Derby.

Grant Van Deusen of Adrian was a Tipton visitor Friday.

Lawrence Derby was an Adrian visitor Friday.

Miss Irene O'Hara of Clinton spent the week end with her sister Mrs. Leonard Langthorne.

Mrs. Glenn Kemp spent Friday with her parents in Tecumseh.

Mrs. Eugene Camburn of Tecumseh returned home Friday after a weeks visit with her brother Edson Hendryx and wife.

Mrs. Irving Luce was a Tecumseh visitor Friday.

Miss Bellner of Adrian visited Mrs. Earl Luce Friday and Saturday.

Miss Ellen Mohr of Clinton was a week end visitor at the home of her parents Mr. and Mrs. John Mohr.

I. C. Luce of Jackson spent Sunday with his wife and sons Fay and Lamont.

Mrs. D. J. Preston and daughter Hazel spent Friday with relatives in Tecumseh.

The Tipton band will put on the play "Hunted Down" at the Grange Hall Saturday evening, January 22. Specialties between acts.

Dr. John Gray, who spoke here recently on the lecture course will preach in the Congregational church Sunday morning January 23.

FOLEY CATHARTIC TABLETS
Keep Stomach Sweet - Liver Active - Bowels Regular
Sold Everywhere

CONE

M. P. CHURCH
Rev, David Ryan, pastor.
10:30 Sunday-school
11:00 Class meeting
6.30 Song service
7:00 Christian Endeavor
8:00 Preaching service
All are invited to attend.

The social held at Bruckart's hall was well attended, making $4 20.

Ellis Caswell is out again after his sickness.

Leon Preston is visiting his parents.

Geo. G. Taylor received word from New York to start Monday on the road as traveling salesman for the Fruit Growers' Nursery.

Raymond Lipman, the operator at the station, has been sent to Montpelier, O., and W. H. Bowers takes his place here.

Leon Raymond was in Milan Saturday.

Clare Dennison and wife visited at Archar Allshouse's in Adrian.

Clarence Auten was home from Milan Sunday.

FOLEY KIDNEY PILLS
FOR BACKACHE KIDNEYS AND BLADDER
Sold everywhere.

NORTH ADRIAN

Mrs. Fred Ives entertained the Ladies Sewing Circle at her home Thursday January 13 with a picnic dinner. plates being laid for 20. Meeting called to order by Mrs. Fred Ives, vice president opened with singing, bible reading, and Lords prayer. Secretary read report of last meeting. Officers elected for coming year—

President—Mrs. Edward Robins
Vice President—Mrs. Fred Ives
Sec.,—Mrs. H. R. Ladd
Treas.,—Miss Emma Lewis

The afternoon was spent in visiting and all enjoyed a fine time.

George Brown of Rollin visited his brother E. H. Brown and family from Saturday until Monday.

Mrs Sarah Mapes who has been quite sick with neuralgia of the stomach for the past week is some better. Dr. Hendershot of Tecumseh attended her.

Mrs. Hiram Benedict visited Mrs. Mapes last Thursday.

Mrs. Grace Benedict visited her mother Mrs. Cousser at Waldron from Saturday until Tuesday of last week.

FOLEY KIDNEY PILLS
FOR BACKACHE KIDNEYS AND BLADDER
Sold Everywhere

MACON

Mrs Emma Hoag has gone to Toledo for an indefinate stay with friends.

Mrs. Joseph Dorlell was on the sick list this week.

Walter Morden was a Detroit visitor last Tuesday.

John Sones is seriously ill at his home west of the village.

Helen Somers was a guest at the home of Dr Bearnsley over Sunday,

Rev Terry of Adrian assisted Mr. Wood at the Presbyterian church last Sunday.

George and Frank McGuire are entertaining their mother Mrs. McGuire of Toledo.

VIRGINIA GIRL

Gained 15 Pounds By Taking Vinol

Norfolk, Va.—"I suffered from nervousness, had no appetite and was very thin. Nothing I took seemed to help me until one day a friend told me about Vinol. I have now taken six bottles and have gained fifteen pounds; have a good appetite and can eat anything."—MATTIE DENNING, Norfolk, Va.

Vinol is a delicious cod liver and iron tonic without oil, a constitutional remedy which creates an appetite, aids digestion and makes pure healthy blood. Try it on our guarantee.

C. A. Wright & Son, druggists.

RIDGEWAY

The Singing Party of Ithaca Conservatory of Music will be the next number on the lecture course Saturday January 22nd at Ridgeway M. E. church. Their program consists of vocal duets, trios, Readings, and violin and piano music. Everybody come and enjoy this splendid company, Admission 25c and 15c

Mrs. Alson S. Wilson and little son were here from North Adrian Sunday.

Mr. and Mrs. C S. Foote returned Monday from Kalamazoo.

Born Sunday to Mr. and Mrs. Harry Cox a 10 lb son.

H. F Barnes was in Adrian Saturday to Tuesday.

E. E. Heldeman is home from Chicago for a few days with his family here.

Miss May Jones left Friday for Brooklyn, N. Y.

Bertha Fiorance is on the sick list,

Mrs. Robinson is working in Tecumseh.

Mrs. LaBounty of Holloway visited at F. Robinsons Tuesday

The Senior class of the school had a debate Friday afternoon The question was resolved "That the United States should expend more money for National Defence. The affirmative was taken by Ronald Pocklington, Emma Moorehouse, Hattie Berry, and Willie Jones Negative, Douglass Baker, Arlene Underwood, Nellie Croll, Virgil Shough and Kenneth Pocklington. The affirmative side won 3-0 Judges, Charles Underwood Elsie Harrington and Earle Harrison.

The Seniors have started taking German.

Doris Baker and Florine Linn are in school again after their recent illness.

Esther Pfrommer and Fern Judson of Ann Arbor have been spending the past few days with Lelah and Lilah Sweet.

A baby girl came Saturday to the home of Mr. and Mrs. Lewis Bachman.

Viva Southard, Genevieve Palmer, Florine Linn, Doris Baker and Frederick Bilkey were absent from the primary room during the past week on account of illness.

Doris Alexander has been absent from school during the past week caring for her aunt Mrs. Brisbin who is ill,

Nellie Croll is again in school.

The second grade have started in their new books.

About 20 neighbors and friends of Mrs, James Harrison gave her a surprise Tuesday as it was her 62 birthday. A pot luck dinner was served at noon. All had a merry time and wished her many more happy birthdays.

Mr. and Mrs. Jesse Swift of Tecumseh are guests of Mrs. A. Harrington.

Grandma Marshall is quite poorly.

J. D. VanVleet was a Britton visitor Friday.

Floyd Allen is in Detroit.

Carrinne Mapes of Adrian formerly of Johnsplace had her tonsils and adenoids removed Saturday.

Joe Coon, John Jensen, O. J. Berry visited Adrian Friday.

REMEMBER Pe-ru-na
When You Call At Our Drug Store
Mr. Robert H. Norris, No. 1333 Henry St., North Berkeley, Cal., writes: "We have never had any other medicine but Peruna in our home since we have been married. I suffered with kidney and bladder trouble, but two months treatment with Peruna made me a well and strong man. My wife felt weak and was easily tired and was also troubled with various pains, but since she took Peruna she is well and strong."

Overflow Stops the Mill.

Here is a device for shutting off the windmill when the tank is full. It is simple as it is ingenious and was contrived by a neighbor of mine, says a Farm and Fireside contributor. The supply tank stands within a few feet of the windmill, and when full the waste ran out of a hole near the top. This he fitted with a short length of pipe. Then he made a lever from a piece of 2 by 4. He bolted one end to the windmill frame so that the other end reached a point under the waste pipe from the tank. The "pull out" wire from the windmill head was fastened to the long lever. Then he hung a large candy bucket near the end of the lever under the waste pipe. The overflow water ran into the bucket, and when it was nearly full its weight pulled down the wire and stopped the mill. As long as the water remained in the bucket the mill was kept turned out of the wind and would not pump.

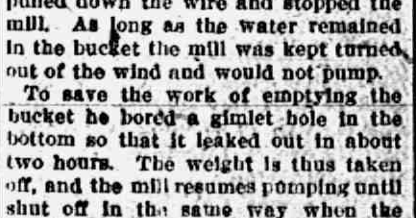

To save the work of emptying the bucket he bored a gimlet hole in the bottom so that it leaked out in about two hours. The weight is thus taken off, and the mill resumes pumping until shut off in the same way when the tank is full. The waste water causes but little inconvenience.

The device could be made to work in winter by digging a pit to prevent water freezing in the bucket and having the waste pipe inclosed and run to the ground.

Farm Home Consumption.

The average annual value to the farm family of food, fuel, oil and a roof overhead as reported for several hundred farms studied by the department of agriculture was found to be $506.08, of which $421.17 was furnished by the farm.

Six-year-old had Croup

"I have a little girl six years old who has a good deal of trouble with croup," writes W. E. Curry, Evansville, Ind. "I have used Foley's Honey and Tar, obtaining instant relief for her. My wife and I also use it and will say it is the best cure for a bad cold, cough, throat trouble and croup that I ever saw." Sold everywhere in Tecumseh. adv

HANDSOME PRESENTS FOR FEMININITY

Dainty Lingerie Always a Charming Gift.

Let milady be frivolous occasionally. Life is serious enough at best, and if the fripperies of femininity delight her soul let's provide her with them. So here is a suggestion: Buy a few yards of sheer batiste and some lace and ribbon and fashion her the bit of lingerie in which her soul delighteth. The picture of a pretty piece of combination lingerie is shown herewith.

Traveling has become so common in the average American home that little conveniences for the trunk or grip are always welcome. A tray cover will help the girlish traveler to keep her waist fresh, and it is easily made. A strip of linen, denim or crash is cut the exact size of a trunk tray and bound all the way around with braid of a contrasting color. The center is embroidered with the initials of its owner in mercerized floss to match the braid, and pieces of tape are fastened near the corners of the cover in length sufficient to tie under the tray. Such a cover, of course, is not needed with the old fashioned trunk, whose single tray has a lid attached, but the new trunks are made up from innumerable trays without lids, and here the washable cover is most useful.

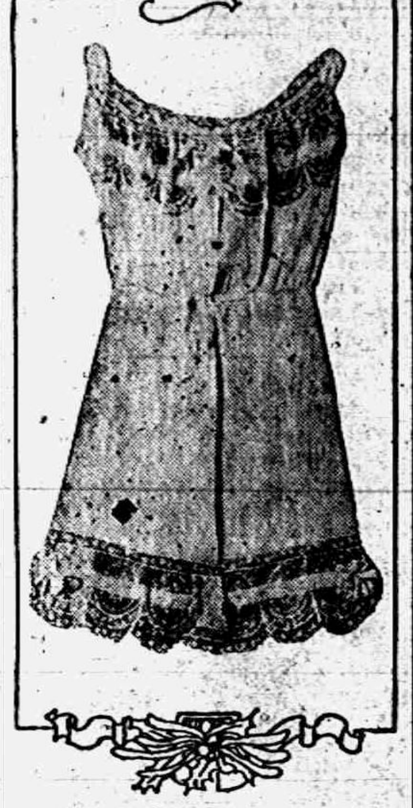
DAINTY COMBINATION.

A most welcome gift to the woman who goes out much in the winter is an opera bag. Crochet in very open stitches, rings in single stitch or squares made by crocheting four solid stitches to a chain of four stitches until a long piece has been made which, when folded and overseamed on the edges, forms a bag. Into this place a bright colored silk lining and then twist a thick cord of the silks used in the lining and crochet, with tassels at the ends. Crochet over eight brass rings in single stitch and then sew the rings to the bag, one inch below the top, and run the cords through these rings before the tassels have been added, one cord entirely around each side, to draw together.

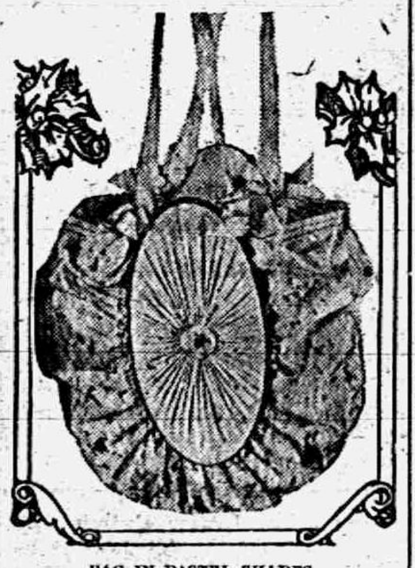
BAG IN PASTEL SHADES.

Caps for children, purse covers, book covers, pillowshams and small table covers are now made of solid crocheting.

A stock and cuffs of crocheted lace are also acceptable gifts, and mittens are by no means despised by either women or men.

Farm That Was Made to Pay.

A significant instance of what proper methods of farm management can accomplish is afforded by a certain 500 acre farm in central Michigan. For ten years this farm failed to pay interest on the capital invested. One year after the owners had been induced to make certain radical changes the farm paid all the expenses of operation and returned them 5 per cent on an investment of $60,000. The changes which accomplished this financial revolution were as follows:

Four horse machinery was substituted for two horse.

The unprofitable cows in the dairy herd were weeded out and sold and the money received for them invested in better stock.

A silo was built.

The foreman was allowed, in addition to his salary, 10 per cent of the net income from the farm. The expenses of operating the farm, but not the interest on the capital, were deducted from the income before the foreman received his percentage.

It was this last suggestion which met with the most opposition from the owners of the farm, but when it was pointed out to them that for every dollar the foreman got under such an arrangement they would get $9 they yielded.

Commissioners Notice

STATE OF MICHIGAN, County of Lenawee ss.

In the matter of the Estate of PERSIS J. HATCH, Deceased.

The undersigned having been appointed by the Probate Court of said County, Commissioners to receive, examine and adjust all claims and demands of all persons against the estate of said deceased, do hereby give notice that we will meet for that purpose at the residence of W. E. Swick in the township of Macon Lenawee County, Michigan, on the 18th day of January 1916, and on the 18th day of April 1916 at one o'clock in the afternoon of each of said days.

And that four months from the 18th day of December, 1915, are allowed by said Probate Court for the creditors of said estate to present their claims to us for examination and allowance.

Dated December 18th 1915.

Gabriel A. Mills,
Mayne R. Pennington.
Commissioners.

STATE OF MICHIGAN, County of Lenawee, ss.

Probate Court for said County.

At a session of the Probate Court for the County of Lenawee, holden at the Probate Office in the City of Adrian, on the 6th day of January, in the year one thousand nine hundred and sixteen.

Present: Hon. HARRY L. LARWILL, Judge of Probate.

In the matter of the estate of CAROLINE N. COLVIN, Deceased.

On reading and filing the petition of Frederick B. Wood, administrator with the will annexed upon the estate of said deceased, alleging that the funeral expenses and debts of said deceased, and the expenses of administration thus far incurred, have been fully paid, and praying that his final administration account may be allowed and for such other order and decree as to this Court shall seem proper.

It is Ordered, That Monday the 31st day of January next, at nine o'clock in the forenoon, be assigned for the hearing of said petition.

And it is further Ordered, That a copy of this order be published in the TECUMSEH HERALD a newspaper printed and circulating in said County of Lenawee for three successive weeks previous to said day of hearing.

(A true copy) HARRY L. LARWILL,
Judge of Probate.
E. I. LARWILL, Probate Register.

STATE OF MICHIGAN, County of Lenawee, ss.

At a session of the Probate Court for said County, held at the Probate Office in the City of Adrian, on the 3rd day of January, in the year one thousand nine hundred and sixteen.

Present, HARRY L. LARWILL, Judge of Probate

In the matter of the estate of ALICE J., EVERETT J. and RICHARD J. BEASLEY. Minors.

On reading and filing the petition, duly verified of Zillah Hooten, aunt of said minors, praying for reasons therein contained that she may be appointed guardian of the person and estate of said minors;

It is ordered that Monday, the 31st day of January next at nine o'clock in the forenoon be assigned for the hearing of said petition

And it is further Ordered, That a copy of this order be published in the Tecumseh Herald, a newspaper printed and circulating in said County of Lenawee, for three successive weeks previous to said day of hearing.

(A true copy) Harry L. Larwill,
Judge of Probate
E. I. Larwill, Probate Register.

STATE OF MICHIGAN, County of Lenawee, ss.

The Probate Court for said County.

At a session of the Probate Court for the County of Lenawee, holden at the Probate Office, in the City of Adrian, on the 7th day of January, in the year one thousand nine hundred and fifteen.

Present; Hon. HARRY L. LARWILL, Judge of Probate.

In the matter of the estate of ELIZA HENDERSHOT, deceased

On reading and filing the petition of Humbolt Sarvy executor upon the estate of said deceased, alleging that the funeral expenses and debts of said deceased, and the expenses of administration thus far incurred, have been fully paid, and praying that his final administration account may be allowed and for such other order and decree as to this Court shall seem proper.

It is ordered, That Monday, the 7th day of February next, at nine o'clock in the forenoon be assigned for the hearing of said petition.

And it is further Ordered, That a copy of this order be published in TECUMSEH HERALD, a newspaper printed and circulating in said County of Lenawee, for three successive weeks previous to said day of hearing.

HARRY L. LARWILL,
(A true copy) Judge of Probate
E. I. LARWILL, Register of Probate.

STATE OF MICHIGAN, County of Lenawee, ss.

In the matter of the Estate of MARIA MILLS Deceased.

The undersigned having been appointed by the Probate Court of said County, Commissioners to receive, examine and adjust all claims and demands of all persons against the estate of said deceased, do hereby give notice that we will meet for that purpose at the law office of Fred B. Wood in the village of Tecumseh Lenawee County, Michigan, on the 19th day of February, 1916, and on the 15th day of May 1916, at two o'clock in the afternoon of each of said days'

And that four months from the 15th day of February 1916 are allowed by said Probate Court for the creditors of said estate to present their claims to us for examination and allowance.

Dated January 15th, 1916.

Casius Mills,
William E. Swick.
Commissioners

FOLEY KIDNEY PILLS
FOR BACKACHE KIDNEYS AND BLADDER
Sold Everywhere

Coughs and Colds are Dangerous

Few of us realize the danger of coughs and colds. We consider them common and harmless ailments. However statistics tell us every third person dies of a lung ailment. Dangerous bronchial and lung diseases follow a neglected cold. As your body struggles against cold germs, no better aid can be had than Dr. King's New Discovery. Its merit has been tested by old and young. In use over 45 years. Get a bottle to day. Avoid the risk of serious lung ailments. Druggists. adv

January's "Slowing Up"

Winter indoor life, heavy food and irregular exercise cause a dull. tired feeling. Foley Cathartic Tablets tone up the stomach and bowels, liven up the liver, cleanse the system and give the light, free feeling of proper digestion and good health. Do not gripe or nauseate Sold everywhere in Tecumseh. adv

Dangers of a Cold

Do you know that of all the minor ailments colds are by far the most dangerous? It is not the colds themselves that you need to fear, but the serious diseases that they so often lead to. For that reason every cold should be gotten rid of with the least possible delay. To accomplish this you will find Chamberlain's Cough Remedy of great help to you. It loosens a cold, relieves the lungs, aids expectoration and enables the system to throw off the cold. For sale by all dealers. adv

Cold Weather Aches and Pains

Many aches and pains, sore muscles, stiff joints and much rheumatism attributed to cold weather have their first cause in failure of the kidneys to properly eliminate waste matter from the system. Foley Kidney Pills tone up weak and diseased kidneys, giving prompt relief from aches and pains. Sold everywhere in Tecumseh. adv

We Show Men & Women
[illegible]

A USEFUL PAIN

Tecumseh People Should Heed Its Warning.

Have you a sharp pain or a dull ache across the small of your back? Do you realize that it's often a timely sign of kidney weakness? Prompt treatment is a safeguard against more serious kidney troubles. Use Doan's Kidney Pills. Profit by a Tecumseh resident's experience.

J. B. Smith, E. Chicago St., Tecumseh, says: "I was caused a great deal of suffering by pains in the small of my back. When the attacks were present, it was all I could do to work. When stooping I became very dizzy and spots of fire seemed to flash before my eyes. I rested poorly and in the morning when I got up, was unrefreshed. I doctored and used remedies of various kinds, but got no benefit until I began taking Doan's Kidney Pills. They made me feel like a different person, ridding me of the trouble." Statement given December 11, 1916.)

MORE THAN FOUR YEARS LATER. Mr. Smith added: I gladly confirm my former endorsement of Doan's Kidney Pills. This medicine never falls to act just as represented".

Price 50c at all dealers Don't simply ask for a kidney remedy—get Doan's Kidney Pills the same that Mr. Smith had. Foster-Milburn Co., Props. Buffalo. N. Y. adv

TECUMSEH MARKETS

CORRECTED JAN 18, 1916

Wheat		1 15 1 20
Flour per bbl		6 20 6 80
Rye		85
Corn (ear)	cwt	75
Oats	new	37—40
Beans		8 00
Potatoes		75
Butter		27
Eggs		27
Lard		12
Guinea		10
Fowls(live)		10-13
Springers		11½-14
Roosters		08
Ducks 4½ lb up		14
Geese		10
Turkeys		20
Hay		10 00—14 50

CHICHESTER S PILLS
DIAMOND BRAND
Beware of Counterfeits. Refuse all Substitutes.
LADIES!
Ask your Druggist for CHI-CHES-TER'S DIAMOND BRAND PILLS in RED and GOLD metallic boxes, sealed with Blue Ribbon. TAKE NO OTHER. Buy of your Druggist and ask for CHI-CHES-TER'S DIAMOND BRAND PILLS for twenty-five years regarded as Best, Safest, Always Reliable.
SOLD BY ALL DRUGGISTS EVERYWHERE
TIME TRIED WORTH TESTED

War Upon Pain!

Pain is a visitor to every home and usually it comes quite unexpectedly. But you are prepared for every emergency if you keep a small bottle of Sloan's Liniment handy. It is the greatest pain killer ever discovered. Simply laid on the skin—no rubbing required—it drives the pain away. It is really wonderful.

Mervin H. Soister, Berkeley, Cal., writes: "Last Saturday, after tramping around the Panama Exposition with wet feet, I came home with my neck so stiff that I couldn't turn. I applied Sloan's Liniment freely and went to bed. To my surprise, next morning the stiffness had almost disappeared, four hours after the second application I was as good as new."

March, 1915. At Druggists. 25c. adv

Excellent for Stomach Trouble

"Chamberlain's Tablets are just fine for stomach trouble," writes Mrs. G. C. Dunn, Arnold, Pa. "I was bothered with this complaint for some time and frequently had bilious attacks. Chamberlain's Tablets afforded me great relief from the first, and since taking one bottle of them I feel like a different person." For sale by all dealers. adv

Down on His Back

"About two years ago I got down on my back," writes Solomon Requette, Flat River, Mo "I got a 50c box of Foley Kidney Pills and they straightened me right up I recommend them to all who have kidney trouble." Rheumatic aches and pains, soreness and stiffness, sleep disturbing bladder trouble, yield quickly to Foley Kidney Pills Sold everywhere in Tecumseh adv

Cough Medicine for Children

Never give a child a cough medicine that contains opium in any form. When opium is given other and more serious diseases may follow. Long experience has demonstrated that there is no better or safer medicine for coughs. colds and croup in children than Chamberlain's Cough Remedy. It is equally valuable for adults. Try it. It contains no opium or other harmful drug. For sale by all dealers. adv

Get Rid of a Racking LaGrippe Cough—It Weakens

For the severe racking cough that comes with lagrippe, Foley's Honey and Tar Compound is wonderfully healing and soothing. R. G Collins, ex-postmaster, Barnegat, N. J., says: Foley's Honey and Tar Compound soon stopped the severe lagrippe cough that completely exhausted me. It can't be beat." Sold everywhere in Tecumseh. adv

RAILROAD TIME TABLE

Effective June 6, 1915

NEW YORK CENTRAL

Going south

Station	11 a m	18 a m	15 p m	28 p m
Jackson	*6 05	‡10 20	‡2 05	*8 05
Tecumseh	7 06	11 17	3 01	9 01
Adrian	7 33	11 50	3 30	
Toledo	8 40	12 35	4 15	10 10
Chicago	4 15			
Detroit	‡12 20		6 00	

Going north

Station	10 a m	12 a m	p m	21 p m
Toledo	*7 50	‡12 01	‡4 30	*7 30
Detroit				‡5 00
Adrian		12 35	5 05	8 15
Tecumseh	9 10	1 01	5 35	9 04
Jackson	10 15	2 00	6 40	10 00

G. J. Zimms, Ticket Agent.

DUNDEE BRANCH

Going west

Station	29 a m	41 p m
Adrian	8 37	‡3 10
Tecumseh	‡9 10	4 02
Tipton	10 10	4 16
Addison	11 50	4 55
Marshall	2 00 p m	6 25
Battle Creek		6 58

Going east

Station	42 a m	30 p m
Battle Creek	7 35	
Marshall	8 12	9 00
Addison	‡9 37	‡11 50
Tipton	10 10	1 40
Tecumseh	10 22	2 10
Adrian	10 50	
Chicago	5 00	

F. S. Bell, Ticket Agent.

DETROIT, TOLEDO & IRONTON

Going south

Station	1 a m	3 p m	N. Y. C. p m
Detroit	‡8 00	*4 30	
Dundee	9 50	6 30	4 20
Britton	10 03	6 42	4 59
Ridgeway	10 08	6 48	5 10
Tecumseh	10 22	7 00	5 20
Adrian	10 50	7 29	

Going north

Station	4 a m	2 p m	
Adrian	*8 48	‡8 48	
Tecumseh	9 10	4 16	8 10
Ridgeway	9 20	4 26	8 25
Britton	9 25	4 31	8 40
Dundee	9 40	4 46	4 50
Detroit	11 55	6 40	

‡ Daily except Sunday.
* Daily.

R. A. Fowles, Ticket Agent.

If Mother's Only Knew.

Mother Gray's Sweet Powders for Children relieve Feverishness, Bad Stomach, Headache, Teething Disorders, move and regulate the Bowels and destroy worms. They break up colds in 24 hours. Used by Mothers for 28 years They never fail. At all druggists, 25c. Sample FREE Address, Allen S. Olmsted, LeRoy, N Y.

Our Jitney Offer—This and 5c

DON'T MISS THIS Cut out this slip, enclose with five cents to Foley & Co., Chicago, Ill., writing your name and address clearly. You will receive in return a trial package containing Foley's Honey and Tar Compound, for coughs, colds and croup Foley Kidney Pills and Foley Cathartic Tablets. Sold everywhere in Tecumseh. adv

Help Your Liver—It Pays

When your liver gets torpid and your stomach acts queer, take Dr. King's New Life Pills and you will find yourself feeling better. They purify the blood, give you freedom from constipation, billiousness, dizziness and indigestion. You feel fine—just like you want to feel. Clear the complexion too. 25c. at druggists. adv

Billousness and Constipation Cured

If you are ever troubled with billousness or constipation you will be interested in the statement of R. F. Erwin, Peru, Ind. "A year ago last winter I had an attack of indigestion followed by billousness and constipation. Seeing Chamberlain's Tablets so highly recommended, I bought a bottle of them and they helped me right away." For sale by all dealers. adv

Allen's Foot—Ease for the Troops.

Many war zone hospitals have ordered Allen's Foot-Ease, the antiseptic powder to shake into your shoes, for use among the troops, because it gives rest and comfort to tired, aching, swollen feet and makes walking easy. At druggists everywhere, 25c.

Many Children Have Worms

Worms are a common childhood ailment. They make children irritable, nervous and restless, besides robbing the body and mind of proper nourishment. Watch your child. Examine the stools and at first signs of worms give your child a treatment of Kickapoo Worm Killer. They kill the worms and poisonous waste. Tone the system and help restore your child's health and happy disposition. Only 25c at your druggist. adv

Be Sure You Get This Old Reliable Cough Medicine
Imitations always follow the trail of success. Hundreds of imitations have come and gone since FOLEY'S HONEY AND TAR COMPOUND began, 40 years ago, to loosen the grip of coughs and colds.
Be sure you get the genuine
Foley's Honey and Tar Compound
And avoid the results that sound like it.
Here are three easy ways to tell the genuine. 1st—The name of "Foley's." 2nd—The yellow package. 3rd—The Beehive on the yellow package. You cannot get a substitute to do for you what FOLEY'S HONEY AND TAR COMPOUND will do—for coughs, colds, croup, bronchial and lagrippe coughs, throat and lung trouble. Buy it of your druggist and be safe.
★★★EVERY USER IS A FRIEND.
For sale by All Druggists

THE TECUMSEH HERALD

SIXTY-FIFTH YEAR NO 29. TECUMSEH MICHIGAN, TUESDAY JANUARY 25 1916 WHOLE NUMBER 4485

THE BANK FOR ALL THE PEOPLE

INDIVIDUAL SERVICE TO FIT YOUR NEEDS

HOW STRONG ARE YOU?

Physically, a man is no stronger than his weakest spot.

Financially, he is just as strong as his surplus.

A man's earning power is good, only so long as the season is favorable, or he has ability to compete with a younger man.

If you have a surplus, drawing interest in this bank, outside conditions do not affect the returns.

Tecumseh State Savings Bank,

TECUMSEH, MICH.

SAFETY · COURTESY · SERVICE

BEST OYSTERS 40c QT.

WHY PAY MORE?

4 packages Corn Flakes for 25 cents

Guaranteed New Stock just arrived.

We sell Best Crackers at 8c pound

We give Aluminum Ware away free, ask about it.

C. M. GILBERT

JOHN P. WHITE

President of the United Mine Workers Meeting in Indianapolis.

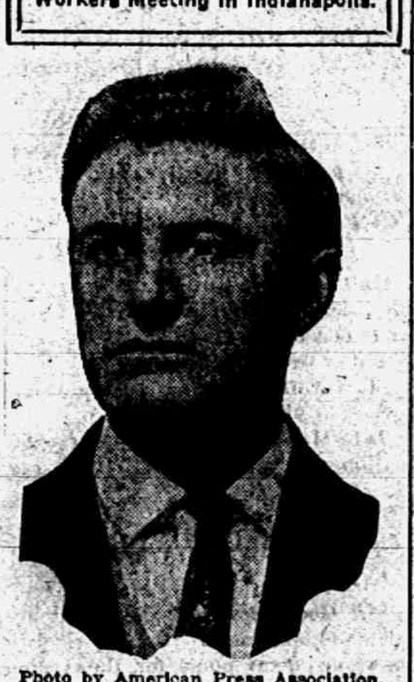

Photo by American Press Association.

PEST BOUNTY MUCH SOUGHT

Michigan Rat Slayers Keep City Clerk Busy as Delicatessen Owner.

Iron Mountain Jan. 24.—Since the rat bounty law went into effect on Aug. 24 bounties amounting to $6.45 have been paid on 129 dead rats slaughtered by Iron Mountain persons. The bounty for a rat is five cents. The leading rat hunter in this city so far is James Minnucci who has earned over a dollar by bringing in the heads of twenty-four rodents. There is also a bounty for sparrows and since Jan. 3 fifty-eight dead sparrows have been brought to the city clerk's office and bounties amounting to $1.16 have been paid the persons who killed the birds. Two cents is the value of a sparrow's corpse, and Putman Robbins is in the lead with a flock of forty-one sparrows.

SUICIDE TO AVOID ARREST

Young Woman Jumps from High Window When Accused of Fraud.

Detroit, Jan. 24.—Rather than face arrest for alleged larceny from the Newcomb-Endicott company store through charging $100 worth of dry goods and furnishings to accounts of others, Mrs. Naomi Holder, twenty-eight years old, of Detroit, jumped out of a fourth story window and died later.

Babylonia.

The northern part of Babylonia is generally dry during the greater part of the year. The lower part, near the junction of the rivers, is generally a great malarial swamp overgrown with reeds. In the springtime one may sail almost anywhere across the country from the Tigris to the Euphrates, and in the dry season great herds of camels, buffaloes, donkeys, sheep and goats graze over the same place.

EASTLAND DESIGNED AS FAST FREIGHTER

Builder Says Vessel Was to Carry 500 Passengers.

Grand Rapids Jan. 24.—Sidney C. Jenks of Port Huron, head of the shipbuilding company that constructed the steamer Eastland, which turned over in the Chicago river last July, carrying more than 800 persons to their death, was a principal witness in the examination of six men who were indicted for alleged neglect in connection with the tragedy.

He testified that he was told by the first owners of the vessel that they wanted a fast ship for transporting fruit from South Haven to Chicago and he designed a boat to make twenty miles an hour and capable of carrying 500 passengers.

THINK ROBBERY NOT MOTIVE

Officials Believe Slaying of F. M. Sprague Was for Greater Gain.

Grand Rapids, Jan. 24.—Lawrence Page, who is held on suspicion of murdering his grandfather, Frank M. Sprague, has been grilled severely by the police.

Officers are coming to the conclusion that robbery was not the motive, but that Sprague's death was sought in the hope of greater gain than a mere robbery would produce. The prosecutor is probing the statement of Mrs. Sprague that she was in the house Wednesday afternoon but did not see her husband. It is known positively that the old man was then dead.

FLOOR IN AUTO PLANT FALLS

Damage of Between $3,000 and $6,000 Suffered at Hudson Factory.

Detroit, Jan. 24.—The collapse of about forty feet of the second floor of building No. 5 of the Hudson Motor Car company's plant caused property damage estimated at from $3,000 to $6,000.

No one was injured.

Arrest Parole Breaker.

Jackson, Jan. 24.—William Dailey, a parole violator from Jackson prison, has been arrested. Dailey was sentenced from Lapeer county in March, 1909, to fifteen years for burglary and was paroled in June, 1913.

Will Exploit Budd Lake.

Harrison Jan. 24.—An attempt has been made to exploit Budd Lake, near Harrison, as a resort. Tourists say it is one of the most beautiful lakes in Michigan.

Must Have Been Real Drunk.

Cadallic, Jan. 24.—John Castle, sixty years of age, fired three shots at himself at close range and the best he could do was graze his skull. Drink is blamed.

LONDON BOMBARDED BY HOSTILE AIRMEN

Aeroplane Drops Bomb on Metropolis; One Man Killed.

London, Jan. 24.—The British war office announces that taking advantage of the bright moonlight, a hostile aeroplane swept over the east coast of Kent at 1 o'clock in the morning. After dropping nine incendiary bombs in rapid succession the aeroplane disappeared out over the North sea.

Neither naval or military damage was done, but private property suffered, the incendiary bombs causing several fires, all of which were extinguished within an hour.

One man was killed and two men, a woman and three children were injured.

In a second raid, made upon the same locality in the afternoon by two aeroplanes, no one was injured and no damage was done.

MINERS PREPARE DEMANDS

It Is Reported That Nothing Radical Will Be Proposed.

Indianapolis, Jan. 24.—Delegates to the convention of the United Mine Workers of America, representing more than half of the 763,000 men employed in the coal mining industry in the United States, expect this week to decide upon the specific demands they will make upon the coal companies in the negotiatitons for the renewal of contracts most of which expire March 31.

Many district officers express the opinion that the convention will not make what they consider radical demands.

WOODY TIGER VS. TEDDY BEAR

New Campaign Animal to Be Introduced by Democrats.

New York, Jan. 24.—It's a death struggle between the Teddy Bear and the Woody Tiger. The Woody Tiger made its debut at the Hotel McAlpin in the form of a five-foot model created by Mrs. R. P. Hampton and done in Princeton colors. After it has basked in the limelight of publicity for a few days it will be sent to President Wilson.

Democratic politicians are said to have adopted this idea and are ordering little tigers for campaign purposes.

WONDER IF HE GOT KISSED?

Champion Indiana Marriage Witness Has Seen 1,600 Brides.

Marion, Ind., Jan. 24.—James McConnell, local insurance agent, claims to be the champion matrimonial witness in the state.

For seventeen years he occupied an office in a building where three justices of the peace held forth, and during that time his services as a witness has been sought at 1,600 weddings.

Noted Indiana Physician Dies.

Chicago, Jan. 24.—W. S. Shafer, M. D., of Rochester, Ind., a practicing physician for nearly forty years, died in Chicago at the residence of his son, Dr. H. O. Shafer. He founded the Woodlawn hospital in Rochester, where he will be buried.

Colonel House Leaves Paris.

Paris, Jan. 24.—Colonel E. M. House, President Wilson's personal representative, spent Sunday as the guest of the American ambassador and Mrs. William Graves Sharp. He left the same evening for Switzerland

$25,000 to Entertain T. R.

New York, Jan. 24.—According to advices from Havana, a bill has been introduced in the Cuban congress to appropriate $25,000 to entertain Colonel Roosevelt when he visits the West Indies.

Munchausen.

Perhaps the most voluble liar that ever lived was the Baron Munchausen—that is, the fictionized baron. The real baron was a kindly soul who lived in Germany and who in nowise deserved the evil reputation that attached to him through the use of his name in a series of highly colored adventures that appeared in print in London in 1785.

The authorship of the absurd tales is a mystery. It is generally believed that Rudolph Erich Raspe, a questionable character, wrote the stories first, but there is no absolute confirmation. Following the original series a number of additional adventures were written by less skilled pens.

The real baron found little in life to enjoy after the stories became generally circulated. Curious tourists haunted his estates and tried to trap him into relating some wild story. At first he resented their attention in a vigorous fashion, but in his declining years he grew sour and morose and finally died, a most unhappy person, in 1797.—Kansas City Times.

Love and a Cathedral Altar.

The high altar of the Freiburg cathedral, with its matchless carvings, tells a story not only of love, but of love's triumph through the sharp wit of the lover. The simple woodcarver, Hans Lefrink, who had been the early protege of Maximilian I., 200 years before Alsace was captured by the French, had dared to love the daughter of a rich man, and she was foolish enough to love him in return. The indignant parent, when the youth had received the commission to carve the high altar, and on the strength of this honor asked for the hand of his love, received the haughty response, "When you carve an altar as much higher than the church in which it stands, as my daughter is higher than you, you may lead her to that altar in marriage." It was an impossible condition, but nothing is impossible to love. When the altar had been installed it was observed that the topmost point of it was bent forward, extending in a curve, and was actually about fifteen inches higher than the church. It merely stooped a little in order to conquer.—St. Louis Globe-Democrat.

DEFENSE PLAN FACING CRISIS

Fate of President's Policy Rests with His Trip.

HE MUST STIR MIDDLE WEST

Unless Administration Can Arouse Sufficient Interest in His Preparedness Plan to Get That Section in Line, It Will Be Defeated—President's Prestige at Stake.

Washington, Jan. 24.—In the trip which President Wilson is about to take through the middle west will depend the fate of the national defense program in congress. This trip, too, is likely to have a vital effect upon the political fortunes of Mr. Wilson.

Unless the President can stir the middle west from its apathy towards preparedness his plan for increased expenditures for the army and navy is certain to be sidetracked in congress. Also, if the President fails to arouse sufficient enthusiasm to force a victory on this issue, his leadership in the Democratic party will have suffered a blow from which it will be hard for him to recover. If the President goes down to defeat before Wm. J. Bryan and other Democratic leaders in the fight that is just beginning there is some doubt whether he will consent to become a candidate for renomination.

It Is Important Move.

It is apparent therefore that the trip on which the President will start the last of this week will be one of the most important moves he has made since he entered the White House.

The presnt situation in Washington as regards national defense is discouraging for those who had hoped to see prompt action on this important matter. Not in years has there been a big question before congress about which there seems so much confusion.

Looks Too Artificial.

A leader in the house of many years' experience said to your correspondent the other day:

"The trouble with this national defense situation is that it has too much of an appearance of being artificial. Here is the President urging on congress a program that he refused even to consider a year or two ago. Here is Daniels calling for large additions to the navy after having diligently tried to create the popular impression that the United States navy under his administration is second to none. Here are the experts of the army differing among themsmelves as to what ought to be done and finally yards and yards in and out of congress of speeches are being delivered daily claiming conflicting opinions. It it any wonder that some members of the house and the senate and especially the folks in the middle west whose interest in national defense is not seemingly so vital, should be confused over the situation."

It is this very condition of affairs that convinced the President and his advisers that he must carry his fight direct to the people; that he must overcome the impression created by his earlier indifference to national defense; that he must divest the present situation of its artificial appearance and bring it home to the people that they have a vital interest at stake."

3,373 EXECUTED BY AUSTRIA

Hundreds of Victims Were Women, According to Vienna Newspapers.

Paris, Jan. 24.—Since the beginning of the war 3,373 persons have been condemned to death in Austria-Hungary, according to Vienna newspapers. The victims are divided as follows: Of Italian origin: In Trieste, 200; Fiume, 60; Istria, 90; Trentino, 330. Of Slav origin: In Dalmatia, 118; Moravia, 245; Bosnia and Herzegovina, 800; Bohemia, 720; Galicia, 480; Bukowina, 330.

Hundreds of women are included in the list.

AUTOS HURRIED TO BAGDAD

Germans Said to Have Concentrated 3,000 Cars at Constantinople.

Rome, Jan. 24.—News reaching here is to the effect that the Germans have concentrated 3,000 automobiles in Constantinople which are destined for rapid transportation of a Turco-German expedition to Bagdad.

Meanwhile reinforcements are sent to Bagdad by rail, carrying with them, upon the suggestion of Field Marshal Von Der Goltz, floating mine and torpedoes to be placed in the Euphrates and Tigris rivers.

General Sarrail Seizes Petrol.

London, Jan. 24.—According to a Central News dispatch from Athens General Sarrail, the French commander, has seized fifteen thousand litres of petrol found in a secret depository at Saloniki.

Mrs. Tumulty Under Knife.

Washington, Jan. 24.—Mrs. Joseph P. Tumulty, wife of the secretary to the President, is ill in a hospital here. She was operated on Saturday.

Japanese Houses.

A number of causes have affected the size of the Japanese house, which seems much too small for a comfortable habitation in the eyes of the foreigner. In the first place, the people themselves are small, the average height of the Japanese male adult being five feet three and one-half inches and that of the female four feet nine and one-half inches. As it is the usual custom to sit on the floors upon cushions, with the legs bent beneath, great height of ceilings is not desirable. The low ceilings may also be attributed to the lack of any heating systems other than the small charcoal brazier known as the "hibashi." The frequenty of earthquakes throughout Japan has been a largely contributing cause as well, and the question of expense in a country where economy reigns supreme has also had a powerful influence.

WAR CASUALTIES ARE 14,960,000

21,000,000 Men Engaged in European Fighting.

DEATHS NUMBER ONE IN FIVE

Nearly 3,000,000 Men Believed to Have Been Killed in Fighting—Austrians Have Taken All Montenegrin Ports—German Drive in Belfort Has Begun, Belief.

London, Jan. 24.—The gross casualties in the war up to the beginning of January are 14,960,000, according to the computations of a prominent statistician and student of war estimates. The basis for the figures is official and other reliable information. The number of killed is estimated at one in every five and prisoners taken average one in every seven or eight.

The experts estimate of gross casualties suffered by each warring nation follows:

Russia, 4,000,000; Germany, 4,000,000; Austria-Hungary, 2,800,000; France, 2,300,000; Great Britain, 560,000; Italy, 300,000; Belgium, Serbia, Bulgaria and Turkey, 1,000,000.

21,000,000 Under Arms.

In the present war at least 21,000,000 men are under arms.

Figures furnished by previous wars show that in the Balkan struggle of 1912-13, 350,000 men were killed out of 1,250,000 engaged. In the Russo-Japanese war 550,000 were killed out of 2,500,000 engaged.

Austrians Take Montenegrin Ports.

Vienna, Jan. 24.—The Austrians have completed the conquest of Montenegro by sweeping across the country to the Adriatic and occupying Antivari and Dulcino, its principal seaports, according to an official statement. The Montenegrins are surrendering in large numbers.

German Drive on Belfort Begins.

London, Jan. 24.—What is regarded in London as the opening of a German drive against the entrenched camp of Belfort, the great stronghold which for many months has prevented a German invasion of southeastern France, was announced by the Berlin office in the statement that military establishments of the French east of Belfort were bombarded.

The Germans have made no attacks against Belfort for many months, both armies in Alsace having lain quiescent with the exception of a few spiritless skirmishes at intervals. The new attack may mean the beginning of a new effort to break the deadlock in France which has existed for more than a year.

REVISED LIST SHOWS 6 DEAD

Four Bodies Recovered from Train Toppled by Cascade Avalanche.

Seattle, Wash., Jan. 24.—The revised casualty list shows that six persons were killed and fifteen injured when the west bound Great Northern Cascade Limited train was struck by an avalanche near Corea station on the west slope of the Cascade mountains and two cars were sent toppling down the mountain side. The bodies of Bert Kirkman of Sheridan, Wyo.; W. F. Carter, of East Vancouver, B. C., and Edward Batterman, and baby, of Winnipeg, already have been recovered. A ten-year-old son of Mr. Batterman is missing and it is feared he is dead. Another passenger, name not yet learned, has not been found.

None of the injured passengers was seriously hurt, except Ernest Smith of Spokane, a boy.

SUFFRAGE UPHELD IN IOWA

Validity of Des Moines Municipal Court Election Decided.

Des Moines, Ia., Jan. 24.—Validity of the municipal court election, at which women cast their ballots here was upheld by the supreme court by a vote of 4 to 3.

Opponents of the court held that the women were not entitled to vote and also claimed errors in registration.

Hold 23 in East Chicago Rioting.

Hammond, Ind., Jan. 24.—Ten strikebreakers and thirteen strikers charged with participation in the recent riot in connection with the strike at the Edwards Valve Manufacturing company's plant at East Chicago, in which John M. Meehan was killed, were held in $500 bond each.

Miss Wilson on the Mend.

Philadelphia, Jan. 24.—Miss Margaret Wilson, daughter of the president, left the hospital here where on Jan. 13 she was operated on for the removal of adenoids and both tonsils. The operation was successful in every respect, it was stated.

Germans in Kamerun Interned.

Paris, Jan. 24.—A dispatch from Madrid said official announcement had been made there that German troops in the Kamerun, retreating before victorious British forces, had crossed the border into Spanish Guinea, where they were to be interned.

Effects of Lying.

Lying is a great sin against God, who gave us a tongue to speak the truth and not falsehood. It is a great offense against humanity itself; for where there is no regard to truth there can be no safe society between man and man. And it is an injury to the speaker; for besides the disgrace which it brings upon him, it occasions so much baseness of mind that he can scarcely tell the truth or avoid lying, even when he has no color of necessity for it, and in time he comes to such a pass that as other people cannot believe he speaks the truth, so he himself scarcely knows when he tells a falsehood. As you must be careful not to lie, so you must avoid coming near it. You must not equivocate, nor speak anything positively for which you have no authority but report, or conjecture or opinion.—Sir Matthew Hale.

AMERICAN'S SLAYERS EXECUTED IN MEXICO

Military Tribunal Metes Out Swift Justice in Akers Case.

El Paso, Tex., Jan. 24.—Swift punishment was meted out to the Mexican cattle rustlers who murdered Bert Akers on Friday afternoon at the Mexican village of San Lorenzo, twelve miles east of Juarez, according to General Gabriel Gaviera, commander of the Juarez garrison, who announced that Bernado and Frederico Duran, the men who confessed to the killing, had been summarily executed at 5 o'clock in the morning in Juarez.

The execution he said, took place at the Juarez cemetery. The Duran brothers, who were natives of New Mexico, had been in th Juarez jail since the killing. Instead of letting the civil courts handle the affair, General Gaviera presented the testimony in the case to a military tribunal Saturday afternoon and the verdict was death for the two men.

Before the verdict was returned the Juarez judge of letters, the civil official who ordinarily would have handled the case, was given an opportunity to read the testimony and the judgment of the military court was approved.

PEACE OFFER TO BELGIUM

Germany Reported to Be Considering Plan to Withdraw Troops.

Washington, Jan. 24.—Information has been received in diplomatic circles in Washington that Germany is considering making Belgium a proposal of separate peace. The evacuation of all Belgian territory would follow.

Officials in close touch with the German embassy expressed the opinion that the offer, if made, probably would be accepted. Belgium is not one of the signatories to the document to which Sir Edward Grey obtained the signature of the French and Russian, and later the Italian governments, and which binds those nations not to conclude a separate peace. The restoration of Belgium would leave the allies no room for protest, in the opinion of this authority, as it has been this one point on which the allies have been most insistent as a condition of peace.

TURKS NOW, BULGARS NEXT

Constantinople Takes Responsibility for Sinking The Persia.

London, Jan. 24.—As quoted in an Exchange Telegraph dispatch from Amsterdam, a Berlin report declares the Turkish ministry of marine is about to publish a statement to the effect that a Turkish submarine sank the steamer Persia.

"The report alleges that similar statements," the dispatch adds, "are being published by the German and Austrian admiralties. It is hoped by the central powers that such a declaration will settle the Persia questiton."

British Ship Crippled.

London, Jan. 24.—Flying the signal "Not under control," the British freight steamer Falls City has been towed into the Thames. The stern was deep in the water. Recently the vessel arrived at Hull from New York.

Germans Capture Allies Trench.

Berlin, Jan. 24.—Capture by the Germans of an allies position 250 yards long, to the north of Arras, was announced by the German war office in a statement.

Franz Josef Has Bronchitis.

London, Jan. 24.—A dispatch to the Exchange Telegraph company from Rome says that Emperor Franz Josef is confined to his bed with a new attack of bronchitis.

Brazilian Diplomat Dies.

Lisbon, Jan. 24.—Dr. Regis de Oliverira, Brazilian ambassador to Portugal, died of apoplexy at the embassy.

Aged City Clerk Is Dead.

Houghton, Jan. 24.—Edward R. Penberthy, seventy-five years of age, city clerk of Houghton, is dead. He was postmaster under President Cleveland.

Mrs. Adelia S. Angell Dies.

Adrian, Jan. 24.—Mrs. Adelia Sizer Angell, aged eighty-six years, widow of the late Henry Angell is dead at her home, following a paralytic stroke.

Mary's Club a "Piggery?"

Jackson, Jan. 24.—Mary Terwilliger, who conducts the Oakdale club at Michigan Center, is charged with operating a "blind pig."

Kills Big Wildcat.

Standish, Jan. 24.—Jim Daniels, of Melita, killed a big wild cat near Alger measuring four and a half feet from tin to tip.

Nothing Rude.

"I suppose your daughter will start her scholastic career with some special rudimentary studies?"

"No, indeed. There ain't going to be nothin' rude about it. She's goin' to take only polite litertoor."—Baltimore American.

His Opposite.

"They say people with opposite characteristics make the happiest marriages."

"Yes; that's why I'm looking for a girl with money."—Brooklyn Eagle.

Curious Lake.

In the center of Kildine, an island in the German ocean, is a curious lake. The surface of its waters is quite fresh and supports fresh water creatures, but deep down it is as salt as the greatest depths of the sea, and salt water fish live in it.

Explained.

"Pa, what's 'innocuous desuetude?'"

"It's what I fall into, son, when your mother and a caller start to discussing the servant problem."—Birmingham Age-Herald.

Poverty is the north wind that lashes men into vikings.—Ouida.

HAVE YOU TRIED

Royal Grape Fruit?

So sweet they can be eaten without sugar. TRY THEM.

We Guarantee Satisfaction.

Eagle Brand Sliced Pineapple,

Large Can only 15 cents.

Best we ever saw for the money.

PHONE 39

F. D. AVERY.

Try The

McDermott's Daisy Market

FOR

All kinds of Meat and Fowls.

PRICES ALL RIGHT.

A1 Fire Insurance

Plate Glass Automobile

Is your Policy in

The Michigan Mutual Tornado, Cyclone and Windstorm Insurance Co. of Hastings

All right? LOOK IT OVER.

Mrs. Franc S. Gillespie,

"Always Hustling"

Subscribe for

THE

Tecumseh

Herald

for the year

1916

The Oldest Newspaper in Lenawee County

$1.00 per year anywhere in Lenawee Co.

$1.25 outside Lenawee Co.

THE TECUMSEH HERALD

FRANK S. TURNER, PUBLISHER

SUBSCRIPTION RATES

IN LENAWEE COUNTY

One year, payment in advance	$1.00
One year, payment after three months	$1.25

OUTSIDE LENAWEE COUNTY

One year, payment in advance	$1.25
One year, payment after three months	$1.50

There will be no deviation from above Rates

Entered in the postoffice at Tecumseh, Mich., second class mail matter.

Telephone Number 36.

FARMERS' INSTITUTES

There will be a one day meeting of the Farmers' Institute Thursday, Jan. 27. It will be an all day meeting held in Co-Operative Hall and a pot-luck dinner will be served. County Agent Coffeen will be in attendance and will address the meeting at 3 o'clock. C. B. Scully, state speaker, is scheduled for three addresses, morning, afternoon and evening. This is bound to be an interesting meeting and those in charge are anxious that there be a large attendance. The town man as well as the farmer is cordially invited. Come and make this a success.

PROGRAM

9:35 Invocation......Rev. Hartzog
9:40 Music......Wilson and Camp
9:45 Introductory remarks
Otto Wegner
10:00 Value and Construction of Silos......C. B Scully
10:30 Discussion......A. O. Howard
11:00 Selection and care of the Dairy Cow......A. C. Green
11:30 Discussion
Pot luck dinner
1:00 Question box......Joe Eaton
Music—Mr and Mrs. Wilfred Waldron
1:30 Road Building and Maintenance......C. B Scully
2:00 Discussion
Perry VanValkenburg
Reading Miss Gertrude Baker
2:15 Preparing and Serving Meals......Mrs. Coffeen
2:45 Discussion—General
Music......Wilson and Camp
3:00 Maintaining and Increasing Soil Fertility—Mr. Coffeen
3:30 Discussion—General
7:00 Music......Misses Anderson
7:15 Agricultural Experiment Work for a Better Michigan......C. B. Scully
7:45 Discussion—General
8:00 Music......Miss Edna Taylor
Get Together—A Business Man

HOLLOWAY

A One-Day Institute and Farmers' Rally will be held Saturday Jan. 29th, at the Presbyterian church in Holloway with the following program beginning at 10 a. m.

Song, "America"
Prayer......Rev. C. B Hawkins
Better Live Stock on the Farm, Why and How....C. B. Scully
Music
Alfalfa and other Lagumes
C. L. Coffeen
Discussion led by L. C. Davis
Dinner
1 p. m. Music......Britton Orchestra
Song......Rev. C. B. Hawkins
Selection and Care of Seed Corn
Leon Wilson and Clarence Holdridge
Recitation......Guy Pocklington
Household Science......Mrs Coffeen
Music...Misses Kopke and Mitchell
Reading......Mrs E. L. Hoag
Swine, its Management and Diseases......C. B. Scully
Discussion led by Fred Kopke
Music......Britton Orchestra
Question Box

The Ladies Aid society of the Presbyterian church are to furnish dinner for 25 cents, the proceeds to go toward furnishing the church.

MACON

Following is the program for the Farmers' Institute to be held at Macon Grange Hall on Friday, Jan. 28, beginning at 10:30 a. m.:

Invocation......Rev. Somers
Instrumental music—Arlene Coller
Road Building and Maintenance
C. B Scully, state speaker
Talk on Rural Life....Rev. Somers
Dinner
1:30 p. m. Vocal duet—
Messrs. Wilson and Camp
Soil Conditions......C. L Coffeen
Solo......E L. Palmer
Recitation......Anna Squires
Song......Leona and Erma Spence
Maintaining and Increasing Soil Fertility....C. B Scully
Recitation......Eva Pilbeam
Vocal duet......Wilson and Camp
Supper
7:30 p. m. Inst. Music—Arlene Coller
Monologue......Bertine Bryan
Music—Marjorie, Wilber and Ray Boyce
Paper, "The American Flag"
Miss Carpenter
Recitation......Hazel Cook
Music—Alma and Arthur Miller and Donna Exelby
Vocal solo......John Pennington
The Life Worth While—C. B. Scully
Music—Marjory, Wilber and Ray Boyce
Ray Gilmore, local manager.

If You Make a Tobacco Pouch.

If you are contemplating embroidering a tobacco pouch for a man of your acquaintance please keep in mind his color preferences.

Don't make it too big—he doesn't want to carry his entire supply of the "weed" in it—nor yet too small. Remember the size of his pockets and think how large the bag will be when filled.

Line it with oil silk to keep the tobacco in good condition and get good oil silk while you are about it.

A Cretonne Twine Box.

A necessary fitting in every household is a twine box. An ordinary square box, such as some jewelry comes in—as a small clock box or wooden salt box, for example—is covered with some pretty stuff. A hole is punched on the top, a ball of twine is put into the box, the end being drawn through the hole. A cheap pair of scissors may be fastened to the box, so that the string and the scissors for cutting it are always in a convenient place.

Tosti's Thanks.

One day a lady called on Tosti, the famous song writer, and announced her intention of singing two of his songs at a concert.

"I thought I would just run round and try them over with you," she said.

Tosti remarked that he was not in the habit of giving lessons in that manner, whereupon the lady retorted:

"Very well; I will not sing your songs then."

Tosti's face beamed as he advanced toward her with outstretched hands.

"Madam," he said, "I thank you very much for that favor."

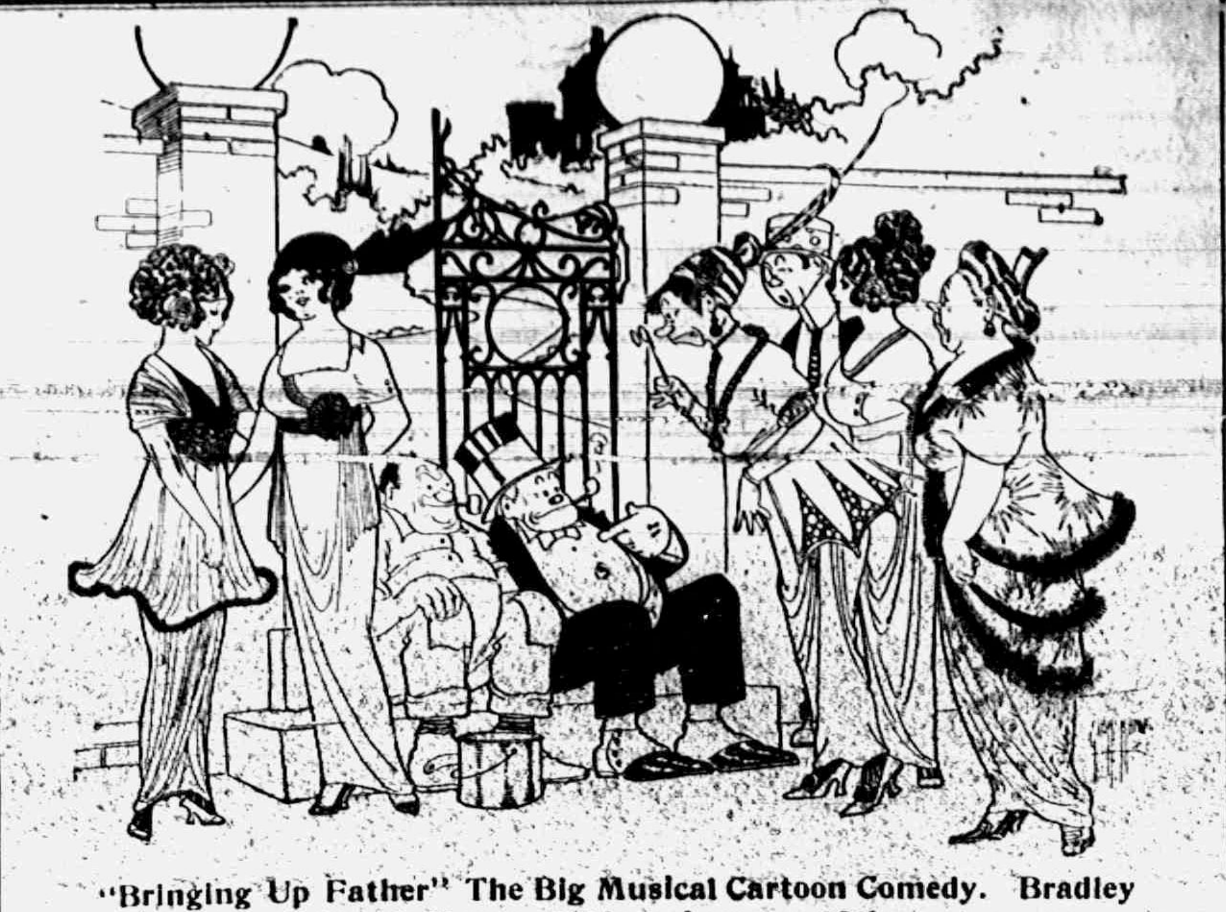

"Bringing Up Father" The Big Musical Cartoon Comedy. Bradley Opera House, Friday, January 28th.

WHAT DETROIT, CLEVELAND, ST. LOUIS SAY OF

"Bringing Up Father"

They're "Bringing Up Father" at the Prospect theatre this week in the presence of much tuneful music, many pretty girls and some fine scenery. "Bringing Up Father" is one of the best musical shows seen at the Prospect this season.

—Cleveland Daily News, Tues. Jan 18

Clever comedians, pretty girls and artistic stage settings unite to make the musical comedy, "Bringing Up Father," one of the best productions seen at the Prospect theatre this season. Unusually pretty girls, who sing and dance, vivaciously, comprise the chorus.

—Cleveland Leader, Tues. Jan. 18

Tunes and cartoons occupy the boards at the Prospect this week with the rollicking bill, "Bringing Up Father." There are Irish songs with a lilt to them and Irish heels with a tilt to them and clever little maids who dance as if they liked it. That the audience liked it too at the first night performance was evident by the hand clapping welcome they received.

—Cleveland Plain-Dealer, Tues. Jan 18

"Bringing Up Father" is lively and exceedingly entertaining when it comes to doing it in a musical comedy built upon the characters made familiar by George McManus' cartoons. The action is swift, the lines and situations mirth producing so that the ripple of one laugh melted into the climax of another throughout the entire three acts. When the laughter did die down last night at the Princess it was just that a song properly placed and most ably interpreted, could be enjoyed.

—St Lewis Globe Democrat, Monday, January, 3.

"Bringing Up Father" a new musical comedy, based on George McManus' cartoons, extracted much laughter from an overflowing audience last night at the Princess theatre. The piece is punctuated with a score of musical numbers and encores were numerons. A large company, including a chorus who can really sing and dance, is required in the presentation. The comedy is presented with much "dash and go" and there is not a moments let up in the action from start to finish

—St. Louis Times, Monday Jan. 3.

Roaring musical farce comedy of the old Charley Hoyt variety, but clean and wholesome, and brought up to date by the adoption of characters from the modern world of newspaper comics, is Gus Hill's "Bringing Up Father" based on the George McManus' by that name which came back to the Lyceum Sunday for a return week's engagement. John E. Cain as Jiggs Mahoney "father" does all that Geo. McManus has ever made him do in pictures, and that is saying a good deal. The musical numbers are especially catchy and were taken up at once by the audience. This was proven by the avidity with which they purchased copies of the songs in the foyer after the performance. Some of the songs which made a hit were "Tango Moon" as sung by Marion Davis and Ranier Cain: "Back In Old Dubuque" and "There's A Little Lane."

—The Detroit Journal, Monday Nov. 15,

Gus Hill's elaborite and melodic farce, erected upon the foundation of Geo. McManus' cartoons, and bearing the title "Bringing Up Father" is again the joy of thousands who find their theatrical pleasures in attendance upon the Lyceum offerings.

They are a loyal community of playgoers, and when possessed of such an opportunity for shricking delight as the present offering affords, they will not brook restraint.

Also they remember how "Bringing Up Father" clutched them last February, and during the last four days they have made certain a nightly sell out for the entire term of the engagement. The musical comedy form of the entertainment enables the producers to show us anew what can be done with colors, attractive women in fetching costumes, songs that jingle merrily, dances that exemplify race-old poetry of motion and stage pictures that stir the imagination and satisfy the eye.

Little chance, if any, in the cast is observed. The principals are John E. Cain as "Father" and Miss Lida Kane as Mrs. Mahoney. The chorus consists of 12 college chums of Elinore Mahoney. They are active in all of the scenes of the production and participate effectively in most of the 24 musical numbers.

—Detroit Free Press, Monday Nov. 15

"Fawther" and his unquenchable thirst have returned to the Valentine with all the principals and chorus girls necessary to make "Bringing up Father" a brilliant and active array of rampant revelry. Pleasing two capacity audiences Sunday. They have come to the Valentine to remain until Wednesday night.

"Bringing Up Father" is a lively, tuneful and colorful combination of music, laughter and dancing. Most anyone would enjoy John Cain as "Fawther" and Lide Kane as "Mother" and all the other principals in their respective parts.

—TOLEDO DAILY BLADE, Monday, Jan. 24

This original No 1 company of "Bringing Up Father" will be at the Bradley Opera House this Friday, January 28. The seat sale opens at Hay's Thursday morning at 8 a. m. Best seats only $1.00. If you want to see one of the best musical shows on the road get your seats early.

Story of a Fortune.

Peter Thelussen, a London merchant, died in 1797, leaving a fortune of £700,000. By his will £100,000 went to his wife and children. The rest of his fortune was committed to trustees, with the stipulation that it should be allowed to accumulate during the lives of the sons and grandsons. When they were all dead the fortune was to go to the oldest living great-grandson, or if there should be no great-grandson it should go to the government and be applied on the national debt. The will was contested, but the heirs were unable to break it. The last grandson died in 1859, and the fortune was delivered to Charles Thelussen, the oldest living great-grandson. At the time the will was made experts figured out that the fortune would amount to something like £1,900,000 by the time it should be turned over to the great grandson, but the expenses of litigation and administration had been so great that he received only about the amount of the original fortune, £700,000.

Squeaky Shoes.

While conducting a research for information on the origin of certain fashions of the past I discovered the reason for the existence of the squeak in shoes.

The squeak was once deemed fashionable, and men of great importance in the affairs of the country demanded it in their footwear, and cobblers were paid 2 shillings extra for putting it in. The squeaky boot denoted the approach of some one of importance, and the way was made clear at once in the same manner as a bicycler's shrill whistle warns you to look to your interests.

During the squeaky period men found it difficult to sneak into the house after 12 midnight without being discovered and disgraced. Removing the shoes before entering the home is an invention which followed the squeaky shoe era, and while the former is now almost obsolete, the latter is still in vogue and as popular as ever with married men!—Zim in Cartoons Magazine.

Bits About Beasts.

You think you know something about animals, eh? Well, let us put your knowledge to a few simple tests.

Frogs, to begin with. Can they breathe with their mouths shut? Certainly they can. As a matter of fact, they always do. If they kept their mouths open they would suffocate.

Next, hares. When do they close their eyes? Answer, never. You see, they haven't any eyelids, so they can't. But they have a thin membrane, which performs the service of eyelids when they are asleep.

What is the color of a horse's eyebrows? That's a difficult one. Think hard and then learn that a horse hasn't any eyebrows.

You may like to know, in addition, that turtles and tortoises have no teeth; that parrots, unlike the majority of birds, can move both mandibles of their beaks, and that fishes never masticate. They simply haven't time between breaths.—London Answers.

More Rope.

In July, 1836, General William Henry Harrison, who had been spoken of as a candidate for president, visited Philadelphia. Many of his political friends were at the steamboat wharf to meet and escort him to his hotel. He was placed in a four horse carriage, but after proceeding a short distance the horses became unmanageable and had to be taken out of the harness. The people began to draw the carriage, and there was a call for ropes. They were soon procured, but proved too short, and as the enthusiasm increased the cry arose, "More ropes!" and still more ropes. The Democrats saw only the funny side of the case and adopted "more ropes" as a ridiculing slogan. It did not last long and could not have hurt Harrison much, for four years later he was elected president.—Philadelphia Press.

La Pouteese.

The Fair One—Oh, I wished I had lived a hundred years ago. The Other One—But then you would be a long time dead and would not be sitting here happily by my side. The Fair One—True, true! So I couldn't! Forgive me, dearest!—New York Post.

JOHN FREDERICK BOWERS

John Frederick Bowers was born Oct. 16, 1854 in Chatfield, Crawford County, Ohio. Departed this life at his residence at Ridgeway December 1, 1915 aged 63 years, 1 month, 15 days. He was raised by good German Christian parents who died years ago.

He leaves to mourn his loss a wife and four children, Edward Bowers of Ridgeway, Mrs. Cathrene Preilipp of Palmyra, Leroy and Wilfred Browers of Ridgeway, two brothers George Bowers of Wellsville and Frederick Bowers of Freemont, Ohio. He has been a great sufferer.

Dear father thou hast left us
And our loss we deeply feel,
But the God who has bereft us,
He can all our sorrows heals,
Yet again we hope to meet thee
When the lights of life has fled.
When in heaven with joy we greet thee.
Where no farewell tears are shed.

CARD OF THANKS.

We wish to express our thanks to our friends and neighbors who kindly remembered us in our time of sorrow in the death of our husband and father.

MRS. JOHN BOWERS
MR. AND MRS. PREILIPP

Odd Cures For Seasickness.

Among curious remedies for seasickness is that which is popular among the mariners in the levant—the daily swallowing of iron rust, which is obtained by the simple process of scrapping it off the anchor or anchor chain. But this is only part of the treatment, for a small pouch containing roasted salt and flowers of thyme must be tied upon the abdomen as firmly as can be borne, this being considered to counteract the effect of the internal disturbance caused by the rolling of the vessel. Known to the ancient Greeks as "thymian salt," the preparation has at least the authority of old age, while its efficacy is not without modern testimony. And the belt is better than salt and faith better than the belt.

A Martyr.

"When we were married you said there was nothing you wouldn't do for me," said the spoiled darling.

"Well, my dear," answered her husband patiently. "I was thinking the matter over the other day, and it seemed to me there was nothing you hadn't asked me to do for you, but if there is any little thing on your mind you haven't mentioned yet speak, and I will do the best I can." — Chicago News.

Instinct of Blackbirds.

While residing in the country some years ago and walking out one evening, I found a nest of young blackbirds. The young birds were almost fledged. Taking them home with me, I put them in a cage and the next morning hung them out under a tree, and in about an hour I saw the old birds at the cage, evidently delighted to find their young. The old birds came regularly every two hours and fed them with worms and grubs. This continued for two days, the old birds trying all in their power to get the young ones out. On the third day I noticed the old birds bring a berry, which they gave the young ones, two of which died that evening and the rest next day. The old birds then left off coming. The berries on examination proved to be the seeds of the Atropa belladonna or deadly nightshade. This convinced me of what I had heard about these birds destroying their young if allowed to feed them in imprisonment. I am told that other birds have the same instinct. —Liverpool Post.

Sincerity In Art.

Only an honest book can live; only absolute sincerity can stand the test of time. Any selfish or secondary motive vitiates a work of art, as it vitiates a religious life. Indeed, I doubt if we fully appreciate the literary value of the stable, fundamental human virtues and qualities—probity, directness, simplicity, sincerity, love. There are just as much room and need for the exercise of these qualities in the making of a book as in the building of a house or in a business career. How conspicuous they are in all the enduring books—in Bunyan, in Walton, in Defoe, in the Bible! It is they that keep alive such a book as "Two Years Before the Mast," which Stevenson pronounced the best sea story in the language, as it undoubtedly is.—John Burroughs.

How to Soften the Elbows.

Sometimes a woman who has a pretty arm is troubled with dark, rough elbows and coarse skin on the back of the arm just above the elbow. In either case it will take some time to restore the original soft white flesh. Purchase some liquid green soap, which is really yellow in color, make a good lather with it and rub it well into the skin. Leave it on for about five minutes, then rub it off thoroughly with warm water and dry very carefully. Careless drying of this part of the arms is the usual cause of the roughened skin. After the cleansing apply a skin food, rubbing it in well.

If the harsh surface does not yield readily rub the rough place with a pumice stone, then treat as described. —Woman's World.

What is the difference between a dude and a meat man?

The dude dresses to kill, but the meat man kills to dress!

Once There Was A Little Calf
'Twould Make You Laugh
To Hear It Bawl--That's Hall!
Now We Sell The Best
Of Veal, Well Dressed
It Makes A Dainty Meal
THAT'S ALL
Accept A Suggestion--
Buy YOUR VEAL Here!

Clark's Market,
Phone 158.

CLINTON

The business men will hold a banquet and social time at the Clintonian Thursday night.

Wesley Keysor and wife of Tecumseh were Saturday visitors at the home of their son Leon and family.

The Culture club will have a "white elephant" sale Thursday, Friday and Saturday of this week at the Lancaster house. There will be baked goods for sale Saturday.

The Clinton-Manchester Association Poultry show was a grand success financially and a fine exhibit of birds and the minature farm was also quite an attraction.

John Noone was taken seriously ill in the Katner Barber shop Saturday night with heart trouble, but is convalescent at this writing.

Mesdames A. W. and Frank Muir were Tecumseh visitors Thursday.

Mrs. Dan Gage of Manchester was the guest of Mrs C. J. Robison Saturday.

Miss Lydia Smith and Miss Lillian Robison gave a girls dance at the school basement Saturday afternoon with victrola music.

The new engine for the Municipal Lighting plant has arrived and we will soon have all day service.

There will be special meeting of Clinton lodge F. & A. M. Friday evening. Work in the 1st Degree.

H. P Hoyt purchased the Katner property on church street.

Bishop Williams confirmed a class of eleven at St. Johns church Sunday night. Mr. and Mrs. Harry Crane, Mr. and Mrs Dick Cox, Mrs Bowen, Roy Tate, Lawrence Clark, Mr. Hoisington, Mr. and Mrs. George McCollum, Mrs. Ally Terry and Earl McCollum

E L. Parker and George Freese returned from Detroit Sunday night.

Miss Tina Porter entertained a company of friends at the home of Miss Lina Jones Saturday evening honoring her guests Miss Porter and Miss Harrington of Blissfield.

Percy VanTuyle and George Lancaster were in Detroit for the auto show Friday.

Miss Mohr was entertaining Toledo friends Sunday.

Clarence Case of Manchester was in town Thursday.

Mrs. George Hard was a Detroit visitor for the week end.

Leonard Brown made Lansing a business visit Saturday.

Mrs. Cordon Reed of Detroit is here caring for her sister Mrs. Eva Powers who recently underwent an operation at Ann Arbor for appendicitis.

The Lane-Anglemyer law suit was settled in the Adrian courts Saturday. The jury bring in a verdict of $175 against Anglemeyel with costs

John McCombs has been the guest of his brother at Ray, Ind. this week and Miss Alta visited at the home of her sister Mrs. Colson of Tecumseh.

"HIAWATHA"

Longfellow's beautiful Hiawatha was never given in Tecumseh as graphically as that of the movie at the Bradley Friday. All the actors were Indians as was also the lady who accompanied the film and read the poem as the scenes were presented on the screen. It was most beautiful and we left the house with a totally different idea of the great old poem, and the times which it depicted. Over 400 school children witnessed the afternoon exhibition and the house was full again in the evening.

Editor Tells How D. D. D. Cured His Eczema

Clergyman and Banker Also Write

H. O. Hotchkiss, Editor Echo, Prophettstown, Ill.: Remember mine was eczema of fifteen years' standing. Now I am completely healed, after 4 bottles of D. D. D. I have seen a case of 25 years' standing cured. I have seen my own doctor cured of barber's itch, which he could not cure himself.

F. R. Tesar, Banker, Hopkinton, Ia.: I treated with three doctors for six months. They did me no good; my face and scalp were full of the disease. I applied D. D. D. Result—my face is as smooth as a baby's.

Rev. L. I. Downing, Pastor 5th Av. Presbyterian Church, Roanoke, Va.: For three years I suffered, intensely so. I have at last found relief in D. D. D. I am no longer tortured—completely cured. I have no hesitancy in acknowledging the great virtues of this specific.

Druggists are glad to recommend this soothing, cooling liquid. 25c, 50c and $1.00. Come to us and we will tell you more about this remarkable remedy. Your money back unless the first bottle relieves you. D. D. D Soap keeps your skin healthy. Ask about it.

B. J. Pulver

Special Pre-Inventory
SALE
ALL THIS WEEK
OF
Coats, Suits, Dresses, Skirts and Furs.
DON'T MISS IT.

The Webster Anderson Co.
Tecumseh, Michigan.

We give and redeem Merchants' Discount Stamps—the Red Stamp.

How Prussia Was Reforested.

There was no need of celebrating Arbor day in Prussia in the days when Friedrich Wilhelm I. was king, for that monarch had a plan all his own by which he replenished the forests and kept the country well supplied with fruit trees.

According to Das Buch fur Alle, the king, having observed that there was a great dearth of fruit and oak trees in Prussia and not being willing to undertake the tremendous expense of reforesting the country himself issued an order to all clergymen that, after June 21, 1720, they should refuse to perform any marriage ceremony unless the groom could produce evidence that he had just planted six fruit trees and an equal number of oaks. If it was in winter or in the middle of a dry summer, when plants would not grow, the groom had to produce and lay aside a sum of money sufficient to cover the cost of the trees and promise to plant the required number when fall or spring came.

The edict worked wonders. The next generation in Prussia had no lack of fruit and oak trees.

Naming a Novel.

"The thing to do," said the literary man, "is to call your novel after the name of the leading character."

"Why?" asked the youngest novelist.

"Because the best and the most successful novels always have such names," the other replied. "Take the great novelists. The greatest book of each gets its title from the leading character's name.

"Instances are easy to give. What is the best novel of Dickens? It is 'David Copperfield.' What is the best novel of Thackeray? It is 'Henry Esmond.' What is the best novel of Scott? It is 'Ivanhoe.' What is the best novel of Thomas Hardy? 'Tess of the D'Urbervilles.' Of George Meredith? 'The Ordeal of Richard Feverel.' Of Rider Haggard? 'Allan Quatermain.' Of Tolstoy? 'Anna Karenina.'" —New York Post.

Only One Athens Now.

There is and has been for many centuries only one Athens. But antiquity knew no fewer than nine cities or towns of that name in various parts of Greece, and even in the time of Plautus it was sometimes felt necessary to distinguish the great one as "Attic Athens." It was natural that Greek cities should take their name from Athena, the goddess of wisdom, warlike prowess and skill in the arts of life, who, according to some legends, herself founded the City of the Violent Crown. Others ascribed the naming of the city to Theseus or other mythical kings. The "s" of the termination is a real plural, for the city was given a plural name (Athenai), as being made up of several constitutent parts.—London Chronicle.

Courting In Spain.

In sunny Spain etiquette is so very restrictive in the matter of courtship that it is a wonder that young people ever manage to get married at all. Even when, after many difficulties, the engagement is accomplished, the parents have a deciding voice in fixing the date, and, as they prefer long engagements, the wedding day is usually fixed somewhere in the dim future.

The best man and maid of honor are expected not only to fulfill the usual duties, but to contribute—sometimes very substantially—to the expenses of the wedding feast. Wedding cake is unknown, but instead packets of sugared almonds are distributed among the guests and sent by post to those who are unable to be present.—Kansas City Star.

A Tiger Story.

There is a story current at Kuloang, central China, about a tiger which gave trouble in that quarter. A missionary and his wife had been worried by the tiger prowling nightly around their home. They determined to be rid of it and one night tied a cow up in the back yard and a dog at the front of the house. Then they armed themselves with guns and kept watch. The tiger appeared. The missionary fired and killed the cow. The wife rushed to see what had happened, and in her absence the tiger ate the dog.—Exchange.

Big Ones.

Fatty—Fer two pins I'd pull yer ears fer you! Shorty—Jist you try it on! You'll find you'll 'ave your 'ands full!—London Firefly.

A SUDDEN CALL.

Sabbath morning dawned bright and clear, and the church bells pealed forth their call to the people. Among those who responded early, was Miss Mina Young, who went to the Methodist church and took the accustomed place among the worshippers. Of a quiet unassuming nature her coming and going was hardly noticeable, only that she was always present. Suddenly those who sat in the choir noticed a change come over her face, and her head dropping backward. They hastened to her assistance but the silent messenger of death had been before them, and she passed over to the better country while yet they strove to revive her.

For a number of years she has lived alone, as one by one her friends were taken from her, and, it seemed a blessed thing that she should die in the church which she loved so well, and in the company of those who meet to worship God in His holy temple listening to the still small voice, she answered the call without a sigh

A prayer at the home at 8:30 Tuesday a. m. by her pastor Rev. G W. Jennings and all that was mortal of Mina Young was taken to Oak Grove for burial, accompanied by two nieces.

The Pythian Sisters will hold their regular meeting Wednesday evening January 26. Pot luck supper at 6:30 followed by installation of officers.

The Art Exhibit of the Monday Club which was to be given Tuesday and Wednesday has been indefinitely postponed. Notice of the same will appear later.

C. B. Smith was in town yesterday with his father Chas. Smith of Ridgeway who with Henry Karcher of Macon has gone his security for his appearance at the circuit court March 13th.

We are in receipt of the Annual Mid-Winter Number of the Los Angeles Times, a paper of some 200 pages which sets forth the glories of that city and the beautiful state of California. It is full of this western spirit which is doing so much to push this state to the front. To quote, "Come to the charming 'Land of Heart's Desire'" A little of this western spirit in Michigan would help wonderfully. Michigan has as much to brag about as California, but the trouble with us is that we don't advertise as they do. We are indebted to the Slayton's for this number of the Times.

Skeletons.

Skeletons are used in cemeteries, laboratories and museums. After battles they are frequently bleached before being stored away for the winter.

Everybody has a skeleton, without which one would fall around like a jellyfish, and instead of going to bed at night we would have to be hung over a clotheshorse. Indeed, life without a skeleton would be one long, dreary flop.

Skeletons come in a lot of assorted bones, which are more or less securely fastened together by the department store clerk who fastened them together before they went out of the shop. When the first skeleton was constructed one of its bones got away and has caused much trouble ever since.

Some wear clothes over their skeletons.—Life.

Appearances.

It is the appearances that fill the scene, and we pause not to ask of what realities they are the proxies. When the actor of Athens moved all hearts as he clasped the burial urn and burst into broken sobs how few then knew that it held the ashes of his son! —Bulwer-Lytton.

Caught.

"Herbert, you weren't listening to what I said."

"Er—what makes you think that, darling?"

"I asked you if you could let me have $100, and you smiled and said, 'Yes, dearest.'"—Life.

One Thing Left.

Wife—Have you shut up everything for the night? Husband (meekly)—I'm sorry to say, dear, that I haven't.—New York Sun.

Oh, life! An age to the miserable, a moment to the happy.—Bacon.

CLASSIFIED ADS

FOR SALE—House on Pottawatamie street. Inquire of H. W. Stevens.

MAN WANTED by the year. Inquire of E. A Daisher or 'phone 193.
1 18-tf

LOST—Monday morning, gold lavaliere, green gold leaves with ruby on pendant with pearl attached. Lost between the high school building and Stuckey residence. Reward Owner can be found at Robt. Stuckey's.

LOST—A brand new percale apron from a basket somewhere on W. Pottawatamie or Kilbuck streets. Finder kindly return.
GASTON BURBIDGE.

WANTED—Washings at the house Will fetch and carry same For particulars 'phone 267-4 rings

State of Ohio, City of Toledo, }
Lucas County, } ss.

Frank J. Cheney makes oath that he is senior partner of the firm of F. J. Cheney & Co., doing business in the City of Toledo, county and state aforesaid, and that said firm will pay the sum of One Hundred Dollars for each and every case of Catarrh that cannot be cured by the use of Hall's Catarrh Cure.

FRANK J. CHENEY.

Sworn to before me and subscribed in my presence, this 6th day of December, A. D. 1886.

(Seal) A. W. GLEASON,
Notary Public.

Hall's Catarrh Cure is taken internally, acting directly upon the blood and mucous surfaces of the system. Send for testimonials, free.

F. J. CHENEY & Co., Toledo, Ohio.
Sold by all Druggists, 75c.
Take Hall's Family Pills for constipation. adv

GOODFELLOW AT HOME

Mr. Goodfellow had dined out six nights in succession. On the seventh he turned up at home for the evening meal. When he was seated Mrs. Goodfellow rose in her seat and, addressing the other occupants of the table said:

"Children, we have with us tonight a guest of whom you have all heard, even if you do not personally know him. He is a man who has a reputation for conviviality and cheer in every club and cafe in the city, and this evening we are to have the honor and pleasure of being numbered among the admirers of his brilliant and entertaining qualities. Therefore, it is with great pleasure that I present to you—your papa."

And Goodfellow has had a grouch ever since.—National Monthly.

BLACK SILK
STOVE POLISH

This is the Stove Polish YOU Should Use

IT'S different from others because more care is taken in the making and the materials used are of higher grade.

Black Silk Stove Polish

Makes a brilliant, silky polish that does not rub off or dust off, and the shine lasts four times as long as ordinary stove polish. Used on sample stoves and sold by hardware and grocery dealers.

All we ask is a trial. Use it on your cook stove, your parlor stove or your gas range. If you don't find it the best stove polish you ever used, your dealer is authorized to refund your money. Insist on Black Silk Stove Polish. Made in liquid or paste—one quality.

Black Silk Stove Polish Works
Sterling, Illinois

Use Black Silk Air-Drying Iron Enamel on grates, registers, stove-pipes—Prevents rusting. Use Black Silk Metal Polish for silver, nickel or brass. It has no equal for use on automobiles.

"A Shine in Every Drop"

It is now time to begin to get out the manure to avoid being so rushed a little later on, the

Cloverleaf Will Spread

10 ft. wide, built of steel, very strong, but still light in weight and draft.

L. E. TEMPLE & CO.

The New REO "SIX"

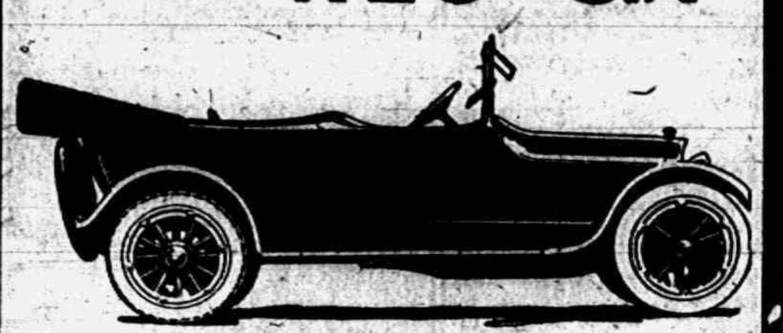

$1,250.00.

MIGHTY IMPORTANT matter, the purchase of an automobile. So you are looking always and everywhere for information—facts—about the various rival makes of cars.

BUT YOU'VE NOTICED—and if you haven't, you will in the future, now we've brought it to your attention—that Reo owners without exception are unstinting in their praise of this model.

YOU NEVER HEAR an "all right, but" from a Reo owner.

THAT'S BECAUSE the Reo Folk see to it that every Reo is just as good as any Reo ever made—and as much better as today's product ought to be than yesterday's in this progressive world.

THEN ORDER QUICKLY—for that very factor of uniform excellence has resulted in such over-demand for the latest Reo models it is necessary to order several weeks in advance if you'd have your Reo when you'll want it.

Guy E. Belding,

Furniture and Undertaking.

AGENT FOR REO AUTOMOBILES.

The Lilley State Bank
Tecumseh, Mich

Don't Do It.

Don't do as some men do carry a big roll of money about on your person just to impress people with the fact that you have money.

Men of ordinary business sagacity keep their money where it is safe—in the bank. The man with a bank book and a check book makes a better impression than the man who has no bank account.

THE LILLEY STATE BANK is a safe place for your money.

Remember your account—large or small—will always be welcomed at—

THE LILLEY STATE BANK,
Tecumseh, Mich.
THE BANK WITH THE CHIME CLOCK

SAFETY SERVICE

TECUMSEH CO-OPERATIVE ASS'N.

ROBES

We have an over-stock of Robes on hand which will be offered and sold at a greatly reduced price to move them. They are U. S. Robe Co. goods, imitation Buffalo. Also one Fur Overcoat, a $45.00 grade at a bargain.

Expect a car of Shelled Corn on track in a few days

DAIRY FOODS

We have good stock of best kinds of Dairy Foods on hand, Sucrene Dairy, Larro Feed, Gluten Feed, Oil Meal, Cotton Seed Meal, Farmel Feed, Schumacher and Horse Power. Digester Tankage Meat Scrap, Oyster Shell, Grit and Poultry Foods.

Try some Ground Barley and Salvage Meal for Hogs.

If you don't see what you want around our store ask for it. We may have it, or better, will get it.

By C. D. BEEBE, Mgr.

—Read It—

HALF PRICE
for any Ladies Cloth Coat in our stock this week.

FURS
33⅓ to 25 per cent. discount.

Do You Want To Save Money?
--IF SO--
Buy Your Rugs and Carpets Early.
We can show you 200 Room Rugs and a Great Line of Carpets.

Fred Rosacrans & Sons.

LOCAL AND PERSONAL

NOTICE

All copy must be in the composing room of this office by 9:30 a. m. Tuesdays and Fridays and all advertising matter before 4 o'clock p. m. Mondays and Thursdays.

Fine dill pickles at Daisy Market.

Hiram Westcott is ill with the grip.

Mr. Fred Stitt of Jackson was in town Saturday.

Mrs. H. S. Waring was a passenger for Detroit this morning.

Miss Grace Gillespie went to Ypsilanti today on a business trip.

Fresh lobsters: Tuesday. the 25th, we will receive one barrel of strictly fresh lobsters. Advise us as early as possible what you want.
adv WILLIAMSON BROS.

Box social will be held at the M E. church Thursday evening at 7:30

Sons of Veterians will meet at G. A. R Hall Thursday evening at 7:30.

Mrs. Rose Burrows resumed her work at the Rosacrans store Monday.

Mrs. Fred Teachout of Toledo visited relatives in town the last of the week.

Mrs. F. H. Blosser of Manchester was the guest of Mrs Fred Breigel Thursday.

Baby Ben alarm clocks at Gaston's- adv

Mrs Robert McCoy has been spending the past week with her brother in Detroit.

The young men of the M. E. church will give a box social Thursday evening at 7:30.

Frank Crossman of Jackson was visiting his mother Mrs Annette Crossman Saturday.

Fine switches made, cut hair and combings bought at the millinery of Miss Julia A. Hough. adv

Hope Halliday of Clinton visited her grandparents Mr. and Mrs. Harrison Daniels Saturday.

Miss Lillian Kennedy returned Monday from Detroit where she had visited Mr. and Mrs C. A. Kline.

Special meeting of the Royal Neighbors of America Wednesday evening, Jan. 26, Meeting called at 7 sharp

Gastons' for Big Ben alarm clocks. adv

John Kratzer of Jackson, who had been visiting his brother Joseph Kratzer and wife, returned home, Monday.

"Hello, Grand-daddy! Arrived in this world Sunday at 9:30 a. m, weight 7¼ lbs. Daddy proud as a peacock, mother doing finely.
MARJORIE YVONNE KENYON."

L. D. Kenyon received the above telegram Sunday, Jan 23 1816, and of course is a proud grand-daddy. Congratulations are in order for Jay and Julie.

Home made mince meat 10c lb., 3 lbs for 25c. Clark's Market adv

We are glad to report that Mrs Dora Marsh, who has been so critically ill for several weeks, is improving steadily.

Richard Cummings is reported very low at this writing at his advanced age they have small hope of his recovery

Mrs Haskall Worden and three children of Jackson came Saturday to visit her parents Mr. and Mrs. C. A. Page.

Mrs George Kay is spending a few days in Detroit, the guest of her sons Webb and Harold. Mr. Kay will join her later.

George Kay and Frank Arnold were represented at the Poultry Show in Clinton last week, each having a fine display of fowls.

Fresh bulk sauer kraut, Clark Market. Phone 158. adv

Mrs E. C. Coryell and Mrs. M D. Brown were called to Mason Saturday by the illness of Mrs. Coryell's brother Melvin Haight.

Fred Waring went to Grand Rapids Friday night for a few days visit with friends before leaving for his home in Portland, Oregon.

The Woman's Home Missionary Society of the M E church will meet with Mrs. Jennings Thursday afternoon at 3 o'clock.

Miss Margaret Murphy has been visiting Mr. and Mrs. T. A. Lowery and Miss Margaret McWilliams in Ann Arbor for the past week.

The young ladies are invited to bring boxes of eatables to the M. E. church Thursday evening at 7:30. The young men will purchase them.

NOTICE

With the beginning of the new year many of our subscriptions become due Kindly look at the yellow label on your paper. You are paid up to the month and year on the slip. Call and see the editor or if not convenient to come mail us your check for the amount.

Mrs. Margaret Lowry was a passenger for Ann Arbor yesterday.

A. Cohen of Ann Arbor was a business caller in town Saturday.

Mrs. Albert Anderson is somewhat better today but still very weak.

Elmer Halladay and daughter Muriel were Detroit visitors Saturday.

Dr. Geo. Lochner of Adrian spent Sunday with Miss Anna Schreder.

Have just received my spring samples of dress goods and will call on customers soon. MRS. JOHN H. SMITH. adv

Sam Carney of Detroit was a guest of Miss Bernice Blythe over Sunday.

W. H. Keysor and wife were Clinton visitors Saturday taking in the poultry show

Chas. Robison of Detroit was called here by the death of Miss Mina Young.

Frank Ripley and wife entertained his mother of Grand Rapids part of last week.

James McCann of Detroit was the guest of Mr. and Mrs. Thos. McCann Friday night.

Nice pork loin and tenderloin Saturday at the Daisy Market. adv

Vera Gilbert came home from the M. A. C. Friday for a week end visit with her parents.

We are glad to report that Miss Mary Anderson is improving nicely from her recent severe illness.

Claud Jordan and wife of Jackson were over Sunday guests at Will Cummings, returning Sunday night.

Bulk sauer kraut at Daisy Market. adv

Mrs Leon Maynard and children of Macon were in town Saturday on their return from a visit with relatives in Adrian.

Mrs. C. A Page was a passenger for Jackson Saturday where she visited her daughter Mrs. Haskell Worden and family.

Mrs. Elsie Sanderlands of Howell and Miss Ida Dean of Oak Grove were here for the funeral of their aunt Miss Mina Youngs.

Home made mince meat at Clark's market. adv

Mr. and Mrs. T. M. Camburn are both seriously ill. Their son Will of Tipton is with them and Miss Beth Satterthwaite is the attending nurse.

Mr. and Mrs. Harry Mattis went to Brooklyn this morning for a visit Mrs. Cass Fuller who had been visiting here since Saturday went with them.

Mrs Catherine Harrison of Jackson was the guest of her sister and family Mr. and Mrs. Thos McCann for several days of last week returning home Saturday.

Robert Moore Jr. who was reported as improving in our last issue had a relapse Saturday and has since been in a critical condition. Miss Jennie Gillespie is caring for him. He had a very restless night but is a trifle better at last reports.

The Masons worked the third degree Friday night with Past Master H. S. Temple in the chair. There was a good attendance and supper followed the work.

Buy that watch at Gastons.' adv
adv

The Guardians of Liberty will hold their installation of officers Friday evening next. Dan ConNell. state deputy of Detroit, will be present to act as installing officer. Each brother is requested to bring his wife or sister and a picnic lunch as the work will be followed by a supper and address by Mr ConNell.

Bernard Goodrich was in Adrian Saturday, being a member of the County Boys' Conference committee. The program was outlined for the coming conference at Blissfield Feb 18 and 19. All delegates must be 15 to 21 years of age and an adult leader must be provided for every five. The last day for sending in registrations is Monday, Feb 14. The Blissfield boys making elaborate preparations to take care of all the fellows. The conference is under the supervision of the county Y. M. C. A.

NOTICE

I will be at the Lilley bank to receive insurance for the Farmer's Mutual Ins. Co., on Friday and Saturday of each week beginning Friday Dec. 10 till Feb. 1 1916 after which five per cent will be added to all unpaid receipts.

R. W. COLE
Treasurer Farmers Mutual
Tecumseh Township.

OUR NEW HIGH SCHOOL.

There has been much said of late about a new high school for Tecumseh. That one is needed in Tecumseh, few will deny Our opinions differ on the way it should be built, where to build it and how much to pay for it.

It is high time that we should think seriously about this matter and we feel sure that you have been thinking. You have ideas and so have your friends We would like to hear from every one who is interested in a new school house for Tecumseh and what their opinions are as to the three points mentioned above. See us personally or write a letter to be published, so that we may be able to put the whole subject before the people.

If you do not wish us to publish your letters we will, of course, follow your wishes, but write anyway.

MRS. R. M. YOUNG

Mrs. R. M. Young passed away at her home in Holly, Mich., Wednesday about midnight,

Mrs. Young passed her 83rd birthday last August and had been in failing health for the past year, being under constant care of a trained nurse.

The funeral was held in Holly, at 4 p. m. Friday with burial at Newberry, Ohio, Sunday afternoon

Mrs. Young lived in Tecumseh a few years ago with her daughter Rev. Blanch Young who was at that time pastor of the Universalist church.

CONFIRMATION AT ST. PETERS EPISCOPAL CHURCH.

Class of 22 receive the laying on of hands by Bishop C B. Williams of Detroit, Sunday January 23.

A large audience was present at St Peters church Sunday at 11 a. m. when a class of 22 received the rite of confirmation from Bishop Williams. There were ten men, nine women and three boys in the class One of the candidates was confined to her home by illness, and the Bishop administered the rite there later.

The bishop gave a simple helpful sermon to an appreciative audience. During the previous week Rev. Hewitt bestowed the rite of baptism on seven candidates in town and eight in Clinton.

At the men's class at 3 o'clock Bishop Williams gave an address on the topic, "A parson's notions of preparedness" The parish house was filled to capacity every seat being taken. The bishop then went to Clinton, where a class of thirteen were confirmed, two at their homes.

It might be of interest to note that during the pastorate of Rev. Hewitt in Tecumseh, which will be four years in June, the membership of St Peters church has nearly doubled, and great interest is manifested in every department.

GRANGE MEETING

A regular meeting of Tecumseh Grange was held last Saturday with a good attendance and a pot-luck dinner. Worthy Master A. W. Mills was absent because of illness and Ex Master John T. Boyce presided.

The first degree was conferred upon Messrs. and Mesdames John Carson and Wm McClelland. The work was done by Ex-Master John T. Boyce assisted by Ex-Master Harrie A. Smith.

The program was in charge of the worthy lecturer. Dr. W. B. Hartzog.

A debate was held on the subject, "Resolved. That the United States should enter upon an extensive program of military preparedness." Affirmative speakers were O. H. Snedecor, Mrs. A. O. Howard and W. E. Wilson. The negative was very ably sustained by Brothers L. H. McConnell, A. O. Howard and J. T Boyce who all made good arguments for their side of the question.

The question was decided by vote of the audience and the affirmative won out by a majority of four votes. It was really Mrs. Howard's logical paper and keen wit that saved the day for the affirmative. It was a close shave but the country is saved again. President Woodrow can now go ahead with his program of preparedness with the assurance that Tecumseh Grange is behind him to the last man.

BISHOP WILLIAMS SAID LAST SUNDAY

Speaking of Tecumseh,

"You have one of the prettiest towns in the state, with one of the finest cemeteries and one of the poorest schoolhouses."

Well, we all know that, but did you ever look at it just that way before?

We take fine care of our citizens at the end of life, when everything is over; what about the beginning?

BIG SALE OF FURS

Brown & Co. Close a Great Deal.

Brown & Co. have just made a great sale of skins and furs, at their place of business on West Chicago St. They sold to Victor Slesinger & Sons of Detroit 3500 lb. of furs, for the sum of $10,000. This is the largest shipment of furs from any one dealer in the state, and consisted of 3000 skunks 10,000 muskrats, and a large quantity of mink, coon and fox.

Brown & Co. have been for two months collecting these skins, the largest quantity coming from this locality. They recently purchased quite an amount from northern Ohio.

After the furs were ready for shipment, a picture was taken of the load, with the proprietors. This picture will be used with an article in a journal published for the trade.

Brown & Co. have for a number of years been doing a large business in this line George Hines, one of the firm, being considered one of the best judges of fur in this part of the country.

MONDAY CLUB

An Afternoon with Nevin and other Composers.

There was a large attendance at the meeting of the Monday Club, Monday afternoon. Mrs. F B. Wood had charge of the program.

Sketch—Nevin Mrs. Wood
Piano Solo—(a) A Shepards Tale—Nevin
(b) Love Song—Nevin
Mrs F. B. Wood
Vocal Solo—A Parting—Rogers
Mrs. Ed Heilman
Piano Solo—Good Night—Nevin
Mrs. Wilfred Waldron
Vocal Solo—There Little Girl Dont Cry—Campion Miss Edna Taylor
Piano Duet - (a) Mazurka—Nevin
(b) Country Dance—Nevin
Mrs. Wood Mrs Hodges
Vocal Solo—(a) Serenade—Nevin
(b) Little Boy Blue—Nevin
Mrs. Ed Heilman
Sketch—Sousa Mrs. F. B. Wood
Piano Duet—Stars and Stripes—Sousa
Mrs. Wood Mrs Hodges

At the opening of the meeting some fine Radiopticon views of Oregon and Alaska were shown, with remarks by Mrs. Wood and Mrs. O B. Finch.

SOME CHICKEN

A, D. Campbell of Tipton is certainly getting some reputation as a breeder of fancy poultry. At the Lansing poultry show he won first, second and third prizes on Buff Orphingtons in a class of 50 At the Blissfield show he had ten Orphingtons and Silver Campines. Here he won 7 out of 10

Last week in Clinton he won 19 prizes on 23 birds. Here he also exhibited Buff Leghorns. He is sending his pens to the Detroit show this week. Judge Wise of Lansing says Mr. Campbell has the best pen of Campines he ever saw. The latter are a Belgian bird and unusual in this vicinity.

Mrs. Leslie Bower is visiting her son Dewey in Jackson.

Mrs Calvin Boves came yesterday to visit her parents Mr. and Mrs. J. W. Owen.

Jennie Owen was home from Jackson for an over Sunday visit with her parents.

James Silver is calling on friends here today. He is running a picture show at Greenville.

Roy Lindsay and Miss Adah Owen of Ann Arbor were Sunday guests of her parents J W. Owen and wife.

Rev. W. B. Hartzog was in Adrian Monday night where he gave an address at the public library taking for his subject "Tecumseh" Ohio's great "Indian Chief."

Here is a minister who appreciates the editor. At a recent editorial convention he offered the following toast: "To save an editor from starvation, take his paper and pay for it promptly. To save him from bankruptcy, advertise in his paper liberally. To save him from despair, send him every item of news of which you can get hold. To save him from profanity write your correspondence plainly on one side of the sheet and send it in as early as possible. To save him from mistakes, bury him. Dead people are the only ones who never make mistakes.

WE SELL
Libby, McNeil & Libby
Concentrated Soups. 3 cans for 25c.

ALL KINDS OF CAMPBELL'S SOUPS

Sliced Pineapple, full quart cans 15c

We have cut a fine old Vermont Cheese, rich and snappy.

We give BLUE Trading Stamps.

ANDERSON GROCERY CO.
Phone 91... Successors, Anderson Bros. Macon Phone

BRUSHES

Paint Brushes, Varnish Brushes, Whitewash Brushes, Roof Brushes, Horse Brushes, Cream Separator Brushes, Shoe Brushes, Scrub Brushes, Floor Brushes, Vegetable Brushes, Window Brushes, Flue Brushes, Counter Brushes, Stencil Brushes, Wire Brushes, Tumbler Brushes, Crumb Brushes, Bottle Brushes, Lather Brushes, Stove Brushes, Stippling Brushes, Smoothing Brushes, Radiator Brushes, Painters Dusting Brushes.

All of the above constantly in stock at

Satterthwaite Bros.

BRADLEY
OPERA HOUSE-TECUMSEH

FRIDAY NIGHT, JAN. 28

The Musical Comedy Sensation
BRINGING UP FATHER
PRETTY GIRLS
CATCHY MUSIC
The Biggest Laughing Hit on Record

40 PEOPLE 20 SONG HITS

Dazzling Costumes GORGEOUS Scenery & Effects

PRICES:
Best Seats only $1.00, Others at 50c and 75c, Special to Children 25c.
Seats At Hay's Bakery, Thursday, 8:00 A. M.

FEEDS

Bran, Cotton Seed Meal, Digester Tankage Gluten, Alfalfa Meal, Middlings, Oyster Shells, Beef Scraps, Meat Meal, Scratch Feed, Blood Meal, Egg Mash, Calf Meal, Barley, Wheat, Shelled Corn, Pratt's Egg Producer, Fresh Ground Bone.

Pay Cash and get the Red Trading Stamps which gives you 2½ per cent. for the use of your money.

Phone 290. BROWN & CO.

J. D. SERVICE,

LICENSED EMBALMER.
LADY ATTENDANT.

Phone 263 - Night Phone 387

Dr. N. D. Trask,

Osteopathic Physician,

Special attention given to nervous diseases, rheumatism, stomach and bowel trouble.

Bronchitis Asthma and Catarrha Deafness.

Office hours, 9 to 12, 1 to 5, and, by appointment.

Office over McCann & Bowen's.

A. G. AYLESWORTH,

Licensed Auctioneer, Real Estate, Stock and General Salesman.

Will attend all sales in city or country, at reasonable rates.

Headquarters and all dates made Herald office.

Dental Parlors

W. D. REED, D. D. S.

Chicago, St. Tecumseh.

Crown and Bridge work Aluminum Silver and Rubber plates and all of the specialties known to modern dentistry. Gas or vitalized air administered.

Office over Avery & Co's store

DR. E. D. BROWN,

Dentist.

Modern Dentistry of reasonable rates. Painless extraction by use of local or general anaesthetic.

Officers hours 7:45 a. m. to 5 p. m. Saturday evenings 7 to 9. Other evenings by appointment.

Office in DeWolf Block.

Office phone 192, house phone 182—2r.

C. M. Cooley,

Licensed Auctioneer.

R. F. D. No. 4 Manchester. 15 year successful, experience in Jackson, Washtenaw and Lenawee Counties, also practical farmer.

Bell Telephone Clinton exchange.

Rates Reasonable and Satisfaction Guaranteed

PARKER'S HAIR BALSAM

A toilet preparation of merit. Helps to eradicate dandruff. For Restoring Color and Beauty to Gray or Faded Hair. 50c. and $1.00 at Druggists.

Whittemore's Shoe Polishes
FINEST QUALITY
LARGEST VARIETY
GILT EDGE
WHITTEMORE'S GILT EDGE DRESSING FOR LADIES' & CHILDREN'S BLACK SHOES
SOFTENS PRESERVES LEATHER RESTORES COLOR LUSTRE
QUICK WHITE MAKES DIRTY CANVAS SHOES CLEAN & WHITE
QUICKLY–EASILY APPLIED ALSO CLEANS WHITE CANVAS

"GILT EDGE," the only ladies' shoe dressing that positively contains Oil. Blacks, Polishes and Preserves ladies' and children's shoes, shines without rubbing, 25c. "FRENCH GLOSS," 10c.

"DANDY" combination for cleaning and polishing all kinds of russet or tan shoes, 25c. "STAR" size, 10c.

"QUICK WHITE" (in liquid form with sponge) quickly cleans and whitens dirty canvas shoes. 10c. & 25c.

"ALBO" cleans and whitens BUCK, NUBUCK, SUEDE, and CANVAS SHOES. In round white cakes packed in zinc boxes, with sponge, 10c. In handsome, large aluminum boxes, with sponge, 25c.

If your dealer does not keep the kind you want, send us the price in stamps for full size package, charges paid.

WHITTEMORE BROS. & CO.,
20-26 Albany Street, Cambridge, Mass.
The Oldest and Largest Manufacturers of Shoe Polishes in the World

---

FRIENDSHIP BRACELET LINK ONLY 12¢
STERLING SILVER ROLLED GOLD

Start a Friendship-Maid-Link Bracelet, latest New York fashion. We start yours by giving you one link absolutely FREE engraved with 3 initials. Your friends give or exchange others. What more beautiful token or sentiment could be expressed. Send to-day for one or more LINKS (12c. each) stating initials and whether ROLLED GOLD, STERLING SILVER, BEADED or PLAIN design wanted and receive links with beautiful Black Ribbon Free so you can start wearing Links at once until Bracelet is complete. Write today. Start with Link we give you Free with first 12c. order or more. Friendship Jewelery Co., Dept. M., 83 Chambers St., N.Y.

HENRY LANE WILSON

Ex-U. S. Envoy to Mexico Resents Charge in Madero Plot.

© by Harris & Ewing.

Highly Important.

It is highly important when a man makes up his mind tew bekum a raskall that he shud examine hisself closely and see if he ain't better konstructed for a phool.—Josh Billings.

WINTER OATS.

Winter oats supply a cover crop for the land, furnish winter and early spring pasture and produce a very desirable feed for work stock at a time when it is most needed. They usually produce at least double the yield obtained from spring oats in the same locality. Winter oats are much less hardy than winter wheat or winter rye, the northern limit of the successful production of this crop being marked approximately by the Potomac and Ohio rivers, extending thence southwesterly across southern Missouri and central Oklahoma.

NORTHERN GROWN CORN.

Two Varieties of Corn on State Farm Succeed Where Others Fail.

Two varieties of corn of rather doubtful origin, but of proved good quality, have by slow but sure steps won favor in the corn testing work of the Washington Experiment Station. At the present time no doubt remains as to their superiority over all kinds that have been tried. These have been many. In fact, in its search for a type of corn hardy enough to endure the cool climate of Washington uplands the State College has tried out practically every well known type of corn on the American continent. None of the so called "northern" type met the requirements. Many of them failed even to reach the silage stage ahead of the fall frosts, by which they were seriously nipped.

One of the varieties is called Windus White Dent. The other is Thayer Yellow Dent.

Oddly enough, Thayer and Windus Dent were found thriving in the immediate neighborhood of the State Farm many years ago. Nearly a quarter of a century ago both the yellow and white corn were introduced from an eastern source now unknown. The persons who brought the corn in are now either dead or moved away. White Dent Corn was secured from W. V. Windus and since has been named for him. The yellow corn was secured from C. H. Thayer, now dead.

Grown under average upland or lowland conditions of Washington, where rainfall is moderately ample and the soil well tilled and fertile, the Thayer and Windus corn each quite invariably is ready for silage ahead of the fall frosts and except on "frosty" spots matures the ears. It has succeeded in both eastern and western Washington. Yields of from thirty to forty bushels of shelled per acre have been secured.

Wheat Flour Cheaper Without Potatoes.

A recently made computation by the chemist of the Washington Experiment Station gives light on the feasibility of using potatoes in breadmaking as a means of economizing in the use of high priced flour. Flour is figured at $8.40 a barrel of 196 pounds. Potatoes are figured at $1 a hundred. Figured on the basis of dry matter contained in potatoes and in flour, it is seen that the use of potatoes in breadmaking is actually uneconomical. A barrel of flour of the weight mentioned contains 176 pounds of dry matter, worth, as figured, $8.40. To secure 176 pounds of dry matter from potatoes 880 pounds of them are required, valued at $8.80. By these figures wheat flour is given an advantage over potatoes of 40 cents.

An Up to Date Gate.

The frame of this gate is made from boards six inches wide and an inch thick. Of course, the gate frame is cut to any size the maker desires. One brace is placed cornerways across between the frames. Field fencing is used for the body of the gate. It is cut the right size with wire nippers and attached to the frame with small staples. The gate is suspended from a long pole set solid in the ground. To make this post solid set it in concrete. The gate is fastened to the pole with large hinges; then a wire cable or small chain holds the weight of the gate up to the top of the pole.—Farm Progress.

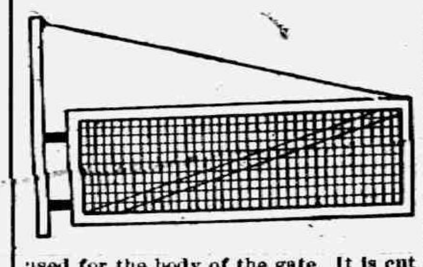

TIMELY GARDEN HINTS.

Get busy in the garden right now, is the advice of Albert Dickens, professor of horticulture in the Kansas State Agricultural college.

By careful preparation of the soil now one can have vegetables a week or ten days earlier than if all the spading or plowing is done in the spring.

Clear off the ground and pile and burn dead pea and tomato vines, lettuce and other remains of vegetation in order to destroy insects and their eggs harboring there.

Scatter well rotted stable manure over the garden. It would be hard to use too much manure. Twenty-five loads may be used to the acre before plowing and twenty-five more after plowing.

Plow deep, nine or ten inches. Plowing under manure has the desirable effect of promoting soil ventilation. Leave the ground rough, so that there will be greater surface on which frost may operate.

A Complete Job.

"Do you love me with all your soul?" breathed the temperamental maiden as she peered through the orchids with which the table was decked at the lucky fellow whose joys and sorrows she had agreed to share.

The l. f. paused for a moment while he inspected the supper check, just handed him by an obsequious menial.

"Yes, and with all my roll," he said fervently.—Richmond Times-Dispatch.

Christening Boats.

The modern custom of christening vessels is without doubt an adaptation of an ancient custom, just as so many of our other customs and habits have been adapted from ancient ones. The ancients used to place the image of a titular deity at the stern of their vessels, in the tutela, or shrine. Do you remember that the boat mentioned in the twenty-eighth chapter of the Acts, the boat that carried Paul from Malta to Rome, was "under the sign of Castor and Pollux?" It was, so says Acts.

The ceremony of breaking a bottle of wine on the bow of a new vessel as it is launched is another ancient adapted custom, for the ancients offered a libation to Neptune or Poseidon, who ruled the seas, as they launched their boats.—Exchange.

CORRESPONDENCE

HOLLOWAY

Mrs. Mary Todd of Rollin visited her sister Mrs. Henry Cavill Sunday and Monday.

Mrs. Eugene Drouillard was in Adrian Monday visiting her daughter Mrs. Joseph Isaacson.

Mrs. Ira Wilson was in Monroe, Lambertville and Samaria the last of the week in the interest of the L. O. T. M. M.

Mrs. Henry Cavill was called to Oxford Monday by the illness of her daughter Mrs. Jerome Carpenter and children.

Ernest Collier has sold his farm to Ohio parties.

The first entertainment of a series of four to be given at the Presbyterian church was held Monday evening. It was well attended and enjoyed by all. The next one will be held Feb. 15.

Mrs. Emma Momthee of Toledo is visiting at Eugene Drouillard's.

Nelson Day remains about the same.

Henry Cavill visited his sister Mrs. Andrew Lossing in Adrian Wednesday.

The shower which was to have been given at the Presbyterian church last Wednesday will be held Wednesday evening Jan. 26. Everybody invited.

Mrs Hiram Rhinehart and two sons of Metamora visited relatives here part of last week.

Madeline Nixon is ill of the grip.

Dan Dermeyer has returned from a few weeks' stay at Jackson and Brooklyn.

Miss Amelia Witt is confined to her bed by illness.

The regular review of Osgood Hive No. 285 was held at the home of Mrs. Merritt Granger Wednesday last and 13 members were present. A potluck dinner was served to which all did ample justice. A business meeting was held and the following officers were installed:

Com.—Emily Pfund
Record Keeper—Lena Wilson
Finance Keeper—Eva Granger
M. at A.—Anna Redline
Sent.—Ina Pocklington
Picket—Frances Henry

The other officers will be installed at the next regular meeting which will be held at the home of Mrs. A. H. Lewis February 2. Lady Lucie M. Lewis acted as great installing officer, Lady Carrie B. Ridge as great chaplin and Lady Grace Holloway as great M. at A. All enjoyed a good time.

FOLEY CATHARTIC TABLETS
Keep Stomach Sweet - Liver Active - Bowels Regular
Sold Everywhere

NORTH ADRIAN

Ernest Benedict of Britton exchanged places with Rev. Chas. Obee of this place last Sunday.

The carpenters finished the inside work on the new church Friday. The dedication is planned for the last Sunday in February.

Mrs. H. O. Benedict will entertain the Ladies' Aid Thursday, the 27th. Election of officers. All come.

After the meeting of the Grange Friday night Mr. and Mrs. Clare Halsted were presented with a fine rocking chair from their many friends and a nice water set from Fred Ives and wife. About 75 were present.

Mrs. Geo. Mattis, who fell and hurt her arm before Xmas, has had it examined by a doctor who found the cap on the wrist joint out of place.

Mrs. Sarah Mapes is gaining slowly after a two weeks' illness.

Edward Turner, wife and little Marion of Woodstock visited at E. H. Brown's last week.

George Lanning was quite sick the first of the week with neuralgia of the stomach.

Harlow Mattis and family visited at Chas. Meade's in Toledo over Sunday.

Mrs. Fred Ives has received word that her father Hiram Westcott of Tecumseh is quite sick with the grip.

Leigh Brown came home from near Tipton Tuesday, sick with the grip.

FOLEY KIDNEY PILLS
FOR BACKACHE KIDNEYS AND BLADDER
Sold everywhere.

BRITTON

Miss Margaret Hindes was a Tecumseh visitor Friday.

Howard Brown who has been ill of pneumonia in River Rouge was brought home Friday. He is some better but still very ill.

Mr. and Mrs. Harry Temple were in Detroit Thursday.

Mrs. Arthur Underwood was an Adrian visitor Wednesday.

Mrs. M. L. Brown spent Friday in Detroit.

Miss Dorothy Edgerton of Fremont Ohio is here visiting her sister Mrs. Harry Temple and husband.

Miss Mary Oliver spent the latter part of the week in Dundee visiting Miss Blanche Getty.

B. J. Beasley was in Detroit Thursday and Friday on business.

Mr. and Mrs. Samuel Anderson came Friday for a few days visit with their daughter, Mrs. Russell Smith and husband.

Lyman Curtiss spent part of last week with his sister Mrs J. Stewart in Clinton.

Mr. and Mrs. D. J. Curtiss, Mrs. Andrew Cheever, Mrs. W. C. Eldeed and Grace and Mrs. E. Price were among Tecumseh visitors Friday.

Miss Belle Sutton went to Onsted, Friday for a few days visit with relatives.

Garfield Gray was a Friday visitor in Detroit.

FOLEY KIDNEY PILLS
FOR BACKACHE KIDNEYS AND BLADDER
Sold Everywhere

TIPTON

The Woman's Rural Club will meet Friday January 28 at the home of Mrs D. J. Preston with Hazel Preston as leader. Every member is urged to be present as there is important business to be discussed. Program as follows:

Song by Club—Battle Hymn of the Republic
Roll Call—Relate a War Story
Paper—Present conditions of the Army, Mrs. Lora Billington
Paper—Present conditions of the Navy, Mrs. Bessie Burtless
Music—Mrs. Vera Anderson
Paper—{ Army Posts / Navy Yards } Mrs. Sylvia Ogden
Song by Club—America

The Farmers Institute will be held at the Grange Hall January 26 Wednesday. Mr. Scully State Speaker will be present. Tipton Grange will serve dinner.

Those from away who attended the Pythian Sisters installation Tuesday were Mrs. Pearl Leonardson of Hilton, Mrs. Veda Beebe, Mrs. Edith Smith, Mrs Grace Butrick of Tecumseh, Mrs. Helen Pentecost of Onsted and Rose Gates of Morenci.

Frank Pawson, Vivian Pawson and Grover Swartz attended the auto show in Detroit last week.

Dr. O. N. Rice was an Adrian visitor Thursday.

Mrs. Rose Gates of Morenci was a guest of Mrs. Addie Kemp from Monday evening till Tuesday evening.

Mrs. Ira Rogers of Tecumseh came Wednesday night to see her aunt Miss Sarah Burroughs who is ill. Mrs. Rogers returned home Thursday.

Mrs. Eva Warner of Toledo spent last week at the home of her parents Mr. and Mrs. Ed. Hunt.

Hoyt Whelan and wife and Mrs Ed Hendryx were Tecumseh visitors Thursday.

Mrs. Addie Kemp and guest Mrs Rose Gates of Morenci visited Mrs. Kemp's sister Mrs. A B McLachlin in Tecumseh Tuesday evening.

S. L. Wyman of Jackson visited his parents Mr. and Mrs. A. P. Wyman Thursday and Friday.

C. W. Luce, Alma and Roy Luce, Messrs and Mesdames Irving and Howard Luce went to Napoleon Friday and attended the funeral of Geo. Luce.

When Gasoline Runs Low.

In Farm and Fireside is an ingenious suggestion for autoists whose gasoline has run so low that they have trouble in hill climbing.

One sometimes is caught out with a low supply of gasoline through having to make long detours to avoid bad roads or from other causes. The supply can be made to stretch over this emergency by adding denatured alcohol or kerosene. Occasionally there is sufficient gasoline for the ordinary level road, but not enough for an unexpected hill.

In this case the principle of pressure feed can be applied. Screw the cap down tight on the gasoline tank and then sharpen a match to fit the ventilating hole in the cap. Blow into this hole as hard as possible and immediately plug with a sharpened match. Usually this will enable the driver to make the hill without further trouble. But if not he can turn the car around and back uphill.

Doctors' Bills.

Your doctor's bill, as a general rule, reads, "For professional services rendered." That means that you are to pay for work done and not for miracles performed. If you hire a doctor to attend you in sickness you enter a contract to pay for his expert services, whether he succeeds in curing you or not. It would be unfortunate for both parties in the contract if the terms were otherwise.

Two things are not yet clearly understood by some people—first, a doctor's fee is collectable, and, second, a doctor is not legally bound to attend any one under any circumstances unless he wants to. You can't make a doctor work for a contingent fee, and you can't make him work at all if he chooses to refuse his services.—Chicago News.

One of Nature's Show Places.

Ogden canyon, a deep cleft through the towering Wasatch mountains, overlooking the Great Salt lake, is one of nature's show places, cut in the solid rock by the river which runs through it, the rushing water, from prehistoric times, carrying quantities of sand and gravel which simply filed out the present wonderful canyon. Ogden river was flowing west along its present course before the lofty Wasatch mountains came into existence. The raising of the mountains went on slowly for ages, so slowly that the river kept its place by cutting down its ever rising bed. In no other way can scientists rationally account for a river rising on one side of the range and flowing directly across it.—Argonaut.

Magnetic Storms.

Contrary to the general belief, magnetic disturbances do not begin at the same moment all over the globe. Instead of that they progress around the earth. In the case of abrupt disturbances, which are usually comparatively minute in their effect on the compass needle, the complete passage around the earth requires from three to four minutes. For the bigger effects or for the greater magnetic storms the rate of progression is slower, so that it would take them half an hour or more to pass around the earth completely.

Festival of Minerva.

The most notable festival at Athens was in honor of Minerva. All classes of citizens on this day marched in procession. The oldest went first, then the young men, the children, the young women, the matrons and the people of the lower orders. The most prominent object in the parade was a ship propelled by hidden machinery and bearing at its masthead the sacred banner of the goddess.

Playing Safe.

"I'm surprised to see you riding in the suburban smoker every day. You never use tobacco in any form, do you?"

"No, but if I ride in one of the other cars my wife expects me to be able to tell her what every lady on the train was wearing and whether it was becoming or not, and if I tell her she accuses me of taking too much interest in other women. If I can't tell her she says I'm too stupid for any kind of use."—St. Louis Post-Dispatch.

WOULD NOT TAKE $150 FOR TANLAC

Coopersville Man Now Sleeps All Night Since He Has Used Medicine.

Fred Lillie, a widely known Coopersville farmer, recently made this statement:

"I have used three bottles of this Tanlac and wish to say right here that I wouldn't take $150 for the benefits I have received from the medicine."

"Tanlac has built up my run-down system and has made it possible for me to sleep all night through. This is something that has been impossible for me for the past three years."

"The medicine has given me an appetite that is worth a lot. I can also digest anything I eat and never suffer from stomach disorders."

"I don't know what I should have done if I had not found the great medicine and don't know how I did without it so long. I am glad to give it my indorsement."

Tanlac may be obtained here at the store B. J. Pulver. adv

CHARMING GIFTS FOR YOUNG GIRLS

Things That Are Pretty For Her Christmas Stocking.

THE dainty brassiere shown is made of finest linen, hand embroidered with an eyelet pattern. The edges are finished with an exquisite linen torchon lace.

Another gift the college girl always revels in is quantities of handkerchiefs.

The very newest and at the same time the only really smart and elegant handkerchief is made of a very fine linen in white or any delicate color. It is hemmed by hand, the hem not more than an eighth of an inch wide, in the corner of which is embroidered the monogram or crest in color or white, preferably white.

If you want to be up to the minute make some of them of fine voile.

One style of handkerchief is of solid pale pink voile and is bound with a narrow white hem. Blue, lavender and green voiles are used in the same way. A number of the handkerchiefs have a very wide border of white around a solid portion of color.

Golfing, tennis, riding, dancing, walking, photography, butterfly chasing, wild flower collecting, crocheting, embroidery, swimming, dogs, chafing dish suppers, music—any possible hobby may have its symbol embroidered in colors in the corner of the newest handkerchief. Just think how the girl who is "simply wild about autoing" will appreciate a half dozen fine linen handkerchiefs showing a little red machine ready to run about the hemstitched edge, but securely embroidered in place!

The making of these very attractive little accessories might very well prove a hobby in itself, as they offer such possibilities for most original gifts and favors. A yard of handkerchief linen one yard wide will make nine twelve-inch squares, which may be finished in various ways. If you are brave scallop the edge in small scallops and colored cotton. If time is a consideration apply a very narrow separate hem of a colored linen and either stitch it by hand or by machine. Another pretty and decorative way of finishing the handmade handkerchief is to roll the edge and overcast it with a colored cotton, going back over this overcasting and reversing the process so that the second stitches cross the first ones. There is also a plain buttonhole edge that may be done in colors or a buttonholing that is being much used for centerpieces, where, instead of each stitch following the other in even procession, about four or five buttonhole stitches radiate from one point to the edge, forming something very like a shell crochet.

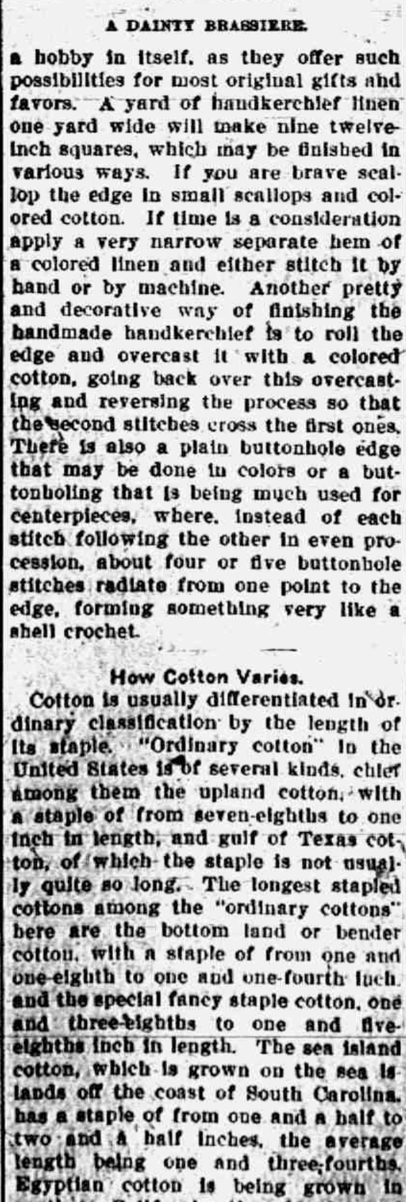

A DAINTY BRASSIERE.

How Cotton Varies.

Cotton is usually differentiated in ordinary classification by the length of its staple. "Ordinary cotton" in the United States is of several kinds, chief among them the upland cotton, with a staple of from seven-eighths to one inch in length, and gulf of Texas cotton, of which the staple is not usually quite so long. The longest stapled cottons among the "ordinary cottons" here are the bottom land or bender cotton, with a staple of from one and one-eighth to one and one-fourth inch, and the special fancy staple cotton, one and three-eighths to one and five-eighths inch in length. The sea island cotton, which is grown on the sea islands off the coast of South Carolina, has a staple of from one and a half to two and a half inches, the average length being one and three-fourths. Egyptian cotton is being grown in southern California, New Mexico and Arizona. Its staple is not so long as the sea island cotton, but compares rather with the upland cotton here.

STATE OF MICHIGAN, County of Lenawee, ss.

Probate Court for said County.

At a session of the Probate Court for the County of Lenawee, holden at the Probate Office in the City of Adrian, on the 4th day of January, in the year one thousand nine hundred and sixteen.

Present: Hon. HARRY L. LARWILL, Judge of Probate.

In the matter of the estate of CAROLINE N. COLVIN, Deceased.

On reading and filing the petition of Frederick B. Wood, administrator with the will annexed upon the estate of said deceased, alleging that the funeral expenses and debts of said deceased, and the expenses of administration thus far incurred, have been fully paid, and praying that his final administration account may be allowed and for such other order and decree as to this Court shall seem proper.

It is Ordered, That Monday the 31st day of January next, at nine o'clock in the forenoon, be assigned for the hearing of said petition.

And it is further Ordered, That a copy of this order be published in the TECUMSEH HERALD, a newspaper printed and circulating in said County of Lenawee for three successive weeks previous to said day of hearing.

(A true copy) HARRY L. LARWILL, Judge of Probate.
E. I. LARWILL, Probate Register.

STATE OF MICHIGAN, County of Lenawee, ss.

At a session of the Probate Court for said County, held at the Probate Office in the City of Adrian, on the 3rd day of January, in the year one thousand nine hundred and sixteen.

Present, HARRY L. LARWILL, Judge of Probate.

In the matter of the estate of ALICE J., EVERETT J. and RICHARD J. BEASLEY, Minors.

On reading and filing the petition, duly verified of Zillah Hooten, aunt of said minors, praying for reasons therein contained that she may be appointed guardian of the person and estate of said minors;

It is ordered that Monday, the 31st day of January next at nine o'clock in the forenoon be assigned for the hearing of said petition.

And it is further Ordered, That a copy of this order be published in the Tecumseh Herald, a newspaper printed and circulating in said County of Lenawee, for three successive weeks previous to said day of hearing.

(A true copy) Harry L. Larwill, Judge of Probate
E. I. Larwill, Probate Register.

STATE OF MICHIGAN, County of Lenawee, ss.

The Probate Court for said County.

At a session of the Probate Court for the County of Lenawee, holden at the Probate Office, in the City of Adrian, on the 7th day of January, in the year one thousand nine hundred and fifteen.

Present: Hon. HARRY L. LARWILL, Judge of Probate.

In the matter of the estate of ELIZA HENDERSHOT, deceased.

On reading and filing the petition of Humbolt Sarvy executor upon the estate of said deceased, alleging that the funeral expenses and debts of said deceased, and the expenses of administration thus far incurred, have been fully paid, and praying that his final administration account may be allowed and for such other order and decree as to this Court shall seem proper.

It is ordered, That Monday, the 7th day of February next, at nine o'clock in the forenoon be assigned for the hearing of said petition.

And it is further Ordered, That a copy of this order be published in TECUMSEH HERALD, a newspaper printed and circulating in said County of Lenawee, for three successive weeks previous to said day of hearing.

HARRY L. LARWILL,
(A true copy) Judge of Probate
E. I. LARWILL, Register of Probate.

STATE OF MICHIGAN, County of Lenawee, ss.

In the matter of the Estate of MARIA MILLS deceased.

The undersigned having been appointed by the Probate Court of said County, Commissioners to receive, examine and adjust all claims and demands of all persons against the estate of said deceased, do hereby give notice that we will meet for that purpose at the law office of Fred B. Wood in the village of Tecumseh Lenawee County, Michigan, on the 19th day of February, 1916, and on the 15th day of May 1916, at two o'clock in the afternoon of each of said days. And that four months from the 15th day of January 1916 are allowed by said Probate Court for the creditors of said estate to present their claims to us for examination and allowance.

Dated January 15th, 1916.

Cassius Mills.
William E. Swick.
Commissioners

FOLEY KIDNEY PILLS
FOR BACKACHE KIDNEYS AND BLADDER
Sold Everywhere

Coughs and Colds are Dangerous

Few of us realize the danger of coughs and colds. We consider them common and harmless ailments. However statistics tell us every third person dies of a lung ailment. Dangerous bronchial and lung diseases follow a neglected cold. As your body struggles against cold germs, no better aid can be had than Dr. King's New Discovery. Its merit has been tested by old and young. In use over 45 years. Get a bottle to day. Avoid the risk of serious lung ailments. Druggists. adv

January's "Slowing Up"

Winter indoor life, heavy food and irregular exercise cause a dull tired feeling. Foley Cathartic Tablets tone up the stomach and bowels, liven up the liver, cleanse the system and give the light, free feeling of proper digestion and good health. Do not gripe or nauseate. Sold everywhere in Tecumseh. adv

Dangers of a Cold

Do you know that of all the minor ailments colds are by far the most dangerous? It is not the colds themselves that you need to fear, but the serious diseases that they so often lead to. For that reason every cold should be gotten rid of with the least possible delay. To accomplish this you will find Chamberlain's Cough Remedy of great help to you. It loosens a cold, relieves the lungs, aids expectoration and enables the system to throw off the cold. For sale by all dealers. adv

Cold Weather Aches and Pains

Many aches and pains, sore muscles, stiff joints and much rheumatism attributed to cold weather have their first cause in failure of the kidneys to properly eliminate waste matter from the system. Foley Kidney Pills tone up weak and diseased kidneys, giving prompt relief from aches and pains. Sold everywhere in Tecumseh. adv

We Show Men & Women
How to make $30 to $100 weekly, year around. Amazing opportunity for large income. Why waste time working for others? Use your spare time at home and gain financial independence. No canvassing. Be your own master. Write to-day. Universal Success Co., Dept. A, No. 70 Fifth Ave., New York City.

Six-year-old had Croup

"I have a little girl six years old who has a good deal of trouble with croup," writes W. E. Curry, Evansville, Ind. "I have used Foley's Honey and Tar, obtaining instant relief for her. My wife and I also use it and will say it is the best cure for a bad cold, cough, throat trouble and croup that I ever saw." Sold everywhere in Tecumseh. adv

Painfully Frank.

Wedderly—They say that a man and his wife grow to look alike after they have been married a few years. Now, my wife and I have been married ten years. Do you think we look alike?

Singleton—Yes, indeed. You both seem to have the same sad expression.

DON'T MISTAKE THE CAUSE

Many Tecumseh People Have Kidney Trouble and Do Not Know It.

Do you have backache?
Are you tired and worn out?
Feel dizzy, nervous and depressed?
Are the kidney secretions irregular?
Highly colored; contained sediment?
Likely your kidneys are at fault.
Weak kidneys give warning of distress.
Heed the warning; don't delay—
Use a tested kidney remedy.
Read this Tecumseh testimony.

George D. Chaplin, carpenter, Tecumseh, says: "My kidneys were disordered and made miserable. Knowing of several people in this vicinity who had used Doan's Kidney Pills with success, I got a supply of Doan's Kidney Pills at Wright & Son's Drug Store and began using them. The results were very satisfactory. I am in hopes that other kidney sufferers will profit by reading of my experience."

AFTER A LAPSE OF OVER THREE YEARS, Mr. Chaplin said: "I willingly confirm the statement I gave before praising Doan's Kidney Pills. They always act just as represented."

Price 50c at all dealers. Don't simply ask for a kidney remedy—get Doan's Kidney Pills the same that Mr. Chaplin had. Foster-Milburn Co., Props. Buffalo, N. Y. adv

TECUMSEH MARKETS

CORRECTED JAN 18, 1916

Wheat		1 15 1 20
Flour per bbl		6 20 6 80
Rye		85
Corn (ear)	cwt	75
Oats	new	37—40
Beans		3 00
Potatoes		75
Butter		27
Eggs		27
Lard		12
Guinea		10
Fowls(live)		10-13
Springers		11½-14
Roosters		08
Ducks 4½ lb up		14
Geese		10
Turkeys		20
Hay		10 00—14 50

CHICHESTER S PILLS
DIAMOND BRAND
Beware of Counterfeits. Refuse all Substitutes.
LADIES! Ask your Druggist for CHI-CHES-TER S DIAMOND BRAND PILLS in RED and GOLD metallic boxes, sealed with Blue Ribbon. TAKE NO OTHER. Buy of your Druggist and ask for CHI-CHES-TER S DIAMOND BRAND PILLS, for twenty-five years regarded as Best, Safest, Always Reliable.
SOLD BY ALL DRUGGISTS EVERYWHERE
TIME TRIED WORTH TESTED

War Upon Pain!

Pain is a visitor to every home and usually it comes quite unexpectedly. But you are prepared for every emergency if you keep a small bottle of Sloan's Liniment handy. It is the greatest pain killer ever discovered. Simply laid on the skin—no rubbing required—it drives the pain away. It is really wonderful.

Mervin H. Soister, Berkeley, Cal., writes: "Last Saturday, after tramping around the Panama Exposition with wet feet, I came home with my neck so stiff that I couldn't turn. I applied Sloan's Liniment freely and went to bed. To my surprise, next morning the stiffness had almost disappeared, four hours after the second application I was as good as new." March, 1915. At Druggists. 25c adv

Excellent for Stomach Trouble

"Chamberlain's Tablets are just fine for stomach trouble," writes Mrs. G. C. Dunn, Arnold, Pa. "I was bothered with this complaint for some time and frequently had bilious attacks. Chamberlain's Tablets afforded me great relief from the first, and since taking one bottle of them I feel like a different person." For sale by all dealers. adv

Down on His Back

"About two years ago I got down on my back," writes Solomon Bequette, Flat River, Mo. "I got a 50c box of Foley Kidney Pills and they straightened me right up. I recommend them to all who have kidney trouble." Rheumatic aches and pains, soreness and stiffness, sleep disturbing bladder trouble, yield quickly to Foley Kidney Pills. Sold everywhere in Tecumseh. adv

Cough Medicine for Children

Never give a child a cough medicine that contains opium in any form. When opium is given other and more serious diseases may follow. Long experience has demonstrated that there is no better or safer medicine for coughs, colds and croup in children than Chamberlain's Cough Remedy. It is equally valuable for adults. Try it. It contains no opium or other harmful drug. For sale by all dealers. adv

Get Rid of a Racking LaGrippe Cough—It Weakens

For the severe racking cough that comes with lagrippe, Foley's Honey and Tar Compound is wonderfully healing and soothing. R. G. Collins, ex-postmaster, Barnegat, N. J., says: Foley's Honey and Tar Compound soon stopped the severe lagrippe cough that completely exhausted me. It can't be beat." Sold everywhere in Tecumseh. adv

RAILROAD TIME TABLE

Effective June 6, 1915

NEW YORK CENTRAL

Going south

Station	11 a m	13 a m	15 p m	23 p m
Jackson	*6 05	‡10 20	‡2 05	*8 05
Tecumseh	7 03	11 17	3 01	9 01
Adrian	7 33	11 50	3 30	
Toledo	8 40	12 35	4 15	10 10
Chicago	4 15			
Detroit	‡12 20		6 00	

Going north

Station	10 a m	12 a m	14 p m	21 p m
Toledo	*7 50	‡12 01	‡4 30	*7 30
Detroit				‡5 00
Adrian		12 35	5 05	8 15
Tecumseh	9 10	1 01	5 35	9 06
Jackson	10 15	2 00	6 40	10 00

G. J. ZIKES, Ticket Agent.

DUNDEE BRANCH

Going west

Station	29 a m	41 p m
Adrian	8 37	‡3 10
Tecumseh	‡9 10	4 02
Tipton	10 10	4 16
Addison	11 50	4 55
Marshall	2 00 pm	6 25
Battle Creek		6 58

Going east

Station	42 a m	30 p m
Battle Creek	7 35	
Marshall	8 12	9 00
Addison	‡9 37	‡11 50
Tipton	10 10	1 40
Tecumseh	10 22	2 10
Adrian	10 50	
Chicago	5 00	

F. S. BELL, Ticket Agent.

DETROIT, TOLEDO & IRONTON

Going south

Station	1 a m	3 p m	N. Y. C. p m
Detroit	‡8 00	*4 30	
Dundee	9 50	6 30	4 20
Britton	10 03	6 42	4 59
Ridgeway	10 08	6 48	5 10
Tecumseh	10 22	7 00	5 20
Adrian	10 50	7 29	

Going north

Station	4 a m	2 p m	
Adrian	*8 48	‡3 48	
Tecumseh	9 10	4 16	3 10
Ridgeway	9 20	4 26	3 25
Britton	9 25	4 31	3 40
Dundee	9 40	4 46	4 50
Detroit	11 55	6 40	

‡ Daily except Sunday.
* Daily.

R. A. FOWLER, Ticket Agent.

If Mother's Only Knew.

Mother Gray's Sweet Powders for Children relieve Feverishness, Bad Stomach, Headache, Teething Disorders, move and regulate the Bowels and destroy worms. They break up colds in 24 hours. Used by Mothers for 28 years. They never fail. At all druggists, 25c. Sample FREE. Address, Allen S. Olmsted, LeRoy, N. Y.

Our Jitney Offer—This and 5c

DON'T MISS THIS Cut out this slip, enclose with five cents to Foley & Co., Chicago, Ill., writing your name and address clearly. You will receive in return a trial package containing Foley's Honey and Tar Compound, for coughs, colds and croup, Foley Kidney Pills and Foley Cathartic Tablets. Sold everywhere in Tecumseh. adv

Help Your Liver—It Pays

When your liver gets torpid and your stomach acts queer, take Dr. King's New Life Pills and you will find yourself feeling better. They purify the blood, give you freedom from constipation, biliousness, dizziness and indigestion. You feel fine—just like you want to feel. Clear the complexion too. 25c. at druggists. adv

Biliousness and Constipation Cured

If you are ever troubled with biliousness or constipation you will be interested in the statement of R. F. Erwin, Peru, Ind. "A year ago last winter I had an attack of indigestion followed by biliousness and constipation. Seeing Chamberlain's Tablets so highly recommended, I bought a bottle of them and they helped me right away." For sale by all dealers. adv

Allen's Foot—Ease for the Troops.

Many war zone hospitals have ordered Allen's Foot-Ease, the antiseptic powder to shake into your shoes, for use among the troops, because it gives rest and comfort to tired, aching, swollen feet and makes walking easy. At druggists everywhere, 25c.

Many Children Have Worms

Worms are a common childhood ailment. They make children irritable, nervous and restless, besides robbing the body and mind of proper nourishment. Watch your child. Examine the stools and at first signs of worms give your child a treatment of Kickapoo Worm Killer. They kill the worms and poisonous waste. Tone the system and help restore your child's health and happy disposition. Only 25c at your druggist. adv

Be Sure You Get This Old Reliable Cough Medicine

Imitations always follow the trail of success. Hundreds of imitations have come and gone since FOLEY'S HONEY AND TAR COMPOUND began, 40 years ago, to loosen the grip of coughs and colds.

Be sure you get the genuine

Foley's Honey and Tar Compound

And avoid the names that sound like it.

Here are three easy ways to tell the genuine, 1st—The name of "Foley's" 2nd—The yellow package. 3rd—The Beehive on the yellow package. You cannot get a substitute to do for you what FOLEY'S HONEY AND TAR COMPOUND will do—for coughs, colds, croup, bronchial and lagrippe coughs, throat and lung trouble. Buy it of your druggist and be safe.

★★★EVERY USER IS A FRIEND.

For sale by All Druggists.

THE TECUMSEH HERALD

SIXTY-FIFTH YEAR NO 30. TECUMSEH MICHIGAN, FRIDAY JANUARY 28 1916 WHOLE NUMBER 4486

THE BANK FOR ALL THE PEOPLE

INDIVIDUAL SERVICE TO FIT YOUR NEEDS

HOW STRONG ARE YOU?

Physically, a man is no stronger than his weakest spot.

Financially, he is just as strong as his surplus.

A man's earning power is good, only so long as the season is favorable, or he has ability to compete with a younger man.

If you have a surplus, drawing interest in this bank, outside conditions do not affect the returns.

Tecumseh State Savings Bank,

TECUMSEH, MICH.

SAFETY · COURTESY · SERVICE

BEST OYSTERS 40c QT.

WHY PAY MORE?

4 packages Corn Flakes for 25 cents

Guaranteed New Stock just arrived.

We sell Best Crackers at 8c pound

We give Aluminum Ware away free, ask about it.

C. M. GILBERT

Subscribe for

THE

Tecumseh

Herald

for the year

1916

The Oldest Newspaper in Lenawee County

$1.00 per year anywhere in Lenawee Co.

$1.25 outside Lenawee Co.

MEXICO HAS CAUGHT THE DEMANDING IDEA

Wants U. S. Soldiers Who Fired Over Border Punished.

EL PASO, TEX. — Execution of the two Duran brothers in Juarez Sunday for the killing of Bert Akers, an American was followed by a demand from General Gavieria, commander of the Carranza military in Juarez, that General Pershing punish the American troopers who fired on several Mexican citizens on the international line Saturday afternoon.

General Gavieria alleges that while attempting to drive some horses back across the international line Saturday afternoon Alejandro Solo, a Mexican citizen, was shot by two American troopers. He says Solo was on Mexican soil when shot. General Pershing replied that the two American soldiers who did the shooting, Privates Harrison and Long, have been locked in the guard house at Fort Bliss and that their case is being investigated.

ARRANGES TWO MORE STOPS

President's Trip Will Take In St. Louis and Indianapolis.

WASHINGTON, D. C. — The President has decided to include St. Louis in the itinerary. He will visit St. Louis on the morning of February 3 on the way back to Washington from Topeka, Kan. The addition of St. Louis means that he will make eight formal addresses during the trip.

This change will take the President to Indianapolis at 5:45 o'clock in the afternoon, and the stop will be limited to five or ten minutes.

33 TURKISH SHIPS ARE SUNK

Russ Torpedo Raid Plays Havoc in Black Sea Ports.

PETROGRAD — Russian torpedo boats have sunk thirty-three Turkish sailing ships and destroyed seven at their docks in a raid along the Anatolian coast, the ministry of marine announces.

The torpedo boat flotilla also bombarded three wharves and destroyed the stores, barracks and custom houses at the Turkish village of Samson and Onnepatz, on the Asia Minor coast of the Black Sea.

FIVE TRAINMEN DEAD IN NEBRASKA WRECK

Head on Collision Between Passenger and Freight.

HOLDREGE, NEB. — Five trainmen were killed, one was seriously injured and five passengers were slightly injured in a headon collision between Burlington passenger train No. 7 and an eastbound extra freight two miles west of Atlanta shortly after one o'clock in the afternoon. The dead:

Carl Neuber, McCook, Neb., freight brakeman; Henry Eckman, McCook, freight engineer; Lee H. Fogg, Lincoln, passenger fireman; W. P. Maul, McCook, freight fireman, missing, believed dead in wreckage; J. J. Duffy, Lincoln, passenger engineer, died at Oxford hospital.

Seriously injured: J. E. Lowrey, Bagley, Ia., passenger.

Roy Ensley, Tekonsha, lost his hand at the wrist when he caught it in a corn husker at the farm of Albert Benbrock.

John Castle, 60, fired 3 shots at himself at close range and the best he could do was graze his skull. Drink is blamed.

Eight were injured, some seriously, when a Michigan United Interurban car overturned into a ditch west of Urbandale.

By terms of the will of Wm. Cupp, a wealthy farmer of Eaton Rapids township, the state industrial school for girls will receive $7,000.

J. Borchers, Grand Rapids, fearing a mental breakdown as the result of long illness, committed suicide by opening his jugular vein with a razor.

Mrs. M. Tiplady of Ann Arbor at the state psychopathic ward since December 27, committed suicide by the simple process of holding her breath.

Fire which was believed of incendiary origin destroyed the plant of the St. Louis, Mich., Co-operative Creamery company and 2,500 pounds of butter.

Since the rat bounty took effect Aug. 24 bounties amounting to $6.45 have been paid on 129 dead rats slaughtered by Iron Mountain persons.

Typhoid in Flint has been traced by the health authorities to raw milk distributed from a large dairy outside the city. Seventeen cases of typhoid have developed.

Prosecutor Ford has issued a warrant for the arrest of V. Palmer, now serving time in Fort Leavenporth, charging emmbezzlement. Palmer's time is up this week.

A. Lamb, Kalamazoo, was killed by an auto driven by A. H. Parker. The accident happened on a bridge in Otsego. Apparently the man became confused when he saw the machine coming and stopped directly in front of it.

Simple and impressive memorial services for Richard Nelville Hall, youngest son of Dr. and Mrs. L. P. Hall, of Ann Arbor, who lost his life on the firing line with the French troops in France, were held in St. Andrew's Episcopal church.

Michigan's fat boy, Bert Gillespie, of Calumet, five feet tall and weighing 308 pounds, has gone into the moving picture business, or rather has become a moving picture actor. In this statement may be the announcement of the birth of a successor to John Bunny.

Mrs. Claude Donergan, the Grand Rapids woman who was overcome by smoke and terribly burned in the fire which destroyed her home and took the life of her four year old son, will recover.

GERMAN AIRMAN SCARES BRITAIN

Third Raid in Two Days Made in England.

DOVER PLACE OF NEW ATTACK

British Guns Fire on Invader—Fliers Chase It at Naval Base—Berlin Says Sunday's Bombs Hit Barracks and Docks at Port and Hangars at Hougham.

LONDON, ENG.—A German aeroplane passed over Dover at 4 o'clock in the afternoon.

A British official announcement says it was engaged by all the anti-aircraft guns and pursued by two British machines.

Following the German raid of Sunday, this new attack by an air invader sent a thrill of alarm throughout England. The officials have not yet revealed the names of the places raided earlier.

Dover has extensive docks and naval establishments, and a large garrison. It is used as a base in the transfer of men and supplies to Calais.

Bombs Hit Dover Barracks.

Berlin, Jan. 24.—The German admiralty issued the following:

"A German naval aeroplane during the night of Jan. 22-23 dropped bombs on the station, barracks and docks of Dover."

A later statement issued by the admiralty says:

"Two German naval aeroplanes dropped bombs Jan. 23 on aviation sheds in Hougham, west of Dover. Heavy fires were observed."

French Kill Two in Metz.

German headquarters announced that during the French air raid on Metz bombs fell on the bishop's dwelling and on a house in the hospital court. Two civilians were killed and eight wounded. One aeroplane was shot down.

Scutari Is Taken by Austria.

LONDON, ENG.—Austro-Hungarian troops have occupied the important town of Scutari, in northern Albania, according to a Stefani News agency dispatch from Athens. It was to Scutari that the Montenegrin capital was transferred after the fall of Cetinje.

CONSCRIPTION BILL IS SURE OF PASSAGE

Draft Measure Wins in Commons—Up to Lords.

LONDON — The military compulsory service bill passed the house of commons on its third reading by a vote of 383 to 36. The bill is now in the house of lords where it had its first reading today. The present plan is to prorogue parliament on Friday.

While fewer persons voted on the bill than at the second reading the proportion in favor of conscription was practically the same. It indicates that the labor vote, which opposed the bill, is still fighting its passage.

The measure is expected to receive even stronger support in the house of lords. Its passage is assured.

FRENCH DROP 200 AIR BOMBS

Monastir and Neighboring Enemy Positions Are Shelled.

LONDON, ENG.—French air squadrons made important raids on the towns of Monastir and Glevgeli according to a dispatch from Saloniki to Reuter's Telegram company. The dispatch says:

"One squadron dropped more than 200 bombs on Monastir and neighboring enemy positions. Another squad threw a hundred bombs in the vicinity of Glevgeli. All the machines returned safely, though they were subjected to a heavy fire. It is believed the bombs did great damage."

FRANCIS JOSEPH IS VERY ILL

Vienna Is Reported Worried by Attack of Chronic Bronchitis.

PARIS, FRANCE—Press dispatches from Rome say that considerable anxiety is felt in Vienna in consequence of the illness of Emperor Francis Joseph, whose chronic bronchitis has assumed an acute form.

They add that he is confined to bed, that all court receptions and audiences have been suspended and that he is not even receiving the military authorities. He is being nursed by the Archduchess Zita, wife of the heir to the throne, according to the same dispatches.

British Munitions Ship Sinks.

HALIFAX, NOVA SCOTIA — The British munitions ship Pollentia has gone to the bottom 700 miles off Cape Race and the crew is on other ships standing by, according to wireless messages here. The Pollentia was in the British admiralty service.

Dr. Carl D. Camp, clinical professor of diseases of the nervous system, at the University hospital in Ann Arbor, says of Miss Alida Trumble, Hillsdale girl who received much notoriety a few months ago when she declared that a man entered her room at midnight and tried to kill her with a knife, that her case was one of hysteria.

Judge George V. Wiemer, who issued an injunction preventing a guardian from being appointed for Amos J. Winslow, an aged Kalamazoo capitalist, modified the injunction and will permit the probate court to select some one to take care of Winslow's property. Some time ago two nephews had Winslow placed in the state hospital. He started proceedings and secured his release.

COURT UPHOLDS INCOME TAX LAW

Highest Tribunal Certifies to Act's Validity.

DECISION WITHOUT DISSENT

Measure Now Produces Revenue of $80,000,000 Per Year—Prospect of Much Larger Returns in Time—All Attacks on Law Fail—Justice White Delivers Opinion.

WASHINGTON, D. C.—The federal income tax law was declared constitutional in the supreme court. The decision was unanimous.

Chief Justice White gave the court's decision sweeping aside all the many objections to its constitutionality in whole or in part. Most of his opinion was directed toward overruling the contention that the law provided a hitherto unknown power of taxation. Going far into the history of income tax legislation, the chief justice concluded the argument was without merit.

Argument Against Law Fails.

The argument that the law was unconstitutional because labor, agricultural and horticultural organizations and such were exempt, the chief justice held, was answered by decisions under the corporation tax law. He said the point was only another illustration of an erroneous assumption that the tax was imposed under a new power conferred upon the government by the sixteenth amendment, whereas it was a power recognized to exist from the beginning of the government and thus decisions defining the taxing power previously rendered were applicable to it.

Then grouping a number of other contentions against the law, all based on the clause of the constitution requiring uniformity in taxation, Chief Justice White pronounced them all lacking in merit, because of previous decisions which determined that the clause exacted only a geographical uniformity.

Produces $80,000,000 Yearly.

The income tax law has produced approximately $80,000,000 a year for the federal treasury. It allies only to incomes about $3,000, and grants many other exemptions. It was attacked when passed by congress, following the adoption of the federal constitutional amendment providing for the levying of such a tax.

The collection from corporations of the tax on incomes derived from bond investments, which made tax dodging difficult, has been contested.

KAYSER SLAYING RECALLED

Body of Man With Throat Cut Found at Gary, Ind.

GARY, IND. — A second murder mystery resembling closely the death of Rev. Edmund Kayser was revealed at Gary, when two boys found the body of a man, about forty-five years old, at the foot of a tree not fifty feet from where the former pastor's body was found. His throat had been cut and six stab wounds were found in his chest.

Chief of Police Heintz of Gary declared that the mystery might have some connection with the murder of Rev. Kayser, who took a lively interest in the Teutonic cause and who tried to generate sentiment against the manufacture of war munitions.

VILLA ROBS HEARST RANCH

General Takes Horses and Cattle and Gathers 1,000 Men Round Him.

EL PASO, TEXAS — Arrivals from Madero, Chihuahua, reported General Francisco Villa was at Santa Ana on the Babricora ranch, the Hearst property, making preparations for an extensive campaign.

It was said that he had gathered 1,000 men and had taken 500 colts from the Babricora ranch for mounts, and was killing 250 head of cattle daily and drying the flesh for provisions.

RUSS ARE PUSHING FOE BACK

Petrograd Claims Slavs Are Pressing Austrians from Stripa.

LONDON, ENG — Heavy fighting has been resumed along the Stripa river in Galicia and along the Bessarabian frontier, according to advices received from Petrograd.

By simultaneous assaults the Slavs are pressing the enemy back from the Stripa and attempting to bend the Austrian right flank near Czernowitz.

$1,000,000 SHOPS PLANNED

Burlington's Addition Will Mean Work for 600 More Men.

BURLINGTON, IOWA — Announcement is made that the Burlington route intends enlarging its shops at West Burlington to twice their present size by additions of new erecting and machine shops at a cost of $1,000,000.

The new shops mean that about 600 more employes will be placed at work here.

Measles Hits Toledo.

TOLEDO, OHIO — One thousand cases of measles with eleven deaths resulting therefrom were reported by local health authorities.

Workmen and dependents under the provisions of the workingmen's compensation law in Michigan were paid $1,213,103 during 1915, according to the annual report of the state industrial accident board.

A romance honeymoon on the Titanic ended in a Centerville divorce court with the granting of a decree of absolute divorce to Mrs. Helen Walton Bishop, of Sturgis, wife of Dickinson H. Bishop, Dowagiac millionaire.

Cloverland is a monthly magazine published by Roger M. Andrews of Menominee. The magazine will be devoted to advancing the upper peninsula of Michigan and aiding in the campaign to become a separate state.

A GENERAL SURVEY OF THE WAR.

Thursday, Jan. 20.—Reports that the entente allies have delivered an ultimatum to Greece demanding that the central allied envoys be dismissed is strengthened by a report from Sofia, which also says the envoys are moving their effects to Macedonia. Other reports say the ultimatum expired Wednesday.

An interview given out for the American press by the Greek king has caused indignation among the entente. The king criticises the Anglo-French expedition for infringing Greek neutrality and destroying a bridge on his frontier.

King Nicholas is again in the war on the side of the entente, having officially rejected terms offered by Austria.

British relief troops are within seven miles of the garrison trapped by Turks at Kut-el-Amar.

Friday, Jan. 21.—The Russians have swept south in the Caucasus along the River Karun and captured the city Sultanabad, only 50 miles from the Persian gulf. The Russians are approaching a junction with the British forces around Kut-el-Amara, which would have the result of establishing an allied front from the Black sea to the Persian gulf. If this juncture is made the Turks will be completely cut off.

London and Petrograd report the Turks in headlong flight and short of ammunition.

The Austrians continue to advance in Montenegro. The fleeing Montenegrins are retiring in the direction of Scutari. Essad Pasha, provisional president of Albania, is at Scutari with 20,000 men to aid the oMntenegrins.

Saturday, Jan. 22.—Renewing hostilities in Montenegro, a dispatch from San Giavanni di Medua reports, the Austrians were defeated by General Martinovitch at Barane on the Lim river, a detachment being annihilated.

Vienna denies breaking with Montenegrins. Foreign reports that peace negotiations between the countries have been broken off, are untrue, an official statement from the government press bureau asserts.

The Cologne Gazette, says a Reuter dispatch from Amsterdam, suggests that starvation may assist in deciding the Montenegrins to capitulate.

The military authorities at Petrograd attach great importance to the defeat of the center of the Turkish army along the 60-mile front between Lake Tortum and Gella river and Shariansou, with the resultant capture of the fortifications of Keupril Keui, which was defended by nearly an army corps. The important of Keupri Keui is due to the fact that it is the last natural stronghold on the road to Erzerum, 30 miles to the west, to which the Turks are retiring.

Sunday, Jan. 23.—London was again bombarded from the air, not by Zeppelins, but by aeroplanes. One man was killed and two men, a woman and three children were injured. A second attack was repulsed by British airmen without loss.

The Russians continue to make progress in the Caucasus. The Slavs, originally in a limited area, are now pushing through Armenia and are now attacking Erzerum, 100 miles from the Black sea.

A Rome dispatch says the Germans are concentrating 3,000 automobiles at Constantinople for a dash toward Bagdad.

An Amsterdam dispatch reports that Turkey is about to publish a statement to the effect that a Turkish submarine sank the Persia on which U. S. Consul McNeely lost his life.

Potatoes Due for Jump.

NEW YORK, N. Y. — There is a shortage of potatoes, due to the rains of last summer and consequent potato blight in various sections and it is expected that the price this winter will be the highest in years.

Mr. and Mrs. Charles F. Jones, Port Huron pioneers, have observed the sixty-second anniversary of their marriage. Mr Jones is a pioneer engineer of the state and was in the employ of the Grand Trunk for 30 years before retiring.

M. Raun, son of Mr. and Mrs. E. L. Haun of Morrice, has just received a first grade commercial certificate from the United States radio inspection department. He is one of the youngest first grade wireless operators in the United States.

Colonel Levi B. Duff, aged 79, who gained distinction in several battles in the civil war, died of apoplexy at the home of his son at Lansing. In 1882 he was the unsuccessful candidate for lieutenant governor of Pennsylvania on the independent ticket.

John M. Dolkie, born in Calumet Jan. 27, 1892, his father being Olaf Dolkie, a naturalized citizen of Finnish origin, was held aboard the British ship, Stuart Prince at Manchester, England, the English authorities claiming him as a subject of Great Britain.

Saginaw board of supervisors recommended that an expert accountant be hired to probe the funds of the county, city and township treasurers for the last twenty years to determine how much, if any, interest the various incumbents have collected and retained.

The request sent from Lansing for protection for quail and prairie chicken during the recent storm throughout the state was answered by many in those sections where the birds are abundant. Officials of the game commissioner's department are more than gratified.

Being afraid of pneumonia which was epidemic in Napanee and Centerville, Ont., where he was visiting, Edward Evans, of Owosso, started for home. Illness seized him en route, developing into pneumonia and he died at the home of his brother.

James Labardie, 21, a member of one of the old French families south of Monroe, recently died of pneumonia. Adolph Labardie, the boy's father, attended the funeral of the son, and upon his return home was stricken with the same disease and passed away a few days later.

W. S. T. B.

We Sell The Best.
Eat The Best.

From now until Saturday, February 5th we will sell

Extra Select Oysters

at 40c per quart.

They are worth more money. There is a difference.

PHONE 89

F. D. AVERY.

Try The

McDermott's Daisy Market

FOR

All kinds of Meat and Fowls.

PRICES ALL RIGHT.

A1 Fire Insurance

Plate Glass Automobile

Is your Policy in

The Michigan Mutual Tornado, Cyclone and Windstorm Insurance Co. of Hastings

All right? LOOK IT OVER.

Mrs. Franc S. Gillespie,

"Always Hustling"

Special

Shoe & Rubber

Bargains

AT

The People's Store,

WM. PALMAN, Manager.

Wesley Ellis early president of Charlotte, is dead.

M. J. Furnum, wealthy pioneer of Washtenaw county, is dead of pneumonia.

J. Daniels killed a wild cat near Alger measuring four and a half feet from tip to tip.

M. A. C. students attendance at Bible study classes during the fall term was more than 1,200.

Jerome Sober, 91, died at Worden, in the house where he was born and had lived all his life.

Williamston schools were closed by the school board for a second week on account of the epidemic of grip.

Paul Helmreich, living on Seven Mile road, south of Salzburg, committed suicide by hanging himself in a barn.

Ed. R. Penberthy, 75 years of age, city clerk of Houghton, is dead. He was postmaster under President Cleveland.

A debate between President Samuel Dickie, of Albion college, and C. A. Windle is being arranged by Nicholas Peterson, traveling secretary of the Intercollegiate Prohibition association.

Sylvester Thornburg, the defective youth arrested for the murder of his aunt, Mrs. Almira Thornburg, was held responsible for the murder by the jury at the coroner's inquest at Cassapolis.

Hobart, near Cadillac, is without a postoffice or general store as the result of a fire which destroyed the big structure owned by Louis Winslow. Hobart residents must walk six miles to Cadillac for supplies now.

Announcement at the Jackson office was made by the Commonwealth Power, Railway and Light company of a plan whereby employes will be permitted to share in the profits of the company through the purchase of stock.

THE TECUMSEH HERALD

FRANK S. TURNER, PUBLISHER

SUBSCRIPTION RATES

IN LENAWEE COUNTY

One year, payment in advance $1.00

One year, payment after three months.. $1.1

OUTSIDE LENAWEE COUNTY

One year, payment in advance........ $1.25

One year, payment after three months.. $1.5

There will be no [illegible] As above Rates

•Entered in the postoffice at Tecumseh, Mich., second class mail matter.

Telephone Number 36.

TO THE TAX PAYERS OF SCHOOL DISTRICT NO. 7

In response to our invitation to the public for communications touching upon the school question, we have received and print in this issue a letter written by a tax-payer and resident of this district. We are anxious for others to submit their opinions for or against, so that this matter may be brought fully before the public.

Write down your views, sign your letters and send them to us Don't be afraid to sign your name, but if you wish the name withheld, we will follow your wishes, only we must know who is the author of the article This is your chance to express your self, make use of it EDITOR

SOMETHING ABUOT OUR HIGH SCHOOL AND THOSE OF OUR NEIGHBORS

Sixty-two years ago the people of Tecumseh and the school district, realizing the needs of a central school began to agitate the question and in those days, as at present, some questioned the expediency of building, but the friends of the movement pressed the matter and won out Prior to this date high school had been kept in the court house and was a private enterprise.

At a public meeting $2,000.00 was voted for this purpose. In 1855 a site was purchased; $6,000.00 more was voted and bonds were issued against the district for this amount. The following year, 1856, the building was completed at a total cost of $16,000.00.

This is the building that still stands built 60 years ago The good men and women who built it have long ago passed over the Great Divide. Their children, many of them, have fellowed them, but still the old school stands.

Now, what have our neighbors been doing? Morenci built a new school six or seven years ago, Blissfield about seven years ago. Adrian built a new high school seven years ago. Cadmus, with a population of about 100, lately built a new one; Clayton, new about seven years ago; Hudson, new about two years ago; Onsted, a one story building three or four years ago: Addison, one story building about 10 years ago; Britton, within the last 20 years and last year they built an addition to this building which about doubled its size. *Clinton built a new building about seven years ago*

The people of this district have no reason to find fault about our high school building. They have had their value received. A note, if allowed to run too long without renewing, becomes outlawed—now we are in danger of letting our high school outlaw. What are we going to do about it?

To Make Copper Oxide.

An excellent way to make copper oxide for use in batteries is as follows: Take a quantity of copper filings or fine copper shavings and heat them in a cast iron container or in a crucible till they are red hot. Stir them with an iron rod, and while still stirring sprinkle a little water over the filings until they become ocher red. You will then have a good quality of copper oxide.

Copper oxide plates may be made as follows: Mix the granulated or coarse copper oxide with 5 per cent or 10 per cent of magnesium chloride and heat the heavy mass in forms made of iron sheeting, the forms being of the size of the wanted plate. The more chloride of magnesium used the more porous the plates will be The coarser the copper oxide the better will be the results.—Popular Science Monthly and World's Advance.

The Dog Rose.

The "dog rose" has provoked as much ingenious explanation of its name as the "horse chestnut" One solution is that the "dog" is really "dagga."—a dagger, in allusion to the prickles, a drawback from which the Alexandra Day rose is free Unfortunately for this explanation the flower bears a similar name in countries where it will not apply The Germans, for instance, have "Hundsrose" and Pliny tells how a Roman mother was moved in a dream to send some [illegible] of the wild rose to her soldier son in Spain They arrived just after he had been bitten by a mad dog. He took them and was preserved from hydrophobia, as were others who adopted the same treatment And from that time the wild rose became the "dog rose."—London Chronicle.

Gates In Norway.

A curious feature to travelers in the highroads of Norway is the great number of gates—upward of 10,000 in the whole country—which have to be opened. These gates, which either mark the boundaries of the farms or separate the home fields from the waste lands, constitute a considerable inconvenience and delay to the traveler, who has to stop his vehicle and get down to open them.

Magnet the Thief of Time.

The magnet is responsible for a great deal of trouble with watches, as any jeweler will tell you Never go near a dynamo with a watch in your pocket unless you are sure that it is made of nonmagnetic material This applies especially to the hair spring.—Farm and Fireside.

A Blessed Barrier.

"How did you like that interior setting?" asked the realistic producer. "For a real room, except that it had only three walls, could you beat it?"

"Well," said the morose critic, "I'd have been more contented during the play if you had added the fourth wall."—Judge.

Second Concert

ADRIAN COLLEGE CONSERVATORY—

Grand Artist Course.

MISCHA ELMAN

"The World's Greatest Violinist"

Croswell Opera House

ADRIAN, MICH.

Tuesday Evening

February 1

Reserved Seats, $2, $1.50, $1, 75c, Box Seats, $2.50.

Sale of tickets starts Friday noon, Jan. 28, at Swift's Book Store.

Out-of-town patrons will kindly communicate with Dr. Mathew Lundquist, Adrian, Mich.

A Sunny Disposition in the morning follows the use of

Rexall Orderlies

the night before

The laxative tablet with the pleasant taste

In neat tins

10¢ 25¢ 50¢

We have the exclusive selling rights for this great laxative.

Trial size, 10 cents.

B. J. PULVER

Big Guns Not New.

Modern howitzers and siege guns are giants of destructiveness, yet, making allowance for time and exxperience, we must still admire the good old burghers of Ghent, who 500 years and more ago turned out an iron "bombarde" that weighed thirteen tons. This prototype of the up to date siege gun had a bore twenty-five inches in diameter. Out of it was projected a granite ball that weighed 700 pounds.

Bronze guns as big were cast half a century later at Constantinople. And when only a little over 100 years since an earlier British fleet was fighting its way into the Dardanelles these big guns crippled six of the English men-of-war and killed or wounded 126 of those on board. One gun of this type weighed eighteen and three-quarter tons, had a twenty-five inch bore and fired a 672 pound stone shot.—New York World.

Origin of the Gypsies.

When the gypsies first appeared in England in the fifteenth century the name gypsy was given to them by the English people, who believed them to have come from Egypt. The French, by a similar mistake, called them Bohemians. But a careful study of this race, and especially of their language, shows that they came originally from India. The gypsy language is derived from the Sanskrit, as are the other Aryan languages of India. A similar error was made by the English when they called a distinctively American bird a turkey, under the impression that it was an importation from the Ottoman empire, and by the French when they called the same bird coq d'Inde, believing that it came from India.—Christian Herald.

"Dear Old Ladies" and Other Kinds.

There are as many kinds of old ladies as there are girls, men, automobiles, books and remedies for a cold. There are kindly old ladies, ill natured old ladies, sharp old ladies, witty old ladies, stupid old ladies, musty-fusty old ladies, dainty old ladies, wise old ladies, silly old ladies, Whistler's mother old ladies, Betsy Trotwood old ladies, white spatted old ladies, churchy old ladies, sit-by-the-fire old ladies, tangoing old ladies and old ladies who don't wish to be called old ladies at all.

Nowadays most of them are so busy working in public causes that they have not time to protect their own interests as they should. But let us hope that after awhile they will organize a new association, to be called the Society For the Promotion of Distinctive Characterizations For Old Ladies, and that it will have displayed prominently on its banners the slogan "Down With the Word 'Dear!'"—Scribner's.

Celts Discovered Soap.

Soap appears to have been discovered by the Celts, for the name is derived from the Celtic word "sebon." It seems strange that such early wanderers should have been familiar with soap, but if they had the name they must certainly have had the article it stood for. Moreover, it is quite conceivable that nomads using wood fires could accidentally discover soap. All woods have a certain amount of mineral salts, chiefly those of potash, in their fibers. After burning these are left in the form of carbonate, which a heavy shower of rain would dissolve into a liquid lye, wanting only the grease from an overturned caldron of broth to form soap. A dash of natural curiosity on the part of the woman who cleaned up the mess would reveal the cleansing properties of the new substance.—London Mail.

AGENT ZIEHR GETS A "THANK YOU"

Our friend Ziehr out at the N. Y. Central ticket office is a hard working chap and has not been doing much travelling of late himself but has made it as easy as possible for others to enjoy the pleasures which have been denied him.

A short time ago he arranged quite a trip for a friend; sold her one of those beautiful long green tickets which we all like to show so well when going abroad. So good a job did he do and so well pleased was the owner of the ticket that when she arrived at her destination she set right down and wrote Geo. telling him how nicely he provided for her every want and made the trip so easy for her that she arrived on time and had no trouble at all on the trip. Naturally George likes once in a while to have people say "Thank You" and a lot of this kind of work is done for the dear public without this "Thank You." Arranging a long trip as cheaply as possible with all of the possible comforts and without waits is quite a task and we are glad that we have an agent here in Tecumseh who is equal to the task.

Cromwell's Way.

In the days when Oliver Cromwell was lord protector of England there was no fine discrimination to favor members of an embassy. When such members committed crimes against the law of the land they were held to the same accountability as though they had been natives. So it was that on July 10, 1653, Don Pantaleon Sa, a Portuguese nobleman, brother of the ambassador from that country to England and a knight of Malta, was beheaded on Tower hill. He had killed an Englishman, mistaking him for another. The Portuguese took refuge with his brother, the ambassador, who claimed that by the law of nations his house was an inviolable sanctuary for all his countrymen. Cromwell sent a messenger to state that if the criminal was not given up to the civil authorities the soldiers would be withdrawn from guarding the embassy and the mob left to do as it pleased. Every effort was made by the Portuguese and other ambassadors to save Don Pantaleon's life, but without avail. Cromwell made no other reply than, "Blood has been shed, and justice must be satisfied."—Indianapolis News.

Thackeray at Oxford.

An old story of Oxford and Thackeray is recalled by Thomas Plowman, who vouches in the Cornhill Magazine for the accuracy of his version. Thackeray had to apply to the vice chancellor for permission to lecture and found that gentleman ignorant alike of his name and fame.

Still, he had a trump card left, which he had been accustomed to consider would carry all before it wherever the English language was spoken. So, with a quiet smile of supreme confidence, he simply ejaculated, "'Vanity Fair,' you know!" Then at last, to his relief, a look of awakened intelligence manifested itself upon the vice chancellor's countenance, and Thackeray awaited the effusive outburst which would make amends for all. It came in the words, "Yes, yes, I have heard of 'Vanity Fair,' of course; it is mentioned in the 'Pilgrim's Progress.'"—Westminster Gazette.

Church Notes

BAPTIST CHURCH

W. B. Hartzog Ph. D. minister.

10:00 Morning Worship. Subject, "John Mackenzie, the Beloved Physician"

11:15 Sunday School, Jay Morse superintendent.

11:15 Men's class. "How a Lame Man Was Restored," Led by the pastor.

5 p. m. Evening worship. Subject, "What Europa Needs,"

6 p. m. B. Y. P. U. meeting, "The Light in Africa" Fred Rentchler, leader.

Wednesday 7:00. Prayer service Everybody welcome

PRESBYTERIAN CHURCH

Rev. Wm. A. Rex, minister.

10 a. m Sunday-school,

10 a. m Men's Brotherhood class

11 a. m. Morning worship and sermon.

7 p. m. Evening service.

Tuesday 7:30 p. m. Miss Kyle's class meets with Mrs G. R. Gillespie

METHODIST EPISCOPAL CHURCH

Rev. George Jennings, pastor.

A welcome to all

10:00 a. m. Morning service,

11:20 a. m. Sunday School

11:15 a. m. Men's class.

6:00 p. m. The Epworth League

7:00 p. m. Evening service

7:00 p. m. Wednesday prayer meeting.

EPISCOPAL CHURCH

Rev. F. Hewitt, rector 'Phone 293

10 a. m. Sunday-school Classes for all ages.

3 p. m. Men's class. Addresses by Mr. F. Webber and Rev. H. H. Fox of Detroit.

4 p m. Evening prayer. Preacher Rev. H. H. Fox, rector of St. John's church, Detroit Public cordially invited.

Tuesday 8:30 p. m. Monthly meeting of the Altar Guild

Thursday 7:30 p. m Sunday school teachers' meeting.

Friday 7:15 p. m Choir practice

FRIENDS CHURCH

H Lawrence Linton, pastor.

10:00 a. m, Sunday Morning worship.

11:15 a. m. Bible school.

2:00 p. m, Junior Endeavor.

6:00 p. m. Christian Endeavor.

7;00 p. m. Evangelistic service.

7:00 p. m. Wednesday, prayer meeting.

A cordial welcome to all.

ST. ELIZABETH CATHOLIC CHURCH

Rev. Donald P. O'Donnell, rector.

8 a. m. 1st Sunday in month.

All are cordially invited.

Card of Thanks.

We wish to extend our heart felt thanks to those who assisted us at the time of the funeral of our loved one Mrs. Elizabeth Robbins.

To the pastor Rev. Somers for his comforting words to the singers and to those who gave the beautiful flowers.

J. A. ROBBINS
MR. AND MRS. ROY TATE
MR. AND MRS. ABEL KELLY
MR. AND MRS. LAFE KELLY.

DOCTOR BREIGEL LEAVES TECUMSEH

Goes to Detroit February 7th

Doctor W. A. Breigel will leave Tecumseh February 7th and will make his home in Detroit, where he has accepted a position with the Michigan Work men's Compensation Mutual Insurance Company as surgeon.

While the doctor has had the matter under consideration for some time, it was not until last Wednesday that he made the announcement of the change The position comes to him unsolicited. He will do surgical work only

Doctor Breigel is a graduate of the Detroit College of Medicine, graduating in the class of 1909. Following his graduation he served for 18 months as house surgeon at Grace Hospital, Detroit. He came to Tecumseh in 1910 and has resided here since For the past four years he has served the village as health officer.

The Doctor has worked up a fine practice in the five years that he has been among us and by his genial, happy disposition has made many friends here who will regret very much to see him leave.

The Herald extends its best wishes for continued success in his new field.

Lazy Idleness.

Beware of lazy idleness. It will have its effect on your whole system. It brings on degeneration of the muscles and the internal organs, sometimes resulting in an unhealthy accumulation of fat and sometimes in internal adhesion. In some constitutions it results in shrinkage and premature old age.

Within Reason.

Mistress—Jane, didn't you hear the doorbell? New Servant—Yes, mum. Mistress—Then why don't you go to the door? New Servant—'Deed, mum, I ain't expectin' nobody to call on me. It must be somebody to see yourself, mum.—Passing Show.

Evil Enough.

There is evil enough in man, God knows, but it is not the mission of every young man and woman to detail and report it all. Keep the atmosphere as pure as possible and fragrant with gentleness and charity.—Dr. John Hall

Different.

Larry—My wife went away yesterday morning. Harry—Is that what makes you look so glum? Larry—No; she came back last night.—Exchange.

Roaring Business.

"He does a roaring business."

"What's his line?"

"He blows the megaphone on a sightseeing bus."—Club Fellow.

35 YEARS AGO

January 27, 1881.

The hotels are visited nightly by sleighloads of people from adjoining places.

The Base Ball Association should decide soon about the practibility of having a nine the coming season.

The M E Sunday-school [illegible] took a sleigh ride Saturday to this place and spent an hour in the lecture room of the M E church with friends who had warmed the room and gave them a welcome

Remember the lecture by Bob Burdette the Hawkeye man on Friday evening February 4.

"Uncle Tom's Cabin" next Saturday at the Opera House The troupe is one of the best on the road

Last week the L S. & M. S railroad received twenty-five new engines, ten Grant and 15 McQueen The Grant will be put at work on the Norwalk division and the McQueens will be assigned to duty on the Michigan and Illinois division

Lavern Wheeler returned from Chicago last Tuesday on account of the severe illness of his mother, Lavern is busy at work in painting and has a good berth.

The Ladies' Society of St. Peters church will meet with Mrs. A. Rice Thursday evening Feb. 3 Sleighs will leave Mrs. Wheedons on Otta a at 7 o'clock sharp, to convey all who wish to go A general invitation is extended beside the usual entertainment, doughnuts and coffee will be served

Several fine pianos have recently been purchased by Tecumseh parties Miss Gussie Burlingame, Art Rice and John Fisher purchasing Steinways, and Henry Holderman an upright from Habler.

Among those of Tecumseh who have been appointed to the office of Notary Public by the Governor and confirmed by the legislative are E B. Wood, F. B Wood W. J. Baxter, Chas. Burridge, L J Dutton, S H. Merritt, W. DeWolf, B F. Baxter, P. S. McKinnon and Willis Merritt

A. W. Slayton is shipping 200 000 feet of oak and ash lumber to Illinois from Ohio and Michigan.

Dr. E. M Conklin having returned from Cincinnati where he has been attending medical lectures for several months has re-opened his office in Usbornes block near the Herald office where he is now prepared to attend to professional calls as usual.

Every member of Co. C will be expected to report at the Company Armory next Wednesday evening February 2, 1881 at 8 o'clock sharp in full uniform for inspection.

R. B House Capt. Comd'g Co

TECUMSEH MARKET

Apples bbl............	$ .75	1 00
Butter lb............	15	18
Beans bu............	1.00	1.50
Beef dressed cwt........	4 00	4 50
Corn shelled bu........	45	48
" ear bu........		25
Chickens dressed........		09
Eggs doz............		22
Flour bbl............	5.50	6.25
Potatoes bu............	40	50
Wheat wht............	90	95
" red............	95	1 00

L. O. T. M. M.

Install Officers Monday Evening January 25.

At the regular meeting of the L. O. T. M. M. held Monday evening the officers for the ensuing year were duly installed, Mrs. Edna Belding acting as installing officer, Mrs Lillian Hunt, a grand mistress of arms and Mrs Lukins great chaplain There was a large attendance for the ceremonies.

The following were installed:

Commander—Ethelinda Church
Past Commander—Alta Lidke
Lieut " —Abbie Fagan
Record Keeper—Anna Cutting
Finance " —Rose Heidenreich
Physician—Dr Pauline Bredow
Chaplain—Atlanta Updyke
M. at A.—Frances Brooks
Sergeant—Florence Wilhow
Sentinel—Carrie Saul
Picket—Eva Broas

At the close of the work a pot luck supper was served and a social time closed the evening.

Y M. C. A. DOINGS

A Junior Y. M. C. A. group was organized in Tecumseh Wednesday evening, Ten young men affiliated with the organization as charter members. Carlyle Kay was chosen leader. Supt Reed co operating with him

The older group is well organized under the leadership of Bernard Goodrich and now has 19 members.

Meetings are being held at present in the rooms over Dr Brown's office.

The boys have placed a big "Y" on the outside of the building to identify their headquarters.

How to Tell Parcel Post Charges.

If you know the zone in which is located the postoffice to which you desire to send a parcel post parcel you may figure out the postage required by a simple method.

If the office is in zone No. 1 or No. 2 add to the figure or figures representing the weight the numeral 4. If the weight is ten pounds the postage will be 14 cents, if it is five pounds the postage will be 9 cents, and if it is one pound the postage will be 5 cents.

If the office is in zone No. 3 multiply the weight by 2 and add 4.

If in zone No. 4 multiply by 4 and add 3.

If in zone No. 5 multiply by 6 and add 2.

If in zone No. 6 multiply by 8 and add 1.

If in zone No. 7 multiply by 10 and add 1.

If in zone No. 8 multiply by 12.

This scheme is good for packages up to and including twenty pounds. It was worked out by an ingenious attache of the Chicago postoffice.—Farm Life.

Not That Sort.

"The poet, my friend, is a seer."

"Maybe so, but I've noticed he is seldom a financier."—Exchange.

COMMUNICATIONS

EDITOR HERALD:

As you invite correspondence on the schoolhouse question, will you permit a country subscriber to suggest some things which Tecumseh needs?

The promoters of the schoolhouse scheme have already called down the [illegible] of the governor on our ancient temple of learning, though we suspect he doesn't know any more about that schoolhouse than he does about Wm Alden Smith's candidacy for the presidency, though he expresses himself without restraint on both subjects. And now they are making poor Bishop Williams the goat to carry out the project when the bishop must have troubles enough of his own.

If these promoters had just driven "The Bishop's Carriage" up Chicago street toward that beautiful cemetery he speaks of, he would very likely have noticed that this is the only town of its size in his whole domain which has not a block of payement in its limits. We have a beautiful place to lay them when they are dead and fine scenery and surroundings to open their eyes on when they first arrive, but along in the middle of the journey we are quite oblivious of their comfort. It is the older people and us country folks who suffer inconvenience from the mud The school children don't mind, they are all on rollers. If you haven't noticed it, Mr. Editor, just go into the postoffice some night just as school is out and try to get your mail, unless you have your skates on

By all means let us pull up our archaic hitching posts and pave our streets so that some of our older citizens can take to the "middle of the road" when we see the kids coming.

Then, another thing we need is a "slogan." I am not quite clear what a "slogan" is, but I infer that it is something suggestive of the main industries of the town. Jackson paid fifteen dollars for hers, offering a prize for the best one suggested. They publish theirs right at the top of each issue of their paper above all the other headlines, "The World Takes What Jackson Makes."

Of course we don't make much of anything which "the world takes" unless it is Uncle Sam's macaroni, but we need a "slogan" (every town has 'em) and a pavement I don't know what we can do about the pavement, but for the "slogan" we could use "We Have Got the Dough," which would help advertise our leading industry and also reassure any alarmed taxpayers who are not quite sure where they stand on the Schoolhouse Question.

Very truly yours,
PUBLIC WELFARE.

KIDNEY DISORDERS QUICKLY RELIEVED

C. A. Wright & Son the popular druggists, have established a new record in the sale of medicines he says they don't believe any medicine ought to be paid for unless it does the user some good and they have adopted the plan of selling Solvax, the standard kidney remedy, under a positive guarantee of quick relief from all kidney or bladder misery, or money back without a question. This speaks eloquently for the virtues of the remedy that already has created such a widespread demand in Tecumseh. Solvax is not just merely a kidney treatment it is a medicine that puts the entire, pain-racked body into normal condition and gives vigorous health after the many painful disorders caused directly or indirectly by sick kidneys. A change for the better will be seen after the first few doses of Solvax and its continued use will soon tone up the entire system of improperly working organs and give you the desire to live and enjoy life to its fullest.

Solvax is sold under a positive guarantee to refund the money if it does not cure. Ask C. A. Wright & Son about it.

CLASSIFIED ADS

LOST—Thursday on the street one $1 bill and one $5 bill rolled together. Finder please leave at Rude's restaurant.

WANTED—Men who desire to earn over $125.00 per month write us today for position as salesman; every opportunity for advancement. CENTRAL PETROLEUM CO., Cleveland, Ohio.

Curious Manx Custom.

On July 5 every year all the officials of the Isle of Man, including the clergy in their surplices, walk to the top of Tynwald hill, and from the top of it the laws made during the year are promulgated in Manx and English. This promulgation of the laws on Tynwald hill is as necessary as the royal assent to the validity of all laws passed by the Manx legislature. This is one of the many relics which the old Norsemen left behind, and it dates so far back that its origin is lost in the mists of antiquity. — Liverpool Mercury.

Wonderful.

It was in the Boston Museum of Fine Arts. The little man with the hunted look on his face was standing before the mummy of an Egyptian princess. "Isn't it wonderful," he sighed, "to think that any one could make a woman dry up and stay that way?" And silently wiping away a tear he hurried out and caught a car, for it was only twenty minutes to dinner time.—Boston Post.

Young Efficiency Expert.

Caller—So your son Willie has got a job as office boy. How is he getting on? Fond Mother—Splendidly! He already knows who ought to be discharged and is merely waiting to get promoted so that he can attend to it.—Boston Transcript.

Well, Well.

"Did you ever aim at a deer in the Adirondacks — bag a guide?"

"I did more than that. I aimed at a deer in a drawing room and bagged a bride."—Florida Times-Union.

Ferndell Store

Look over our 5c bargain pile, there is a big saving for you in it.

We have some extra nice Grape Fruit, smooth, bright and fine quality, can be eaten without sugar, they are so sweet, 6 for 25c.

We will have in a fresh shipment of Jones' Little Pig Sausage in for Saturday. Give yourself a treat and buy a pound for your Sunday breakfast, the best in the world, also Jones' ham and bacon.

Something new in fancy Baking, Sheitts high grade cookies, cakes and Buttermilk Fried Cakes. They are baked in the finest bakery in Detroit, out of the very best material just like you would use at home. Fresh in every other morning.

The following is a list of those we will have in for Saturday's trade—

White and yellow loaf cakes, 10c each
Raisin pound cakes, 15c each
Angel food cakes, 15c each
Large elegant three layer cakes, the finest possible to make at 40c each or 20c half.
Cocoanut macaroons, very nice.
Almond macaroons, very nice.
Home made ginger snaps.
Buttermilk fried cakes, best yet, 15c dozen
Cookies, white and brown, 12c dozen

We guarantee the bake goods to be just as we represent them or your money back.

A fine line of Fresh VEGETABLES in for Saturday's trade such as—

Home grown lettuce 18c pound.
Iceberg head lettuce 10 and 15c each.
Canadian rutabaga 2c pound.
Fresh dug washed parsnips 3c pound.
Fresh vegetable oysters, large bunch 5c.
Hot-house cucumbers 15c each.
Nice fresh celery, large stalk 10c.
Nice head cabbage 5 and 8c each.
Southern grown fresh young onions 5c bunch.

You will find most anything in fresh vegetables at our store.

10 different kinds of CHEESE to select from. We can surely please you on cheese. Give us a trial.

Three big items in our line. Full qt bottle large fancy plain Olives for 25c, the value has never been equalled in Tecumseh. Look in our window.

Try Cabbage Relish fine for meat, something new, 10c bottle. Will see in our window.

Ferndell Canned Soup in Vegetable, Tomato and Chicken. We guarantee these to be the finest put up, 3 cans for 25c or 10c per can Please try them. If you don't think they are the equal or the best you ever ate, will give your money back. We stand back of this ad.

We carry a large line of Grape Fruit and Oranges. Our navels are very nice now, also the finest Florida Oranges we ever received, from 20c to 40c dozen Our fruit is always fresh as we sell so much we can keep it coming in fresh all the time.

3 good cans of Corn 25c. 3 good cans of Peas for 25c

Extra Special for Saturday Only:

One can Ferndell Little Kernel Corn and
One can Ferndell Sweet Wrinkle Peas } ...25c

Please try these and see the difference.

Large can of solid packed Tomatoes with green sweet peppers is something delicious 15c can.

ALDRICH & SON.

UP-TO-DATE GROCERS PHONE 246

Fish Fish Fish

Fresh Salt Smoked

Fresh Whitefish.................. 18c pound
Fresh Herring.................. 15c pound
Smoked Finnin Haddies.......... 18c pound
Smoked Whitefish.............. 18c pound
Smoked Herring .... 18c pound
Codfish Cream Middles.......... 15c pound
Boneless Dried Herring.......... 10c package
Mackerel, large, fat.............. 25c each
Mackerel, small Norway..... 5c each, 6 for 25c

Good Salmon, Tuna, Shrimp, Clams, Lobsters and Sardines in Cans.

Clark's Market

Phone 195.

State of Ohio, City of Toledo, } ss.
Lucas County,

Frank J. Cheney makes oath that he is senior partner of the firm of F. J. Cheney & Co., doing business in the City of Toledo, county and state aforesaid, and that said firm will pay the sum of One Hundred Dollars for each and every case of Catarrh that cannot be cured by the use of Hall's Catarrh Cure.

FRANK J. CHENEY.

Sworn to before me and subscribed in my presence, this 6th day of December, A. D. 1886.

(Seal) A. W. GLEASON, Notary Public.

Hall's Catarrh Cure is taken internally, acting directly upon the blood and mucous surfaces of the system. Send for testimonials, free

F. J. CHENEY & Co., Toledo, Ohio.

Sold by all Druggists, 75c.

Take Hall's Family Pills for constipation. adv

It is now time to begin to get out the manure to avoid being so rushed a little later on, the

Cloverleaf Will Spread

10 ft. wide, built of steel, very strong, but still light in weight and draft.

L. E. TEMPLE & CO.

Sturgis

Luxury Carriages

Famous the world over for quality. The spring is the thing, and the STURGIS LUXURY SPRINGS are original and exclusive features in the Sturgis line only. Let us figure with you on a Reed Carriage, Folder or Sulky.

Guy E. Belding,

Furniture and Undertaking.

AGENT FOR REO AUTOMOBILES.

The Lilley State Bank
Tecumseh. Mich.

Don't Do It.

Don't do as some men do carry a big roll of money about on your person just to impress people with the fact that you have money.

Men of ordinary business sagacity keep their money where it is safe—in the bank. The man with a bank book and a check book makes a better impression than the man who has no bank account.

THE LILLEY STATE BANK is a safe place for your money.

Remember your account—large or small—will always be welcomed at—

THE LILLEY STATE BANK.
Tecumseh, Mich.
THE BANK WITH THE CHIME CLOCK.

SAFETY SERVICE

TECUMSEH CO-OPERATIVE ASS'N.

Seeds Seeds

We have ordered our stock of seeds of the best grades possible, and would ask our patrons to kindly notify us when in store how much and what kinds they want. We have two shipments coming and must govern ourselves and protect our customers accordingly. Your interests are ours.

No stock Salt will give you the results that you get by feeding Dr. Holland's Medicated Stock Salt. The best farmers and feeders use it, and have for the last four years.

Dairy Feed of Quality and Variety, Ask about them.

FUELS
Coals of all kinds. Wood of all prices.

By C. D. BEEBE, Mgr.

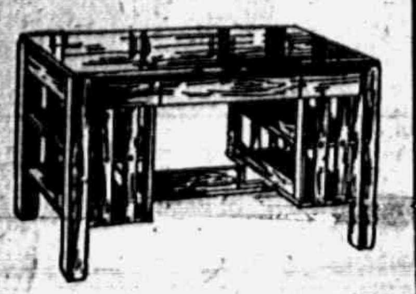

Now Is The Time Here Is The Place

To Save Money ON LIBRARY TABLES.

We are showing some exceptionally big values in Colonial and Mission Tables in golden and fumed finishes.
We do not ask you to buy, but only to come in and see for yourself what we have to offer at prices that are right.
We appreciate the opportunity to show our goods.

Merchant's Trading Stamps given with cash purchases The store with six floors.

E. Service & Son.

J. D. SERVICE
LICENSED EMBALMER - - - LADY ATTENDANT
Phone 283. Night Phone 387.

LOCAL AND PERSONAL

NOTICE

All copy must be in the composing room of this office by 9:30 a. m. Tuesdays and Fridays and all advertising matter before 4 o'clock p m. Mondays and Thursdays.

A. B. Harding was in Adrian yesterday.

T. W. Mingay was in Detroit on business Thursday.

Have your clock cleaned at Gastons.' adv

Mrs Nellie Wellwood was down from Clinton Wednesday.

Chas. Williamson was a business caller in Detroit Tuesday.

Saturday special: 150 lbs. pork loins for roasting 14c lb. Leave your orders early. WILLIAMSON BROS adv

Miss Blanche Muir of Clinton was calling in town Wednesday.

Clyde Barber and wife visited in Detroit a few days this week.

Mrs. Glenn Judson is the clerk at the E. J. Peters & Co' store.

Fresh bulk sauer kraut, Clark Market. Phone 158. adv

Mrs. Hobart Mitchell of Holloway was a caller in town Wednesday.

Lyman Curtis of Britton was in town Wednesday enroute to Clinton.

Mrs Miner is quite seriously ill and is being cared for by Mrs. Katie Clark.

Fine switches made, cut hair and combings bought at the millinery of Miss Julia A. Hough. adv

Rev. W B Hartzog attended the Baptist conference in Adrian yesterday.

Judge J. W. Wightman has been seriously ill with the grip for the past week.

Mrs. W. D. Reed and little daughter spent Thursday in Clinton with her father

Home made mince meat 10c lb., 3 lbs. for 25c. Clark's Market adv

Miss Nellie Mingay is home from Flint for a week end visit with her parents.

Mrs. Maud Russell of Clinton has been helping at the Camburn home the past week.

Rev. W. B. Hartzog gave a lecture to a congregation of men in Clinton Tuesday evening.

When you want anything in dressed poultry, come and see us. We have all kinds. WILLIAMSON BROS adv

Misses Mabel Schreder and Bernice Blythe spent Tuesday night with friends in Manchester,

Miss Mary Tribolet returned Wednesday from Bluffton, Ind., where she had visited a few days

Miss Florence Bowen of Detroit is visiting her uncle and aunt Wm. Willi ow and wife this week.

Watch, clock and jewelry repairing at Gastons' adv

H D. Gill has returned from an extended visit in Toronto and other points in Canada with relatives.

Mrs. A. B. Harding went to Adrian Wednesday to meet her husband on his return from his visit at Ft. Scott, Kansas.

Nice pork loin and tenderloin Saturday at the Daisy Market. adv

Mr. and Mrs Clyde Heck of Adrian were called here this week by the serious illness of their nephew Robert Moore Jr.

Mrs. J. L. Anderson, who has been caring for her sister Miss Mary Anderson, spent Tuesday at her home in Ann Arbor.

Some extra fine dairy butter 30c per lb. Leave your order.
adv WILLIAMSON BROS.

Mr and Mrs. John Eccles of Belle Fourche, South Dakota, are visiting at the home of his brother Will Eccles and wife.

The Westminster Guild of the Presbyterian church will have a bake sale in Service & Son's store Saturday afternoon, Jan. 29.

After being confined to her bed with pneumonia for three weeks, Mrs. Fred Marsh is so far recovered as to be able to be about her home again.

James Furman and family will soon move on a farm which they have bought near Flint. Mr. Wilson from near Adrian will fill the vacancy on the Occidental Farm.

Miss Harriet Cornelius of Adrian, daughter of Mrs. Nora Cornelius of Tecumseh, has entered the Farrand Training School for Nurses of Harper's hospital, Detroit.

NOTICE

With the beginning of the new year many of our subscriptions become due Kindly look at the yellow label on your paper. You are paid up to the month and year on the slip. Call and see the editor or if not convenient to come mail us your check for the amount.

Gastons' for bargains. adv

Erwin Conklin was a passenger for Detroit today.

Ed DeBolt of Toledo was a business caller in town today.

James Furman was a passenger for Ypsilanti this morning.

Asa Howe of Detroit is in town this week, visiting relatives.

Cut glass sale at Gaston's Saturday. adv

John B. Smith was a business caller in Weston, Ohio, Thursday

Mrs. L. B. Schneider is spending a few days with friends in Detroit.

Travel in Syria Sunday night at the Presbyterian church. Stereopticon lecture.

Alvin Clark of Manchester spent Wednesday and Thursday with friends in town.

Some bargains in good eating and cooking apples at Williamson Bros.' adv

Mrs. Myra Shaw of Mooreville is visiting at the home of her niece Mrs. E. D. Brown,

Miss Emma Rogers attended the funeral of Mrs Abner Galloway in Raisin Thursday

We are pleased to report that Mrs. Joseph Waring is improving from her late severe illness.

Mrs. Ella Russell of Detroit came Wednesday called by the illness of her father Albert Hyde.

Alarm clocks galore at Gastons.' adv

Mrs. Josephine Barrett of Williamston came today to visit her parents, Mr. and Mrs. J. J Orr.

Melvin Haight of Mason is visiting his sister Mrs E. O Coryell and other relatives for a few weeks,

Ralph Orr and family leave tonight for Morenci, Arizona, after a few months' residence in Tecumseh.

Home made mince meat at Clark's market. adv

Sherman Camburn of Tipton was called here Thursday by the death of his grandfather T. M. Camburn.

Mrs. Will Beebe of Tipton and her daughter Mrs Faunt Lenardson of Britton were in town Thursday

Mrs Bert Blood of Detroit was called home by the serious condition of her father Albert Hyde who died shortly after the arrival.

New hickory nuts, butternuts and black walnuts at Williamson Bros' adv

There were 25 couple at the dancing party Thursday night The Toledo orchestra furnished the music. A pleasant party is reported.

Mrs. E. A. Shofstall of Adrian came Wednesday, called by the serious condition of her uncle and aunt Mr. and Mrs. T. M. Camburn.

Mrs. A. O. Howard was called to Detroit today by the serious illness of her aunt Miss Frances Town who is at the home of her niece Mrs. Rickett.

Fine dill pickles at Daisy Market. adv

Mrs Henry McClure entertained the "500" Club at her home Thursday afternoon A very pleasant hour was spent in card playing and social visiting,

Special communication of Tecumseh lodge No. 69 F. & A M. Saturday at 9:30 a m. for the purpose of attending the funeral of Brother T. M. Camburn.

Bulk sauer kraut at Daisy Market. adv

Frank Snedicor was in Jackson Thursday where he attended the Masonic lodge, his son Harry being raised to a Master Mason being one of a class of 23 candidates.

Born to Mr. and Mrs. John Taylor of Lake Ridge Sunday January 23 1916 a 9½ lb girl Ella Arline Mrs. Taylor is better known in Tecumseh as Miss Ella Broth a neice of W. W Whiting.

Mrs. Augusta Wisner of Franklin was in town Tuesday and made the Herald office a pleasant call. She had just returned from a visiting trip in Livingston county, Caro and Detroit.

NOTICE

I will be at the Lilley bank to receive Insurance for the Farmer's Mutual Ins. Co. on Friday and Saturday of each week beginning Friday Dec. 10 till Feb. 1 1916 after which five per cent will be added to all unpaid receipts

B. W. COLE
Treasurer Farmers Mutual
Tecumseh Township.

SPECIAL ADDRESSES AT ST. PETER'S

The Rev. Herbert H. Fox, the rector of the most influential Episcopal church in Detroit will preach at St Peter's next Sunday at 4 p. m. Mr. F. Webber secretary of the Webber Lumber Company of Detroit, and a prominent churchman of that city. will address the men's class at 3 p m The Rev. F Hewitt feels fortunate to have two such men at St Peter s next Sunday The public is cordially invited to the service at 4 p. m. Men are urged to come to the 3 p. m. meeting.

GREAR—JOHNS

Married at the Baptist parsonage Wednesday evening at 6 o'clock Miss Karah F. Grear of Spencerville, Ohio and Mr. Leroy Johns of Electra Texas Rev Wm. B. Hartzog performing the ceremony. The bride is a neice of Mrs Hartzog. The Misses Lulu Stahler, Lillian Cole and Bessie VanAntwerp were present for the ceremony and the wedding supper that followed.

THE FARMERS' INSTITUTE

A series of Farmers Institutes are being held in Tecumseh and adjoining towns this week. Thursday was Tecumseh's day and in spite of the very unpleasant weather, Grange Hall was full, with a most appreciative audience for the many good speeches that were made by C. B. Scully, state speaker, and County Agent Coffeen, Mrs. Coffeen and local talent in the various discussions The question box brought out some interesting remarks.

Needless to say that the pot luck dinner was duly appreciated by the company assembled, each one thinking to make good on this dinner before following the advice of Mrs. Coffeen.

The musical numbers throughout the day were fine, and the institute pronounced most excellent in every respect.

The mercury marked 62 degrees above at noon Thursday Those of our friends who are seeking a warmer Climate, better return to Michigan.

Robert Elliott received word Thursday evening that his son in-law John Mead living in Detroit had been struck by an auto and was seriously hurt. He was taken to the hospital at once.

Frank Hisley, who has been quite ill for the past two weeks is able to be out again, thanks to the neighborly kindness of Mr. and Mrs. Chas E. Price who took him home and cared for him.

On Friday Mesdames George Ziehr, George Zimmerman and F. Hewitt went as delegates to the Fourth Annual Institute for Mission Study of the Women's Auxiliary at St. John's Parish House, Detroit

You can travel near the theater of war Sunday evening at the Presbyterian church and be safe. Seventy-five stereopticon slides on Syria, that country of coming interest The morning subject "Bible Fires"

Saturday, Bargain Day, at Gaston's. adv

The Young Men's class of the M. E. church held a box social Thursday evening with a large attendance. A short program was given, Miss Ruttson giving a solo. Games were played and a most enjoyable evening enjoyed.

Rev. F. Hewitt expects to attend a banquet to be given in honor of Bishop William's tenth anniversary of his consecration to the Episcopate on Monday, Feb 7th, at Detroit. Several of the members of St. Peter's expect to attend the banquet with him.

At the next meeting of the Monday Club to be held Monday, Jan. 31st, the ladies will discuss "The New School Building" with all its pros and cons As most women have very decided views on this subject, the meeting will doubtless be a very interesting one.

The Right Merry Club was entertained at the home of Mr. and Mrs. A. D. Lawrence Tuesday evening, Mr. and Mrs. H. R. Brewer assisting in the entertaining. "500" was played, there being nine tables of players Refreshments were served and all enjoyed a very pleasant evening.

St. Peter's

REV. H. H. FOX
of Detroit,

4 P. M. SUNDAY.

BRING A STRANGER

FELDCAMP—SCHAFFER

Married at the Methodist parsonage Monday evening, January 24, 1916 by the Rev Geo W. Jennings, Fred L. Schaffer and Marie Feldcamp both of Manchester.

T M CAMBURN

Thomas Mason Camburn was born in Franklin Sept. 6. 1835 and passed away at his home in Tecumseh Jan. 27, 1916 at 10:50 a. m. He leaves a widow and two children William Camburn of Tipton and Mrs. Alma McElroy of West Point, Ark.

Mr. Camburn was born on the farm where he always lived until about 11 years ago when he and his wife moved to Tecumseh. He received his education in Franklin and with his taste for reading and study kept in touch with the times. He was always an ardent Republican and in 1871 was elected supervisor of the township which office he held for several years.

Two years later he was elected town clerk holding this office fifteen years.

In 1895-6 he was elected to the House as representative from the district.

In 1860 he was married to Miss Elizabeth B Mills by whom he had two children William and Alma. Mrs. Camburn passed away April 5. 1875

Sept 28, 1875 he married Miss Jennie Mills a sister of his first wife who survives him and is critically ill at this time Mr. Camburn was a member of the Masonic fraternity The funeral will be held from the home Saturday at 10 a. m. with burial in Tipton cemetery.

MRS. ABNER GALLOWAY

Mrs. Emeline Galloway passed away at her home in Raisin Tuesday January 25 at the age of 66 years. She is survived by the husband, one daughter Mattie, two sons Harry A. and Lawrence T. a brother of J W. Ash, three sisters, Mrs Wm. Chase of Wayland, Mich. Mrs Paul C. Cork of Palmyra and Mrs. Hattie Catlin of Tecumseh. The funeral was held Thursday morning from the home.

MRS. SEAMAN PACKARD

Mrs. Edna Honey Packard died suddenly at Hotel Barrett Thursday evening at 10:30, of neuralgia of the heart She had not been feeling well for the past week, but was about as usual until evening. She was united in marriage to Seaman Packard last Christmas eve.

The body will be taken to the home of her parents in Gladwin tonight where the funeral will be held.

ALBERT HYDE

Albert Hyde passed away at his home Thursday evening at 11:50 after a few days illness of pneumonia at the age of 77 years. He has been in failing health for some time but did not give up being on the street Monday.

The funeral will be held from the home Monday at 10:30 a. m.

A widow and two daughters Mrs. Ella Russell and Mrs. Bert Blood of Detroit are left to mourn his loss. For many years Mr. Hyde has severed as sexton at Brookside cemetery.

FRANK DAVIDSON

Frank Davidson died at his home at midnight Thursday of pneumonia after a few days' illness, aged 76 years and 9 months He has always been a resident of Tecumseh where he has many friends. He leaves three children George, Guy and Mrs Justin Camp to mourn his loss. The funeral will be held at the home Sunday at 2 o'clock with burial at Ridgeway.

WE SELL
Libby, McNeil & Libby
Concentrated Soups. 3 cans for 25c.

ALL KINDS OF CAMPBELL'S SOUPS

Sliced Pineapple, full quart cans 15c

We have cut a fine old Vermont Cheese, rich and snappy.

We give BLUE Trading Stamps.
ANDERSON GROCERY CO.
Phone 91... Successors, Anderson Bros. Macon Phone

BRUSHES

Paint Brushes, Varnish Brushes, Whitewash Brushes, Roof Brushes, Horse Brushes, Cream Separator Brushes, Shoe Brushes, Scrub Brushes, Floor Brushes, Vegetable Brushes, Window Brushes, Flue Brushes, Counter Brushes, Stencil Brushes, Wire Brushes, Tumbler Brushes, Crumb Brushes, Bottle Brushes, Lather Brushes, Stove Brushes, Stippling Brushes. Smoothing Brushes, Radiator Brushes, Painters Dusting Brushes.

All of the above constantly in stock at

Satterthwaite Bros.

FEEDS

Bran, Cotton Seed Meal, Digester Tankage Gluten, Alfalfa Meal, Middlings, Oyster Shells, Beef Scraps, Meat Meal, Scratch Feed, Blood Meal, Egg Mash, Calf Meal, Barley, Wheat, Shelled Corn, Pratt's Egg Producer, Fresh Ground Bone.

Pay Cash and get the Red Trading Stamps which gives you 2½ per cent. for the use of your money.

Phone 290. BROWN & CO.

Grape Fruit

We have just received something new in Grape Fruit. They are sweet and can be eaten without sugar and are the finest grown. Only 5c each. Include some in your next order.

Vegetables

We have a full line at all times. Canadian Rutabagas, Cabbage. Lettuce, Spanish Onions, Sweet Potatoes, Carrots, etc.

CHEESE

We are cutting some fine old New York June Cheese also some Michigan, October Cheese and a fine Swiss Cheese. Come to our store if you are looking for good Cheese.

Phone us your orders—we will send you nothing but first-class goods.

Phone 37 E. J. LOWRY,

Dr. Burnham's

SAN YAK

The Tonic

Prevents the Kidneys, Liver, Stomach and Bowels from breaking down, AND THE MAN,

To prevent a Cold, to cure a Cough, to neutralize poison in the tissues and reduce inflamation in the digestive tract or urinal tract it is superior to any medicine in the world. Get SAN YAK.

B. J. PULVER, Tecumseh

Dr. N. D. Trask,
Osteopathic Physician,

Special attention given to nervous diseases, rheumatism, stomach and bowel trouble.
Bronchitis Asthma and Catarrha Deafness.
Office hours, 9 to 12, 1 to 5, and by
Office over McCain & Bowen's.

A. C. AYLESWORTH,

Licensed Auctioneer, Real Estate, Stock and General Salesman.
Will attend all sales in city or country, at reasonable rates.
Headquarters and all dates made Herald office.

Dental Parlors
W. D. REED, D. D. S.,
Chicago, St. Tecumseh.
Crown and Bridge work Aluminum Silver and Rubber plates and all of the specialties known to modern dentistry. Gas or vitalized air administered.
Office over Avery & Co.'s store

DR. E. D. BROWN,
Dentist.
Modern Dentistry at reasonable rates. Painless extraction by use of local or general anaesthetic.
Officers hours 7:45 a. m. to 5 p. m. Saturday evenings 7 to 9. Other evenings by appointment.
Office in DeWolf Block.
Office phone 192, house phone 182-2r.

C. M. Cooley,
Licensed Auctioneer.
R. F. D. No. 4 Manchester. 15 year successful experience in Jackson, Washtenaw and Lenawee Counties, also practical farmer.
Bell Telephone Clinton exchange.
Rates Reasonable and Satisfaction Guaranteed

PARKER'S HAIR BALSAM
A toilet preparation of merit. Helps to eradicate dandruff. For Restoring Color and Beauty to Gray or Faded Hair. 50c. and $1.00 at Druggists.

Whittemore's Shoe Polishes
FINEST QUALITY LARGEST VARIETY
WHITTEMORE'S GILT EDGE DRESSING FOR LADIES' & CHILDREN'S BLACK SHOES SOFTENS PRESERVES LEATHER RESTORES COLOR LUSTRE
QUICK WHITE MAKES DIRTY CANVAS SHOES CLEAN & WHITE QUICKLY & EASILY APPLIED ALSO CLEANS ALL WHITE CANVAS
"GILT EDGE," the only ladies' shoe dressing that positively contains Oil. Blacks, Polishes and Preserves ladies' and children's shoes, shines without rubbing, 25c. "FRENCH GLOSS," 10c.
"DANDY" combination for cleaning and polishing all kinds of russet or tan shoes, 25c. "STAR" size, 10c.
"QUICK WHITE" (in liquid form with sponge) quickly cleans and whitens dirty canvas shoes. 10c. & 25c.
"ALBO" cleans and whitens BUCK, NUBUCK, SUEDE, and CANVAS SHOES. In round white cakes packed in zinc boxes, with sponge, 10c. In handsome, large aluminum boxes, with sponge, 25c.
If your dealer does not keep the kind you want, send us the price in stamps for full size package, charges paid.
WHITTEMORE BROS. & CO.,
20-26 Albany Street, Cambridge, Mass.
The Oldest and Largest Manufacturers of Shoe Polishes in the World.

FRIENDSHIP BRACELET LINK ONLY 12¢
STERLING SILVER ROLLED GOLD
Start a Friendship-Maid-Link Bracelet, latest New York fashion. We start yours by giving you one link absolutely FREE engraved with 3 initials. Your friends give or exchange others. What more beautiful token or sentiment could be expressed. Send to-day for one or more LINKS (12c. each) stating initials and whether ROLLED GOLD, STERLING SILVER, BEADED or PLAIN design wanted and receive links with beautiful Black Ribbon Free so you can start wearing Links at once until Bracelet is complete. Write today. Start with Link we give you Free with first 12c. order or more. Friendship Jewelry Co., Dept. 31, 81 Chambers St., N.Y.

After the U. S. government had spent $395,520 for the harbor of refuge at Portage Lake, Mich., the war department recommended its abandonment to congress.

Starting May 15 and continuing for two years the endowment committee of the board will conduct a campaign to increase the endowment of Alma college to $1,000,000.

Owen Fletcher, 27, son of Daniel Fletcher, of Ann Arbor, was instantly killed when he fell from a tree from which position he was shooting rabbits while hunting.

Simplified spelling is accepted at Michigan Agricultural college. The faculty, at a recent meeting, refused to condemn the use of some shortened words in a college publication

PE-RU-NA
FOR CATARRHAL CONDITIONS
HEAD, THROAT, BRONCHIA, CHEST, STOMACH—AND OTHER AILMENTS
NO HOME SHOULD BE WITHOUT IT.
ALWAYS-READY-TO-TAKE.

MISS TREHAWKE DAVIES

Woman Flier's Death Revealed by Sale of Property In London.

Photo by American Press Association.

Miss Davies was the first woman to loop the loop and had in 1913 made a passenger record between Paris and London.

MICHIGAN NEWS ITEMS IN BRIEF

Paragraphs of Interest to Wolverine State Readers.

News of All Kinds Gathered From Various Points In the State and So Reduced In Size That It Will Appeal to All Classes of Readers.

Alonzo Reynolds, 72, a resident of Hillsdale county all his life, is dead.

Sam May, of Mt. Pleasant, in the clothing business for forty years, died of old age.

Bliss Bavin walked 14 miles in zero weather to attend a Y. M. C. A. meeting at Hillsdale.

Daniel Deneen, aged 75, was found frozen to death in a shack in Auburn, nine miles from Bay City.

The fourth scarlet fever victim in Muskegon died when Walter Magnussen, thirteen years old, succumbed.

Miss Minnie Heck, former resident of Adrian, died at Monroe at the home of a relative, following a stroke of paralysis.

M. Keith, Traverse City, died at his home after a long illness. He was a veteran of the civil war and cast his first vote for Abraham Lincoln.

Lansing has a municipal woodpile. Hereafter drunks and disorderlies will get a chance to work out their sentences felling trees for the city.

The new building for the Ypsilanti high school, costing $128,000, one of the best equipped in the state, will be ready for use about February 1.

While the crowd passed his restaurant but did not come in, Lawrence Wetzel, despondent over failure to get business, swallowed a dose of carbolic acid at Battle Creek.

Grand Rapids city has filed new articles against City Treasurer James S. Hawkins, charging him with withholding $393.57 tax money. Hearing was set for Jan. 31.

Naming a Town.

An interesting story is told as to the origin of the name "Moosejaw" as applied to a town in Canada. Some fifty years ago, so the story runs, a pioneer, with his team of oxen and "prairie schooner," passing along the banks of the river, was obliged to camp at this point in Saskatchewan on account of an accident to his cart.

A spoke had fallen out during the day, and the wheel was falling apart. He looked about for something to insert for a temporary brace for the wheel, while his wife busied herself with the evening meal.

The pioneer's child, while romping around, found the jawbone of a moose, which she held up to her father, who by this time almost despaired of finding anything with which to repair his cart. He was delighted to find that the jawbone exactly fitted the place of the missing spoke. The Indians thereafter named this district the "Place Where the White Man Found the Moosejaw." This, it is said, accounts for the town's queer name.—Washington Star.

Message of a Banknote.

Writing on a banknote once freed an English slave. The note came into the hands of a Liverpool merchant's cashier. He examined it, noticed some red marks on the back and by the lavish use of time and ingenuity deciphered the message. It ran: "If this note should fall into the hands of John Dean of Longhill, near Carlisle, he will learn thereby that his brother is languishing a prisoner in Algiers." John Dean was found, and he applied to the government and interested the prime minister, who stirred the foreign secretary into action. Inquiries were made, and the dey, by golden arguments, was persuaded to release him. For eleven years he had been a galley slave, and he had written the message in blood with a splinter of wood. His release came in time to allow him to die at home.—London Telegraph.

A Warning.

"You had better be careful, Miss Flirty, or you will find yourself up against the law."

"Oh, what do you mean?"

"Why, you have such a killing way of shooting glances at a fellow."—Baltimore American.

CORRESPONDENCE

OONE

M. P. CHURCH
Rev. David Ryan, pastor.
10:30 Sunday-school
11:00 Class meeting
6.30 Song service
7:00 Christian Endeavor
8:00 Preaching service
All are invited to attend.

Arlie Squires of Detroit was home Sunday.

Lena Halmon has been home from Detroit, a guest of her mother.

Geo. Miller has gone to Ohio to visit his father.

Mrs Mike Harrigan spent from Friday till Sunday with Ohio friends.

Eugene Olds and Miss Minnie Randall attended the social at the Britton schoolhouse Friday night.

Earl Olds and Ida Preston attended the show in Macon Thursday night.

Geo. Olds was in Milan Saturday,

Will Taylor was in Adrian Monday

Wm. Lant was in Milan Monday.

Geo. G. Taylor is loading oats at the elevator for F. M. Auten.

Born to Dell Carney and wife a 9 lb girl. All doing well

Born to Mr. and Mrs John Taylor, a 9½ lb. girl, Ella Arlene.

FOLEY KIDNEY PILLS
FOR BACKACHE KIDNEYS AND BLADDER
Sold Everywhere

TIPTON

Mr. and Mrs. Leo Thielan of Jackson visited his parents Mr. and Mrs. Thielan Wednesday and Thursday. They came down to see Mrs. Thielan who is ill.

Grant Ogden was an Adrian visitor Thursday.

Wm Camburn is in Tecumseh helping care for his father T. M Camburn who is ill

Dr. John Gray of Jackson was an over Sunday guest at the home of Earl Burtless.

Messrs Baker of Onsted spent a few days at the home of Howard Luce the first of the week.

Sherman Camburn and Mrs. Wm. Camburn went to Tecumseh Sunday to see T. M. Camburn.

Albert Russink and family ate Sunday dinner with Don Sweet and family.

S. H. May went to Eaton Rapids the latter part of last week returning the fore part of this.

D. J. VanValkenburg and son Wade were Adrian visitors Saturday.

Mr. Arnot Y. M. C. A. worker of Adrian was in town Monday night.

The Sunday Board of the M. E Sunday School held their monthly meeting at the home of Mrs. D. J. Preston Thursday evening

Mrs. F. E Derby went to Britton Tuesday for a few days stay at the home of Chas. Brown.

I. C. Luce returned to Jackson Tuesday. His wife went with him as far as Tecumseh.

FOLEY CATHARTIC TABLETS
Keep Stomach Sweet - Liver Active - Bowels Regular
Sold Everywhere

MACON

MACON
C. J. Wood, Pastor
Sunday School 10:00 a. m.
Preaching 11:00 a. m. Subject "The Master Archer"

The pastor urges all to make a special efford to come on time so the Sunday-school contest may be started. We need you.

DeSPELDER
Chas. J. Wood, pastor
Sunday School at 2 p. m.
Preaching 3 p. m.

All the friends of the church are urged to be present at these services as there is some business that is urgent. Come and bring your friends.

Charlie Thomas returned from Illinois Sunday.

Mrs. Mary Clarkson was very ill Sunday but is a little better.

John Pennington, Charlie Thomas and Mr. Cope of Aurrowsmith, Ill, were Detroit visitors Wedne day.

The L. A. S. gave their monthly dinner at the church Wednesday.

The many friends of Mrs. Harry Sheldon were shocked to hear of her death Monday morning at her home in Ann Arbor. She had been ill two weeks, her death resulting from an attack of peritonitis. Mrs. Sheldon was formerly Miss Dora Clymer of Macon. The sympathy of the community goes out to the family in their bereavement

Miss Martha Clarkson, who has been so ill of the grip that her life was despaired of, is reported a little better.

FOLEY KIDNEY PILLS
FOR BACKACHE KIDNEYS AND BLADDER
Sold everywhere.

RIDGEWAY

Mrs. Will Allen was a Britton visitor over Tuesday night.

Miss Ida Gibson of Macon Sundayed in town.

Forest Laudenslager of Palmyra Sundayed in town.

Frank Allen of Jackson Sundayed in town

C. S. Foote has been on the sick list the past week.

E. E. Heideman has returned to Chicago.

Miss Imoe Stvulter of Tecumseh Sundayed in town.

Horace Barrett and Florence Taylor of Adrian spent Sunday in town.

Thurlow Sweet and Jesse Shough were home from Ypsilanti Saturday and Sunday.

Mrs. Harry Smith is spending the week in Tecumseh

Ray Hathaway was an Adrian visitor Monday.

The entertainment given in connection with the lecture course at Ridgeway church last Saturday night by the singing party of Ithica conservatory was of the very high order. Every one of the party proved themselves artists indeed and delighted the audience with their selections. The sacred concert given Sunday night will leave a lasting impression, it was grand. Following is the program given:

Solo, "The Lord is my light"
Miss Webb
Readings, "God is love" and "Say Hello" Miss Randall
Vocal solo, violin accompaniment, "Lead thou me on"
Miss Webb
Recitation Miss Randall
Piano and violin accompaniment "The Wild White Rose"
Encore, "The woman who understands"
Violin solo, "Cradle song"
Miss Mason
Solo, "How lovely are thy dwellings"
Miss Webb
Selection by entire company, "Cuddle down town"
Recitation, (violin and piano), "I love to tell the story"
Miss Randall.

RIDGE ROAD

Born Sunday January 23rd to Mr. and Mrs. John Taylor a baby daughter, Ella Arlene.

Mr. and Mrs. Gus Goldsmith and children spent Sunday with Miss Annie Easlick.

Mr. and Mrs. Fred Reese and son Harold spent Sunday with Mrs. M. Mohrhardt and family.

Fred Lewis, Clyde Gauntlett, Gus Goldsmith and Edgar Forsythe attended the auto show in Detroit last week.

Several ladies went to the home of Mrs. George Saffell Tuesday to a quilting and rag bee

Mrs. Edith Westfall visited in Ann Arbor from Friday until Sunday

Miss Manrita Carter spent Sunday with Mrs. Aron Westfall.

Committee No. 2 Ladies Aid met Friday afternoon with Mrs. Jane Hale.

Miss Zitella Goldsmith returned home Tuesday of last week from a six weeks visit with relatives in Ohio.

Rose Siefker has been absent from school the past two weeks on account of illness.

Mr. and Mrs. Nathaniel Cook of Ohio visited the latter's sister and family Mr and Mrs George Winkle from Tuesday until Friday.

Mr. and Mrs. Ernest Dieterle spent Sunday with Geo Kinear and family.

Mr. and Mrs. Arthur Carter and daughter Helen spent Sunday with Mrs. Julia Phillips.

Mr. and Mrs. Ray Litchard spent Sunday with O E. Fulkerson and wife.

Clifford Forsythe and family spent Sunday with his brother Edgar and family

E. O. Parker died last week Wednesday January 19 at the home of his daughter Mrs. John Clark at the age of 88 years, 4 months and 10 days. Funeral was held Saturday at the house at 1 p. m Rev. W. S. Smith of Milan officiating, interment in Mooreville cemetery.

Miss Olive and Howard McMullen entertained several of their schoolmates Friday evening at their home. With games music, light refreshmennts were served and all enjoyed a fine time.

Mrs. Andrew Rankin and children returned home from Chicago last week.

The L. O. T. M. M. of Mooreville will hold their installation of officers at their Hall Friday afternoon of this week.

Miss Agatha Josenhans was an Ann Arbor visitor one day last week

Lewis Loesch has a new Ford automobile.

OVERWORKED MOTHER
Finds Health In Our Vinol
Collinsville, Ill.—"I suffered from a nervous break-down and terrible headaches, and was tired all over, totally worn out and discouraged but as I had a large family I had to work despite my suffering. I saw Vinol advertised and decided to try it, and within two weeks I noticed a decided improvement, and now I am a well woman."—Mrs. ANA BECKER.
We guarantee Vinol, our delicious cod liver and iron tonic, to strengthen and build up weak, run-down, overworked mothers
C. A. Wright & Son, druggists.

Scolds Gagged With Iron.

In the seventeenth century erring inhabitants of Newcastle used to undergo far more trying ordeals than that of the drunkard's cloak.

Ralph Gardner in a work entitled "England's Grievance In Relation to the Coal Trade," published 1655, records having seen "in Newcastle six months ago one Ann Bridlestone drove through the streets by an officer of the same corporation holding a rope in his hand, the other end fastened to an engine called the branks, which is like a crown, it being of iron, which was muzzled over the head and face, with a great gag of iron forced into her mouth, which forced the blood out, and that is the punishment which the magistrates do inflict upon chiding and scolding women."—London Express.

Everybody's Opportunity.

How many people we meet who are living narrow lives, complaining of their lack of opportunity!

Take the woman who feels helplessly that she does not know how to think—she has had no chance to study or to meet people of great interests and great purposes. Yet there are libraries—city libraries, country libraries, loan and traveling libraries, with all the wealth of the world's thought and experience, all hers for the taking. She may not know how to think great thoughts herself—comparatively few people do—but through a book she may live with some master mind until his thoughts become a part of her very life. It is not the mere reading of many chapters that starts the life growing.—Youth's Companion.

Epsom Salts as a Dimmer.

Five cents' worth of Epsom salts dissolved in a teacupful of water provides the neatest and most efficient "headlight dimmer" for automobiles so far proposed, according to the Scientific American. The solution is used on the inside of the headlight glass, where it is allowed to evaporate. The result is a beautifully frosted lens, the frosting on which lasts for several months.

Six-year-old had Croup
"I have a little girl six years old who has a good deal of trouble with croup," writes W. E. Curry, Evansville, Ind. "I have used Foley's Honey and Tar, obtaining instant relief for her. My wife and I also use it and will say it is the best cure for a bad cold, cough, throat trouble and croup that I ever saw" Sold everywhere in Tecumseh. adv

CZAR NICHOLAS

Russian Emperor Leaves Petrograd to Join Troops In Advance.

Photo by American Press Association

The Russian army is again battering the Teuton defensive along the Bessarabian and Galician fronts, the destination of Nicholas.

Exploding Ice.

To make a piece of ice explode the first step is to put on a plate a lump of clear ice about as large as your fist. Then with a reading glass or the lens of a magnifying glass focus the sun's rays so that the bright spot of light is exactly in the center of the lump. In a little time the ice will begin to melt from the inside, and after a few moments a small cavity will appear, for the ice [illegible] will not take up so much room when melted. The cavity, being entirely surrounded by ice, will be a partial vacuum, filed with a watery vapor of very low pressure. When you have melted a large cavity lay the glass aside and let the ice melt in the sun. Turn it occasionally so that it will be sure to melt evenly round the cavity. After awhile the cavity will be surrounded by a thin shell of ice. Then, because of the great pressure on the outside (about fifteen pounds to the square inch), the thin walls will suddenly collapse, and the ice will fly in all directions.—Youth's Companion.

The Colder Hemisphere.

Dr. George C. Simpson of the Indian meteorological service at Simla, in India, who asserted that the southern hemisphere is much colder than the northern, gives in the Scientific American the reasons on which he bases his opinion. The air is warmed not by the rays of the sun, which simply pass through it, but by the earth, which absorbs the rays. Now, in the northern hemisphere there is much land to absorb the energy of the sun and to give heat to the air. In the southern hemisphere there is much less land, and all the land within the antarctic circle is permanently covered with ice, which forms a virtually perfect reflector and which sends back into space most of the solar energy that falls upon it. Five million square miles of the earth's surface in the southern hemisphere reflect into space a large part of the energy received from the sun—a fact that in itself is enough to account for a considerable difference in temperature.

A Painter's Broken Arm.

A friend once entered the studio of George Inness, the American landscape painter, while he was at work and remarked that the picture on the easel seemed to him much better than certain former works of the artist. "Right!" said Inness. "This is going to be one of my best things, and the reason is that I have had the good luck to break my right arm and am obliged to paint with my left hand. You see," he added, showing his right hand in a sling, "this hand had become so darned clever that I could not catch up with it, and it painted away without me, while this hand"—showing the left, with which he held his brush—"is awkward and can do nothing without me."

Building a Small House.

When the prospective owner of a small house determines at last to build the home to which he has been aspiring for, perhaps, many years, he faces the consideration with the realization of a complex problem—the necessity of harmonizing the ideal that has formed in his years of anticipation with the stern realities of the actual building. Concisely stated, his problem is this: To combine the five desirables—space, charm, distinction, utility and comfort—with the sixth, economy, within the apparently limited allowance of the small house. Sometimes he succeeds in this. Generally he yields to the difficulties presented and sacrifices one or more of the desirable qualities, thankful to get a finished house after all the dissension ensuant with building progress. When, however, a home builder succeeds in the combining of all these qualities in the construction of his house the achievement is worthy of record.—Raymond Comstock in Countryside Magazine.

Never Eat What You Dislike.

I am constrained to protest against the advice given mothers to oblige their children to eat food which they dislike. Most grown people have their likes and dislikes, and if it were punishment to them to eat a despised article how much more so it is to a child to whom small troubles loom as tragedies! The child's distaste should not be discussed, simply ignored until he has forgotten how much he hated a certain article. There are so many good and nourishing things that if one is at all disliked how much better to substitute something else, thereby avoiding issues and friction, which every one knows are harmful to a child's nerves and health and disposition as well. And, as for letting a child go without his needed nourishment till next meal if he refuses one article, the injustice of it is too apparent to need comment.—Woman's Home Companion.

STATE OF MICHIGAN, County of Lenawee, ss.
Probate Court for said County.
At a session of the Probate Court for the County of Lenawee, holden at the Probate Office in the City of Adrian, on the 7th day of January, in the year one thousand nine hundred and sixteen.
Present: Hon. HARRY L. LARWILL, Judge of Probate.
In the matter of the estate of CAROLINE N. COLVIN, Deceased.
On reading and filing the petition of Frederick B. Wood, administrator with the will annexed upon the estate of said deceased, alleging that the funeral expenses and debts of said deceased, and the expenses of administration thus far incurred, have been fully paid, and praying that his final administration account may be allowed and for such other order and decree as to this Court shall seem proper.
It is Ordered, That Monday the 31st day of January next, at nine o'clock in the forenoon, be assigned for the hearing of said petition.
And it is further Ordered, That a copy of this order be published in the TECUMSEH HERALD a newspaper printed and circulating in said County of Lenawee for three successive weeks previous to said day of hearing.
(A true copy) HARRY L. LARWILL, Judge of Probate.
E. I. LARWILL, Probate Register.

STATE OF MICHIGAN, County of Lenawee, ss.
At a session of the Probate Court for said County, held at the Probate Office in the City of Adrian, on the 3rd day of January, in the year one thousand nine hundred and sixteen.
Present, HARRY L. LARWILL, Judge of Probate.
In the matter of the estate of ALICE [illegible], EVERETT J. and RICHARD J. BEASLEY, Minors.
On reading and filing the petition, duly verified of Elijah Hooten, aunt of said minors, praying for reasons therein contained that she may be appointed guardian of the person and estate of said minors;
It is ordered that Monday, the 31st day of January next at nine o'clock in the forenoon be assigned for the hearing of said petion
And it is further Ordered, That a copy of this order be published in the Tecumseh Herald, a newspaper printed and circulating in said County of Lenawee, for three successive weeks previous to said day of hearing.
(A true copy) Harry L. Larwill, Judge of Probate
E. I. Larwill, Probate Register.

STATE OF MICHIGAN, County of Lenawee, ss.
The Probate Court for said County.
At a session of the Probate Court for the County of Lenawee, holden at the Probate Office, in the City of Adrian, on the 7th day of January, in the year one thousand nine hundred and fifteen.
Present: Hon. HARRY L. LARWILL, Judge of Probate.
In the matter of the estate of ELIZA HENDERSHOT, deceased
On reading and filing the petition of Humbolt Sarvy executor upon the estate of said deceased, alleging that the funeral expenses and debts of said deceased, and the expenses of administration thus far incurred, have been fully paid, and praying that his final administration account may be allowed and for such other order and decree as to this Court shall seem proper.
It is ordered, That Monday, the 7th day of February next, at nine o'clock in the forenoon be assigned for the hearing of said petition.
And it is further Ordered, That a copy of this order be published in TECUMSEH HERALD, a newspaper printed and circulating in said County of Lenawee, for three successive weeks previous to said day of hearing.
(A true copy) HARRY L. LARWILL, Judge of Probate
E. I. LARWILL, Register of Probate.

STATE OF MICHIGAN, County of Lenawee, ss.
In the matter of the estate of MARIA MILLS deceased.
The undersigned having been appointed by the Probate Court of said County, Commissioners to receive, examine and adjust all claims and demands of all persons against the estate of said deceased, do hereby give notice that we will meet for that purpose at the law office of Fred B. Wood in the village of Tecumseh Lenawee County, Michigan, on the 19th day of February, 1916, and on the 15th day of May 1916, at two o'clock in the afternoon of each of said days. And that four months from the 15th day of January, 1916 are allowed by said Probate Court for the creditors of said estate to present their claims to us for examination and allowance.
Dated January 15th, 1916.
Casius Mills,
William E. Swick,
Commissioners

STATE OF MICHIGAN, County of Lenawee, ss.
Probate Court for the County of Lenawee.
At a session of the Probate Court for the County of Lenawee, holden at the Probate Office, in the City of Adrian, on the 26th day of January, in the year one thousand nine hundred sixteen.
Present, HARRY L. LARWILL, Judge of Probate.
In the matter of the estate of MARY O. DINGMAN, deceased.
On reading and filing the petition duly verified, of Guy E. Belding, one of the principal creditors of said deceased, praying that administration of said estate may be granted to Frederick B. Wood, or some other suitable person.
It is Ordered, That Monday, the 21st day of February next at nine o'clock in the forenoon, be assigned for the hearing of said petition.
And it is further ordered, That a copy of this order be published in the Tecumseh Herald, a newspaper printed and circulating in said County of Lenawee, for the three successive weeks, previous to said day of hearing.
(A true copy) Harry L. Larwill, Judge of Probate.
E. I. Larwill, Probate Register.

FOLEY KIDNEY PILLS
FOR BACKACHE KIDNEYS AND BLADDER
Sold Everywhere

For Rheumatism
As soon as an attack of rheumatism begins apply Sloan's Liniment. Don't waste time and suffer unnecessary agony. A few drops of Sloan's Liniment on the affected parts is all you need. The pain goes at once.
A grateful sufferer writes: "I was suffering for three weeks with chronic rheumatism and stiff neck. Although I tried many medicines, they failed. Fortunately I heard of Sloan's Liniment and after using it three or four days am up and well. I am employed in the biggest department store in S. F. where they employ from six to eight hundred hands, and they surely will hear all about Sloan's Liniment." H. B Smith, San Francisco, Cal.—Jan. 1915. 25c at all druggists. adv

January's "Slowing Up"
Winter indoor life, heavy food and irregular exercise cause a dull tired feeling. Foley Cathartic Tablets tone up the stomach and bowels, liven up the liver, cleanse the system and give the light, free feeling of proper digestion and good health. Do not gripe or nauseate. Sold everywhere in Tecumseh. adv

Many People Don't Know
A sluggish liver can cause a person an awful lot of misery. Spells of dizziness, headaches, constipation and billiousness are sure signs that your liver needs help Take Dr. King's New Life Pills and see how they help tone up the whole system. Fine for the stomach too. Aids digestion. Purifies the blood and clears the complexion. Only 25c at your druggist's. adv

Cold Weather Aches and Pains
Many aches and pains, sore muscles, stiff joints and much rheumatism attributed to cold weather have their first cause in failure of the kidneys to properly eliminate waste matter from the system. Foley Kidney Pills tone up weak and diseased kidneys, giving prompt relief from aches and pains. Sold everywhere in Tecumseh. adv

We Show Men & Women
[illegible]

DON'T MISTAKE THE CAUSE
Many Tecumseh People Have Kidney Trouble and Do Not Know It.
Do you have backache?
Are you tired and worn out?
Feel dizzy, nervous and depressed?
Are the kidney secretions irregular?
Highly colored; contained sediment?
Likely your kidneys are at fault.
Weak kidneys give warning of distress.
Heed the warning; don't delay—
Use a tested kidney remedy.
Read this Tecumseh testimony.
George D. Chaplin, carpenter, Tecumseh, says: "My kidneys were disordered and made miserable. Knowing of several people in this vicinity who had used Doan's Kidney Pills with success, I got a supply of Doan's Kidney Pills at Wright & Son's Drug Store and began using them. The results were very satisfactory. I am in hopes that other kidney sufferers will profit by reading of my experience."
AFTER A LAPSE OF OVER THREE YEARS, Mr. Chaplin said: "I willingly confirm the statement I gave before praising Doan's Kidney Pills. They always act just as represented."
Price 50c at all dealers Don't simply ask for a kidney remedy—get Doan's Kidney Pills the same that Mr Chaplin had. Foster-Milburn Co., Props Buffalo, N. Y. adv

TECUMSEH MARKETS

CORRECTED JAN 18 1916

Wheat	1 15	1 20
Flour per bbl	6 30	6 80
Rye		85
Corn (ear) cwt		75
Oats new		37—40
Beans		3 00
Potatoes		75
Butter		27
Eggs		27
Lard		12
Guinea		10
Fowls (live)		10-13
Springers		11½-14
Roosters		08
Ducks 4½ lb up		[illegible]
Geese		10
Turkeys		20
Hay		10 00—14 50

CHICHESTER S PILLS
DIAMOND BRAND
Beware of Counterfeits. Refuse all Substitutes.
LADIES!
Ask your Druggist for CHI-CHES-TER S DIAMOND BRAND PILLS in RED and GOLD metallic boxes, sealed with Blue Ribbon. TAKE NO OTHER. Buy of your Druggist and ask for CHI-CHES-TER S DIAMOND BRAND PILLS, for twenty-five years regarded as Best, Safest, Always Reliable.
SOLD BY ALL DRUGGISTS
TIME TRIED EVERYWHERE WORTH TESTED

War Upon Pain!
Pain is a visitor to every home and usually it comes quite unexpectedly. But you are prepared for every emergency if you keep a small bottle of Sloan's Liniment handy. It is the greatest pain killer ever discovered. Simply laid on the skin—no rubbing required—it drives the pain away. It is really wonderful.
Mervin H. Soister, Berkeley, Cal., writes: "Last Saturday, after tramping around the Panama Exposition with wet feet, I came home with my neck so stiff that I couldn't turn. I applied Sloan's Liniment freely and went to bed. To my surprise, next morning the stiffness had almost disappeared, four hours after the second application I was as good as new." March, 1915. At Druggists. 25c adv

Excellent for Stomach Trouble
"Chamberlain's Tablets are just fine for stomach trouble," writes Mrs. G. C Dunn, Arnold, Pa. "I was bothered with this complaint for some time and frequently had bilious attacks. Chamberlain's Tablets afforded me great relief from the first, and since taking one bottle of them I feel like a different person." For sale by all dealers. adv

Down on His Back
"About two years ago I got down on my back," writes Solomon Requette, Flat River, Mo "I got a 50c box of Foley Kidney Pills and they straightened me right up I recommend them to all who have kidney trouble." Rheumatic aches and pains, soreness and stiffness, sleep disturbing bladder trouble, yield quickly to Foley Kidney Pills Sold everywhere in Tecumseh. adv

Baby's Skin Troubles
Pimples—eruptions—eczema quickly yield to the soothing and healing qualities of Dr. Hobson's Eczema Ointment. No matter where located, how bad or long standing, Dr. Hobson's Eczema Ointment will remove every trace of the ailment. It will restore the skin to its natural softness and purity. Don't let your child suffer—don't be embarrassed by having your child's face disfigured with blemishes or ugly scars. Use Dr. Hobson's Eczema Ointment. It's guaranteed. No cure, no pay. 50c at your druggist's. adv.

Get Rid of a Racking LaGrippe Cough—It Weakens
For the severe racking cough that comes with lagrippe, Foley's Honey and Tar Compound is wonderfully healing and soothing. R. G Collins, ex-postmaster, Barnegat, N. J., says: Foley's Honey and Tar Compound soon stopped the severe lagrippe cough that completely exhausted me. It can't be beat." Sold everywhere in Tecumseh. adv

RAILROAD TIME TABLE

Effective June 6, 1915

NEW YORK CENTRAL

Going south

Station	11 a m	13 a m	15 p m	23 p m
Jackson	*6 05	‡10 20	‡2 05	*8 05
Tecumseh	7 08	11 17	3 01	9 01
Adrian	7 35	11 50	3 30	
Toledo	8 40	12 35	4 15	10 10
Chicago	4 15			
Detroit	‡12 20		5 00	

Going north

Station	10 a m	12 a m	14 p m	21 p m
Toledo	*7 50	‡12 01	‡4 30	*7 30
Detroit				‡5 00
Adrian		12 35	5 05	8 15
Tecumseh	9 10	1 01	5 35	9 05
Jackson	‡0 15	2 00	6 40	10 00

G. J. Zieng, Ticket Agent.

DUNDEE BRANCH

Going west

Station	29 a m	41 p m
Adrian	8 37	‡3 10
Tecumseh	‡9 10	4 02
Tipton	10 10	4 16
Addison	11 50	4 55
Marshall	2 00 p m	6 25
Battle Creek		6 58

Going east

Station	42 a m	30 p m
Battle Creek	7 35	
Marshall	8 12	9 00
Addison	‡9 37	‡11 50
Tipton	10 10	1 40
Tecumseh	10 22	2 10
Adrian	10 50	
Chicago	5 00	

F. S. Bell, Ticket Agent.

DETROIT, TOLEDO & IRONTON

Going south

Station	1 a m	3 p m	N. Y. O. p m
Detroit	‡8 00	*4 30	
Dundee	9 50	6 30	4 20
Britton	10 03	6 42	4 59
Ridgeway	10 08	6 48	5 10
Tecumseh	10 22	7 00	5 20
Adrian	10 50	7 29	

Going north

Station	4 a m	2 p m	
Adrian	*8 43	‡3 48	
Tecumseh	9 10	4 16	8 10
Ridgeway	9 20	4 26	8 25
Britton	9 25	4 31	8 40
Dundee	9 40	4 46	4 05
[illegible]	11 55	6 40	

‡ Daily except Sunday.
* Daily.
R. A. Fowler, Ticket Agent.

If Mother's Only Knew.
Mother Gray's Sweet Powders for Children relieve Feverishness, Bad Stomach, Headache, Teething Disorders, move and regulate the Bowels and destroy worms. They break up colds in 24 hours. Used by Mothers for 28 years They never fail. At all druggists, 25c. Sample FREE Address, Allen S. Olmsted, LeRoy, N. Y.

Our Jitney Offer—This and 5c
DON'T MISS THIS. Cut out this slip, enclose with five cents to Foley & Co., Chicago, Ill., writing your name and address clearly. You will receive in return a trial package containing Foley's Honey and Tar Compound, for coughs, colds and croup Foley Kidney Pills and Foley Cathartic Tablets Sold everywhere in Tecumseh. adv

Help Your Liver—It Pays
When your liver gets torpid and your stomach acts queer, take Dr. King's New Life Pills and you will find yourself feeling better. They purify the blood, give you freedom from constipation, billiousness, dizziness and indigestion. You feel fine—just like you want to feel. Clear the complexion too. 25c. at druggists. adv

Biliousness and Constipation Cured
If you are ever troubled with biliousness or constipation you will be interested in the statement of R. F. Erwin, Peru, Ind. "A year ago last winter I had an attack of indigestion followed by billiousness and constipation. Seeing Chamberlain's Tablets so highly recommended, I bought a bottle of them and they helped me right away." For sale by all dealers. adv

Allen's Foot—Ease for the Troops.
Many war zone hospitals have ordered Allen's Foot-Ease, the antiseptic powder to shake into your shoes, for use among the troops, because it gives rest and comfort to tired, aching, swollen feet and makes walking easy. At druggists everywhere, 25c.

How to Cure Colds
Avoid exposure and drafts. Eat right. Take Dr. King's New Discovery. It is prepared from Pine Tar, healing balsams and mild laxatives. Dr. King's New Discovery kills and expels the cold germs, soothes the irritated throat and allays inflammation. Search as you will, you cannot find a better cough and cold remedy. Its use over 45 years is a guarantee of satisfaction adv
For sale by all druggists.

• Be Sure You Get This Old Reliable Cough Medicine
Imitations always follow the trail of success. Hundreds of imitations have come and gone since FOLEY'S HONEY AND TAR COMPOUND began, 40 years ago, to loosen the grip of coughs and colds.
Be sure you get the genuine
Foley's Honey and Tar Compound
And avoid the names that sound like it.
Here are three easy ways to tell the genuine. 1st—The name of "Foley's" 2nd—The yellow package. 3rd—The Beehive on the yellow package. You cannot get a substitute to do for you what FOLEY'S HONEY AND TAR COMPOUND will do—for coughs, colds, croup, bronchial and lagrippe coughs, throat and lung trouble. Buy it of your druggist and be safe.
★★★ EVERY USER IS A FRIEND.
For sale by All Druggists.

THE TECUMSEH HERALD

SIXTY-FIFTH YEAR NO 31. | TECUMSEH MICHIGAN, TUESDAY FEBRUARY 1 1916 | WHOLE NUMBER 4487

THE
BANK FOR ALL THE PEOPLE
INDIVIDUAL SERVICE
TO FIT YOUR NEEDS

LIKE COMING HOME

A surplus in this bank, is a good deal like a home.

You can always come back to it, when discouraged, disappointed, or when friends fail you.

A bank account would pay, if it did nothing more than give daily encouragement.

Let us serve you, in all your financial matters.

Tecumseh State Savings Bank,
TECUMSEH, MICH.

SAFETY · COURTESY · SERVICE

BEST OYSTERS 40c QT.
WHY PAY MORE?

4 packages Corn Flakes for 25 cents
Guaranteed New Stock just arrived.

We sell Best Crackers at 8c pound

We give Aluminum Ware away free, ask about it.

C. M. GILBERT

Subscribe for
THE
Tecumseh
Herald
for the year
1916
The Oldest Newspaper in Lenawee County
$1.00 per year anywhere in Lenawee Co.
$1.25 outside Lenawee Co.

MARINES CHECK FLOOD LOOTING

"Worst I've Ever Seen," Says Admiral Fullam.

DEATH TOLL IS EXAGGERATED

Twenty-nine Bodies Recovered—Loss of Life in Otay Valley Estimated at Fifty—San Luis Rey Valley Deaths Not Over Ten—Visits Scene by Air.

San Diego, Cal., Jan. 31.—Twenty-nine bodies have been recovered from the Otay Valley flood, the loss of life there being conservatively estimated at fifty. In the San Luis Rey Valley it is believed that the death toll would not be more than ten, instead of fifty, as first reported.

Views Flood Ravage by Air.

Los Angeles, Jan. 31.—First news of the flood disaster in Otay Valley was brought to San Diego by Colonel Max Fleischmann, Cincinnati millionaire, who flew over the devasted region in an aeroplane.

When portions of houses and other debris began floating into San Diego Bay, Mr. Fleischmann, accompanied an aviator instructor on a trip inland to investigate reports that a disaster had occurred. They flew over the valley, made one landing and learned the first meager details of the bursting of the lower Otay dam.

Upon their return to San Diego Colonel Fleischmann stated that he had seen several bodies and that the upper portion of the valley had been swept clean of all buildings and improvements.

Marines Guard District.

San Diego, Cal., Jan. 31.—Rear Admiral William F. Fullam, commander in chief of the Pacific reserve fleet, dispatched a detachment of marines to the flooded Otay Valley to suppress reported looting by Mexicans.

United States cavalry detachments are patrolling the Coronado Strand, a narrow strip of beach land running south from Coronado through the bay to the mainland in the vicinity of the Otay district, and are turning back hundreds of persons eager to reach the devastated district.

The Morena dam is reported to have broken. It is the uppermost of three storage units of the San Diego system and empties its overflow into Tia Juana river.

Residents of Imperial Beach, a hamlet on the beach north of the mouth of the Tia Juana, were ordered to flee for their lives.

Eight Bodies Recovered.

The total number of bodies recovered from the Otay district is now placed at eight.

MRS. PATTERSON A SPENDER

"Unlucky" Daughter of "Lucky" Baldwin Denied Credit.

Larchmont, N. Y., Jan. 31.—The following advertisement which appeared in a morning newspaper caused tongues to wag among the exclusive set at Larchmond on the sound: "Larchmond Gardens, Larchmond, N. Y., Jan. 29. I hereby declare that from this date inclusive I am not responsible for any debts contracted in my name. H. V. Patterson, Baron De Patterson)."

It was learned that the Baron's wife is a daughter of the "unlucky" widow of "Lucky" Baldwin. The couple have been married about a year. It is reported there were numerous quarrels and that the police were called in several times to quiet matters. Once it was said a trunk came flying out of a second story window.

INDIANS HONOR MRS. WILSON

Princess Gowahheahdoongwa Presents President's Wife With Basket.

Cleveland, Jan. 31.—The President's only visitors here were a party of Indians including Chief Thundering Water, who lives here; Chief Lewis Colomon and Princess Gowahheahdoongwa, of the St. Regis reservation in New York. The Indians presented a hand woven backet of sweet grass to Mrs. Wilson, who is said to be a descendant of Princess Pocohontas.

Mrs. Wilson thanked them for the gift and smilingly loaned it to them a minute later in order that they might be photographed with it by the movie men in the hotel lobby.

FEAR SUICIDE FROM GRIEF

John F. Avery, Chicago Manufacurer, Hints Self-Destruction in Note.

Chicago, Jan. 31.—John F. Avery, vice president of the Chicago Embroidery company, has disappeared from the Kelshore hotel, a family hotel, and it is feared he has ended his life. He had been grieving over the death of his five year old son.

Lemuel Owen of 1617 Ridge avenue, Evanston, also received a special delivery letter, and in it was one sentence that stood out: "Take care of my affairs for my wife. I am going to join my little son in death."

POLICE AND PETER BOY NEXT

Former Accused in Bank Robbery—Latter Skips With $1,500.

Chicago, Jan. 31.—The city civil service commission has begun an investigation of the charges of graft made against fifteen members of the police department by "Eddie" Mack, self-acknowledged leader of the automobile bandits who looted the Washington Park National bank of $15,162.

When interviewed by newspapermen, Mack said that a safeblower, whom he terms a "peter boy," received $1,500 of the money taken from the bank for having "located" the bank for Mack and the other four men under arrest for committing the actual robbery. "That peter boy is on his way to Europe by this time, I suppose," Mack said. "We spent about $300 and the police recovered the rest."

WEST'S CHEERS PLEASE WILSON

President Gratified With Reception of Defense Plans.

IN ILLINOIS AND WISCONSIN

Chief Magistrate Speaks at Wheaton, Waukegan, Kenosha and Racine in Morning, Milwaukee in Afternoon and Chicago at Night—Presents His Side on Preparedness With Force.

Chicago, Jan. 31.—President Wilson's campaign to inform the country of the grave dangers it must face unless the army and navy are strengthened adequately was continued today with renewed energy.

His schedule for today calls for five speeches in Illinois and Wisconsin, states where the so-called hyphenated sentiment denounced by him in his last message to congress abounds.

The President spoke from the observation end of his private car at Waukegan, Ill., and Kenosha, and Racine in the morning. He delivered a set speech in an auditorium at Milwaukee in the afternoon and in the evening will make another in the auditorium at Chicago.

Speeches as vigorous and frank as those which aroused the feelings of the Cleveland audience to such a pitch were followed up but he did not antagonize the German-Americans.

Praises Foreign Born Citizens.

The President has made public a telegram that he sent to Senator Ollie James read at a meeting of Hungarians in New York which is accepted as a keynote of the conciliatory attitude he is to take in addressing the "hyphenated" audiences he is facing in the west. In it the President expressed his confidence that the great body of foreign born citibens in the [illegible] divided [illegible] loyalty. Here is the President's telegram:

"Cleveland, Jan. 30, 1916.
"Honorable Ollie James,
"The St. Regis, New York.

"May I not send my warmest greetings to the meeting and will you not express for me very deep and sincere confidence in the entire loyalty and patriotism of the great body of our fellow citizens who have strengthened and enriched America by adding their energy to our own out of the nations which have joined their stocks to make a great America?

Sign "WOODROW WILSON."

Wilson Confident.

The President is said to feel that he can appeal with confidence to the foreign born citizens as a body for the support of the measures he advocates as critically necessary to guard against a great national danger. It was pointed out further that his tour on the stump is designed to awaken the country to the needs for preparedness in all its aspects, just as his last address to congress was designed to do—an intention denoted in his discussion of the shipping problem—but his remarks in Wisconsin and Illinois are much less antagonistic to the foreign born than was his address to congress.

President Is Gratified.

Mr. Wilson is said to feel that his stumping tour has begun most auspiciously. His private secretary, Joseph Tumulty, and every other member of the party as well is openly enthusiastic at the manner in which the President has thrown aside the barriers standing in the way of his freedom of speech.

From the start the President's friends have felt that his biggest battle would be with himself in the effort to bring himself to make the sensational statement regarding our foreign relations which might be regarded as certain to make the desired impression on the country. Ever since he has been president Mr. Wilson has been prevailed upon to go as far as he has done in telling his side of a political controversy.

Will Cling to Non-Partisanship.

It is stated authoritatively that the President intends to adhere in his purpose of making a strictly non-partisan appeal to the country. The regret he has expressed that the issue of preparedness has to be passed upon in a campaign year are being reiterated and the president is making it clearer as the days go by that he welcomes help from every sanctionable quarter in awakening the sections of the country which are indifferent to preparedness to a full sense of its high importance.

Charges Bible School Funds Stolen.

Kansas City, Jan. 31.—The grand jury returned nine indictments against Joseph Schick, Jr., and five against Frank E. Colvin, associated with Schick in the J. Schick Investment company, charging the embezzlement of $138,833.33 from the endowment fund of the Scarritt Bible & Training school.

Three Bodies in Ruins.

Oklahoma City, Jan. 31.—Three bodies were recovered from the ruins of a $200,000 fire in the business section here. Two were identified as Mrs. G. B. Wallace and Fred Oldwilder of Erie, Pa.

County Fair Sept. 5, 6, 7 and 8.

Marquette, Jan. 31.—The Marquette county fair will be held this year on Sept. 5, 6, 7 and 8.

FRANCE RELEASES COTTON

16,000 Bales Freed to Switzerland to Get Mills Started.

Berne, Jan. 31.—France has released to Switzerland 16,000 bales of American cotton held in Havre and Boulogne because of the war.

Some mills in Switzerland had been forced to suspend work on account of the lack of cotton.

Flour Price Reduced.

Berlin, Jan. 31.—The price of wheat flour has been reduced from 17 to 24 pfennigs a pound and rye flour from 24 to 22 pfennigs.

ZEPPELIN RAID ON PARIS FAILS

Second Air Attack on City Is Driven Off.

52 DIE IN FIRST SKY ASSAULT

Germans Gain Mile in Drive on Paris—Attack South of Somme Results in Advance on Front of Two and Third Miles—1,770 French Taken Prisoners.

Paris, Jan. 31.—An alarm was sounded at 9:45 at night that another fleet of Zeppelins was approaching Paris.

The populace was warned to evacuate the upper floors of their homes, and the streets were ordered cleared.

All eyes one more were strained skyward for the first sight of the returning raiders, and the giant searchlights streaked the sky on all sides.

The sounding of the alarm was believed to indicate that the Zeppelins had been sighted over the suburbs of Paris.

Twenty-four Killed Saturday.

The city has not yet recovered from Saturday's raid, in which it is announced that fifty-two persons were killed. While much praise was given to the minister of aviation for the success of the air fleet in driving off the Zeppelins, there was much criticism because the aviators could not defeat the German flyers before they drew near enough to drop bombs on Paris.

Germans Gain Over Two Miles.

London, Jan. 31.—The German drive south of the Somme, which is believed here to be preliminary to a final desperate attempt to reach Paris, has resulted in a gain of twow-thirds of a mile for the Germans across a front two and one-third miles wide, according to an official statement received from Berlin.

Berlin announces that 1,270 soldiers and seventeen officers were made prisoners in this attack, among them being a number of English soldiers. In point of territory this is the most important advance of the winter on the western front, where the possession of a mere ten or fifteen yards of trenches has been the object of many a bloody engagement.

This claim is not denied by the afternoon's French official statement, which shows that the Germans have made a slight advance by reporting an attack on the French line opposite Dompierre, a little to the south of the scene of Friday's engagement.

Germans Repulsed Twice.

The French report says:

"Last evening the Germans delivered an attack against our positions south of the Somme, opposite Dompierre. Their infantry were twice repulsed by our rifle fire. On the remainder of the front nothing of importance has occurred."

The German announcement that the French have begun a counter offensive in the region of Pont-a-Mousson, in the Woevre region, may indicate that General Joffre has taken advantage of the concentration of German troops for the drive in Artois by attempting an advance toward Metz, which is northeast and almost within shelling distance of Pont-a-Mousson.

Claims French Repulsed.

The French, according to the Berlin statement, directed a lively fire against the German front east of Pont-a-Mousson, which was followed by an advance of the French infantry. Berlin reports that the attack was repulsed.

The battle in Artois, north of Arras, continues with unusual fury, the French having launched an attack which Berlin says was rebulsed on the road from Vimy to Neuville.

FORD PLANS RETURN TO WAR

Automobile Manuufacturer Is Still Financing Peace Propagandists.

Detroit, Jan. 31.—Henry Ford says that he expects to return to Europe in the interests of his peace movement. His return is contingent upon the report he received from Gaston Plantiff, manager of the Ford plant at Long Island City, who is now in charge of the peace expedition in Europe.

"I have had little direct information from the party," said Mr. Ford. "I expect Mr. Plantiff will return about March 13. My return to Europe will depend on what I hear from him. I expect to go back and, if necessary, I will be prepared to go within a short time after Mr. Plantiff returns."

COL. HOUSE QUITS GERMANY

Wilson's Personal Friend Leaves Good Impression at Berlin.

Berlin, Jan. 31.—Colonel Edward M. House, personal representative of President Wilson, has departed for Switzerland.

He appeared to be pleased with the result of his visit to Berlin. Gottlieb von Jagow, secretary of foreign affairs, said he was impressed with Colonel House's sympathetic manner and charm and his friendly feeling for Germany, but excused himself from commenting on the results of the visit on the ground that the colonel was the bearer of a confidential mission from the President.

KING'S EQUERRY HANGS SELF

Brigadier General Grimston Found Tied from Bed Rail.

London, Jan. 31.—Brigadier General Sir Rollo Estouteville Grimson, equerry to the king, was found dead in London hanging to a bed rail, with a handkerchief twisted around his neck, according to Lloyds Weekly News. He had been suffering from neurasthenia recently.

Sir Rollo was inspector general of the imperial service troops in India. He was born in 1861 and entered the army when twenty years old. He served as military secretary to King George during his majesty's tour in India.

COLONEL E. M. HOUSE

Ambassadors to Leave Posts to Confer With President's Agent.

Photo by American Press Association.

On account of Colonel House's limited time arrangements are being made to have the other American ambassadors in Europe come to meet him. Abassador Penfield will come to Berlin from Vienna, and Ambassador Thomas Nelson Page will journey from Rome to Switzerland for a conference.

DETROIT MOVES INTO THIRD EXPORT PLACE

Only New York and Galveston Lead Michigan Metropolis.

Washington, Jan. 31.—Detroit's total exports for the past week exceeded by $200,000 her exports for previous week and she jumped from fourth to third position on the list of export cities. New York and Galveston are first and second.

New York holds first place as always, inasmuch as vast quantities of exports originating elsewhere pass through that gateway to Europe and are credited as New York exports.

Galveston, which held third place the week before, took second place with exports of 46,506 bales of cotton, compared with 31,000 bales the week of January 15.

Detroit, fourth that week, with exports aggregating $3,632,913, moved up one notch with exports amounting to $3,831,886.

New Orleans took fourth place with heavy shipments of cotton, 28,844 bales.

Baltimore, which was next to New York for the week ending January 15 with vast shipments of munitions, fell to fifth place.

Gal Spoiler Gets 90 Days.

Corunna, Jan. 31.—Alva Misner, who was recently taken in custody by Detroit officers and turned over to the Shiawassee sheriff, was sentenced to serve ninety days in the Detroit house of correction. Misner was placed on probation when he pleaded guilty to abduction last summer of two Durand girls with whom he was found in another county.

Creek Full of Snakes.

Coldwater, Jan. 31.—One of the strangest sights ever seen in Coldwater was witnessed by hundreds of people at Coldwater creek by the sight of thousands of live snakes, which the sudden flooding of the creek from the skating rinks swept away while sunning themselves.

Womanlike She Snaps Up Bargain.

Detroit, Jan. 31.—When her husband, Gilbert Raymond, offered her $10 to cease living with him, Mrs. Minnie Raymond jumped at the bargain, she told the circuit court at Detroit. The court accepted her view of the case and granted a divorce.

Croatians Form Neutrality League.

Calumet, Jan. 31.—Claiming that agents of the Austro-Hungarian government have been active in the copper country seeking to get Croatian miners to go back to Austria and enlist, Croatians have formed a neutrality league.

Father's Skin Saves Infant.

Alpena, Jan. 31.—Thirty-nine pieces of his father's skin grafted on burned places saved the life of Orville, infant son of Mr. and Mrs. William Webber of Ossineke, who was scalded when he fell into a pail of hot water.

Robber Sent to Prison.

Monroe, Jan. 31.—Robert Sullivan of Chicago was sentenced to three to fifteen years in the Ionia state prison for robbing the depot and a business house at Newport, Mich.

Death Hastened by Fall.

Hancock, Jan. 31.—The death of Larry Horan, seventy-seven years old, hastened by a fall from a chair, removes one of Hancock's oldest merchants.

First Woman Naturalized.

Houghton, Jan. 31.—The first woman to take out naturalization papers in Houghton county is Mrs. Beatrice Mabel Taylor of Calumet.

CHASES FAMILY, KILLS SELF

Blacksmith Drives Wife and Children Upstairs and Suicides.

Saginaw, Jan. 31.—William Eckert, a blacksmith, forty-nine years of age, of Frost Center, Saginaw county, ended his life by shooting himself with a shot gun, after she had chased his wife and five children upstairs.

It is said Eckert secured a gun which had been hidden under a bed and, frightened the family. He then proceeded to tie a string to the trigger and ramrod and discharged the weapon by pushing the rod.

W. S. T. B.
We Sell The Best.
Eat The Best.
From now until Saturday, February 5th we will sell
Extra Select Oysters
at 40c per quart.
They are worth more money. There is a difference.
F. D. AVERY.
PHONE 39.

Valentines
Just see our fine line of Valentines, and select one for your best girl of your best young man.
Girls, You Know This Is Leap Year.
New Embroideries, Laces and Curtain Goods.
See our Candies, only 10 cents per pound.
Try our Milk Chocolate Cherries, something extra good, 20 cents per pound.
IDA B. CHASE

A1 Fire Insurance
Plate Glass Automobile
Is your Policy in
The Michigan Mutual Tornado, Cyclone and Windstorm Insurance Co. of Hastings
All right? LOOK IT OVER.
Mrs. Franc S. Gillespie,
"Always Hustling"

Try The
McDermott's Daisy Market
FOR
All kinds of Meat and Fowls.
PRICES ALL RIGHT.

AMERICAN STEAMER IN COLLISION AT SEA

British Steamer Benlee Smashed by Philadelphia.

London, Jan. 31.—The American Line steamer Philadelphia has been in collision with the Liverpool steamer Benlee, twelve miles south of Carnarvon Bay. Nobody on board the Philadelphia was injured.

The Philadelphia sustained considerable damage to her upper structure, a portion of the bridge, several boats and the main topmast being carried away The liner is returning to Liverpool under her own steam.

The Benlee was waterlogged, but her crew was rescued by the Cork steamship Bandon and landed at Holyhead.

The collision between the Benlee and the Philadelphia, which was outward bound from Liverpool for New York; occurred about 9:30 o'clock Saturday night. One seaman on the Benlee was badly injured.

Shipping Bill Framed.

Washington, Jan. 31.—The administration shipping bill, framed to meet the views of different Democrats, has been introduced in the house.

Russians Surrounding Erzerum.

Athens, Jan. 31.—The Russians are surrounding Erzerum, from which city the Turkish authorities have fled, according to reports reaching here.

General Argumedo Dead.

Washington, Jan. 31.—General Argumedo, rebel chieftain, is dead of wounds received in battle with Carranza troops.

ROOSEVELT ATTACKS PRESIDENT'S POLICY

Accuses Administration of Cringing to Germany.

New York, Jan. 31.—The three thousand persons who crowded into the Academy of Music in Brooklyn to hear Colonel Theodore Roosevelt speak before the Institute of Arts and Science on the topic of "Promise and Performance in International Relations" expected strong language from the Colonel and were not disappointed. There were sentences of his long speech that hammered into the ears of his audience like the beat of a drum. Concerning the attitude of the Wilson administration toward the Germanic powers he said:

"We are asked to kiss the bloody hands of the murderers of our women and children and to serve as the tool of these men against these nations which have behaved more valiantly and righteously than we have."

He accused the administration of cowardice, straight out, saying: "Unfortunately it is evident that many of our public men are afraid of Germany, afraid of the pressional German American vote and are willing to sacrifice the honor of this country to their fears."

ALLIES JOINING IN ANSWER

Reply Being Prepared to U. S. Proposal on Armed Merchantmen.

Paris, Jan. 31.—The following official announcement has been made:

"The allies are replying jointly to the proposal of the United States inviting merchantmen to discontinue carrying guns."

THE TECUMSEH HERALD

FRANK S. TURNER, PUBLISHER

SUBSCRIPTION RATES

IN LENAWEE COUNTY

One year, payment in advance........$1.00

One year, payment after three months..$1.2?

OUTSIDE LENAWEE COUNTY

One year, payment in advance..........$1.25

One year, payment after three months..$1.50

There wi[illegible] deviation from above Rates

Entered in the postoffice at Tecumseh, Mich., second class mail matter.

Telephone Number 36.

THE SCHOOL QUESTION

That there may be no doubt as to where the Herald stands on the High School question, we wish to state that we are most emphatically in favor of a new High School for Tecumseh.

We favor a building big enough to take care of all of the grades from the primary up to and including the 12th grade so that it will not be necessary to use the present East Branch School nor what is known as the North Branch School.

We believe that such a building would better serve this school district and do it more economically than by using three seperate buildings. It would take only one heating plant where now we are using three, only one janitor would be needed and most of all it would centralize the plant under one roof with the Superintendent in charge of the building.

In our Village the greatest distance from our present High School building is not so far that it would be a hardship for any pupil to walk to and from the school. The greatest distance is from the southwest portion of the Village, which measures 1.10 miles and from the most northern portion of Brownville it measures less than a mile. The southwest portion would be served with the present West Branch School, so that the smaller pupils would not have the longer walk until they had finished the 4th grade.

We have a building large enough to take care of the 12 grades mentioned, to provide for the present needs, to for a future growth and to make our High School second to none in this State. We favor a building that will stand as an ornament to the Village of Tecumseh, by this we do not mean an extravagant building with a lot of frills on the outside and inside, with marble corridors and staircases, but a substantial building, one that will take care of our needs and stand for years to come. It should be modern in every respect, equipted with a modern heating plant, ventilating system and properly lighted. The lower floors could be used for the grades and the upper floors for the high school. The upper floor should have an auditorium large enough to seat all of the high school pupils and to provide a place for lectures and high school entertainments. It should have class rooms rooms where the sciences could be taught, rooms for the bookkeeping department etc. Toilet rooms should be provided on each floor for both sexes.

We favor the present site with Monument Park between the school and the railroad.

We favor a fixed sum to be placed as a limit so that the people will know just what they are expected to pay. Let us have an up-to-date building which would put our Tecumseh Schools just where they should be, "on top."

Our schools are today like Sonny's trousers. Mother has looked them over and says. "Well, they look pretty bad, might be patched up a bit, but I can't see anything to sew the patches to, so I guess we had better throw them away and get new ones and as it doesn't pay to get cheap ones, we had better buy a good pair." So it is with our schools they won't stand the patching, we had better tear them down and build a new one, a good one one that will stand the test.

DISCUSS THE SCHOOL QUESTION

The school question is warming up. Everyone is discussing it. We earnestly invite all of our friends to use the columns of the Herald so that the matter may be fully discussed. A few have already contributed under the head of "Communications." These articles are from the people, not from the editor nor anyone connected with the movement, and remember, it makes no difference to us whether you are for or against the movement, your article will get the same attention.

Our only criticism is that those who have written, seem a little modest about signing their names. Send in your article and don't be afraid to sign your name—it will make the campaign far more interesting.

EDITOR

Caught the Habit.

"Why were you late?"

"My watch was slow."

"I know it. That's from going with you so much."—Harvard Lampoon

Industry is the right hand and frugality the left hand of fortune.—Old Saying.

Practical Appraisement.

"Ma, James asked me last night to share his lot."

"Did he say whether it was one in a good building section?"—Baltimore American.

Abrupt.

"Could you lend me a dollar, old man?"

"Certainly! I could do lots of things I have no intention of doing. Nice day, isn't it?"—Judge

Hope.

When Thales was asked what is most universal he answered hope, for hope stays with those who have nothing else. —Epictetus.

The normal school turns out professors of philosophy. Only the school of life produces philosophers.

COMMUNICATIONS

EDITOR HERALD:

I have just read "Public Welfare's" interesting contribution to the literature of our school house question. I am sorry she wastes so much good sympathy on the Governor and Bishop Williams. From all I have heard of those worthies they are [illegible] look out for themselves.

Mrs. Public Welfare, if you are a woman with a slender purse, did you ever go shopping some bright October morning to get a good sensible blue serge dress? And were you ever met by a smiling clerk who insisted on showing you "our new line of silks" and displayed such fascinating patterns that temptation was to much for you, you forgot the blue serge and took home the new silk? No, you didn't need it; you wore it just four times that winter, and you had to patch and remodel your dress of two seasons before for ordinary occasions.

Mrs. Public Welfare reminds me of that same smiling clerk. Our School Board and people are planning for a sensible thing which we all see the need of, and she comes forward to suggest an unnecessary luxury like pavements; something very nice, to be sure (so was your silk dress) but we can't have both. If we don't build a new school house, we shall have a great deal of patching and remodeling to do on our old one in the next few years, if we hold our own in the educational line.

Now I have lots of sympathy for people who can't dodge the "kids" on "rollers," but dear Mrs. Public Welfare, when you stepped out on the pavements to avoid those troublesome "kids," would you find it any easier to dodge the passing automobile once our reliable old hitching posts were gone.

And as for the country people, they would be more inconvenienced than they now are by the mud, if they did not find those same old posts standing ready when they drive up.

As for a slogan, we thought we had one, and are very sorry that one of our citizens had never heard it. Are we not the "BIGGEST LITTLE TOWN ON EARTH?" A bit boastful perhaps, but not more so than Jack[illegible]

There are some of our people who say," I have no children or grandchildren. Why should I be taxed to educate other people's children? Ten twenty, thirty, forty years ago you went to school. Who paid for your education? Why, all the hard-worked spinsters who had to support themselves all the crusty old bachelors who didn't like children, and all the childless old couples who found the neighbor's darlings a nuisance (and were right half the time.) They didn't like it, but you were there, and for the good of the community you had to have an education. And if you got it in Tecumseh twenty years ago, or more, it was a good one in the best building they knew how to build in those days. You never can repay those old people, but you can pay your debt to the new generation by cheerfully helping us to give them what you had, the best school building and the best education we know of in the year of 1916

Now for one reason why we need a new schoolbuilding.

Did you ever think what would happen in the case of a fire in our present building? How quickly the flames would eat up those old wooden stairways, dry as tinder with the years. You say, "we have fire-escapes."

Some day stroll pass the schoolhouse look up at those same fire-escapes and imagine yourself a frightened child in the third story window the bell ringing the fire-alarm, the wooden stairs inside ablaze, thirty or forty panic children behind you urging you on, and those iron flights below you. We have all read what happens in such panics and how powerless the teachers are to controll the frenzied children. How many do you think would reach the ground safely? Remember, our youngest pupils are in that third story.

Don't say because we never had a fire, we never will. If you are sure of that, why is our school building insured?

If someone had told the manager of the Iroquois theatre the day before his theatre burned that its doors should swing outward and red lights be kept burning over the exists, he would have laughed at this. Today those rules are observed in every little five-cent theater, but does that bring back those who died in the Iroquois disaster.

The captain of the Eastland would not have listened if you had told him his boat was overloaded that fatal morning Because she always had sailed safely, he thought he could go on taking risks indefinitely Such an accident for the same causes will not happen on our lakes again, but does that bring back the dead who left a whole city in mourning?

Shall we wait for such a lesson before we build a one-story or two-story building as nearly fireproof as may be for our children?

PUBLIC SAFETY

The Greatest Financier.

"Who was the greatest financier ever known?"

"Noah, because he floated his stock when the whole world was in liquidation."

Accommodating.

Jinks—Have you got quarters for a dollar, old man? Winks—My vest pocket is rather crowded. but pass it over and I'll try to make room for it.

Cold Mixtures.

One of the coldest mixtures known is made by adding three pounds of muriate of lime to one pound of snow. Three pounds of snow added to one pound of salt make the mixture fall thirty-two degrees below freezing point.

Easy Saving.

In Argentina a postal savings bank account can be opened by depositing one paper dollar, but after that sums of mere fractions of a cent may be entered by purchase of a stamp.

FOR CONGRESS 1916

MARK R. BACON

PROSPECTS? FIGURE FOR Yourself.

Here is the official vote for congressman, cast by the Republican party in the Second District, at the Primary Election held August 25, 1914.

Counties	Bacon	Larwill	Reese	Total
Jackson	1095	375	1875	3345
Lenawee	220	1173	42	1435
Monroe	1336	204	190	1730
Washtenaw	1136	320	394	1850
Wayne	2151	173	178	2502

If you will take the total vote of Wayne county 3502, from the total Bacon vote 5938, you will still find Bacon ahead by 3436 votes.

Or you may take the combined total vote of MONROE, Washtenaw, and Lenawee counties, from Bacon's total vote 5938, and you will find him ahead by 923 votes.

Yes, you may take the combined total vote of MONROE, LENAWEE and WAYNE counties, from Bacon's total vote 5938, and you will still find him ahead by 271 votes.

You may combine Jackson and Wayne, or make a combination of any two counties in the District, and take it away from the Bacon vote of 5938, and you will still find him ahead.

The 1914 vote was the largest ever cast in the 2nd district as a primary election.

You cannot reasonably say that he received many Democrat votes, as they had a contest on for the congressional nomination among themselves, and no votes to throw away.

Now, with his campaign last year, his acquaintance over the district, with justice in his claim for the nomination; with his appealing directly to the people and not to the politicians:—being one of Lincoln's "plain people" himself; being a business man:— born to labor, and on a farm; and with his known energy in a campaign; can you reasonably believe his chances for the nomination are not really better than either of the several candidates now seeking the nomination?

And you will not find him asleep at the switch in 1916. adv

WORK THAT TELLS

Plenty of It Has Been Done Right Here In Tecumseh

To throughly know the virtues of a medicine you must investigate its work, Doan's Kidney Pills stand this test, and plenty of proof exists right here in Tecumseh. People who testified years ago to relief from backache, kidney and urinary disorders, now give confirmed testimony—declare the results have lasted. How can any Tecumseh sufferer longer doubt the evidence?

Mrs. Sarah E. Austin, Pearl St., Tecumseh, says: "I suffered from distressing symptoms of kidney complaint for more than a year. When some one told me that Doan's Kidney Pills were good in such cases, I got a supply at supply at Wright & Son's Drug Store. They helped me immediately and I continued using them until well." NO KIDNEY TROUBLE SINCE OVER TWO YEARS, LATER, Mrs. Austin added: "I have had no need of Doan's Kidney Pills or any other kidney medicine since giving my former endorsement: I can still recommend this medicine highly."

Price 50c at all dealers. Don't simply ask for a kidney remedy—get Doan's Kidney Pills the same that Mrs Austin had. Foster-Milburn Co, Props. Buffalo. N. Y. adv

Industrial Courts.

As long ago as 1806 France created industrial courts, and the example has been followed by Germany, Switzerland, Italy and Belgium. A president, who represents the public, and an equal number of workers and employers sit as a jury rather than as a court. Lawyers are barred. The parties to the dispute take turns relating grievance and defense, and in consequence of this simplicity 90 per cent of the cases are adjusted without formal hearings. In event of threatened strikes or lockouts the courts have the power to sit as boards of arbitration, and it is only in rare cases that satisfactory agreements are not reached.

Compare the simplicity of this procedure with the American method of frequent trials, frequent appeals, reversed decisions, remanded cases, court costs, lawyers' fees and months of delay, a gantlet that no poor man dares to run. The dollar out of which an alien is cheated may mean to him the difference between a bed or a park bench, and certainly his sense of injustice will not inspire him with respect for democratic institutions—George Creel in Century.

A Thief's Answer.

The secretary of the New York Prison association tells of the answer a thief gave to the question, "Is honesty the best policy?" It was in the Elmira reformatory, where a class was undergoing instruction. A young man asked permission to answer the question. "I believe honesty is the best policy," said he, "because of a case where I knew it to work that way. See? There was two young fellows in New York, and they was crooked. See? And they didn't succeed. They went to Philadelphia, and they turned over a new leaf and agreed to be square and honest. They opened a clothing store. See? And they prospered. They got everybody's confidence, and they borrowed $100,000 to enlarge their business, and then they failed and got away with every cent of the money, which they never could have done if they hadn't been honest. See?"

COUNCIL PROCEEDINGS

Council chambers Village of Tecumseh. Regular meeting held, January 3, 1916. Pres. J. R. Nyland in chair.

Trustees present, Brown, McIntyre, Lawrence and Anderson. Minutes of last regular meeting read and approved

Water Works engineer's report was read showing water pumped 5836097 gal. Coal consumed 47,500 lbs.

Street Commissioner's report was read showing work done from December 6 to January 3, 1916 inc.

TEAM LABOR

Chas Bennett, 5 hrs @ 35c per hr.	$1 75
L. W. Swift, 4 hrs. @ 35c per hr.	1 40

HAND LABOR

Chas. Bennett, 8 hrs. @ 20c per hr.	1 60
Robert Cooper 5 hrs. @ 20c per hr.	1 00
J. B. Kennedy ½ mo. salary	25 00

Motion made and supported that reports be accepted and orders directed drawn for the amounts. Motion carried. Placed on file.

Following bills were read and referred to finance committee.

Tecumseh Electric Co., supplies Water works	1.00
Tecumseh Electric Co., current water works	6 05
Tecumseh Electric Co., council bldg., lights	6 60
Tecumseh Electric Co., village lights	267 50
Tecumseh Electric Co., current ornamental post lights	72 60
Wright Drug Store, paint and oil	9 00
Lenawee Lumber Co., lumber	2 35
C. G. Critchfield, wiring	7 52
H. Brewer & Co., valve repairs	3 60
Hone Rubber Co., valve parts	22 65
Wrights Drug store, paint	9 18
F. S. Turner, prt'g council proceedings	2 00
Lenawee Lumber Co lumber	19 15
H. Brewer & Co, stove base	4 50
B. J. Pulver, paper and paint	14 75
Chas. Bennett, 2 loads of coal	1 00

Finance committee reported favorable on bills as read. Motion made and supported that report be accepted and orders be drawn for the amounts.

Motion carried.

Motion made and supported that a walk be built on the south side of the Coller House property, bounded south by Chicago street, west by Pearl street, north by Bidwell property and east by Bradleys Opera House.

Motion carried.

Motion made and supported that a new cross walk be built on the corner of Pottawattamie and Onedia streets.

Motion carried.

Motion made and supported that light be placed at bend on Mill street, north of big bridge and corner of Burt street, known as Brazee corner.

Motion carried.

Motion made and supported that we do now adjourn. Motion carried.

F. G. HEESEN, clerk.

Keeps Your Stove Shining Bright

Gives a brilliant glossy shine that does not rub off or dust off—that anneals to the iron—that lasts four times as long as any other.

Black Silk Stove Polish

is in a class by itself. It's more carefully made and made from better materials.

Try it on your parlor stove, your cook stove or your gas range. If you don't find it the best polish you ever used, your hardware or grocery dealer is authorized to refund your money.

There's "A Shine in Every Drop"

Get a Can TODAY

One Misery of Anglo-Indian Life.

Every night at dinner the Anglo-Indian holds a kind of levee. The insects which attend dance gayly round the lamp, and one has to watch one's plate and glass carefully lest some of the insects should dance into them. There is one insect—a little, flat, brown, shining creature—which emits the worst odor in the world. If one of these touches your food the whole is tainted and rendered inedible. You dare not kill these pests, for if one be squashed the whole room becomes filled with its disgusting smell and is uninhabitable for the next half hour. So these abominable insects fly about with impunity, while the poor Anglo-Indian must perforce look helplessly on and inwardly sigh "spero meliora." —London Saturday Review.

Sure Sign.

Nellie—Do you think Paul cares for Mamie?—Emma—Did you ever hear a young man refer to a red haired girl as having auburn tresses unless he loved her?—Exchange.

The Traditional Nine.

Hokus—I have tried to kill that cat at least eighteen times. Pokus—Well, I suppose even a cat may lead a double life.—Pittsburgh Press.

Very True.

Hazel—It's always to a man's credit when he stops drinking. Omar—Sometimes it is due to his lack of credit.—Indianapolis Star.

Her Chance.

Mrs. Suphrage—Our society has appointed me chairman of a committee whose object it is to bring about a reduction in rents. Mr. Suphrage—I'm very glad to hear it, my dear. When we get home you can begin on my trousers.—Philadelphia Ledger.

Mysterious Disappearance.

"Ma, did I eat the hole in the doughnut too?"

"No, dear; a hole cannot be eaten."

"Well, then, what became of it?"—Boston Transcript.

Eels.

A student of fish culture says that two pounds of newborn eels will yield in three years about six tons of edible fish, worth $1,000.

Yesterday's successes belong to yesterday, with all yesterday's defeats and sorrows. Make today count.

AL. H. WILSON AND COMPANY

A brilliant attraction that has proven its merit for cleverness and enjoyment for several years past and its worth as a drawing power is golden voiced singer Al H. Wilson and Company who is presenting on his tour a new periodic comedy song play entitled "As Years Roll on."

There is considerable philosophy underlying the endeavors of this genuine comedian and consists of a commendable desire to [illegible] friends with the public and establish himself at once in the hearts of new audiences while retaining the affections of the vast number who are already his devoted admirers—one would as willingly speak critically of a meadow lark or of a beautiful flower garden as of the Wilson Art and singing—who with his uneffected gifts enters largely into the success of his pleasing plays. He is the possessor of a soothing and musical voice of a peculiar sympathetic quality which is wholly his own and which is noticeable when he speaks just as it is when he sings.

To realize the strong personality of this excellent artist one has but to look over his audiences to behold—gentle faced old ladies or men of the world and quick sensed children who listen with shining eyes when Mr. Wilson sings or speaks—and therefore being so wonderfully gifted, he commands a following of such proportions that crowd the theatre when his appearance is announced.

Of his company and play "As Years Roll On" both have a very satisfying appeal the former for talent and the latter for novelty which makes an attractive combination to please

The play is periodic in theme, the first act being laid in Holland and the other two acts in New York City. And the story exploits the adventures of John Van Zam (Mr. Wilson) from the age of youth to that turning point in life's journey thus affording an opportunity for character acting heretofore not seen in his former rolls. There is considerable comedy of the jolly kind that keeps ripples of laughter bubbling almost constantly. And there are the songs, all new-all catchy and all worth while. "Yesterday" is one that touches the heart with its subtle appeal and is a bit of the overwhelming kind. Then there is "As Years Roll On" whose very title suggests a melody of a haunting nature—"Mother Mine" is a home-song of lingering beauty that must be heard to be appreciated

"She left me [illegible]" is a character song of quaint humor and lively lilt that sets the feet tripping and then a syncopated air of the modern type. "Rag Time In Germany" is irresistable. For diversified entertainment Al. H Wilson and company present in comedy and song, one of the best performances before the public.

Although this is Mr. Wilson's first visit to Tecumseh we are safe in saying that a packed house will greet him when he presents "As Years Roll On" at the Bradley Opera House, Thursday February 10th. Mr. Wilson is supported by a big company and an enormous scenic production and people will be as well pleased as with Fiske O'Hara in Kilkenney."

Beware of Ointments for Catarrh that Contain Mercury

As mercury will surely destroy the sense of smell and completely derange the whole system when entering it through the mucous surfaces. Such articles should never be used except on prescriptions from reputable physicians, as the damage they will do is ten fold to the good you can possibly derive from them. Hall's Catarrh Cure, manufactured by F. J. Cheney & Co., Toledo, O., contains no mercury and is taken internally, acting directly upon the blood and mucous surfaces of the system. In buying Hall's Catarrh Cure be sure you get the genuine. It is taken internally and made in Toledo, Ohio, by F. J. Cheney & Co. Testimonials free.

Sold by Druggists, 75c per bottle.

Take Hall's Family Pills for constipation. adv

Fire Versus Life Insurance.

Of the 12,000,000 or so dwellings in the United States 96 per cent are protected—at least to some extent—by fire insurance. But of our 100,000,000 inhabitants only 18 per cent have taken out life insurance policies. Men seem to be more uneasy over the mere possibility of the burning of their houses than over the stern certainty that death will some day overtake them. This is a strange contradiction in human nature. To safeguard the nation's material possessions is well, but how much more valuable than the homes are the human lives of the country! In this age, when the principles of life insurance are so well understood, there should be no such discrepancy between the number of homes and of lives insured. In many instances the former could not be saved from foreclosure were the earners of incomes to pass away leaving the families unprovided for. It is as much the duty of every man to insure his life as to insure his property, and if he has no insurable property there is all the more reason for insuring his life.—Leslie's.

How to Ride.

In riding sit erect and don't slouch along. Don't try to be a cowboy if you are not. We have the real simon pure cowpunchers and broncho busters; also we have the tin horn variety of the same species. Steer clear of the latter; also be careful not to get into this category yourself.

Remember that a horse is only flesh and blood and not a machine. He gets tired, hungry and thirsty, and for goodness' sake, treat him accordingly. Because he is a lively horse and you are paying his hire, treat him white just the same. Remember that some one else rode him yesterday, and another will probably do so tomorrow. Give your horse the same kind of a deal you yourself would demand if you were in its place. Even a broncho has feelings and will appreciate your thoughtfulness.—Outing.

Who Knows?

A little girl, finishing her breakfast, looked up and asked, "Mother, what is hash when it is alive?"—Chicago Herald.

The lucky man is the one who sees and grasps his opportunity.—Old Saying.

NEW SPRING SKIRTS

Just Opened.

Let Us Show You.

The Webster Anderson Co.

Tecumseh, Michigan.

We give and redeem Merchants' Discount Stamps—the Red Stamp.

CLASSIFIED ADS

[illegible]—Thursday on the street one $1 bill and one $5 bill rolled together. Finder please leave at Rude's restaurant.

WANTED—Men who desire to earn over $125.00 per month write us today for position as saleman; every opportunity for advancement. CENTRAL PETROLEUM CO., Cleveland, Ohio.

FOR RENT—The house known as the Cook house, corner West Logan and VanBuren streets. A DEWEY. 'Phone 705. 2t

THE GREATEST HEALTH INSURANCE IN THE WORLD

T. P. Taylor, Prominent Louisville Druggist, Makes Interesting Statement

T. P. TAYLOR

"The greatest health insurance in the world is the simplest," he said. "I never could quite understand why people are so negligent in the use of the simplest of all preventives of illness. It's all a matter of keeping the bowels open. The man who carries a little box of Rexall Orderlies has got a good health policy in his pocket. I believe they are the best laxative ever prepared, and their pleasant taste appeals to men, women and children alike."

We have the exclusive selling rights for this great laxative. Trial size, 10 cents.

B. J. PULVER

THE REXALL STORE

If a Naturalist Painted.

If I were to paint the short days of winter I should paint two towering icebergs approaching each other like promontories, for morning and evening, with cavernous recesses and a solitary traveler wrapping his cloak about him and bent forward against the driving storm, just entering the narrow pass. I would paint the light of a taper at midday, seen through a cottage window, half buried in snow and frost. In the foreground should be seen the sowers in the fields and other evidences of spring. On the right and left of the approaching icebergs the heavens should be shaded off from the light of midday to midnight with its stars, the sun being low in the sky.—Henry David Thoreau.

The Lyre Bird.

The fully developed male lyre bird is one of the most handsome and notable of the forms of bird life of Queensland. The contour of the bird, with its long neck and stout gallinaceous feet, is by no means unlike that of a peacock, and the wonderful tail, possessed only by the male birds, fulfills a corresponding role of vain display. The bird executes antics for a train of female admirers on a raised earthen mound. For a short period of the year, about January, the lyre bird loses its characteristic plumes and has to be content with the sober plumage of its mate.

Internal Portraiture.

An art patroness was gushing over a portrait in the presence of the artist.

"I do not know how it is," she said, "but when you paint a portrait you seem to put more into it than any one else can see."

"Madam," he exclaimel in a rhapsody, "it is not faces alone that I paint; it is souls!"

"Oh," she replied cuttingly, for his enthusiasm was too warm, "you do interiors, do you?"—Exchange.

Fish Fish Fish

Fresh Salt Smoked

Fresh Whitefish	18c pound
Fresh Herring	15c pound
Smoked Finnin Haddies	18c pound
Smoked Whitefish	18c pound
Smoked Herring	18c pound
Codfish Cream Middles	15c pound
Boneless Dried Herring	10c package
Mackerel, large, fat	25c each
Mackerel, small Norway	5c each, 6 for 25c

Good Salmon, Tuna, Shrimp, Clams, Lobsters and Sardines in Cans.

Clark's Market

Phone 195.

PERSONAL

Effective March 1, the price of the Chalmers Six-40 will be $1,450 f. o. b. Detroit. This is an increase of $100 over the present price. It is made necessary by the sharp rise in cost of raw materials.

Aluminum which sold for 19 cents a pound only a few months ago now brings 58 cents.

Copper has risen from 14 cents to 24 cents.

Vanadium Steel a year ago brought $1.85 a pound. Now it sells for $8.50.

High-Speed Steel formerly at a $1.05 a pound now is worth $3.35.

Leather formerly 20 cents a foot now brings 33 cents. And so on.

All told, it costs $118.22 more in raw material to build the Six-40 than it did some months ago. As this amount is considerably in excess of our net profit per car, only two courses were open to us.

One was to raise the price.

The other was to lower the quality.

To follow the latter course meant a "one-year" car. This kind of an automobile Chalmers has never built and never will build.

Therefore, a rise in price was the only procedure possible.

We regret that an increase in price is necessary, but we feel that other manufactures of automobiles will be forced either to increase the price or use a lower grade of materials.

For it is not possible to buy superior products in the open market at any less price than Chalmers pays.

We think it only fair to those who have planned to purchase the Six-40, and have been quoted the $1350 price, to take this opportunity of saying that we will accept orders at that price up to midnight February 29. Thereafter the price of $1450 f. o. b. Detroit will prevail.

Chalmers Motor Company

McIntyre and Marsh,

LOCAL AGENTS.

D.D.D. Prescription for Eczema

—for 15 years the standard skin remedy—a liquid used externally—instant relief from itch.

Soap the mildest of cleansers—keeps the skin always clean and healthy. Come in and ask us about both.

B. J. PULVER, Druggist.

BEAUTIFY YOUR HOME WITH RUGS

We can save you dollars on

Rugs & Carpets

Prices have advanced but we bought early and until we have to buy again we can save you money. We have the largest stock we have ever carried on hand. Come in and make your selection. We'll save it for you.

Fred Rosacrans & Sons.

Good Stuff—Low Price

Good Mackerel	5c each
Fat Bloater Mackerel	20c pound
Sweet Grape Fruit	6 for 25c
Big Florida Russett Oranges	25c dozen
Baldwin, Greening and Bellflower Apples	25c peck
Marrowfat Peas	2 cans 15c

We give BLUE Trading Stamps.

ANDERSON GROCERY CO.

Phone 91... Successors, Anderson Bros. Macon 'Phone

It is now time to begin to get out the manure to avoid being so rushed a little later on, the

Cloverleaf Will Spread

10 ft. wide, built of steel, very strong, but still light in weight and draft.

L. E. TEMPLE & CO.

Sturgis

Luxury Carriages

Famous the world over for quality. The spring is the thing, and the STURGIS LUXURY SPRINGS are original and exclusive features in the Sturgis line only. Let us figure with you on a Reed Carriage, Folder or Sulky.

Guy E. Belding,

Furniture and Undertaking.

AGENT FOR REO AUTOMOBILES.

The Lilley State Bank
Tecumseh, Mich.

Don't Do It.

Don't do as some men do carry a big roll of money about on your person just to impress people with the fact that you have money.

Men of ordinary business sagacity keep their money where it is safe—in the bank. The man with a bank book and a check book makes a better impression than the man who has no bank account.

THE LILLEY STATE BANK is a safe place for your money.

Remember your account—large or small—will always be welcomed at—

THE LILLEY STATE BANK,
Tecumseh, Mich.
THE BANK WITH THE CHIME CLOCK.

SAFETY SERVICE

TECUMSEH CO-OPERATIVE ASS'N.

Seeds Seeds

We have ordered our stock of seeds of the best grades possible, and would ask our patrons to kindly notify us when in store how much and what kinds they want. We have two shipments coming and must govern ourselves and protect our customers accordingly. Your interests are ours.

No stock Salt will give you the results that you get by feeding Dr. Holland's Medicated Stock Salt. The best farmers and feeders use it, and have for the last four years.

Dairy Feed of Quality and Variety. Ask about them.

FUELS

Coals of all kinds. Wood of all prices.

By C. D. BEEBE, Mgr.

LOCAL AND PERSONAL

NOTICE

All copy must be in the composing room of this office by 9:30 a. m. Tuesdays and Fridays and all advertising matter before 4 o'clock p. m. Mondays and Thursdays.

Home made mince meat 10c lb. 3 lbs. for 25c. Clark's Market. adv

Miss Beth Widney was in Adrian Wednesday night.

Geraldine Derby of Tipton was a Tecumseh visitor Friday.

Fred Van Tine spent Sunday in Manchester with friends.

Gastons' for valentines—all sizes, all kinds. adv

Harold and Mary Tribolet were over Sunday visitors in Coldwater.

Born, to Mr. and Mrs. Wallace Bryan, Saturday, an eight pound boy.

[illegible] Thomas Wellwood of Clinton was a business caller in town Saturday.

Do you know that an ad. in our Want Column is sure to bring results. Just try it.

Holly Hand of Onsted was calling on friends in town Friday and Saturday.

Rev. J. Hewitt and family will spend a few days in Detroit this week.

Special for Wednesday, a fine line of box stationery for 19c and 39c.
adv E. J. PETERS & CO.

Regular meeting of Rebekahs Friday night. Supper postponed two weeks.

Miss Annie Pullen of Blissfield was the guest of Miss Anna Schreder over Sunday.

Leave your watch, clock and jewelry repairing at Gaston's adv

Mrs David McWilliams went to Toledo Saturday for a few days' visit with relatives.

Miss Florence Aten spent Sunday with Mrs J. N Nichol nee Nealie Coller in Toledo.

Regular communication of Tecumseh Lodge No 69 F. & A. M. Friday, Feb. 4th, at 7 p. m.

Fine switches made, cut hair and combings bought at the millinery of Miss Julia A. Hough. adv

Mrs. Fred Stitt who has been visiting friends for the past week returned to Jackson Saturday night.

Mr. and Mrs. Thomas Wellwood of Clinton have purchased the Emil Ahrens property in Brownsville.

Fine dill pickles at Daisy Market. adv

Mr. and Mrs C. L. Cuthbert left for Cleveland O., Saturday, where Mr. Cuthbert will attend a Food show.

Mrs E. A. Young and daughter Mrs. Nellie Luce of Tipton attended the funeral of Ralph Hill in Jasper Sunday.

Home made mince meat at Clark's market. adv

Mrs R. J. W. Bowen has been spending a number of days in Detroit with her sons Raynor and Glenn and other friends.

Supper at the Baptist church Thursday at 5 o'clock and until all are served, Price 15 cents. adv

Mrs. Wm. Anderson who has been visiting relatives in Britton and Tecumseh, left for her home in North Adams Saturday.

H C. Daniels, wife and son from Chicago were over Sunday guests at the home of their daughter Mrs H. H. Halladay and family in Clinton.

For this week a fine alarm clock for 89c. E. J. PETERS & CO. adv

Albert Blood of Detroit and his son Harry were here for the funeral of Albert Hyde, joining Mrs. Blood who has been here for a number of days.

Mrs Leslie Bower went to Portland, Mich., yesterday, where she had been called on account of the death of a friend. She goes for an extended visit.

Try an ad, in our classified columns see if you do not receive results.

We are glad to announce that Mrs Vern Austin who has been ill for the past five weeks with the grip followed by pneumonia, is able to up around the house once more.

Robert Moore Jr. who has been such a great sufferer from inflammatory rheumatism for the past two weeks, is slowly improving, though still in an almost helpless condition.

Valentines, 2 for 1 cent up at Gastons.' adv

Mrs James Kingan and her daughters Margaret and Amy left Monday morning for Wellsville Ohio where they will spend the winter with her daughter Mrs. McQueen and family.

NOTICE

With the beginning of the new year many of our subscriptions become due Kindly look at the yellow label on your paper. You are paid up to the month and year on the slip. Call and see the editor or if not convenient to come mail us your check for the amount.

Supper at the Baptist church Thursday at 5 o'clock and until all are served. Price 15 cents. adv

Mrs. Ben Dove of Clinton called on relatives here Monday.

Hiram Westcott is slowly gaining from his recent illness.

Ed Schreder and family spent Sunday with Adrian relatives.

Horace Gray was home from Toledo for an over Sunday visit.

Fresh bulk sauer kraut. Clark Market. Phone 158. adv

Mrs. S. C. Catlin and her sister Mrs Cook of Palmyra were business callers in town Monday.

Special meeting of Tecumseh Grange at their hall Thursday at 2 o'clock sun time

Gastons' for your next engagement ring. adv

Regular meeting of Tecumseh Lodge No. 190, K. of P., Thursday evening, Feb 3.

Bulk sauer kraut at Daisy Market. adv

Clarence Ager of Rochester, N Y., was a guest at the home of Hugh Ager over Sunday.

A teacher's institute is being held in Adrian today, several of the teachers going from our schools.

Valentines, valentines, valentines, all prices from 1c to $1.00. Sunbeam Studio and Coller's Music Store. adv

Buy that wedding ring at Gastons.' adv

Mrs. J. D Shull was a passenger for Detroit today where she attends a state board meeting of the Federation of Woman's Clubs

Mrs. Schoffstall, who has been spending the past week at the home of Mrs. T. M. Camburn, left for her home in Adrian Monday.

If you have anything under the sun to sell advertise through the Want Column of the Tecumseh Herald. They bring results.

It is rumored that another change in the rural routes will be made sometime this month. This will be interesting news to those on the routes.

The Wit and Wisdom Club will meet Monday evening, Feb 7, with Supt. and Mrs. Reed, with Mrs Reed leader of the following program:

"The Fish Industry of the West"
"Salmon, Halibut and Tuna"
Roll call, "Fish Stories"

Nice pork loin and tenderloin Saturday at the Daisy Market. adv

Messrs and Mesdames William and Perry Lamkin of Detroit returned to their homes yesterday after a visit with relatives Mrs Horace Lamkin and her mother Mrs. Payne went with them for a short visit.

The regular February meeting of the Town and Civic Improvement Society will be held Saturday afternoon, Feb 5th, at 2:30 o'clock in the Co Operative Hall. An interesting program with potluck supper at 5:30 Every member urged to be present

MRS. ANDREW WILSON, Pres.
MRS. F S. ANDERSON, Cor Sec'y

Supper at the Baptist church Thursday at 5 o'clock and until all are served. Price 15 cents. adv

Dell Campbell's Silver Campines won first and second prizes at the great round-up poultry show at Detroit last week, making them unbeaten at five good shows. These chickens will be on exhibition in Satterthwaite Bros.' show window Friday and Saturday.

Through the H W. Stevens Real Estate Agency, there was sold yesterday to Wm. and Maud Cummings the Mrs. Harriett C Catlin house and lot, formerly owned by J. L Waldo on Pottawatamie street, lately occupied by Joseph Robbins, now by E. M. Coller.

Gastons' diamond rings make fine valentines. adv

Next Sunday at 5 o'clock Dr. Hartzog will give his address on "Abraham Lincoln." The church will be appropriately decorated and special music will be provided. The Old Veterans and the Sons of Veterans are invited. Everybody will be welcomed. When he delivered this address on the occasion of the 100th anniversary of Lincoln's birth, at Bowling Green, O., a city of 7,000 population, many were unable to get into the church.

NOTICE

I will be at the Lilley bank to receive insurance for the Farmer's Mutual Ins. Co., on Friday and Saturday of each week beginning Friday Dec. 10 till Feb. 1 1916 after which five per cent will be added to all unpaid receipts

R. W. COLE
Treasurer Farmers Mutual
Tecumseh Township.

MONDAY CLUB

Regular meeting of Monday Club Monday afternoon with a large attendance with Mrs. J. J. Freeman leader. A paper by Mrs. N. A Howland was read on John Singer Sargent and James McNeil Whistler. Mrs. J. F. Hicks followed with a paper on Eminent Women prior to 1865.

Mrs. Shull, the president then called for the ideas of the ladies on the new school which is proposed for the village. They responded as follows:

Mrs. Hicks advised a walk over to the school building and look for yourself.

Mrs. Turner advocated more light in all the buildings and said the time had come for us to have a new school.

Mrs. F. B. Wood, even grandmothers must keep abreast of the times. Should have modern school. For every $1,000 valuation the new school will tax us $4.50, for the $75,000 the first year and less as time rolls by.

Mrs. G. R. Gillespie—Great danger from fire as twisting stairways lead from basement to roof in old building

Mrs T. C. Harris—Tecumseh can and has supported a league team but can't give her children good schools Chemistry teacher had to dismiss class because equipment was frozen. Taxes on school will be partially paid by children who receive benefit

Mrs. Burridge—Get together and find out out what kind of school we want. Cheaper to build all at once. At the other election the voters had not properly studied up on the question. Rest rooms not for teachers to loaf in.

Mrs. Wright—We certainly need a new school and make it large enough. Our poor schools is reason no more people come here but send their children to Adrian and elsewhere.

Mrs. H R. Brewer—The light and ventilation in all the buildings are very poor Children repeatedly come home with headache.

Miss Hanford—Have school for our needs and larger than we now need to permit growth. We need the rest room for the country children to eat their lunches in.

Mrs. Shull—Present school a disgrace. Contractors say it would take $15,000 to fix up the old building

Mrs Rosacrans—For health of our children we ought to do away with 3rd story and we do need the gymnasium.

Mrs. Reed—Blissfield has already outgrown her $25,000 school.

Mrs. Freeman—Was choked out by the smoke some 35 years ago. Don't know what it must be now.

Mrs. R. B. Gillespie—The voters must be assured of a stipulated sum before the school is assured.

REV. DUNNING GOES TO KALAMAZOO

The following clipped from the Kalamazoo Gazette will be of interest to the many friends of Rev J Wirt Dunning who was pastor of the Presbyterian church in Tecumseh a few years ago:

Rev. John Wirt Dunning, for the past six years pastor of the First Presbyterian church at Portsmouth, O, has accepted a call from the First Presbyterian church of Kalamazoo and will soon come here to make his home He succeeds Rev. H. W. Gelston, who recently resigned.

Rev. Dunning was born in Corunna, Mich., and is the son of Rev. H. B. Dunning, pastor of several Michigan churches for thirty years, but now retired, residing at Corunna.

Rev. Dunning received his preparatory education in Corunna high school and Alma academy. He is a graduate of Alma college of the class of 1904 and in college was a member of the baseball team for four years, captain and coach of the scrub football team two years, editor of the "Almanian," a college paper for two years and a member of the debating team.

In 1904-5 Rev. Dunning took a post-graduate course at Princeton and graduated from the McCormick seminary at Chicago in 1907.

His first pastorate was at the Presbyterian church in Tecumseh, Mich., going from there to Portsmouth where he has done considerable to build up the church.

Rev. Dunning is author of a book of essays, "The Eternal Riddle," and a booklet, "Presbyterianism, Its History, Its Teaching, Its Call." He has contributed frequently to church and ministers' magazines.

RALPH S. CUMMINGS

Ralph S. Cummings, better known as "Dick" among his friends, passed away at his home on East Chicago St., at 2:30 a. m. Saturday after a lingering illness, at the age of 84 years A widow and seven children survive him, Mrs. Ervin Clark, Mrs. Al. L. Brooks, Mrs John Sherman and Mrs. Will VanAntwerp, Ralph and Will Cummings of Tecumseh and Mrs Clark Bailey of Norvell.

Mr. Cummings has been a resident of Tecumseh for nearly 60 years was teamster for the old Globe mill now the Hayden Milling Co. for 30 years. The funeral was held at the home of John Sherman this afternoon at 2:30 with burial in Brookside cemetery.

"BRINGING UP FATHER"

At the opera house Friday night was a scream from the first raising of the curtain until its final fall. Those cartoons of George McManus were presented to the life only "more so." The story was founded on the cartoons, and the breaking into society of Mrs. Mahoney and her subsequent troubles with her Jiggs, 'Fawther,' would have made a mummy emit shrieks of laughter.

The company was one of the best [illegible] to play here—and [illegible] play such a small town usually They came here from Ann Arbor and their next stop was Chatham, Ont., so apparently "The Biggest Little Town" and our Mr. Mark are known among the best show agencies

The chorus could dance and sing, really! and the costumes were splendid Every one of the musical numbers were good, several old Irish songs being special favorites. Jiggs Mahoney in "When I was Twenty-one" was another good one when he and some of the girls attired in the old-time costumes gave some old dances—the minuet, polka and waltz.

But poor Jiggs certainly did have some trouble getting away from his Maggie to go over to Dinty Moore's, Woman like she was always on the job and especially was she solicitous that her daughters marry "up in G." But all turned out well and the last we saw of Jiggs he had succeeded in getting his bucket of "suds"

WHERE WE ARE THE LOSERS

Up to the last few years we have been proud of the large number of foreign pupils attracted to Tecumseh by the excellent reputation of our schools. They have been among our best pupils, their tuition has helped pay our school bills and directly and indirectly their trade has helped our merchants.

Investigate if you like, the percentage of foreign pupils in our school fifteen years ago, ten years, five years and now. You will be surprised at the steady falling off. They have gone to other towns with up-to-date buildings and modern equipment.

Some morning take the early train passing through Raisin Center and Lenawee Junction and watch the young people getting on at those stations on their way to the Adrian Schools.

WHO PAYS

By Dist. Supt. Ray P Snyder, New York Mills, N. Y.

Mr. Snyder has the first Supervisory District in New York State. For the benefit of the entire district he issues "occasionally" the School Herald, which is a great awakener for the taxpayers as the citizens of the little town of Capron can testify, for in place of a miserable old school-house, used from time immemorial, they now have a beautiful building, inside toilets, properly lighted and best of ventilation.

This is one of Mr. Snyder's appeals to the people of his district:

Who pays? Sometimes when asked to better school conditions, taxpayers complain of high taxes and inquire "Who pays for this anyway?"

Yes, "Who pays?" when ventilation is poor, when light is bad, when seats are uncomfortable, when proper provision is not made to protect the morals of children, when the school conditions are bad generally?

Yes, indeed, "Who pays?" The child with weak lungs, with impaired eyesight, with crooked spine, with an unnatural taste for things indecent, with loss of interest and lack of scholarship, with a shortened life.

The parent pays with regret that his children have not had proper educational opportunity He pays for their moral and physical suffering.

Society pays because all are not contributing their full share to the world's efficiency. We all pay for poor school conditions.

The child pays. The parent pays, Society pays.

Experience.

"Experience would be a wonderful asset but for one thing."
"What's that?"
"You can never sell it for what it cost you."

Fortune has often been blamed for her blindness, but Fortune is not so blind as men are.—Samuel Smiles.

BRUSHES

Paint Brushes, Varnish Brushes, Whitewash Brushes, Roof Brushes, Horse Brushes, Cream Separator Brushes, Shoe Brushes, Scrub Brushes, Floor Brushes, Vegetable Brushes, Window Brushes, Flue Brushes, Counter Brushes, Stencil Brushes, Wire Brushes, Tumbler Brushes, Crumb Brushes, Bottle Brushes, Lather Brushes, Stove Brushes, Stippling Brushes, Smoothing Brushes, Radiator Brushes, Painters Dusting Brushes.

All of the above constantly in stock at

Satterthwaite Bros.

WASHING MACHINES

SEE THE

Grinnell Power Washer

The simplest washer on the market and throws out of gear automatically as you raise the cover. Be sure and see this machine before you buy. We have one Quicker Yet Power Washer at a big discount. Come quick for the bargain.

Pay Cash and get the Red Trading Stamps which gives you 2½ per cent. for the use of your money.

Phone 290. **BROWN & CO.**

J. D. SERVICE,

LICENSED EMBALMER.
LADY ATTENDANT.

Phone 263 - Night Phone 387

IF THIS IS TRUE OF ONE WHY NOT OF OTHERS?

It was recently suggested to a prominent physician in this county that there would soon be a desirable opportunity for him to locate in Tecumseh. He replies that he would much like to come and believed that it would be a good move for him to make, but he could not consider it because the educational opportunities for his children in Tecumseh would not compare with those of his present location.

ART EXHIBITION

An exhibit of Thisthe prints, reproductions in color of paintings by American artists, will open to the public Saturday afternoon and evening, February 5, also Monday afternoon and evening, February 7 at Grange Hall.

Monday Club.

WESTMINSTER GUILD

Miss Muriel Halladay entertained the members of the guild at her home last Friday evening the following officers were elected for the coming year.

President—Zorah Dickinson
Vice President—Ruth Youngs
Secretary—Muriel Halladay
Ass't. Secretary—Marian Hoag
Treasurer—Luella Lowery
Patronesses—Mrs. E. H. Halladay and Mrs. W. A. Rex.

T M CAMBURN

The funeral of T. M. Camburn was held Saturday morning under the auspices of the Masonic fraternity, a large body of the members being present. A short service was held, owing to the critical condition of Mrs Camburn. Rev. W. A. Rex officiated. The burial was in the Tipton cemetery.

Among those from out of town who attended were his daughter Mrs Jas. McElroy of West Point, Ark.; his son Will Camburn and wife, his grandson Sherman Camburn and wife, Ransom Mills, a brother-in-law, and his wife and Mrs. Mertie Campbell, a niece, of Tipton; Miss Edyth and Geo. Camburn, niece and nephew, Mrs. George Knight and Mrs. E A. Shoffstall, nieces. Jas, Cottrell, a brother-in-law, of Adrian; Rev. Arthur T. Camburn, a nephew, from Pinckney; Edwin Bunting, a brother-in-law from Henderson, Mich., Mr. and Mrs. Hugh McElroy of Holloway.

FARMERS UNION

Farmers Union will meet at the home of Mr. and Mrs. Henry McLain, Friday February 4th with the following program. Victrola music; reading, Miss Emma Rogers; victrola music; paper, Mrs. J. O. Eaton; reading, Mrs. J. B. Kennedy; discussion.

Is the Tractor sufficiently perfected to warrant the average farmer to invest.

Signed by the Sec'y.

Dr. N. D. Trask,
Osteopathic Physician.

Special attention given to nervous diseases, rheumatism, stomach and bowel trouble.
Bronchitis Asthma and Catarrha Deafness.
Office hours, 9 to 12, 1 to 5, and by appointment.
Office over McCann & Bowen's.

A. C. AYLESWORTH,

Licensed Auctioneer, Real Estate, Stock and General Salesman.
Will attend all sales in city or country, at reasonable rates.
Headquarters and all dates made Herald office.

Dental Parlors
W. D. REED, D. D. S.
Chicago St. Tecumseh.
Crown and Bridge work Aluminum Silver and Rubber plates and all of the specialties known to modern dentistry. Gas or vitalized air Administered.
Office over Avery & Co's store.

DR. E. D. BROWN,
Dentist.
Modern Dentistry at reasonable rates. Painless extraction by use of local or general anaesthetic.
Officers hours 8 a.m. to 5 p.m. Saturday evenings 7 to 9. Other evenings by appointment.
Office in DeWolf Block.
Office phone 192, house phone 182—2r.

C. M. Cooley,
Licensed Auctioneer.
R. F. D. No. 4 Manchester. 15 year successful experience in Jackson, Washtenaw and Lenawee Counties, also practical farmer.
Bell Telephone Clinton exchange.
Rates Reasonable and Satisfaction Guaranteed

PARKER'S HAIR BALSAM
A toilet preparation of merit. Helps to eradicate dandruff. For Restoring Color and Beauty to Gray or Faded Hair. 50c. and $1.00 at Druggists.

Whittemore's Shoe Polishes
FINEST QUALITY LARGEST VARIETY
GILT EDGE WHITTEMORE'S GILT EDGE DRESSING FOR LADIES & CHILDREN'S BLACK SHOES SOFTENS PRESERVES LEATHER RESTORES COLOR LUSTRE
QUICK WHITE MAKES DIRTY CANVAS SHOES CLEAN & WHITE QUICKLY EASILY APPLIED. ALSO CLEANS WHITE CANVAS
"GILT EDGE," the only ladies' shoe dressing that positively contains Oil. Blacks, Polishes and Preserves ladies' and children's shoes, shines without rubbing, 25c. "FRENCH GLOSS," 10c.
"DANDY" combination for cleaning and polishing all kinds of russet or tan shoes, 25c. "STAR" size, 10c.
"QUICK WHITE" (in liquid form with sponge) quickly cleans and whitens dirty canvas shoes. 10c. & 25c.
"ALBO" cleans and whitens BUCK, NUBUCK, SUEDE, and CANVAS SHOES. In round white cakes packed in zinc boxes, with sponge, 10c. In handsome, large aluminum boxes, with sponge, 25c.
If your dealer does not keep the kind you want, send us the price in stamps for full size package, charges paid.
WHITTEMORE BROS. & CO.,
20-26 Albany Street, Cambridge, Mass.
The Oldest and Largest Manufacturers of Shoe Polishes in the World.

FRIENDSHIP BRACELET LINK ONLY 12¢
STERLING SILVER ROLLED GOLD
Start a Friendship-Maid Link Bracelet, latest New York fashion. We start yours by giving you one link absolutely FREE engraved with 3 initials. Your friends give or exchange others. What more beautiful token or sentiment could be expressed. Send to-day for one or more LINKS (12c. each) stating initials and whether ROLLED GOLD, STERLING SILVER, BEADED or PLAIN design wanted and receive links with beautiful Black Ribbon Free so you can start wearing Links at once until Bracelet is complete. Write today. Start with Link we give you Free with first 12c. order or more. Friendship Jewelry Co., Dept. M, 83 Chambers St. N.Y.

MOSS ROSES OF SILK.

Christmas Frivolities That Nevertheless Have a Real Use.

These pretty moss roses and buds are daintily made by hand and set in "bought" leaves. Aside from being popular as corsage accessories, they

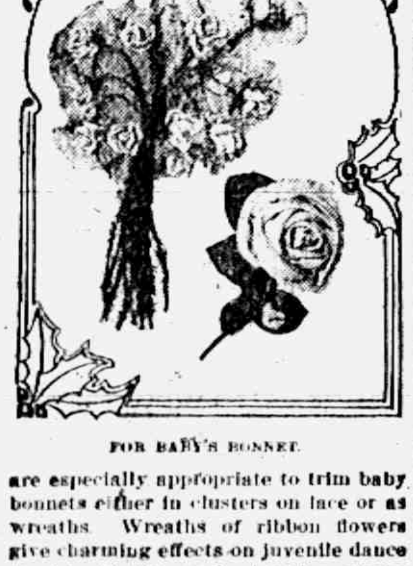

FOR BABY'S BONNET.

are especially appropriate to trim baby bonnets either in clusters on lace or as wreaths. Wreaths of ribbon flowers give charming effects on juvenile dance frocks. Ruffles and shoulder straps especially take a pretty finish if white material is thus beautified.

HAD NEARLY LOST USE OF HIS ARMS

Otsego Man took Tanlac and Now is Relieved of Rheumatism.

W. P. Rubert, of Otsego, says:

"When I first began to use Tanlac I was in a very bad state of health. I had suffered so much from rheumatism that I had nearly lost the use of my arms. My hands were all crippled up and I used them only with difficulty

"My stomach was out of condition and I was very nervous. I suffered from severe pains in my limbs. I slept badly. My appetite was poor and my digestion worse.

"Since using Tanlac my rheumatism is very much better and my general health has improved. I have a good appetite, plenty of energy, and my nerves are in good condition, enabling me to sleep well. I think Tanlac is a splendid remedy."

Tanlac may be obtained here at the store of B. J. Fulver.

Farm and Garden

ALFALFA PASTURES.

System of Rotation Now Being Developed For Irrigated Lands.

[Prepared by United States department of agriculture.]

A system of rotation pasturing is being adopted in Arizona which, in the opinion of specialists in the department, offers great possibilities to alfalfa raisers in the southwest. Farmers who pasture alfalfa frequently have difficulty in maintaining the stand. This problem is especially acute in the irrigation sections of the southwest, where the season is long and live stock kept on the fields practically the entire year.

Continuous close pasturing starves the roots of the plants, and the tramping of the wet soil does further damage. In consequence the stand thins out rapidly, weeds gain a footing, and the productivity of the fields is much decreased.

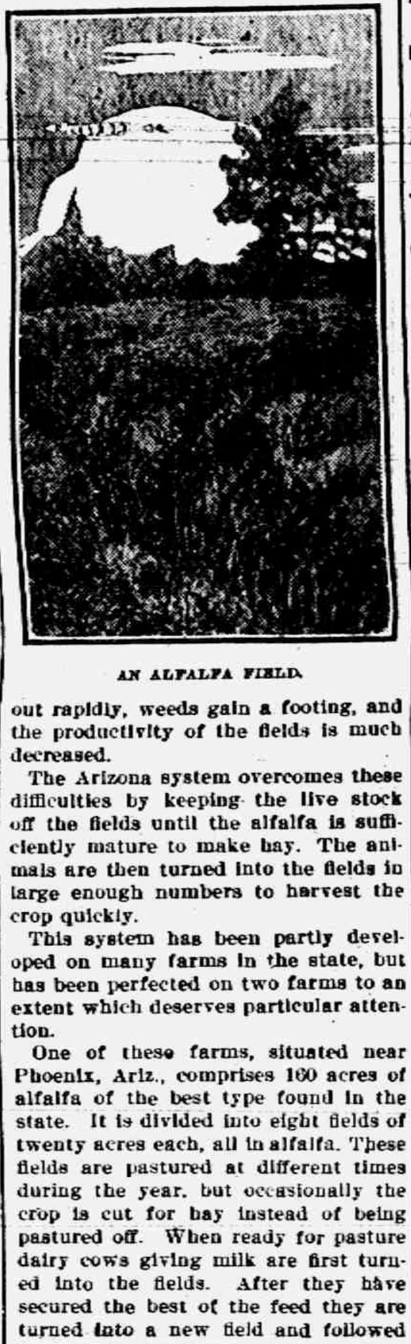

AN ALFALFA FIELD.

The Arizona system overcomes these difficulties by keeping the live stock off the fields until the alfalfa is sufficiently mature to make hay. The animals are then turned into the fields in large enough numbers to harvest the crop quickly.

This system has been partly developed on many farms in the state, but has been perfected on two farms to an extent which deserves particular attention.

One of these farms, situated near Phoenix, Ariz., comprises 160 acres of alfalfa of the best type found in the state. It is divided into eight fields of twenty acres each, all in alfalfa. These fields are pastured at different times during the year, but occasionally the crop is cut for hay instead of being pastured off. When ready for pasture dairy cows giving milk are first turned into the fields. After they have secured the best of the feed they are turned into a new field and followed by dry cows and young stock. These clean up the field and are in turn transferred to another, the first field being watered and left to mature another crop. In the case of those fields which are cut for hay, after the crop has been put up with a hay loader, dry cows and young stock are utilized to clean up the waste hay before the field is watered.

The obvious advantage of this system is that the milch cows are constantly supplied with the best feed on the farm. Maximum returns from them are thus secured, while the second class feed is quite good enough to keep the dry cows and the young stock in condition. Under this system the equivalent of 168 full grown cattle were kept on the farm for twelve months and 360 tons of surplus feed produced in addition. The stand of alfalfa has been maintained in excellent condition for ten years now.

Another farm near Yuma maintained on 140 acres the equivalent of 141 full grown animals for twelve months and produced in addition surplus alfalfa hay and seed to the value of $1,860. This farm was divided into five fields—two of eighteen acres each, two of forty acres each, and one of twenty-four acres. Under the rotation system one field was pastured five times and cut for hay once, one field was pastured six times and cut for hay once, two fields were pastured off four times and cut for hay twice, and the fifth field was pastured twice, cut for hay once and cut for seed once. Not only does this system result in maintaining the stand of alfalfa and eliminating obnoxious weeds, but losses from bloat are reported as being greatly reduced.

Cutting Out Blight.

When old bearing trees are badly infected winter is the best time to cut out the blight. The cuts on large branches or in the trunk should be brushed with a disinfectant and when dry protected by painting with white lead in linseed oil. In cutting blight in the growing season it is important to wipe the pruning instrument after each cut on a cloth or sponge wet with either carbolic acid, concentrated lime-sulphur, 5 per cent formalin or other disinfectant to prevent reinfection of the next cut. Cut twigs several inches below where the blight shows, as in spring the germs extend much farther in than they show on the outside.

CORRESPONDENCE

HOLLOWAY

Mrs John Rennie is suffering from a broken arm.

James Foley and Dan Neuamler were in Deerfield on business Tuesday.

Mrs. S. J. Wilson and son Glenn visited her mother Mrs. Jewitt Whelan of Tipton from Friday until Sunday.

Wilson Wood of Tecumseh is working for Clifford Head.

Mrs Millard Cheever and two children visited relatives in Britton last week

Miss Mable Nickols has recovered from her recent illness and resumed her school at the McLean Dist.

Mr. and Mrs. Jewett Whelan returned to their home at Tipton Monday after a few days visit with Mr. and Mrs. S. J. Wilson.

Mrs. James Bloomer and daughter Olive were Adrian shoppers Thursday.

Nelson Day is not as well at this writing.

Mr. and Mrs. Floyd Judson of Lenawee Junction were guests of his brother Frank and wife Wednesday.

Mrs. Henry Cavill returned Tuesday night from a few days visit with her daughter at Detroit and Oxford.

Roy Isaccason of Adrian is visiting his grand parents Mr. and Mrs. Eugene Drouillard.

FOLEY KIDNEY PILLS
FOR BACKACHE KIDNEYS AND BLADDER
Sold Everywhere

CLINTON

Mr. and Mrs. J. B. McAdam are visiting their daughter in Chicago.

Miss Laura Freeze returned Thursday night from a months visit with friends in Muskegon.

Mrs. F. L. Woodward spent the week end with friends in Brooklyn.

Miss Porter spent the week end at her home in Blissfield.

Mr. and Mrs. Fred Haas are visiting their daughter in Detroit.

The regular meeting of St. John's Altar Guild met in the Club rooms Monday evening.

Rev. Fox of Detroit spoke at St. John's church Sunday morning.

Miss Lillian Robison spent Saturday in Tecumseh with Mrs. Eugene Rosacrans.

George W. Freese was in Battle Creek Thursday to attend the funeral of Mrs. Dudley.

Miss Opal Hogan spent the week end with friends in Detroit.

Mrs. Howard House spent Friday in Jackson.

Merle Boyde who is attending school at Albion has been spending a few days at his home.

Miss Blanche Robison, spent the week end at her home here.

Miss Pearl Whiting was home from Ypsilanti for the week end.

The school is to be closed Tuesday and Wednesday as the teachers are going to attend the institute in Adrian.

The third number of the entertainment course Columbian Entertainers gave a very enjoyable program at the town hall Saturday evening.

Russell Boyde will return to Albion this week to resume his work in college.

Mrs. Arthur Holsington and daughter Margarite returned from Detroit Saturday where they have been attending a Mission Study class

Dr. Forman and son William spent Friday in Jackson.

Miss Minnie Lowry spent the week end at her home in Tecumseh.

The ladies class of the Methodist church held a pot luck dinner at the home of Mrs. George W. Freese Friday. There were twenty eight present.

At the Men's Banquet which was given at the Clintonian Thursday evening there were about one hundren present. Much credit is due Mr. and Mrs. Williams,

Elmer McCombs and Livingston Latham are are working in the Overland automobile factories at Toledo,

The High School orchestra furnished music at the Men's Banquet, Thursday evening.

Mrs. Eva Powers who under went an operation in Ann Arbor some time ago is at home and improving slowly,

Mr. and Mrs. Claude Mauer were Jackson passengers Thursday.

A son was born to Mr. and Ernest Welch Thursday.

FOLEY KIDNEY PILLS
FOR BACKACHE KIDNEYS AND BLADDER
Sold everywhere.

BRITTON

Mrs. A. W. Lee spent the week end in Detroit with her son, Ralph Lee and wife.

Mr. and Mrs. Chas. DuBois returned home Friday, from Coldwater where they had been to attend the funeral of a relative.

Mrs. Herbert Allen and Ernes Oliver were Friday visitors in Adrian.

Mr. and Mrs. Glen Burcroff spent part of last week with his sister in Lansing.

Mrs. Ernest Oliver and son, Ralph and Mr. and Mrs. Earl Taylor were in Detroit from Friday until Sunday visiting relatives

Mrs. Rena Underwood, who teaches school near Palmyra spent the week end with her parents Mr. and Mrs. Arthur Underwood.

Mrs. C. S. Biggs spent Friday with relatives in Cone.

The annual donation of the Christian church will be held Friday evening, February 4th in the church parlors.

Howard Brown who has been seriously ill with pneumonia and who underwent an operation about a week ago is some better.

Mrs. F. C. Derby of Tipton spent last week with Mr. and Mrs C. L. Brown.

Marsh Drury in company with his brother, Ross Drury and Dr. H. T. Gray was taken to Bixby hospital in Adrian last Wednesday where he underwent an operation for appendicitis, The operation was successful and he is reported as getting along nicely.

Jasper Brown was here from Ypsilanti part of last week visiting his parents Mr. and Mrs. C. L Brown and assisting in caring for his brother, Howard Brown.

The annual business meeting of the Ladies Cemetery association will be held Thursday, February 3rd at the M. E. church in Ridgeway. At this time will be the annual election of officers and all members are urged to be present

Miss Ida McMullen of Milan was a week end guest of her cousin Miss Velma Swick.

Born to Mr. and Mrs. Robert Welch a little daughter, Maxine Eleene.

Mrs. Samuel Anderson, returned to her home near North Adams, Friday, after a weeks visit with her daughter Mrs. Russell Smith and husband. Her little granddaughter Margaret Smith accompanied her home for a two weeks visit.

Mrs. Susan Linn entertained Mrs. Burt Nichols of Adrian Wednesday.

Mrs. Geo. Quick and little daughter, Arvilla of Romeo come Saturday for a few days visit with Mr and Mrs. Geo. Allen.

Ford Exelby is in Detroit for an indefinite stay.

FOLEY CATHARTIC TABLETS
Keep Stomach Sweet - Liver Active - Bowels Regular
Sold Everywhere

Tank Heater.

Live stock men will hail with delight this tank heater, patent rights on which were recently granted.

This heater enters lots of lumber under the tank itself, though the entrance

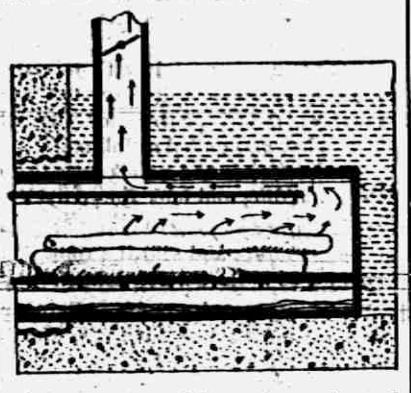

is at the side, and long pieces of wood may be burned. A longitudinal plate in the heater near the top forces the smoke to travel the length of the heater and back again to get out, thus making use of the heat to the greatest extent.

PERE MARQUETTE RELEASED

Car Ferry Which Went Aground Suffers $60,000 Damages.

Ludington, Jan. 31.—Pere Marquette car ferry No. 19, which grounded at Big Point Sauble, in Lake Michigan, during a blizzard, has been released.

The damage to the ferry is estimated at $60,000, but it scargo is said to be intact.

The Liberty Boys.

The name of Liberty Boys is the name by which the Sons of Liberty of the American Revolution were familiarly known. They were the men who fought the first battles of the colonists, who opposed the stamp act and participated in the Boston tea party. A flag hoisted upon the flagstaff that stood beside Liberty tree, in Hanover square, Boston, was the signal at which they assembled.

A Giant English Oak.

Winfarthing oak, according to reliable testimony, was 700 years old at the time of the conquest. William surveyed it closely before making his famous remark, "Could I live to be but one-fourth the age of this tree the world would be mine."

Ending the Argument.

"There are always two sides to a question."

"Quite so. And I don't like a fellow who insists on expounding both of 'em."—Louisville Courier-Journal.

Sure to Lose.

Gillet—See here! Did you tell Scott I'd been cheated again? Perry—No; I merely said you had made another of your characteristic investments.—Satire.

Chance generally favors the prudent. —Joubert.

In the Same Boat.

Sam had come home from school, hungry, as usual. Tossing his spelling book on the kitchen table, he hastened to the pantry and began an investigation of cake box, cupboards and cooky jar.

Suddenly the back doorbell rang Leaving his unprofitable search, Samuel went to answer. On the steps stood an unshaven, long haired man whose clothes needed a tailor and a laundry worker.

"I'm hungry," began the stranger in a low, aggrieved tone, "and should like somethin' to eat."

"Well, so'm I," confided the boy, "but you know I've been a-huntin' for ten minutes an' hain't found a thing!" —Judge.

Too Late.

After the guests had waited for half an hour in a Berkshire church for the bride to arrive messengers were dispatched to the livery stable to try to discover what had happened. The liveryman, made to understand that he had omitted to send a carriage to her house, acknowledged that all the blame rested on him and apologized in manly fashion, but when they suggested that he should proceed to remedy the delay he failed to see the point.

"What'll be the use o' fetchin' 'er now?" he argued. "The service 'll be 'arf over."—London Globe.

Those Who Ride.

In all situations of life into which I have looked I have found mankind divided into two grand parties, those who ride and those who are ridden. The great struggle in life seems to be which shall keep in the saddle. This, it appears to me, is the fundamental principle of politics, whether in great or little life.—From "The Young Man of Great Expectations," by Washington Irving.

Action is Natural

P. S. Meehan, Hancock, Mich., writes: "I have given Foley Cathartic Tablets a thorough trial and can positively state they are the best laxative I ever used. Their action is natural, no pain or griping, and they clean the system in fine shape." Stout persons say the buoyant, free feeling they bring is a blessing. Sold everywhere in Tecumseh. adv

Many People Don't Know

A sluggish liver can cause a person an awful lot of misery. Spells of dizziness, headaches, constipation and billiousness are sure signs that your liver needs help. Try Dr. King's New Life Pills and see how they help tone up the whole system. Fine for the stomach too. Aids digestion. Purifies the blood and clears the complexion. Only 25c at your druggist's. adv

Now Feels Entirely Well

A. H. Francis, Zenith, Kas., writes: "I had a severe pain in my back and could hardly move. I took about two-thirds of a 50c box of Foley Kidney Pills and now feel entirely well." Middle-aged and older men and women find these safe pills relieve sleep disturbing bladder ailments. Sold everywhere in Tecumseh. adv

PRINCE MIRKO

Son of King Nicholas Believed to Be Killed or Captured In Battle.

Photo by American Press Association.

Prince Mirko, second son of the Montenegrin king, remained behind his father and brothers to take charge of the remnant of the Montenegrin army. He was last heard from at Scutari, which has been occupied by the Austrians.

MUNDAY IS PLACED IN JAIL

Convicted Lorimer Banker Is Given Single Private Cell at Morris, Ill.

Morris, Ill., Jan. 31.—Charles B. Munday, former first vice president of the La Salle Street Trust and Savings bank of Chicago, of which William Lorimer was president, was placed in jail at Morris Saturday night. He was sentenced to five years in the Joliet penitentiary late in the afternoon by Circuit Judge S. C. Stough, before whom he was convicted on Nov. 19 of conspiracy in connection with the wrecking of the bank.

After the passing of sentence he was given into the custody of Sheriff Henry L. Hendrickson, who immediately took him to the little county jail, where he was given the only private cell, one used for women or single violent prisoners.

Neighbors.

Occasionally a writer makes a big hit by a very simple device. He discovers his neighbors. Most of us live next door to people for years and visit with them on the front porch and once in awhile call on them. But we rarely get really acquainted.

And then a McCutcheon comes along, or a Webster, or a Briggs, or a George Ade, or a Fatty Lewis and finds out that a neighbor is a human being. It is revealed that he gets peevish when the buttons aren't sewed on, and that his children have the croup, and that the baby keeps the family awake all night, and that in general he is a romantic character.

It is possible that your own neighbors might be as interesting as those of the gentlemen just mentioned if you would take the pains to know them.—Kansas City Star.

Storms Close Copper Mines.

Calumet, Jan. 31.—Half the copper mines are closed because of unprecedented storms. Five thousand men are out of work temporarily.

Chateaubriand a Lover of Cats.

Many famous men have loved cats—Cardinal Richelieu and Victor Hugo among others—but probably the animals' most eloquent defender was Chateaubriand, the French writer.

"I love in the cat," he said, "that independent and almost ungrateful temper which prevents it from attaching itself to any one, the indifference with which it passes from the salon to the housetop. The cat lives alone, has no need of society, does not obey except when it likes, pretends to sleep that it may see more clearly and scratches everything it can scratch."

And the great writer on another occasion went so far as to express a hope that by long comradeship with cats he was acquiring some of their characteristics!"—London Times.

Pasteur's Gift to Society.

The normal death rate of civilized countries before the days of Pasteur was about thirty to a thousand of the population. Today it is about fifteen to a thousand in the more progressive nations. Think what a saving of fifteen lives a year for every thousand of population means when applied to half the earth! It means the averting of 12,000,000 untimely deaths annually. It means more than 25,000,000 cases of illness avoided. It means health and happiness in 20,000,000 homes rather than disease and distress.—Bulletin of National Geographic Society.

Report Is Tabled.

Washington, Jan. 31.—Senators Smoot and Hughes fought successfully to prevent the printing of the report of Secretary of Agriculture Houston, made public a week ago, alleging the existence of a water power trust.

You've hit the right tobacco

when you fire-up some Prince Albert in your old jimmy pipe or in a makin's cigarette. And you know it! Can't get in wrong with P. A. for it is made right; made to spread-smoke-sunshine among men who have suffered with scorched tongues and parched throats! The patented process fixes that—and cuts out bite and parch. All day long you'll sing how glad you are you're pals with

Copyright 1916 by R. J. Reynolds Tobacco Co.

It's an easy job to change the shape and color of unsalable brands to imitate the Prince Albert tidy red tin, but it is impossible to imitate the flavor of Prince Albert tobacco! The patented process protects that!

PRINCE ALBERT
the national joy smoke

You take this testimony straight from the shoulder, men. You can smoke a barrel of P. A. without a kick! It hands out all the tobacco happiness any man ever dreamed about, it's so smooth and friendly. It's a mighty cheerful thing to be on talking-terms with your pipe and your tongue at the same time—but that's what's coming to you sure as you pin your faith to Prince Albert!

Everywhere tobacco is sold you'll find Prince Albert awaiting your buy. Buy it in toppy red bags, 5c; tidy red tins, 10c; handsome pound and half-pound humidors—and in that classy pound crystal-glass humidor with sponge-moistener top that keeps the tobacco so fit!

R. J. REYNOLDS TOBACCO CO., Winston-Salem, N. C.

STATE OF MICHIGAN, County of Lenawee, ss.
The Probate Court for said County.

At a session of the Probate Court for the County of Lenawee, holden at the Probate Office, in the City of Adrian, on the 7th day of January, in the year one thousand nine hundred and fifteen.

Present; Hon. HARRY L. LARWILL, Judge of Probate.

In the matter of the estate of ELIZA HENDERSHOT, deceased.

On reading and filing the petition of Humbolt Sarvy executor upon the estate of said deceased, alleging that the funeral expenses and debts of said deceased, and the expenses of administration thus far incurred, have been fully paid, and praying that his final administration account may be allowed and for such other order and decree as to this Court shall seem proper.

It is ordered, That Monday, the 7th day of February next, at nine o'clock in the forenoon be assigned for the hearing of said petition,

And it is further Ordered, That a copy of this order be published in TECUMSEH HERALD, a newspaper printed and circulating in said County of Lenawee, for three successive weeks previous to said day of hearing.

HARRY L. LARWILL,
(A true copy) Judge of Probate
E. I. LARWILL, Register of Probate.

STATE OF MICHIGAN, County of Lenawee, ss.

In the matter of the Estate of MARIA MILLS deceased.

The undersigned having been appointed by the Probate Court of said County, Commissioners to receive, examine and adjust all claims and demands of all persons against the estate of said deceased, do hereby give notice that we will meet for that purpose at the law office of Fred B. Wood in the village of Tecumseh Lenawee County, Michigan, on the 19th day of February, 1916, and on the 15th day of May 1916, at two o'clock in the afternoon of each of said days.

And that four months from the 15th day of January 1916 are allowed by said Probate Court for the creditors of said estate to present their claims to us for examination and allowance.

Dated January 15th, 1916.
Casius Mills.
William E. Swick.
Commissioners

STATE OF MICHIGAN, County of Lenawee, ss.

Probate Court for the County of Lenawee.

At a session of the Probate Court for the County of Lenawee, holden at the Probate Office, in the City of Adrian, on the 26th day of January, in the year one thousand nine hundred sixteen.

Present, HARRY L. LARWILL, Judge of Probate.

In the matter of the estate of MARY C. DINGMAN, deceased.

On reading and filing the petition duly verified, of Guy E. Belding, one of the principal creditors of said deceased, praying that administration of said estate may be granted to Frederick B. Wood, or some other suitable person.

It is Ordered, That Monday, the 21st day of February next at nine o'clock in the forenoon, be assigned for the hearing of said petition.

And it is further ordered, That a copy of this order be published in the Tecumseh Herald, a newspaper printed and circulating in said County of Lenawee, for the three successive weeks, previous to said day of hearing.

(A true copy) Harry L. Larwill,
Judge of Probate.
E. I. Larwill, Probate Register.

This May Interest You

If you suffer with pains in your back or side, stiff and sore muscles or joints or rheumatic aches or have symptoms of kidney trouble such as puffy swellings under the eyes or sleep disturbing bladder ailments, you should know that Foley Kidney Pills have benefited thousands in like condition. Sold everywhere in Tecumseh. adv

Allen's Foot—Ease for the Troops.

Many war zone hospitals have ordered Allen's Foot-Ease, the antiseptic powder to shake into your shoes, for use among the troops, because it gives rest and comfort to tired, aching, swollen feet and makes walking easy. At druggists everywhere, 25c.

Help Your Liver—It Pays

When your liver gets torpid and your stomach acts queer, take Dr. King's New Life Pills and you will find yourself feeling better. They purify the blood, give you freedom from constipation, billiousness, dizziness and indigestion. You feel fine—just like you want to feel. Clear the complexion too. 25c. at druggists. adv

After, Lagrippe—What?

F. G. Prevo, Bedford, Ind., writes "An attack of lagrippe left me with a severe cough I tried everything. I got so thin it looked as if I never would get well Finally, two bottles of Foley's Honey and Tar cured me. I am now well and back to my normal weight." A reliable remedy for coughs, colds, croup." Sold everywhere in Tecumseh. adv

We Show Men & Women
How to make $20 to $100 weekly, year around. Amazing opportunity for large income. Why waste time working for others? Use your spare time at home and gain financial independence. No canvassing. Be your own master. Write to-day. Universal Business Co., Dept. A., No. 10 Fifth Ave., New York City, N. Y.

TECUMSEH MARKETS

CORRECTED FEB 1, 1916

Wheat		1 20 1 25
Flour per bbl		6 20 6 80
Rye		85
Corn (ear)	cwt	100
Oats	new	48½
Beans		3 00
Potatoes		75
Butter		27
Eggs		37
Lard		12
Guinea		10
Fowls (live)		10-14
Springers		14-16
Roosters		08
Ducks 4½ lb up		15
Geese		11
Turkeys		20
Hay		10 00—14 50

CHICHESTER S PILLS
DIAMOND BRAND
Beware of Counterfeits. Refuse all Substitutes.
LADIES!
Ask your Druggist for CHI-CHES-TER S DIAMOND BRAND PILLS in RED and GOLD metallic boxes, sealed with Blue Ribbon. TAKE NO OTHER. Buy of your Druggist and ask for CHI-CHES-TER S DIAMOND BRAND PILLS, for twenty-five years regarded as Best, Safest, Always Reliable.
SOLD BY ALL DRUGGISTS
TIME TRIED EVERYWHERE WORTH TESTED

War Upon Pain!

Pain is a visitor to every home and usually it comes quite unexpectedly. But you are prepared for every emergency if you keep a small bottle of Sloan's Liniment handy. It is the greatest pain killer ever discovered. Simply laid on the skin—no rubbing required—it drives the pain away. It is really wonderful.

Mervin H. Soister, Berkeley, Cal., writes: "Last Saturday, after tramping around the Panama Exposition with wet feet, I came home with my neck so stiff that I couldn't turn. I applied Sloan's Liniment freely and went to bed. To my surprise, next morning the stiffness had almost disappeared, four hours after the second application I was as good as new."

March, 1915. At Druggists. 25c. adv

Out This Out—It is Worth Money

DON'T MISS THIS Cut out this slip, enclose with five cents to Foley & Co., Chicago, Ill., writing your name and address clearly. You will receive in return a trial package containing Foley's Honey and Tar Compound, for lagripp coughs, colds and croup Foley Kidney Pills and Foley Cathartic Tablets. Sold everywhere in Tecumseh. adv

Many Children Have Worms

Worms are a common childhood ailment. They make children irritable, netvous and restless, besides robbing the body and mind of proper nourishment. Watch your child. Examine the stools and at first signs of worms give your child a treatment of Kickapoo Worm Killer. They kill the worms and poisonous waste. Tone the system and help restore your child's health and happy disposition. Only 25c at your druggist. adv

What Children Need Now

In spite of the best care mothers can give them, this weather brings sickness to many children. Mrs. T. T. Neureuer, Eau Claire, Wis., writes "Foley's Honey and Tar cured my boy of a severe attack of croup after other remedies had failed. It is a wonderful remedy for coughs, colds, croup and whooping cough." It stops lagrippe coughs. Sold everywhere in Tecumseh. adv

RAILROAD TIME TABLE

Effective June 6, 1915

NEW YORK CENTRAL

Going south

Station	11 a m	13 p m	15 p m	29 p m
Jackson	*6 05	†10 20	†2 05	*6 05
Tecumseh	7 08	11 17	3 01	9 01
Adrian	7 33	11 50	3 20	9 25
Toledo	8 40	12 35	4 15	10 10
Chicago	4 45			
Detroit	†12 20		6 00	

Going north

Station	10 a m	12 p m	14 p m	21 p m
Toledo	*7 50	†12 50	†4 30	*7 30
Detroit				†5 00
Adrian		12 35	5 05	8 20
Tecumseh	9 05	1 01	5 35	9 06
Jackson	9 10	1 00	6 40	10 00

G. J. ZIEHM, Ticket Agent.

DUNDEE BRANCH

Going west

Station	29 a m	41 p m
Adrian	8 37	1 35
Tecumseh	19 10	4 02
Tipton	10 05	4 16
Addison	11 50	4 55
Marshall	2 00 p m	6 25
Battle Creek		6 58

Going east

Station	42 a m	30 p m
Battle Creek	7 35	
Marshall	8 12	9 00
Addison	19 37	†11 50
Tipton	10 22	1 00
Tecumseh	10 35	1 10
Adrian	11 00	
Chicago	5 00	

F. S. BELL, Ticket Agent.

DETROIT, TOLEDO & IRONTON

Going south

Station	a m	p m	N. Y. C. p m
Detroit	18 00		
Dundee	9 50	6 40	4 20
Britton	10 03	6 42	4 59
Ridgeway	10 10	7 08	5 06
Tecumseh	10 22	7 15	5 10
Adrian	10 50	7 29	

Going north

Station	1 a m	2 p m	
Adrian	9 43	13 48	
Tecumseh	9 10	4 16	3 25
Ridgeway	9 20	4 26	3 35
Britton	9 28	4 36	3 45
Dundee	9 45	4 50	4 05
Detroit	11 55	6 40	

‡ Daily except Sunday.
* Daily.

R. A. FOWLER, Ticket Agent.

FOLEY KIDNEY PILLS
FOR BACKACHE KIDNEYS AND BLADDER
Sold Everywhere

If Mother's Only Knew.

Mother Gray's Sweet Powders for Children relieve Feverishness, Bad Stomach, Headache, Teething Disorders, move and regulate the Bowels and destroy worms. They break up colds in 24 hours. Used by Mothers for 28 years. They never fail. At all druggists, 25c. Sample FREE. Address, Allen S. Olmsted, LeRoy, N. Y.

Be Sure You Get This Old Reliable Cough Medicine
Imitations always follow the trail of success. Hundreds of imitations have gone since FOLEY'S HONEY AND TAR COMPOUND first made its appearance for relief of coughs and colds.
Be sure you get the genuine
Foley's Honey and Tar Compound
And avoid the names that are similar.
Here are three easy ways to tell the genuine. 1st—The name of "Foley's"; 2nd—The yellow package; 3rd—The Beehive on the trademark. What FOLEY'S HONEY AND TAR COMPOUND ... for coughs, colds, croup, bronchial and lagrippe coughs, throat and chest troubles. Buy it of your druggist.
For sale by All Druggists.

THE TECUMSEH HERALD

SIXTY-FIFTH YEAR NO 32. TECUMSEH MICHIGAN, FRIDAY FEBRUARY 4 1916 WHOLE NUMBER 4488

THE
BANK FOR ALL THE PEOPLE
INDIVIDUAL SERVICE
TO FIT YOUR NEEDS

LIKE COMING HOME

A surplus in this bank, is a good deal like a home.

You can always come back to it, when discouraged, disappointed, or when friends fail you.

A bank account would pay, if it did nothing more than give daily encouragement.

Let us serve you, in all your financial matters.

Tecumseh State Savings Bank,
TECUMSEH, MICH.

SAFETY · COURTESY · SERVICE

BEST OYSTERS 40c QT.

WHY PAY MORE?

4 packages Corn Flakes for 25 cents

Guaranteed New Stock just arrived.

We sell Best Crackers at 8c pound

We give Aluminum Ware away free, ask about it.

C. M. GILBERT

Subscribe for
THE
Tecumseh
Herald
for the year
1916
The Oldest Newspaper in Lenawee County
$1.00 per year anywhere in Lenawee Co.
$1.25 outside Lenawee Co.

A GENERAL SURVEY OF THE WAR.

Thursday, Jan. 27.—Unofficial reports at London are that Erzerum, the principal city in Armenia, has been occupied by the Russians. If this proves true it is the greatest victory by the allies in Asia Minor since the war began. The city was fortified along modern lines, and is of great strategic, commercial and political importance.

On the other hand a Cairo dispatch to a Berlin paper reports that 15,000 British were killed and 20,000 wounded in the campaign in lower Arabia up to December 30. It reports 20,000 British at Aden, the Gibraltar of the Red sea. It reports that 250,000 kilometers of territory held by the British at the beginning of the war have been lost, and that Arabs, armed by British, are using these guns against them.

The fall of Durazzo to the Austrians is expected daily, London hears. It is not expected the Italians at Avlona will make a defense of this Albanian port against a further Austrian advance.

Friday, Jan. 28.—A neutral diplomatist is quoted in a dispatch from Rome as predicting that King Constantine of Greece will soon be passing through Rome on his way to France. This diplomatist hints that the king's permitting German submarines to base on his islands, the proof of which the entente allies have established, he says, and his efforts to declare Greece in a state of seige, have alienated support of members of his new cabinet, who threaten to resign. A move to restore Venizelos, the friend of the entente, to power is seen in this.

Berlin publishes what purports to be a treaty between Austria and Montenegro by the terms of which the latter country makes such concessions to its conqueror as to become its ally.

Air battles over Germany and the British channel without result are reported.

British union men, by overwhelming vote, urged their representatives to remain in the coalition cabinet.

Saturday, Jan. 29.—The greatest German offensive on the western front since the drive against Ypres last May is going on from the sea to the Vosges to a rush of furious fighting.

The French are making charge after charge in counter attacks in the Artois region and along the Somme river. The British are delivering thrusts against the Teuton positions around Loos.

The German war office announces capture of the village of Frise, 75 miles northeast of Paris, on the south bank of the river Somme.

Berlin announced the capture of a mile of French trenches, northeast of Neuville, and east of Souches, and the taking of 1,000 yards of French positions around Frise.

Paris reports that the French counter attacked successfully west of Hill 140, southeast of Givenchy, and reconquered a portion of a trench taken by the Germans.

Sunday, Jan. 30.—A second aerial attack on Paris was threatened about 9:45 at night. Alarms were given and aeroplanes drove the hostile Zeppelins away, pursuing them for many miles. Announcement is made that 24 persons were killed in Saturday's raid.

The German drive south of the Somme netted them a gain on a front of two and a third miles of depth of two-thirds of a mile and the capture of 1,287 prisoners. This is the greatest German gain on the western front for over a year. Paris and Berlin dispatches indicate that the drive has been checked.

The Russians report further captures of Turks at Erzerum and that 80,000 Turks have been cut off.

The sensational search of a Bay City woman for her sixteen-year-old daughter led to the finding of the girl early in the morning in a Flint resort conducted by Margaret Parsons.

Business men of Muskegon will have a convention hall with a seating capacity of 5,000 and to cost $150,000 before the end of the present year, announces the Muskegon Chamber of Commerce.

When her husband offered her $10 to cease living with him, Mrs. Minnie Raymond jumped at the bargain, she told the circuit court at Detroit. The court accepted her view of the case and granted a divorce.

While they were doctoring a sick horse Dr. Fred W. Main, veterinarian, of Albion, and Charles Alexander, the owner, were suddenly attacked by another animal and were kicked into insensibility before help could reach them.

Rev. Newlin, holding the revival meetings at Coldwater with eleven assistants, completed reading the entire Bible between 9 o'clock at night and 5 o'clock the following evening. A large thermometer on Chicago street constantly indicated the progress of the reading.

In an attempt in a saloon to murder Joseph Golatka, who recently completed a seventy-five day sentence in jail on the charge of non-support, Thorwald Johnson shot and painfully wounded George Rydback, John Jarka and Edwin T. Peterson. Golatka escaped unscathed.

William Sears, Owosso, was put in jail awaiting a hearing as to his sanity after attempting to cut his throat.

While hunting near Mayville a muzzle loading gun exploded when Sam Richards tried to shoot a rabbit. A large hole was torn nearly through the arm just above the elbow.

The elusive Mr. J. E. Foster, secretary of the United Retail Merchants' association, charged with using the mails to defraud and having swindled merchants throughout Michigan, was convicted by a jury in federal court and was sentenced to serve five years in Leavenworth prison and to pay a fine of $1,000.

A teacher's flat refusal to take off her white silk hat when requested to do so by H. R. Pattengill, of Lansing, state institute conductor, led to the hissing of the former Bull Moose candidate for governor at the beginning of his address on "America First" at the institute at Port Huron and nearly wrecked the session.

M. SANTOS-DUMONT

Inventor of Dirigible Balloon Says They Are Useless for Warfare.

Photo by American Press Association.

Santos-Dumont, known as the "father of dirigibles," was one of the first men to install an engine in a balloon and operate it against the wind. They are an easy target for land troops, he asserts.

PREPAREDNESS FOES WILL FOLLOW WILSON

William J. Bryan to Be One of Speakers.

WASHINGTON — The peace and anti-preparedness advocates headed by William J. Bryan, are preparing to follow the President's example by bringing their cause to the attention of the public in speech making expeditions, according to Representative Bailey of Pennsylvania, a member of the group.

Although it is asserted that this speech making activity on the part of Mr. Bryan and others is not to be regarded as trailing the President, the President's trail will be crossed. The anti-preparedness advocates probably will speak in some of the cities at least in which the President has sought to arouse the public to a realization of the necessity for national defense.

"I understand," said Mr. Bailey, "that Mr. Bryan will leave Miami about the middle of next month and will go through the west delivering speeches in opposition to the preparedness or militarist program. It is not proposed to use a special train, as reported, but it is quite possible that Mr. Bryan will touch some of the cities visited by the President. He could not hardly miss them."

UNANIMOUS ON ONE POINT

Neither Germany Nor Great Britain Favors Lansing's Submarine Note.

LONDON, ENG. — The summary of Secretary Lansing's circular note to the powers suggesting rules for submarine warfare meets with favor neither in the German nor the English press, in both of which it is extensively discussed.

The Daily Telegraph says that the note sounds as if it had been signed by Count von Bernstorff and the Tagelische Rundschau says it could just as well have been signed by Sir Edward Grey, "so carefully is everything unpleasant or uncomfortable for the British avoided, so exclusively is every restriction proposed therein directed towards rendering submarine warfare impossible."

MINERS' AMENDMENT BEATEN

Guardsmen and Constabulary May Belong to Organzation.

INDIANAPOLIS, IND.—After a long and earnest discussion, the United Mine Workers of America, in convention here, defeated a resolution to amend the constitution of the organization so as to exclude from its membership national guardsmen and the state constabulary.

New Food Riots in Berlin.

LONDON, ENG. — A Central News dispatch from Amsterdam states that food riots have been resumed in Berlin and that in the latest clash six persons were killed and seven injured by troops who were called to suppress the disturbances.

Killed in Auto Crash.

DES MOINES, IOWA — Grover B. Inman is dead and Russell E. Carlson, an attorney, is suffering from severe injuries, the result of a collision between an automobile in which they were riding and a street car.

Rebels Marching on Peking.

PETROGRAD — Twenty thousand Mongolian rebels are marching toward the Chinese capital of Peking, according to Mukden dispatches.

The Young Women's Christian association of Bay City is putting the finishing touches on its new $75,000 home and has arranged a program for the opening next month.

W. P. McCurdy, twenty-two years of age, a member of the faculty of the Michigan Business and Normal college, was found dead in bed at the home of his parents at Battle Creek.

Struck at Jackson, Mich., by a passenger train at a Michigan Central railroad crossing, Mrs. Rose Mills, aged about sixty years, was instantly killed. The body was terribly mutilated.

The body of Mrs. Peter Beltinck of Mount Pleasant, who disappeared the night of January 10, was found frozen in a cake of ice about a mile below the city. The ice is being thawed away.

MISSISSIPPI IS SWEEPING SOUTH

Many Towns Along River in Grave Danger.

THOUSANDS MADE HOMELESS

Levees Breaking and People Are Fleeing—Families Live in Trees in Arkansas—Many Indiana Cities Threatened by Water—Government Says Floods May Continue Long.

MEMPHIS, TENN.—Levees on the Mississippi river have broken at two points and six towns in Mississippi have been inundated. Thousands of families have been rendered homeless on account of the flood, which threatens every farm along the Mississippi in Mississippi and Arkansas.

United States Weather Forecaster S. C. Emery issued a river bulletin warning people in the valley that the Mississippi would rise to a stage of forty-five feet within ten days and might go higher. The highest water known was in 1913, when the river went to forty-six and a half feet. The highest levees are built to hold forty-five feet.

Floods to Be Long Continued.

WASHINGTON, D. C.—Warnings of further floods in the Ohio, Mississippi and Arkansas valleys, and a forecast that they will be long continued, were issued by the weather bureau.

25,000 Acres Flooded.

LITTLE ROCK, ARK. — Twenty-five thousand acres of the finest plantation farms were flooded when the Fourche river dam broke under the pressure of the waters. A strip of land covering fifty square miles were inundated. Six hundred farmers and share croppers fled to safety. Eighty convicts of the Pulaski county farm are marooned on a ridge.

Two hundred persons are facing death by drowning and are hemmed in behind the Red Fork levee between Little Rock and Pine Bluff. Unless aid reaches them within a few hours all will doubtless perish.

A report received from Jacksonport said that the main levee protecting that towns cannot hold out. Inhabitants are leaving the place and business stores are placing stocks of goods in second and third stories. The water at noon was pouring over the levee tops and crews of men are only checking it to given women and children an opportunity to escape. The White river is higher than ever known and still rising.

The captain of the steamer Kate Adams reports relief parties in Arkansas cannot reach those living in tops of trees because of a swift current.

The steamer picked up a man, his wife and two year old girl that had been drifting about with nothing to eat since Thursday.

SIX AIRSHIPS RAID BRITAIN

Berlin Explains Two Zeppelin Attacks on Paris.

LONDON, ENG.—The war office officially announces that a Zeppelin raid was made Monday night by six or seven airships over the eastern and northeastern midland counties. A number of bombs were dropped. Up to the present, says the war office statement, inconsiderable damage has been reported.

BERLIN — The Zeppelin raids upon Paris on Saturday and Sunday nights were in reprisal for a French air raid upon the open German town of Freiburg. The results were "satisfactory" to the war office.

DR. J. B. ANGELL IS STRICKEN

Sight of Aged Educator Fails When He Tries to Answer Letters.

ANN ARBOR, MICH.—Dr. James B. Angell, president emeritus of the University of Michigan, is confined to his home and is reported to be in a seriously weakened condition as the result of overexertion in attempting to reply personally to several hundred congratulatory letters received on his eighty-seventh birthday, Jan. 7.

The work on his correspondence proved too severe a strain on his failing sight and the aged educator is now said to be unable to use his eyes. His physicians, however, say he may recover his sight and that his illness is not critical at this time.

WILL REPORT ON BRANDEIS

Senate Judiciary Subcommittee to Pass on Nominee for Justice.

WASHINGTON, D. C.—The nomination of Louis D. Brandeis of Boston for the supreme court bench was referred for investigation by the senate judiciary committee to a subcommittee consisting of Senators Chilton, Walsh and Fletcher, Democrats, and Cummins and Clark, Republicans.

Austrian Aviators Bombard Durazzo.

ROME, ITALY — According to the Corriere Della Sera, Austrian aviators have conducted a raid on Durazzo, Albania. During the course of the bombardment manifestos were dropped advising the Serbs to return to Serbia.

Leonard Wheeler, Chesla, was injured while working in the woods by being struck on the head by a falling tree.

William Cooledge, aged 70, of Vassar, ended his life to end his loneliness since he separated from his wife three years ago.

Calumet reports say half the copper mines are closed because of unprecedented storms. Five thousand men are out of work temporarily.

Ovid Roper, brakeman on a logging road, lost a hand when a gun he was carrying accidentally exploded as he was climbing a train near Cadillac.

Ed. Hildebrand, of Saginaw, in the last mayoralty race as the "workingman's candidate," is in jail awaiting examination on a charge of non-support.

WILSON WARNS OF WAR PERILS

"None Can Say If U. S. Shall Be Drawn In War."

CHICAGO GIVES WARM GREETING

"Cruel Misjudgment of This Nation's Efforts to Remain Neutral Is Prevalent in Europe," Says President in Speech—"We Have Not Held Off From Selfish Motives."

CHICAGO, ILL.—Thirty-seven hundred men and women, including the public officials of the state, county and city, greeted President Wilson as he stepped on the flag-draped and flower-bedecked platform of the big Auditorium theater soon after 8 o'clock. The notes of the national anthem swept up from the orchestra pit, the audience, standing on its feet, gave cheer after cheer for the Chief Executive.

Prominent Men on Stage.

The President, his face tinged a ruddy brown, smiled as he looked over the big theater, its every seat occupied and its boxes and balconies a sea of red, white and blue colors.

The President spoke with unusual energy, and it was plainly apparent that his message to the Chicago audience was one in which his aims and ambitions are closely wrapped, and held close to his heart.

Keynote of Speech.

The keynote of the President's Auditorium speech was: "No man can say the United States will not be drawn into the war. Because of this condition I believe it necessary to take counsel from the people."

The President also said many persons are so deeply interested in the war that they cannot look upon the conflict with calm judgment.

"The United States is looked to by the world to uphold the standard of relations of the nations to each other," he declared.

For U. S. Munition Manufacture.

Government manufacture of the instrumentalities of war was appended. Four other features on the same general topic were given by the President on his trip from Chicago to Milwaukee during the day.

President Sounds Warning.

President Wilson solemnly warned the audience in the Auditorium that "No man can competently say whether the United States will be drawn into the war."

The vast hall was as quiet as a death chamber when he made the dramatic statement. The President later stirred the assemblage to vigorous applause by declaring that "this war was brought on by rulers and not by people."

The applause lasted for several seconds. When it subsided the President continued vigorously:

"And I thank God there is no man in America who can bring war on without the consent of the people."

This stirred the crowd again to vigorous applause.

"No man can confidently say whether the United States shall be drawn into the struggle or not."

"Cruel misjudgment of this country's efforts to remain neutral is prevalent in Europe," he declared.

"We have not held off from selfish motives," he said.

Handclapping and a few scattered shouts greeted the following:

"When I see some of my fellow citizens spread tinder where the sparks are falling, I wonder what their ideal of American citizenship is."

Milwaukeeans Pleased.

MILWAUKEE — Milwaukee people turned out in great numbers to do the President honor and seemed intent in advance to justify the confidence which he expressed in their unity of spirit. It was noted, however, that the heaviest applause greeted his declaration that what the country is counting upon him most of all to do is to keep it out of war, and not his complimentary assertions regarding their loyalty.

Springs Surprise at Racine.

RACINE, WIS. — In Racine President Wilson sprang the big surprise of his present "swing around the circle" by coming out in open advocacy of government ownership of plants manufacturing munitions of war so that prices may thus be controlled.

Gov. Hanna at The Hague.

THE HAGUE — Governor L. B. Hanna of North Dakota who came abroad with the Ford peace party and was taken ill in Copenhagen has arrived here. He will sail for America on Saturday.

Tennyson's Grandson Dead.

LONDON — The Tennyson family received news of the death of Naval Lieutenant Harold C. Tennyson, a grandson of the poet. No details were given.

Says Franz Joseph Was at Mass.

ZURICH — A Vienna dispatch reports that the Emperor Franz Josef attended mass Sunday, his recent illness only amounting to a slight cold.

Pat. McLaughlin, 61, Grand Rapids, took his own life by asphyxiation.

Brooklyn sanctions a $15,000 bond issue to pay for a new school building.

M. Grady, aged Brooklynite, was found dead in the kitchen of his home of heart failure.

It is announced the Marquette county fair will be held this year on Sept. 5, 6, 7 and 8.

Adam Sauer, 72, father of the late Mayor Charles Sauer, of Ann Arbor, is dead of apoplexy.

The first woman to be naturalized in Houghton county is Mrs. Beatrice Mabel Taylor of Calumet.

Pere Marquette ferry grounded at Big Point Sauble, in Lake Michigan, during a blizzard, has been released.

Albert Colborne, Port Huron fell on sidewalk and his skull was fractured. He was found dead the next morning.

SATURDAY
Cash Specials

Three 10c Glasses of Jelly for	23c
Three 10c Cans of Vegetables for	23c
Three 10c Cans Salmon Steak for	23c
Four 10c Packages Jellycon for	23c
Seal Brand Coffee, Best on Earth	32c
No. 150 Coffee for	17c

ALL BARGAINS We want to see you and show you one of the best stocks of groceries in the county.

SATISFACTION GUARANTEED.

PHONE 39. **F. D. AVERY.**

Valentines

Just see our fine line of Valentines, and select one for your best girl or your best young man.

Girls, You Know This Is Leap Year.

New Embroideries, Laces and Curtain Goods.

See our Candies, only 10 cents per pound.

Try our Milk Chocolate Cherries, something extra good, 20 cents per pound.

IDA B. CHASE

A1 Fire Insurance
Plate Glass Automobile
Is your Policy in
The Michigan Mutual Tornado, Cyclone and Windstorm Insurance Co. of Hastings
All right? LOOK IT OVER.
Mrs. Franc S. Gillespie,
"Always Hustling"

If Your COFFEE Doesn't Suit, Change To Bour's

Old Master Coffee

is a combination of strictly fancy Coffee of absolute uniformity of richness and flavor at

40c pound.

San Marto

is the best value of medium price Coffee and it is guaranteed absolutely satisfactory at

30c pound.

The People's Store,
WM. PALMAN, Manager.

Try The
McDermott's Daisy Market
FOR
All kinds of Meat and Fowls.
PRICES ALL RIGHT.

THE TECUMSEH HERALD

FRANK S. TURNER, PUBLISHER

SUBSCRIPTION RATES

IN LENAWEE COUNTY
One year, payment in advance $1.00
One year, payment after three months.. $1.2
OUTSIDE LENAWEE COUNTY
One year, payment in advance.......... $1.25
 ...... after three months.. $1.50
There will be no Deviation from above Rates

Entered in the postoffice at Tecumseh, Mich., second class mail matter.

Telephone Number 36

WHAT WOODROW WILSON THINKS

We have been accused of drawing Governor Ferris and Bishop Williams into a discussion of our school question. We will go a step further and show you what President Wilson thinks a school house should be to the community.

"We have had a great deal to say recently, and it has been very profitably said, about the school as a social centre; about making the house which in the daytime is used for the children, a place which their parents may use in the evenings and other disengaged times for the meeting of the community, where they are privileged to come together and talk about anything that is of common interest and talk about it with the utmost freedom. Some people have opposed it because there are some things they do not want talked about. Talk is a very dangerous thing, community comparisons of views are a very dangerous thing to the men who are doing the wrong thing; but I, for my part, believe in making the school the social centre, the place that the community can use for any kind of co ordinating that it wants to do in its life."

Woodrow Wilson

TRACK MEET OF THE NEW DETROIT UNIVERSITY SCHOOL

An Invitation Indoor Track meet will be held in the gymnasium of the new Detroit University school, Detroit, Michigan on Friday evening, February 11th.

Any high school in Michigan is invited to send representatives.

The eligibility rules for the contestants will be those adopted by the Michigan Interscholastic Athletic Association.

The list of events are: 30 yard dash, 30 yard low hurdles, 30 yard high hurdles, shot put, 220 yard dash, 1 mile run, 440 yard dash, high jump, pole vault, 880 yard run, relay four men one lap a piece.

Twenty-five cents will be charged for each event up to the fourth for each contestant. No charge will be made after the fourth. No more than four men from a school may enter any one event.

Gold, silver and bronze medals will be awarded the first three places in each event. Fourth place will be counted one point. The school winning the highest number of points will receive a silver cup. These medals are of the best quality and are backed by the manufacturer's guarantee.

Entries will close February 4th. Address all Correspondence to Charles W. Yeager, Athletic director, Detroit Mich

Thomas S. Leith, Athletic Coach

Howard and Prison Fever.

Typhus, which under the name of "prison fever" was once rampant in England, held no terrors for John Howard, the prison reformer. While in a cell he would hold to his nose a vial of aromatic vinegar and on going home would wash and change his clothes, though even these precautions he later abandoned. People thought his powers bordered on the magical, pressed him for his secret and refused to believe his explanations that his immunity was due to fearlessness, cleanliness and temperance. He ate no flesh and very little of anything; he drank neither wine nor spirits and went to bed early and rose early. And his asceticism enabled him to let light into the most noisome dungeons and to live to the age of sixty-four.—London Graphic.

Deal In Trousers.

The village innkeeper had been persuaded to lend a customer a pair of black trousers for funeral solemnities. The sad occasion was long gone, weeks had passed away, and still Mr. J. looked in vain for the return of his garments. They became urgently necessary, and he sent a messenger to demand them back again.

Said the messenger to the wrongful detainer of the goods: "Mr. J. must have 'em. He's going to a funeral."

"They won't do for a funeral," was the reply. "I've been workin' at the quarry in 'em."

"What will Mr. J. do, then?" asked the messenger.

"Why, borrow a pair," replied the other, "same as what I did."—London Tit-Bits.

Largest Hydraulic Lift Lock.

The largest hydraulic lift lock in the world is at Peterborough, Canada. It consists of two great steel boxes or pontoons, moving up and down between guiding towers. When a boat moves into one of the two pontoons the lock gates are closed behind it, and water is pumped into the other pontoon until it becomes heavier than that containing the boat, which then, being overweighted, rises bodily into the air until it reaches the level of the upper canal. The boats are lifted a total distance of sixty-five feet, the gates and capstans being operated entirely by hydraulic power. The time of lockage for boats is about twelve minutes, the actual time of the vertical lift being one and one-half minutes.—St. Nicholas.

Not Necessarily.

"You say this motorist took you to a hospital after he ran you down?"

"Yes."

"Nothing could be kinder."

"Maybe not, but he didn't have to run me down, did he, just to show me he had a kind heart?"—Birmingham Age-Herald.

The Arabic Language.

The Arabic used in the Koran differs as much from the Arabic used in ordinary conversation and intercourse in the east as Latin differs from Italian. The Koran Arabic is that of the literary classes; colloquial Arabic is that of the common people.

COMMUNICATIONS

EDITOR HERALD:

Availing ourselves of your kind invitation to use the columns of your paper for discussion of the school house question, we wish to ask a few questions for our enlightenment before we are called upon to vote.

I am glad to be called an old fogy because there are so FEW of us left that it has become rather a distinction than a reproach, and I am just old-fashioned enough to notice that in all this avalanche of "new ideas" so called, with which we are being deluged, the one most prominent is that "other towns have this" thing that we want, consequently WE MUST have it—a sort of a "Keeping up with Lizzie" idea. This seems to be the prevailing motive in all our activities as well as in educational matters and "The race is not to the (mentally) swift, nor the battle to the (financially) strong" always, for often the financially weak get into the vanguard and end in ruin from the "new idea" of "keeping up." If this is true of individuals, could it not be true of corporations and villages and school boards? Other towns have up-to-date school houses, we are told. Hence we must follow whether we have inquired into the financial conditions prevailing in those towns or not. Possibly they are not in debt and can afford some up-to-date things which would be unwise for a debt laden community.

It is said that our population is decreasing. Would farmers and doctors and others move in here any quicker if we had a new school building than they would if our taxes were not higher than in some places.

Some of the objections to the old building seem particularly funny to us old people. One is that on these winter mornings the rooms are so dark that there is not much use of the children going to school as they can't SEE. Are the winter mornings any darker than they were 50 years ago? Is the light of the heavens so changed that it hurts the eyes of these youngsters more than it injured the eyes of all the brilliant alumni who received their education those years ago. And none of them wore spectacles at that time either. Now they put them on quite often in the third grade. The trouble must be with the eyes and the present way of living rather than in the subdued light of the winter mornings and the old building which has sheltered so many.

Then they tell us the present conditions are a "menace to their morals." However that can be is not quite clear, but we have never heard of any moral perverts being graduated from there. On the contrary the alumni of our school reflect great credit upon us. We hear of them everywhere from Maine to California, and as they all read the Herald, if any of them had turned out very badly, it seems as if we would know of it. And those who remained in the old building LONGEST seem to be making the best records.

Then they tell us the building is not CLEAN. How long would it take the NEW building to become dirty unless the janitor did his duty? We must not blame the building for the dirt; dirt is everywhere and of this condition is true it is a problem which we would respectfully submit to our Town and Civic Improvement Society for their thoughtful consideration.

Then there is the danger from fire. THIS may be a real one. This building has been there since '56 they say, (we can prove that it never burned down) and if it is as cold there always as they say it is, there is no danger of fire in the next 60 years to come.

A few years ago the Town Federation of Women's Clubs asked the authorities to put in fire escapes to lessen this danger. There was a protest from the school board that they "could not afford the money," but a consultation of the state law informed them that this guarantee for safety was required by law. A committee was appointed by the president of the village council to look into the matter and the result was the fire escapes were erected. Before this the school board thought we must do without them on account of the cost. Now on account of the "danger from fire" and other accounts they think we should afford a new building.

They surely "have met with a change" for which we are thankful, and if they will make it clear to us just WHAT they want us to buy, how MUCH it will cost and WHERE they intend to get it, we will all promise to vote for it.

But the most discouraging thing about the whole proposition seems to be to know today what will be demanded tomorrow. The West Branch, the newest of our school buildings and remodeled and added to about four years ago, is said to be the WORST of any as far as ventilation and healthful conditions are concerned. If the NEWEST one is the WORST these "improvements" must work in an inverse ratio and we are building with less knowledge and efficiency each time.

We have 15 years in which to pay for this new building, should we erect it, but before this 15 years has elapsed, the kindergarten children of today will be the high school children or the young voters of that day, who will rise up in some great Monday Club of the future and proclaim that the school house which we build today, is a joke, and they are covered with mortification when they look at it. These young persons will be so improved by these extra facilities for an education which we are giving them that they will despise our best efforts of today before the thing is paid for.

And after all, is it the BUILDING and fixtures which make great and brilliant scholars or is it capable teachers and the ability on the part of the pupils to absorb and assimilate the instruction received? Answer us these, Ye Village Fathers, and we will vote as you instruct us.

TAX PAYMENT.

Scene from "As Years Roll On" with Al. H. Wilson, at the Bradley Opera House next Thursday, February 10.

SOMETHING ABOUT THE STAR

"Unaffected Music-Lovers Will Readily Agree That Al. H Wilson Has the Most Abundantly Musical Voice Before the Public To-day."

The admirers of Al H. Wilson are many and the list is being vastly augmented on each succeeding appearance and whenever his coming is announced they are ready to greet him enthusiastically for the sake of the enjoyment to be derived from his delightful personality which is not excelled by any comedian and singer now before the public.

This gifted artist has won his way into the hearts of theatregoers by individual achievements that have brought him [illegible] and he is yet able to maintain his proud position for the reason that his voice still retains its golden tones and his methods of creating bubbling humor are as refreshing as of yore.

The American public appreciate good stage entertainers and Mr. Wilson's ability to enthrall his auditors with his high baritone vocal equipment and bring risabilities explosively to the surface have been proven so often that the certainty of always witnessing an unique and thoroughly pleasing performance is assured whenever his appearance is announced. He is one of America's actors who "Makes Good" and will continue to do so.

If you, dear reader, have not already made his stage acquaintance be advised and avail yourself of that pleasure on the first chance and you will happily resolve thereafter to enroll the event in the date book of your memory as a red letter occasion.

And there are the songs—It is a fact that never before has this glorious singer such a budget of captivating melodies, and being himself the composer, they naturally suit the rare qualities of his wonderful voice.

Mr. Wilson and his excellent company will come here direct from the Valentine theatre, Toledo, with his complete car load of special scenery and all stage effects. Mr. Wilson will be at the Bradley Opera House, next Thursday, February 10, and to see and hear him is one of the rare treats of the present season.

VALUE OF A GOOD SCHOOL BUILDING.

There are countless instances on record in almost every community in which a wisely chosen location for school purposes not only increase in its own value, but caused an increase in the value of every residence or building lot in the neighborhood because of the nearness of a good school.

Not only that:—

The whole town profits by a good school. It is the most common experience for real estate dealers in progressive communities to advertize good schools among the attractions of certain localities. When a family, a business, or a professional man considers moving to a town, one of the first questions asked is, "Have they good schools in ——?" A town grows and profits by the number of people it can attract as residents, as customers for its business men or as investors in its property. Directly or indirectly a good school building and a good system help in all these ways.

KIDNEY TROUBLE LEADS TO TERRIBLE TORTURES

Hundreds of sufferers from pains in the back and sides, bladder and urinary disorders, lumbago, rheumatism, dizziness, puffy swellings under the eyes or in the feet and ankles, nervous, tired or worn-out or headachy feeling, don't seem to realize that the greater part of all sickness today can be avoided by keeping the kidneys working properly. If you suffer from any of the many agonies that accompany weak, clogged-up or diseased kidneys you should not neglect yourself another day and run the risk of serious complications. Secure a package of Solvax, the wonderful new kidney remedy, which is very inexpensive yet acts quickly and surely on the seat of the trouble. You'll be surprised how entirely different you'll feel in a very short time.

It doesn't matter how long you have suffered how old you are, or what you have used. The very principle of Solvax is such that it is practically impossible to take it into the human system without beneficial results. Solvax has been so uniformly successful that C. A. Wright will in future sell it under a positive guarantee of relief or refund the money.

To Cleanse and Heal Deep Cuts

Money Back If It Fails

Have it on hand

HANFORD'S Balsam of Myrrh A LINIMENT

For Cuts, Burns, Bruises, Sprains, Strains, Stiff Neck, Chilblains, Lame Back, Old Sores, Open Wounds, and all External Injuries.

Made Since 1846. Ask Anybody About It.

Price, 25c., 50c. and $1.00

OR WRITE

All Dealers G. C. Hanford Mfg. Co. SYRACUSE, N. Y.

WIDER USE OF SCHOOL.

It is no longer possible, in any wide-awake community, to have the school house dark and cold and empty all but five hours of five days each week for nine months of the year. The people have determined to come into possession of their own. And so school plants are being built upon entirely new lines, and are being made to serve the people in unheard of ways. The only surprise seems to be that this was not thought of sooner.

No melon cutting of a corporation, no extra dividend has caused more delight to stockholders than have the unusual returns to the citizenship of America where the school plant has been widely used. That this, the most dearly loved of our institutions, should be the one of all others to sense the newer needs of American life has brought as keen delight to the members of many communities as have the creditable achievements of a favorite child.

Once the idea of a newer and broader service was started even the best posted citizens found difficulty in keeping up with its progress. Broader courses began to supplement the conventional curriculum. The child that loves action and the delight of doing something worth while was given a chance, as well as the one who cares for book-learning. Evening schools, both elementary and high, increased. Schools for adults were established. There seemed to be a new renaissance of learning, but this time a rebirth of learning for all the people, instead of for the chosen few. The school house has become in truth the place to which any person can go to learn anything.

GEORGE W. GERWIG,
Secretary to the Board of Education, Pittsburg, Pa.

The Founding of Frankfort.

The beautiful German commercial city of Frankfort on the Main is said to have had a curious origin.

When the Emperor Charlemagne contended with the Saxons the fortunes of war were often against him. On one occasion he was forced to retire along the banks of the Main. At the time there was a thick fog, and he was unable to find his ship or any place where his army could cross.

He was almost in despair when a doe, carrying a young one, sprang from a thicket in alarm, leaped into the stream and swam over. Charlemagne followed the example and crossed at the same place. The fog concealed the army, which escaped detection.

When the emperor reached the shore he stuck his spear into the earth and exclaimed:

"Here shall a city arise, to be called Frankenford!"

In consequence of crossing the stream he overthrew the Saxons. He then built the town, which afterward became the scene of imperial coronations and later of great commercial importance.—London Answers.

The Wayside Dreamer.

Stay too long in the land of dreams and when you wake up you'll realize that the world is at a starry station a million miles ahead of you.—Richmond Times-Dispatch.

Thankful.

"There isn't a bit of coal or wood in the house, and the gas is turned off."

"Hurrah! Then the cook can't burn the dinner!"—Philadelphia Ledger.

Suggestive.

Mary (aged six)—Uncle Charlie, I wish you many happy returns of your birthday, and mamma said that if you gave me a dollar not to lose it.

Church Notes

BAPTIST CHURCH

W. B. Hartzog Ph. D. minister.

10:00 Morning worship. Subject, "A Transformer."

11:15 Sunday School. Jay Morse superintendent.

11:15 Men's class. "Two Bold Preachers." Led by the pastor.

5 p. m. Evening worship. Lecture on "Abraham Lincoln, Kentucky's Great Son." The High School Glee Club will sing at this service. Members of the high school, Old Veterans, Sons of Veterans are invited. This is in honor of Lincoln's birthday, Feb 12th.

Wednesday 7:00. Prayer service. Everybody welcome.

PRESBYTERIAN CHURCH

Rev. Wm. A. Rex, minister.

10 a. m. Sunday-school.

10 a. m. Men's Brotherhood class Judge Hart, speaker.

11 a. m. Morning worship and sermon "The Fire of Judgment and Hell."

7 p. m. Evening service. Subject, "Just Fools."

Every man in the church should hear Judge B. L. Hart of Adrian at the Men's Class Sunday morning.

Monday 2:30 p. m. February committee of Ladies Aid meets with Mrs Jones.

Wednesday evening, People's midweek service. Popular discussions.

Thursday 5 to 7 Regular church supper.

Friday evening The Helpers meet with Mrs. Mrs. R. B Gillespie

Friday evening Regular meeting of the Junior Guild. Miss Freeman and Miss Hoag, hostesses.

METHODIST EPISCOPAL CHURCH

Rev. George W. Jennings, pastor.

A welcome to all.

10:00 a. m. Morning service.

11.20 a. m. Sunday School.

11:15 a. m. Men's class.

6:00 p. m. The Epworth League.

7:00 p. m. Evening service.

7.00 p. m. Wednesday prayer meeting.

EPISCOPAL CHURCH

Rev. F. Hewitt, rector 'Phone 293

10 a. m. Sunday-school. Classes for all ages.

11 a. m. Holy Communion (without sermon or music)

3 p. m. Men's class. Leader Rev. W. B. Hartzog. Topic, "What Europe Needs."

4 p. m. Evening prayer and sermon, Topic, "Personal Happiness." Service every Sunday at 4 p. m. Public cordially invited.

Tuesday 3 p. m. St. Peter's Ladies Guild

Thursday 7:30 p. m. Midweek service and address.

Friday 7:15 p. m. Choir practice.

FRIENDS CHURCH

H Lawrence Linton, pastor,

10:00 a. m. Sunday Morning worship.

11:15 a. m. Bible school.

2:00 p. m. Junior Endeavor.

6:00 p. m. Christian Endeavor.

7:00 p. m. Evangelistic service.

7:00 p. m. Wednesday, prayer meeting.

A cordial welcome to all.

ST. ELIZABETH CATHOLIC CHURCH

Rev. Donald P. O'Donnell, rector.

8 a. m. 1st Sunday in month.

All are cordially invited.

MRS. SEAMAN PACKARD

Edna Packard wife of Seamon D. Packard of Tecumseh died January 27, 1916 after having a severe attack of la grippe.

Mrs. Packard was the daughter of Mr. and Mrs. Clark Mable of Gladwin Mich and was born at Farewell, Mich March 9, 18-5. When 4 years of age, her parents moved to Meredith, Mich where they resided until 1889 then moving to Gladwin ten years later.

November 10, 1910 she was married to E. E. Honey of Standish, Mich., and to this union two children were born.

In 1912 she went to Tecumseh where she lived until her sudden demise which was a shock to her relatives and all who knew her.

On December 24, 1915 she was married to Seaman D Packard who remain to mourn her loss, besides her parents Mr and Mrs. Clark Mable of Gladwin, a sister Mrs Wm. A. Hicks of Flint and two children.

Funeral services were conducted by Rev J. H. Cornelius from the home of Mr. and Mrs Clark Mable Monday at 2 p. m. with interment in Highland cemetery.

CARD OF THANKS.

We wish to express our deep thanks and gratitude to the kind friends and neighbors for the sincere interest and needed assistance during the sickness and death of our loved one. We wish especially to thank the proprietors of the Hotel Barrett and also the employees for the beautiful floral piece which they contributed and also the employees of the H. Brewer & Company.

Seaman Packard
Mr. and Mrs. Oscar Packard
Mr. and Mrs. Merlow Packard
Mr. and Mrs. Clark Malbe
Mr. and Mrs. Wm. Hicks
Mr and Mrs Joseph Middleton

AGED TAX COLLECTOR

Restored To Health By Vinol

Corinth, Miss.—"I am a city tax collector and seventy-four years of age. I was in a weak, run-down condition. My druggist told me about Vinol. I tried it and in a week noticed considerable improvement; I continued its use and now I have gained twenty pounds in weight, and feel much stronger. I consider Vinol a fine tonic to create strength for old people."—J. A. PRICE.

We guarantee Vinol, our delicious cod liver and iron tonic, for all run-down, weak and debilitated conditions.

C. A. Wright & Son, Druggists.

U S STEEL AND CARNEGIE PENSION FUND. ESTABLISHED JAN. 1, 1911

Fifth Annual Report Operation for 1915.

We have before us a full report of the work of the U. S Steel and Carnegie pension fund for the year of 1915. They have 3002 employees who are now drawing pensions. Have paid out during the year the sum of $659,889.42 to their employees. The average age of men drawing pensions 62.81 years, average years of service 28.34, average monthly pension $20.85. Any man who has seen 25 years of service and has reached the age of 70 years is eligible.

No employee can receive a pension of over $100 per month or less than $12, no matter what his wages may have been. The basis of figuring being one per cent of the average monthly pay for the last ten years of service.

The Anthony Steel and Wire works of Tecumseh is one of the subsidary companies of the U. S steel corporation. None of the employees of this branch are yet eligible to draw a pension.

Beware of Ointments for Catarrh that Contain Mercury

As mercury will surely destroy the sense of smell and completely derange the whole system when entering it through the mucous surfaces. Such articles should never be used except on prescriptions from reputable physicians, as the damage they will do is ten fold to the good you can possibly derive from them. Hall's Catarrh Cure, manufactured by F. J. Cheney & Co., Toledo, O., contains no mercury and is taken internally, acting directly upon the blood and mucous surfaces of the system. In buying Hall's Catarrh Cure be sure you get the genuine. It is taken internally and made in Toledo, Ohio, by F. J. Cheney & Co. Testimonials free.

Sold by Druggists, 75c per bottle.

Take Hall's Family Pills for constipation. adv

PUBLIC SALE

Having rented my farm and moved to Tecumseh, I will sell at Public Auction at my farm, 3 miles west and 1 mile south of Tecumseh, on Town Line Thursday, February 10 1916, commencing at 12 o'clock sharp the following described property.

3 horses one Brown Gelding, coming 4 yrs. old, weight 1200 lbs; 1 dark bay Gelding 5 yrs. old, weight 1150 lbs. broke single and double; 1 general purpose mare, 6 yrs. old weight 1250 lbs. 5 head of cattle, one 9 year old Durham cow giving milk; two 3 yrs old Durham heifers due in March; one 2 yr old Holstein heifer, due in March one 9 months old Holstein heifer

26 grade Shropshire Ewes, 4 yrs. old 6 thoroughbred Poland China brood sows, due in March, 10 good, thrifty shoats, wt. 75 lbs. 10 full-blood Plymouth rock roosters. A large quantity of farm implements, etc. in good condition.

TERMS OF SALE

All sums of $10.00 and under CASH sums over $10.00 12 months' credit with good approved Bankable notes at 6 per cent. All articles must be settled for before being removed from the premises

A. VAN VALKENBURG, Prop
C. M. Cooley, Auc.
A. O. Howard, Clerk

CLASSIFIED ADS

FOR RENT—The house known at the Cook house, corner West Logan and VanBuren streets.
A DEWEY. 'Phone 705. 2s

FOR SALE—Good organ $10.00. See it at Bert Nixon's house and apply to Ling Piano House, Detroit, for terms.

"The Kind Mother Uses"

"Every time mother gets out Calumet I know there's going to be good things to eat at our house. Delicious, tender, tempting doughnuts, biscuits, cakes and pies! I've never seen a bake-day failure with Calumet. Mother says it's the *only* Baking Powder that insures uniform results."

Received Highest Awards
New Cook Book Free—See Slip in Pound Can.

NOT MADE BY THE TRUST
CALUMET
BAKING POWDER
CALUMET BAKING POWDER CO.
CHICAGO

Cheap and big can Baking Powders do not save you money. Calumet does—it's Pure and far superior to sour milk and soda.

Ferndell Store

Jones' Dairy

Farm Little Pig Sausage. They have no equal. Give yourself a treat and have a pound for your Sunday breakfast. Special price for Saturday only 25 cents a pound.

If you give us your Sunday order you will be pleased as we have the goods and can please you. All orders appreciated.

25 Lbs. 1900 Tecumseh Chief or Bisco for 85c

with orders of $1.00 of other goods, Flour not included.

Sterilized Bran

Ferndell Sterilized Wheat Bran for bread or muffins. Fine for the stomach, 2 for 25c or 15c package.

Apples

Fine No. 1 Baldwin eating or cooking Apples, 60c pk.

Grape Fruit

Large, sweet, thin skin Grape Fruit, extra fine quality, 4 for 25c or 7c each.

Peanut Butter

Ferndell Peanut Butter the finest produced with that fresh nut flavor, found only in Ferdell, per pound 20c.

Ferndell Soups

Please try our Ferndell condensed Soups, they are very fine, you will like them, 3 for 25c or 10c can.

Prunes

The best California, sweet and meaty, 40 size regular 16c quality, 2 lbs. for 25c

Olives

Large quart bottle of best quality good size plain Olives for 25c.

Catsup

Monsoon Catsup is a very fine piece of goods, we stand back of it, per bottle 10c.

Rutabaga

Canadian Rutabaga, good sound, 2c per pound.

Cabbage

Hard, sound Cabbage, they will please you at 5c and 8c per head.

Sheill Baked Goods

Fresh line cakes, cookies, and iried cakes in for Saturday's trade. All those that have tried them come back after more saying they were fine. Try them out.

Coffee

Nero Coffee the general favorite, the trade is gaining all the time on this extra fine piece of goods, per pound 30 cents.

Lettuce

Head Lettuce and home-grown leaf lettuce, fresh in for Saturday morning.

If you want to trade at a strictly up-to-date store where you will get everything fresh and quality guaranteed, trade with us, we promise to please you and prices nobody will better.

ALDRICH & SON.

UP-TO-DATE GROCERS PHONE 246

Fish Fish Fish

Fresh Salt Smoked

Fresh Whitefish	18c pound
Fresh Herring	15c pound
Smoked Finnin Haddies	18c pound
Smoked Whitefish	18c pound
Smoked Herring	18c pound
Codfish Cream Middles	15c pound
Boneless Dried Herring	10c package
Mackerel, large, fat	25c each
Mackerel, small Norway	5c each, 6 for 25c

Good Salmon, Tuna, Shrimp, Clams, Lobsters and Sardines in Cans.

Clark's Market

Phone 195.

PUBLIC SALE

80 Acre Farm at Auction

On March 7th, 1916, at 12:30 I will positively sell, on account of failing health, my fine 80 acre farm situated 5 miles northeast of Adrian, on the main Tecumseh road, 4 miles south of Tecumseh and 2½ miles from Birdsall, a good shipping point. Ten room, two story house with seven large closets, good cellar, cistern with pump and sink in kitchen, well house adjoining kitchen, wood house, ice house, hen house, two good barns newly shingled last season, wagon house and corn crib with adjoining hog house, tool shed shingled last year, peaches, cherries, berries, grapes, apples, etc. About 5 acres of woodland that furnishes good pasture, 12 acres wheat on the ground 75 acres in splendid state of cultivation, well fenced with wire fences.

The Cornelius farm, just across the road, sold last season for $147.00 per acre. This fine farm will positively be sold to the highest bidder. If looking for a snap in real estate it will be to your interest to look this farm over before date of sale.

Why pay rent when you can buy at your own price such a farm on such easy payments.

TERMS: $500.00 day of sale and $500.00 annually with interest at 6 per cent. with privilege of paying more at any time.

HOMER BICKFORD,
Proprietor.

Col. H. W. Brownson,
Auctioneer.

FLORENCE WELD CHAPTER

Of the Westminster Guild have elected the following officers:

President—Mrs. W. A. Rex
Vice Pres.—Mrs. W. L. Jones
Secretary—Mrs. Emma Bailey
Treasurer—Mrs. Channing Beebe

MISSIONARY CIRCLE

Of the Presbyterian church have elected the following officers:

President—Mrs. Andrew Wilson
Vice Pres.—Miss Nannie Kyle
Secretary—Mrs. John Freeman
Treasurer—Mrs. S. W. Bordine

It is now time to begin to get out the manure to avoid being so rushed a little later on, the

Cloverleaf Will Spread

10 ft. wide, built of steel, very strong, but still light in weight and draft.

L. E. TEMPLE & CO.

Sturgis

Luxury Carriages

Famous the world over for quality. The spring is the thing, and the STURGIS LUXURY SPRINGS are original and exclusive features in the Sturgis line only. Let us figure with you on a Reed Carriage, Folder or Sulky.

Guy E. Belding,

Furniture and Undertaking.

AGENT FOR REO AUTOMOBILES.

The Lilley State Bank
Tecumseh, Mich.

Don't Do It.

Don't do as some men do carry a big roll of money about on your person just to impress people with the fact that you have money.

Men of ordinary business sagacity keep their money where it is safe—in the bank. The man with a bank book and a check book makes a better impression than the man who has no bank account.

THE LILLEY STATE BANK is a safe place for your money.

Remember your account—large or small—will always be welcomed at—

THE LILLEY STATE BANK.
Tecumseh, Mich.
THE BANK WITH THE CHIME CLOCK.

SAFETY SERVICE

TECUMSEH CO-OPERATIVE ASS'N.

Seeds Seeds

We have ordered our stock of seeds of the best grades possible, and would ask our patrons to kindly notify us when in store how much and what kind they want. We have two shipments coming and must govern ourselves and protect our customers accordingly. Your interests are ours.

No stock Salt will give you the results that you get by feeding Dr. Holland's Medicated Stock Salt. The best farmers and feeders use it, and have for the last four years.

Dairy Feed of Quality and Variety. Ask about them.

FUELS
Coals of all kinds. Wood of all prices.

By C. D. BEEBE, Mgr.

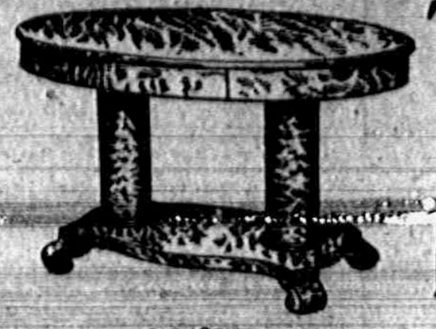

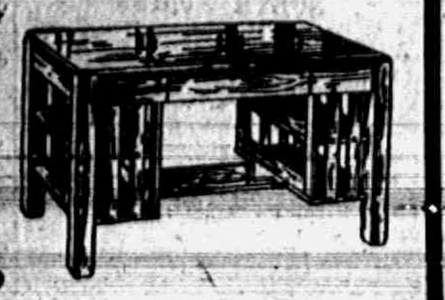

Now Is The Time Here Is The Place

To Save Money ON LIBRARY TABLES.

We are showing some exceptionally big values in Colonial and Mission Tables in golden and fumed finishes. We do not ask you to buy, but only to come in and see for yourself what we have to offer at prices that are right. We appreciate the opportunity to show our goods.

Merchant's Trading Stamps given with cash purchases. The store with six floors.

E. Service & Son.

J. D. SERVICE
LICENSED EMBALMER LADY ATTENDANT
Phone 263. Night Phone 387.

LOCAL AND PERSONAL

NOTICE

All copy must be in the composing room of this office by 9:30 a m. Tuesdays and Fridays and all advertising matter before 4 o'clock p. m. Mondays and Thursdays.

Special Saturday: 150 lbs pork loin roasts at 14c lb.
adv WILLIAMSON BROS.

Lavern Cooper is the new driver on one of the delivery wagons

Atty. G. A. Rathbun was a business caller in Ann Arbor Thursday.

See the new Velvet Smokerol pipe and tobacco. A great hit.
adv W. L. COLLER

Mrs Ernest Hoyt and son Harland of Clinton were Tecumseh visitors Wednesday

Valentines at Gastons.' adv

Mrs Loretta Moon went to Deerfield Thursday for a few days' visit with friends

Special chicken dinner Sunday at the New Home restaurant Price 35c.
adv

F. B Wood has purchased a new Chalmers machine and is now ready for good roads.

Mrs. Geo H. Rathbun has returned from an extended visit in Ann Arbor and other points

All people having pails belonging to the Candy Kitchen are requested to return them by City Delivery tf-ad

"Personal Happiness" will be the topic of the sermon at St. Peter's church next Sunday at 4 p. m.

Rev. and Mrs. Hewitt and family, after many delays, expect to go to Detroit next Monday for a few days.

Fine switches made, cut hair and combings bought at the millinery of Miss Julia A. Hough. adv

Mr and Mrs F. G Lewis who have been spending the past two weeks with friends in Flint returned home Thursday.

Comrades, do not fail to attend the G. A. R. meeting Monday evening Feb 7 Meeting of importance to all concerned,

Gastons' alarm clocks are right ad

Mrs. Belcher was on the street one day this week for the first time since her serious illness with pneumonia, She is gaining finely.

"What Europe Needs" is the topic of the address that Dr. Hartzog will give to the men at St Peter's church next Sunday at 3 p. m.

Bulk sauer kraut at Daisy Market, adv

Mrs. J. E. Ott of Clyde, O, is visiting her sister and husband Mr. and Mrs Duncan at the home of their daughter Mrs. Will Dickinson and family.

Mrs. Ed Henderson and Mrs. Chas McDermott of Adrian spent Thursday with their mother Mrs. Wm, Jordan and sister Mrs. Will Cummings and family,

Walnuts, hickorynuts and butternuts at WILLIAMSON BROS adv

The Past Noble Grands of Tecumseh lodge No. 14 I. O. O. F will confer the degree at their meeting on next Tuesday evening. All members are requested to be present.

Will Coller and Thos Price have put in application to the Michigan fish commission for 50,000 large mouth bass and 50 000 blue gills. They will be planted in the Red Mill and Globe Mill ponds.

Alarm clocks at Gastons' adv

Attention! G A R All members wishing to attend a five o'clock service at the Baptist church Sunday afternoon for the Lincoln address of Rev. W. B. Hartzog will please meet at G. A. R. Hall at 4:30 and attend in a body.

The first of a series of cottage prayer meetings to be held among the Presbyterian congregation was that of last night at the home of Mr. and Mrs Jas. Johnston. It was very inspiring. The next one will be held next Thursday night at Willis Schreder's.

Valentines, valentines, valentines, all prices from 1c to $1.00. Sunbeam Studio and Coller's Music Store. adv

The many friends of Miss Martha Clarkson who has been so very low at her home in Macon, will be glad to know she is recovering nicely. Her mother, who has just passed her 83d birthday and who has been very ill with pneumonia, is improving. Miss Anna Ferguson is the attending nurse.

NOTICE

With the beginning of the new year many of our subscriptions become due Kindly look at the yellow label on your paper. You are paid up to the month and year on the slip. Call and see the editor or if not convenient to come mail us your check for the amount.

Fine dill pickles at Daisy Market.
adv

Perry Satterthwaite of the U. of M has been spending a few days at his home.

Miss Edith Rector leaves on Monday for Baltimore where she will visit friends.

Mrs. W. F. Anderson of Devil's lake was a guest of Mrs. H. E. Anderson Thursday.

Mrs. E. M. Miner is reported as dangerously ill with but little hope for her recovery.

Mrs. John Schreder went to Toledo Tuesday for a short visit with her daughter and husband Mr and Mrs. J. A Nichol.

All ladies interested in the Town and Civic Improvement are invited to attend the meeting at Grange Hall Saturday afternoon.

Box stationery, the latest, 25c at Gastons' adv

Marian Fisher, the 13-year-old daughter of Mr and Mrs. Frank Fisher of Tipton, died this morning about 4 o'clock after an illness of four weeks.

The Son's of Veterans are requested to meet at G. A. R Hall Sunday afternoon at 4.30 to go in a body to the Baptist church for the Lincoln services by Rev. W. B. Hartzog

Miss Leaman who has been with Mrs. Gill for the year or more leave Monday for Detroit where she will secure her passport for her return to her home in Ripley, Derbyshire England,

Buy some of those fine oysters at 35c a quart WILLIAMSON BROS adv

Benjamin Dove of Clinton who has been spending a few days with his daughter Mrs Lavern Austin and family is reported seriously ill. Mrs Dove was called Thursday to come on the first train.

Hear the story of "What happened when Emma Goldman, atheist, defied the Almighty," told in the Sunday morning sermon. Sunday evening "Just Fools." How near do you come to being one? Good music at both services —Presbyterian church.

Nice pork loin and tenderloin Saturday at the Daisy Market. adv

The Lincoln exercises at the Baptist church bids fair to be enthusiastically attended. The High School Glee Club will sing and there will be other musical features. Dr. Hartzog's address will be on "Abraham Lincoln, Kentucky's Great Son." Everybody invited.

The Florence Weld Chapter of the Westminster Guild entertained their husbands and other gentlemen friends at the Presbyterian church Thursday evening with a potluck supper There were 45 present. Among the stunts was a hat trimming contest by the gentlemen, Channing Beebe winning first prize

Gastons' for the latest in stationery
adv

The regular February meeting of the Town and Civic Improvement Society will be held Saturday afternoon, Feb 5th, at 2:30 o'clock in the Co Operative Hall An interesting program with potluck supper at 5:30 Every member urged to be present.

MRS. ANDREW WILSON, Pres.
MRS. F S. ANDERSON, Cor. Sec'y.

The Christian Endeavor Society of the Friends church held their annual gathering with Mr. and Mrs. Thomas Hanley Tuesday evening. There were 35 present, many being detained at home by sickness. After a short business session the evening was spent with games and other amusements and the hostess served appetizing refreshments which the company seemed to appreciate

Pneumonia in its various forms caused many deaths during December, according to the mortality report issued Tuesday by Secretary of State Vaughan. Tuberculosis in its various forms caused 239 deaths, 198 were attributed to cancer and 174 were of a violent nature. Small pox and chicken pox each caused one death The total number of deaths for December was 3601, while 6,195 births reported last month.

BUSINESS CHANGE

Miss Grace Gillespie has purchased the millinery business of Miss Nettie Pierce and will take up the spring work. Miss Pierce has conducted the business for the past 17 years and has gained the love and esteem of a host of friends who will regret to lose her from our midst. She expects to take up a different work which she will announce later. She says for our comfort that no matter where she goes or what she may do in the future the Herald must follow her, as it will be like a home letter twice a week

We bespeak for Miss Gillespie a generous share of patronage and encouragement in her new venture.

This is not new work for her as she learned the trade sometime ago and a successful business woman she has proven herself in her work in insurance field.

FRANKLIN

The pupils of this district have written a few notes for the Herald which we publish today.

Mrs. Clyde Mangus has recovered from her recent severe illness.

Mrs. Sarah Marshall who is so seriously ill at the home of her son E. J. Marshall is no better.

Mrs. Fred Aylesworth spent Wednesday with Mrs M B. Keyser.

Elliott McLain was a business caller at the home of George Curry Thursday afternoon

Mrs Hollis Wheelan of Wamplers Lake is visiting Mrs. Clyde Mangus.

Ernest Lamkin and wife are occupying their new residence.

Opal Mangus and Raynor Aylesworth have neither been absent or tardy at school this year.

The school will hold a Valentine box social at the home of Mr and Mrs. Clyde Mangus Friday evening, Feb. 11 for the benefit of the school. Girls bring box with lunch for two, put part of a Valentine in the box and keep the other half for matching up later

Prof. Claud VanTine of Ann Arbor is visiting relatives here today.

Gastons' for valentines. adv

Mrs. Chas Fenwick of Toledo has been the guest of Mrs. Fenwick and Lucy Train for a few days this week.

Mrs. Byron Sones of Cone came Wednesday for a visit with her mother Mrs. Myra Gage and Mr. and Mrs Bert Mominee.

Mr and Mrs. Will Owen who have been spending the past few weeks with their daughter Mrs, Bovee and family, near Hudson returned home Tuesday night. They are both very miserable with la grippe

Birthday silverware at Gastons.' ad

Mrs. G. R. Gillespie had invited Miss Kyle's Sunday-school class of which she is a member to meet with her at 7:30 Tuesday evening. When she went hustling home at supper time to prepare for them, if they hadn't preceded her and had a splendid supper prepared. There were 20 in the party and they seemed to have a good time, at least the victim did Later they held a business session and planned some fine things for the good of the class.

Mrs. Ernest Pangburn entertained last Saturday honoring the two birthdays of her two sisters Florence and Margaret VanWinkle whose birthdays occured January 18 and 30. Florence being 16 and Margaret 14 years of age. The afternoon was spent with flinch four tables playing. A cut for first prize resulted in Margaret being the winner. Cecil Clark received second prize the consolation going to Florence Folman At the close of the games a fine birthday supper was served.

While looking over some old papers the reporter came across a little paper covered pamphlet called "Flora's Gala," published and sold by Benjamin C Buzby, No. 2 North Third St., Philadelphia, Pa, in 1815, D. Dickinson printer. It is 3¼ x 5¼ inches and has 24 pages It contains a story of "Giles Gingerbread, a little boy who lived on learning," and a poem entitled "The Morning Dream." It is yellow with age but still readable and has been in the family for over 75 years

Fancy dressed chix for roasting at WILLIAMSON BROS adv

One of the pretty sights on Chicago street in the morning is the coming of the flock of doves for their breakfast. Responding to John Gaston's whistling call they gather 'round his door, so tame that one can almost pick them up Later they may be seen at the Smoke House where they enter the door for the last few scattering grains. For a sweet finish to their morning meal they visit Gill's bakery and pick up every crumb that is thrown out for them. Plump and beautiful they are a pleasing sight.

St. Peter's

10 A. M. Sunday School.

11 A. M. Holy Communion.

3 P. M. Men's Class,
Leader—Dr. W. B. Hartzog,
Topic—"What Europe Needs"

4 P. M.—Service and Sermon.
Topic:
Personal Happiness.

HOUSE AND LOT FOR SALE

A good 9 room well built house, two large bed rooms below, setting room and parlor and good sized kitchen and good cellar. Three bed rooms up stairs. Well and cistern, wood and coal house, all well electric lighted, newly painted and new roof in fact all in good repair. Situated on East Pottawatamie street, at a sacrifice price.

For price and particulars call on
The H. W. Stevens,
Real Estate Agency.

JUDGE HART SPEAKS TO THE MEN'S CLASS.

The Men's Brotherhood of the Presbyterian church will have as the speaker for next Sunday morning, Judge B Hart of Adrian. It is a fine thing that such men will go about to the various churches to tell of conditions with which they have to deal. Every man of the church ought to be present Sunday morning at 10 o'clock, and every man in town is invited to be present.

STATE-WIDE CONFERENCE

Next Monday, February 7, at 1 p. m., there will be a Conference at the Y. M. C. A., Adrian, in the interest of the State-Wide Anti-Saloon Campaign. Major Loomis, state organizer, of Lansing, will be present and set forth the plan. District Superintendent H. H Rood will also be present.

Every township would be represented on that occasion. Do not wait for some-one to appoint you If you are interested, make it a point to be present

W. B. HARTZOG.
Tecumseh, Michigan, February 1, 1916.

BANQUET TO BISHOP WILLIAMS

The Detroit Clericus and Diocesan church club extend to any of the members of St. Peter's church a hearty invitation to participate in the celebration on Monday Feb. 7, of the tenth anniversary of the consecration of Bishop Williams, as Bishop of Michigan. The program is as follows:

10:30 a. m Service at St. Paul's Cathedral. Preacher, Bishop of Montana

1:30 Luncheon at the Cathedral. Free to all

7 p m. Church club dinner and reception to Bishop Williams at Hotel Ponchartrain. ($1.50 per plate, remittance for tickets to be sent to C. C. Ford, St Paul's Cathedral,) Rev and Mrs F. Hewitt have planned to attend the whole program, and some of the members of St. Peter's also expect to go to Detroit to celebrate the tenth anniversary of his consecration.

RESEARCH CIRCLE

The Research Circle were entertained Tuesday evening at the home of Hugh Ager with 70 guests present.

This was Dramatic evening and a fine program was given with Mrs Ernest Pangburn leader. Piano duet, Mrs. A. B. McLachlin and Miss Fern Hanford a paper by Mrs. J. O. Eaton on her trip to California and the Exposition, vocal solo, Lester Waring, reading Miss Mabel Linton, vocal solo, Gretel Conklin, Descriptive talk on Washington and California by Mrs. W. A Waldron, illustrated with post cards and other pictures, Glenn Tansley, saxophone solo. A dramatic reading of the Last Days of Pompeii, Rev. Rex, vocal solo, Miss Edna Taylor At the close of the program refreshments were served.

The next meeting will be held Tuesday, February 8, with Mrs. Earl Updyke, 2:30 p. m.

Good Stuff—Low Price

Good Mackerel	5c each
Fat Bloater Mackerel	20c pound
Sweet Grape Fruit	6 for 25c
Big Florida Russett Oranges	25c dozen
Baldwin, Greening and Bellflower Apples	25c peck
Marrowfat Peas	2 cans 15c

We give BLUE Trading Stamps.

ANDERSON GROCERY CO.
Phone 91 Successors, Anderson Bros. Macon 'Phone

BRUSHES

Paint Brushes, Varnish Brushes, Whitewash Brushes, Roof Brushes, Horse Brushes, Cream Separator Brushes, Shoe Brushes, Scrub Brushes, Floor Brushes, Vegetable Brushes, Window Brushes, Flue Brushes, Counter Brushes, Stencil Brushes, Wire Brushes, Tumbler Brushes, Crumb Brushes, Bottle Brushes, Lather Brushes, Stove Brushes, Stippling Brushes, Smoothing Brushes, Radiator Brushes, Painters' Dusting Brushes.

All of the above constantly in stock at

Satterthwaite Bros.

WASHING MACHINES

SEE THE

Grinnell Power Washer

The simplest washer on the market and throws out of gear automatically as you raise the cover. Be sure and see this machine before you buy. We have one Quicker Yet Power Washer at a big discount. Come quick for the bargain.

Pay Cash and get the Red Trading Stamps which gives you 2½ per cent. for the use of your money.

Phone 290. BROWN & CO.

FRUIT

We buy only the very best Fruit obtainable in the market at all times. See our line of Navel Oranges, Florida Oranges, Grape Fruit, Bananas, Malaga Grapes, Lemons, etc., and get our prices.

Vegetables

We always have a full line of Fresh Vegetables. Celery, Lettuce, Canadian Rutabagas, Parsnips, Sweet Potatoes, Spanish Onions. Cabbage, Carrots, etc.

BARGAINS

We have a number of articles that we wish to close out of stock and we have marked them cheap to move them quickly. Call and look at these bargains. Every article guaranteed.

—FOR SATURDAY—

Corn, Peas or Succotash..........3 cans 28c

Phone us your orders—we will send you the best.

Phone 37 E. J. LOWRY,

Dr. Burnham's

SAN YAK

The Tonic

Prevents the Kidneys, Liver, Stomach and Bowels from breaking down, AND THE MAN.

To prevent a Cold, to cure a Cough, to neutralize poison in the tissues and reduce inflamation in the digestive tract or urinal tract it is superior to any medicine in the world. Get SAN YAK.

B. J. PULVER, Tecumseh

Dr. N. D. Trask,

Osteopathic Physician,

Special attention given to nervous diseases, rheumatism, stomach and bowel trouble.

Bronchitis, Asthma and Catarrha Weakness.

Office hours, 9 to 12, 1 to 5, and by appointment.

Office over McCann & Bowen's.

A. C. AYLESWORTH,

Licensed Auctioneer, Real Estate, Stock and General Salesman.

Will attend all sales in city or country, at reasonable rates.

Headquarters and all dates made Herald office.

Dental Parlors

W. D. REED, D. D. S.

Chicago St, Tecumseh.

Crown and Bridge work Aluminum Silver and Rubber plates and all of the specialties known to modern dentistry. Gas or vitalized air administered.

Office over Avery & Co's store.

DR. E. D. BROWN,

Dentist.

Modern Dentistry of reasonable rates. Painless extraction by use of local or general anaesthetic.

Officers hours 7:45 a. m. to 5 p. m. Saturday evenings 7 to 9. Other evenings by appointment.

Office in DeWolf Block.

Office pohne 122, house phone 182—2r.

C. M. Cooley,

Licensed Auctioneer.

R. F. D. No. 4 Manchester. 15 year successful experience in Jackson, Washtenaw and Lenawee Counties, also practical farmer.

Bell Telephone Clinton exchange.

Rates Reasonable and Satisfaction Guaranteed

PARKER'S HAIR BALSAM

A toilet preparation of merit. Helps to eradicate dandruff. For Restoring Color and Beauty to Gray or Faded Hair. 50c. and $1.00 at Druggists.

Whittemore's Shoe Polishes

FINEST QUALITY LARGEST VARIETY

GILT EDGE
WHITTEMORE'S GILT EDGE DRESSING FOR LADIES AND CHILDREN'S BLACK SHOES
SOFTENS PRESERVES LEATHER RESTORES COLOR LUSTRE
QUICK WHITE
QUICK WHITE MAKES DIRTY CANVAS SHOES CLEAN & WHITE
QUICKLY AND EASILY APPLIED. ALSO CLEANS ALL ARTICLES MADE OF WHITE CANVAS

"GILT EDGE," the only ladies' shoe dressing that positively contains Oil. Blacks, Polishes and Preserves ladies' and children's shoes, shines without rubbing, 25c. "FRENCH GLOSS," 10c.

"DANDY" combination for cleaning and polishing all kinds of russet or tan shoes, 25c. "STAR" size, 10c.

"QUICK WHITE" (in liquid form with sponge) quickly cleans and whitens dirty canvas shoes. 10c. & 25c.

"ALBO" cleans and whitens BUCK, NUBUCK, SUEDE, and CANVAS SHOES. In round white cakes packed in zinc boxes, with sponge, 10c. In handsome, large aluminum boxes, with sponge, 25c.

If your dealer does not keep the kind you want, send us the price in stamps for full size package, charges paid.

WHITTEMORE BROS. & CO., 20-26 Albany Street, Cambridge, Mass.
The Oldest and Largest Manufacturers of Shoe Polishes in the World

FRIENDSHIP BRACELET LINK ONLY 12¢

CHB
EKC
WHE
EHB
AES

STERLING SILVER ROLLED GOLD

Start a Friendship-Maid-Link-Bracelet, latest New York fashion. We start yours by giving you one link absolutely FREE engraved with 3 initials. Your friends give or exchange others. What more beautiful token or sentiment could be expressed. Send to-day for one or more LINKS (12c. each) stating initials and whether ROLLED GOLD, STERLING SILVER, BEADED or PLAIN design wanted and receive links with beautiful Black Ribbon Free so you can start wearing Links at once until Bracelet is complete. Write today. Start with Link we give you Free with first 12c. order or more. Friendship Jewelery Co., Dept. M, 83 Chambers St., N.Y.

"Well, I Should Say 'Gets-It' DOES Work"

"Look a' There, If You Don't Think It's Just Wonderful for Corns!"

"Bless my stars, look at it! Land of the livin'! Why, just look at it! That corn came right off,—just like peeling bananas. Put your finger on my

"Did You Ever See the Like? No Wonder 'Gets-It' Is the Biggest Selling Corn Cure in the World!"

toe, right there,—don't be afraid,—that's it,—feel how smooth the skin is? Well, that's where the corn was. Well, that beats all!" That's the way "Gets-It" works on all corns, every corn, every time. It's the new, simple way of curing corns. You'll say good-bye to all foolish contraptions like bundling bandages, sticky tape, plasters, toe-eating salves, and grave-diggers such as knives, razors and scissors. "Gets-It" stops pain. Applied in 2 seconds. Never fails. Nothing to stick to, hurt or press on the corn.

"Gets-It" is sold everywhere, 25c a bottle, or sent direct by E. Lawrence & Co., Chicago, Ill.

WORK THAT TELLS

Plenty of It Has Been Done Right Here In Tecumseh

To throughly know the virtues of a medicine you must investigate its work. Doan's Kidney Pills stand this test, and plenty of proof exists right here in Tecumseh. People who testified years ago to relief from backache, kidney and urinary disorders, now give confirmed testimony—declare the results have lasted. How can any Tecumseh sufferer longer doubt the evidence?

Mrs. Sarah E. Austin, Pearl St., Tecumseh, says: "I suffered from distressing symptoms of kidney complaint for more than a year. When some one told me that Doan's Kidney Pills were good in such cases, I got a supply at supply at Wright & Son's Drug Store. They helped me immediately and I continued using them until well." NO KIDNEY TROUBLE SINCE, OVER TWO YEARS, LATER. Mrs. Austin added: "I have had no need of Doan's Kidney Pills or any other kidney medicine since giving my former endorsement. I can still recommend this medicine highly."

Price 50c at all dealers. Don't simply ask for a kidney remedy—get Doan's Kidney Pills the same that Mrs Austin had. Foster-Milburn Co., Props. Buffalo. N. Y. adv

NIKO LA PACHITCH

Servian Premier Confident Allies Will Win in the European Strife.

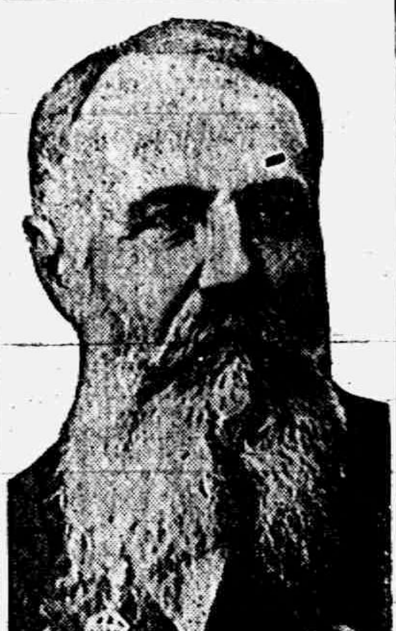

Photo by American Press Association.

Duane H. Mosier, 26, of Paw Paw, a graduate of the University of Michigan in 1913, has been appointed deputy attorney general to succeed James A. Green, resigned.

Mrs. Naomi Holder, the young woman who jumped to her death from a Detroit store, was a daughter of a prominent Addison farmer, Mr. and Mrs. Eugene Gamble.

An Escanaba boy, Cornelius O'Donnell, who was held a prisoner in a British detention camp in Jamaica, has escaped from his captors and is now on his way home.

His father's skin grafted on burned places saved the life of Orville, infant son of Mr. and Mrs. William Webber of Ossineke, who was scalded when he fell into a pail of hot water.

A six year old Kalamazoo child, Margaret Pressler has just come into the possession of $2,000 left her by her grandfather because she was always good to him and always had a smile on her face.

Jefferson's Letter.

A few lines written by Jefferson to a friend in a foreign country ruined the warm friendship which had existed between him and Washington. The letter is known historically as "Jefferson's letter."

Jefferson sent a letter to Philip Mazzei, an Italian, in April, 1796. Mazzei published an Italian translation of it in Florence the next year. It was retranslated into French and published in French newspapers, from which it found its way into the British papers and to America.

In this letter Jefferson opposed the Jay treaty and commented freely against Washington and his administration as Anglican, monarchical and aristocratic. This letter destroyed Washington's faith in Jefferson.

Italy's Marriage Brokers.

Marriage brokers are a regular institution in Italy. In Genoa there are several marriage brokers who have pocketbooks filled with the names of the marriageable girls of the different classes, with notes of their figures, personal attractions, fortunes and other circumstances. These brokers go about endeavoring to arrange matrimonial alliances in the same offhand mercantile manner which they would bring to bear upon a purely business transaction, and when they succeed they get a commission of 2 or 3 per cent upon the dowry and sometimes a bonus as well.

Fussiness In Architecture.

A great vice that is creeping into American architecture of interiors today is an exaggeration of tiny details. Moldings are multiplied until they become liney and disturbing. Every little plain surface is paneled in most tiresome fashion. It is as if draftsmen had come to hate a white spot on a piece of paper or a blank space on a wall and to feel obliged to cover every bit of their drawings with something, preferably mere lines. As a result the architecture as executed is endlessly tricked out, fussy and finicky—mere virtuosity.—Architectural Record.

China, Japan and Religion.

The religion of China is Confucianism, an ethical system founded by Confucius about 550 B. C. Another religion which has a large following is Taoism, and a form of Buddhism is followed by many.

In Japan the chief religion is that of Buddha, which is, however, comparatively modern. Another and older faith exists, called Shinto or Shinsyd. The word shinto is equivalent to spirit worship.

CORRESPONDENCE

NORTH ADRIAN

Mrs. H. O. Benedict was called to Tipton last week to care for her daughter Mrs. Andrew Powell who [illegible] with the grip.

Ed Lanning visited at Vern Harris near Tipton last Sunday for dinner.

Mr. and Mrs F. W. Ives attended the Farmer's Institute at Tecumseh last Thursday.

Misses Bernice and Leora Ives were home Tuesday and Wednesday.

Mr. and Mrs Harlow Mattis returned home from Toledo Monday.

L. G. Brown visited his parents over Sunday returning Monday.

The Ladies Aid was not very well attended at the hall last week on account of so much sickness and bad roads.

Leigh Brown who was quite sick last week is better and on the way to recovery.

Lewis Benedict had a hard tussel with the grip the last two weeks.

FOLEY KIDNEY PILLS
FOR BACKACHE KIDNEYS AND BLADDER
Sold Everywhere

TIPTON

The Tipton Woman's Rural Club elected the following officers for the ensuing year.

President—Mrs. Lora Billington
Vice President—Mrs. Sylvia Ogden
Secretary—Mrs. Nellie Luce
Treasurer—Mrs. Bessie Burtless
Parliamentarian—Mrs Sally Hendryx.

Revival meetings begin February 6 at the Methodist church. Miss Blanche Shepard an able preacher and Miss Edna Andrews an excellent soloist and song leader will assist the pastor. The meetings will continue three weeks with services every evening except Saturday at 7:30 p. m

Mrs. C. H. Brewer, Mr. and Mrs Joseph Platt and daughter Ruth, Mrs. Seth Simmons, Miss Geraldine Barby and Lawrence Mohr were Tecumseh visitors Friday.

Mrs. Irving Luce went to Jasper and attended the funeral of her nephew the infant son of Mr. and Mrs. Ralph Hill Saturday.

The Ladies' Aid Society which was to have met with Mrs. Edson Hendryx this week Wednesday has been postponed until Thursday February 10, on account of the condition of the roads.

The Helping Hand Society held their regular monthly meeting with Mrs. H. Ray Kemp on Thursday

The B 2 class of the M. E. Sunday School held their monthly business and social evening at the home of Hazel Preston Tuesday evening.

Mrs. Myra Tripp of Charlotte is visiting at the home of her brother G. W. Allen.

FOLEY KIDNEY PILLS
FOR BACKACHE KIDNEYS AND BLADDER
Sold everywhere.

MACON

MACON
C. J. Wood, Pastor
Sunday School 10:00 a. m.
Preaching 11:00 a. m. Subject "The Marred Vessel." A cordial invitation is extended to all.

DeSPELDER
Chas. J. Wood, pastor
Sunday School at 2 p. m.
Preaching 3 p. m.

Will the friends of the church please try to be present as there is some business to attend to, Visitors welcomed

Ray Smith has hired out to Will O'Reiley for the coming year and commenced work last Monday.

Percy Morgan and daughter Henrietta and Miss Clara Hendershott were Detroit visitors Wednesday.

Mrs. Frank Day's committee will hold their monthly social Wednesday Feb. 9 at the home of Mrs. Angie Mills. All cordially invited.

Ed Miller of Detroit was here several days of this week on business.

After several weeks visit among Macon relatives Carl Mills left Tuesday for his home in Tacoma, Washington

Miss Amy Smith of Tecumseh was a guest in the parental home the first of the week.

George Rendel attended the Teachers Institute Tuesday and Wednesday.

Mrs. Joseph Dorriell is ill with a severe attack of inflammatory rheumatism.

Miss Margaret McClue entertained a company of young ladies last Saturday at a linen shower given in honor of Miss Henrietta Morgan.

Mrs. Wm Osgood has been quite ill with bronchitis.

Emily Higgins has been a victim of the grip this week.

Mrs. Lottie Hendershot was hostess at a dinner party Wednesday, covers being laid for five. Mrs. Sarah Rhoades entertained the same company one day last week.

The many friends of Miss Martha Clarkson are glad to hear that she is convalescing nicely from her recent severe illness.

Frank Furgeson went to Ann Arbor last Saturday to stay several days and take medical treatment while there

FOLEY CATHARTIC TABLETS
Keep Stomach Sweet - Liver Active - Bowels Regular
Sold Everywhere

RIDGEWAY

C. C. Smith left Saturday for Defiance Ohio.

J. Drehr has put in the Britton "Phone".

Hazel Laudenslager spent Friday to Tuesday at her home near Wellsville.

Will Andrews was in Adrian on business Friday.

Miss Tillie Somers returned to St. Mary's, Canada Saturday.

The remains of Frank Davidson were brought from Tecumseh for burial Sunday.

Mrs Estella Pocklington and cousin Mrs. Luce of Ann Arbor spent Saturday and Sunday at Lafe Pocklingtons.

Miss Mary Scarlett of Tecumseh Sundayed in town.

Miss Wylma Wood was home from Birmingham Saturday and Sunday.

The installation of the Gleaners took place in their hall Tuesday evening. An oyster supper was served to about 100. A good time reported by all present. Below are the officers installed:

C. G.—Everett Exelby
V. C. G.—Jesse Sancrant
Chaplain—Anna Underwood
Sec., Treas.—Martha Lowe
Conductor—John Cadmus
Lecture—Elmer Linn
I. G.—Will Spreeman
O. G.—John Foote

The girls of the place gave a leap year party Monday eve in the hall. A masquerade party about 60 were present. Lunch was served. Games and music made the evening entertainment.

Mrs. Will Millar has been on the sick list the past week.

Mrs. E. E. Heideman was a guest of Mrs. Maynard Mulvaney in Tecumseh Wednesday.

David Underwood and Ellen Smith spent Sunday in Ypsilanti

C. S. Foote was in Adrian on business Wednesday.

Mrs R. C. Youngs and two little daughters of Pentwater came Wednesday and are guests at the home of J. D. Martin.

Hailey Harrison was home from Adrian Friday to Wednesday night

WOMAN ALL RUN DOWN

Made Strong and Well By Vinol

Waynesboro, Pa.—"I was all run down after a hard spell of bronchitis so it was hard for me to keep about. I had pains in my chest and took cold easily. A friend asked me to try Vinol. I did and it built me up so I am strong and well and I am able to do my housework which I had not done for three months before taking Vinol."—Mrs. Y. R. Horbough, Waynesboro, Pa.

Vinol creates an appetite, aids digestion, makes pure blood and creates strength. Your money back if it fails.

C. A. Wright & Son, druggists.

Beautiful Land of Alsace.

This land of Alsace is in many respects the most beautiful that I have ever seen. Strung along the horizon, like sentinels wrapped in mantles of green, the peaks of the Vosges loom against the sky. On the slopes of the ridges, massed in their black battalions, stand forests of spruce and pine. Through peaceful valleys silver streams meander leisurely, and in the meadows which border them cattle stand knee deep amid the lush green grass. The villages, their tortuous, cobble paved streets, lined on either side by dim arcades, and the old, old houses, with their turrets and balconies and steep pitched pottery roofs, give you the feeling that they are not real, but that they are scenery on a stage, and this illusion is heightened by the men in their jaunty berets and wooden sabots, and the women whose huge black silk headdresses accentuate the freshness of their complexions. It is at once a region of ruggedness and majesty and grandeur, of quaintness and simplicity and charm.—F. Alexander Powell in Scribner's Magazine.

Japan's Dragon Lamps.

Japan abounds with sacred places—Shintoist and Buddhist—formerly reputed for the appearances of the so called "dragon's lamp." This is a mysterious light that comes out of a pond, lake or sea and alights on a certain tree, mostly on a certain night. It was held that the light was dedicated by a dragon dwelling in the water to a god whose shrine stood near the trees. For example, the famous Ryuto of the temple of Avalokitesvara on Nagusa hill, province of Kii, made its annual ascent from the sea to a pine tree in the precincts every ninth night of the seventh moon. At the midnight of the 16th of every month a Ryuto came from the northeast offing to the so called "dragon's lamp pine," near the shrine of Mandjusri at Kiredo, province of Tango, whereas on the same tree another light, named "Celestial lamp," made its descent from the heavens every sixteenth night of the first, fifth and ninth months.—Exchange.

Last Chance.

"It is said," he remarked reflectively, "that women's hands are growing larger."

"Well?" she returned inquiringly.

"Yes," he asserted. "And the worst of it is that there is every likelihood that this tendency will continue."

"Yes?" she said in the same inquiring tone.

"Yes," he repeated. "You see, driving and golf and tennis and other sports that women have recently taken up are responsible for it."

"In that case," she said, with a glance at her own dainty hands, "you'd better speak quick if you want a small one."

He realized that it was the opportunity of a lifetime, and he spoke promptly.—Chicago Herald.

Leaping Treason.

King William III. of England was passionately fond of the chase and made it a point never to be outdone in any leap, however perilous. A Mr. Cherry, who was devoted to the exiled Stuarts, took advantage of this to plan the most remarkable design which was ever formed against a king's life. He regularly joined the royal hounds, put himself foremost and took the most desperate leaps in the hope that William might break his neck in following him. One day, however, he accomplished one so imminently dangerous that the king when he came to the spot shook his head and drew back. It is said that Mr. Cherry at length broke his own neck and thereby relieved the king from further hazard.

His Drawback.

"Girl, ain't you making a mistake in marrying a football hero?"

"But, auntie, consider how he is admired on all sides."

"I do, and I should think that would make it very difficult to reduce him to a point of humility desirable in a good husband."—Louisville Courier-Journal.

Cinnamon Bark.

It is a seeming paradox that the best flavored cinnamon bark is produced on poor, white, sandy soil. It must, however, have an abundance of moisture, the choicest growing in a temperature of 85 degrees, where the rainfall is about one inch for every degree of temperature.

She Will Recover

So her doctor said. Her friends and neighbors felt sure of it too. They have used Peruna themselves and know of its merits. That old cough that had worried her for years and years, for which she had taken all sorts of cough medicines, has disappeared. Peruna is doing the work. She will recover. Indeed, she has recovered.

Her name is Mrs. William Hohmann, 2744 Lincoln Ave., Chicago, Ills. She had suffered with catarrh of the bronchial tubes and had a terrible cough ever since a child. As she got older she grew worse. She coughed both winter and summer. Had to sit up at night. Could not sleep. "But all that has left me now. Peruna has cured me."

There are others, and there is a reason.

MICHIGAN NEWS ITEMS IN BRIEF

Paragraphs of Interest to Wolverine State Readers.

News of All Kinds Gathered From Various Points in the State and So Reduced in Size That It Will Appeal to All Classes of Readers.

James J. Seules, aged 41, of Battle Creek, killed himself at his home by drinking acid.

Grand Rapids newspaper men have organized a press club.

A [illegible] testing cost the life of H. Jones at the Aetna explosive plant, south of Winthrop.

Andrew McCalley, St. Joseph county farmer, hung himself to a tree at the asylum at Kalamazoo.

A. A. Leoni was killed in a run away accident. The body was found in the highway near Grass Lake village.

Edward Fitzgerald, son of W. Fitzgerald, near Stanwood, was instantly killed at Worden's sawmill, northwest of Paris.

Dr. J. O. Reed, a member of the literary faculty of the University of Michigan, died at the home of his brother, Dr. A. W. Reed, in Cleveland.

Richard E. Cuddeby, of Syracuse, N. Y., was taken to Ionia, charged with breaking and entering an interstate shipment of silk consigned to Belding.

L. L. Calkins, 18, of Rosebush, Isabella county, was killed while helping to adjust an electric transformer belonging to the Consolidated Light and Power company.

Three Flint girls, a school teacher and two high school girls, were caught in a police raid in a house kept by Bessie Van Alystine early in the morning at Bay City.

Twelve prisoners are in the jail at the present time and two of these are from Midland county. There have never been so few arrests in this county as during this winter.

Menominee officials are in a statewide search for Bessie Hawk Schmidt, who has half a share in an estate valued at $3,000 awaiting her when she appears in Menominee.

H. J. Davis, well known citizen and a Pontiac church member, was held to the circuit court on a charge of operating his hotel, the Wayside Inn, for purpose of prostitution.

The Michigan Beet Sugar company of Saginaw has asked Dr. Percy L. Prentis of the federal immigration bureau at Chicago to obtain 3,000 men to work in the refinery.

Mrs. Robert Page, Grand Rapids, was taken into custody on the belief she is familiar with important facts relative to the murder last week of her stepfather, Frank S. Sprague.

Vincent Jagge, held suspected as an accomplice with Lawrence Page in the murder of the latter's grandfather, Frank S. Sprague, is alleged to have made a statement in which he puts the whole job on Page.

F. R. Poss of the Dettroit American league baseball club, whose matrimonial difficulties figured prominently in the news a year ago, has been married for the third time, the last wife being Mrs. Marion Coplen Draper, a divorcee.

In his sixty-fourth year of wedded life and in the eighty-eighth milestone of his life, Peter Joseph Bardouche, a former resident of Green Bay, is dead at Menominee of general debility. His widow, eighty-six years old, is alive and in good health.

Facing a charge of assaulting her, preferred by Miss Lila Niber, an eighteen-year-old neighbor girl, Newton White, a well to do young farmer living near Chesaning, leaped through a kitchen window in his home and escaped from the Saginaw sheriff, with bullets whizzing about his ears.

Mrs. Orilla Steele Farr, 88 years old, died at the home of her son, C. F. Farr, a Port Huron business man. Mrs. Farr received an honorable discharge, signed by Archibald P. Campbell, colonel of the Second Michigan cavalry, for valuable services which she rendered at St. Louis, Mo., during the civil war.

The contested will of James Wellwood, a Missaukee county Socialist, who left $10,000 to the Wexford county Socialist party and $500 for the striking Colorado coal miners, will be carried out in part at least despite efforts of the state authorities to seize the estate on the ground that it had escheated for lack of kin.

The law in Flint is: "If there is a slot machine, punch board or gambling device found in the city or county it will be confiscated and destroyed in accordance with the state law," was the edict issued by Sheriff Frank A. Green, of Genesee county, after receipt of a letter from Governor Ferris ordering him to enforce the laws with respect to gambling.

STATE OF MICHIGAN, County of Lenawee, ss.

The Probate Court for said County.

At a session of the Probate Court for the County of Lenawee, holden at the Probate Office, in the City of Adrian, on the 7th day of January, in the year one thousand nine hundred and fifteen.

Present: Hon. HARRY L. LARWILL, Judge of Probate.

In the matter of the estate of ELIZA HENDERSHOT, deceased.

On reading and filing the petition of Humbolt Sarvy executor upon the estate of said deceased, alleging that the funeral expenses and debts of said deceased, and the expenses of administration thus far incurred, have been fully paid, and praying that his final adm[illegible] be allowed and for such other order and decree as to this Court shall seem proper.

It is ordered, That Monday, the 7th day of February next, at nine o'clock in the forenoon be assigned for the hearing of said petition.

And it is further Ordered, That a copy of this order be published in TECUMSEH HERALD, a newspaper printed and circulating in said County of Lenawee, for three successive weeks previous to said day of hearing.

HARRY L. LARWILL,
(A true copy) Judge of Probate
E. I. LARWILL, Register of Probate.

STATE OF MICHIGAN, County of Lenawee, ss.

In the matter of the Estate of MARIA MILLS, Deceased.

The undersigned having been appointed by the Probate Court of said County, Commissioners to receive, examine and adjust all claims and demands, of all persons against the estate of said deceased, do hereby give notice that we will meet for that purpose at the law office of Fred B. Wood in the village of Tecumseh Lenawee County, Michigan, on the 15th day of February, 1916, and on the 15th day of May 1916, at two o'clock in the afternoon of each of said days.

And that four months from the 15th day of January 1916 are allowed by said Probate Court for the creditors of said estate to present their claims to us for examination and allowance.

Dated January 15th, 1916.

Casius Mills.
William E. Swick.
Commissioners

STATE OF MICHIGAN, County of Lenawee, ss.

Probate Court for the County of Lenawee.

At a session of the Probate Court for the County of Lenawee, holden at the Probate Office, in the City of Adrian, on the 26th day of January, in the year one thousand nine hundred sixteen.

Present, HARRY L. LARWILL, Judge of Probate.

In the matter of the estate of MARY C. DINGMAN, deceased.

On reading and filing the petition duly verified, of Guy E. Belding, one of the principal creditors of said deceased, praying that administration of said estate may be granted to Frederick B. Wood, or some other suitable person.

It is Ordered, That Monday, the 21st day of February next at nine o'clock in the forenoon, be assigned for the hearing of said petition.

And it is further ordered, That a copy of this order be published in the Tecumseh Herald, a newspaper printed and circulating in said County of Lenawee. for the three successive weeks, previous to said day of hearing.

(A true copy) Harry L. Larwill,
Judge of Probate.
E. I. Larwill. Probate Register.

STATE OF MICHIGAN.

Probate Court for the County of Lenawee.

At a session of said Court held at the Probate office in the City of Adrian, in said County on the 2nd day of February, A. D. 1916.

Present HON. HARRY L. LARWILL, Judge of Probate.

In the matter of the estate of PAUL MULL, deceased.

On reading and filing the petition, duly verified of Oliver Mull, administrator of said estate, praying that he may be authorized, empowered and licensed to sell the Real Estate described in said petition at private sale, for reasons therein stated.

It is Ordered, That Monday, the 28th day of February next, at nine o'clock in the forenoon, be assigned for the hearing of said petition.

And it is further Ordered, That a copy of this order be published in the TECUMSEH HERALD, a newspaper printed and circulating in said County of Lenawee for three successive weeks previous to said day of hearing.

HARRY L. LARWILL,
(A true copy) Judge of Probate
E. I. LARWILL, Probate Register.

STATE OF MICHIGAN, County of Lenawee, ss.

Probate Court for the County of Lenawee.

At a session of the Probate Court for said County, held at the Probate Office in the City of Adrian, on the 1st day of February, in the year one thousand nine hundred and sixteen.

Present, HARRY L. LARWILL, Judge of Probate

In the matter of the estate of THOMAS M. CAMBURN

On reading and filing the petition, duly verified of William E. Camburn, son of said deceased, praying that administration of said estate may be granted to Sherman M. Camburn, or some other suitable person

It is ordered that Monday, the 28th day of February next at nine o'clock in the forenoon be assigned for the hearing of said petition

And it is further Ordered, That a copy of this order be published in the Tecumseh Herald, a newspaper printed and circulating in said County of Lenawee, for three successive weeks previous to said day of hearing.

(A true copy) Harry L. Larwill,
Judge of Probate
E. I. Larwill, Probate Register.

STATE OF MICHIGAN, County of Lenawee, ss.

Probate Court for the County of Lenawee.

At a session of the Probate Court for the County of Lenawee, holden at the Probate Office in the City of Adrian, on the 2nd day of February, in the year one thousand nine hundred and sixteen.

Present: Hon. HARRY L. LARWILL. Judge of Probate.

In the matter of the estate of AMILIA YOUNGS, Deceased.

On reading and filing the petition duly verified, of Albert Youngs, legatee named therin, praying that an instrument in writing purporting to be the last will and testament of said deceased may be duly proved and admitted to probate, and that administration of said estate may be granted to G. Arthur Rathbun, there being no executor named in said instrument or to some other suitable person.

It is Ordered, That Monday the 28th day of February next, at nine o'clock in the forenoon, be assigned for the hearing of said petition.

And it is further Ordered, That a copy of this order be published in the TECUMSEH HERALD a newspaper printed and circulating in said County of Lenawee for three successive weeks previous to said day of hearing.

(A true copy) HARRY L. LARWILL,
Judge of Probate.
E. I. LARWILL, Probate Register.

STATE OF MICHIGAN, County of Lenawee ss.

Probate Court for the County of Lenawee.

At a session of the Probate Court for the County of Lenawee holden at the Probate Office in the City of Adrian on the 3rd day of February in the year one thousand nine hundred and sixteen.

Present, HON. HARRY L. LARWILL Judge of Probate.

In the matter of the estate of FRANCISCO DAVIDSON, deceased.

On reading and filing the the petition, duly verified, of George S. Davidson, son of said deceased, praying that an instrument in writing purporting to be the last will and testament of said deceased may be duly proved and admitted to probate, and that administration of said estate may be granted to Frederick B. Wood, the executor named in said instrument, or to some other suitable person.

It is Ordered, That Monday, the 28th day of February, next, at nine o'clock in the forenoon, be assigned for the hearing of said petition.

And it is further Ordered, That a copy of this order be published in the TECUMSEH HERALD, a newspaper printed and circulating in said County of Lenawee, for three successive weeks, previous to said day of hearing.

HARRY L. LARWILL,
(A true copy) Judge of Probate
E. I. LARWILL, Register of Probate.

Be Prepared.

Daniel Webster once told a friend that his great speech in reply to Hayne, which is the high water mark of modern eloquence, but which at the time was supposed to have been delivered without preparation, had been substantially prepared long before. When called upon suddenly to reply to the fiery Carolinian's attacks, which so alarmed the New Englanders at the capital, he was entirely at ease and ready for the fray, for, as he said, he had "only to turn to his notes tucked away in a pigeonhole" and refresh his recollection. "If Hayne," he said, "had tried to make a speech to fit my notes he could not have hit them better. No man is inspired by the occasion. I never was."

A Germ Crank.

The Author (describing his play)—And then the villain is made to bite the dust. The Lady—How very insanitary!—Boston Transcript.

For all the disorders of the tongue the remedy must begin in the heart.

TECUMSEH MARKETS

CORRECTED FEB 1, 1916

Wheat		1 20 1 25
Flour per bbl		6 20 6 80
Rye		85
Corn (ear)	cwt	100
Oats	new	48½
Beans		3 00
Potatoes		75
Butter		27
Eggs		27
Lard		12
Guinea		10
Fowls (live)		10-14
Springers		14-15
Roosters		08
Ducks 4 lb up		15
Geese		11
Turkeys		20
Hay		10 00—14 50

CHICHESTER S PILLS

DIAMOND
BRAND
Beware of Counterfeits.
Refuse all Substitutes.

LADIES! Ask your Druggist for CHI-CHES-TER S DIAMOND BRAND PILLS in RED and GOLD metallic boxes, sealed with Blue Ribbon. TAKE NO OTHER. Buy of your Druggist and ask for CHI-CHES-TER S DIAMOND BRAND PILLS, for twenty-five years regarded as Best, Safest, Always Reliable.

SOLD BY ALL DRUGGISTS EVERYWHERE
TIME TRIED WORTH TESTED

Action is Natural

P. S. Meehan, Hancock, Mich., writes: "I have given Foley Cathartic Tablets a thorough trial and can positively state they are the best laxative I ever used. Their action is natural, no pain or griping, and they clean the system in fine shape." Stout persons say the buoyant, free feeling they bring is a blessing. Sold everywhere in Tecumseh. adv

Don't Scold Fretful Children

That nervousness, fretting and restlessness is no doubt caused by worms or constipation. Instead of whipping or scolding, give your child a treatment of Kickapoo Worm Killer. Nice candy confections that kill the worms and are laxative enough to move the bowels and expel not only the worms but accumulated poisons. These poisons and worms bring on fever, make children nervous and irritable, reduce their vitality and make them victims of sickness. Get a box of Kickapoo Worm Killer today at your druggist's, only 25c. adv

Allen's Foot—Ease for the Troops.

Many war zone hospitals have ordered Allen's Foot-Ease, the antiseptic powder to shake into your shoes, for use among the troops, because it gives rest and comfort to tired, aching, swollen feet and makes walking easy. At druggists everywhere, 25c.

Sciatica's Piercing Pain

To kill the nerve pains of Sciatica you can always depend on Sloan's Liniment. It penetrates to the seat of pain and brings ease as soon as applied. A great comfort too with Sloan's is that no rubbing is required. Sloan's Liniment is invaluable for stopping muscular or nerve pain of any kind. Try it at once if you suffer with rheumatism, lumbago, sore throat, pain in chest, sprains, bruises, etc. It is excellent for neuralgia and headache. 25c at all druggists. adv

This May Interest You

If you suffer with pains in your back or side, stiff and sore muscles or joints or rheumatic aches or have symptoms of kidney trouble such as puffy swellings under the eyes or sleep disturbing bladder ailments, you should know that Foley Kidney Pills have benefited thousands in like condition. Sold everywhere in Tecumseh. adv

Liven up Your Torpid Liver

To keep your liver active use Dr. King's New Life Pills. They insure good digestion, relieve constipation, and tone up the whole system—keep your eye clear and your skin fresh and healthy looking. Only 25c. at your druggist. adv

Now Feels Entirely Well

A. H. Francis, Zenith, Kas., writes: "I had a severe pain in my back and could hardly move. I took about two-thirds of a 50c box of Foley Kidney Pills and now feel entirely well." Middle-aged and older men and women find these safe pills relieve sleep disturbing bladder ailments. Sold everywhere in Tecumseh. adv

We Show Men & Women

How to make $30 to $100 weekly, [illegible]. Amazing opportunity for large income. Why waste time working for others? Use your spare time at home and gain financial independence. No canvassing. Be your own master. Write to-day. Universal Success Co., Dept. A, No. 70 Fifth Ave., New York City.

The Grand Teton.

The view of the Teton peaks from Ashton, Ida., is superb and doubtless has been the inducement for many a tourist and sportsman to leave the main line for the Teton range and the Jackson Hole country in pursuit of elk, sheep, trout and unsurpassed mountain scenery. Owen Wister's "Virginian" was glad to get out of these mountains because, as he explained, "they're most too big."

The average American, who has only a vague conception of the natural beauties of the Rocky mountains and imagines that real alpine forms are found only in Switzerland, must be surprised when he first sees the lofty peaks of the Tetons. Even a man who has climbed the Matterhorn would think twice before daring to try Grand Teton. According to local report, this peak has been ascended only twice, in 1872 and 1894. As the snowclad mountains along the Alaskan archipelago, rising to cloud reaching heights, stand with their feet bathed in the ocean, so from a viewpoint near Ashton the Tetons, towering to the sky, rise from the billowy surface of a sea of golden grain.—Geological Survey Bulletin.

RAILROAD TIME TABLE

Effective June 6, 1915

NEW YORK CENTRAL

Going south

Station	11 a m	13 a m	15 p m	23 p m
Jackson	*6 05	‡10 20	‡2 05	*8 05
Tecumseh	7 06	11 17	3 01	9 01
Adrian	7 33	[illegible]	[illegible]	[illegible]
Toledo	8 40	12 35	4 15	10 10
Chicago	4 15			
Detroit	‡12 20		6 00	

Going north

Station	10 a m	12 a m	14 p m	21 p m
Toledo	*7 50	‡12 01	‡4 30	*7 30
Detroit				‡5 00
Adrian		12 35	5 05	8 15
Tecumseh	9 10	1 01	5 35	9 06
Jackson	10 15	2 09	6 40	10 00

G. J. Zibbe, Ticket Agent.

DUNDEE BRANCH

Going west

Station	29 a m	41 p m
Adrian	8 37	‡3 10
Tecumseh	‡9 10	4 02
Tipton	10 10	4 16
Addison	11 30	4 55
Marshall	2 00 p m	6 25
Battle Creek		6 58

Going east

Station	42 a m	30 p m
Battle Creek	7 35	
Marshall	8 12	9 00
Addison	‡9 37	‡11 50
Tipton	10 10	1 40
Tecumseh	10 22	2 10
Adrian	10 50	
Chicago	5 00	

F. S. Bell, Ticket Agent.

DETROIT, TOLEDO & IRONTON

Going south

Station	1 a m	3 p m	N. Y. C. p m
Detroit	‡8 00	*4 30	
Dundee	9 50	6 30	4 20
Britton	10 03	6 42	4 59
Ridgeway	10 08	6 48	5 10
Tecumseh	10 22	7 00	5 20
Adrian	10 50	7 29	

Going north

Station	4 a m	2 p m	
Adrian	*8 48	‡3 48	
Tecumseh	9 10	4 16	8 10
Ridgeway	9 20	4 26	8 25
Britton	9 25	4 31	8 40
Dundee	9 40	4 46	4 05
Detroit	11 55	6 40	

‡ Daily except Sunday.
* Daily.

R. A. Fowler, Ticket Agent.

FOLEY KIDNEY PILLS
FOR BACKACHE KIDNEYS AND BLADDER
Sold Everywhere

If Mother's Only Knew.

Mother Gray's Sweet Powders for Children relieve Feverishness, Bad Stomach, Headache, Teething Disorders, move and regulate the Bowels and destroy worms. They break up colds in 24 hours. Used by Mothers for 28 years. They never fail. At all druggists, 25c. Sample FREE Address, Allen S. Olmsted, LeRoy, N Y.

Cut This Out—It is Worth Money

DON'T MISS THIS. Cut out this slip, enclose with five cents to Foley & Co, Chicago, Ill., writing your name and address clearly. You will receive in return a trial package containing Foley's Honey and Tar Compound, for lagrippe coughs, colds and croup. Foley Kidney Pills and Foley Cathartic Tablets. Sold everywhere in Tecumseh. adv

For Children's Cough

You cannot use anything better for your child's cough and cold than Dr. King's New Discovery. It is prepared from pine tar mixed with healing and soothing balsams. It does not contain anything harmful and is slightly laxative, just enough to expel the poisons from the system. Dr. King's New Discovery is antiseptic—kills the cold germs—raises the phlegm—loosens the cough and soothes the irritation. Don't put off treatment. Coughs and colds often lead to serious lung troubles. It is also good for adults and the aged. Get a bottle today. All druggists. adv

What Children Need Now

In spite of the best care mothers can give them, this weather brings sickness to many children. Mrs. T. T. Neureuer, Eau Claire, Wis., writes "Foley's Honey and Tar cured my boy of a severe attack of croup after other remedies had failed. It is a wonderful remedy for coughs, colds, croup and whooping cough." It stops lagrippe coughs. Sold everywhere in Tecumseh. adv

After Lagrippe—What?

F. G. Prevo, Bedford, Ind., writes: "An attack of lagrippe left me with a severe cough. I tried everything. I got so thin it looked as if I never would get well. Finally, two bottles of Foley's Honey and Tar cured me. I am now well and back to my normal weight." A reliable remedy for coughs, colds, croup." Sold everywhere in Tecumseh. adv

• Be Sure You Get This • Old Reliable Cough Medicine

Imitations always follow the trail of success. Hundreds of imitations have come and gone since FOLEY'S HONEY AND TAR COMPOUND began, 40 years ago, to loosen the grip of coughs and colds.

Be sure you get the genuine

Foley's Honey and Tar Compound

And avoid the names that sound like it.

Here are three easy ways to tell the genuine. 1st—The name of "Foley's" 2nd—The yellow package. 3rd—The Beehive on the yellow package. You cannot get a substitute to do for you what FOLEY'S HONEY AND TAR COMPOUND will do—for coughs, colds, croup, bronchial and lagrippe coughs, throat and lung trouble. Buy it of your druggist and be safe.

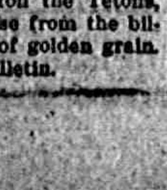

• EVERY USER IS A FRIEND.

For sale by All Druggists.

THE TECUMSEH HERALD

SIXTY-FIFTH YEAR NO 82. TECUMSEH MICHIGAN, TUESDAY FEBRUARY 8 1916 WHOLE NUMBER 4489

THE
BANK FOR ALL THE PEOPLE
INDIVIDUAL SERVICE
TO FIT YOUR NEEDS

We Invite You

We believe business goes where it is invited. We also think people like to be asked for their business.

This bank wants your business, because we believe in progress and growth and are frank in saying, the way to get it, is to go after it.

By giving you unusual facilities and the kind of service that will fit your individual needs, we feel sure we will merit all or a part of your business, and have no hesitancy in asking you for it.

Tecumseh State Savings Bank,
TECUMSEH, MICH.

SAFETY · COURTESY · SERVICE

BEST OYSTERS 40c QT.
WHY PAY MORE?

4 packages Corn Flakes for 25 cents
Guaranteed New Stock just arrived.

We sell Best Crackers at 8c pound

We give Aluminum Ware away free, ask about it.

C. M. GILBERT

Subscribe for
THE
Tecumseh
Herald
for the year
1916
The Oldest Newspaper in Lenawee County
$1.00 per year anywhere in Lenawee Co.
$1.25 outside Lenawee Co.

GERMANY TAKES FOOD OF POLAND

Premier Asquith Blames Teutons In Reply to Chicagoans.

AMERICAN RELIEF IS HELD UP

Sir Edward Grey Hints Food Sent to Poland Would Only Mean Heavier Requisitions by Germany—Urges That Some Organization Be Formed in Poland.

London, Feb. 7.—The foreign office made public the correspondence exchanged relative to a proposed scheme of relief for Poland. Replying to Chairman Hoover of the Belgian Relief commission, Sir Edward Grey states that in the face of the accumulating evidence of German and Austrian requisitions in Poland, the foreign secretary fears it will be impossible to enter into any arrangement with regard to any scheme of relief until the German and Austrian governments shall have prohibited the export of foodstuffs from Russian Poland, and shall have guaranteed that the native stocks will not be drawn upon to maintain the armies of occupation.

Asked by 4,000,000 Poles in U. S.

A cablegram was sent to Premier Asquith from Chicago on behalf of organizations numbering 500,000 American citizens and representing 4,000,000 Polish-speaking residents of the United States. This telegram requested that the government raise the blockade against ships carrying provisions and clothing to the war-stricken districts of Poland.

England and France Consider It.

Premier Asquith, replying, says that the government is considering the question in consultation with the French government, but they face accumulating shortage in the necessaries of life in Poland, due to the systematic confiscation and export of native stocks by the occupying armies, but, notwithstanding the deplorable condition of the country, the process of spoliation continues."

Advises Organization in Poland.

The prime minister continues, saying that it is impossible to resist the conclusion that the stoppage of such exports and the restitution of the stocks seized by Germany and Austria would remove the danger of starvation, and that little, if any, importation from overseas would be necessary. He adds that the first step in the interests of Poland should be the establishment of an organization on the spot to control the remaining stocks, and obtain from the German and Austrian governments a guarantee of a daily ration for the population equivalent to the foodstuffs seized in the past.

DRIVE GERMANS OUT OF KAMERUN COLONY

14,900, of Which 14,000 Are Natives, Are Interned.

Madrid, Feb. 7.—Franco-British troops operating in Kamerun, the German colony in western Africa, have driven 14,900 German troops across the frontier to Spanish Guinea, probably ending the entente campaign for this important German territorial possession.

Word was received in Madrid that the German troops had been disarmed and interned as soon as they crossed the border. Only 900 of the German troops were regulars. The others were colonial troops recruited from the African tribes in the colony.

Madrid, Feb. 7.—The following official statement was issued by the Spanish government:

"Nine hundred German Europeans and 14,000 German natives have crossed the border into Spanish Guinea where they have been interned."

TAFT NOT TO BE DELEGATE

Ex-President Gives Up Desire to Attend National Convention as Member.

Hartford, Conn., Feb. 7.—According to a report from New Haven ex-President W. H. Taft, now a Yale professor, relinquishes any desire he might have had to represent Connecticut in the Republican national convention at Chicago next June.

Professor Taft, who has been prominently mentioned as a delegate at large from Connecticut, said over the long distance telephone that he did not care to comment on this or any other political topic.

Former Alton, Ill., Woman Suicides.

Alton, Ill., Feb. 7.—That Mrs Charles D. Platt, formerly of Alton and wife of C. D. Platt, Isle of Pines orange grower, committed suicide in her apartment at 434 Belden avenue, Chicago, Friday, was established by an inquest, according to a dispatch. She swallowed carbolic acid.

A Helpful Wife.

"Now, hubby, I want to be helpful," said the bride.

"Bless my little wife!"

"So whenever you have any coupons to be clipped you may turn that work over to me."—Louisville Courier-Journal.

Not Clear to Paw.

Little Lemuel—Say, paw, can any one see through glass? Paw—Certainly son. Little Lemuel—Then why can't Uncle Joe see through his glass eye?—Exchange.

Postponed Wisdom.

"It's never too late to learn."

"That's right. Sometimes it's an advantage to go slow and not get a lot of information you'd have been better off without."—Washington Star.

EASTLAND CASE IS IN HANDS OF JUDGE

Defendants Soon to Know Their Future Status.

Grand Rapids, Feb. 7.—Within the next week or ten days the six defendants in the Eastland hearing, which has occupied the attention of the United States district court at Grand Rapids for the last three weeks, will learn whether they are to be given their liberty or compelled to return to Chicago to stand trial in the United States district court of the northern district of Illinois on charges of conspiracy, criminal neglect, and manslaughter in connection with the loss of more than 800 lives when the steamer Eastland turned over in the Chicago river last July.

Judge Sessions has taken under advisement a great mass of testimony. He gave permission to the six defendants to return to their respective homes, and they will be notified by the United States marshal when to appear in court to hear the decision.

Attorney Clarence Darrow representing Engineer Joseph Erickson, closed the arguments in the case. He made an eloquent plea for the liberty of his client and the other defendants.

ONE RAILWAY FOR $100,000

Heirs of Bay City Millionaire Seek Damages for His Death.

Bay City, Feb. 7.—Mrs. Elizabeth Foss, her daughter, Miss Edith Foss, and her sons, Walter I. and Edgar B. Foss, filed suit for $100,000 against the Michigan Central railroad for damages resulting in the death of their husband and father, the late Edgar B. Foss, millionaire lumber and coal operator, who was killed by a train November 26.

The ground on which damages will be asked is that the men in charge of the train which backed into Mr. Foss's auto saw his danger, but made no effort to stop. This is the largest suit for damages in an action of the kind ever brought here.

THIRTY INJURED IN CRASH

Interurban Car Runs Into Special Near Flint—All Will Recover.

Flint, Feb. 7.—More than thirty persons were injured when an interurban car bound from Flint for Saginaw crashed into an empty south bound special at Coldwater switch about a mile and one quarter from Flint.

More than 100 persons were in the Saginaw bound car, it is said. Eleven victims were brought to a local hospital. Others who sustained lesser injuries were taken to their homes. It is believed all will recover.

University to Stage Big Affair.

Ann Arbor, Feb. 7.—With a projected cast of more than 160 foreign and American students of the University of Michigan and an orchestra of 50 pieces under professional direction, the All-Nation Revue which is to be produced by the local Cosmopolitan club, March 7 will be one of the most elaborate productions ever staged in Ann Arbor.

Body Building Contest for Fair.

Detroit, Feb. 7.—G. W. Dickinson, general manager of the Michigan State fair, announces that numerous entrants are being received for the "body building" contest which is to be conducted in connection with the exposition to be held September 4 to 13.

ANN ARBOR ALUMNI BANQUET

Michigan Institution Boasts More Men in Congress Than Any Other.

New York, Feb. 7.—About 250 Ann Arborites gathered at Delmonico's to celebrate the 18th anniversary of the founding of the University of Michigan club of New York and also to give a dinner to President Harry Burns Hutchins, of the college.

Michigan is the university that boasts of having more United States senators and congressmen among its alumni than any other institution in the country. None of its thirty congressmen could be present but there were a number of other notables at the tables. The speakers were Charles A. Riegleman, president of the club; the Right Rev. Charles Sumner Burch, president Hutchins of Michigan, Professor George Patterson, Dean John R. Effinger, Professor R. M. Wonley, of Michigan, and Professor Christian F. Gauss, of Princeton.

PROTESTS SALE OF FALLS

People of Bessemer See Plot of Power Interests at Washington.

Bessemer, Feb. 7.—A movement is under way to petition the government not to dispose of the Michigan side of the falls near the mouth of the Montreal river except at public sale.

Gogebic county has started a road to the valuable water power site. The Gogebic and Iron County Electric Railway and Power company is credited with being behind the proposed sale, as the company is understood to own the opposite side of the falls in Wisconsin and would thus obtain full control of water and flowage rights.

Checkers.

The German name for the game of checkers or draughts is "damenbrett"—ladies' board—probably "damen" for short. Some form of "dame" is used in almost every country where the game is played, except the English speaking countries, and the Scots still speak of the "dambrod." "Dames" was the name in England for a time, and we find it in an English book toward the end of Elizabeth's reign. The first use of the word draughts in existing literature is about 1400. At a later day "checkers" became another name, and this went to America with the early English emigrants and there became the usual name. In England in the sixteenth century the game had three names—"dames," "draughts" and "checkers." At an earlier period "checkerie," "chekar," etc., had been English names for chess.—London Mirror.

FEAR BOMB PLOT TO HIT U. S. SHIP

Police Guard Bridges Over Path of Washington.

REAR ADMIRAL USHER ASKS IT

Brooklyn Structure Is Patroled to Prevent Dropping Bombs on Cruiser Returning from Haitian Trip—Mystery Seen in Action—Infernal Machine on British Ship.

New York, Feb. 7.—Extra police guards were stationed on the Brooklyn and Manhattan bridges at the request of Rear Admiral Usher, commandant of the New York navy yard, it was announced at Brooklyn police headquarters, to safeguard the passage under the structures of the United States cruiser Washington, which arrived at noon from Haiti.

The police said Rear Admiral Usher explained to them that he desires the extra guards as a precautionary measure against the possible dropping of bombs on the cruiser as it passed under the bridges.

Mystery Over Action.

The action of the rear admiral was clouded in mystery at the navy yard. Commander Frank B. Upham, aid to the rear admiral, declared there was no reason to suspect that any one contemplated hurling bombs on the Washington, and that no request had been made of the police for additional guards on the bridges.

The cruiser Washington, which will be relieved by the Tennessee in Haitien waters, will depart from here today for Portsmouth, N. H., where it will be used as a training ship.

The Washington has a displacement of 14,500 tons and is armed with four ten-inch and sixteen six-inch guns. The vessel is 602 feet long and has a beam [illegible] feet 10 inches, with a maximum draft of 25 feet.

Find Bomb on British Ship.

Bordeaux, Feb. 7.—A small metal tube supposed to be a bomb has been found on the British steamship Hannington, which arrived here Friday, flour laden, from New York.

The tube was concealed among some sacks of flour, where it is thought to have been placed after the steamer left New York. An investigation is being made.

PREPARING SALONIKI DRIVE

Mackensen to Command Teutons, Von Gallwitz Turks and Bulgars.

Rome, Feb. 7.—Field Marshal von Mackensen has assumed command of the Austro-German army destined to attack the allied expedition at Saloniki. He has established his headquarters at Monastir.

Meanwhile General Gallwitz has gone to Sofia where he is inspecting the defenses and the entrenched camp surrounding the Bulgarian capital. He is also looking over the Bulgarian capital. He is also looking over the Bulgarian fortifications along the Danube and on the Aegean sea. It is considered probable that General von Gallwitz will command the Turco-Bulgarian forces that are to co-operate with the northern armies in the drive on Saloniki.

ARMED ITALIAN LINER HERE

Stampalia Carries Two Guns on After Deck as Submarine Defense.

New York, Feb. 7.—The Italian steamship Stampalia of the La Velose line in from the Mediterranean, carries on her after deck mounted and ready for business two quick firing Armstrong guns for use in case of submarine attack. Nearly all the other passenger carriers of the several Italian lines will be similarly equipped within a month or so. The United States sanctions the armament for defensive purposes only. So far none of the armed Italian ships has encountered submarines. The Tampalia saw none in the Mediterranean nor the Atlantic.

ITALIAN CONSUL IS PERILED

Bomb Explodes at His Door in Milwaukee Apartment.

Milwaukee, Feb. 7.—Armine Conte, Italian consular agent for Milwaukee, was imperiled by an exploding bomb at the door of his apartment on the seventh flood of a fashionable East Side apartment building. He escaped unhurt.

A second bomb, the fuse of which evidently had been extinguished after being lighted, was found near an entrance on the ground floor. Both missiles were covered with black oilcloth, and in the opinion of the police were composed of composite explosives. No metal was used in their construction.

Believed War Cruiser at Large.

Norfolk, Feb. 7.—The possibility that a still more formidable German sea raider than has been reported—the fast German cruiser Roon—is at large in the Atlantic and the report that the Roon in fact was nearby and directed the operations of the raider called the Moewe, which sunk six ships and captured the Appam, is believed.

Salt in Roumania.

Veritable mountains of salt are to be seen in some sections of Roumania, for the salt deposits cover an enormous area and have a thickness varying from 600 even to 800 feet. At Sarat there is a mountain of salt, and steam shovels can be used to load the waiting cars. In other cases the gallery system is employed, and electrically driven machines turn out blocks a cubic yard in size, like great pieces of granite.

Russian Wolfhounds.

The swiftest dog in the world, the borzoi, or Russian wolfhound, has made record runs that show seventy-five feet in a second, while the gazelle has shown measured speed of more than eighty feet a second, which would give it a speed of 4,800 feet in a minute if the pace could be kept up.

MRS. MOHR IS FREED, FIND NEGROES GUILTY

California Judge Hits "Feeble-minded" Acquitting Jurors.

Providence, R. I., Feb. 7.—Mrs. Elizabeth F. Mohr was acquitted by a jury in the superior court of a charge of having instigated the murder of her husband, Dr. C. Franklin Mohr. C. Victor Brown and Henry H. Spellman, negroes, who were accused of the actual killing were found guilty. Mrs. Mohr swooned while the foreman was announcing the verdict.

San Francisco, Cal., Feb. 7.—"Shooting some of our feeble-minded jurymen" was suggested as a remedy for too frequent acquittals of women charged with shooting men, by Judge Frank P. Dunne, when a jury in the superior court freed Mrs. Malcena Dyott, a Los Angeles real estate dealer. Judge Dunne recognized among the jurors several who recently acquitted in his court, Mrs. Mary Pamias, charged with killing Michael Weinstein, a crippled peddler who sought to renew relations with her.

"If some of those feeble-minded women who go around shooting men would turn their weapons upon some of our feeble-minded jurymen, the world would be better off." he said when he received the verdict.

THOUGHT ALL OF THEM DEAD

Movie Actor's Fourth Wife Gets Information He Can't.

New York, Feb. 7.—The papers in an application in the supreme court by Mrs. Sadie Van Velzer for alimony pending a suit for separation from Roland F. Van Velzer, a moving picture actor, contain allegations that Van Velzer has had four wives and has been divorced from none.

The actor told Justice Donnelly that he did not think he [illegible] of bigamy because he believed that his first wife was dead when he married the second. He said when he took each of his other wives he thought that the previous wife was dead.

A REAL MANN ACT CASE, THIS

Young Husband Gets Ten Years in Penitentiary for Violating Law.

Toledo, Ohio, Feb. 7.—In the United States district court here Herman Glass, twenty-two, convicted of bringing his nineteen-year-old wife from Canada into resorts in Detroit, Cleveland, Toledo and other Ohio cities, was sentenced to serve ten years in the Leavenworth penitentiary and pay a fine of $5,000.

His brother, Joseph, twenty-five, was convicted and sentenced to serve ten years at Leavenworth.

George M. Reynolds Improves.

Los Angeles, Cal., Feb. 7.—George M. Reynolds, president of the Continental and Commercial National bank of Chicago, who is ill of bronchial asthma, was reported considerably improved.

BLAST WRECKS BIG AUSTRIAN GUN PLANT

Place Where Cannon Used at Liege Are Made Destroyed.

Rome, Feb. 7.—Austria's arms factory, the Skoda works at Pilsen, Bohemia, has been partly destroyed as the result of an explosion, according to a dispatch from Bucharest, Roumania, to the Messaggero.

The Skoda plant is Austria's largest arms factory. The Skoda gun, which has become known throughout the world with the last ten years, is a rival of the 42-centimeter Krupp cannon and is credited with having demolished the forts at Liege and Namur at the beginning of the present European war.

When the war broke out it was admitted that Germany, despite great preparations, lacked big guns for siege purposes. A large number of Skodoa ten-inch cannon and Austrian mountain batteries were hastily sent to the western front.

NOT BOMBS, PETTY THEFTS

Police Deny Stopping People With Bundles Was Fear of Plot.

New York, Feb. 7.—Police officials were unanimous in denying that the unusual stationing of uniformed patrolmen at subway and tube entrances all over the city on Saturday night, had anything to do with bomb plotting. It was a dragnet for thieves, was the police explanation.

The order resulted in many bundle-carrying persons being stopped during the watches of Saturday night and asked where they were coming from, where they were going and what they had in the package they were carrying. In some cases the packages were searched, but in many others they were not. The order was to head off an unusual amount of petty thieving that has been going on.

BANK CLERK IN COLLAPSE

He Hires Rich Client to Clean Off His Sidewalk for Quarter.

Missouri Valley, Ia., Feb. 7.—"Hey, there! Don't you want to earn a quarter by shoveling the snow from the sidewalk?" said one of the young bank clerks to a moderately dressed stranger in front of the bank as the bank opened. "Yes," said the stranger, and he took the shovel and did a fine job of it.

Then he went into the bank, and was given the quarter, after which he laid down $2,600 in crisp bills to pay off a note not yet due. The farmer remarked that he had no use for the money just now, and would like to meet his obligations a little in advance. The bank clerk collapsed.

BARGAINS

Extra Select Oysters - 40c per quart
Eat the best. There is a difference.

25c bottle Premier Jam, only	15c
10c glass Old Tavern Jam, only	7c
10c glass Old Tavern Jelly, only	7c
20c glass Acorn Peanut Butter, only	10c
25c Bottle Chef Mince Meat, very fine goods, only	20c
1 lb. High Grade Tea, (fancy canister) only	40c
10c package Domino Sugar, only	8c
10c package Runkels Cocoa, only	7c
15c can Apricots, only	12c

All Bargains. Everything guaranteed as represented.

PHONE 39. **F. D. AVERY.**

Valentines

Just see our fine line of Valentines, and select one for your best girl or your best young man.

Girls, You Know This Is Leap Year.

New Embroideries, Laces and Curtain Goods.

See our Candies, only 10 cents per pound.

Try our Milk Chocolate Cherries, something extra good, 20 cents per pound.

IDA B. CHASE

A1 Fire Insurance
Plate Glass Automobile
Is your Policy in
The Michigan Mutual Tornado, Cycloneand Windstorm Insurance Co. of Hastings
All right? LOOK IT OVER.
Mrs. Franc S. Gillespie,
"Always Hustling"

WAR! What Is It All About?

HAS the whole world gone stark mad over a very foolish and trivial question? Are swords rattling, cannon rumbling, mailed armour glistening just because Russia wanted to show her love for the little brother—Servia? Tear aside the curtain of Europe's politics and see the grim and sinister game of chess that is being played. See upon what a slim, yet desperate, excuse the sacred lives of millions are being sacrificed. Read the history of the past one hundred years, as written by some of the greatest authorities the world has ever known, and learn the naked, shameful truth. Just to get you started as a Review of Reviews subscriber, we make you this extraordinary offer. We will give to you

FREE—"Europe at War"

A big book and over 300 pages, size 10 x 7 inches, handsomely and durably bound in cloth, containing the dramatic history of the great events leading up to the present time; over 50 important and timely special articles by experts on the different phases of the conflict; hundreds of graphic pictures, portraits, photographs, diagrams, specially drawn war maps, illuminating statistical records, copies of official documents and diplomatic messages exchanged between the powers—a clear, vivid, accurate, permanent, interesting and valuable record—a record which once seen you will not willingly be without. Europe's past and present are here dramatically pictured and presented. Hundreds of illustrations graphically tell their own stories. More fascinating than any romance, here is a history so vivid, so dramatic, so stirring, so fascinating, so realistic, so wonderfully presented, so thrillingly told that it leaves an ineffacable impression.

Your War News Clarified

It is not enough to read the daily news reports. Your ability to comprehend conditions and to discuss them rationally depends on a true interpretation of the meaning and the "reason why" of events. In your mind you must bring order out of chaos and the "Review of Reviews" will do it for you.

Get the Review of Reviews for a Year

Send the Coupon only. It brings the big, handsome book, charges prepaid, absolutely free. All we ask is that—after you get the book and like it—you send 25 cents for shipping and $1.00 a month for three months to pay for the "Review of Reviews" for one full year.

Send no Money If the book isn't worth more than you pay for book and magazine together, send it back at our expense. But be prompt. The world-wide fame of this compendium will make these few volumes disappear from our stock room at once. Send your Coupon today—and be in time.

Review of Reviews Co.
30 Irving Place, New York

Review of Reviews, 30 Irving Pl. New York

Send me, on approval, charges paid by you, The Big Red Book, "Europe at War" bound in cloth. Also enter my name for the Review of Reviews for one year. If I keep the book I will remit in 10 days 25 cents for shipping and $1 per month for three months for the magazine and retain the copy "Europe at War," without charge. Otherwise I will, within 10 days, return the book at your expense.

Name
Address
Occupation

For cash with order send only [illegible] will pay shipping charges. The beautiful 3-4 leather edition costs only a few cents more. For a copy of this luxurious binding, [illegible] to 6 months, or send [illegible] cash in full.

THE TECUMSEH HERALD

FRANK S. TURNER, PUBLISHER

SUBSCRIPTION RATES

IN LENAWEE COUNTY

One year, payment in advance	$1.00
One year, payment after three months	$1.2

OUTSIDE LENAWEE COUNTY

One year, payment in advance	$1.35
One year, payment after three months	$1.50

There will be no Deviation from above Rates

Entered in the postoffice at Tecumseh, Mich., second class mail matter.

Telephone Number 36

THE EVOLUTION OF THE AMERICAN HIGH SCHOOL

By E. V. Laughlin, Hopkinton, Ia.

The American high school is distinctly an American creation. It is an outgrowth of the desire to crystalize the latent forces so manifest in American youth, and to direct them into useful and productive channels. Unlike its cousins across the water it is founded upon a decidly utilitarian basis. The French and German schools are rather transition periods between the grades and the university, leaving the latter the task of shaping vocational ideas. The English school is a rather exclusive affair, patronized very little by the common people, and consequently exercising very little influence in shaping the lives of the mass of the youth.

The old time Latin school, itself rather exclusive and catering to law and the ministry, was the forerunner of the present high school. In such schools Latin and Greek dominated the curricula. Other subjects such as science and mathematics, received little favor and were offered only as incidental electives. The opening up of American resources demanded a training and knowledge in which the dead languages played little part. As a consequence there arose a demand for practical science and mathematics. mining, railroad building, city construction and the like did not call for men who could read Virgil, but for men who could analyze ores and plan bridges. For awhile private schools took care of this demand. Academies and technical schools became quite numerous. Latin and Greek, while still required, were not so very much in evidence. The Latin school as a consequence fell into disfavor and many schools closed their doors.

The academies in nearly all cases were tuition institutions. By the year 1840 many people were beginning to demand that the instruction be free. The result of this clamor was that many districts purchased academies already in their midst or else erected schools similar to them. In order to distinguish between these schools and the academies the name high school gradually came into existence. The course of study was quite the same as the curriculum of the academy except that denominational subjects were always omitted. By 1860 as many as *forty* of these public *high schools had been established* in the United States.

While the people generally approved of the high school the tax payers did not always express much pleasure. It was the old question of the public school over again the right of one man to be taxed to educate the children of another. In this case, however, the struggle was even more strenuous, many tax payers perfectly reconciled to the grade school declaring that taxation for higher education was confiscation, and therefore illegal. To vote a high school upon the district in the 60's, 70's and 80's required strenuous fighting on the part of its adherents. Never-the-less the number of schools steadily increased. In 1880 there were over 2500; in 1890 the number had increased to 6005; and at the present time there are more than 11,000 high schools in the United States and its insular possessions.

The attendance in these schools is more than one million, the girls being about one hundred thousand in the lead. The percent of attendance compared with population is much higher in the newer portions of the country than in the older, due no doubt, to the rather more democratic conditions prevailing. In such recent cities as Seattle and Los Angeles the attendance averages nearly two per cent. of the population, very high when compared with New York's less than one per cent. This does not mean necessarily that education is not as general in New York as in the western cities, but that the exclusive boarding schools and military academies are drawing their constituents from the high schools.

The average subject line up in the high schools of thirty years ago was as follows: Ancient languages, four years history; literature, particularly that of mediaeval English times; mathematics for the discipline afforded and general culture; a smattering of science for looks sake, and because it looked well in the course of study.

About twenty years ago the progressive educators began to question the usefulness of the average high school course. They pointed out that graduates were ill prepared to tackle the tasks of life that the four years of training were practically thrown away as far as making the student a bread earner. The advocates of the old regime were vigorous in their defense claiming that the high school in its function was cultural not vocational.

Many things contributed to the success of the progressive element. Chemistry was becoming an established fixture in the colleges and universities, and was beginning to ask a place in the high schools. Botany and zoology were being found to be of real value in their relation to agriculture and stock raising. The great influx of French and Germans, particularly the latter, made a knowledge of those languages useful. The result was that these practical subjects were crowded to the front and took rank with the classics. Out of this troubled and uncertain state of affairs the high school has emerged with its course of study pretty well balanced.

The result is that the high schools today exercise a very large influence in pointing the way to college and university. There has grown up as a consequence a system of standardizing high schools that seeks to put their work on a par. This is known officially as accrediting. Almost every state maintains such a system. A high school inspector is appointed who periodically inspects the schools and passes upon the quality of the work.

All schools are mearured up to a fixed standard which admit their graduates to the state university without examination a consideration much prized by young aspirants.

Without doubt the accrediting system has proved a great boon to high schools. It has brought the university to every high school town. The teachers are invariably college or university graduates, fitted with zeal and possessing high ideals, and in close touch with the latest developments in arts and sciences. That stagnation and lethargy that comes from isolation are thus guarded against. Superintendents and principals realize that there must be continual progress if they are to keep pace with their neighbors. To be stricken from the accredited list is a disgrace little desired by any town, and which when it happens always invariably means a change of teaching force.

There is a growing demand that high schools shall become more practical in their work and shall include industrial and prossessional subjects in their curriculum. The advocates of this belief have already greatly increased the range of subjects that may be taught. Manual training domestic science, agriculture, pedagogy are established features in many schools. In Iowa, for instance domestic science and agriculture may be taught and state aid secured. Other states, usually one in which teachers are scarce, make special provision for work in pedagogy, and recognize by certificate or otherwise, the work done.

It is a far cry from the high school of fifty years ago to the many sided institution of the present day. Then it was narrow, restricted in its work, looking with disfavor upon things manual and industrial, in fact reactionary in the extreme. Today it is progressive, commercial, seeking to be a real force in the life of the people alive to its opportunities. And the end is not yet.

EDUCATION FOR MARCH 1915

CIVIC AND TOWN IMPROVEMENT SOCIETY

The Civic and Town Improvement society met at Grange Hall Saturday afternoon with a good attendance Mrs. Andrew Wilson presiding. A business meeting was held and Mrs. A. B. McLachlin was elected treasurer to fill vacancy made by the resignation of Mrs. J. J. Belcher. A talk by Rev. W. B. Hartzog on the Associated Charities, was followed by a general discussion of the school house question and a vote taken on the question of a new school building. There was not a dissenting voice. The question was discussed quite freely by the members of the club and the general opinion was, that we needed a new school house fully equipped.

A member thought that plans and an estimate of cost should be submitted to the people. Others that a rest room and gymnasium should be added to the plan. Some of the ladies were so enthusiastic that they expressed themselves as willing to hustle and raise money to assist those taxpayers not able to stand the extra tax. There were about 35 present at the meeting. The following was the program.

Address—	Mrs. Jennie C. Hardy.
Piano Duet—	Camilla Hayden and Burton Garlinghouse
Vocal Solo—	Edna Taylor.
Talk—	Mrs. J. J. Belcher.
Piano Solo—	Miss Fern Hanford

The first week in March will be "Better Baby Week". Pamphlets relative to the care and feeding of babies, will be distributed by the ladies.

Euclid's Lost Books.

"I was very much amused at the comment of a young friend who recently went up against the board of examiners for the naval service," said a Philadelphia man. "Speaking of the questions in geometry which were propounded to the boys, this youngster said in a dry way:

"'History tells us that the old discoverer of the science of geometry, Euclid, who lived 300 years before Christ, wrote something like twenty books, which he called "Elements," and that of this number seven were lost. The examining board of the marine corps has found those books, for the questions it put to us two weeks ago clearly demonstrated that it dug up some theorems which had not been seen in the last 2,000 years.'"—Pittsburgh Dispatch.

Repelling Fire With a Drum.

A fire of a strange nature appeared in Wales in 1693. According to the most intelligible account concerning it now in existence, it came up from the sea near Harlech. At several places near that place and all over Merionethshire it did much damage, burning hay, houses, barns, etc. A person writing of it said: "The grass over which it moves kills all manner of cattle that feed upon it. But what is most remarkable is that any great noise, such as the beating of a drum or sounding a horn, effectually repels it from any house."

Three Clocks.

The best three clocks in the world are at the naval observatory at Washington and the observatories at Greenwich and Berlin. The former two are the best and show a mean deviation of fifteen one-thousandths of a second a day.

Easy Mark.

Randall—I just borrowed $5 from a friend. Rogers—Give me his address quick. Randall—Why? Rogers—A man who would lend money to you would lend it to any one.—Life.

It is not poverty, but covetousness, that causes sorrow. It is not wealth, but philosophy, that gives security.—Epictetus.

Scene from "As Years Roll On" with Al. H. Wilson, at the Bradley Opera House next Thursday, February 10.

AL. H. WILSON

At the Bradley Opera House, Next Thursday, February.

In the coming engagement of Mr. Al H. Wilson and company in his new comedy drama, "As Years Roll On" which comes to the Bradley Opera House, next Thursday, February 10, Tecumseh people will have their first opportunity of seeing this noted star. While this is Mr. Wilson's first visit to Tecumseh still he is so well known from his yearly visits in both Toledo and Detroit, where he always plays to capacity business, that a capacity house should greet him here.

The first act is laid in Holland and an especially fine stage is used in this act showing a typical Holland scene, the balance of the play takes place in America. A special 60 foot baggage car is required for the production.

Novelty is the key note in the entertainment given by golden voiced singer Al H Wilson and company in a new periodic comedy song play "As Years Roll On." The performance is as diversified as the colors of a rainbow and blend as beautifully. There is the dramatic interest the comedy element, the musical numbers. The characteristic scenery, the talented actors and all headed by a Star comedian and singer whose reputation is of the highest class. Those who have already felt the charm of Mr Wilson's unique personality still continue to flock to his standard wherever his appearance is announced, while those who have yet to enjoy his performance can anticipate a maximum of delight with a minimum of cost for the price of admission. To once see him act and hear him sing makes you immediately his admirer for the average theatregoer applauds cleverness in any form and Mr. Wilson certainly possesses this gift to a remarkable degree.

This seasons' offering both dramatically and musically has been pronounced the best he has ever presented and will add greatly to his already wide pop[illegible] course the important feature of the good things promised is his singing of new melodies composed by himself and they are the most singiest and catchiest of any of his former successes. Different in theme and melody from each other as day is from night they run the gamut of tempo and style that gives great play to his glorious voice.

During the action of the play Mr. Wilson sings "Yesterday"; "As the Years Roll On"; "She Left Me for a Teddy Bear"; "Mother Mine" and "My Old Pipe" and after hearing him render these beautiful pieces you will readily understand why he has the world wide title of "the golden voiced singer."

Mr Wilson and his excellent company come here direct from the Valentine theatre, Toledo, where he is playing six performances. The Adrian orchestra will be secured to furnish the music.

CLAM DINNER.

Last week Monday Fred Chorman entertained a few friends with a clam dinner at 7 o'clock p. m. Covers were laid for R. N. Lowe, J. J. Freeman, Floyd Heesen, John Gaston, Chas. and Leon Williamson, John Snow, Harold Tribolet, Leon Rosacrans, Will Eccles and brother John of Belle Fourche, S. Dakota, Henry Karcher of Macon, and Ernest and Fred Daisher.

GOOD FOR THE WOMEN

From the expression of the women taken recently at the Monday Club and Civic and Town Improvement Society, it would indicate that the ladies of Tecumseh are nearly a unit for a new school. This feeling prevailing among the women is very gratifying to those who are working for this needed improvement.

We believe this sentiment for a new building is spreading and that people feel that now is the time to act. We also believe that if the women of Tecumseh had this question to decide today, it would carry with a big majority.

Now let us hear from some of our men on this subject. Get behind this movement which means so much to this school district and the Village of Tecumseh and boost. Talk it over and help this community to do its duty. A letter published in the Herald would help. We invite a full and unbiased discussion of the question.

Islands.

There are about 100,000 islands, large and small, scattered over the oceans. America alone has 5,500 around its coasts. There are 365 in the bay of Rio Janeiro, 16,000 between Madagascar and India and some 1,200 off the eastern coast of Australia between its mainland and New Guinea.

Legal Snags.

"Seems to me that the lawyers have it easy in life."

"Why so?"

"The rest of us have to surmount our own obstacles, but if a lawyer strikes one he applies to some judge and has it set aside."—Louisville Courier-Journal.

The Four Great Sauces.

A French epicure has declared that "man has created the culinary art; he does not feed like an animal—he breakfasts, dines and sups."

The French are particularly eloquent on the subject of sauces. Among their famous chefs are recognized four great sauces, Spanish, veloute, bechamel and German. The Spanish and veloute were known as far back as the seventeenth century. In the eighteenth they were modified by the masters of cookery, particularly by Careme, who was called "the Raphael of the kitchen."

The Spanish sauce is composed of juices extracted from a mixture of ham, veal, chicken and pheasant. Veloute is similar, but is not colored. Bechamel is veloute to which cream has been added, and the German sauce is veloute plus the yolks of eggs.

BRITTON

Mrs. Faunt Lenardson spent the latter part of the week in Tipton with her parents.

Mrs. Ione Westfall and baby Lois of Adrian came Wednesday for a few days visit with relatives and friends.

Mrs. J. J. Drehr of Ridgeway spent Friday with Mrs Charles Bradley.

Miss Lydia Price returned home Thursday evening from Detroit after a weeks visit with friends there.

Mrs Walter Swick accompanied by her sister Miss Bernice Underwood and Dr. Gray, left Tuesday morning for Detroit where Mrs. Swick underwent an operation at the Maccabee hospital.

Michael Blouch of Maybee was a Thursday guest of N. H. Ashley.

Miss Lucile Wilcox of Somerset Center is assisting in the telephone office.

F. A. Emerson was here from Detroit Thursday on business.

Jesse Vancise returned home Wednesday from a visit with relatives in Ohio.

Bert Howard returned to his home in Detroit Wednesday after a few days visit with relatives here.

Miss Winnifred Morrell of Ypsilanti spent the week end at her home in Britton.

Kenneth Hoagland of Blissfield spent Wednesday with his grandmother Mrs. T. V. Hoagland.

Wm. Filter and C. F. Smith were in Detroit Wednesday and Thursday on business.

He Proved His Case.

"Human nature is mighty queer, isn't it?" he observed to the other man on the rear platform of the street car.

"Yes, I suppose so," replied the other.

"People are too sensitive—altogether too sensitive."

"I don't know about that."

"Well, I do. For instance, now, you have a red nose. You are not to blame for it perhaps, but you are so sensitive that if I should offer you a remedy for it you"—

"You old loafer, I've a good mind to knock your head off!" hissed the red nosed man as he squared off.

"Told you so," replied the other as he dropped off. "Human nature is the queerest durned thing on earth, and some folks are so sensitive that they'd swallow their false teeth rather than let any one know they had 'em."—Detroit Free Press.

Excusable.

Judge—Why did you hit this gentleman? Defendant—Well, judge, I haven't had a vacation for six years, and this boob has been sending me picture postals from Palm Beach, Thousand Islands, California and the orient all these years!—New York Globe.

Precept and Example.

Johnny (at the window)—Oh, ma, an automobile just went by as big as a barn. His Mother—Johnny, why do you exaggerate so? I've told you a million times about that habit of yours, and it doesn't seem to do a bit of good.—Boston Transcript.

TO THE "ROOF OF AMERICA"
(GLACIER NATIONAL PARK)
with LYMAN H. HOWE
TO BE SEEN HERE IN A FEW DAYS

Through the medium of Lyman H. Howe's Travel Festival, audiences may look, as from a car window, at glistening, sunlit, snowclad Alpine peaks; magnificent vistas and never-to-be forgotten scenes in Glacier National Park; the rivers of France; the unique Firth of Forth bridge, Scotland; picturesque Madeira; the charm of pastoral Holland and logging in Italy. Then, too, there will be a ride in an aeroplane affording the real sensation of a trip in cloudland; stirring scenes of a torpedo boat which is submerged almost totally time and again during a terrific gale on the high seas; the curious crystallization of metals and much relaxation contributed by Howe's comedy cartoon artists who freely indulge their fantastic fancies in satirizing and burlesquing many of more dignified scenes.

The semi-annual engagement of Howe's Travel Festival is booked for Wednesday, February 16, at the Bradley Opera House, Tecumseh, when an entirely new program will be presented comprising some amazing demonstrations of the untold possibilities of motion photography. Among them may be mentioned the very latest cinematographic process showing the movements of animals which ordinarily are so agile they elude the eye. However, movements that are entirely too swift for the human eye to note in detail, are here reproduced 8 times slower than normal. Another curiosity of filmdom which is weirdly beautiful shows the crystallization of various metals, and the world of industry also contibutes a film showing in a most comprehensive way every phase of making an automobile at the immense plant of the Willys-Overland Company Toledo.

UNUSUAL LINCOLN RELIC IS FOUND IN WASHINGTON

Brief Note Written the Day Before President Was Assassinated.

Washington, Feb. 4.— [Special.]—Assistant Attorney General Warren in examining some old records in the Department of Justice found an interesting old Lincoln document. It was a small note, all in the President's hand writing, on unruled, old-fashioned note paper, as follows:

Executive Mansion, April 13, 1865.

The Attorney General.

Dear: Sir: Send me a commission for W. P Kellogg to be a judge in Nebraska in place of William Kellogg, resigned. Yours truly, A. Lincoln.

This note was written the day before Lincoln's assassination. The indorsements on the back of it show that the appointment was a chief justice for Nebraska Territory. The fact was that the William Kellogg, who resigned, and the W. P. Kellogg, who was appointed, were one and the same person. Kellogg now lives in Washington.

Chicago Herald.

JUDGE B. L. HART

Speaks Before the Men's Class at the Presbyterian Church Sunday Morning.

Judge B. L. Hart of Adrain gave a very interesting talk before the Men's Brotherhood class, Sunday morning. The class room was well filled over fifty being present.

Judge Hart took for his subject "Higher Manhood," and asked, "Are we as individuals doing our part in our community to bring about a higher type of manhood and womanhood?" If more fathers would give as much attention to bringing up their boys, as mothers have done in bringing up their girls, the young men of today would be better off. He says, 'the father of today is too busy chasing the almighty dollar, to give much time to his boy. He should enter into his sports, direct his habits, and know where the boy is spending his time evenings when not at home.

He spoke well of the work the Y. M. C. A. was doing, and thought that in towns where the Y. M. C. A was not practicable, the churchs should take its place, setting aside a room, providing it with games, pool tables and other amusements which could be enjoyed by the young boys, under the control of some responsible person. It was his idea that if such places were provided, it would have a tendency to attract the boy from places of a cheaper nature.

He spoke of his work with young men who had come before him in his capacity as judge. The majority of whom had got into trouble owing to their lack of home training.

There has been some criticism as to the plan of probating these young men but in dealing with them he had tried to give them the benefit of probation in hopes that they might make good.

While in Tecumseh Judge Hart was the guest of Atty. F. B. Wood.

Told Almost All.

Here is a story told by one of our women lawyers:

"I told my client to tell me everything just as it had occurred—to hold back nothing—and then, being perfectly familiar with all the facts, I might be able to help him. After the story had come to an end I asked him if that were all.

"'Everything—'cept where I hid th' money!' was the answer."—Buffalo News.

Final Clean-Up Sale

OF

WINTER COATS

THIS WEEK.

Your choice of any Winter Coat in our store at

$4.95, $7.75, $9.95 EACH.

Nothing reserved. Every Coat up to $35.00 included in this sale excepting only White Coats. All Children's Coats included.

See Our New Spring Skirts.

The Webster Anderson Co.

Tecumseh, Michigan.

We give and redeem Merchants' Discount Stamps—the Red Stamp.

Scene from Selwyn & Co.'s Laugh Festival "TWIN BEDS" at the Bradley Opera House, Monday, February 14th.

Beware of Ointments for Catarrh that Contain Mercury

As mercury will surely destroy the sense of smell and completely derange the whole system when entering it through the mucous surfaces. Such articles should never be used except on prescriptions from reputable physicians, as the damage they will do is ten fold to the good you can possibly derive from them. Hall's Catarrh Cure, manufactured by F. J. Cheney & Co., Toledo, O., contains no mercury and is taken internally, acting directly upon the blood and mucous surfaces of the system. In buying Hall's Catarrh Cure be sure you get the genuine. It is taken internally and made in Toledo, Ohio, by F. J. Cheney & Co. Testimonials free.

Sold by Druggists, 75c per bottle.

Take Hall's Family Pills for constipation. adv

CLASSIFIED ADS

FOR SALE—Lot in cemetery for sale for $25 00. In the year 1900 we bought a lot near the city vault. Paid $30 00. Decided not to use it and therefore wish to dispose of it. Address S. E. Parrish, 502 Sheldon Ave., Grand Rapids, Mich. 2 8 3t

FOR SALE—Mahogany bureau, bed, springs and mattress, Brussels rug and Crex porch rug. Cheap if taken before Thursday.
MRS W. A. BRIEGEL.

TO EXCHANGE—Any person having town property which they wish to exchange for farm land, consult with Mrs F. S. Waring. 2-8-3t

Appropriate.

Lord Dunraven in his younger days, when he was known as Lord Adare, speculated in theatrical enterprises, but his success in this direction was not unfortunately equal to his enthusiasm. One day a certain well known wit was asked to give a title to one of his lordship's plays.

"Well," he answered, "why not call it Robin Adair?"

Mental Dyspepsia.

"'Reading maketh a full man,'" quoted the philosopher.

"No doubt that's true," replied the cynic, "but the result is not always satisfactory."

"Why not?"

"I've met a great many people in my time who were crammed full of undigested literature."—Birmingham Age-Herald.

Fish Fish Fish

Fresh Salt Smoked

Fresh Whitefish	18c pound
Fresh Herring	15c pound
Smoked Finnin Haddies	18c pound
Smoked Whitefish	18c pound
Smoked Herring	18c pound
Codfish Cream Middles	15c pound
Boneless Dried Herring	10c package
Mackerel, large, fat	25c each
Mackerel, small Norway	5c each, 6 for 25c

Good Salmon, Tuna, Shrimp, Clams, Lobsters and Sardines in Cans.

Clark's Market

Phone 195.

Snails Are Queer Creatures.

The snail is found everywhere, over 8,000 species being known. Some of the large tropical snails, as bulimas, form nests of leaves, their eggs being as large as a pigeon's. The snail is extremely skillful in mending its shell, and some curious experiments may be made with them. Thus I have seen a helix of a yellow species attached to another shell of a reddish hue by cutting off the top whorl of the latter, when the snail will proceed to weld the two shells together and occupy both, using the addition as a door and possibly wondering at this sudden extension of its house. In the winter some of the snails hibernate or lie dormant until warm weather. A snail of the Philippine Islands has a faculty of throwing off its tail when seized. This is also true of a West Indian variety, stenophus.—London Telegraph.

All He Gets.

The Boss—Ain't it enough that I save your life? The Bookkeeper—What do you mean—save my life? The Boss—If I gave you the raise you're asking for you'd drop dead.—New York Globe.

BLACK SILK
STOVE POLISH

"A SHINE IN EVERY DROP"

Black Silk Stove Polish is *different*. It does not dry out; can be used to the last drop; liquid and paste one quality; absolutely no waste; no dust or dirt. You get your money's worth.

Black Silk Stove Polish

is not only most economical, but it gives a brilliant, silky lustre that cannot be obtained with any other polish. Black Silk Stove Polish does not rub off—it lasts four times as long as ordinary polish—so it saves you time, work and money.

Don't forget—when you want stove polish, be sure to ask for Black Silk. If it isn't the best stove polish you ever used—your dealer will refund your money.

Black Silk Stove Polish Works, Sterling, Illinois.

Use Black Silk Air Drying Iron Enamel on grates, registers, stove-pipes, and automobile tire rims. Prevents rusting. Try it.

Use Black Silk Metal Polish for silverware, nickel, tinware or brass. It works quickly, easily and leaves a brilliant surface. It has no equal for use on automobiles.

Get a Can TODAY

KING COLE

IS just now in his glory in making you burn more fuel. In order for you to get full results from your money, buy

Red Band Coal

either nut or lump. Burns like hickory wood.

L. E. TEMPLE & CO.

BRADLEY

OPERA HOUSE—TECUMSEH

THURSDAY, FEB. 10

GOLDEN
VOICED
SINGER
AL. H. WILSON
IN HIS
PERIODIC COMEDY SONG PLAY
AND COMPANY

AS YEARS ROLL ON

HEAR WILSON SING the new Gems of Melody
"YESTERDAY" "MOTHER MINE"
"SHE'S LEFT ME FOR A TEDDY BEAR"
"AS YEARS ROLL ON"
and others

Coming direct from the Valentine Theatre, Toledo.

Prices within the reach of all, only 50c. 75c and $1.00.

Seats on sale at Hay's, Wednesday morning.

The Lilley State Bank

Tecumseh, Mich.

Don't Do It.

Don't do as some men do carry a big roll of money about on your person just to impress people with the fact that you have money.

Men of ordinary business sagacity keep their money where it is safe—in the bank. The man with a bank book and a check book makes a better impression than the man who has no bank account.

THE LILLEY STATE BANK is a safe place for your money.

Remember your account—large or small—will always be welcomed at—

THE LILLEY STATE BANK,

Tecumseh, Mich.

THE BANK WITH THE CHIME CLOCK.

SAFETY SERVICE

TECUMSEH CO-OPERATIVE ASS'N.

Seeds Seeds

We have ordered our stock of seeds of the best grades possible, and would ask our patrons to kindly notify us when in store how much and what kinds they want. We have two shipments coming and must govern ourselves and protect our customers accordingly. Your interests are ours.

No stock Salt will give you the results that you get by feeding Dr. Holland's Medicated Stock Salt. The best farmers and feeders use it, and have for the last four years.

Dairy Feed of Quality and Variety. Ask about them.

FUELS

Coals of all kinds. Wood of all prices.

By C. D. BEEBE, Mgr.

—SALE—

Final clean-up on Ladies and Childrens Cloaks.

Your choice of our entire stock. Plush Coats excepted.

Lot No. I	Choice	$2.90
Lot No. II	Choice	$5.90
Lot No. III	Choice	$8.90

FRED ROSACRANS & SONS.

LOCAL AND PERSONAL

NOTICE

All copy must be in the composing room of this office by 9:30 a. m. Tuesdays and Fridays and all advertising matter before 4 o'clock p. m. Mondays and Thursdays.

Gastons' for the latest in stationery adv

F, B. Wood was in Adrian Monday.

Mrs Laura Gray was down from Clinton Saturday.

Earl Coller of Detroit spent Sunday in town with friends,

Miss Harriet [illegible] of Toledo visited friends here over Sunday.

Seymour Orr was home from the U of M several days of last week.

Miss Bernice Hall of Holloway spent Friday with Miss Alice Owens

Mrs Frank Anglemeyer of Clinton was a Tecumseh caller Saturday.

Box stationery, the latest, 25c at Gastons' adv

Mrs Bert Mominee and daughters were Deerfield visitors yesterday.

Miss Grace Gillespie was a business caller in Detroit Friday and Saturday

Mrs Pliny Gratz is reported seriously ill of pneumonia and rheumatism.

All people having pails belonging to the Candy Kitchen are requested to return them by City Delivery tf-ad

Mrs. C E Ridgeway is reported seriously ill at her home in Ft. Wayne Ind

Friend McNeil and wife spent Friday with their daughter Mrs Chas. Silvers in Clinton.

Mr. and Mrs. Chas. Anery are entertaining their daughter Mrs Edna Kingman of Morenci

Nice pork loin and tenderloin Saturday at the Daisy Market. adv

Mrs. P. W. A. Fitzsimmons of Detroit has been spending a few days with friends in town.

Mrs. S. W. Cadmus was an over Sunday guest of her sister Mrs. Ira Webster and family in Adrian.

Miss Gertrude Kreidler spent Sunday with her sister and husband Mr. and Mrs. Otis Smith of Adrian.

Miss Jennie Owen was home from Jackson for an over Sunday visit with her parents J W, Owen and wife.

Birthday silverware at Gastons.' ad

Miss Alice Owens left yesterday for Ft. Wayne, Ind., where she will visit the wholesale millinery stores.

Mrs. Dale Hodges and baby Helen spent a few days last week in Toledo, the guest of Miss Harriet Teachout.

Umbrellas will make a nice valentine gift. E. J. Peters & Co adv

Born to Mr. and Mrs. Clare Beland, Saturday morning, a son. Mrs, Sales of Adrian is caring for Mrs. Beland.

Judge Wightman was down town Saturday for the first time in three weeks, after his serious attack of the grip.

The Misses Alma and Ruth Kloffenstein entertained Mrs. Alvin Brazee of Chinook, Mont., a few days last week.

Mrs, Cecil Billington of Detroit was in town Saturday enroute to Tipton for the funeral of her niece Marian Fisher.

William Tucker, oldest son of Mr. and Mrs Raymond Tucker, is seriously ill with rheumatism and heart trouble.

We are pleased to hear that Miss Margaret Kingan stood the journey to Wellsville, O., finely and was feeling well when last heard from.

Chas. Wright of Detroit was the guest of his brother Ernest and family last week, returning home Friday. His brother returned with him.

Mrs Frank Snedecor went to Jackson Friday to visit her son Harry and family. Her little granddaughter returned home with her after a visit here.

Valentines at Gastons.' adv

The Woman's Foreign Missionary Society of the M. E. church will meet with Mrs B Hurry Thursday afternoon, Feb. 10. A pot luck supper will be served

Miss Kyle's S. S class will conduct a rummage sale beginning Feb. 17th. If you will donate goods, canned fruit or jelly, kindly notify Miss Kyle or a member of the class.

The boys' club of St. Peter's church with L. Rogers as director, entertained the boys' class of the Methodist church at supper at the Parish House last Friday evening. They all had a fine time.

NOTICE

With the beginning of the new year many of our subscriptions become due Kindly look at the yellow label on your paper. You are paid up to the month and year on the slip, Call and see the editor or if not convenient to come mail us your check for the amount.

See the new Velvet Smokerol pipe and tobacco. A great hit.
adv W. L. COLLER

Mrs. M Josie Cook of Clinton was in town Saturday.

Miss Ethel Chorman is spending the week in Pentecost.

Ed Smith of Adrian called on relatives in town yesterday.

F. S. Anderson left Saturday on a business trip to New York.

Fray Croul was home from Ypsilanti for an over Sunday visit.

Gastons' for valentines. adv

Mrs. John Saal returned Monday from a visit with Jackson friends.

Miss Myrtle Foster is attending the Fashion Show in Chicago this week.

Miss Florence Aten is taking a week off from her duties at the Rosacrans store.

Mrs. Ganung of Wellsville left for her home yesterday after a visit with Mrs. Willis Schreder.

Fine dill pickles at Daisy Market. adv

Miss Jessie Avery of the U. of M. hospital was home for a short visit Saturday returning Sunday morning.

Fine switches made, cut hair and combings bought at the millinery of Miss Julia A. Hough. adv

Henry Karcher, Mrs. Otto Bach and Miss Wilhelmina Chorman were visitors last Monday with Mr. and Mrs. Chorman.

Mrs Allen VanGelson of Clinton was the guest of her sister Mrs. G. R. Newsom and family a few days of last week

Bulk sauer kraut at Daisy Market, adv

The men of the M E. church will serve a chicken pie dinner at the church Thursday, Feb. 17. at 5 p. m Supper 25c,

The Pythian Sisters will hold their regular meeting Wednesday evening. The February committee will serve refreshments.

Mrs Ovid Marsh left for her home in Toledo Saturday after spending some time with her mother-in law Mrs Dora Marsh.

Rev. and Mrs. Linton, Misses Lena and Mabel Lockwood went to Raisin Center Saturday for the Friends Quarterly Meeting

Mrs. Fred Aylesworth celebrated her birthday Saturday last, about 18 guests being present. A very pleasant time was reported.

Don't miss our valentines, all prices, If you are spoony we have the goods.
adv E. J PETERS & CO.

Mrs Chas Fenwick, who spent last week with Mrs. C. C. Fenwick and Miss Lucy Train, returned to her home in Toledo Saturday.

James Benham of Clinton was in town Saturday to see Benj. Dove who is so seriously ill Mr. and Mrs Dove are on Mr. Benham's farm.

Mrs Floyd Bryan has been very ill for the past six weeks and is reported as a little better. Her mother Mrs, Fred Knight of Jackson is caring for her.

At the meeting of the February committee yesterday it was decided that there would be no supper at the Presbyterian church Thursday afternoon.

Arthur Baldwin and wife of Chinook, Montana, who are visiting his mother Mrs, Miles Baldwin and other relatives, spent part of last week in Adrian.

The many friends of Ira Webster, a former resident of Tecumseh but now of Adrian, will regret to hear that he is in very poor health and confined to the house

Buy her a diamond ring for that valentine. E. J. Peters & Co. adv

The "Drys" held a conference meeting Monday in Adrian and an executive committee was created with power to devise ways and means for a state wide campaign.

Born to Mr. and Mrs. Jas. G Brock of Anderson, Ind, at the home of her parents Alex Reid and wife, February 7th, a son. Mrs. Brock was formerly Bernice Reid of Adrian.

FARMERS UNION

The Farmer's Union met at the home of Mr. and Mrs Henry McLain last Friday with the following program:

Victrola music

Minutes of last meeting read and approved

Reading—Miss Emma Rogers

Talk on her western trip—Mrs J. O. Eaton

Discussion, "Is the tractor sufficiently perfected to encourage the average farmer to invest." General opinion that the tractor was practicable for large or small farms.

Next meeting in two weeks with Mr. and Mrs. George Sanford.

Y. M. C. A.

The new Y. M. C. A. rooms over Dr. E D. Brown's office are proving quite popular with the boys. O. B. Goodrich meets with the older boys Tuesday and Thursday evenings and often a part of the day Saturday. Very often twenty or more of the Seniors are in attendance

There are 15 or 20 boys in the Junior Y. M C. A. group that meet with Carlyle Kay Wednesday evenings and a good piece of work is being done by these young boys.

Twenty-six groups are now organized under the county Y. M C A. This is the high water mark for Lenawee county.

DINNER PARTY.

Mr. and Mrs. John Gillespie entertained the Schreder relatives at dinner Friday. The feast was so abundant that the guests forgot the number of courses after five had been served.

Needless to say that a jolly time was reported by every one present.

Official board meeting at the M. E. church tonight at 7:30 o'clock.

Regular meeting of the Guardians of Liberty will be held Friday evening, Feb. 11.

Born Sunday morning at Bixby hospital, Adrian, an 8½ lb. boy to Mr. and Mrs. Irving Gove.

Mrs, Geo. Field suffered another relapse Saturday. It was not as severe as the last but she is very sick.

Meeting of the Modern Woodmen Friday evening, Feb. 11th Initiation followed by lunch. Good attendance desired,

Alarm clocks at Gastons.' adv

Among a lot of old cigar boxes and others, Wesley Clark came across one with a fine picture of Wm. R. Bresle as he used to look when he was just "Billy" and lived in Tecumseh.

Revs. Hartzog and Rex were in Adrian Monday for a meeting of the Ministerial Association Rev. Hartzog gave an address taking for his topic, "The Minister Dealing with the Young."

The address of Rev. W. B. Hartzog on "What Europe Needs" at the men's class of the Episcopal church Sunday was listened to by about 30 men. A lively discussion followed. Judge Hart of Adrian attended the meeting

The Almoner Circle met with Mrs. N A. Howland Saturday afternoon with a good attendance. Regular routine business was transacted. Mrs G. A. Rathbun was elected treasurer to fill a vacancy. Mrs, Chas. Deery was elected to membership

The people of Clinton enjoyed a fine banquet at the Clintonian last week, the new-comers certainly receiving a royal reception A list of good speakers was provided, among them Rev F Hewitt of Tecumseh. A good deal of community spirit was manifested.

Gastons' alarm clocks are right ad

J Q. Look of Grand Rapids made the Herald office a call Friday. He is much improved in health and says he is well as ever. Mr. Look has become affiliated with the Citizen's Bank in Lowell and takes the position of cashier today. He left Lowell 24 years ago after a residence there of 25 years so the town will seem like home to him.

Earl B. Rector is the recipient of a beautiful chair from the employees of the Uncle Sam Macaroni factory with whom he has been associated for the last four years. A letter accompanied the gift which voiced their appreciation of his kindness to them Mr Rector was much effected by this testimonial of their friendship and good will

Nex Sunday evening the churches will hold a union service at the Presbyterian church. Rev Hubert Wells of Detroit will make the address. Rev Wells is an expert charity worker and has had much experience along this line. This meeting will be of interest to Tecumseh people in view of the fact that a Society of Associated Charities is being considered for Tecumseh. It is earnestly requested that a full attendance of our people be present at this meeting.

HOUSE AND LOT FOR SALE

A good 9 room well built house, two large bed rooms below, setting room and parlor and good sized kitchen and good cellar. Three bed rooms up stairs. Well and cistern, wood and coal house, all well electric lighted, newly painted and new roof in fact all in good repair. Situated on East Pottawatamie street, at a sacrifice price.

For price and particulars call on

The H. W. Stevens,
Real Estate Agency.

VALENTINE PARTY.

You are cordially invited to come to our Valentine box social evening, Friday at 7 o'clock p. m. which will be held in the Waring school house 2 miles east of Tecumseh.

The proceeds will be used for much needed pictures and books.

MEN'S BANQUET

The Men's Brotherhood class of the Presbyterian church has completed arrangements for their annual Lincoln Banquet which will be held in the church parlor Friday evening of this week.

The special attendent this year will be Mr. B. E. Barlow, Esq., student of International Affairs, who will speak on "Preparedness", and Mr. H. Diamond known as "the second Harry Lauder" will entertain with Scotch songs, jokes and stories. On account of lack of room the banquet will be limited to the men of the class and of the congregation.

MISS JULIA A. HOUGH.

Oldest Person in Business in Tecumseh.

A late Jackson paper made mention of a certain milliner in Reading who had followed the business for the past 40 years.

Tecumseh is not a whit behind for Miss Julia A. Hough has just completed her 40th year. After finishing her school work, she began teaching and continued the work until 1876 when she set up a millinery store and has contined in the business ever since. She has passed her 80th birthday, but is still as active as many of less years. She visits the wholesale houses each season and takes a lively interest in everything pertaining to business.

She is faithful in her church work, and socially is one of the dearest ladies in town. She is planning for her spring work, and when the season opens will welcome her friends as they call upon her at her place of business.

THE WILLING WORKERS

The willing workers have been having a member contest, Vera Swartz leader for the Blues and Walter Sutton of the Reds.

Friday evening the blues entertained the Reds at the home of Herbert Murphy. After the three course lunch was served Miss Vera Swartz for the blues gave an address of welcome. Walter Sutton for the reds responding. This was followed by several toasts 'Blest be the tie that binds," Wilbur Boyce; "The Reds", Herbert Murphy: "The Future", Marjorie Boyce.

A valentine hunt came next, Miss Velma Willnow winning the prize for finding the greatest number. In the Bible picture contest there were four who gave correct answers. In drawing for the prize Miss Wood had the lucky number. Miss Agnes McWilliams received the prize for making the best valentive in a given time.

There were 40 present and a merry time was enjoyed.

MONDAY CLUB

Regular meeting of the Monday Club with a good attendance. Mrs James as leader for the afternoon.

Mrs. Maynard Mulvaney read a paper on American Journalism.

Mrs. O. B Finch a paper on Alaska.

Reading—The Call of the Yukon—Mrs. J J. Freeman.

Election of officers for the ensuing year as follows:

President	Mrs T C. Harris.
1st Vice-Pres.	Mrs. J J. Orr.
2nd Vice-Pres.	Mrs. O. B. Finch.
Secretary	Mrs. Emilie Hall.
Corresponding Secretary	Miss Ethel Garlinghouse.
Treasurer	Mrs. Fred Rosacrans.

Three new members of executive board Mrs. N. A. Howland, Mrs. Howard Bredow, Mrs Richard Molles.

Delegate to State Federation to be held in Jackson in October, Mrs. T. C. Barris

Alternate, Mrs F. S. Turner.

Delegates to County Federation to be held in Morenci in April, Mrs B. J Pulver and Mrs. J. W. Cupples.

Alternates, Mrs. H. Bredow and Miss Gladys Thielan.

CANNED VEGETABLES

are the cheapest thing you can invest your money in. We have a large stock of everything in CANNED GOODS.

Fancy Corn, 3 cans	25c
Early June Peas, 2 cans	15c
Standard T[illegible]es	18c
VanCamp Beans, 3 cans	25c
Red Kidney Beans, 3 cans	25c

Our BEAUTY BRAND of canned vegetables are always satisfying.

We have something very choice in

CANNED FRUITS

Lemon Cling Peaches, Nabob Apricots, Premier White Cherries and Nabob Pineapple.

When you want something give us a call.

We give BLUE Trading Stamps.

ANDERSON GROCERY CO.

Phone 91— Successors, Anderson Bros. Macon 'Phone

BRUSHES

Paint Brushes, Varnish Brushes, Whitewash Brushes, Roof Brushes, Horse Brushes, Cream Separator Brushes, Shoe Brushes, Scrub Brushes, Floor Brushes, Vegetable Brushes, Window Brushes, Flue Brushes, Counter Brushes, Stencil Brushes, Wire Brushes, Tumbler Brushes, Crumb Brushes, Bottle Brushes, Lather Brushes, Stove Brushes, Stippling Brushes, Smoothing Brushes, Radiator Brushes, Painters Dusting Brushes.

All of the above constantly in stock at

Satterthwaite Bros.

FARMERS:

Why do you sow poor seed when the

Chatham Mill

will separate the poor grain and weed seed from your grain and seeds you sow to reap big harvests? See the Chatham Mill, and get our prices, and have clean grain and seeds ready to sow this spring.

SEEDS

We have a big shipment of the best quality of Alfalfa and Clover Seed coming for spring. See the seed before you buy

Pay Cash and get the Red Trading Stamps which gives you 2½ per cent. for the use of your money.

Phone 290. BROWN & CO.

J. D. SERVICE,

LICENSED EMBALMER.

LADY ATTENDANT.

Phone 263 - Night Phone 387

Try The

McDermott's Daisy Market

FOR

All kinds of Meat and Fowls.

PRICES ALL RIGHT.

There will be a Grange meeting Saturday with degree work. Nine candidates to be given degrees. A discussion will follow on the most important points brought out at the Farmer's Institute Leaders, J. O. Eaton and W. J. Waldron.

Benjamin Dove, who has been so seriously ill at the home of his daughter Mrs. Lavern Austin, was taken to Ann Arbor Monday for medical treatment. He was accompanied by his wife and two daughters Mrs. Freeman Gove and Mrs. Lavern Austin.

Lester Waring entertained thirty of his boy and girl friends at his home on Chicago street Friday evening. The hours were pleasantly spent with games and a good time generally. During the evening dainty refreshments were served and as the guests departed for their homes, they all declared Lester a fine entertainer.

Miss Mary Tribolet left Monday morning for Coldwater where she will be manager of their store in that city. Since being a resident of Tecumseh, Miss Tribolet has won a host of friends who will regret her departure. Especially will she be missed by the young people of the Methodist church where she has been an earnest, faithful worker. At present she is the president of the Epworth League.

The 5 o'clock service at the Baptist church Sunday was largely attended, the front of the church being occupied by the G. A. R. Post and Sons of Veterans. Special music was provided by the male quartet, W. S. and Fred Dickinson, Floyd Juckett and Lester Waring, and by the High School Glee Club. Dr Hartsog's lecture on "Abraham Lincoln" was very interesting, giving a fine chronological history of Lincoln's life.

Dr. N. D. Trask,
Osteopathic Physician,

Special attention given to nervous diseases, rheumatism, stomach and bowel trouble.

Bronchitis Asthma and Catarrha Deafness.

Office hours, 9 to 12, 1 to 5, and by appointment.

Office over McCann & Bowen's.

A. C. AYLESWORTH,

Licensed Auctioneer, Real Estate, Stock and General Salesman.

Will attend all sales in city or country at reasonable rates.

Headquarters and all dates made Herald office

Dental Parlors

W. D. REED, D. D. S.

Chicago, St. Tecumseh.
Crown and Bridge work Aluminum
Silver and Rubber plates and all of
the specialties known to modern
dentistry Gas or vital
ized air admin
istered.

Office over Avery & Co's store!

DR. E. D. BROWN,
Dentist.

Modern Dentistry of reasonable rates. Painless extraction by use of local or general anaesthetic.

Officers hours 7:45 a. m to 5 p. m. Saturday evenings 7 to 9. Other evenings by appointment.

Office in DeWolf Block.

Office phone 182, house phone 182—2r.

C. M. Cooley,

Licensed Auctioneer.

R. F. D. No 4 Manchester. 15 year successful experience in Jackson, Washtenaw and Lenawee Counties, also practical farmer.

Bell Telephone Clinton exchange

Rates Reasonable and Satisfaction Guaranteed

PARKER'S HAIR BALSAM
A toilet preparation of merit. Helps to eradicate dandruff. For Restoring Color and Beauty to Gray or Faded Hair. 50c. and $1.00 at Druggists.

Whittemore's Shoe Polishes
FINEST QUALITY LARGEST VARIETY

GILT EDGE
WHITTEMORE'S GILT EDGE DRESSING FOR LADIES & CHILDRENS BLACK SHOES
SOFTENS PRESERVES LEATHER RESTORES COLOR LUSTRE
QUICK WHITE MAKES DIRTY CANVAS SHOES CLEAN & WHITE
QUICKLY & EASILY APPLIED
WHITE CANVAS

"GILT EDGE," the only ladies' shoe dressing that positively contains Oil. Blacks, Polishes and Preserves ladies' and children's shoes, shines without rubbing, 25c. "FRENCH GLOSS," 10c.

"DANDY" combination for cleaning and polishing all kinds of russet or tan shoes, 25c. "STAR" size, 10c.

"QUICK WHITE" (in liquid form with sponge) quickly cleans and whitens dirty canvas shoes. 10c. & 25c.

"ALBO" cleans and whitens BUCK, NUBUCK, SUEDE, and CANVAS SHOES. In round white cakes packed in zinc boxes, with sponge, 10c. In handsome, large aluminum boxes, with sponge, 25c.

If your dealer does not keep the kind you want, send us the price in stamps for full size package, charges paid.

WHITTEMORE BROS. & CO.,
20-26 Albany Street, Cambridge, Mass.
The Oldest and Largest Manufacturers of Shoe Polishes in the World.

"URIC ACID NEVER CAUSED RHEUMATISM"

[illegible]

JESSE A. CASE
Dept 643 Brockton, Mass.

WHY IT SUCCEEDS

Because It's For One Thing Only and Tecumseh People Appreciate This.

Nothing can be good for everything. Doing one thing well brings success. Doan's Kidney Pills are for one thing only.

For weak or disordered kidneys.

Here is Tecumseh's evidence to prove their worth.

E. C. Brisbin, farmer, N. Democrat St., Tecumseh, says: I began to suffer from kidney complaint twenty years ago and the medicine I took brought me only temporary relief. Often my back ached intensely and the secretions from my kidneys were irregular in passage and highly colored. Doan's Kidney Pills went to the seat of the trouble and did me much good." NEARLY THREE YEARS LATER, Mr. Brisbin said: "You may continue to use my name as a reference for the merit of Doan's Kidney Pills. Whenever I feel in need of a kidney medicine, I take this remedy and it acts promptly and effectivly."

Price 50c at all dealers. Don't simply ask for a kidney remedy—get Doan's Kidney Pills the same that Mr. Brisbin had. Foster-Milburn Co., Props. Buffalo, N. Y. adv

GERMAN CRUISER ROON

This Formidable Ship Believed to Be Raiding Sea.

Photo by American Press Association.

Wills in Argentina.

In Argentina the laws provide that a father must leave his children four-fifths of his fortune and a husband if he has no children has to leave all of his property to his wife. An unmarried son is compelled to leave his parents two-thirds of his property, and only unmarried persons without parents or descendants can make wills disposing of their possessions as they see fit.

Oils Soothe Skin Disease

Oil of wintergreen, thymol, glycerine and other healing ingredients compounded in proper proportion into the D. D. D. Prescription has now become the universal favorite of skin sufferers in relieving skin disease. It is a mild wash that penetrates the pores and gives instant relief from all burning and itching. It kills and washes off the gnawing disease germs and its soothing oils quickly heal the inflamed tissues.

Druggists are glad to recommend this soothing, cooling liquid. 25c, 50c and $1.00. Come to us and we will tell you more about this remarkable remedy. Your money back unless the first bottle relieves you. D. D. D. Soap keeps your skin healthy. Ask about it.

D. D. D. For 15 Years the Standard Skin Remedy

CORRESPONDENCE

CLINTON

Frank Anglemeyer sold his house and lot to Frank Hogan Friday and will move to Los Angeles.

Mr. and Mrs Willis Green arrived Friday from Battle Creek and will again take up their residence here.

The Band boys will put on a play for Feb. 10-11. Let every one turn out and help the good cause along.

Rev. O. I. Lyon will give the following series of sermons Sunday evenings during February.

The 6th—"The Devil in the Home"
The 13—"The Devil in the Church"
The 20—"The Devil in Business"
" 27—"The Devil in Society"

Ed Bussell has purchased a farm near Onsted and will soon take possession.

Mr. and Mrs. F. L. Woodward were over Sunday guests of their daughter Mrs. E. B. Stetler and family of Adrian.

Miss Luella Palmer of Evanston Ill. and Father Palmer of Detroit were here for the funeral of their uncle John Noone which was held Friday

There were twelve carloads of sheep unloaded here this week for feeders.

Otto Feldcamp has the contract to build two barns at Norvell this spring

The funeral of John Noone was held from St. Dominics Catholic church Friday morning at 9:30 a. m. with burial at Riverside. Deceased has been a life long resident of Clinton and vicinity where he had won many friends and had only been ailing about ten days where he suffered a severe attack of heart failure Tuesday evening passing away before medical aid arrived. Leaving in his immediate family one daughter Miss Florence and one son William beside the aged mother, two sisters Mrs. Ed Kehoe of this place and Mrs Margaret Scully of Jackson, two brothers, Tom of Kansas City, and James of Kalamazoo

Miss Leonora Mohr has severed her connection with the Clintonian and with Miss Elsie Perrin left Wednesday morning for a visit with Miss Perrins parents at Sherwood, O

Patrons are glad that R. F. D. delivery No 3 will soon be put back on and its hoped Mr. Clack will have his old job again.

Mrs. M. Holtrum submitted to an operation Wednesday by Dr. Davis and Beardsley and is doing nicely at this writing. Miss Lizzie Wallace is the trained nurse on the case.

The Methodist orchestra and choir will give a concert at the church parlors Tuesday evening.

Wm Haue has installed a new meat slicer in his meat market

The Clinton Culture Club will hold its meeting Thursday afternoon at the Club rooms Subject, "Fish of Canada."

Mr. and Mrs Schmidt of Toledo were visitors here Friday.

Charles Clark was called home Thursday from DesMoines, Iowa by the death of John Noone who was owing his farm.

Born to Mr. and Mrs Joe Klegg of Chicago a daughter Mrs. Klegg was formerly Miss Minnie Staib of this place

Mrs. Preston of Ionia was in town Thursday as representative of the State Library Association for the inspection and cataloging of libraries.

Mrs. Josephine Cook was a Tecumseh visitor Saturday.

Bessie Ganun spent the week end at her home in Wellsville.

Mrs. Jennie Tuttle has been on the sick list the past week.

Dr. J. L. Tuttle, wife and daughter Janet were Saturday guests of Mrs. D. M. Matteson of Adrian.

FOLEY CATHARTIC TABLETS
Keep Stomach Sweet - Liver Active - Bowels Regular
Sold Everywhere

CONE

M. P. CHURCH
Rev. David Ryan, pastor.
10:30 Sunday-school
11:00 Class meeting
6.30 Song service
7:00 Christian Endeavor
8:00 Preaching service
All are invited to attend.

George Miller returned home from Ohio last Tuesday.

The Ladies Aid social held at John Dennison's last week was well attended and cleared $8 35

Carl Olde and Miss Ida Preston were in Tecumseh Wednesday evening.

Raymond Lipman has gone to Gary where he has a position.

Ellis Caswell was in Milan Thursday night.

John Preston has gone to Toledo to work in an automobile factory.

HOLLOWAY

The L. O. T. M. M. met with Mrs. A. H. Lewis Wednesday p. m. there were 15 members present. Mrs Lewis served refreshments. A good time was enjoyed. They will meet with Mrs. Lewis Feb. 16.

Mrs. Amos Sherrill is quite ill.

The schools in this vicinity were closed Tuesday and Wednesday for the Teachers Institute

Mr. and Mrs. Henry Cavill visited their aunt Mrs. Nash of Adrian Tuesday.

August Scholzen who underwent a very serious operation for appendicitis at Bixby hospital Saturday January 29 is doing as well as can be expected.

Mrs. August Scholzen is in Adrian.

Mrs. Elsie J. Elliott of Hudson visited Mr. and Mrs. C. E. Holdridge Wednesday night and Thursday.

Norman King had an auction Thursday. He will move to Adrian this spring and run a milk route.

Mr. and Mrs. Frank Holdridge of Chesaning visited Mr. and Mrs. Frank Gobba and other relatives last week.

Mr. and Mrs. H. J. Riley are the parents of another son, born Monday, John Summers

Mrs Hugh McElroy visited relatives in Lansing last week

Mrs. S. J. Wilson and son Glenn visited Mrs Harry Jillson of Ann Arbor from Tuesday until Sunday

Miss Anna Drouillard visited Mrs. Anna Redline Wednesday night.

Mr. and Mrs. Ira Wilson and son Clare attended the installation of Gleaner officers at Ridgeway Tuesday night

Mrs George Morehouse visited relatives in Ohio last week.

FOLEY KIDNEY PILLS
FOR BACKACHE KIDNEYS AND BLADDER
Sold everywhere.

NORTH ADRIAN

The Ladies Aid will be held at the new M. P. church next Friday evening Feb. 11. It will be a kitchen shower for the benefit of the new Church. We hope all will be interested and come and have a good time. Apples and popcorn will be served.

H. O. Benedict was called to Britton last Wednesday by the illness of his son Ernest and found him some better.

Mr. and Mrs. Harlow Mattis moved to Toledo last week where he has a position and expect to make that their future home.

Mr. and Mrs. Thomas Harris received word from their son George of Chicago that a little son was born Wednesday evening last Feb. 2.

Mr. and Mrs. Harlow Mattis and baby visited her parents Mr. and Mrs Fred Ives last Thursday.

Mrs. Grace Benedict and Mrs. Hattie Slater called on the sick in this place last Thursday, Mrs E. T. Harris Mrs. Celia Camp and Mrs. Mapes

Frank Gove received word from H. R. Ladd who with his family are spending the winter at St. Petersburg Fla., that he is feeling fine and enjoying the pleasant winter there and walks a ½ mile every day.

Leigh Brown has recovered from the grip and is visiting friends at Devils Lake, Onsted, Riga and Rome.

BUTCHER WAS IN BAD CONDITION

Took Tanlac and all his Stomach ills vanished at once.

"Until I started taking Tanlac," said H J. Knowles, a butcher, living on Powell avenue, Hampton Township, near Bay City, "I knew no relief from the worst sort of stomach trouble. Often I would feel as if I would fall over while at my work and finally had to give up work altogether. I got so I couldn't eat a thing without having gas form on my stomach. I suffered from indigestion I could not eat greasy foods. I grew nervous and got low in spirits. I was out of sorts most of the time and did not feel like doing anything. I began to sleep badly and was in about as bad shape as any man could be.

"I tried many remedies but nothing helped me and I was badly worried. I hardly knew what to do until one day I heard of the good work being done by Tanlac, I got a bottle and started taking it. Tanlac soon proved its worth for I began to improve immediately, Soon I was feeling better than I had since I was a boy. I took up my work again and can do more work now than I could before I got sick I am a strong booster for Tanlac because I think it is really good."

Tanlac may be obtained here at the store of B. J. Pulver. adv

An Effective Way.

"They say," said the young dramatist, "that I shall have to cut my play down, but I really don't know where to begin."

"Why not start at both ends," his candid friend asked, "and work toward the middle?"

Self Praise.

Be careful that you do not commend yourselves. It is a sign that your reputation is small and sinking if your own tongue must praise you.—Sir Matthew Hale.

Exceptions.

"Like produces like."

"Not always. Just you try to get any cold cash from a snow bank."—Baltimore American.

Enjoy the present day, trusting very little to the morrow.—Horace.

STATE OF MICHIGAN, County of Lenawee, ss.

The Probate Court for said County.

At a session of the Probate Court for the County of Lenawee, holden at the Probate Office, in the City of Adrian, on the 7th day of January, in the year one thousand nine hundred and fifteen.

Present: Hon. HARRY L. LARWILL, Judge of Probate.

In the matter of the estate of ELIZA HENDERSHOT, deceased.

On reading and filing the petition of Humbolt Harvy executor upon the estate of said deceased, alleging that the funeral expenses and debts of said deceased, and the expenses of administration thus far incurred, have been fully paid, and praying that his final administration account may be allowed and for such other order and decree as to this Court shall seem proper.

It is ordered, That Monday, the 7th day of February next, at nine o'clock in the forenoon be assigned for the hearing of said petition.

And it is further Ordered, That a copy of this order be published in TECUMSEH HERALD, a newspaper printed and circulating in said County of Lenawee, for three successive weeks previous to said day of hearing.

HARRY L. LARWILL,
(A true copy) Judge of Probate
E. I. LARWILL, Register of Probate.

STATE OF MICHIGAN, County of Lenawee, ss.

In the matter of the Estate of MARIA MILLS Deceased.

The undersigned having been appointed by the Probate Court of said County, Commissioners to receive, examine and adjust all claims and demands of all persons against the estate of said deceased, do hereby give notice that we will meet for that purpose at the law office of Fred B. Wood in the village of Tecumseh Lenawee County, Michigan, on the 19th day of February, 1916, and on the 15th day of May 1916, at two o'clock in the afternoon of each of said days.

And that four months from the 15th day of January 1916 are allowed by said Probate Court for the creditors of said estate to present their claims to us for examination and allowance.

Dated January 18th, 1916.
Cassius Mills.
William E. Swick.
Commissioners

STATE OF MICHIGAN, County of Lenawee, ss.

Probate Court for the County of Lenawee.

At a session of the Probate Court for the County of Lenawee, holden at the Probate Office, in the City of Adrian, on the 26th day of January, in the year one thousand nine hundred sixteen.

Present, HARRY L. LARWILL, Judge of Probate.

In the matter of the estate of MARY O. DINGMAN, deceased.

On reading and filing the petition duly verified, of Guy E. Belding, one of the principal creditors of said deceased, praying that administration of said estate may be granted to Frederick B. Wood, or some other suitable person.

It is Ordered, That Monday, the 21st day of February next at nine o'clock in the forenoon, be assigned for the hearing of said petition.

And it is further ordered, That a copy of this order be published in the Tecumseh Herald, a newspaper printed and circulating in said County of Lenawee, for the three successive weeks, previous to said day of hearing.

(A true copy) Harry L. Larwill,
Judge of Probate.
E. I. Larwill. Probate Register.

STATE OF MICHIGAN,

Probate Court for the County of Lenawee.

At a session of said Court held at the Probate office in the City of Adrian, in said County on the 2nd day of February, A. D. 1916.

Present HON. HARRY L. LARWILL, Judge of Probate.

In the matter of the estate of PAUL MULL, deceased.

On reading and filing the petition, duly verified of Oliver Mull, administrator of said estate, praying that he may be authorized, empowered and licensed to sell the Real Estate described in said petition at private sale, for reasons therein stated.

It is Ordered, That Monday, the 28th day of February next, at nine o'clock in the forenoon, be assigned for the hearing of said petition.

And it is further Ordered, That a copy of this order be published in the TECUMSEH HERALD, a newspaper printed and circulating in said County of Lenawee for three successive weeks previous to said day of hearing.

HARRY L. LARWILL,
(A true copy) Judge of Probate
E. I. LARWILL, Probate Register.

STATE OF MICHIGAN, County of Lenawee, ss.

Probate Court for the County of Lenawee.

At a session of the Probate Court for said County, held at the Probate Office in the City of Adrian, on the 1st day of February, in the year one thousand nine hundred and sixteen.

Present, HARRY L. LARWILL, Judge of Probate

In the matter of the estate of THOMAS M. CAMBURN

On reading and filing the petition, duly verified of William E. Camburn, son of said deceased, praying that administration of said estate may be granted to Sherman M. Camburn, or some other suitable person

It is ordered that Monday, the 28th day of February next at nine o'clock in the forenoon be assigned for the hearing of said petion

And it is further Ordered, That a copy of this order be published in the Tecumseh Herald, a newspaper printed and circulating in said County of Lenawee, for three successive weeks previous to said day of hearing.

(A true copy) Harry L. Larwill,
Judge of Probate
E. I. Larwill, Probate Register.

STATE OF MICHIGAN, County of Lenawee, ss.

Probate Court for the County of Lenawee.

At a session of the Probate Court for the County of Lenawee, holden at the Probate Office in the City of Adrian, on the 2nd day of February, in the year one thousand nine hundred and sixteen.

Present: Hon. HARRY L. LARWILL, Judge of Probate.

In the matter of the estate of AMILIA YOUNGS, Deceased.

On reading and filing the petition duly verified, of Albert Youngs, legatee named therin, praying that an instrument in writing purporting to be the last will and testament of said deceased may be duly proved and admitted to probate, and that administration of said estate may be granted to G. Arthur Rathbun, there being no executor named in said instrument or to some other suitable person.

It is Ordered, That Monday the 28th day of February next, at nine o'clock in the forenoon, be assigned for the hearing of said petition.

And it is further Ordered, That a copy of this order be published in the TECUMSEH HERALD a newspaper printed and circulating in said County of Lenawee for three successive weeks previous to said day of hearing.

(A true copy) HARRY L. LARWILL,
Judge of Probate.
E. I. LARWILL, Probate Register.

STATE OF MICHIGAN, County of Lenawee ss.

Probate Court for the County of Lenawee.

At a session of the Probate Court for the County of Lenawee holden at the Probate Office in the City of Adrian on the 3rd day of February in the year one thousand nine hundred and sixteen.

Present, HON. HARRY L. LARWILL Judge of Probate.

In the matter of the estate of FRANCISCO DAVIDSON, deceased.

On reading and filing the the petition, duly verified, of George S. Davidson, son of said deceased, praying that an instrument in writing purporting to be the last will and testament of said deceased may be duly proved and admitted to probate, and that administration of said estate may be granted to Frederick B. Wood, the executor named in said instrument, or to some other suitable person.

It is Ordered, That Monday, the 28th day of February, next, at nine o'clock in the forenoon, be assigned for the hearing of said petition.

And it is further Ordered, That a copy of this order be published in the TECUMSEH HERALD, a newspaper printed and circulating in said County of Lenawee, for three successive weeks, previous to said day of hearing.

HARRY L. LARWILL,
(A true copy) Judge of Probate
E. I. LARWILL, Register of Probate.

PUBLIC BUILDINGS GUARDED

Extra Sentries Placed Over All Government Property in Canada.

Port Colborn, Ont., Feb. 7.—Extra sentries were placed upon all public buildings here following the dominion-wide order to use extra precautions in the way of guarding property. The guard over the government elevators has also been reinforced as well as that over the Maple Leaf company's flour mills. The Welland canal and bridges are being guarded day and night.

Enlistment has been more active here since the burning of the parliament buildings at Ottawa.

Guards Over Munitions Plants.

St. Catherines, Ont., Feb. 7.—Military guards have been placed over munitions plants here which make shells. Heretofore civilians guarded the plants. A summons came suddenly to the commander of the Welland canal guard to place a detail of his men at each point.

Prince Albert is such friendly tobacco

that it just makes a man sorry he didn't get wind of this pipe and cigarette smoke long, long ago. He counts it lost time, quick as the goodness of Prince Albert gets firm set in his life! The patented process fixes that—and *cuts out* bite and parch!

Get on the right-smoke-track soon as you know how! Understand *yourself* how much you'll like

PRINCE ALBERT
the national joy smoke

It stands to reason, doesn't it, that if men all over the nation, all over the world, prefer P. A. that it must have *all the qualities* to satisfy your fondest desires?

Watch your step!
It's easy to change the shape and color of unsalable brands to imitate the Prince Albert tidy red tin, *but it is impossible* to imitate the flavor of Prince Albert tobacco! The patented process protects that!

Men, get us right on Prince Albert! We tell you this tobacco will prove better than you can figure out, it's so chummy and fragrant and inviting all the time. Can't cost you more than 5c or 10c to get your bearings!

Buy Prince Albert everywhere tobacco is sold—in toppy red bags, 5c; tidy red tins, 10c; handsome pound and half-pound tin humidors—and—in that classy crystal-glass pound humidor with sponge-moistener top that keeps the tobacco in such great trim!

R. J. REYNOLDS TOBACCO COMPANY
Winston-Salem, N. C.

PRINCE ALBERT
CRIMP CUT
LONG BURNING PIPE AND CIGARETTE TOBACCO

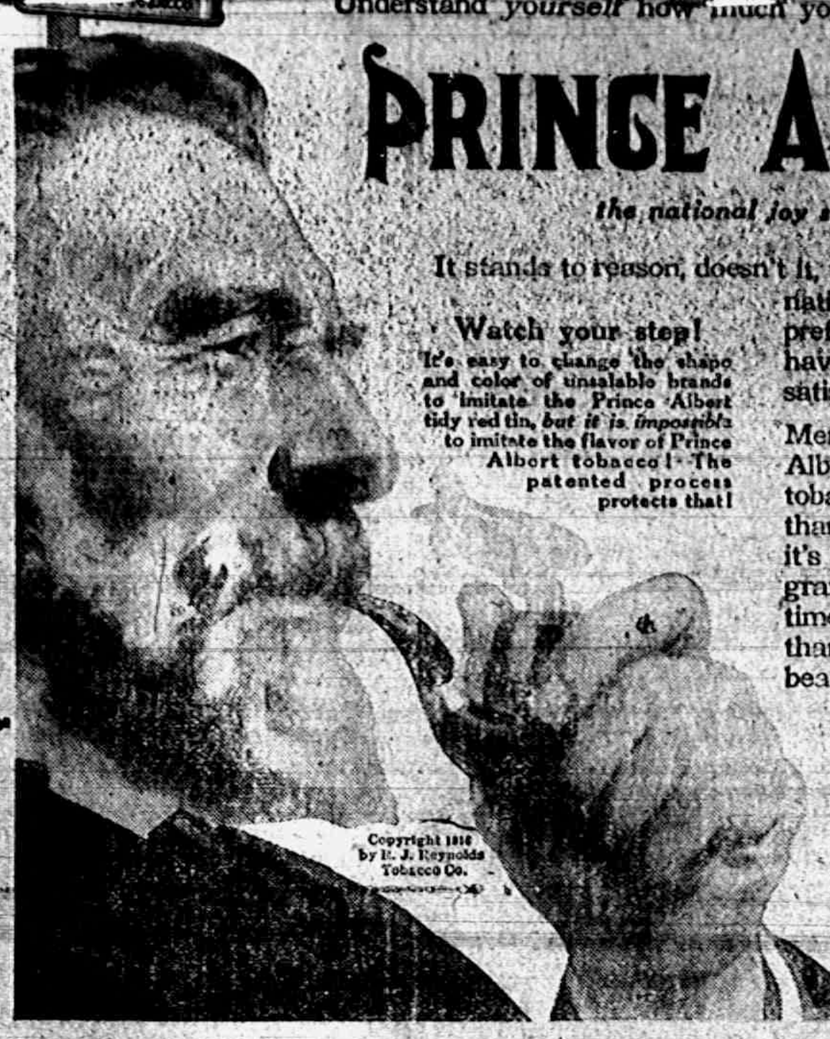
Copyright 1916 by R. J. Reynolds Tobacco Co.

Action is Natural

P. S. Meehan, Hancock, Mich., writes: "I have given Foley Cathartic Tablets a thorough trial and can say they are the best laxative I ever used. Their action is natural, no pain or griping, and they clean the system in fine shape." Stout persons say the buoyant, free feeling they bring is a blessing. Sold everywhere in Tecumseh. adv

Don't Scold Fretful Children

That nervousness, fretting and restlessness is no doubt caused by worms or constipation. Instead of whipping or scolding, give your child a treatment of Kickapoo Worm Killer. Nice candy confections that kill the worms and are laxative enough to move the bowels and expel not only the worms but accumulated poisons. These poisons and worms bring on fever, make children nervous and irritable, reduce their vitality and make them victims of sickness. Get a box of Kickapoo Worm Killer today at your druggist's, only 25c. adv

Sciatica's Piercing Pain

To kill the nerve pains of Sciatica you can always depend on Sloan's Liniment. It penetrates to the seat of pain and brings ease as soon as applied. A great comfort too with Sloan's is that no rubbing is required. Sloan's Liniment is invaluable for stopping muscular or nerve pain of any kind. Try it at once if you suffer with rheumatism, lumbago, sore throat, pain in chest, sprains, bruises, etc. It is excellent for neuralgia and headache. 25c at all druggists. adv

This May Interest You

If you suffer with pains in your back or side, stiff and sore muscles or joints or rheumatic aches or have symptoms of kidney trouble such as puffy swellings under the eyes or sleep disturbing bladder ailments, you should know that Foley Kidney Pills have benefited thousands in like condition. Sold everywhere in Tecumseh. adv

Liven up Your Torpid Liver

To keep your liver active use Dr. King's New Life Pills. They insure good digestion, relieve constipation, and tone up the whole system—keep your eye clear and your skin fresh and healthy looking Only 25c. at your druggist. adv

Now Feels Entirely Well

A. H. Francis Zenith, Kas., writes: "I had a severe pain in my back and could hardly move. I took about two-thirds of a 50c box of Foley Kidney Pills and now feel entirely well." Middle-aged and older men and women find these safe pills relieve sleep disturbing bladder ailments. Sold everywhere in Tecumseh adv

We Show Men & Women
How to make $30 to $100 weekly, year around. Amazing opportunity for large income. Why waste time working for others! Use your spare time at home and gain financial independence. No canvassing. Be your own master. Write to-day. Universal Success Co., Dept. A. No. 10 Fifth Ave., New York City.

FRIENDSHIP BRACELET LINK ONLY 12¢

STERLING SILVER ROLLED GOLD

[illegible]
Friendship Jewelry Co., Dept. M, 68 Chambers St., N.Y.

FOLEY KIDNEY PILLS
FOR BACKACHE KIDNEYS AND BLADDER
Sold Everywhere

TECUMSEH MARKETS

CORRECTED FEB 8 1916

Wheat		1 18 / 1 23
Flour per bbl		6 40 / 7 00
Rye		85
Corn (ear)	cwt	100
Oats	new	48½
Beans		3 00
Potatoes		75
Butter		27
Eggs		37
Lard		12
Guinea		10
Fowls (live)		10-14
Springers		14-15
Roosters		08
Ducks 4½ lb up		15
Geese		11
Turkeys		20
Hay		10 00—14 50

CHICHESTER S PILLS
DIAMOND BRAND
Beware of Counterfeits. Refuse all Substitutes.
LADIES! Ask your Druggist for CHI-CHES-TER'S DIAMOND BRAND PILLS in RED and GOLD metallic boxes, sealed with Blue Ribbon. TAKE NO OTHER. Buy of your Druggist and ask for CHI-CHES-TER'S DIAMOND BRAND PILLS, for twenty-five years regarded as Best, Safest, Always Reliable.
SOLD BY ALL DRUGGISTS EVERYWHERE
TIME TRIED WORTH TESTED

Shake into Your Shoes

Allen's Foot-Ease, the antiseptic powder for painful, smarting, tender, nervous feet. It takes the sting out of corns and bunions. Over 100,000 packages are being used by the German and Allied troops at the front. Sold everywhere, 25c.

For Children's Cough

You cannot use anything better for your child's cough and cold than Dr. King's New Discovery. It is prepared from pine tar mixed with healing and soothing balsams. It does not contain anything harmful and is slightly laxative, just enough to expel the poisons from the system. Dr. King's New Discovery is antiseptic—kills the cold germs—raises the phlegm—loosens the cough and soothes the irritation. Don't put off treatment. Coughs and colds often lead to serious lung troubles. It is also good for adults and the aged. Get a bottle today. All druggists. adv

What Children Need Now

In spite of the best care mothers can give them, this weather brings sickness to many children. Mrs. T. T. Neureuer, Eau Claire, Wis., writes "Foley's Honey and Tar cured my boy of a severe attack of croup after other remedies had failed." It is a wonderful remedy for coughs, colds, croup and whooping cough." It stops lagrippe coughs Sold everywhere in Tecumseh adv

After Lagrippe—What?

F. G. Prevo, Bedford, Ind., writes "An attack of lagrippe left me with a severe cough I tried everything. I got so thin it looked as if I never would get well. Finally, two bottles of Foley's Honey and Tar cured me. I am now well and back to my normal weight." A reliable remedy for coughs, colds, croup." Sold everywhere in Tecumseh adv

When Your Child Cries

At night and tosses restlessly, you feel worried. Mother Gray's Sweet Powders for Children break up colds in 24 hours, relieve Feverishness, Constipation, Teething Disorders and destroy worms. Used by Mothers for 28 years. All druggists, 25c. Sample FREE. Mother Gray Co., LeRoy, N. Y.

RAILROAD TIME TABLE

Effective June 6, 1915

NEW YORK CENTRAL

Going south

	11	18	16	28
Station	a m	a m	p m	p m
Jackson	*6 05	‡10 20	‡2 05	*8 05
Tecumseh	7 03	11 17	3 01	9 01
Adrian	7 33	11 50	3 30	
Toledo	8 40	12 35	4 15	10 10
Chicago	4 15			
Detroit	‡12 20		6 00	

Going north

	10	12	14	21
Station	a m	a m	p m	p m
Toledo	*7 50	‡12 01	‡4 30	*7 30
Detroit				‡5 00
Adrian		12 35	5 05	8 15
Tecumseh	9 10	1 01	5 35	9 06
Jackson	10 15	2 00	6 40	10 00

G. J. ZIEHR, Ticket Agent.

DUNDEE BRANCH

Going west

	29	41
Station	a m	p m
Adrian	8 37	‡3 10
Tecumseh	‡9 10	4 02
Tipton	10 10	4 16
Addison	11 50	4 55
Marshall	2 00 p m	6 25
Battle Creek		6 58

Going east

	42	30
Station	a m	p m
Battle Creek	7 35	
Marshall	8 12	9 00
Addison	‡9 37	‡11 50
Tipton	10 10	1 40
Tecumseh	10 22	2 10
Adrian	10 50	
Chicago	5 00	

F. S. BELL, Ticket Agent.

DETROIT, TOLEDO & IRONTON

Going south

	1	3	N. Y. C.
Station	a m	p m	p m
Detroit	‡8 00	*4 30	
Dundee	9 50	6 30	4 20
Britton	10 03	6 42	4 59
Ridgeway	10 08	6 48	5 10
Tecumseh	10 22	7 00	5 20
Adrian	10 50	7 29	

Going north

	4	2	
Station	a m	p m	
Adrian	*8 43	‡3 48	
Tecumseh	9 10	4 16	3 10
Ridgeway	9 20	4 26	3 25
Britton	9 25	4 31	3 40
Dundee	9 40	4 46	4 05
Detroit	11 55	6 40	

‡ Daily except Sunday.
* Daily.

R. A. FOWLER, Ticket Agent.

FOLEY KIDNEY PILLS
FOR BACKACHE KIDNEYS AND BLADDER
Sold Everywhere

Cut This Out—It is Worth Money

DON'T MISS THIS Cut out this slip, enclose with five cents to Foley & Co, Chicago, Ill., writing your name and address clearly. You will receive in return a trial package containing Foley's Honey and Tar Compound, for lagrippe coughs, colds and croup Foley Kidney Pills and Foley Cathartic Tablets Sold everywhere in Tecumseh. adv

• Be Sure You Get This Old Reliable Cough Medicine
Imitations always follow the trail of success. Hundreds of imitations have come and gone since FOLEY'S HONEY AND TAR COMPOUND began, 40 years ago, to loosen the grip of coughs and colds.
Be sure you get the genuine
Foley's Honey and Tar Compound
And avoid the names that sound like it
Here are three easy ways to tell the genuine. 1st—The name of "Foley's" 2nd—The yellow package. 3rd—The Beehive on the yellow package. You cannot get a substitute to do for you what FOLEY'S HONEY AND TAR COMPOUND will do—for coughs, colds, croup, bronchial and lagrippe coughs, throat and lung trouble. Buy it of your druggist and be safe
★★★ EVERY USER IS A FRIEND.
For sale by All Druggists.

STANDING GUARD OVER THE WHOLE FAMILY

YOU CAN RELY ON Rexall Orderlies

Rexall Orderlies
The laxative tablet with the pleasant taste
Protects every member of the family from Constipation—the enemy of good health
10¢ 25¢ 50¢

We have the exclusive selling rights for this great laxative.
Trial size, 10 cents.
B. J. PULVER

THE TECUMSEH HERALD

SIXTY-FIFTH YEAR NO 33. TECUMSEH MICHIGAN, FRIDAY FEBRUARY 11 1916 WHOLE NUMBER 4490

THE BANK FOR ALL THE PEOPLE

INDIVIDUAL SERVICE TO FIT YOUR NEEDS

We Invite You

We believe business goes where it is invited: We also think people like to be asked for their business.

This bank wants your business, because we believe in progress and growth and are frank in saying, the way to get it, is to go after it.

By giving you unusual facilities and the kind of service that will fit your individual needs, we feel sure we will merit all or a part of your business, and have no hesitancy in asking you for it.

Tecumseh State Savings Bank,
TECUMSEH, MICH.

SAFETY · COURTESY · SERVICE

BEST OYSTERS 40c QT.

WHY PAY MORE?

4 packages Corn Flakes for 25 cents

Guaranteed New Stock just arrived.

We sell Best Crackers at 8c pound

We give Aluminum Ware away free, ask about it.

C. M. GILBERT

Subscribe for

THE

Tecumseh Herald

for the year

1916

The Oldest Newspaper in Lenawee County

$1.00 per year anywhere in Lenawee Co.

$1.25 outside Lenawee Co.

JUDGE LANDIS

[illegible]

Suit Dismissed by Agreement.

A GENERAL SURVEY OF THE WAR.

Thursday, Feb. 3.—The German admiralty officially announced the capture of a British liner of 12,000 tons by an Austrian submarine in the Adriatic sea. The prize was towed into the port at Bache di Cattaro. It is the first case on record in submarine warfare where a submarine actually made a prize of a passenger ship.

The captured liner is the Koenig Albert, a North German Lloyd steamer which was seized by the British shortly after the outbreak of the war and impressed into the British service. Later the vessel was placed at the disposal of Italy. At the time of the capture it was flying the Italian flag and carried 300 Serbian refugees.

A Zeppelin sunk the British collier Frank Fisher and killed thirteen of its crew. The collier was seized by the British from Germany at the beginning of the war.

Friday, Feb. 4.—Following the capture of the British liner Appam by a German sea raider, an Austrian submarine has eclipsed all other exploits of this character of the war. It captured and held until a destroyer could reach the locality and tow it to port, the 12,000 ton liner, the Koenig Albert. The vessel was seized by England at the beginning of the war, its owners being the North German Lloyd company of Hamburg, Germany. Great Britain had turned the vessel over to Italy. When captured the vessel had aboard 300 Serbian soldiers.

A Zeppelin airship sank the British collier Frank Fisher, killing thirteen of its crew. The airship is supposed to have been one that dropped bombs on England Monday night.

A Zeppelin is reported to have been passed by a British trawler in the North sea. The airship was helpless, and owing to the crew being armed and greatly outnumbering the trawler crew, the captain of the latter was afraid to take the airmen on board, and they perished.

Saturday, Feb. 5.—London reports indicate the Teutonic allies are prepared for an offensive against the allied lines in Belgium and France and the allied positions at Saloniki.

A dispatch from Rome says the Roumanian government is trying to float a large loan, declared to be preparatory to enter the war on the allies' side, an action which might prevent a German offensive in the Balkans.

The Parisian editor, Maurice de Waleffe, prints a rumor that the Germans have invented a new asphyxiating gas more deadly than any yet known, and [illegible] behind a screen of vapors that will [illegible]

An official Bulgarian report, as forwarded from Athens to the Paris Temps, says 470 men were killed and more than 500 wounded during the recent attack by French aeroplanes on Bulgarian camps.

Sunday, Feb. 6.—The Anglo-French campaign against the German Kamerun colony in Africa has practically ended by driving the German forces of 14,900 over into Spanish Guinea, where they have been interned. These forces consisted of 900 Germans and 14,000 natives, and their retirement is taken to mean that the 900,000 square miles of German possessions have been wrested from the kaiser's empire.

London reports the Kut-el-Amara relief expedition is facing weather conditions harder than those of the first winter in France.

Berlin claims a British advance southwest of Neuville and south of La Bassee canal was checked.

Allied and German aeroplanes are daily engaging in air battles.

A Greek special commission recommends that an indemnity be demanded from Germany for damages by the late Zeppelin raid on Saloniki.

Morgenthau Sails.

COPENHAGEN — Henry Morgenthau, American ambassador to Turkey, has sailed for America for a short vacation.

A Pottersville poulterer, Mrs. O. C. Shance, found three yolks in an egg laid by one of her hens.

A. Miller, Alma, suffered a fracture of the skull when his team ran away and collided with a telephone pole.

The State Horticultural society holds its mid-winter meeting at the Central Methodist church at Pontiac February 15-16.

During January the state department received $243,820.61 from automobile licenses, 36,397 tags having been issued.

Heart trouble caused the sudden death of James F. Coon, business man, well known throughout the copper country.

B. F. Carvey, a M. C. brakeman, of Bay City, fell from a freight car on the Edwards Lake branch and died three hours later.

FED LEAGUE SUIT IS DISMISSED BY LANDIS

Rival Circuits Agree to End Costly Controversy.

CHICAGO, ILL. — Judge Landis of the United States district court acted favorably on the motion of the litigants to withdraw the suit for dissolution of organized baseball brought by the Federal league, thus closing the last chapter in the costly baseball war that for two years played havoc with the game. The Baltimore Federal league club was represented by Stuart S. Janney, who informed the court that his client interposed no objection to the withdrawal of the suit. The American and National leagues were represented by S. L. Swarts of St. Louis and Harold F. Weber of Chicago.

In giving his decision Judge Landis said he had withheld his decision for the good of the game and incidentally paid a high tribute to the national pastime. He said there was no evidence impugning the honesty of the game and players, despite the fact that the United States had been literally combed by both sides for testimony and facts that would blacken or weaken the opposition.

CLEARS SLAYING MYSTERY

Frank Anderson Confesses Killing Roy Lenox in Horse Trade Quarrel.

KEWANEE, ILL. — The mystery of the slaying and throwing the body of Roy Lenox of Dixon in a well was solved herewith the confession of Frank Anderson, who admits he killed the man with an ax following a quarrel over a horse trade. The confession was made to State's Attorney N. F. Anderson in the presence of several witnesses at the Henry county jail.

Bessie Tracey, also of Mendota, who has thought for two years that she was lawfully wedded to Anderson, and who was arrested and brought to Henry county last week, now finds that the ceremony was not legally performed and the license which she carried with her is fictitious.

KIEL PLANS FOR AIR RAID

German Authorities Anticipate Visit of Allied Flying Men.

COPENHAGEN — The Kiel authorities have published a warning concerning the action to be taken by the population of that German port in case of an aerial raid.

A steam siren, the warning says, will give notice of the raid with a series of short shrieks lasting two minutes and a similar notice will be given when the raid is over.

Judge's Daughter Ends Life.

CHICAGO, ILL. — Mrs. Florence Adams Dobson, thirty-eight years old, a daughter of the late Judge Francis Adams of the appellate court, who died recently, committed suicide by inhaling gas in the Adams home, 5724 Kenmore avenue. She left a letter disclosing that continued illness was the motive for her act.

Villa Is Put on Defensive.

EL PASO, TEXAS — General Francisco Villa, with about twenty-five men, is on the defensive in Nidos canyon of the Santa Clara ranch, according to official advices received at military headquarters in Juarez.

J. C. Hopper, leper, has left the university of Michigan hospital, where he was undergoing treatment, and is living in a shack near Constantine. He communicates with the rest of the world by telephone.

More than thirty out of 100 persons were injured when an interurban car bound from Flint for Saginaw crashed into an empty south bound special at Coldwater switch about a mile and one quarter from Flint.

"Aunt Julia Reed, 76, grange and church worker, is dead at her home in Onsted. She was the oldest correspondent in the service of the Adrian Telegram until a year ago, when she resigned on account of ill health.

G. Dickinson, general manager of the State fair, announces that numerous entrants are being received for the "body building" contest which is to be conducted in connection with the exposition to be held September 4 to 13.

Joseph Cushway, resident of Mason county, is dead at the home of his daughter, Miss Martha Rider, of Watervliet. Cushway, who was half Indian, half French, was a chief among the Indians settled in this part of the country, who are mostly Ottawas.

With more than 150 foreign and American students of the University of Michigan and an orchestra of 50 pieces under professional direction, the All-Nation Revue which is to be produced by the local Cosmopolitan club, March 7 will be one of the most elaborate productions ever staged in Ann Arbor.

The will of Adolph E. Guensburg, retired merchant, who died suddenly in St. Paul a few weeks ago, was filed for probate at Menominee and set the entire town buzzing with comment, for the will contained a provision leaving $75,000 in stocks and bonds to Miss Marie Marcoullier, a young woman employed in a department store which Guensburg owned.

Mrs. Elizabeth Foss, a Bay City widow, her daughter Miss Edith Foss, and her sons, Walter I. and Edgar B. Foss, filed suit for $100,000 against the Michigan Central railroad for damages resulting in the death of their husband and father, the late Edgar B. Foss, millionaire lumber and coal operator, who was killed by a train November 25.

In order to punish members of the board of supervisors who refused to obey an order for the approval of a bill for $69 worth of law books, Circuit Judge Albert Widdis at Tawas City fined and jailed Supervisors T. F. Robinson, of Alabaster township; John Sea[illegible], of Wilber township, and H. M. Belknap, of Whittemore City, for contempt of court.

HOUSE PASSES DEFENSE BILL

$600,000 Is Appropriated for Two Navy Yards.

INCREASE ANNAPOLIS CADETS

Speaker Clark Joins Forces for Preparedness—Foes of Increased Armaments Remain Silent—Leader Kitchin Fails to Oppose Passage of Measures—Declines Even to Vote.

WASHINGTON, D. C.—Two national defense bills, the first of the session —were passed in the house without the formality of a roll call.

For some unexplained reason pacificist members took to their heels when the question of preparedness came up in concrete form, and interposed no opposition to the two measures designed to pave the way for the big building program to be carried by the naval appropriation bill.

One of the bills passed carried appropriations to equip the New York and Mare Island navy yards to build superdreadnaughts. The other provided for an addition to the corps of midshipmen at the Annapolis naval academy.

The navy yard bill, which is regarded as very important by the administration, was passed by a viva voce vote. The other was put through by a vote of 153 to 0.

Kitchin Keeps Silent.

All the big guns in the house with the exception of Democratic Leader Kitchin took part in the debate and all declared themselves in favor of adequate national defense. Speaker Clark, former Speaker Cannon, Republican Leader Mann, Chairman Padgett and many others who are advocating preparedness made addresses while the pacificists held their peace.

Clark for Preparedness.

The debate was notable for many reasons. In the first place Speaker Clark proclaimed his belief in preparedness, and announced that he would discuss the subject at length later in the session. Mr. Kitchin, true to his promise to the President that he would oppose the program only in his personal capacity, remained silent and all the "little navy" members remained in their seats when the vote was called on the midshipmen bill, and Speaker Clark said he hoped no member of the house would vote against it.

COL. WM. P. HEPBURN DIES

Served 20 Years in Congress—Noted for Bill Bearing His Name.

CLARINDA, IOWA — Colonel William P. Hepburn, former member of congress from this district, died here after a long illness.

As chairman of the house committee on interstate and foreign commerce in the first session of the Fifty-ninth congress he was the author of three acts out of five, which President Roosevelt afterward declared would cause that congress to be memorable in history because of its constructive legislation. Of the five acts, four came from Colonel Hepburn's committee, and three of them—the Hepburn law, the pure food act and the public health act—were framed by Colonel Hepburn himself.

ENGINE PLUNGES, TWO DIE

Big Four Locomotive Goes Through Bridge Over Wabash River.

VINCENNES, IND. — Two enginemen were drowned when the engine hauling Big Four passenger train No. 43 on the Vincennes branch went through a bridge on the Indiana side of the Wabash river south of here. The dead are: Frank Lancaster, sixty, engineer, of Mount Carmel, Ill.; Oliver Hazelton, forty, fireman, of Mount Carmel, Ill.

Owing to the high water the train was making the approach to the bridge at a slow pace. The bridge gave way as soon as the engine got on it, but the coupling broke, saving the remainder of the train.

BERLIN HAS TAKEN 1,429,171

This Number Prisoners in Germany Alone, Is Announcement.

BERLIN — "A total of 1,429,171 enemy soldiers to date are prisoners of war in Germany," the Overseas News angency announces.

"This is not inclusive of prisoners made by German troops and left in Austria-Hungary in order to shorten the transport."

Leach to Manage Rochester.

ROCHESTER, N. Y. — Tommy Leach, a former Chicago National league ball player, has signed a contract to manage the Rochester team of the International league, according to a statement made by President Chapin.

Chicagoan Dies in Snow.

BELOIT, WIS. — After lying two days in a snowdrift at Capron, Ill., near here, the body of Henry Wolverson, traveling salesman of Chicago, was found by Mrs. Bert Burley of Capron.

D. Myken and son saved their lives when driving on an unused road near Laird by cutting down and burning a telephone pole and keeping away a pack of wolves that besieged them.

Simplified judicial system as outlined in the judicature act of 1915, received its first actual application when the supreme court refused a petition to review a local option election case under the new law.

Ed Young, assistant engineer for Harbor Beach, sixty-five years of age, died while at work.

While aiding a patron R. Soderstedt, owner of a bath parlor at Muskegon, was stricken with apoplexy and died instantly.

Rev. A. D. Long, former pastor of the First Presbyterian church of Menominee prior to his retirement in 1912, was buried here.

CONCESSIONS IN LUSITANIA CASE

Controversy Practically Settled, Says Stone.

NO INSISTENCE ON WORDS

U. S. Waives Demand for "Illegal"—Germany Agrees That Reprisals Shall Strike Only Enemy—Promises to Refrain from Imperiling Neutrals —Believe Matter Ended.

WASHINGTON, D. C. — Chairman Stone of the senate foreign relations committee said after conferences with administration officials that it was his impression that the Lusitania case was "practically settled." He did not go into details, but indicated that some announcement might be given out for publication within the next few days.

Administration officials let it be known that a mere choice of words will not be permitted to stand in the way of success of the Lusitania negotiations, and that the United States will not insist on the use of the word "illegal" or "disavowal."

Germany has agreed that reprisals must not be directed against any other than subjects of an enemy. The expression is offered by Germany to take the place of the phrase containing the word "illegal," in the draft of the Lusitania agreement now under consideration.

Wants U. S. Aid for Free Seas.

It also became known that Germany expressed the hope that it may have the opportunity to co-operate with the United States in some action looking toward the freedom of the seas before the end of the war. This statement is taken in high diplomatic circles to imply that the Berlin government sees no occasion to await the cessation of hostilities before settling that issue.

Furthermore the German government refers to the British blockade of Germany as being inhumane, calls attention to the fact that neutral vessels have been affected by the efforts of the British governmen to starve Germany and puts forth the contention that the German retaliation in the war zone around the British isles is justified by the actions of Great Britain. There is no assertion that the reprisals are legal.

As has been previously stated, Germany says in the communication that the killing of citizens of the United States was without intent and that the method of conducting warfare in the war zone around the British isles has been changed out of regard for the long standing friendship between the United States and Germany, and because American lives were lost.

No New Demands, Says Lansing.

Secretary Lansing denied that new demands had been made in the Lusitania case at a time when the German government considered the negotiations virtually at an end. He was speaking of the Berlin dispatches quoting references by Dr. Zimmerman, German undersecretary of foreign affairs, to "new demands."

FOUR STOCKMEN DIE IN WRECK IN IOWA

Rear End Collision Near Dunlap Telescopes Caboose.

COUNCIL BLUFFS, IOWA — Four stockmen riding in the rear car of an extra freight on the Chicago & North Western railroad were killed in a rear-end collision about two miles from Dunlap, Iowa.

The dead are: George Beachler, Boone, Ia.; J. G. Nelson, Stanhope, Ia.; Alexander Waite, Fenton, Ia.; man supposed to be John E. Johnson, Talmadge, Ia.

A defect in the air brake of the first train was believed to have caused the accident. The second train, also an extra freight, rounded a curve and collided with the first train, which was stalled.

ITALIAN CONSUL IS PERILED

Bomb Explodes at His Door in Milwaukee Apartment.

MILWAUKEE. — Armie Conte, Italian consular agent for Milwaukee, was imperiled by an exploding bomb at the door of his apartment on the seventh floor of a fashionable East Side apartment building. He escaped unhurt.

A second bomb, the fuse of which evidently had been extinguished after being lighted, was found near an entrance on the ground floor. Both missiles were covered with black oilcloth, and in the opinion of the police were composed of composite explosives. No metal was used in their construction.

Blast at Du Pont Mill.

TACOMA, WASH.—A terrific explosino took place in the Du Pont powder plant near here. Houses were partly wrecked within a radius of several miles.

Alfred Baker took a cut across the ice on the Grand river while riding a bicyle at Jackson. He was rescued by workmen from a nearby factory.

Peace Justice E. J. Richmond, 65, resident of Manistee for thirty-five years, is dead. He was a graduate of the University of Michigan.

Bessemer will petition the government not to dispose of Michigan side of the falls near the mouth of the Montreal river except at public sale.

The Baptist college at Kalamazoo and the Baptist church of Niles will share equally in the residue of the estate of Mrs. Cordelie Reed, who died last month.

The Cadillac stock of the bankrupt Louis Goldman store was sold at auction to John Glenan, of Kalkaska. The stock, which inventoried at $16,000, sold for $8,500.

BARGAINS

Extra Select Oysters - 40c per quart

Eat the best. There is a difference.

25c bottle Premier Jam, only	15c
10c glass Old Tavern Jam, only	7c
10c glass Old Tavern Jelly, only	7c
20c glass Acon Peanut Butter, only	10c
25c Bottle Chef Mince Meat, very fine goods, only	20c
½ lb. High Grade Tea, (fancy canister) only	40c
10c package Domino Sugar, only	9c
10c package Runkels Cocoa, only	7c
15c can Apricots, only	12c

All Bargains. Everything guaranteed as represented.

PHONE 89. **F. D. AVERY.**

Valentines

Just see our fine line of Valentines, and select one for your best girl or your best young man.

Girls, You Know This Is Leap Year.

New Embroideries, Laces and Curtain Goods.

See our Candies, only 10 cents per pound.

Try our Milk Chocolate Cherries, something extra good, 20 cents per pound.

IDA B. CHASE

Dr. Burnham's

SAN YAK

The Tonic

Prevents the Kidneys, Liver, Stomach and Bowels from breaking down, AND THE MAN.

To prevent a Cold, to cure a Cough, to neutralize poison in the tissues and reduce inflamation in the digestive tract or urinal tract it is superior to any medicine in the world. Get SAN YAK.

B. J. PULVER, Tecumseh

If Your COFFEE Doesn't Suit, Change To Bour's

Old Master Coffee

is a combination of strictly fancy Coffee of absolute uniformity of richness and flavor at

40c pound.

San Marto

is the best value of medium price Coffee and it is guaranteed absolutely satisfactory at

30c pound.

The People's Store,
WM. PALMAN, Manager.

THE TECUMSEH HERALD

FRANK S. TURNER, PUBLISHER

SUBSCRIPTION RATES

IN LENAWEE COUNTY

One year, payment in advance $1.00
One year, payment after three months .. $1.25
OUTSIDE LENAWEE COUNTY
One year, payment in advance $1.25
One year, payment after three months .. $1.50
There will be no Deviation from above Rates

Entered in the postoffice at Tecumseh, Mich., second class mail matter.

Telephone Number 36.

COMMUNICATIONS

THE FOLLOWING IS A LETTER PASSED IN BY ONE OF OUR BEST BUSINESS MEN

A Business View

Now that the question of a new school building for Tecumseh is again being discussed, numerous thoughts of many minds are semi weekly being brought to light. Yet it would seem that the stable ideas of a sane and conservative community are what must govern us in the final decision

That the present central high school building is unsanitary and is in its dotage is conceeded on all sides. That there is NEED for a new building is a fact so self evident that it stands practically without contradiction.

What obstacle is there then, or objection, to this District building an adequate and modern equipped school. To be sure there are as there will be differences of opinion over the details of any proposed structure These minor differences ought however to be easily adjusted.

The only real objection when it comes down as the boys say "to brass tacks" is that it will take some money out of e[illegible] to do this.

Should we spend money in this way? Can we afford it?

The preceeding two questions are questions that each one of us outside of school matter—must ask ourselves many times during life's journey and generally the answering decision to these or similar questions is made upon a business basis.

And so perhaps in considering the school question it would be well to lay aside sentiment, civic pride, or any sympathetic feeling for the welfare of the growing child and consider the matter only in the light of a cold BUSINESS proposition.

Would there be a proportionate return to the community on such an investment?

What are the prime principles for a successful business? What, in fact is the one fundamental requirement for any particular degree of business success? Is it not a certain alertness to the wants of the times—a certain up-to dateness in your methods and equipment that brings you trade? Old and shop worn goods are gotten rid of at half the original price, old fixtures are thrown away and replaced by modern ones.

Now school districts also are business institutions in which all property holders have an interest and a voice

When a school district is losing trade every year which rightfully belongs to it, then it is time for the stockholders to get together and determine what is wrong and do whatever is necessary to restore lost prestige and plan in some way to retain not only the natural trade but through modern buildings, equipment and methods, draw customers from a distance. That is what a private corporation would do.

In these days of easy motor transportation when nearly every farmer either has or will have his car it is no difficult matter for a foreign pupil to go some distance from his home in order to obtain the advantages of a modern school.

When the district loses the trade of the scholar in the school, then the business man loses the trade of the parent in the community.

There is another principle upon which modern corporations put the greatest stress and that is "centralization" and its consequent economy of management. Under our present system of schooling this district is under the expense of financing and keeping in repair four distinct buildings when one centralized building would and should serve for all—or at least three of them.

This would mean a considerable saving to this District every year in fuel, in janitors, in up keep, and last but not least in supervision

A corporation would see this economic point quickly? Why not a district?

Is it not advisable now, therefore, speaking as a business community to lend our utmost efforts toward the establishment of a school building that will take care under one roof of what at present is represented by these separate units? Centralization means curtailed expense all along the line and this is, as we well know, the watchward of all modern business institutions.

Our village has exhibited a wise business policy in the past in its investment in a sewerage system for sanitation and water works to protect us from fire and make the garden crops grow.

Does not our business intuition warn us that the time has arrived for sanitation for our school going children and adequate protection from fire in a building that must house the most valuable and important crop we grow? Let us, by all means, have a meeting of the stockholders to devise ways and means not of "keeping up with Liz", as one writer suggests, but in keeping up with the age in which we live and without ideals in the BUSINESS of education as expressed in a house of modern construction.

LETTER FROM AN OLD TECUMSEH BOY

The following is a letter written in by an old Tecumseh boy who is now prominent in his line of work in one of our progressive western cities

I have received the two copies of the Herald and read the discussions with regard to the High School, and [illegible] much interested in the plan to build a new school. Our city has built several new High Schools and against very little if any opposition.

Our new Central High is a wonder as well as is the new Manual Training High School.

If we do not progress we stand still and satisfaction with the present conditions does nothing for the citizen of tomorrow. We need a better citizenship and the public high school seems a most appropriate medium for the development of a better sense of citizenship. The weakness of the past in our high schools has been the failure to grasp the every day requirements of the rising generation. There has been an adherence to old plans of education, and when the student came out of school he had no understanding of the practical requirements of every day life. The result has been that of those entering the grades only about 10 per cent have progressed to the High Schools and of those entering the high schools only about 5 per cent graduate and progress to higher fields of learning. This raises at once the question, why should not some effort be made to give the 90 per cent that drop out in the grades and the 95 per cent that drop out in our High Schools, a fair run for the investment. The question is also raised as to what becomes of those that fall by the wayside The answer is easy, they become a burden on the commercial and industrial community to educate and develop into citizenship. I say burden because the educational process after leaving school is an over head burden that must be paid for by the ultimate consumer. Were these children taught thrift and practical things we could reduce some phases of the high cost of living.

Ours is a democratic and co-operative form of government, therefore without a true sense of co-operation and a building for the future we cannot do our full duty by ourselves or our fellow men.

I have been intensely interested in the subject of practical education for many years.

A BUSINESS MAN'S IDEA.

A business man stated within the past few days why should we spend $75,000 for a new school-house? The branch school houses are good enough. We cannot afford to spend this much money as our taxes are high enough at present.

Have you noticed the new refregators and meat cutters in our different groceries and markets lately? Why were they purchased?

Have you noticed the front of our different stores in the past four years? Why was this money spent. was it foolish or not? Let us have more answers to these questions.

MASS MEETING PRESBYTERIAN CHURCH SUNDAY AT 7 P. M.

Social Service Expert.

The Rev. H. W. Wells of Detroit will address a gathering of all the churches of Tecumseh and people of vicinity at the Presbyterian church 7 p. m. Sunday evening on social service work, and in particular the work of the Associated Charities

Mr. Wells has had experience in work in small towns, and will come to Tecumseh Saturday morning to confer with people here, and look over the ground.

Mr Wells is a delightful man, business like and attracts men to him wherever he goes All the people of Tecumseh should hear him. He will bring a valuable message to us. Tecumseh desires to keep abreast of the times, and social service is the topic of the American love of action.

Mr. C. Patterson will preside at the meeting The service will be very short, as most of the time will be given up to the speaker of the evening. All the twenty-one members of the committee apointed to consider the matter of an associated charities for Tecumseh, and who represent the various lodges, charitable societies and churches are particularly urged to be at the gathering. All the ministers are joining in this work together. Associated Charities isn't merely a work of surface charity it aims at getting at the root cause of poverty and helping the men and women and children who for one reason and another are having somewhat of a struggle to get on in life. It's a vital and broad subject. Don't judge the matter until you have heard the speaker and the explanations, There will be an open meeting for questions and answers right after the address.

Pepys at a Feast.

Pepys' account of the lord mayor's banquet which he attended in 1663 illustrates the earliness of the proceedings at that time. He made his way to the Guildhall at noon, "went up and down to see the tables" and then had a drink, refusing wine in consequence of a vow, but persuading his conscience that he might indulge in hippocras, a compound of wine and spices. Soon after 1 o'clock came the lord mayor, "and so all to dinner." Afterward Pepys strolled about the ladies' room, but could not discern one handsome face there and, "being wearied with looking upon a company of ugly women." went off to Cheapside to see the pageants, "which were very silly." Thus the lord mayor's show in those days came after dinner.—London Standard.

No, He Wasn't Sick.

The ocean liner was rolling like a chip; but, as usual in such instances, one passenger was aggressively, disgustingly healthy. "Sick, eh?" he remarked to a pale green person who was leaning on the rail. The pale green person regarded the healthy one with all the scorn he could muster. "Sick nothing!" he snorted weakly. "I'm just hanging over the front of the boat to see how the captain cranks it!"—Argonaut.

"SEEING AMERICA FIRST"
with LYMAN H. HOWE
VIA GLACIER NATIONAL PARK
TO BE SEEN HERE SOON.

TRAVELING A MILE-A-SECOND WITH LYMAN H. HOWE

Few people fully realize what an attraction like Lyman H. Howe's Travel Festival which comes to the Bradley Opera House, next Wednesday, Febru[illegible] an entire new program really means. Some regard it almost as a dream journey of childhood days when trips to legendary lands were made via the magic carpet The more matter-of-fact persons regard it more for what it really is—a miracle of science more amazing than Aladdin could ever conjure up by rubbing his fairy lamp. It is an entertainment that is distinctly typical of this—the swiftest epoch of the world's progress. With Mr. Howe one can travel a mile-a-second in a mile-a-minute age

Those among us who can't get away once or twice a year on an extended tour, will find a splendid substitute in Lyman H. Howe's Travel Festival It condenses thousands of miles and years of time in a brief two hours. Dramatic or operatic attractions costing from $2.00 to $5.00 a seat are not a genuinely entertaining and enjoyable to everybody as that offered by Mr. Howe for 50 cents or less. To any one seeing it for the first time the perfection of Mr Howe's entertainment may well make the spectator pause in amazement.

Lyman H. Howe's Travel Festival is inimitable not only because of the scenes themselves, but also because of the way they are presented Mr. Howe links the sense of sound with the sense of sight so precisely and yet so naturally that the effect is hypnotic in its compelling power. He knows how to imbue the mere lights and shadows of electric rays with a vitality that is akin to life itself. Hidden corners of the earth, life and customs in strange climes, and the scenic spots of earth are all produced in picture form that is perfection. It teaches without dryness and imparts a certain knowledge which no books or lecturer could

Seats will be on sale at Hay's beginning Monday morning. Better buy early

RURAL CARRIER EXAMINATION.

The United States Civil Service Commission has annouced an examination for the County of Lenawee, Michigan to be held at Adrian and Tecumseh on March 11, 1916 to fill the position of rural carrier at Tipton, Clinton, Manitou Beach, Sand Creek and Palmyra and vacancies that may later occur on rural routes from other post offices in the above-mentioned county. The examination will be open only to male citizens who are actually domiciled in the territory of a post office in the county and who meet the other requirements set forth in Form No. 1977. This form application blanks may be obtained from the offices mentioned above or from the United States Civil Service Commission at Washington, D. C Applications should be forwarded to the Commission at Washington at the earliest practicable date.

KIDNEY TROUBLE LEADS TO TERRIBLE TORTURES

Hundreds of sufferers from pains in the back and sides, bladder and urinary disorders, lumbago, rheumatism, dizziness, puffy swellings under the eyes or in the feet and ankles, nervous, tired or worn-out or headachy feeling, don't seem to realize that the greater part of all sickness today can be avoided by keeping the kidneys working properly. If you suffer from any of the many agonies that accompany weak, clogged-up or diseased kidneys you should not neglect yourself another day and run the risk of serious complications Secure a package of Solvax, the wonderful new kidney remedy, which is very inexpensive yet acts quickly and surely on the seat of the trouble. You'll be surprised how entirely different you'll feel in a very short time.

It doesn't matter how long you have suffered how old you are, or what you have used. The very principle of Solvax is such that it is practically impossible to take it into the human system without beneficial results. Solvax has been so uniformly successful that C A. Wright will in future sell it under a postitive guarantee of relief or refund the money.

J. J. Belcher and his tenants Mr. and Mrs. Charles Beck left for Ann Arbor Tuesday. Mr and Mrs. Beck will have charge of the farm lately purchased by Mr. Belcher

Mr. and Mrs. W. B Keyser were the victims of a surprise party Tuesday evening when about twenty of their neighbors walked in upon them with well laden baskets for a pot luck supper. Those present were Messrs. and Mesdames Gates Smith, Fred Aylesworth, Ernest Updike, James Updike, Earl Updike, A. C. Aylesworth and M. R. Keyser with their families, also Mrs. M. Houser and Miss Secor of Jackson The evening was pleasantly spent with games and social visiting. Mrs. Houser and Miss Secor returned to their homes Wednesday evening

CONE

M. P. CHURCH

Rev, David Ryan, pastor

10:30 Sunday-school
11:00 Class meeting
6:30 Song service
7:00 Christian Endeavor
8:00 Preaching service
All are invited to attend.

Dale Tintly was in Adrian last Saturday.

Oats are being taken in every Monday and Wednesday at the elevator at Cone by Geo. Taylor.

Orley Squires was home from Detroit over Sunday.

Elmer Denison is on the sick list.

Warner Miller was in Milan Saturday.

Mrs. Hiram Raymond was in Raisinville over Sunday.

Vern Russell is sick at this writing.

Clarence Autin was in Toledo Monday.

Henry Smith was in Britton Saturday.

Eugene Olds is with Glen Preston baling hay.

Earl Olds was a Milan visitor Saturday.

Geo G. Miller and Geo. Glen Taylor were Milan visitors Saturday.

James Taylor is on the sick list.

Special revival meetings held at the East Church every night and are well attended

Frank Dexter of Detroit is visiting at the home of Mrs Elias Wilcox

James Dennison was in Milan Tuesday.

The Sculptor's Art.

Bowls—Yes, I know I'm ugly, but there is one great consolation Biggs—What is that? Bowls—If ever I should become great and the people should resolve to erect a statue to my memory they won't be able to make me out any uglier than I am.—London Telegraph

Preparedness on the Farm.

To my way of thinking, that's the best thing about farm work—you've got to be prepared for all manner of emergencies that you can't possibly prepare for. Maybe that sounds like an absurdity, but it isn't.—William R. Lighton in "Happy Hollow Farm."

Old Fashioned.

"No; she has never gone out much."

"How do you know?"

"Why, when she joined our sewing club she actually expected to do some sewing!"—Houston Post.

Good Reason.

"Why do you write articles on how cheaply people can live if they try?"

"In the hope of getting enough money to avoid having to live that way."—Brooklyn Eagle.

Unflattering.

He (earnestly)—The fact is as plain as the nose on your face. She (pouting)—Everybody but you says I've got a pretty nose.—Baltimore American.

It is fear I stand most in fear of. For in sharpness it surmounteth all other accidents.—Montaigne.

Why did that little pig go to market?

Because the farmer took him there!

The Chances Are
The Farmer Brought Him Here!
And Those Other Little Pigs
That Stayed At Home—
No Doubt They Will Be Brought Here Too!
WE ARE HEADQUARTERS
FOR CHOICE PORK.

Clark's Market,
Phone 158.

AUCTION

Having decided to quit farming, we the undersigned will sell at public auction on the W. T. Eccles farm, located two miles south of Clinton and three and one-half miles northwest of Tecumseh, on Thursday, Feb, 17, 1916 commencing at nine a. m. sharp the following described property:

Eight head horses—1 gray mare, 10 years old, weight 1400; 1 bay mare, 9 years old, weight 1350, a good team together; 1 bay mare, 15 years old, weight 1400; 1 brown mare 3 years old, weight 1250; 1 steel gray mare 6 years old, weight 1600, full blood Belgian, an extra fine one; 1 brown mare, 11 years old, weight 1450; 1 gelding Central G., 4 years old, weight 1100, a fast one, well broken; 1 gelding Central G, 8 years old, weight 900, not broken These heavy horses are all sound and will work in any harness; the young Central G. colts are sound

Cattle—1 thoroughbred Holstein cow, age 5 years, due time of sale, an extra good one; 1 red grade Jersey and Durham, coming 6 years, due in April; 1 grade Jersey cow 6 years old due in April; 1 thoroughbred Jersey heifer, 2 years old, due in April, a nice one; 2 yearling cattle.

Three O I. C. thoroughbred brood sows due in April; 18 shoats, weight 80 pounds; 150 Rhode Island red pullets; a quantity of seed corn; 15 acres shock corn (good); 600 bushels corn in crib (have tested it thoroughly and find it will all grow) variety, yellow dent; 200 bushels barley; quantity oats in bin.

Implements—New Milwaukee corn binder. McCormick grain binder in good condition, 6 foot cut, Deering Ideal 6 foot cut mower, almost new; corn planter, New Way fertilizer attachment, almost new; disc and fertilizer grain drill, new, Farmers' Favorite; 2 walking plows, 1 New Yale 14" sulkey plow, 1 Sattley sulkey plow 16"; Oliver 2-horse cultivator, good condition; 4 single cultivators; Osborn spring harrow. 18 teeth; two 3 section lever spike harrow; 16" disc harrow with truck, nearly new; New Low manure spreader, new; 12-ft. Deering hay rake; land roller; corn sheller; wide-tire wagon; narrow tire wagon; 2 stock racks; extra wagon and top box, new; light spring wagon; double surrey; 3 top buggies; set light double harness; 2 set heavy work harness; 1 set heavy work harness (All harness good as new); 2 set single harness; pair heavy breechings; 4 new horse blankets; 3 lap robes and dusters; 120 feet new hay rope; new harpoon hay fork; 8 malleable iron hog troughs. DeLaval cream separator, 750 pound capacity; 2 set gravel planks; 2-piece large cupboard; 20-gal. meat crock; forks; shovels; post hole diggers; wrenches and a large quantity of hand tools too numerous to mention

TERMS: All sums of $10 00 and under, cash; over that amount 9 months' time will be given on good bankable notes bearing 6 per cent. interest. All goods must be settled for before removal from the premises.

Good free lunch at noon.

O D GREENFIELD,
W T ECCLES, Props.
Geo. Taylor, clerk.
C. M Cooley, auctioneer.

Beware of Ointments for Catarrh that Contain Mercury

As mercury will surely destroy the sense of smell and completely derange the whole system when entering it through the mucous surfaces. Such articles should never be used except on prescriptions from reputable physicians, as the damage they will do is ten fold to the good you can possibly derive from them. Hall's Catarrh Cure, manufactured by F. J. Cheney & Co., Toledo, O., contains no mercury and is taken internally, acting directly upon the blood and mucous surfaces of the system. In buying Hall's Catarrh Cure be sure you get the genuine. It is taken internally and made in Toledo, Ohio, by F. J. Cheney & Co. Testimonials free.

Sold by Druggists, 75c per bottle.

Take Hall's Family Pills for constipation. adv

KEEN MAN

Is prepared for emergencies and saves valuable property.

Especially now when horses are getting more valuable, people in Michigan will find it to their profit to know about a 68-year-old liniment about which Mr. H. C. Force of Tivoli, N. Y., writes as follows: "I healed several bad cuts and scraped flock on a valuable horse by using Hanford's Balsam of Myrrh twice a day." adv

Church Notes

BAPTIST CHURCH

W. B. Hartzog Ph. D. minister.

10:00 Morning worship. Subject, "Why not Abandon the Church?"

11:15 Sunday School. Jay Morse superintendent.

11:15 Men's class. "The Example of Christ." Led by the pastor.

No 5 o'clock service.

6 p. m. Young people's meeting "Christian Fidelity and Force."

7 p. m. Union mass meeting at the Presbyterian church addressed by Rev. Hubert Wells of Detroit.

Wednesday 7:00. Prayer service.

Everybody welcome

PRESBYTERIAN CHURCH

Rev. Wm. A. Rex, minister.

10 a. m. Sunday-school,

10 a. m. Men's Brotherhood class.

11 a. m. Morning worship and sermon "Folks with Withered Hands"

3 p. m. Junior church.

7 p. m. Evening service. Citizen's union meeting.

Tuesday evening Regular meeting of the Westminster Guild. Miss Gillespie hostess.

Wednesday evening, People's midweek service. Popular discussions.

Thursday evening The Sala-Brown-Meeker concert, the second of the Best Series. Note change of date.

Friday evening Postponed meeting of the Junior Guild.

METHODIST EPISCOPAL CHURCH

Rev. George W. Jennings, pastor.

A welcome to all

10:00 a. m. Morning service.
11.20 a. m. Sunday School.
11:15 a. m. Men's class.
6:00 p. m. The Epworth League
7:00 p. m. Evening service.
7:00 p. m. Wednesday prayer meeting.

EPISCOPAL CHURCH

Rev. F. Hewitt, rector 'Phone 293

10 a. m. Sunday-school. Classes for all ages.

3 p. m. Men's class Open to all men. Speaker, Rev. H W Wells of Detroit. Topic: "The dance halls of Detroit, etc." Male quartet.

4 p m. Evening prayer and sermon. Preacher, the Rev H. W. Wells Subject, "One Neglected Avenue for the Enrichment of Life."

7 p. m. Mass meeting at the Presbyterian church. Speaker, Rev. H W. Wells.

Tuesday 2:30 p. m. Women's Auxiliary at the Parish House. Topic: "The Snow Field of Alaska," and reports of delegates.

Thursday 7:30 p m A talk on the drama "The Birth of a Nation."

Friday 7:15 p. m Choir practice

FRIENDS CHURCH

H. Lawrence Linton, pastor,

10:00 a. m. Sunday Morning worship.

11:15 a. m. Bible school.
2:30 p. m. Junior Endeavor.
6:00 p. m. Christian Endeavor.

The C. E will hold a meeting each evening next week at 7 o'clock

A cordial welcome to all.

ST. ELIZABETH CATHOLIC CHURCH

Rev. Donald P. O'Donnell, rector.

8 a. m. 1st Sunday in month.

All are cordially invited.

DEPUTY SMITH MAKES REPORT

Covering Arrests Made from April 1st, 1915 to Feb. 1st, 1916.

During a period the last ten months, from April first, 1915, to Feb first, 1916, Deputy Sheriff Smith has made 210 arrests in the village of Tecumseh. During this period drunks seem to have been noticably scarce as only six arrests have been made

Vagrancy comes in for the largest number there having been 173 arrests

The following is a full list of the arrests made during the above period:

Hunting on posted farms	1
Larceny	4
Violating game law	9
Jumping board bill	1
Violating sidewalk ordinance	1
Drunks	6
Wife desertion	3
False pretence	1
Assault and battery	3
Violating village ordinance	1
Burglary	3
Violating speed law	3
Escape from justice	1
Vagrancy (Tramps)	173
Total	210

CLASSIFIED ADS

FOR SALE—Lot in cemetery for sale for $25 00. In the year 1900 we bought a lot near the city vault. Paid $30 00 Decided not to use it and therefore wish to dispose of it. Address S. E. Parrish, 502 Sheldon Ave., Grand Rapids, Mich. 2 8 3t

TO EXCHANGE—Any person having town property which they wish to exchange for farm land, consult with Mrs F. S. Waring. 2 8-3t

HANG RITE CURTAINS—Have agency for the Hang rite Made-to-Measure Curtains; scrims, marquisettes and voiles combined with latest designs of imported and domestic laces. Now canvasing town.
2 11 3t MRS. W. C. HERRIOTT

BRONCHIAL COLD

Yields To Delicious Vinol

Philadelphia, Pa.—"Last Fall I was [illegible] also a doctor, but did not get any relief. A friend asked me to try Vinol and it brought the relief which I wanted, and now I am enjoying perfect health."—JACK C. [illegible]

We guarantee Vinol, our delicious cod liver and iron tonic without oil, for chronic coughs, colds and bronchitis.

C. A. Wright & Son, Druggists.

Ferndell Store

Some very fancy Florida Head Lettuce fresh in, exceptionally nice. If you like head lettuce try one of these at 15c each.

Strictly fresh assorted large Eggs at 28c per dozen for Saturday.

Quality and satisfaction guaranteed.

Nero Coffee, everybody's favorite, our regular 30c Coffee for Saturday at 25c lb. Nero is as good as most 35c Coffees so don't miss giving this splendid piece of goods a trial.

All orders, large or small are appreciated.

150 lbs. Sweet Spanish Onions fresh in for Saturday's trade at 8c lb.

Genuine Codfish, thick and meaty, fresh goods at 15c lb.

New selected Codfish with the bones all taken out, only the thick parts used in 1 lb. boxes. 18c lb.

Fresh dug Parsnips and Carrots, washed, nice and crisp 3c lb.

Don't fail to come in and look over our 7c bargain bin, it will save you some money.

Large glass of pure Fruit Jell or Jam in several flavors, good bargain 10c glass.

Fresh box of English Walnut meats, large bright halves at 50c pound.

Pure Buckwheat grown at Sharon, Mich., the trade repeats on this splendid article. It is guaranteed to please you or your money back, 10 lb. sack for 40c.

Jones' Little Pig Sausage, it is the finest made, for Saturday at 25c lb.

Sweet Potatoes, nice and bright, clean stock 5c lb will surely please you.

Fancy Eating or Cooking Steel Red or Baldwin Apples 30c peck.

Ferndell Tomato Cream Soup is the finest put up, try a can and see the difference, 3 cans for 25c.

Pure Maple Syrup made by Joe Gray, it could not be nicer, at 40c qt. or put up in pint glass top cans at 25c pint can.

Full qt. bottle of finest quality plain Olives at 25c per bottle, only a few left at this price.

Plenty of good Dairy Butter by the pound or crock.

Try Shell's Buttermilk Fried Cakes, they are very nice at 15c dozen.

100 lbs. fresh Lettuce in for Saturday, home grown at 20c lb.

Finest quality Grape Fruit at 7c, 5c and 4c each and 6 for 25c only the best thin skin juicy kind.

ALDRICH & SON.

UP-TO-DATE GROCERS PHONE 246

PUBLIC SALE

80 Acre Farm at Auction

On March 7th, 1916, at 12:30 I will positively sell, on account of failing health, my fine 80 acre farm situated 5 miles northeast of Adrian, on the main Tecumseh road, 4 miles south of Tecumseh and 2½ miles from Birdsall, a good shipping point. Ten room, two story house with seven large closets, good cellar, cistern with pump and sink in kitchen, well house adjoining kitchen, wood house, ice house, hen house, two good barns newly shingled last season, wagon house and corn crib with adjoining hog house, tool shed shingled last year, peaches, cherries, berries, grapes, apples, etc. About 5 acres of woodland that furnishes good pasture, 12 acres wheat on the ground 75 acres in splendid state of cultivation, well fenced with wire fences.

The Cornelius farm, just across the road, sold last season for $147.00 per acre. This fine farm will positively be sold to the highest bidder. If looking for a snap in real estate it will be to your interest to look this farm over before date of sale.

Why pay rent when you can buy at your own price such a farm on such easy payments.

TERMS: $500.00 down on day of sale, $500.00 April 1st, 1916, and $500.00 annually together with interest at 6 per cent. with privilege of paying more at any time.

HOMER BICKFORD, Proprietor.
Col. H. W. Brownson, Auctioneer.

DR. C. W. WEAVER

Rheumatic and Asthma Specialist of Grand Rapids, Mich.

By request of some prominent citizens of Tecumseh, will be at the

Barrett Hotel, Thursday, February 17.

Persons suffering with the above Ailments will have a chance to consult the specialist on this date.

The prominent citizens in and about Tecumseh, who have been successfuly treated by the Doctor are well known.

A1 Fire Insurance

Plate Glass Automobile

Is your Policy in

The Michigan Mutual Tornado, Cycloneand Windstorm Insurance Co. of Hastings

All right? LOOK IT OVER.

Mrs. Franc S. Gillespie,

"Always Hustling"

KING COLE

IS just now in his glory in making you burn more fuel. In order for you to get full results from your money, buy

Red Band Coal

either nut or lump. Burns like hickory wood.

L. E. TEMPLE & CO.

The Lilley State Bank
Tecumseh, Mich.

Don't Do It.

Don't do as some men do carry a big roll of money about on your person just to impress people with the fact that you have money.

Men of ordinary business sagacity keep their money where it is safe—in the bank. The man with a bank book and a check book makes a better impression than the man who has no bank account.

THE LILLEY STATE BANK is a safe place for your money.

Remember your account—large or small—will always be welcomed at—

THE LILLEY STATE BANK,
Tecumseh, Mich.
THE BANK WITH THE CHIME CLOCK

SAFETY SERVICE

TECUMSEH CO-OPERATIVE ASS'N.

Make your wants known at the Annual Meeting

Wednesday, Feb. 16, 1916.

We would like to have just the kind of Farm Tool you are expecting to buy to begin your spring work with, here on hand, and set up ready to deliver to you.

Our first shipment of Western Seeds are here, of Alfalfa, Red Clover and Timothy.

We are showing the largest and best stock of Harness Goods ever offered for sale in Tecumseh, consisting of hand and factory made goods.

Do not forget us when you have stock to ship.

By C. D. BEEBE, Mgr.

BUFFALO

"SOLID CONSTRUCTION"
TRUNKS, TRAVELLING BAGS AND SUIT CASES.

E. Service & Son.

J. D. SERVICE
LICENSED EMBALMER - - - LADY ATTENDANT
Phone 263. Night Phone 367.

LOCAL AND PERSONAL

NOTICE

All copy must be in the composing room of this office by 9:30 a. m. Tuesdays and Fridays and all advertising matter before 4 o'clock p. m. Mondays and Thursdays.

Gastons' for wedding presents adv

Dr. Chas Waldron was in Lansing this week on business.

The Friends C. E. will hold a meeting each evening next week.

Robert Moore Jr is steadily gaining though not able to leave his bed yet.

Rev. Frederick Hewitt was called to Adrian today to officiate at a funeral.

Fine dill pickles at Daisy Market. adv

John Pentecost was in Tipton yesterday for the funeral of Lorenzo Daniels.

Miss Gertrude Hazlett of Detroit was a week-end visitor with friends in Tecumseh.

Wedding presents, the latest, at Gastons.' adv

William Pentecost and family entertained C. J. Pentecost and family of Onsted Sunday.

Miss Nellie Tannis of Kalamazoo is the guest of her sister Mrs. Frank Nyland and family.

Nice pork loin and tenderloin Saturday at the Daisy Market. adv

Everett Shurtz and family have moved into the Getchell house on West Kilbuck street.

Miss Kyle's S. S. class will conduct a rummage sale at the Coller House beginning next Thursday.

Cut glass and silverware make good wedding presents, at Gastons' adv

Miss Lucile Kelley returned to Plymouth Wednesday after a short visit with her aunt Miss Nettie Pierce.

Edward McClure of New York has been visiting his mother Mrs. Anna McClure and sister Mrs. R. T. Meade.

Special Saturday: Double Merchants red trading stamps from 2 to 3 p. m. WILLIAMSON BROS. adv

There will be a regular meeting of the L. O. T. M. M, Monday evening followed by a card party for the members.

Chicken-pie dinner will be served by the men of the M. E. church Thursday Feb. 17, at 5 p. m. 25c pays the bill.

All people having pails belonging to the Candy Kitchen are requested to return them by City Delivery. tf-ad

Mrs. Floyd Waring has received $1000 from the K. O. T. M., her claim in full of the insurance carried by her husband.

NOTICE

With the beginning of the new year many of our subscriptions become due Kindly look at the yellow label on your paper. You are paid up to the month and year on the slip. Call and see the editor or if not convenient to come mail us your check for the amount.

Mrs. Edyth Lamkin of Detroit was a Tecumseh visitor Thursday.

Miss Edna McClue of Jackson was a week end visitor with friends in Tecumseh.

Miss Minnie Russell left Wednesday night on a trip to Jacksonville and St. Augustine, Fla.

Valentines, all sizes, at Gastons.' ad

Mrs. C. Buler was a pasenger for Ypsilanti Thursday for a few days visit with a sister and niece.

Mrs. C B, Ridgeway of Ft Wayne, came Tuesday for a visit with her sister Mrs. Jas. Aten and family.

Mrs. Jas. H Potter and Mrs. Earl Updike went to Detroit yesterday for a few days' visit with Lynn Rogers and family.

Birthday presents at Gastons.' ad

Mrs. John L. Anderson has returned to her home in Ann Arbor after caring for her sister Miss Mary Anderson for several weeks.

Mrs. J. F. N. Bowen was on the street Wednesday for the first time in six weeks and is improving slowly from her recent illness.

Some very fine dairy butter by the pound or crock at Williamson Bros.' adv

Rev. W. B. Hartzog was in Rollin Thursday. He gave an address at the 50th anniversary of the founding of the Rollin Baptist church.

The Live Wire Club met with Miss Dorotha Clark Wednesday afternoon. Refreshments were served and a real "live wire" time was enjoyed.

Dr. C. M. Weaver of Grand Rapids will be at the Barrett House Thursday, Feb. 17, specialist on rheumatism and asthma. adv

Will Coller will put on an invitation dancing party next Wednesday evening with the Toledo orchestra who have played for the club dances.

The Valentine box social advertised for tonight at the Waring schoolhouse, east of town, has been postponed until Monday evening, Feb. 14.

Gastons' for diamond rings. adv

We are pleased to report that Mrs. T. M. Camburn, who has been so seriously ill, is improving and was able to sit up a short time for the last few days.

Among those who attended the Wood-Baker wedding in Ridgeway Tuesday evening were the Misses Mary Scarlett, Alice Lowe and Ellen Smith.

Dressed chickens most any day. 'Phone us your order
adv WILLIAMSON BROS.

"The dance halls of Detroit, etc." will be the topic at 3 p. m Sunday at the men's class of St. Peter's. Speaker, Rev. H W. Wells of Detroit. Male quartet will sing.

Mrs John Sauns of Detroit came Tuesday for a short visit with her sister and husband, Mr. and Mrs Clement Hardenburgh She returned home Wednesday

Bulk sauer kraut at Daisy Market, adv

A very pleasant dance was enjoyed at Witherell's Hall Wednesday evening with 35 couples present. The Ladies orchestra of Toledo assisted by Will Coller furnished the music

Miss Irene Herbison will go to Ann Arbor Saturday morning where she will be a guest at the Sigma Chi Fraternity banquet that evening She will visit the schools in Detroit Monday.

Fine switches made, cut hair and combings bought at the millinery of Miss Julia A. Hough. adv

Miss Mary Swan came from Philadelphia Thursday for a short visit with relatives and friends and is the guest of Miss Anna Satterthwaite Tuesday she leaves for Chicago where she enters a hospital as practicing physician.

Among those attending the auto show in Toledo this week have been J. B. Nyland and wife, Rev. and Mrs. Rex, Mr, and Mrs. Eugene Rosecrans, O. E. and Leon Williamson and Leon McLachlin.

ATTENTION, FARMERS!

We begin cutting ice on Red pond next Tuesday morning all those desiring ice by load take notice.

TECUMSEH LAKE ICE CO.
Phone 369 or 95.

CONCERT DATE CHANGED

Wednesday evening of next week was the date of the second number of the Best's Artists course at the Presbyterian church. The Lyman Howe pictures are to be shown the same night, so to avoid two such good events coming on the same night, the concert at the church has been postponed one night (Thursday). Those who love good music will find nothing better on the road today than the Sala-Brown Meeker Co. This is the last year of the celebrated Spanish violoncellist, Antonio Sala, in this country.

COUNTY HIGH SCHOOL ATHLETIC ASSOCIATION

County High School athletic association held in Adrian last Saturday at the Y. M. C. A. building. The association elected the following as their board of control:

D. A. VanBurkirk	Hudson
Carl Owen	Addison
C. V. Goodrich	Tecumseh

The county meet will be held Saturday, May 25, weather permitting, if the weather is unfavorable, on the following Monday.

This year the Adrian High School is to be admitted under certain restrictions which are to be decided by the Board of Control.

List of track events: 100 yard dash, 220 yard dash 440 yard dash, half mile run, broad jump, pole vault, high jump, 12 lb. shot put, relay race, base ball throw, 120 yard low hurdle, also boys and girls tennis, girls basket ball and a base ball game between the two teams scoring the highest per cent in series.

The annual meet will probably be held at Adrian in the Fair Grounds.

Base ball basket ball and tennis schedules will be made out later by the Board of Control.

BAKER—WOOD

At the home of Mr. and Mrs Harry Wood in Ridgeway, Tuesday evening, February 8, their second daughter Mary Belle was united in marriage to Garrett D. Baker. At 7 o'clock to the strains of Lohengrin's Bridal chorus by Miss Eulah V. Underwood the bride and grrom took their places in the parlor under a large white bell. They were unattended. The ring ceremony which was used was performed by Rev. J. E. Somers in the presence of about 40 friends and relatives.

The bride was attired in a handsome gown of silk and net with pearl trimmings, she carried a shower bouquet of roses, her suit is of blue with hat to match trimmed in white furs.

A dainty three course supper was served. The rooms were tastefully decorated in white, green and pink.

Both the bride and groom have many friends here she having always lived here. They being among the first of the young people of the peace. They received some handsome presents in cut glass, silver, china and money and etc.

They will be at home on a farm near Tipton March 1st.

At this wedding Barlow Wood and George Baker waited the brides table and the Misses Ellen Smith, Hazel Laudenslager, Rosalind Andrews, Mary Scarlett the remaining ones

---

Any one afflicted with rheumatism or asthma can consult Dr. C. M. Weaver at Hotel Barrett Thursday, Feb 17. adv

Mrs Mary Pierce of Clio, Mich, is a guest of Miss Nettie Pierce for a few days.

Bernice Blythe was called to Manchester this week by the serious illness of a sister.

Miss Lina Havens accompanied Mrs. Wm. Clarkson to Marshall Wednesday to the home of the latter's daughter, Mrs W. T. Phelps. Miss Havens will remain for a few days' visit.

Saturday special; 150 lbs. fresh pork loin roasts 14c lb. Leave your order early. WILLIAMSON BROS adv

The Sala-Brown-Meeker concert at the Presbyterian church next Thursday evening, the second number of the Best Artist course. Single admission, 50 cents; course tickets for three remaining numbers, 90 cents. Note change in date.

The Right Merry Club was very pleasantly entertained Tuesday evening at the home of Mr. and Mrs. W. T Eccles. There were eight tables of players, 500 being the chosen game. Refreshments were served during the evening. The out of town guests were Mr. and Mrs John Eccles of Belle Fourche, S. D., and Mrs. P. W. A. Fitzsimmons, of Detroit.

St. Peter's

10 A. M. Sunday School.

3 P. M. Men's Class,
Topic:
"The Dance Halls of Detroit, etc."

4 P. M.—Sermon.
"One Neglected Avenue of the Enrichment of Life"

7 P. M—Mass Meeting at the Presbyterian Church.

The speaker at all meeting
Rev. H. W. W[illegible]

A LAST REQUEST

Get a pair of $5. boots for $1. or $5 high top shoes for $3.50 Ladies $3.50 to $4 00 shoes for 98c. Sale closes Saturday.

BRODERICK & CLARK

AL. H. WILSON

Al. H. Wilson in his comedy song play, "As Years Roll On" made his first appearance before a Tecumseh audience Thursday evening at Bradleys.

"As Years Roll On" is a three act play and pictures the home life of a Dutch family. First in Holland and later in the second and third act in New York. The plot is based on a love affair and the Holland governments conscription act and is full of comedy and pathos.

Mr. Wilson, as John Van Zam, a young Dutch miller who later in American prospered until he became a delicatessen magnate showed his unusual ability as an actor and won instant favor in the several songs which he sang. He has a rich tennor voice which he filled with melody. His songs "Mother Mine," "As Years Roll On," "She Left Me For a Teddy Bear," "Yesterday," and "My Old Pipe" were greeted with rounds of applause. In the latter song he was cleverly assisted by his dog.

Mr. Wilson was supported by an excellent cast. The work of Hans J. Fischer as Heinreich Geesgang a near inventor was a big hit.

Al. H. Wilson should have played to a packed house. Tecumseh people were very fortunate to have had the opportunity of seeing and hearing Mr. Wilson and his high class company.

RESEARCH CIRCLE

The Research Circle was very pleasantly entertained by Mesdames James and Earl Updyke at their home on West Chicago St. Tuesday afternoon. Mrs. Fred Aylesworth was leader for the day. The following program was given.

Paper, "The Panama Canal in Construction"—Mrs. Wm. Raymond

Paper, "United States Mints"—Mrs. J. O. Eaton.

Paper, "The Effects of the Panama Canal on North and South America" —Miss Mary Whitlock.

Paper, Making the Best of Things" —Mrs. Fred Aylesworth.

An animated discussion on the new school building then followed and it was the general opinion of the ladies that we must have a new building.

The next meeting will be held Tuesday at Grange hall. Meeting called at 2:30 p. m. A pot luck supper will be a feature of this meeting.

WIT AND WISDOM

The Wit and Wisdom club met with Prof. and Mrs. Reed Monday evening with a fine atttendance, Mrs. Reed acting as leader.

The topic of the evening was "The Fish Industries of the West."

Music by an orchestra composed of Miss Hazel Roberts and Leon McLachlin, violinists, with Mrs. A. B. McLachlin at the piano.

Prof. Reed gave a very interesting paper on the Fish Industries of the West-Salmon, Halibut and Tuna.

Orchestra, with Leon McLachlin playing the cello.

Song, Ernest Church, accompanied by Miss Edna Taylor.

Roll call, called out some unusual experiences among the fishers, especially one by the clergy. Had he not have been a representative of truth and righteousness his wonderful story might have been doubted.

Refreshments were served carrying out the fish idea with oyster patties. A fish pond was also provided and the members each tried their hand at the sport.

Scene from Selwyn & Co.'s Laugh Festival "TWIN BEDS" at the Bradley Opera House, Monday, February 14th.

"TWIN BEDS"

What will prove to be one of the best comedies ever seen in Tecumseh is Selwyns & Companies big laugh festival "Twin Beds" written by Salisbury Field and Margaret Mayo (Arthor of "Baby Mine") which will be presented for the first time in Tecumseh at the Bradley Opera House on next Monday evening, February 14th. To say "Twin Beds" is the best comedy ever seen in Tecumseh is saying a whole lot but that is the verdict from packed houses everywhere Nothing like "Twin Beds"

Charming Aileen Poe is playing the leading role of "Blanch Hawkins". Miss Poe will undoubtly be remembered by theatre goers for her excellent work in "The Common Law" which played here two years ago and in which bill she played the role of "Vallere West" the artist's model.

"Twin Beds" made thousands laugh for one entire year in New York. It is the cleanest and funniest farce the American stage has ever seen.

"Twin Beds" is a big show, a big city company and playing to enormous business everywhere. It is a very expensive company to bring into as small a town as Tecumseh but we have been fortunate enough to book it, take advantage of this good fortune and "see it." If it is the last thing you ever do "tie a tin can to trouble and see Twin Beds" A Big scenic production is carried complete and even the furniture (including "Twin Beds") is carried by the company which comes here direct from Toledo next Monday morning Seats at Hay's Saturday morning at 8 o'clock.

CANNED VEGETABLES

are the cheapest thing you can invest your money in. We have a large stock of everything in CANNED GOODS.

Fancy Corn, 3 cans	25c
Early June Peas, 2 cans	15c
Standard Tom[illegible]	[illegible]
VanCamp Beans, 3 cans	25c
Red Kidney Beans, 3 cans	25c

Our BEAUTY BRAND of canned vegetables are always satisfying.

We have something very choice in

CANNED FRUITS

Lemon Cling Peaches, Nabob Apricots, Premier White Cherries and Nabob Pineapple.

When you want something give us a call.

We give BLUE Trading Stamps.

ANDERSON GROCERY CO.
Phone 91—. Successors, Anderson Bros. Macon 'Phone

BRUSHES

Paint Brushes, Varnish Brushes, Whitewash Brushes, Roof Brushes, Horse Brushes, Cream Separator Brushes, Shoe Brushes, Scrub Brushes, Floor Brushes, Vegetable Brushes, Window Brushes, Flue Brushes, Counter Brushes, Stencil Brushes, Wire Brushes, Tumbler Brushes, Crumb Brushes, Bottle Brushes, Lather Brushes, Stove Brushes, Stippling Brushes, Smoothing Brushes, Radiator Brushes, Painters' Dusting Brushes.

All of the above constantly in stock at

Satterthwaite Bros.

FARMERS:

Why do you sow poor seed when the

Chatham Mill

will separate the poor grain and weed seed from your grain and seeds you sow to reap big harvests? See the Chatham Mill, and get our prices, and have clean grain and seeds ready to sow this spring.

SEEDS

We have a big shipment of the best quality of Alfalfa and Clover Seed coming for spring. See the seed before you buy.

Pay Cash and get the Red Trading Stamps which gives you 2½ per cent. for the use of your money.

Phone 290. **BROWN & CO.**

Tea and Coffee

Try our Tecumseh Chief brands of Tea and Coffee. We give you the best values obtainable in the market. Our 50c Tea and 30c Coffee are big sellers. Give them a trial.

BARGAINS:

We offer the following while they last.

100 lbs. Prunes, good quality, 3 pounds	25c
50 lbs. Apricots, " " per pound	10c
Mince Meat, guaranteed, 3 packages	20c
Matches, 5c boxes, 6 for	17c
Dates, 10c boxes	5c
Baked Beans, 10c can, 3 for	20c
Laundry Soap, 10 bars	25c
Liquid Shoe Polish, 10c bottle	7c

A full line of fresh Fruits and Vegetables in for Saturday. Remember to phone us your orders—we will send [illegible] only the best.

Phone 37 **E. J. LOWRY,**

Mass Meeting

at the Presbyterian Church, 7 P. M. Sunday.

The Rev. H. W. Wells, of Detroit, Speaker.

1000 PEOPLE WANTED.

Try The

McDermott's Daisy Market

FOR

All kinds of Meat and Fowls.

PRICES ALL RIGHT.

Dr. N. D. Trask,

Osteopathic Physician.

Special attention given to nervous diseases, rheumatism, stomach and bowel trouble.

Bronchitis Asthma and Catarrha Deafness.

Office hours, 9 to 12, 1 to 5, and by appointment.

Office over McCann & Bowen's.

A. C. AYLESWORTH,

Licensed Auctioneer, Real Estate, Stock and General Salesman.

Will attend all sales in city or country, at reasonable rates.

Headquarters and all dates made Herald office.

Dental Parlors

W. D. REED, D. D. S.

Chicago St. Tecumseh.

Crown and Bridge work Aluminum Silver and Rubber plates and all of the specialties known to modern dentistry. Gas or vitalized air administered.

Office over Avery & Co's store!

DR. E. D. BROWN,

Dentist.

Modern Dentistry of reasonable rates. Painless extraction by use of local or general anaesthetic.

Officers hours 7:45 a. m. to 5 p. m. Saturday evenings 7 to 9. Other evenings by appointment.

Office in DeWolf Block.

Office pohne 192, house phone 182—2r.

C. M. Cooley,

Licensed Auctioneer.

R. F. D. No. 4 Manchester. 15 year successful experience in Jackson, Washtenaw and Lenawee Counties, also practical farmer.

Bell Telephone Clinton exchange

Rates Reasonable and Satisfaction Guaranteed

PARKER'S HAIR BALSAM
A toilet preparation of merit. Helps to eradicate dandruff. For Restoring Color and Beauty to Gray or Faded Hair. 50c. and $1.00 at Druggists.

GILT EDGE
WHITTEMORE'S GILT EDGE DRESSING FOR LADIES' & CHILDREN'S BLACK SHOES
SOFTENS PRESERVES LEATHER RESTORES COLOR AND LUSTRE
QUICK WHITE
MAKES DIRTY CANVAS SHOES CLEAN & WHITE
QUICKLY & EASILY APPLIED
ALSO CLEANS ALL ARTICLES MADE OF WHITE CANVAS

Whittemore's Shoe Polishes
FINEST QUALITY LARGEST VARIETY

"GILT EDGE," the only ladies' shoe dressing that positively contains Oil. Blacks, Polishes and Preserves ladies' and children's shoes, shines without rubbing, 25c. "FRENCH GLOSS," 10c.

"DANDY" combination for cleaning and polishing all kinds of russet or tan shoes, 25c. "STAR" size, 10c.

"QUICK WHITE" (in liquid form with sponge) quickly cleans and whitens dirty canvas shoes. 10c. & 25c.

"ALBO" cleans and whitens BUCK, NUBUCK, SUEDE, and CANVAS SHOES. In round white cakes packed in zinc boxes, with sponge, 10c. In handsome, large aluminum boxes, with sponge, 25c.

If your dealer does not keep the kind you want, send us the price in stamps for full size package, charges paid.

WHITTEMORE BROS. & CO.,
20-26 Albany Street, Cambridge, Mass.
The Oldest and Largest Manufacturers of Shoe Polishes in the World

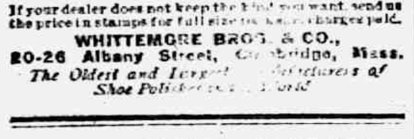

FRIENDSHIP BRACELET LINK ONLY 12¢

STERLING SILVER ROLLED GOLD

Start a Friendship-Maid-Link Bracelet, latest New York fashion. We start yours by giving you one link absolutely FREE engraved with 3 initials. Your friends give or exchange others. What more beautiful token or sentiment could be expressed. Send to-day for one or more LINKS (12c. each) stating initials and whether ROLLED GOLD, STERLING SILVER, BEADED or PLAIN design wanted and receive links with beautiful Black Ribbon Free so you can start wearing Links at once until Bracelet is complete. Write today. Start with Link we give you Free with first 12c. order or more. Friendship Jewelery Co., Dept. M., 83 Chambers St., N.Y.

Speaking of the Weather

February and March bring weather conditions very trying to most people.

Colds, coughs, sore throat, tonsilitis, catarrh, bronchitis, pneumonia, are all prevalent.

These are all catarrhal conditions. All dependent upon the same cause, climatic changes. Sloppy weather underfoot. High winds, chilling blasts, changing from day to day. Thermometer dancing a jig. Barometer following suit.

All of the acute catarrhal conditions above referred to, call for

PE-RU-NA

They call loudly, too. If Peruna is neglected these catarrhal conditions are liable to become chronic. One bottle of Peruna used at the right time will save months, even years, of suffering and sickness.

THE PERUNA COMPANY
Columbus, . . Ohio
(Sold at all Drug Stores)

WHY IT SUCCEEDS

Because It's For One Thing Only and Tecumseh People Appreciate This.

Nothing can be good for everything. Doing one thing well brings success.

Doan's Kidney Pills are for one thing only.

For weak or disordered kidneys.

Here is Tecumseh's evidence to prove their worth.

E. C. Brisbin, farmer, N. Democrat St., Tecumseh, says: I began to suffer from kidney complaint twenty years ago and the medicine I took brought me only temporary relief. Often my back ached intensely and the secretions from my kidneys were irregular in passage and highly colored. Doan's Kidney Pills went to the seat of the trouble and did me much good." NEARLY THREE YEARS LATER, Mr. Brisbin said: "You may continue to use my name as a reference for the merit of Doan's Kidney Pills. Whenever I feel in need of a kidney medicine, I take this remedy and it acts promptly and effectivly."

Price 50c at all dealers. Don't simply ask for a kidney remedy—get Doan's Kidney Pills the same that Mr. Brisbin had. Foster-Milburn Co., Props. Buffalo, N. Y. adv

FIGURE IN APPPAM CASE

These Men Had Much to Say About the Prize Ship.

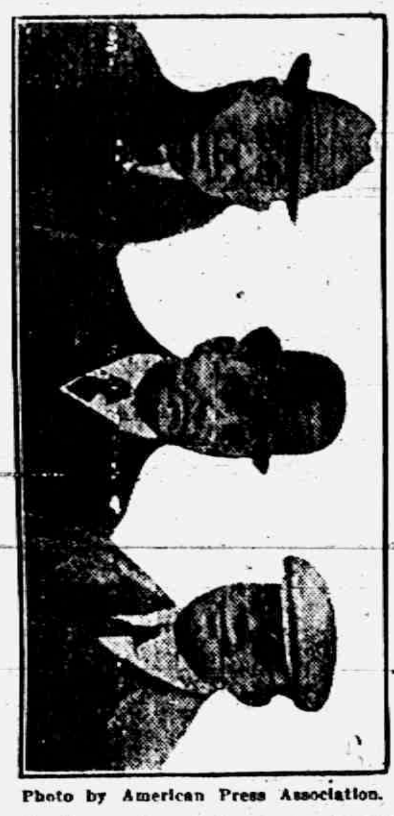

Photo by American Press Association.

In the center of the group is Collector of the Port Hamilton, who carried United States release order; on the top German Vice Consul Von Schelling and on the bottom is Prince von Hatzfeldt.

A boy bandit of Battle Creek, not over fourteen years old, held up and robbed Mrs. Sophie Brogiless of her handbag containing a small sum of money.

Alle Toppen, aged 48, appointed postmaster at Holland, Mich., by President Wilson recently, and former employe of the state tax commission, died of grip.

John P. Smith, of Ionia, was named member of the board of trustees of the employment institution for the blind at Saginaw to succeed Bruce Smith, deceased.

After a hot row between aldermen in the Bay City council over conditions revealed by the finding of three Flint women in a resort, the lid has been put on the town.

A Port Huron proposition to bond the city for $100,000 for the construction of a new Washington school carried by a majority of 209 over the required three-fifths vote.

D. B. Pierce, aged seventy-eight, a lifelong resident of Eaton Rapids and a veteran of the civil war, died at his home. For a number of years he had been a rural mail carrier.

William Eckert, forty-nine years old, of Frost Center, Saginaw county, ended his life by shooting himself with a shot gun, after he had chased his wife and five children upstairs.

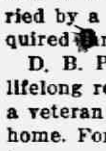

"URIC ACID NEVER CAUSED RHEUMATISM"

I WANT to prove it to your satisfaction. If you have Rheumatism or Neuritis, acute or chronic—no matter what your condition—write to-day for my FREE BOOK on "RHEUMATISM—Its Cause and Cure." Thousands call it "The most wonderful book ever written." Don't send a stamp—it's ABSOLUTELY FREE.
JESSE A. CASE
Dept. 943 Brockton, Mass.

CORRESPONDENCE

MACON

MACON

C. J. Wood, Pastor

Sunday School 10:00 a. m. Preaching 11:00 a. m. [illegible] Text "Be Sure You are Right." Special music. All cordially invited.

DeSPELDER

Chas. J. Wood, pastor

Notice that on next Saturday evening at 7:30 the Union Britton-DeSpelder revival services will begin at DeSpelder. Subject, "Whole-hearted or Half hearted." Special music and speakers. Regular services next Sunday. Come and bring some one.

Miss Margaret McClue spent this week in Detroit, the guest of Mrs. Frank Morgan.

Ed Smothers of Toledo was a Sunday caller at Victor Bard's.

Mrs. Alta Bowen visited her daughter Mrs. Ed Russell this week.

Miss Clara Hendershot returned from Detroit Sunday.

Mrs. S J. Camburn entertained her daughter Mrs. Fred Heininger and son Lavern the first of this week.

Otto Blair and wife returned to their home at Elm Hall Monday.

The Tecumseh High School Seniors will give an entertainment entitled "Mr Bob" Feb. 18th, at the M. E. church under the auspices of the L. A. S. Admission 10 and 20c. They will bring with them a male quartet to furnish the music.

Jesse Scudder and sister Gertrude of Detroit came for the funeral of their aunt Mrs. Sage.

Dame rumor says that M. V. Hendershott has fallen heir to part of an estate in Pennsylvania.

Ed Russell has bought a farm at Onsted and expects to move his family there soon.

The funeral of Mrs. M. E. Sage was held Saturday at the Presbyterian church, Rev. Charles Wood speaking words of comfort. Mr. Palmer of Britton sang several beautiful selections. All that was mortal of one who had long been a familiar figure among us was laid to rest beside her husband in the Macon cemetery.

Bert Aten and wife, Mrs. Allie Moore, John Aten, Lewis Skinner and wife, all of Tecumseh, were here for the funeral of Mrs. Matilda Sage.

MRS. MILAN SAGE

Matilda E. Allen was born in Picton, Canada, Sept. 6, 1830, and passed to her eternal home Feb. 3rd, 1916.

When four years of age, she with her parents came to Michigan and settled on a farm in Macon township. In this home she grew to womanhood and in 1873 was united marriage to Milan Sage. To this home one daughter came.

Mrs. Sage was a woman of sterling character and proved herself a loving, efficient wife, giving to her husband's four small children the faithful, affectionate care of a mother.

When the final summons came she was living with her daughter Mrs Otto Blair of Elm Hall who with Mrs Wm. Avery, Frank, Laverne and Revillo Sage and one brother Parker K Allen are left to mourn their loss.

FOLEY KIDNEY PILLS
FOR BACKACHE KIDNEYS AND BLADDER
Sold Everywhere

TIPTON

The Woman's Rural Club will meet Friday Feb. 11 at the home of Mrs Bessie Burtless with Mrs Addie Kemp as leader. Roll call. Current Items on Panama Exposition.

Among those from away who attended the funeral of Marion Fisher Sunday were: Mrs Cecil Billington of Detroit, Arthur Mapes and Mr Reymonds, Mrs Louvisa Hinkly of Indiana Addie and Mathew Armstrong of North Adrian and Mrs. Rosetta Billington of Tecumseh.

Messrs and Mesdames Wilford Allen Glenn Kemp, Clifford Hardy, Lloyd Billington, and Earl Luce spent Sunday with Mr. and Mrs Geo Witherell.

Dorothy Daniels of Pentecost visited her grandmother Mrs. D. J. Preston Saturday night and Sunday.

Miss Hazel Preston visited Tecumseh relatives from Thursday until Saturday.

Mr and Mrs Lloyd Butrick and children went to Sand Creek Thursday for a few days visit with her parents.

Mrs. Nellie Luce and Mrs. Orma Lamkin were Tecumseh visitors Thursday.

Mrs. Alton Whelan and son Donald returned home Saturday from Birdsall where she had been helping care for her mother Mrs. Wesley Snooks who is ill.

Among Tecumseh visitors Saturday were Mr. and Mrs. Fred Preston, Arthur Joseph, Dell Campbell and Ed McClure.

Miss Ivalene Lamkin came home Saturday night for an over Sunday visit with her parents Mr. and Mrs. Orma Lamkin.

Mrs. Grant Ogden and Harry Daniels have been spending several days in Pentecost helping care for their father Lorenzo Daniels who passed away Monday noon at 12 o'clock.

Mrs. Earl Luce was called to Birdsall Sunday night by the illness of her mother.

FOLEY CATHARTIC TABLETS
Keep Stomach Sweet - Liver Active - Bowels Regular
Sold Everywhere

RIDGE ROAD

The infant son of Mr. and Mrs. Lee Draper was buried Thursday of last week in Mooreville cemetery.

Miss Zitella Goldsmith is caring for Miss Nettie Reeves who is ill at the home of John Gordon.

W. D. Gauntlett visited his grandparents Mr and Mrs. Wm. Gauntlett in Milan Saturday and Sunday.

Mr. and Mrs. Walter Gordon and family spent Sunday with Mr. and Mrs Walter Greashaber.

Mrs. George Saffell and baby Maxine spent Saturday and Sunday with Mr. and Mrs. Yoder in Milan.

Mr. and Mrs Fred Lewis entertained the Lake Ridge Pedro club Saturday evening. Six tables were in play and at the end of the ten games the first prizes were awarded to Mrs. Ernest Dieterle and John Teufel and second to Mrs. Ella Booth and Floyd Baker refreshments were served at the tables, after which all spent the remainder of the evening with music and dancing. All remainder of the evening with music reported having spent a most enjoyable evening. The fourth meeting of the club will be held next Saturday evening at the home of Mr. and Mrs. C. D. Harmon.

School in Mooreville has been closed the past two weeks on account of an epidemic of smallpox.

Harold McEachlan of Detroit visited his parents over Sunday.

Mr Day and family moved here last Thursday from Ohio to his new farm he recently bought of Calvin Butler.

Mrs. Ada Farley of Milan spent Saturday night and Sunday with Mr. and Mrs. Fred Lewis.

Clyde Gauntlett and family and Edgar Forsythe and family spent Sunday with Theodore Josenhans and sisters.

C. D Harmon was a Toledo passenger one day last week.

Mrs. Will Clark and Mrs Lutie Clark were Ann Arbor visitors Wednesday.

Gus Goldsmith, E. Hendershot Arthur Carter and Harry Polsdorfer and their families spent Friday evening with Mr. and Mrs. C. F. Hildner and daughter Carol.

York Grange meets this week with Mr. and Mrs J. N. Lawrence.

Mrs. Austin White of Ann Arbor spent Saturday night and with Sunday her mother Mrs. Eliza Harmon.

Edgar Forsythe has been ill with rheumatism.

Mrs. Louis Loesch has been ill the past week.

Miss Hazel Sanford was home from Ypsilanti over Sunday.

FOLEY KIDNEY PILLS
FOR BACKACHE KIDNEYS AND BLADDER
Sold Everywhere

Humors of Indexing.

Quite as bad as the cryptic alphabetical headings under which important subjects are sometimes hidden in an index are the delusive cross references that lead to nothing. The present writer, looking up the subject of silver plate in an index, read "silver plate, see gold plate," then "gold plate, see plate," then "plate, see hallmarking," then "hallmarking, see plate marks," and finally "plate marks, see silver plate," which brought him back to where he had started. The most curious freak of indexing in my experience, writes a correspondent, was detected in the course of revising and arranging a collection of obituary articles which had been neglected. I searched in vain for Queen Victoria in that index, though it was certain that her majesty's life was included in the collection. But neither under "Q" nor under "V" was it to be found. Finally it was discovered accidentally under "T"—"The Queen!"—London Chronicle.

The Soft Answer.

"Yes, I'll take Jim's note for a hundred any time," said a banker when an offer to sell a note to the bank was made.

"I want to warn you, though," said the man in whose favor the note had been drawn, "that Jim is a good promiser, but a poor payer. I don't want you to have anything against me because of this note."

"Jim's honest, and I'll take his note for a reasonable amount any time," said the banker. "I had some trouble with him once over an overdraft, and it turned out that the bank was at fault and that he had not actually overdrawn. I'll admit I was pretty nasty in my talk to him about it, because I was so sure the bank was right. The average man under those conditions would have 'cussed' me out at least, but all Jim said, although he was madder than thunder, was, 'I don't see why your wife ever married you!'"—Indianapolis News.

How the Milliner Got Even.

A local business man, who has a friend in a nearby town who is a milliner, told a story of how the latter once got "even" with one of the leading social lights of the place after she had tried to be unfair with him. The husband of the woman in question had had a bit of hard financial sledding, and during the "reconstruction" period she had to go light on clothes. So one day she had the milliner send up some of his best hats on approval, which he did. She sent them all back, but in a few days appeared on the street with a duplicate of the most expensive one of all, which she had evidently made herself. In that town there is a middle aged woman of uncertain mental qualities and unquestionable poverty who is more or less of a town character. To her the milliner gave the original of the duplicated hat, much to the discomfort of the social queen, who apparently saw the point.—New York Times.

Hot Milk In Mashed Potatoes.

"The reason that really good mashed white potatoes are such a rarity in this bitter world is that the milk isn't heated before it is put into them," said the domestic science teacher.

"And yet," said the pupil pensively, "I have seen wonderful cooks put in cold milk."

"But that was while the potatoes were burning hot and on the stove," insisted the advocate of the hot milk dressing. "The potatoes were so awfuly hot that they heated the milk. The safest way is to heat the milk and to use also plenty of butter, pepper and salt. Then beat and beat them with a fork. Never use a spoon. You can't beat them too much for their own good."—New York Herald.

WEAK, AILING CHILD

Made Strong By Delicious Vinol

Lakeport, N. H.—"Our little girl 8 years of age was in a debilitated, run-down condition and had a stubborn cough so she was weak and ailing all the time. Nothing helped her until we tried Vinol. Then her appetite increased and she is strong and well, and I wish other parents of weak, delicate children would try Vinol."—Geo. A. Collins.

This is because Vinol contains the tissue building, strengthening cod liver elements and the tonic iron which a weak and run-down system needs.

C. A. Wright & Son, druggists.

Get Rid of My Corns With Magic "Gets-It"

Simplest Corn Cure in the World—No Pain, No Fuss. New, Sure Way.

When corns make you almost "die with your boots on," when you've soaked them and picked them and sliced them, when corn-swelling salves, and tapes, bandages, and plasters that make corns pop-eyed have only made your corns grow faster, just hold your heart a moment and figure this: Put two drops of "Gets-It" on the corn. It dries at once. You can put your shoe and stocking on right over it. The corn is doomed. It makes the corn come off clear and clean. It's the new, easy way. Nothing to stick or press on the corn. You can wear smaller shoes. You'll be a joy-walker. No pain, no trouble. Accept no substitutes. "Gets-It" is sold by druggists everywhere, 25c a bottle, or sent direct by E. Lawrence & Co., Chicago, Ill.

Why Have Corns At All When "Gets-It" Removes Them the New, Easy, Sure Way?

MICHIGAN NEWS ITEMS IN BRIEF

Paragraphs of Interest to Wolverine State Readers.

News of All Kinds Gathered From Various Points in the State and So Reduced in Size That It Will Appeal to All Classes of Readers.

Wm. Wyrrynen was killed by being caught beneath a load of logs at Mass City.

Northern Michigan state fair will be held in Escanaba on Sept. 14, 15, 16 and 17 this year.

William Sharp, of Jackson, the last of a family of thirteen children, is dead in Rives township, at the age of ninety-five years.

A severe fire burned the Bell Telephone exchange and damaged five business places in Portland, the total damage being $25,000.

F. M. Van Liew, U. S. inspector of boilers and one of the best known marine men along the great lakes, died at his home at Port Huron.

Darwin Miller was taken sick suddenly while crossing a railroad bridge at Albion and fell into the Kalamazoo river, unconscious.

Jacob Wupiou, Houghton farmer, escaped without a scratch when a South Shore train smashed his cutter into kindling wood and killed his horse.

Crystal Falls is a candidate for the upper peninsula branch of the state laboratory. Ishpeming and Marquette are other cities after the laboratory.

Business men of Lapeer county have obtained a state trunk line road on the line from Detroit through Pontiac, Orion, Oxford, Metamora, Lapeer, Flint, Saginaw to Cay City.

With the annual farmers' conference to be held at East Lansing the week of February 20, the members of the Michigan State Bankers' association will meet to discuss rural credits.

A stiff and very bitter battle between Marquette and Ishpeming is on regarding which city will be declared the final location for the state branch laboratory, which now is located at Houghton.

The third elopement in Greenville society is that of Fannie Bahler Shaw with R. Cornelius, Jr., Detroit real estate salesman. They met in Cleveland two months ago and were wed, the secret having been kept from their relatives.

The wife of Professor A. S. Williams, instructor of music at Adrian college, was granted a divorce after a separation of more than two years.

Ignorance of law that a will whose witness is a beneficiary is not valid may cost Oliver St. Arnaud of Toledo, O., the comfortable sum of $12,000 in Michigan.

Reports say that two Lapeer men, Herbert W. Smith, prosecuting attorney, and Horace Putnam, a pool room keeper, have each inherited $1,000,000.

Iron county's "blind pig" war has cost more than $2,000, it developed when sheriffs' and constables' bills were presented to the board of supervisors.

Oscar [illegible], giant lumberman, accused of murdering Matt Koski with an ax at a lumber camp last spring as a result of being taunted over being worsted by Koski in a wresting match, was found guilty of second degree murder.

Going Home to Mother.

Just what is meant by going home to one's mother, in its larger sense, is perhaps a little difficult to define. Yet, surely, it must be a very universal experience. Have we not all at some time—often following a period of confusion and stress of circumstances—suddenly experienced that deep sense of finding ourselves where we belonged? A sense of restfulness, of home coming, of general rightness and well doing? It is a sloughing off of the non essential and the trivial and a shifting of the spirit into deeper and simpler channels; a pause, when in the midst of all this mad dance of time and circumstances one gets a sudden, enlarging glimpse of truth and of eternity.—Atlantic Monthly.

Water Chestnuts.

The water chestnut is a tuber which is much relished in China, being eaten raw or stewed.

The Unfailing Remedy.

Anxious Father—Can you tell what ails my daughter? Doctor—She does not take enough outdoor exercise. Father—She does not feel like it. Doctor—True, so she needs toning up. Father—What do you recommend? Doctor—A new hat!—Exchange.

The Way of Pride.

Pride had just fallen.

"Well," he exclaimed as he shook the dust of the road off himself, "that was some fall, anyhow."—Detroit Free Press.

Easy places do not make for growth anywhere, and he who ceases to grow begins to deteriorate.

STATE OF MICHIGAN, County of Lenawee, ss.

The Probate Court for said County.

At a session of the Probate Court for the County of Lenawee, holden at the Probate Office, in the City of Adrian, on the 7th day of January, in the year one thousand nine hundred and sixteen.

Present: Hon. HARRY L. LARWILL, Judge of Probate.

In the matter of the estate of ELISA HENDERSHOT, deceased.

On reading and filing the petition of Humbolt Harvy executor upon the estate of said deceased, alleging that the funeral expenses and debts of said deceased, and the expenses of administration thus far incurred, have been fully paid, and praying [illegible] administration account may be allowed and for such other order and decree as to this Court may seem proper.

It is ordered, That Monday, the 7th day of February next, at nine o'clock in the forenoon be assigned for the hearing of said petition.

And it is further Ordered, That a copy of this order be published in TECUMSEH HERALD, a newspaper printed and circulating in said County of Lenawee, for three successive weeks previous to said day of hearing.

HARRY L. LARWILL,
(A true copy) Judge of Probate
E. I. LARWILL, Register of Probate.

STATE OF MICHIGAN, County of Lenawee, ss.

In the matter of the Estate of MARIA MILLS Deceased

The undersigned having been appointed by the Probate Court of said County, Commissioners to receive, examine and adjust all claims and demands of all persons against the estate of said deceased, do hereby give notice that we will meet for that purpose at the law office of Fred B. Wood in the village of Tecumseh Lenawee County, Michigan, on the 15th day of February, 1916, and on the 15th day of May, 1916, at two o'clock in the afternoon of each of said days.

And that four months from the 15th day of January 1916 are allowed by said Probate Court for the creditors of said estate to present their claims to us for examination and allowance.

Dated January 15th, 1916.

Cassius Mills.
William E. Swick.
Commissioners

STATE OF MICHIGAN, County of Lenawee, ss.

Probate Court for the County of Lenawee.

At a session of the Probate Court for the County of Lenawee, holden at the Probate Office, in the City of Adrian, on the 26th day of January, in the year one thousand nine hundred sixteen.

Present, HARRY L. LARWILL, Judge of Probate.

In the matter of the estate of MARY O. DIRGNAN, deceased.

On reading and filing the petition duly verified, of Guy E. Belding, one of the principal creditors of said deceased, praying that administration of said estate may be granted to Frederick B. Wood, or some other suitable person.

It is Ordered, That Monday, the 21st day of February next at nine o'clock in the forenoon, be assigned for the hearing of said petition.

And it is further ordered, That a copy of this order be published in the Tecumseh Herald, a newspaper printed and circulating in said County of Lenawee, for the three successive weeks, previous to said day of hearing.

(A true copy) Harry L. Larwill,
Judge of Probate.
E. I. Larwill. Probate Register.

STATE OF MICHIGAN,

Probate Court for the County of Lenawee.

At a session of said Court held at the Probate office in the City of Adrian, in said County on the 2nd day of February, A. D. 1916.

Present HON. HARRY L. LARWILL, Judge of Probate.

In the matter of the estate of [illegible] MULL, deceased.

On reading and filing the petition, duly verified of Oliver Mull, administrator of said estate, praying that he may be authorized, empowered and licensed to sell the Real Estate described in said petition at private sale, for reasons therein stated.

It is Ordered, That Monday, the 28th day of February next, at nine o'clock in the forenoon, be assigned for the hearing of said petition.

And it is further Ordered, That a copy of this order be published in the TECUMSEH HERALD, a newspaper printed and circulating in said County of Lenawee for three successive weeks previous to said day of hearing.

HARRY L. LARWILL,
(A true copy) Judge of Probate
E. I. LARWILL, Probate Register.

STATE OF MICHIGAN, County of Lenawee, ss.

Probate Court for the County of Lenawee.

At a session of the Probate Court for said County, held at the Probate Office in the City of Adrian, on the 1st day of February, in the year one thousand nine hundred and sixteen.

Present, HARRY L. LARWILL, Judge of Probate.

In the matter of the estate of THOMAS M. CAMBURN.

On reading and filing the petition, duly verified of William E. Camburn, son of said deceased, praying that administration of said estate may be granted to Sherman M. Camburn, or some other suitable person.

It is ordered that Monday, the 28th day of February next at nine o'clock in the forenoon be assigned for the hearing of said petition.

And it is further Ordered, That a copy of this order be published in the Tecumseh Herald, a newspaper printed and circulating in said County of Lenawee, for three successive weeks previous to said day of hearing.

(A true copy) Harry L. Larwill,
Judge of Probate
E. I. Larwill, Probate Register.

STATE OF MICHIGAN, County of Lenawee, ss.

Probate Court for the County of Lenawee.

At a session of the Probate Court for the County of Lenawee, holden at the Probate Office in the City of Adrian, on the 2nd day of February, in the year one thousand nine hundred and sixteen.

Present: Hon. HARRY L. LARWILL, Judge of Probate.

In the matter of the estate of AMILIA YOUNGS, Deceased.

On reading and filing the petition duly verified, of Albert Youngs, legatee named therin, praying that an instrument in writing purporting to be the last will and testament of said deceased may be duly proved and admitted to probate, and that administration of said estate may be granted to G. Arthur Rathbun, there being no executor named in said instrument or to some other suitable person.

It is Ordered, That Monday the 28th day of February next, at nine o'clock in the forenoon, be assigned for the hearing of said petition.

And it is further Ordered, That a copy of this order be published in the TECUMSEH HERALD a newspaper printed and circulating in said County of Lenawee for three successive weeks previous to said day of hearing.

(A true copy) HARRY L. LARWILL,
Judge of Probate.
E. I. LARWILL, Probate Register.

STATE OF MICHIGAN, County of Lenawee ss.

Probate Court for the County of Lenawee.

At a session of the Probate Court for the County of Lenawee holden at the Probate Office in the City of Adrian on the 3rd day of February in the year one thousand nine hundred and sixteen.

Present, HON. HARRY L. LARWILL Judge of Probate.

In the matter of the estate of FRANCISCO DAVIDSON, deceased.

On reading and filing the the petition, duly verified, of George S. Davidson, son of said deceased, praying that an instrument in writing purporting to be the last will and testament of said deceased may be duly proved and admitted to probate, and that administration of said estate may be granted to Frederick B. Wood, the executor named in said instrument, or to some other suitable person.

It is Ordered, That Monday, the 28th day of February, next, at nine o'clock in the forenoon, be assigned for the hearing of said petition.

And it is further Ordered, That a copy of this order be published in the TECUMSEH HERALD, a newspaper printed and circulating in said County of Lenawee, for three successive weeks, previous to said day of hearing.

HARRY L. LARWILL,
(A true copy) Judge of Probate
E. I. LARWILL, Register of Probate.

STATE OF MICHIGAN,

Probate Court for the County of Lenawee.

At a session of said Court, held at the Probate Office in the City of Adrian in said County, on the 7th day of February, A. D. 1916.

Present, HARRY L. LARWILL, Judge of Probate.

In the matter of the estate of JAMES R. LILLEY, Deceased.

Jeanie D. Lilley, widow of said deceased, having filed in said court an instrument in writing, purporting to be a duly exemplified copy of the last will and testament of said deceased and the record admitting the same to probate in the state of New York, and her petition praying that said will be allowed, filed and recorded, and that the administration of said estate within the state of Michigan, be granted to petitioner, the executrix in said will named, or to some other suitable person.

It is Ordered, That the 6th day of March, A. D. 1916, at ten o'clock in the fornoon, at probate office, be and is hereby appointed for hearing said petition;

It is further Ordered, That public notice thereof be given by publication of a copy of this order, for three successive weeks previous to said day of hearing in the Tecumseh Herald, a newspaper printed and circulated in said county.

(A true copy) Harry L. Larwill,
Judge of Probate.
E. I. Larwill, Register of Probate.

FOLEY KIDNEY PILLS
FOR BACKACHE KIDNEYS AND BLADDER
Sold everywhere.

TECUMSEH MARKETS

CORRECTED FEB. 8, 1916

Wheat	1 18	1 23
Flour per bbl	6 40	7 00
Rye		85
Corn [illegible]		100
Oats ... new		48½
Beans		3 75
Potatoes		1 00
Butter		27
Eggs		35
Lard		12
Guinea		10
Fowls (live)		10-14
Springers		14-15
Roosters		08
Ducks 4½ lb up		15
Geese		11
Turkeys		20
Hay		10 00—14 50

CHICHESTER S PILLS
DIAMOND BRAND
Beware of Counterfeits. Refuse all Substitutes.
LADIES! Ask your Druggist for CHI-CHES-TER'S DIAMOND BRAND PILLS in RED and GOLD metallic boxes, sealed with Blue Ribbon. TAKE NO OTHER. Buy of your Druggist and ask for CHI-CHES-TER'S DIAMOND BRAND PILLS, for twenty-five years regarded as Best, Safest, Always Reliable.
SOLD BY ALL DRUGGISTS EVERYWHERE
TIME TRIED WORTH TESTED

Shake into Your Shoes

Allen's Foot-Ease, the antiseptic powder for painful, smarting, tender, nervous feet. It takes the sting out of corns and bunions. Over 100,000 packages are being used by the German and Allied troops at the front. Sold everywhere, 25c.

What Children Need Now

In spite of the best care mothers can give them, this weather brings sickness to many children. Mrs. T. T. Neureuer, Eau Claire, Wis., writes 'Foley's Honey and Tar cured my boy of a severe attack of croup after other remedies had failed. It is a wonderful remedy for coughs, colds, croup and whooping cough." It stops lagrippe coughs. Sold everywhere in Tecumseh adv

Help Your Liver—It Pays

When your liver gets torpid and your stomach acts queer, take Dr. King's New Life Pills and you will find yourself feeling better. They purify the blood, give you freedom from constipation, billiousness, dizziness and indigestion. You feel fine—just like you want to feel. Clear the complexion too. 25c. at druggists. adv

This May Interest You

If you suffer with pains in your back or side, stiff and sore muscles or joints or rheumatic aches or have symptoms of kidney trouble such as puffy swellings under the eyes or sleep disturbing bladder ailments, you should know that Foley Kidney Pills have benefited thousands in like condition. Sold everywhere in Tecumseh. adv

Many Children Have Worms

Worms are a common childhood ailment. They make children irritable, netvous and restles, besides robbing the body and mind of proper nourishment. Watch your child. Examine the stools and at first signs of worms give your child a treatment of Kickapoo Worm Killer. They kill the worms and poisonous waste. Tone the system and help restore your child's health and happy disposition. Only 25c at your druggist. adv

Now Feels Entirely Well

A. H. Francis, Zenith, Kas., writes: "I had a severe pain in my back and could hardly move. I took about two-thirds of a 50c box of Foley Kidney Pills and now feel entirely well." Middle-aged and older men and women find these safe pilles relieve sleep disturbing bladder ailments. Sold everywhere in Tecumseh. adv

We Show Men & Women
How to make $30 to $100 weekly, year around. Amazing opportunity for large income. Why waste time working for others? Use your spare time at home and gain financial independence. No canvassing. Be your own master. Write to-day. Universal Success Co., Dept. A., No. 19 Fifth Ave., New York City.

Action is Natural

P. S. Meehan, Hancock, Mich., writes: "I have given Foley Cathartic Tablets a thorough trial and can positively state they are the best laxative I ever used. Their action is natural, no pain or griping, and they clean the system in fine shape." Stout persons say the buoyant, free feeling they bring is a blessing. Sold everywhere in Tecumseh. adv

Michigan Agricultural college is seeking financial aid from the state bean growers to promote what is believed to be a successful method of combating blight and anthracnose, which takes annually a heavy toll from the state's bean crop.

While he was on his way to church George Link, a Port Huron young man, was taken with a convulsion and fell face downward into a pool of water. His companion, frightened, ran away. Sufficient water entered the lungs to cause death.

Unwatering the pit of the Antoine Ore company preparatory to resuming mining operations after an idleness of a year is now in progress. Upward of 75,000 yards of earth will be removed in a strippling job which will follow the removal of water.

A happy home is that of Sidney D. Raymond, seventy-three years old, a veteran of the civil war, for he has as his guests his two brothers, Daniel, sixty, and Darvit, fifty-nine, of Grand Rapids, Mich., whom he had not seen for fifty years and who "dropped in on him" without any warning at Baltimore, Md.

RAILROAD TIME TABLE

Effective June 6, 1915

NEW YORK CENTRAL

Going south

	11	13	15	23
Station	a m	a m	p m	p m
Jackson	*6 05	‡10 20	‡2 05	*8 05
Tecumseh	7 08	11 17	3 01	9 01
Adrian	[illegible]	[illegible]	3 30	
Toledo	8 40	12 35	4 15	10 10
Chicago	4 15			
Detroit	‡12 20		6 00	

Going north

	10	12	14	21
Station	a m	a m	p m	p m
Toledo	*7 50	‡12 01	‡4 30	*7 30
Detroit				‡5 00
Adrian		12 35	5 05	8 15
Tecumseh	9 10	1 01	5 35	9 06
Jackson	10 15	2 00	6 40	10 00

G. J. [illegible], Ticket Agent.

DUNDEE BRANCH

Going west

	29	41
Station	a m	p m
Adrian	8 37	‡3 10
Tecumseh	‡9 10	4 02
Tipton	10 10	4 16
Addison	11 50	4 55
Marshall	2 00 p m	6 25
Battle Creek		6 58

Going east

	42	30
Station	a m	p m
Battle Creek	7 35	
Marshall	8 12	9 00
Addison	‡9 37	‡11 50
Tipton	10 10	1 40
Tecumseh	10 22	2 10
Adrian	10 50	
Chicago	[illegible]	

F. S. Bell, Ticket Agent.

DETROIT, TOLEDO & IRONTON

Going south

	1	3	N. Y. C.
Station	a m	p m	p m
Detroit	‡8 00	*4 30	
Dundee	9 [illegible]	6 30	4 20
Britton	10 [illegible]	6 42	4 59
Ridgeway	10 08	6 48	5 10
Tecumseh	10 22	7 00	5 20
Adrian	10 50	7 39	

Going north

	4	2	
Station	a m	p m	
Adrian	*8 43	‡3 43	
Tecumseh	9 10	4 16	8 10
Ridgeway	9 20	4 26	8 25
Britton	9 25	4 31	8 40
Dundee	9 40	4 46	4 05
[illegible]	[illegible]	5 40	

‡ Daily except Sunday.
* Daily.

R. A. Fowler, Ticket Agent.

War Upon Pain!

Pain is a visitor to every home and usually it comes quite unexpectedly. But you are prepared for every emergency if you keep a small bottle of Sloan's Liniment handy. It is the greatest pain killer ever discovered. Simply laid on the skin—no rubbing required—it drives the pain away. It is really wonderful.

Mervin H. Soister, Berkeley, Cal., writes: "Last Saturday, after tramping around the Panama Exposition with wet feet, I came home with my neck so stiff that I couldn't turn. I applied Sloan's Liniment freely and went to bed. To my surprise, next morning the stiffness had almost disappeared, four hours after the second application I was as good as new." March, 1915. At Druggists. 25c. adv

Cut This Out—It is Worth Money

DON'T MISS THIS. Cut out this slip, enclose with five cents to Foley & Co., Chicago, Ill., writing your name and address clearly. You will receive in return a trial package containing Foley's Honey and Tar Compound, for lagrippe coughs, colds and croup. Foley Kidney Pills and Foley Cathartic Tablets. Sold everywhere in Tecumseh. adv

Coughs and Colds are Dangerous

Few of us realize the danger of coughs and colds. We consider them common and harmless ailments. However statistics tell us every third person dies of a lung ailment. Dangerous bronchial and lung diseases follow a neglected cold. As your body struggles against cold germs, no better aid can be had than Dr. King's New Discovery. Its merit has been tested by old and young. In use over 45 years. Get a bottle to day. Avoid the risk of serious lung ailments. Druggists adv

After Lagrippe—What?

F. G. Prevo, Bedford, Ind., writes: "An attack of lagrippe left me with a severe cough. I tried everything. I got so thin it looked as if I never would get well. Finally, two bottles of Foley's Honey and Tar cured me. I am now well and back to my normal weight." A reliable remedy for coughs, colds, croup." Sold everywhere in Tecumseh adv

When Your Child Cries

At night and tosses restlessly, you feel worried. Mother Gray's Sweet Powders for Children break up colds in 24 hours, relieve Feverishness, Constipation, Teething Disorders and destroy worms. Used by Mothers for 28 years. All druggists, 25c. Sample FREE. Mother Gray Co., LeRoy, N. Y.

Be Sure You Get This Old Reliable Cough Medicine

Imitations always follow the trail of success. Hundreds of imitations have come and gone since FOLEY'S HONEY AND TAR COMPOUND began, 40 years ago, to loosen the grip of coughs and colds.

Be sure you get the genuine
Foley's Honey and Tar Compound
And avoid the names that sound like it.

Here are three easy ways to tell the genuine. 1st—The name of "Foley's." 2nd—The yellow package. 3rd—The Beehive on the yellow package. You cannot get a substitute to do for you what FOLEY'S HONEY AND TAR COMPOUND will do—for coughs, colds, croup, bronchial and lagrippe coughs, throat and lung trouble. Buy it of your druggist and be safe.

★★★ EVERY USER IS A FRIEND.

For sale by All Druggists.

THE TECUMSEH HERALD

SIXTY-FIFTH YEAR NO 34. TECUMSEH MICHIGAN, TUESDAY FEBRUARY 15 1916 WHOLE NUMBER 4491

THE BANK FOR ALL THE PEOPLE

INDIVIDUAL SERVICE TO FIT YOUR NEEDS

GUARD YOUR REPUTATION

Every man or boy has some kind of a reputation.

Fortunately, no one makes it but himself.

It follows him about, like the air he breathes.

A bank account, like a reputation, is not made in a day.

Let this bank guard the surplus that you are striving so hard to make and it will do so, as carefully as you guard your reputation.

Tecumseh State Savings Bank,
TECUMSEH, MICH.

SAFETY · COURTESY · SERVICE

Pineapple Oranges

Large Pineapple Oranges, 20 and 30c doz.

Fancy Sweet Grape Fruit, 6 for 25c

Buy a pound of Cheerup Coffee and see how you like it, 10 lbs. will get you a porcelain Percolator Free.

We sell the best Butter Crackers at 8c per pound.

No better Oysters can be had at any price than we sell at 40c per quart.

Graham Crackers here only 10c per pound.

Fancy Jersey seed Sweet Potatoes, 6 lbs. for 25c.

Aluminum Ware given away free, ask about it.

C. M. GILBERT

Subscribe for

THE

Tecumseh Herald

for the year

1916

The Oldest Newspaper in Lenawee County

$1.00 per year anywhere in Lenawee Co.

$1.25 outside Lenawee Co.

ACCUSES MAIL FIRMS OF TRICKS IN TRADE

Iowa Grocers' Body Complains of Chicago Concerns.

Dubuque, Ia., Feb. 14.—John A. Dunningham, secretary of the Dubuque Retail Grocers' association, made public copies of a complaint against certain mail order houses which he has sent to the federal trade commission at Washington for formal investigation.

The complaint says Sears, Roebuck & Co. offered 22 1-3 pounds of sugar for $1 with each $10 worth of groceries during several months of 1915. During this same time the refiners' price for sugar f. o. b. in Chicago was said to be about 5.49 cents per pound. Another mail order concern is also named.

The Dubuque grocers' complaint said: "This method of soliciting trade is a subterfuge, a temptation or trick plan, as the offer was contingent upon the sale of other articles of quality or market value of which the purchasers were commonly ignorant."

UNIQUE CHARACTER IS DEAD

"Forest King" Granger Nationally Known to Sportsmen Passes Away.

Chicago, Feb. 14.—Millionaire sportsmen of Chicago, New York and Indianapolis will mourn the death of "Hank" Granger, for a quarter of a century known as the "King of the Kankakee River and Forests." He died at the home of a daughter in Hammond, Ind.

Granger, as the proprietor of a shooting lodge on the river about ten miles from Thayer, Ind., entertained hundreds of wealthy hunters. A banquet was given in his honor by sportsmen at the Auditorium hotel some years ago. He appeared in felt boots and a hunting jacket. He was a giant in stature, weighing 285 pounds and standing 6 feet and 4 inches in height.

QUITS OFFICE UNDER FIRE

Minnesota State Treasurer Resigns Office—Short $28,000.

St. Paul, Minn., Feb. 14.—Following the confessions of R. C. Pickitt, discharged clerk in the state treasurer's office, to $28,000 irregularities with state funds, implicating State Treasurer W. J. Smith as an equal sharer in the profits, the state treasurer has resigned.

Smith and Pickitt have been indicted by the Ramsey county grand jury.

Body of Fireman Found.

Decker, Ind., Feb. 14.—The body of Allie Hazelton, of Mt. Carmel, Ill., the Big Four railroad fireman who died, with the engineer, when a passenger engine went through the St. Francisville trestle early in the week, has been recovered. The engineer's body was found Thursday.

Farm Land Values Boom.

Chicago, Feb. 14.—The way Illinois farm lands are advancing in value is shown by the recent sale of forty acres in Stark county at the rate of $362.50 an acre. The land is said to have sold a year ago for $275 an acre, no improvements having been made since.

Prince to Wed on March 11.

London, Feb. 14.—A dispatch to the Exchange Telegraph company from Amsterdam says Emperor William has announced his decision that the marriage of Prince Joachim is to take place at Potsdam on March 11.

POISONED PRIEST IS BETTER

Rev. Van Antwerp Was One of Victims at Chicago Banquet.

Detroit, Feb. 16.—Rev. Fr. F. J. Van Antwerp, of Detroit, pastor of Our Lady of the Rosary church, who was among the 100 poisoned at the dinner given in Chicago in honor of the consecration of Archbishop George William Mundelein, has recovered from his illness.

He was the only one of several from this state who attended the consecration services to remain for the banquet. As a member of the board of governors of the Catholic Church Extension society, his business affairs detained him.

Elk Head Runs for Mayor.

Muskegon, Feb. 14.—W. J. Smith, exalted ruler of Muskegon lodge of Elks and director of the local Chamber of Commerce, was named Democratic nominee for mayor. He will oppose Mayor Arnt Ellison.

Port Huron Prepares for Taft.

Port Huron, Feb. 14.—Arrangements have been completed for the appearance of former President Taft April 20. He will speak on "World Peace," under the auspices of the Y. M. C. A.

Old U. P. Resident Dead.

Marquette, Feb. 14.—John P. Wallace, aged eighty years, a resident of Marquette for more than forty years, and well known throughout this section of the upper peninsula, is dead.

Embezzlement Is Charged.

Flint, Feb. 15.—Hert W. St. Johns, of Flint, former manager of a casket company at Columbus, O., was taken into custody charged with embezzlement of between $8,000 and $10,000.

Military Training at U. of M.

Ann Arbor, Feb. 15.—The board of regents of the University of Michigan adopted a resolution to introduce military training in the university, but it will not be made compulsory.

Ashes of Vaudeville Artist Interred.

Hastings, Feb. 14.—The ashes of Fred Allen, vaudeville artist and writer of dramatic sketches were buried in the family lot in Riverside cemetery at Hastings.

Guardsmen Face Court Martial.

Port Huron, Feb. 14.—Several members of Company C, M. N. G., are liable to court martial for failure to appear at the last inspection.

CHEMISTRY STUDENT SAW GIRL POISONED

William H. Orpet Held in Marian Lambert Tragedy.

Chicago, Feb. 14.—William H. Orpet, University of Wisconsin junior, who is said to have left Marian Frances Lambert, whom he jilted, to die of poison in Helm's woods at Lake Forest, a suburb, was charged with murder and held in the Waukegan jail.

Orpet, who is twenty years old, is said by Ralph J. Dady, state's attorney at Waukegan, to have admitted to him that he had been intimate with the girl who was but eighteen years old. He is said to have stated further that Miss Lambert had feared for four months that she was to become a mother despite drugs which Orpet purchased for her, and which made her ill.

Orpet, it is charged, made a secret trip from Madison to Lake Forest last Tuesday night, it is said he called the girl on the telephone and made an appointment which was kept in the woods next morning. At this interview Orpet said that he told her he was to marry a Miss Celestia Youker. It is said that she then took a quick acting poison and that Orpet saw her die. Frightened, he rushed away and caught a train back to Madison. The next day, Thursday, the body was found.

CORNELL HAS $400,000 FIRE

Morse Hall, Home of Chemistry Department, Is Destroyed.

Ithaca, Feb. 14.—More Hall, home of the chemistry department at Cornell university, was practically destroyed by fire, entailing a loss of more than $400,000, wiping out research work whose value can never be estimated, and ruining one of the most complete chemical laboratories in the country.

The fire broke out in the photographic rooms of J. P. Troy, on the third floor of the building. By the time the fire department reached the scene the entire third floor was a roaring furnace. Zero weather and snow chilled and retarded the firemen in fighting the flames and when they arrived they found the water pressure not strong enough to force a stream to the second floor. The university pumps were slow to get into operation and even when working they failed to relieve the situation. As a result the building was doomed from the outset.

Operators' Strike Threatened.

Frankfort, Ind., Feb. 14.—That the 145 telegraph operators employed on the T., St. L. & W. Railway between St. Louis, Mo., and Toledo, O., will leave their keys and walk out within the next few days unless they are granted an increase in wages, was the statement of P. A. Wenrich of St. Louis, Mo., who arrived in Frankfort to take over the management of the proposed strike of Clover Leaf operators.

Gets Prize for His First Page.

Des Moines, Ia., Feb. 14.—John W. Goessling, editor of the Estherville Democrat, was awarded a prize cup by the Iowa Press association for submitting the best-looking first page of any submitted by weekly newspaper publishers of the state.

15 Die in Austrian Air Raid.

Rome, Feb. 14.—It is semi-officially announced that Austrian aeroplanes on Saturday dropped bombs on Condigoro, Broteloghe and Raenna. Fifteen persons were killed, and a number wounded, including many women and children.

FAVOR PLAN OF GARRISON

Adrian Business Men Approve Continental Army Scheme.

Adrian, Feb. 14.—More than a score of Adrian business men adopted resolutions favoring military preparedness.

The resolutions were forwarded to President Wilson and the members of Michigan's congressional delegation. The President's stand on preparedness and the continental army plan were indorsed. It is understood that State Food and Dairy Commissioner James W. Helme was the only person who opposed the resolutions. Most of the business men who attended the meeting are Republicans.

BROTHER FINDS HIS SISTER

Sandy Alstergren Locates Mrs. Thompson; Mrs. C. Hurd, Take Notice.

Detroit, Feb. 14.—After searching for one of his sisters for years, Sandy Alstergren, of Coldwater, Mich., has located her in Watford, Ont.

The two are now endeavoring to locate another sister, Charlotte Hurd, supposed to be in Detroit. Any one who can supply a clue to her whereabouts should communicate with Mrs. Thompson.

To be wise we must learn to be happy.—Maeterlinck.

Right, but Wrong.

The late Professor Thomas R. Lounsbury of Yale, speaking at Cambridge, England, on the proper use of English, according to the Philadelphia Bulletin, said:

"But precision can be carried too far. The ultra precise, even when logically right, are really wrong.

"An ultra precise professor went into a hardware shop and said, 'Show me a shears, please.'

"'You mean a pair of shears, don't you?' said the dealer.

"'No,' said the professor; 'I mean what I say. I mean a shears.'

"The dealer took down a box of shears.

"'Look here, professor,' he said, 'aren't there two blades here? And don't two make a pair?'

"'Well, you've got two legs. Does that make you a pair of men?' And the professor smiled at the dealer triumphantly through his spectacles.

"He was logically right," said Professor Lounsbury, "but really he was wrong."

FURIOUS FIGHT ON WEST FRONT

Germans Pierce Allies' Line in Five Places.

DRIVEN BACK AT THREE POINTS

700-Yard Gain in Champagne and Advance Against British in Flanders Is Held—Paris Says Five Attacks by Teutons Were Driven Back With Great Loss.

London, Feb. 14.—The Germans, attacking along the whole line from Flanders to Champagne, penetrated the allies' lines at five different points, according to official reports received. At three points the attackers were again expelled, but at one point in Flanders and at another in Champagne they have maintained their gains.

All reports indicate terrific and repeated attacks with the Germans mainly on the offensive in the infantry actions.

The most vicious fighting occurred around Hill 140, in Artois. West of this height the Germans launched five desperate attacks. The final assault carried the Germans through the French first line defenses. The French immediately launched a counter attack which drove the Germans out with heavy losse in dead and wounded.

Germans Capture Line.

Five successive counter attacks also were made by the Germans in an effort to retrieve the trenches lost to the French northeast of Butte du Mesnl, in Champagne. All were repulsed, according to the Paris report. The Berlin statement on fighting in this sector says that the Germans stormed the French front over 700 yards south of St. Marie-a-Py, capturing more than 200 o[illegible] and men.

Nets Germans 700 Prisoners.

Fighting around Vimy up to last Wednesday netted nearly 700 prisoners to the Germans, besides twenty-five machine guns and other material, according to the Berlin statement.

BULGARIA IS SEEKING PEACE

Athens Correspondent Has Information from Entente Circles in Greece.

London, Feb. 14.—Bulgaria is seeking peace with the entente powers, according to the Athens correspondent of the Exchange Telegraph company, who in a dispatch received states that he has obtained confirmation in entente circles in Greece of reports that Bulgaria had made overtures for a separate peace.

No intimation of the terms Bulgaria seeks could be obtained.

PRUSSIAN DIET DEFIES U. S.

Committee Warns Germany Not to Restrict Use of Submarines.

London, Feb. 14.—The Reuter agency sends out the following as a semi-official statement issued in Berlin: "The following resolution was passed by a large majority of the budget committee of the Prussian diet on February and was published today:

"'The committee would consider it injurious if the attitude of the government in regard to the United States should result in the restriction of our freedom to revive at an opportune time an unlimited and fully effective submarine war against England.'"

Captor of Dietz Dies Pauper.

Milwaukee, Feb. 14.—Fred Thorbahn, former deputy sheriff, who captured Dietz, "defender of Cameron dam," and who once was wealthy, is dead in Montana, a pauper, according to dispatches from there.

Jupiter's Moons.

The statement that Jupiter's moons can occasionally be seen without optical aid by keen sighted persons needs some qualification. Within the last quarter of a century the space penetrating power of the camera, combined with the world's giant telescopes, has added no fewer than five Jovian satellites to the four which Galilei discovered 300 years ago. Four of the five new moons were "netted" at the famous Lick observatory, on Mount Hamilton, California, and the fifth is to the credit of Greenwich observatory. But all of the new discoveries are so small and, with one exception, so distant from Jupiter that they are beyond the range of naked eye vision, even from Jupiter itself, unless an observer on the planet had better eyesight than we terrestrials. Indeed, to see Satellite IX (the latest addition to Jupiter's family of moons) a hypothetical observer on Jupiter would need eyesight capable of seeing a star 300 times fainter than the faintest visible to human eyesight.—London Chronicle.

The Frugal Breton.

"As I watched the fishermen unloading their cargoes I had a striking illustration of Breton frugality," writes Herbert Adams Gibbons in an article on "The Sardine Industry of Brittany," in Harper's Magazine. "So many sardines come into the port of Douarnenez that their white, flecky scales cover the sand in mounds, washed up by the tides. Some of the boats have their decks covered several inches deep with the catch. But the fishermen actually count every sardine and send them ashore in baskets of exactly 200 each.

"There is no guesswork, no approximation by weighing. Since at low tide the boats are fifteen feet below the mole, the porters let down ropes to fishermen in the boats. The baskets are drawn up one at a time. If a single fish happens to fall overboard they go after it with a hand net and make really strenuous efforts to recover it. These are fishermen to whom the admonition to gather up the fragments would not have been necessary."

The Superior Humorist.

It is the mark of the superior humorist that he arouses thought as well as laughter, and George Meredith held this to be the test of true comedy of the loftier type.—Brander Matthews in Harper's Magazine.

ARSENIC TO KILL 200 PUT IN SOUP

Startling Disclosure in Mundelein Banquet Poisoning.

EXTRA GUESTS BALKED PLOT

Covers First Announced as 200, Which Led Poisoner to Use 480 Grains, Sufficient to Slay That Number—Each Diner Swallowed Nearly Enough to Kill Him.

Chicago, Feb. 14.—Four hundred and eighty grains of arsenic were in the soup with which, the police believe, Jean Crones tried to poison the guests at the banquet given at the University club to 300 prominent Chicagoans in honor of Archbishop G. W. Mundelein.

Dr. Frederick O. Tonney, director of the city laboratory, completed his quantitative analysis of the soup and found the poison averaged one and one-half grains to each three ounces of soup. The portion served each guest at the banquet was between three and four ounces, so that each diner who consumed all his soup swallowed between one and one-half grains of arsenic.

Two Grains Minimum to Kill.

"Numerous tests have proved that two grains is the minimum amount of arsenic that will kill a human being," said Dr. John Dill Robertson, Commissioner of Health, to whom Dr. Tonney made his report. "It would seem therefore that Crones, if he put the arsenic in the soup, underestimated a little.

"This might be explained by the fact that advance press notices of the banquet said that there would be 200 guests, while when the covers were actually laid there were 307.

"A pint of soup weighs sixteen ounces. A pint, according to the portions served at the banquet, would be enough for four guests. The quantitative analysis by Tonney showed 2 7-10 grains of arsenic to each pint of soup. That works out to the allotment of one and one-half grains per guest.

Cups Cut Down Portion.

"Then, too, the soup was served in consomme cups, and this cut down the amount perhaps to lower than that what Crones estimated.

"The arsenic bottle found in Crones' room was empty. It was a one-ounce bottle, or contained, when full, 480 grains, in the form of white oxide of arsenic.

"Dr. Tonney also is making an analysis of the oysters, cavier, fish and wine that were eaten before the general illness attacked the guests. So far there has been no indication of any other virulent poison than arsenic, but it will take a week or more to go through all the tests for known poisons. Small quantities of copper poisoning were found, but merely traves, and not enough, by the widest stretch of imagination, to have caused the illness that existed among the guests."

BRITISH FORCE IS IN PERIL

Turk Report Says "Hostile Telegraph Lines" Were Destroyed.

London, Feb. 14.—Fear lest the Turks have succeeded in interrupting telegraphic communication between General Charles V. Townsend, commander in chief of the main British Mesopatamia army surrounded at Kut-el-Amara, and the relief forces under General Aylmer, twenty-three miles below the Kut position, was caused here owing to the receipt of an official Turkish statement.

This statement says that a Turkish reconnoitering column advancing toward Sheik Said "destroyed hostile telegraph lines." Sheik Said is the point on the Tigris about twenty-five miles below Kut-el-Amara, where a large Turkish force has been blocking General Aylmer's force ever since it had reached that position on its way from Ismi-Ali-Gherbi to Kut.

ESTABROOK CUTS ILLINOIS

New York Presidential Candidate Leaves Primary Open to Sherman.

Chicago, Feb. 14.—Illinois representatives of Henry D. Estabrook of New York, who is making a fight for the Republican nomination for president at the primaries in several states, notably Minnesota and Nebraska, have decided not to enter the primary in this state on April 11. This decision, it is said, was helped by the fact that all factions of the Republican party in Illinois appear to be steadfast for Senator Sherman, whom the Estabrook people do not care to antagonize, because, they say, they do not fear him outside of this state.

Briand Sees Italian King.

Rome, Feb. 14.—Premier Briand and M. Leon Bourgeois, minister without portfolio in French cabinet, have arrived at Italian headquarters to visit King Victor Emanuel and General Cadorna, the commander in chief.

More Armenians Massacred.

London, Feb. 14.—The Turks have resumed the massacre of Armenians according to a dispatch from Bucharest. Two Greeks have been executed in Constantinople.

The Weather.

Generally fair; rising temperature.

The Capitol Dome.

The capitol dome at Washington is the only considerable dome of iron in the world. It is a vast hollow sphere weighing 8,000,300 pounds. How much is that? More than 4,000 tons, or almost the weight of 70,000 full grown persons, or about equal to 1,000 laden coal cars of four tons each, which, if strung out one behind the other, would occupy a mile and a half of track. On the very top of the dome the allegorical figure "America," weighing 18,-985 pounds, lifts its proud head high in the air. The pressure of this dome and figure upon the piers and pillars is 14,-477 pounds to the square foot. It would, however, require a pressure of 755,280 pounds to the square foot to crush the supports.

BARGAINS

Extra Select Oysters	40c per quart
Eat the best. There is a difference.	
25c bottle Premier Jam, only	15c
10c glass Old Tavern Jam, only	7c
10c glass Old Tavern Jelly, only	7c
20c glass Acorn Peanut Butter, only	7c
25c Bottle Chef Mince Meat, very fine goods, only	20c
1 lb. High Grade Tea, (fancy canister) only	[illegible]
10c package Domino Sugar, only	9c
10c package Runkels Cocoa, only	7c
15c can Apricots, only	12c

All Bargains. Everything guaranteed as represented.

PHONE 39. **F. D. AVERY.**

SEE US FOR

Curtain Goods

New Scrims	10c per yard
Marquisette	25c per yard
Laces	5c per yard, and 2 for 5c

ENAMEL WARE, TIN WARE, & GRANITE WARE.

NOTIONS OF ALL KINDS.

IDA B. CHASE

Owing to a Change

in our affairs—we have decided to continue our business for a short time, and will continue

CUTTING PRICES

on all Shoes until stock is closed.

REMEMBER

This is the place to buy Cheap.

EVERYTHING DISCOUNTED.

The Spayde Shoe Co.

Try The

McDermott's Daisy Market

FOR

All kinds of Meat and Fowls.

PRICES ALL RIGHT.

PARIS FEARS SHIP IS SUNK BY SUBMARINE

Admiral Charner Has Been Missing Since Feb. 4.

Paris, Feb. 14.—The ministry of marine gave out the following official statement:

"The ministry of marine is uneasy over the lack of news of the 4,000-ton cruiser Admiral Charner, which was cruising off the Syrian coast, which was not been heard from since February 8, on which date German telegrams mentioned the sinking of a French warship by a German submarine."

The Adrimal Charner is a converted merchant ship.

London, Feb. 14.—A Reuter dispatch from Malta states that the British steamship Springwell, bound for India, has been torpedoed without warning. The crew was landed safely.

Havre, Feb. 14.—A Belgian official report states that the German gunboat Hedwig von Wissmann has been sunk in Lake Tanganyika. Two officers and nineteen sailors were made prisoners. The Belgian and British flotillas engaged suffered no loss.

The Cavity.

Cholly—The dentist told me I had a large cavity that needed filling. Ethel—Did he recommend any special course of study?

TEACHER IS CHARGED WITH POSING IN NUDE

Great Fuss About It, and He's a Man, Too.

Cadillac, Feb. 14.—That L. S. Riehm, principal of the Sherman school, posed in the nude for kodak pictures and that he appears with other persons in obscene photographs is charged by the school board of Sherman.

Charges of immorality have been filed by the board with County School Commissioner Roy Noteware, who is asked to remve Riehm n the ground that he is "unfit for the position."

Several Mesick boys and young men are said to be involved and a dozen subpenaes have been served in an effort to obtain more evidence against Riehm. More serious charges may follow the hearing.

Riehm is six feet tall, handsome, twenty-three years old. He was exceedingly popular with young women of Sherman and nearby towns. He is an excellent dancer, and taught the village boys and girls the latest steps. Riehm coached all school athletic teams, which have been very successful, and he is said to be an athlete of ability. He attended college in Kalamazoo but is not a college graduate. He taught in St. Joseph county last year, and expected to continue college next fall with money earned in two years.

THE TECUMSEH HERALD

FRANK S. TURNER, PUBLISHER

SUBSCRIPTION RATES

IN LENAWEE COUNTY

One year, payment in advance $1.00
One year, [illegible] $1.25

OUTSIDE LENAWEE COUNTY

One year, payment in advance $1.25
One year, payment after three months .. $1.50
There will be no Deviation from above Rates

Entered in the postoffice at Tecumseh, Mich., second class mail matter.

Telephone Number 36.

HOW ABOUT THIS DEBT LADEN COMMUNITY?

I wonder how many people living in Tecumseh know what the bonded indebtedness of the village is.

In a letter published in these columns a few days ago written by one of our citizens the statement was made that "this was a debt laden community."

According to the last assessment roles the assessed valuation of this village is $1,670,350. The whole bonded indebtedness against the village is $37,000 and is divided as follows:

$8,000 balance due on Water Bonds, last payment being due in 1920. These bonds are being matured at the rate of $2,000 per year.

$29,000 in Sewer Bonds which began to mature in September 1920. These bonds are matured at $1,000 per year from 1920 to 1929, $2,000 per year from 1930 to 1938 and the last bond of $1,000 in 1939.

The school district has no bonded indebtedness and according to the last assessment role had a valuation of $1,847,050 There are few school districts today in live commuities that are not carrying a bonded indebtedness.

Do the above facts indicate that this village is a "debt laden community"? Look about you and find out what bonded indebtedness other towns and villages are carrying.

Living on Schedule.

The man who is living this life on schedule time deserves to be an object of pity. I know of one creature who is so precise in his appointments that he is actually living a month in advance of himself You say to him "Whatchergonado tomorrow noon Bill?" and he'll consult his little vest pocket engagement book and inform you that he is filled up as far as next Wednesday at 10 p m (meaning engagements, of course). Then you say "I wanted you to lunch with me tomorrow at 12." "Let me see," says he; "I have a fifteen minute canceled engagement at that time, so I'll accept your invitation. Meanwhile you'll excuse me, dear boy, for I have a directors' meeting on at 4:22 and leave for Goplunk, N. J., at 5:48, but I'll be on hand at 12 sharp.' And he records it in his book. This schedule crank has everything prearranged except his funeral, and if he happens to have a previous engagement I'll wager he'll disappoint the mourners by postponing that.—Cartoons Magazine.

Using the Expression "I Think."

A man was referred to as one who in his conversation never says "I think" so and so. The "think" is a mere expletive. A positive, clear headed man says what he thinks without saying he thinks. Besides, when a person premises with an "I think" it weakens his assertion because thinking is by no means an assurance of truth If one should say "I think it will rain tomorrow" the very expression carries a doubt because mere opinion is a lame matter, and the world is chock full of opinions. If, however, he should say "It will rain tomorrow" it carries some assurance even if it is, after all, an opinion So the man referred to in the first place doesn't say "I think," for it is entirely superfluous, and he adds force and dignity to what he says in omitting it entirely. And then when one looks at the situation calmly he will conclude that "think" is much under a cloud since very few people think exactly alike. There are ten thousand instances of this character.—Ohio State Journal.

Beauty In the Mexican's Voice.

Next to the love of dress, I was most struck with the fineness of the voice and the beauty of intonations of both sexes (of the Mexicans). It is a pleasure simply to listen to the sound of the language before I could attach any meaning to it. They have a good deal of the creole drawl, but it is varied, with an occasional extreme rapidity of utterance, in which they seem to skip from consonant to consonant until, lighting upon a broad open vowel, they rest upon that to restore the balance of sound. A common bullock driver delivering a message seemed to speak like an ambassador at an audience. In fact, they sometimes appeared to me to be a people on whom a curse had fallen and stripped them of everything but their pride, their manner and their voices.—"Three Years Before the Mast," by R. H. Dana

Curious Golf Shot.

The late lord chief justice, Lord Alverstone, being one of the judges at the Birmingham assizes, in the intervals of business had several rounds of golf on the Edgbaston links On one of these occasions he was playing with the local professional and got rather badly bunkered at the second hole.

It was necessary, in order to get the ball out, to make it rise almost perpendicularly into the air, and for this purpose Lord Alverstone, or Sir Richard Webster, as he then was, took his niblick and made a mighty stroke. No conjurer on earth could have done a trick more neatly. The ball not only leaped into the air, but dropped as clean as a whistle into the judge's baggy right hand pocket!—London Mail.

The Luxury of Disdain.

"What is your dog's pedigree?"

"He hasn't any," replied Mr. Growcher. "That's why I keep him around. I'm shy on distinguished ancestry myself, and I enjoy having a creature at hand whom I can contemplate with supercilious superiority."—Washington Star.

A Good Plan.

"We should strive to turn our troubles into successes."

"That's what. I know an actor who did that. When people threw vegetables he caught 'em on a fork and made it the hit of the performance."—Louisville Courier-Journal.

MASS MEETING

At Presbyterian Church Sunday Evening in the interest of Associated Charities.

The Mass meeting at the Presbyterian church Sunday evening was largely attended. Special music was furnished by the Presbyterian orchestra and male quartette. The pastors of the several churches were present.

The speaker of the evening Rev. H. Wells was introduced by Chairman C. F. Patterson,

Rev. Wells is considered an expert in associated charity work and is working under the auspices of the Episcopal church. He arrived in town Saturday and spent the time in visiting the factories, the business section of our town and some of the homes to discover the conditions prevailing in Tecumseh.

In his talk he advocated the establishment of a central bureau with a paid competent person in charge to study, the work to be done in Tecumseh and to list that which is being cared for by our charitable organizations, our lodges, and our churches, the object being to cut out duplications.

He lauded the work that is being done by those various organizations, and would have nothing done to tear down their work but would rather aid them.

He then discussed constructive charity, spoke on the conditions of numerous scholars who are attending high school as set forth by Supt. Reed who are afflicted with defective eyesight poor hearing, adenoids, throat trouble etc., which would naturally retard the students' ability to assimilate the work giving them

The conditions found in some of the homes are uncleanliness and ignorance in the proper preparation of food, to secure the best amount of nutrition necessary for the support of the body.

The question whether those who were earning the support were earning enough to support the family properly were also thoroughly discussed.

In closing Rev. Well complimented Tecumseh very highly and said that if Tecumseh did establish Associated Charities she would place her self in the fore front of cities who had adopted the movement.

At the close of the address J. H. Smith chairman of the original committee to start this movement called the meeting to order and a motion was made that we adopt a program such as was outlined by Rev. Wells and that the matter of Associated Charities be taken from the original committee and placed with the committee of 21 representatives from the churches, lodges and charitable organizations with power to act, Motion carried.

C, F, Patterson, chairman of this committee, made a few remarks and stated that a meeting of this committee would be called in the near future,

Refining Tapioca.

This elegant and delicate starch is the product of a plant that is cultivated very extensively in the Malay peninsula, where its culture is almost entirely in the hands of the Chinese. The tubers of the plant (Manihot utilissima), which weigh on an average from ten to twenty-five pounds, are first scraped and then carefully washed, after which they are reduced to a pulp by being passed between rollers. This pulp is carefully washed and shaken up with abundance of water until the fecula separates and passes through a very fine sieve into a tub placed beneath. The flour so obtained is repeatedly washed and then placed on mats and bleached by exposure to the sun and air. It is finally converted into the pearl tapioca of commerce by being placed in a crude shaped frame covered with canvas. It is slightly moistened and subjected to a rotary motion, by which means it is granulated. It is next dried in the sun and finally over the fire in an iron pan greased with vegetable tallow and is then ready for the market.

Brides In India.

A bride in India never sees her husband until after the marriage ceremony. The parents choose the wife for the son of the house without consulting either party. Sometimes the bride is as young as fourteen. The child is gorgeously dressed and placed on a dais behind a sheet, the women of the family being in attendance.

On the other side of the sheet are the bridegroom and many of his young men friends. The groom keeps throwing over jewels attached to flowers, which the women on the bride's side remove and place in her lap or on her person.

This first ceremony is called the shadee, and, although a man is allowed four wives, no other ever holds the same position as the first chosen for him. The others are of little importance, living their lives more or less as servants to the first wife. As the first wife gets to middle age she is known as the begum.—Pearson's Weekly.

Mystery of a Diplomat.

Of disappearances most mysterious was the case of Benjamin Bathurst, who vanished Nov. 25, 1809, while engaged on a secret mission for the foreign office. Vienna was the young diplomatist's objective, and, with his friend and valet, in a post chaise, Perleberg, a small posting town in north Germany, had been reached. Here Bathurst supped and slept, awaiting the arrival of fresh horses. Waking, he asked were the horses ready and passed out of the door to make inquiries. Eight people saw him go out, but none ever set eyes on him again. Various theories were set afoot—Napoleon's spies, robbers, illness. In 1912 in the forest near Perleberg a skeleton was discovered with a hole in the skull as from a heavy blunt instrument. Was it that of "the English lord," as Perleberg people surmised?

Threads of Khaki.

If a thread is pulled out of a khaki coat, unraveled and examined closely the khaki shade will be found to be composed of threads of bronze, light olive green, lavender and brown.

The Past.

Patience—Do you ever look back over the past? Patrice—Why, bless your heart, that's the only way one can look at the past!—London Mail.

ANNUAL LINCOLN BANQUET

Given by the Men's Brotherhood Class of the Presbyterian Church

The Lincoln banquet given Friday night by the Men's Class of the Presbyterian church was a success in every particular. The committee which had charge of the supper and the service did its work almost to perfection, and the committee which had charge of the program gave just as good satisfaction

The music of the evening was furnished by the Presbyterian Quartette, Messrs. Dickinson, Lowry, Dickinson and Juckett They gave the usual satisfaction and responded to encores in a pleasing way.

Only two speakers were invited to appear on the program and yet there was as much variety as at an old time "variety show."

C. L. Cuthbert, president of the class, introduced the toast master of the evening, Mr Fred B Wood. It appeared a difficult undertaking for the toast master to introduce a fellow attorney and Democrat at a Lincoln banquet, but the job was well handled and Mr. B. E. Barlow of Coldwater, Mich., the first speaker of the evening was presented.

Mr. Barlow spoke on the subject of "Preparedness" He is a keen student of international affairs and is well acquainted with the history and policy of foreign governments. He also saw service in the Spanish war and has the acquaintance of foreign diplomats in Washington. He was thus qualified to handle his subject in a manner different than is generally the case by speakers upon this popular subject. His strongest argument was perhaps that in which he demonstrated that not only are we unprepared, but also that we have been in this condition for many years. We need more men and more ships, to be sure, but our most serious need is more brains to handle what equipment we have His speech of an hour was serious, thoughtful and presented in the fashion and style of an attorney

The second speaker of the evening was Mr. E. Diamond of Galion, Ohio. He had been recommended to the committee as "The Second Harry Lauder," but after the show was over it was [illegible] whether he or the original Harry belonged in second place. That he was a diamond was the verdict of the crowd. The greatness of the speaker was revealed by his introductory remarks in which he said that he was an elder in the Presbyterian church, a Sunday-school superintendent and a teacher in his own school, a business man and an apostle of good cheer which he proceeded to bring to his hearers. Few there are indeed who are able to serve the philosophy of life and practical religion in such a palatable manner as Mr. Diamond in his Scotch songs and stories. Even the walls of the staid old Presbyterian church shook with laughter and, if this "doeth good like a medicine" as the Bible says, there was a lot of medicine taken in one hour Friday night. If Mr. Diamond does not play a return visit to Tecumseh, it will be because of his own choice.

On account of lack of room the invitations to the banquet had to be limited to the men of the congregation. Nearly fifty of the ladies were present to hear the program. Over one hundred men were present.

Girls In Korea.

Girls in Korea have no names or what would be considered names in the western world. There are no Marys or Mabels or Ruths. The little ones are given pet names at their birth, and these they bear until they are ten years old, after which they are no longer used. After her tenth birthday the young woman is known as "Mr. Kim's daughter" or "Mr. Kim's girl baby." The latter title is considered the more honorable.

If there are several daughters in the family they are distinguished by such words as "big" (for the eldest), "second," "third," "fourth," etc. After marriage they are known by their husband's name and title, with the word "house" affixed. They may also be distinguished by the name of the place from which they came when marrying, as "Mrs. of the House of Kim, the young lady who came from Kong Jo."

Investment Bargains.

The investor who picks up desirable property when everybody is selling and no one buying will have to wait only a reasonable time to secure his reward. I recall when real estate in several large cities was a drug on the market. Everybody seemed anxious to sell and no one to buy, but the buyers in those periods have realized enormous profits, far greater than one can get in the Stock Exchange.

The man who has money, even if it is but a small amount, can always turn it over to advantage if he will wait for the opportunity. Don't go with the crowd when every one is wild to buy something, but quietly abide an opportunity when everybody is anxious to unload and buyers are few. At such a time the bargain counter opens. —Leslie's.

The Spit of Ceremony.

Among the Akikuyu of East Africa, described by Mr. and Mrs. W. S. Routledge in "With a Prehistoric People," to spit upon a person or thing indicates good will. "The blacksmith spits upon the sword he has forged before handing it over to the owner. So, too, courtesy demands that a man should spit in his hand before offering it to a friend, and the female visitors spit upon the newly arrived youngster as a sign of welcome." Even in England there are relics of the same custom in the habit among the lower classes of spitting on a coin.

No Favors to Beauties.

A beautiful young lady approached the ticket window at a Pennsylvania country station and in a voice like the rippling of a brook asked the agent, "What is the fare to the fair?"

To which the thick headed agent replied, "Same as to the homely, madam." —Argonaut.

Teaches a Lesson.

Money is never spent to so much advantage as when you have been cheated out of it, for at one stroke you have purchased prudence.—Schopenhauer.

LYMAN H. HOWE

Wednesday. February 16.

At the Bradley Opera House next Wednesday (tomorrow) February 16, Lyman H Howe will present a belated discovery of America which surpasses anything else within our borders—Glacier National Park. In size, beauty, grandeur and scientific interest it literally staggers the imagination. As a scenic wonderland it is remarkable in the unbelievable manner in which so many great features have been brought together by the prodigal hand of nature and set down in one mountain fastness It is a bewildering maze of thundering peaks, plunging valley, mirror lakes, fascinating glaciers, roaring streams and beautiful waterfalls. Set down in cold figures the map area of the park "as the crow flies is 1500 square miles; but measured up and down "as the mountain goat climbs" it is at least double that. Into this region Howe's photographers penetrated several months ago in search of "big game," though not of the kind usually implied by the term, but rather of conquest of a new world with their cameras, and through much assistance extended by officials of the Great Northern Railway, came back with a filmization of such surpassing interest that spectators are held in tense amazement at the realities of nature which are portrayed.

As a characteristic of Mr. Howe's popular exhibition a great variety of other scenes will be presented among which he promises a distinct novelty and the latest discovery of the possibilities of motion photography—the movements of animals photographed at eight times the "normal" speed of which film is exposed. The result shows just how a kangaroo, goat, dog, etc., runs and leaps but shows it so slowly that at times they seem suspended in the air. It is a most weird and curious yet instructive nature study on films which show more than the human eye with its much slower vision could ever detect. Then, too, there will be pictorial pilgrimages to Madeira, Southern France, Friesland (Holland), Swiss Alps and through an immense automobile plant the Willys-Overland; also a flight in an aeroplane above the clouds; curious chemical formations; logging in Italy; and a torpedo boat plunging through a stormy sea Besides, the wholesome humor of Howe's cartoons will contribute their ever welcome fun by way of contrast to the more dignified scenes.

MORE EFFICIENCY IN OUR HIGHSCHOOL COURSES

There are three classes of children who are attending our grammar and high school grades. The parents of these three classes pay the taxes.

One class is made up of children whose parents are able to send them to college probably to become lawyers, physicians, clergymen teachers or to take up some special course. Another class do not intend to go to college. They have spent four pleasant years in high school and taken up studies valuable for general information. If they are thoughtful they wonder why some of these pleasant days in high school were not used to teach them something of practical value. Another class do not graduate at all, leave school between the sixth and the eighth grades or as soon as the law will permit them to leave. Some have no aptitude for study and are glad to escape the restraint of school. They know the three r's and possibly a little more. They fill the ranks of the incompetent, unskilled workers This class consists of about 90 per cent of all school children.

The curriculum of our high school as well as many others is so arranged as to instruct those who wish to graduate only.

The newer ideas of education ,tend to better instruct the 90 per cent who drop out. Schools which have adopted this new system have been very successful and have doubled the attendance of those who have been formerly dropping out of our high schools.

The new school building and system proposed is not merely a building to cost so much money but an economic establishment to better teach the 90 per cent of our boys and girls who drop out of school

Life Struggle of the Trees.

An interesting light is thrown on the longevity of the trees that grow along the timber line of the Rocky mountains by Mr Enos A. Mills in his "Rocky Mountain Wonderland." He says:

A few timber line trees live a thousand years, but half this time is a ripe old age for most of the timber line veterans. The age of these trees cannot be judged by their size or by their general appearance. There may be centuries of difference in the ages of two arm in arm trees of similar size I examined two trees that were growing within a few yards of each other in the shelter of a crag. One was fourteen feet high and sixteen inches in diameter and had 337 annual rings. The other was seven feet high and five inches in diameter and had lived 492 years.

One day by the sunny and sheltered side of a bowlder I found a tiny seed bearer at an altitude of 11,800 feet. How splendidly unconscious it was of its size and its utterly wild surroundings! This brave pine bore a dainty cone, yet a drinking glass would have completely housed both the tree and its fruit.

Conversing With "Ghosts."

Some scientists of real eminence have accepted the postulate of the individuality and self consciousness of the soul after the death of the body and have attempted to demonstrate their belief by asserting communication with these disembodied spirits. Sir William Crookes, a profound delver in chemistry pertaining to radio-activity, asserted years ago that he had communication with souls of dead friends, but for several years he has been silent anent this matter. Camille Flammarion, a rather speculative and sensational astronomer, declares that he has seen and conversed with the "ghosts" of dead friends. Professor William James, brother of Henry James, the novelist, promised before he died that if possible he would communicate with his friend Professor Hyslop, both eminent psychologists, but at last accounts the soul of Professor James had not spoken.—Exchange.

Why did that little pig go to market?

Because the farmer took him there!

The Chances Are
The Farmer Brought Him Here!
And Those Other Little Pigs
That Stayed At Home—
No Doubt They Will Be Brought Here Too!
WE ARE HEADQUARTERS
FOR CHOICE PORK.

Clark's Market,
Phone 158.

AUCTION

Having decided to quit farming, we the undersigned will sell at public auction on the W. T. Eccles farm, located two miles south of Clinton and three and one-half miles northwest of Tecumseh, on Thursday, Feb, 17, 1916, commencing at nine a. m. sharp the following described property:

Eight head horses—1 gray mare, 10 years old, weight 1400; 1 bay mare, 9 years old, weight 1350, a good team together; 1 bay mare, 15 years old, weight 1400; 1 brown mare 3 years old, weight 1250; 1 steel gray mare 6 years old, weight 1600, full blood Belgian, an extra fine one; 1 brown mare, 11 years old, weight 1450; 1 gelding Central G., 4 years old, weight 1100, a fast one, well broken; [illegible] Central G, 3 years old, weight 900 not broken These heavy horses are all sound and will work in any harness; the young Central G. colts are sound

Cattle—1 thoroughbred Holstein cow, age 5 years, due time of sale, an extra good one; 1 red grade Jersey and Durham, coming 6 years, due in April; 1 grade Jersey cow 6 years old, due in April; 1 thoroughbred Jersey heifer. 2 years old, due in April, a nice one; 2 yearling cattle.

Three O I. C. thoroughbred brood sows due in April; 18 shoats, weight 80 pounds; 150 Rhode Island red pullets; a quantity of seed corn; 15 acres shock corn (good); 600 bushels corn in crib (have tested it thoroughly and find it will all grow) variety, yellow dent; 200 bushels barley; quantity oats in bin.

Implements—New Milwaukee corn binder McCormick grain binder in good condition, 6 foot cut, Deering Ideal 6-foot cut mower, almost new; corn planter, New Way fertilizer attachment, almost new; disc and fertilizer grain drill, new, Farmers' Favorite; 2 walking plows, 1 New Yale 14" sulkey plow, 1 Sattley sulkey plow 16"; Oliver 2-horse cultivator, good condition; 4 single cultivators; Osborn spring harrow, 18 teeth; two 3 section lever spike harrow; 16" disc harrow with truck, nearly new; New Low manure spreader, new; 12-ft. Deering hay rake; land roller; corn sheller; wide-tire wagon; narrow tire wagon; 2 stock racks; extra wagon and top box, new; light spring wagon; double surrey; 3 top buggies; set light double harness; 2 set heavy work harness; ½ set heavy work harness (All harness good as new); 2 set single harness; pair heavy breechings; 4 new horse blankets; 3 lap robes and dusters; 120 feet new hay rope; new harpoon hay fork; 3 malleable iron hog troughs, DeLaval cream separator, 750 pound capacity; 2 set gravel planks; 2-piece large cupboard; 20 gal. meat crock; forks; shovels; post hole diggers; wrenches and a large quantity of hand tools too numerous to mention

TERMS: All sums of $10.00 and under, cash; over that amount 9 months' time will be given on good bankable notes bearing 6 per cent. interest All goods must be settled for before removal from the premises.

Good free lunch at noon.

O D G BENFIELD,
W T ECCLES, Props.
Geo. Taylor, clerk.
C. M Cooley, auctioneer.

Home Is—

Where you wish you were about twenty times a day when you are away from it.

Where you got three square meals a day and didn't appreciate them.

Where you can use the shower bath any time you want it.

Where you can step across the hall wearing a Turkish towel and a cake of soap without fear of seven or eight people seeing you.

Where you don't have to dress for dinner.

Where you don't have to tip some one every two hours.

Where the view isn't much, but the food and beds and company and general environments have got it all over any other spot on the map.

Where you go when all the other places are closed.—Boston Herald.

Curious Dwarf Oaks.

Known to ranchmen as chinnery, the dwarf oak of the southwest presents a curious instance of the devious and inscrutable ways of nature. There the lilliputian of the great oak family covers a great area in the plains of Texas bordering on New Mexico. The trees, it is said, rarely attain a height of twenty inches and are replicas of their giant brothers in other parts of the country. The acorns which they bear are as large as those of the [illegible] burr oak and present a grotesque appearance hanging from the little limbs of the low growing shrub or tree. The annual crop of mast is used for fattening hogs. When the acorns are ripe many wild animals and birds flock into the miniature forest to feast on the nuts.—Argonaut

New Silks New Dress Goods

New Coats

New Suits New Skirts

New Wash Goods

New Laces New Embroideries

New Room Rugs

New Carpets New Curtains

Come in and make your selections while our stock is so complete.
We will gladly lay away anything for you until you want it.

The Webster Anderson Co.
Tecumseh, Michigan.

We give and redeem Merchants' Discount Stamps—the Red Stamp.

This is the Stove Polish YOU Should Use

IT'S different from others because more care is taken in the making and the materials used are of higher grade.

Black Silk Stove Polish

Makes a brilliant, silky polish that does not rub off or dust off, and the shine lasts four times as long as an ordinary stove polish. Used on sample stoves and sold by hardware and grocery dealers.

All we ask is a trial. Use it on your cook stove, your parlor stove or your gas range. If you don't find it the best stove polish you ever used, your dealer is authorized to refund your money. Insist on Black Silk Stove Polish. Made in liquid or paste—one quality.

Black Silk Stove Polish Works
Sterling, Illinois

Use Black Silk Air-Drying Iron Enamel on grates, registers, stove-pipes—Prevents rusting. Use Black Silk Metal Polish for silver, nickel or brass. It has no equal for use on automobiles.

"A Shine in Every Drop"

HOLLOWAY

The loosing side of the contest in the Presbyterian Sunday school met at the church parlors Monday evening they decided to banquet the blues Friday evening February 18. Mrs. Carrie Whitmarsh has charge of the red side.

Anna and Martha Bloom have the measles.

The L O. T. M. M. will meet at the home of Mrs. A. H. Lewis Wednesday p. m. February 16 Mesdames Redline and Henry are the entertainment committee a good attendance is desired.

Mrs. Ira Wilson visited friends in Adrian Thursday and Friday.

Mr. Hall will move from the Coller farm to a farm near Dexter. Fred Dunham will move from Paulding Co Ohio to the Coller farm which he has recently purchased.

Frank Smith will move his family from the Atwell farm to Mrs. Lydia McIntyre farm

Harvey Lewis was home from Detroit over Sunday.

Fred Dalser will move his family from one of the celery farms to his own farm known as the Conklin farm.

Theo LaBounty will move to the farm known as the Boyd farm.

Mr. and Mrs. Frank Holdridge have returned to their home at Chesaning called by the illness in their family.

Mr. and Mrs. Eugene Drouillard entertained their family Sunday, those present were Mr and Mrs Joseph Isaacson and family of Adrian, Mr. and Mrs. Richard Drouillard and son of Tecumseh and Mr. and Mrs. Drouillard and son

F. J. Blouch has purchased William Teede's meat market. The latter contemplates moving to Detroit.

Nelson Day and Mrs. Sarah Gray remain about the same.

BEAVERTON MAN REGAINS HEALTH

Finly Ferguson tells of Benefits he got from Tanlac

Finley Ferguson, a Beaverton, Michigan, farmer, gives the following strong indorsement to Tanlac, the new medicine:

"For the past few years I have been almost a constant sufferer from rheumatism. This caused my whole system to become run-down and my general health was impaired. I lost all energy and ambition and never felt just right. My stomach, too, was in a disordered condition. I had no appetite.

"I began to take Tanlac a short time ago and I find that I can enjoy better sleep than I have for a year. The medicine has given me a good appetite. My rheumatism has been completely relieved. My general health is better and I feel better in every way than I have for two years."

Tanlac may be obtained here at the store of B. J. Pulver.

DR. C. W. WEAVER

Rheumatic and Asthma Specialist of Grand Rapids, Mich.

By request of some prominent citizens of Tecumseh, will be at the

Barrett Hotel, Thursday, February 17.

Persons suffering with the above ailments will have a chance to consult the specialist on this date.

The prominent citizens in and about Tecumseh who have been successfuly treated by the Doctor are well known.

A1 Fire Insurance

Plate Glass Automobile

Is your Policy in

The Michigan Mutual Tornado, Cycloneand Windstorm Insurance Co. of Hastings

All right? LOOK IT OVER.

Mrs. Franc S. Gillespie,

"Always Hustling"

THE SIMPLEST WAY IS THE BEST WAY

A. E. Lerche of Springfield Gives a Recipe for Getting Over the Blues

A. E. LERCHE

"If you ever get the blues," he said, "it is well to know the simplest and best way to get rid of them. Crankiness, nervousness and general upset condition preceding the blues usually are due to the relentless grip of constipation on the nervous system. The simplest way to meet this condition is to have a box of Rexall Orderlies in your pocket and the best way is to take one when you feel the attack coming on. It is the finest laxative for men, women and children I know of, and is a regular antidote for the blues —the best ever."

We have the exclusive selling rights for this great laxative. Trial size, 10 cents.

B. J. PULVER
THE REXALL STORE

Why It Burns.

There are a number of chemical substances which when applied to the skin will cause a burning sensation, and mustard is one of these. It acts on the tongue and other sensitive parts of the body as an irritant. It causes the blood vessels to swell and discharge some of their contents. If it is left on the skin long enough it will blister. That is what happens when a mustard plaster is applied. Under the mustard plaster we find a red patch produced by the swelling of blood vessels. This causes pressure on the nerves that produce the sensation we call burning.

CLASSIFIED ADS

FOR SALE—Lot in cemetery for sale for $25 00. In the year 1900 we bought a lot near the city vault, Paid $30 00 Decided not to use it ann therefore wish to dispose of it. Address S. E. Parrish, 502 Sheldon Ave, Grand Rapids, Mich.
2 8 3t

TO EXCHANGE—Any person having town property which they wish to exchange for farm land, consult with Mrs F, S. Waring.
2 8 3t

HANG RITE CURTAINS—Have agency for the Hang rite Made-to-Measure Curtains; scrims, marquisettes and voiles combined with latest designs of imported and domestic laces. Now canvasing town
2 11 3t MRS. W. C HERRIOTT

FOR RENT—The house known as the Cook house, southwest corner Logan and VanBuren streets.
A. Dewey, 'Phone 705. 2 15 tf

FOR SALE—Milk route, horse and wagon, bottles, caps, bottle cooler, etc Cheap for cash if taken at once, or part cash and balance on time. Address Box 109, Clinton, Mich. 2-15-2t

Beware of Ointments for Catarrh that Contain Mercury

As mercury will surely destroy the sense of smell and completely derange the whole system when entering it through the mucous surfaces. Such articles should never be used except on prescriptions from reputable physicians, as the damage they will do is ten fold to the good you can possibly derive from them. Hall's Catarrh Cure, manufactured by F. J. Cheney & Co., Toledo, O., contains no mercury and is taken internally, acting directly upon the blood and mucous surfaces of the system. In buying Hall's Catarrh Cure be sure you get the genuine. It is taken internally and made in Toledo, Ohio, by F. J. Cheney & Co. Testimonials free.

Sold by Druggists, 75c per bottle.

Take Hall's Family Pills for constipation. adv

The experience of all spreader building has been taken in consideration and combined in the new steel

Cloverleaf

It is the correct width to enter any barn or shed without crowding. It is all steel, built like a neat but strong bridge. The axle has no holes to break out but is key seated. Even the beater staves are built of steel.

It will spread from 6 to 12 feet wide. You can top dress as light as you wish or put on as heavy as you desire.

It will spread anything in the line of manure and will tear it up finer than any other spreader built.

It is the lightest draft spreader of its size, three horses can work easy with no side draft.

So constructed that the manure is thrown down, therefore the driver is never covered in windy times.

Over two carload sold with some breakage on only one machine. A record never before heard of.

There is a reason, "they are built right." Examine and you will readily see the reason.

L. E. TEMPLE & CO.

The Lilley State Bank
Tecumseh, Mich.

February 29th, Prosperity Day.

That is the name that has been conferred on Feb. 29, 1916—Leap Year.

Feb. 29 comes only once in four years. Will you help to make Feb. 29 Prosperity day for you and yours by making a deposit to your credit on your savings account?

In case you haven't a savings account—don't wait four years or more, but start Feb. 29, 1916, we have a bank book waiting for you at

THE LILLEY STATE BANK,
Tecumseh, Mich.
THE BANK WITH THE CHIME CLOCK.

SAFETY SERVICE

BRADLEY
OPERA HOUSE—TECUMSEH
WEDNESDAY, FEBRUARY 16

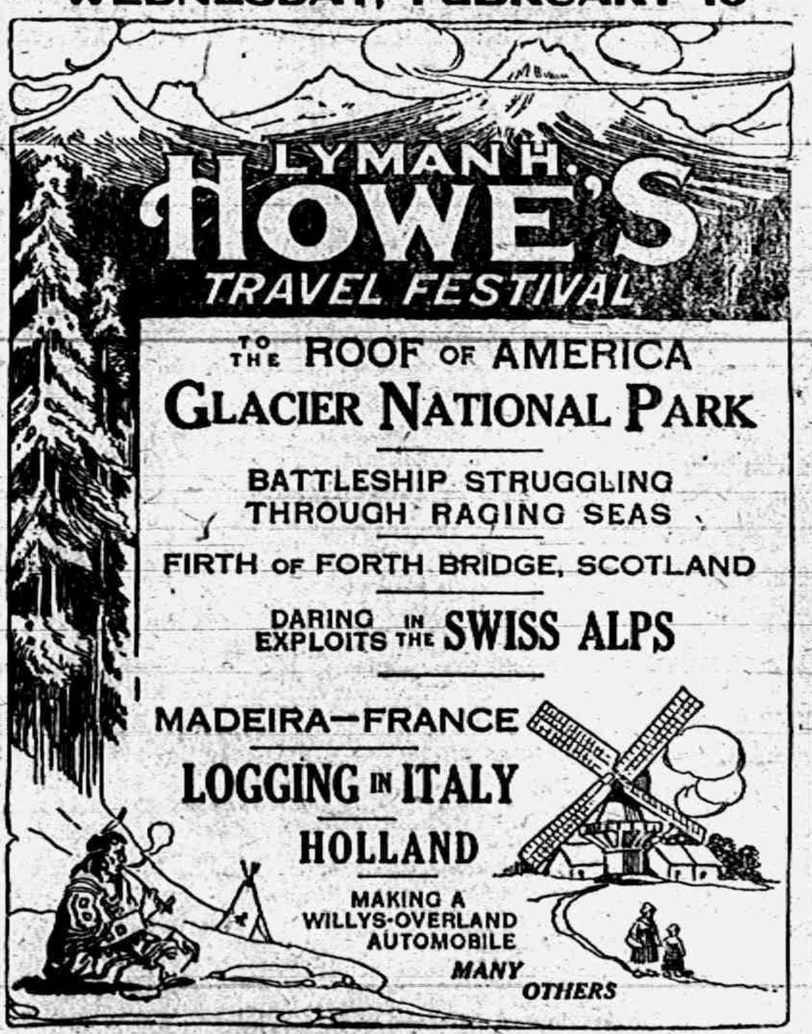

LYMAN H. HOWE'S
TRAVEL FESTIVAL

TO THE ROOF OF AMERICA
GLACIER NATIONAL PARK

BATTLESHIP STRUGGLING THROUGH RAGING SEAS

FIRTH OF FORTH BRIDGE, SCOTLAND

DARING EXPLOITS IN THE SWISS ALPS

MADEIRA—FRANCE
LOGGING IN ITALY
HOLLAND

MAKING A WILLYS-OVERLAND AUTOMOBILE

MANY OTHERS

Prices 25c, 35c and 50c. Now selling at Hay's, Phone 99.

TECUMSEH CO-OPERATIVE ASS'N.

Make your wants known at the Annual Meeting

Wednesday, Feb. 16, 1916.

Meeting Called at 1:30 P. M.

We would like to have just the kind of Farm Tool you are expecting to buy to begin your spring work with here on hand, and set up ready to deliver to you.

Our first shipment of Western Seeds are here, of Alfalfa, Red Clover and Timothy.

We are showing the largest and best stock of Harness Goods ever offered for sale in Tecumseh, consisting of hand and factory made goods.

Do not forget us when you have stock to ship.

By C. D. BEEBE, Mgr.

—Do It Now—

Come in and see the new Spring Goods

Coats, Suits, Silks, Dress Goods and Waists

AND DON'T FORGET NOW IS THE TIME TO BUY YOUR

Room Rugs and Carpets.

You can save a bunch of money by buying early.

Fred Rosacrans & Sons.

LOCAL AND PERSONAL

NOTICE

All copy must be in the composing room of this office by 9:30 a. m. Tuesdays and Fridays and all advertising matter before 4 o'clock p. m. Mondays and Thursdays.

Wedding presents at Gastons.' adv

Mrs. Orman Lamkin of Tipton was in town Saturday

Percy Bowen spent Sunday with friends in Detroit.

Mrs. Delos Biddle of Macon called on friends in town Saturday.

Chas. House of Clinton was a business caller in town Saturday.

Willard Harriott and wife spent Sunday with relatives in Britton.

Miss Leota Slater of Blissfield visited B. J. Slater and wife last week.

Fine dill pickles at Daisy Market. adv

Miss Cecil Swift visited Miss Portia Meyers of Clinton the last of the week

Mrs Eugene Harris and Miss Anna Carson were Adrian visitors Monday.

Clean line of rummage stock at Coller House beginning Thursday.

Born to Mr. and Mrs. Henry Raymond of Detroit, Wednesday, Feb 9, a son.

All people having pails belonging to the Candy Kitchen are requested to return them by City Delivery. tf-ad

Dr. and Mrs. Briegel and little son left for their new home in Detroit Saturday.

Ed Loomis, who has been in Kalamazoo for several weeks, returned home Friday

Dr. C. M. Weaver of Grand Rapids will be at the Barrett House Thursday, Feb, 17, specialist on rheumatism and asthma. adv

Miss Florence Aten returned from Toledo Friday after a few days' visit with Mrs J. A. Nichol.

Miss Florence Aten resumed her duties at the Rosacrans store Monday after a week's absence.

John Pentecost and wife were in Adrian Saturday for the funeral of an old friend and neighbor.

Miss Edna Curry is the new clerk at the Fred Rosacrans & Sons' store, beginning her duties Monday.

Gastons' for wedding presents. adv

Mrs. L. C. Hayden and Miss Camilla were in Detroit Saturday where they attended the Russian Ballet.

Miss Gertrude Kreidler severed her connection with the Fred Rosacrans & Sons' store Saturday night

F. M. Calkins of Detroit was a week-end visitor with his sisters Mrs. Fenwick and Miss Lucy Train.

Fine switches made, cut hair and combings bought at the millinery of Miss Julia A. Hough. adv

E. C. Brown received his commission as postmaster Friday evening and assumed his new duties the first of the week.

Mrs C. E. Ridgeway returned to Ft. Wayne Friday night. She had spent last week with her sister Mrs. James Aten.

Dr. Geo Lochner of Adrian, Grant Schreder and daughters Anna and Mabel took dinner with Mr. and Mrs. Hugh McElroy in Holloway Sunday.

The Misses Alice Owens and Grace Gillespie were passengers for Cleveland Monday morning to visit the wholesale millinery houses this week.

Bulk sauer kraut at Daisy Market. adv

The B. Y. P. U. held a Valentine social in the church parlors on Friday evening. About 30 were present and enjoyed a very pleasant evening was enjoyed.

The Queen Esther Circle met at the home of Miss Georgianna Conklin Saturday afternoon After the business meeting a program was given and refreshments were served

Fred Bice of Grand Ledge was the guest of Bert Mominee and family last week, returning home Saturday He expects to return later as he has secured a position with H. Brewer & Co

If you want something exclusive, buy Hangrite curtains. Made to fit your windows and something new.

Pilbeam & Marz Co., Ann Arbor, adv

Mrs Bert Blood and daughter Florence, who have been here since the death of the former's father Albert Hyde, returned to Detroit Thursday. Mrs. Hyde went with them for a few weeks' visit.

NOTICE

With the beginning of the new year many of our subscriptions become due Kindly look at the yellow label on your paper. You are paid up to the month and year on the slip. Call and see the editor or if not convenient to come mail us your check for the amount.

Spring woolens just opened. Neat mixtures and nice shades. See the new banjo stripes for suits. Order early. Jones Clothing Shop. adv 2-15-2t

Mrs. George VanAtta of Cincinnati is visiting relatives in town and in Tipton this week.

Chicken pie dinner at the Methodist church Thursday, given by the Men's Class Yourself and wife and all your friends invited. Bill 25c.

Beginning Thursday Miss Kyle's S. S. class conducts a rummage sale at the Coller House. Will also sell canned fruit and jellies.

Nice pork loin and tenderloin Saturday at the Daisy Market. adv

John F. Hicks underwent an operation Sunday for the removal of an obstruction in his throat. At last accounts he was doing finely.

H. M. Daniels and Arthur G. Daniels returned to their homes in Waterloo, Ind., Saturday after a short visit with their uncle H. O. Daniels. They had been here for the funeral of their cousin Lorenzo Daniels.

Will Hanley, wife and child, who have been visiting his parents Mr and Mrs. Thos. Hanley, returned to Ft. Wayne, Ind., Monday night. Their coming was a complete surprise but was much enjoyed by his parents.

Dr. H. H. Hammell, a graduate of the U. of M. 1914, has taken the office in the Heesen block lately occupied by Dr. W. A. Briegel. Before coming here he was assistant on the surgical staff in the homeopathic hospital.

Late magazines at Gastons.' adv

Mrs. Ben Dove and daughter Mrs. Lavern Austin were passengers for Ann Arbor Friday to see Mr Dove. He was brought back to Mrs. Austin's home Saturday not much improved from his visit to the hospital.

Chris Pocklington has a good word for Dr. Weaver who is coming here next Thursday He had been badly afflicted with rheumatism and, not receiving any benefit from his doctor in town, went to Dr. Weaver in Grand Rapids who cured him in three days.

Gastons' for tally cards and napkins adv

Mrs. O. L. Cuthbert and son Ralph left for Cleveland Saturday afternoon, called by the death of the former's brother-in-law Victor Bellam. Mr. and Mrs. Bellam spent part of their honeymoon here last June. Mr. Bellam was night superintendent at a woolen mill and is thought to have been murdered by foreigners

Regular meeting of Tecumseh Chapter No 51, O. E. S., Thursday evening, Feb. 17. Pot luck supper served at 6 o'clock. The February committee will furnish coffee, cream and sugar. A cordial invitation is extended to all the members to be present at the supper, followed by the usual business meeting.

Any one afflicted with rheumatism or asthma can consult Dr C. M. Weaver at Hotel Barrett, Thursday, Feb. 17. adv

Rev Hubert Wells of Detroit spoke to the Men's class at the parish house Sunday afternoon, taking for his subject "The Dance Halls of Detroit." The rooms were filled to their capacity with an interested crowd of men. He also preached at the 4 o'clock service of St Peter's church. In the morning Rev. Wells spoke at St. John's church, Clinton He certainly put in a full days' work.

"Hangrite" means something perfect in its line. Once hung in your home, you will never hang any others.

Pilbeam & Marz, Curtain Mfgrs., Ann Arbor. adv

Dr. Mary H Swan left for her new work in Chicago Monday Miss Swan graduated from the John Hopkins hospital in Philadelphia last June and has since taken a post graduate course at the Peter Bent Bingham hospital in Boston. Her new work is in the Central Hospital lately inaugurated by the Illinois Central railroad for their employes Dr. Swan will at once equip and take charge of the laborarory.

ATTENTION, FARMERS!

We begin cutting ice on Red pond next Tuesday morning all those desiring ice by load take notice.

Tecumseh Lake Ice Co.
Phone 369 or 95.

FARMERS UNION

The Farmers' Union will meet at George Sanford's Friday, Feb 18. A pot luck dinner will be served at noon followed by a program.

Paper—Mrs. Albert Waring
Story—Dr. W. B. Hartzog
Reading—Mrs. James B. Kennedy
Spice Box—Mrs W. E. Wilson

A discussion on "Preparedness" will close the program.

HIGH GRADE PIANO AT A BARGAIN

Party near Tecumseh are unable to finish paying for their piano. Same can be had by responsible party for balance due on easy payments. Piano guaranteed to be in fine condition. For full particulars address

Cable Piano Co.
259 W Main St.
Jackson, Mich.

Miss Mary Tribolet of Coldwater is in town today.

Mr. and Mrs G. B. Rathbun went to Ann Arbor today to attend the funeral of a friend.

W. L. Coller carries a full line of supplies for the Aladdin kerosene lamp See him when you need any. adv 2-15 2t

Rev. C. M. Brown, a former pastor of the local Presbyterian church, is shaking hands with friends in town today.

Regular meeting of Tecumseh Lodge No. 190 K. of P. Thursday. Feb. 17th. First rank work and roll call. All members requested to be present.

Mr. and Mrs. B. G. Swift celebrated their 43 anniversary Monday. In the evening some twenty of their neighbors and friends gave them a surprise party and a very pleasant evening was enjoyed. Many useful presents were given.

A change in the mail routes in the county goes into effect Wednesday. There is not much difference in the mileage of each route and the four out of Tecumseh still continue. A new route has been put on at Tipton, also one out of Clinton.

Mrs. Howard Goodsell entertained a party of young folks Saturday evening in the form of a shower, honoring Miss Lilah M. Murphy whose marriage to John Winterstein will be consummated in the near future. A jolly good time was reported by all.

Mrs. W. L. Reed entertained her class of girls Monday evening with a valentine party. The guests came in Valentine costumes. A time was spent in making valentines and writing verses These were put in envelopes and given out to the company who read the verses aloud. A candy heart hunt followed. Prizes were given to the one who best represented a valentine in dress also to the one who found the most hearts. Refreshments were served during the evening and a most delightful evening was enjoyed

Don't place your curtain orders until our representative calls on you. "Hangrite" curtains are made to your measure and guaranteed to give satisfaction She's coming—wait!

Pilbeam & Marz Co., Ann Arbor. adv

The Sala-Brown-Meeker Co. which appears in the Presbyterian church Thursday evening (note change of date) is an entirely different company than the Spanish company of last year. Antonio Sala was the only really high grade artist last year, but this year the other two artists share an equal amount of praise in all western press reports. This is the last year that the king of Spain has granted Antonio Sala in this country. The admission is 50 cents. Course tickets (3 numbers) now 90 cents.

Reversing the Usual Order.

"Do you know, Jones does some uncommonly queer things—anything to be different from other people."

"Like what, for instance?"

"Why, he's just put a mortgage on his limousine to have repairs made on his house."—Baltimore American.

Shapes.

"I purchased a lovely round oak dining table this morning," said Mrs. Hasber.

"That being the case," rejoined the star boarder, "I suppose we need expect no more square meals."—Indianapolis Star.

Thaws and Cold.

It is colder in a thaw than in a frost because when water freezes it parts with its heat to the air, which thus feels warmer. In a thaw heat is absorbed from the air.

DIAMONDS GOING UP

The British government has declared its intent to place an expert duty of 10 per cent. on all diamonds, to be effective immediately. This, with the 9 per cent. raise on rough made by the London syndicate since January 1, will advance the price of diamonds at least 20 per cent. We have anticipated this by making very heavy and advantageous purchases, enabling us to continue selling you diamonds at last year's low prices.

Our stock is complete.

adv Wm. Gaston & Son.

MACON

The Tecumseh Seniors will give a play entitled "Mr. Bob" at the Macon Grange Hall instead of the M. E. church Friday evening Feb 18. They will bring with them a male quartette.

"TWIN BEDS"

"Twin Beds," as given at the Bradley last night was about the funniest thing presented here in many moons, but played to a mighty slim house, much to the regret of Manager Mark for he is trying to bring first class attractions to Tecumseh

This dainty comedy was one laugh-provoking scene after another. Truly the command to "Tie a Tin Can to Trouble" was obeyed easily by the witnesses of the performance. Aileen Poe, who played the leading role of Mrs. Hawkins, had played here before as Valerie West in "The Common Law," but in her present role cannot be beaten.

The story goes on to show the troubles of Mr. and Mrs. Hawkins and other dwellers in the same apartment house and it all came from twin beds. An Italian tenor and his big American wife who was a former cabaret dancer, were all the time getting in wrong with the Hawkins through the tenor's failing of falling in love with ever pretty woman he saw. And that wife of the tenor was some actress.

"Twin Beds" was thoroughly appreciated by those who heard it and the cares and troubles of life were forgotten for one evening at least.

THE UNITED STATES NAVY BY ONE WHO HAS BEEN THERE

On Sunday at 5 p. m. Feb. 27 the men's class of the Baptist church will offer the public something very unusual. They have secured Galen S. Ross to give his lecture on "Life in the U. S. Navy." He will give his views on preparedness and tell of Christian work with the Blue Jackets as the navy men are called.

He knows where of he speaks. His lecture will answer all manner of questions about our floating forts.

He stands before the audience in the garb of a Navyman. At Battle Creek recently a thousand people listened to this lecture. The Battle Creek Journal said, Mr. Ross formerly lived in our city. All who were there were pleased and proud of Mr. Ross."

The Men's Class have arranged it so the lecture will be given free. The offering will be given the speaker.

J. H. POPE NAMED PUBLIC DEFENDER

Son of Late Detroit Pastor Wins New Court Position in Los Angeles.

Los Angeles, Cal., Feb. 8—James H Pope, a former newspaper man, today was appointed to the position of city police court defender, under the civil service regulation.

Pope had the highest average of nearly a score of attorneys who took the examination. He is a son of the late Rev. William Bigelow Pope, former pastor of the Palmer Memorial church in Detroit He is 30 years old and has been doing newspaper work in the city for the last six years. He began studying law four and a half years ago at the University of Southern California.

The new appointee has a wide knowledge of courts and police work and is expected to prove a valuable asset to the city government.

Rev. Wm. Bigelow Pope was paster of the Palmer Memorial M. E church of this city about 17 years ago. His home was in Monroe, Mich., and he died there last year after an extended illness.

Detroit Free Press

Rev. W. P. Pope was pastor of the M. E. church in Tecumseh about 16 years ago, and James has many friends here who are pleased to hear of his successful career.

COFFEE

We have all kinds and prices on Coffee. Some very attractive crockery premiums with MOTHER'S BLEND COFFEE. Our fancy Santos, Java and Mocha are the finest grown.

SATURDAY FEBRUARY 19th

The WOOLSON COFFEE CO. will give a great demonstration on GOLDEN SUN COFFEE at our store.

An experienced coffee man in attendance. Come in and have a cup of really good coffee.

We give BLUE Trading Stamps.

ANDERSON GROCERY CO.
Phone 91. Successors, Anderson Bros. Macon Phone

Cypher's Incubators

Brooders, Adaptable Hovers.
Portable Hovers, Stove Heated
Cypher's Poultry Foods.
Everything required for Poultry Culture.

Satterthwaite Bros.

THE SECRET OF SUCCESS

Is being ready, so order your

NEW IDEA SPREADER.

Be ready for your spring work. Buy a light draft, two-horse, wide spread machine.

Get our prices and terms.

We have one CORN KING SPREADER for $75.00 on time. A bargain.

Pay Cash and get the Red Trading Stamps which gives you 2½ per cent. for the use of your money.

Phone 290. BROWN & CO.

J. D. SERVICE,

LICENSED EMBALMER.
LADY ATTENDANT.

Phone 263 - Night Phone 387

SUNDAY BLAZE

The whistle at the water works rang out loud and clear Sunday morning when fire was discovered in the house belonging to Henry Smith estate in Brownville, and occupied by James Hastings and family. There were none of the family at home, the fire being discovered by the milk man, who gave the alarm. The fire department was soon on hand and the fire was extinguished before great damage was done, The loss being estimated at about $150. The corner of one room below the room above and a hole through the roof was burned The fire is thought to have been started by an electric flat iron, the current not being cut off after using.

MRS MARGARET BOOTH

The body of Mrs. Margaret Booth was brought here from Chicago Monday morning where she passed away Friday Feb. 11 of valvular heart trouble. She was in her 61st year and was at the home of her son Harry.

Her sister Mrs. Wylie and son and wife of Ann Arbor, a son's wife from Adrian were here for the burial.

Mrs. Booth was Miss Margaret Osborn and was born and spent her girlhood days in Tecumseh where she has many friends who will regret to hear of her death.

TECUMSEH GRANGE

The Tecumseh grange held their regular meeting Saturday with a large attendance, 7 candidates were taken into membership. Arrangements were made to send flowers to Mr. and Mrs. Thomas Welliver who are both ill at their home 2½ miles east of town. It was also arranged to send a post card shower to Mrs. Arthur S. Baldwin at the U. of M. hospital in Ann Arbor.

The grange expect to have James Helme State Dairy and Food commissioner here February 26, who will give an address. This will be an open meeting and it is hoped there will be a good attendance.

MONDAY CLUB

The meeting of the Monday club yesterday was attended by seventy-five members and guests. The leader for the afternoon was Mrs. G. A. Rathbun, "New York" was the topic of an instructive paper given by Mrs. B. J. Pulver and many beautiful radiopticon veiws of New York City were shown. An interesting paper "The Emigration Problem" was read by Miss Gladys Thielan.

The rooms were decorated with red hearts carrying out the St. Valentine idea, and dainty [illegible] served by Mrs. G. R [illegible] mittee.

Dr. N. D. Trask,
Osteopathic Physician,

Special attention given to nervous diseases, rheumatism, stomach and bowel trouble.

Bronchitis, Asthma and Catarrhal Deafness.

Office hours [illegible] to 5, and by appointment.

Office over McCann & Bowen's.

A. C. AYLESWORTH,

Licensed Auctioneer, Real Estate, Stock and General Salesman.

Will attend all sales in city or country, at reasonable rates.

Headquarters and all dates made Herald office.

Dental Parlors
W. D. REED, D. D. S.
Chicago St. Tecumseh.
Crown and Bridge work Aluminum
Silver and Rubber plates and all of
the specialties known to modern
dentistry. Gas or vital
ized air admin
istered
Office over Avery & Co's store

DR. E. D. BROWN,
Dentist.

Modern Dentistry at reasonable rates. Painless extraction by use of local or general anaesthetic.

Offices hours 7:45 a. m. to 5 p. m. Saturday evenings 7 to 9. Other evenings by appointment.

Office in DeWolf Block.

Office phone 192, house phone 182—2r.

C. M. Cooley,
Licensed Auctioneer.

R. F. D. No. 4 Manchester. 15 years successful experience in Jackson, Washtenaw and Lenawee Counties. Also practical farmer.

Bell Telephone Clinton exchange.

Rates Reasonable and Satisfaction Guaranteed

Dr. H. H. Hammel
Physician & Surgeon
(Homeopathic)

Calls answered promptly, day or night. Office Hours—8 to 9 a. m., 12:30 to 3:00 p. m., 7 to 8 p. m. Sundays by appointment.

Office above Lilley Bank. Successor to Dr. Walter Briegel.

PARKER'S HAIR BALSAM
A toilet preparation of merit.
Helps to eradicate dandruff.
For Restoring Color and Beauty to Gray or Faded Hair.
50c. and $1.00 at Druggists.

Whittemore's Shoe Polishes
FINEST QUALITY LARGEST VARIETY

GILT EDGE WHITTEMORE'S GILT & EDGE DRESSING FOR LADIES' AND CHILDREN'S BLACK SHOES SOFTENS PRESERVES LEATHER RESTORES COLOR LUSTRE

QUICK WHITE MAKES DIRTY CANVAS SHOES CLEAN & WHITE

"GILT EDGE," the only ladies' shoe dressing that positively contains Oil. Blacks, Polishes and Preserves ladies' and children's shoes, shines without rubbing, 25c. "FRENCH GLOSS," 10c.

"DANDY" combination for cleaning and polishing all kinds of russet or tan shoes, 25c. "STAR" size, 10c.

"QUICK WHITE" (in liquid form with sponge) quickly cleans and whitens dirty canvas shoes. 10c. & 25c.

"ALBO" cleans and whitens BUCK, NUBUCK, SUEDE, and CANVAS SHOES. In round white cakes packed in zinc boxes, with sponge, 10c. In handsome, large aluminum boxes, with sponge, 25c.

If your dealer does not keep the kind you want, send us the price [illegible] charges paid.

WHITTEMORE [illegible]
20-26 Albany St. [illegible] Mass.
[illegible]

"URIC ACID NEVER CAUSED RHEUMATISM"

I WANT to prove it to your satisfaction. If you have Rheumatism or Neuritis, acute or chronic—no matter what your condition—write to-day for my FREE BOOK on "RHEUMATISM—Its Cause and Cure." Thousands call it [illegible] a stamp—it's ABSOLUTELY FREE.
JESSE A. CASE
Dept 943 Brockton, Mass.

Strenuous Admiralty Law.

It was the early days of boat travel on the Ohio river when even passenger steamers stopped at landings on islands and mainlands for freight. We had made an island landing, and a wealthy passenger had left the boat to buy cigars at the island's tiny store. He bought $5 worth and presented a hundred dollar bill in payment, whereupon the storekeeper offered him $5 in change, asserting that he had received only $10. The customer returned to the boat and related his tale of woe to the captain, who at once went ashore and informed the storekeeper that unless the change was at once forthcoming he would hitch a cable around the store and drag it into the river.

The storekeeper still refused, and the captain departed for his boat. A cable was quickly passed around the little building, hitched to the vessel and full steam ordered. When the shack tottered upon its foundations, the frightened storekeeper appeared, the missing bills fluttering in his hand!—New York Post.

Accommodating.

Diner—I'll have an order of chicken

Waiter—Very sorry, sir, but the chicken is out. Diner—Well, I'll wait till it returns. I'm in no hurry.—Boston Transcript.

WOULD CONNECT CHICAGO WITH NEW YORK.

The Type Used in One Year to Publish Endorsement of Doan's Kidney Pills.

Of the many kidney remedies on the market to-day, none other is recommended like Doan's Kidney Pills. Thirty five thousand benefited people gladly testify in the newspapers of their own towns. Forty five hundred American newspapers pulish this home proof of Doan's merit. The type used in one year to tell this wonderful story would make a solid column of metal twice as high as the world's highest mountain Placed end to end the lines of type would reach from New York to Chicago. These miles of good words told by 36,000 tongues sound glad tidings to any Tecumseh sufferer who wants relief from kidney and bladder ills. Here's a Tecumseh case. Don't experiment. Use the remedy endorsed by people you know.

Henry Kempf, carpenter, Kilbuck St., Tecumseh, says: "My kidneys were not doing their work as they should and I was suffering from a lame and aching back. I got a supply of Doan's Kidney Pills at Wright & Son's Drug Store and it did not take them long to remove the trouble.

Price 50c at all dealers. Don't simply ask for a kidney remedy—get Doan's Kidney Pills the same that Mr. Kempf had. Foster-Milburn Co, Props. Buffalo, N. Y. adv

PRINCE JOACHIM

Kaiser Announces March 11 Date Set for Son's Wedding.

Photo by American Press Association

Patti and Her Partners.

The novel manner in which the famous prima donna Patti on one occasion chose her partners at a dance is related by Mr. Leslie Ward in his reminiscences. Mr. Ward went to a certain dance at Lancaster Gate "Patti," he says, "was sitting in the middle of the room looking angelic and surrounded by a host of admiring men We were each given a miniature bugle Patti had one also, on which she sounded a note, and whoever repeated it exactly was to gain her as a partner in the dance. The men advanced in turn. Some blew too high and others too low until one and all gave up in disgust. At last my turn came. I was trembling with eagerness and excitement and determined to dance with Patti or die. I hit the note and gained my waltz, and the applause was great as I carried off my prize."

Jefferson Was a "Sloppy" Dresser.

In dress President Jefferson was governed by comfort rather than by elegance. "Pride costs more than hunger, thirst and cold," he used to say, and as he lived in an epoch that witnessed a mighty revolution in men's clothing as well as in men's government, monarchy's cues and velvets giving way to short hair and the useful, ungainly pantaloon, only the watchfulness of his body servant saved him from unbelievable anachronisms of costume. Indeed, in later life, at Monticello, where this democrat ruled absolute king, he often wore the garments of several different periods together, like superimposed geologic strata or the historic remains in the Roman Forum.—Helen Nicolay in Century Magazine.

The Soft Answer.

The saving sense of humor! "I am filled with disgust and indignation!" began an angry caller on a business man.

"Well, well," interrupted the business man, "sit down and we'll talk it over. You will be just as full seated and a lot more comfortable." How could disgust and indignation continue in the face of such a greeting?—Youth's Companion.

His Excuse.

"Uncle Mose, your first wife tells me that you are three months behind with your alimony."

"Yes, jedge, Ah reckon dat am so. But, yo' see, it's jes' dis way: Dat second wife of mine ain't turned out t' be the worker that Ah thought she was gwine t' be."—Detroit Free Press.

Oils Soothe Skin Disease

Oil of wintergreen, thymol, glycerine and other healing ingredients compounded in proper proportion into the D. D. D. Prescription has now become the universal favorite of skin sufferers in relieving skin disease. It is a mild wash that penetrates the pores and gives instant relief from all burning and itching. It kills and washes off the gnawing disease germs and its soothing oils quickly heal the inflamed tissues.

Druggists are glad to recommend this soothing, cooling liquid. 25c, 50c and $1.00. Come to us and we will tell you more about this remarkable remedy. Your money back unless the first bottle relieves you. D. D. D. Soap keeps your skin healthy. Ask about it.

D. D. D. For 15 Years the Standard Skin Remedy

B. J. Pulver

CORRESPONDENCE

BRITTON

Mrs. M. L. Brown and son Lawrence were Tecumseh visitors Thursday.

Mr and Mrs. Frank Miller spent Thursday and Friday with relatives in Detroit

Frank Taylor was an Adrian visitor Thursday.

Mrs. J. T. Adams returned home Wednesday from Ill., where she has been spending the past three weeks with relatives.

Mrs Andrew Gregg and Mary spent Wednesday in Adrian.

Miss Anna Craig is spending the week with relatives in Detroit.

Miss Lillian Gorham was called home from Ypsilanti Friday by the death of her grandfather N. H. Ackley.

Miss Reua Underwood was home from near Palmyra to spend the week end with her parents Mr. and Mrs. A. J. Underwood.

Miss Lida Bamm spent Saturday and Sunday in Adrian visiting friends.

J. J. Dreher spent Friday in Toledo.

Mrs. Willard Collins of Sand Creek is here visiting relatives.

Miss Esther Stiles who underwent an operation for appendicitis at her home in Detroit has returned to Britton and resumed her duties at the Ernest DuBois furniture store.

Miss Lillian Russell of Adrian spent the week end with her parents Mr. and Mrs. Tom Russell.

Mrs. Andrew Gregg left Friday for a visit with her daughter Mrs. Jennie Lewis near Tipton

FOLEY CATHARTIC TABLETS
Keep Stomach Sweet - Liver Active - Bowels Regular
Sold Everywhere

RIDGEWAY

Mr. and Mrs James Jones entertained a party of friends Thursday at a chicken dinner.

Word was received Monday by W. J. Andrews of the death of his sister Mrs Mary Jackson of Willmington Illinois.

Mrs. Etta Cadmus spent Friday to [illegible] with her son in Detroit.

W, J. Andrews auction Wednesday was very largely attended and everything went off well

Mr. and Mrs. Arthur Green of Sutton were in town Wednesday,

A. S. Mapes of Adrian was in town on business Wednesday.

The grangers met Thursday and spent the day with Mr and Mrs Al Hunter for a farewell visit. A dinner was served.

Last Thursday Mr and Mrs. George L. Ransom entertained in honor of the birthday of Mrs. Ransom and Mrs J A. Jones the following, Messrs and Mesdames J A. Jones, C. J Underwood, J. D. Cadmus, John Jensen, E. C. Barnes and Mrs. Alice Shough. A fine dinner was served by the hostess.

Frank Grady was in Milan on bussness the past week.

Miss Leah Allison of Dundee was an over Sunday guest at the home of Elmer Linn.

Miss May Jones is home from her trip to New York.

Horace Barrett of Adrian Sundayed at Charles Barretts.

Abbie and Charles Hathaway spent Saturday in Adrian.

Mrs. J. J. Dreher went to Toledo Tuesday for several days stay with her son and daughter. Her husband will join her later in the week and attend the auto show.

Joseph Coon has purchased half interest in Obe Gradys hay bailer.

Mrs. Mary Boyd was ill the past week.

Rev. J. E. Somers, H. Wood, J Foote and E. Harrison were Adrian visitors Monday.

Albert Arner of Adrian was a guest this week of his mother Mrs. L. H. Arner,

Clyde Kelley of Holloway was in town on business Monday,

The February committee of the L. A. S. will give a social in the church Friday evening, February 25. A fine supper and program will be given.

Donald Babcock and Miss Crone of Detroit Sundayed with Mrs. E Pocklington.

Mr. and Mrs. Will Millar and children who have been visiting her parents Mr and Mrs. C. W. Culbertson left for Detroit Saturday for a visit before going to their home in Polson Montana.

Mrs. Harry Smith returned home from a weeks stay in Tecumseh Wednesday.

FOLEY KIDNEY PILLS
FOR BACKACHE KIDNEYS AND BLADDER
Sold Everywhere

CLINTON

A deal last week was closed whereby F. L. Woodward disposed of his plow business to Bad Axe parties, From now on it will be known as The Huron Implement Co. and will manufactor a full line of cultivators, plows and plow repairs. Mr. Woodward leaves this week to manage the business at Bad Axe and this ends the Woodward career as floor manufactor at Clinton. Said business was established by David Woodward at Clinton in 1859 and has sinced been operated under the Woodward name.

Miss Mary Clark was home from Rockford for the week end.

Mrs. E L. Parker and daughter Laura were Detroit visitors Thursday.

Mr and Mrs. Eugene Rosacrans of Tecumseh were Sunday guests at the Kimball home.

Saturday the young ladies Thimble Club gave a Progressive dinner, fifteen ladies enjoying the feast. The first course fruit cock tail was served at the home of Miss Lillian Robison after which they left for the home of Mrs. Fern Ochs for the second course tomato soup Then to the Clintonian for the meat course and from there to the home of Miss Lydia Smith for the fourth said and to Miss Alta McCombs for ice cream, to the home of Miss Laura Freese for after dinner coffee and mints. All report it the social function of the season, The guests of honor were Miss Blanche Robison of Jackson, Miss Nichoson of Ann Arbor and Miss Jeanette Kimball

Miss Lydia Smith attended the wedding of her friends Miss Lora Carpenter and Henry Griffen of Napoleon Wednesday.

The M. J. Pardee Bros. have bought the tenent house of Charles Clark adjoining their lumber yard

Miss Blanche Robison of Jackson was an over Sunday of her mother, Mrs C J Robison.

John McComb has rented Charlie Clarks farm.

J. A. Van Tuyle and Will Holmes were Jackson visitors Saturday.

Charlie Clark has purchased the late Frank Muir property the south part of which joins his farm.

Miss Minnie Lowry entertained her friend Miss Nichoson of Ann Arbor for the week end.

C. F. Amann and family were Sunday guests of Jackson relatives.

F. L. Woodward returned Saturday night from a business trip to Bad Axe.

Mrs. A. W. Muir and daughter were in Jackson Saturday to see, "The Birth of a Nation."

The play "Civil Service" put on by the Band boys Thursday and Friday night was the best ever staged by home talent and the hall was packed full both nights and many couldn't get in Friday night. They will repeat the play Thursday evening Feb 17th. Don't miss it.

The Culture Club meets at their club rooms Thursday afternoon at which time the following program will be given on "Canadian Education Day" with Mrs. Lula Wearer as leader.

"School Systems"—Mrs. Will Smith

"Mission Schools and Universities"—Mrs. Alice Freese

Charity and Penal Institutions—Mrs. Mildred Tully.

Miss Laura Freese entertained Mr. Shipley of Ann Arbor Thursday.

Mrs, Gordon Reed returned to her home in Detroit Thursday after a three weeks stay with her sister Mrs. Eva Powers

The Ladies Guild of St. Johns [illegible] with Mrs. George Rawson Friday afternoon.

The men of the Methodist church will give a supper at the church parlors Saturday night

The Altar Guild will meet at their rooms Monday evening for a business session after which light refreshments will be served.

Miss Laura Parker attended the Junior hop Friday evening and a house party at the Zeta Pri Ann Arbor.

Mr. Steinburg of Ann Arbor was the week end guest of Miss Mark Clark.

Ed Parker attended the auto show at Toledo Saturday.

Miss Jeanette Kimball of the U. of M. spent the week end at her home.

The Clinton Culture Club will give an "Uncle Sam" supper at the town hall Tuesday evening Feb 23. The Macaroni will be donated by the "Uncle Sam" Macaroni Co., of Tecumseh and served in all ways and a good menu of all the good things to eat including hash, beans, white and brown bread, pickles and cake with coffee after the feed. A lecture will be given by Prof: P. E. Rankin of the University Extension on "Five Points of Americanism." The lecture is free to all and there will also be good music through the evening. A cordial invitation is extended to the people of Clinton and surrounding country to come and help the club and enjoy the lecture and music,

FOLEY KIDNEY PILLS
FOR BACKACHE KIDNEYS AND BLADDER
Sold Everywhere

JOHN C. SHEEHAN

Former Tammany Hall Leader Dies Suddenly In His Law Office.

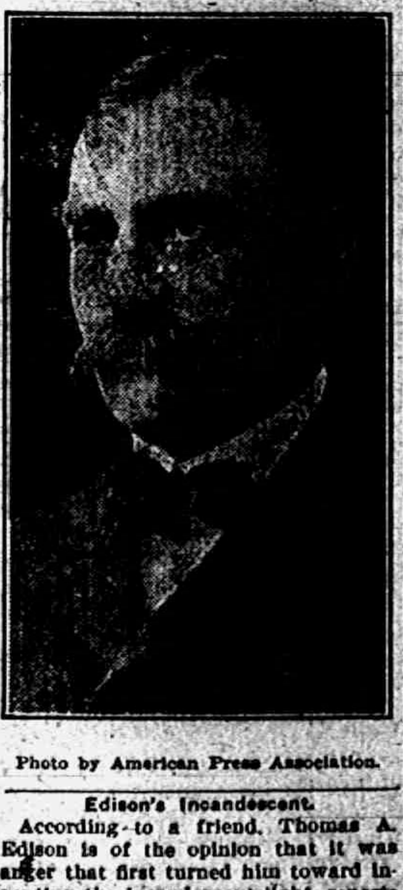

Photo by American Press Association.

Edison's Incandescent.

According to a friend, Thomas A. Edison is of the opinion that it was anger that first turned him toward inventing the incandescent light, reports the Newark News. How it happened is related by the friend, who says:

"That was, of course, in the early days, and Mr. Edison was then quite the inventor that one reads of—poor, enthusiasic, never sleeping. He lived in a small house, innocent of anything approaching a laboratory. Scientific devices were in every room, and all the money went for experiments. Then one day came the crisis in the guise of the collector for the gas company. He had been in the house often, but Edison, hardly heeding his calls, had waved him away, saying. 'Don't bother me!'

"On this last call the collector's instructions were peremptory. He must turn off the gas. He did so, and that act started Edison on the road to the incandescent light."

STATE OF MICHIGAN,
Probate Court for the County of Lenawee.

At a session of said Court, held at the Probate Office in the City of Adrian in said County, on the 7th day of February, A. D. 1916.

Present, HARRY L. LARWILL, Judge of Probate.

In the matter of the estate of JAMES R. LILLEY, Deceased.

Jeanie D. Lilley, widow of said deceased, having filed in said court an instrument in writing, purporting to be a duly exemplified copy of the last will and testament of said deceased and the record admitting the same to probate in the state of New York, and her petition praying [illegible] allowed, filed and recorded, [illegible] administration of said estate within the state of Michigan, be granted to petitioner, the executrix in said will named, or to some other suitable person.

It is Ordered, That the 6th day of March, A. D. 1916, at ten o'clock in the forenoon, at probate office, be and is hereby appointed for hearing said petition;

It is further Ordered, That public notice thereof be given by publication of a copy of this order, for three successive weeks previous to said day of hearing in the Tecumseh Herald, a newspaper printed and circulated in said county.

(A true copy) Harry L. Larwill,
Judge of Probate.
E. I. Larwill, Register of Probate.

Now Feels Entirely Well

A. H. Francis, Zenith, Kas, writes: "I had a severe pain in my back and could hardly move. I took about two-thirds of a 50c box of Foley Kidney Pills and now feel entirely well." Middle-aged and older men and women find these safe pills relieve sleep disturbing bladder ailments. Sold everywhere in Tecumseh. adv

Help Your Liver—It Pays

When your liver gets torpid and your stomach acts queer, take Dr. King's New Life Pills and you will find yourself feeling better. They purify the blood, give you freedom from constipation, biliousness, dizziness and indigestion. You feel fine—just like you want to feel. Clear the complexion too. 25c. at druggists. adv

Cut Thir Cut—It is Worth Money

DON'T MISS THIS Cut out this slip, enclose with five cents to Foley & Co, Chicago, Ill., writing your name and address clearly. You will receive in return a trial package containing Foley's Honey and Tar Compound, for lagrippe coughs, colds and croup Foley Kidney Pills and Foley Cathartic Tablets Sold everywhere in Tecumseh. adv

Shake in'o Your Shoes

Allen's Foot-Ease, the antiseptic powder for painful, smarting, tender, nervous feet. It takes the sting out of corns and [illegible] Over 100,000 packages are being used by the German and Allied troops at the front. Sold everywhere, 25c.

After Lagrippe—What?

F. G. Prevo, Bedford, Ind., writes. "An attack of lagrippe left me with a severe cough I tried everything. I got so thin it looked as if I never would get well Finally, two bottles of Foley's Honey and Tar cured me I am now well and back to my normal weight" A reliable remedy for coughs, colds, croup." Sold everywhere in Tecumseh adv

When Your Child Cries

At night and tosses restlessly, you feel worried, Mother Gray's Sweet Powders for Children break up colds in 24 hours, relieve Feverishness, Constipation, Teething Disorders and destroy worms. Used by Mothers for 28 years All druggists, 25c. Sample FREE. Mother Gray Co., LeRoy, N Y.

Action is Natural

P. S. Meehan, Hancock, Mich., writes: "I have given Foley Cathartic Tablets a thorough trial and can positively state they are the best laxative I ever used. Their action is natural, no pain or griping, and they clean the system in fine shape." Stout persons say the buoyant, free feeling they bring is a blessing. Sold everywhere in Tecumseh. adv

We Show Men & Women
How to make $30. to $100 weekly, your second. Amazing opportunity for large income. Why waste time working for others! Use your spare time at home and gain financial independence. No canvassing. Be your own master. Write to-day. Universal Success Co., Dept. A, No. 10 Fifth Ave., New York City.

FRIENDSHIP BRACELET LINK ONLY 12¢

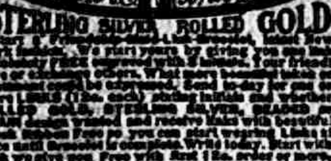

STERLING SILVER ROLLED GOLD
[illegible] Friendship Jewelry Co., Dept. [illegible], [illegible] Chambers St., N.Y.

Nothing but an American.

When I look back on the shifting scenes of my life, if I am not that altogether deplorable creature, a man without a country, I am, when it comes to pull and prestige, almost equally bereft, as I am a man without a state. I was born in Indiana, I grew up in Illinois, I was educated in Rhode Island and it is no blame to that scholarly community that I know so little. I learned my law in Springfield and my politics in Washington, my diplomacy in Europe, Asia and Africa. I have a farm in New Hampshire and desk room in the District of Columbia.

When I look to the springs from which my blood descends the first ancestors I ever heard of were a Scotchman who was half English and a German woman who was half French. Of my immediate progenitors my mother was from New England and my father was from the south. In this bewilderment of origin and experience I can only put on an aspect of deep humility in any gathering of favorite sons and confess that I am nothing but an American.—From "The Life and Letters of John Hay" in Harper's Magazine.

Asphalt Paving.

Asphalt as paving is the commonest commercial use of the mineral today, and yet its successful employment in the field of road making is of comparatively recent date. The first compressed rock asphalt roadway was laid in Paris in 1854, while it was 1876 before the first similar type of road making was used on Pennsylvania avenue, in Washington.

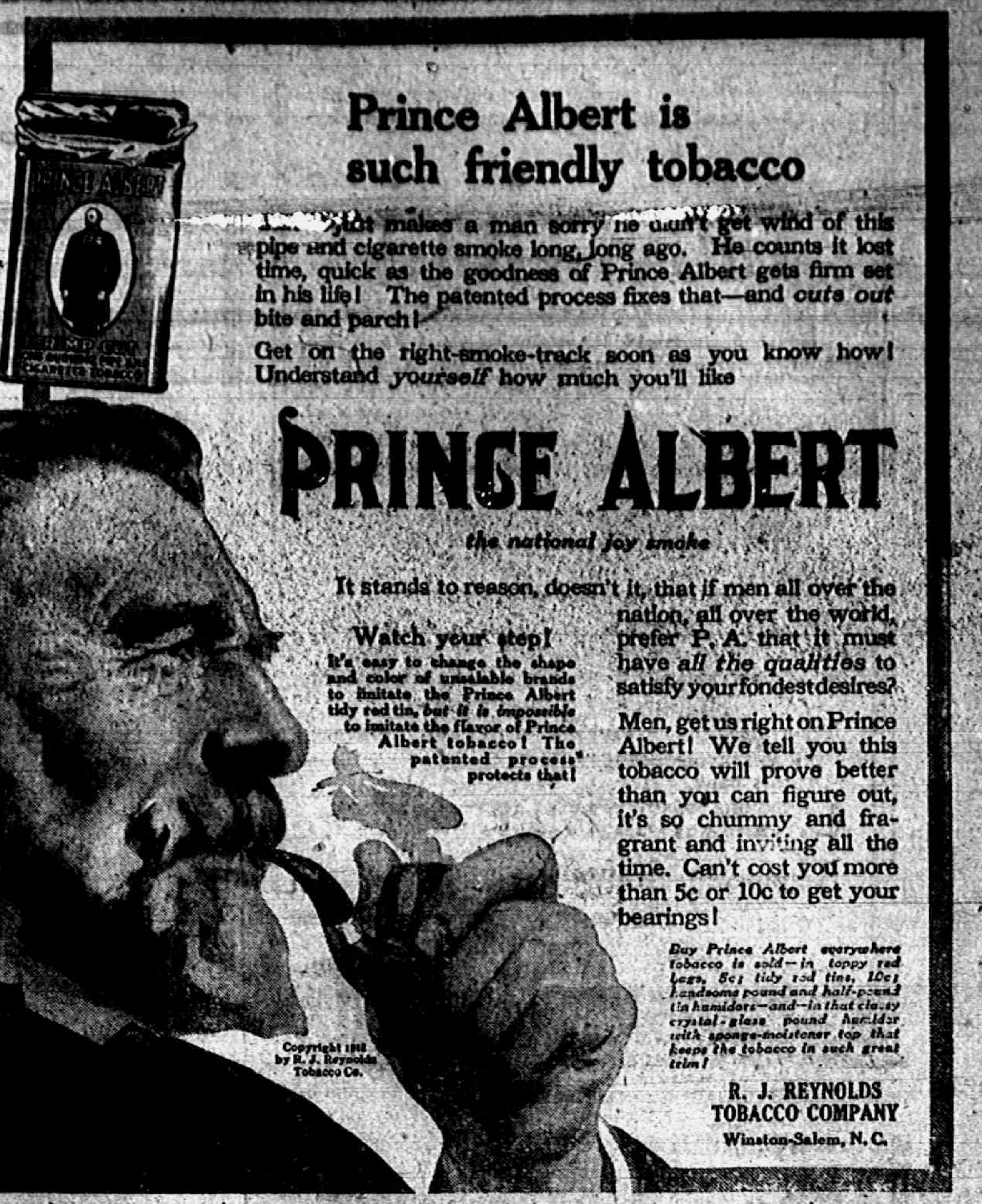

Prince Albert is such friendly tobacco

[illegible] just makes a man sorry he didn't get wind of this pipe and cigarette smoke long, long ago. He counts it lost time, quick as the goodness of Prince Albert gets firm set in his life! The patented process fixes that—and *cuts out* bite and parch!

Get on the right-smoke-track soon as you know how! Understand *yourself* how much you'll like

PRINCE ALBERT
the national joy smoke

It stands to reason, doesn't it, that if men all over the nation, all over the world, prefer P. A. that it must have *all the qualities* to satisfy your fondest desires?

Watch your step!

It's easy to change the shape and color of unsalable brands to imitate the Prince Albert tidy red tin, *but it is impossible* to imitate the flavor of Prince Albert tobacco! The patented process protects that!

Men, get us right on Prince Albert! We tell you this tobacco will prove better than you can figure out, it's so chummy and fragrant and inviting all the time. Can't cost you more than 5c or 10c to get your bearings!

Buy Prince Albert everywhere tobacco is sold—in toppy red bags, 5c; tidy red tins, 10c; handsome pound and half-pound tin humidors—and—in that classy crystal-glass pound humidor with sponge-moistener top that keeps the tobacco in such great trim!

Copyright 1916 by R. J. Reynolds Tobacco Co.

R. J. REYNOLDS TOBACCO COMPANY
Winston-Salem, N. C.

STATE OF MICHIGAN, County of Lenawee, ss.

Probate Court for the County of Lenawee.

At a session of the Probate Court for the County of Lenawee, holden at the Probate Office, in the City of Adrian, on the 26th day of January, in the year one thousand nine hundred sixteen.

Present, HARRY L. LARWILL, Judge of Probate.

In the matter of the estate of MARY O. DINGMAN, deceased.

On reading and filing the petition duly verified, of Guy E. Belding, one of the principal creditors of said deceased, praying that administration of said estate may be granted to Frederick B. Wood, or some other suitable person.

It is Ordered, That Monday, the 21st day of February next at nine o'clock in the forenoon, be assigned for the hearing of said petition.

And it is further ordered, That a copy of this order be published in the Tecumseh Herald, a newspaper printed and circulating in said County of Lenawee, for the three successive weeks, previous to said day of hearing.

(A true copy) Harry L. Larwill,
Judge of Probate.
E. I. Larwill. Probate Register.

STATE OF MICHIGAN.

Probate Court for the County of Lenawee.

At a session of said Court held at the Probate office in the City of Adrian, in said County on the 2nd day of February, A. D. 1916.

Present HON. HARRY L. LARWILL, Judge of Probate.

In the matter of the estate of PAUL MULL, deceased.

On reading and filing the petition, duly verified of Oliver Mull, administrator of said estate, praying that he may be authorized, empowered and licensed to sell the Real Estate described in said petition at private sale, for reasons therein stated.

It is Ordered, That Monday, the 28th day of February next, at nine o'clock in the forenoon, be assigned for the hearing of said petition.

And it is further Ordered, That a copy of this order be published in the TECUMSEH HERALD, a newspaper printed and circulating in said County of Lenawee for three successive weeks previous to said day of hearing.

HARRY L. LARWILL,
(A true copy) Judge of Probate
E. I. LARWILL, Probate Register.

STATE OF MICHIGAN, County of Lenawee, ss.

Probate Court for the County of Lenawee.

At a session of the Probate Court for said County, held at the Probate Office in the City of Adrian, on the 1st day of February, in the year one thousand nine hundred and sixteen.

Present, HARRY L. LARWILL, Judge of Probate

In the matter of the estate of THOMAS M. CAMBURN

On reading and filing the petition, duly verified of William E. Camburn, son of said deceased, praying that administration of said estate may be granted to Sherman M. Camburn, or some other suitable person.

It is ordered that Monday, the 28th day of February next at nine o'clock in the forenoon be assigned for the hearing of said petion

And it is further Ordered, That a copy of this order be published in the Tecumseh Herald, a newspaper printed and circulating in said County of Lenawee, for three successive weeks previous to said day of hearing.

(A true copy) Harry L. Larwill,
Judge of Probate
E. I. Larwill, Probate Register.

STATE OF MICHIGAN, County of Lenawee, ss.

Probate Court for the County of Lenawee.

At a session of the Probate Court for the County of Lenawee, holden at the Probate Office in the City of Adrian, on the 2nd day of February, in the year one thousand nine hundred and sixteen.

Present; Hon. HARRY L. LARWILL. Judge of Probate.

In the matter of the estate of AMILIA YOUNGS, Deceased.

On reading and filing the petition duly verified, of Albert Youngs, legatee named therin, praying that an instrument in writing purporting to be the last will and testament of said deceased may be duly proved and admitted to probate, and that administration of said estate may be granted to G. Arthur Pa-hbun, there being no executor named in said instrument or to some other suitable person.

It is Ordered, That Monday the 28th day of February next, at nine o'clock in the forenoon, be assigned for the hearing of said petition.

And it is further Ordered, That a copy of this order be published in the TECUMSEH HERALD a newspaper printed and circulating in said County of Lenawee for three successive weeks previous to said day of hearing.

(A true copy) HARRY L. LARWILL,
Judge of Probate.
E. I. LARWILL. Probate Register.

STATE OF MICHIGAN, County of Lenawee ss.

Probate Court for the County of Lenawee.

At a session of the Probate Court for the County of Lenawee holden at the Probate Office in the City of Adrian on the 3rd day of February in the year one thousand nine hundred and sixteen.

Present, HON. HARRY L. LARWILL Judge of Probate.

In the matter of the estate of FRANCISCO DAVIDSON, deceased.

On reading and filing the the petition, duly verified, of George S. Davidson, son of said deceased, praying that an instrument in writing purporting to be the last will and testament of said deceased may be duly proved and admitted to probate, and that administration of said estate may be granted to Frederick B. Wood, the executor named in said instrument, or to some other suitable person.

It is Ordered, That Monday, the 28th day of February, next, at nine o'clock in the forenoon, be assigned for the hearing of said petition.

And it is further Ordered, That a copy of this order be published in the TECUMSEH HERALD, a newspaper printed and circulating in said County of Lenawee, for three successive weeks, previous to said day of hearing.

HARRY L. LARWILL,
(A true copy) Judge of Probate
E. I. LARWILL, Register of Probate.

FOLEY KIDNEY PILLS
FOR BACKACHE KIDNEYS AND BLADDER
Sold everywhere.

TECUMSEH MARKETS

CORRECTED FEB. 15, 1916

Wheat..........	1 17-1 23
Flour per bbl....	6 40 7 00
Rye.............	85
Corn (ear)....... cwt	100
Oats............ new	45
Beans...........	3 75
Potatoes	1 00
Butter...........	27
Eggs............	20
Lard............	12
Guinea..........	10
Fowls(live)......	10-14
Springers.......	14-15
Roosters	08
Ducks 4½ lb up...	15
Geese...........	11
Turkeys	20
Hay	10 00—14 50

CHICHESTER S PILLS
DIAMOND BRAND
Beware of Counterfeits. Refuse all Substitutes.
LADIES!
Ask your Druggist for CHI-CHES-TER S DIAMOND BRAND PILLS in RED and GOLD metallic boxes, sealed with Blue Ribbon. TAKE NO OTHER. Buy of your Druggist and ask for CHI-CHES-TER S DIAMOND BRAND PILLS, for twenty-five years regarded as Best, Safest, Always Reliable.
SOLD BY ALL DRUGGISTS EVERYWHERE
TIME TRIED WORTH TESTED

What Children Need Now

In spite of the best care mothers can give them, this weather brings sickness to many children. Mrs. T. T. Neureuer, Eau Claire, Wis., writes 'Foley's Honey and Tar cured my boy of a severe attack of croup after other remedies had failed It is a wonderful remedy for coughs, colds, croup and whooping cough." It stops lagrippe coughs Sold everywhere in Tecumseh. adv

War Upon Pain!

Pain is a visitor to every home and usually it comes quite unexpectedly. But you are prepared for every emergency if you keep a small bottle of Sloan's Liniment handy. It is the greatest pain killer ever discovered. Simply laid on the skin—no rubbing required—it drives the pain away. It is really wonderful.

Mervin H. Soister, Berkeley, Cal., writes: "Last Saturday, after tramping around the Panama Exposition with wet feet, I came home with my neck so stiff that I couldn't turn. I applied Sloan's Liniment freely and went to bed. To my surprise next morning the stiffness had almost disappeared, four hours after the second application I was as good as new." March, 1915. At Druggists. 25c. adv

This May Interest You

If you suffer with pains in your back or side, stiff and sore muscles or joints or rheumatic aches or have symptoms of kidney trouble such as puffy swellings under the eyes or sleep disturbing bladder ailments, you should know that Foley Kidney Pills have benefited thousands in like condition. Sold everywhere in Tecumseh. adv

Many Children Have Worms

Worms are a common childhood ailment. They make children irritable, nervous and restless, besides robbing the body and mind of proper nourishment. Watch your child. Examine the stools and at first signs of worms give your child a treatment of Kickapoo Worm Killer. They kill the worms and poisonous waste. Tone the system and help restore your child's health and happy disposition. Only 25c at your druggist. adv

RAILROAD TIME TABLE

Effective June 6, 1915

NEW YORK CENTRAL

Going south

	11	13	15	23
Station	a m	a m	p m	p m
Jackson	*6 05	‡10 20	‡2 05	*8 05
Tecumseh	7 03	11 17	3 01	9 01
Adrian	7 33	11 50	3 30	
Toledo	8 40	12 35	4 15	10 10
Chicago	4 15			
Detroit	‡12 20		6 00	

Going north

	10	12	14	21
Station	a m	a m	p m	p m
Toledo	*7 50	‡12 01	‡4 30	*7 30
Detroit				‡5 00
Adrian		12 35	5 05	8 15
Tecumseh	9 10	1 01	5 35	9 06
Jackson	10 15	2 00	6 40	10 00

G. J. ZIEHR, Ticket Agent.

DUNDEE BRANCH

Going west

	29	41
Station	a m	p m
Adrian	8 37	‡3 10
Tecumseh	‡9 10	4 02
Tipton	10 10	4 16
Addison	11 50	4 55
Marshall	2 00 p m	6 25
Battle Creek		6 58

Going east

	42	30
Station	a m	p m
Battle Creek	7 35	
Marshall	8 12	9 00
Addison	‡9 37	‡11 50
Tipton	10 10	1 40
Tecumseh	10 22	2 10
Adrian	10 50	
Chicago	5 00	

F. S. BELL, Ticket Agent.

DETROIT, TOLEDO & IRONTON

Going south

	1	3	N. Y. C.
Station	a m	p m	p m
Detroit	‡8 00	*3 30	
Dundee	9 50	6 30	4 20
Britton	10 03	6 42	4 59
Ridgeway	10 08	6 48	5 10
Tecumseh	10 22	6 05	5 20
Adrian	10 50	7 29	

Going north

	4	2	
Station	a m	p m	
Adrian	*8 43	‡3 48	
Tecumseh	9 55	4 16	3 10
Ridgeway	9 20	4 26	3 25
Britton	9 25	4 31	3 40
Dundee	9 40	4 46	4 05
Detroit	12 45	6 40	

‡ Daily except Sunday.
* Daily.

R. A. FOWLER, Ticket Agent.

Coughs and Colds are Dangerous

Few of us realize the danger of coughs and colds. We consider them common and harmless ailments. However statistics tell us every third person dies of a lung ailment. Dangerous bronchial and lung diseases follow a neglected cold. As your body struggles against cold germs, no better aid can be had than Dr. King's New Discovery. Its merit has been tested by old and young. In use over 45 years. Get a bottle to day. Avoid the risk of serious lung ailments. Druggists. adv

Be Sure You Get This Old Reliable Cough Medicine

Imitations always follow the trail of success. Hundreds of imitations have come and gone since FOLEY'S HONEY AND TAR COMPOUND began, 40 years ago, to loosen the grip of coughs and colds.

Be sure you get the genuine
Foley's Honey and Tar Compound
And avoid the names that sound like it.

Here are three easy ways to tell the genuine. 1st—The name of "Foley's" 2nd—The yellow package. 3rd—The Beehive on the yellow package. You cannot get a substitute to do for you what FOLEY'S HONEY AND TAR COMPOUND will do—for coughs, colds, croup, bronchial and lagrippe coughs, throat and lung trouble. Buy it of your druggist and be safe.

EVERY USER IS A FRIEND.

For sale by All Druggists.

THE TECUMSEH HERALD

SIXTY-FIFTH YEAR NO 35 TECUMSEH MICHIGAN, FRIDAY FEBRUARY 18 1916 WHOLE NUMBER 4492

THE
BANK FOR ALL THE PEOPLE
INDIVIDUAL SERVICE
TO FIT YOUR NEEDS

GUARD YOUR REPUTATION

Every man or boy has some kind of a reputation.

Fortunately, no one makes it but himself.

It follows him about, like the air he breathes.

A bank account, like a reputation, is not made in a day.

Let this bank guard the surplus that you are striving so hard to make and it will do so, as carefully as you guard your reputation.

Tecumseh State Savings Bank,
TECUMSEH, MICH.

SAFETY COURTESY SERVICE

Pineapple Oranges

Large Pineapple Oranges, 20 and 30c doz.

Fancy Sweet Grape Fruit, 6 for 25c

Buy a pound of Cheerup Coffee and see how you like it, 10 lbs. will get you a porcelain Perculator Free.

We sell the best Butter Crackers at 8c per pound.

No better Oysters can be had at any price than we sell at 40c per quart.

Graham Crackers here only 10c per pound.

Fancy Jersey seed Sweet Potatoes, 6 lbs. for 25c.

Aluminum Ware given away free, ask about it.

C. M. GILBERT

Ferndell Store

Jones' Dairy

Farm Little Pig Sausage. They have no equal. Give yourself a treat and have a pound for your Sunday breakfast. Special price for Saturday 25c a pound.

If you give us your Sunday order you will be pleased as we have the goods and can please you.

All orders appreciated.

4 pkgs Uncle Sam's Macaroni or Spaghetti for 25c, with order of goods 50c or over, not including the specials.

Sterilized Bran

Ferndell Sterilized Wheat Bran for bread and muffins. Fine for the stomach, 2 for 25c or 15c package.

Apples

Fine No. 1 Baldwin eating or cooking Apples, 80c pk.

Grape Fruit

Large, sweet, thin skin Grape Fruit, extra fine quality, 7c each.

Peanut Butter

Ferndell Peanut Butter the finest produced with that fresh nut flavor, found only in Ferndell, per pound 20c.

Ferndell Soups

Please try our Ferndell condensed Soups, they are very fine, you will like them, 3 for 25c or 10c can.

Buckwheat

Try our Sharon genuine Buckwheat, we guarantee it to be the finest or your money back.

Olives

Large quart bottle of best quality good size plain Olives fo 25c.

Catsup

Monsoon Catsup is a very fine piece of goods, we stand back of it, per bottle 10c.

Rutabagas

Canadian Rutabaga, good sound, 2c per pound.

Cabbage Relish

Fine with cold meat, 10c each.

Sheill Baked Goods

Fresh line cakes, cookies, and fried cakes in for Saturday's trade All those that have tried them come back after more saying they were fine. Try them out.

Coffee

Nero Coffee, the general favorite. the trade is gaining all the time on this extra fine piece of goods, per lb 30c, 4 lbs. $1.00

Lettuce

Head Lettuce and home-grown leaf lettuce, fresh in for Saturday morning.

If you want to trade at a strictly up-to-date store where you will get everything fresh and quality guaranteed, trade with us, we promise to please you and prices nobody will better.

ALDRICH & SON.
UP-TO-DATE GROCERS PHONE 246

HENRY MORGENTHAU

U. S. Ambassador to Turkey Is Nearing His Home Shores.

Photo by American Press Association.

SAINT CYR GIVEN MILLION, IS REPORT

Alleged Former Newsboy and Rich Wife Apart, Rumor.

PHILADELPHIA — Jean Harold Edward Saint Cyr suddenly left the city for Washington. His wife, who was the widow of "Silent" Smith, from whom she inherited $3,000,000, remains at the Bellevue-Stratford hotel.

It is said that Mrs. Saint Cyr has agreed upon terms of separation which will make Saint Cyr $1,000,000 richer.

Saint Cyr was accompanied to Washington by his bosm friend, Rovert von Schwem, and a third man, whose identity is unknown.

There have been reports that Saint Cyr and Mrs. Saint Cyr would separate following the publication of statements that Saint Cyr was not a member of a distinguished French family, but "Jack" Thompson of Waco, Texas.

Under the will of his first wife, who was Mrs. Caroline P. Redfield of Yonkers, N. Y., Saint Cyr receives about $280,000. This was decided last week in New York state, as Mr. Levy issued a statement in which he said reports attacking Saint Cyr's ancestry were without foundation.

WILSON IS ON OHIO BALLOT

Formally Authorizes Use of His Name as Presidential Candidate.

WASHINGTON, D. C. — President Wilson formally gave his consent that his name be used as a candidate for renomination. In a letter to the secretary of state of Ohio the President stated that he was unwilling to enter a contest for the nomination, but was ready to permit the use of his name in the coming primary in order that the Democrats of Ohio might make known their preference.

The President made known his position in order to comply with the Ohio primary law, which requires candidates for delegates to the party conventions to make known their first and second choices before Feb. 25 and also requires that the candidates for delegates have the consent of their choices to make use of their names.

RUSS TAKE ERZERUM FORT

War Office Announces Turk Backset In Armenia.

LONDON, ENG.—The Russians who have been besieging for more than a month the Armenian fortress of Erzerum have taken one of the forts. A Russian war office report says the fort was taken after an explosion caused by the Russian artillery, and with it numerous prisoners, six guns and much ammunition fell into Russian hands. At last accounts the Russians after vain attempts to take Erzerum by storm from the east had begun a movement to the north of the fortress, presumably with the object to attack it from that direction or possibly to surround it completely.

Erzerum is a fortress of considerable strategical value, closing the roads of Oltia and other parts of the frontier.

ALL UNMARRIED MEN CALLED

British Compulsory Service Act Is Put Into Effect.

LONDON, ENG.—An unofficial proclamation, calling up the remaining single men under the Derby plan and the military service act, has been posted.

The call to the colors will have the effect of enrolling all single men of military age who have not been exempted.

U. Jacobson, a resident of Arnheim, committed suicide by shooting himself in the head.

Adrian business men adopted reso of Adrian business men adopted resolutions favoring military preparedness.

A new charter providing for a commission form of government will be put up to the people of Ann Arbor this spring.

Demanding a wage increase employes of the Wyandotte yards of the Detroit Shipping company went on strike.

With many buildings under construction at Jackson, 1916 promises to be a record breaker in the growth of the town.

The West Side public library of Saginaw caught fire and was completely destroyed, entailing a loss of about $35,000.

SOUP PLOT HUNT IS NATION WIDE

Italian Reds, Police Think, Are Involved in Conspiracy.

INTIMATE OF BRESCI IS HELD

John Allegrini, Roommate of Crones, Poisoner of Bouillon at Mundelein Banquet, Active Anarchist—Present When King Humbert's Assassin Was Chosen—Aided Widow.

CHICAGO, ILL. — Chief of Detectives Hunt announced that John Allegrini, 2408 Calumet avenue, would be charged with conspiracy to commit murder. Letters connecting Allegrini with Jean Crones, wanted by the police as the man who attempted to poison Archbishop Mundelein and 300 guests at the University club, and with other anarchists, caused the detective chief to make his statement.

"We have evidence which will make the charge hold water in court," said Captain Hunt. "I can't say in detail what this evidence is. But Allegrini is a close friend of Crones, who, we believe, put the arsenic in the banquet soup, and Allegrini has been identified as the man who held a long conference with Crones in his rooms at 2201 Prairie avenue the Sunday evening previous to the banquet. He is an anarchist by his own admissions, and the letters found addressed to him and written by him to other anarchists show his activity in anti-government agitation."

Has International Aspects.

The international aspect of Crones' activity and his close companionship with Allegrini was strengthened during the day by the revelation that Crones was a close friend of Mrs. Sophie Bresci, a widow of Guaetano Bresci, who killed King Humbert of Italy in 1900.

Mrs. Bresci Is Sought.

Letters showed that Crones stayed at the home of Mrs. Bresci at Sholto street and Vernon avenue for days at a time before she went to St. Paul several weeks ago. The widow of King Humbert's slayer is fifteen to twenty years older than the suspected poisoner of the University Club soup so, the police reason, the only attachment was the call of clan of anarchy. Just after January 1, when Assistant Chief Schuettler began his investigation of anarchistic activity in Chicago, Mrs. Bresci left the city and was later heard of in St. Paul. This fact led the Chicago police to telegraph the Minnesota police to apprehend Mrs. Bresci and to keep a sharp lookout for Crones.

Allegrini Aided Mrs. Bresci.

Allegrini was dragged into the international tangle when it became known that he personally solicited subscriptions for a relief fund for Mrs. Bresci, and that he was in Patterson, N. J., in 1900, when the "Black Hundred" in secret council drew lots to designate the man who should go to Monsa and kill the King of Italy. Bresci drew the fatal lot.

Seven persons fatally hurt and thirty-three injured resulted from the careless use of gasoline and kerosene during January, according to the monthly report of State Fire Marshal Flint's record pay day, when shops paid more than a half million dollars in wages for the last half of January, was followed by a busy night for pickpockets, hold-ups, handbag snatchers and petty thieves.

Washington report says the treasury conscience fund was enriched by contribution of two ten-cent pieces from an unknown person in Michigan, who suggested they be used to support a minister of the gospel.

Hert W. St. Johns, now a resident of Flint, former manager of a casket company at Columbus, O., was taken into custody charged with embezzlement of between $8,000 and $10,000.

Levi Micheaud, aged 27 years, of Manistique, was revived only after resuscitation work lasting several hours after being overcome by gas in a machine shop in which he was employed.

John Gregoritis was returned to prison from Grand Rapids. He had but a month to remain under parole. when he stole some chickens and was brought back to complete a sentence for forgery.

That S. Riehm, principal of the Sherman school, of near Cadillac, posed in the nude for kodak pictures and that he appears with other persons in obscene photographs is charged by the school board of Sherman.

It will take Henry Houltz, a Rochester man, thirty-four years old and married two weeks, a long time to get over the effects of injuries received in a gasoline explosion when he mistook that fluid for kerosene, and poured it on some brush.

Mrs. Bessie Grennay, 18, of Durand, says, in her bill for divorce, that the limit of marital endurance was reached when her husband, Verne Grennay, forced her to take off her only suit of underwear on a cold day that he might wear it.

The sugar beet crop bought by the Menominee River Sugar company last season from farmers in northern Wisconsin and upper Michigan was worth $485,000, according to President G. W. McCormick of the company. This amount was paid to 1,090 farmers.

On writs issued by Circuit Judge Nelson Sharp Prosecuting Attorney Albert W. Black and Supervisors Robinson, Searl and Belknap were freed from jail where they were sent by Judge Albert Widdis for refusal to pay a $94.50 bill for law books for the court house and for the prosecutor backing them up in their stand.

The Navarre club in Flint, stamping ground for politicians for the last few months, is alleged to be a gambling place, according to information received by the police, which resulted in the arrest of Henry McParland, former Fourth ward alderman, proprietor, and Robert Holbert, his assistant, on charges of violating the state gambling law.

MINE DISABLES BRITISH CRUISER

Arethusa, That Sunk Bluecher, May Be Total Loss.

TOOK PART IN TWO SEA FIGHTS

British Admiralty Reports That Ten of Crew Lost Lives—Reported Destruction of French Cruiser Amiral Charner by Explosion Off Coast of Syria Is Confirmed.

LONDON, ENG.—The British cruiser Arethusa struck a mine off the east coast of England, according to a statement issued by the British official press bureau. About ten men were lost. It is feared, the statement adds, the vessel will be a total wreck.

The text of the official statement says: "His majesty's ship Arethusa, Commodore Reginald Y. Tyrwhitt, has struck a mine off the east coast. It is feared she will become a total wreck. About ten men were lost."

Arethusa Sank the Bluecher.

The Arethusa was a light cruiser, displacing 3,600 tons. It was 410 feet long, 39 feet beam and had a mean draft of 14 feet. The vessel was built at Chatham in 1913-14. The cruiser was armed with two 6-inch guns fore and aft and six 4-inch guns on the broadside. It also was equipped with four 21-inch torpedo tubes. The cruiser had not been forty-eight hours out of the hands of its builders before it took part in one of the most important naval battles in the North sea since the war began—the engagement off Helgoland Aug. 28, 1914. In this battle three German cruisers, the Mainz, the Koeln and the Ariadne and two German torpedo boat destroyers were sunk. The Arethusa was rather severely damaged and after the battle had to be taken in tow.

It was a torpedo from the Arethusa which struck the battered German cruiser Bluecher and sent that vessel to the bottom in the great North sea battle between British and German squadrons Jan. 24, 1915.

Loss of French Cruiser Confirmed.

PARIS — Reports of the loss of the French cruiser Amiral Charner, which was reported to have been sunk by a submarine which was patroling the Syrian coast, were confirmed.

According to information received at the French ministery of marine, a raft bearing one live sailor and the bodies of fourteen of his companions has been picked up off the coast of Syria.

No Time to Use Lifeboats.

The rescued man said the Amiral Charner was sunk on the morning of Feb. 8. He declared there was no time to use the lifeboats.

Germans Gain More Trenches.

LONDON, ENG. — Throughout the last twenty-four hours the huge battle front in the west, from the Belgian coast to the Vosges, witnessed a stubborn continuance of the violent local attacks by the Germans which began nearly a week ago and which are apparently aimed at "feeling out" the weak and strong points in the allied line.

Berlin claimed in the afternoon's official report the penetration of the British positions at Poperinghe and the storming of French positions in the Champagne extending over a front of 700 metres, and a gain of 400 yards in the Vosges.

PRUSSIAN DIET DEFIES U. S.

Committee Warns Germany Not to Restrict Use of Submarines.

LONDON, ENG. — The Reuter agency sends out the following as a semi-official statement issued in Berlin: "The following resolution was passed by a large majority of the budget committee of the Prussian diet on February and was published today:

"'The committee would consider it injurious if the attitude of the government in regard to the United States should result in the restriction of our freedom to revive at an opportune time an unlimited and fully effective submarine war against England.'"

CHICAGO WOMAN IS IN PERIL

Mrs. Walter Farwell In Danger from Air Raids at Monastir.

ATHENS — Mrs. Walter Farwell, prominent Chicago woman, who is virtually held prisoner by the Bulgarians at Monastir, Serbia, is left entirely unprotected by the expulsion of all neutral consuls from the city.

Anglo-French air squadrons are making frequent raids upon Monastir, raining bombs at Bulgarian camps and upon buildings housing army officers, increasing the danger of Mrs. Farwell's position.

Operators' Strike Threatened.

FRANKFORT, IND. — That the 145 telegraph operators employed on the T., St. L. & W. Railway between St. Louis, Mo., and Toledo, O., will leave their keys and walk out within the next few days unless they are granted an increase in wages, was the statement of P. A. Wenrich of St. Louis, Mo., who arrived in Frankfort to take over the management of the proposed strike of Clover Leaf operators.

THINK SUSPECT IS SLAYER

Police Character Identified Partly as Bror Johnson Murderer.

CHICAGO, ILL. — Frank Kelly, alias King, a well known police character, arrested in connection with numerous robberies in Chicago, was partially identified as the robber who held up the Thomas Cook & Son tourist agency in Jackson boulevard and killed Traffic Policeman Bror Johnson.

The identification was made by employes in the Cook agency. The prisoner was confronted by the men.

Two Battle Creek deaths from cerebrospinal meningitis occurred in one day.

Mrs. Abner Wilcox aged 81 of Thornapple, who broke her hip recently, is dead.

A GENERAL SURVEY OF THE WAR.

Thursday, Feb. 10.—The center of activity in the western front is in the region between Neuville, St. Vaast and Vimy, where the fighting continues with growing intensity. The French are counter attacking fiercely.

In the Artois region big guns opened the way for a small German gain west of Vimy. A similar effort made to the south of Hill 140 in the same neighborhood was repulsed. South of the Somme, Berlin reports, the French entered a small section of German trench. Between Soissons and Rheims they drove the Teutons from a minor post.

In the east the Russians have captured Uscieszko, on the Dniester, near the Bukowina frontier and crossed the river.

Friday, Feb. 12.—Berlin reports the sinking of a British cruiser, the Arabis, on the Dogger banks in the North sea and the torpedoing of another one. London denies the report, but says the boat sunk was a mine sweeper, and that three others of the boats attacked have returned to port. The admiralty records show no cruiser named the Arabis.

Petrograd claims a great gain in a renewed Slav offensive in the Stripa region between Rovno and Lutsk. Positions commanding the district through which runs the Chodorov and Stry rives have been captured. These positions were so firmly fortified by the Germans as to check the Russian drive last month, but the new success has been obtained, it is claimed by the new big guns of the czar, which have shown marked improvement on all fronts.

The Germans in Galicia, surprised by the fierceness of the Russ onslaught, are reported to have retired to their second-line trenches.

In two days' fighting Paris claims the French won back all ground lost at Frise south of the Somme in the late German drive.

Saturday, Feb. 12.—The most important infantry operations on the western front occurred in the Champagne, where a French attack was carried through after prolonged artillery preparation and according to Paris some 300 yards of German trenches were taken. Berlin concedes a French gain in this territory, northeast of Massiges, but places the extent of the captured position at 200 yards.

Petrograd unofficially reports the Teutonic forces on the defensive on three important streams along which much of the recent fighting in Galicia and nearby fronts have been conducted—the Sereth, the Pruth and the Dneister. Several breaches are declared to have been made in the lines of the Teutonic allies.

Admitting that the immediate strategic results so far have not been important, the Petrograd advices record a belief that the Russian offensive has at least relieved pressure on the entente forces along other fronts.

Sunday, Feb. 13.—Athens reports, which are without official confirmation, reiterate that Bulgaria has made separate overtures to the entente allies for a separate peace, that having obtained from the remnants of Servia all she has fought for in the Balkan wars of the past, she is willing to rest upon her laurels and quit the fray.

The great battle between the French and the Germans in Champagne is in its sixth day, and although the Teutons again have assumed the offensive the French troops still hold the quarter of a mile of trenches which they took after four days of intensive fighting last week. After having been driven back four times by the Germans last Friday, the French captured 300 yards of trenches Saturday and are busy holding them. Five successive infantry attacks were launched by the Germans against the works but, according to Paris, all of the assaults were repulsed.

Worry over being a witness in an assault and battery case, in which he had hired another to whip his son, caused Joseph Steber, fifty-four years old and well known grocer, to hang himself at Menominee.

Warren S. Carpenter, of Menominee, receives $45,000 by the terms of the will of Sarah A. Carpenter, who died in Milwaukee. Mrs. Carpenter had been ill for fifteen years and four nurses, who have cared for her were remembered with $19,000.

Two big mining companies at Calumet have posted notices to their employes of a 10 per cent bonus to be paid February 29 on wages for January. These companies have been paying 5 per cent bonuses since July Fourteen hundred men are affected.

Mrs. Mary Campau, member of the well known Campau family of Michigan, mother of F. D. Campau and D. S. Campau, a leading criminal attorney and architect, respectively, of Grand Rapids, was found in her apartment at Detroit strangled by a strip of bed sheet.

Wm. T. Mitchell, aged 93, United States consul at Quebec during the administration of President Cleveland, died at his home at Port Huron. For many years he was judge of the circuit court there and is said to have been the oldest Masonic pastmaster in the United States.

A cross between the coyote and the timber wolf, is increasing in such numbers in the upper peninsula of Michigan that unless some measures are taken to exterminate it, it will soon outnumbered the deer, is the prediction of Paul Opitz, veteran hunter and trapper, who lives near Hanley

"Let every one keep away from patent medicines—and see a doctor." That in a nutshell is the advice to Michigan people afflicted with tuberculosis by Secretary John L. Burkart, of the state board of health, to prevent a recurrence of the Battle Creek episode in which the seller of a consumption nostrum was arrested.

Joseph Shaver, who ran away in 1914, with Edith Shaver, the then fourteen-year-old daughter of his first cousin, asknowledged his sin and threw himself upon the mercy of the superior court at Grand Rapids in a desperate effort to save his home and his child wife and their eighteen-month-old baby from a future without hope.

BARGAINS

Continued all this month.

Extra Select Oysters - 40c per quart

Eat the best. There is a difference.

25c bottle Premier Jam, (fine goods) only	15c
10c glass Old Tavern Jam, only	7c
10c glass Old Tavern Jelly, only	7c
25c Bottle Chef Mince Meat, (fine goods) only	20c
½ lb. High Grade Tea, (fancy canister) only	40c
10c package Domino Sugar, only	9c
10c package Runkels Cocoa, (all right) only	7c
15c can Apricots, (all right) only	12c
15c can Peaches, (all right) only	12c

SATURDAY CASH SPECIALS
ONE DAY ONLY

4 packages Jellycon	23 cents
3 cans Corn	23 cents
3 cans Peas	23 cents
1 lb. 28c Coffee	23 cents
3—10c packages Corn Starch	23 cents

Bargains and Specials not delivered alone.

PHONE 39 **F. D. AVERY.**

SEE US FOR

Curtain Goods

New Scrims	10c per yard
Marquisette	25c per yard
Laces	5c per yard, and 2 for 5c

ENAMEL WARE, TIN WARE, & GRANITE WARE.

NOTIONS OF ALL KINDS.

IDA B. CHASE

Try The

McDermott's Daisy Market

FOR

All kinds of Meat and Fowls.

PRICES ALL RIGHT.

PUBLIC SALE

80 Acre Farm at Auction

On March 7th, 1916, at 12:30 I will positively sell, on account of failing health, my fine 80 acre farm situated 5 miles northeast of Adrian, on the main Tecumseh road, 4 miles south of Tecumseh and 2½ miles from Birdsall, a good shipping point. Ten room, two story house with seven large closets, good cellar, cistern with pump and sink in kitchen, well house adjoining kitchen, wood house, ice house, hen house, two good barns newly shingled last season, wagon house and corn crib with adjoining hog house, tool shed shingled last year, peaches, cherries, berries, grapes, apples, etc. About 5 acres of woodland that furnishes good pasture, 12 acres wheat on the ground 75 acres in splendid state of cultivation, well fenced with wire fences.

The Cornelius farm, just across the road, sold last season for $147.00 per acre. This fine farm will positively be sold to the highest bidder. If looking for a snap in real estate it will be to your interest to look this farm over before date of sale.

Why pay rent when you can buy at your own price such a farm on such easy payments.

TERMS: $500.00 down on day of sale, $500.00 April 1st, 1916, and $500.00 annually together with interest at 6 per cent. with privilege of paying more at any time.

HOMER BICKFORD,
Proprietor.

Col. H. W. Brownson,
Auctioneer.

Barney and Bertha Liskow were married thirteen years ago and are the parents of six children. Barney, during the years of married life, has saved nearly $3,000 on wages of $1.70 a day and his wife, who scrubs, has manged to save $600. The court at Menominee has told them if they don't quit quarreling over their money he will commit them to a state hospital.

The Menominee county infirmary is completed at a cost of $35,000. Fifty-eight inmates can be cared for.

Joseph Kruszewski, a Detroit banker, was mysteriously shot and killed in his private bank on West Jefferson avenue.

Mrs. A. Warnhoff, Ann Arbor, was terribly burned when her clothing caught fire as she tried to fight a fire with the aid of kerosene oil.

Dr. W. Wilson died at Grand Ledge following a six months' illness. He was postmaster for six years and a former member of the pardon board.

C. Anderson, 70, was instantly killed by a Grand Trunk switch engine at Bay City. Anderson was driving a horse which escaped unhurt.

Fire from wiring damaged the stock of the F. W. Woolworth company's store at Owosso to the extent of about $8,000, and the building about $1,000.

Forty-one mothers of 130 children are receiving pensions totaling $157.50 a week in Menominee county under the Michigan mothers' pension act.

Eight of a fine herd of Guernsey cattle owned by J. R. Frank, prominent farmer and live stock raiser of Lake Linden, have been killed. The cattle were declared tubercular.

DEADLY DRUGS FOUND IN HOME OF STUDENT

Drug Clerk Found Who Sold Suspect a Bottle.

CHICAGO, ILL.—Four startling developments in the investigation of the mysterious poisoning of Marian Lambert, the Lake Forest high school girl, whose body was found in the woods, have occurred:

The purchase of a drug bottle by William H. Orpet, the collegian accused of the murder, just before he left Madison to keep the death tryst with the girl, was revealed. It was obtained from a clerk in a Madison store.

A handful of potassium cyanide—enough to kill 100 men—was found in an ash heap back of the Orpet home on the Cyrus McCormick estate.

Further arrests—for apparent attempts to conceal this evidence of crime—were declared possible by Attorney Ralph J. Dady.

Finding of a brown jug containing sulphuric acid in basement at greenhouse on Cyrus McCormick estate, where Orpet's father is employed as custodian.

The poisons on the McCormick estate could be explained, however, by the fact that they are among chemicals used in large quantities for spraying trees.

THE TECUMSEH HERALD

FRANK S. TURNER, PUBLISHER

SUBSCRIPTION RATES

IN LENAWEE COUNTY

One year, payment in advance $1.00
One year, payment after three months .. $1.25

OUTSIDE LENAWEE COUNTY

One year, payment in advance $1.35
One year, payment after three months .. $1.50

There will be no Deviation from above Rates

Entered in the postoffice at Tecumseh, Mich., second class mail matter.

Telephone Number 36

COUNCIL PROCEEDINGS

Council chambers Village of Tecumseh. Regular meeting held, Febuary 7, 1916. Pres J. R. Nyland in chair. Trustees present, Brown, McIntyre, Temple, Lawrence and Hendershott. Minutes of last regular meeting read and approved.

Water Works engineer's report was read showing water pumped 6153190 gal. Coal consumed 51,200 lbs.

Street Commissioner's report was read showing work done from January to Febuary 7, 1916 inc.

TEAM LABOR

Chas Bennett, 17 hrs at 35c per hr	$ 5 95
Robert Cooper 8 hrs. at 35c per hr	2 80

HAND LABOR

Charles Creger, 8 hrs. at 20c per hr.	1 60
V. Vandercook 3 hrs. at 20c per hr	60

Following bills were read and referred to finance committee.

Moore Bros., Bran and hay	3 3
Brown & Co., Bran and hay	32 97
A. E. Kennedy Labor	4
Gaston & Son, Supplies	2 68
Tecumseh Co-Operative Association, repairs on harness	35
Tecumseh Electric Co., current ornamental post lights	63 70
Tecumseh Electric Co., council bldg., lights	7 75
Tecumseh Electric Co., village lights	253 07
Tecumseh Electric Co., current water works	6 65
Tecumseh Electric Co., supplies	14.35
A. J. Mongomery freight	2 36
Dr. W. A. Breigel, services	21 70
F. S. Turner, prt'g, council proceedings	2 56
James Elliott, shoeing and repairing	96 75

Present J. R. Nyland made the following appointments for Election Officers for the March election:

Election Inspectors—George Rubadou A. Haire, Charles Snedecor.

Election Inspectors—J. R. Nyland, F. S. Anderson.

Clerks—H. S. Temple, John McIntyre.

Board of Registration—F. G. Heesen, Lynn Hardenburgh, B. Lawrence.

Gate keepers—V. Vandercook, Charles Perry.

Motion made and supported at J. R. Nylands request that he be allowed to build (if he wished) a building back of his property on Chicago street, now occupied by the Tribolet 5 & 10 cent store, of cement or fire proofing and a roof to be built of other material than shingles. Motion carried.

Trustee E. C. Brown tended his resignation as trustee. Motion made and supported that the resignation be accepted. Motion carried.

Motion made and supported that we do now adjourn. Motion carried.

F. G. HEESEN, clerk.

LYMAN H. HOWE

Lyman Howe's popular pictures were shown again at the Opera House Wednesday evening. The pictures were called a belated discovery of America or the Glacier National Park. The entertainment was something wonderful and fascinating. Many other pictures were shown showing the great possibilities of motion photography.

The immense automobile plant of the Willys—Overland was most interesting to all autoists. No matter how often Howe's pictures are shown in Tecumseh they are appreciated by the picture loving public.

No More Backache No More Misery

If you suffer with pains in your back and sides or have any signs of kidney or bladder trouble such as rheumatic pains, puffy swellings under the eyes or in the feet and ankles, if you are nervous, tired and run down, or bothered with urinary disorders, Solvax will quickly and surely relieve you of your misery.

Solvax is the most potent remedy yet devised for ridding the system of uric acid and driving out all the poisonous impurities which cause such troubles. It neutralizes, dissolves and makes the kidneys sift out all the uric acid and poisons left by the blood and renders the kidneys and urinary organs clean, vigorous and healthy.

C. A. Wright & Son, the popular druggists, says that no medicine ought to be paid for unless it does the user some good. They therefore sell Solvax under a positive guarantee to quickly relieve the worst cases of kidney trouble or refund the money. Try Solvax today and if you cannot see and feel a decided change for the better just go to C. A. Wright & Son and tell them you want your money back and they will return it without question. This is the strongest argument that can be offered in behalf of any medicine.

Greenwich Hill.

Probably no hill in the world has had so strangely varied a history or played so important a part in the affairs of men as that at Greenwich. The granite line across the footpath on its summit is the meridian from which the longitude on every British map and chart is calculated.

Caviare.

As a matter of fact, not all caviare comes from the sturgeon, since, like other foods, it is woefully adulterated with the roe of inferior fishes prepared in similar fashion. True caviare, however, is only the eggs of the sturgeon.

Why did that little pig go to market?

Because the farmer took him there!

The Chances Are

The Farmer Brought Him Here!

And Those Other Little Pigs That Stayed At Home--

No Doubt They Will Be Brought Here Too!

WE ARE HEADQUARTERS

FOR CHOICE PORK.

Clark's Market,

Phone 158.

Beware of Ointments for Catarrh that Contain Mercury

As mercury will surely destroy the sense of smell and completely derange the whole system when entering it through the mucous surfaces. Such articles should never be used except on prescriptions from reputable physicians, as the damage they will do is ten fold to the good you can possibly derive from them. Hall's Catarrh Cure, manufactured by F. J. Cheney & Co., Toledo, O., contains no mercury and is taken internally, acting directly upon the blood and mucous surfaces of the system. In buying Hall's Catarrh Cure be sure you get the genuine. It is taken internally and made in Toledo, Ohio, by F. J. Cheney & Co. Testimonials free.

Sold by Druggists, 75c per bottle.

Take Hall's Family Pills for constipation. adv

MERRY-GO ROUND CLUB

The members of the Merry go-round club were very pleasantly entertained at the Barrett House tea rooms Monday night, Messrs and Mesdames Thomas McCann, Henry McClure and L. B. Schneider being hosts and hostesses for the occasion.

Dainty tables were spread and refreshments were served. Nine tables of players enjoyed the game of 500. A very merry time was the report of those present.

"I Can't Resist—
CALUMET BAKING POWDER 1 lb ABSOLUTELY PURE
NOT MADE BY THE TRUST
CALUMET BAKING POWDER
CALUMET BAKING POWDER CO. CHICAGO

anything made with Calumet Baking Powder. Mother *never* had such wholesome bakings until she used Calumet.

"It's Calumet surety, uniformity, purity, strength, that makes every baking turn out right—that saves millions of housewives Baking Powder money. Be fair to yourself—use Calumet."

Received Highest Awards

New Cook Book Free—See Slip in Pound Can.

Cheap and big can Baking Powders do not save you money. Calumet does—it's Pure and far superior to sour milk and soda.

Curious Request.

A doctor in the country received one day a letter from an old woman asking for a bottle of cough mixture for her husband, ending with the postscript:

"Pleese, sir, don't make it too strong, as the poor man has only got one leg."—London Tit-Bits.

Different From Her Ma.

He—Why is it that there's never a match in this house? She (curtly)—I can't make matches. He—That's strange. Your mother could.—Boston Transcript.

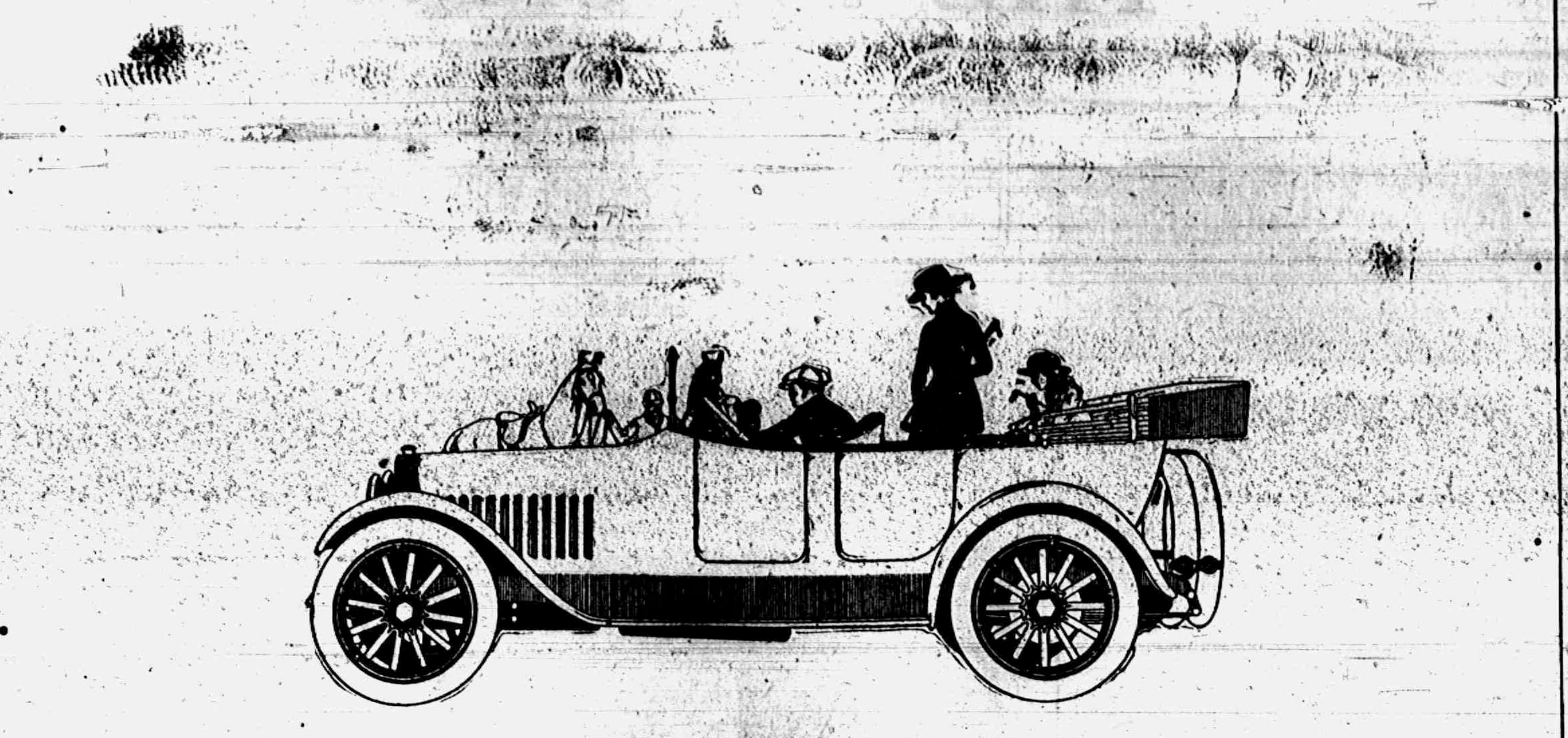

Inexpensive to Run and Easy to Drive—the New 3400 r. p. m. Chalmers

The mist of gasoline that whirls through the tiny perforation in the carburetor jet of the 3400 r. p. m. Chalmers, rushes into action that has changed the whole aspect of automobile engineering.

The conditions surrounding the manner in which its dormant energy is awakened, brought to life, and compelled to perform, explain the strange ability of this new car.

The six cylinders of its engine are small—3¼ by 4½ inches. The small area from which heat can be thrown away by radiation, reinforced by the incredibly short cooling process between the swift succession of its explosions, create maximum energy with minimum waste.

"Make her perform," said Hugh Chalmers to his engineers. "Get acceleration, long mileage on gas, activity."

The result—18 miles for every gallon of gas, anything up to 60 miles an hour, and supremacy of pick-up.

3400 revolutions per minute means that every gram of energy is wrung from every drop of gasoline that is inhaled by the powerful suction of the motor pistons.

It means that when, at the point of highest pressure, a spark from the distributor ignites the oxygen of the air with the carbon of the gasoline, every mechanical condition is such that loss of energy is cut down to the lowest possible degree.

It means that the 3400 r. p. m. Chalmers gets twice the mileage on gas that many another high-speed engine will deliver.

The speed of its uncanny carburetion makes flight satin-smooth by bringing the explosions of gas so close together that you are unconscious of anything but an uninterrupted stream of might.

Unlike cars of superfluous might, the 3400 r. p. m. Chalmers has a pick-up so flexible that it's the first to make its get-away at the crossings, and the last to take another car's exhaust.

It's a cheap car to run and an easy car to drive.

Price, $1050 Detroit

McINTYRE & MARSH,
DISTRIBUTORS,
TECUMSEH - MICH.

ANNUAL MEETING OF TECUMSEH CO-OPERATIVE ASSOCIATION.

Wednesday February 16

The annual meeting of the Co operative Association was held at their hall Wednesday afternoon with a large attendance.

A splendid co-operative feeling was manifest among the stock holders and the members all expressed satisfaction with the years business of the Association.

The annual report of the treasurer showed the total gross business done for the year amounted to $103,000

The fiscal year ended the first of January but as the Association did not get under way until about the first of March a full years business report could not be given at that time.

The total gross business from March 1st to January 1st was $70,000.

It was voted to pay a dividend of 6 per cent. out of the years earnings to the stock holders, the balance to be held as a reserve or working fund.

Motion carried by an unanimous vote.

The old directors were all re-elected for the ensuing year.

At a meeting of the directors held later the old officers were elected to succeed themselves as follows:

President—Dr. C. A. Waldron
Vice President—Fred Ives
Secretary—John E. Murphy
Treasurer—Thomas Murphy

W. F. Vedder of Chicago who was closely associated with the organization of this association was present, and gave a short talk which was followed by brief talks by several of the members.

The Needless Needle.

"Now, ma," said the young man who was showing his visiting mother the wonderful sights of the city, "would you like to go into the park and see Cleopatra's Needle?"

"I didn't know that hussy ever used a needle. She didn't spend much time sewing, from the scanty wardrobe she had in all the pictures of her that I ever saw."—Judge.

Her Wish.

"Snoring, my dear, is the sign of an easy conscience."

"Hubby, there are times when I wish you weren't so contented with your past career."—Detroit Free Press.

FRANK G. KNEELAND JOINS GREAT MAJORITY.

Formerly Lived in Tecumseh.

Frank Gilbert Kneeland, a prominent business man of St. Louis, Mich passed away at his home in that city Monday morning, February the 7 after an illness of several months. The cause of his death due to anemia.

Frank G. Kneeland was born Nov. 13, 1852 at Tecumseh and spent his boyhood life in this town. After finishing his courses in the High School here he worked for two years in the Tecumseh Post Office and then went to Germany, completing his studies in one of the German universities.

After his return from Germany he worked two years in his fathers flouring mills in Tecumseh and then went to St. Louis, Michigan in the fall of 1876, taking a position in one of the Banks. This position he held until 1885, when he retired and entered a private banking business of his own until 1893 when on account of ill health he closed out that business and went into the real estate business, from that time doing nothing else.

His real estate holdings so increased that for years he has been one of the heaviest land owners in that part of the state.

Mr. Kneeland married Miss Helen L. Dodge of Ionia in 1882, who still survives him together with three children, Henry Tracy Kneeland, Miss Helen Kneeland and Dorothea (Mrs. Frank W. Tufts) of Detroit. A son, John, died at the age of six years.

Twice Mr. Kneeland, without opposition, was elected City Treasurer of St. Louis. He served many years as Junior Warden of the Episcopal church in St. Louis and showed himself to be a faithful and helpful church man. He was a high mason and belonged to several other lodges.

Mr Kneeland was not only an active business man but a diligent student of great literary acquirement and left one of the best libraries in the state. The funeral was held from his late home Wednesday February 9.

Thomas Tracy Kneeland, his father was one of Tecumseh's earliest settlers coming from New York in 1833 operating a foundry and plow factory and later building the first grist mill in Tecumseh. The family was well known in Lenawee County and older residents will be interested in this notice.

CLASSIFIED ADS

HANG-RITE CURTAINS—Have agency for the Hang-rite Made-to-Measure Curtains, scrims, marquisettes and voiles combined with latest designs of imported and domestic laces. Now canvassing town. 2 11 8t MRS. W. C. HERRIOTT

FOR RENT—The house known as the Cook house, southwest corner Logan and VanBuren streets. A. Dewey, 'Phone 705. 2 15-tf

FOR SALE—Milk route, horse and wagon, bottles, caps, bottle cooler, etc. Cheap for cash if taken at once, or part cash and balance on time. Address Box 199, Clinton, Mich. 2-15-2t

FOR SALE—Mr. and Mrs J. D. Robbins will be in Tecumseh the last week of February to dispose of their household goods at private sale at home on Pottawatamie street. 2-18-2t.

FARM FOR RENT—Good farm of 70 acres in Tecumseh township for rent on shares. About eleven acres of celery land. Give reference. ALBERT REATTOIRE, 2-18-4t Tecumseh

PLEASANT MEETING OF THE WESTMINSTER GUILD

Tuesday evening Miss Jennie Gillespie was hostess at a session of the Westminster Guild. The meeting was called to order by Mrs Rex the president, and after a short business session the program was turned over to Mrs. Robert Stuckey the leader and the study of their new book "The King's Highway" taken up. It proved very interesting.

Later dainty refreshments were served the decorations of red hearts and the same in the little cakes making the affair quite festive.

A climax was reached when a big three layer birthday cake covered with lighted candles, to numerous to count, was brought in and presented to Mrs. Duaine Service. She was told to cut the same which she did by taking off the cover and inside she found many small packages she proceeded to untie amid the jokes of the crowd.

Before adjournment the ladies decided to follow up the rummage sale now being run by Miss Kyle's class with such a sale of their own in the same place.

"Cured My Wife's Neuralgia"

So says Alfred Hall of Memphis, N. Y., and it was a mighty severe case, too. Mrs. Hall simply used Hanford's Balsam of Myrrh and the pain stopped altogether. This liniment will also help soothe the pains of rheumatism.

Don't be Afraid to Rub It In

For Cuts, Burns, Bruises, Sprains, Strains, Stiff Neck, Chilblains, Lame Back, Old Sores, Open Wounds, and all external injuries.

HANFORD'S
Balsam of Myrrh
A LINIMENT

Made Since 1846 ASK ANYBODY ABOUT IT PRICES, 25c, 50c, $1.00

ALL DEALERS—OR WRITE G. C. HANFORD MFG. CO., SYRACUSE, N. Y

Church Notes

BAPTIST CHURCH

W. B. Hartzog Ph. D. minister.

10:00 Morning worship. Subject "John M Peck, the Apostle to the Western Wilds," a story of a man of God who laid foundations.

11:15 Sunday School. Jay Morse superintendent.

11:15 Men's class. "Community of Goods, Should we aim at it today?" Opportunity for all to talk.

5 p. m. Evening worship. Subject "What is Under Your Hat?" a funny subject, but a serious thought.

6 p. m. Young people's meeting. "How to Put the Bible into Life." Fay VanValkenburg leader.

Wednesday 7:00. Prayer service. Everybody welcome.

PRESBYTERIAN CHURCH

Rev. Wm. A. Rex, minister.

10 a. m Sunday-school.

10 a. m Men's Brotherhood class

11 a. m. Morning worship and sermon "Hand Power."

3 p. m. Junior church.

7 p. m. Evening service. Subject, "Indelible Writing."

Tuesday evening George Washington party given by the Sunday school.

Wednesday 6 p. m. Picnic dinner and meeting of Sunday-school board.

Wednesday evening, People's mid-week service. Popular discussions.

Friday 2:30 p. m. Regular meeting of Missionary Circle with Mrs. Eugene Camburn.

METHODIST EPISCOPAL CHURCH

Rev. George W. Jennings, pastor.

A welcome to all

10:00 a. m. Morning service, "Constructive Religion."

11.20 a. m. Sunday School.

11:15 a. m. Men's class.

6:00 p. m. The Epworth League

7:00 p. m. Evening service. "Washington, the American"

7:00 p. m. Wednesday prayer meeting.

EPISCOPAL CHURCH

Rev. F. Hewitt, rector 'Phone 293

10 a. m Sunday-school. Classes for all ages.

3 p. m. Men's class. Topic, 'Associated Charities." Two speakers. Discussion.

4 p m. Evening prayer and sermon. Topic, "The Church and New Ideals" Public cordially invited.

FRIENDS CHURCH

H. Lawrence Linton, pastor.

10:00 a. m, Sunday Morning worship.

11:15 a. m. Bible school.

2:30 p. m. Junior Endeavor.

6:00 p. m. Christian Endeavor.

7:00 p. m Evangelistic service.

A cordial welcome to all

ST. ELIZABETH CATHOLIC CHURCH

Rev. Donald P. O'Donnell, rector.

8 a. m. 1st Sunday in month.

All are cordially invited.

DANIEL SOPER HEARD FROM

A paper received from Daniel Soper of Chattanooga, Tenn, states that his son Ellis Soper, has been granted a leave of absence to go to Cuba, where he will take up the duties of designing and construction engineer for a syndicate of New York capitalists who are taking up large industrial enterprises on the island.

Theodore King, chairman of the bridge commission, states: "I regret to see Mr. Soper go. He has done excellent work. The position offered him, however, offers a salary of more than twice that which he is drawing here, and I cannot blame him for accepting it. In the event he finds it impossible to give his time to the work here in March, when the spring work will commence in earnest, we shall see that a competent man is put on the work."

Mr. Soper's salary has been $300 a month. It is said his salary in Cuba will be $7,500

MOTHER TELLS HOW VINOL

Made Her Delicate Boy Strong

New York City.—"My little boy was in a very weak, delicate condition as a result of gastritis and the measles and there seemed no hope of saving his life. The doctor prescribed cod liver oil but he could not take it. I decided to try Vinol—and with splendid results. It seemed to agree with him so that now he is a strong healthy boy."—Mrs. THOMAS FITZGERALD, 1090 Park Ave., N. Y. City.

We guarantee Vinol, our delicious cod liver and iron tonic, for run-down conditions, chronic coughs, colds and bronchitis.

C. A. Wright & Son, Druggists,

The experience of all spreader building has been taken in consideration and combined in the new steel

Cloverleaf

It is the correct width to enter any barn or shed without crowding. It is all steel, built like, a neat but strong bridge. The axle has no holes to break out but is key seated. Even the beater staves are built of steel.

It will spread from 6 to 12 feet wide. You can top dress as light as you wish or put on as heavy as you desire.

It will spread anything in the line of manure and will tear it up finer than any other spreader built.

It is the lightest draft spreader of its size, three horses can work easy with no side draft.

So constructed that the manure is thrown down, therefore the driver is never covered in windy times.

Over two carload sold with some breakage on only one machine. A record never before heard of.

There is a reason, "they are built right." Examine and you will readily see the reason.

L. E. TEMPLE & CO.

The Lilley State Bank
Tecumseh, Mich.

February 29th, Prosperity Day.

That is the name that has been conferred on Feb. 29, 1916—Leap Year.

Feb. 29 comes only once in four years. Will you help to make Feb. 29 Prosperity day for you and yours by making a deposit to your credit on your savings account?

In case you haven't a savings account—don't wait four years or more, but start Feb. 29, 1916, we have a bank book waiting for you at

THE LILLEY STATE BANK,
Tecumseh, Mich.
THE BANK WITH THE CHIME CLOCK

SAFETY SERVICE

TECUMSEH CO-OPERATIVE ASS'N.

Cotton Seed Meal

Have just unloaded a car of Cotton Seed Meal. Should you want any call up and we will save it for you as it is going fast.

Have several orders for Oil Meal, old process. Will order car at once. You will have to pay more later so get busy and place your order at once.

Better be looking after a share of stock now as several have bought since our annual meeting.

By C. D. BEEBE, Mgr.

Scene from "The Funniest Show in the World" (Henpecked Henry) which comes to the Bradley next Thursday, February 24th.

"HENPECKED HENRY"

Halton Powell's "Henpecked Henry" a musical comedy of the merriest sort, is booked as the next attraction at the Bradley Opera House. The comedy is broad but the lines are so cleverly written that the humor never borders on mere burlesque. The story deals with a muchly married man, whose wife is inclined to rule the home with an iron hand. Her tyranny leads to many funny experiences. Domestic life is always a splendid subject for stage treatment and there is no play that handles it in such an amusing way as does "Henpecked Henry."

"Henpecked Henry" is one of the kind of shows one takes pleasure in recommending to their friends. Mr Hill, manager of the "Mutt & Jeff" company that played here some time ago, said in speaking of "Henpecked Henry" that Mr. Powell had as nice and as clean a musical comedy as he had met on the road in years not a vulgar word or line in the entire piece.

"Henpecked Henry" is a jolly musical comedy, built for laughing purposes only and those who like a hearty laugh, some excellent musical numbers and a chorus who can and do sing and dance will certainly enjoy the entire performance. The "Funniest Show of the World" is what "The Milwaukee Sentinel" says of it.

"Henpecked Henry" comes to the Bradley next Thursday evening, February 24th and at prices "you can afford to pay!" The entire gallery 25c, first floor 50c, 75c and $1.00. The seat sale opens at Hay's next Wednesday morning.

BUFFALO
"SOLID CONSTRUCTION"
TRUNKS, TRAVELLING BAGS AND SUIT CASES.

E. Service & Son.

J. D. SERVICE
LICENSED EMBALMER — LADY ATTENDANT
Phone 263. Night Phone 887.

LOCAL AND PERSONAL

NOTICE

All copy must be in the composing room of this office by 9:30 a. m. Tuesdays and Fridays and all advertising matter before 4 o'clock p. m. Mondays and Thursdays.

Gastons' for emblem goods. adv

John McIntyre was in Detroit Tuesday.

Mrs. Ben Dove was a Clinton passenger Wednesday.

Harry Munger and wife of Delray spent Wednesday in town.

If you want something exclusive, buy Hangrite curtains. Made to fit your windows and something new.
PILBEAM & MARZ CO., Ann Arbor. adv.

Mrs. A. Heidenreich was a passenger far Adrian this morning.

Mrs. L. Stevenson is spending a few days with friends in Toledo.

Fine switches made, cut hair and combings bought at the millinery of Miss Julia A. Hough. adv

Mrs. Irving Gove and baby arrived home from Adrian Wednesday.

Ed Smith of Adrian called on his aunt Mrs. M. Beckley Wednesday.

Bulk sauer kraut at Daisy Market, adv

Will Pangburn of Walkerville, Ont., visited relatives here the first of the week.

Mrs John Wells entertained several ladies Thursday afternoon at a crochet party.

All people having pails belonging to the Candy Kitchen are requested to return them by City Delivery tf-ad

A. J Wonder went to Detroit yesterday to spend several days with his son and family.

Miss Alice Warren of Detroit has been the guest of Miss Elizabeth Smith this week.

Elmer Slayton of Adrian attended the Co-operative Association annual meeting here Wednesday.

"Hangrite" means something perfect in its line. Once hung in your home, you will never hang any others.
PILBEAM & MARZ, Curtain Mfgrs., Ann Arbor. adv

Geo. Wilson and Grant T. Davis of Clinton attended the Co operative Association meeting Wednesday.

Rev. W. A. Rex and Richard Molles were in Holloway Tuesday night for the Star Course entertainment.

Mrs Anna Miller of Toledo came Thursday for a visit with her sister Mrs. Frank Winterstein and family.

Fine dill pickles at Daisy Market. adv

C. H Bramble of Lansing was in town Wednesday for the annual meeting of the Co operative Association.

Mr and Mrs R. R Campbell and family of Grosse Point plan to spend Sunday in town. Mrs Campbell was Miss Lena Ward.

Emblem pins and rings at Gastons' adv

Mr. and Mrs. John Eccles left for their home in Belle Fourche, N. D., Tuesday after several weeks spent with relatives in town.

Dr H. H. Hammill has been appointed to fill the office of health officer to fill the vacancy made by the resignation of Dr W. A. Briegel.

Three cans Elephant corn 25c
adv PEOPLE'S STORE.

Special sermon on "Community Interests" at St Peter's church Sunday at 4 p m. The school question, associated charities, amusements, etc, will be discussed. Public invited.

Gastons' for silverware. adv

The County Boys' Conference to have been held Friday and Saturday of this week has been postponed until the middle or last of March owing to the prevalence of measles at Blissfield the conference town.

Don't place your curtain orders until our representative calls on you. "Hangrite" curtains are made to your measure and guaranteed to give satisfaction. She's coming—wait!
PILBEAM & MARZ CO., Ann Arbor. adv

Chas. M. Graves an old resident of Franklin and well known in Tecumseh, was found dead yesterday on the floor of his home in Napoleon by neighbors who not seeing him about the premises, broke into his home where he lived alone. It is thought he had died two or three days before from asphyxiation from gas from his coal stove.

Nice pork loin and tenderloin Saturday at the Daisy Market. adv

Rummage sale now on at the Coller House.

A carload of Ford cars has been received at the Big Chief Garage this week.

Mr. and Mrs. Don Cleveland delightfully entertained thirty-two guests at dinner Tuesday.

SPECIAL—Mild cured picnic hams 12½c per pound. CLARK'S MARKET. 'Phone 158. adv

H. A. Williams and wife of Adrian came Thursday for a visit with Miss Emma Rogers.

Mrs. John Spafard of Manchester is spending a few days at the home of her brother George Field.

Spring woolens just opened. Neat mixtures and nice shades. See the new banjo stripes for suits. Order early. JONES CLOTHING SHOP adv 2 15-2t

Mrs. George Field is slowly improving from her recent relapse and sits up a few moments each day.

Help a good cause by giving of your "laid away" things to the rummage sale now running at the Coller House.

Silverware galore at Gastons.' adv

Rev G W Jennings will give an address (by request) on George Washington Sunday evening at the M. E church.

Christian Harring died this morning at the home of his son John Harring on South Pearl street. As yet no arrangements have been made for the funeral.

25c can choice peaches 17c at the People's Store. adv

About 75 partook of the potluck supper of the Eastern Star last evening. Afterwards the lodge was called to order and the regular business transacted.

Gastons' for wedding presents. adv

Mr and Mrs Frank Nyland entertained at dinner Wednesday a party of relatives honoring her sister Miss Nellie Tannis of Kalamazoo. Covers were laid for twelve and a very pleasant day was enjoyed.

WANTED—Housekeeper for small family. P. O. Box 424. adv

Dr. Loree of Ann Arbor, assisted by Dr. H. R. Conklin, operated on Mrs. John A. Collins last night. It was found that she was suffering from peritonitis. At last reports she was resting quietly this morning.

By a late report from St. Petersburg, Fla., we are informed that Dr. L. G North is very much in the lime light. He has given his talk on "The Yellowstone Park" before the Michigan Society and it was highly enjoyed.

W. L. Coller carries a full line of supplies for the Aladdin kerosene lamp. See him when you need any. adv 2-15-2t

A very fine piece of work is being done under the leadership of David Underwood in Ridgeway Y. M. C. A. The Bible study is thorough and the athletic program is very vigorous. Twenty or twenty-five attend these weekly meetings.

The next meeting of the Wit and Wisdom Club will be held Monday Feb. 21, at the home of Mr and Mrs. F. J. Temple, the former being leader. Topic for the evening, "Power and Influence of the Press," Roll call: "Famous Teachers."

Three cans Shepard pork and beans 25c. PEOPLE'S STORE. adv

Beers Post and Auxiliary will give a Washington and Lincoln program at G. A. R. hall Monday evening, Feb. 21. All members and their wives, the Sons of Veterans and wives and all citizens will be welcome. Program to begin at 8 o'clock sharp.

The men's chicken pie supper at the M. E church last night was largely attended and was pronounced a great success by all who partook of the generous fare. A social good time followed. The fine supper was prepared and served under the direction of Joseph Hanford.

Knives, forks, spoons at Gastons.' adv

Plans are under way for a Men's County Conference Friday, March 3, at Adrian. The purpose of the meeting is to discuss the objective of the Y. M. C. A. It is an attempt to "help men to help boys." The conference will begin at 10 a. m. and close with a banquet in the evening. There is considerable interest in this proposed conference and a goodly attendance is expected.

RESEARCH CIRCLE

The Research Circle was entertained at Grange Hall Tuesday afternoon and evening with a Valentine party banquet in honor of Mrs. J. J. Belcher who is leaving this week for her new home in Ann Arbor. There were 80 in attendance.

The tables presenting a very pleasing appearance decorated in red and white illuminated with miniature tapers. Place cards bearing crimson hearts added to the decorations. A short business meeting was held at which the program committee for the coming year was elected as follows: Mrs R. H Fowler, Mrs. John McIntyre and Mrs. A. B. McLachlin. A program of music and reading then followed.

Piano solo—Mrs Wilfred Waldron
Reading—Miss Irene Conklin
Vocal duet—Miss Edna Taylor and Gretel Conklin
Reading—Mrs Andrew Taylor
Vocal Solo—Mrs. E. C. Henigan accompanied by Mrs. Fred Dickinson
Vocal duet—Esther and Clement McClelland

At the close of the program a guessing contest and a word forming contest was indulged in creating much amusement. Mrs Belcher who has been a member of the circle for the past seventeen years is at present president of the circle and has also previously held this office.

The members deeply regret the departure of one of the most enthusiastic members.

Mrs. Andrew Wilson in behalf of the circle then presented Mrs. Belcher with a handsome cut glass bowl and table plaque.

KAISER—DODGE

14

Friends have received announcements of the marriage of Miss Mayme Kaiser, so well known here, and Clyde E. Dodge recently of Pontiac. The ceremony was held Monday evening at the home of the bride's parents, Mr. and Mrs. Chas H Kaiser of Wyandotte, being performed by the Episcopal clergyman of that village.

Mr. Dodge is in business in Holly where they will reside in a nicely furnished home which awaits them.

"Mamie" lived here until a few years ago and the heartiest best wishes of a large circle of Tecumseh friends are hers.

BUSINESS CHANGE

Miss Nettie Pierce to be Manager of one of the Buildings of the Industrial Home in Adrian.

After seventeen years spent in the millinery business in Tecumseh, Miss Nettie Pierce goes to Adrian where she has a position as manager in one of the buildings of the Industrial home for girls in Adrian.

This is no new work for Miss Pierce as before coming to Tecumseh she was engaged at the Home in like work. With her winning personality, one can well believe that she will have a good influence over the girls under her charge. The best wishes of her many friends go with her in her work.

Mrs. Sheridan of Detroit is moving into the Root house on East Chicago street, lately purchased by her.

Mrs George Cole very pleasantly entertained the members of the Mother's Club at her home Thursday afternoon. Potluck dinner was served at noon and a splendid program was enjoyed by the 20 ladies present.

It was remarked on the street yesterday. "Say, were you at St. Peter's men's class last Sunday?"

"No."

"Well say, the Parish House was filled to the full—and by men."

"Any men at the church service afterwards?"

"Sure, as many men as ladies."

Mrs. Bert Giles and little Virginia, who have been visiting relatives in town for a number of days, left for Plymouth Wednesday to visit her sister Mrs. Lawrence Samsen. She was accompanied by Miss Jennie Gillespie.

Wedding presents at Gastons.' adv

The No Name Club met with Mr. and Mrs Kenneth Hay Tuesday evening. A three course chicken dinner was served at 7 o'clock and progressive pedro followed. Prizes were won by Mrs. O. G Hunt and Fred Aldrich. The next meeting will be with Dr. and Mrs E E Hendershott.

A lively runaway took place Wednesday evening when an auto collided with a horse and buggy in which were Miss Anna Baker and Cuyler Fisher. The accident occurred in front of Clark's market, the horse running east until it ran into the "red barrel" where it was caught. The damage was slight.

St. Peter's
10 A. M. Sunday School.

3 P. M. Men's Class,
Topic:
Discussion on Associated Charities. Two Speakers.

4 P. M.—Evening Prayer and Sermon.

"THE CHURCH AND NEW IDEAS."

Vested Choir. Special Solo.

Decide To Come.

35 YEARS AGO

February 17. 1881.

George Smith has gone on a trip for his health to Ohio.

Fred Burlingame has gone out to St. Josephs county again.

Next Tuesday is Washingtons birthday when Co C. will give an exhibition drill.

Col. Fitzsimons was in attendance at the State Millitary board in Lansing this week.

The skating upon the overflowed ground near N. M. Sutton's is excellent and is visited nightly by large parties.

Willis Merritt was chosen Grand Dictator of the Michigan Grand Lodge Knights of Honor held at Kalamazoo last week.

Last Tuesday no freights ran on account of the Toledo flood.

The masquerade committee have so arranged the program that both old and young can attend and have a good time. Every other dance will be a good old fashioned one.

The Tecumseh orchestra have issued invitations for a grand ball to be given at the Opera House Friday evening Feb. 25. A costumer will be present from Detroit the day of the dance, with a full variety of costumes. Two prizes are offered for the best character by lady and gentleman. Bill including carriage $1 00.

The Universalist social will be held at Mrs. L. A. Chapman's tomorrow afternoon and evening.

The Farmer's Social Club of northern Tecumseh and southern Clinton met with Mr. and Mrs. Jacob Everhart Feb. 11. Program for the day. "Don't put all your eggs in one Basket"—F. N. Horton. Vocal music. The Misses Everhart. Discussion. The care of milk and making butter. Mrs. F. C. Rector leader, with Mrs. Horton and Mrs. John Gillespie following. Next meeting with Mrs. F. C. Rector Friday Feb 25.

SALA-BROWN MEEKER CONCERT

The second number of the C. W. Best Artists' series was given Thursday evening at the Presbyterian church. This was the second appearance of Antonio Sala the Spanish violoncellist before a Tecumseh audience and this fact did not lessen the enthusiasm with which he was received.

His wonderful work called forth hearty applause and he was forced to respond to encores repeated. His technic was perfect and he handled the violincello as only an artist can.

He was supported by Mignonne Meeker, soprano and Lois Brown pianist. The soprano sang with a beautiful clear voice and came in for her share of appreciation but the work of Lois Brown pianist was enthusiasticly received.

This series of concerts is being given under the auspices of the Westminster Guild and the good attendance of last night is much appreciated by them.

VILLAGE CAUCUS

Notice is hereby given, that a Citizens Village Caucus will be held at the Council Building on 22nd day, February, 1916, at 7:30 o'clock p. m. for the purchase of placing in nomination candidates for Village Officers for the ensuing term and for the transaction of such other business as may properly come before it.

By order of Citizens Committee
Signed F. G. Hebben.
Clerk of Village of Tecumseh, Mich.

COFFEE

We have all kinds and prices on Coffee. Some very attractive crockery premiums with MOTHER'S BLEND. Our fancy Santos, Java and Mocha are the finest grown.

SATURDAY FEBRUARY 19th

The WOOLSON COFFEE CO. will give a great demonstration on GOLDEN SUN COFFEE at our store.

An experienced coffee man in attendance. Come in and have a cup of really good coffee.

We give BLUE Trading Stamps.

ANDERSON GROCERY CO.
Phone 91— Successors, Anderson Bros. Macon 'Phone

Cypher's Incubators
Brooders, Adaptable Hovers.
Portable Hovers, Stove Heated
Cypher's Poultry Foods.
Everything required for Poultry Culture.

Satterthwaite Bros.

THE SECRET OF SUCCESS
Is being ready, so order your
NEW IDEA SPREADER.

Be ready for your spring work. Buy a light draft, two-horse, wide spread machine.

Get our prices and terms.

We have one CORN KING SPREADER for $75.00 on time. A bargain.

Pay Cash and get the Red Trading Stamps which gives you 2½ per cent. for the use of your money.

Phone 290 **BROWN & CO.**

Dr. Burnham's
SAN YAK
The Tonic

Prevents the Kidneys, Liver, Stomach and Bowels from breaking down, AND THE MAN,

To prevent a Cold, to cure a Cough, to neutralize poison in the tissues and reduce inflamation in the digestive tract or urinal tract it is superior to any medicine in the world. Get SAN YAK.

B. J. PULVER, Tecumseh

Fresh Vegetables

We have a full line at all times. Lettuce, Celery, Sweet Potatoes, Rutabagas, Parsnips, Carrots, Cabbage, Spanish Onions and we sell enough so that we can give you nice fresh goods.

FRUITS

Jumbo Bananas, California and Florida Oranges, Malaga Grapes, Lemons, Grape Fruit, Apples. We buy only the very best grades of Fruit.

BARGAINS:

We have a few left—while they last

Prunes, Sweet California	3 pounds 25c
Peas, Corn or Succotash	3 cans 23c
Mince Meat, good quality	3 boxes 20c
Snider's Tomato Soup	3 cans 20c
Laundry Soap	10 bars 25c

Remember, if you phone us your orders, we send you the best.

Phone 87 **E. J. LOWRY,**

Dr. N. D. Trask,
Osteopathic Physician,

Special attention given to nervous diseases, rheumatism, stomach and bowel trouble.

Bronchitis Asthma and Catarrha Deafness.

Office hours, 9 to 12, 1 to 5, and by appointment.

Office over McCann & Bowen's.

A. C. AYLESWORTH,

Licensed Auctioneer, Real Estate, Stock and General Salesman.

Will attend all sales in city or country, at reasonable rates.

Headquarters and all dates made Herald office

Dental Parlors

W. D. REED, D. D. S.

Chicago, St. Tecumseh.

Crown and Bridge work Aluminum Silver and Rubber plates and all of the specialties known to modern dentistry. Gas or vitalized air administered

Office over Avery & Co's store!

DR. E. D. BROWN,
Dentist.

Modern Dentistry of reasonable rates. Painless extraction by use of local or general anaesthetic.

Officers hours 7:45 a. m. to 5 p. m. Saturday evenings 7 to 9. Other evenings by appointment.

Office in DeWolf Block.

Office pohne 197, house phone 182—2r.

C. M. Cooley,
Licensed Auctioneer.

R. F. D. No. 4 Manchester. 15 year successful experience in Jackson, Washtenaw and Lenawee Counties, also practical farmer.

Bell Telephone Clinton exchange

Rates Reasonable and Satisfaction Guaranteed

Dr. H. H. Hammel
Physician & Surgeon
(Homeopathic)

Calls answered promptly, day or night.

Office Hours—8 to 9 a. m., 12:30 to 3:00 p. m., 7 to 8 p. m. Sundays by appointment.

Office above Lilley Bank. Successor to Dr. Walter Briegel.

PARKER'S HAIR BALSAM
A toilet preparation of merit. Helps to eradicate dandruff. For Restoring Color and Beauty to Gray or Faded Hair. 50c. and $1.00 at Druggists.

Whittemore's Shoe Polishes
FINEST QUALITY LARGEST VARIETY

GILT EDGE
WHITTEMORE'S GILT EDGE DRESSING FOR LADIES' AND CHILDREN'S BLACK SHOES
SOFTENS PRESERVES LEATHER RESTORES COLOR AND LUSTRE
QUICK WHITE
QUICK WHITE MAKES DIRTY CANVAS SHOES CLEAN AND WHITE

"GILT EDGE," the only ladies' shoe dressing that positively contains Oil. Blacks, Polishes and Preserves ladies' and children's shoes, shines without rubbing, 25c. "FRENCH GLOSS," 10c.

"DANDY" combination for cleaning and polishing all kinds of russet or tan shoes, 25c. "STAR" size, 10c.

"QUICK WHITE" (in liquid form with sponge) quickly cleans and whitens dirty canvas shoes. 10c. & 25c.

"ALBO" cleans and whitens BUCK, NUBUCK, SUEDE, and CANVAS SHOES. In round white cakes packed in zinc boxes, with sponge, 10c. In handsome, large aluminum boxes, with sponge, 25c.

If your dealer does not keep the kind you want, send us the price in stamps for full size package, charges paid.

WHITTEMORE BROS. & CO.,
20-26 Albany Street, Cambridge, Mass.
The Oldest and Largest Manufacturers of Shoe Polishes in the World

"URIC ACID NEVER CAUSED RHEUMATISM"

I WANT to prove it to your satisfaction. If you have Rheumatism or Neuritis, acute or chronic—no matter what your condition—write to-day for my FREE BOOK on "RHEUMATISM Its Cause and Cure." Thousands call it "The most wonderful book ever written." Don't send a stamp—it's ABSOLUTELY FREE.
JESSE A. CASE
Dept. 943 Brockton, Mass.

We Show Men & Women
How to make $30 to $100 weekly, year around. Amazing opportunity for large income. Why waste time working for others? Use your spare time at home and gain financial independence. No canvassing. Be your own master. Write to-day. Universal Success Co., Dept. A. No. 70 Fifth Ave., New York City.

WOULD CONNECT CHICAGO WITH NEW YORK.

The Type Used in One Year to Publish Endorsement of Doan's Kidney Pills.

Of the many kidney remedies on the market today, none other is so commended like Doan's Kidney Pills. Thirty five thousand benefited people gladly testify in the newspapers of their own towns. Forty-five hundred American newspapers pulish this home proof of Doan's merit. The type used in one year to tell this wonderful story would make a solid column of metal twice as high as the world's highest mountain. Placed end to end the lines of type would reach from New York to Chicago. These miles of good words told by 36,000 tongues sound glad tidings to any Tecumseh sufferer who wants relief from kidney and bladder ills. Here's a Tecumseh case. Don't experiment. Use the remedy endorsed by people you know.

Henry Kempf, carpenter. Kilbuck St., Tecumseh, says: "My kidneys were not doing their work as they should and I was suffering from a lame and aching back. I got a supply of Doan's Kidney Pills at Wright & Son's Drug Store and it did not take them long to remove the trouble.

Price 50c at all dealers. Don't simply ask for a kidney remedy—get Doan's Kidney Pills the same that Mr. Kempf had. Foster-Milburn Co., Props. Buffalo, N. Y. adv

LOUIS W. HILL

President of Great Northern Is St. Paul Mayoralty Candidate.

Photo by American Press Association.

MICHIGAN NEWS ITEMS IN BRIEF

Paragraphs of Interest to Wolverine State Readers.

News of All Kinds Gathered From Various Points In the State and So Reduced In Size That It Will Appeal to All Classes of Readers.

Michael St. Peter, who was former merchant of Menominee, is dead at Norway, Mich.

Mrs. Maggie Mason, 78 years, lifelong resident of Rochester and vicinity, is dead of paralysis.

Regents of University of Michigan adopted a resolution to introduce military training in the university, but it will not be made compulsory.

J. P. Wallace, aged 80, a resident of Marquette for more than forty years, and well known throughout this section of the upper peninsula, is dead.

Anna Johnson and C. Weidman, of Shiawassee county, were married at Owosso. The groom's brother, Edward Weldman, is the bride's stepfather.

Passenger train on the Copper range crashed into the rear of a freight at Trimountain, ten miles south of Houghton, and Engineer Louis Trudeau was killed.

In a woodshed Mrs. Eva Minier, of Saugatuck, aged forty-seven years, committed suicide by lighting a match to her clothing which had been saturated with gasoline.

Prof. Henry Adams, head of the economics department of the University of Michigan, has returned to Ann Arbor after an absence of several months in China.

W. J. Smith, exalted ruler of Muskegon Elks and director of the Chamber of Commerce, was named Democratic nominee for mayor. He will oppose Mayor Arnt Ellison.

The township of Republic in Marquette county may have to pay $6,595 to the Cleveland Cliffs Iron company as a refund on excess tax collections, a jury in circuit court decided.

Mrs. Michael Rooney, pioneer resident of Brighton, died of heart disease at the age of eighty-six years. Neighbors of Brighton township discovered her dead at her home.

People who use Peruna

Mrs. T. Frech, R. R. 1, Hickory Point, Tenn., writes: "I am happy to tell you that I am cured of catarrh. Having been afflicted with catarrh and stomach trouble for seven years, and after having tried four different doctors, who only relieved me for a little while, I gave up all hope of being cured. I was induced to try Peruna, and to my great surprise I am now entirely well. My health never was better."

FOR INDIGESTION

Mrs. W. R. Whitehead, R. R. 1, Pryor, Oklahoma, writes: "I am happy to tell you that I keep free from my old stomach trouble; feel no catarrhal symptoms at all. I am able to do my work, eat and drink what I want, and rejoice to know that I found a sure cure in your valuable medicine. I think it saved my life. By beginning in time with Peruna I was cured sound and well."

Are Strong and Happy

The Peruna Company, Columbus, Ohio. Those who object to liquid medicines can now procure Peruna in tablet form.

CORRESPONDENCE

CONE

M. P. CHURCH
Rev. David Ryan, pastor.
10:30 Sunday-school
11:00 Class meeting
6:30 Song service
7:00 Christian Endeavor
8:00 Preaching service
All are invited to attend.

Mrs. Frank Marshall and John Marshall of Lansing spent Sunday with Arthur Bruckart and family.

Vern Russell is able to be out again after his illness.

Mrs. Mildred Gladdin has had a serious operation in a Detroit hospital. She is gaining nicely.

Frank Dexter went back to Detroit Monday night after spending a week with his wife.

The C. E. society will have a donation at Brown's Hall Feb. 12th and a chicken pie supper served

A. E. Bruckart is filling his ice-house.

James Taylor visited his sister near Britton the last of the week.

Jas. Dennison was in Milan Friday.

Aaron Auten went to Detroit Monday.

Leon Raymond was in Milan Saturday.

The social held at Arthur Bortles was well attended and $34 50 was cleared.

Geo. G Taylor and Geo. G. Olds were in Milan Saturday.

FOLEY KIDNEY PILLS
FOR BACKACHE KIDNEYS AND BLADDER
Sold everywhere.

MACON

John Crittendon who was hurt last week by being kicked by one of his horses is able to be around a little, though pretty lame and sore yet from the bruise.

Mrs. Frank Satterlee was called last Wednesday to the home of her sister Mrs. Peter Socks by the serious illness of the latter lady.

Frank Thomas moved his sawing machine to Iron Creek Monday to get out lumber for a barn for Arthur English

Kenneth Frost fell two weeks ago striking his knee and badly bruising it. Infection set in causing a swelling which required lancing. He is some better at present

The neighborhood party at the home of Fred Ernst last Tuesday nigght was an enjoyable affair for all those present.

Clarence Hall was in Ohio this week visiting relatives

Cards are out announcing the marriage of Miss Henrietta Morgan to Earl Lindsley for February 22.

Mrs Chrissy Hendershot is able to sit up a little after being so seriously ill with the grip.

C. F. Allen was over last Sunday from Ann Arbor and spent the day with his family.

Rolf Mills was on the sick list this week.

Friends here are receiving invitation to the Murphy—Winterstein wedding which will occur next Wednesday February 23,

Dill Burleson and family are recovering from a recent illness of la gripp and pneumonia.

Mrs. Charlotte Dorrlell is gaining nicely from an attack of inflammatory rheumatism.

FOLEY KIDNEY PILLS
FOR BACKACHE KIDNEYS AND BLADDER
Sold Everywhere

NORTH ADRIAN

The kitchen and dining room shower which was held at the new M P church last Friday night was well attended and a nice lot of presents were received, A short program was listened to. All enjoyed a very pleasant time. Popcorn and apples were served.

The painters are staining and varnishing the woodwork in the new church this week. They began Monday morning

Mrs. Charles Osborn made the new M E, church a present of an organ which will be appreciated very much

Five men and three ladies are putting on the wall finish in the new church this week. They expect to be ready to dedicate the 27 of February.

Rev Jeffery Notes of Adrian college preached at this place last Sunday as Pro. Obee was called to Blissfield;

Mrs. Minnie Gove visited her cousin Mrs. E. H. Brown last week Thursday,

Mr. and Mrs. Ezin Kidman of West Adrian visited their daughter Mrs. Frank Wright and family last Sunday

Mr. and Mrs. Walter Slater and Mrs. Carl Slater and little son called to see their aunt Mrs. Mapes who has been ill so long last Friday.

Leigh Brown returned home last Friday night after visiting friends at Onsted, Rollin and Rome.

FOLEY KIDNEY PILLS
FOR BACKACHE KIDNEYS AND BLADDER
Sold Everywhere

TIPTON

Mr. and Mrs. Will Witherell of Tecumseh spent from Friday until Monday with their son George and family.

Mrs E A. Young was an over Sunday guest at the home of her daughter Mrs. Irving Luce

Mrs. Ray Kemp returned home Thursday from a trip to Lapeer, Saginaw and Midland.

Mr. and Mrs. Jacob Graham returned home Saturday to Shaftsburg. They came to attend the funeral of a brother in law and spent a couple of days with their daughter, Miss Mattie Graham.

Among Adrian visitors Saturday were Mrs Wm. Beebe, Dr and Mrs O N. Rice, Mrs. Dora Russell and son Oscar and Miss Mattie Graham,

Mrs D J. Preston spent Sunday with her daughter Mrs. D J. VanValkenburg,

F. S. Bell and mother Mrs. Bell of Tecumseh were Tipton visitors Monday.

Mrs Wm. Beebe, Mrs Earl Burtless and son Kenneth spent Monday with Mrs Faunt Leonardson of Britton.

Irving Luce returned to Jackson Monday.

Mr and Mrs. Leo Thielan of Jackson visited at the home of John Thielan Friday.

Mrs D. J Van Valkenburg and son Lear were Tecumseh callers Monday.

Rev. F. A. Blake of Brighton visited friends here last week.

RIDGEWAY

Miss Harriett Smith spent Saturday with friends in Tecumseh.

David Underwood was an Ann Arbor visitor Saturday.

Mrs Harry Smith is quite ill.

The remains of Norman Ackley of Britton was brought for burial Sunday.

Fred Smith is suffering with a sore hand since Saturday having run a pitch fork in it.

An organ has been purchased for the primary room in the school,

Mrs. E. Rixon spent Sunday in Adrian.

Miss Nettie Pierce of Tecumseh and Mrs. Andrew Pierce of Clio were guests Saturday and Sunday of Mr. and Mr. C B. Dibble.

Remember the L. A S social in the church Friday evening next week February 25 Every one come to a fine program and supper.

Sumner Ensign has been quite ill the past week.

James Dibble and August Greenwald of Adrian were guests of E. C. Barnes Wednesday.

Mr. and Mrs. Garsett D. Baker have received a box of beautiful orange blossoms from Mrs Henry Pocklington at Eustis, Florida.

Word comes from Stelter, Mich., of a son born to Mr. and Mrs J. [illegible]son January 26 Charles Thomas. She was formerly Miss Nettie Southard of this place.

Mrs. Ella Hodges was down from Tecumseh Wednesday for the funeral of Mrs. J R. Miller.

The remains of Mrs. J. R. Miller were brought from Detroit to the home of her sister Mrs. R S. Houseman where the funeral was held Wednesday afternoon with interment at Ridgeway cemetery. She will be remembered as Miss Hattie Clark. She had a very large circle of friends here and leaves the husband and one son.

About fifty friends met at the home of Cyrus Underwood and family Tuesday evening for a farewell part for Mr. and Mrs. Jas. Jones who are soon to move away. They were present d with a set of silver knives and forks.

W J. Andrews and wife, O. S. Foote, C. J. Underwood, J. O Aldrich and Will Fletcher were in Adrian Monday on business.

The last number on the entertainment course will be a lecture given by Prof. R C Young at Ridgeway, M. E. church Feb 22. He comes very highly recommended as a scholarly speaker.

MRS. MELTON'S LETTER
To Tired Worn-out Mothers

Jackson, Miss.—"I shall feel repaid for writing this letter if I can help any tired, worn-out mother or housekeeper to find health and strength as I have.

"I have a family of five, sew, cook and do my housework and I became very much run-down in health. A friend asked me to try Vinol. I did so and now I am well and strong and my old time energy has been restored. Vinol has no superior as a tonic for worn-out, run-down, tired mothers or housekeepers." —Mrs. J. N. MELTON, Jackson, Miss.

C. A. Wright & Son druggists.

Fangs of a Snake.

Examine the finest cambric needle under a high power microscope and its point will look rough and blunt. A snake's fang similarly inspected appears perfectly smooth and sharp. In each fang is a groove which connects by a tube with a sort of bag—the poison gland—just beneath the eye. When the snake strikes a muscular contraction simultaneously forces the venom out of the bag through the tube and along the groove into the flesh of the person attacked. Snake poison, generally speaking, has two distinct effects. It destroys in some mysterious way the fibrin of the blood, thereby causing the latter to behave as if diluted and to filter through the walls of the veins and arteries. In addition, it paralyzes the nerve centers and so affects the heart, sometimes bringing death by suffocation.

Pantomime Performances.

Most pantomime characters were originally borrowed from the Italians. The first real English pantomime was produced at a theater in Lincoln's Inn Fields in 1720. It was called "Harlequin Executed," and its subtitle was "A New Italian Comic Scene Between a Scaramouche, a Harlequin, a Country Farmer, His Wife and Others." The performance was very successful. About the middle of the eighteenth century the character of pantomime performances was completely altered chiefly because of the genius of the famous Grimaldi, who made the clown the first figure in the pantomime. Grimaldi first appeared at Sadler's Wells theater, where he played the part of a monkey. He was actively engaged on the stage for forty-nine years.

Odor of Iodoform.

It is said that the odor of iodoform can be removed from the hands and utensils by mustard. While the hands are wet (moisten them with cold water) place a small quantity of dry mustard powder in the palm and rub it well over the hands and then wash off with soap and water. For utensils the mustard must be made like a paste and allowed to remain spread on them for several hours.

Cultivate the Mind.

It is the mind that makes the body rich; and as the sun breaks through the darkest clouds, so honor peereth in the meanest habit.—Shakespeare.

Effect of Familiarity.

"What we see constantly we cease to see vividly. The faces we notice least are those we know—and perhaps really love—best. Our eyes are a bit jaded by following the familiar lines.

"The same is true of pure color," says a writer in the Atlantic Monthly. "Water and sky are very beautiful, and you may suppose that you are duly [illegible] a chance to look at them with your head in an unaccustomed position—sideways and upside down—and note how the colors flare out upon your vision.

"Or stay indoors for a few weeks in a room where you do not get much outlook and then go out. You will be blinded by the glory of the world, but not for long. The glory, alas, fades quickly, and habit settles upon you once more!

"With our friends' faces somewhat the same thing happens. When we first meet them they pique us pleasantly with their unfamiliar line and color. Gradually we grow used to them. The first vision has passed."

Mounting a Horse.

In mounting take the reins in the left hand. At the same time grasp a little mane halfway up the neck. Now turn the stirrup slightly toward you with the right hand and place the ball of the left foot in it. Grab the horn with the right hand and swing on. Don't pull yourself on, but swing on. Settle into the saddle easily; don't flop into it. If you want to get "your neck broke" some time mount by taking the horn in one hand and the cantle in the other, and the time will surely come when you will not be disappointed.

Just a word in regard to dismounting. First withdraw your feet from the stirrups to the ball. Take the horn in the right hand and swing off, letting the left foot slip easily and quickly from the stirrup. Remember this, for many a man has been dragged to death because his foot stuck in the stirrup. Your feet will nearly always come free if thrown from a horse, but the left one is prone to stick in dismounting unless the above precaution is observed.—Outing.

An Analysis of "Ain't"

"Ain't" is an improper abbreviation of "are not." British writers spell it "a'n't," which properly indicates its derivation. Americans make it an inclusive offense, using it for "am not" and "is not," as well as for "are not." It is unquestionably the worst instance of slovenliness in the common speech of today.

Yet it is by no means of universal or even of common use. It will slip occasionally from refined lips, always with a jar to the enunciator as well as to the hearer. But the habitual user of "ain'ts" is careless of refinement. He may be an excellent citizen who never beats his wife or kicks the cat. But there is likely to be something slipshod about him somewhere, for "ain't" is needless as well as cacophonous; it fills no void and supplies no need.—Cleveland Plain Dealer.

Mark Twain as "Attraction."

A girl who was a stranger to Mark Twain once found her way into his Bermuda home with the hope of getting a sight of the author. She came suddenly in contact with him and frankly explained her errand.

"Have you seen the crystal cave yet," he asked, "or the aquarium?"

"No; I came to see you first," she answered.

"Well, you shouldn't have seen me first," he answered. "I run in opposition to the crystal and the aquarium. But they're not shucks to me. I'm lots better. I give them their money's worth. But you should see them. Then you'll appreciate me."

This was said in his most earnest drawl and with only a sparkle of humor in his keen blue eyes.

The Real Thing.

Fred, aged three, had been a naughty boy, and his mother had punished him. He felt very much hurt and complained to his auntie about mamma's spanking him. Auntie said, "It is not you that mamma spanks, but a little devil inside of you who makes you do naughty things." After sitting very still for five minutes he said, "It beats all how it hurts me when that devil gets spanked"—Delineator.

A Great Copper Mine.

For nearly 700 years copper ore (chalcopyrite) has been taken regularly from a mine in the province of Dalecarlia, Sweden. The mine contains the largest copper ore deposit in Sweden and is supposed to be one of the greatest chalcopyrite properties in the world.

Our Trials.

"You know, my dear boy," said a sympathizing friend to a man in trouble, "that we really gain by our trials in life."

"That depends altogether on the kind of lawyer you get to conduct them," replied the sufferer.

Different Methods.

There are two different kinds of men. Give one a piece of rope and he will hang himself; give a similar piece to the other and he'll form a cordage trust. —Washington Star.

A Real Artist.

"Is Brushpen a good artist?"

"Is he good? Why, he not only can draw pictures that are good, but he can draw checks that are good."—Pittsburgh Post.

By medicine life may be prolonged, yet death will seize the doctor too.—Shakespeare.

Some Bird.

The roc, a fabulous bird often referred to in the "Arabian Nights," was believed to be of such enormous size and strength as to be able to carry even elephants in its talons.

System All Right.

"I used to think I would know just how to manage my wife when I got her."

"Has your system proved to be a failure?"

"No; the system is all right, so far as I know. She has never let me try it."—Stray Stories.

Four Counties Inn.

In the Four Counties inn, in England, it is possible to eat in Leicestershire, sleep in Staffordshire, drink in Warwickshire and smoke in Derbyshire without leaving the building.

Horses and Music.

The musical acuteness of horses is shown by the rapidity with which cavalry horses learn the significance of trumpet calls.

Friendship may and often does grow into love, but love never subsides into friendship.

STATE OF MICHIGAN, County of Lenawee, ss.

Probate Court for the County of Lenawee.

At a session of the Probate Court for the County of Lenawee, holden at the Probate Office, in the City of Adrian, on the 29th day of January, in the year one thousand nine hundred sixteen.

Present, HARRY L. LARWILL, Judge of Probate.

In the matter of the estate of MARY O. DINGMAN, deceased.

On reading and filing the petition duly verified, of Guy E. Belding, one of the principal creditors of said deceased, praying that administration of said estate may be granted to Frederick B. Wood, or some other suitable person.

It is Ordered, That Monday, the 21st day of February next at nine o'clock in the forenoon, be assigned for the hearing of said petition.

And it is further ordered, That a copy of this order be published in the Tecumseh Herald, a newspaper printed and circulating in said County of Lenawee, for the three successive weeks, previous to said day of hearing.

(A true copy) Harry L. Larwill,
Judge of Probate.
E. I. Larwill, Probate Register.

STATE OF MICHIGAN.

Probate Court for the County of Lenawee.

At a session of said Court held at the Probate office in the City of Adrian, in said County on the 2nd day of February, A. D. 1916.

Present HON. HARRY L. LARWILL, Judge of Probate.

In the matter of the estate of PAUL MULL, deceased.

On reading and filing the petition, duly verified of Oliver Mull, administrator of said estate, praying that he may be authorized, empowered and licensed to sell the Real Estate described in said petition at private sale, for reasons therein stated.

It is Ordered, That Monday, the 28th day of February next, at nine o'clock in the forenoon, be assigned for the hearing of said petition.

And it is further Ordered, That a copy of this order be published in the TECUMSEH HERALD, a newspaper printed and circulating in said County of Lenawee for three successive weeks previous to said day of hearing.

HARRY L. LARWILL,
(A true copy) Judge of Probate
E. I. LARWILL, Probate Register.

STATE OF MICHIGAN, County of Lenawee, ss.

Probate Court for the County of Lenawee.

At a session of the Probate Court for said County, held at the Probate Office in the City of Adrian, on the 1st day of February, in the year one thousand nine hundred and sixteen.

Present, HARRY L. LARWILL, Judge of Probate

In the matter of the estate of THOMAS M. CAMBURN

On reading and filing the petition, duly verified of William E. Camburn, son of said deceased, praying that administration of said estate may be granted to Sherman M. Camburn, or some other suitable person

It is ordered that Monday, the 28th day of February next at nine o'clock in the forenoon be assigned for the hearing of said petition

And it is further Ordered, That a copy of this order be published in the Tecumseh Herald, a newspaper printed and circulating in said County of Lenawee, for three successive weeks previous to said day of hearing.

(A true copy) Harry L. Larwill,
Judge of Probate
E. I. Larwill, Probate Register.

STATE OF MICHIGAN, County of Lenawee, ss.

Probate Court for the County of Lenawee.

At a session of the Probate Court for the County of Lenawee, holden at the Probate Office in the City of Adrian, on the 2nd day of February, in the year one thousand nine hundred and sixteen.

Present: Hon. HARRY L. LARWILL, Judge of Probate.

In the matter of the estate of AMILIA YOUNGS, Deceased.

On reading and filing the petition duly verified, of Albert Youngs, legatee named therin, praying that an instrument in writing purporting to be the last will and testament of said deceased may be duly proved and admitted to probate, and that administration of said estate may be granted to G. Arthur Rathbun, there being no executor named in said instrument or to some other suitable person.

It is Ordered, That Monday the 28th day of February next, at nine o'clock in the forenoon, be assigned for the hearing of said petition.

And it is further Ordered, That a copy of this order be published in the TECUMSEH HERALD a newspaper printed and circulating in said County of Lenawee for three successive weeks previous to said day of hearing.

(A true copy) HARRY L. LARWILL,
Judge of Probate.
E. I. LARWILL, Probate Register.

STATE OF MICHIGAN, County of Lenawee ss.

Probate Court for the County of Lenawee.

At a session of the Probate Court for the County of Lenawee holden at the Probate Office in the City of Adrian on the 3rd day of February in the year one thousand nine hundred and sixteen.

Present, HON. HARRY L. LARWILL Judge of Probate.

In the matter of the estate of FRANCISCO DAVIDSON, deceased.

On reading and filing the the petition, duly verified, of George S. Davidson, son of said deceased, praying that an instrument in writing purporting to be the last will and testament of said deceased may be duly proved and admitted to probate, and that administration of said estate may be granted to Frederick B. Wood, the executor named in said instrument, or to some other suitable person.

It is Ordered, That Monday, the 28th day of February, next, at nine o'clock in the forenoon, be assigned for the hearing of said petition.

And it is further Ordered, That a copy of this order be published in the TECUMSEH HERALD, a newspaper printed and circulating in said County of Lenawee, for three successive weeks, previous to said day of hearing.

HARRY L. LARWILL,
(A true copy) Judge of Probate
E. I. LARWILL, Register of Probate.

STATE OF MICHIGAN,

Probate Court for the County of Lenawee.

At a session of said Court, held at the Probate Office in the City of Adrian in said County, on the 7th day of February, A. D. 1916.

Present, HARRY L. LARWILL, Judge of Probate.

In the matter of the estate of JAMES R. LILLEY, Deceased.

Jeanie D. Lilley, widow of said deceased, having filed in said court an instrument in writing, purporting to be a duly exemplified copy of the last will and testament of said deceased and the record admitting the same to probate in the state of New York, and her petition praying that said will be allowed, filed and recorded, and that the administration of said estate within the state of Michigan, be granted to petitioner, the executrix in said will named, or to some other suitable person.

It is Ordered, That the 6th day of March, A. D. 1916, at ten o'clock in the fornoon, at probate office, be and is hereby appointed for hearing said petition;

It is further Ordered, That public notice thereof be given by publication of a copy of this order, for three successive weeks previous to said day of hearing in the Tecumseh Herald, a newspaper printed and circulated in said county.

(A true copy) Harry L. Larwill,
Judge of Probate.
E. I. Larwill, Register of Probate.

Mr. Went-And-Cut-It —Here's Mr. 'Gets-It'

The New Plan Corn Cure That's as Sure as the Rising Sun.

"Glad to meet you!" says the razor to the corn. "I'll bleed for you!" says the corn to the razor. Razors and corns love each other. Corns love to

"Why, O Why, Did I Do It? 'Gets-It' for Me After This—If I Live!"

be cut, picked, gouged, salved, plastered and jerked out,—they grow faster. Mr. and Mrs. Went-and-Cut-It realize it now,—they use "Gets-It" instead—it's the wonderful, simple corn-cure that never fails. Stops pain. You apply it in 2 seconds, it dries at once, the corn is doomed. Nothing to stick to the stocking or press on the corn. It means good-night to plasters, salves, diggers, razors and toe-bundling. You can wear smaller shoes. Your corns will come right off, "clean as a whistle." Never inflames healthy flesh. The world's biggest selling corn cure. "Gets-It" is sold by druggists everywhere, 25c a bottle, or sent direct by E. Lawrence & Co., Chicago, Ill.

TECUMSEH MARKETS

CORRECTED FEB. 15, 1916

Wheat		1 17 1 22
Flour per bbl	6 40	7 00
[illegible]		85
Corn (ear)	cwt	100
Oats	new	45
Beans		3 75
Potatoes		1 00
Butter		27
Eggs		30
Lard		12
Guinea		10
Fowls(live)		10-14
Springers		14-15
Roosters		08
Ducks 4½ lb up		15
Geese		11
Turkeys		20
Hay		10 00—14 50

CHICHESTER S PILLS
DIAMOND BRAND
Beware of Counterfeits. Refuse all Substitutes.
LADIES!
Ask your Druggist for CHI-CHES-TER S DIAMOND BRAND PILLS in RED and GOLD metallic boxes, sealed with Blue Ribbon. TAKE NO OTHER. Buy of your Druggist and ask for CHI-CHES-TER S DIAMOND BRAND PILLS, for twenty-five years regarded as Best, Safest, Always Reliable.
SOLD BY ALL DRUGGISTS EVERYWHERE
TIME TRIED WORTH TESTED

Action is Natural

P. S. Meehan, Hancock, Mich., writes: "I have given Foley Cathartic Tablets a thorough trial and can positively state they are the best laxative I ever used. Their action is natural, no pain or griping, and they clean the system in fine shape." Stout persons say the buoyant, free feeling they bring is a blessing. Sold everywhere in Tecumseh. adv

For Rheumatism

As soon as an attack of rheumatism begins apply Sloan's Liniment. Don't waste time and suffer unnecessary agony. A few drops of Sloan's Liniment on the affected parts is all you need. The pain goes at once.

A grateful sufferer writes: "I was suffering for three weeks with chronic rheumatism and stiff neck. Although I tried many medicines, they failed. Fortunately I heard of Sloan's Liniment and after using it three or four days am up and well. I am employed in the biggest department store in S. F. where they employ from six to eight hundred hands, and they surely will hear all about Sloan's Liniment." H. B Smith, San Francisco, Cal.—Jan. 1915. 25c at all druggists. adv

After Lagrippe—What?

F. G. Prevo, Bedford, Ind., writes: "An attack of lagrippe left me with a severe cough. I tried everything. I got so thin it looked as if I never would get well. Finally, two bottles of Foley's Honey and Tar cured me. I am now well and back to my normal weight." A reliable remedy for coughs, colds, croup." Sold everywhere in Tecumseh adv

When Your Child Cries

At night and tosses restlessly, you feel worried. Mother Gray's Sweet Powders for Children break up colds in 24 hours, relieve Feverishness, Constipation, Teething Disorders and destroy worms. Used by Mothers for 28 years. All druggists, 25c. Sample FREE. Mother Gray Co, LeRoy, N. Y.

Cut This Cut—It is Worth Money

DON'T MISS THIS Cut out this slip, enclose with five cents to Foley & Co, Chicago, Ill., writing your name and address clearly. You will receive in return a trial package containing Foley's Honey and Tar Compound, for lagrippe coughs, colds and croup. Foley Kidney Pills and Foley Cathartic Tablets. Sold everywhere in Tecumseh. adv

Shake into Your Shoes

Allen's Foot-Ease, the antiseptic powder for painful, smarting, tender, nervous feet. It takes the sting out of corns and bunions. Over 100,000 packages are being used by the German and Allied troops at the front. Sold everywhere, 25c.

Now Feels Entirely Well

A. H. Francis, Zenith, Kas, writes: "I had a severe pain in my back and could hardly move. I took about two-thirds of a 50c box of Foley Kidney Pills and now feel entirely well." Middle-aged and older men and women find these safe pills relieve sleep disturbing bladder ailments. Sold everywhere in Tecumseh. adv

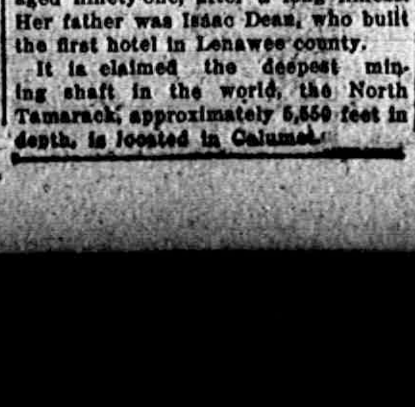
FRIENDSHIP BRACELET LINK ONLY 12¢
STERLING SILVER ROLLED GOLD

H. Brittel, of original carrier force in Marquette, and in continuous service for twenty-seven years, has handed in his resignation.

Ashes of F. Allen, vaudevillian and writer of dramatic sketches were buried in the family lot in Riverside cemetery at Hastings.

"Aunt Abbie" Jones, of Adrian, died aged ninety-one, after a long illness. Her father was Isaac Dean, who built the first hotel in Lenawee county.

It is claimed the deepest mining shaft in the world, the North Tamarack, approximately 5,550 feet in depth, is located in Calumet.

RAILROAD TIME TABLE

Effective June 6, 1915

NEW YORK CENTRAL

Going south

	11	13	15	23
Station	a m	a m	p m	p m
Jackson	*6 05	‡10 20	‡2 05	*8 05
Tecumseh	7 08	11 17	3 01	9 01
Adrian	[illegible]	11 50	3 30	
Toledo	8 40	12 35	4 15	10 10
Chicago	4 15			
Detroit	‡12 20		6 00	

Going north

	10	12	14	21
Station	a m	a m	p m	p m
Toledo	*7 50	‡12 01	‡4 30	*7 30
Detroit				‡5 00
Adrian		12 35	5 05	8 15
Tecumseh	9 10	1 01	5 35	9 08
Jackson	10 15	2 00	6 40	10 00

G. J. Ziehr, Ticket Agent.

DUNDEE BRANCH

Going west

	29	41
Station	a m	p m
Adrian	8 37	‡3 10
Tecumseh	‡9 10	4 02
Tipton	10 10	4 16
Addison	11 50	4 55
Marshall	2 00 p m	6 25
Battle Creek		6 58

Going east

	42	30
Station	a m	p m
Battle Creek	7 35	
Marshall	8 12	9 00
Addison	‡9 37	‡11 50
Tipton	10 10	1 40
Tecumseh	10 22	2 10
Adrian	10 50	
Chicago	5 00	

F. S. Bell, Ticket Agent.

DETROIT, TOLEDO & IRONTON

Going south

	1	3	N. Y. C.
Station	a m	p m	p m
Detroit	‡8 00	*3 30	
Dundee	9 50	6 30	4 20
Britton	10 03	6 42	4 59
Ridgeway	10 08	6 48	5 10
Tecumseh	10 22	6 05	5 20
Adrian	10 50	7 29	

Going north

	4	2	
Station	a m	p m	
Adrian	*8 43	‡3 48	
Tecumseh	9 55	4 16	8 10
Ridgeway	9 20	4 26	8 25
Britton	9 25	4 31	8 40
Dundee	9 40	4 46	4 05
Detroit	12 45	6 40	

‡ Daily except Sunday.
* Daily.

R. A. Fowler, Ticket Agent.

Many People Don't Know

A sluggish liver can cause a person an awful lot of misery. Spells of dizziness, headaches, constipation and billiousness are sure signs that your liver needs help. Take Dr. King's New Life Pills and see how they help tone up the whole system. Fine for the stomach too. Aids digestion. Purifies the blood and clears the complexion. Only 25c at your druggist's. adv

This May Interest You

If you suffer with pains in your back or side, stiff and sore muscles or joints or rheumatic aches or have symptoms of kidney trouble such as puffy swellings under the eyes or sleep disturbing bladder ailments, you should know that Foley Kidney Pills have benefited thousands in like condition. Sold everywhere in Tecumseh. adv

Baby's Skin Troubles

Pimples—eruptions—eczema quickly yield to the soothing and healing qualities of Dr Hobson's Eczema Ointment. No matter where located, how bad or long standing, Dr. Hobson's Eczema Ointment will remove every trace of the ailment. It will restore the skin to its natural softness and purity. Don't let your child suffer—don't be embarrassed by having your child's face disfigured with blemishes or ugly scars. Use Dr. Hobson's Eczema Ointment. It's guaranteed. No cure, no pay. 50c at your druggist's. adv.

What Children Need Now

In spite of the best care mothers can give them, this weather brings sickness to many children. Mrs. T. T. Neureuer, Eau Claire, Wis, writes "Foley's Honey and Tar cured my boy of a severe attack of croup after other remedies had failed. It is a wonderful remedy for coughs, colds, croup and whooping cough." It stops lagrippe coughs. Sold everywhere in Tecumseh adv

How to Cure Colds

Avoid exposure and drafts. Eat right. Take Dr. King's New Discovery. It is prepared from Pine Tar, healing balsams and mild laxatives. Dr. King's New Discovery kills and expels the cold germs, soothes the irritated throat and allays inflammation. Search as you will, you cannot find a better cough and cold remedy. Its use over 45 years is a guarantee of satisfaction. adv

For sale by all druggists.

FOLEY CATHARTIC TABLETS
Keep Stomach Sweet - Liver Active - Bowels Regular
Sold Everywhere

• Be Sure You Get This Old Reliable Cough Medicine

Imitations always follow the trail of success. Hundreds of imitations have come and gone since FOLEY'S HONEY AND TAR COMPOUND began, 40 years ago, to loosen the grip of coughs and colds.

Be sure you get the genuine

Foley's Honey and Tar Compound

And avoid the names that sound like it

Here are three easy ways to tell the genuine. 1st—The name of "Foley's" 2nd—The yellow package. 3rd—The Beehive on the yellow package. You cannot get a substitute to do for you what FOLEY'S HONEY AND TAR COMPOUND will do —for coughs, colds, croup, bronchial and lagrippe coughs, throat and lung trouble. Buy it of your druggist and be safe. •

* * * EVERY USER IS A FRIEND.

For sale by All Druggists.

THE TECUMSEH HERALD

SIXTY-FIFTH YEAR NO 36. TECUMSEH MICHIGAN, TUESDAY FEBRUARY 22 1916 WHOLE NUMBER [illegible]

THE
BANK FOR ALL THE PEOPLE
INDIVIDUAL SERVICE
TO FIT YOUR NEEDS

Take A Look In

Thousands of young men, spend four years in college, and in the end, are satisfied, if they have learned the art of concentration, and of giving better than just ordinary service.

Come in, and see what our service is like, if you are not a regular customer of this bank.

If you talk it over with us, we think we can demonstrate to you, your need of this particular bank, as your bank.

Tecumseh State Savings Bank,
TECUMSEH, MICH.

SAFETY COURTESY SERVICE

Pineapple Oranges

Large Pineapple Oranges, 20 and 30c doz.

Fancy Sweet Grape Fruit, 6 for 25c

Buy a pound of Cheerup Coffee and see how you like it, 10 lbs. will get you a porcelain Percolator Free.

We sell the best Butter Crackers at 8c per pound.

No better Oysters can be had at any price than we sell at 40c per quart.

Graham Crackers here only 10c per pound.

Fancy Jersey seed Sweet Potatoes, 6 lbs. for 25c.

Aluminum Ware given away free, ask about it.

C. M. GILBERT

Subscribe for
THE
Tecumseh
Herald
for the year
1916

The Oldest Newspaper in Lenawee County

$1.00 per year anywhere in Lenawee Co.
$1.25 outside Lenawee Co.

FIVE DEAD, SIX HURT, IN SPOKANE WRECK

Northern Pacific Train Hits Another from Rear.

Spokane, Wash., Feb. 21.—Five persons were killed and six injured, three seriously, when Northern Pacific passenger train No. 2, known as the North Coast Limited, eastbound, crashed into the rear end of Northern Pacific Burlington train No. 42, eastbound, at South Cheney, Wash., seventeen miles from Spokane. The dead and injured are all from the northwest. The cause of the accident has not been ascertained.

The dead and injured were brought to Spokane. The dead are: Elton Fulmer, state chemist, Pullman, Wash.; I. J. Minnick, Deputy grain inspector, Spokane, Wash.; B. L. Berkey, Portland, Oregon; J. J. White, Spokane, Wash.; Lee M. Conroy, traveling passenger agent, Northern Pacific, Spokane.

MAINE MOOSE IS RAMPANT

National Committeeman Is for State Ticket from Top to Bottom.

Portland, Me., Feb. 21.—The Maine Bull Moose are rampant again. Halbert P. Gardner, national committeeman for this state, is on his way home from New York and has preceded his arrival with a "stand by, boys" letter to the faithful, in which he says that a state ticket from top to bottom should be put in the field at the coming election.

Mr. Gardner has been at national headquarters in New York for the last month and also attended the Chicago conference. His letter has gone out to 2,500 members of the old 1914 organization.

PERU IS POOR GOVERNMENT

Unable to Pay Its U. S. Envoy, He Hustles for Job.

Washington, Feb. 21.—Hard pressed for revenue because of the European war, the government of Peru has served notice on Federico Alonso Pezet, its minister to the United States, that it can no longer afford to pay his salary. The minister has been instructed to turn over the legation after March 1 to the charge d'affaires.

In the meantime having decided to remain in this country he is making arrangements to connect with some American business house with trade connections in South America.

BUSINESS MEN SEEK PEACE

Copenhagen Dispatch Says They Fear Total Ruin in Three Months.

London, Feb. 21.—The Copenhagen correspondent of the Daily Mail telegraphs that he learns from a trustworthy source that more than 500 prominent men, including heads of business houses, senators and shipowners of Hamburg, Luebeck and Bremen have petitioned the government to begin peace overtures with a view to ending the war within the next three months.

Otherwise, the Hansa Bund states, they will be totally ruined.

GENERAL LECKIE WOUNDED

He Is Second Canadian Brigadier Injured Within Week.

Ottawa, Ont., Feb. 21.—Word has been received that Brigadier General Leckie of Vancouver, commander of the Second Canadian brigade, was wounded in the fighting near Ypres.

This makes the second Canadian brigadier general to be wounded within a week, indicating that the fighting is of a heavy character.

Runs as Roosevelt Man.

Philadelphia, Feb. 21.—John T. Murphy, former state senator and Lieutenant of Wm. Flynn, announced his candidacy as a Roosevelt delegate to the Republican national covention.

Making Pastel Colors.

The lack of permanency of pastel pictures is largely due, according to Birge Harrison, to the bad quality of the materials employed. Unscrupulous manufacturers dip sticks of white chalk into liquid baths of brilliant but ephemeral dyes, and pictures produced with these soon fade. Writing in Art and Progress, Mr. Harrison says artists should make their own pastels, a process that is very easy.

"The materials used," he says, "are precipitated chalk mixed with the best dry powdered colors in the proportions necessary to produce the various tints desired. This impalpable powder is moistened to the consistency of a thick paste by the addition of an extremely dilute solution of gum tragacanth and water. It is then very thoroughly kneaded and finally pressed or rolled into sticks of the desired size."

Dogs in Moccasins.

After the first severe freeze at the beginning of winter a band of prospectors working in northern Canada found themselves on the wrong side of a lake over a hundred miles wide, on the other side of which was the winter headquarters.

They were without any means of transportation other than a boat in which was stored all their belongings and provisions. Hiring a halfbreed with his dog team, they put runners under the boat and made their way easily and safely across the smooth miles of frozen water, helping along the dogs by setting a sail on the boat. To protect the feet of the dogs from the hard surface of the ice small moccasins of buckskin, well padded, were provided for each.

Greece Only an Oligarchy.

Greece, as many people do not know, is a country managed by 500 families who hate one another like poison in true classic Greek fashion. The peasants, the hack drivers and the fishermen talk radical politics all day long, but when election day comes they vote for a member of one of these big aristocratic—namely, "best" in the Greek sense—families. A republic for Greece would mean anarchy, chaos.—World's Work.

LINCOLN WILL TELL ALL ABOUT ESCAPE

Spy, Held Incommunicado, Promises to Squeal.

New York, Feb. 21.—Ignatius T. L. Lincoln, benighted spy, rests in solitary confinement in the Raymond street jail, Brooklyn, thinking over the snappy things he wrote previous to his capture twitting the federal authorities about his own elusiveness.

He was held absolutely incommunicado. Orders were given by first Deputy Marshal Parry and J. A. Baker, acting head of the local office of the special investigators of the department of justice, not to permit him to receive or send any messages or to hold converse with anybody.

Federal agents under Mr. Baker are continuing their inquiry along lines that may bring further arrests in connection with Lincoln's escape and harboring in various places. The line of inquiry is directed in four different ways. First into the details of his escape; secondly, th epersons who gave him lodging or helped him during his freedom; thirdly, whether he had any direct communication with the newspaper that received letters from him and whether he received money from the editors; fourthly, whether any money from the publishers got into his hands after his escape through various mediums. Lincoln has announced that he is ready to tell all.

DR. HENRY B. FAVILL DEAD

Chicagoan Was One of Most Prominent Physicians of the Country.

Chicago, Feb. 21.—Dr. Henry B. Favill of 78 East Elm street, one of the most prominent physicians of the country, is dead at Springfield, Mass., the victim of his affection for and devotion to two of his dearest friends, [illegible] weeks ago John J. Herrick, a very close friend, died of pneumonia after Dr. Favill had tried in vain to save him. In another week C. L. Allen, whom also Dr. Favill was trying to save, died of the same disease. In waiting on these two friends and exposing himself at their funerals Dr. Favill's weakened system gave way and he, too, fell a victim.

Dr. Favill was a descendant on his mother's side of Returning Cloud, a famous Ottawa Indian chief of the time of Wolfe and Montcalm.

SINGLE STANDARD FAVORED

Punish Underclassmen for Taking Girls to Cafes After Party.

Iowa City, Ia., Feb. 21.—Fraternity men at the University of Iowa have declared against a double standard of social conduct at the university and have punished freshmen who escorted girls to cafes after a recent party. There is a university regulation forbidding girls to go to cafes after dances, but no such regulations for the men. Sixty-four girls have had their party privileges taken away from them for a month because of violations of this regulation.

Upper-class fraternity men decided that their brothers who were involved should be punished also. Voluntarily they took away the freshmen's party privileges for two weeks.

EX-JUDGE IS FOUND DYING

C. M. Barickman Expires Near Hotel in Chicago Loop.

Chicago, Feb. 21.—C. M. Barickman, an Austin attorney of North Waller avenue, a former judge of Livington county, Ill., with offices at 105 West Monroe street, was found unconscious in the street near the Morrison hotel and died a short time later at St. Luke's hospital.

Attorney Barickman was carried in to the hotel by two men who later disappeared, and he was taken to the hospital by the police.

Nonagenarian Is Dead.

Hillsdale, Ill., Feb. 21.—Mrs. Eliza Hodson, ninety-three years of age, resident of Jefferson township, Hillsdale county, for half a century, is dead.

OLD MINES MAY BE REOPENED

Increasing Demand for Copper May Result in Big Development.

Calumet, Feb. 21.—Because of the increasing demand for copper metal, due in large part to the war in Europe and the possibility of increased armament of this and other countries, together with the industrial revival throughout the United States, there seems splendid prospects right now of many old copper properties being reopened on the Keweenaw peninsula and the spending of large fortunes to develop copper lodes in grounds that have not, of late years at any rate, produced copper of commercial value. There are strong rumors to the effect that Oneco, Ojibwa,y Seneca, Gratoit, Cliff, Tremont-Devon and many others of the old prospects will resume development work.

Operations on properties adjoining several of these, development of commercial copper bearing ground in their territories and the general interest shown in copper shares are responsible for these stories in some part.

ICE BREAKUP BY APRIL 10

It Is Believed Navigation Will Open in Calumet Early.

Calumet, Feb. 21.—Because of the necessity of getting coal up to the copper and the iron ranges for the big mining corporations this spring, the winter supplies running low because of the unwonted activity in both industries, it is anticipated at Calumet that there will be a much earlier rush than usual at the opening of navigation of coal laden ships.

If the weather moderates sufficiently it is expected the first coal cargoes will reach Portage lake by April 10, somewhat earlier than any season in a number of years.

SLAVS CUT OFF FLEEING TURKS

40,000 Moslems Surrender in Drive on Mush.

RUSS SWEEPING ASIA MINOR

Entire Campaign of Ottomans in State of Disruption—Kaiser Is On Western Front—Teutons Hurry to Strike Blow to Influence Roumania, Slipping to Entente.

Petrograd, Feb. 21.—Grand Duke Nicholas, commander of the Russian forces in the Caucasus, has left Tiflis for Erzerum.

Petrograd, Feb. 21.—The capture of Mush and the remnants of the Turkish Thirty-fourth division strikingly illustrate the significance of the Russion victory in Armenia. It is no isolated incident, but merely a phase of the complete overthrow of the Ottoman plans in Asia Minor.

By occupying Mush the Russians apparently have cut connections between the Turkish center retreating from Erzerum and the Ottoman forces at Mosul on the Tigris.

The Turkish force at Mush and the town of Ahlab, which also surrendered, consisted of about one corps (40,000 men). Its task was to guard the northern approaches to Bitlis. The escaped force is retreating south, and probably will attempt to join the corps which has its base at Mosul.

Kaiser at Charleville.

Paris, Feb. 21.—The arrival of the kaiser last week at Charleville, in the French Ardennes, where the German general headquarters on the western front are located, coupled with the invaders' attack on the Yser, lends color to the belief [illegible] by all the French military critics that the Teutons are about to deliver a heavy blow in France.

Reports that the German crown prince has massed 100,000 reserves and a huge number of heavy guns to support an attack on Verdun are credited, but it is believed that this stroke will be in the nature of a big diversion while another great force attempts to blast its way through the French defenses.

Erzerum Hastens Teutons Plans.

The newspapers point out that the fall of Erzerum is likely to precipitate the plans of the Germans, who feel acutely the necessity of offsetting the political and moral effect of the Russion victory and checking Roumania's present headlong rush toward the allies' camp.

The latest unofficial information from the French front shows that the cannonade is general without being accentuated at any particular point except in Lower Alsace, where, however, no big drive is expected.

Germans Take and Lose Trench.

London, Feb. 21.—The Germans made another attempt to cross the Yser canal in the vicinity of Steenstrate north of Ypres. The attempt was preceded by a violent artillery bombardment. The assault resulted in the Germans settling foot in some 350 metres (395 yards), according to the German official statement, of British trenches. The French official communique issued later says that the Germans were immediately driven out again.

A number of heavy artillery engagements are reported from the region between the Meuse and the Moselle, and the district south of St. Mihiel. The French exploded two mines at Vauquois in the Argonne.

CHICAGO VERY POOR THIRD

New York Leads in Output of Women's Wearing Apparel.

Washington, Feb. 21.—Chicago figures importantly in the business output of the women's wear, which totaled in 1909, the date of the last census of this industry, $384,751,649. It is third in the list of cities with a total value of output of $15,677,000. New York, however, with a total output of $266,477,000, has nearly 70 per cent of the output of the United States. Philadelphia nearly doubles Chicago.

The states of New York, Illinois, Pennsylvania, Massachusetts and Ohio are centers in the manufacture of women's wear.

FEELS BAD, SHOOTS MOTHER

Indiana Man Kills His Parent and Attempts Suicide.

Frankfort, Ind., Feb. 21.—Harry Oliver shot and killed his mother, Alice Oliver, and then attempted suicide by slashing his throat with a razor at the family home.

The tragedy was enacted as the family sat down to dinner. Oliver had been melancholy for months.

Russ Drop Bombs on Austrians.

Paris, Feb. 21.—L'Information prints a dispatch from Basel, giving Vienna newspapers as authority for the statement, that a large Russian aeroplane carrying four aviators dropped thirty bombs on Austrian staff headquarters.

Baking a Watch.

Only the best made chronometer would ever survive the tests made at the Royal observatory, Greenwich. Usually there are about 200 watches under examination for use in the royal navy. On certain occasions there is a complete trial of chronometers open to all makers who have sufficient confidence in their watches being able to withstand the severity of the tests. During the competition the watches are exposed to every possible variation of temperature. They are baked in furnaces sufficiently hot to cook a joint. In fact, so great is the heat that a badly made watch has been known to tumble to pieces during the baking test. The moment a watch is taken out of the oven it is plunged into mixtures registering 40 degrees of frost. To such perfection has the manufacture of some chronometers attained that even the most stringent tests fail to cause the slightest variation.—London Telegraph.

GERMAN AIRMEN IN BRITISH RAID

Two Towns Are Shelled in Two Attacks.

SUNDAY SERVICES BROKEN UP

Aviators Attack Lowestoft and Walmer Within an Hour—Two Men and One Boy Are Killed—Invaders Were Seaplanes—British Airmen Pursue Without Result.

London, Feb. 21.—"Te Deum laudamus! We praise Thee, Oh God," sang the congregation of a church at Walmer, a little town on the Kentish coast ten miles north of Dover, toward the close of the service. Suddenly a loud explosion just outside the edifice interrupted the singing of the hymn of thanksgiving and threw the congregation into a panic. Every window in the church was blown in.

"The Zeppelins."

"The [illegible]" was the cry among the church people as they rushed into the street. Soaring overhead were two German seaplanes, less than two-thirds of a mile high, dropping bombs on the town at intervals of a few minutes. Before the raiders turned back over the channel they had killed two men and a boy and wounded a British marine.

It was the second raid on the English coast in a day marked by an outburst of avticity on the part of the German airmen which covered territory from England to Russia.

British Statement.

The war office issued the following statement: "Four German seaplanes raided the east and southeast coasts about noon. The first raiders, two bi-[illegible] Lowestoft's at 10:55 o'clock, circled over the south side of the town for five minutes, dropped bombs and then rose to a great height and seemingly vanished.

"At 11:10 o'clock the two sea planes appeared again over the town and then vanished eastwards. Seventeen small high explosive bombs were dropped. There were no casualties. Considering damage was done to the outbuildings of a restaurant and two dwelling houses.

"A naval seapaine ascended at 11:05 o'clock and pursued the raiders without result.

"Meanwhile two other German seaplanes making for the Kentish coast first passed over a Kentish Knock light vessel and dropped bombs in the vicinity at 11:20 o'clock. The firt raider made straight for Walmer, reaching the town at 11:27 o'clock, fing at a height of less than 3,500 feet. The raider dropped six bombs and turned sharply back eastwards. Two bombs fell destroying roofs and breaking windows in the neighborhood, one fell close to a church blowing out the windows as the congregation was singing the te deum, the third bomb fell on a roadway running along the beach, killing one man, a civilian, and injuring one marine.

"The total casualties were two men and one boy killed and one marine injured."

Dunkirk Attacked.

Beside the raid on Kalmer and an attack on Lowestoft, on the Suffolk coast, one German flier dropped bombs on Dunkirk and on the French lines near Luneville, while other aeroplanes attacked Logoschin and Tarnopol, in the eastern war theater. Berlin tells of an air battle near Peronne in which two British fliers were killed.

British and Italian aviators were also active. The British airmen shelled the German aerodrome at Cambrai, France, during the night. A squadron of Italian Caproni battle planes raided Laibach, Austria, dropping several dozen bombs, one of which fell near a hospital. Both Vienna and Rome agree that one of the aeroplanes was shot down by the Austrians.

TANK STEAMER GOES ASHORE

British Vessel from Texas Hits Rock in Fog at Halifax.

Halifax, N. S., Feb. 21.—The British tank steamer Potomac, Captain Sudway, bound for Texas from Manchester with a cargo of creosote, which ran ashore in a dense fog at noon Saturday may be a total loss.

Captain Sudway was bringing his vessel into Halifax to replenish his bunkers and was entering without the aid of a pilot. In a thick fog the man at the wheel could not make out anything ahead. He ran on a rock on Sandwich Ledge.

ITALIAN POSITION IS TAKEN

Vienna Tells of Advance of Austrians Near Durazzo.

Vienna, Feb. 21.—An advanced Italian position in Albania northeast of Durazzo has been taken by the Austro-Hungarians, according to an official statement.

Albanians fighting on the Austrian side have occupied Berat and Lyusna Pekiny, and made prisoners there of more than 200 of Essad Pasha's gendarmes.

Man 96 Is Dead.

Ann Arbor, Feb. 21.—Sylvester Newkirk, ninety-six years old, died at the home of his daughter, Mrs. McLaren in Chelsea.

Killed Trying to Board a Train.

Norway, Feb. 21.—August Johnson, forty-one years old, while on his way home form Iron Mountain, tried to board a North Western freight train at Quinnesec, but lost control of his hold and was thrown under the wheels. He was instantly killed.

The Clove Tree.

The limbs of the clove tree being very brittle, a peculiar four sided ladder is used in stripping the tree. As fast as the buds are collected they are spread in the sun until they assume a brownish color, when they are put into the storehouse ready for market.

February Bargains

Extra Select Oysters, best, only 40c per quart
25c bottle Premier Jam, (fine goods) only..........15c
10c glass Old Tavern Jam, only..........7c
10c glass Old Tavern Jelly, only..........7c
¼ lb. High Grade Tea, (fancy canister) only..........40c
10c package Domino Sugar, only..........9c
10c package Runkels Cocoa, only..........7c
15c can Apricots, only..........12c
15c can Peaches, only..........12c

We call special attention to Premier Jam, Tea and Apricots as extra good values.

Watch our window Saturday morning for Cash Specials.

PHONE 39 **F. D. AVERY.**

SEE US FOR
Curtain Goods

New Scrims - - 10c per yard
Marquisette - 25c per yard
Laces - 5c per yard, and 2 for 5c

ENAMEL WARE, TIN WARE, & GRANITE WARE.

NOTIONS OF ALL KINDS.

IDA B. CHASE

Try The
McDermott's Daisy Market
FOR
All kinds of Meat and Fowls.
PRICES ALL RIGHT.

A1 Fire Insurance
Plate Glass Automobile
Is your Policy in
The Michigan Mutual Tornado, Cycloneand Windstorm Insurance Co. of Hastings
All right? LOOK IT OVER.
Mrs. Franc S. Gillespie,
"Always Hustling"

ROBERT N. M'NEELY

Body of U. S. Consul Lost on Persia Reported Found.

Photo by American Press Association.

College of Mines Reunion in August.

Houghton, Feb. 21.—The executive committee in charge of the thirtieth anniversary reunion of the Michigan Colleges of Mines alumni, selected August 8-10 as the dates for the reunion.

Stock Buyer Is Suicide.

Ann Arbor, Feb. 21.—Herbert Rogers, of Saline, aged fifty, stock buyer for Sheriff H. G. Linderschmitt, committed suicide by shooting himself through the heart.

Free Noon-Day Luncheon.

Battle Creek, Feb. 21.—Members of the board of education have ordered a free noon-day luncheon for poor children attending open air schools.

BELIEVE SUSPECT IS INVOLVED IN PLOTS

St. Louis Man Admits Figuring in Detroit Conspiracy.

Detroit, Feb. 21.—According to a statement made by Superintendent of Police Marqyardt, Otto Bartholma, who came here last October from St. Louis, confessed that he and Ernest McCord now under arrest laid comprehensive plans to dynamite the power house of the Detroit plant of the American Car and Foundry company, which timely interference by the police compelled them to abndon.

Bartholma and McCord were engaged in St. Louis for employment here by a representative of the foundry company and were sent to Detroit.

While working at the foundry Bartholma is said to have told fellow employees, the police say, that he knew the men who fired the Parliament building in Ottawa.

A third person, whose name was not made public, was taken in custody by the police, in connection with an investigation into the alleged plot to dynamite the plant. It is understood he is an acquaintance of Bartholma and McCord.

School Boys Intoxicated.

Baldwin, Feb. 21.—At a recent basket-ball game two school boys were so intoxicated that one had to be dismissed from the hall. As a result, Louis Berticci, local Italian, was bound over to circuit court on a charge of furnishing liquor to minors.

Was There "Watchful Waiting?"

Standish, Feb. 21.—Mrs. N. O. Emerson is dead at Standish. She was born in 1843. Her husband and two children survive her.

THE TECUMSEH HERALD

FRANK S. TURNER, PUBLISHER

SUBSCRIPTION RATES

IN LENAWEE COUNTY
One year, payment in advance............$1.00
One year, payment after three months..$1.25
OUTSIDE LENAWEE COUNTY
One year, payment in advance............$1.25
One year, payment after three months..$1.50
There will be no Deviation from above Rates

Entered in the postoffice at Tecumseh, Mich., second class mail matter.

Telephone Number 36

A Common Sense Decision

The Story of One Born to Society

By MARTHA V. MONROE

David Bartlett, from the day he began to talk, showed that he would be a stutterer. As soon as he grew old enough to be taught anything his parents made every effort to overcome a blemish that was sure to seriously interfere with his career. But despite the fact that they placed him under the care of various persons who pretended to be able to cure him, the defect remained.

The greater the loss from an imperfection the more aggravating the case. From early boyhood David gave promise of future prominence could he be freed from his unfortunate impediment. In schools he showed an originality that surprised his teachers. In college it was admitted that were he able to speak easily he would be a leader in debate. He made one attempt to address his fellow students, but so lamentable was his failure that he never tried again. On graduating he was assigned one of the principal parts because he was entitled to the honor, but the college authorities well knew that his defect would compel him to decline it.

By this time Bartlett was a man among men and received from them the forbearance and sympathy due him. In his childhood it had been different. Children who do not realize the misfortunes of others are cruel to one another. From the time David was old enough to have playmates he received now and again jests and laughter upon his misfortune. Boys are more unsparing of one another than girls, and, though David's immediate companions learned to pass his defect unnoticed, no sooner was he thrown in with a strange boy than his first failure of utterance was received with laughter.

This drove him from playmates of his own sex, and, being a boys' boy, he did not care to be relegated to the companionship of girls. There was one girl, however, whom he favored because she was not favored by girls of her own age. Mildred Swayne suffered from a misfortune similar to that of David Bartlett. She was born with a contraction of certain muscles of the face which, when she was pleased or amused, brought a contortion instead of a smile.

Those persons who have similar defects are apt to shun one another. The reason for this may be more easily understood than expressed. It is enough to say that it springs from sensitiveness. David must have overcome this sensitiveness so far as Mildred was concerned. At any rate, he rose above it and showed his sympathy for her by juvenile attention to her. He was not ashamed in children's gatherings to pair off with her, though he knew that his doing so subjected him and her to being considered two unfortunates whom others would not care to favor. Mildred, notwithstanding her boy friend's impediment, was very proud of his attentions and always stopped him for a chat when they met.

Nowhere do we find more pure selfishness than in that society which considers itself the elite and into which those who are without its pale are striving to enter. Favors are not bestowed simply from liking or admiration, but for an expected return, the returns usually being invitations. David Bartlett was not in a position at the age of twenty-two to entertain his friends. He was also handicapped by his speech impediment. Nothing remained but intellectual and moral worth, a very poor stock with which to shine in what is called society. David's parents had occupied a social position in their younger days and expected him to do the same. His manner would have entitled him to such even without his brilliancy, but he found that his inability to return favors gave those who were really his inferiors an advantage over him, and his defect of speech caused him to be shunned wherever it was possible without gross rudeness. Therefore, notwithstanding the desire of his mother that he should occupy that social position to which he was born, he one day resolved that he would not accept another invitation to a society function.

David disappeared from society without being missed. Indeed, his dropping out was rather a relief to ladies who were old friends of his mother and who felt obliged to invite him to their houses. This is not surprising. Charity there is in the world, but there is always a well defined dividing line between it and sacrifice. Soon after David began to decline invitations he disappeared from the scenes of his childhood and youth and was forgotten by all except his parents, a few intimate friends and Mildred Swayne, who, having finished her education for a teacher, entered upon her duties in a grammar school.

* * * * * * *

"Oh, heavens," exclaimed a girl at an evening social function, "there's that David Bartlett! I haven't met him anywhere in an age. I must slip out or I'll have to speak to him, and if I do I shall have to endure him for the whole evening unless some one comes up to take me away from him."

"It's two years since he left home. I understand that he has been cured of his stuttering."

"You don't mean it! How did he do that?"

"No one knows. Some say he cured himself. Some say he was cured by a process that he is pledged not to reveal. No one can get any information about the process except those who suffer from an impediment of speech. To such persons he will reveal his method, but to no one else."

David Bartlett had returned to his home cured of his defect. Occasionally he would pause for a moment while speaking and [illegible] some [illegible] formula, but even this was growing less and less frequent. He had been studying the profession of the law during his absence and soon after his return was admitted to the bar. Those society ladies who had known him before his departure did not long shun him, for he was admitted to be one of the most entertaining men in society.

While social position is gained or maintained by a rendering of what society demands, it is a mistake to suppose that its requirements are those things which can alone be bought with money. A society composed of those who have nothing but wealth to recommend them is very dull. The success of favorites in society has often been due to conversational powers. David Bartlett was full of ideas that he knew how to express in a manner to insure their appreciation. While he had suffered from his defect ladies had tried to get out of his way. After his cure many a woman, bored by a man who knew nothing out of the sphere of his occupation, on seeing Bartlett approach would draw him on with a smile in order to exchange him for her companion.

Bartlett entered the legal world as a junior partner of a law firm, but soon established a firm of which he was the head. His principal work was in court, where he was recognized as one of the best men at the bar to present a case, and his eloquence gained him an enviable reputation.

Naturally, from having been shunned, especially by those unmarried women who were seeking to make a marriage for an establishment, Bartlett came to be considered a catch. He was not only prominent, but making money. While he was not interested in punishing those who had shown the least consideration for him while he had suffered his impediment, it was but natural that he should feel no great affection for them. On his return to society he found a number of young women who had not found partners—at least partners such as they were looking for—and among these ladies were several who were not abashed at attempting to charm him. Not by word or deed did he indicate to such that he remembered their attempts to shun him when other and more desirable parties were at hand.

As Bartlett advanced in his profession and was known to be receiving large fees, so did the struggle on the part of a number of spinsters for his capture increase. Nor was this struggle confined to those who wished to wed him in order to be at the head of his fine home. Being a man naturally captivating to women, there were those who gave him their hearts without the asking.

Presently a rumor spread through the social world that he had surrendered. It was whispered that a certain widow who possessed a large fortune had agreed to unite her emoluments with the rising fortunes of the intellectual attorney. Then followed an admission on Bartlett's part that he had become engaged, but he did not name the lady. Society was agog to learn if the widow was to be the bride, and those women who had hoped for themselves tore the said widow, figuratively speaking, in pieces.

One day it was rumored in the social circle that Bartlett's cards were out. This was not considered probable, for no one of the elite had received them. But the suspense was soon ended, for the cards turned out to contain an announcement of the marriage of David Bartlett and Mildred Swayne.

Who was Mildred Swayne? Nobody knew. Then some one informed some one else that Mildred Swayne was a teacher. To this was in time added that she had suffered from a facial blemish that had been removed by surgery.

Bartlett was married—there could be no mistake about that—and since he had sent cards only to relatives and a few intimate friends—a very few of them in society—society could not call upon his wife, and he was no longer in the swim; he was a social suicide.

And so the waves of the social ocean closed over the talented Bartlett. As to his wife, she had never been in the swim. No one could understand why one with such a fine future before him could wreck it by taking a nobody for a wife. Bartlett thus stated the case to an intimate friend:

"Society was of no use to me. Nearly every unmarried woman in it was hunting for a man who could give her the means to keep up a fictitious appearance. I wished and needed a wife of a different kind. My interest in life is confined to my home and my profession. Why should I waste my time with people who care nothing about me and whom I care nothing about?

"I have married a woman with a heart that is overflowing with tenderness and sympathy, a woman who will be not only a true friend, but a congenial companion as well, a woman whose worth I can fully appreciate and who will be faithful unto death to the man into whose keeping she intrusted her future life. Oh, that more marriages were like ours!"

The Unfailing Remedy.

Anxious Father—Can you tell what ails my daughter? Doctor—She does not take enough outdoor exercise. Father—She does not feel like it. Doctor—True, so she needs toning up. Father—What do you recommend? Doctor—A new hat!—Exchange.

The Way of Pride.

Pride had just fallen.

"Well," he exclaimed as he shook the dust of the road off himself, "that was some fall, anyhow."—Detroit Free Press.

Reversing the Usual Order.

"Do you know, Jones does some uncommonly queer things—anything to be different from other people."

"Like what, for instance?"

"Why, he's just put a mortgage on his limousine to have repairs made on his house."—Baltimore American.

Shapes.

"I purchased a lovely round oak dining table this morning," said Mrs. Hasher.

"That being the case," rejoined the star boarder, "I suppose we need expect no more square meals."—Indianapolis Star.

Thaws and Cold.

It is colder in a thaw than in a frost because when water freezes it parts with its heat to the air, which thus feels warmer. In a thaw heat is absorbed from the air.

Life In New York.

In commenting on the "spenders" of the Great White Way a writer in the American Magazine asks if the improvident habits of the average metropolitan are due to a shorter life.

"The grocer on the corner told my wife that he didn't try to save anything because 'we all die before we are sixty, anyway.' * * * What's the use?' he said. 'You never see many old people around. I won't live to be old, and neither will you.'

"That last statement stuck in my mind. It is a fact that in the streets of New York you see few people past sixty. The actual dangers connected with street traffic must keep the old indoors to a certain extent, or else it drives them away to the little towns. Anyway, I am sure you see a smaller proportion of old people in great cities than you see in small towns.

"Does this fact influence a good many, like the grocer, to spend all and to save nothing because of an unconsciously formed opinion that almost everybody works along and dies in the harness before sixty? Is this one reason why city people are more improvident and extravagant than country people?"

Strenuous Admiralty Law.

It was the early days of boat travel on the Ohio river when even passenger steamers stopped at landings on islands and mainlands for freight. We had made an island landing, and a wealthy passenger had left the boat to buy cigars at the island's tiny store. He bought $5 worth and presented a hundred dollar bill in payment, whereupon the storekeeper offered him $5 in change, asserting that he had received only $10. The customer returned to the boat and related his tale of woe to the captain, who at once went ashore and informed the storekeeper that unless the change was at once forthcoming he would hitch a cable around the store and drag it into the river.

The storekeeper still refused, and the captain departed for his boat. A cable was quickly passed around the little building, hitched to the vessel and full steam ordered. When the shack tottered upon its foundations, the frightened storekeeper appeared, the missing bills fluttering in his hand!—New York Post.

The Equinoctial Storm Fiction.

The widespread belief in the existence of an equinoctial storm and Indian summer comes, to a certain extent, under the head of popular superstitions. If the equinoctial storm is defined as a rainstorm, lasting at least three days, and [illegible] or three days of the 21st of September, then there is very seldom a year when several equinoctial storms do not occur. The reason for the belief in an equinoctial storm is probably the fact that about that time of the year the first storms of the winter type, with steadily falling precipitation, make their appearance. They stand in sharp contrast to the summer type with the sultry weather and thunder showers. Storms of the winter type can occur, however, during any month of the summer. The amount of precipitation near the 21st has been shown by averaging the observations at many stations to be no greater than before or after this date.—Willis Ishllester Milham in Meteorology.

Monster Petticoats.

During the reign of Charles I. the hoop petticoat was worn only by wives of the lower gentry and by the wives of the citizens. In the latter part of the reign of Queen Anne it rose again, this time in another form—that of an enormous hoop. This grew to such immense proportions that during the time of George I. and II. eight yards was considered the proper width.

These hoops had outstanding steel or whalebone foundations at the bottom of the skirt. In Elizabeth's time this whalebone had been used at the top, near the waist, enlarging the hips for several feet. Addison expressed himself about the subject as follows through his Sir Roger de Coverley:

"My great-great-grandmother has on a new fashioned petticoat, except that hers is gathered at the waist. My grandmother appears as if she stood in a large drum, whereas the ladies now walk as if they were in a gocart."

A Strange Rock Dweller.

One of the strangest creatures known to science is the pholas, or boring clam. When still very minute the animal bores into the sandstone ledges at extreme low water, by means of its sharp shell, which is replaced by secretions as it is worn away. It penetrates the rock to a depth of six or eight inches and hollows out its burrows as it increases in size. Shaped roughly like a top, it could not leave its rock dwelling even if it wished to do so. For food it depends on the animalcules that float in sea water, which it seizes by its long siphon, or tongue. The pholas is in great demand at the seaside resorts along the Pacific coast, for its meat is very tender and makes excellent soup. The clams are dislodged in great numbers from the ledges by the use of dynamite, although it is possible to obtain them with a pick or crowbar.—Exchange.

Mexico City Is Aged.

Mexico City is traditionally nearly 600 years old. It was founded when the Aztecs settled on an island near Lake Tezcoco. Cortez practically destroyed the city in 1521. From this time on there was hardly a break in the ordinary events until 1692, when there was a revolt against Spanish rule. Later it was the scene of many revolutions and much bloody fighting until the iron rule of Porfirio Diaz made revolutions for thirty years somewhat unprofitable ventures. In the war between the United States and Mexico the principal movement of the American troops was directed against Mexico City. After capturing the hill of Chapultepec by assault General Scott occupied the city Sept. 14, 1847.

Curious Request.

A doctor in the country received one day a letter from an old woman asking for a bottle of cough mixture for her husband, ending with the postscript:

"Pleese, sir, don't make it too strong, as the poor man has only got one leg."—London Tit-Bits.

Different From Her Ma.

He—Why is it that there's never a match in this house? She (curtly)—I can't make matches. He—That's strange. Your mother could.—Boston Transcript.

Doomed.

"I like to see a smart, well educated woman," said young De Sapp, "but I wouldn't want to marry one who knows more than I do."

"Too bad," rejoined Miss Swift. "I'm sorry to hear that you intend to remain a bachelor all your life."—Indianapolis Star.

COMMUNICATIONS

EDITOR HERALD:

You have invited the citizens of Tecumseh to express themselves in regard to the schools and the building of a central school building. I have no children to educate though my home is here and I am glad to see any improvements that will benefit and beautify our town.

It seems to me there should be a committee of business men chosen to decide and present plans and specifications of the cost of a central building and do away with most of the branch schools. We have contractors in our town who would figure on the same, giving cost so the voters would understand. I have heard many express themselves if they knew the cost they would support any reasonable amount, but until they did know would vote against it.

Southern Michigan is, about the most desirable locality in the States to live in taking everything in consideration, and Tecumseh one of the most desirable towns if not the best to live in and we should all be proud to back necessary improvements.

Why not put this thing before the people who pay the bills the same as an individual enterprise.

A TAX PAYER.

Beware of Ointments for Catarrh that Contain Mercury

As mercury will surely destroy the sense of smell and completely derange the whole system when entering it through the mucous surfaces. Such articles should never be used except on prescriptions from reputable physicians, as the damage they will do is ten fold to the good you can possibly derive from them. Hall's Catarrh Cure, manufactured by F. J. Cheney & Co., Toledo, O., contains no mercury and is taken internally, acting directly upon the blood and mucous surfaces of the system. In buying Hall's Catarrh Cure be sure you get the genuine. It is taken internally and made in Toledo, Ohio, by F. J. Cheney & Co. Testimonials free.

Sold by Druggists, 75c per bottle.

Take Hall's Family Pills for constipation. adv

Living on Schedule.

The man who is living this life on schedule time deserves to be an object of pity. I know of one creature who is so precise in his appointments that he is actually living a month in advance of himself. You say to him, 'Whatchergonnado tomorrow noon, Bill?' and he'll consult his little vest pocket engagement book and inform you that he is filled up as far as next Wednesday at 10 p. m. (meaning engagements, of course). Then you say, "I wanted you to lunch with me tomorrow at 12." "Let me see," says he; "I have a fifteen minute canceled engagement at that time, so I'll accept your invitation. Meanwhile you'll excuse me, dear boy, for I have a directors' meeting on at 4:22 and leave for Goplunk, N. J., at 5:48, but I'll be on hand at 12 sharp." And he records it in his book. This schedule crank has everything prearranged except his funeral, and if he happens to have a previous engagement I'll wager he'll disappoint the mourners by postponing that.—Cartoons Magazine.

Using the Expression "I Think."

A man was referred to as one who in his conversation never says "I think" so and so. The "think" is a mere expletive. A positive, clear headed man says what he thinks without saying he thinks. Besides, when a person premises with an "I think" it weakens his assertion because thinking is by no means an assurance of truth. If one should say "I think it will rain tomorrow" the very expression carries a doubt because mere opinion is a lame matter, and the world is chock full of opinions. If, however, he should say "It will rain tomorrow" it carries some assurance even if it is, after all, an opinion. So the man referred to in the first place doesn't say "I think," for it is entirely superfluous, and he adds force and dignity to what he says in omitting it entirely. And then when one looks at the situation calmly he will conclude that "think" is much under a cloud since very few people think exactly alike. There are ten thousand instances of this character.—Ohio State Journal.

Beauty in the Mexican's Voice.

Next to the love of dress, I was most struck with the fineness of the voice and the beauty of intonations of both sexes (of the Mexicans). It is a pleasure simply to listen to the sound of the language before I could attach any meaning to it. They have a good deal of the creole drawl, but it is varied, with an occasional extreme rapidity of utterance, in which they seem to skip from consonant to consonant until, lighting upon a broad open vowel, they rest upon that to restore the balance of sound. A common bullock driver delivering a message seemed to speak like an ambassador at an audience. In fact, they sometimes appeared to me to be a people on whom a curse had fallen and stripped them of everything but their pride, their manner and their voices.—"Three Years Before the Mast" by R. H. Dana.

Curious Golf Shot.

The late lord chief justice, Lord Alverstone, being one of the judges at the Birmingham assizes, in the intervals of business had several rounds of golf on the Edgbaston links. On one of these occasions he was playing with the local professional and got rather badly bunkered at the second hole.

It was necessary, in order to get the ball out, to make it rise almost perpendicularly into the air, and for this purpose Lord Alverstone, or Sir Richard Webster, as he then was, took his niblick and made a mighty stroke. No conjurer on earth could have done a trick more neatly. The ball not only leaped into the air, but dropped as clean as a whistle into the judge's baggy right hand pocket!—London Mail.

His Normal State.

She—It's funny you should be so tall. Your brother, the artist, is short, isn't he? He (absently)—Yes, usually.

Floating a Loan.

"I want to see if I can't borrow a little money from the Brokers and Stokers' Bank."

"Well?"

"What sort of man is the president of it? Is he one of these fellows who are impressed by a rusty suit, or does he think a man is a good risk who affects loud vests and gay spats?"—Pittsburgh Post.

What is the difference between a locomotive and the temperance movement?

One toot to stop the train, the other strains to stop the toot!

TOOT! TOOT!

Stop Your Autos,
Motorcycles,
Aeroplanes, Carriages,
Buggies, Wagons,
Footsteps,

At Our Station

FOR THE BEST

Fresh Beef, Mutton,
Pork and Lamb,
Smoked and Salt Meats,
Sausage and Ham.

Clark's Market,
Phone 158.

Mr. Smoker
Mr. Chewer

Did you ever stop and notice where your tobacco comes from when you buy it? I make a specialty of keeping tobacco as it SHOULD be. Cigars, Scraps, Plugs, Fine Cuts and Smoking each have a case—you cannot get good tobacco in any form mixed on the shelves with everything.

Nearly all of the smokers and chewers buy here now, why not you? 6 Scrap for 25c; 3–10c Plugs or Cans for 25c. TRY ME ONCE.

W. L. COLLER.
PHONE 142.

CLASSIFIED ADS

HANG-RITE CURTAINS—Have agency for the Hang-rite Made-to-Measure Curtains; scrims, marquisettes and voiles combined with latest designs of imported and domestic laces. Now canvassing town.
2-11-3t Mrs. W. C. HERRIOTT

FOR RENT—The house known as the Cook house, southwest corner Logan and VanBuren streets.
A. Dewey, 'Phone 705. 2-15-tf

FOR SALE—Milk route, horse and wagon, bottles, caps, bottle cooler, etc. Cheap for cash if taken at once, or part cash and balance on time. Address Box 199, Clinton, Mich. 2-15-2t

FOR SALE—Mr. and Mrs. J. D. Robbins will be in Tecumseh the last week of February to dispose of their household goods at private sale at home on Pottawatamie street. 2-18-2t.

FARM FOR RENT—Good farm of 70 acres in Tecumseh township for rent on shares. About eleven acres of celery land. Give reference. ALBERT REATTOIRE,
2-18-4t Tecumseh

FOR SALE—House and land, cheap if taken soon. For information write MRS ALBERTINE SISSON,
203 Union St., Jackson, Mich.
2-22-1t

Keeps Your Stove Shining Bright
Gives a brilliant glossy shine that does not rub off or dust off—that anneals to the iron—that lasts four times as long as any other.
Black Silk Stove Polish
is in a class by itself. It's more carefully made and made from better materials.
Get a Can TODAY

The Word Tramway.

Tramway is the term applied in Great Britain to all kinds of street railroads, whether using horses, engines, a cable or electricity. The word tram originally meant a log or stump. The evolution of the word into modern English use is given as: End—fragment—stump—log—pole—bar—beam—rail. In the earliest forms of railroads the tracks consisted of trams of wood or flat stones, at a later period of wooden stringers covered with strap iron and lastly of iron rails.

New
Spring Suits
Just Arrived.

LET US SHOW YOU.

The Webster Anderson Co.
Tecumseh, Michigan.

We give and redeem Merchants' Discount Stamps—the Red Stamp.

Scene from "The Funniest Show in the World" (Henpecked Henry) which comes to the Bradley next Thursday, February 24th.

"HENPECKED HENRY"

"Henpecked Henry" a jolly musical comedy, built solely for laughing purposes, will be seen at the Bradley Opera House next Thursday, February 24th, and word in advance guarantees the big fun event of the season. "The Milwaukee Sentinel" says: it is "The funniest show in the world." The Springfield (Ohio) Sun says: "Never before was such laughter heard in the Fairbanks theatre.

There are no tears or heart throbs in "Henpecked Henry" all laughter, music and songs. There is a display of rare ability on the part of a cotorie of staging and dancing farceur and chorus who are provided with an excellent vehicle. It is broad satire at times, clever farce comedy always and laughs are certain. The fun is fast and furious at all times not a dull moment in the entire piece.

"Henpecked Henry" is claimed to be the most successful cartoon musical farce ever produced. Playing to packed houses of delighted theatre goers everywhere and at prices you can afford to pay. The first floor seats are only 50c, 75c and $1.00 and the entire gallery 25c. Seat sale opens at Hay's bakery Wednesday morning.

AUCTION

Having rented my farm, will sell all my personal farm property at Public Auction, at my farm, one mile north and one mile east of Tecumseh, on Friday, February 25, commencing at 10 o'clock sharp, the following described property.

9 horses, pair of high grade Percheron mares, weight 2800 lbs., 12 years old, mare, 10 yrs. old, weight 1400 lbs. half Percheron and half Clyde, fine breeder, Three Geldings, weight 1400 to 1500 lbs., about 13 and 14 years old. Two yearling Percheron Mares weight about 1200 lbs. each. A driving mare 10 yrs. old., perfectly safe for women to drive. 20 head of cattle, 14 yerling Holstein bulls. All bred by registered sire and high grade Holstein cows. About 50 Rhode Island red pullets, 1600 bushels of ear corn that got throughly ripe, 600 bushels Johnsons oats, a quantity of selected seed corn, and 500 hay cock covers, etc., etc. A large quantity of farm implements in good condition. Lunch at noon.

TERMS OF SALE.

All sums of $10.00 and under CASH; sums over $10.00 9 months credit with good approved Bankable notes at 6 per cent. All articles must be settled for before being removed from the premises.

A. W. MILLS

A. C. AYLESWORTH, Auc.
H. S. TEMPLE, Cashier.

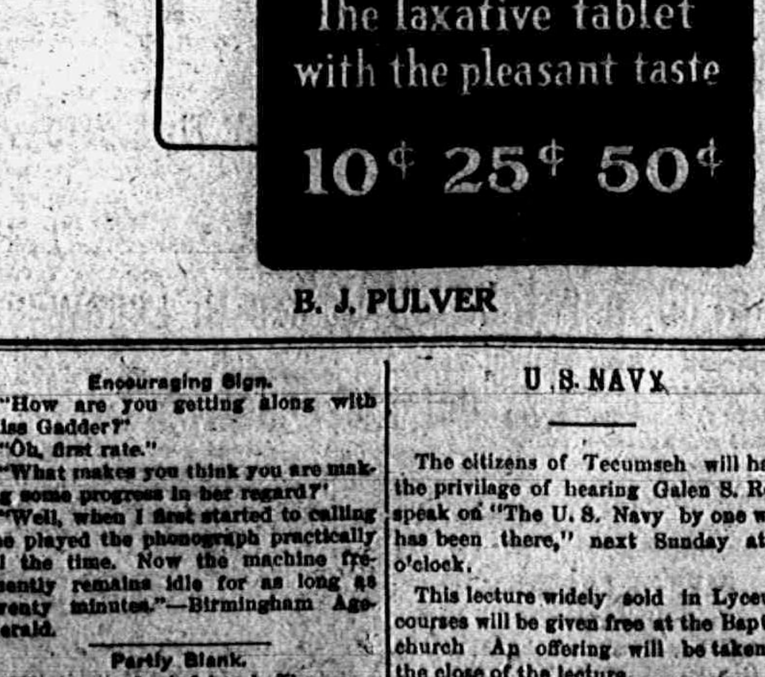
When constipation causes headache use
Rexall Orderlies
The laxative tablet with the pleasant taste
10¢ 25¢ 50¢

B. J. PULVER

One Form of It.

Grubbs—They tell me Binks is very much interested in music. Stubbs—I suppose he must be. At any rate, he is an expert at blowing his own horn.—Richmond Times-Dispatch.

Sightseeing.

On a visit to his grandmother Harry examined her handsome furniture with interest and then asked, "Grandma, where is the miserable table that papa says you always keep?"

The reputation that is built on cleverness is temporary; that built on character is permanent.

Encouraging Sign.

"How are you getting along with Miss Gadder?"

"Oh, first rate."

"What makes you think you are making some progress in her regard?"

"Well, when I first started to calling she played the phonograph practically all the time. Now the machine frequently remains idle for as long as twenty minutes."—Birmingham Age-Herald.

Partly Blank.

"What sort of mind has he?"

"Well, his chain of thought has many a missing link."

U. S. NAVY

The citizens of Tecumseh will have the privilage of hearing Galen S. Ross speak on "The U. S. Navy by one who has been there," next Sunday at 5 o'clock.

This lecture widely sold in Lyceum courses will be given free at the Baptist church. An offering will be taken at the close of the lecture.

This is a matter, about which every one is interested at the present time.

WHY SHOULD I BUY OF TEMPLE THIS SPRING?

Every farmer knows that machinery, wagons, harness, etc., are higher this spring. Our selling prices have not raised, compared with present costs.

Every farmer knows that if you buy most of your goods from a few houses you can get a better deal than if you buy of everybody that comes along. Our policy for years has been to handle a few of the most popular lines of the best houses.

Every farmer knows that we thoroughly understand the lines we sell and by experience know how to set them up properly so as to save you annoyance when starting, in busy times.

Every farmer knows we carry in stock, repairs for most anything we sell; thus you are sure of being taken care of quickly.

Every farmer knows this would be impossible if we carried in stock a little of this and a little of that.

These are a few of the reasons why you should buy your spring machinery of

L. E. TEMPLE & CO.

Prosperity Day

1916 has given us an extra day. As Leap Year, it has added a day to February.

And so we have another day for work, another day for play.

Some one has suggested that we call this day, February 29, "Prosperity day."

Since prosperity is upon us, it's not a bad idea and each and every one of us can do our part to make it PROSPERITY DAY in fact, as well as in name.

Those of us who have savings accounts may add some amount to their balance.

Those who have no savings account should plan to start one upon this day—PROSPERITY DAY.

This strong savings bank invites every person who has not secured a savings book to call now.

By following these suggestions, you will properly observe and celebrate PROSPERITY DAY, and to your personal gain and advantage

And your growing bank account will help to make every day PROSPERITY DAY.

The Lilley State Bank.
Tecumseh, Michigan.

TECUMSEH CO-OPERATIVE ASS'N.

Cotton Seed Meal

Have just unloaded a car of Cotton Seed Meal. Should you want any call up and we will save it for you as it is going fast.

Have several orders for Oil Meal, old process. Will order car at once. You will have to pay more later so get busy and place your order at once.

Better be looking after a share of stock now as several have bought since our annual meeting.

By C. D. BEEBE, Mgr.

BEAKES GETS CREDIT FOR R. F. D. CHANGES

(By The Journal's Washington Bureau)

Washington, Feb. 19—Fourth Assistant Postmaster General Blakslee, in a letter to Chairman Moon of the House postoffice committee, gives Congressman Beakes of Michigan credit for the movement to readjust rural routes over the whole country and put them back nearer the basis they were three years ago. Mr. Moon read the letter to the house and had it inserted in the record to quiet the clamor of other congressman.

In the letter Mr. Moon stated that in Mr. Beakes' district 87 routes were discontinued at a saving of $40,000 and inconvenience to 450 families. At the instance of Mr. Beakes an inspector, after numerous complaints went over the routes and made two readjustments of the service. As a result it is said only 10 families in the district are now inconvenienced. "The identical treatment," continues the letter, "will be accorded to every postal patron in any congressional district who was in any way affected by the recent revision of the rural service."

MARK FOOTE.

CARD OF THANKS

Mrs. Albert Hyde and daughters wish to extend their sincere thanks to their many friends, relatives and neighbors for their sympathy and floral offerings. Special thanks to Rev. Hartzog and singers.

MERRITT E CONKKIN

Word was received Saturday that our old townsman M. E. Conklin was very low at the home of his daughter Mrs. J. D. Blocker in Dayton, Ohio. Just a week ago he wrote to his sister Mrs. Wallinger that he was real well, but lonesome and wanted to be assessed know when the weather was such, that it would be safe for him to come home. That night he was taken ill, but was not considered seriously so until Friday when the doctor told the family that he might pass away at any moment. He was conscious until the last and made all the arrangements for his funeral.

He was an ardent member of the Masonic fraternity belonging to the Blue Lodge, the Chapter, the Council and the Eastern Star. At his request his casket, upon its arrival last evening, was taken to the Masonic Temple where the funeral was held at 2:30 this afternoon.

Mr. Conklin was born in Scottsburg, N. Y., April 2d, 1835, and died Sunday, Feb. 20, 1916. He came to Tecumseh with his parents in 1861 where he has since resided. Nov. 30, 1864, he was united in marriage to Julia A. Stearns. To this union four children were born, three of whom survive him, Mrs. Helen Woods of Champaign, Ill., Mrs. Harriett Blocker of Dayton, Ohio, and Clarence A. Conklin of Jasper, also by two brothers and two sisters, Myron of Tecumseh, Morris of Elmwood, Ill., Mrs. Emma Wallinger of Tecumseh and Mrs. Frances Barney of DesMoines, Iowa, besides many relatives and friends who mourn his loss.

LACE CURTAIN SALE!

For the next 10 days, every pair of Lace, Marquisette and Scrim Curtains will be sold at a big discount.

Remember we have over 200 Room Rugs to show you.

Make your selection and we will reserve your selection.
They are going to be higher.

Fred Rosacrans & Sons.

LOCAL AND PERSONAL

NOTICE

All copy must be in the composing room of this office by 9:30 a. m. Tuesdays and Fridays and all advertising matter before 4 o'clock p. m. Mondays and Thursdays.

Mrs. May Mobbs is in Manchester on business this week.

Eyrell VanWinkle spent Saturday and Sunday with Holloway friends.

Miss Gertrude Kreidler, who spent last week in Adrian, returned home Saturday.

Fine dill pickles at Daisy Market. adv

Mrs. Hugh Ager spent Saturday and Sunday with her son Floyd and wife in Birmingham.

Mrs. Jennie Dole attended the funeral of her friend Mrs. Dickinson in Adrian Saturday.

Miss Geneva Satterthwaite was home from Hillsdale for the week-end with her parents.

New goods coming in every day at the rummage sale. Lot's of men's clothes and several children's sweaters.

Mr. and Mrs. Ralph Bowen spent Sunday with his mother Mrs. J. F. N Bowen and Percy.

Mr. and Mrs. H. S. Waring were weekend visitors with their son Roger and wife in Detroit.

Miss Lena Lockwood left Friday for Amherst, Ohio, where she resumes work in a Friends school.

Ernest Coller and wife of Detroit were week-end visitors with his mother Mrs. John Schreder.

Stop at the rummage sale and have a good visit anyway.

Miss Mildred Russell is home from Battle Creek for a few days visiting her parents Mr. and Mrs Will Cole.

Miss Georgia Marthena of Onsted came Thursday called by the serious illness of her sister Mrs. R. L Coon.

Mrs. Geo. Chapman returned to her home in Saginaw Saturday She had visited her parents H. W. Stevens and wife.

Bulk sauer kraut at Daisy Market. adv

Mrs. Will Chiverall and Mrs. Martha Nye were among those who attended the County Maccabee convention at Britton Friday.

Mrs. Abram Hunt, who has been seriously ill with the grip and tonsilitis, is able to be up a part of the day, but is still very weak.

All people having pails belonging to the Candy Kitchen are requested to return them by City Delivery. tf-ad

Miss Anna Schreder is taking a week's vacation from the Rosacrans store and will visit her cousin Mrs. Geo. Kidman near Adrian a few days.

The Misses Kathryn Reed, Ethel McIntyre and Edna Taylor and Harris Dole went to Dundee Friday night for an Epworth League group meeting.

Nice pork loin and tenderloin Saturday at the Daisy Market. adv

Mr. and Mrs O E, Ridgeway of Ft. Wayne, Ind., have been spending a few days with her sister Mrs. James Aten and family. Mr Ridgeway is supplying at the D. T & I. depot for John Harring whose father passed away Friday.

Rev. G. W. Jennings has been suffering with the grip for several weeks and Sunday morning was not able to deliver his sermon. As soon as it became known, Rev. F. Hewitt took charge of the morning service and Rev. W. B. Hartzog in the evening.

WANTED—Competent girl of general housework MRS H. R. BREWER,
adv 2-22 2t 'Phone 69, Tecumseh

The congregation of the Methodist church were exceedingly well pleased with the splendid sermon of Rev. F. Hewitt Sabbath morning also with the helpful and inspiring talk of Rev. W. B. Hartzog on "George Washington" at night. The pastor of the church feels very grateful for this spirit of brotherly love.

The store occupied by Miss Alice Owens as a millinery store has just received a thorough clean-up. A fall of plaster from the ceiling necessitated repairs and with new paint, paper on the side walls and ceiling, the store presents a very neat appearance. As the new spring goods are being put in place, it looks as if Spring was not far away.

Miss J. A. Hough was in Toledo Monday.

Tribou LeBaron was in Toledo Friday and Saturday.

F. M. Hall of Capron, Ill., is visiting his father Will M, Hall.

Miss Catherine Remington was in town Saturday enroute to her home in Clinton

"Ring twice if you are lonesome,
Bachelorhood makes you blue
Buy her diamond ring at Gastons,'
Get a gold band for her, too. adv

The following were up from Britton Saturday: Earl Sines, Wm Spreeman and wife, Della Boyd.

Mr. and Mrs. Leonard Vescelius of of Detroit are here for the funeral of his uncle M. E. Conklin.

Miss Ada Swift of Toledo visited her parents Mr. and Mrs. B G Swift Saturday and Sunday.

For "shower" presents Gastons' is the place. adv

We regret to hear that Ira Webster of Adrian is very seriously ill with but small chance of recovery.

Mrs Arthur Smith of Detroit is spending a few days at the home of her grandfather Samuel Shutts.

Mrs. John Bennett and daughter Geneva returned Sunday evening from a visit of several days in Milan.

All parties wanting ice, must get same on or before this week Friday.
adv TECUMSEH LAKE ICE CO.

Morris Conklin arrived from Elmwood, Ill., this morning to attend the funeral of his brother M. E. Conklin.

The Seniors of Tecumseh High School gave their play, "Mr. Bobs," at Macon Friday night to a good house

Messrs. and Mesdames Chas. Culbertson and Chas. Lowe attended the meeting of the O. E. S. Thursday evening.

Among the Clinton people in town Saturday were Mrs E. R. Latham, Bernard Poucher and wife, Mrs. Florence Sproul.

Fine switches made, cut hair and combings bought at the millinery of Miss Julia A. Hough. adv

Mrs Jas Wood was in Clinton Tuesday and Wednesday and attended the Washington supper given by the ladies of the Culture Club.

Mrs. O. J Fredenburg of Battle Creek who was the guest of her sister-in-law Mrs. Wesley Bordine for a few days, left for home Tuesday.

Gastons' for "shower" presents. adv

Born to Mr and Mrs. Will Knodle of Bloomfield, Ill., Sunday, Feb 13, 1916, a 10 lb boy, Lawrence Malcolm Mrs Knodle was formerly Miss Eva Elliott of Tecumseh

Miss Clara Waldron, who is in the Edmondson hospital, Council Bluffs, Iowa, came home Sunday night for a short visit with her parents, Dr. and Mrs. Chas. A. Waldron.

Late magazines at Gastons.' adv

Ben Dove will have an auction sale at his home on the Benham farm just north of Clinton this week Friday. Owing to failing health he has been obliged to give up farm work

Frank D. Avery, Clyde Barber, Messrs. and Mesdames Albert Clark and Fred Aldrich went to Battle Creek this morning to attend the grocers' and meat dealers' convention.

Mr. and Mrs. J. D. Robbins and daughter Mrs. Ed Newburn came from Cleveland yesterday to pack up and dispose of their household goods preparatory to leaving for Cleveland

Gastons' for watch, clock and jewelry repairing. adv

Honoring the 75th birthday of Vincent Wood, about 30 of his friends made him a surprise visit Monday evening. A most enjoyable time was the report of those who participated.

Frank Fuller was operated upon for strangulated hernia at Bixby hospital, Adrian, Saturday. The operation was performed by Dr. Treat of Flint formerly of Adrian. At last reports he was doing well.

Rummage sale now on, Coller House

Mrs. M. P. Skinner, son Harry and little Nelson of Detroit came Friday for a few days' visit with her son Lewis and family. Harry left Saturday morning to spend Sunday with his brother J. L. Skinner at London, Ohio.

The Modern Woodmen will celebrate the 18th anniversary of their organization in Tecumseh Friday evening, Feb 25. Program followed by pot luck supper. Good attendance desired.

MENS MEETING

The 8 o'clock mens meeting at the Parish House Sunday was well attended. Rev. F. Hewit gave a half hour talk taking for his theme the School question, the question of Public amusements and Associated charities.

Rev. Hewitt gave some very good reasons why in his judgement, a school house should be built in Tecumseh landed the spirit of the early residents of Tecumseh, who built such a fine building (for that day) to take care of the early needs of their town. If the same, loyality was exhibited to day our new school would be forth coming. He also spoke of the modern vocationa training which was being used in many schools of to day.

Amusements come in for his consideration. He thought that our town should furnish some kind of clean amusement for her young. "You have made the county dry and have taken away gambling devices and what have you given your town in their place?"

Associated Charities along the lines layed down by Rev. Hubert Wells was advocated with a trained worker in charge, Some local worker if an outside worker could not be practibally used.

At the close of Rev: Hewitts address F. S. Turner gave a five minute talk on the charity question. A discusssion followed.

MISSIONARY MEETING

The meeting of W. H. M. S. of the M. E church will be held at the parsonage Thursday. A pot luck dinner will be served at noon, and the regular meeting will be held at 2 o'clock.

THE POTITICAL CALENDAR FOR 1916

March 1—Last day for filing petitions for president of the United States.

April 8—Presidential primary.

Soon after—Caucuses for all parties to names delegates to county conventions

April or May—State conventions of all parties.

June 7—Republican national convention at Chicago.

June 14—Democratic national convention at St. Louis.

June 21—Bull Moose national convention at Chicago.

July 18—Prohibition national convention at Minneapolis,

July 29—Last day for filing petitions for senatorial, congressional, state and county office

August 29—State primary election.

Within ten days—County candidates to elect chairman and secretaries of county committees.

Very soon after—County conventions of all parties.

November 7—National, senatorial, congressional, state, legislative and county elections.

For the first time in the history of the state the people will vote direct for the nomination and election of United States senator. The legislature has nothing to do with it any more.

Michigan is entitled to 39 delegates to the republican national convention in Chicago, besides the usual number of alternates. In the township spring elections, it is optional with the township committees to nominate by primary or by caucus.

And the fact of a general re-registration must not be forgotten. There is no separation now between the regristration does for all. When a voter registers once in the spring, that does for four years, unless the residence of the voter is changed in the meantime.

Gerald Kennedy, who has been "making weather" at Key West for nearly two years, has lately been transferred to Pensacola. His duties will be of larger scope including map drawing, direction of winds and drafting charts.

Floyd Williamson had on exhibition Saturday in the east window of the Williamson grocery store, a cock and three hens of the Black Langshan breed. The pen is valued at $25 and came from M. S. Barker of Thornton, Ind. They are of unusual size and black as crows with a most beautiful lustre. It was worth while to go down the street to look at them

W A Gregg of Polson, Montana, writes us renewing his subscription to the Herald and to let us know that he had not forgotten Tecumseh which still holds a warm place in his heart. He also sends a neat booklet of Polson and the surrounding country which is very interesting. He reports a very cold winter January 16 the mercury marked 16 below zero but now it is like spring. Mr. Gregg was a former resident in Tecumseh and his friends will be pleased to hear from him.

JOSEPH GREGG

Joseph Gregg who lived 1½ miles south of Tecumseh passed away suddenly Saturday night about 10:30.

He had been in town during the evening with his family to meet some friends. As the rig was crowded he walked home and expired almost immediately on entering the house.

Mr. Gregg was about to move his family from the farm into the village and had been getting the house ready to occupy.

He was born in Huron Co, O., Oct. 25, 1852 and came to Tecumseh about 8 years ago. He leaves his wife and four children Mrs. Russell Thurlby and Garnett, Guy and John to mourn his sudden taking away.

His funeral was held at the home at 1:30 today with burial in Brookside cemetery.

FARMERS CLUB

The Farmer's Union met with Mr. and Mrs. Geo Sanford last Friday with about 50 present. A bountiful picnic dinner was served after which the following program was given.

Selections on victrola. Minutes of last meeting read and approved.

Paper, "Beginning and use of the "Weather Bureau"—Dr, Hartzog.

Paper, Alaska—Mrs. J. B. Kennedy.

Spice box—Mrs. W. E Wilson.

Discussion, Preparedness lead by Dr Hartzog followed by L H McConnell, Rev. W A. Rex and W. E. Wilson.

OUR NEW "ZOO"

It is understood that we are to have a new "zoo" in town. Leon Rosacrans will be the head keeper and Clyde Barber his assistant. We also understand that Rudolph Heesen will carry water to the animals while John Gaston will be the chief whistler and peanut feeder.

It comes to us from authentic sources that this "zoo" will be erected on Dr. Hendershott's lawn All great things start from small beginnings and Mr. Rosecrans will start in with a pair of wolves.

These wolves have already arrived in town and were reported to have been seen on Dr. Hendershott's premises early yesterday morning. They have already proven an attraction, as our friend John was standing bareheaded outside his jewelry store yesterday morning with his eager gaze cast "westward ho" in an attempt to view the animals.

Beyond a doubt our State Fair will be held in Tecumseh next fall owing to the addition of this feature. Then Tecumseh will truly be "the biggest little town on earth."

Com.

OPEN EVENING G. A. R. AND T. B. A.

The members of the G. A. R and T. B. A. held a social evening at the G. A. R hall Monday evening, commemorating the birthdays of George Washington and Abraham Lincoln.

Song, "America."

Prayer—Chaplain Wm. Smith

Reading—Mrs. A. L. Brazee

Song, "Tramp, Tramp, the Boys are Coming."

Reading—Mrs. Alonzo Ballou.

Song, "The Sword of Bunker Hill"—H. W. Stevens

Roll Call: Quotations from famous authors on Lincoln

Speech—Geo. J. Keyser

Reading—Mrs. H. C. Daniels

Speech—J D. Shull

Remarks by members of the Post

Song, 'John Brown"

This program followed the business meeting of the Post and Auxiliary.

At the business H. C. Daniels was elected and installed quarter master to fill vacancy.

THIS TIME IT WAS WOLVES—NOT MALLIARD DUCKS.

As two or three of our young business men were down to their work Monday morning they discovered two wolves (?) just back of the residence of Dr Hendershott arming themselves with some of the branches that the wind had blown from the trees, they proceeded cautiously crossing the street for safety.

On reaching a telephone they called up the Dr. who in a most emphatic manner told them to go———and reminded them of the fact that a year or so ago they had also had visions of Malliard ducks. No gun being handy this time, the dogs got away.

We understand one of the gentlemen was so agitated over the discovery that he telephoned his home, and gave orders that his little daughter should not go to school but later under proper escort she was permitted to go.

WE HAVE A BARGAIN IN

Canned Early June Peas

at 4 cans for 25c, 70c per dozen.

Also 10 dozen Marrowfat Peas
at 2 cans for 15c, 85c dozen.

Try the new self rising Pan Cake Flour "TECO"
It is fine business.

We have some fine India River Florida Oranges at 35c per dozen.

We give BLUE Trading Stamps.

ANDERSON GROCERY CO.

Phone 91 ... Successors, Anderson Bros. Macon 'Phone

Cypher's Incubators

Brooders, Adaptable Hovers.
Portable Hovers, Stove Heated
Cypher's Poultry Foods.

Everything required for Poultry Culture.

Satterthwaite Bros.

THE SECRET OF SUCCESS

Is being ready, so order your

NEW IDEA SPREADER.

Be ready for your spring work. Buy a light draft, two-horse, wide spread machine.

Get our prices and terms.

We have one CORN KING SPREADER for $75.00 on time. A bargain.

Pay Cash and get the Red Trading Stamps which gives you 2½ per cent. for the use of your money.

Phone 290. **BROWN & CO.**

J. D. SERVICE,

LICENSED EMBALMER.
LADY ATTENDANT.

Phone 263 - Night Phone 387

A MEN'S COUNTY CONFERENCE

A conference of men interested in Y. M. C. A. will be held at Adrian Friday March 3rd. A fine program has been outlined and a goodly attendance is expected.

GRANGE MEETING

Regular meeting of Tecumseh Grange next Saturday Pot luck dinner.

In the afternoon an address will be given by State Dairy and Food commissioner J. W. Helme along the line of his official work The public are cordially invited to come to Grange Hall and hear Mr. Helme, at 1:30 standard time.

Grangers, be sure to come early. We must have dinner at noon sharp. Mr. Helme must leave at 3:01.

MONDAY CLUB

Michigan Day was observed at the meeting of the club, Monday afternoon. The program was in charge of Mrs J. J. Orr.

Mrs. Wilfred Waldron read a fine paper on the Northern Peninsula and its Mining industries She was followed by Mrs J J. Freeman with an interesting paper on Michigan artists. Pictures of these artist were shown with the radiopticon.

The club has decided to take up the study of the United Stated for the coming year.

SEVERE ACCIDENT

Ernest Church Painfully Injured at the Electric Light Plant.

Ernest Church was quite seriously injured Saturday afternoon while making an adjustment to a water gauge which was attached to one of the high pressure boilers at the Electric Light plant. For some unknown reason the gauge bursted and with great force, sent particles of glass into his left eye, the force of the blow was sufficient to cut through the inside portion of the iris and a portion of the pupil. It was a deep cut and perforated the layers of the eye and made a slight opening into the cavity back of the eye.

A physician was called and two pieces of the glass was removed from the eye He was taken home and when seen by a Herald reporter Monday morning was resting comfortably.

It was first thought that the sight had been destroyed but as he is able to distinguish objects with the injured eye, strong hopes are entertained for saving the sight. He will be obliged to be confined to a dark room and kept quiet.

Later he may be taken to Ann Arbor for an ex-ray examination to discovery if any glass has entered the inner cavity. A nurse is in attendance that he may have constant care.

Dr. N. D. Trask,
Osteopathic Physician.

Special attention given to nervous diseases, rheumatism, stomach and bowel troubles.

Bronchitis Asthma and Catarrha Deafness.

Office hours, 9 to 12, 1 to 5, and by appointment.

Office over McCann & Bowen's.

A. C. AYLESWORTH,

Licensed Auctioneer, Real Estate, Stock and General Salesman.

Will attend all sales in city or country, at reasonable rates.

Headquarters and air dates made Herald office

Dental Parlors
W. D. REED, D. D. S.
Chicago, St. Tecumseh.
Crown and Bridge work Aluminum
Silver and Rubber plates and all of
the specialties known to modern
dentistry. Gas or vital-
ised air admin-
istered
Office over Avery & Co's store

DR. B. D. BROWN,
Dentist.

Modern Dentistry of reasonable rates. Painless extraction by use of local or general anaesthetic.

Officers hours 7:45 a. m. to 5 p. m. Saturday evenings 7 to 9. Other evenings by appointment.

Office in DeWolf Block.

Office pohne 192, house phone 182—2r.

C. M. Cooley,
Licensed, Auctioneer.

R. F. D. No. 4 Manchester. 15 year successful experience in Jackson, Washtenaw and Lenawee Counties, also practical farmer.

Bell Telephone Clinton exchange

Rates Reasonable and Satisfaction Guaranteed

Dr. H. H. Hammel
Physician & Surgeon
(Homeopathic)

Calls answered promptly, day or night.

Office Hours—8 to 9 a. m., 12:30 to 3:00 p. m., 7 to 8 p. m. Sundays by appointment.

Office above Lilley Bank. Successor to Dr. Walter Briegel.

PARKER'S HAIR BALSAM
A toilet preparation of merit.
Helps to eradicate dandruff.
For Restoring Color and
Beauty to Gray or Faded Hair.
50c. and $1.00 at Druggists.

GILT EDGE
WHITTEMORE'S GILT EDGE DRESSING FOR LADIES AND CHILDREN'S BLACK SHOES
SOFTENS PRESERVES LEATHER RESTORES COLOR LUSTRE
QUICK WHITE
MAKES DIRTY CANVAS SHOES CLEAN & WHITE

Whittemore's Shoe Polishes
FINEST QUALITY LARGEST VARIETY

"GILT EDGE," the only ladies' shoe dressing that positively contains Oil. Blacks, Polishes and Preserves ladies' and children's shoes, shines without rubbing, 25c. "FRENCH GLOSS," 10c.

"DANDY" combination for cleaning and polishing all kinds of russet or tan shoes, 25c. "STAR" size, 10c.

"QUICK WHITE" (in liquid form with sponge) quickly cleans and whitens dirty canvas shoes. 10c. & 25c.

"ALBO" cleans and whitens BUCK, NUBUCK, SUEDE, and CANVAS SHOES. In round white cakes packed in zinc boxes, with sponge, 10c. In handsome, large aluminum boxes, with sponge, 25c.

If your dealer does not keep the kind you want, send us the price in stamps for full size package, charges paid.

WHITTEMORE BROS. & CO.,
20-26 Albany Street, Cambridge, Mass.
The Oldest and Largest Manufacturers of Shoe Polishes in the World

"URIC ACID NEVER CAUSED RHEUMATISM"

I WANT to prove it to your satisfaction. If you have Rheumatism or Neuritis, acute or chronic—no matter what your condition—write to-day for my FREE BOOK on "RHEUMATISM—Its Cause and Cure." Thousands call it "The most wonderful book ever written." Don't send a stamp—it's ABSOLUTELY FREE.
JESSE A. CASE
Dept. 943 Brockton, Mass.

We Show Men & Women
How to make $30 to $100 weekly, year around. Amazing opportunity for large income. Why waste time working for others? Use your spare time at home and gain financial independence. No canvassing. Be your own master. Write to-day. Universal Success Co., Dept. A, No. 70 Fifth Ave., New York City.

for **La Grippe Coughs** *use* **FOLEY'S Honey and Tar**
For 33 years the Standard Cough Medicine
Take No Substitute for Foley's Honey and Tar

DOUBLY PROVEN

Tecumseh Readers Can No Longer Doubt the Evidence.

This Tecumseh citizen testified long ago.

Told of quick relief—of undoubted benefit.

The facts are now confirmed.

Such testimony is complete—the evidence conclusive.

It forms convincing proof of merit.

Mrs. C. Stevenson, Wyandotte, and Potawatamie Sts., Tecumseh, says: "The first symptom of kidney complaint in my case was a sharp shooting pain across the small of my back which made it almost impossible for me to lie down. Someone advised me to give Doan's Kidney Pills a trial and I did, procuring my supply at C. A. Wright & Son's Drug store. After I had taken this remedy a short time the pains and aches left and gravel that had been a source of constant suffering no longer troubled me, in fact, I felt like a different person."

OVER FIVE YEARS LATER, Mrs Stevenson said: "I am always glad to speak a good word in praise of Doan's Kidney Pills. Whenever I feel the need of a kidney medicine, I take Doan's Kidney Pills and they always give me the best of relief."

Price 50c at all dealers. Don't simply ask for a kidney remedy—get Doan's Kidney Pills the same that Mrs. Stevenson had. Foster-Milburn Co., Props. Buffalo. N. Y. adv

BARON ASTOR

Former American, Now British Peer, Takes Seat In Commons.

Photo by American Press Association.

First Wire Suspension Bridge.

The first wire suspension bridge in the United States if not in the world was thrown across the Schuylkill river near the falls of Schuylkill, in Philadelphia, in 1816. Its history is as follows: In 1809 Robert Kennedy and Conrad Carpenter built a chain bridge at the falls of Schuylkill, which broke down in 1811. Josiah White and Erskine Hazard, afterward prominent as pioneers in the anthracite coal trade of Pennsylvania, had erected a rolling mill and a wire factory in the neighborhood, and after the bridge fell they formed a new company, and another chain bridge was constructed in April, 1811, but this new bridge in turn gave way in 1816. White & Hazard then swung a wire suspension bridge across the river from an upper window of their factory to some large trees on the west bank, steps leading from the trees to the ground. This primitive bridge structure was intended for foot passengers only, and but eight persons were allowed to go upon the footway at one time. The bridge is said to have cost $125.—Exchange.

Career of the Levelers.

Levelers first appeared in Germany. Two men, Munzer and Storck, taught that distinctions of rank violate the rights of mankind. This was in the sixteenth century. At the head of 40,000 men Munzer commanded the sovereign princes of Germany and the magistrates of cities to resign. His followers ravaged the country until one of the German overlords defeated them in battle. Their leader was beheaded.

A party of Levelers appeared in England in 1647, where they became powerful in parliament. They determined to level all ranks and establish an equality of titles and estates throughout the kingdom. About this time Cromwell departed for Ireland. The Levelers raised mutinies in various quarters. Cromwell put them down in 1649 and imprisoned their leader.

A party of Levelers appeared in England during the French revolution. A "loyal association" was formed against them, and their efforts brought no results.—Kansas City Star.

Twelfth Century Football.

In the twelfth century football was a game for the streets. The chronicler of that period tells how after dinner the city youths "addressed themselves to football" and how the scholars of each school and the apprentices of particular trades would each have their peculiar ball. There were spectators, too, in those days, enthusiastic spectators. Fathers would come to watch their sons and "become as youthful as the youngest, their natural heat seeming to be revived at the sight of so much ability."

In later years there was a famous ball game played in Hyde park. In 1654, then, "there was a hurling of a great ball by fifty Cornish gentlemen on one side and fifty on the other; one party played in red caps, the other in white." And—here the historical value of the contest—Cromwell was a spectator and applauded the "great ability of body" displayed.

Sulphuric Acid Burns.

Burns from sulphuric acid are easily cured. Just remember that plain water—lots of it—must be poured on the victim of a sulphuric acid accident at once, even to throwing the party into the water if possible. This acid on the skin feels like fire. With water quickly applied in great quantity this acid is rendered harmless. Men have been burned with it repeatedly without harm through a knowledge of this proper antidote. If not treated promptly the most horrible disfigurements result. The police department of Paris exhibits wax figures of faces of victims of the foreign practice of throwing this acid in one's face. A prompt treatment of water would have rendered the acid harmless.

CORRESPONDENCE

CLINTON

Through the efforts of the Clinton Culture Club the Clinton Library was formed circulating books in nearly two hundred homes and they also give their help in establishing our Public Library and free reading room which is maintained by a small tax. The Club paying almost half of the rent for same furnish chairs, tables and etc. for the use of the rooms Thursdays of each week from October till March paying $12 for periodicals for the reading tables and has offered prizes for the two best essays written by high school students on the history of Clinton. Later in the season will assist the School in the observance of Arbor and Bird days.

The Ladies Guild of St. John's church meets with Mrs. Ella Clark Friday afternoon.

The Altar Guild girls are going to give a play after lent.

Mrs. Dickenson is seriously ill.

Mrs. Alonzo Marshall and Mrs Geo. McCollum are very critically ill at this writing.

E. A. Gibson has purchased the building on West Chicago street of Mrs. Alta Bowen and will conduct an ice cream parlor this summer.

The funeral of Mrs. Frank Reidel was held at her late home Saturday morning in Bridgewater followed by services at the Catholic church at Freedom.

Rella Howard of Adrian spent the week end with relatives.

The Junior Auxiliary met at the home of Miss Opal Hogan Thursday and elected officers for the year.

President—Eleanor Holsington
Vice President—Thelma Whiting
Secretary—Catherine Crosby
Treasurer—Lulu McCollum
Entertainment Com.,—Ella Ahrens, Marjorie Mensing and Marguerite Holsington.

The funeral of Mrs. Dave Lancaster was held from her late home Monday afternoon at one o'clock with burial at Riverside cemetery.

Frank Burroughs was a Jackson passenger Saturday.

James Ferrick was an Adrian visitor Saturday.

Mr. and Mrs. E. B. Stetler and son Charles of Adrian were over Sunday guests at the Woodward home.

Mrs. J. R. Blanchard had the misfortune to run a rusty nail in her foot

F. L. Woodward and Rob Crosby left for Bad Axe Monday.

Mrs. Grace Kennedy and Miss Opal Hogan were Jackson visitors Saturday

Mr. and Mrs Ahrens were Adrian visitors Saturday.

Mr. and Mrs. F. E. Della of Jackson were Thursday guests at the Woodward home.

Miss Laura Parker was home from Ann Arbor for the week end

Miss Lillian Robison was a week end guest of Ann Arbor friends.

Frank Muir is in Detroit where he has a position.

"Uncle Sam" supper at the town hall tonight followed by a lecture by Prof. Rankin of Ann Arbor on, "The Five Points of Americanism." The lecture is free and every one welcome

FOLEY KIDNEY PILLS
FOR BACKACHE KIDNEYS AND BLADDER
Sold everywhere.

BRITTON

Mrs. Faunt Leonardson spent the latter part of the week with her parents in Tipton.

Mr. and Mrs. George Lee and two children of Dundee spent Wednesday at the home of his parents Mr. and Mrs. A. W. Lee.

Ben Beasley was in Detroit Friday on business.

Mrs. Eva Craig returned to her home in Flint Friday after several weeks visit with Mrs. George Heeman.

Mrs. Roy Britton was a Wednesday visitor in Tecumseh,

G. L. Gripton was in Detroit Thursday on business

Mrs. Anna Hindes spent Friday in Tecumseh

Joseph Osborn returned Thursday from a two weeks visit with relatives in Chicago.

Harry Temple and Roy Reynolds were Adrian visitors Friday

Mrs. Wm Underwood and Michael Bachman were in Adrian Thursday.

Miss Bernice Underwood returned home Wednesday from Detroit where she has been for the past two weeks with her sister, Mrs. Walter Swick. Miss Underwood reports that Mrs. Swick is doing as nicely as could be expected.

Mrs. Eugene Cheever and Mrs Cleo Hunt and two children of Tecumseh were here Thursday visiting relatives

Frank Hager and wife who have been living in Alf Linns tenant house moved to Dundee on Wednesday.

Willard Collins was here from Sand Creek Wednesday visiting relatives. Mrs. Collins who has been visiting here for the past two weeks returned home with him.

FOLEY KIDNEY PILLS
FOR BACKACHE KIDNEYS AND BLADDER
Sold Everywhere

HOLLOWAY

The Dorcas class met at the home of Mrs. F. J. Blouch, Thursday afternoon then were 25 present the ladies busied themselves heming table clothes for the church tables and making cases for their silverware a short business meeting was held.

The regular review of Osgood hive was held at the home of Mrs. A. H. Lewis Wednesday p. m. There were 12 members present, ladies Anna Redline and Frances Henry served a fine luncheon. All enjoyed a good time.

Mrs. Bailey is spending some time her daughter at Maybee.

Quite a number of Lady Maccabe's attended the county association at Britton Friday.

Mr. and Mrs. William Holt formerly of this place but now of Franklin, Ohio, called on Mr. and Mrs. A. H. Lewis between trains Wednesday evening.

Mrs. Walter Rawson and daughters Alice and Ruth of Manchester visited Mrs. Theo LaBounty a few days last week the later returned home with her for a short visit.

Harvey Lewis of Detroit visited relatives here last week.

Nelson Day is very ill at this writing.

The Select club met at the home of Mr and Mrs. Marshal Drouillard, it was their 5th wedding anniversary, refreshments were served. They were presented with a picture. At a late hour all returned to their homes wishing them many more anniversaries.

Dewey Vescelius is very ill of inflamatory rheumatism, his many friends hope for a speedy recovery.

Anna Drouillard attended a social at Deerfield Wednesday night. She remained over night as a guest of Mrs. Anna Redline.

Miss Amelia Witt is gaining from her recent illness.

Millard Cheever will move his family from the Bitius farm to the Ernest Palmer farm near Britton.

Chas Brown will move from Adrian to Mrs. Abbie Hathaway farm.

FOLEY KIDNEY PILLS
FOR BACKACHE KIDNEYS AND BLADDER
Sold Everywhere

Mosquitoes In Bagdad.

A round the world electrical engineer tells this story:

"We ran up to Bagdad to put over a little deal with the pasha, a former government official who had been prominent in the days of Abdul Hamid. His palace was infested with mosquitoes, and we had to plan to give him relief.

"He lived in the usual Moorish house, with high walls, flat roof with parapets, few windows and open court. The old pasha looked exactly as if he had just stepped out of a Broadway musical comedy with his shining silk robes, turban and red shoes with upturned toes.

"In the palace garden was a stream with a fall of about ten feet. It would develop about one-fourth horsepower. We built a water mill, equipped it with a dynamo, wired the palace and started up some gigantic electric fans. These fans cooled the air and also blew through the rooms a narcotic sufficiently powerful to cause the mosquitoes to fall in a coma. All that remained was for the servants to go around and sweep them up in piles to be destroyed."—G. T. Hadley in World Outlook.

Fish Eating Cattle.

The use of fish as food for cattle is an idea more novel than agreeable According to Nature, however, it is a common practice in various parts of the world. In Shetland and Iceland the farmers feed dry salt fish to cattle, sheep and even to horses. Cecil Wood, describing experiments of this nature, mentions that certain special cattle, kept for display at the village festivals in Nandyal, in India, are fed with mutton and adds that it is a fairly common practice to make use of bandicoots by pounding them in a mortar and feeding them to cattle. In Mr. Wood's experiments two lots of heifers were fed on dried fish diet and normal diet respectively.

The animals took a little time to get used to the fish, but they ate it readily enough. At the end of six months the fish fed heifers showed an average increase in weight of fifty-four pounds as against seventy pounds for the normally fed animals.

Beauty Merely a Matter of Health.

Not long ago a woman said, "If I could afford to have a course of treatment in a beauty parlor I might do something for my appearance." She needed to be told that the daily bath, plain, nonpoisonous food, eight hours of sleep every night, a daily walk, sensible clothing and really good books would do more for her attractiveness than any beauty parlor could possibly do, writes Dr. Maude Kent in Good Health.

To have health means to live the daily life of work and play in a state of bodily ease, mental vigor and spiritual growth. We must consider health in this threefold aspect, for mere animal health is not desirable, nor a fine mind in a stunted, pain racked body, nor soulfulness that disregards the laws of the body and intellectual attainment. It is the all round person who is the telling, efficient force in the world, and the world greatly needs every human being developed to his greatest capacity.

Chemical Dangers.

A professor of a northern university who was as remarkable for his felicity in experimenting as Rouelle could be for his failures was once repeating an experiment with some combustible substance, when the mixture exploded, and the phial which he held in his hand blew into a hundred pieces. "Gentlemen," said the doctor to his pupils, with the most unaffected gravity, "I have made this experiment often with the very same phial and never knew it to break in my hands before." The simplicity of this rather superfluous assurance produced a general laugh, in which the learned professor, who instantly discovered the cause of it, joined most heartily.—Dr. E. L. H. in Medical Pickwick.

Going the Limit.

"Tell that fellow Gingerly not to call here any more," said paterfamilias savagely.

"What's the use, papa?" Evangeline asked.

"I say tell him not to call any more," repeated paterfamilias with increased anger.

"Why, papa, he calls seven times a week now. He can't call any more than that."—London Tit-Bits.

The Soft Answer.

He—Ugh! I'm going out of this, and you won't see me again until the day of judgment.

She (sweetly, getting the last word, as usual)—All right, dear, and if you aren't feeling in a better temper please let it be well on in the afternoon.—London Saturday Review.

Heard Out of Doors.

"Well, look at the billygoat! He's the first one I've seen for ages."

"He's hardly an impressive looking object."

"He may not be impressive looking, but he certainly has a striking forehead."—Boston Transcript.

HELM SAYS THAT TANLAC WILL HELP ANY ONE WHO IS WILLING TO GIVE IT A FAIR TRIAL

Charles Helm of 7, College avenue, Adrian, and who conducts the largest moving and draying business in that city, said a few days ago, that he had received much benefit from the use of Tanlac, the new medicine. This is Mr. Helm's statement

"My business kept me so rushed all the time, that I became completely run down and worn out. I lost every ounce of energy I had, and I did not feel fit for business or anything else. I suffered from kidney trouble which caused me to have severe backaches. Often I would find it impossible to do my work such as helping to lift heavy boxes when he had a moving job. I lost my appetite and was so nervous that I did not sleep well.

"I began to take Tanlac a short time ago, because it was recommended by friends, who had been helped by it. Can only say that I am certainly feeling fine now. My appetite is good, my head feels better and my backache is gone. Tanlac is a fine system builder and will help anyone who gives it a fair trial."

Tanlac may be obtained here at the store of B. J. Pulver.

The Worm Turned.

"You haven't done very well this month," said the boss. "Your orders were few and far between."

"I'm sorry," said the traveling salesman, "but"—

"I don't want excuses. I want orders."

Just then the door opened, and the secretary entered and passed in a card.

"Humph," said the boss, "James Henry, salesman for the General Products company! Doesn't he know I never see traveling men at this hour?"

"He says he is in a hurry to leave town and would like to explain his proposition to you. He will be brief."

"I can't see him now. I'm busy. Tell him to wait."

"When shall I tell him to call again?"

"Tell him to wait there and I'll see him in about an hour. Now, then, young man, why is it that you fell down this month?"

"Because all the business men I called on insisted on treating your salesman the way you treat theirs."—Exchange.

Changed His Mind.

When Charles B. Towns, author of "Habits That Handicap," first began his practice in curing drug victims he had great difficulty in securing patients in order to prove the efficacy of his cure. His claim to have discovered a cure for drugs was reverberating through the New York underworld; yet, though [illegible] volunteers were timid. [illegible] not knowing what else to do, Towns actually kidnaped a race track tout and put him through the treatment against his will. "When I get out of here and tell the boys what you've been doing to me," threatened the tout, "your life won't be worth 20 cents. They'll croak you in a minute." But five days later the tout told his friends quite another story. He sent, not gun men to kill, but confidence men to be healed, four of them. Towns had squared himself with the underworld as much by his courage as by his skill.

To Erect a Tent In Winter.

Instead of using a rope bridge, tents should be set in winter with a pole between two trees or supported on forked sticks, and the tapes along the ridge should be tied to this pole, says All Outdoors. If the tent has no tapes run the pole through the tent from end to end, and support it at each extremity with a forked pole. Better still are two forked poles at each end, the bottoms of which are spread far apart When the tent sags it can be tightened by drawing the bottom close together and thus raising the ridge. Poles spread apart in this way also add much to the stability of the tent in a wind. While this method requires five poles instead of three, it is nevertheless the best way to erect an A tent It will be difficult to drive stakes in winter, but logs, to which the ropes may be tied, will serve nearly as well.

The King is Dead, Long Live the King.

A biographer of Louis XIV. of France says his death was announced by the captain of the bodyguard from a window of the state apartment and that, "raising his staff of office above his head, he broke it in the center and, throwing the pieces among the crowd, exclaimed in a loud voice, 'Le roi est mort!' ('The king is dead!') Then seizing another staff he flourished it in the air, shouting, 'Vive le roi!' ('Long live the king!')" The phrase was used in announcing the death of other French kings and for the last time at the death of Louis XVIII. It is often quoted to signify the quickness with which official authority and popular admiration are transferred from a dead ruler to a living one.

The Judge's Hint.

A young Irish barrister began his speech to the court in these terms: "The eagle soaring high above the mists of the earth, winning its daring flight against a midday sun, until the contemplation becomes too dazzling for humanity, and mortal eyes gaze after it in vain!" Here the orator was noticed to falter and lose the thread of his speech. He sat down after some vain attempts to regain it. The judge then said, "The next time, sir, you bring an eagle into court I should recommend you to clip its wings." No doubt the hint was taken.—Westminster Gazette.

Shrapnel Cartridge Cases.

The material used for shrapnel cartridge cases generally consists of a composition of two parts copper and one part iron. This alloy has been found to possess the best physical qualities—that is, high tensile strength and a large percentage of elongation when properly annealed.—London Standard.

All About Metaphysics.

A Scotchman thus defines metaphysics: "When a mon wha' kens naething aboot any subject takes a subject that nae mon kens anything aboot and explains it to anither mon still more ignorant than himself—that's metaphysics."

Weeds.

The earlier you get the upper hand of the weeds the more you lessen their later power for mischief. This is true of other soil besides that of the garden.—Youth's Companion.

Consistency.

Murilla—Do you consider engagements binding? Millicent—Certainly. If one didn't there would be no fun in breaking them.—Illustrated Bits.

Listen to others, but do not blindly depend on them.

Muddled.

Customer—Is this bread today's? Shopkeeper—Yes'm. Customer—The reason I ask is because the bread I got here yesterday wasn't.—London Telegraph.

STATE OF MICHIGAN,
Probate Court for the County of Lenawee.

At a session of said Court held at the Probate office in the City of Adrian, in said County on the 2nd day of February, A. D. 1916.

Present HON. HARRY L. LARWILL, Judge of Probate.

In the matter of the estate of PAUL MULL, deceased.

On reading and filing the petition, duly verified of Oliver Mull, administrator of said estate, praying that he may be authorized, empowered and licensed to sell the Real Estate described in said petition at private sale, for reasons therein stated.

It is Ordered, That Monday, the 28th day of February next, at nine o'clock in the forenoon, be assigned for the hearing of said petition.

And it is further Ordered, That a copy of this order be published in the TECUMSEH HERALD, a newspaper printed and circulating in said County of Lenawee for three successive weeks previous to said day of hearing.

HARRY L. LARWILL,
(A true copy) Judge of Probate
E. I. LARWILL, Probate Register.

STATE OF MICHIGAN, County of Lenawee, ss.

Probate Court for the County of Lenawee.

At a session of the Probate Court for said County, held at the Probate Office in the City of Adrian, on the 1st day of February, in the year one thousand nine hundred and sixteen.

Present, HARRY L. LARWILL, Judge of Probate.

In the matter of the estate of THOMAS M. CAMBURN

On reading and filing the petition, duly verified of William N. Camburn, son of said deceased, praying that administration of said estate may be granted to Sherman M. Camburn, or some other suitable person.

It is ordered that Monday, the 28th day of February next at nine o'clock in the forenoon be assigned for the hearing of said petition

And it is further Ordered, That a copy of this order be published in the Tecumseh Herald, a newspaper printed and circulating in said County of Lenawee, for three successive weeks previous to said day of hearing.

(A true copy) Harry L. Larwill,
Judge of Probate
E. I. Larwill, Probate Register.

STATE OF MICHIGAN, County of Lenawee, ss.

Probate Court for the County of Lenawee.

At a session of the Probate Court for the County of Lenawee, holden at the Probate Office in the City of Adrian, on the 2nd day of February, in the year one thousand nine hundred and sixteen.

Present: Hon. HARRY L. LARWILL, Judge of Probate.

In the matter of the estate of AMILIA YOUNGS, Deceased.

On reading and filing the petition duly verified, of Albert Youngs, legatee named therin, praying that an instrument in writing purporting to be the last will and testament of said deceased may be duly proved and admitted to probate, and that administration of said estate may be granted to G. Arthur Rathbun, there being no executor named in said instrument or to some other suitable person.

It is Ordered, That Monday the 28th day of February next, at nine o'clock in the forenoon, be assigned for the hearing of said petition.

And it is further Ordered, That a copy of this order be published in the TECUMSEH HERALD a newspaper printed and circulating in said County of Lenawee for three successive weeks previous to said day of hearing.

(A true copy) HARRY L. LARWILL,
Judge of Probate.
E. I. LARWILL, Probate Register.

STATE OF MICHIGAN, County of Lenawee ss.

Probate Court for the County of Lenawee.

At a session of the Probate Court for the County of Lenawee holden at the Probate Office in the City of Adrian on the 3rd day of February in the year one thousand nine hundred and sixteen.

Present, HON. HARRY L. LARWILL Judge of Probate.

In the matter of the estate of FRANCISCO DAVIDSON, deceased.

On reading and filing the the petition, duly verified, of George S. Davidson, son of said deceased, praying that an instrument in writing purporting to be the last will and testament of said deceased may be duly proved and admitted to probate, and that administration of said estate may be granted to Frederick B. Wood, the executor named in said instrument, or to some other suitable person.

It is Ordered, That Monday, the 28th day of February, next, at nine o'clock in the forenoon, be assigned for the hearing of said petition.

And it is further Ordered, That a copy of this order be published in the TECUMSEH HERALD, a newspaper printed and circulating in said County of Lenawee, for three successive weeks, previous to said day of hearing.

HARRY L. LARWILL,
(A true copy) Judge of Probate
E. I. LARWILL, Register of Probate.

STATE OF MICHIGAN,
Probate Court for the County of Lenawee.

At a session of said Court, held at the Probate Office in the City of Adrian in said County, on the 7th day of February, A. D. 1916.

Present, HARRY L. LARWILL, Judge of Probate.

In the matter of the estate of JAMES R. LILLEY, Deceased.

Jeanie D. Lilley, widow of said deceased, having filed in said court an instrument in writing, purporting to be a duly exemplified copy of the last will and testament of said deceased and the record admitting the same to probate in the state of New York, and her petition praying that said will be allowed, filed and recorded, and that the administration of said estate within the state of Michigan, be granted to petitioner, the executrix in said will named, or to some other suitable person.

It is Ordered, That the 6th day of March, A. D. 1916, at ten o'clock in the forenoon, at probate office, be and is hereby appointed for hearing said petition;

It is further Ordered, That public notice thereof be given by publication of a copy of this order, for three successive weeks previous to said day of hearing in the Tecumseh Herald, a newspaper printed and circulated in said county.

(A true copy) Harry L. Larwill,
Judge of Probate.
E. I. Larwill, Register of Probate.

Doctors Agree On Eczema Remedy
Confirm the Statements About D. D. D. Prescription

Geo. T. Richardson, M. D.: "In my opinion, D. D. D. should be applied in all cases of skin disease—an immediate relief to the itch, a calm to excited nerves, soft, soothing, yet a powerful agent, a strength to the general system."

Dr. Unna Holmes: "D. D. D. is as near a specific for eczema and the dreaded psoriasis as is quinine for malaria. I constantly prescribe D. D. D. also for salt rheum, tetter, barber's itch, pimples, all forms of itching eruptions, scales, sores."

Dr. Ira T. Gobbert: "I freely admit that D. D. D. reaches most cases of eczema and permanently cures them."

Dr. Gabbert of Caldwell, Kansas, is one of the best skin specialists in the state. Write and ask him about D. D. D.

Druggists are glad to recommend this soothing, cooling liquid, 25c, 50c and $1.00. Come to us and we will tell you more about this remarkable remedy. Your money back unless the first bottle relieves you. D. D. D. Soap keeps your skin healthy. Ask about it.

B. J. Pulver

Grinds His Own Meal.

"Pa, what is a dentist?"

"A dentist is a man who uses other people's teeth to feed himself."

Bored Audience.

"Mr. Jaggs never opened his mouth while his wife was entertaining her guests the other night."

"Oh, yes, he did several times."

"I didn't hear him. What did he say?"

"Nothing. He yawned."—Baltimore American.

TECUMSEH MARKETS

CORRECTED FEB. 22, 1916

Wheat		1 18 1 18
Vlour per bbl.		6 40 7 00
Rye		85
Corn (ear)	cwt	100
Oats	new	45
Beans		3 75
Potatoes		1 00
Butter		27
Eggs		30
Lard		12
Guinea		10
Fowls (live)		11-15
Springers		13-15
Roosters		08
Ducks 4 lb up		15
Geese		10
Turkeys		20
Hay		10 00—14 50

CHICHESTER S PILLS
DIAMOND BRAND
Beware of Counterfeits. Refuse all Substitutes.
LADIES!
Ask your Druggist for CHI-CHES-TER S DIAMOND BRAND PILLS in RED and GOLD metallic boxes, sealed with Blue Ribbon. TAKE NO OTHER. Buy of your Druggist and ask for CHI-CHES-TER S DIAMOND BRAND PILLS, for twenty-five years regarded as Best, Safest, Always Reliable.
SOLD BY ALL DRUGGISTS
TIME TRIED EVERYWHERE WORTH TESTED

Action is Natural

B. S. Meehan, Hancock, Mich., writes: "I have given Foley Cathartic Tablets a thorough trial and can positively state they are the best laxative I ever used. Their action is natural, no pain or griping, and they clean the system in fine shape." Stout persons say the buoyant, free feeling they bring is a blessing. Sold everywhere in Tecumseh. adv

For Rheumatism

As soon as an attack of rheumatism begins apply Sloan's Liniment. Don't waste time and suffer unnecessary [illegible] of Sloan's Liniment on the affected parts is all you need. The pain goes at once.

A grateful sufferer writes: "I was suffering for three weeks with chronic rheumatism and stiff neck. Although I tried many medicines, they failed. Fortunately I heard of Sloan's Liniment and after using it three or four days am up and well. I am employed in the biggest department store in S. F. where they employ from six to eight hundred hands, and they surely will hear all about Sloan's Liniment." H. B Smith, San Francisco, Cal.—Jan. 1915. 25c at all druggists. adv

After Lagrippe—What?

F. G. Prevo, Bedford, Ind., writes: "an attack of lagrippe left me with a severe cough I tried everything. I got so thin it looked as if I never would get well Finally, two bottles of Foley's Honey and Tar cured me I am now well and back to my normal weight." A reliable remedy for coughs, colds, croup."—Sold everywhere in Tecumseh. adv

When Your Child Cries

At night and tosses restlessly, you feel worried. Mother Gray's Sweet Powders for Children break up colds in 24 hours, relieve Feverishness, Constipation, Teething Disorders and destroy worms. Used by Mothers for 28 years. All druggists, 25c. Sample FREE. Mother Gray Co., LeRoy, N. Y.

Cut This Out—It is Worth Money

DON'T MISS THIS Cut out this slip, enclose with five cents to Foley & Co., Chicago, Ill., writing your name and address clearly. You will receive in return a trial package containing Foley's Honey and Tar Compound, for lagrippe coughs, colds and croup Foley Kidney Pills and Foley Cathartic Tablets Sold everywhere in Tecumseh. adv

Shake into Your Shoes

Allen's Foot-Ease, the antiseptic powder for painful, smarting, tender, nervous feet. It takes the sting out of corns and bunions. Over 100,000 packages are being used by the German and Allied troops at the front. Sold everywhere, 25c.

Now Feels Entirely Well

A. H. Francis, Zenith, Kas., writes: "I had a severe pain in my back and could hardly move. I took about two-thirds of a 50c box of Foley Kidney Pills and now feel entirely well." Middle-aged and older men and women find these safe pills relieve sleep disturbing bladder ailments. Sold everywhere in Tecumseh. adv

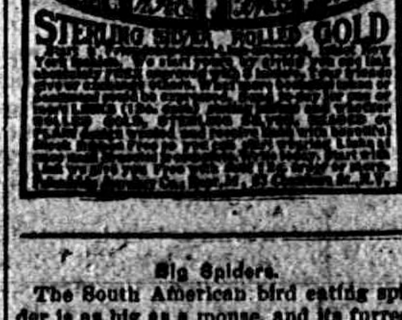

FRIENDSHIP BRACELET LINK ONLY 12¢
STERLING SILVER, ROLLED GOLD

Big Spiders.

The South American bird eating spider is as big as a mouse, and its furred feet are so formed that it can walk up glass with practically no difficulty.

Rhinoceros Horn.

In Sumatra the horn of the rhinoceros is esteemed as an antidote to poison and on that account is made into drinking cups.

That's So.

"I hear strange sounds in my ears, doctor."

"Well, where would you expect to hear them?"—Boston Transcript.

RAILROAD TIME TABLE

Effective June 6, 1915

NEW YORK CENTRAL

Going south

Station	11 a m	15 a m	18 p m	28 p m
Jackson	*6 05	‡10 20	‡2 05	*8 05
Tecumseh	7 08	11 17	3 01	9 01
Adrian	7 33	11 50	3 30	
Toledo	8 40	12 35	4 15	10 10
Chicago	4 15			
Detroit	‡12 20		6 00	

Going north

Station	10 a m	12 a m	14 p m	21 p m
Toledo	*7 50	‡12 01	‡4 30	*7 30
Detroit				‡5 00
Adrian		12 35	5 05	8 15
Tecumseh	9 10	1 01	5 35	9 08
Jackson	10 15	2 00	6 40	10 00

G. J. ZIMME, Ticket Agent.

DUNDEE BRANCH

Going west

Station	29 a m	41 p m
Adrian	8 37	‡3 10
Tecumseh	‡9 10	4 02
Tipton	10 10	4 16
Addison	11 50	4 55
Marshall	2 00 p m	6 25
Battle Creek		6 58

Going east

Station	42 a m	80 p m
Battle Creek	7 35	
Marshall	8 12	9 00
Addison	‡9 37	‡11 50
Tipton	10 10	1 40
Tecumseh	10 22	2 10
Adrian	10 50	
Chicago	5 00	

F. S. BELL, Ticket Agent.

DETROIT, TOLEDO & IRONTON

Going south

Station	1 a m	8* p m	N. Y. C. p m
Detroit	‡8 00	*3 30	
Dundee	9 50	6 30	4 20
Britton	10 03	6 42	4 50
Ridgeway	10 08	6 48	5 10
Tecumseh	10 22	6 05	5 20
Adrian	10 50	7 29	

Going north

Station	4 a m	2 p m	
Adrian	*8 43	‡3 48	
Tecumseh	9 55	4 16	8 10
Ridgeway	9 20	4 26	8 25
Britton	9 25	4 31	8 40
Dundee	9 40	4 43	
Detroit	12 45	6 40	

‡ Daily except Sunday.
* Daily.

R. A. FOWLER, Ticket Agent.

Many People Don't Know

A sluggish liver can cause a person an awful lot of misery. Spells of dizziness, headaches, constipation and billiousness are sure signs that your liver needs help Take Dr. King's New Life Pills and see how they help tone up the whole system. Fine for the stomach too. Aids digestion. Purifies the blood and clears the complexion. Only 25c at your druggist's. adv

This May Interest You

If you suffer with pains in your back or side, stiff and sore muscles or joints or rheumatic aches or have symptoms of kidney trouble such as puffy swellings under the eyes or sleep disturbing bladder ailments, you should know that Foley Kidney Pills have benefited thousands in like condition. Sold everywhere in Tecumseh. adv

Baby's Skin Troubles

Pimples—eruptions—eczema quickly yield to the soothing and healing qualities of Dr. Hobson's Eczema Ointment. No matter where located, how bad or long standing, Dr. Hobson's Eczema Ointment will remove every trace of the ailment. It will restore the skin to its natural softness and purity. Don't let your child suffer—don't be embarrassed by having your child's face disfigured with blemishes or ugly scars. Use Dr. Hobson's Eczema Ointment, It's guaranteed. No cure, no pay. 50c at your druggist's. adv.

What Children Need Now

In spite of the best care mothers can give them, this weather brings sickness to many children. Mrs. T. T. Neureuer, Eau Claire, Wis., writes "Foley's Honey and Tar cured my boy of a severe attack of croup after other remedies had failed. It is a wonderful remedy for coughs, colds, croup and whooping cough." It stops lagrippe coughs. Sold everywhere in Tecumseh adv

How to Cure Colds

Avoid exposure and drafts. Eat right. Take Dr. King's New Discovery. It is prepared from Pine Tar, healing balsams and mild laxatives. Dr. King's New Discovery kills and expels the cold germs, soothes the irritated throat and allays inflammation. Search as you will, you cannot find a better cough and cold remedy. Its use over 45 years is a guarantee of satisfaction adv

For sale by all druggists.

FOLEY CATHARTIC TABLETS
Keep Stomach Sweet - Liver Active - Bowels Regular
Sold Everywhere

Be Sure You Get This Old Reliable Cough Medicine

Imitations always follow the trail of success. Hundreds of imitations have come and gone since FOLEY'S HONEY AND TAR COMPOUND began, 40 years ago, to loosen the grip of coughs and colds.

Be sure you get the genuine
Foley's Honey and Tar Compound
And avoid the names that sound like it.

Here are three easy ways to tell the genuine. 1st—The name of "Foley's" 2nd—The yellow package, 3rd—The Beehive on the yellow package. You cannot get a substitute to do for you what FOLEY'S HONEY AND TAR COMPOUND will do—for coughs, colds, croup, bronchial and lagrippe coughs, throat and lung trouble. Buy it of your druggist and be safe.

★★★ EVERY USER IS A FRIEND.

For sale by All Druggists.

THE TECUMSEH HERALD

SIXTY-FIFTH YEAR NO 87 | TECUMSEH MICHIGAN, FRIDAY FEBRUARY 25 1916 | WHOLE NUMBER [illegible]

THE BANK FOR ALL THE PEOPLE

INDIVIDUAL SERVICE TO FIT YOUR NEEDS

Take A Look In

Thousands of young men, spend four years in college, and in the end, are satisfied, if they have learned the art of concentration, and of giving better than just ordinary service.

Come in, and see what our service is like, if you are not a regular customer of this bank.

If you talk it over with us, we think we can demonstrate to you, your need of this particular bank, as your bank.

Tecumseh State Savings Bank,
TECUMSEH, MICH.

SAFETY · COURTESY · SERVICE

Pineapple Oranges

Large Pineapple Oranges, 20 and 30c doz.

Fancy Sweet Grape Fruit, 6 for 25c

Buy a pound of Cheerup Coffee and see how you like it, 10 lbs. will get you a porcelain Perculator Free.

We sell the best Butter Crackers at 8c per pound.

No better Oysters can be had at any price than we sell at 40c per quart.

Graham Crackers here only 10c per pound.

Fancy Jersey seed Sweet Potatoes, 6 lbs. for 25c.

Aluminum Ware given away free, ask about it.

C. M. GILBERT

Subscribe for

THE

Tecumseh Herald

for the year

1916

The Oldest Newspaper in Lenawee County

$1.00 per year anywhere in Lenawee Co.

$1.25 outside Lenawee Co.

RUSS AT BITLIS; TURKS FLEEING

Advancing Slavs Occupying the Lake Van District.

TREBIZOND IS NEAR CAPTURE

Grand Duke's Forces Pressing Their Drive on Routed and Demoralized Moslems—Two Ottoman Corps on Way to Erzerum Hear of Its Fall and Turn Back.

LONDON, ENG. — The Russians have occupied the entire Lake Van district, the Turks retiring southward and even evacuating Bitlis, according to a Petrograd dispatch received in Rome and given out here by the wireless press.

On the other wing, according to the dispatch, the Russian advance guards have arrived within a shore distance of Trebizond on the Black sea coast.

Lake Van lies 100 miles southeast of Erzerum and Bitlis, a city of more than 25,000 population, is southwest of Lake Van, not more than ten miles from the nearest point on the lake shore. Bitlis is on the direct line of a force pushing from Lake Van toward Diarbekr, about 100 miles away, fifty miles beyond which city runs the Bagdad railway, possession of which by the Russians would cut Turkish communication with Syria and render hazardous the position of the Turkish forces facing the British down the Tigris in Mesopotamia and likewise the position of their forces in Persia.

Two Corps Turn Back.

PETROGRAD — A dispatch from Tiflis to the Boerse Gazette says that two Turkish army corps which were on their way to re-enforce Erzerum have turned back on heing informed that the fortress had fallen. The Russians are pressing the advantage [illegible] flanks. On the right, along the Black sea coast, by the co-operation of the sea and land forces, they are driving the Turks from one position after another to the east of Trebizond, and it is expected that active operations against that important seaport will not be long deferred.

Shore Batteries Destroyed.

In the last two days the Russians have occupied Witde (Widje) and pressed ten or twelve miles west. The fleet has destroyed in succession several shore batterie which might have been of assistance to the Turks, and by keeping well in advance of the land forces and by destroying bridges over several streams in the path of retreating Turks has rendered their retreat more difficult. The fleet has been working so close to the shore that the warships have been reached by rifle fire from the Turkish troops. On the other hand, the ships have spread confusion in the ranks of the Turks by dropping bombs among them.

On the left bank, after the occupation of Koph, the Russians pushed on to Mush and Achlat, the latter on the north shore of Lake Van. From Koph to Mush, sixty miles over mountain roads, they fought several battles and occupied Mush by storm.

Turks Fled Before Advance.

The Turks fled toward Diarbekr, the next objective of the Russian army. Once in possession of Diarbekr, it is only a day's march to the Bagdad railway, the last remaining communication into Syria.

The rapid Russian offensive beyond Erzerum, it is believed here, makes it probable that the retreat of the Turkish corps operating along the Black sea coast and of those troops which were active in the Mush district before the Russian occupation will be entirely cut off and that the main Turkish armies will be surrounded.

BRITISH REPULSED, BERLIN

Hand Grenade Attack on Yser Canal Fails—Quit Crater.

BERLIN — Repulse of a British hand grenade attack against the new German position on the Yser canal north of Ypres was announced by the German war office.

Forced withdrawal by the British from the edge of the mine crater to which they recently advanced is also reported, as is the repulse of an allied attack on the German lines along the Lens-Arras road.

WOMAN FINED IN WAR PLOT

Admits Trying to Export Rubber to Germany as Baggage.

NEW YORK — Heinrich Bachmann, a Swiss, and Mrs. Elise Schroeder of Berlin pleaded guility to the indictment found against them last week charging them with attempting to export rubber from this country to Germany as personal baggage, in violation of the customs laws.

They were fined $200 each. Both said they would return to Germany.

Pay Tax or Work.

WASHINGTON, D. C.—Constitutionality of the Florida law making it a criminal offense to refuse to work out taxes on the roads when summoned was upheld by the supreme court.

Mrs. Eliza Hodson, aged 93, resident of Jefferson township, Hillsdale county, for half a century, is dead.

Leo Valdas, 23, of Newaygo, locked himself in his granary and blew out his brains with a shotgun.

Calumet was chosen as the place for the Superior conference of the Augustana Synod at its closing session.

Mrs. N. C. Emerson, an old resident, is dead at Standish. She was born in 1843. Her husband and two children survive her.

H. Rogers, Saline, 60, stock buyer, for Sheriff H. G. Linderschmitt, committed suicide by shooting himself through the heart.

It is generally anticipated at Calumet there will be a much earlier rush than usual at the opening of navigation of coal laden ships.

ASK BRITAIN FOR MAIL CASE REPLY

U. S. Controversy Over Seizures in Acute Stage.

PROMPT SETTLEMENT WANTED

So Far Washington Has Had No Answer to Notes to London on Subject—Taking of Germans Off U. S. Steamer China in Asiatic Waters Rouses Ire.

WASHINGTON, D. C.—Secretary of State Lansing announced in effect that the United States has asked Great Britain to answer forthwith this government's protest against her seizure of American mails in violation of The Hague rules and international law.

Ambassador Page, it was said, has been instructed also to get an answer on the protest of the United States against the application of the British "trading with the enemy act" as affecting the freedom of trade between the two countries.

Taking Off Germans Rouses Ire.

The forcible taking of German citizens from the American ship China in Asiatic waters, and a new message to the department from Ambassador Page indicating that trade with the United States in many articles can be conduced only under "special licenses" from the British government have added greatly to the irritation in administration circles against Great Britain.

Demands to be "Forcible."

It was disclosed that Ambassador Page is instructed to make a vigorous and "forcible" demand on the British foreign office to expedite the long delayed reply to the protest on the mails. His original instructions on this matter were that he should press vigorously for prompt action. This government, it is understood, has been disturbed by news that Great Britain has answered Holland in a most arbitrary manner, stating that seizures of mails are justifiable under her order in council.

The United States denies flatly this assumed right of Great Britain.

New Data Received.

Another official said that it was manifest now that the recent visit here of the United States minister to Holland, Dr. Henry Van Dyke, has enabled his government to make the new representations to Great Britain.

ASQUITH ASKS CREDIT VOTE $2,000,000,000

All European Belligerents Have Spent $40,000,000,000.

LONDON, ENG.—The government asked the house of commons to vote a new war credit of $2,100,000,000, which request, the house, in the committee of the whole, promptly complied with.

The voting of these credits, the prime minister stated, will raise England's total war expenditures to about $8,640,000,000.

According to unofficial estimates all belligerents in the European war have spent since the beginning of hostilities about $40,000,000,000.

Premier Asquith announced that England's total expenditures for 1915-16 to date were $6,677,000,000. This statement confirmed recent estimates made by London financiers.

Expenditures for the army and navy and for munitions manufacture and purchase from April 1, 1915, to Feb. 19, 1916, totaled $3,748,000,000. Premier Asquith stated. Loans to England's allies for that period totaled $800,000,000.

FOUR HURT; NONE SERIOUSLY

Engine, Tender and Baggage Car Topple on Monon in Indiana.

FRANKFORT, IND. — Four trainmen were injured slightly when the Hoosier Limited northbound passenger train on the Monon railroad, was wrecked here. The engine, tender and baggage car fell over.

A broken rod on the tender is thought to have caused the wreck.

Feels Bad, Shoots Mother.

FRANKFORT, IND. — Harry M. Oliver shot and killed his mother, Alice Oliver, and then attempted suicide by slashing his throat with a razor at the family home.

The tragedy was enacted as the family sat down to dinner. Oliver had been melancholy for months.

Auto Plunge Kills Grain Man.

KANSAS CITY — Erskine B. Russell, secretary of the Russell Grain company, a member of the board of trade and a prominent club man, was killed when the automobile he was driving plunged over a fifty-foot embankment in the south part of the city.

Logging in copper country was curtailed about 30 per cent since the first of the year, according to E. A. Hamar, manager of the Worcester Lumber company of Chassell. The snow is the cause.

Of a dozen "blind pig" cases in the Iron county court but one was acquitted. The cases are disposed of at the rate of two each day.

The body of C. M. Graves, Jackson, was found on the floor of his home by neighbors. Indications are that he had died from coal gas asphyxiation.

Temporarily insane, Bert Coffin, forty-five years old, a prosperous farmer, committed suicide by shooting himself in the mouth with a shotgun.

Members of the board of education at Battle Creek have ordered a free noon-day luncheon for poor children attending open air schools.

PREMIER ASQUITH

Urges Britain to Grant Additional $2,000,000,000 War Credit.

Photo by American Press Association.

NEW BILL FOR ARMY INCREASE AGREED ON

House Committee Favors Federalizing the Militia.

WASHINGTON, D. C.—A new army reorganization bill, federalizing the National Guard, increasing the regular army to 134,000 men, doubling the field artillery, increasing the engineers' corps by fifteen companies, creating four squadrons of air craft and an entirely new corps of cadets from colleges having military training, was agreed upon tentatively by the house military committee.

The National Guard provisions will be one of the most notable features. The committee agreed that congress has the constitutional right to take over the National Guard by legislative enactment and appropriation.

The provision for a corps of cadet officers from educational institutions having military training is expected to furnish 3,000 trained officers for use in emergency.

The McKellar bill providing federal co-operation in military training in the states also was voted favorably reported. It proposed government aid for one school in each state where a minimum of 300 students will receive military instruction.

BACHELORS OF 19 CALLED

England Will Muster Recruits of Class One Under New Act.

LONDON, ENG.—A royal proclamation has been posted calling to the colors the recruits of class one under the military service act. They are to report before March 31.

The class mentioned comprises the youngest of the recruits available. They are the bachelors who had attained the age of eighteen on Aug. 15, 1915. It is believed that the majority of them have attained nineteen years and have thus become eligible for military service. This summons completes the calling up of the single men.

SINKS SIX TURK VESSELS

Submarine, in Sea of Marmora, Causes Constantinople Panic.

LONDON, ENG.—The Salonika correspondent of the Daily Mail, telegraphing under date of Feb. 19, says:

"An allied submarine entered the Dardanelles on Feb. 16, passed through the sea of Marmora and reached Constantinople, where, under the windows of the Sultan's palace, it torpedoed the tug Lerhom, which the Turks had seized at the beginning of hostilities. The submarine also sank six large sailing vessels laden with munitions. The terrific explosions caused panic in the capital."

SERBS BLOW UP WAR STORES

Three Bulgarian Officers and 40 Soldiers Killed at Nish.

LONDON, ENG. — Three Bulgarian officers and forty soldiers have been killed or wounded by the explosion of the chief ammunition store at Nish, says an Odessa dispatch to the Daily Mail.

Fifty Serbian residents of the town have been arrested charged with complicity in the affair.

Feel Slight Tremors.

NORFOLK, VA. — Many places in Virginia and North Carolina report slight earth quake shocks. In most cases the earth tremors were noticed between 5 and 6 o'clock in the afternoon.

Steamer Refloated.

LONDON, ENG. — The British steamship Comrie Castle, which went ashore last week on a reef off Mombasa, British East Africa, has been refloated.

Henry Ford is preparing to launch a country-wide campaign of newspaper and magazine advertising against the program for huge naval and military expenditures now before congress.

Miss Emma Train, about 85, known throughout the upper peninsula as "the mystery woman of Au Train," and also known as "Swede Emma," is dead in her little cabin on the shore of Au Train lake.

Word from Illinois officers was received at Coldwater that Ralph Norton, of that city, son of Frank Norton had been arrested at Kankakee, Ill., charged with the murder of a tramp companion.

Locked out of his home when he returned from the Howe military academy, Howe, Ind., Frederick Travis, Jr., son of a prominent business man and capitalist, was forced to seek shelter at the Clinton county poor [illegible]

A GENERAL SURVEY OF THE WAR.

Thursday Feb. 17.—Petrograd estimates 100,000 prisoners taken at Erzerum and 1,000 cannon. As several hundred of these guns were only recently placed there from the Krupp works, they are of the latest pattern. The news of the fall of the great Turk fortress produced the greatest rejoicing in Petrograd since the capture of Premesl. It is the best news the allies have had in months.

Constantinople claims the British lost 2,000 killed and wounded in fighting west of Korna, near Batiha, in the lower Tigris region, and that the Russians lost 6,000 in the Caucasus.

Petrograd reports the "pulverization" of the port mining town of Zunguldik in Asia Minor by a hydroaeroplane raid. The coal mines, docks, buildings and railroad yards were wiped out, Petrograd claims.

Friday, Feb. 18.—The Russians continue their pursuit of the remnants of the Turkish army that fled Erzerum. A Bucharest dispatch says the Russians have captured Balburt, an ancient city northwest of Erzerum, and that beyond this place a battle is raging. All speculation for the present is the direction the Russ offensive now will take in Asia Minor.

On the Italian front Vienna reports a fortress shelled by Italians.

Paris reports the French made a gain at Artois by pressing forward into a German trench after a mine explosion had produced a huge crater.

Saturday, Feb. 19.—The Petrograd war office reports the capture of Mush, in Asiatic Turkey, lying eighty-three miles southeast of Erzerum, and Ahlata. The Russians took prisoner what remained of the Thirty-fourth Turkish division, with a large quantity of war supplies.

Russians troops are now being transported from Batum, where they have been held in readiness for several months. While the troop landing was being made Russians torpedo boats shelled the Black sea coast, sinking fifteen Turkish sailing ships near Trebizond.

The complete conquest [illegible] Kamerum, the German colony in equatorial Africa, is reported in London.

An attempt by British forces in Mesopotamia to cross the Tigris below Kut-el-Amara was repulsed after a battle of three hours, the Constantinople war office has announced. The British in their retreat were pursued to their second line of entrenchments.

Sunday, Feb. 20.—Four German Sea aeroplanes raided Lowestoft and Walmer of the east coast of England. Three people are reported killed. At Walmer the bomb explosion occured during church services and threw a congregation into a panic. German planes also dropped bombs on the eastern front and also Dunkirk on the west. British and Italian planes also bombarded towns, but the Italian plane was shot down in Austria.

The Russians continue to press the fleeing Turks in Asia Minor. The towns of Mush and Ahlab were occupied by the Russ, and at Mush an entire army corps, 40,000 men surrendered to the Slavs. Mush is southwest of Erzerum.

On the West front the Germans took an advanced British post north of Ypres of 350 yards. Paris says they were afterwards driven out, but London does not confirm it.

An attack on the French positions in the Artois was repulsed.

Orpet Held to Grand Jury.

CHICAGO, ILL. — William H. Orpet, Lake Forest boy and University of Wisconsin student, was held to the grand jury for the murder of Marian Lambert, eighteen year old high school girl found dead in Helm's woods a week ago.

Runs as Roosevelt Man.

PHILADELPHIA — John T. Murphy, former state senator and Lieutenant of Wm. Flynn, announced his candidacy as a Roosevelt delegate to the Republican national covention.

Mrs. F. May, a Kalamazoo woman, said to have at one time been a prominent resident of northern Indiana, where she was active in church and fraternal circles, was sentenced to serve sixty days in the county jail for running a "blind pig."

The telephone served a unique purpose at Manistique when L. C. Barnes of Escanaba entered a plea of guilty to a charge of hunting deer with dogs without leaving the confines of Delta county. Justice McKinney fixed his fine of $15, to be forwarded by telegraph.

Shortages of seed corn in the northern states are becoming more serious as the importance of the crop in this area increases. In 1903 the acreage of corn in the northern tier of states—New England, New York, Michigan, Wisconsin, Minnesota, the Dakotas, Montana, Idaho and Washington—was 6,716,152 acres. Last year it was 11,121,000.

Mrs. J. Potvin's son, Victor, aged [illegible], was burned in a fire which destroyed the Potvin home, three miles south of Ossineke.

Word is received of the death in Charlotte, N. C., of Mrs. Thomas Cornelison, wife of Rev. Thomas Cornelison, former pastor of Hastings Presbyterian church.

Brainard Dalton, killed by a passenger train, was the son of R. P. Dalton, former assistant superintendent of the Grand Trunk, with headquarters at Battle Creek.

The Menominee school board by a unanimous vote approved a plan to create a bond issue of $165,000 to be used in making extensive changes in school buildings there.

Dreaming she was being pursued and she and her baby were in danger of death, Mrs. Joseph Kliniwk held the child so closely in her arms that it was killed at Grand Rapids.

Authorities are informed by Secretary Lansing that John N. Dolkie, a native of Calumet, who has been detained by British authorities at Manchester, England, has been released.

The City of Sault Ste. Marie will have a new charter if a proposition calling for charter revision carries at the spring election in April, following action taken by the city council.

February Bargains

Extra Select Oysters, best, only 40c per quart	
25c bottle Premier Jam (fine goods) only	15c
10c glass Old Tavern Jam, only	7c
10c glass Old Tavern Jelly, only	7c
½ lb. High Grade Tea (fancy canister) only	40c
10c package Domino Sugar, only	[illegible]
10c package Runkels Cocoa, only	7c
15c can Apricots, only	12c
15c can Peaches, only	12c

We call special attention to Premier Jam, Tea and Apricots as extra good values.

Watch our window Saturday morning for Cash Specials.

PHONE 89

F. D. AVERY

SEE US FOR

Curtain Goods

New Scrims	10c per yard
Marquisette	25c per yard
Laces	5c per yard, and 2 for 5c

ENAMEL WARE, TIN WARE & GRANITE WARE

NOTIONS OF ALL KINDS.

IDA B. CHASE

Try The

McDermott's Daisy Market

FOR

All kinds of Meat and Fowls.

PRICES ALL RIGHT.

A1 Fire Insurance

Plate Glass Automobile

Is your Policy in

The Michigan Mutual Tornado, Cycloneand Windstorm Insurance Co. of Hastings

All right? LOOK IT OVER.

Mrs. Franc S. Gillespie,

"Always Hustling"

Ralston Smiles

The Man Who Travels soon finds out which shoe to trust and which to doubt. The wear and tear of steady go, soon lets a busy fellow know. The shines that happen on the trip, the opportunity to ript the Pullman porters, who are prone, to polish in a style their own—the rain and slush and constant use—the barber-pirate's darned abuse, the hundred other pesky ills, which help to swell our footgear bills.

The Man Who Travels, laughs to scorn such woe as makes his pals forlorn. And ev'ry bellhop down the line, declares—"Those Ralston shoes are FINE!" They shine 'em up with smiling pride and place 'em gently side by side, remarking as they turn to go:—"SOME kickers, those; believe me, Bo!"

RALSTON SHOES

Men who walk a lot do their globe-trotting in Ralstons. Look well and—say, but they DO wear.

Prices $4 to $5

THE PEOPLE'S STORE
TECUMSEH, MICHIGAN.

THE TECUMSEH HERALD

FRANK S. TURNER, PUBLISHER
SUBSCRIPTION RATES

IN LENAWEE COUNTY
One year, payment in advance $1.00
One year, payment after three months .. $1.[illegible]
OUTSIDE LENAWEE COUNTY
One year, payment in advance $1.35
One year, pay[illegible]
There will be no Deviation from above Rates

Entered in the postoffice at Tecumseh, Mich., second class mail matter.

Telephone Number 36

WHOSE FAULT IS IT?

A few years ago an election in this town or any other could not have been held without two or more tickets being placed in the field. How the times have changed. Today we find ourselves going to election with only one ticket up for the consideration of the voters.

Where are our Republicans, Democrats and Bull Moosers? Whatever the party may be called, we believe that it creates a better feeling and puts more "pep" into the election to have a little opposition. We have no fault to find with the men you have chosen to run your town affairs for the next year or two, they are tried men and have served you well, but it is our opinion that no community should go to the polls with only one ticket in the field.

It may be the same old thread bare excuse "Well what could we do, there wasn't any one else to vote for." Whose fault is it?

Don't neglect your privileges.

Vocational training is being advocated and is being adopted by many schools throughout the country. People in our town are giving it a good deal of thought. If you are going to make a business man of your boy or a farmer of him, you would not care to put him through some of the studies that he is required to take now. These changes could be made in our schools if proper room was provided. Why not have a building where we could make this change possible if we so desired?

Quite a number have written for us on the school question, but not one as yet has had the nerve to sign his name to his article. Don't be afraid to let your friends know how you stand on this question.

"Preparedness" is the cry of the hour in this country of ours. Now let us apply a little of it to our High School question here in Tecumseh.

We are not the only town who needs a new school. Look around you and see what other places are being forced to do

To Erect a Tent In Winter.

Instead of using a rope bridge, tents should be set in winter with a pole between two trees or supported on forked sticks, and the tapes along the ridge should be tied to this pole, says All Outdoors. If the tent has no tapes run the pole through the tent from end to end, and support it at each extremity with a forked pole. Better still are two forked poles at each end, the bottoms of which are spread far apart. When the tent sags it can be tightened by drawing the bottom close together and thus raising the ridge. Poles spread apart in this way also add much to the stability of the tent in a wind. While this method requires five poles instead of three, it is nevertheless the best way to erect an A tent. It will be difficult to drive stakes in winter, but logs, to which the ropes may be tied, will serve nearly as well.

The King Is Dead, Long Live the King.

A biographer of Louis XIV. of France says his death was announced by the captain of the bodyguard from a window of the state apartment and that, "raising his staff of office above his head, he broke it in the center and, throwing the pieces among the crowd, exclaimed in a loud voice, 'Le roi est mort!' ('The king is dead!') Then seizing another staff he flourished it in the air, shouting, 'Vive le roi!' ('Long live the king!')" The phrase was used in announcing the death of other French kings and for the last time at the death of Louis XVIII. It is often quoted to signify the quickness with which official authority and popular admiration are transferred from a dead ruler to a living one.

The Judge's Hint.

A young Irish barrister began his speech to the court in these terms: "The eagle soaring high above the mists of the earth, winning its daring flight against a midday sun, until the contemplation becomes too dazzling for humanity, and mortal eyes gaze after it in vain!" Here the orator was noticed to falter and lose the thread of his speech. He sat down after some vain attempts to regain it. The judge then said, "The next time, sir, you bring an eagle into court I should recommend you to clip its wings." No doubt the hint was taken.—Westminster Gazette.

Shrapnel Cartridge Cases.

The material used for shrapnel cartridge cases generally consists of a composition of two parts copper and one part iron. This alloy has been found to possess the best physical qualities—that is, high tensile strength and a large percentage of elongation when properly annealed.—London Standard.

All About Metaphysics.

A Scotchman thus defines metaphysics: "When a mon wha' kens naething aboot any subject takes a subject that nae mon kens anything aboot and explains it to anither mon still more ignorant than himself—that's metaphysics."

Weeds.

The earlier you get the upper hand of the weeds the more you lessen their later power for mischief. This is true of other soil besides that of the garden.—Youth's Companion.

Consistency.

Murilla—Do you consider engagements binding? Millicent—Certainly. If one didn't there would be no fun in breaking them.—Illustrated Bits.

Listen to others, but do not blindly depend on them.

BAD ACCIDENT

William Palman met with an unpleasant accident Wednesday afternoon while busily engaged in waiting on a customer. His son had opened up a trap door and Mr. Palman not knowing this stepped backward and fell down. His head and face were badly cut and his side severely strained necessitating his remaining home for a few days.

CARD OF THANKS

We wish to thank our neighbors and friends who so kindly assisted us during the illness and death of our father, C. Herring.

John Herring and family.

Changed His Mind.

When Charles B. Towns, author of "Habits That Handicap," first began his practice in curing drug victims he had great difficulty in securing patients in order to prove the efficacy of his cure. His claim to have discovered a cure for drugs was reverberating through the New York underworld; but, though speculation was lively, volunteers were timid. Finally, not knowing what else to do, Towns actually kidnaped a race track tout and put him through the treatment against his will. "When I get out of here and tell the boys what you've been doing to me," threatened the tout, "your life won't be worth 20 cents. They'll croak you in a minute." But five days later the tout told his friends quite another story. He sent, not gun men to kill, but confidence men to be healed, four of them. Towns had squared himself with the underworld as much by his courage as by his skill.

Mosquitoes In Bagdad.

A round the world electrical engineer tells this story:

"We ran up to Bagdad to put over a little deal with the pasha, a former government official who had been prominent in the days of Abdul Hamid. His palace was infested with mosquitoes, and we had to plan to give him relief.

"He lived in the usual Moorish house, with high walls, flat roof with parapets, few windows and open court. The old pasha looked exactly as if he had just stepped out of a Broadway musical comedy with his shining silk robes, turban and red shoes with upturned toes.

"In the palace garden was a stream with a fall of about ten feet. It would develop about one-fourth horsepower. We built a water mill, equipped it with a dynamo, wired the palace and started up some gigantic electric fans. These fans cooled the air and also blew through the rooms a narcotic sufficiently powerful to cause the mosquitoes to fall in a coma. All that remained was for the servants to go around and sweep them up in piles to be destroyed."—G. T. Hadley in World Outlook.

Fish Eating Cattle.

The use of fish as food for cattle is an idea more novel than agreeable. According to Nature, however, it is a common practice in various parts of the world. In Shetland and Iceland the farmers feed dry salt fish to cattle, sheep and even to horses. Cecil Wood, describing experiments of this nature, mentions that certain special cattle, kept for display at the village festivals in Nandyal, in India, are fed with mutton and adds that it is a fairly common practice to make use of bandicoots by pounding them in a mortar and feeding them to cattle. In Mr. Wood's experiments two lots of heifers were fed on dried fish diet and normal diet respectively.

The animals took a little time to get used to the fish, but they ate it readily enough. At the end of six months the fish fed heifers showed an average increase in weight of fifty-four pounds as against seventy pounds for the normally fed animals.

Beauty Merely a Matter of Health.

Not long ago a woman said, "If I could afford to have a course of treatment in a beauty parlor I might do something for my appearance." She needed to be told that the daily bath, plain, nonpoisonous food, eight hours of sleep every night, a daily walk, sensible clothing and really good books would do more for her attractiveness than any beauty parlor could possibly do, writes Dr. Maude Kent in Good Health.

To have health means to live the daily life of work and play in a state of bodily ease, mental vigor and spiritual growth. We must consider health in this threefold aspect, for mere animal health is not desirable, nor a fine mind in a stunted, pain racked body, nor soulfulness that disregards the laws of the body and intellectual attainment. It is the all round person who is the telling, efficient force in the world, and the world greatly needs every human being developed to his greatest capacity.

Chemical Dangers.

A professor of a northern university who was as remarkable for his felicity in experimenting as Rouelle could be for his failures was once repeating an experiment with some combustible substance, when the mixture exploded, and the phial which he held in his hand blew into a hundred pieces. "Gentlemen," said the doctor to his pupils, with the most unaffected gravity, "I have made this experiment often with the very same phial and never knew it to break in my hands before." The simplicity of this rather superfluous assurance produced a general laugh, in which the learned professor, who instantly discovered the cause of it, joined most heartily.—Dr. E. L. H. in Medical Pickwick.

First Wire Suspension Bridge.

The first wire suspension bridge in the United States if not in the world was thrown across the Schuylkill river near the falls of Schuylkill, in Philadelphia, in 1816. Its history is as follows: In 1809 Robert Kennedy and Conrad Carpenter built a chain bridge at the falls of Schuylkill, which broke down in 1811. Josiah White and Erskine Hazard, afterward prominent as pioneers in the anthracite coal trade of Pennsylvania, had erected a rolling mill and a wire factory in the neighborhood, and after the bridge fell they formed a new company, and another chain bridge was constructed in April, 1811, but this new bridge in turn gave way in 1816. White & Hazard then swung a wire suspension bridge across the river from an upper window of their factory to some large trees on the west bank, steps leading from the trees to the ground. This primitive bridge structure was intended for foot passengers only, and but eight persons were allowed to go upon the footway at one time. The bridge is said to have cost $125.—Exchange.

THAT SUNDAY SCHOOL PARTY

A George Washington party was given Tuesday night by the members of the Presbyterian Sunday school in the church parlors. The affair was certainly unique. Many of the members were dressed encostume, to represent books or famous characters. "Priscilla, the Puritan Maiden," "The Moon Woman," "Ben Hur," "Lavendar and Old Lace," "A Box of Orange Ribbon," "Minnehaha," "Betsy Ross" and "Hearts and Mask." Of course George Washington and several of his contemporaries were present

A fine program was given, after which ice cream and cake was served to the company.

The program was opened by a selection by the orchestra, who also responded to an encore.

Vocal solo—Mrs. E. C Heilman

"The making of the first Flag" was very prettily given by members of Mrs Bailey's class. Donald Brown was a typical George Washington and Miss Alice Hall made a dainty Betsy Ross, John Bell represented John Morse and George Becker, John Adams.

The orchestra then played "The Star Spangled banner," the audience singing the same with thrilling effect.

A few stunts by Leon McLachlin's class of boys came next illustrating towns and books which were very good.

Music by the orchestra followed.

The culminating event of the evening came next when "Susie's band," represented by the members of Miss Nannie Kyle's class made their appearance, Mrs. J. J Orr as "Susie" made a most energetic leader. Mrs. Fowler presided at the piano. The band were well equipped with instruments of their own manufacture which were most wonderful, and should be put in the museum. They (?) played a medley of national melodies with all their might, and were called back for an encore. The coarse comb was used at this time, and the music was quite thrilling.

A silver offering was taken.

WIT AND WISDOM

The Wit and Wisdom Club was very pleasantly entertained Monday evening at the home of Mr and Mrs. F. J Temple with a good attendance

After the business meeting F. J. Temple as leader announced the following program:

Piano selection—Mrs Ella Hodges.
Paper, Great Duties—F. S. Turner
Vocal solo—Miss Marion Rosecrans.

F. J. Temple then read a paper written by H. C. Conkling in Washington D. C. on "The Power and Influence of the Press." At his advanced age of 93 years, his paper was certainly fine and in his own hand writing.

Vocal Solo—John Keeney

Poem (selected) appropriate for the subject of the evening—Mrs. Albert Waring.

Reading—Miss Irene Conklin

Roll call: "Famous Teachers" was quite an interesting feature. Refreshments were then served and a social hour enjoyed.

VILLAGE CAUCUS

The following ticket was placed in nomination Tuesday night by the citizens caucus.

President—John R. Nyland
Clerk—Floyd Heesen
Treasure—Lynn Hardenburg
Assessor—Samuel Steele
Trustee for 1 year—Guy E. Nemire
" " 2 —Dr. E. E. Hendershot, Bert Lawrence, Faron S. Anderson.

The caucus was held at the council building at 7 o'clock and one of the biggest crowds which has attended a caucus in this town for years was in attendance.

President—John R. Nyland called the meeting to order and proceeded with the organization

E. C. Brown was chosen chairman, Leon Williamson clerk and Wm. Barrett and James Lowry tellers.

The only contest seemed to be over the nomination of clerk. Floyd G. Heesen and Dale Hodges were the contending parties. Nearly 200 votes were polled at the caucus.

TIPTON DOCTOR ASSAULTED

Dr. O. N. Rice Assailed While in Auto by Frank Bills of Birdsall.

Sunday while Dr. O. N. Rice of Tipton was sitting in his auto in front of the home of Will Derby where Mrs. Rice was making a call, Frank Bills of Birdsall drove up by the auto with a horse and buggy and calling him an automobile hog struck him across the head and face with his whip. Making his way from his auto to the buggy, the Dr. asked what he meant by the assault. For reply Bills again struck him, the second blow felling him to the ground in an unconscious condition.

Mrs. Rice seeing the trouble rushed from the house preventing further attack. A warrant was issued for the arrest of Mr. Bills on the charge of felonious assault. He was arrested by Deputy Pelham of Onsted and Sheriff Henig and was bound over to the Circuit Court.

FIRE

The whistle sounded the alarm for fire Wednesday afternoon and the fire department was soon on its way to the scene of action which proved to be a house owned by Isaac Sloan on South Ottawa and occupied by Mr. Poley and family. Fortunately the fire did not make much headway and was soon extinguished.

HENPECKED HENRY

It was Henpecked Henry at Bradleys Thursday night.

Henpecked Henry was supposed to be a retired banker from Kalamazoo who had taken a trip to Chicago, accompanied by his wife and daughter. The object of their visit was a shopping trip but for Henry it seemed to be for "a quiet little good time," and a chance to allude the ever ruling hand of his ever present wife.

The attraction drew a fair house.

Church Notes

BAPTIST CHURCH

W. H. [illegible] minister.

10:00 Morning worship. Subject "John R Mott, the Missionary Statesman."

11:15 Sunday School. Jay Morse superintendent.

11:15 Men's class. "Seven Helpers," a Bible study led by the pastor. General discussion.

5 p. m Galen S Ross will speak on "The U. S Navy by one who has been there." This is a special feature presented under the auspices of the men's class. The public is invited to hear this lecture. It is a live topic. Large audiences have listened to this lecture in many states.

Wednesday 7:00. Prayer service.

Everybody welcome

PRESBYTERIAN CHURCH

Rev. Wm. A. Rex, minister.
10 a. m Sunday school.
10 a. m Men's Brotherhood class
11 a. m. Morning worship and sermon. "Heavy Hands"
3 p. m. Junior church.
7 p. m. Evening service. Stereopticon lecture, "The Phillipines" Also a discussion of the popular subject, "Shall we give up these islands to self government?"

Tuesday evening Regular meeting of Westminster Guild. Mrs Service, hostess.

Wednesday evening, Popular mid week service. A service for the people.

Wednesday 8 p m. Regular meeting of the Session. Very important.

METHODIST EPISCOPAL CHURCH

Rev. George W. Jennings, pastor.
A welcome to all.
10:00 a. m. Morning service, "A Constructive Religion or Christianity and Civilization"
11.20 a. m. Sunday School.
11:15 a. m. Men's class.
6:00 p. m. The Epworth League.
7:00 p. m. Evening service. "Washington, a True American"
[illegible] p. m. Wednesday prayer meeting.

EPISCOPAL CHURCH

Rev. F. Hewitt, rector 'Phone 293
10 a. m Sunday-school
3 p. m. Men's class. Address by Superintendent Reed.
4 p m. Evening prayer and review of the addresses heard and given at the Convocation at Ann Arbor.

Thursday 7:30 p. m. Cantata. Thirty-five voices. Vested choir from Adrian at St Peter's church. Tickets of invitation.

FRIENDS CHURCH

H. Lawrence Linton, pastor,
10:00 a. m, Sunday Morning worship.
11:15 a. m. Bible school.
2:30 p. m. Junior Endeavor.
6:00 p. m. Christian Endeavor.
7:00 p. m. Evangelistic service.
A cordial welcome to all.

ST. ELIZABETH CATHOLIC CHURCH.

Rev. Donald P. O'Donnell, rector.
8 a. m. 1st Sunday in month.
All are cordially invited.

CARD OF THANKS

We wish to express our heartfelt thanks to our friends in Tecumseh for their many expressions of sympathy to us in the death of our father and brother. More especially do we wish to thank the Masonic Fraternity for their many tokens of brotherly love as expressed by the funeral services at the Masonic Temple and by the large attendance of the members of the fraternity. No sweeter memory can live in any heart than the memory of their loving friendship for the one who has just left us.

His Children—
Mrs. Helen Woods,
Mrs. Harriett Blocker,
Clarence A. Conklin,
His Brothers and Sisters—
Myron Conklin,
Morris Conklin,
Mrs. Franc Barney,
Mrs Emma Wallinger.

"WHO ARE THE QUALIFIED VOTERS OF THIS SCHOOL DISTRICT?"

In all school elections every citizen of the United States of the age of twenty-one years, male or female, who owns property which is assessed for school taxes in the district, or who is the parent or legal guardian of any child of school age included in the school census of said district, and who has resided in said district three months next preceding such election, shall be a qualified voter.

On the question of voting school taxes, every citizens of the United States of the age of twenty-one years, male or female, who owns property which is assessed for school taxes in the district, and who has resided in the district, as above stated, shall be a qualified voter: PROVIDED, That the purchaser of land upon a land contract, who actually pays the taxes upon such land and resides thereon, may vote upon all questions; and where a husband and wife own property jointly and same is assessed for school taxes in the school district, each may, if otherwise qualified vote upon all questions including the questions including the question of raising money.

HARD CASE

Valuable Horse Saved by Proper Action

There are few cases of fistula. Yet Michigan horse-owners know that a liniment that can cure that is certainly good for ordinary ills of horses. This is what Roy H Rains of Cedar, Iowa, wrote recently: "I am using Hanford's Balsam of Myrrh for fistula on a valuable horse and it is curing same."

What is the difference between a locomotive and the temperance movement?

One toot to stop the train, the other strains to stop the toot!

TOOT! TOOT!

Stop Your Autos,
Motorcycles,
Aeroplanes, Carriages,
Buggies, Wagons,
Footsteps,

At Our Station

FOR THE BEST

Fresh Beef, Mutton,
Pork and Lamb,
Smoked and Salt Meats,
Sausage and Ham.

Clark's Market,
Phone 158.

MURDERED

All high prices on the following lines of goods—

Fishing Tackle, Base Ball Goods, Tennis, Roller Skates, Flash Lights and Batteries, Knives, Razors, Strops, Bicycles and Supplies, Auto and Bike Tires, Pipes and repairing, Cigars, Candy, Tobacco, Guns, Rifles, Shells, Mantels, Pennants, and many other goods. CALL IN,

W. L. COLLER.
PHONE 142.

THE GRIPPE EPIDEMIC

The world has been suffering this winter from another of the periodical out breaks of the grippe. It has raged not only in this country, but, the newspapers tell us, in Europe also. Now there are two things that are certainly true of grippe: It is perhaps the most contagious disease there is, and almost any precautions are justifiable to avoid it. Although it is very easy to catch it, there is no possible justification for believing, as some persons do, that because it is prevalent they must have it. For the sake of others, if not for our own sake, we ought to exercise the most anxious care to avoid having and spreading the disease.

Grippe is not only bad to have; it is often worse after we have had it—if an Hibernicism is permissible. It is one of those exasperating disorders that drag an endless train of troubles after it. It seems to be cured, its victims get up, stop taking medicine, and return to their normal occupations. Then months afterward they knowledge that they knowledge that they have never felt really well since the original attack. That is true of cases that did not seem especially severe at the time, as well as of those arlarming cases that are complicated with pneumenia or with serious ear or throat trouble. In fact, the more serious onsets are usually more carefully treated than the lighter ones, and it is often the people who will not take a week to get well who are later obliged to take a year.

We need not think that we must call on our friends who have the grippe. We do not think it unfeeling to avoid them when they have scarlet fever or smallpox, and the same rule is good with grippe. Teachers should avoid their sick pupils and sick parents should avoid their children; kissing ought to be practiced very sparingly in grippe times, for the disease is very frequently spread by means of kisses. The unguarded cough or sneeze is responsible for almost as many cases; that is why street cars, shops, and all crowded public places of danger. Unfortunately, many of us have not yet learned that we break the golden rule every time we sneeze without taking every precaution to keep it a strictly private matter.

What is best for a grippe patient is also best for his friends and the public generally—that he should stay quietly in his own home and, in most cases, in his own bed, until the worst is over.

VIRGINIA FARMER

Restored To Health By Vinol

Atlee, Va.—I was weak, run-down, no appetite, my blood was poor, I could not sleep nights and was rapidly losing flesh, but I am a farmer and had to work. Medicines had failed to help me until I took Vinol. After taking three bottles my appetite is fine, I sleep well, my blood is good and I am well again." —ORLANDO W. BORKEY.

Vinol, our delicious cod liver and iron tonic without oil, is guaranteed to overcome weak, run-down conditions, chronic coughs, colds and bronchitis.

C. A. Wright & Son druggists.

N.Y. CENTRAL LINES PAYMASTER

$119,000,000 Annually Is Paid Out In Wages

to an army of 150,000 employees of the New York Central Lines. The buying power of these employees contributes in a large part to the prosperity of the country served by the

New York Central Lines
New York Central R. R.
"The Water-Level Route"

But affecting such prosperity in even a greater measure than this vast disbursement for wages, together with other great sums for taxes and supplies, is the maintenance of the high standard of transportation service necessary to such growing communities as these lines serve.

That standard can be maintained only when there is a proper relation between earnings and expenses. In the correct solution of this problem the public and the railroads have a mutual interest—the prosperity of both is at stake.

NEW YORK CENTRAL LINES

For the Public Service

CLASSIFIED ADS

FOR RENT—The house known as the Cook house, southwest corner Logan and VanBuren streets. A. Dewey, 'Phone 705 2-15-tf

FOR SALE—Milk route, horse and wagon, bottles, caps, bottle cooler, etc. Cheap for cash if taken at once, or part cash and balance on time. Address Box 199, Clinton, Mich. 2-15-2t

FARM FOR RENT—Good farm of 70 acres in Tecumseh township for rent on shares. About eleven acres of celery land. Give reference. ALBERT REATTOIRE, Tecumseh 2-18-4t

WANTED—Boarders and roomers. 'Phone 605. 2-25-1t

RIDGEWAY

Bert Smith and family moved from the farm Monday to his father's home in town.

F. B Gorten was over from Ypsilanti part of the week on business.

A jolly bunch of 25 made Mr. and Mrs Mike Bachman a surprise Monday evening. An oyster supper was served.

A company of neighbors and friends made Abbie and Charlie Hathaway a farewell surprise at their home Monday evening. A pot luck supper was served.

About 60 neighbors and friends gave Mrs Willard Moon a surprise Monday evening honoring her birthday. A fine supper was served.

Miss Pearl Wood was a Sunday guest of Mrs. Helen Smith—Brazee in Adrian.

James Dibble and family of Adrian called in town Sunday.

E. C. Barnes and family Sundayed with Adrian friends.

Mrs. E. A. Elkington after a visit with friends here a few days returned to Adrian Tuesday.

Sherman Staulter's baby was quite ill the past week.

Miss Grogan of Toledo was a guest of Miss Mae Jones the past week.

Mrs R C. Young was a guest of Mrs James Cadmus in Macon the past week.

R. S Houseman was on the sick list the past week

Mr. and Mrs Charlie Spreeman were given a shower by neighbors and friends Friday evening at the Spreeman home. Supper was served

Charles Lowe had his right arm broken Monday while cranking an auto. Dr. Nixon of Holloway set the fracture.

Mr. and Mrs. C B. Dibble entertained a company of cousins at a roast goose dinner at their home Wednesday in honor of their 41st wedding anniversary. Those enjoying their hospitality were Geo A Dibble and wife, Cornelius Dibble and wife, Leroy of Adrian Nathan and wife of Macon and H. C. Dibble and wife of this place.

Mrs Alf James of Tecumseh was in town on business Friday.

Among Other Things.

Teacher—What is the elephant hunted for, Emerson? Bright Pupil—Magazine articles.—Puck.

Happiness.

If we cannot live so as to be happy we can at least live so as to deserve it. —Fichte.

Ferndell Store

Again we call your attention to our Ferndell condensed Soups. They are coming back after more; please give these soups a trial, we carry the Tomato, Vegetable, Chicken and Tomato Rice with curry which makes a very nice assortment, 3 for 25c.

Jones' Sausage
We carry Jones' Sausage, Bacon and Hams in stock all the time, fresh in twice a week.

Spinach
Our Ferndell Spinach is free from grit, full pack and guaranteed to please you or your money back. Some say it is better than the fresh, 18c can, large size can.

Arlon Cheese
A very fine mixture of Camanbert and Limberger 15c per cake, it is great cheese.

Look over our 7c lot of can goods. Lots of good stuff in it.

Plenty of first-class Dairy Butter by crock or pound 30c.

300 dozen strictly fresh assorted Eggs for our Saturday's trade at 20c dozen. No Eggs delivered alone.

Nero Coffee cannot be beat for 30c pound.

Oranges
India River, Floridas, they are the finest possible to buy, sweet, very juicy and thin skin, large size at 35c dozen.

6 first-class Grape Fruit for 25c and they are fine.

Special Offer for 25c
1—15c Ferndell Maine Corn
1—15c Ferndell Sweet Wrinkle Peas.

Lettuce
100 lbs. fresh home-grown Lettuce, fresh in Saturday morning at 20c lb. Why not buy your lettuce of us, we get it in fresh so often it is the best.

Shelll Baked Goods
Shiell's fresh Baked Buttermilk Fried Cakes, Cookies, Layer Cakes, Angel Food & Chocolate Marshmallow Rolls in for Saturdays trade.

Ferndell Sterilized Bran, Uncle Sam's Breakfast Food, Roman Meal, all for weak stomachs. We carry them all and sell enough to keep them fresh.

10 different kinds of CHEESE to select from.

All orders appreciated whether large or small, give us your Saturday order, we have the goods and guarantee to please you,

ALDRICH & SON.
UP-TO-DATE GROCERS PHONE 246

Beware of Ointments for Catarrh that Contain Mercury

As mercury will surely destroy the sense of smell and completely derange the whole system when entering it through the mucous surfaces. Such articles should never be used except on prescriptions from reputable physicians, as the damage they will do is ten fold to the good you can possibly derive from them. Hall's Catarrh Cure, manufactured by F. J. Cheney & Co., Toledo, O., contains no mercury and is taken internally, acting directly upon the blood and mucous surfaces of the system. In buying Hall's Catarrh Cure be sure you get the genuine. It is taken internally and made in Toledo, Ohio, by F. J. Cheney & Co. Testimonials free.

Sold by Druggists, 75c per bottle.

Take Hall's Family Pills for constipation. adv

WHY SHOULD I BUY OF TEMPLE THIS SPRING?

Every farmer knows that machinery, wagons, harness, etc., are higher this spring. Our selling prices have not raised, compared with present costs.

Every farmer knows that if you buy most of your goods from a few houses you can get a better deal than if you buy of everybody that comes along. Our policy for years has been to handle a few of the most popular lines of the best houses.

Every farmer knows that we thoroughly understand the lines we sell and by experience know how to set them up properly so as to save you annoyance when starting in busy times.

Every farmer knows we carry in stock, repairs for most anything we sell; thus you are sure of being taken care of quickly.

Every farmer knows this would be impossible if we carried in stock a little of this and a little of that.

These are a few of the reasons why you should buy your spring machinery of

L. E. TEMPLE & CO.

Prosperity Day

1916 has given us an extra day. As Leap Year, it has added a day to February.

And so we have another day for work, another day for play.

Some one has suggested that we call this day, February 29, "Prosperity day."

Since prosperity is upon us, it's not a bad idea and each and every one of [illegible] to make it PROSPERITY DAY in fact, as well as in name.

Those of us who have savings accounts may add some amount to their balance.

Those who have no savings account should plan to start one upon this day—PROSPERITY DAY.

This strong savings bank invites every person who has not secured a savings-book to call now.

By following these suggestions, you will properly observe and celebrate PROSPERITY DAY, and to your personal gain and advantage.

And your growing bank account will help to make every day PROSPERITY DAY.

The Lilley State Bank.
Tecumseh, Michigan.

TECUMSEH CO-OPERATIVE ASS'N.

Cotton Seed Meal

Have just unloaded a car of Cotton Seed Meal. Should you want any call up and we will save it for you as it is going fast.

Have several orders for Oil Meal, old process. Will order car at once. You will have to pay more later so get busy and place your order at once.

Better be looking after a share of stock now as several have bought since our annual meeting.

By C. D. BEEBE, Mgr.

PUBLIC SALE

80 Acre Farm at Auction

On March 7th, 1916, at 12:30 I will positively sell, on account of failing health, my fine 80 acre farm situated 5 miles northeast of Adrian, on the main Tecumseh road, 4 miles south of Tecumseh and 2½ miles from Birdsall, a good shipping point. Ten room, two story house with seven large closets, good cellar, cistern with pump and sink in kitchen, well house adjoining kitchen, wood house, ice house, hen house, two good barns newly shingled last season, wagon house and corn crib with adjoining hog house, tool shed shingled last year, peaches, cherries, berries, grapes, apples, etc. About 5 acres of woodland that furnishes good pasture, 12 acres wheat on the ground 75 acres in splendid state of cultivation, well fenced with wire fences.

The Cornelius farm, just across the road, sold last season for $147.00 per acre. This fine farm will positively be sold to the highest bidder. If looking for a snap in real estate it will be to your interest to look this farm over before date of sale.

Why pay rent when you can buy at your own price such a farm on such easy payments.

TERMS: $500.00 down on day of sale, $500.00 April 1st, 1916, and $500.00 annually together with interest at 6 per cent. with privilege of paying more at any time.

HOMER BICKFORD,
Proprietor.

Col. H. W. Brownson,
Auctioneer.

WHAT A MILLON WOMEN USE

THE HOOSIER

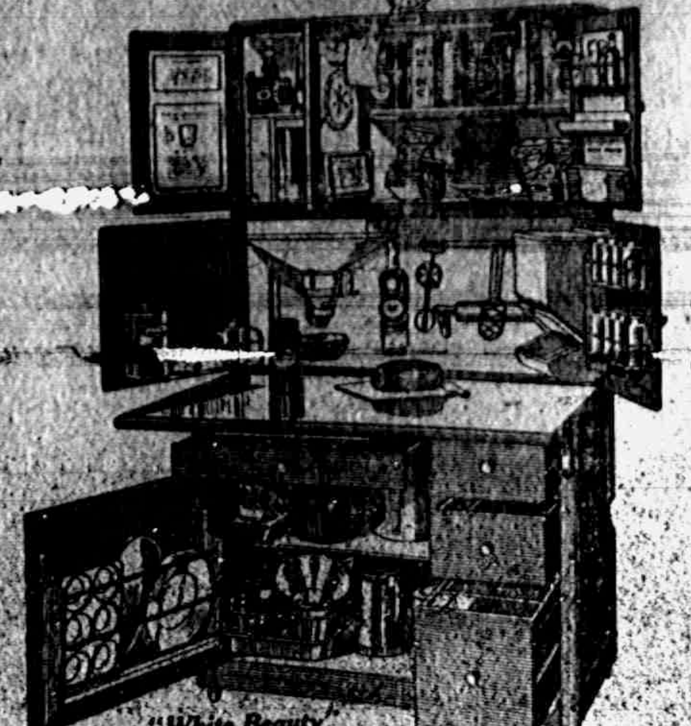
"White Beauty"
Advertised in leading Magazines

Domestic Science experts have designed and located every kitchen convenience exactly at your fingers' ends in the Hoosier Cabinet.

Skilled mechanics and inventors have perfected the many working features.

Nothing has been overlooked that could improve its convenience or add to your comfort. That's why a million women use and praise the Hoosier Kitchen Cabinet for the hours of time and miles of steps it saves them. No kitchen equipment compares with it.

No matter how large or small your kitchen, we'll show you a Hoosier that exactly fits your space and needs at the price you want to pay.

Come pick out your Hoosier now and save your time, money and strength.

E. Service & Son.

Licensed Embalmer **J. D. SERVICE**, Lady Attendant
Phone 263. Night Phone 387.

LOCAL AND PERSONAL

NOTICE

All copy must be in the composing room of this office by 9:30 a. m. Tuesdays and Fridays and all advertising matter before 4 o'clock p. m. Mondays and Thursdays.

The rummage sale is now kept open afternoons and evenings.

Mrs. [illegible] of Bergen, N. Y., is the guest of relatives here.

Curtain time is here. Avoid confusion by 'phoning 181 and "Hang-rite" curtains will be brought for your inspection. adv 2-25-4t
PILBEAM & MARZ CO.

Mrs. Celia Stacy Frasier of Mt. [illegible] visiting relatives [illegible]

Mrs. Austin and Mrs. John Marsh were in Petersburg over Wednesday night.

Proving is convincing, so if you wish to be convinced let me show you my line of "Hang-rite" curtains.
ad 2-25-4t MRS. W. C. HERRIOTT.

Leonard Coller and wife of Coldwater are the guests of relatives in town this week.

William Bresle of Decatur, Ill., came Tuesday for the funeral of his cousin M. E. Conklin.

Fine switches made, cut hair and combings bought at the millinery of Miss Julia A. Hough. adv

Rev. F. Hewitt spent Wednesday at Ann Arbor, attending a meeting of the Southern Convocation.

Mrs. W. L. Jones entertained the Bridge Club at her home on Union street Wednesday afternoon.

For "shower" presents Gastons' is the place. adv

Mrs. Ernest Robison and baby of Macon visited her parents John Bennett and wife the first of the week.

Mr. and Mrs. Brazilla Coller who have been visiting relatives in town, returned to their home in Detroit Wednesday.

"Ring twice if you are lonesome,
Bachelorhood makes you blue
Buy her diamond ring at Gastons,'
Get a gold band for her, too. adv

Leonard Vescelius and wife of Detroit, who came for the funeral of his uncle M. E. Conklin, returned home Wednesday.

Mrs. Victor Carson and little Beth came from Jackson Tuesday night for a visit with her parents Mr and Mrs. J. W. Owen.

NOTICE: Until March 10 I will sell "Hang-rite" curtains at reduced prices. Wait until you see them.
2-25-4t-ad MRS. W. C. HERRIOTT.

Wade Waring and wife of Dundee have been the guests of her sister and husband, Mr. and Mrs. Frank Snedecor this week.

Mrs Arthur Smith returned to Detroit Wednesday after a few days' visit with her grandfather Samuel Shutts and wife.

All people having pails belonging to the Candy Kitchen are requested to return them by City Delivery tf-ad

Miss Nellie Tannis returned to her home in Kalamazoo Tuesday night after a visit with her sister Mrs. Frank Nyland and family

The "Section" school, Miss Ruth Hastings teacher, will hold a social at the home of Geo. Meads and family Friday evening, March 31.

Bulk sauer kraut at Daisy Market adv

Alex Reid was called to London, Ont., Wednesday by the serious condition of his sister Mrs Wallace, wife of Prof. Wallace formerly of Adrian.

Mrs. Chas McDermott of Adrian visited her mother Mrs. Wm. Jordan and sister Mrs. Will Cummings the first of the week, returning home Wednesday.

Don't forget there's a rummage sale in town. Good goods and a lot of them.

Superintendent Reed, just fresh from a big convention of teachers at Detroit, will address the men's class at St. Peter's Parish House at 3 p m Sunday All men invited.

Mrs. Alvin Brazee was over from Adrian Wednesday to bid goodbye to his parents Mr. and Mrs. Arthur Brazee. She expects to leave for her home in Chinook, Montana, Monday.

SATURDAY SPECIAL: 50 bushel good Spy apples 60c per bushel.
adv WILLIAMSON BROS

R O. Young and family, who have been living in Pentwater, were in town Wednesday enroute from Ridgeway to Clinton to visit friends They are about to locate in Kalamazoo.

John Pentecost spent Tuesday in Norvell on business.

SATURDAY SPECIAL: 5 bbls. Tecumseh Chief Flour in 25 lb. sacks, 85c, regular price 93c. Try a sack.
adv WILLIAMSON BROS.

Mrs. R. B. Gillespie is entertaining the Dignified Dozen at dinner today.

Special communication of Tecumseh Lodge No. 69 F. & A. M. Saturday Feb. 26th at 7:30 p. m. Work in E. A. degree.

WANTED—Competent girl of general housework. MRS. H. R. BREWER,
adv 2-22 2t 'Phone 69, Tecumseh

John Campbell and wife of York, N. Y., and Mrs. Chas. Campbell of Toledo visited Fred Marsh and wife Thursday.

Why buy those old-fashioned lace curtains when you can get beautiful "Hang-rite" curtains. They give lasting satisfaction. ad 2-25-4t
PILBEAM & MARZ CO.

Leland Russell is the new clerk at McCann & Bowen's, taking the place made vacant by the retirement of Fred VanTine.

Mrs. Franc Barney of DesMoines Iowa, a sister of the late M. E. Conklin, arrived in town just as the funeral services honoring his memory, had begun, having been delayed on the way.

"How beautiful and so well made, and all ready to hang, too"—that's what they all say of "Hang-rite" curtains. adv 2-25-4t

Mrs Geo. Wolfe of Deerfield was in town Wednesday calling on friends. Her husband was recently the miller at Gratz Mill, but now is located at Petoskey where she will join him in March.

Nice pork loin and tenderloin Saturday at the Daisy Market. adv

Mrs. L. B. Thompson and Mrs. A. Titus were called to Monroe Friday on account of the serious condition of their grandson Bertram Klappic who is suffering from infantile paralysis.

Gastons' for "shower" presents adv

Word was received Wednesday from Petersburg that Horace Westcott had suffered a stroke of paralysis He and his wife are spending the winter with their daughter Mrs. Harley Bird and family near that village.

Parties desiring to again see my "Hang-rite" curtain samples 'phone 181 for appointment.
ad 2-25-4t MRS. W. C. HERRIOTT

A number of relatives from Tecumseh and vicinity attended the wedding of Miss Lila Murphy and John Winterstein at the home of her parents Mr. and Mrs. Andrew Murphy east of Clinton Wednesday evening.

Late magazines at Gastons.' adv

R. A Heesen left Wednesday evening on a trip to California where he will join his wife and her aunt Mrs Glover who have been spending the winter in LosAngeles. After several weeks they will all return to Tecumseh

Sale! Sale!! A good assortment of stamped pillows at 15 and 25 cents at Miss Hosmer's Saturday afternoon, Feb. 26 adv

Maj Gen. Leonard Wood's, Rear Admiral Robt E. Peary's and other addresses heard by Rev F. Hewitt at Ann Arbor last Wednesday will be reviewed by him next Sunday at 4 p. m. at St. Peter's church. Public invited.

Word has been received by friends of the death on February 7th of Mrs Josephine Byer of Owosso She was the daughter of Jacob McNeil and sister of Mrs. Elizabeth McNeil of Newburg and lived in that neighborhood when a girl.

Gastons' for watch, clock and jewelry repairing adv

"What shall we do with the Philippines?" is one of the great problems before the American people just now. Discussed at the Presbyterian church Sunday evening Also a fine travelogue of many slides showing the beauty and possibilities of the islands.

SALE! SALE!! A good assortment of stamped pillows at 15 and 25 cents at Miss Hosmer's Art and Gift Shop Saturday afternoon, Feb. 26 adv

Roller skating has become so much of a nuisance at the postoffice, interfering seriously with the transaction of business and often threatening the safety of the public, that Postmaster Brown feels that the situation has become intolerable. Therefore, beginning Monday, Feb 28, roller skating will not be allowed in the lobby of the office.

ANOTHER OLD TOWNSMAN JOINS THE GREAT MAJORITY

P. Waller Adams Dies Tuesday in Palmyra, N J.

Again the news is sent over the wire that Death has been busy among our friends, and Mrs. J. D. Shull receives the message that her brother Waller Adams has passed away at the home of his daughter Mrs Emmett. Mr. Adams has been in poor health for several years, but for the past year has failed fast and his death was not unexpected.

Peter Waller Adams was born Feb. 25, 1833, and spent his boyhood and young manhood in Tecumseh. He attended one of the first schools opened here and later in the Old University which was a branch of the U. of M. His education was finished at Spring Arbor and Ann Arbor. He then studied law with his father Peter R Adams and practised here several years, later going to Legonier, Ind., and Burlington, Kas., where he also followed his profession.

In early life he was united in marriage to Clara M. Fessenden of Tecumseh. A daughter and son were born to this union, the wife and son passing away some years ago. The daughter Mrs. Elma Emmett has cared for him in his last years.

He leaves beside his daughter three grandchildren, Maud and Leon Emmett of Philadelphia and Mrs. A. L. Pratt of New York City, also his sister Mrs J. D. Shull.

The body will be brought here for burial Saturday morning and be taken to the Shull home where the funeral will be held at 3 o'clock that afternoon, Rev. W. B. Hartzog officiating.

BIG SATURDAY SPECIAL

Childrens shoes from 15c to 79c about 20 pairs ladies low shoes 98c mens $5.00 high tops at $2.50

Double stamps until noon
BRODERICK & CLARK.

IMPORTANT LECTURE

When you go to the Baptist church next Sunday at 5 o'clock you will hear an American blue jacket speak on the U. S Navy. A hundred interesting and instructive questions will be answered respecting our great floating defenses.

Mr Galen S. Ross will appear in the uniform of a U. S. Navyman, and tell of his life and experiences in the Atlantic squadron. The principal of schools of the city of Evansville Ind. writes, "That sailor boy, eloquent, versatile, and dressed in a beautiful blue uniform was the greatest attraction of our entire High school course."

HOME TALENT PLAY

The Junior class of the Tecumseh high school will present on Wednesday March 1 at the Bradley Opera House two big plays. "The Merchant of Venice Up to Date, and "A Proposal Under Difficulties." You can't afford to miss it. Performance will begin at 8:15. Price of admission 25 and 35c. Tickets may be exchanged for reserve seat tickets at Hay's Bakery commencing Monday February 28

"LES MISERABLES"

"Les Miserables" the greatest motion picture ever made. A magnificent $100,000 production of the Literary Masterpiece of Victor Hugo and acted by a splendid cast of stars from the Sarah Bernhardt theatre in Paris will be presented at Bradley Opera house Friday March 3,

"Les Miserables" is a motion picture staged in a most lavish manner, a picture of smiles and tears and an exquisite interpertation of the great French Master. Victor Hugo, a motion picture that will live forever

"Les Miserables" is in eleven magnificent parts handsomely colored and the best of photography. "Les Miserables" as produced in this wonderful film marks a distinct epoch in the educational work of motion pictures.

RIGHT MERRY CLUB.

Mr and Mrs. T. C Harris very pleasantly entertained the members of the Right Merry Club at their home Tuesday evening. There were nine tables of players of 500. The out-of-town guests were Mr. and Mrs. E. C. Newborn of Cleveland, O.

Mrs Wm Powell was a passenger for Adrian Tuesday.

Hickory-nuts, walnuts and butternuts at Williamson Bros.' adv

NOTICE: Dr. H. H. Hammill has been taken to Ann Arbor this week on account of a complicated attack of the grip. He was taken to the Homeopathic hospital for treatment

Some fine dressed chickens for roasting or frying at Williamson Bros.' adv

St. Peter's

4 P. M. SUNDAY

Special Music

Review of

General Wood's and Admiral Peary's Address on Preparedness.

A Vital Topic of the Hour.

BENJAMIN DOVE

Benjamin E. Dove passed away at the home of his daughter Mrs. Lavern Austin Thursday at 12 o'clock noon after an illness of several months.

He is survived by his wife and four daughters. Mrs. Alma Austin, Mrs. Maud Austin, Mrs. Nettie Gove and Mrs. Nina Bryan, two sons Lavern and Seth. The funeral will be held at the home of Mrs. Austin Sunday at 1:30 p. m.

MRS. LUCY SMITH

Mrs. Lucy Smith died yesterday morning at her home in Adrian aged 54 years. The death was due to the grip. She was formerly Mrs. Thos. Boyd and lived for many years four miles southwest of Tecumseh. She is survived by six children, Mrs. Samuel Jardine, the Misses May and Margaret and Howard Boyd of Adrian and Thomas and Sadie of Tecumseh.

The funeral will be held from the home of Mrs. Jardine with burial in Brookside cemetery, Tecumseh.

PYTHIAN SISTERS

The Pythian Sisters held their regular meeting Wednesday evening with a two course dinner at 6:30. Grand Chief Addie Kemp of Tipton and Grand Senior Rose Gates of Morenci were present.

At the close of the regular meeting a very interesting program was given.

Vocal solo—John Taylor

Violin duet—Miss Hazel Roberts and Leon McLachlin accompanied by Mrs. McLachlin at the piano.

Reading—Mrs Allen Montgomery.

Vocal solo—Edna Taylor accompanied by Leon McLachlin at the piano.

At the close of the program the Grand Chief was presented with a fountain pen and the Grand Senior with flowers thus closing a very pleasant evening.

BIG MUSICAL

Thirty-Five Voices at St. Peter's Church.

A full vested choir of Christ church, Adrian will sing a splendid Cantata next Thursday evening commencing at 7:30 p. m. at St. Peter's church The Cantata is one of Maunder's best works; it is full of lights and shades, and has fine dramatic qualities. It is the type of music that men particularly like. The Cantata is full of color and movement and will take just about one hour to render.

It will be a great treat especially for all music lovers.

The choir come over to Tecumseh as the guests of the ladies of the Women's Auxiliary. Tickets will not be sold as the Cantata will be held in the church, but tickets of invitation will be given out, and a free will offertory will be taken up.

This splendid musical treat will commence at 7:30 p. m. Thursday March 2nd, and is spoken of as the best cantata that the full vested choir of Adrian have ever sung.

Fine dill pickles at Daisy Market. adv

Monday evening the Merry-Go-Round Club was very pleasantly entertained at the home of Mr. and Mrs H. S. Temple, J. H. Smith and Mr. and Mrs. W. L. Jones assisting A three-course dinner was served at 7 o'clock. Nine tables of players enjoyed the game of five hundred. Mr and Mrs John Heesen and son Floyd and wife will entertain the next meeting at the home of the former.

SPECIAL: 150 cans new Hawaiian pineapple 18c can or $2.00 per dozen.
adv WILLIAMSON BROS.

WE HAVE A BARGAIN IN

Canned Early June Peas

at 4 cans for 25c, 70c per dozen.

Also 10 dozen Marrowfat Peas
at 2 cans for 15c, 85c dozen.

Try the new self rising Pan Cake Flour "TECO"
It is fine business.

We have some fine India-River Florida Oranges at 35c per dozen.

We give BLUE Trading Stamps.

ANDERSON GROCERY CO.

Phone 91 — Successors, Anderson Bros. Macon 'Phone

Certainty of Results for Poultry Raisers

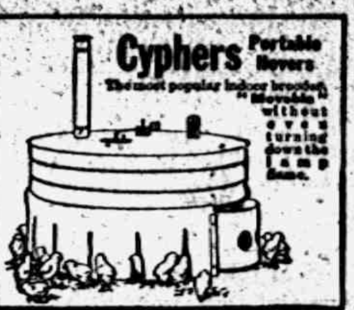
Cyphers
Portable Hovers
The most popular indoor brooder.
"Movable" without even turning down the lamp flame.

BECAUSE their increased and perfected manufacturing equipment and world-wide market enable the Cyphers Incubator Company to manufacture more economically. We offer the *known* and *proved*

CYPHERS-Built INCUBATORS

$12 to $40

Cyphers-Built Superior Incubator

at prices that do not justify you in purchasing incubators or brooders of less *value*. Given fertile eggs and usual care, Cyphers Incubators and Brooders recognize no obstacles of climate, weather or trying conditions.

SATTERTHWAITE BROS.

SEEDS

The best grades of

Clover & Timothy Seeds

at the lowest prices. See our seeds before you buy.

HARNESS

We have a large stock of Harness bought before the advance in price so we can save you money. Come in.

Bring us your Rags, Rubbers and all kinds of junk.

Pay Cash and get the Red Trading Stamps which gives you 2½ per cent. for the use of your money.

Phone 290. **BROWN & CO.**

Canned Vegetables

Our line is complete and we sell only the best brands. The latest addition is Garden Beet Greens, per can 10c. Give them a trial—they are very fine.

Fresh Fruits and Vegetables

We have a full supply of everything in the market. All fresh in for Saturday. Call and see our display.

BARGAINS:

Lilac Glycerine Soap, 10c bars	3 for 20c
Snider's Baked Beans, 10c cans	3 for 20c
Jellycon or Tryphosa, 10c boxes	3 for 28c
U. S. Macaroni, 10c boxes	3 for 28c
Scouring Soap, 5c bars	2 for 5c

Phone us your orders,—we send you the best and guarantee to please you.

Phone 87 **E. J. LOWRY,**

Dr. Burnham's

SAN YAK

The Tonic

Prevents the Kidneys, Liver, Stomach and Bowels from breaking down, AND THE MAN.

To prevent a Cold, to cure a Cough, to neutralize poison in the tissues and reduce inflamation in the digestive tract or urinal tract it is superior to any medicine in the world. Get SAN YAK.

B. J. PULVER, Tecumseh

Dr. N. D. Trask,
Osteopathic Physician,

Special attention given to nervous diseases, rheumatism, stomach and bowel trouble.

Bronchitis Asthma and Catarrha Deafness.

Office hours, 9 to 12, 1 to 5, and by appointment.

Office over McCann & Bowen's.

A. C. AYLESWORTH,

Licensed Auctioneer, Real Estate, Stock and General Salesman.

Will attend all sales in city or country, at reasonable rates.

Headquarters and all dates made Herald office

Dental Parlors
W. D. REED, D. D. S.
Chicago, St. Tecumseh.
Crown and Bridge work Aluminum
Silver and Rubber plates and all of
the specialties known to modern
dentistry. Gas or vital-
ized air admin-
istered
Office over Avery & Co's store

DR. E. D. BROWN,
Dentist.

Modern Dentistry of reasonable rates. Painless extraction by use of local or general anaesthetic.

Officers hours 7:45 a. m. to 5 p. m. Saturday evenings 7 to 9. Other evenings by appointment.

Office in DeWolf Block.

Office pohne 192, house phone 132—2r.

C. M. Cooley,
Licensed Auctioneer.

R. F. D. No. 4 Manchester. 25 year successful experience in Jackson, Washtenaw and Lenawee Counties, also practical farmer.

Bell Telephone Clinton exchange.

Rates Reasonable and Satisfaction Guaranteed

Dr. H. H. Hammel
Physician & Surgeon
(Homeopathic)

Calls answered promptly, day or night. Office Hours—8 to 9 a.m., 12:30 to 3:00 p. m, 7 to 8 p m. Sundays by appointment.

Office above Lilley Bank. Successor to Dr. Walter Briegel.

PARKER'S HAIR BALSAM
A toilet preparation of merit. Helps to eradicate dandruff. For Restoring Color and Beauty to Gray or Faded Hair. 50c. and $1.00 at Druggists.

Whittemore's Shoe Polishes
FINEST QUALITY LARGEST VARIETY

GILT EDGE
WHITTEMORE'S GILT EDGE DRESSING
BLACK SHOES
SOFTENS PRESERVES LEATHER RESTORES COLOR LUSTRE
QUICK WHITE
CLEAN & WHITE

"GILT EDGE," the only ladies' shoe dressing that positively contains Oil. Blacks, Polishes and Preserves ladies' and children's shoes, shines without rubbing, 25c. "FRENCH GLOSS," 10c.

"DANDY" combination for cleaning and polishing all kinds of russet or tan shoes, 25c. "STAR" size, 10c.

"QUICK WHITE" (in liquid form with sponge) quickly cleans and whitens dirty canvas shoes. 10c. & 25c.

"ALBO" cleans and whitens BUCK, NUBUCK, SUEDE, and CANVAS SHOES. In round white cakes packed in zinc boxes, with sponge, 10c. In handsome, large aluminum boxes, with sponge, 25c.

If your dealer does not keep the kind you want, send us the price in stamps for full size package, charges paid.

WHITTEMORE BROS. & CO.,
20-26 Albany Street, Cambridge, Mass.
The Oldest and Largest Manufacturers of Shoe Polishes in the World

DOUBLY PROVEN

Tecumseh Readers Can No Longer Doubt the Evidence.

This Tecumseh citizen testified long ago.

Told of quick relief—of undoubted benefit.

The facts are now confirmed.

Such testimony is complete—the evidence conclusive.

It forms convincing proof of merit.

Mrs. C. Stevenson, Wyandotte, and Potawatamie Sts., Tecumseh, says: "The first symptom of kidney complaint in my case was a sharp shooting pain across the small of my back which made it almost impossible for me to lie down. Someone advised me to give Doan's Kidney Pills a trial and I did, procuring my supply at C. A. Wright & Son's Drug store. After I had taken this remedy a short time the pains and aches left and gravel that had been a sourse of constant suffering no longer troubled me, in fact, I felt like a different person."

OVER FIVE YEARS LATER, Mrs Stevenson said: "I am always glad to speak a good word in praise of Doan's Kidney Pills. Whenever I feel the need of a kidney medicine, I take Doan's Kidney Pills and they always give me the best of relief"

Price 50c at all dealers. Don't simply ask for a kidney remedy—get Doan's Kidney Pills the same that Mrs Stevenson had. Foster-Milburn Co, Props. Buffalo. N. Y. adv

MICHIGAN NEWS ITEMS IN BRIEF

Paragraphs of Interest to Wolverine State Readers.

News of All Kinds Gathered From Various Points in the State and So Reduced in Size That It Will Appeal to All Classes of Readers.

Stephen Reynolds, aged 77, civil war veteran and life-long resident of Eaton Rapids, is dead.

James Crawford, of Escanaba more than half a century, is dead at the age of seventy-eight years.

Several of Co. C, M. N. G., are liable to court-martial for failure to appear at the last inspection.

Patrick Culligan, 65, president of the Alpena County Savings bank, resident of Alpena since 1870, is dead.

Charles Beals, well known throughout the upper peninsula and northern Wisconsin, is dead of apoplexy.

Sam. Gate, resident of Lake Linden, veteran mining man and resident of the copper country for more than thirty years, is dead.

Capt. G. Smith, known in marine circles on the great lakes, and former pilot of the steamer Friant, is dead at his home at Marquette.

A $50,000 fire visited the village of Hermansville, Mich., and for a time threatened to destroy the large lumber mills and yards.

R. N. Roberts, of Escanaba, veteran lumberman and employe of the I. Stephenson company, is dead, following a short illness with pneumonia.

The government selected a site 4½ miles from Eagle river on what is known as Sand Point, for the erection, of a lighthouse and fog signal station.

Dr. Herman Ostrander, for 25 years connected with the Kalamazoo State hospital, has been elected superintendent to succeed the late Alfred I Noble.

The committee in charge of the 30th anniversary reunion of the Michigan Colleges of Mines alumni, selected August 8-10 as the dates for the reunion.

A. Bosker, Kalamazoo, was convicted of dismissing Lambert Deiterman, a member of the state militia, because he attended the encampment last summer.

Della Taylor, a milliner, and W. L. Baker, president of the People's savings bank, were burned to death in a fire which destroyed a block of business buildings at Midland.

Charles Fuller, a well known citizen, county agent of corrections and charities, dropped dead in front of the courthouse at Bad Axe at 1 o'clock in the morning.

There are rumors to the effect that Oneco, Ojibway Seneca, Gratoit, Cliff, Tremont-Devon and many others of the old copper prospects will resume development work.

Eight trade union men of Albion representing every trade union in the city have voted to boycott all person. in the city using other than organized labor in building operations

The Experience of Others With Peruna Is A Safe Guide to Follow

Peruna has been the household remedy of hosts of people for the last fifty years. The testimony of those who have used Peruna proves it to be

A Standard Family Remedy
For Ordinary Grip;
For All Catarrhal Conditions;
For Prevention of Colds.

An Excellent Remedy
For the Convalescent;
For that Irregular Appetite;
For Weakened Digestion.

Ever-Ready-To-Take

What Family Medicine Do You Use?

Does the family medicine you now use keep the bowels regular?	Peruna keeps the bowels regular without producing a physic action.
Does your family medicine cure colds?	Peruna is one of the best cold remedies on the market.
Does your family medicine stop a winter or summer cough?	Peruna can be relied upon to stop cough in old or young.
Does your family medicine increase the appetite and stimulate digestion?	Peruna has no superior as a tonic for the appetite and digestion.

THE PERUNA COMPANY, COLUMBUS, OHIO
Those who object to liquid medicines will find Peruna Tablets desirable for Catarrhal Conditions.

CORRESPONDENCE

TIPTON

Vern Hampton met with quite a serious accident Friday evening when he fell and split his knee cap open. He was taken to Bixby hospital where an operation was necessary.

Rev. John Slater of Jackson preached in the Congregational church Sunday.

Mrs. James McElroy visited Tipton friends Thursday.

Mr. and Mrs. Faunt Leonardson of Britton were over Sunday guests at the home of W. A. Beebe.

Irving Luce returned to Jackson Monday after spending Sunday with his wife and sons.

D. J. VanValkenburg and son John and Mrs. I. C. Luce were Tecumseh visitors Monday.

Mrs. Nellie Luce entertained on Thursday C. H. Brewer, wife and daughter Dorothy, Mrs. Lena Poucher, Misses Blanche Shepard and Edna Andrews.

H. Ray Kemp and wife visited Mrs. Kemps parents Mr. and Mrs. Halliday in Clinton Thursday.

Lenore McLachlin of Tecumseh spent the week end with Bernice Lamkin and her aunt Mrs. Ray Kemp.

Loren Daniels of Pentecost spent Saturday with his grandmother Mrs. D. J. Preston.

Mrs. Seth Simmons was a Tecumseh visitor Saturday.

Mrs. Addie Kemp left for Clare Michigan Thursday.

FOLEY KIDNEY PILLS
FOR BACKACHE, KIDNEYS AND BLADDER
Sold everywhere.

NORTH ADRIAN

Ernest Brown of Rollin visited his cousin Leigh Brown over Sunday.

Mrs. Frank Gove visited her daughter Mrs. Lester Treat and family at Jasper over Sunday.

Louis Benedict who has been sick with the grip for the past five weeks is able to get around a little.

Leigh Brown accompanied by his cousin Ernest Brown visited their cousin Howard Brown of Britton last Sunday.

The new M. P. church at North Adrian is ready for dedication and we hope to see a good number present. A cordial invitaion is extended to all.

Mr. and Mrs. Charles Gove and Miss Mae Consaul Noble visited their cousin Mrs. E H. Brown and family last Friday.

L. G. Brown and Charlie Ives were home from Toledo over Sunday.

FOLEY KIDNEY PILLS
FOR BACKACHE KIDNEYS AND BLADDER
Sold Everywhere

CONE

M. P. CHURCH
Rev, David Ryan, pastor.
10:30 Sunday-school
11:00 Preaching service
6.30 Song service
7:00 Christian Endeavor
8:00 Preaching service

This is Quarterly Meeting and will be held by Revs. C. H. Skinner and Geo. Perry of Adrian and Jackson. All are invited to attend.

Lora and Frank Caswell visited their sister at Milan Saturday.

John Preston left Monday for Toledo to work in a wholesale house.

Savilla Bruchart and Litha Raymond spent Tuesday with Mrs. Eva Weaver in Milan.

Elmer Dennison and wife went to Detroit Monday for treatment at a hospital.

Wm. Landt was in Milan Monday.

Mrs. Ferris Bady of Detroit returned Saturday after a week's visit with her parents.

Chas. Olhbert, Geo G. Taylor, Earl and Eugene Olds, Jake Curry Roy Preston, Henry Smith and Leon Raymond were in Milan Saturday.

Miss Mary Auten was in Milan Saturday.

Ellis Caswell was in Dundee Wednesday.

The Cone girls found it a pleasure to walk to the M. E. church Sunday evening.

Special revival services are being held at the Free Methodist church this week.

Geo. G. Olds attended the funeral of Wm. McCarbery near Britton Sunday.

WOMAN 81 YEARS OLD
Made Strong By Vinol

Greenville, S. C.,—"I want others to know of the great benefit I have derived from Vinol. I am 81 years old and Vinol has given me strength, a healthy appetite and overcame nervousness. It is the best tonic reconstructor I ever used."—Mrs. M. A. Hutchison.

Vinol is a delicious cod liver and iron tonic without oil, guaranteed to overcome run down, weak, devitalized conditions and for chronic coughs and colds.

C. A. Wright & Son, Druggists.

MACON

MACON
C. J. Wood, Pastor
Sunday School 10:00 a.
Preaching 11:00 a. m.

Will all please try to make a special effort to attend these services. A Sunday School contest will be started We need you,

DESPELDER
Chas. J. Wood, pastor
Sunday School 2 p. m.
Preaching 3 p. m,

Will all try and attend these services They will be evangelistic in spirit.

The scholars of Macon had a surprise on Arlo Russell on Friday night as a farewell party as he leaves for Onsted, his future home.

Mr. and Mrs. Milton Augustus and boys of Ypsilanti spent Sunday with Mr. and Mrs. Gat Ellis.

The Macon Presbyterian Aid Society had a farewell party for Mrs. Ed. Russell before leaving for their new home at Onsted.

Heborn Langan who has been spending the winter in Milan, Jackson and Saline was in Macon on business this week. He returned to Saline to stay the remainder of the winter with Mr and Mrs. Frank Camburn

Mr and Mrs. I. D Biddle were in Raisin last Sunday going to see Mr. Welliver and wife who are both ill.

Mr. and Mrs Jasper Berry have bought a farm near Marshall and will move there this spring.

Fred Ganoung is moving into his home in the village. Miss Kate Langan will keep house for him for the present.

Philip Maguire and Mr. Ford both of Toledo have been recent guests at the home of George Maguire.

Milton Williams has rented the farm belonging to Ed Miller and will live there the coming year.

There will be a kitchen and dining room shower Wednesday March 8 at the home of Mrs John Roberts for the benefit of the new rooms of the M. E. church. The pot luck dinner will be free of charge All welcome A short program will be given.

Jason Rogers of Ann Arbor who was called here by the serious illness of his sister, Mrs Socks, is now staying with Mrs Frank Sitterlee.

Ed. Russell and family visited in Ridgeway last Sunday.

Miss Winnifred Mitchell of Holloway was the guest of Miss Ruth Roberts last Sunday.

Dr. and Mrs. Beardsley were Ann Arbor visitors Tuesday.

Mrs. John Miller is on the sick list and Mrs. George Miller is ill with pneumonia.

Leonard Rhoades is ill at this writing threatened with blood poison resulting from a bruise on a bunion

On the evening of Feb. 22 at the home of Mr. and Mrs. Percy Morgan of Macon occurred the marriage of their eldest daughter Henrietta Josephine to Louis Earl Lindsley. The house had been tastefully decorated in flowers and greenery. Promptly at 8 o'clock following the strains of the wedding march played by the brides sister Miss Helen Morgan, the bride and groom took their places in one corner of the living room which had been artistically decorated in crepe paper and Florida moss, (the latter a favor of Mr. Bradley Scudder.) Rev Rex of Tecumseh performed the ceremony which joined the happy couple. The bride wore a beautiful gown of white crepe de chine and carried a bouquet of bride's roses. Following the congratulations and a bounteous shower of rice a two course luncheon was served. The gifts were numerous and beautiful including furniture, cut glass, silver and linen. The bride and groom left Wednesday morning for a short wedding trip including Detroit, and other points and will be at home after April 1st on their farm east of Macon.

Mrs. Ezra Day and daughter Minnie were Detroit visitors the last of the week guests of Mrs. Ganoung and daughters.

Mr. and Mrs. Delos Biddle and Mrs. Clarissa Frost attended the Murphy—Winterstain wedding Wednesday evening at the home of the brides parents east of Clinton.

"Why Swear, Dear? Use 'Gets-It' for Corns!"

It's the New Plan. Simple. Sure as Fate. Applied in a Few Seconds.

"Why, John, I never knew you to use such language! I've told you several times it's no use to try those bandages, salves, tapes, plasters, and contraptions for corns. Here's some 'Gets-It', it's just wonderful how easy, 'clear and clean' it makes any corn come right off. Takes but a few seconds to apply. It dries at once. Put your sock on right over it,—there's nothing to stick or roll up, form a bundle of your toe, or press on the corn. It's painless, simple as rolling off a log. Now put away those knives, razors and scissors, use 'Gets-It' and you'll have a sweeter disposition and no more corns and calluses."

"You Wouldn't Lose Your Temper, John, If You Used 'Gets-It' for Those Corns!"

"Gets-It" is sold by druggists everywhere, 25c, a bottle, or sent direct by E. Lawrence & Co., Chicago, Ill.

At a recent basket-ball game held at Baldwin two school boys were so intoxicated that one had to be dismissed from the hall. As a result, Louis Berticci, local Italian, was bound over to circuit court on a charge of furnishing liquor to minors.

Marian McNeal, teacher in one of the districts about Crystal Falls, was attacked while passing along a lonely road from her school to her boarding place. The assailant came upon her from behind and struck her a blow on the head with a club that rendered her unconscious.

That he had posed in the nude with Byron Wagner, eighteen years old, on "the spur of the moment" and that it didn't occur to him that he shouldn't have done it until afterwards was the sole defense of Principal L. S. Reihm, of the Sherman high school, who was found guilty by the Wexford county school examiners of charges of immorality preferred by the Sherman board of education.

Ruling that Circuit Judge Widdis' order to the Iosco supervisors to approve his $94 law book bill was "in violation of the principles of American government" and that no contempt had been committed in commenting on it and disobeying it, Circuit Judge Nelson Sharpe, of Ogemaw county, ordered the release of Supervisors Robinson, Searl and Belknap and Prosecuting Attorney Albert W. Black, of Iosco county, at the conclusion of the hearing on writs of habeas corpus.

EMILIO AGUINALDO

Former Filipino Chief Heads Petition For Pardon of American.

Photo by American Press Association.

What is said to be the largest real estate deal ever closed in Oakland county went through when Detroit wealthy men purchased the C. L. Rockwell farm of 280 acres for $176,000.

Albert McCaskey's 3-year-old son, living south of Morenci, was fatally burned and the other members of the family narrowly escaped death when their farm home was destroyed by fire.

With a few potatoes saved from the summer all that was standing between them and starvation, Charles Peterson and his family of eight members were discovered by authorities in Laird township.

A. Johnson, of Norway, on his way home form Iron Mountain, tried to board a North Western freight train at Quinnesec, but lost control of his hold and was thrown under the wheels. He was instantly killed.

Funerals of three pioneers of Eaton Rapids took place within three days. Jacob Bahney, ninety-eight; William A. Hall, eighty-four, and Stanley A. Freeman, seventy-one, had all resided in Eaton Rapids more than fifty years.

H. Wigginton, Sault Ste. Marie, who pleaded guilty to murder in the second degree in the shooting of [illegible] Bennett and John Plaunt, was sentenced to from fifteen to thirty years in Jackson prison by Circuit Judge Louis H. Fead.

The court has dismissed the charge against Ira B. Gage, one of the officers of the City bank, of Dowagiac, the closing of which caused a financial crisis in southwestern Michigan eight years old. The action followed a ruling of the supreme court.

Girls in Korea.

Girls in Korea have no names or what would be considered names in the western world. There are no Marys or Mabels or Ruths. The little ones are given pet names at their birth, and these they bear until they are ten years old, after which they are no longer used. After her tenth birthday the young woman is known as "Mr. Kim's daughter" or "Mr. Kim's girl baby." The latter title is considered the more honorable.

If there are several daughters in the family they are distinguished by such words as "big" (for the eldest), "second," "third," "fourth," etc. After marriage they are known by their husband's name and title, with the word "house" affixed. They may also be distinguished by the name of the place from which they came when marrying, as "Mrs. of the House of Kim, the young lady who came from Kong Jo."

Edison's Incandescent.

According to a friend, Thomas A. Edison is of the opinion that it was anger that first turned him toward inventing the incandescent light, reports the Newark News. How it happened is related by the friend, who says:

"That was, of course, in the early days, and Mr. Edison was then quite the inventor that one reads of—poor, enthusiastic, never sleeping. He lived in a small house, innocent of anything approaching a laboratory. Scientific devices were in every room, and all the money went for experiments. Then one day came the crisis in the guise of the collector for the gas company. He had been in the house often, but Edison, hardly heeding his calls, had waved him away, saying, 'Don't bother me!'

"On this last call the collector's instructions were peremptory. He must turn off the gas. He did so, and that act started Edison on the road to the incandescent light."

Saved the Scene.

John Galsworthy, the English playwright, tells of the wit of an actor named Littledale, who in one play had to leap into a river to escape a wild beast.

"The stage was so arranged that the river was invisible. Littledale's leap usually ended on a soft mattress in the wings, while a rock was dropped into a tub of water to create a splash. Everything went on all right at rehearsal, and the night of actual performance came. When poor Littledale jumped he fell eight feet and landed on an oaken floor with a crash.

"The audience set up a titter. But the heroic Littledale was quite equal to the occasion. 'Heavens,' he shouted, 'the water's frozen!'"

Much the Simpler Plan.

Mr. Newedd—Well, we are beginning housekeeping, and I presume the simplest plan will be for me to give you a regular amount every week for expenses. Just figure up what it will cost.

Mrs. Newedd—I could never do that in the world—so many things to count, you know—but let me see. Oh, I have it! I have thought of a much simpler plan.

"All right, my angel! What is it?"

"You figure up what it will cost you for car fare and lunches and give me the rest."—New York Weekly.

Florence Nightingale.

There is a story that after the return to England of the troops from the Crimea Lord Stratford at a dinner suggested that those present should write on a piece of paper the name of the person whose Crimean reputation would endure longest. When the votes came to be examined it was found that not a single soldier had received a vote. Every paper bore the same two words—Florence Nightingale.

STATE OF MICHIGAN,
Probate Court for the County of Lenawee.

At a session of said Court held at the Probate office in the City of Adrian, in said County on the 2nd day of February, A. D. 1916.

Present HON. HARRY L. LARWILL, Judge of Probate.

In the matter of the estate of PAUL MULL, deceased.

On reading and filing the petition, duly verified of [illegible] Mull, administrator of said estate, praying that he may be authorized, empowered and licensed to sell the Real Estate described in said petition at private sale for reasons therein stated.

It is Ordered, That Monday, the 28th day of February next, at nine o'clock in the forenoon, be assigned for the hearing of said petition.

And it is further Ordered, That a copy of this order be published in the TECUMSEH HERALD, a newspaper printed and circulating in said County of Lenawee for three successive weeks previous to said day of hearing.

HARRY L. LARWILL,
(A true copy) Judge of Probate
E. I. LARWILL, Probate Register.

STATE OF MICHIGAN, County of Lenawee, ss.

Probate Court for the County of Lenawee.

At a session of the Probate Court for said County, held at the Probate Office in the City of Adrian, on the 1st day of February, in the year one thousand nine hundred and sixteen.

Present, HARRY L. LARWILL, Judge of Probate.

In the matter of the estate of THOMAS M. CAMBURN.

On reading and filing the petition, duly verified of William E. Camburn, son of said deceased, praying that administration of said estate may be granted to Sherman M. Camburn, or some other suitable person.

It is ordered that Monday, the 28th day of February next at nine o'clock in the forenoon be assigned for the hearing of said petition

And it is further Ordered, That a copy of this order be published in the Tecumseh Herald, a newspaper printed and circulating in said County of Lenawee, for three successive weeks previous to said day of hearing.

(A true copy) Harry L. Larwill,
Judge of Probate
E. I. Larwill, Probate Register.

STATE OF MICHIGAN, County of Lenawee, ss.

Probate Court for the County of Lenawee.

At a session of the Probate Court for the County of Lenawee, holden at the Probate Office in the City of Adrian, on the 2nd day of February, in the year one thousand nine hundred and sixteen.

Present: Hon. HARRY L. LARWILL, Judge of Probate.

In the matter of the estate of AMILIA YOUNGS, Deceased.

On reading and filing the petition duly verified, of Albert Youngs, legatee named therin, praying that an instrument in writing purporting to be the last will and testament of said deceased may be duly proved and admitted to probate, and that administration of said estate may be granted to G. Arthur Rathbun, there being no executor named in said instrument or to some other suitable person.

It is Ordered, That Monday the 28th day of February next, at nine o'clock in the forenoon, be assigned for the hearing of said petition.

And it is further Ordered, That a copy of this order be published in the TECUMSEH HERALD a newspaper printed and circulating in said County of Lenawee for three successive weeks previous to said day of hearing.

(A true copy) HARRY L. LARWILL,
Judge of Probate.
E. I. LARWILL, Probate Register.

STATE OF MICHIGAN, County of Lenawee ss.

Probate Court for the County of Lenawee.

At a session of the Probate Court for the County of Lenawee holden at the Probate Office in the City of Adrian on the 3rd day of February in the year one thousand nine hundred and sixteen.

Present, HON. HARRY L. LARWILL, Judge of Probate.

In the matter of the estate of FRANCISCO DAVIDSON, deceased.

On reading and filing the the petition, duly verified, of George S. Davidson, son of said deceased, praying that an instrument in writing purporting to be the last will and testament of said deceased may be duly proved and admitted to probate, and that administration of said estate may be granted to Frederick B. Wood, the executor named in said instrument, or to some other suitable person.

It is Ordered, That Monday, the 28th day of February, next, at nine o'clock in the forenoon, be assigned for the hearing of said petition.

And it is further Ordered, That a copy of this order be published in the TECUMSEH HERALD, a newspaper printed and circulating in said County of Lenawee, for three successive weeks, previous to said day of hearing.

HARRY L. LARWILL,
(A true copy) Judge of Probate
E. I. LARWILL, Register of Probate.

STATE OF MICHIGAN,
Probate Court for the County of Lenawee.

At a session of said Court, held at the Probate Office in the City of Adrian in said County, on the 7th day of February, A. D. 1916.

Present, HARRY L. LARWILL, Judge of Probate.

In the matter of the estate of JAMES R. LILLEY, Deceased.

Jeanie D. Lilley, widow of said deceased, having filed in said court an instrument in writing, purporting to be a duly exemplified copy of the last will and testament of said deceased and the record admitting the same to probate in the state of New York, and her petition praying that said will be allowed, filed and recorded, and that the administration of said estate within the state of Michigan, be granted to petitioner, the executrix in said will named, or to some other suitable person.

It is Ordered, That the 6th day of March, A. D. 1916, at ten o'clock in the fornoon, at probate office, be and is thereby appointed for hearing said petition;

It is further Ordered, That public notice thereof be given by publication of a copy of this order, for three successive weeks previous to said day of hearing in the Tecumseh Herald, a newspaper printed and circulated in said county.

(A true copy) Harry L. Larwill,
Judge of Probate.
E. I. Larwill, Register of Probate.

STATE OF MICHIGAN, County of Lenawee, ss.

Probate Court for the County of Lenawee.

At a session of the Probate Court for the County of Lenawee, holden at the Probate Office, in the City of Adrian, on the 18th day of January, in the year one thousand nine hundred sixteen.

Present, HARRY L. LARWILL, Judge of Probate.

In the matter of the estate of ELIZABETH TALLMAN, deceased.

On reading and filing the petition duly verified, of Henry Blinn Tallman, praying that an instrument in writing purporting to be the last will and testament of said deceased may be duly proved and admitted to probate, and that administration of said estate may be granted to petitioner, the executor named in said instrument, or some other suitable person.

It is Ordered, That Monday, the 20th day of March next at nine o'clock in the forenoon, be assigned for the hearing of said petition.

And it is further ordered, That a copy of this order be published in the Tecumseh Herald, a newspaper printed and circulating in said County of Lenawee, for the three successive weeks, previous to said day of hearing.

(A true copy) Harry L. Larwill,
Judge of Probate.
E. I. Larwill, Probate Register.

STATE OF MICHIGAN, County of Lenawee, ss

Probate Court for the County of Lenawee.

At a session of the Probate Court for the County, of Lenawee, holden at the Probate Office, in the City of Adrian, on 23rd the day of February, in the year one thousand nine hundred and sixteen.

Present: Hon. HARRY L. LARWILL, Judge of Probate.

In the matter of the estate of MERRITT E. CONKLIN, deceased.

On reading and filing the petition, duly verified, of Helen C. Wood, daughter of said deceased, praying that an instrument in writing purporting to be the last will and testament of said deceased may be duly proved and admitted to probate, and that administration of said estate may be granted to John F. Schreder, the executor named in said instrument, or to some other suitable person.

It is ordered, That Monday, the 20th day of March next, at nine o'clock in the forenoon be assigned for the hearing of said petition.

And it is further Ordered, That a copy of this order be published in TECUMSEH HERALD, a newspaper printed and circulating in said County of Lenawee, for three successive weeks previous to said day of hearing.

HARRY L. LARWILL,
(A true copy) Judge of Probate
E. I. LARWILL, Register of Probate.

for **La Grippe Coughs** *use* **FOLEY'S Honey and Tar**
For 33 years the Standard Cough Medicine
Take No Substitute for Foley's Honey and Tar

TECUMSEH MARKETS

CORRECTED FEB. 22, 1916

Wheat		1 13 1 18
Flour per bbl		6 40 7 00
Rye		85
Corn (ear)	cwt	100
Oats	new	45
Beans		3 75
Potatoes		1 00
Butter		27
Eggs		20
Lard		12
Guinea		10
Fowls (live)		11-15
Springers		13-15
Roosters		08
Ducks 4 lb up		15
Geese		10
Turkeys		20
Hay		10 00—14 50

DIAMOND
BRAND
Beware of Counterfeits.
Refuse all Substitutes.

CHICHESTER S PILLS

LADIES!
Ask your Druggist for CHI-CHES-TER S DIAMOND BRAND PILLS in RED and GOLD metallic boxes, sealed with Blue Ribbon. TAKE NO OTHER. Buy of your Druggist and ask for CHI-CHES-TER S DIAMOND BRAND PILLS, for twenty-five years regarded as Best, Safest, Always Reliable.

SOLD BY ALL DRUGGISTS
TIME TRIED EVERYWHERE WORTH TESTED

Action is Natural

P. S. Meehan, Hancock, Mich., writes: "I have given Foley Cathartic Tablets a thorough trial and can positively state they are the best laxative I ever used. Their action is natural, no pain or griping, and they clean the system in fine shape." Stout persons say the buoyant, free feeling they bring is a blessing. Sold everywhere in Tecumseh. adv

For Children's Cough

You cannot use anything better for your child's cough and cold than Dr. King's New Discovery. It is prepared from pine tar mixed with healing and soothing balsams. It does not contain anything harmful and is slightly laxative, just enough to expel the poisons from the system. Dr. King's New Discovery is antiseptic—kills the cold germs—raises the phlegm—loosens the cough and soothes the irritation. Don't put off treatment. Coughs and colds often lead to serious lung troubles. It is also good for adults and the aged. Get a bottle today. All druggists, adv

After Lagrippe—What?

F. G. Prevo, Bedford, Ind., writes, "an attack of lagrippe left me with a severe cough I tried everything. I got so thin it looked as if I never would get well. Finally, two bottles of Foley's Honey and Tar cured me I am now well and back to my normal weight" "A reliable remedy for coughs, colds, croup." Sold everywhere in Tecumseh adv

When Your Child Cries

At night and tosses restlessly, you feel worried, Mother Gray's Sweet Powders for Children break up colds in 24 hours, relieve Feverishness, Constipation, Teething Disorders and destroy worms. Used by Mothers for 28 years. All druggists, 25c. Sample FREE. Mother Gray Co., LeRoy, N Y.

Cut This Out—It is Worth Money

DON'T MISS THIS Cut out this slip, enclose with five cents to Foley & Co, Chicago, Ill., writing your name and address clearly. You will receive in return a trial package containing Foley's Honey and Tar Compound, for lagrippe coughs, colds and croup Foley Kidney Pills and Foley Cathartic Tablets Sold everywhere in Tecumseh. adv

Shake into Your Shoes

Allen's Foot-Ease, the antiseptic powder for painful, smarting, tender, nervous feet. It takes the sting out of corns and bunions. Over 100,000 packages are being used by the German and Allied troops at the front. Sold everywhere, 25c.

Now Feels Entirely Well

A. H. Francis, Zenith, Kas, writes: "I had a severe pain in my back and could hardly move. I took about two-thirds of a 50c box of Foley Kidney Pills and now feel entirely well." Middle-aged and older men and women find these safe pills relieve sleep disturbing bladder ailments. Sold everywhere in Tecumseh. adv

FRIENDSHIP BRACELET LINK ONLY 12¢

STERLING SILVER ROLLED GOLD
Start a Friendship-Good-Luck-Bracelet, latest New York fashion. We start yours by giving you one link absolutely FREE engraved with 3 initials. Your friends give or exchange others. What more beautiful token or sentiment could be expressed. Send to-day for one or more LINKS (12c. each) stating initials and whether ROLLED GOLD, STERLING SILVER, BEADED or PLAIN design wanted and receive links with beautiful Black Ribbon Free so you can start wearing Links at once until Bracelet is complete. Write today. Start with link we give you Free with first 12c. order or more. Friendship Jewelry Co., Dept. M, 83 Chambers St., N.Y.

"URIC ACID NEVER CAUSED RHEUMATISM"

I WANT to prove it to your satisfaction. If you have Rheumatism or Neuritis, acute or chronic—no matter what your condition—write to-day for my FREE BOOK on "RHEUMATISM—its Cause and Cure." Thousands call it "The most wonderful book ever written." Don't send a stamp—it's ABSOLUTELY FREE.
JESSE A. CASE
Dept. 943 Brockton, Mass.

We Show Men & Women
How to make $30 to $100 weekly, year on end. Amazing opportunity for large income. Why waste time working for others? Use your spare time at home and gain financial independence. No canvassing. Be your own master. Write to-day. Universal Success Soc. Dept. A. No. 70 Fifth Ave., New York City.

RAILROAD TIME TABLE

Effective June 6, 1915

NEW YORK CENTRAL

Going south

	11	13	15	23
Station	a m	a m	p m	p m
Jackson	*6 05	‡10 20	‡2 05	*8 05
Tecumseh	7 03	11 17	3 01	9 01
Adrian	7 33	11 50	3 30	
Toledo	8 40	12 35	4 15	10 10
Chicago	4 15			
Detroit	‡12 20		6 00	

Going north

	10	12	14	21
Station	a m	a m	p m	p m
Toledo	*7 50	[illegible] 01	‡4 30	*7 30
Detroit				‡5 00
Adrian		12 35	5 05	8 15
Tecumseh	9 10	1 01	5 35	9 08
Jackson	10 15	2 00	6 40	10 00

G. J. Ziank, Ticket Agent.

DUNDEE BRANCH

Going west

	29	41
Station	a m	p m
Adrian	8 27	‡3 10
Tecumseh	‡9 10	4 02
Tipton	10 10	4 16
Addison	11 50	4 55
Marshall	2 00 p m	6 25
Battle Creek		6 58

Going east

	42	30
Station	a m	p m
Battle Creek	7 35	
Marshall	8 12	9 00
Addison	‡9 37	‡11 50
Tipton	10 10	1 40
Tecumseh	10 22	2 10
Adrian	10 50	
Chicago	5 00	

F. S. Bell, Ticket Agent.

DETROIT, TOLEDO & IRONTON

Going south

	1	3	N. Y. C.
Station	a m	p m	p m
Detroit	‡8 00	*3 30	
Dundee	9 50	6 30	4 20
Britton	10 03	6 42	4 59
Ridgeway	10 08	6 48	5 10
Tecumseh	10 22	6 05	5 20
Adrian	10 50	7 29	

Going north

	4	2	
Station	a m	p m	
Adrian	*8 48	‡3 48	
Tecumseh	9 55	4 16	8 10
Ridgeway	9 20	4 26	8 25
Britton	9 25	4 31	8 40
Dundee	9 40	4 46	4 05
Detroit	12 45	6 40	

‡ Daily except Sunday.
* Daily.

R. A. Fowler, Ticket Agent.

FOLEY KIDNEY PILLS
FOR BACKACHE KIDNEYS AND BLADDER
Sold Everywhere

Sciatica s Piercing Pain

To kill the nerve pains of Sciatica you can always depend on Sloan's Liniment. It penetrates to the seat of pain and brings ease as soon as applied. A great comfort too with Sloan's is that no rubbing is required. Sloan's Liniment is invaluable for stopping muscular or nerve pain of any kind. Try it at once if you suffer with rheumatism, lumbago, sore throat, pain in chest, sprains, bruises, etc. It is excellent for neuralgia and headache. 25c at all druggists. adv

This May Interest You

If you suffer with pains in your back or side, stiff and sore muscles or joints or rheumatic aches or have symptoms of kidney trouble such as puffy swellings under the eyes or sleep disturbing bladder ailments, you should know that Foley Kidney Pills have benefited thousands in like condition. Sold everywhere in Tecumseh. adv

Don't Scold Fretful Children

That nervousness, fretting and restlessness is no doubt caused by worms or constipation. Instead of whipping or scolding, give your child a treatment of Kickapoo Worm Killer. Nice candy confections that kill the worms and are laxative enough to move the bowels and expel not only the worms but accumulated poisons. These poisons and worms bring on fever, make children nervous and irritable, reduce their vitality and make them victims of sickness. Get a box of Kickapoo Worm Killer today at your druggist's, only 25c. adv

What Children Need Now

In spite of the best care mothers can give them, this weather brings sickness to many children. Mrs. T. T. Neureuer, Eau Claire, Wis., writes "Foley's Honey and Tar cured my boy of a severe attack of croup after other remedies had failed It is a wonderful remedy for coughs, colds, croup and whooping cough." It stops lagrippe coughs Sold everywhere in Tecumseh adv

Liven up Your Torpid Liver

To keep your liver active use Dr. King's New Life Pills. They insure good digestion, relieve constipation and tone up the whole system—keep your eye clear and your skin fresh and healthy looking. Only 25c. at your druggist. adv

FOLEY CATHARTIC TABLETS
Keep Stomach Sweet - Liver Active - Bowels Regular
Sold Everywhere

Be Sure You Get This Old Reliable Cough Medicine

Imitations always follow the trail of success. Hundreds of imitations have come and gone since FOLEY'S HONEY AND TAR COMPOUND began, 40 years ago, to loosen the grip of coughs and colds.

Be sure you get the genuine
Foley's Honey and Tar Compound
And avoid the names that sound like it.

Here are three easy ways to tell the genuine. 1st—The name of "Foley's" 2nd—The yellow package. 3rd—The Beehive on the yellow package. You cannot get a substitute to do for you what FOLEY'S HONEY AND TAR COMPOUND will do—for coughs, colds, croup, bronchial and lagrippe coughs, throat and lung trouble. Buy it of your druggist and be safe.

★★★ EVERY USER IS A FRIEND.

For sale by All Druggists.

THE TECUMSEH HERALD

SIXTY-FIFTH YEAR NO 38 | TECUMSEH MICHIGAN, TUESDAY FEBRUARY 29 1916 | WHOLE NUMBER 4494

THE
BANK FOR ALL THE PEOPLE

INDIVIDUAL SERVICE
TO FIT YOUR NEEDS

IN SPITE OF THEM

Success is not a fair weather proposition. A man succeeds, not because there are no difficulties to overcome, but in spite of them.

Expect them, don't let them take you by surprise.

An account with this bank, will place you in a position to overcome many obstacles, and to take advantage of new opportunities, that may come to you, because of your connection with this bank

Tecumseh State Savings Bank,
TECUMSEH, MICH.

SAFETY · COURTESY · SERVICE

Pineapple Oranges

Large Pineapple Oranges, 20 and 30c doz.

Fancy Sweet Grape Fruit, 6 for 25c

Buy a pound of Cheerup Coffee and see how you like it, 10 lbs. will get you a porcelain Perculator Free.

No better Oysters can be had at any price than we sell at 40c per quart.

Graham Crackers here only 10c per pound.

Fancy Jersey seed Sweet Potatoes, 6 lbs. for 25c.

Aluminum Ware given away free, ask about it.

C. M. GILBERT

Subscribe for

THE

Tecumseh

Herald

for the year

1916

The Oldest Newspaper in Lenawee County

$1.00 per year anywhere in Lenawee Co.

$1.25 outside Lenawee Co.

DOUAUMONT IS HELD BY KAISER

Germans Beat Back French Attacks on Fort.

CLAIM 15,000 ARE PRISONERS

Five Assaults to Recapture Outlying Fort of Verdun Fail, Says Berlin—Teutons Claim Champneuville and Cote de Talou—Paris Denies Latter Point Taken.

London, Feb. 28.—The German assault on Verdun slackened somewhat in intensity over most of the line, which now lies directly under the guns of the forts. Narrowing their most desperate attacks to the short front between the Douarmont heights and the plateau north of the village of Vaux, to the east, the Germans here concentrated their efforts in a strong attack, but failed to gain ground. The position of Fort Douaumont—the French official communiques do not call it a fort, but a "position"—is still occupied by small enemy forces. The French are closing in on this position on three sides and announce that the German force is maintaining itself in the position only with difficulty.

Berlin, Feb. 28.—Five determined attempts made by French troops to recapture from the Germans Fort de Douaumont, one of the outlying Verdun fortifications, were repulsed with sanguinary losses, according to the official statement issued by the German headquarters staff. German troops, it was asserted, had stormed the fortified works of Hardamount, as well as the town of Champneuville and the Cote de Talou. The number of unwounded Frenchmen taken prisoners, it was added, totaled 15,000.

The text of the German official statement follows:

"Western theater: On various portions of the front there were intense artillery and mine battles.

"South of Ypres a British attack was repulsed.

French Attacks Repulsed.

"On the heights to the right of the Meuse the French attempted by attacks, repeated five times with fresh troops, to reconquer the armored fortress of Douaumont. They were repulsed with sanguinary losses.

"To the west of the fort our troops have taken Campneuville, the Cote De Talou and have advanced as far as Nave on the southern border of the wood northeast of Bras.

"To the east of the fort we took by storm the extended fortified works of Hardamon.

"In the Woevre plain vigorous fighting is taking place on the German frontier, the battles extending as far as the Cotes Lorraine.

Capture 15,000 French.

"According to information at present in hand, the number of unwounded prisoners amounts to nearly 15,000.

"In Flanders our aeroplane squadrons repeated their attacks on the camp of the enemy troops.

"A bomb attack on Metz by enemy aviators resulted in the injury or death of eight civilians and seven soldiers. Several houses were damaged.

"In the neighborhood of the fortress a French aeroplane was brought down in an aerial battle and by the bombardment of anti-aircraft guns. The occupants of the machine included two captains who were captured."

French Press Germans.

Paris, Feb. 28.—Except around Fort Douaumont the French war office reports some abatement of the German attacks to the north of Verdun. To the east and west of he Douaumont position the French troops are closely pressing the German detachments which were able to gain a footing in those sections, and which, the war office further reports, are maintaining themselves with difficulty.

The French deny that the Germans have occupied the Cote de Talou.

NOT JACK VILAS' AEROPLANE

Mysterious Craft Over Northern Wisconsin Munition Plants Unexplained.

Madison, Feb. 28.—Chairman James Navin of the conservation commission said that the mysterious aeroplane which is reported hovering over northern Wisconsin munition plants could not be that of Jack Vilas. Mr. Vilas, who owns a hydroaeroplane, did some work for the commission "spotting" forest fires last fall, but is spending the winter in the south.

"Mr. Vilas' machine is in storage at Trout lake," said Mr. Nevin.

Military Train Wrecked.

Rome, Feb. 28.—A military train bound for Florence to Rome was wrecked as it was entering the station at Cortona, 100 miles northwest of Rome. Twelve were killed and many were wounded. A number of the wounded are still pinned under an overturned car.

Austrians Possess Durazzo.

Vienna, Feb. 28.—Austro-Hungarian troops took full possession of the Albanian port of Durazzo Sunday morning, according to an official announcement.

Fifteen Years Chief, Quits.

Menominee, Feb. 28.—A. P. English, for fifteen years head of the police department, handed in his formal resignation to the Menominee councilmen, to take effect at once.

On Peace Bell Committee.

Marquette, Feb. 28.—Mayor Fred H. Begole has received notification that he has been named a member of the advisory board of the American peace bell committee.

Jitney Driver Loses License.

Pontiac, Feb. 28.—The first jitney driver to lose his license for refusing to carry fares at the rate prescribed was cut off because he refused to carry City Commissioner McLintock's wife and and she made a report to the officials.

LARGE BRITISH LINER IS SUNK

Maloja, Peninsular and Oriental Ship, Hits Mine.

GREAT LOSS OF LIFE, REPORT

Steamer Going to Rescue Also Hits Mine and Is Lost—Liner Was in Service Between London and Bombay—Carried 119 Passengers and Crew of 300.

London, Feb. 28.—The Majola was struck by a floating mine at 10:30 o'clock in the morning when midway between Dover and Folkestone, and sank within thirty minutes after her afterpart had been blown up in a terrific explosion. There were 119 passengers and a crew of about 300 aboard. Almost all of the passengers are reported saved.

At last accounts the number of dead was reported "more than forty." It is feared that the actual number of victims may be between 150 and 200. No Americans are believed to have been aboard.

The mine which caused the Majola's destruction is believed to have been one of the large nets spread by the British navy for the protection of England's coast against German naval raiders.

London, Feb. 28.—At least twenty-five lives were lost when the palatial steamship Maloja of the Peninsular and Oriental line was blown up by a mine two miles off Dover, according to an exchange telegraph company dispatch received here. The Maloja carried 119 passengers and a crew of about 300. She was bound from London to Bombay. The steamship Empress of Fort William, while attempting to rescue survivors from the Maloja, also struck a mine and sank an hour later. It [illegible] her crew was saved. Full details of the disaster have not been received but fears are entertained here that the loss of life will be considerable.

Within a few minutes after the big P. & O. steamship was known to be in distress rescue craft of all sorts put out to her aid. Dispatches from Dover received here by Lloyd agency say that this rescue fleet includes vessels of all descriptions even to war ships and launches.

Was 12,500 Ton Ship.

The Maloja was one of the newer vessels of the company of 12,500 tons gross and of the same line who owned the steamship Persia, torpedoed off the Island of Crete on Dec. 30, with the loss of 336 persons out of 450 on board.

Since the beginning of the war no passenger lists have been published in England of British vessels leaving or approaching her shores. The Maloja, it is feared, had a large number of passengers aboard, the passenger traffic between Australia and the various ports of call on the voyage being fairly heavy.

The Maloja was 504 feet in length and 34.4 feet in depth. She was built but five years ago and had twin screws and three decks. When the Persia was sunk there were two Americans among her passengers—Robert N. McNeeley, American consul at Aden, and Charles H. Grant of Boston. Mr. Grant was saved but McNeeley was among those who perished.

Following the sinking of the Persia the United States instructed its consular agents to procure all information possible from the few survivers.

Recalls Persia Demands.

Berlin denied that a German submarine made the attack, Vienna making a similar denial. Later the question was raised whether a submersible flying the Turkish flag was responsible.

Twenty-five Bodies Washed Ashore.

London, Feb. 28.—Twenty-five bodies have been washed ashore from the spot where the Steamship Ma'oja was sunk by a mine. It is believed there were no Americans among the victims.

MOVE HOUSES OVER THE ICE

One Goes Through, Then the Industry Changes Methods.

Manitowoc, Feb. 28.—They are moving houses over the ice at Two Rivers. Three had been moved over the ice without mishap, and the contractors were congratulating themselves, for it was a great saving, and it would be impossible to move the houses over the bridge, on account of their width and heighth.

Then something went wrong. One was being moved and the weight was too much. The ice cracked, then gave way and the house sank from sight into the water. The horses and men were quite a distance away at the time and were not drawn into the river.

British Rout Turks in Africa.

London, Feb. 28.—A Turkish column was attacked and routed by South African troops at Agagia, Egypt, according to a British official statement, [illegible] adds that the fleeing Tur[illegible]ing pursued.

Recommends Five Year Sentence.

Houghton, Feb. 28.—Four to ten years, with a recommended sentence of five, was the penalty imposed upon Steve Swedrick of Calumet by Judge P. O'Brien. Swedrock was found guilty with intent to do great badily harm.

Branch Security League Organized.

Escanaba, Feb. 28.—An Escanaba branch of the National Security league was organized at a meeting of a citizens' committee appointed by Mayor B. J. McKillican.

Dearborn Cashier's Father Dies.

Kalamazoo, Feb. 28.—Rev. Frank Armstrong, for seventeen years a Michigan preacher, died in Bronson hospital following an operation. Frank A. Armstrong, a son, is a bank cashier at Dearborn, Mich.

SUBSEA CAMPAIGN TO START MARCH 1

Will Not Halt for Discussion With America.

Washington, Feb. 28.—Count von Bernstorff has received from his government an otuline of Germany's position regarding her announced intention of torpedoing all armed enemy ships without warning after Feb. 29.

This outline he will present to Secretary of State Lansing within the next two days. He will arrange for an appointment as soon as he has received certain additional data being sent from Berlin.

As hitherto forecasted the memorandum may open the way for a discussion of the whole question of the distinction between merchant ships armed for defense and those armed for offense, but contrary to expectations of the state department and the embassy, the communication does not offer to suspend the operation of the new submarine campaign pending this discussion. The campaign will begin as scheduled on March 1. Thereafter, unless the entente powers give solemn assurances that the guns on their merchant men will not be used offensively against submarines, all persons whether American or whether other nationality who travel on armed ships belonging to any of the countries now at war with Germany, will do so at their peril.

OPPOSE JOINING LABOR UNION

Cold Reception of Project by New York Teachers Indicated.

New York, Feb. 28.—Present indications point to a cold reception on the part of the teachers of New York City on the proposition to organize them into a labor union affiliated with the American Federation of Labor.

Only one of the fifty odd associations of teachers and principals has [illegible] all—the Teachers' league, which originated the movement in this city—and most of the other associations connected with the public school system are too deeply interested in pending and proposed legislation affecting their welfare to precipitate a discussion of a union among them similar to a labor union.

LEAVES VICTIMS TO DROWN

Captain of Torpedoed Ship Tells How Submarines Treated Survivors.

London, Feb. 28.—Captain Gargill of the Liverpool Steamship Belle of France, who recently returned home, describes how the ship was torpedoed without warning off Alexandria. He says twenty-four members of the crew swam to the submarine and clambored to the undersea craft's deck.

The German crew, however, according to Captain Gargill, went below and closed the conning tower hatches, leaving Captain Gargill's men outside. All but five of the latter perished and the remainder were picked up by boats from the Belle of France.

VETERAN COLLEGE HEAD DIES

B. P. Raymond Formerly Was President of Appleton, Wis., Institution.

Middletown, Conn., Feb. 28.—Bradford P. Raymond, for almost twenty years president of Wesleyan university and a former president of Lawrence college at Appleton Wis., died here, aged sixty-nine.

Dr. Raymond was one of the few college presidents of the country who had seen service in the civil war.

Precaution After the Fact.

Freeport, Ill., Feb. 28.—As a result of the shooting of four persons, two fatally, by a mentally deranged man recently, the city council has adopted an ordinance requiring all persons desiring to purchase revolvers or guns at local establishments to obtain the consent of the chief of police.

EXPLOSION BRINGS REUNION

Wexford Woman Finds Brother Injured in St. Louis.

Cadillac, Feb. 28.—Mrs. A. W. Furtache, mother of George Furtache, a prosperous merchant in the village of Wexford, recently read in a newspaper that a man bearing the name of her brother, whom she had not seen nor heard from since she left Vienna, Austria, fifty years ago, had picked up a bomb on a street in St. Louis, Mo., and that in attempting to get it off the street, he was seriously injured when the bomb exploded.

Mrs. Furtache went to St. Louis and found that the injured man was her brother.

BURIED OVER AN HOUR, LIVES

Cavein Victim Dug Out of Sewer Uninjured, Saved by Beam.

Marquette, Feb. 28.—Buried for more than an hour by a cavein while working in a sewer, Rober Tanser, a contractor, was rescued uninjured by workmen.

The fact that a beam afforded him breathing space as the walls of the sewer caved in, saved his life.

Calumet Pioneer Dies.

Calumet, Feb. 28.—Mrs. Jacob Beiswanger, one of Calumet's pioneer residents, who lived in the copper country since 1855, is dead at the age of seventy-five years.

Fire Destroys Property Worth $45,000.

Marquette, Feb. 28.—Fire of unknown origin destroyed four buildings and the stock of six stores in Negaunee. The loss is estimated at $45,000.

Auto Upsets, Doctor Unhurt.

Gladstone, Feb. 28.—Dr. E. H. Bidwell, had a narrow escape from death when a five passenger automobile he was driving turned turtle over a large snow bank. He was pinned between the car and the top, but aside from a slightly wrenched back escaped unhurt.

WILSON WILL SEEK TEST IN CONGRESS

Wants Every Member Put on Record on Liners.

Washington, Feb. 28.—A situation of extreme gravity for the Democratic party has developed as a result of the recent flurry in congress in connection with the President's policy toward the Teutonic powers.

Mr. Wilson is highly indignant, according to his advisers, not so much because of the political effect of the criticism to which he has been subjected by members of his own party but because of the international consequences flowing from evidences of division in the American government.

The President believes that politically he derived personal benefit from the strong stand he took against the men who sought to jam through congress a resolution forbidding American travel on belligerent armed merchantmen. So strong is this belief, which is shared by his political advisers, that it is known the administration is giving serious consideration to the idea of forcing a test in the house on the very question which provoked the eruption.

In other words, the Democratic representatives may be compelled to go on record by their votes for or against the President on the armed merchantman issue.

TWO DEAD, FIVE ARE INJURED

Auto Crashes Into Street Car at Milwaukee—Others May Die.

Milwaukee, Feb. 28.—Two were killed, two fatally hurt, another seriously injured and two others less seriously injured when an automobile driven by Dr. E. L. Elsen, a dentist and member of the Marquette university faculty, struck a street car in the aristocratic East Side district.

The dead: Dr. Elsen, skull fractured, neck broken; Hans Streider, neck broken. The injured: Elizabeth Elsen, aged eight, skull fractured, will die; Edwin Elsen, aged six, skull fractured, will die; Mrs. Elsen, concussion of brain, condition critical; Henrietta Elsen, aged eleven, bruised; Jame Whitney, Madison, badly bruised.

CAMEL IS IN NEWFOUNDLAND

Canadian Colony In for Protracted Spell of Prohibition.

New York, Feb. 28.—J. R. Bennett, colonial secretary of Newfoundland, who arrived from St. Johns by the steamship Stephano, said that in anticipation of a protracted spell of prohibition, the drinking folk of Newfoundland were laying in a big supply of drinkables.

The colony has voted that it shall be not only dry, but that no one shall bring into it any alcoholic drinks. The colonial secretary said he had no doubt that the law would be rigidly enforced in 1917.

OLDEST IOWA RESIDENT DIES

Mrs. Elizabeth Healey Rode on First Boat from St. Louis to Dubuque.

Dubuque, Ia., Feb. 28.—Mrs. Elizabeth W. Healey, oldest Iowan in years of residence, died at her home here. She had lived in Dubuque for eighty-three years, coming here on the first boat which plied the Mississippi from St. Louis to Dubuque.

She was ninety-six years old and was born in Germany.

ARMOUR MEN WIN PAY BOOST

Sioux City Packers Grant Demands of Striking Workers.

Sioux City, Ia., Feb. 28.—M. R. Murphy of Omaha, general manager of the Cudahy packing plants, made the statement that the Cudahy and Armour packing companies will immediately advance the wages of employes in all their packing plants 8 per cent.

THIS IS

"Mallory" Week

We call it that because we are making a special object of showing, talking and selling only

Mallory Hats

and the more people in this town we can get to look at these wonderful hats and listen to what we will tell about them and how they are made, the better pleased we will be.

We have the correct Spring styles in the newest colors. If you haven't bought your "this season's" hat come in and let us show you why you should wear a "Mallory" Hat, either stiff or soft.

Gold medal awarded at Panama-Pacific Exposition 1915.

The Jones Clothing Shop

Clothiers, Tailors, Hatters and Furnishers.

February Bargains

Extra Select Oysters, best, only 40c per quart

25c bottle Premier Jam, (fine goods) only	15c
10c glass Old Tavern Jam, only	7c
10c glass Old Tavern Jelly, only	7c
¼ lb. High Grade Tea, (fancy canister) only	40c
10c package Domino Sugar, only	9c
10c package Runkels Cocoa, only	7c
15c can Apricots, only	12c
15c can Peaches, only	12c

We call special attention to Premier Jam, Tea and Apricots as extra good values.

Watch our window Saturday morning for Cash Specials.

PHONE 89

F. D. AVERY.

WE CALL YOUR ATTENTION TO OUR

CORSET EMBROIDERY

at 10 cents per yard.

Fine Laces, 2 yds. for 5c and 6 yds. for 10c.

A full line of J. C. C. Corsets now in.

Crochet Cotton and Tatting Thread,

TOILET ARTICLES,

Jersey Gloves and Mittens, Talcum Powder with Toilet Paste, and Peroxide Cream, 10c each.

See our FLOWERS, only 10 cents a bunch.

IDA B. CHASE

Try The

McDermott's Daisy Market

FOR

All kinds of Meat and Fowls.

PRICES ALL RIGHT.

A1 Fire Insurance

Plate Glass Automobile

Is your Policy in

The Michigan Mutual Tornado, Cycloneand Windstorm Insurance Co. of Hastings

All right? LOOK IT OVER.

Mrs. Franc S. Gillespie,

"Always Hustling"

THE TECUMSEH HERALD

FRANK S. TURNER, PUBLISHER
SUBSCRIPTION RATES

[illegible]NAWEE COUNTY
One year, payment in advance..........$1.00
One year, payment after three months..$1.1[illegible]
OUTSIDE LENAWEE COUNTY
One year, payment in advance..........$1.35
One year, payment after three months..$1.50
There will be no Deviation from above Rates

Entered in the postoffice at Tecumseh, Mich., second class mail matter.

Telephone Number 36

COMMUNICATIONS

EDITOR HERALD:

I saw in your editorial that you have received several communications on the school house building question but not one of those communications bore the name of the writer. Now if you care to publish one from one who dares to affix his signature, place this in the columns of PUSHERS.

While I am not a heavy tax payer, yet I do appreciate the growth and prosperity of our beloved Tecumseh. We have many splendid systems in operation now: the sewerage, electric light system, water works, all tend to make our corporation desirable for resident purposes; well lighted streets, stores and homes. And will anybody who pays taxes on these up-to-date conveniences be willing to give them up? I say NO.

Well, now, what's the matter with Tecumseh, anyway? I believe there is no place in Lenawee county where real estate is so cheap as right here in Tecumseh and "Why is it?" is the much agitated question.

First of all and of ALL IMPORTANCE is our public School Building. Is it adequate to the demands? Is it SAFE to house your rising generations. The BLASTS that come from the governor down to many public speakers is enough to dishearten the would be foreign pupils from attending our public schools so they are drifting away to towns that have the vim, energy and ente[illegible] in touch with education and a safe place to educate.

Hudson and Blissfield have completed new and up-to-date public school buildings. Those corporations do not fear the taxation for that purpose and now many other towns are reaping their reward by large increase of foreign students and gaining a reputation that boosts the towns and places real estate on a fair basis and a name beyond value for the young and rising generation. Therefore what better legacy can men of means and those who pay taxes leave to their loved ones than a safe structure, a new up-to-date school building here in Tecumseh.

To the committee on structure and building I would advise this: Leave out the word "toward" and place before the voters a STATED price that *your school building must cost including heating plant and all other* necessary conveniences pertaining thereto, say $60,000 or $65,000 and I believe either amount will be adopted and carried by a large majority. But when you place that word "toward" in who knows where your expense will end.

Yours truly,
H. W. STEVENS.

No More Backache No More Misery

If you suffer with pains in your back and sides or have any signs of kidney or bladder trouble such as rheumatic pains, puffy swellings under the eyes or in the feet and ankles, if you are nervous, tired and run down, or bothered with urinary disorders, Solvax will quickly and surely relieve you of your misery.

Solvax is the most potent remedy yet devised for ridding the system of uric acid and driving out all the poisonous impurities which cause such troubles. It neutralizes, dissolves and makes the kidneys sift out all the uric acid and poisons left by the blood and renders the kidneys and urinary organs clean, vigorous and healthy.

C. A. Wright & Son, the popular druggists, says that no medicine ought to be paid for unless it does the user some good. They therefore sell Solvax under a positive guarantee to quickly relieve the worst cases of kidney trouble or refund the money. Try Solvax today and if you cannot see and feel a decided change for the better just go to C. A. Wright & Son and tell them you want your money back and they will return it without question. This is the strongest argument that can be offered in behalf of any medicine.

GALEN S. ROSS

At the Baptist Church Sunday Evening

The audience room of the Baptist church was well filled at the 5 o'clock service Sunday when Galen S. Ross, ex-blue jacket gave his story of his life and experience as a U. S. Marine.

His story was most interesting as he told of his training, making ready for service and many other facts about our great navy of floating forts.

He told the story of the ditty box a box some 10x12x8 which was all that was allowed them in which to keep their personal belongings, the clothes provided being kept in bags.

On entering the service $60 worth of clothing is given each one. In speaking of "leave to go ashore," he said there were two ways to choose, one led to bad company and the other to the Seaman's Y. M. C. A. building the gift of Helen Gould, now Mrs. Shepherd where every thing was for good instead of evil. These buildings are now to be found at most of the important ports of entry throughout the United States. Another item of interest he mentioned was the fact, that no liquor was allowed on shipboard and the middies of today had a better chance to make good than those of years ago.

Mr. Ross is a young man and since leaving the service has finished his education graduating from a Y. M. C. A. college. He is an old Lenawee Co boy, his home being near Morenci.

He is in the employ of the Cleveland Lyceum bureau as a lecturer.

A pleasing incident of the meeting was when Dr Hartzog seeing Chas. Barry in the audience escorted him to the platform and pointing to the two, introduced them as the old and the new navy, Mr Barry having seen service years ago as a U. S. Marine and had travelled the seven seas.

"The United States Marine Corps is unique in all branches of the American services, in having a distinctive marching song that is as swingy, and catchy, as many of the foreign marching songs. True, West Point has its Benny Havens song and the Seventh Cavalry marches to the inspiring tune of Garry Owen, but the "Hall's of Montezuma" is sung by all who wear the Marine's uniform. One [illegible] the song—a favorite one—runs:

Our flag's unfurled to every breeze,
From dawn to setting sun,
We have fought in every clime and place,
Where we could take a gun:
In the snow of far off Northern lands
And in sunny tropic scenes,
You will find us always on the job,
The United States Marines."

"A SHINE IN EVERY DROP"
Black Silk Stove Polish is *different*. It does not dry out; can be used to the last drop; liquid and paste one quality; absolutely no waste; no dust or dirt. You get your money's worth.

Black Silk Stove Polish

is not only most economical, but it gives a brilliant, silky lustre that cannot be obtained with any other polish. Black Silk Stove Polish does not rub off—it lasts four times as long as ordinary polish—so it saves you time, work and money.

Don't forget—when you want stove polish, be sure to ask for Black Silk. If it isn't the best stove polish you ever used—your dealer will refund your money.

Black Silk Stove Polish Works, Sterling, Illinois.

Use Black Silk Air Drying Iron Enamel on grates, registers, stove-pipes, and automobile tire rims. Prevents rusting. Try it.

Use Black Silk Metal Polish for silverware, nickel, tinware or brass. It works quickly, easily and leaves a brilliant surface. It has no equal for use on automobiles.

BLACK SILK STOVE POLISH

Get a Can TODAY

Public Opinion.

The single snowflake—who cares for it? But a whole day of snowflakes—who does not care for that? Private opinion is weak, but public opinion is almost omnipotent.

The slander of some people is as great a recommendation as the praise of others.—Fielding.

Valuable Ground.

Edythe—Did the duke say he loved you? Kate—He said he loved the ground I walked on. Edythe—Where were you when he said it? Kate—Out visiting papa's gold mine.—Pall Mall Gazette.

Anthony's Nose.

Anthony's Nose, at the northwest corner of Westchester county, N. Y., reaches an altitude of 1,228 feet above the Hudson river. The scenery from this point just at the entrance to the famous highlands has been described as the most beautiful on the globe. This particular point has brought worldwide fame to the noble Hudson, the Rhine of America.—Magazine of American History.

THE BATTLE CRY OF PEACE COMING TO THE BRADLEY

One of the Big Feature Pictures Now Touring the Country.

Ed L. Mark manager of the Bradley [illegible] for showing on the screen at the Bradley opera house next week Monday and Tuesday, March 6 and 7, one of the big feature films, "The Birth of a Nation" class, entitled "The Battle Cry of Peace." This picture was recently presented in Chicago and Tecumseh people may gather something of its character from the following article appearing in the Chicago American.

They saw sixteen-inch shells crash into the heart of Manhatten Island and—

They believe the capture of Greater New York would only be a matter of a few hours.

They saw the American fleet destroyed, by a fleet of twice its size and many times its power, and——

They are convinced our shores are unguarded.

They saw a foreign foe, efficient, deadly—march with brutal and amazing power through familiar streets, and——

They know we are unprepared.

They saw Americans lined against a wall like tenpins, and they saw a swivel gun make its sickening "strike," and—

They became champions of the cause for battleships—more battleships.

They saw the hand of the invading beast at the throats of women and——

They hearkened to "the battle cry of peace."

That was the name of the propuction—"The Battle Cry of Peace"—and a shrill and terrible cry it was. It is still ringing in the ears of those who gripped the arms of their seats last night at the Olympic Theatre and watched with eyes that grew dry in their sockets the ferociously significant handwriting on the wall.

Written by a Naval Man.

"The Battle Cry of Peace" was written by Commodore J. Stuart Blackton, after he had read Hudson Maxim's 'Defenseless America". The book burned its way into his soul and he took a still mightier torch and is burning the same message into the minds and hearts of Americans.

The message is one that has been heard before—"Prepare!" But this time its true meaning came with [illegible] that struck at the throat and at the pit of the stomach and at the heart itself.

"Peace," said Blackton, when he appeared before the curtain between the two "acts," "should be spelled in only one way and that phonetically—'P-o-w-e-r.'"

America is fox-trotting and motoring and dining and joking and playing with pacifism when the play begins. The key note of this happy-go-lucky, ostrich-wise period is sounded in a pretty peace meeting in Harmony Hall.

And the first shell from the invading fleet came bursting through the walls of Harmony Hall and ushed in pandemonium and death with a violence that made the women cover their faces with their hands.

The fleet drops its steel rain of death in the heart of the careless town. It sinks the American fleet as it hurries north from Hampton Roads. It lands swift, silent armies in gray swarms. They fill the streets. They kill men. The women——

Over the spires of the town swarms of aeroplanes buzz like poisonous flies dropping death and destruction into the welter of humanity beneath. There is death painted gloriously on large canvas, there is death cut cameo-like so that it sticks in the brain. And through this grand orgy of death there sounds with the insistence of tom tom—"Prepare! Prepare! Prepare!"

It is propaganda, but the propaganda of Tocsin, the propaganda of the Fiery Cross, the propaganda of the bugle, the propaganda of the scream for Help" tearing through darkness.

The orchestra played with cunning on the feelings of an already overwrought audience. It stirred to frenzy, panic—and finally a desire for definite, immediate, decisive action.

"Prepare."

The foe sweeps on. There is a last stand. The brave little army digs itself in. You feel they may turn the tide. The forlorn hope is destroyed with one blow. The nation's capitol is shown a smoking ruin. America is a slave in the power of a Beast Man, armed with a knotted club.

That is one way. The other—you see the spirit of '76 stalk from the familiar picture. You see Washington and Lincoln and Grant. You see a million soldiers spring from the smoking land. And then the whole tremendous, fearful spectacle resolves itself into a great cry——

"Prepare."

And you leave the theatre ready to give all of your little mite toward the building of battleships to fend off such a foe."

"LES MISERABLES"

"Les Miserables," Victor Hugo's great humanity drama, is booked for one performance at the Bradley Opera House, next Friday, March 3rd. "Les Miserables" is the greatest film production ever brought into Tecumseh and consists of eleven magnificent parts (or reels). There is only one larger [illegible] in [illegible] and that is "The Birth of a Nation" which is in 12 parts, one reel more than "Les Miserables."

"Les Miserables" was staged in France in a most lavish manner, costing over $50,000 to produce. The cast partly of which were loaned by Sarah Bernhardt for this one production is of the finest kind of photography and and handsomely tinted.

Owing to the great length of "Les Miserables" but one performance will be given in Tecumseh, starting at 8:15. Doors will be open at 7:30. It is safe to say that if you miss "Les Miserables" that you will never have another chance of seeing as great and as interesting a production on in your home town. "Les Miserables" played to capacity houses in Detroit for weeks last season. In fact when it was presented at the Grand Circus theatre the crowds were so great that a smaller theatre near by was rented to take care of the overflow and as soon as one of the reels was shwn in the big theatre it was sent over to the smaller house making it possible to show the same production to two different audiences in two theatres on the same evening. Of course we do not expect to have to do anything like that here but merely cite the incident to show how this big production draws in cities near here.

D.D.D. Prescription for Eczema

for 15 years the standard remedy for all skin diseases. A liquid used externally. *Instant relief* from itch. 25c, 50c and $1.00. Your money back if the first bottle does not bring you relief. Ask also about D. D. D. Soap.

B. J. Pulver

TECUMSEH HIGH SCHOOL

The Tecumseh High School Athletic association announces its Base Ball schedule for the coming spring. Schedules for girls and boys tennis and girls basket ball will be printed later. Season tickets may be secured from the High School students will admit bearer to all the events.

April 15—Blissfield at Tecumseh
April 22—Addison at Addison
April 26—Britton at Tecumseh
April 29—Deerfield at Deerfield
May 3—Clinton at Clinton
May 6—Adrian at Tecumseh
May 13—Morenci at Tecumseh
May 20—Hudson at Hudson.

Buy your season tickets of Seymour Babcock, or Gordon Bachmann for the events.

BENJAMIN DOVE

Benjamin Dove was born at Yorkshire, England October, 4 1850 and came to this country when he was three years of age, and has spent the rest of his life in and around Tecumseh until two years ago when he moved north of Clinton and resided there until four weeks ago when he came to his daughters home. Mr. Dove was united in marriage to Margaret Diantha Stacy Feb. 10, 1870 who with there six children are left to mourn his death, besides leaving ten grandchildren and one great grand child, three sisters and two brothers and a great many friends.

The remains were placed and beside his mother in the family lot at Brookside Sunday afternoon.

CARD OF THANKS

We wish to thank our neighbors and friends who so kindly assisted us during the illness and death of our husband and father and also the many beautiful flowers.

Mrs. B. E. Dove
Mrs. Freeman Gove
Mrs. John Austin
Mrs. Lavern Austin
Mrs. Wallace Bryan
Seth and Lavern Dove

MRS J. R. MILLER

Hattie J. Clark was born in Monroe Co. April 16 1855, and was married to J. Romeyn Miller August 16, 1877.

The funeral services for Mrs Miller whose remains were brought here from Detroit Monday evening and taken to the home of her sister Mrs. Robert Houseman were held last Wednesday afternoon at 1:30. Rev. Somers officiating with burial at Ridgeway.

Friends from away who attended the funeral were Mr. and Mrs C. H. Clark, Mrs. Clyde Clark' Brewster Clark, Eugene Clarkson of Detroit, Sidney Clarkson of Ann Arbor, Frank Barnaby of Addison and Mrs. Frank Clarkson of Tecumseh.

What is the difference between a locomotive and the temperance movement?

One toot to stop the train, the other strains to stop the toot!

TOOT! TOOT!

Stop Your Autos, Motorcycles, Aeroplanes, Carriages, Buggies, Wagons, Footsteps,

At Our Station

FOR THE BEST

Fresh Beef, Mutton, Pork and Lamb, Smoked and Salt Meats, Sausage and Ham.

Clark's Market,
Phone 158.

Fishing Tackle

When it comes to Fishing Tackle I can show you a line that is hard to beat. So I'll say—"When they make better goods for the money—I'll have them."

Call in.

W. L. COLLER.

PHONE 142.

CLASSIFIED ADS

FARM FOR RENT—Good farm of 70 acres in Tecumseh township for rent on shares. About eleven acres of celery land. Give reference. ALBERT REATTOIRE, 2-18-4t Tecumseh

FOR SALE—One 5 passenger car in good running order. Price $250 00. Owner leaving country. Address Box 534, Tecumseh, Mich 2-29 3t

WANTED—District manager for Tecumseh and vicinity; good proposition for the right man, previous experience unnecessary. Free school of instruction. Address MASSACHUSETTS BONDING AND INSURANCE COMPANY, Accident and Health Department Saginaw, Michigan. Capital $2,000,000 2 29-2t

WANTED—Men who desire to earn over $125 00 per month write us today for position as salesman; every opportunity for advancement. CENTRAL PETROLEUM CO., Cleveland, Ohio. 2-29-1t

FOUND—A watch. Owner can have same by calling Fred Shurtz, box 201, proving property and paying for this ad. 2-29-2t

W. A. Satterlee of Addison was in town Monday to assist Guy E. Belding who had two funerals for the afternoon.

Leslie Drake who has just received his honorable discharge from the marine coops after four years service, has arrived home this week from Indianapolis and will work in Brewer's foundry.

Special

[illegible]S WEEK

2000 YARDS LACE CURTAIN SCRIMS
Great Values at 10c yd.

LET US SHOW YOU THE

New Suits, New Coats, New Skirts,
New Dress Goods, New Silks, New Trimmings.

Pick out your Room Rug, Largest Stock

Old low prices while present stock lasts. We will gladly save for you until wanted.

The Webster Anderson Co.
Tecumseh, Michigan.

We give and redeem Merchants' Discount Stamps—the Red Stamp.

TRANS-CONTINENTAL RATES

[illegible] of the traffic passenger agents held in Chicago a few days ago, trans-continental rates have been given for the San Diego 1916 International Exposition, practically as good as those given during 1915.

The new tariff places the fares from Missouri river gates at $60 00; Chicago and common points, $72.50; St Lewis, Memphis and New Oleans, $70. The sale dates have been fixed at May 1, with a final date of October 31.

On two occasions big reductions will be given in these rates. The two periods are June 17 to 23 and August 1 to 5. At these times Missouri river gates will be $55.00; Chicago $65 and, St. Lewis, Memphis and New Orleans $62.50. San Diego will be a big drawing card for 1916 travel.

GRANGE MEETING

There was a large attendance at the Grange meeting last Saturday. It was to be regretted that James Helme was not able to be present to give the address as had been advertised, but Rev. G. W. Jennings, and Mr. Arnot of the Y. M. C. A. gave most interesting talks. The Secretary declined reelection as purchasing agent and A. W. Mills was elected in his place.

A special meeting will be held Saturday of this week with a pot luck dinner. Members are urged to be present and especially the officers at 10 o'clock in the morning for the transaction of business.

For Croup--Mothers--Always Keep This Handy

The day of the Croup scare is over for those parents who wisely keep Foley's Honey and Tar Compound in the home ready for instant use.

Mrs. Chas. Reitz, Allen's Mills, Pa. writes: "I have used Foley's Honey and Tar Compound for the past eleven years and would not be without it. It has saved me many a doctor's bill for colds and croup."

If toward nightfall the little ones grow hoarse and croupy, if their breathing becomes wheezy and stuffy, give them Foley's Honey and Tar Compound. Many a careful mother has been able to ward off an attack of spasmodic croup by its timely use.

If you are awakened by the hoarse brassy cough that means croup, give Foley's Honey and Tar Compound at once. It will ease the little sufferers quickly, cut the thick choking phlegm, and soon they will have easy breathing and peaceful quiet sleep.

★★★Every User is a Friend.

Sold everywhere in Tecumseh.

Mrs. Joseph Waring, accompanied by her daughter Mrs. Wm Ingersol, went to Grand Rapids Monday to visit her daughter Eloise.

BUSINESS IS BASED ON CONFIDENCE

A Theory Put Into Practice by Well Known Business Man

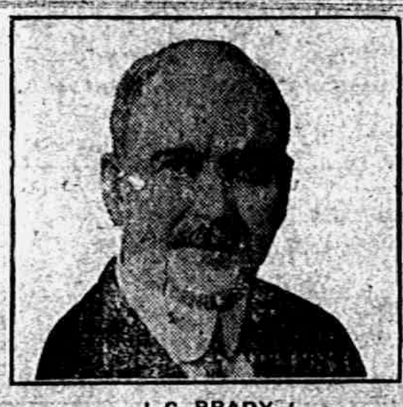

J. C. BRADY

"A druggist has many opportunities to make lasting friends of his customers," said Mr. J. C. Brady, popular Rexall Pharmacist of Fall River, Mass. "The very nature of his business draws their confidence for little helpful suggestions on the matter of health. Many people have thanked me for recommending Rexall Orderlies as the best relief for constipation and its resultant ills. Put up in dainty candy tablet form, they are pleasant to the taste and make an ideal laxative for the home—for men, women and children alike."

We have the exclusive selling rights for this great laxative.

B. J. PULVER
THE REXALL STORE

Coffin Pasties.

Mince pies now are generally round, but there was a time when they were of a long, coffin shape and were, in fact, often referred to as "coffin pasties." But this somewhat grewsome name and shape do not appear to have detracted from their popularity. Scogin, for instance, in the edition of his "Jests" published in 1626, is reported to have said on his deathbed, "Masters, I tell you all that stand about mee, if I might live to eate a Christmasse pye I care not if I dye by and by after; for Christmasse pyes be good meat."—London Chronicle.

Monthly Settlements.

"Am I as dear to you as I was during our courtship, darling?" queried the bride of six short months.

"Much dearer," briefly answered the worried freight payer of the combine as he proceeded to audit the latest crop of monthly bills.—Indianapolis Star.

Irregular.

The Officer (irately)—Why is that bed not made up like the others? The Sergeant—It's a vacant bed, sir. The Officer—And why the deuce isn't the man standing beside it?—London Sketch.

WHY PRINCE ALBERT WINS

Patented Process [illegible] Responsible for Its International Popularity.

Smokers so much appreciate the flavor and coolness and aroma of Prince Albert pipe and cigarette tobacco that they often marvel that this one brand could be so different from all others.

The answer to this question is to be found on the reverse of every Prince Albert package, where you will read: "Process Patented July 30, 1907." That tells the whole story. Prince Albert is made by a patented process that cuts out the bite and parch, which makes the tobacco so mighty agreeable and satisfying to men of every taste of every civilized nation on the globe.

Smokers should realize that this patented process cost three years' continuous work and study and a fortune in money to perfect. But the result has proven to be worth all that was expended upon it, because it has set free men who believe they never could enjoy a pipe or a makin's cigarette.

Prince Albert makes it possible for every man to smoke a pipe or to roll his own cigarettes. And, no matter how tender the tongue, Prince Albert cannot bite or parch. That is cut out by the patented process, leaving for the smoker only the joys of the fragrant tobacco.

It is a fact that since Prince Albert "arrived" just about 6 years ago, it has made three men smoke pipes where one smoked a pipe before!

Beware of Ointments for Catarrh that Contain Mercury

As mercury will surely destroy the sense of smell and completely derange the whole system when entering it through the mucous surfaces. Such articles should never be used except on prescriptions from reputable physicians, as the damage they will do is ten fold to the good you can possibly derive from them. Hall's Catarrh Cure, manufactured by F. J. Cheney & Co., Toledo, O., contains no mercury and is taken internally, acting directly upon the blood and mucous surfaces of the system. In buying Hall's Catarrh Cure be sure you get the genuine. It is taken internally and made in Toledo, Ohio, by F. J. Cheney & Co. Testimonials free.

Sold by Druggists, 75c per bottle.

Take Hall's Family Pills for constipation. adv

Motion Picture's Supreme Triumph in the Animated Illustration of the World's Greatest Literary Accomplishment - - - -

A PICTURE OF SMILES AND TEARS WITH A CAST LOANED BY
Sarah Bernhardt
AND OTHER THEATRES OF PARIS.

Truly the World's Greatest Production in Films

11--MAGNIFICENT PARTS--11
HANDSOMELY COLORED.

REMEMBER THE DATE
ONE PERFORMANCE ONLY
ADMISSION, ALL SEATS..........25c
Doors Open 7:30 Curtain 8:15

Bradley Opera House
ONE PERFORMANCE ONLY
FRIDAY, MARCH 3
The Greatest Picture Production Ever Shown In Tecumseh
VICTOR HUGO'S IMMORTAL MASTERPIECE
"LES MISERABLES"
Produced in the Most Stupendous Manner
STAGED IN FRANCE
Enacted by a Celebrated Cast including
HENRI KRAUSS
AS
JEAN VALJEAN
A PRODUCTION COSTING $480,000.

THE ARREST
Les Miserables

STEEL
CLOVERLEAF
SPREADER

Is without question the best and strongest constructed spreader sold today. It is light in weight, is built more like a steel bridge; has not a weak point. This we know as in over three car loads we have not had $2.00 in breakage.

It will spread 10 ft. wide and do perfect work even in corn stalks and sheep manure, you can spread 5 ft. wide if you wish or as wide as 12 ft.

In order for you to fully realize what this machine will do you will have to talk with a user.

It is a fact that today there is not a spreader sold in the same class with it.

The price and terms are reasonable.

All spreaders are or will be around 10% higher this spring. We bought a big stock last fall, to get the benefit of present prices you must buy at once.

L. E. TEMPLE & CO.

BETTER BANK SERVICE TO YOU

March 1, we will install a Burroughs electrically operated Ledger posting machine. You are invited to this bank to see how this machine works and how your account is taken care of.

This invitation is extended that you may see and appreciate what this bank is doing for you as well as for [illegible] guaranteeing our own we are guaranteeing yours. There is something akin to brotherhood in the relations between a bank and its customers; a community interest, so that whatever insures safety for one, protects both against loss.

In the banking business, as in every other business, there is no place for guess-work, no taking of chances on the inaccuracy of figures.

To absolutely guarantee accuracy, to render you the best banking service possible, we have adopted the machine method of bookkeeping.

Call any day and we will be pleased to give you a demonstration at

The Lilley State Bank.
Tecumseh, Michigan.
"THE BANK WITH THE CHIME CLOCK"

TECUMSEH CO-OPERATIVE ASS'N.

We are just unloading a car of
OIL MEAL

Have you left your order for the amount of Clover or Timothy Seed you may want? Fine quality we have.

Good Assortment of
Hard and Soft Coal
and Wood at right prices.

By C. D. BEEBE, Mgr.

CUT FEED COST
USE SALVAGE WHEAT

A million bushels of wheat in two big elevators damaged by fire and water. This wheat dried and conditioned is fancy "SALVAGE WHEAT." Its feeding value is injured. The cheapest feed for Sheep, Hogs, Cattle, and Poultry. For producing flesh equal to undamaged wheat,

Protein 15.16%..........Carbohydrates 67%.

Save $10 to $20 per ton on your feed bill.

Car Lots delivered $22 to $30 in bulk—Ton Lots $26 Jackson—Bags for local shipment $1.50 per ton extra. Mail check for sample ton immediately and we'll ship direct from Jackson.

THE J. E. BARRETT CO.
"Old Red Mill" JACKSON, MICH.

SPRING OPENING

Spring Opening at our store gives all an opportunity to see the new styles and new shades which Springtime demands.

You are invited to see the

New Coats, New Suits, New Rain Coats, New Skirts, New Waists, New Dress Goods, New Silks, New Trimmings, New Table Linens and Napkins to match, New White Wash Goods, New Linoleums, New Rugs, New Carpets, New Curtains, in fact the many new things will attract your attention.

Make your selection early, we will gladly reserve anything for you until wanted.

Fred Rosacrans & Sons.
MAKE YOURSELF AT HOME STORE.

LOCAL AND PERSONAL

NOTICE

All copy must be in the composing room of this office by 9:30 a m. Tuesdays and Fridays and all advertising matter before 4 o'clock p m. Mondays and Thursdays.

Mr. and Mrs. Paul Bowen were Detroit passengers Friday.

St. Patrick postcards at Gastons.' adv

Mrs. Kenneth Hay was a Morenci visitor for the weekend.

Mr. and Mrs. Harry Munger have moved back from Delray.

Curtain time is here. Avoid confusion by 'phoning 181 and "Hang-rite" curtains will be brought for your inspection. adv 2-25-4t
PILBEAM & MARZ CO

Mrs Geo. Stacy of Newburg visited at Wesley Keyser's last week.

C. R. Ridgeway and wife returned to their home in Ft. Wayne Friday

Eastern Star entertainment March 9th. adv

Royal DeWolf of Detroit made Tecumseh a visit the last of the week.

Bert Fox and wife went to Eaton Rapids Saturday for a visit with friends.

Mrs. Ella Snell left this morning for Jackson where she expects to make her future home.

Proving is convincing, so if you wish to be convinced let me show you my line of "Hang-rite" curtains.
ad 2-25-4t MRS. W. C. HERRIOTT.

Mrs. John Saal was a passenger for Ypsilanti Saturday for a week end visit with friends.

Mr. and Mrs Ellsworth Cairnes of West Toledo spent part of last week here with relatives.

Gastons' for ladies' hand bags. adv

Mrs Will Raymond was an over Sunday visitor with her son Henry and family in Detroit.

Ovid Marsh and wife came Saturday from Toledo to visit his mother Mrs. Dora Marsh and family.

Nice pork loin and tenderloin Saturday at the Daisy Market. adv

Mrs Chas Beasley returned to her home in Adrian Saturday after a visit with Mrs. Chas Hooten.

Miss Anna Schreder entertained the clerks of the Rosacrans store with a six o'clock dinner Thursday.

Mrs. M P Skinner, son Harry and little Nelson have returned to Detroit after spending the week with friends.

Supper at Baptist church Thursday at 5 o'clock. Price 15c. adv

Mrs Rachel Nichols was in Adrian last week called by the death of her son-in-law Henry Hoagland in Adrian

Mrs. John Hoy was called to Milan Thursday by the serious illness of her mother who was very low with pneumonia

Fine switches made, cut hair and combings bought at the millinery of Miss Julia A. Hough. adv

Mrs John McKendry and her niece Miss Mary McKendry started the last of the week for Nebraska to make an extended visit.

Bargains in canned apricots and canned peaches at Avery's adv

Mrs. Edith Kingman who is the guest of her parents Chas Avery and wife, went to Battle Creek Monday for a visit with friends

Floyd Williamson and wife were passengers for Detroit yesterday where they will visit her sister Mrs. Lynn Rogers and family.

Watch the paper for further notice of the Eastern Star entertainment March 9. adv

Birthday rings at Gastons.' adv

Robt Stretch leaves today to take up his residence at the Morgan House, Detroit

Miss Lute Avery of Oberlin, O., was the guest of Mrs. Emilie Hall for a short visit last week.

Eastern Star concert March 9, assisted by May Consaul Noble. adv

Regular communication of Tecumseh Lodge No. 69 F. & A. M. Friday March 3rd, at 7 p. m.

Supper at Baptist church Thursday at 5 o'clock. Price 15c. adv

The Almoner Circle met with Mrs. F. G Lewis on Saturday afternoon for the transaction of business.

NOTICE: Until March 10 I will sell "Hang-rite" curtains at reduced prices. Wait until you see them.
2-25-4t-ad MRS. W C. HERRIOTT.

C. F. Patterson will speak at St. John's church, Clinton. Wednesday evening, taking for his theme "Keep Smiling."

Hiram Westcott and John O'Neil went to Petersburg this morning to see their brother Horace Westcott who is seriously ill

Conklin pens at Gastons.' adv

Miss Euphemia Lane, who has been visiting Miss Edna VanVleet for several days, left for her home in Salamanca, N. Y. this morning.

Miss Marie Grieve of Ann Arbor and Earl Grieve of Chicago visited their father at the home of Mr and Mrs Hugh Ager over Sunday

All people having pails belonging to the Candy Kitchen are requested to return them by City Delivery tf-ad

Mrs. Geo. W. Jennings and son Ted were guests of her old schoolmate Mrs Hutchings of Wilkesbarrie, Pa., at the Tuller hotel in Detroit part of last week.

Mrs. P. C. Snell was in Detroit for a Sunday visit with her daughter Mrs J. A. Davis and attended the dedicatory services of the new Woodmere M. E. church

Why buy those old-fashioned lace curtains when you can get beautiful "Hang-rite" curtains. They give lasting satisfaction. ad 2-25-4t
PILBEAM & MARZ CO

Miss May Quick of Adrian, for several years a trimmer in the Berger millinery store in that city, will trim for Miss Grace Gillespie this season She began her labors yesterday

Mrs John O'Neil was a passenger for Petersburg Thursday, called by the serious condition of her brother, Horace Westcott She returned Saturday, reporting him no better.

Bulk sauer kraut at Daisy Market adv

Born, to Mr. and Mrs Leon Keyser, Thursday, Feb. 24, 1916, a daughter. This is the seventh little daughter to come to this couple Both father and mother were former residents of Tecumseh.

Henry Rucsink of Onsted has moved with his family into town and they are located in the Millard Hunter house on West Logan street. He is in the employ of the Co-operative Association.

1847 Rogers Bros.' silverware at Gastons.' adv

The ladies of St. Peter's Guild will have a bake sale Saturday, March 4. All members are requested to furnish something. Place of sale to be announced Friday.

Miss Roberta Lowe entertained about twenty of her young schoolmates Friday evening at the home of her parents on Logan street. Numerous games and music furnished the amusement of the evening and a delightful time was enjoyed. Refreshments were served during the evening

Parties desiring to again see my "Hang-rite" curtain samples 'phone 181 for appointment.
2-25-4t MRS. W. C. HERRIOTT.

Rev. W. A. Rex was in Toledo yesterday.

Rummage sale closed until Saturday afternoon and evening.

Fine dill pickles at Daisy Market. adv

Mrs. Chas. Mattis Sr. who has been quite ill, is very much improved.

Rev. F. Hewitt attends an Episcopal men's banquet at the Lancaster Hotel in Clinton tonight.

Canned pineapple cheaper than fresh pineapple at Avery's. adv

Mrs. G. B. Garlinghouse was a guest of her daughter Miss Florence Bryan at Eaton Rapids over Sunday

The Section school, north of town, hold a box social next Friday night at the home of Geo. Meads and family.

Bargains in jam and jelly at Avery's adv

Mrs. Fred Knight, who has been caring for her daughter Mrs. Floyd Bryan, has returned to her home in Jackson on account of illness.

Wm. Willnow and wife were hosts at a 6 o'clock dinner one evening last week Covers were laid for 36 guests and the evening passed in visiting

Alex Reid returned from London, Ont., Sunday night He reports his sister Mrs. Wallace as feeling some better than when he first saw her.

'How beautiful and so well made, and all ready to hang, too"—that's what they all say of "Hang-rite" curtains. adv 2-25-4t

Mrs LaPointe and daughter Miss Bertha were in Ypsilanti and Ann Arbor for the week end and Miss LaPoint visited the schools in the latter city yesterday.

Mrs. W. A Rex and children went to Colon Saturday to spend a week with her parents. She writes back that her father Dr. E. L. Godfrey has been taken seriously ill.

Dr. H. H. H mmill, who is in the Homeopathic hospital in Ann Arbor, is very ill with pneumonia and has two nurses caring for him His many friends will regret to hear this and hope for a speedy recovery.

Watch our window for special cash bargains Satkrday morning.
adv F. D. AVERY.

The Research Circle meet this evening at the home of Mr. and Mrs. Guy Belding. It will be a musical evening with a potluck supper served at 7 o'clock The husbands will also be entertained at this meeting.

Arthur Baldwin of Chinook, Mont., brought his wife from Ann Arbor yesterday to his mother's home here She has just undergone a serious operation at the U. of M. hospital, is feeling finely and cannot say enough in favor the splendid care given her at the hospital

Supper at Baptist church Thursday at 5 o'clock. Price 15c adv

Floyd Willnow, who was lately arrested by a policeman in Adrian for violation of the local option law, has been put on probation by Judge Hart. His good reputation as to general character as vouched for by Dr W. B Hartzog, who has been active in local option work, saved him from a sentence.

Gastons' for watch, clock and jewelry repairing adv

Chas. Barry suffered a slight stroke of paralysis last evening while visiting in P. C Snell's store Help was called at once and Dr. Hendershott was soon in attendance. He was taken to his home where he was cared for by the G A R At last report he was quite comfortable with hopes of speedy recovery.

Russell Blesing was the victim of a bad accident Friday while assisting on a hay baler at Andrew Wilson's, when he was struck by the dodger on the machine. He received a number of cuts on his face, several teeth were knocked out or broken and one finger on his left hand smashed. Fortunately no bones were broken.

HOME TALENT PLAY

The Junior class of the Tecumseh high school will present on Wednesday March 1 at the Bradley Opera House two big plays. "The Merchant of Venice Up to Date, and "A Proposal Under Difficulties." You can't afford to miss it. Performance will begin at 8:15. Price of admission 25 and 35c. Tickets may be exchanged for reserve seats at Hay's commencing Monday February 28

FARMERS UNION

The round up meeting of the Farmers Union will be held at Grange Hall Friday March 3 Picnic dinner will be served promptly at 12:30 standard time Following program.

Piano solo—Mrs. Wilfred Waldron.
Reading—Mrs. D. T. Hall.
Paper—Mrs. Albert Waring.
Talk—Rev. G W. Jennings.
Reading—Mrs. Alfred Wright.

All who have tested seed corn and oats please report results.

Discussion—Farmers Co-operating with the vetrinary in "Eradicating Hog Cholera in the county—Dr Chas. Waldron.

COURT NOTES

Thursday was full of business in Justice Hosmer's court. Allen Brooks was arraigned, charged with assault and battery on complaint of his brother-in-law Ralph Cummings. He paid a fine of $10.00 and costs

Dr. N. D. Trask was also haled into court for driving an auto without a license. He also paid a fine of $5.00 and costs.

A MAUNDERS CANTATA

7:30 Thursday at St. Peter's

The ladies of St. Peter's church will entertain the members of the vested choir of Christ Church, Adrian on their arrival in Tecumseh Thursday afternoon.

The cantata will have to be sung promptly on time so that our guests can catch the nine o'clock train. Those who have tickets of invitation are asked to be in church a little before half past seven. The singing of the Cantata will take about one hour.

Rev. F. Hewitt would be glad if anybody who is desirous of getting a ticket and has not received one by Thursday at noon would call him up We are desirous of having every music lovers in Tecumseh get a chance to hear the Cantata but we are limited to about 350 seats. A committee of 15 ladies is now at work calling on members of the parish and others, and presenting them with tickets of invitation to the cantata.

MURPHY—WINTERSTEIN

Wednesday evening the home of Mr. and Mrs Andrew S Murphy was the scene of a pretty wedding when their daughter Leila was united in marriage to John C. Winterstein.

The house was decorated throughout with greens and flowers with a latticed rose covered doorway and wedding bell.

Miss Cora Murphy presided at the strains of Lohengrins wedding march the bridal pair escorted by Alice and Raynor sister and brother of the bride who strewed their pathway with roses.

The bride was attired in blue crepe de chine with lace trimmings and carried a bouquet of white and pink carnations. Rev E. R. Murphy of Clinton performing the ceremony in a very happy manner.

After congratulations a fine wedding supper was served The bridal table was festooned with roses and carnations. Misses Gladys and Margeret Murphy serving.

Guests were present from Toledo, Saline, Ridgeway, Lake Ridge, Tecumseh and Macon. The couple will be at home on the Winterstein farm in Clinton township in the near future.

WE HAVE A BARGAIN IN
Canned Early June Peas
at 4 cans for 25c, 70c per dozen.

Also 10 dozen Marrowfat Peas
at 2 cans for 15c, 85c dozen.

Try the new self rising Pan Cake Flour "TECO"
It is fine business.

We have some fine India-River Florida Oranges at 85c per dozen.

We give BLUE Trading Stamps.

ANDERSON GROCERY CO.
Phone 91— Successors, Anderson Bros. Macon 'Phone

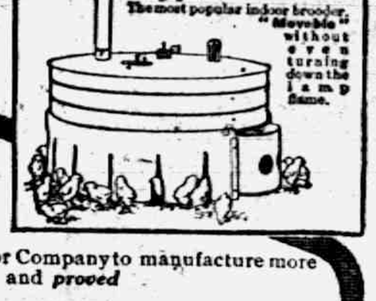
Cyphers Portable Hovers
The most popular indoor brooder. "Moveable" without even turning down the lamp flame.

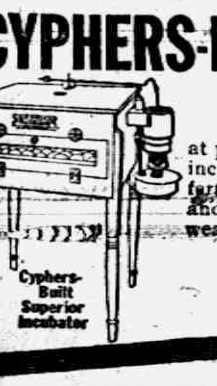

Certainty of Results for Poultry Raisers

BECAUSE their increased and perfected manufacturing equipment and world-wide market enable the Cyphers Incubator Company to manufacture more economically. We offer the *known* and *proved*

CYPHERS-Built INCUBATORS
$12 to $40

at prices that do not justify you in purchasing incubators or brooders of less *value*. Given fertile eggs and usual care, Cyphers Incubators and Brooders recognize no obstacles of climate, weather or trying conditions.

SATTERTHWAITE BROS.

SEEDS

The best grades of
Clover & Timothy Seeds
at the lowest prices. See our seeds before you buy.

HARNESS

We have a large stock of Harness bought before the advance in price so we can save you money. Come in.

Bring us your Rags, Rubbers and all kinds of junk.

Pay Cash and get the Red Trading Stamps which gives you 2½ per cent. for the use of your money.

Phone 290. BROWN & CO.

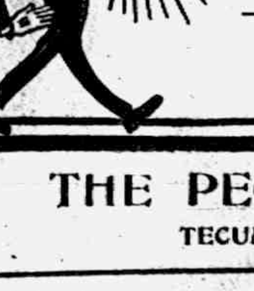

Ralston Smile

The Man Who Travels soon finds out which shoe to trust and which to doubt. The wear and tear of steady go, soon lets a busy fellow know. The shines that happen on the trip, the opportunity to ript the Pullman porters, who are prone, to polish in a style their own—the rain and slush and constant use—the barber-pirate's darned abuse, the hundred other pesky ills, which help to swell our footgear bills.

The Man Who Travels, laughs to scorn such woe as makes his pals forlorn. And ev'ry bellhop down the line, declares—"Those Ralston shoes are FINE!" They shine 'em up with smiling pride and place 'em gently side by side, remarking as they turn to go:—"SOME kickers, those; believe me, Bo!"

RALSTON SHOES
Men who walk a lot do their globe-trotting in Ralstons. Look well and —say, but they DO wear.
Prices $4 to $6

THE PEOPLE'S STORE
TECUMSEH, MICHIGAN.

IF YOU ARE DEAF READ THIS.

Lip Reading teaches "the eye to hear." This study is easily acquired through our complete Correspondence Course. By learning to read the speaker's lips you can again enjoy the comforts of conversation without embarrassment & throw away all mechanical devices and re-enter society.

A Good Deaf Lip Reader Seldom Betrays His Deafness To A Stranger.

Send $1.00 for outline of study first lecture and lessons. Address
SCHOOL OF LIP LANGUAGE, KANSAS CITY, MISSOURI.

About 35 couples attended the last dance of the series held in Witherell's Hall Thursday evening The Ladies Orchestra from Toledo furnished the music

Among those from out of town who attended the funeral of Benjamin Dove Sunday were Wm. E. Cook of Michigan Center, George H. Stacy of Detroit, Mrs. Truman Walker of Bergen, N. Y., and Mrs. Henry Frasier of Mt Clemens.

O. L. Rowe, formerly of this town now state secretary of the Y. M. C. A., Jackson, will be one of the speakers at the Men's County Conference in Adrian Friday. This will be an all day meeting with a banquet in the evening All men invited.

Dr. N. D. Trask,

Osteopathic Physician,

Special attention given to nervous diseases, rheumatism, stomach and bowel trouble.

Bronchitis Asthma and Catarrhal Deafness.

Office hours 9 to 12, 1 to 5, and by appointment.

Office over McCann & Bowen's.

A. C. AYLESWORTH,

Licensed Auctioneer, Real Estate, Stock and General Salesman.

Will attend all sales in city or country, at reasonable rates.

Headquarters and all dates made Herald office

Dental Parlors

W. D. REED, D. D. S.

Chicago, St. Tecumseh.

Crown and Bridge work Aluminum Silver and Rubber plates and all of the specialties known to modern dentistry. Gas or vitalized air administered

Office over Avery & Co's store

DR. E. D. BROWN,

Dentist.

Modern Dentistry of reasonable rates. Painless extraction by use of local or general anaesthetic.

Officers hours 7:45 a. m. to 5 p. m. Saturday evenings 7 to 9. Other evenings by appointment.

Offices DeWolf Block

Office pohne 192, house phone 182—2r.

C. M. Cooley,

Licensed Auctioneer.

R. F. D. No. 4 Manchester. 15 years successful experience in Jackson, Washtenaw and Lenawee Counties, also practical farmer.

Bell Telephone Clinton exchange

Rates Reasonable and Satisfaction Guaranteed

Dr. H. H. Hammel

Physician & Surgeon

(Homeopathic)

Calls answered promptly, day or night.

Office Hours—8 to 9 a. m., 12:30 to 3:00 p. m, 7 to 8 p. m. Sundays by appointment.

Office above Lilley Bank. Successor to Dr. Walter Briegel.

PARKER'S HAIR BALSAM

A toilet preparation of merit. Helps to eradicate dandruff. For Restoring Color and Beauty to Gray or Faded Hair. 50c. and $1.00 at Druggists.

Whittemore's Shoe Polishes

FINEST QUALITY LARGEST VARIETY

GILT EDGE WHITTEMORE'S GILT EDGE DRESSING FOR LADIES AND CHILDREN'S BLACK SHOES SOFTENS PRESERVES LEATHER RESTORES COLOR AND LUSTRE

QUICK WHITE MAKES DIRTY CANVAS SHOES CLEAN & WHITE

"GILT EDGE," the only ladies' shoe dressing that positively contains Oil. Blacks, Polishes and Preserves ladies' and children's shoes, shines without rubbing, 25c. "FRENCH GLOSS," 10c.

"DANDY" combination for cleaning and polishing all kinds of russet or tan shoes, 25c. "STAR" size, 10c.

"QUICK WHITE" (in liquid form with sponge) quickly cleans and whitens dirty canvas shoes. 10c. & 25c.

"ALBO" cleans and whitens BUCK, NUBUCK, SUEDE, and CANVAS SHOES. In round white cakes packed in zinc boxes, with sponge, 10c. In handsome, large aluminum boxes, with sponge, 25c.

If your dealer does not keep the kind you want, send us the price in stamps for full size package, charges paid.

WHITTEMORE BROS. & CO.,

20-26 Albany Street, Cambridge, Mass.

The Oldest and Largest Manufacturers of Shoe Polishes in the World.

"URIC ACID NEVER CAUSED RHEUMATISM"

I WANT to prove it to your satisfaction. If you have Rheumatism or Neuritis, acute or chronic—no matter what your condition—write to-day for my FREE BOOK on "RHEUMATISM—Its Cause and Cure." Thousands call it "The most wonderful book ever written." Don't send a stamp—it's ABSOLUTELY FREE.

JESSE A. CASE

Dept. 943 Brockton, Mass.

JAMAICA GINGER IS BOOZE SUBSTITUTE

Price Soars from 15 to 50 Cents Per Ounce.

Pontiac, Feb. 28.—Local druggists say there is an epidemic of essence of jamaica ginger drinking in the city and they are barely able to keep pace with the demand.

While it formerly sold for 15 cents an ounce it now brings 50, and men who are unable to secure liquor buy it greedily at this price. More arrests were made last Sunday for drunkenness than any Sunday since the city went dry.

Most of the liquor which got men into trouble is said by the officers to have been brought out from Detroit.

ships in English Channel.

Between 900 and 1,000 ships go up and down the English channel every day in the year.

BACKACHE IS DISCOURAGING

But Not so Bad If You Know How to Reach the Cause.

Nothing more discouraging than a constant backache. Lame when you awaken, pains pierce you when you bend or lift. It's hard to work or to rest. Backache often indicates bad kidneys. Tecumseh people recommend Doan's Kidney Pills. Read this case.

[illegible] Witherell, W. Potawatomie St., Tecumseh, says: "I had acute pains across the small of my back and in my hips. Often, after stooping, a sharp twinge darted through my loins obliging me to lie down. I was laid up in bed for several days and I believe that the trouble was caused by excessive stooping. When I learned of Doan's Kidney Pills, I got a supply at Wright & Son's Drug Store and a few boxes restored me to good health. Since then, whenever I have felt in need of a kidney medicine, I have taken Doan's Kidney Pills and the results have been very pleasing." AGAIN PRAISES DOAN'S AFTER A LAPSE OF MORE THAN FIVE YEARS. Mr. Witherell said: I have had no reason to change my high opinion of Doan's Kidney Pills, which I expressed some years ago."

Price 50c at all dealers. Don't simply ask for a kidney remedy—get Doan's Kidney Pills the same that Mr. Witherell had. Foster-Milburn Co, Props. Buffalo, N. Y. adv

FRENCH LINER ESPAGNE

French Ship Whose Sailing Orders Are Twice Changed.

Photo by American Press Associatino.

A LITERARY RIDDLE.

Why Does a Woman Write Differently From a Man?

Why is it that you can always tell a story written by a man from one written by a woman? I saw the thing put to a rather severe test within the last month, with results that were startling.

Ten men and women, all of whom do considerable novel reading, had had dinner together. One of the men asked the question I put at the top of these paragraphs. He was in his own home and went to some trouble to prove that the sex of authors is an easy thing to determine.

Giving to each of the nine others a pencil and piece of paper, the host proceeded to read extracts from twenty different books and magazines, selecting parts in which proper names would not identify the story. As he read each person wrote down his guess as to whether the author was a man or a woman.

Of the 180 answers made by the nine persons to the twenty tests all but eight were correct. As he kept the books from which he read concealed it was impossible to get aid with the eye.

But, although everybody guessed right almost every time, no one could still give a good definition of the conundrum, Why does a woman write differently from a man?—Philadelphia Ledger.

INFLAMMABLE BOMBS.

Substances Used In the Making of These Deadly Explosives.

The incendiary bomb used by the Zeppelin aircraft, as a rule, is conical, of ten inch diameter at the base, wrapped round with tarred rope and having a metal handle at the apex. The base is a flat cup, into which a pierced metal funnel is fitted, having the ignition device and handle fitted at the top.

The funnel is generally filled with thermit. The latter, upon ignition, generates intense heat and by the time of the concussion has taken the form of molten metal, having the extraordinary high temperature of 5,000 degrees F. The molten metal is spread by the concussion.

Outside the funnel is a padding of a highly inflammable or resinous material, bound on with an inflammable form of rope. The resinous material creates a pungent smoke.

There is generally some melted white phosphorus in the bottom of the cap, which develops nauseous fumes. In some cases celluloid clippings are added, and occasionally a small quantity of gasoline.—Philadelphia Press.

Buildings.

Buildings are contrivances which surround trouble, despair, pleasure, entertainment, business, indolence and plumbing.

Buildings are built with brick, mortar, cement, wood, steel and mortgages. It also takes sand to build buildings, but they should not be built on sand.

Some buildings are public and some are private. Public buildings are usually very imposing, and usually the public has been imposed upon to build them. Private buildings are frequently private in name only, especially if occupied by several inquisitive women. Such buildings are made up of a large number of stories and most of them are without foundation.

Rats, mice, fires, earthquakes and rent collectors are buildings' worst enemies.—Judge.

Venison.

The prime joint of venison is undoubtedly the haunch, though a shoulder or neck of venison properly cooked is a very toothsome dish. The loin is best cut up into chops and cutlets, the breast being only suitable for soups, ragouts and pies.

CORRESPONDENCE

CLINTON

The Clinton Culture Club supper Tuesday evening was a grand success socially and financially.

Saturday next will be the event of the season when the Clinton Woolen Mill [illegible] anniversary. The stockholders will entertain the employees and their wives for dinner and theater in Detroit, the dinner to be served in the Board of Commerce Building. Music will be furnished by a native Hawaiian orchestra and at 1:15 they will see Cyril Maude, the English comedian in "Grumpy." A special train has been chartered for the occasion, leaving here at 7:30 a. m. and leaving Detroit at 7:30 p. m. central time, for home. The company have spared no pains to make this day one round of pleasure for its employees and wives. This is the largest woolen mill in the West.

Mrs. Monroe of Bronson is visiting her many friends here.

L. V. Bauer and wife leave today for Charleston, Va., to make a ten days' visit with their son Clifford and family.

D. Woodward celebrated his 91st birthday Monday, Feb. 28th.

Ambrose Welch is on the sick list.

The many friends of Mrs Millard Hunter are grieved to hear of her death and extend sympathy to the husband and sons.

Mrs. Wilson of Tecumseh who has been at the home of Alonzo Marshall the past week, has returned home.

The American Quartette sang at the Congregational church Sunday evening.

Mrs. Jennie Tuttle is visiting her daughter Mrs. D. M. Matteson in Adrian.

Everyone is glad that Will Clack is back on the rural route. He takes No. 3.

The funeral of Mrs. Geo. McCollum was held from her late home Saturday afternoon, Rev Hewitt officiating with burial at Riverside.

The funeral of Mrs. Alonzo Marshall was held Thursday afternoon Rev. Latham of the Congregational church officiated with the burial at Riverside.

Mrs. Lulu Young and children of Kalamazoo were weekend guests of Mrs Chas. Starrett.

The Ladies Guild of St John's church will hold a bake sale this week Wednesday at the Lancaster House.

The Altar Guild met at their rooms Monday evening for a business meeting and social time.

The men's club of St. John's church will hold their banquet at the Lancaster Hotel tonight.

FOLEY KIDNEY PILLS FOR BACKACHE KIDNEYS AND BLADDER

Sold Everywhere

BRITTON

Harris Bamm of Dundee spent Thursday visiting Mr. and Mrs. Henry Bamm.

Mrs. Roy Vest and Mrs. Fay Van Nest were Friday visitors in Adrian.

Mrs. W. A. Beebe of Tipton spent Wednesday visiting her daughter Mrs. Faunt Lenardson.

J. T. Exelby is here from Dearborn for a few days stay on business.

Little Miss Mary Elizabeth Alexander of Adrian is spending a few days with her aunt Mrs. Wm. Brisbin and husband.

Mrs. Minnie Carnes of Toledo was a Wednesday evening and Thursday guest of her sister Mrs. George Smith.

Miss Esther Stiles is entertaining her sister Miss Clara Stiles of Ypsilanti for a few days.

Miss Rena Underwood of Palmyra and guest Miss Fern Underwood of Adrian spent the week end with the former parents Mr and Mrs. A. J. Underwood.

Edward Palmer of Syracuse, N. Y. was here Wednesday evening and Thursday, visiting his brother Ernest Palmer and wife.

Mr. and Mrs. Royal McElroy are moving here from Seneca to W. H. Underwoods farm.

Miss Bernice Underwood is entertaining her niece Miss Grace McMullen of Milan for a few days.

Mrs. Alice McCrate and children of Columbus Grove, Ohio came Friday for a few days visit with relatives.

Ernest and Edward Palmer were in Adrian last week.

Mrs. T. V. Hoagland and grandson Niel were Friday visitors in Adrian.

FOLEY KIDNEY PILLS FOR BACKACHE KIDNEYS AND BLADDER

Sold everywhere.

HOLLOWAY

M Nelson Day passed away at the home of his daughter, Mrs. Eugene Drouillard Monday morning at 6 o'clock after an illness of paralysis. He was 78 years of age. His remains were taken to Deerfield Wednesday morning where the funeral was held at the Catholic church, Rev. Father Hayden officiating. He was laid to rest beside his wife who preceeded him 8 years last December. He leaves to mourn, one daughter, an adopted son, Joe LaPoint and several grandchildren.

Mrs. Fay Butler of Polaski visited her sister Mrs. Theo. LaBounty from Saturday until Wednesday.

Fred Dalsher is moving from Tecumseh to his farm. Chas. Smith will move from the Dalsher farm to Joseph Harrington farm in Macon.

Mrs. M. A. Chaffee of Adrian is spending some time with her daughter Mrs. Ira Wilson.

Mrs. Amos Sheriff is gaining from her recent illness.

Floyd Powell is moving to the Anderson farm north of Tecumseh.

Hirman Bloom will work for S. J. Wilson the coming season.

Mr. and Mrs. S. J. Wilson and son Glenn visited her mother Mrs. Jewett Whelan of Tipton Thursday.

Mesdames James Foley and Ira Wilson were dinner guests of Mrs. Chas. Lowe Wednesday.

Mrs. Catherine Foley of Deerfield visited her daughter Mrs. Fred Burnor last week.

Mrs. Momanee of Toledo is visiting her cousin Mrs Eugene Drouillard.

[illegible]

The Woman's Rural club will hold its dramatic evening, Friday, March 3, at the K. of P. hall The program is in charge of Mrs. Agnes Edwards Mrs. Lora Billington and Mrs Mabel Dove. Each member and family are invited to be present. A pot luck supper will be served.

Earl Luce has a new piano.

The Helping Hand society will meet Thursday March 2nd with Mrs G. W. Luce. Everyone cordially invited.

Mrs. W. A. Beebe spend a few days with her daughter, Mrs. Faunt Leonardson in Britton last week.

The Ladie's Aid society will meet Wednesday March 1st with Mrs. E. C. Cook.

John Oliver of Twin Lakes has been spending the last week with relatives in this vicinity.

D J. VanValkenburg and son Milo were business visitors in Adrian Wednesday.

Mrs. Irving Luce went to Jackson and stayed from Friday until Monday.

Mr. and Mrs. George Tripp of Adrian came out Tuesday to help Mrs. Tripps father, J. W. VanValkenburg celebrate his 83rd birthday.

GEORGE ENGLE SETS VALUE ON TANLAC

Would not take $100 and be back where he was before using medicine

Declaring that Tanlac, the premier preparation, had completely relieved him of stomach trouble and also improved his health, George Engle, of Union City, recently said that he would not take $100 for the medicine, and be back where he was before using it. This is the statement he made.

"I think that Tanlac is the finest medicine in the world. I used it for stomach trouble and found complete relief in a short time. It is the first medicine I have ever found that would help me. My stomach got all out of order following an attack of grippe, and I suffered from sour stomach, indigestion and other disorders.

"I began to use Tanlac and soon was in good condition again. I feel better in evero way and am not troubled with my stomach any more at all. I eat well and sleep fine. I can't praise Tanlac enough."

Tanlac is proving of exceptional value in all cases of stomach and liver trouble as well as being a powerful tonic for general run-down systems.

Tanlac may be obtained here at the store of B. J. Pulver. adv

Long Days on Uranus.

Uranus can be claimed for a British planet. It was discovered at Bath in 1781 by the elder Sir William Herschel, the musician who became private astronomer to George III. Uranus is so distant from us and has an atmosphere so dense that little is known about the rotation, position of the axis or number of the satellites. But the inhabitants, if they exist, may console themselves for living in a temperature approaching zero with the fact that they can seldom be dunned for income tax, because their year contains more than 30,000 days.—London Mail.

The Bull of Perillus.

Perillus of Athens is said to have invented for Phalaris, tyrant of Agrigentum, 570 B. C., a brazen bull which opened on the side to admit victims who were to be roasted by the fire which was built underneath. The dying groans of the sufferers resembled closely the roaring of a mad bull. Phalaris greatly admired the invention and by way of test roasted the inventor first. Later the populace rose in rebellion and burned Phalaris.

His Elaborate Efforts.

"One should beware of beginning his speech in too loud a voice," said Grout. "If you start off with a yell, when the time comes to roar denunciation or shout hosannas you will have no wind left with which to be emphatic. I once knew a man whose wife exhibited more than 300 love letters in court, which he had written her during a brief courtship of eleven weeks. He often wrote her six or more in one day, and his shortest epistle contained four pages. And yet before they had been married two months he had slapped her jaws so far around that when she wanted to talk into the telephone she had to back up to it. His excuse was that he had exhausted his affection in the course of the correspondence."—Kansas City Star.

Robbery!

He was old, gray, unkempt, unshaven and tottering. His toes protruded from his shoes. He crawled up to an old well curb by an ancient homestead and clung there exhausted. Suddenly a man in furs dashed angrily forward.

"Hey, gimme them rings!" he shouted.

The old man removed three diamond rings from his fingers and gave them to the brute.

"All right. Now go on!" he ordered to a man turning a handle. "How'd you s'pose them rings would look on the screen, you poor idiot? You're supposed to be broke!"

Diplomatic.

Father—Can the girl you are courting make a good batch of bread? Son—I can vouch for the fact that she can handle the dough all right.—Baltimore American.

[illegible]-year Resident Dies.

Hancock, Feb. 28.—Mrs. Sarah Priest seventy years old, resident of the copper country for half a century, is dead following an illness of one year.

40th Year in Priesthood Celebrated.

Ishpeming, Feb. 28.—The Rev. J. A. Keul, pastor of St. John's Catholic church, celebrated his fortieth anniversary in the priesthood.

Building Boom Promised.

Pontiac, Feb. 28.—A building boom is promised in the city this spring. Many factories will make additions.

After Lagrippe—What?

F. G. Prevo, Bedford, Ind., writes: "An attack of lagrippe left me with a severe cough. I tried everything. I got so thin it looked as if I never would get well. Finally, two bottles of Foley's Honey and Tar cured me. I am now well and back to my normal weight." A reliable remedy for coughs, colds, croup." Sold everywhere in Tecumseh. adv

When Your [illegible]

At night and tosses restlessly, you feel worried. Mother Gray's Sweet Powders for Children break up colds in 24 hours, relieve Feverishness, Constipation, Teething Disorders and destroy worms. Used by Mothers for 28 years. All druggists, 25c. Sample FREE. Mother Gray Co., LeRoy, N. Y.

Shake Into Your Shoes

Allen's Foot-Ease, the antiseptic powder for painful, smarting, tender, nervous feet. It takes the sting out of corns and bunions. Over 100,000 packages are being used by the German and Allied troops at the front. Sold everywhere, 25c.

Now Feels Entirely Well

A. H. Francis, Zenith, Kas., writes: "I had a severe pain in my back and could hardly move. I took about two-thirds of a 50c box of Foley Kidney Pills and now feel entirely well." Middle-aged and older men and women find these safe pills relieve sleep disturbing bladder ailments. Sold everywhere in Tecumseh. adv

FOLEY CATHARTIC TABLETS Keep Stomach Sweet - Liver Active - Bowels Regular

Sold Everywhere

FRIENDSHIP BRACELET LINK ONLY 12¢

STERLING SILVER, ROLLED GOLD

[illegible]

Friendship Jewelry Co., Dept. M., 61 Chambers St., N. Y.

THEODORE E. BURTON

Former Ohio Senator Who Enters G. O. P. Presidential Race.

Photo by American Press Associatino.

A Useless Advertisement.

An old man, well past sixty, entered the publication offices of the Book and Life and asked to be directed to the lost and found counter. At the proper department, he requested the insertion of the following "liner ad.:"

LOST—About forty years ago—an opportunity. It is probably worthless now, but I will reward the honest finder who brings it to me, as I am curious to know what it might have done for me had I not been careless with it.

The clerk read the advertisement and then looked pityingly at the old man.

"We'll insert your ad.," he said, "but it is my duty to inform you that there is hardly any use in putting it in. We have no records of any lost opportunities ever having been found."

The old man thought for a few minutes, then he said:

"Well, insert it anyhow. People will read it and start to thinking."

Then he went away.—Cleveland Plain Dealer.

Cross Eyed Mentally.

Do you ever start to say something and find yourself using the word you hadn't the faintest idea of using? Just a little cross eyed mentally, aren't you? Did you ever mean to jam your foot on the accelerator and slam it down on the brake instead? Have you ever put salt twice on the same plateful of food when one of the applications should have been pepper? Did you ever laugh at the wrong time at the theater, or sneeze unnecessarily at a funeral, or fall to sleep quietly in church, or solicitously inquire where So-and-so is nowadays when the poor chap has been dead six months? Sure you have. Everybody does it. We're all just a bit mentally cross eyed sometimes, and we don't look where it seems that we are looking. What we really need to look out for is not doing queer things too often. If we do there's no telling what may happen to us. We may get into the papers!—Springfield Union.

Men Who Wear Feathers.

Among the strange tribes of men about whom little is known are the Chamacocos of the region about the upper Paraguay river.

Although the Chamacocos wear but little clothing, they excel in the art of making personal adornments from the feathers of birds. Their country abounds with birds of the most beautiful plumage, including parrots, toucans and trogons, whose feathers are dazzling in color; rheas with gray plumes, musk ducks of a glossy black color, egrets with feathers of pure white and spoonbills of a delicate pink.

All this wealth of color and graceful plumage is combined by the Chamacocos in a most artistic manner. Some of these savages walk their forest glades in colors more brilliant, if less ample, than any woman's dressmaker could produce.—Washington Star.

Prince Albert fits your taste!

Meets the fondest wishes of any man who likes to smoke because it has the *right flavor* [illegible]. It's the [illegible]ful tobacco you ever did pack in a jimmy pipe or roll into a cigarette. And it's so good you just feel you never can get enough. The patented process fixes that—*and cuts out bite and parch!*

When you fire up your first smoke you'll decide that you never did taste tobacco that hits your fancy like

PRINCE ALBERT

the national joy smoke

For it exceeds in goodness and satisfaction the kindest word we ever printed about it!

Men, we tell you this tobacco will be a revelation to you. So, take this information at 100%, get out the old jimmy pipe from its hiding place or locate the makin's papers *—and fall-to!*

Your wishes will be gratified at the nearest store that sells tobacco, for Prince Albert is in universal demand. It can be bought all over the states and all over the world! Toppy red bags, 5c; tidy red tins, 10c; handsome pound and half-pound tin humidors—and—that fine pound crystal-glass humidor with sponge-moistener top that keeps the tobacco in such excellent trim.

R. J. REYNOLDS TOBACCO CO., Winston-Salem, N. C.

Copyright 1916 by R. J. Reynolds Tobacco Co.
Listen:
PRINCE ALBERT
CRIMP CUT LONG BURNING PIPE AND CIGARETTE TOBACCO

STATE OF MICHIGAN,
Probate Court for the County of Lenawee.

At a session of said Court, held at the Probate Office in the City of Adrian in said County, on the 7th day of February, A. D. 1916.

Present, [illegible] Judge of Probate.

In the matter of the estate of JAMES R. LILLEY, Deceased.

Jeanie D. Lilley, widow of said deceased, having filed in said court an instrument in writing, purporting to be a duly exemplified copy of the last will and testament of said deceased and the record admitting the same to probate in the state of New York, and her petition praying that said will be allowed, filed and recorded, and that the administration of said estate within the state of Michigan, be granted to petitioner, the executrix in said will named, or to some other suitable person.

It is Ordered, That the 6th day of March, A. D. 1916, at ten o'clock in the fornoon, at probate office, be and is hereby appointed for hearing said petition;

It is further Ordered, That public notice thereof be given by publication of a copy of this order, for three successive weeks previous to said day of hearing in the Tecumseh Herald, a newspaper printed and circulated in said county.

(A true copy) Harry L. Larwill,
Judge of Probate.
E. I. Larwill, Register of Probate.

STATE OF MICHIGAN, County of Lenawee, ss.
Probate Court for the County of Lenawee.

At a session of the Probate Court for the County of Lenawee, holden at the Probate Office, in the City of Adrian, on the 13th day of January, in the year one thousand nine hundred sixteen.

Present, HARRY L. LARWILL, Judge of Probate.

In the matter of the estate of ELIZABETH TALLMAN, deceased.

On reading and filing the petition duly verified, of Henry Blinn Tallman, praying that an instrument in writing purporting to be the last will and testament of said deceased may be duly proved and admitted to protate, and that administration of said estate may be granted to petitioner, the executor named in said instrument, or some other suitable person.

It is Ordered, That Monday, the 20th day of March next at nine o'clock in the forenoon, be assigned for the hearing of said petition.

And it is further ordered, That a copy of this order be published in the Tecumseh Herald, a newspaper printed and circulating in said County of Lenawee, for the three successive weeks, previous to said day of hearing.

(A true copy) Harry L. Larwill,
Judge of Probate.
E. I. Larwill, Probate Register.

STATE OF MICHIGAN, County of Lenawee, ss
Probate Court for the County of Lenawee.

At a session of the Probate Court for the County, of Lenawee, holden at the Probate Office, in the City of Adrian, on 23rd the day of February, in the year one thousand nine hundred and sixteen.

Present; Hon. HARRY L. LARWILL, Judge of Probate.

In the matter of the estate of MERRITT E. CONKLIN, deceased.

On reading and filing the petition, duly verified, of Helen C. Wood, daughter of said deceased, praying that an instrument in writing purporting to be the last will and testament of said deceased may be duly proved and admitted to probate, and that administration of said estate may be granted to John F. Schreder, the executor named in said instrument, or to some other suitable person.

It is ordered, That Monday, the 20th day of March next, at nine o'clock in the forenoon be assigned for the hearing of said petition.

And it is further Ordered, That a copy of this order be published in TECUMSEH HERALD, a newspaper printed and circulating in said County of Lenawee, for three successive weeks previous to said day of hearing.

HARRY L. LARWILL,
(A true copy) Judge of Probate
E. I. LARWILL, Register of Probate.

FOLEY KIDNEY PILLS FOR BACKACHE KIDNEYS AND BLADDER

Sold Everywhere

Action is Natural

P. S. Meehan, Hancock, Mich., writes: "I have given Foley Cathartic Tablets a thorough trial and can positively state they are the best laxative I ever used. Their action is natural, no pain or griping, and they clean the system in fine shape." Stout persons say the buoyant, free feeling they bring is a blessing. Sold everywhere in Tecumseh. adv

This May Interest You

If you suffer with pains in your back or side, stiff and sore muscles or joints or rheumatic aches or have symptoms of kidney trouble such as puffy swellings under the eyes or sleep disturbing bladder ailments, you should know that Foley Kidney Pills have benefited thousands in like condition. Sold everywhere in Tecumseh. adv

Out This Out—It is Worth Money

DON'T MISS THIS Cut out this slip, enclose with five cents to Foley & Co., Chicago, Ill., writing your name and address clearly. You will receive in return a trial package containing Foley's Honey and Tar Compound, for lagrippe coughs, colds and croup Foley Kidney Pills and Foley Cathartic Tablets. Sold everywhere in Tecumseh. adv

TECUMSEH MARKETS

CORRECTED FEB. 29. 1916

Wheat	1 00	1 05
Flour per bbl	6 40	7 00
Rye		85
Corn (ear)	cwt	90
Oats	new	39
Beans		3 75
Potatoes		1 00
Butter		27
Eggs		19
Lard		12
Guinea		10
Fowls (live)		11-15
Springers		13-15
Roosters		08
Ducks 4½ lb up		15
Geese		10
Turkeys		20
Hay		10 00—14 50

CHICHESTER S PILLS

DIAMOND BRAND

Beware of Counterfeits. Refuse all Substitutes.

LADIES! Ask your Druggist for CHI-CHES-TER S DIAMOND BRAND PILLS in RED and GOLD metallic boxes, sealed with Blue Ribbon. TAKE NO OTHER. Buy of your Druggist and ask for CHI-CHES-TER S DIAMOND BRAND PILLS, for twenty-five years regarded as Best, Safest, Always Reliable.

SOLD BY ALL DRUGGISTS EVERYWHERE

TIME TRIED WORTH TESTED

Don't Scold Fretful Children

That nervousness, fretting and restlessness is no doubt caused by worms or constipation. Instead of whipping or scolding, give your child a treatment of Kickapoo Worm Killer. Nice candy confections that kill the worms and are laxative enough to move the bowels and expel not only the worms but accumulated poisons. These poisons and worms bring on fever, make children nervous and irritable, reduce their vitality and make them victims of sickness. Get a box of Kickapoo Worm Killer today at your druggist's, only 25c. adv

What Children Need Now

In spite of the best care mothers can give them, this weather brings sickness to many children, Mrs. T. T. Neureuer, Eau Claire, Wis., writes 'Foley's Honey and Tar cured my boy of a severe attack of croup after other remedies had failed. It is a wonderful remedy for coughs, colds, croup and whooping cough." It stops lagrippe coughs. Sold everywhere in Tecumseh. adv

Liven up Your Torpid Liver

To keep your liver active use Dr King's New Life Pills. They insure good digestion, relieve constipation and tone up the whole system—keep your eye clear and your skin fresh and healthy looking. Only 25c. at your druggist. adv

For Children's Cough

You cannot use anything better for your child's cough and cold than Dr. King's New Discovery. It is prepared from pine tar mixed with healing and soothing balsams. It does not contain anything harmful and is slightly laxative, just enough to expel the poisons from the system. Dr. King's New Discovery is antiseptic—kills the cold germs—raises the phlegm—loosens the cough and soothes the irritation. Don't put off treatment. Coughs and colds often lead to serious lung troubles. It is also good for adults and the aged. Get a bottle today. All druggists. adv

We Show Men & Women

[illegible] New York City.

RAILROAD TIME TABLE

Effective June 6, 1915

NEW YORK CENTRAL

	Going south			
	11	18	15	23
Station	a m	a m	p m	p m
Jackson	*6 05	‡10 20	‡2 05	*8 05
Tecumseh	7 08	11 17	8 01	9 01
Adrian	7 33	11 50	3 30	
Toledo	8 40	12 35	4 15	10 10
Chicago	4 15			
Detroit	‡12 20		6 00	
	Going north			
	10	12	14	21
Station	a m	a m	p m	p m
Toledo	*7 50	‡12 01	‡4 30	*7 30
Detroit				‡5 00
Adrian		12 35	5 05	8 15
Tecumseh	9 10	1 01	5 35	9 06
Jackson	10 15	2 00	6 40	10 00

G. J. ZIEHR, Ticket Agent.

DUNDEE BRANCH

	Going west	
	29	41
Station	a m	p m
Adrian	8 37	‡3 10
Tecumseh	‡9 10	4 02
Tipton	10 10	4 16
Addison	11 50	4 55
Marshall	2 00 p m	6 25
Battle Creek		6 58
	Going east	
	42	80
Station	a m	p m
Battle Creek	7 35	
Marshall	8 12	9 00
Addison	‡9 37	‡11 50
Tipton	10 10	1 40
Tecumseh	10 22	2 10
Adrian	10 50	
Chicago	5 00	

F. S. BELL, Ticket Agent.

DETROIT, TOLEDO & IRONTON

	Going south		
	1	3	N. Y. C.
Station	a m	p m	p m
Detroit	‡8 00	*3 30	
Dundee	9 50	5 30	4 20
Britton	10 03	5 47	4 59
Ridgeway	10 08	5 53	5 10
Tecumseh	10 22	6 05	5 20
Adrian	10 50	6 33	
	Going north		
	4	2	
Station	a m	p m	
Adrian	*9 18	‡3 48	
Tecumseh	9 55	4 16	8 10
Ridgeway	10 05	4 26	8 25
Britton	10 10	4 31	8 40
Dundee	10 40	4 46	4 05
Detroit	12 45	6 40	

‡ Daily except Sunday.
* Daily.

R. A. FOWLER, Ticket Agent.

Sciatica s Piercing Pain

To kill the nerve pains of Sciatica you can always depend on Sloan's Liniment. It penetrates to the seat of pain and brings ease as soon as applied. A great comfort too with Sloan's is that no rubbing is required. Sloan's Liniment is invaluable for stopping muscular or nerve pain of any kind. Try it at once if you suffer with rheumatism, lumbago, sore throat, pain in chest, sprains, bruises, etc. It is excellent for neuralgia and headache. 25c at all druggists. adv

• Be Sure You Get This Old Reliable Cough Medicine

Imitations always follow the trail of success. Hundreds of imitations have come and gone since FOLEY'S HONEY AND TAR COMPOUND began, 40 years ago, to loosen the grip of coughs and colds.

Be sure you get the genuine

Foley's Honey and Tar Compound

And avoid the names that sound like it.

Here are three easy ways to tell the genuine, 1st—The name of "Foley's" 2nd—The yellow package. 3rd—The Beehive on the yellow package. You cannot get a substitute to do for you WHAT FOLEY'S HONEY AND TAR COMPOUND will do—for coughs, colds, croup, bronchial and lagrippe coughs, throat and lung trouble. Buy it of your druggist and be safe.

*** EVERY USER IS A FRIEND.

For sale by All Druggists

THE TECUMSEH HERALD

SIXTY-FIFTH YEAR NO. 30 — TECUMSEH MICHIGAN, FRIDAY MARCH 3 1916 — WHOLE NUMBER [illegible]

The
BANK [illegible]
INDIVIDUAL SERVICE
TO [illegible] NEEDS

IN SPITE OF THEM

Success is not a fair weather proposition. A man succeeds, not because there are no difficulties to overcome, but in spite of them.

Expect them, don't let them take you by surprise.

An account with this bank, will place you in a position to overcome many obstacles, and to take advantage of new opportunities, that may come to you, because of your connection with this bank.

Tecumseh State Savings Bank,
TECUMSEH, MICH.

SAFETY · COURTESY · SERVICE

Pineapple Oranges

Large Pineapple Oranges, 20 and 30c doz.

Fancy Sweet Grape Fruit, 6 for 25c

Buy a pound of Cheerup Coffee and see how you like it, 10 lbs. will get you a porcelain Percolator Free.

No better Oysters can be had at any price than we sell at 40c per quart.

Graham Crackers here only 10c per pound,

Fancy Jersey seed Sweet Potatoes, 6 lbs. for 25c.

Aluminum Ware given away free, ask about it.

C. M. GILBERT

Ralston Smiles

Intuitively, we are prone, to let Old Well-Enough alone, when garments that we've tried before count up a fairly decent store. For instance, have you not a pair, of shoes by which you stoutly swear—companions—chums—throughout each day, that take you safely on your way?

You draw 'em on and mutter;—"Gee, they're just the proper 'last' for me. No pinch, no hurt, no wee regret,—long months of wear—they're bully yet!" And underneath your bed at night, you tuck them with a warm delight.

The man who buys a Ralston Shoe, is paying for a COMRADE, too—a "pal" to comfort and condole, a chum, high on the Honor Roll. You'll see him line 'em up and grin, and say:—"Old Ralston friends—YOU win. Should old acquaintance be forgot? Well —rather not—well—rather NOT!"

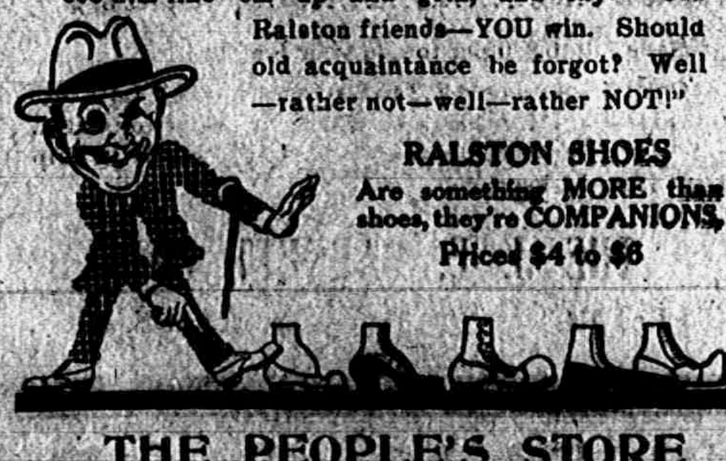

RALSTON SHOES
Are something MORE than shoes, they're COMPANIONS,
Priced $4 to $6

THE PEOPLE'S STORE
TECUMSEH, MICHIGAN.

A1 Fire Insurance
Plate Glass Automobile

Is your Policy in

The Michigan Mutual Tornado, Cycloneand Windstorm Insurance Co. of Hastings

All right? LOOK IT OVER.

Mrs. Franc S. Gillespie,

"Always Hustling"

MILLION DOLLAR THEFT IS TRIED

New York Gang is Reported to Have Taken Large Sum.

TAKE MONEY IN MAIL POUCHES

Cash Was on Way to Bank—One Pouch Contained Over $200,000, Report—Deed Committed Last Saturday—Gang Contemplated on Getting Huge Sum.

NEW YORK, N. Y. — It became known here that a daring attempt to steal a sum estimated at $1,000,000, consigned to New York banks, had been made on Saturday morning by burglars who broke into a United States mail van while it was on a ferry in transit from the Jersey Central railroad. It was admitted by postal inspectors that several other packages not consigned to banks had been taken.

One Pouch Contained $200,000.

It was said that four money pouches were stolen and, according to reports from other sources, one of them contained $200,000. One of the pouches came from Washington and is believed to have contained a large amount of currency from the treasury department.

The postoffice inspectors who have been detailed to the case admitted that the thieves had secured several packages other than those ocnsigned to the banks, but they professed ignorance as to the extent of the booty. They also refused to make any statement as to how the robbery was perpetrated.

In many respects the theft has proved one of the most mysterious the postal authorities have had to contend with in many years.

Essential Facts.

The essential details as outlined by the authorities are as follows:

Baltimore & Ohio train No. 520 left Washington Friday night at 8 o'clock arriving at Jersey City at 5:26 o'clock Saturday morning. On board were six registered mail pouches in charge of J. H. McCall of Baltimore. Three pouches contained Baltimore mail; three contained Washington mail.

Locked in Truck.

At Jersey City the registered mail was placed and locked in a screened truck of the Postal Transfer Service, Inc., after being checked off, to be taken to Manhattan. The truck in charge of McCall and a chauffeur by the name of O'Hara left Jersey City on the ferryboat Wilkesbarre at 3:10 a. m., arriving at the new postoffice, Thirty-first street and Eighth avenue, at 3:45 a. m.

In checking out the six registered pouches at the new postoffice the loss of four of the pouches was discovered while the truck was en route from Jersey City to this place of final checking.

Only One Had Key.

McCall was presumably the only man who held a key to the mail wagon lock. The screens and lock were both found intact. The two most important pouches, one from the Riggs bank in Washington and the other from the treasury department, were not taken. Unofficial sources estimate that these two pouches contained mail valued at $1,000,000.

DUMA FAVORS BILLION LOAN

Russia's New War Credit to Bear 5½ Per Cent Interest.

LONDON, ENG.—The finance committee of the Russian duma, presided over by Premier Sturmer, has approved the new war loan of 2,000,000,000 rubles (about $1,000,000,000), says Reuter's Petrograd correspondent.

The interest will be 5½ per cent. The loan will run for ten years, with the same privileges as were given in connection with the previous issues.

SHARP NOTE TO PORTUGAL

Germany Demands Release of Vessels Seized by Authorities.

BERLIN — Germany has addressed a sharp note to Portugal in protest against seizure of German merchant vessels by the Portuguese authorities.

This measure is characterized as a violation of Germany's treaty rights and the hope is expressed that Portugal will rescind its action.

FORMER BELOIT BOY KILLED

Karl F. Murchey Was Teacher in Detroit High School.

DETROIT, MICH. — Karl F. Murchey, assistant English teacher in a Detroit high school, died as the result of injuries received on Saturday in an automobile accident.

He was twenty-nine years old and was born in Beloit, Wis.

Strike Is Settled.

ST. THOMAS, D. W. I. — Normal conditions will soon be restored on the island of St. Croix owing to the settlement of the strike which for a time paralyzed the sugar industry. A small increase in wages has been granted.

While running from the police after he was seen robbing a grocery store at Grand Rapids, an unidentified man was struck and killed by a Michigan Central train.

That he thought wise the action of University of Michigan in providing a non-compulsory course of military training was the opinion expressed by Governor Woodbridge N. Ferris.

While engaged at work on the batteries on his automobile at his home northeast of Ionia, Ralph Comstock was overcome by the exhaust from the engine and is in a serious condition.

Caught by a machine to convey huge blocks of ice on Muskegon lake, Charles Pomeroy was pulled into the water. His left ear was [illegible] off, his right arm broken and his left leg fractured.

FRENCH THROW BACK GERMANS

Teutonic Assault on Verdun Meets Sharp Check.

GERMANS GAIN IN CHAMPAGNE

Nearly Mile of French Trenches and 1,000 Prisoners Taken—Paris Announces Repulse of Attack at Eix, on Woevre Plain, and Around Vaux—Berlin Admits Advance Halted.

LONDON, ENG.—Fighting hand-to-hand in the trenches before the forts of Verdun, while a furious bombardment by the German siege guns and the French batteries sought to check the movement of reinforcements from either side, the French in the afternoon checked the German drive upon the great fortress.

This development of what is now admitted to be the bloodiest battle of the entire war is revealed in the midnight communique from Paris, supplemented by the afternoon official statement and certain admissions made in the headquarters report from Berlin.

The French, spurred to a frenzy by the terrible losses sustained in both men and position in the eight days' battle, literally hurled the advancing Germans from trenches they captured, battling with bayonets, hand grenades and in some cases even with clubbed guns.

Checked at Vaux.

The check to the German advance appears to have been most decisive in the region around Vaux, where the Teuton advance near Maranville gravely imperiled six more of the Verdun forts.

In this section the Germans battled so fiercely to make good their footing that the railroad station at Eix changed hands seven times and the streets of the village were piled with dead when the French finally made good their position. A fortified hill in the same sector of the front was stormed again and again by the Germans, who were thrown back by the French bayonets and cut to pieces by rifle and machine gun fire until bodies lay in windrows on the slope of the hill.

While official and unofficial advices from Paris indicate that the French have at last found their feet and recovered from the first reeling smash of the furious German onslaughts for Verdun, the official announcement from Berlin of the extension of the great offensive to the Champagne front, with the capture of nearly a mile of French positions there, gives new importance to the campaign.

Admits Loss of Champagne.

Paris admits the losses of a front in Champagne, where the Germans have captured the Navarin farm, with more than 1,000 prisoners and considerable booty. In some quarters this extension of the Teuton action is interpreted to mean that the battle will soon assume the same violence at other portions of the front that has made the Woevre plain and the heights around Verdun the bloodiest battlefield in history.

ARMAMENT MUST BE PROVED, BERLIN

Von Bernstorff Presents Memorandum to Lansing.

WASHINGTON — German submarine commanders have been instructed not to sink without warning any enemy merchant ships unless the presence of armament on board such vessels "is proved."

Such information it is authoritatively stated was contained in the memorandum laid before Secretary Lansing by Count von Bernstorff, the German ambassador, in response to inquiries of the American government concerning the new submarine campaign of the central powers which begins at midnight.

Austria is prepared to stand by the same assurances. Secretary Lansing was so informed by Baron Zwiedinek, the Austrian charge d'affaires.

According to authoritive sources Count von Bernstorff was directed in part to say: "No enemy merchantman is to be torpedoed without warning unless the presence of armament on board of such vessel is proved."

Favors Sugar Bill Change.

WASHINGTON, D. C.—A favorable report on the administration's bill to repeal the free sugar clause of the tariff law, which would become operative May 1, was authorized by unanimous vote of the house ways and means committee. The bill will be brought up Thursday.

Chilean Post for Shea.

WASHINGTON — It was strongly indicated Judge Joseph H. Shea of Seymour, Ind., will be named by President Wilson to fill the post of U. S. ambassador to Chile, left vacant when Ambassador Fletcher was transferred to the Mexican post.

Mrs. Emily Mitchell, 84, of Alma, is dead at the home of her daughter, Mrs. H. S. Connor.

F. M. Cory, the owner of Petoskey's three movie theaters, died suddenly of hemorrhage of the stomach.

Christopher Danaby, aged 83, a well to do pioneer living near Morrice, tried to commit suicide by taking morphine.

A building boom of record size is promised in the city this spring. Many factories will make additions.

Charles Davidson, of Alma, was almost instantly killed when he fell on a buzz saw and was sliced in two.

Owosso reports says hog cholera has broken out near Durand. J. D. Dickinson lost sixteen of his herd in a week.

Mrs. S. Priest, aged 79, Hancock, of the copper country for half a century, is dead following an illness of one [illegible]

A GENERAL SURVEY OF THE WAR.

Thursday, Feb. 24.—Indications are that the French have checked the crown prince's onslaught around Verdun.

The French statement says the artillery duel continues north of Verdun, but there were no infantry attacks. Between the Meuse and Ornes several furious German attacks occurred but the front was unbroken.

Paris admits a retreat of its army on the ten-mile front between Samogneux and Ornes to positions in the rear of those towns, the capture of which is formally announced by Berlin. The German statement also claims the capture of Haumont, Brabant, Beaumont and Herbebois.

Berlin claims a gain of five miles on a ten-mile front. Paris says the German losses have been enormous, the charges being in close formation, at places ten deep.

The Germans at the most advanced point are within six miles of Verdun.

Friday, Feb. 25.—The German offensive against the French lines about Verdun continues with "undiminished ferocity." The battle concentrated about a strongly fortified position held by the French on Pepper Hill (LaCote Du Poivre) which lies near the right bank of the Meuse four and a half miles north of Verdun. The Germans attacked the hill several times with unprecedented sacrifice of human life, but Paris declares the attacks were unsuccessful. In La Vauche woods the Germans also hurled great forces at the French trenches without avail.

The gains reported by Berlin up to this time the attacks seem checked included six additional towns, and 7,000 more prisoners making the total prisoners 10,000.

The French have begun a counter offensive in the Champaigne and the Argonne.

Saturday, Feb. 26.—The German attack on the great French fortress of Verdun has been widened in scope, with the capture of Douaumont, one of [illegible] several other strong positions, according to an official report from Berlin.

Paris makes no mention of Douaumont, other than to say that sanguinary fighting is in progress there; thus failing to concede the fall of the fort.

Berlin says Douaumont fort was taken in a great infantry attack.

German infantry has pushed down the Meuse, gained the hills southwest of Louvemont, not more than four miles from the fortress, and carried fortified positions to the east.

While this was going on the Germans in the Woevre were assailing the French lines on the eastern side of the salient.

Sunday, Feb. 27.—That the Germans made more gains in the battle at Verdun was reported officially by Berlin and admitted by Paris.

The Berlin statement says five determined attempts made by French troops to recapture Fort Douaumont, one of the outlying Verdun fortifications, were repulsed with sanguinary losses. German troops, it was asserted, had stormed the fortified works of Hardaumont, as well as the town of Chamneuville and the Cote de Talou.

The number of unwounded Frenchmen taken prisoners, it was added, totaled 15,000.

Paris denies that the Germans occupied Cote de Talou.

RUSSIAN STEAMSHIP IS SUNK

Fifteen Persons Saved on Petschenga, Former German Boat.

LONDON, ENG. — The Russian steamship Petschenga has been sunk. Fifteen of those aboard were saved.

The Petschenga was formerly the German steamship Erik Larsen, which was captured by the Russians early in the war. It was of 1,647 gross tons, was 260 feet long, 37 feet beam and was constructed at Lubeck in 1902.

A mystery fire destroyed a building and the stock of six stores in Negaunee. The loss is estimated at $45,000.

Claude Brookema was detected by postal inspectors while he was alleged to have been rifling mail pouches at Muskegon.

The Mackinac Transportation company of St. Ignace has cut its rate for ferrying an auto across the straits to $5.50.

Milo White, a Lansing man, has been appointed circuit court commissioner for Newaygo county by Governor Ferris.

Twenty-three horses were burned to death at Grand Rapids in a fire that destroyed the Otis H. Ryan livery barns there.

The hearing at Lansing by the railroad commission on the long and short haul clause has been postponed until March 7.

H. M. Lumsden, of Virden, Ill., the literary student who was injured by a railroad train two miles west of Ann Arbor, will recover.

Buried an hour by a cavein while working in a sewer, Rober Tanser, a contractor, was rescued uninjured by workmen at Marquette.

The Rev. J. A. Keul, an Ishpeming priest, pastor of St. John's Catholic church, celebrated his fortieth anniversary in the priesthood.

The body of Elbert S. Bryant, an Ann Arbor student, of Saginaw, who was killed when struck by a fast train, was sent to his home.

The International Mill and Lumber company's plant, located at Bay City, was totally destroyed by fire of undetermined origin. The loss is placed at $250,000.

Twice in a day Gov. Ferris had to turn loose men brought before him from Detroit on requisition papers, because the men arrested were not the men wanted.

The bill for divorce filed at Corunna by Absalom I. Halliwill, eighty-two years of age, retired Free Methodist minister and veteran of the civil war, was dismissed by Judge Miner.

Three persons living around Richmond for many years are dead. They are Mrs. Warren Campbell, eighty-two, of Columbus; Mrs. William Muggleburn, seventy-five, and Mrs. William [illegible].

BERLIN REPORTS AIR RAID DID BIG DAMAGE

Three Munition Plants and Three Warships Toll, is Claim.

BERLIN — On the occasion of the last Zeppelin raid over England two government factories and two ammunition factories at Birmingham and one ammunition factory near Bradford were destroyed by bombs, the Overseas News Agency says.

The statement supplements the account given out of the damage done by the airship attack on England on the night of Jan. 31-Feb. 1.

It also reports that "the cruiser Caroline and the destroyers Eden and Nith were sunk. The Caroline sank in six minutes, thirty-one members of the crew being killed, fifty-eight wounded and forty-seven drowned."

LONDON — A Berlin dispatch on Feb. 19 said that the three warships mentioned had been sunk during the Zeppelin raid. This was denied by the British government, which stated that neither the Caroline nor any other British warship was struck by a bomb.

RHODES SCHOLAR RESCUED

Son of Kansas Pastor Was on Way to Egypt When Maloja Sank.

TOPEKA, KAN. — Ralph Foster, son of the Rev. Festus Foster of Topeka a passenger aboard the steamship Maloja, which struck a mine and sank off Dover Sunday, cabled his parents that he had been rescued unhurt.

Foster is a Rhodes scholar at Oxford, but had been given a year's leave of absence to enter army Y. M. C. A. work. He had been at Aldershot for several weeks taking a training course. Foster, according to his parents, was on the way to Egypt to join the Y. M. C. A. workers in the army there.

SEES WILSON MEANS FIGHT

President's Letter [illegible] to Realization of Situation.

BERLIN — President Wilson's letter to Chairman Stone, of the senate foreign relations committee, has suddenly brought full realization to German officials that the situation between Germany and the United States has reached a critical stage.

"These are impressive words," was the statement made by a high official at the foreign office, as he read press versions of the President's letter.

DEATH TAKES HENRY JAMES

Novelist, British Citizen Since 1915, is Pneumonia Victim.

LONDON, ENG. — Henry James, the novelist, died after an illness of more than two months with pneumonia.

Although he was born in New York in 1843 he took the oath of allegiance to Great Britain, July 26, 1915. His father was a clergyman and famous Swedenborgen of the same name. His brother, the late William James, attained fame as a psychologist.

Court Again Splits on Birds.

WASHINGTON — The supreme court ordered that the case involving the constitutionality of the federal migratory bird law be reassigned for argument. This indicates that the supreme court has again divided evenly on a constitutional question.

German Commander Suicide.

LONDON, ENG.—A Petrograd dispatch to Reuter's says that Count Kanitz, the German commander at Kermanshah, committed suicide when the Russians succeeded in entering the Persian city.

A college romance played out at Marshall when Mrs. Howard Keefer, nineteen years old, began suit for divorce. The couple were married a year ago when Mrs. Keefer was a freshman and her husband a sophomore in Albion college.

The authorities of Flint are holding a jitney bus containing 120 bottles of whisky and twenty-four bottles of beer, waiting for a satisfactory explanation of what the owner of the jitney bus, Omar A. James, proposed to do with the "wet goods."

Revelations of the laxity with which a number of Adrian dealers observe the law prohibiting the sale of cigarettes to minors were made by a teacher in a public school, who sent four youngsters from seven to sixteen years old, out during school hours and told them to bring back a package of cigarettes and all did.

John McMullen, 104, is dead at his home in Lake Odessa. Mr. McMullen celebrated his last anniversary in July and the entire village turned out to help him observe. He was a boyhood friend of President McKinley.

A. Sosnicki, who went away from Grand Rapids more than a year ago for Scranton, Pa., who was given up by his friends as dead, is a prisoner in a detention camp in Cochrane, Ont., according to word received by Grand Rapids relatives.

The arrest of John Kakkala, woodsman, cleared up the mystery surrounding the attack on Miss Marion McNeil, a twenty year old school teacher, at Fortune Lake. Kakkala confessed to Sheriff Sensiba and four witnesses, and was sentenced to 30 to 50 years in the penitentiary.

Facts on fishing at St. Joseph presented to the Chamber of Commerce by Deputy State Game Warden Richard Condon, show that there is an investment of $36,000 in boats, tugs and dockage. More than 96,000 pounds of fish are caught annually.

More than 600 blossoms on one plant of Holland is a record for a Christmas cactus owned by Mrs. Archie Cummins, of Allegan county. The cactus started to bloom on Thanksgiving day and as fast as the blossoms faded she plucked them.

Two old residents have passed away at Berrien Springs village. Joseph Herbert Perkins, aged seventy-nine, was an old newspaperman, having gained his first experience under Horace Greeley. W. B. Pennell, sixty-seven, another county pioneer, is dead.

February Bargains

Extra Select Oysters, best, only 40c per quart
25c bottle Premier Jam. (fine goods) only............15c
10c glass Old Tavern Jam, only.................7c
10c glass Old Tavern Jelly, only.................7c
½ lb. High Grade Tea, (fancy canister) only..........40c
10c package Domino Sugar, only................[illegible]c
10c package Runkels Cocoa, only.................[illegible]c
15c can Apricots, only.....................12c
15c can Peaches, only.....................12c

We call special attention to Premier Jam, Tea and Apricots as extra good values.

Watch our window Saturday morning for Cash Specials.

PHONE 89

F. D. AVERY.

WE CALL YOUR ATTENTION TO OUR

CORSET EMBROIDERY

at 10 cents per yard.

Fine Laces, 2 yds. for 5c and 6 yds. for 10c.

A full line of J. C. C. Corsets now in.

Crochet Cotton and Tatting Thread,

TOILET ARTICLES,
Jersey Gloves and Mittens, Talcum Powder with Toilet Paste, and Peroxide Cream. 10c each.

See our FLOWERS, only 10 cents a bunch.

IDA B. CHASE

Try The
McDermott's Daisy Market
FOR
All kinds of Meat and Fowls.
PRICES ALL RIGHT.

Ferndell Store

Have you tried our old southern Biscuit? We get them in fresh every morning, something new and very nice. They will please you, 17 for 10c or 8 for 5c.

LETTUCE

50 lbs. fresh cut home-grown Lettuce, young and tender, in for Saturday's trade.

Big Special on Oranges

Good size Navel Oranges, sweet and juicy, same size that has been selling for 32c dozen for Saturday only at 24c dozen. Better get a good supply at this price as it is very cheap and Oranges are at their best now.

We have a good supply of Florida Celery and it is nice.

GRAPE FRUIT

The Grape Fruit are the best now of any time and our supply cannot be beat. Good fancy fruit at 7 for 25c 6 for 25c, 5 for 25c and 4 for 25c. If you are a lover of Grape Fruit do not fail to buy them of us as we specialize in fruit and can give you most and freshest for your money. We handle only the best grade of fruit, and no seconds.

Fresh supply of Shiells Buttermilk Fried Cakes, Cookies, Angel Foods, White, Yellow and Chocolate one layer cake, Chocolate Marshmallow Rolls and two layer cakes.

Good Corn, Peas, Sauer Kraut, Hominy and Wax Beans, 7c can.

If you want some something very nice in Vegetables try a can of Ferndell Peas, Maine Corn, Stringless Beans, Red Kidney Beans Spinage, Tomatoes or Asparagus and you will be very much pleased with the quality.

FERNDELL SPECIALS

1—18c Spinage
1—15c can Maine Corn of } 20c
OR
1—15c can of Peas
1—18c can of Corn } 25c

These are extra nice goods and will more than please you. Please give them a trial.

We carry an up-to-date stock of everything in our line, come in and look things over. Whether you buy or not you will see things that you will want later.

We originate our specials, others imitate them or as near as possible.

ALDRICH & SON.
UP-TO-DATE GROCERS PHONE 240

THE TECUMSEH HERALD

FRANK S. TURNER, PUBLISHER

SUBSCRIPTION RATES

IN LENAWEE COUNTY
One year, payment in advance........$1.00
One year, payment after three months..$1.25
OUTSIDE LENAWEE COUNTY
One year, payment in advance........$1.25
[illegible]
There will be no Deviation from above Rates

Entered in the postoffice at Tecumseh, Mich., second class mail matter.

Telephone Number 36

COMMUNICATIONS

EDITOR HERALD:
Dear Sir:

In view of the agitation there is against the proposed addition to our taxes by the building of a new school house, I wish to say that whatever the cost may be, we owe it to the children. Their health and their future well being to make a sacrifice in order to fit them physically and mentally for their future careers.

At the same time, the widespread dissatisfaction with the high taxes, we pay in Tecumseh, is entirely justified. Personally, I have paid taxes in many lands, and states, but never so high, for so small a return as here.

What have we to show, for what we pay? We have no paved streets, no public buildings that will pass muster, no town hall, no parks that are kept in order, a school house that is not recognized by the Universities.

"Pretty town!", the politicians tell us, when they come for the votes of the half of us, who are citizens

Heaven grew the foliage that makes the town pretty, man has done little

At the Chautauqua in 1914, Mr. Davis told us, that we received but forty cents value on every dollar of taxes spent. If that is the case, it is high time the taxpayers got together and devised some means to remedy this state of affairs.

If a person is sick, a physician is called in, or a surgeon to cut out the [illegible] growth. We are sick municipally, and we need an expert to tell us how to get well

Other towns have adopted commission government, or have hired city managers why can we not do the same?

We are proposing to spend $60,000.00 to $75,000.00 on a new school house, which we sorely need, it would be economy to hire a city manager, who would see that we get a day's work for every day's wages paid, and that we received a dollar's value, for every dollar spent in material, and who would purchase in the cheapest market, without fear or favor.

There is a chance to waste ten times what an expert man will cost, in the building of a school house, if we only receive forty cents value on every dollar spent.

Big business firms get sick too, and call in experts to tell them where the leak is, and so should we.

JENNIE C. LAW HARDY

VILLAGE ELECTION

Notice is hereby given to the Qualified Electors of the village of Tecumseh, State of Michigan, that the next ensuing annual election will be held at Council building within said village, on Monday, March 13, A. D. 1916. At which election the following officers are to be chosen, viz.: 1 village president; 1 village clerk; 1 village treasurer; 3 trustees, 2 years; 1 trustee, 1 year; 1 assessor.

In accordance with the Constitution of the State of Michigan and Act 206, Public Acts of 1909, should there be any proposition or propositions to vote upon as said Election involving the direct expenditure of public money, or the issue of bonds, every woman who possesses the qualifications of male electors and owns property assessed for taxes or owns property subject to taxation jointly with her husband, or with any other person, or who owns property on contract and pays taxes thereon, all such property being located somewhere within the district or territory to be affected by the result of said election, will be entitled to vote upon such propositions provided such person has had her name duly registered in accordance with the provisions of said Act

The Polls of said election will be open at 7 o'clock a. m. and will remain open until 5 o'clock p. m. of said day of Election.

Dated this 25th day of February, A. D. 1916.

F. G. HEESEN,
Clerk of said Village.

MRS. M. F. HUNTER

Mrs. Millard F. Hunter passed away at the home of her son Linford in Monesson, Penn., Friday Feb. 25, 1916.

The remains were brought to Tecumseh Sunday and taken to the home of Mrs. Cairnes west of town where the funeral was held Monday afternoon with burial in the Tipton cemetery.

Mary A. Wells was born in Franklin township July 16 1848 being the youngest daughter of Charles and Drusilla Wells.

Nov. 7, 1869 she was united in marriage to Millard F. Hunter who with their two sons Linford W. Hunter of Monesson, Pa., and Leon A. Hunter of San Diego, California are left to mourn the loss of a kind and loving wife and mother.

For several years Mr. and Mrs. Hunter have made Tecumseh their home very recently they removed to Montesson where they have been with their son Linford and family.

Church Notes

BAPTIST CHURCH

W. B. Hartzog Ph. D. minister.

10:30 Morning worship. Subject "Why We Love Our Lord." Observance of the Lord's Supper

11:15 Sunday School, Jay Morse superintendent.

11:15 Men's class conducted by the pastor.

6 p. m Young people's meeting.

7 p. m. Union service at M. E. church.

Wednesday 7:00. Prayer service Everybody welcome

PRESBYTERIAN CHURCH

Rev. Wm. A. Rex, minister.

10 a. m Sunday-school.

10 a. m Men's Brotherhood class Gen. F. B. Wood, speaker.

11 a. m. Morning worship and sermon, "The Mind's Construction in the Face."

3 p. m. Junior church.

7 p. m. Inspirational service at the Methodist church.

By a vote of 84 to 60 the congregation last Sunday decided to continue the services of the church for the present at the hours announced above

Saturday, March 5, 2 p. m. March supper committee meets with Mrs. Geo. Rathbun Sr.

Wednesday evening, Popular mid week service. A service for the people.

Thursday 5 to 7 p. m. The March church supper.

Thursday 7 p. m. Meeting of trustees.

METHODIST EPISCOPAL CHURCH

Rev. George W. Jennings, pastor.

A welcome to all.

10:00 a. m. Morning service, sermon, "Contentment."

11:20 a. m. Sunday School.

11:15 a. m. Men's class.

6:00 p. m. The Epworth League.

7:00 p. m. Union evangelistic service.

7:00 p. m. Wednesday prayer meeting.

[illegible]

Rev. F. Hewitt, rector 'Phone 293

10 a. m. Sunday-school.

11 a. m. Holy Communion (thirty minute service)

3 p. m. Men's class. Leader, Mr. T. Mingay.

4 p. m. Evening prayer and sermon Topic, "The Value of Lent."

Tuesday 3:30 p. m. Altar Guild.

Ash-Wednesday 10 a. m. Penitential Office, self examination and Holy Communion.

Thursday 4 p. m. Children's service

Thursday 7:30 p. m. First Lenten lecture of "The Enrichment of Life" series.

During the season of Lent on Tuesdays at 2:30 p. m. there will be neighborhood meetings at various houses of the parish; on Thursdays at 4 p. m., a children's service in the parish house; on Thursdays at 7:30 p. m., a service of prayer and a lecture.

All services in Lent will be duplicated at Clinton.

People are urged to make a special point of making the Lenten season a spiritual blessing to themselves and the community.

The Episcopal church at this season strives to set a high standard of social and church life, its members refraining from public amusements, etc.

FRIENDS CHURCH

H. Lawrence Linton, pastor.

10:00 a. m. Sunday Morning worship.

11:15 a. m. Bible school.

2:30 p. m. Junior Endeavor.

6:00 p. m. Christian Endeavor.

7:00 p. m. Evangelistic service.

A cordial welcome to all.

ST. ELIZABETH CATHOLIC CHURCH

Rev. Donald P. O'Donnell, rector.

8 a. m. Second Sunday in month

All are cordially invited.

BUSINESS CHANGE

E. T. Smith of Adrian Purchases an Interest in the Firm of Brown & Co

E. T. Smith of Adrian has purchased an interest in the firm of Brown & Co., the change being made effective Wednesday March 1st.

The firm name will remain the same, the partners being Edson C Brown, George B. Hindes, J. F. Rector, and E T. Smith.

Mr. Smith needs no introduction to this community as his boyhood days were spent in Tecumseh He conducted an general store in Ridgeway for 19 years, disposing of it about 5 years ago when he again located in Tecumseh and has since been on the road as a representative of the International Harvester Co

For the last year or two Mr. Smith has resided in Adrian but will move his family here, as soon as a suitable location can be found. Since Mr Brown accepted the position of post master, he has retired from active work in the business.

Brown & Co have for a number of years been doing a large and profitable business; dealing in agricultural impliments, coal, feed and furs, recently completing one of the largest deals in furs that has ever been made in this section of the state.

The Herald extends a hearty welcome to Mr. Smith and wishes continued success to the firm of Brown & Co

IF YOU ARE DEAF READ THIS.

Lip Reading teaches "the eye to hear." This study is easily acquired through our complete Correspondence Course. By learning to read the speaker's lips you can again enjoy the comforts of conversation without embarrassment —throw away all mechanical devices and re-enter society.

A Good Deaf Lip Reader Seldom Betrays His Deafness To A Stranger.

Send $1.00 for outline of study first lecture and lessons. Address
SCHOOL OF LIP LANGUAGE, KANSAS CITY, MISSOURI.

Scene from Klaw & Erlanger's big scenic production "The Trail of the Lonesome Pine" at the Bradley Opera House, next Wednesday, March 8

"THE TRAIL OF THE LONESOME PINE"

Wednesday Evening March 8.

Manager Marks of the Bradley Opera House informs us that on next Wednesday, March 8, he is to have for the first time in Tecumseh, "The Trail of the Lonesome Pine" by John Fox, Jr., and made into a play by Eugene Walters The piece is presented by Gaskell and MacVitty by special arrangement of Klaw and Erlanger.

To the casual observer of things theatrical, surely this is a combination very hard to beat John Fox, Jr., author, who also gave us "The Little Shepherd of Kingdom Come," both books having had a most phenomenal sale ranging into the millions.

Eugene Walters, who made a new era in thing theatrical with his two first pieces "Paid in Full" and "The Wolf" two of the greatest dramatic successes ever produced.

Klaw and Erlanger, who are to the Theatrical business of the world what "John D." is to the Standard Oil, and lastly Gaskell and MacVitty, to whom we are indebted for our very best book dramatizations seen here in the last five years.

We are assured "The Trail of the Lonesome Pine" is the crowning effort of theirs and the scenic embellishments the same as seen during the long run at the New Amsterdam Theatre, New York City.

The electrical effects for "The Trail of the Lonesome Pine" are said to be out of the ordinary for a road company to carry. They carry their complete electrical effects including colored lights and dimmers.

Seats for "Trail of the Lonesome Pine" will be on sale at Hay's Bakery (Phone 99) commencing Tuesday morning The prices are within reach of all, 50, 75 and $1.00 on the first floor. Gallery 25c, first two rows reserved at 50c.

A BIG SUCCESS

Tecumseh High School Juniors at the Opera House Wednesday Evening.

The Juniors of Tecumseh high school gave a double attraction at the Opera house Wednesday evening, and was rewarded for their efforts with a crowded house.

Tecumseh has never lacked in dramatic ability, and this fact was emphasized by the wonderful display of talent by the Juniors. Very seldom has any troupe given to the public more than one attraction for an evening, but our Juniors were more considerate and gave two "A Proposal under Difficulties", came first, the cast of characters being taken by Lester Waring as Bob Yardsley, suitor to Miss Andrews; Jack Barlow, Leon Waldron; Dorothy Andrews, Zorah Dickinson; Jennie, the maid, Fern Murphy. Scene, a fashionable drawing room in New York.

The little play showed how a fellow can get in wrong by reciting his love making speech before the maid, This band of four actors were exceptionally good in their several parts. Fern Murphy, as lady's maid was great and handled her part like a professional.

"The Merchant of Venice Up-to-date" in five acts was next presented. It surely was brought down to date, also to the Tecumseh high school. The immortal Shakespeare would have been proud of the band of Juniors who protrayed his wonderful production, the "Merhant of Venice."

"The Merchant of Venice Up-to-date" brought in some amusing situations, the piece being somewhat re-arranged by Miss Pavey, who supervised it.

Portia, a rich heiress, was taken by Doris Kloffenstein, Nerissa, her friend, by Musa Rice. Bassanio, the suitor of Portia, was taken by Harold Lowery, who certainly did full justice to the part Shylock, a wealthy gambler, was protrayed in a most realistic manner by Ralph Cuthbert. Ralph had the house with him from the time he made his first appearance and was after his pound of flesh as only Shylock would have proceeded to get it Jessica, ward of Shylock, was taken by Lillian Kennedy, Launcelot Gobbo, Shylock's servant by Seymour Babcock, and here again in his various stunts, was shown a bit of real acting.

The rest of the cast was, Fred Rentschler, Duke of Tecumseh; Antonio Capt. football team; Tubal, Capt. of Belmont team; Prof. Ex-Ray, Leon Waldron; Policeman, Lester Waring; Miss Threedier, Clara Bancrosf; Polly, a maid, Zelah Dickinson; Mrs. Gobbo Lucile Conlin; Football players, Junior boys.

Musical numbers were interspersed throughout the evening by the high school quartett, Messrs. Lowery, Comfort, Waring, and VanValkenburg, and solos by Lester Waring, Harold Lowery and Lillian Kennedy, Miss Doris Kloffenstein at the piano. Burton Garlinghouse presided at the piano for the overture and during the intermissions, and proved himself an artist of merit The class cleared $94 00.

CANTATA

Vested Choir of Christ Church Adrian at St. Peter's Church Thursday Evening.

The members of the vested choir of Christ's church Adrian were entertained by the ladies of St. Peter's church on their arrival Thursday afternoon

Promptly at 7:30 the Rector began the services with evening prayer after which the choir presented the Canta ta "Bethlehem."

There are times when words fail and technical terms are of no avail in expressing one's opinion of an event and surely this is one. The whole evening was one of exquisite enjoyment as the beautiful story of Bethlehem was given.

One could almost see the little village and the star that rested over the place where the young child was laid, Each number was given with the spirit and understanding of the theme and the audience was carried with the singer as he or she took up the story

The church and parish house were filled to their capacity with a most appreciative crowd of people who have to thank St. Peter's church for this fine musical treat.

REGISTRATION NOTICE

Notice is hereby given to the Qualified Electors of the village of Tecumseh, State of Michigan, that a meeting [illegible] be held at Council Building within said Village, on Saturday, March 11, A. D. 1916, for the purpose of registering the names of all such persons who shall be possessed of the necessary qualifications of electors who may apply for that purpose.

WOMEN ELECTORS

The Board of Registration of said Village will register the names of all women possessing the qualifications of male electors who make PERSONAL APPLICATION for such registration; PROVIDED, that all such applicants must own property assessed for taxes somewhere within the village above named, except that any woman otherwise qualified who owns property within said village jointly with her husband, or other persons, or who owns property within said village on contract and pays the taxes thereon, shall be entitled to registration.

Following are the qualifications of male electors in the State of Michigan:

Every male inhabitant of this state, being a citizen of the United States; every male inhabitant residing in this state on the twenty-fourth day of June, eighteen hundred thirty-five; every male inhabitant residing in this state on the first day of January, eighteen hundred fifty; every male inhabitant of foreign birth who, having resided in this state two years and six months prior to the eighth day of November, eighteen hundred ninety-four; and having declared his intention to become a citizen of the United States two years and six months prior to said last named day; and every civilized male inhabitant of Indian descent, a native of the United States and not a member of any tribe, shall be an elector and entitled to vote; but no one shall be an elector or entitled to vote at any election unless he shall be above the age of twenty-one years, and has resided in this state six months and in the township or ward in which he offers to vote twenty days next preceding such election.

Dated this 25th day of February, A. D. 1916.

F. G. HEESEN,
Clerk of Said Village

LEROY C. BLOOD

One by one they are passing on, the friends of long ago, and another is now added to the list Leroy C. Blood, a former resident of Tecumseh, passed away at his home in Lansing, Sunday evening, Feb. 27, 1916, death resulting from a stroke of apoplexy. Thursday, his body was brought here for burial beside his wife, who died in Jan., 1915.

Mr. Blood was born and spent most of his early life in Tecumseh, and was for several years engaged in the grocery business with Charles Brewer, the firm name being Blood & Brewer. Later he with his family, removed to Lansing, where they have resided until death has broken the family circle. A son, Wm. C. Blood of Lansing, and a daughter, Mrs. May L. Hibbard of Washington, D. C., and his brother, Charles Blood of Lansing, with a host of friends are left to mourn their loss.

Regular meeting of Monday Club Monday afternoon with a good attendance. Mrs. G. B. Gillespie gave an interesting paper on 'Detroit' its river and Lake system," which was fully illustrated by views on the radiopticon Mrs. Alfred James read a paper on "Our Schools and Libraries" and was followed by Mrs. G. W. Jennings with a paper on "American Drama".

Two new members were taken into the Club Mrs. A. J. Bigelow and Miss Lena VanValkenburg.

How's This?

We offer One Hundred Dollars Reward for any case of Catarrh that cannot be cured by Hall's Catarrh Cure.

F. J. CHENEY & Co., Toledo, O.

We, the undersigned, have known F. J. Cheney for the last 15 years, and believe him perfectly honorable in all business transactions and financially able to carry out any obligations made by his firm.

NATIONAL BANK OF COMMERCE,
Toledo, O.

Hall's Catarrh Cure is taken internally, acting directly upon the blood and mucous surfaces of the system. Testimonials sent free Price 75 cents per bottle. Sold by all Druggists.

Take Hall's Family Pills for constipation. adv

What is the difference between a locomotive and the temperance movement?

316

One toot to stop the train, the other strains to stop the toot!

TOOT! TOOT!

Stop Your Autos,
Motorcycles,
Aeroplanes, Carriages,
Buggies, Wagons,
Footsteps,

At Our Station

FOR THE BEST

Fresh Beef, Mutton,
Pork and Lamb,
Smoked and Salt Meats,
Sausage and Ham.

Clark's Market,
Phone 158.

Bicycles.

A full line of Bicycles and Tires.

Supplies

Bring in your old wheel --trade it in,

I can save you money on Auto tires.

W. L. COLLER.

PHONE 142.

CLASSIFIED ADS

FOR SALE—One 5-passenger car in good running order. Price $250.00. Owner leaving country. Address Box 584, Tecumseh, Mich. 2-29 3t

WANTED—District manager for Tecumseh and vicinity; good proposition for the right man, previous experience unnecessary. Free school of instruction. Address MASSACHUSETTS BONDING AND INSURANCE COMPANY, Accident and Health Department, Saginaw, Michigan. Capital $2,000,000. 2-29-2t

FOUND—A watch. Owner can have same by calling Fred Shurtz, box 201, proving property and paying for this ad. 2-29-2t

EASTERN FARMS—We have some good Alfalfa and Dairy Farms which you should know about. Write at once for full particulars Address CECIL J. WOOD, 206 8 Seitz Bldg., Syracuse, N. Y 3-3 2t

Commissioners Notice

STATE OF MICHIGAN, County of Lenawee ss.

In the matter of the Estate of MARY C. DINGMAN, Deceased.

The undersigned having been appointed by the Probate Court of said County, Commissioners to receive, examine and adjust all claims and demands of all persons against the estate of said deceased, do hereby give notice that we will meet for that purpose at the office of S. P. Hosmer in the village of Tecumseh Lenawee County, Michigan, on the 31st day of March 1916, and on the 26th day of June, 1916 at ten o'clock in the forenoon of each of said days.

And that four months from the 25th day of February, 1916, are allowed by said Probate Court for the creditors of said estate to present their claims to us for examination and allowance.

Dated February 25th 1916.

Sylvester P. Hosmer,
J. Fred Rector,
Commissioners.

COMMISSIONERS' NOTICE

STATE OF MICHIGAN, County of Lenawee, ss.

In the matter of the Estate of FRANCISCO DAVIDSON deceased.

The undersigned having been appointed by the Probate Court of said County, Commissioners to receive, examine and adjust all claims and demands of all persons against the estate of said deceased, do hereby give notice that we will meet for that purpose at the office of S. P. Hosmer in the village of Tecumseh Lenawee County, Michigan, on the 1st day of April 1916, and on the 1st day of July, 1916, at ten o'clock in the forenoon of each of said days.

And that four months from the 1st day of March 1916 are allowed by said Probate Court for the creditors of said estate to present their claims to us for examination and allowance.

Dated March 1st, 1916.

Sylvester P. Hosmer,
Joseph Russell,
Commissioners

STATE OF MICHIGAN, County of Lenawee ss.

Probate Court for the County of Lenawee.

At a session of the Probate Court for the County of Lenawee holden at the Probate Office in the City of Adrian on the 2nd day of March in the year one thousand nine hundred and sixteen.

Present, HON. HARRY L. LARWILL Judge of Probate.

In the matter of the estate of WILLIAM McCARBERY deceased.

On reading and filing the the petition, duly verified, of Thomas Russell praying that an instrument in writing purporting to be the last will and testament of said deceased may be duly proved and admitted to probate, and that administration of said estate may be granted to petitioner, the executor named in said instrument, or to some other suitable person.

It is Ordered, That Monday, the 27th day of March, next, at nine o'clock in the forenoon, be assigned for the hearing of said petition.

And it is further Ordered, That a copy of this order be published in the TECUMSEH HERALD, a newspaper printed and circulating in said County of Lenawee, for three successive weeks, previous to said day of hearing.

HARRY L. LARWILL,
(A true copy) Judge of Probate
B. I. LARWILL, Register of Probate.

Another Testimonial

FOR

CALUMET BAKING POWDER

The President's Wedding Cake

was prepared by Mrs. Marian Cole Fisher and Miss Pansy Bowen, both of whom are well known throughout the United States as experts in Domestic Science work.

This Wilson Galt wedding cake was worthy of the occasion in every respect. Calumet Baking Powder was used in its preparation and both the above named ladies heartily recommend Calumet Baking Powder for its purity, wholesomeness, economy and never failing results. These ladies use Calumet exclusively in all their work.

Received Highest Award Worlds Pure Food Exposition, Chicago, Paris Exposition, France, March 1912.

REPUBLICAN CAUCUS

NOTICE: The republicans of Tecumseh, will meet in caucus at the council building in the village of Tecumseh, Lenawee County, Michigan, on March 9, 1916, at 7:00 o'clock in the evening of said day, for the purpose of nominating candidates for the township offices for the ensuing year.

Dated at Tecumseh, Mich., March 3

By Order of Committee.

RIDGEWAY

Mrs. A. H. Hall is ill.

Daniel Baker spent the past few days at Bryan, O.

Mrs. Alex Balmer of Avoka, Mich., came Saturday to visit her sister Mrs. J. E. Somers.

Thurlow Sweet was home from Ypsilanti Sunday.

John Cadmus and family spent Sunday in Dundee.

Ervie Jackson and family have moved near Saline

Miss Hazel Laudenslager spent Saturday with Tecumseh friends.

Mr. and Mrs. Garrett Baker were given a surprise Saturday evening by the young people at his fathers home. They were presented with a handsome rocker,

About 150 neighbors and friends gathered at the Church Monday evening for a farewell reception to Mr. and Mrs. A. H. Hall and family and Mr. and Mrs. W. J. Andrews and daughter Rosalind. A fine supper was served.

Mrs. T. M. Birdsall was here from Defiance, O, Monday to visit her father.

Master Kenmore Dreher of Toledo is visiting his grandparents Mr. and Mrs. J. J. Dreher.

James Jones and family moved to the Dr. Hendershot farm in Macon Wednesday.

Will Kopka was at Morenci on business Tuesday.

C. B. and Ernest Dubois of Britton were in town on business Wednesday.

Chas. Smith of Raisin is moving on the Joe Harrington Martin farm.

Bert Smith left Saturday for Defiance, O.

Lulu Palmer was home from Jasper Saturday and Sunday.

Sena Hathaway is quite ill.

Imoe and Grace Underwood of Britton visited Saturday at Henry McCarberys,

Mrs. Lafe Pocklington was in Ann Arbor the past week with friends.

Milburn Baker began school here Monday,

Mrs. Lucinda Ensign is home from a two weeks stay with her friend Sumner Ensign in Macon.

Mrs. E C. Barnes entertained some friends at a birthday dinner for her husband Thursday evening.

Mrs. Mike Bachman is ill

The Men's banquet will be held soon Watch for the date.

Chas. Spreeman and wife spent Tuesday and Wednesday near Tipton.

Dr. F. R. Gorton was over from Ypsilanti Saturday.

For Every Kind of Lameness

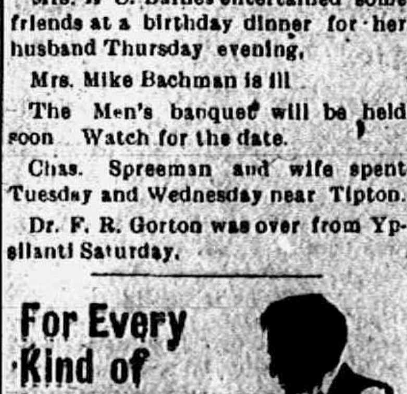

Rub it on and Rub it in, Thoroughly

HANFORD'S
Balsam of Myrrh
A LINIMENT

For Cuts, Burns, Bruises, Sprains, Strains, Stiff Neck, Chilblains, Lame Back, Old Sores, Open Wounds, and all External Injuries, Made Since 1846. Ask Anybody About It.

Price, 25c, 50c, and $1.00

All Dealers OR WRITE G. C. Hanford Mfg. Co. SYRACUSE, N. Y.

BRADLEY
OPERA HOUSE—TECUMSEH

MONDAY AND TUESDAY,
MARCH 6th and 7th

Ed. L. Mark in association with Harry I. Garson of the Broadway Strand Theatre, Detroit, Presents
America's Gigantic Spectacle,

The
Battle Cry of Peace

A Call to Arms Against War

By J. STUART BLACKSON.

Adapted from the book, "Defenseless America," by HUDSON MAXIM.

What Adrian Citizens Who Have Witnessed This Gigantic Spectacle Have to Say:

H. V. C. Hart, President Lenawee County Savings Bank:

"Every one who believes in preparedness should see "The Battle Cry of Peace," and those who do not should see it and be convinced."

[illegible] Furniture Factory:

"The Battle Cry of Peace" shows America's defenselessness in a vivid portrayal. Those who see it will believe in the necessity of preparedness."

Stuart H. Perry, Editor of the Adrian Daily Telegram:

"I was shown this film by a Detroit business man, who told me it was the most striking argument for peace and national defense he had seen or heard. I think its reputation is fully justified."

SEE
THE SINKING OF THE AMERICAN NAVY
THE DESTRUCTION OF NEW YORK
THE RAIN OF SHELLS IN TIMES SQUARE
THE CAPTURE AND BURNING OF THE CAPITOL
THE HEROIC LAST STAND OF OUR ARMY

And Learn How Our Big Guns are Worked—What We Would Do in Case of Attack—and What Would Remain Undone.

PRICES---Balcony 25c; Main Floor 50c,

Make your reservations early tomorrow at Hay's. Phone 99

CUT FEED COST
USE SALVAGE WHEAT

A million bushels of wheat in two big elevators damaged by fire and water. This wheat dried and conditioned is fancy "SALVAGE WHEAT." Its feeding value is injured. The cheapest feed for Sheep, Hogs, Cattle, and Poultry. For producing flesh equal to undamaged wheat.

Protein 15.16%..............Carbohydrates 67%.

Save $10 to $20 per ton on your feed bill.

Car Lots delivered $22 to $30 in bulk—Ton Lots $26 Jackson—Bags for local shipment $1.50 per ton extra. Mail clerk for sample ton immediately and we'll ship direct from Jackson.

THE J. E. BARRETT CO.

"Old Red Mill" JACKSON, MICH.

PUBLIC SALE

80 Acre Farm at Auction

On March 7th, 1916, at 12:30 I will positively sell, on account of failing health, my fine 80 acre farm situated 5 miles northeast of Adrian, on the main Tecumseh road, 4 miles south of Tecumseh and 2½ miles from Birdsall, a good shipping point. Ten room, two story house with seven large closets, good cellar, cistern with pump and sink in kitchen, well house adjoining kitchen, wood house, ice house, hen house, two good barns newly shingled last season, wagon house and corn crib with adjoining hog house, tool shed shingled last year, peaches, cherries, berries, grapes, apples, etc. About 5 acres of woodland that furnishes good pasture, 12 acres wheat on the ground 75 acres in splendid state of cultivation, well fenced with wire fences.

The Cornelius farm, just across the road, sold last season for $147.00 per acre. This fine farm will positively be sold to the highest bidder. If looking for a snap in real estate it will be to your interest to look this farm over before date of sale.

Why pay rent when you can buy at your own price such a farm on such easy payments.

TERMS: $500.00 down on day of sale, $500.00 April 1st, 1916, and $500.00 annually together with interest at 6 per cent. with privilege of paying more at any time.

HOMER BICKFORD,
Proprietor.

Col. H. W. Brownson,
Auctioneer.

STEEL
CLOVERLEAF
SPREADER

Is without question the best and strongest constructed spreader sold today. It is light in weight, is built more like a steel bridge; has not a weak point. This we know as in over three car loads we have not had $2.00 in breakage.

It will spread 10 ft. wide and do perfect work even in corn stalks and sheep manure, you can spread 5 ft. wide if you wish or as wide as 12 ft.

In order for you to fully realize what this machine will do you will have to talk with a user.

It is a fact that today there is not a spreader sold in the same class with it.

The price and terms are reasonable.

All spreaders are or will be around 10% higher this spring. We bought a big stock last fall, to get the benefit of present prices you must buy at once.

L. E. TEMPLE & CO.

BRADLEY
OPERA HOUSE—TECUMSEH

WEDNESDAY, MAR. 8.

KLAW AND ERLANGER'S
New Amsterdam Theatre, New York Success

"The Trail
OF THE
Lonesome Pine"

FROM THE STORY BY JOHN FOX, JR.
Dramatized
By Eugene Walter
Direction
Gaskell and MacVitty (Inc.)

PRICES---25c, 50c, 75c, $1.00.
Seats at Hay's Commencing Tuesday Morning. Phone 99.

The Lilley State Bank
Tecumseh, Mich.

PROSPERITY IS HERE.

Business is booming in the United States. Wages are good and all who wish have work.

This means an increased demand for the products produced around Tecumseh.

It means good prices and profits for the growers.

Form the habit of placing a part of all proceeds in some good bank like the Lilley State Bank.

This bank has a savings book for each member of every family.

THE LILLEY STATE BANK.
Tecumseh, Mich.
THE BANK WITH THE CHIME CLOCK.

SAFETY SERVICE

TECUMSEH CO-OPERATIVE ASS'N.

We are just unloading a car of

OIL MEAL

Have you left your order for the amount of Clover or Timothy Seed you may want? Fine quality we have.

Good Assortment of
Hard and Soft Coal
and Wood at right prices.

By C. D. BEEBE, Mgr.

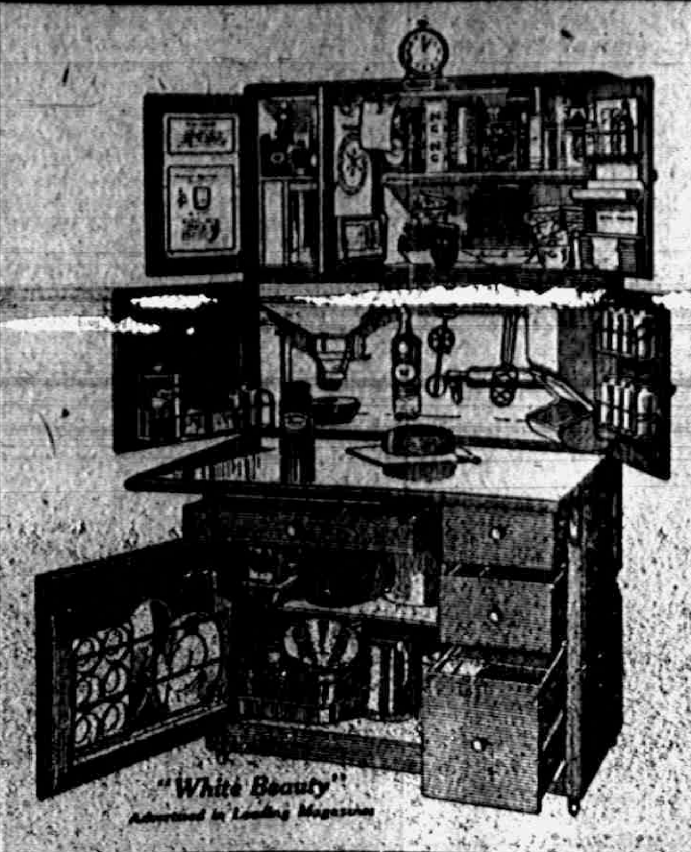
"White Beauty"
Advertised in Leading Magazines

WHY A MILLON WOMEN USE
THE HOOSIER

Domestic Science experts have designed and located every kitchen convenience exactly at your fingers' ends in the Hoosier Cabinet.

[illegible] mechanics an[illegible] perfected the many working features.

Nothing has been overlooked that could improve its convenience or add to your comfort. That's why a million women use and praise the Hoosier Kitchen Cabinet for the hours of time and miles of steps it saves them. No kitchen equipment compares with it.

No matter how large or small your kitchen, we'll show you a Hoosier that exactly fits your space and needs at the price you want to pay.

Come pick out your Hoosier now and save your time, money and strength.

E. Service & Son.

Licensed Embalmer J. D. SERVICE, Lady Attendant
Phone 263. Night Phone 387.

LOCAL AND PERSONAL

NOTICE

All copy must be in the composing room of this office by 9:30 a. m. Tuesdays and Fridays and all advertising matter before 4 o'clock p. m. Mondays and Thursdays.

Why buy those old-fashioned lace curtains when you can get beautiful "Hang-rite" curtains. They give lasting satisfaction. ad-2-25 4t PILBEAM & MARZ CO.

W. L. Jones was in Detroit Tuesday

Lester Rogers was in Detroit Tuesday.

Canned pineapple cheaper than fresh pineapple at Avery's. adv

M. F. Hunter of Monessen is spending a few days in town

Miss Mae Boyd of Adrian is quite ill at the home of Mrs Ernest Howard.

Birthday rings at Gastons.' adv

Frank Bradley attended the funeral of his aunt Mrs. C. Cooper in Onsted Tuesday.

C. D. Beebe and wife were passengers for Lansing Tuesday night for a few days' visit.

Curtain time is here. Avoid confusion by 'phoning 181 and "Hang-rite" curtains will be brought for your inspection. adv 2-25-4t PILBEAM & MARZ CO.

Fred Teachout and wife of Toledo came Wednesday for a visit with relatives and friends.

Minor Davidson and Daniel Hall went to Painesville, O., Wednesday to attend a sale of high grade cattle.

Fine dill pickles at Daisy Market. adv

Ernest Church was taken to Ann Arbor Tuesday for an examination of his injured eye, report are most favorably.

Fred VanTine left Wednesday for Ann Arbor where he has accepted a position at the Allen & Co. clothing store.

Bargains in jam and jelly at Avery's adv

Mrs. Chas. Ives and Mrs. John Saal were in Detroit Tuesday where they attended an entertainment and heard John McCormick sing.

Linford Hunter and wife, who came for the burial of their mother, returned to their home in Monessen, Pa., Tuesday evening.

St. Patrick postcards at Gastons.' adv

Miss Bernice Hall has returned from a visit to the wholesale millinery houses in Cleveland and is again with Miss Alice Owens as trimmer.

Miss Anna Ferguson is reported seriously ill at the home of Gabriel Mills in Macon. A nurse and special physician were called this week

NOTICE—The ladies of St Peter's Guild will have a bake sale Saturday, March 4, at 2 p. m. at the Barrett Tea Room. adv

W. Best, who has been employed by the Tecumseh Butter Co., has accepted a position with the Jackson Farm Produce Co., going there Tuesday.

Miss Louise Phelps leaves this week for Marquette to visit her brother, and from there goes to St. Paul, Minn., to visit Mrs Geo. S. Tiffany.

Proving is convincing, so if you wish to be convinced let me show you my line of "Hang-rite" curtains. ad 2-25-4t MRS. W. C. HERRIOTT.

Arthur Arnold of Detroit has accepted the place made vacant by the retirement of Mr. Best at the Tecumseh Butter Co and began work Tuesday.

Dr. Hess' Poultry Panacea keeps your fowls healthy and makes them lay. WILLIAMSON BROS. adv

Mrs Chas. Bidwell returned Wednesday night from Grand Rapids where she had spent the weekend with her husband who was quite indisposed.

Dr. Weaver will return to Tecumseh March 9 At the Hotel Barrett Specialist for asthma and rheumatism. adv

There will be a union evangelistic meeting at the M. E church Sunday evening at 7 o'clock, Rev. W. A. Rex presiding, assisted by the other pastors of the village.

Mr. and Mrs. J. D. Robbins and daughter Mrs. E. C. Newburn left Wednesday for Cleveland where Mr. and Mrs. Robbins will reside with Mr. and Mrs. Newburn.

We buy all kinds of junk and pay $1.50 per cwt. for rags. 'Phone 372. We come after them. Place at old Brewer's foundry. D GHERTNER. 3-3 tf adv

Mrs Martha Archer of Dundee visited Mrs. H. O. Daniels Wednesday.

Mrs. Florence Smith of Adrian visited her son Claud Gray and family Wednesday.

Parties desiring to again see my "Hang-rite" curtain samples 'phone 181 for appointment. ad 2-25-4t MRS. W. C. HERRIOTT.

Mrs. J. D. Shull went to Adrian today for the meeting of the County board of Clubs.

David Phelps of Marquette has visited his sister Miss Louise Phelps for several days this week.

Gastons' for ladies' hand bags. adv

Revs. Rex and Hartzog were in Morenci Tuesday night attending the evangelistic services.

Bargains in canned apricots and canned peaches at Avery's. adv

This afternoon fifty Ford cars pass through Tecumseh for various parts of Lenawee county. Tecumseh's "Big Chief" Garage is getting six of the number.

"How beautiful and so well made, and all ready to hang, too"—that's what they all say of "Hang-rite" curtains. adv 2-25-4t

Mr. and Mrs. George Sanford entertained a company from Ridgeway at dinner Thursday, covers being laid for 21. A very happy day was reported by those present.

We can furnish you with dressed chix any day. Let us have your orders adv WILLIAMSON BROS.

A mistake or two was in the article about Leslie Drake in our last issue. He was not confined in a "coop" but was in the Marine Corps and came here from Indian Head, Md.

NOTICE: Until March 10 I will sell "Hang-rite" curtains at reduced prices. Wait until you see them. 2-25-4t-ad MRS. W. C. HERRIOTT.

Mrs. Vance Goheen and Mr. and Mrs. Lee Scutt entertained at dinner Tuesday, covers being laid for 19. A bountiful 3-course dinner was served. The afternoon was spent in visiting.

Mr. and Mrs. Abram Hunt entertained a few relatives at dinner yesterday in honor of her birthday In the afternoon she received calls from relatives and friends, and several tokens of love in honor of the day.

Watch our window for special cash bargains Saturday morning. adv F D. AVERY.

Mr. Boltz and family, who have been living on the "section farm," moved on A. W. Mills' farm Wednesday. Mr. Drouillard, who has been on this farm, has moved to his father's farm in Holloway.

The Wit & Wisdom Club will meet at the home of Mrs. F D Rector on Monday evening next. J. F. Rector will be leader of the following program:

"Our New States: New Mexico, Arizona and Oklahoma"

Roll Call: Current Events

All people having pails belonging to the Candy Kitchen are requested to return them by City Delivery tf-ad

Mrs. S. E. Austin and granddaughter Miss Marjorie Field went to Detroit yesterday for a few days' visit with the former's son Lamont and family. Mrs. Austin expects to meet, for the first time, her 8-months'-old grandson.

Mrs. Margaret Carr entertained the Friendship Crochet Circle at her home Thursday afternoon and everyone had an enjoyable time. Mrs. Carr served dainty refreshments Mrs. Russell Thurlby will entertain the Circle next Thursday.

Saturday Special: 75 bu. Baldwin apples 60c per bu., 25 bu. at 50c bu. at Williamson Bros.' adv

The birthdays of Mrs. Charles Burridge and Mrs. B. J. Pulver were pleasantly celebrated at the home of the former Monday with a 6 o'clock dinner. Those present were Mr. and Mrs B. J. Pulver and Mr. and Mrs. G. A. Rathbun.

Mrs. Lester Rogers very pleasantly entertained the "Jolly 16" last Friday evening Progressive pedro was the game of the evening, Mrs. Guy E. Belding winning first prize, Mrs. Floyd Freeman the second and Mrs. Fred Aldrich the consolation. At the close of the games refreshments were served.

DON'T MISS IT

Eastern Star concert, assisted by Miss Noble, at Masonic Hall Thursday, March 9. Tickets 25c, on sale at Heesens,' Spayde's, Hay's and Rosacrans' store.

HUNTERS, NOTICE!

From a letter to W. L. Coller from W. R. Oates, state game commissioner.

"Any person who holds a hunting license may continue to trap for muskrats until the 15th of April, but he cannot carry a gun when doing so. Your hunting license runs out April 1."

CLASS PARTY

That Sunday-school class of Miss Kyle's entertained their better halves the pastor and Miss Kyle at a jolly party at the Presbyterian church parlors last evening. Some sixty partook of [illegible] and afterward a splendid program was given by the class members and families

Songs were rendered by Will S. and Fred Dickinson and Lester Waring. Readings were given by Mrs. Kent, Mrs. Lynn Butrick and Mrs. Allen Montgomery with remarks of commendation by Miss Kyle and Rev Rex Games followed and everyone enjoyed themselves hugely, especially in the singing contest So rousing congregational singing may be expected at church service hereafter.

This class has increased to 31 members in the last few months and become a great factor in the work of the church

---

Through the Herald the ladies of the Clinton Culture club wish to express their appreciation to the Uncle Sam Macaroni Co., for the spaghetti, macaroni, menu cards and booklets furnished them for their supper of the 22nd.

Mrs. Chas. Barry who spent some time with her daughter Mrs. Guy Collins and family in Archbald, O., came home Wednesday, called by the serious condition of her husband.

Saturday only: 10 bbls. Tecumseh Chief flour 84c, regular price 93c. adv WILLIAMSON BROS.

Preparatory services for Lent will be held at St. Peter's church Sunday. Public cordially invited.

Conklin pens at Gastons' adv

James McIntyre has returned from a two weeks' visit with his sister Mrs. McIntyre in Pittsburg, Pa.

Fine switches made, cut hair and combings bought at the millinery of Miss Julia A. Hough. adv

Dr. Weaver, specialist for rheumatism and asthma, will be at the Barrett House Thursday, March 9 adv

Nice pork loin and tenderloin Saturday at the Daisy Market. adv

The Right Merry Club was very pleasantly entertained Tuesday evening at the home of Mr and Mrs. H. R Brewer on West Chicago street. The evening's amusement was "500" with eight tables of players. At the close of the games refreshments were served and a social hour enjoyed.

1847 Rogers Bros.' silverware at Gastons.' adv

Mrs. Eugene Harris received a message this morning telling of the death of her brother-in-law Gershum Percy which had occurred at the home of his mother at Portland, Me It only lacks two weeks of being a year since he and Mrs. Alice Rynd of Minneapolis were married out at Mrs. Ives home.

Bulk sauer kraut at Daisy Market adv

Supt. Reed was in Detroit last week where he attended the N E A meeting from Tuesday to Friday inclusive. There were 4600 men in attendance from all over the United States and Canada Wednesday evening the three schoolmaster governors, Govs. Willis, Ferris and Bromaugh, were present.

Gastons' for watch, clock and jewelry repairing. adv

Prof. R. C. Young's lecture at the Ridgeway M. E. church Tuesday night was fine. The audience enjoyed every moment of his talk on "The Citizen and the Home." The people are very fortunate in obtaining a course of such high class entertainments. We wish to thank one and all who have helped to make this course a success

Special Saturday: 100 lbs pork loin roasts 15c lb. Leave your order early. adv WILLIAMSON BROS.

Dr. and Mrs. Hendershott entertained the No Name Club Wednesday evening. A two course dinner was served after which ten games of pedro were played. Fred Teachout won first prize for the gentlemen and Mrs. John Heesen the ladies' The out of town guests were Mr. and Mrs Fred Teachout of Toledo.

Pre-Lenten Services
At
St. Peter's

10 a m—Sunday School.
[illegible] m.—Holy Communion.
3 p. m.—Men's Class.
4 p. m.—Service and Sermon.

Breadth often means lack of depth.

ADRIAN OPERA HOUSE CROWDED

Patriotic Spirit Given Impetus by "Battle Cry of Peace."

(Taken from the "Adrian Telegram")

One of the most striking patriotic demonstrations witnessed in Adrian in recent years took place last night at the Croswell when the spectacular moving picture play "The Battle Cry of Peace" was shown before a packed house which included various local military or patriotic organizations.

This was one of the strongest arguments for preparedness that could be made. The various episodes and the connected narrative have been prepared by Commodore J. Stuart Blackton, from the book of Hudson Maxim, "Defenseless America."

All the incidents, not to say terrible events, are perfectly possible, whatever may be their probability. Mr Blackton has laid in colors with a lavish hand and made them impressive. It begins with a photo-picture of a lecture by Hiran Maxim on the lack of military and naval protection in this country and in this scene the story also begins. A typical young American, John Harrison, is one of the listeners and is so impressed by the truth of the speakers statement that he tells his friends and family what he has heard. They scoff at his ideas, especially the father of his sweetheart, a railway magnate.

There are foreign spies at work who advocate peace at any price, and meetings are held in which the white dove is conspicuous. All the time the enemies of the nation are plotting and finally, with scarcely a moment's warning a foreign fleet appears off New York, and without further preliminaries begins to bombard the city. The troops are landed. The railroad magnate is shot as a sniper and the young man is also wounded. The invading hosts destroy private property, outrage women and pillage and slaughter relentlessly.

The young American in endeavoring to save his sweetheart from the assaults of a brutal officer, is bayoneted. The mother having shot her younger sister and the girl herself goes raving mad. There are harrowing sights in some of the scenes, for the acting is realistic. There is nothing, however, that has not been exactly duplicated many times in the present war, and not a single incident so terrible but that it has been surpassed in terror by the actual events of the present war

In the supposed naval encounter off Sandy Hook, the immense battleships are seen to list and sink and smaller crafts are blown to the atoms by a torpedo. The frightful effect of bombs dropped from aeroplanes, scattering death and destruction in the streets is also strikingly portrayed.

Another scene shows a head-on collision between two railroad trains and the effect of exploding shells on buildings and the firing of the huge disappearing guns in the coast defenses, are wonderfully interesting. Very little in the way of text is shown on the screen, so continuous is the thread of the narrative maintained by the films

Charles Richman is the hero and he is excellent in the exciting situations as well as in portraying the various and many emotions which he is called upon to express. Others were Louise Beaudet, Norma Talmadge, Harold Hurbert, Lucille Hammill, and in the impersonation of historical and allegorical characters were Lionel Braham, Thais Lawton, E. M. Holland, Joseph Kilgour, W. J. Ferguson and Wm. Humphrey. Captain Jack Crawford, the poet scout, appeared in his own person (in the picture of course) and made a stirring address on patriotism and devotion to country and also read some of his own poems. His appearance and efforts brought forth a round of applause. "The Battle Cry of Peace" will be presented at the Bradley Opera House, Tecumseh; next Monday and Tuesday, March 6 and 7, seats at Hay's Saturday morning.

WE HAVE A BARGAIN IN
Canned Early June Peas
at 4 cans for 25c, 70c per dozen.
Also 10 dozen Marrowfat Peas
at 2 cans for 15c, 85c dozen.

Try the new self rising Pan Cake Flour "TECO"
It is fine business.

We have some fine India River Florida Oranges at 35c per dozen.

We give BLUE Trading Stamps.
ANDERSON GROCERY CO.
Phone 91 Successors, Anderson Bros. Macon Phone

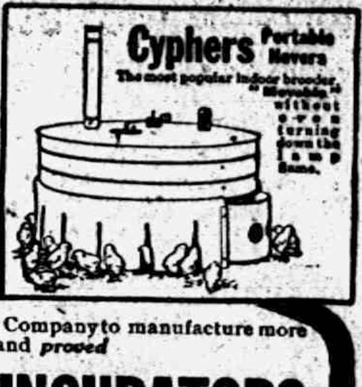

Certainty of Results for Poultry Raisers

BECAUSE their increased and perfected manufacturing equipment and world-wide market enable the Cyphers Incubator Company to manufacture more economically. We offer the *known* and *proved*

CYPHERS-Built INCUBATORS
$12 to $40

at prices that do not justify you in purchasing incubators or brooders of less value. Given fertile eggs and usual care, Cyphers Incubators and Brooders recognize no obstacles of climate, weather or trying conditions.

SATTERTHWAITE BROS.

Cyphers-Built Superior Incubator

SEEDS
The best grades of
Clover & Timothy Seeds
at the lowest prices. See our seeds before you buy.

HARNESS

We have a large stock of Harness bought before the advance in price so we can save you money. Come in.

Bring us your Rags, Rubbers and all kinds of junk.

Pay Cash and get the Red Trading Stamps which gives you 2½ per cent. for the use of your money.

Phone 290. BROWN & CO.

Tecumseh Chief Coffee

This store has always been recognized as the place to buy Coffee. We have a full line of fresh roasted Coffee from 25c to 40c per pound. Our 30c Coffee is a wonderful seller. Give us a trial on Coffee.

BARGAINS:

Lilac Glycerine Soap, 10c bars	3 for 20c
Mince Meat, 10c boxes	3 for 20c
Snider's Tomato Soup, 10c cans	3 for 20c
Navel Oranges, 50c size, per dozen	40c
Prunes, fresh and sweet	3 pounds for 23c

A full line of everything in Fruits and Vegetables fresh in for Saturday.

Phone us your order—we sell only the best quality goods at the very lowest price.

Phone 87 E. J. LOWRY.

Dr. Burnham's
SAN YAK
The Tonic

Prevents the Kidneys, Liver, Stomach and Bowels from breaking down, AND THE MAN.

To prevent a Cold, to cure a Cough, to neutralize poison in the tissues and reduce inflamation in the digestive tract or urinal tract it is superior to any medicine in the world. Get SAN YAK.

B. J. PULVER, Tecumseh

Dr. N. D. Trask,

Osteopathic Physician.

Special attention given to nervous diseases, rheumatism, stomach and bowel trouble.

Bronchitis Asthma and Catarrha Deafness.

Office hours, 9 to 12, 1 to 5, and by appointment.

Office over McCabe's

A. C. AYLESWORTH,

Licensed Auctioneer, Real Estate, Stock and General Salesman.

Will attend all sales in city or country, at reasonable rates.

Headquarters and all dates made Herald office

Dental Parlors

W. D. REED, D. D. S.

Chicago, St. Tecumseh.

Crown and Bridge work Aluminum Silver and Rubber plates and all of the specialties known to modern dentistry. Gas or vitalized air administered

Office over Avery & Co's store

DR. B. D. BROWN,

Dentist.

Modern Dentistry of reasonable rates. Painless extraction by use of local or general anaesthetic.

Officers hours 7:45 a. m. to 5 p. m. Saturday evenings 7 to 9. Other evenings by appointment.

Office in DeWolf Block.

Office pohne 197, house phone 182—2r.

C. M. Cooley,

Licensed Auctioneer.

R. F. D. No. 4 Manchester. 15 year [illegible] experience in Jackson, Washtenaw and Lenawee Counties, also practical farmer.

Bell Telephone Clinton exchange.

Rates Reasonable and Satisfaction Guaranteed

Dr. H. H. Hammel

Physician & Surgeon

(Homeopathic)

Calls answered promptly, day or night.

Office Hours—8 to 9 a. m., 12:30 to 3:00 p. m., 7 to 8 p. m. Sundays by appointment.

Office above Lilley Bank. Successor to Dr. Walter Briegel.

PARKER'S HAIR BALSAM
A toilet preparation of merit. Helps to eradicate dandruff. For Restoring Color and Beauty to Gray or Faded Hair. 50c. and $1.00 at Druggists.

Whittemore's Shoe Polishes

FINEST QUALITY LARGEST VARIETY

WHITTEMORE'S GILT EDGE DRESSING FOR LADIES' AND CHILDREN'S BLACK SHOES SOFTENS PRESERVES LEATHER RESTORES COLOR AND LUSTRE

QUICK WHITE MAKES DIRTY CANVAS SHOES CLEAN & WHITE

"GILT EDGE," the only ladies' shoe dressing that positively contains Oil. Blacks, Polishes and Preserves ladies' and children's shoes, shines without rubbing, 25c. "FRENCH GLOSS," 10c.

"DANDY" combination for cleaning and polishing all kinds of russet or tan shoes, 25c. "STAR" size, 10c.

"QUICK WHITE" (in liquid form with sponge) quickly cleans and whitens dirty canvas shoes. 10c. & 25c.

"ALBO" cleans and whitens BUCK, NUBUCK, SUEDE, and CANVAS SHOES. In round white cakes packed in zinc boxes, with sponge, 10c. In handsome, large aluminum boxes, with sponge, 25c.

If your dealer does not keep the kind you want, send us the price in stamps for full size package, charges paid.

WHITTEMORE BROS. & CO.,
20-26 Albany Street, Cambridge, Mass.
The Oldest and Largest Manufacturers of Shoe Polishes in the World

"URIC ACID NEVER CAUSED RHEUMATISM"

I WANT to prove it to your satisfaction. If you have Rheumatism or Neuritis, acute or chronic—no matter what your condition—write to-day for my FREE BOOK on "RHEUMATISM—Its Cause and Cure." Thousands call it "The most wonderful book ever written." Don't send a stamp—it's ABSOLUTELY FREE.

JESSE A. CASE
Dept. 843 Brockton, Mass.

Claude Way, Ann Arbor, was hit by an automobile driven by Dr. G. F. Buehling. He was thrown forty feet but not seriously hurt.

Because of ill health H. Barkman, Jonesfield farmer, committed suicide by hanging. His body was found several hours after he ended his life.

N. Belk, near Muskegon, mistook a can of gasoline for kerosene when attempting to revive a fire which he had started. Little hope is held out for his recovery.

Two new buildings at St. Joseph, costing $25,000, will be erected on the property of the Catholic parish. They will be a new rectory and a residence for the instructors of the parochial school.

Bert Ashley Devendorf, 30, a former newspaper man, member of several Masonic orders, died at the home of his parents in Grand Rapids. He was stricken with typhoid fever in Oshkosh, Wis.

John Anderson, thirty-four years of age, was instantly killed by a Chicago & North Western freight train near Iron Mountain when he attempted to board the train and was thrown under the wheels.

BACKACHE IS DISCOURAGING

But Not so Bad If You Know How to Reach the Cause.

Nothing more discouraging than a constant backache. Lame when you awaken, pains pierce you when you bend or lift. It's hard to work or to rest. Backache often indicates bad kidneys. Tecumseh people recommend Doan's Kidney Pills. Read this case.

[illegible] Witherell, [illegible] St., Tecumseh, says: "I had acute pains across the small of my back and in my hips. Often, after stooping, a sharp twinge darted through my loins obliging me to lie down. I was laid up in bed for several days and I believe that the trouble was caused by excessive stooping. When I learned of Doan's Kidney Pills, I got a supply at Wright & Son's Drug Store and a few boxes restored me to good health. Since then, whenever I have felt in need of a kidney medicine, I have taken Doan's Kidney Pills and the results have been very pleasing." AGAIN PRAISES DOAN'S AFTER A LAPSE OF MORE THAN FIVE YEARS. Mr. Witherell said: "I have had no reason to change my high opinion of Doan's Kidney Pills, which I expressed some years ago."

Price 50c at all dealers. Don't simply ask for a kidney remedy—get Doan's Kidney Pills the same that Mr. Witherell had. Foster-Milburn Co., Props. Buffalo, N. Y. adv

MISS ANNE MORGAN

To Address Preparedness Conference of Mayor's at St. Louis.

Photo by American Press Association.

Public utility corporations of the state of Michigan will pay taxes on properties assessed at $253,041,200 this year, according to a final announcement made by the state tax commission.

Valuable state records are thought lost and State Dairy and Food Commissioner James Helme of Adrian narrowly escaped death in a fire that swept the old State Block, a building containing several state offices.

T. Stephens, of Cadillac, has been appointed city manager, to succeed O. E. Carr, who resigned two months ago to become city manager of Niagara Falls. Stephens is a graduate of Pennsylvania State college.

P. W. Brown, living at St. Ignace, purchasing agent of the Duluth, South Shore & Atlantic railway company for nearly thirty years, retires to private life March 1, after forty-eight years of active railroad service.

Avoiding a flagman at a grade crossing on the Grand Rapids and Indiana railway, William Sibides, nine years old, attempted to crawl under a train at Grand Rapids. The engine started up and one of the lad's legs was crushed off.

Carrying out a threat repeated many times to Flint neighbors in the last few weeks, Mrs. Theodore Ischerland, thirty-eight, mother of four small children, leaped into a hole in the ice which covers the Flint river and was drowned.

James Shipper of Grand Rapids to celebrate his birthday took half a roast chicken with him for lunch. At noon, he mounted a truck to eat his lunch, but became suddenly ill, and died of heart disease while on the way to a hospital.

Lawrence Holmes and Square Sherman are being held and a third is being sought in connection with the murder of Jacob Bowersox, seventy years old, a Homer civil war veteran, who was found dying at the home of Holmes, in Homer, Calhoun county.

Three Wexford county pioneers died: Job Hoxie, resident of Hoxieville township for forty-three years; Mrs. Mary A. Pollick, for forty-two years a resident of Cherry Grove township, and Mrs. Stenalina Peterson, eighty-two years old, Clam Lake township.

Corns Come Off Like Banana Peel

Wonderful, Simple "Gets-It" Never Fails to Remove Any Corn Easily.

"Wouldn't it jar you? Here I've been going along for years, with one desperate corn after another, trying to get rid of them with salves that

Hesitate! Use Sure "Gets-It" for Those Corns and Save Your Life and Your Toes!

eat off the toes, tapes that stick to the stocking, bandages and plasters that make a package of the toes, trying blood-bringing razors and scissors. Then I tried 'Gets-It' just once and you ought to have seen that corn come off—just like a banana peel." It's simple, wonderful. It's the new way, painless, applied in two seconds, never hurts healthy flesh or irritates. Nothing to press on the corn. Never fails. Quit the old ways for once anyway and try "Gets-It" tonight. For corns, calluses, warts and bunions.

"Gets-It" is sold everywhere, 25c a bottle, or sent direct by E. Lawrence & Co., Chicago, Ill.

CORRESPONDENCE

MACON

MACON
O. J. Wood, Pastor
Sunday School 10:00 a. m.
Preaching 11:00 a. m.

Subject, "The Call of the Soul" All are cordially invited to worship with us.

DeSPELDER
Chas. J. Wood, pastor
Sunday School 2 p. m.
Preaching 3 p. m.

All will find a cordial welcome at our church. We need you.

Miss Elva Richart was ill this week with an attack of pleurisy.

Fred Creger will work for Mayne Pennington the coming year, and is moving into the tenant house this week.

Ruth Brooks is seriously ill with typhoid fever.

Albert Gunder was an over Sunday guest of his father at Perrysburg, O.

Mrs. Joe Smith was laid up several days this week with a lame back.

Miss Anna Furgeson nurse, is ill at the home of Gabriel Mills.

Gravel is being drawn to be used in the rebuilding of the Methodist church.

Dr. Loree of Ann Arbor was called Tuesday to consult with Dr Beardsley in the case of Miss Furguson.

Mr. and Mrs. Otto Schoolmaster and daughter Wylma were guests of relatives in Carleton this week.

Mrs. C. F. Allen is in Ann Arbor for an indefinate stay with friends.

Do not forget the date of the kitchen and dining room shower to be given next week at the home of Mrs. J. Roberts Wednesday March 8. Pot luck dinner to be free of charge. Musical numbers will be given by Mesdames Elmer Camburn, Will Allen, B. F. Pennington, the Misses Edna Taylor, Arlene Coller, Ruth Roberts and John Pennington.

G. D. Ellis lost a valuable horse last week, death resulting from being kicked by its mate while the animals were tied in a box stall.

Wilmot Collins and wife are moving on their farm recently purchased of Ed Russell.

The Presbyterian ladies held a reception for the new members of the L. A. S. Friday evening at Mrs. Della Pennington's.

FOLEY KIDNEY PILLS
FOR BACKACHE KIDNEYS AND BLADDER
Sold Everywhere

RIDGE ROAD

C. B. Hobbs had an auction sale Tuesday having rented his farm to his son-in-law Arthur Carter.

Mrs. I. B. Hale of Birmingham visited her brother and family Wednesday and Thursday.

Mrs. Annie Easlick visited her daughter Mrs. Gus Goldsmith and family from Friday until Sunday and on Saturday attended the Farmer's Institute in Milan.

Miss Elsie Lewis visited Miss Charlotte Zeluff Friday night and Saturday.

Harry White of Ann Arbor visited his cousin Fred Reese and family from Saturday until Monday.

Mooreville Gleaners held their annual election of officers Monday evening at the home of Mr. and Mrs. Marshall Davenport.

Mrs. Johnston of Stony Creek is visiting Mr. and Mrs. Floyd Baker

The general grocery store and house at Stoney Creek burned down Monday morning.

Born Feb. 24 to Mr. and Mrs. Ralph Allor an 8 lb boy Max Charles.

Roy Whiting and family have moved to Milan.

M. E. Mullen had an operation for appendicitis in Ann Arbor Hospital recently.

Marshall Davenport was in Ann Arbor on business one day last week

Mrs. Lura Fish and Miss Edna Kanouse of Jackson are visiting the farmers parents F. E. Reese and wife.

Last Sunday evening Harlan Holcomb's horse got frightened and began to run throwing him out on the ground in such a manner as to break his coller bone

Proceeds of Mooreville Ladies Aid social at the Church last Wednesday were $9 00.

Prof. Robert Spear has been entertaining his brother Rev. Gordon Spear of Shelby, Mich., the past week.

Born Wednesday Feb 23 to Mr. and Mrs. Ivan Rouston a 7½ pound girl Madaline Jane.

The funeral of Mrs. Martha Fulkerson was held Saturday at 10 a. m. at the home of her grandson O. B. Fulkerson deceased was nearly 94 years of age. Interment in Bond cemetery.

Mr. and Mrs. Charles Booth entertained the Lake Ridge pedro club Saturday evening. After the usual number of games played prizes were awarded to Mrs. Pauline Reese and Will Philips 1st prize and Mrs. Beatrice Forsythe and Elmer Hintz 2nd. Refreshments were served and all enjoyed a pleasant evening.

Mr. and Mrs. Asa VanWormer and son of Ypsilanti spent Wednesday with Mr. and Mrs. E. Hendershot.

Merle Conde was severely injured one day last week when he was thrown from a load of wood falling on the whiffletrees behind the horses.

FOLEY KIDNEY PILLS
FOR BACKACHE KIDNEYS AND BLADDER
Sold Everywhere

PE-RU-NA
For Catarrh Wherever Located.
A sure, safe, time-tried remedy for Catarrhal Affections of every description. Sold by all Druggists. Write the Peruna Co., of Columbus, Ohio. They will advise you free.

CONE

M. P. CHURCH
Rev. David Ryan, pastor
10:30 Sunday school
11:00 Preaching service
6:30 Song service
7:00 Christian Endeavor
8:00 Preaching service

The Rev. Geo. Skinner of Adrian will preach. All are invited to attend and hear a good sarmon.

[illegible] has been quite ill but is some better now.

H. E. Hill and wife visited James Weaver and wife Saturday at Milan.

Geo. G. Olds resigned work on the Wabash railroad Tuesday to work at home.

Ellis Coswell was in Milan Thursday night.

Frank Dexter of Detroit spent Sunday with his wife at Cone.

Mrs. Elmer Dennison came home Monday from the hospital at Detroit feeling some better.

Geo. G. Taylor and Eugena Olds were in Milan Saturday.

Earl Olds and Ida Preston attended the show in Tecumseh Thursday night.

Leon Raymond was in Milan Monday.

Hiram Raymond was in Raisinville Saturday and Sunday visiting his brother.

Mrs. Ferris Brady and sisters returned to Cone Thursday to spend two weeks at home

Isaac Miller and son Milton are visiting his father in Illinois.

Fred Olds and wife spent Sunday with her parents at Cone.

Miss Lydia Fraver has been ill for two weeks but is able to be out again.

Jake Curry was in Detroit Sunday to see his daughter who is in the hospital and reported her doing finely.

Ben Auten and wife moved to Milan Wednesday where he expects to work in the foundry.

Tom Halmon was home from Detroit Sunday visiting his mother.

Wade Baker was home Sunday from Detroit and visited his parents.

FOLEY KIDNEY PILLS
FOR BACKACHE KIDNEYS AND BLADDER
Sold everywhere.

STATE OF MICHIGAN, Probate Court for the County of Lenawee.

At a session [illegible] at the Probate Office in the City of Adrian in said County, on the 7th day of February, A. D. 1916.

Present, HARRY L. LARWILL, Judge of Probate.

In the matter of the estate of JAMES R. LILLEY, Deceased.

Jeanie D. Lilley, widow of said deceased, having filed in said court an instrument in writing, purporting to be a duly exemplified copy of the last will and testament of said deceased and the record admitting the same to probate in the state of New York, and her petition praying that said will be allowed, filed and recorded, and that the administration of said estate within the state of Michigan, be granted to petitioner, the executrix in said will named, or to some other suitable person.

It is Ordered. That the 6th day of March, A. D. 1916, at ten o'clock in the fornoon, at probate office, be and is hereby appointed for hearing said petition;

It is further Ordered, That public notice thereof be given by publication of a copy of this order, for three successive weeks previous to said day of hearing in the Tecumseh Herald, a newspaper printed and circulated in said county.

(A true copy) Harry L. Larwill, Judge of Probate.
E. I. Larwill, Register of Probate.

STATE OF MICHIGAN, County of Lenawee, ss.

Probate Court for the County of Lenawee.

At a session of the Probate Court for the County of Lenawee, holden at the Probate Office, in the City of Adrian, on the 18th day of January, in the year one thousand nine hundred sixteen.

Present, HARRY L. LARWILL, Judge of Probate.

In the matter of the estate of ELIZABETH TALLMAN, deceased.

On reading and filing the petition duly verified, of Henry Blinn Tallman, praying that an instrument in writing purporting to be the last will and testament of said deceased may be duly proved and admitted to probate, and that administration of said estate may be granted to petitioner, the executor named in said instrument, or some other suitable person.

It is Ordered, That Monday, the 20th day of March next at nine o'clock in the forenoon, be assigned for the hearing of said petition.

And it is further ordered, That a copy of this order be published in the Tecumseh Herald, a newspaper printed and circulating in said County of Lenawee, for the three successive weeks, previous to said day of hearing.

(A true copy) Harry L. Larwill, Judge of Probate.
E. I. Larwill, Probate Register.

STATE OF MICHIGAN, County of Lenawee, ss.

Probate Court for the County of Lenawee.

At a session of the Probate Court for the County of Lenawee, holden at the Probate Office, in the City of Adrian, on 23rd the day of February, in the year one thousand nine hundred and sixteen.

Present; Hon. HARRY L. LARWILL, Judge of Probate.

In the matter of the estate of MERRITT E. CONKLIN, deceased.

On reading and filing the petition, duly verified, of Helen C. Wood, daughter of said deceased, praying that an instrument in writing purporting to be the last will and testament of said deceased may be duly proved and admitted to probate, and that administration of said estate may be granted to John F. Schreder, the executor named in said instrument, or to some other suitable person.

It is ordered, That Monday, the 20th day of March next, at nine o'clock in the forenoon be assigned for the hearing of said petition.

And it is further Ordered, That a copy of this order be published in TECUMSEH HERALD, a newspaper printed and circulating in said County of Lenawee, for three successive weeks previous to said day of hearing.

HARRY L. LARWILL,
(A true copy) Judge of Probate
E. I. LARWILL, Register of Probate.

For the Family Medicine Chest

Green Bay, Wis., Mrs. Wm. F. Bubolz says: "I always use Foley's Honey and Tar for our children as it quickly breaks up their colds with no bad after effects, and they like to take it."

In this season of coughs, colds and croup, every family medicine chest should be supplied with a good cough medicine that can be relied upon when needed.

Such a family cough syrup is Foley's Honey and Tar Compound. This standard medicine has been on the market for years and in many sections was found in every home in the days when doctors were not so handy and when money was scarcer.

Foley's Honey and Tar Compound is an excellent medicine for coughs, colds, raw or inflamed throat, hoarseness, tightness and soreness of the chest, croup and whooping cough. It is an absolutely safe remedy, containing only healing ingredients, and free from any harmful drugs.

Sold everywhere in Tecumseh.

Luxuries Cause Cold Feet.

Tight, narrow shoes, high heels, tight waists and the habit of candy eating cause in many women benumbed, tender and icy feet and age them early.—Health Culture.

Indispensable.

Knicker—Did he make himself indispensable to the firm? Bocker—Yes, so much so that when he left they set three detectives looking for him.—New York Times.

Gwendolin's Failing

How a New Year Resolution Was Kept

By F. A. MITCHEL

Miss Gwendolin Caruthers was a bankrupt in flirtation. During her summer outing she had become involved with three suitors; two more had been added in the autumn, and the Christmas holidays had increased the total by one more. Of those two were serious, three were semi-serious, and one was to be counted a credit instead of a debit, for the gentleman had not been brought to a proposal.

Now, considering the fact that Miss Caruthers had but one heart for the five or six suitors, her assets and liabilities may be said to be as one to half a dozen. Notwithstanding this distressing condition of her heart affairs, at a party congregated to see the old year out and the new year in she yielded to the temptation to take position in a window seat behind a curtain with still another young man and then and there deliberately drew him into a proposal.

Miss Caruthers' disposition to go heart hunting had been noticed by both her father and mother and had given them great concern.

"She's not only declining desirable parties," said her mother, "but driving away other desirable young men who do not dare trust her."

"Too bad!" said her father. "The day may come when she has passed the mating age and will be forced into enduring spinsterhood."

It was a great relief, therefore, when Gwendolin astonished her father and mother by coming down to breakfast with them at 9 o'clock New Year's morning and announcing to them that she had made a New Year's resolution not to incur any more heart liabilities during the year she was entering upon. In other words, she would not act toward any young man in an encouraging manner.

"Good for you, Gwen!" exclaimed her father, taking her in his arms. "If you assure me one year from today that you have kept your resolution I'll give you an automobile."

"Done!" cried Gwen, kissing him first on one cheek and then on the other.

[illegible] father, holding her off and looking her in the eye.

"But what?"

"There must of course be an exception."

"I see; the exception is an acception."

"You mean an acceptance. If you accept a man and marry him that won't count."

"Suppose I accept him and don't marry him?"

"That will count."

Gwen gave her father another kiss and sat down to breakfast. She dismissed the matter of her newly made resolution from her mind, for she only realized its importance in relieving her from having to make excuses to rejected suitors and had no doubt whatever of keeping it.

Unfortunately there was just one weak spot in Gwen's resolution. In the list of men who had become entangled with her during the past year mention has been made of one whom she had been unable to bring to his knees. This was George Underwood, a young man much engrossed in business and so steady on his pins, to use a slangy phrase, that it was very difficult for any one to bowl him over. He was not a woman's man, never danced, and, as for an affair of hearts, it had not occurred to him that it could be played as a game.

Gwen had tackled him just as she had tackled the others, not having looked upon any of them as a probable husband. Underwood's attention was not easily secured, and when it was secured there was no favorable response to Gwen's advances. In vain she had endeavored to batter down that indifference which stood between her and his heart. When trying to secure an entrance she would be miffed at a commonplace remark about the weather or some other event equally far distant from what was uppermost in her mind. The consequence was that when she made her resolution on that New Year's morning she had but one regret—she would be obliged to leave Underwood unfinished.

Mr. Underwood was in control of a large business that brought him often in contact with Mr. Caruthers. Occasionally he had come into the latter's home of an evening to talk over some business enterprise, and Gwen had lain in wait for him as he was about to depart. He was past thirty and was beginning to consider himself too old for girls still in their teens. Consequently when Gwen wished to hold him for the rest of the evening she was obliged to resort to subterfuge. She would ask for his opinion on some matter upon which she was in doubt or beg him to help her out for the rest of the evening at a game of cribbage. Once she asked him to play at "hearts" with her in a tone that would have made any other man suspicious of her at once; but, whether Underwood understood her or not, he gave no responsive sign.

Gwen never saw Underwood, who eschewed social functions, except on these visits to her father. The first time the former called after the resolution she locked herself in her room. One would have supposed that instead of his having cause to be afraid of her it was she who was afraid of him. At his second call, during which an important business matter kept him with her father till 10 o'clock, on hearing him in the hall about to take his departure she went down on purpose to see if he showed any disappointment at not having seen her at the time of his last call. The business matter he had been discussing engrossed his attention, and he went out with simply a "Good evening."

"Papa," said Gwen to her father the next morning at breakfast, "I am thinking of making one exception in my New Year resolution. In case I do how about the car?"

"The only exception, so far as the car is concerned, is marriage."

Gwen pouted. It was evident that marriage was not to be considered in the case to which she referred.

Mr. Underwood did not have occasion to call on Mr. Caruthers again for six months. Then he came intending to remain only long enough to secure the latter's signature to a document.

While the two men were talking in Mr. Caruthers' smoking den Gwen was waiting in the drawing room for them to end their conference, for she desired to speak with Underwood before he left the house. In this instance the meeting was unusually prolonged, and every now and again Gwen noticed that the words were spoken in a low voice, for the door of the smoking room was but partly closed, and when they were uttered in an ordinary tone she could hear something of what was said. What she was waiting for was to ask Mr. Underwood what kind of car she should select, for New Year's day was approaching, and she was anticipating her promised reward.

[illegible] was great risk in consulting the only man who was likely to make her break her resolution upon the character of the prize she was to win by keeping it. Underwood seemed to be oblivious to her having any other intention than what appeared on the surface. It is not to be asserted that Gwen did have any other intention. It is quite likely that if she had she would not admit it to herself.

This was in November, and but six or seven weeks remained for Gwen to keep her resolution and win the car. Therefore it is not surprising that she should be thinking about what kind of car she would ask her father to buy for her. Underwood gave her the points pro and con of different cars and recommended a make that he used himself as one very easily handled. Would she like to try his car? She thought she would, but feared for her resolution. However, the time was so nearly up that she concluded to venture.

The afternoon appointed for the drive Indian summer weather prevailed, and there was a genial languor in the air. Gwen had been "good" for ten months. With so indifferent a person she did not think it dangerous to put out a feeler. For the first time she received a response. She tried hard to stop, but the ruling passion was too strong for her. She went further and was met halfway. Presently Mr. Underwood, not waiting for a new advance, plunged into violent lovemaking, followed by a declaration.

New Year's morning came round, and Mr. Caruthers said to his daughter, "Well, Gwen, can you assure me that you have done nothing during the past year to draw any man into a proposal?"

Gwen looked first at the ceiling, then at the floor, then out of the window, but made no reply.

"You don't mean, sweetheart," continued the parent, "that you have lost your car?"

"I don't know."

"If you have I'm very sorry. I have put aside $5,000 for the purpose."

"Five thousand!"

"Yes."

Gwen was silent for awhile, then said, "I'm afraid, papa, that in order to win I'll have to get married."

"Don't do that unless you can give the man you marry your heart."

"I'm not quite certain about that."

"Whom have you drawn into your net?"

"George Underwood—only I fancy he drew me into his net."

"George is a splendid fellow."

"And the car he uses is a splendid car."

"What do you mean by that?"

"Why, you see, papa, when the end of my probation was coming and I was thinking what kind of car I should have I asked Mr. Underwood the kind he would recommend. He recommended one he used himself and offered to take me out in it. I just thought I would try him a little teeny weeny bit. Giving him an inch, he took an ell."

The father burst into a laugh and, taking his daughter in his arms, hugged her.

"Well, sweetheart," he said, "what are you going to do?"

"I can't possibly give up the auto."

"How about marrying George?"

"Oh, I suppose I'll have to swallow him."

"Good! When you make up your mind tell him so, and I'll order the car."

"I've told him already."

There was another kiss, and the parent went away to telephone his congratulations to Underwood. Desiring the young man for a son-in-law and having been asked by him for permission to pay his addresses to Gwen, Underwood had been apprised of the situation and enabled to take advantage of it.

And now an excellent husband and a numerous progeny have removed all temptation from Mrs. Underwood to flirt, and she is narrowly watching her oldest daughter, fearing that she may inherit her mother's delinquency.

GENERAL JOFFRE

French Commander Takes Charge In Verdun Defense.

Photo by American Press Association.

Discovery of human bones in the cellar of the old Rector farm home, six miles south of Benton Harbor, and the signed confessions of Toefell Zdrowski and Alek Mitelsky that Tony Grinewitski, aged Pole, whose body was unearthed, had been murdered there last October, have convinced Berrien county authorities that the Rector place will prove to be a second "Guiness murder farm."

S. Newkirk, 96, Ann Arbor, died at home of his daughter, Mrs. McLaren in Chelsea.

Dr. H. A. Barber, aged 73, and a veteran of the civil war, is dead at Hastings. Dr. C. B. Barber of Hastings is a son.

Mrs. Ella Diamond, aged 64, who had been in the hotel business in Michigan for forty-five years, died at Thompsonville.

TECUMSEH MARKETS

Corrected Feb. 29, 1916

Wheat	1 00	1 05
Flour per bbl	6 40	7 00
Rye		85
Corn (ear) cwt		90
[illegible]		[illegible]
Beans		3 75
Potatoes		1 00
Butter		27
Eggs		19
Lard		18
Guinea		10
Fowls (live)		11-15
Springers		13-15
Roosters		08
Ducks 4½ lb up		15
Geese		10
Turkeys		20
Hay		10 00—14 00

CHICHESTER S PILLS
DIAMOND BRAND
Beware of Counterfeits
Refuse all Substitutes
LADIES! Ask your Druggist for CHI-CHES-TER S DIAMOND BRAND PILLS in Red and Gold metallic boxes, sealed with Blue Ribbon. TAKE NO OTHER. Buy of your Druggist and ask for CHI-CHES-TERS DIAMOND BRAND PILLS, for twenty-five years regarded as Best, Safest, Always Reliable.
SOLD BY ALL DRUGGISTS
TIME TRIED EVERYWHERE WORTH TESTED

BAD STOMACH TROUBLE

Yields to Delicious Vinol

Shreveport, La.—"I had a bad stomach trouble for years and became so weak I could hardly walk or do any work. My appetite was poor, my food would not digest, I bloated and was very weak and nervous. I tried many remedies without help. I saw Vinol advertised and tried it, and now my stomach trouble is completely cured and I am well."—E. L. MARSHALL.

Vinol is guaranteed to tone up the tired, over-taxed and weakened nerves of the stomach and create strength.

C. A. Wright & Son druggists.

Changeable Weather Bringe Sickness

The changeable weather of March causes coughs, colds, croup and grippe. There is no such thing as a "light cold"—none that a person can safely neglect. Foley's Honey and Tar is a safe and reliable family medicine that heals inflamed, congested air passages stops coughs and eases breathing. Sold everywhere in Tecumseh. adv

Shake into Your Shoes

Allen's Foot-Ease, the antiseptic powder for painful, smarting, tender, nervous feet. It takes the sting out of corns and bunions. Over 100,000 packages are being used by the German and Allied troops at the front. Sold everywhere, 25c.

Cannot Praise Them Enough

Many sick and tired women with aches and pains, sore muscles and stiff joints, do not know that their kidneys are out of order. Mrs. A. G. Wells, Box 90, Route 5, Rocky Mount, N. C., writes: "I am taking Foley Kidney Pills and cannot praise them enough for the wonderful benefit I derived in such a short while." Sold everywhere in Tecumseh. adv

FOLEY CATHARTIC TABLETS
Keep Stomach Sweet - Liver Active - Bowels Regular
Sold Everywhere

An Ideal Spring Laxative

A good and time tried remedy is Dr King's New Life Pills. The first dose will move the sluggish bowels, stimulate the liver and clear the system of waste and blood impurities. You owe it to yourself to clear the system of body poisons accumulated during the winter. Dr. King's New Life Pills will do it. 25c. at your druggist. adv

Out of the Race

When one wakes with stiff back, pains in muscles, aches in joints or rheumatic twinges, he cannot do his best. If you feel out of the race, tired languid or have symptoms of kidney trouble, act promptly. Foley Kidney Pills help the kidneys get rid of poisonous waste matter that causes trouble. Sold everywhere in Tecumseh. adv

When Your Child Cries

At night and tosses restlessly, you feel worried. Mother Gray's Sweet Powders for Children break up colds in 24 hours, relieve Feverishness, Constipation, Teething Disorders and destroy worms. Used by Mothers for 28 years. All druggists, 25c. Sample FREE. Mother Gray Co., LeRoy, N. Y.

Cut This Out—It is Worth Money

DON'T MISS THIS. Cut out this slip, enclose with five cents to Foley & Co., Chicago, Ill., writing your name and address clearly. You will receive in return a trial package containing Foley's Honey and Tar Compound, for lagrippe coughs, colds and croup. Foley Kidney Pills and Foley Cathartic Tablets. Sold everywhere in Tecumseh. adv

FRIENDSHIP BRACELET LINK ONLY 12¢
STERLING SILVER [illegible] GOLD

We Show Men & Women [illegible]

RAILROAD TIME TABLE

Effective June 6, 1915

NEW YORK CENTRAL

Going south

Station	11 a m	13 a m	15 p m	23 p m
Jackson	*6 05	‡10 30	‡2 05	*8 05
Tecumseh	7 08	11 17	3 01	9 01
Adrian	7 33	11 50	3 30	
Toledo	8 40	12 35	4 15	10 10
Chicago	4 15			
Detroit	[illegible]		6 00	

Going north

Station	10 a m	12 a m	14 p m	21 p m
Toledo	*7 50	‡12 01	‡4 30	*7 30
Detroit				‡5 00
Adrian		12 35	5 05	9 15
Tecumseh	9 10	1 01	5 35	9 08
Jackson	10 15	2 00	6 40	10 00

G. J. Ziegler, Ticket Agent.

DUNDEE BRANCH

Going west

Station	29 a m	41 p m
Adrian	8 37	‡3 10
Tecumseh	‡9 10	4 02
Tipton	10 10	4 16
Addison	11 50	4 55
Marshall	2 00 p m	6 25
Battle Creek		6 58

Going east

Station	42 a m	30 p m
Battle Creek	7 35	
Marshall	8 13	9 00
Addison	‡9 37	‡11 50
Tipton	10 10	1 40
Tecumseh	10 22	2 10
Adrian	10 50	
Chicago	5 00	

F. S. Bell, Ticket Agent.

DETROIT, TOLEDO & IRONTON

Going south

Station	1 a m	3 p m	N. Y. C. p m
Detroit	‡8 00	*3 30	
Dundee	9 50	5 30	4 20
Britton	10 03	5 47	4 50
Ridgeway	10 08	5 58	5 10
Tecumseh	10 22	6 05	5 20
Adrian	10 50	6 33	

Going north

Station	4 a m	2 p m	
Adrian	*9 18	‡3 48	
Tecumseh	9 55	4 16	3 10
Ridgeway	10 05	4 26	3 25
Britton	10 10	4 31	3 40
Dundee	10 40	4 46	4 05
Detroit	12 45	6 40	

‡ Daily except Sunday.
* Daily.

R. A. Fowler, Ticket Agent.

Dangers of Draft

Drafts feel best when we are hot and perspiring, just when they are most dangerous and the result is neuralgia, stiff neck, sore muscles or sometimes an attack of rheumatism. In such cases apply Sloan's Liniment. It stimulates circulation to the sore and painful part. The blood flows freely and in a short time the stiffness and pain leaves. Those suffering from neuralgia or neuralgic headache will find one or two applications of Sloan's Liniment will give grateful relief. The agonizing pain gives way to a tingling sensation of comfort and warmth and quiet rest and sleep is possible. Good for neuritis, too. Price 25c at your druggist's. adv

Make Tomorrow a Better Day

If things "went wrong" today, if you suffered from indigestion, sick headache, biliousness, bloating, bad breath or other condition caused by delayed bowel action, take a Foley Cathartic Tablet now and tomorrow will be a better day. This wholesome physic acts without pain or nausea. Sold everywhere in Tecumseh. adv

Colds Quickly Relieved

Many people cough and cough—from the beginning of Fall right through to Spring. Others get cold after cold. Take Dr. King's New Discovery and you will get almost immediate relief. It checks your cold, stops the racking, rasping, tissue-tearing cough, heals the inflammation, soothes the raw tubes. Easy to take, antiseptic and healing. Get a 50c bottle of Dr. King's New Discovery today "It is certainly a great medicine and I keep a bottle of it continually on hand," writes W. C. Jesseman, Franconia, N. H. Money back if not satisfied. adv

Has Eight Children

Mrs P. Rehkamp, 2404 Herman St., Covington, Ky., writes. "I have been using Foley's Honey and Tar for nearly two years and can find no better cough syrup. I have eight children and give it to all of them. They were subject to croup from babies on." It is a safe and reliable medicine. Sold everywhere in Tecumseh. adv

Watch Child for Worms

Worms sap child's strength, rob child of food and make child fretful, irritated, nervous. Watch stool and at first sign or suspicion of worms give one half to one lozenge Kickapoo Worm Killer, a candy worm remover. Gives immediate results, is laxative. Paralyzes and removes the worms, improves digestion and general health of child. Continue giving Kickapoo Worm Killer until all signs of worms are gone. 25c. at your druggist's. adv

Be Sure You Get This Old Reliable Cough Medicine

Imitations always follow the trail of success. Hundreds of imitations have come and gone since FOLEY'S HONEY AND TAR COMPOUND began, 40 years ago, to loosen the grip of coughs and colds.

Be sure you get the genuine

Foley's Honey and Tar Compound

And avoid the names that sound like it.

Here are three easy ways to tell the genuine. 1st—The name of "Foley's". 2nd—The yellow package. 3rd—The Beehive on the yellow package. You cannot get a substitute to do for you what FOLEY'S HONEY AND TAR COMPOUND will do—for coughs, colds, croup, bronchial and lagrippe coughs, throat and lung trouble. Buy it of your druggist and be safe.

★★★ EVERY USER IS A FRIEND.

For Sale by All Druggist.

THE TECUMSEH HERALD

SIXTY-FIFTH YEAR NO 40. TECUMSEH MICHIGAN, TUESDAY MARCH 7 1916 WHOLE NUMBER 4496

THE BANK FOR ALL THE PEOPLE

INDIVIDUAL SERVICE TO FIT YOUR NEEDS

AVOID THESE TROUBLES

It makes a fellows mad, to pay a bill twice. Nearly everyone has paid some bill twice, because he could not prove he had paid it the first time, having paid it in currency.

There is a feeling of permancy and security, to the person who writes his check for the payment of bills.

If you are not a customer of this bank, and are not paying you bills by check, we invite you to make this your banking home.

Tecumseh State Savings Bank,
TECUMSEH, MICH.

SAFETY · COURTESY · SERVICE

Pineapple Oranges

Large Navel Oranges, 20 and 30c doz.

Fancy Sweet Grape Fruit, 6 for 25c

Buy a pound of Cheerup Coffee and see how you like it, 10 lbs. will get you a porcelain Percolator Free.

No better Oysters can be had at any price than we sell at 40c per quart.

Graham Crackers here only 10c per pound.

Fancy Jersey seed Sweet Potatoes, 6 lbs. for 25c.

Aluminum Ware given away free, ask about it.

C. M. GILBERT

THE FIRST SKYSCRAPER.

It Was Designed by a Savoy Architect Three Centuries Ago.

Credit for the first skyscraper built in this country is generally conceded to Chicago. It was built in the "loop district" of that city in 1886, from plans by Holabird & Roche. The first example of lofty building in New York city was the structure at 50 Broadway, designed by Bradford Lee Gilbert in 1888. A few years later both these wonders became insignificant and practically forgotten because they were so greatly outdone by succeeding skyscrapers. But these were not the initial efforts, for a skyscraper was designed nearly three centuries ago, many generations before the discovery of the steel cage system of this day.

Jacques Perret, an architect of Chambery, Savoy, is the accredited author of plans for an eleven story building, 361 feet in height, which must have had twice the space between floors, for today eleven stories are crowded within a height of 150 feet. Perret's building was planned to be 166 feet long and 140 feet wide, with supporting walls twelve feet thick at the base.

While never executed, the project of Perret in many ways was a remarkable prophetic vision. Evidently it was intended for dwelling purposes, for in describing the project he wrote, "This great and excellent edifice can accommodate comfortably 500 people."—New York Post.

INDELIBLE MARKING.

Advantages of Using Just Ordinary Blueprint Solution.

There are many occasions upon which it is necessary to mark linen or wearing apparel indelibly with one's name and address, yet the ink sold for this purpose is not always convenient to use or attractive in appearance, says the American Boy.

A very good substitute is the ordinary blueprint powder, sold by any photographic dealer, a thick solution being made and used just as the ordinary ink would be. Instead of fixing this by the use of a hot iron, it is made permanent simply by washing in several changes of cold water. When thoroughly fixed the writing will appear in a very pretty shade of blue. Should you prefer, a rubber stamp may be used instead of a pen. In this case a little glycerine should be mixed with the solution, which should be spread upon a clean cloth or blotter. This is then used as an inking pad for the stamp.

Aside from its convenience marking with blue print solution has the advantage that traces of the writing or any stains caused by it may be removed if desired by the application of a solution of tannin.

Gen. von Bissing Seriously Ill.

Amsterdam, Mar. 6.—The Telegraaf says it learns from a German source that General von Bissing, governor general of the occupied portion of Belgium, is seriously ill.

Chemical Plant Razed.

Altoona, Pa., Mar. 6.—The Wilson chemical plant at Tyrone was destroyed by fire.

MINIMUM WAGE LAW IS DECLARED INVALID

Measure Had Been Adopted by Large Majority.

Detroit, Mar. 6.—Judge Frank William Davis, of Ionia, decided in an opinion received in the office of County Clerk Farrell, that the charter amendment providing for a minimum wage and an eight-hour day for city employes and adopted by an overwhelming majority April 10, 1915, is null and void because of two errors made in its submission to the voters.

The two errors which the corporation counsel pointed out and on which the court based its decision are the facts that it was not laid on the common council table thirty days and was submitted to the voters. This, Judge Davis held, is required by law.

In order to test the soundness of the amendment and to force the city to pay the minimum wage, August Summerfield, a street cleaner in the employ of the D. P. W., brought suit against the city, claiming back wages under the minimum wage amendment. The expenses of the case were paid by the Detroit Federation of Labor.

Galesburg Liar Is Dead.

Galesburg, Mar. 6.—Isaac Rogers, seventy-three years old, a newspaper man who was nationally known as "the Galesburg liar," lied at his home at Galesburg. Rogers' whimsical stories, which he good-naturedly insisted were "news," were reprinted by newspapers throughout the United States. He was born in Connecticut.

Leading Nurseryman Passes Away.

Flint, Mar. 6.—Lyman T. Curtis, aged seventy-three years, pioneer Michigan nurseryman, died after a brief illness. Since he established the Genesee County Nurseries thirty years ago, Mr. Curtis has ranked among the leading horticulturists of the state.

Business Men Form Battalion.

Muskegon, Mar. 6.—Local business men against the Clay avenue armory and formulated plans for the organization of a business men's battalion. Charles R. Sligh, of Grand Rapids, who heads a similar body, was the speaker.

He Handled Edison's Train.

Jackson, Mar. 6.—James E. Weimer, eighty-two years old, retired Michigan Central engineer, is dead at his home. He handled the Grand Trunk passenger train between Port Huron and Detroit, on which Thomas A. Edison was a newsboy.

McCall Will Invade Michigan.

Lansing, Mar. 6.—Michigan will have an opportunity to hear another Republican presidential candidate, March 14, when Governor Samuel W. McCall, of Massachusetts, will speak at the Republican banquet at Lansing.

TWO ZEPPELINS RAID NORTHEAST ENGLAND

London Official Statement Don't Tell of Damage.

London, Mar. 6.—A Zeppelin raid took place Sunday night when two hostile airships crossed over the northeast coast of England.

The official statement announcing the raid gives no information as to the damage done.

HAY REPORTS DEFENSE BILL

Measure Before House Increases Army 47,439 Officers and Men.

Washington, Mar. 6.—The first of the national defense bills providing for the increase of the regular army and the expansion of the militia system, was reported to the house by Representative Hay.

The Hay bill comes in the wake of the measure practically agreed upon by the senate military affairs committee which was introduced by Senator Chamberlain. The house bill provides for a regular army with a peace strength of 140,000 men and a war strength of 170,000, an increase of 40,000 men and 7,439 officers. The bill drafted by the senate committee provides for a regular army with a peace strength of 178,000 men and a war footing of 250,000 men.

RASMUSSEN SAILS IN APRIL

Danish Explorer Will Visit Region Between Peary Land and Greenland.

New York, Mar. 6.—Knud Rasmussen, the Danish arctic explorer, has cabled the museum of natural history that he will start from Copenhagen early in April to explore the remote region between Peary Land and Greenland.

He will take messages to Donald B. MacMillan and his party, icebound in Etah, Greenland, and to Dr. E. O. Hovey's relief expedition at North Star bay, off the Greenland coast.

WOMEN WILL DEMAND PLANK

Large Numbers Will Swoop Down on National Conventions.

Washington, Mar. 6.—Delegations of women will far outnumber delegates of the two political parties that will attend the Democratic and Republican national conventions according to announcement at the Washington headquarters of the National Woman's Suffrage association.

The chief purpose behind the move is to secure in each platform of these two parties a plank favoring votes for women.

WEDS 8 TIMES; DIES AT 89

Iowa Woman Makes Nat Goodwin Look Like Cross Roader.

Dubuque, Ia., Mar. 6.—Nat Goodwin's record has been smashed by a woman, Mrs. Anthony Moser, who is dead here at the age of eighty-nine. She had been married eight times, the last time at the age of eighty-three. Seven of her husbands are dead.

She is survived by more than one hundred direct descendants.

Seek to Seize Property.

Paris, Mar. 6.—A bill proposing confiscation of the property of persons who have evaded military duty by flight or residence abroad will be introduced in the chamber of deputies.

Family Periled by Fire.

Lapeer, Mar. 6.—Fire destroyed the millinery store of Folsom & Appleby, and the meat market of William Dent at Columbiaville. Mr. and Mrs. Dent and their five children escaped in their night clothing.

Detroit Man Wounded in War.

Ottawa, Mar. 6.—Howard Nevins of Detroit, is listed as wounded in the Overseas casualty list issued by the militia department here.

Will Vote on Waterworks.

Sebewaing, Mar. 6.—This village will vote March 13 on the question of bonding for $35,000 for waterworks.

Burial Customs of the Hittites.

Although the tombs of the necropolis had been rifled at an early date, a great deal that is new was learned about the burial customs of the Hittites. Graceful vases, simple in design and undecorated, held the ashes of the cremated body, together with any trinkets the person was wearing at the time of death. A small vase about a foot high was inclosed in a footed vessel of cylindrical shape, which was beautifully decorated in patterns like those of Crete and Cyprus. Around the middle vessel were grouped various dishes containing burial gifts of oil, most of them plain, but some of beautiful shape and as thin as modern china, though unglazed. It can well be seen that these two vessels would protect the ashes from dampness from below, but as both were open at the top there was a large cover, like an enormous bowl, inverted over the other two vessels.—Christian Herald.

Modern Efficiency.

"I don't see how Adele could possibly stop to get married. She has such a passion for traveling."

"But she did it to save time."

"How's that?"

"She married a shipping clerk and now he packs all her trunks for her."—Judge.

He Wasn't Acrobatic.

Miss Prue Dent—Papa says you are improvident and that he will never consent to my marrying a man unable to make both ends meet. Orrville Hardupppe—Well, I'm afraid I shall never be able to do so. I'm no contortionist. Good evening.

Touch That Failed.

Mrs. Winks—It was a touching story that that poor man told you; wasn't it? Mr. Winks—Well, he thought it would enable him to touch me for $10, but it didn't.—Somerville Journal.

BERLIN IS CALM OVER U. S. SENATE ACTION

"Attack In Self-Defense" Term New Coined Word.

Berlin, Mar. 6.—The news of the United States senate's action in tabling the Gore resolution was received calmly in official and other circles here. Opinions are divided as to whether or not this preliminary outcome of the discussion in the American senate is favorable to Germany. Many are inclined to reject the theory that it can be considered in the light of a censure of President Wilson.

It is asserted in Berlin official circles that Germany cannot accept what is termed "a new term coined in English destruction," reading "attack in self defense." It is argued that such an attack is just as much a departure from the existing international law as would be, in the opinion of President Wilson, a warning of American citizens not to use armed merchantmen. It is pointed out that Great Britain gave the American government explicit assurances that British vessels were and would be armed "for defense only" and would never be for attack.

GERMAN-AMERICANS STIRRED

Meeting to Urge Wilson to Stand Against Central Powers Enrages.

New York, Mar. 6.—German-Americans were aroused by the announcement of the call for the meeting under the auspices of the American Rights' committee in Carnegie hall to urge the administration to come out against the central powers. Alphonse G. Koelbe and Henry Wiesmann, both leaders in the pro-German circles, made statements giving their views and in reply Major George Haven Putnam, chairman of the American Rights' committee, said that it did not make any difference what the pro-Germans thought, that every citizen was entitled to an expression of his own opinion.

Mr. Koelbe said he welcomed the stand taken by the members of the committee.

ROUMANIA LOVES GERMANY

But, O You Coveted Territory of Hungary, Kaiser's Ally.

Bucharest, Mar. 6.—"We could fight Germany with regret; Austria with indifference, and Hungary with the keenest satisfaction," said M. Filipesco, leader of the Roumanian conservatives and former minister of war, to the correspondent of the Associated Press.

He expressed the opinion that there is no ill feeling against Germany and that Austria is disliked solely because it is linked with Hungarians, who are hated on account of the alleged ill-treatment of the Roumanians living in Transylvania and Benat.

FIRE HITS MICHIGAN SCHOOL

State Agricultural Institution at Lansing Has $200,000 Fire.

Lansing, Mich., Mar. 6.—Fire destroyed the engineering building of the Michigan Agricultural college, causing a loss of $200,000. Practically all the mechanical, electrical and physical laboratory equipment was burned.

The students' fire department, assisted by city apparatus, saved the men's dormitory and other near-by buildings after a hard struggle.

Three Killed in Wreck.

Sioux Falls, S. D., Mar. 6.—Three persons are reported killed and several injured in a rear-end collision on the Chicago, St. Paul, Minneapolis & Omaha railroad near Mountain Lake, Minn.

OBJECT TO INCORPORATION

Taxpayers of Copper City Fear Their Rates Would Be Increased.

Calumet, Mar. 6.—Taking the stand that the incorporation of Copper City as a village will mean a considerable addition to their taxes, some twenty-five or more residents of the location have prepared a petition, which is to be presented to the county board of supervisors, protesting against the proposed incorporation. It is probable that the petition for the incorporation of the location as a village and that in opposition to such action will be presented to the county board at its coming meeting for the month of March.

SCHLEGELL GOES TO HUPP

General Manager of Phone Company Resigns His Job.

Detroit, Mar. 6.—Arthur von Schlegell, general manager of the Michigan State Telephone company, has resigned that position to become vice-president of the Hupp Motor Car corporation, but will not sever his connection with the telephone company. He will continue in an executive capacity as vice president, but relinquishing his active duties as general manager.

Brothers Have Fire Penchant, Charge.

Allegan, Mar. 6.—Frank and Edward Hapeman, brothers, of Ganges township, were arrested on charges of arson. Edward is charged with burning a fish shanty, in January, and Frank is charged with burning a canning factory.

Excitement.

People who easily get excited don't usually live nearly so long as people who keep calm. Excitement, in fact, wastes the vitality and affects one's health to a very great extent. This is true, too, of all who seek excitement, whether physical or mental. Excitement makes the pulse beat above the ordinary rate, and one's reserve of energy is used up so much the quicker. Occasional excitement, however, is very good for one's health, especially where the pulse is slow, but the natural condition of the body should be one of calmness and regularity.

RAIDER MOEWE IN GERMAN PORT

Raider Said to Have Taken Fifteen Enemy Ships.

BOAT'S MINES SUNK WARSHIP

German Official Report Claims Vessel Took Prizes Into Neutral Ports or Sunk Them—Reaches Home With $250,000 In Gold—Also Has Over 400 Prisoners.

Berlin, Mar. 6.—A storm of enthusiasm such as was equalled only in the case of the famous Emden greeted an announcement of the admiralty that the now equally famous Moewe, the German raider which since the beginning of the year has held mysterious sway on the high seas, notably in mid-Atlantic, had arrived "in a German port." She brought with her, according to the announcement 1,000,000 marks in gold bars ($250,000) and 402 prisoners, taken from a total number of fifteen allied vessels—with the exception of one French and one Belgian, all British—aggregating a tonnage of nearly 60,000 tons.

Of these fifteen vessels, the majority were sunk, the admiralty says, while "a small part were sent as prizes to neutral ports."

Says Moewe Mines Sank Battleship.

The Moewe, according to the statement, not only wrought havoc on allied maritime commerce by sinking or capturing nearly everything that came into its path, but was also engaged on her "successful cruise lasting several months" in sowing mines along what is described as "the enemy coast." It was one of the Moewe's mines, the admiralty avers, which caused the sinking on Jan. 9 last of the British dreadnaught Edward VII, from which every one of the 777 men aboard was saved by British rescue vessels.

The home port into which the German raider finally brought her prisoners and booty is not designated by the admiralty, nor is it believed that it will be made known. This leads to the belief here that other raiders are expected to return from sea roving trips. Some here even believe the port in question may be the base for a number of similar other enterprises.

Moewe Not a Warship.

The theory that the Moewe is a warship is dispelled by the official announcement through the fact that it is not designated as an "S. M. S." but simply as "the Moewe." The commander is Count Von Dohna-Schlodein, a captain lieutenant in the imperial navy.

German Official Report.

Berlin, Mar. 6.—Official announcement was made here that the German cruiser Moewe arrived in "some" German port. She had on board a large number of British prisoners and $250,000 in gold bars.

The announcement says fifteen vessels were sunk by the Moewe which also laid mines at several points. One of these mines, it is stated, sank the British battleship King Edward VII. The statement says:

"The naval general staff states that the Moewe, commander Burgrave Count Dohna-Schlodien, after a successful cruise lasting several months, arrived today at some port with four British officers, twenty-nine British marines and sailors, 266 men of crews of enemy steamers, among them 103 Indians, as prisoners and 1,000,000 marks in gold bars.

"The vessel brought up the following enemy steamers, the greater part of which were sunk and a small part of which were sent as prizes to neutral ports:

"The British steamships Corbridge, 3,687 tons; Author, 3,496 tons; Trader, 3,608 tons; Ariadne, 2,035 tons; Dromonby, 3,627 tons; Farringford, 3,146 tons; Clan MacTavish, 5,816 tons; Appam, 7,781 tons; Western, 3,300 tons; Herare, 3,335 tons; Flamenco, 4,628 tons; Saxon Prince, 3,471 tons; the British sailing vessel Edinburgh, 1,473 tons; the French steamer Maroni, 3,109 tons and the Belgian steamship Luxerbourg, 4,322 tons.

"At several points on enemy coast the Moewe also laid out mines to which, among others, the Battleship King Edward VII. fell victim."

CLAIMS ZAPATA IS LOSING

Carranza Generals Report Continuous Advances Against Rebel Leader.

Mexico City, Mar. 6.—The minister of war reports that the forces of Generals Romero and Cepeda are actively continuing their advance toward Cuernavaca.

Heavy fighting occurred Saturday south of Adjusco, where the advance force continued along the Mexico City-Cuernavaca railway. The Zapatistas are losing heavily, it is reported.

Japan to Get Mexican Report.

Mexico City, Mar. 6.—Secretary Miura of the Japanese legation has been recalled by his government to report on the Mexican situation.

Hangs Himself In His Barn.

Peru, Ind., Mar. 6.—Addison Jones, fifty-six years old, hanged himself in his barn here. He left a family.

Historic Rose Tree.

The most venerable rose tree in existence is said to bloom against the ancient church of Hildesheim, in Germany. Notwithstanding the many parties which at different times have been in the ascendancy, they all seem to have respected and tended the rose tree, which, it is said, was planted by Charlemagne. The trunk is now almost as big as a man's body. There are five principal limbs trained against the church, the tree being protected by iron railings inclosing an area of about twenty-six square feet. The German soldiers in early ages tended the tree; Catholics and Protestants, in turn masters of the town, drained the ground; the soldiers of Turenne fastened up the branches with clamps, and those of Napoleon, a century and a half later, erected the railings.

GERMANS AGAIN LOSE AT VERDUN

All Attacks on French Positions Are Beaten Back.

ALSO ADMIT LOSS IN LORRAINE

Berlin Reports French Fire Compelled Kaiser's Men to Withdraw from Thiaville Trenches Taken February 28—Paris Reports Foe's Infantry Attacks Suffered Heavily.

Paris, Mar. 6.—Another attempt by the crown prince's army to break through the French line near Douaumont, north of Verdun, was made but the line held and the Germans fell back to their own trenches under the fire of the French artillery. Sunday morning a German force attacked in the woods just east of Vacerauville, a little to the west of the line against which the assault of the night before was directed, but with no more success.

German Attack Repulsed.

In the contest for the possession of Verdun the operations have narrowed for the time being to the short sector about the plateau of Douaumont. The Germans concentrated their artillery fire Saturday on the restricted front between the Haudromont wood and Douaumont village. The bombardment was very violent. After great quantities of heavy shells had been thrown, the German infantry made its charge at 6 o'clock at night. The attacking waves at once were brought under the barrage fire of the French guns, with which machine guns and rifle firing co-operated, and were unable to reach the French trenches. At the village of Douaumont itself, where the Germans hold the village proper and the French are entrenched in the southern outskirts, fighting of considerable liveliness lasted well into the night without changing the situation.

The German artillery continued its firing with some intensity throughout the night on the whole front east of the Moewe and west of the river at Lemort Homme and Cote de L'Oie.

Shift Attack, Repulsed.

Early Sunday morning the bombardment increased in violence along the whole of this front, especially on the sector which had been the scene of the earlier attack. But the attack was not repeated here. Instead the Germans shifted their assaulting columns to the west, and sought to make an opening through the woods east of Vacherauville. Here again they were completely repulsed.

German troops being brought up to the fighting front were brought under the fire of the French artillery to the north of Vacherauville and near Louvemont, northwest of Douaumont.

No infantry action is reported from the Woevre, but the artillery of both sides was very active about Fresnes and east of Haudemont.

The French artillery conducted a heavy bombardment all night and during the day of the German positions near the Binarville road, north of La Harazee, and at the Haute Chavauchee, in the Argonne.

Germans Give Up Trenches.

The German official statement announces the evacuation by the German troops of the trenches captured by them in the French near the forest of Thiaville, northeast of Badonviller, in Lorraine, on Feb. 28. The evacuation was ordered to avoid unnecessary losses under the concentrated fire of the French artillery.

German statement.

Berlin, Mar. 6.—The statement issued by the German war office says:

"Western front: Toward evening a lively artillery fire of the enemy developed at several points on the front. Between the Meuse and the Moselle French artillery continues very active, especially in the region of Douaumont, which at times was bombarded with great violence. There was no lively infantry fighting.

"To avoid unnecessary losses, we evacuated yesterday the trenches we captured from the French on Feb. 28 near the forest of Thiaville, northeast of Badonviller, before the concentrated fire of the enemy against these positions.

"Eastern front: In the neighborhood of Illoukst, an attack planned by the Russians, following some mining operations against our positions, could not be carried out. Advances by reconnoitering parties of the enemy at other points were repulsed.

"Balkan front: There is nothing to report."

Peru Buys Silver.

Lima, Peru, Mar. 6.—The government has contracted with a German bank for the purchase in New York of 145,000 ounces of silver for coinage, in addition to its previous purchases.

ROMANCE OF THE BAHAMAS.

Life In Nassau Was Once a "Purple Princely Thing."

During the American war between the states Nassau of the Bahamas was very much on the tongues of men, as the devil-may-care emporium of contraband cotton, whereby hangs many a dashing sea story, some of which you can still hear from the lips of the men who took part in them.

The whole history of the Bahamas, since Columbus made his first landfall in the western seas on Watling's island, has been a fantastic record of desperate opportunism. The prose of "legitimate" business has seldom dulled the edge of precarious prosperity on these derelict islands, whose very existence still seems at the grudging mercy of the sea.

Buccaneering, wrecking and blockade running—no more tedious employ than these masculine professions occupied the Bahamians for generations, and so long as there were merchantmen to be boarded or scuttled, rich cargoes to be harvested from the white fanged reefs or cotton to be run to Wilmington at a profit of $100,000 the trip life in Nassau was a purple princely thing, and even the shoeblacks in Bay street played pitch and toss with gold.—Richard Le Gallienne in Harper's Magazine.

February Bargains

Extra Select Oysters, best, only 40c per quart
25c bottle Premier Jam, (fine goods) only............15c
10c glass Old Tavern Jam, only............7c
10c glass Old Tavern Jelly, only............7c
¼ lb. High Grade Tea, (fancy canister) only............40c
10c package Domino Sugar, only............9c
10c package Runkels Cocoa, only............7c
15c can Apricots, only............12c
15c can Peaches, only............12c

We call special attention to Premier Jam, Tea and Apricots as extra good values.

Watch our window Saturday morning for Cash Specials.

F. D. AVERY.
PHONE 39

WE CALL YOUR ATTENTION TO OUR

CORSET EMBROIDERY

at 10 cents per yard.

Fine Laces, 2 yds. for 5c and 6 yds. for 10c.
A full line of J. C. C. Corsets now in.

Crochet Cotton and Tatting Thread,

TOILET ARTICLES,
Jersey Gloves and Mittens, Talcum Powder with Toilet Paste, and Peroxide Cream, 10c each.

See our FLOWERS, only 10 cents a bunch.

IDA B. CHASE

Try The

McDermott's Daisy Market

FOR

All kinds of Meat and Fowls.

PRICES ALL RIGHT.

A1 Fire Insurance

Plate Glass Automobile

Is your Policy in

The Michigan Mutual Tornado, Cycloneand Windstorm Insurance Co. of Hastings

All right? LOOK IT OVER.

Mrs. Franc S. Gillespie,

"Always Hustling"

CONGRESSMAN E. A. POU

Recipient of President's Demand For Vote on Armed Ship Issue.

Photo by American Press Association.

Misfortune.

The fact that God has prohibited despair gives misfortune the right to hope all things and leaves hope free to dare all things.—Mme. Swetchine.

Commonplace Greatness.

Not a day passes over the earth but men and women of no note do great deeds, speak great words or suffer noble sorrows.—Charles Reade.

Patience is bitter, but its fruit is sweet.—Rousseau.

GREAT SALT LAKE.

Its Water Is Saline Simply Because It Has No Outlet.

Great Salt lake has no outlet. The Jordan river, which enters it from the south, is the outlet of Utah lake. Bear river, coming from the north, carries the outflow from Bear lake. The waters of Utah and Bear lakes and of Jordan and Bear rivers are fresh, and so is the water of Weber river, the third great tributary of Great Salt lake, but the lake into which the three rivers flow is saline. It is saline because it has no outlet.

The fresh waters of the rivers contain some saline matter, but the quantity is too small to be discovered by taste.

As stated by the chemist, in parts per million, the quantity seems minute, but when account is taken of the total volume of water brought by the streams to the lake in a year their burden of saline matter is found to be really great, amounting annually to more than 500,000 tons.

Year by year and century by century the water which they pour into the lake is evaporated, but the dissolved solids cannot escape in that way and therefore remain.

They have accumulated until the lake water is approximately saturated, holding nearly as much mineral matter as it can retain in solution. The lake contains over 5,000,000,000 tons of common salt and 900,000,000 tons of glauber salt (sodium sulphate) as well as other mineral matter.—New York Telegram.

Those Husbands!

He—Where does your wife carry her street car fare? His Neighbor—In the other woman's purse. Honest, though, you'd think she wanted to pay it.—Judge.

It is sad to love and be unloved, but sadder still to be unable to love.—Maeterlinck.

THE TECUMSEH HERALD

FRANK S. TURNER, PUBLISHER

SUBSCRIPTION RATES

IN LENAWEE COUNTY
One year, payment in advance..........$1.00
One year, payment after three months..$1.25
OUTSIDE LENAWEE COUNTY
One year, payment in advance..........$1.25
[illegible]..........$1.50
There will be no Deviation from above Rates

Entered in the postoffice at Tecumseh, Mich., second class mail matter.

Telephone Number 36

COMMUNICATIONS

EDITOR HERALD:
Dear Sir:

In pointing out the many improvements that are needed to make Tecumseh an up-to-date progressive community, I do not think that anyone means to cast any reflection whatever on the men at the head of the village.

We all know the gentlemen composing the council, and have the highest respect for them personally, but they are all busy men, who have to look after their own affairs. They give their time and serve the people without pay; it would be too much to expect them to neglect their own avocations, in order to devote their entire time to looking after the interests of a public, which is usually ungrateful.

In referring to this and other towns, under council government, I mean the system, not the individuals.

The laborer is worthy of his hire, and if we want expert management in this village, we will have to pay for it, we cannot expect anyone to give valuable service for nothing.

In the meantime we are paying high taxes, without enough to show for them, and the only consolation given us, when we complain is, "Next year they will be still higher."

For this reason property is nearly unsaleable at anything like its value, and desirable people are not anxious to come and live in a town where taxes are high, and they [illegible] corresponding advantages for themselves, or their children.

The only way to attract people who will be a valuable addition to the town is to make the town desirable. What parent or guardian, who had any choice, would select a village with a school not recognized by a University and give his or her children a handicap for life, as long as there is any other place to go to?

AND WE NEED THE EXPERT MANAGER BEFORE WE BUILD THE SCHOOL.

No price within our means is too high to pay for a building, which will contribute to the health and education of the coming generation, but every dollar WASTED is too much.

In a future issue, with your permission, I will attempt to show the relative taxation of other towns that have something to show for the money expended, as compared with Tecumseh which has little to show for the EXCESS.

JENNY C. LAW HARDY

ADVERTISING TECUMSEH

I often hear people say that they do not believe in advertizing. Now it doesn't make any difference whether a man believes in advertising or not; he is, nevertheless, an advertiser. Every man or woman is an advertiser. The expression on your face is an advertisement—your dress, your manner, your store front, window trims, your clerks, your clothes, your SCHOOL HOUSE, etc.

All these things have an influence on the minds of the people with whom you come in contact. Everything you do is an advertisement.

The only question we have to decide is whether we are going to let the other towns and cities get ahead with new school houses and other improvements to entice the people away, old as well as the young. Let us keep up to the slogan, "Tecumseh, the biggest little town on earth."

W. L. COLLER.

MOSES AND SANITATION.

Ancient Laws as Effective as Modern Rules of Hygiene.

There has been gathered a collection of facts to prove that the sanitary laws of Moses were not only on a line with the modern rules of hygiene, but in some cases in advance of them.

The Jew, thousands of years before Christ, settling in a semitropical country, was forbidden to eat pork or shellfish, and milk was designated as a source of contagion. In the Talmud a method of slaughtering animals was prescribed which is acknowledged today in our markets as the most sanitary.

Five thousand years before Koch gave to the world the results of his researches in bacteriology the Mosaic law pointed out the danger to man from tuberculosis in cattle, but did not forbid infected poultry as food. It was only a few years ago that German specialists discovered that fowl tuberculosis was harmless to man.

The Mosaic law also enforced the isolation of patients with contagious diseases and the burial of the dead outside all cities. These hints the Gentile world did not fully accept until a century or two ago.

The wise lawgiver prescribed not only fasting at certain periods of the year, but the removal of all families in summer out to camps, where for a time they could live close to nature. Many of the laws of Moses were prescriptions intended for the health of both mind and body.—Boston Transcript.

Japanese Needlewomen.

The daughters of the land of flowers sometimes curiously reverse European methods. They needle their thread instead of threading their needles, and instead of running their needle through the cloth they hold it still and run the cloth upon it. An English lady long resident in Tokyo once wrote to a friend that the impulse of her Japanese maids is always to sew on cuff frills and other similar things topsy turvy and inside out.

STACY MEMORIAL ARCH

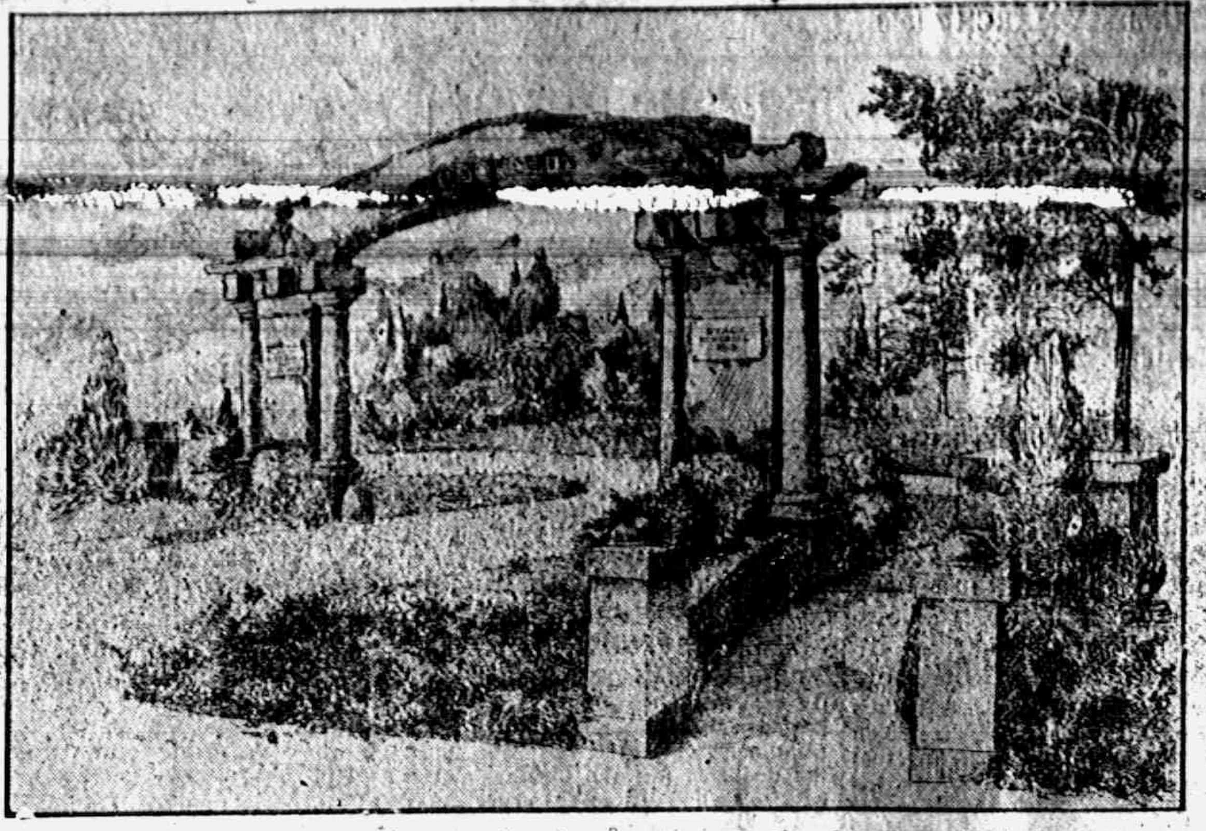

RESOLUTIONS PASSED BY THE CEMETERY BOARD

The work on the new approach to our cemetery is now completed, except for the shrubs and flowers that will be put out in the spring, and the completed work is certainly a thing of beauty and will be a lasting memorial of the giver.

Now, it becomes our duty as representatives of the people of Tecumseh to express our appreciation of the kind and loving heart that conceived and made possible this approach that beautifies our silent city of the dead.

Others have left gifts to towns and cities for schools and colleges, but she carrying out the sentiment of herself, and her husband who had passed on before bequeathed the memorial arch, which will stand for ages as a tribute of her love for Tecumseh and its people.

Therefore, we, in the name of the people of our village would extend our heartfelt thanks to Mr. and Mrs. F. S. Turner, who have so faithfully carried out the work of their sister Mrs. Gertrude A. Stacy, and we will ever hold in loving remembrance of her, whose last thought was for the good of Tecumseh.

And we here present a copy of this appreciation to Mr. and Mrs. F. S. Turner and to the Tecumseh Herald for publication.

Signed

R. K. ANDERSON.
FRED ROSACRANS,
R. S. MOORE.

Chinese Architecture.

The monuments of China are among the most conspicuous in the world. Interpreted broadly they range from a coin or an oracle bone to the Great wall. China has more than 2,000 important specimens of the pagoda, an original form of tower architecture unsurpassed for beauty by any similar kind of structure. The Porcelain tower at Nanking deserved to be ranged with the wonders of the world, and for reasons which made it the superior of the so called seven wonders. Chinese sculpture has never been surpassed, and there is no evidence in mundane art to show that it ever will be. There is a single fragment in the Metropolitan museum in New York—a stone head of the Tang period—whose grandeur of plastic mastery since its appearance has conferred distinction upon the sculpture of the world.—Journal of the American Asiatic Association.

His College Handicap.

"I remember when it was really a disadvantage to have had a technical mining education," said John Hays Hammond. "I remember going to one of the large mining magnates of the day in California, who had got his information and experience by hard knocks, and asking for a job. He said: 'There is one serious objection to you. You have been at Freiburg, and you know you have to unlearn a good deal when you get into active practice.' I am sorry to say there is a great deal of truth in that too. 'Well,' I said, 'I will tell you in confidence, but do not repeat this to my poor father, who has made every sacrifice to send me abroad for a mining education—I did not learn a confounded thing at Freiburg.' Then he said, 'I will take you.' And that was the first job I ever got."

The Inns of Chancery.

Most of the old inns of chancery are no more. Clement's inn, where Falstaff and Shallow "heard the chimes at midnight;" New inn, of which Sir Thomas More was a member; Lyon's inn, where Cobe once taught the students; Furnival's inn, where Charles Dickens lived; Thavies inn, which was one of the earliest of all the legal settlements in London; Barnard's inn, where Lord Chief Justice Holt was among the "principals"—all these historic places have "in the change and chance of time" disappeared from view. Staple inn remains in its ancient state by the good will of the insurance company that purchased it a number of years ago.—London Law Journal.

Good Reason.

In his book about his distinguished father the son of Louis Agassiz tells a story that relates to the life of the great scientist in America. A few years before his death he came into his house in Cambridge delighted with an occurrence he had just seen in Boston. A carriage pushing through the crowd had knocked down a woman. Her escort proceeded to pummel the driver. "But why," asked the listener, "didn't the owner come to his driver's assistance?" "Oh," exclaimed Agassiz, "I was holding him."

Wasted Apology.

"One day," says a London journalist, "the late Walter Emanuel called on me and chatted delightfully. After half an hour the humorist said he must go and apologized for having wasted so much valuable time.

"'Don't mention it,' I rushed to reply. 'It has been a pleasure.'

"'Oh, it's not your valuable time I'm thinking of!' said Mr. Emanuel as he picked up his hat. 'It's mine!'" Exchange.

REPORTER ON 73RD BIRTHDAY

Tecumseh, Mich., March 2.— Woman's ability to cope with the stronger sex in occupational work is being given a strong argument in the activities of Miss Lucy Train, who has just passed her 73rd birthday.

Many men consider that such an age is sufficient to justify retirement, but the anniversary found Miss Train following the pursuit in which she has engaged for the past seven years, that of reporter for the Tecumseh Herald. During that time she has come to be a familiar figure at every incoming train, and has faithfully aided in writing the history of Tecumseh affairs.

When Miss Train entered the work of reporting she had already fulfilled a term of service which many others consider a life work, have spent 40 years of her life behind counters of local merchantile firms where she became one of [illegible] best known clerks.

—Adrian Telegram

We print the above article which appeared in a recent issue of the Adrian Telegram refering to one who has been in the employ of the Tecumseh Herald for the past seven years and who has worked faithfully and well for its best interests.

Day in and day out she has been on the job, many days when she felt too ill to work but her grit has kept her at it. By her cheerful and happy disposition she has made a host of friends for herself and the paper she represents.

We appreciate the courtesy our Adrian friends have shown her.

EDITOR

This is the Stove Polish
YOU
Should Use

BLACK SILK
STOVE POLISH

IT'S different from others because more care is taken in the making and the materials used are of higher grade.

Black Silk Stove Polish

Makes a brilliant, silky polish that does not rub off or dust off, and the shine lasts four times as long as ordinary stove polish. Used on sample stoves and sold by hardware and grocery dealers.

All we ask is a trial. Use it on your cook stove, your parlor stove or your gas range. If you don't find it the best stove polish you ever used, your dealer is authorized to refund your money. Insist on Black Silk Stove Polish. Made in liquid or paste—one quality.

Black Silk Stove Polish Works
Sterling, Illinois

Use Black Silk Air-Drying Iron Enamel on grates, registers, stove-pipes—Prevents rusting. Use Black Silk Metal Polish for silver, nickel or brass. It has no equal for use on automobiles.

"A Shine in Every Drop"

NO EXCUSE FOR "AIN'T."

It Is About the Worst Contraction In the English Language.

"Ain't" is an improper abbreviation of "are not." British writers spell it "a'n't," which properly indicates its derivation. Americans make it an inclusive offense, using it for "am not" and "is not," as well as for "are not." It is unquestionably the worst instance of slovenliness in the common speech of today.

Yet it is by no means of universal or even common use. It will slip occasionally from refined lips, always with a jar to the enunciator, as well as to the hearer. But the habitual user of "ain'ts" is careless of refinement. He may be an excellent citizen who never beats his wife nor kicks the cat. But there is likely to be something slipshod about him somewhere. For "ain't" is needless, as well as cacophonous. It fills no void and supplies no need.

English observers complain superciliously of the laxness of American speech. American observers who have listened to the marvels of Lancashire, Yorkshire, Devonshire and other shire dialects are inclined to resent any assumption of British superiority. But it is none the less desirable to eliminate our own linguistic sins, and of these "ain't" is the most deplorable.—Cleveland Plain Dealer.

Awkward.

A visitor to a hospital for soldiers was surprised to hear one of the patients being addressed by the nurses by his Christian name, it being customary to address patients by their surnames only. Upon inquiry as to why this distinction was accorded to the particular soldier referred to the reply received was:

"Well, we can't very well call him by his surname."

"But why not?" queried the somewhat astonished visitor.

"You see," was the overwhelming answer, "his surname is Love, and it's rather awkward."—London Tit-Bits.

Passionate people always deny their anger, and cowards often boast their ignorance of fear.

REGISTRATION NOTICE

Notice is hereby given to the Qualified Electors of the village of Tecumseh, State of Michigan, that a meeting of the Board of registration will be held at Council Building within said Village, on Saturday, March 11, A. D. 1916, for the purpose of registering the names of all such persons who shall be possessed of the necessary qualifications of electors who may apply for that purpose.

WOMEN ELECTORS

The Board of Registration of said Village will register the names of all women possessing the qualifications of male electors who make PERSONAL APPLICATION for such registration; PROVIDED, that all such applicants must own property assessed for taxes somewhere within the village above named, except that any woman otherwise qualified who owns property within said village jointly with her husband, or other persons, or who owns property within said village on contract and pays the taxes thereon, shall be entitled to registration.

Following are the qualifications of male electors in the State of Michigan.

Every male inhabitant of this state, being a citizen of the United States; every male inhabitant residing in this state on the twenty-fourth day of June, eighteen hundred thirty-five; every male inhabitant residing in this state on the first day of January, eighteen hundred fifty; every male inhabitant of foreign birth who, having resided in this state two years and six months prior to the eighth day of November, eighteen hundred ninety-four; and having declared his intention to become a citizen of the United States two years and six months prior to said last named day; and every civilized male inhabitant of Indian descent, a native of the United States and not a member of any tribe, shall be an elector and entitled to vote; but no one shall be an elector or entitled to vote at any election unless he shall be above the age of twenty-one years, and has resided in this state six months and in the township or ward in which he offers to vote twenty days next preceding such election.

Dated this 25th day of February, A. D. 1916.

F. G. HEESEN,
Clerk of Said Village

VILLAGE ELECTION

Notice is hereby given to the Qualified Electors of the village of Tecumseh, State of Michigan, that the next ensuing annual election will be held at Council building within said village, on Monday, March 13, A. D. 1916. At which election the following officers are to be chosen, viz.: 1 village president; 1 village clerk; 1 village treasurer; 3 trustees, 2 years; 1 trustee, 1 year; 1 assessor.

In accordance with the Constitution of the State of Michigan and Act 206, Public Acts of 1909, should there be any proposition or propositions to vote upon as said Election involving the direct expenditure of public money, or the issue of bonds, every woman who possesses the qualifications of male electors and owns property assessed for taxes or owns property subject to taxation jointly with her husband, or with any other person, or who owns property on contract and pays taxes thereon, all such property being located somewhere within the district or territory to be affected by the result of said election, will be entitled to vote upon such propositions provided such person has had her name duly registered in accordance with the provisions of said Act

The Polls of said election will be open at 7 o'clock a. m. and will remain open until 5 o'clock p. m. of said day of Election.

Dated this 25th day of February, A. D. 1916.

F. G. HEESEN,
Clerk of said Village

Academic Dress.

Academic dress is a sort of scholar's badge consisting of gowns, hoods and caps, copied or adapted from styles long prevalent in England, the combination of articles being so arranged as to indicate the degree or academic status of the wearer. The code was formulated by an intercollegiate college commission chartered by the University of New York and has been adopted in many American colleges. There are three distinct types of gowns and hoods—the bachelor's, the master's and the doctor's. The bachelor's gown is most commonly worn and has long pointed sleeves; the master's gown has long closed sleeves with a slit through which the forearm protrudes; the doctor's gown has velvet bars on round open sleeves and velvet facings down the front. Caps worn with such gowns are the regulation mortar boards with black silk tassels.—Philadelphia Press.

What is the difference between the President's travelling expenses and a menu card?

One is the fare of Bill, the other a bill of fare!

COME
And Look Over Our Bill Of Fare Before Arranging Yours!
YOU'LL LIKE OUR MEATS
Most tender our chops, our steaks are rare,
Excellent our hams, salt meats the same.
All cuts prepared with greatest care—
To serve and to please you, our aim!

Clark's Market,
Phone 158.

REPUBLICAN CAUCUS

NOTICE: The republicans of Tecumseh, will meet in caucus at the council building in the village of Tecumseh, Lenawee County, Michigan, on March 9, 1916, at 7:00 o'clock in the evening of said day, for the purpose of nominating candidates for the township offices for the ensuing year.

Dated at Tecumseh, Mich., March 3 1916 By Order of Committee.

Scene from Klaw & Erlangers big scenic production "The Trail of the Lonesome Pine" at the Bradley Opera House, Wednesday, March 8.

"THE TRAIL OF THE LONESOME PINE"

At last we are to see "The Trail of the Lonesome Pine," the dramatization of John Fox, Jr.'s extremely popular novel by Eugene Walter. The play has been one of the most successful produced in years and has long runs in Boston, New York, Philadelphia and Chicago. Messrs. Gaskill and MacVitty the producers, have promised a lavish scenic production, in fact it will be here exactly as seen at the New Amsterdam Theatre in New York City, (New York's most expensive Theatre), where the lavishness of its scenery and the tense drama of the play enthralled thousands of playgoers for months. "The Trail of the Lonesome Pine" will be the attraction at the Bradley Opera House on next Wednesday, March 8.

We wish to call especial attention to the fact that this company carry their own electrical effects, which include some very fine and novel changes. "The Trail of the Lonesome Pine" is an exceptionally fine drama, dealing with the more rugged side of the world in fact a play of real life, more like "The Wolf" which Eugene Walter also dramatized. The scenic production is somewhat on the same order, wonderful settings and electrical effects which make it one of the best plays from a scenic standpoint that has been at the Bradley this season

Seats are now selling at Hay's at a price within the reach of everyone. First floor 50c—75c and $1.00, gallery 25c, first two rows 50c.

DON'T READ THIS

If you do you'll save money.

The war conditions have raised the prices and made it impossible to get any more

Meerschaum Pipes

I am lucky in having 50 on hand and for one week I will sell you Meerschaum Pipes at less than I can buy then.

COME IN NOW.

Pipe repairing.

W. L. COLLER.
PHONE 142.

How's This?

We offer One Hundred Dollars Reward for any case of Catarrh that cannot be cured by Hall's Catarrh Cure.

F. J. CHENEY & Co., Toledo, O.

We, the undersigned, have known F. J. Cheney for the last 15 years, and believe him perfectly honorable in all business transactions and financially able to carry out any obligations made by his firm.

NATIONAL BANK OF COMMERCE, Toledo, O.

Hall's Catarrh Cure is taken internally, acting directly upon the blood and mucous surfaces of the system. Testimonials sent free. Price 75 cents per bottle. Sold by all Druggists.

Take Hall's Family Pills for constipation. adv

CLASSIFIED ADS

FOR SALE—One 5-passenger car in good running order. Price $250.00. Owner leaving country. Address Box 584, Tecumseh, Mich. 2-29 3t

WANTED—District manager for Tecumseh and vicinity; good proposition for the right man, previous experience unnecessary. Free school of instruction. Address MASSACHUSETTS BONDING AND INSURANCE COMPANY, Accident and Health Department Saginaw, Michigan Capital $2,000,000. 2 29-3t

FOUND—A watch. Owner can have same by calling Fred Shurtz, box 201, proving property and paying for this ad. 2-29-3t

EASTERN FARMS—We have some good Alfalfa and Dairy Farms which you should know about. Write at once for full particulars. Address CECIL J. WOOD, 206 S Selts Bldg, Syracuse, N. Y. 3 3 2t

FOR SALE—Duroc sows, bred for April farrow, also a few service boars. J. H. SWORDS & SON, one mile east of Cadmus, Cadmus 'phone. 1t

FOR SALE—100 acre farm, cheap for quick sale. address lock box 723, Tecumseh. 3-7-3t

WANTED—A competent girl for general housework. 'Phone 69, MRS. H. R. BREWER. 3-7-2t

THE NEW SEXTON

Fred Shurtz has been appointed sexton of the cemetery, to fill the vacancy made by the death of Albert Hyde.

Mr Shurtz has been working with Mr. Hyde for several years and is familiar with all the details of cemetery work and has received this appointment over a number of applicants for his efficiency and will receive the same salary that was paid Mr. Hyde.

NEW SPRING GOODS
IN
Every Department.

NEW ROOM RUGS, CARPETS, CURTAINS AND CURTAIN MATERIALS.

Old low prices still exist while present stock lasts.
We will gladly reserve anything for you until wanted.

LET US SHOW YOU THE NEW
Coats, Suits, Dresses & Skirts

The Webster Anderson Co.
Tecumseh, Michigan.

We give and redeem Merchants' Discount Stamps—the Red Stamp.

CUT FEED COST
USE SALVAGE WHEAT

A million bushels of wheat in two big elevators damaged by fire and water. This wheat dried and conditioned in fancy "SALVAGE WHEAT." Its feeding value is injured. The cheapest feed for Sheep, Hogs, Cattle, and Poultry. For producing flesh equal to undamaged wheat.

Protein 15.16%................Carbohydrates 67%.

Save $10 to $20 per ton on your feed bill.

Car Lots delivered $22 to $30 in bulk—Ton Lots $26 Jackson—Bags for local shipment $1.50 per ton extra. Mail clerk for sample ton immediately and we'll ship direct from Jackson.

THE J. E. BARRETT CO.
"Old Red Mill" JACKSON, MICH.

Men, women, and children rely upon
Rexall Orderlies
The laxative tablet with the pleasant taste
to relieve constipation and sluggish livers
We have the exclusive selling rights for this great laxative
The Rexall Store

B. J. PULVER

IF YOU ARE DEAF READ THIS.

Lip Reading teaches "the eye to hear." This study is easily acquired through our complete Correspondence Course. By learning to read the speaker's lips you can again enjoy the comforts of conversation without embarrassment—throw away all mechanical devices and re-enter society.

A Good Deaf Lip Reader Seldom Betrays His Deafness To A Stranger.

Send $1.00 for outline of study first lecture and lessons. Address
SCHOOL OF LIP LANGUAGE, KANSAS CITY, MISSOURI.

Red Band Coal

Makes very few ashes, burns all up, next to no smoke.

When your fire is low add just a little coal until your fire gets to going good, then add some more and so on.

If this rule is followed, will give better satisfaction than Pocahontas and save you the caking, fine coal and all disagreeable features of Pocahontas.

We have it in two sizes.

Large Lump $5.50 per ton delivered

Forked Nut $5.00 per ton delivered

If not delivered 50c per ton less.

'Phone in an order for some and be convinced.

L. E. TEMPLE & CO.

BRADLEY
OPERA HOUSE—TECUMSEH

WEDNESDAY, MAR. 8.

KLAW AND ERLANGER'S
New Amsterdam Theatre, New York Success

"The Trail OF THE Lonesome Pine"

FROM THE STORY BY JOHN FOX, JR.
Dramatized
By Eugene Walter
Direction
Gaskell and MacVitty (Inc.)

PRICES---25c, 50c, 75c, $1.00.

Seats Now Selling at Hay's Bakery 'Phone 99.

Consider This

On Deposit in Savings Books	Savings Deposits Invested in Bonds and Mortgages
$240,000	$187,000

Here are two items as they appeared in our published statement of December 31, 1915, as called for by the State Banking Department.

Notice that for every dollar deposited in our savings-books we have fifty cents invested in bonds and mortgages.

About twenty-five per cent. of these investments are bonds and they are the obligation of cities which have pledged their property as security.

The remaining seventy-five per cent. are mortgages, farm-mortgages almost without exception, mortgages upon the productive lands of Lenawee county.

The total value of these mortgaged lands would far exceed three hundred and fifty thousand dollars.

This is part of the security which stands behind the savings you deposit in this old savings bank.

We invite your accounts. We have savings-books for all.

You cannot mistake the place. The Bank With The Chime Clock.

LILLEY STATE BANK,
TECUMSEH, MICH.
THE BANK WITH THE CHIME CLOCK.

TECUMSEH CO-OPERATIVE ASS'N.

If you have any article you wish to dispose of list it with us before March 14th as we will have our annual auction soon. Look for the date and make Tecumseh feel proud of its surroundings.

Stockholders please call at store and receive your dividends on your capital stock.

Notice—This means you!

If you are going to buy any more machinery this season you can save from $1.00 to $50.00 by giving us a signed order for same before April 1st.

Will have a carload of strictly Fire Salvage on track soon after March 10th. Also there is a carload of Corn Middlings and Hominy feed in transit now.

By C. D. BEEBE, Mgr.

SPRING DRESS GOODS

In all the leading shades just received, material and weaves to suit all. You are invited to see the line. (See display window)

TIME FOR SPRING SEWING! GET BUSY!

SILKS

are immensely good for Spring Wear. We have the cream of the market, and for COATS and SUITS we lead them all.

Yes, we have the largest line of RUGS in Tecumseh.

Fred Rosacrans & Sons.

LOCAL AND PERSONAL

NOTICE

All copy must be in the composing room of this office by 9:30 a. m. Tuesdays and Fridays and all advertising matter before 4 o'clock p. m. Mondays and Thursdays.

Mrs A. C. Bryan was a passenger for Detroit Saturday.

Leland Russell spent Sunday with friends in Ann Arbor.

Miss Bessie Cupples was home from Detroit for the week-end.

Fred Ives and wife will visit relatives in Cleveland this week.

Mrs. Chas. Hooten and niece visited relatives in Britton Saturday.

Miss Metta McKinney of Detroit spent Sunday with her parents.

Mrs W. W. Whiting visited Mrs. Geo. Nisle in Manchester last week.

Herman Cole has a position in Detroit and left for that city yesterday.

We regret to hear that Mrs. John Collins is still in a critical condition.

Regular meeting Modern Woodmen Friday night followed by a Dutch lunch.

Milburn Hawkes and wife of Detroit were week-end visitors of George Hawkes.

Gastons' for gents' gifts. adv

Mrs. Fred Aylesworth has been spending a few days with relatives in Jackson.

Miss Gertrude Kreidler went to Toledo Friday to visit Mr. and Mrs. John A. Nichol.

Regular meeting of the official board of the M. E. church Tuesday night at 7:30.

Mrs. W. H. Scott of Syracuse N. Y. came Saturday for a visit at the home of F. S. Turner.

David Phelps and his sister Louise left Saturday morning for his home in Marquette.

John F. Hicks is reported quite ill again and Miss Jennie Gillespie has been called as nurse.

Curtain time is here. Avoid confusion by 'phoning 181 and "Hang-rite" curtains will be brought for your inspection. adv 2-25-4t
PILBEAM & MARS CO.

Miss Leta Jackson, who is attending school in Adrian, was at home from Friday until Tuesday.

James McIntyre and wife left Friday for Dayton, Ohio, where they will make their future home.

Buy that gent's birthday present at Gastons.' adv

Mrs. Wm. Drake entertained her sisters Mrs. O. D. Dodge and Mrs. L. P. Jones of Dundee last week.

O. L. Lester and son Lewis of South Haven came last night to see Mrs. Harriett Lester who is very ill.

NOTICE: Until March 10 I will sell "Hang-rite" curtains at reduced prices. Wait until you see them.
2-25-4t-ad MRS. W. C. HERRIOTT.

Earl B. Rector left for Detroit Monday where he has taken a position with Palmer, the real estate man.

Mrs. J. W Owen spent the weekend in Jackson with her daughters Mrs. Victor Carson and Miss Jennie Owen.

Parties desiring to again see my "Hang-rite" curtain samples 'phone 181 for appointment.
ad 2-25-4t MRS. W. C. HERRIOTT

John Hubbard left this morning for Fremont, Ohio, to visit his son Arthur. He expects to be gone for some time.

Mrs Arnet Garlinghouse was in town Thursday enroute from Charlotte to the home of her parents in Tipton.

Gastons' for gent's presents. adv

W. C. T U. meeting with Mrs Albert Waring Friday at 2 p. m. A good attendance is desired. Special business

Mrs. Harold Hatch, who has been spending the past month with her husband in Maumee, O, returned Saturday.

We will pay 2c per pound for rags, 25c per hundred for scrap paper, 50c per hundred for books and magazines. Bring us your junk. BROWN & CO.
adv 3-7-4t

Chas. Richardson and family of Franklin are now located in the McClure house, corner of Kilbuck and Democratic street.

Rev. F. Hewitt will commence his Lenten series of lectures at the parish house next Thursday at 7:30 p. m. Public cordially invited.

TO LET—A house, also suite of rooms. 'Phone 185. 3-7-1t adv

Dr. Hammill is rapidly recovering and will resume his practice in a few days.

Bulk sauer kraut at Daisy Market adv

[illegible] Spayde has sold her cottage at Sand Lake to Wm. L. Baldwin of Palmyra.

Nice pork loin and tenderloin Saturday at the Daisy Market. adv

Mrs. Martha Vedder was operated upon at the Peterson private hospital at Ann Arbor yesterday.

Born, to Mr. and Mrs. Alexander Gibson Monday night, a baby girl who passed away eleven hours later.

Fine switches made, cut hair and combings bought at the millinery of Miss Julia A. Hough. adv

Regular meeting of Guardians of Liberty Friday evening next. Some special business of interest to all.

Among the passengers for Detroit Monday were F. B. Wood, W. T. Eccles, Rob McCoy and Chas. Williamson.

Boys' books at Gastons,' 19 cents adv

Regular meeting of Beers Camp No. 179 at G. A. R. hall Thursday evening March 9, at 7:30 o'clock. Full attendance desired.

William Atkins returned to Blissfield Saturday after a three weeks' visit with his daughter Mrs. Frank Pratt and family.

We buy all kinds of junk and pay $1.50 per cwt, for rags. 'Phone 372. We come after them. Place at old Brewer's foundry. D. GREENBERG
3-3-tf adv

The Presbyterian church supper which was to have been given Thursday evening, March 9th, has been postponed indefinitely.

Thomas McCann has been in Bunker Hill for several days, called by the the death of his mother. The funeral was held this morning.

Proving is convincing, so if you wish to be convinced let me show you my line of "Hang-rite" curtains.
ad 2-25-4t MRS. W. C. HERRIOTT.

Floyd Williamson has accepted a position with the Fisher Body Co. of Detroit and left Sunday for that city. His family accompanied him.

We regret to hear that Mrs. Albert Anderson is very much worse She was taken to Ann Arbor Sunday and will undergo an operation Wednesday.

Mrs. Martha Vedder went to Ann Arbor Friday for treatment. She was accompanied by her daughter and her husband, Mr. and Mrs. Lavern Harrison.

Fine dill pickles at Daisy Market. adv

Miss Bernice Hall, who has been trimmer for Miss Alice Owens in her millinery shop, severed her connection Saturday evening and will go with her parents on a farm near Ann Arbor.

A box social will be held Friday evening, March 12th. at the home of Fred Sheldon. The Culbertson school will use the proceeds to buy a new organ. All ladies please bring lunch for two.

Why buy those old-fashioned lace curtains when you can get beautiful "Hang-rite" curtains. They give lasting satisfaction. ad-2-25-4t
PILBEAM & MARS CO.

Clyde McDermott has severed his connection with the Daisy Market and returned to his home in Clinton, Willard Harriott has taken his place in the market.

Regular meeting of the Grange Saturday with pot-luck dinner at noon. Degree work in the afternoon. Every member is urged to be present, especially the officers

Wednesday Gastons' window will be filled with gent's presents. adv

Miss Grogan, the nurse who has been with Mrs. John Collins since her operation, has gone to Ridgeway to care for Mrs. Warren Jones who is seriously ill. Another nurse has been called for Mrs. Collins.

Mrs. M. C. Broas was in Detroit part of last week with her son Leon who has been very sick with appendicitis. She returned Friday night. Saturday they received word that Leon would have to submit to an operation and his father and brother Will left to be with him. A message received last night from Mr. Broas stated that Leon had come through the operation nicely.

DON'T MISS IT

Eastern Star concert, assisted by Miss Noble, at Masonic Hall Thursday, March 9 at 8 p. m. Tickets 25c, on sale at Heesens,' Spayde's, Hay's and Rosacrans' store.

COMING

Dr. Weaver specialist in rheumatism and asthma will be at the Hotel Barrett Thursday March 9 for consultation and treatment. adv

THIS WEEK AT ST. PETER'S.

WEDNESDAY
6 a. m. Holy Communion
10 a. m. Penitential Office and second celebration of Holy Communion.
THURSDAY
4 p. m. Children's service
5-7 Girls Club meeting
7:30 First lecture on, "The Enrichment of Life" series.
8:15 p. m. Choir practice
8:15 p. m. [illegible] meeting

ARTILLERY-MAN IN TOWN

Capt. Lewis of the U. S. Artillery and now stationed at Lansing was in town Sunday and Monday being sent out by the government to speak on the vital issues of the day, the need of our army and navy.

He spoke before the Men's class and later at the morning service at the Presbyterian church. In the afternoon he gave a talk at the parish house, to the Men's class there being 100 men present. His theme was Preparedness which he presented in a very interesting manner. Monday forenoon he visited the high school and spoke to the pupils on "Lincoln" the talk was very much enjoyed by all.

Monday afternoon he was busy decorating a number of windows on the street, with off hand sketches of leading men and events in the interest of the film pictures shown Monday and Tuesday, "The Battle Cry of Peace."

"THE BATTLE CRY OF PEACE"

"The Battle Cry of Peace" is the great spectacular picture play produced at the Bradley Opera house last evening. No doubt the house will be packed tonight as those who saw the pictures are enthusiastically advertising them today.

This play is being shown under the full authority of the government, and is the most striking appeal for preparedness that has yet been given to the people of this country. Certainly Tecumseh people have never yet had the opportunity of witnessing so strong a production. One forgets his surroundings entirely and imagines himself actually engaged in the terrible strife that is being pictured before him.

The picture opens with America in all her glory, her wealth, her great cities, her homes, her industries and her farms. It then pictures Hudson Maxim giving a lecture on the lack of Naval and Military protection in this country He produces facts and figures showing how utterly incapable we are to protect ourselves in the case of foreign invasion,

There is a story woven in which shows a young American, who has become enthused over the lecture. He returns home and tells his family and the family of his sweetheart of the things he has heard, but they scoff at his story. The father of his sweetheart is a railroad magnate and an advocate of peace.

Quietly, while this is happening, the enemies of the nation are at work. Spies are abroad even in the home of the railroad magnate. War has been declared, the invading armies are seen approaching New York, Our Navy such as can be found, is to scatter and destroy them, but instead it is totally annihilated.

Our coast artillery is shown in action, but on account of the enemies longer range, they are not able to reach them. The enemy on the other hand, shell and destroy our forts, also destroy property in New York, and aeroplanes are in the air dealing destruction. Finally the enemy land, and are seen driving the people from New York, and all is confusion and dismay.

The railroad magnate and the young American are shot for sniping. The young American after a miraculous escape is bayoneted for protecting his sweetheart from the assault of a brutal officer. Later the mother shoots her two daughters rather than have them fall into the hands of these vile men and later is seen raving over the bodies of her loved ones.

Meanwhile the conquering army advances and seizes Washington and the capitol buildings are seen in ruins.

There is nothing seen in this picture but what is a reality in Europe where these horrors are being enacted. The last tableau showing Columbia in shackles and her final victory was wonderful.

DEMOCRAT CAUCUS

NOTICE: The Democrats of the township of Tecumseh will meet in caucus at the council building in the village of Tecumseh, Lenawee County, State of Michigan, on March 10, 1916, at 7 o'clock in the evening of said day for the purpose of nominating candidates for the township offices for the ensuing year. Dated this fourth day of March, 1916.

THE COMMITTEE

"THE BATTLE CRY OF PEACE"

"I visited the Olympic Theatre to view "The Battle Cry of Peace" thinking that I was to see the ordinary photo-play which has engaged the attention of the theatre going public these years past. I was astounded when I saw the magnitude of the photo-spectacle by Commodore Blackton and amazed when I realized the extent to which the movie camera can be put for the education of our people. I do not think there is now in existence a stronger plea to the patriotic feelings of our men and women than "The Battle Cry of Peace." I do not believe a decade of development on the part of men engaged in this wonderful industry can develope a stronger or sterner argument in behalf of our country's welfare than that which has been given us by Commodore Blackton in his remarkable photo-spectacle.

"The Battle Cry of Peace" teaches us patriotism, urges us on to patriotic doings, calls on us to heed the warning that our country needs us, needs us badly, needs every able-bodied man and every red-blooded patriot, to be prepared to meet the threatening foe.

Commodore Blackton has written a lesson that no true American can fail to heed. He has written himself into the list of America's truly patriotic citizens. I would urge every man, woman and child who can do so to see 'The Battle Cry of Peace'"—William Hale Thompson, Mayor of Chicago.

If you did not see this big production at the Opera House last night, don't miss it tonight, your last opportunity.

TECUMSEH RIFLE CLUB

The Young Men's Club of Tecumseh are the first to start the ball rolling in the preparedness campaign in Tecumseh.

They have organized what is to be known as the Tecumseh Rifle Club, an organization affiliated with, and governed by the rules of the National Rifle Association.

A petition for charter has been forwarded to Washington with a list of over twenty names as charter members.

The National Rifle Association and associated clubs were made possible by an Act of Congress for the purpose of the promotion of rifle practice in the United States.

The United States Government helps us as much as possible in these affairs, furnishing all supplies at army cost, and also furnishing one rifle free to each five charter members, After conducting tests prepared by the National Rifle Association all members qualifying as sharpshooters or expert marksmen receive free rifles.

The officers who have been elected for the Tecumseh Rifle Club until the next annual meeting next January are as follows:

Pres.—E. C. Hellman
Vice Pres —Allan McNeil
Secretary—Harry Wells
Treasurer—E. E. Berry
Executive Officer—D. J. Hodges

SPECIAL MEETINGS

Sunday night after the union service at the M. E. church there was a meeting of most of the church boards and pastors of the village and it was decided to hold a three weeks series of inspirational and revival services at the Methodist, Presbyterian and Baptist churches. The meeting was an enthusiastic one and every attendant pledged himself to assist in every way possible.

Next Sunday evening the union meeting will be held at the Baptist church with Rev. Jennings to give the sermon.

On the 19 at the Presbyterian church will be held a big union meeting and some one from an outside church will preach.

Then on the 20th and 21st the services will be held at the same church.

Rev. C B. Hawkins of Holloway church will have charge of the singing. He has been trained to lead evangelistic singing at the Moody Institute and is a great power in this line so this will be a big feature of the meetings. Special hymn books with old hymns have been ordered.

The meetings are to continue each night for three weeks excepting Saturday night beginning the 19th.

FISH FOOD

IS BOTH GOOD AND CHEAP.
We sell the finest CREAM COD FISH on the market.

SMOKED SALMON.
Something new at 15c pound, a substitute for Halibut, much cheaper.

Salt Mackerel	each 5c
Bloater Mackerel	pound 20c
Boneless Herring	pound 20c

Our stock of canned SEA FOOD embraces everything that is good.

We give BLUE Trading Stamps.

ANDERSON GROCERY CO.
Phone 91... Successors, Anderson Bros. Macon 'Phone

Certainty of Results for Poultry Raisers

Cyphers Portable Hovers
The most popular indoor brooder

BECAUSE their increased and perfected manufacturing equipment and world-wide market enable the Cyphers Incubator Company to manufacture more economically. We offer the *known* and *proved*

CYPHERS-Built INCUBATORS
$12 to $40

Cyphers-Built Superior Incubator

at prices that do not justify you in purchasing incubators or brooders of less *value*. Given fertile eggs and usual care, Cyphers Incubators and Brooders recognize no obstacles [illegible] weather or trying conditions.

SATTERTHWAITE BROS.

Fence Posts

We have a car of No. 1 Green Posts, see them before you buy if you want good posts.

Anthony Fence

Fence is advancing in price but we bought early, so place your order and save money.

Pay Cash and get the Red Trading Stamps which gives you 2½ per cent. for the use of your money.

Phone 290. BROWN & CO.

J. D. SERVICE,

LICENSED EMBALMER.
LADY ATTENDANT.

Phone 263 - Night Phone 387

LIBRARY NOTES

Library list for February:

The Great Amulet	Diver
Living up to Billy	E Cooper
Beyond the Frontier	Parrish
The Co-citizens	C. Harris
The Son of the Otter	VanSchaick
Mary Moreland	Van Vorst
Sanine	Artzibashef
Suzanna Stirs the Fire	Blake
Burkes's Amy	Lippmann
Harding of Allenwood	Bindloss
Still Jim	Wilsie
Doodles	Dowd
The Stirrup Latch	McCall
The Inner Law	Harben
H. R.	Lefevre
Along French Byways	Johnston
Highways and Byways of New England	Johnston
Damaged Goods	Sinclair
Scarecrow of Oz	F. Baum
The Mexican Twins	L. F. Perkins
The Princess and Curdie	G. McDonald

J. THORN GARDNER

J, Thorn Gardner passed away Sunday in the hospital in Toledo after a brief illness of pneumonia aged 72 years. Mr Gardner was the only brother of Mrs. H. D Cutting. The remains were brought to Tecumseh Monday morning and taken to the Cutting home where the funeral was held at 1:30 this afternoon. Rev. W. A. Rex officiating. Burial in the family lot in Clinton.

"LES MISERABLES"

'Les Miserables,' an eleven reel production of Victor Hugo most popular novel was given at the opera house Friday evening. The picture was acted by French stars and all the scenes were laid in France.

The story of Jean Valjean was unusually well told by the moving picture and was of great interest to those who had read and enjoyed the book. Seldom if ever has Mr. Mark brought to Tecumseh a better attraction in the moving picture line. A fair house was in attendance.

NOTICE

The Monday Club will observe "Better Baby" week by having an all day meeting at the home of Mrs. J. D. Shull Friday March 10, when they will make garments for the babies at St. Josephs home A pot luck dinner will be served.

"How beautiful and so well made and all ready to hang, too"—that's what they all say of "Hang-rite" curtains. adv 2-25-4t

The bounty of two cents a head on sparrows, which has been paid by the county, ceased Tuesday night. Boys who have been earning much spending money by shooting or trapping sparrows will have to find another means of raising it.

Dr. N. D. Trask,

Osteopathic Physician.

Special attention given to nervous diseases, rheumatism, stomach and bowel trouble.

Bronchitis Asthma and Catarrha Deafness.

Office hours 9 to 12, 1 to 4, and by appointment.

Office over McCann & Bowen's.

A. C. AYLESWORTH,

Licensed Auctioneer, Real Estate, Stock and General Salesman.

Will attend all sales in city or country, at reasonable rates.

Headquarters and all dates made Herald office

Dental Parlors

W. D. REED, D. D. S.

Chicago, St. Tecumseh.

Crown and Bridge work. Aluminum Silver and Rubber plates and all of the specialties known to modern dentistry. Gas or vitalized air administered

Office over Avery & Co's store

DR. B. D. BROWN,

Dentist.

Modern Dentistry of reasonable rates. Painless extraction by use of local or general anaesthetic.

Officers hours 7:45 a. m. to 5 p. m. Saturday evenings 7 to 9. Other evenings by appointment.

Office in DeWolf Block.

Office pohne 192, house phone 182—2r.

C. M. Cooley,

Licensed Auctioneer.

R. F. D. No. 4 Manchester. 15 year successful experience in Jackson, Washtenaw and Lenawee Counties, also practical farmer.

Bell Telephone Clinton Exchange.

Rates Reasonable and Satisfaction Guaranteed

Dr. H. H. Hammel

Physician & Surgeon

(Homeopathic)

Calls answered promptly, day or night. Office Hours—8 to 9 a. m., 12:30 to 3:00 p. m, 7 to 8 p. m. Sundays by appointment.

Office above Lilley Bank. Successor to Dr. Walter Briegel.

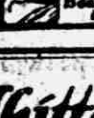

PARKER'S HAIR BALSAM

A toilet preparation of merit. Helps to eradicate dandruff. For Restoring Color and Beauty to Gray or Faded Hair. 50c. and $1.00 at Druggists.

Whittemore's Shoe Polishes

FINEST QUALITY LARGEST VARIETY

GILT EDGE
WHITTEMORE'S GILT EDGE DRESSING FOR LADIES' AND CHILDREN'S BLACK SHOES
SOFTENS PRESERVES LEATHER RESTORES COLOR LUSTRE
QUICK WHITE
MAKES DIRTY CANVAS SHOES CLEAN WHITE

"GILT EDGE," the only ladies' shoe dressing that positively contains Oil. Blacks, Polishes and Preserves ladies' and children's shoes, shines without rubbing, 25c. "FRENCH GLOSS," 10c.

"DANDY" combination for cleaning and polishing all kinds of russet or tan shoes, 25c. "STAR" size, 10c.

"QUICK WHITE" (in liquid form with sponge) quickly cleans and whitens dirty canvas shoes. 10c. & 25c.

"ALBO" cleans and whitens BUCK, NUBUCK, SUEDE, and CANVAS SHOES. In round white cakes packed in zinc boxes, with sponge, 10c. In handsome, large aluminum boxes, with sponge, 25c.

If your dealer does not keep the kind you want, send us the price in stamps for full size package, charges paid.

WHITTEMORE BROS. & CO.,
20-26 Albany Street, Cambridge, Mass.
The Oldest and Largest Manufacturers of Shoe Polishes in the World

"URIC ACID NEVER CAUSED RHEUMATISM"

I WANT to prove it to your satisfaction. If you have Rheumatism or Neuritis, acute or chronic—no matter what your condition—write to-day for my FREE BOOK on "RHEUMATISM—Its Cause and Cure." Thousands call it "The most wonderful book ever written." Don't send a stamp—it's ABSOLUTELY FREE.

JESSE A. CASE
Dept. 842 Brockton, Mass.

WE WANT a man or woman in every town where we are not already represented, to introduce BROWN HERB TABLETS guaranteed remedy for Constipation, Indigestion and Dyspepsia. Over 100% profit. Easy seller, repeat orders, Permanent income. Write for pamphlets, FREE SAMPLES and terms. BROWN HERB CO. 66 Murray St, New York City.

Not All For Love.

Little Florrie—Oh, aunty, dear, don't you go yet, please. Aunt—But I must, darling. I should like to stay longer, and it is sweet of you to love your aunty so. Florrie—Oh, please, aunty, don't go yet. Mamma said she'd whip me as soon as you went.

Turkestan Lovers.

In Turkestan every wedding engagement begins with the payment of a substantial consideration to the girl's parents. If a girl jilts her lover the engagement gift has to be returned unless the parents have another daughter to give as a substitute.

Greek Fire.

"Greek fire" is a mixture of naphtha, niter and sulphur, highly inflammable and very destructive. In the Grecian wars it was tied to an arrow or discharged through a tube.

The Rhinoceros.

A rhinoceros rolls in the mud because little insects get between the folds of its skin and worry it. If it gets its body covered with mud they are unable to reach the skin.

DON'T GIVE UP

Discouraged Citizens Will Find Comfort in the Experience of a Tecumseh Woman.

Experience is the modern instructor.

Profit by the experience of others. It may save your life.

The experience of friends and neigh[illegible]

The testimony of Tecumseh people. Will bring renewed encouragement. Here is a case in point.

Mrs. George Burroughs, W. Potawatamie St., says: My whole body ached and my strength and energy left me. Knowing several people in Tecumseh who had been helped by Doan's Kidney Pills, I got a supply at this remedy at Wright & Son's Drug Store and began using them. In a few weeks, I improved in every way and the pains and aches were a thing of the past." DOAN'S MADE A CURE NEARLY THREE YEARS LATER, Mrs. Burroughs added: "I cheerfully endorse Doan's Kidney again for the benefit they brought me has been permanent.

Price 50c at all dealers. Don't simply ask for a kidney remedy—get Doan's Kidney Pills the same that Mrs. Burroughs had. Foster-Milburn Co., Props. Buffalo, N. Y. adv

Wash Away Skin Sores

To the many sufferers of skin disease D. D. D., the liquid wash, has become a household word. They know it is reliable and they can depend on it, they do not hesitate to recommend it to their neighbors. It has proved itself a remarkable remedy for all forms of Eczema. It is a germicide that is harmless to the most delicate skin, but still it is effective and quick in action. If you are a sufferer from skin diseases, including ulcers, pimples, scales, crust or Eczema in any form, this remedy will not disappoint you. It has stood the test and today is the master preparation for all skin diseases.

Come in today and ask about our guarantee on D. D. D. Also about D. D. D. Soap, that keeps the skin healthy.

D. D. D. For 15 Years the Standard Skin Remedy

B. J. Pulver

Laundry Marks in Europe.

Laundry marks vary greatly in Europe. Those used in Britain consist of certain small letters or figures stitched in red thread. Not all continental laundries are so considerate. In some parts of France linen is defaced by having the whole name and address of the laundry stamped upon it and an additional geometrical design to indicate the owner.

In Bavaria every piece has a number stamped on in large characters. In other parts of Germany a small cotton label is attached by means of a waterproof (hot) adhesive. In Bulgaria each laundry has a large number of stamps engraved with designs, and in Russia the laundries mark linen with threads worked in arrow shapes.

In some Russian towns the police periodically issue regulations for laundries, while in Odessa books of marks are furnished annually to the laundry proprietors, and these marks and no others may be used. By this system criminals and revolutionary agitators are often traced.—London Mail.

The Bulldog.

The bulldog, unlike the majority of dogs, very seldom barks. In fact, owing to the construction of his throat his attempts at barking are more like a burlesque of the real thing. He wades into a fight without any vocal warning, and the only sound he emits is his heavy breathing. His courage is astonishing, and the largeness of his opponent never acts as a deterrent when hostilities are imminent. Still, as he is not a quarrelsome dog, he very rarely indulges in street brawls, and, as he is exceedingly good natured, it takes a lot to rouse him.

The modern bulldog is undoubtedly a different looking animal from his bullfighting ancestors. The most conspicuous "improvements" introduced by the present day "fancy" are largeness of head, width of chest, heaviness of bone and more typical tail.

What the Peruvians Believed.

A unique idea of the future state was that of the ancient Peruvians. As the disembodied soul winged its way to eternity it encountered two rocks, upon one of which it must needs rest. The choice was determined by the morality of the life in the flesh. If it rested upon the left hand rock it was instantly translated to "Po," or oblivion, a state analogous to the Nirvana of the orient. If through early misdeeds, however, the unhappy spirit was guided to the right hand rock it entered into a purgatorial hell where fiends grated away the flesh from all the bones in succession, after which the skeleton was reclothed and sent back to earth for another try. There was no haste about this grating process. It took something over 10,000 years.

Antiquity of Soap.

In spite of the antiquity of soap, as evidenced by a soap shop still to be seen in the ruins of Pompeii, the chemistry of soapmaking was not understood by us until about a century ago. Since then soap and armaments have become intimately associated with each other. For a long time soapmakers made no profit out of their "lyes." Now they extract from these byproducts glycerin, which, besides being a drug, food and "toilet requisite," enters into the manufacture of nitroglycerin and is the basis of dynamite and other high explosives.—London Spectator.

Mucilage to Stick on Tin.

Whosoever has tried to stick a paper label on a piece of tin knows how difficult it is. Here, however, is a recipe for a mucilage especially designed for this purpose and published by Nature: In 150 cubic centimeters of boiling water dissolve twenty grams of gum tragacanth and add a paste made of sixty grams of flour and ten grams of dextrine dissolved in forty cubic centimeters of water. Dilute the whole with 200 cubic centimeters of boiling water and add ten grams of glycerin and ten grams of salicylic acid. Boil for five minutes, stirring constantly.

Cutting Up Old Furs.

There is a knack of cutting up old furs with which all women are not familiar. The pelt should be turned wrong side up and the skin slowly and carefully cut with a sharp penknife, the blade penetrating the skin only and not touching the long hairs. Cutting fur with scissors destroys the beauty of the hair and wastes much of the pelt that might be saved by the penknife process.

CORRESPONDENCE

BRITTON

George Clark and Will Curry were in Detroit Friday on business.

Miss Lillian Russell of Adrian College spent the week end with her parents Mr. and Mrs. Tom Russell

Harry Fries[illegible] Buchanan for an indefinite stay.

Mrs. Ernest Gilbert of Warren, Ind, came Tuesday for an indefinate stay with her mother Mrs. Frank Pocklington and other relatives.

Millard Cheever and family have moved here from near Holloway on Ernest Palmers farm

Mrs. Frank Rollison of Azalia was a Wednesday guest of Mr. and Mrs. G. D. Zeeluff.

Amos Underwood is at the Sanitarium at Battle Creek for treatment.

Mrs. Wm. Evers, Mr. and Mrs. Al. Totten, Homer Williams and Gladwin Boyd spent Wednesday in Detroit.

A band concert and box social will be given by the Britton band at Lanardson's opera house Tuesday evening March 7.

Mrs. Earl Babcock and little son Paul returned to their home in Fremont after a two weeks visit with relatives.

Mrs. Elery Brown is spending the week in Toledo with relatives.

Mrs. Harold Brown spent Thursday visiting relatives in Rea.

Simon Gould was a Tecumseh visitor Friday.

Mrs. Clarence Exelby and Miss Eva Underwood were Wednesday visitors in Adrian

FOLEY KIDNEY PILLS FOR BACKACHE KIDNEYS AND BLADDER

Sold everywhere.

TIPTON

The Birthday Club entertained at the K. of P hall in the form of a miscellaneous shower Thursday evening for Mr. and Mrs. Alger Roberts. Many beautiful and useful presents were presented to them.

Mrs O. N. Bice, and daughters Miss Muza Rice, and Mrs. Orville Gove and son Orville left Thursday for Canada to attend the golden wedding of Mrs. Rice's parents.

Rev. C H. Brewer attended a surprise on Mrs. Will Ayres in Springville Thursday.

Mrs. C. H. Brewer and daughter Dorothy went to Gaines Tuesday to visit her parents Mr. and Mrs. E. C. Sayre.

Mrs. Lonnie Dibble and daughter Wilma, Mrs. Leila Treat and daughter Onalie and the Misses Ella and Esther Tingley of North Adrian attended the Ladies Aid at Mrs. E. C. Cook's Wednesday.

Dr O. N. Rice, George Taylor and Grover Swartz were in Adrian Wednesday.

Miss Mattie Graham and Julia Ogden went to Pentecost Wednesday.

Mrs. Geo. Cox and son of Holloway spent Thursday with Mr. and Mrs. I. R. Preston.

Mrs. Mary Whelan and guest spent Wednesday with her granddaughter Mrs. Harley Anderson.

Miss Geraldine Derby is assisting at the post office during the absence of Mrs. Rice.

FOLEY KIDNEY PILLS FOR BACKACHE KIDNEYS AND BLADDER

Sold Everywhere

NORTH ADRIAN

Feb. 29, 1816.

L. G. Brown returned home from Toledo Saturday.

W. S. Lewis and family spent part of last week with their uncle E. H. Brown.

Harley Cole and wife of Palmyra visited her parents John Granstrom and wife Sunday.

Miss Mary Bailey of Adrian and Ernest Benedict and wife of Britton attended the dedication services Sunday.

Dedication services began in the new church at North Adrian February 24 and closed February 28, with a good attendance.

Arthur Mapes and wife of Adrian, Wm. Mapes of Rome, Alfred Mapes and George Brown of Rollin were called to E. H. Brown's Friday by the death of their mother Mrs. Mapes who passed away at 6 a. m. that day of heart trouble.

MRS. SARAH MAPES

Mrs. Sarah Williams Mapes, the daughter of Morgan and Waty Williams, was born in Steuben, N. Y., Feb. 28, 1827, and died at the home of her daughter Mrs. E. H. Brown Feb. 25, 1916, after an eight weeks' illness of neuralgia and dropsy.

She came to Michigan with her parents when five years of age and resided in North Adrian until after her marriage to Geness Mapes Nov 4, 1852. To this union nine children were born, five of whom preceded her in death. The four still living are Mrs. Mary Brown of North Adrian, Wm. Mapes of North Rome, Arthur Mapes of Adrian and Alfred Mapes of Rollin. There are also 17 grandchildren and one great-grandchild. Since the death of her husband 21 years ago she has lived with her children. She was the last of a family of five children.

Mrs. Mapes gave her heart to Jesus when a young girl and lived a quiet Christian life ever after. She united with the North Rome Free Will Baptist church and was a faithful member, doing what she could as long as health permitted.

The funeral was held Tuesday, Feb. 29, at the Brown home. Rev. Obee of Adrian college spoke words of comfort. Mrs. Ernest Miller and Mrs. Louie Walmer sang. Six nephews were bearers. The remains were taken to North Rome church where services were held, Rev. F. D Hague officiating. Bernard Hicks and wife sang at this service and four grandsons and two sons-in-law laid her in her last resting place in the family lot. Many beautiful flowers covered the casket.

Among those attending were Arthur Williams, wife and little girl and Russell Williams of Perrysburg, O.

FOLEY KIDNEY PILLS FOR BACKACHE KIDNEYS AND BLADDER

Sold everywhere.

CLINTON

Miss Delia Wiltre returned Thursday from a two years stay with her [illegible] Northern Michigan

Geo. Kies leaves today for Denver, Colorado.

The ladies of the C. C. club and all others interested in childrens welfare will meet at the club rooms and sew for the children of St. Josephs Home, Tuesday afternoon, and a potluck supper will be served.

Miss Beth Brown was home from Adrian over Sunday.

Frank Hogan and family are moving into their new home recently purchased of Frank Anglemyer.

Mrs. Wm. Armspoker of Manchester was the guest of Miss Opal Hogan Thursday.

Miss Laura Freese entertains her whist club tonight

The Clinton Culture club held their annual meeting and election of officers at their room Thursday afternoon. President, Mrs. Grant Davis; vice president, Mrs. Alms Tate; secretary, Mrs. Lola Smith; corresponding secretary, Mrs. Mary Blanchard; treasurer, Mrs. Carrie E. Woodward; directors, Mrs. M. E. Olds and Mrs. Ella Rawson.

Mrs. Ella Clark was in Adrian yesterday attending a board meeting of the County clubs and making arrangements for the meeting to be held in April at Morenci.

Miss Lillian Robison was the guest of Mrs. Eugene Rosacrans of Tecumseh Saturday.

Mr. and Mrs. Frank Anglemyer and daughter leave this week for their new home in Los Angeles Calif.

Miss Lydia Smith was a week end guest of her parents at Napolean.

Mrs Latham returned from Detroit Saturday.

Murray Crosby and Mrs. Robert Crosby were called to Amhurstberg Canada, Saturday by the serious illness of Mr. Crosby's brother.

The Woolen Mill officials and employees and their wives were royally entertained in Detroit Saturday and all report a fine time and one event long to be remembered.

Orrin Saffard was the guest of Dr. and Mrs. Matteson of Adrian Friday.

Miss Bessie Ganun spent the week end at her in Wellsville.

Mrs. F S Woodward was in Adrian Friday and Saturday.

Frank Jenkins was an Adrian visitor Saturday.

Mrs. Maude Fox of Tipton has been caring for her aunt Mrs. Buel Johnson the past week.

Mrs. Eva Powers has resumed her work at the phone office.

W. S. Kimball made Tecumseh a business visit Friday.

The funeral of James Pykett was held Sunday with burial at Riverside.

Mrs. Buel Johnsou who suffered a slight stroke a week ago is convalescent.

Mrs. E. L. Parker entertained several friends for 6 o'clock dinner Thursday night

James Noone returned to Coldwater Friday.

Miss Tina Porter returned from Blissfield Sunday morning

Miss Minnie Lowry was week end guest at her home in Tecumseh.

Special Lenten service at St. Johns church Wednesday evening. The public welcome.

HOLLOWAY

L. O. T. M. M.

The ladies of Osgood hive very nicely surprised Mrs. Fred Judson Wednesday. A pot luck dinner was served at noon after which a business meeting was held there were 9 members present Mrs. Geo. Riley invited the ladies to meet with her March 15. Mrs. A. H. Lewis was elected delegate and Mrs Chas. Pfund, alternate to the County convention to be held in Adrian April 25. Every body enjoyed a good time.

Mrs S. J. Wilson visited friends in Adrian Tuesday.

Dewey Vescelius is not as well at this writing.

Fred Dermeyer moved his family to the Jewell farm Monday.

Mr. Vogel has moved from Paulding Co. to the Binns farm which he recently purchased.

James Foley and Dan Neumaier were in Toledo Wednesday and Thursday on business.

Mrs. Henry Cavill accompanied Mrs. Jay Hallenbeck to Detroit Tuesday night where the latter entered the Modern Maccabee bed at Grace hospital, she underwent an operation Friday, Dr. J. W. Nixon and Mr Hallenbeck went to Detroit Thursday night to be present for the operation.

Richard Drouillard moved from the A. W. Mills farm near Tecumseh to the farm his father recently purchased of Frank Temple better known as the Ben Kelly farm.

Mrs. Ira Wilson was in Dundee Friday for the Monroe County association.

For the Visitors.

In full view of the crowd in a very busy street two vendors of berries were busy with piles of thin wooden boxes, each scantily filled with immature fruit. Emptying box after box, the vendors deftly punched up one layer of the box bottom to a sharp angle pointed in the middle, propped it there with paper and then refilled the receptacle, taking great care that the finest and freshest looking berries should make a showy top covering.

One of the spectators grew indignant. "How in the world," he demanded, "do you expect to sell your wares when you openly show that they are not what they seem to be?"

"Aw, gwan!" said the vendor addressed. "This is New York, and there are more trains coming with more people."—Everybody's.

GAINED 17 POUNDS BY USING TANLAC

Decatur Man Tells Of Most Profitable Experience With the Remedy.

After gaining 17 pounds, while taking the Tanlac treatment, Charles Labadie, a prominent and highly respected Decatur, Michigan man, states that the "Master Medicine" is possessed of exceptional merit, and says that all should try it. While talking with friends recently, he said:

"I suffered from a nervous breakdown and for more than a year was in extremely poor health. I tried various remedies, but got no help until I began using Tanlac not long ago. As I say, my general condition was bad. I could not sleep well, had very little appetite and poor digestion. I lost much weight.

"My daughter in Battle Creek had gained much relief from using Tanlac, so I decided to try it. I began to mend as soon as I started taking the medicine. I gained in weight. I regained my appetite and energy. I eat anything I have the slightest desire for now, and am still hungry all the time. I sleep fine. Tanlac is certainly all right."

Tanlac may be obtained here at the store of B. J. Pulver adv

CONG. W. P. BORLAND

Labor Bill Before Congress Exercises Country's Union Leaders.

Photo by American Press Association.

The measure of the Missouri representative if passed would require all government employees to work not less than eight hours daily.

Now Laugh!

Smile.

Don't think about it.

Probably won't happen that way, anyway.

And, if it does, 'twon't be as bad as you fear.

There's the real trouble—being afraid.

We take a little trouble about the size of a gnat and look at it through the magnifying glass of fear until it looks as big as an elephant.

Then we are afraid of our own creation.

Thing to do is to squash it while it is still no more than a gnat.

We don't hate squirmy things because of what we know they will do to us, but because of what we fear they might. Our reason tells us they are harmless, but our fear contradicts.

Men are just as bad.

No need to tell a woman in what way.

Smile.

There's so much joy for the least of us,
There's so little pain for the most of us,
It seems funny to me that any of us
Can't smile all the time at the rest of us.

Now laugh!—Los Angeles Times.

Those who mistake evil for good or good for evil will never attain to bliss

First Steam Press.

On Nov. 29, 1814, a newspaper for the first time was printed by steam. Although the application of steam power to printing machinery had been successfully experimented with some years previously, the hostility of the working printers rendered it unadvisable for the masters to introduce such a startling innovation into their printing houses. Toward the end of 1814, however, the growing circulation of the Times made a change of some kind necessary, and in the face of fierce opposition the second John Walter set up a steam printing press. So on the morning of Nov. 29 the leading article of the Times announced to its readers that they held in their hands that day a copy of the first newspaper to be printed by steam.—London Answers.

Wood Engraving.

It is still a mystery whether wood engraving came to Europe from the east or was rediscovered by some European artificer. There is a like uncertainty regarding the precise date of the first European woodcut. It is only known that European wood engraving was going on as early as the first quarter of the fifteenth century. It has been proved that a woodcut in the Paris library was printed in 1406. The very earliest wood engraving consisted of outlines and white spaces with smaller black spaces, but shading is rare.

Woeful Lack.

"Although Chugson has had a car for almost six months, he still seems to think a pedestrian has some rights."

"How do you account for that attitude?"

"It's very peculiar. It certainly shows a woeful lack of self confidence."—Birmingham Age-Herald.

Single and Double Flowers.

The petals of a single flower fall sooner than do those of a double one for the reason that the inner petals are transformed more slowly and retain the power of adherence they need when performing their original function.

The Greek Kalends.

"Postponed to the Greek kalends" is a Roman phrase used when the Greeks had no calendar and therefore meant, as regards a debt, that it would never be paid.

STATE OF MICHIGAN, The Probate Court for the County of Lenawee. At a session of said Court, held at the Probate Office in the City of Adrian in said County, on the [illegible] day of February, A. D. 1916.

Present, HARRY L. LARWILL, Judge of Probate.

In the matter of the estate of JAMES R. LILLEY, Deceased.

Jeanie D. Lilley, widow of said deceased, having filed in said court an instrument in writing, purporting to be a duly exemplified copy of the last will and testament of said deceased and the record admitting the same to probate in the state of New York, and her petition praying that said will be allowed, filed and recorded, and that the administration of said estate within the state of Michigan, be granted [illegible] in said will named, or to some other suitable person.

It is Ordered, That the 6th day of March, A. D. 1916, at ten o'clock in the forenoon, at probate office, be and is hereby appointed for hearing said petition;

It is further Ordered, That public notice thereof be given by publication of a copy of this order, for three successive weeks previous to said day of hearing in the Tecumseh Herald, a newspaper printed and circulated in said county.

(A true copy) Harry L. Larwill,
Judge of Probate.
E. I. Larwill, Register of Probate.

STATE OF MICHIGAN, County of Lenawee, ss.

Probate Court for the County of Lenawee.

At a session of the Probate Court for the County of Lenawee, holden at the Probate Office, in the City of Adrian, on the 15th day of January, in the year one thousand nine hundred sixteen.

Present, HARRY L. LARWILL, Judge of Probate.

In the matter of the estate of ELISABETH TALLMAN, deceased.

On reading and filing the petition duly verified, of Henry Blinn Tallman, praying that an instrument in writing purporting to be the last will and testament of said deceased may be duly proved and admitted to probate, and that administration of said estate may be granted to petitioner, the executor named in said instrument, or some other suitable person.

It is Ordered, That Monday, the 20th day of March next at nine o'clock in the forenoon, be assigned for the hearing of said petition.

And it is further ordered, That a copy of this order be published in the Tecumseh Herald, a newspaper printed and circulating in said County of Lenawee, for the three successive weeks, previous to said day of hearing.

(A true copy) Harry L. Larwill,
Judge of Probate.
E. I. Larwill, Probate Register.

STATE OF MICHIGAN, County of Lenawee, ss.

Probate Court for the County of Lenawee.

At a session of the Probate Court for the County of Lenawee, holden at the Probate Office, in the City of Adrian, on 23rd the day of February, in the year one thousand nine hundred and sixteen.

Present; Hon. HARRY L. LARWILL, Judge of Probate.

In the matter of the estate of MERRITT N. CONKLIN, deceased

On reading and filing the petition, duly verified, of Helen C. Wood, daughter of said deceased, praying that an instrument in writing purporting to be the last will and testament of said deceased may be duly proved and admitted to probate, and that administration of said estate may be granted to John F. Schreder, the executor named in said instrument, or to some other suitable person.

It is ordered, That Monday, the 20th day of March next, at nine o'clock in the forenoon be assigned for the hearing of said petition.

And it is further Ordered, That a copy of this order be published in TECUMSEH HERALD, a newspaper printed and circulating in said County of Lenawee, for three successive weeks previous to said day of hearing.

HARRY L. LARWILL,
(A true copy) Judge of Probate
E. I. LARWILL, Register of Probate.

Commissioners Notice

STATE OF MICHIGN, County of Lenawee ss.

In the matter of the Estate of MARY C. DINGMAN, Deceased.

The undersigned having been appointed by the Probate Court of said County, Commissioners to receive, examine and adjust all claims and demands of all persons against the estate of said deceased, do hereby give notice that we will meet for that purpose at the office of S. P. Hosmer in the village of Tecumseh Lenawee County, Michigan, on the 31st day of March 1916, and on the 26th day of June, 1916 at ten o'clock in the forenoon of each of said days.

And that four months from the 26th day of February, 1916, are allowed by said Probate Court for the creditors of said estate to present their claims to us for examination and allowance.

Dated February 25th 1916.
Sylvester P. Hosmer,
J. Fred Rector,
Commissioners.

COMMISSIONERS' NOTICE

STATE OF MICHIGAN, County of Lenawee, ss.

In the matter of the Estate of FRANCISCO DAVIDSON deceased.

The undersigned having been appointed by the Probate Court of said County, Commissioners to receive, examine and adjust all claims and demands of all persons against the estate of said deceased, do hereby give notice that we will meet for that purpose at the office of S. P. Hosmer in the village of Tecumseh Lenawee County, Michigan, on the 1st day of April 1916, and on the 1st day of July, 1916, at ten o'clock in the forenoon of each of said days.

And that four months from the 1st day of March 1916 are allowed by said Probate Court for the creditors of said estate to present their claims to us for examination and allowance.

Dated March 1st, 1916.
Sylvester P. Hosmer,
Joseph Russell,
Commissioners

STATE OF MICHIGAN, County of Lenawee ss.

Probate Court for the County of Lenawee.

At a session of the Probate Court for the County of Lenawee holden at the Probate Office in the City of Adrian on the 2nd day of March in the year one thousand nine hundred and sixteen.

Present, HON. HARRY L. LARWILL Judge of Probate.

In the matter of the estate of WILLIAM McCARRENY deceased.

On reading and filing the the petition, duly verified, of Thomas Russell praying that an instrument in writing purporting to be the last will and testament of said deceased may be duly proved and admitted to probate, and that administration of said estate may be granted to petitioner, the executor named in said instrument, or to some other suitable person.

It is Ordered, That Monday, the 27th day of March, next, at nine o'clock in the forenoon, be assigned for the hearing of said petition.

And it is further Ordered, That a copy of this order be published in the TECUMSEH HERALD, a newspaper printed and circulating in said County of Lenawee, for three successive weeks, previous to said day of hearing.

HARRY L. LARWILL,
(A true copy) Judge of Probate
E. I. LARWILL, Register of Probate.

For the Family Medicine Chest

Green Bay, Wis., Mrs. Wm. F. [illegible] says "I always use Foley's Honey and Tar for our children as it quickly breaks up their colds with no bad after effects, and they like to take it."

In this season of coughs, colds and croup, every family medicine chest should be supplied with a good cough medicine that can be relied upon when needed.

Such a family cough syrup is Foley's Honey and Tar Compound. This standard medicine has been on the market for years and in many sections was found in every home in the days when doctors were not so handy and when money was scarcer.

Foley's Honey and Tar Compound is an excellent medicine for coughs, colds, raw or inflamed throat, hoarseness, tightness and soreness of the chest, croup and whooping cough. It is an absolutely safe remedy, containing only healing ingredients, and free from any harmful drugs.

Sold everywhere in Tecumseh.

Gagadig Gigadab.

There was a quaint old man in Manchester, England, who for many years went by the unique name of Gagadig Gigadab. His original name was John Smith, and for many years he brooded over the possibilities of mistaken identity involved in it. The name figured frequently in criminal records, and he became abnormally apprehensive lest he might be confused with some of the bad John Smiths. At last what he feared so much actually happened. One morning the papers reported the arrest of an accountant in a bank for embezzlement, and through some blunder of the reporter the identity of the embezzler was confused with the subject of this article, who was also a bank accountant. Then and there he determined to assume a name like unto no other ever borne by mortal man. And in Gagadig Gigadab most people will agree that he succeeded in so doing.

TECUMSEH MARKETS

Corrected Mar. 7, 1916

Wheat	1 00	1 05
Flour per bbl	5 00	6 50
Rye		85
Corn (ear)		[illegible]
Oats new		39
Beans		3 75
Potatoes		1 00
Butter		27
Eggs		19
Lard		12
Guinea		10
Fowls (live)		11-15
Springers		13-15
Roosters		06
Ducks 4½ lb up		15
Geese		10
Turkeys		20
Hay		10 00—14 50

CHICHESTER S PILLS

DIAMOND BRAND

Beware of Counterfeits. Refuse all Substitutes.

LADIES! Ask your Druggist for CHI-CHES-TER S DIAMOND BRAND PILLS in Red and Gold metallic boxes, sealed with Blue Ribbon. TAKE NO OTHER. Buy of your Druggist and ask for CHI-CHES-TER S DIAMOND BRAND PILLS, for twenty-five years regarded as Best, Safest, Always Reliable.

SOLD BY ALL DRUGGISTS EVERYWHERE

TIME TRIED WORTH TESTED

BAD STOMACH TROUBLE

Yields to Delicious Vinol

Shreveport, La.—"I had a bad stomach trouble for years and became so weak I could hardly walk or do any work. My appetite was poor, my food would not digest, I bloated and was very weak and nervous. I tried many remedies without help. I saw Vinol advertised and tried it, and now my stomach trouble is completely cured and I am well."—E. L. MARSHALL.

Vinol is guaranteed to tone up the tired, over-taxed and weakened nerves of the stomach and create strength.

C. A. Wright & Son druggists.

Changeable Weather Brings Sickness

The changeable weather of March causes coughs, colds, croup and grippe. There is no such thing as a "light cold"—none that a person can safely neglect. Foley's Honey and Tar is a safe and reliable family medicine that heals inflamed, congested air passages stops coughs and eases breathing. Sold everywhere in Tecumseh. adv

Shake into Your Shoes

Allen's Foot-Ease, the antiseptic powder for painful, smarting, tender, nervous feet. It takes the sting out of corns and bunions. Over 100,000 packages are being used by the German and Allied troops at the front. Sold everywhere, 25c.

Cannot Praise Them Enough

Many sick and tired women with aches and pains, sore muscles and stiff joints, do not know that their kidneys are out of order. Mrs A. G. Wells, Box 90, Route 5, Rocky Mount, N. C., writes: "I am taking Foley Kidney Pills and cannot praise them enough for the wonderful benefit I derived in such a short while." Sold everywhere in Tecumseh. adv

FOLEY CATHARTIC TABLETS Keep Stomach Sweet - Liver Active - Bowels Regular

Sold Everywhere

An Ideal Spring Laxative

A good and time tried remedy is Dr King's New Life Pills. The first dose will move the sluggish bowels, stimulate the liver and clear the system of waste and blood impurities. You owe it to yourself to clear the system of body poisons accumulated during the winter. Dr. King's New Life Pills will do it. 25c. at your druggist. adv

Out of the Race

When one wakes with stiff back, pains in muscles, aches in joints or rheumatic twinges, he cannot do his best. If you feel out of the race, tired languid or have symptoms of kidney trouble, act promptly. Foley Kidney Pills help the kidneys get rid of poisonous waste matter that causes trouble. Sold everywhere in Tecumseh. adv

When Your Child Cries

At night and tosses restlessly, you feel worried. Mother Gray's Sweet Powders for Children break up colds in 24 hours, relieve Feverishness, Constipation, Teething Disorders and destroy worms. Used by Mothers for 28 years. All druggists, 25c. Sample FREE. Mother Gray Co., LeRoy, N. Y.

Cut This Out—It is Worth Money

DON'T MISS THIS. Cut out this slip, enclose with five cents to Foley & Co., Chicago, Ill., writing your name and address clearly. You will receive in return a trial package containing Foley's Honey and Tar Compound, for lagrippe coughs, colds and croup. Foley Kidney Pills and Foley Cathartic Tablets. Sold everywhere in Tecumseh. adv

FRIENDSHIP BRACELET LINK ONLY 12¢

We Show Men & Women

RAILROAD TIME TABLE

Effective June 6, 1915

NEW YORK CENTRAL

Going south

	11	13	15	28
Station	a m	a m	p m	p m
Jackson	*6 05	†10 20	†2 05	*8 05
Tecumseh	7 08	11 17	3 01	9 01
Adrian	7 33	11 50	3 30	[illegible]
Toledo	8 40	*12 35	4 15	10 [illegible]
Chicago	4 15			
Detroit	†12 20		6 00	

Going north

	10	12	14	21
Station	a m	a m	p m	p m
Toledo	*7 50	†12 01	†4 30	*7 30
Detroit				†5 00
Adrian		12 35	5 05	8 15
Tecumseh	9 10	1 01	5 35	9 06
Jackson	10 15	2 00	6 40	10 00

G. J. Ziehr, Ticket Agent.

DUNDEE BRANCH

Going west

	29	41
Station	a m	p m
Adrian	8 37	†3 10
Tecumseh	†9 10	4 02
Tipton	10 10	4 16
Addison	11 50	4 55
Marshall	2 00 p m	6 25
Battle Creek		6 58

Going east

	42	30
Station	a m	p.m
Battle Creek	7 35	
Marshall	8 12	9 00
Addison	†9 37	†11 50
Tipton	10 10	1 40
Tecumseh	10 22	2 10
Adrian	10 50	
Chicago	5 00	

F. S. Bell, Ticket Agent.

DETROIT, TOLEDO & IRONTON

Going south

	1	3	N. Y. C.
Station	a m	p m	p m
Detroit	†8 00	*3 30	
Dundee	9 50	5 30	4 20
Britton	10 08	5 47	4 59
Ridgeway	10 08	5 58	5 10
Tecumseh	10 22	6 05	5 20
Adrian	10 50	6 33	

Going north

	4	2	
Station	a m	p m	
Adrian	*9 18	†3 48	
Tecumseh	9 55	4 16	8 10
Ridgeway	10 05	4 26	8 25
Britton	10 10	4 31	8 40
Dundee	10 40	4 46	4 05
Detroit	12 45	6 40	

† Daily except Sunday.
* Daily.

R. A. Fowler, Ticket Agent.

Dangers of Draft

Drafts feel best when we are hot and perspiring, just when they are most dangerous and the result is neuralgia, stiff neck, sore muscles or sometimes an attack of rheumatism. In such cases apply Sloan's Liniment. It stimulates circulation to the sore and painful part. The blood flows freely and in a short time the stiffness and pain leaves. Those suffering from neuralgia or neuralgic headache will find one or two applications of Sloan's Liniment will give grateful relief. The agonizing pain gives way to a tingling sensation of comfort and warmth and quiet rest and sleep is possible. Good for neuritis, too. Price 25c at your druggist's. adv

Make Tomorrow a Better Day

If things "went wrong" today, if you suffered from indigestion, sick headache, biliousness, bloating, bad breath or other condition caused by delayed bowel action, take a Foley Cathartic Tablet now and tomorrow will be a better day. This wholesome physic acts without pain or nausea. Sold everywhere in Tecumseh. adv

Colds Quickly Relieved

Many people cough and cough—from the beginning of Fall right through to Spring. Others get cold after cold. Take Dr. King's New Discovery and you will get almost immediate relief. It checks your cold, stops the racking, rasping, tissue-tearing cough, heals the inflammation, soothes the raw tubes. Easy to take, antiseptic and healing. Get a 50c bottle of Dr. King's New Discovery today "It is certainly a great medicine and I keep a bottle of it continually on hand," writes W. C. Jesseman, Franconia, N. H. Money back if not satisfied. adv

Has Eight Children

Mrs P. Rehkamp, 2404 Herman St., Covington, Ky., writes: "I have been using Foley's Honey and Tar for nearly two years and can find no better cough syrup. I have eight children and give it to all of them. They were subject to croup from babies on." It is a safe and reliable medicine. Sold everywhere in Tecumseh. adv

Watch Child for Worms

Worms sap child's strength, rob child of food and make child fretful, irritated, nervous. Watch stool and at first sign or suspicion of worms give one half to one lozenge Kickapoo Worm Killer, a candy worm remover. Gives immediate results, is laxative. Paralyzes and removes the worms, improves digestion and general health of child. Continue giving Kickapoo Worm Killer until all signs of worms are gone. 25c. at your druggist's. adv

Be Sure You Get This Old Reliable Cough Medicine

Imitations always follow the trail of success. Hundreds of imitations have come and gone since FOLEY'S HONEY AND TAR COMPOUND began, 40 years ago, to loosen the grip of coughs and colds.

Be sure you get the genuine

Foley's Honey and Tar Compound

And avoid the names that sound like it.

Here are three easy ways to tell the genuine. 1st—The name of "Foley's" 2nd—The yellow package. 3rd—The Beehive on the yellow package. You cannot get a substitute to do for you what FOLEY'S HONEY AND TAR COMPOUND will do—for coughs, colds, croup, bronchial and lagrippe coughs, throat and lung trouble. Buy it of your druggist and be safe

★★★ EVERY USER IS A FRIEND.

For Sale by All Druggist.

THE TECUMSEH HERALD

SIXTY-FIFTH YEAR NO. 41. TECUMSEH MICHIGAN, FRIDAY MARCH 10 1916 WHOLE NUMBER 4407

BANK FOR ALL THE PEOPLE
INDIVIDUAL SERVICE TO YOUR NEEDS

AVOID THESE TROUBLES

It makes a fellows mad, to pay a bill twice. Nearly everyone has paid some bill twice, because he could not prove he had paid it the first time, having paid it in currency.

There is a feeling of permanency and security, to the person who writes his check for the payment of bills.

If you are not a customer of this bank, and are not paying you bills by check, we invite you to make this your banking home.

Tecumseh State Savings Bank,
TECUMSEH, MICH.

SAFETY COURTESY SERVICE

Pineapple Oranges

Large Navel Oranges, 20 and 30c doz.

Fancy Sweet Grape Fruit, 6 for 25c

Buy a pound of Cheerup Coffee and see how you like it, 10 lbs. will get you a porcelain Peculator Free.

No better Oysters can be had at any price than we sell at 40c per quart.

Graham Crackers here only 10c per pound.

Fancy Jersey seed Sweet Potatoes, 6 lbs. for 25c.

Aluminum Ware given away free, ask about it.

C. M. GILBERT

Ferndell Store

ORANGE SPECIAL

Large ripe sweet Navel Oranges, large size and the finest quality fruit possible for money to buy. We are going to sell these for Saturday only at 26c doz. The same size that has been selling for 35c doz. This is a big bargain and we guarantee the fruit to be big and of the finest quality.

BIG EGG SPECIAL

For Saturday we will sell large assorted, strictly fresh Eggs for 20c dozen. Eggs at this price are cheaper than meat so buy a good supply as this cheap price is for Saturday only.

Fresh shipment of Jones' Dairy Farm Little Pig Sausage in Saturday morning at 25c lb.

Canadian Rutabaga—fresh supply in for Saturday at 2c pound.

Have you tried any of our Cakes, Cookies and Fried Cakes, they are fine, made out of the best dairy butter and pure lard. Will have a fresh supply in for our Saturday's trade, such as Angel Food, Chocolate Layer Cake, White Cake, Citron, Chocolate and Pound Cake, Marshmallow Roll Cake, Hermit Cookies and all kinds of Molasses and White Cookies and the best Buttermilk Fried Cakes you ever ate.

Try a can of Ferndell Peas, Corn, Spinach, Wax and Green Beans and Asparagus Tips. They are fine and will please you.

A quart can of the best Hawaiian Sliced Pineapples at 18c per can in heavy syrup.

Come in and look our store over, we have a fine stock of everything in our line and would appreciate a call whether you buy or not.

ALDRICH & SON.
UP-TO-DATE GROCERS PHONE 246

IF YOU ARE DEAF READ THIS.

Lip Reading teaches "the eye to hear." This study is easily acquired through our complete Correspondence Course. By learning to read the speaker's lips you can again enjoy the pleasure of conversation without embarrassment—throw away all mechanical devices and re-enter society.

A Good Deaf Lip Reader Seldom Betrays His Deafness To A Stranger.

Send $1.00 for outline of study first lecture and lessons. Address
SCHOOL OF LIP LANGUAGE, KANSAS CITY, MISSOURI

FINANCIAL REPORT

OF VILLAGE OF TECUMSEH

For the Financial Year Ending February 20, 1916.

TREASURER'S REPORT.

Village Treasurer's report for the year ending February 20, 1916:

General Fund.	
Receipts	$20111.80
Disbursements	12799.68
Balance on hand	$7312.12
Cemetery Fund.	
Receipts	$2888.84
Disbursements	$2817.87
Balance on hand	70.97
Water Fund.	
Receipts	$4933.46
Disbursements	5616.48
Overdrawn	$683.02
Highway Fund.	
Receipts	$3188.39
Disbursements	$3384.48
Overdrawn	196.09
Sewer Fund.	
Receipts	$153.00
Disbursements	27.00
Balance on hand	126.00
Sinking Fund.	
Receipts	$5256.75
Disbursements	4158.18
Balance on hand	1098.57
Balance on hand Feb. 20, 1916	$4723.55

(Signed)
L. A. Hardingburgh, Treasurer.

GENERAL FUND.

Receipts.

February, 1915—		
20	Balance on hand	$7234.25
21	Grand Union Tea Co.	2.00
27	Grand Union Tea Co.	2.00
March—		
20	Grand Union Tea Co.	2.00
27	Grand Union Tea Co.	2.00
April—		
2	Lilley State Bank, int	85.27
17	Grand Union Tea Co.	2.00
24	Grand Union Tea Co.	2.00
May—		
22	Grand Union Tea Co.	2.00
29	Grand Union Tea Co.	2.00
June—		
19	Rosenberg	3.00
23	Grand Union Tea Co.	2.00
28	Grand Union Tea Co.	2.00
July—		
14	H. S. Temple	6.78
24	Grand Union Tea Co.	2.00
30	Show	10.00
30	Grand Union Tea Co.	2.00
August—		
14	Bauchman	3.00
18	R. L. Lewis	3.00
21	Grand Union Tea Co.	2.00
28	Grand Union Tea Co.	2.00
September—		
13	Grand Union Tea Co.	2.00
25	Grand Union Tea Co.	2.00
October—		
	D. Bice	6.00
2	S. Herp	3.00
3	A. Achile	1.50
23	Grand Union Tea Co.	2.00
November—		
20	Grand Union Tea Co.	2.00
27	Grand Union Tea Co.	2.00
December—		
24	Grand Union Tea Co.	2.00
January, 1916—		
15	Grand Union Tea Co.	2.00
February—		
13	Grand Union Tea Co.	2.00
March 17, 1915	Mrs. N. Adamson, walk	10.00
July 20,	C. R. Cheney, walk	3.92
Aug. 10	B. Comfort, walk	6.76
	Friend's Church, walk	16.83
Sept. 5	H. Richards, walk	9.24
Oct. 20	D. T. I. R. R., walk	78.24
June 23	Tec. State Bank	1500.00
July 1	Tec. State Bank	6.18
Aug. 24	Fine	1.00
Oct. 10	Voted tax	10857.27
10	Excess roll	1.22
12	Delinquent tax	55.04
Dec. 10	Tecumseh State Bk	149.20
	Total	$20111.80
	Balance on hand	7312.12

Disbursements.

1915		
February—		
27	Floyd Bryan, teamster salary	$ 25.00
March—		
1	Tecumseh Electric Co., current for Feb	251.00
	Tecumseh Electric Co., C. Bldg. Feb	8.50
	Tecumseh Electric Co., St. lights, Feb.	52.90
	Fred Rosacrans & Sons, bunting	.25
	J. H. Schultz, election books	1.33
	G. A. Rathbun, village atty.	83.70
4	John B. Smith, village marshal	18.00
	D. L. Valkenburg, hay	15.26
8	Raymond Tucker, walk cleaning	1.50
8	F. G. Heesen, 3 mo. clerk, pur. agt.	125.00
10	S. P. Helmer, Election inspector	2.00
	H. Hanna, Jr., election inspector	2.00
	A. Harding, election inspector	2.00
	F. G. Heesen, brd of registration	3.00
	B. J. Slater, Brd. Reg. inspector	7.50
	E. C. Brown, Brd Reg.	3.00
	H. Sweet, election inspector	4.50
	Percy Heidenreich, election clerk	4.50
	R. T. Mead, election clerk	4.50
	Wm. Swift, gate keeper	2.00
	Chas. Perry, gate keeper	2.00
16	Floyd Bryan, teamster salary	25.00
18	M. C. Bross, nightwatch salary	20.85
	M. Service, typewriting financial statement	4.00
April—		
5	W. L. Collier, flashlight	2.55
	Tecumseh Handle Co., one neckyoke	.50
	Tecumseh News Pub. Co., printing coun. pro.	57.25
	F. S. Turner, printing council pro.	51.45
	American LaFrance Co., fire nozzle	9.00
	Tecumseh Electric Co., current O. P. L.	45.90
	Tecumseh Electric Co., st. lights	251.00
	Tecumseh Electric Co., council Bldg.	10.46
	Chas. Courtad, labor and pipe	1.86
	Floyd Bryan, teamster salary	25.00
	John B. Smith, marshal sal.	18.00
16	Floyd Bryan, teamster salary	25.00
19	M. C. Bross, nightwatch salary	20.85
22	H. S. Temple, liability insurance	296.46
30	Floyd Bryan, teamster salary	25.00
May—		
4	Brown & Co., hay and oats	63.30
	F. S. Turner, printing council pro.	6.65
	Tecumseh Electric Co., St. lights	251.00
	Tecumseh Electric Co., coun. Bldg.	6.51
	Tecumseh Electric Co., O. P. L.	40.56
6	H. Hanna, express	.28
15	M. C. Bross, nightwatch salary	20.85
	F. Bryan, teamster salary	25.00
17	Ed. Pangle, sidewalk	3.38
	Doubleday Bros. Co., Assessment rolls	5.50
	W. L. Collier, signs	11.50
29	J. B. Smith, marshal salary	20.00
31	Tipton band, Decoration day G. A. R.	25.00
June—		
1	Floyd Bryan, teamster salary	25.00
7	Tecumseh Electric Co., May current	253.27
	Tecumseh Electric Co., Co. Bldg.	5.75
	Tecumseh Electric Co., O. P. L.	38.50
	F. S. Turner, printing coun. pro.	4.55
	Bert Miller, painting teamster's rooms	4.41
	Tecumseh News Co., printing	1.25
17	Floyd Bryan, teamster salary	25.00
	F. G. Heesen, chief fire dept. salary	25.00
18	M. C. Bross, nightwatch salary	20.85
24	Tecumseh Electric Co., supplies	4.09
	Zion Office Supply Co., stamps	2.00
	Ed. Pangle, sidewalks	40.01
	Richmond Backus, books and supplies	7.50
	Tecumseh Telephone Co., phone	6.25
	A. O. Howard, hay for fire team	21.00
29	J. B. Smith, marshal salary	18.00
July—		
2	E. C. Brown, board review	12.00
	G. B. Garlinghouse, board review	12.00
July—		
1	F. Bryan, teamster salary	25.00
	F. G. Heesen, clerk salary 3 mo.	62.50
	M. C. Bross, nightwatch salary	20.85
	F. Bryan, teamster salary	25.00
30	Wm. Gibson, oats	28.45
19	Ed. Pangle, cement walks	75.23
	Samuel Steel, taking assessment	175.00
	Tecumseh Garage, sharpening mowers	1.50
	Tecumseh Electric Co., O. P. L. June	42.70
	Tecumseh Electric Co., st. lights	253.27
	Tecumseh Electric Co., Co. Bldg	5.60
	Fire Dept. from 7-6-14 to 7-6-15	62.75
	L. Collier, use of typewriter and paper	2.75
29	J. B. Smith, marshal sal	18.00
August—		
2	F. Bryan, teamster salary	25.00
	Ed Pangle, sidewalks	26.66
	F. S. Turner, printing coun. pro.	5.35
	Tecumseh Electric Co., st. lights	267.50
	Tecumseh Electric Co., O. P. L.	41.27
	Tecumseh Electric Co., supplies	2.53
	Tecumseh Electric Co., coun. bdig.	4.15
	F. G. Heesen, postage	10.12
7	J. Smith, labor	3.00
4	J. B. Smith, killing dogs	2.00
16	Ed. Pangle, sidewalks	45.45
18	M. C. Bross, nightwatch salary	20.85
20	W. D. Ross, labor on council bdig.	13.10
	F. Bryan, teamster salary	25.00
21	Wm. Hagadorn, cleaning coun. bldg.	3.00
28	J. B. Smith, marshal salary	18.00
30	Fred O'Dell, labor coun. bldg.	27.30
	Fred Davis, team expense	6.25
	W. L. Collier, signs	2.20
September—		
2	F. Bryan, teamster salary	25.00
	Tecumseh Electric Co., O. P. L.	48.60
	Tecumseh Electric Co., st. lights	267.50
6	Tecumseh Electric Co., supplies C. B.	5.27
	F. S. Turner, printing coun. pro.	10.00
7	Ed. Pangler, sidewalks	2.42
	American LaFrance Co., couplings and nox	37.50
	Dr. W. Briegel, health officer	10.78
10	Percy VanValkenburg, hay	15.93
	Brown & Co., team expense	26.25
11	W. H. Becker, hay, team expense	25.81
16	F. Bryan, teamster salary	25.00
18	Gala Day exp. band concerts	75.00
	M. C. Bross, nightwatch salary	20.85
14	W. Hagadorn, washing light globes	3.50
24	J. B. Smith, marshal salary	18.00
28	Ed. Pritchard, nightwatch	2.00
30	F. Bryan, teamster salary	25.00
October—		
1	F. G. Heesen, clerk salary	62.50
4	Geo. Field, printing tax receipts	9.75
	Satterthwaite Bros., supplies	125.32
	Lenawee Supply Co., lumber coun. bldg.	13.80
	D. Gratz & Son	.85
	L. E. Temple, supplies	7.14
	Tecumseh Electric Co., supplies	15.38
	Tecumseh Electric Co., st. lights	267.50
	Tecumseh Electric Co., O. P. L.	68.60
	Tecumseh Electric Co., coun. bldg.	4.45
9	Chas. Bennett, team exp	.75
16	F. Bryan, teamster salary	25.00
18	M. C. Bross, nightwatch salary	20.85
22	J. B. Smith, marshal salary	18.00
	E. Zimmerman, filing saws	.40
30	Floyd Bryan, teamster salary	25.00
November—		
1	Tecumseh Electric Co., O. P. L.	67.20
	Tecumseh Electric Co., supplies	1.97
	F. S. Turner, printing pro.	7.50
	Brown & Co., grain supplies	39.52
	L. Hardingburg, trip to Adrian	3.50
	Tecumseh Electric Co., st. lights	272.40
4	Lynn Hardingburg, to tax ret. unpaid	36.83
	Lynn Hardingburg, sidewalk tax	3.91
10	Wm. Hagadorn, changing globes	1.00
15	L. W. Russell, order by Bross	10.00
	F. Bryan, teamster salary	25.00
18	M. C. Bross, to bal salary	10.85
	F. G. Heesen, chief fire dept.	25.00
19	Tecumseh Telephone Co., phone toll	14.80
22	J. B. Smith, marshal salary	18.00
29	Wm. Owen, roofing shed	39.00
December—		
1	Floyd Bryan, teamster salary	25.00
7	J. B. Smith, draying	.50
	J. B. Smith, killing dogs	1.00
	John Steel, work on council room	4.25
	John Bennett, labor team	31.95
	Frank Turner, printing pro	2.00
	H. Hanna, P. ex. books	.30
6	Chas. Creger, labor on bldg	5.50
	F. Bryan, teamster salary	25.00
	Tecumseh Electric Co. sup.	3.74
	Tecumseh Electric Co., st. lights	267.50
	Tecumseh Electric Co., O. P. L.	68.16
	Tecumseh Electric Co., coun bldg.	6.95
	F. Rosacrans & Sons, bunting	.20
	Williamson Bros., brooms	1.50
18	M. C. Bross, nightwatch salary	20.85
20	J. B. Smith, marshal salary	18.00
January, 1916—		
3	F. Bryan, teamster sal	25.00
	B. Packard, hay	12.88
	Wright Drug store, drugs	9.18
	F. S. Turner, printing pro	2.00
	Lenawee Lumber Co., lumber council bldg	19.15
	H. Brewer & Co., castings	4.90
	E. J. Pulver, paint	14.75
	Tecumseh Elec. Co. coun. bldg.	6.60
	Tecumseh Elec. Co., street lights	267.50
	Tecumseh Elec. Co., post lights	72.60
8	Chas. Bennett, 2 loads coal	1.00
12	F. G. Heesen, salary	62.50
3	Tecumseh Chief garage, sharpen mower	1.00
12	Tecumseh Elec. Co. sup.	10.22
17	Floyd Bryan, teamster salary	25.00
18	M. C. Bross, nightwatch salary	20.85
19	John B. Smith, marshal sal	18.00
22	Postmaster, 2c envelopes (500)	10.62
January, 1916—		
29	Postmaster, 1c envelopes (500)	5.50
February—		
1	F. Bryan, teamster salary	25.00
3	Brown & Co., oats, hay, etc.	12.97
	Dr. W. Briegel, health officer	21.70
	Moore Bros. hay and oats	3.31
	F. S. Turner, printing council pro.	2.50
	Tecumseh Elec. Co., O. P. L.	63.70
	Tecumseh Elec. Co., council building	7.75
	Tecumseh Elec. Co., street lights	253.07
	Tecumseh Elec. Co., supplies	6.35
	Tecumseh Elec. Co., supplies	8.37
	J. H. Elliott, horseshoeing, smithing	96.75
	Wm. Gaston & Son, supplies	2.80
	Tecumseh Co-operative Co. harness repairs	.35
15	F. Bryan, teamster sal	25.00
16	B. G. Swift, help unloading [illegible]	1.00
18	J. B. Smith, marshal salary	18.00
	M. C. Bross, nightwatch salary	20.85
	Chas. Bennett, dlg. on 2 loads hay	3.00
	Bidwell Stock Farm, two loads hay	25.35
	Tecumseh State Bank	1507.80
	Tecumseh Telephone Co., order void	14.80
	Credit to water fund	2,500.00
	Credit to cemetery fund	1,300.00
Total		$12799.68

CEMETERY FUND.

Receipts.

March, 1915—		
1	Interment fees	$ 50.25
April—		
1	Interment fees	38.00
1	Care lots	24.50
30	Interment fees	53.00
30	Care lots	38.00
May—		
31	Adrian Cement Vault Co.	2.00
	Interment fees	25.00
	Lots sold	25.00
	Care lots	44.00
June—		
1	Interment fees	34.00
	Adrian Cement Vault Co.	3.00
	Care lots	29.50
July—		
1	Lilley fund	10.00
	Interment fees	11.00
	Taking up bodies	23.00
	Boxes	6.00
	Foundations	3.00
	Care lots	9.00
August—		
31	Interment fees	26.00
	Lot sold	20.00
	Adrian Cement Vault Co.	1.00
	Care lots	14.50
September—		
1	Interment fees	21.00
	Lot sold	80.00
	Care lots	28.50
October—		
1	Interment fees	16.00
	Lot sold	40.00
	Care lots	36.75
November—		
1	Interment fees	37.00
	Lot sold	65.00
	Taking up body	13.00
	Care lots	151.00
	Interment fees	9.00
	Maple City Granite Co.	79.00
	Lenawee Granite Co.	64.95
	Michigan Granite Co.	9.00
	Care lots	210.00
January, 1916—		
1	Interment fees	30.00
	Care lots	32.00
	Lilley fund	10.00
	Perpetual care fund	139.34
	From General fund	1300.00
	Total	$2913.19
	Treasurer's books	2888.84
	The amount being in last year's report; sexton reported for Feb.	$ 24.35
Balance on hand Feb. 20,		$ 70.97

Disbursements.

February, 1915—		
20	Fund overdrawn	$ 837.14
23	Lilley State Bank, sexton orders	12.00
March—		
1	A. Hyde, sexton's sal	60.00
	Way Bros., engine hire	63.00
13	A. Hyde, stationary	7.55
22	Lilley State Bank, sexton's orders	23.50
23	Brown Co., 2 bbl. cement	3.20
	C. A. Conklin, labor	12.00
April—		
7	Lilley State Bank, sexton's orders	37.00
14	A. Hyde, sal.	60.00
19	Lilley State Bank, sexton's orders	47.00
30	A. Hyde, sal.	60.00
May—		
6	T. Mingay, printing	3.50
11	Tec. State Bank, sexton's orders	73.50
24	Tec. State Bank, sexton's orders	56.00
June—		
1	A. Hyde, sal.	60.00
4	Tec. State Bank, sexton's orders	46.90
18	Tec. State Bank, sexton's orders	52.30
26	Tec. State Bank, sexton's orders	34.00
30	Tec. State Bank, sexton's orders	42.00
July—		
1	A. Hyde, sal.	60.00
	F. G. Heesen, clerk's sal.	12.50
6	Tec. State Bank, sexton's orders	24.00
21	Tec. State Bank, sexton's orders	67.65
28	Tec. State Bank, sexton's orders	32.30
August—		
3	A. Hyde, salary	72.50
3	H. S. Temple, treasurer's bond	15.00
9	Tec. State Bank, sexton's orders	41.00
17	Tec. State Bank, sexton's orders	33.25
27	Tec. State Bank, sexton's orders	43.25
September—		
2	Tec. State Bank, sexton's orders	36.00
3	Brown Co., cement	17.00
	G. Belding, flowers	2.00
	A. Hyde, salary	60.00
18	Tec. State Bank, sexton's orders	53.00
25	Tec. State Bank, sexton's orders	39.00
October—		
1	F. G. Heesen, clerk's sal.	12.50
	A. Hyde, salary	60.00
3	Tec. State Bank, sexton's orders	35.80
6	Tec. State Bank, sexton's orders	16.00
16	Tec. State Bank, sexton's orders	24.00
19	Tec. State Bank, sexton's orders	22.00
November—		
1	Brown Co., cement	5.45
	Tec. State Bank, sexton's orders	48.00
15	A. Hyde, salary	60.00
13	Tec. State Bank, sexton's orders	22.00
17	Tec. State Bank, sexton's orders	8.50
23	Page Fence Co., fence	42.93
December—		
1	Tec. State Bank, sexton's orders	7.50
2	A. Hyde, salary	60.00
2	A. Hyde, taking up body	6.00
29	Tec. State Bank, sexton's orders	13.50
January, 1916—		
10	Fred Saurtz, labor	13.00
12	F. G. Heesen, clerk's sal	12.50
14	A. Hyde, salary	60.00
21	Tec. State Bank, sexton's orders	6.50
26	Tec. State Bank, sexton's orders	6.00
February—		
3	Wright & Son, paint, oil	3.05
	A. Hyde, salary	60.00
8	Fred Shurtz, labor	8.00
	Total	$2,817.87
	Balance on hand	70.97

HIGHWAY FUND.

Receipts.

Feb. 20, 1915,	bal. on hand	$ 180.26
March 25	J. B. Kennedy	1.50
Oct. 16	voted tax	3006.63
	Total	$3188.39

Disbursements.

February, 1915—		
23	J. B. Kennedy, st. commissioner's salary	$ 25.00
March—		
1	Chas. Bennett, team labor	4.20
	Fred Tessman, hand labor	1.00
20	J. B. Kennedy, st. com. sal	25.00
27	[illegible] post	59.88
April—		
5	J. B. Kennedy, st. com. sal	25.00
	Chas. Bennett, team labor	12.25
	L. W. Swift, team labor	14.00
	Fred Tessman, hand labor	8.60
	Chas. Creger, hand labor	4.60
17	J. Lucas, hand labor	7.00
19	Chas. Bennett, team labor	33.75
	L. W. Swift, team labor	31.85
	Fred Tessman, hand labor	21.20
	Chas. Creger, hand labor	21.20
	J. B. Kennedy st. com. sal	25.00
May—		
4	Chas. Bennett, team labor	40.25
	L. W. Swift, team labor	38.50
	R. Cooper, team labor	8.75
	Fred Tessman, hand labor	23.00
	Chas. Creger, hand labor	23.00
	J. B. Kennedy, st. com. sal	25.00
17	Chas. Bennett, team labor	32.20
	L. W. Swift, team labor	32.20
	R. Cooper, team labor	24.50
	Fred Tessman, hand labor	21.00
	Chas. Creger, hand labor	21.60
	J. B. Kennedy, st. com. sal	25.00
June—		
7	Chas. Bennett, team labor	43.40
	L. W. Swift, team labor	43.05
	R. Cooper, team labor	46.55
	Fred Tessman, hand labor	27.60
	Chas. Creger, hand labor	27.60
	J. B. Kennedy, st. com. sal	25.00
24	Chas. Bennett, team labor	38.85
	L. W. Swift, team labor	35.35
	R. Cooper, team labor	37.10
	Fred Tessman, hand labor	23.20
	Chas. Creger, hand labor	23.20
	J. B. Kennedy, st. com. sal	25.00
July—		
5	Chas. Bennett, team labor	33.20
	L. W. Swift, team labor	21.70
	R. Cooper, team labor	35.35
	Chas. Avery, team labor	10.50
	Fred Tessman, hand labor	21.20
	Chas. Creger, hand labor	21.20
	J. B. Kennedy, st. com. sal	25.00
19	Chas. Bennett, team labor	34.30
	L. W. Swift, team labor	34.30
	Fred Tessman, hand labor	19.60
	Chas. Creger, hand labor	19.60
	J. B. Kennedy, st. com. sal	25.00
August—		
2	Chas. Bennett, team labor	15.75
	L. W. Swift, team labor	29.75
	R. Cooper, team labor	29.75
	Fred Tessman, hand labor	20.00
	Chas. Creger, hand labor	20.00
	J. B. Kennedy, st. com. sal	25.00
	L. W. Swift, team labor	31.85
16	Chas. Bennett, team labor	19.25
	R. Cooper, team labor	33.25
	F. Tessman, hand labor	19.20
	Chas. Creger, hand labor	19.20
	J. B. Kennedy, st. com. sal	25.00
September—		
7	L. W. Swift, team labor	56.00
	R. Cooper, team labor	56.70
	J. Henderson, hand labor	8.00
	C. Bennett, team labor	56.00
	W. Service, team labor	28.00
	F. Waring, team labor	29.75
	F. Tessman, hand labor	32.00
	C. Creger, hand labor	32.00
	J. B. Kennedy, st. com. sal	25.00
	J. Boyce, hand labor	2.00
	B. Prichard, paint'g bridge	30.00
20	L. W. Swift, team labor	32.25
	Chas Bennett, team labor	31.50
	Rob. Cooper, team labor	33.25
	W. Service, team labor	19.25
	F. Waring, team labor	19.25
	Chas. Avery, team labor	12.25
	Fred Tessman, hand labor	20.00
	Chas. Creger, hand labor	20.00
	E. Packard, hand labor	5.00
	J. Henderson, hand labor	9.00
	C. Packard, hand labor	2.00
	J. B. Kennedy, st. com. sal	25.00
October—		
4	Chas. Bennett, team labor	34.65
	L. W. Swift, team labor	34.65
	R. Cooper, team labor	32.90
	E. Service, team labor	31.50
	F. Waring, team labor	32.50
	F. Tessman, hand labor	19.80
	Chas. Creger, hand labor	19.80
	E. Packard, hand labor	16.00
	E. Packard, hand labor	3.50
	J. B. Kennedy, st. com. sal	25.00
20	J. B. Kennedy, st. com. salary	25.00
18	L. W. Swift, team labor	33.85
	C. Bennett, team labor	40.25
	R. Cooper, team labor	40.25
	E. Service, team labor	29.75
	F. Waring, team labor	40.25
	F. Tessman, hand labor	11.00
	C. Creger, hand labor	23.00
	Ed Packard, hand labor	16.00
	Ed Packard, hand labor	5.00
November—		
1	Chas. Bennett, team labor	39.75
	L. W. Swift, team labor	28.00
	R. Cooper, team labor	22.75
	Fred Tessman, hand labor	2.00
	Chas. Creger, hand labor	24.00
	Ed Packard, hand labor	13.00
	Ed Packard, hand labor	11.00
	J. B. Kennedy, st. com. sal	25.00
8	E. Packard, hand labor	8.00
20	Chas. Bennett, team labor	29.50
	J. B. Kennedy, st. com. sal	25.00
	R. Cooper, team labor	5.25
	F. Tessman, hand labor	18.00
	C. Creger, hand labor	22.00
	C. Bennett, hand labor	6.00
December—		
4	J. B. Kennedy, st. com. sal	25.00
6	F. S. Turner, gravel	3.50
	F. Pratt, gravel	17.50
	Wm. Rothfuss, gravel	133.50
	L. C. Hayden, gravel	31.60
20	J. B. Kennedy, st. com. sal	25.00
January, 1916—		
4	J. B. Kennedy, st. com. sal	25.00
	L. W. Swift, team labor	1.40
	C. Bennett, team labor	1.75
	C. Bennett, team labor	1.60
	R. Cooper, team labor	1.00
21	J. B. Kennedy, st. com. sal	25.00
27	V. Vandercook, hand labor	1.20
February—		
4	J. B. Kennedy, st. com. sal	25.00
8	C. Bennett, team labor	5.95
	R. Cooper, team labor	2.80
	V. Vandercook, hand labor	.60
	C. Creger, hand labor	1.60
18	J. B. Kennedy, st. com. sal	25.00
	Total	$3,384.48
	Fund overdrawn	$196.09

SEWER FUND.

Receipts.

February, 1915—		
20	Balance on hand	$ 124.00
	Collections	29.00
	Total	$153.00
	Balance on hand	$126.00

Disbursements.

June 2	J. H. Smith, labor	$27.00

SINKING FUND.

Receipts.

Feb. 20, 1915,	balance on hand	$1080.88
	Voted tax	4175.87
	Total	$5256.75

Disbursements.

Feb. 23, 1915	Chase National Bank, interest on sewer bond	$ 726.81
June 26	Chase National Bank, interest on water bond	351.06
Aug. 24	Chase National Bank, interest on sewer bond	726.81
Dec. 28	Chase National Bank, water bond and interest	2353.50
Feb. 20, 1916,	bal. on hand	1098.57
	Total	$5256.75

WATER FUND.

Receipts		$4933.46

Disbursements.

February, 1915—		
20	Fund overdrawn	$2874.80
22	A. J. Wonders, salary	12.50
23	J. Lucas, labor	4.95
	J. Lucas, labor	1.40
	N. Y. C. R. R., freight coal	69.30
30	G. C. Arner, salary	30.00
	N. C. R. R., freight coal	67.33
March—		
1	A. B. Knowlson, coal	53.30
	A. J. Wonders, salary	12.50
	Tec. Elec. Co., current	9.75
	A. J. Montgomery, freight	.98
	J. Lucas, labor	7.27
8	A. J. Wonders	11.62
11	J. Lucas, labor	4.40
13	G. C. Arner, salary	30.00
	N. C. R.R., freight car coal	61.67
15	A. J. Wonders, salary	11.62
20	J. Smith	4.00
22	J. Lucas, labor	4.00
	A. J. Wonders, salary	11.62
26	R. Tucker, 35 hrs at 25c	8.75
29	A. J. Wonders, night engineer	11.62
31	G. C. Arner, day eng.	30.00
April—		
5	A. J. Wonders, night eng.	11.62
	Hersey Mfg. Co, 10 meters	62.50
	A. J. Montgomery, freight and cartage	2.05
	H. Brewer & Co., labor on pumps	13.89
	Crane Co., pipe, die	17.74
	Central Bros. Mfg. Co., goose necks	61.69
	Jewett Bigelow Brooks, one car coal	49.50
	J. B. Ford Co., soda ash	3.40
	Chas. Courtad, labor, pipe	[illegible]
	Tec. Elec. Co. current for March	7.35
12	A. J. Wonders, night engineer	11.62
15	G. C. Arner, day engineer	30.00
17	John Lucas, 10 hrs at 20c	2.00
19	A. J. Wonders, night engineer	11.62
24	Jno Lucas, digging trench	5.00
	W. Wilson, digging trench	5.00
26	A. J. Wonders, night engineer	11.62
30	G. C. Arner, day engineer	30.00
	A. J. Wonders, night engineer,	5.16
May—		
1	W. Wilson, labor, ditch (Kay)	4.00
	J. Lucas, ditch (Kay)	6.60
4	Clyde Holt Coal Co., car coal	37.42
	Crane Co., supplies	10.88
	Hersey Mfg. Co., meters	51.47
	A. Montgomery, freight and cartage	5.23
	Tec. Elec. Co., current	[illegible]
	H. Brewer & Co., construction labor	[illegible]
	Brown & Co., lawn mower	5.75
8	J. Lucas, labor	4.40
14	G. C. Arner, day engineer	30.00
15	J. Lucas, unloading coal	3.05
17	L. W. Swift, labor	1.05
	Fred Tessman, labor	.30
	National Supply Co., sup.	4.30
	Garlock Packing Co., packing	1.49
	A. Montgomery, freight and cartage	1.47
	H. D. Edwards, packing	1.85
	Crane Co., gate, gate box	12.16
	H. Brewer & Co., valve	6.70
18	N. Y. Central Ry., freight car	48.36
17	J. T. Wing Co., rings	6.05
21	W. Wilson, 20 hrs at 20c	4.00
22	Bert Pritchard, engineer salary	30.00
	R. Tucker, 7 hrs at 20c	1.40
	Bert Pritchard, labor	1.00
22	A. Parks, labor	2.00
24	A. Wonders, night engineer	11.62
	J. Lucas, labor	4.00
	A. Parks, hand labor	2.20
22	John Smith, labor	.50
25	Raymond Tucker, labor	[illegible]
29	H. Hanna, express	[illegible]
	John Smith, labor	2.00
31	G. Arner	30.00
	A. J. Wonders, night engineer	11.62
June—		
3	Wm. Cook, labor	2.00
	Chas. Bennett, one load gravel	.75
	A. J. Wonder's, 1 week's salary	11.62
	Bert Pritchard, engineer salary	3.00
	Tec. Elec. Co., current for May	4.45
14	A. J. Wonders, night engineer	11.62
15	G. C. Arner, salary	30.00
21	A. J. Wonders, salary	11.62
24	Elmer Miller, one car coal	34.99
	A. J. Montgomery, freight	2.53
	National Supply Co.	3.58
	H. D. Edwards Co., lead	7.50
	H. Mueller, gaskets	1.21
	Chas. Courtad, pipe, labor (L. Rogers)	2.38
	A. J. Wonders, night engineer	11.62
30	G. C. Arner, day engineer	30.00
24	Crane Co., pipe (L. Rogers)	80.82
July—		
1	F. G. Heesen, clerk's sal.	25.00
3	A. J. Wonders, night engineer	11.62
12	A. J. Wonders, night engineer	11.62

(Continued on second page)

It will soon be time to plant.

Garden Seeds

We have a complete stock of the Old Reliable

D. M. FERRY & COMPANY'S SEEDS

Onion Sets are scarce but by buying early we have secured a supply and will be in a position to supply you. See us before you buy.

No Old Seeds Mixed In.

We still have bargains in canned Peaches, Apricots, Jam and several odds and ends.

Best line of Groceries that cash will buy.

F. D. AVERY.
PHONE 39

WE CALL YOUR ATTENTION TO OUR

CORSET EMBROIDERY

at 10 cents per yard.

Fine Laces, 2 yds. for 5c and 6 yds. for 10c.

A full line of J. C. C. Corsets now in.

Crochet Cotton and Tatting Thread.

TOILET ARTICLES,
Jersey Gloves and Mittens, Talcum Powder, [illegible] Paste, and Peroxide Cream, 10c each.

See our FLOWERS, only 10 cents a bunch.

IDA B. CHASE.

Try The

McDermott's Daisy Market

FOR

All kinds of Meat and Fowls.

PRICES ALL RIGHT.

THE TECUMSEH HERALD

FRANK S. TURNER, PUBLISHER

SUBSCRIPTION RATES

IN LENAWEE COUNTY
One year, payment in advance $1.00
One year, payment after three months $1.25
OUTSIDE LENAWEE COUNTY
One year, payment in advance $1.35
One year, payment after three months $1.50
There will be no Deviation from above Rates

Entered in the postoffice at Tecumseh, Mich., second class mail matter.

Telephone Number 36

A Strange Experience

Was It Coincidence or Supernatural?

By F. A. MITCHEL.

I am a doctor. One night I was called up to attend a woman who had suddenly been taken ill. My horse had gone lame the day before, so I was obliged to walk. I passed over the mile that separated me from the patient with her husband and was well satisfied to have his company, for, though a part of the way lay through a village, even this was unlighted. Not a person did we meet on the way, and scarcely a word could I draw from my companion, who was much distressed about his wife.

I asked him what he supposed to be his wife's ailment. This time I received a response, but not one that would help me in deciding upon any treatment. He told me that her trouble was mental; that she had worried herself into a breaking down of the system. They had but one child, a daughter, who, being grown, had left them. The mother not only grieved for the absent one, but had become convinced that she was in danger.

I asked the man if his wife had any reason to suspect such a condition, and he told me that so far as he knew she had not. But he added that she had given evidence of seeing beyond the limits of what could be discerned by the senses; that she had known without being informed of happenings many miles distant from her. Years before a son had left them for the sea. One night the mother awakened her husband and told him that their boy was struggling in the water, then that he was dead. A month later news came that the vessel in which the young man sailed had been wrecked. All this looked to me as if I would meet a hopeless case.

And as soon as I stepped into the sickroom and saw her I knew that she was in a critical condition. But the case was not hopeless, and I worked with all the ingenuity I possessed to save her. My efforts were in vain. An hour after my arrival she died.

It is questionable if any medical man ever gets used to losing a patient. At least I never get used to it. We are intrusted with the whole responsibility of the life of the invalid. When our efforts are successful we feel a pleasurable sensation; when the patient dies on our hands we are apt to feel that had we adopted another line of treatment the result might have been different.

I left the stricken household to walk home alone. Above, the stars were shining just as calmly, as silently as before I had entered the house where lay the invalid. I wondered if a power to bridge the vast distance between them and us had been given the disembodied spirit. The planet Jupiter stood high in the east. Had the woman been borne to a vision that could take in the planet's immensity? Could she move with the instantaneous rapidity of electricity, and was she already passing the far distant Neptune on into the great vacuum that separates our sun from other fixed stars?

I was passing through the village and at this moment was before the only church it contained. Suddenly the stillness was broken by a clang. I started as if a clap of thunder instead of a village clock had struck upon my sense of hearing. Stopping, I looked up to note whence the sound came, and some moments passed before I realized that what had startled me came from the striking of a metal clapper on a metal bell. I waited for the next stroke, but it did not come. The clock had struck one hour after midnight.

I passed on, but in a moment turned for a glance at the quaint little building, deserted except when services were held in it, while every other house in the village contained human beings. The church and spire being white, I could easily distinguish them in the gloom.

Is that a ray of light glimmering through the slats of the great arched window?

Impossible! The church is the last place in the village to be lighted at such an hour.

Nevertheless, there is a glimmer that can only come from an artificial light.

Had I been superstitious there would have been something uncanny in seeing light in a church when all the houses where people lived were dark. But with me the discovery had a contrary effect. The loneliness by which I had been surrounded was broken. There was light, and light at that time of night meant human beings. I felt that there were persons in the church, and I felt, too, their companionship.

I confess curiosity was the chief motive power that induced me to turn, retrace my steps, go up on to the little pillared porch before the tower and listen. I thought I could hear voices within. Turning the knob, I found the door unlocked, opened it and entered a vestibule. A screen stood between me and the body of the church, and, stepping to its side, the interior was revealed to me.

At the other end of the building were three persons. One of them faced me and was evidently waiting. The other two were a man and a woman. The man was talking earnestly to the woman, evidently trying to persuade her to do something, which I judged was to consent to a marriage then and there. Taking her by the hand, he attempted to draw her to stand before the other man, whom I surmised to be a clergyman. But she resisted.

In the clergyman I recognized a person who had long been familiar to me, and I knew he was not a clergyman. I could not understand the situation. In the olden time mock marriages were used to entrap innocent girls, but in these days we seldom hear of them. Nevertheless I suspected that these men were trying to practice a deception on this woman.

She turned away from them and started down the aisle. The man who was persuading her caught her and drew her back, pouring pleading words into her ear. This time he tried a little force, urging her up before the supposed clergyman, whom I heard say harshly:

"I am tired of this vacillation. If you are going to marry this man let us proceed with the ceremony; if not let us go."

At the same time the would be groom changed his manner from persuasion to something resembling severity, and I could see that they were trying to influence the girl to do that which she felt she ought not to do. In this way she was induced to stand before the clergyman, and he began the marriage service. But he had spoken only a few words when she broke away from them and ran like a deer down the aisle. The groom ran after her, but she had got the start of him, and the distance was short. She ran into my arms. Whether it was the shock at finding a man where she had supposed there was no one or she believed she had been headed off in her flight I know not, but she gave a shriek.

"Fear nothing," I said to her. "I am a friend, a protector."

This reassured her, and she clung to me.

The would be groom came up and, looking at me, angrily asked, "Who are you, and what are you doing here?"

"Who I am," I replied, "does not matter, and what I am doing here is self evident. Just at present I am keeping this girl from an imposition. I don't know who you are, but I do know that the man who is playing parson is a livery stable keeper from whom I have occasionally hired a horse."

Before I had finished the liveryman disappeared through a door back of the pulpit. The other stood, evidently uncertain what to do. The girl, who had received from me information which astonished her, turned upon the man from whom she had escaped like a fury. He took the dressing she gave him with bowed head. She finished in tears:

"If I have done wrong it has been through love of you."

"Don't you believe that story," I said to the girl. "A man who loves a woman does not try to draw her into a mock marriage."

I saw by the man's appearance, his manner and his dress that he was what we call high bred, and it was plain that he had no intention of marrying the girl. But I saw no advantage in discussing the matter further.

"Will you come with me?" I asked her.

"Or me?" said the other, with a pleading look.

There was evidence of the man's power over her, for she hesitated a moment, then put her arm through mine, and I led her away. Leaving the man in the church, we stepped out into the night.

There were the same stars in the heavens that I had seen but a few minutes before, but I looked up at them with a different feeling. Then there was mingled with the awe I felt in their solemn grandeur a sense of my human insignificance, uselessness. Now there was in me the consciousness that I had saved a fellow being from wreck.

There was another feeling. I could not get rid of an impression that the spirit of the woman I had seen pass from life to eternity might have had something to do with my having passed the church in time to save a soul, though I had failed in saving a life.

"Where shall I take you?" I asked the girl.

"Home."

Instead of going in the direction I would go she turned and walked the other way. As we proceeded she gave me her story in brief. She had been to the city studying art. There she had met the man from whom I had saved her. He had courted her, but she had suspected him. To get rid of his influence she had started for home. He had taken the same train and played his game so well that he persuaded her to go back with him as his wife. The rest I knew.

We were walking over the same road I had traversed in going to see my patient. Then I had had a companion, a man suffering from anxiety. Now my companion was a girl who had barely escaped a great evil. Somewhere down in me was a glimmering sensation that all these happenings were parts of a connected story. I looked up again at the stars, wondering if they knew what was but a faint impression to me.

The house where lay my last patient was on the road we were traversing. When we reached it the girl stopped.

"This is"—

I gasped.

"Home. I have come back to my father and mother."

For the first time in my life I shirked a professional duty. I should have prepared this girl for what she was to meet. I could not bring myself to do so. I took her hand, kissed it and with a "God bless you," sobbed rather than spoken, turned away.

Serious Obstacle.

"Has your boy started in business yet?"

"No. He's been out of college over a year now, but he's still looking around."

"Why don't you take him in with you?"

"Well, to tell the truth, he's got his heart set on a job that pays at least $10,000 a year, and I don't make that much myself."—St. Louis Globe-Democrat.

By Way of Contrast.

"There is one good thing about buying a really handsome and expensive dress," said Mrs. Bunting to Mrs. Larkin.

"What is that?"

"Why, you feel as though you really ought to buy another not quite so good to save your best one."—Puck.

Sympathy.

Husband—Oh, there's that confounded rheumatism again! Wife—I'm so sorry. I wanted to go shopping tomorrow, and your rheumatism is always a sign of rain. Isn't it provoking!

Not For His Business.

"But they say," remarked the patron, "he has a good head for business."

"Nonsense!" replied the barber. "Why, he's absolutely bald."

Heredity.

"Does goat's milk make good butter?" "It does if it takes after the goat."—Boston Transcript.

FINANCIAL REPORT

(Continued from first page)

15	G. C. Arner, day engineer	30.00
17	Bert Pritchard, labor	6.00
	J. Lucas, com. labor	3.00
	A. J. Wonders, night engineer	11.62
19	Central Bros. Mfg Co., supplies	12.90
	Tec. Elec. Co., current	4.15
	A. Montgomery, freight and cartage	2.35
24	J. Lucas, com. labor	2.00
26	A. J. Wonders, night engineer	11.62
August—		
2	A. J. Wonders, night engineer	11.62
	G. C. Arner, day engineer	30.00
	Tec. Elec. Co., current for July	4.00
9	A. J. Wonders, night engineer	11.62
14	G. C. Arner, day engineer	30.00
21	N. Wilson, com. labor	6.00
	John Lucas, ditch	6.00
	A. Montgomery, freight and cartage	1.20
23	A. J. Wonders, night engineer	23.24
24	J. Lucas, com. labor	6.00
26	Alexander Parks, com. lab	1.80
	John Smith, com. labor	6.00
	American Express, expr on valve	.75
31	A. J. Wonders, engineer salary	11.62
	G. C. Arner, engineer sal	30.00
	N. Y. C. R. R., freight on pipe	115.10
	M. L. Crosby, labor stand pipe	4.00
3	S. K. French, labor on stand pipe	21.00
4	J. Henderson, labor on stand pipe	8.00
4	Bert Pritchard, Wyandotte	9.00
September—		
4	J. Lucas, Wyandotte	7.00
	A. Linton, Wyandotte	6.00
	C. Best, labor on stand pipe	8.00
	S. A. Snellingberger, unloading pipe	5.00
	J. Lucas, digging, Wyandotte street	22.50
	A. Montgomery, delivering pipe	10.00
	J. Smith, labor, stand pipe	23.50
6	Geo. Avery, unloading pipe	5.00
	J. Henderson, unloading pipe	5.00
	A. J. Wonders, eng. sal	11.62
	R. Poley, unloading pipe	3.83
	J. Mull, unloading pipe	5.00
	Tecumseh Electric Co., current	3.95
11	J. Lucas, Wyandotte ditch	9.00
	W. Wilson, Wyandotte ditch	7.50
	A. Linton, Wyandotte ditch	7.50
	J. Smith, Wyandotte ditch	7.50
	S. Kerby, Wyandotte ditch	5.00
	B. Pritchard, Wyandotte ditch	8.00
	Ed. Gillen, painting stand pipe	141.96
	J. Mull, labor	5.00
13	A. J. Wonders engineer's sal	11.62
	G. C. Arner	30.00
18	N. Y. C. R. R., freight coal	53.69
	J. Lucas, Wyandotte ditch	5.25
	W. Wilson, Wyandotte ditch	4.15
	A. Linton, Wyandotte ditch	4.75
	J. Smith, Wyandotte ditch	2.50
	S. Kerby, Wyandotte ditch	2.50
29	A. J. Wonders, engineer's sal.	11.62
	J. Lucas, Wyandotte ditch	7.50
21	Hersey Meter Co. meters	234.07
	A Montgomery, freight cartage	5.70
	Sherman Williams, paint for stand pipe	72.79
	H. D. Edwards, lead supplies	22.54
25	J. Lucas, Wyandotte ditch	27.50
28	J. Lucas, labor	6.35
	Andrew Wonders	5.00
	J. H. Smith	2.50
	A. Wonders	4.25
	S. Kerby	4.25
	A. J. Wonders, engineer salary	11.62
	Ralph Hardy, filling ditch	3.00
30	G. C. Arner, engineer sal	30.00
October—		
3	F. G. Heesen, clerk's sal	25.00
	J. Lucas, lab on ditch	12.10
	A. Linton	18.00
	W. Wilson, ditch labor	5.00
	S. Kerby, ditch lab	3.75
	J. H. Smith, ditch lab	11.25
	G. L. Greeg, ditch lab	13.20
4	D. Gherbner, lead	23.50
	A. J. Wonders, eng. sal	11.62
	R. D. Wood, hydrant	25.00
	L. E. Temple Co., cement S. P.	34.96
	Park McKay, lead, pipe	63.88
	Tec. Elec. Co., current	6.05
	Geo. Kempf, slate, labor, roofing	330.49
	H. D. Edwards, lead	16.25
	H. B. Knowlson, 1 car coal	47.94
	A. J. Montgomery, freight and cartage	3.74
	Homer Marsh, melting lead	7.50
8	Frank Slater, painting water works	16.00
9	S. Kerby, ditch labor	2.50
	A. Linton, ditch labor	26.65
	J. Lucas, ditch labor	6.95
	A. C. Arner, ditch labor	6.25
	W. Wilson, ditch labor	6.50
	J. Smith, ditch labor	20.38
	G. L. Greeg, ditch labor	7.20
	A. Wonders, eng. salary	11.62
12	N. Y. C. R. R., freight on car coal	50.96
	N. Y. C. R. R., water works rent	5.00
	Homer Marsh, melting lead	16.50
13	G. C. Arner, eng. sal	30.00
16	J. Lucas, digging ditch	24.80
	A. Parks, digging ditch	2.00
	A. Linton, digging ditch	5.50
	W. Wilson, digging ditch	6.25
	A. C. Arner, digging ditch	6.25
	A. Linton, digging ditch	8.59
	A. Wonders, eng. sal	11.62
23	J. Lucas, digging ditch	1.40
	A. Parks, digging ditch	1.40
	A. C. Arner, digging ditch	2.60
	G. L. Gregg, filling ditch	2.10
25	A. J. Wonders, eng. sal	11.62
	A. Parks, digging ditch	2.00
30	G. C. Arner, eng. sal	30.00
November—		
	A. J. Wonders, eng. sal	11.62
1	Wm. Darley, supplies	9.15
	J. B. Clow, pipe	1201.89
	A. Montgomery, freight and cartage	8.07
	National Supply, lead	43.52
	Studebaker Co., valves	2.01
	Tec. Elec. Co., current	5.60
	J. B. Ford Co., compound	8.40
	Crane Co, pipe	11.10
	A. J. Wonders, eng. sal	11.62
12	H. Marsh, melting lead	5.00
13	G. C. Arner, eng. sal	30.00
	A. C. Arner, labor	8.00
	J B Clow, bal on pipe	2.00
15	A. J. Wonders, eng. sal	11.62
27	A. J. Wonders, eng. sal	11.62
	J Lucas, labor	3.80
	A. C. Arner, labor	3.80
29	A. J. Wonders, eng. sal	11.62
	G. C. Arner, eng. sal	30.00
December—		
5	A. J. Wonders, eng. sal	11.62
12	A. J. Wonders, eng. sal	11.62
6	H. Hanna, express	.62
	A. B. Knowlson, car coal	45.50
	H. B. Brewer Co., repairs pump	5.60
	Tec. Elec. Co.	9.45
	Anderson Grocery Co.	.35
	H. D. Edwards, packing	13.68
15	G. C. Arner, eng. sal	30.00
	A. J. Wonders, eng. sal	11.62
23	J. Lucas, unloading coal	4.63
27	A. J. Wonders, eng. sal	11.62
31	G. C. Arner, eng. sal	30.00
	A. J. Wonders, eng sal	11.62
January, 1916—		
1	D. T. & I. Ry., frt. coal	64.75
3	Tec. Elec. Co., lamp	1.00
3	Tec. Elec. Co., current	6.05
	Wright & Son, paints, etc	9.00
	G. C. Critchfield, wiring	2.52
	H Brewer Co., rep pump	3.60
	Lenawee Lumber Co., lum	2.35
	Hone Rubber Co., packing	22.65
10	A. J. Wonders, eng. sal	11.62
	American Ex. expr on valves	.61
12	F. G. Heesen, clerk's sal	25.00
18	G. C. Arner, eng. sal	30.00
	J. Lucas, unloading coal	8.17
	A. J. Wonders, eng. sal	11.62
	D. T. & I. Ry., frt car coal	76.23
24	A. J. Wonders, eng. sal	11.62
29	G. C. Arner, eng. sal	30.00
February—		
5	J. Lucas, labor	.60
	A. Linton, labor	1.60
	Floyd Smith, labor	1.60
7	A. J. Wonders, eng. sal	11.62
	Tec. Elec. Co., current	0.65
	A. E. Kennedy, labor	.10
	A. Montgomery, freight and cartage	2.36
14	A. C. Arner, eng	18.00
14	G. C. Arner, eng	30.00
	Total	$5618.06
	Fund overdrawn	$3683.02

Books as balanced February 20, 1916.

F. G. HEESEN, Clerk.

THE BACKWARD CHILD

By Chas W. Kollock.

The following has been sent in to us by a reader of the Herald with the request that we print it. Taken from the Michigan Farmer issue of Feb 26 1916.

The Backward Child may not, at first thought, seem to be a serious problem among the many that confront us today. What is really meant by the Backward Child? It means a child who has begun to attend school, who fails to learn as other children do and at the end of the term is turned back to repeat the course. They are usually regarded as mentally deficient and undoubtedly are physically affected or diseased. This does not seem to impress us as a very serious affair, but let us look more closely into the matter and learn the results. There are in this country twenty millions of school children, ten millions of whom have ear, nose and throat troubles and [illegible] millions suffer from affections of the eyes. There are three hundred thousand blind persons in the United States whom it costs the country fifteen million dollars a year to support. At least 20 per cent. of these have lost their eyes from ophthalmia neonatorum which should had the proper preventive treatment been used or had they been promptly and properly treated after infection, have resulted in a negligible per cent of blindness. There are among the twenty million school children about three million who are called "repeaters," that is, those who remain in one room at school term after term. These "repeaters" cost the country about one million dollars a year extra to try to educate them, and then failis the more common result. These children are to often supposed to be mentally deficient when, on the contrary, they are physically defective or diseased. In reality only about three per cent are mentally defective, and [illegible] spent in trying to teach them is often wasted as the true cause of the trouble is not detected. It would certainly take but a small portion of the one million dollars that are spent in trying to educate them to use in finding the real causes of their backwardness, when the truly defective, and the money spent in trying to teach them if often wasted as the true cause of the trouble is not detected. It would certainly take but a small portion of the one million dollars that are spent in trying to educate them to use in finding the real causes of their backwardness, when the truly defective could be placed in the schools for defectives only, and where, in many instances, they are educated and trained to be not only self-supporting but useful citizens.

The medical inspection of schools should begin in selecting the locations for the schools. The buildings should be on high ground where the drainage is good and surroundings are healthy. They should be away from excessive noises, have plenty of air and sunlight and ample playgrounds. Schoolhouses should be planned by architects who make a specialty of such work and such matters as light, ventilation, heating, plumbing, desks, blackboards, wall, books, bathing facilities, has especially the drinking water should receive most careful attention. The teachers, as well as the children, should be examined to learn if there health is good, if they have chronic affections which may be contagious or infectious and whether, as far as can be acertained, they are mentally and morally fit to teach. School nurses to aid in inspection may be of great assistance and it would indeed be a real advance to have a competent trained nurse in attendance at every school, not only to look after the many physical ailments of the pupils but to teach them many simple things about injuries, caring for the injured, etc—Journal of the South Carolina Medical Association,

---

Caffeine, the active principle of coffee, was discovered by Runge in 1820. In a pure state it takes the form of long silky needles. In ordinary coffee it is present to the extent of about 1 per cent, but Java coffee contains 4.4 and Martinique has as much as 6.4.

Why Mosquitoes Like Blood.

The fact that mosquitoes so continually harass rich blooded creatures is due to the fact that they cannot lay eggs without the albuminous food which is thus obtained. In tropical countries the greatest enemy of the mallaria bearing mosquito is a species of bat which is protected from the insect's bite by its strangely shaped hairs.

The bat is very swift of flight, and the mosquitoes, especially those which have already made a supper of blood, are their ideal food.—St. Louis Post-Dispatch.

COMMUNICATIONS

JUST SOME RANDOM THOUGHTS

EDITOR HERALD:

Say, have you discovered that the coming village election occurs on the 13th day of the month? It surely does and it makes me feel quite anxious about the success of the Citizen's ticket. Elroy Zimmerman tells me that the signs of the zodiac indicate that the whole bunch of candidates on that ticket will be elected. Now, Elroy is generally quite reliable, but maybe he has been and gone and bought a second hand zodiac that is so nearly worn out that it is not reliable.

But I sure hope he is right about it because it worries me and I have troubles of my own these days. People are falling over themselves to join the [illegible] and they come so fast that I can hardly keep track of 'em all and when I add the Citizens ticket and the new school house to my burdens it makes it mighty strenuous for me.

But, Mr. Editor, after seeing the "Battle Cry of Peace", I am glad that I live in the United States—the best country the sun shines upon today, I am glad that I live in Michigan, the best state in the Union. I am glad that I live in Lenawee county, the best county in the State of Michigan. I am glad that I live in Brownville, the most favored spot in all the fair land of Lenawee. I am glad that I live on west Brown street, the one spot in all Brownville where life is worth living. Some very execellent people live in Brownville—also a few of the other kind. Some especially bright and capable pupils attend the Brownville school—also a few of the other kind. But I have the best neighbors anybody ever had. I should be completely lost if I lived where I couldn't swap yarns with Art Brazee or go fishing with John Sherman. I wouldn't trade my Brownville home for a whole block over in that young upstart of a suburb of Brownville which is called Tecumseh—not if I had to go over there to live.

So much for loyalty to one's home.

How is it with you gentle reader? Are you having trouble with your neighbors and all the time wishing you lived somewhere else? Then it is high time you moved. Are you telling everyone you meet that "back there in Podunk, where I used to live, they done things different than what they do in this here sleepy, dead, old town"

Then my dear Sir or Madam, you owe it to yourself, your family, and especially to the town you now live in to GO BACK TO PODUNK AND GO QUICK.

Really, Mr. Editor, I meant to say something about the new school house but the girls at the Herald office are catching cold, standing around with nothing to do, and the call comes over the wire for "copy". Next week I will try to give you the boundaries of the school district, and tell you what I think about a school house—and some other things.

C. H. SNEDECOR.

O. E. S.

Despite the wind and storm of last evening about two hundred and fifty were at the Masonic Temple for the entertainment. The star of the evening was May Noble who in her impersonations of child life kept the audience in peals of laughter. Mrs. R. S. Moore gave a character song wearing for the occasion Mrs. J. F. Hicks' green wedding gown. She also gave a flag song using our flag as she sang. Both numbers were heartily encored. The ladies quartette, Mesdames Hodges, Meade and Rosacrans and Miss Caldwell, were at their best as was also the men's quartette. The evening was certainly a great success in every respect.

PERILOUS ATHLETICS.

Sport That Wrecks the Heart an Evil to Be Avoided.

"No one will gainsay the value and pleasure of outdoor exercise graduated to suit the needs of every individual throughout life," says the Journal of the American Medical Association, "but the species of overdoing called for in the intense competition of the great contests of our schools and colleges can no longer be defended by platitudes regarding the alleged psychologic value of its competitive features. The time has come when statistics regarding latent athletic injuries must be reckoned with and the lives of our youths safeguarded by making a distinction between sane sport and insane participation in the intolerable strain of competitive games of the extreme type."

The same paper says the authorities of colleges need to be reminded in an emphatic way, in the words of Dr. R. N. Wilson of Philadelphia, that "no form of athletic event is sane that demands of the participants the semiconscious state of heart exhaustion at its conclusion."

And it denounces the daredevil forms of "sport" that depend for their thrill on nearest possible approach to death by the actors in them, such, for example, as "looping the loop" in an aeroplane or driving a motorcar a hundred miles an hour. Such, it says, are not sport, but degeneracy.

A Strange Situation.

"Humor is a very funny thing," said Binks.

"It ought to be," said the philosopher.

"Oh, I don't mean that way," said Binks. "I mean that it is a strange thing. Now, I can't speak French, but I can always understand a French joke, and I can speak English, but I'm blessed if I can see an English joke."

"Most people are," said the philosopher.

"Are what?" said Binks.

"Blessed if they can see an English joke," said the philosopher. "It is a sign of an unusually keen vision."

Selfishness.

The selfish man suffers more from his selfishness than he from whom that selfishness withholds some important benefit.—Emerson.

Regrets.

For all we know, the gaudy butterfly may have moments in which it regrets the fine times it had as a caterpillar.—Puck.

What is the difference between the President's travelling expenses and a menu card?

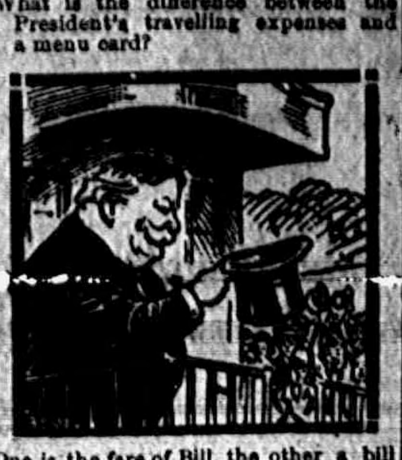

One is the fare of Bill, the other a bill of fare!

COME

And Look Over Our Bill Of Fare Before Arranging Yours!

YOU'LL LIKE OUR MEATS

Most tender our chops,
our steaks are rare,
Excellent our hams, salt
meats the same.
All cuts prepared with
greatest care—
To serve and to please
you, our aim!

Clark's Market,

Phone 158.

AFTER 7 YRS.

Simplicity Wins Over Expense

Sometimes, as most Michigan horseowners know, a simple liniment may cure an external ill, whereas an expensive treatment may fail. For instance, James Miller of Pottstown, Pa., cured a horse of pollevil with three bottles of Hanford's Balsam of Myrrh. He says: "The veterinarians had been trying to cure the horse for seven years."

JOLLY 16

The Jolly 16 met at the Barrett tea room Friday evening where they entertained their husbands and friends. A seven o'clock dinner was served, after which the company played progressive pedro with 7 tables of players. Mrs. Oscar Lidke and Fred Rector were given first prizes and Mrs. Fred Aldrich and E. C. Brown the consolation.

How's This?

We offer One Hundred Dollars Reward for any case of Catarrh that cannot be cured by Hall's Catarrh Cure.

F. J. CHENEY & Co., Toledo, O.

We, the undersigned, have known F. J. Cheney for the last 15 years, and believe him perfectly honorable in all business transactions and financially able to carry out any obligations made by his firm.

NATIONAL BANK OF COMMERCE,
Toledo, O.

Hall's Catarrh Cure is taken internally, acting directly upon the blood and mucous surfaces of the system. Testimonials sent free. Price 75 cents per bottle. Sold by all Druggists.

Take Hall's Family Pills for constipation. adv

F[illegible] Imagina[illegible]

There is a story of a man who was tied up in a dark room and informed that he was to be put to death by bleeding. His tormentors made a small incision in his neck and arranged for a stream of lukewarm water to trickle down his back for fifteen minutes. At the end of fifteen minutes the man died of exhaustion. He had not lost a drop of blood, but he thought he had. Such is the power of suggestion.—London Saturday Review.

Disraeli's Humor.

I was introduced by particular request to Mrs. Wyndham Lewis, a pretty little woman, a flirt and a rattle—indeed, gifted with a volubility I should think unequaled and of which I can convey no idea. She told me she liked "silent, melancholy men." I answered that I had no doubt of it.—Letter of Benjamin Disraeli to His Sister.

Different Effects.

"The same thing will make entirely different impressions on different readers," remarked the man who writes.

"Quite so," replied the lawyer. "Letters which bring tears to a girl's eyes frequently make a jury laugh."—Washington Star.

Paraguay Lace.

Lace making was taught the natives of Paraguay by missionaries two centuries ago. Today in all towns of 8,000 inhabitants many of the men and nearly all the women and children make lace collarets, handkerchiefs and ladies' ties.

Accomplished.

Blobbs—I never knew such a liar as Longbow. Slobbs—Yes. That fellow could actually eat an onion and lie out of it.—Philadelphia Record.

Diversity of opinion proves that things are only what we think them.—Montaigne.

Anatomical.

She sang softly leaning in the cradle of his arm, her hands in his, their hearts in each other's hands.—Jack London's "Martin Eden."

FIRE WARNING SENT TO STATE INSTITUTION HEADS

State Marshal Winship Says They are Responsible for Lives in Their Care.

Lansing, Mich., March 7.—Unusually large number of fires in schools and in public buildings during the past few weeks caused State Fire Marshal Winship today to issue a warning to all fire chiefs urging that every precaution to be taken to prevent such fires and possible loss of life. Failure or neglect to obey instructions and properly safeguard the buildings, will place the responsibility on the shoulders of those in charge of the property," said Winship.

CUT FEED COST
USE SALVAGE WHEAT

A million bushels of wheat in two big elevators damaged by fire and water. This wheat dried and conditioned is fancy "SALVAGE WHEAT." Its feeding value is injured. The cheapest feed for Sheep, Hogs, Cattle, and Poultry. For producing flesh equal to undamaged wheat.

Protein 15.16%..............Carbohydrates 67%.

Save $10 to $20 per ton on your feed bill.

Car Lots delivered $22 to $30 in bulk—Ton Lots $26 Jackson—Bags for local shipment $1.50 per ton extra. Mail clerk for sample ton immediately and we'll ship direct from Jackson.

THE J. E. BARRETT CO.
"Old Red Mill" JACKSON, MICH.

Dr. Burnham's
SAN YAK
The Tonic

Prevents the Kidneys, Liver, Stomach and Bowels from breaking down, AND THE MAN,

To prevent a Cold, to cure a Cough, to neutralize poison in the tissues and reduce inflamation in the digestive tract or urinal tract it is superior to any medicine in the world. Get SAN YAK.

B. J. PULVER, Tecumseh

Cash Paid

Bring this ad. It Means Money to you by selling the below articles:

Buyer of Rubber Boots, Paper and Metal, Furs, Hides, Pelts and Tallow.
Will pay for Rags 2c per lb.
Iron $8.00 per ton.
Barn room and hay free by bringing this ad. with large or small deal—from March 10th to 18th, 1916.

A. W. BOWEN,
Phone 696. Adrian, Mich.
Rear of Telephone Office.

DON'T READ THIS

If you do you'll save money.

The war conditions have raised the prices and made it impossible to get any more

Meerschaum Pipes

I am lucky in having 50 on hand and for one week I will sell you Meerschaum Pipes at less than I can buy then.

COME IN NOW.

Pipe repairing.

W. L. COLLER.
PHONE 142.

Where Are They?

Where are those musical children of yesterday whose musical education was complete when they had learned to play "The Maiden's Prayer" and "Monastery Bells?"—Life.

AN AUTOMATIC BOOKKEEPER

New Burroughs Bookkeeper Installed by the Lilley State Bank.

The first of the month the Lilley State Bank put in operation a Burroughs Adding-Subtracting Machine for use on their books. This machine is one of the marvels of the business world of to-day and its installation will greatly simplify the work of keeping the Bank books.

One should see the Burroughs in operation to fully appreciate what a wonderful thing it is. It automatically prints dates, subtracts checks, adds deposits and computes new balances, all in one movement of the carriage across the page, and with a speed that seems incredible. That is to say, the machine not only posts figures to the ledger page, but computes balances automatically as the posting is done.

It is impossible for the Burroughs to make a mistake, its "steel brains" are mathematically error-proof. Despressing the keys puts the figures into it and touching the bar adds or subtracts the figures and puts them in even rows. It matters not how fast you feed the figures into it, the machine never gets tired, never lets errors creep in through "brain fag." It has just as lively an appetite for large numbers as for small.

The only time that the machine balks is when you have an overdraft and then it warns the operator by simply refusing to figure any more without the "subtract" lever being held down, that your account is overdrawn, and thereupon proceeds to print a red "OD" signal after the amount you need to get square with the bank.

In addition to posting the ledgers, the Burroughs makes out monthly statements for depositors. These statements are an exact duplicate of the ledger sheets, showing a list of all checks and deposits of the customer, together with the balance he has at the end of the month. Each account is kept in balance all of the time, a statement is ready for him at the end of the month or at any time he wants one on five minutes notice. Moreover he does not have to bother with bringing in his pass book to be balanced.

This system is similiar to that now being used by the most progressive banks in the country and marks another step in the Lilley State Bank's effort to give the most complete and satisfactory service to its depositors. The bank management invites the public to call and see the new Burroughs in operation.

CLASSIFIED ADS

FOR SALE—100 acre farm, cheap for quick sale. Address lock box 723, Tecumseh. 8-7-tf

WANTED—A competent girl for general housework.
'Phone 69. MRS. H. B. BREWER. 8-7-2t

I AM paying 2½c per lb. for rags 55 cwt. for books 5c, lb., auto tires 8c, lb., rubbers and 5c lb. artics. Phone 167, 3 rings and I will come for them. Louis Kozel.

FOR SALE—Best team of mules in Lenawee county.
3 10-tf WILLIAMSON BROS.

Red Band Coal

Makes very few ashes, burns all up, next to no smoke, ton for ton will go further than any other soft coal.

When your fire is low add just a little coal until your fire gets to going good, then add some more and so on.

If this rule is followed, will give better satisfaction than Pocahontas and save you the caking, fine coal and all disagreeable features of Pocahontas.

We have it in two sizes.

Large Lump $5.50 per ton delivered

Forked Nut $5.00 per ton delivered

If not delivered 50c per ton less.

'Phone in an order for some and be convinced.

L. E. TEMPLE & CO.

Look At Your Certificate of Deposit.

If it was issued by the Lilley State Bank, you will see that it was issued under the rules of the SAVINGS DEPARTMENT.

That means that it has behind it all the mortgages in which this bank invests its Savings Deposits.

The State directs that savings deposits and commercial deposits in State Banks be separated and that savings deposits be invested in certain ways.

Many banks issue all or a part of their Certificates of Deposit from their COMMERCIAL DEPARTMENT.

We do not. All of the Certificates of Deposit issued to depositors of this bank are issued from the SAVINGS DEPARTMENT.

You may deposit your savings in this bank and take a book or a Certificate of Deposit. In either case you will have the same security. In either case farm mortgages are behind your deposits.

LILLEY STATE BANK,

TECUMSEH, MICH.

THE BANK WITH THE CHIME CLOCK.

TECUMSEH CO-OPERATIVE ASS'N.

If you have any article you wish to dispose of list it with us before March 14th as we will have our annual auction soon. Look for the date and make Tecumseh feel proud of its surroundings.

Stockholders please call at store and receive your dividends on your capital stock.

Notice—This means you!

If you are going to buy any more machinery this season you can save from $1.00 to $50.00 by giving us a signed order for same before April 1st.

Will have a carload of strictly Fire Salvage on track soon after March 10th. Also there is a carload of Corn Middlings and Hominy feed in transit now.

By C. D. BEEBE, Mgr.

Sunkist Oranges

California Navels are now at their best. We sell only the best grade Sunkist Oranges. Saturday only we will sell, Regular 50c Oranges, per dozen 40c. Smaller sizes at low prices.

SOAP BARGAINS

5 Palm Beach Soap
1 Carbo-Naptha Soap
1 Rub-No-More Powder } ....85c worth for 25c

Palm Beach is a new white soap and this offer is put on for a short time to advertise. Give it a trial—guaranteed to please you.

—FOR SATURDAY—

Peas, Corn or Succotash, 3 cans........................23c
Tecumseh Chief Flour 25lb sack........................80c
Toilet Paper, 3 rolls........................25c

A full line of Fruit and Vegetables fresh in for Saturday.

Let us have your orders—we will send you the best.

Phone 87

E. J. LOWRY,

Read Herald Ads.

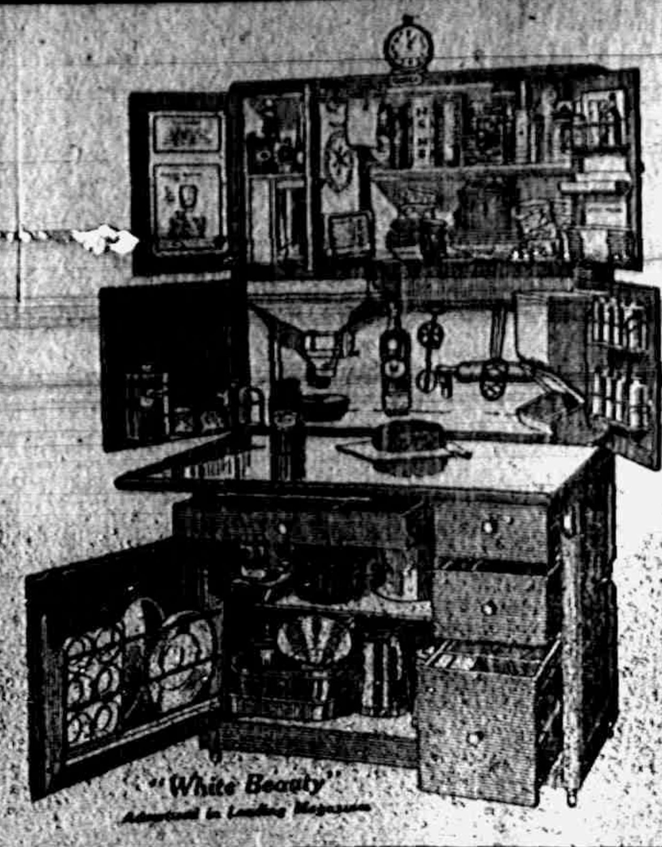

WHY A MILLON WOMEN USE

THE HOOSIER

Domestic Science experts have designed and located every kitchen convenience exactly at your fingers' ends in the Hoosier Cabinet.

Skilled mechanics and inventers have perfected the many working features.

Nothing has been overlooked that could improve its convenience or add to your comfort. That's why a million women use and praise the Hoosier Kitchen Cabinet for the hours of time and miles of steps it saves them. No kitchen equipment compares with it.

No matter how large or small your kitchen, we'll show you a Hoosier that exactly fits your space and needs at the price you want to pay.

Come pick out your Hoosier now and save your time, money and strength.

E. Service & Son.

Licensed Embalmer **J. D. SERVICE**, Lady Attendant
Phone 263. Night Phone 387.

LOCAL AND PERSONAL

NOTICE

All copy must be in the composing room of this office by 9:30 a. m. Tuesdays and Fridays and all advertising matter before 4 o'clock p. m. Mondays and Thursdays.

Gastons' for gent's presents. adv

C. E. Williamson was in Detroit yesterday.

Eugene Harris was a business caller in Clinton Wednesday.

Mrs. May Mobbs was a passenger for Tipton Friday on business

Sanford Cutting was a business caller in Toledo Wednesday.

Elbridge Hyde was a passenger for Toledo Wednesday on business.

Percy Bowen went to Coldwater Wednesday to attend a wedding.

B. J. Pulver was a passenger for Grand Rapids Thursday morning.

Mrs. Blinn Tallman and Mrs. Will Wilson were in Palmyra Wednesday.

Mrs. Horace Holdridge went to Adrian Wednesday for the funeral of a friend.

Wednesday Gastons' window will be filled with gent's presents. adv

Miss Mary Vriken of Bay City is Miss Foster's trimmer for the coming season.

Albert Boyce of New York came yesterday for the funeral of Mrs. John T. Boyce.

Mrs. John Lowry is in Cleveland this week with her daughter Mrs. Sadie Jones.

Mr. and Mrs. Robt. Stukey entertained a few friends at dinner Tuesday evening.

[illegible] Anderson and Miss Lelia Water went to Ann Arbor Tuesday to see Mrs. Anderson.

See the European war relics in our window Saturday, Monday and Tuesday. JONES CLOTHING SHOP. adv

Mr. and Mrs. Lester Coller will move into the rooms lately occupied by Miss Nettie Pierce.

Dr. H. R. Conklin went to Ann Arbor Wednesday for the operation upon Mrs. Albert Anderson.

Mrs. Rose Hoag of Ann Arbor came Thursday for a visit with her son Harold and other friends.

Mrs. Jos. Gregg, her daughter Mrs. Russell Thurlby and little son were passengers for Saline Friday.

We buy all kinds of junk and pay $1.50 per cwt. for rags. 'Phone 372. We come after them. Place at old Brewer's foundry. D. GHERTNER. 3-3 tf adv.

Marion Rosacrans was in Toledo Wednesday and yesterday, a guest of her brother Harry and family.

John Orr has received word from Dr. Hammill that he will be home Monday night, ready for business.

Special communication of Tecumseh Lodge No. 69 F. & A. M. tonight at 7 o'clock. Work in E. A. degree

We are glad to hear that Mrs. Albert Anderson came through her operation finely at the U. of M. hospital.

Fine switches made, cut hair and combings bought at the millinery of Miss Julia A. Hough. adv

Miss Gertrude Kreidler returned Tuesday night from spending a few days with Mrs. J. A. Nichol in Toledo.

Miss J. A. Hough has engaged the services of Miss Florence Trent of Toledo as trimmer in her millinery store.

Eddie Carlton, who has been spending the past two months in town left for Battle Creek yesterday to resume his work.

Albert Gray was a passenger for Toledo Monday and later to Washington where he expects to enter the U. S. Marine Corps.

Mrs. Ray Bachtal and two children returned to Milan Thursday after visiting her parents J. C. Bennett and wife since Sunday.

Boys' books at Gastons,' 19 cents adv

Bert Poucher and wife went to Bay City Thursday morning for a week's visit with their daughter Mrs. Leonard Greenwald and family.

Clinton will soon have 24 hour electric service. An expert has been busy the past week in installing the machinery and continuous light is now assured.

Mr. and Mrs. C. E. Ridgeway of Ft. Wayne came Tuesday night to the home of her sister Mrs. James Aten, Mr. Ridgeway is supplying for John Herring who is ill.

AT THE OPERA HOUSE

"The Trail of the Lonesome Pine" was presented at the Opera house Wednesday evening to a good house. The story had to do with life on the mountains of Virginia, with their feuds and fighting instincts, their hatred of strangers, with their guns ever ready at the least provocation. The characters were all well taken. Beth Merrill as June, a wild flower, was true to nature, and Jack Hale as taken by Dave Henderson, was fine. Arthur Verner as Bob Berkley, proved an able assistant and faithful friend. Uncle Billy, Jud Tolfivar and Old Hon were typical [illegible] with their love of kin, their moonshine whiskey, their old clay pipe, and their many peculiarities.

The scenic effect was wonderful, the many glorious lights on the mountains changing from red to gold, from blue to grey, now mellow, now intense, being most realistic.

ENTERTAINED

Miss Alice Owens entertained a company of young ladies in her millinery rooms Tuesday evening in honor of Miss Bernice Hall and her successor Miss Janette Miller. A three course dinner was served at 6 o'clock with covers laid for fourteen. The evening was spent with cards and games.

Miss Hall has been called home by the illness of her mother and Miss Miller of Ann Arbor will be the trimmer for Miss Owens for this coming season. A most enjoyable evening was spent, but it was with regret that they bade good bye to their friend Miss Hall.

A great artist in a great play produced by a great director, Ethel Barrymore in "The Final Judgment" at the opera house Saturday night. adv

Among the Detroit passengers this morning were Chas. Williamson, R. T. Meade, Robt. McCoy, Robt. Moore and Raynor Anderson.

Mrs. Russell Thurlby was hostess to the Priscilla Club Thursday afternoon. After an hour spent in crocheting, a two course luncheon was served by Mrs. Thurlby.

The distinguished actress, Ethel Barrymore in a master play, "The Final Judgment" at the opera house Saturday night. A photoplay you will never regret seeing. adv

Eugene Cheever, who was on the Cupples farm last year, has moved 3½ miles beyond Britton on the Albert Kniffen farm. Wm. Dinge has moved onto the Cupples farm.

Judge J. W. Wightman passed his 74th mile stone Thursday, March 9th. He was able to be on the street though still very feeble from his recent attack of the grip.

Buy that gent's birthday present at Gastons.' adv

Ed Smith moved his family over from Adrian Thursday and they are located in the house corner of Kilbuck and Union streets, lately vacated by Robt. Stuckey and family.

Dr. L. G. North is taking a trip into Cuba at present. His old friend Dr. Wm. Burtless of St. Clair, Mich., joined him in St. Peterburg and they are making the trip together.

The Ever Ready Class of the Baptist church met with Mrs J. Rentchler Wednesday afternoon. The afternoon was spent in sewing. Later a potluck supper was served to 34.

Gastons' for gents' gifts. adv

Mrs. Thos Wyrill received word Wednesday that Mrs. Kirby Wilson had passed away at their home at River Rouge after a short illness. Beside the husband two small children are left.

The patrons of the Best Artists' Series will kindly remember the change of date of the Salva-Austin-Hedstrum Co. The date will be as announced at the last concert, Friday evening, March 17.

We will pay 2c per pound for rags. 25c per hundred for scrap paper, 50c per hundred for books and magazines Bring us your junk. BROWN & Co. adv 3-7-4t

Mrs Roy J. VanWinkle is up and around after her long illness of peritonitis at the home of her parents to which she came at Xmas time. She expects to return to Hannibal, Mo., where her husband is teaching as soon as she is able.

Among the Britton people who attended the show at the opera house Wednesday evening we noticed Messrs and Mesdames Ernest Palmer, Ernest DuBois, Ray Smith, O. B. Lenardson and Vern Gripton, Miss Imo Underwood, Harlan Keran and Paul Palmer.

In Society

The meeting of the No Name club were entertained at the home of Mr. and Mrs. Guy Belding Tuesday evening. A two course chicken dinner was served at 7 o'clock. The evening was spent in playing progressive pedro, with four tables of players.

Mrs. John Murphy carried away the first prize, and Oscar Lidke the second. This was the last meeting of the season and was a most enjoyable one.

The round-up meeting of the Farmers Union was held at the Grange hall last Friday with a large attendance. Picnic dinner was served at the usual hour after which the meeting was called to order by the president.

Minutes of the last meeting were read and approved, after which the following program was given.

Piano solo—Mrs. Wilfred Waldron

Reading—Mrs. D. T. Hall.

Paper, "On Mexico"—Mrs. Albert Waring.

Reading—Mrs. Alfred Wright

Discussion,—Farmers Co-operating with the vetrinary in eradicating Hog cholera in the Country. In the absence of Dr Waldron the following members took up the discussion: D. T. Hall, L. H. McConnell, W. F. Raymond W. E. Wilson, W. J. Waldron, Norman McConnell, J. K. Waldron, and Geo. Sanford.

The program committee for another year is Mesdames Raymond, Cadmus, Kennedy, Wilson, and Sanford.

The Eight Merry Club was entertained at the home of S. P. Hosmer Tuesday evening and Miss Asenath Hosmer and Mrs. Ella Hodges entertained. there were eight table of players. At the beginning of these meetings it was decided that a record should be kept and when half the season had been passed, prizes should be awarded. Tuesday evening the mens prizes were awarded, R. K. Anderson receiving 1st prize and C. A. Wright the consolation. The giving of the ladies prizes was postponed until the next meeting.

Refreshments were then served and a social time enjoyed.

Mrs. F. D. Rector and son Fred entertained the Wit and Wisdom Club Monday evening at their home on south Union street. Mr. Rector was leader for the evening. "The Star Spangled Banner" sung by the members of the Club was the first on the program. C. H. Kemp prepared a paper on our New State, "New Mexico" was read by Mrs Kemp. Mrs. Rector gave a paper on Oklahoma. The club then joined in singing, 'Michigan My Michigan." Roll call, Current Events was responded to by most of the members in a very interesting manner. After refreshments a guessing contest in the form of an original story of the Wit and Wisdom Club was presented. Missing words in the story was supplied by names of the members which proved quite amusing. Mrs. J. F. N. Bowen will entertain the club March 20

There was a small attendance at the meeting of the Monday Club oweing to the inclemency of the weather but a very pleasant hour was enjoyed with a musical program under the leadership of Mrs Fred Dickinson

A paper on "Our Poets" since 1865 written by Mrs. Leon Temple was read by Mrs. Howard Bredow. Vocal solos were given by Mesdames R. S. Moore, Eugene Rosacrans, Ed, Hellman and R. T. Meade.

Each one responding to an encore. Camilla Hayden gave a piano solo Mrs. Carrie McCollum was elected to membership The Ladies will observe Better Baby week with an all day meeting Tuesday at the home of Mrs. J. D. Shull where they will sew for St. Joseph Home. A pot luck dinner will be served at noon,

MRS. JOHN T. BOYCE

Mrs. Eva Boyce passed away at her home northeast of town Wednesday at 1 o'clock a. m. after a long and painful illness.

Eva Limbarker was born in Tecumseh Jan. 31, 1856 and died Wednesday March 8 1916. Her home has always been in Tecumseh where a host of friends will miss and mourn her.

She leaves the husband, the daughter Miss Mildred, the aged mother, Mrs White Cleveland and two brothers Don Cleveland of Tecumseh and Tom Cleveland living in the west to mourn her early death.

The funeral was held at the home this afternoon at one o'clock the Rev. W. A. Rex officiating with burial in Brookside cemetery.

St. Peter's

8 a. m.—Communion for men
10 a. m.—Sunday School.
3 p. m.—Men's Class.
4 p. m.—Evening Prayer.

SERMON

"THE BATTLE CRY OF POWER"

COME AND SING!

Church Notes

BAPTIST CHURCH

W. B. Hartzog Ph. D. minister.

10:00 Morning worship. Subject "When Are We Truly Religious?" Text, James 1:26, "This Man's Religion is Vain."

11:15 Sunday School. Jay Morse superintendent.

11:15 Men's class "Heroes and Martyrs," a Bible study by the pastor.

6 p. m. Young people's meeting.

7 p. m. Union service at this church. Rev. G. W. Jennings will speak.

Everybody welcome.

PRESBYTERIAN CHURCH

Rev. Wm. A. Rex, minister.

10 a. m. Sunday-school.

10 a. m. Men's Brotherhood class.

11 a. m. Morning worship and sermon. "What is Religion?"

3 p. m. Junior church.

7 p. m. Union service at the Baptist church. Rev Jennings preacher.

Tuesday evening. Regular meeting of Westminster Guild with Mrs. R. B. Stukey.

Wednesday evening. Nine home prayer meetings in various parts of the city. Members and friends are urged to attend in their own community.

Friday, March 17, 6 p. m. Class No. 3 to meet with Mrs. F. D. Rector.

Friday evening Third number in the Best Artist's Series, The Salvi—Austin—Hedstrum Co. Note change in date.

METHODIST EPISCOPAL CHURCH

Rev. George W. Jennings, pastor.

A welcome to all.

10:00 a. m. Morning service, mon, "Contentment."

11.20 a. m. Sunday School.

11:15 a. m. Men's class.

6:00 p. m. The Epworth League.

7:00 p. m. Union evangelistic service at Baptist church.

7:00 p. m. Wednesday prayer meeting.

EPISCOPAL CHURCH

Rev. F. Hewitt, rector 'Phone 293

8 a. m. Corporate Communion for men and boys.

10 a. m. Sunday-school.

3 p. m. Men's class.

4 p. m. Evening prayer and sermon Topic, "The Battle Cry of Power."

Tuesday 2:30 Neighborhood meeting at the house of Mrs. Elroy Zimmerman.

Tuesday 3:30 St. Peter's Guild.

Thursday 4 p. m. Children's service.

Thursday 7:30 p. m. Second lecture of "The Enrichment of Life" series

Thursday 8:15 p. m. Choir practice

FRIENDS CHURCH

H. Lawrence Linton, pastor.

10:00 a. m. Sunday Morning worship.

11:15 a. m. Bible school.

2:30 p. m. Junior Endeavor.

6:00 p. m. Christian Endeavor.

A cordial welcome to all.

ST. ELIZABETH CATHOLIC CHURCH

Rev. Donald P. O'Donnell, rector.

8 a. m. Second Sunday in month

All are cordially invited.

Two Important Matters.

"Now, Katie, do you know enough to keep your mouth shut?" asked the fashionable woman of the girl she was about to engage.

"Well, ma'am, I know enough to all right, but the question is, Do I get enough wages to encourage me to?"—Yonkers Statesman.

FISH FOOD

IS BOTH GOOD AND CHEAP.

We sell the finest CREAM COD FISH on the market.

SMOKED SALMON

Something new at 15c pound, a substitute for Halibut, much cheaper.

Salt Mackerel....................each 5c
Bloater Mackerel....................pound 20c
Boneless Herring....................pound 20c

Our stock of canned SEA FOOD embraces everything that is good.

We give BLUE Trading Stamps.

ANDERSON GROCERY CO.

Phone 91— Successors, Anderson Bros. Macon 'Phone

Cyphers Portable Hovers

Cyphers-Built Superior Incubator

Certainty of Results for Poultry Raisers

BECAUSE their increased and perfected manufacturing equipment and world-wide market enable the Cyphers Incubator Company to manufacture more economically. We offer the *known* and *proved*

CYPHERS-Built INCUBATORS

$12 to $40

at prices that do not justify you in purchasing incubators or brooders of less value. Given fertile eggs and usual care, Cyphers Incubators and Brooders recognize no obstacles of climate, weather or trying conditions.

SATTERTHWAITE BROS.

Fence Posts

We have a car of No. 1 Green Posts, see them before you buy if you want good posts.

Anthony Fence

Fence is advancing in price but we bought early, so place your order and save money.

Pay Cash and get the Red Trading Stamps which gives you 2½ per cent. for the use of your money.

Phone 290. **BROWN & CO.**

Apples

for Sauce or Pie.

You will need

Nutmeg, Butter, Lard and Sugar

for the Pie.

Shall we send some from our store?

We have the **best of everything** in this line.

APPLE AND NUT SALAD

One cup of sour apples, one cup of walnut, one cup of celery. Chop ingredients separately, mix and serve with the following dressing: Yolks of three eggs well beaten; one-third cup of vinegar, one teaspoonful of mustard, one half teaspoonful of black pepper, one teaspoonful of salt, one tablespoonful of sugar, butter the size of a walnut and one-half cup of cream. Mix well all of the ingredients except the cream, place in a dish on the stove, but remove as it comes to a boil. When coo ladd the cream.

SPECIALS

Greening and Baldwin Apples 50c to 60c bu.

5 bars Palm Beach Soap (same as White Flake); 1 bar Rub No More; 1 box Rub No More Soap Powder for 25c 35c values.

Large can Free Stone Peaches, regular 25c values 15c, 2 cans for 25c.

Quality goods at right prices.

WILLIAMSON BROS.

Phone 95. We give Red Merchant's Stamps.

REPUBLICAN CAUCUS.

The Republican caucus for the nomination of township officers was held last evening at the council building. The meeting was called to order at 7:05 p. m. by John F. Schreder. A. W. Mills was chosen chairman, H. S. Temple secretary, and Guy E. Nemire and Wm. H. Westcott tellers. Nominations were as follows:

Supervisor—John F. Schreder

Clerk—Hugh Hanna Jr.

Treasurer—Benj. C. Ellis

Highway Commissioner—Perry VanValkenburg

Overseer of Highway District No. 1—George Sanford

Justice of Peace, full term—Wm. F. Fisher

Member Board of Review—Frank D. Avery

Constables—Bert Mominee, Allen J. Montgomery, John B. Smith, Edward Prichard

EXCITING RUNAWAY

An exciting runaway occurred Thursday afternoon about 5:30. Tom Conlin of Tipton had just driven up to the Globe Mill and had left his team to go into the mill when they started to run. He jumped for the wagon but missed it. The team continued up the hill and when they reached the VanDuser corner ran up on the sidewalk. Here the wagon separated and the rear part of it was left standing on the sidewalk. The team with the front of the wagon dashed up the street and across the Root property. They were caught by Wesley Clark and John Mahaney. The team was uninjured but the wagon was demolished and Mr. Conlin had to borrow a wagon with which to drive home

---

Regular meeting of I. O. O. F. Tuesday night, March 14th. Work in the second degree. All brothers requested to be present.

Dr. N. D. Trask,
Osteopathic Physician.

Special attention given to nervous diseases, rheumatism, stomach and bowel trouble.
Bronchitis Asthma and Catarrha [illegible]
Office hours, 9 to 12, 1 to 5, and by appointment.
Office over McCann & Bowen's

A. G. AYLESWORTH,

Licensed Auctioneer, Real Estate, Stock and General Salesman.
Will attend all sales in city or country, at reasonable rates.
Headquarters and all dates made Herald office

Dental Parlors
W. D. REED, D. D. S.
Chicago St. Tecumseh
Crown and Bridge work Aluminum Silver and Rubber plates and all of the specialties known to modern dentistry. Gas or vitalized air administered
Office over Avery & Co's store!

DR. E. D. BROWN,
Dentist.
Modern Dentistry of reasonable rates. Painless extraction by use of local or general anaesthetic.
Officers hours 7:45 a. m. to 5 p. m. Saturday evenings 7 to 9. Other evenings by appointment.
Office in DeWolf Block.
Office pohne 192, house phone 182—2r.

C. M. Cooley,
Licensed [illegible]ioneer
R. F. D. No. 4 Manchester. 15 year sucessful experience in Jackson, Washtenaw and Lenawee Counties, also practical farmer.
Bell Telephone Clinton exchange.
Rates Reasonable and Satisfaction Guaranteed

Dr. H. H. Hammel
Physician & Surgeon
(Homeopathic)
Calls answered promptly, day or night.
Office Hours—8 to 9 a. m., 12:30 to 3:00 p. m, 7 to 8 p. m. Sundays by appointment.
Office above Lilley Bank. Successor to Dr. Walter Briegel.

PARKER'S HAIR BALSAM
A toilet preparation of merit. Helps to eradicate dandruff. For Restoring Color and Beauty to Gray or Faded Hair. 50c. and $1.00 at Druggists.

Whittemore's Shoe Polishes
FINEST QUALITY LARGEST VARIETY

GILT EDGE
WHITTEMORE'S GILT EDGE DRESSING FOR LADIES' & CHILDREN'S BLACK SHOES
SOFTENS PRESERVES LEATHER RESTORES COLOR LUSTRE
QUICK WHITE
MAKES DIRTY CANVAS SHOES CLEAN & WHITE
QUICKLY & EASILY APPLIED
WHITE CANVAS

"GILT EDGE," the only ladies' shoe dressing that positively contains Oil. Blacks, Polishes and Preserves ladies' and children's shoes, shines without rubbing, 25c. "FRENCH GLOSS," 10c.
"DANDY" combination for cleaning and polishing all kinds of russet or tan shoes, 25c. "STAR" size, 10c.
"QUICK WHITE" (in liquid form with sponge) quickly cleans and whitens dirty canvas shoes. 10c. & 25c.
"ALBO" cleans and whitens BUCK, NUBUCK, SUEDE, and CANVAS SHOES. In round white cakes packed in zinc boxes, with sponge, 10c. In handsome, large aluminum boxes, with sponge, 25c.
If your dealer does not keep the kind you want, send us the price in stamps for full size package, charges paid.
WHITTEMORE BROS. & CO.,
20-26 Albany Street, Cambridge, Mass.
The Oldest and Largest Manufacturers of Shoe Polishes in the World

"URIC ACID NEVER CAUSED RHEUMATISM"

I WANT to prove it to your satisfaction. If you have Rheumatism or Neuritis, acute or chronic—no matter what your condition—write to me for my FREE BOOK on "RHEUMATISM—Its Cause and Cure." Thousands call it "The most wonderful book ever written." [illegible] stamps—it's ABSOLUTELY FREE.
JESSE A. CASE
Dept 943 [illegible]

WE WANT a man or woman in every town where we are not already represented, to introduce BROWN HERB TABLETS guaranteed remedy for Constipation, Indigestion and Dyspepsia. Over 100% profit. Easy seller, repeat orders, Permanent income. Write for pamphlets, FREE SAMPLES and terms. BROWN HERB CO., 66 Murray St. New York City.

DON'T GIVE UP

Discouraged Citizens Will Find Comfort in the Experience of a Tecumseh Woman.

Experience is the modern instructor.

Profit by the experience of others. It may save your life.

The experience of friends and neighbors.

The testimony of Tecumseh people.

Will bring renewed encouragement.

Here is a case in point.

Mrs. George Burroughs, W. Potawatamie St, says: My whole body ached and my strength and energy left me. Knowing several people in Tecumseh who had been helped by Doan's Kidney Pills, I got a supply at this remedy at Wright & Son's Drug Store and began using them. In a few weeks, I improved in every way and the pains and aches were a thing of the past." DOAN'S MADE A CURE NEARLY THREE YEARS LATER, Mrs. Burroughs added: "I cheerfully endorse Doan's Kidney again for the benefit they brought me has been permanent.

Price 50c at all dealers. Don't simply ask for a kidney remedy—get Doan's Kidney Pills the same that Mrs. Burroughs had. Foster-Milburn Co, Props. Buffalo. N. Y. adv

If You Fell Off the Earth.

After you have learned that the earth is spinning through space like a great top and that we are all living on the outside of this top you probably wonder where we would all go if we fell off. The earth itself has enough power of attraction to keep everything on its surface from falling off.

Now, just imagine that this power of attraction stopped altogether. If that happened and you were indoors your head would hit the ceiling. If you were out of doors you would go straight up into the sky for a long time, and gradually you would begin to move slower and slower and slower, for the resistance of the air would retard you. At last you would come to a stop, and there you would stay. And very cold you would find it.

If the air did not resist, with the least little jump you would go sailing off into space. That is the only way you could fall off the earth, when the earth's attraction stopped and when the air did not resist.—Exchange.

Drills Tiny Holes.

Making an adding machine required the drilling of ten holes in a steel plate a thirty-second of an inch thick, each hole to be accurate to a thousandth of an inch, yet no bigger than a pin in diameter. Such a problem stopped the manufacture of the machine on a commercial basis until the inventor of the calculator could invent a means of solving it.

The machine devised stands but twelve inches high. The drill which was built carries ten spindles, each holding a drill of No. 6 Morse gauge, which is about the size of a pin of ordinary use. Each little sliver of steel that does the work is driven by a belt operating through a cam head and therefore works at the same speed as that of its neighbors.

The actual drilling requires ten seconds.—Illustrated World.

Two Coyotes.

"We watched two coyotes in captivity the other day," said a man interested in humane work. "They were of the same age, of the same parentage on both sides. They have been nearly a year confined in the cage. One of them, the male, is as restless a creature as one might ever see, almost never quiet, hurrying back and forth with rapid steps from one end of the cage to the other, apparently never free from fear, the eye restless and wild. The other, the female, is as gentle as a dog, likes to lean against the bars and be petted, is without fear, a restful, and one might imagine, a contented animal. Here is the old question of heredity. Families of humans present the same problem."—Detroit Free Press.

Turks' Names For Greeks.

The Turks have definite names for the Greeks who inhabit Ottoman territory and for those who are their own masters. The latter are Yunan and their country Yunanistan—names derived from "Ionia"—while the Greeks and Turks are Rum. By origin this is simply "Romans" and is an inheritance from the Byzantine days, when the inhabitants of Constantinople, the new Rome, were called Romaioi, while the provincials were known as Helladikoi. "Rum" was the conquering Turks' name for the Byzantine empire. It survives in Roumelia, while the popular Greek language of the present day is still known as Romaic. But every Greek, in Greece or in Turkey, calls himself a Hellene.—London Spectator.

A Mistake Somewhere.

A helpful friend recently requested us to write a funny piece about a game we used to play in boyhood's glad days called "hiding in the barn." He alleged that part of the gang hid and the rest searched for them, and when they were found all hands jumped and yelled most gleefully. This, be tried to remind us, was very, very funny. Either our memory is failing or we have lost our sense of humor, for as we recollect it our father did the hiding and we jumped and yelled. And it does not seem amusing to us even yet.—Kansas City Star.

Cold Settled in my Stomach.

Lost My Appetite. Could Not Sleep. All Remedies Failed.

Took Peruna. Am Cured. Peruna A Great Family Medicine.

Mr. Chas. Sauerbier, 815 Main street, St. Joseph, Mich., a constant Friend of Peruna, Uses it in his Family.

CORRESPONDENCE

TIPTON

The members of the Woman's Rural Club and their families were very pleasantly entertained at a dramatic evening Friday evening. The early part of evening was spent in visiting after which the following program was given.

Piano solo—Dorothy Taylor, she responded to an encore.

Solo—Mrs. Julia Warner

Trio—Nellie, Alma Luce and Addie Kemp The farse entitled "The Happy Day" was then presented in a very pleasing manner. An excellent supper was then served and everyone departed for their homes thinking a very profitable and enjoyable evening had been spent.

Mrs. Murray of Jerome returned home Saturday after a visit with her daughter Mrs. H. G. Daniels.

Wm. Preston called on his sister, Mrs. Fred Holmes in Tecumseh Saturday.

Miss Pearl Wood of Ridgeway was an over Sunday guest at the home of Mr. and Mrs. Garrett Baker.

Mr. and Mrs. G. W. Allen entertained at Sunday dinner, Frank Fisher and family, Earl Allen and family and Mrs. Augusta Wisner.

Earl Burtless and family visited relatives in Manchester Sunday afternoon.

H. G. Daniels, wife and children spent Sunday with Mr. Daniel's mother in Pentecost.

Mrs. Arnet Garlinghouse of Charlotte and Mrs. Fannt Leonardson of Britton visited at the home of their parents Mr. and Mrs. W. A. Beebe the fore part of the week.

FOLEY KIDNEY PILLS
FOR BACKACHE KIDNEYS AND BLADDER
Sold Everywhere

RIDGEWAY

Mr. and Mrs. Charles Foote and his S. S. class gave Mrs. J. D. Martin a surprise Tuesday p. m. in honor of her birthday. A pot luck supper was served at 6 o'clock and the evening spent in music and social visiting. Mrs. Martin is not only an earnest worker in the Church and S. S but a popular and entertaining hostess. Those from away were Mrs. R. C. Young of Kalamazoo, Mrs. Lynn Butrick of Tecumseh and Mrs. James Cadmus of Macon.

Saturday being the birthday of Lillian Dibble, her grandparents invited fifteen girl friends to spend the afternoon with her girl friends in to spend the afternoon with her. After sometime spent with music and in playing games, they were ushured to the dining room where a two course supper was served. The center of attraction was a birthday cake bearing fifteen candles, one for each year of her age. Lillian was the recipient of some very pretty presents.

Mr. and Mrs. W. J. Andrews and daughters are moving to Detroit this week.

Willard Allison of Milan called in town Tuesday.

Mrs. J. E. Somers entertained a lady friend from Owosso Monday to Wednesday.

Mrs. Alex Balmer returned to Ayoca Tuesday.

Mrs. E. C. Barnes entertained at dinner Thursday evening honoring the birthdays of her husband and his father H. F. Barnes. Covers were laid for 12.

Charles Spreeman and wife have moved on Cyrus Underwood's farm.

Little Kenmore Dreher has been ill the past few days with measles.

Mrs Ida Babcock was here Sunday from Detroit.

Mr. and Mrs. Will Kopka are moving in James Barlow's tenant home. He will work for W. Barlow.

Mrs. Harry Wood and son Barlow of spent Wednesday and Thursday with Mr. and Mrs. Garrett Baker at Tipton.

Mrs. Abbie Hathaway left for her new home at Adrian Wednesday.

Miss Ella M. Hall arrived from Brooklyn, N. Y., Wednesday to be with her sister Mrs. W. L. Jones who is seriously ill.

Mrs. M. A. Graves and father Mr. Greene of Sutton were in town on business Friday and Saturday.

Mr. and Mrs. G. P. Pocklington and daughter spent the week end with Detroit friends.

Clyde Kelley of Holloway was in town on business Tuesday.

Mr. Cartes and family of Ohio are moving on the W. J. Andrews farm.

Michael Bachman and family are moving on C. C. Smith's farm and Pearl Ash and family to the Greene farm vacated by Mr Bachman.

Ella Underwood was a Sunday guest of Wylma Wood at Birmingham.

Pearl Wood Sundayed with Mr. and Mrs. G. D. Baker near Tipton

FOLEY KIDNEY PILLS
FOR BACKACHE KIDNEYS AND BLADDER
Sold Everywhere

CONE

M. P. CHURCH
Rev. David Ryan, pastor.

10:30	Sunday-school
11:00	Preaching service
6.30	Song service
7:00	Christian Endeavor
8:00	Preaching service

The Ladies Aid Social held at Hiran Raymond's last Wednesday was well attended making $16.36.

Jake Curry was in Milan Tuesday.

Mrs. Robert Taylor as getting along finely.

Miss Lillian Russell of Adrian college was home over Sunday.

Thomas Russell was in Milan Thursday.

Will Taylor was in Milan Monday.

Rose Halnan of Milan spent Sunday with her mother at Cone.

Clare Dennison left Tuesday night for Detroit where she has a position as bookkeeper.

The kitchen shower held at the home of Mrs. Ella Wilcox Friday night was well attended and all had a good time.

Earl Old was in Milan Saturday.

Ferris Brady returned to Detroit Sunday after spending the week with his wife at Cone

James Weaver and wife spent Saturday and Sunday with her parents at Cone.

Orley Squires was home from Detroit Sunday.

Mrs. Bert Bailey is ill with the grippe.

H. E. Hill is very ill at his home south of Cone.

R. Bowers Wabash ticket agen there spent Sunday in Munson.

Mrs. Nellie Curry visited her sister in Clare last week

C. H. Miller and Mary Auten spent Sunday in Britton at Fred Miller.

FOLEY KIDNEY PILLS
FOR BACKACHE KIDNEYS AND BLADDER
Sold everywhere.

MACON

MACON
O. J. Wood, Pastor
Sunday School 10:00 a. m.
Preaching 11:00 a. m.

Nearly 100 were present last Sunday and we hope to see the interest grow. Our church stands for the good of the community. How can it help you or how can you help it if you do not attend its services?

Sunday school contest begins next Sunday with Miss McClue and Miss Morgan captains. Come and help your side win. Welcome to all.

DESPELDER
Chas. J. Wood, pastor
Sunday School 2 p. m.
Preaching 3 p m.

Easter Sunday is "Go To Church Sunday." Begin now to plan for those services by attending regularly. Your church needs your help.

The electric light line from Clinton to Macon constructed by Wm. Richmond is completed. also a private 'phone line from Clinton to his home.

Clate Ellis has rented his farm. He had an auction Tuesday.

Albert Ginder was called to Perrysburg Saturday to see his father who is critically ill.

Earl Lindsley is remodelling his farm house preparatory to moving into it soon.

Everette Collins was a business caller at the county seat Wednesday.

Mrs. Angie Mills is in very poor health at present.

Mrs. Richard Pennington entertained her parents this week Mr. and Mrs Nash of South Adrian.

Ernest Robison has rented the village house belonging to Mrs. Gallop and will move his family there this week.

Percy Morgan accompanied by his mother, Mrs. Emma Morgan went to Detroit Saturday. Mrs. Morgan going to stay with Mr. and Mrs. Frank Morgan.

Mrs. Ezra Day and daughter Minnie returned Sunday from a week's visit in Detroit with Mrs. Ganoung and family. While there they were all entertained by Mrs Minnie Harmon Tuttle at a three course supper.

Mrs. Charlotte Dorrell has so far recovered from her recent illness as to be moved to the home of her son Harry where she will remain for an indefinite time.

Miss Lillian Mansfield was pleasantly surprised Monday evening march 6 when a gay party of schoolmates with their teacher, Miss Carpenter, came in to help her celebrate her 14 birthday. Covers being laid for fourteen. The favors were place cards decorated with clover leaves. Chief among the attractions of the table was the birthday cake with its lighted candles. As the occasion was also Mrs. Wm. Richmonds natal day she was among the guests. Miss Lillian received a number of dainty gifts and all joined in wishing both ladies many happy returns of the day.

FOLEY CATHARTIC TABLETS
Keep Stomach Sweet - Liver Active - Bowels Regular
Sold Everywhere

ONCE A SOVEREIGN STATE.

Now Noli Is Simply a Fishing Village With a Past.

One of the oddest and quaintest little independent states that ever existed in Europe—the tiny republic of Noli, founded before Rome and maintaining its liberty for many centuries until Napoleon swept away its privileges—is today merely a fishing village near Genoa, but it is full of reminders of its former greatness and affords a wonderful glimpse of mediaeval times. Destroyed by the Carthaginians in 217 B. C., and who knows how often by subsequent marauders, there seemed no limit to her powers of recovery.

This quaint little fishing village maintained itself as a sovereign state for centuries, took a prominent part in the quarrels of Guelphs and Ghibellines, sent doughty warriors to the Crusades, commanded the interest of emperors and popes and only succumbed at last to the armies of Napoleon. Dante clambered hither over terrible hills on hands and knees and revenged himself by consigning Noli to his "Purgatory."

Everybody is rich in this poor man's paradise, says the Wide World Magazine. During the anchovy months it is not rare for the 120 boats to earn $4,000 in a night, or $75,000 in a season. Through fish alone a man earns far more than a clerk, besides which he has no "appearances" to keep up. Under these happy conditions he soon acquires land and houses, which afford a steady revenue while he sleeps or fishes. The earth here has only to be scratched in order to bring forth wealth, so rich is the soil and so abundant the water.

Setting Her Right.

Aunt Rachel—I see you've patched it up with Archie and he's coming here again oftener than ever. He's asked you to marry him fifty times, hasn't he? Miss Mandy—Oh, dear, no, aunty, but I suppose he has asked me fifty times to marry him.

"Corns All Gone! Let's ALL Kick!"

Every Corn Vanishes by Using Wonderful, Simple "Gets-It." Never Fails. Applied in 2 Seconds.

Isn't it wonderful what a difference just a little "Gets-It" makes,—on corns and calluses? It's always night somewhere in the world, with many

"Whee! I Don't Care! I Got Rid of My Corns With 'Gets-It'!"

folks humped up with cork-screwed faces, gouging, picking, drilling out their corns, making packages of their toes with plasters, bandages, tape and contraptions,—and the "holler" in their corns goes on forever! Don't you do it. Use "Gets-It," it's marvelous, simple, never fails. Apply it in 2 seconds. Nothing to stick to the stocking, hurt or irritate the toe. Pain stops. Corn comes "clean off" quick. It's one of the gems of the world. Try it—you'll kick—from joy. For corns, calluses, warts, bunions.

"Gets-It" is sold everywhere, 25c a bottle, or sent direct by E. Lawrence & Co., Chicago, Ill.

TRICKY AND A BLUFFER.

The Spreading Adder Will Fool You If You Don't Know Him.

He's a sly creature, this snake. When he's discovered and trapped he'll make such a hullabaloo about it, with his hissing and contortions, that if you're not wise to the fact that he's only bluffing you're sure to be frightened. If you're acquainted with him, however, and refuse to run, he'll give one final twist and roll over on his back, just as though he had made up his mind to die and save you the trouble of killing him. But don't be fooled. He's only playing possum. He's the spreading adder.

His tricks have resulted in all sorts of wild stories about him. Many people believe he's poisonous, because he spreads his head out flat and hisses when he's disturbed. As a matter of fact, he couldn't hurt you if you picked him up by the head. He's only bluffing when he hisses.

Then there's another story about the spreading adder to the effect that he will bite himself and fall over dead. This belief comes from his habit of playing possum when he sees he's cornered and can't escape.

The spreading adder is about thirty inches long, a reddish brown and blotched and spotted. He lives in dry woods and on sandy hillsides and eats toads and insects. He's also called the blowing viper or the hognosed adder.—Philadelphia North American.

HAS TO SPLIT HIS TIPS.

Not All the Money the Waiter Gets Goes Into His Pocket.

Don't think the waiters are getting rich. They might if they could keep all their tips, but—

Comes a waiter of twenty years' service who says the man who does the serving is lucky if he gets 25 per cent of his tip money.

"We wouldn't complain much if we were allowed to keep our tips," he said, "but the waiter is by necessity the best tipper in the world. He has to split his tips at least five ways. The head waiter gets his, the captain has his hand out, and the 'scrub' waiter and cook are next in line.

"If the waiter keeps all the money the captain will soon get wise to him, and he will get no more 'live ones' steered up to his table. If the cook is neglected the waiter might get his orders cold from the kitchen. If he doesn't cross the palm of the head waiter with silver once in awhile he will be looking for another job.

"The popular idea that all waiters are rich is 'all wrong.' The average waiter gets about $6 or $8 a week, and some of them get less. The man that leaves a quarter in the tray is really giving the waiter about 6 cents."—Chicago Tribune.

Letters and Postage Stamps.

"Strange ideas some people have about postage," said the clerk who opens the mail. "Yes. See this letter here with three one-cent stamps on it and stamped 1 cent due? That's a case in point. The writer of that letter thought that perhaps it weighed a little over an ounce, a little more than would go for 2 cents, and so he put on a little more postage—1 cent more—which he thought would cover it, when the fact is that it required an additional two cent stamp. Of course you know that letter postage is not fractional, but that it goes in multiples of two. If a letter weighs ever so little over an ounce it requires an additional two cent stamp. But not everybody seems to know this, and so we sometimes get letters like this one with a little more postage for a little more weight."—New York Sun.

Jenkins' Ear.

There was a war known as "the war of Jenkins' ear." It came about in the following way: In the year 1731 an English merchant vessel was boarded by a Spanish guardship, and the captain, one Robert Jenkins, was most cruelly used, one of his ears being torn off in the scrimmage. Obtaining no redress by appealing to his government, he appeared before parliament in 1738, when the convention of the Pardo was so excitedly discussed that war followed. Jenkins' story was verified by the admiralty records so recently as 1899.—Exchange.

Definition of an Ohm.

An ohm, as defined by the international congress on electrical units and standards, is the resistance offered to the passage of an electric current by a column of mercury of uniform cross section having a mass of 223.0248 grains and a height of 41.8503 inches at the temperature of melting ice.

In the bureau of standards at Washington are four standard ohms so perfectly made and kept that when tested recently their average deviation from their mean value was less than .00001 ohm.

Music and Dancing.

It does not follow that in order to write successful dance music a person must be an expert dancer. It is said that, though Johann Strauss and his family wrote dance music for three or four generations, not one of them could dance a step.

STATE OF MICHIGAN, County of Lenawee, ss.

Probate Court for the County of Lenawee.

At a session of the Probate Court for the County of Lenawee, holden at the Probate Office, in the City of Adrian, on the 15th day of January, in the year one thousand nine hundred sixteen.

Present, HARRY L. LARWILL, Judge of Probate.

In the matter of the estate of ELIZABETH TALLMAN, deceased.

On reading and filing the petition duly verified, of Henry Blinn Tallman, praying that an instrument in writing purporting to be the last will and testament of said deceased may be duly proved and admitted to probate, and that administration of said estate may be granted to petitioner, the executor named in said [illegible] other suitable person.

It is Ordered, That Monday, the [illegible] of March next at nine o'clock in the forenoon, be assigned for the hearing of said petition.

And it is further ordered, That a copy of this order be published in the Tecumseh Herald, a newspaper printed and circulating in said County of Lenawee, for the three successive weeks, previous to said day of hearing.

(A true copy) Harry L. Larwill,
Judge of Probate.
E. I. Larwill, Probate Register.

STATE OF MICHIGAN, County of Lenawee, ss.

Probate Court for the County of Lenawee.

At a session of the Probate Court for the County of Lenawee, holden at the Probate Office, in the City of Adrian, on 23rd the day of February, in the year one thousand nine hundred and sixteen.

Present: Hon. HARRY L. LARWILL, Judge of Probate.

In the matter of the estate of MERRITT E. CONKLIN, deceased

On reading and filing the petition, duly verified, of Helen C. Wood, daughter of said deceased, praying that an instrument in writing purporting to be the last will and testament of said deceased may be duly proved and admitted to probate, and that administration of said estate may be granted to John F. Schreder, the executor named in said instrument, or to some other suitable person.

It is ordered, That Monday, the 20th day of March next, at nine o'clock in the forenoon be assigned for the hearing of said petition.

And it is further Ordered, That a copy of this order be published in TECUMSEH HERALD, a newspaper printed and circulating in said County of Lenawee, for three successive weeks previous to said day of hearing.

HARRY L. LARWILL,
(A true copy) Judge of Probate
E. I. LARWILL, Register of Probate.

Commissioners Notice

STATE OF MICHIGN, County of Lenawee ss.

In the matter of the Estate of MARY C. DINGMAN, Deceased.

The undersigned having been appointed by the Probate Court of said County, Commissioners to receive, examine and adjust all claims and demands of all persons against the estate of said deceased, do hereby give notice that we will meet for that purpose at the office of S. P. Hosmer in the village of Tecumseh Lenawee County, Michigan, on the 21st day of March 1916, and on the [illegible] of June, 1916 at ten o'clock in the [illegible] of each of said days.

And [illegible] four months from the 25th day of February, 1916, are allowed by said Probate Court for the creditors of said estate to present their claims to us for examination and allowance.

Dated February 25th 1916.

Sylvester P. Hosmer.
J. Fred Rector,
Commissioners.

COMMISSIONERS' NOTICE

STATE OF MICHIGAN, County of Lenawee ss.

In the matter of the Estate of [illegible] DAVIDSON Deceased.

The undersigned having been appointed by the Probate Court of said County, Commissioners to receive, examine and adjust all claims and demands of all persons against the estate of said deceased, do hereby give notice that we will meet for that purpose at the office of S. P. Hosmer in the village of Tecumseh Lenawee County, Michigan, on the 1st day of April 1916, and on the 1st day of July, 1916, at ten o'clock in the forenoon of each of said days.

And that four months from the 1st day of March 1916 are allowed by said Probate Court for the creditors of said estate to present their claims to us for examination and allowance.

Dated March 1st, 1916.

Sylvester P. Hosmer,
Joseph Russell.
Commissioners

STATE OF MICHIGAN, County of Lenawee ss.

Probate Court for the County of Lenawee.

At a session of the Probate Court for the County of Lenawee holden at the Probate Office in the City of Adrian on the 2nd day of March in the year one thousand nine hundred and sixteen.

Present, HON. HARRY L. LARWILL Judge of Probate.

In the matter of the estate of WILLIAM McCARRERY deceased.

On reading and filing the the petition, duly verified, of Thomas Russell praying that an instrument in writing purporting to be the last will and testament of said deceased may be duly proved and admitted to probate, and that administration of said estate may be granted to petitioner, the executor named in said instrument, or to some other suitable person.

It is Ordered, That Monday, the 27th day of March, next, at nine o'clock in the forenoon, be assigned for the hearing of said petition.

And it is further Ordered, That a copy of this order be published in the TECUMSEH HERALD, a newspaper printed and circulating in said County of Lenawee, for three successive weeks, previous to said day of hearing.

HARRY L. LARWILL,
(A true copy) Judge of Probate
E. I. LARWILL, Register of Probate.

COMMISSIONERS NOTICE

STATE OF MICHIGAN, County of Lenawee, ss.

In the matter of the estate of AMILIA YOUNGS, Deceased.

The undersigned having been appointed by the Probate Court of said County, Commissioners to receive, examine and adjust all claims and demands of all persons against the estate of said deceased, do hereby give notice that we will meet for that purpose at the office of G. Arthur Rathbun in the village of Tecumseh, Lenawee County, Michigan, on the 7th day of April 1916, and on the 6th day of July, 1916 at ten o'clock in the forenoon of each of said days.

And that four months from the 6th day of March, 1916, are allowed by said Probate Court for the creditors of said estate to present their claims to us for examination and allowance.

Dated March, 7th, 1916.

Herbert S. Temple,
Guy E. Nemire.
Commissioners.

Commissions Notice

STATE OF MICHIGAN, County of Lenawee, ss.

In the matter of the estate of THOMAS M. CAMBURN deceased.

The undersigned having been appointed by the Probate Court of said County, Commissioners to receive, examine and adjust all claims and demands of all persons against the estate of said deceased, do hereby give notice that we will meet for that purpose at the law office of Fred B. Wood in the village of Tecumseh, Lenawee County, Michigan, on the 6th day of April 1916, and on the 6th day of July, 1916 at 2 o'clock in the afternoon of eace of said days.

And that four months from the 6th day of March, 1916, are allowed by said Probate Court for the creditors of said estate to present their claims to us for examination and allowance.

Dated March 6th, 1916.

Joseph R. Keeney,
John Pentecoste.
Commissioners.

for **La Grippe Coughs** *use* **FOLEY'S Honey and Tar**
For 35 years the Standard Cough Medicine
Take No Substitute for Foley's Honey and Tar
Sold everywhere in Tecumseh.

Musical.

When a person learns to pronounce Wagner as "Vogner" and Chopin as "Sho-pang" and cello as "chello" he feels that he thoroughly understands the classics of music.—Macon News.

Man and Trouble.

Only two kinds of people in the world, the man whose troubles are bigger than he and the man who is bigger than his troubles.—Milwaukee Journal.

TECUMSEH MARKETS

CORRECTED MAR. 7, 1916

Wheat	1 00	1 05
Flour per bbl	6 00	6 50
Rye		85
Corn (ear)		[illegible]
Oats		[illegible]
Beans		3 75
Potatoes		1.00
Butter		27
Eggs		16
Lard		12
Guinea		10
Fowls (live)		11-15
Springers		13-15
Roosters		08
Ducks 4½ lb up		15
Geese		10
Turkeys		20
Hay		10 00—14 50

CHICHESTER S PILLS
DIAMOND BRAND
Beware of Counterfeits. Refuse all Substitutes.
LADIES! Ask your Druggist for CHI-CHES-TER S DIAMOND BRAND PILLS in RED and GOLD metallic boxes, sealed with Blue Ribbon. TAKE NO OTHER. Buy of your Druggist and ask for CHI-CHES-TER S DIAMOND BRAND PILLS, for twenty-five years regarded as Best, Safest, Always Reliable.
SOLD BY ALL DRUGGISTS
TIME TRIED EVERYWHERE WORTH TESTED

SCHOOL TEACHER

Wards off Nervous Break Down

Alburtis, Pa.—"I am a teacher in the public schools and I got into a very nervous run-down condition. I could not sleep and had no appetite. I was tired all the time. My sister asked me to try Vinol. I did so, and within a week my appetite improved and I could sleep all night and now I feel well and strong."—ROSA M. KELLER, Alburtis, Pa.

We guarantee Vinol, our delicious cod liver and iron tonic, for all weakened run-down conditions and for chronic coughs, colds and bronchitis.

C A. Wright & Son druggists.

Changeable Weather Brings Sickness

The changeable weather of [illegible] causes coughs, colds, croup and grippe. There is no such thing as a "light cold"—none that a person can safely neglect. Foley's Honey and Tar is a safe and reliable family medicine that heals inflamed, congested air passages stops coughs and eases breathing. Sold everywhere in Tecumseh. adv

Shake into Your Shoes

Allen's Foot-Ease, the antiseptic powder for painful, smarting, tender, nervous feet. It takes the sting out of corns and bunions. Over 100,000 packages are being used by the German and Allied troops at the front. Sold everywhere, 25c.

Cannot Praise Them Enough

Many sick and tired women with aches and pains, sore muscles and stiff joints, do not know that their kidneys are out of order. Mrs. A. G. Wells, Box 90, Route 5, Rocky Mount, N C., writes: "I am taking Foley Kidney Pills and cannot praise them enough for the wonderful benefit I derived in such a short while." Sold everywhere in Tecumseh. adv

Pills Best for Liver

Because they contain the best liver medicines, no matter how bitter or nauseating, for the sweet sugar coating hides the taste. Dr. King's New Life Pills contain ingredients that put the liver working, move the bowels freely. No gripe, no nausea, aid digestion. Just try a bottle of Dr. King's New Life Pills and notice how much better you feel. 25c. at your druggist's. adv

Out of the Race

When one wakes with stiff back, pains in muscles, aches in joints or rheumatic twinges, he cannot do his best. If you feel out of the race, tired languid or have symptoms of kidney trouble, act promptly. Foley Kidney Pills help the kidneys get rid of poisonous waste matter that causes trouble. Sold everywhere in Tecumseh. adv

When Your Child Cries

At night and tosses restlessly, you feel worried. Mother Gray's Sweet Powders for Children break up colds in 24 hours, relieve Feverishness, Constipation, Teething Disorders and destroy worms. Used by Mothers for 28 years. All druggists, 25c. Sample FREE. Mother Gray Co., LeRoy, N. Y.

Cut This Out—It is Worth Money

DON'T MISS THIS. Cut out this slip, enclose with five cents to Foley & Co., Chicago, Ill., writing your name and address clearly. You will receive in return a trial package containing Foley's Honey and Tar Compound, for lagrippe coughs, colds and croup Foley Kidney Pills and Foley Cathartic Tablets. Sold everywhere in Tecumseh. adv

FRIENDSHIP BRACELET LINK ONLY 12¢

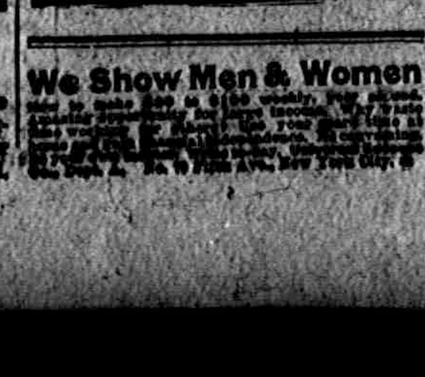

We Show Men & Women [illegible]

RAILROAD TIME TABLE

Effective June 6, 1915

NEW YORK CENTRAL

Going south

	11	13	15	23
Station	a m	a m	p m	p m
Jackson	*6 05	‡10 20	‡2 05	*8 05
Tecumseh	7 08	11 17	3 01	9 01
Adrian	7 33	11 50	3 30	[illegible]
Toledo	8 40	12 35	[illegible]	[illegible]
Chicago	[illegible]	[illegible]	[illegible]	[illegible]
Detroit	‡12 20		6 00	

Going north

	10	12	14	21
Station	a m	a m	p m	p m
Toledo	*7 50	‡12 01	‡4 30	*7 30
Detroit				‡5 00
Adrian		12 35	5 05	8 15
Tecumseh	9 10	1 01	5 35	9 08
Jackson	10 15	2 00	6 40	10 00

G. J. ZIEHR, Ticket Agent.

DUNDEE BRANCH

Going west

	29	41
Station	a m	p m
Adrian	8 37	‡3 10
Tecumseh	‡9 10	4 02
Tipton	10 10	4 15
Addison	11 50	4 55
Marshall	2 00 p m	6 25
Battle Creek		6 58

Going east

	42	30
Station	a m	p m
Battle Creek	7 35	
Marshall	8 12	9 00
Addison	‡9 37	‡11 50
Tipton	10 10	1 40
Tecumseh	10 22	2 10
Adrian	10 50	
Chicago	5 00	

F. S. BELL, Ticket Agent.

DETROIT, TOLEDO & IRONTON

Going south

	1	3	N. Y. C.
Station	a m	p m	p m
Detroit	‡8 00	*3 30	
Dundee	9 50	5 30	4 20
Britton	10 03	5 47	4 59
Ridgeway	10 08	5 58	5 10
Tecumseh	10 22	6 05	5 20
Adrian	10 50	6 33	

Going north

	4	2	
Station	a m	p m	
Adrian	*9 18	‡3 48	
Tecumseh	9 55	4 16	8 10
Ridgeway	10 05	4 26	8 25
Britton	10 10	4 31	8 40
Dundee	10 40	4 46	4 05
Detroit	12 45	6 40	

‡ Daily except Sun[illegible] [illegible]ily.

R. A. FOWLER, Ticket Agent.

Watch Child's Cough

Colds, running of nose, continued irritation of the mucous membrane if neglected may mean catarrh later. Don't take the chances—do something for your child! Children will not take every medicine, but they will take Dr. King's New Discovery and without bribing or teasing. Its a sweet pleasant tar syrup and so effective. Just laxative enough to eliminate the waste poisons. Almost the first dose helps. Always prepared, no mixing or fussing. Just ask your druggist for Dr. King's New Discovery. It will safeguard your child against serious ailments resulting from colds. adv

Make Tomorrow a Better Day

If things "went wrong" today, if you suffered from indigestion, sick headache, biliousness, bloating, bad breath or other condition caused by delayed bowel action, take a Foley Cathartic Tablet now and tomorrow will be a better day. This wholesome physic acts without pain or nausea. Sold everywhere in Tecumseh. adv

Eczema Cured or Money Refunded

This guarantee goes with every box of Dr. Hobson's Eczema Ointment. Makes no difference whether its a baby, child or aged No matter how long standing the case the guarantee holds good. Cut out this strip, go to your druggist's, get a box of Dr. Hobson's Eczema Ointment, use it as directed and if you are not fully satisfied, the druggist or maker will refund your money. Try it just once, you will be happily surprised. adv.

Has Eight Children

Mrs. P. Rehkamp, 2404 Herman St., Covington, Ky., writes: "I have been using Foley's Honey and Tar for nearly two years and can find no better cough syrup. I have eight children and give it to all of them. They were subject to croup from babies on." It is a safe and reliable medicine. Sold everywhere in Tecumseh. adv

The Aches of House Cleaning

The pain and soreness caused by bruises, over-exertion and straining during house cleaning time are soothed away by Sloan's Liniment. No need to suffer this agony Just apply Sloan's Liniment to the sore spots, rub only a little. In a short time the pain leaves, you rest comfortably and enjoy a refreshing sleep. One grateful user writes: "Sloan's Liniment is worth its weight in gold." Keep a bottle on hand, use it against all soreness, neuralgia and bruises. Kills pain. 25c at your druggist's. adv

Be Sure You Get This Old Reliable Cough Medicine
Imitations always follow the trail of success. Hundreds of imitations have come and gone since FOLEY'S HONEY AND TAR COMPOUND began, 40 years ago, to loosen the grip of coughs and colds.
Be sure you get the genuine
Foley's Honey and Tar Compound
And avoid the names that sound like it.
Here are three easy ways to tell the genuine. 1st—The name of "Foley's." 2nd—The yellow package. 3rd—The Beehive on the yellow package. You cannot get a substitute to do for you what FOLEY'S HONEY AND TAR COMPOUND will do—for coughs, colds, croup, bronchial and lagrippe coughs, throat and lung trouble. Buy it of your druggist and be safe.
★★★EVERY USER IS A FRIEND.
For Sale by All Druggists.

THE TECUMSEH HERALD

SIXTY-FIFTH YEAR NO 42 | TECUMSEH MICHIGAN, TUESDAY MARCH 14 1916 | WHOLE NUMBER 4498

THE BANK FOR ALL THE PEOPLE

INDIVIDUAL SERVICE TO FIT YOUR NEEDS

How We Treat You

What is the thing that you want most of all, when you deal with a bank?

SAFETY FIRST

You next have a perfect right to expect that we are going to extend to you

COURTESY

Then you want to be treated not as an inferior person asking favors, but as an

EQUAL

Tecumseh State Savings Bank,

TECUMSEH, MICH.

SAFETY · COURTESY · SERVICE

Pineapple Oranges

Large Navel Oranges, 20 and 30c doz.

Fancy Sweet Grape Fruit, 6 for 25c

Buy a pound of Cheerup Coffee and see how you like it, 10 lbs. will get you a porcelain Percolator Free.

No better Oysters can be had at any price than we sell at 40c per quart.

Graham Crackers here only 10c per pound.

Fancy Jersey seed Sweet Potatoes, 6 lbs. for 25c.

Aluminum Ware given away free, ask about it.

C. M. GILBERT

SCARLET FEVER IN MICHIGAN SPREADS

Western Michigan Conditions Laid to Poor Regulations.

Lansing, Mar. 13.—With practically double the number of cases of scarlet fever in Michigan now as at this time last year, state health officials are beginning to fear a general epidemic.

Plans to compel complete isolation of cases have been sent to different parts of the state.

The first two months of 1916, there were reported to the state board 1,183 cases. During the same period of 1915 there were but 503 reported.

While the great majority of the cases now have come from the western side of the state, almost the entire state shows a high increase. Escanaba in January and February reported 20 cases, as against none in 1915; the city of Jackson has 56, as opposed to 10 last year; Adrian township, Lenawee county, reports 31, as against one last year, while Saginaw has 30, with but 19 the year before.

Muskegon Fears Plotters.

Muskegon, Mar. 13.—L. E. Bradley, secretary of the Muskegon Employes' association, appealed to Prosecuting Attorney Harris E. Galpin and Sheriff Fred J. Collins to name more armed deputy sheriffs to thwart attacks which, it is feared, will be made on local munitions plants.

Lad, 12, Gets Dad $600 Bond.

Grand Rapids, Mar. 13.—Martin Csuk, of Kalamazoo, recently indicted by the federal grand jury, charged with selling liquor without paying the government tax, has been released on a $600 bond secured by his twelve-year-old son.

Great Joke on Petitioners.

Stephenson, Mar. 13.—A petition to use the high school building in which to organize a commercial club was so worded by a practical joker that, after all the taxpayers in town signed, it asked permission to meet in the belfry.

Was Martha Washington's Descendant.

Detroit, Mar. 13.—Mrs. Henry Plassa, wife of Henry Plassa, a former city assessor, died in a local hospital following an operation. Mrs. Plassa was the great great granddaughter of Martha Washington.

He who feedeth the hungry refresheth his own soul; thus saith wisdom.—Nietzsche.

Coroners in England.

In early times the coroner in England was a revenue officer of the crown, and his business was to find out the criminals, extort their confessions and confiscate their goods to the crown. From records it appeared that King Alfred had a predilection for hanging his coroners because they did what was unjust.

BRITISH SUPPLY SHIP SUNK IN NORTH SEA

Two Officers and Twelve Men Are Reported Lost.

London, Mar. 13.—The British admiralty announces that the mercantile fleet auxiliary ship Fauvette has been mined off the east coast and sunk. The casualties were two officers and twelve men.

The steamship Fauvette of British registry was of 2,644 tons, built in 1912, and owned by the General Steam Navigation company, Ltd., of London. She was 315 feet long, 43 feet on the beam, with a draught of 18 feet.

Rome, Mar. 13.—According to the Messagero, Russian warships have again bombarded Varna, where seven Turkish sailing vessels were sunk.

Petrograd, Mar. 13.—The admiralty admits the loss of the destroyer Leiteran Pushtscheen, off the Black sea coast of Bulgaria.

BANK THWARTS BOLD FRAUD

Woman With Draft for $700 Flees as Status of Paper Is Probed.

Indianapolis, Mar. 13.—Thomas H. Kaylor, assistant cashier of the Indiana National bank, and C. L. Hunt, cashier of the Hunter bank at Brownsburg, Ind., thwarted what they believe to have been a confidence game played by a man and woman. The climax came when a woman about twenty years old presented to Mr. Kaylor a draft for $700 drawn by the Brownsburg bank. She represented herself to be Mrs. Homer Girt, but a telephone call to Brownsburg disclosed that Mrs. Girt was dead. The woman disappeared while the telephone call was being made.

The draft had been issued to a man representing himself as an attorney for Girt and was on the strength of an order sent the bank by Preston Smith, who owed Girt $700 on a note. The alleged attorney told Smith Girt was in jail at Indianapolis and needed the money.

Veteran Dies on Visit.

Hastings Mar. 13.—Aaron Strimbeck, aged seventy years, of Plymouth, Ind., a civil war veteran, who came to Hastings one week ago to visit his brother whom he had not seen for ten years, is dead.

Accused of Selling Diseased Meat.

Corunna, Mar. 13.—George Serr, prominent farmer and former supervisor of Venice township, waived examination when arraigned on the charge of selling diseased meat to Corunna markets.

Only Man in Jail.

Adrian, Mar. 13.—Only one inmate requires the attention of officers at the county jail. Frank Bills, arrested on a charge of assault and battery, is the only prisoner at this time.

URGE WILSON TO ADVISE SOLONS

Congress Thinks It Should Be Consulted.

DOUBT AUTHORITY TO INVADE

It Is Reported Many Representatives Hold President Can Not Enter Mexico if Country Resists Without Approval of Lawmakers—Carranza Proposal Also Needs Approval.

Washington, Mar. 13.—President Wilson is seriously considering the advisability of calling out five regiments of National Guard cavalry to go to the border to do patrol duty there in place of the regular soldiers who are being sent into Mexico in pursuit of Villa. In case the President calls on the National Guard cavalry, regiments from New York, Pennsylvania, Michigan, Ohio and Illinois all regarded as "crack" regiments will be chosen for patrol duty at the beginning. In all likelihood infantry regiments in Texas, New Mexico and Arizona will be called on also. Each of these states has a complete regiment of infantry ready for service. Texas in addition to the regiment of infantry has three troops of cavalry it can furnish. There are approximately sixty-five men in each troop.

Washington, Mar. 13.—President Wilson may be urged by congressional leaders to appear before congress and explain his Mexican plans.

Several leaders have voiced the belief the President should take congress into his confidence. The growth of this opinion was accepted as evidence that apprehension is felt by congressional leaders over the outcome of the Funston expedition into Mexico to "get Villa."

Congress Aid Necessary.

Two reasons were advanced for the belief the President should fully advise congress as to his plans. First, it was held that congress as the only body authorized to declare war, would have to act if the Mexican forces joined in defense against the invading army. In such case, it is urged, the President would have stronger support in carrying out any move necessary if he were to take congress into his confidence in this preliminary step.

Second, there are strong arguments that the President has no authority, without approval of the senate, to enter into any reciprocal arrangement by which the United States troops may enter Mexico to pursue bandits, and Mexican troops may enter the United States similarly if necessity arises.

Believed Treaty Needed.

Members of congress opposed to the reciprocal arrangement, or to any deal with Carranza, took the position that the President has no authority to authorize an armed force of another country to enter American territory in order to pursue outlaws and criminals, but that this must be arranged by treaty process.

Think President Has Authority.

The tentative position of the administration is strongly against this view. The administration believes the President has full authority to enter into an arrangement by which Carranza troops may follow a "hot trail" into the United States where necessary to pursue bandits.

The "hot trail" theory is the one urged by the United States to support its plan for sending a punitive expedition into Mexico to catch Villa and the bandit horde that has been terrorizing the American citizens on the border.

LIGHT BRIGADE HERO DIES

Illinoisan Is Believed Last Survivor of Famous British Regiment.

Joliet, Ill., Mar. 13.—William Roberts, eighty-six years old, believed to be the last of the survivors of the Twelfth Royal Lancers, the heroes of Tennyson's poem, "Charge of the Light Brigade," died here of old age.

He was one of the "noble six hundred," but missed the gallant charge at the battle of Balaklava when sent as a special courier to another division.

Head Wisconsin Normals.

Madison, Wis., Mar. 13.—Harvey Schofield, principal of the St. Paul Central high school, was elected president of the new state normal school at Eau Claire. Asa M. Royce, head of the teachers' training department at the Superior normal school, was named president of the Platteville normal school.

Large Riots in Porto Rico.

Washington, Mar. 13.—President Gompers of the American Federation of Labor has received cablegrams from San Juan, Porto Rico, telling of riots among the sugar workers there.

Income Tax Up $20,000,000.

Washington, Mar. 13.—This year's income tax collections will probably reach $100,000,000, an increase of $20,000,000 over last year, according to treasury information.

I'll bind myself to that which, once being right, will not be less right when I shrink from it.—Kingsley.

Not An Epicure.

One afternoon a sad eyed hobo rambled up the garden walk of a suburban home and meekfully tapped on the back door.

"Lady," said he in a tearful voice to the woman who answered his knock, "I hain't had a thing to eat since last week. If you would only give me some bread or"—

"Mary," suddenly interjected the woman, addressing some invisible person, "bring Towser out here at once."

"All right, dear lady," said the hobo in a resigned voice; "even dog meat is better than starvin' to death."—Philadelphia Telegraph.

U. S. NOT GOING INTO MEXICO HALF COCKED

Task Ahead Arduous One, Says General Funston.

San Antonio, Tex., Mar. 13.—"We do not ourselves know just when the expedition that will search for Francisco Villa will start into Mexico, although of course, it will be soon.

"It will go forward just as soon as a sufficient number of men with an adequate commissariat can be organized. It will not be held back however, until all the troops now ordered to the border have arrived."

This was the statement of Major General Frederick Funston while he was outlining at Fort Sam Houston, southern department headquarters, as closely as military expediency would permit the command that will be directed against the former rebel leader.

He added: "There is no use going at this thing half cocked. The task ahead of us will be a long and arduous one."

FAMOUS AVIATOR IS KILLED

W. C. Robinson, Holder of Continuous Flight Record, Falls 13,000 Feet.

Grinnell, Ia., Mar. 13.—W. C. (Billy) Robinson, one of the foremost of American aviators, and head of the Grinnell Aero school, was killed when his biplane, in which he was trying for an altitude record, plunged to the ground from a height of about 13,000 feet.

Robinson was holder of the American record for sustained flight, which he won a year ago, flying without a stop from Des Moines to Chicago. Over the latter city he became confused owing to a heavy fog and finally landed several miles to the south, near Hammond, Ind.

U. S. ORDERS MOTOR TRUCKS

Fifteen Motorcycles Are to Be Used Chasing Villa.

New York, Mar. 13.—Fifty-four motor trucks, the first ever ordered by the United States army, are to be used in the chase across the Mexican border after Francisco Villa.

Colonel A. L. Smith, depot quartermaster at New York, has been instructed by the war department to ask for bids supplying these vehicles, as well as fifteen motorcycles and two wrecking wagons to carry supplies and repairs for the trucks.

Would Deport Criminals.

Washington, Mar. 13.—Police Commissioner Woods of New York urged the house immigration committee to broaden the pending immigration bill to make easier the deportation of alien criminals.

Former Governor Is Dead.

Charleston, W. Va., Mar. 13.—William Mercer Owen Dawson, aged sixty-three, former governor of West Virginia and member of the public service commission, died here.

Rail Head Dead.

Philadelphia, Mar. 13.—Theodore Voorhees, president of the Philadelphia and Reading railroad, died suddenly at his home in Elkins Park, a suburb of this city.

Publish American Note.

Berlin, Mar. 13.—The German memorandum in regard to submarine warfare which was delivered to the American government last week has been published here.

3 Firemen Hurt in Crash.

Memphis, Mar. 13.—Three firemen were injured seriously when a speeding motor truck collided with a hose cart at a street intersection.

WILL COACH AT FOOD CITY

Clarence Childs Will Have Charge of Battle Creek Sanitarium.

Bloomington, Ind., Mar. 13.—At the expiration of his contract with the athletic association of Indiana university in June, Clarence C. Childs, who has been football and track coach here the last two years, will go to Battle Creek, Mich., to have charge of football, track and wrestling work during the summer at the famous Battle Creek sanitarium. He will be under Dr. Frank Born, head of the department of education at Battle Creek, Mich., who was the medical examiner at Yale while Childs was captain of the track team there.

Childs has a number of flattering coaching offers under consideration, one of which has just come asking him to confer personally with the president of an eastern institution. He has consented to do so.

Baker Fears Blackhand Letter.

Grand Rapids, Mar. 13.—The police have stationed a guard around the little bakery shop of Dirk W. Deklein at the request of the owner, who received a blackhand letter threatening him and his wife with death unless they disposed of their property and left the city within thirty days.

Named K. of P. Aid.

Traverse City, Mar. 13.—Second Lieutenant Fred B. Curtis, Company 56, Pythian uniformed rank, has been appointed aid to Brigadier-General Kays, with rank of major.

Ends Life in Hotel.

Grand Rapids, Mar. 13.—After removing his lodge pin, C. S. Coburn, Berlin, Mich., real estate dealer, ended his life in his room at a local hotel early in the morning.

Favor State Wide Prohibition.

Muskegon, Mar. 13.—The Muskegon County Federation of Gleaners, at its quarterly session, adopted resolutions in favor of state-wide prohibition.

Disagreeable.

Aunt—I can tell at a glance what other people are thinking of me. Niece (absentmindedly)—How very disagreeable for you, auntie!

BORDER MUST BE FIRMLY GUARDED

Troops Will Not Invade Mexico at Once.

FEAR IS FELT FOR COLONISTS

Two Regiments at El Paso Entraining—Troops from All Parts of Country Being Pushed Toward Mexico—Carranza Commander Refuses Troops to Move Mormons Periled by Villa.

El Paso, Tex., Mar. 13.—Three developments have brought the border situation to a crucial point and revived the fear of a general Mexican uprising that followed the Columbus raid last week. They are:

First—Continued raids and outrages by Villa and his bandits, both in the Casas Grandes country and east in the Torreon district, have shown the United States military authorities that the Carranza government either will not or cannot check the activities of the "scourage of the border."

Second—Refusal of General Gabriel Gavira, in command of the Carranza forces at Juarez, to send troops to Casas Grandes, where 500 Mormons are cut off from all aid and threatened with death at the hands of the retreating Villa bands, and reports from Americans aboard a train arriving in Juarez of insults from Carranza officers, have given General Pershing and the military leaders at Fort Bliss grave apprehension that Carranza will, after all, unite with Villa against the Americans in case of an invasion by American troops.

Third—The report that American troops were to move from Fort Bliss through Juarez as one of three columns of a punitive expedition to get Villa, has brought evident unrest in the Mexican colony of 30,000 in El Paso, and a general uprising is feared simultaneously with the crossing of the first American troops over the international bridge.

Pershing Lines Up Scouts.

El Paso, Mar. 13.—General J. J. Pershing spent the afternoon in conference with a number of cowboys who have worked on the various big ranches in Northern Mexico. Bishop Hurst, representing the Mormon colonists in Northern Mexico, also admits that he is gathering a number of young Mormons, familiar with northern Mexico, for use as scouts for the United States.

This, and the packing of the Sixth and Sixteent infantry regiments in Camp Cotton, in the southern part of El Paso, were the only indications of preparations for an invasion of Mexico.

In El Paso all the railroads are busy "spotting" cars for the American troops. Practically all wholesale grocery houses were kept busy supplying provisions to the quartermasters of the government. There was a general switching of troops guarding El Paso.

Border Must First Be Secure.

Mayor Lea was in consulation with General Pershing and also had wire communication with Washington relative to the protection of El Paso. The mayor was assured that El Paso would not be left without ample protection which leads to the belief that no expedition into Mexico will be attempted until all troops now reported moving in this direction from interior United States points have reached the border. It is also generally admitted that even without considering the necessity for border protection the forces now on the border are not of sufficient strength to warrant the United States expedition in crossing the line at once. There is also a belief, which not only maintains in civilian circles but extends to military circles that the United States is in no hurry to rush an expedition into Mexico until the attitude of Carranza and his chiefs and men is more thoroughly understood by the United States.

Takes Time to Invade Mexico.

An officer talking of the situation said: "The United States is not ready to go in yet. It takes time to get provisions, transportation and other things ready. The troops here on the border could have marched into Mexico on three hours' notice without much inconvenience but railroad equipment had to be secured and a means of taking baggage and commissaries had to be secured. The army, though it has been on duty on the border for five years, is not supplied with the proper equipment for a campaign. The troops are supplied with everything for border guard duty, but not for an expedition, and it may require days to get everything ready."

Stockton Bates Is Dead.

Philadelphia, Mar. 13.—Stockton Bates, known in all parts of America and Great Britain for his Masonic connections, died at his home, 7441 Devon street, Mount Airy. He was secretary of the Grand Royal Arch chapter of Pennsylvania, and president of the Masonic home.

Joffre Presides Over War Council.

Paris, Mar. 13.—General Joffre, commander in chief of the French armies, presided over the council of war of the entente allies which reassembled at the French army headquarters.

Laughter.

Laughter begins either with the mouth or the eyes. Then come the other muscular groups, and then come the vocal expressions of laughter, such as brays, cackles, sniggers, simpers, giggles, snorts, grunts, foghorn rumbles, yells, shrieks, guffaws, trills, chuckles, sniffles and all sorts of peculiar bird notes and musical sounds.—Exchange.

No One to Do It.

"You say you have three small children. Can't you find work?"

The man with the three days' beard and the ragged trousers wiped away a tear.

"Alas, mum," he said, "it wouldn't be any good. They ain't old enough to work yet."

HENRY GASSAWAY DAVIS

Veteran West Virginia Statesman Succumbs, Aged 93 Years.

Photo by American Press Association.

HENRY GASSAWAY DAVIS DIES

Former Senator Expires Following Attack of Grip.

Washington, Mar. 13.—Former United States Senator Henry Gassaway Davis of West Virginia, vice presidential candidate on the Parker Democratic ticket in 1904, died here after a brief illness. He was ninety-three years old.

Mr. Davis was stricken with grip about a fortnight ago, while on a visit to his daughter, Mrs. Stephen B. Elkins, and on account of his advanced age, was unable to withstand the attack. Interment will be at Elkins, West Virginia, home of the former senator.

GRAFT FROG SKINS ON WOMAN

Mrs. Sam Sport Is Covered With Hides of 30 Jumpers.

Des Moines, Ia., Mar. 13.—The skins of thirty frogs—330 inches in all—were grafted upon the body of Mrs. Sam Sport of Des Moines recently. She was severely burned in a fire, the burns covering nearly half of her body.

None of her relatives lived here and nobody volunteered to donate any skin. Dr. Rodney Fagan, the surgeon, seized a shipment of frogs for the laboratory of Drake university.

Accuse Preacher of Fraud.

Valparaiso, Ind., Mar. 13.—J. Paris Cox, former Methodist preacher at Wheeler, was brought here from Chicago to answer a charge of obtaining money under false pretenses from Raymond Crisman, one of his congregation. Cox is said to have obtained $700 from Crisman on the assertion that he owned a $12,000 estate near Noblesville.

The Great Conde.

The great military genius Conde was a precocious boy. At eight he understood Latin, and at eleven he gave out a treatise on rhetoric. When fourteen he had become thoroughly conversant with the principles of warfare and of all military tactics.

It will soon be time to plant

Garden Seeds

We have a complete stock of the Old Reliable

D. M. FERRY & COMPANY'S SEEDS

Onion Sets are scarce but by buying early we have secured a supply and will be in a position to supply you. See us before you buy.

No Old Seeds Mixed In.

We still have bargains in canned Peaches, Apricots, Jam and several odds and ends.

Best line of Groceries that cash will buy.

PHONE 39

F. D. AVERY.

Call In and See Our Line of

Dinnerware, Glassware and Fancy China

Pillow Tops and Embroidery Floss, Crochet Cotton and Tatting Thread.

Curtain Goods in Scrim and Lace.

Full line of Embroidery, Laces, JACKSON CORSETS.

IDA B. CHASE

Try The

McDermott's Daisy Market

FOR

All kinds of Meat and Fowls.

PRICES ALL RIGHT.

IF YOU ARE DEAF READ THIS.

Lip Reading teaches "the eye to hear." This study is easily acquired through our complete Correspondence Course. By learning to read the speaker's lips you can again enjoy the comforts of conversation without embarrassment—throw away all mechanical devices and re-enter society.

A Good Deaf Lip Reader Seldom Betrays His Deafness To A Stranger.

Send $1.00 for outline of study first lecture and lessons. Address

SCHOOL OF LIP LANGUAGE, KANSAS CITY, MISSOURI.

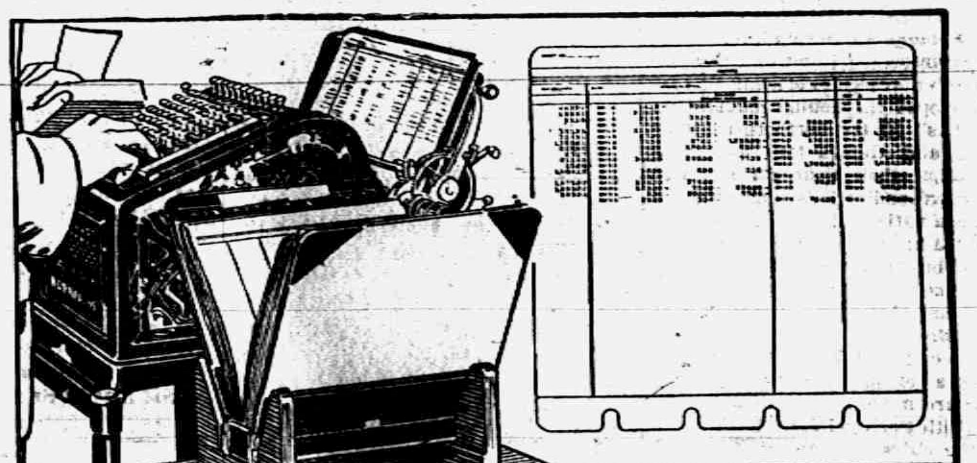

A New Machine At The Lilley State Bank

This machine is really a wonderful set of steel brains which we are putting to work in our accounting department.

With it we can handle our figure work faster than ever before and at the same time be sure that everything in our books is *right*.

Helps Us Give You Better Service

By the machine method, every depositor's account is kept in balance *all the time* and there are no mistakes such as are unavoidable with other ways of handling figures.

The time saving made possible by the machine gives us an opportunity to improve the service to our customers in all departments of the bank.

Everything Is Done Automatically

It prints dates, adds your deposits to the old balance, subtracts checks, figures and prints your new balance. All of this is done automatically. The operator simply writes the amounts on the key-board—the machine shifts from column to column and adds, subtracts, or prints the date as desired, without the least attention being necessary.

Come In and See It Work

There is no method of posting ledgers known which equals this Burroughs Bookkeeping Machine in either accuracy or time saving.

Come in and see our new Burroughs at work in our accounting department.

LILLEY STATE BANK,

TECUMSEH, MICHIGAN.

THE BANK WITH THE CHIME CLOCK.

CONDENSED STATEMENT.

RESOURCES:		LIABILITIES:	
Loans and Discounts	$235,626 96	Capital Stock	$ 40,000 00
Bonds and Mortgages	134,116 82	Surplus and Undivided profits	25,593 44
Overdrafts	247 35	Commercial deposits	80,209 52
Furniture and Fixtures	6,000 00	Savings Deposits	308,063 63
Cash and in banks	77,875 46		
	$453,866 59		$453,866 59

THE TECUMSEH HERALD

FRANK S. TURNER, PUBLISHER

SUBSCRIPTION RATES

IN LENAWEE COUNTY
One year, payment in advance $1.00
One year, payment after three months $1.25
OUTSIDE LENAWEE COUNTY
One year, payment in advance $1.25
One year, payment after three months $1.50
There will be no Deviation from above Rates

Entered in the postoffice at Tecumseh, Mich., second class mail matter.

Telephone Number 36

TWO FACED JANUS.

He Was the Ancient Sun God as Well as the God of War.

Poor old Janus! Do you know how shamefully posterity has maligned him? You have heard all your life that January was named for the Roman god Janus and that Janus was the god of war, hence the first month of the year must be turbulent. Or perhaps you have gone deeper into the significance of the first month's name and have been told that it was given the honor of heralding that gory god because he had two faces one looking into the past and the other looking into the future, as the first month of the year naturally would do. But through it all you have held rigidly before you the fact that he was the patron, the devotee, perhaps even the instigator of war.

As a matter of history, Janus was a venerable and thoroughly established deity before the little band of Trojans carried eastern culture to Italy, when the primitive Italians had not begun to suspect that war was an institution which called for a "goat." War needed no justification or excuse. Men fought because that seemed the only thing to do. As for Janus, he was their greatest sun god. He presided over the rising and setting of the sun, and hence he was the god who looked after the propitious beginnings and happy endings of all undertakings. He was represented with two faces, which looked to the east and the west. His temple in Rome was closed only in time of peace, and as there seldom was peace it was usually open. Hence he was called the god of war.—St. Louis Globe-Democrat.

TRIBUTE TO THE MULE.

With All His Faults He Is a More or Less Noble Character.

The mule is singularly free from the ills to which horseflesh is heir. He has more days' work in him in 365 consecutive days than any farm animal or farm engine. He requires less feed when at work than any horse that can approach his capacity, for when he is idle he can forage successfully where the draft horse finds the picking too slim. He takes pot luck with any owner cheerfully and keeps fit upon it.

In peace the mule is man's most faithful servant, although the gentlest of his kind is not entirely free from original sin and the oldest may experience unaccountable sporadic outbreaks of devilment.

In war the mule retains his character as a hard toiler, a good scout and a homely figure about whom the poets and painters at the front do not grow enthusiastic. Although he is unsung when living and not greatly honored, he is not unwept when at thirty or beyond he lies down, sighs peacefully rather than regretfully and gives up his Spartan spirit.

If there is a hereafter for animals the mules' paradise is a series of Elysian fields with fences that only a good jumper can clear, with colts to chase, with something alive and preferably two legged to kick and with plenty of rough, plain victuals and a few goats to play with in sportive moods and negro drivers not brutal, yet not too indulgent, for human companionship.—Louisville Courier-Journal.

Portuguese and Codfish.

It is an interesting fact that the fishermen of northern Portugal started and developed the fishing industry on the "banks" off the northern coast of America, and, though they now send fewer ships, their taste for salt cod from Newfoundland is unabated—in fact, it is a national Portuguese dainty. It is found in every little grocery shop, hard and brown as a board. A number of Portuguese have made their homes on the islands to the south of the mainland of Massachusetts, and there the dark eyes of the Iberian maiden, raven locks and a certain picturesque element in dress are not infrequent. This connection with Portugal dates back many years, the ships of Marthas Vineyard bridging the distance over sea and returning with Portuguese crews.—Exchange.

Royal Nicknames.

Louis XIV. was "Le Grand Monarque." His court was the model for European princes.

Louis Philippe was the "Citizen King;" at one time he was "King Smith," the name he assumed when he escaped from France.

Mary, queen of Scots, was the "White Queen."

Mary of Modena, wife of James II., was the "Queen of Tears."

The "Nine Days' Queen" was Lady Jane Grey.

Christian III. of Denmark was the "Father" of his people.

Could Eat as Well as Write.

Dr. Johnson was a great tea drinker. It is stated that he would drink thirty or forty cups of tea during an evening! Yet he lived to a fair age and apparently suffered no very ill effects from his great thirst for tea. He was one of the most notable of feeders and ate his food in what we should now think rather a piggish fashion, making great grunts and groans of satisfaction or enjoyment the while and going the round of the menu very thoroughly.

Charles Reade, the famous novelist, is reported to have been one of the strangest feeders on record. A contemporary, writing of his meals at the Garrick club, says: "He took a cauliflower, flanked by a jug of cream, as his first course, and a great salad to follow, washed down by curious drinks of the shandygaff order. He would drink coffee associated with sweets, black pudding and toasted cheese, to the amazement of any onlooker."

Another Reason.

"They call her the human graphophone."

"Just because she buzzes a bit?"

"It's on account of the airs she puts on."—Louisville Courier-Journal.

COMMUNICATIONS

LETTER FROM H. C. CONKLING

4512 9th St. N. W.
Washington, March 6th, 1916.

EDITOR TECUMSEH HERALD,
Dear Sir:

The City of Washington is experiencing a calamity which has never visited it before. There has been a rumor for some time that there was a good deal of dissatisfaction among the conductors and motormen of all the trolley lines of the city, and they demand larger pay and shorter hours of service.

Last Saturday night at 12 o'clock the storm broke and nearly every car was deserted by its crew and thousands who usually use the cars were obliged to take to the sidewalks if they reached their homes. A few cars were kept running, but very few as volunteer crews could be obtained.

Yesterday was a very quiet Sunday throughout the city and the congregations of most of the churches were much smaller than usual. The railroad officials and the strikers were all yesterday and until 3 o'clock this morning in conference, but the strife has not yet been settled though the morning papers have notices from the railroad managers that they will have cars running by 6 o'clock this morning sufficient to take care of all passengers who wish to ride.

The hoodlums of the street take the opportunity to aid the strikers by throwing stones at the few cars running and two women were hurt by stones thrown through the windows.

As the President's request for a vote of confidence from congress on his policy in regard to the sinking of merchant ships, which will take place tomorrow in the House of Representives, if the strike is not settled today a great many people will be unable to get to the capitol.

The Senate chamber was crowded to its utmost capacity last week when the vote was taken there for the same purpose.

H. C. CONKLING.

WHAT ADDISON IS DOING

Addison, March 11.—Owing to the yearly increase of students in the high school, it was decided at the last board meeting to employ an extra teacher the [illegible] room will be finished off in the basement. It has been impossible to seat all the students in the two class rooms without being compelled to sit two in a seat and a number would have to sit in the grammar room. There has been as many as 40 students in one class this year, and it was thought advisable to divide up the classes or accept only a limited number of foreign students each year. It is possible that in the near future a domestic science course will be introduced here and a teacher employed especially to teach it.—Adrian Telegram.

The above shows what Addison is doing in school work. Also she is beginning to see the need of modern methods which have been taught in city schools for some years.

Are we going to be behind the little town of Addison? It is impossible to use any of the modern methods in our schools for lack of facilities. That is one reason for a new school building, that we may be able to teach modern methods when the time arrives to put them in force.

Some say the present building was good enough for our grandfathers and ought to be good enough for us. When our High School was built sixty years ago, it was one of forty in the United States. High schools were something new; they had been building them less than twenty years at that time. Does it look as if our grandfathers were behind their times?

Compare our telephones, electric lights, water system and sewer with what they had. It is in educational matters that we are behind; we haven't the enterprise our grandfathers had.

We need the modern school improvements as much as we need our modern conveniences. Let every voter in Tecumseh become a BOOSTER, let each voter consider himself a committee of one to talk to others and explain the necessity of being as up-to-date as our grandfathers were when they built the present building, sixty years ago.

India's Hoarded Gold.

For many years London has been steadily drained of her gold by India. In ten years India has absorbed from circulation 150,000,000 gold sovereigns and hoarded them away. The coolie has learned that silver rupees are a poor investment, especially if he melts them into anklets or a nose ring for his wife, as over 30 per cent of the silver is lost in the melting pot, while the gold sovereign preserves its value whether he keeps it as a coin or melts it. When a coolie collects 15 rupees which he finds to be temporarily surplus he buys a sovereign with it. He has come to understand the wisdom of hoarding away only the gold coin, which he knows he can always realize on at its original value.

African Fashion Notes.

The prettiest dress of the Mpongwe woman is a cloth drawn up under the arms, a scarf on the shoulders and a handkerchief folded over the coiled hair in a high stiff fold set well up on the head, rather like a child's idea of a crown. There is a great fancy for purples and lavenders set off with shades of rose and red and a sudden keen note of gilt. With black there will be a touch of most delicious bright green. A cloth and a scarf worn by a woman of beautiful gesture—and a Gabonnaise is always that—have a certain mutable charm; the movements of the body, the wind that blows from the sea—these renew and display the folds of the garment so that the eye is intrigued.—Atlantic.

Great Knowledge.

"Does he know anything about a car?"

"He certainly does. He knows how to sell it after it gets worn out."—Puck.

Without kind offices and useful services, wherever the power and opportunity occur, love would be a hollow pretense.—Coleridge.

Scene from "The Folly Burlesquers" at the Bradley Opera House, Thursday night, March 16.

"THE FOLLY BURLESQUERS"

In presenting "The Folly Burlesquers" at the Bradley Opera House, Thursday, March 16th, the management wishes to state that he saw the show at Battle Creek Sunday afternoon and that it is a burlesque show in every sense of the word, right off the city circuit, playing four performances in Battle Creek, four in Lansing and the following Saturday and Sunday after the Tecumseh engagement they play two nights and two matinees in Fort Wayne. The show is the same as you would see at the Empire, in Toledo, with the usual German comedians, the usual chorus and all the usual flourishes that go with all burlesque shows. The management wishes to announce these facts so that patrons of the Bradley will know exactly the character of the entertainment.

The cast includes Richy W. Craig the popular German comedian and Miss Dorothy Blodgett, the American beauty supported by a company of 25. The special acts include "The Berlins" undoubtly the best comedy pair on wheels on the stage today. A complete car load of scenery is carried for the production.

The prices for this engagement are 25c, 50c, 75c and a few at $1.00.

PRAYER MEETINGS

Are to be held about town tomorrow evening at the following homes:

Southeast section—
B. Hurry, E. Pottawatamie street
Mrs. O. B. Finch, leader
Henry Stevens, S. Oneida street
Rev. Rex, leader.
Northeast section—
G. R. Newsom, E. Chicago street
R. M. Molles, leader.
Jos. Hanford, E Shawnee street
J. C. Critchett, leader.
Northwest section—
A. VanValkenburg, N. Pearl St.
Dr. Steinhoff, leader.
Mrs. Ella Sheldon, VanBuren St.
Dr Hartzog, leader.
Southwest section—
Mrs. A. Wonders, W. Kilbuck St.
Rev. Linton, leader.
John Herring, S. Pearl St.
Rev. Jennings, leader.
Central section—
Frank Temple, W. Logan St.
Mrs. F. D. Rector, leader.
Mrs. E. Camburn, Pottawatamie
Miss Ingersoll, leader
Brownville—
Charles Harper, beyond river
Miss Vie Snedecor, leader.
George Cummings,
L. D. Kenyon, leader.

The ministers ask that those who have opened their homes for these prayer meetings make a special effort to invite friends living in the neighborhood to attend, also that the church members will attend the meeting in their own section and also help in getting out a good attendance.

AND DO NOT FORGET TO TAKE YOUR BIBLES. They also ask

1. That during the Special Meetings, beginning March 19, our members make as few evening social engagements as possible, in order that the churches may have first place for these few days.

2. That each member be a committee of one to have another in church next Sunday, March 19. It is GO-TO-CHURCH SUNDAY.

Don'ts For Poets.

Arthur Guiterman in a recent interview gave a list of negative commandments for would be poets. "Don't think of yourself as a poet and dress the part," he says. "Don't frequent exclusively the company of writers. Don't complain of lack of appreciation. (In the long run no really good published work can escape appreciation) Don't speak of poetic license or believe that there is any such thing. Don't use 'e'er' for 'ever,' 'o'er' for 'over,' 'when as' or 'what time' for 'when' or any of the 'poetical' commonplaces of the past. Don't say 'did go' for 'went,' even if you need an extra syllable. Don't—don't write hymns to the great god Pan. He is dead; let him rest in peace! Don't write what everybody else is writing."—Kansas City Star.

Our Navy a Century Ago.

One hundred years ago the naval force of the United States on the Atlantic coast consisted of thirty-three vessels, twenty-seven of which were in commission. Among them were a dozen great ships, first class frigates and sloops of war, some of them carrying as many as seventy-four guns each. They were all sailing vessels. The era of the steam warship, however, was close at hand. With the aid of an appropriation from congress there was now nearing completion a "floating steam battery," designed by Robert Fulton. This ship, which was launched a few months later, was the first steam war vessel ever built and was destined to revolutionize the methods of naval warfare throughout the world.—Exchange.

The Old Greek Cuirass.

The Greeks had a cuirass made of linen or woolen fibers which was impenetrable to the sharpest darts or spears. That, by the way, is one of the discoveries that have not been rediscovered, for we do not know the secret of its manufacture.

MRS. EVA L. BOYCE

Death has been busy of late calling one here, one there, and March 8 at 1:30 a. m., Mrs. Eva L. Boyce, aged 60 years, was called from her earthly home, where to mortal-ken she was so much needed, to the home beyond.

The funeral services were held Friday p. m, March 10, conducted by her pastor Rev. W. A. Rex, who spoke words of comfort, taking as the text Rev 22:14. Mrs. Mills and Mrs. Camburn, members of her S. S. class, sang "Jesus Lover of my Soul" and "Asleep in Jesus."

The casket was laden and surrounded by a wealth of beautiful flowers, the silent tribute of friends to the memory of one they loved. A large concourse of relatives and friends attended the funeral, showing by their presence love and sympathy to those left to mourn.

Eva A. Limbarker was married to John T. Boyce April 12, 1882. To them was born one daughter Mildred, who was a successful teacher in Detroit until three weeks ago when she was called home on account of the failing health of her mother. After the home-coming of Mildred, Mrs Boyce failed rapidly, in spite of the best medical attention and the constant ministrations of loving hands and hearts. Knowing that the malady was incurable, it was merciful when the poor tired body was at rest from pain and suffering.

She was of a quiet, very unassuming nature, never intruding, but by her amiable fine Christian character, endeared herself to all who knew her with enduring affection. She was a true and honored wife, a devoted mother, a faithful and dutiful daughter, a loyal friend, and a conscientious member of the Presbyterian church with which she united in 1895. Her aged mother, Mrs. Cleveland aged 80 years has been a member of the home circle for fifteen years, since the death of her husband.

To her the death of Mrs. Boyce is very sad as she was both a daughter and constant companion, but to her and the sorrowing husband and daughter are left blessed memories that rest as a benediction upon them and of her surely can be said, "Blessed are those who do His commandments, that they may have a right to the tree of life, and may enter in through the gates into the city," Rev 22 14.

F. D. B.

CARD OF THANKS

We wish to take this opportunity to express our sincerest appreciation to all the friends and neighbors who helped us in so many ways during the illness of our loved one. We wish also to thank each individual and each society who sent flowers for her who always loved them.

JOHN BOYCE
MILDRED BOYCE
HARRIET CLEVELAND

A South American Hobo.

Santiago, capital of Chile, is the home of the roto Chileno, or broken Chilean, most picturesque and unique of hoboes. The name is a byword in South America, and as far as that continent is concerned he is a unique type. We find rich people everywhere and poor people everywhere, but in no other South American country but Chile do we find this good natured, serviceable, deceitful, ragged, drunken, criminal species of tramp. He earns a livelihood by begging, doing odd jobs and thieving. The last is his mainstay. In his hands stealing has become a fine art. The Chileans have a saying that he will steal your socks without touching your boots. A long, jointed wire with a hook at the end is his favorite tool. If a window on the street is left unguarded he will with this simple contrivance successfully remove from the interior everything but the heavy furniture.—New York Independent.

What is the difference between the President's travelling expenses and a menu card?

One is the fare of Bill, the other a bill of fare!

COME
And Look Over Our Bill Of Fare Before Arranging Yours!
YOU'LL LIKE OUR MEATS
Most tender our chops, our steaks are rare,
Excellent our hams, salt meats the same.
All cuts prepared with greatest care—
To serve and to please you our aim!

Clark's Market,
Phone 158.

PREPAREDNESS
Means to have your
Fishing Tackle
in trim.
New TIRES on your
Bicycle.
New Guns and Pipes with plenty of munition for the big
SPRING DRIVE.
I am showing a large line of the above goods. Call in.
W. L. COLLER.
PHONE 142.

Cash Paid
Bring this ad. It Means Money to you by selling the below articles:

Buyer of Rubber Boots, Paper and Metal, Furs, Hides, Pelts and Tallow. Will pay for Rags 2c per lb. Iron $8.00 per ton. Barn room and hay free by bringing this ad. with large or small deal—from March 10th to 18th, 1916.

A. W. BOWEN, Adrian, Mich.
Phone 696
Rear of Telephone Office.

Your Desire for the Best
Will be satisfied when you use the two best of coffees,
Old Master Coffee
"The Autocrat of the Breakfast Table"
San Marto Coffee
"The Kind With the Flavor"
For Sale by
The People's Store
THE BOUR CO.

But None For Him.

"Any letters for me?"

"What name?"

"Jason Howlet."

"Um-m-m. Nope."

"That's strange."

"Expecting any?"

"No, but Israel Pubbleton was reading the other day that there was enough letters sent through the postoffice last year to give every man, woman and child twenty-three each, an' I thought I'd come in for my share."—Pittsburgh Chronicle-Telegraph.

An Oversight.

"What do you think of his nerve?" exclaimed the old man, who was notoriously tricky in business. "He called me a barefaced robber!"

"Oh, well," replied the man who knew him, "probably in his excitement he didn't notice your mustache."—New York Globe.

New Silks and Dress Goods

We are showing a beautiful assortment of both plain and fancy Silks in

Taffetas, Crepe de Chenes, Poplins, Failles, etc.

Prices of all silks will be much higher. Better anticipate your wants now.

Our showing of WOOL DRESS GOODS is very complete, embracing all the new weaves in a wide range of colorings.

LET US SHOW YOU.

The Webster Anderson Co.
Tecumseh, Michigan.

We give and redeem Merchants' Discount Stamps—the Red Stamp.

WE ALL AGREE

To Go To Church On Sunday

MARCH 19th.

And encourage one of our most important institutions. Tecumseh could not be "The Biggest Little Town On Earth" without our churches. Let us stand by our churches.

You Can Help

THE CHURCH NEEDS YOU.
YOU NEED THE CHURCH.

"Jesus---as his custom was, went into the synagogue on the Sabbath day."

"Go To Church Sunday, March 19"

BLACK SILK STOVE POLISH

Keeps Your Stove Shining Bright

Gives a brilliant glossy shine that does not rub off or dust off—that anneals to the iron—that lasts four times as long as any other.

Black Silk Stove Polish

is in a class by itself. It's more carefully made and made from better materials.

Try it on your parlor stove, your cook stove or your gas range. If you don't find it the best polish you ever used, your hardware or grocery dealer is authorized to refund your money.

There's "A Shine in Every Drop"

Get a Can TODAY

Mrs. Willis Schreder and daughter Mrs. Ira Steele of Britton were in Detroit for an over Sunday visit with Mr. and Mrs. Albert Schreder.

The Worm Turns.

"How much are your four dollar shoes?" asked the smart one.

"Two dollars a foot," replied the salesman wearily.—Judge.

Bored.

"I say, your ears have never been pierced, Aileen?"

"No, but they're being 'bored!'"—Lehigh Burr.

THE GREATEST HEALTH INSURANCE IN THE WORLD

T. P. Taylor, Prominent Louisville Druggist, Makes Interesting Statement

T. P. TAYLOR

"The greatest health insurance in the world is the simplest," he said. "I never could quite understand why people are so negligent in the use of the simplest of all preventives of illness. It's all a matter of keeping the bowels open. The man who carries a little box of Rexall Orderlies has got a good health policy in his pocket. I believe they are the best laxative ever prepared, and their pleasant taste appeals to men, women and children alike."

We have the exclusive selling rights for this great laxative.

B. J. PULVER
THE REXALL STORE

Mrs. R. C Young and children, who have been visiting friends in Ridgeway and Clinton, were in town Saturday enroute to their new home in Kalamazoo.

CLASSIFIED ADS

FOR SALE—100 acre farm, cheap for quick sale. Address lock box 723, Tecumseh. 3-7-tf

WANTED—A competent girl for general housework.
'Phone 69. MRS. H. R. BREWER. 3-7-2t

I AM paying 2½c per lb. for rags 55c. cwt. for books; 5c. lb., auto tires; 8c. lb., rubbers and 5c lb., for artics. Phone 167, 3 rings and I will come for them. Louis Kozel.

FOR SALE—Best team of mules in Lenawee county.
3-10-tf WILLIAMSON BROS.

FOR SALE—My house and seven acres of land with a barn and chicken coop. Enquire of
MRS. JOHN McCAUGHN.
'Phone 833. 3-14-2t

WANTED—Local sale manager. Good opportunity for hustler. Address Leslie Mitchell, Gen. Mgr., 1024 Brush street, Detroit, Mich. 3-14-1t

How's This?

We offer One Hundred Dollars Reward for any case of Catarrh that cannot be cured by Hall's Catarrh Cure.
F. J. CHENEY & Co., Toledo, O.

We, the undersigned, have known F. J. Cheney for the last 15 years, and believe him perfectly honorable in all business transactions and financially able to carry out any obligations made by his firm.
NATIONAL BANK OF COMMERCE, Toledo, O.

Hall's Catarrh Cure is taken internally, acting directly upon the blood and mucous surfaces of the system. Testimonials sent free. Price 75 cents per bottle. Sold by all Druggists.

Take Hall's Family Pills for constipation. adv

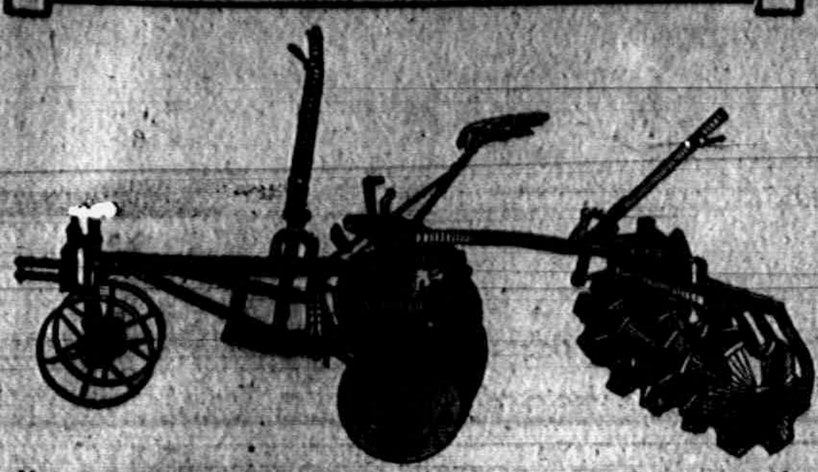

DEERING AND GALE TILLAGE

There is a big difference between our line of Tillage and the "other fellow's." To fully appreciate the changes in the new machines you will need to call and see the complete assortment we now have ready for your inspection. These new ideas are all to make the machine last longer and do better work.

It is a pleasure to show goods and we want you to believe what we have said before—

IF YOU WANT THE BEST BUY IT OF

L. E. TEMPLE & CO.

Look At Your Certificate of Deposit.

If it was issued by the Lilley State Bank, you will see that it was issued under the rules of the SAVINGS DEPARTMENT.

That means that it has behind it all the mortgages in which this bank invests its Savings Deposits.

The State directs that savings deposits and commercial deposits in State Banks be separated and that savings deposits be invested in certain ways.

Many banks issue all or a part of their Certificates of Deposit from their COMMERCIAL DEPARTMENT.

We do not. All of the Certificates of Deposit issued to depositors of this bank are issued from the SAVINGS DEPARTMENT.

You may deposit your savings in this bank and take a book or a Certificate of Deposit. In either case you will have the same security. In either case farm mortgages are behind your deposits.

LILLEY STATE BANK,
TECUMSEH, MICH.
THE BANK WITH THE CHIME CLOCK.

TECUMSEH CO-OPERATIVE ASS'N.

If you have any article you wish to dispose of list it with us before March 14th as we will have our annual auction soon. Look for the date and make Tecumseh feel proud of its surroundings.

Stockholders please call at store and receive your dividends on your capital stock.

Notice—This means you!

If you are going to buy any more machinery this season you can save from $1.00 to $50.00 by giving us a signed order for same before April 1st.

Will have a carload of strictly Fire Salvage on track soon after March 10th. Also there is a carload of Corn Middlings and Hominy feed in transit now.

By C. D. BEEBE, Mgr.

BIRTHDAY PARTY

Josephine Daisher Celebrates 8th Birthday Saturday March 11, 1916.

Such a beautiful birthday party,
  We had the other day,
Josephine Daisher was hostess
  And everything pleasant and gay.

There were twenty-four of us together,
  And we had such a jolly good time
I couldn't tell half we were doing
  And make it all come into rhyme

We had games and they gave out some prizes,
  Mary Barrett had first one, a plate
And Dorothy Bly had the second,
  Some candy, I'm pleased to relate.

And then such a lunch as they served us,
  Three courses I'm sure, if not four,
And such a big cake for the birthday
  I never had witnessed before.

And souvenirs many and fancy
  They gave to each one that was there.
'Twas the jolliest birthday, I tell you,
  And the merriest crowd that was there,

And Josephine was such a lady,
  So loving and kind to us all,
We wish she may have many birthdays
Wherever her future may fall.

VILLAGE ELECTION

The Citizen's ticket was the only one in the field at the village election in Tecumseh yesterday. Little interest was manifested and the vote was one of the lightest polled in years, a total of 84 votes being cast. Following is a list of the village officers and number of votes received:

President John B. Nyland	83
Clerk—Floyd G. Heesen	83
Treasurer—Lynn Hardenburgh	83
Trustee, 1 year—Guy E. Nemire	83
Trustees, 2 yrs—E. E Hendershot	83
Bert A. Lawrence	83
Faron Anderson	83
Assessor—Samuel Steel	83

One ballot blank. Total vote 84.

BETTER BABY DAY

The ladies of the Monday club met at the home of Mrs. J. D. Shull, Friday afternoon to sew for the babies at St. Joseph home Some twenty-five partook of the pot luck dinner and later quite a number dropped in for the work.

A social good time was enjoyed by all, while nimble fingers were busy fashioning garments for the helpless ones whose needs are great. At the close of the afternoon a goodly number of garments were ready for their destination.

PREPAREDNESS

Spring days soon will be here, are you ready? Have you that new SPRING COAT or that new SPRING SUIT, are you prepared?

THINK IT OVER.

FOR WARM DAYS ARE COMING.

Nearly time to clean house, have you thought of those New Rugs, New Carpets, New Linoleums and Curtains? Better see our line and select yours while the assortment is complete. Better hurry!!

Fred Rosacrans & Sons.

LOCAL AND PERSONAL

NOTICE

All copy must be in the composing room of this office by 9:30 a. m. Tuesdays and Fridays and all advertising matter before 4 o'clock p. m. Mondays and Thursdays.

Leave your order for magazines at Gastons.' adv

Earl Coller of Detroit visited friends in town Sunday.

Mrs. J. D. Shull was in Adrian Monday on business.

Mrs Will Mobbs is a business caller in Dundee this week.

C. E Williamson was a passenger for Detroit yesterday.

Born to Mr, and Mrs. Albert Deming, Sunday evening, March 12, a son.

Mrs. Frank Clarkson went to Detroit yesterday to visit with relatives.

C. E. Ridgeway and wife left for their home in Ft. Wayne, Ind., Saturday.

Gastons' for diamonds. adv

F. D. Avery was a business caller in Adrian Monday, going from there to Toledo.

Mrs. C. H. Lukens goes to Montpelier today to attend the funeral of a nephew.

Will Whiting has been quite ill for the past two weeks but is now improving nicely.

We buy all kinds of junk and pay the highest price for rags. 'Phone 372. We come after them. Place at old Brewer's foundry. D. Ghertner.
3-3 tf adv

Chas. Booth and wife of Macon spent Friday with Mr. and Mrs. W. W. Whiting.

On account of the Union Meetings, the Wit and Wisdom Club meeting is indefinitely postponed.

We will pay 2c per pound for rags, 25c per hundred for scrap paper, 50c per hundred for books and magazines. Bring us your junk. Brown & Co.
adv 3-7-4t

Regular meeting Tecumseh Chapter No. 51. O E. S, Thursday evening, March 16. Initation.

Mrs. James Cupples was called to Colon Saturday by the death of her mother Mrs. Thos. Morton.

Rev. Rex and little daughter Frances were passengers for Tiffin, O., yesterday to visit his mother.

Fine switches made, cut hair and combings bought at the millinery of Miss Julia A. Hough. adv

Mrs. Jos Wilson, who has been in Clinton for the past week, caring for the sick, returned home Saturday.

Mrs. Will Lee and son Charlie of Hillsdale were called here last week by the illness of Mrs. John Lee east of town.

Mrs. Jay Morse returned Saturday from a visit of several days with her brothers and their families in Monroe and Dundee.

All kind of St Patrick novelties at Gastons.' adv

On account of the union meetings, the Wit and Wisdom Club is indefinitely postponed.

Mrs. Geo. Kneesley came Saturday from Marshall for an over Sunday visit with her sister Mrs Ernest Howard and family.

Fred Rosacrans was a passenger for Chicago Saturday on business and to visit his daughter and husband Mr. and Mrs. George Adamson.

Leon Benedict and wife of Detroit were here the first of last week and visited a short time with their aunt the late Mrs John T. Boyce.

Diamond rings at Gastons,' adv

Channing Beebe and wife have moved into the Catlin house corner of Pearl and Pottawatamie streets, lately vacated by Will Cummings and family.

Wm. Lamkin and wife of Detroit spent Sunday with his mother Mrs. Sarah Lamkin. Mr. Lamkin returned yesterday, his wife remaining for a longer visit.

Mr. and Mrs. Webb Kay and Earl Rector came from Detroit for the funeral of their aunt Mrs. John Boyce which was held Friday. They remained until Sunday evening.

A trio of white crested black Polish fowls was displayed in the east window at the Williamson grocery store Saturday. They are owned by Bert Nichols. They were quaint looking birds and attracted much attention.

John Schreder was a passenger for Adrian this morning.

Don't forget "Go to Church Sunday." Be sure and be there.

Arthur Baldwin and wife expect to start for the home at Chinook, Mont, Thursday.

There will be a "carpet rag" social at the home of Joe Smith in Macon Friday, March 17.

Wm. Boyce and wife of Jackson were here Friday for the funeral of Mrs. John T. Boyce.

Mrs. Dewitt Talman and daughter Elva of Adrian were week-end visitors at Blinn Talman's.

Word has been received by Mrs. Mert Nobles of the death of her sister Mrs. Ella Hersey of Flint

Harold Anderson and wife were in Ann Arbor over Sunday with their mother Mrs. J. L. Anderson.

Miss White of the seventh grade visited schools out of town yesterday and the pupils enjoyed a holiday.

Special meeting of the Grange Saturday with pot-luck dinner, followed by degree work in the afternoon.

Next Sunday is Go-to-Church Sunday. Just bear it in mind and try to be there—and take a friend with you.

Regular meeting of Tecumseh Lodge No. 190 K. of P. Thursday, March 16th, at 7:30 sharp. Work in second rank.

G. Arthur Rathbun and F. B. Wood attended a banquet given by the Lenawee County Bar Association in Adrian last evening.

Mr. and Mrs. J. P. Dunkin, who came for the funeral of her mother Mrs. John Bailey, left for their home in Milwaukee yesterday.

Mrs. Chas. Starrett and mother Mrs. Vest, Mrs. Muir and daughter Blanche and Mrs J. C Fisk of Clinton were in town yesterday.

Mrs. Franc Barney, who came for the funeral of her brother Merritt E. Conklin, left for her home in Des Moines, Iowa, this morning.

We are pleased to hear that Mrs. Albert Anderson is doing finely at the hospital in Ann Arbor where she suffered an operation last week.

Mrs. R. B Gillespie, Miss Grace Gillespie, Mrs. F. D. Rector and J. F. Rector attended the funeral of Mrs. Warren Jones in Ridgeway this morning.

Next Sunday "Go-to-Church Sunday" will be observed at Tecumseh at St Peter's church The service will be held at 11 a. m. instead of at 4 p. m. as formerly.

A St. Patrick supper will be served Thursday afternoon from 5 to 7 o'clock at the M. E. church under the auspices of the Ladies Aid. Menu:

Mashed Potatoes Roast Pork
Brown Gravy Irish Salad
Macaroni White Bread
Sunshine Sherbet
Coffee Wafers

Mrs. Thomas Caldwell visited her little daughter Eleanor and Miss Martha Caldwell a few days last week. She went from here to Cleveland where she has accepted a position as trimmer in millinery store

WANTED—Boys, 12 to 15 years old, who do not now belong to a Sunday-school, to join the Boys' class of the Methodist Sunday-school. Give your name to Emory Hanham, secretary, and come out Sunday, March 19th, for Go-to-Church Sunday. We have a good class, but you can make it better.
3-14-2t

The store of Fred Rosacrans & Sons was the scene of a festive gathering Wednesday evening when a potluck dinner was served by the clerks. Mr. and Mrs. Fred Rosacrans, their sons Leon and Eugene with their wives were present and helped to make merry with the crowd.

A fire alarm was turned in about 10 o'clock this morning and the department made a run to the home of Geo Griswold on Cummins street. Fire had been discovered in the roof, evidently catching from the chimney. The firemen climbed on the roof and put the blaze out with chemicals. Little damage was done.

The Salvi-Austin-Hedstrum Co., the third number on the Best course will be here Friday evening, March 17th. The prevailing opinion is that the last is the best. Miss Austin, the violinist, is most favorably remembered from last year. Mr. Duaine Service says, "Miss Austin is one of the best violinists that has been in Tecumseh, and the best lady violinist I have heard." adv

NOTICE

Annual meeting of the Township Board.

Notice is hereby given that the annual meeting of the Township Board of the Township below named will be held at W. F. Fisher's office on Tuesday, March 21, 1916. For the purpose of making the annual settlement All persons having claims against said Township are hereby notified to present the same to the undersigned on or before above named date.

H. H. Hanna, Jr, Township Clerk
Township of Tecumseh,
County of Lenawee Michigan,

MRS JOHN BAILEY

Again death has been busy and another of our former Tecumseh friends has passed to the great majority. Mrs. Maggie Bailey passed away in the Michael Reese hospital in Chicago Friday March 10, after a lingering illness The remains were brought to Tecumseh for burial Saturday and laid in the family lot at Brookside.

Maggie Frasier was the oldest daughter of the late Judge and Mrs. G. W. Frasier and her early life was spent in Tecumseh. She leaves a daughter Mrs. Katheryn Dunken of Milwaukee and two sisters Mrs. C. A. Wright and Mrs. Bell to mourn her loss.

BAD ACCIDENT

Saturday morning a cow belonging to John Wilson, became frightened while being weighed on Brown & Co's. scales, and started to run. Unfortunately Amos Wilson who had been leading the cow, became entangled in the rope and was dragged from Brown & Co's. store nearly to the west end of town where he succeeded in stopping the animal. His left arm, hip and knee was badly cut and bruised as well as smaller cuts on other parts of his body. He considers himself fortunate in escaping with as few injuries as he did

FROM THE BATTLE FIELDS OF EUROPE.

Jones & Sons had on exhibition in the east window of their store Saturday a number of relics from the German battlefields. Among them we noticed a german mauser gun, a German Uhlan helmet, a French infantry cap, coat of Lieut. Col. D. of the 77th Inft., a flask cover, covering for a spade used in digging trenches, several shells, pieces of exploded shells, a basket or cap for German shells, a bloodstained muffler worn by an officer. Could we know the history of those who wore these garments we could trace many a heart ache and broken home and as we look at the weapons of distruction we wonder how the ingenuity of man could conceive of things so horrible.

MERRY-GO-ROUND CLUB

The Merry-Go-Round Club met at the home of Mr. and Mrs. B. J. Pulver Monday evening, Dr. and Mrs. Hendershot assisting in entertaining A seven o'clock dinner was served and later ten games of 500 were played. First prizes were given to Mrs Leon Williamson and Bert Lowe and consolations to Mrs. Robert Moore and Paul Bowen.

MONDAY CLUB

Regular meeting of the Monday club was held Monday afternoon with a good attendance. Mrs. C L. Cuthbert was leader for the afternoon. Mrs. H S. Bredow gave a paper on "Great Achievements" and Mrs. W. L. Jones on "Our Colonial Possessions" both being illustrated with pictures on the radiopticon.

One new member, Miss Ethel Keysor was taken into the club.

Mrs. Chas. Deery and little Teresa were in Adrian Friday.

G. W. Allen and wife were down from Tipton yesterday.

Mrs. Frank Derby and daughter Geraldine of Tipton visited here Saturday.

Mrs, Roy Cadmus, Mrs. B. F. Martin and daughter Dorothy were up from Ridgeway Saturday.

Mrs. R. W. Mills of Tipton has been spending a few days with her daughter Mrs. George McNeil.

Gastons' for St. Patrick's souvenirs. adv

Last Friday being Mrs. Elroy Zimmerman's birthday, about 25 of her friends and neighbors dropped in upon her with well laden baskets and helped her to celebrate the event in good style Social visiting and pedro furnished the amusements. As they left for their homes they extended best wishes for many happy returns of the day.

MRS. WARREN L. JONES.

Mrs. Velina Hall—Jones passed away at her home in Ridgeway Sunday at 12 o'clock noon after a lingering illness from a general break down

Her funeral was held this Tuesday morning at 11 o'clock sun time with burial at Tecumseh. Her husband, and daughter May and her sister Miss Ella Hall of Brooklyn N. Y., and relatives and friends are left to mourn her loss.

OUR CHURCHES

Our churches will unite in a special effort. Next Sunday will be the beginning. Each church will conduct its own services in the morning and in the evening the union service at the Presbyterian church.

Let each church count those in attendance at the morning service and Sunday school and report to the writer in the evening. We will then sum up the total attendance and announce it at that service. Don't guess at it but make an honest report—church people ought to be honest, you know.

The services during the week time will be held at 7:15; Monday and Tuesday evenings at the Presbyterian church, Wednesday, Thursday and Friday evenings at the Methodist church. No meeting on Saturday evening. W. B. Hartzog.

R. A. FOWLER GOES TO LIMA, OHIO

R. A. Fowler, for the past year and a half local agent for the D. T. & I. road, has been transferred to Lima, O and will probably leave for his new post within the next ten days or two weeks. This promotion comes to Mr. Fowler as an appreciation of the good work done while in Tecumseh.

When Mr. Fowler came to Tecumseh, the business of the company amounted to about $1000 per month, it now amounts to about $5000. Many improvements have been made in and about the yards, Mr. Fowler being untiring in his efforts to increase the usefulness of the service in and out of Tecumseh

His many friends will regret to learn of his departure, but will join with the Herald in wishing him success in his new field. Lima, Ohio, is a city of 40,000 inhabitants, and the company's business figures at this point from $30,000 to $40,000 a month.

Mr. Fowler will be general agent and have charge of the business.

FROM THE EVANSVILLE COURIER

First prize, $100 in gold—R. F. DeSpelder, 113 Blackford avenue, Evansville, Ind

Second prize, $50 in gold—Clarence V. Franks, box 89, Owensboro, Ky.

Third prize, $25 in gold—Miss Edythe Seiler, 1210 Walnut street, Evansville, Ind.

Fourth prize, $15 in gold—George F. Renking, 1415 Upper Second street, Evansville, Ind.

Fifth prize, $10 in gold—Elizabeth Winslow, 19 Chandler avenue, Evansville, Ind.

Awards in The Courier's ad-writing contest were announced yesterday by the judges. The winner of first prize is R. F. DeSpelder, 113 Blackford avenue, whose set of sixty advertisements written for as many firms were given fourteen "firsts". In the contest, nearly 300 amateur ad-writers took part, making a total of 18,000 advertisements penned.

The advertisements were submitted to the various firms for which they were written and graded by these firms. The grading was by per cent, the best ad getting 100 per cent, the next best 90 per cent, and so on until the ten best were selected. These awards were reported to the judges of the contest as a whole: William Walker, advertising manager of The Andres company; John J. Becker, manager of the Schultz Cloak House and R. S. Fahrner or DeJong's.

In winning first prize, DeSpelder had 1,500 points. The contest was close. Several of the writers developed considerable aptitude for framing catchy ads. In submitting their award, the judges added the following in writing:

We, the undersigned a committee selected to award the prizes in The Courier ad-writing contest, make the following awards. We desire to express our approval of the impartial and fair manner in which this contest has been conducted.

Wm. Walker,
Adv. Mgr. Andres Co.
John J. Becker,
Mgr. Shultz Cloak House.
R. S. Fahrner, DeJongs.
R. F. DeSpelder,
Adv. Mgr. Evansville Demokrat.

Mr. and Mrs. Ernest Coller are now located in W. E. Slayton's house just vacated by Channing Beebe and wife.

WE HAVE AN ATTRACTIVE
Soap Bargain
FOR THIS MONTH.

5 cakes White Palm Beach
1 cake Rub No More
1 box Rub No More Powder } ....all for 25c

WE HAVE ALL THE GOOD
Laundry and Toilet Soaps

Jergen's Bath Tablets, Jergen's Vegetal Toilet are fine goods.

We have bargains in PRUNES that will surprise you.

We give BLUE Trading Stamps,

ANDERSON GROCERY CO.
Phone 91... Successors, Anderson Bros. Macon Phone

"Buy Your Heating Plant NOW!"

FREE Specifications Estimates

Don't wait until *Fall* before figuring out your *new* home heating system. Get started NOW—before the rush begins, while we have more time to study your problem. Come in and see us TODAY.

We will draw up a PLAN to meet your individual heating needs, charging you *not a red cent for it.* We will also explain the *double* advantage of a

Warm Air Furnace

Briefly, the Warm Air Heating System not only heats but VENTILATES. Properly constructed and installed it completely renews the air in every room in your home—does it on an average of once every twenty minutes. Any reputable physician as eager to keep you well, as to get you well will tell you fresh air is

VITAL TO HEALTH

We recommend the Warm Air Heating System. Cost of installation and operation less than any other efficient heating system. Specifications and estimates *free.* Give us a chance to explain more *fully!*

FRESH AIR HEAT MEANS HEALTH

Satterthwaite Bros.

The Sign of Heat and Health

Fence Posts

We have a car of No. 1 Green Posts, see them before you buy if you want good posts.

Anthony Fence

Fence is advancing in price but we bought early, so place your order and save money.

Pay Cash and get the Red Trading Stamps which gives you 2½ per cent. for the use of your money.

Phone 290. BROWN & CO.

J. D. SERVICE,

LICENSED EMBALMER.
LADY ATTENDANT.

Phone 263 - Night Phone 387

YOUNG PEOPLE'S RALLY

At the Friend's church 7 p. m. Friday, March 17, 1916. A. Laverne Spafford of Grand Rapids, Mich., field secretary of the Michigan Christian Endeavor Union, will speak. Do not miss this opportunity to hear our state secretary, a young man with a message, an expert on young people's work. He will bring you new and up-to-date methods. Everybody invited.

Mr. and Mrs. Andrew Carson entertained a number of friends Wednesday evening, it being their 14th wedding anniversary, also Mr. Carson's birthday. Progressive pedro was the feature of the evening. Prizes were given to Mrs Harry Creger and Thos. Boyd, Miss Harriet Whaley and Bert Creger winning the consolations. At the close of the games a two course supper was served.

DEMOCRATIC CAUCUS

Held at Council Building Friday Evening at 7:45.

Meeting called to order by James Lowry. Joseph Smith, chairman; B J. Pulver, secretary; James Lowry and Bert Lawrence, tellers.

The following ticket was placed in nomination for

Supervisor—Gustine Sisson
Township Clerk—Edward McKinney
Treasurer—Ernest Daisher
Highway Com.—Chas. Bennett
Justice of Peace, full term—Wesley B. Keyser
Members of Broad of Review, full term—Geo. Kempf
Members of Board of Review, to fill vacancy—Willis G. Schreeder
Constables—Joseph Hanford, Eslie Marsh, Frank Slater and A. E Deming
Overseer of Highway District No 1—Ottis Sisson.

Dr. N. D. Trask,
Osteopathic Physician,

Special attention given to nervous diseases, rheumatism, stomach and bowel trouble.

Bronchitis Asthma and Catarrha Deafness.

Office hours, 9 to 12, 1 to 5, and by appointment.

Office over McCann & Bowen's

A. C. AYLESWORTH,

Licensed Auctioneer, Real Estate, Stock and General Salesman.

Will attend all sales in city or country, at reasonable rates.

Headquarters and all dates made Herald office

Dental Parlors
W. D. REED, D. D. S.
Chicago, St. Tecumseh
Crown and Bridge work Aluminum Silver and Rubber plates and all of the specialties known to modern dentistry. Gas or vitalized air administered
Office over Avery & Co's store}

DR. E. D. BROWN,
Dentist.

Modern Dentistry of reasonable rates. Painless extraction by use of local or general anaesthetic.

Officers hours 7:45 a. m. to 5 p. m. Saturday evenings 7 to 9. Other evenings by appointment.

Office in DeWolf Block.

Office pohne 192, house phone 182—2r.

C. M. Cooley,
Licensed Auctioneer.

R. F. D. No. 4 Manchester. 15 year successful experience in Jackson, Washtenaw and Lenawee Counties, also practical farmer.

Bell Telephone Clinton exchange.

Rates Reasonable and Satisfaction Guaranteed

Dr. H. H. Hammel
Physician & Surgeon
(Homeopathic)

Calls answered promptly, day or night.

Office Hours—8 to 9 a. m., 12:30 to 3:00 p. m, 7 to 8 p. m. Sundays by appointment.

Office above Lilley Bank. Successor to Dr. Walter Briegel.

PARKER'S HAIR BALSAM
A toilet preparation of merit. Helps to eradicate dandruff. For Restoring Color and Beauty to Gray or Faded Hair. 50c. and $1.00 at Druggists.

Whittemore's Shoe Polishes
FINEST QUALITY LARGEST VARIETY

GILT EDGE
WHITTEMORE'S GILT EDGE DRESSING FOR LADIES' & CHILDREN'S BLACK SHOES
SOFTENS PRESERVES LEATHER RESTORES COLOR LUSTRE
QUICK WHITE
MAKES DIRTY CANVAS SHOES CLEAN & WHITE
QUICKLY EASILY APPLIED

"GILT EDGE," the only ladies' shoe dressing that positively contains Oil. Blacks, Polishes and Preserves ladies' and children's shoes, shines without rubbing, 25c. "FRENCH GLOSS," 10c.

"DANDY" combination for cleaning and polishing all kinds of russet or tan shoes, 25c. "STAR" size, 10c.

"QUICK WHITE" (in liquid form with sponge) quickly cleans and whitens dirty canvas shoes. 10c. & 25c.

"ALBO" cleans and whitens BUCK, NUBUCK, SUEDE, and CANVAS SHOES. In round white cakes packed in zinc boxes, with sponge, 10c. In handsome, large aluminum boxes, with sponge, 25c.

If your dealer does not keep the kind you want, send us the price in stamps for full size package, charges paid.

WHITTEMORE BROS. & CO.,
20-26 Albany Street, Cambridge, Mass.
The Oldest and Largest Manufacturers of Shoe Polishes in the World

Persimmons as Food.

The only fruit, says a bulletin of the department of agriculture, which equals the persimmon in its value as a food is the date. Nevertheless many persons with fine persimmon trees in their possession are allowing the fruit to go to waste, either through ignorance of the many uses to which it may be put or through prejudice. There is a saying in the persimmon country that persimmons are "good for dogs, hogs and 'possums." This, however, is declared to be a gross injustice to a very valuable product.

One reason for the neglect of this fruit is the mistaken idea that persimmons are unfit to eat until they have been touched by frost. As a matter of fact, much of the best fruit is lost every year because it ripens and falls to the ground, where, not being touched by frost, it is left to rot. Such persimmons as are not edible before frost comes are a late variety of the fruit, and the reason that they pucker the mouth is because they have not yet ripened. In general, the best fruit is that which ripens just before the leaves fall.

The Word "Derrick."

The word "derrick" for a machine used to lift heavy weights is curiously derived from a London hangman in the beginning of the seventeenth century whose name was Theodoric and who is often mentioned in old plays. "He rides circuit with the devil, and Derrick must be his host and Tyborne the inn at which he will light" occurs in "The Bellman of London," published in 1616. The name thus corrupted came afterward to be applied by an easy transition to the gallows and later still to any frame or contrivance resembling it in shape.

New Acquaintances.

If a man does not make new acquaintances as he advances through life he will soon find himself left alone. A man should keep his friendship in constant repair.—Johnson.

SOME GOOD ADVICE

Strengthened by Tecumseh Experiences.

Kidney disease is to dangerous to neglect. At the first sign of backache headache, dizziness or urinary disorders, you should give the weakened kidneys prompt attention. Eat little meat, take things easier and use a reliable kidney tonic. There's no other kidney medicine so well recommended as Doan's Kidney Pills. Tecumseh people rely on them. Here's one of the many statements from Tecumseh people.

W. W. Shurtz, Kilbuck St., Tecumseh, says: "I have taken Doan's Kidney Pills at different times during the past ten years and they have always given me relief from distressing symptoms of kidney complaint. I have procured my supply of Doan's Kidney Pills from Wright and Son's Drug Store and my experience has been so satisfactory that I willing give this public account of it."

OVER TWO YEARS LATER, Mr. Shurtz added: "I willingly re-endorse Doan's Kidney Pills. I have found the medicine acts just as represented."

Price 50c at all dealers. Don't simply ask for a kidney remedy—get Doan's Kidney Pills the same that Mr. Shurtz had. Foster-Milburn Co., Props. Buffalo, N. Y. adv

FOLEY KIDNEY PILLS
FOR BACKACHE KIDNEYS AND BLADDER
Sold Everywhere

SWAYED BY THE WEATHER.

Some Persons Are Greatly Influenced by Climatic Conditions.

Weather influences on man may be roughly divided into two classes—viz, those which are direct and obvious and those which are the more or less indirect and obscure. The influences belonging to the second class have been during the past decade or so the subject of immense research.

Some persons are pronounced "meteoropaths," abnormally subject to "weather neuroses." Friedrich Nietzsche was one par excellence. Such persons, as a rule, are more specifically "cyclonopaths." The passage of cyclonic depressions accompanied by certain characteristic types of weather is reflected in their sensation and in the mode of operation of their bodily and mental functions.

The gross change of barometric pressure pertaining to a cyclone, or "low," is not in itself an important factor in producing these manifestations since it never exceeds that experienced in the ascent (without the effort of climbing) of a good sized hill. Indeed, many "lows" do not expose us to greater pressure of changes in the course of twenty-four hours than we experience in a couple of minutes in riding to the top of an average office building.—Baltimore American.

A GREAT DESTROYER.

One That Is Actively at Work Every Minute of the Day.

I am more powerful than the combined armies of the world. I have destroyed more men than all the wars of the world. I am more deadly than bullets, and I have wrecked more homes than the mightiest of siege guns. I steal in the United States alone more than $300,000,000 each year. I spare no one, and I find my victims among rich and poor alike.

The young and old, the strong and weak, widows and orphans, know me. I loom up to such proportions that I cast my shadows over every field of labor from the turning of the grindstone to the moving of every railroad train. I massacre thousands on thousands of wage earners in a year. I lurk in unseen places and do most of my work silently. You are warned against me, but you heed not. I am relentless.

I am everywhere, in the home, on the streets, in the factory, at railroad crossings, on the seas. I bring sickness, degradation and death, and yet few seek to avoid me. I destroy, crush or maim. I give nothing, but take all. I am your worst enemy. I am Carelessness.—Holyoke Transcript.

Nations That Left No Sign.

There are two great nations of antiquity whose inscriptions cannot yet be read—the Etruscans and the Hittites. The Etruscans occupied a part of Italy corresponding roughly to what is now known as Tuscany. The Hittites at one time occupied a part of Palestine and united with the Canaanites to resist the invasion by the Israelites under Joshua. The Etruscan and Hittite inscriptions have thus far resisted the attempts of scholars to decipher them, though no one knows when some one may stumble on a bilingual inscription which will serve as a key, just as the Rosetta stone, discovered in Egypt in 1799, served as a key to the Egyptian hieroglyphics. In the new world the so called Maya inscriptions, found on the ruins in Yucatan, are also a puzzle to scientists.—Christian Herald.

Somewhat Confusing.

"And how is grannie, Brian?" asked the kind friend.

"Oh, she's better," replied Brian. "The day before yesterday the doctor said that she might get up the day after tomorrow, and yesterday was tomorrow, and today is the day after tomorrow. So she's up today!"

Collapse of kind friend.—Exchange.

Guaranteed.

"Are these eggs fresh?" inquired the skeptical customer testily.

"Oh, yes, sir," replied the attentive but inexperienced waiter reassuringly. "They were taken out of the incubator this very morning."—Richmond Times-Dispatch.

Luminescent Illumination.

There are several substances that become luminescent after long exposure to the rays of the sun, although none of them emits a brilliant light. It is believed that this luminescence could be greatly increased if the problem were investigated with as much care as that given to the development of the incandescent gas mantle. It has been suggested that if a luminescent paint were spread on buildings exposed to brilliant sunshine they would give off stored sunlight during the night and thus preserve one element of the radiant energy of the sun. One authority remarks, "The general use of such a paint would enable the more powerful methods of artificial illumination to be limited to special locations and confine the use of existing systems to indoor service and to spots where little daylight penetrates."—Washington Star.

CORRESPONDENCE

HOLLOWAY

The selects spent a very pleasant evening at the home of Mr. and Mrs. S. J. Wilson Saturday, March 4 there were about 25 present dancing and card playing furnished the evening diversion. Light refreshments were served, guests were present from Detroit, Tipton, Adrian, Ridgeway.

Mrs. M. A. Chaffee who has been ill at the home of her daughter Mrs. Ira Wilson has recovered.

Mrs. Jewett Whelan of Tipton was taken ill at the home of her daughter Mrs. S. J. Wilson last week, she is better at this writing.

Word comes from Grace hospital Detroit that Mrs. Jay Hallenbeck is doing nicely.

Sam Mobbs auction which was held Tuesday was well attended.

Mr. and Mrs. Amos Sherriff have returned from Gasport, N. Y., where they were called to attend the funeral of his father.

Miss Fern Thurlby, who is attending business school in Detroit spent last week with her parents Mr. and Mrs. John Thurlby.

Thomas Welliver is very poorly having lost one eye from erysipelas. Mrs Welliver is gaining from her rescent illness.

Mrs. Ira Wilson was in Carleton last week in interest of the Maccabee order.

Little Howard Drouillard has recovered from his recent illness.

FOLEY KIDNEY PILLS
FOR BACKACHE KIDNEYS AND BLADDER
Sold everywhere.

CLINTON

Mrs. L. W. Kimball was a week end guest of her daughter Janet at Ann Arbor.

Miss Blanche Robison returned to Jackson Sunday night.

Frank Ice of Mt. Summit, Ind, came Saturday for a visit with relatives and friends.

Frank Bennett and Miss Ada Waldrie of Detroit were over Sunday guests of Miss Alice Hattinger

George Sherwood and family have moved into their new home purchased of Mrs Will Muir.

Mrs. C J. Robison made Tecumseh a business visit Friday.

Mr. and Mrs. Eugene Rosacrans were week end guests at the Kimball home.

Frank Grey is on the sick list.

Merle Greenfield and family have moved into C. F. Clark's house.

Lynn Weaver and family will occupy the west half of his father's residence and has accepted a position at the garage.

Chas Silvers was a Detroit passenger Thursday.

Miss Ella Ahrens spent the week end with Ypsilanti friends

The Ladies Guild of St. John's church meets with Mrs. Harry Crane Friday afternoon. Rev. Hewitt will give a talk and short lenten service.

There will be a meeting at the Methodist church Tuesday evening to organize a Men's Club

The M. E. Society realized forty dollars from their box social held at the church parlors Friday evening.

The members of St. Dominic's parish will give a St. Patricks banquet at the town hall Thursday evening Mar. 16 followed by a good program of music and prominent speakers.

Mr. and Mrs. Carroll expect to leave soon for their new home in Toledo.

Several couple from here attended a dance in Tipton Friday evening.

Mr. Ahrens and family will move into the late Jennie Brown house on Church St.

Pearl Whiting was home from Ypsilanti for the week end.

The Athletic Association will give a play "Handy Andy" at the town hall Friday evening March 17.

The Clinton Culture Club will give a musical program at their rooms Thursday evening March 23.

Guy E. Belding was in town Sunday for the funeral of Byron Richardson held at the family home west of town.

Cullen and Nest are redecorating the Tag & Kaiser shoe store this week. The firm will also add a mirror show case for their windows.

Special Wednesday evening services at St. Johns church during lent.

Howell Poucher has sold his milk route to Mr. Eddy.

The Young Ladies Guild met at their rooms Monday evening.

Jno. McCombs returned Saturday from a few days stay in Detroit.

Mrs. Abigail Brownell is on the sick list.

Fred Weaver had the misfortune to fall at his home and break his collar bone.

It is expected that beginning next week we will have all day electric light system.

FOLEY CATHARTIC TABLETS
Keep Stomach Sweet - Liver Active - Bowels Regular
Sold Everywhere

BRITTON

Ernest Oliver was a Detroit passenger Friday.

Mrs. Mary Jolley of Tecumseh spent Thursday with her daughter Mrs. Lou Brown.

Mrs. Harry Gill spent Friday with relatives in Cone.

Mrs. I. N. Pilbeam has been spending a few days with relatives at Maybee.

Miss Leo Swick was a Thursday visitor in Tecumseh.

Mrs. Emma Bannister and Mrs. Nettie Curry spent Friday in Ridgeway.

Mrs. Laura Billington and Mrs. Agnes Edwards of Tipton spent Thursday visiting Mr. and Mrs. Faunt Lenardson.

Mrs. Herbert Allen and Mrs. Glen Burcroff spent Friday in Adrian.

Amos Underwood, Will Clack and W. W. Exelby were Tecumseh visitors Friday.

Richard Milson left Wednesday for an indefinite stay in California.

The members of the bend cleared about fifty dollars at the social, Miss Ethel Ball received the rocker.

J. T. Exelby is here for a few days stay on business.

Mr. and Mrs. Thomas Wardle are moving into their new home in Britton recently purchased of Mrs. A. W. Lee.

Mrs. Williard Collins is here for a few days stay with relatives

Howard Brown who has been ill for the past nine weeks was able to be out Tuesday for the first time.

FOLEY KIDNEY PILLS
FOR BACKACHE KIDNEYS AND BLADDER
Sold Everywhere

MAN AND HIS WIFE PRAISE TANLAC

Both have used medicine and both have been greatly benefited.

Eugene Cagney, a prominent farmer, living on North Allegan Road, Allegan, is very enthusiastic about Tanlac. The reason for this is that he and his wife have both used the medicine and have been greatly benefited by it. Not long ago he said:

Tanlac has given me relief from indigestion and stomach disorders and, that too, in a very short time. Both my wife and I used the remedy and both can speak of it in the highest terms. We consider Tanlac the finest stomach remedy ever made."

Tanlac is a wonderful aid in restoring indigestion. The medicine, which is entirely vegetable in composition containing no harmful drugs or minerals, stimulates the digestive and assimilative organs, thus permitting the stomach to thoroughly digest the food. The blood is therefore enriched and the whole system is invigorated.

Tanlac may be obtained here at the store of B. J. Pulver.

Why Shamed by Blotchy Skin

If you are a sufferer from Eczema or unsightly pimply skin, you know just what it means to have that humiliating, backward feeling about meeting strangers and oftentimes friends. Many a time you have looked in [illegible] and wished that your skin would be like other people that you know, "without a blemish." This wish can be yours for the asking. If you will go to the druggist and procure a bottle of D. D. D., the greatest of all skin remedies, apply it according to directions, in a short time your skin will be as soft as velvet.

Come in and ask for a bottle today on our money-back guarantee. Ask also about D. D. D. Soap, that keeps the skin healthy.

D. D. D. For 15 Years the Standard Skin Remedy

B. J. Pulver

GENERAL FUNSTON

Commands U. S. Troops Dealing With Raids of Outlaws.

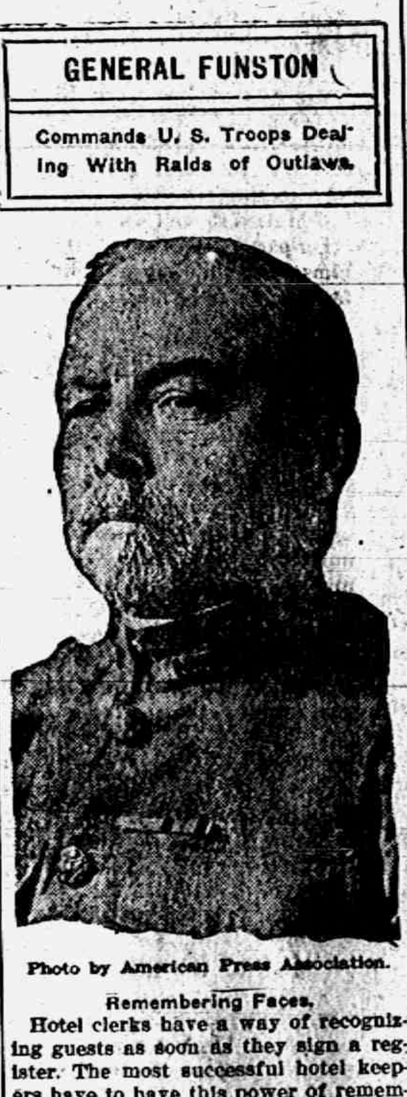

Photo by American Press Association.

Remembering Faces.

Hotel clerks have a way of recognizing guests as soon as they sign a register. The most successful hotel keepers have to have this power of remembering the faces of their guests and all about them or they would soon lose their custom by the mistakes they would make.

Bank cashiers carry in their memories the faces and signature of most of the customers of the bank.

Detectives, too, get into the habit of remembering the faces of every one with whom they have to deal, whether criminals or not.

"I don't think I have ever forgotten a customer," a clerk in one of the big safe deposits recently said. "There are hundreds of safe deposit boxes rented in our vaults, and I can generally remember, without referring to our books, the name, number and password of each customer."—Exchange.

Charley Horse.

"Charley horse," dreaded by ball players, is an ailment consisting of displacement and stricture of the muscles of the leg, often the sartorial muscle. The trouble is commonly brought about, not by running, but by quick stopping at bases. The player who "stops on his feet" is almost certain to acquire the ailment in a short time. The overworked muscle, slipping out of place, knots itself into a great lump and exerts pressure on the surrounding muscles, producing lameness.

Massaging will bring the muscle back to place, but the trouble returns at the next serious strain.

When you see a player make a long slide which appears unnecessary, the reason is that he prefers to scrape off a little skin rather than take chances on "horsing" himself by stopping standing up.—Exchange.

An Artist.

Mr. Banks—Don't you think my wife paints very nicely? Miss Millburn—Charming! It makes her look so much younger, I think.—London Telegraph.

Life's Dream.

Life is but a light dream, which soon vanishes. To live is to suffer. The sincere man struggles incessantly to gain the victory over himself.—Napoleon.

STATE OF MICHIGAN, County of Lenawee, ss.

Probate Court for the County of Lenawee.

At a session of the Probate Court for the County of Lenawee, holden at the Probate Office, in the City of Adrian, on the 15th day of January, in the year one thousand nine hundred sixteen.

Present, HARRY L. LARWILL, Judge of Probate.

In the matter of the estate of ELIZABETH TALLMAN, deceased.

On reading and filing the petition duly verified, of Henry Bliss Tallman, praying that an instrument in writing purporting to be the last will and testament of said deceased may be duly proved and admitted to probate, and that administration of said estate may be granted to petitioner, the executor named in said instrument, or some [illegible]

It is Ordered, That Monday, the [illegible] day of March next, at nine o'clock in the forenoon, be assigned for the hearing of said petition.

And it is further ordered, That a copy of this order be published in the Tecumseh Herald, a newspaper printed and circulating in said County of Lenawee, for the three successive weeks, previous to said day of hearing.

(A true copy) Harry L. Larwill, Judge of Probate.
E. I. Larwill, Probate Register.

STATE OF MICHIGAN, County of Lenawee, ss.

Probate Court for the County of Lenawee.

At a session of the Probate Court for the County of Lenawee, holden at the Probate Office, in the City of Adrian, on 23rd day of February, in the year one thousand nine hundred and sixteen.

Present: HON. HARRY L. LARWILL, Judge of Probate.

In the matter of the estate of MERRITT E. CONKLIN, deceased.

On reading and filing the petition, duly verified, of Helen C. Wood, daughter of said deceased, praying that an instrument in writing purporting to be the last will and testament of said deceased may be duly proved and admitted to probate, and that administration of said estate may be granted to John F. Schreder, the executor named in said instrument, or to some other suitable person.

It is ordered, That Monday, the 20th day of March next, at nine o'clock in the forenoon be assigned for the hearing of said petition.

And it is further Ordered, That a copy of this order be published in TECUMSEH HERALD, a newspaper printed and circulating in said County of Lenawee, for three successive weeks previous to said day of hearing.

HARRY L. LARWILL,
(A true copy) Judge of Probate.
E. I. LARWILL, Register of Probate.

Commissioners Notice

STATE OF MICHIGAN, County of Lenawee ss.

In the matter of the Estate of MARY O. DINGMAN, Deceased.

The undersigned having been appointed by the Probate Court of said County, Commissioners to receive, examine and adjust all claims and demands of all persons against the estate of said deceased, do hereby give notice that we will meet for that purpose at the office of S. P. Hosmer in the village of Tecumseh Lenawee County, Michigan, on the 31st day of March 1916, and on the 26th day of June, 1916 at ten o'clock in the forenoon of each of said days.

And that four months from the 26th day of February, 1916, are allowed by said Probate Court for the creditors of said estate to present their claims to us for examination and allowance.

Dated February 26th 1916.
Sylvester P. Hosmer,
J. Fred Rector.
Commissioners.

COMMISSIONERS' NOTICE

STATE OF MICHIGAN, County of Lenawee, ss.

In the matter of the Estate of FRANCISCO [illegible] deceased.

The undersigned having been appointed by the Probate Court of said County, Commissioners to receive, examine and adjust all claims and demands of all persons against the estate of said deceased, do hereby give notice that we will meet for that purpose at the office of S. P. Hosmer in the village of Tecumseh Lenawee County, Michigan, on the 1st day of April 1916, and on the 1st day of July, 1916, at ten o'clock in the forenoon of each of said days.

And that four months from the 1st day of March 1916 are allowed by said Probate Court for the creditors of said estate to present their claims to us for examination and allowance.

Dated March 1st, 1916.
Sylvester P. Hosmer,
Joseph Russell.
Commissioners

STATE OF MICHIGAN, County of Lenawee ss.

Probate Court for the County of Lenawee.

At a session of the Probate Court for the County of Lenawee holden at the Probate Office in the City of Adrian on the 2nd day of March in the year one thousand nine hundred and sixteen.

Present, HON. HARRY L. LARWILL Judge of Probate.

In the matter of the estate of WILLIAM McCARBERY deceased.

On reading and filing the the petition, duly verified, of Thomas Russell praying that an instrument in writing purporting to be the last will and testament of said deceased may be duly proved and admitted to probate, and that administration of said estate may be granted to petitioner, the executor named in said instrument, or to some other suitable person.

It is Ordered, That Monday, the 27th day of March, next, at nine o'clock in the forenoon, be assigned for the hearing of said petition.

And it is further Ordered, That a copy of this order be published in the TECUMSEH HERALD, a newspaper printed and circulating in said County of Lenawee, for three successive weeks, previous to said day of hearing.

HARRY L. LARWILL,
(A true copy) Judge of Probate
E. I. LARWILL, Register of Probate.

COMMISSIONERS NOTICE

STATE OF MICHIGAN, County of Lenawee, ss.

In the matter of the estate of AMILIA YOUNGS, Deceased.

The undersigned having been appointed by the Probate Court of said County, Commissioners to receive, examine and adjust all claims and demands of all persons against the estate of said deceased, do hereby give notice that we will meet for that purpose at the office of G. Arthur Rathbun in the village of Tecumseh, Lenawee County, Michigan, on the 7th day of April 1916, and on the 6th day of July, 1916 at ten o'clock in the forenoon of each of said days.

And that four months from the 6th day of March, 1916, are allowed by said Probate Court for the creditors of said estate to present their claims to us for examination and allowance.

Dated March, 7th, 1916.
Herbert S. Temple,
Guy E. Nemire.
Commissioners.

Commissions Notice

STATE OF MICHIGAN, County of Lenawee, ss.

In the matter of the estate of THOMAS M. CAMBURN deceased.

The undersigned having been appointed by the Probate Court of said County, Commissioners to receive, examine and adjust all claims and demands of all persons against the estate of said deceased, do hereby give notice that we will meet for that purpose at the law office of Fred B. Wood in the village of Tecumseh, Lenawee County, Michigan, on the 6th day of April 1916, and on the 6th day of July, 1916 at 1 o'clock in the afternoon of eace of said days.

And that four months from the 6th day of March, 1916, are allowed by said Probate Court for the creditors of said estate to present their claims to us for examination and allowance.

Dated March 6th, 1916.
Joseph R. Keeney,
John Pentecoste
Commissioners.

For the Family Medicine Chest

Green Bay, Wis., Mrs. Wm. F. Bubolz says: "I always use Foley's Honey and Tar for our children as it quickly breaks up their colds with no bad after effects, and they like to take it."

In this season of coughs, colds and croup, every family medicine chest should be supplied with a good cough medicine that can be relied upon when needed.

Such a family cough syrup is Foley's Honey and Tar Compound. This standard medicine has been on the market for years and in many sections was found in every home in the days when doctors were not so handy and when money was scarcer.

Foley's Honey and Tar Compound is an excellent medicine for coughs, colds, raw or inflamed throat, hoarseness, tightness and soreness of the chest, croup and whooping cough. It is an absolutely safe remedy, containing only healing ingredients, and free from any harmful drugs.

Sold everywhere in Tecumseh.

"URIC ACID NEVER CAUSED RHEUMATISM"

I WANT to prove it to your satisfaction. If you have Rheumatism or Neuritis, acute or chronic—no matter what your condition—write to-day for my FREE BOOK on "RHEUMATISM—Its Cause and Cure." Thousands call it "The most wonderful book ever written." Don't send a stamp—it's ABSOLUTELY FREE.
JESSE A. CASE
Dept. 948 Brockton, Mass.

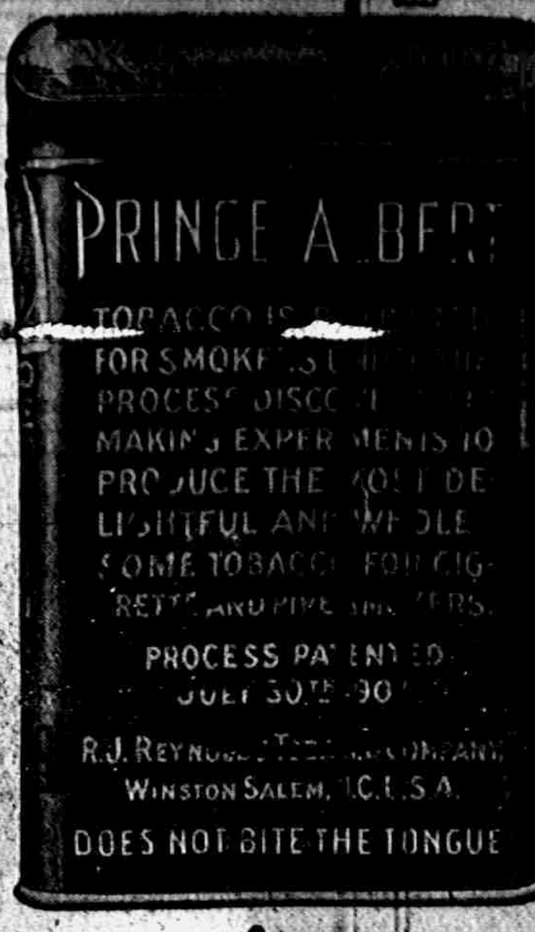
PRINCE ALBERT
PROCESS PATENTED JULY 30TH 1907
R.J. REYNOLDS TOBACCO COMPANY
WINSTON SALEM, N.C. U.S.A.
DOES NOT BITE THE TONGUE

Copyright 1916 by R. J. Reynolds Tobacco Co.

Why Prince Albert meets men's tastes all over the world!

The patented process makes Prince Albert so good in a pipe or rolled into a cigarette *that its popularity is now universal!* It satisfies *all* smoke desires! This patented process, which also removes bite and parch, is controlled by us. No other tobacco can be like

PRINCE ALBERT
the national joy smoke

Listen: It's easy to change the shape and color of unsalable brands to imitate the Prince Albert tidy red tin, *but it is impossible* to imitate the flavor of Prince Albert tobacco! The patented process protects that!

Men who have stowed away gentle old jimmy pipes for years, have brought them back to the tune of Prince Albert! *Get yours out,* for your confidence never will be abused! We tell you Prince Albert will set pipe free the tenderest tongue!

And smoked in a makin's cigarette, Prince Albert is so refreshing and delightful that it gives you a new idea of cigarette happiness. Any way you fire-up Prince Albert, it will win you quick as a flash—it's so good and so friendly!

Prince Albert can be bought everywhere tobacco is sold—in toppy red bags, 5c; tidy red tins, 10c; handsome pound and half-pound tin humidors and in that classy pound crystal-glass humidor with sponge-moistener top that keeps the tobacco in such fine condition!

R. J. REYNOLDS TOBACCO CO., Winston-Salem, N. C.

Shake into Your Shoes

Allen's Foot-Ease, the antiseptic powder for painful, smarting, tender, nervous feet. It takes the sting out of corns and bunions. Over 100,000 packages are being used by the German and Allied troops at the front. Sold everywhere, 25c.

Cannot Praise Them Enough

Many sick and tired women with aches and pains, sore muscles and stiff joints, do not know that their kidneys are out of order. Mrs. A. G. Wells, Box 90, Route 5, Rocky Mount, N. C., writes: "I am taking Foley Kidney Pills and cannot praise them enough for the wonderful benefit I derived in such a short while." Sold everywhere in Tecumseh. adv

Pills Best for Liver

Because they contain the best liver medicines, no matter how bitter or nauseating, for the sweet sugar coating hides the taste. Dr. King's New Life Pills contain ingredients that put the liver working, move the bowels freely. No gripe, no nausea, aid digestion. Just try a bottle of Dr. King's New Life Pills and notice how much better you feel. 25c. at your druggist's adv

Out of the Race

When one wakes with stiff back, pains in muscles, aches in joints or rheumatic twinges, he cannot do his best. If you feel out of the race, tired languid or have symptoms of kidney trouble, act promptly. Foley Kidney Pills help the kidneys get rid of poisonous waste matter that causes trouble. Sold everywhere in Tecumseh. adv

When Your Child Cries

At night and tosses restlessly, you feel worried. Mother Gray's Sweet Powders for Children break up colds in 24 hours, relieve Feverishness, Constipation, Teething Disorders and destroy worms. Used by Mothers for 28 years. All druggists, 25c. Sample FREE. Mother Gray Co., LeRoy, N. Y.

Cut This Out—It is Worth Money

DON'T MISS THIS. Cut out this slip, enclose with five cents to Foley & Co., Chicago, Ill., writing your name and address clearly. You will receive in return a trial package containing Foley's Honey and Tar Compound, for lagrippe coughs, colds and croup Foley Kidney Pills and Foley Cathartic Tablets Sold everywhere in Tecumseh. adv

FRIENDSHIP BRACELET LINK ONLY 12¢
STERLING SILVER ROLLED GOLD

Make Tomorrow a Better Day

If things "went wrong" today, if you suffered from indigestion, sick headache, biliousness, bloating, bad breath or other condition caused by delayed bowel action, take a Foley Cathartic Tablet now and tomorrow will be a better day. This wholesome physic acts without pain or nausea. Sold everywhere in Tecumseh. adv

WE WANT a man or woman in every town where we are not already represented, to introduce BROWN HERB TABLETS guaranteed remedy for Constipation, Indigestion and Dyspepsia. Over 100% profit. Easy seller, repeat orders. Permanent income. Write for particulars, FREE SAMPLES and terms. BROWN HERB CO., 66 Murray St, New York City.

TECUMSEH MARKETS

CORRECTED MAR. 14, 1916

Wheat		95 1 02
Flour per bbl		6 00 6 50
Rye		85
Corn (ear)	cwt	90
Oats	new	39
Beans		3 75
Potatoes		1 00
Butter		27
Eggs		16
Lard		12
Guinea		10
Fowls (live)		11-15
Springers		13-15
Roosters		08
Ducks 4½ lb up		15
Geese		10
Turkeys		20
Hay		10 00—14 50

CHICHESTER S PILLS
DIAMOND BRAND
Beware of Counterfeits. Refuse all Substitutes.
LADIES! Ask your Druggist for CHI-CHES-TER S DIAMOND BRAND PILLS in Red and Gold metallic boxes, sealed with Blue Ribbon. TAKE NO OTHER. Buy of your Druggist and ask for CHI-CHES-TER S DIAMOND BRAND PILLS, for twenty-five years regarded as Best, Safest, Always Reliable.
SOLD BY ALL DRUGGISTS EVERYWHERE
TIME TRIED WORTH TESTED

Eczema Cured or Money Refunded

This guarantee goes with every box of Dr. Hobson's Eczema Ointment Makes no difference whether its a baby, child or aged. No matter how long standing the case the guarantee holds good. Cut out this strip, go to your druggist's, get a box of Dr. Hobson's Eczema Ointment, use it as directed and if you are not fully satisfied, the druggist or maker will refund your money. Try it just once, you will be happily surprised. adv.

Has Eight Children

Mrs. P. Rehkamp, 2404 Herman St., Covington, Ky., writes: "I have been using Foley's Honey and Tar for nearly two years and can find no better cough syrup. I have eight children and give it to all of them. They were subject to croup from babies on." It is a safe and reliable medicine. Sold everywhere in Tecumseh. adv

The Aches of House Cleaning

The pain and soreness caused by bruises, over-exertion and straining during house cleaning time are soothed away by Sloan's Liniment. No need to suffer this agony. Just apply Sloan's Liniment to the sore spots, rub only a little. In a short time the pain leaves, you rest comfortably and enjoy a refreshing sleep. One grateful user writes: "Sloan's Liniment is worth its weight in gold." Keep a bottle on hand, use it against all soreness, neuralgia and bruises. Kills pain. 25c at your druggist's. adv

Changeable Weather Bringe Sickness

The changeable weather of March causes coughs, colds, croup and grippe. There is no such thing as a "light cold"—none that a person can safely neglect. Foley's Honey and Tar is a safe and reliable family medicine that heals inflamed, congested air passages stops coughs and eases breathing. Sold everywhere in Tecumseh. adv

We Show Men & Women How to make [illegible] Amazing opportunity for large income. Why waste time working for others? Use your spare time at home and gain financial independence. No canvassing. Be your own master. Write to-day. Universal Success Dept. A. No. 10 Fifth Ave. New York City.

RAILROAD TIME TABLE

Effective June 6, 1915

NEW YORK CENTRAL

Going south

Station	11 a m	13 a m	15 p m	23 p m
Jackson	*6 05	‡10 20	‡2 05	*8 05
Tecumseh	7 03	11 17	3 01	9 01
Adrian	7 33	11 50	3 30	
Toledo	8 40	12 35	4 15	10 10
Chicago	4 15			
Detroit	‡12 20		6 00	

Going north

Station	10 a m	12 a m	14 p m	21 p m
Toledo	*7 50	‡12 01	‡4 30	*7 30
Detroit				‡5 00
Adrian		12 35	5 05	8 15
Tecumseh	9 10	1 01	5 35	9 08
Jackson	10 15	2 00	6 40	10 00

G. J. Ziehr, Ticket Agent.

DUNDEE BRANCH

Going west

Station	29 a m	41 p m
Adrian	8 37	‡3 10
Tecumseh	‡9 10	4 02
Tipton	10 10	4 16
Addison	11 50	4 55
Marshall	2 00 p m	6 25
Battle Creek		6 58

Going east

Station	42 a m	30 p m
Battle Creek	7 35	
Marshall	8 12	9 00
Addison	‡9 37	‡11 50
Tipton	10 10	1 40
Tecumseh	10 22	2 10
Adrian	10 50	
Chicago	5 00	

F. S. Bell, Ticket Agent.

DETROIT, TOLEDO & IRONTON

Going south

Station	1 a m	3 p m	N. Y. C. p m
Detroit	‡8 00	*3 30	
Dundee	9 50	5 30	4 20
Britton	10 03	5 47	4 59
Ridgeway	10 08	5 53	5 10
Tecumseh	10 22	6 05	5 20
Adrian	10 50	6 33	

Going north

Station	4 a m	2 p m	
Adrian	*9 18	‡3 48	
Tecumseh	9 55	4 16	8 10
Ridgeway	10 05	4 26	8 25
Britton	10 10	4 31	8 40
Dundee	10 40	4 46	4 05
Detroit	12 45	6 40	

‡ Daily except Sunday.
* Daily.

R. A. Fowler, Ticket Agent.

Watch Child's Cough

Colds, running of nose, continued irritation of the mucous membrane if neglected may mean catarrh later. Don't take the chances—do something for your child! Children will not take every medicine, but they will take Dr. King's New Discovery and without bribing or teasing. Its a sweet pleasant tar syrup and so effective. Just laxative enough to eliminate the waste poisons. Almost the first dose helps. Always prepared, no mixing or fussing. Just ask your druggist for Dr. King's New Discovery. It will safeguard your child against serious ailments resulting from colds. adv

Be Sure You Get This Old Reliable Cough Medicine

Imitations always follow the trail of success. Hundreds of imitations have come and gone since FOLEY'S HONEY AND TAR COMPOUND began, 40 years ago, to loosen the grip of coughs and colds.

Be sure you get the genuine
Foley's Honey and Tar Compound
And avoid the names that sound like it.

Here are three easy ways to tell the genuine. 1st—The name of "Foley's." 2nd—The yellow package. 3rd—The Beehive on the yellow package. You cannot get a substitute to do for you what FOLEY'S HONEY AND TAR COMPOUND will do—for coughs, colds, croup, bronchial and lagrippe coughs, throat and lung trouble. Buy it of your druggist and be sure.

★★★ EVERY USER IS A FRIEND.
For Sale by All Druggist.

THE TECUMSEH HERALD

SIXTY-FIFTH YEAR NO 42. TECUMSEH MICHIGAN, FRIDAY MARCH 17 1916 WHOLE NUMBER 4409

THE BANK FOR ALL THE PEOPLE
INDIVIDUAL SERVICE TO FIT YOUR NEEDS

How We Treat You

What is the thing that you want most of all, when you deal with a bank?

SAFETY FIRST

You next have a perfect right to expect that we are going to extend to you

COURTESY

Then you want to be treated not as an inferior person asking favors, but as an

EQUAL

Tecumseh State Savings Bank,
TECUMSEH, MICH.

SAFETY COURTESY SERVICE

Pineapple Oranges

Large Navel Oranges, 20 and 30c doz.

Fancy Sweet Grape Fruit, 6 for 25c

Buy a pound of Cheerup Coffee and see how you like it, 10 lbs. will get you a porcelain Perculator Free.

No better Oysters can be had at any price than we sell at 40c per quart.

Graham Crackers here only 10c per pound.

Fancy Jersey seed Sweet Potatoes, 6 lbs. for 25c.

Aluminum Ware given away free, ask about it.

C. M. GILBERT

Ferndell Store

A Demonstration

will take place at our store on Saturday, March 18, of the products of the Cable Draper Baking Company. This demonstration will be of vital interest to you. Our demonstration will personally show and explain to you how our products are made and have on hand sample loaves, all of which will be absolutely free, also the Royal Valley Coffee Company will demonstrate the popular favorite, Nero Coffee. Don't fail to come, it costs nothing to get a good cup of Nero Coffee and a hot Old Southern biscuit.

LETTUCE

100 pounds of fresh cut home-grown Lettuce for our Saturday's trade at 12c pound.

NERO COFFEE

A Coffee that is good enough for anybody to drink. Our regular 80c grade, our demonstration price 25c lb. Try a cup of good hot Nero before you buy and see the excellent flavor.

We carry an up to date stock of everything in our line and if you want quality goods at reasonable prices, call on us.

A trial loaf of Luxury bread will be given free to every grown person that comes in our store Saturday.

A large stock of Grape Fruit and all kinds of the finest Oranges to be bought.

Don't fail to call on us Saturday and get a trial loaf of Luxury bread.

ALDRICH & SON.

UP-TO-DATE GROCERS PHONE 246

The man who never alters his opinion is like standing water and breeds reptiles of the mind.—William Blake.

Over the Mark.

"Does he aim at realism in the stories he writes?"

"He may aim at it, but he doesn't hit within a billion miles of it."

"How's that?"

"The hero of his last story is a 'spendthrift Scotchman.'"—Houston Post.

Department of Agriculture.

Before 1889 the department of agriculture was simply a bureau. Before the Fiftieth congress adjourned it passed a bill making the bureau a department and the commissioner of agriculture a secretary and a member of the cabinet.

Specifications.

Tom—Do you know what I am going to buy you for your birthday present? Kitty—No, only I'm sure it will be something new, stylish and elegant and awfully expensive. You dear, reckless boy, you!—St. Louis Globe-Democrat.

In Golf Terms.

"Yes, I am learning to shave myself."

"What progress?"

"Oh, I can go over the course in 110 or thereabouts."—Louisville Courier-Journal.

Wanted to Know.

Mrs. Newrich—I am determined that Clara's debut shall pass off with great eclat. Newrich—What's eclat, Maria—expense?—Boston Transcript.

A GENERAL SURVEY OF THE WAR.

Thursday, Mar. 9.—Further progress for the French in the Corbeaux wood is reported in the official statement issued by the war office as well as a German repulse along the front from Douaumont to Vaux.

Berlin reported the capture of Vaux in the day statement, but the night French communique, admitting the Germans entered the village, reported that they were quickly repulsed. Paris claims gains at numerous points along the front.

Petrograd claims the Germans have ordered all Teutons to leave Czernowitz, capital of Buckowina, and that they are removing all German property, anticipating an advance by Russians.

As a result of the seizure of German ships in Portuguese waters, Germany has declared war on that country.

Friday, Mar. 10.—Paris admits that German attackers retook part of the Corbeaux Wood west of the Meuse. Germans report the capture of Ablain Wood and the ridge west of Douaumont. Berlin admits the French have retaken part of the village of Vaux and hold it firmly.

A British torpedo boat destroyer and a torpedo boat were sunk by mines. Forty-five were drowned. The French steamer Louisiane was sunk near Havre supposedly by a submarine. A Swedish steamer in the North sea was sunk by a mine.

Constantinople reports 2,000 British slain in the recent British advance toward Kut-el-Amara.

The Russians have landed a large force in the neighborhood of Trebizond on the Black sea. Teuton consuls have turned their affairs over to the U. S. consulate.

Saturday, Mar. 11.—Saxon regiments at a point near Reims have captured positions over a front claimed by Berlin to be about two-thirds of a mile deep, along 1,400 yards of front, with several guns and more than 700 prisoners were taken.

Berlin announces that the French have been cleared from Corbeaux [illegible] Cumieres woods, west of the Meuse. The official French statement says the Germans captured part of the town of Vaux, northeast of Verdun, but were unable to reach the fortress of that name.

The Portuguese cabinet has resigned to give way to a national defense cabinet. Parliament has authorized the government to take measures necessitated by Germany's declaration of war. It was made known by the foreign minister of the retiring cabinet that Portugal's seizure of German merchantmen which led to Germany's declaration, was made at the request of Great Britain.

Sunday, March 12—An assault by the French infantry in massed formation, northwest of Verdun, was repulsed with heavy losses, according to the official statement issued by the German War Office.

German attacks preceeded by artillery bombardments, succeeded in capturing a small trench to the north of the Verdun sector on the west bank of the meuse.

J. P. Osborne, United Statets consul at Havre, France, in his report to Washington on the sinking of the Norwegian bark Silius, is understood to bring out clearly that the Silius was torpedoed by a submarine. Seven Americans were on board.

Stockton Bates Is Dead.

PHILADELPHIA — Stockton Bates, known in all parts of America and Great Britain for his Masonic connections, died at his home, 1441 Devon street, Mount Airy. He was secretary of the Grand Royal Arch chapter of Pennsylvania, and president of the Masonic home.

Light Brigade Hero Dies.

JOLIET, ILL. — William Roberts, eighty-six years old, believed to be the last of the survivors of the Twelfth Royal Lancers, the heroes of Tennyson's poem, "Charge of the Light Brigade," died here of old age.

Diphtheria discovered at Reed City in the family of Dr. Durham caused the marriage of their eldest daughter, Georgia, to J. Russell, of Detroit, to be postponed for one week.

Paul Mastij, of Norway, Mich., a native of Galicia, aged thirty-five years, is dead at the Swift hospital, after having been an inmate of that institution for nearly a decade with a broken back.

Mrs. L. Ducharme, a Bay City mother, heroically rescued her three-year-old daughter, when her home caught fire, by crawling through the smoke-filled house and groping her way to the child.

Christopher Krafiset, of Zilwaukee, in Saginaw county, committed suicide by placing the muzzle of a shotgun at his head and firing the shot which carried the top of his head away by pressing the trigger with a stick.

Winning Both Ways.

The Zulu young lady, when suitors are not forthcoming, takes the matter in hand herself. She leaves home, takes a discreet friend of her own sex and presents herself at the home of her favored swain. If he regards her with satisfaction his parents receive her as his future bride. Should he, however, be unwilling to accept her he makes her a handsome present instead.

Remedy For Anger.

The greatest remedy for anger is delay. Beg anger to grant you this at the first, not in order that it may pardon the offense, but that it may form a right judgment about it. If it delays it will come to an end. Do not attempt to quell it all at once, for its first impulses are fierce. By plucking away its parts we shall remove the whole. We are made angry by some things which we learn at second hand and by some things which we ourselves hear or see. Now, we ought to be slow to believe what is told us. • • • If you were about to give sentence in court about ever so small a sum of money you would take nothing as proved without a witness, and a witness would count for nothing except on his oath. You would allow both sides to be heard; you would allow them time.—Seneca.

PREPAREDNESS BEING URGED BY SENATORS

General Invasion of Mexico May Be Inevitable.

WASHINGTON, D. C.—All indications in Washington point to the fact that the administration and congress are expecting trouble from the Carranzistas. Should these expectations be realized it is admitted that a general invasion of Mexico is inevitable. With these possibilities in view President Wilson had a long conference with Speaker Clark and Majority Leader Kitchin of the house at which he strongly urged that the preparedness legislation of the administration be put through without delay.

In the senate Senators Chamberlain of Oregon and Borah of Idaho made speeches in which they warned the country to expect grave trouble in Mexico. Senator Chamberlain declared he would not be surprised if Villa were acclaimed as a national hero for his attack on Columbus and that 50,000 Mexicans rallied to his standard to repel the American forces. Senator Borah reminded the senate that it was impossible to predict the consequences of the move against Villa and declared that if Carranza or his followers opposed the American expedition the U. S. would need a force of 50,000 men in Mexico and 100,000 more to guard the border. Both senators strongly urged that no time be lost in acting on preparedness legislation.

WAR MIGHT DO HIM GOOD

Thinks America a Sort of International Cross Roads.

PITTSBURGH, PA.—Attorney M. J. Brennen, already slated as one of the Wilson organization candiates for delegate at large from Pennsylvania to the Democratic national convention at St. Louis, it developed, presided at a Robert Emmett birthday meeting of the Clan Na Gael of Western Pennsylvania Sunday night, and led in the denunciation of England, the praise of Germany and condemnation of her traducers, and the glorifying of the title "hyphenated Americans." One of the resolutions read:

"We denounce the know nothing propaganda against hyphenated Americans, and we affirm that attacks on foreign-born citizens are inspired by sinister forces and influences which seek to align this country on the side of England in the European war."

$12,500 FOR JANITOR'S LOVE

Mother of Thirteen Chidren Wins Verdict Against Rich Widow.

NEW YORK. — A supreme court jury has decided that $12,500 proper restitution for the theft of a janitor's love.

This amount was awarded to Mrs. Elizabeth Carey, the mother of thirteen children, in her $50,000 suit against Mrs. Minerva B. Toler, the wealthy widow of John Watts De Peyster Toler, for alienating the affections of her husband, Patrick C. Carey, once czar of the Berkeley Arms apartments.

THIS ONE IS THE CURIO BOOK

Portugal Put Into War by Treaty 643 Years Old.

WASHINGTON, D. C.—Portugal entered the war, the Portuguese legation announces, because Great Britain requested her to do so, in fulfillment of treaty obligations dating back to 1373.

Portugal did not enter the war before, the Portuguese minister announced, because Great Britain had not called on her to do so.

During February, 4 Flint factories, the Buick, Weston-Mott, Chevrolet and Mason Motor companies, paid out in wages $1,028,709.86. The payroll for the first half of the month was $522,808.46, and for the second half, $505,501.46.

Frank Molmar, Detroit a confidence man who fleeced Frank Farkas, Muskegon Heights butcher, out of $1,500 on a confidence game, was sentenced to serve from two to five years at the Jackson state prison by Judge James Sullivan.

Mark and Angillo Paivorora, three-year-old twins, living in Bessemer, left playing by themselves, found a bottle of bug poison. Each took a swallow with result that both died within a few hours, in terrible convulsions.

Because state witnesses, the fourteen-year-old daughters of Alex Stark, contradicted their stories told at the examination of Nelson Darling, Judge Smith directed a verdict in favor of Darling, a prominent farmer, who was freed at Hastings.

A can of currants put up 16 years ago was unearthered by Lester Brindley, while excavating in the cellar of his old homestead in Allegan county. The fruit had been put up by his mother and was in excellent state of preservation.

While the engineering buildings of the Michigan Agricultural college were smoldering, fire razed the East Lansing high school. The estimated loss sustained by Michigan Agricultural college is $200,000; that of the high school $13,000.

James G. Blair, railway mail clerk, living at Hillsdale, was granted a divorce from Edna S. Blair on the ground of cruelty. Mrs. Blair is one of the most prominent suffragists of the state, and it is charged she wholly neglected her duties of wife.

The last echo of the Albion National bank crash several years ago occurred when depositors received the fourth and final dividend from Receiver C. Korbly of Washington, amounting to 3.4 per cent. Other dividends amount to 80 cents on the dollar.

Charles A. Hamilton, 74 years of age, a negro who says he is an African Baptist preacher, while walking to Hastings, took possession of the Gregory schoolhouse, where he built a roaring fire to warm himself. It attracted the attention of farmers, who summoned Sheriff Mannl. Hamilton was taken to jail. His belongings consisted of a Bible and prayer book.

MEXICO HAS ITS CABINET CRISIS

Carranza to Lean On Obregon and Aguilar.

FOREIGNERS ARE IN FLIGHT

People Are Fleeing Settlements About El Paso—Fear Uprising of Mexicans on U. S. Side of Border—Police Rounding Up Villista General and "Vagging" Them.

MEXICO CITY — General Alvaro Obregon has been appointed minister of war, and General Candido Aguilar minister of foreign affairs in the new Mexican cabinet. Many foreigners are leaving the city and there is an undercurrent of excitement among all classes.

EL PASO, Tex., — Villa has taken a sudden twist to the eastward, according to a report received by General Cavira at Juarez. This move apparently takes Villa away from the territory where it was supposed he would seek refuge and north of where the concentration of the American troops has been heaviest.

People Flee Settlements.

People living in outlying settlements above and below El Paso are hurrying into the city for protection The majority of citizens living in the valley here are Mexicans and in some sections the Americans have received the word that certain Mexicans have been circulating among the others suggestions of a new uprising. There are not enough American troops to guard El Paso and also police the smaller settlements in the county.

Arrest Former Villistas.

The El Paso police continued their campaign against former officers and friends of Villa. Several men including many former prominent Villa colonels and [illegible] been arrested as vagrants and are being held in the city jail. Among them is Carlos Jarauguia, the man who aided Villa to escape from Mexico City when placed in prison by Huerta, and who was rewarded by Villa when the latter came into power. General Manuel Medinaveta and Pascual Tostado, former Villa presidents at Torreon, are among the other prominent prisoners in jail.

Mexicans Hold Up Americans.

News reached El Paso of the capture by Mexican bandits in Chihuahua, south of Alpine, Texas, of an American and prominent Mexican who had gone in after cattle. The American is said to be Juan Bilboa and the Mexican Juan Castillion, former jefe politico at Torreon, a very wealthy Mexican. It is said $14,000 has been demanded for the release of Bilboa and $15,000 for the release of the Mexican.

As a Southern Pacific passenger train came into El Paso from the east it was fired upon at Belen, fifteen miles east of El Paso, by a Mexican Belen is a mile from the international line and the man is supposed to be a Mexican residing on this side of the river.

Armed Mexicans, supposed to be Villistas, held up T. B. Cunningham, secret service agent for the El Paso and Southwestern railroad, with another American H. P. Hanson, and O. L. Hartley, traveling in two automobiles near Lanark, N. M., about dusk Sunday night. The Americans were forced to abandon their machines but succeeded in getting away and reached El Paso.

MANITOBA GOES DRY BY VOTE OF 2 TO 1

All Canada Except Quebec to Fall Into Line.

WINNIPEG, MAN. — Manitoba went dry by a two to one vote and redeemed the pledge of Premier Norris, elected last year, that at the earliest day possible he would submit a prohibition measure with no war time limitations in the duration of its force.

Winnipeg carried the measure by nearly 3 to 1. The measure is for straight prohibition and goes into effect automatically with refusals to renew licenses.

New Brunswick and Ontario will shortly introduce straight prohibition measures and it is quite probable that by July all of Canada except a part of Quebec will be dry.

Von Tirpitz Is Ill.

LONDON, ENG.—Admiral Alfred von Tirpitz, German naval minister, has been ill for several days, says a dispatch from Amsterdam, and the business of the ministry of marine has been handed over to the oldest ranking officer.

Thatcher Loses Again.

WASHINGTON, D. C.—Disbarment of Attorney Charles A. Thatcher of Toledo by Federal Judge Killits for alleged libel of Judge Morris of Ohio was affirmed by the Supreme court, dismissing Thatcher's appeal.

P. Murphy, a pauper, was an inmate at the home of the Little Sisters of the Poor at Grand Rapids when an attorney from Dallas, Texas, informed him he was heir to $25,000.

Michigan is going to hear another Republican presidential candidate, March 14, when Governor Samuel W. McCall, of Massachusetts, will speak at the Republican banquet at Lansing.

E. D. Robins, who had lived alone in Dexter since the death of his mother about a year ago, was found sitting on the edge of his bed, dead, by an officer who called to see if he needed assistance.

Muskegon business men met at the armory and formulated plans for the organization of a business men's battalion. Charles R. Sligh, of Grand Rapids, who heads a similar body, was the speaker.

U. S. IN ACCORD WITH CARRANZA

First Chief Gets Reciprocal Rights Over Line.

LANSING REASSURES MEXICO

Secretary of State Issues Note Reiterating That President Has No Other End in View Than a Punitive Expedition—Situation With Mexico Grows Favorable.

WASHINGTON, D. C.—The United States accepted General Carranza's proposal for a reciprocal arrangement by which either his troops or American troops may pursue bandits on either side of the border. A note of acceptance was sent forward to General Carranza at Queretaro.

Later Secretary Lansing announced that the United States had reached an agreement with General Carranza and had placed its note of acceptance and the supplementary statement explaining its purpose in the hands of Elesio Arredondo, General Carranza's ambassador here.

Lansing's Statement.

Then Secretary Lansing issued this statement:

"In order to remove any misapprehension that may exist either in the United States or Mexico, the President has authorized me to give in his name the public assurance that the military operations now in contemplation by this government will be scrupulously confined to the object already announced, and that in no circumstances will they be suffered to infringe in any degree upon the sovereignty of Mexico or develop into intervention of any kind in the internal affairs of our sister republic. On the contrary, what is now being done is deliberately intended to preclude the possibility of intervention."

The only congressional development in the situation was a declaration in the Senate by Senator Borah that all other legislation should be put aside by Congress and the national preparedness program taken up immediately to meet any contingency to which the sending of troops across the border might lead.

Funston Gets President's Note.

The message to Carranza and the accompanying statement were forwarded immediately to General Funston. This action was intended to give Funston notification that the diplomatic obstacles to his expedition had been overcome and that he was free to launch it at once.

Agreement Now in Force.

Secretary Lansing made it plain that the United States understands the reciprocal arrangement is now complete and in force and that United States troops may begin their punitive expedition without further interchange of views between the two governments.

Whether Carranza will be satisfied with the acceptance given by the United States remains to be seen. It is not a direct response to the proponal he made.

Literally Carranza's proposal was for a reciprocal arrangement by which his troops might pursue the "horde led by Francisco Villa" into the United States.

By the reciprocal arrangement the United States agrees to permit Carranza troops to enter the United States in pursuit of bandits who leave American soil to attack Mexican towns and then cross back into the United States.

In other words, Carranza wants to chase Mexican bandits over American soil, while the United States agrees only to permit him to pursue American bandits who commit depredations on the Mexican side.

Expedition Only Start, Say Officers.

Whether Carranza accepts or rejects the reciprocal proposal, however, the final plans have been made by the war department for the start of Funston's expedition.

Officers of the war college expressed the conviction that the present expedition is only a beginning. They are utterly unconvinced that it will be possible to confine the expedition to a mere man hunt for Villa.

War college experts who have had a leading part in planning the line of campaign necessary for the pacification of Mexico are preparing for a struggle that may last four years.

They cannot be convinced that once into Mexico there can be any stop short of complete pacification.

$20,000 REWARD FOR VILLA

Prize for Outlaw's Body Offered for 60 Days by Carranza.

ALBUQUERQUE, N. M.—A reward of $20,000 for the body of Francisco Villa has been standing for the last sixty days in Carranza consulates it was disclosed through letters to a local Carranza official.

Creator of Teddy Bear Dies.

PHILADELPHIA, PA. — Seymour Eaton, creator of the teddy bear, widely known writer and advertising expert, died at his home at Lansdowne, near here, from heart disease. He was fifty-six years old.

W. Thurber, flagman at a Michigan Central crossing at Dearborn, was killed by the Wolverine.

Peter Rauch, aged 93, pioneer German farmer of Lasalle township and a veteran of the civil war, died of old age.

Charles F. Young, resident of Grand Rapids, president of the Citizens Telephone, company, died in Chicago of pleurisy.

J. George Blickley, aged 57, an undertaker at Grand Rapids for twenty-five years, was found dead in bed by his wife.

Kalamazoo commissioners awarded contracts for the construction of $39,243 worth of highways during the coming summer.

With five inches of her shin bone grafted into her spine, Mary Mahigo, five years old, was released from a hospital at Grand Rapids as cured.

It will soon be time to plant

Garden Seeds

We have a complete stock of the Old Reliable

D. M. FERRY & COMPANY'S SEEDS

Onion Sets are scarce but by buying early we have secured a supply and will be in a position to supply you. See us before you buy.

No Old Seeds Mixed In.

We still have bargains in canned Peaches, Apricots, Jam and several odds and ends.

Best line of Groceries that cash will buy.

PHONE 39 **F. D. AVERY.**

Call In and See Our Line of

Dinnerware, Glassware and Fancy China

Pillow Tops and Embroidery Floss, Crochet Cotton and Tatting Thread.

Curtain Goods in Scrim and Lace.

Full line of Embroidery, Laces, JACKSON CORSETS

IDA B. CHASE

Try The

McDermott's Daisy Market

FOR

All kinds of Meat and Fowls.

PRICES ALL RIGHT.

Dr. Burnham's

SAN YAK

The Tonic

Prevents the Kidneys, Liver, Stomach and Bowels from breaking down, AND THE MAN,

To prevent a Cold, to cure a Cough, to neutralize poison in the tissues and reduce inflamation in the digestive tract or urinal tract it is superior to any medicine in the world. Get SAN YAK.

B. J. PULVER, Tecumseh

"Preparedness"

Is the Popular Watchword. How about it? Are you Prepared for a Big Fire or Big Wind to Damage your Property?

"Preparedness" spells "Insurance"

Is your New Car Insured?—It's too Valuable to Lose

Mrs. Franc S. Gillespie,

"Always Hustling"

Read Herald Ads.

THE TECUMSEH HERALD

Frank S. Turner, Publisher

SUBSCRIPTION RATES

IN LENAWEE COUNTY

One year, payment in advance $1.00

One year, payment after three months ...

OUTSIDE LENAWEE COUNTY

One year, payment in advance $1.25

One year, payment after three months .. $1.50

There will be no Deviation from above Rates

Entered in the postoffice at Tecumseh, Mich., second class mail matter.

Telephone Number 36

REGISTRATION NOTICE

Notice is hereby given to the Township of Tecumseh, County of Lenawee, State of Michigan, that a meeting of Board of Registration will be held at the Council Building within said Township, on Saturday, March 25 A. D. 1916, for the purpose of registering the names of all such persons who shall be possessed of the necessary qualifications of electors who may apply for that purpose.

IMPORTANT—REGISTRATION BY AFFIDAVIT

Any qualified elector may register and be eligible to vote if he shall appear in person before the Township Clerk and take the oath required as to qualification for registration, and request that his name be registered. Blanks for this form of registration can be had at the Township Clerk's office.

RELATIVE TO WOMEN ELECTORS

In accordance with Section 4 of Article 3 of the Constitution of the State of Michigan and Act 206, of the Public Acts of 1909, the Board of Registration of said Township will register the names of all women possessing the qualifications of male electors who make PERSONAL APPLICATION for such registration; PROVIDED, that all such applicants must own property assessed for taxes somewhere within the COUNTY above named, except that any woman otherwise qualified who owns property within said County jointly with her husband or other person, or who owns property within said County on contract and pays the taxes thereon, shall be entitled to registration. Following are the qualifications of male electors in the State of Michigan:

Every male inhabitant of this state, being a citizen of the United States; every male inhabitant residing in this state on the twenty-fourth day of June, eighteen hundred thirty-five; every male inhabitant residing in this state on the first day of January, eighteen hundred fifty; every male inhabitant of foreign birth who, having resided in this state two years and six months prior to the eighth day of November, eighteen hundred ninety four; and having declared his intention to become a citizen of the United States two years and six months prior to said last named day; and every civilized male inhabitant of Indian descent, a native of the United States and not a member of any tribe, shall be an elector and entitled to vote; but no one shall be an elector or entitled to vote at any election unless he shall be above the age of twenty-one years, and has resided in this state six months and in the township or ward in which he offers to vote twenty days next preceding such election.

Said Board of Registration will be in session on the day and at the place aforesaid from 9 o'clock in the forenoon until 5 o'clock in the afternoon for the purpose aforesaid.

Dated February 28, 1916.

H. H. Hanna Jr, Township Clerk.

APPRECIATE THE CHURCH

I picked up a Toledo paper the other day and read the following: "All the big things which make this old world fit to live in have been brought about by the church."

This raises the question, "Is the church worth while." Long ago Lord McCaulay the celebrated English historian wrote, "The church is the chief instrument that has made for mans progress, knowledge and culture" Gladstone said "In the most tumultuous period of my public life, I never permitted any event to keep me from my place of worship in the house of God on the Sabbath day."

Here are some reasons why the church is worth while

The church holds forth a message that brings us into fellowship with the divine Father, through Jesus Christ.

The church is a place of worship and religious instruction

The church is a good place to get good ideas of life.

The church is a place to find good associations.

The church affords an opportunity to be useful.

The church is the inspirer of many good movements in the interest of humanity.

The church is an organized effort to spread the knowledge of God in the world.

W. B. Hartzog.

RESEARCH CIRCLE

Mrs. Ernest Pangburn very pleasantly entertained the Research Circle Tuesday There was a good attendance. Mrs. W. F Raymond was leader for the afternoon. Mrs. Lena Jones gave a fine paper on "The Silent and Powerful Influence of Home Decorations." Mrs. Raymond followed with a paper on "Modern Improvements Lessening Household Labor" Mrs. N. S. Satterthwaite will entertain the Circle March 21, when the election of officers will take place.

HUNTER'S READ

A letter to W. L. Coller from Commissioner W. R. Oates:

Dear Sir;

Replying to your letter of recent date, will say that there is nothing in the law to prevent the use of rifles or guns for target practice. This is not a gun license, it is a hunting license and there is nothing in the law which would prevent the use of a small caliber gun

Yours truly

W. R. Oates Com.,

PROMINENT TOLEDO PREACHER COMING SUNDAY NIGHT.

Rev. D. H. Johnston.

The local ministers have been looking about for some time to get some man above the ordinary to start the series of union services which begin Sunday night. They feel highly gratified in having secured for this purpose, Rev. D. H. Johnston, minister of the Rosewood Presbyterian Church.

This is one of the new and up-to-date churches of Toledo, as well as one of the most rapidly growing of all the churches. This has largely come about thru the efforts of Rev. Johnston who has been pastor here for five years.

Rev, Johnston is one of the prominent young men in the Presbyterian church. He has served a term on General Assembly's Judicial Commission, and has just finished his term as Moderator of Ohio Synod, the third largest in America. He also enjoys the distinction of being the youngest Moderator, ever elected in Ohio, being only seven years in the ministry when elected This union service will be at the Presbyterian church at 7:15.

His subject Sunday night, will be "The Imperative Need of the Hour."

Certainly the coming of such a visitor ought to mean "standing room only" Sunday night. He is also lecturer on Presbyterian Polity at Oberlin

THE PRICE OF GASOLINE

Gasoline prices have been going up fast.

Some people may think that this affects only the owners of automobiles, but, as a matter of fact, so wide is the use of gasoline in the business world that the increased prices will add to the high cost of living for everybody.

Many excuses have been given for the raise—for instance, the increased use of autos and farm tractors. The war has also proved the usual handy excuse. As a matter of fact, the United States is exporting nearly five or six times as much as it did five years ago.

However, it is impossible to accept these excuses at their face value in view of the fact that the market value of the stocks of thirty-eight oil corporations has increased remarkably in the last six months. Profits and dividends have in some instances increased as much as 100 per cent.

Another rather suspicious circumstance is the fact that 15 per cent of the total production of crude oil in 1914, about 45,000,000 barrels, went into storage, and that there are now 200,000,000 barrels in storage. About 21 per cent of this is gasoline

Obviously the relation of supply to demand has not been such as to boost the price of gasoline.

What—or perhaps who—has raised the price?

The government has started an investigation to find out, and it is an investigation in which everybody, whether the owner of an automobile or not, is vitally interested.

Ex.

RIDGEWAY

Miss Gillespie announces the opening of her new millinery parlors next week Thursday, Friday and Saturday, at Tecumseh. adv

Floyde Allen of Detroit was home Sunday.

Estella Pocklington and Rayola Gillmore were here from Ypsilanti Sunday.

Miss Glendora Gibson of Deerfield Sundayed in town.

Miss Moore of Dist. No. 3 was an over Sunday guest of Eula Underwood.

Cecelia Zeluff spent Monday with Tecumseh friends.

David Underwood was an Ypsilanti visitor Sunday.

Mrs. A. Harrington and Mrs. Joe Harrington spent Monday in Britton.

Miss Mable Collins of Ann Arbor called in town Tuesday.

Mrs. Daisy R. Barnes has put in a stock of millinery at her home.

Mrs. Lizzie Smith of Tecumseh was in town on business this week.

Lonnie Dibble of Adrian was a guest at George Ransom's Saturday.

Mrs Frank Allen of Jackson is a guest of her mother Mrs. Wm. Ransom.

Mrs. Elmer Lewis of Ann Arbor spent Sunday with friends here.

Kenneth Pocklington is spending this week in Ann Arbor and Ypsilanti.

John Collins of Rea once residing here passed away at his home Sunday.

John Jensen and wife entertained a company of friends at dinner Sunday.

Sumner Ensign has sold his farm to Frank Jackson.

The Y. M. C. A boys will give a chicken pie supper in Easlick's hall Saturday this week March 18, 6 to 8 p. m. Price 20c. A program will be given.

Fred Bice and family of Grand Ledge are now located in the J W. Owen house.

Report of the Condition
—of the—
Lilley State Bank

At Tecumseh, Michigan, at the close of business March 7, 1916, as called for by the Commissioner of the Banking Department.

RESOURCES		
Loans and discounts, viz:		
Commercial department		$ 83206 98
Savings Department		152571 90
Bonds, mortgages and securities, viz:		
Commercial Department		
Savings Department		134216 82
Overdrafts		256 00
Furniture and fixtures		6000 00
Revenue Stamps		
RESERVE.		
Commercial:		
Due from banks in reserve cities	$26551 64	
U. S. and National bank currency	3634 00	
Gold coin	687 50	
Silver coin	529 00	
Nickles and cents	277 27	
	$31629 41	
Savings:		
Due from banks in reserve cities	$49529 80	
U. S. and National bank currency	14000 00	
Gold coin	1500 00	
Silver coin	500 00	
	65529 80	
Total reserve		97159 21
Checks and other cash items		3308 51
Total		476719 42
LIABILITIES.		
Capital stock paid in		$ 40000 00
Surplus fund		10000 00
Undivided profits, net		15372 99
Commercial deposit subject to check		83007 86
Commercial certificates of deposits		
Certified checks		172 00
Savings deposits (book accounts)		256194 38
Savings certificates of deposit		51972 19
Bills payable		20000 00
Total		476719 42

State of Michigan, County of Lenawee, ss I, Frank J. Temple, Cashier of the above named bank, do solemnly swear that the above statement is true to the best of my knowledge and belief and correctly represents the true state of the several matters therein contained as shown by the books of the bank.

FRANK J. TEMPLE, Cashier

Subcribed and sworn to before me this 6th day of March 1916.

G. ARTHUR RATHBURN, Notary Public.

My commission expires October 18, 1917.

Correct attest:

F. E. BRADLEY
W. D. REED } Directors.
H. S. TEMPLE

Report of the Condition
—of the—
TECUMSEH STATE SAVINGS BANK

At Tecumseh, Michigan, at the close of business, March 7, 1916 as called for by the Commissioner of the Banking Department:

RESOURCES		
Loans and Discounts, viz,		$175927 28
Commercial department	$ 87266 56	
Savings department	88660 72	
Bonds, Mortgages and Securities, viz		215062 26
Commercial department	3742 26	
Savings department	211320 00	
Overdrafts		94 81
Furniture and Fixtures		6500 00
Other Real Estate		18024 54
RESERVE		
Commercial:		
Due from banks in reserve cities	$ 2795 66	
U. S. and National bank currency	8014 00	
Gold coin	1952 50	
Silver coin	1887 10	
Nickles and cents	305 57	
	14954 83	
Savings:		
Due from banks in reserve cities	$56362 38	
U. S. and National bank currency	7000 00	
Gold coin	15000 00	
	78362 38	93317 21
Checks and other cash items		1369 87
Total		510295 97
LIABILITIES		
Capital stock paid in		26000 00
Surplus fund		22000 00
Undivided profits, net		2217 12
Commercial deposits subject to check	$113263 94	
Savings deposits (book accounts)	326185 47	
Savings certificates of deposit	20629 44	460078 85
Total		510295 97

State of Michigan, County of Lenawee, ss I, Guy E. Nemire Cashier of the above named bank, do solemnly swear that the above statement is true to the best of my knowledge and belief and correctly represents the true state of the several matters therein contained, as shown by the books of the bank.

GUY E. NEMIRE, Cashier.

Subcribed and sworn to before me this 14th day of March 1916.

FRED B. WOOD, Notary Public

My commission expires February 4, 1917.

Correct—Attest:

J. H. SMITH
THOMAS McCANN } Directors
JOSEPH RUSSELL

GO TO CHURCH SUNDAY

Sunday March 19 has been designated as Go To Church Sunday. On that day we will begin a series of interdenominational meetings. If you will all make up your minds to go to church that Sunday, it will encourage your pastors, and give the meetings a mighty impetus. Your pastors have always stood ready to help the diversified interests of the town, now is the time to show your appreciation.

It is two much to ask that you help make this a record breaking day. Put forth a special effort to have the largest audiences at the Sunday morning service, and to have the largest Sunday school attendance of the year.

Count the attendance at the public service and Sunday school and when we come together at the Presbyterian church for the union service, we will add up the results and announce the same publically.

W. B. Hartzog.

FATAL ACCIDENT

Conrad Huntly a twelve year old boy living at the home of Wm. German near Pentecost was instantly killed Thursday morning in a runaway.

He had been with Roy German to carry the milk to a milk station just east of Pentecost. Coming home Conrad was left to drive the team while Roy walked behind with a friend, suddenly the horses started on a run and the boy was unable to control them and the men could not catch them.

Just in front of the German home the boy was thrown out, his back and one leg broken. Death was instantaneous. The body was taken to Oconto, Wis., this morning for burial.

Miss Mary Hoemer of Laporte, Ind., visited her uncle and cousin S. P. Hosmer and Asenath this week.

Church Notes

BAPTIST CHURCH

W. B. Hartzog Ph. D. minister.

10:00 Morning worship. Subject "Something Our Church Can Do."

11:15 Sunday-school.

11:15 Men's class "The Conversion of a Foreigner," led by the pastor.

6 p. m Young people's meeting. "Getting Power from a Pledge," Lula Srahler, leader.

7 p. m. Union service at the Presbyterian church.

Don't forget that it is "Go-to-Church Sunday."

Everybody welcome

PRESBYTERIAN CHURCH

Rev. Wm. A. Rex, minister.

10 a. m Sunday-school.

10 a. m Men's Brotherhood class

11 a. m. Morning worship and sermon "Eternal Fame."

3 p. m. Junior church.

7 p. m. Union service at this church. Rev. D. H. Johnstone, pastor of Rosewood Presbyterian church, preacher. Rev. C B. Hawkins will be present to direct the singing.

METHODIST EPISCOPAL CHURCH

Rev. George W. Jennings, pastor.

A welcome to all.

10:00 a. m. Morning service, Sermon, "The Flood a Fact or a Myth?"

11.20 a. m. Sunday School.

11:15 a. m. Men's class.

6:00 p. m. The Epworth League.

7:00 p. m. Union evangelistic service at Presbyterian church.

7:00 p. m. Wednesday prayer meeting.

EPISCOPAL CHURCH

Rev. F. Hewitt, rector 'Phone 293

10 a. m. Sunday-school.

11 a. m Special "Go to Church Sunday" service and sermon. Topic, "Fighting for a Place in the Sun." Full vested choir. Mrs. E. Rosacrans soloist.

3 p. m. Men's class.

Everyone is planning, we hope, to come to church Sunday and all children are looked for at Sunday school.

Tuesday 2:30 Neighborhood meeting at the house of Mrs. E. O. Brown instead of Mrs Hines This gathering is held under the auspices of the Women's Auxiliary. Topic, "The Church and Social Service." Mrs. C. Clark of Clinton will read a paper, "Better Babies," and other topics will be discussed.

Thursday 4 p. m. Children's service at the Parish House

Thursday 7:30 p. m. Service and address. "Born a man, died a grocer"

The Rev. W. H. Poole of Jackson will be preacher on Sunday, March 26, at 4 p. m.

FRIENDS CHURCH

H. Lawrence Linton, pastor,

10:00 a. m. Sunday Morning worship.

11:15 a. m. Bible school.

2:30 p. m. Junior Endeavor.

6:00 p. m. Christian Endeavor.

A cordial welcome to all.

ST. ELIZABETH CATHOLIC CHURCH

Rev. Donald P. O'Donnell, rector.

8 a. m. Second Sunday in month

All are cordially invited.

The President's Wedding Cake—

—an example of decorative art never equaled in the history of cake decorating—an example of deliciousness, lightness that would be a pride to any housewife. It is

Another Testimonial for

GALUMET

BAKING POWDER

This world-famous Wilson-Galt Wedding Cake was made by Mrs. Marian Cole Fisher and Miss Pansy Bowen, both well known Domestic Science Experts. Calumet Baking Powder was used because both these experts use it exclusively in their work and KNOW it is the purest, the safest, the most wholesome and economical to use.

So do millions of housewives who use it every bake-day—so will you if you try it on the things hardest to bake.

Send your name and address for free recipe and free history of the Wedding Cake Then bake one just like it yourself.

Received Highest Awards World's Pure Food Exposition, Chicago and Paris.

Calumet Baking Powder Co. Chicago

A popular trysting place?

Our meat market, because so many arrange for their meets here!

WE WILL BE PLEASED
To Arrange With You
For the Best Cuts of Meat,
Either By 'Phone
Or At Our Counter.
This Is
A Rendezvous For Meat
For Those Who
Are Particular
About The Kind They Eat!

Clark's Market,
Phone 158.

IN MEMORY

of that last fishing trip when you did not have an

Outfit

Having bought my tackle before the raise I can sell you

Tackle

much cheaper than the city stores or elsewhere.

I make a

SPECIALTY

of fishing tackle. Call in.

W. L. COLLER.

PHONE 142.

Cash Paid

Bring this ad. It Means Money to you by selling the below articles:

Buyer of Rubber Boots, Paper and Metal, Furs, Hides, Pelts and Tallow.

Will pay for Rags 2c per lb.

Iron $8.00 per ton.

Barn room and hay free by bringing this ad. with large or small deal—from March 10th to 18th, 1916.

A. W. BOWEN,
Phone 696. Adrian, Mich.
Rear of Telephone Office.

Your Desire for the Best

Will be satisfied when you use the two best of coffees,

Old Master Coffee

"The Autocrat of the Breakfast Table"

San Marto Coffee

"The Kind With the Flavor"

For Sale by

The People's Store

THE BOUR CO.

CLASSIFIED ADS

FOR SALE—100 acre farm, cheap for quick sale. Address lock box 728, Tecumseh. 3-7-tf

FOR SALE—Best team of mules in Lenawee county.
3 10-tf WILLIAMSON BROS.

FOR SALE—My house and seven acres of land with a barn and chicken coop. Enquire of
MRS. JOHN McCAUGHN.
'Phone 333. 3-14 2t

I AM paying 3½c. per lb. for rags, 55c. cwt. for books; 5c. lb. auto tires; 8c. lb. rubbers, and 5c lb for arctics. 'Phone 167 3 rings, and I will come for them. LOUIS KOZEL, Opposite electric light plant 3-10-tf

James Silver of Greenville was shaking hands with his friends here Thursday.

WE ALL AGREE

To Go To Church On Sunday

MARCH 19th.

And encourage one of our most important institutions. Tecumseh could not be "The Biggest Little Town On Earth" without our churches. Let us stand by our churches.

You Can Help

THE CHURCH NEEDS YOU.
YOU NEED THE CHURCH.

"Jesus---as his custom was, went into the synagogue on the Sabbath day."

"Go To Church Sunday, March 19"

FRIENDLY PUBLIC SENTIMENT
JUST RAILROAD LAWS
FAIR COMPENSATION FOR SERVICE
NEW YORK CENTRAL LINES

For the Public Service

Pillars

The New York Central Lines have a solid rock-ballasted roadbed; the heaviest of steel rails; all the modern safety devices; splendid equipment; frequent and fast train service; convenient and spacious terminals.

These are all necessary pillars to the maintenance of a great transportation system.

But to support these physical excellencies the

New York Central Lines

New York Central R. R.—"The Water-Level Route"

in common with all other railroads, need the pillars of Friendly Public Sentiment, Just Railroad Laws and Fair Compensation for Service.

Only these make it possible to continue to give the public the perfect service and modern facilities it demands.

Mrs. Will Westcott received a telegram, Wednesday announcing the death of her step-father at Harbor Beach

Mrs. DeSpelder came home Monday from a visit in Ann Arbor and Jackson. On Tuesday she was called to Adrian by the serious illness of Mrs. Oliver Drake.

How's This?

We offer One Hundred Dollars Reward for any case of Catarrh that cannot be cured by Hall's Catarrh Cure.

F. J. CHENEY & Co., Toledo, O.

We, the undersigned, have known F. J. Cheney for the last 15 years, and believe him perfectly honorable in all business transactions and financially able to carry out any obligations made by his firm.

NATIONAL BANK OF COMMERCE, Toledo, O.

Hall's Catarrh Cure is taken internally, acting directly upon the blood and mucous surfaces of the system. Testimonials sent free. Price 75 cents per bottle. Sold by all Druggists.

Take Hall's Family Pills for constipation. adv

Does Experience Count?

If it does count for anything then we have had a lot of it on spreaders for the last ten years or so.

There are a lot of spreaders on the market, some very good ones, but the spreader with the longest record of steady improvements is the new

Wide Spread Cloverleaf

The I. H. C. have spared no expense to make this machine perfect, taking as a base their extensive experience in many years of spreader building.

When you go to a lawyer, a doctor, or a dentist you like to go to one that has some experience. The same rule is good in buying machines. When you buy a Steel Cloverleaf you don't have to let some one experiment on you. It has been tried out.

There is no spreader built so strong, none will spread so wide, none will stand grief as well, and none will pull as even with three horses.

For every improvement in other makes the Cloverleaf has been improved still better.

Look it over, talk with someone who has used it, and you will need no further argument.

L. E. TEMPLE & CO.

MONEY

Money makes Money.

Money at interest surely and steadily increases.

Money puts the owner in a position to buy property which for one reason or another has to be sold below its real value, and which may be resold later at a profit.

Money opens the door to many a money-making opportunity.

Money is a good thing to have if honestly made and saved.

Money is most easily accumulated by means of a savings account.

We have a book for you.

LILLEY STATE BANK,

TECUMSEH, MICH.

THE BANK WITH THE CHIME CLOCK.

TECUMSEH CO-OPERATIVE ASS'N.

Work Harness

You should look over our stock of Work Harness. largest and best stock ever offered for sale in town, Right price and quality of goods.

"Corn King," "Fearless" and "Bude" Manure Spreaders.

Mogul and Waterloo Boy Tractors.

Janesville, Oliver, Burch and Moore Plows.

One Minute Washing Machines, Electric, Gas and Hand Power.

Another Big Auction on SATURDAY, March 25

If you have any stock of tools you want to list and sell, attend to it before March 20th, as the bill will be printed. You pay your own per centage of expense to amount of your sale.

By C. D. BEEBE, Mgr.

Fruits and Vegetables

Call and see our display. We have a full line all fresh in for Saturday. Oranges and Grape Fruit are our specialty and we sell only the very best Fruit in the market.

Sunshine Biscuits

We have just received several new kinds of Sunshine Cakes. Call and see our line. We also sell the celebrated Sunshine Krispy Crackers and Square Salted Crackers. These are the best Crackers make and cost no more than the ordinary ones.

BARGAINS

5 Palm Beach Soap
1 Carbo-Naptha Soap
1 Rub-No-More Powder } ....85c worth for 25c
Peas, Corn or Succotash, good quality........3 cans 28c
Glycerine Soap, 10c bars.......................3 for 20c

Phone us your orders—we will send you the best.

Phone 87 **E. J. LOWRY,**

The Herald $1.00

Better Quality at Lower Prices

We have always endeavored to sell good merchandise at a selling price that was right.

We have gained the confidence of hundreds of customers, by treating them right, and we want you to come in and get acquainted if you are not already a friend.

E. Service & Son.

J. D. SERVICE

LICENSED EMBALMER - - - LADY ATTENDANT
Phone 236. Night Phone 337.

LOCAL AND PERSONAL

NOTICE

All copy must be in the composing room of this office by 9:30 a. m. Tuesdays and Fridays and all advertising matter before 4 o'clock p. m. Mondays and Thursdays.

Treat yourself to the best while you have an opportunity. Extra select oysters at less than actual cost the balance of the season. F. D. AVERY. adv 3-17 2t

Mr. and Mrs. Arthur Harding have been spending a few days in Ann Arbor this week.

[illegible] Robt. Smith was a passenger for Clinton Thursday to attend the St. Patrick's Day banquet.

WANTED—Girl to work in office, one who is willing to learn general office work. A written application preferred. TECUMSEH BUTTER CO. 3-17-tf adv

Miss Marian Rosacrans has been entertaining Miss Geraldine Heesen of Toledo part of this week

Leave your order for magazines at Gastons.' adv

Mr. and Mrs. Friend McNeil returned Thursday from a visit with relatives at Williamston and Lansing.

The Knights of Pythias are arranging for a dancing party to be given at their hall Thursday evening, March 23d.

Ralston shoes are for the man who thinks twice about his personal appearance. They need no breaking in. THE PEOPLE'S STORE, adv 3-17-2t Tecumseh, Mich.

The Helpers will celebrate St. Patrick's Day and Mrs. F. D. Rector's birthday with a potluck supper at her home this afternoon at 5 o'clock.

The Salvi Austin-Hedstrum Co. arrived in town yesterday afternoon by mistake. Fortunately they were able to make their appointment at Albion last night. They will be here tonight.

"Fighting for a Place in the Sun" will be the topic of the "Go-to-Church Sunday" sermon at St. Peter's at 11 a. m. (No service at 4 p. m. this Sunday) Come, even if you never came before.

All kind of St Patrick novelties at Gastons.' adv

Mrs. Wm. Chiverall was hostess to the Friendship Crochet Circle at her home on Pottawatamie street Thursday afternoon. After the usual pleasant time spent in crocheting refreshments were served.

Mrs. A. J. Bigelow left for Flint Thursday morning for a visit with friends and to attend a banquet of the various Methodist missionary societies which will be held at the Court street church today.

Fine switches made, cut hair and combings bought at the millinery of Miss Julia A. Hough. adv

One hundred sixty-one attended the various cottage prayer meetings on Wednesday evening. An average of 40 for the four churches represented The largest number at one meeting was 25, the least 6.

Gastons' for diamonds. adv

Sunday is "Go-to-Church Sunday." If you have no church preference, you are invited to make the Presbyterian church your choice for Sunday. Morning worship at 11 o'clock. But go to church somewhere Sunday.

We buy all kinds of junk and pay the highest price for rags. 'Phone 372, We come after them. Place at old Brewer's foundry. D GHERTNER. 3-3 tf adv

Mrs. Lavern Harrison returned Tuesday night from Ann Arbor where she had been for a week with her mother Mrs. Vedder. She reports her mother as doing much better than any of her friends anticipated.

Ed Sayles of the M. A. C. arrived home Wednesday. For several weeks he has been in the hospital with an abscess in the back of his neck, which was later aggravated by an attack of neuritis. He is on the gain now and a short visit at home will help wonderfully.

Good cottage cheese at Clark's Market. 'Phone 158 3-17-tf adv

Last evening a party of 25 members of the Gillespie and Schreder families walked in upon Mr. and Mrs. Edwin Schreder and surprised them completely. They took along a picnic supper and passed the evening pleasantly with games and visiting. A nice lamp and a dozen napkins were left as souvenirs of the visit.

Demonstration of Nero coffee and Old Southern biscuit Saturday at Aldrich & Son's. adv

Newton Bryan came home from Jackson Thursday for a short visit with his son Wallace and family.

Diamond rings at Gastons.' adv

Mrs B. G. Twitchell and baby of Andover, Ohio, are visiting her parents Mr. and Mrs Thos. Russell.

Mrs. Geo. McNeil leaves Saturday for Cincinnati for a several weeks' visit with her sister Mrs. VanAtta.

H. R. Brown, who for a number of years has been a clerk in the local freight office of the New York Central, has received the appointment of station-agent at Napoleon and has moved his family there this week.

Fresh cut home grown lettuce Saturday 10c lb. ALDRICH & SON. adv

WANTED—Boys, 12 to 15 years old, who do not now belong to a Sunday-school, to join the Boys' class of the Methodist Sunday-school. Give your name to Emory Hanham, secretary, and come out Sunday, March 19th, for Go-to-Church Sunday. We have a good class, but you can make it better. 3-14-2t

It is earnestly requested that each member of the Young Men's Class of the M. E. Sunday-school be present Sunday, March 19, and bring a friend to the class on Go-to-Church Sunday. All young men not connected with any other Sunday-school are invited. We want to make our class the biggest, in "The Biggest Little Town on Earth."

We will pay 3c per pound for rags, 25c per hundred for scrap paper, 50c per hundred for books and magazines. Bring us your junk. BROWN & Co. adv 3-7-4t

Wednesday evening about fifty neighbors gathered at the home of Harrie Wise and family on the "Section Farm" north of town and gave them a hearty welcome to Tecumseh. They were formerly from Fayette, O, and have just located here. A bountiful pot luck supper was served and the evening was spent with games and visiting.

Nero coffee, regular 30c grade, Saturday 25c lb. ALDRICH & SON. adv

Miss Mabel Gill was pleasantly surprised Monday evening when eight of the Live Wires and their teacher Miss Rumsey came to her home. The club brought well filled baskets of refreshments and the time was most delightfully spent with games. The young girls regret very much the departure of Miss Mabel for her new home in Canada as she has been quite a favorite among them.

Gastons' for St. Patrick's souvenirs adv

While Mrs Chas. Moody was going down East Chicago street Tuesday, she slipped and fell on the sidewalk in front of John Wyrill's home. Mrs. Wilson Aldrich, coming up town, found her lying in a dazed condition. She was taken into the Wyrill home and later to Dr. Hendershott's office who did what he could to make her comfortable. She was then taken to her home. Fortunately no bones were broken, but striking on her head she suffered severely. She is doing well now.

Extra select oysters only 40 cents per quart. F. D. AVERY. 3-17 2t ad

Have you taken in the pretty seaside window at Will Coller's store? To be sure the weather here is rather cold for bathing at the beach, but one can look forward to warm weather and think what good times are ahead. Will says the poor little bathers were frozen stiff Tuesday night but they were all right later in the day. Will has paid a good deal of attention to window trimming and has had some very attractive displays. This last one is perhaps one of the most expensive window trims ever seen here.

The Folly Burlesquers were presented at Bradley's Thursday night to a good sized audience, the gallery being packed. The chorus work was well received and they were called upon to respond to many encores. "Fan, Fan, Fan," "The Pigeon Walk." "My Town is Just as Good as Your Town" and many others were rendered. The work of Dorothy Blodgett and Richy W. Craig were well received. Among the vaudeville features between acts that deserve special mention were Miss Carlton in her operatic selections and "The Berlins," the wonders on wheels. The acts were certainly the best of anything in their line ever seen here.

TECUMSEH BANKS SHOW A SPLENDID INCREASE IN BUSINESS

Attention is called to the authorized statements made by our two local Banks, which are printed else where in this issue of the Herald. These statements are issued under calls from the Commissioner of the State Banking Department and give an itemized account of the business as shown by the books of the Banks at the close of business March 7th.

As the business done by the banks is about the best barometer to indicates the business of the community, these statements are very gratifing and show a very healthy increase in business since their last statement, December 31st.

The total assets of our two banks total a little less than $1,000,000 00, or to be exact $987,015.89 which is an increase of $42,064.27 over their last statement issued last December. Both Banks are making records, the assets of the Tecumseh State Savings Bank have reached a total of $510,295.97 which is a high water mark. The saving deposits of the Lilley State Bank, which total $308,166.57 is the high water mark in their savings department. From a suming up of these reports it would indicate that business conditions in Tecumseh are unusually good.

We congratulate our local banks on the excellent showing they have made.

NOTICE

Annual meeting of the Township Board.

Notice is hereby given that the annual meeting of the Township Board of the Township below named will be held at W. F. Fisher's office on Tuesday, March 21, 1916. For the purpose of making the annual settlement All persons having claims against said Township are hereby notified to present the same to the undersigned on or before above named date.

H. H. HANNA, Jr, Township Clerk
Township of Tecumseh,
County of Lenawee Michigan,

RUNAWAY

As Mr. Ernest Slater who lives south of Tipton was driving into town, his team became frightened and started on a run, breaking the reach, and carrying the front wheels with them leaving Mr. Slater setting on the back part, near the Wilson farm, Proceeding down town, they left another section on the Fitzsimmons corner, then ran down Chicago St., turning south on Railroad street where they were caught, One horse was quite badly cut and was taken to Dr Waldron's stable for repairs.

RIGHT MERRY CLUB.

Dr. and Mrs. W. D. Reed very pleasantly entertained the Right Merry Club at their home on Chicago street Tuesday evening, ten games of "500" were played, At the close of the games refreshments were served.

In awarding the ladies prizes Mrs F. S. Turner received the first prize, the consolation was reserved for the next meeting. In spite of the storm that raged without all was bright and cheerful within and a very enjoyable evening was reported.

Born, to Mr. and Mrs. James Day, Thursday morning, a 9½ daughter Alice Katheryn. Miss Chattie Galloway of Raisin Center is nurse.

Go To Church Sunday.

St. Peter's

11 A. M.

SPECIAL SERMON

"Fighting For A Place In The Sun"

Vested Choir.

Mrs. Rosacrans, Soloist.

Work for the Success of the Service.

MRS HARRIET S. LESTER

Mrs. Harriett Scofield Lester was born in Steuben county, N. Y., May 11, 1836. She removed with her parents Eris and Margaret Scofield to Michigan in 1837, settling in Raisin Township. She received her early education in the Tecumseh schools and later spent some time in Raisin Valley seminary.

She married Lewis G. Lester in 1859, to this union were born 2 sons, Clement and Spencer. Early in life she became a member of Tecumseh Baptist church and in the days of her strength she was a strong supporter of the church. She passed away March 15, age 79 years, 8 months and 4 days.

The funeral services were held this afternoon at the Baptist chapel at 2 o'clock, Rev. W. B. Hartzog officiating, with burial at Brookside.

The body of Thomas Powell was brought here from Mason Wednesday and Thursday morning was taken to North Adrian for burial. Rev. W. A. Rex officiating

A Cup of Tea

Is healthy because the water must be boiled, thus destroying all disease germs.

Royal Garden

TEAS

Are vacuum cleaned, thus reaching you free from dust and always sanitary.

They're Teas That Please

For Sale at

The People's Store.

THE BOUR CO.

ANNOUNCEMENT

Miss Grace Gillespie announces the opening of her

New Millinery Parlors

to occur next week Thursday, Friday and Saturday, March 23rd, 24th, 25th.

We will show a full line of the latest spring goods such as, Pattern Hats, Tailored Hats and Flowered Hats

In planning our new Parlors we have made every arrangement for your comfort, and cordially invite you to attend our opening.

WE HAVE AN ATTRACTIVE

Soap Bargain

FOR THIS MONTH.

5 cakes White Palm Beach
1 cake Rub No More
1 box Rub No More Powder } ...all for 25c

WE HAVE ALL THE GOOD

Laundry and Toilet Soaps

Jergen's Bath Tablets, Jergen's Vegetal Toilet are fine goods.

We have bargains in PRUNES that will surprise you.

We give BLUE Trading Stamps.

ANDERSON GROCERY CO.

Phone 91--- Successors, Anderson Bros. Macon 'Phone

NATIONAL MAZDA

NATIONAL MAZDA
The Quality Lamp

The Light is Good for Boys

BOYS and girls need the best light you can give them. Their eyes are growing like the rest of their bodies. Do not put children's eyes under strain by bad lighting.

Use National MAZDA light. It's better. It's brighter. It's three times as bright as carbon lamp-light and costs no more. It's the best light for reading, study, work or play. May we talk with you about the lighting of your house,

Satterthwaite Bros.

Fence Posts

We have a car of No. 1 Green Posts, see them before you buy if you want good posts.

Anthony Fence

Fence is advancing in price but we bought early, so place your order and save money.

Pay Cash and get the Red Trading Stamps which gives you 2½ per cent. for the use of your money.

Phone 290. **BROWN & CO.**

Study the Cook Book

Select the most complicated receipt, and we will fill

Your Order

for the ingredients with the best goods, fresh from the Farmer---Importer or Manfacturer,

Let Us Prove It.

"CAPE COD" BAKED BANANAS.

Loosen the skin of a half dozen small bananas, lay in a pan and bake until soft. Serve with a sultana sauce, made as follows; Cook one-half cup of raisins in boiling water. When tender there should be one cup of juice. Add one half cup of sugar, two teaspoonfuls of cornstarch, stirred smooth in a little cold water, and let simmer ten minutes Add one tablespoonful of butter and two tablespoonfuls of grape juice or the juice of a half lemon

Special for Saturday:

100 lbs. fresh Pork Loins for roasting 18c lb.
2 lbs. regular 15c Prunes, 25c
50 lbs. pure Hoarhound Candy 10c lb.
2 cans Peaches (regular 25c values) 2 for 25c
7 bars Rub No More assortment Soap 25c

Quality goods at right prices.

WILLIAMSON BROS.

Phone 95. We give Red Merchant's Stamps.

IF YOU ARE DEAF READ THIS.

Lip Reading teaches "the eye to hear." This study is easily acquired through our complete Correspondence Course. By learning to read the speaker's lips you can again enjoy the comforts of conversation without embarrassment—throw away all mechanical devices and re-enter society.

A Good Deaf Lip Reader Seldom Betrays His Deafness To A Stranger,

Send $1.00 for outline of study first lecture and lessons. Address SCHOOL OF LIP LANGUAGE, KANSAS CITY, MISSOURI.

Dr. N. D. Trask,
Osteopathic Physician,

Special attention given to nervous diseases, rheumatism, stomach and bowel trouble.

Bronchitis Asthma and Catarrha Deafness.

Office hours, 9 to 12, 1 to 5, and by appointment.

Office over McCann & Bowen's.

A. C. AYLESWORTH,

Licensed Auctioneer, Real Estate, Stock and General Salesman.

Will attend all sales in city or country, at reasonable rates.

Headquarters and all dates made Herald office

Dental Parlors

W. D. REED, D. D. S.

Chicago, St. Tecumseh

Crown and Bridge work Aluminum Silver and Rubber plates and all of the specialties known to modern dentistry. Gas or vitalized air administered

Office over Avery & Co's store

DR. E. D. BROWN,
Dentist.

Modern Dentistry of reasonable rates. Painless extraction by use of local or general anesthetic.

Office hours 7:45 a. m. to 5 p. m. Saturday evenings 7 to 9. Other evenings by appointment.

Office in DeWolf Block.

Office phone 192, house phone 182—2r.

C. M. Cooley,

Licensed Auctioneer.

R. F. D. No. 4 Manchester. 15 years successful experience in Jackson, Washtenaw and Lenawee Counties, also practical farmer.

Bell telephone Clinton exchange.

Rates Reasonable and Satisfaction Guaranteed

Dr. H. H. Hammel

Physician & Surgeon
(Homeopathic)

Calls answered promptly, day or night. Office Hours—8 to 9 a. m., 12:30 to 3:00 p. m, 7 to 8 p m. Sundays by appointment.

Office above Lilley Bank. Successor to Dr. Walter Briegel.

PARKER'S HAIR BALSAM
A toilet preparation of merit. Helps to eradicate dandruff. For Restoring Color and Beauty to Gray or Faded Hair. 50c. and $1.00 at Druggists.

Whittemore's Shoe Polishes
FINEST QUALITY LARGEST VARIETY

"GILT EDGE," the only ladies' shoe dressing that positively contains Oil. Blacks, Polishes and Preserves ladies' and children's shoes, shines without rubbing, 25c. "FRENCH GLOSS," 10c.

"DANDY" combination for cleaning and polishing all kinds of russet or tan shoes, 25c. "STAR" size, 10c.

"QUICK WHITE" (in liquid form with sponge) quickly cleans and whitens dirty canvas shoes. 10c. & 25c.

"ALBO" cleans and whitens BUCK, NUBUCK, SUEDE, and CANVAS SHOES. In round white cakes packed in zinc boxes, with sponge, 10c. In handsome, large aluminum boxes, with sponge, 25c.

If your dealer does not keep the kind you want, send us the price in stamps for full size package, charges paid.

WHITTEMORE BROS. & CO.,
20-26 Albany Street, Cambridge, Mass.
The Oldest and Largest Manufacturers of Shoe Polishes in the World

WE WANT a man or woman in every town where we are not already represented, to introduce BROWN HERB TABLETS guaranteed remedy for Constipation, Indigestion and Dyspepsia. Over 100% profit. Easy seller, repeat orders. Permanent income. Write for pamphlets, FREE SAMPLES and terms. BROWN HERB CO., 68 Murray St, New York City.

The Supremacy of Peruna as a Household Remedy
44 Years of Leadership

Returned to His Work.

Mr. Julien Gondeau, Erwinville, La., suffered with catarrh of the stomach. He did not know what his trouble was. He was unable to work. Could hardly eat anything. After taking Peruna a short time he is now in perfect health. He says: "I am now doing all my work. I am confident that any one suffering as I was could be cured by Peruna."

Every Change of Weather.

Mr. F. Arnold, Westerly, R. I., contracted a severe cold. The cold settled in his side and produced a condition that was thought to be pleurisy. Every change of weather would bring a return of his trouble. After taking Peruna all his ailments have vanished.

Pain in the Stomach.

Mr. Henry Knock, Box 820, No. 1118 S. Vista Ave., Janesville, Wis., writes: "I wrote you about four weeks ago that I had a pain in my stomach. I followed your advice, and used three bottles of your Peruna, and I am all right now. I am very thankful for your advice and your medicine."

A Housewife Restored.

Mrs. R. W. Copelan, Box 22, Greensboro, Ga., suffered several years with catarrh of the stomach. She was in such poor health she could not attend to her household duties at all. Peruna was recommended by neighbors. She was induced to begin the use of Peruna. She says: "After taking five bottles of Peruna I am happy to say that I am entirely cured. My indigestion is entirely gone."

Once a Chronic Invalid.

Mrs. F. Riker, 503 Grant Ave., East Cedar Falls, Iowa, was once a chronic invalid. Four different doctors had been consulted without avail. She had taken five different medicines that had been recommended, without improvement. Peruna was tried and the good result was prompt and lasting.

Expresses Her Gratitude.

Mrs. Samuel Ruth, 535 Union Ave., Lebanon, Pa., is able to say positively that she has been cured by Peruna. She can scarcely find words to express her gratitude for her recovery. For many years she had been a semi-invalid from chronic catarrh.

Three substantial men, heads of families, made efficient once more by Peruna. Three housewives restored to their families. These are only samples of what Peruna is doing every day, everywhere. Surely, this is a splendid work. Anything that conserves family life and makes the home more desirable and comfortable, nourishes the heart root of civilization. Peruna is a great civilizer.

SOME GOOD ADVICE

Strengthened by Tecumseh Experiences.

Kidney disease is to dangerous to neglect, At the first sign of backache headache, dizziness or urinary disorders, you should give the weakened kidneys prompt attention. Eat little meat, take things easier and use a reliable kidney tonic. There's no other kidney medicine so well recommended as Doan's Kidney Pills Tecumseh people rely on them. Here's one of the many statements from Tecumseh people.

W. W. Shurtz, Kilbuck St., Tecumseh, says: "I have taken Doan's Kidney Pills at different times during the past ten years and they have always given me relief from distressing symptoms of kidney complaint. I have procured my supply of Doan's Kidney Pills from Wright and Son's Drug Store and my experience has been so satisfactory that I willing give this public account of it."

OVER TWO YEARS LATER, Mr. Shurtz added: "I willingly re-endorse Doan's Kidney Pills, I have found the medicine acts just as represented."

Price 50c at all dealers. Don't simply ask for a kidney remedy—get Doan's Kidney Pills the same that Mr. Shurtz had. Foster-Milburn Co., Props. Buffalo, N. Y. adv

FOLEY KIDNEY PILLS
FOR BACKACHE KIDNEYS AND BLADDER
Sold Everywhere

ARTILLERY ON BORDER

Guns Installed to Oppose Possible Future Raids by Mexico.

Photo by American Press Association.

Jackson's April election will decide on bonding propositions which total $266,000 and call for a new hospital and several pavements and sewers.

The son of William Morgan, of South Lyon, died at Harper hospital, Detroit, following an operation after he had been accidentally shot by a playmate.

When Roy Schram's farm home on Mullet lake, Cheboygan county, burned to the ground, two sons, aged five and seven years, respectively, perished.

Over seventy-five persons, several women, were taken in custody by Detroit police in a raid which practically cleared two small hotels of their occupants.

John Leisenring, pioneer Eaton Rapids contractor, was brought back for burial from Onondaga, where he died at the home of his daughter, Mrs. Levant Swift.

Dr. J. Q. Sweetland, aged 51, prominent Constantine physician, was killed while returning from Elkhart, Ind., in a runabout, three miles west of Constantine.

John S. Edwards, a Flint capitalist, vice president of the Hersey Banking company of Hersey, and a director of the First State bank at Evart, is dead at his home.

Sounded Queer.

A man in telling about a wonderful parrot hanging in a cage from a window of a house which he often passed said:

"It cries 'Stop thief!' so naturally that every time I hear it I always stop."

He couldn't understand why his friend began to laugh.—Atlanta Journal.

CORRESPONDENCE

CONE

M. P. CHURCH
Rev. David Ryan, pastor.
10:30 Sunday-school
11:00 Preaching service
6.30 Song service
7:00 Christian Endeavor
8:00 Preaching service

All are invited to attend.

Rowland G. Farran is the new agent and operator at Cone taking the place of R. W. Bowers.

Mrs. Ferris Brady returned to her home in Detroit Sunday.

Earl Olds and Ada Preston attended the basket ball game in Britton Saturday night.

Ellis Caswell was in Milan Thursday night.

Frank Dexter of Detroit spent Sunday with his wife east of Cone.

Jas Snaudy and wife spent Sunday at Harry Fisher's near Cone.

Arthur Hoagland and wife spent Sunday with the latter's mother Mrs. Robt. Taylor west of town.

Geo. G. Taylor and Robt. Preston were in Milan Saturday.

Jacob Curry was in Detroit Thursday on business.

F. E. Brown was in Monroe and Toledo Friday.

John Dennison moved Monday from Joe Wright's house to the one he has purchased of John Bloom in the eastern part of town.

Homer Sherwood of Toledo is visiting his daughter Mrs. John Dennison.

Mrs. Bert Bailey is very low.

Wm. Lant is on the sick list.

Mrs. Thos. Caswell is visiting her daughter at Britton.

Miss Fern Tee and friend of Toledo spent Sunday with her aunt Mrs. John Dennison.

Clare Dennison was home Sunday from Detroit where he has a job as book keeper.

R. W. Bowers has been transferred to Benton where he has a night job.

FOLEY KIDNEY PILLS
FOR BACKACHE KIDNEYS AND BLADDER
Sold everywhere.

MACON

MACON
C. J. Wood, Pastor
Sunday School 10:00 a. m.

Preaching 11:00 a. m. Subject "The True Spirit of Americanism." A special service has been prepared. The old soldiers of the community are cordially invited to attend this service in a body. Special patriotic music.

Come and help our Sunday School contest. A number of new scholars have already been secured. Strangers will be cordially welcomed.

DeSPELDER
Chas. J. Wood, pastor
Sunday School 2 p. m.
Preaching 3 p m.

The church stands for the good of the community. Come and help your community. There will be a meeting of the session. All members please be present.

Miss Gillespie announces the opening of her new millinery parlors next week Thursday, Friday and Saturday, at Tecumseh. adv

The Ladies Aid of the M. E. church of Macon will serve a hot dinner at the town hall on Election Day.

Mrs. George MacGuire was in Toledo last week going to attend the funeral of a cousin Miss Susie MacGuire.

Arthur Camburn was ill several days of this week.

Jessie Frost and family and Mrs. Clarissa Frost were in Manchester last Saturday attending a party given in honor of John Jackson the occasion being his seventy-eighth birthday.

Mrs. Abbie Snauble and son Fred, Mrs. Carrol Kuder and Raynor Scudder and wife were called to Ypsilanti Friday for the funeral of Mr. Carven.

Rev. Hewitt of Tecumseh was a business caller in Macon Monday.

FOLEY CATHARTIC TABLETS
Keep Stomach Sweet - Liver Active - Bowels Regular
Sold Everywhere

NORTH ADRIAN

Miss Gillespie announces the opening of her New Millinery Parlors next week Thursday, Friday and Saturday, at Tecumseh adv

The ladies sewing circle was entertained at the home of Mrs Mary Lewis and daughter Miss Emma Lewis last week Thursday with 32 present. A fine picnic dinner was served to which all did ample justice. After dinner the meeting was called to order by the President Mrs. Mary Robins opened with singing; followed with Bible reading and all repeated the Lords Prayer. A short business session then closed with singing. The rest of the time was spent in visiting. All enjoyed a very pleasant time.

Mr. and Mrs. George Dibble and Mr. and Mrs. Chas. Gove from near Adrian attended the Ladies Sewing Circle last Thursday at Mrs Lewis'. They were formerly old neighbors of this place and it was a pleasure to have them meet with us again

Mr. and Mrs Fred Ives are visiting friends in Cleveland and also their daughter Mr, and Mrs. Harlow Mattis of Toledo.

Miss May Consaul Noble was the guest of her counsin Mrs. E. H Brown and family from Friday until Sunday afternoon. She attended church at this place.

Mr. and Mrs Andrew Powell and two children of Tipton attended Church at this place Sunday and took dinner with her parents Mr. and Mrs. O. H. Benedict.

Mrs. Coarser of Waldron has been the guest of her daughter Mrs. Grace Benedict since last Friday.

Mr. and Mrs Frank Gove and son Leon visited their brother C. M. Gove and family last Sunday near Adrian.

TIPTON

Miss Gillespie announces the opening of her new millinery parlors next week Thursday, Friday and Saturday, at Tecumseh. adv

Mrs. F. E. Derby and daughter Geraldine were Tecumseh visitors Saturday.

Miss Frances Snow and Mrs. Eliza Crittenden were Adrian visitors Saturday.

Mrs. Harry Wood of Ridgeway spent part of last week with her daughter, Mrs. G. D. Baker.

Mrs Agnes Edwards and Mrs. Floyd Billington spent Thursday with friends in Britton.

Mrs. Grant Ogden and daughter Julia called on Mrs Ogden's mother, Mrs. Daniels in Pentecost Sunday

Friday being Mrs Mary Whelans 73 birthday she was given a surprise by a few of her friends. Those present were Mrs. Addie Bunting, Mrs. Anderson, Mr. and Mrs. Harley Anderson and daughter Eloise.

Mr. and Mrs G. W. Allen were Monday callers in Tecumseh.

Mrs R. W. Mills is spending a few days with her daughter in Tecumseh

AFTER GRIPPE

Vinol Restored Mr. Martin's Strength

Wapakoneta, Ohio.—"I am a farmer by occupation, and the grippe left me with a bad cough and in a nervous, weak, run-down condition, and I could not seem to get anything to do me any good until I took Vinol which built me up, and my cough and nervousness are all gone, and I can truly say Vinol is all that is claimed for it."—JAMES MARTIN.

Vinol is a constitutional remedy for all weak, nervous and run-down conditions of men, women and children, and for chronic coughs, colds and bronchitis.

C. A. Wright & Son, Druggists.

COLONEL SLOCUM

Officer Commanding at Columbus N. M., When Villa Raided.

SWANS TAUGHT TO SWIM.

The Black Necked Variety Are Afraid of Water When Young.

You're acquainted with the proverbial phrase, "Like a duck takes to the water." That may apply all right to ducks, but there are some water birds which have to be taught to swim, just as we do. They hate the water at first just as much as a boy hates the bathtub. One of these birds, which takes swimming lessons from its parents, is the black necked swan.

The swan babies are called cygnets. They are hatched in an elaborate nest which the parent swan builds along the edge of a pool. The little cygnets are able to walk and run as soon as they are out of their shells, but they can't swim.

So the mother swan takes them for a little ferry ride. She puts them on her back and starts out across the pond. The baby swans, frightened at first, soon get used to seeing water all around them.

One day the mother swan turns her long neck and gives her babies a gentle push into the water. Such a scramble and splash! The babies flounder around and try their best to get back on their mother's dry feathers. Finally they learn that their feet are webbed paddles, given to them for swimming purposes, and they are able to glide over the water as gracefully and as easily as their parents.—Philadelphia North American.

Walter Was Puzzled.

This is a true story. Little Walter, whose father is a professor in a middle west university, was scrutinizing his parents closely and said: "Father, you have such heavy eyebrows, and mother has hardly any. What are eyebrows for?" The father replied, impromptu, "Why, eyebrows are—er—eyebrows are to keep the perspiration from getting into people's eyes when they work hard." "But, father," protested Walter, "I don't see how that can be, for mother's would need to be many times heavier than yours." And father was lost in thought.—Christian Register.

Wisdom is ofttimes nearer when we stoop than when we soar.—Wordsworth.

For a Galled Horse
Try It After Others Fail

HANFORD'S Balsam of Myrrh
A LINIMENT

For Galls, Wire Cuts, Lameness, Strains, Bunches, Thrush, Old Sores, Nail Wounds, Foot Rot, Fistula, Bleeding, Etc., Etc.
Made Since 1846. Ask Anybody About It.
Price, 25c., 50c. and $1.00
All Dealers OR WRITE G. C. Hanford Mfg. Co. SYRACUSE, N. Y.

"Well, I Should Say 'Gets-It' DOES Work"

"Look a' There, If You Don't Think It's Just Wonderful for Corns!"

"Bless my stars, look at it! Land of the livin'! Why, just look at it! That corn came right off,—just like peeling bananas. Put your finger on my

"Did You Ever See the Like? No Wonder 'Gets-It' is the Biggest Selling Corn Cure in the World!"

toe, right there—don't be afraid,—that's it,—feel how smooth the skin is? Well, that's where the corn was. Well, that beats all!" That's the way "Gets-It" works on all corns, every corn, every time. It's the new, simple way of curing corns. You'll say good-bye to all foolish contraptions like bundling bandages, sticky tape, plasters, toe-eating salves, and grave-diggers such as knives, razors and scissors. "Gets-It" stops pain. Applied in 2 seconds. Never fails. Nothing to stick to, hurt or press on the corn.

"Gets-It" is sold everywhere, 25c a bottle, or sent direct by E. Lawrence & Co., Chicago, Ill.

Sold in Tecumseh and recommended as the world's best corn remedy by B J Pulver. adv

MICHIGAN NEWS ITEMS IN BRIEF

Paragraphs of Interest to Wolverine State Readers.

News of All Kinds Gathered From Various Points in the State and So Reduced in Size That It Will Appeal to All Classes of Readers.

Joseph Potters, 50, drys good merchant of Montague, died suddenly at his home.

At a special election Sebewaing will vote March 13 on the question of bonding for $25,000 for waterworks.

Michigan's 2-cent fare law was sustained by a decision handed down in the United States district court at Detroit.

C. L. Edwards, a prominent man of Carleton, shot himself in the right temple and died a few hours afterwards.

Howard Nevins, whose home is at Detroit, is listed as wounded in the Overseas casualty list issued by the militia department at Ottawa.

V. L. Simmons, a Cadillac publisher, editor of Saturday Call, is in jail on a charge of obtaining $1,200 from Chas. Larson on false pretenses.

A. C. Goodson, Grand Rapids, commercial agent of the Michigan Central, dropped dead while cleaning the sidewalk in front of his home.

Corliss schools closed because of diphtheria, a number of scholars having been exposed. Fear of an epidemic of the disease is felt in the village.

A story that Frederick Travis, Jr., was forced to seek shelter in Jackson poorhouse during the second week of February, has been denied by all parties concerned.

Sheldon F. Granger, a resident and a former policeman of Ypsilanti, was found guilty in circuit court at Ann Arbor of assault on a eleven-year-old Ypsilanti girl.

Mrs. Barbara Richard, 89, a resident of near Dorr for sixty years, died of old age. She is survived by four children, thirty-one grandchildren and seven great-grandchildren.

Sam Stream, of Cadillac, suicided by hanging himself between doors at the home of his sister, Mrs. William Lentz. For several years Stream had been a sufferer from cancer.

J. E. Weimer, aged 82, retired Michigan Central engineer, is dead at his home. He handled the Grand Trunk passenger train between Port Huron and Detroit, on which Thomas A. Edison was a newsboy.

As the wedding of Geo. Osborne, of Redford, and Miss Grace Shefferly, of Greenfield, was beginning in St. Mary's Catholic church at Redford Fred David, a bridge contractor, fell dead at the rear of the church.

Lyman T. Curtis, of Flint, pioneer Michigan nurseryman, died after a brief illness. Since he established the Genesee County Nurseries thirty years ago, Mr. Curtis has ranked among the leading horticulturists of the state.

Primary returns show that the majority given Earl F. Johnson, over Mayor William H. McKeighan, for the Republican mayoralty nomination, 1,359, was the largest ever cast for any mayoralty candidate over another in Flint.

Grand Rapids' fire marshal refused to place on guard firemen at the first annual Michigan cat show which opened with upwards of 200 prize tabbies on display. "What's the use of spending the time or money," said the fire marshal. "Those cats all have nine lives any way."

Isaac Rogers, aged 73, a newspaper man who was nationally known as "the Galesburg liar," died at his home at Galesburg. Rogers' whimsical stories, which he good naturedly insisted were "news," were reprinted by newspapers throughout the United States. He was born in Connecticut.

Oneida Indians seek to collect interest on the $2,000,000 paid a number of years ago by the United States in settlement of the Kansas claim. The Oneidas belong to the Six Nations, and their share would be $400,000. They have given a contract to O. D. Kellogg to take the matter up at Washington.

Judge F. W. Davis decided in an opinion received in the office of County Clerk Farrell, that the Detroit charter amendment for a minimum wage and an eight-hour day for city employes and adopted by an overwhelming majority April 10, 1915, is null and void because of two errors made in its submission to the voters.

Enthusiasts.

"I had a wonderful drive yesterday," said the motor bug.

"What'd you use, the wood or iron?" asked the golf bug.—Exchange.

Choose the life that is most useful and habit will make it the most agreeable.—Bacon.

STATE OF MICHIGAN, County of Lenawee, ss.

Probate Court for the County of Lenawee.

At a session of the Probate Court for the County of Lenawee, holden at the Probate Office, in the City of Adrian, on the 18th day of January, in the year one thousand nine hundred sixteen.

Present, HARRY L. LARWILL, Judge of Probate.

In the matter of the estate of ELIZABETH TALLMAN, deceased.

On reading and filing the petition duly verified, of Henry Blinn Tallman, praying that an instrument in writing purporting to be the last will and testament of said deceased may be duly proved and admitted to probate, and that administration of said estate may be granted to petitioner, the executor named in said instrument, or some other suitable person.

It is Ordered, That Monday, the 20th day of March next at nine o'clock in the forenoon, be assigned for the hearing of said petition.

And it is further ordered, That a copy of this order be published in the Tecumseh Herald, a newspaper printed and circulating in said County of Lenawee, for the three successive weeks, previous to said day of hearing.

(A true copy) Harry L. Larwill,
Judge of Probate.
E. I. Larwill. Probate Register.

STATE OF MICHIGAN, County of Lenawee, ss.

Probate Court for the County of Lenawee.

At a session of the Probate Court for the County of Lenawee, holden at the Probate Office, in the City of Adrian, on 23rd the day of February, in the year one thousand nine hundred and sixteen.

Present, Hon. HARRY L. LARWILL, Judge of Probate.

In the matter of the estate of MERRITT S. CONKLIN, deceased

On reading and filing the petition, duly verified, of Helen C. Wood, daughter of said deceased, praying that an instrument in writing purporting to be the last will and testament of said deceased may be duly proved and admitted to probate, and that administration of said estate may be granted to John F. Schreder, the executor named in said instrument, or to some other suitable person.

It is ordered, That Monday, the 20th day of March next, at nine o'clock in the forenoon be assigned for the hearing of said petition.

And it is further Ordered, That a copy of this order be published in TECUMSEH HERALD, a newspaper printed and circulating in said County of Lenawee, for three successive weeks previous to said day of hearing.

HARRY L. LARWILL,
(A true copy) Judge of Probate
E. I. LARWILL, Register of Probate.

Commissioners Notice

STATE OF MICHIGAN, County of Lenawee ss.

In the matter of the Estate of MARY C. DINGMAN, Deceased.

The undersigned having been appointed by the Probate Court of said County, Commissioners to receive, examine and adjust all claims and demands of all persons against the estate of said deceased, do hereby give notice that we will meet for that purpose at the office of S. P. Hosmer in the village of Tecumseh Lenawee County, Michigan, on the 31st day of March 1916, and on the 26th day of June, 1916 at ten o'clock in the forenoon of each of said days.

And that four months from the 26th day of February, 1916, are allowed by said Probate Court for the creditors of said estate to present their claims to us for examination and allowance.

Dated February 26th 1916.

Sylvester P. Hosmer,
J. Fred Rector.
Commissioners.

COMMISSIONERS' NOTICE

STATE OF MICHIGAN, County of Lenawee, ss.

In the matter of the Estate of FRANCISCO DAVIDSON deceased.

The undersigned having been appointed by the Probate Court of said County, Commissioners to receive, examine and adjust all claims and demands of all persons against the estate of said deceased, do hereby give notice that we will meet for that purpose at the office of S. P. Hosmer in the village of Tecumseh Lenawee County, Michigan, on the 1st day of April 1916, and on the 1st day of July, 1916, at ten o'clock in the forenoon of each of said days.

And that four months from the 1st day of March 1916 are allowed by said Probate Court for the creditors of said estate to present their claims to us for examination and allowance.

Dated March 1st, 1916.

Sylvester P. Hosmer,
Joseph Russell.
Commissioners

STATE OF MICHIGAN, County of Lenawee, ss.

Probate Court for the County of Lenawee.

At a session of the Probate Court for the County of Lenawee holden at the Probate Office in the City of Adrian on the 2nd day of March in the year one thousand nine hundred and sixteen.

Present, HON. HARRY L. LARWILL Judge of Probate.

In the matter of the estate of WILLIAM McCARBERY deceased.

On reading and filing the the petition, duly verified, of Thomas Russell praying that an instrument in writing purporting to be the last will and testament of said deceased may be duly proved and admitted to probate, and that administration of said estate may be granted to petitioner, the executor named in said instrument, or to some other suitable person.

It is Ordered, That Monday, the 27th day of March, next, at nine o'clock in the forenoon, be assigned for the hearing of said petition.

And it is further Ordered, That a copy of this order be published in the TECUMSEH HERALD, a newspaper printed and circulating in said County of Lenawee, for three successive weeks, previous to said day of hearing.

HARRY L. LARWILL,
(A true copy) Judge of Probate
E. I. LARWILL, Register of Probate.

COMMISSIONERS NOTICE

STATE OF MICHIGAN, County of Lenawee, ss.

In the matter of the estate of AMILI YOUNGS, Deceased.

The undersigned having been appointed by the Probate Court of said County, Commissioners to receive, examine and adjust all claims and demands of all persons against the estate of said deceased, do hereby give notice that we will meet for that purpose at the office of G. Arthur Rathbun in the village of Tecumseh, Lenawee County, Michigan, on the 7th day of April 1916, and on the 7th day of July, 1916 at ten o'clock in the forenoon of each of said days.

And that four months from the 6th day of March, 1916, are allowed by said Probate Court for the creditors of said estate to present their claims to us for examination and allowance.

Dated March, 11th, 1916.

Herbert S. Temple.
Guy E. Nemire.
Commissioners.

Commissions Notice

STATE OF MICHIGAN, County of Lenawee, ss.

In the matter of the estate of THOMAS M. CAMBURN deceased.

The undersigned having been appointed by the Probate Court of said County, Commissioners to receive, examine and adjust all claims and demands of all persons against the estate of said deceased, do hereby give notice that we will meet for that purpose at the law office of Fred B. Wood in the village of Tecumseh, Lenawee County, Michigan, on the 6th day of April 1916, and on the 6th day of July, 1916 at 2 o'clock in the afternoon of each of said days.

And that four months from the 6th day of March, 1916, are allowed by said Probate Court for the creditors of said estate to present their claims to us for examination and allowance.

Dated March 6th, 1916.

Joseph R. Keeney,
John Pentecoste
Commissioners.

For Croup--Mothers--Always Keep This Handy

The day of the Croup scare is over for those parents who wisely keep Foley's Honey and Tar Compound in the home ready for instant use.

Mrs. Chas. Reitz, Allen's Mills, Pa., writes: "I have used Foley's Honey and Tar Compound for the past eleven years and would not be without it. It has saved me many a doctor's bill for colds and croup."

If toward nightfall the little ones grow hoarse and croupy, if their breathing becomes wheezy and stuffy, give them Foley's Honey and Tar Compound. Many a careful mother has been able to ward off an attack of spasmodic croup by its timely use.

If you are awakened by the hoarse brassy cough that means croup, give Foley's Honey and Tar Compound at once. It will ease the little sufferers quickly, cut the thick choking phlegm, and soon they will have easy breathing and peaceful quiet sleep.

Every User Is a Friend.

Sold everywhere in Tecumseh.

"URIC ACID NEVER CAUSED RHEUMATISM"

I WANT to prove it to your satisfaction. If you have Rheumatism or Neuritis acute or chronic—no matter what your condition—write to-day for my FREE BOOK on "RHEUMATISM—Its Cause and Cure." Thousands call it "The most wonderful book ever written." Don't send a stamp—it's ABSOLUTELY FREE. JESSE A. CASE Dept. 848 Brockton, Mass.

TECUMSEH MARKETS

CORRECTED MAR 14, 1916

Wheat		95	1 02
Flour per bbl		6 00	6 50
Rye			85
Corn (ear)	cwt		90
Oats	new		39
Beans			3 75
Potatoes			1 00
Butter			27
Eggs			17
Lard			12
Guinea			10
Fowls(live)			15-16
Springers			15-16
Roosters			08
Ducks 4 lb up			15
Geese			10
Turkeys			20
Hay			10 00—14 50

CHICHESTER S PILLS
DIAMOND BRAND
Beware of Counterfeits. Refuse all Substitutes.
LADIES! Ask your Druggist for CHI-CHES-TER'S DIAMOND BRAND PILLS in Red and Gold metallic boxes, sealed with Blue Ribbon. TAKE NO OTHER. Buy of your Druggist and ask for CHI-CHES-TER'S DIAMOND BRAND PILLS, for twenty-five years regarded as Best, Safest, Always Reliable.
SOLD BY ALL DRUGGISTS
TIME TRIED EVERYWHERE WORTH TESTED

Rheumatic Pain Stopped

The drawing of muscles, the soreness, stiffness and agonizing pain of rheumatism quickly yield to Sloan's Liniment. It stimulates circulation to the painful part. Just apply as directed to the sore spots. In a short time the pain gives way to a tingling sensation of comfort and warmth. Here's proof—"I have had wonderful relief since I used your Liniment on my knee. To think one application gave me relief. Sorry I haven't space to tell you the history. Thanking you for what your remedy has done for me."—James S. Ferguson, Philadelphia, Pa. Sloan's Liniment kills pain. 25c at druggists. adv

Out of the Race

When one wakes with lame back, pains in muscles, aches in joints or rheumatic twinges, he cannot do his best. If you feel out of the race, tired languid or have symptoms of kidney trouble, act promptly. Foley Kidney Pills help the kidneys get rid of poisonous waste matter that causes trouble. Sold everywhere in Tecumseh. adv

When Your Child Cries

At night and tosses restlessly, you feel worried. Mother Gray's Sweet Powders for Children break up colds in 24 hours, relieve Feverishness, Constipation, Teething Disorders and destroy worms. Used by Mothers for 28 years. All druggists, 25c. Sample FREE. Mother Gray Co., LeRoy, N. Y.

Cut This Out—It is Worth Money

DON'T MISS THIS. Cut out this slip, enclose with five cents to Foley & Co., Chicago, Ill., writing your name and address clearly. You will receive in return a trial package containing Foley's Honey and Tar Compound, for lagrippe coughs, colds and croup Foley Kidney Pills and Foley Cathartic Tablets Sold everywhere in Tecumseh ad

FRIENDSHIP BRACELET LINK ONLY 12¢
STERLING SILVER, ROLLED GOLD

Make Tomorrow a Better Day

If things "went wrong" today, if you suffered from indigestion, sick headache, biliousness, bloating, bad breath or other condition caused by delayed bowel action, take a Foley Cathartic Tablet now and tomorrow will be a better day. This wholesome physic acts without pain or nausea. Sold everywhere in Tecumseh. adv

Avoid Spring Colds

Sudden changes, high winds, shifting seasons cause colds and grippe and these spring colds are annoying and dangerous and are likely to turn into a chronic summer cough. In such cases take a treatment of Dr. King's New Discovery, a pleasant laxative Tar Syrup. It soothes the cough, checks the cold and helps break up an attack of grippe. It's already prepared, no mixing or fussing. Just ask your druggist for a bottle of Dr. King's New Discovery. Tested and tried for over 40 years. adv

We Show Men & Women
How to make $30 to $150 weekly, your ex-cash. Amazing opportunity for larger income. Why waste time working for others? Use your spare time at home and gain financial independence. No canvassing. Be your own master. Write to-day. Universal Success Co., Dept. A, No. 19 Fifth Ave., New York City.

MOTHER SUPERIOR

Says Vinol Creates Strength

Rosary Hill Home, Hawthorne, N.Y.—"I have used Vinol for many rundown, weak or emaciated patients with benefit. One young woman was so weak and ill she could hardly creep to my door for aid. I supplied Vinol to her liberally and in a month I hardly recognized her. She was strong, her color charming and her cheeks rounded out."—MOTHER M. ALPHONSA LATHROP, O. S. D.,

We guarantee Vinol to sharpen the appetite, aid digestion, enrich the blood and create strength.

C. A. Wright & Son druggists

RAILROAD TIME TABLE

Effective June 6, 1915

NEW YORK CENTRAL

Going south

Station	11	18	15	28
Station	a m	a m	p m	p m
Jackson	*6 05	‡10 20	12 05	*8 05
Tecumseh	7 08	11 17	3 01	9 01
Adrian	7 38	11 50	3 30	
Toledo	8 40	12 35	4 15	10 10
Chicago	4 15			
Detroit	‡12 20		6 00	

Going north

Station	10	12	14	21
Station	a m	a m	p m	p m
Toledo	*7 50	‡12 01	‡4 30	*7 30
Detroit				‡5 00
Adrian		12 35	5 05	8 15
Tecumseh	9 10	1 01	5 35	9 06
Jackson	10 15	2 00	6 40	10 00

G. J. ZIEHR, Ticket Agent.

DUNDEE BRANCH

Going west

Station	29	41
Station	a m	p m
Adrian	‡8 37	‡3 10
Tecumseh	‡9 10	4 02
Tipton	10 10	4 16
Addison	11 50	4 55
Marshall	2 00 p m	6 25
Battle Creek		6 58

Going east

Station	42	30
Station	a m	p m
Battle Creek	7 35	
Marshall	8 12	9 00
Addison	‡9 37	‡11 50
Tipton	10 10	1 40
Tecumseh	10 22	2 10
Adrian	10 50	
Chicago	5 00	

F. S. BELL, Ticket Agent.

DETROIT, TOLEDO & IRONTON

Going south

Station	1	3	N. Y. O.
Station	a m	p m	p m
Detroit	‡8 00	*3 30	
Dundee	9 50	5 30	4 20
Britton	10 08	5 47	4 59
Ridgeway	10 08	5 58	5 10
Tecumseh	10 22	6 05	5 20
Adrian	10 50	6 33	

Going north

Station	4	2	
Station	a m	p m	
Adrian	*9 18	‡3 48	
Tecumseh	9 55	4 16	8 10
Ridgeway	10 05	4 26	8 25
Britton	10 10	4 31	8 40
Dundee	10 40	4 46	4 05
Detroit	12 45	6 40	

‡ Daily except Sunday.
* Daily.

R. A. FOWLER, Ticket Agent.

FOLEY KIDNEY PILLS
FOR BACKACHE KIDNEYS AND BLADDER
Sold Everywhere

To Rid Child of Worms

Don't scold the fretful, nervous child. Often its due to worms. Get rid of these by giving one-half to one lozenge Kickapoo Worm Killer, a laxative worm candy. Give only plain nourishing food, lots of out-door exercise and put to bed early. Watch stools and continue giving Kickapoo Worm Lozenges, they will positively remove the worms. 25c at druggists. adv

Has Eight Children

Mrs P. Rehkamp, 2404 Herman St., Covington, Ky., writes. "I have been using Foley's Honey and Tar for nearly two years and can find no better cough syrup. I have eight children and give it to all of them. They were subject to croup from babies on." It is a safe and reliable medicine. Sold everywhere in Tecumseh. adv

Keep Your Skin Clear and Healthy

There is only one way to have a clear, healthy complexion and that is to keep the bowels active and regular. Dr. King's New Life Pills will make your complexion healthy and clear, move the bowels gently, stimulate the liver, cleanse the system and purify the blood. A splendid spring medicine, 25c at your druggist's. adv

Changeable Weather Brings Sickness

The changeable weather of March causes coughs, colds, croup and grippe. There is no such thing as a "light cold"—none that a person can safely neglect. Foley's Honey and Tar is a safe and reliable family medicine that heals inflamed, congested air passages, stops coughs and eases breathing. Sold everywhere in Tecumseh. adv

Shake into Your Shoes

Allen's Foot-Ease, the antiseptic powder for painful, smarting, tender, nervous feet. It takes the sting out of corns and bunions. Over 100,000 packages are being used by the German and Allied troops at the front. Sold everywhere, 25c.

Cannot Praise Them Enough

Many sick and tired women with aches and pains, sore muscles and stiff joints, do not know that their kidneys are out of order. Mrs. A. G. Wells, Box 90, Route 5, Rocky Mount, N. C., writes: "I am taking Foley Kidney Pills and cannot praise them enough for the wonderful benefit I derived in such a short while." Sold everywhere in Tecumseh. adv

Be Sure You Get This Old Reliable Cough Medicine

Imitations always follow the trail of success. Hundreds of imitations have come and gone since FOLEY'S HONEY AND TAR COMPOUND began, 40 years ago, to loosen the grip of coughs and colds.

Be sure you get the genuine Foley's Honey and Tar Compound And avoid the misuse that would fee it.

Here are three easy ways to tell the genuine. 1st—The name of "Foley's"; 2nd—The yellow package. 3rd—The Beehive on the yellow package. You cannot get a substitute to do for you what FOLEY'S HONEY AND TAR COMPOUND will do—for coughs, colds, croup, bronchial and lagrippe coughs, throat and lung trouble. Buy it of your druggist and be safe.

EVERY USER IS A FRIEND.
For Sale by All Druggists.

THE TECUMSEH HERALD

SIXTY-FIFTH YEAR NO 48 | TECUMSEH MICHIGAN, TUESDAY, MARCH 21, 1916 | WHOLE NUMBER 4500

BANK FOR ALL THE PEOPLE

INDIVIDUAL SERVICE FOR YOUR NEEDS

Report of the Condition of

Tecumseh State Savings Bank,

At the close of business December 31, 1915, as rendered to the State Banking Department.

RESOURCES

Loans & Discounts	$175,927 28
Bonds & Mortgages	$215,062 26
Overdrafts	94 81
Furniture and Fixtures	6,500 00
Real Estate	18,024 54
Cash and in Banks	94 687 08
	$510,295 97

LIABILITIES

Capital Stock	$26,000 00
Surplus	22,000 00
Undivided Profits	2,217 12
Deposits	460,078 85
	$510,295 97

SAFETY · COURTESY · SERVICE

Navel Oranges

Large Navel Oranges, 20 and 30c doz.

Fancy Sweet Grape Fruit, 6 for 25c

Buy a pound of Cheerup Coffee and see how you like it, 10 lbs. will get you a porcelain Perculator Free.

No better Oysters can be had at any price than we sell at 40c per quart.

Graham Crackers here only 10c per pound.

Fancy Jersey seed Sweet Potatoes, 6 lbs. for 25c.

Aluminum Ware given away free, ask about it.

C. M. GILBERT

Spring Opening

Our annual Spring Opening will occur this week Thursday, Friday and Saturday.

A full line of the latest spring millinery will be shown.

Miss Alice Owen.

"Preparedness"

Is the Popular Watchword. How about it? Are you Prepared for a Big Fire or Big Wind to Damage your Property?

"Preparedness" spells "Insurance"

Is your New Car Insured?—It's too Valuable to Lose

Mrs. Franc S. Gillespie,

"Always Hustling"

1,000 BOAT HOUSES IN PERIL

Structures Bordering Lake and Navigable Streams May Come Down.

Muskegon, Mar. 20.—Announcement received of the investigation by the war department concerning the erection of various structures along the shore line of Lake Michigan and in navigable streams in this part of the state has caused much interest in western Michigan and letters are pouring in from this vicinity to Major F. W. Alstaetter, United States district engineer in Grand Rapids, inquiring whether it is necessary to obtain a permit from the government for erection of a mere boathouse on Muskegon river, or other nearby navigable streams.

If Muskegon people are held strictly to the rule, it is estimated not less than 1,000 boathouses will have to be removed.

HOW ABOUT SUNDAY CLOSING

This Negro Is Not Alone in Pleading Religion to Balk Law.

Des Moines, Ia., Mar. 20.—Hubert Evans, seventeen, a negro boy, must salute the flag each morning at Clarkson's school, by order of District Judge Dudley.

He was brought into court because of his refusal and his parents also instructed him not to sing songs unless they contained the words "Jesus Christ." Parents and boy said he had salvation and recognized no country nor flag.

Walther League to Meet.

Evansville, Ind., Mar. 20.—Between 400 and 500 delegates are expected here May 28 to 30, when the Walther League of Lutheran churches will hold its state meeting here. Fred A. Dickman of this city has been nominated for state president.

BRITISH SHOOT ONE AIR RAIDER

Three Towns Attacked, 9 People Killed, 31 Injured.

48 BOMBS HURLED ON KENT

For First Time British Aviators Appear Able to Get Foe's Birdmen Who Drop Bombs—Paris Reports Great Aeroplane Battle About Verdun—Seven Planes Are Brought Down.

London, Mar. 20.—For the first time definitely reported in the course of the war, German aerial raiders paid with their lives for an attack upon the coast of England. A daylight raid which was one of the most spectacular yet made upon England gave the British aerial defense corps the opportunity for which it has waited, and a single British aviator pursued one of the raiders thirty miles to sea, and, after a fifteen-minute battle, single-handed, brought down one of the German machines. The observer was killed and the pilot is presumed to have lost his life.

Four German aeroplanes appeared above the Kentish coast, leaving a trail of forty-eight bombs, many persons killed and wounded and numerous ruined buildings in their wake before being driven away.

Though the death list Sunday was only nine persons killed and thirty-one injured, considerably less than on several previous raids, the attack was one of the most serious of the war. The admiralty admits the raid and though giving no definite estimates of the damage done indicates from the points of attack mentioned that it may have been serious.

British Official Report.

London, Mar. 20.—The war office issued the following statement:

"Four German seaplanes bombarded East Kent today. They appeared over Dover, flying at a height of between 5,000 to 6,000 feet. One machine dropped six bombs on the harbor and then went northwest, throwing bombs on the town. The other, after passing over Dover, appeared over Deal and dropped several bombs. A second pair bombarded Ramsgate. One went west and the other north, pursued by a British aeroplane. One machine dropped bombs on Margate. A second appeared over Westgate, where our aeroplanes pursued it. No bombs were dropped.

The casualties so far are: Nine killed and 31 injured. As far as can be ascertained, 488 bombs were dropped. One bomb fell on the Canadian hospital at Ramsgate, causing damage but no casualties. Material damage was done to several houses. Flight Commander Bonne pursued the raider for thirty miles over the sea where after an action lasting a quarter of an hour the raider was forced to descend. The observer was killed.

Seven Planes Brought Down.

Paris, Mar. 20.—The war office told of one of the greatest aerial battles of the war in its afternoon report, which says: "In Verdun region one of our aeroplanes brought down a German machine which landed within our lines near Mont-Seville.

"Five of our double-motor aeroplanes bombarded the German balloon station at Metz, the ammunition depots near Chauteau Salins and the aerodrome at Dieuze. Thirty shells of large calibre were dropped during the course of this expedition of which twenty fell on the station at Metz.

"One of our groups of bombing aeroplanes, composed of twenty-three machines, dropped seventy-two shells on the aviation camp at Habsheim and the freight station at Mulhouse. Enemy aeroplanes pursuing our airmen engaged them in an aerial battle during which one French machine and one German machine were forced to descend by their reciprocal machine gun fire. Two other German aeroplanes fell in flames and three of ours were seriously damaged and were obliged to descend in enemy territory."

IS THERE WITH OLD ALIBI

Mayor Insists Citizens Do Work He and Police Took Oath to Do.

Jeffersonville, Ind., Mar. 20.—Mayor Ernest Rauth indicates that he will not make formal answer to the letter sent him by the Jefferson Ministerial association, calling attention to the alleged lax moral conditions in Jeffersonville.

He says persons who violate the gambling and liquor laws will be punished if substantial citizens make the proper affidavits on which prosecutions can be based.

Last of Allen Gang Dead.

Roanoke, Va., Mar. 20.—Jack Allen, last of the noted Allen clan of Carroll county, was shot and killed in the home of Mrs. Robert A. Martin, five miles from Mt. Airy, N. C., by Will McCraw, a mountaineer.

Leap Year Mother and Baby.

Chicago, Mar. 20.—A leap-year baby, whose mother was a leap-year baby twenty-eight years ago, was born here on February 29. The parents are Mr. and Mrs. Earl Burley of this city.

Town Forms Military Company.

Reading, Mar. 20.—A volunteer company of twenty-four men to be known as the Reading guards, has been formed in this city.

RAP WILSON AND ROOSEVELT

Their Americanism Don't Suit Teutonic Alliance in Iowa.

Davenport, Ia., Mar. 20.—The German-American Alliance of Iowa, which held its annual state convention here, adopted a resolution calling on its members to oppose Woodrow Wilson or Theodore Roosevelt if either or both of them should be in nomination for the presidentcy of the United States.

The alliance also indorsed W. L. Harding as candidate for governor of Iowa.

AMERICANS ARE SLAIN BY VILLA

All Found Along His Retreat Are Killed.

U. S. 110 MILES IN MEXICO

Position of U. S. Flying Squadron Not Permitted by Censor to Be Sent—Bandits Whereabouts Are Located—Appears About Day Ahead of His Pursuers.

Columbus, N. M. (by wireless from Mexico), March 20.—Reports reaching here said that Francisco Villa and his outlaw band had raided the American colonies in the vicinity of his mountain retreats and killed the residents. The American troops marched more than 110 miles into Mexico, the time consumed being forty-two hours. The columns of the punitive expedition under General Pershing reached (name of town deleted by censor) Sunday, and the disposition of troops began for the task of running down Villa.

On Hot Villa Trail.

The bandit chief passed through only a few days ago and the latest information concerning his present whereabouts gave his location as the ranch of Candelerio Hernandez, one of his lieutenants in the Columbus raid. General Pershing personally led the flying column, in which every man was mounted, and which pressed through a section of Mexico where water is scarce. It was almost record time for so large a body of men. Only a few cavalry horses and mules were lost. The men reached their camp thirsty and hungry but otherwise in good condition and eager for the pursuit of Villa.

Railroad Is Important.

Columbus, N. M., Mar. 20.—Owing to the great distance already penetrated by the cavalry and mountain artillery, [illegible] being made, it is believed that it will become necessary to send food supplies south by train from El Paso and Juarez if the railroad can be kept open. It is understood that the Carranza forces will have no objections to the American forces being supplied in this manner. It will greatly relieve General Pershing's problem of keeping his command supplied with provisions.

Many Mexicans Were Killed.

Reports continue to be brought back to Columbus of the large number of dead Mexicans found along the line of march by the American troops the first few hours of their march into Mexico. The total death toll of Villistas as a result of the raid on Columbus is now said to be at least 200, according to best estimates.

Pershing Divides Forces.

El Paso, Tex., Mar. 20.—General John J. Pershing, commanding the American expedition into Mexico, has divided his forces in the hope of catching Villa between them, according to information reaching here.

Early in the morning Pershing is said to have left Casas Grandes for the south, Sunday night he is supposed to have camped in the mountains south of Pearson.

The column under command of Colonel Dodd was sent southeast through Chocolate Pass, it is reported, and is following the trail which the Carranzistas declare Villa took in his retreat south.

General Pershing's plan is to march south parallel with the Mexican Northwestern railroad, hoping to meet or overtake the bandit leader who has passed through the continental divide over the Babicora trail from Las Cruces, where he was reported Saturday. Colonel Dodd is expected to keep on the trail of the bandit and his men either through the continental divide or south from Las Cruces, through Namiquipa towards Guerrero.

Think Villa at Babicora Ranch.

The best information obtainable is that Villa is in the vicinity of the Babicora ranch, having passed through the mountains forming the continental divide, without molestation by the Carranza troops.

In his haste Villa is reported to have abandoned Pablo Lopez, one of his lieutenants, wounded in the raid on Columbus, N. M., at El Valle, when he passed through that place. Lopez was the man who commanded the Mexican force which massacred eighteen Americans at Santa Ysabel in January.

Villa Abandons Lopez.

The news of the abandoning of Lopez by Villa was received in Juarez by General Gavira. The message added about twenty other wounded were abandoned by Villa, to enable him to make better progress in his retreat.

Invitation Won't Be Withdrawn.

Chicago, Mar. 20.—Members of the Executive Committee of the Illinois State Bar association here decided not to withdraw the invitation extended to Theodore Roosevelt to address the body in Chicago, April 29.

Maude Adams' Mother Dead.

Salt Lake City, Mar. 20.—Mrs. Annie Adams Kiskadden, mother of Maude Adams, died here. Miss Adams was at the bedside.

All His.

"How much does Rogers get a week?" "All he earns. He's a bachelor."—Boston Transcript.

Dies Preparing for Breakfast.

Evansville, Ind., Mar. 20.—Fred W. Ossenberg, Sr., seventy-three years old, was found dead at his home here after preparing for breakfast. He was the father of Fred Ossenberg, local republican leader.

One Man Hangs Three Juries.

Toledo, Ohio, Mar. 20.—F. K. Wells, a watchman and the juryman who alone was responsible for disagreement in the bribery trial of former Mayor Carl H. Keller, was dismissed from further duty in common pleas court. The Keller jury was the third disagreemnt credited to Wells at this term of court.

IOWA ATTORNEY AND BRIDE AUTO VICTIMS

Mr. and Mrs. T. J. Fitzpatrick Killed in Upset.

Dubuque, Ia., Mar. 20.—Attorney Thomas J. Fitzpatrick, one of the prominent attorneys of Iowa, and his young bride, whom he married two months ago in the Blackstone hotel, Chicago, were killed, and Mrs. Morrison, mother of the girl, and Mrs. Hack, daughter of President Gorman of the Rock Island railroad, were injured when their big automobile left the road and, running down a ten-foot embankment, tured over and pinned the occupants beneath the wreckage.

The party was returning to Dubuque at a moderate rate of speed when suddenly Mr. Fitzpatrick, who was driving, lost control of the car. The next instant the machine was plunging down the embankment. Half way down the car turned over and slid to the bottom.

Earl Biechler, a farmer boy, was the first on the scene. He was met by Mrs. Morrison, the girl's mother, who screamed, "Oh, my God, come to our help, my poor two children have been killed."

VICTIMS OF AEROPLANE WIN

Damages Rendered in favor of Men Hurt at Washington, Ind.

Washington, Ind., Mar. 20.—Judge J. W. Ogden in the Daviess circuit court rendered judgement in favor of Ralph Singleton for $2,000 and Vinson Jones for $1,000 against the Howell Aviation company of Chicago.

Jones and Singleton were injured in this city last Labor day when an aeroplane operated by an employe of the Howell company plunged into a crowd and injured several persons. The local labor unions at the head of the celebration were absolved of blame.

EXPLOSION INJURES THREE

Third Accident of Same Character Occurs in Dye Plant.

Fort Wayne, Ind., Mar. 20.—Three men were injured, one seriously when an explosion occurred here in the dye plant of the Western Gas Construction company. The building occupied by the dye works was wrecked. The injured are: A. A. Stephens, face burned; Charles Knight, face arms and chest badly burned, condition serious; Isaac Zimmerman, legs burned.

The explosion was the third in the dye plant since it was erected by the Western Gas Construction company.

WILL QUIT MAKING WHISKY

Four Distilleries to Make Alcohol Exclusively for Europe.

Lexington, Ky., Mar. 20.—With announcement of the sale at Midway, Ky., one of the largest distilleries in that section to Cincinnati and Louisville interests it became known that this one and three others of Kentucky's leading manufacturers of whisky would cease making this product and devote their forces to making alcohol to fill orders for export to European nations engaged in war.

The other three distilleries are located near Lexington.

YES, MICHIGAN WILL ELECT U. S. SENATOR

But Secretary of State Vaughn Has Just Heard It.

Washington, Mar. 20.—Coleman C. Vaughn, secretary of state for the state of Michigan, has recently learned that Michigan is to elect a United States senator next November. There is documentary evidence on file here to the effect that Mr. Vaughn did not know of this fact, at least two days ago.

Recently, in compliance with the direct election of senators law, J. M. Baker, secretary of the United States senate, sent out letters to the proper officials in all states asking them if there was to be a senatorial election in their states this fall, and if so to make sure that the law is complied with. There is to be an election in Michigan, as Senator Townsend's term expires next March, and his successor will be chosen in November. Here is the reply Vaughn sent to Baker:

"Dear Sir—Respecting yours of March 1, I beg to say that no election for United States senator takes place in Michigan this year.

"COLEMAN C. VAUGHN."

Kimbrough Case Up in April.

Saginaw, Mar. 20.—Robert J. Curry, attorney for Charles Kimbrough, the negro convicted at Saginaw a year ago of the murder of eight-year-old Rose Fernier, has served notice on Prosecuting Attorney Vincent that the case will come before the supreme court on appeal at the April session.

To Replenish Lake Fish Suppy.

Port Huron, Mar. 20.—As soon as weather permits 50,000 whitefish fry, which have been raised in the government hatchery at Point Edward will be turned loose in Lake Huron to replenish the catch of last season.

To Open Branch Recruiting Office.

Grand Rapids, Mar. 20.—Captain V. M. Elmore, of the United States army recruiting office at Grand Rapids, has received orders from Washington to open auxiliary stations at Manistee, South Bend and Kalamazoo.

To Distribute 72,000 Speckled Trout.

West Branch, Mich., Mar. 20.—Thirty-six cans containing 72,000 speckled trout were received at West Branch from the state hatcheries at Grayling for distribution in the streams in the vicinity.

Pioneer Citizen Dies.

Saginaw, Mar. 20.—William English, eighty-two years of age, of Caldwell, died at the home of his son, Dr. Alf English, at Saginaw. He was a resident of Saginaw sixty years.

FOUR CHILDREN DIE IN FIRE

Mother Away When Blaze Starts That Incinerates Little Ones.

Saginaw, Mar. 20.—Four children of Paul Schmidt, the youngest aged eighteen months, the oldest five years, were burned to death in their home. Mrs. Schmidt was away when the fire started.

Bargains Until April 1

unless closed out sooner

10c can Eclypse Syrup	7c
15c can Apricots	12c
15c can California Peaches	12c
25c can Premier Jam	15c
10c can Runkel's Cocoa	7c
10c glass Jelly	7c
10c package Domino Sugar	9c
22c Chocolate Cookies, close out at	15c pound

Fine line of Crackers and Cakes.

Some new one just in are

ESTERTIDE COCOANUT DAINTIES and FIG NUGGETTS.

F. D. AVERY.

PHONE 39.

Call In and See Our Line of

Dinnerware, Glassware and Fancy China

Pillow Tops and Embroidery Floss, Crochet Cotton and Tatting Thread.

Curtain Goods in Scrim and Lace.

Full line of Embroidery, Laces, JACKSON CORSETS.

IDA B. CHASE

Try The

McDermott's Daisy Market

FOR

All kinds of Meat and Fowls.

PRICES ALL RIGHT.

Read Herald Ads.

PAIGE

The Standard of Value and Quality

Approved—by Thousands of Users

As we remarked several weeks ago—

"The Paige 'Six 46' is a good car — not merely because we say so — but because it's owners have definitely established this goodness in the grueling tests of more than a full year's road work."

If you stop and consider the matter for one minute, you will agree that no automobile can be termed a success until it has been tried and approved by owners.

Factory tests are all right — and very necessary so far as they go.

But a car only proves itself under the strain and stress of day in and day out service.

So, there is one little point that it may be well for you to bear in mind.

This year there are a number of "experimental" six cylinder cars on the market.

These cars, with their new "theories" and new engineering features, may — in time — prove altogether practical in every way.

But until that time comes—until these sixes have been thoroughly "tried out" in the hands of users—the prudent man will be inclined to buy the car with a tangible record of accomplishment behind it.

The Paige "Six 46" is an eminently safe automobile investment.

Paige-Detroit Motor Car Company, Detroit, Mich.

JAMES LOWRY, Distributor

'Phone 898. TECUMSEH, MICH.

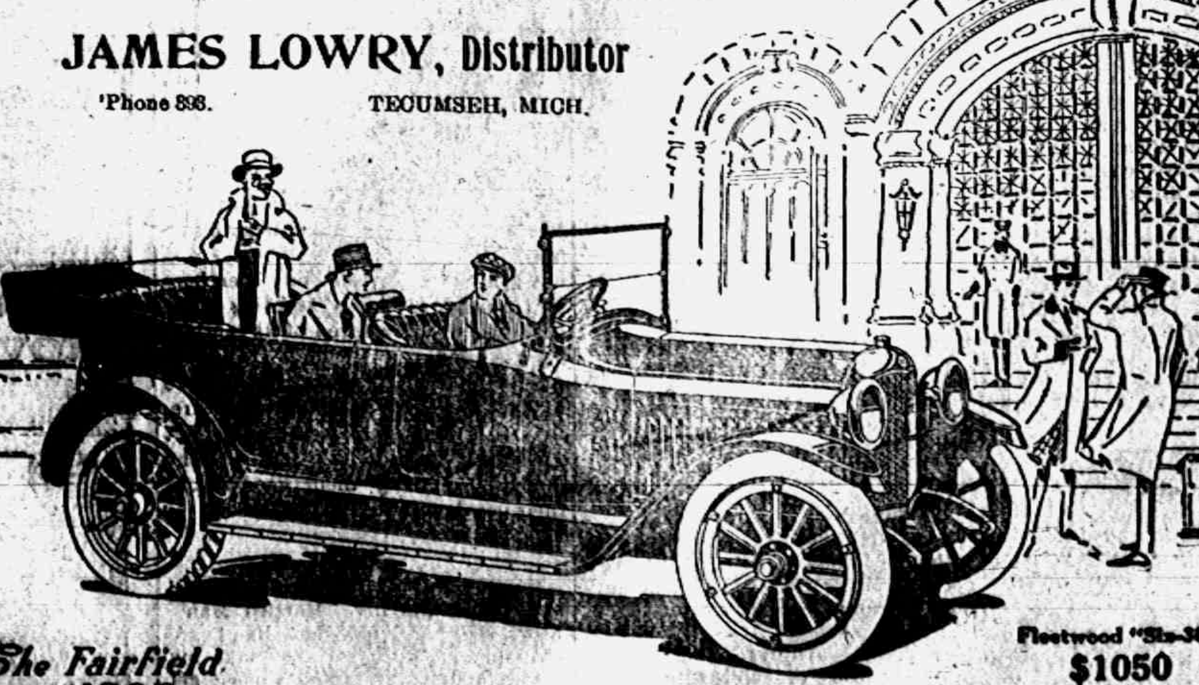

The Fairfield "SIX-46" $1295 F.O.B. DETROIT

Fleetwood "Six-38" $1050 f. o. b. Detroit

THE TECUMSEH HERALD

FRANK S. TURNER, PUBLISHER

SUBSCRIPTION RATES

IN LENAWEE COUNTY
One year, payment in advance $1.00
One year, payment after three months $1.25
OUTSIDE LENAWEE COUNTY
One year, payment in advance $1.25
One year, payment after three months $1.50
There will be no Deviation from above Rates

Entered in the postoffice at Tecumseh, Mich., second class mail matter.

Telephone Number 35

OUR SCHOOL QUESTION

You have a friend who works in some of the shops, clerks in one of the stores or has some such position here in Tecumseh. He has his home nearly paid for, or expects to in a few years; he enjoys his flowers, his nicely clipped lawn and thrifty vegetable garden. He has one to three children and takes pride in seeing them go to school comfortably well-clothed.

In fact your friend's hope for the future is to provide well for his children. He looks ahead with pleasure to their graduating from High School, perhaps going to college. In the matter of education, he wants the best, and is willing to pay for it for his children's sake.

Your friend reads letters from people in other towns and cities, or reads the newspapers and gets the new school ideas, how much more the young people learn now, how much more interesting is their work, and how many more stay in school than used to

It gets your friend to thinking about the prospects for his children's education Then he thinks what will happen if fire starts in the present school building, after visiting the old school-house he actually dreads to hear the fire-bell ring He reads of awful accidents in school buildings built like ours, and it makes him almost dread to send his children to school He also realizes the defective heating and the unsatisfactory sanitary arrangements; when he asks what his children are studying he finds little change since he left school. He reads how attendance has increased in schools that have introduced the new methods and he wonders if there isn't something in it.

He comes home and gets to thinking as a great many others have done. He sees the announcement that there is to be an election to vote for a modern school building, not three stories. but two, with the very latest fire-proof features, and the best heating, ventilating, and sanitary conditions

He thinks, "Will this make my taxes much higher?" He finds out that it will cost him a trifle more a year, but he sees that for his money he will get not only a new building, but an up-to-date school course, which at present is impossible, owing to lack of facilties.

Now we will suppose that enough people who have no children, or who care more for their few cents a year than for the lives of the children, get together and vote down the new building, what next?

In no sense is it practicable to repair the old building, the state would not allow us to build an undersized building nor one not fully fire proof and sanitary for the children.

The State Superintendent of Instruction can turn the key in the door and say, "We will have no more school in Tecumseh in the present building and no more primary school money either."

Do you really realize the amount of the primary money coming to us each year? Realize the loss of it?

Tecumseh, without a High School Building, think of it!

Tecumseh, who has held her head so high all these years, possibly cut off from the University list for want of a new building Think of all the little towns around us with new buildings and on the University list and we cut out entirely. Do you want this to come to pass? No: Then let each and every one of us get busy and make it a part of our business to support the school board and the committee of citizens who have had many meetings, conferring with architects, and reviewing plans of other towns the size of Tecumseh.

A general plan has been worked out, which has been submitted to the School Board, together with recommendations for a call for a special election for the purpose of bonding the School District for a new building The action of the School Board with details etc, will soon be published

In the meantime, talk with your friends, who are voters, talk at the shop, talk at the store, at the lodge, at the card club, at the church, at the sewing circle, and the missionary societies so that the election may result favorably. Boost.

COMMITTEE

Survival of the Fittest Among Birds.

The struggle of life among the birds and other wild creatures is so severe that the feeble and malformed, or the handicapped in any way, quickly drop out. Probably none of them ever dies from old age. They are cut off in their prime. A weeding out process goes on from the time they leave the nest. A full measure of life, the perfection of every quill and feather and unerring instinct carry them along. They are always in the enemy's country; they are always on the firing line; eternal vigilance and ceaseless activity are the price of life with them. The natural length of life of our smaller birds is calculated to be eight or ten years, but probably not one in a thousand reaches that age. Not half a dozen times in my life have I found the body of a dead bird that did not show some marks of violence.—John Burroughs in Harper's Magazine.

May It Last!

"Is their married life happy?"

"Nothing else. She thinks he is the wisest person on earth and he thinks she is the most beautiful. Perfect, eh?"—Louisville Courier-Journal.

The Result.

"Dear me, girls! What on earth is that peculiar sweetish smell in the air all over the house?"

"Why, Geraldine is burning her old love letters in the furnace."—Baltimore American.

O. W. BEST ARTISTS

Presbyterian Church, Friday Evening, March 17.

The last of the Best entertainments was given at the Presbyterian church, Friday evening, when a program of unusual merit was given by Alberto Salvi, Harpist, Marguerite Austin, violinist, Minne Ransom, soprano.

This was Miss Austin's second appearance before a Tecumseh audience, and so well was her work received a year ago, that when she appeared, she was met by a burst of applause. She has a most fascinating manner, and gave a number of delightful selections. She is without doubt, the best lady violinist that has yet appeared in Tecumseh. She responded to several encores in a charming manner.

Alberto Salvi is a harpist of unusual ability, and gave some very difficult numbers, which captivated his hearers who called him back repeatedly, they simply could not get enough of his music.

Minne Ransom, the third member of the troupe was possessed of a fine soprano voice, and sang some very fine numbers. She came in for her share of applause, being called back several times This was a well balanced company, and perhaps the best of the Series Both Salvi and Mrs. Ransom gave several numbers of their own composition

Rev. Rex, in announcing the program for the evening, stated that the attendance had been about the same as last year, but the expenses had been greater and the ladies of the Guild found them selves short about $9 However. they were bound to give their patrons the worth of their money, and would put on a fourth number by local talent The date has not been decided Those holding season tickets will have the privilege of hearing this extra entertainment without further cost.

BIRTHDAY PARTY

Friday March 17 was the birthday of Mrs. F D Rector as well as St. Patrick and while others were paying due homage to the patron saint of Ireland sixteen of her Sunday School class met to honor her.

Instead of shamrock the ladies presented Mrs. Rector with a beautiful Azalia much to her delight. Well laden baskets, later provided a fine pot luck supper the color scheme being [illegible]

The afternoon was spent in a social manner. As the guests departed for their homes they, one in all extended their best wishes for many happy returns of the day.

PLEASANT PARTY

George and Teresa Deery celebrated their birthdays with a party Friday afternoon from 3:30 to 6:30. One birthday is the 13th of March and the other the 23, so they celebrated midway between.

There were twenty-four lads and lasses present, it is needless to say that a merry time was enjoyed by all, Games and music filled the time until the supper call was given, when a two course supper was served.

The table was very nicely decorated with green carnations and shamrock and lighted with green tapers. Two large birthday cakes added much to the pleasure of the children place cards with green flags and small green baskets were at each plate. The teachers of George and Teresa, Misses Fay and Scarlett were present and enjoyed the good time with the happy company.

MONDAY CLUB

Regular meeting of the Monday Club at the usual time and place with an unusually good attendance. Meeting called to order by the president, Mrs. J. D. Shull After the routine business the program was given with Mrs. R. B. Gillespie as leader. A paper on Modern Pottery was given by Mrs Charles Burridge, followed by Mrs. Chas. Williamson with a paper on Sculptors Mrs. G. R. Newsome gave a paper on "The Graphic Arts." At the next meeting, Mrs. R T Richardson from Melbourne, Australia, will be present, and will speak to the ladies on suffrage.

CO-OPERATIVE BANQUET

Tuesday March 28, 1916

Invitations have been issued by the Tecumseh Co-operative Association to their stock holders and ladies, to attend the annual banquet of the association to be held in the Association hall, Tuesday March 28 at 12 o'clock noon. A good program has been arranged John C. Ketcham, Master of the State Grange will be the principal speaker.

JOLLY 16

The members of the Jolly 16 were very pleasantly entertained Friday at the home of Mrs. Wm. Powell. Ten games of progressive pedro were played; The first prize was given to Mrs. Guy E. Belding, Mrs. Floyd Freeman the second, and Mrs. Wm. Chiverall had the consolation A two course dinner was served at the close of the games. St Patrick decorations were used on the tables and elsewhere

GRANGERS ATTENTION

No Grange meeting. No oyster next Saturday. Our good sisters have wisely concluded to postpone our oyster dinner for one week because of the Co-operative banquet to be given on the 28 It would make it very strenuous only one working day between the two functions. So brother let us possess our souls and our appetites in patience until Saturday April 1.

Difference of Attachment.

Romantic Ruth—Love wants all or nothing. Practical Pete—Then love's not like our sheriff, for he'll take anything he can get.—Baltimore American.

A Cinch.

Dubbins—Do you know where I can find a lot facing south? Stubbins—Why not try around the north pole? That's a very likely place.

GO TO CHURCH SUNDAY

Sunday was "Go to Church Sunday" in Tecumseh as had been announced Every one was urged 'to go to church' somewhere on that day.

All of the churches report a good attendance at the morning service. A union service was held in the evening at the Presbyterian church. Rev. E. H. Johnson pastor of the Rosewood Presbyterian church of Toledo gave the sermon.

Before the preaching, announcement was made by Dr. Hartzog of the attendance at the various churches. A total attendance of 816 and the Sunday School attendance 733. This would indicate that about one-fourth of the population of Tecumseh attended Church Sunday.

Rev. Johnson took for his subject, "The Needs of the hour" and it was an appeal to Church members to do their part in making the coming revival meetings a success. He was a forceful speaker and gave a fine discourse Rev. Hawkins of Holloway had charge of the singing and sung a solo during the meeting.

He will take charge of the music during the meetings. This was the opening meeting of a series to be held in the down town Churches during the ensuing three weeks. The meetings for this week are: Monday and Tuesday night in the Presbyterian church, Dr Hartzog preached last night and Rev. S J. Hall of Morenci will preach tonight, Wednesday, D. H. Ramsdell of Ann Arbor; Thursday, Rev. J. S. Priestley of Dundee; Friday, O. J. Lyon of Clinton at the M. E. church.

MRS. WILLIAM S. PENTECOST

Mrs Jennie Pentecost passed away at her home on Pottawatamie street Sunday, at 5 o'clock a. m., after a lingering illness of two years, from heart trouble, at the age of 59 years Most of her married life was spent in Tipton. The last year and a half she has resided in Tecumseh She leaves her husband and four children, Mrs E H. Stafford of Adrian, Mrs. C. H. Beebe of Tecumseh, Miss Muriel Pentecost at home, and C. J Pentecost of Onsted.

The funeral services will be held at the home Wednesday morning at 11:30 o'clock, Rev W. A. Rex officiating. The burial will be in the cemetery of her old home town Tipton

[illegible] LEAMAN HEARD FROM

Mrs. Gill received a letter last week, from Miss Florence Leaman, who left a few weeks ago, for her home in England. From the very start, her trip had been an eventful one. When she reached St. Johns, she found the boat was a week or ten days late, and had to tarry there at the hotel.

The trip was of twelve days duration, and from the very first, Miss Leaman was ill, and only one day of the trip was she able to be on deck. Storms and high winds prevailed most of the time. As they reached the danger zone in the evening, every port hole was covered with blankets, and not a light was seen on deck. Later a Man of War boat escorted them in, so they were all right at last.

The letter was written aboard ship, and was mailed in landing, after passing through the hands of the censor, whose mark appeared on the envelope. Miss Leaman wishes to be remembered to her many friends, and says in conclusion "It will be a long time before I cross the Atlantic again, and never again alone."

MRS. CHAS. WOODCOX

Seretta Woodcox passed away at 1 o'clock a. m. Monday, having been confined to her bed for many months, the immediate cause of her death being paralysis A husband and four boys and three daughters survive her. The funeral will be held at the house Wednesday afternoon at 4 o'clock, with burial in Brookside.

CARD OF THANKS

We wish to thank the kind friends and neighbors for kindly assisting us in our sad bereavement also Charlie Moyer for his kindly assistance in the care of our father.

MRS. HANNAH N. HENDERSHOT
MRS SARAH E. MILLER
MRS. EFFA MILLER
MRS. MINNIE L. KEENER
WILLIAM J. HENDERSHOT.

NOTICE

"All cases of chickenpox, whooping cough, measles, scarlet fever, scarlet rash, mumps, epidemic sore throat, diphtheria, typhoid fever, etc., are to be reported to health officer by physician in charge. If there is no physician in charge, case is to be reported to health officer by some member of the household."—From Revised Rules of Michigan State Board of Health.

H. H. BAMMEL, M. D.,
Health officer.

BUSINESS CHANGE

Another business change is soon to take place on our street, when H D. Gill transfers his bakery business to Mrs. Gill's father S. Nivison of Adrian, to take effect the last of the month.

For the past two years Mr. Gill has run this business and has given to his customers, an unusually good line of baked goods, which with the courteous treatment has made Gills bakery a success.

A son of Mr Nevison has been here for a number of weeks assisting in the baking so we are assured of its continuing the same.

Mr. Gill and family expect to move to Orellia Canada in the near future, It is with regret that we hear this, but their many friends will join with the Herald in wishing them good luck in their new home.

Advice.

Married Man—Not married yet? Old Chum—No, I'm not. Married Man—Now, see here, old boy, times are changing mighty fast. You take my advice and marry before women get any more emancipated than they are already.—New York Weekly.

A popular trysting place?

Our meat market, because so many arrange for their meets here!

WE WILL BE PLEASED
To Arrange With You
For the Best Cuts of Meat,
Either By 'Phone
Or At Our Counter.
This Is
A Rendezvous For Meat
For Those Who
Are Particular
About The Kind They Eat!

Clark's Market,
Phone 158.

"Just What I Need"

You'll say when you see my line of

BICYCLE TIRES

I have the best and most complete line of tires and supplies in Tecumseh. My tires are fresh and

Guaranteed.

I put them on FREE. Come early.

W. L. COLLER.
PHONE 142.

Cash Paid

Bring this ad. It Means Money to you by selling the below articles:

Buyer of Rubber Boots, Paper and Metal, Furs, Hides, Pelts and Tallow. Will pay for Rags 2c per lb, Iron $8.00 per ton.

Barn room and hay free by bringing this ad. with large or small deal—from March 10th to 18th, 1916.

A. W. BOWEN,
Phone 696. Adrian, Mich.
Rear of Telephone Office.

Your Desire for the Best

Will be satisfied when you use the two best of coffees,

Old Master Coffee
"The Autocrat of the Breakfast Table"

San Marto Coffee
"The Kind With the Flavor"

For Sale by
The People's Store
THE BOUR CO.

"A SHINE IN EVERY DROP"

Black Silk Stove Polish is different. It does not dry out; can be used to the last drop; liquid and paste one quality; absolutely no waste; no dust or dirt. You get your money's worth.

Black Silk Stove Polish

is not only most economical, but it gives a brilliant, silky lustre that cannot be obtained with any other polish. Black Silk Stove Polish does not rub off—it lasts four times as long as ordinary polish—so it saves you time, work and money.

Don't forget—when you want stove polish, be sure to ask for Black Silk. If it isn't the best stove polish you ever used—your dealer will refund your money.

Black Silk Stove Polish Works, Sterling, Illinois.

Use Black Silk Air Drying Iron Enamel on grates, registers, stove-pipes, and automobile tire rims. Prevents rusting. Try it.

Use Black Silk Metal Polish for silverware, nickel, tinware or brass. It works quickly, easily and leaves a brilliant surface. It has no equal for use on automobiles.

BLACK SILK STOVE POLISH

Get a Can TODAY

THORNTON DIXON

Candidate for Nomination for Representative in Congress Second District of Michigan.

Born in Dundee, Monroe County.
Forty years of age.
In active business life, Lawyer, Manufacturer, Banker and business man.
Elected Prosecuting Attorney on Republican Ticket three successive terms in a Democratic county.
Active, vigorous, a student of public affairs, coolheaded and forceful speaker.
Every other County in the District has had a Candidate for Representative in Congress since Monroe has had one.
The second District and the Nation need such a man at Washington-NOW!

REGISTRATION NOTICE

Notice is hereby given to the Township of Tecumseh, County of Lenawee, State of Michigan, that a meeting of Board of Registration will be held at the Council Building within said Township, on Saturday, March 25 A. D. 1916, for the purpose of registering the names of all such persons who shall be possessed of the necessary qualifications of electors who may apply for that purpose.

IMPORTANT—REGISTRATION BY AFFIDAVIT

Any qualified elector may register and be eligible to vote if he shall appear in person before the Township Clerk and take the oath required as to qualification for registration, and request that his name be registered Blanks for this form of registration can be had at the Township Clerk's office.

RELATIVE TO WOMEN ELECTORS

In accordance with Section 4 of Article 3 of the Constitution of the State of Michigan and Act 206, of the Public Acts of 1909, the Board of Registration of said Township will register the names of all women possessing the qualifications of male electors who make PERSONAL APPLICATION for such registration; PROVIDED, that all such applicants must own property assessed for taxes somewhere within the COUNTY above named, except that any woman otherwise qualified who owns property within said County jointly with her husband or other person, or who owns property within said County on contract and pays the taxes thereon, shall be entitled to registration. Following are the qualifications of male electors in the State of Michigan:

Every male inhabitant of this state, being a citizen of the United States; every male inhabitant residing in this state on the twenty-fourth day of June, eighteen hundred thirty-five; every male inhabitant residing in this state on the first day of January, eighteen hundred fifty; every male inhabitant of foreign birth who, having resided in this state two years and six months prior to the eighth day of November, eighteen hundred ninety four; and having declared his intention to become a citizen of the United States two years and six months prior to said last named day; and every civilized male inhabitant of Indian descent, a native of the United States and not a member of any tribe, shall be an elector and entitled to vote; but no one shall be an elector or entitled to vote at any election unless he shall be above the age of twenty-one years, and has resided in this state six months and in the township or ward in which he offers to vote twenty days next preceding such election.

Said Board of Registration will be in session on the day and at the place aforesaid from 9 o'clock in the forenoon until 5 o'clock in the afternoon for the purpose aforesaid.

Dated February 28, 1916.

H. H. HANNA JR, Township Clerk.

THE NEW MILLINERY STORE

The new millinery store of Miss Grace Gillespie will be thrown open to the public on Thursday of next week and it will be a pleasure to all to call and see it.

The rooms have been newly decorated in gray and white making a perfect background for the beautiful display of dainty hats and gay flowers. The many pattern hats on display and the expert milliner assures you of the latest and best in this line

We are sure that Miss Gillespie will receive her share of the patronage of Tecumseh and surrounding country,

The Reuss Henrys.

For 700 years every prince of the house of Reuss has been christened Henry, with a distinguishing numeral, but the task of identifying them is rendered doubly difficult owing to the existence of two branches, each of which has a different system of numeration. The elder line begins the numbering anew after each batch of 100 Henrys, whereas the younger line goes by the centuries, numbering its princes as they are born from I. upward through each complete hundred years. The territories of the two branches comprise little more than 400 square miles, divided into Reuss-Schleiz-Gera and Reuss-Greiz. For centuries the Montenegro of the Germanic countries, both branches joined the German confederation in 1815, but the elder line (Reuss-Greiz) sided with Austria in 1866, and the principality narrowly escaped being incorporated with Prussia.—Westminster Gazette.

While shame keeps its watch, virtue is not wholly extinguished in the heart.—Burke.

STYLE SHOW

AND

Millinery Opening

Latest Styles in Millinery, Coats Suits and Dresses,
DISPLAYED BY LIVING MODELS,

Wednesday Afternoon,
MARCH 22.
From 3:30 to 5:00 o'clock
DISPLAY IN EAST STORE.

You Are Cordially Invited

Myrtle Foster,
The Webster Anderson Co.

Millinery Opening continued Thursday and Friday

The Webster Anderson Co.
Tecumseh, Michigan.

We give and redeem Merchants' Discount Stamps—the Red Stamp.

WILSON—FERMAN

Married in Adrian Monday March 20 1916, Howard Wilson and Doris Ferman, both of Tecumseh.

The groom is the youngest child of Mr. and Mrs. Andrew Wilson, prominent in the social circles in Tecumseh, and the bride a daughter of Mr and Mrs James Ferman who have lived until this week just west of the village. The young people are well known and have the best wishes of hosts of friends. They will reside with Howard's parents and he will assist his father in managing a farm near Holloway which the latter has just purchased.

AUTOMOBILE RULES FOR PEDESTRIAN

The following rules were found lying around loose and the finder thinking them out of the common, gave them to the reporter for publication.

Rule No 1 Pedestrians crossing boulevards at night shall wear a white light in front and a red light in the rear.

Rule No. 2 Before turning to the right or the left they shall give three short blasts on a horn at least three inches in diameter.

Rule No. 3. When an unexperienced driver is made nervous by a pedestrian, he shall indicate the same, and the pedestrian shall hide behind a tree until the automobile has passed.

Rule No. 4. Pedestrians shall not carry in their pockets any sharp substances which are liable to cut automobile tires.

Rule No. 5 In dodging automobiles pedestrians shall not run more faster than seven miles an hour

GIFT TO THE LIBRARY

Prof. Fred H. Hillman of Washington D. C has presented to the Tecumseh library a case containing a collection of butterflies, moths, beetles, dragonflies, and many other varieties of insect life all beautifully mounted and catalogued. The collection is enclosed in a dust proof case.

This collection will be of great value to students of insect life as well to Tecumseh people in general. We suggest that a metal plate be secured with the name of the donor and the date it was given, engraved upon it and that the plate be attached to the case. The cost of a small plate would be nominal and it would tend to keep the donors name fresh in the minds of the people for years to come.

How's This?

We offer One Hundred Dollars Reward for any case of Catarrh that cannot be cured by Hall's Catarrh Cure.

F. J. CHENEY & Co., Toledo, O.

We, the undersigned, have known F. J. Cheney for the last 15 years, and believe him perfectly honorable in all business transactions and financially able to carry out any obligations made by his firm

NATIONAL BANK OF COMMERCE, Toledo, O.

Hall's Catarrh Cure is taken internally, acting directly upon the blood and mucous surfaces of the system. Testimonials sent free Price 75 cents per bottle. Sold by all Druggists.

Take Hall's Family Pills for constipation. adv

A Sunny Disposition in the morning follows the use of
Rexall Orderlies
the night before

The laxative tablet with the pleasant taste

We have the exclusive selling rights for this great laxative

The Rexall Store

B. J. PULVER

GET-TOGETHER SALE

The undersigned wishing to show what co-operation means will sell at AUCTION on Saturday, March 25, 1916 at Tecumseh, Mich., beginning at 12:30 o'clock sharp the following property and then some.

LIVE STOCK

Fifteen horses, single and match team. They range in age from 1 year to 15 years old, in weight from 900 lbs. to 1500 lbs. Space is to limited for further description. If in need of a horse come early and see for yourself as they will all pass inspection.

COWS

There may be a few with black spots on. Any body having any bring them in.

HOGS

Brood sow and pigs.

FARM IMPLEMENTS

Some old and a lot of new goods We have everything a man would want to equip a 500 acre farm and a quantity of same, for instance:

TEN BUGGIES

Eight plows, ten harrows, spring and disc and other numerous articles. See bills.

EVERY BODY COME

TERMS OF SALE Sums under $10.00 cash. $10.00 and over, 9 months credit will be given on approved bankable notes bearing 6 percent interest All property must be settled for before being removed

TECUMSEH CO-OPERATIVE ASS'N.
O. D. Beebe Mgr.
A. C. Aylesworth Auc.

CLASSIFIED ADS

FOR SALE—100 acre farm, cheap for quick sale. Address lock box 723, Tecumseh. 3-7-tf

FOR SALE—Best team of mules in Lenawee county. 3 10-tf WILLIAMSON BROS.

I AM paying 3½c per lb. for rags, 55c. cwt. for books; 5c. lb. auto tires; 8c. lb. rubbers, and 5c lb. for arctics. 'Phone 167 3 rings, and I will come for them. LOUIS KOZEL, Opposite electric light plant, 3-10-tf

WANTED—An energetic active man to establish permanent business Whole or part time. Health and accident insurance. Immediate cash returns and future. Address National Casualty Co., Detroit, Mich 3-21-1t

FOR SALE—Essex-Model incubator, 200 egg size, nearly new. See H. D. GREENFIELD, Second house north of cemetery, 3-21 6t

FOR SALE—Early seed potatoes, Early Irish Cobbler, pure seed. Also full blood single comb Buff Orphington eggs for hatching, $1 25 for 15 eggs, fertility guaranteed 'Phone or write for price of eggs per hundred. 'Phone 902, O V SCHNEERER, 3-21-1mo Tecumseh or Holloway.

I HAVE THE AGENCY for the Parmount 10 20 Gas Tractor in this vicinity. If you are interested in a first class machine at a reasonable price, let me know. Will have demonstrator here about April 10. G. A. MILLS. 3-21 1mo

About Plows.

GALE Two Wheel Sulky.

Is very simply but strongly built, light in draft, very few joints or toggle, therefore making it a long-life, simple plow that any boy can operate, getting into corners and doing much work which is impossible with many other riding plows.

Our sale on these plows has been good, owners much pleased with them and so tell their friends, therefore still more sales.

GALE HAND PLOWS

We really believe the line of Gale Hand Plows are just a little better than any other line we know of. We carry several styles in stock for certain purposes. We also sell other plows but our choice is with the Gale and believe yours will be the same after you use one of the newer makes.

L. E. TEMPLE & CO.

TECUMSEH CO-OPERATIVE ASS'N.

BIG AUCTION.

Saturday, March 25, 1916. Make this a banner day for Tecumseh and get acquainted with your fellow citizens.

Co-operate with us and let us know what your wants are going to be this season, as it will enable us to give you better service, and during which time we will welcome you with a glad hand and assure you that your presence will be appreciated.

Everybody Come.

By C. D. BEEBE, Mgr.

IF YOU ARE DEAF READ THIS.

Lip Reading teaches "the eye to hear." This study is easily acquired through our complete Correspondence Course. By learning to read the speaker's lips you can again enjoy the comforts of conversation without embarrassment—throw away all mechanical devices and re-enter society.

A Good Deaf Lip Reader Seldom Betrays His Deafness To A Stranger.

Send $1.00 for outline of study first lecture and lessons. Address

SCHOOL OF LIP LANGUAGE, KANSAS CITY, MISSOURI.

How a Machine Does Our Bookkeeping

A short time ago we installed a remarkable machine in our Accounting Department—a machine which adds and subtracts, tells the date, keeps our books and gets out monthly statements. It does all this work much faster than any bookkeeper could, and has never been known to make a mistake.

The installation of this Burroughs Bookkeeping Machine means that our accounts will be handled just as rapidly and accurately as those of the largest and most up-to-date banks in the country.

Insures Accuracy

The fact that our figure work is done on a Burroughs is a guarantee to our customers of absolute accuracy in the handling of their accounts. The machine method of ledger posting makes it impossible for a mistake to get past unnoticed. This accuracy insurance alone is important enough to you and to us to justify to the use of the machine method, but there are many other advantage.

Better Service to you

The Burroughs will handle our figure work in about half the time formerly needed. This gives us more time for other things—time to improve the service in every department of the bank.

Come in and see our machine bookkeeping system in operation. We will be glad to show you how the machine makes entries in our books, how it automatically adds in one column, subtracts in another and so on and how it makes mistakes impossible. You will be welcome any time.

We don't want you to think of this bank just as a place to deposit your money, although of course we are glad to have you keep as large a balance with us as possible. It is our desire to render our patrons every service and accommodation that can be reasonably expected from us.

Talk over your business problems with us. It is part of our work to study business and financial conditions, and it may be that we can suggest some ideas that you will find worth while. Please feel free to consult us at any time.

THE LILLEY STATE BANK.

TECUMSEH, MICH.

THE BANK WITH THE CHIME CLOCK.

SUITS, COATS, SKIRTS AND DRESSES.

We wish to announce our entire display of Ready-To-Wear Garments.

You are invited to come in and let us show you the line.

Styles this year are very sensible and we have lots of garments to become YOU.

FRED ROSACRANS & SONS.

LOCAL AND PERSONAL

NOTICE

All copy must be in the composing room of this office by 9:30 a. m. Tuesdays and Fridays and all advertising matter before 4 o'clock p. m. Mondays and Thursdays.

Tribou LeBaron was in Toledo Friday.

Mrs J. J. Orr spent the weekend in Toledo with friends.

Be sure and attend our millinery opening Thursday, Friday and Saturday Miss Grace Gillespie, Successor to Miss Pierce.

Horatio Keyser spent Friday in Adrian with relatives.

Mrs. Minnie Boland of Adrian visited Mrs. Guy Belding Saturday.

Fred Hendershott was home from the U. of M. for a Sunday visit.

Wednesday is Bargain Day at Gastons.' Keep watch of their window. adv

James Ferman and family left for Clio Monday to make their home.

Mrs. Lena Jones left Friday for a few days in Napoleon and Jackson.

John Cadmus and wife of Ridgeway attended the meeting of the Grange Friday.

Treat yourself to the best while you have an opportunity. Extra select oysters at less than actual cost the balance of the season. F. D. Avery. adv 3-17 2t

Joseph Lanning visited his sister Ers. Martha Vedder in Ann Arbor Friday.

Miss Florence Aten was the guest of Mr. and Mrs. J. A. Nichol of Toledo over Sunday.

Gastons' white shelf paper is right. adv

Fine switches made, cut hair and combings bought at the millinery of Miss Julia A. Hough. adv

Miss Lydia Babcock was a passenger for Toledo Saturday where she spent the day.

Mrs. Earl Leyman of Adrian visited her sister Mrs. Harold Anderson and family last week.

Mrs. Otis Smith of Adrian was a week-end guest of her parents Mr. and Mrs. James Boyce.

We buy all kinds of junk and pay the highest price for rags. 'Phone 872, We come after them. Place at old Brewer's foundry. D. Ghertner. 3-3 tf adv

[illegible] Rice went to his home in Grand Ledge Saturday called by the illness of his little child.

Miss Vivian Halladay returned to Clinton Saturday after a visit with Miss Genevieve Halladay.

C. H. Bramble and wife of Lansing arrived Friday for a visit with their son Leroy and wife and other friends.

Mrs. J. C. Fisk, her daughter Ruth, Mrs. Chas. Johnson and Mrs. Will Hause of Clinton were in Tecumseh Friday.

Did you know that the Sunbeam Studio and Coller's Music Store handles Columbia Grafonolas and Columbia records. adv

Jesse Coller returned to his home in Jackson Saturday after a week spent in Macon with his mother who is very sick.

John Ladd of Macon was in town Saturday enroute home from Adrian where he had attended the supervisor's meeting.

Mrs. Harold Hoag and two children went to Eaton Rapids Saturday for a visit with her sister Mrs. Earl McNeil and husband.

C. J. Wooley, the veteran piano dealer and tuner of Toledo, will be in town again this week. Orders may be left at Pulver's drug store. 3-21-1t adv

Harold McClure and his friend Mr. Lutters of Detroit were over Sunday guests of Harold's parents Henry McClure and wife

Mrs. Rose Corwin of Detroit who had been visiting Mrs. George Hines left for Jackson Saturday to be the guest of friends

Joe McCaughn was home from Detroit over Sunday with his mother. He is now in the auditor's office at the Michigan Central depot.

Mrs. John Waters of Onsted and grandson Erwin Anderson went to Ann Arbor Saturday to see her daughter Mrs. Albert Anderson at the hospital.

Gastons' for silver polish. adv

Mrs. Matthew Montgomery returned Saturday night from Hillsdale where she had been spending the winter with her sister Mrs. Chas. Albaugh and family.

Mrs. Will Schreder had the misfortune to fall down cellar Friday and was quite badly bruised about the shoulders and back She has since been confined to her bed.

Mrs. (Dr.) Steele and son Walter, who have been guests of her mother Mrs. F. D. Avery and family for the past week, have returned to their home in Montpelier, Ohio.

Mrs. Frank Anglemire of Clinton was a caller at the Herald office Friday. She with her husband and little daughter left for their new home in Los Angeles, Cal. Saturday.

Ralston shoes are for the man who thinks twice about his personal appearance. They need no breaking in. The People's Store, adv 3-17-2t Tecumseh, Mich.

Zero weather for the 17th of March rather breaks the record. The ground hog was due to reappear on the 15th as his six weeks retirement expired that day but we doubt if he came out.

A new circle has been organized and met with Mrs Claud Gray Friday afternoon. It has been christened "The Home Work Circle." Crochet work and other fancy work fills up the afternoon. Ice cream and cake were served at the close of the meeting.

Russell McNeil, who is attending college at Kalamazoo, was one of the victims of the fire that destroyed the dormitory there Friday morning. The fire spread so rapidly that he was unable to save his personal belongings. The fire was a bad one for the college. All the private libraries of the various societies were burned. The loss is estimated at $75,000 with $15,000 insurance.

Good cottage cheese at Clark's Market. 'Phone 158. 3-17-tf adv

Willett Ellis was over from Adrian yesterday.

Ed Rogers and Dale Hodges were in Toledo Sunday.

Miss Edna Curry spent Sunday at her home in Britton.

Mrs. Lynn Hardenburg is reported as quite ill at present.

Seymour Orr made a flying trip from Ann Arbor Sunday.

We are grieved to hear that Alberta Deming is ill with pneumonia.

Dr. George Lochner of Adrian was a Sunday guest of friends in town.

Extra select oysters only 40 cents per quart. F. D. Avery. 3-17-2t ad

John Orr joined his wife in Toledo Sunday, both returning that night.

George Deery of Jackson visited his brother Charles and family Thursday.

Frank Snedecor and wife spent Sunday and Monday in Sylvania and Toledo.

Gabriel Mills and wife came home yesterday from a short visit in Chicago and Elkhart.

Mrs. Chas. Edwards and Mrs. Sherman Camburn of Tipton were business callers here yesterday.

Miss Ruth Fisk of Clinton began working at The Webster Anderson Co's. store yesterday morning.

You can buy a new sewing machine on the payment plan. Payment to suit the purchaser. Sunbeam Studio and Coller's Music Store adv

The Woman's Home Missionary Society of the M. E. church will meet with Mrs. Monroe Thursday at 2 p m.

Miss Jennie Gillespie is in Britton caring for the little son of Mr. and Mrs. Harry Temple who is quite ill with pneumonia.

Leon McLachlin left Thursday for Midland, Mich., where he enters the employ of the Dow Chemical Co. as assistant checker in the machine department.

Alfred Lewis writes from Eustis, Florida, that he would start for home about the 20th and would visit several places along the route. Reports a pleasant winter.

A card from Dr. North announces his return from Havana, having had a fine trip. Thought it some sight to see houses built to keep out the heat instead of the cold.

The Standard Bearers of the Methodist church will hold a potluck supper at the parsonage Friday afternoon at 5:30 All come who can. 3 21 2t

Mrs. Geo. U. Smith, who has been a guest of her daughter Mrs. Roy Codling and husband at Bloomington, Ill. for the past two months, returned home Friday evening.

The Royal Neighbors will entertain the Clinton lodge Thursday, March 23, from 3 to 9 o'clock A pot luck supper will be served at 6 o'clock followed by a program in the evening.

Lynn A. Hoag of Ann Arbor has been mentioned as one of the five honor students in the medical students of the U. of M As Lynn is a former Tecumseh boy his many friends will be pleased to hear of his well doing.

The young ladies of the Presbyterian church gave an Irish poverty social Thursday evening at the church. Invitations had been issued to the young people of the town from the age of 15 to 25 years. Irish games were enjoyed and an Irish court with an austere judge and very active policemen caused no end of fun.

Experienced Men Wanted in Following Lines, Motor Assemblers, Machine Operator, Block Testers and Repair. Steady Employment.
Lewis Spring & Axle Company
3 21 4t Chelsea, Michigan.

Erwin Anderson was in Ann Arbor Sunday to visit his sister Mrs. John L. Anderson. He reports Mrs. Albert Anderson as gaining finely and will be able to sit up for a few moments this week.

Regular meeting of the Pythian Sisters tomorrow evening. Followed by a party to which each member is allowed to bring a friend. Meeting called to order promptly at 7:30. Let us have a good attendance.

Good piano for sale, only been out six months. Purchaser could not pay for it and we will sell for $225.00 This week only. Sunbeam Studio and Coller's Music Store. adv

Word comes from Ionia of the marriage of Ralph Blesing and Miss Gertrude Stannard of Ionia, on February 5th. He is the eldest son of Mr. and Mrs. Geo. [illegible] and has a [illegible] position with the Ypsilanti Reed Furniture Co. The Herald extends congratulations.

Writing from Los Angeles, Cal, Mrs. C. A. Slayton tells of the Michigan picnic where she met many of the Michigan people. The mercury ranged from 90 to 96 degrees and the heat was so intense that "Dolph" had to take off his coat. Rev. Sedweek received the prize as the tallest man present. Just now Charlie was working in a lemon grove, handing out lemons, so to speak.

Saturday evening about twenty lady friends of Mrs R. A. Fowler dropped in upon her for a surprise visit and to say good bye before her departure for Napoleon, O., where Mr. Fowler has a position with the D., T. & I. Ry. The ladies presented Mrs Fowler with a number of gifts as tokens of their esteem A very pleasant evening was spent during which ice cream and wafers were served. As the guests departed each voiced her best wishes for the future of her friend.

White shelf paper at Gastons.' adv

A Cup of Tea

Is healthy because the water must be boiled, thus destroying all disease germs.

Royal Garden TEAS

Are vacuum cleaned, thus reaching you free from dust and always sanitary.

They're Teas That Please

For Sale at

The People's Store.

THE BOUR CO.

ANNOUNCEMENT

Miss Grace Gillespie announces the opening of her

New Millinery Parlors

to occur next week Thursday, Friday and Saturday, March 23rd, 24th, 25th.

We will show a full line of the latest spring goods such as, Pattern Hats, Tailored Hats and Flowered Hats.

In planning our new Parlors we have made every arrangement for your comfort, and cordially invite you to attend our opening.

WE HAVE AN ATTRACTIVE

Soap Bargain

FOR THIS MONTH.

5 cakes White Palm Beach
1 cake Rub No More
1 box Rub No More Powder } ....all for 25c

WE HAVE ALL THE GOOD

Laundry and Toilet Soaps

Jergen's Bath Tablets, Jergen's Vegetal Toilet are fine goods.

We have bargains in PRUNES that will surprise you.

We give BLUE Trading Stamps.

ANDERSON GROCERY CO.

Phone 91... Successors, Anderson Bros. Macon 'Phone

NATIONAL MAZDA

NATIONAL MAZDA
The Quality Lamp

The Light is Good for Boys

BOYS and girls need the best light you can give them. Their eyes are growing like the rest of their bodies. Do not put children's eyes under strain by bad lighting.

Use National MAZDA light. It's better. It's brighter. It's three times as bright as carbon lamp-light and costs no more. It's the best light for reading, study, work or play. May we talk with you about the lighting of your house, store or building?

Satterthwaite Bros.

Clean Seeds

You can have clean seeds to sow by cleaning your grain with a

Chatham Mill.

We have the machine you want to treat your grain to kill the smut germs, and we have the Anti-smut to treat it with. We guarantee you wont have smut if you treat your grain according to directions.

See us for your Alfalfa, Alsike and Red Clover, Timothy Seeds, and the Thompson's Wheelbarrow Seeders.

Pay Cash and get the Red Trading Stamps which gives you 2½ per cent. for the use of your money.

Phone 290. BROWN & CO.

J. D. SERVICE,

LICENSED EMBALMER.

LADY ATTENDANT.

Phone 263 - Night Phone 387

Pros. Atty. Leland Bean addressed the men's class at St Peter's church last Sunday on "The Duties of the Prosecuting Attorney." He gave a very interesting talk of an hour which was followed by an animated discussion in which many good points were brought out.

Scribner's Magazine for six months for $1.00. Miss Emma Rogers. 'Phone 427. 3-21-8t advv

Friday being the 30th anniversary of the L. O. T. M. M., they will celebrate the event at their hall. A program has been provided. This is the oldest beneficiary society in the United States, comprised exclusively of ladies. They have five beds in different hospitals and have given relief to over 1200 women and children.

Dr. Beardsley of Macon is reported as seriously ill at his home. He has been suffering with inflammatory rheumatism and last week was threatened with pneumonia. The last of the week diphtheria developed. Dr. Hardy has charge of the case and Miss Anna Ferguson is helping in his care.

NOTICE

The County Boys Conference postponed in February on occount of the measles will be held at Blissfield March 31 and April 1. Carlyle Kay and David Underwood are on the program.

Chas Underwood will preside at the business session Friday afternoon.

All registrations must be in the mail next Monday.

E. J. Arnott, Sec. Y. M. C. A.

FIRE NEAR TIPTON

A house on the farm now owned by Bert Richardson, known as the Ezra Simmons farm one mile east and a little north of Tipton, was completely destroyed by fire yesterday. Geo. Bancroft formerly of Tecumseh, had just moved on the place Bancroft carried insurance on his house hold goods, but was able to save but little furniture.

No out buildings were destroyed.

THE TECUMSEH HERALD

FRANK S. TURNER, PUBLISHER

SUBSCRIPTION RATES

IN LENAWEE COUNTY
One year, payment in advance $1.00
One year, payment after three months $1.25
OUTSIDE LENAWEE COUNTY
One year, payment in advance $1.25
One year, payment after three months $1.50
There will be no Deviation from above Rates

Entered in the postoffice at Tecumseh, Mich., second class mail matter.

Telephone Number 36

OUR SCHOOL QUESTION

You have a friend who works in some of the shops, clerks in one of the stores or has some such position here in Tecumseh. He has his home nearly paid for, or expects to in a few years. He enjoys his flowers, his nicely clipped lawn and thrifty vegetable garden. He has one to three children and takes pride in seeing them go to school comfortably well-clothed.

In fact your friend's hope for the future is to provide well for his children. He looks ahead with pleasure to their graduating from High School, perhaps going to college. In the matter of education, he wants the best, and is willing to pay for it for his children's sake.

Your friend reads letters from people in other towns and cities, or reads the newspapers and gets the new school ideas, how much more the young people learn now, how much more interesting is their work, and how many more stay in school than used to.

It gets your friend to thinking about the prospects for his children's education. Then he thinks what will happen if fire starts in the present school building, after visiting the old school-house he actually dreads to hear the fire-bell ring. He reads of awful accidents in school buildings built like ours, and it makes him almost dread to send his children to school. He also realizes the defective heating and the unsatisfactory sanitary arrangements; when he asks what his children are studying he finds little change since he left school. He reads how attendance has increased in schools that have introduced the [illegible] isn't something in it.

He comes home and gets to thinking as a great many others have done. He sees the announcement that there is to be an election to vote for a modern school building, not three stories, but two, with the very latest fire-proof features, and the best heating, ventilating, and sanitary conditions.

He thinks, "Will this make my taxes much higher?" He finds out that it will cost him a trifle more a year, but he sees that for his money he will get not only a new building, but an up-to-date school course, which at present is impossible, owing to lack of facilties.

Now we will suppose that enough people who have no children, or who care more for their few cents a year than for the lives of the children, get together and vote down the new building, what next?

In no sense is it practicable to repair the old building, the state would not allow us to build an undersized building nor one not fully fire proof and sanitary for the children.

The State Superintendent of Instruction can turn the key in the door and say, "We will have no more school in Tecumseh in the present building and no more primary school money either."

Do you really realize the amount of the primary money coming to us each year? Realize the loss of it?

Tecumseh, without a High School Building, think of it!

Tecumseh, who has held her head so high all these years, possibly cut off from the University list for want of a new building. Think of all the little towns around us with new buildings and on the University list and we cut out entirely. Do you want this to come to pass? No; Then let each and every one of us get busy and make it a part of our business to support the school board and the committee of citizens who have had many meetings, conferring with architects, and reviewing plans of other towns the size of Tecumseh.

A general plan has been worked out, which has been submitted to the School Board, together with recommendations for a call for a special election for the purpose of bonding the School District for a new building. The action of the School Board with details etc., will soon be published.

In the meantime, talk with your friends, who are voters, talk at the shop, talk at the store, at the lodge, at the card club, at the church, at the sewing circle, and the missionary societies so that the election may result favorably. Boost.

COMMITTEE.

Survival of the Fittest Among Birds.

The struggle of life among the birds and other wild creatures is so severe that the feeble and malformed, or the handicapped in any way, quickly drop out. Probably none of them ever dies from old age. They are cut off in their prime. A weeding out process goes on from the time they leave the nest. A full measure of life, the perfection of every quill and feather and unerring instinct carry them along. They are always in the enemy's country; they are always on the firing line; eternal vigilance and ceaseless activity are the price of life with them. The natural length of life of our smaller birds is calculated to be eight or ten years, but probably not one in a thousand reaches that age. Not half a dozen times in my life have I found the body of a dead bird that did not show some marks of violence.—John Burroughs in Harper's Magazine.

May It Last!

"Is their married life happy?"

"Nothing else. She thinks he is the wisest person on earth and he thinks she is the most beautiful. Perfect, eh?"—Louisville Courier-Journal.

The Result.

"Dear me, girls! What on earth is that peculiar sweetish smell in the air all over the house?"

"Why, Geraldine is burning her old love letters in the furnace."—Baltimore American.

O. W. BEST ARTISTS

Presbyterian Church, Friday Evening, March 17.

The last of the Best entertainments was given at the Presbyterian church, Friday evening, when a program of unusual merit was given by Alberto Salvi, Harpist, Marguerite Austin, violinist, Minne Ransom, soprano.

This was Miss Austin's second appearance before a Tecumseh audience, and so well was her work received a year ago, that when she appeared, she was met by a burst of applause. She has a most fascinating manner, and gave a number of delightful selections. She is without doubt, the best lady violinist that has yet appeared in Tecumseh. She responded to several encores in a charming manner.

Alberto Salvi is a harpist of unusual ability, and gave some very difficult numbers, which captivated his hearers who called him back repeatedly, they simply could not get enough of his music.

Minne Ransom, the third member of the troupe was possessed of a fine soprano voice, and sang some very fine numbers. She came in for her share of applause, being called back several times. This was a well balanced company, and perhaps the best of the Series. Both Salvi and Mrs. Ransom gave several numbers of their own composition.

Rev. Rex, in announcing the program for the evening, stated that the attendance had been about the same as last year, but the expenses had been greater and the ladies of the Guild found themselves short about $9. However, they were bound to give their patrons the worth of their money, and would put on a fourth number by local talent. The date has not been decided. Those holding season tickets will have the privilege of hearing this extra entertainment without further cost.

BIRTHDAY PARTY

Friday March 17 was the birthday of Mrs. F. D. Rector as well as St. Patrick and while others were paying due homage to the patron saint of Ireland sixteen of her Sunday School class met to honor her.

Instead of shamrock the ladies presented Mrs. Rector with a beautiful Azalia much to her delight. Well laden baskets, later provided a fine pot [illegible] green.

The afternoon was spent in a social manner. As the guests departed for their homes they, one in all extended their best wishes for many happy returns of the day.

PLEASANT PARTY

George and Teresa Deery celebrated their birthdays with a party Friday afternoon from 3:30 to 6:30. One birthday is the 13th of March and the other the 23, so they celebrated midway between.

There were twenty-four lads and lasses present, it is needless to say that a merry time was enjoyed by all. Games and music filled the time until the supper call was given, when a two course supper was served.

The table was very nicely decorated with green carnations and shamrock and lighted with green tapers. Two large birthday cakes added much to the pleasure of the children place cards with green flags and small green baskets were at each plate. The teachers of George and Teresa, Misses Fay and Scarlett were present and enjoyed the good time with the happy company.

MONDAY CLUB

Regular meeting of the Monday Club at the usual time and place with an unusually good attendance. Meeting called to order by the president, Mrs. J. D. Shull. After the routine business the program was given with Mrs. R. B. Gillespie as leader. A paper on Modern Pottery was given by Mrs. Charles Burridge, followed by Mrs. Chas. Williamson with a paper on Sculptors. Mrs. G. R. Newsome gave a paper on "The Graphic Arts." At the next meeting, Mrs. R. T. Richardson from Melbourne, Australia, will be present, and will speak to the ladies on suffrage.

CO-OPERATIVE BANQUET

Tuesday March 28, 1916

Invitations have been issued by the Tecumseh Co-operative Association to their stock holders and ladies, to attend the annual banquet of the association to be held in the Association hall, Tuesday March 28 at 12 o'clock noon. A good program has been arranged. John C. Ketcham, Master of the State Grange will be the principal speaker.

JOLLY 16

The members of the Jolly 16 were very pleasantly entertained Friday at the home of Mrs. Wm. Powell. Ten games of progressive pedro were played. The first prize was given to Mrs. Guy E. Belding, Mrs. Floyd Freeman the second, and Mrs. Wm. Chiverall had the consolation. A two course dinner was served at the close of the games. St. Patrick decorations were used on the tables and elsewhere.

GRANGERS ATTENTION

No Grange meeting. No oyster next Saturday. Our good sisters have wisely concluded to postpone our oyster dinner for one week because of the Co-operative banquet to be given on the 28. It would make it very strenuous only one working day between the two functions. So brother let us possess our souls and our appetites in patience until Saturday April 1.

Difference of Attachment.

Romantic Ruth—Love wants all or nothing. Practical Pete—Then love's not like our sheriff, for he'll take anything he can get.—Baltimore American.

A Cinch.

Dubbins—Do you know where I can find a lot facing south? Stubbins—Why not try around the north pole? That's a very likely place.

GO TO CHURCH SUNDAY

Sunday was "Go to Church Sunday" in Tecumseh as had been announced. Every one was urged 'to go to church' somewhere on that day.

All of the churches report a good attendance at the morning service. A union service was held in the evening at the Presbyterian church. Rev. E. H. Johnson pastor of the Rosewood Presbyterian church of Toledo gave the sermon.

Before the preaching, announcement was made by Dr. Hartzog of the attendance at the various churches. A total attendance of 816 and the Sunday School attendance 733. This would indicate that about one-fourth of the population of Tecumseh attended Church Sunday.

Rev. Johnson took for his subject, "The Needs of the hour" and it was an appeal to Church members to do their part in making the coming revival meetings a success. He was a forceful speaker and gave a fine discourse. Rev. Hawkins of Holloway had charge of the singing and sung a solo during the meeting.

He will take charge of the music during the meetings. This was the opening meeting of a series to be held in the down town Churches during the ensuing three weeks. The meetings for this week are: Monday and Tuesday night in the Presbyterian church, Dr. Hartzog preached last night and Rev. S. J. Hall of Morenci will preach tonight, Wednesday, D. H. Ramsdell of Ann Arbor; Thursday, Rev. J. S. Priestley of Dundee; Friday, O. J. Lyon of Clinton at the M. E. church.

MRS. WILLIAM S. PENTECOST

Mrs. Jennie Pentecost passed away at her home on Pottawatamie street Sunday, at 5 o'clock a. m., after a lingering illness of two years, from heart trouble, at the age of 59 years. Most of her married life was spent in Tipton. The last year and a half she has resided in Tecumseh. She leaves her husband and four children, Mrs. E. H. Stafford of Adrian, Mrs. C. H. Beebe of Tecumseh, Miss Muriel Pentecost at home, and C. J. Pentecost of Onsted.

The funeral services will be held at the home Wednesday morning at 11:30 o'clock, Rev. W. A. Rex officiating. The burial will be in the cemetery of her old home town Tipton.

MRS. LEAMAN HEARD FROM

Mrs. Gill received a letter last week, from Miss Florence Leaman, who left a few weeks ago, for her home in England. From the very start, her trip had been an eventful one. When she reached St. Johns, she found the boat was a week or ten days late, and had to tarry there at the hotel.

The trip was of twelve days duration, and from the very first, Miss Leaman was ill, and only one day of the trip was she able to be on deck. Storms and high winds prevailed most of the time. As they reached the danger zone in the evening, every port hole was covered with blankets, and not a light was seen on deck. Later a Man of War boat escorted them in, so they were all right at last.

The letter was written aboard ship, and was mailed in landing, after passing through the hands of the censor, whose mark appeared on the envelope. Miss Leaman wishes to be remembered to her many friends, and says in conclusion "It will be a long time before I cross the Atlantic again, and never again alone."

MRS. CHAS. WOODCOX

Seretta Woodcox passed away at 1 o'clock a. m. Monday, having been confined to her bed for many months, the immediate cause of her death being paralysis. A husband and four boys and three daughters survive her. The funeral will be held at the house Wednesday afternoon at 4 o'clock, with burial in Brookside.

CARD OF THANKS

We wish to thank the kind friends and neighbors for kindly assisting us in our sad bereavement also Charlie Moyer for his kindly assistance in the care of our father.

MRS. HANNAH N. HENDERSHOT
MRS SARAH E. MILLER
MRS. EFFA MILLER
MRS. MINNIE L. KEENER
WILLIAM J. HENDERSHOT.

NOTICE

"All cases of chickenpox, whooping cough, measles, scarlet fever, scarlet rash, mumps, epidemic sore throat, diphtheria, typhoid fever, etc., are to be reported to health officer by physician in charge. If there is no physician in charge, case is to be reported to health officer by some member of the household."—From Revised Rules of Michigan State Board of Health.

H. H. HAMMEL, M. D.,
Health officer.

BUSINESS CHANGE

Another business change is soon to take place on our street, when H. D. Gill transfers his bakery business to Mrs. Gill's father S. Nivison of Adrian, to take effect the last of the month.

For the past two years Mr. Gill has run this business and has given to his customers, an unusually good line of baked goods, which with the courteous treatment has made Gills bakery a success.

A son of Mr. Nevison has been here for a number of weeks assisting in the baking so we are assured of its continuing the same.

Mr. Gill and family expect to move to Orellia Canada in the near future. It is with regret that we hear this, but their many friends will join with the Herald in wishing them good luck in their new home.

Advice.

Married Man—Not married yet? Old Chum—No, I'm not. Married Man—Now, see here, old boy, times are changing mighty fast. You take my advice and marry before women get any more emancipated than they are already.—New York Weekly.

A popular trysting place?

Our meat market, because so many arrange for their meets here!

WE WILL BE PLEASED
To Arrange With You
For the Best Cuts of Meat,
Either By 'Phone
Or At Our Counter.
This Is
A Rendezvous For Meat
For Those Who
Are Particular
About The Kind They Eat!

Clark's Market,
Phone 158.

"Just What I Need"

You'll say when you see my line of

BICYCLE TIRES

I have the best and most complete line of tires and supplies in Tecumseh. My tires are fresh and Guaranteed

I put them on FREE. Come early.

W. L. COLLER.
PHONE 142.

Cash Paid

Bring this ad. It Means Money to you by selling the below articles:

Buyer of Rubber Boots, Paper and Metal, Furs, Hides, Pelts and Tallow.
Will pay for Rags 2c per lb,
Iron $8.00 per ton.
Barn room and hay free by bringing this ad. with large or small deal—from March 10th to 18th, 1916.

A. W. BOWEN,
Phone 696. Adrian, Mich.
Rear of Telephone Office.

Your Desire for the Best

Will be satisfied when you use the two best of coffees,

Old Master Coffee
"The Autocrat of the Breakfast Table"

San Marto Coffee
"The Kind With the Flavor"

For Sale by
The People's Store
THE BOUR CO.

"A SHINE IN EVERY DROP"

Black Silk Stove Polish is different. It does not dry out; can be used to the last drop; liquid and paste one quality; absolutely no waste; no dust or dirt. You get your money's worth.

Black Silk Stove Polish

is not only most economical, but it gives a brilliant, silky lustre that cannot be obtained with any other polish. Black Silk Stove Polish does not rub off—it lasts four times as long as ordinary polish—so it saves you time, work and money.

Don't forget—when you want stove polish, be sure to ask for Black Silk. If it isn't the best stove polish you ever used—your dealer will refund your money.

Black Silk Stove Polish Works, Sterling, Illinois.

Use Black Silk Air Drying Iron Enamel on grates, registers, stove-pipes, and automobile tire rims. Prevents rusting. Try it.

Use Black Silk Metal Polish for silverware, nickel, tinware or brass. It works quickly, easily and leaves a brilliant surface. It has no equal for use on automobiles.

Get a Can TODAY

THORNTON DIXON

Candidate for Nomination for Representative in Congress Second District of Michigan.

Born in Dundee, Monroe County.

Forty years of age.

In active business life, Lawyer, Manufacturer, Banker and business man.

Elected Prosecuting Attorney on Republican Ticket three successive terms in a Democratic county.

Active, vigorous, a student of public affairs, coolheaded and forceful speaker.

Every other County in the District has had a Candidate for Representative in Congress since Monroe has had one.

The second District and the Nation need such a man at Washington—NOW!

REGISTRATION NOTICE

Notice is hereby given to the Township of Tecumseh, County of Lenawee, State of Michigan, that a meeting of Board of Registration will be held at the Council Building within said Township, on Saturday, March 25 A. D. 1916, for the purpose of registering the names of all such persons who shall be possessed of the necessary qualifications of electors who may apply for that purpose.

IMPORTANT—REGISTRATION BY AFFIDAVIT

Any qualified elector may register and be eligible to vote if he shall appear in person before the Township Clerk and take the oath required as to qualification for registration, and request that his name be registered. Blanks for this form of registration can be had at the Township Clerk's office.

RELATIVE TO WOMEN ELECTORS

In accordance with Section 4 of Article 3 of the Constitution of the State of Michigan and Act 206, of the Public Acts of 1909, the Board of Registration of said Township will register the names of all women possessing the qualifications of male electors who make PERSONAL APPLICATION for such registration; PROVIDED, that all such applicants must own property assessed for taxes somewhere within the COUNTY above named, except that any woman otherwise qualified who owns property within said County jointly with her husband or other person, or who owns property within said County on contract and pays the taxes thereon, shall be entitled to registration. Following are the qualifications of male electors in the State of Michigan:

Every male inhabitant of this state, being a citizen of the United States; every male inhabitant residing in this state on the twenty-fourth day of June, eighteen hundred thirty-five; every male inhabitant residing in this state on the first day of January, eighteen hundred fifty; every male inhabitant of foreign birth who, having resided in this state two years and six months prior to the eighth day of November, eighteen hundred ninety four; and having declared his intention to become a citizen of the United States two years and six months prior to said last named day; and every civilized male inhabitant of Indian descent, a native of the United States and not a member of any tribe, shall be an elector and entitled to vote; but no one shall be an elector or entitled to vote at any election unless he shall be above the age of twenty-one years, and has resided in this state six months and in the township or ward in which he offers to vote twenty days next preceding such election.

Said Board of Registration will be in session on the day and at the place aforesaid from 9 o'clock in the forenoon until 5 o'clock in the afternoon for the purpose aforesaid.

Dated February 28, 1916.

H. H. HANNA JR, Township Clerk.

THE NEW MILLINERY STORE

The new millinery store of Miss Grace Gillespie will be thrown open to the public on Thursday of next week and it will be a pleasure to all to call and see it.

The rooms have been newly decorated in gray and white making a perfect background for the beautiful display of dainty hats and gay flowers. The many pattern hats on display and the expert milliner assures you of the latest and best in this line.

We are sure that Miss Gillespie will receive her share of the patronage of Tecumseh and surrounding country.

The Reuss Henrys.

For 700 years every prince of the house of Reuss has been christened Henry, with a distinguishing numeral, but the task of identifying them is rendered doubly difficult owing to the existence of two branches, each of which has a different system of numeration. The elder line begins the numbering anew after each batch of 100 Henrys, whereas the younger line goes by the centuries, numbering its princes as they are born from I. upward through each complete hundred years. The territories of the two branches comprise little more than 400 square miles, divided into Reuss-Schleiz-Gera and Reuss-Greiz. For centuries the Montenegro of the Germanic countries, both branches joined the German confederation in 1815, but the elder line (Reuss-Greiz) sided with Austria in 1866, and the principality narrowly escaped being incorporated with Prussia.—Westminster Gazette.

While shame keeps its watch, virtue is not wholly extinguished in the heart.—Burke.

STYLE SHOW
AND
Millinery Opening

Latest Styles in Millinery, Coats Suits and Dresses,
DISPLAYED BY LIVING MODELS,
Wednesday Afternoon,
MARCH 22.
From 3:30 to 5:00 o'clock
DISPLAY IN EAST STORE.

You Are Cordially Invited
Myrtle Foster,
The Webster Anderson Co.

Millinery Opening continued Thursday and Friday

The Webster Anderson Co.
Tecumseh, Michigan.

We give and redeem Merchants' Discount Stamps—the Red Stamp.

WILSON—FERMAN

Married in Adrian Monday March 20 1916, Howard Wilson and Doris Ferman, both of Tecumseh.

The groom is the youngest child of Mr. and Mrs. Andrew Wilson, prominent in the social circles in Tecumseh, and the bride a daughter of Mr. and Mrs. James Ferman who have lived until this week just west of the village. The young people are well known and have the best wishes of hosts of friends. They will reside with Howard's parents and he will assist his father in managing a farm near Holloway which the latter has just purchased.

AUTOMOBILE RULES FOR PEDESTRIAN

The following rules were found lying around loose and the finder thinking them out of the common, gave them to the reporter for publication.

Rule No. 1. Pedestrians crossing boulevards at night shall wear a white light in front and a red light in the rear.

Rule No. 2. Before turning to the right or the left they shall give three short blasts on a horn at least three inches in diameter.

Rule No. 3. When an unexperienced driver is made nervous by a pedestrian, he shall indicate the same, and the pedestrian shall hide behind a tree until the automobile has passed.

Rule No. 4. Pedestrians shall not carry in their pockets any sharp substances which are liable to cut automobile tires.

Rule No. 5. In dodging automobiles pedestrians shall not run more faster than seven miles an hour.

GIFT TO THE LIBRARY

Prof. Fred H. Hillman of Washington D. C. has presented to the Tecumseh library a case containing a collection of butterflies, moths, beetles, dragonflies, and many other varieties of insect life all beautifully mounted and catalogued. The collection is enclosed in a dust proof case.

This collection will be of great value to students of insect life as well to Tecumseh people in general. We suggest that a metal plate be secured with the name of the donor and the date it was given, engraved upon it and that the plate be attached to the case. The cost of a small plate would be nominal and it would tend to keep the donors name fresh in the minds of the people for years to come.

How's This?

We offer One Hundred Dollars Reward for any case of Catarrh that cannot be cured by Hall's Catarrh Cure.

F. J. CHENEY & Co., Toledo, O.

We, the undersigned, have known F. J. Cheney for the last 15 years, and believe him perfectly honorable in all business transactions and financially able to carry out any obligations made by his firm.

NATIONAL BANK OF COMMERCE, Toledo, O.

Hall's Catarrh Cure is taken internally, acting directly upon the blood and mucous surfaces of the system. Testimonials sent free. Price 75 cents per bottle. Sold by all Druggists.

Take Hall's Family Pills for constipation. adv

A Sunny Disposition in the morning follows the use of Rexall Orderlies the night before

The laxative tablet with the pleasant taste

We have the exclusive selling rights for this great laxative

The Rexall Store

B. J. PULVER

GET-TOGETHER SALE

The undersigned wishing to show what co-operation means will sell at AUCTION on Saturday, March 25, 1916 at Tecumseh, Mich., beginning at 12:30 o'clock sharp the following property and then some.

LIVE STOCK

Fifteen horses, single and match team. They range in age from 1 year to 15 years old, in weight from 900 lbs. to 1500 lbs. Space is to limited for further description. If in need of a horse come early and see for yourself as they will all pass inspection.

COWS

There may be a few with black spots on. Any body having any bring them in.

HOGS

Brood sow and pigs.

FARM IMPLEMENTS

Some old and a lot of new goods. We have everything a man would want to equip a 500 acre farm and a quantity of same, for instance:

TEN BUGGIES

Eight plows, ten harrows, spring and disc and other numerous articles. See bills.

EVERY BODY COME

TERMS OF SALE. Sums under $10.00 cash. $10.00 and over, 9 months credit will be given on approved bankable notes bearing 6 percent interest. All property must be settled for before being removed.

TECUMSEH CO-OPERATIVE ASS'N.
C. D. Beebe Mgr.
A. C. Ayleyworth Auc.

CLASSIFIED ADS

FOR SALE—100 acre farm, cheap for quick sale. Address lock box 723, Tecumseh. 3-7-tf

FOR SALE—Best team of mules in Lenawee county. 3 10-tf WILLIAMSON BROS.

I AM paying 3½c per lb. for rags, 55c. cwt. for books; 5c. lb. auto tires; 8c. lb. rubbers, and 5c lb for arctics. 'Phone 167 3 rings, and I will come for them. LOUIS KOZEL, Opposite electric light plant. 3-10-tf

WANTED—An energetic active man to establish permanent business. Whole or part time. Health and accident insurance. Immediate cash returns and future. Address National Casualty Co., Detroit, Mich. 3-21-1t

FOR SALE—Essex-Model incubator, 200 egg size, nearly new. See H. D. GREENFIELD, Second house north of cemetery. 3-21 6t

FOR SALE—Early seed potatoes, Early Irish Cobbler, pure seed. Also full blood single comb Buff Orphington eggs for hatching, $1.25 for 15 eggs, fertility guaranteed. 'Phone or write for price of eggs per hundred. 'Phone 902, O. V. SCHNEERER, Tecumseh or Holloway. 3-21-1mo

I HAVE THE AGENCY for the Parmount 10-20 Gas Tractor in this vicinity. If you are interested in a first class machine at a reasonable price, let me know. Will have demonstrator here about April 10. G. A. MILLS. 3-21 1mo

About Plows.

GALE Two Wheel Sulky.

Is very simply but strongly built, light in draft, very few joints or toggle, therefore making it a long-life, simple plow that any boy can operate, getting into corners and doing much work which is impossible with many other riding plows.

Our sale on these plows has been good, owners much pleased with them and so tell their friends, therefore still more sales.

GALE HAND PLOWS

We really believe the line of Gale Hand Plows are just a little better than any other line we know of. We carry several styles in stock for certain purposes. We also sell other plows but our choice is with the Gale and believe yours will be the same after you use one of the newer makes.

L. E. TEMPLE & CO.

TECUMSEH CO-OPERATIVE ASS'N.

BIG AUCTION.

Saturday, March 25, 1916. Make this a banner day for Tecumseh and get acquainted with your fellow citizens.

Co-operate with us and let us know what your wants are going to be this season, as it will enable us to give you better service, and during which time we will welcome you with a glad hand and assure you that your presence will be appreciated.

Everybody Come.

By C. D. BEEBE, Mgr.

IF YOU ARE DEAF READ THIS.

Lip Reading teaches "the eye to hear." This study is easily acquired through our complete Correspondence Course. By learning to read the speaker's lips you can again enjoy the comforts of conversation without embarrassment—throw away all mechanical devices and re-enter society.

A Good Deaf Lip Reader Seldom Betrays His Deafness To A Stranger.

Send $1.00 for outline of study first lecture and lessons. Address

SCHOOL OF LIP LANGUAGE, KANSAS CITY, MISSOURI.

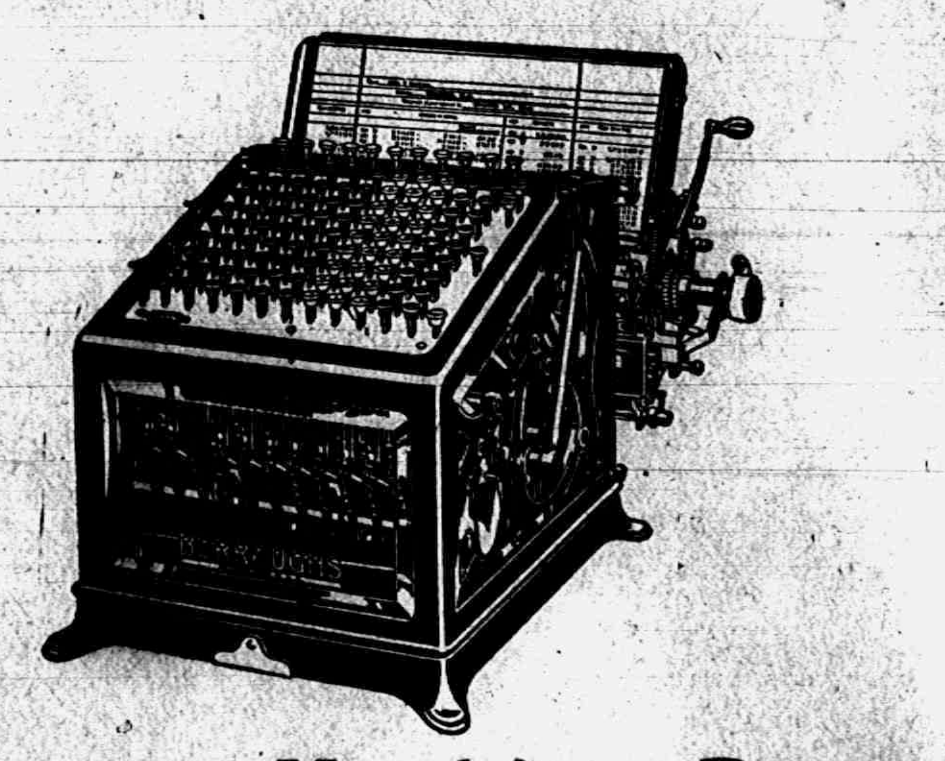

How a Machine Does Our Bookkeeping

A short time ago we installed a remarkable machine in our Accounting Department—a machine which adds and subtracts, tells the date, keeps our books and gets out monthly statements. It does all this work much faster than any bookkeeper could, and has never been known to make a mistake.

The installation of this Burroughs Bookkeeping Machine means that our accounts will be handled just as rapidly and accurately as those of the largest and most up-to-date banks in the country.

Insures Accuracy

The fact that our figure work is done on a Burroughs is a guarantee to our customers of absolute accuracy in the handling of their accounts. The machine method of ledger posting makes it impossible for a mistake to get past unnoticed. This accuracy insurance alone is important enough to you and to us to justify to the use of the machine method, but there are many other advantage.

Better Service to you

The Burroughs will handle our figure work in about half the time formerly needed. This gives us more time for other things—time to improve the service in every department of the bank.

Come in and see our machine bookkeeping system in operation. We will be glad to show you how the machine makes entries in our books, how it automatically adds in one column, subtracts in another and so on and how it makes mistakes impossible. You will be welcome any time.

We don't want you to think of this bank just as a place to deposit your money, although of course we are glad to have you keep as large a balance with us as possible. It is our desire to render our patrons every service and accommodation that can be reasonably expected from us.

Talk over your business problems with us. It is part of our work to study business and financial conditions, and it may be that we can suggest some ideas that you will find worth while. Please feel free to consult us at any time.

THE LILLEY STATE BANK.

TECUMSEH, MICH.

THE BANK WITH THE CHIME CLOCK.

SUITS, COATS, SKIRTS AND DRESSES.

We wish to announce our entire display of Ready-To-Wear Garments.

You are invited to come in and let us show you the line.

Styles this year are very sensible and we have lots of garments to become YOU.

FRED ROSACRANS & SONS.

LOCAL AND PERSONAL

NOTICE

All copy must be in the composing room of this office by 9:30 a. m. Tuesdays and Fridays and all advertising matter before 4 o'clock p. m. Mondays and Thursdays.

Tribou LeBaron was in Toledo Friday.

Mrs J. J. Orr spent the weekend in Toledo with friends.

Be sure and attend our millinery opening Thursday, Friday and Saturday Miss Grace Gillespie, Successor to Miss Pierce.

Horatio Keezer spent Friday in Adrian with relatives.

Mrs. Minnie Boland of Adrian visited Mrs. Guy Belding Saturday.

Fred Hendershott was home from the U. of M. for a Sunday visit.

Wednesday is Bargain Day at Gastons.' Keep watch of their window. adv

James Ferman and family left for Clio Monday to make their home.

Mrs. Lena Jones left Friday for a few days in Napoleon and Jackson.

John Cadmus and wife of Ridgeway attended the meeting of the Grange Friday.

Treat yourself to the best while you have an opportunity. Extra select oysters at less than actual cost the balance of the season. F. D. Avery adv 3-17 2t

Joseph Lanning visited his sister Ers. Martha Vedder in Ann Arbor Friday.

Miss Florence Aten was the guest of Mr. and Mrs. J. A. Nichol of Toledo over Sunday.

Gastons' white shelf paper is right. adv

Fine switches made, cut hair and combings bought at the millinery of Miss Julia A. Hough. adv

Miss Lydia Babcock was a passenger for Toledo Saturday where she spent the day.

Mrs. Earl Leyman of Adrian visited her sister Mrs. Harold Anderson and family last week.

Mrs. Otis Smith of Adrian was a week-end guest of her parents Mr. and Mrs. James Boyce.

We buy all kinds of junk and pay the highest price for rags. 'Phone 872, We come after them. Place at old Brewer's foundry. D. Ghertner. 3-3 tf adv

Fred Bice went to his home in Grand Ledge Saturday called by the illness of his little child.

Miss Vivian Halladay returned to Clinton Saturday after a visit with Miss Genevieve Halladay.

C. H. Bramble and wife of Lansing arrived Friday for a visit with their son Leroy and wife and other friends.

Mrs. J. C. Fisk, her daughter Ruth, Mrs. Chas. Johnson and Mrs. Will Hause of Clinton were in Tecumseh Friday.

Did you know that the Sunbeam Studio and Coller's Music Store handles Columbia Grafonolas and Columbia records. adv

Jesse Coller returned to his home in Jackson Saturday after a week spent in Macon with his mother who is very sick.

John Ladd of Macon was in town Saturday enroute home from Adrian where he had attended the supervisor's meeting.

Mrs. Harold Hoag and two children went to Eaton Rapids Saturday for a visit with her sister Mrs. Earl McNeil and husband.

C. J. Wooley, the veteran piano dealer and tuner of Toledo, will be in town again this week. Orders may be left at Pulver's drug store. 3-21-1t adv

Harold McClure and his friend Mr. Lutters of Detroit were over Sunday guests of Harold's parents Henry McClure and wife

Mrs. Rose Corwin of Detroit who had been visiting Mrs. George Hines. left for Jackson Saturday to be the guest of friends

Joe McCaughn was home from Detroit over Sunday with his mother. He is now in the auditor's office at the Michigan Central depot.

Mrs. John Waters of Onsted and grandson Erwin Anderson went to Ann Arbor Saturday to see her daughter Mrs. Albert Anderson at the hospital.

Gastons' for silver polish. adv

Mrs. Matthew Montgomery returned Saturday night from Hillsdale where she had been spending the winter with her sister Mrs. Chas. Albaugh and family.

Mrs. Will Schreder had the misfortune to fall down cellar Friday and was quite badly bruised about the shoulders and back She has since been confined to her bed.

Mrs. (Dr.) Steele and son Walter, who have been guests of her mother Mrs. F. D. Avery and family for the past week, have returned to their home in Montpelier, Ohio.

Mrs. Frank Anglemire of Clinton was a caller at the Herald office Friday. She with her husband and little daughter left for their new home in LosAngeles, Cal. Saturday.

Ralston shoes are for the man who thinks twice about his personal appearance. They need no breaking in. The People's Store, adv 3-17-2t Tecumseh, Mich.

Zero weather for the 17th of March rather breaks the record. The ground hog was due to reappear on the 15th as his six weeks retirement expired that day but we doubt if he came out.

A new circle has been organized and met with Mrs Claud Gray Friday afternoon. It has been christened "The Home Work Circle." Crochet work and other fancy work fills up the afternoon. Ice cream and cake were served at the close of the meeting.

Russell McNeil, who is attending college at Kalamazoo, was one of the victims of the fire that destroyed the dormitory there Friday morning. The fire spread so rapidly that he was unable to save his personal belongings. The fire was a bad one for the college. All the private libraries of the various societies were burned. The loss is estimated at $75,000 with $15,000 insurance.

Good cottage cheese at Clark's Market. 'Phone 158. 3-17-tf adv

Willett Ellis was over from Adrian yesterday.

Ed Rogers and Dale Hodges were in Toledo Sunday.

Miss Edna Curry spent Sunday at her home in Britton.

Mrs. Lynn Hardenburg is reported as quite ill at present.

Seymour Orr made a flying trip from Ann Arbor Sunday.

We are grieved to hear that Alberta Deming is ill with pneumonia.

Dr. George Lochner of Adrian was a Sunday guest of friends in town.

Extra select oysters only 40 cents per quart. F. D. Avery. 3-17-2t ad

John Orr joined his wife in Toledo Sunday, both returning that night.

George Deery of Jackson visited his brother Charles and family Thursday.

Frank Snedecor and wife spent Sunday and Monday in Sylvania and Toledo.

Gabriel Mills and wife came home yesterday from a short visit in Chicago and Elkhart.

Mrs. Chas. Edwards and Mrs. Sherman Camburn of Tipton were business callers here yesterday.

Miss Ruth Fisk of Clinton began working at The Webster Anderson Co's. store yesterday morning.

You can buy a new sewing machine on the payment plan. Payment to suit the purchaser. Sunbeam Studio and Coller's Music Store adv

The Woman's Home Missionary Society of the M. E. church will meet with Mrs. Monroe Thursday at 2 p m,

Miss Jennie Gillespie is in Britton caring for the little son of Mr. and Mrs. Harry Temple who is quite ill with pneumonia.

Leon McLachlin left Thursday for Midland, Mich., where he enters the employ of the Dow Chemical Co. as assistant checker in the machine department.

Alfred Lewis writes from Eustis, Florida, that he would start for home about the 20th and would visit several places along the route. Reports a pleasant winter.

A card from Dr. North announces his return from Havana, having had a fine trip. Thought it some sight to see houses built to keep out the heat instead of the cold.

The Standard Bearers of the Methodist church will hold a potluck supper at the parsonage Friday afternoon at 5:30 All come who can. 3 21 2t

Mrs. Geo. U. Smith, who has been a guest of her daughter Mrs. Roy Codling and husband at Bloomington, Ill. for the past two months, returned home Friday evening.

The Royal Neighbors will entertain the Clinton lodge Thursday, March 23, from 3 to 9 o'clock A pot luck supper will be served at 6 o'clock followed by a program in the evening.

Lynn A. Hoag of Ann Arbor has been mentioned as one of the five honor students in the medical students of the U. of M As Lynn is a former Tecumseh boy his many friends will be pleased to hear of his well doing.

The young ladies of the Presbyterian church gave an Irish poverty social Thursday evening at the church. Invitations had been issued to the young people of the town from the age of 15 to 25 years. Irish games were enjoyed and an Irish court with an austere judge and very active policemen caused no end of fun.

Experienced Men Wanted in Following Lines, Motor Assemblers, Machine Operator, Block Testers and Repair. Steady Employment.

Lewis Spring & Axle Company
3 21 4t Chelsea, Michigan.

Erwin Anderson was in Ann Arbor Sunday to visit his sister Mrs. John L. Anderson. He reports Mrs. Albert Anderson as gaining finely and will be able to sit up for a few moments this week.

Regular meeting of the Pythian Sisters tomorrow evening. Followed by a party to which each member is allowed to bring a friend. Meeting called to order promptly at 7:30. Let us have a good attendance.

Good piano for sale, only been out six months. Purchaser could not pay for it and we will sell for $225.00 This week only. Sunbeam Studio and Coller's Music Store. adv

Word comes from Ionia of the marriage of Ralph Blesing and Miss Gertrude Stannard of Ionia, on February 5th. He is the son of Mr. and Mrs. Geo. Blesing and has a fine position with the Ypsilanti Reed Furniture Co. The Herald extends congratulations.

Writing from LosAngeles, Cal, Mrs. C. A. Slayton tells of the Michigan picnic where she met many of the Michigan people. The mercury ranged from 90 to 96 degrees and the heat was so intense that "Dolph" had to take off his coat. Rev. Sedweek received the prize as the tallest man present. Just now Charlie was working in a lemon grove, handing out lemons, so to speak.

Saturday evening about twenty lady friends of Mrs R. A. Fowler dropped in upon her for a surprise visit and to say good bye before her departure for Napoleon, O., where Mr. Fowler has a position with the D., T. & I. Ry. The ladies presented Mrs Fowler with a number of gifts as tokens of their esteem A very pleasant evening was spent during which ice cream and wafers were served. As the guests departed each voiced her best wishes for the future of her friend.

White shelf paper at Gastons,' adv

A Cup of Tea

is healthy because the water must be boiled, thus destroying all disease germs.

Royal Garden

TEAS

Are vacuum cleaned, thus reaching you free from dust and always sanitary.

They're Teas That Please

For Sale at

The People's Store.

THE BOUR CO.

ANNOUNCEMENT

Miss Grace Gillespie announces the opening of her

New Millinery Parlors

to occur next week Thursday, Friday and Saturday, March 23rd, 24th, 25th.

We will show a full line of the latest spring goods such as, Pattern Hats, Tailored Hats and Flowered Hats.

In planning our new Parlors we have made every arrangement for your comfort, and cordially invite you to attend our opening.

WE HAVE AN ATTRACTIVE

Soap Bargain

FOR THIS MONTH.

5 cakes White Palm Beach
1 cake Rub No More
1 box Rub No More Powder
...all for 25c

WE HAVE ALL THE GOOD

Laundry and Toilet Soaps

Jergen's Bath Tablets, Jergen's Vegetal Toilet are fine goods.

We have bargains in PRUNES that will surprise you.

We give BLUE Trading Stamps.

ANDERSON GROCERY CO.

Phone 91... Successors, Anderson Bros. Macon 'Phone

NATIONAL MAZDA
The Quality Lamp

NATIONAL MAZDA

The Light is Good for Boys

BOYS and girls need the best light you can give them. Their eyes are growing like the rest of their bodies. Do not put children's eyes under strain by bad lighting.

Use National MAZDA light. It's better. It's brighter. It's three times as bright as carbon lamp-light and costs no more. It's the best light for reading, study, work or play. May we talk with you about the lighting of your house, store or building?

Satterthwaite Bros.

Clean Seeds

You can have clean seeds to sow by cleaning your grain with a

Chatham Mill.

We have the machine you want to treat your grain to kill the smut germs, and we have the Anti-smut to treat it with. We guarantee you wont have smut if you treat your grain according to directions.

See us for your Alfalfa, Alsike and Red Clover, Timothy Seeds, and the Thompson's Wheelbarrow Seeders.

Pay Cash and get the Red Trading Stamps which gives you 2½ per cent. for the use of your money.

Phone 290. **BROWN & CO.**

J. D. SERVICE,

LICENSED EMBALMER.

LADY ATTENDANT.

Phone 263 - Night Phone 387

Pros. Atty. Leland Bean addressed the men's class at St Peter's church last Sunday on "The Duties of the Prosecuting Attorney." He gave a very interesting talk of an hour which was followed by an animated discussion in which many good points were brought out.

Scribner's Magazine for six months for $1.00. Miss Emma Rogers 'Phone 427. 3-21-8t adv

Friday being the 30th anniversary of the L O, T. M. M., they will celebrate the event at their hall. A program has been provided. This is the oldest beneficiary society in the United States, comprised exclusively of ladies. They have five beds in different hospitals and have given relief to over 1200 women and children.

Dr. Beardsley of Macon is reported as seriously ill at his home. He has been suffering with inflammatory rheumatism and last week was threatened with pneumonia. The last of the week diphtheria developed. Dr. Hardy has charge of the case and Miss Anna Ferguson is helping in his are.

NOTICE

The County Boys Conference postponed in February on occount of the measles will be held at Blissfield March 31 and April 1, Carlyle Kay and David Underwood are on the program,

Chas Underwood will preside at the business session Friday afternoon.

All registrations must be in the mail next Moxday.

E. J. Arnott, Sec. Y. M. C. A.

FIRE NEAR TIPTON

A house on the farm now owned by Bert Richardson, known as the Ezra Simmons farm one mile east and a little north of Tipton, was completely destroyed by fire yesterday. Geo. Bancroft formerly of Tecumseh, had just moved on the place Bancroft carried insurance on his house hold goods, but was able to save but little furniture.

No out buildings were destroyed.

Dr. N. D. Trask,
Osteopathic Physician,

Special attention given to nervous diseases, rheumatism, stomach and bowel trouble.

Bronchitis Asthma and Catarrha Deafness.

Office hours, 9 to 12, 1 to 5, and by appointment.

Office over McCann & Bowen's.

A. C. AYLESWORTH,

Licensed Auctioneer, Real Estate, Stock and General Salesman.

Will attend all sales in city or country, at reasonable rates.

Headquarters and all dates made Herald office

Dental Parlors
W. D. REED, D. D. S.
Chicago, St. Tecumseh
Crown and Bridge work. Aluminum Silver and Rubber plates and all of the specialties known to modern dentistry. Gas or vitalized air administered

Office over Avery & Co's store!

DR. E. D. BROWN,
Dentist.

Modern Dentistry of reasonable rates. Painless extraction by use of local or general anaesthetic.

Officers hours 7:45 a. m. to 5 p m. Saturday evenings 7 to 9. Other evenings by appointment.

Office in DeWolf Block.

Office pohne 192, house phone 182—2r.

C. M. Cooley,
Licensed Auctioneer.

R. F. D. No. 4 Manchester. 15 year successful experience in Jackson, Washtenaw and Lenawee Counties. Also practical farmer.

Bell Telephone Clinton exchange.

Rates Reasonable and Satisfaction Guaranteed

Dr. H. H. Hammel
Physician & Surgeon
(Homeopathic)

Calls answered promptly, day or night. Office Hours—8 to 9 a. m., 12:30 to 3:00 p. m, 7 to 8 p. m. Sundays by appointment.

Office above Lilley Bank. Successor to Dr. Walter Briegel.

PARKER'S HAIR BALSAM
A toilet preparation of merit. Helps to eradicate dandruff. For Restoring Color and Beauty to Gray or Faded Hair. 50c. and $1.00 at Druggists.

Whittemore's Shoe Polishes
FINEST QUALITY LARGEST VARIETY

"GILT EDGE," the only ladies' shoe dressing that positively contains Oil. Blacks, Polishes and Preserves ladies' and children's shoes, shines without rubbing, 25c. "FRENCH GLOSS," 10c.

"DANDY" combination for cleaning and polishing all kinds of russet or tan shoes, 25c. "STAR" size, 10c.

"QUICK WHITE" (in liquid form with sponge) quickly cleans and whitens dirty canvas shoes. 10c. & 25c.

"ALBO" cleans and whitens BUCK, NUBUCK, SUEDE, and CANVAS SHOES. In round white cakes packed in zinc boxes, with sponge, 10c. In handsome, large aluminum boxes, with sponge, 25c.

If your dealer does not keep the kind you want, send us the price in stamps for full size package, charges paid.

WHITTEMORE BROS. & CO., 20-26 Albany Street, Cambridge, Mass. *The Oldest and Largest Manufacturers of Shoe Polishes in the World*

WE WANT a man or woman in every town where we are not already represented, to introduce BROWN HERB TABLETS guaranteed remedy for Constipation, Indigestion and Dyspepsia. Over 100% profit. Easy seller, repeat orders, Permanent income. Write for pamphlets, FREE SAMPLES and terms. BROWN HERB CO., 66 Murray St. New York City.

ISMAIL HAKKI

It Is Reported He Is the New Turkish War Minister.

Photo by American Press Association

School Principal Promoted.

South Haven, Mar. 20.—T. D. Hock, principal of the high school for two years, has been elected superintendent of schools to succeed Donald P. McAlpine.

TECUMSEH EVIDENCE FOR TECUMSEH PEOPLE

The Statements of Tecumseh Residents Are Surely More Reliable Than Those of Utter Strangers

Home testimony is real proof.

Public statements of Tecumseh people carry real weight.

What a friend or neighbor says compels respect

The word of one whose home is far away invites your doubts.

Here's a Tecumseh Statement.

And it's for Tecumseh people's benefit.

Such evidence is convincing.

That's the kind of proof that backs Doan's Kidney Pills.

A. C. Aylesworth, W. Chicago St., Tecumseh, says: "About four years ago, I had an acute attack of lumbago and my kidneys were disordered. I, at length heard of Doan's Kidney Pills and procuring a supply at C. A. Wright & Son's Drug store, I began using them. In a short time I was relieved I have had no return attack of the trouble. I hope other kidney sufferers will read my statement and be led to give Doan's Kidney Pills a trial."

Price 50c at all dealers. Don't simply ask for a kidney remedy—get Doan's Kidney Pills the same that Mrs. Aylesworth had. Foster-Milburn Co., Props. Buffalo, N. Y. adv

COLONEL TREVINO

Carranza Man Likes Gringoes Better Than He Does Bandits.

Photo by American Press Association.

FRENCH WARSHIP IS SUNK BY TORPEDO

Austrian Hospital Ship Torpedoed and Stranded.

London, Mar. 20.—The French torpedo boat, Renaudin, and the Austrian hospital ship, Elektra, have been torpedoed by submarines in the Adriatic, according to official announcements given out in Paris and Berlin.

According to the statement by the French admiralty three officers, including the commander and his second in command, and forty-four of the crew, were lost when the torpedo boat was sunk. Two officers and thirty-four of the crew were saved by a French torpedo boat which was accompanying the Renaudin.

The Trans-Ocean News bureau of Berlin transmits an official report from Vienna saying that the hospital ship Elektra, of the Austrian Red Cross, was stranded after having been torpedoed, thus preventing great loss of life. Only one sailor was drowned, and two Red Cross nurses were severely wounded.

HIS FIRES MAY BURN OUT

This Man's Love Like Explosion—May Blow Up.

Hudsonville, Mich., Mar. 20.—George N. Howard, a planted of Birmingham, Ala., found a handbag on the Panama-Pacific exposition grounds at San Francisco, last September. The bag contained a photograph of a young woman. On the picture was the word "Wisconsin." Howard fell in love and for six months he traveled throughout the middle west seeking his ideal. He found her here. They married and are on their honeymoon.

The bride was Miss Nettie Telsma of Oshkosh, Wis. When Howard found her she was visiting her sister, Mrs. Z. E. Stanley.

Former Resident Dies Suddenly.

Richmond, Mar. 20.—Mrs. Garney W. Phelps, in Detroit, where she had lived but a few weeks, died suddenly. She is survived by her husband and three children.

Life Time Resident Called.

Saginaw, Mar. 20.—John Simon, resident of Saginaw since his birth in 1855, died suddenly from heart disease at his farm houme in Spaulding township.

The Measure.

The ancient judge sat before the scales of worth.

"Bring forth the royal treasure!" he cried, and the hurrying slaves poured into the huge pans sacks of golden metal, caskets of sparkling gems until it seemed as if all the wealth of earth were there. Yet the balance never stirred.

"Let the learning of the ages be added," came the order, and tons upon tons of the wisdom of sages, philosophers, scientists and poets was heaped upon the pile. And still the great arm of the scales remained high in air.

"Add now the men of power and high position," said the judge, "and the scale will fall." But all in vain.

"But what is on the other side that outweighs all these?" asked one.

"It is character," said the judge.—Postal.

CORRESPONDENCE

TIPTON

Miss Gillespie announces the opening of her new millinery parlors next week Thursday, Friday and Saturday, at Tecumseh. adv

The Womans' Rural club will meet Friday March 24th at the home of Mrs. Mary Derby. Leader, Hazel Preston; roll call, Current Events; piano duet, Ellen Mohr and Gladys Burtless; paper the U. S. Employment Bureau, Mrs. Julia Warner, Reading, Mrs. Sylvia Ogden; paper, People and Government of South America, Mrs. Mary Derby; Question box. All members are urged to bring questions and make this new feature of the club helpful.

Among Adrian visitors Tuesday were Dr and Mrs O. N. Rice. Mr. and Mrs. W. A. Beebe, Geraldine Derby, Earl Burtless, E. C. Cook, C. W. Luce, Seth Simmons, Ed Hunt, John Mohr, H. Ray Kemp, Grover Swarts and Wilford Allen

Leroy Jackson died Thursday forenoon at the home of his parents after a long illness.

Mrs. Mary Derby, Mrs. Earl Luce and Grant Ogden were Tecumseh visitors Thursday.

Mrs. D. J. Preston and daughter Hazel spent Friday and Saturday with Tecumseh relatives.

FOLEY CATHARTIC TABLETS
Keep Stomach Sweet - Liver Active - Bowels Regular
Sold Everywhere

CLINTON

Miss Gillespie announces the opening of her New Millinery Parlors next week Thursday, Friday and Saturday, at Tecumseh adv

The St. Patrick's banquet given by the members of St. Dominic's church at the hall Thursday evening was a great success. The Prentiss orchestra rendered music during the banquet hour. At 8 o'clock the program for the evening began with Rev. Fr O'Donnell acting as toast master.

The first number on the program was a solo by John Pennington of Macon. The speaker of the evening, Rev. C. A. Ullenburg of Cincinnati, was then introduced, taking for his subject "The Life of St. [illegible]" Mrs. L. W. Kimball sang a solo, "Spring Time and Butterflies," in her usual gracious manner, responding to an encore. Rev. Fr Fisher gave some instructive rad optican views. Miss Florence Noone sang "How Ireland Gained its Name" which closed the program for the evening

Rev. Hewitt held 8 o'clock communion for men and boys Sunday morning which was well attended.

Miss Gillespie announces the opening of her new millinery parlors next week Thursday, Friday and Saturday, at Tecumseh. adv

The men's club of St. John's church meets at the club room Tuesday evening.

Rev. W. H. Poole of Jackson will occupy the pulpit at St. John's church Sunday morning.

The Ladies Guild of St John's church meets with Mrs. Middlebrook Friday afternoon followed by Lenten service by Rev. Hewitt.

Wednesday afternoon Rev. Hewitt holds a children's meeting at 3:30 and Wednesday evening gives the third lecture "Born a Man. Died a Grocer."

The young men's class of the M. E. church will give a pot luck supper to their lady friends Tuesday evening at the church parlors. On Thursday evening they will serve a pancake supper when the public are invited.

The Methodist ladies will hold a bazaar at their parlors April 15th.

Mrs. Mabel Williams will entertain Mrs. Freese's Sunday-school class at her home Friday afternoon.

James Hogan delightfully entertained at a family dinner Sunday, honoring his 71st birthday. Those present were Arthur Darling and family of Jackson, Messrs. and Mesdames D. E. Palmer and son, Frank Hogan and son, Wilbur Hogan and two children, Mr. and Mrs. Martin and two children, David O Reilley and wife and Miss Opal Hogan.

Mrs. Clarence Hause and Mrs. Geo. Sanford of the Congregational church entertained their Sunday-school class at the former's home Monday evening. Their husbands were guests.

The members of the Baptist church met at the church Sunday afternoon to decide on disposing of their church property.

The Culture Club will give a musical evening to members only at their rooms Thursday evening.

Miss Blanche Muir delightfully entertained 15 ladies Saturday afternoon honoring her mother's 56th birthday.

Dwight Smith of Napoleon was a week-end guest of his sister Miss Lydia Smith.

Misses Minnie Lowry and Tina Porter were in Tecumseh Saturday.

Mrs. C. W Case of Manchester visited Mrs C. J Robison and Lillian Thursday and Friday

Mrs. George Belding of Tecumseh visited her sister Mrs Alonzo Mills Thursday.

Frank Anglemeyer, wife and daughter left Saturday for Los Angeles, Cal.

Miss Laura Parker was home from the U. of M for the week-end.

FOLEY KIDNEY PILLS
FOR BACKACHE KIDNEYS AND BLADDER
Sold Everywhere

BRITTON

Miss Gillespie announces the opening of her new millinery parlors next week Thursday, Friday and Saturday, at Tecumseh. adv

Mrs. Libbie Palmer was Tecumseh visitor Thursday.

Mrs. C D. Zeluff went to Toledo Wednesday for a few days' visit with relatives.

F. C. Talbut was here from Toledo Tuesday on business.

Miss Margaret Hindes and Mrs. W H. Curry were Wednesday visitors in Tecumseh.

Mrs. Harold Brown was in [illegible] Wednesday visiting relatives.

Virginia and Edgerton Temple are ill of the measles.

Mrs. Geo. Housler was here from Dundee Thursday.

Mrs Loree was down from Ridgeway Thursday.

Mr. and Mrs. Burlay Breese spent Friday in Morenci with relatives

H. F. Temple was a Tecumseh visitor Thursday.

Miss Lydia Price returned Saturday from Ann Arbor where she has been spending the week with relatives.

Miss Winnifred Morrell of Ypsilanti spent the week end with Miss Margaret Hindes.

Mrs. Roy Britton and daughter Harriett spent Thursday in Tecumseh.

Born to Mr. and Mrs. Leon Kniffen Tuesday a daughter.

Charles DuBois spent Wednesday in Tecumseh.

Amasa VanDeventer went to Toledo Wednesday to visit his son who is in the hospital there

HOLLOWAY

The regular review of Osgood hive was held at the home of Mrs George Riley Wednesday with 16 members present. Mrs. Riley, Mrs. A. T. Carpenter served a delicious three course dinner. A regular business meeting was held in the p. m., Mrs. Hattie Whelan of Tipton was the out of town guest. A very good time was enjoyed by all. They will meet with Mrs. A. H. Lewis in 3 weeks. Dora Cavill and Grace Holloway were appointed as entertainment committee for that day.

Mrs. Ed Kuney spent Wednesday with her daughter Mrs. Geo. Cone of Adrian.

Mr and Mrs. Jewett Whelan have returned to their home in Tipton after a two weeks' stay with Mr. and Mrs. S. J. Wilson.

Mrs. Ira Wilson was in Jackson Tuesday attending the Jackson Co. association L. O. T. M. M.

F. J. Blouch was in Adrian on business Wednesday.

William Teede has moved his family to Detroit.

Harvey Lewis spent Sunday night and Monday with his sister Mrs. S. J. Wilson.

Mr and Mrs. A. T. Carpenter, Mr. and Mrs. Cornelius Pocklington and daughter, Ina spent Sunday, March 12 with Mr. and Mrs. Clyde Kelly.

Mrs. Ira Wilson was in Ida the last of the week in interest of the L. O. T. M. M.

Mrs. Jay Hallenbeck is home from Grace hospital Detroit where she underwent an operation.

LONDON'S BRIDGES.

The First of These Historic Structures Named a Juvenile Game.

Can you remember when you were a little tyke and played "London bridge is falling down" during recess or at children's parties when the girls were not too much dressed up? The game always ended with a vigorous pull of the opposing sides, with the result that usually both forces went down in the dust. Did you know that that childish game was one of the genuine antiques and that it could trace its origin to a real historic fact? The first bridge over the Thames, at the headwaters of navigation, about half a mile above the Tower, was so old that the story of its construction is lost in a maze of myths. Its fall, however, is a matter of record. It happened on the 16th of November, 1019, and it was the result of the most devastating storm and the most terrific and sudden flood that London had ever seen.

That first bridge was entirely of wood. It was not rebuilt for almost a century, and the second bridge consisted of stone arches, resting on deep piling. It was forty feet wide and almost a thousand feet long. Houses were built along the bridge, also resting on piling, until the bridge looked like a city street. These buildings were swept away by fire in 1666. In the middle of the bridge was a draw, with a tower, on which were exhibited the heads of Englishmen who were executed for treason against the kings of England. The present London bridge was begun in 1824, a little way above the old one, and it is of such massive construction that there is little danger of its ever "falling down."—St. Louis Globe-Democrat.

TACT AND A SPEECH.

Why Disraeli Changed His Mind About Speaking In French.

In Lord Redesdale's "Memoirs" there are some stories of Lord Beaconsfield. The following is particularly characteristic:

"There was one amusing incident in connection with the Berlin congress. One day it was announced that on the morrow Lord Beaconsfield was to address the assembled statesmen and that he would speak in French. Lord Odo Russell, who was a master of tongues, heard this with no little alarm, for it was well known that Lord Beaconsfield's French was very much of the Stratford-atte-Bowe type. Lord Odo, always clever, went to him and adroitly turned the conversation on to the next day's conference. Lord Beaconsfield announced his intention of speaking.

"'In what language do you propose to speak?' asked Lord Odo.

"'In French,' was the answer.

"'I am afraid that will be a very great disappointment to the colleagues,' said Lord Odo. 'You see, they know that they have here in you the greatest living master of English oratory, and of course they are longing to hear you.'

"The great man smiled his pleasure, and the speech was delivered in English. Lord Odo was wont to declare that he never knew whether Lord Beaconsfield took the hint or accepted the compliment."

Henpecked Sparrows.

Female sparrows are especially tyrannical toward their partners, especially at nest building time, when they frequently attack their husbands fiercely on account of their laziness. At such times the female voice can always be detected, both louder and shriller than that of her mate, as she pecks and tousles him until he beats an ignominious retreat. Hen blackbirds and thrushes are often very overbearing and even spiteful toward their mates when their houses are in course of construction.

ANCIENT FLOATING PALACE.

The Wonderful Ship Built For Hiero, King of Syracuse.

The antiquity of ships may not be gauged, for in Genesis it is recorded that ships were even old on the Mediterranean in the days of Jacob. Fully 1830 years before Christ, Ammon built long and tall ships with sails on the Red sea. Ninety years later the ship Argo was built, "the first Greek vessel which ventured to pass through the sea without sight of land, being guided only by the stars."

The wonderful vessel built for Hiero, king of Syracuse, excited curiosity and wonder. The craft was constructed under the direction of the celebrated mathematician, Archimedes, by a shipbuilder at Corinth, from wood cut on Mount Etna. Her decks were paved with small and odd tiles, on which were depicted with wonderful art scenes from Homer's "Iliad."

On the upper deck was a gymnasium containing gardens planted with many kinds of shrubs, with walks between them overshadowed by vines and ivy, the roots of which were nourished in moistened earth. Near this apartment was a dining room dedicated to Venus, paved with agates and precious stones. The walls and ceiling were of cypress, and the doors of ivory.—Argonaut.

Pure Drinking Water.

The geologic resource of greatest value to the health of communities is a supply of pure drinking water. It is generally recognized that a number of diseases, prominent among which are typhoid fever and amoebic dysentery—a disease more common in tropical climates, but found also in the United States—are contracted through contaminated water or contaminated food. Therefore a supply of pure water will eliminate one of the sources of such infection.

It is highly desirable to obtain supplies of domestic water from sources other than the shallow wells, some of them open, that are found near many houses. The water obtained from deep wells has percolated through sands and other material for so great a distance that its impurities have been removed by filtration, and it possesses a sanitary value that cannot well be overestimated, for such water is free from the bacteria causing typhoid fever and the protozoa causing amoebic dysentery, and its use obviates the necessity for shallow wells that may serve as a breeding place for Anopheles, the mosquito to which malarial infections is due.—Geological Survey Bulletin.

Washington at Night.

Night life comes on swiftly when it gets [illegible]ton is a beautiful girl drawing a black velvet, jewel bespangled cloak over white shoulders. The streets are lighted with dull bronze, rather low lamps; artistically perfect lamps that hold dull white, glowing globes. The lamps are very close together. They are the pearls that the girl winds about her throat and in her dusky hair.

The White House stands out, glimmering boldly against the black of the foliage, its lighted windows dimmed with tightly drawn curtains. What of national portent may not have happened behind those same curtained windows! Perhaps fear has grappled with bravery behind the shelter of the friendly walls; perhaps hatred and love have clashed. Perhaps cowards have become strong, and surely strong men have wept. Characters and homes and nations have been molded behind those friendly blinds.—Margaret E. Sangster, Jr., in Christian Herald.

The Jumping Frog Story.

It was in the Angel Camp bar that Mark Twain heard from an ex-pilot called Ben Coon the jumping frog story. Clemens related it to Artemus Ward, who urged him to write it, to be included in a book that Ward was publishing. Clemens dallied and sent it to the publishers too late, but they handed it over to a dying paper called the Saturday Press, which gladly gave it pride of place in its columns on Nov. 18, 1865. Professor Sidgwick synopsized it in Greek form for his book "Greek Prose Composition," and thus arose the legend that the jumping frog story originated in ancient Greece, a legend in which Clemens himself believed till Professor Sidgwick undeceived him in 1899 by telling him that the Greek version was merely a translation of Clemens' own work.

How Jefferson Dressed.

In dress President Jefferson was governed by comfort rather than by elegance. "Pride costs more than hunger, thirst and cold," he used to say, and as he lived in an epoch that witnessed a mighty revolution in men's clothing as well as in men's government, monarchy's queues and velvets giving way to short hair and the useful, ungainly pantaloon, only the watchfulness of his body servant saved him from unbelievable anachronisms of costume. Indeed, in later life at Monticello, where this democrat ruled absolute king, he often wore the garments of several different periods together, like superimposed geological strata or the historic remains in the Roman forum.—Century.

Bazaars In Asia.

Streets in the bazaar districts of Asiatic cities are only eight to ten feet wide. The larger shops are eight by ten and the smaller ones five by six feet, with one side giving directly on the street. In each bazaar is a khan for every ten or twelve shops. These khans are two stories high, with an open court in the center and rooms on the four sides, all opening into the court. A door leads from the open court into the street. Rooms are let to different storekeepers for storage purposes.

Wifely Optimism.

Husband—When I see all these bills I am tired of life. Do you think the time will ever come when we shall be out of debt? Wife (cheerfully)—Why not, darling? You know that you are carrying an exceptionally large life insurance.

Left Handed Revenge.

Officer—Your honor, this chauffeur ran his car into th' show windy av a millinery store. Judge—What millinery store? Officer—Mme. de Stickum's. Judge—Discharged. That's where my wife buys her hats.—Philadelphia Bulletin.

Considerate.

"The most considerate wife I ever heard of," said the philosopher, "was a woman who used to date all her letters a week or so ahead to allow her husband time to post them."

Advice.

First Senior—I'm going to marry a poor girl and settle down. Second Senior—Better marry a rich girl and settle up.—Yale Record.

Commissioners Notice

STATE OF MICHIGAN, County of Lenawee, ss.

In the matter of the Estate of [illegible] DINGMAN, Deceased.

The undersigned having been appointed by the Probate Court of said County, Commissioners to receive, examine and adjust all claims and demands of all persons against the estate of said deceased, do hereby give notice that we will meet for that purpose at the office of S. P. Hosmer in the Village of Tecumseh Lenawee County, Michigan, on the 31st day of March 1916, and on the 26th day of June, 1916 at ten o'clock in the forenoon of each of said days.

And that four months from the 26th day of February, 1916, are allowed by said Probate Court for the creditors of said estate to present their claims to us for examination and allowance.

Dated February 25th 1916.

Sylvester P. Hosmer.
J. Fred Rector.
Commissioners.

COMMISSIONERS' NOTICE

STATE OF MICHIGAN, County of Lenawee, ss.

In the matter of the Estate of FRANCISCO DAVIDSON Deceased.

The undersigned having been appointed by the Probate Court of said County, Commissioners to receive, examine and adjust all claims and demands of all persons against the estate of said deceased, do hereby give notice that we will meet for that purpose at the office of S. P. Hosmer in the village of Tecumseh Lenawee County, Michigan, on the 1st day of April 1916, and on the 1st day of July, 1916 at ten o'clock in the forenoon of each of said days.

And that four months from the 1st day of March 1916 are allowed by said Probate Court for the creditors of said estate to present their claims to us for examination and allowance.

Dated March 1st, 1916.

Sylvester P. Hosmer,
Joseph Russell,
Commissioners

STATE OF MICHIGAN, County of Lenawee ss.

Probate Court for the County of Lenawee.

At a session of the Probate Court for the County of Lenawee holden at the Probate Office in the City of Adrian on the 2nd day of March in the year one thousand nine hundred and sixteen.

Present, HON. HARRY L. LARWILL Judge of Probate.

In the matter of the estate of WILLIAM MCCARBERY deceased.

On reading and filing the the petition, duly verified, of Thomas Russell praying that an instrument in writing purporting to be the last will and testament of said deceased may be duly proved and admitted to probate, and that administration of said estate may be granted to petitioner, the executor named in said instrument, or to some other suitable person.

It is Ordered, That Monday, the 27th day of March, next, at nine o'clock in the forenoon, be assigned for the hearing of said petition.

And it is further Ordered, That a copy of this order be published in the TECUMSEH HERALD, a newspaper printed and circulating in said County of Lenawee, for three successive weeks, previous to said day of hearing.

HARRY L. LARWILL,
(A true copy) Judge of Probate
E. I. LARWILL, Register of Probate.

COMMISSIONERS NOTICE

STATE OF MICHIGAN, County of Lenawee, ss.

In the matter of the estate of AMILIA YOUNGS, Deceased.

The undersigned having been appointed by the Probate Court of said County, Commissioners to receive, examine and adjust all claims and demands of all persons against the estate of said deceased, do hereby give notice that we will meet for that purpose at the office of G. Arthur Rathbun in the village of Tecumseh, Lenawee County, Michigan, on the 7th day of April 1916, and on the [illegible] day of July, 1916 at ten o'clock in the forenoon of each of said days.

And that four months from the 6th day of March, 1916, are allowed by said Probate Court for thi creditors of said estate to present their claims to us for examination and allowance.

Dated March, 1th, 1916.

Herbert S. Temple,
Guy E. Nemire,
Commissioners.

Commissions Notice

STATE OF MICHIGAN, County of Lenawee, ss.

In the matter of the estate of THOMAS M. CAMBURN deceased.

The undersigned having been appointed by the Probate Court of said County, Commissioners to receive, examine and adjust all claims and demands of all persons against the estate of said deceased, do hereby give notice that we will meet for that purpose at the law office of Fred B. Wood in the village of Tecumseh, Lenawee County, Michigan, on the 6th day of April 1916, and on the 6th day of July, 1916 at 1 o'clock in the afternoon of eace of said days.

And that four months from the 6th day of March, 1916, are allowed by said Probate Court for the creditors of said estate to present their claims to us for examination and allowance.

Dated March 6th, 1916.

Joseph R. Keeney,
John Pentecoste
Commissioners.

for **La Grippe Coughs** *use* **FOLEY'S Honey and Tar**
For 33 years the Standard Cough Medicin
Take No Substitute for Foley's Honey and Tar

Sold everywhere in Tecumseh.

No Laws Delay Here.

In Perak, in the Malay peninsula, lawyers find no business, for a modified form of trial by ordeal decides all disputes. In place of the legal practitioner the pleader is a native boy who is assigned to one or the other of the sides and is given a bamboo tube, in which is sealed the pleading of the person or party whom he represents. When all is ready two stakes are driven into the bed of a stream, and by aid of a bamboo pole the heads of the two boys are submerged at the same time. By grasping the stakes they are enabled to remain under water for quite awhile after their natural inclination would bring them to the surface, but at last one of them gives in and, releasing his hold of the stake, comes to the air. He is immediately seized, and the tube he holds is cast aside. The other lad is led ashore, his tube opened, and the document contained therein stands as the decision in the case.

The Expanding Stone.

In the rock of St. Gowan's chapel, in Wales, was a natural cavity upon which the name of the "expanding stone" was bestowed by popular tradition, because the strange fancy prevailed that this stone automatically adapted itself to the size of any one who entered the cavity.

The legend ran, as quoted by Mr. George F. Kunz in "The Magic of Jewels and Charms," that once, during the pagan persecutions, when a fugitive Christian, hotly pursued, reached this rock it opened up of its own accord so that he could slip into it and then closed about him so as to hide him effectually from his enemies. This expanding stone was believed to manifest its magic power by bringing to pass the wish expressed by any one who entered it, provided he did not change his wish while he turned around within it.

Two Extremes.

There are no chagrins so venomous as the chagrins of the idle, no pangs so sickening as the satieties of pleasure.—Ruskin.

There Must Have Been Souvenirs.

"Was your banquet a success?"

"Great! We couldn't have had a bigger crowd if it had been a free feed."—Detroit Free Press.

TECUMSEH MARKETS

CORRECTED MAR 21, 1916

Wheat		95 1 02
Flour per bbl		6 00 6 50
Rye		85
Corn (ear)	cwt	90
Oats	new	40-42
Beans		3 75
Potatoes		1 00
Butter		27
Eggs		17
Lard		12
Guinea		10
Fowls (live)		15-16
Springers		15-16
Roosters		08
Ducks 4 lb up		15
Geese		10
Turkeys		20
Hay		10 00—14 50

CHICHESTER S PILLS
DIAMOND BRAND
Beware of Counterfeits. Refuse all Substitutes.
LADIES! Ask your Druggist for CHI-CHES-TER'S DIAMOND BRAND PILLS in RED and GOLD metallic boxes, sealed with Blue Ribbon. TAKE NO OTHER. Buy of your Druggist and ask for CHI-CHES-TER'S DIAMOND BRAND PILLS, for twenty-five years regarded as Best, Safest, Always Reliable.
SOLD BY ALL DRUGGISTS
TIME TRIED EVERYWHERE WORTH TESTED

FOLEY KIDNEY PILLS
FOR BACKACHE KIDNEYS AND BLADDER
Sold everywhere.

Rheumatic Pain Stopped

The drawing of muscles, the soreness, stiffness and agonizing pain of rheumatism quickly yield to Sloan's Liniment. It stimulates circulation to the painful part. Just apply as directed to the sore spots. In a short time the pain gives way to a tingling sensation of comfort and warmth. Here's proof—"I have had wonderful relief since I used your Liniment on my knee. To think one application gave me relief. Sorry I haven't space to tell you the history. Thanking you for what [illegible] remedy has done for me."—James S. Ferguson, Philadelphia, Pa. Sloan's Liniment kills pain. 25c at druggists. adv

Out of the Race

When one wakes with stiff back, pains in muscles, aches in joints or rheumatic twinges, he cannot do his best. If you feel out of the race, tired languid or have symptoms of kidney trouble, act promptly. Foley Kidney Pills help the kidneys get rid of poisonous waste matter that causes trouble. Sold everywhere in Tecumseh. adv

When Your Child Cries

At night and tosses restlessly, you feel worried. Mother Gray's Sweet Powders for Children break up colds in 24 hours, relieve Feverishness, Constipation, Teething Disorders and destroy worms. Used by Mothers for 28 years. All druggists, 25c. Sample FREE. Mother Gray Co., LeRoy, N Y.

Cut This Out—It is Worth Money

DON'T MISS THIS. Cut out this slip, enclose with five cents to Foley & Co., Chicago, Ill., writing your name and address clearly. You will receive in return a trial package containing Foley's Honey and Tar Compound, for lagrippe coughs, colds and croup. Foley Kidney Pills and Foley Cathartic Tablets. Sold everywhere in Tecumseh. adv

FRIENDSHIP BRACELET LINK ONLY 12¢
STERLING SILVER ROLLED GOLD

Make Tomorrow a Better Day

If things "went wrong" today. If you suffered from indigestion, sick headache, biliousness, bloating, bad breath or other condition caused by delayed bowel action, take a Foley Cathartic Tablet now and tomorrow will be a better day. This wholesome physic acts without pain or nausea. Sold everywhere in Tecumseh. adv

Avoid Spring Colds

Sudden changes, high winds, shifting seasons cause colds and grippe and these spring colds are annoying and dangerous and are likely to turn into a chronic summer cough. In such cases take a treatment of Dr. King's New Discovery, a pleasant laxative Tar Syrup. It soothes the cough, checks the cold and helps break up an attack of grippe. It's already prepared, no mixing or fussing. Just ask your druggist for a bottle of Dr. King's New Discovery. Tested and tried for over 40 years. adv

We Show Men & Women
How to make $50 to $100 weekly, your own boss. Amazing opportunity for large income. Why waste time working for others? Use your spare time at home and gain financial independence. No canvassing. Be your own master. Write to-day. Universal Bureau, Gen. Dept. A, No. 70 Fifth Ave., New York City.

"URIC ACID NEVER CAUSED RHEUMATISM"
I WANT to prove it to your satisfaction. If you have Rheumatism or Neuritis, acute or chronic—no matter what your condition—write to-day for my FREE BOOK on "RHEUMATISM—Its Cause and Cure." Thousands call it "The most wonderful book ever written." Don't send a stamp—it's ABSOLUTELY FREE.
JESSE A. CASE
Dept. 848 Brockton, Mass.

RAILROAD TIME TABLE

Effective June 6, 1915

NEW YORK CENTRAL

Going south

Station	11 a m	13 a m	15 p m	23 p m
Jackson	*6 05	‡10 20	‡2 05	*8 05
Tecumseh	7 03	11 17	3 01	9 01
Adrian	7 33	11 50	3 30	
Toledo	8 40	12 35	4 15	10 10
Chicago	4 15			
Detroit	‡12 20		6 00	

Going north

Station	10 a m	12 a m	14 p m	21 p m
Toledo	*7 50	‡12 01	‡4 30	*7 30
Detroit				‡5 00
Adrian		12 35	5 05	8 15
Tecumseh	9 10	1 01	5 35	9 06
Jackson	10 15	2 00	6 40	10 00

G. J. ZIMM, Ticket Agent.

DUNDEE BRANCH

Going west

Station	29 a m	41 p m
Adrian	8 37	‡3 10
Tecumseh	‡9 10	4 02
Tipton	10 10	4 16
Addison	11 50	4 55
Marshall	2 00 p m	5 25
Battle Creek		6 58

Going east

Station	42 a m	30 p m
Battle Creek	7 35	
Marshall	8 12	9 00
Addison	‡9 37	‡11 50
Tipton	10 10	1 40
Tecumseh	10 22	2 10
Adrian	10 50	
Chicago	5 00	

F. S. BELL, Ticket Agent.

DETROIT, TOLEDO & IRONTON

Going south

Station	1 a m	3 p m	N. Y. O. p m
Detroit	‡8 00	*3 30	
Dundee	9 50	5 30	4 20
Britton	10 03	5 47	4 59
Ridgeway	10 08	5 53	5 10
Tecumseh	10 22	6 05	5 20
Adrian	10 50	6 33	

Going north

Station	4 a m	2 p m	
Adrian	*9 18	‡3 48	
Tecumseh	9 55	4 16	8 10
Ridgeway	10 05	4 26	8 25
Britton	10 10	4 31	8 40
Dundee	10 40	4 46	4 05
Detroit	12 45	6 40	

‡ Daily except Sunday.
* Daily.

R. A. FOWLER, Ticket Agent

FOLEY KIDNEY PILLS
FOR BACKACHE KIDNEYS AND BLADDER
Sold Everywhere

To Rid Child of Worms

Don't scold the fretful, nervous child. Often its due to worms. Get rid of these by giving one-half to one lozenge Kickapoo Worm Killer, a laxative worm candy. Give only plain nourishing food, lots of out-door exercise and put to bed early. Watch stools and continue giving Kickapoo Worm Lozenges, they will positively remove the worms. 25c at druggists. adv

Has Eight Children

Mrs P. Rehkamp, 2404 Herman St., Covington, Ky., writes, "I have been using Foley's Honey and Tar for nearly two years and can find no better cough syrup. I have eight children and give it to all of them. They were subject to croup from babies on." It is a safe and reliable medicine. Sold everywhere in Tecumseh. adv

Keep Your Skin Clear and Healthy

There is only one way to have a clear, healthy complexion and that is to keep the bowels active and regular. Dr. King's New Life Pills will make your complexion healthy and clear, move the bowels gently, stimulate the liver, cleanse the system and purify the blood. A splendid spring medicine. 25c at your druggist's. adv

Changeable Weather Brings Sickness

The changeable weather of March causes coughs, colds, croup and grippe. There is no such thing as a "light cold"—none that a person can safely neglect. Foley's Honey and Tar is a safe and reliable family medicine that heals inflamed, congested air passages, stops coughs and eases breathing. Sold everywhere in Tecumseh. adv

Shake into Your Shoes

Allen's Foot-Ease, the antiseptic powder for painful, smarting, tender, nervous feet. It takes the sting out of corns and bunions. Over 100,000 packages are being used by the German and Allied troops at the front. Sold everywhere, 25c.

Cannot Praise Them Enough

Many sick and tired women with aches and pains, sore muscles and stiff joints, do not know that their kidneys are out of order. Mrs. A. G. Wells, Box 90, Route 5, Rocky Mount, N. C., writes: "I am taking Foley Kidney Pills and cannot praise them enough for the wonderful benefit I derived in such a short while." Sold everywhere in Tecumseh. adv

Be Sure You Get This Old Reliable Cough Medicine
Imitations always follow the trail of success. Hundreds of imitations have come and gone since FOLEY'S HONEY AND TAR COMPOUND began, 40 years ago, to loosen the grip of coughs and colds.
Be sure you get the genuine
Foley's Honey and Tar Compound
And avoid the names that sound like it.
Here are three easy ways to tell the genuine. 1st—The name of "Foley's," 2nd—The yellow package, 3rd—The Beehive on the yellow package. You cannot get a substitute to do for you what FOLEY'S HONEY AND TAR COMPOUND will do—for coughs, colds, croup, bronchial and lagrippe coughs, throat and lung trouble. Buy it of your druggist and be safe.
[illegible] EVERY USER IS A FRIEND.
For Sale by All Druggist.

THE TECUMSEH HERALD

SIXTY-FIFTH [illegible] | TECUMSEH MICHIGAN, FRIDAY MARCH 24 1916 | WHOLE NUMBER [illegible]

THE BANK FOR ALL THE PEOPLE

INDIVIDUAL SERVICE TO FIT YOUR NEEDS

Report of the Condition of

Tecumseh State Savings Bank,

At the close of business March 7, 1916, as rendered to the State Banking Department.

RESOURCES	
Loans & Discounts	$175,927 28
Bonds & Mortgages	215,062 26
Overdrafts	94 81
Furniture and Fixtures	6,500 00
Real Estate	18,024 54
Cash and in Banks	94 687 08
	$510,295 97
LIABILITIES	
Capital Stock	$26,000 00
Surplus	22,000 00
Undivided Profits	2,217 12
Deposits	460,078 85
	$510,295 97

SAFETY · COURTESY · SERVICE

Navel Oranges

Large Navel Oranges, 20 and 30c doz.

Fancy Sweet Grape Fruit, 6 for 25c

Buy a pound of Cheerup Coffee and see how you like it, 10 lbs. will get you a porcelain Perculator Free.

No better Oysters can be had at any price than we sell at 40c per quart.

Graham Crackers here only 10c per pound.

Fancy Jersey seed Sweet Potatoes, 6 lbs. for 25c.

Aluminum Ware given away free, ask about it.

C. M. GILBERT

Spring Opening

Our annual Spring Opening will occur this week Thursday, Friday and Saturday.

A full line of the latest spring millinery will be shown.

Miss Alice Owen.

"Preparedness"

Is the Popular Watchword. How about it? Are you Prepared for a Big Fire or Big Wind to Damage your Property?

"Preparedness" spells "Insurance"

Is your New Car Insured?—It's too Valuable to Lose

Mrs. Franc S. Gillespie,

"Always Hustling"

Mrs. R. Wheaton, ex-mayor's wife, life-long resident of Charlotte, is dead.

C. Huntley, 12, Flint, was instantly killed when he was thrown by runaway horses in front of his home near Pentecost.

Rosemary German, of Kalamazoo, the little 4-year-old daughter of Mrs. Lida German, is dead as a result of eating strychnine tablets.

Quadruplets, all boys, were born at Iron Mountain to Mr. and Mrs. Fred Perkins but all passed away within a few hours after birth.

Police are seeking a tall, thin safe blower, who broke into the Mitchell billiard rooms at Battle Creek, blew the safe and escaped with $[illegible].

Brant Bennett, Battle Creek express agent for the C. W. Post interests, was appointed secretary of the Chamber of commerce of Battle Creek.

George Cook, a [illegible] farmer, accidentally chopped off a toe on his right foot. Cook walked three-quarters of a mile and summoned aid.

The Tri-Mountain stamp mill, located at Calumet, of Copper Range Consolidated Mining company at Beacon's Hill, Houghton county, burned with a loss of $200,000.

As mysteriously as he disappeared from Grand Rapids, a week ago, F. Taylor Peck, manager of the Cody hotel, returned from New York. He says his mind has been a blank.

The family of John Vanderveen, a very well known Osceola county farmer, owe their lives to their pet cat, whose meowing awakened Vanderveen when the house caught fire.

A Pere Marquette passenger train was derailed 2 miles west of Midland. Two hundred passengers, although badly shaken up, were uninjured. Spreading rails caused the accident.

The St. Ignace Land & Development company of two states, whose transactions caused great criticism notified the secretary of state that it wanted to be dissolved as a Michigan corporation.

FRENCH WARSHIP IS SUNK BY TORPEDO

Austrian Hospital Ship Torpedoed and Stranded.

LONDON, ENG.—The French torpedo boat Renaudin, and the Austrian hospital ship Elektra, have been torpedoed by submarines in the Adriatic, according to official announcements given out in Paris and Berlin.

According to the statement by the French admiralty three officers, including the commander and his second in command, and forty-four of the crew, were lost when the torpedo boat was sunk. Two officers and thirty-four of the crew were saved by a French torpedo boat which was accompanying the Renaudin.

The Trans-Ocean News bureau of Berlin transmits an official report from Vienna saying that the hospital ship Elektra, of the Austrian Red Cross, was stranded after having been torpedoed, thus preventing great loss of life. Only one sailor was drowned, and two Red Cross nurses were severely wounded.

IOWA ATTORNEY AND BRIDE AUTO VICTIMS

Mr. and Mrs. T. J. Fitzpatrick Killed in Upset.

DUBUQUE IOWA. — Attorney Thomas J. Fitzpatrick, one of the prominent attorneys of Iowa, and his young bride, whom he married two months ago in the Blackstone hotel, Chicago, were killed, and Mrs. Morrison, mother of the girl, and Mrs. Hack, daughter of President Gorman of the Rock Island railroad, were injured when their big automobile left the road and, running down a ten-foot embankment, tured over and pinned the occupants beneath the wreckage.

The party was returning to Dubuque at a moderate rate of speed when suddenly Mr. Fitzpatrick, who was driving, lost control of the car. The next instant the machine was plunging down the embankment. Half way down the car turned over and slid to the bottom.

Earl Blechler, a farmer boy, was the first on the scene. He was met by Mrs. Morrison, the girl's mother, who screamed, "Oh, my God, come to our help, my poor two children have been killed."

HIS FIRES MAY BURN OUT

This Man's Love Like Explosion—May Blow Up.

HUDSONVILLE, MICH. — George N. Howard, a planted of Birmingham, Ala., found a handbag on the Panama-Pacific exposition grounds ,at San Francisco, last September. The bag contained a photograph of a young woman. On the picture was the word "Wisconsin." Howard fell in love and for six months he traveled throughout the middle west seeking his ideal. He found her here. They married and are on their honeymoon.

The bride was Miss Nettie Telsma of Oshkosh, Wis. When Howard found her she was visiting her sister, Mrs. Z. E. Stanley.

Last of Allen Gang Dead.

ROANOKE, VA. — Jack Allen, last of the noted Allen clan of Carroll county, was shot and killed in the home of Mrs. Robert A. Martin, five miles from Mt. Airy, N. C., by Will McCraw, a mountaineer.

John E. Peck, 72, one of the pioneer business men of Grand Rapids and president of the Peck Drug company, one of the largest drug firms in the state, died at the home of his daughter in New York city.

Jacob Staffes, active politician and postmaster of Lake Linden and former city clerk and justice of the peace, charged with embezzlement and forgeries aggregating $11,000 while clerk, declares he is being made "the goat."

Enough pledges by Charlotte people have been obtained to insure the condensary to be built by the Dry Milk company of New York. Sparta and Ionia stood ready to take up with the proposition in the event Charlotte failed.

A petition by Stephensonites to use the high school building in which to organize a commercial club was so worded by a practical joker that, after all the taxpayers in town signed, it asked permission to meet in the belfry.

Auditors employed by the county to go over Saginaw county treasurer's books announce that during the last twenty years interest collected by the incumbents and retained by them from money placed in special funds had amounted to $39,885.37.

John Leaders, Muskegon, who was speeding to the bedside of his son-in-law, J. D. Foy, of Oak Park, Ill., lost his race with death. Upon arriving at his destination, Leaders learned that his wife's brother, Michael Murach, of Wilno, Ont., had died.

Through an uncle's estate in California, Mrs. S. W. Cogsan, wife of a local florist, received $25,000, and her sister, Miss Belle Stewart, $10,000, and their brothers, Joseph G. and Glen R. Stewart, members of the firm of Stewart & Sons, $10,000 each.

Grand Rapids officials who are "joiners" for political purposes were given a scare following a raid of the clubrooms of the Ancient Order of Aaks, where a "blind tiger" was found in full operation, and on the membership of the order the names of about every public office holder in the city.

The authorities of Grand Rapids have stationed a guard around the little bakery shop of Dirk W. Deklein at the request of the owner, who received a blackhand letter threatening him and his wife with death unless they disposed of their property and left the city within thirty days.

BRITISH SHOOT ONE AIR RAIDER

Three Towns Attacked, 9 People Killed, 31 Injured.

48 BOMBS HURLED ON KENT

For First Time British Aviators Appear Able to Get Foe's Birdmen Who Drop Bombs—Paris Reports Great Aeroplane Battle About Verdun—Seven Planes Are Brought Down.

LONDON, ENG. — For the first time definitely reported in the course of the war, German aerial raiders paid with their lives for an attack upon the coast of England. A daylight raid which was one of the most spectacular yet made upon England gave the British aerial defense corps the opportunity for which it has waited, and a single British aviator pursued one of the raiders thirty miles to sea, and, after a fifteen-minute battle, single-handed, brought down one of the German machines. The observer was killed and the pilot is presumed to have lost his life.

Four German aeroplanes appeared above the Kentish coast, leaving a trail of forty-eight bombs, many persons killed and wounded and numerous ruined buildings in their wake before being driven away.

Though the death list Sunday was only nine persons killed and thirty-one injured, considerably less than on several previous raids, the attack was one of the most serious of the war. The admiralty admits the raid and though giving no definite estimates of the damage done indicates from the pointe [illegible] it may have been serious.

British Official Report.

LONDON, ENG. — The war office issued the following statement:

"Four German seaplanes bombarded East Kent today. They appeared over Dover, flying at a height of between 5,000 to 6,000 feet. One machine dropped six bombs on the harbor and then went northwest, throwing bombs on the town. The other, after passing over Dover, appeared over Deal and dropped several bombs. A second pair bombarded Ramsgate. One went west and the other north, pursued by a British aeroplane. One machine dropped bombs on Margate. A second appeared over Westgate, where our aeroplanes pursued it. No bombs were dropped.

The casualties so far are: Nine killed and 31 injured. As far as can be ascertained, 488 bombs were dropped. One bomb fell on the Canadian hospital at Ramsgate, causing damage but no casualties. Material damage was done to several houses. Flight Commander Bonne pursued the raider for thirty miles over the sea where after an action lasting a quarter of an hour the raider was forced to descend. The observer was killed.

Seven Planes Brought Down.

PARIS. — The war office told of one of the greatest aerial battles of the war in its afternoon report, which says: "In Verdun region one of our aeroplanes brought down a German machine which landed within our lines near Mont-Seville.

"Five of our double-motor aeroplanes bombarded the German balloon station at Metz, the ammunition depots near Chateau Salins and the aerodrome at Dieuze. Thirty shells of large calibre were dropped during the course of this expedition of which twenty fell on the station at Metz.

"One of our groups of bombing aeroplanes, composed of twenty-three machines, dropped seventy-two shells on the aviation camp at Habsheim and the freight station at Mulhouse. Enemy aeroplanes pursuing our airmen engaged them in an aerial battle during which one French machine and one German machine were forced to descend by their reciprocal machine gun fire. Two other German aeroplanes fell in flames and three of ours were seriously damaged and were obliged to descend in enemy territory."

RAP WILSON AND ROOSEVELT

Their Americanism Don't Suit Teutonic Alliance in Iowa.

DAVENPORT, IOWA. — The German-American Alliance of Iowa, which held its annual state convention here, adopted a resolution calling on its members to oppose Woodrow Wilson or Theodore Roosevelt if either or both of them should be in nomination for the presidency of United States.

The alliance also indorsed W. L. Harding as candidate for governor of Iowa.

WILL QUIT MAKING WHISKY

Four Distilleries to Make Alcohol Exclusively for Europe.

LEXINGTON, KY. — With announcement of the sale at Midway, Ky., one of the largest distilleries in that section to Cincinnati and Louisville interests it became known that this one and three others of Kentucky's leading manufacturers of whisky would cease making this product and devote their forces to making alcohol to fill orders for export to European nations engaged in war.

The other three distilleries are located near Lexington.

Stanley O'Mara, residing south of Soo, has been arrested by Sheriff Bone and Deputy Sayors, on suspicion of having drowned his two young sons in a well February 19.

The Albion city police force directed by City Manager Remley, raided the Commercial hotel, arresting four men and two boys and confiscating several gallons of liquor.

Aaron Strimbeck, aged 70, of Plymouth, Ind., a civil war veteran, who came to Hastings one week ago to visit his brother whom he had not seen for ten years, is dead.

Heirs of the late John Torrent, of Muskegon, one of the earliest western Michigan lumbermen, who died leaving an estate of $200,000, have begun proceedings to set aside his will.

A GENERAL SURVEY OF THE WAR.

Wednesday, Mar. 16—The latest assault by the German infantry, between Bethincourt and Cumieres, west of the Meuse, resulted in the winning of important positions, but by counter attacks the French succeeded in retaking a portion of the ground, and according to the French official statement hold Bethincourt, the height of Le Mort Homme and the village of Cumieres and the southern boundary of Cumieres wood all positions of great strategic importance.

Advices from Petrograd describe remarkable progress in Persia of the Russian troops, who are moving swiftly over difficult roads and in the face of considerable opposition, toward the Mesopotamian frontier, where shortly they expect to be in touch with the British forces at Kut-el-Amara and the relieving columns under Generals Lake and Aylmer.

Thursday, March 16—There is a wide divergence in the reports of the fighting about Verdun from Paris and Berlin. The Paris report, several hours later than Berlin's, says another strong German attack was delivered against the French positions at Le Mort Homme (Dead Man Hill), in the Verdun region, but the assaulting forces were driven back in the direction of the Corbeaux wood, with heavy losses.

Berlin reports that the French made heavy attacks against German positions on Dead Man Hill, northwest of Verdun, but the assaults have been repulsed, the war office announced. The situation on the rest of the Verdun front is unchanged.

Vienna claims a general Italian attack in the Isonzo district was repulsed.

Friday, March 17—Although reports from Berlin and Paris are contradictory regarding the figthing about Dead Man Mill, the fact that the French hold Bethinourt supports the Paris report that the first named position is in French hands, otherwise Bethincourt would be untenable.

The campaign in the third stage [illegible] Verdun situation and army experts believe the great drive near the end. Germans attacked Vaux and Douaumont in massed formations, Paris says, but were repulsed.

The sinking of the Dutch liner Tubantia and the French liner Fabre, without warning, with Americans on board will be probed at Washington and may bring on another subsea crisis. The resignation of Von Tripitz, Germany's great naval head, is taken to mean that the kaiser has decided to modify the submarine warfare.

Constantinople reports that the British at Kut-el-Amara have been defeated and are retreating.

Saturday, Mar. 18.—The German offensive in the Verdun region, now nearing the end of the fourth week, has again slackened decidedly, both Paris and Berlin reporting the continued absence of infantry operations by either side.

Numerous raids by French aviators are reported by the Paris war office, the points bombardedd including the railway stations of Conflans and Metz.

The capture of an Italian position north of the Tolmino bridgehead on the Isonzo front with 449 prisoners is reported in the Austro-Hungarian headquarters statement from Vienna.

In Arabia the British report a defeat for a Turkish force which attacked an outpost near Anen.

London announcess the torpedoing of the Dutch steamer Palembang, bound from Rotterdam to Java.

One Man Hangs Three Juries.

TOLEDO, OHIO.—F. K. Wells, a watchman and the juryman who alone was responsible for disagreement in the bribery trial of former Mayor Carl H. Keller, was dismissed from further duty in common pleas court. The Keller jury was the third disagreemnt credited to Wells at this term of court.

The death of Miss Emily Lacriere, of Grand Rapids, whose clever writings under the head of "Frivolles Fancies" in the Grand Rapids Press were enjoyed by thousands of readers, makes the fourth death on the Press staff in seven months.

Rev. W. C. McAllister, of Bay City, pastor of the Woodside Avenue Methodist church, has resigned his charge and will earn his living by working at the Industrial works, which is manufacturing war munitions.

A. C. McCall, of Flint, former sheriff and former mayor, who retired as chief of police two years ago after six years in the police department, died suddenly while attending a performance at the Orpheum motion picture theater.

Al. White and Minnie Decker, who eloped from Battle Creek and were married March 5, were arrested at Walkerville and brought back on charges of misrepresenting their ages, which they gave as twenty and eighteen years.

Although he had led his boy to school at Flint, with a rope, Peter La Rocque couldn't keep him there, he told Justice Torrey in police court when being tried under the truancy law. He also tried to pay the boy to attend school.

For the first time in over thirty years the ballot at Lansing this year will not contain the name of Gottlieb Berner as a candidate for constable, owing to a stroke of paralysis. During thirty years he never made an arrest.

Jeremiah Colt, aged 87, a civil war veteran and a resident of Shiawassee county since he was nine years old, choked on a piece of meat at his home south of Owosso and died of heart failure. He was the last of a family of ten brothers and sisters.

Word has been received by Kalamazoo friends of the escape of Mr. and Mrs. L. B. Fritts, former Kalamazoo residents, from Chihuahua, Mexico. Mr. Fritts, a former school teacher here, has been in the Congregational missionary in Mexico.

The sale of the D. D. Aitken farm near Flint, Mich., of 125 acres at the north city limits to a local real estate firm is announced. The Aitken farm, which contained a model dairy, was noted throughout the state. The purchase price is given as $100,000.

AMERICANS ARE SLAIN BY VILLA

All Found Along His Retreat Are Killed.

U. S. 110 MILES IN MEXICO

Position of U. S. Flying Squadron Not Permitted by Censor to Be Sent—Bandits Whereabouts Are Located—Appears About Day Ahead of His Pursuers.

COLUMBUS, N. M. (by wireless Mexico. — Reports reaching here said that Francisco Villa and his outlaw band had raided the American colonies in the vicinity of his mountain retreats and killed the residents. The American troops marched more than 110 miles into Mexico, the time consumed being forty-two hours. The columns of the punitive expedition under General Pershing reached (name of town deleted by censor) Sunday, and the disposition of troops began for the task of running down Villa.

On Hot Villa Trail.

The bandit chief passed through only a few days ago and the latest information concerning his present whereabouts gave his location as the ranch of Candelerio Hernandez, one of his lieutenants in the Columbus raid. General Pershing personally led the flying column, in which every man was mounted, and which pressed through a section of Mexico where water is scarce. It was almost record time for so large a body of men. Only a few cavalry horses and mules were lost. The men reached their camp thirsty and hungry but otherwise in good condition and eager for the pursuit of Villa.

Railroad Is Important.

COLUMBUS, N. M. — Owing to the great distance already penetrated by the cavalry and mountain artillery, by means of the forced marches now being made, it is believed that it will become necessary to send food supplies south by train from El Paso and Juarez if the railroad can be kept open. It is understood that the Carranza forces will have no objections to the American forces being supplied in this manner. It will greatly relieve General Pershing's problem of keeping his command supplied with provisions.

Many Mexicans Were Killed.

Reports continue to be brought back to Columbus of the large number of dead Mexicans found along the line of march by the American troops the first few hours of their march into Mexico. The total death toll of Villistas as a result of the raid on Columbus is now said to be at least 200, according to best estimates.

Pershing Divides Forces.

EL PASO, TEXAS. — General John J. Pershing, commanding the American expedition into Mexico, has divided his forces in the hope of catching Villa between them, according to information reaching here.

Early in the morning Pershing is said to have left Casas Grandes for the south, Sunday night he is supposed to have camped in the mountains south of Pearson.

The column under command of Colonel Dodd was sent southeast through Chocolate Pass, it is reported, and is following the trail which the Carranzistas declare Villa took in his retreat south.

General Pershing's plan is to march south parallel with the Mexican Northwestern railroad, hoping to meet or overtake the bandit leader who has passed through the continental divide over the Babicora trail from Las Cruces, where he was reported Saturday. Colonel Dodd is expected to keep on the trail of the bandit and his men either through the continental divide or south from Las Cruces, through Namiquipa towards Guerrero.

Think Villa at Babicora Ranch.

The best information obtainable is that Villa is in the vicinity of the Babicora ranch, having passed through the mountains forming the continental divide, without molestation by the Carranza troops.

In his haste Villa is reported to have abandoned Pablo Lopez, one of his lieutenants, wounded in the raid on Columbus, N. M., at El Valle, when he passed through that place. Lopez was the man who commanded the Mexican force which massacred eighteen Americans at Santa Ysabel in January.

Villa Abandons Lopez.

The news of the abandoning of Lopez by Villa was received in Juarez by General Gavira. The message added about twenty other wounded were abandoned by Villa, to enable him to make better progress in his retreat.

Invitation Won't Be Withdrawn.

CHICAGO, ILL. — Members of the Executive Committee of the Illinois State Bar association here decided not to withdraw the invitation extended to Theodore Roosevelt to address the body in Chicago, April 29.

Maude Adams' Mother Dead.

Salt Lake City, Utah.—Mrs. Annie Adams Kiskadden, mother of Maude Adams, died here. Miss Adams was at the bedside.

S. D. Pepper, judge advocate Michigan National Guard, made an important ruling for militiamen, holding that the members of the militia, while on "actual service" other than riot duty, come within the Michigan workmen's compensation laws and that the state liable for compensation to them for injuries, or to their dependents in case death resulting from injuries.

Before the same altar where Helen Walton, of Sturgis, Mich., radiant and hopeful, plighted her troth to Dickinson H. Bishop, of Dowagiac, Michigan's youngest millionaire, four years ago, the cold and silent form of Helen Walton Bishop was brought Friday afternoon for the reading of the burial service of the Episcopal church by the Rev. Frederick Paterson, the preacher who officiated at the wedding.

Bargains Until April 1

unless closed out sooner

10c can Eclypse Syrup.......7c
15c can Apricots.......12c
15c can California Peaches.......12c
25c can Premier Jam.......15c
10c can Runkel's Cocoa.......7c
10c glass Jelly.......7c
10c package Domino Sugar.......9c
22c Chocolate Cookies, close out at.......15c pound

Fine line of Crackers and Cakes.

Some new one just in are

ESTERTIDE COCOANUT DAINTIES and FIG NUGGETTS.

F. D. AVERY.

PHONE 39.

Call In and See Our Line of

Dinnerware, Glassware and Fancy China

Pillow Tops and Embroidery Floss, Crochet Cotton and Tatting Thread.

Curtain Goods in Scrim and Lace.

Full line of Embroidery, Laces, JACKSON CORSETS.

IDA B. CHASE

Try The

McDermott's Daisy Market

FOR

All kinds of Meat and Fowls.

PRICES ALL RIGHT.

D. L. WHITENACK & CO.

HARDWARE

TECUMSEH, - MICHIGAN.

Dr. Burnham's

SAN YAK

The Tonic

Prevents the Kidneys, Liver, Stomach and Bowels from breaking down, AND THE MAN,

To prevent a Cold, to cure a Cough, to neutralize poison in the tissues and reduce inflamation in the digestive tract or urinal tract it is superior to any medicine in the world. Get SAN YAK.

B. J. PUVER, Tecumseh

Read Herald Ads.

THE TECUMSEH HERALD

FRANK S. TURNER, PUBLISHER

SUBSCRIPTION RATES

IN LENAWEE COUNTY

One year, payment in advance	$1.00
One year, payment after three months	$1.?

OUTSIDE LENAWEE COUNTY

One year, payment in advance	$1.25
One year, payment after three months	$1.50

There will be no Deviation from above Rates

Entered in the postoffice at Tecumseh, Mich., second class mail matter.

Telephone Number 36

Every City Town and Village having good schools and good school buildings use it for advertising purposes to help draw out side people to their town. It is one of their strong talking points in favor of their town. Mow is it here in Tecumseh?

Lets make our Tecumseh schools a talking point for Tecumseh.

A TALK ON PLAY

Play contributes to human progress. We all feel that there is something wrong with the child who does not know how to play. A child's play is as serious to him as your work is to you. When your boy is so busy with his play that he does not hear you call him to dinner, it shows that he has one of the most valuable traits, the power of concentration. If you could bring that same trait to bear on his arithmetic lesson he would soon be the head of his class. But since you can't, better he should develop it in play than not at all.

Many fear that play will weaken the capacity of the child for work, and make it less possible to harness activity and direct it toward definite ends. This fear is groundless because in many cases play lends itself to definite ends much better than work.

A child's play is not always pursued just for the fun of it; play is often painful, Boxing, wrestling, rowing, racing, football, and nearly all hardy games are accompanied by pain. Play courts the difficult and heroic, not necessarily the soft and easy.

Contrary to the idea of many, play can be taught. The effort of learning a a new game does not seem like work to the child because he enjoys it. It has been said: "The measure of the value of play is the amount of work there is in it; and the measure of the value of work is the amount of play there is in it. The learning of a difficult game may not have as much practical value for the child as the mastering of long division, but who will say it does not develop his brain as much.

Boys will throw things; they have the chasing instinct; the collecting instinct, such as marbles, stamps, bugs, eggs, etc.; the constructive instinct. Every healthy boy wants to build something, a hut, a house or a boat Give him a place and an opportunity for these things and he will not be always in trouble over doing them at the wrong time and place.

Play has a definite, positive effect on moral training. If a boy grows up alone at the age of sports and games and does not learns to play baseball, nor skaking, nor fishing, nor hunting, he will be sedentary to the end of his days, and lose one of the most favorable opportunities for developing a spirit of healthful competition, of courage, fairness, loyaltyand sacrifice

When we see what a power we have in our hands for training our children through their play we can only wonder at the way we have wasted it. Anyone who lives near our branch schools or has children attending them knows how much of the children's playtime goes to the roughest kind of play with out any meaning or purpose back of it. The old fashioned games that most of us remember taught speed, quick wit, fairness, and a certain amount of team, work. There is nothing better for a boy or girl than hearty play at such games, or the modern substitutes for them and there is nothing but demoralization in the rough aimless play and worse than unprofitable conversation that now take up more than half the children's playtime. What is needed is supervision of the children's play by someone who understands them and can enter into their spirit. This is nothing new in city schools. It presents difficulties in our system of schools which would be done away with by one central building.

For the older children in spring and fall their play should be out-of-doors on the playground or athletic field. In planing for a new school building, this has been taken into consideration as much as the building itself

Every boy should become interested in baseball, tennis runnning jumping, etc. Girls should play tennis and out-of-door basket-ball etc. for those not prepared to enter the more strenuous games

During the winter months, of course, the greater part of such training must be carried on indoors. It should consist of class drill, basket ball, etc

Where in Tecumseh's schools is there a playroom for the winter months?

In the proposed new school building the larger part of the basement will be used for the purpose of supervised play under the direction of the teachers.

COMMITTEE.

SPECIAL LENTEN PREACHER AT ST. PETER'S 4 P. M.

The Rev. W. H Poole, rector of St. Paul's church, Jackson, will be the special Lenten preacher at St. Peter's on Sunday. At 8 a. m. he will hold a celebration of the Holy Communion. [illegible] the regular church service [illegible] At 3 p. m. Mr. Poole [illegible] men's class. [illegible] forceful up-to-the- [illegible] has made a name [illegible]ghted com- [illegible] Jack- [illegible] he

MRS. WARREN JONES

Mrs. Warren L. Jones, daughter of Jonathan and Lydia Hall, who was born on the old homestead in Ridgeway, Au 25, 1849, died at her home Sunday March 12, 1916 Mrs Jones parents were among the earliest settlers in this community. To them were born four children, three daughters and one son. The son died when a young man of 18 years, the oldest daughter, Mrs. R Bush died April 22. 1918 only the youngest daughter, Miss Ella Hall of Brooklyn, N. Y., remains of the immediate family.

On December 2, 1880 the deceased was united in marriage to Warren L. Jones and to this union was born one child May, who lived at home with her parents.

Mrs. Jones was always held in the highest esteem in the community and loved by all. She was a woman of marked accomplishments with unusual literary and musical ability, a graduate of Ypsilanti Normal and for many years a teacher in the District schools and for a time in Tecumseh High school

She was a sweet and pleasing singer and while at the Normal, along with her sister a member of the Ypsilanti Normal Quartette. For a great many years she was a singer and leader in the church choir at Ridgeway, while but a young woman she joined the Presbyterian church of Tecumseh. but in Sept. 1889 with her husband united with the Methodist church of Ridgeway, where she has been an earnest, devout, consecrated christian and very active worker in the church. For over 30 years she was instructer of the children in the Primary department of the Sunday school

Funeral services were conducted at the home by the pastor Rev. J E Somers. Interment made in Brookside cemetery, Tecumseh.

RIGHT MERRY CLUB.

Mr. and Mrs. F. S. Turner entertained the Right Merry Club at their home on West Chicago street Tues day evening. Ten games of 500 were played with nine tables of players At the close of the games light refreshments were served.

"OH THE SNOW, THE BEAUTIFUL SNOW"

Imagine the surprise and consternation of the people when they awakened Wednesday morning to find a heavy fall of snow on the ground and more coming. Snow shovels, snow plows and vigorous language could be heard all over the village, but the work had to be repeated several times before the storm abated A heavy thunder storm in the night was repeated in a milder form in the morning

March 15. 1912, witnessed a like storm. Joseph H. Smith had several pictures of his home and other places taken that day, on exhibition at the bank Wednesday.

Said one of those who were shovelling for dear life, 'That fellow who wrote the poem on 'The Beautiful Snow' never had to shovel it, or he would have written in a different vein"

It is to be hoped that the Lion that rules part of the month of March will now retire to his den and take a rest.

MAT KINNEY NOW BOOSTS TANLAC.

Decatur Man Tells Friends All About His Relief From Stomach Ills.

Mat Kinney, of Decatur, Michigan, a widely known farmer of that section takes pleasure these days in telling his friends how use of Tanlac, the 'Master Medicine", has given him relief from stomach trouble. A few days ago he made the following statement:

"For a long time I suffered from stomach trouble and flatulency and could get no permanent relief. I would always suffer from gas, after eating! Severe pains in my stomach would cause me much trouble. I had a fine appetite but my digestion was extremely poor. I suffered from malnutrition

"Tanlac was recommended to me and I began its use. To date I feel very much relieved I do not bloat any more. I suffer no more from gas or sour stomach I seem to have more energy and am feeling fine. Tanlac is the first medicine to help me and I can praise it highly." Tanlac may be obtained here at the store of B. J. Pulver,

adv

The Seal's Sense of Smell.

The sense of smell possessed by the seals is very strong and will invariably wake them out of a sound sleep even if you come upon them ever so quietly to the windward, and you will alarm them in this way much more thoroughly, though you be a half mile distant, than if you came up carelessly from the leeward and even walked in among them, they seeming to feel that you are not different from one of their own species until they smell you. The chief attraction in these animals is their large, handsome eyes, which indicate great intelligence. They are a deep bluish black, with a soft, glistening appearance, and the pupil, like the cat's, is capable of great dilation and contraction.

Wheat and Flour.

It takes about four and a half bushels of wheat to make a barrel of flour, but different wheats vary from this estimate. A hard wheat produces more flour to the bushel than a soft wheat. Generally speaking, a bushel of wheat will yield from 70 to 75 per cent of flour of different grades, distributed about as follows: Patent flour, 55 to 60 per cent; bakers' flour, 8 to 10 per cent; red dog, 5 per cent, making approximately 70 to 75 per cent of flour and leaving 25 to 30 per cent of feedstuff—that is bran, shorts etc.—Philadelphia Press.

Inducements to Matrimony.

There prevails in some parts of Brittany a curious marriage custom. On certain fete days the marriageable girls appear in red petticoats, with white or yellow borders around them. The number of borders denotes the portion the father is willing to give his daughter. Each white band denotes [illegible] francs per annum; each yellow [illegible] represents 1,000 francs a year.

PRESIDENTIAL PRIMARY ELECTION

NOTICE is Hereby Given that a PRESIDENTIAL PRIMARY ELECTION will be held on MONDAY, APRIL 3, A. D 1916.

At the place of holding the ANNUAL TOWNSHIP MEETING in the Township of Tecumseh, County of Lenawee, State of Michigan, due legal notice of which place of holding said Annual Township [illegible] been given.

At which election the qualified voters of the several political parties shall have the opportunity of expressing their preference as to nominees of their respective parties for the office of President of the United States, in accordance with Act 9, Public Acts of the First Extra Session of 1912, as amended by Act No 219, Public Acts of 1916. Some of the provisions of said Act are briefly as follows:

The name of any candidate for the office of president will be printed on the official primary ballot, upon petition of their political supporters in Michigan, which petition must be signed by not less than 100 of the qualified voters of such political party, said petition to be filed on or before the first day of March, 1916; the names to be alternated on the ballot in accordance with the provisions of the State Primary Election Laws, the ballot to be in the following form:

INSTRUCTION TO VOTERS

To vote for a person whose name appears on the ballot, mark an (x) in the square in front of the name of the person for whom you wish to vote. To vote for a person whose name is not on the ballot, write his name on the blank space provided for. Vote only for one person.

John Jones
William Smith
Thomas Ryan

SEPARATE BALLOTS FOR EACH POLITICAL PARTY are to be provided. The candidate receiving the highest number of votes in the State at said election, shall be declared to be the candidate and the choice of such political party for this state.

NATIONAL COMMITTEEMEN PRIMARY

Notice is further hereby given, that at the time and place of holding the April Presidential Primary Election, as herein above designated, a separate and distinct PRIMARY ELECTION will be held for the nomination of a member of the National Committee of the various political par[illegible] this State, [illegible]dance with [illegible] No. 892, Public Acts of 1913. The provisions of this law are briefly as follows:

The name of any candidate for the office of national committeeman shall be printed on the official primary ballot solely upon the petition of their political supporters in Michigan, which petition shall be signed by not less than one hundred of the qualified voters of such political party, and said petition shall be filed with the secretary of state on or before twelve o'clock noon, March first, nineteen hundred sixteen, the names to be alternated on the ballot in accordance with the provisions of the State Primary Law.

On the first Monday in April, 1916, there shall be held a Primary Nominating Election in every voting precinct of this State, at which the qualified voters including those who shall be qualified on the first day of April, A. D 1916, of the several political parties shall have the opportunity on separate ballots provided for that purpose to express their preference for the members of the National Committee of their respective parties

The official ballot shall be as follows:

To vote for one (1) person whose name appears on the ballot mark an (x) in the square in front of one of the names of the persons for whom you wish to vote. To vote for a person whose name is not on the ballot, write his name in the blank space provided for. Vote for only one (1) person.

John Jones
William Smith
Thomas Ryan

The candidate receiving the highest number of votes in the State at said election shall be declared to be the candidate and the choice of such political party for the office of National Committeeman.

CONCERNING REGISTRATION

The Board of Primary Election Inspectors, will register the name of any person who shall on Primary day appear and make oath or affirmation to the effect that he is a qualified elector in such township or precinct, or when they personally know him to be such. Any person registered on primary day, as above prescribed, shall be entitled to vote at the succeeding election without other registration.

Any qualified elector may be registered and be eligible to vote at any primary election if he shall appear in person before the Township Clerk and take oath required as to the qualifications for registration and request that his name be registered. Blanks for this form of registration can be obtained at the Township Clerk's office.

No enrollment is required under the present Primary Law, but each elector must be duly registered and a qualified voter.

Each voter will call for a ballot of the political party of his choice.

Also any qualified elector whose name is not on the Registration book in the precinct can have his name registered on the regular registration day for the annual spring election, and vote at both above primaries

THE POLLS of each of said Primary Elections herein above designated will be open at 7 o'clock a m , and will remain open until 5 o'clock p. m. of said day of election, unless the Board of Primary Election Inspectors shall in their discretion adjourn the polls at 12 o'clock noon, for one hour

Dated March 11, 1916.

H. H. Hanna Jr., Township Clerk.

Tunnels.

A New York newspaper remarks that "ferries come and ferries go, bridges rise and bridges fall, but tunnels last forever." There is a scientific truth in the observation. Of all works of man earthworks, plain earth mounds sodded over, are about the most enduring. A properly constructed tunnel is essentially a work in earth and so almost as permanent as the great globe itself.—[illegible]

AUSTRALIAN WOMAN TO LECTURE AT THE TECUMSEH MONDAY CLUB.

The Tecumseh Monday Club, feeling that Legislative day was important, asked the Congressional Union to send them a speaker for that day, and it so happened that Mrs T. R. Robinson, a native of Melbourne, Australia was in Lansing, and had that date vacant.

Mrs Robinson has traveled all ovee the world, and as the majority of Australian women are ardent suffragists, she has been giving her time of late for suffrage work in the United States According to reports received from other places Mrs Robinson is a fine speaker, and a good entertainer.

The Monday club, desiring to share with other women the goods things that come its way has thrown open its rooms for the day. All the clubs in the Country have been invited and any woman, not club women, who are interested are cordially invited to be present

The meeting will open as usual at 2:30 on Monday March 27, but in order to give the Clinton Culture Club the opportunity to be present, Mrs. Robinson will not begin her lecture until 3:10 p m.

Everyone is cordially invited.

From Pekin, Ill., paper: "Mrs. Robinson is a truly remarkable woman and holds her audience as if by magic from start to finish. The composition of the lectures is of the highest order, and combines wholesome entertainment with profound instruction in a degree seldom seen"

Ottawa Daily Free Trader:" Her spirit full as an eagle caught up the great gathering, She is witty and eloquent"

She has traveled 300,000 miles. She is a fellow of the Royal Scottish Geographical Society.

Church Notes

BAPTIST CHURCH

W. B. Hartzog Ph. D. minister.

10:00 Morning worship. Subject, "Now I know that there is no God in all the earth, but in Israel," II Kings 5:15

11:15 Sunday-school. Special review program. Brief talks by several persons.

6 p. m. Young people's meeting. "Christian Prospects in Asia." Fay VanValkenburg, leader.

7 p. m. Union evangelistic service addressed by Rev. E. R. Latham, pastor of the Congregationalist church. Clinton.

Everybody welcome

PRESBYTERIAN CHURCH

Rev. Wm. A. Rex, minister.

10 a. m Sunday-school.

10 a. m Men's Brotherhood class

11 a. m. Morning worship and sermon. "Revolutionary Religion."

3 p. m. Junior church.

7 p m. Union service at the Baptist church.

METHODIST EPISCOPAL CHURCH

Rev. George W. Jennings, pastor.

A welcome to all

10:00 a. m. Morning service, Ser-

11.20 a. m. Sunday School.

11:15 a. m. Men's class,

6:00 p. m. The Epworth League

7:00 p. m. Union evangelistic service at Baptist church

7:00 p. m. Wednesday prayer meeting.

EPISCOPAL CHURCH

Rev. F Hewitt, rector 'Phone 293

8 a. m. Holy Communion.

10 a m Sunday-school

3 p m. Men's class; leader, Mr. Poole.

4 p m Evening prayer and sermon Preacher, Rev W. H. Poole rector of St Paul's church, Jackson.

Tuesday 2:30 p m. Neighborhood meeting at Mrs Fred O'Dell's house

Thursday 4 p m. Children's service at the Parish House

Thursday 7:30 p. m. Fourth lecture.

The Rev F. Hewitt hopes that all the people will endeavor to hear Rev. W. H. Poole on Sunday at 4 p. m. Public cordially invited.

FRIENDS CHURCH

H. Lawrence Linton, pastor.

10:00 a. m. Sunday. Morning worship.

11:15 a. m. Bible school.

2:30 p. m. Junior Endeavor.

6:00 p. m. Christian Endeavor.

A cordial welcome to all.

ST. ELIZABETH CATHOLIC CHURCH

Rev. Donald P. O'Donnell, rector.

8 a. m. Second Sunday in month

All are cordially invited.

Mrs Eugene Service and Mrs. Allen Montgomery were in Jackson last week and visited Mrs. S. Erskine. They found her quite comfortable and slowly improving from her recent illness.

Reptiles Are Shortsighted.

According to a naturalist, serpents, in spite of their reputation for alertness, are very shortsighted. Some of them cannot see more than a yard or two in front of them. Other reptiles are similarly deficient in sense of vision, and the authority asserts that a crocodile cannot see a man at a greater distance than six times its own length. In respect of hearing, many reptiles are even more deficient than in sight. Some serpents are deaf, the boa, it is said, being unable to hear any sound. The term "deaf adder" consequently expresses a fact. In one respect some reptiles show singular acuteness. They have an unerring instinct for water and in dry weather will travel straight to it, even when they are at such long distances that the mystery is how they could possibly become aware of its locality.

JOHN E. MURPHY'S NEW PERCHERON STALLION

The Percheron stallion, Harry 97405, by S. F. Anderson, [illegible] of Michigan's leading breeders of pure bred Percheron horses) was foaled April 6, 1912.

This horse has a showing record equalled by no other Percheron of his age in Michigan. Was shown at the leading state fairs of Michigan and Ohio in 1913 as a yearling, winning first at Marshall, Grand Rapids, Detroit and Adrian and second at Toledo. In 1914 as a 2-year-old he won 4th at the Forest City Fair, Cleveland, and the Ohio State Fair, Columbus, and first at the Michigan State Fair, Detroit. He was never shown without strong competition.

His dam Mineola was first in her class at the Chicago International Stock Show in December, 1908,

His color is black with a few gray hairs mixed through his coat and he weighs about 1800 lbs. He is recorded in the Percheron Society of America and his number is 97405. He has been examined by Dr. Judson Black, secretary of the Michigan State Veterinary Board and received a pure-bred license governed by the laws of the State of Michigan

Harry 97405 will make the season of 1916 at my barn on Tecumseh—Clinton road, 2½ miles north of Tecumseh.

His pedigree and license will be printed on hand bills later, or for further particulars enquire of owner.

JNO E. MURPHY,
'Phone 819 Tecumseh, Mich.
3-24-3-Fri. adv

CLASSIFIED ADS

FOR SALE—100 acre farm, cheap for quick sale. Address lock box 723, Tecumseh. 3-7-tf

FOR SALE—Best team of mules in Lenawee county.
3 10-tf WILLIAMSON BROS.

I AM paying 3½c per lb. for rags, 55c. cwt. for books; 5c. lb. auto tires; 8c. lb. rubbers, and 5c lb for arctics. 'Phone 167 3 rings, and I will come for them. LOUIS KOZEL,
Opposite electric light plant
3-10-tf

FOR SALE—Essex-Model Incubator, 200 egg size, nearly new See
H. D. GREENFIELD,
Second house north of cemetery
3-31 6t

FOR SALE—Early seed potatoes, Early Irish Cobbler, pure seed Also full blood single comb Buff Orphington eggs for hatching, $1.25 for 15 eggs, fertility guaranteed 'Phone or write for price of eggs per hundred. 'Phone 902
O V SCHNEERER,
3-31-1mo Tecumseh or Holloway,

I HAVE THE AGENCY for the Parmount 10 20 Gas Tractor in this vicinity. If you are interested in a first class machine at a reasonable price, let me know. Will have demonstrator here about April 10. G. A. MILLS 3-21 1mo

FOR SALE—House and lot on Democrat street, 3½ x 6 rods Enquire of Friend A. McNeil. 3-24-6t

OUT WITH AXE

Good Judgement and Intelligent Action Save Thumb.

Some Michigan people know what to do when they get a cut or a bruise. Others are panic stricken over external hurts which could be held by a simple liniment as in the case of Mr L. H. Carpenter of Dryden, N. Y., who says: "Recently I cut my thumb with an axe so that it hung by only a little skin I used nothing except Hanford's Balsam of Myrrh and saved my thumb It is the best remedy I ever saw for cuts and wounds of any kind." Certainly, no family should be without this liniment of many uses. Your dealer has it. ad

A popular trysting place?

Our meat market, because so many arrange for their meets here!

WE WILL BE PLEASED
To Arrange With You
For the Best Cuts of Meat,
Either By 'Phone
Or At Our Counter.
This Is
A Rendezvous For Meat
For Those Who
Are Particular
About The Kind They Eat!

Clark's Market,
Phone 158.

"Just What I Need"

You'll say when you see my line of

BICYCLE TIRES

I have the best and most complete line of tires and supplies in Tecumseh. My tires are fresh and

Guaranteed.

I put them on FREE. Come early.

W. L. COLLER.
PHONE 142.

Cash Paid

Bring this ad. It Means Money to you by selling the below articles:

Buyer of Rubber Boots, Paper and Metal, Furs, Hides, Pelts and Tallow.
Will pay for Rags 2c per lb.
Iron $8.00 per ton.
Barn room and hay free by bringing this ad. with large or small deal—from March 10th to 18th, 1916.

A. W. BOWEN,
Phone 696. Adrian, Mich.
Rear of Telephone Office.

Your Desire for the Best

Will be satisfied when you use the two best of coffees,

Old Master Coffee

"The Autocrat of the Breakfast Table"

San Marto Coffee

"The Kind With the Flavor"

For Sale by

The People's Store

THE BOUR CO.

ANNUAL TOWNSHIP MEETING

Notice is hereby given that the next ensuing Annual Township Meeting for the Township of Tecumseh, County of Lenawee, State of Michigan, will be held at the Council Building within said precinct, on Monday, April 3, A. D. 1916, at which Annual Township Meeting the following officers are to be chosen, viz.:

One supervisor; one township clerk; one township treasurer; one highway commissioner; one justice of the peace, full term; one member board of review, full term; overseer of highways; four constables.

The polls of said election will open at 7 o'clock a. m. and will remain open until 5 o'clock p. m. of said day of election unless the board of election inspectors shall, in their discretion, adjourn the polls at 12 o'clock noon for one hour.

Dated this 28th day of February, A. D. 1916. H. H HANNA, JR.,

Clerk of said township.

A SIMPLE EXAMPLE

Double Discount Stamps and Cash

AGAINST

Credit and Cash

SUPPOSE THE

Total Cash Sales are	$100.00
Double Discount Stamps (to you)	5.00
	$ 95.00

$95 to buy new stock and keep up to date.

Total Sales Cash and Credit	$100.00
1-4 of Sales is Credit	25.00
	$ 75.00

In 6 months 3-4 of this $25.00 Credit will be collected, which $18.75 less 6 per cent. In $25.00 for 6 months $18.00 or 75c. $18.75 minus 75c. $75 plus $18 equals $93.00.

$93.00 in 6 months against $95.00 in Cash. Besides, Mr. Customer, you get the benefit instead of the Dead Beat.

We give Double Stamps and save you $5.00 and ourselves $2.00.

BRODERICK & CLARK.
TECUMSEH.

WE WILL HAVE FOR

Saturday's Trade

Lady Fingers, 15c doz.

Cocoanut Macaroons, 12c per doz.

Angel Food Cakes, 10c, 15c and 20c.

Layer Cakes, Cup Cakes, Jell Rolls, Buns, Lunch Rolls, Parker House Rolls, Cinnamon Rolls and Pies.

Salt Rising, Graham and "Made Well" [illegible]d.

SPECIAL ON

FRIED CAKES & COOKIES

Phone 99 and have your order come by general delivery.

Hay's Bakery.

Ferndell Store

New Walnut and Pecan Meats

A fresh 60 pound box of fancy large English Walnut Meats, just opened at 50c pound. A fresh 60 pound box of fancy Pecan Meats just opened at 60c pound. These meats are the largest and freshest we could buy so if in need of any call on us and get some while they are nice and fresh.

Monsoon Sliced Pineapple—full quart can fancy sliced Pineapple in heavy syrup at 20c par can.

Another 100 pound barrel of fresh cut Lettuce, home-grown, crisp and tender for our Saturday's trade at 10c pound.

Ferndell Bran Sterilized Wheat—Bran fine for weak stomachs, makes bread, cake, cookies, etc,

Full quart bottle of Plain Olives, best value for the money we ever sold at 25c bottle.

Spiced Salad Vinegar for your salads, something very nice and makes your salads have a much nicer flavor. Ask us about this exceptional article.

FRESH SWEET POTATOES 5c lb. or 6 lbs. 25c

A fresh line of Sheill's Fried Cakes and Cakes of all kinds. Very fine goods. Have you tried Old Southern Biscuits? If not try some You will like them very much.

Large line of fresh Vegetables in for Saturday's business such as Extra long green Cucumbers 15c. Large white Cauliflower 15 and 20c each. Fresh cut Rhubarb, fine quality 10c lb., will make a fine pie Canadian Rutabaga. Mississippi Green Onions called Shallotte. Fine white bleached Celery, tender and sweet Fine cut Spinach at 15c lb. 100 lbs. home grown, fresh cut Lettuce at 10c lb.

Nero Coffee, nearly everyone likes it at 30c lb. Sold over 100 lbs. last Saturday, buy a pound and you will like it.

We appreciate all orders, large or small We have the finest stock of groceries in Tecumseh and can give you fresh goods at the right prices all the time. Why? Because we make a study of our business and keep it up to date all the time.

Look our window over Saturday, it will be filled with good things to eat, and maybe it will help you with your Sunday dinner.

ALDRICH & SON.

UP-TO-DATE GROCERS PHONE 246

ANOTHER WOMAN TELLS

How Vinol Made Her Strong

Beallsville, Ohio.—"I wish all nervous, weak, run-down women could have Vinol. I was so run-down, weak and nervous I could not sleep. Everything I ate hurt me, and the medicine I had taken did me no good. I decided to try Vinol, and before long I could eat anything I wanted and could sleep all night. Now I am well and strong, and in better health than I have been for years."—Mrs. ANNA MILLISON, Beallsville, Ohio.

We guarantee Vinol for all run-down, weak and debilitated conditions.

C. A. Wright & Son druggists

Miss Edith Shull resumed her school work in Detroit this week.

How's This?

We offer One Hundred Dollars Reward for any case of Catarrh that cannot be cured by Hall's Catarrh Cure.

F. J. CHENEY & Co., Toledo, O.

We, the undersigned, have known F. J. Cheney for the last 15 years, and believe him perfectly honorable in all business transactions and financially able to carry out any obligations made by his firm.

NATIONAL BANK OF COMMERCE,
Toledo, O.

Hall's Catarrh Cure is taken internally, acting directly upon the blood and mucous surfaces of the system. Testimonials sent free Price 75 cents per bottle. Sold by all Druggists.

Take Hall's Family Pills for constipation. adv

SUPERIOR

Four Inch Grain Drills

Two Styles

20 Disc Grain only. 20 Disc Grain and Fertilizer.

The wise American farmer has realized for some time that small grain should be sowed closer than the old way. The new 4 inch drill not only overcomes the old objections in cross drilling but gives you a higher cultivated seed bed and almost eliminating weeds entirely.

This drill is perfect for sowing Millet and Alfalfa.

Positive force feed for both grain and fertiliser.

Very accurate, even distribution, no bunching.

Now is the time to buy. 10% raise in price is daily expected. We also sell the regular styles of SUPERIOR, FARMERS' FAVORITE and HOOSIER drills in both styles, plain and fertiliser in disc and hoes.

Your business will be handled with prompt service and much appreciated.

L. E. TEMPLE & CO.

EVERY GOOD THING HAS TO BE PAID FOR.

We do not expect to secure cheaply the things worth while. The price must be paid.

The accumulations which thrift makes possible must be purchased with pleasures denied.

Deny yourself the next passing pleasure and put the cost into a savings account at the Lilley State Bank.

Do it again and again and you will soon have the price of something worth while.

It is not so hard when your balance is growing.

LILLEY STATE BANK,
TECUMSEH, MICH.
THE BANK WITH THE CHIME CLOCK.

TECUMSEH CO-OPERATIVE ASS'N.

BIG AUCTION.

Saturday, March 25, 1916. Make this a banner day for Tecumseh and get acquainted with your fellow citizens.

Co-operate with us and let us know what your wants are going to be this season, as it will enable us to give you better service, and during which time we will welcome you with a glad hand and assure you that your presence will be appreciated.

Everybody Come.

By C. D. BEEBE, Mgr.

Coffee Bargain.

We want everyone in this vicinity to try our Tecumseh Chief Coffee. For Saturday only we will sell regular 30c Coffee per pound 25c. This Coffee is much better than most stores sell for 30c. So be sure and buy a pound Saturday.

Oranges and Bananas

We make a specialty of all Fruits. We buy only the very best grades and can please you.

BARGAINS

5 Palm Beach Soap
1 Carbo-Naptha Soap
1 Rub-No-More Powder } ....35c worth for 25c

Only a few days more at this price.

Old Dutch Cleanser, 3 cans............28c
Peas, regular 10c cans............3 for 20c

Phone us your orders—we will send you the best.

Phone 37 **E. J. LOWRY,**

The Herald $1.00

Brass Beds

There is no better construction than that used in the brass beds shown in our west window.

The satin finish is positively guaranteed for all time; each bed is protected by a surety bond.

They are designed along plain, substantial lines. They are the styles you are looking for.

The prices range from $12.50 to $27.00 and you surely can find a bed here to fit your pocket-book and fancy.

Come in now while the assortment is good.

E. Service & Son.

J. D. SERVICE
FUNERAL DIRECTOR - - - LADY ATTENDANT
Phone 236. Night Phone 387.

LOCAL AND PERSONAL

NOTICE

All copy must be in the composing room of this office by 9:30 a. m. Tuesdays and Fridays and all advertising matter before 4 o'clock p. m. Mondays and Thursdays.

Miss Mary McWilliams is visiting Jackson friends,

Mrs. Fred Marsh was a caller in Clinton Tuesday.

A. O. Howard made a business trip to Ypsilanti Tuesday.

R. S. Brewster of Coldwater was a business caller in town Monday.

Miss Mary Tribolet of Coldwater has been in town a few days this week.

For style and quality, men's Ralston shoe $4.00 to $6.00. We recommend them to you knowing they are your kind of a shoe.

THE PEOPLE'S STORE,
adv 3-24-1t Tecumseh, Mich.

Mrs. Fred Aylesworth spent the week-end with Mrs. Rose Hoag in Ann Arbor.

One eighth bbl. Tecumseh Chief Flour and one 10 cent sack Gratz Pancake Flour for 85c.
adv ALDRICH & SON.

Mrs. Will Cummings was in Britton Monday for the funeral of Mrs. Sam'l Underwood.

Miss Narissa Fitzsimmons of Detroit was a week-end visitor with friends in town.

Rev. F. Hewitt will take charge of the services at St. Paul's church, Jackson, on Sunday.

Gastons' white shelf paper is right. adv

Harold Tribolot, who has been to Bluffton, Ind., on a business trip, returned Wednesday.

Fred McQuary and family have moved into the McCowan house on West Pottawatamie street.

The Standard Bearers of the Methodist church will hold a potluck supper at the parsonage Friday afternoon at 5:30. All come who can. 3-21-2t

Rev. Wade Frost of Carson City was shaking hands with his many friends in town Wednesday.

Dr. Arnot Garlingbouse of Charlotte was called here Tuesday evening on professional business.

Mrs. A. D. Quick of Adrian came Wednesday night to attend Miss Gillespie's millinery opening.

EXPERIENCED MEN WANTED IN FOLLOWING LINES, MOTOR ASSEMBLERS, MACHINE OPERATOR, BLOCK TESTERS AND REPAIR. STEADY EMPLOYMENT.
LEWIS SPRING & AXLE COMPANY
3 21 4t CHELSEA, MICHIGAN

Leon Rosacrans, wife and son Ned went to Detroit Tuesday to visit with her parents Wm. Meyers and wife.

Miss Ruth Kloffenstein has returned to her work at the Tecumseh Electric Co's office after a two weeks' illness.

Good piano for sale, only been out six months. Purchaser could not pay for it and we will sell for $225 00 This week only.
Sunbeam Studio and Coller's Music Store. adv

The Rev. W. H. Poole, rector of St. Paul's church, Jackson, will address St. Peter's men's class next Sunday at 3 p m.

Mrs. Harriet Miner has been taken to the home of Mrs Edwards on North Evans street where the latter is caring for her.

Scribner's Magazine for six months for $1.00. MISS EMMA ROGERS.
'Phone 427. 3-21-3t adv

Regular meeting of the Modern Woodmen Friday evening. Work and banquet. Every member is urged to be present.

A few sleighs and cutters on the street Wednesday afternoon and a few sleigh bells added much to the winter scene

White shelf paper at Gastons,' adv

The first of the week Miss Gertrude Hazlett of Detroit visited Mrs. H. D. Gill. She has a position with The J. L. Hudson Co.

Mrs. Lynn Hardenburg has been quite seriously ill for the past week or more Her sister Mrs. Frank Ambler of Brooklyn is caring for her.

Two 10 cent cakes Palm Olive soap for 10 cents. Ask us
adv AVERY'S GROCERY.

The young people and children of St. Peter's church are preparing a very interesting "mystery play" to be given in the near future at St. Peter's church.

One-eighth bbl. Tecumseh Chief Flour and one 10 cent sack Gratz Pancake Flour for 85c. ALDRICH & SON, adv

Elwood Comfort has secured a position in the Ford auto plant in Detroit.

Read the article, "A Talk on Play," appearing on the second page of this issue.

Born to Mr. and Mrs. Everett Shurtz Thursday, March 23, 1916, a daughter

Fine switches made, cut hair and combings bought at the millinery of Miss Julia A. Hough. adv

Mrs. Jennie Ferguson of Jackson is visiting her parents Mr. and Mrs. Wm. Drake.

Mrs. Isaiah Mattis is very ill with pneumonia. A nurse was called from Toledo yesterday.

We buy all kinds of junk and pay the highest price for rags. 'Phone 372 We come after them. Place at old Brewer's foundry. D. GHERTNER.
3-3 tf adv

Mr. and Mrs. George Kay went to Detroit yesterday to spend a few days with their sons Webb and Harold.

Wellington Best, who has been suffering with a bad case of blood poisoning, is reported as gaining nicely.

Did you know that the Sunbeam Studio and Coller's Music Store handles Columbia Grafonolas and Columbia records. adv

Mrs. Eva Cooley of Adrian has been the guest of her sisters Mrs. Joe Hanford and Mrs. Sanford Cutting this week.

The Altar Guild of St. Peter's church will give a bake sale at the Barrett Tea Rooms Saturday at 2 o'clock sharp.

Gastons' for silver polish. adv

The ladies of the Eastern Star will hold a bake sale at the Barrett Tea Room on Saturday, April 1, at 2 o'clock in the afternoon.

Regular meeting of the I. O. O. F, Tuesday evening next. Work in 3rd degree followed by lunch and smoker. All brothers requested to be present.

Good cottage cheese at Clark's Market. 'Phone 158 3-17-tf adv

Mrs. Ellsworth Cairnes of Toledo and Mrs. George Smith of Britton are assisting with the care of their sister Mrs. Albert Deming and little Alberta.

Born to Mr and Mrs. W. H. Jones of Cleveland, O., Tuesday, March 21, a son Edward Wilbur. Mrs Jones will be remembered as Miss Sadie Lowry of Tecumseh

Wednesday is Bargain Day at Gastons.' Keep watch of their window. adv

Owing to the terrible storm of Wednesday, the burial of Mrs. Wm. Pentecost was deferred until Thursday when the remains were taken to Tipton where the Pythian Sisters held a short service.

M. C. Broas has resigned his position as night watchman for the village and has accepted a position in Frank Hisley's carriage shop Joe Hanford is filling the position at present The new watchman will be appointed about April 1st.

You can buy a new sewing machine on the payment plan. Payment to suit the purchaser.
Sunbeam Studio and Coller's Music Store. adv

Frank Austin, now in the employ of the New York Central Ry. at the Junction depot, has been appointed to fill the position made vacant by the removal of R. A. Fowler who leaves for Napoleon, O., soon He will stay there for a short time and later go to Lima, Ohio.

Mr and Mrs. G. J. Ziehr very pleasantly entertained at dinner Sunday. St. Patrick's color was used in profusion in the decorations, green candles and green carnations being much in evidence. A four course dinner was served, Messrs. and Mesdames George Church, Lavern Barrett and Albert Clark being the guests.

☐Ask us how to get two 10 cent cakes of soap for 10 cents.
adv AVERY'S GROCERY.

A sale has been made through the H. W. Stevens agency of the farm of Isaiah Mattis located in the north part of town to Chas. and Leon Williamson. The farm consists of about 55 acres of land, 30 acres being inside of the corporation. This agency has also sold the house and lot on North Maumee street to Isaiah Mattis and wife. Consideration $1400.

SOME RECORD

We hear a good deal these days of public officials tiring of service after a year or two in office The wear and tear of office is too much for them. In the case of Johnathon H Green of Raisin it has been different. Mr. Green is proud of a record of 57 years of continuous service as a director on school district No. 6. He was first elected in 1859 and a great deal of this time he has served as a moderator, being moderator at the present.

Mr. Green bought his farm in Raisin in the spring of 1852 and has since this time made his home there. He is in his 88 year, hale and hearty and writes a good hand without the use of glasses.

A WORTHY AMBITION

Last Sunday there were 816 at the church services in the morning and 738 at the several Sunday-schools. That was a splendid record. Can we beat it next Sunday? The pastors have agreed to try it. Will the people help and make it 1000?

Do as you did last Sunday—faithfully count your audience at the preaching service and at the Sunday-school and 'phone the result to W. B. Hartzog. He will report the result at the union service at 7 o'clock. Everybody be a booster, it is a splendid ambition.

The union service at the Baptist church will be addressed by Rev. E. B. Latham, pastor of the Congregational church, Clinton. Mr. Latham is a sweet spirited and greatly beloved minister. Don't fail to hear his message. If the audience is too large for the church we will have an overflow meeting addressed by one of the pastors at the Presbyterian chapel.

On Monday evening at 7:15, Rev. Fred A. Perry of the College Church, Adrian, will speak at the Baptist church and on Tuesday evening Dr. J. W. Hoyt of the First Baptist church of Jackson will be the speaker.

MILLINERY OPENINGS

The weather man was quite obliging Thursday afternoon, bringing with him a lot of bright sunshine, which he distributed quite lavishly after the dash of zero weather that greeted us in the morning, so the opening day of our milliners was quite a pleasant one.

MISS GRACE GILLESPIE

The store of Miss Gillespie was very neat in its appointments, and her showing of goods was fine. Chic hats, nobby hats, high hats, large and small hats, sober and subdued ones, in all the numerous styles that are effective this spring, with beautiful flowers, gay ribbons, jet and fancy ornaments, made a bewildering display. Call and see for yourself, Miss Gillespie will be pleased to meet you.

MISS ALICE OWENS

The millinery parlors of Miss Alice Owens presented a cozy appearance on its opening day. Plants and ferns were used in decorations, and the display of goods was very effective. That hats have a tendency upwards, was shown by the quaint style of trimmings. Flowers were used in profusion, and the pretty ribbons, gauzy laces, and dainty ornaments, were blended in a charming manner. You have only to suggest your choice and nimble fingers will soon have it in readiness.

RESEARCH CIRCLE

The ladies of the Research Circle were very pleasantly entertained Tuesday afternoon by Mrs. E. N. Satterthwaite at her home on north Union street. A short business session was followed by the election of officers.

President—Mrs. J. O. Eaton
Vice Pres.—Mrs. Ernest Pangburn
Treasurer—Mrs. Mary Smeltzer
Secretary—Mrs. F. E. Smalledge
Delegate to State Federation—Mrs. Smeltzer.
Alternate—Mrs. Raymond,
Delegates to County Federation—Miss Nellie Wilson and Miss Hessie Orr
Alternate—Mrs. G. B. Garlinghouse

Mrs. A. S. VanWinkle will entertain the Club next Tuesday. The Juniors will give the program.

Mr. Montgomery, the medicine man, arrived in Tecumseh Monday on his 64th trip.

We are in receipt of a copy of the Midland Sun of March 9th, an industrial number. The chief industry is that of The Dow Chemical Co. In March, 1910, this company employed 295 men, today it employs 1225 men. In our last issue we announced that Leon McLachlin had just taken a position with this company which makes it more interesting to us. The Sun is full of illustrations of the works, the principal business places, churches and residences of Midland and is very interesting.

REV. W. H. POOLE

AT

St. Peter's

4 P. M. SUNDAY

Go To Church (Every) Sunday.

STYLE SHOW

Miss Spring Style Makes Her Entry In Tecumseh Wednesday Afternoon.

RECEPTION BY THE WEBSTER ANDERSON CO. AND MISS MYRTLE FOSTER

Miss Spring Style arrived at the Webster Anderson Co's store Wednesday afternoon and was received in the east room which had been decorated for the occasion.

She was represented by Misses Elloise and Genevieve Bolen of Grand Rapids and the Misses Ione Sisson, Hazel Stahler and Philamena Vriken.

In the children's department the little Misses Mary Eleanor Anderson, Esther Brewer, Catherine Heesen and Barbara Williamson were the charming representatives.

The display of spring coats, snappy suits, enchanting evening gowns delightful dinner dresses, handsome house gowns and such an alluring display of millinery.

The young ladies who acted as models assumed the different costumes, and walked up and down the room for the inspection of the guests. A most elegant line was displayed in each department assuring the public that spring style had come to stay.

The window displays were just up to date. The shimmering silks, the dainty laces, the toilet accessories and the jaunty hats drew the attention of the passerby who finally went inside to be further delighted with the spring attractions

This is a new inovation for Tecumseh, but the Anderson Co. store is abreast with the times and spare no pains to make everything pleasant and interesting to their patrons.

In spite of the inclement weather, a good crowd was out in the afternoon, thus showing their appreciation of the treat prepared for them

FRENCH—GILLETTE

Married in Adrian Wednesday Mar. 22, Percy French and Maude Gillette both of Tecumseh. Rev. J. S. Steininger of the Baptist church performing the ceremony at the parsonage.

A Cup of Tea

is healthy because the water must be boiled, thus destroying all disease germs.

Royal Garden

TEAS

Are vacuum cleaned, thus reaching you free from dust and always sanitary.

They're Teas That Please

For Sale at

The People's Store.

THE BOUR CO.

WE HAVE SOME

India River Oranges

Sweet and juicy..................35c dozen
Sunkist Navels..................30c dozen
Grape Fruit..............8c and 10c each
Sweet Potatoes..............6 pounds 25c
Fresh Cabbage Florida Celery
Finest Lettuce..................10c pound
White Clover Honey..............16c pound

We give BLUE Trading Stamps.

ANDERSON GROCERY CO.
Phone 91... Successors, Anderson Bros. Macon 'Phone

NATIONAL MAZDA

NATIONAL MAZDA
The Quality Lamp

The Light is Good for Boys

BOYS and girls need the best light you can give them. Their eyes are growing like the rest of their bodies. Do not put children's eyes under strain by bad lighting.

Use National MAZDA light: It's better. It's brighter. It's three times as bright as carbon lamp-light and costs no more. It's the best light for reading, study, work or play. May we talk with you about the lighting of your house, store or building?

Satterthwaite Bros.

Clean Seeds

You can have clean seeds to sow by cleaning your grain with a

Chatham Mill.

We have the machine you want to treat your grain to kill the smut germs, and we have the Anti-smut to treat it with. We guarantee you wont have smut if you treat your grain according to directions.

See us for your Alfalfa, Alsike and Red Clover, Timothy Seeds, and the Thompson's Wheelbarrow Seeders.

Pay Cash and get the Red Trading Stamps which gives you 2½ per cent; for the use of your money.

Phone 290. **BROWN & CO.**

Our coffee mill is kept busy grinding the "Fragrant Berry" for our SATISFIED CUSTOMERS You won't hate to GET UP IN THE MORNING when you know that you will have

KAR-A-VAN Coffee for Breakfast. Try It.

EGG IN ROLLS.

Cut the tops off from stale rolls and scoop out the inside. Dip quickly in water or hold over steam and freshen all in a hot oven. Then break a fresh egg into each roll and bake until the egg is just set Add a spoonful of cream and a sprinkling of chopped parsley, with salt and pepper, to each and serve,

Special for Saturday:

50 lbs. fresh crisp Lettuce 10c lb.

7 bars Rub No More Soap assortment 25c

Fresh dressed Chicken for roasting or friease.

Quality goods at right prices.

WILLIAMSON BROS.
Phone 95. We give Merchant's Red Trading Stamps.

IF YOU ARE DEAF READ

Lip Reading teaches "the eye to hear" through our complete Correspondence Cour er's lips you can again enjoy the comfo —throw away all mechanical device

A Good Deaf Lip Reader Seld
Send $1.00 for outline of stu
SCHOOL OF

Dr. N. D. Trask,
Osteopathic Physician,

Special attention given to nervous diseases, rheumatism, stomach and bowel trouble.

Bronchitis Asthma and Catarrha Deafness.

Office hours, 9 to 12, 1 to 5, and by appointment.

Office over McCann & Bowen's.

A. C. AYLESWORTH,

Licensed Auctioneer, Real Estate, Stoc and General Salesman.

Will attend all sales in city or country, at reasonable rates.

Headquarters and all dates made Herald office

Dental Parlors

W. D. REED, D. D. S.
Chicago, St. Tecumseh.
Crown and Bridge work. Aluminum
Silver and Rubber plates and all of
the specialties known to modern
dentistry. Gas or vital-
ized air admin-
istered
Office over Avery & Co's store.

DR. B. D. BROWN,
Dentist.

Modern Dentistry of reasonable rates. Painless extraction by use of local or general anæsthetic.

Office hours 7:45 a. m. to 5 p. m. Saturday evenings 7 to 9. Other evenings by appointment.

Office in DeWolf Block.

Office phone 192, house phone 182—2r.

C. M. Cooley,
Licensed Auctioneer.

R. F. D. No. 4 Manchester. 15 years successful experience in Jackson, Washtenaw and Lenawee Counties, also practical farmer.

Bell Telephone Clinton exchange.

Rates Reasonable and Satisfaction Guaranteed

Dr. H. H. Hammel
Physician & Surgeon
(Homeopathic)

Calls answered promptly, day or night.

Office Hours—8 to 9 a. m., 12:30 to 3:00 p. m., 7 to 8 p. m. Sundays by appointment.

Office above Lilley Bank. Successor to Dr. Walter Briegel.

PARKER'S HAIR BALSAM
A toilet preparation of merit.
Helps to eradicate dandruff.
For Restoring Color and
Beauty to Gray or Faded Hair.
50c. and $1.00 at Druggists.

FOLEY KIDNEY PILLS
FOR BACKACHE KIDNEYS AND BLADDER
Sold Everywhere

Whittemore's Shoe Polishes
FINEST QUALITY LARGEST VARIETY

GILT EDGE
WHITTEMORE'S GILT EDGE DRESSING FOR LADIES' AND CHILDREN'S BLACK SHOES
SOFTENS PRESERVES LEATHER RESTORES COLOR AND LUSTRE
QUICK WHITE
MAKES DIRTY CANVAS SHOES CLEAN & WHITE

"GILT EDGE," the only ladies' shoe dressing that positively contains Oil. Blacks, Polishes and Preserves ladies' and children's shoes, shines without rubbing, 25c. "FRENCH GLOSS," 10c.

"DANDY" combination for cleaning and polishing all kinds of russet or tan shoes, 25c. "STAR" size, 10c.

"QUICK WHITE" (in liquid form with sponge) quickly cleans and whitens dirty canvas shoes. 10c. & 25c.

"ALBO" cleans and whitens BUCK, NUBUCK, SUEDE, and CANVAS SHOES. In round white cakes packed in zinc boxes, with sponge, 10c. In handsome, large aluminum boxes, with sponge, 25c.

If your dealer does not keep the kind you want, send us the price in stamps for full size package, charges paid.

WHITTEMORE BROS. & CO.,
20-26 Albany Street, Cambridge, Mass.
The Oldest and Largest Manufacturers of Shoe Polishes in the World.

WE WANT a man or woman in every town where we are not already represented, to introduce BROWN HERB TABLETS guaranteed remedy for Constipation, Indigestion and Dyspepsia. Over 100% profit, Easy seller, repeat orders, Permanent income. Write for pamphlets, FREE SAMPLES and terms. BROWN HERB CO., 68 Murray St, New York City.

TECUMSEH EVIDENCE FOR TECUMSEH PEOPLE

The Statements of Tecumseh Residents Are Surely More Reliable Than Those of Utter Strangers

Home testimony is real proof.

Public statements of Tecumseh people carry real weight.

What a friend or neighbor says compels respect.

The word of one whose home is far away invites your doubts.

Here's a Tecumseh Statement.

And it's for Tecumseh people's benefit.

Such evidence is convincing.

That's the kind of proof that backs Doan's Kidney Pills.

A. C. Aylesworth, W. Chicago, St., Tecumseh, says: "About four years ago, I had an acute attack of lumbago and my kidneys were disordered. I, at length heard of Doan's Kidney Pills and procuring a supply at C. A. Wright & Son's Drug store, I began using them. In a short time I was relieved I have had no return attack of the trouble. I hope other kidney sufferers will read my statement and be led to give Doan's Kidney Pills a trial."

Price 50c at all dealers. Don't simply ask for a kidney remedy—get Doan's Kidney Pills the same that Mr. Aylesworth had. Foster-Milburn Co., Props. Buffalo, N. Y. adv

MICHIGAN NEWS ITEMS IN BRIEF

Paragraphs of Interest to Wolverine State Readers.

News of All Kinds Gathered From Various Points In the State and So Reduced In Size That It Will Appeal to All Classes of Readers.

Muskegon County Gleaners at their quarterly session, adopted resolutions in favor of state-wide prohibition.

L. F. Hake, a traveling man living in Grand Rapids, claims to be the first person in the state to cast a vote by mail.

Mrs. Sarah Witherell, a Michigan pioneer, is dead at the age of eighty years. For seventy years she had resided in Hudson.

Second Lieut. F. B. Curtis, Company 56, Pythian uniformed rank, has been appointed aid to Brigadier-General Kays, with rank of major.

With double the cases of scarlet fever in Michigan now as at this time last year, state health officials are beginning to fear a general epidemic.

The seniors of the state Normal College at Ypsilanti has won the thirteenth annual senior-junior girls indoor meet by a score of 830 2-3 to 744 1-3.

The Soo railroad will construct a new $1,500,000 concrete ore dock as soon as weather conditions permit. The new docks will have 150 ore pockets, 75 on a side.

After removing his lodge pin, while at Grand Rapids, C. S. Coburn, Berlin, Mich., real estate dealer, ended his life in his room at a local hotel early in the morning.

Got Rid of My Corns With Magic "Gets-It"

Simplest Corn Cure in the World—No Pain, No Fuss. New, Sure Way.

When corns make you almost "die with your boots on," when you've soaked them and picked them and sliced them, when corn-swelling

Why Have Corns At All When "Gets-It" Removes Them the New, Dead-Sure Way?

salves, and tapes, bandages, and plasters that make corns pop-eyed have only made your corns grow faster, just hold your heart a moment and figure this: Put two drops of "Gets-It" on the corn. It dries at once. You can put your shoe and stocking on right over it. The corn is doomed. It makes the corn come off clear and clean. It's the new, easy way. Nothing to stick or press on the corn. You can wear smaller shoes. You'll be a joy-walker. No pain, no trouble. Accept no substitutes.

"Gets-It" is sold by druggists everywhere, 25c a bottle, or sent direct by E. Lawrence & Co., Chicago, Ill.

Sold in Tecumseh and recommended as the world's best corn remedy by B. J. Pulver. adv

AN OLD-TIME NURSE CURED

Of Catarrh of the Stomach by Peruna

MRS. SELENA TANNER,
Athens, Ohio.

This Cure Dates From October 3, 1899.

Oct.	3,	1899	—"Catarrh of the stomach. Was nearly starved. After taking Peruna I have a good appetite."
Sept.	11,	1904	—"I can assure you that I am still a friend of Peruna. My health is still good."
April	23,	1906	—"Yes, I am still a friend of Peruna. Will be as long as I live. I keep it in the house all the time."
Dec.	18,	1907	—"I recommend Peruna so often that they call me the Peruna doctor. Peruna recommends itself when once tried."
Dec.	27,	1908	—"I still tell everybody I can that Peruna is the best medicine in the world."
Aug.	15,	1909	—"Peruna saved my life years ago. I still take it when I have a cold."
Jan.	4,	1910	—"I was threatened with pneumonia. Peruna saved me."
May	17,	1912	—"I am glad to do anything I can for Peruna."
May	6,	1914	—"I have always been a nurse. Peruna has helped me in my work more than all other medicines."
Mar.	22,	1915	—"I have divided my bottle of Peruna with people many times. It always helps."

The above quotations give a vague glimpse of the correspondence we have had with Mrs. Tanner since 1899. Our files, which cover twenty-five years, include many similar correspondents.

CORRESPONDENCE

TIPTON

The last day of our millinery opening will occur tomorrow March 28, at Tecumseh. We are showing a full line of new spring goods. adv

MISS GRACE GILLESPIE,
Successor to Miss Pierce.

Mrs. W. A. Beebe spent Friday and Saturday with her daughter, Mrs. Faunt Leonardson in Britton.

Mrs Grant Ogden spent Thursday with Mrs. Eliza Daniels in Pentecost.

Miss Mattie Graham, Mrs. Lena Mack and Mrs. Addie Bunting were visitors in Tecumseh Friday.

Mrs. Ed. McClure and children Fae, Donald and Vivian returned home Saturday from a three weeks visit in McClure, Dessler and Toledo, O.

Henry Ruesink, wife and children of Tecumseh were over Sunday guests at the home of relatives.

Among Tecumseh visitors Saturday were Mr and Mrs. Palmer Hardy and daughter Leola, Mrs. Watt Roberts, Mrs. Grant Ogden and daughter Julia Ray Kemp, C. J. Lewis, Albert Hunt, Lawrence Darby, Mrs. Orma Lamkin and daughter Bernice, Lucile Richardson, Mrs. C H. Brewer, Mrs. Nellie Luce, Lamont Simmons and Raymond Mohr.

Miss Muza Rice was the guest of friends over Sunday in Ridgeway.

Mr. and Mrs. Alonzo Billington were Adrian visitors Saturday.

Miss Byrd Stone was a Sunday [illegible] at the home of Mr and Mrs. G. D. Baker.

Grant Ogden was a Toledo passenger Monday.

Miss Ivalene Lamkin of Tecumseh was home over Sunday.

Rev. Jacobs of Chicago and Jerry Wright of Osseo were over Sunday guests at the home of C. H Brewer.

I. C. Luce and Ralph Luce of Jackson spent Sunday with Mrs. Nellie Luce and sons Lamont and Fay.

FOLEY KIDNEY PILLS
FOR BACKACHE KIDNEYS AND BLADDER
Sold Everywhere

RIDGE ROAD

The last day of our millinery opening will occur tomorrow March 25, at Tecumseh. We are showing a full line of new spring goods adv

MISS GRACE GILLESPIE
Successor to Miss Pierce

Mrs. Austin White visited her mother Mrs. Eliza Harmon from Saturday until Monday.

Mooreville high school pupils have nearly all been vaccinated for an epidemic of small pox which broke out in three families last week. All of which are quarantined and it is hoped there will be no more spreading of the disease.

Theodore Schaible and wife of Ypsilanti and Harry Dell wife, and daughter Margaret of Ann Arbor were over Sunday visitors of J. M. Clark and wife.

O. E Fulkerson is confined to the house with blood poison in his thumb which is very painful.

Arthur Carter and family moved last week to the farm of his father-in-law C. B. Hobbs which he has rented.

Mr. Cook and family came here from Ohio Saturday by railroad and moved to the farm of Chas Ellis.

Mr. and Mrs. Ed Lane and baby Ward spent Friday night and Saturday with Marshall Davenport and wife.

Miss Cora Reese entertained company Tuesday in honor of her mothers 81st birthday anniversary.

A. C. Johnson, wife and son Peter spent Sunday with Fred Lewis and family.

Mrs. Charles Jackson of Ann Arbor has been spending a few days with her son and wife Ernest Dieterle and wife

Frank Olds of Ypsilanti is visiting his daughter and husband, O. E. Fulker and wife.

Mrs. Julia Phillips has moved to Milan and Will Phillips and family have moved onto his own farm and Ray Litchard and wife have rented the farm vacated by Mr. Phillips.

Gus Goldsmith and family and Mrs. C. D Harmon and daughter Louella spent Sunday with Mrs. Annie Easlick.

Louis Laften and wife of Ypsilanti spent one day last week with Emmet Hendershot and wife.

Mrs. John Tenfel, Mrs. Gus Goldsmith, Mrs Aubrey Pocklington and Mrs. Floyd Losee went to Caro, Mich., Thursday of last week and on Friday attended the funeral of their aunt Mrs. Lyman Grady. All returned home Saturday.

Will Easlick and wife returned from Caro last week having been called there by the illness of his sister Mrs. Lyman Grady.

—Lee Yoder, wife and son Donald spent Sunday night and Monday with G. Goldsmith and wife.

Clyde Litchard and Walter Crittenden of Milan spent Sunday with the former's mother Mrs. Lizzie Litchard.

Clinton Reeves and family are moving to the farm of H. C. Gilman.

Mooreville Ladies Aid will hold their monthly social and dinner Wednesday March 29 at the Church. All are cordially invited to come.

Ed. Lane and family have their household goods ready to move to Flint where he has a position in the Buick Auto factory.

Miss Eva Kinear spent Sunday with Mr and Mrs. Ernest Dieterle.

M. E. Mullen returned home Thursday of last week from the U. of M. hospital where he underwent an operation recently for appendicitis.

Miss Charlotte Zeluff was ill last week with tonsilitis.

FOLEY CATHARTIC TABLETS
Keep Stomach Sweet - Liver Active - Bowels Regular
Sold Everywhere

CONE

M. P. CHURCH
Rev. David Ryan, pastor.
10:30 Sunday-school
11:00 Class meeting
6.30 Song service
7:00 Christian Endeavor
8:00 Preaching service
All are invited to attend.

This will be election of officers. All be there to attend.

The last day of our millinery opening will occur tomorrow March 25, at Tecumseh. We are showing a full line of new spring goods.

MISS GRACE GILLESPIE
Successor to Miss Nettie Pierce

Mrs. Bert Bailey is some better at this writing

Mrs. Thomas Caswell is in a very bad condition on account of a fall on the sidewalk.

James Riley was in Milan Tuesday on business.

Earl Olds and Geo Taylor attended the basket ball given in Britton Friday night.

Ferris Brady and wife returned from Detroit Saturday to work the coming summer for his father-in-law William Randel.

James Dennison and Geo. Taylor were in Milan Saturday

Bert Bailey started work on the Wabash railroad Monday as section man.

C H. Spreader moved Monday from the Henry farm to the Gould farm west of town.

Joseph Curry and wife and Henry Smith were in Milan Wednesday.

[illegible] Wednesday on business

Clarence Willis moved last week to the Chas. Henry farm, from Illinois.

The surprise party held at the home of Robert Preston and wife Wednesday night was well attended and they presented them with a nice rocker

Arleigh Squires resigned as bookkeeper at Detroit on account of poor health and expect to stay at home.

Nora Baker spent Sunday with Henry Smith and wife.

MACON

MACON
O. J. Wood, Pastor
Sunday School 10:00 a. m.
Preaching 11:00 a. m.

We are glad to note the increase of interest in our Church. Nearly one-hundred being present. Our Church stands for the good of the community. April 2 will be "Father's Day." All the fathers are requested to attend. Special singing. Strangers cordially welcomed.

DESPELDER
Chas. J. Wood, pastor
Sunday School 2 p. m.
Preaching 3 p. m.

All are cordially invited to these services. April 2 there will be a special business meeting of the congregation. All try to be present.

The last day of our millinery opening will occur tomorrow March 25, at Tecumseh. We are showing a full line of new spring goods.

MISS GRACE GILLESPIE
Successor to Miss Nettie Pierce

Ladies, take a vacation Town Meeting day and send your men to the 15c lunch served at the Macon Town hall by the Ladies Aid Society of the Macon M E. church.

Mrs. Neal Coller was ill in bed last week but is a little better at present writing although not able to be around much yet.

The school board of the Mills district have just purchased some new furniture for the school house, which will be much appreciated by both pupils and teachers. A flag, teacher's desk, and chair, a kindergarden table and six chairs for the little ones besides two chairs for the accomodation of visitors

This makes a nicely furnished room of which the district can be justly proud.

Ed. Russell was down from Onsted Tuesday on business.

Dr. Beardsley is recovering slowly from his recent severe illness.

Mrs. George McQuire returned Monday from Toledo where she has been for several days.

George Nickols and wife of Jackson were guests this week of her parents Almond Kuder and wife.

Gabriel Mills and wife have been recent guests in Elkart Indiania.

Little Minnie Day was on the sick list this week.

RIDGEWAY

The last day of our millinery opening will occur tomorrow March 25, at Tecumseh. We are showing a full line of new spring goods. adv

MISS GRACE GILLESPIE
Successor to Miss Nettie Pierce

Mrs N Vogelle of Valparaso, Ind., is a guest of her sister, Mrs. J. E. Somers.

The Epworth League is planning on an April fool social at the Church the first of April.

Irene Murphy of Adrian called in town Thursday.

Mrs. Alice Shough spent the past week at Bryan, O.

C. C. Smith spent the past week at Defiance, O.

Mrs. Henry Palmer spent Saturday to Monday in Detroit.

The Howe brothers of Tecumseh spent Sunday in town.

Mrs Charles Painter and daughter of Ann Arbor spent the past week at Smith Pocklington's.

Miss Muza Rice of Tipton was a Sunday guest of Ruby and Elsie Harrington.

Clarence Francis has purchased a Saxon car.

The Y. M. C. A. chicken pie supper Saturday evening was well attended.

Charlie Allen attended the C. E. convention at Britton Saturday.

The remains of Mrs. Samuel Underwood were brought from Britton for burial Monday.

Joseph Coon has been at Royal Oak the past week with his father who is very ill.

Charles Bradley and wife of Britton were guests Tuesday of J. J. Dreher.

Grover Sweet and wife have another little son born to them the past week.

Mildred Baker is on the sick list.

Miss Cecelia Zeluff is in Tecumseh for an indefinate stay.

Ollie Frost has put in the Britton phone.

MRS. SLACK'S LETTER

To Mothers of Delicate Children

Palmyra, Pa.—"My little girl had a chronic cough and was so thin you could count her ribs and she had no appetite. Nothing we gave her seemed to help her, until one day Mrs. Neibert asked me to try Vinol, and now she is hungry all the time, her cough is gone, she is stouter and has a more healthy color. I wish every mother who has a delicate child would try Vinol."—MRS. ALFRED SLACK.

We guarantee Vinol, our delicious cod liver and iron tonic, to make delicate children healthy and strong.

C. A. Wright & Son, Druggists.

ISMAIL HAKKI

It is Reported He is the New Turkish War Minister.

Photo by American Press Association.

Freeman the Historian.

It was an English bishop who, when the historian Freeman had worn out his patience with his rudeness, introduced him to a waiting audience as "the distinguished scholar that so admirably describes and illustrates the savagery of our ancestors."

About a week ago word was received by Port Huron papers that "Reide Andrews," of Port Huron, had been killed in action "somewhere in France." Andrews turns out to be Harold Thibodeau.

Mrs. Henry Plassa, of Detroit, and the wife of Henry Plassa, a former city assesor, died in a local hospital following an operation. Mrs. Plassa was the great great granddaughter of Martha Washington.

George Serr, prominent farmer of near Corunna and former supervisor of Venice township, waived examination when arraigned on the charge of selling diseased meat to Corunna markets.

Charles Walton, a Pontiac man, injured in the Grand Trunk yards, died at his home. The body was taken to Port Huron, his former home by relatives. He is the third railroad victim in his family.

Paradoxical.

"There was a funny thing about that counterfeit note charge."

"What was it?"

"The grand jury found a true bill in the case."—Baltimore American.

Albion faculty awarded valedictory and saluatory senior class honors to Miss Ethel Bedient and Miss Esther M. Barney, respectively, both of Albion.

SPECIALISTS IN CHINA.

They Know to a Nicety Just Where Their Work Begins and Ends.

The Englishman knows how to serve, and he knows how to be served, says Isaac Taylor Headland in "Home Life In China," but in the matter of service and serving even the Englishman must take a second place, for the Chinaman has specialized service such as has never been done in Great Britain.

We sometimes think we are specialists in the west. We have our eye specialists, a kind of servant, of course, although I simply use them to illustrate what I wish to say here, but they often combine with the treatment of the eye that of the ear, the nose and the throat. They have not got down to a last analysis of specializing as the Chinese doctor has.

A man had been shot with an arrow, the head of which was buried in the flesh. He tried to pull it out, but the skin had closed over the head, and he was not able to do so. He went to a physician to get him to remove it. The doctor promptly sawed the shaft off close to the skin and then demanded his fee. "But," said the sufferer, "the head of the arrow is still inside."

"Quite right," said the doctor. "I am a specialist. I deal only with outside diseases. If you want the head taken out you will have to go to another specialist who cares for inside ailments."

WON BY DARING WIT.

Story of Czar Paul, His Sacred Snuffbox and a Wager.

Czar Paul's snuffbox was as sacred as the imperial crown itself. No one was allowed to touch it. Kapioff wagered that he would take a pinch out of it.

One morning he walked up to the table which stood near the bed on which the czar still reclined and boldly took from it the majestic snuffbox. Opening it noisily, he inserted his fingers, and, while Paul I. was watching him, in stupefaction at such audacity, he sniffed up the fragrant powder with evident satisfaction.

"What are you doing there, you rogue?" exclaimed the czar excitedly.

"Having a pinch of snuff, sire. I have now been on duty for eight hours, and, feeling drowsy, I thought it would keep me awake, for I would rather break the rules of etiquette than neglect my duty."

Paul burst out laughing and merely replied:

"That's right enough, my lad, but as the snuffbox is not large enough for both of us you can keep it for yourself."

Commissioners Notice

STATE OF MICHIGAN, County of Lenawee ss.

In the matter of the Estate of MARY D. DINGMAN, Deceased.

The undersigned having been appointed by the Probate Court of said County, Commissioners to receive, examine and adjust all claims and demands of all persons against the estate of said deceased, do hereby give notice that we will meet for that purpose at the office of S. P. Hosmer in the village of Tecumseh Lenawee County, Michigan, on the 31st day of March 1916, and on the 26th day of June, 1916 at ten o'clock in the forenoon of each of said days.

And that four months from the 26th day of February, 1916, are allowed by said Probate Court for the creditors of said estate to present their claims to us for examination and allowance.

Dated February 26th 1916.

Sylvester P. Hosmer,
J. Fred Rector,
Commissioners.

COMMISSIONERS' NOTICE

STATE OF MICHIGAN, County of Lenawee, ss.

In the matter of the Estate of FRANCISCO DAVIDSON Deceased

The undersigned having been appointed by the Probate Court of said County, Commissioners to receive, examine and adjust all claims and demands of all persons against the estate of said deceased, do hereby give notice that we will meet for that purpose at the office of S. P. Hosmer in the village of Tecumseh Lenawee County, Michigan, on the 1st day of April 1916 and on the 1st day of July, 1916 at ten o'clock in the forenoon of each of said days.

And that four months from the 1st day of March 1916 are allowed by said Probate Court for the creditors of said estate to present their claims to us for examination and allowance.

Dated March 1st, 1916.

Sylvester P. Hosmer,
Joseph Russell,
Commissioners

STATE OF MICHIGAN, County of Lenawee ss.

Probate Court for the County of Lenawee.

At a session of the Probate Court for the County of Lenawee holden at the Probate Office in the City of Adrian on the 2nd day of March in the year one thousand nine hundred and sixteen.

Present, HON. HARRY L. LARWILL Judge of Probate.

In the matter of the estate of WILLIAM MCCARBERY deceased.

On reading and filing the the petition, duly verified, of Thomas Russell praying that an instrument in writing purporting to be the last will and testament of said deceased may be duly proved and admitted to probate, and that administration of said estate may be granted to petitioner, the executor named in said instrument, or to some other suitable person.

It is Ordered, That Monday, the 27th day of March, next, at nine o'clock in the forenoon, be assigned for the hearing of said petition.

And it is further Ordered, That a copy of this order be published in the TECUMSEH HERALD, a newspaper printed and circulating in said County of Lenawee, for three successive weeks, previous to said day of hearing.

HARRY L. LARWILL,
(A true copy) Judge of Probate
E. I. LARWILL, Register of Probate.

COMMISSIONERS NOTICE

STATE OF MICHIGAN, County of Lenawee, ss.

In the matter of the estate of AMILIA YOUNGS, Deceased.

The undersigned having been appointed by the Probate Court of said County, Commissioners to receive, examine and adjust all claims and demands of all persons against the estate of said deceased, do hereby give notice that we will meet for that purpose at the office of G. Arthur Rathbun in the village of Tecumseh, Lenawee County, Michigan, on the 7th day of April 1916, and on the 6th day of July, 1916 at ten o'clock in the forenoon of each of said days.

And that four months from the 6th day of March, 1916, are allowed by said Probate Court for the creditors of said estate to present their claims to us for examination and allowance.

Dated March, 7th, 1916.

Herbert S. Temple,
Guy E. Nemire.
Commissioners.

Commissions Notice

STATE OF MICHIGAN, County of Lenawee, ss.

In the matter of the estate of THOMAS M. CAMBURN deceased.

The undersigned having been appointed by the Probate Court of said County, Commissioners to receive, examine and adjust all claims and demands of all persons against the estate of said deceased, do hereby give notice that we will meet for that purpose at the law office of Fred B. Wood in the village of Tecumseh, Lenawee County, Michigan, on the 6th day of April 1916, and on the 6th day of July, 1916 at 2 o'clock in the afternoon of each of said days.

And that four months from the 6th day of March, 1916, are allowed by said Probate Court for the creditors of said estate to present their claims to us for examination and allowance.

Dated March 6th, 1916.

Joseph R. Keeney,
John Pentecoste
Commissioners.

For the Family Medicine Chest

Green Bay, Wis., Mrs. Wm. F. Bubolz says: "I always use Foley's Honey and Tar for our children as it quickly breaks up their colds with no bad after effects, and they like to take it."

In this season of coughs, colds and croup, every family medicine chest should be supplied with a good cough medicine that can be relied upon when needed.

Such a family cough syrup is Foley's Honey and Tar Compound. This standard medicine has been on the market for years and in many sections was found in every home in the days when doctors were not so handy and when money was scarcer.

Foley's Honey and Tar Compound is an excellent medicine for coughs, colds, raw or inflamed throat, hoarseness, tightness and soreness of the chest, croup and whooping cough. It is an absolutely safe remedy, containing only healing ingredients, and free from any harmful drugs.

Sold everywhere in Tecumseh.

COLONEL TREVINO

Carranza Man Likes Gringoes Better Than He Does Bandits.

Photo by American Press Association.

Postmen In Faroff Days.

Postmen have a very respectable antiquity. They were known, the Sunday at Home points out, in the faroff days of King Hezekiah's reign, some 700 years before Christ. In the thirtieth chapter of the second book of Chronicles we read that "the posts went with the letters throughout all Israel and Judah," and, further, that "the posts passed from city to city through the country of Ephraim and Manasseh." The postman of old was a swift runner, who received the letter from the sender's hand and carried it direct to the person to whom it was addressed.

TECUMSEH MARKETS

CORRECTED MAR. 21, 1916

Wheat		95	1 02
Flour per bbl		6 00	6 50
Rye			85
Corn (ear)	cwt		90
Oats	new		40-42
Beans			3 75
Potatoes			1 00
Butter			27
Eggs			17
Lard			12
Guinea			10
Fowls (live)			15-16
Springers			15-16
Roosters			08
Ducks 4½ lb up			15
Geese			10
Turkeys			20
Hay		10 00—	14 50

CHICHESTER S PILLS
DIAMOND BRAND

Beware of Counterfeits.
Refuse all Substitutes.

LADIES! Ask your Druggist for CHI-CHES-TER'S DIAMOND BRAND PILLS in RED and GOLD metallic boxes, sealed with Blue Ribbon. TAKE NO OTHER. Buy of your Druggist and ask for CHI-CHES-TER'S DIAMOND BRAND PILLS, for twenty-five years regarded as Best, Safest, Always Reliable.

SOLD BY ALL DRUGGISTS
TIME TRIED EVERYWHERE WORTH TESTED

FOLEY KIDNEY PILLS
FOR BACKACHE KIDNEYS AND BLADDER
Sold everywhere.

Dangers of Draft

Drafts feel best when we are hot and perspiring, just when they are most dangerous and the result is neuralgia, stiff neck, sore muscles or sometimes an attack of rheumatism. In such cases apply Sloan's Liniment. It stimulates circulation to the sore and painful part. The blood flows freely and in a short time the stiffness and pain leaves. Those suffering from neuralgia or neuralgic headache will find one or two applications of Sloan's Liniment will give grateful relief. The agonizing pain gives way to a tingling sensation of comfort and warmth and quiet rest and sleep is possible. Good for neuritis, too. Price 25c at your druggist's. adv

Out of the Race

When one wakes with stiff back, pains in muscles, aches in joints or rheumatic twinges, he cannot do his best. If you feel out of the race, tired languid or have symptoms of kidney trouble, act promptly. Foley Kidney Pills help the kidneys get rid of poisonous waste matter that causes trouble. Sold everywhere in Tecumseh. adv

When Your Child Cries

At night and tosses restlessly, you feel worried. Mother Gray's Sweet Powders for Children break up colds in 24 hours, relieve Feverishness, Constipation, Teething Disorders and destroy worms. Used by Mothers for 28 years. All druggists, 25c. Sample FREE. Mother Gray Co., LeRoy, N. Y.

Cut This Out—It is Worth Money

DON'T MISS THIS. Cut out this slip, enclose with five cents to Foley & Co., Chicago, Ill., writing your name and address clearly. You will receive in return a trial package containing Foley's Honey and Tar Compound, for lagrippe coughs, colds and croup Foley Kidney Pills and Foley Cathartic Tablets. Sold everywhere in Tecumseh. adv

FRIENDSHIP BRACELET LINK ONLY 12¢

STERLING SILVER ROLLED GOLD
[illegible] Friendship Jewelry Co., Dept. M, 93 Chambers St., N.Y.

Make Tomorrow a Better Day

If things "went wrong" today, if you suffered from indigestion, sick headache, biliousness, bloating, bad breath or other condition caused by delayed bowel action, take a Foley Cathartic Tablet now and tomorrow will be a better day. This wholesome physic acts without pain or nausea. Sold everywhere in Tecumseh. adv

Watch Child for Worms

Worms sap child's strength, rob child of food and make child fretful, irritated, nervous. Watch stool and at first sign or suspicion of worms give one-half to one lozenge Kickapoo Worm Killer, a candy worm remover. Gives immediate results, is laxative. Paralyzes and removes the worms, improves digestion and general health of child. Continue giving Kickapoo Worm Killer until all signs of worms are gone. 25c. at your druggist's. adv

We Show Men & Women
How to make $30 to $100 weekly, year around. Amazing opportunity for large income. Why waste time working for others! Use your spare time at home and gain financial independence. No canvassing. Be your own master. Write to-day. [illegible] Co., Dept. A. No. [illegible] Fifth Ave., New York City.

"URIC ACID NEVER CAUSED RHEUMATISM"

I WANT to prove it to your satisfaction. If you have Rheumatism, or Neuritis, acute or chronic—no matter what your condition—write to-day for my FREE BOOK on "RHEUMATISM—Its Cause and Cure." Thousands call it "The most wonderful book ever written." Don't send a stamp—it's ABSOLUTELY FREE.
JESSE A. CASE
Dept. 946 Brockton, Mass.

RAILROAD TIME TABLE

Effective June 6, 1915

NEW YORK CENTRAL

Going south

Station	11 a m	12 a m	[illegible] p m	[illegible] p m
Jackson	*6 05	‡10 20	‡2 05	*5 05
Tecumseh	7 08	11 17	3 01	6 01
Adrian	7 33	11 50	3 30	
Toledo	8 40	12 35	4 15	10 10
Chicago	4 15			
Detroit	‡12 20		6 00	

Going north

Station	10 a m	12 a m	14 p m	21 p m
Toledo	*7 50	‡12 01	‡4 30	*7 30
Detroit				‡5 00
Adrian		12 35	5 05	8 15
Tecumseh	9 10	1 01	5 35	9 05
Jackson	10 15	2 00	6 40	10 00

G. J. ZIMMER, Ticket Agent.

DUNDEE BRANCH

Going west

Station	23 a m	41 p m
Adrian	8 37	‡3 10
Tecumseh	‡9 10	4 02
Tipton	10 10	4 16
Addison	11 50	4 55
Marshall	2 00 p m	6 25
Battle Creek		6 55

Going east

Station	42 a m	30 p m
Battle Creek	7 35	
Marshall	8 12	9 00
Addison	‡9 37	‡11 50
Tipton	10 10	1 40
Tecumseh	10 22	2 10
Adrian	10 50	
Chicago	5 00	

F. S. BELL, Ticket Agent.

DETROIT, TOLEDO & IRONTON

Going south

Station	1 a m	3 p m	N. Y. C. p m
Detroit	‡8 00	*3 30	
Dundee	9 50	5 30	4 20
Britton	10 03	5 47	4 59
Ridgeway	10 08	5 53	5 10
Tecumseh	10 22	6 05	5 20
Adrian	10 50	6 33	

Going north

Station	4 a m	2 p m	
Adrian	*9 18	‡3 48	
Tecumseh	9 55	4 16	8 10
Ridgeway	10 05	4 26	8 25
Britton	10 10	4 31	8 40
Dundee	10 40	4 46	4 05
Detroit	12 45	6 40	

‡ Daily except Sunday.
* Daily.

R. A. FOWLER, Ticket Agent.

Colds Quickly Relieved

Many people cough and cough—from the beginning of Fall right through to Spring. Others get cold after cold. Take Dr. King's New Discovery and you will get almost immediate relief. It checks your cold, stops the racking, rasping, tissue-tearing cough, heals the inflammation, soothes the raw tubes. Easy to take antiseptic and healing. Get a 50c bottle of Dr. King's New Discovery today "It is certainly a great medicine and I keep a bottle of it continually on hand," writes W. C. Jesseman, Franconia, N. H. Money back if not satisfied. adv

Has Eight Children

Mrs P. Rehkamp, 2404 Herman St., Covington, Ky., writes. "I have been using Foley's Honey and Tar for nearly two years and can find no better cough syrup. I have eight children and give it to all of them. They were subject to croup from babies on." It is a safe and reliable medicine. Sold everywhere in Tecumseh. adv

An Ideal Spring Laxative

A good and time tried remedy is Dr King's New Life Pills. The first dose will move the sluggish bowels, stimulate the liver and clear the system of waste and blood impurities. You owe it to yourself to clear the system of body poisons accumulated during the winter. Dr. King's New Life Pills will do it. 25c. at your druggist. adv

Changeable Weather Brings Sickness

The changeable weather of March causes coughs, colds, croup and grippe. There is no such thing as a "light cold"—none that a person can safely neglect. Foley's Honey and Tar is a safe and reliable family medicine that heals inflamed, congested air passages, stops coughs and eases breathing. Sold everywhere in Tecumseh. adv

Shake into Your Shoes

Allen's Foot-Ease, the antiseptic powder for painful, smarting, tender, nervous feet. It takes the sting out of corns and bunions. Over 100,000 packages are being used by the German and Allied troops at the front. Sold everywhere, 25c.

Cannot Praise Them Enough

Many sick and tired women with aches and pains, sore muscles and stiff joints, do not know that their kidneys are out of order. Mrs A. G. Wells, Box 90, Route 5, Rocky Mount, N. C., writes: "I am taking Foley Kidney Pills and cannot praise them enough for the wonderful benefit I derived in such a short while." Sold everywhere in Tecumseh. adv

Be Sure You Get This Old Reliable Cough Medicine

Imitations always follow the trail of success. Hundreds of imitations have come and gone since FOLEY'S HONEY AND TAR COMPOUND began, 40 years ago, to loosen the grip of coughs and colds.

Be sure you get the genuine
Foley's Honey and Tar Compound
And avoid the names that sound like it.

Here are three easy ways to tell the genuine. 1st—The name of "Foley's." 2nd—The yellow package. 3rd—The Beehive on the yellow package. You cannot get a substitute to do for you what FOLEY'S HONEY AND TAR COMPOUND will do—for coughs, colds, croup, bronchial and lagrippe coughs, throat and lung trouble. Buy it of your druggist and be safe.

EVERY USER IS A FRIEND.
For Sale by All Druggist.

THE TECUMSEH HERALD

SIXTY-FIFTH YEAR NO. [illegible] TECUMSEH MICHIGAN, TUESDAY MARCH 28 1916 WHOLE NUMBER 4508

THE BANK FOR ALL THE PEOPLE

INDIVIDUAL SERVICE TO FIT YOUR NEEDS

The Duty of A Dollar

Every dollar, has a duty to perform. If it does not work for you, it will for someone else.

It is hunting for a home, a place where it can work quietly, without being traded, or sold out to someone.

The chances are, that thousands of dollars, that were once yours, are now producing a good income, for the person, who was wise enough to hang on to them. This bank, will help you hang on to your money.

Tecumseh State Savings Bank,

TECUMSEH, MICH.

SAFETY · COURTESY · SERVICE

Navel Oranges

Large Navel Oranges, 20 and 30c doz.

Fancy Sweet Grape Fruit, 6 for 25c

Buy a pound of Cheerup Coffee and see how you like it, 10 lbs. will get you a porcelain Perculator Free.

No better Oysters can be had at any price than we sell at 40c per quart.

Graham Crackers here only 10c per pound.

Fancy Jersey seed Sweet Potatoes, 6 lbs. for 25c.

Aluminum Ware given away free, ask about it.

C. M. GILBERT

Housecleaning Requisites

Dustless Dusters, Wall Brushes, Scrub Brushes, Climax Wall Paper Cleaner, Paints, Varnishs, Stain, Lighthouse Cleaner, Laundry Soap, Window Shades, Curtain Rods, Carpet Beaters, Carpet Tacks, and Tack Hammers.

Come and See.

IDA B. CHASE

D. L. WHITENACK & CO.

HARDWARE

TECUMSEH, - MICHIGAN.

"Preparedness"

Is the Popular Watchword. How about it? Are you Prepared for a Big Fire or Big Wind to Damage your Property?

"Preparedness" spells "Insurance"

Is your New Car Insured?—It's too Valuable to Lose

Mrs. Franc S. Gillespie,

"Always Hustling".

100 LIVES LOST ON LINER SUSSEX

Break to Come If Vessel Was Not Warned.

AFFIDAVITS SAY TORPEDOED

Administration Officials Regard Crisis as Gravest Since Lusitania and Arabic Were Sunk—Ambassadors Sharp and Page Send Official Reports—American Lives Lost.

Marseilles, Mar. 27.—The British liner Minneapolis was sunk in the Mediterranean last Wednesday by a submarine, according to Captain Bibby of the British steamer Leicestershire, which has arrived here from Rangoon.

Dover, Mar. 27.—Official figures regarding the losses aboard the Sussex, sunk in the English channel, place the missing at 97. This does not include three Belgians who died in a hospital Sunday.

G. H. Crocker and W. C. Penfield, Americans, are still in the hospital here. The former is unconscious, but the latter regained consciousness. Penfield is suffering from a fractured leg in addition to injuries to the head.

Expects Action by Wilson.

Paris, Mar. 27.—Paris expects quick action by President Wilson on the torpedoing of the steamship Sussex. The Temps says:

"President Wilson is not likely to accept a repetition of the dilatory methods adopted by Germany after the Lusitania crime. We do not pro[illegible] be able to judge whether he is likely to declare war."

Break With Germany.

Washington, Mar. 27.—If the liner Sussex was torpedoed without warning and American lives were lost, as reported, the United States will break off negotiations with Germany.

This, according to high officials of the state department, is the tentative decision of the administration after receipt of reports from Ambassadors Page at London and Sharp at Paris, quoting the testimony of Americans who were saved from the Sussex that the ship was torpedoed.

Before acting in the matter, it is said, President Wilson and Secretary Lansing will hold a conference with congressional leaders, and if the facts show that the Sussex attack was a repetition by Germany of the Lusitania and Arabic disasters a break with Germany will follow.

Officials say the Sussex attack and the alleged torpedoing of the steamer Englishman, with four Americans reported lost, raise the gravest issues since the Lusitania and Arabic cases.

Washington Gets Report.

The reports received by the state department from the envoys at Paris and Berlin included affidavits of three Americans giving details of the explosion and the injury of three Americans. Ambassador Sharp transmitted a statement by Samuel Flagg Bemis, a Harvard graduate, who said he saw the wake of the torpedo.

LIMIT PUT ON NEWS STORIES

Each Correspondent Can Send 25 Words from Mexican Front.

Field Headquarters, United States Army in Mexico, Mar. 27.—(by aeroplane to Columbus, N. M.).—Owing to the limited wire and wireless facilities, the total number of words which may be sent from here by correspondents is 250 or 300 daily.

This number of words has been divided equally among the correspondents in the field so that with the present wire limitations the number of words which any newspaper may receive by wire during a day is about 25.

JAP IS DENIED CITIZENSHIP

Court Holds Nipponese Are Mongolians and Not White.

Honolulu, H. I., Mar. 27.—American citizenship was denied to Takao Ozawa, a Japanese, in a test case here. The court ruled that Japanese are Mongolians and that the word "white" does not include the Mongolian race.

Ozawa's appeal for American citizenship has been watched with keen interest by the Takio press and by Americans and Japanese locally.

Zapata Last Rebel in Field.

Queretaro, Mexico, Mar. 27.—Minister of War Obregon has issued the following statement: "With the exception of the Zapatistas there are no organised forces in Mexico opposing the de facto government. The few bands of bandits are being rapidly destroyed."

Ft. Smith Bank Closed.

Ft. Smith, Ark., Mar. 27.—The American bank, one of the largest in Arkansas, was closed here by the state bank examiner. The bank has a capital of $200,000 and deposits totaling $446,000.

Eight Killed by Cyclone.

Davis, Okla., Mar. 27.—Eight members of the family of Alexander Edgemond, a farmer living two miles east of here, were killed when a tornado demolished their home.

Boathouse Owners Are Anxious.

Muskegon, Mich., Mar. 27.—Although hundreds of owners of boathouses on Muskegon and nearby lakes have hurried to seek information from the government whether they are liable to prosecution for having erected such structures without permission from the war department, no word has been heard from Washington or Major F. W. Alstaetter, of Grand Rapids, as to the action the government has decided to take.

Urges Marine Hospital.

Washington, Mar. 27.—Need of a new building for the Marine hospital at San Francisco is urged upon the house buildings committee by Surgeon General Blue, who asked for a $500,000 appropriation.

BRITISH PLANES SINK TWO SHIPS

Raid Is Made on Schleswig-Holstein Coast.

Three of Invaders Captured

Two British Destroyers Which Conveyed Expedition Collide and One Is Sunk—Berlin Declares the Raid Did No Damage—German Vessels Lost Were Patrol Boats.

London, Mar. 27.—The second English air and naval raid on Germany since the war began took place on the west coast of Schleswig-Holstein, with the following results:

Two German armed patrol ships were sunk by British torpedo-boat destroyers.

Three British seaplanes were brought down and their occupants were captured by the Germans.

The British destroyers Medusa and Laverock collided and the British admiralty fears the Medusa was sunk.

Bombs were dropped by the British aeroplanes on the coast of Schleswig-Holstein, but Berlin says they did no damage. The English admiralty reports the operation achieved its object.

The British aeroplanes, five in number, were transported by two ships, which were accompanied by a cruiser squadron and a destroyer flotilla, the expedition being under command of Commodore Tyrwhitt.

Three Aeroplanes Brought Down.

Neither the official statement issued in Berlin nor the English official announcement indicate whether the warships bombarded the coast, but both agree that three of the British hydroplanes, including one battle plane, were brought down on or near the Island of Sylt, the largest of the North Frisian group. The occupants, four English officers and one noncommissioned officer, were taken prisoners, says the Berlin statement.

The British admiralty statement says:

"British seaplanes yesterday morning attacked the German airship sheds in Schleswig-Holstein, east of the Island of Sylt.

"Our seaplanes were conveyed to a rendezvous close to the German coast by an escorting force of light cruisers and destroyer under Commodore Tyrwhitt.

Destroyer Sunk, Is British Fear.

"Three of the seaplanes are missing. The British destroyer Medusa was in collision with the destroyer Laverock. It is feared that in the stormy weather which prevailed last night the Medusa was lost. No misgivings are felt for the safety of her crew.

"Two German armed patrol vessels were sunk by our destroyers.

"No detailed report has yet been received, but from the Danish press it would appear that the operation, which was carried out within the enemy's waters, achieved its object."

CHARLES J. MULLIGAN DIES

Many of his Sculptural Designs Have International Reputation.

Chicago, Mar. 27.—Charles J. Mulligan, one of the noted sculptors of America, died at St. Luke's hospital. He had been ill a month.

Among the prize winning figures designed in recent years by Mr. Mulligan are "The Three Sisters," at the entrance of the supreme court building at Springfield; "The Rail Splitter," "The Fourth of July" figure, and the statue of "Col. Finnerty," all of which were purchased by the west park board. The most noted work of Mr. Mulligan was the group figure called the "Spirit of the Mines." During the last ten years he was prominently identified with the movement for a "Chicago Beautiful."

ADMITS SHE SLEW SHERIFF

Young Wife Shot Officer Who Was Taking Couple to Texas.

Muskogee, Okla., aMr. 27.—Ida Hadley, held in jail at Eufaula, Okla., charged jointly with her husband, Paul V. Hadley, with the murder of Sheriff Jake Giles, of Beaumont, Tex., admits freely that she fired the shot that killed Giles on a Missouri, Kansas & Texas train.

The sheriff was taking Hadley and his young wife from Kansas City back to Beaumont to answer to a charge of assault with intent to murder.

Treated "Busted" African King.

Detroit, Mich., Mar. 27.—A Detroiter, reading of the death of Lewanika, king of Barotseland, Rhodesia, Africa, recalled having bought lemonade for the good king, whom he found flat broke, the last of a $350,000 royal fortune having shortly before been dissipated at the coronation of King Edward VII. in England.

Merrimac Survivor Dead.

Baltimore, Mar. 27.—H. Aston Ramsay, chief engineer of the famous confederate ironclad Merrimac, and one of the few survivors of her crew, died at his home here of pneumonia. He was eighty-one years old.

Gashes Throat on Wire Fence.

Hillsdale, Mar. 27.—While playing near his home on the Jonesville road, Orin Russel Parks, soon of Mrs. Greek, and a student of the Paul Revere school, gashed his throat when he ran into a barbed wire fence.

Plan Fox Farm Near Grayling.

Gaylord, Mar. 27.—Gaylord and Detroit men are interesting themselves in the establishment of a fox farm near Gaylord. It is stated that a company with a capital of $100,000 is to be formed.

Kazoo Insurance Man Dies.

Kalamazoo, Mar. 27.—Gordon A. Dimoo, sixty years old, well-known life insurance man of Michigan, dropped dead in his office. He was also active in political and civic work.

WILSON PUTS SOFT PEDAL ON JINGOISM

Warns Americans About Accepting Incendiary Tales.

Washington, Mar. 27.—President Wilson has issued warning that "sinister and unscrupulous influences" are spreading alarmist reports about the Mexican situation with the object of forcing intervention by the United States "in the interest of certain American owners of Mexican properties."

In a formal statement the President told the people of the United States to be on their guard and not to credit such stories. He urges those who disseminate news to test the source and authenticity of every report from the border, and called attention again to the government's announcement that the sole object of the punitive expedition now in Mexico was to punish Villa and his followers.

The news services supplying newspapers had been aked, the president said, to assist in keeping this view constantly before the Mexican and American people, to the end that the expedition should not be given the color of war.

The purpose of the American commanders was described as embracing cooperation "in every possible way" with the forces of General Carranza and withdrawal from Mexicn territory as soon as the object of the expedition is accomplished.

Franchise Leaders Re-elected.

Peru, Ind., Mar. 27.—The Eleventh District Woman's Franchise League convention here was attended by 100 representatives from counties outside of Miami. Mrs. Eva Rohback of Wabash was re-elected district chairman and Mrs. Charles H. Butler of Huntington, secretary-[illegible]

PETOSKEY NAVAL MAN SUICIDES AT SEATTLE

Lieutenant Pailthrop Is Found Shot to Death.

Seattle, Wassh., Mar. 27.—Junior Lieutenant Ormand C. Pailthrop, U. S. N., who was found shot to death by his own hand on board the cruiser Saratoga, returned in February to the Puget Sound yard from the Asiatic station. He was twenty-seven years old and engineer officer of the Saratoga. He was appointed to the Michigan Naval academy from Michigan in 1906.

Petoskey, Mar. 27.—Lieutenant Pailthrop, who committed suicide on the cruiser Saratoga, was a resident of Petoskey. He was a graduate from the high school here and attained his appointment to Annapolis from here. Judge C. S. Pailthrop was his father.

"Mothers and Daughters" Feast.

Alma, Mar. 27.—The first "Mother and Daughters" banquet ever held in Michigan was held at the high school and was attended by over a half thousand Alma mothers and their daughters. This banquet followed the "Father and Son" banquet of the county Young Men's Christian association.

Bay City Publisher Dies.

Bay City, Mar. 27.—Irying W. Snyder, fifty-eight years old, died at his home in Bay City of heart disease. Mr. Snyder was formerly senior partner of the publishing firm of Snyder & McCabe, owners of the Bay City Tribune. He was prominent in Masonic circles.

Husband's Death Kills Wife.

Kalamazoo, Mar. 27.—Mrs. Francis Faro died of grief over the death of her husband, two days before. A double funeral was held.

Bargains Until April 1

unless closed out sooner

10c can Eclypse Syrup........7c
15c can Apricots........12c
15c can California Peaches........12c
25c can Premier Jam........15c
10c can Runkel's Cocoa........7c
10c glass Jelly........7c
10c package Domino Sugar........9c
22c Chocolate Cookies, close out at........15c pound

Fine line of Crackers and Cakes.

Some new one just in are

EASTERTIDE COCOANUT DAINTIES and FIG NUGGETTS.

F. D. AVERY.

PHONE 39

Try The

McDermott's Daisy Market

FOR

All kinds of Meat and Fowls.

PRICES ALL RIGHT.

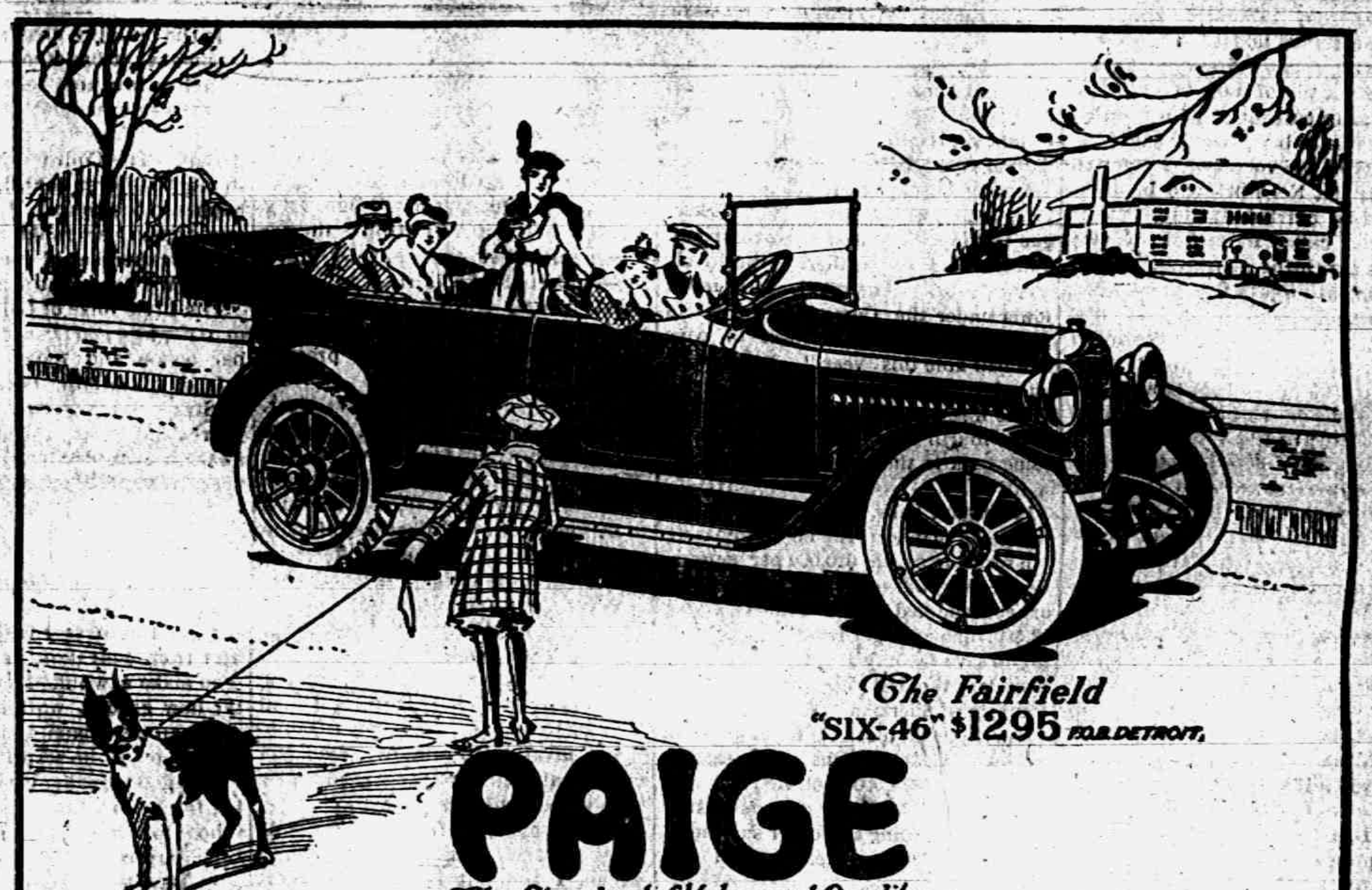

The Fairfield "SIX-46" $1295 F.O.B. DETROIT

PAIGE

The Standard of Value and Quality

Now is the Time to Buy Your "Six-46"

Let us again urge you to place your order for a Fairfield "Six-46" as soon as you possibly can.

Don't wait too long—don't be too sure that you can buy to just as good advantage thirty or sixty days from now.

For—remember—there were three purchasers for each "Six-46" that we could turn out last year. And, up to the present time, there is every indication that this "sold out" condition will be repeated.

Then, also remember that the cost of manufacturing materials and labor is still soaring.

Already, several manufacturers have found it necessary to increase the list price of their cars, and more announcements of this kind are undoubtedly coming.

By early buying, we have done everything that we possibly could to protect ourselves and you. But in the face of a constantly rising market, we may be forced to increase prices proportionately.

From the present outlook there is no other alternative for we flatly refuse to compromise on the quality of our cars. We shall continue to use only the best materials—no matter how far the commodity prices may advance.

Of one thing you can be certain—the Paige "Six-46" will never cost less than $1295 this year. We absolutely guarantee this, but we can't undertake to guarantee against an advance.

Above all, please understand that this advertisement is written in a sincerely helpful spirit. It is by no means our purpose to "stampede" motor car buyers into early or ill-advised purchases.

We are merely telling you the facts—facts that can be readily substantiated by your banker or any man who is well informed in regard to industrial conditions.

We want you to drive a Paige, of course, but we have never found it necessary to resort to "expedients" in order to sell a single car of our production.

The "Six-46" now costs $1295. At that price, we honestly believe that it represents more actual dollar-for-dollar value than any other motor car on the market.

Wait too long—and you run the risk of paying more.

Place your order now, and you can rest assured that you will never regret the decision.

Paige-Detroit Motor Car Company, Detroit, Mich.

Fleetwood "Six-38" $1050 f. o. b. Detroit

JAMES LOWRY, Distributor

Phone 393. TECUMSEH, MICH.

BOOST THE NEW SCHOOL!

THE TECUMSEH HERALD

FRANK S. TURNER, PUBLISHER

SUBSCRIPTION RATES

IN LENAWEE COUNTY
One year, payment in advance......$1.00
One year, payment after three months..$1.25
OUTSIDE LENAWEE COUNTY
One year, payment in advance......$1.25
One year, payment after three months..$1.50
There will be no Deviation from above Rates

Entered in the postoffice at Tecumseh, Mich., second class mail matter.

Telephone Number 36.

Monday morning I stood looking out of our office window and noticed a group of school children walking from the library toward the high school, and another group going the other way toward the library building. These pupils are taking a commercial course and were going to their class room at the library building.

The thought occurred to me at once here is a waste in time as these pupils have to walk five blocks to their class and then back again. Who is paying for this waste?

A good argument why we should have a building large enough to provide room for the commercial course and other subjects which ought to be included in our school curriculum.

Think it over. EDITOR

THE COMMITTEE OF TWENTY-FIVE.

Its Organization. What It Stands For.

During October of last year several tax-payers met to devise ways and means, whereby Tecumseh could secure a new school house. The few at this meeting decided first that a proper representation of most of the tax-payers was important to plan a building agreeable in both size and price to a majority of the voters of Tecumseh school district No. 7 before a bond issue could be carried at an election; others were called in and in a very few days a meeting of the entire committee, about twenty five in number, was called. It was decided at that meeting to circulate among the voters of this district and ascertain if possible what kind of a school house, and what priced school house would be most agreeable to the voters.

Since that first meeting held last October, by what is termed the committee of twenty-five, there have been frequent meetings and diligent work has been done, getting data on the cheapest form of good construction, besides the actual neccessary needs in the shape, size, etc. of a school building.

This committee until now has not felt that they were prepared to say just what should be done. Now however they are at a point where they can all say to the voters of this district exactly what they would recommend. In a very few days a petition will be presented to the school board asking that a school election shall be called embodying the reccommendations herein outlined.

The committee finds that a suitable building can be bulit and equipped, large enough to at once accomadate all of the school children of school district number seven, so that the east and north branches can at once be closed and eventually close the west branch, with a bond issue of $75,000.

This seventy-five thousand dollars will not put up a fancy structure, but will build A GOOD MODERN FIRE-PROOF BUILDING, that no one in this community need feel ashamed of. It was also taken into consideration that if a fifty thousand dollar building were build, it would only accomodate our present high school students, and as the east and north branches are in a deplorable condition, it would be only a question of a short time when thirty to thirty-five thousand dollars would have to be put into a grade school building which would make the ultimate cost greater than as now planned, also centralizing our school system into one building, would not only be a money saver, in coal, janitor salary etc, but would make a much more efficient school system, possible fewer teachers and less loss of time forour superintendent going from one school to another etc.

The findings of this committee have been explained to the school board, who have agreed that if a bond issue of seventy five thousand dollars is voted, they will build the kind of a building wanted, equip same and keep the entire cost down to the bond issue of seventy-five thousand dollars. They have also agreed to work together with this committee of twenty-five in the construction of the building.

An official announcement from the school board, confirming this statement will appear in this paper in an early issue.

Remember voters this recommendation is not spontaneous and the amount decided on, taken at random but has been decided on, after nearly five months research and hard work by the committee of twenty-five.

Very few people in Tecumseh but what know we not only need but must have a new school house. The differences of opinion come mostly from either size, cost, or general appointments of the building. The committee of twenty-five earnestly invite any arguments for or against this recommendation, and will answer to the best of their knowledge any questions asked. Send your questions to the Tecumseh Herald.

COMMITTEE OF TWENTY-FIVE

COMMUNICATIONS

EDITOR TECUMSEH HERALD,
Dear sir:

In studying Commission Government and the City Management system, one cannot help but be astounded by the overwhelming sentiment in favor of the new method, among the cities and towns which have adopted it.

In 1915 there were over 350 cities in the U. S. with Commission Government, and on February 1 1916, 88 towns with City Managers. Not ONE SINGLE municipality that has adopted the new methods has returned to its former charter.

The largest place to employ a City Manager is Dayton, Ohio, with 116,577 population, the smallest, large, Florida, with 291.

The salaries paid the managers vary according to the size of the city, from Clark S. D., which pays $960 per annum to Dayton with $12,500, Jackson, Mich. pays $5,000, Manistee $2,000, Cadillac $3.000, Big Rapids $1,500, which is about what Tecumseh would have to pay for an efficient man.

In many places the City Manager has been engaged with the express stipulation that he must save his salary or multiples of his salary, out of the first year. The new purchasing department saved Dayton $20,000 in the first year, and $33,000 last year.

The city of Trenton, N. J., found a few weeks after the manager took charge, that the firm that supplies valves, hydrands, etc, for the water department had charged the city 30 to 50 per cent above the regular prices

I have corresponded with several town, in which they have Commission Government or City Managers, and the answers are uniformly in favor of the new system.

Big Rapids, population 4'519 says: "City Manager is improvement on previous system." Cadillac says, they "get more nearly a dollar's worth for every dollar spent." $3 700 was saved in first six months with better service. Adrian says "Tax rate is lower."

Harbor Beach, which has only 1,556 inhabitants, was the first city in Michigan to adopt Commission Government and the answer from there is positively enthusiastic. "The rate is very much lower under the Commission form of Government." "We expect to pave one half mile this year." "We pride ourselves on our High School, it is one of the finest that will be found in a city of the fourth class, would not think of going back to the old Form of Government."

In Niagara Falls, which has recently engaged a manager, the city purchasing will result in saving $10,000 per annum. Unnecessary offices have been abolished, or consolideted with others saving $3,500. The manager took office promising to save the city $25,000, five times his salary the first year, or quit. The manager of Sherman, Texas, has issued a report on his first eight months of work. "Useless positions paying salaries amounting to $4,500 abolished. A saving of from 10 to 25 per cent on cost of hardware, printing and other supplies." "Comparative cost under new and old system.

	Old system	New system
Cement	$2.00	$1 68
Gravel	2.25	1 90
Roofing	3.00	2 50
Water Meters	10.00	7.00

All night lights on the public square reduced from $32 00 per month to $8 00. Out of an annual budget of $10,000 Sherman expects a surplus of $8,000, instead of a deficit."

In St. Augustine, Florida, the City Manager cut the interest on the floating debt in half. Manistee, Mich., saved $3,500 the first year, and on a new sewer a potential saving of $50,000 to $60,000 was affected.

The University of Michigan recognizing that city management is a coming profession, has arranged for a complete course in city management, with the degree of Master of Science in Municipal Administration. The City Managers holding office at present are nearly all civil engineers.

With your permission, I expect to deal with local conditions in a future letter.

Yours very truly,
JENNY C. LAW HARDY

RESOLUTIONS

Whereas, The great Ruler of the Universe has, in his infinite wisdom, removed from our midst our worthy and esteemed co-worker, Mrs. W. L. Jones, and

Whereas, The intimate relation held during a long business life by her with the members of Ladies Cemetery Asso of Ridgeway, makes it fitting that we record our appreciation of her; therefore

Resolved, That the wisdom and ability which she has exercised in aid of our Association work, by counsel, service, and funds, will be held in grateful remembrance

Resolved, That the sudden removal of such a woman from our Association leaves a vacancy and shadow that will be deeply realized by all members of the Ladies Cemetery Association of Ridgeway, and will prove a grievous loss to our village and the public

Resolved, That, with deep sympathy with the afflicted relatives and friends of the deceased, we express an earnest hope that even so great a bereavement may be over-ruled for their highest good,

AGNES LOREE
FERN DEPOY
W. J. CLARK

Mrs. Frank Camburn of Saline has been a guest of her parents Mr. and Mrs. Andrew Wilson since Saturday.

BOUNDARIES OF SCHOOL DISTRICT NO. 7

School District No. 7 comprises the Village of Tecumseh and extends beyond the corporation line in every direction: North on Clinton road, the north boundary of the district is the north line of the J. K. Waldron farm. Returning to the Waldron corner and going east on the Saline road, the east line of district is the second road running north, being the east line of Thos. Murphy's farm. Back to Crosby corner and east on Macon road, the east line on the north side of the road is the east line of William Fisher farm. On the south side of road the district extends one-half mile further and includes the H. B. Roberts farm.

East past Hayden Mill on Ridgeway road to the first road running south Going south on this road, district extends to township line and includes about eight acres including buildings, of the Chas. Blood farm now owned by John E. Murphy. Southeast on Quaker Mill road to township line South past Tecumseh Junction to township line. South on Adrian road on west side of road, the district line is the south line of Stacy farm. On east side of road to township line.

West on turnpike, the west boundary is the east line of Frank Bradley's farm which now includes 27 61 acres of the original Stacy farm.

Crossing the road that line extends north along the east line of Joseph Tilden's farm to northeast corner of said Tilden farm. Thence west along the north line of said farm to road known as Bowen or Rentchler road Thence north including the Merritt Conklin farm. North on Newburg road to south line of farm known as Matteson farm now owned by Ernest G, Harris.

We have now practically "surrounded Jericho" and the reader will notice that Old Number 7 is a peculiarly shaped district having many winds and turns and jogs.

What do I think about a new school house? Well, now really, Mr. Editor, let me tell you something in strict confidence. Quite a long time ago a certain wise man I think it was either Billy Shakespeare or Dr. Hartzog—said that "Fools rush in where angels fear to tread." Perhaps that is what I shall be doing if I attempt to discuss the school house proposition at all.

But this fact stands out very clear. Whenever, in any community, a proposition comes up that involves the expenditure of any considerable sum of the taxpayer's money, there is sure to be some radical differences of opinion, and generally these differences can be the more quickly reconciled by a frank and free discussion of the matter by all classes, the large taxpayer and the smaller one.

In a way we are anticipating the whole matter. There is no question before the house The school board is not making any move. But the fact remains that we sadly need a new high school building.

When I came up from Ridgeway 45 years ago and entered Tecumseh high school, I thought it was a magnificent school house. And it was a good building for those times.

But in those days Ridgeway had a tri-weekly mail, brought in by stage coach. The stage coach is a thing of the past, gone never to return. Why? Simply because YOU CAN'T RUN A RAILROAD WITH A STAGE COACH EQUIPMENT.

Just how large the new school house shall be and what it shall cost I do not know. I know something about growing cabbages and tomatoes and celery and chickens and Jersey calves, but I could write a book on what I DON'T know about building school houses.

I agree with Henry Stevens that when the proposition is finally put before the people, the amount asked for shall cover entire cost of building and equipment No after part, no second appropriation. If the bonds can be put on the market at a low rate of interest, I would have the time of payment extend over a period of twenty years or more.

Is it right for us to thus mortgage the future and compel our children and our grandchildren to pay a debt that we incur? Emphatically, yes, because they will reap the benefit

Before I vote I shall want to know something about the proposed site. I think I shall not want to vote for any kind of a school house without knowing where that house is going to stand.

I want the school house to be only a fore runner of other things that Tecumseh needs. I want to see more factories erected, more wheels turning 'round, more workmen employed. I want Tecumseh to stand four square to the world, a well balanced town. I want Tecumseh to be known not only as the "Biggest Little Town on Earth," but also as "The Town of the Full Dinner Pail" and "The Town where there are Lots of Full Dinner Pails."

Never forget for a minute, Mr. Editor, that IT IS THE TIN PAIL BRIGADE THAT BUILDS UP A TOWN, NEVER THE KID GLOVE BRIGADE.

I would see in Tecumseh a high school building sufficiently commodious to accommodate all who would gather within its walls and equipped with all things necessary to the turning out of useful, practical citizens. I would see the grades filled with healthy, happy children coming from clean, well ordered homes where the mothers are real mothers having more interest in a clean, healthy baby than in a measly poodle dog. I would see the fathers of these children employed as a living wage in the various industries of Tecumseh.

To the end that these things may be brought about, I would see more of a genuine "community spirit" here. And now let us all rise and repeat together the following resolution: "Resolved that we, citizens of Tecumseh, taxpayers and non-taxpayers, do hereby agree to cease to knock and to criticize and do further agree, to give a helping hand to, and approval of, the other fellow's effort for the betterment of Tecumseh.

O. H. SNEDECOR.

SOME OF THE EVERY-DAY SCHOOL QUESTIONS ASKED AND ANSWERED

Why not repair the present school building?

If this were possible there would be three buildings to repair From the general plan of these structures it would be impossible to make a building to meet present day school requirements. Besides it is doubtful if the walls of the Union School are safe. It would be as possible to remodel a carriage of '56 into an automobile of 1916. When a farmer wants a sulky plow he buys one; he doesn't put new wheels on his old Oliver.

In our old buildings the lighting is wrong, the heating is dangerous and ventilation is lacking. The furnaces are burned out and cannot be used another year either in the Union or East Branch buildings.

The partition walls are not properly placed for a school building. If these were to be removed the old building would probably meet the fate of "The Deacon's Masterpiece." If it did not and new walls were put in the cost would be more than that of a new building.

Is the building unsafe?

Some say it has stood for sixty years therefore it cannot be very dangerous. You have never been struck by lightning, therefore lightning is not dangerous. The Collingwood fire, where so many children sacrificed their lives, happened just once. The loss of life was due to the rapid spread of fire through the flues of the heating system. We have that same system.

The little folks of Collingwood were martyrs to a good cause. Ohio learned her lesson and today has the only safe set of building laws in the United States Are you ready to sacrifice your child that Michigan may be awakened or are you a believer in "Safety First"?

Is it the teacher or building that makes a school?

Both, plus some boys and girls as pupils.

A good carpenter with a jack-knife may from a straight grained piece of pine make a whiffle-tree, but no matter how good a workman he is, he needs an ax, plane and hair-shave to fashion one from scrub hickory Likewise a good teacher with pupils thirsting for knowledge may have a good school in a barn: a poor teacher with such pupils will do nearly as well. But less than 20 per cent of our young people are thirsting for the knowledge offered by our present school conditions.

A good school building with a greater choice of work will attract many of the 80 per cent now falling by the way—the tough grained ones who never like a thing just because they should.

This 80 per cent in our problem—shall we solve it or not? Shall we endeavor to start these young people on life's journey with a high school training or shall we continue to let them go it alone; fail or succeed as fortune may dictate?

After all, friend, with heavy loads to pull, which whiffle-tree would you select? Pine or scrub hickory?

STATEMENT OF THE OWNERSHIP, MANAGEMENT, CIRCULATION, ETC.

Required by the Act of August 24, 1912

of THE TECUMSEH HERALD published semi-weekly at Tecumseh, Michigan for April 1st, 1916.

Editor, Managing Editor, Business Manager, and Publisher, Frank S. Turner, Tecumseh, Mich.

Owner: Blanche L. Turner, Tecumseh, Mich.

Known bondholders, mortgages, and other security holders, holding 1 per cent. or more of total amount of bonds mortgages, or other securities: None

FRANK S. TURNER,
Publisher.

Sworn to and subscribed before me this 30th day 1915.

HERBERT S TEMPLE,
Notary Public.

My commission expires March 13, 1918.

How's This?

We offer One Hundred Dollars Reward for any case of Catarrh that cannot be cured by Hall's Catarrh Cure.

F. J. CHENEY & Co., Toledo, O.

We, the undersigned, have known F. J. Cheney for the last 15 years, and believe him perfectly honorable in all business transactions and financially able to carry out any obligations made by his firm.

NATIONAL BANK OF COMMERCE, Toledo, O.

Hall's Catarrh Cure is taken internally, acting directly upon the blood and mucous surfaces of the system. Testimonials sent free. Price 75 cents per bottle. Sold by all Druggists.

Take Hall's Family Pills for constipation. adv

JOHN E. MURPHY'S NEW PERCHERON STALLION

The Percheron stallion, Harry 97405, bred by B. F. Anderson, Adrian, (one of Michigan's leading breeders of pure bred Percheron horses) was foaled April 6, 1912.

This horse has a showing record equalled by no other Percheron of his age in Michigan. Was shown at the leading state fairs of Michigan and Ohio in 1913 as a yearling, winning first at Marshall, Grand Rapids, Detroit and Adrian and second at Toledo. In 1914 as a 2-year-old he won 4th at the Forest City Fair, Cleveland, and the Ohio State Fair, Columbus, and first at the Michigan State Fair, Detroit. He was never shown without strong competition.

His dam Mineola was first in her class at the Chicago International Stock Show in December, 1908.

His color is black with a few gray hairs mixed through his coat and he weighs about 1800 lbs. He is recorded in the Percheron Society of America and his number is 97405. He has been examined by Dr. Judson Black, secretary of the Michigan State Veterinary Board and received a pure-bred license governed by the laws of the State of Michigan

Harry 97405 will make the season of 1916 at my barn on Tecumseh—Clinton road, 2½ miles north of Tecumseh.

His pedigree and license will be printed on hand bills later or for further particulars enquire of owner.

JNO E. MURPHY,
'Phone 819. Tecumseh, Mich.
3-24-3-Fri. adv

AUCTION

Having sold my farm I will sell at Public auction, at my old home one-half mile from Brownville Bridge, 40 rods east from first turn off Tecumseh and Clinton road, known as the Lester Clemens farm, on Tuesday, April 4, 1916 at 12 o'clock sharp, the following described property.

Two horses, span of black work horses, 11 and 13 years old. One span large mules, 6 and 7 years old, best in Lenawee County, property of Williamson Bros., 3 good new milch cows, one with calf by side the other due March 30th, one good brood sow, with pigs, 40 good Plymouth rock and white Wyandotte hens.

FARM IMPLEMENTS, ETC.

One Champion grain binder, one Champion mower, one hay rake, 2 horse corn cultivator, one horse cultivator, 1 weeder, 1 log land roller, 1 wagon and stock rack, set bob sleighs with box and seat, 2 top buggies, 1 cutter (swell box.)

STUDEBAKER AUTOMOBILE

E. M. F. model, 5 passenger, license for coming year, now owned by H. D Gill; 1 Clinton plow, 1 springtooth harrow, 1 fanning mill, 1 corn sheller 1 grindstone, set double harness, single harness, set of double nets, single Net Blanket and Robe, Grain Cradle and numerous other articles.

TERMS OF SALE

All sums of $10 00 and under CASH; sums over $10 00 six months' credit with good approved bankable notes at 6 per cent. Two per cent off for cash on sums over $10. All articles must be settled for before being removed from premises.

ISAIAH MATTIS
H. W Stevens, Auc.
Samuel Steel, Clerk

Shoe Away Foot Troubles
By Wearing
Ralston
SHOES $4 to $6

They are the comfort kind, fitting as though made to your measure, and can be depended upon to restore tired and aching feet to vigor once more.

Try Ralston and see the foot trouble jinx "take to the woods."

We'll be glad of an opportunity to show you our new Spring Styles.

The
People's Store.

Among the changes to take place in Raisin this spring, Mrs. Abbie Hathaway has rented her farm to Charles Brown of Adrian and will move to that city. Charles Smith has moved from the Conkling farm to Joe Harrington's farm in Ridgeway. Fred Dalsher has moved onto the Conkling farm which he has purchased.

Beautiful New Dress Goods,
Silks and Trimmings.

Owing to fortunate early purchases our prices are only slightly advanced.

You Can Save Money
on all purchases at this store.

LET US SHOW YOU.

The Webster Anderson Co.
Tecumseh, Michigan.

We give and redeem Merchants' Discount Stamps—the Red Stamp.

THE SMITH FORM-A-TRUCK ATTACHMENT

Why pay from $1000.00 to $1500.00 for a one ton truck when $350.00 and a Ford Car will give you its equal.

Just think over the possibility of a delivery truck with the dependiability, simplicity and low maintenance cost of a Ford, and the strength and carrying capacity of a high standard one ton truck.

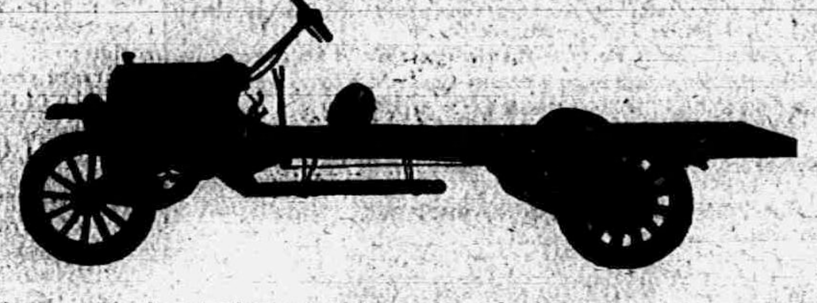

The Form-a-Truck attachment makes a complete one-ton delivery truck when installed on a Ford chassis. The retail price is $350.00 f. o. b. Chicago. It forms practically the rear half of a motor truck. The frame is 14 feet in length and when attached to a Ford chassis, gives a body space of 8 feet 10 inches back of the gasoline tank. The method of attaching makes the Ford frame a sub-frame, and gives the combined frame far more strength and solidity than the original chassis of the car.

The Ford engine and transmission are the equal, if not superior, to any on the market today, but the frame and rear axle assembly are not intended for "dead weight" loads. The Form-a-Truck takes advantage of all the Ford good qualities and adds to them a truck attachment that will carry "dead weight" loads of one ton and over.

From the accompanying illustration you will notice the Form-a-Truck frame of 4-inch channel steel telescopes and reinforces the Ford frame. The two frames are bolted directly together at the front, and at the side, and at the rear the Ford frame is riveted to a steel cross member on the Form-a-truck frame, insuring great strength and rigidness The new frame is supported in the rear by carefully designed springs resting on a solid 2 x 1½ inch axle, equipped with roller bearings and heavy truck wheels with Firestone solid rubber tires. There is a heavy relief or bumper cross spring over the axle to take care of overloading.

The Form-a-Truck is so designed that practically 90 per cent. of the load is carried by the rear axle, and only about 10 per cent. of the load is carried on the Ford front axle and wheels, which is far less than when used as a touring car. The rear axle assembly of the Ford is converted into a jack shaft and rigidly attached to frame by especially designed hangers. The Ford wheels are replaced with heavy sprockets which transmit the power to the rear wheels by double side chains. Emergency brakes, ample to handle loads on heavy grades, are provided on rear wheels. This combination produces a solidly built one-ton truck with the simplicity, dependability, and low cost of a Ford delivery car.

Every piece of material entering into the construction of the Form-a-Truck is of the highest grade, and the parts are assembled and rigidly constructed by high-class mechanics The same careful attention to detail, mechanism and workmanship is exercised as in the construction of high-priced motor trucks.

The Form-a-Truck has now been in use two years, and is giving absolute satisfaction. There are over two hundred in actual use, demonstrating conclusively their praticability and usefulness.

The Form-a-Truck attachment is guaranteed by the manufacturers—Smith Form-a-Truck Co, Chicago—against defective material or workmanship for one year.

H. F. MARSH,
Tecumseh, Mich. 'Phone 29. County Distributor.

Cash Paid

Bring this ad. It Means Money to you by selling the below articles:

Buyer of Rubber Boots, Paper and Metal, Furs, Hides, Pelts and Tallow.

Will pay for Rags 2c per lb.

Iron $6.00 per ton.

Barn room and hay free by bringing this ad. with large or small deal—from March 10th to 18th, 1916.

A. W. BOWEN,
Phone 698. Adrian, Mich.
Rear of Telephone Office.

DOUBLE STAMPS
AT
Broderick & Clark's.

The Herald $1.00

WHITE FIELD TILE

Those who have used these tile say they are much harder than any other kind and withstand breakage better.

We have been asked to get in a supply and will shortly have some on track which we will sell at the following prices.

If you want tile at these prices please place your requirements at once with the understanding the same must be taken from the car upon arrival.

3 inch $13.00 per 1000
3½ inch $15.00 per 1000
4 inch $17.00 per 1000

We have 5 inch, 6 inch and 8 inch tile, same quality, in stock.

L. E. TEMPLE & CO.

TECUMSEH CO-OPERATIVE ASS'N.

We will have a car of good

Shelled Corn

on track in a day or two, if you want any get ready.

Federal Tires

Are right, so are the prices they sell for. Ask about them.

Farmers and Friends

Prepare yourselves for another big AUCTION to be held in the near future. More new and second-hand farm tools, also horses and stock, to be sold.

By C. D. BEEBE, Mgr.

IF YOU ARE DEAF READ THIS.

Lip Reading teaches "the eye to hear." This study is easily acquired through our complete Correspondence Course. By learning to read the speaker's lips you can again enjoy the comforts of conversation without embarrassment—throw away all mechanical devices and re-enter society.

A Good Deaf Lip Reader Seldom Betrays His Deafness To A Stranger.

Send $1.00 for outline of study first lecture and lessons. Address
SCHOOL OF LIP LANGUAGE, KANSAS CITY, MISSOURI.

Better Service to You

We don't want you to think of the Lilley State Bank just as a place to deposit your money, although of course we are glad to have you keep as large a balance with us as is possible.

It is our desire to render our patrons every service and accommodation that can reasonably be expected of us.

The Burroughs Bookkeeping Machine, which we have just added to our equipment, makes it possible for us to give you better service in the handling of your account than ever before.

By the machine method, your account is kept in balance all the time. If, as sometimes happens, you want a statement of your balance in a hurry, we can give it to you, including today's checks and deposits, in less than five minutes.

A neatly printed statement, made out on the Burroughs, goes to each depositor every month. This statement shows all checks and deposits and gives the balance of your account to date, taking the place of the tedious and unsatisfactory plan of calling in and balancing pass books.

The machine affords absolute protection against errors in figure handling. It can't make a mistake. You can always be sure that your machine-figured balance is correct.

The increased speed, accuracy and protection of this mechanical bookkeeping system, added to our thorough knowledge of good consistent banking and business methods, makes it possible for us to offer you an improved service that is equal to that furnished by the country's most progressive banks.

THE LILLEY STATE BANK,

THE BANK WITH THE CHIME CLOCK,
TECUMSEH, MICH.

Condensed statement March 7, 1916.

RESOURCES	
Loans and discounts	$235,778 88
Mortgages and Bonds	134,216 82
Overdrafts	256 00
Furniture and Fixtures	6,000 00
Cash and due from banks	100,467 72
	$476,719 42
LIABILITIES	
Capital stock, surplus profits	$ 65,872 99
Total deposits	391,846 43
Bills Payable	20,000 00
	$476,719 42

McCall's Patterns

Best on Earth.

For sale at our store. Nearly every style and size in stock.

TRY McCALLS

ROOM RUGS, CARPETS AND DRAPERIES

A beautiful assortment. Let us show you.

Fred Rosacrans & Sons.

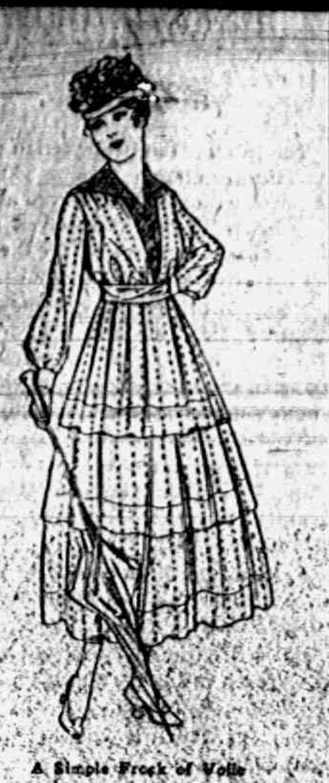

A Simple Frock of Voile

McCall Pattern No. 7057, one of the many new designs for April

LOCAL AND PERSONAL

NOTICE

All copy must be in the composing room of this office by 9:30 a. m. Tuesdays and Fridays and all advertising matter before 4 o'clock p. m. Mondays and Thursdays.

1847 Rogers Bros.' silverware at Gastons.' adv

Miss Ruth Ager is home from Belding for a vacation visit.

Albert Boyce of New York was a week-end guest of friends in town.

Fine switches made, cut hair and combings bought at the millinery of Miss Julia A. Hough. adv

Miss Hazel Pocklington was a passenger for Adrian this morning.

Miss Mary Pate is spending the week in Adrian with Mr. and Mrs. M. Penrod.

Gastons' for 1847 Rogers Bros.' silverware. adv

Chas. Muir of Clinton is now employed in the McDermott meat market.

Miss Leo Drake of Adrian has been a guest at Will Osterhout's since Saturday.

Stop! Look! Listen! Don't forget to watch for the exact date of the schools coming play! adv

Miss Josephine Hayden is home from Birmingham for the spring vacation.

L. E. Temple & Co. are unloading a car of egg Pocahontas of excellent quality. adv

Miss Nellie Mingay is home from her school work at Flint for the spring vacation.

Thos. Aiken returned the last of the week from Ann Arbor where he had had his eyes treated.

WANTED—[illegible] who desire to earn over $125.00 per month write us to-day for position as salesman; every opportunity for advancement. CENTRAL PETROLEUM CO.
3-28 1t Cleveland, Ohio.

FOR RENT—Rooms over Miss Hough's millinery store, for dressmaking. Inquire of Miss Hough. 3-28-2t

Good cottage cheese at Clark's Market. 'Phone 158 3-17-tf adv

Charles Burridge made a business visit to Chicago last week.

Miss Leila Wuerthner was a Detroit visitor Thursday and Friday.

FREE—A package of Gratz Pancake compound with a sack Tecumseh Chief flour, one to a customer, good for this week only. At all Tecumseh grocers. 3 28 2 t adv

Mrs. Floyd Bryan was on the street Saturday for the first time after an illness of thirteen weeks.

John Tannis came from Saginaw Saturday to visit his sister Mrs. Frank Nyland and family.

Read your paper and watch the Tecumseh school's ads for the date of their play. adv

The Misses Agnes McIntyre and Vera Gilbert are home from the M. A. C. for the spring vacation.

Look over Gastons' umbrellas. adv

Miss Carol Kemp arrived in Tecumseh Saturday from Gobleville for a weeks visit with her parents.

Miss Emma Keeney of Saginaw came Saturday for a visit with her brother Joseph Keeney and other relatives.

We buy all kinds of junk and pay the highest price for rags. 'Phone 372 We come after them. Place at old Brewer's foundry. D. GHERTNER. 3-8 tf adv

James Brock of Anderson, Ind., has joined his wife and children here, at the home of her parents Mr. and Mrs. Alex Reed.

Special communication of Tecumseh Lodge No. 69, F. A. M Friday March 31st at 7 p. m. Work in M. M. degree Banquet following.

Scribner's Magazine for six months for $1.00. MISS EMMA ROGERS
'Phone 427. 3-21-8t adv

Leon McLachlin has returned from Midland having been offered the position of billing clerk at the New York Central freight office.

Those from the Culture Club of Clinton to hear Mrs Robinson speak at the Monday Club yesterday were Mesdames G. T. Davis, E. Tate, Chas. Clark and Bernard.

EXPERIENCED MEN WANTED IN FOLLOWING LINES, MOTOR ASSEMBLERS, MACHINE OPERATOR, BLOCK TESTERS AND REPAIR. STEADY EMPLOYMENT.
LEWIS SPRING & AXLE COMPANY
3 21 4t CHELSEA, MICHIGAN.

The Juniors of the Research Circle will have charge of the next meeting which will be held at the home of Mrs. A. S. VanWinkle this (Tuesday) evening instead of this afternoon.

Mesdames Mumford and Dodge and Miss Agnes Jewell of Adrian came Monday to attend the meeting of the Monday Club for the address given by Mrs. Robinson formerly of Melbourne Australia.

New box stationery at Gastons'. adv

Rev. W. A. Rex has received an invitation from the Heidelberg University in Tiffin, Ohio, to give a series of readings and impersonations during commencement week about the middle of June

As the 3 o'clock train drew in Saturday afternoon a company of friends met the newly-weds, Mr. and Mrs. Percy French, and gave them a liberal shower of confetti. Mrs. French made her escape through the crowd, but he being burdened with the suit cases, was obliged to take the full shower.

You can't afford to miss it! The school's great play, featured during the second week in April Watch closely for the exact date. adv

The special union meetings are continuing with splendid success notwithstanding the bad weather. The Baptist church was about filled Sunday night when Rev. Latham of Clinton gave a fine spiritual address. And last night an equally good congregation heard Rev. Perry of Adrian in a brilliant sermon. Rev. F. W. Hoyt, pastor of the First Baptist church of Jackson, speaks tonight. He is known as one of the best speakers in that city. Services in the Presbyterian church Wednesday, Thursday and Friday evenings.

DRAKE—DYER

Married, at the home of Mr and Mrs. William Drake, Sunday evening, March 26, 1916, Leslie Drake of Tecumseh, and Miss Ida M. Dyer of St. Catherines, Ontario, Rev. W A Rex officiating.

40TH ANNIVERSARY

Millinery Opening, Friday, and Saturday, Mar. 31—Apr. 1

Miss Julia A. Hough will celebrate the 40th anniversary of her Millinery business Friday and Saturday of this week, with a fine display of goods. She cordially invites her friends and patrons to give her a call.

ATTENTION GRANGERS!

Don't forget the oysters next Saturday. We have worked like old fashioned farmers all winter, and we have accomplished something. Now Worthy Captain Mrs. W. J. Waldron calls us from labor to refreshment. Come early to avoid the rush. The secretary will call the roll and he wants to hear every member answer "Present".

MERRY-GO-ROUND CLUB

The members of the Merry-Go-Round club were very pleasantly entertained at the home of Mr. and Mrs. Geo. A. Rathbun, Messrs. and Mesdames Paul Bowen and Robert Moore assisting in the entertaining. A very enjoyable evening was spent by those present. The out of town guest was Mrs J. M. Geddes of Chelsea, Mrs. Rathbun's mother.

ENTERTAINED

Mrs. Jennie C. Law Hardy very pleasantly entertained at dinner Monday in honor of her guest Mrs. Robinson of Melbourne, Australia, who addressed the Monday Club in the afternoon. Covers were laid for sixteen and a four course dinner was served. The table appointments were beautiful and here and there the guests were gently reminded to "Vote for Women" on place cards and ribbons. The guests were highly appreciative of the opportunity of meeting Mrs. Robison in a social way, and it was with regret that they bade her goodbye. The evening was a delightful one in every respect.

Gaston's for rain umbrellas. adv

Little Marjorie Smith is quite ill at this writing.

Mrs. Emma Ford of Blissfield was a weekend visitor in town.

Mrs. Andrew McHenney of Detroit arrived Saturday for a short visit.

Robert Eagan was called home to Clinton Sunday by the death of his father.

Elzin Nidy of Climax, Mich., is visiting his sister Mrs. James Snyder and family.

Miss Oda Morningstar of Wauseon, Ohio, is the new milliner with Miss J. A. Hough.

Umbrellas at Gastons.' adv

Miss Asenath Hosmer went to Brooklyn Saturday to visit her aunt Mrs. Anna Blackmar who is seriously ill.

Mrs. A. H. Thayer of Detroit who has been the guest of her son Will Bly and family returned home Monday.

Owing to the illness of Miss Genevieve Halliday, Miss Myrtle Rude of Lansing filled her place in school last week.

Mr. and Mrs. Bert Nichols expect to move on the Mattis farm lately purchased by Chas. and Leon Williamson.

Mrs. Albert Anderson who has been in the hospital at Ann Arbor for several weeks returned home Monday feeling finely but very tired.

Dr. A. R. Johns of Albion was in town Saturday enroute home from Ridgeway where he gave an address at the banquet given by the men's class of the M. E. church.

Don't forget the dance at Clinton Town Hall Friday, March 31. Music by Toledo orchestra. Bill 75c. adv

Mrs. Clarissa Kendricks is 81 years old today and is hale and hearty. For the last 60 years she has been following the vocation of seamstress, and up-to-date keeps busy with needle and thimble, mending or making, for her friends. She is now making her home with her niece Miss Harriet Whittier.

One of the prettiest window trims ever seen in Tecumseh was that of Clark's market shown Saturday. Just meat and lettuce leaves, but the effect was splendid. Such appetizing beef roasts, pork roasts, steaks, sausage, hams, pressed beef and veal loaves and chicken galore. It made one hungry just to take a look. This was the work of Glenn Tansley.

GRAUSTARK

Next Saturday evening, April 1st, the management of the Bradley will present the souveriegn of screen stars, Mr. Francis X. Bushman and the charming Beverly Bayne, in a magnificent six part production of George Barr McCutcheon's masterpiece "Graustark".

"Graustark" it can be truthfully said, [illegible] popular book ever written in America. The story, in play form, has been presented in Tecumseh three times, always to capacity houses Now the people have an opportunity of seeing this magnificent production on a much more pretentious scale than could even be thought of for a regular stage production where the scenes must needs be limited on account of the stage and scenery required, as the scenes for securing the different settings are unlimited to the camera man.

FRANCIS X. BUSHMAN

Francis X Bushman, the sovereign of screen stars in "Graustark" at the Bradley, Saturday evening, April 1st.

"Graustark" was produced by the Essanay company and is in six magnificent parts, the photography is perfect.

In addition to this great feature a scene reel showing different scenes from some of the "DeLuxe" features that will be presented at the Bradley each Tuesday and Thursday, commencing Tuesday April 4th, will be shown. This reel is made up of scenes taken from the different subjects and give you an excellent idea of the good things in store for you in our coming program.

You see "Graustark" the story of a love behind a throne, this great scene reel all for the regular 10c admission, the 'kiddies' are always 5c. Continuous show commencing at 7:00 p. m.

SATURDAY IN TECUMSEH

The warm spring weather brought hosts of people in town Saturday. The streets were well lined with teams and all the stores were doing a fine bussness. The big attraction to the farmers was the annual sale of the Co Operative Ass'n. Much interest was shown and the buying was brisk. The sale lasted all the afternoon and those in attendance did not seem to mind the the mud and water, but stood ankle deep, and seemed to enjoy the situation. Saturday was a typical business day in Tecumseh and seemed like old times.

BOYS CONFERENCE, BLISSFIELD

Friday and Saturday, March 31—April 1, 1916.

The Boys' Conference will be held in Blissfield this week Friday and Saturday. The Blissfield boys have been making great preparations for the Conference, and expect to entertain 100 boys. Special music will be provided, a girls' chorus, a boys' orchestra, and Miss Belle Collins of Blissfield with piano solo. Casper Rowe, formerly of Tecumseh, will be one of the speakers Gordon Bachman will speak on the "State Camps."

MRS. OLIVER DRAKE

Mrs. Oliver Drake, a former resident of Tecumseh, passed away at her home in Adrian Thursday, after a lingering illness, aged 77 years. The funeral was held Saturday, and the remains were brought to Tecumseh for burial in the family lot at Brookside. Mr. Drake died twelve years ago, and for a few years she lived on the home farm with her children, Misses Carrie and Leo and Charles, and then moved to Adrian, where she has since resided.

CARD OF THANKS

We wish to express our heartfelt thanks to all our friends and neighbors for their many kind acts during the illness of our mother and at the time of her death and burial. May you all have as kind friends when sorrow comes to you.

The children of Sarah J. Marshall.

WE HAVE SOME

India River Oranges.

Sweet and juicy	35c dozen
Sunkist Navels	30c dozen
Grape Fruit	3c and 10c each
Sweet Potatoes	6 pounds 25c
Fresh Cabbage	Florida Celery
Finest Lettuce	10c pound
White Clover Honey	16c yound

We give BLUE Trading Stamps.

ANDERSON GROCERY CO.

Phone 91— Successors, Anderson Bros. Macon 'Phone

BEAVER BOARD

BEAVER BOARD

If it hasn't this Trade-Mark it isn't Beaver Board

OTHER USES
Homes
Offices
Stores
Churches
Clubs
Garages
Attics
Bungalows
Theatres
Porches
Store Windows
Restaurants
Summer Cottages

One of the Uses

This is one way to use Beaver Board but it is only one of dozens. Wherever there's a wall there's a place for Beaver Board. It is the modern wall and ceiling material—lath, plaster and wallpaper combined. Easily put up—never chips or falls—sanitary—unlimited in its decorative possibilities.

Let us tell you about The Beaver Board Companies' free design and decoration service. Whether you are building or remodeling they will gladly help you plan the walls and ceilings. It's expert service and it's free. Call us on the phone and let us tell you more about Beaver Board.

Satterthwaite Bros.

Spray Your Trees

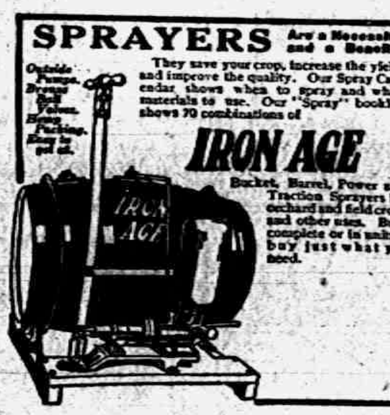

SPRAYERS Are a Necessity and a Benefit.

They save your crop, increase the yield and improve the quality. Our Spray Calendar shows when to spray and what materials to use. Our "Spray" booklet shows 70 combinations of

IRON AGE

Bucket, Barrel, Power and Traction Sprayers for orchard and field crops and other uses. Built complete or in units—buy just what you need.

Outside Pump.
Bronze Ball Valves.
Brass Packing.
Easy to get at.
IRON AGE

Be sure and get your Trading Stamps.

Pay Cash and get the Red Trading Stamps which gives you 2½ per cent. for the use of your money.

Phone 290. **BROWN & CO.**

J. D. SERVICE,

FUNERAL DIRECTOR.
LADY ATTENDANT.

Phone 263 - Night Phone 387

LENTEN SPECIALS

Fancy Red Salmon	18c per can, 2 for 25c
Medium Red Salmon	15c per can
Pink Salmon	10c and 12c per can
Kippered Herring, 1 pound can	15c per can
Booth's Sardines, 1 pound can	20c per can
Smoked Herring	18c per pound
Fancy Bloaters	5c each, 6 for 25c
Large Fat Mackerel	25c each
Small Norway Mackerel	5c each, 6 for 25c
Smoked Halibut	28c pound
Selected Codfish, cream middles	15c pound
Fresh Codfish	20c per can
Sardines	5c, 10c, 13c, 15c and 20c per can

Fancy Lobsters, Shrimp, Clams, Tuna, and Cove Oysters,
Fresh Fish for Thursday and Friday,

Clark's Market

Witherell Block. Telephone 158

Dr. N. D. Trask,

Osteopathic Physician,

Special attention given to nervous diseases, rheumatism, stomach and bowel trouble.

Bronchitis Asthma and Catarrhal Deafness.

Office hours, 9 to 12, 1 to 5, and by appointment.

Office over McCann & Bowen's.

A. C. AYLESWORTH,

Licensed Auctioneer, Real Estate, Stock and General Salesman.

Will attend all sales in city or country, at reasonable rates.

Headquarters and all dates made Herald office

Dental Parlors

W. D. REED, D. D. S.

Chicago, St. Tecumseh

Crown and Bridge work Aluminum Silver and Rubber plates and all of the specialties known to modern dentistry. Gas or vitalized air administered

Office over Avery & Co's store!

DR. E. D. BROWN,
Dentist.

Modern Dentistry of reasonable rates. [illegible]

Officers hours 7:45 a. m. to 5 p m. Saturday evenings 7 to 9. Other evenings by appointment.

Office in DeWolf Block.

Office pohne 192, house phone 182—3r.

C. M. Cooley,

Licensed Auctioneer.

R. F. D. No. 4 Manchester. 15 year successful experience in Jackson, Washtenaw and Lenawee Counties, also practical farmer.

Bell Telephone Clinton exchange.

Rates Reasonable and Satisfaction Guaranteed

Dr. H. H. Hammel

Physician & Surgeon
(Homeopathic)

Calls answered promptly, day or night.

Office Hours—8 to 9 a. m., 12:30 to 3:00 p. m, 7 to 8 p. m. Sundays by appointment.

Office above Lilley Bank. Successor to Dr. Walter Briegel.

PARKER'S HAIR BALSAM
A toilet preparation of merit. Helps to eradicate dandruff. For Restoring Color and Beauty to Gray or Faded Hair. 50c. and $1.00 at Druggists.

FOLEY KIDNEY PILLS
FOR BACKACHE KIDNEYS AND BLADDER
Sold Everywhere

Whittemore's Shoe Polishes
FINEST QUALITY LARGEST VARIETY

GILT EDGE
WHITTEMORE'S GILT EDGE DRESSING
FOR LADIES' & CHILDREN'S BLACK SHOES
SOFTENS PRESERVES LEATHER
RESTORES COLOR LUSTRE
QUICK WHITE
MAKES DIRTY CANVAS SHOES CLEAN & WHITE

"GILT EDGE," the only ladies' shoe dressing that positively contains OIL. Blacks, Polishes and Preserves ladies' and children's shoes, shines without rubbing, 25c. "FRENCH GLOSS," 10c.
"DANDY" combination for cleaning and polishing all kinds of russet or tan shoes, 25c. "STAR" size, 10c.
"QUICK WHITE" (in liquid form with sponge) quickly cleans and whitens dirty canvas shoes. 10c. & 25c.
"ALBO" cleans and whitens BUCK, NUBUCK, SUEDE, and CANVAS SHOES. In round white cakes packed in zinc boxes, with sponge, 10c. In handsome, large aluminum boxes, with sponge, 25c.
If your dealer does not keep the kind you want, send us the price in stamps for full size package, charges paid.
WHITTEMORE BROS. & CO.,
20-26 Albany Street, Cambridge, Mass.
The Oldest and Largest Manufacturers of Shoe Polishes in the World

WE WANT a man or woman in every town where we are not already represented, to introduce BROWN HERB TABLETS guaranteed remedy for Constipation, Indigestion and Dyspepsia. Over 100% profit. Easy seller, repeat orders, Permanent income. Write for pamphlets, FREE SAMPLES and terms. BROWN HERB CO., 66 Murray St. New York City.

FRIENDSHIP BRACELET LINK ONLY 12¢

C.H.B.
WHE
SJB
AES

STERLING SILVER ROLLED GOLD
Start a Friendship-Maid-Link-Bracelet, latest New York fashion. We start yours by giving you one link absolutely FREE engraved with 3 initials. Your friends give or exchange others. What more beautiful token or sentiment could be expressed. Send to-day for one or more LINKS (12c. each) stating initials and whether ROLLED GOLD, STERLING SILVER, BEADED or PLAIN design wanted and receive links with beautiful Black Ribbon Free so you can start wearing Links at once until Bracelet is complete. Write today. Start with Link we give you Free with first 12c. order or more. Friendship Jewelry Co., Dept. M, 81 Chambers St., N.Y.

We Show Men & Women
How to make $30 to $100 weekly, year on end. Amazing opportunity for large income. Why waste time working for others? Use your spare time at home and gain financial independence. No canvassing. Be your own master. Write to-day. Universal Success Co., Dept. A, No. 70 Fifth Ave., New York City.

"URIC ACID NEVER CAUSED RHEUMATISM"

I WANT to prove it to your satisfaction. If you have Rheumatism or Neuritis, acute or chronic—no matter what your condition—write to-day for my FREE BOOK on "RHEUMATISM—Its Cause and Cure." Thousands call it "The most wonderful book ever written." Don't send a stamp—it's ABSOLUTELY FREE.
JESSE A. CASE
Dept. 649 Brockton, Mass.

A USEFUL PAIN

Tecumseh People Should Heed Its Warning.

Have you a sharp pain or a dull ache across the small of your back? Do you realize that it's often a timely sign of kidney weakness? Prompt treatment is a safeguard against more serious kidney troubles. Use Doan's Kidney Pills Profit by a Tecumseh resident's experience

J. B. Smith, E Chicago St., Tecumseh, says: "I was caused a deal of suffering by pains in the small of my back. When the attacks were present, it was all I could do to work. When stooping, I became very dizzy and spots of fire seem to flash before my eyes. I rested poorly and in the morning when I got up, was unrefreshed. I doctored and used remedies of various kinds, but got no benefit until I began taking Doan's Kidney Pills. They made me feel like a different person, ridding me of the trouble." (Statement given December 11, 1906.) MORE THAN FOUR YEARS LATER, Mr. Smith added: "I gladly confirm my former endorsement of Doan's Kidney Pills. This medicine never fails to act just as represented."

Price 50c at all dealers. Don't simply ask for a kidney remedy—get Doan's Kidney Pills the same that Mr. Smith had. Foster-Milburn Co, Props. Buffalo. N. Y. adv

CLASSIFIED ADS

FOR SALE—100 acre farm, cheap for quick sale. Address lock box 723, Tecumseh. 3-7-tf

FOR SALE—Best team of mules in Lenawee county, 3 10-tf WILLIAMSON BROS.

I AM paying 3½c. per lb. for rags, 55c. cwt. for books; 5c. lb. auto tires; 8c. lb. rubbers, and 5c lb for arctics. 'Phone 167 3 rings, and I will come for them. LOUIS KOZEL, Opposite electric light plant. 3-10-tf

FOR SALE—Essex-Model incubator, 200 egg size, nearly new. See H. D. GREENFIELD, Second house north of cemetery. 3-21-6t

FOR SALE—Early seed potatoes, Early Irish Cobbler, pure seed. Also full blood single comb Buff Orphington eggs for hatching, $1.25 for 15 eggs, fertility guaranteed 'Phone or write for price of eggs per hundred. 'Phone 902. O. V. SCHNEERER, 3-21-1mo Tecumseh or Holloway.

I HAVE THE AGENCY for the Parmount 10 20 Gas Tractor in this vicinity. If you are interested in a first class machine at a reasonable price, let me know. Will have demonstrator here about April 10. G. A. MILLS. 3-21 1mo

FOR SALE—House and lot on Democrat street, 3½ x 6 rods. Enquire of Friend A. McNeil. 3-24-6t

FOR SALE—100 bu. pure seed early potatoes, Early Rose, Early Ohio, Early Toledo Markets, also five row boats. First come, first served. JOHN MULL. 3-28-4t

FOR SPIRELLA CORSETS, also Spirella service see MRS. A. L. BRAZEE, Brown street, Tecumseh, Mich. 3-28-1mo

FOR SALE—Round Oak Chief range, in excellent condition. Enquire of 3-28-1t MRS. MARY E ALLEN.

SOUTHERN DRUG MERCHANT MAKES UNUSUAL STATEMENT

Great Business Losses Due to Neglect

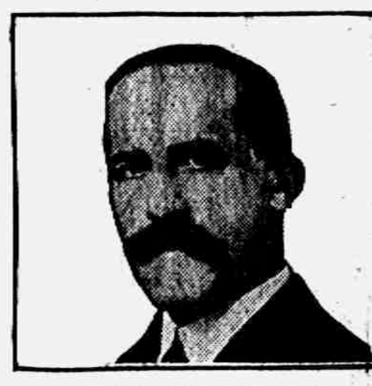

W. WITHERS MILLER

President of the Polk-Miller Drug Company, Richmond, Va., is authority for the following extraordinary statement:

"I estimate that the business men of this country could increase their efficiency fully ten per cent by taking an occasional laxative and not neglecting the bowels as most of them do."

He also said that if the Department of Commerce in Washington would present each business man in the country with a box of Rexall Orderlies, it would be of great benefit to the national welfare. Rexall Orderlies are prompt in action, pleasant to take and never gripe, can be used by men, women or children, and are just the thing for toning up sluggish livers.

We have the exclusive selling rights for this great laxative.

B. J. PULVER
THE REXALL STORE

WELL, WE'VE GOT YOU, TEDDY

No River of Doubt Goes on Guarcharo —Already In Museum.

Chicago, Mar. 27.—It may be of interest to Col. Theodore Roosevelt to hear that the guarcharo, or oil bird, which he discovered in his South American trip, has, in an embalmed state, been a resident of Chicago for more than a year. The bird the colonel claims to have discovered is not new to science, according to Professor Charles B. Cory, curator of zoology of the Field museum.

On the other hand, the bird was discovered by Von Humboldt and is so civilized and distinguished as to bear the name "steatorals carpipensis."

CORRESPONDENCE

HOLLOWAY

The ladies of the Presbyterian church met in the church parlors Thursday A potluck dinner was served at noon. The ladies busied themselves sewing and making arrangement for their Easter bazaar to be held at Easter time.

About 35 of the selects met at the home of Mr. and Mrs. Chas. Lewis Thursday evening for a good time. Dancing and card playing furnished the evening diversion. Refreshments were served.

Ira Wilson, Willard Grey, J. L. Calhoun, W. P. Rainey attended the Men's Banquet held at Ridgeway M. E. church Friday night.

Mr. and Mrs. John Dunmore are the proud parents of a little daughter. Congratulations

Howard Wilson and bride are moving to the farm his father recently purchased of John McIntyre.

Mrs. Ira Wilson is gaining from her recent illness,

Mrs. Jay Hallenbeck is recovering nicely from her recent operation.

Willard Grey has had a telephone installed in his home.

Mrs. Fred Golmer and two children have returned to their home in Deerfield after a two weeks visit with her mother Mrs. Lettie Maycock.

Mrs. Sarah Grey remains about the same.

FOLEY CATHARTIC TABLETS
Keep Stomach Sweet - Liver Active - Bowels Regular
Sold Everywhere

BRITTON

Mrs. H. Martin was in Toledo Friday on business.

Miss Vera Grant is spending the spring vacation at her home in Fowlerville.

Mr. and Mrs. Dale Allen and baby Virginia came Friday from Pontiac to spend the spring vacation with his mother Mrs. Herbert Allen.

Mr. and Mrs C. D. Zeluff spent Friday in Adrian,

Mr. and Mrs W. H. Underwood and Mr. and Mrs. Webster Underwood were in Adrian Friday.

Mary Britton was a Tecumseh visitor Thursday.

Mrs. H. T. Edgerton of Fremont Ohio is spending the week with her daughter Mrs Harry Temple.

Miss Hazel Adams is spending the week in Detroit with relatives.

Steve Ball and Grant Hoagland spent Thursday in Detroit.

The ladies of the M. P. aid are making preparations for an Easter sale of useful articles, including baked goods on April 20th. Supper to be served in connection.

Henry Karcher spent the weekend in Sanford, Mich. on business.

Mrs. Harry Home was here from Montpelier Wednesday enroute for Detroit to visit her parents Mr. and Mrs. Ed Allen.

Word has been received here from White City Kansas that Edward Oliver, an old resident of this place has suffered a stroke of paralysis, one side being wholly paralized and he is unable to speak.

Mrs. Lou Brown spent Friday in Tecumseh with her mother Mrs. Mary Jolley.

Mrs. Charles Hubbard and son George of Royal Oak spent the latter part of the week with her parents Mr and Mrs. Henry Bachman.

FOLEY KIDNEY PILLS
FOR BACKACHE KIDNEYS AND BLADDER
Sold Everywhere

NORTH ADRIAN

The Ladies' Aid will hold their social Thursday, March 30, at the church for dinner. The men and school children are invited.

The ladies will hold a baked sale this week Saturday, at the gas office in Adrian for the benefit of the church.

Mrs. Frank Wright and little girl are visiting friends at Earlin, Ohio. They formerly lived at that place.

Mr. and Mrs. Thomas Harris were called to Midland, Ohio, last week, by the death of his sister-in-law.

Mrs. Walter Slater entertained in honor of her 69th birthday last Thursday, March 17. A fine chicken dinner was enjoyed.

The funeral of Thomas Powell, who died at his daughter's in the north part of the state, was held at this place last Thursday at 2 p. m. with burial at this place. Rev. Rex officiated and Mrs Ella Hodges and Mrs. Mead sang.

Mr and Mrs. E. H. Brown spent Sunday with his brother C. L. Brown and family in Britton.

The Wm. Smith auction on Tuesday, was well attended.

Mrs. C. M. Gove and cousin May Consaul Noble visited their cousin Mrs E. H. Brown the first of this week.

Floyd Slater visited C. M. Gove and Leon Wilson Saturday and Sunday.

Mrs. Grace Benedict visited friends in Waldron a few days last week

TIPTON

Mrs. Mary Whelan is visiting her granddaughter Mrs. Harley Anderson.

Mr. and Mrs. Fred Bunting spent Friday at the home of Jay Pawson

Mrs. Addie Kemp left Monday for Albion, Battle Creek and Marshall.

Irving Luce was home from Jackson over Sunday.

The Misses Wood of Ridgeway spent Sunday with their sister Mrs. G. D. Baker.

Mrs. O'Haro of Clinton spent Sunday with her daughter, Mrs. Leonard Langthorne.

Mrs. Irving Luce was a Tecumseh visitor Monday.

Chauncey Pentecost of Onsted was in town Monday.

Mrs. Jesse Smith and baby were over Sunday guests of Onsted relatives.

Hazel Preston spent the first part of the week with Tecumseh relatives.

Mrs. T. Collins of Carleton is visiting at the home of C. H. Brewer.

PRESIDENTIAL PRIMARY ELECTION

NOTICE is Hereby Given that a PRESIDENTIAL PRIMARY ELECTION will be held on MONDAY, APRIL 3, A. D 1916.

At the place of holding the ANNUAL TOWNSHIP MEETING in the Township of Tecumseh, County of Lenawee, State of Michigan, due legal notice of which place of holding said Annual Township Meeting has been given.

At which election the qualified voters of the several political parties shall have the opportunity of expressing their preference as to nominees of their respective parties for the office of President of the United States, in accordance with Act 9, Public Acts of the First Extra Session of 1912, as amended by Act No 219, Public Acts of 1916. Some of the provisions of said Act are briefly as follows:

The name of any candidate for the office of president will be printed on the official primary ballot, upon petition of their political supporters in Michigan, which petition must be signed by not less than 100 of the qualified voters of such political party, said petition to be filed on or before the first day of March, 1916; the names to be alternated on the ballot in accordance with the provisions of the State Primary Election Laws, the ballot to be in the following form:

INSTRUCTION TO VOTERS

To vote for a person whose name appears on the ballot, mark an (x) in the square in front of the name of the person for whom you wish to vote. To vote for a person whose name is not on the ballot, write his name on the blank space provided for. Vote only for one person.

John Jones
William Smith
Thomas Ryan

SEPARATE BALLOTS for EACH POLITICAL PARTY are to be provided. The candidate receiving the highest number of votes in the State at said election, shall be declared to be the candidate and the choice of such political party for this state.

NATIONAL COMMITTEEMEN PRIMARY

Notice is further hereby given, that at the time and place of holding the April Presidential Primary Election, as herein above designated, a separate and distinct PRIMARY ELECTION will be held for the nomination of a member of the National Committee of the various political parties of this State, in accordance with Act No 392, Public Acts of 1913. The provisions of this law are briefly as follows:

The name of any candidate for the office of national committeeman shall be printed on the official primary ballot solely upon the petition of their political supporters in Michigan, which petition shall be signed by not less than one hundred of the qualified voters of such political party, and said petition shall be filed with the secretary of state on or before twelve o'clock noon, March first, nineteen hundred sixteen, the names to be alternated on the ballot in accordance with the provisions of the State Primary Law.

On the first Monday in April, 1916, there shall be held a Primary Nominating Election in every voting precinct of this State, at which the qualified voters including those who shall be qualified on the first day of April, A. D. 1916, of the several political parties shall have the opportunity on separate ballots provided for that purpose to express their preference for the members of the National Committee of their respective parties.

The official ballot shall be as follows:

To vote for one (1) person whose name appears on the ballot mark an (x) in the square in front of one of the names of the persons for whom you wish to vote. To vote for a person whose name is not on the ballot, write his name in the blank space provided for. Vote for only one (1) person.

John Jones
William Smith
Thomas Ryan

The candidate receiving the highest number of votes in the State at said election shall be declared to be the candidate and the choice of such political party for the office of National Committeeman

CONCERNING REGISTRATION

The Board of Primary Election Inspectors, will register the name of any person who shall on Primary day appear and make oath or affirmation to the effect that he is a qualified elector in such township or precinct, or when they personally know him to be such. Any person registered on primary day, as above prescribed, shall be entitled to vote at the succeeding election without other registration.

Any qualified elector may be registered and be eligible to vote at any primary election if he shall appear in person before the Township Clerk and take oath required as to the qualifications for registration and request that his name be registered. Blanks for this form of registration can be obtained at the Township Clerk's office.

No enrollment is required under the present Primary Law, but each elector must be duly registered and a qualified voter.

Each voter will call for a ballot of the political party of his choice.

Also any qualified elector whose name is not on the Registration book in the precinct can have his name registered on the regular registration day for the annual spring election, and vote at both above primaries

THE POLLS of each of said Primary Elections herein above designated will be open at 7 o'clock a. m, and will remain open until 5 o'clock p. m. of said day of election, unless the Board of Primary Election Inspectors shall in their discretion adjourn the polls at 12 o'clock noon, for one hour

Dated March 11, 1916.

H. H. Hanna Jr., Township Clerk.

Tornado Kills Eight.

Oklahoma City Mar. 27.—Eight persons were killed in a farm house two miles east of Davis by a tornado. The path of the tornado was eight miles long.

Ship Scurvy Suspect.

San Francisco, Mar. 27.—The British ship Yawry, 180 days from Dakar, South Africa, arrived here and reported three of the crew died at sea.

Oils Soothe Skin Disease

[illegible] thymol, glycerine and other healing ingredients compounded in proper proportion into the D. D. D. Prescription has now become the universal favorite of skin sufferers in relieving skin disease. It is a mild wash that penetrates the pores and gives instant relief from all burning and itching. It kills and washes off the gnawing disease germs and its soothing oils quickly heal the inflamed tissues.

Druggists are glad to recommend this soothing, cooling liquid. 25c, 50c and $1.00. Come to us and we will tell you more about this remarkable remedy. Your money back unless the first bottle relieves you. D. D. D. Soap keeps your skin healthy. Ask about it.

D. D. D. For 15 Years the Standard Skin Remedy

B. J. Pulver

Changeable Weather Brings Sickness

The changeable weather of March causes coughs, colds, croup and grippe. There is no such thing as a "light cold"—none that a person can safely neglect. Foley's Honey and Tar is a safe and reliable family medicine that heals inflamed, congested air passages, stops coughs and eases breathing. Sold everywhere in Tecumseh. adv

Cannot Praise Them Enough

Many sick and tired women with aches and pains, sore muscles and stiff joints, do not know that their kidneys are out of order. Mrs. A. G. Wells, Box 90, Route 5, Rocky Mount, N C., writes: 'I am taking Foley Kidney Pills and cannot praise them enough for the wonderful benefit I derived in such a short while." Sold everywhere in Tecumseh. adv

ANNUAL TOWNSHIP MEETING

Notice is hereby given that the next ensuing Annual Township Meeting for the Township of Tecumseh, County of Lenawee, State of Michigan, will be held at the Council Building within said precinct, on Monday, April 3, A. D. 1916, at which Annual Township Meeting the following officers are to be chosen, viz.:

One supervisor; one township clerk; one township treasurer; one highway commissioner; one justice of the peace, full term; one member board of review, full term; overseer of highways; four constables.

The polls of said election will open at 7 o'clock a. m. and will remain open until 5 o'clock p. m. of said day of election unless the board of election inspectors shall, in their discretion, adjourn the polls at 12 o'clock noon for one hour.

Dated this 28th day of February, A. D. 1916. H. H. HANNA, JR,
Clerk of said township.

FELIX DIAZ

Man Who Is Aiding Villa and Other Bandits.

Photo by American Press Association.

MICHIGAN PAIR ARE TAKEN AS ROBBERS

$30,000 of $150,000 Loot Is Alleged Recovered.

Grand Rapids, Mar. 27.—In a raid on a little house in the outskirts of Grand Rapids early in the morning three United States postal inspectors took into custody a man and a woman calling themselves Mr. and Mrs. John Evans and recovered, it is said, $5,000 in cash and $25,000 in securities which they say is a part of the $150,000 obtained by four robbers when they held up a train near Stanton, Va., six months ago.

One man, and possibly two, who have been living with the Evanses, eluded the federal officers, and in their flight they carried with them a traveling bag in which, the federal inspectors now believe, was the rest of the money and securities taken in the robbery.

In a belt around Mrs. Evans' waist the officers found $2,000 in currency. Earlier in the day they had intercepted an express package sent from the Evans home which contained nearly $3,000 in bills.

GREELEY SURVIVOR IS DEAD

Henry Biederbick Passes Away—Studied Chemistry in Germany.

New York, Mar. 27.—Henry Biederbick, said to be the last survivor of the Greeley Arctic expedition of 1881-1884, died on Saturday at his home in Jersey City. He was fifty-eight years old.

He was born in Germany and studied chemistry and pharmacy. He came to this country in 1879 and two years later joined the Greeley expedition. He served at Lady Franklin Bay as hospital steward for the expedition and assistant to the naturalist. On his return he married Miss Augusta Lemann of Brooklyn and became an apothecary.

Puff your way into the joys of Prince Albert!

Go ahead, quick as you lay in a stock of the national joy smoke! Fire up a pipe or a makin's cigarette as though you never did know what tobacco bite and parch meant!

For Prince Albert is freed from bite and parch by a patented process controlled exclusively by us. You can smoke it without a comeback of any kind because P. A. is real tobacco delight.

Copyright 1916 by R. J. Reynolds Tobacco Co.
PRINCE ALBERT

On the reverse side of this tidy red tin you will read: "Process Patented July 30th, 1907," which has made three men smoke pipes where one smoked before!

PRINCE ALBERT the national joy smoke

will do for you what it has done for thousands of men, not only in the States but all over the world! It will give you a correct idea of what a pipe smoke or a home-rolled cigarette should be.

Get this Prince Albert pipe-peace and makin's-peace message, you men who have "retired" from pipe and cigarette-makin's pleasure; you men who have never known its solace! Because you have a lot of smoke pleasure due you quick as you pack-your-pipe or roll-a-cigarette with P. A. and make fire!

Prince Albert everywhere tobacco is sold in toppy red bags, 5c; tidy red tins, 10c; handsome pound and half-pound tin humidors and in that clever pound crystal-glass humidor with sponge-moistener top that keeps the tobacco in such fine shape.

R. J. REYNOLDS TOBACCO CO., Winston-Salem, N. C.

COMMISSIONERS NOTICE

STATE OF MICHIGAN, County of Lenawee, ss.

In the matter of the estate of AMILIA YOUNGS, Deceased.

The undersigned having been appointed by the Probate Court of said County, Commissioners to receive, examine and adjust all claims and demands of all persons against the estate of said deceased, do hereby give notice that we will meet for that purpose at the office of G. Arthur Rathbun in the village of Tecumseh, Lenawee County, Michigan, on the 7th day of April 1916, and on the 6th day of July, 1916 at ten o'clock in the forenoon of each of said days.

And that four months from the 6th day of March, 1916, are allowed by said Probate Court for the creditors of said estate to present their claims to us for examination and allowance.

Dated March, 1th, 1916.

Herbert S. Temple,
Guy E. Nemire.
Commissioners.

Commissions Notice

STATE OF MICHIGAN, County of Lenawee, ss.

In the matter of the estate of THOMAS M. CAMBURN deceased.

The undersigned having been appointed by the Probate Court of said County, Commissioners to receive, examine and adjust all claims and demands of all persons against the estate of said deceased, do hereby give notice that we will meet for that purpose at the law office of Fred B. Wood in the village of Tecumseh, Lenawee County, Michigan, on the 5th day of April 1916, and on the 6th day of July, 1916 at 2 o'clock in the afternoon of each of said days.

And that four months from the 6th day of March, 1916, are allowed by said Probate Court for the creditors of said estate to present their claims to us for examination and allowance.

Dated March 6th, 1916.

Joseph R. Keeney.
John Pentecost
Commissioners.

For Croup—Mothers—Always Keep This Handy

The day of the Croup scare is over for those parents who wisely keep Foley's Honey and Tar Compound in the home ready for instant use.

Mrs. Chas. Reitz, Allen's Mills, Pa., writes: "I have used Foley's Honey and Tar Compound for the past eleven years and would not be without it. It has saved me many a doctor's bill for colds and croup."

If toward nightfall the little ones grow hoarse and croupy, if their breathing becomes wheezy and stuffy, give them Foley's Honey and Tar Compound. Many a careful mother has been able to ward off an attack of spasmodic croup by its timely use.

If you are awakened by the hoarse brassy cough that means croup, give Foley's Honey and Tar Compound at once. It will ease the little sufferers quickly, cut the thick choking phlegm, and soon they will have easy breathing and peaceful quiet sleep.

★★★Every User Is a Friend.

Sold everywhere in Tecumseh.

Cut This Out—It is Worth Money

DON'T MISS THIS. Cut out this slip, enclose with five cents to Foley & Co., Chicago, Ill., writing your name and address clearly. You will receive in return a trial package containing Foley's Honey and Tar Compound, for lagrippe coughs, colds and croup Foley Kidney Pills and Foley Cathartic Tablets Sold everywhere in Tecumseh. adv

Dangers of Draft

Drafts feel best when we are hot and perspiring, just when they are most dangerous and the result is neuralgia, stiff neck, sore muscles or sometimes an attack of rheumatism. In such cases apply Sloan's Liniment. It stimulates circulation to the sore and painful part. The blood flows freely and in a short time the stiffness and pain leaves Those suffering from neuralgia or neuralgic headache will find one or two applications of Sloan's Liniment will give grateful relief. The agonizing pain gives way to a tingling sensation of comfort and warmth and quiet, rest and sleep is possible. Good for neuritis, too. Price 25c at your druggist's. adv

Make Tomorrow a Better Day

If things "went wrong" today, if you suffered from indigestion, sick headache, biliousness, bloating, bad breath or other condition caused by delayed bowel action, take a Foley Cathartic Tablet now and tomorrow will be a better day. This wholesome physic acts without pain or nausea. Sold everywhere in Tecumseh. adv

Shake into Your Shoes

Allen's Foot-Ease, the antiseptic powder for painful, smarting, tender, nervous feet. It takes the sting out of corns and bunions. Over 100,000 packages are being used by the German and Allied troops at the front. Sold everywhere, 25c.

TECUMSEH MARKETS

CORRECTED MAR. 28, 1916

Wheat		97 1 02
Flour per bbl		6 00 6 50
Rye		85
Corn (ear)	cwt	90
Oats	new	40-42
Beans		3 75
Potatoes		1 00
Butter		27
Eggs		17
Lard		12
Guinea		10
Fowls (live)		15-16
Springers		15-16
Roosters		08
Ducks 4½ lb up		15
Geese		10
Turkeys		20
Hay		10 00—14 50

CHICHESTER S PILLS
DIAMOND BRAND

Beware of Counterfeits.
Refuse all Substitutes.

LADIES! Ask your Druggist for CHI-CHES-TER S DIAMOND BRAND PILLS in RED and GOLD metallic boxes, sealed with Blue Ribbon. TAKE NO OTHER. Buy of your Druggist and ask for CHI-CHES-TER S DIAMOND BRAND PILLS, for twenty-five years regarded as Best, Safest, Always Reliable.
SOLD BY ALL DRUGGISTS EVERYWHERE
TIME TRIED WORTH TESTED

FOLEY KIDNEY PILLS
FOR BACKACHE KIDNEYS AND BLADDER
Sold everywhere.

Watch Child for Worms

Worms sap child's strength, rob child of food and make child fretful, irritated, nervous. Watch stool and at first sign or suspicion of worms give one-half to one lozenge Kickapoo Worm Killer, a candy worm remover. Gives immediate results, is laxative. Paralyzes and removes the worms, improves digestion and general health of child. Continue giving Kickapoo Worm Killer until all signs of worms are gone. 25c. at your druggist's. adv

Out of the Race

When one wakes with stiff back, pains in muscles, aches in joints or rheumatic twinges, he cannot do his best. If you feel out of the race, tired languid or have symptoms of kidney trouble, act promptly. Foley Kidney Pills help the kidneys get rid of poisonous waste matter that causes trouble. Sold everywhere in Tecumseh. adv

When Your Child Cries

At night and tosses restlessly, you feel worried. Mother Gray's Sweet Powders for Children break up colds in 24 hours, relieve Feverishness, Constipation, Teething Disorders and destroy worms. Used by Mothers for 28 years. All druggists, 25c. Sample FREE. Mother Gray Co., LeRoy, N Y.

Be Sure You Get This Old Reliable Cough Medicine
Imitations always follow the trail of success. Hundreds of imitations have come and gone since FOLEY'S HONEY AND TAR COMPOUND began, 40 years ago, to loosen the grip of coughs and colds.
Be sure you get the genuine
Foley's Honey and Tar Compound
And avoid the names that sound like it.
Here are three easy ways to tell the genuine. 1st—The name of "Foley's." 2nd—The yellow package. 3rd—The Beehive on the yellow package. You cannot get a substitute to do for you what FOLEY'S HONEY AND TAR COMPOUND will do—for coughs, colds, croup, bronchial and lagrippe coughs, throat and lung trouble. Buy it of your druggist and be safe.

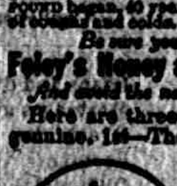

★★★EVERY USER IS A FRIEND.
For Sale by All Druggists.

RAILROAD TIME TABLE

Effective June 6, 1915

NEW YORK CENTRAL

Going south

	11	13	15	23
Station	a m	a m	p m	p m
Jackson	*6 05	‡10 20	‡2 05	*3 05
Tecumseh	7 03	11 17	3 01	9 01
Adrian	7 33	11 50	3 30	
Toledo	8 40	12 35	4 15	10 10
Chicago	4 15			
Detroit	‡12 20		6 00	

Going north

	10	12	14	21
Station	a m	a m	p m	p m
Toledo	*7 50	‡12 01	‡4 30	*7 30
Detroit				‡5 00
Adrian		12 35	5 05	8 15
Tecumseh	9 10	1 01	5 35	9 06
Jackson	10 15	2 00	6 40	10 00

G. J. ZIEHR, Ticket Agent.

DUNDEE BRANCH

Going west

	29	41
Station	a m	p m
Adrian	8 37	‡3 10
Tecumseh	‡9 10	4 02
Tipton	10 10	4 16
Addison	11 50	4 55
Marshall	2 00 p m	6 25
Battle Creek		6 58

Going east

	42	30
Station	a m	p m
Battle Creek	7 35	
Marshall	8 12	9 00
Addison	‡9 37	‡11 50
Tipton	10 10	1 40
Tecumseh	10 22	2 10
Adrian	10 50	
Chicago	5 00	

F. S. BELL, Ticket Agent.

DETROIT, TOLEDO & IRONTON

Going south

	1	3	N. Y. C.
Station	a m	p m	p m
Detroit	‡8 00	*3 30	
Dundee	9 50	5 30	4 20
Britton	10 03	5 47	4 59
Ridgeway	10 08	5 58	5 10
Tecumseh	10 22	6 05	5 20
Adrian	10 50	6 33	

Going north

	4	2	
Station	a m	p m	
Adrian	*9 18	‡3 48	
Tecumseh	9 55	4 16	3 10
Ridgeway	10 05	4 26	3 25
Britton	10 10	4 31	3 40
Dundee	10 40	4 46	4 05
Detroit	12 45	6 40	

‡ Daily except Sunday.
* Daily.

R. A. FOWLER, Ticket Agent.

Colds Quickly Relieved

Many people cough and cough—from the beginning of Fall right through to Spring. Others get cold after cold. Take Dr. King's New Discovery and you will get almost immediate relief. It checks your cold, stops the racking, rasping, tissue-tearing cough, heals the inflammation, soothes the raw tubes. Easy to take. Antiseptic and healing. Get a 50c bottle of Dr. King's New Discovery today "It is certainly a great medicine and I keep a bottle of it continually on hand," writes W. C. Jesseman, Franconia, N. H. Money back if not satisfied. adv

Has Eight Children

Mrs P. Rehkamp, 2404 Herman St., Covington, Ky., writes, "I have been using Foley's Honey and Tar for nearly two years and can find no better cough syrup. I have eight children and give it to all of them. They were subject to croup from babies on." It is a safe and reliable medicine. Sold everywhere in Tecumseh. adv

An Ideal Spring Laxative

A good and time tried remedy is Dr King's New Life Pills. The first dose will move the sluggish bowels, stimulate the liver and clear the system of waste and blood impurities. You owe it to yourself to clear the system of body poisons accumulated during the winter. Dr. King's New Life Pills will do it. 25c. at your druggist. adv

THE TECUMSEH HERALD

SIXTY-[illegible] YEAR, NO. 46. TECUMSEH MICHIGAN, FRIDAY, MARCH 31, 1916 WHOLE Number [illegible]

The BANK FOR ALL THE PEOPLE

INDIVIDUAL SERVICE TO FIT YOUR NEEDS

The Duty of A Dollar

Every dollar, has a duty to perform. If it does not work for you, it will for someone else.

It is hunting for a home, a place where it can work quietly, without being traded, or sold out to someone.

The chances are, that thousands of dollars, that were once yours, are now producing a good income, for the person, who was wise enough to hang on to them. This bank, will help you hang on to your money.

Tecumseh State Savings Bank,
TECUMSEH, MICH.

SAFETY · COURTESY · SERVICE

Navel Oranges

Large Navel Oranges, 20 and 30c doz.

Fancy Sweet Grape Fruit, 6 for 25c

Buy a pound of Cheerup Coffee and see how you like it, 10 lbs. will get you a porcelain Perculator Free.

No better Oysters can be had at any price than we sell at 40c per quart.

Graham Crackers here only 10c per pound.

Fancy Jersey seed Sweet Potatoes, 6 lbs. for 25c.

Aluminum Ware given away free, ask about it.

C. M. GILBERT

Housecleaning Requisites

Dustless Dusters, Wall Brushes, Scrub Brushes, Climax Wall Paper Cleaner, Paints, Varnishs, Stain, Lighthouse Cleaner, Laundry Soap, Window Shades, Curtain Rods, Carpet Beaters, Carpet Tacks, and Tack Hammers.

Come and See.

IDA B. CHASE

D. L. WHITENACK & CO.
HARDWARE
TECUMSEH, - - MICHIGAN.

"Preparedness"

Is the Popular Watchword. How about it? Are you Prepared for a Big Fire or Big Wind to Damage your Property?

"Preparedness" spells "Insurance"

Is your New Car Insured?—It's too Valuable to Lose

Mrs. Franc S. Gillespie,
"Always Hustling"

FINANCIAL STATEMENT

Township of Tecumseh for Year Ending March 21, 1916

RECEIPTS

GENERAL FUND

	Balance on hand March 23rd 1915	$2108 47
June 30th, 1915	Interest from Tec. State Savings Bank	68.45
Dec. 1st, 1915	Interest from Tec. State Savings Bank	19.50
Feb. 24, 1916	Township tax	3000.00
Feb. 24	Excess of roll	101.35
March 9th	Delinquent tax from County Treas.	39.13
March 18th	Frank Bidwell taxes	5.48
	Total	$5842.88

DISBURSEMENTS

April 7, '15	W. L. Jones	$12.00
	H. S. Temple	12.00
	John McIntyre	12.00
	S. P. Hosmer	12.00
	Guy E. Nemire	12.00
	Leon F. Rossacrans	12.00
	Ray Carr	12.00
	Geo. VanTyne	2.50
	Fred Briegel	2.00
	Chas. Berry	2.00
	V. Vandercook	2.00
	John F. Schreder	92.00
	H. H. Hanna Jr.	134 25
	W. F. Fisher	34 50
	J. W. Wightman	15.00
	L. A. Hardenberg	5.00
	Barrett Bros	2.75
	Robt McClelland	6.30
	F. S. Turner	34 80
	T. W. Mingay	7.00
April 20	Sarah McNeil	12.00
May 7	L. E. Temple & Co.	4 00
	J. H. Shults Co.	5.93
	John B. Smith	4.10
	P. L. VanValkenburg	45.00
May 20	Sarah McNeil	12.00
June 12	Chas Berry	1.00
	H. C. Daniels	1.00
	John B. Smith	2.50
	J. W. Wightman	2.55
	H. W Stevens	1.00
	O. G Garlinghouse	3 00
	Guy E. Belding	15.00
	Rev. W. B. Hartzog	10.00
	Leland F. Bean	10.00
	P. L. VanValkenburg	47.50
	Dr P. B Hardy	23.75
June 18	John F. Schreder	219 00
	Harriet Whittier	25.00
	Mrs. Emily Oliver	85.00
	F. D. Avery	11.18
	Wm. LaBounty	1.51
	Albert Clark	3.07
	James McCoy	5.00
	A. W. Mills	12.00
	B. P. Anderson	12.00
June 20	Sarah McNeil	12.00
July 2	John F. Schreder	9 00
	J. W. Wightman	9 00
	W. F. Fisher	11 50
	H H. Hanna Jr.	9.00
	Dr. W. A. Briegel	204 50
	Moore Bros.	7 71
	Lenawee Lumber Co.	2 25
July 9	P L. VanValkenburg	56 25
	Dr E. E. Hendershot	7.00
	Mrs. Mary Edwards	8.75
20	Sarah McNeil	12 00
24	Mrs. Katherine Perrin	10 00
Aug. 20	Sarah McNeil	12 00
24	Mrs. Katherine Perrin	10 00
Sept. 20	Sarah McNeil	12.00
24	Mrs. Katherine Perrin	10 00
Oct. 2	Satterthwaite Bros	2.60
	American Express Co.	.30
	H. H. Hanna Jr.	90.50
	P. L VanValkenburg	58.75
	F. D. Avery	3 91
	Geo. Field	8.75
	McCowan Sisters	35.00
20	Sarah McNeil	12.00
24	Mrs. Katherine Perrin	10 00
Nov. 20	Sarah McNeil	12.00
24	Mrs. Katherine Perrin	10.00
Dec. 7	John F. Schreder	125.00
20	Sarah McNeil	12.00
24	Mrs Katherine Perrin	10 00
Jan. 12 '16	John F. Schreder	3.75
	Tec. Co-Operative Ass'n.	9.08
	B. J. Pulver	75
	P L. VanValkenburg	181.00
	F. D. Avery	13 14
	Dr. H R. Conklin	4.00
	L E Temple & Co.	7.00
	Dr. P B Hardy	10 00
20	Sarah McNeil	12.00
24	Mrs. Katherine Perrin	10 00
Feb. 8	Dr. W. A. Briegel	8.00
	F B. Wood	5.30
	Tec. Co-Operative Ass'n.	4.00
	Aldrich & Son	2 00
20	Sarah McNeil	12.00
24	Mrs. Katherine Perrin	10.00
Mar. 11	J. H. Shults Co.	2 40
	L. E. Temple & Co.	13.50
	Dr H R Conklin	25.75
	McCowan Sisters	37.00
	Lenawee Lumber Co.	18.00
	Tec Co-Operative Ass'n.	10 04
	F. D Avery	21.68
	Moore Bros	6 65
	Aldrich & Son	10.97
	Williamson Bros.	7 36
	Dr P B Hardy	6.50
	B. J. Pulver	.50
		2244 33
	Outstanding Orders Paid	61 50
	Rejected Taxes	71.63
		2377.46
	Outstanding Orders	88.11
	Total	2289.35
21	Balance on hand	3053 03

HIGHWAY FUNDS
(ROAD REPAIR FUND)
RECEIPTS

Feb. 24 '15	Voted Tax	700.00
	Total	700 00

DISBURSEMENTS

Mar. 23 '15	Overdrawn	274 31
Apr. 10	Winfield Lewis	7 40
	Harley Anderson	7.50
17	Albert Haire	16.88
	Fred Harrison	16.88
24	Clare Beland	8 20
	D T. Hall	8 20
May 8	Ralph Brooks	8 00
15	John Welsh	15 00
	Vern Lowry	11 25
	Wm Bennett	3 25
	Ralph Brooks	12.00
	Wm. Willnow	2 00
22	Winfield Fewis	5.63
June 5	W. H. Fielder	7 50
	Joe Lanning	6 00
12	Alfred Wright	18.75
	Paul Bowen	7.50
	Clyde Mangus	7.50
	John Hook	11.25
	W. B. Scoffield	7.50
	Alva Brown	8.50
	Leo Smith	4 00
	Fay VanValkenburg	10 00
14	Jos Gray	27.50
19	Tom Mingay	2.00
	Moore Bros.	1.50
	Tom Murphy	20 18
	J. W. Colson	80.00
	Chas. Sutton	6.00
26	Milburn Keyser	7 50
	Willis Smith	7.50
July 8	Ralph Cummings	7.50
17	A. Murphy	2.25
24	F H. Gove	19.00
26	Geo. Reattoire	11.50
	David Watson	4 00
	Chas Sutton	2 00
	E C Jedele	9 50
	Horace Lamkin	5 63
	Ernest G Harris	5 63
Aug. 23	Frank Fuller	16 18
28	Andrew Wilson	3 75
Sept. 27	Jos Gray	4 25
30	Bert Marshall	80 00
Oct 1	Fred Aylesworth	13 18
	J F Rentschler	12 88
	Otis Sisson	7 50
	H B Tallman	17 79
	H L Russell	22 28
	Thos Russell	15 00
	Fred Bohlke	7 50
2	Horace Lamkin	8 50
8	Wm Boyce	9 50
	M Sipe	15 00
	John Hendershot	10 00
	John Murphy	7 50
	Bidwell Stock Farm	9 38
15	Irving Brollier	5 63
	R W Cole	3 00
16	Allen Montgomery	3 75
22	Wm Waldron	10 12
	Wallace Tilden	7 50
	Frank [illegible]	17 88
	Mrs. A Wilson	17 25
	Wm McKendry	15 00
	Isaac Sloan	9 38
	Geo Routson	9 38
	Harley Anderson	7 50
Nov 22	A VanValkenburg	7 50
	Floyd Billington	7 50
	Wm Dunn	10 12
	A O Howard	9 00
	Irving Gove	3 75
	Albert Waring	4 30
		997 29
	Outstanding order paid	.20
	Total	997 49
Mar. 21 '16	Overdrawn	297 49

PERMANENT HIGHWAY FUND
RECEIPTS

June 22 '15	Borrowed of Tec State Savings Bank	2000 00
Oct 21	Borrowed of Tec State Savings Bank	1500 00
Feb 24 '16	Voted Tax	3500 00
Mar 18	Sold tile to village Tec.	8 25
		$7008 25

DISBURSEMENTS

Mar 23 '15	Frank Miles	1 40
Apr 24	J T Dennis	13 13
	Geo Sanford	18 13
	Albert Haire	18 75
	Fred Anderson	18 75
26	P L VanValkenburg	9 50
May 1	Albert Haire	18 75
	Fred Anderson	18 75
5	P L VanValkenburg	8 25
8	Fred Anderson	18 75
15	Geo Sanford	20 50
	Geo DeShetler	26 55
	Geo Reattoire	7 50
	Chas Avery	37 50
	Albert Reattoire	34 69
	Win Lewis	15 00
	Jesse Swift	8 00
	P L VanValkenburg	21 50
	Fred Anderson	22 50
	A C Haire	31 88
	Dan Bailey	8 00
20	Ralph Brooks	7 50
	Clare Beland	8 05
22	A C Maire	16 88
	Fred Anderson	19 87
29	Fred Anderson	23 50
	Win Lewis	15 00
	A C Haire	16 12
June 5	T R Mills	89 37
	Robert Lowry	14 00
	Wm Willnow	4 69
	Geo Sanford	22 18
	J W Mull	15 50
	J E Mull	11 00
	Sam Stewart	10 00
	Fred Anderoon	16 88
	Win Lewis	21 74
12	Thomas Elliott	18 25
	Win Lewis	18 75
	Fred Anderson	22 50
	A C Haire	30 94
	Robert Lowry	11 25
	Vern Lowry	9 38
	Howard Brooks	18 75
15	J T Dennis	1 25
19	Satterthwaite Bros	18 46
	Win Lewis	18 75
	Lewis Hiler	4 50
	Fred Anderson	23 50
	Vern Lowry	10 31
	James Day	10 50
	Robt Jewel	6 50
	Jake Mull	21 00
	John Mull	21 00
	Chas Avery	54 38
	Geo Sanford	27 50
	Clare Schwartz	1 00
26	Geo Sanford	18 76
	Don Cleveland	67 56
	S W Boyce	36 70
	C W Benedict	46 20
	Will Gibson	43 18
	Leon Schreder	31 88
	James Johnson	20 63
	Geo Stone	15 94
	Ed Koernig	12 19
	Wm Willnow	6 62
	Geo DeShetler	34 68
	Geo Reattoire	14 06
	John Sisson	1 00
	Howard Brooks	1 88
	Vern Lowry	9 38
	Guy Sutton	4 50
	John Mull	12 00
	Robt Jewell	12 00
	Fred Anderson	22 50
	A C Haire	36 07
	Win Lewis	16 88
	P L VanValkenburg	18 88
July 3	Win Lewis	16 10
	John Mull	8 00
	Fred Anderson	15 00
	A C Haire	10 26
	Chas Avery	11 25
19	Win Lewis	6 63
24	Alfred Wright	7 50
	Garland Gove	5 40
	Fred Anderson	29 07
30	Win Lewis	9 38
Aug 7	Clare Beland	26 25
	Win Lewis	14 51
14	Fred Anderson	38 63
	Floyd Russell	7 50
	P L VanValkenburg	28 50
	Joe Lanning	9 40
	Tec. Co-Operative Ass'n	1 13
	W Harriott	1 00
19	Win Lewis	6 63
28	Win Lewis	25 38
	Fred Anderson	32 63
Sept 9	A A Comfort	4 59
18	Fred Anderson	22 50
	Win Lewis	16 88
22	Clinton Vegus	14 38
	Albert Kidder	12 38
	Win Lewis	5 00
24	Harry Shea	16 88
	Jake Mull	12 00
	John Mull	12 00
25	D Gratz & Son	79 50
	Moore Bros	36 62
Oct 1	Geo Curry	8 50
7	Clinton Vegus	4 75
8	H F Marsh	8 66
	M Sipe	10 00
	Jake Mull	2 00
9	Fred Anderson	48 75
	Geo Sanford	11 00
	J O Eaton	41 25
15	A A Comfort	2 30
	Wm Becker	31 38
	John Mull	1 50
16	P L VanValkenburg	82 35
22	Harry Shea	3 75
	Satterthwaite Bros	57 21
23	Jake Mull	31 88
30	Fred Anderson	56 25
Nov 6	Jake Mull	41 25
	Fred Anderson	26 25
9	Jason Meads	1 00
	Leon Waldron	4 00
13	Rollo Wilkins	8 00
20	Harry Shea	24 50
	Dan Swift	21 50
	Fred Anderson	30 00
22	Jake Mull	33 75
	H H Hoag	24 30
15	J L VanDorn	2 00
16	Raymond Mills	3 75
	Sam Boyce	2 38
20	Geo Sanford	2 38
	Lee Scutt	13 13
23	W G Bryan	3 00
27	Jake Mull	23 50
	Wm Becker	35 50
	Wm Rothfuss	55 25
	A O Howard	137 50
	I W Swift	4 40
	Mrs James Clarkson	2 10
	Wm LaBounty	45 00
	Jay V Ferman	30 00
Dec 1	P L VanValkenburg	36 50
8	Mrs R B Gillespie	38 88
	P O Smith	3 80
	L O Hayden	19 30
15	Jos Gray	88
	Chas Benedict	186 62
16	David Boyd	4 00
	H V Abbott	8 75
28	H Brewer & Co	[illegible]
	Jake Lukehart	7 50
28	Wm Hendershot	9 30
	Wm Boyce	11 60
	Beach Mfg Co	125 00
	Orson Peters	1 15
Jan 15 '16	E J Koernig	14 02
	Tec Co-Operative Ass'n	1 82
	E Gratz & Son	9 68
Mar 4	Thos. Elliott	8 00
	Satterthwaite Bros	9 43
15	J L VanDorn	40
	Geo Sanford	2 50
	Chas Benedict	1 00
	Don Cleveland	1 13
	Win Lewis	1 80
		$3418 75
Jan 15	Tec State Savings Bank, Notes, Int	3581 95
	Outstanding order paid	8 05
		$7008 75
	Outstanding orders	5 83
	Total	$6998 42
Mar 21 '16	Balance on hand	$9 83

DOG FUND
RECEIPTS

Mar 23 '16	Balance on hand	$113 97
Apr 26	Dog tax from John B Smith	18 00
Nov 22	Dog tax from John H Smith	1 50
Mar 8 '16	Dog tax from B C Ellis	38 00
	Total	$171 47

DISBURSEMENTS

Mar 24 '15	Wm Witherall	$5 00
	Chas Bird	14 00
	Wm McKendry	25 00
	Lester McComb	10 00
	John Hendershot	10 00
	James Johnson	4 00
	Ernest Daisher	15 00
June 19	S P Hosmer	4 00
	John B Smith	9 00
July 2	S P Hosmer	4 00
	Total	$100 00
Mar 21 '16	Balance on hand	$71 47

SCHOOL FUNDS

DISTRICT NO 1 FR'L
RECEIPTS

Aug 3 '15	Primary money	$376 80
	Library money	5 76
Feb 23 '16	One mill tax	173 75
	Voted tax	65 88
24	Amount due from Clinton	107 52
25	Amount due from Macon	16 55
	Total	$746 26

DISBURSEMENTS

Nov. 6 '15	Wm Gibson	$376 80
	Wm Gibson	5 76
Mar 16 '16	Wm Gibson	363 70
	Total	746 26

DISTRICT NO 2
RECEIPTS

Feb 24 '16	One mill tax	$36 25
	Voted tax	57 24
	Total	$93 49

DISBURSEMENTS

Feb 23 '16	Paid Clinton Treas	$93 49
	Total	93 49

DISTRICT NO 3
RECEIPTS

Feb 24 '16	One mill tax	$52 35
	Voted tax	130 13
	Total	$182 48

DISBURSEMENTS

Feb 23 '16	Paid Clinton Treas	$182 48
	Total	$182 48

DISTRICT NO 4
RECEIPTS

Feb 24 '16	One mill tax	$50 25
	Voted tax	90 62
	Total	$140 87

DISBURSEMENTS

Jan 24 '16	Paid Franklin Treas	140 87
	Total	$140 87

DISTRICT NO 5
RECEIPTS

Aug 3 '15	Primary money	$196 25
	Library money	8 00
Feb 24 '16	One mill tax	184 80
	Voted tax	200 00
	Total	$584 05

DISBURSEMENTS

Sept 30 '15	H B Tallman	$196 25
	H B Tallman	3 00
Feb 5 '16	H B Tallman	200 00
	Total	$399 25
Mar 21 '16	Balance on hand	184 80

DISTRICT NO 6
RECEIPTS

Feb 24 '16	One tax	$6 45
	Voted mill tax	7 76
	Total	$14 21

DISBURSEMENTS

Jan 24 '16	Paid Franklin Treas	$14 21
	Total	14 21

DISTRICT NO 7
RECEIPTS

Aug 3 '15	Primary money	$4003 50
	Library money	61 20
Feb 24 '16	One mill tax	1847 05
	Voted tax	9300 00
	Total	$15211 75

DISBURSEMENTS

Sept 7 '15	Dr E D Brown	$4003 50
	Dr E D Brown	61 20
Jan 1 '16	Dr E D Brown	4800 00
Mar 17	Dr E D Brown	6347 05
	Total	$15211 75

DISTRICT NO 8 FR'L
RECEIPTS

Feb 24 '16	One mill tax	$30 45
	Voted tax	34 07
	Total	$64 52

DISBURSEMENTS

Mar 1 '16	Paid Raisin Treas	$64 52
	Total	$64 52

DISTRICT NO 9 FR'L
RECEIPTS

Aug 3 '15	Primary money	$196 25
Feb 24 '16	One mill tax	96 15
	Voted tax	207 24
Mar 1 '16	Received from Raisin Treas	135 81
	Total	$635 45

DISBURSEMENTS

Sept 19 '15	Alfred N Wright	$196 25
Feb 16 '16	Alfred N Wright	150 00
Mar 18	Alfred N Wright	289 20
	Total	$635 45

TOTAL BALANCE IN TOWNSHIP TREASURER'S ACCOUNT

Mar 21 '16	Total balance on hand	$3091 64

We, the undersigned township board of the township of Tecumseh, do hereby certify that the above is a correct statement of the township money for the year ending March 21st, 1916.

JOHN F. SCHREDER,
Supervisor
W. F. FISHER,
Justice of the Peace.
J. A. MCINTYRE
Justice of the Peace
H. H. HANNA JR.
Township Clerk

Helen A. Clark, pioneer resident of Kent county, is dead at her home at Grand Rapids.

Mrs. C. Hardke, of Hastings, who was found nearly dead from coal gas asphyxiation died.

Jas. McLeod, for many years engaged in the hotel business at Grand Rapids, died of cancer.

October 16 to 19 are the dates for the meeting of the Michigan grand lodge of Odd Fellows in Saginaw.

Triplets were born to a Flint couple, Mr. and Mrs. Nathan Kremoss, 2717 St. John street. All three are boys.

A SIGNED INTERVIEW FROM HON. LAWTON T. HEMANS

Who came within 9,000 votes of being elected Governor of Michigan in 1908.

The name of Lawton T. Hemans is a household word in every democratic home in Michigan.

To the Democrats of Michigan:

For twenty years, at least, it has been my privilege to have intimate acquaintance with the men who in the larger sense have contributed the energy and the means to further the interest of the Democratic party in Michigan, and of both energy and means no man in the state in that time has made as large a contribution as Edwin O. Wood, of Flint.

Political parties are made potent through their organizations, and organizations are perfected and kept intact through the liberality and sacrifice of their members. If the Democratic party in Michigan has been to any degree impotent, it has been because it has had too few men of the loyalty, energy and liberality of Mr. Wood, and too many men like the few who now constitute themselves his critics, who, during the same years, have contributed nothing to make the party as potent as it has been.

Political disintigration either thru promoting factional differences or supporting candidates of the opposition has never been furthered by Edwin O. Wood; he has always supported loyally the candidates of his party.

Twice I was honored by the party as its candidate for the governorship, and I have never been aware that there was factional division within the party in the support which I received. In both campaigns, the first contributions to advance the work of the State Central Committee came in the form of remittances from Mr. Wood which aggregated from five hundred to a thousand dollars for each campaign and constituted from a fifth to a tenth of all the funds received by the Committee while the names of most of the gentlemen who now are asking that the direction of party affairs to be given over to them, were not on the list at all.

If loyalty to party principles and candidates, the sacrifice of thime, energy and money, and the promotion of party solidarity as against factional division, entitle a man to consideration in the party organization, Edwin O. Wood has pre-eminently earned a re-election as a member of the Democratic National Committee.

adv. LAWTOW T, HEMANS.

MICHIGAN NEWS ITEMS IN BRIEF

Paragraphs of Interest to Wolverine State Readers.

News of All Kinds Gathered From Various Points in the State and So Reduced in Size That It Will Appeal to All Classes of Readers.

About 2,650 miles of good roads will be built in Michigan during the year.

Elkton, near Bad Axe, came very near losing a portion of its business section by fire.

A military company to be known as the Reading guards, has been formed in that city.

The beautiful Methodist church at Marion was destroyed by fire. The loss, $6,000, is fully covered by insurance.

A pulmotor used at Bay City saved the infant son of Mr. and Mrs. George Scheidler, who was born apparently dead.

Services for Dr. Edward J. Walton, aged eighty years, at Richmond, after a lingering illness, were held under Masonic auspices.

Wm. English, aged 82, of Caldwell, died at the home of his son, Dr. Alf English, at Saginaw. He was a resident of Saginaw sixty years.

With about $15,000 in deposits, and owing $20,000, the Bank of Wexford, owned by Edward F. Conine and his mother Johanna Conine, closed its doors.

Thirty-six cans of 72,000 speckled trout were received at West Branch from the state hatcheries at Grayling for distribution in the streams in the vicinity.

Ray Chambers, who formerly was at Charlotte rural letter carrier, is dead at Denver, Col., where he had been for several months with tuberculosis

John Simon, who had been a resident of Saginaw since his birth in 1855, died suddenly from heart disease at his farm houme in Spaulding township.

T. E. Hock, principal of the South Haven high school for about two years, has been elected superintendent of schools to succeed Donald P. McAlpine.

Eugene Pizzi Italian miner, employed at Houghton, was killed in a quarrel at his boarding house. Sebatoni Stefani, another miner, was accused of shooting Pizzi.

Cyril O'Toole, son of a Merrill farmer, is at Saginaw recovering from an operation to relieve pressure on the brain from a fracture of the skull resulting from the kick of a horse.

WELL, WE'VE GOT YOU, TEDDY

No River of Doubt Goes on Guarcharo —Already in Museum.

CHICAGO, ILL.—It may be of interest to Col. Theodore Roosevelt to hear that the guarcharo, or oil bird, which he discovered in his South American trip, has, in an embalmed state, been a resident of Chicago for more than a year. The bird the colonel claims to have discovered is not new to science, according to Professor Charles B. Cory, curator of zoology of the Field museum.

On the other hand, the bird was discovered by Von Humboldt and is so civilized and distinguished as to bear the name "steatornis caripensis."

Saturday is April Fool Day: but you will not get fooled if you buy our

Saturday Cash Specials

at less than wholesale prices.

10 bars Lenox Soap for....25c
6000 sheets good Toilet Paper for....25c
5c cans Mustard Sardines for....4c
4 cans Peas (10c grade)....25c
25c bottles Jam....15c
10c bottle Jam....7c
15c cans Peaches....10c
15c cans Apricots....10c

Also

25 packages 15c Seeded Raisins at....10c per pound
50 pounds 22c Coffee....17c per pound
20 pounds Pure Sugar Kisses....15c per pound

Your money back if not satisfied.

F. D. AVERY.
PHONE 39.

Try The
McDermott's Daisy Market
FOR
All kinds of Meat and Fowls.
PRICES ALL RIGHT.

Dr. Burnham's

SAN YAK

The Tonic

Prevents the Kidneys, Liver, Stomach and Bowels from breaking down, AND THE MAN.

To prevent a Cold, to cure a Cough, to neutralize poison in the tissues and reduce inflamation in the digestive tract or urinal tract it is superior to any medicine in the world. Get SAN YAK.

B. J. PUVER, Tecumseh.

Ferndell Store

Nut Meats

Fresh supply of Pecan Meats 60c.
Fresh supply of Walnut Meats 50c.
All strictly new goods just received.

Willow Baskets

A large assortment of hand-made fancy Willow Baskets, all shapes and sizes, for flowers Ferns and Plants. They make a fine fixture for any house. Call & see them.

New Maple Syrup and Sugar, strictly pur maple.

Large assortment ot fresh Vegetables such as; Cucumbers, Spinach, Shallots or Green Onions, Fresh Lettuce and Head Lettuce, etc.

100 pounds strictly fresh cut, home-grown Lettuce in for Saturday's trade at 10c per pound.

India River Oranges

India River Oranges, the finest quality growing in Florida, only a few cases, all juice and sweet, thin skin, good size, 35c dozen. If you appreciate good Oranges try these.

Finest quality Grape Fruit, 6 for 25c, 5 for 25c, and 4 for 25c.

An up to date store full of everything seasonable at all times. If it is to be had we have it.

ALDRICH & SON.
UP-TO-DATE GROCERS PHONE 246

The Herald $1.00

BOOST THE NEW SCHOOL!

THE TECUMSEH HERALD

FRANK S. TURNER, PUBLISHER

SUBSCRIPTION RATES

IN LENAWEE COUNTY
One year, payment in advance $1.00
One year, payment after three months .. $1.2
OUTSIDE LENAWEE COUNTY
One year, payment in advance, ... $1.25
One year, payment after three months .. $1.50
There will be no Deviation from above Rates

Entered in the postoffice at Tecumseh, Mich., second class mail matter.

Telephone Number 36.

BANQUET

TECUMSEH CO-OPERATIVE ASSOCIATION GAVE ANNUAL BANQUET AT THEIR HALL

Tuesday, March 28

JOHN C. KETCHAM, MASTER OF STATE GRANGE, PRINCIPAL SPEAKER

The annual banquet given by the Tecumseh Co-Operative Association to its stockholders and their wives, was held Tuesday noon in the Association hall. The banquet was a pronounced success and an event long to be remembered by those in attendance.

The hall was decorated with American flags and bunting. The speakers table was arranged across the head of the room and three long tables were stretched the length of the rooms. On the speakers table was a boquet of red carnations the gift of Mrs. Mary Ives and at each plate was a carnation the gift of Dr. Waldron, president of the Association.

The doors of the hall were thrown open at 12:30, and the guests marched to their places. President, C A. Waldron, Manager. C. D. Beebe, the speaker of the day John C. Ketcham and the officers of the Association together with their wives, sat at the speakers table. The march was led by the Best orchestra. During the serving of the banquet the orchestra played several pieces which were much enjoyed. About 130 were seated at the tables Invocation by Dr. Hartzog after which the following menu was prepared and served by the ladies of the Grange

Roast fresh ham Scalloped potatoes
Macaroni and Cheese
Cranberries Pickles Jelly
Parker House rolls Brown bread
Ice cream and Cake
Coffee

The ladies of Grange evidently wished to care for the body as well as the mind, for every one was nicely and bountifully served.

Dr. Waldron, president of the Association, in his introductory remarks, apologized for not having a toastmaster but said that when he had advised with his fellow officers they stated that none was necessary but he certainly acted the part if not graced by the named

C D. Beebe, manager of the Association, was introduced as the first speaker and addressed his hearers as 'Fathers, mothers, sisters and brothers, a great Co-Operative family" which started one year ago "The Co Operative movement is growing" he stated. Farmers are organizing all over the country and Co-Operative Associations are to-day actively engaged in successful business in eight states in the union. Ohio has 72 organization. Michigan has a State Organizations which was having a meeting in Hillsdale to which he had been invited but declined because he wished to be present at this banquet. The State Organization hoped to accomplish many thing among them to create a central buying agency for the use of all associations affiliated with

Adrian had taken Tecumseh as an example and the business men of that City are starting a movement similar to ours They had not waited for the farmers to take the initiative but had gone to the farmer with the proposition. Mr. Beebe spoke of the successful year just passed and pleaded for a Co-Operative spirit among members of the Association.

The speaker of the day, John C. Ketcham, was next presented by Dr Waldron. Mr. Ketcham took for his subject "Co-Operation" and demonstrated that the subject was not a new theme to him. Mr. Ketcham was a forceful and fluent speaker holding the closest attention of his hearers After a few personal remarks he entered into the theme of his discourse. A short time ago the speaker said he attended a National Grange meeting held at Newcastle, California and before going he enduced the fruit growers of Western Michigan to ship some Michigan apples out to the Convention This was done and although he saw all kinds of luscious California fruit, no fruit looked better to him nor attracted more attention than did our own Grimes Golden from Western Michigan.

Our church ladies are prone to gossip at their missionary meetings and when everything has been discussed they fill in the balance of their time discussing their children. We like to talk of old things, things that are vital to ourselves.

She divided his address into three parts—first, Today we are about ready for Co-Operation, the movement is spreading. Our early settlers had few neighbors and were busy in clearing their land, lived more by themselves and their family life was of greater importance to them. They were successful.

Later the speculative age came upon our farmers when they would buy and sell for gain, but today an organized effort is being made for Co-Operation.

Second, The importance of the great movement of Co-Operation—today we are thinking in terms of the whole nation and national wefare Years ago a protective tariff was introduced to protect our infant industries. Our industries have grown until in 1912 they have amassed more wealth than the wealth of the whole German Empire. In 1904 our industrial wealth was estimated at $16,000,000,000, in 1916 it has reached a total of $220,000,000,000 The farmer furnishes the fundamentals upon which all industry is based, the foundation on which all business depends He pleaded for a stronger foundation. A few years ago, nine out of ten stayed on the farm but today two out of every three leave the farm

Third, The farmer needs to Co-Operate, the farmer today is way behind as compared with the progress which is being made in our industrial world of today. Today the farmers are beginning to install accounting systems, whereby actual records are kept and net profits are shown. A comparative statement was mentioned showing the average labor income of families in three different counties of Michigan, eighty-six families in North county with an average labor income of $70.00 per year, one hundred and seventy families in Saginaw county with an average labor income of $423 00, while Branch county gives $325 00 per year. An employee at the Ford factory would have an average labor income of twice the above amount.

Co Operation will improve the economic condition. The census of 1910 placed the tenant farmers in the United States at 41 per cent; mortgage farmers at 31 per cent while the balance represented the owners or 28 per cent. According to Senator Borrah, an authority on farm statistics, the mortgages on farms of the country amount to $3 046,000,000, chattle mortgages $3 000,000,000, and the average rate paid for money was 8½ per cent It took the entire wheat crop in 1911 to pay the interest on the farm indebtedness. Better rural credit should be secured, whereby the farmer could secure a better rate of interest for the money borrowed. Co-Operation should be the cry of the farmer and they are beginning to feel the need of it Talk, act, and think "Co-Operation." A few years ago sugar cane was only used for the sugar that could be produced out of it, but now the portion left after the juice has been removed, bids fair of being worth more than the sugar

The by-products of Co-Operation should be first, to put agriculture back on the map, second to create a feeling of good fellowship, friendly spirit among farmers, and lastly to keep the young people on the farms, and to increase their interest in agriculture,

During the program, music was furnished by W. E Wilson and Justin R. Camp, who sang several Co-Operative songs. They were heartily applauded and responded to encores. The program ended by all singing our national song "America."

SOME OF THE EVERY-DAY SCHOOL QUESTIONS ASKED AND ANSWERED

Why do we need so large a building?

We have three buildings which for sanitary reasons are unfit for school purposes From the standpoint of heating, lighting and ventilating, they violate all modern rules for the conservation of health. The West Branch, while better than the others, is far behind the times If we have a modern building centrally located, no thoughtful parent will be satisfied to send his children to the old building.

We must, therefore, provide for all of the children in one school house or build two new ones.

Such a building must provide more room than our combined buildings now have, that we may have laboratory facilities which are now lacking. Such a building with its equipment cannot be secured for less than $75,000.

Why will one centralized building be better than the present arrangement of branches?

A centralized business is always more efficient than one scattered in various places.

The modern tendency in towns of the size of Tecumseh is to build but one building and provide ample play grounds for all grades so that the little children will not have to play with the older ones. This plan is proving satisfactory where it has been tried.

It saves time of the supervising teachers and makes a closer supervision possible. The same number of teachers can do more work. It saves time of the students in going to classes. It saves in equipment, or makes the present equipment accessible to all. It saves in fuel, janitor hire and repair bills. Last but not least, it furnishes a community center where we may become acquainted with our neighbors.

What does supervised play mean?

Supervised play is directed by a teacher to correct certain physical weakness, to train in fair play, to teach co-operation and respect for the rights of others. It should be in the open air when weather permits, but as it will undoubtedly be a required subject in the near future, there should be a room in every building where the work may be carried on in bad weather.

MONDAY CLUB

This week's session of the Monday Club was very interesting. The main item of the business session was the reading by Mrs. C. A. Wright of a petition formulated by the historical committee asking the cemetery board to grant perpetual care to the lot occupied by the graves of the family of Gen. Brown and Mrs. Abi Evans and little ones. They ask that the monuments on this lot be cleaned and also for the privilege of erecting some sort of a monument to Mrs. Evans from the women of the town, honoring her as the first woman to come to Tecumseh.

The meeting was then turned over to Mrs. Hardy who had been invited to the chair of leader by Mrs. Eugene Harris whose turn it was to act in this capacity.

Mrs. E. C. Hellman sang "Where My Caravan has Rested," accompanied by Mrs. F. B. Wood, also a 'Lullaby as an encore.

Then Mrs. Hardy introduced Mrs T. R. Robinson, a former countrywoman, 'and if the two Australians we have had the pleasure of meeting are similar to the others over there, we will gladly welcome the whole continent. It did not take long for us to understand that Mrs. Robinson is heart and soul in the Suffrage Cause and she gave a ringing appeal for The Cause in Michigan and the United States.

First she eulogized Michigan's climate saying that she had travelled very extensively over this old world of ~~ours and~~ believed she could truthfully say that Michigan had every known climate under the sun

In her travels over the United States Mrs. Hardy was only the fourth Australian she had met.

One assertion was impressed on our minds: "That only in countries where Jesus is loved are women respected;" that women have been coming forward rapidly lately now they are getting equal advantages with the men educationally.

The woman voter makes a big difference with politicians. If women, even if they do not have franchise, would use their God-given influence, they might work great reforms.

New Zealand was the first country in the Antipodes to give woman franchise and her vote is revolutionizing thing over there. English women live in such conditions that they are driven to militancy. Many of the working women are driven to lives of shame by the low wages paid. Progressive legislation is coming to California by the woman's vote, the 8-hour day for women being one of the improvements.

Susan B. Anthony thirty-eight years ago, clear ahead of her age, presented the equal suffrage plank for the constitution, to meet with defeat, but not forever as all women still have hopes of country wide recognition.

Upon the close of the address over eighty women signed their names to the role of the Congressional Union.

Quite a number from out of town were present and these were invited to address the meeting each telling of the good work of their clubs. Mrs. Chas Clark, Clinton, presided of County Federation. Mrs. Frank Dodge Adrian corresponding secretary of State Federation, Mrs. Ada Mumford president of Adrian Literary Club, Mrs. Grant Davis, president Clinton Culture Club, Mrs. Lora Billington, president Tipton Rural Club and Mrs Shull of the Monday Club.

The annual 2-weeks spring vacation at the Michigan Agricultural College started Friday noon and will contiue until April 4.

James Kelley, aged 72, who came to the Saginaw valley in 1862 from New York, is dead. He was identified with the lumber industry for many years.

A hundred-pound carbide gas tank exploded in the foundry of S. Fair & Son at Saginaw, injuring five men three of whom are in the hospital. One may die.

A loss of $6,000, at Albion, was caused by the burning of a garage owned by J. J. Collmenter and W. D. Pettibone. Seven automobiles were destroyed.

The man or woman who finds the person who interfered with the Holland fire department's weekly libation by pulling a false alarm, will receive $25 from the city.

Judge Chester L. Collins of Bay City, of the Eighteenth judicial district of Michigan is dead. He had been vice president and president of the Michigan Bar Association.

The Owosso high school has been closed to remain so until after the spring vacation next week because of a quarantine being established by direction of the state board of health.

Inspired by a letter to a newspaper written by a widow who found getting acquainted in Grand Rapids a difficult task, a social organization of unmarried middle-aged residents has been formed.

Talks on fruit growing will be given in Montcalm, Osceola, Wexford, Grand Traverse and Emmet counties beginning April 9, it is announced by L. R. Taft, of the Michigan Agriculture College.

The law just passed giving members of city fire departments one day off in four and two ten-day furloughs each year, was held unconstitutional by Circuit Judge William Glover Gage at Saginaw.

Just as Miss Kate McGivern, of Coldwater and aged about seventy five years, left her nephew's residence and startel to walk down town, she fell dead. The probable cause of her death was apoplexy.

Word from Los Angeles was received by Muskegan friends of marriage of Mrs. Kate B. Young, sixty-eight years old, a widow of that city, and Lafayette G. Ripley, of Montague, aged seventy-three years.

Church Notes

BAPTIST CHURCH

W. B. Hartzog Ph. D. minister.
10:00 Morning worship. Subject, "But he was a leper," II Kings 5:1
11:15 Sunday-school.
11:15 Men's class. "The Conversion of Saul," study led by the pastor.
6 p. m Young people's meeting. "The Consecration of Time." Lillian Cole, leader.
7 p. m. Union evangelistic service at the Methodist church, sermon by Dr. W. B Hartzog.
Everybody welcome

PRESBYTERIAN CHURCH

Rev. Wm. A. Rex, minister.
10 a. m, Sunday-school.
10 a. m Men's Brotherhood class
11 a. m. Morning worship and sermon. "Your Neighbor's Religion—what do you think of it?"
3 p. m. Junior church.
7 p. m. Union service at the Methodist church.

METHODIST EPISCOPAL CHURCH

Rev. George W. Jennings, pastor.
A welcome to all
10:00 a. m. Morning service, Ser-
11.20 a. m. Sunday School.
11:15 a. m. Men's class.
6:00 p. m. The Epworth League.
7:00 p. m. Union evangelistic service at this church.
7:00 p. m. Wednesday prayer meeting.

EPISCOPAL CHURCH

Rev. F. Hewitt, rector 'Phone 293
10 a. m. Sunday-school.
11 a. m. Holy Communion and sermon. Topic: "Hell, Wrath and Damnation."
3 p. m. Men's class, leader, C. F. Patterson. Topic, "Things Worth While."
Tuesday 2:30 p. m, Neighborhood meeting at Mrs George Hine's home
Thursday 4 p m. Children's service at the Parish House
Thursday 7:30 p. m. Fifth lecture at the parish house, "A True Progressive."
4 p. m Choir practice.
On Sunday, April 9th, at 4 p m, the Rev. Wm. Hellman will be the special Lenten preacher at St. Peter's
Special Easter service this year will be at 8 a. m. instead of 6 a. m.
The Parish Quarterly will be printed next week.

FRIENDS CHURCH

H. Lawrence Linton, pastor.
10:00 a. m, Sunday Morning worship.
11:15 a. m. Bible school.
2:30 p. m. Junior Endeavor.
6:00 p. m. Christian Endeavor.
A cordial welcome to all.

ST, ELIZABETH CATHOLIC CHURCH

Rev. Donald P. O'Donnell, rector.
8 a. m. Second Sunday in month
All are cordially invited

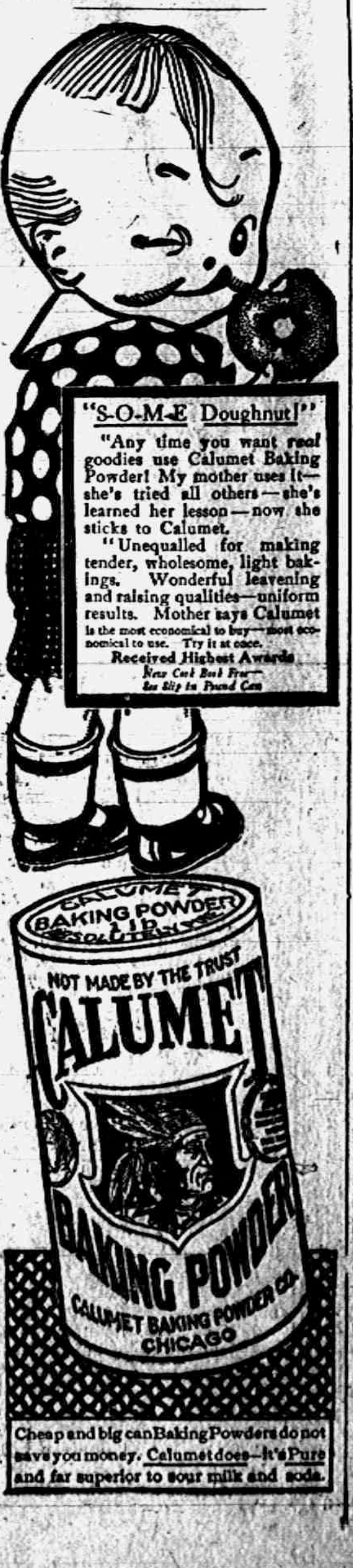
CALUMET BAKING POWDER 1 lb
NOT MADE BY THE TRUST
CALUMET BAKING POWDER
CALUMET BAKING POWDER CO. CHICAGO

"S-O-M-E Doughnut!"

"Any time you want real goodies use Calumet Baking Powder! My mother uses it—she's tried all others—she's learned her lesson—now she sticks to Calumet.

"Unequalled for making tender, wholesome, light bakings. Wonderful leavening and raising qualities—uniform results. Mother says Calumet is the most economical to buy—most economical to use. Try it at once.

Received Highest Awards

New Cook Book Free—See Slip in Pound Can

Cheap and big can Baking Powders do not save you money. Calumet does—it's Pure and far superior to sour milk and soda.

AUCTION

Having sold my farm, I will sell at Public auction, at my old home one-half mile from Brownville Bridge, 40 rods east from first turn off Tecumseh and Clinton road, known as the Lester Clemens farm, on Tuesday, April 4, 1916 at 12 o'clock sharp, the following described property.

Two horses, span of black work horses, 11 and 13 years old. One span large mules, 6 and 7 years old, best in Lenawee County, property of Williamson Bros., 3 good new milch cows, one with calf by side, the other due March 30th, one good brood sow, with pigs, 40 good Plymouth rock and white Wyandotte hens.

FARM IMPLEMENTS, ETC.

One Champion grain binder, one Champion mower, one hay rake, 2 horse corn cultivator, one horse cultivator, 1 weeder, 1 log land roller, 1 wagon and stock rack, set bob sleighs with box and seat, 2 top buggies, 1 cutter (swell box.)

STUDEBAKER AUTOMOBILE

E. M. F. model, 5 passenger, license for coming year, now owned by H. D. Gill; 1 Clinton plow, 1 springtooth harrow, 1 fanning mill, 1 corn sheller 1 grindstone, set double harness, single harness, set of double nets, single Net Blanket and Robe, Grain Cradle and numerous other articles.

TERMS OF SALE

All sums of $10.00 and under CASH; sums over $10.00 six months' credit with good approved bankable notes at 6 per cent. Two per cent off for cash on sums over $10. All articles must be settled for before being removed from premises.

ISAIAH MATTIS

H. W Stevens, Auc.

Samuel Steel, Clerk

CLASSIFIED ADS

FOR SALE—100 acre farm, cheap for quick sale. Address lock box 723, Tecumseh. 3-7-tf

FOR SALE—Best team of mules in Lenawee county. 3 10-tf WILLIAMSON BROS.

I AM paying 3½c. per lb. for rags, 55c. cwt. for books; 5c. lb. auto tires; 8c. lb. rubbers, and 5c lb for arctics. 'Phone 167 3 rings, and I will come for them. LOUIS KOZEL, Opposite electric light plant. 3-10-tf

FOR SALE—Essex-Model incubator, 200 egg size, nearly new. See H. D. GREENFIELD, Second house north of cemetery. 3-31-6t

FOR SALE—Early seed potatoes, Early Irish Cobbler, pure seed. Also full blood single comb Buff Orphington eggs for hatching, $1.25 for 15 eggs, fertility guaranteed 'Phone or write for price of eggs per hundred. 'Phone 902. O V SCHNEEBER, 3-21-1mo Tecumseh or Holloway.

I HAVE THE AGENCY for the Parmount 10 20 Gas Tractor in this vicinity. If you are interested in a first class machine at a reasonable price, let me know. Will have demonstrator here about April 10. G. A. MILLS. 3-21 1mo

FOR SALE—House and lot on Democrat street, 3½ x 6 rods. Enquire of Friend A. McNeil. 3-24-6t

FOR SALE—100 bu. pure seed early potatoes, Early Rose, Early Ohio, Early Toledo Markets, also five row boats. First come, first served. JOHN MULL. 3 28-4t

FOR SPIRELLA CORSETS, also Spirella service see MRS. A. L. BRAZEE, Brown street, Tecumseh, Mich. 3-28-1mo

FOR SALE—Round Oak Chief range, in excellent condition. Enquire of 3-28-4t MRS MARY E ALLEN.

FOR RENT—Rooms over Miss Hough's millinery store, for dressmaking. Inquire of Mis. Hough. 3-28 2t

---

Sheriff Green, of Genesee county, returned from Scranton, Pa., with Richard P. Canning, accused of forging and passing a check for $2,300 on a Toronto bank, at Flint. The check was cashed by a man named Hibbler, who had just sold his house.

Governor Ferris ordered the return to Ionia prison of Dr. Nicholas Greusel's, who was paroled for the fourth time about four weeks ago. Dr. Greusel's term will not expire until 1922 and it is not believed that he will be paroled again.

On an alleged confession by a man giving his name as Sam Strauss, in which he says he was paid $210 for firing the Benjamin Foster livery barns at Brown City, Prosecuting Attorney Farr and Deputy Fire Marshal Sam Robinson are seeking a man in Detroit, who is said to have paid to have the property burned.

Gov. Ferris has paroled Mrs. Bertha has issued a parole to Mrs. Bertha Haker, sentenced from Clinton county in 1910, to serve from seven and one-half to fifteen years at the Detroit house of correction for second degree murder. Mrs. Haker pleaded guilty to shooting her husband, John Haker. She will reside with her children in Clinton county.

The D. S. S. & A. railroad is fitting out, near St. Ignace, a "seed special" train which will visit the stations on its line and on the Soo line. The train will be called the "Cloverland Seed Special" and the object will be to teach the farmers how to select the best varieties of seeds, how to prevent and treat smut and potato scab, and how to prune, spray and graft trees.

BARGAINS.

One Gent's, one Lady's
Bicycle
7 Repeater Rifles, 22 cal.
One 32 cal. Repeater.
One 12 ga. Pump Shot Gun.
2 Single Shot 22 cal. Rifles.
1 Snare Drum.

Come early as the above goods will not last long at the price.

W. L. COLLER.
PHONE 142.

Shoe Away Foot Troubles
By Wearing
Ralston
SHOES $4 to $6

They are the comfort kind, fitting as though made to your measure, and can be depended upon to restore tired and aching feet to vigor once more.

Try Ralston and see the foot trouble jinx "take to the woods."

We'll be glad of an opportunity to show you our new Spring Styles.

The
People's Store.

How's This?

We offer One Hundred Dollars Reward for any case of Catarrh that cannot be cured by Hall's Catarrh Cure.

F. J. CHENEY & Co.. Toledo, O.

We, the undersigned, have known F. J. Cheney for the last 15 years, and believe him perfectly honorable in all business transactions and financially able to carry out any obligations made by his firm.

NATIONAL BANK OF COMMERCE, Toledo, O.

Hall's Catarrh Cure is taken internally, acting directly upon the blood and mucous surfaces of the system. Testimonials sent free Price 75 cents per bottle. Sold by all Druggists.

Take Hall's Family Pills for constipation. adv

Mr. Went-And-Cut-It —Here's Mr. 'Gets-It'

The New Plan Corn Cure That's as Sure as the Rising Sun.

"Glad to meet you!" says the razor to the corn. "I'll bleed for you!" says the corn to the razor. Razors and corns love each other. Corns love to

"Why, O Why, Did I Do It! 'Gets-It' for Me After This—If I Live!"

be cut, picked, gouged, salved, plastered and jerked out,—they grow faster. Mr. and Mrs. Went-and-Cut-It realize it now,—they use "Gets-It" instead—it's the wonderful, simple corn-cure that never fails. Stops pain. You apply it in 2 seconds, it dries at once, the corn is doomed. Nothing to stick to the stocking or press on the corn. It means good-night to plasters, salves, diggers, razors and toe-bundling. You can wear smaller shoes. Your corns will come right off, "clean as a whistle." Never inflames healthy flesh. The world's biggest selling corn cure. "Gets-It" is sold by druggists everywhere, 25c a bottle, or sent direct by E. Lawrence & Co., Chicago, Ill.

Sold in Tecumseh and recommended as the world's best corn remedy by B. J. Pulver. adv

LENTEN SPECIALS

Fancy Red Salmon	18c per can, 2 for 35c
Medium Red Salmon	15c per can
Pink Salmon	10c and 12c per can
Kippered Herring, 1 pound can	15c per can
Booth's Sardines, 1 pound can	20c per can
Smoked Herring	18c per pound
Fancy Bloaters	5c each, 6 for 25c
Large Fat Mackerel	25c each
Small Norway Mackerel	5c each, 6 for 25c
Smoked Halibut	28c pound
Selected Codfish, cream middles	15c pound
Fresh Codfish	20c per can
Sardines	5c, 10c, 13c, 15c and 20c per can

Fancy Lobsters, Shrimp, Clams, Tuna, and Cove Oysters,
Fresh Fish for Thursday and Friday,

Clark's [illegible]

Witherell Block. Telephone 158

WE WILL HAVE FOR
Saturday's Trade

Lady Fingers, 15c doz.

Cocoanut Macaroons, 12c per doz.

Angel Food Cakes, 10c, 15c and 20c.

Layer Cakes, Apple Sauce Cakes, Cup Cakes, Jell Rolls, Buns, Lunch Rolls, Parker House Rolls, CinnomanRolls and Pies.

Salt Rising, Graham and "Made Well" Bread.

We also have
Ice Cream and Confectionery.

Phone 99 and have your order come by general delivery.

Hay's Bakery.

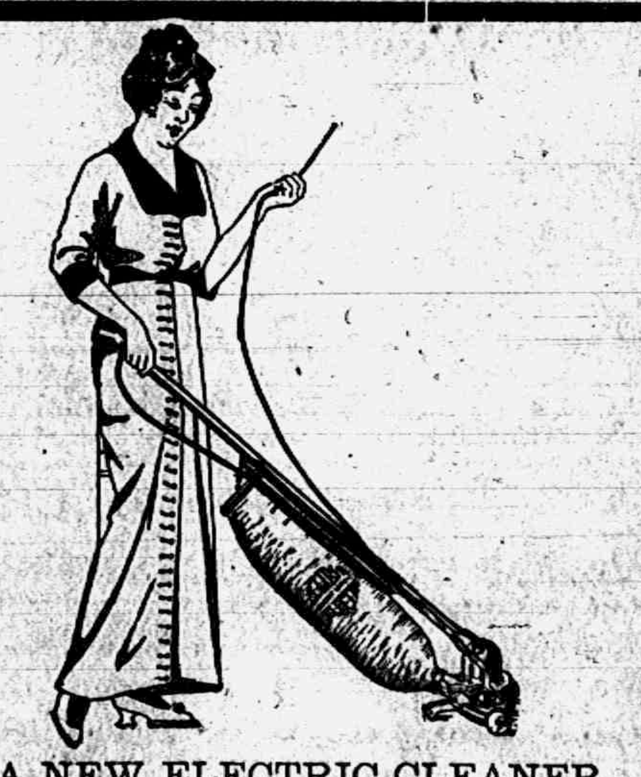

A NEW ELECTRIC CLEANER

We are anxious to have you know about this new model.

We want you to try it out in your own home, test it for yourself on raveling or thread, dust or dirt—it gets all.

Special inducement to introduce. Easy payment plan if you wish.

The TECUMSEH ELECTRIC CO.

Cash Paid

Bring this ad. It Means Money to you by selling the below articles:

Buyer of Rubber Boots, Paper and Metal, Furs, Hides, Pelts and Tallow.
Will pay for Rags 2c per lb.
Iron $8.00 per ton.
Barn room and hay free by bringing this ad. with large or small deal—from March 10th to 18th, 1916.

A. W. BOWEN,
Phone 696. Adrian, Mich.
Rear of Telephone Office.

For Sprains, Strains or Lameness

Always Keep a Bottle in your Stable

HANFORD'S
Balsam of Myrrh
A LINIMENT

For Galls, Wire Cuts, Lameness, Strains, Bunches, Thrush, Old Sores, Nail Wounds, Foot Rot, Fistula, Bleeding, Etc., Etc.

Made Since 1846. Ask Anybody About It.

Price, 25c., 50c. and $1.00

All Dealers OR WRITE G.C. Hanford Mfg. Co SYRACUSE, N.Y.

WHITE FIELD TILE

Those who have used these tile say they are, much harder than any other kind and withstand breakage better.

We have been asked to get in a supply and will shortly have some on track which we will sell at the following prices.

If you want tile at these prices please place your requirements at once with the understanding the same must be taken from the car upon arrival.

3 inch $13.00 per 1000
3½ inch $15.00 per 1000
4 inch $17.00 per 1000

We have 5 inch, 6 inch and 8 inch tile, same quality, in stock.

L. E. TEMPLE & CO.

FARMERS

Now is the time to insure your oat crop by testing your seed oats for germination.

It does not pay to plant seed which will not grow.

Also a little money invested in treating the seed for smut will pay big dividends.

We will gladly assist you in obtaining seed testers and in securing the necessary information to successfully test and treat your seed.

Always at your your service.

LILLEY STATE BANK,
TECUMSEH, MICH.
THE BANK WITH THE CHIME CLOCK.

TECUMSEH CO-OPERATIVE ASS'N.

Western Seeds

Those wishing to take advantage of seeding after spring crops, should attend to getting their seeds now. We just got in our second lot of Western Seeds consisting of alfalfa, red clover, alsyke and timothy. Prices and quality that are right.

"ANTI-SMUT"

Ask about "Anti-Smut" preparation for your seed oats, you can safely figure on 5% or better on a saving of your crop, we sell it on a guarantee.

Farmers and Friends

Prepare yourselves for another big AUCTION to be held in the near future. More new and second hand farm tools, also horses and stock to be sold.

By C. D. BEEBE, Mgr.

Fresh Vegetables

We will have a full line of everything in the market, all fresh in for Saturday, including Cucumbers, Lettuce, Tomatoes, Green Onions, Parsnips, Radishes, Celery, Sweet Potatoes, Cabbage, etc. If you want good fresh goods give your order to us.

Ferry'e Garden Seeds

We have a full assortment of 1916 Ferry's Seeds. No old seeds mixed in. Also plenty of Onion Sets. Buy your seeds of us and be sure of the best.

FOR SATURDAY
Lettuce, fresh and crisp........per pound 10c
Jellycon or Tryphosa........3 for 28c
Peas, regular 10c can........3 for 25c
Toilet Paper, 5c rolls........8 for 25c

We appreciate your orders and guarantee to please you.

Phone 87
E. J. LOWRY,

Read Herald Ads.

Brass Beds

There is no better construction than that used in the brass beds shown in our west window.

The satin finish is positively guaranteed for all time; each bed is protected by a surety bond.

They are designed along plain, substantial lines. They are the styles you are looking for.

The prices range from $12.50 to $27.00 and you surely can find a bed here to fit your pocket-book and fancy.

Come in now while the assortment is good.

E. Service & Son.

J. D. SERVICE
FUNERAL DIRECTOR - LADY ATTENDANT
Phone 263. Night Phone 337.

LOCAL AND PERSONAL

NOTICE

All copy must be in the composing room of this office by 9:30 a. m. Tuesdays and Fridays and all advertising matter before 4 o'clock p. m. Mondays and Thursdays.

Both banks will be closed Monday, election day.

A. Munson of Toledo was a business caller in town Wednesday.

Roy DeWolf of Detroit was a Tecumseh visitor Wednesday.

Who is the April Fool? See our regular advertisement. F. D. AVERY. adv

Mrs. John Frost was a business caller in Adrian Thursday.

Mrs. Will Cummings was a passenger for Adrian yesterday.

FREE—A package of Gratz Pancake compound with a sack Tecumseh Chief flour, one to a customer, good for this week only. At all Tecumseh grocers. 3 28 2t adv

Mrs A. C. Aylesworth went to Brooklyn yesterday morning.

Mrs. D. H Brown of Napoleon visited Mrs. Ernie Topps Monday.

"Your neighbor's religion—what do you think of it?": Sermon subject at the Presbyterian church Sunday morning. Welcome.

Miss Martha Keyser of Milan came Wednesday for a visit with friends.

Pearl necklaces at Gastons.' adv

Prof. and Mrs. Earl McNeil of Eaton Rapids are visiting their parents.

Miss Margaret McWilliams is home from Ann Arbor for a vacation visit.

Miss Alice Cutting is home this week from her school work in Battle Creek.

We buy all kinds of junk and pay the highest price for rags, 'Phone 372 We come after them. Place at old Brewer's foundry, D. GHERTNER. 3 3 tf adv

Rev. W. B. Hartzog will speak at the men's banquet at Onsted this evening.

Miss Geneva Satterthwaite of Hillsdale college is home for her spring vacation.

Easter jewelry at Gastons.' adv

Mr. and Mrs. John Schreder returned Wednesday from a short visit in Chicago.

Born to Mr. and Mrs. Wm. Kelley Thursday morning, March 30, a son, William Lester.

Scribner's Magazine for six months for $1.00. MISS EMMA ROGERS 'Phone 427. 3-21-3t adv

Mrs. Jonas Waldron went to Owosso Wednesday to visit her brother Steven Scofield and family.

Mrs. Fred Teachout of Toledo was called here Wednesday by the illness of her niece Alberta Deming.

Gaston's for the latest Easter jewelry. adv

Clifford Rosacrans of Toledo is spending the week with his grandparents Mr. and Mrs. Fred Rosacrans.

Clarence Holdridge and wife and Mrs. Alfred Wright attended the funeral of Mrs. E. D. Tayer in Adrian Monday.

Ten cent sack Pancake Flour free this week. Ask us about it. adv F. D. AVERY.

Wilfred Mills, Harold Hardy, Roy Cadmus and Ed Sayles of the M. A. C are spending their spring vacation at their homes.

And now R. A. Fowler has been ordered to Adrian to fill a vacancy. These railroad men are surely at the mercy of those in authority.

Don't forget the Eastern Star bake sale Saturday, April 1st, at 2 p. m at the Barrett tea rooms.

Mr. and Mrs. Will Cubitt had as their guests the first of the week her nieces the Misses Peters of Blissfield and his brother Joe of Flint.

"Hell, Wrath and Damnation versus Heaven, Love and Salvation" will be the sermon topic at St. Peter's next Sunday at 11 a. m. No service at 4 p. m.

Mrs. H. M. Forestall, who has been living in Adrian for several months, was in town last week calling on friends. She left Saturday for Three Rivers where she expects to make her home with a nephew.

EXPERIENCED MEN WANTED IN FOLLOWING LINES, MOTOR ASSEMBLERS, MACHINE OPERATOR, BLOCK TESTERS AND REPAIR. STEADY EMPLOYMENT. LEWIS SPRING & AXLE COMPANY 3 21 4t CHELSEA, MICHIGAN.

WANTED—ONE HUNDRED WOMEN AND GIRLS to work on ladies house dresses; shirt waists etc, experienced operators guaranteed from $6 to $12 per week. Beginners guaranteed $4.50 per week. If interested inquire at once at the Webster Anderson Co., store, Rosacrans & Sons store or at this office. Factory to be located in Tecumseh if sufficient help can be secured. adv

Add-a-pearl to your necklace at Gastons.' adv

"What do you think of your neighbor's religion?" is the sermon subject at the Presbyterian church Sunday morning at 11 o'clock. Good music. You have a cordial invitation.

Charles Tansley and wife are moving into the Kinney house on South Pearl street.

Mrs. Mary Gulwitts of Clinton visited her sister Mrs H. W. Stevens yesterday to celebrate their joint birthday.

Fine switches made, cut hair and combings bought at the millinery of Miss Julia A. Hough. adv

Word comes from Mrs. Henry Wilson that she has been called from Florida where she has been spending the winter, to Columbus, O., by the illness of her grand-daughter Miss Margaret Osborne.

Mrs. Lydia McIntyre celebrated her birthday last Sunday. Her sons Will and Charles and their families were up from Dundee and Monroe respectfully and with her other children helped to make the day a pleasant one.

The party who puts in a stock from our APRIL FOOL SPECIALS will not be a fool. F. D. AVERY. adv

Mrs P. C. Snell reports that her spring line of children's hats and dresses have arrived and they are some beauties. Look them over before the assortment is broken. adv

Mrs. Mary Smeltzer, who has been spending the winter in Florida, arrives homes today. Also her sister Miss Clara Bangs who has spent the winter in Erie, Pa., with her niece Mrs. Sam McClure will arrive on the evening train.

Mrs. Floyd Juckett very pleasantly entertained the members of the Friendship Crochet Circle at her home Thursday afternoon. The hours were spent in thimble work and crocheting after which the hostess served refreshments.

Good cottage cheese at Clark's Market. 'Phone 158 3-17-tf adv

The Young Men's class of the M. E. church held a banquet last week Thursday, about thirty being present. Rev G. W. Jennings and Miss Mary Scarlett gave fine addresses and each member responded to a toast. Will Reutsen presided as toastmaster.

Mrs. Ellen Kingan and daughters Amy and Margaret are now at home from Wellsville, O., where they have visited a number of weeks. Miss Amy will spend her spring vacation here. We are glad to hear that Miss Margaret is quite restored from her recent operation.

Gastons' for pearl necklaces. adv

Master Richard Williamson is a very pleased young man, having just received by parcel post a very nice present from his grandfather Dr. L. G. North. It is a fine coconut plucked fresh from the tree and has his address and a picture of the tree carved on the outer shell.

The Union Meetings are continuing in splendid interest and fine attendance. The music under the leadership of Rev. Hawkins is becoming more inspiring every night. It looks as if there would be a revival of congregational singing in all the churches. Last night was Bible night and the Baptists won first place in the Bible contest. The students of the high school have been invited to attend the service tonight. The address will be particularly for them. Make an effort to be present.

The union services have been interesting and helpful. The churches have all realized large benefits in the way of general inspiration. Doubtless the congregations will see more direct results when they come to work in their own way and in their own churches. Sunday evening Dr. W. B. Hartzog will speak at the Methodist church. Monday evening Rev. O. J Lyons of Clinton will make the address and on Tuesday evening Rev. W. A Rex will speak. These three meetings will be at the Methodist church.

"GRAUSTARK"

Regarding the great masterpiece "Graustark" which will be presented at the Bradley Opera House, Saturday (tomorrow) evening, April 1st, featuring the greatest of all screen stars Francis X. Bushman and the charming Beverly Bayne, the local management says:

From the moment that Lorry meets the Princess Yetive (played by the charming Beverly Bayne) until the wedding scene at the finish, the play is full of action, thrills and romance. Francis X. Bushman plays the role of Lorry, the young American.

FRANCIS X. BUSHMAN

"Graustark" has been presented in Tecumseh three different times on the stage, always to packed houses. This is the first and last time here in pictures. No extra admission will be chaaged, regular 10c for adults and 5c for the children.

In addition to "Graustark" we have arranged with the World Film corporation to show their 'sales reel' on that night. This reel is made up of scenes from their different De Luke features which will be shown at the Bradley commencing Tuesday April fourth and each Tuesday and Thursday thereafter. This reel will give you an excellent idea of the good things in store for you on De Luxe programs. Don't fail to see it.

JUNIOR'S EVENING

The last meeting of the years work of the Research circle was held Tuesday evening at the home of Mrs. Al Van Winkle. This was Junior's evening and the program was given by the daughters of the members assisted by a few others.

The program as given was as follows.

Song—Six little girls
Piano Duet—Florence and Margaret VanWinkle
Vocal solo—John Taylor
Recitation, "Of the city, of what is the use"—Ethel Lukens
Piano solo—Ruth Roberts
Vocal solo—Ernest Church
Charade—Tecumseh, Research Circle
Piano solo—Mildred Price
Vocal duet—Edna Taylor, Gretal Conklin.

Refreshments were served by the young ladies and all declared it a most enjoyable session of the organizatson.

JOHN E. MURPHY'S NEW PERCHERON STALLION

The Percheron stallion, Harry 97405, bred by B. F. Anderson, Adrian, (one of Michigan's leading breeders of pure bred Percheron horses) was foaled April 6, 1912.

This horse has a showing record equalled by no other Percheron of his age in Michigan. Was shown at the leading state fairs of Michigan and Ohio in 1913 as a yearling, winning first at Marshall, Grand Rapids, Detroit and Adrian and second at Toledo. In 1914 as a 2-year-old he won 4th at the Forest City Fair, Cleveland, and the Ohio State Fair, Columbus, and first at the Michigan State Fair, Detroit. He was never shown without strong competition.

His dam Mineola was first in her class at the Chicago International Stock Show in December, 1908.

His color is black with a few gray hairs mixed through his coat and he weighs about 1800 lbs. He is recorded in the Percheron Society of America and his number is 97405. He has been examined by Dr. Judson Black, secretary of the Michigan State Veterinary Board and received a pure-bred license governed by the laws of the State of Michigan.

Harry 97405 will make the season of 1916 at my barn on Tecumseh—Clinton road, 2½ miles north of Tecumseh.

His pedigree and license will be printed on hand bills later or for further particulars enquire of owner.

JNO E. MURPHY,
'Phone 819. Tecumseh, Mich.
3-24-8-Fri. adv

St. Peter's

10 a. m. Sunday School.

11 a. m. Morning Prayer and Sermon.

TOPIC:

"Hell, Wrath and Damnation"

3 p. m. Men's Class

7:30 p. m. Thursday's Special [illegible] Service

Gospel Sermons, Sociable People.

NEW FACTORY MAY LOCATE IN TECUMSEH.

Big Question Is Help, Will Need 100 Women and Girls.

Negotiations have been quietly going on for the past week or two between the Board of Commerce and a Skirt & Dress Company which wishes to locate its plant in our Town.

Representatives were in town Thursday going over the proposition in detail, looking up sites and express themselves as well pleased with conditions here. The big question is HELP. If 100 women and girls can be secured here, they promise to supply them with steady work.

This factory is doing a big business at the present time, in fact, are unabled to take care of the business offered them, because of a scarcity of help in their own town. They are well established, have been in business for 16 years and will locate a branch in Tecumseh if the necessary help can be secured here.

A building can be secured, centrally located, with plenty of light and in every way well fitted for the business. The work is clean, no dust or dirt and will consist of manufacturing ladies shirt waists, house dresses, bungalow aprons, bloomers and middles.

A committee has visited their plant looked up their responsibility and have gone over the matter in detail and expressed themselves as well pleased with their investigations. The name of the Company is with held until it is ascertained whether or not the necessary help can be secured here.

They promise to take on 100 women and girls at once, will pay beginners $4 50 per week and experienced operators from $6.00 to $12 00 per week. The work is easy to learn and an experienced instructor will be furnished.

Think what this will mean to Tecumseh. 100 people furnished with work. From $800 to $900 per week paid out in wages or about $45,000 per year going into the homes of our people.

Any girl or women interested is requested to make inquiries at once at Webster Anderson Co., Rosacrans & Sons or the Tecumseh Herald office.

Hand in your name and get in line for a good position where you can earn from $6.00 to $12.00 per week.

ALBERTA DEMING

Little Alberta, eldest daughter of Albert and Lulu Deming passed away Wednesday afternoon at three o'clock after a lingering illness, the immediate cause being pneumonia. She was twelve years of age and always a delicate child yet had kept up until about a year ago when she gave up school.

The funeral was held today at the home at 2 o'clock. Rev. W. A. Rex officiating with burial in Brookside.

O. & S. CLUB

The O. & S. Club was very pleasantly entertained at the home of Mr and Mrs. Dale Hodges Wednesday evening. Five hundred furnished the game of the evening with three tables of players. Mrs Duaine Service was given first prize and Fred Dickinson the consolation. At the close of the games refreshments were served.

O. E. S.

The Lenawee Monroe Association Order of Eastern Star will be held at Clinton Tuesday afternoon and evening April fourth. A large attendance from Tecumseh is desired. The work will be furnished so all who wish may return on the 9:00 train. adv

You'll soon be interested in garden making.

GOOD SEEDS ARE IMPORTANT

The kind that grow and produce the goods.

WE HAVE

D. M. FERRY'S BULK SEEDS.

There is nothing better. A full line of popular varieties, MANDEVILLE & KINGS reliable flower seeds.

Call for a 1916 Seed Annual, "How to make a garden."

We give BLUE Trading Stamps.

ANDERSON GROCERY CO.

Phone 91... Successors, Anderson Bros. Macon 'Phone

BEAVER BOARD

If it hasn't this Trade-Mark it isn't Beaver Board

OTHER USES
Homes
Offices
Stores
Churches
Clubs
Garages
Attics
Bungalows
Theatres
Porches
Store Windows
Restaurants
Summer Cottages

One of the Uses

This is one way to use Beaver Board but it is only one of dozens. Wherever there's a wall there's a place for Beaver Board. It is the modern wall and ceiling material—lath, plaster and wallpaper combined. Easily put up—never chips or falls—sanitary—unlimited in its decorative possibilities.

Let us tell you about The Beaver Board Companies' free design and decoration service. Whether you are building or remodeling they will gladly help you plan the walls and ceilings. It's expert service and it's free. Call us on the phone and let us tell you more about Beaver Board.

Satterthwaite Bros.

SPRAYERS Are a Necessity and a Benefit.
They save your crop, increase the yield and improve the quality. Our Spray Calendar shows when to spray and what materials to use. Our "Spray" booklet shows 70 combinations of
IRON AGE
Bucket, Barrel, Power and Traction Sprayers for orchard and field crops and other uses. Built complete or in units—buy just what you need.
Outside Pumps. Bronze Ball Valves. Easy Packing. Easy to get at.
IRON AGE

Spray Your Trees

Be sure and get your Trading Stamps.

Pay Cash and get the Red Trading Stamps which gives you 2½ per cent. for the use of your money.

Phone 290. BROWN & CO.

We do not have to "BLOW OUR OWN HORN"

Our Groceries
Speak for Themselves
When you
try them once
you are
a steady customer.

What can we serve with you?

A SUBSTITUTE FOR WHIPPED CREAM

Add a sliced banana to the white of one egg and beat until stiff. The banana will be entirely dissolved and a deliciously creamy substitute for the real whipped cream will be the result.

Special for Saturday:

100 lbs. fresh crisp Lettuce 10c lb.

Shallots, vegetable oysters and parsnips.

5 tons of new Chick Feed in 100 lb. sacks only $2 10.

Fresh dressed Fowls and Chix for Saturday dinner.

Quality goods at right prices.

WILLIAMSON BROS.

Phone 95. We give Merchant's Red Trading Stamps.

IF YOU ARE DEAF READ THIS.

Lip Reading teaches "the eye to hear." This study is easily acquired through our complete Correspondence Course. By learning to read the speaker's lips you can again enjoy the comforts of conversation without embarrassment—throw away all mechanical devices and re-enter society.

A Good Deaf Lip Reader Seldom Betrays His Deafness To A Stranger.

Send $1.00 for outline of study first lecture and lessons. Address

SCHOOL OF LIP LANGUAGE, KANSAS CITY, MISSOURI.

Dr. N. D. Trask,
Osteopathic Physician.

Special attention given to nervous diseases, rheumatism, stomach and bowel trouble.

Bronchitis Asthma and Catarrha Deafness.

Office hours, 9 to 12, 1 to 5, and by appointment.

Office over McCann & Bowen's.

A. C. AYLESWORTH,

Licensed Auctioneer, Real Estate, Stock and General Salesman.

Will attend all sales in city or country, at reasonable rates.

Headquarters and all dates made Herald office

Dental Parlors

W. D. REED, D. D. S.
Chicago, St. Tecumseh
Crown and Bridge work Aluminum Silver and Rubber plates and all of the specialties known to modern dentistry. Gas or vitalized air administered
Office over Avery & Co's store

DR. E. D. BROWN,
Dentist.

Modern Dentistry of reasonable rates. Painless extraction by use of local or general anaesthetic.

Officers hours 7:45 a. m. to 5 p. m. Saturday evenings 7 to 9. Other evenings by appointment.

Office in DeWolf Block.

Office pohne 197, house phone 182—2r.

C. M. Cooley,
Licensed Auctioneer.

R. F. D. No. 4 Manchester. 15 year successful experience in Jackson, Washtenaw and Lenawee Counties, also practical farmer.

Bell Telephone Clinton exchange.

Rates Reasonable and Satisfaction Guaranteed

Dr. H. H. Hammel
Physician & Surgeon
(Homeopathic)

Calls answered promptly, day or night.

Office Hours—8 to 9 a. m., 12:30 to 3:00 p. m, 7 to 8 p. m. Sundays by appointment.

Office above Lilley Bank. Successor to Dr. Walter Briegel.

PARKER'S HAIR BALSAM
A toilet preparation of merit. Helps to eradicate dandruff. For Restoring Color and Beauty to Gray or Faded Hair. 50c. and $1.00 at Druggists.

FOLEY KIDNEY PILLS
FOR BACKACHE KIDNEYS AND BLADDER
Sold Everywhere

Whittemore's Shoe Polishes
FINEST QUALITY LARGEST VARIETY

"GILT EDGE," the only ladies' shoe dressing that positively contains Oil. Blacks, Polishes and Preserves ladies' and children's shoes, shines without rubbing, 25c. "FRENCH GLOSS," 10c.

"DANDY" combination for cleaning and polishing all kinds of russet or tan shoes, 25c. "STAR" size, 10c.

"QUICK WHITE" (in liquid form with sponge) quickly cleans and whitens dirty canvas shoes. 10c. & 25c.

"ALBO" cleans and whitens BUCK, NUBUCK, SUEDE, and CANVAS SHOES. In round white cakes packed in zinc boxes, with sponge, 10c. In handsome, large aluminum boxes, with sponge, 25c.

If your dealer does not keep the kind you want, send us the price in stamps for full size package, charges paid.

WHITTEMORE BROS. & CO.,
20-26 Albany Street, Cambridge, Mass.
The Oldest and Largest Manufacturers of Shoe Polishes in the World

FRIENDSHIP BRACELET LINK ONLY 12¢
STERLING SILVER ROLLED GOLD
Start a Friendship-Maid-Link Bracelet, latest New York fashion. We start yours by giving you one link absolutely FREE engraved with 3 initials. Your friends give or exchange others. What more beautiful token or sentiment could be expressed. Send to-day for one or more LINKS (12c. each) stating initials and whether ROLLED GOLD, STERLING SILVER, BEADED or PLAIN design wanted and receive links with beautiful Black Ribbon Free so you can start wearing Links at once until Bracelet is complete. Write today. Start with Link we give you Free with first 12c. order or more. Friendship Jewelry Co., Dept. 34, 83 Chambers St., N.Y.

A USEFUL PAIN

Tecumseh People Should Heed Its Warning.

Have you a sharp pain or a dull ache across the small of your back? Do you realize that it's often a timely sign of kidney weakness? Prompt treatment is a safeguard against more serious kidney troubles. Use Doan's Kidney Pills. Profit by a Tecumseh resident's experience

J. B. Smith, E Chicago St., Tecumseh, says: "I was caused a deal of suffering by pains in the small of my back. When the attacks were present, it was all I could do to work. When stooping, I became very dizzy and spots of fire seem to flash before my eyes. I rested poorly and in the morning when I got up, was unrefreshed. I doctored and used remedies of various kinds, but got no benefit until I began taking Doan's Kidney Pills. They made me feel like a different person, ridding me of the trouble." (Statement given December 11, 1906,) MORE THAN FOUR YEARS LATER, Mr. Smith added: "I gladly confirm my former endorsement of Doan's Kidney Pills. This medicine never fails to act just as represented."

Price 50c at all dealers. Don't simply ask for a kidney remedy—get Doan's Kidney Pills the same that Mr. Smith had. Foster-Milburn Co, Props. Buffalo. N. Y. adv

A GENERAL SURVEY OF THE WAR.

Thursday, March 23.—That the Russian offensive along the entire eastern front is assuming tremendous proportions is admitted in German and Austrian official statements and corroborated by Petrograd announcement of gains at several points and the capture of more than 1,000 men and much booty.

French re-enforcements and new batteries rushed to the Verdun sector west of the Meuse temporarily checked the German advance of the last three days, but the continuation of a terrific German bombardment of the French positions is believed to forecast another smashing assault by the Crown Prince's forces.

Friday, March 24.—The midnight French communique reports that the Germans have begun a bombardment of the entire Verdun front on a line of thirty miles. Earlier in the day the Germans captured two more trenches in the Haucourt region west of Verdun. The French made a gain in the Argonne forest, which correlates with the Verdun positions.

In the Russian theater savage fighting is going on at Jacobstadt, eighty miles southeast of Riga, where the Russians, using liquid fire and gas bombs, took severe positions, Petrograd claims. At the same time the Slavs are attacking vigorously at Friedrichstadt, west of Jacobstadt, and at Illuxt, to the south.

The Dieppe steamer Sussex was struck by a torpedo in the English channed, and reports vary as to whether she was sunk. It is thought 380 passengers aboard were saved.

Several other smaller vessels were sunk by torpedoes, one being a Danish ship.

Saturday, March 25.—The sinking of the German raider Grief, disguised as a Norwegian merchantman, by an auxiliary British cruiser, the Alcantara, which was herself sunk, is told in an official statement issued by the admiralty.

Ambassador Page reported late in the day that 25 Americans abroad the Sussex only two, Edward H. Huxley and Francis E. Drake had been reported to him as saved. Ambassador Sharp at Paris transmitted a report from the American consul at Dieppe saying the Sussex was torpedoed and that from 60 to 80 persons were wounded or killed by the explosion.

Verdun village is reported fired by German shells.

The British war office announces the capture of a Turkish position in Mesopotamia.

Sunday, March 26.—Three British aeroplanes which took part in a raid on German airship sheds in Schleswig-Holstein are missing. Two German patrol vessels were sunk and a British destroyer is believed to have been lost.

After violent artillery exchanges in the Verdun region, there were hand-to-hand encounters near Fort Douaumont, resulting advantageously for the Germans, the Berlin war office statement says.

On the eastern front, the Russian attacks were renewed with strong forces, but were beaten off with heavy losses to the assailants, according to German reports.

WEAK, SORE LUNGS

Restored To Health By Vinol

Camden, N. J.—"I had a deep seated cough, was run-down, and my lungs were weak and sore. I had tried everything suggested without help. One evening I read about Vinol and decided to try it. Soon I noticed an improvement. I kept on taking it and today I am a well man. The soreness is all gone from my lungs, I do not have any cough and have gained fifteen pounds." — FRANK HILLMAN.

We guarantee Vinol for chronic coughs, colds and bronchitis and for all weak, run-down conditions.

C. A. Wright & Son druggists

Stomach Trouble Solved

Most stomach troubles are not diseases. The stomach is simply weak. Tired out. The right kind of a tonic is what is needed. A few meals, well digested, will furnish [illegible] strength. That is what a tonic will do for you. It will start the stomach going right. Then the stomach will take care of itself.

PE-RU-NA
Good the Year 'Round

Always Ready-to-Take There is no use of writing a new prescription every time a remedy is needed for a weak stomach. No use whatever. The old, well-tried remedies, put up on purpose for such cases, are a great deal better than an offhand prescription. Peruna is the remedy that people have relied upon for a great many years. It is ready to take, composed of pure drugs, of uniform strength and composition. Not an experiment. Peruna is a substantial, household remedy, with forty years of splendid history behind it. In buying Peruna you take no risk. You know what you are getting.

CORRESPONDENCE

CLINTON

The funeral of Patrick Eagan was held from St. Dominic Catholic church this morning, Rev. Fr. O'Donnell officiating. Deceased passed away Friday evening after a ten days illness of pneumonia and leaves besides the wife three children; Frank Eagan of Clinton, Robt. of Tecumseh and Mrs. Dorothy Gazel of Rutherford, N. Y.

The many friends of Gorden Reid were surprised to hear of his death at their home in Detroit Saturday morning. The remains were brought here Monday for burial. Deceased had only been ill a few days with pneumonia and leaves a widow and two sons Harold and Ronald of Detroit.

The Masonic Chapter No. 175 F. A. M. held a banquet and smoker at their lodge rooms Thursday evening. Mrs. Gagen serving the banquet to about eighty members. Frank Kilby acted as toast master for the evening and informal remarks were given by Dr Foreman, David Woodward, Peter Knight, Frank Hard, Roy Draper, L. H. Bailey and Willis Green. The members enjoying a smoker until a late hour,

The musical evening given by the Culture Club Thursday evening was a very enjoyable evening and much credit is given the program committee and those taking part.

Miss Hope Halladay very pleasantly entertained the high school orchestra and friends at her home The Heights Thursday evening and all report a fine time.

Several from here attended the lecture given by Mrs. Robinson of Melbourne, Australia at Tecumseh Monday.

Miss Leonora Mohr will take charge of the Clintonian again,

Mrs. Frances McDermott and Mrs. Ed. Kilby were Tecumseh visitors Saturday.

Mrs. F. L Woodward returned from Adrian Tuesday night.

Mrs. C. J. Robison was a passenger for Jackson Friday.

Miss Lillian Robison is entertaining her friend Miss Mae Cook of Ypsilanti this week.

Miss Eva Powers has been the guest of Adrian relatives the past week.

Mrs. Frank Rawson and Mrs. Burk Rynd and children were Tecumseh shoppers Saturday.

Mrs. Bert Anglemeyer spent the week end with her sister Mrs. Miller of Toledo.

Mrs. L. B. Hittle was called to Detroit Saturday by the death of her brother-in-law Gordon Reid,

Miss VanWinkle was an Adrian visitor for the week end.

Miss Blanche Robison of Jackson is spending the spring vacation at home.

Miss Lydia Smith is spending the week at her home in Napoleon.

W, L Smith is on the sick list.

Miss Bessie Ganun is at her home at Wellsville.

Miss Clementina Porter is spending vacation week at her home in Blissfield.

Misses Doris Kennedy and Pearl Whiting are home for the spring vacation.

Miss Minnie Lowery is spending the week at her home in Tecumseh.

Miss Leonora Mohr was a Jackson visitor Saturday.

W. S Kimball made Tecumseh a business visit Saturday.

FOLEY CATHARTIC TABLETS
Keep Stomach Sweet - Liver Active - Bowels Regular
Sold Everywhere

MACON

MACON
C. J. Wood, Pastor
Sunday School 10:00 a. m.
Preaching 11:00 a. m.
At this service we will observe Father's Day. All are cordially invited.
DESPELDER
Chas. J. Wood, pastor
Sunday School 2 p. m.
Preaching 3 p. m. All are cordially urged to attend these services.

Miss Nettie Carpenter spent this week at her home in Fayette, O

Mrs. Mason and son Jerry came Monday from Indianapolis for an indefinate stay with friends.

Dr. Hendershot was called from Tecumseh Tuesday to see Miss Rebekah Thomas who is ill with a hard cold.

The members of the Presbyterian church will have a parcel post social Friday evening April 7 at the home of Revilo Sage. Every lady is requested to bring a parcel with her name inside.

Walter Morden reports his father, Dr. Morden of Saline as recovering from his recent illness.

Remember the 15c luncheon served by the M. E. ladies at the polls Monday April 3rd.

Herbert Howell is here from Adrian the guest of his aunt Mrs. Frank Day.

Mrs. C. O. Biddle and children came Tuesday from Ypsilanti to spend a few days with relatives.

Miss May Chambers returned to her school work in Armada after a weeks vacation spent in Macon.

C. B. Mickle and Frank Day were businiss callers in Saline Tuesday.

Mrs. Wm. Richmond entertained this week, Mrs. Lola Ellis of Belleville.

Mrs. Acel Kelley had the misfortune to fall one day last, and in doing so struck the hot store, badly burning both hands

The Misses Nina Rhoades and Marian Camburn were home this week for their vacation.

Mr. and Mrs. Lewis Coller and Willis McClue and wife attended the banquet given in Tecumseh last Tuesday by the Co operative Co.

Mr. and Mrs. Milton Williams were in Oakshade, O, Wednesday and Thursday of this week, called there for the funeral of Mrs. Williams sister Mrs. Cora Millman.

Mr. DeMarcia and family will occupy Robert Hendershots tenant house this summer.

A number of gentlemen attended the men's banquet last Friday evening in Ridgeway. All report a fine time.

Mrs. Frank Thomas received word the first of the week of the death of her brother George Parker in Omaha Mr Parker had been ill sometime with tuberculosis. The body will be brought to Clinton for burial in the family lot in Riverside.

CONE

M. P. CHURCH
Rev. David Ryan, pastor
10:30 Sunday-school
11:00 Class meeting
6.30 Song service
7:00 Christian Endeavor
8:00 Preaching service
This will be election of officers.

Geo. G. and Earl Olds, George G. Miller, Will Taylor, Leon Raymond, George G. Taylor were in Milan Saturday.

Thos. Russell was in Adrian Monday on business.

F. E. Brown was in Dundee Tuesday.

Ardia Auten and wife of Milan visited her parents here Sunday

Clare Dennison was home from Detroit Sunday

Word was received Wednesday of the death of Mrs. Edward Allshouse of Adrian, formerly of Cone, aged 72.

C. H. Miller was in Adrian Tuesday

Miss Ida Preston, Earl and George Olds attended the show in Britton Friday night.

Frank Dexter of Detroit spent Sunday with his wife east of town.

The Sunday Free Press will be sold at the depot every Sunday morning by the agent, George Glen Taylor.

RIDGEWAY

C. M. Gove and wife of North Adrian spent Friday and Saturday in town,

C. O. Hiscock was here from Detroit over Sunday.

The mens banquet last Friday evening at the church was a great success More than 140 were served to a fine supper. The addresses were excellent and a great interest taken.

Jesse Shough, Theodore Atchison, and Estella Pocklington are home from Ypsilanti for the week

The funeral of Mrs M. A. Wilson was held from her late home Wednesday 2 p. m.

Abbie Charles and Sidney Hathway were over from Adrian Sunday to Wednesday,

Harriett Smith has measles.

The W. F. M. S of the Ridgeway M. E. church will hold their next meeting in the church parlors Saturday April 1st 1:30 p. m. All members are requested to come and bring a friend with them, Miss Agnes Abbot of Detroit will be with us. A special invitation is extended to the girls from 12 to 17 years. Visitors are also invited. Light refreshments will be served.

BY ORDER OF THE COM.

A. C. Arner and Mr, Conklin was down Wednesday for the funeral of Mrs. Wilson,

Harold Bachman is spending the weeks vacation with his parents here.

SIR E. H. SHACKLETON

Has Returned from His Expedition Into the Antarctic Regions.

Photo by American Press Association.

LITERACY TEST IS RETAINED

Representative Sabath's Motion is Overwhelmingly Voted Down.

WASHINGTON, D. C. — The house voted, 225 to 82, to retain the literacy test in the Burnett immigration bill. Representative Sabath of Illinois precipitated the vote by moving that the section be stricken out.

Holland Liner Safe.

NEW YORK. — The Holland-American liner Nieuw Amsterdam, which sailed from Rotterdam on March 23 with passengers for New York, arrived safely at Falmouth and left for New York.

Flood Hits Ohio.

MARION, OHIO. — With the tracks of the Columbus, Delaware & Marion traction line inundated between Marion and Prospect, Marion county is threatened with a disastrous flood.

Thomas J. Pence Dies.

WASHINGTON, D. C. — Thomas J. Pence, secretary of the democratic national committee, who had been ill for several months as a result of pneumonia, died at his home here.

German Boat Hits Mine.

COPENHAGEN, DEN. — The small German steamer Greta struck a mine and sank outside Goltzlow, with the loss of about ten lives.

MR. AND MRS. J. E. PECK

Alleged Victims of "Doctor" A. W. Waite, Son-in-Law.

TWO UNIVERSITY OF CHICAGO GIRLS DIE

Run Down by Train, Bodies Hurled Into Lake.

CHICAGO, ILL. — Two graduate women students at the University of Chicago on a geological vacation in Wisconsin were struck and killed by a train near Baraboo, a dispatch received in Chicago stated. The victims were Miss Lola B. Whitmore of Utica, N. Y., and Miss Caroline Duror of New York. They were struck by a Chicago & Northwestern train and hurled fifteen feet into Devil's lake, the dispatch stated.

Miss Whitmore and Miss Duror concluded final quarterly examinations at the university Friday. They left for Wisconsin, expecting to spend the week of the spring vacation as much in the open as possible, doing field work in connection with their studies. They were stopping at the home of a friend just outside Baraboo.

The accident was said to have occurred on a sharp curve. On one side of the track is an abrupt cliff, on the other Devil's lake.

WILSON IS GIVEN FREE HAND

G. O. P. Flare Up Dies Out, All Are Back on Reservation.

WASHINGTON. — Failure of the senate Republicans to take any action at a conference on the Mexican situation leaves the administration unhampered in dealing with the problem.

The conference was called for the purpose of considering steps to force the dispatch of additional troops to the border for patrol duty. In the face of official advices denying alarming reports, however, and of Gen. Funston's apparent confidence that he has enough men for any present emergency, the Republicans adjourned with some of their leaders agreeing that there was nothing to do but support the administration's plans at this time.

MORGANTHAU WILL RETURN

Ambassador to Turkey Denies He Will Resign Post.

NEW YORK. — Henry Morganthau, ambassador to Turkey, contradicts a report that he has decided to resign his diplomatic post and head an organization that would work for the re-election of President Wilson.

"As matters now stand," he said. "I expect to return to Constantinople and am planning to sail from New York between May 2 and May 6."

AURORA PROWLER IS SEEN

Man Whose Acts Point to Him as Slayer of Two Attacks Women.

AURORA, ILL. — A prowler whose description and action, the police say, are strikingly remindful of the mysterious silent clubber who last winter slew two Aurora women—Jennie Miller, daughter of a former mayor, and Emma Peterson—late Saturday night trailed Helen Chitty, twenty years old, a maid, to her door in the fashionable west side district and then attacked her. Friday night the same man followed Miss Lillian Mullaney, twewnty-five, a waitress. Miss Mullaney, to escape her "shadow," ran into the St. Joseph hospital.

Miss Mullaney was followed in Lake street past the spot where Miss Peterson was slain.

RUSS DRIVEN FROM NEWLY WON POINT

Germans Recapture Positions Lost at Lake Narcocz.

BERLIN. — The first decisive defeat to the great Russian offensive which has been raging all along the eastern battle front for more than a week in chronicled in the official statement issued from German staff headquarters.

In a furious counter attack in the Lake Narocz region German troops recaptured the positions lost to the Slavs on March 20, adding 2,161 men and officers to the captives taken since the Czar's troops began their attacks in this region. Other defeats of the Russians at various points on the eastern front are announced.

COMMISSIONERS' NOTICE

STATE OF MICHIGAN, County of Lenawee, ss.

In the matter of the estate of AMELIA [illegible], Deceased.

The undersigned having been appointed by the Probate Court of said County, Commissioners to receive, examine and adjust all claims and demands of all persons against the estate of said deceased, do hereby give notice that we will meet for that purpose at the office of G. Arthur Rathbun in the village of Tecumseh, Lenawee County, Michigan, on the 7th day of April 1916, and on the 5th day of July, 1916 at ten o'clock in the forenoon of each of said days.

And that four months from the 6th day of March, 1916, are allowed by said Probate Court for the creditors of said estate to present their claims to us for examination and allowance.

Dated March 11th, 1916.

Herbert S. Temple,
Guy M. Nemire,
Commissioners.

Commissioners' Notice

STATE OF MICHIGAN, County of Lenawee, ss.

In the matter of the estate of THOMAS M. CAMBURN deceased.

The undersigned having been appointed by the Probate Court of said County, Commissioners to receive, examine and adjust all claims and demands of all persons against the estate of said deceased, do hereby give notice that we will meet for that purpose at the law office of Fred B. Wood in the village of Tecumseh, Lenawee County, Michigan, on the 6th day of April 1916, and on the 6th day of July, 1916 at 2 o'clock in the afternoon of each of said days.

And that four months from the 6th day of March, 1916 are allowed by said Probate Court for the creditors of said estate to present their claims to us for examination and allowance.

Dated March 6th, 1916.

Joseph B. Keeney,
John Pentecost,
Commissioners.

COMMISSIONERS' NOTICE

STATE OF MICHIGAN, County of Lenawee, ss.

In the matter of the estate of MERRITT E. CONKLIN, deceased.

The undersigned having been appointed by the Probate Court of said County, Commissioners to receive, examine and adjust all claims and demands of all persons against the estate of said deceased, do hereby give notice that we will meet for that purpose at the office of S. P. Hosmer in the village of Tecumseh Lenawee County, Michigan, on the 22nd day of April 1916, and on the 24th day of July, 1916, at two o'clock in the afternoon of each of said days.

And that four months from the 24th day of March 1916 are allowed by said Probate Court for the creditors of said estate to present their claims to us for examination and allowance.

Dated March 24th, 1916.

John F. Schreder,
Sylvester P. Hosmer,
Commissioners

Commissioners Notice

STATE OF MICHIGAN, County of Lenawee ss.

In the matter of the Estate of ELIZABETH TALLMAN, deceased.

The undersigned having been appointed by the Probate Court of said County, Commissioners to receive, examine and adjust all claims and demands of all persons against the estate of said deceased, do hereby give notice that we will meet for that purpose at the law office of Fred B. Wood in the village of Tecumseh Lenawee County, Michigan, on the 22nd day of April 1916, and on the 29th day of June, 1916 at two o'clock in the afternoon of each of said days.

And that four months from the 29th day of March, 1916, are allowed by said Probate Court for the creditors of said estate to present their claims to us for examination and allowance.

Dated March 29th 1916.

John R. Ny and
Hugh B. Ager.
Commissioners.

RUN-DOWN WOMAN

Made Strong By Our Vinol

Fort Edward, N.Y.—"I was in a run-down, nervous and weak condition, so I could not do the housework for my little family of three. I had taken cod liver oil emulsions and other remedies without benefit. A friend told me about Vinol. I tried it and it soon built up my strength and made me a well woman so I now do all of my housework."—Mrs. ELMER GLIDDEN.

We guarantee Vinol, our delicious cod liver and iron tonic, for all run-down, weak and debilitated conditions.

C. A. Wright & Son, Druggists.

"URIC ACID NEVER CAUSED RHEUMATISM"

I WANT to prove it to your satisfaction. If you have Rheumatism or Neuritis, acute or chronic—no matter what your condition—write to-day for my FREE BOOK on "RHEUMATISM—Its Cause and Cure." Thousands call it "The most wonderful book ever written." Don't send a stamp—it's ABSOLUTELY FREE.
JESSE A. CASE
Dept. 943 Brockton, Mass.

WE WANT a man or woman in every town where we are not already represented, to introduce BROWN HERB TABLETS guaranteed remedy for Constipation, Indigestion and Dyspepsia. Over 100% profit. Easy seller, repeat orders. Permanent income. Write for pamphlets, FREE SAMPLES and terms. BROWN HERB CO., 66 Murray St. New York City.

In April 50,000 whitefish fry, which have been raised in the government hatchery at Point Edward will be turned loose in Lake Huron to replenish the catch of last season.

The bodies found at Kalamazoo in the Michigan Central yards were identified as those of James L. Shea of Middletown, Ohio, and John Woods of New York. Both were paper makers.

Four children of Paul Schmidt, living at Saginaw, the youngest aged eighteen months, the oldest five years, were burned to death in their home, Mrs. Schmidt was away when the fire started.

The public domain commission told the Saginaw board of trade that it will engage in experimental work in growing basket willows, fiber plants and other promising crops on lowlands in the county.

Four women, of Iron Mountain, Mrs. J. B. Eslick, Mrs. J. H. Karkeet, Mrs. W. C. Oliver and Mrs. L. M. Hanson, walked to Norway, eight and three-tenths miles, to take luncheon with Mrs. M. Mullen.

The indignation which broke out against Bishop Burt, of the Methodist Episcopal Church in the Port Huron conference, is said to have cropped out again in the lower peninsula over the bishop's alleged autocracy.

Ten-year-old Edward Thomas, a Bay City boy, was instantly killed by an automobile driven by Frank Walker, son of a prominent contractor, as he ran in front of the machine from a motor truck on which he was riding.

Evening grosbecks have been visiting Alma. The birds are extremely rare in Michigan, as Michigan bird histories do not record a visit of these birds to the Wolverine state since 1902. The birds are natives of western Canada.

Through the Houghton county farm, farmers will have the oportunity this year to purchase acclimated seed oats. It is apparent that grains and other farm products must become inured to this climate before they can be grown successfully.

Ward Gladding, aged 32, clerk of the township of Wilmot and candidate for re-election, was struck by a falling tree and fatally injured in Thayer's lumber camp, 15 miles east of Wolverine. He was the son of J. M. Gladding, well-known pioneer of that county.

A man from St. Johns, legless from tuberculosis and with one hand missing through the same cause, attracted a good deal of attention in Lansing when he was brought to the state board of health to learn if the state could no anything for him. He had to be told that the Howell sanatorium being full to the overflowing, the only thing he could do was to accept charity from Clinton county.

TECUMSEH MARKETS

CORRECTED MAR 28. 1916

Wheat		97	1 02
Flour per bbl		6 00	6 50
Rye			85
Corn (ear)	cwt		90
Oats	new		40-42
Beans			3 75
Potatoes			1 00
Butter			27
Eggs			17
Lard			12
Guinea			10
Fowls(live)			15-16
Springers			15-16
Roosters			08
Ducks 4½ lb up			15
Geese			10
Turkeys			20
Hay		10 00—	14 50

CHICHESTER S PILLS
DIAMOND BRAND
Beware of Counterfeits. Refuse all Substitutes.
LADIES!
Ask your Druggist for CHI-CHES-TER'S DIAMOND BRAND PILLS in RED and GOLD metallic boxes, sealed with Blue Ribbon. TAKE NO OTHER. Buy of your Druggist and ask for CHI-CHES-TER'S DIAMOND BRAND PILLS, for twenty-five years regarded as Best, Safest, Always Reliable.
SOLD BY ALL DRUGGISTS
TIME TRIED EVERYWHERE WORTH TESTED

FOLEY KIDNEY PILLS
FOR BACKACHE KIDNEYS AND BLADDER
Sold everywhere.

Watch Child for Worms

Worms sap child's strength, rob child of food and make child fretful, irritated, nervous. Watch stool and at first sign or suspicion of worms give one half to one lozenge Kickapoo Worm Killer, a candy worm remover. Gives immediate results, is laxative. Paralyzes and removes the worms, improves digestion and general health of child. Continue giving Kickapoo Worm Killer until all signs of worms are gone. 25c. at your druggist's. adv

Out of the Race

When one wakes with stiff back, pains in muscles, aches in joints or rheumatic twinges, he cannot do his best. If you feel out of the race, tired languid or have symptoms of kidney trouble, act promptly. Foley Kidney Pills help the kidneys get rid of poisonous waste matter that causes trouble. Sold everywhere in Tecumseh adv

We Show Men & Women
How to make $30 to $100 weekly, year around. Amazing opportunity for large income. Why waste time working for others! Use your spare time at home and gain financial independence. No canvassing. Be your own master. Write to-day. Universal Success Co. Dept. A, No. 16 Fifth Ave., New York City.

Use Allen's Foots-Ease

The antiseptic powder to be shaken into the shoes and used in the foot-bath. If you want rest and comfort for tired, aching, swollen, sweating feet. It relieves corns and bunions of all pain and prevents blisters, sore and callous spots. Sold everywhere, 25c. Try it to-day.

Changeable Weather Brings Sickness

The changeable weather of March causes coughs, colds, croup and grippe. There is no such thing as a "light cold"—none that a person can safely neglect. Foley's Honey and Tar is a safe and reliable family medicine that heals inflamed, congested air passages stops coughs and eases breathing. Sold everywhere in Tecumseh. adv

Many Children are Sickly

Mother Gray's Sweet Powders for Children break up colds in 24 hours, relieve feverishness, headache, stomach troubles, teething disorders and destroy worms. At all druggists,' 25c Sample mailed FREE. Address, Mother Gray Co., LeRoy, N. Y.

Cannot Praise Them Enough

Many sick and tired women with aches and pains, sore muscles and stiff joints, do not know that their kidneys are out of order. Mrs. A. G. Wells, Box 90, Route 5, Rocky Mount, N. C., writes: 'I am taking Foley Kidney Pills and cannot praise them enough for the wonderful benefit I derived in such a short while." Sold everywhere in Tecumseh. adv

FOLEY KIDNEY PILLS
FOR BACKACHE KIDNEYS AND BLADDER
Sold Everywhere

Make Tomorrow a Better Day

If things "went wrong" today, if you suffered from indigestion, sick headache, biliousness, bloating, bad breath or other condition caused by delayed bowel action, take a Foley Cathartic Tablet now and tomorrow will be a better day. This wholesome physic acts without pain or nausea. Sold everywhere in Tecumseh. adv

for La Grippe Coughs *use* FOLEY'S Honey and Tar
For 33 years the Standard Cough Medicine
Take No Substitute for Foley's Honey and Tar
Sold everywhere in Tecumseh.

RAILROAD TIME TABLE

Effective June 6, 1915

NEW YORK CENTRAL

Going south

Station	11 a m	13 a m	15 p m	23 p m
Jackson	*6 05	‡10 20	‡2 05	*8 05
Tecumseh	7 08	11 17	3 01	9 01
Adrian	7 33	11 50	3 30	
Toledo	8 40	12 35	4 15	10 10
Chicago	4 15			
Detroit	‡12 20		6 00	

Going north

Station	10 a m	12 a m	14 p m	21 p m
Toledo	*7 50	‡12 01	‡4 30	*7 30
Detroit				‡5 00
Adrian		12 35	5 05	8 15
Tecumseh	9 10	1 01	5 35	9 06
Jackson	10 15	2 00	6 40	10 00

G. J. ZIMMS, Ticket Agent.

DUNDEE BRANCH

Going west

Station	29 a m	41 p m
Adrian	8 37	‡3 18
Tecumseh	‡9 10	4 02
Tipton	10 10	4 16
Addison	11 50	4 55
Marshall	2 00 pm	6 25
Battle Creek		6 58

Going east

Station	42 a m	30 p m
Battle Creek	7 35	
Marshall	8 12	9 00
Addison	‡9 37	‡11 50
Tipton	10 10	1 40
Tecumseh	10 22	2 10
Adrian	10 50	
Chicago	5 00	

F. S. BELL, Ticket Agent.

DETROIT, TOLEDO & IRONTON

Going south

Station	1 a m	3 p m	N. Y. C. p m
Detroit	‡8 00	*3 30	
Dundee	9 50	5 30	4 20
Britton	10 03	5 47	4 59
Ridgeway	10 08	5 53	5 10
Tecumseh	10 22	6 05	5 20
Adrian	10 50	6 33	

Going north

Station	4 a m	2 p m	
Adrian	*9 18	‡3 48	
Tecumseh	9 55	4 16	8‡10
Ridgeway	10 05	4 26	8 25
Britton	10 10	4 31	8 40
Dundee	10 40	4 46	4 05
Detroit	12 45	6 40	

‡ Daily except Sunday.
* Daily.

R. A. FOWLER, Ticket Agent.

Colds Quickly Relieved

Many people cough and cough—from the beginning of Fall right through to Spring. Others get cold after cold. Take Dr. King's New Discovery and you will get almost immediate relief. It checks your cold, stops the racking, rasping, tissue-tearing cough, heals the inflammation, soothes the raw tubes. Easy to take antiseptic and healing. Get a 50c bottle of Dr. King's New Discovery today "It is certainly a great medicine and I keep a bottle of it continually on hand," writes W C. Jesseman, Franconia, N. H. Money back if not satisfied. adv

Has Eight Children

Mrs P. Rehkamp, 2404 Herman St., Covington, Ky., writes, "I have been using Foley's Honey and Tar for nearly two years and can find no better cough syrup. I have eight children and give it to all of them. They were subject to croup from babies on." It is a safe and reliable medicine. Sold everywhere in Tecumseh. adv

An Ideal Spring Laxative

A good and time tried remedy is Dr King's New Life Pills. The first dose will move the sluggish bowels, stimulate the liver and clear the system of waste and blood impurities. You owe it to yourself to clear the system of body poisons accumulated during the winter. Dr. King's New Life Pills will do it. 25c. at your druggist. adv

Cut This Out—It is Worth Money

DON'T MISS THIS. Cut out this slip, enclose with five cents to Foley & Co., Chicago, Ill., writing your name and address clearly. You will receive in return a trial package containing Foley's Honey and Tar Compound, for lagrippe coughs, colds and croup Foley Kidney Pills and Foley Cathartic Tablets. Sold everywhere in Tecumseh adv

Dangers of Draft

Drafts feel best when we are hot and perspiring, just when they are most dangerous and the result is neuralgia, stiff neck, sore muscles or sometimes an attack of rheumatism. In such cases apply Sloan's Liniment. It stimulates circulation to the sore and painful part. The blood flows freely and in a short time the stiffness and pain leaves Those suffering from neuralgia or neuralgic headache will find one or two applications of Sloan's Liniment will give grateful relief. The agonizing pain gives way to a tingling sensation of comfort and warmth and quiet rest and sleep is possible. Good for neuritis, too, Price 25c at your druggist's. adv

Be Sure You Get This Old Reliable Cough Medicine
Imitations always follow the trail of success. Hundreds of imitations have come and gone since FOLEY'S HONEY AND TAR COMPOUND began, 40 years ago, to loosen the grip of coughs and colds.
Be sure you get the genuine
Foley's Honey and Tar Compound
And avoid the names that sound like it.
Here are three easy ways to tell the genuine. 1st—The name of "Foley's" 2nd—The yellow package. 3rd—The Beehive on the yellow package. You cannot get a substitute to do for you what FOLEY'S HONEY AND TAR COMPOUND will do—for coughs, colds, croup, bronchial and lagrippe coughs, throat and lung trouble. Buy it of your druggist and be safe.
EVERY USER IS A FRIEND.
For Sale by All Druggist.

THE TECUMSEH HERALD

SIXTY-FIFTH YEAR NO 41 | TECUMSEH MICHIGAN, TUESDAY, APRIL 4, 1916 | WHOLE NUMBER 4504

"Time tells what you did yesterday. Make to-morrow better by starting a Bank account to-day."

¶ If, for no other reason than the unforeseen demands incident to human life, you owe yourself a Bank account.

¶ It's a duty, because you have'nt the power to predict the future but you have power to start a Bank account and fortify for the future. Besides we want to help worthy young men to succeed. Begin today with $1.

3% Interest Paid on Savings.

TECUMSEH STATE SAVINGS BANK

TECUMSEH MICHIGAN

Navel Oranges

Large Navel Oranges, 20 and 30c doz.

Fancy Sweet Grape Fruit, 6 for 25c

Buy a pound of Cheerup Coffee and see how you like it, 10 lbs. will get you a porcelain Perculator Free.

No better Oysters can be had at any price than we sell at 40c per quart.

Graham Crackers here only 10c per pound.

Fancy Jersey seed Sweet Potatoes, 6 lbs. for 25c.

Aluminum Ware given away free, ask about it.

C. M. GILBERT

Housecleaning Requisites

Dustless Dusters, Wall Brushes, Scrub Brushes, Climax Wall Paper Cleaner, Paints, Varnishs, Stain, Lighthouse Cleaner, Laundry Soap, Window Shades, Curtain Rods, Carpet Beaters, Carpet Tacks, and Tack Hammers.

Come and See.

IDA B. CHASE

D. L. WHITENACK & CO.

HARDWARE

TECUMSEH. - MICHIGAN.

IF YOU ARE DEAF READ THIS.

Lip Reading teaches "the eye to hear." This study is easily acquired through our complete Correspondence Course. By learning to read the speaker's lips you can again enjoy the comforts of conversation without embarrassment —throw away all mechanical devices and re-enter society.

A Good Deaf Lip Reader Seldom Betrays His Deafness To A Stranger.

Send $1.00 for outline of study first lecture and lesson. Address

SCHOOL OF LIP LANGUAGE, KANSAS CITY, MISSOURI.

JAMES B. ANGELL

Great Educator and Diplomatist Dead at Ann Arbor.

DR. ANGELL LAID TO REST AT ANN ARBOR

Death of Educator Removes One of Country's Great Men.

Ann Arbor, April 3.—The funeral of Dr. James Burrill Angell, was held at the Angell residence here at 2:30 p. m., conducted by Dr. Lloyd Douglas of the Congregational church. The interment was in Forest Hill cemetery.

Dr. Angell, for thirty-eight years president of the University of Michigan here, and since 1909 president emeritus of the same instution, one of America's best known educators and statesmen, died at his home here, at eighty-seven years of age. He had been critically ill for more than a week, although his health had been poor for a year. For several months he had been nearly blind and during that time had rallied more than once from sinking spells when his physician feared he had but a few hours to live.

His final breakdown in health was attributed largely to his attempts at personally answering a large number of congratulatory letters and cards received on Jan. 7 last, which was his eighty-seventh birthday.

Through the death of Dr. Angell, America has lost one of its foremost educators and diplomats. Since the latter '50s he had been most active in university work, and since 1880 he had, on several occasions, served this government in many complicated foreign relations.

"HEIR" IS SENT TO PRISON

Keith Dalrymple, Claimant to Millions, Cashed Bogus Checks.

Milwaukee, April 3.—It will be five years until the Dalrymple estate at Alleghany, Pa., is again claimed by Keith Edward Dalrymple, who declares he is the only heir to the millions. Keith was sentenced to serve half a decade in the penitentiary by Judge A. C. Backus on the charge of forgery. He was arrested in Chicago and claimed he passed the bogus checks to get money enough to fight his claim for the fortune.

FIXES AMHERST WRECK ONUS

General Manager Blames Engineer Herman Hess of Train 86.

Cleveland, Ohio, April 3.—Blame for the New York Central wreck at Amherst last Wednesday in which twenty-eight persons were killed and forty injured was placed on Herman Hess, engineer of the second section while running fifty miles an hour through a dense fog, by D. C. Moon, general manager of the company, in an official statement.

Youth Killed by Discus.

Elkhart, Ind., April 3.—Walter Lloyd, fourteen, a high school freshman, was killed when struck by a discus hurled by Lowell Flickinger, a member of the track team. Lloyd was watching the team, which was taking its first outdoor work of the season.

Rate Order Voided.

Washington, April 3.—Recent interstate commerce commission order fixing rates from Oregon and Washington points to Astoria, Oregon, on a competitive basis with Seattle, Tacoma, Portland and Spokane was suspended upon petition, of the railroads.

Thorpe Sent to Brewers.

Beaumont, Texas, April 3.—Jim Thorpe, the world's greatest all around athlete, and one of the greatest football players in all time, was released to the Milwaukee team by the New York Giants.

Race Horse Drops Dead on Track.

Monticello, Ill., April 3.—Captain Cacada, 2:09¾, dropped dead on the race track here while being put into shape for the Grand Circuit this summer.

RESCUERS SUFFER INJURIES

Man Is Swept Off Bridge by Current Near Saginaw.

Saginaw, April 3.—As a result of an heroic rescue at Beaverton when Chris Smith was saved from drowning in the Tobacco river by Orloff Sturge, Sturge has a badly injured hand. Dr. A. S. Sturge, the rescuer's father, is in the hospital as a result of exposure during the rescue.

Smith was swept off the bride he was attempting to drive over by the current, and had to be taken out of the water after a rescuer's boat capsized.

Flood Causes Traffic Halt.

Lawrenceburg, Ind., April 3.—Traffic over the Big Four branch to Aurora has been suspended owing to the water being up to the track.

SIXTEEN KILLED IN NEW AIR RAID

Battle Is Staged 9000 Feet Above Earth.

ZEPPELINS IN SECOND ATTACK

"East Coast of England" Is Scene of Bomb Dropping—Forty-three Killed and Sixty-six Wounded in Friday's Raid—Death Toll Increased by Sixteen Saturday.

London, April 3.—The second Zeppelin raid on the eastern coast of England within twenty-four hours was made Saturday night. Two Zeppelins were seen approaching the coast line, the other retreating over the sea. The single dirigible which prosecuted the raid dropped bombs which killed sixteen persons and injured a hundred others. The official British war office announcement of the raid says that a serious fire was caused, but does not name the town—the scene of the raid is located merely as "the northeast coast." Eight houses were demolished.

Further details of the raid of Friday night, in which at least five Zeppelins took part, one of them being lost and the survivors of the crew captured, were issued by the war office. The German official version of this raid also was received here by wireless.

Forty-three Killed, 66 Wounded.

The gradual repairing of the telegraph and telephone communications damaged in the recent storm made possible the complication of a more complete list of the casualties. Those are now given as forty-three killed and sixty-six wounded. The earlier partial figures, given out Saturday mentioned twenty-eight killed and forty-four injured.

Altogether, the number of bombs dropped on the night of Friday to Saturday in the eastern and northeastern counties was nearly 200, part of the explosives being of the incendiary sort.

Regarding the material damage done, the official statement says that a Baptist chapel, three houses and two cottages were demolished and a town hall, four houses, thirty-five cottages and a tram car shed were partially wrecked.

According to the war office, no military damage was done by the raid.

Fight 9,000 Feet in Air.

One of the British aviators who went up to meet the Zeppelins Friday night engaged in a fight with one of the invading dirigibles at an altitude of 9,000 feet, dropping bombs on it which he believed took effect. His own aeroplane was hit in the engagement by bullets from the machine guns of the Zeppelin.

SAVANT IS WASHING DISHES

Prof. Lavell, Missing Ohio Man, Is Found in Colorado Springs.

Colorado Springs, Col., April 3.—The mystery of the disappearance in 1913 of Professor Cecil F. Lavell, a professor at Ohio State university at Columbus, Ohio, and his whereabouts since that time were explained when Lavell admitted his identity, claiming he had been a victim of amnesia.

Lavell has been working as a dishwasher in hotels here for more than a year, during which time he says he has been experimenting with his mind to regain complete memory.

BISHOP LUCCOCK IS DEAD

Head of Methodist Church of Montana and the Dakotas Succumbs.

La Crosse, Wis., April 3.—Bishop Naphtali Luccock, head of the Methodist Episcopal churches of Montana and the Dakotas, died in the Lutheran hospital here. Death resulted from Brigth's disease, following an attack of pneumonia.

Bishop Luccock was on his way from Helena to a conference in Brooklyn, N. Y., when he was taken ill en route.

Dr. Walsh Wins Laetare Medal.

South Bend, Ind., April 3.—The Laetare medal, annually awarded by the University of Notre Dame to some distinguished Roman Catholic layman, will be awarded this year to Dr. Thomas J. Walsh, scientist and author of New York. The presentation will be made shortly after Easter Sunday.

Revenues Show Big Gain.

Terre Haute, Ind., April 13.—Gains of more than $1,000,000 are shown in the quarterly report of the Seventh Internal Revenue District. For the first quarter of 1916 collection aggregated $4,899,659.58, an ncrease of $1,782,522.66 over the first quarter of 1915.

Convetion at Louisville.

Cincinnati, April 3.—The executive committee of the National Wholesale Liquor Dealers' association, at a meeting here, selected Louisville, Ky., as the next convention city, to be held there on May 9, 10 and 11.

Iowa Demurrage Charges Increased.

Des Moines, Ia., April 3.—Iowa shippers are being notified of an increase in demurrage charges on all cars in interstate traffic beginning Saturday.

Think Man Tried Suicide.

Marquette, April 3.—James Murphy, a copper country lumberman, was found lying in the snow near the Ohio mine west of Michigamme with a long gash in his throat, thought to be self-inflicted.

Michigan Team Wins Debate.

Ann Arbor, April 3.—The University of Michigan affirmative team won from the University of Wisconsin team in the second annual midwest league debate. Governor Dunne was a judge.

Big Rapids Sawmill Burns.

Big Rapids, April 3.—The last sawmill in Big Rapids has burned to the ground. Tramps are believed to have caused the blaze. The sawmill was fully equipped and is a total loss.

Spring Announcement.

It is with pleasure that we announce to the public our position on the Clothing situation for the coming season, as we are better prepared than ever before to satisfy every man's wants no matter how particular his tastes.

Clothcraft Clothes:

There are no better fabric qualities put in any line of clothing that sells from $10.00 to $20.00. We have customers who have bought no other kind for the past twenty-three years.

Hart, Schaffner & Marx:

Our first showing of this celebrated line which has won its popularity as a Style leader with expert hand tailoring. The fit of these suits will surprise the man who is used to tailor-made clothes—from $18.00 up.

Ed. V. Price & Co.:

Largest tailors in the world of Good ready-to-order clothes. This line will save you money and we guarantee a perfect fit if you care to have them made to your individual measure.

To the best of our judgment we have picked America's leader in each of the above three classes of clothing and will add our personal guarantee of satisfaction to each suit sold.

McCann & Bowen,

ONE PRICE CLOTHIERS. TECUMSEH, MICHIGAN.

FRENCH DRIVEN FROM 1,000 YARD TRENCHES

Berlin, However, Does Not Claim Their Capture.

London, April 3.—Reopening the assaults which carried them victoriously into Malancourt three days ago the Germans hurled a smashing attack upon the French lines east and south of the village and cleared more than 1,000 yards of French trenches.

This announcement, contained in the official report from Berlin, does not claim the capture of the trenches and it is possible that the French were able to prevent with their barrage fire the advance of the German infantry, even though the crown prince's artillery forced the defenders to abandon their trenches.

East of the Meuse the recent German assaults which have resulted in the capture of the village of Vaux were renewed with great violence and some of the French defense works northwest of Vaux were captured with 183 men falling into the German hands.

TORNADO VICTIM SUCCUMBS

Florence Erwin, Seven Weeks Old, Was Blown Over 100 Yards.

Lafayette, Ind., April 3.—Florence Erwin, the seven-weeks-old daughter of Mr. and Mrs. Albert Erwin of Monon, who was terribly injured in the tornado of a week ago, is dead. When the storm struck the Erwin home, the child was blown from its mother's arms and hurled a distance of more than 100 yards, landing on its head in a stubble field.

The child was found by the parents when the burning home lighted the vicinity.

FUND IS OVERSUBSCRIBED

Mrs. H. H. Spaulding, Jr., Gives $6,000 to the Y. M. C. A.

Michigan City, Ind., April 3.—The Y. M. C. A. $20,000 financial campaign closed with $23,300 raised in ten days.

Contributions of $6,000 by Mrs. Howard H. Spaulding, Jr., of Chicago and $500 by Ed Carey of Chicago, presidoent of the Haskell & Barker Car company, and $1,000 by the Haskell & Barker Car company, greatly aided the campaign.

510,577 Wage-Earners in Michigan.

Lansing, April 3.—Figures compiled by State Labor Commissioner Cunningham show that in 1915 there were 510,677 wage earners employed in Michigan factories, stores, banks, hotels, restaurants tenement houses and the building industry.

More Coin in Junk Than Law.

Jacksonville, Ill., April 3.—"There's more money in junk than in the law," said A. G. A. Williams, formerly of Chicago. His cards read, "Lawyer and Junk Dealer," and he said he had quit the bar to buy junk.

Death Calls Aged Women.

New Albany, April 3.—Mrs. Mary Hasenstab, seventy-four years old, widow of Michael Hasenstab, and Mrs. George Watkins, seventy-nine years old, are dead.

Boy Missing Since August.

Manitowoc April 3.—Mr. and Mrs. John Meisnest of Branch are endeavoring to find trace of their son, Walter, who has been missing since last August. He left home intending to go to Appleton to see a circus, and since then he has not been heard from.

Ripon Rule Abolishes Hazing.

Ripon, April 3.—After conference between faculty and class committee Ripon college has made each dormitory and clubhouse responsible for the conduct of its freshmen members This practically abolishes hazing.

WAITE GIVES UP; INSANITY FAKED

Pecks and Wants to Die, Dentist Says He Murdered the

PLANNED TO KILL HIS WIFE

Story About "Dark Man from Egypt" Sheer Nonsense, He Declares—Dentist Says He Committed Crimes With Motive to Gain Money—Easy Life Spoiled Him.

New York, April 3.—Arthur Warren Waite, the dentist under indictment for poisoning his father-in-law, John E. Peck, has made a new confession, his fourth. He sent for his lawyer, Walter R. Deuel and made a long statement which Dr. Deuel, at Waite's request, made public.

"I want to go to the electric chair," Waite said. "I do not fear death—in fact, I seek it. It is the only atonement I can make for my crimes. My conscience has been quickened.

Greed for Money Caused It.

"It is true, and there is no sense in offering a defense, that I murdered both my mother-in-law and my father-in-law. If people ask why a young man of my opportunities in life, of my education and social position, fell so low as to kill his benefactors, they can be told that it was solely and simply for the greed of money. I wanted money, a lot of it and I was not willing to wait until it came to me naturally and honorably. The trouble with me was that I had too easy a time. I made friends too easily. I had got out of the habit of work. I had acquired expensive tastes. I wanted automobiles and luxurious living. I wanted to travel. I wanted to be able to sign checks for big sums. I wanted to feel the crinkle of bank bills.

Bad Man from Egypt Faked.

"There is no use to try to make it appear that I am insane. I am perfectly sane. My mind is as clear as a bell and I think in straight lines. That 'Bad Man from Egypt' story is sheer nonense."

FOES BREAK EDITOR'S LEG

L. Garfield Snow, of Valparaiso, Is Attacked Three Times.

Valparaiso, Ind., April 3.—L. Garfield Snow, editor of The Independent, a reform paper here, suffered a fracture of his left leg when he fell or was thrown from a second-story window in his office. He declares three men, whom he does not name, attempted to kidnap him and that they shoved him from the window when he he was taken to a hospital. It is said that the men desired to take Snow to University Hill to be horsewhipped by a young woman who had been mentioned in his paper.

Three assaults were made upon Snow—one in a restaurant and a second on Main street—and are said to have been the result of articles published in his paper, which caused a sensation in the city. Public officials were the objects of bitter attacks, in which it was charged that law violators had been shielded. An alleged resort operated by "Skip" Reddington was mentioned.

PRISONER HELD FOR ARSON

Fort Wayne Man Tries to Convince Woman He Loves Her.

Fort Wayne, Ind., April 3.—Because Mrs. Lora Dysert refused to permit him to call on her any more, Fred Lepper sought revenge by burning her house, and, according to the police, confessed his crime.

He is held on a charge of arson. Mrs. Dysert returned home Thursday night and found laundry worth $35 destroyed, with more burning, and an oil lamp under a bed, starting a blaze in a mattress, the result of Lepper's work, the police say.

Seed time is nearly here. We are prepared with a fresh stock from the reliable firm of

D. M. Ferry & Co.

We do not mix in our old seeds, but offer them cheap.

It will pay you to buy the best.

F. D. AVERY.

PHONE 39.

Try The

McDermott's Daisy Market

FOR

All kinds of Meat and Fowls.

PRICES ALL RIGHT.

A NEW ELECTRIC CLEANER

We are anxious to have you know about this new model.

We want you to try it out in your own home, test it for yourself on raveling or thread, dust or dirt—it gets all.

Special inducement to introduce. Easy payment plan if you wish.

The TECUMSEH ELECTRIC CO.

Read Herald Ads.

BOOST THE NEW SCHOOL!

THE TECUMSEH HERALD

FRANK S. TURNER, PUBLISHER

SUBSCRIPTION RATES

IN LENAWEE COUNTY
One year, payment in advance $1.00
One year, payment after three months . $1 ?
OUTSIDE LENAWEE COUNTY
One year, payment in advance $1 25
One year, payment after three months . $1.50
There will be no Deviation from above Rates

Entered in the postoffice at Tecumseh, Mich., second class mail matter.

Telephone Number 36

FLAG DAY

Buy a miniature Belgium flag of the girls Saturday. They will be on our streets and will sell them for 7c each, which represents a loaf of bread. These flags will also be on sale at both banks and at the store of C. A. Wright & Son.

We all have a great many calls for money and it is not possible for us to "ante up" to everything but as an Am[illegible] alive to the needs of our friends in Belgium It should be our pleasure and opportunity to add our little to help these suffering people. Buy a flag Saturday.

The Specter of Pauperism.

Do you know that in the United States sixty-six out of every hundred people that die leave no estate whatever? Do you know that out of the remaining thirty-four only nine leave estates larger than $5,000 and that the average of the balance of twenty-five is a little less than $1,300? Do you know that at the age of sixty-five ninety-seven out of every hundred in America are partly or wholly dependent upon relatives, friends or the public for their daily bread, for their clothing and a roof under which to sleep? We all know that the one safeguard against pauperism by the countries of Europe has been thrift. France, Germany, Belgium, Holland and Switzerland have been the leaders in thrift. Do you realize that according to government statistics 98 per cent of the American people are living from day to day on their wages and that a loss of employment would mean pauperism for all but 2 per cent of us?—S. W. Straus in Leslie's.

Curious Shadow Casting.

"Did you ever see a waterfall cast a shadow?" asked Stephen T. Mather of the group around the club table. Mr. Mather, who is assistant to Secretary Lane in charge of the new development work which the department of the interior is doing in the national parks, had just returned from a strenuous summer among the mountain tops.

"Well, Yosemite falls cast my shadow very distinctly one night last August. I was half a mile or more away, gazing, beauty bound, at the effect of the full moon upon these giant falls, which are, by the way, as high as sixteen Niagaras piled one on top of the other.

"The moon was behind me, of course. The double falls, shining like silver, lit brilliantly by reflected light the dense shadows of the trees which hid me from the moon. Turning, I saw my shadow outlined vividly upon the grass."—Our National Parks.

Ring Life Preservers.

"The worst trouble about a life preserver," said an old sailor, "is that few people know what to do with one when it's thrown to them. Many a man would drown in trying to get a life preserver over his head. The average person struggling about in the water would try to lift up the big life ring and put it over his head. That only causes the man to sink deeper and take more water into his lungs.

"The proper way to approach a life preserver in the water is to take hold of the side nearest you and press upon it with all your weight. That causes the other side to fly up in the air and down over your head, 'ringing' you as neatly as a man ringing a cane at a country fair. After that the drowning man can be rescued."

Fulton's Demologas.

On March 14, 1814, the congress of the United States appropriated the sum of $320,000 for the construction of a war vessel in the shape of a "floating battery," designed by Robert Fulton. This battery was intended to be a deadly affair, for it was planned to shoot scalding water and redhot cannon balls at the enemy. This was the first steam war vessel built by the American government. She was Christened the Demologas, but after the designer's death her name was changed to the Fulton in his honor. She was launched Oct. 29, 1814, but her engine was not put in until the following May. By that time the war of 1812 was over, and the terrible battleship never got a chance to squirt hot water at the British navy.—Argonaut.

Sherlock.

The great detective, laying aside professional cares for the evening, is attending a dance. Introduced to a beautiful woman, he asks her to dance with him, and she graciously consents.

"You have been married several years," he murmurs after a couple rounds of the floor.

"How could you guess that?" she asks. "I am not wearing my wedding ring. Do I look like a married woman?"

"Not at all," he replies gallantly. "But I knew you were married the moment we started to dance. You at once began doing the leading."—Judge.

Somewhat Different.

"This question whether a word should have its adverbial or its adjective form seems to me to have little to do with the sense. Now, what is the difference between talking loud and talking loudly?"

"No difference," replied the pedagogical friend. "But look here. For a large fee you give legal advice freely, but you don't give it free. I think that will retain you for awhile."

MONDAY ELECTION

REPUBLICAN TICKET ELECTED IN TECUMSEH TOWNSHIP

The total vote cast at Monday's election in Tecumseh was 552. This was 218 votes less than a year ago, when the local option question was up for consideration. The Republican ticket was elected solid in Tecumseh township with good majorities.

NATIONAL CANDIDATES FOR PRESIDENT OF UNITED STATES

Henry Ford, r	51
Wm G. Simpson, r	11
Wm. Alden Smith, r	93— 27
R. N. Lowe, r	4
Woodrow Wilson, d	154—154
Theodore Roosevelt, p	1
E. V. Debs, s	1

CANDIDATES FOR MEMBERS OF NATIONAL COMMITTEE

Chas. B. Warren, r	170—170
Wm. A. Comstock, d	95— 43
E. O. Wood, d	52
Gustavus D. Pope, p	2
E. V. Debs, s	1

TECUMSEH

Total vote 552.

For Supervisor—	
John F. Schreder, r	345—143
Gustine Sisson, d	202
For clerk—	
Hugh H. Hanna Jr., r	357—179
Edward McKinney, d	178
For treasurer—	
Benj. C. Ellis, r	341—141
Ernest Daisher, d	200
For highway commissioner—	
Perry VanValkenburg, r	308—70
Charles Bennett, d	238
For justice of peace (full term)—	
Wm. F. Fisher, r	325—116
Wesley B. Keyser, d	209
For board of review—	
Frank D Avery, r	329—122
George Kemp, d	207
For overseer of Highways—	
George Sanford, r	345—345
For constable—	
Bert W. Mominee, r	331—124
Joseph Hanford, d	207
Allen J. Montgomery, r	351—170
Eslie Marsh, d	181
John B. Smith, r	316—105
Charles Saul, d	211
Edward Pritchard, r	338—138
Albert E. Deming, d	200

RAISIN

For supervisor—	
Chas. L. Fowler, r	47
Jno. R. Calhoun, d	128— 81
For clerk—	
Chas. Thurlby, r	63
Wm. F. Rainey, d	112— 49
For treasurer—	
Perry A. Smith, r	60
H. A. Galloway, d	115— 55
For highway commissioner—	
Jas R. Fowley, r	93— 93
For justice of peace—	
B. F. Anderson, r	90— 7
F. V. Judson, d	83
For member of board of review—	
E. R. Rogers, r	74
Jas. Moore, d	101— 27
For constables—	
W. J. Pim, r	71
Hartly Stretch, r	75
Glen Frazier, r	76
Henry Dublick, r	76
Jay Hallenbeck, d	104— 33
Willard Boyd, d	100— 25
John Gofner, d	99— 23
Sidney Cadmus, d	98— 22

CLINTON

For supervisor—	
O. H. Halladay, r	191—119
Edw. Kehoe, d	72
For clerk—	
Frank Fabrique, r	185—112
Chas. F. Silvers, d	73
For treasurer—	
Edw. Larzalere, r	112
Raynor Marshall, d	159— 47
For highway commissioner—	
Frank Gray, r	182—101
D. Ferguson, d	81
For justice of peace—	
Andrew S. Murphy, r	161— 61
Jno. B. McAdams, d	100
For member board of review—	
Geo. C. Lindsley, r	175—111
Wm. O'Reilly, d	84
For Overseer of highways—	
John Stewart, r	174— 85
Lewis Clark, d	89
For constable—	
H. R. Hause, r	165— 73
J. R. Foreman, r	171— 82
A. W. Hoisington, r	167— 80
M. E. Gadd, r	5
Frank Ferguson, d	92
David O'Reilly, d	89
Frank Marshall, d	87
Geo. Sherwood, d	90— 85

RIDGEWAY

For supervisor—	
G. H. Ousterhout, r	214— 90
W. H. Underwood, d	124
For clerk—	
A. W. Gordon, r	207— 80
Raynor Benedict, d	127
For treasurer—	
H. E. Gill, r	206— 76
Guy Pocklington, d	130
For highway commissioner—	
H. A. Hinds, r	206— 78
F. H. Oliver, d	128
For justice of peace—	
Chester Pilbeam, r	196—61
W. W. Exelby, d	135
For board of review—	
Jos. Wiggins, r	202— 10
Geo. Houseman, d	192
For overseer of highways—	
Chas Spohr, r	204— 75
Jno Marene sr., d	129
For constables—	
J. Frarer, r	201— 72
E. Barns, d	129
Marvin Gregg, r	199— 70
J. M Marine, d	129
R. Hathaway, r	199— 67
Frank Yates, d	132
Ed Clark, r	195— 65
Jay Lockwood, d	130

TIPTON

Supervisor—Tom Conlin, r	94
Clerk—John Ruesink, r	94
Treasurer—Howard Mattis, r	94
Highway com.—Gus Willnitz, r	94
Justice of Peace—Earl Burtless, r	96
Board of review—A. P. Hardy, r	94
Constables—Roy German, r	94
Grover Swartz, r	96
W. J. Burroughs, r	82
Will Hooten, r	92

Only one ticket in the field.

MACON

There was no contest in Macon as only one ticket was in the field.

Our fellow townsman R. N. Lowe received four votes at yesterday's election for the nomination of president of the United States. Go to it, Bert. It might be well to know how you stand on "Preparedness," however.

SOME OF THE EVERY-DAY SCHOOL QUESTIONS ASKED AND AN[illegible]

Are you planning for a swimming pool and gymnasium?

No swimming pool has been considered. A building without a gymnasium is not modern. The modern use of the gymnasium however is not generally understood. The physical and moral laboratory would be a more suitable name. It takes the place of the old time wood pile and saw, a substitute for the barn and chores of former days, the spinning wheel, the knitting needles, the candle moulds, the apple pearing and corn husking bees, and the singing school furnished valuable employment and innocent recreation for our fathers and mothers. The present generation has missed the valuable influence of these and nothing has been offered to take their places. The result is unsatisfactory. Through supervised play we aim to give the growing generation the physical training which passed with the wood pile and the chores. We expect to substitute community entertainment in place of husking bees and singing schools. We hope to give the boys and girls, old and young a suitable place to spend their leisure moments, the moments in which character is fixed. This is the modern use of the gymnasium, a use that leads to community betterment. The room costs less than any other in the building and is of greater service.

What does new education mean and how will it benefit my child?

The term, new education, is very broad in meaning. Primarily it means a broader course of study to meet the needs of all children rather than the present limited course which is suited to a few. The new education aims to fit one hundred per cent of our people for a livelihood rather than ten or twenty per cent as we are now doing.

Under the new plan, work in the first six grades is much the same as it is now with some hand work added. This is required of all, that common habits of thought may be developed, leading in later years to co-operative citizenship. In the seventh and eighth grades pupils are offered one or two elective subjects. This adds interest to the work and keeps many children in school.

The high school offers besides the present college preparatory subjects, courses in business and the trades for boys; and cooking, sewing and millinery for the girls. A community may provide as many of these as it is willing to support. The aim of the old education was to fit your children for college; that of the new to fit them to make a living if they cannot go to college.

Does the new education cost more than the old?

We pay for all improvements. The amount of increase in cost will depend upon what the community wishes to invest, in other words upon the extent of the improvement. A school system must grow gradually, the amount of improvement depending upon the demands of the patrons. A community will have just as good a school as it wants and no better.

A building well heated, lighted, and ventilated will help to keep your children well and may save money. Pleasant surroundings will make their school life more attractive and tend to keep many in school who now leave before they should. If this is not true why are places of vice made so attractive by use of art and music? The public school should be more attractive than the public saloon. All of these benefits would be secured with the new building. If further improvements are desired, pay for what you want.

The Margin of Leisure.

A broad margin of leisure is as beautiful in a man's life as in a book. Haste makes waste no less in life than in housekeeping. Keep the time, observe the hours of the universe, not of the cars. What are threescore years and ten hurriedly and coarsely lived to moments of divine leisure in which your life is coincident with the life of the universe? We live too fast and coarsely, just as we eat too fast and do not know the true savor of our food. We consult our will and understanding and the expectation of men, not our genius.—Thoreau.

Sticking to His Post.

With but three minutes to catch his train the traveling salesman inquired of the street car conductor. "Can't you go faster than this?"

"Yes," the bell ringer replied, "but I have to stay with my car."—Harper's Magazine.

FOR CONGRESS 1916

MARK R. BACON

PROSPECTS? FIGURE FOR Yourself.

Here is the official vote for congressman, cast by the Republican party in the Second District, at the Primary Election held August 25, 1914.

Counties	Bacon	Larwill	Reese	Total
Jackson	1095	375	1875	3345
Lenawee	220	1173	42	1435
Monroe	1336	204	190	1730
Washtenaw	1136	320	394	1850
Wayne	2151	173	178	2502

If you will take the total vote of Wayne county 3502, from the total Bacon vote 5938, you will still find Bacon ahead by 3436 votes.

Or you may take the combined total vote of MONROE, Washtenaw, and Lenawee counties, from Bacon's total vote 5938, and you will find him ahead by 923 votes.

Yes, you may take the combined total vote of MONROE, LENAWEE and WAYNE counties, from Bacon's total vote 5938, and you will still find him ahead by 271 votes.

You may combine Jackson and Wayne, or make a combination of any two counties in the District, and take it away from the Bacon vote of 5938, and you will still find him ahead.

The 1914 vote was the largest ever cast in the 2nd district as a primary election.

You cannot reasonably say that he received many Democrat votes, as they had a contest on for the congressional nomination among themselves, and no votes to throw away.

Now, with his campaign last year, his acquaintance over the district, with justice in his claim for the nomination; with his appealing directly to the people and not to the politicians:—being one of Lincoln's "plain people" himself; being a business man:— born to labor, and on a farm; and with his known energy in a campaign; can you reasonably believe his chances for the nomination are not really better than either of the several candidates now seeking the nomination?

And you will not find him asleep at the switch in 1916. adv

GRANGE ROUND-UP

Saturday April first was the grand round-up of the Tecumseh Grange and a good crowd were in attendance.

The losing side in the contest for new members gave a banquet to the winners. Covers were laid for 115

As the season was so far advanced oysters were out of the question and chicken was used instead, the menu was of the very best. To be sure the horse radish was a little bit peculiar as cabbage and turnip entered into its construction. Rev. G W. Jennings and others made speeches and the event proved a very pleasant one. As the company rose from the table they found some difficulty in getting away as their chairs were firmly tied together another April fool trick which caused much merriment. This is the last meeting of the Grange for the season as the farmers will now get busy.

ALBERTA DEMING

The funeral of Alberta was held Friday afternoon, Rev W. A. Rex speaking words of comfort and cheer to the mourning friends, and then the little form was laid to rest in our silent city. A group of her schoolmates bore the wealth of flowers to the grave, acting as honorary pall bearers. James, Wade, and Louis Jones and Russell Smith were the active bearers.

This beautiful life was so precious, so full of blessing to her parents that only the sunshine of God's love can lift the shadow of grief from their aching hearts. Those from out of town who were present for the funeral were Mrs. F. D. Teachout and Harriet and Mrs. Elsworth Cairnes of Toledo, Mrs. Cyrus Probert of Portland, Mich., Mr. and Mrs Geo Smith, Russell Smith and family, and Mrs Cyrus Smith of Britton.

CARD OF THANKS

We wish to express our heartfelt thanks to the many kind friends and neighbors, who by their loving deeds of kindness and sympathy have helped Alberta and her family during her long illness. Also to those who gave the beautiful flowers for our loved one.

Mr. and Mrs. A. E. Deming
and family.

Recognizing Book Lovers.

You may recognize the book lover as soon as you glance at his shelves, though they may be few. Some people, especially servants, if allowed to interfere, marshal books according to colors, as they would like to buy them by the yard. Not so the book lover (I mean the man who loves books for their contents). He is kind to his books and, knowing they have souls, wishes them to live happily together. He would not, to take an extreme case, sandwich "Bradshaw" between "Stones of Venice" and "Modern Painters."—London Globe.

SAVE BELGIUM

FLAG DAY TO HELP BELGIUM

Starvation Within Three or Four Weeks If Food Shipments to Belgium Should Stop Now.

The Daughters of the American Revolution to uphold the spirit and ideals for which their grandfathers fought, have started a nation campaign for contributions to save from actual starvation the three million destitute non combatants in Belgium.

This will culminate in a "Flag Day" April 8. Ten millions miniature Belgium flags have been placed on sale at not less than 7c each, the cost of maintaining an adult Belgium one day the ration for a whole day being one pint of soup, and three slices of bread.

Approximately 90,000,000 people in America have done nothing for the war sufferers.

Mr. Woolcott, agent of the Rockefeller foundation says:

"I have seen thous[illegible] lined up in snow or rain, soaked and chilly, waiting for bread and soup. I have returned to the distribution stations at the end of the day and have found men, women and children sometimes still standing in line, but later compelled to go back to their pitiful homes, cold, wet and miserable. It was not until eighteen weary hours afterward that they get the meal they missed."

We alone of all the great nations are prosperous and happy, it is our privilege to prove our patriotism and high ideals by making some small sacrifice for the benefit of Belgium, who has sacrificed her ALL for her patriotism.

Two years ago Belgium was as happy and prosperous as we are now, WHO can prophesy that we individually may not be cold and hungry, and ruined by war two years hence?

GIVE, IN GOD'S NAME AND GIVE NOW HELP THE CAUSE BY BUYING A FLAG.

For sale, at not less than 7c each at: C. A. Wright's drug store, Mr. Frank Temple, Lilley State Bank and Mrs. J. C Law Hardy.

Mary F. Wright—Chairman Belgian Relief Committee.
Jenny C. Law Hardy, Secretary.
F. J. Temple Treasurer.
Cena Crane, R H. Brewer Jos. Keeney, and L. A. North.
COMMITTEE

CLASSIFIED ADS

FOR SALE—100 acre farm, cheap for quick sale. Address lock box 723, Tecumseh. 3-7-tf

FOR SALE—Best team of mules in Lenawee county. 3-10-tf WILLIAMSON BROS.

I AM paying 2½c. per lb. for rags, 55c. cwt. for books; 5c. lb. auto tires; 8c. lb rubbers, and 5c lb for arctics. 'Phone 186 3 rings, and I will come for them. LOUIS KOZEL, Opposite electric light plant 3-10-tf

FOR SALE—Essex-Model incubator, 200 egg size, nearly new. See H. D. GREENFIELD, Second house north of cemetery. 3-31-6t

FOR SALE—Early seed potatoes, Early Irish Cobbler, pure seed. Also full blood single comb Buff Orphington eggs for hatching, $1.25 for 15 eggs, fertility guaranteed. 'Phone or write for price of eggs per hundred. 'Phone 902. O V SCHNEERER, 3-21-1mo Tecumseh or Holloway.

I HAVE THE AGENCY for the Parmount 10-20 Gas Tractor in this vicinity. If you are interested in a first class machine at a reasonable price, let me know. Will have demonstrator here about April 10. G. A. MILLS 3-21 1mo

FOR SALE—House and lot on Democrat street, 3½ x 6 rods. Enquire of Friend A. McNeil. 3-24-6t

FOR SALE—100 bu. pure seed early potatoes, Early Rose, Early Ohio, Early Toledo Markets, also five row boats. First come, first served. JOHN MUHL. 3-28-4t

FOR SPIRELLA CORSETS, also Spirella service see MRS. A. L. BRAZEE, Brown street, Tecumseh, Mich. 3-28 1mo

FOR SALE—Round Oak Chief range, in excellent condition. Enquire of 3-28-4t MRS. MARY E ALLEN.

FOR RENT—Rooms over Miss Hough's millinery store, for dressmaking. Inquire of Mis Hough. 3-28 2t

ROOFING—Hark and listen! That I sell the only guaranteed Wool Roofing in this town, that I am the only man selling roofing who will fix your roof free of charge, that I have the best of backing, that my firm says if any of my roofing does not prove good to put on a new roof and charge it to them. Now I am selling the same roofing that I have sold for the last ten years and I will guarantee that my roofing will do as I say or your money back or I'll make it good. JAS W. OWEN. 4-4-1mo

FOR SALE. Full blood white Leghorn eggs for setting. Twelve hens made a record of 452 eggs in sixty days during February and March. Inquire of, 4-4-2t HOWARD H. SHURTZ.

WE ARE RECEIVING EVERY DAY

NEW SUITS AND COATS

FOR

Ladies and Misses.

LET US SHOW YOU.

The Webster Anderson Co.
Tecumseh, Michigan.

We give and redeem Merchants' Discount Stamps—the Red Stamp.

YOU CAN RELY ON Rexall Orderlies

STANDING GUARD OVER THE WHOLE FAMILY

Rexall Orderlies

The laxative tablet with the pleasant taste

Protects every member of the family from Constipation—the enemy of good health

We have the exclusive selling rights for this great laxative

The Rexall Store
B. J. PULVER

BICYCLE
TIRES
at prices you never heard of

Special Sale

All This Week.

Don't miss this chance to fix your wheel for the summer.

W. L. COLLER.
PHONE 142.

LENTEN SPECIALS

Fancy Red Salmon	18c per can, 2 for 35c
Medium Red Salmon	15c per can
Pink Salmon	10c and 12c per can
Kippered Herring, 1 pound can	15c per can
Booth's Sardines, 1 pound can	20c per can
Smoked Herring	18c per pound
Fancy Bloaters	5c each, 6 for 25c
Large Fat Mackerel	25c each
Small Norway Mackerel	5c each, 6 for 25c
Smoked Halibut	28c pound
Selected Codfish, cream middles	15c pound
Fresh Codfish	20c per can
Sardines	5c, 10c, 13c, 15c and 20c per can

Fancy Lobsters, Shrimp, Clams, Tuna, and Cove Oysters, Fresh Fish for Thursday and Friday,

Clark's Market
Witherell Block, Telephone 158

True Friendship.

That friendship only is indeed genuine when two friends, without speaking a word to each other, can nevertheless find happiness in being together.—George Eliot.

Two of a Kind.

First Frosh—My father has a fine cedar chest. Second Frosh—'Snothing. My father is a veteran and has a hickory leg.—Dartmouth Jack-o'-Lantern.

Deafness Cannot be Cured

By local applications as they cannot reach the diseased portion of the ear. There is only one way to cure deafness and that is by constitutional remedies. Deafness is caused by an inflamed condition of the mucous lining of the Eustachian Tube. When this tube is inflamed you have a rumbling sound or imperfect hearing and when it is entirely closed, Deafness is the result, and unless the inflammation can be taken out and this tube restored to its normal condition, hearing will be destroyed forever; nine cases out of ten are caused by Catarrh, which is nothing but an inflamed condition of the mucous surfaces.

We will give One Hundred Dollars for any case of Deafness (caused by catarrh) that cannot be cured by Hall's Catarrh Cure. Send for circulars, free.

F. J. CHENEY & Co., Toledo, O.
Sold by Druggists, 75c.
Take Hall's Family Pills for constipation. adv

FERTILIZER NEWS

You can't go to the drug store and buy what you need for a well balanced diet for your family

Neither can you buy a chemical fertilizer and get all the elements of plant food that your crops need.

If you want a well balanced fertilizer that will assist in raising big crops right from the start to the maturity, you have got to have nitrates, blood, tankage, and bone These articles are not found in chemical fertilizers, but ARE found in the most desirable, available forms in

Armour's Fertilizers

at a price that amounts to only one bushel of corn more per acre than the price of last year.

If you want big crops at this time of big prices buy ARMOUR'S. We have a certain brand for your particular requirements that will be even lower than you expect to pay. We have also some high potash fertilizers which are fine for onions, celery and truck.

It will pay you in big crops to investigate and use ARMOUR'S.

L. E. TEMPLE & CO,

Two Good Banks.

Both the banks of Tecumseh are good banks.

Yet we believe there are reasons why each and every person should have a savings account at the Lilley State Bank, no matter how or where else he may have money upon deposit.

Under State Control, conservatively managed, and offering superior service, you will find this Lilley State Bank, an ideal bank in which to have your savings.

Take your next money to this bank and secure a savings-book. We have one for you.

LILLEY STATE BANK,
TECUMSEH, MICH.
THE BANK WITH THE CHIME CLOCK.

TECUMSEH CO-OPERATIVE ASS'N.

AUCTION

Saturday, April 8th, we will sell some more new and second-hand farm tools, buggies, churns, washing machines, and some stock. Sale at same place and begins promptly at 1 o'clock.

Western Seeds

Those wishing to take advantage of seeding after spring crops, should attend to getting their seeds now. We just got in our second lot of Western Seeds consisting of alfalfa, red clover, alsyke and timothy. Prices and quality that are right.

"ANTI-SMUT"

Ask about "Anti-Smut" preparation for your seed oats, you can safely figure on 5% or better on a saving of your crop, we sell it on a guarantee.

Car of Shelled Corn, car of Salvage on hand now, also we will be ready to clean Seed Oats and Barley in a few days at the elevator at L. S. & M S depot, and handle grain.

By C. D. BEEBE, Mgr.

SHOES FOR MEN

Are you on your feet all day?

You want shoes that are supremely comfortable. Try RALSTON. They are comfort itself, the secret is, lasts that are automatically correct,

Stylish? Decidedly yes! See the new models and judge for yourself.

The People's Store.

Easter's Coming Soon!

Glad Easter will soon demand a new costume. Our stock of ready-to-wear is complete in all lines.

SUITS, COATS, DRESSES. WAISTS, SKIRTS AND RAIN COATS. ALL NEW.

Rug department at its best. Largest and best line we ever had.

Fred Rosacrans & Sons.

LOCAL AND PERSONAL

NOTICE

All copy must be in the composing room of this office by 9:30 a. m. Tuesdays and Fridays and all advertising matter before 4 o'clock p. m. Mondays and Thursdays.

Miss Nina Lowry returned to Ypsilanti Monday.

Good cottage cheese at Clark's Market. 'Phone 158. 3-17-tf adv

Mrs. J. B. Kennedy went to Detroit yesterday for a short visit.

Mrs. O B. Finch entertained the [illegible] Dozen at her home Friday.

Fine switches made, cut hair and combings bought at the millinery of Miss Julia A. Hough. adv

Miss Gertrude Peters left yesterday for Alma where she is attending school.

Born to Mr. and Mrs Francis Stone Saturday. April 1, 1916, a 6½ lb. girl, Donelda Jane.

Gaston's for the latest Easter jewelry. adv

Homer Bickford and Miss Adah Watkins of Adrian called on friends in town Friday.

The schools are having their spring vacation this week and our streets seem lonesome.

Scribner's Magazine for six months for $1.00. MISS EMMA ROGERS. 'Phone 427. 3-21-8t adv

Miss Edith Rector returned Friday from an extended visit with relatives in Baltimore, Md.

Revs. W. B. Hartzog and W. A. Rex were in Adrian Monday for the Ministerial convention.

Pearl necklaces at Gastons,' adv

Miss Gayla Rumsey left for her home in St. Louis Friday afternoon for her spring vacation.

Harold Halladay returned to the M. A. C. yesterday after several weeks at home on account of illness.

FREE—A package of Gratz Pancake compound with a sack Tecumseh Chief flour, one to a customer, good for this week only. At all Tecumseh grocers. 3 28 2 t adv

Leonard Greenwald, who was called home last week by the death of his mother, returned to Bay City Monday.

Mrs. John Pentecost and Miss Gladys Thellan went to Adrian Friday for the funeral of an old neighbor

Good assortment of sweet pea seeds at Avery's. adv

Miss Mary Scarlet went to Grand Rapids Monday for a week's visit with Miss Harriet Hurry and other friends.

Add-a-pearl to your necklace at Gastons.' adv

The pupils of the sixth grade were dismissed Friday afternoon for the funeral of their schoolmate Alberta Deming

Supper at the Baptist church Thursday from 5 to 7. Price 15 cents. adv

Miss Beth Satterthwaite went to Alma Monday to the home of Mrs Frank Hurst to care for one of her little ones.

Miss Nellie Mingay returned to Flint Sunday after a vacation visit with her parents Mr. and Mrs Tom W. Mingay.

Mrs P. C. Snell has a complete line of infants' and misses' dresses in white and colors. Call and see. adv

Sold through the H. W. Stevens agency—Ed Smothers' house and lot on North Pearl street to Mr. and Mrs. Leslie Drake.

The Mother's meeting of the Friends church will be held at the home of Mrs. Hannah Cooper Thursday afternoon, April 6.

FOR SALE—9 x 12 Axminister rug. Call mornings. MRS E. J. LOWRY. adv

Miss Harriet Hurry came home Saturday from Grand Rapids for an over Sunday visit. Her friend Miss Pearl B. Nye accompanied her.

Mrs. Homer Marsh and daughters Dorothy and Doris were Adrian passengers Monday. The twins will spend the week with their grandparents.

"Boy Blue" operetta, the finest attraction of the season, April 14, at Bradley opera house. adv

The sixth grade of our schools has been having a spelling contest and Friday morning the losing side gave a program and served refreshments of apples, pop corn and fudge to the winners.

See that beautiful assortment of baby dresses at Mrs. S[illegible]

Mr. and Mrs. Ovid Marsh of Toledo visited his mother over Sunday.

Miss Lena VanValkenburg spent Sunday with friends in Detroit.

John Bushrow and family are moving onto John T. Boyce's farm.

Snell has just put in the best work shoe ever shown in this town. adv

Ed Smothers and wife will locate on the Prairie Side celery farm this spring.

Don't miss the "Boy Blue Operetta" April 14, at the Bradley opera house. Given by the children of the first six grades. adv

Mrs. O. Q Jones left for Detroit Saturday to visit her sister Mrs. Dodge.

Mrs. Mary Henne left Saturday for Detroit for an indefinite visit with relatives.

Look for our ad in Friday's Herald for SATURDAY CASH SPECIALS. It will pay you to buy them.
adv F. D. AVERY.

Roy Campbell is spending a few days in Toledo with his uncle Philo Mills and family.

Andrew Wilson and family moved yesterday to the farm they lately purchased in Raisin.

Gastons' for pearl necklaces. adv

Harold Lowry is the new clerk at Fred Rosacrans & Sons' in place of Ralph Cuthbert.

Special meeting of Modern Woodmen Friday evening April 7. Good attendance desired.

EXPERIENCED MEN WANTED IN FOLLOWING LINES, MOTOR ASSEMBLERS, MACHINE OPERATOR, BLOCK TESTERS AND REPAIR. STEADY EMPLOYMENT.
LEWIS SPRING & AXLE COMPANY
8 21 4t CHELSEA, MICHIGAN.

There was a bright constellation of Stars from Tecumseh for the O. E. S. convention at Clinton today.

We are glad to report that Mrs. Isaiah Mattis is very much better and now strong hopes are entertained for her recovery.

Ten cent sack Pancake Flour free this week. Ask us about it.
adv F. D. AVERY.

Mrs. J. D. Shull left today for Bay City to attend a board meeting of the officers of the State Federation of Woman's Clubs.

Will Coller gave a dancing party in Clinton Friday night with 45 couples attending. There were 80 couples from Tecumseh.

Easter jewelry at Gastons.' adv

John T. Boyce, daughter Miss Mildred and Mrs. Cleveland moved today into the Phelps house corner of Shawnee and Pearl street.

Mrs. Mary Stelzer and daughter Miss Gertrude moved today into the Palmer house, corner Pottawatamie and Ottawa streets, which they have purchased.

We buy all kinds of junk and pay the highest price for rags. 'Phone 872 We come after them. Place at old Brewer's foundry. D. GHERTNER. 3 8 tf adv

The Men's Brotherhood Class of the Presbyterian Sunday-school has voted to employ a church and Sunday-school visitor to help the minister in his pastoral work.

A meeting of the Tecumseh Rifle Club will be held Wednesday evening at 7:30 at Witherell hall. All members and those wishing to join are requested to be present.

Plenty of new seeds at Avery's. ad

Mrs. M. E Ide returned last night from Bay City where she had visited Mrs. Mary Marshall. She has been spending the winter with her granddaughter Mrs. Postal at Evart.

Mr. and Mrs. Ben Johnston and two children, Jamie and Marian, and Miss Lena Moltz, who have been visiting his parents Mr. and Mrs James Johnston left for Milwaukee yesterday.

Supper at the Baptist church Thursday from 5 to 7. Price 15 cents adv

Henry Conkling, who has been spending the winter in Washington, D. C., returned home Saturday and as usual was on hand to vote. That's true patriotism as he is 92 years old.

Buy early and avoid the rush! Get your tickets for "Boy Blue" operetta, April 14, at Bradley opera house. ad

Regular meeting of Tecumseh Lodge No 190 K of P. Thursday evening, April 6. Work in first rank. Members of Mutual Burial Association requested to be present. Business of importance.

FARM FOR SALE

Inside of 7 miles from Tecumseh, about 200 acres, no farm in Michigan been kept up better, well drained, all good fences, three large new barns, good house, making big money at present, owner wishes to use money elsewhere reason for selling.

If you have a friend who wishes a home that will pay big returns [illegible] Tecumseh Box 432. adv

HURRAH!

I'm here in all my glory
My name is "Boy Blue".
I'm not the old old story.
But something very new

An operetta, bright and gay.
With chorus, dance and song;
And fairy elves to while away
An hour that won't seem long.

School children are presenting me
The grades from one to six;
So please all try to come and see
Our cutey little tricks.

I'll be at Bradley opera house
A week from this next Friday.
So bring your friends, your "kids"
and spouse,—
So long,—I'll see you Friday.

Mrs. Richard VanDuser is reported as quite ill.

Alfred Lewis returned from his trip to Florida Saturday and reports a very pleasant winter.

The Camp Fire Girls met with Miss Gertrude Turner Saturday afternoon, Games were played and a potluck supper was served.

Mrs. Baron Pennington of Mabon has been spending several days in town with her sisters Mrs. Geo Field and Mrs. Robt. McCoy.

Mrs. Harley Bird and daughter Mrs. Smith of Petersburg were here yesterday. Mrs. Bird reports her father Horace Westcott as gradually failing, no hope being entertained of his recovery.

Among the passengers for Clinton this morning were Messrs. and Mesdames Jonas Waldron and Ernest Coller and Mrs S. Whitford who attended the funeral of Albert Kishpaugh of Port Huron, a cousin.

This spring I have about the nobbiest line of ladies' foot-gear I ever carried. And I'll wager I can beat them all in prices as my economical expense enables me to sell cheaper than the other dealers. P. C. SNELL. adv.

The first three months of 1916 have a record that is appalling as compared with the whole year of 1915. Eighteen deaths and 12 births have already been recorded in the village, against 37 deaths and 42 births for the year 1915

Supper at the Baptist church Thursday from 5 to 7 Price 15c. adv

There was a lively runaway yesterday when a horse driven by Oliver Jones became frightened by the train. Oliver had got out of the buggy, leaving a young lad who had been riding with him. The lad was thrown out, but except for a few bruises, no damage was done.

Mrs. Mary Cook, who has been spending some time with her daughter Mrs. Lemuel Goldsmith in North Franklin, came Saturday to assist in caring for her sister-in-law Mrs Willis Schreder who is not recovering from the injuries received by a severe fall, as rapidly as her friends desire.

NOTICE—A good, reliable piano sold on a contract to parties residing near Tecumseh, can be had for balance of contract. WILLETT PIANO CO.,
adv 4-4-2t Adrian.

Married, Friday night. March 31, at the home of the bride's parents, Mr. and Mrs. B. F. Anderson at Raisin Center, Miss Mary Anderson and Glenn Sowle of Clinton. Miss Anderson has been teaching in the North Branch school for the past year. The happy couple will reside on a farm near Clinton.

Saturday being the birthday of King Albert of Belgium, a movement is on foot in this country to observe it by selling flags of his country for the relief of his stricken people. Tecumseh will do her share of the relief work by placing girls upon the street Saturday with plenty of flags for sale. Buy a 7 cent flag which is equivalent to a loaf of bread in that country.

Buy garden and flower seeds of us. We never mix old seeds with new ones. F. D. AVERY. adv

AUCTION SALE

The household effects of the late Mrs. B. Hillman will be sold at auction Saturday afternoon April 8. Place of sale will be noticed in Friday Herald. Householders will find many good bargains on this occasion. adv

FRANK JOHNSON

Word has reached us of the sudden death of Frank Johnson, a former resident of Tecumseh, at his home in Chicago, Feb. 10. He, with his wife, had been to call on a friend, and in less than five minutes he dropped dead, death resulting from Angina Pectoris. Mrs. Johnson will be remembered as Alice Hendryx, daughter of Cornelius Hendryx of the drug firm of Fisher & Hendryx.

SPECIAL UNION MEETING

The special Union meeting will be concluded Friday evening.

[illegible] A. Abbott of India will speak at the Baptist church. This will be Womans night There will probably be more men than women there, but that is up to the women.

Thursday evening at the Presbyterian church, Rev. J. C. DeRemer of Britton will speak.

Friday evening the service will be at the Baptist church Dr. Fred A. Perry of Adrian will speak.

This will be Sunday School night All the teachers and pupils of the several Sunday Schools are invited to attend. Dr. Perry will speak with special difference to the Sunday School.

APPLICATIONS ARE COMING IN FOR WORK IN SKIRT FACTORY

Applications for work in the new Skirt Factory are coming in rapidly and already about half of the required number (100) have been handed in. This is considered very favorable and the out look at present is good for the factory coming to Tecumseh.

Those who would like work are urged to apply at once at Rosecrans & Sons,' Webster Anderson Co., store or at the Herald office. The work is easy to learn mostly machine work.

The machines are all run by electric motors, thus making it easy for the operator. A light well ventilated building will be provided which will make cheerful surroundings for those employed. Send in your applications as once.

MONDAY CLUB

There were nearly one hundred at the Monday club this week and a fine program was given under the leadership of Mrs Chas. Williamson. Mrs. Jenny C Law Hardy gave a very interesting talk on "The Juvenile and Domestic Relations Court". After this a musical program was given

"An Irish Love Song", Margaret Lang
Ernest Church
"Two Gaynor Songs"
Margaret Turner, Marian Williamson
"Finger Play Songs", Emily Poulter
Katherine Jean Ellis
"Boat Song", Harriet Ware
Mrs Heilman
"The Pine Tree", "Chrysanhtemum"
Mary Turner Salter
"The Year's at the Spring", Mrs Beach
Mr. John Keeney
"One hundred Years from Now", Carrie Jacobs Bond
"The Perfect Day", Carrie Jacobs Bond
Mr. Harold Lowry
Cello—Mr. Leon McLaughlin
Piano—Miss Camilla Hayden.

A RETURNED MISSIONARY FROM INDIA.

On Wednesday afternoon at 3 oclock in the Methodist church. Miss Anna Agnes Abbott from Bombay, India will give an address under the auspices of the Woman's Foreign Missionary Society and Standard Bearers.

All interested in missions are cordially invited to be present

Miss Abbott will speak at the Baptist church at 7:15 in the evening. A pot luck supper will be served at 6 o'clock

The following is taken from the Michigan Advocate:

Miss Agnes Abbott is from Bombay, India. She is one of our most efficient missionaries. She is secretary and treasurer of the Bombay conference, distributing annually $50,000; also superintends seven day schools, 12 Bible women with assistants, and introduced a new system of bookkeeping for the missionaries, In addition to this she has published a four-years course of study for Bible women and translated some of the study books Miss Abbott is a convincing speaker, and wins our hearts.

You'll soon be interested in garden making.

GOOD SEEDS ARE IMPORTANT

The kind that grow and produce the goods,

WE HAVE

D. M. FERRY'S BULK SEEDS.

There is nothing better. A full line of popular varieties, MANDEVILLE & KINGS reliable flower seeds.

Call for a 1916 Seed Annual, "How to make a garden."

We give BLUE Trading Stamps.

ANDERSON GROCERY CO.
Phone 91— Successors, Anderson Bros. Macon 'Phone

BEAVER BOARD

BEAVER BOARD

If it hasn't this Trade-Mark it isn't Beaver Board

OTHER USES
Homes
Offices
Stores
Churches
Clubs
Garages
Attics
Bungalows
Theatres
Porches
Store Windows
Restaurants
Summer Cottages

One of the Uses

This is one way to use Beaver Board but it is only one of dozens. Wherever there's a wall there's a place for Beaver Board. It is the modern wall and ceiling material—lath, plaster and wallpaper combined. Easily put up—never chips or falls—sanitary—unlimited in its decorative possibilities.

Let us tell you about The Beaver Board Companies' free design and decoration service. Whether you are building or remodeling they will gladly help you plan the walls and ceilings. It's expert service and it's free. Call us on the phone and let us tell you more about Beaver Board.

Satterthwaite Bros.

Spray Your Trees

SPRAYERS Are a Necessity and a Benefit. They save your crop, increase the yield and improve the quality. Our Spray Calendar shows when to spray and what materials to use. Our "Spray" booklet shows 70 combinations of IRON AGE Bucket, Barrel, Power and Traction Sprayers for orchard and field crops and other uses. Built complete or in units—buy just what you need.

Be sure and get your Trading Stamps.

Pay Cash and get the Red Trading Stamps which gives you 2½ per cent. for the use of your money.

Phone 290. **BROWN & CO.**

J. D. SERVICE,

FUNERAL DIRECTOR.
LADY ATTENDANT.

Phone 263 - Night Phone 387

"Preparedness"

Is the Popular Watchword. How about it? Are you Prepared for a Big Fire or Big Wind to Damage your Property?

"Preparedness" spells "Insurance"

Is your New Car Insured?—It's too Valuable to Lose

Mrs. Franc S. Gillespie,
"Always Hustling"

The Herald $1.00

Dr. N. D. Trask,

[illegible]

Special attention given to nervous diseases, rheumatism, stomach and bowel trouble.

Bronchitis Asthma and Catarrhal Deafness.

Office hours, 9 to 12, 1 to 5, and by appointment.

Office over McCann & Bowen's.

A. C. AYLESWORTH,

Licensed Auctioneer, Real Estate, Stock and General Salesman.

Will attend all sales in city or country, at reasonable rates.

Headquarters and all dates made Herald office

Dental Parlors

W. D. REED, D. D. S.

Chicago St. Tecumseh

Crown and Bridge work Aluminum Silver and Rubber plates and all of the specialties known to modern dentistry. Gas or vitalized air administered

Office over Avery & Co's store

DR. B. D. BROWN,
Dentist.

Modern Dentistry of reasonable rates. Painless extraction by use of local or general anaesthetic.

Officers hours 7:45 a. m. to 5 p m. Saturday evenings 7 to 9. Other evenings by appointment.

Office in DeWolf Block.

Office pohne 192, house phone 182—3r.

C. M. Cooley,

Licensed Auctioneer.

R. F. D. No. 4 Manchester. 15 year successful experience in Jackson, Washtenaw and Lenawee Counties, also practical farmer.

Bell Telephone Clinton exchange.

Rates Reasonable and Satisfaction Guaranteed

Dr. H. H. Hammel

Physician & Surgeon
(Homeopathic)

Calls answered promptly, day or night.

Office Hours—8 to 9 a. m., 12:30 to 3:00 p. m, 7 to 8 p. m. Sundays by appointment.

Office above Lilley Bank. Successor to Dr. Walter Briegel.

PARKER'S HAIR BALSAM
A toilet preparation of merit. Helps to eradicate dandruff. For Restoring Color and Beauty to Gray or Faded Hair. 50c. and $1.00 at Druggists.

Whittemore's Shoe Polishes

FINEST QUALITY — LARGEST VARIETY

"GILT EDGE," the only ladies' shoe dressing that positively contains Oil. Blacks, Polishes and Preserves ladies' and children's shoes, shines without rubbing, 25c. "FRENCH GLOSS," 10c.

"DANDY" combination for cleaning and polishing all kinds of russet or tan shoes, 25c. "STAR" size, 10c.

"QUICK WHITE" (in liquid form with sponge) quickly cleans and whitens dirty canvas shoes. 10c. & 25c.

"ALBO" cleans and whitens BUCK, NUBUCK, SUEDE, and CANVAS SHOES. In round white cakes packed in zinc boxes, with sponge, 10c. In handsome, large aluminum boxes, with sponge, 25c.

If your dealer does not keep the kind you want, send us the price in stamps for full size package, charges paid.

WHITTEMORE BROS. & CO.,
20-26 Albany Street, Cambridge, Mass.
The Oldest and Largest Manufacturers of Shoe Polishes in the World

FRIENDSHIP BRACELET LINK ONLY 12¢

STERLING SILVER ROLLED GOLD

Start a Friendship-Maid-Link Bracelet, latest New York fashion. We start yours by giving you one link absolutely FREE engraved with 3 initials. Your friends give or exchange others. What more beautiful token or sentiment could be expressed. Send to-day for one or more LINKS (12c. each) stating initials and whether ROLLED GOLD, STERLING SILVER, BEADED or PLAIN design wanted and receive links with beautiful Black Ribbon Free so you can start wearing Links at once until Bracelet is complete. Write today. Start with link we give you Free with first 12c. order or more. Friendship Jewelry Co., Dept. M, 83 Chambers St., N.Y.

WE WANT a man or woman in every town where we are not already represented, to introduce BROWN HERB TABLETS guaranteed remedy for Constipation, Indigestion and Dyspepsia. Over 100% profit. Easy seller, repeat orders. Permanent income. Write for pamphlets, FREE SAMPLES and terms. BROWN HERB CO., 66 Murray St. New York City.

Old Folks Saved From Suffering

Mrs. Mary A. Dean, Taunton, Mass., in her 87th year, says: "I thought I was beyond the reach of medicine, but Foley Kidney Pills have proven most beneficial in my case."

Mr. Sam A. Hoover, High Point, N. C., writes: "My kidney trouble was worse at night and I had to get up from five to seven times. Now I do not have to get up at night, and consider myself in a truly normal condition, which I attribute to Foley Kidney Pills, as I have taken nothing else."

Mrs. M. A. Bridges, Robinson, Mass., says: "I suffered from kidney ailments for two years. I commenced taking Foley Kidney Pills ten months ago, and though I am 61 years of age, I feel like a 16-year-old girl."

Foley Kidney Pills are tonic, strengthening and up-building, and restore normal action to the kidneys and to a disordered and painful bladder. They act quickly and contain no dangerous or harmful drugs.

Sold everywhere in Tecumseh.

DON'T MISTAKE THE CAUSE

Many Tecumseh People Have Kidney Trouble and Do Not Know It.

Do you have backache?
Are you tired and worn out?
Feel dizzy, nervous and depressed?
Are the kidney secretions irregular.
Highly colored; contain sediment?
Likely your kidneys are at fault.
Weak kidneys give warning of distress.
Heed the warning; don't delay—
Use a tested kidney remedy.
Read this Tecumseh testimony.

George Chaplin, carpenter N. Ottawa St., Tecumseh says: "My kidneys were disordered and made me miserable Knowing of several people in this vicinity who had used Doan's Kidney Pills with success, I got a supply of Doan's Kidney Pills at Wright & Son's Drug store and began using them. The results were very satisfactory, I am in hopes that other kidney sufferers will profit by reading of my experience."

AFTER A LAPSE OF OVER THREE YEARS, Mr. Chaplin said: "I willingly confirm the statement I gave before praising Doan's Pills. They always act just as represented."

Price 50c at all dealers. Don't simply ask for a kidney remedy—get Doan's Kidney Pills the same that Mr. Chaplin had. Foster-Milburn Co., Props. Buffalo. N. Y. adv

FRANCISCO ARAGANDA

Is Villa's Bodyguard and the Second In Command.

Photo by American Press Association.

BATTLE CREEK FIEND TELLS OF DRUG PLOT

Declares Organization Brings Supplies From Canada.

Battle Creek, April 3.—Calhoun drug fiends are getting their supply of heroin, morphine and other opiates from Canada, according to a confession made at Battle Creek to Police Lieutenant Hugh Gordon by a victim, who has just been committed to the Kalamazoo state hospital for treatment.

The traffic, according to the story, is carried on by a syndicate of wealthy men, themselves nonusers of the drugs. Men in their employ drive motor cars into Canada, buy up drug supplies and bring them into the United States. A central point, believed to be Detroit, is maintained and from there the operators send out regular traveling salesmen who call upon their organized trade in the country and disseminate the dope. According to the confession of the local victim, the "salesman" for this vicinity reaches Battle Creek every two weeks.

He that rises again quickly and continues the race is as if he had never fallen.—Molineux.

$10,833 FOR SON'S DEATH

Victim Lost Life When Gasoline and Kerosene Were Mixed.

Grand Rapids, April 3.—Frank McLawson, as administrator of the estate of his late son, Arthur I. McLawson, has obtained a judgment against the Paragon Oil company for $10,833.33.

Arthur I. McLawson was injured October 7, 1915, while kindling a fire with what was supposed to be kerosene oil, but which proved to be a mixture of kerosene and gasoline. He died a few days later. The oil and gasoline had been mixed, it is alleged, by a mistake of the driver of the Paragon Oil company's wagon from Lansing.

FIRST VICTORY OVER EGGS

Conviction for Sale of Decomposed Product Initial One In Michigan.

Battle Creek, April 3.—When John Cadart, a farmer, was convicted in the Calhoun county circuit court, on a charge of selling decomposed eggs at a local restaurant, it is the first case of its kind ever won by the prosecution in Michigan, according to a report just made public by James Helme state dairy and food commissioner at Lansing.

Cadart lost his case in the lower court, appealed to the circuit and lost again.

CORRESPONDENCE

TIPTON

Born to Mr. and Mrs. Alba Dowling March 30, a ten pound son.

Miss Hazel Tyson returned to Cadmus after spending a week with her parents Mr. and Mrs Chas. Tyson.

Ismon B. Preston left Thursday for Cincinnati, O., for a weeks visit with his son Sam and wife,

S L Wyman came from Jackson Thursday and is at the home of his parents A. P. Wyman.

Mr. and Mrs Frank Derby spent Wednesday with Mr. and Mrs. Chas. Brown in Britton,

Miss Geraldine Derby and Earl Burtless were Tecumseh visitors Tuesday,

Alton Whelan, Hoyt Whelan, Chas. Evans, Albert Ruesink, Herbert Ruesink, Herbert Munger and their wives Joe Platt, Ray Kemp, and John Ruesink attended the Co-operative banquet in Tecumseh Tuesday.

Miss Minnie Lowrey of Tecumseh was a guest of her sister Mrs. Glenn Kemp from Tuesday until Thursday.

Miss Delphine Hendryx has gone for a months stay with her brother Chas. Hendryx and wife.

Charles Card has the measles.

Mrs. Mary Simmons and Mrs Lida Spaulding attended the funeral of Mrs. Ed. Allshouse in Adrian Friday

Mrs. Grant Ogden spent Thursday evening with her mother Mrs. Eliza Daniels in Pentecost. Mrs. Daniels returned home with her daughter Friday for a visit with relatives and friends.

The Ladies Aid Society will meet with Mrs. Frank Baldwin Wednesday April 5. Every one cordially invited.

Mrs. O. N. Rice left Friday for Detroit to purchase her stock of spring millinery goods.

Mrs. D. J. Preston and daughter Hazel visited A. G Daniels and family in Pentecost Thursday night and Friday.

Lawrence Derby and son George were Tecumseh visitors Thursday.

C. F. Henks has purchased the R W. Mills house in the village. Mr and Mrs Mills expect to move to Tecumseh soon.

FOLEY KIDNEY PILLS
FOR BACKACHE KIDNEYS AND BLADDER
Sold Everywhere

HOLLOWAY

Bert Kopke and wife of Pueblo Colo. are here for an indefinite stay.

Mrs. M A. Chaffee has returned to Adrian after a six weeks stay with her daughter Mrs. Ira Wilson.

Mrs. C. B. Hawkins and two daughter Margaret and Jane are visiting relatives at McGuffey, Ohio.

Mr. and Mrs. Frank Dowling returned to their home in Detroit Wednesday night after a weeks visits with her parents Mr. and Mrs. Henry Cavill.

Adrian visitors Wednesday were Mrs. Carrie Whitmarsh, K. G. Holloway Hugh McElroy, Henry Carleton and Eddie Clark.

Paul Nobles is ill of the grip.

Brice Morehouse has the measles.

Mrs. Dibble of Blissfield is visiting her son B D Dibble and wife.

Our Highway commissioner James Foley was busy last week repairing the road much damaged being caused by the recent rains.

Mr. and Mrs. C. E. Holdridge attended the funeral of their aunt Mrs Fayer of Adrian Monday.

The men of the Presbyterian church finished shingling the church sheds Thursday.

Mrs. Sarah Gray is able to sit up in a wheel chair.

Mr. and Mrs. Marshall Drouillard were Adrian visitors Thursday.

Mrs. Chas. Lewis is on the sick list.

Mr. and Mrs, Chas Houghby have returnee to their home in Chicago after a visit with her sister and husband Mr. and Mrs. W. H. Wall.

Mrs. Emma Mominee has returned to her home in Toledo after a few weeks visit with her cousins Mr. and Mrs. Eugene Drouillard.

FOLEY KIDNEY PILLS
FOR BACKACHE KIDNEYS AND BLADDER
Sold Everywhere

CLINTON

Miss Laura Freese spent the week end with her cousin Chas Freese and family of Detroit.

Mrs. D. M. Matteson and son Robert returned to their home in Adrian Friday after a few days stay with her mother Mrs. Jennie Tuttle.

Mr. and Mrs. John Martiny celebrated their golden wedding Monday April 3. About forty relatives being present to enjoy the festivities of the day.

Mr. and Mrs. Edgar Halladay celebrate their golden wedding Wednesday April 5 and will hold 'open house' from ten to three o'clock to receive their friends.

Will Clack has accepted a position at Royal Oak and left for that place Friday,

Mrs. Ansel Keshpaugh and daughter Mary of Adrian have been the guest of Mrs. Will Door and family the past week.

Miss Lydia Smith returns from Napoleon Sunday night.

Mrs. M. E. Olds has been on the sick list the past week with quinsy.

Miss Louise Halladay returns the M. A. C. today.

Miss Doris Kennedy and Pearl Whiting return to Ypsilanti Sunday.

Inez Halliday returned to Lansing Saturday to resume her school work

The ladies of the O. C. club meet with Mrs. Alma Tate Thursday afternoon to sew for the children of St Joseph Home.

Mrs. Gordon Reed returned to her home in Detroit Friday morning.

Elias Depuy has been on the sick list the past week.

Mrs. Addie St. Johns is reported ill.

The county convention of the O. E. S. is in session here today.

[illegible] Mrs. Herbert Lindsley and Ansel Kishpaugh were called to Port Huron Friday by the illness and death of their brother Albert Lishpaugh.

The funeral of Mrs. Mason Richmond was held from the home of Mrs. Sarah Halladay Thursday afternoon with burial at Riverside.

Miss Ina Mills returned to Birmingham Sunday morning.

There will be special service at St. Johns church Wednesday evening,

Mrs. C. J. Robison and Lillian were guests of Mrs. C. W. Case in Manchester Thursday.

Donald Kennedy returned Sunday from a weeks stay with his father, A. M. Kennedy of Detroit.

Miss Laura Parker submitted to an operation Friday morning at St. Joseph Hospital, Ann Arbor and is convalescent at this writing

Mr. and Mrs. Ed. Parker were in Ann Arbor Thursday to be with their daughter Laura. Mr. Parker returning Saturday, Mrs. Parker remained for an indefinate time.

The funeral of Albert Kishpaugh was held from the home of his mother this morning at 10 o'clock, Rev. Hewitt officiating with Masonic burial at Riverside cemetery. Deceased was a resident of Clinton until a few years ago when he moved to Port Huron where he had charge of Grinnell Bros. Music store. He was a member of Clinton Masonic lodge and of St. John's Episcopal church and was loved by all who knew him for his sterling character both in the business and social world. He leaves in his immediate family the wife and one daughter Grace, his aged mother, Mrs. Eliza Kishpaugh, Two sisters Mrs. Will Dorr and Mrs. Herbert Lindsley, Three brothers Ansel of Adrian and Bert and Will of Florida to mourn the death of a loved one.

FOLEY CATHARTIC TABLETS
Keep Stomach Sweet - Liver Active - Bowels Regular
Sold Everywhere

BRITTON

Jasper Brown of Ypsilanti spent the latter part of the week with his parents Mr. and Mrs. Charles Brown.

Dale Allen spent Thursday in Ann Arbor attending the schoolmasters club.

Mrs. Rachel Emery of Tecumseh is spending a few days with Mrs Ed. Bachman

Mrs. A. Dairs is in Barry Ill. for a three weeks visit with her parents.

Mrs. Charles Hoagland spent Wednesday in Detroit with her husband who has been in the hospital there for several weeks.

Mr and Mrs. Royal McElroy attended the Anderson and Soule wedding at Raisin Center Friday evening.

Mrs. Mae Totten spent the week end with her daughter Mrs Roy Prichard in Jackson.

Mrs Susan Linn was given a complete surprise Friday, at her home in honor of her 73rd birthday. The time was spent in social converse and at noon a fine pot luck dinner was served. Those present were Mesdames Lena Nichols and Ernest Elkington of Adrian, Mrs. Libbie Bachman of Ridgeway, Mrs. John Waidner of Ypsilanti, Sarah Pilbeam, Gertrude Exelby, Sylvia McElroy, Stella Palmer and I. N. Pilbeam.

Mr. and Mrs Bert Gould of Toledo spent the week end with his parents Mr. and Mrs Simon Gould.

Mr. and Mrs. Roy VanNest and daughter Leola syent Friday in Adrian.

Glen Gripton, Clyde Exelby, David Adams, Donald Gorham, and Harlan Keran attended the older Boys Conference at Blissfield Friday and Saturday.

Miss Winnifed Morrell of Ypsilanti was here Friday enroute for Raisin Center to attend the Anderson Soule wedding

Mrs. Andrew Cheever spent Wednesday and Thursday in Ypsilanti visiting relatives.

Mrs. C. D. Zeluff and son Lawrence were Friday visitors in Adrian.

Walter Exelby and wife spent the week end in Toledo with relatives.

Miss Mildred Linton who is teaching school in Morenci came Friday for a weeks vacation.

George Smith, Rev. DeRemer, Harry Gill and Mrs. Vern Smith attended the State Bible class Convention in Detroit Wednesday and Thursday.

D.D.D. Prescription for Eczema

for 15 years the standard remedy for all skin diseases. A liquid used externally. Instant relief from itch. 25c, 50c and $1.00. Your money back if the first bottle does not bring you relief. Ask also about D. D. D. Soap.

B. J. Pulver

COMMISSIONERS' NOTICE

STATE OF MICHIGAN, County of Lenawee, ss.

In the matter of the estate of MERRITT E. CONKLIN, deceased.

The undersigned having been appointed by the Probate Court of said County, Commissioners to receive, examine and adjust all claims and demands of all persons against the estate of said deceased, do hereby give notice that we will meet for that purpose at the office of S. P. Hosmer in the village of Tecumseh Lenawee County, Michigan, on the 22nd day of April 1916, and on the 24th day of July, 1916, at two o'clock in the afternoon of each of said days.

And that four months from the 24th day of March 1916 are allowed by said Probate Court for the creditors of said estate to present their claims to us for examination and allowance.

Dated March 24th, 1916.

John F. Schreder,
Sylvester P. Hosmer,
Commissioners.

Recognizing Book Lovers.

You may recognize the book lover as soon as you glance at his shelves, though they may be few. Some people, especially servants, if allowed to interfere, marshal books according to colors, as they would like to buy them by the yard. Not so the book lover (I mean the man who loves books for their contents). He is kind to his books and, knowing they have souls, wishes them to live happily together. He would not, to take an extreme case, sandwich "Bradshaw" between "Stones of Venice" and "Modern Painters."—London Globe.

Edward Temple, Scamp

Showing How Sometimes a Rogue Will Win

By LOUISE B. CUMMINGS

Ned Temple at twenty-one inherited a fortune, which he proceeded to spend lavishly. Ned was one of those lovable fellows who cannot refuse any one a favor, and the most of his money went in satisfying the cravings of the needy and in loans to his supposed friends. When his money was all gone he proceeded to live on credit, and when his credit was gone the bailiffs got after him.

One of Ned's creditors, his tailor, whose profits on Ned's orders had been large, not being especially grateful for past favors, trumped up a charge of swindling against him in order to force him to pay a bill of $10 and swore out a warrant for his arrest. Ned got wind of the matter, and, throwing a few articles into a suit case, he made for a train and the same evening found himself in another city.

He had been there before in his halcyon days and had spent a lot of money there. Not having a cent in his pocket, he was obliged to find shelter and food by means of his assurance. Marching into a club where he had several times been "put up" by a friend, he called the gentleman up on the [illegible] favor. Not succeeding in getting him, Ned told the manager that his former introducer would be around in the morning to introduce him again.

During the evening he fell in with Lord Tinterton, a young English nobleman, who possessed letters of introduction to prominent American families. One of these was to the Meriweathers. Ned had heard that there were several pretty girls in the family, and it occurred to him to put in a brief period as a guest at their house by borrowing his lordship's letter. Tinterton, being assured that Ned wished the introduction to assist him in a love affair, consented. Ned sat down to a table, wrote a note on club stationery, inclosed the letter and dispatched it by special messenger.

The next morning Miss Grace Meriweather was driven up to the club in a limousine, and the chauffeur called for Lord Tinterton. Ned, who was on watch, responded, went out to the car and was invited to transfer himself during his stay in the city to the Meriweather domicile. Returning to the club, he left word for his friend, who was to "put him up," that he would not be able to avail himself of his kind act. Then a servant carried his suit case to the car and he and Miss Meriweather were driven away.

Miss Meriweather proposed a drive before going home, to which Ned cheerfully assented, and before they drew up at her residence the couple had entered upon a desperate flirtation. No one could spend an hour with Ned without a flirtation, and to girls he was irresistible. He remained all of three days with the Meriweathers, then received a letter from a friend to whom he had loaned $500, containing a check for the amount. He bade goodby to his hosts and, returning to the city, showed himself boldly on the street, stopping at the tailor's to settle his bill.

In the three days spent with the Meriweathers Ned had carried Miss Grace completely off her feet and had left her engaged to him as Lord Tinterton. Had not the scamp been oblivious to future exposure he would have been much troubled, for he could not always remain a lord and his deception must soon come out.

However, he forgot the deception with as much ease as he forgot his debts. He was recalled to the former by receiving a note from Miss Meriweather addressed to him as Lord Tinterton, expressing wonder and reproach that he had not written and summoning him to her presence at once on pain of having their engagement broken. Ned had enough left of the loan repaid him on which to make the journey and took the next train to visit his fiancee.

Now, it happened that soon after Ned had left Miss Meriweather she had heard that Lord Tinterton was being entertained socially in the city, and naturally she wondered. Ned had seen Tinterton before going home, thanked him for the loan of his letter, which he returned to him, informing him at the same time that it had enabled him to pass several days with the girl he loved and begged his lordship not to give him away. Tinterton, who was a jolly good fellow and a bit of a scamp himself, promised that on no account would he see Ned suffer if he could help it.

One morning Tinterton received a note from Miss Grace Meriweather, stating that a man had delivered a letter of introduction, from him to her family. He seemed to be an entirely different person from the one she now addressed. Would he kindly explain?

Tinterton saw at once that Temple was on the brink of exposure and, remembering his promise, racked his brains for a method to protect the man who had used his letter. He finally wrote Miss Meriweather that he would explain the matter on her promise to keep it a secret. Receiving an assenting reply to this, he wrote her that he was Lord Tinterton's secretary and that his lordship had brought him to America with him for the express purpose of personating him at such times as he might wish to escape the attentions of "tuft hunters." Lord Tinterton was a very retiring man and, having found himself importuned to accept invitations that would be irksome to him, had requested his secretary to relieve him of the onus, thereby sparing his lordship the necessity of offending a number of persons. The secretary closed his letter by stating that he hoped the lady would be careful not to let the matter get out, since his lordship had so far honored him as to tell him that he had won the heart and hand of one of America's fairest daughters and an exposure during Tinterton's absence might cause a good deal of trouble. The note was signed "Henry Brewerton, secretary."

When Ned returned to his fiancee she told him of her correspondence with his secretary and expressed a desire to see the man who had been so successful in personating him. Ned held his breath till the story was finished, then remarked with perfect assurance that Brewerton was very useful to him when an avalanche of invitations came down, and he didn't know what he would do without him. He came of an excellent family in England, and his breeding rendered him capable of playing the part of a king.

Miss Meriweather approved his lordship's plan of escaping the hordes of persons who were hunting him and expressed a desire [illegible]tary. She asked his lordship to extend to Mr. Brewerton an invitation for her to dinner. At this Ned looked blank, but only for a moment, saying that he would be most happy to do so. He was commissioned to ask Mr. Brewerton to dine on the first day that he had no other engagement.

On leaving his fiancee Ned at once sought Lord Tinterton and pressed his hand gratefully, praising his marvelous tact and ingenuity in getting him out of the scrape. "But we are not out of the woods," said Ned. "There are more quicksands to get over. I [illegible]se by your letter to Miss Meriweather you are now involved with me. I have promised to bring you—my secretary—ha, ha!—to dine with my fiancee. Isn't it funny?"

"But, man," said his lordship earnestly, "when are we going to reach the denouement?"

"The denouement! There is an adage 'Never try to cross a bridge till you get to it.' Let that be our guide."

His lordship was not reassured by this, but since he saw no way out of the matter and had the advantage of being the real lord, while Ned was the spurious one, he gave him authority to accept the dinner invitation for him.

It is to be confessed that, notwithstanding this advantage, Tinterton on meeting Miss Meriweather was less at ease than Ned, who introduced him with a flourish and bestowed upon him encomiums that made his lordship wince, considering that he was simply a man of the world bent on pleasure. But when the lady indicated by her manner that she was especially taken with the secretary it was Ned's turn to wince, and he felt like bestowing on his rival blows instead of praises.

However, the dinner passed off without anything occurring to give away these two precious deceivers, and there was no ill feeling except a bit of jealousy on Ned's part. This was stimulated by Miss Meriweather inviting the secretary to go with her for a spin in her car the following morning. Ned departed in company with his rival with his nose in the air, and, notwithstanding the delicate position he occupied, had the latter not been very good natured, would have quarreled with him.

When Tinterton returned to his room after the drive with Miss Meriweather he found Ned waiting for him. Tinterton did everything to reassure Ned that he was not trying to win his girl away from him, but the green monster had fastened his fangs on Ned's heart and would not let go his grip. Tinterton bore a message to Ned from Miss Meriweather that she desired him to call upon her the same evening.

Ned believed that she had accepted him, supposing him to be a lord, but notwithstanding this faith was about to throw him over for a lord's secretary, with whom she had become infatuated. He would have stayed away, thus rendering it incumbent on her to write him his dismissal, but he was certain of nothing, and curiosity prompted him to go to her.

On being ushered into the drawing room, what was his surprise to see Tinterton sitting with Miss Meriweather. Ned entered with a scowl at the nobleman and a look of contemptuous reproach at the lady. Both rose as the spurious lord entered, Tinterton looking embarrassed, Miss Meriweather maintaining a reserved dignity.

"I have sent for you, Lord Tinterton," she said to Ned, "to make a confession. Captivated with the idea of being Lady Tinterton, I accepted your offer without loving you. I have decided that this would be unjust to you; therefore"—

"You have transferred your affections to that blooming Englishman."

Both the real Tinterton and Miss Meriweather burst into a laugh. Ned, red as a beet, turned and was stalking out of the room when Miss Meriweather threw her arms about him and held him.

"That was an awful game for you to play," she said, "and I didn't see it till the day I invited you and the real Lord Tinterton to dinner. Yesterday when we drove out together I confided my knowledge of the situation to him. I suppose I should have you arrested for false pretenses, but instead I"—

With her arms still around Ned's neck it was evident what she intended.

Ned stepped from a hall bedroom into a four story stone front house. His motto is, "Dishonesty is the best policy."

Volcano Made by Man.

At Brule, France, is the most remarkable volcano made by man. Originally it was a mass of coal, millions of tons. One day about a century ago the coal caught fire, and it has never ceased burning. The summit of the smoldering mass has a genuine crater.

Deer Survive Winter.

Petoskey, April 3.—First Assistant Game Warden David R. Jones reports that the deer and other game animals and birds passed the winter well, despite the unusually deep snow.

18,000 Work In Copper Region.

Calumet, April 3.—More than 18,000 men are now employed by the northern Michigan copper mining companies, the greatest number in the history of the district.

Slain In Wagon Quarrel.

Three Rivers, April 3.—Richard Chaney was shot in the back of the hand by Frank Manley near Mendon, following a quarrel over a wagon they owned in partnership.

Veteran Wabash Head Dies.

Chicago, Ill., April 3.—W. H. Ballou, Wabash superintendent of terminals at Chicago, died at Moberly, Mo. He had been with the Wabash for forty years, having located at Decatur, Forrest and Chicago.

Seek $13,000 for Blackburn.

Carlinville, Ill., April 3.—A campaign to raise $13,000 for building improvements at Blackburn college is on with students and alumni co-operating.

Couldn't Get at Him.

Grubbs—Young Blower tells me that at the trial of the last case in which he participated he moved the jurors to tears. Stubbs—Yes, so one of the jurors told me. He said that they were hemmed in by a high railing and two bailiffs were constantly on guard. The tears were tears of rage.—Richmond Times-Dispatch.

Old Fashioned.

"Daughter, you should not be seen constantly with a young man unless you are engaged to him or expect to become engaged."

"How old fashioned you are, ma! That's my dancing partner."—Pittsburgh Post.

TECUMSEH MARKETS

CORRECTED APR. 4, 1916

Wheat		1 05 1 10
Flour per bbl		5 80 6 40
Rye		85
Corn (ear)	cwt	90
Oats	new	40-42
Beans		3 75
Potatoes		1 00
Butter		27
Eggs		17
Lard		12
Guinea		10
Fowls (live)		15-18
Springers		15-16
Roosters		08
Ducks 4 lb up		15
Geese		10
Turkeys		20
Hay		10 00—14 50

CHICHESTER S PILLS
DIAMOND BRAND
Beware of Counterfeits. Refuse all Substitutes.
LADIES! Ask your Druggist for CHI-CHES-TER S DIAMOND BRAND PILLS in RED and GOLD metallic boxes, sealed with Blue Ribbon. TAKE NO OTHER. Buy of your Druggist and ask for CHI-CHES-TER S DIAMOND BRAND PILLS, for twenty-five years regarded as Best, Safest, Always Reliable.
SOLD BY ALL DRUGGISTS EVERYWHERE
TIME TRIED — WORTH TESTED

FOLEY KIDNEY PILLS
FOR BACKACHE KIDNEYS AND BLADDER
Sold everywhere.

Watch Child for Worms

Worms sap child's strength, rob child of food and make child fretful, irritated, nervous. Watch stool and at first sign or suspicion of worms give one half to one lozenge Kickapoo Worm Killer, a candy worm remover. Gives immediate results, is laxative. Paralyzes and removes the worms, improves digestion and general health of child. Continue giving Kickapoo Worm Killer until all signs of worms are gone. 25c, at your druggist's, adv

Protect School Children

Measles, scarlet fever and whooping cough are prevalent among school children in many cities. A common cold never should be neglected as it weakens the system so that it is not in condition to throw off more serious diseases. Foley's Honey and Tar is pleasant to take, acts quickly, contains no opiates. Sold everywhere in Tecumseh. adv

Dangers of Draft

Drafts feel best when we are hot and perspiring, just when they are most dangerous and the result is neuralgia, stiff neck, sore muscles or sometimes an attack of rheumatism. In such cases apply Sloan's Liniment. It stimulates circulation to the sore and painful part. The blood flows freely and in a short time the stiffness and pain leaves. Those suffering from neuralgia or neuralgic headache will find one or two applications of Sloan's Liniment will give grateful relief. The agonizing pain gives way to a tingling sensation of comfort and warmth and quiet rest and sleep is possible. Good for neuritis, too. Price 25c at your druggist's. adv

Taken with Croup

"A few nights ago one of my patrons had a child taken with croup," writes M. T. Davis, merchant, Bearsville, W. Va. "About midnight he came to my store and bought a bottle of Foley's Honey and Tar Compound. Before morning the child was entirely recovered." Many such letters have been written. Sold everywhere in Tecumseh adv

Use Allen's Foot-Ease

The antiseptic powder to be shaken into the shoes and used in the foot-bath. If you want rest and comfort for tired, aching, swollen, sweating feet. It relieves corns and bunions of all pain and prevents blisters, sore and callous spots. Sold everywhere, 25c. Try it to-day.

His Age is Against Him

"I am 52 years old and I have been troubled with kidneys and bladder for a good many years," writes Arthur Jones, Allen, Kans. "My age is against me to ever get cured, but Foley Kidney Pills do me more good than anything I ever tried." Rheumatism, aching backs, shooting pains, stiff joints, irregular action, all have been relieved. Sold everywhere in Tecumseh. adv

"URIC ACID NEVER CAUSED RHEUMATISM"
I WANT to prove it to your satisfaction. If you have Rheumatism or Neuritis, acute or chronic—no matter what your condition—write to-day for my FREE BOOK on "RHEUMATISM—its Cause and Cure." Thousands call it "The most wonderful book ever written." Don't send a stamp—it's ABSOLUTELY FREE.
JESSE A. CASE
Dept. 948 Brockton, Mass.

We Show Men & Women
How to make $30 to $100 weekly. [illegible] Amazing opportunity [illegible] Why waste time working [illegible] home and gain financial independence. [illegible] Be your own master. Write to-day. [illegible] Co. Dept. A. No. 10 Fifth Ave., New York City.

Quits Public Job to Rest.

Bay City, April 3.—Thomas A. Dalzell resigned his position as chief clerk of the city water department, which he has held twenty-seven years. He wants a rest, he says.

Bay County Farmer Acquitted.

Bay City, April 3.—Cornelius Hayes, well known Hampton farmer, charged with assault with intent to kill by his nephew of the same name, was acquitted in the circuit court.

RAILROAD TIME TABLE

Effective June 6, 1915

NEW YORK CENTRAL

Going south

Station	11 a m	13 a m	15 p m	23 p m
Jackson	*6 05	‡10 20	‡2 05	*8 05
Tecumseh	7 03	11 17	3 01	9 01
Adrian	7 33	11 50	3 30	
Toledo	8 40	12 35	4 15	10 10
Chicago	4 15			
Detroit	‡12 20		6 00	

Going north

Station	10 a m	12 a m	14 p m	21 p m
Toledo	*7 50	‡12 01	‡4 30	*7 30
Detroit				‡5 00
Adrian		12 35	5 05	8 15
Tecumseh	9 10	1 01	5 35	9 06
Jackson	10 15	2 00	6 40	10 00

G. J. ZAHN, Ticket Agent.

DUNDEE BRANCH

Going west

Station	29 a m	41 p m
Adrian	8 37	‡3 10
Tecumseh	‡9 10	4 02
Tipton	10 10	4 16
Addison	11 50	4 55
Marshall	2 00 p m	6 25
Battle Creek		6 58

Going east

Station	42 a m	30 p m
Battle Creek	7 35	
Marshall	8 12	9 00
Addison	‡9 37	‡11 50
Tipton	10 10	1 40
Tecumseh	10 22	2 10
Adrian	10 50	
Chicago	5 00	

F. S. BALL, Ticket Agent.

DETROIT, TOLEDO & IRONTON

Going south

Station	1 a m	3 p m	N. Y. C. p m
Detroit	‡8 00	*3 30	
Dundee	9 50	5 30	4 20
Britton	10 03	5 47	4 59
Ridgeway	10 08	5 53	5 10
Tecumseh	10 22	6 05	5 20
Adrian	10 50	6 33	

Going north

Station	4 a m	2 p m	
Adrian	*9 18	‡3 48	
Tecumseh	9 55	4 16	8 10
Ridgeway	10 05	4 26	8 25
Britton	10 10	4 31	8 40
Dundee	10 40	4 46	4 05
Detroit	12 45	6 40	

‡ Daily except Sunday.
* Daily.

R. A. FOWLER, Ticket Agent.

Colds Quickly Relieved

Many people cough and cough—from the beginning of Fall right through to Spring. Others get cold after cold. Take Dr. King's New Discovery and you will get almost immediate relief. It checks your cold, stops the racking, rasping, tissue-tearing cough, heals the inflammation, soothes the raw tubes. Easy to take antiseptic and healing. Get a 50c bottle of Dr. King's New Discovery today "It is certainly a great medicine and I keep a bottle of it continually on hand," writes W C Jesseman, Franconia, N. H. Money back if not satisfied. adv

First Rule of Good Health

All schools of medicine agree that it is necessary to keep the bowels open and regular if one wishes to enjoy good health Indigestion poisons the system and invites disease. Foley Cathartic Tablets cleanse the bowels without griping or nausea, banish bloating, sweeten the stomach and invigorate the liver. Sold everywhere in Tecumseh. adv

An Ideal Spring Laxative

A good and time tried remedy is Dr King's New Life Pills. The first dose will move the sluggish bowels, stimulate the liver and clear the system of waste and blood impurities. You owe it to yourself to clear the system of body poisons accumulated during the winter. Dr. King's New Life Pills will do it. 25c. at your druggist. adv

Information for Women

Housework is trying on health and strength. Women are as inclined to kidney and bladder trouble as men. Aching back, stiff, sore joints and muscles, blurred vision, puffiness under eyes, should be given prompt attention. Foley Kidney Pills restore healthy action to irritated kidneys and bladder Sold everywhere in Tecumseh adv

Cut This Out—It is Worth Money

DON'T MISS THIS, Cut out this slip, enclose with five cents to Foley & Co., Chicago, Ill., writing your name and address clearly. You will receive in return a trial package containing Foley's Honey and Tar Compound, for bronchial coughs, colds and croup Foley Kidney Pills and Foley Cathartic Tablets. Sold everywhere in Tecumseh adv

Many Children are Sickly

Mother Gray's Sweet Powders for Children break up colds in 24 hours, relieve feverishness, headache, stomach troubles, teething disorders and destroy worms. At all druggists, 25c. Sample mailed FREE. Address, Mother Gray Co, LeRoy, N. Y.

Be Sure You Get This Old Reliable Cough Medicine

Imitations always follow the trail of success. Hundreds of imitations have come and gone since FOLEY'S HONEY AND TAR COMPOUND began, 40 years ago, to loosen the grip of coughs and colds.

Be sure you get the genuine

Foley's Honey and Tar Compound

And avoid the names that sound like it.

Here are three easy ways to tell the genuine. 1st—The name of "Foley's" 2nd—The yellow package. 3rd—The Beehive on the yellow package. You cannot get a substitute to do for you what FOLEY'S HONEY AND TAR COMPOUND will do—for coughs, colds, croup, bronchial and lagrippe coughs, throat and lung trouble. Buy it of your druggist and be safe.

[illegible] FRIEND,

For Sale by All Druggist.

THE TECUMSEH HERALD

SIXTY-FIFTH YEAR NO 48. TECUMSEH MICHIGAN, FRIDAY, APRIL 7, 1916 WHOLE NUMBER 4505

"Time tells what you did yesterday. Make to-morrow better by starting a Bank account to-day."

¶ If, for no other reason than the unforeseen demands incident to human life, you owe yourself a Bank account.

¶ It's a duty, because you have'nt the power to predict the future but you have power to start a Bank account and fortify for the future. Besides we want to help worthy young men to succeed. Begin today with $1.

3% Interest Paid on Savings.

TECUMSEH STATE SAVINGS BANK
TECUMSEH MICHIGAN

Garden Seeds

Get them of us and get new seeds, no mixed seed. Last year's seeds 1-2 price.

Get Your Onion Sets Early

They are scarce and high. We sell all seeds and sets by the pound this year.

We sell 4 packages Corn Flakes for 25 cents

Buy a pound of Cheerup Coffee and see how you like it. 10 pounds will get you a Perculator Free.

Aluminum Ware given away free, ask about it.

C. M. GILBERT

Housecleaning Requisites

Dustless Dusters, Wall Brushes, Scrub Brushes, Climax Wall Paper Cleaner, Paints, Varnishes, Stain, Lighthouse Cleaner, Laundry Soap, Window Shades, Curtain Rods, Carpet Beaters, Carpet Tacks, and Tack Hammers.

Come and See.

IDA B. CHASE

D. L. WHITENACK & CO.
HARDWARE
TECUMSEH, - MICHIGAN.

IF YOU ARE DEAF READ THIS.

Lip Reading teaches "the eye to hear." This study is easily acquired through our complete Correspondence Course. By learning to read the speaker's lips you can again enjoy the comforts of conversation without embarrassment—throw away all mechanical devices and re-enter society.

A Good Deaf Lip Reader Seldom Betrays His Deafness To A Stranger.

Send $1,00 for outline of study first lecture and lessons. Address

SCHOOL OF LIP LANGUAGE, KANSAS CITY, MISSOURI.

ELUSIVE PANCHO FLIES THE COUP

Fleeing Outlaw Reported Headed for Chihuahua.

LEADS PURSUERS TEN MILES

New Clash is Reported—General Pershing's Men Said to Have Encountered Bandits, but Details of Fight Are Not Received—Pershing With Fighters.

COLUMBUS, N. M. — Dispatches from the front said the fight between the American troops and the Villistas was so hot that there had been no time to report on the engagement.

Signal corps men who are trailing the most advanced column with the field telegraph flashed the message that sounds of firing could be heard from their temporary station. This brief message is all the information that has come through regarding the encounter. General Pershing went to the Guerrero district to take personal com[illegible]bell, his chief of staff at the Dublan base, said yesterday "Pershing is still out."

EL PASO, TEXAS.—Villa, with his knee shattered, is now reported in the San Andreas hills, heading for Chihuahua, with the Americans ten miles off. Spanish residents, fearing massacre, are ready to flee to the border.

SAN ANTONIO, TEXAS. — The fear expresed at army headquarters that Francisco Villa has escaped from the region in which General Pershing's cavalry columns are operating has almost become a conviction. All information obtainable indicated that he had disappeared.

General Pershing's report received after noon, contained the news that at least a part of the dispersed Villa force that was driven from Guerrero March 29 still was moving in the district northeast of that place, but no mention of Villa's whereabouts was made.

Villa Band Located.

Six columns of cavalry were yet riding the hills and plains in that section, while scouts were endeavoring to pick up the trail of Villa or his scattered bands. One force of Villa's men, estimated at 100, commanded by Colonel Beltram, was located near Bacineva, about twenty-five miles northeast of Guerrero. Information also was gathered that indicated the remainder of the 400 or 500 still were in that region.

No reference was made in that report of an encounter that was mentioned in press dispatches from the front.

Information Is Unreliable.

Information gathered from various sources and confirmed by General Pershing, indicated that the intelligence officers of the punitive force were having to contend with difficulties created by the receipt of misinformation liberally supplied in districts through which Villa or his followers had passed. General Pershing also reported that he had difficulty in obtaining reliable guides.

His statement that it had been reported to him that Colonel Cano had engaged a Villa force in a fight on the same day that the Americans were driving the bandits from Guerrero, served to allay, somewhat, the fear that had arisen here that Cano had revolted, a report that appeared well founded.

Scouts Must Find Trail.

Which way Villa had gone is now largely a question for General Pershing's scouts to answer. It was pointed out at General Funston's headquarters that once the trail was picked out the troops would resume the chase farther into the interior, although it was realized that this second phase of the punitive expedition's work will be far more difficult than was the first.

It is not improbable, it was said, that more troops than those already in Mexico will be required.

DUTCH SOLDIERS MOBILIZING

Secretary Lansing Reports War Move by Holland.

WASHINGTON, D. C. — Secretary Lansing announces that the state department has official knowledge that Holland is mobilizing troops in addition to those which have been kept in a state of preparedness since the war started.

Officials of the state department do not regard the meeting of the parliament of The Netherlands as important. Officials were more concerned over the mobilization orders. The unofficial opinion is that the excitement in Holland is traceable directly to the sinking of the Palembang and the Tubantia.

A high foreign diplomat says that neither Germany nor Holland would go to war over the Tubantia and Palembang cases.

Dr. Angell Laid to Rest.

ANN ARBOR. — The funeral of Dr. James Burrill Angell, was held at the Angell residence here at 2:30 p. m., conducted by Dr. Lloyd Douglas of the Congregational church. The interment was in Forest Hill cemetery.

FAMILY SLAYING IS AVENGED

Villa General, Who Ordered Corralitos Murder Killed at Geronimo.

COLUMBUS. — The murder of five Mexican employes of the Corralitos ranch by a band of Villistas on their retreat from Columbus on March 10, was avenged Friday night when, in an attack upon a party of bandits east of Sam Geronimo, the American cavalry killed a number of Villistas including Manuel Boyca, one of Villa's chief lieutenants and the man who is said to have ordered the killing of the men at Corralitos.

This information comes from Carranzista sources and is not vouched for by the military authorities. No details of the Friday night engagement are available.

CHICAGO'S MILK SUPPLY PERILED

Militia Call Is Near in Strike of Farmers.

SHERIFFS UNABLE TO CONTROL

Chicago Health Officials Warn Public Against the Uninspected Product—Scarcity Already Felt by Large Concerns—Governor Dunne May Be Asked for Aid—Babies Before Bars.

CHICAGO, ILL.—"Do without milk if you can. If you must have it, use as little as possible, and what you do use—pasteurize."

Chicago's health officials thus admit the arrival of the predicted milk famine. At the same time they admitted that uninspected milk had been smugled into chicago. They urged Chicago's milk dealers to call upon Governor Dunne for assistance if the rural police were unable to protect Chicago-bound milk from the 10,000 "striking" farmers in northern Illinois and Indiana and southern Wis-[illegible]

Wagon Supply Is Cut.

The drouth reached Chicago's doorsteps Monday, for milk wagon drivers of two of the biggest distributing companies are reported to have been ordered to "squeeze their sales." When the drivers for the Borden company started on their route Monday morning they are said to have each had thirty-six quarts less than their normal daily supply.

"Deliver to the babies first and the saloons last," Dr. John Dill Robertson ordered the dealers at the conference "My milk inspectors tell me that the situation is serious. They do not look for an early settlement of the trouble. I cannot deny that uninspected milk probably was delivered in Chicago Monday. I have [illegible] inspect[illegible] be doubly vigilant. Uninspected milk must not come in."

This was the department's answer to the dealers' pleas for leniency in inspection.

May Ask for Militia.

Officials of the largest distributing companies attributed the famine to the "shotgun tactics" of the belligerent Milk Producers association.

"They have menaced milk shipments to Chicago with guns in their hands," said A. M. Bowman, vice president of the Bowman Dairy company. "The country sheriffs do not seem able to control the farmers. If they're afraid of them we will call on the governor, and it looks as if we shall have to."

HARD PRIVATE BANK YEAR

Eleven of 16 Failures in Illinois for 1915 Were Unsupervised.

WASHINGTON, D. C.—Failures of state and private banks in the United States in the fiscal year of 1915, although not heacy enough to threaten past records, were more numerous, with the exception of 1908, than in any other year since 1897. They numbered 110, according to the report of the controller of the currency.

Of these Illinois had sixteen, exceeded in number only by New York, with nineteen failures. All but two in New York were private banks and in Illinois there were eleven unsupervised.

Two Die in Collision.

QUEBEC, CAN. — Two men were killed and a railroad station and four car loads of automobiles were destroyed by fire as result of a rear-end collision between freight trains.

Wilford M. Patton Is Dead.

MILWAUKEE, WIS.—Wilford M. Patton, sixty-nine years old, president of the Northwestern National Insurance company died at his home here after a short illness.

Seek $13,000 for Blackburn.

CARLINVILLE, ILL. — A campaign to raise $13,000 for building improvements at Blackburn college is on with students and alumni co-operating.

NEGRO IS HANGED BY A MOB

Crowd Storms Courtroom in Oklahoma Town and Takes Prisoner.

IDABELLE, OKLA. — At the conclusion of testimony at the preliminary hearing of Oscar Martin, a negro charged with attacking a white girl, a mob of 500 stormed the courtroom, seized the prisoner and hanged him from a back balcony of the courthouse.

$60,000,000 to Control Rivers.

WASHINGTON, D. C.—A bill for comprehensive control of rivers, prevention of floods and development of water power was introduced by Representative Rainey of Illinois. It carries an appropriation of $60,000,000 a year for ten years.

Jap Ship Abandoned.

HONGKONG, CHINA. — Japanese steamer Chiyo Maru, stranded in a storm off Lema Islands, has been abandoned. The 229 passengers of the steamer were rescued.

Allies Bringing Pressure to Bear.

THE HAGUE. — Reports that the allies have brought pressure to bear upon Holland to take action derogatory to the commercial interests of Germany have caused much uneasiness.

Postal inspectors have positively identified the man arrested at Grand Rapids in connection with the train robbery at Stanton, W. Va., as "Dick" Harrison, a half brother of "Jeff" Harrison, who was arrested in January at San Antonio, Tex., for holding up a B. & O. mail train.

Insufficiency of beet seed, owing to the prevention of seed exportations by the Eurpean war has caused the Mt. Pleasant and Alma sugar companies to abandon contracts made for acreage with many farmers in that section, while the Owosso Sugar company is cancelling contracts with farmers remote from its Owosso and Lansing factories.

FRENCH WIN LOST LINES NEAR VAUX

Germans Driven from Part of Caillette Wood.

LONDON, ENG.—With the recent violent offensive by the Germans east of the Meuse lapsing into comparative quiet, the French forces east of the river launched a violent attack between Douaumont and Vaux and regained part of the ground in the Caillette wood lost to the Germans Sunday.

New batteries of large caliber have been moved up closer to the French front and the German infantry has been rested and reorganized.

Fighting continued all night in the Verdun region east of the Meuse, between Douaumont and Vaux. The issue turned generally, the war office announcement says, in favor of the French, who gained ground in the northern part of the Caillette wood, which was occupied by the Germans Sunday.

In Sunday's fighting the Germans lengthened their front of attack to about three kilometers (two miles).

LOWDEN LEADS STRAW VOTE

Republican Is Choice of Downstate Newspapers—Sherman Weak.

MARION, ILL. — The Republican Leader of Marion has just closed a straw ballot of the newspapers of southern Illinois. Colonel Frank O. Lowden was the leader by 4 to 1 for the republican party as candidate for governor, and Edward F. Dunne was the leader of the Democratic party for the same office.

Sherman did not poll as strong a vote of confidence as had been expected.

10 DIE IN ZEPPELIN RAID IN EDINBURGH

Berlin Declares Dirigible Bombarded Scotch Capital.

LONDON, ENG.—Ten persons were killed and eleven wounded in the Zeppelin raid over Scotland and England Sunday night, the third attack in three consecutive nights, according to an official report by the war office. An official statement from Berlin declares the dirigibles bombarded Edinburgh, the capital of Scotland, the shipyards at Leith and docks and shipyards on the Tyne, but the British statement makes no admission of such an attack.

The casualties in the latest raid, however, were entirely in Scotland, though the northeast coast of England was also attacked. The total casualties in the three raids are now placed at 69 killed and 177 wounded.

FIXES AMHERST WRECK ONUS

General Manager Blames Engineer Herman Hess of Train 86.

CLEVELAND, OHIO. — Blame for the New York Central wreck at Amherst last Wednesday in which twenty-eight persons were killed and forty injured was placed on Herman Hess, engineer of the second section while running fifty miles an hour through a dense fog, by D. C. Moon, general manager of the company, in an official statement.

Revenues Show Big Gain.

TERRE HAUTE, INDO. — Gains of more than $1,000,000 are shown in the quarterly report of the Seventh Internal Revenue District. For the first quarter of 1916 collection aggregated $4,899,659.58, an ncrease of $1,782,522.66 over the first quarter of 1915.

SATURDAY CASH SPECIALS

Something for the Children.

4 Sticks Peanut Butter Candy for	1c

Also

For Older People.

3 packages Tryphosa for	20c
3—10c cans Peas for	20c
15c cans St. George's Salmon for	11c
15c tubes Millar's Extract for	6c
½ pound 50c Tea (extra fine) for	20c
7 bars Lenox Soap for	20c

A LOT OF OTHER BARGAINS.

Money back if not satisfied.

PHONE 39. **F. D. AVERY.**

Try The
McDermott's Daisy Market
FOR
All kinds of Meat and Fowls.
PRICES ALL RIGHT.

PAIGE

The Standard of Value and Quality

You Must Place Your Order Now If You Want "Immediate Delivery"

Once again, we must urge you to act quickly in placing your order for a Paige Fairfield seven passenger "Six-46."

Don't delay. Don't put the matter off one day longer than is absolutely necessary if you would avoid disappointment later on.

Already the factory is flooded with orders for this wonderfully popular model.

Despite the fact that our manufacturing facilities have been tripled, we are facing an immediate shortage of Fairfields, and the spring retail season is only a few weeks off.

Just stop for a minute and consider the significance of the statement when we tell you that, so far in 1916, we have marketed more seven passenger cars than any other manufacturer in our price class.

Also, ponder over the fact that during March we shipped 25 solid train loads of the Fairfield model exclusively.

Last year, you will remember, there was a long Paige "waiting list."

Hundreds of people delayed their purchases until the last minute—and were then compelled to accept sixty and ninety days delivery—or compromise on a "second best."

So, be fair to yourself. Protect your own good interests. Go to the Paige dealer—place a cash deposit in his hands—and make sure that you will receive the car of your choice.

It is by no means our purpose to "stampede" motor car buyers into early or ill-advised purchases, but we know that a shortage is coming and offer this information in a sincerely helpful spirit.

And now let us say a word about the car itself.

First and foremost, we want to remind you that the Paige Fairfield "Six-46" is a tried and proven success.

When you buy a Paige "Six-46" today, you are buying a car which has passed the experimental stage. You are buying a car of known quality—known ability.

In a word, the "Six-46" is an eminently safe automobile investment.

It is a good car—not merely because we say so—but because its owners have conclusively established this goodness in the gruelling tests of more than a year's actual road work.

Here, then, is one substantial reason for the overwhelming demand which the "Six-46" enjoys. And there is another—a basic reason which has made this record possible.

Time and time again, we have stated our policy of scrupulously avoiding any expression in Paige advertising which might savor of exaggeration or misrepresentation. We make an honest product and we propose to sell it in an honest way.

But, facts are facts, and we boldly and fearlessly claim that the Paige Fairfield "Six-46" represents more actual dollar-for-dollar value than any other motor car on the market.

If this appears to be a broad statement we invite you to check us up by inspecting the car, riding in it, and conducting any comparative investigation which you may care to make.

Understand, we do not claim to make the only good motor car, nor do we ask you to believe that our Fairfield is the best American make.

But we do most emphatically insist that the "Six-46" offers a greater value for its price—$1295—than any other automobile produced in this country or abroad.

Futhermore, you will heartily agree with us if you will permit the Paige Dealer to give you one thorough demonstration—just one.

But, please don't forget—you must act quickly. Get your order in now—before it is too late.

Paige-Detroit Motor Car Company, Detroit, Michigan

JAMES LOWRY, Distributor
'Phone 393. TECUMSEH, MICH.

Fairfield "Six-46" $1295
Fleetwood "Six-38" $1050
f. o. b. Detroit

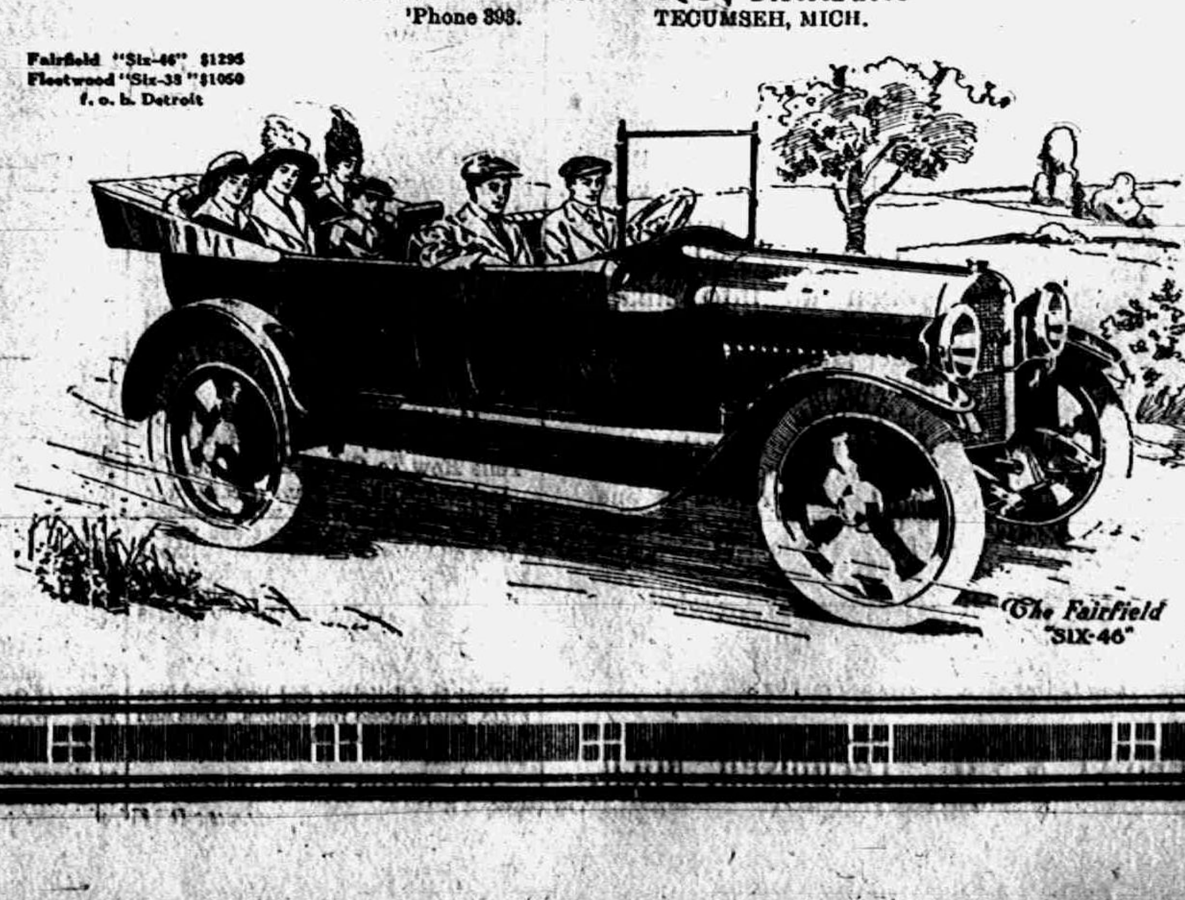

BOOST THE NEW SCHOOL!

THE TECUMSEH HERALD

FRANK S. TURNER, PUBLISHER

SUBSCRIPTION RATES

IN LENAWEE COUNTY
One year, payment in advance $1.00
One year, payment after three months .. $1.25
OUTSIDE LENAWEE COUNTY
One year, payment in advance $1.25
One year, payment after three months .. $1.50
There will be no Deviation from above Rates

Entered in the postoffice at Tecumseh, Mich., second class mail matter.

Telephone Number 36.

Guilty of Breaking Liquor Law.

Grand Rapids, Mar. 27.—Joseph P. O'Neal was found guilty, and Stephen Chilson and William J. Hunt, of Kalamazoo, were acquitted of violating the federal liquor law.

Saniloc Option Violator Sentenced.

Sandusky, Mar. 27.—George W. Thompson of Sandusky pleaded guilty to violation of the local-option law and was fined $150 and sentenced to sixty days in jail.

$25,000 Fire in Grand Rapids.

Grand Rapids, Mar. 27.—Damage amounting to about $25,000 was caused by a fire in the five-story brick building of the Criswell Furniture company.

Dr. Burnham's

SAN YAK

The Tonic

Prevents the Kidneys, Liver, Stomach and Bowels from breaking down, AND THE MAN.

To prevent a Cold, to cure a Cough, to neutralize poison in the tissues and reduce inflammation in the digestive or urinal tract it is superior to any medicine in the world. Get SAN YAK.

B. J. PUVER, Tecumseh.

A NEW ELECTRIC CLEANER

We are anxious to have you know about this new model.

We want you to try it out in your own home, test it for yourself on raveling or thread, dust or dirt—it gets all.

Special inducement to introduce. Easy payment plan if you wish.

The TECUMSEH ELECTRIC CO.

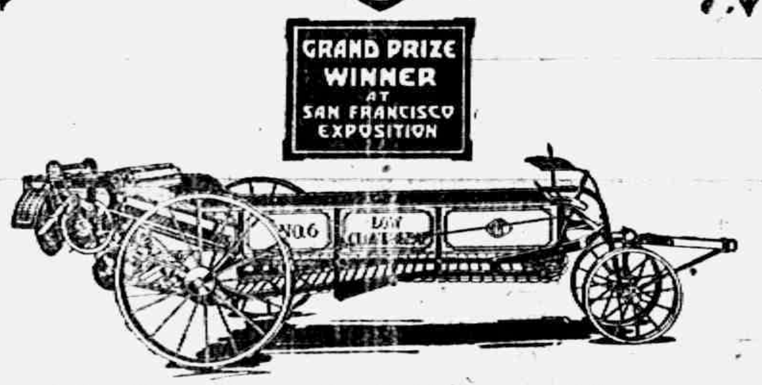
GRAND PRIZE WINNER AT SAN FRANCISCO EXPOSITION
No. 6
LOW CLOVERLEAF

The Low Cloverleaf Gives the Manure Two Healthy Beatings

WE used to think that if we threw manure onto the ground any old way and plowed it under, we were doing a good job. But now we know that won't do. To do any real good, the manure must be broken up into small pieces and spread evenly.

The Low Cloverleaf spreader is the one that does this work best. It gives the manure two healthy beatings, one with the regular beater, the other with the wide spread disks. When the manure reaches the ground in that condition your soil gets all the good there is in it, and gets it quickly. The Low Cloverleaf is one spreader it will pay you to see before you buy. See the local dealer who has one set up for you to look at.

International Harvester Company of America
(Incorporated)

Low Cloverleaf spreaders are sold by

L. E. TEMPLE & CO., Tecumseh, Mich.

THE PROPOSED NEW SCHOOL WILL NOT EXCEED $75,000

Elsewhere in this issue we publish a signed statement from the school board pledging themselves that if a bond issue is voted by the taxpayers of District No. 7 for the purpose of erecting and equipping a new schoolhouse, that they pledge themselves that no contract shall be let for the said construction of such schoolhouse and equipment at a cost to the district greater than the funds made available by the issue of such bonds.

Public opinion is almost a unit in regard to this fact, "That we need a new school." People are giving this school house question a good deal of thought these days and, if we catch the pulse beat aright, the sentiment is for and not against a new building.

With the school board and the committee who have been putting their time and energy into the work of organizing this campaign for a new school, a unit for a school to cost $75 000 and no more, there may be no uneasiness in the minds of the voters that the cost of the proposed building will exceed the amount raised. It [illegible] be built for $75,000 and a building that we will all be proud of can be built for the money.

What good will it do to vote it down? This will not help the matter You will still have three old buildings unfit for school purposes. You can't go on forever with the buildings you have; it would only mean that the question would have to be brought up again at some future date, or more likely it would mean that the state authorities would compel you to build and we would all resent such a move from the state. Remember they have the authority to close our schools and force the district to make such improvements as they think necessary.

It is your privilege and duty to vote for the new school. Give it your earnest considerative and we are sure that the voters of Old Number 7 will do their duty.

OF INTEREST TO YOUNG AUTHORS.

Clarendon Publishing Company, 311 Majestic Building Detroit, offers $300 in cash prizes for the best short stories, poems, sonnets and songs. The contest opened March 27, and will close August 1, 1916. There are no restrictions as to age or nationality and all residents of the United States and Canada are eligible to compete. Circular giving the rules may be had by sending a stamp to the secretary.

The stories, poems and sonnets which win a prize will be published in book form and will contain, besides the portraits of the authors, a list of the contestants names who receive Honorable Mention.

The song must not exceed three verses and a chorus. It must be written upon sheet music, with the music and piano accompaniment correctly arranged ready for publication.

The judges will be three prominent persons well known in the literary and journalistic world.

Readers of the Herald will be interested in knowing that E. Cora DePuy, the author and journalist, of Detroit is a member of the prize committee of both of these contests, and is regared by her associates as one of the best and most capable critics of short stories, of the entire staff,

EXPANDING THE ARMY

The authorized maximum of our standing army, under existing laws, has for some time been 100,000 men. It has not, however, kept recruited up to that number. On March 14 five days after the Columbus raid, President Wilson and the cabinet decided to request Congress to authorize immediate recruiting to the extent of the maximum. The matter was stated to the House of Representatives by Mr. Hay, chairman of the Committee on Military Affairs, and within four minutes the House had taken action, one New York Socialist being the only member to object. The resolution was unanimously passed by the Senate on the following day. The actual army roll then amounted to 80,053 men. It was necessary to add 19,947 to make the full number of 100,000. Figures given to the press showed 14,775 coast defense troops, with 568 officers, who could not properly be taken away from their present posts. Soldiers to the aggregate number of about 25,000 were in the Philippines, Hawaii, Alasa, Porto Rico and Panama. There were left in the United States 34,510 mobile troops, commanded by 1923 officers. Including regiments that were at once ordered to the Mexican border, there were about 25,000 soldiers in that region. The recruiting of approximately 20,000 more men would virtually double the force available for use in a situation like in Northern Mexico.—From "The Progress of the World," in the American Review of Reviews for April, 1916.

JACKSON, MISS., MAN

Tells How To Cure Chronic Cough

Jackson, Miss.—"I am a carpenter, and the grippe left me with a chronic cough, run-down, worn out and weak. I took all kinds of cough syrups without help. I read about Vinol and decided to try it. Before I had taken a bottle I felt better, and after taking two bottles my cough is entirely cured, and I have gained new vim and energy."—JOHN L. DENNIS.

Vinol is a delicious cod liver and iron tonic, guaranteed for coughs, colds and bronchitis and for all weak, run-down conditions.

U. A. Wright & Son, Druggists.

COMMUNICATIONS.

Chicago Ill., April 2, 1916.

EDITOR TECUMSEH HERALD,

Dear Sir:

Some kind friend sent me a copy of the Herald dated March 28, in which is an invitation by the Committee of Twenty-five to all who wish to discuss the new school project. Being one of those who still have a warm spot for Tecumseh and her good people, I naturally feel like entering the discussion that this school project should call forth.

It strikes me that the first thing that should be taken up and weighed thoroughly, is the health of the children who are to attend this institution of learning. THE BRANCH SCHOOLS are in my opinion one of the factors that make Tecumseh "the biggest little town" in the world of letters. Think of sending little tots who make up the first and second grades from the outskirts to a centrally located school in all kinds of weather with no means of transportation but their cold or wet little feet. Who pays the cost of mortality in that case? Having been robbed to a great extent of my childhood makes me very considerate of the tender little sprigs of today.

The next thing that occurs to me is where will the money come from to build school houses? This leads into the realm of taxation and that is what should bring out the best thought in the district. To maintain an efficient school makes District No. 7 a magnet that will attract people who have children to fit for life's struggle.

To maintain good schools makes no merchant's goods more valuable than if there were no good schools at a given spot. Neither will good schools have any effect on factory buildings, machinery or their products. Neither will good schools make houses more valuable, but on the other hand it may produce pupils who will discover a method whereby they can be built more cheaply.

If there be anything that will be benefitted by a public improvement of any kind, it is that part of the earth's surface which comprises School District No. 7 of Tecumseh. Where the benefit accrues is the place to get the money to pay the expense. Location or site values are the proper things to assess to pay for public improvements.

If Tecumseh would exempt factories from taxation she would soon grow out of her swaddling clothes and become a factor as a location for factories. Philadelphia has exempted factories a long term of years and is recognizing the benefit, is untaxing improvements 10 per cent. annually which will make improvements and personal property free from taxation in 1928.

Yours for the growth of Tecumseh,
MICHAEL ECKERT,
1808 Ogden Ave., Chicago.

MRS. W. R. WILSON

Mrs. William R. Wilson of Ridgeway Mich., died at her home on the farm just west of the village at eight twenty-five on Sunday evening, March 26th.

Mary A Kelley was born in the township of Sidney, Kennebec Co., Me., March 26th, 1831 and was married to William R Wilson on the 5th of May 1852. She is the daughter of Wing and Anna (Varney) Kelly of, Maine.

The father for some years followed the trade of a blacksmith in connection with the cultivation of a farm in Maine till 1839, when the family came via canal and lakes to Toledo, Ohio and thence to Tecumseh by the "horse power-car railroad", where they located in Raisin township, securing a farm which they made their home until their death the father dying Feb. 19, 1854, the mother Dec. 1 1886. They belonged to the society of Friends.

Mr. and Mrs. Wilson are the parents of three children, Julia E., who was born Dec. 12, 1862 and died Aug 30, 1864. Henry C. was with her at the time of her demise, and Eugene A. superintendent of schools at Berwyn, Ill. The husband died Feb 9 1903.

The deceased was converted about 1866 during the pastorate of Rev. Ira W. Donaldson and joined the Methodist church at Ridgeway. The husband followed the example of the wife was converted, joined the church soon afterward and both were engaged in the activities of the church, and the Sunday school for many years thereafter.

She set up the family altar after conversion and kept it up daily during her entire life. She was thoroughly devoted to her family, her church and to her religion, and as her vitality and strength weakened, her faith in God seemed to grow stronger. She fell asleep upon her eighty fifth birthday.

The son Eugene and wife prepared a nice birthday box and shipped it, expecting her to enjoy it upon that occasion, also a letter containing birthday congratulations and farther explanations as to the box arrived in due time and was eagerly read by the recipient yet something better seemed to be in store for her, and and an All Wise Heavenly Father who doeth all things well thought it best to call her quickly to his own, and she passed peacefully away to her reward and to the great beyond.

Two sisters of the deceased survive, Mrs. Louisa H. Arner, Mrs E B. Raymond of Oscola, Iowa, three grandchildren, Robert Wilson, Harriet Mary Wilson, William Tessman Wilson, other nieces and nephews were present.

Church Notes

BAPTIST CHURCH

W. B. Hartzog Ph. D. minister.

10:00 Morning worship. Subject, "Opening the Roof." Mark 2:4.

11:15 Sunday-school.

11:15 Men's class, conducted by the pastor.

6 p. m. Young people's meeting.

7 p. m. Evening worship. Subject "An Interesting and Suggestive Story."

Wednesday 7:30 p. m., Sermon by Rev. A. E. Scoville of Adrian.

Everybody welcome

PRESBYTERIAN CHURCH

Rev. Wm. A. Rex, minister.

10 a. m. Sunday-school.

10 a. m. Men's Brotherhood class

11 a. m. Morning worship and sermon "Are Presbyterians Really Converted?"

3 p. m. Junior church.

[illegible] Evening service. Subject, "Paying the Rent."

The minister will be away from the parish from Monday until Wednesday, attending the spring meeting of the Presbytery.

Tuesday evening Regular meeting Westminster Guild. Mrs. Jones hostess.

Tuesday evening Miss Kyle's Class meets with Mrs John Wyrill.

Wednesday 7:30 p. m Popular midweek service. A meeting for the people

Thursday evening, April 13. The Helpers meet with Mrs. Ellen Bowen.

METHODIST EPISCOPAL CHURCH

Rev. George W. Jennings, pastor.

A welcome to all.

10:00 a. m. Morning service.

11.20 a. m. Sunday School.

11:15 a. m. Men's class.

6:00 p. m. The Epworth League.

7:00 p. m. Evening service

Wednesday 7:30 p. m. Prayer meeting.

EPISCOPAL CHURCH

Rev. F. Hewitt, rector 'Phone 293

8 a. m. Corporate Communion for members of St. Peter's Guild and the Altar Guild

10 a. m. Sunday-school. Report on money in missionary boxes.

3 p. m. Men's class. Topic, "Scientific Management of a Church," Speaker, Mr. Hellman.

4 p. m. Evening prayer and sermon. Special Lenten preacher, Rev. Wm. Hellman rector of St. Luke's church, Ypsilanti

Tuesday 2:30 p. m. Neighborhood meeting at home of Mrs St. John's.

Thursday 4 p m. Children's service at the Parish House.

Thursday 7:30 p. m. Sixth lecture: "Just being glad."

8:15 p. m. Choir practice.

On Easter Sunday the chief service of the day will be at 8 a. m. Further on Easter Sunday there will be children's baptisms at 3 p. m., followed by service at 4 p m.

Next Sunday being Palm Sunday the church will be decorated with palms and a special Palm Sunday sermon will be preached at 11 a. m.

FRIENDS CHURCH

H. Lawrence Linton, pastor.

10:00 a. m. Sunday Morning worship.

11:15 a. m. Bible school.

2:30 p. m. Junior Endeavor.

6:00 p. m. Christian Endeavor.

7:00 p. m. Evangelistic services.

Wednesday 7 p. m. Midweek prayer meeting.

A cordial welcome to all.

ST. ELIZABETH CATHOLIC CHURCH

Rev. Donald P. O'Donnell, rector.

8 a. m. Second Sunday in month.

All are cordially invited.

JOHN E. MURPHY'S NEW PERCHERON STALLION

The Percheron stallion, Harry 97105, bred by B. F. Anderson, Adrian, (one of Michigan's leading breeders of pure bred Percheron horses) was foaled April 6, 1912.

This horse has a showing record equalled by no other Percheron of his age in Michigan. Was shown at the leading state fairs of Michigan and Ohio in 1913 as a yearling, winning first at Marshall, Grand Rapids, Detroit and Adrian and second at Toledo. In 1914 as a 2-year-old he won 4th at the Forest City Fair, Cleveland, and the Ohio State Fair, Columbus, and first at the Michigan State Fair, Detroit. He was never shown without strong competition.

His dam Mineola was first in her class at the Chicago International Stock Show in December, 1908.

His color is black with a few gray hairs mixed through his coat and he weighs about 1800 lbs. He is recorded in the Percheron Society of America and his number is 97405. He has been examined by Dr. Judson Black, secretary of the Michigan State Veterinary Board and received a pure-bred license governed by the laws of the State of Michigan

Harry 97405 will make the season of 1916 at my barn on Tecumseh—Clinton road, 2½ miles north of Tecumseh.

His pedigree and license will be printed on hand bills later or for further particulars enquire of owner,

JNO. E. MURPHY,
'Phone 819. Tecumseh, Mich.
3-24-8-Fri. adv.

Play Ball

The season is on and I have the largest line of Gloves, Mitts, Masks, Bats and Balls ever shown in Tecumseh. I am showing a fine line of

TENNIS GOODS

"CALL IN."

W. L. COLLER

PHONE 142.

CLASSIFIED ADS

FOR SALE—100 acre farm, cheap for quick sale. Address lock box 723, Tecumseh. 3-7-tf

FOR SALE—Best team of mules in Lenawee county. 3 10-tf WILLIAMSON BROS.

I AM paying 2½c. per lb. for rags, 55c. cwt. for books; 5c. lb. auto tires; 8c. lb. rubbers, and 5c lb for arctics. 'Phone 186 3 rings, and I will come for them. LOUIS KOZEL, Opposite electric light plant 3-10-tf

FOR SALE—Essex-Model incubator, 200 egg size, nearly new. See H. D. GREENFIELD, Second house north of cemetery. 3-31-6t

FOR SALE—Early seed potatoes, Early Irish Cobbler, pure seed. Also full blood single comb Buff Orphington eggs for hatching, $1.25 for 15 eggs, fertility guaranteed. 'Phone or write for price of eggs per hundred. 'Phone 902, O V SCHNEERER, 3-21-1mo Tecumseh or Holloway.

I HAVE THE AGENCY for the Parmount 10 20 Gas Tractor in this vicinity. If you are interested in a first class machine at a reasonable price, let me know. Will have demonstrator here about April 10. G. A. MILLS. 3-21 1mo

FOR SALE—House and lot on Democrat street, 3½ x 6 rods. Enquire of Friend A. McNeil. 3-24-6t

FOR SALE—100 bu. pure seed early potatoes, Early Rose, Early Ohio, Early Toledo Markets, also five row boats. First come, first served. JOHN MULL. 3-28-4t

FOR SPIRELLA CORSETS, also Spirella service see MRS. A. L. BRAZEE, Brown street, Tecumseh, Mich. 3-28-1mo

ROOFING—Hark and listen! That I sell the only guaranteed Wool Roofing in this town, that I am the only man selling roofing who will fix your roof free of charge, that I have the best of backing, that my firm says if any of my roofing does not prove good to put on a new roof and charge it to them. Now I am selling the same roofing that I have sold for the last ten years and I will guarantee that my roofing will do as I say or your money back or I'll make it good. JAS W. OWEN. 4-4-1mo

FOR SALE Full blood white Leghorn eggs for setting. Twelve hens made a record of 452 eggs in sixty days during February and March. Inquire of 4-4 2t. HOWARD H. SHURTZ.

FOR SALE—I offer for sale 75 bushels Early Six-weeks Market potatoes, Price $1.50 per bushel. The earliest potato on the market and an excellent large yielder. GEO. SEITZ, 4-7 6t. P. O. Box 251, Tecumseh

THAT CHEERFUL FRIEND

When all the world seems kind o' wrong,
And things ain't goin' right,
And when you've got the blues so bad,
You'd most give up the fight,
Your cheerful friend comes down the street;
His features seem to shine;
He greets you with these words: "By George,
Old chap, you're lookin' fine!"
You've simply got to tone up then,
No matter how you feel;
The world takes on a different look;
A smile begins to steal
Across your beaming countenance;
The very air is wine;
You pass on with the knowledge that
"By George, you're lookin' fine!"
You soon forget your aches an' pains;
It puts you back in tune
If there's any better tonic,
It would be earth's greatest boon—
The friend who slaps you on the back
With gusto half divine,
And say to you, "By George, old chap
You're looking simply fine!"

WE WILL HAVE FOR

Saturday's Trade

Lady Fingers, 18c doz.

Cocoanut Macaroons, 12c per doz.

Angel Food Cakes, 10c, 15c and 20c.

Layer Cakes, Apple Sauce Cakes, Cup Cakes, Jell Rolls, Buns, Lunch Rolls, Parker House Rolls, CinnomanRolls and Pies.

Salt Rising, Graham and "Made Well" Bread.

We also have

Ice Cream and Confectionery.

Phone 99 and have your order [illegible] delivery.

Hay's Bakery.

"The Best I Ever Tasted"

Everyone says the same about that

Cottage Cheese

at Clark's Market.

Just like home-made. Made clean and sold the same way. A trial makes you a satisfied customer.

Clark's Market

Witherell Block. Telephone 158

Ferndell Store

New Maple Syrup

New pure Maple Sugar just received at 22c lb., also new Maple Syrup from the first run of sap.

Just received King Oranges, rated as the finest grown in the south. Very scarce and hard to get, also Blood Oranges.

100 lbs. strictly fresh home-grown Lettuce. It is the best because it is fresh cut the day you buy and does not have to heat and wilt.

Our line of Vegetables were never better than now, will have in fresh Saturday the following—Head Lettuce, Leaf Lettuce, Bagas, Celery, fresh green Onions grown from sets, they are fine. Ripe Tomatoes, Cucumbers, Vegetable Oysters, Parsnips, Green Peppers, Asparagus, and New Texas Sweet White Onions.

Specials for Saturday Only:

Specials not delivered alone.

4 cans of our regular 10c straight Peas for 25c
25 pound sack of 1900, Tecumseh Chief Flour for 80c
Fancy Head Lettuce, each 5c
4 packages of any flavor Jellycon for 25c
1 peck of 15 pounds of our best sand-grown Potatoes for Saturday only .... per peck 25c

Only one peck to a customer. These are all genuine bargains and will save you money, the quality of all is first class as we handle no cheap goods.

New case of the finest quality White Celery we have ever handled at 10c large stalk or 3 for 25c.

Why not give us your Sunday orders as we have a fine stock of everything in our line and can guarantee every article to be the best and freshest.

We appreciated your business so let us receive a share of your Sunday order and see if we don't prove our statements. A first-class store run strictly up-to-date.

ALDRICH & SON.

UP-TO-DATE GROCERS PHONE 246

Deafness Cannot be Cured

By local applications as they cannot reach the diseased portion of the ear. There is only one way to cure deafness and that is by constitutional remedies. Deafness is caused by an inflamed condition of the mucous lining of the Eustachian Tube. When this tube is inflamed you have a rumbling sound or imperfect hearing and when it is entirely closed, Deafness is the result, and unless the inflammation can be taken out and this tube restored to its normal condition, hearing will be destroyed forever; nine cases out of ten are caused by Catarrh, which is nothing but an inflamed condition of the mucous surfaces.

We will give One Hundred Dollars for any case of Deafness (caused by catarrh) that cannot be cured by Hall's Catarrh Cure. Send for circulars, free.

F. J. CHENEY & Co., Toledo, O.

Sold by Druggists. 75c.

Take Hall's Family Pills for constipation. adv

Hand Plows

Must do good work,
Must last long,
Must pull easy,
Repairs must fit well.

These are the features that have made the GALE popular for 82 years. Made right here in the state by one of the largest plow concerns in the United States

Special features of the XOX series:—

Beam—Long, high, curved, rail carbon steel.
Landside—Hardened, soft center steel-slip heel.
Mouldboard—Hardened, soft center steel, double shinned.
Landside adjustment—To two or three horses by lever

This XOX plow does perfect work in sod or stubble, comes in 12 in., 13 in. and 14 in. sizes with either steel or cast share, jointer or rolling coulter. Repairs fit perfectly.

Riding Plows

Two or three wheel Sulky or Gang are ideal riding plow, have all the goods point mentioned above, and best of all, give perfect satisfaction

We also carry in stock the old, genuine BURCH Hand Plows

L. E. TEMPLE & CO.

Two Good Banks.

Both the banks of Tecumseh are good banks.

Yet we believe there are reasons why each and every person should have a savings account at the Lilley State Bank, no matter how or where else he may have money upon deposit.

Under State Control, conservatively managed, and offering superior service, you will find this Lilley State Bank, an ideal bank in which to have your savings.

Take your next money to this bank and secure a savings-book. We have one for you.

LILLEY STATE BANK,
TECUMSEH, MICH.
THE BANK WITH THE CHIME CLOCK.

TECUMSEH CO-OPERATIVE ASS'N.

AUCTION

Saturday, April 8th, we will sell some more new and second-hand farm tools, buggies, churns, washing machines, and some stock. Sale at same place and begins promptly at 1 o'clock.

Western Seeds

Those wishing to take advantage of seeding after spring crops, should attend to getting their seeds now. We just got in our second lot of Western Seeds consisting of alfalfa, red clover, alsyke and timothy. Prices and quality that are right.

"ANTI-SMUT"

Ask about "Anti-Smut" preparation for your seed oats, you can safely figure on 5% or better on a saving of your crop, we sell it on a guarantee.

Car of Shelled Corn, car of Salvage on hand now, also we will be ready to clean Seed Oats and Barley in a few days at the elevator at L. S. & M. S depot, and handle grain.

By C. D. BEEBE, Mgr.

New Maple Syrup

We have some of the finest Maple Syrup that you ever tasted. Come in and try it and get what you want before it is all gone.

Grape Fruit

We have some extra fine solid, juicy Grape Fruit to sell at 6 for 25c. Also good size California Blood Oranges at 25c per dozen. We carry a full line of Fruits and sell only the best grades.

FOR SATURDAY

Lenox Soap	7 bars for 28c
Prunes, the sweet kind	3 pounds for 28c
Toilet Paper	6 rolls for 28c

Full line of Vegetables fresh in for Saturday.
Call and see our line or phone us your orders. We will send you the best.

Phone 87

E. J. LOWRY,

The Herald $1.00

BUY QUALITY FURNITURE, SAVE ON THE PRICE

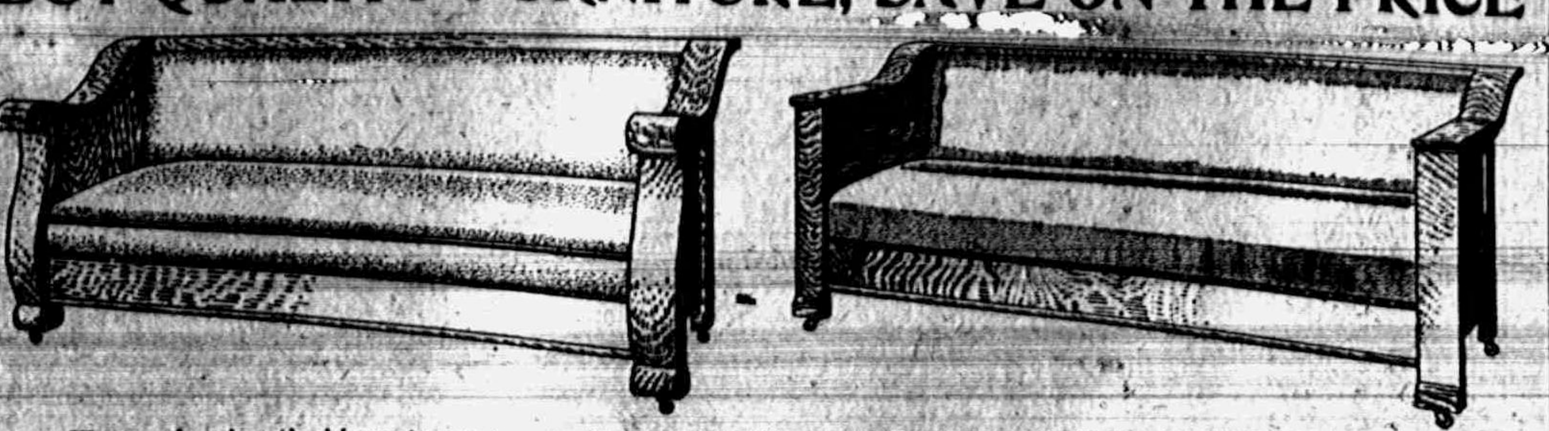

We are showing the biggest assortment of SHEBOYGAN REVOLVING SEAT BED DAVENPORTS, that we have ever shown, at prices ranging from $26.50 to $48.00. Come in now while the assortment is good, and be convinced of the quality of these goods.

Merchants' Trading Stamps given with Cash Purchases.

E. Service & Son.

J. D. SERVICE
FUNERAL DIRECTOR — LADY ATTENDANT
Phone 268. Night Phone 387.

LOCAL AND PERSONAL

NOTICE

All copy must be in the composing room of this office by 9:30 a m. Tuesdays and Fridays and all advertising matter before 4 o'clock p. m. Mondays and Thursdays.

Will Eccles was in Detroit Wednesday.

Hugh Hanna Jr, was in Adrian Tuesday.

Don't forget about the Belgium flags Saturday.

Howard Bredow is driving a Dodge car this spring.

Lester Rogers will soon be driving a new Hupmobile.

Wm. Palman was a business caller in Toledo Tuesday.

Fine switches made, cut hair and combings bought at the millinery of Miss Julia A. Hough. adv

Mrs Geo. Hines and little son went to Brooklyn Wednesday.

Mr. and Mrs. C. E. Williamson were Detroit visitors Thursday.

E G. Price of Britton was a business caller here yesterday.

Good cottage cheese at Clark's Market. 'Phone 158. 3-17-tf adv

Mrs. Myra Gage spent Wednesday with friends in Manchester.

Mrs Ed Kilby of Clinton called on friends in town Wednesday.

Mrs. Pliny Gratz is visiting her aunt Mrs Emma Wise in Toledo.

Mrs. Elmer E. Halliday and daughters were in Clinton Wednesday.

Gastons' watch sale Saturday. adv

Miss Ethel Keyser is working in the millinery store of Miss Alice Owens.

The next meeting of the Grange will be held Friday evening, April 14

NOTICE—A good, reliable piano sold on a contract to parties residing near Tecumseh, can be had for balance of contract. WILLETT PIANO CO., adv 4-4-2t Adrian.

George Shoemaker, wife and daughter of Saline were in town Thursday.

John Anderson of Milan visited his brother Fred and family Wednesday.

Miss Vesta Wilson is now working in the office of the Tecumseh Butter Co.

Mrs. G W. Jennings and son Ted have been spending the week in Lima, Ohio.

Large assortment of fresh garden and flower seeds at Avery's. adv 4-7-3t

W. W. Whiting will soon add three new stalls at his garage on South Evans street.

C. H Bramble of Lansing came Wednesday for a visit with his son Leroy and wife.

Mrs. Will McIntyre of Dundee was the guest of her mother Mrs. James Wood Thursday.

Did you get one of the free photographs given absolutely free with each $2.00 purchase or more at McCann & Bowen's store? If not, why not? Come in and ask us about it. ad 4 7 2t McCANN & BOWEN.

Mrs. J J. Orr has been the guest of her son Seymour and other friends in Ann Arbor this week.

Mrs. W. S. Orth of Dunkirk, O, is the guest of her sister and husband Dr. and Mrs E E Hendershott.

The Presbyterian April supper committee will meet Saturday afternoon, April 8, with Mrs. James Aten.

Mr. and Mrs. Wm. Powell have been entertaining her mother Mrs. Elizabeth Beakman of Adrian this week.

Mrs. L I Bidwell returned from her visit in Citronelle, Ala, Wednesday. She reports a most delightful winter.

Watch sale at Gastons.' adv

Chas. Nobles of Clayton was a caller in town Tuesday between trains, going to Clinton for the O. E. S. Association. He returned to Clayton Wednesday.

At the Presbyterian church Sunday evening, "Paying the rent." If you are paid up your name will not be mentioned.

Latest in Easter postcards and booklets COLLER'S MUSIC STORE 4 7-2t adv

The Rev. Frederick Hewitt will go to Ypsilanti on Saturday to take charge of the services at St. Luke's church Sunday.

Born to Mr. and Mrs. McLaughlin of Gary, Ind., last week, a 10 lb. boy. Mrs McLaughlin was formerly Miss Mary Seitz of Tecumseh.

E. J. Lowry and wife went to Detroit Thursday.

J H Cornelius was over from Adrian Wednesday.

Easter is almost here. Gastons' have a full line of bracelet watches. adv

G H. Rathbun visited with friends in Dundee Tuesday.

Mrs. J. F. N. Bowen spent Tuesday with Clinton friends.

Fred Hillman of Washington, D. C, is in town for a few days on business.

Miss Edna VanVleet has been spending the week with friends in Clinton.

The price of diamonds is steadily increasing. Buy now at Gastons.' ad

Mrs. R. S. Moore and son Robert went to Toledo Tuesday for a visit with relatives.

Mrs Rose Burrow has returned to her work at Rosacrans' & Sons after a short vacation.

Mr. and Mrs. Burt of Morenci visited Homer Whaley and wife and Mrs. Buler on Tuesday.

Marjorie Rosacrans has spent her vacation in Toledo with her brother and family.

Scribner's Magazine for six months for $1.00. MISS EMMA ROGERS, 'Phone 427. 3-21-8t adv

Wilbur Dillingham of Detroit, who had visited at G. R. Newsom's, returned home Tuesday.

Mrs Charles Robinson of Clinton called on her sister Mrs. Theodore Crane Thursday.

Supt. and Mrs. W. L. Reed have been spending the week with friends in Onsted and vicinity.

Save money. Read our advertisement and govern yourselves accordingly. F. D. AVERY. ad 4-7-3t

Mr and Mrs. Fred Poucher and Zelah and Zorah Dickinson were passengers for Adrian yesterday morning.

Miss Florence Linton is having an extended vacation from her school work in Napoleon on account of an epidemic of scarlet fever.

Frank Sisson, wife and son Alfred, Mrs. Chas. Hindes and Mrs. David Linton of Britton were business callers in town Thursday.

Mrs. Thos. McCann and son Wylie, accompanied by her sister Mrs. Chas. Harrison of Jackson went to Detroit Wednesday for a visit with friends.

H. S. Waring was in Detroit Wednesday, spending the day with his son Roger and wife. Mrs. Waring and Lester are guests at Roger's for the week

We buy all kinds of junk and pay the highest price for rags. 'Phone 872 We come after them. Place at old Brewer's foundry. D. GHERTNER. 3-8 tf adv

Capt and Mrs. Chilson returned to their home in Painesville, Ohio, yesterday after a visit with their daughter and husband Mr. and Mrs Harry Moore.

The Misses Arlene and Frances Gillespie have been spending a few days this week with their uncle and aunt Mr. and Mrs. John Murphy in Clinton township.

Mr. and Mrs. Jawett Whelan of Tipton were in town today, enroute home from Holloway where Mrs. Whelan has been ill for the past five weeks at the home of her daughter.

Trade at Avery's Satisfaction guaranteed. Money back if not satisfied. adv 4-7-3t F. D. AVERY.

Nurse Jennings, who has been caring for Mrs. Isaiah Mattis, returned to Toledo Thursday. Mrs. Mattis is so far recovered that she was moved yesterday from her farm home to the new home in town.

Wesley Clark has just completed a bird house 8 x 8½ ft, representing a church, which he will erect on a 20 ft. telephone pole. It has 20 compartments for martins and wrens. Last year he and his brother Hollis built and sold over 200 bird houses.

"Scientific Church Management" will be the important subject to be discussed at St. Peter's men's class next Sunday at 3 p m. The Rev. Wm. Hellman, recently rector at Covington, Kentucky, and now rector at Ypsilanti, will make the address. Any men cordially invited.

Lester Rogers has purchased the business of the Clinton laundry which closes its doors this week. Mr. Rogers will retain the customers as far as possible, and make three deliveries each week. C. P. Palmer will act as agent in Clinton. That new car will prove useful this summer. Success to you, Lester!

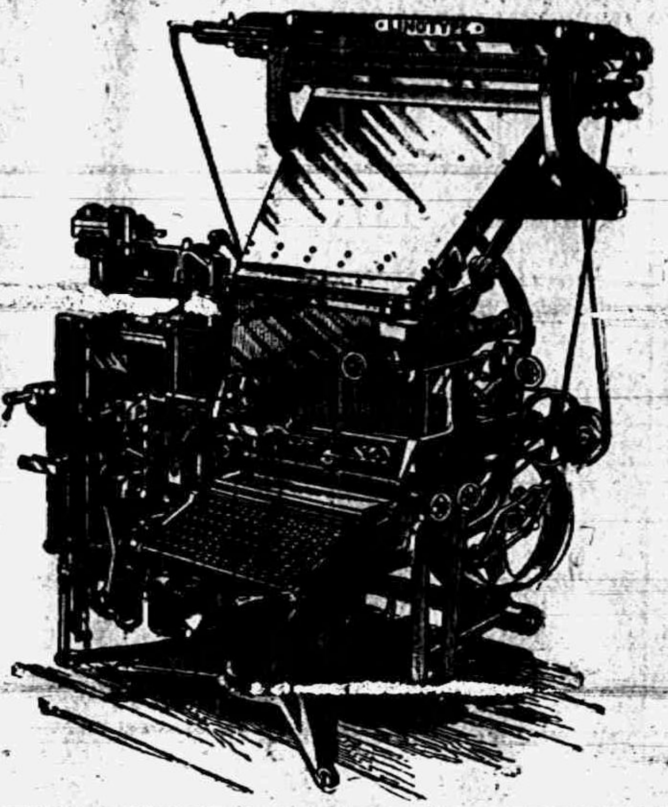

HERALD ADDS TO ITS EQUIPMENT.

Model 15 Mergenthaler Linotype Will Be Installed About May 1.

The above is a cut of the new linotype recently purchased by the Herald and which will be installed in our office about the first of May. This wonderful piece of machinery which has revolutionized the newspaper business and made it possible for newspapers to handle large quantities of copy is known as a Mergenthaler Linotype model 15 and is especially adopted for weekly and semi-weekly papers.

A linotype is operated by a key board similar to that of a typewriter. A magazine which contains the various matrices from which the type is cast occupies the upper part of the machine. The operator presses a key which releases a matrice. This matrice falls into place and when the operator assembles a line of them, he pushes a lever which shoves them into the casting device. A pot of molten metal is automatically tipped forward in such a manner as to pour the metal against the matrices. The impression of the letters to be cast is cut on the matrices so that after the metal is pressed against them a perfect line of type is the result.

After the type has been cast an arm of the machine reaches down, grabs the matrices and elevates them to the top of the magazine where they are again distributed into their seperate compartments and are ready for use again. The linotype will be operated by an electric motor.

This improvement will add greatly to the efficiency of the Herald equipment and will enable us to handle far more copy than formerly. The public is cordially invited to inspect this linotype after it has been set up and put in running order.

AUCTION SALE

The household effects of the late Mrs. F. D. Hillman will be sold at auction Saturday, April 8th at 1 30 p. m at the home on Logan St. first house west of the residence of F B. Wood. Householders will find many good bargains on this occasion.

S. O. CLUB

The S. O Club met at the pleasant home of Mr. and Mrs. Maynard Mulvaney on Wednesday evening. Cards furnished the entertainment of the evening with three tables of players, Five-hundred being the chosen game. First prizes were awarded to Eugene Rosacrans and Mrs. Leroy Bramble and Mrs. Eugene Rosacrans was consoled. Later in the evening dainty refreshments were served by the hostess and a social hour closed a most delightful evening.

TO THE VOTERS OF THE SCHOOL DISTRICT NO. 7

We, the undersigned members of the Board of Education of School District No 7, Township of Tecumseh, Lenawee County, Michigan, do hereby pledge ourselves to the tax payers of said district that, in the event an issue of the bonds of said district for the purpose of building a new schoolhouse therein be authorized by said tax payers, that no contract shall be let for the construction of such schoolhouse and equipment at a cost to the district greater than the funds made available by the issue of such bonds.

Dated April 6th, 1916.

FRED B. WOOD
O. F. PATTERSON
FLORA BIDWELL
J H. SMITH
E. D. BROWN.

F. J. Temple & Sons sold a carload of lambs Wednesday.

Percy Slayton of Los Angeles, who is visiting his brother Elmer and other relatives in Adrian, was a guest of Don Wright Wednesday. Percy's health is not of the best and his friends hope that this trip east to his old home will be a great benefit to him. His father C A. Slayton is looking after his interests while he is away.

Special efforts have been made to have the music and sermons at the Presbyterian church above the ordinary on the coming Sunday. Morning subject. "Are Presbyterians really converted?" The evening subject: "Paying the Rent." The names of six non-rent payers living in Tecumseh will be mentioned. Special music at both services.

REV. Wm. HEELMAN

AT

St. Peter's

Sunday 4 P. M.

Work to bring someone.

SUNDAY SCHOOL NIGHT

This evening will be Sunday school night. The union service will be held at the Presbyterian church, Dr. F. A. Perry of Adrian will be the speaker.

Every Sunday School teacher and as many of the pupils as possible should be there This is the last of the union meetings, let us make it the largest and most enthusiastic

WILLIAM R. TUCKER

William Tucker, eldest son of Mr. and Mrs. Raymond Tucker passed away suddenly Wednesday at 5 o'clock a m after a lingering illness from heart disease at the age of 18 years He has been practically helpless for some time, and has been wheeled about in a wheel chair, being on the street as late as Tuesday. His parents, and five young brothers, are left to mourn his early death.

The funeral services will be conducted at the Catholic church Saturday morning at 10 o'clock.

RIGHT MERRY CLUB.

The members of the Right Merry Club were entertained Tuesday evening by Mr. and Mrs. Chas. Patterson at their home on North Union street.

The game of "500" was the amusement of the evening with nine tables of players. A two course luncheon was served at the close of the games. A very pleasant hour was spent in singing the national airs of various countries with Mrs F. B. Wood at the piano.

You'll soon be interested in garden making.

GOOD SEEDS ARE IMPORTANT

The kind that grow and produce the goods.

WE HAVE

D. M. FERRY'S BULK SEEDS.

There is nothing better. A full line of popular varieties, MANDEVILLE & KINGS reliable flower seeds.

Call for a 1916 Seed Annual, "How to make a garden."

We give BLUE Trading Stamps.

ANDERSON GROCERY CO.

Phone 91 ... Successors, Anderson Bros. Macon 'Phone

BEAVER BOARD

If it hasn't this Trade-Mark it isn't Beaver Board

OTHER USES
Homes
Offices
Stores
Churches
Clubs
Garages
Attics
Bungalows
Theatres
Porches
Restaurants
Summer Cottages

One of the Uses

This is one way to use Beaver Board but it is only one of dozens. Wherever there's a wall there's a place for Beaver Board. It is the modern wall and ceiling material—lath, plaster and wallpaper combined. Easily put up—never chips or falls—sanitary—unlimited in its decorative possibilities.

Let us tell you about The Beaver Board Companies' free design and decoration service. Whether you are building or remodeling they will gladly help you plan the walls and ceilings. It's expert service and it's free. Call us on the phone and let us tell you more about Beaver Board.

Satterthwaite Bros.

Now Is The Time

for a new Burch Walking and Sulky, Wiard Walking and Sulky Plows. Osborne Spring-tooth Harrows, McCormick Disc Harrows, Birdsell, Studebaker, Mitchell and Moline Wagons. New Idea and Nisco Spreaders.

We have a wide spread Cloverleaf Spreader that has drawn six loads, you can buy it for $100.00.

We have a good supply of 3% Potash Fertilizer, also Agricultural Land Line.

Pay Cash and get the Red Trading Stamps which gives you 2½ per cent. for the use of your money.

Phone 290. **BROWN & CO.**

What next, Madam?

Sugar, Butter, Flour,
Potatoes, Rice,
Canned Goods,
Fresh Vegetables,
Fruit, Soap, Starch,
Tea, Coffee

We have everything you wish in the Grocery line. Call again.

MENU.
BREAKFAST.
Baked Apples and Cream.
Cereal.
Raised Biscuits Coffee.
Fried Scallops
DINNER.
Vegetable Soup.
Roast Beef. Browned Sweet Potatoes
Spinach.
Celery Salad
Vanilla Ice Cream Orange Water Ice
LUNCHEON OR SUPPER
Ham Toast
Apple Fritters.
Wafers. Cheese. Tea.

Special for Saturday:

100 lbs. fancy 15c Prunes 2 lbs. for 25c
100 lbs. fine 10c Prunes 3 lbs. for 23c
50 lbs fancy 18c Apricots 13c lb. 2 for 25c
50 bu. good Baldwin Apples 50 to 85c bu.

Quality goods at right prices.

WILLIAMSON BROS.

Phone 95. We give Merchant's Red Trading Stamps.

"Preparedness"

Is the Popular Watchword. How about it? Are you Prepared for a Big Fire or Big Wind to Damage your Property?

"Preparedness" spells "Insurance"

Is your New Car Insured?—It's too Valuable to Lose

Mrs. Franc S. Gillespie,
"Always Hustling"

Dr. N. D. Trask,
Osteopathic Physician,

[illegible] nervous diseases, rheumatism, stomach and bowel trouble.

Bronchitis Asthma and Catarrha Deafness.

Office hours, 9 to 12, 1 to 5, and by appointment.

Office over McCann & Bowen's.

A. C. AYLESWORTH,

Licensed Auctioneer, Real Estate, Stock and General Salesman.

Will attend all sales in city or country at reasonable rates.

Headquarters and all dates made Herald office

Dental Parlors
W. D. REED, D. D. S.

Chicago St. Tecumseh

Crown and Bridge work Aluminum Silver and Rubber plates and all of the specialties known to modern dentistry Gas or vitalized air administered

Office over Avery & Co's store

DR. E. D. BROWN,
Dentist.

Modern dentistry at reasonable rates. Painless extraction by use of local or general anaesthetic.

Officers hours 7:45 a. m. to 5 p m. Saturday evenings 7 to 9. Other evenings by appointment.

Office in DeWolf Block.

Office pohne 192, house phone 182—2r.

C. M. Cooley,
Licensed Auctioneer.

R. F. D. No. 4 Manchester. 15 years successful experience in Jackson, Washtenaw and Lenawee Counties, [illegible]

Bell Telephone Clinton exchange.

Rates Reasonable and Satisfaction Guaranteed

Dr. H. H. Hammel
Physician & Surgeon
(Homeopathic)

Calls answered promptly, day or night.

Office Hours—8 to 9 a.m., 12:30 to 3:00 p. m, 7 to 8 p. m. Sundays by appointment.

Office above Lilley Bank. Successor to Dr. Walter Briegel.

PARKER'S HAIR BALSAM
A toilet preparation of merit. Helps to eradicate dandruff. For Restoring Color and Beauty to Gray or Faded Hair. 50c. and $1.00 at Druggists.

Whittemore's Shoe Polishes
FINEST QUALITY LARGEST VARIETY

"GILT EDGE," the only ladies' shoe dressing that positively contains Oil. Blacks, Polishes and Preserves ladies' and children's shoes, shines without rubbing, 25c. "FRENCH GLOSS," 10c.

"DANDY" combination for cleaning and polishing all kinds of russet or tan shoes, 25c. "STAR" size, 10c.

"QUICK WHITE" (in liquid form with sponge) quickly cleans and whitens dirty canvas shoes. 10c. & 25c.

"ALBO" cleans and whitens BUCK, NUBUCK, SUEDE, and CANVAS SHOES. In round white cakes packed in zinc boxes, with sponge, 10c. In handsome, large aluminum boxes, with sponge, 25c.

If your dealer does not keep the kind you want, send us the price in stamps for a full size package charges paid.

WHITTEMORE BROS. & CO.,
20-26 Albany Street, Cambridge, Mass.
The Oldest and Largest Manufacturers of Shoe Polishes in the World.

WE WANT a man or woman in every town where we are not already represented, to introduce BROWN HERB TABLETS guaranteed remedy for Constipation, Indigestion and Dyspepsia. Over 100% profit. Easy seller, repeat orders. Permanent income. Write for pamphlets, FREE SAMPLES and terms. BROWN HERB CO., 66 Murray St, New York City.

Backache, headache, dragging pains Nothing relieved me until I took Peruna

Thousands of the best women in the world are bearing the burden of backache, headache, dragging pains, a miserable half-dead, half-alive condition, produced by [illegible] internal derangements. Mrs. [illegible] Lacelle, 124 Glenora Ave., Ottawa East, Ontario, Canada, is one of the fair women of America who has had her experience with this sort of a burden. Her experience is similar to the multitude of other women whose letters are recorded in the "Ills of Life." A copy of this free booklet ought to be in the hands of every housewife in the United States. Read what Mrs. Lacelle says:

"I suffered with backache, headache and dragging pains for over nine months, and nothing relieved me until I took Peruna. This medicine is by far better than any other medicine for these troubles. A few bottles relieved me of my miserable half-dead, half-alive condition. I am now in good health, have neither ache nor pain, nor have I had any for the past year. If every suffering woman would take Peruna, they would soon know its value and never be without it."

DON'T MISTAKE THE CAUSE

Many Tecumseh People Have Kidney Trouble and Do Not Know It.

Do you have backache?
Are you tired and worn out?
Feel dizzy, nervous and depressed?
Are the kidney secretions irregular,
Highly colored, contain sediment?
Likely your kidneys are at fault.

Weak kidneys give warning of distress.

Heed the warning; don't delay—Use a tested kidney remedy.

Read this Tecumseh testimony.

George Chaplin, carpenter N. Ottawa St., Tecumseh says: "My kidneys were disordered and made me miserable. Knowing of several people in this vicinity who had used Doan's Kidney Pills with success, I got a supply of Doan's Kidney Pills at Wright & Son's Drug store and began using them. The results were very satisfactory. I am in hopes that other kidney sufferers will profit by reading of my experience."

AFTER A LAPSE OF OVER THREE YEARS, Mr. Chaplin said: "I willingly confirm the statement I gave before praising Doan's Pills. They always act just as represented."

Price 50c at all dealers. Don't simply ask for a kidney remedy—get Doan's Kidney Pills the same that Mr. Chaplin had. Foster-Milburn Co, Props. Buffalo. N. Y. adv

Mackinaw City has its first three-story building, the remodled Lakeside hotel, which will open May 1.

E. Buck, wanted by Dowagiac officers on a charge of burglary, was taken from a train in Jackson.

As a [illegible] about [illegible] weeks ago Heino Koning, fifty-eight years old, of Grand Rapids, is dead.

William Nelson Stewart, aged 89, oldest white child born in Grand Rapids, has just celebrated his birthday.

Burglars in a Flint raid made a rich haul at the house of R. B. Lau, taking about $700 worth of jewelry and silverware.

C. A. Durand of Flint is named manager of the state accident fund by Insurance Commissioner Winship, to succeed Robert K. Orr, resigned.

It develops by a note she left that Miss Esther Colvin, Albion student aged twenty-two years, who was found dead in bed, was a suicide.

Circuit Judge Davis sitting at Ionia annulled the marriage of Gladys Van Horn and Clyde Hazelton, of Portland, Mich. The two eloped in September.

Harry Banham, aged 35, whose wife left him three weeks ago and whose three-year-old daughter went blind two weeks ago, attempted suicide by shooting himself.

"Dick" Harrison, noted train robber to secure freedom for his wife and because of his physical condition, has made a complete confession of the Stanton, W. Va., job.

The appointment of Major Nisbett as postmaster of Big Rapids means a vacancy in the position of private secretary to Governor Ferris shortly after May 1.

Despondent over the fact that she "had no one to love," according to a farewell note, Hortense Dozer, nineteen years old, committed suicide by drinking carbolic acid.

"Why Swear, Dear? Use 'Gets-It' for Corns!"

It's the New Plan. Simple. Sure as Fate. Applied in a Few Seconds.

"Why, John, I never knew you to use such language! I've told you several times it's no use to try those bandages, salves, tapes, plasters, and

"You Wouldn't Lose Your Temper, John, If You Used 'Gets-It' for Those Corns!"

contraptions for corns. Here's some 'Gets-It', it's just wonderful how easy, 'clear and clean' it makes any corn come right off. Takes but a few seconds to apply. It dries at once. Put your sock on right over it,—there's nothing to stick or roll up, form a bundle of your toe, or press on the corn. It's painless, simple as rolling off a log. Now put away those knives, razors and scissors, use 'Gets-It' and you'll have a sweeter disposition and no more corns and calluses."

"Gets-It" is sold by druggists everywhere, 25c, a bottle, or sent direct by E. Lawrence & Co., Chicago, Ill.

Sold in Tecumseh and recommended as the world's best corn remedy by B J Pulver. adv

CORRESPONDENCE

CONE

M. P. CHURCH
Rev. David Ryan, pastor.

10:30	Sunday-school
11:00	Class meeting
6.30	Song service
7:00	Christian Endeavor
8:00	Preaching service

Rowland Farran, the new agent at the depot, spent Sunday at Ennis.

Earl Olds and Ida Preston spent Sunday at Will Anderson's west of town.

Mrs. John McLain and son Will spent Sunday with her sister Mrs. Robt. Taylor and sons west of the city.

Jas. Riley was in Milan Tuesday.

Willard Brown and Dale Tinlay were in Detroit Monday and Tuesday.

Jas Taylor visited at John Pattle's east of Cone Sunday.

Mrs. Henry Smith and daughters attended the funeral of Mrs. Edward Allshouse in Adrian Friday.

Mrs Stephen Olds and son George spent Sunday with her brother north of town.

Geo. G. Taylor, George and Earl Olds were in Milan Saturday.

Jas. Dennison was in Milan Friday.

George G Taylor and Earl Olds are "carring" oats for F. M. Auten & Son of Milan.

FOLEY CATHARTIC TABLETS
Keep Stomach Sweet - Liver Active - Bowels Regular
Sold Everywhere

HOLLOWAY

Mrs. Eugene Drouillard visited relatives in Adrian a few days last week

Mr. and Mrs. John Rennie are spending sometime with their son Robert of Detroit.

Earl Sancrant spent Sunday and Monday with Percy Foley,

Mrs Ira Wilson was in Ida and Monroe from Thursday until Saturday on maccabee business

Miss Leggert of Detroit is a guest of her cousin Mrs. Merritt Granger.

Mrs. Martin Ulrich entertained her sister of Adrian Wednesday.

Mrs. Anna Redline was in Adrian on business Wednesday.

The regular review of Osgood Hive No 285 was held Wednesday p. m. at the home of Mrs. A H Lewis with twelve members present. Ladies Caville and Holloway served a very nice luncheon. The new pictural was demonstrated. Ladies Granger and Vescelius were appointed as entertainment committee for the next meeting which will be held in the building the Sir Knight have rented

Mr. and Mrs. Jewett Whelan spent from Thursday until Wednesday at Tipton.

Friends will be interested to learn that Mrs. Jay Hallenbeck is able to be about the house a short time.

Mrs. Frank Judson is reported ill.

Mrs. B. D. Dibble visited her sister Mrs. Earl Pocklington of Adrian Wednesday.

FOLEY KIDNEY PILLS
FOR BACKACHE KIDNEYS AND BLADDER
Sold Everywhere

NORTH ADRIAN

The Ladies Aid was held at the Church last week Thursday with a good attendance considering the bad roads. Plates were laid for thirty-six After dinner the meeting was called to order by the President Mrs. Miller, opened with singing followed with Bible reading and Mrs. Hiram Benedict offered prayer all joining in with the Lords prayer. A short business session then followed. Two names Mrs. Wm. Jay and Mrs. Abbie Gygi were added. A nice linen table cloth was presented to the Church by Mrs. Gygi which was very much appreciated by the society.

A kitchen shower was given at the Church last Friday evening in honor of Mr. and Mrs. Lynn Harris As the roads were very bad only 24 were present. Their Sunday School teacher Mrs Julia Warner furnished a nice program Some nice presents were presented Mr. and Mrs Harris by their many friends of this place Pop corn and apples was served all enjoying a very pleasant time

Thos. Harris has been quite sick with pleurisy for the last few days Dr. Chase of Adrian is attending to him, He is a little better.

Mr. and Mrs. H. R. Ladd and son Nelson returned home from Florida last Saturday where they have spent the winter feeling finely.

Mrs. Frank Wright and little girl returned home from Clide, O., last Friday after nearly three weeks visit.

Mr. and Mrs. W. L. Lewis and baby visited their uncle Ed. Brown and family last Sunday.

Misses Bernice and Leora Ives, Catherine Robius and Werner Lewis spent the vacation at their home last week.

L. G. Brown went to Devils Lake last Saturday to visit his uncle Marcus Brooks and family also friends in Rollin and Rome for a few days.

FOLEY KIDNEY PILLS
FOR BACKACHE KIDNEYS AND BLADDER
Sold Everywhere

MACON

Beginning with next Sunday April 8 Sunday School in the M. E. church will convene immediately after the preaching service the hour being 3:30 p. m.

Messrs Delos and Rose Biddle were in Raisin Wednesday guests of Thos. Welliver and family.

Mrs. Angie Mills suffered a stroke of paralysis last Saturday rendering her unable to speak and nearly helpless. Her many friends will be pleased to hear that there has been some improvement in her condition this week.

Mr. and Mrs. Dill Burleson have a small boy Clyde by name born Saturday April 1.

Mrs. R. L. Biddle has the misfortune to step on a rusty nail Tuesday making quite a bad wound in her foot.

Mr. and Mrs. Willis McClug were hosts to about fifty friends and neighbors last Saturday evening, the occasion being their twenty-fifth wedding anniversary. A delicious repast was served by the hostess to which all did justice. The social hour passed all to quickly and at a late hour the guests left for home, wishing them many happy returns. A number of fine and useful presents were left as tokens of remembrance and good will

RIDGEWAY

Harvey Hindes and family are enjoying a box of oranges from C L. Lowe of [illegible]

Louie Lowe of Tecumseh spent Tuesday with friends here.

After many months of illness Mrs. Carl Schomberg passed away Sunday night. The funeral was held at the German church on the Ridge Wednesday.

Miss Fannie Hall returned to Ann Arbor Tuesday

G. H Housemas has purchased a new Chalmers car.

Bert Smith was home from Defiance Ohio, Sunday,

Albert Arner returned to his home in Adrian Friday.

Mr and Mrs. W. E. H Miller and family and Mr and Mrs George Miller and family of Adrian came for the funeral of Mrs. Schomberg

The new play ground at the school yard is being fenced in.

Word comes from St. Johns Michigan of the death of Mrs. Lucinda Vreeland once a resident of this place, having many friends, her niece Miss Mary Osgood attended the funeral

Miss E M Hall returned to Brooklyn, N. Y. Thursday.

Mr. and Mrs. G. L Ransom were Sunday guests at D. Fetzer near Holloway.

Mrs. Lizzie Montgomery of Tecumseh was a guest the past week of Mrs. Mary A. Poyd

Mrs Martha Howe, John and Nellie of Tecumseh spent Sunday with friends in town,

The Misses Eula V. Underwood Winnifred Morrell, Estella Pocklington, Pearl and Wylma Wood attended the Anderson-Sowle wedding.

Mrs Alice Shough was ill the past week

Wm. Fountain of Ypsilanti was a Sunday guest of Theodore Atchison.

Will Pearcy, Kenneth Pocklington, Chas. Underwood and David Underwood were in Blissfield Friday and Saturday for the boys conference.

Mrs J. D Martin's committee No 3 of the Ladies Aid will serve a maple syrup supper and hot biscuits at the church Friday evening April 14. Including a "Parcel Post sale" packages are being expected from various states. A fine program is also being prepared. Admission 15 and 20c.

Mrs. R. R. Hendershott is slowly recovering from her recent operation.

Saturday p. m. the W. F. M. S. held a meeting in the Church. Two speakers were present, Miss Agnes Abbott of India and Mrs Steele of Detroit. A tea was served. The same speakers will be here Sunday evening next for a thank offering service.

AFTER GRIPPE

Mrs. Findley Made Strong By Vinol

Severy, Kans.—"The Grippe left me in a week, nervous, run-down condition. I was too weak to do my housework and could not sleep. After trying different medicines without benefit Vinol restored my health, strength and appetite. Vinol is a grand medicine and every weak, nervous, run-down woman should take it."—Mrs. GEO. FINDLEY.

Vinol, our delicious cod liver and iron tonic, sharpens the appetite, aids digestion, enriches the blood, and builds up natural strength and energy.

C. A. Wright & Son druggists

Wm. J. Messenger, 84, of Coldwater, killed himself at his home. He had been in excellent spirits a few minutes before he took his life and no motive is given for his act.

For the first time in the history of its vast lumbering operations at Cheboygan, not a log will be floated down the inland route to that city for Cheboygan mills.

Playing near his home at Hillsdale, orin Russel Parks, son of Mrs. Greek, and a student of the Paul Revere school, gashed his throat when he ran into a barbed wire fence.

Robt. Schomberger, who owns Benjamin Foster livery barn in Brown City, which was destroyed by fire March 2, was released on $5,000 bail furnished by a Brown City banker.

Business men of Gaylord and Detroit are interesting themselves in the establishment of a fox farm near Gaylord. It is stated that a company with a capital of $100,000 is to be formed.

The Muskegon police made a clean-up of local rooming houses having an unsavory reputation and ordered the proprietors in these houses to get rid of certain women employed or lodging there.

Leo Guy, of Hudson, at Adrian was awarded $35,000, the largest judgment ever given in a circuit court there, from Cincinnati Northern railroad, by a jury for personal injuries received

"Relieved Her Rheumatism"

That is what Mrs. E. A. Boyd of Corning, N. Y., says she accomplished for her baby's leg, just by rubbing it with Hanford's Balsam of Myrrh.

This was another of the "hard cases" for which this liniment [illegible] child's leg was so terribly afflicted, it would not reach the floor. The Balsam of Myrrh put it back in shape.

"Baby Likes to Have Me Rub This On"

For Cuts, Burns, Bruises, Sprains, Strains, Stiff Neck, Chilblains, Lame Back, Old Sores, Open Wounds, and all external injuries.

HANFORD'S Balsam of Myrrh A LINIMENT

MADE SINCE 1846 ASK ANYBODY ABOUT IT PRICES, 25c. 50c. $1
ALL DEALERS, OR WRITE G. C. HANFORD MFG. CO. SYRACUSE, N. Y.

JAN CHRISTIAN SMUTZ

British Boer General Who Is Fighting In East Africa.

A GENERAL SURVEY OF THE WAR.

Thursday, Mar. 30.—Several German infantry attacks upon Avocourt wood, in an endeavor to take lost positions, failed, Paris reports. East of the Meuse there was heavy artillery fighting.

Berlin reports the repulse of repeated attacks by the French in efforts to recapture positions they had lost in the wood northwest of Avocourt.

Notwithstanding Count Von Bernstorff's statement that the numerous steamers sunk with Americans aboard without warning were victims of British mines, Washington is reported to be convinced that the sinkings were the work of submarines.

Friday, March 31.—Launching powerful attacks to increase the great advantage gained in the storming and capture of the village of Malancourt from the French, which is admitted by Paris, the Germans attempted to storm Hill 295 in the Mort Home region of the Verdun front and gained a footing in the French trenches. The midnight communique from Paris, which admits this advance, declared the Germans were promptly driven back by a furious counter attack.

Saturday, April 1.—The Germans by massed attacks from two directions, have obtained a footing in the village of Vaux, the French war office admits.

Berlin summarizes the recent Russian offensive, now apparently at a standstill, as barren of results for Emperor Nicholas's forces, while the Russian losses are estimated by the German headquarters staff to have been at least 140,000.

The air raids of Friday night over the English east counties resulted, according to the official British reports, in the killing of twenty-eight persons and injury of forty-four. The sensational feature of the raid was the falling of a damaged Zeppelin, the L-15, in the Thames estuary, where it was captured by British patrol boats, its crew surrendering.

Sunday, April 2.—Three Zeppelin raids were made over Great Britain in 36 hours. The raids Friday and Saturday nights resulted in 59 deaths and over 160 injuries. The third raid was over Edinburgh, Scotland, Sunday night.

The Germans launched heavy attacks against the French positions both to the west and east of the Meuse. To the west the attacks were repulsed, but to the east in the neighborhood of Fort Douaumont, the assaulting forces were able to penetrate the Caille wood, lying to the south. From the northern part of the wood they were almost immediately ejected by French counter attacks.

The British steamers Ashburton and Gold Mouth have been sunk by submarines

A city of 12,000 with about six modern, desirable dwellings for rent is the predicament Benton Harbor faces as result of a factory boom. Last week two score of workers moved into the city and 150 more are expected within the next month.

Olivet college it is announced is to have as its president Thomas F. Kane, Ph. D., LL. D., former president of the University of Washington and president (1913-14) of the National Association of State Universities. He will enter upon his new work July 1.

With feet frozen in walking from Lansing to Grand Rapids in his stockings, Walter Simmons, sixteen years old, who, with two other boys escaped from the State Industrial School for Boys at Lansing, was caught in the Black hills, southwest of Grand Rapids.

At a Chelsea crossing Mrs. Wm. G. Kerns and Mrs. John Bohnet, prominent Lansing women, were instantly killed when the Michigan Central Wolverine flyer struck the automobile in which they were returning with their husbands on a motor trip from Florida.

After mortgaging his Saginaw home to borrow money, Mayor H. F. Paddock, former treasurer, sent to the country treasurer a draft for $9,660.74, the amount he received from the Commercial National bank as interest on money placed in a fund in the bank known as "special."

COMMISSIONERS' NOTICE.

STATE OF MICHIGAN, County of Lenawee, ss.

In the matter of the estate of [illegible] E. CONKLIN, deceased.

The undersigned having been appointed by the Probate Court of said County, Commissioners to receive, examine and adjust all claims and demands of all persons against the estate of said deceased, do hereby give notice that we will meet for that purpose at the office of S. P. Hoister in the village of Tecumseh Lenawee County, Michigan, on the 22nd day of April 1916 and on the 24th day of July, 1916, at two o'clock in the afternoon of each of said days.

And that four months from the 24th day of March 1916 are allowed by said Probate Court for the creditors of said estate to present their claims to us for examination and allowance.

Dated March 24th, 1916.

John F. Schreder,
Sylvester P. Hosmer,
Commissioners

Commissioners Notice

STATE OF MICHIGAN, County of Lenawee ss.

In the matter of the Estate of ELIZABETH TALLMAN, deceased.

The undersigned having been appointed by the Probate Court of said County, Commissioners to receive, examine and adjust all claims and demands of all persons against the estate of said deceased, do hereby give notice that we will meet for that purpose at the law office of Fred B. Wood in the village of Tecumseh, Lenawee County, Michigan, on the 22nd day of April 1916, and on the 29th day of June, 1916 at two o'clock in the afternoon of each of said days.

And that four months from the 29th day of March, 1916, are allowed by said Probate Court for the creditors of said estate to present their claims to us for examination and allowance.

Dated March 29th 1916.

John R. Nyland.
Hugh B. Ager.
Commissioners.

Commissioners' Notice

STATE OF MICHIGAN, County of Lenawee, ss.

In the matter of the estate of WILLIAM McCARBERY deceased.

The undersigned having been appointed by the Probate Court of said County, Commissioners to receive, examine and adjust all claims and demands of all persons against the estate of said deceased, do hereby give notice that we will meet for that purpose at the law office of Fred B. Wood in the village of Tecumseh, Lenawee County, Michigan, on the 29th day of April 1916, and on the 31st day of July, 1916 at 2 o'clock in the afternoon of each of said days.

And that four months from the 31st day of March, 1916, are allowed by said Probate Court for the creditors of said estate to present their claims to us for examination and allowance.

Dated March 31st, 1916.

Johnnie Boyd
Samuel Patterson.
Commissioners.

for La Grippe Coughs use FOLEY'S Honey and Tar

For 33 years the Standard Cough Medicine

Take No Substitute for Foley's Honey and Tar

Sold everywhere in Tecumseh

MINES TELLS ALL ABOUT HIS CASE

Retired Merchant is Very Enthusiastic About Tanlac.

William Mines, a retired merchant of Coopersville, Michigan, and widely known all through that section of the state, makes the following interesting statement about Tanlac:

"I am past 70 years of age and recently became all run down following an attack of grippe. I was in rather bad condition, but used Tanlac and began to improve right away. I now feel fine. I eat heartily and sleep soundly from 9 p. m. to 6 a. m. I always take every opportunity of praising Tanlac".

Tanlac is endorsed by thousands as a great reconstructive tonic and appetizer Tanlac contains no harmful drugs or injurious minerals.

Tanlac may be obtained here at the store of B. J. Pulver. adv

Misses Inez and Gladys, daughters of William Hartley, a Kawkawlin farmer, had a narrow escape from drowning when their horse slipped and went over the roadside into the Kawkawlin river, and was drowned.

J. E. Harrington, Deerfield, was in Monroe county jail on a charge of practicing medicine in LaSalle township, without being properly qualified in accordance with the Michigan statutes. The complaint was made by August Nebel.

Word has been received that Mrs. George Tebo, widow of Captain George Tebo, died in Chicago. Captain and Mrs. Tebo were former residents of Port Huron. The captain for years was one of the best-known marine men along the lakes.

Junior Lieutenant Ormand C. Pallthrop, who committed suicide on the cruiser Saratoga, was a resident of Petoskey. He was a graduate from the high school there and obtained his appointment to Annapolis from there. Judge C. S. Pallthrop was his father.

C. E. Churchill, 26 years connected with Petoskey newspapers and for 16 years owner and manager of the Petoskey Evening News and Reporter, Petoskey Independent Record and Churchill Printery, dropped dead. He had been ill four years. He was a Mason, Maccabee, Odd Fellow, Elk and secretary of Durand lodge F. & A. M., No 344, for 17 years.

Burr H. Lincoln, state sealer of weights and measures, has ruled that "non-wiggle-waggle" scales only can be used in Michigan hereafter and has notified the companies manufacturing scales that he and his men will condemn scales hereafter where the indicator gives more than six or eight perceptible jumps after the commodity being weighed is placed upon them.

TECUMSEH MARKETS

CORRECTED APR. 4, 1916

Wheat		1 06 1 10
Flour per bbl	5 80	6 40
Rye		85
Corn (ear)	cwt	90
Oats	new	40-42
Beans		2 75
Potatoes		1 00
Butter		27
Eggs		18
Lard		12
Guinea		10
Fowls (live)		15-16
Springers		15-16
Roosters		08
Ducks 4 lb up		16
Geese		10
Turkeys		20
Hay		10 00—14 50

CHICHESTER S PILLS
DIAMOND BRAND

Beware of Counterfeits
Protect or Substitutes

LADIES! Ask your Druggist for CHI-CHES-TER S DIAMOND BRAND PILLS in Red and Gold metallic boxes, sealed with Blue Ribbon. TAKE NO OTHER. Buy of your Druggist and ask for CHI-CHES-TER S DIAMOND BRAND PILLS, for twenty-five years regarded as Best, Safest, Always Reliable.

SOLD BY ALL DRUGGISTS
TIME TRIED EVERYWHERE WORTH TESTED

FOLEY KIDNEY PILLS
FOR BACKACHE KIDNEYS AND BLADDER
Sold everywhere.

Pills Best for Liver

Because they contain the best liver medicines, no matter how bitter or nauseating, for the sweet sugar coating hides the taste. Dr. King's New Life Pills contain ingredients that put the liver working, move the bowels freely. No gripe, no nausea, aid digestion. Just try a bottle of Dr. King's New Life Pills and notice how much better you feel. 25c. at your druggist's. adv

Protect School Children

Measles, scarlet fever and whooping cough are prevalent among school children in many cities. A common cold never should be neglected as it weakens the system so that it is not in condition to throw off more serious diseases. Foley's Honey and Tar is pleasant to take, acts quickly, contains no opiates. Sold everywhere in Tecumseh. adv

Watch Child's Cough

Colds, running of nose, continued irritation of the mucous membrane if neglected may mean Catarrh later. Don't take the chances—do something for your child! Children will not take every medicine, but they will take Dr. King's New Discovery and without bribing or teasing. Its a sweet pleasant tar syrup and so effective. Just laxative enough to eliminate the waste poisons. Almost the first dose helps. Always prepared, no mixing or fussing. Just ask your druggist for Dr. King's New Discovery. It will safeguard your child against serious ailments resulting from colds. adv

Taken with Croup

"A few nights ago one of my patrons had a child taken with croup," writes M. T. Davis, merchant, Bearsville, W. Va. "About midnight he came to my store and bought a bottle of Foley's Honey and Tar Compound. Before morning the child was entirely recovered." Many such letters have been written. Sold everywhere in Tecumseh adv

Use Allen's Foots-Ease

The antiseptic powder to be shaken into the shoes and used in the foot-bath. If you want rest and comfort for tired, aching, swollen, sweating feet. It relieves corns and bunions of all pain and prevents blisters, sore and callous spots. Sold everywhere. 25c. Try it to-day.

His Age is Against Him

"I am 52 years old and I have been troubled with kidneys and bladder for a good many years," writes Arthur Jones, Allen, Kans. "My age is against me to ever get cured, but Foley Kidney Pills do me more good than anything I ever tried." Rheumatism, aching backs, shooting pains, stiff joints, irregular action, all have been relieved Sold everywhere in Tecumseh. adv

"URIC ACID NEVER CAUSED RHEUMATISM"

I WANT to prove it to your satisfaction. If you have Rheumatism, or Neuritis, acute or chronic—no matter what [illegible]

Dept. 963 [illegible] Mass.

We Show Men & Women

[illegible] New York City.

FRIENDSHIP BRACELET LINK ONLY 12c

RAILROAD TIME TABLE

Effective June 6, 1915

NEW YORK CENTRAL

Going south

Station	11 a m	13 a m	15 p m	23 p m
Jackson	*6 05	‡10 20	‡2 05	*8 05
Tecumseh	7 08	11 17	3 01	9 01
Adrian	7 33	11 50	3 30	
Toledo	8 40	12 35	4 15	10 10
Chicago	4 15			
Detroit	‡12 20		6 00	

Going north

Station	10 a m	12 a m	14 p m	21 p m
Toledo	*7 50	‡12 01	‡4 30	*7 30
Detroit				‡5 00
Adrian		12 35	5 05	8 15
Tecumseh	9 10	1 01	5 35	9 08
Jackson	10 15	2 00	6 40	10 00

G. J. ZIZER, Ticket Agent.

DUNDEE BRANCH

Going west

Station	29 a m	41 p m
Adrian	8 37	‡3 10
Tecumseh	‡9 10	4 02
Tipton	10 10	4 16
Addison	11 50	4 55
Marshall	2 00 p m	6 25
Battle Creek		6 58

Going east

Station	42 a m	30 p m
Battle Creek	7 35	
Marshall	8 12	9 00
Addison	‡9 37	‡11 50
Tipton	10 10	1 40
Tecumseh	10 22	2 10
Adrian	10 50	
Chicago	5 00	

F. S. BELL, Ticket Agent.

DETROIT, TOLEDO & IRONTON

Going south

Station	1 a m	[illegible] p m	[illegible] p m
Detroit	‡8 00	*3 30	
Dundee	9 50	5 30	4 20
Britton	10 03	5 47	4 59
Ridgeway	10 08	5 58	5 10
Tecumseh	10 22	6 05	5 20
Adrian	10 50	6 33	

Going north

Station	4 a m	2 p m	
Adrian	*9 18	‡3 48	
Tecumseh	9 55	4 16	3 10
Ridgeway	10 05	4 26	3 25
Britton	10 10	4 31	3 40
Dundee	10 40	4 46	4 05
Detroit	12 45	6 40	

‡ Daily except Sunday.
* Daily.

R. A. FOWLER, Ticket Agent.

The Aches of House Cleaning

The pain and soreness caused by bruises, over-exertion and straining during house cleaning time are soothed away by Sloan's Liniment. No need to suffer this agony Just apply Sloan's Liniment to the sore spots, rub only a little. In a short time the pain leaves, you rest comfortably and enjoy a refreshing sleep. One grateful user writes: "Sloan's Liniment is worth its weight in gold." Keep a bottle on hand, use it against all soreness, neuralgia and bruises. Kills pain. 25c at your druggist's adv

First Rule of Good Health

All schools of medicine agree that it is necessary to keep the bowels open and regular if one wishes to enjoy good health Indigestion poisons the system and invites disease. Foley Cathartic Tablets cleanse the bowels without griping or nausea, banish bloating, sweeten the stomach and invigorate the liver. Sold everywhere in Tecumseh adv

Eczema Cured or Money Refunded

This guarantee goes with every box of Dr. Hobson's Eczema Ointment. Makes no difference whether its a baby, child or aged. No matter how long standing the case the guarantee holds good. Cut out this strip, go to your druggist's, get a box of Dr. Hobson's Eczema Ointment, use it as directed and if you are not fully satisfied, the druggist or maker will refund your money. Try it just once, you will be happily surprised. adv.

Information for Women

Housework is trying on health and strength. Women are as inclined to kidney and bladder trouble as men. Aching back, stiff, sore joints and muscles, blurred vision, puffiness under eyes, should be given prompt attention. Foley Kidney Pills restore healthy action to irritated kidneys and bladder Sold everywhere in Tecumseh adv

Cut This Out—It is Worth Money

DON'T MISS THIS. Cut out this slip, enclose with five cents to Foley & Co., Chicago, Ill., writing your name and address clearly. You will receive in return a trial package containing Foley's Honey and Tar Compound, for bronchical coughs, colds and croup Foley Kidney Pills and Foley Cathartic Tablets Sold everywhere in Tecumseh adv

Many Children are Sickly

Mother Gray's Sweet Powders for Children break up colds in 24 hours, relieve feverishness, headache, stomach troubles, teething disorders and destroy worms. At all druggists, 25c. Sample mailed FREE. Address, Mother Gray Co, LeRoy, N. Y.

"Be Sure You Get This Old Reliable Cough Medicine

Imitations always follow the trail of success. Hundreds of imitations have come and gone since FOLEY'S HONEY AND TAR COMPOUND began, 40 years ago, to loosen the grip of coughs and colds.

Be sure you get the genuine
Foley's Honey and Tar Compound
And avoid the names that sound like it.

Here are three easy ways to tell the genuine, 1st—The name of "Foley's" 2nd—The yellow package, 3rd—The Beehive on the yellow package. You cannot get a substitute to do for you what FOLEY'S HONEY AND TAR COMPOUND will do—for coughs, colds, croup, bronchial and lagrippe coughs, throat and lung trouble. Buy it of your druggist and be safe.

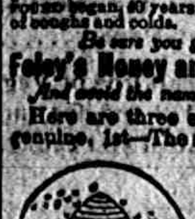

★★★ EVERY USER IS A FRIEND.
For Sale by All Druggist.

THE TECUMSEH HERALD

SIXTY-FIFTH YEAR NO 49. TECUMSEH MICHIGAN, TUESDAY, APRIL 11 1916 WHOLE NUMBER 4606

"By saving part of your earnings you are Time's Master—if you don't save you fall his slave."

¶ Men and machines wear out. Human energy lessens with age just as a machine wears out with use.

¶ Money will replace the machine but money will not replace life. Therefore, it is the duty of every man to put in the Bank a part of the money he earns to offset his loss in energy, so he will have comfort when his pace slackens. Start to save with $1.

3% Interest Paid on Savings.

TECUMSEH STATE SAVINGS BANK
TECUMSEH MICHIGAN

Garden Seeds

Get them of us and get new seeds, no mixed seed. Last year's seeds 1-2 price.

Get Your Onion Sets Early

They are scarce and high. We sell all seeds and sets by the pound this year.

We sell 4 packages Corn Flakes for 25 cents

Buy a pound of Cheerup Coffee and see how you like it. 10 pounds will get you a Perculator Free.

Aluminum Ware given away free, ask about it.

C. M. GILBERT

EASTER

We have a fine line a
Easter Cards and Easter Novelties,
CALL AND SEE THEM.
—ALSO—
Children's Dresses, Misses' Middy Blouses,
Boys' Blouses, Summer Underwear, Black Petticoats, and Jackson Corsets.

A full line of Curtain Scrims and Laces,

IDA B. CHASE

Call and See

THE JEWEL OIL STOVE

The leader in the list of Oil Cooking Stoves.

D. L. WHITENACK & CO.
TECUMSEH, - MICHIGAN.

IF YOU ARE DEAF READ THIS.

Lip Reading teaches "the eye to hear." This study is easily acquired through our complete Correspondence Course. By learning to read the speaker's lips you can again enjoy the comforts of conversation without embarrassment—throw away all mechanical devices and re-enter society.

A Good Deaf Lip Reader Seldom Betrays His Deafness To A Stranger.

Send $1.00 for outline of study first lecture and lessons. Address

SCHOOL OF LIP LANGUAGE, KANSAS CITY, MISSOURI.

U. S. SOLDIER IS KILLED IN RIOT

Several Others Hurt in Trouble at Del Rio, Tex.

RACE WAR OVER NEGRO TROOPS

Villa Has Decamped and Moves South. General Pershing, in Report, Reiterates Outlaw Leader Is Wounded. Arrietta Brothers, Former Villistas, Cause American Concern Million Loss.

El Paso, April 10.—Private Ward, Company A, Twenty-fourth infantry, was killed in a riot at Del Rio, Tex. Several other soldiers were injured.

Washington, April 10.—Serious trouble has developed between the colored troops of the Twenty-fourth infantry at Del Rio, Tex., and residents of Del Rio, according to a telegram received by Representative Garner, of Texas, and referred by Mr. Garner to Secretary Baker. The telgram, which is signed by District Judge Joseph Jones, District Attorney C. C. Belcher and Sheriff John R. Ammond, declares that the trouble at Del Rio started following the shooting of a soldier of the Twenty-fourth infantry [illegible] the Texas rangers. It adds that a large number of negro soldiers of the Twenty-fourth infantry surrounded the ranger's house, firing volleys of shots, but without casualties. The telegram urged that steps be taken at once to prevent bloodshed. Immediately upon receipt of the telegram the secretary of war telegraphed General Funston to make an investigation and to take precautions to obviate the possibility of further trouble. Secretary Baker also directed that a full report of the incident be sent to him without delay.

El Paso, April 10.—Reiteration of the report that Francisco Villa is wounded was received in a report from Bigadier General Pershing, commanding the punitive expedition seeking the bnadit who a month ago made a raid across the international boundary into Columbus N. M., where he commanded at a massacre of soldiers and civilians. General Pershing's report to Major General Funston again asserting Villa is wounded does not reveal the bandit's location.

People Refuse Villa Help.

Colonel George A. Dodd's cavalry has reached Parral, the general understanding is. Villa has been reported as having arrived on the outskirts of Parral and sent in emissaries to obtain supplies and to sound sentiment to determine if he could rally the armed forces at that place to his standard. Apparently he failed in this and may have hastened away.

While Colonel W. C. Brown and the Tenth cavalry was believed to be leading in the race to Parral, army headquarters officers have information inclining them to believe that Colonel Dodd, with his picked detachment of troopers was the American column to reach that point, which is not far from the border between the states of Chihuahua and Durango.

Arousing Anti-American Sentiment.

Anti-American sentiment is spreading in the section Villa is entering, it was shown by the confirmation of the news that the Arietta brothers, formerly identified with the bandit general, have inflicted a million dollar loss on an American concern by burning the big lumber plant of the Compania Madera, in the state of Durango.

Shouting, "Down with the gringoes," the Arietta bandits made a raid upon the plant and deliberately applied the torch. Hiram Smith, president of the company, owning the plant, received advices telling of the raid.

Villa Orders Americans Killed.

Villa has been trying to reach this section of Durango, where bands of outlaws, formerly of his command, have been terrorizing the residents. He has sent ahead word to kill all Americans and destroy all American property.

News has just reached here of the raid on a small garrison in a town near Jiminez. The Villistas, retreating south before the driving American advance, entered the town, attacked the garrison, killed Colonel Flores, commander of the Carranza troops, and looted the place. They appealed to the Carranza soldiers to join them in opposing the Americans.

Villistas Discuss Peace Terms.

Telegrams from Torreon announce that a peace commission is meeting near there with General Jose Banderas and his band of Villistas to discuss terms by which the Villa adherents can surrender. Banderas offers to surrender within a week if allowed six weeks in which to bring in all his men, but the Carranzistas insisted on shorter time, fearing Banderas was playing for time in which to permit Villa to reach that section and take command.

Lieut.-Col. Rivers Near Death.

The telegrams from the field hospital at Colonia Dublen, Mexico, said that Leutenant-Colonel Rivers, thisteenth cavalry, is ill with pneumonia and that his recovery is doubtful. He is too ill to be brought to the border. Of the entire force now in Mexico, estimated here at 12,000 men, only a little more than 200 have been brought back to the border ill since the expedition entered Mexico. This is considered by army medical men as a small percentage, considering the hardships undergone by the men and the cold weather they have encountered.

Prisoners Help Americans.

Columbus, April 10.—Fifteen prisoners taken by the advance column as suspected Villistas are doing much to turn the sentiment of the natives in favor of the Americans on account of the treatment received by the prisoners. The American dollar is bringing many Mexican merchants with their goods into the U. S. camps as the column penetrates the territory reached by the southern railroads.

General Pershing is in receipt of information from his advance columns which declares the pursuit of Villa is now to the south of here and reports all men and horses well acclimated by this time and in excellent condition.

BETHINCOURT IS LOST BY FRENCH

Teutons Win Important Salient on Verdun Front.

PARIS ADMITS EVACUATION

Teutons Follow Up Victory With Furious Assaults—French Gain in Cross Trench Warfare Near Douaumont. Many Prisoners Taken—French Strategic Railroad in Peril.

London, April 10.—The great German drive west of the Meuse has at last captured Bethincourt. The peak of the French salient, which has been the object of the German attacks for nearly two weeks, was evacuated by the French Saturday night, according to the midnight communiqué from Paris, and a terrific battle raged along the entire line from Bethincourt to the Meuse Sunday, with the crown prince's forces moking furious attacks to break through to the Verdun-St. Menehould railway.

Military critics here agree that the advance is the most important made by the Germans since the drive southward along Forges Creek [illegible] nearly four weeks ago, and though the French retreat has been predicted for days its importance is in no way minimized.

Menace to Germans.

Bethincourt, lying approximately ten miles northwest of the city of Verdun, has been held by the French in the face of terrific German attacks for many days, while the Teuton advance continued both east and west of the town, leaving that stronghold as a serious flanking menace to the Germans advancing around Malancourt and west of Mort Homme. The danger of a flanking attack by the French was a constant check on the German drive, while the French on the other hand faced a cross fire which threatened to cut off 120,000 men defending the salient.

French Strengthen Line.

By the retreat from the town and the abandonment of this position projecting like a spear into the German front the French have straightened out their line to a position much more easily defended, but offering the Germans a clearer line of attack.

At the same time the advance may mean serious result if the new French lines are not strongly held, as the move toward the French connecting railway is now opened to straight attacks.

French Gain Near Douaumont.

Hand-to-hand fighting in the communication trenches south of Douaumont village, where the chief French attacks have been launched for the past ten days, resulted in the capture of nearly 200 yards of German trenches, according to the official report received from Paris, which says a number of prisoners were taken.

Italian Progress Reported.

Rome, April 10.—Violent artillery duels on several points of the Austro-Italian front and several local successes are reported by the war office. Between Ozli and Vodli, where the Italians executed a successful surprise attack a few days ago, 131 prisoners, including five officers were taken.

BIG EXCURSION BOAT SOLD

S. S. Theodore Roosevelt Brings $90,000 at Foreclosure Proceedings.

Laporte, April 10.—The steamer Theodore Roosevelt, owned by the Indiana Transportation company, was sold in the Superior court here. The vessel has operated for a number of years between Chicago and Michigan City.

Foreclosure proceedings upon unpaid bonds, had been brought by the Detroit Trust company and Philip Zorn, who asked judgment for $90,000. The ship was bid in by Charles E. Arnt of Michigan City for $90,173.61.

GREEK TREASURY BANKRUPT

Minister of Finance Resigns and Whole Government May Quit.

London, April 10.—Stephen W. Dragoumis, Greek minister of finance, has resigned because of the depletion of the treasury, according to the Athens correspondent of Reuters. Former Premier Rallis is his successor.

The Central News correspondent in Rome says it is believed the entire ministry will resign.

BADLY HURT, GIVES ALARM

Youth Injured in Smash-Up Saves His Boarding House.

Lansing, April 10.—Walter Street, aged twenty-three years, was injured in a motorcycle smashup and has been confined to his bed with bruises and sprains. Fire broke out in his rooming house. As all of the others were out, Walter ran for the fire engine house, two blocks away. He fell twice on his trip, cut one foot badly but finally managed to limp into the engine house, leaving a trail of blood behind him.

Street is in bed again with but few bad effects of his trip.

TRY TO WRECK M. C. TRAIN

Miscreants Pile Ties in Front of Flyer at Battle Creek.

Battle Creek, April 10.—The fact has leaked out that an attempt was made to wreck the eastbound Pullman train on the Michigan Central, due in Battle Creek at 9:26 p. m., by piling three big ties across the tracks near the Advance Rumely plant. The ties were knocked aside by the engine.

The near accident was not discovered until the pilot of a passenger engine was found smashed next day.

Civil War Veteran Dies.

Grant, Mar. 27.—Conrad Kritzer, seventy-eight years of age, of Grant, was buried. He settled in this county in 1894. He was a civil war veteran.

LA FOLLETTE WINS IN WISCONSIN PRIMARIES

Final Figures Show Great Upset in Results.

Milwaukee, April 10.—One of the biggest surprises in the political history of Wisconsin was sprung when the final figures in the vote for candidates for delegates to the Republican national convention were totaled and showed that Robert M. La Follette, heretofore considered beaten, would control the Wisconsin delegation by two votes. The delegation will stand: Progressives, 14; conservatives, 12.

The returns from the first had given Philipp and his delegates a majority of anywhere from 4 to 14. The conservatives carried the industrial centers outside of Milwaukee, such as Beloit and Janesville, considered strong La Follette territory previously.

La Follette will have three delegates at large. Philipp received the highest number of votes of the candidates for delegates at large, 69,161.

TANNER WINS IN NEW YORK

Republicans Re-elect Him State Chairman—Favors Hughes or Root.

[illegible] April 10.—The newly elected Republican state committee re-elected as chairman Frederick C. Tanner of this city.

The result was regarded by the chairman's friends as adding strength to the movement favoring Supreme Court Justice Charles E. Hughes for the presidency and toward a renomination for Governor Charles S. Whitman. Mr. Tanner's second choice is Elihu Root, and he says there is no sentiment in the delegation for Roosevelt.

DAUGHTER OF MAYOR DIES IN AUTO CRASH

Elsie Fathers and Charles Carr Killed at Janesville.

Janesville, Wis., April 10.—Miss Elsie Fathers and Charles Carr were killed at South Janesville when the automobile in which they were riding was struck by a Rockford and Janesville interurban car.

The bodies were horribly mangled and the force with which the interurban struck the auto reduced it to scraps.

Miss Fathers was the daughter of Mayor Fathers, and acted as her father's private secretary.

Turn Down Canal Project.

Washington, D. C., April 10.—The army engineers reported adversly on the construction of a water way from Lake Superior to the Mississippi river by way of Allouez bay and the Amicon, Moose and St. Croix rivers.

DANISH VESSEL IS DAMAGED

Two British Ships Are Reported Sunk by Lloyds.

London, April 10.—The Danish steamer Asger Ryg, of 1,134 registered tons, has been seen badly damaged south of the Isle of Wight, says a report to Lloyds.

Lloyds also report the British steamer Avon, 1,574 tons, has been sunk and the British steamship Adamton of 2,304 tons has been reported sunk.

Dublin Journalist Dies.

London, April 10.—Wilfred Philip Ward, author and editor of the Dublin Review, died at Hampstead, aged sixty years.

Prepare for Easter

Easter is one of the greatest "Dress-up" seasons of the year. Even "mere man" dons dapper duds and tries to look his best.

We have loaded every department of our [illegible] last word in Fashion—both conservative styles and extreme novelties.

Let us show you how you will look in an Easter Suit, Hat, Tie and Gloves.

Your Photo free with a $2.00 Cash Purchase.

McCann & Bowen,
One Price Clothiers.

REO

This Is Reo Year

EVERYTHING POINTS to that—everything indicates not only that the coming year will be the greatest Reo has ever known, but that the Reo policy will exert a greater influence on the automobile industry than ever before.

ALREADY YOU'VE NOTICED the tendency to emulate Reo in many features of design and construction—the "Sheerline" body of the New Reo Six is the acknowledged fashion plate, while Reo cantilever springs, Reo control and countless other mechanical features are being imitated as nearly as may be.

BUT AS THE YEAR PASSES you'll see more evidence of Reo influence on the trade generally.

FOR EXAMPLE, there's a greater divergence of engineering ideas this year than ever before. There's more types of motors and of cars—and no one dominant type.

OUT OF THAT CONFUSION—that babel of tongues arguing about and disputing over countless new and radical ideas—will come the decision that most or all of them are only engineering fallacies.

REO HAS BEEN CRITICISED for what some term our ultra-conservatism.

WE DON'T MIND—that has been the chief factor in the splendid Reo success. We don't change easily or often so we make less mistakes than others,

WE DON'T EXPLOIT our friends—so we keep them. We hold as sacred the confidence of Reo buyers—and as a result, this industry knows nothing that quite equals the loyalty of the Reo clientele.

AND SO WE SAY that this year of radicalism; this year of wild experimenting; this year of confusion will prove to be the Reo Year—because it will vindicate as no other year ever has, the Reo policy.

IF YOU ARE of an inventive or an adventurous turn, this is a great year to gratify your propensity for experimenting.

BUT IF YOU ARE one of those more serious minded persons who want value for your every dollar; who buy an automobile for service, not for the stunts it will perform;—

AND ABOVE ALL if you'd be certain when you draw your check that you are getting the best there is to be had in Simon-pure automobile value and the lowest maintenance cost—then come along with us—for this is Reo Year.

Reo Motor Car Company,
Lansing, Mich.

GUY E. BELDING, Agent.
Tecumseh, Mich.

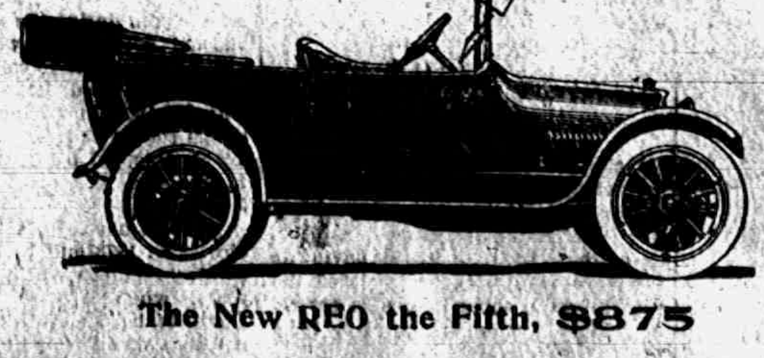

The New REO the Fifth, $875

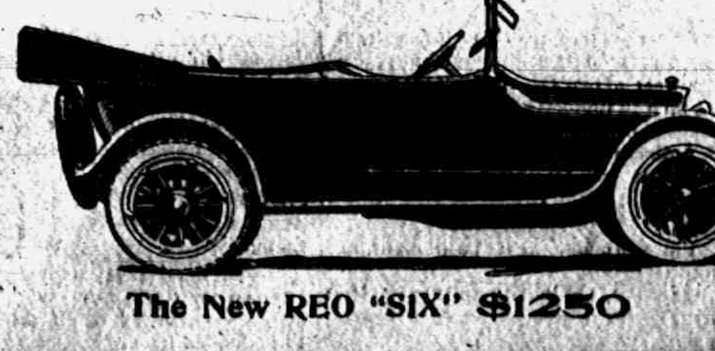

The New REO "SIX" $1250

BOOST THE NEW SCHOOL!

THE TECUMSEH HERALD

FRANK S. TURNER, PUBLISHER

SUBSCRIPTION RATES

IN LENAWEE COUNTY
One year, payment in advance $1.00
One year, payment after three months .. $1.2
OUTSIDE LENAWEE COUNTY
One year, payment in advance $1.25
One year, payment after three months .. $1.50
There will be no Deviation from Above Rates

Entered in the postoffice at Tecumseh, Mich., second class mail matter.

Telephone Number 36

Formosa's Umbrella Snake.

Venomous snakes take the place of wild beasts in Formosa, and their attacks are formidable, says a Japanese traveler, who has just returned from a trip in the southern island. There is a venomous snake on that island by the name of amagasahebi, so called from its umbrella-like head. This snake is generally found in watery places, often in a ditch flowing out of a kitchen. A maid working in a kitchen is not infrequently startled at the ugly appearance of the snake. The animal makes a peculiar noise by the nimble movement of its tongue. A slight touch of its fangs is fatal. A native of the island was bitten by the snake in the thumb. A doctor who treated the wound made a simple application. The man returned home, thinking the wound would soon be cured, but to his consternation his arm had swollen up. He soon lost sight and hearing. Next morning he was dead. —East and West News.

Animal and Plant Life In Brine.

Just west of Promontory Point station, Utah, is a pond cut off from the Great Salt lake by the railroad embankment. At times of high water in the lake this reservoir fills by percolation through the embankment, but during the summer this water is concentrated to a brine by evaporation. The deep pink color of the brine is a phenomenon that appears in salt ponds generally when a certain concentration is reached. In the salt ponds of San Francisco bay this color is due to a certain bacillus which lives in saturated brines and also in the heaps of salt as it is piled for drainage and shipment. Prohibitive to life as such an environment might be considered, strong natural brines are, in fact, inhabited by a number of minute organisms, animals as well as plants. The pink color disappears in winter or when fresh water is introduced into the pond.—United States Geological Survey.

Human Sacrifices.

In battle the Aztecs strove to save life so that they could use their prisoners as human sacrifices to the gods. They had the art of ambush reduced to such a science that it was nothing unusual for them to bring home 25,000 prisoners after a campaign. Their battles were not fought for the sake of any principle, nor yet to gain territory. They fought in order to capture prisoners, and the hot headed young soldiers were given wooden swords, for fear they might in the heat of battle unwittingly slay a foe. A dead enemy was already dead, and hence of no value for sacrificial purposes. Were the Aztecs humans? Well, not so that you could notice. But their destruction of prisoners on the altars of their beautiful temples was done in the name of religion and hence not reprehensible.—St. Louis Globe-Democrat.

Test For a Field Glass.

Inquiry has it that the absolute and infallible test of a field glass by the purchaser is to see what size letters can be read across the street from the optician's shop.

It isn't. The real test is to climb up a long and bushy hill until the breath comes a hundred to the minute, then snatch for the glass, reposing in a shirt pocket, to see whether the buck is the one you want before you fire. If it won't go in your shirt pocket it is not the glass you want; others are made that will. If it shakes in your agitated hands it is not the glass you want. You cannot see enough more with a high power glass to pay for the times when it is unusable, because you cannot hold it steady.—Outing.

A Literary Coincidence.

"My father, W. Clark Russell," said Herbert Russell in telling of a literary coincidence, "had finished maturing the plot of his novel, 'The Death Ship,' which is a version of the legend of Vanderdecken. I was his amanuensis at the time. He said to me, 'Tomorrow we will begin the story.' On the following morning when I entered his study to take his dictation of the opening lines he showed me a letter he had just received. It was from W. S. Gilbert, the well known dramatist, asking him why he did not write a novel about the Flying Dutchman."

Eternal Lamps.

A common superstition that the ancients possessed the art of making lamps which would burn forever for a long time obtained, and it was claimed that one such lamp was discovered in the tomb of Rosicrucius. Science, however, has long set this, together with other superstitions, forever at rest, since it has been demonstrated that fire will not burn in a chamber from which the air has been exhausted.

Clear Air.

The air is so clear at Arequipa, Peru, that from the observatory at that place, 8,000 feet above the sea, a black spot one inch in diameter placed on a white disk has been seen on Mount Charchani, a distance of eleven miles, through a thirteen inch telescope.

Both Busy.

"I'm worn out. I've been breaking in a new cook."

"I've got my hands full too. I'm breaking in a new husband."—Browning's Magazine.

PETITION TO THE BOARD OF EDUCATION

The following is a copy of the petition to be submitted to the School Board of District No. 7 together with the signers asking that a special meeting be called for the purpose of submitting the school house question to the vote of the tax-payers.

To the Hon. Board of Education of School District, No. 7, Township of Tecumseh, Lenawee County, Michigan:

We, the undersigned tax payers and legal voters in said district, hereby request that a special meeting of said district be called, to be held about the middle of the month of April, 1916, and that there be then submitted to said district the question of bonding the district in the sum of Seventy-five Thousand Dollars (75,000) for the purpose of a new school building.

Dated, March 10th, 1916

N S Satterthwaite
John A McIntyre
George U Smith
Frank J Temple
L E Temple
F S Turner
Guy L [illegible]
A J Montgomery
Margaret Beamish
John F Schreder
Charles Courtad
F G Heesen
L B Schneider
C H Williamson
J J Freeman
R N Lowe
Charles Stevenson
F S Anderson
J Lester Coller
William Palman
W B Hartzog
Cynthia A Hoag
Mrs May Mobbs
T C Harris
James Lowry
Frank D Avery
R H Quackenbush
F E French
Franc S Gillespie
Lucy J Train
Lorenzo D Kenyon
George B Hines
George H Rathbun
Bert A Lawrence
Thomas McCann
Henry W McClure
Frank B Kennedy
Percy F Slater
Albert S Cummins
George J Kempf
George Merritt
Percy Heidenreich
J N Satterthwaite
Lyman Howe
H S Temple
John Gaston
J R McDermott
John J Orr
B J Pulver
W L Coller
[illegible] Clark
E T Smith
G H Rathbun
E T LeBaron
Levi Hayden
Nannie Kyle
John R Nyland
R T Mead
John Snow
J E Waring
W T Eccles
I B Chase
D F Wright
Alice M Owens
C M Gilbert
C A Barber
W A Rex
E B Anderson
H A Tribolet
C A Wright
Wade L Jones
James M Jones
Fred Rosacrans
W E Barrett
W H Westcott
Anna Avery
Lester Rogers
Percy Bowen
Edson Brown
Ira Rogers
W W Whiting
Ed McKinney
R S Moore
C S Nobles
D P Anthony
L B Skinner
Glenn Tansley

WILLIAM TUCKER

The funeral of William Tucker was held at St. Elizabeth Catholic church Saturday at 10 a. m. Rev. Father O'Donald officiating. The Church was filled with sympathizing neighbors and friends. The little form was laid to rest in Brookside cemetery. Those from out-of-town who were here for the funeral were Miss Margret Tucker of Wheeling, W. Virginia, Clarence Jack and son Jack and Mrs. Alvin Lancy of Toledo.

Soy Beans a Human Food.

Soy bean flour may be used much the same way as cornmeal. Although this crop has been grown in America for a quarter of a century, says the Farm and Home, it has been used only for a stock feed, while in China and Japan it has been used for human food for many centuries.

Practically the only use made of soy bean flour so far in this country is in certain types of illness where it is desirable to limit the amount of starch fed the patient. Flour made from ripe soy beans, although rich in protein and oil, contains little or no starch. This, mixed with wheat flour, therefore increases the protein content and lowers the starch content, while the bread is very similar in appearance to ordinary wheat bread. When more than 25 per cent soy bean flour is used the character of the bread or cakes is materially altered.

Wanted the Test.

A western professor said one day that he could tell good soil by tasting it, and a man in the east end who saw the statement promptly packed a box and sent it to him by parcel post. He also inclosed this note:

"Dear Professor—I saw what you said about tasting soil and am sending a sample selected haphazard from my back yard. I wish you'd give it the palate test and tell me frankly what you think. I don't seem to have any luck with it myself. My cabbages came up without heads, my potatoes have been mistaken for chestnuts, my onions are scentless, and my corn looks like bird shot. Bite off a chunk and let me hear from you. Never mind about returning the balance. Keep it for dessert. Write soon."—Cleveland Plain Dealer.

Mystery of the Egg.

An egg for one thing is a succession of bags bagged up in one another, a series of envelopes enveloped in one another, bags and envelopes without joints, seams or openings. Puzzles, ships built up and full rigged in bottles, flies in amber, are simplicity itself as puzzles when it comes to how these bags wrap one another up, bag in bag. In a hen's egg there are eight or nine or ten of the sacks in sacks ensacked. Everybody thinks he knows what an egg is, but after weary reading and study in many languages he begins to learn that nobody knows a tiny fraction of all the world of secrets; and mysteries hidden in an egg. "As full of meat as an egg" is not the true comparison, but "as full of mystery as an egg" is nearer the truth.—Exchange.

Musical Directions.

If you can't tell light music from the heavy variety try it on the scales.—Philadelphia Record.

ELWIN B. CLARK

Elwin B Clark announces himself as a candidate on the Republican ticket at the August primaries for the office of Register of Deeds. Mr. Clark was born in the township of Rollin, where he continued to reside until about eight years ago, all this time was spent on the same farm on which he was born. He was educated in the public schools of the township, and later attended the high school in the city of Hudson. About [illegible] Mr. Clark removed to the city of Adrian, and for the most of the time since removing to the city of Adrian he has been engaged in the real estate business, the last five years being a member of the firm of Goodsell & Clark. Mr. Clark is a young man has a wife and children, and feels that his education and experience is such that he is well qualified to perform the duties of this office. Mr. Clark has a wide acquaintance throughout the entire country, and asks the support of the voters at the primaries. If nominated and elected to the office he promises to use his best endeavors in carrying on the duties of the office, treat all impartially, and to conduct the office in accordance with the law. He has never held or been a candidate for any public office. He is a Republican and believes in the principles of the Republican party. adv

FRED NUTTEN

Announcement is made of the candidacy of Fred Nutten, the present Under-Sheriff of Lenawee County, for Republican nomination of Sheriff, at the August primary, 1916. Mr Nutten is a man experienced along the various duties required of an officer. He was Deputy Sheriff for four years under Ex-Sheriff Knowles and has served as Under Sheriff under Charles E Henig, the present Sheriff of Lenawee County, for over three years.

Fred Nutten is a man in the prime of life and believes he is well qualified to fulfil the obligations of Sheriff in a firm and impartial manner.

He has always been a staunch Republican and an energetic worker in the advancement of the fundamental principles of that party. In 1912 Mr. Nutten was elected clerk of Woodstock Township, being the only Republican to attain a majority of votes over the opponent in that Democratic township.

He earnestly solicits the support of all qualified voters at the August primary. In case of his nomination and election, he pledges himself to perform the duties of Sheriff in a fair and impartial manner. adv.

PUBLIC SALE

Having rented my place and expecting to leave Tecumseh, I will sell at Public Auction on the premises on north Maumee street, on Saturday, April 15, 1916, at 12 o'clock sharp, the following described property:

One good horse six years old, will work in any harness is afraid of nothing and is a splendid road and general purpose horse.

Two good cows, one 4 yrs. old to freshen May 1, one 5 yrs old, freshens the last of August both good butter cows. Eighteen thoroughbred Plymouth rock pullets, 1 thoroughbred cockerell and a number of grade Plymouth rocks.

A large quantity of farm implements such as 1 new rubber-tired single buggy, 1 surrey with shafts and pole 1 swell body cutter and etc.

Fifty bushels A No. 1 Kiln-dried seed corn guaranteed to grow. Two-hundred bushels solid crib corn, 50 gal. Galvanized oil tank. Four gal. Cask Pure Cider Vinegar

TERMS OF SALE

All sums of $10.00 and under CASH sums over $10.00 9 months credit with good approved Bankable notes at six per cent. Two percent off for cash on sums over $10.00. All articles must be settled for before being removed from premises.

GEO. M. KAY

A. C. Aylesworth, Auc

Muskegon Raids Red Light Houses.

Muskegon, Mar. 27.—Acting under orders from Mayor Arnt Ellison, Police Chief L. A. Knapp made a cleanup of local rooming houses having an unsavory reputation and ordered the proprietors in these houses to get rid of certain women employed or lodging there.

COMMUNICATIONS

SHALL WE OR SHALL WE NOT?

MR. MERCHANT:

There are some merchants who make a practice of lowering the shades of their show windows on Sundays, presumably on the assumption that if the displays were left open to view, sales would be made and that would be contrary to our religious teachings regarding the Sabbath.

Without wishing to appear in the least cynical, however, I have generally ascribed this custom to another motive that may not be altogether untainted by commercialism. Some merchants, at least, have frankly told me that they considered the practice of keeping the windows closed on Sunday a good advertisement for the store. They hold that it gives "class" to the store and sets it apart from the common run of stores which permits the public to inspect the merchandise in the windows seven days in the week.

Yet this may be, it seems a bit odd to walk down a business street and see a big store with the window shades tightly drawn, while on either side are stores selling equally good merchandise to the same trade with the windows wide open.

I am irrevocably opposed to Sunday store-keeping, but there are many cities in which, in fine weather, a considerable part of the population gets a good deal of pleasure from strolling along and looking at window displays. Many of these people find it impossible or inconvenient to inspect the windows on week days, so for their sakes, trim your windows (They may 'phone for something.) This, however, is a matter that has to be decided by the individual merchant according as he may receive light from his inner consciousness.

W. L. COLLER

"HULLO"

When you see a man in woe
Walk right up and say "hullo"
Say "hullo," an' "how d'ye do!
How's the world a-usin' you?
Slap the fellow on his back
Bring you han' down with a whack;
Waltz right up, an' don't go slow,
Grin an' shake an' say "hullo!"

Is he clothed in rags? O sho!
Walk right up an' say "hullo"!
Rags is but a cotton roll
Jest for wrappin' up a soul;
An' a soul is worth a true,
Hale an' hearty "how d'ye do!"
Don't wait for the crowd to go
Walk right up and say "hullo!"

When big vessels meet, they say,
They saloot an' sail away
Jest the some are you an' me,
Lonesome ships on a sea;
Each one sailing his own jog,
For a port beyond the bog.
Let your speakin' trumpet blow,
Lift your horn an' say "Hullo!"

Say "Hullo" an' "How d'ye do!"
Other folks are good as you
W'en you leave your house of clay,
Wanderin' in the Far Away
W'en you travel through the strange
Country t'other side the range.
Then the souls you've cheered will know,
Who you be an' say "Hullo!"

G. G. SAMUEL WALTER FOSS

THE SIMPLEST WAY IS THE BEST WAY

A. E. Lerche of Springfield Gives a Recipe for Getting Over the Blues

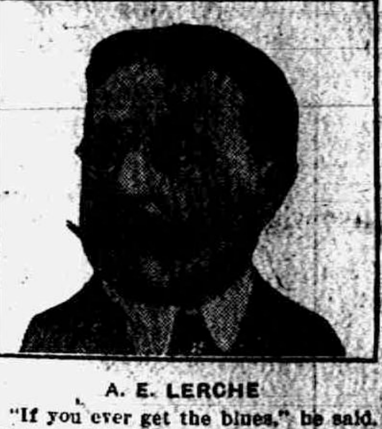

A. E. LERCHE

"If you ever get the blues," he said, "it is well to know the simplest and best way to get rid of them. Crankiness, nervousness and general upset condition preceding the blues usually are due to the relentless grip of constipation on the nervous system. The simplest way to meet this condition is to have a box of Rexall Orderlies in your pocket and the best way is to take one when you feel the attack coming on. It is the finest laxative for men, women and children I know of, and is a regular antidote for the blues—the best ever."

We have the exclusive selling rights for this great laxative.

B. J. PULVER
THE REXALL STORE

Spain as a Republic.

Isabella II. when thirteen years old was declared of age by the cortes in 1846, and after a stormy reign of twenty-five years was deposed by a revolution which began in the fleet on Sept. 18, 1868, and was joined by the garrison and city of Cadiz and by nearly all of Spain during the month. A provisional government was established and Marshal Serrano was made regent. The cortes voted for a monarchy on May 21, 1869, and after several offers of the throne had been refused it was finally accepted by Amadeus, duke of Aosta, who was proclaimed king on Nov. 7, 1870.

After an uncomfortable reign he abdicated in 1873 and was succeeded by another republic, which lasted for two years, when Alfonso XII, son of Queen Isabella and father of the present king, was elevated to the throne.

SAVE BELGIUM

A Few Cents From Each Will Help

Tecumseh always responds nobly to the care of the helpless. The demand for the Belgian flags was so great the supply was soon exhausted. A fresh lot is now on hand, and may be purchased at not less than seven cents from C. A. Wrights store, F. J. Temple at Lilley State Bank and Mrs. J. C. Law Hardy.

The number of destitute in Belgium is so great that if every one of these flags printed is sold at seven cents, it means only half a weeks supply of food to those stricken people. Remember we cannot forecast our own fate if war should come to US. The success of our flag day (Saturday) was largely due to the Misses Gertrude Turner and Marjory Field, Georgiana Conklin and Helen McIntyre, Ariel Cummins, Lena Gratz and Edna Taylor.

Mary F. Wright, chairman,
J. C. Law Hardy, secretary,
F J Temple, treasurer,
Sena Crane, Jos Keeney,
H. R. Brewer and L. G. North,
Committee.

LIBRARY NOTES

The following books were added to the library during March:

Actual Government—Albert B. Hart

A Day in Old Athens, A Victor of Salamus—W. S Davis, (Warranted to make history interesting.)

Educational Hygiene—L. W Rapeer (ed.) (Good to help boom an O K. school b'ld'g.)

Travels in Alaska—John Muir.

Drink and be Sober—Vance Thompson.

The Three gifts of Life—(An excellent book for young girls to read.)

Letters of a Woman Homesteader—by a woman who was up against it and made good.

The Story of Gosta Berling—Selma Lagerlof (Fascinating Swedish stories)

A Prince of Court Painters—Walter Pater.

Watchers of the Campfire—C. D. Roberts (an animal story for the children.)

Life and Gabriella—Ellen Glasgow.

Persuasive Peggy—M Thompson

Mildew Manse—Belle K. Maniates

Clipped Wings—Rupert Hughs.

Emmeline—E. Singmaster.

Paul Anthony Christian—Hiram Hayes.

This is a good time of the year to remember that the library has such books as "The New Gardening" by Walter P. Wright; "The Practical Garden Book" by Hunn and Bailey; "School, and home Gardens", W. H. Meir; "Making the Farm Pay," by C. C. Bowsfield; and "How to keep Hens for Profit" by C. S. Valentine, not to mention many excellent Bird Books.

EXTRA!

WAR IS DECLARED

On Chronic Diseases and Deformities by the Eminent Medical Specialist

DR. O. B. HAYDEN

from the Medical Department of the University of Michigan, Who Will Visit Tecumseh on Friday, April 14, and will at the

BARRETT HOTEL FROM 9 A. M. TO 4 P. M. ONE DAY ONLY

Consultation, Examination and Advice Free

Making No Charge Except for Cost of Medicine.

Dr. Hayden has had thirty years experience and was formerly medical examiner for the United States government, now authorized and licensed by the state of Mich. to treat all chronic diseases of men, women and children.

That every one may have an opportunity to consult the doctor without cost, it has been decided that the doctor will visit principal towns at least once every 90 days and demonstrate to the sick and afflicted in every community the latest successful methods of treating these long standing diseases without surgical operation.

The diseases treated are: Diseases of stomach, bowels, liver, blood, skin, kidneys nerves, heart, spleen, eye, ear, nose, throat, falling of the hair, hydrocele, varicocele, swelling of the limbs enlarged veins, leg ulcers, rheumatism, sciatica (sciatic rheumatism), paralysis, weak lung, catarrh, bronchitis, asthma, appendicitis, tumors, enlarged glands, goitre, piles, backward children and all diseases of long standing of men, women and children that have baffled the skill of the family physician.

Married ladies must be accompanied by their husbands and minors with their parents.

Burns and Fame.

It is amusing to learn that Burns when just emerging from obscurity jocularly anticipated that his birthday would come to be noted among other remarkable events. In a letter to his early patron, Gavin Hamilton, in 1786 he says, "For my own affairs I am in a fair way of becoming as eminent as Thomas à Kempis or John Bunyan, and you may henceforth expect to see my birthday inscribed among the wonderful events in the Poor Robin and Aberdeen almanacs along with the Black Monday and the battle of Bothwell Bridge."

SPECIAL
THIS WEEK.

We are very fortunate in procuring about 300 yards of SILK FAILLE in several colors, BLACK, COPENHAGEN, WISTERIA, NAVY, MYRTLE AND WHITE.

This is one of the best wearing Silk Fabrics for Dresses, Coats and Suits.

Special This Week for $1.00 the yard,
37 inches wide.

The Webster Anderson Co.
Tecumseh, Michigan.

We give and redeem Merchants' Discount Stamps—the Red Stamp.

CLASSIFIED ADS

FOR SALE—100 acre farm, cheap for quick sale. Address lock box 728, Tecumseh. 3-7-tf

I AM paying 2½c per lb. for rags, 80c. cwt. for books and magazines; paper 30c. cwt., 5c. lb. auto tires; 8c. lb. rubbers, and 5c lb. for arctics. 'Phone 186 3 rings, and I will come for them. LOUIS KOZEL, Opposite electric light plant 3-10-tf

FOR SALE—Essex-Model incubator, 200 egg size, nearly new. See H. D. GREENFIELD, Second house north of cemetery. 3-31-6t

FOR SALE—Early seed potatoes, Early Irish Cobbler, pure seed. Also full blood single comb Buff Orphington eggs for hatching, $1.25 for 15 eggs, fertility guaranteed. 'Phone or write for price of eggs per hundred. 'Phone 902, O V SCHNEERER, 3-21-1mo Tecumseh or Holloway.

I HAVE THE AGENCY for the Parmount 10-20 Gas Tractor in this vicinity. If you are interested in a first class machine at a reasonable price, let me know. Will have demonstrator here about April 10. G. A. MILLS 3-21 1mo

FOR SALE—House and lot on Democrat street, 3½ x 6 rods. Enquire of Friend A. McNeil. 3-24-6t

FOR SALE—100 bu. pure seed early potatoes, Early Rose, Early Ohio, Early Toledo Markets, $1.25 bu. Also five row boats. First come, first served. JOHN MULL. 3-28-4t

FOR SPIRELLA CORSETS, also Spirella service see MRS. A. L. BRAZEE, Brown street, Tecumseh, Mich. 3-28-1mo

ROOFING—Hark and listen! That I sell the only guaranteed Wool Roofing in this town, that I am the only man selling roofing who will fix your roof free of charge, that I have the best of backing, that my firm says if any of my roofing does not prove good to put on a new roof and charge it to them. Now I am selling the same roofing that I have sold for the last ten years and I will guarantee that my roofing will do as I say or your money back or I'll make it good. JAS W OWEN, 4-4 1mo

FOR SALE—I offer for sale 75 bushels Early Six-weeks Market potatoes, Price $1.50 per bushel. The earliest potato on the market and an excellent large yielder. GEO. SPITZ, 4-7-6t P. O. Box 254, Tecumseh

AUTO INSURANCE—I have the agency for the Citizens' Mutual Auto. Ins. Co. Fire-Theft-Liability costs $1.00 for policy and 25c per H. P. State rating. If you are interested in same let me know. C. D. HARMON, Macon 'phone. Tecumseh, Mich. 4-11-2mo

FOR SALE—The property of George Kay consisting of 18 acres of land located inside of the corporate limits of Tecumseh. Good tillable land, fine Gothic house and barn and everything in complete order. Inquire of H. W. Stevens' agency if interested. 4-11 1t

FOR SALE—Columbia phonograph and records in first class condition. 4-11 1mo WADE L JONES.

FOR SALE—New Standard Atlas of Lenawee county. No defect in it in any way. Present owner did some work for the company that partly paid for it. He needs the money worse than he needs the atlas. First $10 gets it. Atlas may be seen at this office. 1t

"The Best I Ever Tasted"

Everyone says the same about that

Cottage Cheese

at Clark's Market.

Just like home-made. Made clean and sold the same way. A trial makes you a satisfied customer.

Clark's Market

Witherell Block. Telephone 158

BRIAR CASE PIPES

War conditions have raised the prices on case pipes. They surely will cost you more in the future and may not be obtainable at all.

I am lucky in having 100 on hand. For one week I will sell them cheaper than I can buy them now. Pipes repaired and colored.

W. L. COLLER

"CALL IN" 'PHONE 42.

Editor Tells How D. D. D. Cured His Eczema

Clergyman and Banker Also Write

H. G. Hotchkiss, Editor Echo, Prophetstown, Ill.: Remember mine was eczema of fifteen years' standing. Now I am completely healed, after 4 bottles of D. D. D. I have seen a case of 25 years' standing cured. I have seen my own doctor cured of barber's itch, which he could not cure himself.

F. R. Tesar, Banker, Hopkinton, Ia.: I treated with three doctors for six months. They did me no good; my face and scalp were full of the disease. I applied D. D. D. Result—my face is as smooth as a baby's.

Rev. L. L. Downing, Pastor 5th Av. Presbyterian Church, Roanoke, Va.: For three years I suffered, intensely so. I have at last found relief in D. D. D. I am no longer tortured—completely cured. I have no hesitancy in acknowledging the great virtues of this specific.

Druggists are glad to recommend this soothing, cooling liquid. 25c, 50c and $1.00.

Come to us and we will tell you more about this remarkable remedy. Your money back unless the first bottle relieves you. D. D. D Soap keeps your skin healthy. Ask about it.

B. J. Pulver

Miss Florence Bryan, who is teaching in Durand, is spending a week's vacation with her mother Mrs. G. B. Garlinghouse and brother Floyd and wife.

Deafness Cannot be Cured

By local applications as they can not reach the diseased portion of the ear. There is only one way to cure deafness and that is by constitutional remedies. Deafness is caused by an inflamed condition of the mucous lining of the Eustachian Tube. When this tube is inflamed you have a rumbling sound or imperfect hearing and when it is entirely closed, Deafness is the result, and unless the inflammation can be taken out and this tube restored to its normal condition, hearing will be destroyed forever; nine cases out of ten are caused by Catarrh, which is nothing but an inflamed condition of the mucous surfaces.

We will give One Hundred Dollars for any case of Deafness (caused by catarrh) that cannot be cured by Hall's Catarrh Cure. Send for circulars, free

F. J. CHENEY & Co., Toledo, O.

Sold by Druggists, 75c.

Take Hall's Family Pills for constipation. adv

An Eye-opener About

FERTILIZER

Last week the man I used to buy fertiliser of called. I was glad to see him as he has a better job now and doesn't get out of Chicago very often. He talked to me a lot about fertiliser, I can't tell you all he said, but one thing I remember; I spoke about the high price of fertiliser: now, he said.

"Do you realise that the difference is the price of fertiliser now and last year is only the price of one bushel of corn per acre. If you don't use fertiliser this year, you will be saving at the tap and losing at the bung."

He went on to say that just because the Germans won't let us have any potash is no reason to go back and sit down and say we won't raise as much grain this year. Now potash is about the only thing in fertiliser that has gone up in price to amount to anything. You can buy blood, bone, and tankage of ARMOUR at the same old price and put back on the soil what you take off when you sell a bunch of hogs, steers, or sheep.

Better get your order in at once; there is such a demand for guns and shells that there are not enough box cars to go around. Later shipments may be delayed. Suppose you write or phone in so we can save you some of the first that comes.

L. E. TEMPLE & CO.

Two Good Banks.

Both the banks of Tecumseh are good banks.

Yet we believe there are reasons why each and every person should have a savings account at the Lilley State Bank, no matter how or where else he may have money upon deposit.

Under State Control, conservatively managed, and offering superior service, you will find this Lilley State Bank, an ideal bank in which to have your savings.

Take your next money to this bank and secure a savings-book. We have one for you.

LILLEY STATE BANK,
TECUMSEH, MICH.
THE BANK WITH THE CHIME CLOCK.

TECUMSEH CO-OPERATIVE ASS'N.

Our Auction Accounts Are Due.

Please call and settle.

Western Seeds

Those wishing to take advantage of seeding after spring crops, should attend to getting their seeds now. We just got in our second lot of Western Seeds consisting of alfalfa, red clover, alsyke and timothy. Prices and quality that are right.

"ANTI-SMUT".

Ask about "Anti-Smut" preparation for your seed oats, you can safely figure on 5% or better on a saving of your crop, we sell it on a guarantee.

Car of Shelled Corn, car of Salvage on hand now, also we will be ready to clean Seed Oats and Barley in a few days at the elevator at L. S. & M. S depot, and handle grain.

By C. D. BEEBE, Mgr.

A NEW ELECTRIC CLEANER

We are anxious to have you know about this new model.

We want you to try it out in your own home, test it for yourself on raveling or thread, dust or dirt—it gets all.

Special inducement to introduce. Easy payment plan if you wish.

The TECUMSEH ELECTRIC CO.

YOU'LL MAKE NO MISTAKE
BY BUYING
Your Room Rugs or Carpets Early.
OUR PRICE IS RIGHT.
Our assortment is as large as you'll find in the country.
SEE US
AND SAY!
OUR COATS AND SUITS ARE CHEAP AND ASSORTMENT GREAT.
Fred Rosacrans & Sons.

LOCAL AND PERSONAL

NOTICE

All copy must be in the composing room of this office by 9:30 a. m. Tuesdays and Fridays and all advertising matter before 4 o'clock p. m. Mondays and Thursdays.

Gastons' for diamonds. adv

Mrs. Ethel Mathias was a Jackson visitor Friday.

F. B. Wood was a passenger for Detroit Saturday.

George Hines was a business caller in Detroit yesterday.

We have a new Standard Atlas which we will sell for $10.00. See "For Sale" ad. appearing in this issue. adv 1t

Henry Coates and wife were up from Britton Saturday.

Mrs. Fred Bice and baby joined her husband here Saturday.

Mrs. Percy Heidenreich called on Clinton friends Monday.

Gastons' for Easter silver. adv

Mr. and Mrs. Geo. Bancroft of Tipton were in town Saturday.

Miss Esther Platt spent last week with relatives in Blissfield.

Mrs. H. R. Brewer and little Esther were Detroit passengers yesterday

Save money. Read our advertisement and govern yourselves accordingly. F. D. AVERY. ad 4-7-3t

Percy Slayton was here from Adrian Friday, shaking hands with friends.

Perry Satterthwaite is home from the U. of M. for the spring vacation.

Jas. Elliott Jr. came Saturday from Lexington, Ky., to visit his parents

Scribner's Magazine for six months for $1.00. MISS EMMA ROGERS 'Phone 427. 3-21 8t advv

R. N. Lowe will build a cottage on the north shore of Sand Lake this spring.

Mrs Mary Jolly was the guest of her daughter Mrs. Lawrence Brown last week.

Prayer books at Gastons.' adv

Mr. and Mrs. Duncan returned last week from a visit with friends in Clyde, Ohio.

Mrs. Wesley Clark and children spent several days of last week with Adrian relatives.

Trade at Avery's. Satisfaction guaranteed. Money back if not satisfied. adv 4-7-3t F. D. AVERY

Mrs. Eliza Jack left for Toledo Saturday, called by the serious illness of her son Frank Jack.

Mrs. Byron Sones of Milan came Saturday to visit her sister Mrs. Bert Mominee and family.

Mrs. May Mobbs was in Manchester Friday night for a special meeting of the Order Eastern Star.

Fine switches made, cut hair and combings bought at the millinery of Miss Julia A. Hough adv

Miss Agnes McIntyre, who has been detained at home by illness, returned to the M. A. C. Monday.

Mrs. Ella Bell is at home again after an extended visit with Mrs. Esther Rappleye in Milan.

Easter presents galore at Gastons.' adv

Mrs. Mert Nobles is in Mason with her husband and expects to be gone from home for several weeks

Bert Mominee and family have been entertaining his sister Mrs. Bert Bice of Grand Ledge since Saturday.

The latest in Easter cards at Coller's Music Store. adv

Mrs. George Chapman of Saginaw came Monday for a visit with her parents Mr. and Mrs. H. W. Stevens

Chas. Hampton of Illinois, a former resident of Tipton, was shaking hands with his many friends here Saturday

Do you need a new spring suit? See our line. JONES CLOTHING SHOP. adv 4-11

Mrs. Webb Kay of Detroit was the guest of relatives here last week, Webb joining her for a Sunday visit.

Ransom Mills has sold his property in Tipton and with Mrs. Mills will occupy her house on Cummins street

We sell all makes of sewing machines at Coller's Music Store. adv

Mrs. Chas. Moody spent last week with her sister Mrs. Will Lee and family in Hillsdale, returning home Friday.

Percy Boyd, who has a position with the Ford company in Detroit, was home for an over Sunday visit with his mother.

Miss May Quick spent Sunday at her home in Adrian.

Little Ned Rosacrans is reported as quite sick with tonsilitis.

Mr. Seeley of Lima, O., has accepted a position with The Tecumseh Gravel Co.

Rev. W. A. Rex went to Jonesville yesterday for a meeting of the Monroe Presbytery.

Gastons' for Easter postcards. adv

Elmer Mellon and wife have moved onto the old Sisson place north of town this spring.

Mrs. Sparks of Dundee spent Friday and Saturday with her brother J. W. Wightman and wife.

We buy all kinds of junk and pay the highest price for rags. 'Phone 872 We come after them. Place at old Brewer's foundry. D. GHERTNER. 3-8 tf adv

Mrs. Elmer Stofflett of Ann Arbor was a Sunday guest of her parents Mr. and Mrs. J. W. Owen.

The local Presbyterian church has reached second place in membership in the Monroe Presbytery.

Large assortment of fresh garden and flower seeds at Avery's. adv 4-7-3t

Regular meeting of Pythian Sisters tomorrow night. The April committee will serve refreshments.

Mrs. B. C. Ellis and Miss Lizzie Beamish were called to St. Johns Monday for the funeral of a cousin.

Did you get one of the free photographs given absolutely free with each $2.00 purchase or more at McCann & Bowen's store? If not, why not? Come in and ask us about it. ad 4 7 2t McCANN & BOWEN.

Mrs. R. J. W. Bowen and Mrs. Jennie Dole went to Albion today to attend the funeral of a relative.

The members and teachers of the M. E. Sunday-school are requested to meet at the church Wednesday at 3:30 p. m. to practice Easter music.

Latest in Easter postcards and booklets. COLLER'S MUSIC STORE. 4 7-2t adv

Special communication of Tecumseh Lodge No. 69 F. & A. M. Friday, April 14th, at 7 p. m. Several candidates to receive the E. A. degree.

Mrs. Rose Corwin of Detroit was in town Monday, enroute home from Onsted where she had attended the funeral of her friend Mrs. Kester Morey.

Mallory hats and new spring caps, adv 4-11 JONES CLOTHING SHOP.

There will be another Belgian flag sale Saturday. Those who did not have the privilege of getting them last Saturday, can get one this week

Mr. and Mrs. B. G. Swift entertained on Sunday Charles Swift, wife and daughter Opal of Tipton and Orlie Swift and Miss Ida Sherman of Adrian.

Confirmation presents at Gastons.' adv

Rev. A. E. Scoville of Adrian will speak at the Baptist church Wednesday evening at 7:30. The service will be held in the main room. The public is cordially invited.

A card from R. A. Heesen received yesterday, states that he and his wife and her aunt Mrs. Glover started on the homeward trip from California Saturday, April 8th.

Try the newest idea in suspenders, no rubber but more strength. Guaranteed for one year. Ask for the Nu-Way Stretch brand. adv 4-11 JONES CLOTHING SHOP.

W. W. Shurts spent Sunday in Toledo with his daughter Mrs. Jacob Brown who is in the hospital, having undergone an operation last week from which she is improving finely.

There will be a meeting of the board of the Methodist church tonight and special evangelistic meetings Wednesday and Thursday nights. Palm Sunday will be observed with special services.

William Smith, North Maumee street, will sell Shepherd strain Ancona eggs for setting, five cents each. adv 4-11-10t

The regular annual meeting of Tecumseh Chapter No. 51 O. E. S. will be held Thursday evening, April 13th, at Masonic Temple. Important business will come before the Chapter at this time. Election of officers

Mrs. H. Pocklington and daughter of Ridgeway, who have been spending the winter in Florida, were in town Monday enroute home. Mrs. P's first remark to the reporter was, "Whew! You have cold weather up here."

SEE AND HEAR THE OPERETTA

"BOY BLUE"

At Bradley Opera House Friday Evening, April 14, 1916

CAST:

[illegible]
MOLLIE—Mary Barrett
KATY-SHE-DID—Alice Hall
KATY-SHE-DIDN'T—Marian Williamson
MUSICAL FROGS—Archie Waring, John Bell, Dale Bowen, Donald Brown
LITTLE FROGS—Kindergarten Children
FISHING PARTY—Fifth and Sixth Grade
ECHO ELVES—Primary Grade Girls
FIREFLIES—Primary Grade Boys

Admission 15 and 25 Cents, the Proceeds to be Used for School Music and Athletics

FARM FOR SALE.

Inside of 7 miles from Tecumseh, about 200 acres, no farm in Michigan been kept up better, well drained, all good fences, three large new barns, good house, making big money at present, owner wishes to use money elsewhere reason for selling.

If you have a friend who wishes a home that will pay big returns have him write Tecumseh, Box 432 adv 4 11 tf

VILLAGE COUNCIL APPOINTMENTS.

At the regular meeting of the Council Monday evening, the following officers were appointed for the ensuing year.

Pres. protem—Dr. E. E. Hendershot
Village Att'y—G. A. Rathbun
Health officer—Dr. H. H. Hammel
Street commissioner—J. B. Kennedy
Marshal—Bert Mominee
Night watch—Geo. Rubadeau
Driver Fire Dept.,—Floyd Bryan
Purchasing Agt.,—Floyd Heesen
Waterworks engineer—G. C. Arner

The street commissioner's salary was raised from $50 to $60 per month.

Good cottage cheese at Clark's Market. 'Phone 158. 3-17-tf adv

Mrs. Floyd Bell is the new clerk at the Tecumseh Junction depot.

LOST—Hitching weight somewhere in Tecumseh. If found kindly notify this office.

Miss Lulu Stabler is assisting at the Tecumseh Co-operative Association's office.

From last reports the receipts for the Belgium relief fund amounted to $25.

Rev. Rex will address the Willing Workers at the Culbertson school Thursday evening at 8 o'clock. A welcome for all.

Mrs. Ira Lamkin will entertain the Ever Ready Class of the Baptist church at her home Wednesday. The ladies will spend the day sewing.

Easter silver at Gastons.' adv

The Woman's Foreign Missionary society of the M. E. church will meet with Mrs. C. B. Williamson Thursday afternoon at 2 o'clock.

Miss Doris Anderson of Ann Arbor came Saturday for a visit. She was accompanied by little Wilhelmina who has been visiting her grandmother.

The B. Y. P. U. business meeting and social has been changed to Thursday evening at the Baptist church parlors. This will be the end of the contest and they expect to have a big time. A large attendance is desired as we wish to practice some of the songs in the new books.

Boys' school suits just in, large assortment. JONES CLOTHING SHOP. adv 4-11

Saturday the report comes of another fall of snow in the State of New York. By this time they must be used to it. A letter received from Mrs. Ralph Baldwin of Oxford, N. Y., a few days ago, written March 27, said there were drifts six and eight feet deep with snow two feet deep on the level. The farmers were bringing in their milk through drifts in the road four and five feet deep. Not any for us, please.

Mrs. C. A. Wright attended a D. A. R. luncheon at the home of Mrs Dailey in Adrian Saturday. There were about fifty present. Mrs. Wright is the only member of the organization in Tecumseh. She was very proud to tell the Adrian ladies what Tecumseh is doing for the Belgians and was surprised to find that city doing nothing in this regard at this time. Owing to the RAPID TRANSIT of a taxi Mrs. Wright arrived home Sunday morning. While in Adrian she was the guest of her cousin Mrs. (Dr.) Sugar.

MONDAY CLUB

A large number of members and guests gathered at Grange hall Monday afternoon for the closing day of the Monday Club. Mrs. W. D. Reed was leader for the afternoon and the following program was given.

Paper, Our Naturalists. Mrs. D Service.

Vocal solo, "Joy of the Morning" Ware—Mrs. Maynard Mulvaney.

Paper, Bird Lore—Miss Ruth Keeney.

Paper, Our Flora—Miss Marion Rosacrans.

Illustrated Talk, "Our Gardens"—Mrs. R. S. Moore.

Reading, "God of the Open Air" Van Syke—Mrs. W. D. Reed.

At the close of the program refreshments were served at Barrett's Tea room.

REPUBLICAN TOWNSHIP CAUCUS.

Notice is hereby given, that a Republican Township Caucus, for the purpose of electing delegates to the County Convention at Adrian, Mich., April 18 will be held at the Council Building, on Friday evening April 14, at 7:00 p. m.

By Order of Committee

MRS. EUGENE LEWIS

Mrs. Rosada Hood—Lewis passed away at her home 191 Burlingame Ave Detroit Monday April 10 1916 after a lingering illness of several months.

The remains will be brought here (tomorrow) Wednesday morning 10:22 D. T. & I train. Burial on the family lot in Brookside.

DOLPH HEESEN HEARD FROM

In a recent letter from our friend R. A. Heesen, who is spending several months in lower California, he has the following to say about our school house question;

"I have forgotten the date on which they vote on the school house proposition but hope it will not be until I return." The people there do not know what a schoolhouse means to a country." "I was up in San Fernando Valley with Bert Garlinghouse a few days ago and we took our dinners with us and had a picnic dinner on the schoolhouse steps" "It was in the north end of this valley and we found five or ten workmen in the building." "The contractor told me that they had 100 pupils last year and would have probably 126 this year," "They have built a schoolhouse that to my best judgement would cost from $50,000.00 to $75,000.00 with all the modern improvements, an auditorium with stage settings and all the scenery, together with a picture show, cooking schools, etc." "This building was two stories high, with a library at each end of the building, school rooms on both floors, the auditorium and the cooking school were built in the rear and the gentleman that I was talking to said that that schoolhouse in that district would sell the land much more quickly in five and ten acre plats than it would if they did not have a schoolhouse," "Across the corner from this new building was a schoolhouse about the size of the west branch and why anyone in our school district should have their hammers out after seeing what I have seen in California is a mystery to me."

"They think nothing of building school houses out here from $50,000.00 to $750,000.00 in a country where it seems that they would not have school children enough to even occupy the first floor." "So when this thing comes to an election I hope that the people will bury their hammers and vote unanimously for a school building for our town anywhere from $50,000.00 to $100,000.00" "Try and do things as they do in California and we will have just as good a country as they have here."

You'll soon be interested in garden making.

GOOD SEEDS ARE IMPORTANT

The kind that grow and produce the goods.

WE HAVE

D. M. FERRY'S BULK SEEDS.

There is nothing better. A full line of popular varieties, MANDEVILLE & KINGS reliable flower seeds.

Call for a 1916 Seed Annual, "How to make a garden."

We give BLUE Trading Stamps.

ANDERSON GROCERY CO.

Phone 91 — Successors, Anderson Bros. Macon 'Phone

Any Knife or Shears Sharpened Free

Bring any knife, shear or pair of scissors to our store next week and we will sharpen it for you FREE. We do this to demonstrate the working of a tool sharpening ma- [illegible] to be in every kitchen.

Luther Household Grinder

With this little grinder a child can sharpen knives and shears easily and quickly. The Dimo-Grit (artificial diamond) sharpening wheel sharpens the dullest knife in a few seconds. **Doesn't draw the temper.** Clamps to any table, bench or shelf. Dust proof and accident-proof. On sale next week at the special price of 98c

You'll be interested, too, in our other Luther Tool Grinders, which cover every shop and farm requirement.

Everything you need in hardware is here, at fair and square prices. See us before buying.

Satterthwaite Bros.

Now Is The Time

for a new Burch Walking and Sulky, Wiard Walking and Sulky Plows. Osborne Spring-tooth Harrows, McCormick Disc Harrows, Birdsell, Studebaker, Mitchell and Moline Wagons. New Idea and Nisco Spreaders.

We have a wide spread Cloverleaf Spreader that has drawn six loads, you can buy it for $100.00.

We have a good supply of 3% Potash Fertilizer, also Agricultural Land Line.

Pay Cash and get the Red Trading Stamps which gives you 2½ per cent. for the use of your money.

Phone 290. BROWN & CO.

WEDNESDAY CASH SPECIALS

Something for the Children.

4 Sticks Peanut Butter Candy for	1c

Also

For Older People.

8 packages Tryphosa for	20c
3—10c cans Peas for	20c
15c cans St. George's Salmon for	11c
15c tubes Millar's Extract for	6c
½ pound 50c Tea (extra fine) for	20c
7 bars Lenox Soap for	20c

A LOT OF OTHER BARGAINS.

Money back if not satisfied.

F. D. AVERY.

PHONE 89.

Try The
McDermott's Daisy Market
FOR
All kinds of Meat and Fowls.
PRICES ALL RIGHT.

The Herald $1.00

Dr. N. D. Trask,
Osteopathic Physician,

Special attention given to nervous diseases, rheumatism, stomach and bowel trouble.

Bronchitis Asthma and Catarrha Deafness.

Office hours, 9 to 12, 1 to 5, and by appointment.

Office over McCann & Bowen's.

A. C. AYLESWORTH,

Licensed Auctioneer, Real Estate, Stock and General Salesman.

Will attend all sales in city or country, at reasonable rates.

Headquarters and all dates made Herald office.

Dental Parlors
W. D. REED, D. D. S.
Chicago, St. Tecumseh

Crown and Bridge work Aluminum Silver and Rubber plates and all of the specialties known to modern dentistry. Gas or vitalized air administered

Office over Avery & Co's store.

DR. E. D. BROWN,
Dentist.

Modern Dentistry of reasonable rates. Painless extraction by use of local or general anaesthetic.

Officers hours 7:45 a. m. to 5 p. m. Saturday evenings 7 to 9. Other evenings by appointment.

Office in DeWolf Block.

Office pohne 193, house phone 182—2r.

C. M. Cooley,
Licensed Auctioneer.

R. F. D. No. 4 Manchester. 15 years successful experience in Jackson, Washtenaw and Lenawee Counties, also practical farmer.

Bell Telephone Clinton exchange.

Rates Reasonable and Satisfaction Guaranteed

Dr. H. H. Hammel
Physician & Surgeon
(Homeopathic)

Calls answered promptly, day or night. Office Hours—8 to 9 a. m., 12:30 to 3:00 p. m, 7 to 8 p. m. Sundays by appointment.

Office above Lilley Bank. Successor to Dr. Walter Briegel.

PARKER'S HAIR BALSAM
A toilet preparation of merit. Helps to eradicate dandruff. For Restoring Color and Beauty to Gray or Faded Hair. 50c. and $1.00 at Druggists.

GILT EDGE
WHITTEMORE'S GILT EDGE DRESSING FOR LADIES & CHILDRENS BLACK SHOES
SOFTENS PRESERVES LEATHER RESTORES COLOR LUSTRE
QUICK WHITE
MAKES DIRTY CANVAS SHOES CLEAN & WHITE

Whittemore's Shoe Polishes
FINEST QUALITY LARGEST VARIETY

"GILT EDGE," the only ladies' shoe dressing that positively contains Oil. Blacks, Polishes and Preserves ladies' and children's shoes, shines without rubbing, 25c. "FRENCH GLOSS," 10c.

"DANDY" combination for cleaning and polishing all kinds of russet or tan shoes, 25c. "STAR" size, 10c

"QUICK WHITE" (in liquid form with sponge) quickly cleans and whitens dirty canvas shoes. 10c. & 25c.

"ALBO" cleans and whitens BUCK, NUBUCK, SUEDE, and CANVAS SHOES. In round white cakes packed in zinc boxes, with sponge, 10c. In handsome, large aluminum boxes, with sponge, 25c.

If your dealer does not keep the kind you want, send us the price in stamps for full size package, charges paid.

WHITTEMORE BROS. & CO.,
20-26 Albany Street, Cambridge, Mass.
The Oldest and Largest Manufacturers of Shoe Polishes in the World

WE WANT a man or woman in every town where we are not already represented, to introduce BROWN HERB TABLETS guaranteed remedy for Constipation, Indigestion and Dyspepsia. Over 100% profit. Easy seller, repeat orders, Permanent income. Write for pamphlets, FREE SAMPLES and terms. BROWN HERB CO., 66 Murray St. New York City.

"URIC ACID NEVER CAUSED RHEUMATISM"

I WANT to prove it to your satisfaction. If you have Rheumatism or Neuritis, acute or chronic [illegible] what your condition [illegible] for my FREE BOOK on "RHEUMATISM Its Cause and Cure" [illegible] "The [illegible] book ever written" [illegible] stamp [illegible] ABSOLUTELY FREE
JESSE A. CASE
Dept 043 Brockton, Mass.

We Show Men & Women
How to make $30 to $100 weekly, year or and. Amazing opportunity for large income. Why waste time working for others? Use your spare time at home and gain financial independence. No canvassing. Be your own master. Write to-day. Universal Success Co., Dept. A. No. 70 Fifth Ave., New York City.

C.H.B.
CHB
WHE
THB
AGT

FRIENDSHIP BRACELET LINK ONLY 12¢
STERLING SILVER ROLLED GOLD
Start a Friendship Gold Link Bracelet, latest New York fashion. We start yours by giving you one link absolutely FREE engraved with 3 initials. Your friends give or exchange others. What more beautiful token or sentiment could be expressed. Send to-day for one or more LINKS (12c. each) stating initials and whether ROLLED GOLD, STERLING SILVER, BEADED or PLAIN design wanted and receive links with beautiful Black Ribbon Free so you can start wearing Links at once until bracelet is complete. Write today. Start with ONE for you FREE with first 12c. order or more. Friendship Jewelry Co., Dept. 31, 43 Chambers St., N.Y.

WORK THAT TELLS

Plenty of It Has Been Done Right Here In Tecumseh

To thoroughly know the virtues of a medicine you must investigate its work Doan's Kidney Pills stand this test and plenty of proof exists right here in Tecumseh. People who testified years ago to relief from backache, kidney and urinary disorders, now give confirmed testimony—declare the results have lasted. How can any Tecumseh sufferer longer doubt the evidence?

Mrs. Sarah E. Austin, Pearl St., Tecumseh, says: I suffered from distressing symptoms of kidney complaint for more than a year. When some one told me that Doan's Kidney Pills were good in such cases, I got a supply at Wright & Son's Drug store. They helped me immediately and I continued using them until well."

NO KIDNEY TROUBLE SINCE. OVER TWO YEARS LATER, Mrs. Austin added: "I have had no need of Doan's Kidney Pills or any other kidney medicine since giving my former endorsement. I can still recommend this medicine highly."

Price 50c at all dealers. Don't simply ask for a kidney remedy—get Doan's Kidney Pills the same that Mrs Austin had. Foster-Milburn Co, Props Buffalo N. Y. adv

JUSTICE HUGHES

New York G. O. P. Organization Favors Him for President.

Photo by American Press Association.

WHERE DRUGGISTS FLOURISH.

How the Business Is Run In the South American Republics.

Latin Americans are great believers in medicines and, due to the scarcity of physicians, are obliged to "doctor" themselves. Pharmacy is consequently profitable. With the exception of modern Europe, Canada and the United States pharmacy is practiced in other lands of the world much as it was in the United States seventy-five or a hundred years ago, and this is particularly true of the republics to the south of us.

The individual druggist makes his own pills, extracts, tinctures, infusions and pulverizes his own crude drugs. Soda water fountains are few. The usual rubber goods, toilet articles, soaps, perfumes, instruments and sundries are carried.

Each druggist makes a line of his own specialties which he pushes. In addition to the standard drugs and medicines, he also carries remedies and medicaments known only in his immediate vicinity. They are mostly of Indian origin, compounded from roots, herbs or other ingredients, produced only in the country where he lives. These find a ready sale among all classes.

Superstitious ideas are prevalent, and these are frequently taken advantage of by the unscrupulous. One pharmacist made a fortune selling Indians, half castes, and whites, for that matter, too, "pink love powders" and "white love powders." The white love powder was pulverized sugar, while the pink love powder was made of the same material colored. Indians would walk hundreds of miles to buy this precious powder.—Leslie's Weekly.

THE GARDEN OF EDEN.

It Is Said to Have the Most Trying Climate In the World.

The chief peculiarity about Kurna is that the natives believe the place where they live is the exact site of the garden of Eden.

The climate of Kurna is acknowledged to be the most trying in all the world. The heat is terrific in the summer time. It is claimed that the British government has a record of 159 degrees in the shade upon the bridge of a boat anchored in the river at Busreh, a little to the south.

The missionaries at Busreh tell of nights when the thermometer registers not less than 125 degrees. British sailors bound for the Persian gulf in the summer time usually desert if they can. Perhaps in Arizona the thermometer rises nearly as high, but there is the dry air, while in the Persian gulf it is exceedingly moist.

The Europeans at Busreh must pass the days in underground chambers, or serdaubs, while a native boy pulls a huge fan, or punkah, suspended from the ceiling to keep the air in circulation. The nights are spent on the roof, for it is impossible to sleep below.

In the winter time the air seems exceedingly cold, for the marshes are filled with salt, and as the wind sweeps over the plain the moist air is peculiarly penetrating. Frequently the Arab, benumbed by the cold, falls from his horse.—Christian Herald.

Where Plato Taught.

The famous academy of Plato was in a suburb of Athens, about a mile north of the Dypilum gate. It is said to have belonged to the hero Academus; hence the name. It was surrounded with a wall and adorned with walks, groves and fountains. Plato possessed a small estate in the neighborhood and for some fifty years taught his "divine philosophy" to young and old assembled in the academy to listen to his wise words. After Plato's death in 348 B. C. the academy lost much of its fame, but the beauty remained for centuries after the great teacher was no more.—New York American.

A Grand Rapids matrimonial bureau, it is alleged, put Mrs. Leah H. Braden of Ohio in communication with Edgar Kilbourn of Otisco, and now Mrs. Braden is here suing Kil[illegible] for breach of promise.

CORRESPONDENCE

TIPTON

Mrs. Earl Luce spent a few days with her parents Mr. and Mrs. Wesley Snook at Birdsall last week.

Mrs. Eliza Daniels of Pentecost spent Thursday with her son Harry and family.

Mrs. Fremont Hunter called on friends in town Wednesday.

Miss Mattie Graham was a Tecumseh visitor Wednesday.

Wm. Preston called on his sister Mrs Fred Holmes in Tecumseh Thursday.

Mrs. Nellie Luce spent the week end in Jackson with her sister Mrs. James Linton.

Grover Swartz left Thursday for a business trip to Marion, O.

D. J. Vanvalkenburg visited his sister Mrs Hugh Ladd in North Adrian Tuesday night.

The Woman's Rural Club will meet Friday April 14 with Mrs Nellie Luce. Leader—Mrs. Nettie Whelan. Roll call—Favorite flowers and vegetable in rhyme.

The following papers will be given, The Old Fashioned Garden—Mrs. Alma Wisner.

Our Michigan Wild Flowers—Mrs. Luella Joseph

Bird and Animal Life in South America—Mrs. Bessie Burtless

John Taylor of Tecumseh is visiting at the home of the sister Mrs. Seth Simmons.

Mrs. Murray of Jerome spent Thursday [illegible] her daughter, Mrs H[illegible]

Mr. and Mrs. Ray Kemp, Mr. and Mrs. Glenn Kemp and Myrtle Kemp were in Clinton Wednesday and attended the 50th wedding anniversary of Mr and Mrs Edgar Halliday.

FOLEY CATHARTIC TABLETS
Keep Stomach Sweet - Liver Active - Bowels Regular
Sold Everywhere

CLINTON

The home of Mr. and Mrs E. A. Halliday was the scene of the social event of the season Wednesday when Mr. and Mrs. Halliday celebrated their golden wedding, receiving the friends from 10 to 3 o'clock about 130 responding to the invitation. The house was prettily decorated with potted plants and flowers. A white and gold lattice work between the doors covered with gold leaves. The dining room was pretty with its white bells and gold ribbons festooned from the center of the ceiling to each corner of the table from which refreshments were served by the Misses Hope Halliday, Leonore McLaughlin, Ruth and Ada Hoyt and Mesdames McLaughlin. Kemp, Boltz and Kemp. The host and hostess mingled among the guest and all enjoyed the day as one long to be remembered

Mrs Mary Lancaster and Mrs. Jennie Tuttle were Friday guests of Mrs. Kate Conklin of Manchester.

Mr. and Mrs Frank Dorr and daughter are moving into the east half of the Fabrique house.

Mr. and Mrs. Frank Parker and sons and Mrs L. W. Kimball motored to Ann Arbor Sunday.

Mrs. Eva Hinsdale and daughter of Iowa are spending a few days at the Clintonian visiting her sister Mrs. P. C. Smith and their many friends.

The many friends of Miss Grace Davis will be glad to hear of her promotion to head Travelers Aid worker for the Detroit Y. W. C. A.

Born to Mr. and Mrs Harry McClure April 6 a son.

The annual meeting of Golden Rod Chapter O. E. S occurs Wednesday evening April 12. Supper will be served at 6 o'clock.

Rev. Wm. Heilman of Ypsilanti preached at St. John's church Sunday morning.

The Men's Club of St. Johns church banquet at Mrs. Ganuns Tuesday evening at 7 o'clock. Clark E. Baldwin of Adrian will be the speaker.

Mrs. Addie St. John is on the sick list.

Wednesday evening at the Church will be given the mistery play "The Book Beloved." Twenty-six characters educational and dramatic.

Friday the neighborhood meeting of the Ladies Auxiliary meets with Mrs. Mensing. Address by Mrs. T C. Harris and Mrs. Frank Lewis of Tecumseh.

The many friends of Miss Laura Parker will be glad to know that there is a change for the better from her serious illness

FOLEY KIDNEY PILLS
FOR BACKACHE KIDNEYS AND BLADDER
Sold Everywhere

BRITTON

Dorothy Edgerton of Ohio came Wednesday for a few days visit with her sister Mrs. Harry Temple and husband.

Mrs. Wm. Beebe of Tipton spent Tuesday and Wednesday with her daughter Mrs Faunt Lenardson and and husband.

Ben Beasley was in Detroit Wednesday on business.

Mr. and Mrs. Harry Temple spent Thursday and Friday in Detroit.

Mrs. George Lee and two children of Dundee spent Thursday and Friday with Mr. and Mrs. A. W. Lee.

Mrs. Mary Jolly returned to Tecumseh Thursday after a few days visit with her daughter Mrs. Lou Brown.

Mrs. Charles Craig was a Tecumseh visitor Thursday.

Mrs. I. N. Pilbeam spent Thursday with relatives in Cone.

C. Parker of Fayette Ohio spent the latter part of the week with J. E. Brown.

C. B. Exelby was a Tecumseh visitor Friday.

Amasa VanDeventer was in Toledo Wednesday. His son Henry who has been in the hospital there for the past six weeks returned home with him

Mrs C W. VanCise and little daughter Ruth left Monday for a visit with relatives in Convoy and Dixon Ohio.

Mrs. E G. Miller and daughter Mabel spent the latter part of the week with relatives near Belleville.

Mrs. T. V. Hoagland was in Ridgeway Thursday visiting relatives

Mr and Mrs John Zeluff left Wednesday for a visit with their son Linus Zeluff and wife in Springfield Ohio

Russell Smith spent Wednesday with relatives in Detroit

Mrs. Ernest Benedict spent Wednesday in Adrian

Mrs. Libbie Palmer went to Adrian Wednesday for a few days in Clinton with her daughter Mrs. Wm. Hause and husband.

FOLEY KIDNEY PILLS
FOR BACKACHE KIDNEYS AND BLADDER
Sold Everywhere

TRIS SPEAKER

Famous Boston American Outfielder Sold to Cleveland.

Photo by American Press Association.

CLEVELAND GETS SPEAKER

Famous Boston Outfielder Bought by Indians at Huge Price.

New York, April 10.—Tristram Speaker, one of the greatest outfielders in baseball and for the last two years the highest salaried player in the game, was traded by the Boston Americans to the Cleveland club of the same league. In return for Speaker Boston will receive two players, Pitcher S. P. Jones and another to be chosen later, and a cash consideration.

Cincinnati, O., April 10.—James Dunn, owner of the Cleveland Indians, said that the price paid for Tris Speaker, star Red Sox center fielder, was over $50,000.

"WILD BOB" BURMAN KILLED IN AUTO RACE

Mechanician Also Dies In Crash at Corona.

Corona, Cal., April 10.—"Wild Bob" Burman of Detroit, Mechanician Eric Schrader of Chicago, and Track Policeman W. H. Speer, dead, and five spectators injured, three of whom may die—that made up the tragedy that wound up the third annual Corona road race.

Burman suffered a fractured skull, several ribs were crushed and both legs were broken. Burman died in the city hospital at Riverside, where he was taken from the track. Mrs. Burman was with her husband soon after the accident and remained with him until he died.

"Wild Bob" Burman deserved the name. He was noted more for his disregard of danger than for his triumps.

His most famous achievement was his world's record drive against time at Daytona, Fla., in April, 1911, when at the wheel of the Blitzen Benz, he covered a mile at an average of 142 miles an hour.

DETROIT FIRE KILLS THREE

Mrs. Homer Dieble and Two Children Burn to Death.

Detroit, April 10.—In a fire which destroyed the home of Homer Dieble, 754 Marlborough avenue, Mrs. Dieble, twenty-two, and her two children, Irma, four, and Evelyn, two years old, were burned to death.

The wife of William Dieble, woh resided at the same place, escaped death by jumping from t second story window. She was seriously injured.

Westinghouse Machinists Strike.

Pittsburgh, April 10.—Machinists and their helpers employed in a Pittsburgh plant of the Westinghouse Electric and Manufacturing company quit work, demanding a 10 per cent increase in wages.

Suspends Rate Raise.

Washington, April 10.—The interstate commerce commission has resuspended until Oct. 13 a general increase of five cents a ton on bituminous coal from mines in Indiana and Illinois to Wisconsin and Michigan destinations.

COMMISSIONERS' NOTICE

STATE OF MICHIGAN, County of Lenawee ss. In the matter of the estate of [illegible] deceased. The undersigned having been appointed by the Probate Court of said County, Commissioners to receive, examine and adjust all claims and demands of all persons against the estate of said deceased, do hereby give notice that we will meet for that purpose at the office of S. P. Hosmer in the village of Tecumseh Lenawee County, Michigan, on the 22nd day of April 1916, and on the 24th day of July, 1916, at two o'clock in the afternoon of each of said days. And that four months from the 24th day of March 1916 are allowed by said Probate Court for the creditors of said estate to present their claims to us for examination and allowance.

Dated March 24th, 1916.
John F. Schreder,
Sylvester P. Hosmer,
Commissioners

Commissioners Notice

STATE OF MICHIGAN, County of Lenawee ss. In the matter of the Estate of ELIZABETH TALLMAN, deceased. The undersigned having been appointed by the Probate Court of said County, Commissioners to receive, examine and adjust all claims and demands of all persons against the estate of said deceased, do hereby give notice that we will meet for that purpose at the law office of Fred B. Wood in the village of Tecumseh Lenawee County, Michigan on the 22nd day of April 1916, and on the 26th day of June, 1916 at two o'clock in the afternoon of each of said days. And that four months from the 26th day of March, 1916, are allowed by said Probate Court for the creditors of said estate to present their claims to us for examination and allowance.

Dated March 26th 1916.
John H. [illegible]
Hugh B. Ager,
Commissioners.

Commissioners' Notice

STATE OF MICHIGAN, County of Lenawee, ss. In the matter of the estate of WILLIAM McCARBERY deceased. The undersigned having been appointed by the Probate Court of said County, Commissioners to receive, examine and adjust all claims and demands of all persons against the estate of said deceased, do hereby give notice that we will meet for that purpose at the law office of Fred B. Wood in the village of Tecumseh, Lenawee County, Michigan, on the 29th day of April 1916, and on the 31st day of July, 1916 at 2 o'clock in the afternoon of each of said days. And that four months from the 31st day of March, 1916, are allowed by said Probate Court for the creditors of said estate to present their claims to us for examination and allowance.

Dated March 31st, 1916.
Johnnie Boyd
Samuel Patterson.
Commissioners.

OCTOGENARIAN AT 81 WEDS HOTEL COOK 34

If He Gets Poor He's Sure of His Eats.

Hillsdale, April 10.—The story has just been learned of the wedding in Hillsdale a few days ago of Cyrus K. Fairfield, eighty-one years old, of Fort Wayne, Ind., and Mary Edith Fogle, thirty-four years old, of Muncie, Ind.

Mr. Fairfield said while here that he owns worth about $500,000 and had only one child, a daughter, who refused to make a home for him, so that he had to live at a hotel for several years.

The woman he was marrying had been the pastry cook at the hotel where he had been living, he said, and she was willing to look after him the rest of his life, so they decided to cast their fortunes together.

PLANNING TO RAISE FUNDS

Poor Relief Survey Suffers for Lack of Financial Provision.

Lansing, April 10.—The commission authorized by the last legislature to make a survey of the existing system of relief for the poor in Michigan organized in the office of the state board of charities and corrections by electing Benjamin P. Merrick of Grand Rapids chairman and Marl T. Murray, of the board of charities and corrections, secretary.

Although the commission is hampered by lack of any money appropriation, plans were laid tentatively, for the actual carrying on of the work. The sum of $6,000, it is estimated, will be needed and it is thought that philanthropists in Detroit and Grand Rapids and in other sections of the state can be prevailed upon to finance the work.

TO ORGANIZE AGAINST RUM

Anti-Saloon League Will Organize for a Dry Michigan.

Lansing, April 10.—Arrangements for the complete organization of the entire state county by county between now and September 1 were made at a meeting of the executive committee of the Michigan Anti-Saloon league.

Before another month is over the leaders expect to have in every one of the 83 counties a nucleus of an organization. To accomplish this two parties of state organizers will start at the lower line of the state the middle of the month. One party will take the east side and the other the west side. In counties where the league now has an organization there will be an injection of "ginger." When the lower peninsula is finished the two parties will move on to the upper.

"Catch Jennie," Youth's Request.

Grand Rapids, April 10.—A wail for $5 given a girl in distress was heard clear across Lake Michigan when Superintendent of Police Carroll received a letter from Frank Foerstee, of Sheboygan, Wis., asking that a girl named "Jennie" be arrested for swindling him.

Well Known Stockman Dies.

Detroit, April 10.—Edwin J. Roe, promtnent commission merchant and son of Charles Roe, founder of the first live stock commission company in Michigan, died after an illness of only four days. His death occurred on his father's birthday anniversary

Cheboyganites In Wreck.

Cheboygan, April 10.—Mrs. M. D. Olds and daughters, Florence, Blanche and Gertrude, of Cheboygan, were among the passengers picked up from lifeboats by the British destroyer when the Japanese steamship Chiyo Maru grounded off Hong Kong.

Old Board Bill Comes Back.

Hastings, April 10.—Sheriff Manni has arrested Al Yerden, of Grand Rapids, who escaped from custody last year. Yerden sold electrical fixtures at Hastings and left town without paying a board bill at the Parker house.

Their Fate.

"What disposition is made of the children of the couple?"

"They will spend six months with the servants of each parent."—Puck.

Any man may commit a mistake, but none but a fool will continue in it. —Cicero.

Copyright 1916 by R. J. Reynolds Tobacco Co.
PRINCE ALBERT
CRIMP CUT

PRINCE ALBERT
the national joy smoke

is the *real tobacco* for jimmy pipes and makin's cigarettes

Get a Fresh Start!

For men who got away to a false start on a pipe or home-made cigarettes Prince Albert has a word or two for what ails *their* smokeappetites!

Forget you ever *tried* to smoke, for Prince Albert is so different, such a fine flavor, so cool and cheerful and friendly, you'll get a new idea of smoke joy! The patented process fixes that—and *cuts out* bite and parch!

And this little preachment is also for men who *think* they're on the right track. All [illegible] you lay out a nickel or a dime for a supply of Prince Albert, the sooner you'll make a discovery that'll be worth a lot to your peace of mind and tongue!

Get the idea of smoking *all* you want without a comeback—*that's P. A.!*

R. J. REYNOLDS TOBACCO CO., Winston-Salem, N. C.

Buy Prince Albert all over the civilized world! Toppy red bags, 5c; tidy red tins, 10c; pound and half-pound tin humidors—and—that classy crystal-glass pound humidor with sponge-moistener top that keeps the tobacco in such fine shape—always!

On the reverse side of this tidy red tin you will read: "Process Patented July 30th, 1907," which has made three men smoke pipes where one smoked before!

First Rule of Good Health

All schools of medicine agree that it is necessary to keep the bowels open and regular if one wishes to enjoy good health. Indigestion poisons the system and invites disease. Foley Cathartic Tablets cleanse the bowels without griping or nausea, banish bloating, sweeten the stomach and invigorate the liver. Sold everywhere in Tecumseh. adv

Eczema Cured or Money Refunded

This guarantee goes with every box of Dr. Hobson's Eczema Ointment. Makes no difference whether its a baby, child or aged. No matter how long standing the case the guarantee holds good. Cut out this strip, go to your druggist's, get a box of Dr. Hobson's Eczema Ointment, use it as directed and if you are not fully satisfied, the druggist or maker will refund your money. Try it just once, you will be happily surprised. adv.

Information for Women

Housework is trying on health and strength Women are as inclined to kidney and bladder trouble as men Aching back, stiff, sore joints and muscles, blurred vision, puffiness under eyes, should be given prompt attention. Foley Kidney Pills restore healthy action to irritated kidneys and bladder. Sold everywhere in Tecumseh adv

Cut This Out—It is Worth Money

DON'T MISS THIS. Cut out this slip, enclose with five cents to Foley & Co, Chicago, Ill., writing your name and address clearly. You will receive in return a trial package containing Foley's Honey and Tar Compound, for bronchical coughs, colds and croup Foley Kidney Pills and Foley Cathartic Tablets. Sold everywhere in Tecumseh. adv

Many Children are Sickly

Mother Gray's Sweet Powders for Children break up colds in 24 hours, relieve feverishness, headache, stomach troubles, teething disorders and destroy worms. At all druggists, 25c. Sample mailed FREE. Address, Mother Gray Co., LeRoy, N. Y.

Use Allen's Foot-Ease

The antiseptic powder to be shaken into the shoes and used in the foot-bath. If you want rest and comfort for tired, aching, swollen, sweating feet. It relieves corns and bunions of all pain and prevents blisters, sore and callous spots. Sold everywhere, 25c. Try it to-day.

His Age is Against Him

"I am 52 years old and I have been troubled with kidneys and bladder for a good many years," writes Arthur Jones, Allen, Kans. "My age is against me to ever get cured, but Foley Kidney Pills do me more good than anything I ever tried." Rheumatism, aching backs, shooting pains, stiff joints, irregular action, all have been relieved Sold everywhere in Tecumseh. adv

For Croup--Mothers--Always Keep This Handy

The day of the Croup scare is over for those parents who wisely keep Foley's Honey and Tar Compound in the house ready for instant use.

Mrs. Chas. Reitz, Allen's Mills, Pa., writes: "I have used Foley's Honey and Tar Compound for the past eleven years and would not be without it. It has saved me many a doctor's bill for colds and croup."

If toward nightfall the little ones grow hoarse and croupy, if their breathing becomes wheezy and stuffy, give them Foley's Honey and Tar Compound. Many a careful mother has been able to ward off an attack of spasmodic croup by its timely use.

If you are awakened by the hoarse brassy cough that means croup, give Foley's Honey and Tar Compound at once. It will ease the little sufferer quickly, cut the thick choking phlegm, and soon they will have easy breathing and peaceful quiet sleep.

Every User Is a Friend.

Sold everywhere in Tecumseh.

TECUMSEH MARKETS

CORRECTED APR. 11, 1916

Wheat	1 09 1 04
Flour per bbl	5 80 6 40
Rye	85
Corn (ear) cwt	90
Oats new	40-42
Beans	3 75
Potatoes	1 00
Butter	27
Eggs	19
Lard	12
Guinea	10
Fowls (live)	15-16
Springers	15-16
Roosters	08
Ducks 4½ lb up	15
Geese	10
Turkeys	20
Hay	10 00—14 50

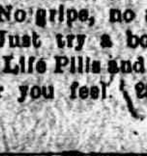

CHICHESTER S PILLS
DIAMOND BRAND
Beware of Counterfeits. Refuse all Substitutes.
LADIES! Ask your Druggist for CHI-CHES-TER S DIAMOND BRAND PILLS in RED and GOLD metallic boxes, sealed with Blue Ribbon. TAKE NO OTHER. Buy of your Druggist and ask for CHI-CHES-TER S DIAMOND BRAND PILLS, for twenty-five years regarded as Best, Safest, Always Reliable.
SOLD BY ALL DRUGGISTS EVERYWHERE
TIME TRIED WORTH TESTED

FOLEY KIDNEY PILLS
FOR BACKACHE KIDNEYS AND BLADDER
Sold everywhere.

Pills Best for Liver

Because they contain the best liver medicines, no matter how bitter or nauseating, for the sweet sugar coating hides the taste. Dr. King's New Life Pills contain ingredients that put the liver working, move the bowels freely. No gripe, no nausea, aid digestion. Just try a bottle of Dr. King's New Life Pills and notice how much better you feel. 25c. at your druggist's. adv

Protect School Children

Measles, scarlet fever and whooping cough are prevalent among school children in many cities. A common cold never should be neglected as it weakens the system so that it is not in condition to throw off more serious diseases. Foley's Honey and Tar is pleasant to take, acts quickly, contains no opiates. Sold everywhere in Tecumseh. adv

Watch Child's Cough

Colds, running of nose, continued irritation of the mucous membrane if neglected may mean catarrh later. Don't take the chances—do something for your child! Children will not take every medicine, but they will take Dr. King's New Discovery and without bribing or teasing. Its a sweet pleasant tar syrup and so effective. Just laxative enough to eliminate the waste poisons. Almost the first dose helps. Always prepared, no mixing of fussing. Just ask your druggist for Dr. King's New Discovery. It will safeguard your child against serious ailments resulting from colds. adv

Taken with Croup

"A few nights ago one of my patrons had a child taken with croup," writes M. T. Davis, merchant, Bearsville, W. Va. "About midnight he came to my store and bought a bottle of Foley's Honey and Tar Compound. Before morning the child was entirely recovered." Many such letters have been written. Sold everywhere in Tecumseh adv

RAILROAD TIME TABLE

Effective June 6, 1915

NEW YORK CENTRAL

Going south

	11	13	15	23
Station	a m	a m	p m	p m
Jackson	*6 05	‡10 20	‡2 05	*8 05
Tecumseh	7 03	11 17	3 01	9 01
Adrian	7 33	11 50	3 30	
Toledo	8 40	12 35	4 15	10 10
Chicago	4 15			
Detroit	‡12 20		6 00	

Going north

	10	12	14	21
Station	a m	a m	p m	p m
Toledo	*7 50	‡12 01	‡4 30	*7 30
Detroit				‡5 00
Adrian		12 35	5 05	8 15
Tecumseh	9 10	1 01	5 35	9 06
Jackson	10 15	2 00	6 40	10 00

G. J. Zirbs, Ticket Agent.

DUNDEE BRANCH

Going west

	29	41
Station	a m	p m
Adrian	8 37	‡3 10
Tecumseh	‡9 10	4 02
Tipton	10 10	4 16
Addison	11 50	4 55
Marshall	2 00 pm	6 25
Battle Creek		6 58

Going east

	42	30
Station	a m	p m
Battle Creek	7 35	
Marshall	8 12	9 00
Addison	‡9 37	‡11 50
Tipton	10 10	1 40
Tecumseh	10 22	2 10
Adrian	10 50	
Chicago	5 00	

F. S. Bell, Ticket Agent.

DETROIT, TOLEDO & IRONTON

Going south

	1	3	N. Y. C.
Station	a m	p m	p m
Detroit	‡8 00	*3 30	
Dundee	9 50	5 30	4 20
Britton	10 03	5 47	4 59
Ridgeway	10 08	5 53	5 10
Tecumseh	10 22	6 05	5 20
Adrian	10 50	6 33	

Going north

	4	2	
Station	a m	p m	
Adrian	*9 18	‡3 43	
Tecumseh	9 55	4 16	8 10
Ridgeway	10 05	4 26	8 25
Britton	10 10	4 31	8 40
Dundee	10 40	4 46	4 05
Detroit	12 45	6 40	

‡ Daily except Sunday.
* Daily.

R. A. Fowler, Ticket Agent.

The Aches of House Cleaning

The pain and soreness caused by bruises, over-exertion and straining during house cleaning time are soothed away by Sloan's Liniment. No need to suffer this agony. Just apply Sloan's Liniment to the sore spots, rub only a little. In a short time the pain leaves, you rest comfortably and enjoy a refreshing sleep. One grateful user writes: "Sloan's Liniment is worth its weight in gold." Keep a bottle on hand, use it against all soreness, neuralgia and bruises. Kills pain. 25c at your druggist's. adv

Be Sure You Get This Old Reliable Cough Medicine

Imitations always follow the trail of success. Hundreds of imitations have come and gone since FOLEY'S HONEY AND TAR COMPOUND began, 40 years ago, to loosen the grip of coughs and colds.

Be sure you get the genuine
Foley's Honey and Tar Compound
And avoid the names that sound like it.

Here are three easy ways to tell the genuine. 1st—The name of "Foley's" 2nd—The yellow package. 3rd—The Beehive on the yellow package. You cannot get a substitute to do for you what FOLEY'S HONEY AND TAR COMPOUND will do—for coughs, colds, croup, bronchial and lagrippe coughs, throat and lung trouble. Buy it of your druggist and be safe.

EVERY USER IS A FRIEND.
For Sale by All Druggists.

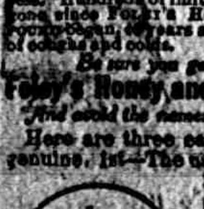

THE TECUMSEH HERALD

SIXTY-[illegible] YEAR NO 50. TECUMSEH MICHIGAN, FRIDAY, APRIL, 14 1916 WHOLE NUMBER 4607

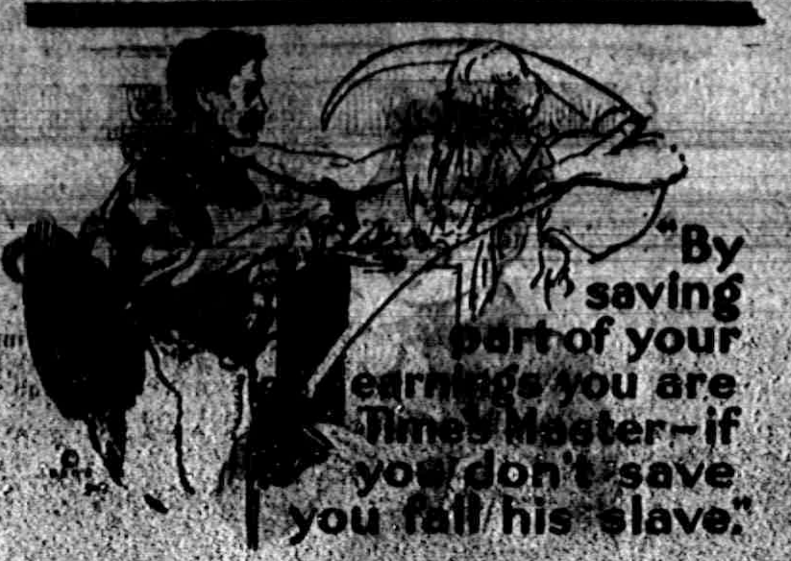

"By saving part of your earnings you are Times Master—if you don't save you fall his slave."

¶ Men and machines wear out. Human energy lessens with age just as a machine wears out with use.

¶ Money will replace the machine but money will not replace life. Therefore, it is the duty of every man to put in the Bank a part of the money he earns to offset his loss in energy, so he will have comfort when his pace slackens. Start to save with $1.

3% Interest Paid on Savings.

TECUMSEH STATE SAVINGS BANK
TECUMSEH MICHIGAN

Garden Seeds

Get them of us and get new seeds, no mixed seed. Last year's seeds 1-2 price.

Get Your Onion Sets Early

They are scarce and high. We sell all seeds and sets by the pound this year.

We sell 4 packages Corn Flakes for 26 cents

Buy a pound of Cheerup Coffee and see how you like it. 10 pounds will get you a Percolator Free.

Aluminum Ware given away free, ask about it.

C. M. GILBERT

EASTER

We have a fine line a
Easter Cards and Easter Novelties,
CALL AND SEE THEM.
—ALSO—
Children's Dresses, Misses' Middy Blouses,
Boys' Blouses, Summer Underwear, Black Petticoats, and Jackson Corsets.
A full line of Curtain Scrims and Laces,

IDA B. CHASE

Call and See

THE JEWEL OIL STOVE

The leader in the list of Oil Cooking Stoves,

D. L. WHITENACK & CO.
TECUMSEH. - MICHIGAN.

IF YOU ARE DEAF READ THIS.

Lip Reading teaches "the eye to hear." This study is easily acquired through our complete Correspondence Course. By learning to read the speaker's lips you can again enjoy the comforts of conversation without embarrassment—throw away all mechanical devices and re-enter society.

A Good Deaf Lip Reader Seldom Betrays His Deafness To A Stranger.

Send $1.00 for outline of study first lecture and lessons. Address
SCHOOL OF LIP LANGUAGE, KANSAS CITY, MISSOURI.

VERDUN BATTLE GROWS IN FURY

Germans Gain New Line, Lose 74,500 in Drive.

DEAD PILED HIGH IN ASSAULT

Paris Admits Loss of 500 Yards of Trenches—Declares Terrific Onslaught Following Bethincourt Evacuation Have Been Checked—Berlin Claims Capture of Pepper Hill.

LONDON, ENG. — With German losses estimated at 74,500 men killed, wounded and captured in the terrific assaults which began on Friday and resulted in squeezing the French out of the Bethincourt salient, the great battle for Verdun has entered its forty-first day with the crown prince hurling new masses of men against the reorganized French lines extending from Avocourt on the west to Vaux on the northeast of the fortress.

Undeterred by their losses, which are undoubtedly enormous, the Germans continue their furious offensive against the French lines on Dead Man's hill and Hill No. 295, capturing 500 yards of French trenches on the latter eminence. Violent infantry attacks were also made against Hill No. 304, which is the peak of a new salient in the French lines west of the Meuse, similar to but much smaller than the evacuated Bethincourt salient.

Heaps of Bodies Left.

In this fighting, Paris reports, the Germans used their old massed formation and were repulsed with enormous losses, leaving great heaps of dead on the field.

Berlin, however, claims the capture of nearly 1,000 prisoners in the day's fighting, and declares the lost positions on Pepper hill, north of Verdun, have been taken and the ravine to the south of this height cleared of French.

Paris admits the violence of the attacks, which are unequaled in history, with the possible exception of the fighting around Verdun and Vaux earlier in the Verdun battle. The French military critics and official statements, however, still appear optimistic.

LA FOLLETTE ADDS TO LEAD

Will Control 15 of 26 Representatives at G. O. P. Convention.

MILWAUKEE, WIS.—With complete but unofficial returns from sixty of the seventy-one counties and practically complete returns from the remainder, the result of Tuesday's primary shows that La Follette will be represented by fifteen of the twenty-six delegates from Wisconsin at the republican national convention.

The district delegation is split evenly between the La Follette and what is termed the regular republican tickets, while Governor Philipp is the only delegate-at-yarge elected by the regulars.

GERMANY DISAVOWS SINKING FIVE BOATS

Kaiser's Reply on Submarines Sent Embassy.

BERLIN. — The German note in response to inquiries of the American government regarding the channel steamer Sussex and the steamers Englishman, Manchester Engineer, Eagle Point and Berwindvale has been transmitted to the American embassy.

The note declares that the reports of the commanders of submarines which might possibly have been involved in an attack on the Sussex, make it absolutely certain that the Sussex was not destroyed by a German torpedo.

Likewise, Germany denies responsibility for the sinking of the other steamers, evidence having been adduced at the investigation to show that no blame attached to Germany.

G. O. P. HEAD IS INDICTED

Francis A. Becker, Chicago, Charged With Operating Confidence Game.

CHICAGO, ILL. — Francis A. Becker, 21st ward politician, and republican state central committeeman, Thomas ("Spike") Hennessey, north side saloonkeeper, Paul Schoop, former saloonkeeper, and Isadore Rosen were jointly indicted by the April grand jury for conspiracy and operating a confidence game. The indictment returned before Judge Charles A. McDonald in the afternoon contains seventeen counts.

Fifteen of the counts refer to the conspiracy fraudulently and feloniously to extort money from saloonkeepers women and others, and two counts charge money was obtained by operation of a confidence game.

American Slain in War.

OTTAWA, ONTARIO.—A list of casualties among Canadian troops issued includes the name of Captain A. Whiteside of San Francisco killed in action March 28.

The body of Herman Krapohl, Bay City trapper, thirty-eight years of age, missing three days, was found in eight feet of water in the flooded farm of George Whitney for whom he was working. Krapohl went muskrat hunting on the flooded flats.

Drug fiends get their supply of heroin, morphine and other opiates from Canada, according to a confession made at Battle Creek to Police Lieutenant Hugh Gordon by a victim, who has just been committed to the Kalamazoo state hospital for treatment.

Beatrice Tapley, 8-year-old child of Grand Rapids, died from severe injuries received when she was run over by an automobile owned by Charles R. Sligh millionaire furniture manufacturer, while attending a party given in honor of the eighth birthday anniversary of Gertrude Sligh.

TRAIN FIRED BY BANDITS, 80 DIE

Villa Outlaws Dynamite Car; Rob Passengers.

BANDIT LEADER GOING SOUTH

Villa Sixty Miles Below Parral—Carranzistas Impatient Over Long Chase by Americans—Seeking to Learn When They Will Leave Country—Troops to Keep On.

EL PASO, TEX. — Calixto Contreras, commanding a force of Villistas, dynamited a train March 27 at Mena station, between Durango City and Torreon, causing a wreck in which eighty persons were killed. A letter containing this information has been received by civil authorities here.

A large number of fatalities is said to have been due to fire which started in the wreckage before the passengers could extradite themselves. After getting all the obtainable loot, the bandits are reported to have ridden away without offering any assistance.

Calixto Contreas commands one of the [illegible] which have been operating in conjunction with the forces of Canuto Reyes.

EL PASO, TEXAS. — Confirmation of reports that Francisco Villa was in the neighborhood of Parral or had passed it was brought to Juarez by General Francisco Bertani, the Carranza commander at Madera.

U. S. Hopes for Early Capture.

WASHINGTON, D. C. — Hope for the early capture of Francisco Villa pervaded official circles, despite the fact that several days have passed since news of the operations of the American troops in Mexico has come to the war department. Many officials were of the opinion that important military developments may have occurred and that it was impossible for the extreme advancing columns, last reported to be close on Villa's heels near Satevo, to communicate with their field base.

Silent on Dead Line Report.

Secretary Lansing and Secretary Baker refused to comment on border reports that an agreement between Washington and the Carranza government had fixed a "dead line" beyond which the American troops would not go in their pursuit of the Villa bandits. Secretary Baker declared in answer to questions that such an agreement would come under the pending protocol and was a subject not under the war department's jurisdiction.

The proposed protocol, of which little has become known, still is under discussion at General Carranza's provisional capital, Queretaro. Special Agent Rodgers left the provisional capital for Mexico City last week, but expects to return to General Carranza's headquarters soon, whereupon the negotiations will be resumed.

Ask How Long U. S. Will Stay.

State department dispatches indicate that officials of the Mexican de facto government are viewing with some anxiety the continued presence of American troops in Mexico. One dispatch authoritatively was described as containing a hint that certain Mexican officals believed the purpose of the American punitive expedition has been accomplished. This belief was said to be based upon the assumpton that the bandits under Villa have been dispersed.

DENIES RUSSIAN SHIPS LOST

Petrograd Says Report of Sinking of Transports Is False.

PETROGRAD. — The following official communication has been issued by the navy department:

"The Turkish government publishes an official communication, alleging the destruction of two of our transports loaded with troops and munitions. That communication is a pure invention, for now sufficient time has elapsed for us to be able to say that no warship, auxiliary or trading ship has been sunk in the Black sea, except the Portugal. Our torpedo boats continue to carry out with complete success their work of protecting that sea against enemy submarines."

Maxim Gorky Dangerously Ill.

LONDON, ENG. — A dispatch to the Exchange Telegraph company from Amsterdam says that reports reaching Holland through Berlin are to the effect that Maxim Gorky, the Russian author, is suffering from pneumonia at Moscow. His condition is declared to be alarming.

Pastor Dies in His Pulpit.

KANSAS CITY, MO. — The Rev. C. W. Litchfield, seventy years old, died of apoplexy as he announced his text for the evening sermon, at the Epworth Methodist church here. Before entering the ministry Mr Litchfield was known in politics here and in Kansas.

Sink Enemy Submarine.

PETROGRAD. — The Russ torpedo destroyer St. Roi has rammed an enemy submarine near the spot where the hospital ship Portugal was sunk (in the Black Sea), according to an official announcement.

Potterville, an Eaton county town, will have a cucumber salting station through the efforts of the business men there.

Cornelius Hayes, Hampton, charged with assault with intent to kill by his nephew of the same name, was acquitted in the circuit court.

D. A. Prall, one of Saginaw's leading druggists, died suddenly in Pasadena, Cal., where he had been ill for 15 months from angina pectoris.

It has been announced from Chicago that the Alma plant of Swift & Co., will be enlarged this coming summer by a three story brick structure.

Police are after D. R. Ferney, a missing Grand Rapids bookkeeper, and lately employed by the Siegel company. The firm says $1,800 in currency was found missing from the safe.

HENRY FORD

Calls His Triumph in Michigan "Victory for Peace."

Photo by American Press Association.

A GENERAL SURVEY OF THE WAR.

Thursday, April 6.—By means of a series of small engagements, the French troops, which are slowly recovering ground between the Caillette wood and Douaumont, regained 200 meters (219 yards) of positions on a front of 500 meters (547 yards).

A heavy German attack on the western bank of the river Wednesday night gained a foothold in the village of Haucourt.

Simultaneously with the German attack, the French forces at the Avocourt redoubt made a successful sortie. In the course of the operation the French occupied the greater part of the Bois Carre and took fifty prisoners.

Friday, April 7.—On the western front the Germans penetrated French trenches on the Bethincourt-Chattincourt road, but were rejected from all but 300 yards in a French counter attack, Paris asserts.

Berlin reports the retaking of mine crater positions south of St. Eloi, near Yyres. The positions were held by Canadian troops.

The British again defeated the Turks on the Tigris in Mesopotamia, the town of Felahie was captured, and the advance toward Kut-el-Amara has progressed nearly 10 miles.

In the taking of Svetkavtz, near Tarnopol, the Russians captured forty-two land mines and much other booty. Austrian attempts to retake the place were repulsed, Petrograd reports.

Russian troops are now advancing on the Turkish Black Sea port of Trebizond, from both east and south.

Saturday, April 8.—The German war office announced the capture of French positions more than two kilometers wide in the Verdun region west of the Meuse.

Paris says the Germans renewed their attack south of Haucourt, in the Verdun region, and gained a footing in two small field works between Haucourt and Hill No. 287.

It was officially announced by the French marine department that a French submarine has sunk an Austrian transport in the Adriatic.

Sunday, April 9.—The French evacuated the Bethincourt salient Saturday night, and the Germans attacked with great violence their new line from Avocourt to Cumieres, but were repulsed with sanguinary losses.

Only at one point northeast of Avocourt did the Germans succeed in entering the French trenches, and from this position they were immediately ejected through a counter attack, according to the French official communication.

A successful attack by four German seaplanes on a Russian aviation station on Oesel Island, at the entrance to the Gulf of Rgia, is announced in an official German statement by the chief of the admiralty staff.

Three British and a Danish steamer are reported sunk by torpedoes.

CLEVELAND GETS SPEAKER

Famous Boston Outfielder Bought by Indians at Huge Price.

NEW YORK. — Tyistram Speaker, one of the greatest outfielders in baseball and for the last two years the highest salaried player in the game, was traded by the Boston Americans to the Cleveland club of the same league. In return for Speaker Boston will receive two players, Pitcher S. P. Jones and another to be chosen later, and a cash consideration.

"Wild Bob" Burman Killed.

CORONA, CAL. — "Wild Bob" Burman of Detroit, Mechanician Eric Schrader of Chicago, and Track Policeman W. H. Speer, dead, and five spectators injured, three of whom may die—that made up the tragedy that wound up the third annual Corona road race.

Dublin Journalist Dies.

LONDON, ENG.—Wilfred Philip Ward, author and editor of the Dublin Review, died at Hampstead, aged sixty years.

Frank A. Gause, who was a former superintendent of schools in the Panama canal zone and for two years superintendent of Bay City schools, has accepted an offer at South Bend as superintendent of schools in that city.

Buffeted by water which gained added force by a fall over the dam of the Alpena Power company the Ninth street bridge at Alpena across the Thunder Bay river crashed into the water. It is estimated that a new bridge will cost $15,000.

That H. A. Hard, formerly of Saginaw, did not kidnap his daughter when he took her forcibly from her nurse in February, 1915, was the decision of the United States court of appeals of District of Columbia in the appeal action on a writ of habeas corpus.

SEND NINE BOATS TO BOTTOM IN 24 HOURS

Germans Lose Submarine; British Liner and Six Ships.

LONDON, ENG. — The sinking of five more British steamships was reported. All of them were unarmed. Lloyd's announces the sinking of the Silksworth Hall, the Zafra, the Eastern City and the Glenalmand. The captain and thirty men from the Silksworth Hall have been landed. Three men are missing. The crew of the Glenalmond was saved.

A Reuter dispatch from Malata tells of the sinking of the Yonne, formerly the Kastalia, which was sunk without warning. The crew was rescued.

A Lloyd's dispatch from Cardiff, Wales, says the British steamship Libra has landed the captain and crew of the Norwegian steamer Sjolyst, 997 tons, which was sunk without warning by a torpedo from a German submarine at a point twenty-five miles north of the Island of Ouessant, off the French coast.

Other boats sunk were: Avon (British), 670 tons; Adamton (British), 2,304 tons; Asger Ryg (Danish), 1,101 tons, reported torpedoed and helpless off the Isle of Wight.

LOOK FOR BOMB PLOT IN MAIL

Windsor, Across Canadian Line, Opens Mails from This Side.

DETROIT, MICH. — All the mail Detroit, Mich., April 12.—All mail from the United States that crossed into Canada at this point Monday was taken to the Windsor postoffice opened and read, and then resealed with "sticker" bearing the word "censored."

Asked for an explanation Postmaster Wigle of Windsor refused to discuss the matter in any way further than to admit that the mail from the United States had been opened. The belief in Windsor is that the remarkable proceedings has to do with efforts to run down another bomb plot of which the authorities have received information.

Big Excursion Boat Sold.

LAPORT, IND. — The steamer Theodore Roosevelt, owned by the Indiana Transportation company, was sold in the Superior court here. The vessel has operated for a number of years between Chicago and Michigan City.

Arctic Ship Wrecked by Ice.

SEWARD, ALASKA. — Captain Sam Cramer's famous gasoline launch Traveler, which was the first vessel to force its way through the Cook inlet ice field to find anchorage this year, has been wrecked in the ice in Goose bay.

Dagensnyheder Sees Sweden in War.

COPENHAGEN, DEN—The Dagensnyheder says great events are imminent in the war. It adds that in view of the coming offensive by the entente allies it will be difficult for Sweden to remain neutral.

Pay of 9,000 Increased.

MILWAUKEE, WIS. — Carpenters, truckmen and laborers aggregating 9,000 employes employed by the St. Paul Railway system, have been granted an increase in wages of 1½ cents per hour.

Mrs. E. Beecher, Yale, died of complications brought on by her advanced years.

Mrs Michael Senger, aged 85, a well known resident of Manistee for forty years, is dead.

Pontiac will return to the central standard time after having eastern time for a year.

I. R. Ellison, Eaton Rapids engineer, has accepted the position of city manager at Grand Haven.

A $50,000 fire destroyed an entire business block at North Branch. Election returns were burned.

Frank Wiersma was arrested by Kalamazoo police upon a charge of conducting a blind pig in his home.

Fred Gunter, 5, son of H. A. Gunter, farmer, near Manton, was instantly killed when struck by a falling tree.

Muskegon has arranged with the Michigan Central whereby a through sleeper will be run each night from Detroit to Muskegon.

Richard Chaney was fatally shot in head by Frank Manley near Mondon, following a quarrel over a wagon they owned in partnership.

Seventy-five section hands working at Holland on the Pere Marquette railroad have struck for higher wages. They ask for $1.75 a day.

E. L. Berry, of Port Huron, manager of the local exchange of the Michigan State Telephone company, died at his home after a lingering illness.

Richard Pooke, tried at Ypsilanti, was acquitted in Justice Stadtmiller's court of a charge of embezzlement, preferred by the Ypsilanti Coal company.

The splendid St. Ann's Roman Catholic church and parsonage, in Linwood village, ten miles north of Bay City, were destroyed by fire, involving a loss of $20,000.

Despondent, John Johnson, aged 54, resident of Muskegon for many years, ended his life. Several years ago while a resident of Ballard, Wash., Johnson was elected mayor.

Three hours after W. B. Day, Ludington farmer, learned he had been elected justice of the peace, he was informed his farm residence at Amber station was burned.

James W. Murphy, a lumberman, was found lying in the snow near the Ohio mine west of Michigamme with a long gash in his throat, thought to be self-inflicted.

Harvey J. Davis, a Pontiac churchman, who was convicted of keeping a resort and sentenced to serve from one to five years at Jackson prison, has been taken there.

Three Kalamazoo Pioneer residents died suddenly. Martin Milham, eighty-one years old, William H. Shepherd, eighty, and Walter Hook, seventy-nine, all died after brief illnesses.

Services for the late Justice McAlvay were held in the supreme court at the opening of the April term. An oil painting of the judge was presented to the court by members of his family.

HEADQUARTERS FOR SEEDS

No old ones mixed in.

Old Seeds half price.

Saturday Cash Specials:

10c package Lasting Starch.......4c, 3 for 10c
10c package Runkel's Cocoa.......6c
25c package Jam (very fine).......14c
25c package Green Salada Tea.......19c
15c package Seedless Raisins.......11c

F. D. AVERY.
PHONE 39.

Try The
McDermott's Daisy Market
FOR
All kinds of Meat and Fowls.
PRICES ALL RIGHT.

Ferndell Store

New Maple Syrup

New pure Maple Sugar just received at 22c lb., also new Maple Syrup from the first run of sap.

Just received King Oranges, rated as the finest grown in the south. Very scarce and hard to get, also Blood Oranges.

100 lbs. strictly fresh home-grown Lettuce. It is the best because it is fresh cut the day you buy and does not have to heat and wilt.

Our line of Vegetables were never better than now, will have in fresh Saturday the following—Head Lettuce, Leaf Lettuce, Bagas, Celery, fresh green Onions grown from sets, they are fine. Ripe Tomatoes, Cucumbers, Vegetable Oysters, Parsnips, Green Peppers, Asparagus, and New Texas Sweet hite Onions.

Specials for Saturday Only:
Specials not delivered alone.

4 cans of our regular 10c straight Peas for...........25c
4 packages of any flavor Jellycon for...............25c

New case of the finest quality White Celery we have ever handled at 10c large stalk or 3 for 25c.

Why not give us your Sunday orders as we have a fine stock of everything in our line and can guarantee every article to be the best and freshest.

We appreciated your business so let us receive a share of your Sunday order and see if we don't prove our statements, A first-class store run strictly up-to-date

ALDRICH & SON.
UP-TO-DATE GROCERS PHONE 246

Dr. Burnham's
SAN YAK
The Tonic

Prevents the Kidneys, Liver, Stomach and Bowels from breaking down, AND THE MAN.

To prevent a Cold, to cure a Cough, to neutralize poison in the tissues and reduce inflamation in the digestive tract or urinal tract it is superior to any medicine in the world. Get SAN YAK.

B. J. PUVER, Tecumseh.

The Herald $1.00

BOOST THE NEW SCHOOL!

THE TECUMSEH HERALD

FRANK S. TURNER, PUBLISHER
SUBSCRIPTION RATES

IN LENAWEE COUNTY
One year, payment in advance.......$1.00
One year, payment after three months..$1.2
OUTSIDE LENAWEE COUNTY
One year, payment in advance........$1.25
One year, payment after three months..$1.50
There will be no Deviation from above Rates

Entered in the postoffice at Tecumseh, Mich., second class mail matter.

Telephone Number 36

YOUR OPPORTUNITY

School Election Called for Next Thursday.

A petition signed by about 100 taxpayers of district No. 7 was presented to the school board Wednesday evening asking that the Board call a special meeting of said district for the purpose of bonding the district in the sum of $75,000 for a new school.

The Board declared that a new school was necessary and that one costing $75,000 should be built. It was voted to issue a call for a special meeting (the official call appears elsewhere in this issue) to be held Thursday, April 20th, at the Council building, said meeting to be called at 9 o'clock in the forenoon and that the polls be open from 9 o'clock a. m. to 5 o'clock p. m.

This puts the question up to the taxpayers of district No. 7.

We believe that the general sentiment is very largely in favor of the new building and that when Thursdays vote is counted it will show a good majority for it.

Remember that very few living in Tecumseh to-day were ever called on to build a high school but years ago your fathers and grandfathers made the sacrifice that you might have the benefits of a good school.

Is it not our duty and privilege to do as much for our children and the children of the coming generation?

Adrian recently had a great celebration and went through the ceremony of burying the hammer. Let us get together here in Tecumseh and bury our hammer. Get out this coming week and boost. Don't say we don't need a new building, that the old one is good enough, can be tinkered up etc.

Just take a walk around to the old building and look it over. Many people haven't seen it in months and it might be a wise thing to look it over before you vote.

WE DO NEED THIS SCHOOL and we need it badly. Give your influence to the cause and vote for the new school Thursday.

SPECIAL SCHOOL ELECTION

TO THE VOTERS OF SCHOOL DISTRICT NO. 7, TOWNSHIP OF TECUMSEH, COUNTY OF LENAWEE AND STATE OF MICHIGAN:

A special meeting of the legal voters of School District No. 7 of said Township, is hereby called at nine o'clock a. m., on Thursday, the 20th day of April, A. D. 1916: the business to come before said meeting is the purpose of voting upon the issuing of the bonds of said District for the purpose of building therein a new school house, and to furnish the same. The District Board has estimated Seventy-five Thousand Dollrrs to be the necessary amount for such purpose.

J. H. Smith
Pres. Board of Education
C. F. Patterson
Sec. Board of Education

RIDGEWAY

CARD OF THANKS

The family of the late Mary A Wilson are placed under obligation to their friends and neighbors by their recent sad loss of a beloved mother. We deeply feel grateful to the Sunday School, Ladies Aid society and Missionary society for the beautiful floral pieces also to others for similar offerings to those who furnished the music and to those who assisted in other ways we extend our heartfelt thanks.

H. C. Wilson,
E. A. Wilson.

Mrs. Mary A. Boyd celebrated her 84th birthday Saturday, April 8th. She received a calla lilly and Easter lilly all in bloom a box of candy and a large birthday cake from her son in Coffeyville, Kansas and a dozen carnations from her daughter in Adrian. A few of her Friends came in the evening and helped her eat her cake.

Mrs. W. T. Hamilton of Homer was over Sunday guest of her mother Mary A. Boyd.

Mrs D. W. Loree who has been so seriously ill with pneumonia for the past week, is reported as slightly better at this writing.

Little R[illegible] is ill.

Miss May Goodrich of Ann Arbor has been a guest of Miss May Jones the past week returning Wednesday.

Mrs. Ed Palmer and daughter were Adrian visitors Saturday.

Mrs. Wm. Larkins is spending the week in Deerfield.

Will Beach was home from Toledo Sunday.

Mrs. Albert Lucking is here from Detroit with Mrs. Loree who is ill.

Mrs. Nellie Wright of Hillsdale is a guest of Charles and Ollie Frost and families.

Dr. and Mrs. I. D. Loree were over from Ann Arbor Thursday.

Mr. and Mrs. Leon Wilson son of North Adrian spent Sunday at the home of W. E. Wilson.

Frank Clark was home from Detroit part of the past week.

Mrs. Mary Bowers spent part of the week in Adrian.

Mrs. Jennie Webster of Pittsford, Mich., is a guest of Mrs. W. H. Arner.

Mr. and Mrs. Roy Marks and son of Tecumseh were Sunday guests of Charles Barretts.

Mrs Robinson has put in a phone.

Miss Anna Campbell came Sunday from St Johns to care for her aunt Mrs. D. W. Loree who is ill.

Mrs. W. F. Clark is home from an extended Detroit visit.

Mrs. Ella Hodges of Tecumseh has started a nice music class here.

Arthur VanVleet of Britton was in town on business Wednesday.

Mrs. Harry Wood and Mrs. Laverne Hathaway were guests of Mr and Mrs. Garrett D. Baker, Tipton, Eriday and Saturday.

A Problem.

Oldbatch—What are you trying to figure out? Longsuffer—A little mathematical puzzle. Some time ago my wife said she'd be dressed in a minute, and shortly after my daughter said she'd be ready immediately. I'm trying to find out which one will come first.—New York Globe.

At Her Finger Tips.

"Maude boasted to me yesterday that she had her employer's business at her finger tips."

"Of course she has. She's his typewriter."—Baltimore American.

Closed Sleeping Rooms.

Grace Darling died of consumption, though during the day she breathed splendid sea air, because at night she slept in a tiny room with a closed window.

The wise are polite all the world over: fools are polite only at home.—Bacon.

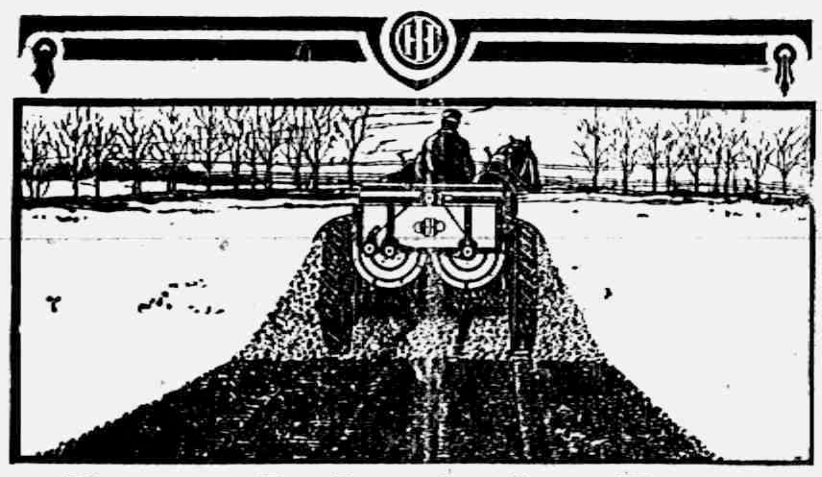

Drive It Into the Barn

As we told you, a Low Cloverleaf gives the manure a double beating. It also **spreads manure eight feet wide or better.** But the wonderful thing is that it does this **from a box only 45 inches wide.** The spreader itself is so narrow that it can be driven into any modern barn and loaded from the gutters. Only one handling of the manure for the quickest, best job of spreading you ever did. How does that sound to you?

If you have even begun to think about buying a spreader, see this Low Cloverleaf. You will say you never saw a better manure spreader. It won't take long to look it over. Your dealer has one set up for you to see.

International Harvester Company of America
(Incorporated)

Low Cloverleaf spreaders are sold by

L. E. TEMPLE & CO.. Tecumseh, Mich.

COUNCIL PROCEEDINGS

Council chambers Adjourned meeting from April 3 held April 10.

President, J. R. Nyland in chair.

Trustees present McIntyre, Temple, Anderson, Lawrence and Hendershott.

Minutes of last regular meeting read and approved.

Water Works engineer's report was read showing water pumped 6292197 gal. Coal consumed 49,800 lbs.

Street Commissioner's report was read showing work done to April 10.

TEAM LABOR

Chas Bennett, 28 hrs @ 35c per hr	$12 25
Chas Avery 40 hrs @ 35c per hr	14 00
Albert Haire 40 hrs. @ 35c per hr	14 00
Fred Anderson 10 hrs @ 35c per hr	3 50

HAND LABOR

John Smith, 15 hrs. @ 20c per hrs	3 00
Chas Bennett 15 hrs. @ 20c per hr	3 00
Fred Tessman 25 hrs @ 20c per hr	5 00
Charles Creger, 30 hrs. @ 20c per hr	6 00
Byron Snell 5 hrs. @ 20c per hr	1 00

Finance committee's report was given also the treasurer's and clerk's reports.

Following bills were read and referred to finance committee.

T. W. Mingay, printing ballots and stationery	$ 10 50
Jewett, Bigelow & Brooks, 2 cars coal	125 87
L. I. Breakey, water glass gauges and valves	12 16
J. H. Shultz, election supplies	2 89
The United States Graphite Co., boiler compound	7 00
F. S. Turner, prt'g council proceedings	45 00
Charles Courtad, pipe and labor	45
Charles Courtad, pipe and labor	75
Tecumseh Electric Co., village lights	274 50
Tecumseh Electric Co., current ornamental post lights	56 00
Tecumseh Electric Co., council bldg., lights	7 50
Tecumseh Electric Co., current water works	4 80
Tecumseh Electric Co., water works supplies	3 05
Tecumseh Electric Co., post lighting supplies	11 64
Tecumseh Electric Co., Tecumseh village back bill of light on corner of Bidwell street and Maiden Lane from June 1914 to June 1915	23 82
A. J. Mongomery freight and cartage	2 50
Neptunes Metic Co. 1 disc	2 17

ELECTION COMMISSIONERS

George Rubadeau	2 00
Charles Snedicor	2 00
Albert Haire	2 00

BOARD REGISTATION

F G Heesen	3 00
L. A Hardenburg	3 00
George Rubadeau	3 00

ELECTION BOARD

V Vandercook, gatekeeper	2 00
C. Perry, gatekeeper	2 00
J McIntyre, clerk	3 00
L E Temple, clerk	3 00
J C. Mahaney, inspector	3 00
H Sweet, inspector	3 00

Finance committee reported favorable on bills as read:

Motion made and supported that the report of the finance committee be accepted and orders drawn for the several amounts. Motion carried.

Motion made and supported that we do now adjourn sine die. Motion carried.

F. G. HEESEN, clerk.

Council chambers, regular meeting held April 10, 1916.

President J. R. Nyland in chair.

Trustees present McIntyre, Anderson, Temple, Hendershott, Lawrence, Nemire.

President Nyland made the following appointments of committees.

Finance—Hendershott, Nemire, Temple.

Street—Anderson, Hendershott, McIntyre.

Water—Temple, Hendershott, Nemire.

Sewer—McIntyre, Temple, Lawrence.

Lighting—Lawrence, Anderson, Nemire.

Building and grounds—Lawrence, McIntyre, Anderson.

Fire and fire limits—McIntyre, Lawrence, Nemire.

Public health—Nemire, Hendershott, Temple.

Cemetery board 3 years—Fred Rosacrans.

Presedent Nyland made the following appointments of officers for the coming year, to be confirmed by the council.

President pro tem—E. E. Hendershott.

Village Marshal—Bert Mominee until successor shall be appointed, salary $12.50.

Street Commissioner—J. B. Kennedy

Health officer—H. H. Hammel.

Village Attorney—G. A. Rathbun.

Teamster—Floyd Bryan.

Night Police—George Rubadou, to take his office April 18

Motion made and supported that the council confirm the appointments. Motion carried.

Motion made and supported that the salary of the street commissioner be $60 00 per month for coming year,

Yeas, Anderson, McIntyre, Temple, Lawrence.

Nays, Nemire, Hendershott.

Motion carried.

Treasurers Bond of Lynn A. Hardenburgh in amount of $15,000.00 signed by Frank E Bradley, Frank Temple as sureties was presented.

Motion made and supported that the bond be accepted. Motion carried.

Motion made and supported we do now adjourn. Motion carried.

F. G. HEESEN, clerk.

Church Notes

BAPTIST CHURCH

W. B. Hartzog Ph. D. minister.

10:00 Morning worship. Subject, "A Man up a Tree," Luke 19:4.

11:15 Sunday-school.

11:15 Men's class, "How a Preacher Got New Light," conducted by the pastor.

6:30 p. m. Young people's meeting.

7:30 p. m. Evening worship. Subject "How a Prayer-meeting was Interrupted." Acts 12:12.

Wednesday 7:30 p. m., Special service Sermon by Rev. M. S. Waller, pastor of the Baptist church, Hudson.

Everybody welcome

PRESBYTERIAN CHURCH

Rev. Wm. A. Rex, minister.

10 a. m. Sunday-school.

10 a. m. Men's Brotherhood class

11 a. m. Morning worship and sermon. "The Palm Sunday King."

3 p. m. Junior church.

7:30 p. m. Evening service. Subject, "A Big Dinner Invit[illegible]"

The Wednesday evening service this week will be postponed to Good Friday evening.

Easter Sunday services will be as follows:

10 a. m. Easter services by the Sunday-school.

11 a. m. Special Easter music service by the choir

6:30 p. m. Vesper communion and reception of members.

7:30 p. m. Popular Easter service by Junior Church.

METHODIST EPISCOPAL CHURCH

Rev. George W. Jennings, pastor.

A welcome to all

10:00 a. m. Morning service.

11.20 a. m. Sunday School.

11:15 a. m. Men's class.

6:00 p. m. The Epworth League

7:30 p. m. Evening service

Wednesday 7:30 p. m. Prayer meeting.

EPISCOPAL CHURCH

Rev. F. Hewitt, rector 'Phone 293

10 a. m. Sunday-school

11 a. m. Morning prayer and Palm Sunday sermon. Mr. Frank Burroughs of Clinton, soloist.

3 p. m. Men's class. Leader, Mr. Fred Wood.

Tuesday 7:30 p. m. Evening prayer and Holy Week address.

Maundy Thursday 4 p. m. Children's service.

Maunday Thursday 7:30 p. m. Holy Communion.

Good Friday 12 to 3 p. m. Three hour service. Seven addresses. Special solos

Every member of the church is urged to attend the services during Holy Week.

FRIENDS CHURCH

H. Lawrence Linton, pastor.

10:00 a. m. Sunday Morning worship.

11:15 a. m. Bible school.

2:30 p. m. Junior Endeavor.

6:30 p. m. Christian Endeavor.

7:30 p. m. Evangelistic services.

Wednesday 7:30 p. m. Midweek prayer meeting.

A cordial welcome to all.

ST. ELIZABETH CATHOLIC CHURCH

Rev. Donald P. O'Donnell, rector.

8 a. m. Second Sunday in month.

All are cordially invited.

HOW THIS MOTHER

Got Strength To Do Her Work

Fair Haven, Vt.—"I was so nervous and run down that I could not do my housework for my little family of three. I had doctored for nearly two years without help. One day I read about Vinol, and thanks to it, my health has been restored so I am doing all my housework once more. I am telling all my friends what Vinol has done for me."—Mrs. JAMES H. EDDY.

Vinol is a delicious cod liver and iron tonic which creates a healthy appetite, aids digestion and makes pure blood.

C. A. Wright & Son druggists

Rumors are afloat in Cheboygan politics that steps will be taken to oust Raymond D. Taborn, Kalamazoo negro, who took over the customs house office under an appointment received through the civil service commission.

The Michigan historical commission has planned for the publication of a series of volumes on the letters, papers and messages of the governors of the state beginning with Governor Stevens T. Mason.

Because his wife fainted in the circuit court room at Kalamazoo just as he was to be sentenced, won for Josept Saint Peter his freedom on probation. Saint Peter was recently arrested upon a charge of wife desertion.

Frank N. Green, the postmaster at Olivet for the past seventeen years, has retired and turned over the office to Thomas Maveety, the new appointee.

After a long illness, Warren W. Atwood, of Frontier, aged eighty-six years, a pioneer resident and one of the best known men in the community, is dead.

Mrs. Robert H. Easton has asked the Saginaw police that a search for her husband be instituted. He left home several days ago to seek employment at Flint and has not been heard from since.

Anticipating.

"Have you heard that Biglow's daughter is going to marry a millionaire?"

"Yes. Heard it yesterday. Biglow tried to borrow $10 from me on the strength of it."—St. Louis Post-Dispatch.

APRIL WALTMASONED

When April trips along the road with violets in her hand, her smile is like a golden dream that brightens all the land. Her hair, unbound, floats on the breeze; her voice of tender mirth sweeps joyously across the fields, and wakes the sleeping earth. A rainbow glimmers in her smile, bright dewdrops crown her head, and at her touch the trees bud out that long have been as dead. She pauses by a frozen stream and melts it with the glow of love and youth and happy days; and hearts, that faltered slow, beat high again with life and hope. Ah! breathlessly we stand, and watch as April passes by with violets in her hand.

When April trips along the road the children seem to know before the rest, for childish eyes are quick, and ours are slow. They sing to her with merry song and laughter light as foam and lovingly they ask her in and bid her welcome home. And April, smiling, brings to them a wealth of treasure rare; she brings them pale anemones, and wild arbutus fair. She brings them sunlight warm and bright, and though she scatters rain, the children know that April's tears are not the tears of pain.

[illegible] trips along the road, the snow-wreaths melt away, and little creatures of the earth come out to frisk and play. The frog, the cricket and the toad, the butterfly and bee, are followers in April's train that every one may see. The robins come to build again in trees that live once more; the swallow sings beneath the eaves as he has sung of yore. A flash of orange cuts the air—an oriole sweeps by, for April brings a feathered flock of beauty to the eye.

When April trips along the road and twilight settles down, she passes lightly through the mist of springtime gray and brown. And as she goes along her way the stars peep out and glow, the moon smiles down with merry smile, a gleaming silver bow. And old folk, sitting in the dusk, lift up their weary eyes, and look along the springtime road with unconcealed surprise. And, half surprised, they hear the song of love, the song of youth and happiness, the songs from Heaven above. And half bewildered, half amazed, they know that through the land a train of lovers softly walk together, hand in hand. They know that farmers plant their crops, that mothers sit and sew; that robins build again their nests; that music, gentle, slow is singing on the breeze of night; they know that flowers spring upon the brown of well-loved graves; that moss and ivy cling with tender arms about the earth that guards each sleeping form; they know that resurrection comes and banishes the storm.—Margaret E. Sangster, Jr., in The Christian Herald.

Deafness Cannot be Cured

By local applications as they cannot reach the diseased portion of the ear. There is only one way to cure deafness and that is by constitutional remedies. Deafness is caused by an inflamed condition of the mucous lining of the Eustachian Tube. When this tube is inflamed you have a rumbling sound or imperfect hearing and when it is entirely closed, Deafness is the result, and unless the inflammation can be taken out and this tube restored to its normal condition, hearing will be destroyed forever; nine cases out of ten are caused by Catarrh, which is nothing but an inflamed condition of the mucous surfaces.

We will give One Hundred Dollars for any case of Deafness, (caused by catarrh) that cannot be cured by Hall's Catarrh Cure. Send for circulars. free

F. J. CHENEY & Co., Toledo, O.

So'd by Druggists, 75c.

Take Hall's Family Pills for constipation. adv

Tree Bark Glue Brush.

An excellent glue brush for the cabinetmaker or carpenter can be made from a piece of elm tree bark. which may usually be found in the yard of a furniture factory, wagon shop or any hardwood lumber yard. With a sharp knife whittle away the brittle outer bark down to the white fiber or inner side of the bark of which the brush is to be made. Cut a piece of this to the length and width required for the brush. Soak one end of this piece in hot water for a few minutes. Lay the water soaked end on a hard substance, such as a piece of iron or hard wood, and beat it out with a hammer, dipping it in the water occasionally to keep it thoroughly wet. The beating will cause the tough fibers of the bark to separate at the end, these forming an excellent and inexpensive brush which never sheds hairs and lasts longer than the cheap brush commonly sold at the stores.—Popular Science.

How It Looked to Him.

"Ah, do tell me something about the play last night. They say that climax at the close of the third act was simply grand," she said.

"Yes, I am inclined to think it was very good," he replied without any marked degree of enthusiasm.

"Can't you describe it to me?" she continued, beaming radiantly.

"Why," explained he, "the heroine came stealthily on the stage and knelt, dagger in hand, behind a clump of blue ribbons. The hero emerged from a large bunch of lilacs, and as soon as she perceived him she fell upon, stabbed him twice and sank, half conscious, into a very handsome aigret. This may sound a trifle queer, but the lady in front of me came in late for the performance and became so intensely interested that she forgot to remove her hat, and that's how it looked to me."—Pittsburgh Chronicle-Telegraph.

CLASSIFIED ADS

FOR SALE—100 acre farm, cheap for quick sale. Address lock box 723, Tecumseh. 3-7-tf

I AM paying 1½c per lb. for rags, 80c. cwt. for books and magazines; paper 30c. cwt., 5c. lb. auto tires; 8c. lb. rubbers, and 5c lb. for arctics. 'Phone 186 3 rings, and I will come for them. LOUIS KOZEL, Opposite electric light plant 3-10-tf

FOR SALE—Early seed potatoes, Early Irish Cobbler, pure seed. Also full blood single comb Buff Orphington eggs for hatching, $1.25 for 15 eggs, fertility guaranteed. 'Phone or write for price of eggs per hundred. 'Phone 902, O V SCHNEEBER, 3-31-1mo Tecumseh or Holloway.

I HAVE THE AGENCY for the Parmount 10 20 Gas Tractor in this vicinity. If you are interested in a first class machine at a reasonable price, let me know. Will have demonstrator here about April 10. G. A MILLS 3-21 1mo

FOR SPIRELLA CORSETS, also Spirella service see MRS. A. L. BRAZEE, Brown street, Tecumseh, Mich. 3-28-1mo

ROOFING—Hark and listen! That I sell the only guaranteed Wool Roofing in this town, that I am the only man selling roofing who will fix your roof free of charge, that I have the best of backing, that my firm says if any of my roofing does not prove good to put on a new roof and charge it to them. Now I am selling the same roofing that I have sold for the last ten years and I will guarantee that my roofing will do as I say or your money back or I'll make it good. JAS W. OWEN. 4-4 1mo

FOR SALE—I offer for sale 75 bushels Early Six-weeks Market potatoes, Price $1.50 per bushel. The earliest potato on the market and an excellent large yielder. GEO. SEITZ, 4-7-6t P. O. Box 254, Tecumseh

AUTO INSURANCE—I have the agency for the Citizens' Mutual Auto. Ins. Co. Fire-Theft-Liability costs $1.00 for policy and 25c per H. P. State rating. If you are interested in same let me know. C. D. HARMON, Macon 'phone, Tecumseh, Mich. 4-11-2mo

FOR SALE—Columbia phonograph and records in first class condition 4-11 1 mo WADE L JONES.

TEXAN GLAD

Old Remedy Cures His Horses and Cattle.

Michigan horse-owners are apt to swop experiences. They tell each other of any good idea they have hit on for the better care of horses. Here is a suggestion from far away. It is from W. A. Langham of Beaumont, Texas, who says: "I have used Hanford's Balsam of Myrrh in my stables about two years and find it the best liniment I have ever tried." adv

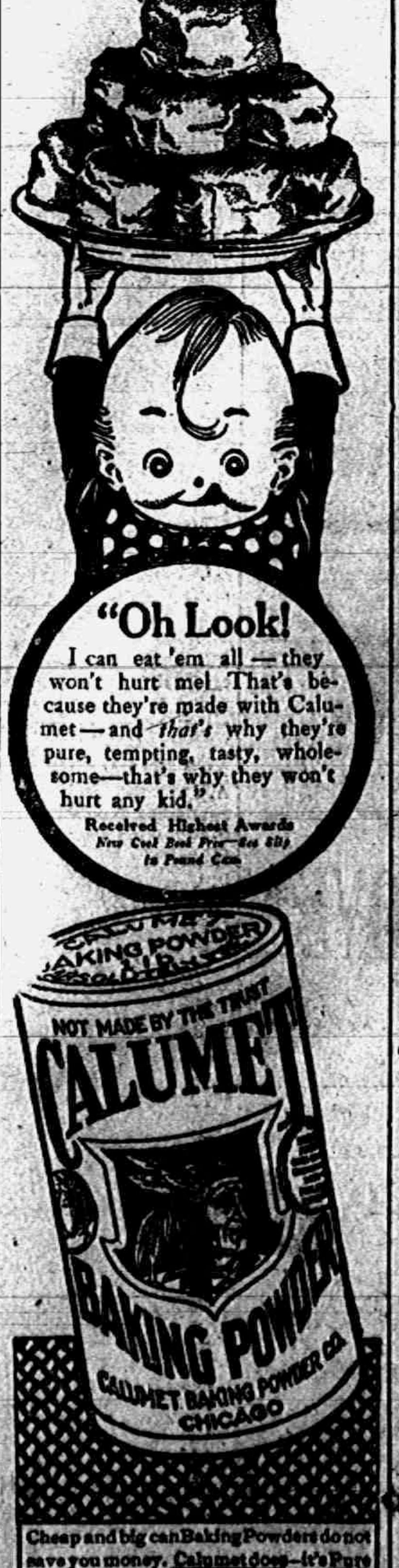

"Oh Look!

I can eat 'em all — they won't hurt me! That's because they're made with Calumet — and that's why they're pure, tempting, tasty, wholesome—that's why they won't hurt any kid."

Received Highest Awards
New Cook Book Free—See Slip in Pound Can

Cheap and big can Baking Powders do not save you money. Calumet does—it's Pure and far superior to sour milk and soda.

Easter

Easter is the time of year, above all others, for putting off the old and putting on the new. It's in the atmosphere.

You'll need a new pair of shoes. Try Ralston Shoes—$4 to $6. They will add immeasurably to the "well groomed" feeling so necessary in observing the day. They put the finishing touch to your wardrobe.

Let us show you some of the new styles which we have just received. They are the last word in attractive Spring modes—novel, but well within the confines of good taste. In fact, they are good taste itself.

$4 to $6

THE PEOPLE'S STORE.

"The Best I Ever Tasted"

Everyone says the same about that

Cottage Cheese

at Clark's Market.

Just like home-made. Made clean and sold the same way. A trial makes you a satisfied customer.

Clark's Market

Witherell Block. Telephone 158

A NEW ELECTRIC CLEANER

We are anxious to have you know about this new model.

We want you to try it out in your own home, test it for yourself on raveling or thread, dust or dirt—it gets all.

Special inducement to introduce. Easy payment plan if you wish.

The TECUMSEH ELECTRIC CO.

"Preparedness"

Is the Popular Watchword. How about it? Are you Prepared for a Big Fire or Big Wind to Damage your Property?

"Preparedness" spells "Insurance"

Is your New Car Insured?—It's too Valuable to Lose

Mrs. Franc S. Gillespie,
"Always Hustling"

An Eye-opener About

FERTILIZER

Last week the man I used to buy fertilizer of called. I was glad to see him as he has a better job now and doesn't get out of Chicago very often. He talked to me a lot about fertilizer, I can't tell you all he said, but one thing I remember; I spoke about the high price of fertilizer: now, he said,

"Do you realize that the difference in the price of fertilizer now and last year is only the price of one bushel of corn per acre. If you don't use fertilizer this year, you will be saving at the tap and losing at the bung."

He went on to say that just because the Germans won't let us have any potash is no reason to go back and sit down and say we won't raise as much grain this year. Now potash is about the only thing in fertilizer that has gone up in price to amount to anything. You can buy blood, bone, and tankage of ARMOUR at the same old price and put back on the soil what you take off when you sell a bunch of hogs, steers, or sheep.

Better get your order in at once; there is such a demand for guns and shells that there are not enough box cars to go around. Later shipments may be delayed. Suppose you write or phone in so we can save you some of the first that comes.

L. E. TEMPLE & CO.

BUY QUALITY FURNITURE, SAVE ON THE PRICE

We are showing the biggest assortment of SHEBOYGAN REVOLVING SEAT BED DAVENPORTS, that we have ever shown, at prices ranging from $26.50 to $48.00. Come in now while the assortment is good, and be convinced of the quality of these goods.

Merchants' Trading Stamps given with Cash Purchases.

E. Service & Son.

J. D. SERVICE

FUNERAL DIRECTOR Phone 263.

LADY ATTENDANT Night Phone 357.

LOCAL AND PERSONAL

NOTICE

All copy must be in the composing room of this office by 9:30 a. m. Tuesdays and Fridays and all advertising matter before 4 o'clock p. m. Mondays and Thursdays.

Silver and ivory for Easter at Gastons.' adv

Mrs. Anna Easlick went to Jackson Wednesday.

Miss Mildred Boyce went to Detroit yesterday.

Everybody should give and receive Easter presents. adv

E. O. Brown was a passenger for Detroit Wednesday.

Maccabees! Something doing Monday evening. Come!

Mrs. Lyman Howe was a passenger for Hudson Tuesday.

Gastons' diamond rings make fine Easter presents adv

Albert Anderson and family are moving into the Comfort block.

Mr. DeWolf of Toledo was a business caller in town Wednesday.

Miss Edna Curry is at her home in Britton with an attack of bronchitis.

We sell all makes of sewing machines at Coller's Music Store. adv

Alfred Campbell left for Detroit Tuesday where he has a fine position.

John Gaston was a business caller in Carleton and Manchester Wednesday.

Mr. and Mrs. Orrin Osborne have moved to Marshall where he has a position.

Do you need a new spring suit? See our line. JONES CLOTHING SHOP. adv 4-11

Mr and Mrs W. B. Keyser spent Wednesday in Clinton with their son Leon and family

Miss Edith Rector resumed her work in the Uncle Sam's Macaroni Co's office this week.

Mrs. Will Waldron visited friends in Montgomery the first of the week, later going to Hudson.

Chas A. Page and wife will spend the weekend in Detroit, the guests of Mr. and Mrs. Towsen.

The latest in Easter cards at Coller's Music Store. adv

The Wit and Wisdom Club will meet with Mrs J. F. N. Bowen Monday evening, April 24th.

Kenneth and Donald Campbell were home from Jackson for a weekend visit with their parents

Easter presents galore at Gastons.' adv

Mesdames Bach and Hoag of Adrian were in town Wednesday for the burial of Mrs Eugene Lewis.

Clarence Allison and family will move into the Hillman house on West Logan street the first of May

Fine switches made, cut hair and combings bought at the millinery of Miss Julia A. Hough. adv

Will Hall, who has a position as plumber in Morenci, was a week-end visitor in town with his wife.

Athol Betts and wife of Pontiac have been the guests of her sister and husband Mr. and Mrs Frank Fuller.

Trade at Avery's. Satisfaction guaranteed. Money back if not satisfied. adv 4-7-8t F. D. AVERY

Miss Gertrude Kreidler is taking Miss Edna Curry's place in the Rosacrans store during the latter's illness.

The remains of Miss Helen Queal were brought here from Adrian Thursday for burial on the family lot in Brookside.

William Smith, North Maumee street, will sell Shepherd strain Ancona eggs for setting, five cents each. adv 4-11-10t

Frank Fuller who has just returned from the hospital, is now the victim of the measles and he is having them in good style.

Dr. I. D. Loree of Ann Arbor was in town Tuesday enroute to Ridgeway where he had been called by the serious illness of his mother.

Mallory hats and new spring caps, adv 4-11 JONES CLOTHING SHOP.

H. W. Stevens has secured a widow's pension of $12 per month for the widow of Norman H. Ackley of Britton with the accrued pension of $68.

Born to Mr. and Mrs. Chester Kamp of Adrian, a baby girl, Katheryn Vernelta, last week. Mrs. Kamp was formerly Miss Celia Harris who attended the Tecumseh high school.

A good second hand piano for sale [illegible] 4-14-tf adv

Mrs. J. D. Service and baby were passengers for Adrian Thursday.

Edward Frensdorf of Hudson was a business caller in town Tuesday.

Try the newest idea in suspenders, no rubber but more strength. Guaranteed for one year. Ask for the Nu-Way Stretch brand. adv 4-11 JONES CLOTHING SHOP.

Miss Ethel Ball of Dundee was a business caller in town Wednesday.

Mrs. Edith Lamkin of Detroit has been spending a couple of days with friends in town.

Mrs. F. M. Bocken of Libertyville, Ill., is the guest of Mr. and Mrs E. O. Topps this week.

Wanted—Washings and ironings.
MRS JOHN MARSH, E Chicago St. adv

George Burroughs suffered a severe stroke of paralysis Wednesday and is in a critical condition.

Elwin B. Clark and Fred Nutten of Adrian were in town yesterday "looking after their fences."

See Mrs. Snell's splendid line of children's and misses' white dresses and hats for Easter. A good assortment of school dresses and those baby dresses are little beauties. adv

Rev Frederick Hewitt has been asked to preach the Baccalaureate sermon at Clinton June 4.

Mrs. Will Meyers of Detroit is the guest of her daughter and husband, Mr. and Mrs. Leon Rosacrans.

Scribner's Magazine for six months for $1.00. MISS EMMA ROGERS. 'Phone 427. 3-21-8t adv

Mrs. O. F. Winders nee McCollum of Clayton was the guest of Mrs. Lois Mangus Thursday for a reunion of old schoolmates.

Save money. Read our advertisement and govern yourselves accordingly. F. D. AVERY. ad 4-7-3t

Mrs D. W. Loree of Ridgeway is very seriously ill with double pneumonia. She was resting more comfortably this morning

Mrs. T. C. Harris and Mrs. Frank Lewis are attending a neighborhood meeting in Clinton today where they are on the program for short addresses.

Try a a pair of Hangrite curtains this spring. 'Phone 181 and I will gladly bring them for your inspection. adv MRS W. C. HERRIOTT

We noticed a string of nine new Hudson cars go through town yesterday bound for Wilcox's garage, Adrian, and the leader was our friend Orley Swift who has an excellent position there

Miss Minnie Russell, who has been spending the winter in Jacksonville and St Augustine, Fla., has arrived home. She reports a delightful winter and is much improved in health.

Gastons' for Easter jewelry. adv

Monday the large scales on the counter of the Daisy meat market worked too near the edge and fell off, causing quite a little damage. Temporary scales have been placed and the others sent away for repairs.

Mrs Mary Woods of Hillsdale came Thursday for a reunion of old schoolmates at the home of Mrs. Leonard Mangus. She will also spend a few days with her nephew Andrew Taylor and other relatives

LOST—Hitching weight somewhere in Tecumseh. If found kindly notify this office. adv 4-11-2t

A bread rack at the Nivison bakery is one of the new conveniences. It has ten wire shelves which aid in the cooling process and also keeps the bread in perfect shape. It surely is a fine addition to the bakery

Boys' school suits just in, large assortment. JONES CLOTHING SHOP. adv 4-11

Mrs. J. L. VanDoren was a pleasant caller at the Herald office Wednesday and left the reporter an egg for her breakfast. The egg had been laid by a white leghorn and measures 9 x 6½ inches, is white and perfect in shape.

Gastons' for Easter presents. adv

The Mystery Play entitled "The Book Beloved" was given at St. John's church, Clinton, Wednesday evening with great success. The same play will be rendered in the near future in St. Peter's church, Tecumseh.

We buy all kinds of junk and pay the highest price for rags. 'Phone 372 We come after them. Place at old Brewer's foundry. D. GHERTNER. 3-3 tf adv

FARM FOR SALE

Inside of 7 miles from Tecumseh, about 200 acres, no farm in Michigan been kept up better, well drained, all good fences, three large new barns, good house, making big money at present, owner wishes to use money elsewhere reason for selling

If you have a friend who wishes a home that will pay big [illegible] Tecumseh, Box 432 adv 4 11 tf

A CURIOSITY

Will Coller has in his window a siren lacetina a species of mud eel, a native of South Carolina. This eel was caught in the Quaker pond where he was fishing Thursday and is quite a curiosity. It is alive and very active.

Easter jewelry at Gastons.' adv

Mrs. Frank Clarkson was in Adrian yesterday.

Miss Eva Underwood was up from Britton Wednesday.

Robert Stuckey is in Chicago on business this week.

Mr. and Mrs. W. L. Coller play for a dancing party at Onsted tonight.

Mrs. Shoffstall of Adrian called on her aunt Mrs T. M. Camburn Wednesday.

Roy N. Turner of Detroit was the guest of his cousin F. S. Turner and family Wednesday night

Mrs O. E. Colson who has been spending a week with Mr. and Mrs. Archie McIntosh left for her home in Lima. O., Tuesday.

Mrs W. L. Jones very pleasantly entertained the members of the Westminster Guild Tuesday evening. Mrs. Jones has been elected president to fill the vacancy caused by the resignation of Mrs. W. A. Rex, and Mrs. R. M. Moiles is the new vice president.

Mrs. Frank Lewis and Miss Doris Kloffenstein were in Clinton Wednesday night attending "The Mystery Play" given by the Junior Auxiliary of St. John's church. A similar play is being planned for Tecumseh, to be put on the second week after Easter

Prayer books at Gastons.' adv

The Maccabees will hold an open meeting next Monday evening, April 17, to which the families of the Sir Knights and the Lady Maccabees and families are invited. A musical program will be followed by a speaker from the Great Camp.

Order "Hang-rite" curtains now; made to fit your windows and guaranteed to hang straight.
adv MRS W. HERRIOTT, 'Phone 181.

Comrades, ladies of the T B A. and Sons of Veterans, attention! You and your families are cordially invited to attend a camp fire at the Post room Monday evening, April 17. An excellent program has been arranged and a good attendance is desired.

Born to Mr. and Mrs. Paul Merlbeck of Adrian township, Monday, a daughter. The little one lived but a few hours. Mr. and Mrs. Merlbeck had lived in the Russell neighborhood southwest of town until this spring when they moved to a farm near St. Joseph's Academy.

The diamond is the April birthstone and Gastons' line is complete. adv

Too much cannot be said to the boys and girls about carelessness on the four corners of Chicago street. They pay no heed to incoming trains, but run or skate across the railroad with the train not 20 feet away. And just the other day a young lad with one skate ran ahead of an automobile and fell to the ground. But for the quick work of the driver, he would have been run over.

I have a complete line of "Hang-rite" curtains to select from, scrims, voiles, marquisette and madras combined with imported and domestic laces. Ask to see them.
ad MRS. W. HERRIOTT, 'Phone 181.

We quote from the Adrian Telegram "Mr. and Mrs N. S. Curtis, residing west of the city, announce the engagement of their daughter Hazelle Jane to Seymour Richard Boyd of Detroit. Mr. Boyd is the son of Mr. and Mrs. R. M. Boyd of Adrian." Seymour is an old Tecumseh boy, a graduate from the T. H. S. in the class of 1908 and has a host of friends here to extend best wishes.

Dr. H. H. Hammell is in receipt of a letter from Gen. F. C Gorgas of the sergeant general's office of the War Department. Dr. Hammell is first lieutenant of the Medical Reserve Corps of the U. S. army and is liable to a call at any moment when the necessity may arise. The doctor has a fine practice in Tecumseh and we hope the call to the army may be a long, long time coming.

St. Peter's.

Sunday 4 P. M.

PALM SUNDAY

Sermon Topic

"Jesus Wept"

Special Decorations.

Frank Burroughs, Soloist

PUBLIC AUCTION SALE

The house and lot situated on the Northeast corner of Cummins and Maiden Lane streets, in the Village of Tecumseh, said property being known as the Young's Property, will be sold at Public Auction to the highest bidder, on Friday, April 21st, 1916, at two o'clock in the afternoon. The sale will be held on said premises.

This is a good lot. The house will make a very comfortable home, and there is a good barn.

Terms of sale are CASH

G. A Rathbun,
Agent for Owners

B. Y. P. U. CONTEST

The Baptist Young People's Union held their monthly business and social meeting at the church Thursday evening. This marked the end of the penny contest Florence Waldron's side had gathered the most pennies. The total number being 564. After the business meeting all enjoyed a good time including refreshments.

RIGHT MERRY CLUB.

Gen'l and Mrs. F. B. Wood entertained the members of the Right Merry Club at their home on Union street Tuesday evening. There were nine tables of players of "500." At the close of the games refreshments were served. A musical and social hour followed.

TO THE VOTERS OF THE SCHOOL DISTRICT NO. 7

We, the undersigned members of the Board of Education of School District No. 7, Township of Tecumseh, Lenawee County, Michigan, do hereby pledge ourselves to the tax payers of said district that, in the event an issue of the bonds of said district for the purpose of building a new school-house therein be authorized by said tax payers, that no contract shall be let for the construction of such school-house and equipment at a cost to the district greater than the funds made available by the issue of such bonds

Dated April 6, 1916.

FRED B. WOOD
C. F. PATTERSON
FLORA BIDWELL
J. H. SMITH
E. D. BROWN
4 14 18

O. E. S.

There was a large attendance at the meeting of the Eastern Star last evening, it being the closing meeting of the year. The annual report of the Secretary disclosed the fact that she had held the office for 11½ years and had never been absent. At the close of the regular meeting came the election of officers with the following result.

Worthy Matron—Mrs. Florence Montgomery
Worthy Patron—B. A. Heesen
Associate Matron—Mrs. Elsie Orr
Secretary—Miss Nannie Kyle
Treasurer—Mrs. Mamie Snedicor
Conductress—Mrs. May Mobbs
Associate Conductress—Mrs Ina Abbott

There are 399 members enrolled death claiming seven during the year.

We noticed those from out-of-town who were present were Mesdames Will Meyers and Edyth Lamkin of Detroit, Miss Florence Bryan of Durand, Mr. and Mrs Chas. Culbertson and Mr. and Mrs. Chas. Lowe of Ridgeway, Mr. and Mrs Underwood and Mr. and Mrs. Exelby of Britton and Mrs. E. S. Tate of Clinton.

The Episcopal neighborhood gathering of St. Peter's church held Tuesday afternoon at the home of Mrs. J. B. St. John was largely attended.

Under State Supervision

The Lilley State Bank operates under the supervision of the State Banking Department.

It is subject to examination by the State Bank Examiners. It makes reports to the State Banking Commissioner.

Its saving deposits (your money) is invested as the State Laws direct. The bulk of them being invested in farm mortgages.

You are invited to deposit your dollars in this bank which offers safety and service unsurpassed.

We have savings-books for all who have not received them.

LILLEY STATE BANK,
TECUMSEH, MICH.
THE BANK WITH THE CHIME CLOCK.

TECUMSEH CO-OPERATIVE ASS'N.

Fertilizers

of several different kinds on hand, fresh stock and prices that are right. Ask us about it.

Seed Potatoes---early and late

Those farmers who bought potatoes at the auction must come and take them out of our way—limited amount on hand.

We need some OATS to finish out a carload before shipping.

OUR IMPLEMENT LINE IS COMPLETE on assortment. Make it your business to tell us what you want so we may have articles set up and ready for you, and no delay--plows, discs and spreaders going out every day.

By C. D. BEEBE, Mgr.

Garden Seeds

Don't forget us when you buy your Garden Seeds. We have Ferry's reliable tested Seeds. Bring in your list and let us fill it. We also have plenty of White, Red and Yellow Onion Sets.

Fresh Vegetables

Asparagus, Radishes, Green Onions, Celery, Rhubarb, Tomatoes' Lettuce, Cucumbers, Parsnips, New Cabbage. All fresh in for Saturday's trade.

SALAD DRESSING

Try our Premier Salad Dressing. This is absolutely the finest Dressing on the market, 10c and 25c per bottle.

FOR SATURDAY

Olives, full quart jar..........22c
Peas, regular 10c cans..........3 for 20c
Pop Corn, large ears, per peck..........15c

Phone us your orders—we give you good service and guarantee everything to please you.

Phone 87

E. J. LOWRY,

The Herald $1.00

You'll soon be interested in garden making.

GOOD SEEDS ARE IMPORTANT

The kind that grow and produce the goods,

WE HAVE

D. M. FERRY'S BULK SEEDS.

There is nothing better. A full line of popular varieties, MANDEVILLE & KINGS reliable flower seeds.

Call for a 1916 Seed Annual, "How to make a garden."

We give BLUE Trading Stamps.

ANDERSON GROCERY CO.

Phone 91 Successors, Anderson Bros. Macon 'Phone

Any Knife or Shears Sharpened Free

Bring any knife, shear or pair of scissors to our store next week and we will sharpen it for you FREE. We do this to demonstrate the working of a tool sharpening machine that ought to be in every kitchen.

Luther Household Grinder

With this little grinder a child can sharpen knives and shears easily and quickly. The Dimo-Grit (artificial diamond) sharpening wheel sharpens the dullest knife in a few seconds. **Doesn't draw the temper.** Clamps to any table, bench or shelf. Dust proof and accident-proof. On sale next week at the special price of.............................. 98c

You'll be interested, too, in our other Luther Tool Grinders, which cover every shop and farm requirement.

Everything you need in hardware is here, at fair and square prices. See us before buying.

Satterthwaite Bros.

Lawns & Gardens

*

Now is the time to enrich your Lawns and Gardens. We have a special Sheep Fertilizer for that purpose.

Don't forget to sow some White Clover, Blue Grass, Timothy or Lawn Grass to improve the lawns. We have them.

You may want a Spade, Spading Fork, Lawn Rake, Garden Rake and Hoe; if you do, stop at our store and buy them.

Fence Posts and Poultry Fence for the poultry yard.

Pay Cash and get the Red Trading Stamps which gives you 2½ per cent. for the use of your money.

Phone 290. BROWN & CO.

It Is A Pleasure

to take your order because we know that you will be more than satisfied with our

SPECIALS
FOR
TOMORROW

MENU.
BREAKFAST
Baked Apples
Cereal and Cream
Omelet
Cinnamon Crisps Coffee
LUNCHEON
Creamed Crab Meat
Corn Fritters
Custard Cake Tea
DINNER
Clear Tomato Soup
Planked Steak, with Vegetables
Lima Bean Salad
Apple Pie Cheese
Coffee

50 bu. Early Seed Potatoes, $1 to $1.50 per bu.

100 lbs. best Chic Food $2.15 bag.

Ferry's New Bulk Garden (all new) Seeds, get ready and buy now.

Quality goods at right prices.

WILLIAMSON BROS.

Phone 95. We give Merchant's Red Trading Stamps.

Read Herald Ads.

Dr. N. D. Trask,
Osteopathic Physician,

Special attention given to nervous diseases, rheumatism, stomach and bowel trouble.

Bronchitis Asthma and Catarrha Deafness.

Office hours, 9 to 12, 1 to 5, and by appointment.

Office over McCann & Bowen's.

A. C. AYLESWORTH,

Licensed Auctioneer, Real Estate, Stock and General Salesman.

Will attend all sales in city or country, at reasonable rates.

Headquarters and all dates made Herald office

Dental Parlors
W. D. REED, D. D. S.
Chicago, St. Tecumseh
Crown and Bridge work Aluminum Silver and Rubber plates and all of the specialties known to modern dentistry. Gas or vitalized air administered
Office over Avery & Co's store

DR. E. D. BROWN,
Dentist.

Modern Dentistry of reasonable rates Painless extraction by use of local or general anaesthetic.

Offices hours 7:45 a. m. to 5 p. m. Saturday evenings 7 to 9. Other evenings by appointment.

Office in DeWolf Block.

Office pohne 192, house phone 182—2r.

C. M. Cooley,
Licensed Auctioneer.

R. F. D. No. 4 Manchester. 15 year successful experience in Jackson, Washtenaw and Lenawee Counties, also practical farmer.

Bell Telephone Clinton exchange.

Rates Reasonable and Satisfaction Guaranteed

Dr. H. H. Hammel
Physician & Surgeon
(Homeopathic)

Calls answered promptly, day or night.

Office Hours—8 to 9 a. m., 12:30 to 3:00 p. m, 7 to 8 p. m. Sundays by appointment.

Office above Lilley Bank. Successor to Dr. Walter Briegel.

PARKER'S HAIR BALSAM
A toilet preparation of merit. Helps to eradicate dandruff. For Restoring Color and Beauty to Gray or Faded Hair. 50c. and $1.00 at Druggists.

Whittemore's Shoe Polishes
FINEST QUALITY LARGEST VARIETY

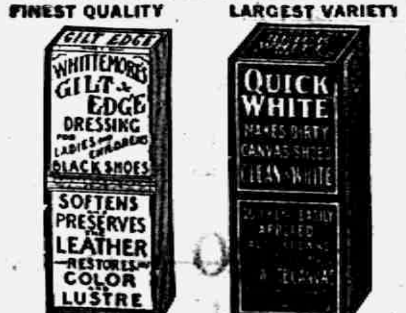

GILT EDGE
WHITTEMORE'S GILT EDGE DRESSING FOR LADIES' AND CHILDREN'S BLACK SHOES
SOFTENS PRESERVES LEATHER RESTORES COLOR LUSTRE
QUICK WHITE
MAKES DIRTY CANVAS SHOES CLEAN WHITE

"GILT EDGE," the only ladies' shoe dressing that positively contains Oil. Blacks, Polishes and Preserves ladies' and children's shoes, shines without rubbing, 25c. "FRENCH GLOSS," 10c.

"DANDY" combination for cleaning and polishing all kinds of russet or tan shoes, 25c. "STAR" size, 10c.

"QUICK WHITE" (in liquid form with sponge) quickly cleans and whitens dirty canvas shoes. 10c. & 25c.

"ALBO" cleans and whitens BUCK, NUBUCK, SUEDE, and CANVAS SHOES. In round white cakes packed in zinc boxes, with sponge, 10c. In handsome, large aluminum boxes, with sponge, 25c.

If your dealer does not keep the kind you want, send us the price in stamps for full size package, charges paid.

WHITTEMORE BROS. & CO.,
20-26 Albany Street, Cambridge, Mass.
The Oldest and Largest Manufacturers of Shoe Polishes in the World

---

WE WANT a man or woman in every town where we are not already represented, to introduce BROWN HERB TABLETS guaranteed remedy for Constipation, Indigestion and Dyspepsia. Over 100% profit. Easy seller, repeat orders, Permanent income. Write for pamphlets, FREE SAMPLES and terms. BROWN HERB CO., 66 Murray St, New York City.

"URIC ACID NEVER CAUSED RHEUMATISM"

I WANT to prove it to your satisfaction. If you have Rheumatism or Neuritis, acute or chronic—no matter what your condition—write to-day for my FREE BOOK on "RHEUMATISM—Its Cause and Cure." Thousands call it "The most wonderful book ever written." Don't send a stamp—it's ABSOLUTELY FREE.
JESSE A. CASE
Dept. 843 Brockton, Mass.

We Show Men & Women
How to make $30 to $100 weekly, year around. Amazing opportunity for large income. Why waste time working for others? Use your spare time at home and gain financial independence. No canvassing. Be your own master. Write to-day. Universal Success Co., Dept. A, No. 70 Fifth Ave., New York City.

FRIENDSHIP BRACELET LINK ONLY 12¢

STERLING SILVER ROLLED GOLD

[illegible]

WORK THAT TELLS

Plenty of It Has Been Done Right Here In Tecumseh.

To thoroughly know the virtues of a medicine you must investigate its work Doan's Kidney Pills stand this test and plenty of proof exists right here in Tecumseh. People who testified years ago to relief from backache, kidney and urinary disorders, now give confirmed testimony—declare the results have lasted. How can any Tecumseh sufferer longer doubt the evidence?

Mrs. Sarah E. Austin, Pearl St., Tecumseh, says: I suffered from distressing symptoms of kidney complaint for more than a year. When some one told me that Doan's Kidney Pills were good in such cases, I got a supply at Wright & Son's Drug store. They helped me immediately and I continued using them until well."

NO KIDNEY TROUBLE SINCE. OVER TWO YEARS LATER, Mrs. Austin added: "I have had no need of Doan's Kidney Pills or any other kidney medicine since giving my former endorsement. I can still recommend this medicine highly."

Price 50c at all dealers. Don't simply ask for a kidney remedy—get Doan's Kidney Pills the same that Mrs. Austin had. Foster-Milburn Co, Props. Buffalo, N. Y. adv

A Cavse of Vnrest.

Vndoubtedly for everything there is an ample cavse. Far be it from the likes of me to knock on natvre's laws. Bvt why do modern architects assvme that U is V and carve in stone that palpable and bold absvrdity? The langvage [illegible] so poor, so terribly in debt, that it covld not afford a [illegible] to grace the alphabet.

Bvt now that we possess the U with soft and gracefvl cvrve, of vnexcelled docility and willingness to serve, why do they carve Vnited States and pvblic school and svch and make the English langvage look as fvnny as the Dvtch, with restavrant and Pvllman car and vniversity and other marks of edvcational perversity?

That V impresses some of vs as cheap and gavdy blvff, which parvenvs may pvll in place of more svbstantial stvff, bvt people who are fashioned ovt of vnpretentiovs dvst view all svch affection with an vnassvmed disgvst. Svch exhibitions always make me very glvm and blve. Now, honest Injvn, don't they have the same effect on yov?—Printer's Ink.

Hospitality In Greece.

Hospitality as understood in the west is not characteristic of the Greeks, who in their own country rarely invite friends to their tables. In her "Greece of the Hellenes" Miss Lucy Garnets relates how on one occasion she and a friend were invited into the suburbs of Greece by a Grecian lady who was giving a birthday tea to her young son and his playmates. "My share of the entertainment," says Miss Garnets, "consisted in watching the little lions feed, for neither a cup of tea nor a slice of the birthday cake came my way or the way of my companion, whose hospitality the hostess herself frequently enjoyed." This apparent niggardliness is, of course, entirely due to the custom of the country. The writer adds that the same hostess on coming to England entertained like the average Briton.—London Chronicle.

The First Bomb.

The bomb came into being during the troublous times in France toward the close of the eighteenth century. Its inventor was a French fanatic named Chevalier, who had conceived such an intense hatred of Napoleon that he determined to kill him.

Being employed at a government small arms factory, he had gained some knowledge of explosives, and with this knowledge he managed to construct a bomb out of a barrel, which he filled with a mixture of powder, bullets, broken glass and white arsenic.

Chevalier's idea was for the bomb to explode under Napoleon's carriage as it passed through the streets of Paris A miscalculation, however, caused it to go off a few seconds too soon.

Had Chevalier succeeded in his object the whole history of Europe would of course have been changed.—Pearson's Weekly.

Getting Into a Scrape.

Many years ago the wild deer that roamed through the forests of England used to dig holes in the earth with their forefeet. They pawed it out sometimes to the depth of several inches, sometimes a foot or more. These holes were called "scrapes," and travelers at dusk or night or those who were careless about their footing often tumbled into them. They were laughed at for their heedlessness when they came home covered with mud, and as this frequently occurred after they had been imbibing a bit they were said to have "got into a scrape." Some Cambridge students took up this expression, and thus it came to be applied to people who had got into difficulties of various sorts.

The Sun In Winter.

In winter we are 3,000,000 miles nearer the sun than in summer. Some may think that if this statement is true we ought to have warmer weather in winter than in summer, but it must be remembered that the heat we receive from the sun depends very much upon the direction of its rays. In summer the sun's rays are more vertical than in winter; hence the days are warmer.

Seeing Around Corners.

There are many insects which have a very much larger field of vision than we have. This is due to the greater concavity of their eyes, enabling them to see around the corner, so to speak, behind and at the sides. This development in man would have its objectionable points, but also its good ones, not the least of which might be the detection of pickpockets.—Chambers' Journal.

Freezing Water.

Water contracts until it is reduced to 40 degrees and then expands till it freezes. The expansion of frozen water is because the ice crystals fit less closely than the particles of water did. Nine cubic inches of water will become, when frozen, ten cubic inches of ice.

Learning Drilling.

Bill—Where's your brother?

Jill—Oh, he's downtown learning to drill.

"Ah! Is he going to be a soldier?"

"No, a dentist."—Yonkers Statesman.

CORRESPONDENCE

RIDGE ROAD

Born April 2, to Mr. and Mrs. Fred Tenfel a 7½ lb daughter.

Born March 29 to Mr and Mrs. Oliver Goldsmith a 6 lb son.

George Barr of Saline is building a garage for Gus Goldsmith this week.

Mr. and Mrs. Ernest Dieterle spent Sunday with Will Phillips and family.

Mr. Scott of Ann Arbor is visiting Dan Murry and [illegible]

O. E. Fulkerson who has been suffering serious pain from blood poison in his thumb the past three weeks went to Ann Arbor Thursday of last week for treatment.

Mrs. Electa Ford went to Bellville Thursday evening of last week to spend a few weeks with relatives.

Mr. and Mrs. Claude Harmon and daughter Louella spent Sunday with Gus Goldsmith and family.

Mr. and Mrs. Arthur Carter attended the funeral Wednesday of last week of Mrs Carl Schromberg at the German church on the Ridge.

Miss Zitella Goldsmith is visiting her niece and husband Mr. and Mrs. Walter Greashaber in Milan.

Mr. and Mrs. Sam Draper of Milan spent Sunday with C. B. Hobbs and Mr. and Mrs. Arthur Carter.

Aaron Westfall and Isaiah Carter were in Ann Arbor Saturday.

Mrs. Annie Easlick, Mr. and Mrs. C. D. Harmon and danghcer Louella were in Tecumseh Saturday. Mrs. Easlick remained to spend a week with relatives

Donald Maxwell who attended school in Lewis District had the misfortune to dislocate his ankle and break a bone just above the ankle while playing ball at school Tuesday, morning and it will be sometime before he will be able to walk again.

Mrs. George Reese and son Rafe have been spending a few days with her sister, Mrs. Austin White and family of Dixboro

Mr. and Mrs. Edgar Forsythe and Mr. and Mrs. Clyde Gauntlett and Mrs. Edith Westfall motored to Ann Arbor Monday Mrs Westfall remained in Ann Arbor to spend a few days with Dr. and Mrs. F. E. Chase.

Mrs. Ada Farley and nephew Peter Johnson spent Sunday with Fred Lewis and family.

Clinton McMullen has not been able to carry mail the past week on account of being ill with quinsy.

FOLEY KIDNEY PILLS
FOR BACKACHE KIDNEYS AND BLADDER
Sold Everywhere

CONE

M. P. CHURCH
Rev. David Ryan, pastor.

10:30	Sunday-school
11:00	Class meeting
6.30	Song service
7.00	Christian Endeavor
8:00	Preaching service

All are invited to attend an hear a good sermon.

The Sunday Free Press will be sold every Sunday morning at the depot or at the home of Henry Smith. Leave your order Saturday night.

GEO. G. TAYLOR, agent.

Rose and Ruth Halnon of Milan spent Sunday with their mother.

Jas D. Riley purchased a Ford car of Milan agents Thursday.

Geo. G. Olds was in Britton Thursday on special business.

The M. P. church will give a box social at the home of John Pattis Friday night, April 14. All are invited.

Mary Auten was in Detroit Saturday.

Lillian Russell of Adrian college spent from Friday till Monday with her parents Thos Russell and wife.

Clyde McCaughey visited at G. Olds north of Cone Sunday.

Chas. Dennison is tiling for Mike Harrigan, west of the city.

Thurlow Russell spent Sunday with his mother Mrs Frank Packard.

Clare Dennison and Guarded Whittaker were married in Detroit Saturday. He has a position as bookkeeper in Detroit,

Arn Auten is at home, having blood poisoning in his hand.

Ellis Caswell was in Milan Thursday night.

The Ladies Aid cleared $7.35 at the dinner they served Wednesday at Brown's Hall

FOLEY CATHARTIC TABLETS
Keep Stomach Sweet - Liver Active - Bowels Regular
Sold Everywhere

TIPTON

Rev. Walter Heinzman of Laingsburg Mich. gave a report of the National Council held in Connecticut which he attended, in the Congregational church Sunday morning. Mr. Heinzman also visited old friends over Sunday.

Mr. and Mrs. G. D. Baker entertained Mr Bakers father, two brothers and sisters of Ridgeway Sunday.

Rev. C. H Brewer, Miss Alma Luce and Hasel Peston attended the Adrian Township Sunday School convention at West Adrian Saturday.

Mr. and Mrs Fred Bleinnedsop and Mrs. Bleinkensop sister Narissa McConnell of Detroit are visiting relatives in this vicinity.

Grant Ogden, wife, Mrs. Eliza Daniels and Mrs. S. N. Wisner were Adrian visitors Monday.

The M. E. Sunday School Board held a business and social meeting at the home of Mrs D J. Preston Wednesday evening.

S. N. Wisner and family called at the home of Grant Ogden Sunday.

FOLEY KIDNEY PILLS
FOR BACKACHE KIDNEYS AND BLADDER
Sold Everywhere

NORTH ADRIAN

Grange meeting was well attended last Friday [illegible] was listened to and enjoyed by all present after which popcorn was served

Mr. and Mrs. H. R. Ladd received the sad news of the death of Mrs. Kester Morey who died in St. Petersburg, Fla., last Tuesday. Mr. and Mrs. Morey were one of the party with Mr and Mrs. Ladd who went in company to Florida last winter and had enjoyed many pleasant times together this winter. Mr. and Mrs. Ladd attended her funeral at her home church in Onsted last Sunday at 10 a. m. with burial in Onsted.

Born to Mr. and Mrs. Chester Kamp of Adrian a baby girl Kathryn Vernelta.

Mr. and Mrs. Wm Taylor and two little boys of Adrian visited her parents Mr. and Mrs Chas. Osborn last Sunday

Mr. and Mrs. Clare Halstead visited his mother near Wool Creek last Sunday.

Mr. and Mrs. Fritz Gygl entertained company from near Ridgeway last Sunday.

Charlie Stauffer the farm hand at Thomas Harris met with a painful accident while sawing wood at the home of Harry Tittley last Saturday afternoon getting his right hand in contact with the buzz saw cutting his fore finger off also cutting his hand some and one other finger Dr. Chase of Adrian and his assistant dressed his hand and made him as comfortable as possible.

Thos. Harris who has been sick for the past [illegible] the same. Dr Chase was [illegible] Tuesday of this week.

Fred Ives has four men at his place shearing his large flock of over three hundred sheep.

Mr. and Mrs. E. H Brown and son Leigh visited Mr. and Mrs. W. L Lewis last Sunday afternoon in Raisin.

L. G. Brown returned home Monday night from Devils Lake where he had visited friends for the past ten days in Rollin and Rome.

Miss Ida Harris who has been the guest of her uncle Thomas Harris and family the past few days returned to her home Tuesday morning in Ohio.

MACON

Frances Walp returned home from spending the winter with his daughters Mrs. Elmer Hunter of Ypsilanti and Mrs Healy of Jackson.

Mrs. Hattie Gallop has quit work at John Millers and will visit friends a few days before returning to her son M. Spittler. She expects to leave April 25 to make her home with her other son at Sidney, Nebraska

Mr. and Mrs Samuel Gibson are moving to Britton their son Wm, and family are moving on their farm.

David Preston has bought the Nellie Gooding farm and will move there this week.

Mrs Alice Slaught is not improving very fast from her fall off of the steps

Mr. and Mrs. Elwin Camburn returned last Saturday from Eustis, Fla., where they have been spending the winter. They leave Wednesday for Onsted to visit their grandchildren.

Mr. and Mrs. Earl Lindsley are nicely settled in their new home and are ready to receive their friends.

Mr. and Mrs. Will Stewart of Clinton spent last Sunday with John Koebbe and wife.

Miss Irene Conklin of Tecumseh was a guest of Macon friends several days of last week.

Mr. and Mrs Byron Rhoades were business visitors in Adrian Monday of this week.

Mrs R. L. Biddle entertained Mrs. Jasper Berry and Mrs. Jesse Frost Tuesday afternoon.

John McGuire returned Monday from a weeks visit with relatives in Toledo.

A DELICATE CHILD
Made Strong By Our Vinol

Fayetteville, N.C.—"My little daughter was in poor health, delicate and so weak it made us very uneasy. I heard about Vinol and decided to try it and the results were marvelous, her appetite improved, she gained in weight, and is now one of the healthiest children in town. Mothers of delicate children should try Vinol."—Mrs. GORDON JESSUP.

Vinol is a delicious cod liver and iron tonic without oil, a constitutional remedy which creates an appetite, aids digestion and makes pure healthy blood. All children love to take it.

C. A. Wright & Son, Druggists.

Artificial Indigo.

Artificial indigo owes much of its commercial success to an accident. Although synthetic indigo was first produced in 1870, it did not become a serious rival to the natural article until a thermometer was accidentally broken and the contents of the bulb ran into the heated mixture of naphthalene that was all too slowly being converted into phthalic acid, the basis of artificial indigo. It was then observed that the conversion became much more rapid, and from that day the use of mercury has played a big part in making artificial indigo a commercial success. The accident occurred after years of patient research, and it is now the boast of chemists that they are able to produce on a commercial basis a compound "exactly the same" as natural indigo.—London Standard.

Frederick the Great's Joke.

Among the embellishments which Berlin owes to Frederick the Great the "new palace" is the most conspicuous. This magnificent building was erected, it is said, to show Frederick's enemies that his many wars had not exhausted his exchequer. And further to show his contempt for the countries which had sought to crush him at the top of the cupola he placed a group of three women dancing together, the figuring representing Catherine the Great, Maria Theresa and Mme. de Pompadour. The wrath of the two empresses was unbounded at finding themselves depicted in such an attitude, and such company, so Frederick was able to congratulate himself on a thoroughly successful joke.

PRINCE NICHOLAS

Greek Royal Scion Asks Allies for Better Treatment.

Photo by American Press Association.

SENATE REJECTS DYE TARIFF

Refuses to Include Coal Tar Coloring Matters in Measure.

WASHINGTON, D. C. — The senate rejected, 41 to 25, an amendment by Senator Lodge to include a tariff on coal tar dyes in the bill providing for retention of the present tariff of a [illegible] pound on dyes until 1920.

Senator Norris of Nebraska was the only republican against the amendment.

MICHIGAN NEWS ITEMS IN BRIEF

Paragraphs of Interest to Wolverine State Readers.

News of All Kinds Gathered From Various Points in the State and So Reduced in Size That It Will Appeal to All Classes of Readers.

The Michigan automobile tax law, by the last legislature, was upheld by the state supreme court.

William Leland, St. Johns resident and a civil war veteran, and many years city supervisor, dropped dead.

Adam Hunsicker, fifty-three years old, for many years a resident of Cadillac scribbled suicide words in note book about three months ago, walked to the woods near Gilbert and cut his throat. His body has just been found by a farmer and was identified by a note book and letters.

Cashmir Bezek has $50 in the local postoffice waiting for the identification of its owner. Bezek went to the postoffice and signed two postal savings $5 slips with his right name, Cashmir Bezek, and three others as Harry Schultz. Cashmir didn't get the money. He blames alcohol.

Mrs. Rob't. Eastman, living at Scottville, has been awarded $4,000 by the Grand Rapids & Indiana Railway company as a settlement for personal injuries sustained by her husband on the night of September 20, 1913, when an automobile in which Mr. Eastman was riding, was struck by a passenger train.

When John Cadart, a farmer near Battle Creek, was convicted in the Calhoun county circuit court, on a charge of selling decomposed eggs at a local restaurant, it is the first case of its kind ever won by the prosecution in Michigan, according to a report just made public by James Helme state dairy and food commissioner at Lansing.

United States District Attorney Walker ordered an investigation of a report from Baraga county that workers in the interests of the state brewers had stolen an issue of the L'Anse Sentinel after the papers had been mailed and substituted it with an issue of the same paper containing advertising favorable to the wets.

More than eighteen thousand men are now employed by the northern Michigan copper mining companies, the greatest number in the history of the district.

His hand catching in a belt, Roy C. Acker, of Traverse City, twenty years old, was wound around a shaft in the Wells Higman basket factory and instantly killed before his father's eyes.

Leon Pearl, Grand Rapids went into the waters of Grand river and rescued his chum, George Baldwin, nineteen years old, who had been thrown into the water when a boat in which he was riding capsized.

Clarence Wilson, a farmer living east of Lansing, near Okemos, is charged with having shot Tim Williams at midnight. Wilson said Williams tried to break into his house and thought his life in danger.

Former Mayor William D. C. Germaine, of Traverse City who was held on a charge of arson since February 29, was released on $15,000 bond. The sureties are his mother, Mrs. Anna Germaine, and Peter Peterson.

Robert Daily Randall, of Saginaw, died after a short illness of typhoid fever. Seven weeks ago he was united in marriage with Miss Hazel McCorkle. Just two weeks ago they returned from their wedding trip to Panama.

Charles Chester, 41, a junk dealer, of Dundee was arrested near Willow. It is alleged that Chester confesses that on March 30, at South Rockwood, he made a felonious assault upon Mrs. S. Bondy, seventy-five years old.

Six arrests have been made in Grand Rapids and a dozen more are probable as the result of Prosecuting Attorney Barnard's investigations into charges of wholesale illegal registration in the mayorality election in Grand Rapids.

A big political sensation exploded at Cheboygan when Raymond D. Taborn, a negro, from Kalamazoo, presented himself with credentials for taking over the office of deputy collector of customs at this port. He won in a civil service contest.

The Best Side.

The habit of looking at the best side of any event is worth far more than a thousand pounds a year.—Johnson.

COMMISSIONERS' NOTICE

STATE OF MICHIGAN, County of Lenawee, ss.

In the matter of the estate of [illegible] deceased.

The undersigned having been appointed by the Probate Court of said County, Commissioners to receive, examine and adjust all claims and demands of all persons against the estate of said deceased, do hereby give notice that we will meet for that purpose at the office of S. P. Hosmer in the village of Tecumseh Lenawee County, Michigan, on the 22nd day of April 1916 and on the 24th day of July, 1916, at two o'clock in the afternoon of each of said days.

And that four months from the 24th day of March 1916 are allowed by said Probate Court for the creditors of said estate to present their claims to us for examination and allowance.

Dated March 24th, 1916.

John F. Schroder.
Sylvester P. Hosmer,
Commissioners

Commissioners Notice

STATE OF MICHIGAN, County of Lenawee ss.

In the matter of the Estate of ELIZABETH TALLMAN, deceased.

The undersigned having been appointed by the Probate Court of said County, Commissioners to receive, examine and adjust all claims and demands of all persons against the estate of said deceased, do hereby give notice, that we will meet for that purpose at the law office of Fred B. Wood in the village of Tecumseh Lenawee County, Michigan, on the 22nd day of April 1916, and on the 24th day of June, 1916 at two o'clock in the afternoon of each of said days.

And that four months from the 24th day of March, 1916 are allowed by said Probate Court for the creditors of said estate to present their claims to us for examination and allowance.

Dated March 24th 1916.

John H. Nyland.
Hugh B. Ager.
Commissioners.

Commissioners' Notice

STATE OF MICHIGAN, County of Lenawee, ss.

In the matter of the estate of WILLIAM McCARBERY deceased.

The undersigned having been appointed by the Probate Court of said County, Commissioners to receive, examine and adjust all claims and demands of all persons against the estate of said deceased, do hereby give notice that we will meet for that purpose at the law office of Fred B. Wood in the village of Tecumseh, Lenawee County, Michigan, on the 29th day of April 1916, and on the 31st day of July, 1916 at 2 o'clock in the afternoon of eace of said days.

And that four months from the 31st day of March, 1916, are allowed by said Probate Court for the creditors of said estate to present their claims to us for examination and allowance.

Dated March 31st, 1916.

Johnnie Boyd
Samuel Patterson.
Commissioners.

Corns Come Off Like Banana Peel

Wonderful, Simple "Gets-It" Never Fails to Remove Any Corn Easily.

"Wouldn't it jar you? Here I've been going along for years, with one desperate corn after another, trying to get rid of them with salves that

Hesitate! Use Sure "Gets-It" for Those Corns and Save Your Life and Your Toes!

eat off the toes, tapes that stick to the stocking, bandages and plasters that make a package of the toes, trying blood-bringing razors and scissors. Then I tried 'Gets-It' just once and you ought to have seen that corn come off—just like a banana peel." It's simple, wonderful. It's the new way, painless, applied in two seconds, never hurts healthy flesh or irritates. Nothing to press on the corn. Never fails. Quit the old ways for once anyway and try "Gets-It" tonight. For corns, calluses, warts and bunions.

"Gets-It" is sold everywhere, 25c a bottle, or sent direct by E. Lawrence & Co., Chicago, Ill.

Sold in Tecumseh and recommended as the world's best corn remedy by B J. Pulver. adv

Sofia, the Bulgarian Capital.

No city in the east has undergone such a magic transformation as Sofia. Prior to the emancipation of the Bulgars it was a small Turkish town of 20,000, with narrow, dirty streets. There was practically no trade, and the people were in a hideous state of poverty. The city which has now risen up has a population of about 125,000 and is rapidly becoming one of the best in eastern Europe. Architecturally it has far more claim to respect than is at first apparent. The streets, which are well paved and beautifully clean, are too narrow for the adequate display of the fine proportions of the czar's palace, the National theater, the general postoffice, the war office, the Bulgarian National bank, the William Gladstone High School For Boys, the Grand Hotel de Bulgarie, the National Agricultural bank, the Sobranje and many other public buildings which are of fine sandstone. The ecclesiastical edifices are of remarkable beauty, especially the new cathedral.—Review of Reviews.

Wild Hogs as Watchdogs.

In some parts of Mexico the wild hogs, which the natives call jabalis, are used as watchdogs. If they are caught young and brought up with goats they will go out into the hills with the herd and fight coyotes or other wild animals. If they are raised with chickens they will protect them. They are as useful as any dog around a house at night and can be trained to follow their master like a dog.

England's "Regicides."

"Regicides" in English history were the commissioners appointed to try King Charles I., 150 in number, of whom seventy acted and fifty-nine signed the death warrant January, 1649. Of these last twenty-nine were tried and executed.

Folk Songs of Servia.

The folk songs of Servia are less known outside the borders of that country than the songs of any other nation, but some day a great musician is expected to arise and make the Servian music known throughout the world, just as the composers of Austria, Vienna and Russia have made their folk songs known.

It is in these folk songs that the Servians express chiefly their devotion to their country and their intense patriotism. There are, of course, love songs, death songs and harvest songs, but it is in these wild patriotic outbursts that the Servian spirit is best shown.

For the Servian is intensely patriotic. As a nation it is home loving. The principal industry is agriculture, and the natives, on account of the mountainous regions, have much of the spirit of the Swiss patriots.—Exchange.

Carrots Fed Cows to Color Milk.

Carrots are sometimes fed to color the cow's butter. Milk is not richer when yellow, but only has more coloring matter from the cow's feed.—Farm and Fireside.

Be of good cheer about death and know of a certainty that no evil can happen to a good man, either in life or after death.—Plato.

TECUMSEH MARKETS

CORRECTED APR. 11, 1916

Wheat		1 00 1 0[illegible]
Flour per bbl	5 80	6 40
Rye		85
Corn (ear)	cwt	90
Oats	new	40-42
Beans		3 75
Potatoes		1 00
Butter		27
Eggs		18
Lard		12
Guinea		10
Fowls		15-16
Springers		15-16
Roosters		08
Ducks 4½ lb up		15
Geese		10
Turkeys		20
Hay		10 00—14 [illegible]

CHICHESTER S PILLS
DIAMOND BRAND

Beware of Counterfeits
Refuse all Substitutes

LADIES! Ask your Druggist for CHI-CHES-TER S DIAMOND BRAND PILLS in Red and Gold metallic boxes, sealed with Blue Ribbon. TAKE NO OTHER. Buy of your Druggist and ask for CHI-CHES-TER S DIAMOND BRAND PILLS, for twenty-five years regarded as Best, Safest, Always Reliable.
SOLD BY ALL DRUGGISTS
TIME TRIED EVERYWHERE WORTH TESTED

FOLEY KIDNEY PILLS
FOR [illegible]
Sold everywhere.

Use Allen's Foots-Ease

The antiseptic powder to be shaken into the shoes and used in the foot-bath. If you want rest and comfort for tired, aching, swollen, sweating feet. It relieves corns and bunions of all pain and prevents blisters, sore and callous spots. Sold everywhere, 25c. Try it to-day. [illegible]

First Rule of Good Health

All schools of medicine agree that it is necessary to keep the bowels open and regular if one wishes to enjoy good health. Indigestion poisons the system and invites disease. Foley Cathartic Tablets cleanse the bowels without griping or nausea, banish bloating, sweeten the stomach and invigorate the liver. Sold everywhere in Tecumseh. adv

Keep Your Skin Clear and Healthy

There is only one way to have a clear, healthy complexion and that is to keep the bowels active and regular. Dr. King's New Life Pills will make your complexion healthy and clear, move the bowels gently, stimulate the liver, cleanse the system and purify the blood. A splendid spring medicine, 25c at your druggist's. adv

His Age is Against Him

"I am 62 years old and I have been troubled with kidneys and bladder for a good many years," writes Arthur Jones, Allen, Kans. "My age is against me to ever get cured, but Foley Kidney Pills do me more good than anything I ever tried." Rheumatism, aching backs, shooting pains, stiff joints, irregular action, all have been relieved. Sold everywhere in Tecumseh. adv

Many Children are Sickly

Mother Gray's Sweet Powders for Children break up colds in 24 hours, relieve feverishness, headache, stomach troubles, teething disorders and destroy worms. At all druggists,' 25c. Sample mailed FREE. Address, Mother Gray Co., LeRoy, N. Y.

Information for Women

Housework is trying on health and strength. Women are as inclined to kidney and bladder trouble as men Aching back, stiff, sore joints and muscles, blurred vision, puffiness under eyes, should be given prompt attention. Foley Kidney Pills restore healthy action to irritated kidneys and bladder. Sold everywhere in Tecumseh adv

Cut This Out—It is Worth Money

DON'T MISS THIS, Cut out this slip, enclose with five cents to Foley & Co., Chicago, Ill., writing your name and address clearly. You will receive in return a trial package containing Foley's Honey and Tar Compound, for bronchial coughs, colds and croup Foley Kidney Pills and Foley Cathartic Tablets. Sold everywhere in Tecumseh. adv

PERUNA
A [illegible] FAMILY REMEDY

For over forty years it has been used as A TONIC AND STOMACH REMEDY. Peruna aids the appetite and gives new life to digestion.

He Removed the Danger Signal

Frank W. Sherman, Laconia, N. H., writes: "I suffered with kidney trouble, had a tired feeling in my back, did not have any ambition and felt all tired out. I used Foley Kidney Pills and in a few days began to feel better, and now I have entirely recovered and have had no return of my painful symptoms."

One cannot help becoming nervous and feeling tired and worn out when the kidneys fail to filter and throw out of the system the poisonous waste matter that causes kidney troubles and bladder ailments.

Backache is one of Nature's danger signals that the kidneys are clogged up and inactive. It is often followed by rheumatism, annoying bladder or urinary disorders, puffy swellings under the eyes, swollen ankles and painful joints.

Foley Kidney Pills get right at the source of trouble. They invigorate the kidneys to healthy action and when the kidneys properly perform their functions the poisonous waste matter is eliminated from the system.

Sold everywhere in Tecumseh.

RAILROAD TIME TABLE

Effective June 6, 1915

NEW YORK CENTRAL

Going south

Station	11 a m	13 a m	15 p m	28 p m
Jackson	*6 05	‡10 20	‡2 05	*8 05
Tecumseh	7 08	11 17	3 01	9 01
Adrian	7 33	11 50	3 30	
Toledo	8 40	12 35	4 15	10 10
Chicago	4 15			
Detroit	‡12 20		6 00	

Going north

Station	10 a m	12 a m	14 p m	21 p m
Toledo	*7 50	‡12 01	‡4 20	*7 30
Detroit				‡5 00
Adrian		12 35	5 05	8 15
Tecumseh	9 10	1 01	5 35	9 06
Jackson	10 15	2 00	6 40	10 00

G. J. Zimms, Ticket Agent.

DUNDEE BRANCH

Going west

Station	29 a m	41 p m
Adrian	8 37	‡3 10
Tecumseh	‡9 10	4 02
Tipton	10 10	4 16
Addison	11 30	4 55
Marshall	2 00 p m	6 25
Battle Creek		6 58

Going east

Station	42 a.m	30 p.m
Battle Creek	7 35	
Marshall	8 12	9 00
Addison	‡9 37	‡11 50
Tipton	10 10	1 40
Tecumseh	10 22	2 10
Adrian	10 50	
Chicago	5 00	

F. S. BELL, Ticket Agent.

DETROIT, TOLEDO & IRONTON

Going south

Station	1 a m	3 p m	[illegible] p m
Detroit	‡8 00	*3 30	
Dundee	9 50	5 30	4 20
Britton	10 08	5 47	4 59
Ridgeway	10 08	5 58	5 10
Tecumseh	10 22	6 05	5 20
Adrian	10 50	6 33	

Going north

Station	4 a m	2 p m	
Adrian	*9 18	‡3 48	
Tecumseh	9 55	4 16	8 10
Ridgeway	10 05	4 26	8 25
Britton	10 10	4 31	8 40
Dundee	10 40	4 46	4 05
Detroit	12 45	6 40	

‡ Daily except Sunday.
* Daily.

R. A. FOWLER, Ticket Agent.

Rheumatic Pain Stopped

The drawing of muscles, the soreness, stiffness and agonizing pain of rheumatism quickly yield to Sloan's Liniment It stimulates circulation to the painful part. Just apply as directed to the sore spots. In a short time the pain gives way to a tingling sensation of comfort and warmth. Here's proof—"I have had wonderful relief since I used your Liniment on my knee. To think one application gave me relief. Sorry I haven't space to tell you the history Thanking you for what your remedy has done for me"—James S. Ferguson, Philadelphia, Pa. Sloan's Liniment kills pain 25c at druggists.' adv

Protect School Children

Measles, scarlet fever and whooping cough are prevalent among school children in many cities. A common cold never should be neglected as it weakens the system so that it is not in condition to throw off more serious diseases. Foley's Honey and Tar is pleasant to take, acts quickly, contains no opiates. Sold everywhere in Tecumseh. adv

To Rid Child of Worms

Don't scold the fretful, nervous child, Often its due to worms. Get rid of these by giving one-half to one lozenge Kickapoo Worm Killer, a laxative worm candy. Give only plain nourishing food, lots of out-door exercise and put to bed early. Watch stools and continue giving Kickapoo Worm Lozenges, they will positively remove the worms. 25c at druggists.' adv

Taken with Croup

"A few nights ago one of my patrons had a child taken with croup," writes M. T. Davis, merchant, Bearsville, W. Va. "About midnight he came to my store and bought a bottle of Foley's Honey and Tar Compound. Before morning the child was entirely recovered." Many such letters have been written. Sold everywhere in Tecumseh adv

Avoid Spring Colds

Sudden changes, high winds, shifting seasons cause colds and grippe and these spring colds are annoying and dangerous and are likely to turn into a chronic summer cough. In such cases take a treatment of Dr. King's New Discovery, a pleasant laxative Tar Syrup. It soothes the cough, checks the cold and helps break up an attack of grippe. It's already prepared, no mixing or fussing. Just ask your druggist for a bottle of Dr King's New Discovery. Tested and tried for over 40 years. adv

Be Sure You Get This Old Reliable Cough Medicine

Imitations always follow the trail of success. Hundreds of imitations have come and gone since FOLEY'S HONEY AND TAR COMPOUND began, 40 years ago, to loosen the grip of coughs and colds.

Be sure you get the genuine

Foley's Honey and Tar Compound

And avoid the names that sound like it.

Here are three easy ways to tell the genuine. 1st—The name of "Foley's." 2nd—The yellow package. 3rd—The Beehive on the yellow package. You cannot get a substitute to do for you what FOLEY'S HONEY AND TAR COMPOUND will do—for coughs, colds, croup, bronchial and lagrippe coughs, throat and lung trouble. Buy it of your druggist and be safe.

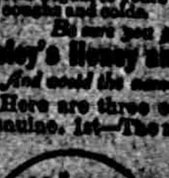

★★★EVERY USER IS A FRIEND.
For Sale by All Druggists.

THE TECUMSEH HERALD

SIXTY-FIFTH YEAR NO 51. | TECUMSEH MICHIGAN, TUESDAY, APRIL 18 1916 | WHOLE NUMBER 4508

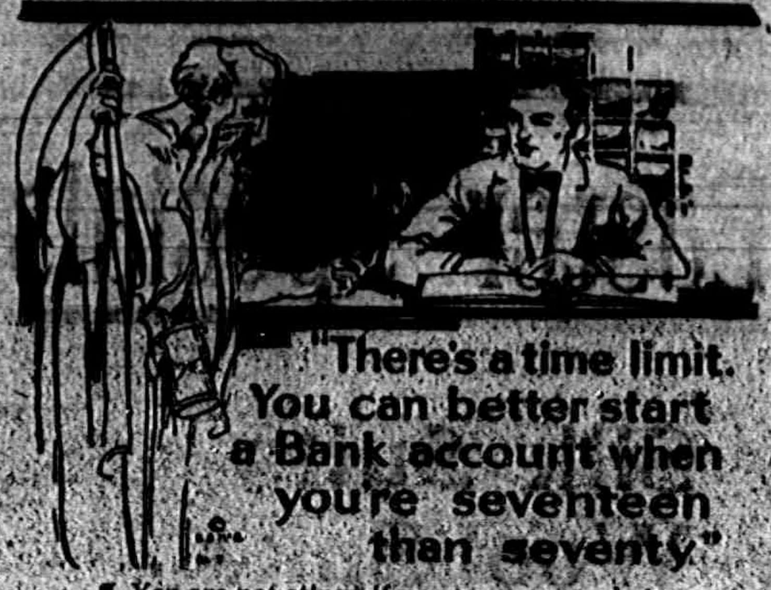

"There's a time limit. You can better start a Bank account when you're seventeen than seventy."

¶ You are not stingy if you save money, but sensible.

¶ What other people spend foolishly is making others rich and somebody is saying a part of what you spend. You don't deny yourself pleasure when you save, because saving becomes a pleasure and results in comforts and pleasures that no one can enjoy but those who have saved. Don't deny yourself a Bank account. Start with $1.

Interest Paid on Savings.

TECUMSEH STATE SAVINGS BANK
TECUMSEH MICHIGAN

Garden Seeds

Get them of us and get new seeds, no mixed seed. Last year's seeds 1-2 price.

Get Your Onion Sets Early

They are scarce and high. We sell all seeds and sets by the pound this year.

We sell 4 packages Corn Flakes for 25 cents

Buy a pound of Cheerup Coffee and see how you like it. 10 pounds will get you a Perculator Free.

Aluminum Ware given away free, ask about it.

C. M. GILBERT

EASTER

We have a fine line a

Easter Cards and Easter Novelties,

CALL AND SEE THEM.

—ALSO—

Children's Dresses, Misses' Middy Blouses,

Boys' Blouses, Summer Underwear, Black Petticoats, and Jackson Corsets.

A full line of Curtain Scrims and Laces,

IDA B. CHASE

FIND MISSING MAN, TELLS OF HOLD-UP

Howard City Creamery Man Is Kidnaped, He Declares.

Reed City, April 17.—Leo Leiter, manager of L. Barber company's creamery at Howard City, was found at Reed City. He disappeared from Howard City and it was feared that he had been murdered.

Leiter says that he was sand bagged by four men while in his office at Howard City, was taken away in an automobile and latter dragged and kept unconscious. His story is that a Chicago man with whom he had invested $550 for mining stocks, is responsible. Leiter says he was to have received principal and dividends early in April from the Chicagoan.

Charge Insolvency.

Grand Rapids, April 17.—Charging insolvency, Crowley Brothers, of Detroit, and the Herold-Bertsch Shoe company, of Grand Rapids, and others, have brought proceedings in the United States court to have the Fair corporation, which operates a large department store at Grand Rapids, adjudged bankrupt.

Three Pioneers Die In One Day.

Vassar, April 17.—Three pioneer citizens of Vassar died within twenty-four hours. They are: Mrs. L. M. Jones, seventy-one years of age, a resident here sixty years; Henry Owen, sixty-seven, and Mrs Julia Miller, enghty-seven years old, for many years a schoolteacher

Announces "Dollar Day."

Adrian, April 17.—The new Adrian Chamber of Commerce announces a "Dollar Day," April 26. It is also considering the establishment of a city [illegible]

Aged Resident Passes Away.

Saginaw, April 17—Andrew Bratnie, a resident of Saginaw county since 1852, is dead after a brief illness. He came to Saginaw sixty-four years ago.

PROSPERITY STRIKES THOUSANDS IN MILLS

Good Times Hitting People Indiscriminately in U. S.

Paterson, N. J., April 17.—The American Locomotive works posted notices in all departments stating that beginning Monday, April 17, a nine hour work day and a 10-per cent increase in wages will be put into effect.

Biddeford, Me., April 17.—A wage increase for 7,000 cotton mill operatives was announced by the Pepperell Manufacturing company of this city and the York corporation of Waco.

Pittsfield, Mass., April 17.—The Berkshire Woolen company has announced a voluntary wage increase of 10 per cent, to become effective April 24. This makes a total wage increase of 15 per cent since Jan. 1.

St. Louis, Mo., April 17.—Wage increases have been granted 4,000 or 5,000 brewery employes here it was learned, as a result of negotiations between the brewers and the allied brewing unions.

Fort Dodge, Ia., April 17.—Five hundred employes of the local gypsum mills have received an increase of 2¼ cents an hour beginning Monday, April 17, it is [illegible]

CLAIMS SHE IS 118 YEARS

Iowa Colored Woman Says She Was Born Before Washington Died.

Ottumwa, Ia., April 17.—Mrs. Mary Talbot, who lives in Riverview, a suberb of this city, lays claim to the record of being the oldest colored woman in the United States She says she is 118 years old, and that she was born in Garrett county, Ky., in 1797, on Christmas day.

Mrs. Talbot is able to back up her assertions of great age by relating many experiences of her youth which history bears out. She is living with her great-grandson here.

KUT-EL-AMARA ARMY DOOMED, TURKS THINK

Constantinople Says Townshend Force Must Surrender.

Berlin, April 17.—Dispatches from Constantinople voice the absolute certainty that the 40,000 British troops under General Charles V. Townshend, bottled up by the Turks since the beginning of the year in Kut-el-Amara, are doomed to surrender. Cut off from the outside world except by occasional aeroplane communication and mer, about twenty-three miles down the nearest relief, under General Aylthe river, the main British army in Mesopotamia, according to advices from the Turkish capital is being gradually starved out.

Comments in the German press on the Mesopotamian situation are extremely optimistic. Military critics here assert that the Turkish war office has been conservative in all its statements and offer the psychological explanation that Turkey proposes to have the blow which is declared inevitable, to strike hard and above all suddenly.

MARYE BACK FROM RUSSIA

Czarina Sends Message of Gratitude [illegible] Wife of Former Ambassador.

New York, April 17.—Former American ambassador to Petrograd George Thomas Marye of San Francisco, arrived here with Mrs. Marye, from the Russian capital, on the Kristianiafjord. Just before leaving his post he was decorated with the Order Alexandria Nevsky by the czar.

Mrs. Marye said the American hospital in Petrograd is doing splendid work, and is always crowded, even when there are empty bedsr in others.

Aviators Attempt the Andes.

Santiago, Chile, April 17.—Argentine aviators ascended at Ballow in an attempt to fly across the Andes mountains. To achieve their object the airmen must attain an altitude in some places of 20,000 feet.

DRESS UP!
Who's your Tailor?

EASTER GREETINGS

McCann & Bowen,

ONE PRICE CLOTHIERS. TECUMSEH, MICHIGAN.

IF WE DON'T ALL HANG TOGETHER ON THURSDAY AND VOTE "YES" FOR THE NEW SCHOOL HOUSE WE SHOULD HANG SEPARATELY, FOR THE OLD SCHOOL HOUSE WON'T HANG TOGETHER MUCH LONGER.

Women Adopt Trousers for Drill.

New York, April 17.—American woman soldiers will wear trousers as part of their uniform if they follow the example set by the 20 members of the American Woman's League for Self-Defense. These women have been attending weekly drills here throughout the winter.

The Weather.

Increasing cloudiness with showers.

Power of Ocean Breakers.

Experiments made at the Bell Rock and Skerryvore lighthouses, on the Scottish coast, have shown that, while the force of breakers in the German ocean may be taken as about a ton and a half on every square foot of surface, Atlantic breakers fall with a weight of about three tons to the square foot. On one occasion during a heavy gale huge blocks of granite were washed about like pebbles at the Plymouth breakwater, carried 200 feet up its inclined plane and scattered beyond it in all directions. One of the blocks weighed two tons.

Motions of the Earth.

The time occupied by the earth in its circuit of 580,000,000 miles is 365 days, 6 hours, 9 minutes, giving an average velocity of about 66,000 miles an hour. The earth wabbles as it spins, just as a top will wabble if it is prevented from spinning upright. One wabble takes about 20,000 years.

Imagination.

It is imagination rather than reason that distinguishes man from brute, and no person who is devoid of imagination can know extremes of happiness or misery. Happiness in a great measure depends on the faculty for forgetting.

9,000 GET WAGE INCREASE

Sheet and Tube Workers at Youngstown Granted 10 Per Cent Raise.

Youngstown, April 17.—The Youngstown Sheet and Tube company announced a wage of 10 per cent, effective May 1, for all its employes except salaried men. The raise effects 9,000 men.

Other steel mills in the valley employing a total of 25,000 men, say they will be forced to follow the example of the tube company.

Comes Out for Roosevelt.

Topeka, Kas., April 17.—The Topeka State Journal, Taft supporter in 1912, in an editorial announces it will support Col. Roosevelt for the Republican namination for president

Dreams.

One reads some so very silly articles upon the subject of recurrence of dreams that it is necessary to repeat that our dreams are nothing more than a continuation of the state previous to sleep when we lie with no bodily or mental occupation beyond following out whatever train of thought happens to have been suggested.

Two common dream experiences frequently recurring are those of the sensation of flying and of the uneasy impression of being about in public in insufficient attire. The first is caused by the physical fact that we are at the moment without noticeable pressure actually suspended in space; the second by the equally physical fact that few people in these days go to bed in their boots.

It is beyond question that dreams are started or suggested not only by these personal hints, but by external events, usually a noise.—London Observer.

DEFENDS U. OF M. TEACHERS

President Denies Intent to Commit University as Favoring Allies.

Ann Arbor, April 17.—In a telegram replying to the charges of Congressman Louis Crampton that fourteen professors of the University of Michigan violated the spirit of American neutrality in signing a memorial expressing sympathy for the cause of the entente allies, president Harry B. Hutchins of the university said:

"The signing of the address by the persons named in your telegram was, in my judgment, if the name of the university was used in connection with their signatures, unwise, unfortunate and to be deplored, but upon investigation I am satisfied that no one signed it with any intention of committing the university to any propaganda whatsoever."

HENRY FORD NOT CANDIDATE

Denies He Will Run for President as New Party Leader.

Detroit, April 17.—"I'm a business man—not a politician. I have no political ambitions. Under no condition would I consent to run for the presidency."

This was Henry Fard's statement here in response to persistent reports that he would organize a third political party. He refused to comment on a peace platform. He refused to comment in any way on reports of political activities by his lieutenants.

Mrs. Lyman E. Cooley Dies.

Chicago, April 17.—Mrs. Lyman E. Cooley, wife of the well known civil engineer, died in the Evanston hospital. She had been ill at times for the last three years and underwent a major operation last September and recently a minor operation which prove to be ineffective.

Holland to Set Clocks Back.

The Hague, April 17.—The government anounced that it would shortly introduce a daylight saving bill to provide for setting back clocks one hour during the summer season.

MILITIA FUNDS ARE MISUSED

Senator Borah Charges That In Some Cases They Are Embezzled.

Washington, April 17.—Senator Borah of Idaho charged in the senate that federal funds provided for the national guard in past years had been thrown away foolishly and in some cases embezzled.

Borah made his attack on guard officers in a speech opposing an amendment by Senator Reed of Missouri for federal pay. He alleged that the $8,000,000 available annually for use of the guard under the Dick militia law, had been "shamefully" utilized by officers to the exclusion of enlisted men and that some of it actually had been "embezzled."

SCHURMAN IS FOR HUGHES

Thinks His Aloofness from Factions Makes Him Party Unifier.

New York, April 17.—President Jacob Gould Schurman of Cornell university came out for Justice Hughes. He says that Hughes is the man in whose record and character the nation can rely as a guarantee of statesmanship in the management of foreign and domestic affairs.

He said that as Governor Hughes became a supreme court justice two years before the split in the party his nomination would consummate a reunion of the party as that of no other man could, and a united party is essential to republican success.

8,000 Miners Get Benefit Fund.

Ishpeming, April 17.—Through a friendly suit, 8,000 miners, former employes of Captain Thomas Walters, when he owned the Lake Angeline mine here, will receive back their respective portions in a $30,000 mutual benefit fund.

Cologne Drunks, Takes Warning.

Cadillac, April 17.—"Bay rum drunks" are to be stiffly dealt with hereafter in recorders court, according to Judge Walter Ardis, who sent three, Fred Geraux, Geo. Traux and Will Andrews to jail for a total of 145 days.

TWO NEW BATTLES FOUGHT IN MEXICO

Engagement Near Parral; Bandits Attack Supply Train.

El Paso, April 17.—Colonel W. C. Brown and his black troopers of the Tenth U. S. cavalry had an engagement of some character Thursday evening at a point north of Parral, in which city they fought with the civilian populace on Tuesday last.

The colonel sent a message from a point north of Parral to American Consul Letcher in Chihuahua asking that an aeroplane be sent him that he might report.

Twenty bandits attacked the United States army supply train twenty miles north of Satevo Saturday night, but were repulsed. One of the bandits was killed and several wounded. None of the Americans were injured. General Pershing was personally with the train when attacked.

General Pershing sent through a message by wire to the border reporting an engagement Saturday night with a band of forty bandits between San Antonio and Satevo when a truck train of the American army was attacked. General Pershing was with the train. He stated that the attack had been repulsed and that one of the bandits had been killed. None of the Americans were wounded.

Enlist in Aeronautical Corps.

Muskegon, April 17.—Twelve young men enlisted in the aeronautical corps of the United States army. They will be employed at the Continental Motors plant at Muskegon under on arrangement between the company and the war department.

Taft Talks April 20.

Port Huron, Mar. 27.—Word was received from William H. Taft that he will speak at Port Huron on the evening of April 20.

VILLA DEATH IS NOT CONFIRMED

Washington Hopes, However, Report Is True.

WOULD RECALL U. S. TROOPS

U. S. Official Fear Hoax Has Been Concocted to Bring About End to Punitive Expedition—Report from General Pershing Is Awaited at the Capital.

Washington, April 17.—There is no confirmation at either the state or war departments of reports from the border that Villa is dead and his body is being brought to northern Mexico to satisfy American authorities.

The Mexican embassy has received similar reports of the death of Villa, but places little credence in them.

Reports Are Scouted.

Officials generally fear reports of the death of Villa are being circulated with a view to hurrying the retirement of American troops from Mexico.

Consul Garcia at El Paso has notified American authorities that messages have been received at the Mexican military headquarters in Juarez that Villa's body is being brought to Chihuahua City.

He reports also receipt of a dispatch from San Antonio, Mex., saying that Villa's body is being brought to that city by Colonel Carlos Carranza, nephew of the first chief.

Hope Report Is True.

Nothing would give the administration greater satisfaction than to have clearly established the fact of the capture or death of Villa, but nothing short of absolute proof of one or the other condition can be accepted at this time.

Many rumors concerning Villa, his physical condition, plans and whereabouts have reached the war department since the chase of him was ordered March 10, but most of these rumors when run down were found to be untrue.

Purpose Behind Reports.

It was learned that some of them had been started in Mexico by sympathizers with Villa who were desirous of assisting the bandit to escape the American pursuit.

However, should either of these latest reports from Consul Garcia prove true and confirmation comes from American military and other officials, orders will be flashed over the wires to General Funston to direct the American forces from Mexico.

Would Withdraw Quickly.

General Pershing will be reached by wireless, aeroplane or in some other way, directing him to return with his punitive expeditionary forces with all possible speed and in as few hours as human agency can compass Mexico will be freed from the presence of American troops.

Men Earn Their Schooling.

Ypsilanti, April 17.—Through a survey among the men attending the Michigan State Normal college, it was learned that seventy per cent of them earn their way through school.

McCarthy Is a Suicide.

Battle Creek, April 17.—Michael McCarthy, fifty years old, committed suicide. He was found on the floor of his kitchen with all the burners of a gas stove turned on.

Couldn't Stop Nose Bleed, Dies.

Kalamazoo, April 17.—William Egberts is dead as a result of being unable to stop a nose hemorrhage for thirty-six hours. The young man's mother died in the same way.

Remnants Cheap

10c can Table Syrup only	6c
25c can Imported Jam (fine goods)	15c
15c pkg. Castle Brand Seeded Raisins	11c
25c pkg. Salada Green Tea	19c
10c pkg. Lasting Starch	4c, 3 for 10c
10c pkg. Runkels Cocoa only	6c
15c tube Miller's Extract only	6c

All BIG BARGAINS. Not delivered alone.

Buy all you want while they last. Toilet paper is higher but we offer during this week
8 rolls Peerless for. 25c

Buy Now and Save Money.

Remember—we have a good line of D. M. Ferry & Co.'s Garden and Flower Seeds.

PHONE 39. **F. D. AVERY.**

Try The

McDermott's Daisy Market

FOR

All kinds of Meat and Fowls.

PRICES ALL RIGHT.

Call and See

THE JEWEL OIL STOVE

The leader in the list of Oil Cooking Stoves.

D. L. WHITENACK & CO.
TECUMSEH, - MICHIGAN.

IF YOU ARE DEAF READ THIS.

Lip Reading teaches "the eye to hear." This study is easily acquired through our complete Correspondence Course. By learning to read the speaker's lips you can again enjoy the comforts of conversation without embarrassment—throw away all mechanical devices and re-enter society.

A Good Deaf Lip Reader Seldom Betrays His Deafness To A Stranger.

Send $1.00 for outline of study first lecture and lessons. Address SCHOOL OF LIP LANGUAGE, KANSAS CITY, MISSOURI.

BOOST THE NEW SCHOOL!

THE TECUMSEH HERALD

FRANK S. TURNER, PUBLISHER
SUBSCRIPTION RATES

IN LENAWEE COUNTY
One year, payment in advance..........$1.00
One year, payment after three months..$1.25
OUTSIDE LENAWEE COUNTY
One year, payment in advance..........$1.25
One year, payment after three months..$1.50
There will be no Deviation from above Rates

Entered in the postoffice at Tecumseh, Mich., second class mail matter.

Telephone Number 36

WHY SPEND YOUR MONEY IN REPAIRS?

If the new school house is voted down our School Board will be forced to spend next year quite a large sum of the districts money on repairs. The heating plants at the central and East Branch Schools will have to be replaced as they are worn out and beyond repair. Put these repairs into a new building by voting for the new school.

SHALL WE HAVE A NEW SCHOOL HOUSE IN TECUMSEH?

We ask [illegible] school girl the above question [illegible] and here is her answer, "If we don't I shan't go to school any more here." They are the ones who are mostly benefited by a new building and it looks—as if they were pretty solid for it. She might not carry out her threat, but it showed what a serious matter it was with her.

And have you stopped to consider Mr. Voter, that this same young girl will probably be called on to pay some of these school bonds, and that before the 15 years roll around some of you will have passed over the great divide?

Our last appeal to you is that you consider this matter very carefully and when you go to the polls be sure and cast your vote for the improvement. The polls will be open from 9 o'clock in the morning until 5 o'clock in the afternoon. You do not have to register, all that is required, is that you are 21 years of age own property which is assessed for school taxes in the district (this includes the purchaser of land upon a land contract who actually pays the taxes upon such land and resides thereon). A husband and wife holding property jointly may vote. Be sure and vote Thursday and vote right.

Have you thought what a fire would mean in this old building? It has never happened in Tecumseh to be sure but are we proof against it? It has happened in other places and you know the result. We want to apply a little of this preparedness to our own town and give our children the benefit of a modern fire proof building. We can't afford to take the risk Mr. Voter, especially with the old heating plant you have in the building.

You will never have an attractive town until you remove these old buildings from our midst. Good schools attract people to your town, poor schools keep them away. If you really care for your town, want to make it a better place to live in. and measure up to the standard you have set for it "The Biggest Little Town on Earth", get out Thursday and do your duty. Are we asking you to do for this town something that other places have not asked for? We are far behind the times here in Tecumseh in regard to our schools. Ninety per cent of the cities and towns in Michigan have taken care of their school question and provided suitable schools.

Do they regret the money spent? Ask them. Ask the people of Hudson what they think of their $77,000 school We have asked some of them and they are pleased to think they have made the investment. Build your school here and you won't regret it Your tax will be 43c on each $100.00 of assessed valuation the first year and will decrease 1c per $100.00 each year until at the end of 15 years it will be 27c per $100 00 of assessment Surely we can make this small sacrifice.

What do we gain if we vote it down? Nothing at all. We will save ourselves a little tax, but the question will only have to be taken up again and in such a way, perhaps, that you will not want. The state officials will not permit you to use this central building and if they close it as they have a perfect right to do, you will be forced to make the improvement whether you want to or not. So lets bury our hammer and get out and do our duty so that Tecumseh may have a good modern building.

The plans for the new building have been on exhibit at the Herald office for several days. We cordially invite the public to call and inspect them.

In a Queer Town.

Margaret Illington was making a coast to coast tour as the star in a new play. She had reached the land of the one night stands, and to break a long jump she was to play in a new community that expects to have 50,000 inhabitants some day.

As the actress, in the early morning, dismounted from the through train, with her maid and her manager and the supporting company, an aged darky laid hold of her hand baggage and led the way, bowing and scraping, to where the hotel bus waited. Following him, Miss Illington emerged from the station shed on an expanse of one story stores flanking each side of a dusty road.

"Uncle," she asked, "is this the principal street?"

"Dis yere one? No'm," he said. "Dis yere town ain't got no principal street."—Saturday Evening Post.

COMMUNICATIONS

Chicago, Ill., April 16, 1916.
EDITOR TECUMSEH HERALD,
Dear Sir:

In your issue of April 11th I read a nice letter from our friend R. A Heesen who says something about schools that the good people of School District No. 7 should ponder.

It stands to reason that good schools will create a demand for land and it requires no eminent economist to discern it, either.

As good schools attract inhabitants so also will untaxing of improvements and personal property act as a magnet to attract manufacturing, because it gives them an advantage over their competitors It is much better than the usual bonus because they benefit only during the time they are located in your midst, and increase of population makes only land more valuable. Try it and see "The Biggest Little Town in the World" grow.

When you have a good enterprise in your midst, don't drive it away through antiquated taxation. With best wishes I am

Respectfully yours,
MICHAEL ECKERT,
1803 Ogden Ave., Chicago, Ill

DEAR EDITOR,

I am a woman, a tax payer, and self supporting and I am asked "Do you favor a new school building" "Yes" most emphatically. Sixty years ago May 29 our family landed in Tecumseh and the week following I entered school in which was then the old court house which was situated where the stand pipe is now located.

Our new school house was under construction and it was a proud day for all when we marched into it, we thought it a palace, and it was fine for those days. [illegible] like people grow old with the years and no patching or mending will ever make them quite as good as new and the time comes when they have to make room for others.

This seems to be the auspicious time for a new school house for Tecumseh and if perchance it draws on on our pocket books more heavily for taxes. It behooves us to do it willingly, thus paying in part for the benefits we have received from those who gave their best. years ago, thus exemplifying the Golden Rule, "As ye would that others should do unto you, do ye also unto them." TAXPAYER,

TO THE VOTERS OF THE SCHOOL DISTRICT NO. 7

We, the undersigned members of the Board of Education of School District No. 7, Township of Tecumseh, Lenawee County, Michigan, do hereby pledge ourselves to the tax payers of said district that, in the event an issue of the bonds of said district for the purpose of building a new schoolhouse therein be authorized by said tax payers, that no contract shall be let for the construction of such schoolhouse and equipment at a cost to the district greater than the funds made available by the issue of such bonds

Dated April 6, 1916.

FRED B WOOD
C F. PATTERSON
FLORA BIDWELL
J. H. SMITH
E. D. BROWN
4 14 18

BLISSFIELD DEFEATS TECUMSEH

Saturday the Blissfield High School defeated Tecumseh High School by a score of 8 to 6. A great deal of pep (?) was shown by both teams from the very beginning and the game was a good one throughout. The high school team have not lost hope as this was the first game and the players are as yet not thoroughly in shape.

Waring played a good game as catcher as well as at the bat. Bachman started out strong on the mound but weakened a little before the nine innings were up. Hunt, Skinner and Babcock gave good support at the bases. Cuthbert showed up well at short. Howe, VanWinkle and Satterthwaite played well in the field positions.

The team goes to Addison Saturday to play the team there.

The Beaver's Tooth.

No carpenter's chisel can do more effective work than is turned out with ease and neatness by the beaver's tooth. This is the principal tool with which these patient, clever builders construct their dams. The outer surface of the tooth is a scale of very hard enamel, while the body of it is of softer dentine. As the softer substance wears away in use the end of the tooth takes a chisel-like bevel, leaving a thin, slightly projecting edge of hard enamel as sharp as any carpenter's tool fresh from the oilstone. The thin scale of enamel gives keenness, the softer dentine supplies strength, and thus the combination forms a formidable tool, which actually sharpens itself by use.

Seasoning Cast Iron.

In the manufacture of the higher types of machinery care is taken to lessen the cooling stress of iron castings by annealing or some other means in order to make the iron homogeneous and less liable to breakage or distortion. This process is known as "seasoning." It has been found in the case of ordinary test bars one inch square in section that there was a gain in strength of about 20 per cent due to the shocks sustained during an hour in a tumbling barrel as compared with companion bars from the same ladle not so treated.

Seem to Like It.

The more trouble some people have the more they want to borrow.—Philadelphia Record.

A SMALL WORD MAKES A LOT OF TROUBLE SOMETIMES

Tecumseh people were very much up in arms Friday afternoon over an article which appeared in the Adrian Telegram which made the announcement that there were 22 cases of smallpox in town. This of course was an error as there are no cases reported here. There are 22 cases of chickenpox which have been reported and Dr. Hammel health officer stated that this was the report which he made to the Telegram reporter.

Coming as it did in Fridays paper our merchants were much excited about it and a hurry call was set in motion to check the spread of the report, especially in our rural districts, who might be influenced to stay away from town Saturday.

On learning of the error our local Telegram reporter did everything in her power to check the spread of the news as she put in a general call on every telephone line leading out of Tecumseh and secured Rev Rex to make an announcement calling attention to the error at the school entertainment which was held at the Opera House, that evening

[illegible] Telegram was busy over at Adrian the wires were put in motion and the various postmasters in this section of the county were requested to hold their papers until they could replace them with extras. Early Saturday morning extras were run off to replace the regular run going out on the Rural Routes and were sent out to them by autos.

This action taken by the Telegram was highly commendable and showed their willingness to do all their power to right the matter. Their action was generous and prompt

FOR "AULD LANG SYNE"

Mrs. Leonard Mangus was hostess Thursday to a group of old schoolmates of 50 years ago in the school in the Spaulding district in Franklin.

Those present were Mrs. Mary Taylor—Woods of Hillsdale, Mrs Libbie McCollum—Winton of Clayton, Mrs. Augusta Allen—Wisner of Franklin, Mrs. Almeda Spaulding—Depuy of Ridgeway, Mrs. Ida Spaulding—Spencer of Detroit, and Mrs. Lois Spaulding—Mangus of Tecumseh. The combined ages of this company was 385 years.

The hours were past in a very delightful manner, in recalling events of the long ago Mrs. Woods and Mrs. Depuy had not met before in 30 years so the event was especially interesting to them. A bountiful three course dinner was served, the table having a beautiful bunch of carnations for the center piece, a gift given to Mrs. Mangus for this occasion, with dainty baskets of salted peanuts at each plate.

This was the first meeting of these old schoolmates all together since these school days, and it proved such a happy occasion that its repetition is looked forwarded to for another year.

Old friends are dear, old friends are best,
We count each one a loving guest,
From far and near, we greetings send;
To welcome home, each old time friend.

And when the hours of parting come
And each returns unto her home,
We breathe a prayer, with this refrain;
God grant that we may meet again.

"A NIGHT OF JOY"

At the Bradley Opera House Wednesday evening April 26.

The annual home talent show of the Young Mens Club, of Tecumseh will be held at the Bradley Opera House, Wednesday evening, April 26

Following their precedent of other years of putting on a better show each year this one promises to be the greatest yet

The show will be a big musical review, and the entire production will be under the personal supervision of C. George Nunn, who has been with the greatest minstrel shows in the world, and is now of the firm of Lewis & Nunn, producers of Modern Musical Reviews.

The title of the show is, "A Night of Joy" being a mingling of music, comedy and pathos. The scene takes place on a roof garden in New York City on New Year's evening.

Novelties and surprises are promised in surprising numbers among them being the Ultra Fashion Review, Fashion plates from Paris (displaying the latest model gowns brought here from Detroit) and also the inimitable Comedy Quartette.

FATHER AND MOTHER BURIED IN ONE GRAVE

The following was clipped from the Telegram of April 16. Mr and Mrs. Greenwald were the parents of Leonard Greenwald, late in the employ of Guy E Belding, but now of Bay City.

The funeral services of John Greenwald was held this afternoon at 1 o'clock, standard time, at the Everiss undertaking rooms. Rev. J. H. Nicolai officiated. A quartette, composed of Mrs. Burr, Miss Burr, J. E Everiss and Walter Everiss sang several selections The bearers were relatives. Just two weeks ago Friday the funeral of Mrs John Greenwald was held and her remains were placed in the Oakwood receiving vault. There were two funeral cars in the cortege today, as Mr. and Mrs. Greenwald were placed side by side in the same grave in the Gurnee cemetery, the family burying ground, north of Adrian.

RIFLES

FOR TARGET PRACTICE.

Teach your boys to use a rifle—show him how to handle the gun. It will prevent accidents.

I carry a fine line of up-to-date Rifles, Guns, Pistols and Shells. Bring your boy in, I will show him all I can.

"CALL IN."

W. L. COLLER

PHONE 142

"BOY BLUE"

School Operetta a Big Success

Tecumseh is very loyal to any thing coming from her own people and this holds true with home talent shows for they will call a full house every time, and especially anything in which the little people take part. This was splendidly demonstrated Friday night when the children from the first to the sixth grade put on the dainty little operetta, "Boy Blue"

Clement McClelland was Boy Blue and with his alarm clock and fish pole took his part well. Miss Mary Barrett as Mollie shows much talent in this line for such a little girl and is very easy and graceful in her appearance as also were Alice Gaston Hall as Katy She Did and Marion Williamson as Katy-She Didn't. The last two were dressed as Katydids with large green wings and green caps and the horns wobbling around true to life.

The fishing party and the haying bee were the older ones dressed for a picnic. The Echo Elves, all in white with flowers and wings were pretty indeed and the firefly boys with their black and red suits were lively enough but those frogs were the cap sheaf. The teacher who arranged those frogs suits certainly has a calling for larger things, and those poor little pollywogs you had ought to have seen them hop.

The musical numbers were all good that H. S. orchestra is a No I and we hope for its appearance soon and often Miss Edna Taylor and Harold Lowry sang in their usual fine voices and the Girls and Boys Glee Club gave songs. The Boys Club perhaps pleased better for their voices are so much stronger but both showed excellent training.

The credit for this very fine entertainment is due to the grade teachers headed by Miss Caldwell, the teacher of music in the schools They have been drilling their charges patiently for weeks so that Friday night, no one forgot his lines and everything went along without a hitch anywhere.

We want to especially praise the teachers for keeping the little people so in order while off the stage. Everyone knew his especial place and had been trained to keep it.

We understand the net proceeds amounted to 75 or $80 which go toward the school music and athletics.

GOOD FRIDAY AT ST PETER'S

This is the most solemn day of all the year to members of the Episcopal church Service of The Three Hours will be held in the church from 12 m. to 3 p m. The service is divided into seven sections Special prayers and seven addresses to be given.

Section 1. Topic: "Father, forgive them for they know not what they do" Luke 23:3

Section 2. "Today thou shalt be with me in Paradise." Ssoloist. Miss Lillian Kennedy.

Section 3. "Woman, behold thy son," John 19:26. Soloist, Lester Waring.

Section 4. "My God, my God, why hast thou forsaken me?" Matt. 27:46 Soloist, Mrs R. Moore, "The Lord is my Shepherd."

Section 5 "I thirst," John 19:28. Soloist, W S. Dickinson.

Section 6 "It is finished," John 19:30 Soloist, Miss Edna Taylor, 'There is a green hill far away."

Section 7. "Father into Thy hands I commend my spirit," Luke 23:46.

During the various sections over 100 people attended last year, we hope there will be a better attendance this year. The public are invited to attend any or all of the sections. Those who cannot come except at the noon hour are specially invited to come at that time. "If we suffer with Him we shall reign with Him." The cross before the crown. Will you plan to come?

Universal Demand.

"The trouble with our son," said father, "is that he wants his own way about everything." "Yes," replied mother, "and I suppose that's what he thinks about us."—Washington Star.

A Trace of Kindness.

He—Can't you find anything pleasant to say about the members of my family? She—Well, I remember they were all opposed to our marriage.—Richmond Times-Dispatch.

THE SEED CORN SITUATION

On account of the continued cold and wet weather during the summer of 1915, the corn crop made a much slower growth than usual, and with few exceptions, failed to mature.

Immature corn, when used for seed does not germinate well and the plants are apt to be weak and backward in their growth. Moreover, the unripe corn harvested last fall contained an excessive amount of moisture which favored the development of mold and other fungus diseases and was responsible for serious injuries from freezing

In order to determine the seriousness of the seed corn situation the Department of Farm Crops made a limited seed corn survey in representative sections in ten counties in Southern Michigan Inquiries were made as to the amount of seed corn available and samples were secured for germination tests.

While results varied somewhat in different sections, the conditions were found to be very unsatisfactory in all of the ten counties. It was found that only 59 per cent of the farmers had saved seed corn, and many of these had not enough for their own [illegible] which [illegible] been saved was not fit for planting. The average per cent, of germination including the weak sprouts, was 53 4 per cent.

It is readily seen from these figures that the seed corn situation in Michigan is very serious. It is a situation that will result in thousands, if not millions of dollars loss to Michigan farmers the coming season unless an unusual effort is made by all corn growers to secure the best possible grade of seed corn,

It is a matter of prime importance that all seed corn used for 1916 planting should be tested. A very satisfactory germination test may be made as follows: Make a flat box 3x20x30 inches inside measure and fill nearly full with moist sand; then mark into squares two inches across by a cord which is passed around nails driven in the sides of the box. The squares in the first row beginning at one end are numbered 1 to 10, the second 11 to 20 etc, After placing six grains from each ear in their respective checks, another one-half inch of moist sand is used to cover the corn. If in any check all of the grains do not grow or if the sprouts do not show sufficient vigor, the corresponding ear should be discarded. It is frequently possible by the use of the individual ear test and discarding of the dead and weak ears to secure a good grade of seed corn from a supply which averages low in germination,

It is not advisable, as a rule to go to other states for seed corn or even to go very far south in Michigan, especially if the corn has been grown on a more fertile soil. In most sections of the state there is some fairly well matured corn of the 1915 crop and some 1914 corn that has been stored in dry, well ventilated cribs that is suited for planting if carefully tested by the individual ear method. Farmers who wish to purchase seed corn should first investigate the supply in their own sections If a satisfactory supply is not located in this way, application should be made to the local county agent or to the Agricultural College.

The seriousness of the seed corn situation is not generally appreciated and it is feared that many farmers will have very thin stands which will produce only a small percentage of the usual crop. It is important that every corn grower who has not already done so should test his seed corn at once Use the individual ear method and throw out the dead and weak ears, making a good grade from your own variety if possible, If necessary to purchase seed corn, make arrangements to do so as early as possible, securing varieties adapted to local conditions

V. M SHOESMITH,
Professor of Farm Crops

LUNCHEON PARTY

Mrs. W. T Eccles was hostess to a party of friends Monday with a luncheon given in honor of her sister Mrs Sarah E. Stevens. Those present were Mesdames John Tuttle, Myra Kilby, Addie Walls, Mary Gulwitts and Mary Lancaster of Clinton and Mrs. H W. Stevens of Tecumseh,

As we listened over the phone we could hear the chatter of many voices and we were impressed with the fact that they were having a merry time, and the announcement made by their hostess that they were to be put in the paper was met with laughter. It goes without saying that the company enjoyed every moment of the day.

HOLY WEEK SERVICES AT ST. PETER'S

Tuesday 7:30 p. m. Evening prayer and sermon, Topic: 'The Episode of Simon of Cyrene."

Tuesday 8:15 Vestry meeting,

Thursday 4 p m Children's service,

Thursday 7:30 p. m. Solemn service of Holy Communion commemorating the founding of that sacrament. Sermon: "The Wonder of That Night."

Good Friday 12 to 3 p m. Three hour service of the Crucifixion.

CHANGE IN BUSINESS

The stock of the Spayde Shoe Co., has been purchased by the Leiberman Merchandize Co., of Detroit who took possession of the business last Saturday. While we deeply regret the retirement of Mr. Spayde and daughter Bessie from the business circle, yet we would extend best wishes for their future.

Before Easter Specials

New Silk Suits
New Wool Suits
New Coats
New Skirts
New Shirt Waists
New Neckwear
New Hosiery
New Gloves

LARGEST STOCK LOWEST PRICES

The Webster Anderson Co.
Tecumseh, Michigan.

We give and redeem Merchants' Discount Stamps—the Red Stamp.

CLASSIFIED ADS

FOR SALE—100 acre farm, cheap for quick sale. Address lock box 728, Tecumseh. 3-7-tf

I AM paying 1½c per lb. for rags, 80c. cwt. for books and magazines; paper 30c. cwt., 5c. lb auto tires; 8c. lb, rubbers, and 5c lb. for arctics. 'Phone 186 3 rings, and I will come for them. LOUIS KOZEL, Opposite electric light plant 3-10-tf

FOR SALE—Early seed potatoes, Early Irish Cobbler, pure seed Also full blood single comb Buff Orphington eggs for hatching, $1.25 for 15 eggs, fertility guaranteed 'Phone or write for price of eggs per hundred. 'Phone 902, O V SCHNEERER, 3-31-1mo Tecumseh or Holloway.

I HAVE THE AGENCY for the Parmount 10-20 Gas Tractor in this vicinity. If you are interested in a first class machine at a reasonable price, let me know. Will have demonstrator here about April 10. G. A MILLS 3-21 1mo

FOR SPIRELLA CORSETS, also Spirella service see MRS. A. L. BRAZEE, Brown street, Tecumseh, Mich, 3-28-1mo

ROOFING—Hark and listen! That I sell the only guaranteed Wool Roofing in this town, that I am the only man selling roofing who will fix your roof free of charge, that I have the best of backing, that my firm says if any of my roofing does not prove good to put on a new roof and charge it to them. Now I am selling the same roofing that I have sold for the last ten years and I will guarantee that my roofing will do as I say or your money back or I'll make it good JAS W. OWEN. 4-4-1mo

FOR SALE—I offer for sale 75 bushels Early Six-weeks Market potatoes, Price $1.50 per bushel. The earliest potato on the market and an excellent large yielder, GEO. SEITZ, 4-7-6t P. O, Box 251, Tecumseh

AUTO INSURANCE—I have the agency for the Citizens' Mutual Auto. Ins. Co. Fire-Theft-Liability costs $1 00 for policy and 25c per H. P. State rating. If you are interested in same let me know. C. D. HARMON, Macon 'phone, Tecumseh, Mich. 4-11-2mo

FOR SALE—100 bu. pure seed early potatoes, Early Rose, Early Ohio, Early Toledo Markets, $1.25 bu., also five row boats First come, first served. JOHN MULL 3 28-4t

FOR SALE CHEAP—One bed room suit, sideboard, dining table, dining chairs, bedstead, commode, springs and mattresses Inquire of MRS. GEO KAY. 4-18-3t

FOR SALE—White Leghorn eggs for setting, $2 50 per hundred, smaller quantities at the same rate, MRS H. P. HENSEN, 4-18-6t 'Phone 844 Route 1.

CARD OF THANKS

We wish to express our sincere thanks to relatives, friends and neighbor who so kindly assisted us during the illness and death of our beloved son and brother and for the beautiful floral offerings. We also thank the Fr. D. P. O'Donnel, St. Elizabeth's church, choir and employees of the H B. Brewer Co.

Mr. and Mrs. Raymond Tucker and children

"The Best I Ever Tasted"

Everyone says the same about that

Cottage Cheese

at Clark's Market.

Just like home-made. Made clean and sold the same way. A trial makes you a satisfied customer.

Clark's Market

Witherell Block. Telephone 158

When constipation causes headache use

Rexall Orderlies

The laxative tablet with the pleasant taste

We have the exclusive selling rights for this great laxative

The Rexall Store

B. J. PULVER

Deafness Cannot be Cured

By local applications as they cannot reach the diseased portion of the ear There is only one way to cure deafness and that is by constitutional remedies. Deafness is caused by an inflamed condition of the mucous lining of the Eustachian Tube. When this tube is inflamed you have a rumbling sound or imperfect hearing and when it is entirely closed, Deafness is the result, and unless the inflammation can be taken out and this tube restored to its normal condition hearing will be destroyed forever; nine cases out of ten are caused by Catarrh, which is nothing but an inflamed condition of the mucous surfaces.

We will give One Hundred Dollars for any case of Deafness (caused by catarrh) that cannot be cured by Hall's Catarrh Cure. Send for circulars, free

F. J. CHENEY & Co., Toledo, O.

Sold by Druggists, 75c.

Take Hall's Family Pills for constipation. adv

SCHOOLS ARE MADE FOR CHILDREN NOT FOREVER.

An Eye-opener About

FERTILIZER

Last week the man I used to buy fertilizer of called. I was glad to see him as he has a better job now and doesn't get out of Chicago very often. He talked to me a lot about fertilizer, I can't tell you all he said, but one thing I remember; I spoke about the high price of fertilizer: now, he said.

"Do you realise that the difference in the price of fertilizer now and last year is only the price of one bushel of corn per acre. If you don't use fertilizer this year, you will be saving at the tap and losing at the bung."

He went on to say that just because the Germans won't let us have any potash is no reason to go back and sit down and say we won't raise as much grain this year. Now potash is about the only thing in fertilizer that has gone up in price to amount to anything. You can buy blood, bone, and tankage of ARMOUR at the same old price and put back on the soil what you take off when you sell a bunch of hogs, steers, or sheep.

Better get your order in at once; there is such a demand for guns and shells that there are not enough box cars to go around. Later shipments may be delayed. Suppose you write or phone in so we can save you some of the first that comes.

L. E. TEMPLE & CO.

Under State Supervision

The Lilley State Bank operates under the supervision of the State Banking Department.

It is subject to examination by the State Bank Examiners. It makes reports to the State Banking Commissioner.

Its saving deposits (your money) is invested as the State Laws direct. The bulk of them being invested in farm mortgages.

You are invited to deposit your dollars in this bank which offers safety and service unsurpassed.

We have savings-books for all who have not received them.

LILLEY STATE BANK,
TECUMSEH, MICH.
THE BANK WITH THE CHIME CLOCK.

TECUMSEH CO-OPERATIVE ASS'N.

Fertilizers

of several different kinds on hand, fresh stock and prices that are right. Ask us about it.

Seed Potatoes---early and late

Those farmers who bought potatoes at the auction must come and take them out of our way—limited amount on hand.

We need some OATS to finish out a carload before shipping.

OUR IMPLEMENT LINE IS COMPLETE on assortment. Make it your business to tell us what you want so we may have articles set up and ready for you, and no delay—plows, discs and spreaders going out every day.

By C. D. BEEBE, Mgr.

EASTER SHOWING

If you haven't purchased your Easter Hats be sure and see our line before buying. We will have a new and complete line of FANCY and TAILORED HATS on display for this week.

Alice M. Owens.

Special This Week

SEE THOSE SPECIAL VALUES
THIS WEEK

COATS	$10.00
SUITS	$15.00 and $18.00
SKIRTS	$3.50 to $5.00

Rugs and Carpets

We have enough to go round.
See the Lot
Am sure we can please both in

—Patterns and Price—

ALSO SEE
OUR CURTAINS AND DRAPERIES.

Fred Rosacrans & Sons.

LOCAL AND PERSONAL

NOTICE

All copy must be in the composing room of this office by 9:30 a. m. Tuesdays and Fridays and all advertising matter before 4 o'clock p. m. Mondays and Thursdays.

Gastons' for Easter presents. adv

Roy Parks was in town from Detroit Saturday enroute to St Paul, Minn.

Special showing of Easter hats at Miss Gillespie's shop. adv

Mrs. Alfred Lucking of Detroit was a guest of Mrs. F. J. Temple last week.

Miss Effie Sims spent Sunday in Clinton, the guest of Mr. and Mrs. VanGelson.

Hear that beautiful soprano, Harold Tribolet in the latest songs.
adv 4-18-3t

Ernest Coller and wife of Detroit were weekend visitors with his mother Mrs. John Schreder.

Harry Waldron has severed his connection with F. D. Avery's grocery and has gone to Pontiac.

Easter jewelry at Gastons.' adv

Mr. and Mrs. Ernest M. Coller drove through to Coldwater Sunday to visit his brother and family.

Miss Margaret McWilliams returns to Ann Arbor Wednesday after a vacation of a week or ten days.

Wanted—Washings and ironings.
MRS. JOHN MARSH, E. Chicago St.
adv

Dr. and Mrs. W. A. Briegel of Detroit were guests of his parents Mr. and Mrs. Fred Breigel Saturday night.

Miss Beth Satterthwaite has returned from Alma where she has been caring for the children of Mrs. Frank Hurst.

Does that little boy of 2 to 7 years want a nobby little wash suit? See my line. MRS P. C. SNELL.
adv

Miss Dorothy Wixom of Detroit is spending a few weeks with her grandmother Mrs. Daniel Chase and her aunt Ida.

H. W. Stevens has secured a pension for the widow of the late Lorenzo Daniels of $12 per month and back pay of $40 53.

See our new hats and caps
adv 4-18 JONES CLOTHING SHOP.

Frank Crossman was down from Jackson Saturday visiting his mother Mrs. Annette Crossman and brother Truman and wife.

The Mothers' Meeting of the Friends church will be held at the home of Miss Anna Satterthwaite Thursday afternoon.

Dr. C. D. Weaver of Grand Rapids, rheumatism and asthma specialist, will be at Hotel Barrett Thursday, April 20. adv

Public Installation of officers of the Eastern Star will be held Tuesday evening, April 25th, at 7:30. Come and bring your friend.

Mrs. Harvey Doty will soon make an extended visit in Eastern Pennsylvania with a sister and brother whom she has not seen for nearly 50 years.

We buy all kinds of junk and pay the highest price for rags. 'Phone 372 We come after them. Place at old Brewer's foundry. D GHERTNER.
3-8 tf adv

Thomas Meade and his grandson Thomas went to Detroit Saturday to assist in celebrating the birthday of another grandson Meade Hagerman.

Mrs. Cecil Billington of Detroit came Saturday for a visit with Mrs. Rosetta Billington and her parents Mr. and Mrs. G. W. Allen in Tipton.

Wednesday evening at 7:30 Rev. M S. Waller pastor of the Hudson Baptist church, will deliver a sermon at the Baptist church to which the public is invited.

Prayer books at Gastons.' adv

Albert Clark was in Toledo Monday

Robt. Stuckey was a business caller in Toledo Monday.

Everybody should give and receive Easter presents. adv

F. S. Anderson and wife and Mrs. B. J. Fulver were in Toledo yesterday.

John Kratzer of Jackson was a weekend visitor with his brother Joe and wife.

Exclusive patterns for particular people at Miss Gillespie's shop. adv

Mrs. R. B. Gillespie and daughter Jennie visited relatives in Adrian last night.

Regular meeting of Rebekah Lodge No 338 Friday evening, April 21. Pot luck supper.

Hear "Circus Day in Dixie" at the Bradley Wednesday, April 26th.
adv 4 18 3t

Thos. Wellwood and family are now pleasantly located in their new home lately purchased of Emil Arhens.

Roy Harrison, wife and son Leland and Mr. and Mrs. Squab of Jackson were guests of Fred Fagan Sunday.

New suits for men and boys
adv 4-18 JONES CLOTHING SHOP.

Special communication of Tecumseh Lodge No 69 F & A. M. Friday evening, April 21. Work in F. C. degree.

Regular meeting of Tecumseh Lodge No. 190 K. of P. Thursday, April 20th, at 7:30 o'clock. Work in first rank

Dr C D Weaver of Grand Rapids, rheumatism and asthma specialist, will be at Barrett Hotel Thursday, April 20, adv 1t

Plans for the new school house are on exhibition at the Herald office. Everyone is cordially invited to come in and inspect them.

Miss Quick, trimmer for Miss Gillespie, was in Detroit over Sunday attending the millinery openings of the Eastern wholesale houses.

Spend "A Night of Joy" at the Bradley opera house April 26th
adv 4-18-3t

There will be Holy Week services at the Methodist church every night this week. Everyone is specially invited to attend these meetings.

The business men of Tecumseh will participate in a banquet at the Barrett tea rooms this evening at 6 o'clock. Covers will be laid for about sixty.

Gastons' for Easter jewelry. adv

Allen Montgomery was in Toledo last Thursday and drove back in a new Kissel-Kar. The auto is a neat five passenger car and is as easy as a rocking chair.

The diamond is the April birthstone and Gastons' line is complete. adv

Mr. and Mrs. Will VanAntwerp returned Friday night from Florida where they have been spending the winter. They report a delightful winter and are feeling fine.

William Smith, North Maumee street, will sell Shepherd strain Ancona eggs for setting, five cents each.
adv 4-11-10t

Miss Elizabeth Cupples came home from Detroit Friday for the week-end with her parents. She also came to see her former little pupils perform in the school play Friday night.

Mrs W. A. Cairnes has been spending a few days with her sisters in Detroit On her return her mother Mrs Benj Reynolds will accompany her home after spending the winter there

Silver and ivory for Easter at Gastons.' adv

Miss Zilla E. Mills of Tecumseh, who is teaching in the Home Economic Department of the Nevada State University at Reno, is re-engaged for the coming year at a salary increase of $200.00.

PUBLIC AUCTION SALE

The house and lot situated on the Northeast corner of Cummins and Maiden Lane streets, in the Village of Tecumseh, said property being known as the Young's Property, will be sold at Public Auction to the highest bidder, on Friday, April 21st, 1916, at two o'clock in the afternoon. The sale will be held on said premises.

This is a good lot. The house will make a very comfortable home, and there is a good barn.

Terms of sale are CASH

G. A Rathbun,
Agent for Owners.

The store formerly occupied by the Spayde Shoe Co, has been rented by James Jones & Son who will take possession as soon as the Spayde stock has been disposed of.

The Woman's Mission Society of the Baptist church will hold their annual meeting at the parsonage Thursday at 2:30 p. m. Mrs Ernest Harris will have charge of the program.

Easter presents galore at Gastons.'
adv

Ben and Miss Winnifred Jennings of Detroit visited their parents Rev. and Mrs G W Jennings for the week-end. Miss Winnifred will spend the week, it being vacation time in the schools.

New neckwear for Easter.
adv 4-18 JONES CLOTHING SHOP.

The Epworth League of the M. E. church will hold a sunrise service at 6 a m. Easter morning. The C. E. society of the Friend's church and the B. Y. P. U. are asked to be present and all others are cordially welcome. 2t

The Royal Oaks met at the home of their Sunday-school teacher Miss Lillian Kennedy last evening The time was spent in games and an Easter egg hunt was enjoyed. After refreshments the girls departed at an early hour.

Howard Shurts and family are moving into the Slayton house on East Pottawatamie street which he has purchased and Mr and Mrs. Harold Kolkloesch will move into Mrs. Floyd Elliott's house on East Chicago street vacated by the Shurts family.

Just the daintiest little hats for the kiddies at Mrs. Snell's. adv

A report is current on the street that there are a number of cases of scarlet fever in town. Dr. Hammel states officially that there are only two medium cases in town which are well under control. Little uneasiness need be felt by the people as to the spread of the disease

See the annual show of the Young Men's Club "A Night of Joy."
adv 4 18 3t

Next Sunday special Easter services will be held at the Baptist church. At 10 o'clock the pastor will speak on "The Argument for Immortality" There will be special music. This will be followed by reception of members and baptism. At the Sunday-school there will be a special program. At 5 o'clock a special Easter program will be rendered.

Gastons' diamond rings make fine Easter presents adv

Mrs John Marsh and Mrs. Russ were called to Petersburg Sunday by the serious condition of the former's father Horace Westcott whose death is expected at any moment. Mrs. Westcott had a severe stroke Sunday morning, but while not able to speak, she recognized them both. Grave fears are entertained in her case should Mr. Westcott pass away, as her heart is in a very weak condition

See the latest Parisian model gowns direct from New York. adv 4 18-3t

Mrs W. T Eccles has just received a letter from Miss Hazel Zimmerman who is still pursuing her musical work in Chicago. At a recital in the studio of Ellen Kinsman Mann given April 11, Miss Zimmerman gave two selections which were spoken of very highly by one of the Chicago papers The many friends of Miss Hazel in Tecumseh are proud to hear of her success and bespeak for her a brilliant musical career.

FARM FOR SALE

Inside of 7 miles from Tecumseh, about 200 acres, no farm in Michigan been kept up better, well drained, all good fences, three large new barns, good house, making big money at present, owner wishes to use money elsewhere reason for selling.

If you have a friend who wishes a home that will pay big returns have him write Tecumseh, Box 432. adv
4 11 tf

HAIR GOODS, & MARINELLO PREPARATION

Largest assortment and lowest prices. All work done by us or switches sold, will be kept in repair one year, free of charge.

We also handle the Marinello creams, powders, hair tonic, toilet waters etc. at Mrs. Abbey's Hair department in the Abbey Music house. No. 8, Main St., Adrian, Mich.

OPEN MEETING OF G. A. R.

An open meeting was held in G. A. R hall Monday night, the Post, T. B, A. and Sons of Veterans participating. The following program was given:

Instrumental Duet—Mildred and Marian Brooks
Address—Rev. H. Lawrence Linton
Solo—Mrs. Billings
Address "Preparedness"-Rev. Hartzog
Solo—Arthur Harding

SPECIAL SCHOOL ELECTION

TO THE VOTERS OF SCHOOL DISTRICT NO. 7, TOWNSHIP OF TECUMSEH, COUNTY OF LENAWEE AND STATE OF MICHIGAN:

A special meeting of the legal voters of School District No. 7 of said Township, is hereby called at nine o'clock a. m, on Thursday, the 20th day of April, A D. 1916: the business to come before said meeting is the purpose of voting upon the issuing of the bonds of said District for the purpose of building therein a new school house, and to furnish the same. The District Board has estimated Seventy-five Thousand Dollrrs to be the necessary amount for such purpose.

J. H, Smith
Pres. Board of Education
C. F, Patterson
Sec. Board of Education

PROSPECTS GOODS FOR NEW FACTORY

Negotiation are proceeding favorably between the Board of Commerce and the Jackson Skirt and Novelty Co. of Jackson who are considering the advisability of locating a branch of their factory in Tecumseh. While it is not definately decided our Board of Commerce considers that their chances are good for securing this branch factory for our town.

Options have been secured on the rooms in the third story over Satterthwaites and Wrights store. These rooms are satisfactory to the Jackson people and if they locate here can be used until a better location can be secured

Applications have been pouring in for work and there is little doubt but what the required number could be secured.

Fine switches made, cut hair and combings bought at the millinery of Miss Julia A. Hough. adv

Lynn Butrick is driving a new Ford which he finds much more expeditious in getting over his route than the old mode of transportation.

Special meeting of the vestry of St. Peter's Church this (Tuesday) evening for considering a report on the payment of the individual pledges for the past year and for preparing a report for the coming Parish Meeting on Thursday, April 27th, etc.

We clip the following from the Petersburg Sun of April 14: "Mrs Margaret Houseman, after making a protracted visit with her sister Mrs. Geo. N. Bell Jr. in New York City, returned home last Friday evening. She expects to spend the summer in Petersburg."

You'll soon be interested in garden making.

GOOD SEEDS ARE IMPORTANT

The kind that grow and produce the goods.

WE HAVE

D. M. FERRY'S BULK SEEDS.

There is nothing better. A full line of popular varieties, MANDEVILLE & KINGS reliable flower seeds.

Call for a 1916 Seed Annual, "How to make a garden."

We give BLUE Trading Stamps.

ANDERSON GROCERY CO.

Phone 91... Successors, Anderson Bros. Macon 'Phone

VUDOR

Porch and Bungalow Shades

We have them all sizes.

AWNINGS TO ORDER

If you need anything in the Awning line, Porch, Window or Store, let us know and we will measure you up in short order.

Satterthwaite Bros.

Lawns & Gardens

❋

Now is the time to enrich your Lawns and Gardens. We have a special Sheep Fertilizer for that purpose.

Don't forget to sow some White Clover, Blue Grass, Timothy or Lawn Grass to improve the lawns. We have them.

You may want a Spade, Spading Fork, Lawn Rake, Garden Rake and Hoe; if you do, stop at our store and buy them.

Fence Posts and Poultry Fence for the poultry yard.

Pay Cash and get the Red Trading Stamps which gives you 2½ per cent. for the use of your money.

Phone 290. **BROWN & CO.**

MESSENGER
Ralston

Easter

Easter is the time of year, aboev all others, for putting off the old and putting on the new It's in the atmosphere,

You'll need a new pair of shoes. Try Ralston Shoes—$4 to $6. They will add immeasurably to the "well groomed" feeling so necessary in observing the day. They put the finishing touch to your wardrobe,

Let us show you some of the new styles which we have just received. They are the last word in attractive Spring modes—novel, but well within the confines of good taste. In fact, they are good taste itself.

$4 to $6

THE PEOPLE'S STORE.

Dr. N. D. Trask,

Osteopathic Physician.

Special attention given to nervous diseases, rheumatism, stomach and bowel trouble.

Bronchitis Asthma and Catarrh Deafness.

Office hours, 9 to 12, 1 to 5, and by appointment.

Office over McCann & Bowen's.

A. C. AYLESWORTH,

Licensed Auctioneer, Real Estate, Stock and General Salesman.

Will attend all sales in city or country, at reasonable rates.

Headquarters and all dates made Herald office

Dental Parlors

W. D. REED, D. D. S.

Chicago, St. Tecumseh

Crown and Bridge work. Aluminum Silver and Rubber plates and all of the specialties known to modern dentistry. Gas or vitalized air administered

Office over Avery & Co's store

[illegible]

Dentist.

Modern Dentistry of reasonable rates. Painless extraction by use of local or general anaesthetic.

Office hours 7:45 a. m. to 5 p. m. Saturday evenings 7 to 9. Other evenings by appointment.

Office in DeWolf Block.

Office phone 193, house phone 189—2r.

C. M. Cooley,

Licensed Auctioneer.

R. F. D. No. 4 Manchester. 15 years successful experience in Jackson, Washtenaw and Lenawee Counties, also practical farmer.

Bell Telephone Clinton exchange.

Rates Reasonable and Satisfaction Guaranteed

Dr. H. H. Hammel

Physician & Surgeon

(Homeopathic)

Calls answered promptly, day or night. Office Hours—8 to 9 a. m., 12:30 to 3:00 p. m, 7 to 8 p. m. Sundays by appointment.

Office above Lilley Bank. Successor to Dr. Walter Briegel.

PARKER'S HAIR BALSAM
A toilet preparation of merit. Helps to eradicate dandruff. For Restoring Color and Beauty to Gray or Faded Hair. 50c. and $1.00 at Druggists.

Whittemore's Shoe Polishes

FINEST QUALITY LARGEST VARIETY

"GILT EDGE," the only ladies' shoe dressing that positively contains Oil. Blacks, Polishes and Preserves ladies' and children's shoes, shines without rubbing, 25c. "FRENCH GLOSS," 10c.

"DANDY" combination for cleaning and polishing all kinds of russet or tan shoes, 25c. "STAR" size, 10c.

"QUICK WHITE" (in liquid form with sponge) quickly cleans and whitens dirty canvas shoes. 10c. & 25c.

"ALBO" cleans and whitens BUCK, NUBUCK, SUEDE, and CANVAS SHOES. In round white cakes packed in zinc boxes, with sponge, 10c. In handsome, large aluminum boxes, with sponge, 25c.

If your dealer does not keep the kind you want, send us the price in stamps for full size package, charges paid.

WHITTEMORE BROS. & CO.,
20-26 Albany Street, Cambridge, Mass.
The Oldest and Largest Manufacturers of Shoe Polishes in the World

GILT EDGE
WHITTEMORE'S GILT EDGE DRESSING FOR LADIES & CHILDREN'S BLACK SHOES
SOFTENS PRESERVES LEATHER RESTORES COLOR LUSTRE
QUICK WHITE
MAKES DIRTY CANVAS SHOES CLEAN & WHITE

WE WANT a man or woman in every town where we are not already represented, to introduce BROWN HERB TABLETS guaranteed remedy for Constipation, Indigestion and Dyspepsia. Over 100% profit. Easy seller, repeat orders. Permanent income. Write for pamphlets, FREE SAMPLES and terms. BROWN HERB CO., 66 Murray St, New York City.

We Show Men & Women
How to make $30 to $100 weekly, year around. Amazing opportunity for large income. Why waste time working for others? Use your spare time at home and gain financial independence. No canvassing. Be your own master. Write to-day. Universal Success Co., Dept. A, No. 70 Fifth Ave., New York City.

FRIENDSHIP BRACELET LINK ONLY 12¢

STERLING SILVER ROLLED GOLD
Start a Friendship Link Bracelet, latest New York fashion. We start yours by giving you one link absolutely FREE engraved with 3 initials. Your friends give or exchange others. What more beautiful token or sentiment could be expressed. Send to-day for one or more LINKS (12c. each) stating initials and whether ROLLED GOLD, STERLING SILVER, BEADED or PLAIN design wanted and receive links with beautiful Block Shaded Free so you can start wearing Links at once until Bracelet is complete. Write today. Start with link we give you Free with first 12c. order or more. Friendship Jewelry Co., Dept. 34, 81 Chambers St., N.Y.

Sumptuary Laws of Cape Town.

Cape Town once lived under so severe a code of sumptuary laws that anything like display was restricted to the governor and his immediate circle. Thus runs article 6 of the Dutch laws against luxury and ostentation: "No one less in rank than a junior merchant and those among the citizens of equal rank and the wives and daughters only of those who are or have been members of any council shall venture to use umbrellas." In practice this restricted the possession and use of umbrellas to about fifty persons in Cape Town.

WHY IT SUCCEEDS

Because It's For One Thing Only, and Tecumseh People Appreciate This.

Nothing can be good for everything Doing one thing well brings success. Doan's Kidney Pills are for one thing only.

For weak or disordered kidneys.

Here is Tecumseh's evidence to prove their worth.

E. C Brisbin, farmer, north Democrat st., Tecumseh, says: I began to suffer from kidney complaint twenty years ago and the medicine I took brought me only temporary relief. Often my back ached intensely and the secretions from my kidneys were irregular in passage and highly colored. Doan's Kidney Pills went to the seat of the trouble and did me much good." NEARLY THREE YEARS LATER, Mr. Brisbin said: "You may continue to use my name as a reference for the merit of Doan's Kidney Pills. Whenever I feel in need of a kidney medicine, I take this remedy and it acts promptly and effectively."

Price 50c at all dealers. Don't simply ask for a kidney remedy—get Doan's Kidney Pills the same that Mr. Brisbin had. Foster-Milburn Co., Props. Buffalo, N. Y. adv

KAISER WILHELM

German Emperor Again Is Reported to Be Ill.

Photo by American Press Association.

BASEBALL RESULTS

AMERICAN LEAGUE.

	W.	L.	Pct.		W.	L.	Pct.
Bos	3	0	1.000	N. Y.	1	1	.500
St. L.	3	1	.750	Wash.	1	1	.500
Chi.	3	2	.600	Det.	1	4	.200
Cleve.	2	2	.500	Phil.	0	3	.000

At Chicago— R. H. E.
St. Louis ....100050000—6 5 0
Chicago ......010000301—5 5 2
Wellman, Davenport, Plank and Hartley; Benz, Russell, Wolfgang, Scott and Schalk.

At Cleveland— R. H. E.
Detroit .....101000001—3 13 1
Cleve. ......000200011—4 8 0
Dauss and Stanage; Bagby, Coumbe and O'Neill.

NATIONAL LEAGUE.

	W.	L.	Pct.		W.	L.	Pct.
Bos.	2	0	1.000	Pitts.	2	3	.400
Cin.	4	1	.800	N. Y.	1	2	.333
Phil.	2	1	.666	Chi.	1	4	.200
St. L.	3	2	.600	Brook.	0	2	.000

At St. Louis— R. H. E
St. Louis ...000000001—1 6 2
Cubs ....000000000—0 6 3
Meadows, Sallee and Snyder; McConnell and Fisher.

At Cincinnati— R. H. E.
Pittsburgh ...000010000—1 4 4
Cincinnati ....01202000*—6 9 1
Miller, Hill, Cooper and Schmidt; Toney and Clarke.

Some Improvement.

"Mrs. Dubwaite doesn't seem to mind how much Mr. Dubwaite operates the phonograph."

"In the language of a well known advertiser, 'There's a reason.'"

"Yes?"

"As a choice between two evils, Mrs. Dubwaite much prefers the phonograph. Mr. Dubwaite's favorite diversion in the evening used to be picking out a tune on the piano with one finger."—Birmingham Age-Herald.

Perils of Tropical Waters.

Raising a vessel submerged in tropical waters is dangerous business, according to an account in Shipping Illustrated of the salvage of a gunboat that had been sunk in the harbor of Progreso, Yucatan. The sailors were in constant danger owing to the attacks of "voracious fishes, some of which are more ferocious than sharks and far more determined in their methods of attacking human prey."

Valley of the Jordan.

The valley of the Jordan constitutes the deepest depression on the face of the earth, the sea of Galilee itself being over 700 feet below the level of the Mediterranean, while the Dead sea is over 1,300 feet below the level of all the oceans of the world.

The Distinction.

"Pa," asked Willie, "what's the difference between an invalid and a sick person?"

"An invalid, my son," answered pa, "has money."—Judge.

Geranium Oil.

Geranium oil is largely used in perfumery and is known as rose geranium owing to the common practice of adding rose petals to the plants before distillation.

If you will not hear Reason she will surely rap your knuckles.—Franklin.

Quite So.

"Your friend is rather a well seasoned man, is he not?"

"Well, he's an old salt, with a peppery disposition."—Baltimore American.

The only way for a rich man to be healthy is by exercise and abstinence; to live as if he were poor.—Temple.

CORRESPONDENCE

HOLLOWAY

The ladies aid met at the church Thursday. Dinner was served to about 30 after which a short business meeting was held. It was voted to paint the church sheds. The ladies busied themselves making aprons for their bazarr to be held April 21

The Selects met at the home of Mr. and Mrs Bert Lanning Friday evening there were about 25 present dancing and card playing furnished the evening diverson. Refreshments were served The out of town guests were Mr. and Mrs. Floyd Powell and daughter Roberta of Tecumseh. All enjoyed a good time.

Mrs. C. B. Hawkins and two daughters returned Wednesday night from a few weeks visit with relatives at McGuffey, Ohio.

Paul Nobles has Quinsy.

Mr and Mrs Jewett Whelan of Tipton came down Thursday for the social and remained as guest of Mr. and Mrs. S. J. Wilson Thursday night and Friday.

Mr and Mrs. William Cox and Mrs. Adelia McIntyre have returned from a winters sojourn Florida.

Mrs Henry Pocklington and daughter Pearl were guests Thursday of Mr. and Mrs. Bert Carpenter.

Mrs. A D. Macham of Adrian attended the social Thursday.

Miss Maud Rainey is able to be about after a winters illness of rheumatism.

Mrs. Martha Bloomer of Britton spent Thursday with Mr. and Mrs. James Bloomer.

Andrew Wilson is gaining from his recent illness.

F. J. Blouch has commenced digging the cellar for his new store.

Mrs Sarah Gray is able to sit up most of the day.

Mrs. Saxon of Adrian visited her daughter Mrs. Richard Drouillard last week.

Mr. and Mrs. James Foley had as Sunday guest Mr. and Mrs Dan Neumaier, Mrs Catherine Foley and John of the Co M. New York, 3rd Infantry who is home on a furlough and Mr. and Mrs. Chris Theeke and Mrs. Chris Theeke sr. of Deerfield

Misses Minnie Lowry and Clementina Porter entertained the Sunday school classes of W. S. Almond and [illegible] D. Hause at the home of Miss Lina Jones Monday evening.

The friends of Miss Laura Parker will be glad to know she is convalescent after recent serious illness.

Mrs. Jennie Tuttle was the guest of her daughter Mrs. D. M Matteson and family of Adrian Friday

George Tag is having the old house known as the Felton house moved to the north of the lot and will erect a new home in its place on Chicago street.

M. E. Olds has purchased a lot of Mrs Jennie Hess and will soon build a new house, Otto Feldecamp is the contractor

Mr. and Mrs. Frank Johnson visited their son Clayton and wife of Pontiac this week.

The L. O. T. M. elected Mrs Carrie Woodward, delegate and Mrs. Frank Marshall as alternate to the county convention held in Adrian April 25 to elect delegates to Grand Hive held in Grand Rapids in June

Born to Mr. and Mrs Eugene Van DeMark at Chicago Wednesday a son.

The mystery play "The Book Beloved" given at St Johns church Wednesday evening was a pleasing event, it being a dramatization of the prayer book given by the Junior Auxiliary.

FOLEY KIDNEY PILLS
FOR BACKACHE KIDNEYS AND BLADDER
Sold Everywhere

BRITTON

Amasa Vandeventer and Henry were Toledo visitors Thursday.

Miss Eva Craig of Flint is spending a few days with Mrs. George Heeman.

Mrs. R. B. Kanouse was a Tecumseh visitor Friday.

Mrs Herbert Allen and son Harry spent Thursday in Tecumseh.

Ford Exelby returned from Detroit Wednesday evening.

Miss Merle Elkington of Adrian is spending a few days with friends and relatives here.

W. L Exelby, Mr. and Mrs. C. D. Zeluff and Mrs C. J. Gorham were in Ypsilanti Wednesday.

H A. Friedlander has returned from Buchanan where he has been for several weeks past on business.

Mrs. Edmund Smith who has been ill for some time past died at her home in this place Tuesday morning.

Thursday afternoon and evening April 20th the M. P. Ladies aid will hold an Easter sale of baked goods, aprons and parcels post packages. A popular priced supper will be served in connection. The public is cordially invited to patronize this sale. You are promised a good time. Mrs. Arthur Underwood has charge of the kitchen and Mrs. Charles Craig the dining room.

Mr. and Mrs. Robert Welch and two children and Miss Doris Welch spent the latter part of the week in Tecumseh with Mr. and Mrs. R. S. Bumpus.

Miss Glendora Gibson of Deerfield is spending a few days with Mr. and Mrs. Walter Exelby.

Mr and Mrs. William Howe moved to Tecumseh the latter part of the week.

C. A. Housler is spending the week with in Bimo.

Mr. and Mrs. Ernest Palmer in Jackson on business Thursday,

Mr. and Mrs. B E. Breese, Miss Lucile Wilcox and Mr. and Mrs, G. F. Burcroff were in Tipton Friday evening.

Mr and Mrs. W. S. Cavanaugh and two children spent the latter part of the week in Adrian.

FOLEY KIDNEY PILLS
FOR BACKACHE KIDNEYS AND BLADDER
Sold Everywhere

CLINTON

The members of the O. E. S. met at the lodge room and elected the following officers for the ensuing year. W. M., Mrs Lillian Crosby; W. P., Walter Cotton; Associate Matron, Mrs. Florence Boyd; Secretary, Mrs. Mary Blanchard; Treasurer, Mrs Ella Earl; Conductress, Mrs. Lola Smith; Associate Conductress, Mrs. Merle Tingley; Alternate to Grand Chapter, for W. M., Mrs. Lola Smith; W. P., W. J. Smith; Associate Matron, Mrs. Merle Tingley The installation of officers will be open to friends of the members of the lodge and will take place Wednesday evening April 26th.

Mrs. E. J. Ennis of Brooklyn was the guest of her neice Mrs. F. L. Woodward and brother E. R. Vest Thursday.

Mrs Eva Hinsdale and Mrs Bessie Morgan and daughter Margaret left Wednesday for Albion enroute to Buffalo to visit relatives.

Mrs D. E Haggart and Mrs. Blake Blatchford and baby were guests of the formers sister in Tecumseh Friday.

Mrs. F. L. Woodward spent the week end with her daughter Mrs. Elmer Stetler and family.

The funeral of Mrs Eva Dixon was held from her late home Saturday afternoon with burial at Riverside.

FOLEY CATHARTIC TABLETS
Keep Stomach Sweet - Liver Active - Bowels Regular
Sold Everywhere

TIPTON

Miss Geraldine Derby spent part of [illegible] with friends in Detroit.

Mrs. Ellen Osborn of Pentecost is visiting her sister Mrs. Thos. Conlin.

Mrs. D J. Preston visited at E. F. Preston's near Pentecost the last of the week.

Miss Lillian Kennedy of Tecumseh was a guest of Miss Mura Rice Wednesday night and Thursday.

The Helping Hand will give an Easter bazaar or Eggetaire at the home of Earl Burtless Friday evening April 21st. Come and help eat the Easter eggs. A good program will be given.

Earl Burtless and family motored to Brighton and were over Sunday guests of F. A. Blake and family.

This Very Day.

"Seize your opportunity," was the advice of Pittacus, one of the seven wise men of Greece. To grasp the swiftly moving moment is the repeated injunction of the Bible. "Teach me to number my days," said Moses. "Make me to know mine end and the number of my days," said David, and Job, who had a peculiarly sane grasp on the things that make for success in all departments of life, is conscious that the days fly through his hands "swifter than the weaver's shuttle."

Lord Chesterfield said that the Duke of Newcastle lost an hour in the morning and spent the rest of the day looking for it. Benjamin Constant's cry of regret should be a warning to us who do not regard the systematizing of our day's task: "How I lose my time! What an unarrangeable life mine is!"

The uncertainty of life as well as its swift passage should incite us to live to the top of our ability today. We say, "Some day I hope to get time to read," "Some day I hope to get time to attend to cultivating religious habits." But "some day" is today or probably never.—Christian Herald.

Painting Hooks and Eyes.

There are many methods of mechanical painting, and some of the most extraordinary are described by Arthur Seymour Jennings in his book, "Painting by Immersion and by Compressed Air." One method, for such articles as hooks and eyes, eyelets and very small iron parts generally which cannot be successfully dipped or sprayed, is known as "tumbling." The articles are placed in a machine something like a churn, together with a number of steel balls, usually of very small diameter, and a given quantity of japan. The churn is then closed down and given a dozen or so rapid turns, during which the steel balls carry the japan to every part of the articles. The contents of the churn are then dumped out on to wire trays. These being agitated, the steel balls fall through the meshes, leaving the painted iron parts behind.

Disinfect Your Pets.

Many children and adults acquire skin diseases from the household pets. Such diseases as ringworm and barber's itch are transmitted by the cats and dogs. An epidemic may be started by germs being carried into the home. Every member of the household may develop disease acquired from carelessly petting a stray cat or dog on the street. Dogs are fond of filth. They delight in groveling in heaps of manure or refuse of any kind and for this reason should be regarded with suspicion.

The stray pets should be treated to an antiseptic bath before being fondled. Your own pet dog after a run out of doors should have a disinfectant bath before it is again permitted to sleep on the lounge or sit upon your lap.—Philadelphia Record.

Building a House In Japan.

In Japan if one wishes to build a house he first proceeds to make certain that the site is "respectable." If it is not he must have the ground purified. A curious incident of this nature developed not long ago when a native decided to build in Tokyo on the ground formerly occupied by the Ichigaya jail. The carpenters would not begin work until the priest had been called in and purified the spot. He brought with him bamboo rods and shimmei and rice and with weird incantations turned north, south, east and west, uttering his formula four times and scattering bits of paper and rice at each delivery. The spirits of jail inmates long dead thus propitiated, the carpenters went contentedly to work.

In an Ancient Korean Coffin.

Workmen engaged in repairing the ruins of the old Shiragi dynasty tombs in Korea, while employed in a nine story tower, discovered a stone coffin about two square feet in the third story of the tower. In the coffin were a jeweled ornament, a gold bell, a silver bell, some old coins, a gold vase, a stone gourd, some comma shaped jewels and several other rare articles, all relics of ancient times, dating back 1,800 years.

VILLA IS DEAD GARCIA CLAIMS

Two Reports Come from Mexico Containing Story.

BODY IS ON WAY TO BORDER

Death and Burial Secret Betrayed By Captured Colonel—Bandit's Corpse [illegible] at Francisco Boyja. Leg Found Gangrened With Knee Shattered by Wound.

El Paso, April 17.—Pancho Villa's body was taken out of its lonely grave at Francisco Borja near Cusihuiriachic, Chihuahua, and positively identified according to Mexican official advices and private messages from San Antonio, Mex. The bandit died from gangrene, as a result of a wound in his left knee.

News from Several Sources.

The story of the finding of the body came from several sources. First—Carranza officials received messages from San Antonio and Madera, both in the State of Chihuahua. Later a private message from San Antonio, Chihuahua, confirmed the finding of the body and gave the details. This message said that a former Villa colonel, captured by General Cavazos, a Carranza commander, offered, if his life was spared, to show where Villa was buried. The offer was accepted and he led a command under Colonel Carlos Carranza, nephew of the first chief of the Constitutionalists, to the lonely grave of the former [illegible] czar. The message said the body was positively identified on being taken up and that an examination showed that death had resulted from gangrene, as a result of a gunshot wound in the left knee. The body was being brought to San Antonio, to be taken to Chihuahua City and then Juarez, the message said.

Wants Americans to View It.

Andres Garcia, Carranza consul in El Paso, as soon as he received the first report of the capture of Villa sent a telegram to Governor Gutierrez, of the State of Chihuahua, asking him to have the body of Villa sent to Juarez that Americans might view it and satisfy themselves of the death of the bandit.

Bears Out Previous Report.

The story of the location of the body tallies with that of a week ago regarding the death of Villa. It was stated at that time that he died somewhere in the vicinity of San Antonio or Satevo and had been buried on a ranch. One of the Mexican informants of General Pershing's men at the time said he could point out the grave, but it is not known if he was given a chance to do so or not.

The Americans did not credit the report of the death and continued their chase after the men who had been known to be with Villa, in the hope that Villa was with them or at least if he was he would be captured.

The Carranzistas placed more credit in the report and immediately took steps to locate the body if possible. By Accident General Garazos who fought with Villa at Guerrero and whose forces drove the Villistas out of the town made a prisoner of a former colonel on the staff of Villa. The prisoner admitted that he had been with his chief in his last days and said he was present at the burial. For the price of his life he offered to convey the Carranzistas to the grave where they could exhume the body and satisfy themselves. General Cavazos detailed Colonel Carranza for the command and instructed him to shoot the former Villista if he attempted to get away or his story proved false. They were sent out from Cusi, the informer aserting that Villa's body could be found at Francisco Boyja, thirty miles south.

Says Body Is Identified.

Sunday messengers brought in the news, according to the dispatches from San Antonio and Madera, that the body had been taken out of its grave and had been positively identified. Villa had been buried, it was stated, as he had caused so many others to be interred, with his fighting apparel. The message from San Antonio said Villa's trousers on his right leg had been split because of the terrible swelling resulting from the gangrene in the gunshot wound received at Guerrero.

State Department Gets News.

Washington, April 17—The state department made the following announcement:

"Zack Cobb, collector of customs at El Paso, reports that customs authorities at Juarez informed him that the dead body of Villa has been found in a place and manner not stated.

"The body will be brought into Chihuahua from Cusi by special train."

Reason For It.

Wilfer—These are hard times. Why, I heard of a man the other day who couldn't raise money even on government bonds. Slimwit—Indeed What was the reason? Wilfer—Well, you see, he didn't have the bonds.—Exchange.

A Substitute.

"What is a picayune?"

"A picayune is what a man says he doesn't care when he doesn't wish to use stronger language."—Louisville Courier-Journal.

Polite to Her.

"That is a fine cook you have. Do you treat her as one of the family?"

"Oh, dear me, no! We wouldn't dare to."—Baltimore American

Overworking the Superstition.

"Henry," said the superstitious hostess to her husband, "you simply must find another guest."

"What's the trouble now?" he asked "There are thirty of us to sit down."

"I know, but there were forty-three invited and exactly thirteen didn't come."—Boston Transcript.

Dodging.

"If I had my way," said the positive woman, "I'd make every unmarried man pay a special tax."

"What would be the use?" rejoined Miss Cayenne. "Any man who can successfully dodge matrimony would surely succeed in dodging his taxes."—Washington Star.

Religion of India.

The religious beliefs of India are numerous and range from Buddhists in the east, pagans in the north and Mohammedans in the northwest, through the great bulk of Hindus in the center, to Buddhists and Christians in the extreme south.

COMMISSIONERS' NOTICE

STATE OF MICHIGAN, County of Lenawee, ss. [illegible]

The undersigned having been appointed by the Probate Court of said County, Commissioners to receive, examine and adjust all claims and demands of all persons against the estate of said deceased, do hereby give notice that we will meet for that purpose at the office of [illegible] in the village of Tecumseh, Lenawee County, Michigan, on the 22nd day of [illegible], and on the 24th day of July, 1916, at two o'clock in the afternoon of each of said days.

And that four months from the 24th day of March 1916 are allowed by said Probate Court for the creditors of said estate to present their claims to us for examination and allowance.

Dated March 24th, 1916.
John F. [illegible]der.
Sylvester F. Hosmer,
Commissioners

Commissioners Notice

STATE OF MICHIGAN, County of Lenawee ss.

In the matter of the Estate of ELIZABETH TALLMAN, deceased.

The undersigned having been appointed by the Probate Court of said County, Commissioners to receive, examine and adjust all claims and demands of all persons against the estate of said deceased, do hereby give notice that we will meet for that purpose at the law office of Fred B. Wood in the village of Tecumseh Lenawee County, Michigan on the 22nd day of April 1916, and on the 24th day of June, 1916 at two o'clock in the afternoon of each of said days.

And that four months from the 24th day of March, 1916, are allowed by said Probate Court for the creditors of said estate to present their claims to us for examination and allowance.

Dated March 29th 1916.
John R. Ny and,
Hugh B. Ager,
Commissioners.

Commissioners' Notice

STATE OF MICHIGAN, County of Lenawee, ss.

In the matter of the estate of WILLIAM McCARBERY deceased.

The undersigned having been appointed by the Probate Court of said County, Commissioners to receive, examine and adjust all claims and demands of all persons against the estate of said deceased, do hereby give notice that we will meet for that purpose at the law office of Fred B. Wood in the village of Tecumseh, Lenawee County, Michigan, on the 29th day of April 1916 and on the 31st day of July, 1916 at two o'clock in the afternoon of eace of said days.

And that four months from the 31st day of March, 1916, are allowed by said Probate Court for the creditors of said estate to present their claims to us for examination and allowance.

Dated March 31st, 1916.
Johnnie Boyd
Samuel Patterson,
Commissioners.

PANCHO VILLA

Noted Bandit Leader Is Reported Dead of Wounds.

© by the Mutual Film company.

Legend of King Marko.

King Marko, who ranks as the Servian King Arthur, was the son of King Vukashin, whom he denounced for usurping the throne, which rightly belonged to Urosh, son of Dushan. Vukashin cursed him and prayed that he might have neither tomb nor posterity and be doomed to serve "the czar of the Turks." But Urosh blessed him and prayed that he might know no equal in wisdom or prowess and be remembered as long as the earth endured.

"Thus they spake and thus it came to pass," says an old Servian ballad. Marko fought for the sultan, but "the sultan feared him, for his wrath was terrible," and, though he knew no sepulture, he lived, say the legends, for 300 years. He still lives in the hearts of patriotic Servians, many of whom believe that one day he will awake and come forth to restore the glories of the former empire.—Pall Mall Gazette.

The Athenian "Liturgy."

One of the most interesting cases of voluntary taxation is the ancient Athenian "liturgy," which meant something very different from the liturgy of to-day, the etymological meaning of the word being "public work." The liturgy was a special contribution made to the state by a wealthy citizen or group of citizens. There were ordinary liturgies, such as the provision of the chorus for a great tragedy, and extraordinary ones, such as the equipment or maintenance of a warship. The liturgy was fundamentally a tax, and it was often evaded by all sorts of shifts. But in the palmy days of Athens it was considered disgraceful for those upon whom it was imposed to do no more than the law exacted, and sometimes rich citizens would volunteer a liturgy from public spirit or to win popularity.—London Chronicle.

Keen on the Cash.

Shrilling loudly in the silence of the night, the chemist's bell aroused him from slumber. With reluctance he wrapped himself in a dressing gown and went downstairs, shivering, to be met at the door by a placid looking man who merely wanted a bottle of soda water.

The chemist's feelings were strong, but he resolved to do business.

"Twopence extra on the bottle," he murmured blandly, "which will be allowed on return."

Then he returned to bed.

Two hours later the bell rang again. Once more he went down. Again it was the placid looking man.

"There's your bottle," he said calmly. "Gimme my twopence."—London Answers.

The Unicorn.

Chinese annals of great antiquity contain numerous detailed accounts of the supposedly fabulous unicorn, in which the descriptions are identical with those handed down from the earliest times in the mythology of occidental countries. From this it is inferred that at some time in the remote past there actually did exist a single horned equine or cervine animal of some sort.

TECUMSEH [illegible]

Corrected Apr. 11, 1916

Wheat		1 12 1 07
Flour per bbl		5 80 6 40
Rye		85
Corn (ear)	cwt	80
Oats	bu	40-42
B[illegible]		[illegible]
[illegible]		1 [illegible]
Butter		27
Eggs		19
Lard		18
Onions		10
Fowls (live)		15-16
Springers		15-16
Roosters		08
Ducks 4 lb up		18
Geese		10
Turkeys		20
Hogs		10 [illegible]—14 50

CHICHESTER'S PILLS
DIAMOND BRAND
LADIES! Ask your Druggist for CHI-CHES-TER'S DIAMOND BRAND PILLS in Red and Gold metallic boxes, sealed with Blue Ribbon. TAKE NO OTHER. Buy of your Druggist and ask for CHI-CHES-TER'S DIAMOND BRAND PILLS, for twenty-five years regarded as Best, Safest, Always Reliable.
SOLD BY ALL DRUGGISTS
TIME TRIED EVERYWHERE WORTH TESTED

FOLEY KIDNEY PILLS
FOR BACKACHE KIDNEYS AND BLADDER
Sold everywhere.

Use Allen's Foot-Ease

The antiseptic powder to be shaken into the shoes and used in the foot-bath. If you want rest and comfort for tired, aching, swollen, sweating feet. It relieves corns and bunions of all pain and prevents blisters, sore and callous spots. Sold everywhere, 25c. Try it to-day.

First Rule of Good Health

All schools of medicine agree that it is necessary to keep the bowels open and regular if one wishes to enjoy good health. Indigestion poisons the system and invites disease. Foley Cathartic Tablets cleanse the bowels without griping or nausea, banish bloating, sweeten the stomach and invigorate the liver. Sold everywhere in Tecumseh. adv

Keep Your Skin Clear and Healthy

There is only one way to have a clear, healthy complexion and that is to keep the bowels active and regular. Dr. King's New Life Pills will make your complexion healthy and clear, move the bowels gently, stimulate the liver, cleanse the system and purify the blood. A splendid spring medicine, 25c at your druggist's. adv

His Age is Against Him

"I am 62 years old and I have been troubled with kidneys and bladder for a good many years," writes Arthur Jones, Allen, Kans. "My age is against me to ever get cured, but Foley Kidney Pills do me more good than anything I ever tried." Rheumatism, aching backs, shooting pains, stiff joints, irregular action, all have been relieved. Sold everywhere in Tecumseh. adv

Many Children are Sickly

Mother Gray's Sweet Powders for Children break up colds in 24 hours, relieve feverishness, headache, stomach troubles, teething disorders and destroy worms. At all druggists, 25c. Sample mailed FREE. Address, Mother Gray Co., LeRoy, N. Y.

Information for Women

Housework is trying on health and strength. Women are as inclined to kidney and bladder trouble as men Aching back, stiff, sore joints and muscles, blurred vision, puffiness under eyes, should be given prompt attention. Foley Kidney Pills restore healthy action to irritated kidneys and bladder. Sold everywhere in Tecumseh adv

Cut This Out—It is Worth Money

DON'T MISS THIS. Cut out this slip, enclose with five cents to Foley & Co., Chicago, Ill., writing your name and address clearly. You will receive in return a trial package containing Foley's Honey and Tar Compound, for bronchical coughs, colds and croup, Foley Kidney Pills and Foley Cathartic Tablets. Sold everywhere in Tecumseh. adv

"URIC ACID NEVER CAUSED RHEUMATISM"
I WANT to prove it to your satisfaction. If you have Rheumatism or Neuritis, acute or chronic—no matter what your condition—write to-day for my FREE BOOK on "RHEUMATISM—Its Cause and Cure." Thousands call it "The most wonderful book ever written." Don't send a stamp—it's ABSOLUTELY FREE.
JESSE A. CASE
Dept. 948 Brockton, Mass.

Old Folks Saved From Suffering
Mrs. [illegible], in her [illegible] year, [illegible] "I thought I was beyond the reach of medicine, but Foley Kidney Pills have proven most beneficial in my case."
Mr. Sam A. Hoover, High Point, N. C., writes: "My kidney trouble was worse at night and I had to get up from five to seven times. Now I do not have to get up at night, and consider myself in a fully normal condition, which I attribute to Foley Kidney Pills, as I have taken nothing else."
Mrs. M. A. Bridges, Robinson, Miss. [illegible] for two years. I commenced taking Foley Kidney Pills ten months ago, and though I am 61 years of age, I feel like a 21-year-old girl."
Foley Kidney Pills are tonic, strengthening and upbuilding, and restore normal action to the kidneys and bladder. [illegible] and contain no dangerous or harmful drugs.
Sold everywhere in Tecumseh.

RAILROAD TIME TABLE

Effective June 6, 1915

NEW YORK CENTRAL

Going south

Station	11 am	13 am	15 pm	23 pm
Jackson	*6 05	‡10 20	‡3 05	*8 05
Tecumseh	7 06	11 17	3 01	9 01
Adrian	7 38	11 50	3 30	
Toledo	8 40	12 55	4 15	10 10
Chicago	4 15			
Detroit	‡12 20		6 00	

Going north

Station	10 am	12 am	14 pm	21 pm
Toledo	*7 50	‡12 01	‡4 30	*7 30
Detroit				‡5 00
Adrian	[illegible]	[illegible]	5 05	8 16
Tecumseh	9 10	1 01	5 35	9 06
Jackson	10 15	2 00	6 40	10 00

G. J. Zieus, Ticket Agent.

DUNDEE BRANCH

Going west

Station	29 am	41 pm
Adrian	8 37	‡3 10
Tecumseh	‡9 10	4 02
Tipton	10 15	4 16
Addison	11 50	4 55
Marshall	2 00 p m	6 25
Battle Creek		6 58

Going east

Station	42 am	30 p.m
Battle Creek	7 35	
Marshall	8 12	9.00
Addison	‡9 37	‡11 50
Tipton	10 10	1 40
Tecumseh	10 22	2 10
Adrian	10 50	
Chicago	5 00	

F. S. Bell, Ticket Agent.

[illegible] TOLEDO & IRONTON

Going south

Station	1 am	3 pm	N. Y. C. pm
Detroit	‡8 00	*3 30	
Dundee	9 50	5 30	4 20
Britton	10 08	5 47	4 59
Ridgeway	10 08	5 58	5 10
Tecumseh	10 22	6 05	5 20
Adrian	10 50	6 33	

Going north

Station	4 am	2 pm	
Adrian	*9 18	‡3 48	
Tecumseh	9 55	4 16	8 10
Ridgeway	10 05	4 26	8 25
Britton	10 10	4 31	8 40
Dundee	10 40	4 46	4 05
Detroit	12 45	5 40	

‡ Daily except Sunday.
* Daily.

R. A. Fowler, Ticket Agent.

Rheumatic Pain Stopped

The drawing of muscles, the soreness, stiffness and agonizing pain of rheumatism quickly yield to Sloan's Liniment. It stimulates circulation to the painful part. Just apply as directed to the sore spots. In a short time the pain gives way to a tingling sensation of comfort and warmth. Here's proof—"I have had wonderful relief since I used your Liniment on my knee. To think one application gave me relief. Sorry I haven't space to tell you the history. Thanking you for what your remedy has done for me"—James S. Ferguson, Philadelphia, Pa. Sloan's Liniment kills pain 25c at druggists.' adv

Protect School Children

Measles, scarlet fever and whooping cough are prevalent among school children in many cities. A common cold never should be neglected as it weakens the system so that it is not in condition to throw off more serious diseases. Foley's Honey and Tar is pleasant to take, acts quickly, contains no opiates. Sold everywhere in Tecumseh. adv

To Rid Child of Worms

Don't scold the fretful, nervous child, Often its due to worms. Get rid of these by giving one-half to one lozenge Kickapoo Worm Killer, a laxative worm candy. Give only plain nourishing food, lots of out-door exercise and put to bed early. Watch stools and continue giving Kickapoo Worm Lozenges, they will positively remove the worms. 25c at druggists.' adv

Taken with Croup

"A few nights ago one of my patrons had a child taken with croup." writes M. T Davis, merchant, Bearsville, W. Va. "About midnight he came to my store and bought a bottle of Foley's Honey and Tar Compound. Before morning the child was entirely recovered." Many such letters have been written. Sold everywhere in Tecumseh adv

Avoid Spring Colds

Sudden changes, high winds, shifting seasons cause colds and grippe and these spring colds are annoying and dangerous and are likely to turn into a chronic summer cough. In such cases take a treatment of Dr. King's New Discovery, a pleasant laxative Tar Syrup. It soothes the cough, checks the cold and helps break up an attack of grippe. It's already prepared, no mixing or fussing. Just ask your druggist for a bottle of Dr. King's New Discovery. Tested and tried for over 40 years, adv

Be Sure You Get This Old Reliable Cough Medicine
Imitations always follow the trail of success. Hundreds of imitations have come and gone since FOLEY'S HONEY AND TAR COMPOUND began 40 years ago, to loosen the grip of coughs and colds.
Be sure you get the genuine
Foley's Honey and Tar Compound
And avoid the names that sound like it.
Here are three easy ways to tell the genuine. 1st—The name of "Foley's." 2nd—The yellow package. 3rd—The Beehive on the yellow package. You cannot get a substitute to do for you what FOLEY'S HONEY AND TAR COMPOUND will do—for coughs, colds, croup, bronchial and lagrippe coughs, throat and lung trouble. Buy it of your druggist and be safe.
★★★ EVERY USER IS A FRIEND.
For Sale by All Druggists.

THE TECUMSEH HERALD

SIXTY-FIFTH [illegible] NO [illegible] | TECUMSEH MICHIGAN, FFIDAY, APRIL 21 1916 | WHOLE NUMBER 4509

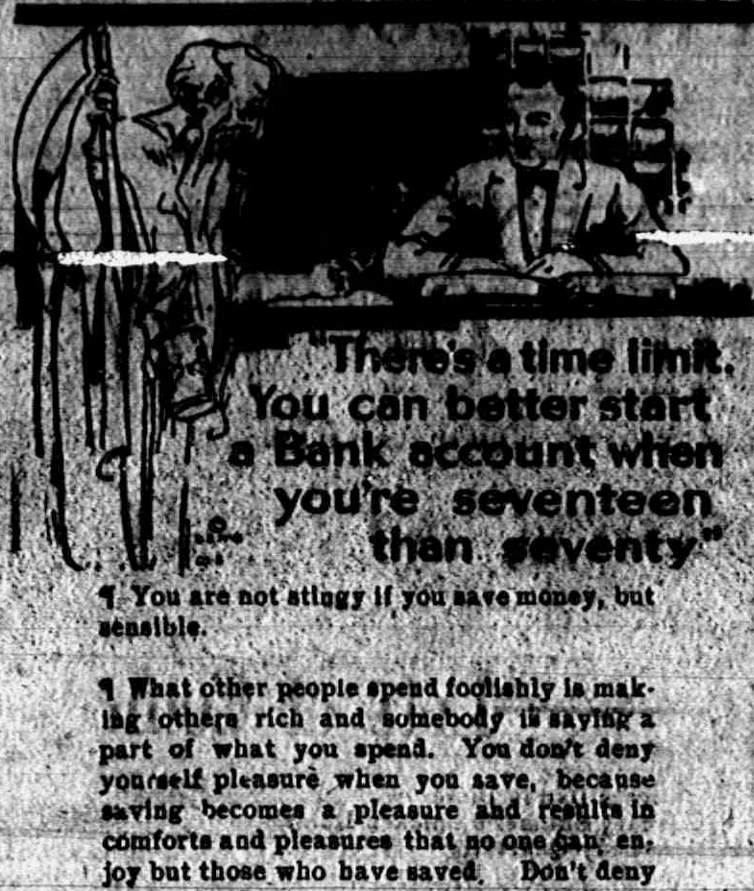

"There's a time limit. You can better start a Bank account when you're seventeen than seventy"

¶ You are not stingy if you save money, but sensible.

¶ What other people spend foolishly is making others rich and somebody is saving a part of what you spend. You don't deny yourself pleasure when you save, because saving becomes a pleasure and results in comforts and pleasures that no one can enjoy but those who have saved. Don't deny yourself a Bank account. Start with $1.

[illegible] Paid on Savings.

TECUMSEH STATE SAVINGS BANK
TECUMSEH MICHIGAN

Garden Seeds

Get them of us and get new seeds, no mixed seed. Last year's seeds 1-2 price.

Get Your Onion Sets Early

They are scarce and high. We sell all seeds and sets by the pound this year.

We sell 4 packages Corn Flakes for 25 cents

Buy a pound of Cheerup Coffee and see how you like it. 10 pounds will get you a Percolator Free.

Aluminum Ware given away free, ask about it.

C. M. GILBERT

EASTER

We have a fine line a

Easter Cards and Easter Novelties,

CALL AND SEE THEM.

—ALSO—

Children's Dresses, Misses' Middy Blouses,

Boys' Blouses, Summer Underwear, Black Petticoats, and Jackson Corsets.

A full line of Curtain Scrims and Laces.

IDA B. CHASE

Dr. Burnham's

SAN YAK

The Tonic

Prevents the Kidneys, Liver, Stomach and Bowels from breaking down, AND THE MAN.

To prevent a Cold, to cure a Cough, to neutralize poison in the tissues and reduce inflammation in the digestive tract or urinal tract it is superior to any medicine in the world. Get SAN YAK.

B. J. PUVER, Tecumseh.

IF YOU ARE DEAF READ THIS.

Lip Reading teaches "the eye to hear." This study is easily acquired through our complete Correspondence Course. By learning to read the speaker's lips you can again enjoy the comforts of conversation without embarrassment—throw away all mechanical devices and re-enter society.

A Good Deaf Lip Reader Seldom Betrays His Deafness To A Stranger. Send $1.00 for outline of study, first lecture and lessons. Address SCHOOL OF LIP LANGUAGE, KANSAS CITY, MISSOURI.

EASTER AT THE CHURCHES

PRESBYTERIAN

Program for the Easter musical service at the Presbyterian church at 11 a. m.:

Anthem, "Lift Up Your Heads" French
Choir
Solo, "The Angel Gabriel" Howell
Mrs. Edward [illegible]
Violin solo, "Ave Maria" Schubert
Mr. Dualne Service
Solo, "King of Kings," Shelly
Mr. W. S. Dickinson
Song, "Hallelujah for the Cross" McGranahan
Male Quintette
Duet, "Doubt No More" Hughes
W. S. and F. C. Dickinson
Anthem, "Praise the Lord" Habn
Choir
Song, "God so Loved the World" McGranahan
Male Quintette

METHODIST

An Easter exercise, "From Cross to Crown," will be presented by the Methodist Sunday-school on Easter Sunday at 6 o'clock p. m. at which time the following program will be given:

Voluntary - - - Orchestra
Carol, "The Lord is Risen," School
Invocation - - - Pastor
Carol, "Easter Bells" School
Responsive reading, No. 5, Leaflet
Duet - Misses Conklin and Taylor
Responsive reading, No. 7, Leaflet
Song, No. 212 S. S. Hymnal
Recitation, "[illegible] Story"
Kathleen Juckett
Song - - Mrs. Updike's class
Carol, "Hallelujah" School
Exercise Miss Moody's class
Song and recitation, "Very Little Tots," Miss Sims' and Miss LaPoint's classes
Music - - - - - Choir
Exercise, "The Three Emblems"
Miss Kennedy's class
Song - - Primary Class
Exercise, "Jesus Loves Me"
Miss Wilson's class
Song - - - Webster Conklin
Exercise, "In the Morning"
Duet Marjorie Rosacrans and Helen McIntyre
Scripture reading No. 18, Leaflet
Song - - - Genevieve Austin
Exercise, "The Beautiful Graces"
Miss Kennedy's class
Scripture reading, No. 21
Song - Roger Wilson and Clarence Waring
Music - - - - Choir
Exercise, "Tell Me Why"
Miss Routson's class
Solo and chorus
Margaret Hoag and school
Recitation - - Archie Waring
Music, No. 211 S. S. Hymnal
Rec., Mildred and Marion French
Remarks, - Rev. G. W. Jennings
Offering
Carol, "Victory" - - School
Music, No. 40 S. S. Hymnal
Benediction

ST. PETER'S

Easter program at 8 a. m service at St Peter's:

Processional Hymn 116, "Angels roll the rock away"
Anthem, "Christ our Passover"
Kyries and Gloria Tibi
Sermon, "The Keeping of the Easter Feast"
Offertory solo—Mrs. Hellman
Hymn 118, "At the Lamb's high feast we sing"
Ter Sanctus and Gloria in excelsis
Sursum Corda, "O Risen Christ, O Lord of Love," sang kneeling
Benediction
Recessional Hymn 121 "The Strife is o'er"

4 p. m Song Service
Processional Hymn 545 "Golden Harps are Sounding"
Anthem, "Christ our Passover"
Song, "Glad Easter Bells"
Duet—Mary Barrett and Bernice Austin
Song, "Alleluia! Sing the triumph"
Solo—Lester Waring
Surum Corda. "O Risen Christ, O Lord of Love." Children's chorus
Recessional Hymn 408 "Jerusalem the Golden."

BAPTIST

Easter Day service of song to be given at the Baptist church Easter Sunday at 5 o'clock p. m. by two choirs, an adult and a children choir:

Organ Prelude - Miss Halladay
Processional, "We March, We March to Victory," Hymn 126
Scriptural reading No. 39
"Gloria"
Prayer "Amen"
Hymn 128
Chorus "The Cross"
Children's chorus "Flowers and Carols"
Solo and chorus, "There is a Green Hill Far Away"
Mrs. Moore and Choir
Duet, "In the Cross of Christ I Glory" Miss Taylor, Mr. Lowry
Children's chorus, "Welcome, Sweet Springtime"
Chorus, "Sing Praises unto the Lord"
Solo, "Easter Dawn"
Mr. Church
Children's chorus, "Easter Bells"
Solo, "Hail Joyous Morn"
Mr. Camp
Offering
Chorus, "The Earth is the Lord's"
Benediction

TURNS OVER 6 VILLA RAIDERS

Major Sample Telegraphs He Gave Prisoners in Custody of Sheriff.

WASHINGTON, D. C.—Major Sample, commander at Columbus, N. M., telegraphed the war department he had turned over to the county sheriff six Mexican prisoners who were confessed participants in Villa's raid on Columbus.

They were captured in Mexico and sent under guard to Columbus.

To Carry Record Mail.

NEW YORK, N. Y.—When the American liner New York leaves here this week it will have aboard about 13,000 sacks of mail and 2,000 parcels, thought to be the largest load of mail ever carried by one vessel.

Federal Court Enjoins Segregation.

ST. LOUIS, MO. — The enforcement of the negro segregation ordinance of St. Louis was enjoined by the federal district court here.

Church Notes

BAPTIST CHURCH

W. B. Hartzog Ph. D. minister.

10:00 Morning worship. Special music. Brief sermon on "The Argument for Immortality." Reception of members and baptism

11:15 Sunday-school. Special Easter program.

11:15 Men's class.

5 p. m. Easter concert.

Wednesday 7:30 p. m. Prayer service.

Everybody welcome.

PRESBYTERIAN CHURCH

Rev. Wm. A. Rex, minister.

10 a. m. Easter exercises by the Sunday-school.

11 a. m. Easter musical service by the choir.

3 p. m. Junior church.

6 p. m. Meeting of session for the reception of members.

6:30 p. m. Vesper communion service.

7:30 p. m. Exercises by the Junior Church.

Good Friday services in the church tonight at 7:30.

Tuesday evening Last meeting of Westminster Guild with Mrs. Molles.

Wednesday 7:30 p. m. The mid-week service. A meeting for the people.

Friday afternoon The Missionary Circle meets with Mrs. James Lowry.

METHODIST EPISCOPAL CHURCH

Rev. George W. Jennings, pastor.

A welcome to all.

10:00 a. m. Morning service.

11.20 a. m. Sunday School.

11:15 a. m. Men's class.

6:00 p. m. The Epworth League

7:30 p. m. Evening service.

Wednesday 7:30 p. m. Prayer meeting.

EPISCOPAL CHURCH

Rev. F. Hewitt, rector 'Phone 293

8 a. m. The main Easter service for everybody. Full vested choir. Easter music. Sermon topic, "The Keeping of the Easter Feast." Holy Communion. All members of the church are urged to receive communion at this service. Public cordially invited.

3 p. m. Baptism of children.

4 p. m. Easter song service. Presentation of the Lenten boxes. Brief address.

Thursday 6:30 p. m. Annual parish free supper. After supper the reports of the church and the various Guilds will be read. Election of the vestry.

FRIENDS CHURCH

H. Lawrence Linton, pastor.

10:00 a. m. Sunday Morning worship.

11:15 a. m. Bible school.

2:30 p. m. Junior Endeavor.

6:30 p. m. Christian Endeavor.

7:30 p. m. Evangelistic services.

Wednesday 7:30 p. m. Midweek prayer meeting.

A cordial welcome to all.

ST. ELIZABETH CATHOLIC CHURCH

Rev. Donald P. O'Donnell, rector.

8 a. m. Second Sunday in month.

All are cordially invited.

MEN'S BANQUET

The business men held their banquet at the Barrett tea rooms Tuesday evening with covers laid for fifty. Rev. G. W. Jennings pronounced the invocation after which a four course dinner was served. At the close of the banquet, the meeting was called to order by F. S. Anderson who was appointed Chairman of the meeting with H. S. Temple Secretary.

Att'y Geo. A. Rathbun was called upon by the chairman for a review of the work done on the school question up to the present time, which he did in a most able manner and made a strong place for co-operation of those present for personal work and urged each one to bring at least four to the polls Thursday to vote for the school. He gave a good account of the ways and means used by the committee and gave assurance that no member had ever tried to conceal anything from the public, but worked for the best interest of all to further the school campaign.

Mr. Anderson read the names of the committee of 25 so called and called for a general discussion and suggestions for campaign ideas

After the discussion it was decided to hold a public meeting Wednesday from 3 to 8 p. m. at the Barrett tea rooms when the school house plans would be on exhibition and the architect with a committee would be present to explain and help the voters to a better understanding of the question. Dodgers were printed and scattered over the village advertizing this meeting.

The next question under discussion was the Jackson Skirt & Novelty proposition as presented to the Commerce Club and the developments up to the present which were discussed in detail those present expressing their satisfaction and hopes that we might secure this factory.

The question of holding Wednesday specials the same as were held last year was unanimously approved and a committee appointed to look after details and report later.

It was voted to hold a business mens luncheon once a month where matters of importance will be taken up and discussed. The principal speakers at this banquet were G. A. Rathbun and Dr. Hartzog on the school question. John Nyland on the factory and Wade Jones for the Wednesday specials, with good support by others. It was a late hour when the company dispersed but everyone felt that the evening has been well spent.

TROOPS INVITED INTO PARRAL, NEW REPORT

Pershing Tells More of Wednesday's Fight—Casualty List.

SAN ANTONIO, TEXAS.—A report from General Pershing contained the names of dead and wounded in the Parral fight Wednesday and gave more details of the incident that preceded Major Tompkins' entry into Parral. He said a captain of General Lozano visited the American camp Tuesday night, leaving after breakfast Wednesday morning. It was his insistent invitation that they go directly into Parral that caused Tompkins to enter the city, but to guard further against any unpleasant incident he sent forward a courier, who remained unreported.

Following are the names of the dead in the action at Parral: Sergt. Joe Ridley, Private Herbert Ledford.

The wounded are: Maj. Frank Tompkins, Lieut. James B. Ord, Corporal Benjamin McGiliel, Corporal W. E. Willingham, Corporal Richard Taunous, Private I. M. Shedyer. In addition, Private Charles Eichenberger was reported missing. With the exception of Lieut. Ord of the sixth infantry, all belong to the thirteenth cavalry. Corporal Taunous' injury is the only one reported as serious.

LULL BEFORE VERDUN STORM

German Artillery Preparing for Another Attack on Positions.

LONDON, ENG. — The calm before the storm which marked the Verdun front for several days except for a number of vain counter attacks by the French, continues. A new drive by the Crown Prince's right wing on the western bank of the Meuse is foreshadowed by intense "drum fire" against the French positions in the Avocourt wood and between Dead Man's Hill and Cumieres as reported by the French war office. It is here that the Germans are expected to launch the next great drive, their objective being Hill 304, considered the key to the Verdun-Paris railroad.

Berlin in its official statement disposes of the operations on the western front by saying "there are no incidents to report."

Sheriff Manni of Barry county has arrested Al Yerden, of Grand Rapids, who escaped from custody last year. Yerden sold electrical fixtures at Hastings and left town without paying a board bill at the Parker house.

A GENERAL SURVEY OF THE WAR.

Thursday, April 13.—The French report claims an attack by the Germans on Hill 304 northwest of Verdun was stopped by the curtain of fire from the French guns.

[illegible] claims French losses at Verdun have been 150,000.

Petrograd reports the Turks counter attacking with great energy to hold Baiburt, an important city at the chief junction of the roads between Erzerum and Trebizond.

Friday, April 14.—General Lake, commanding the British relief expedition on the Tigris, reports the defeat of the Turks and a British advance of three miles.

Constantinople reports that Turks and Persians put to flight two regiments of Russian cavalry along the western Persian border.

A violent bombardment of the French lines west of Hill 304 was reported by the French war office. Repulse of an attack south of Douaumont also was announced.

The Germans, Paris believes, are preparing another concentrated infantry assault.

Saturday, April 15.—A French counter attack against all the German positions along the wooded strip reaching to the westward from the Meuse was initiated. Centering on Dead Man Hill, the attack spread to all the German positions south of the Corbeaux Wood and in the Cumieres Wood. The French gained a footing on Dead Man [illegible] were driven out at the point of the bayonet.

Vienna reports that seven Russian aeroplanes, among them four battleplanes, and several Austro-Hungarian fliers fought a two-hour battle in the air over Czernowitz today, in which one Rusian battleplane was shot down at a distance of 30 feet.

A German steamer was sunk today by a mine, a British steamer and a Danish schooner were sunk by submarines, and a Danish steamer was captured by a German submarine.

Sunday, April 16.—Paris and Berlin report successes in the Verdun sector. The French made an attack on the Vaux-Douaumont front, after artillery preparation, and Paris claims a section of foe's trenches with 200 prisoners were taken. Berlin reports the attack failed and 200 of the attackers were captured.

British naval planes raided Constantinople and destroyed a powder factory and a hangar.

British troops made steady progress in an attack against Turk positions on the Tigris, the war office reports. Turk advanced lines were occupied and many dead and prisoners were left.

Remnants Cheap

10c can Table Syrup only........ [illegible]
25c can Imported Jam (fine goods).......15c
15c pkg. Castle Brand Seeded Raisins.......11c
25c pkg. Salada Green Tea.......19c
10c pkg. Lasting Starch.......4c, 3 for 10c
10c pkg. Runkels Cocoa only.......6c
15c tube Miller's Extract only.......6c

All BIG BARGAINS. Not delivered alone.

Buy all you want while they last. Toilet paper is higher but we offer during this week 8 rolls Peerless for.......25c

Buy Now and Save Money.

Remember—we have a good line of D. M. Ferry & Co.'s Garden and Flower Seeds.

PHONE 39. F. D. AVERY.

Call and See

THE JEWEL OIL STOVE

The leader in the list of Oil Cooking Stoves.

D. L. WHITENACK & CO.
TECUMSEH, - MICHIGAN.

GREAT PURCHASE

AND GRAND OPENING SALE

All of the Remaining Stock purchased of The Alva Spade Shoe Co., together with

A Carload of New Merchandise

just arrived from Boston, will be placed on sale, beginning

Friday, April 21

In order to introduce ourselves, we will place on sale this High Grade Stock of Men's. Women's and Children's Shoes at prices that will astonish the whole neighborhood.

Ladies' $3.00 Shoes & Oxfords Opening Sale Price 98c	Men's $3.50 and $4.00 Walk-Over Shoes and Oxfords Opening Sale Price $1.98	Children's $1.00 Shoes Opening Sale Price 49c
Ladies' $3.50 & $4.00 Shoes Opening Sale Price $1.98	Boy's $2.00 Shoes Opening Sale Price 98c	Men's $4.00 Ball Band, Black and Red Rubber Boots Opening Sale Price $2.69
Misses' and Children's $2.00 Shoes Opening Sale Price 98c	Ladies' Rubbers Opening Sale Price 39c	Men's and Ladies' House Slippers Opening Sale Price 44c

L. & A. SHOE CO.,

Successors to The Spayde Shoe Co. TECUMSEH, MICH.

This Store open Every Evening until 9 o'clock.

BIG HOME TALENT SHOW—"A NIGHT OF JOY"
BRADLEY OPERA HOUSE, WEDNESDAY, APRIL 26th.

Fertilizer and Lime.

We have a good supply of Fertilizer and Agricultural Lime and the drill to sow it with

Now is the time you will want a New Idea Spreader. Buy before the next advance in price.

If you want a Wide Spread Cloverleaf Spreader, save $20.00 as we have one for $100.00.

Come and see us.

Phone 290. **BROWN & CO.**

EASTER SHOWING

If you haven't purchased your Easter Hats be sure and see our line before buying. We will have a new and complete line of FANCY and TAILORED HATS on display for this week.

Alice M. Owens.

MESSENGER
Ralston

Easter

Easter is the time of year, aboev all others, for putting off the old and putting on thene w. It's in the atmosphere.

You'll need a new pair of shoes. Try Ralston Shoes—$4 to $6. They will add immeasurably to the "well groomed" feeling so necessary in observing the day. They put the finishing touch to your wardrobe.

Let us show you some of the new styles which we have just received. They are the last word in attractive Spring modes—novel, but well within the confines of good taste. In fact, they are good taste itself.

$4 to $6

THE PEOPLE'S STORE.

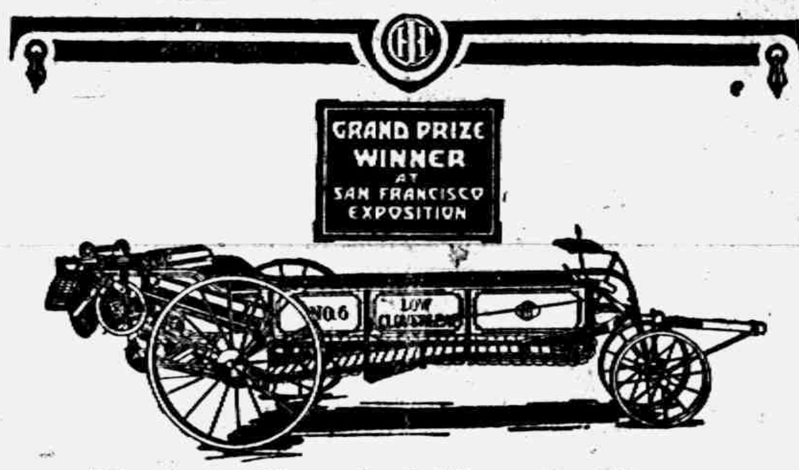

GRAND PRIZE WINNER AT SAN FRANCISCO EXPOSITION
NO.6
LOW CLOVERLEAF

The Low Cloverleaf Gives the Manure Two Healthy Beatings

WE used to think that if we threw manure onto the ground any old way and plowed it under, we were doing a good job. But now we know that won't do. To do any real good, the manure must be broken up into small pieces and spread evenly.

The **Low Cloverleaf** spreader is the one that does this work best. **It gives the manure two healthy beatings,** one with the regular beater, the other with the wide spread disks. When the manure reaches the ground in that condition your soil gets all the good there is in it, and gets it quickly. The **Low Cloverleaf** is one spreader it will pay you to see before you buy. See the local dealer who has one set up for you to look at.

International Harvester Company of America
(Incorporated)

Low Cloverleaf spreaders are sold by

L. E. TEMPLE & CO., Tecumseh, Mich.

THE TECUMSEH HERALD

FRANK S. TURNER PUBLISHER

SUBSCRIPTION RATES

IN LENAWEE COUNTY
One year, payment in advance........$1.00
One year, payment after three months..$1.2
OUTSIDE LENAWEE COUNTY
One year, payment in advance..........$1.25
One year, payment after three months..$1.5
There will be no Deviation from above Rates

Entered in the postoffice at Tecumseh, Mich., second class mail matter.

Telephone Number 36

THORNTON DIXON OF MONROE

Candidate for nomination for Representative in Congress second district of Michigan. Born in Dundee Monroe county Forty years of age in active business life, lawyer, manufacturer, banker and business man.

Elected prosecuting attorney on Republican ticket three successive terms in a Democratic county. Active, vigorous a student of public affairs, coolheaded and a forceful speaker.

Every other county in the Distric has had a candidate for representative in congress since Monroe has had one

The second District and the nation need such a man at Washington now!

U-BOAT ATTACK KILLS AMERICAN

Second U. S. Citizen Wounded on Ship Sunk by Submarine.

PRESIDENT COMPLETES NOTE

Senator Stone Is Called Into Conference—Congressional Leaders Agree That Time Has Come to Force an Accounting With Germany on the Submarine Issue.

LIVERPOOL, ENG. — At least one American perished when the British steamer Inverlyon was torpedoed off Fastnet Light, according to two Americans, survivors, arriving here.

American Is Wounded.

WASHINGTON, D. C.—One of two Americans aboard the Russian steamer Imparator, from Gulfport, Miss., for Marseilles, France, was wounded when the vessel was fired upon without warning by an Austrian submarine off the Culumbrede Islands, according to official advices to the state department. This brings Austria once more into submarine complications with the United States.

The American injured was Gustav Olson, whose father is bandmaster at Fort Warren, Boston. The other American aboard was Aner Sweensson, whose brother is foreman of a Minneapolis furniture factory.

Information from U. S. Consul.

The state department's information came from the American consul at Barcelona, Spain. He said the ship was fired upon without warning on April 11. Three shots were fired, one taking effect. The vessel was set afire by the submarine. Olson was reported to be in a hospital at Barcelona, suffering from shrapnel wounds.

Secretary Lansing said he probably would take the destruction of the Imperator up with the Austrian government and that a full investigation would be made.

William Smith and Nathan Tilton, two Americans, were among those saved from the British steamer Eastern City, sunk 150 miles off Cardiff, Wales, April 9, the American consul at Cardiff cabled the state department.

President Completes Note.

President Wilson completed the communication to Germany on submarine warfare and sent for Chairman Stone of the senate foreign relations committee and Congressman Flood of the house foreign affairs committee for a conference. This action is in line with the President's policy of keeping congress informed of the progress of the negotiations. Both agreed that the time had come for an accounting by Germany with the submarine issue.

Mrs. Wm. Meir, aged 94, oldest resident of Saginaw county, died from injuries received from falling down stairs. She was born in Berlin, Germany, coming to this country when forty-three years of age. She lived in Ogemaw county thirty-seven years.

William Ward, aged 94 years, the oldest pioneer resident of Eaton Rapids township and the last of the old stock of pioneer settlers on the Montgomery plains, is dead at the home of his daughter, Mrs. Ben Sayles, on the old Ward homestead, two miles east of Eaton Rapids.

TECUMSEH GETS NEW SCHOOL HOUSE

NEW SCHOOL VOTE CARRIES BY 145 MAJORITY

One of the most Exciting Elections that Tecumseh has had in Years.

Out of a total of 460 votes cast at Thursday's special school election, 303 votes were for, and 158 votes were against, with 3 blank, making a majority vote for the improvement of 145. The day was an ideal one for the election and the large vote showed how much the people had this question at heart. An interesting feature of the election was the interest the ladies of our town took in it, there being a total of 172 votes cast by the ladies alone. Prior elections have been held in the rooms on the second floor, but the Board decided that at this election the ground floor should be used, so the booths were moved down and placed in the engine room which made a very convenient place for all.

A good deal of energetic work was done by both sides and committees were busy with autos carrying those who could not easily get out to the polls, as a result people who had not voted for years. come to cast their votes

The victory was announced by the ringing of the fire bell which was followed by blasts from the water works whistle and the ringing of church bells and everywhere excitement reigned. In the evening the school children showed their joy by marching up the streets, singing and clanging tin pails, while a squad of boys formed a kind of "Cox's Army" and entertained? the public by making doleful sounds on brass horns and various other instruments.

This is the third time Tecumseh has voted on the school question, the first election calling for a bond issue of $50,000 for the purpose of building a new high school, was called June 24th, 1913. The total vote cast at this election was 214 of which 96 were for, and 117 against, the issue losing by 21 votes. The second vote was taken Oct 14th of the same year, and called for a bond issue of $50,000 for a high school. The issue was lost as at the earlier election by a majority of 90, there being a total of 356 votes cast, 133 for, and 223 against.

The question was not again taken up until last fall when the people, feeling the great need of a modern building and, we beleive feeling very much ashamed of the buildings now in use, began to agitate the question of providing suitable buildings for our children. A building was decided upon which would take the place of three of the oldest, the present High school, the East Branch, and the Brownville school. A committee of some 25 or 30 men was formed to study the question and to work out ways and means for erecting a new modern building and to carry the election. This committee acting in unison with the school board, put in a lot of hard, earnest work, which proved its value in the success of yesterday's election.

Thus, the old school which has stood so many years, and which has rendered such valuable service to the people of Tecumseh, will soon be a thing of the past, and our people will emulate the grand old folks of by-gone days, by erecting a building which will be a credit to this community.

EARL DUNN WINS HONORS IN ORATORY FOR CENTRAL HIGH AT PORT HURON MEET.

Members of Grand Rapids Central High are enthusiastic over the showing made by Earl Dunn, one of their number, who won the final oratorial contest of the Federated House of Representatives at Port Huron Friday night. The contest was held to decide the championship in oratory among the members of the houses of representatives of the various high schools in Michigan, and the Grand Rapids boy led all the way. The contestants were: Moses, Ann Arbor; Chamberlain, Port Huron; Secard, Muskegon; Dunn, Grand Rapids. Moses of Ann Arbor was given second place

Earl Dunn is the son of Mr. and Mrs. J William Dunn, 539 LaGrave avenue, S. E. Mr. Dunn is a detective in the Grand Rapids police department.

The above was clipped from a Detroit paper and is of interest to many in Tecumseh who know Earl Dunn, who is a grandson of Mr and Mrs. Alva Waring.

LAPEER PAINTER GIVES OUT FACTS

Richard Davis Tells of An Interesting Experience With Tanlac.

"Stomach trouble of long standing served to cause my whole system to become run down and I never got any better until I used Tanlac", said Richard Davis, a well known Lapeer, Michigan painter and paper hanger, in a recent interview.

"I now am heartily in favor of Tanlac because I know that it will do what is claimed for it.

"I was so nervous", continued Mr. Davis, "that I could not get the proper amount of sleep. Consequently, I lost much strength and energy. I never felt like I had any life to me at all. I was always tired and listless. My condition was generally run down and I could get no better it seemed

"I saw Tanlac advertised and, becoming interested, got a bottle of the medicine. It has restored my appetite and has given me much strength and vigor I feel much better since using the remedy and want all who suffer as I did to try Tanlac"

Tanlac may be obtained here at the store of B. J. Pulver.

What is the main difference between a big duck in a little puddle and a little duck in a big puddle?

The size of the puddle!

We Do Not Claim To Be A Big Duck
And Yet We Are
Too Old In The Meat Business
To Be Styled A Duckling!
We Are Therefore,
Just A Medium Sized Duck
In A Medium Sized Puddle!
Making A Big Noise About
Our Wares.
Be Good, Come Here For Good Meats
And We Will Make Good
With The Goods!

Clark's Market,
Phone 158.

MRS. KERNS' ADVICE

To Weak, Nervous, Run-Down Women

So. Cumberland, Md.—"For a long time I suffered from a nervous breakdown. I could not eat or sleep and was so weak I could hardly walk. My husband heard about Vinol and got me to try it. Now I have a good appetite, sleep soundly and am well and strong. Every nervous, weak, run-down woman should try Vinol.—Mrs. D. W. KERNS.

Vinol is a delicious cod liver and iron tonic, without oil, which we guarantee to create a healthy appetite, aid digestion and make pure healthy blood.

C. A. Wright & Son, Druggists.

Relatives of the aged couple from Hillsdale and Reading gathered at the home of Mr. and Mrs. Owen O'Hanlon, recently, to help celebrate the ninety-sixth birthday anniversary of Mrs. O'Hanlon's mother, Mrs. Elizabeth Orr.

Alderman Lee H. Brown, of Lansing has quit the wets. He was one of the wet managers in the recent local option campaign in Ingham county, a former brewery owner. He says he will support state-wide prohibition this year.

HOME TALENT SHOW

"A NIGHT OF JOY"

(ON A NEW YORK ROOF GARDEN)

Wednesday, April 26

Under the direction of C. Geo. Nunn

Lots of Music——Lots of Comedy

Hear
- Circus Dan in Dixie
- Aunty Skinner's Chicken Dinner
- Comedy Quartette
- A Little Bit of Heaven
- When I Was A Dreamer
- Wannee Indian Love Melody

See
- Ultra-Fashion Review
- Fashion Plates From Paris
- Latest Styles in Gowns and Hats
- The Best Home Talent Ever

Suits, Gowns and Coats furnished by Webster Anderson Co.
Hats by M. Foster.

40 In Grand Chorus 40 75 Ladies and Gentlemen 75

Prices: 25c, 35c, 50c and a few at 75c.
Seat Sale Monday, April 24, at Hay's Bakery.

BRADLEY OPERA HOUSE
TECUMSEH

Fishing Tackle

The fish are biting in the river--get your outfit early.

"Call In" and see the

LARGEST LINE

of Fishing Tackle ever shown in Tecumseh. I can save you money.

W. L. COLLER
Sportsman's Headquarters.
PHONE 142.

Ford
THE UNIVERSAL CAR

Economy—in low first cost and small cost to operate and maintain. Strength—ability to stand up under the hardest sort of use. Simplicity—a plain sturdy motor in a wonderfully strong and light car, easy for anyone to run and care for. The Ford car—your necessity. Gasoline at a high price compared with a year ago—means many more miles per gallon over that of any other car made today. Runabout $390; Touring Car $440; Coupelet $590; Town Car $640; Sedan $740, f. o. b, Detroit. On sale and display at

Tecumseh "Big Chief" Garage
PHONE 289
AUTO LIVERY TECUMSEH, MICH

To Cool a Burn and Take the Fire Out

Be Prepared For Accidents

A Household Remedy

HANFORD'S Balsam of Myrrh
A LINIMENT

For Cuts, Burns, Bruises, Sprains, Strains, Stiff Neck, Chilblains, Lame Back, Old Sores, Open Wounds, and all External Injuries.

Made Since 1846. Ask Anybody About It.

Price, 25c., 50c. and $1.00

All Dealers OR WRITE G. C. Hanford Mfg. Co. SYRACUSE, N. Y.

REPUBLICAN CONVENTION

Adrian April 18, 1916

The republicans of Lenawee county met in session at Adrian Tuesday for the purpose of electing delegates to the State Convention to be held in Lansing and to the district convention to be held at Ann Arbor. Twenty members were elected for each convention.

Among the many, Tecumseh was honored by the election of our townsman, H. C. Cockling as a state delegate to Lansing. Despite his 91 years Mr. Conklin was as active and bright as any of the others and when called upon gave a very interesting talk and pledged his fidelity to the Republican party. Grant Fellows made the speech of the afternoon and paid a fine eulogy to Mr Conkling and said should he live to attain the age of 92 years he hoped to be a republican still.

Spring Footwear

For the whole Family. All leathers, A to EE Widths. Quality high and prices low. We carry one of the largest stocks of footwear in Lenawee County, and buy direct from large Eastern Factories.

Queen Quality SHOES

Ralston For Men.

Queen Quality for Ladies.

TAG & KAISER, Clinton,
FITTERS OF FEET.

Try The

McDermott's Daisy Market

FOR

All kinds of Meat and Fowls.

PRICES ALL RIGHT.

An Eye-opener About
FERTILIZER

Last week the man I used to buy fertilizer of called. I was glad to see him as he has a better job now and doesn't get out of Chicago very often. He talked to me a lot about fertilizer, I can't tell you all he said, but one thing I remember; I spoke about the high price of fertilizer: now, he said.

"Do you realize that the difference in the price of fertilizer now and last year is only the price of one bushel of corn per acre. If you don't use fertilizer this year, you will be saving at the tap and losing at the bung."

He went on to say that just because the Germans won't let us have any potash is no reason to go back and sit down and say we won't raise so much grain this year. Now potash is about the only thing in fertilizer that has gone up in price to amount to anything. You can buy blood, bone, and tankage of ARMOUR at the same old price and put back on the soil what you take off when you sell a bunch of hogs, steers, or sheep.

Better get your order in at once; there is such a demand for guns and shells that there are not enough box cars to go around. Later shipments may be delayed. Suppose you write or phone in so we can save you some of the first that comes.

L. E. TEMPLE & CO.

THE WASTE OF WAR

A million a minute, almost, they say, is the cost of the war waging in Europe.

The waste "in piping times of peace" is billions in a year.

A wasted match, a careless cook and the total is increased.

Let's you and I be careful and place the saving in a savings account at the

LILLEY STATE BANK,
TECUMSEH, MICH.

THE BANK WITH THE CHIME CLOCK.

TECUMSEH CO-OPERATIVE ASS'N.

Fertilizers

of several different kinds on hand, fresh stock and prices that are right. Ask us about it.

Seed Potatoes---early and late

Those farmers who bought potatoes at the auction must come and take them out of our way—limited amount on hand.

We need some OATS to finish out a carload before shipping.

OUR IMPLEMENT LINE IS COMPLETE on assortment. Make it your business to tell us what you want so we may have articles set up and ready for you, and no delay—plows, discs and spreaders going out every day.

By C. D. BEEBE, Mgr.

Maple Sugar

We have a limited supply of strictly pure home-made Maple Sugar. Better buy some now for it won't last long. Also the finest home-made Maple Syrup that you ever tasted.

Fresh Vegetables

A full supply fresh in for Saturday, such as—Tomatoes, Cucumbers, Green Onions, Radishes, Celery, New Cabbage, Pie Plant, Asparagus, Lettuce. Also a full line of the best grades of Fresh Fruits.

SPECIAL FOR SATURDAY

Lenox Soap, 7 bars	25c
Peas, Corn or Succotash, 3 cans	25c
Toilet Paper, 6 rolls	25c

Give us a trial—we give you good service honest weight, full measure and the best goods money will buy.

Phone [illegible] **E. J. LOWRY.**

The Herald $1.00

BUY QUALITY FURNITURE, SAVE ON THE PRICE

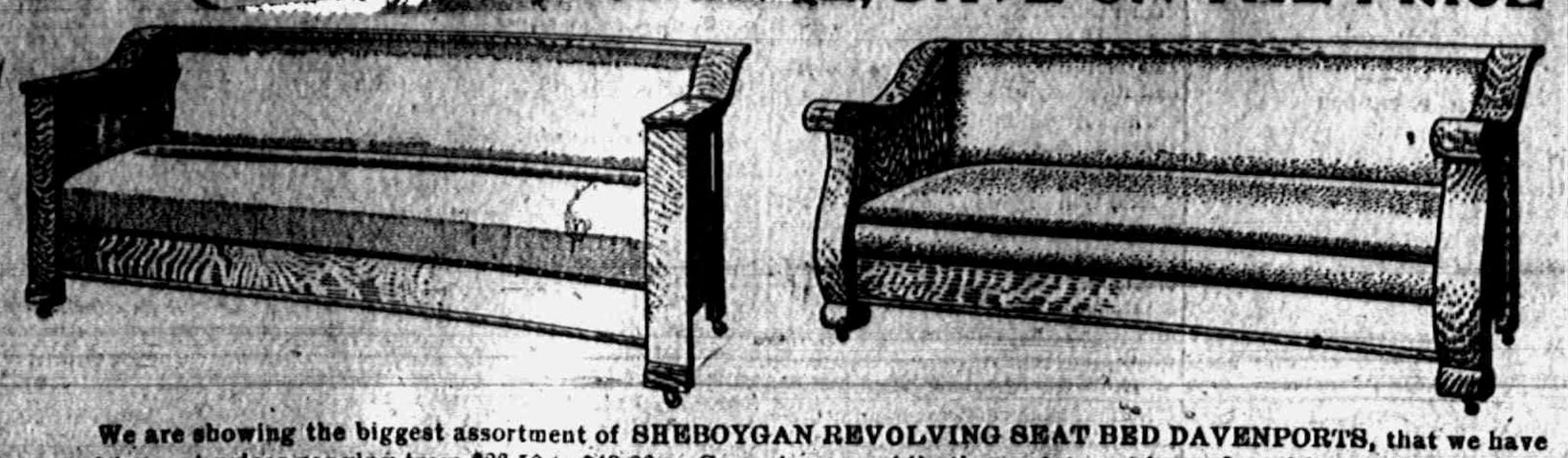

We are showing the biggest assortment of SHEBOYGAN REVOLVING SEAT BED DAVENPORTS, that we have ever shown, at prices ranging from $26.50 to $48.00. Come in now while the assortment is good, and be convinced of the quality of these goods.

Merchants' Trading Stamps given with Cash Purchases.

E. Service & Son.

J. D. SERVICE
FUNERAL DIRECTOR - - - LADY ATTENDANT
Phone 263. Night Phone 387.

LOCAL AND PERSONAL

NOTICE

All copy must be in the composing room of this office by 9:30 a. m. Tuesdays and Fridays and all advertising matter before 4 o'clock p. m. Mondays and Thursdays.

Easter novelties at Gastons.' adv

Mrs. H. Doty left Thursday on her trip to Easton, Pa.

Glenn Wyrill has gone to Toledo to work in the Overland factory.

See the annual show of the Young Men's Club "A Night of Joy." adv 4 18 3t

Good Friday services at the Presbyterian church tonight at 7:30.

Miss Myrtle Foster made Detroit a business call the first of the week.

Just the daintiest little hats for the kiddies at Mrs. Snell's. adv

F. E. Ford of Ann Arbor has been a guest at John Pentecost's this week.

Gastons' for Easter novelties. adv

Alva Spayde and daughter Bessie were business callers in Detroit Tuesday.

Hear that beautiful soprano, Harold Triboiet in the latest songs. adv 4-18-3t

Mrs. Rose Heidenreich is spending a few days in Toledo with her brother and family.

Fine switches made, cut hair and combings bought at the millinery of Miss Julia A. Hough. adv

Henry Smith has purchased the house now occupied by W. S. Dickinson and family

Easter bargains at Gastons.' adv

Hugh Hanna Sr. who has been sick since December, is now suffering from a felon on his middle finger.

See the latest Parisian model gowns direct from New York. adv 4 18-3t

The ladies of St Peter's church will have a bake sale at the Barrett Tea Room Saturday, April 22, at 2:30 p. m adv

Mrs. Will Westcott and her brother Louis Minor of Harbor Beach are visiting a sister in Elkhart, Ind., this week.

Shelf paper and silver polish the best at Gaston's. adv

Mrs. L. I. Bidwell and Mrs A. D. Lawrence have been guests of Mrs. Chas. Cummins and others in Detroit for several days

Mrs Snell wishes you to come in and see her new line of waists and house dresses. adv

Mexico is a long way off. Why worry, especially when you can secure such values in footwear at Tag & Kaiser's, Clinton, fitters of feet. adv 4-21-3t

The Pythian Sisters party which was to have been given April 26th, has been postponed until Wednesday evening, May 3d, on account of the home talent show on the 26th.

We buy all kinds of junk and pay the highest price for rags. 'Phone 372 We come after them. Place at old Brewer's foundry. D GHERTNER. 3 3 tf adv

Born to Mr. and Mrs. Jas. A. Davis of Detroit, Tuesday night, April 18, a daughter, Ida Adella. Both are well known here, Mrs. Davis being the youngest daughter of Mr. and Mrs. P O. Snell.

Footwear get our prices, ladies shoes in narrow widths.
TAG & KAISER, Clinton, Mich.
adv 4-21-3t Fitters of feet

A meeting is called for Monday evening, April 24, of the citizens, members of the G A. R., Sons of Veterans, and T. B. A., to make arrangements for Decoration Day. Everyone is invited to be present.

William Smith, North Maumee street, will sell Shepherd strain Ancona eggs for setting, five cents each. adv 4-11-10t

Mrs Helen Clark was the victim of a serious accident Monday when she fell down a flight of stairs at her home. She sustained several bruises a badly sprained ankle and one side was badly hurt. We trust that she may soon be able to be out again.

ATTENTION—A meeting of the G. A. R., T. B. A., Spanish War Veterans, Sons of Veterans and citizens of Tecumseh is called for Monday evening, April 24th, at 7 o'clock at G. A. R. hall to make arrangements for the proper observance of Memorial Day. Let there be a large attendance.
J. R. NYLAND,
Village President.

FOR SALE—Seed potatoes, 65c per bushel. M. P. WALL[illegible]
4-21-1t Clin[illegible]

The Monday club banquet has been postponed from April 27 to May 4.

Spend "A Night of Joy" at the Bradley opera house April 26th. adv 4-18-3t

Mr, and Mrs. John Sherman and grandson John visited friends in Adrian Monday.

Mrs. Newton Satterthwaite and daughter Beth are spending a few days in Detroit.

Thos. Mingay, F. D. Avery and H. W. Stevens attended the republican convention in Adrian Tuesday.

Hear "Circus Day in Dixie" at the Bradley Wednesday, April 26th. adv 4 18-3t

Miss Mildred Boyce is having an "Aunt Party" today at her new home corner of Pearl and Shawnee streets.

Mrs, Haskell Worden of Jackson daughter of Mr. and Mrs. Chas Page underwent an operation for acute appendicitis Wednesday.

Gastons' for Easter jewelry. adv

There will be a public installation of the officers of the Order of the Eastern Star Tuesday evening at 7:30. Come and bring your friend.

The ladies of St. Elizabeth's church will give a musical program at Woodman's Hall Wednesday evening, April 26, followed by cards and a luncheon. Admission 15c. adv 4-21 2t

Mr. and Mrs Chauncey Wilbur of Detroit and Lester Westcott of River Rouge are here for the funeral of Horace Westcott which was held this morning.

Easter silver at Gastons.' adv

The Epworth League of the M. E. church will hold a sunrise service at 6 a. m. Easter morning. The C. E. society of the Friend's church and the B. Y. P. U. are asked to be present and all others are cordially welcome. 2t

The members of the O. S. club were entertained at the home of Mr. and and Mrs Leon Williamson last night. A potluck supper was served after which the company adjourned to the opera house for the picture show.

WANTED—Girl to do housework, three in family, no washing.
MRS. E. J. RYERSON,
775 West Main street, Jackson, Mich.
adv 4-21-2t

Easter services will be held at the M. E. church with a sunrise service at 6 o'clock by the Epworth League 10 o'clock sermon by the pastor. "Is is reasonable to believe in the Resurrection? Sunday School exercises at 6 o'clock p. m

Gastons' for diamond rings for Easter gifts. adv

Gus Vollenburg has been adding quite a number of improvements to the Montgomery house, corner Pearl and Kilbuck streets, lately purchased by him. The latest is a fine porch 32 x 8 ft. across the front which is a decided improvement to its appearance.

Attention! Owners of automobiles are asked to pay strict attention to rules pertaining to the driving of cars. Especially are they warned against speeding Bicycle riders please observe the ordinance prohibiting riding on sidewalks Every person is warned against spitting on the sidewalk (Signed)
VILLAGE MARSHAL

The early Easter service this year will be at 8 a. m. instead of 6 a, m at St, Peter's church. The public are cordially invited to this service. Mrs. Vern Barrett is in charge of the Easter decorations. The church will be beautifully decorated and the full vested choir, supplemented by special singers will be there Rev. F. Hewitt will preach a short Easter sermon.

NOTICE—Delinquent water users, those who have not yet paid, please remit. If not paid at once, water will be turned off.
F. G. HEESEN, Village Clerk,
adv By order of Water Board.

A letter received from Dr. L. G. North this week says he and his wife would start northward about the 18th. They have enjoyed fresh strawberries for the past three months He says further that after the 19th, the Floridians would live on yams and lettuce, having lived on the Yankees for the past four months, you know. In a postscript he adds "Canes? Yes, a small bundle."

A GENUINE SURPRISE

A most genuine surprise was that given Mrs. A. J. Bigelow at the home of her daughter, Mrs. F. S. Turner and family, Wednesday of this week, when some forty of her friends walked in upon her. It was the aim of those who proposed the party, to invite those who knew her best, so far as they could remember, at the time Rev. A. J. Bigelow [illegible] church.

The day was a most delightful one for everyone present, and the hours passed all too quickly in social visiting. After a most bountiful pot luck dinner, nimble fingers were busy with tatting and crochet, and nimble tongues discussed the various topics of the day. A number of piano selections were given, and Mrs Bigelow favored her friends with several vocal solos Though teardropping April was busy without, yet within doors all was sunshine and good cheer.

BIRTHDAY VISIT

Saturday April 15, being the 78d birthday of Miss Lydia McNiel, the members of the T. B A. and the neighbors met at her home to celebrate the occasion.

There were about thirty five present and a very enjoyable time was passed. A potluck supper was served Miss Lydia has been in delicate health for some time, and has not been able to be out among her friends, as often as she would like As the guests departed they all wished her many happy returns of the day. She was the recipient of a number of presents, pleasant reminders of her friends.

CHICKEN THEIVES CAUGHT

Deputy John B. Smith was called Tuesday to locate some chicken theives who had been appropriating a flock belonging to Rollo Dunham on the old Coller farm near Holloway Monday evening Sheriff Smith called under sheriff Nutten of Adrian, and together they proceeded in the search. Arriving at Dundee, Mr. Reynolds, who is in the poultry business, told them he believed he, or one of his men, had purchased the chickens, and on inquiry, it was found that Frank June and Roy Brown had sold them. Following this clue, the men were arrested at the home of June near Britton, and were lodged in the Adrian jail.

Rosaries all prices at Gastons.' adv

Prof I. D Scott and family of Ann Arbor motored over Saturday and spent the week end with his cousin, F. S. Turner anh family.

A string of ten buggies from Hialey's carriage shop went through town Thursday led by Rollo Wilkins who took them to Blissfield.

Gastons' for rosaries. adv

The official managers of the Tecumseh Co-operative Association were in Bridgewater Thursday evening to meet the farmers in that locality to consult with them in regard to stock shipping by the association. Quite a number expressed their willingness to join the association in order to take advantage of the stock shipping facilities carried by the association. Three new members were signed up to join at the next meeting.

FARM FOR SALE

Inside of 7 miles from Tecumseh, about 200 acres, no farm in Michigan been kept up better, well drained, all good fences, three large new barns, good house, making big money at present, owner wishes to use money elsewhere reason for selling.

If you have a friend who wishes a home that will pay big returns have him write Tecumseh, Box 432. adv 4 11 tf

STATEMENT FROM HEALTH OFFICER

April 17, 1916

President of Tecumseh Village and Members of Council:

Since March thirteenth there has been thirty-five chicken pox in this village, three cases of pneumonia with one death, one case of tuberculosis, two cases of scarlet fever.

There has been two cases of acute poisoning in small children due to bad milk. I beg to suggest that an inspection be made by the Village Board of Health relative to the sanitary conditions under which the milk of the various dealers in handled.

Very Truly Yours
H. H. Hammel, Md.,
Health Officer.

WIT AND WISDOM

The next meeting of the Wit and Wisdom club will be held at the home of Mrs J. F. N. Bowen on Chicago St. Monday evening, April 24. Mrs H. R. Conklin, leader. The subject of the evening is "Great Churches of the World" "Churches of Tecumseh", Roll Call, Impressive churches I have seen.

EDISON FORD HILL

Edison Ford Hill infant son of Mr. and Mrs. Jay Hill passed away Thursday morning April 20 after an illness of only two days of pneumonia aged six months. Funeral Saturday p. m.

MRS. RICHARD VANDUSER

Mrs. Richard VanDuser passed away at her home Thursday at five o'clock p. m, after a illness of several weeks. She is survived by three daughters, Mrs. Gertrude Royce, Mrs. Mattie Huebner and Mrs. Lida Crosby and two sons Henry and Harry The funeral will be held at the home Saturday afternoon at 2:30 with burial in Brookside.

HORACE WESTCOTT

Horace Westcott passed away at the home of his daughter Mrs. Harley Bird in Petersburg Tuesday evening after a lingering illness from paralysis. The remains were brought to his old home on west Chicago street Thursday afternoon where the funeral was held this morning at 10:30 with burial in Brookside. All the days of his life he has lived in the old home where he had hoped to end his days, but sickness overtook him while on a visit to his daughter.

House-cleaning time! Try Gastons' white shelf paper. adv

GROCERY SUGGESTIONS FOR EASTER

Fresh Eggs
are not the only thing you will want
for Easter

Lent will be over and you can plan an

Extra Dinner for Sunday.

Let us supply the
GOOD THINGS TO EAT

"HOT CROSS BUNS"

Sweet milk. 3 cups; yeast, 1 cup flour, to make a thick batter. Set over night In the morning add sugar, ½ cup; ½ a nutmeg; 1 saltspoonful of salt, and flour enough to roll out like biscuit dough. Knead well and set to rise 5 hours. Roll ½ inch thick, cut and set in a well-buttered pan; when they have stood ½ hour make cross with a knife upon each, and instantly put in the oven; bake to a light brown, and brush over with the whites of eggs beaten with white sugar.

OUR SPECIALS

Sugar Cured Hams, finest quality.

Fresh Dressed Fowls and roasting Chic

Fresh Asparagus, Radishes, Onions, Celery, Head Lettuce

Gordon & Pagel famous HOT CROSS BUNS fresh Saturday a m. Leave your order early.

Quality goods at right prices.

WILLIAMSON BROS.
Phone 95. We give Merchant's Red Trading Stamps.

IT'S CLEAN-UP TIME

And for ten days we will sell
OLD DUTCH CLEANSER for 8c can
and give you a savings bank.

NEW MAPLE SYRUP $1.50 GALLON.

Another lot of those of good Early June Peas (10c value) 2 cans for 15c.

We give BLUE Trading Stamps.

ANDERSON GROCERY CO.
Phone 91... Successors, Anderson Bros. Macon 'Phone

VUDOR
Porch and Bungalow Shades

We have them all sizes.

AWNINGS TO ORDER

If you need anything in the Awning line, Porch, Window or Store, let us know and we will measure you up in short order.

Satterthwaite Bros.

Ferndell Store

We have taken extra pains to select our goods for Easter Sunday so if you are particular about getting extra nice goods be sure and give us your Easter order.

Big Special on Oranges

Fancy large Redland Navel Oranges, regular 40c size for Easter Special at 30c doz. These oranges grown in Redland districts in California and are considered the finest quality grown in the west. The navel orange season is about over so you had better take advantage of this special as we will have no more specials on navel oranges.

NEW YORK CHEESE

Old strong, creamy New York Cheese, the finest old strong Cheese we have ever cut since we have been in business. Will melt in your mouth, if you like old strong cheese don't miss buying some of this because you can't buy as good very often. Also extra fine creamy Wisconsin mild cheese.

FRESH EGGS For Easter Sunday

200 dozen extra selected, large, fresh Eggs at the very special low price of 20c dozen. Buy all you want they are selected eggs.

HOME-GROWN LETTUCE

100 lbs. strictly fresh home-grown Lettuce, fresh cut Saturday morning, at 14c pound. This is very cheap for now.

Extra fine ripe PINEAPPLES, first of the season at 20c each.

BLOOD ORANGES, something different and they eat very good, at 20c dozen.

10 Different Kinds Of Cheese To Select From.

A fine fresh line of Green Vegetables fresh in Saturday morning such as—
Fresh cut Rhubarb 8c lb.
Green Shallot Onions grown from seed a 5c large bunch.
Fresh cut Green String Beans 10c lb.
Asparagus, good bunch 10c each.
New Potatoes, first of the season.
Large, long, green Cucumbers 15c each.
New Cabbage 5c lb.
Texas Bermuda seed, sweet Onions, very white and smooth, 8c lb.
Fresh long Radishes 3 for 10c.
Well bleached Celery,
And everything possible to get in our line

Plenty of New Maple Syrup and Sugar.

Welches and Randolph New Grape Juice, all sizes.

We aim to please and carry the most complete line of Groceries, Fruits, Vegetables and Fancy Goods sold in Tecumseh.

New Ferndell JAMS such as Cherry, Apricot, Red Currant, Fig, Strawberry, Blackberry and Bitter Orange and Pineapple, large jar for 25c and they could not be finer.

Don't fail to look at our window it will be filled with good things for Easter.

ALDRICH & SON.
UP-TO-DATE GROCERS PHONE 246

Read Herald Ads.

Dr. N. D. Trask,
Osteopathic Physician.

Special attention given to nervous diseases, rheumatism, stomach and bowel trouble.
Bronchitis Asthma and Catarrh Deafness.
Office hours, 9 to 12, 1 to 5, and by appointment.
Office over McCann & Bowen's.

A. C. AYLESWORTH,

Licensed Auctioneer, Real Estate, Stock and General Salesman.
Will attend all sales in city or country, at reasonable rates.
Headquarters and all dates made Herald office

Dental Parlors
W. D. REED, D. D. S.
Chicago, St. Tecumseh.
Crown and Bridge work Aluminum Silver and Rubber plates and all of the specialties known to modern dentistry. Gas or vitalized air administered
Office over Avery & Co's store

DR. E. D. BROWN,
Dentist.
Modern Dentistry of reasonable rates. Painless extraction by use of local or general anaesthetic.
Officers hours 7:45 a. m. to 5 p. m. Saturday evenings 7 to 9. Other evenings by appointment.
Office in DeWolf Block.
Office pohne 192, house phone 182—2r

C. M. Cooley,
Licensed Auctioneer.
R. F. D. No. 4 Manchester. 15 year successful experience in Jackson, Washtenaw and Lenawee Counties, also practical farmer.
Bell Telephone Clinton exchange.
Rates Reasonable and Satisfaction Guaranteed

Dr. H. H. Hammel
Physician & Surgeon
(Homeopathic)
Calls answered promptly, day or night. Office Hours—8 to 9 a. m., 12:30 to 3:00 p. m, 7 to 8 p. m. Sundays by appointment.
Office above Lilley Bank. Successor to Dr. Walter Briegel.

PARKER'S HAIR BALSAM
A toilet preparation of merit. Helps to eradicate dandruff. For Restoring Color and Beauty to Gray or Faded Hair. 50c. and $1.00 at Druggists.

Whittemore's Shoe Polishes
FINEST QUALITY LARGEST VARIETY

WHITTEMORE'S GILT EDGE DRESSING FOR LADIES' & CHILDREN'S BLACK SHOES
SOFTENS PRESERVES LEATHER RESTORES COLOR AND LUSTRE
QUICK WHITE MAKES DIRTY CANVAS SHOES CLEAN WHITE

"GILT EDGE," the only ladies' shoe dressing that positively contains OIL. Blacks, Polishes and Preserves ladies' and children's shoes, shines without rubbing, 25c. "FRENCH GLOSS," 10c.
"DANDY" combination for cleaning and polishing all kinds of russet or tan shoes, 25c. "STAR" size, 10c.
"QUICK WHITE" (in liquid form with sponge) quickly cleans and whitens dirty canvas shoes. 10c. & 25c.
"ALBO" cleans and whitens BUCK, NUBUCK, SUEDE, and CANVAS SHOES. In round white cakes packed in zinc boxes, with sponge, 10c. In handsome, large aluminum boxes, with sponge, 25c.
If your dealer does not keep the kind you want, send us the price in stamps for full size package, charges paid.
WHITTEMORE BROS. & CO.,
20-26 Albany Street, Cambridge, Mass.
The Oldest and Largest Manufacturers of Shoe Polishes in the World.

WE WANT a man or woman in every town where we are not already represented, to introduce BROWN HERB TABLETS guaranteed remedy for Constipation, Indigestion and Dyspepsia. Over 100% profit. Easy seller, repeat orders. Permanent income. Write for pamphlets, FREE SAMPLES and terms. BROWN HERB CO., 66 Murray St. New York City

We Show Men & Women
How to make $30 to $100 weekly, your spare time. Amazing opportunity for large income. Why waste time working for others? Use your spare time at home and gain financial independence. No canvassing. Be your own master. Write to-day. Universal Success Co., Dept. A. No. 70 Fifth Ave., New York City.

FRIENDSHIP BRACELET LINK ONLY 12¢

STERLING SILVER ROLLED GOLD
Start a Friendship-Link Bracelet, latest New York fashion. We start yours by giving you one link absolutely FREE engraved with 3 initials. Your friends give or exchange others. What more beautiful token or sentiment could be expressed. Send to-day for one or more LINKS (12c. each) stating initials and whether ROLLED GOLD, STERLING SILVER, BEADED or PLAIN design wanted and receive links with beautiful Black Ribbon Free so you can start wearing Link at once until Bracelet is complete. Write today. Start with Link we give you Free with first 12c. order or more. Friendship Jewelry Co., Dept. M, 31 Chambers St., N.Y.

Dutch Bar Ships.

BERLIN, GERMANY.—The German steamships which were seized in Portuguese ports shortly before the declaration of war between Portugal and Germany will not be permitted to enter Dutch ports.

Comes Out for Roosevelt.

TOPEKA, KANSAS.—The Topeka State Journal, Taft supporter in 1912, in an editorial announces it will support Col. Roosevelt for the Republican nomination for president.

WHY IT SUCCEEDS

Because It's For One Thing Only and Tecumseh People Appreciate This.

Nothing can be good for everything. Doing one thing well brings success. Doan's Kidney Pills are for one thing only.

For weak or disordered kidneys.

Here is Tecumseh's evidence to prove their worth.

E. C. Brisbin, farmer, north Democrat st., Tecumseh, says: I began to suffer from kidney complaint twenty years ago and the medicine I took brought me only temporary relief. Often my back ached intensely and the secretions from my kidneys were irregular in passage and highly colored. Doan's Kidney Pills went to the seat of the trouble and did me much good." NEARLY THREE YEARS LATER, Mr. Brisbin said: "You may continue to use my name as a reference for the merit of Doan's Kidney Pills. Whenever I feel in need of a kidney medicine, I take this remedy and it acts promply and effectively."

Price 50c at all dealers. Don't simply ask for a kidney remedy—get Doan's Kidney Pills the same that Mr. Brisbin had. Foster-Milburn Co., Props. Buffalo. N. Y. adv

CLASSIFIED ADS

FOR SALE—100 acre farm, cheap for quick sale. Address lock box 728, Tecumseh. 3-7-tf

I AM paying 1½c. per lb. for rags, 80c. cwt. for books and magazines; paper 30c. cwt., 5c. lb. auto tires; 8c. lb. rubbers, and 5c lb. for arctics. 'Phone 186 3 rings, and I will come for them. LOUIS KOZEL, Opposite electric light plant 3-10-tf

FOR SALE—Early seed potatoes, Early Irish Cobbler, pure seed. Also full blood single comb Buff Orphington eggs for hatching, $1.25 for 15 eggs, fertility guaranteed. 'Phone or write for price of eggs per hundred. 'Phone 902, O. V. SCHNEERER, 3-31-1mo Tecumseh or Holloway.

I HAVE THE AGENCY for the Paramount 10-20 Gas Tractor for this vicinity. If you are interested in a first class machine at a reasonable price, let me know. Will have demonstrator here about April 10. G. A. MILLS. 3-21-1mo

FOR SPIRELLA CORSETS, also Spirella service see MRS. A. L. BRAZEE, Brown street, Tecumseh, Mich. 3-28-1mo

ROOFING—Hark and listen! That I sell the only guaranteed Wool Roofing in this town, that I am the only man selling roofing who will fix your roof free of charge, that I have the best of backing, that my firm says if any of my roofing does not prove good to put on a new roof and charge it to them. Now I am selling the same roofing that I have sold for the last ten years and I will guarantee that my roofing will do as I say or your money back or I'll make it good. JAS W. OWEN. 4-4-1mo

FOR SALE—I offer for sale 75 bushels Early Six-weeks Market potatoes, Price $1.50 per bushel. The earliest potato on the market and an excellent large yielder. GEO. SEITZ, 4-7-6t P. O. Box 254, Tecumseh

AUTO INSURANCE—I have the agency for the Citizens' Mutual Auto. Ins. Co. Fire-Theft-Liability costs $1.00 for policy and 25c per H. P. State rating. If you are interested in same let me know. C. D. HARMON, Macon 'phone. Tecumseh, Mich. 4-11-2mo

FOR SALE CHEAP—One bed room suit, sideboard, dining table, dining chairs, bedstead, commode, springs and mattresses Inquire of MRS. GEO. KAY. 4-18-2t

FOR SALE—White Legtorn eggs for setting, $2.50 per hundred, smaller quantities at the same rate. MRS. H. P. HENSEN, 4-18-6t 'Phone 644 Route 1.

FOR SALE—One good driving horse and one general purpose horse, also one first class road wagon. Enquire at McIntyre & Marsh's garage. adv 4-21-1t

Deafness Cannot be Cured

By local applications as they cannot reach the diseased portion of the ear. There is only one way to cure deafness and that is by constitutional remedies. Deafness is caused by an inflamed condition of the mucous lining of the Eustachian Tube. When this tube is inflamed you have a rumbling sound or imperfect hearing and when it is entirely closed, Deafness is the result, and unless the inflammation can be taken out and this tube restored to its normal condition hearing will be destroyed forever; nine cases out of ten are caused by Catarrh, which is nothing but an inflamed condition of the mucous surfaces.

We will give One Hundred Dollars for any case of Deafness (caused by catarrh) that cannot be cured by Hall's Catarrh Cure. Send for circulars. free.

F. J. CHENEY & Co., Toledo, O.
Sold by Druggists. 75c.
Take Hall's Family Pills for constipation. adv

Drop Bombs on German Warship.

PARIS.—A French aviator dropped sixteen bombs from an altitude of only 100 yards on the decks of a German warship in the North Sea, the war office announces.

The "Peepul" Are Expensive.

CHICAGO, ILL.—It is estimated that the Illinois presidential primaries cost $700,000 or about $2.80 per ballot cast.

I. L. Stone, Battle Creek philanthopist, has made it easier for the local Young Women's Christian association to erect its new building, for which he had previously donated $50,000, by offering to pay $5,000 additional for the purchase of the Hickman property, one of the three parcels composing the site for the new structure.

CORRESPONDENCE

CONE

M. P. CHURCH
Rev. David Ryan, pastor.
10:30 Sunday school
11:00 Class meeting
6.30 Song service
7:00 Christian Endeavor
8:00 Preaching service

All come and hear a good sermon on Easter.

Mrs. Curry and Mildred were in Detroit Thursday and Friday on business.

Tom Halnon of Detroit spent Sunday with his mother here.

Rowland Farrar, the ticket agent, was in Detroit Sunday.

The M. P. church social held at the home of John Pattis Friday night was well attended and $19.85 was cleared.

John Taylor, wife and baby spent Sunday with his mother west of Cone.

The Sunday Free Press will be sold every Sunday morning at the depot or at the home of Henry Smith. Leave your order Saturday night.
Geo. G. Taylor, Agt.

Geo. G. and Earl Olds were in Tecumseh Saturday.

Geo. G. Taylor and George G Olds were in Milan Tuesday.

Burn Thompson of Canada spent Thursday at F. E. Brown's.

Thurlow Caswell is home from the foundry at Milan suffering with a sprained shoulder.

Sam Gibson is drilling a well at George Olds.

Robt. Preston has bought the Nellie Gooding farm of 40 acres west of the Ridge.

John Babin of Detroit is visiting at Mr. Curry's east of town.

Clare Dennison of Detroit was home Sunday.

Clara Downing of Adrian college spent Sunday with her parents.

Mrs. Elmer Dennison is very low at her home east of Cone.

FOLEY KIDNEY PILLS
FOR BACKACHE KIDNEYS AND BLADDER
Sold Everywhere

NORTH ADRIAN

A man's banquet will be held at the Church next Tuesday evening April 25 for the benefit of the new Church. After the supper is served a nice program will be listened to. We hope to see a good attendance. We also wish to organize a Men's Bible class.

The mens work bee was quite well attended at the church last week Wednesday and a nice lot of work was done such as cleaning and grading the yard and some painting was done on the new Church. They expect to meet again this week Friday.

The Ladies Sewing circle met at the hall last Thursday for an all day meeting with a small attendance as some were hindered by sickness and some by the busy seasons. The teacher and her scholars were invited for dinner. After dinner the meeting was called to order by the President, Mrs Robins opened with singing followed with Bible reading and all recited the Lords prayer. The Secretary report was read and accepted. Closed with singing.

Last Thursday while playing ball at school Leon Gove was hurt quite bad accidently had his head cut open a gash an inch and a half long. Dr. Bland was called and took three stitches to close the gash. He is getting along nicely.

Mr. and Mrs. Frank Gove were callers at his nephew Ervin Gove near Tecumseh last Sunday afternoon.

Ernest Brown and friend Clare Schuler of North Rome visited his cousins Louis and Leigh Brown over Sunday.

On account of nerve trouble Ernest Benedict has had to resign at Britton as pastor of the M. P. church and has moved back in this place. Mr. and Mrs Benedict are welcome here by their many friends.

William Mattis of near Tipton visited George Lanning Sunday.

Mrs. E. H. Brown will entertain the Ladies Aid Society next week Thursday for a picnic dinner. All are cordially invited.

Mr. and Mrs. Louis Harris spent Saturday and Sunday with his parents, Mr. and Mrs. Thomas Harris. Mr. Harris remains about the same

Chester Kamp is assisting Frank Gove with his farm work.

TIPTON

The Methodist Sunday school will give the following Easter program Sunday morning, April 23rd at 10:30 o'clock

Song by the school
Prayer by pastor
Song by the school
Recitation, "Easter Greeting", Laren Wisner
Recitation, "O Easter Hope" Irene Lewis
"Bells of Easter", seven girls of primary class
Taper song, Mabel McClure and Myra Fredd
Recitation, "His Heart is full of Love", Eldred Daniels
Recitation, "Made Over New", Edward Wisner
Chorus, "Easter Bells"
Recitation "Mary", Julia Ogden
Lessons from the lily, five boys
Recitation, "A Crown of Thorns," Archie Gregg
Recitation, "Be Glad, 'Tis Easter Day, Irene Wisner
Quartett
Recitation, "God wants us to be good", Loren Daniels
Recitation, "I'm glad they saw the Angel", Glenn Fisher
Exercise, three girls
Recitation, "Easter Tapers", Vertie Burtless
Recitation Dorothy Daniels
Remarks by pastor
Song by school.

Miss Hazel Preston entertained the B class at her home Tuesday evening.

Fay Luce spent Sunday with Raymond Platt.

Harry Daniels and family ate Sunday dinner with S. N. W[illegible]

Rev. C H Brewer, wife and family and Miss Alma Luce were Tecumseh and Ridgeway callers Monday.

The surveyors have been at work through Franklin township the past week surveying for the state road.

Mrs. Will Brighton spent part of last week with Blissfield relatives.

Mr and Mrs. Harris and son George of Alden, Mich, visited Friday and Saturday at the home of F. E. Derby. Mrs Harris' were enroute from Florida where they spent the winter. They made the trip by automobile.

Norma Moody of Tecumseh was an over Sunday guest of Muza Rice.

Mrs. Cecil Billington and son Ray of Detroit came Saturday for a weeks visit with her parents Mr. and Mrs G. W. Allen.

Dr. John Gray, wife and family of Jackson motored here Sunday and Dr Gray preached morning and evening at the Congregational church.

G. W. Allen and wife entertained at Sunday dinner dinner Frank Fisher and family, Earl Allen and family and Mrs. Cecil Billington and son Ray of Detroit.

Mrs. Nellie Luce and son Lamont spent a few days in Jackson the first of the week.

L. M. Dibble of Adrian visited his son Lawrence Dibble and family a few days last week.

Mrs. Lawrence and son George returned home Sunday from Adrian where she has been visiting relatives for a few days.

Mr. and Mrs. Geo. Towner of Deer[illegible] Swift and Th[illegible] Pentecost, Saturday Sunday and Monday.

A. VanValkenbury of Tecumseh and Mrs. Libbie Stowe of Jackson called on their brother J. W. VanValkenburg Sunday.

FOLEY KIDNEY PILLS
FOR BACKACHE KIDNEYS AND BLADDER
Sold Everywhere

RIDGEWAY

Little Kenmore Dreher after several weeks stay here with his grandparents returned home to Toledo Tuesday.

Mrs. Lafayette Rappleye of Sioux city was a guest at S. P. Smiths the past week.

W. L. Jones and daughter May were Adrian visitors Monday.

Mr. and Mrs. Charles Bradley of Britton Sundayed at J. J. Drehers.

Mrs. Daisy Barnes has put in a nice line of millinery.

Mrs. J. J. Dreher left Tuesday for a visit at Perrysburg and Toledo.

Mrs. C. C. Smith arrived home from Defiance Ohio, Sunday.

Kenneth Easlick of Ann Arbor was a Sunday guest at J C. Underwoods.

Mrs. A. Lucking returned to her home in Detroit Friday evening evening.

Mrs. Ellen Prindle had as guests Sunday Milburn Underwood of Detroit, George Whittacre, Mr. and Mrs. Roy Mark and son, Mr. and Mrs. Gordon Smith of Tecumseh, Mr. and Mrs. Chas Barrett, Mr. and Mrs. George Kemp.

Mrs. S. C. Easlick of Onsted was a guest the past week at A. E. Palmers

Jesse Shough was home from Ypsilanti Saturday and Sunday.

Miss Mary Osgood is home from Ypsilanti for an indefinite stay.

Miss Phena Palmer was home from Ypsilanti from Ann Arbor Friday to Sunday

Miss Laura Keats of St. Marys, Canada is here for an indefinite stay at the home of her cousin Rev. J. E Somers

The Maple Syrup supper Friday evening was well attended and a good time enjoyed by all.

Mrs Guy Pocklington has a turkey egg sent by parcel post from New Mexico by Mrs F. E. Pocklington, she is going to set the egg. It came from the farm of Elmer Thornton, Mrs. F. E. Pocklingtons brother.

Mrs. Loree is slowly on the gain.

Dr I. D. Loree was over from Ann Arbor Sunday.

George Carter and family are moving here from near Toledo to the Andrews farm he recently purchased.

Mrs Phebe Coryell has returned from her western trip where she has spent the winter ar Sioux City.

Easter services will be observed next Sunday by the Sunday school.

Mr. and Mrs. Hiram Wescott of Tecumseh were guests Tuesday, at the home of Mr. and Mrs. Will Fletcher

FOLEY CATHARTIC TABLETS
Keep Stomach Sweet - Liver Active - Bowels Regular
Sold Everywhere

MACON

Wilma Camburn was an Ypsilanti visitor last week.

Sue Camburn has nearly recovered from her illness,

Sam Sarvy and wife and Bolt Sarvy and wife moved to their farm Tuesday. Erastus Graf will live in the Sarvy home here.

Mane Pennington has nearly completed a large hen house.

Jesse and Gertrude Scudder were over Sunday guests of Raynor Scudder and wife.

Mr. Trippe the school commissioner visited the Macon schools Tuesday.

Mrs Angie Mills still continues very ill.

Mrs Mary Hendershot entertained her sister this week Miss Edna McClue of Jackson.

John Koebbe is driving a new Studebaker.

Lewis Skinner and family and Mrs Isaac Smith of Tecumseh called on Macon friends Sunday.

C. F. Allen spent last Sunday in Macon with his family.

E. M. Dewey wife and children were Ann Arbor callers last Sunday.

Dr. Breakey was called from Ypsilanti Monday to see Mrs. Angie Mills who is so very ill.

Mr. and Mrs Robert Johnson have an 8½ pound daughter born Monday April 17.

Miss Mary Roberts of Jackson visited at the parental home from Saturday until Monday.

Rev. Crawford will preach in the Presbyterian church next Sunday morning. Special music by Mrs. Hellman and John Pennington. There will be some special music in the M. E. church by Messrs Williams and Collins. Everyone welcome.

James Burdeth is home again from Tecumseh after a two months stay with his brother Eugene. His old friends are glad to know of his improvement in health.

Will Pratt is in Ypsilanti this week with his daughter Mrs. C. O. Biddle.

Fred Weaver and wife of Clinton spent Sunday with Mr. and Mrs. Will Richmond.

Miss Rebekah Thomas has gone to the home of her niece Mrs. G. D. Ellis where she will be cared for during the next few weeks.

A good social time was enjoyed by the young people last Saturday evening when they met at the home of Kenneth Pennington to help him celebrate his 19th birthday. Refreshments were served and at a late hour the company left wishing him many happy returns of the day.

Frank Day has recently purchased a Ford car.

Mrs. Emma Hoag has been engaged to care for Mrs. John Miller and to assist with the house hold duties.

Mrs. Bertha Stilts was operated on last Saturday for peritonities. Drs. Loree and Woodbridge attending physicians. Mrs. Stilts is critically ill but still is [illegible] as well as can be expected at this writing.

John Pennington will render a vocal solo at the Methodist church Easter Sunday.

WEAK, NERVOUS OHIO WOMAN

Made Well By Delicious Vinol

Bellefontaine, Ohio.—"My blood was very poor—I was in a weak, nervous, run-down condition. I tried different remedies without benefit and one day my druggist told me about Vinol. I tried it and it built me up in every way—blood, strength and nerves, and I tell my friends it is the best medicine on earth."—Mrs. EARL BRUNSON.

Vinol, our delicious cod liver and iron tonic without oil, sharpens the appetite, aids digestion, enriches the blood and in this natural manner creates strength.

C. A. Wright & Son druggists

FRANKLIN

Roy Luce and wife were guests of Mrs. E. J. Whelan Sunday and Monday.

The spring plowing is going on and oats peas and barley are being sown.

Mrs. Will Brighton went to Blissfield Thursday to visit her son Chas. Brighton and family returning Friday.

Earle Allen and family and Frank Fisher and family spent Sunday with Mr. and Mrs G. W. Allen at Tipton, visiting also with their sister, Mrs. Cecil Billington and son Ray of Detroit who are here during the week of the Detroit schools vacation.

There was no school at the Stone school Monday. The teacher Miss Rudeseller attended the funeral of a relative at Manchester

Tuesday April 18 we gathered a large bouquet of hipaticas in the woods and on the creek flats we found the curious flower of the skunk cabbage hiding securely away in its thick purplehood. In the woods too we found the thick mottled leaves of the dog toothed violet, otherwise fawn or trout lily, otherwise adder tongue. This plant is not a violet at all but is a member of the lily family.

Good Health Doubles the Value of Your Services

A half sick man is not worth half pay. A man or woman in poor health makes a poor leader, a poor sort of a parent.

The value of Peruna in the home can scarcely be estimated. It prevents many of the common ailments. It is an excellent remedy for coughs, colds, catarrh, grip, spring fever, tired-out feeling.

Sit down and think it over. See whether you can afford to go on half sick.

Some people prefer Peruna Tablets to the fluid Peruna.

2 DOUBLE SLAYINGS MYSTIFY INDIANANS

Heiress Shot by Kin, Who Ends Own Life.

WASHINGTON, INDIANA.—Miss Daisy M. Jones, thirty-six years old, daughter of a former sheriff of Daviess county, and heiress to part of an estate of $150,000, was shot and killed at the home of her brother-in-law, James Perkins, a wealthy farmer, near here. Perkins, who is charged with the crime, was found dead with his throat cut with a razor.

His sixteen-year-old daughter, seriously ill, is said to have attempted to prevent her aunt's death. There is no reason known for the tragedy.

SPENCER, IND.—Miss Fern Brumit, eighteen years old, was shot and killed, it is charged, by Harry Dyer, forty, while waiting for a traction car to return to Indianapolis from the funeral of Dyer's mother. Dyer then attempted to commit suicide by shooting himself. Miss Brumit and Dyer walked away from the traction station, and in a few seconds four shots were heard. No reason is known for the shooting unless Dyer had become insane from grief.

COMMISSIONERS' NOTICE

STATE OF MICHIGAN, County of Lenawee, ss.

In the matter of the estate of [illegible] E. CONRATH, Deceased.

[illegible] by the Probate Court of said County, Commissioners to receive, examine and adjust all claims and demands of all persons against the estate of said deceased, do hereby give notice that we will meet for that purpose at the office of [illegible] in the village of Tecumseh, Lenawee County, Michigan, on the 22nd day of April 1916, and on the 24th day of July, 1916, at two o'clock in the afternoon of each of said days.

And that four months from the 24th day of March 1916 are allowed by said Probate Court for the creditors of said estate to present their claims to us for examination and allowance.

Dated March 24th, 1916.
John F. Schrader.
Sylvester P. Hammer,
Commissioners

Commissioners Notice

STATE OF MICHIGAN, County of Lenawee ss.

In the matter of the Estate of ELIZABETH TALLMAN, deceased.

The undersigned having been appointed by the Probate Court of said County, Commissioners to receive, examine and adjust all claims and demands of all persons against the estate of said deceased, do hereby give notice that we will meet for that purpose at the law office of Fred B. Wood in the village of Tecumseh, Lenawee County, Michigan, on the 22nd day of April 1916, and on the 22nd day of June, 1916 at two o'clock in the afternoon of each of said days.

And that four months from the 22nd day of March, 1916, are allowed by said Probate Court for the creditors of said estate to present their claims to us for examination and allowance.

Dated March 29th 1916.
John R. Hyland,
Hugh B. Ager.
Commissioners.

Commissioners' Notice

STATE OF MICHIGAN, County of Lenawee, ss.

In the matter of the estate of WILLIAM McCARBERRY deceased.

The undersigned having been appointed by the Probate Court of said County, Commissioners to receive, examine and adjust all claims and demands of all persons against the estate of said deceased, do hereby give notice that we will meet for that purpose at the law office of Fred B. Wood in the village of Tecumseh, Lenawee County, Michigan, on the 29th day of April 1916, and on the 31st day of July, 1916 at 2 o'clock in the afternoon of each of said days.

And that four months from the 31st day of March, 1916 are allowed by said Probate Court for the creditors of said estate to present their claims to us for examination and allowance.

Dated March 31st, 1916.
Johnnie Boyd
Samuel Patterson,
Commissioners.

COMMISSIONERS' NOTICE

STATE OF MICHIGAN, County of Lenawee, ss.

In the matter of the estate of NELLIE O. UNDERWOOD, Deceased.

The undersigned having been appointed by the Probate Court of said County, Commissioners to receive, examine and adjust all claims and demands of all persons against the estate of said deceased, do hereby give notice that we will meet for that purpose at the office of G. Arthur Rathbun in the village of Tecumseh, Lenawee County, Michigan, on the 8th day of May 1916, and on the 14th day of August, 1916 at 10 o'clock in the forenoon of each of said days.

And that four months from the 14th day of April, 1916, are allowed by said Probate Court for the creditors of said estate to present their claims to us for examination and allowance.

Dated April 14th, 1916.
Herbert S. Temple,
Guy E. Nesaire.
Commissioners.

STATE OF MICHIGAN,
Probate Court for the County of Lenawee.

At a session of said Court, held at the Probate Office in the City of Adrian in said County, on the 18th day of April, A. D. 1916.

Present, HARRY L. LARWILL, Judge of Probate.

In the matter of the estate of MARTHA M. KEYSER, Deceased.

On reading and filing the petition, duly verified, of Frederick B. Wood, executor upon said estate, praying that he may be authorized, empowered and licensed to mortgage the Real Estate described in said petition for reasons therein stated.

It is Ordered, That Monday the 15th day of May, next at nine o'clock in the forenoon, be assigned for the hearing of said petition.

And it is further Ordered, That a copy of this order be published in the Tecumseh Herald, a newspaper printed and circulating in said County of Lenawee, for three successive weeks previous to said day of hearing.

(A true copy) Harry L. Larwill,
Judge of Probate.
B. I. Larwill, Register of Probate.

"Corns All Gone! Let's ALL Kick!"

Every Corn Vanishes by Using Wonderful, Simple "Gets-It." Never Fails. Applied in 2 Seconds.

Isn't it wonderful what a difference just a little "Gets-It" makes,—on corns and calluses? It's always night somewhere in the world, with many

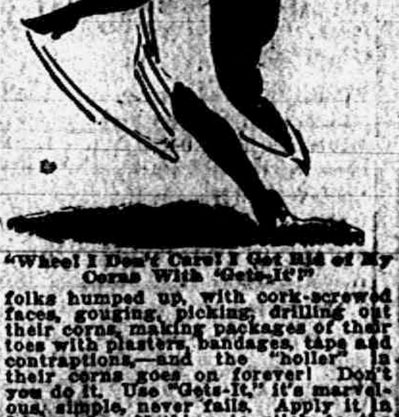

"Whee! I Don't Care! I Get Rid of My Corns With "Gets-It!"

folks humped up, with cork-screwed faces, gouging, picking, drilling out their corns, making packages of their toes with plasters, bandages, tape and contraptions,—and the "holler" is their corns goes on forever! Don't you do it. Use "Gets-It," it's marvelous, simple, never fails. Apply it in 2 seconds. Nothing to stick to the stocking, hurt or irritate the toe. Pain stops. Corn comes "clean off," quick. It's one of the gems of the world. Try it—you'll kick—from joy. For corns, calluses, warts, bunions.

"Gets-It" is sold everywhere, 25c a bottle, or sent direct by E. Lawrence & Co., Chicago, Ill.

Sold in Tecumseh and recommended as the world's best corn remedy by B J Pulver. adv

SENATOR STONE

Confers With President Regarding Demand on Germany.

Photo by American Press Association.

[illegible], child of Edward [illegible], Ionia county farmer, is dead as the result of a fall from a hay loft while gathering eggs.

TECUMSEH MARKETS

Corrected Apr. 11, 1916

Wheat		1 1[illegible] 1 07
Flour per bbl.		5 80 6 40
Rye		55
Corn (ear)	cwt	90
Oats	new	40-43
Beans		3 75
Potatoes		1 00
Butter		27
Eggs		19
Lard		12
[illegible]		10
Fowls (live)		15-16
Springers		15-16
Roosters		08
Ducks 4½ lb up		15
Geese		10
Turkeys		20
Hay		10 00-14 50

CHICHESTER S PILLS
DIAMOND BRAND

Beware of Counterfeits.
LADIES! Ask your Druggist for CHI-CHES-TER S DIAMOND BRAND PILLS in Red and Gold metallic boxes, sealed with Blue Ribbon. TAKE NO OTHER. Buy of your Druggist and ask for CHI-CHES-TER S DIAMOND BRAND PILLS, for twenty-five years regarded as Best, Safest, Always Reliable.
SOLD BY ALL DRUGGISTS EVERYWHERE
TIME TRIED WORTH TESTED

FOLEY KIDNEY PILLS
FOR BACKACHE KIDNEYS AND BLADDER
Sold everywhere.

Use Allen's Foot-Ease

The antiseptic powder to be shaken into the shoes and used in the foot-bath. If you want rest and comfort for tired, aching, swollen, sweating feet. It relieves corns and bunions of all pain and prevents blisters, sore and callous spots. Sold everywhere, 25c. Try it to-day.

First Rule of Good Health

All schools of medicine agree that it is necessary to keep the bowels open and regular if one wishes to enjoy good health. Indigestion poisons the system and invites disease. Foley Cathartic Tablets cleanse the bowels without griping or nausea, banish bloating, sweeten the stomach and invigorate the liver. Sold everywhere in Tecumseh. adv

An Ideal Spring Laxative

A good and time tried remedy is Dr King's New Life Pills. The first dose will move the sluggish bowels, stimulate the liver and clear the system of waste and blood impurities. You owe it to yourself to clear the system of body poisons accumulated during the winter. Dr. King's New Life Pills will do it. 25c. at your druggist. adv

His Age is Against Him

"I am 52 years old and I have been troubled with kidneys and bladder for a good many years," writes Arthur Jones, Allen, Kans. "My age is against me to ever get cured, but Foley Kidney Pills do me more good than anything I ever tried." Rheumatism, aching backs, shooting pains, stiff joints, irregular action, all have been relieved. Sold everywhere in Tecumseh. adv

Many Children are Sickly

Mother Gray's Sweet Powders for Children break up colds in 24 hours, relieve feverishness, headache, stomach troubles, teething disorders and destroy worms. At all druggists, 25c. Sample mailed FREE. Address, Mother Gray Co., LeRoy, N. Y.

Information for Women

Housework is trying on health and strength. Women are as inclined to kidney and bladder trouble as men. Aching back, stiff, sore joints and muscles, blurred vision, puffiness under eyes, should be given prompt attention. Foley Kidney Pills restore healthy action to irritated kidneys and bladder. Sold everywhere in Tecumseh adv

Cut This Out—It is Worth Money

DON'T MISS THIS. Cut out this slip, enclose with five cents to Foley & Co., Chicago, Ill., writing your name and address clearly. You will receive in return a trial package containing Foley's Honey and Tar Compound, for bronchical coughs, colds and croup. Foley Kidney Pills and Foley Cathartic Tablets. Sold everywhere in Tecumseh. adv

"URIC ACID NEVER CAUSED RHEUMATISM"

I WANT to prove it to your satisfaction. If you have Rheumatism or Neuritis, acute or chronic—no matter what your condition—write to-day for my FREE BOOK on "RHEUMATISM—Its Cause and Cure." Thousands call it "The most wonderful book ever written." Don't send a stamp—it's ABSOLUTELY FREE. JESSE A. CASE, Dept. 949, Brockton, Mass.

For the Family Medicine Chest

Green Bay, Wis., Mrs. Wm. F. [illegible] says: "I always use Foley's Honey and Tar for our children as it quickly breaks up their colds with no bad after effects, and they like to take it."

In this season of coughs, colds and croup every family medicine chest should be supplied with a good cough medicine that can be relied upon when needed.

Such a reliable cough syrup is Foley's Honey and Tar Compound. This standard medicine has been on the market for years and [illegible] in the days when doctors were not so handy and when money was scarcer.

Foley's Honey and Tar Compound is an excellent [illegible] for coughs, colds, raw or inflamed throat, hoarseness, tightness and soreness of the chest, croup and whooping cough. It is an absolutely safe remedy, containing [illegible].

Sold everywhere in Tecumseh.

RAILROAD TIME TABLE

Effective June [illegible]

NEW YORK CENTRAL

Going south

Station	11 a m	13 a m	15 p m	23 p m
Jackson	*6 05	†10 20	†2 05	*8 05
Tecumseh	7 08	11 17	3 01	9 01
Adrian	7 33	11 50	3 30	
Toledo	8 40	12 35	4 15	10 10
Chicago	4 15			
Detroit	†12 20		6 00	

Going north

Station	10 a m	12 a m	14 p m	21 p m
Toledo	*7 50	†12 01	†4 30	*7 30
Detroit				†5 00
Adrian		12 35	5 05	8 15
Tecumseh	9 10	1 01	5 35	9 06
Jackson	10 15	2 00	6 40	10 00

G. J. Zimmer, Ticket Agent.

DUNDEE BRANCH

Going west

Station	29 a m	41 p m
Adrian	8 37	†3 10
Tecumseh	†9 10	4 02
Tipton	10 10	4 18
Addison	11 50	4 55
Marshall	2 00 pm	6 20
Battle Creek		6 58

Going east

Station	42 a m	30 p m
Battle Creek	7 35	
Marshall	8 12	9 00
Addison	†9 37	†11 50
Tipton	10 10	1 40
Tecumseh	10 22	2 10
Adrian	10 50	
Chicago	6 00	

F. S. Ball, Ticket Agent.

DETROIT, TOLEDO & IRONTON

Going south

Station	1 a m	3 p m	N. Y. C. p m
Detroit	†8 00	*3 30	
Dundee	9 50	5 30	4 20
Britton	10 03	5 47	4 59
Ridgeway	10 08	5 53	5 10
Tecumseh	10 22	6 05	5 20
Adrian	10 50	6 33	

Going north

Station	4 a m	2 p m	
Adrian	*9 18	†3 48	
Tecumseh	9 55	4 18	3 10
Ridgeway	10 05	4 26	3 25
Britton	10 10	4 31	3 40
Dundee	10 40	4 46	4 05
Detroit	12 45	6 40	

† Daily except Sunday.
* Daily.
R. A. Fowler, Ticket Agent.

Dangers of Draft

Drafts feel best when we are hot and perspiring, just when they are most dangerous and the result is neuralgia, stiff neck, sore muscles or sometimes an attack of rheumatism. In such cases apply Sloan's Liniment. It stimulates circulation to the sore and painful part. The blood flows freely and in a short time the stiffness and pain leaves. Those suffering from neuralgia or neuralgic headache will find one or two applications of Sloan's Liniment will give grateful relief. The agonizing pain gives way to a tingling sensation of comfort and warmth and quiet rest and sleep is possible. Good for neuritis, too. Price 25c at your druggist's. adv

Protect School Children

Measles, scarlet fever and whooping cough are prevalent among school children in many cities. A common cold never should be neglected as it weakens the system so that it is not in condition to throw off more serious diseases. Foley's Honey and Tar is pleasant to take, acts quickly, contains no opiates. Sold everywhere in Tecumseh. adv

Watch Child for Worms

Worms sap child's strength, rob child of food and make child fretful, irritated, nervous. Watch stool and at first sign or suspicion of worms give one-half to one lozenge Kickapoo Worm Killer, a candy worm remover. Gives immediate results, is laxative. Paralyzes and removes the worms, improves digestion and general health of child. Continue giving Kickapoo Worm Killer until all signs of worms are gone. 25c. at your druggist's. adv

Taken with Croup

"A few nights ago one of my patrons had a child taken with croup," writes M. T. Davis, merchant, Bearsville, W. Va. "About midnight he came to my store and bought a bottle of Foley's Honey and Tar Compound. Before morning the child was entirely recovered." Many such letters have been written. Sold everywhere in Tecumseh adv

Colds Quickly Relieved

Many people cough and cough—from the beginning of Fall right through to Spring. Others get cold after cold. Take Dr. King's New Discovery and you will get almost immediate relief. It checks your cold, stops the racking, rasping, tissue-tearing cough, heals the inflammation, soothes the raw tubes. Easy to take, antiseptic and healing. Get a 50c bottle of Dr. King's New Discovery today "It is certainly a great medicine and I keep a bottle of it continually on hand," writes W C Jesseman, Franconia, N. H. Money back if not satisfied. adv

Be Sure You Get This Old Reliable Cough Medicine

Imitations always follow the trail of success. Hundreds of imitations have come and gone since FOLEY'S HONEY AND TAR COMPOUND began, 40 years ago, to loosen the grip of coughs and colds.

Be sure you get the genuine
Foley's Honey and Tar Compound
And avoid the name that sound like it.

Here are three easy ways to tell the genuine. 1st—The name of "Foley's," 2nd—The yellow package. 3rd—The Beehive on the yellow package. You cannot get a substitute to do for you what FOLEY'S HONEY AND TAR COMPOUND will do—for coughs, colds, croup, bronchial and lagrippe coughs, throat and lung trouble. Buy it of your druggist and be safe.

EVERY USER IS A FRIEND.
For Sale by All Druggists.

THE TECUMSEH HERALD

SIXTY-FIFTH YEAR NO. [illegible] — TECUMSEH MICHIGAN, TUESDAY, APRIL 25 1916 — WHOLE NUMBER 4610

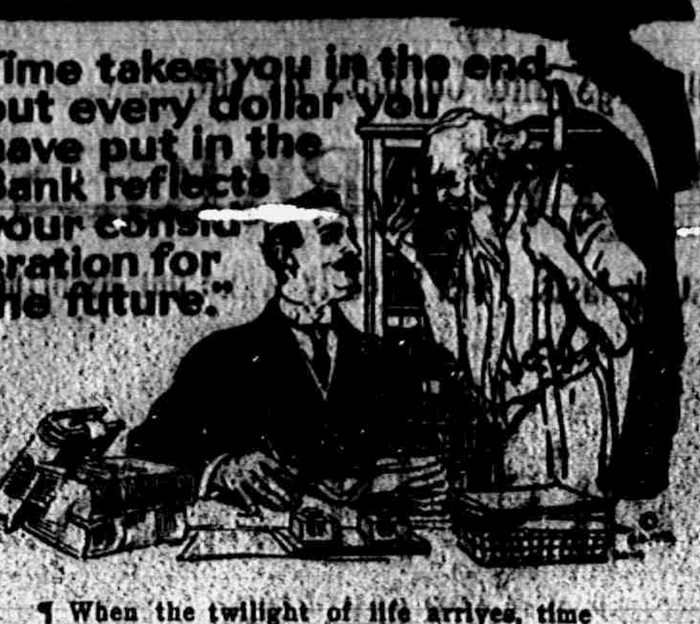

"Time takes you in the end but every dollar you have put in the Bank reflects your consideration for the future."

¶ When the twilight of life arrives, time goes on just the same and the needs of life have not lessened.

¶ To-day is the day to begin to save and to lay by store to provide for future support. Promise yourself a Bank account and keep your promise and once you learn to obey the better dictation of your conscience you will crush all the hardships out of life. Begin an account with $1.

3% Interest Paid on Savings.

TECUMSEH STATE SAVINGS BANK
TECUMSEH — MICHIGAN

Garden Seeds

Get them of us and get new seeds, no mixed seed. Last year's seeds 1-2 price.

Get Your Onion Sets Early

They are scarce and high. We sell all seeds and sets by the pound this year.

We sell 4 packages Corn Flakes for 25 cents

Buy a pound of Cheerup Coffee and see how you like it. 10 pounds will get you a Percolator Free.

Aluminum Ware given away free, ask about it.

C. M. GILBERT

While cleaning house you need a

Bungalow Apron

A good supply of

CLIMAX WALL PAPER CLEANER

Some of those 10c CANS OF PAINT.

Some new WINDOW SHADES.

SCRIM for Curtains and new RODS.

An EXPRESS WAGON for the boy to take away the rubbish.

Then treat yourself to NEW HOSIERY and LACES.

IDA B. CHASE

THE LEONARD CLEANABLE

THE LATEST IN

Refrigerators

You won't go wrong if you purchase a Leonard of

D. L. WHITENACK & CO.
TECUMSEH, - MICHIGAN.

IF YOU ARE DEAF READ THIS.

Lip Reading teaches "the eye to hear." This study is easily acquired through our complete Correspondence Course. By learning to read the speaker's lips you can again enjoy the comforts of conversation without embarrassment—throw away all mechanical devices and re-enter society.

A Good Deaf Lip Reader Seldom Betrays His Deafness To A Stranger.

Send $1.00 for outline of study, first lecture and lessons. Address

SCHOOL OF LIP LANGUAGE, KANSAS CITY, MISSOURI.

GURGLING BEER LOST AT DUMPING GROUND

Menominee Brewery May Sue City of Crystal Falls.

Crystal Falls, April 24.—Because Crystal Falls authorities seized a quantity of Menominee beer and poured it out on the dumping grounds, the city may become the defendant in a suit for the value of the beer by the brewing company who sent it.

The possibility arose when Carlo [illegible] was given a hearing in a Crystal Falls court for delivering beer and Ed. [illegible] for having beer on his person. Both men were cleared of the charges against them.

"But who's going to pay for that beer?" was asked of the city marshal, who had sworn that he had seized the beer on order of Mayor Muns.

The beer, after being seized, was taken to the persons to whom it was said to have been consigned, but they refused to accept it. Then the dumping ground got the beer.

Sues Ex-Husband's Bride.

Owosso, April 24.—Margaret Angus, divorced last winter from Joseph N. Angus, an Owosso contractor, brought suit for [illegible] damages against Hattie Kent Angus, to whom her divorced husband was married two months ago, and who was named in her divorce suit.

Dismisses Bootlegging Charge.

Hastings, April 24.—Judge Smith has granted a motion to dismiss the case against "Bobby" Rogers who was arrested on a charge of violating the liquor law after he told Sheriff Mann that part of a suit case of liquor which he brought into town was for another citizen.

Declines Rutgers Job.

Holland, April 24.—Reverend John E. Kuizenga, professor of practical theology at Western Theological seminary, has declined the offer from Rutgers college to occupy the chair of philosophy of religion at that institution.

Leg Crushed by Piano.

Hillsdale, April 24.—While helping in the removal of a piano from the Keefer house here, Policeman George Gordon was caught between the piano and the railing and one leg was crushed.

Prominent Citizen Stricken.

Muskegon, April 24.—Isaac R. Hinds former alderman, of Muskegon, and prominent local resident for half a century, was stricken with paralysis. Little hope is held out for his recovery.

Flood Halts Traffic.

Calumet, April 24.—A heavy flood, caused by melting snow and rain which has been falling the last forty-eight hours, has interfered with rail traffic between Arnheim and Chassen.

Aged Man Is Missing.

Owosso, April 24.—Michael O'Day, aged seventy-five years, of Owosso, has been missing since Tuesday and police are assisting in the search. He is mentally incompetent.

Free Methodists Meet.

Bay City, April 24.—The Free Methodists of the East Michigan district held a two-day holiness convention in Bay City. About thirty ministers were in attendance.

Pioneer Farmer Dies.

Hillsdale, April 24.—Edmund Stansfeld, pioneer farmer, eighty-three years old, died at his home one mile east of Hillsdale.

Widely Known Stockman Dies.

Perry, April 24.—Charles R. Wilkinson, sixty years old, is dead. He was widely known as a dealer in high grade Holstein cattle.

Fog and Ice Hold Back Boats.

Sault Ste. Marie, April 24.—Fog and ice are holding back steamers in St. Mary's river.

Saluting the Anthem.

When began the custom for individuals and audiences to be standing when the "Star Spangled Banner" was sung or played?

It is a fair question. It was adopted by the army and navy long ago, but the army and navy did not originate the very appropriate and patriotic custom.

Many years ago when Jenny Lind, one of the sweetest singers the world ever produced, was the chief attraction at a Boston concert Daniel Webster, the great senator, secretary of state and patriot, was present.

Jenny Lind sang the "Star Spangled Banner" as only that song bird could sing it. The audience called her back several times, and she sang a verse of our present national anthem. Each time one man stood up and at the close gracefully bowed to the singer. That was Daniel Webster. It was a good example to set, a needed custom to establish, and one that has been an important factor in impressing patriotic lessons.—Milwaukee Sentinel.

WHO FINANCES THIS REBEL?

Mexican General on This Side Plans New Revolution.

SAN ANTONIO, TEXAS.—General Antonio I. Villareal is attempting to start a new revolution against the Carranza government, according to a report received by Cosul General Beltram from Melquiades Garcia, Mexican consul at Laredo.

General Villareal is said to have asked General Renaldo Garcia, commander of the Carranza garrison at Nuevo Laredo, to join the movement, but General Garcia warned Villareal against entering Mexico, according to the consul's report.

Some Do It For Nothing.

"What did you say your business was?"

"I am a critic."

"You criticise people?"

"You might say so, yes."

"And do you mean to tell me you get paid for that?"—Louisville Courier-Journal.

KAISER STRIVES TO AVOID BREAK

Berlin Will Ask Exactly What Wilson Desires.

GERARD CONFERS WITH JAGOW

Ultimatum by President Demands More Than International Law Forbids, Germans Think—Ready to Make Amends for Sussex Sinking. Officials See Hope for Settlement.

Washington, April 24.—There is reason to believe from information which has reached Washington that Germany's answer to President Wilson's demands will not precipitate an immediate rupture of diplomatic relations.

There may be further discussion during which the submarine methods which have received the condemnation of the United States will not be followed, and in the end be modified.

Germany will not, however, abandon submarine warfare, because she regards it as an important element in her campaign against her enemies.

Seek U. S. Exact Demands.

Before making a formal reply to the American communication Germany desires to know precisely what the United States desires. Then, so informed, she will determine what attitude to adopt.

The President's demands were couched in general terms and require the imperial government "immediately to declare and effect an abandonment of its present submarine warfare against passenger and freight carrying vessels."

Germany insists that she has warned, that she has given passengers and crews opportunity to escape before destroying ships and that vessels have been attacked only when they have resisted or attempted to escape.

Ask End of All U-Boat War?

Is it the purpose of the United States to deprive Germany entirely of the right to overhaul vessels and sink them without reference to the rules of international law which under specified conditions permit such action? If this be not the purpose of the United States, then is it not desirable, in order that no further misunderstanding may develop, for President Wilson to state exactly what rules shall be observed.

In the case of the Sussex, denounced by the President "as one of the most terrible examples of the inhumanity of submarine warfare," only the facts were transmitted. What reparation would be acceptable to the United States?

Perilous But Hopeful.

While it is impossible to learn the exact contents of the telegrams which Ambassador Gerard has sent to the state department in regard to the conference he has had with Former Minister von Jagow, sufficient is known to justify the statement that a frank exchange of views occurred.

TUITE HAS DETROIT RECORD

Man Mixed Up in Papen Plot Had Bad Michigan Record.

Detroit, April 24.—Dispatches telling of the confessions of Horst von der Goltz, under arrest in London as a German spy, make prominent mention of T. P. Tuite, of 372 West One hundred and twentieth street, New York, who is named as one who "made proposals, supplied maps, diagrams of canals, etc."

Thomas P. Tuite, said to be the same person named in the dispatches, was city treasurer of Detroit in 1888, was re-elected for a second term, and then was arrested when his successor found the funds sadly mixed, and an apparent shortage of $150,000 which Tuite was unable to explain, except that bad business methods had been used.

1,000 RATS GET FREE BOARD

But Don't Shriek About Hungry Children; They Are Experimented On.

Madison, Wis., April 24.—More than 1,000 rats are being used in the agricultural chemistry department of the University of Wisconsin in an effort on the part of Professor E. V. MacCollum to discover the ideal food that will make people live the most efficient lives and grow at the best practical rate.

Although the experiments are being made upon rats, the results are known to be the same as if they were made upon human beings. Professor MacCullum has already been at work for seven years on this problem.

Need No Fielders Here.

Belton, Tex., April 24.—The Killeen, Tex., high school baseball team is claiming a world record for strikeouts. Davis, of Killeen team, struck out twenty-four men in a nine inning game here with the Belton high school

Russ Get Enthusiastic Welcome.

Lyons, France, April 24.—The Russian troops who arrived at Marseilles Thursday for service with the French on the western front, passed through here on their way northward. They were given an enthusiastic welcome all along their route.

Doubtful Optimist.

"Are you an optimist?"

"Yes. I think the world is getting better every day, although I must admit it looks like an exceedingly painful convalescence."—Washington Star.

The Keener Optic.

"How did you get such a bruised eye, Rastus?"

"Well, boss, I was out a-lookin' for trouble, an' dis yere eye was de fust to find it."—Boston Transcript.

He Hit It.

Professor—What three words are used most among college students?

Weary Fresh—I don't know.

Professor—Correct.—University of Michigan Awgwan.

Small service is true service while it lasts.—Wordsworth.

CZAR IS WOUNDED AS FLYER HITS POSITION

Russ Ruler Has Narrow Escape, Says Agency.

Berlin, April 24.—Czar Nicholas was injured by a bomb dropped by an aviator during his recent visit to the southwest front, according to Stockholm reports, says the Transocean News bureau. The bureau statement follows:

"Stockholm reports say that during the last visit of the Czar to the southwest front an Austro-Hungarian airman caused a serious alarm. The Czar was reviewing recruits in company with General Brusseloff, when suddenly an Austro-Hungarian flyer appeared and dropped numerous bombs, which hit part of the troops. The panic-stricken recruits fled in wild disorder.

"The Czar was hurt and had a narrow escape from death, while he completely lost countenance.

"As a consequence General Brusseloff was bitterly reproached and General Icanoff was recalled to headquarters on the southwest front."

FORD'S MAJORI[illegible]

But Charley Chaplin Also Scored in Michigan Primary.

Lansing, April 24.—Henry Ford was the choice of just 5,186 more Michigan Republican voters for president than William Alden Smith, according to the official returns of the state presidential primary, as entered by the state canvassing board.

There were 177,186 votes cast in the Republican primary. Of these Mr. Ford received 83,058; Senator Smith, 77,872; William Gerald Simpson, 14,365; Theodore Roosevelt, 1,074; and Justice Charles E. Hughes, 303. Congressman Fordney, Congressman Cannon and other leading lights of the party were given votes, while Charlie Chaplin and Chase S. Osborn both scored.

HUNGARY PAPERS FOR PEACE

Press Shows Anxiety Because of German Attitude Toward Small Nations.

London, April 24.—The Daily Telegraph's Milan correspondent says that a significant symptom regarding the Hapsburg monarchy is shown by an outburst of the Hungarian newspapers in favor of peace.

Premier Asquith's recent speech regarding peace conditions, the dispatch says, has been commended by Hungarians, who are anxious on account of German aggressiveness respecting small nationalities at the end of the war.

BULL ASSISTS HIM ACROSS

But He Had Already Tossed Farmer To the Fence.

Grand Rapids, Wis., April 24.—Herman Klussman, a farmer living several miles west of here, had a narrow escape from death when attacked by an angry bull. Mr. Klussman's ankle was broken, but he managed to run to a fence, the bull assisting him over.

U. S. Watching Felix Diaz.

Washington, April 24.—Eliseo Arredondo, Mexican ambassador designate, was informed at the state department that the department is following up many vague clues which have led the Washington officials to view the Felix Diaz movement as having serious possibilities, but that no definite word has been received from any American agencies.

Saves Smuggled Feathers from Stove.

Houston, Tex., April 24.—Federal Judge W. T. Burns rescinded the order to burn the 527 bird of paradise feathers, valued at $9,000, which customs agents seized from A. Kellman, a New York exporter, who pleaded guilty to charges of smuggling.

REJECTS POSTOFFICE JOB

Senator Wagner Don't Want to Handle New York City's Mail.

New York, April 24.—State Senator F. Wagner, when informed that he had been nominated by President Wilson for the place of postmaster of New York City, announced that he would be unable to accept the position. The office pays $8,000 per annum.

"The sending in of my name is a complete surprise to me," said Senator Wagner. "I have indicated before that I did not seek the office, and that if I had any political ambitions they were in other directions. Naturally the president's offer of the position is an honor which I do not underestimate, but which I find impossible to accept."

Villa Commander Surrenders.

El Paso, April 24.—General Severino Ceniceros and his command of Villa bandits have surrendered to the military commander in Durango City and have been granted an amnesty.

Excludes Visitors from Exchange.

New York, April 24.—Comment was caused in Wall street by a new order enforced by special policemen, which excludes all but members from the lobbies of the stock exchange.

A Norfolk Coast Garden.

Unique among English parishes is Wingland, on the Norfolk coast. Rich, with soil producing almost unbelievable amounts to the acre, it has no school, postoffice, public house or tax collector. Wingland has a churchyard, and in it lies one grave, that of a boy thrown up by the Wash. Along the north coast of the county, where the cliffs are chalk, sand, clay and loam, the incessant sea is making inroads. Once happy and fruitful villages now lie seven fathoms deep below the waters. The land is practically all reclaimed and is only a few feet above the sea, but is one great garden. An acre has produced more than $1,000 worth of flowers, fruit and vegetables in a year. Here bulbs of hyacinth and narcissus as good as if not better than those that come from Holland can be bought. Here they grow millions of flowers that grace the tables of Lancashire and Yorkshire.—Argonaut.

TROOPS TO STAY ACROSS BORDER

Pursuit of Villa Will Go On, Says Baker.

EXPECT CLASH WITH MEXICANS

Carranza Forces Probably Will Break Away from Authority and Attack U. S. Soldiers—Redistribution of Troops Is Agreed to by War Secretary and President.

Washington, April 24.—American troops will not be withdrawn from Mexico.

Secretary Baker made this announcement after a thirty-minute conference with President Wilson. The conference, as well as the one held Saturday night, was to consider the reports received from General Scott, chief of staff, following his consultation at San Antonio with General Funston in regard to border conditions and the actual status of the army in Mexico.

Keep After Pancho.

The punitive expedition will be continued after "Pancho" Villa. Secretary Baker did not say the column will be hurled across the Carranza "deadline" and into the state of Durango, whither the bandit leader has fled, but that the troops are not to be withdrawn indicates that any measures necessary to "get" Villa will be undertaken.

The fact that Mexican De Facto Minister of War Obregon is renewing his demands for the withdrawal of the troops, that Carranza's power is known to be tottering and that his commanders in Northern Mexico are concentrating every available man in Chihuahua along the long, thin American supply line are known to have been taken into consideration both by Funston and Scott in their San Antonio conferences and by President Wilson and Secretary Baker in their discussions of Scott's reports, which began to reach Washington early Sunday night.

Means Trouble Officials Think.

It is freely predicted in official circles that the decision to keep the troops in Mexico means trouble either with the de facto government itself or with Carranza's rebellious generals in Northern Mexico.

ARNOLD MYSTERY UNSOLVED

Detectives Dig in Cellar for Body of Long-Missing Girl.

New York, April 24.—About an old, rambling colonial house, secluded on the bank of the Hudson river, near West Point, centered a search for the body of Dorothy Arnold, missing New York heiress, whose disappearance five years ago has furnished a mystery baffling the police of Europe and America.

Inspector Faurot, in New York, admitted that a portion of the cellar had been dug up. He had failed to find the body, but the search has not been abandoned. On the contrary, the information gained so far leads Faurot and his men to believe that the convict, Glenorris, must have had a part in some crime in the section he had been able to describe so minutely.

CARRANZA MONEY IS CHEAP

Mexico Is Thinking of Free Coinage of Silver.

El Paso, April 24.—Banks in Mexico are not refusing Carranza paper because of any secret agreement with Carranza government, as has been alleged, but because they feel the paper has no value, according to Andres Garcia, the Mexican consul here.

Consul Garcia admitted that the financial situation in Mexico looked rather dark, but said he thought the problem could be solved by the free and unlimited coinage of silver, a recommendation he has already made.

24,000 MINERS TO STRIKE

Action Follows Refusal of Operators to Abide by Agreement.

Pittsburgh, April 24.—Twenty-four thousand coal miners in the bituminous fields of this section were ordered to strike by President Van Bitner and other union officials of district No. 5.

This action followed refusal of the operators of the Pittsburgh Coal company to abide by the agreement recently reached in New York.

THIEF CHLOROFORMS CHICKS

Indiana Woman Discovers Her Poultry Purloined by New Method.

Fort Wayne, April 24.—Here's the latest way to steal chickens: chloroform 'em.

Mrs. Thomas Patterson, living at the city limits, lost forty chickens, which were stolen, and it is believed that the thief first chloroformed them.

Find Pearl 5,000,000 Years Old.

Stanford University, Cal., April 24.—A pearl, estimated to have been formed five million years ago and said to be the oldest specimen of its kind in the world, was found by Stanley C. Herold, a Stanford student, six months ago. The pearl will be presented to the Stanford museum.

A Simple Matter.

"So you are in the market for an automobile?"

"Yes," said the man who likes to attract attention.

"Any particular make?"

"No. I merely want one that will make people turn around and stare at me when I pass."

"Oh, you don't need a special type for that. Get an ordinary car and exceed the speed limit."—Birmingham Age-Herald.

A Born Diplomat.

Willy—Your friend Gammon is very clever.

Nilly—Clever? Why, he can't take two women any place and keep them from saying anything about the weather or what they think of any other women who are better dressed than they.—Richmond Times-Dispatch.

Mothers, Do You Know

That we clothe the boy complete except shoes?

FOR BOYS

- Shirts
- Blouses
- Stockings
- Kazoo Suspenders
- Suits
- Hats
- Caps
- Union Suits
- Sport Shirts
- Sport Blouses
- Collars
- Ties
- Gauntlet Gloves
- Sweater Coats
- Jersey Sweaters
- Night Robes
- Brownie Overalls
- Rompers

SEE OUR EAST WINDOW.

McCann & Bowen,
One Price Clothiers.

Remnants Cheap

10c can Table Syrup only	6c
25c can Imported Jam (fine goods)	15c
15c pkg. Castle Brand Seeded Raisins	11c
25c pkg. Salada Green Tea	19c
10c pkg. Lasting Starch	4c, 3 for 10c
10c pkg. Runkels Cocoa only	6c
15c tube Miller's Extract only	6c

All BIG BARGAINS. Not delivered alone.

Buy all you want while they last. Toilet paper is higher but we offer during this week

8 rolls Peerless for 25c

Buy Now and Save Money.

Remember—we have a good line of D. M. Ferry & Co.'s Garden and Flower Seeds.

F. D. AVERY.

PHONE 39.

Try The

McDermott's Daisy Market

FOR

All kinds of Meat and Fowls.

PRICES ALL RIGHT.

EXPORTS TO ENTENTE ARE $1,595,750,294

These From U. S. to Central Powers Only $435,851.

Washington, April 24.—The latest official figures on exports obtainable at the department of commerce give an idea of the fabulous sums realized by American manufacturers from their trade with the allies. They reveal also the small trade done with the central powers.

In the eight months ending with February, this year, the value of the exports from the United States to England, France, Russia and Italy was $1,595,750,294. In the same period the value of the exports to Germany and Austria-Hungary was $435,851. The difference was $1,595,314,443.

The figures disclose also that the export trade to the allies is constantly increasing.

In February this year the exports to England, France, Russia and Italy were valued at $262,916,743. For the same month a year ago they were valued at $173,196,356, a difference of $89,720,387.

In February this year the exports to Germany and Austria-Hungary totaled $17,123.

The difference was $262,899,641.

CAPT. VON PAPEN IS INDICTED

Recalled Military Attache of Germany Is Hit by Grand Jury.

NEW YORK, N. Y.—Captain Franz von Papen, recalled military attache to the German embassy at Washington, was indicted by the federal grand jury in connection with the alleged plot to blow up the Welland canal in September, 1914.

Von Papen was one of five persons indicted in the case, including Captain Hans Tauscher, who is already under arrest, charged with being concerned in the plot.

BRIDE BALKS AT RED WIG

Groom Don't Understand Why She Just Went Home to Mother.

Detroit, April 24.—Alla Mallad was in complete disguise at the time of his marriage to May Hassan. His new little red wig didn't look like a wig at all. It looked just like his own hair. His bride hadn't discovered the disguise when friends in Hghland Park, near this city, gathered to welcome the couple to their new home. It was then that Mallad drew his bride to him for the first kiss, and it was then that she discovered the disguise and went home to mother.

"I don't know what was the matter with that woman," Mallad said to Judge Mandell, while testifying for a divorce. "She never kissed me and never lived with me."

Blind Children Have Wanderlust.

Lansing, April 24.—Stung by spring wanderlust, Peter Miller, aged ten; George Campbell, aged ten, and Floyd Simpson, aged fourteen, inmates of the Michigan School for the Blind, disappeared from the institution. The next night a farmer living near Lainsburg, fifteen miles away, reported that he had found the trio sleeping in his barn.

Poetry.

"Write poetry by all means," a professor in the University of Minnesota has encouraged his class boldly. "But don't show it to any one," he adds, establishing his right to be called not only diplomatic, but a sincere worker for the general welfare.

Easy For Him.

"How do you make the distinction between popular and classical music?" asked the very young man.

"Oh, that's easy!" answered the dispenser of home grown philosophy. "It's popular if I enjoy it, and it is classic if I don't."—Chicago News.

Didn't Mean It That Way.

Willie—I say, ma, if dad was to die would he go to heaven?

Ma—Hush, Willie! Who's been putting such ridiculous thoughts into your head?—London Opinion.

This Farmer Figured It Out

"Smith says the kind of fertilizer I bought before the war for $30 per ton will cost me $35 now. Let's compare the amount I made before the war with the profit I can make this year by using fertilizer on my corn.

Before the War

200 lbs. per acre @ $30 per ton - -	$3.00
Average increase due to Fertilizer 15 bu. per acre.	
15 bu. corn at 50c per bushel - - -	7.50
On every $3 invested, a profit of - -	4.50

This Year

200 lbs. per acre @ $35 per ton - -	$3.50
Average increase due to Fertilizer 15 bu. per acre.	
15 bu. corn at 60c per bushel - - -	9.00
On every $3.50 invested, a profit of (over 150%). - - - - - - -	5.50

He Decided It Was a Good Investment Before the War But a Better One Now

$9.00 increase by using 200 lbs. fertilizer per acre, means $90.00 increase from one ton of fertilizer as a ton will treat 10 acres. You can afford to pay $75.00 per ton for Swift's Fertilizer and still make more than most investments pay.

The 1915 Prize Winners Used Swift's Fertilizer

Name	Address	Championship Won	Yield
Oscar Linhart	New Hamburg, Mo.	Champion Corn Grower Missouri	118 Bu. per acre
Dewey Hanes	Arcanum, Ohio	Champion Corn Grower Ohio	153.7 " " "
Gordon Reap	Elizabethtown, Ind.	Champion Corn Grower Bartholomew Co. (Boy's)	105.7 " " "
Artie McKuin	Conway, Ark.	Champion Corn Grower Conway County	78 " " "
Robert Wilson	Casnet, Ill.	Champion Corn Grower Macon County	94 " " "
Harry Isaac	Sandusky, Ohio	Champion Corn Grower Huron County	126 " " "
T. B. Beard	Hardinsburg, Ky.	Champion Corn Grower Hardinsburg Co.	65 " " "
Chester Davis	Jonesboro, Ind.	Champion Corn Grower Grant County	81 " " "
Fred C. Karr	Coshocton, Ohio	Champion Corn Grower Coshocton Co.	94 " " "
F. R. McHenry	Elizabethtown, Ind.	Champion Corn Grower Bartholomew Co. (Men's)	87.3 " " "

These and many other prize winners used Swift's Fertilizer and they all give a large share of the credit for their success to the available plant food applied.

Blood, Bone and Tankage Always Win

Swift's Fertilizer will give your crops a quick start and will hasten maturity and increase the yield. The increased yield due to fertilizer in a normal year pays for the fertilizer several [illegible] to say nothing of the improved [illegible] the crop. In an abnormal year like 1915, the use of fertilizer often means the difference between well matured corn and soft corn that cannot be marketed.

Order Swift's Fertilizers from your local dealer today. If unable to obtain it, write us for prices, terms and literature.

We want live agents in unassigned territory

Swift & Company

Union Stock Yards, Chicago

THE TECUMSEH HERALD

FRANK S. TURNER, PUBLISHER

SUBSCRIPTION RATES

IN LENAWEE COUNTY

One year, payment in advance $1.00

One year, payment after three months..$1.2

OUTSIDE LENAWEE COUNTY

One year, payment in advance.............$1.25

One year, payment after three months..$1.50

There will be no Deviation from above Rates

Entered in the postoffice at Tecumseh, Mich., second class mail matter.

Telephone Number 36.

WHERE SHALL WE LOCATE OUR NEW SCHOOL?

Now that the new school is assured for Tecumseh the question arises, Where shall we locate it?

Tecumseh is fortunate in having several public parks centrally located any of which could be utilized as a site for the new school. But in choosing a site we should take several things in consideration.

First—The site must be central.

Second—It should be large enough to furnish ample room for the new building and grounds which could be used for the children's play.

Third—The property about the new building should not be such that would detract.

The present site would make a fine location with the new building facing Monument Park, providing land could be purchased at a reasonable figure to give needed space about the school, the present site being too small.

Monument Park would be large enough but here we would have the railroad running the full length of the park on the west, Brewers' old factory across from it on the north and Moore Bros, and Brown & Co., sheds on the south. The only pleasant outlook would be toward the east.

If the Brewer Foundry location could be purchased, it would remove these old buildings from our midst, give us a pleasant outlook each way as we should have the Episcopal church park between the school and the railroad on the west, Monument Park on the south, nothing objectionable on the east and on the north the land leading down to Evans Creek now owned by Geo. Harriott. A short street separates the Harriott land from the Brewer site and if this street could be closed it would make ample room for the building.

This Harriott land is surrounded by a hill which forms a natural amphitheatre, the low lands would give ample room for a play ground provided the district cared to purchase it. This site is worthy of careful consideration.

In various other places in the central part of town are sites such as the site now occupied by the East Branch school, Adams Park and the old Cemetery Park. All of these places would be rather small and more land would be needed.

Our preference would be either the Brewer Foundry site provided the street to the north could be closed or the present high school site, with additional land added to give the necessary room, the school to face Monument Park. What is your suggestion?

His Gilded Promises.

"Why did you break off the match? Didn't you love the girl?"

"Yes, I loved her, but I saw that our married life would not be happy. It was better to part in time, was it not?"

"I suppose so. But how do you know that your married life would not have been happy?"

"Well, I had promised her a grand piano and an automobile. In fact, I had made her more promises than I could keep."—Pittsburgh Post.

THE UNCLE SAM'S MACARONI CO.

Displays Goods at Toledo

The Uncle Sam's Macaroni Co will have a booth at the Annual Food Show of the Toledo Retail Grocers Association being held all of this week in Toledo They will use practically the same display used at the Cleveland show January 31 to February 5. Various electrical effects will be used in this display of goods. A chef will be in attendance to serve macaroni and spaghetti, thus demonstrating the fact that the cleanly kind is the only kind to use. This show will be held in the Toledo Terminal Building. C. L. Cuthbert will be in attendance.

Famous Wash Heals Skin

D. D. D., the greatest of skin remedies, will remove those unsightly and troublesome skin afflictions that have made your life a burden. That intolerable itching, burning and discomfort will disappear under the magic influence of this remedy. It has cured many cases pronounced incurable and will reach your case. It will take just a few moments to step in and ask us what our experience has been in the way of satisfied customers. We want you to give D. D. D. a trial. 25c, 50c and $1.00. Your money back unless the first bottle relieves you. D. D. D. Soap keeps your skin healthy. Ask us about it.

D. D. D. For 15 Years the Standard Skin Remedy

B. J. Pulver

DANCES AND DIES.

The May Fly Lives Only a Day, but Has a Gay Time While He Lasts.

Foolish insect! He lives only one day and spends the greater part of it dancing. You've doubtless been a guest at one of their dances, held over a stream on a warm summer's evening You've seen the insects in swarms, leaping up and down in fancy steps and intricate figures. You've attended the dance of the May flies.

There is a general supposition that all May flies live only for a day. As a matter of fact, they will live several days if the atmosphere isn't too dry. Then again they may survive only through a single night. Even this impending fate cannot stop them from dancing.

This brief lived characteristic, however, applies only to the winged existence of the insect. Before they grow wings they pass through several stages from the larvae, which live in water, through several molts and transformations. So while it is a May fly only for a short time it exists for a longer time, and perhaps we can pardon it if it dances during the brief period it lives in the air.

The fly has two pairs of wings, one pair much larger than the other, and two or three long, bristle-like tails. Its mouth is small and soft and not made for eating. The May fly has no time to eat. He's too busy dancing.—Philadelphia North American.

A GERMAN ARMY CORPS.

What It Means to Move and Feed and Form In Fighting Line.

In the nonmilitary mind there is only a vague idea as to the space required for an army corps.

According to a German writer, a German army corps consists of 41,000 men, 14,000 horses and 2,400 vehicles, including the cannon. Such a body of men and their belongings on a single road make a procession about thirty miles long.

Even when in fairly close touch with the enemy the length of a corps is about fifteen miles, and when the front detachments become engaged in a battle it is five or six hours before the men in the rear get into action to assist them.

An army of ten corps would fight on a front about thirty-seven miles long, and a man who undertook to walk from one wing to the other would require twelve or fourteen hours to do it.

An army corps consumes nearly 300,000 pounds of food a day, about 100,000 pounds for the men and 200,000 pounds for the horses. Even under the most favorable conditions it requires a train of 150 wagons to bring up a day's food.

BEVERIDGE PROPERTY IS BOUGHT BY BETRAM DAY

Price for Suburban Estate is not Announced

ABOUT FOUR ACRES IN TRACT

The residence property known as Woodford, lying along Pleasant run, near North Audubon road in Irvington, has been sold to Bertram Day through John S. Spann & Co. The property, comprising about four acres, was long the home of the H. L. Beveridge family and is known as one of the most delightful suburban estates in Indianapolis in point of its natural setting and its parklike developement.

The home and the main grounds are on the south bank of Pleasant run, but the estate extends to the north side of Pleasant run which is spanned by a rustic private bridge. There are four houses on the tract, and Mr. Day may dispose of one or two. He will retain the main house and grounds and will develop the property

Mr. Beveridge took a great pride in the natural beauty of the property and spent a large amount of money in beautifying the banks of the creek, and in planting many fine trees and shrubs in addition to the large trees which were already on the site. The consideration for the property has not been announced.

Clipped from an Indianapolis paper Bert was a former Tecumseh boy and his wife is a daughter of John S Temple.

WIT AND WISDOM

The Wit and Wisdom club was entertained Monday evening by Henry C. Conkling and Mr. and Mrs. Joseph Eaton at the home of Mrs. J. F. N Bowen.

Mrs. H. R. Conklin, leader. The topic of the evening was "With the Churches, Local and Foreign."

F S. Turner gave a brief history of the churches of our village, with a sketch of them from their earliest times. Mr. Turner called on several of the members to relate some of their recollections along this line, which were quite interesting.

The Misses Edna Taylor and Gretel Conklin sang the Rock of Ages, which was beautifully illustrated by the Misses Marjorie Rosacrans and Georgianna Conklin. At the close of the program light refreshments were served

BUSINESS IS BASED ON CONFIDENCE

A Theory Put Into Practice by Well Known Business Man

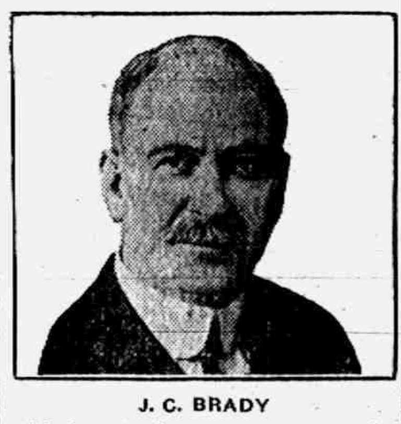

J. C. BRADY

"A druggist has many opportunities to make lasting friends of his customers," said Mr. J. C. Brady, popular Rexall Pharmacist of Fall River, Mass. "The very nature of his business draws their confidence for little helpful suggestions on the matter of health. Many people have thanked me for recommending Rexall Orderlies as the best relief for constipation and its resultant ills. Put up in dainty candy tablet form, they are pleasant to the taste and make an ideal laxative for the home—for men, women and children alike."

We have the exclusive selling rights for this great laxative.

B. J. PULVER

THE REXALL STORE

What is the main difference between a big duck in a little puddle and a little duck in a big puddle?

The size of the puddle!

We Do Not Claim To Be A Big Duck
And Yet We Are
Too Old In The Meat Business
To Be Styled A Duckling!
We Are Therefore,
Just A Medium Sized Duck
In A Medium Sized Puddle!
Making A Big Noise About
Our Wares.
Be Good, Come Here For Good Meats
And We Will Make Good
With The Goods!

Clark's Market,

Phone 158.

LENAWEE COUNTY FEDERATION OF WOMAN'S CLUBS

The eleventh annual meeting, Methodist Episcopal church, Morenci, April 28th, 1916.

OFFICERS

President—Mrs. Chas. Clark, Clinton

Vice President—Mrs. W. W. Crabbs, Morenci

Second Vice President—Presidents of Federated clubs

Secretry—Mrs. Joel A. Meredith, Hudson

Treasurer—Mrs. J. T. Carpenter, Blissfield

MEMBERS

- Adrian Book Review club
- Adrian Monday Evening Literary club
- Adrian Woman's club
- Addison Woman's club
- Blissfield Service club
- Cement City Woman's club
- Clinton Culture club
- Hudson Social Book Circle
- Hudson Twentieth Century club
- Hudson Woman's Literary club
- Jasper Woman's club
- Morenci Monday club
- Tecumseh Monday club
- Tecumseh Research Circle
- Tecumseh Town Improvement club
- Tipton Woman's Rural club.

MORNING SESSION 9:30 TO 12 O'CLOCK

Mrs. Clark, Presiding

Invocation—Rev. Simon Schofield, Morenci

Vocal Solo—Mrs. N. B. Horton, Morenci Monday club

Adress of Welcome—Mrs. W. L. B. Collins, Morenci Monday club

Response—Mrs. Claude VanDusen, Jasper Woman's club

Reports of Officers

Reports of Standing Committees

Miscellaneous business

Mrs. Crabbs, First Vice President, Presiding

Reports of Clubs Presidents

Presidents Address—Mrs. Chas. F. Clark

Election of Officers

Federation Song

Intermission for dinner served by the Methodist Episcopal Church ladies

AFTERNOON SESSION 1:30 TO 4:30 O'CLOCK

Mrs. Clark, presiding, Mrs. Crabbs, time keeper

COLLECT FOR WOMAN

Bass solo—George Pratt, Morenci

Address—The Recreation Movement, Its Significance and its Possibilities. Miss Helen Porterfield, Detroit

Address—The South America of to day, Senor Armando Cusicanqui, Bolivia, S A

Mixed Quartette—Mrs. Horton, soprano, Mrs. Metcalf, alto, Mr. Gay, tenor Mr. Pratt, bass, accompanist Mrs Pratt.

Talk—Our Country and our girls, Miss Maud Trego, Chicago

Vocal solo—Miss Virginia Wilson, Morenci

Address—Civil Service Reform, Hon. W S. Jerome, State Representative

Miscellaneous business

Supper served by the Methodist Episcopal church ladies

Adjournment.

CARD OF THANKS

We wish to thank the friends and neighbors who so kindly assisted us during our sad bereavement in the death of our infant son Edison Ford Hill.

Mr. and Mrs. J. T. Hill and
father William Martin

Deafness Cannot be Cured

By local applications as they cannot reach the diseased portion of the ear There is only one way to cure deafness and that is by constitutional remedies. Deafness is caused by an inflamed condition of the mucous lining of the Eustachian Tube. When this tube is inflamed you have a rumbling sound or imperfect hearing and when it is entirely closed, Deafness is the result, and unless the inflammation can be taken out and this tube restored to its normal condition hearing will be destroyed forever; nine cases out of ten are caused by Catarrh, which is nothing but an inflamed condition of the mucous surfaces.

We will give One Hundred Dollars for any case of Deafness (caused by catarrh) that cannot be cured by Hall's Catarrh Cure. Send for circulars free.

F. J. CHENEY & Co., Toledo, O.

Sold by Druggists, 75c.

Take Hall's Family Pills for constipation. adv

"EASTER" AT THE CHURCHES

At the Presbyterian church the Sunday school gave their Easter program at 10 o'clock. The junior and primary departments gave splendid exercises and each class of the whole school gave either a song or reading.

The front of the church was beautiful with banks of potted plants, Easter lillies and flowers, the decorations being in charge of Miss Nannie Kyle's class. At 11 o'clock the choir gave a most delightful musical, with solos by Mrs Ed Helman and W. S. Dickinson, the male quintette giving several songs and J. Dualne Service rendering "Ave Maria" a violin solo. Expressions of appreciation by the congregation were many and all deserved. The director of the choir, Fred S. Dickinson is to be congratulated upon the high standard and perfect balance of this musical service.

At 6 o'clock at a meeting of the session four little children and quite a number of adults were baptized and 21 received into the church by letter, confirmation and baptism. This makes 29 received as members since Friday last and 71 received in the two years of Mr. Rex' pastorate. At 7 p. m. Holy communion was observed by the congregation in the auditorium.

The junior church conducted the services at 7:30, the crowd of some 80 young people crowding the rostrum and choir loft. The bright faces finding a pretty background with the flowers and plants. The young voices rang out clearly with the grand old hymns and Clement McClelland and Harry Duncan sang a solo, Miss Hazel Roberts and Leon McLachlin played [illegible]

Rev. Rex put his young students through a stiff catechism in which acquitted themselves very creditably. Later he took for his text "I am the Light of the World" and "Ye are the Light of the World."

He used one large candle to represent Christ and from it lighted the many small ones. Then he sent volunteers "two by two" to the far corners of the Church bearing the lighted candles representing the sending of missionaries bearing the light of the gospel to the far corners of the world, carefully retaining some to spread the gospel in Tecumseh. The lights in the auditorum were turned off and the little people travelling over the large room with their tapers left a solumn hush as a fitting climax to a beautiful Easter day.

Larger congregations than usual attended the Baptist church on Easter Sunday. The choir rendered special music at the morning service, Rev. Hartzog delivered a short sermon on, "The Argument for Immortality," after which two were received into the Church, making ten in all for the week. The opportunity was given for others who wished to join next Sunday. There were six who received baptism

There was a large attendance at the Sunday School, a special program being conducted by Supt Jay Morse.

The concert at 5 o'clock was enjoyed by a large congregation of people The processional singing, "We March We March to Victory," making a very effective entrance with the Senior and Junior choirs in line.

The decorations of Easter lillies and other flowers used in profusion, a large white cross occupying a conspicuous place and with drapery of white and green vines made a very pretty effect. The program was exceptionally fine, each one taking their part in their usual delightful manner

---

At the Friends church speaking and special music in the Sunday School and an Easter sermon by the pastor at the morning service commemorated the day.

Easter morning was ushered in at six o'clock at the Methodist church with a service of prayer and song and several brief talks.

There were about 100 at this service which was a very helpful and happy one to all.

At the close of the services the Epworth League served a light breakfast to about 75. The auditorium of the Church was most beautifully decorated with palms and flowers, the Gate Ajar and the Cross being twined with white and green.

The 10 o'clock service was of unusual interest with beautiful music, the sermon by the pastor on the Resurrection exceptionally good.

At the morning and evening services there were twenty-five baptisms and 26 were taken into the Church.

At the 6 o'clock p. m. service the church was filled to its capacity including the gallery and standing room at a premium. An excellent program was well rendered and the music was splendid.

Rev. F. Hewitt commenced with a service at St John's Clinton at 6 a m and a second service at Tecumseh at 8 a m. Both services were well attended. Easter Baptisms came to 17, at Clinton 12, Tecumseh 5. Total attendance at the two churches for the day was 760. In the evening at Clinton some had to stand through the service. At the children's service at St. Peter's the church was full

The missionary offertory came to $43 from the children, $30 from St. Peters, $18 from St John's. The total offertory on the plate at Tecumseh Easter Sunday was $359.22. The Alter Guild gave $100 of this and as a special Easter offertory various members of the Church gave $125 also the men's class gave $25 The rest was given in paid up pledges.

APRIL RAINS

It isn't raining rain to me
It's raining daffodils!
In every dimpling drop I see
Wild flowers on the hills.
A cloud of gray engulfs the days
And overwhelms the town—
It isn't raining rain to me,
It's raining roses down.
It isn't raining rain to me,
But fields of clover bloom
Where any buccaneering bee
May find a bed and room,
A health then to the happy,
A fig to him who frets
It isn't raining rain to me—
It's raining violets.

DON'T FORGET

We are selling Room Rugs and Carpets at the

OLD LOW PRICES

as long as our present stock lasts. Get in early while our assortment is Big.

Children's Dresses

THIS WEEK WE ARE OFFERING

Three Special Lots of Wash Dresses for Children, sizes 2 yrs, to 14 yrs. Let us show them to you

at 58c, 89c, $1.00 each.

The best line of Wash Dresses for Children you ever saw at these prices.

The Webster Anderson Co.

Tecumseh, Michigan.

We give and redeem Merchants' Discount Stamps—the Red Stamp.

HOME TALENT SHOW

"A NIGHT OF JOY"

(ON A NEW YORK ROOF GARDEN)

Wednesday, April 26

Under the direction of C. Geo. Nunn

Lots of Music——Lots of Comedy

Hear
- Circus Day in Dixie
- Aunty Skinner's Chicken Dinner
- Comedy Quartette
- A Little Bit of Heaven
- When I Was A Dreamer
- Waunee Indian Love Melody

See
- Ultra-Fashion Review
- Fashion Plates From Paris
- Latest Styles in Gowns and Hats
- The Best Home Talent Ever

Suits, Gowns and Coats furnished by Webster Anderson Co.
Hats by M. Foster.

40 In Grand Chorus 40 75 Ladies and Gentlemen 75

Prices: 25c, 35c, 50c and a few at 75c.
Seat Sale Monday, April 24, at Hay's Bakery.

BRADLEY OPERA HOUSE

TECUMSEH

CLASSIFIED ADS

FOR SALE—100 acre farm, cheap for quick sale Address lock box 723, Tecumseh. 3-7-tf

I AM paying 1½c per lb. for rags, 80c. cwt. for books and magazines; paper 30c cwt., 5c. lb auto tires; 8c lb. rubbers, and 5c lb for arctics. 'Phone 186 3 rings, and I will come for them. LOUIS KOZEL, Opposite electric light plant 3-10-tf

FOR SPIRELLA CORSETS, also Spirella service see MRS. A. L. BRAZEE, Brown street, Tecumseh, Mich. 3-28-1mo

ROOFING—Hark and listen! That I sell the only guaranteed Wool Roofing in this town, that I am the only man selling roofing who will fix your roof free of charge, that I have the best of backing, that my firm says if any of my roofing does not prove good to put on a new roof and charge it to them. Now I am selling the same roofing that I have sold for the last ten years and I will guarantee that my roofing will do as I say or your money back or I'll make it good. JAS W. OWEN. 4-4-1mo

FOR SALE—I offer for sale 75 bushels Early Six weeks Market potatoes, Price $1.50 per bushel. The earliest potato on the market and an excellent large yielder. GEO. SEITZ, 4-7-6t P. O. Box 254, Tecumseh

FOR SALE—A few tons of mixed hay in barn, also some good clover. adv 4 25-4t JOHN S. TEMPLE

AUTO INSURANCE—I have the agency for the Citizens' Mutual Auto. Ins Co. Fire-Theft-Liability costs $1.00 for policy and 25c per H. P. State rating. If you are interested in same let me know C D. HARMON, Macon 'phone. Tecumseh, Mich. 4-11-2mo

FOR SALE—White Leghorn eggs for setting, $2.50 per hundred, smaller quantities at the same rate. MRS H. P. HENSEN, 4-18-6t 'Phone 344. Route 1.

FIRST FARMER'S PUBLIC PURE BRED BULL SALE—Hatch Herd after breeding better pure bred Holstein-Friesian cattle for the past 10 years, inaugurates this type of sale for farmers in Michigan at Ypsilanti, Michigan, May 3, at 1 p. m. sharp.

20 pure bred Holstein-Friesian bulls ready for service and younger out of our choice herd sires from 27 lbs., world's record for age, and other advanced registry dams Also 10 or more registered females bred to same herd sires—one a son of King of the Pontiacs, The Greatest Living Dairy Sire, the other from a son and a sister of same You cannot make money faster than by introducing this breeding at your price.

Get your catalog now ready and bring it to the First Farmer's Public Pure Bred Bull Sale. 4-25 2t

CARD OF THANKS

We wish to thank the friends and and neighbors for their kindness during the sickness and at the time of the the death of our mother, Mrs. Richard Van Duser, also for the floral offerings.

Her children.

SPECIALS

TO CLOSE OUT

THIS WEEK ONLY

1 lb. humidors Tobacco	75c
1-2 lb. humidors Tobacco	36c

Three, large size, ball bearing Express Carts.

Thee Luggage Carriers for Bicycles.

2 second-hand Wheels

30 large size Tackle Boxes (New Style)

"CALL IN"

W. L. COLLER

PHONE 142.

MACON

Where are you going Friday night, April 28? Why that is the night sap social, given by the Epworth League at the home of Layern Mansfield. All welcome.

BIG HOME TALENT SHOW—"A NIGHT OF JOY"

BRADLEY OPERA HOUSE, WEDNESDAY, APRIL 26th.

Just received a car of

Armour's—
—Fertilizer

TO SELL FOR

$25.00 per ton.

ALSO A CAR OF

UNIVERSAL PORTLAND CEMENT

More sold than any other brand.

L. E. TEMPLE & CO.

COURAGE

The man who saves money has courage. So likewise has the woman. It does indeed take courage to deny ones self the pleasures and little luxuries which make saving possible.

It is a courage which has a reward however and all who have tried know it is worth while.

We can help you as we helped many others. Call to-day for the savings book we have set aside for you.

LILLEY STATE BANK,

TECUMSEH, MICH.

THE BANK WITH THE CHIME CLOCK.

TECUMSEH CO-OPERATIVE ASS'N.

Fertilizers

of several different kinds on hand, fresh stock and prices that are right. Ask us about it.

Seed Potatoes---early and late

Those farmers who bought potatoes at the auction must come and take them out of our way—limited amount on hand.

We need some OATS to finish out a carload before shipping.

OUR IMPLEMENT LINE IS COMPLETE on assortment. Make it your business to tell us what you want so we may have articles set up and ready for you, and no delay—plows, discs and spreaders going out every day.

List your livestock now so we may plan on making shipments.

By C. D. BEEBE, Mgr.

RECEPTION GIVEN PASTOR AND HIS WIFE

The reception given last night by Rev. and Mrs. W. F Jones to the members of the Presbyterian church on the fifth anniversary of their coming to Kewanee, proved to be one of the most pleasant social affairs yet given in this church. The church had been decorated with flowers contributed by friends who could not be present, and made home like with rugs, etc

An unusually large proportion of the membership was present, and all seemed in the happiest mood A victrola contributed by P. M. Griggs added much to the pleasure of the occasion Interspersed through the evening were songs by Miss Amy Donaldson, Miss Margaret Milligan and E. F. Anson, each of whom responded to an enthusiastic encore.

Refreshments were served during the evening, and a general informal good time was enjoyed.

Toward the close of the evening Mr. and Mrs Jones were lined up in the middle of the room, and E. F Anson informed them that the congregation, having discovered that this was their silver wedding anniversary, and desirous of expressing their good will and love, presented to them a box full of silver coin of the realm. Mr and Mrs. Jones replied to the presentation speech, expressing surprise and appreciation. Each member present then offered congratulations and expressed the wish that they might live to see their golden wedding anniversary, and serve many more years in this church. It was altogether a most delightful occasion.

Taken from the Kewanee Daily Star-Courier of Saturday, April 8th. Brought in by H. B. Tallman.

HOUSE CLEANING TIME
IS HERE.

New Rugs, New Carpets, Linoleums, Curtains, Window Shades and Vacuum Cleaners

Will make a great difference in your work. Largest line and smallest prices

Fred Rosacrans & Sons.

LOCAL AND PERSONAL

NOTICE

All copy must be in the composing room of this office by 9:30 a m. Tuesdays and Fridays and all advertising matter before 4 o'clock p. m. Mondays and Thursdays.

Birthday souvenirs at Gaston's. adv

Glenn Wyrill of Toledo spent Sunday here.

Horace Gray was up from Toledo over Sunday.

Herman Cole of Detroit spent Sunday in Tecumseh.

Ray Seeley went to Lima, Ohio, to spend Easter at home.

Miss Jennie Owen was home from Jackson for Easter Sunday.

HOUSE FOR RENT. Inquire of W. C. VanAntwerp. adv

Frank Hisley was a passenger for Fort Wayne, Ind., yesterday.

Harry Chiveral of Jackson made his parents an oves Sunday visit.

Miss Mary Wagner was home from Detroit for the Easter holiday.

Hear that beautiful soprano, Harold Tribolet in the latest songs. adv 4-18-3t

Miss Effie Sims was the guest of friends in Clinton over Sunday.

Mr. and Mrs C. L. Cuthbert are spending a few days in Toledo

William Smith, North Maumee street, will sell Shepherd strain Ancona eggs for setting, five cents each. adv 4-11-10t

Lucius Feightner and wife of Detroit were over Sunday guests of his parents.

Gastons' for birthday presents. adv

Mrs. J. C Mahaney spent the week-end with Mr and Mrs. Robt. Gordon in Toledo.

Mr and Mrs. Emil Ahrens of Clinton attended service at St. Peter's church Sunday.

Footwear get our prices, ladies shoes in narrow widths

TAG & KAISER, Clinton, Mich
adv 4-21-3t Fitters of feet

Mrs Vernor Crane of Philadelphia is the guest of her parents Mr and Mrs. T. C. Harris.

W. F. Anderson of Devil's Lake was the guest of his mother Mrs. H. E Anderson last week

We buy all kinds of junk and pay the highest price for rags. 'Phone 372 We come after them. Place at old Brewer's foundry. D GHERTNER. 33tf adv

Ovid Marsh and wife expect to move from Toledo into the house just vacated by W. Best and family.

L. A. Nichols, wife and daughter Helen of Jackson were guests of Mr. and Mrs. Bert Price for Easter.

The ladies of St Elizabeth's church will give a musical program at Woodman's Hall Wednesday evening, April 26. followed by cards and a luncheon Admission 15c adv 4 21 2t

Chas Smith and wife of Ridgeway were in town Saturday enroute to St. Johns to visit a sister of Mrs. Smith

Mrs. John Spaford of Manchester came Saturday to spend Easter with her brother George Field and family.

Spend "A Night of Joy" at the Bradley opera house April 26th adv 4-18 3t

Was your picture on the canvas at the opera house last night? If not, look for it tonight. It's sure to be the e.

Mrs Raymond Tucker returned Saturday from Evans Lake where she had visited her sister Mrs. Ellis French

WANTED—Girl to do housework, three in family, no washing.
MRS. E. J. RYERSON,
775 West Main street, Jackson, Mich
adv 4-21-2t

Mrs Almeda Gilman has returned home after spending the winter with her daughter Mrs. Clarence Gilmore in Macon.

Lively suits for boys that have snap. [illegible]
adv JONES CLOTHING SHOP.

R. G. Schreder spent Sunday with Toledo friends.

Leon Rosacrans is detained at home by a severe attack of neuralgia

Have your jewelry made like new at Gastons.' adv

Claude Jordan and wife of Jackson spent Sunday at Will Cummings.'

Mr. and Mrs. Fred Priest of Kalkaska came for the funeral of Mrs. Kittie VanDuser.

Will Hauna of Adrian came over Saturday evening to see his father who is sick.

Stadium suits, extra values, cut right and trimmed right.
adv JONES CLOTHING SHOP.

Halleck Wilson, wife and daughter of Detroit have been spending a few days with their parents.

Special communication Tecumseh Lodge No. 69 F. & A. M. Friday, April 28th at 7 p. m. Work in F. C. degree.

Gastons' for watch, clock and jewelry repairing. adv

M. H. Taylor is no better at this writing. His daughter Ida was home from Hinsdale, Ill., over Sunday to see him.

Mrs. A. S. Reason and children of London Ont., have been guests of her parents Mr and Mrs. J. J Freeman for the past week.

Bring your harness repairs to W. C. VanAntwerp at Brown & Co's adv

Mrs Floyd Welch and her mother and baby Ralph of Palmyra came Saturday to visit their parents Mr and Mrs John Welch.

The regular meeting of the Pythian Sisters will be held tomorrow evening, On account of the home talent play, the meeting will be called promptly at 7:15.

Hear "Circus Day in Dixie" at the Bradley Wednesday, April 26th. adv 4 18 3t

Next Sunday Rev Hartzog will speak on "The Influence of the Bible over the Nation," May 7th being the Centennial of the American Bible Society.

The April meeting and mite box opening of the Woman's Home Missionary Society of the M E church will be held at the home of Mrs. W. L Reed Thursday at 2 p m.

NOTICE—Delinquent water users! those who have not yet paid, please remit. If not paid at once, water will be turned off
F G HEESEN, Village Clerk,
adv By order of Water Board.

H. Brewer & Co. for the past few weeks have been working day and night to keep up with their orders. They are working night shifts at the present time and everything looks bright for the coming season.

The friends of Mrs Will Lee of Hillsdale will be pleased to hear that she is gaining nicely from a recent operation for removal of tumor and will return from the Ann Arbor hospital to her home in a few days.

House-cleaning time! Try Gastons white shelf paper. adv

Yesterday Wellington Best moved his family to Jackson where he has charge of the butter department in a cold storage plant and wholesale grocery. His son Cleaf has just been promoted to the head of the egg department.

FOR SALE—House and lot just south of the council building. House with modern equipment new furnace, well plumbed and lighted, with carpets, linoleum and some furniture. Owner about to leave town. Inquire of T. G. Moffett. adv 4 25-2t

At the auction sale of the house and lot, belonging to the late Miss Mina Young, corner of Maiden Lane and Cummins street, last Friday, John Linton was the lucky bidder, the property being knocked down to him on his bid of $800 00.

Box stationery at Gastons.' adv

Miss Frances Mominee has been out of school for the past week on account of illness.

Fine switches made, cut hair and combings bought at the millinery of Miss Julia A. Hough. adv

Miss Maggie Haire of Lansing has been the guest of friends in town for several days.

[illegible] Lewis leaves for Grand Rapids today called by the illness of a brother-in-law.

Mr. and Mrs. Guy Belding were called to Holloway Sunday afternoon by the death of Miss Mary Palmer.

Mr. and Mrs. Thos Hanley returned Saturday from Ft. Wayne where they had visited with their son Will and family.

The Monday Club will have their "gentlemen's evening" May 4th The place of meeting will be given in our next issue

Floyd Freeman has purchased Guy Belding's Ford car.

The annual meeting of the parish of St. Peter's church will be held at the parish house Thursday evening when the annual reports will be given

Mr. and Mrs. J. C. Bennett entertained over Sunday their daughters Mrs Ray Bachtal of Milan and Mrs. Ernest Robison of Macon and their families.

Mexico is a long way off, Why worry, especially when you can secure such values in footwear at Tag & Kaiser's, Clinton, fitters of feet. adv 4-21-3t

The old plank sidewalk leading to the Globe Mill on the north side of the street has been torn up Large tile will be put in and when covered with earth, a cement walk will be laid.

Mrs Angelina Mills of Macon, well known to many in town, passed away Saturday morning. The funeral was held Monday afternoon. She leaves a son Rolfe and daughter Blanche who live at home.

Bring your harness repairs to W. C. VanAntwerp at Brown & Co's. adv

A number of relatives gathered at the home of James Updike and wife Sunday, honoring Miss Aileen McCollum who is home from St. Johns for a visit A potluck dinner was served and a very pleasant day was the report of all.

John Nyland, F. J. Temple and Guy Nemire go to Toledo Wednesday to attend a meeting and banquet of the Toledo Commerce Club. All day meeting, banquet in the evening, auto rides through the city and an opportunity to attend the food show will be given.

Furnishing goods bought before the rise and sold at old prices.
adv JONES CLOTHING SHOP.

Honoring the birthday of Mrs Albert Aylesworth Monday evening a company of neighbors and friends made her a genuine surprise. They came with well filled baskets and a potluck supper was not the least of the entertainment. That she may enjoy many more birthdays was the wish of all

A novelty was sprung last night at the opera house when after the regular picture show, about 50 pictures were thrown upon the screen taken here in Tecumseh and showing the faces of our town folks. They were received by bursts of laughter and applause. The house was filled. To-night more local pictures will be shown

FOR SALE—On Thursday and Friday, April 27 and 28. will sell all household goods at your own price to settle up estate of Mrs. Kittie VanDuzer at the home on East Chicago street. adv 1t

Mrs. A. J. Bigelow left for Detroit this morning to attend the 25th annual meeting of the Detroit Conference Woman's Foreign Missionary Society which is being held at the 14th Ave. M. E. church Tuesday, Wednesday and Thursday of this week. Tuesday night the various F. M. societies of the Detroit churches will give a banquet in the Arcadia building. Plans are being made to accommodate 1000 women at this banquet Mrs Bigelow was for eight years president of the Detroit Conference Woman's Foreign Missionary Society.

FARM FOR SALE

Inside of 7 miles from Tecumseh, about 200 acres, no farm in Michigan been kept up better, well drained, all good fences, three large new barns, good house, making big money at present, owner wishes to use money elsewhere reason for selling.

If you have a friend who wishes a home that will pay big returns have him write Tecumseh, Box 482. adv 4 11 tf

ALL PEACEFUL AT CLINTON

The strike at the Woolen Mills in Clinton last week is now a thing of the past, and last Monday morning the strikers resumed their work at the Mills. The advance in wages by the company was not satisfactory and the weavers held out for more. After a conference of five hours the strikers decided to go back to work until a more satisfactory arrangement could be made and finally compromised on a flat rates on all kinds of cloth. The strike practically affected 75 or more of the working force.

NEW BASEBALL CLUB

The employees of the H. Brewer Co. have organized a baseball team and are open for engagements with any team in the State for the coming summer. They will play with their first game next Sunday with a team made up of the clerks of Tecumseh.

Four years ago Brewer Co. furnished the uniforms for a team made up at that time, most of these have been secured for this new team R. Van Winkle has been appointed Capt. and R. Tucker manager.

In spite of the rainy weather the team was put through a stiff practice last Sunday morning.

Mr. and Mrs. Wade Jones were Detroit visitors Sunday and Monday

See the annual show of the Young Men's Club "A Night of Joy." adv 4 18-3t

H W. Stevens says he took out his first naturalization papers Thursday.

Miss Geneva Satterthwaite was home from Hillsdale for the Eastertide. Two of her young friends accompanied her.

House for rent. Inquire of
adv W C. VANANTWERP.

Mrs Harriett Brittan, who has been spending the winter in Eaton Rapids, came home Saturday for a few days' visit with friends

Mrs. P. C. Snell was called to Detroit Saturday afternoon by the death of her little grand-daughter, the four-days-old baby of Mr. and Mrs. James A. Davis. The little one was only sick two hours. The remains were laid away in Woodmere cemetery Monday.

See the latest Parisian model gowns direct from New York. adv 4 18-3t

Mrs. Henry Wilson returned to Tecumseh Saturday. She has been in Florida for the winter. but for the past few weeks has been the guest of her daughter Mrs Frank Osborn and family in Columbus, Ohio. Mrs. Wilson is now visiting her other daughter Mrs. Geo. Witherell in Tipton

Don't sit at home and sob because goods are going up. We are selling at same old prices.
adv JONES CLOTHING SHOP.

Our "city dads" have "canned" the old red barrel that graced (?) the main four corners of our town for the past season and have substituted a large size sewer crock painted white. Upon it cross arms bear the words "right" and "wrong", warning the public not to cut the corners. Perhaps by practicing strict economy for a year or two, our village may be able to purchase a real standard for this purpose.

Best $2,00 hat in the world at the Jones Clothing Shop. adv

Mr. and Mrs. R A. Heesen have returned from their sojourn in California and Dolph's familiar figure is once more to be seen on our street. Dolph says: "California has nothing on Michigan and all Michigan needs to do is to do a little advertising such as they do in California. Nothing grows there unless it is irrigated while here in Michigan God favors us with plenty of rain and sunshine which gives us abundant crops."

IT'S CLEAN-UP TIME

And for ten days we will sell
OLD DUTCH CLEANSER for 8c can
and give you a savings bank

NEW MAPLE SYRUP $1.50 GALLON.

Another lot of those of good Early June Peas
(10c value) 2 cans for 15c.

We give BLUE Trading Stamps.

ANDERSON GROCERY CO.

Phone 91... Successors, Anderson Bros. Macon 'Phone

VUDOR

Porch and Bungalow Shades

We have them all sizes.

AWNINGS TO ORDER

If you need anything in the Awning line, Porch, Window or Store, let us know and we will measure you up in short order.

Satterthwaite Bros.

Fertilizer and Lime.

We have a good supply of Fertilizer and Agricultural Lime and the drill to sow it with

Now is the time you will want a New Idea Spreader. Buy before the next advance in price.

If you want a Wide Spread Cloverleaf Spreader, save $20.00 as we have one for $100.00.

Come and see us.

Phone 290. **BROWN & CO.**

Spring Footwear

For the whole Family. All leathers, A to EE Widths. Quality high and prices low. We carry one of the largest stocks of footwear in Lenawee County, and buy direc from large Eastern Factories.

Queen Quality SHOES

Ralston For Men.

Queen Quality for Ladies.

TAG & KAISER, Clinton,

FITTERS OF FEET.

"Preparedness"

Is the Popular Watchword. How about it? Are you Prepared for a Big Fire or Big Wind to Damage your Property?

"Preparedness" spells "Insurance"

Is your New Car Insured?—It's too Valuable to Lose

Mrs. Franc S. Gillespie,

"Always Hustling"

Dr. N. O. Trask,
Osteopathic Physician,

Special attention given to nervous diseases, rheumatism, stomach and bowel trouble.
Bronchitis Asthma and Catarrh Deafness.
Office hours, 9 to 12, 1 to 5, and by appointment.
Office over McCann & Bowen's.

A. C. AYLESWORTH,

Licensed Auctioneer, Real Estate, Stock and General Salesman.
Will attend all sales in city or country, at reasonable rates.
Headquarters and all dates made Herald office

Dental Parlors
W. D. REED, D. D. S.
Chicago, St. Tecumseh.
Crown and Bridge work Aluminum Silver and Rubber plates and all of the specialties known to modern dentistry. Gas or vitalized air administered
Office over Avery & Co's store

DR. B. D. BROWN,
Dentist.
Modern Dentistry of reasonable rates. Painless extraction by use of local or general anaesthetic.
Officers hours 7:45 a. m. to 5 p. m. Saturday evenings 7 to 9. Other evenings by appointment.
Office in DeWolf Block.
Office pohne 192, house phone 182—2r

C. M. Cooley,
Licensed Auctioneer.
R. F. D. No. 4 Manchester. 15 year successful experience in Jackson, Washtenaw and Lenawee Counties, also practical farmer.
Bell Telephone Clinton exchange.
Rates Reasonable and Satisfaction Guaranteed

Dr. H. H. Hammel
Physician & Surgeon
(Homeopathic)
Calls answered promptly, day or night.
Office Hours—8 to 9 a. m., 12:30 to 3:00 p. m., 7 to 8 p. m. Sundays by appointment.
Office above Lilley Bank. Successor to Dr. Walter Briegel.

PARKER'S HAIR BALSAM
A toilet preparation of merit. Helps to eradicate dandruff. For Restoring Color and Beauty to Gray or Faded Hair. 50c. and $1.00 at Druggists.

Whittemore's Shoe Polishes
FINEST QUALITY LARGEST VARIETY
"GILT EDGE," the only ladies' shoe dressing that positively contains OIL. Blacks, Polishes and Preserves ladies' and children's shoes, shines without rubbing, 25c. "FRENCH GLOSS," 10c.
"DANDY" combination for cleaning and polishing all kinds of russet or tan shoes, 25c. "STAR" size, 10c.
"QUICK WHITE" (in liquid form with sponge) quickly cleans and whitens dirty canvas shoes. 10c. & 25c.
"ALBO" cleans and whitens BUCK, NUBUCK, SUEDE, and CANVAS SHOES. In round white cakes packed in zinc boxes, with sponge, 10c. In handsome, large aluminum boxes, with sponge, 25c.
If your dealer does not keep the kind you want, send us the price in stamps for full size package, charges paid.
WHITTEMORE BROS. & CO.,
20-26 Albany Street, Cambridge, Mass.
The Oldest and Largest Manufacturers of Shoe Polishes in the World

WE WANT a man or woman in every town where we are not already represented, to introduce BROWN HERB TABLETS guaranteed remedy for Constipation, Indigestion and Dyspepsia. Over 100% profit. Easy seller, repeat orders, Permanent income. Write for pamphlets, FREE SAMPLES and terms BROWN HERB CO., 66 Murray St, New York City

We Show Men & Women
How to make $30 to $100 weekly, year around. Amazing opportunity for large income. Why waste time working for others? Use your spare time at home and gain financial independence. No canvassing. Be your own master. Write to-day. Universal Success Co., Dept. A, No. 70 Fifth Ave., New York City.

FRIENDSHIP BRACELET LINK ONLY 12¢
STERLING SILVER ROLLED GOLD
Start a Friendship-Link Bracelet, latest New York fashion. We start yours by giving you one link absolutely FREE engraved with 3 initials. Your friends give or exchange others. What more beautiful token or sentiment could be expressed. Send to-day for one or more Links (12c. each) stating initials and whether ROLLED GOLD, STERLING SILVER, BEADED or PLAIN design wanted and receive links with beautiful Black Ribbon Free so you can start wearing Links at once until Bracelet is complete. Write today. Start with link we give you Free with first 12c. order or more. Friendship Jewelry Co., Dept. M, 83 Chambers St., N.Y.

Don't Talk Too Much.

Recently a voluble salesman was trying to close a deal with a good customer. The salesman was doing all the talking, and the buyer was becoming not a little annoyed. Several times the customer started to speak, but the salesman would choke him off and start on another line of argument. Finally the manager saw what was up and suggested to the seller that he allow the buyer to say something. This the buyer did and quickly. He said that he had been trying for half an hour to tell the salesman that he would take the goods. — Farm Machinery.

WOULD CONNECT CHICAGO WITH NEW YORK.

The Type Used in Year to Publish Endorsements of Doan's Kidney Pills.

Of the many kidney remedies on the market today, none other is recommended like Doan's Kidney Pills. Thirtyfive thousand benefited people gladly testimony in the newspapers of their own towns. Forty-five hundred American newspapers publish this home proof of Doan's merit. The type used in one year to tell this story would make a solid column of metal twice as high as the world's highest mountain. Placed end to end the lines of type would reach from New York to Chicago. These miles of good words told by 35000 tongues sound glad tidings to any Tecumseh sufferer who wants relief from kidney and bladder ills. Here's a Tecumseh case. Don't experiment. Use the remedy endorsed by people you know:

Henry Kempf, carpenter, Kilbuck St., Tecumseh, says: "My Kidneys were not doing their work as they should and I was suffering from a lame and aching back. I got a supply of Doan's Kidney Pills at Wright & Son's drug store and it did not take them long to remove the trouble."

Price 50c at all dealers. Don't simply ask for a kidney remedy—get Doan's Kidney Pills the same that Mr. Kempf had. Foster-Milburn Co., Props. Buffalo, N. Y. adv

DOROTHY ARNOLD

Supposed Burial Place for Missing Body Being Searched.

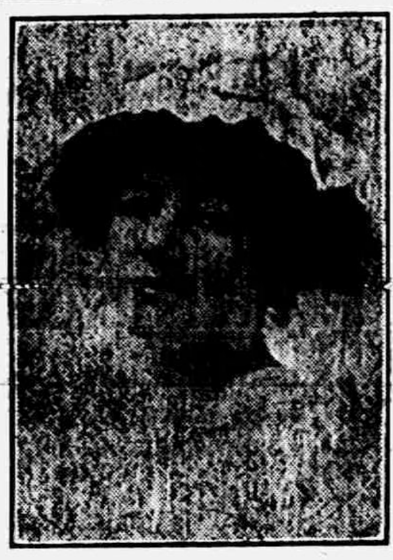

Photo by American Press Association.

LET IN THE LIGHT.

Faded Carpets Are Not as Pitiful as Faded Cheeks.

Fresh air enthusiasts are familiar enough to most of us, but we hear less of enthusiasm for light. Darkened parlors, darkened bedrooms, darkened sickrooms are too common.

Sir B. W. Richardson, the eminent London scientist and physician, declared that when the professors of healing enter a sickroom their first words in most cases ought to be Goethe's dying exclamation, "More light, more light!"

The light of the sun is God's own microbe killer, germicide, disinfectant, prophylactic, sickness healer. There is no physician, no chemical antidote, no compounded prescription to be compared with sunlight. Without it nature could not perform her functions. Man, beast, bird, insect would fall victims to the deadly gases that would prevail. The horrid mists and deadly gases are dispersed and decomposed by the action of light.

Let it in, everywhere! Let the light in more and more abundantly. Faded carpets are not as pitiful as faded cheeks. Spoiled cushions are trivial compared with spoiled health. Darkened rooms are too suggestive of darkened lives.—Christian Herald.

TIRES OF A MOTORCAR.

Why They Are Found Heated After a Long and Fast Run.

It is well known that after a long and fast run the tires of an automobile are found to be very hot, and many have supposed this is the result of the friction of the tire on the road. The Scientific American says that such is not the case, at least as to the greater portion of the heat.

"The real cause of heating," says that magazine, "is the internal friction of the tire itself, for as the tire is being constantly deflected by contact with the road the various plies, or layers which compose the tire do not act uniformly, and consequently there is more or less motion between them that results in friction and heat. The greater the change in shape in the tire as it contacts with the road the greater will be the friction.

"Of course the harder the tire is pumped the less will be the friction, but it is evident that, while a perfectly rigid tire would generate but little heat, it would fail in giving easy riding. So we must put up with some heating and consequent wear of the tire. The subject is one that is being successfully studied by the tiremaker."

Hanged the Clever Forger.

Of curious petitions against the death penalty being enforced one recalls the eighteenth century case of William Lyland, who was sentenced for forging a bill for £7,114 on the East India House. The forgery was a work of art. No less than thirty signatures were imitated, and at the trial not one of the victims could swear that the signature was not his own. However, with the help of the paper manufacturers Ryland's guilt was brought home. Then came the petition of his friends. So clever a man ought never to be hanged, they pleaded. His craftsmanship should save him. It gained him a respite. He was allowed to finish a fine engraving he had begun, but nothing more. Though the engraver was a favorite of George III., that king quite failed to see how a forgery could be excused on the ground that it was a clever forgery.—Pall Mall Gazette.

Defined.

Knicker—What is a will? Bocker—A process giving what you can't use to somebody whom somebody else doesn't wish to have it.—New York Sun.

The essence of knowledge is, having it, to apply it; not having it, to confess your ignorance.—Confucius.

CORRESPONDENCE

TIPTON

Miss Mattie Graham and Mrs. Geo. Witherell were in Tecumseh Thursday.

J. W. VanValkenburg is visiting his daughter Mrs. H. R. Ladd in North Adrian.

Mrs. D. J. Preston was a guest Thursday and Friday of Mrs. W. J. Somerville in Adrian.

T. E. Spaulding is driving a new automobile.

George Tripp and wife, Mrs. Marvin Baldwin and two children called at D. J. VanValkenburg's Thursday.

Wm. H. Preston has the measles.

The Woman's Rural Club will meet Thursday April 27th, instead of April 28 on account of the Federation Meeting being on that date.

Hostess—Mrs. Sylvia Ogden
Leader—Mrs. Helen Greenwald
Roll Call: Commonly mispronounced words
'Resolved That we, as American women, approve of "Preparedness"
Affirmative—Mrs. Augusta Wisner
Negative—Mrs. Lilly Daniels

Everyone interested in Decoration Day services are requested to meet in Ogden's Hall Saturday evening, April 29th, where committees will be appointed and arrangements made. The old comrades are getting few. Let's turn out and plan a good day for them.

Rev. C. H. Brewer called on old friends in Osseo Thursday.

D. J. VanValkenburg was a business visitor in Adrian Wednesday.

FOLEY KIDNEY PILLS
FOR BACKACHE KIDNEYS AND BLADDER
Sold Everywhere

CLINTON

The Ladies Guild of St. Johns church met with Mrs. Carrie Hogan Monday afternoon for the election of officers.

The Parish meeting of St. Johns church will be held at the church Wednesday evening, at 7 o'clock.

Mrs. Clifford Johnson and son of Jackson are spending the week with relatives.

Dr. and Mrs. D. M. Matteson and son Robert were over Sunday guests of Mrs. Jennie Tuttle.

Miss Opal Hogan was an Adrian visitor Monday.

W. C. Eccles and wife of Tecumseh were Sunday guests of Mrs. Sarah Stevens.

Miss Pearl Whiting was home from Ypsilanti over Easter Sunday.

F. L. Wood was home from Bad Axe over Sunday.

Mrs. Addie St. Johns is convalescent after her recent illness.

E. L. Parker spent the week end with his family in Ann Arbor.

E. B. Stetler and wife and son Charles returned to Adrian Monday.

Mrs. L. A. MacConnell is home from a winters stay in Chicago.

Miss Blanche Robison returned to Jackson Sunday night.

Dr. Guy Katner and family of Saline were Sunday guests at parental homes.

Mr. Greenfield has bought the home of Leon Keysor on Jackson street.

John Gagen has gone to Toledo to work in the Overland Automobile factory.

Misses Inez and Louise Halladay of Lansing were over Sunday guests of their parents.

Thomas Marion suffered a stroke of paralysis last Friday.

Born to Mr. and Mrs. Oscar Reiser Wednesday a daughter.

Mrs. Harry Fish is entertaining her sisters Miss Iler of Ridgetown, Ontario and Miss Helen Iler of Dayton Ohio.

The weavers of the Clinton Woolen Mill struck for higher wages Wednesday, took a vacation for the week, when they finally came to an agreement with the company and resumed work Monday morning.

The young people of St Dominic church held an Easter Monday dancing party at the Town hall Monday night.

Margaret Wellwood who travels for the State Board of Health in Tuberculosis work is spending a few days with her parents.

Mrs. Kate Conklin of Manchester was the guest of Mrs Mary Lancaster Saturday and Sunday,

Mrs. Charles Parker and daughter Mrs. Perrin and baby of Fort Wayne returned to Hillsdale Saturday.

Dr. C. G. Johnson returned to Jackson Sunday.

FOLEY CATHARTIC TABLETS
Keep Stomach Sweet - Liver Active - Bowels Regular
Sold Everywhere

HOLLOWAY

Mrs. Chas. Doyle and Mr. Strode of Detroit visited Mr. and Mrs. S. J Wilson Tuesday.

Mr. and Mrs. Ira Wilson and son Clare spent Easter with her brother Mr. and Mrs. John Scott of Palmyra

Mrs. Eugene Drouillard visited her daughter, Mrs Joseph Isaccason of Adrian a few days last week.

Mrs W. H. Hall was in Adrian on business Wednesday.

Mrs. Merritt Granger Ellen Atwell and brother Chas. attended the funeral of Mrs. Sawyer in Adrian Monday.

Harvey Lewis was home from Detroit over Sunday.

Miss Iva Boyd of Tecumseh visited Irene Moore a few days last week.

Clara Wilson who attends school in Tecumseh spent the week end with her grandparents Mr. and Mrs. Andrew Wilson.

Mr. and Mrs. Jewett Whelan of Tipton were guests of Mr. and Mrs. S. J. Wilson from Friday until Sunday.

The L. A. Bazar that was held at the Church Friday night was a success. It was largely attended, guests were present from Palmyra, Tipton, Adrian, Tecumseh and Ridgeway.

Miss Anna Drouillard is home from Adrian where she has been working for the past month.

Miss Helen Philo was a guest of Marguerite Fixon Friday night.

Claude Lossing is home from Detroit where he has been working for the past few months.

E. R Rogers is laying the wall for his new garage.

Mr. and Mrs. Fred Kopke, Mr and Mrs. Bert Kopke and son, Mr. and Mrs. Kenneth Kopke and son Paul were Sunday guests of Mr. and Mrs. Ed. Clement of Adrian

FOLEY KIDNEY PILLS
FOR BACKACHE KIDNEYS AND BLADDER
Sold Everywhere

BRITTON

Mrs. F. E. Morrell and Winnifred of Ypsilanti spent the latter part of the week at their home here.

Mr. and Mrs. M. Herford of Elkton Mich., is here visiting relatives

Mr. and Mrs. H. Friedlander returned Thursday from a weeks visit with friends and relatives in Detroit and Ypsilanti.

Miss Lucy Harrison of Tipton is spending a few days with Mr. and Mrs Faunt Lenardson

Mrs. E. G. Price was a Tecumseh visitor Wednesday.

Miss Lillian Russel of Adrian spent the latter part of the week with her parents Mr. and Mrs. Tom Russel.

M. D. Britton and wife of Detroit is here visiting friends and relatives.

Mr. and Mrs. Glen Burcroff were Wednesday visitors in Adrian.

Bert Boyes has returned home from [illegible], where he has been [illegible] ing the winter

Vern Pocklington went to Clinton Tuesday for a visit with Mr and Mrs. Howard Hause.

Mrs. Matilda Pocklington went to Clinton Tuesday for a visit with Mr and Mrs Howard Hause

George Clark and son Wilber spent Wednesday evening with Prof. Grey in Adrian. Wilber joining the Saxaphone band, which has recently been organized at that place

Mrs. Samuel Anderson of North Adams is spending a few days with her daughter, Mrs. Russel Smith.

Mrs. Ernest Bromer and little son of Seneca is here spending a few days with Mr. and Mrs. Leon Exelby.

Miss Pearl Linton of Detroit is spending the week end with her parents Mr. and Mrs David Linton,

Knew Just How.

Many years ago in Paris, at the first presentation of a tragedy that had for its closing scene the murder of a Swedish king which had taken place nearly half a century earlier, all went well till the murder scene came on, when a very dignified old gentleman in the stage box called out angrily:

"Absurd! They've got it all wrong!"

The manager himself heard this plain spoken comment, and, being naturally disturbed by so sweeping a condemnation, he sought out the critic and politely begged to know what fault he had to find with it.

"Why, my good sir," cried the old man, with an air of authority, "the whole grouping of the scene is incorrect! You have made them kill the king to the right of the door, whereas we murdered him on the left!"

Barbarous Tattooing.

Formerly the Marquesans had such a barbarous manner of doing their tattoo work that it often took nearly six months to heal that which had been done in a single day. They covered the whole body of the males with crudely imitated rough designs, circles, curves and many designs of small work, including round and angular spots, even to the finger nails and the top of the head. Thus, beginning at virility, some were upward of thirty years old before their tattooing was completed. Marquesan tattooing was perhaps more remarkable in appearance than that of any other primitive race.

Durable.

The admiration which Bob felt for his Aunt Margaret included all her attributes.

"I don't care much for plain teeth like mine, Aunt Margaret," said Bob one day after a long silence, during which he had watched her in laughing conversation with his mother. "I wish I had some copper toed ones like yours."—Youth's Companion.

Close.

"What sort of chap is this man Skinner?"

"He's the sort of chap who wouldn't think of offering you a match to light your cigar unless he were sure you had another cigar in your pocket."—Pittsburgh Press.

Mercenary.

He—You used to say there was something about me you liked. She—Yes, but you've spent it all now.—Philadelphia Ledger.

BASEBALL RESULTS

AMERICAN LEAGUE.

	W.	L.	Pct.		W.	L.	Pct.
N. Y.	5	2	.714	Det.	5	5	.500
Bost.	6	4	.600	Wash.	4	5	.444
St. L.	5	4	.556	Cleve.	3	5	375
Chi.	6	5	.545	Phila.	2	6	.250

At Detroit—		R.	H.	E.
Sox	010200000	3	7	0
Detroit	000001010	2	5	1

Faber and Schalk; James, Dubuc Boland and Stanage.

At St. Louis—		R.	H.	E.
Cleveland	120220304	14	14	4
St. Louis	000001001	2	7	1

Morton and O'Neil; Fisher, Hamilton, McCabe, Crandall and Hartley.

NATIONAL LEAGUE.

	W.	L.	Pct.		W.	L.	Pct.
Phila.	6	1	.857	Bost.	3	3	.500
Chi.	5	4	.556	Pitts.	4	6	.400
St. L.	5	4	.556	Brook.	2	3	.400
Cin.	5	5	.500	N. Y.	1	5	.167

At Chicago—		R.	H.	E.
Pittsburgh	000000000	0	1	0
Chicago	00000102*	3	4	1

Kantlehner, Mamaux and Schmidt; McConnell and Archer.

At Cincinnati—		R.	H.	E.
St. L.	000100000001	2	10	0
Cin.	000000100000	1	10	1

Sallee, Ames and Snyder; McKenzie, Schneider and Wingo.

Cut This Out—It Is Worth Money
DON'T MISS THIS. Cut out this slip, enclose with five cents to Foley & Co., Chicago, Ill., writing your name and address clearly. You will receive in return a trial package containing Foley's Honey and Tar Compound, for bronchial coughs, colds and croup. Foley Kidney Pills and Foley Cathartic Tablets. Sold everywhere in Tecumseh. adv

"URIC ACID NEVER CAUSED RHEUMATISM"
I WANT to prove it to your satisfaction. If you have Rheumatism or Neuritis, acute or chronic—no matter what your condition—write to-day for my FREE BOOK on "RHEUMATISM—Its Cause and Cure." Thousands call it "The most wonderful book ever written." Don't send a stamp—it's ABSOLUTELY FREE. JESSE A. CASE
Dept. 648 Brockton, Mass.

Taken with Croup
"A few nights ago one of my patrons had a child taken with croup," writes M. T. Davis, merchant, Bearsville, W. Va. "About midnight he came to my store and bought a bottle of Foley's Honey and Tar Compound. Before morning the child was entirely recovered." Many such letters have been written. Sold everywhere in Tecumseh adv

For Croup--Mothers--Always Keep This Handy
The day of the Croup scare is over for those parents who wisely keep Foley's Honey and Tar Compound in the home ready for instant use.
Mrs. Chas. Reitz, Allen's Mills, Pa., writes: "Tha[illegible] Tar Compound f[illegible] and would not be without it. It has saved me many a doctor's bill for colds and croup."
If toward nightfall the little ones grow hoarse and croupy, if their breathing becomes wheezy and stuffy, give them Foley's Honey and Tar Compound. Many a careful mother has been able to ward off an attack of spasmodic croup by its timely use.
If you are awakened by the hoarse brassy cough that means croup, give Foley's Honey and Tar Compound at once. It will ease the little sufferers quickly, cut the thick choking phlegm, and soon they will have easy breathing and peaceful quiet sleep.
★★★Every User Is a Friend.
Sold everywhere in Tecumseh.

GENERAL SCOTT

Washington Awaiting His Report on Mexican Situation.

Photo by American Press Association.

SNEEZING OMENS.

At One Time to Sneeze Was Regarded as a Death Warrant.

Sneezing from very remote times has been regarded with superstition.

Our forefathers went to bed again if they sneezed while putting on their shoes. A sneeze to the right was deemed lucky; to the left, of evil portent. To sneeze near a burial place was very unlucky.

Tradition has it that sneezing was at first a fatal sign—every human being sneezed but once and then died—but Jacob petitioned the Creator to remove the sneezing ban and succeeded. Thence arose the once universal custom of saluting a sneezer with "God bless you!" or "May you live long!" The custom still obtains in some parts of Europe.

In England not only was a sneezer blessed, but friends raised their hats to him as well. In an old book, "The Code of Conduct," it is directed that "if his lordship sneezes ye are not to bawl out, 'God bless you!' but bow to him handsomely." All over the world the sneeze was recognized. Whole nations were under orders to make exclamations when their king sneezed.

Sneezing was believed to be a sure cure for hiccough and was also looked upon as a sign of sanity. If ancient and universal belief goes for anything it is good to sneeze. — London Telegraph.

WHEN WORK BECOMES PLAY.

The Secret of Contentment Is Found In Proper Employment.

A philosopher once said that "no man properly employed was ever miserable." And a more truthful statement was never made.

To be properly employed one must be engaged in a business in which he has faith and confidence and for which he has respect. If he doubts the legitimacy of the business, if he must resort to practices which he feels are questionable, if he isn't proud of his occupation, he is not properly employed. If the work he is given to perform palls upon him, if he feels that he ought to be doing something else, if he envies the other employee his place in the shop or factory, then the work deadens and destroys, and misery follows.

The writers got things balled up when they talked about work and play. Too great a distinction was drawn. Play was pictured as something that gave happiness and work as something which one performed only because he was hungry.

The truth is, it is all play or ought to be, for the man who is properly employed is only engaged in playing. He gets as much delight from it as he formerly got from the childish games or should. Certainly there can be no misery where a man has found his work. —Dayton News.

PRINCE ALBERT
Copyright 1916 by R. J. Reynolds Tobacco Co.

On the reverse side of this tidy red tin you will read: "Process Patented July 30th, 1907," which has made three men smoke pipes where one smoked before!

Try it yourself—
If you want personal and positive information as to how delightful Prince Albert really is, smoked in a jimmy pipe or rolled into the best makin's cigarette you ever set-fire-to!
For, Prince Albert has a wonderful message of pipe-peace and makin's peace for every man. It will revolutionize your smoke ideas and ideals. The patented process fixes that—and cuts out bite and parch!
PRINCE ALBERT
the national joy smoke
is so friendly to your tongue and taste that it is mighty easy to get acquainted with. You'll like every pipeful or cigarette better than the last because it is so cool and fragrant and long-burning. You'll just sit back and ponder why you have kept away from such joy'us smokings for so long a time!
Men, we tell you Prince Albert is all we claim for it. You'll understand just how different [illegible] makes Prince Albert quick as you smoke it!
Buy Prince Albert everywhere tobacco is sold: in toppy red bags, 5c; tidy red tins, 10c; handsome pound and half pound tin humidors and in pound crystal-glass humidors with sponge-moistener tops that keep the tobacco in such prime condition.
R. J. REYNOLDS TOBACCO CO., Winston-Salem, N. C.

Commissioners' Notice

STATE OF MICHIGAN, County of Lenawee, ss.

In the [illegible] McCarbery deceased.

The undersigned having been appointed by the Probate Court of said County, Commissioners to receive, examine and adjust all claims and demands of all persons against the estate of said deceased, do hereby give notice that we will meet for that purpose at the law office of Fred B. Wood in the village of Tecumseh, Lenawee County, Michigan, on the 29th day of April 1916, and on the 31st day of July, 1916 at 2 o'clock in the afternoon of each of said days.

And that four months from the 31st day of March, 1916, are allowed by said Probate Court for the creditors of said estate to present their claims to us for examination and allowance.

Dated March 31st, 1916.

Johnnie Boyd
Samuel Patterson.
Commissioners.

COMMISSIONERS' NOTICE

STATE OF MICHIGAN, County of Lenawee, ss.

In the matter of the estate of NELLIE O. UNDERWOOD, Deceased.

The undersigned having been appointed by the Probate Court of said County, Commissioners to receive, examine and adjust all claims and demands of all persons against the estate of said deceased, do hereby give notice that we will meet for that purpose at the office of G. Arthur Rathbun in the village of Tecumseh, Lenawee County, Michigan, on the 26th day of May 1916, and on the 14th day of August, 1916 at 10 o'clock in the forenoon of each of said days.

And that four months from the 14th day of April, 1916, are allowed by said Probate Court for the creditors of said estate to present their claims to us for examination and allowance.

Dated April, 14th, 1916.

Herbert S. Temple,
Guy E. Nemire,
Commissioners.

STATE OF MICHIGAN,
Probate Court for the County of Lenawee.

At a session of said Court, held at the Probate Office in the City of Adrian, in said County, on the 18th day of April, A. D. 1916.

Present, HARRY L. LARWILL, Judge of Probate.

In the matter of the estate of MARTHA M. KEYSER, Deceased.

On reading and filing the petition duly verified, of Frederick B. Wood, executor upon said estate, praying that he may be authorized, empowered and licensed to mortgage the Real Estate described in said petition for reasons therein stated.

It is Ordered, That Monday the 15th day of May, next at nine o'clock in the forenoon, be assigned for the hearing of said petition.

And it is further Ordered, That a copy of this order, be published in the Tecumseh Herald, a newspaper printed and circulating in said County of Lenawee, for three successive weeks previous to said day of hearing.

(A true copy) Harry L. Larwill,
Judge of Probate.
E. I. Larwill, Register of Probate.

Protect School Children
Measles, scarlet fever and whooping cough are prevalent among school children in many cities. A common cold never should be neglected as it weakens the system so that it is not in condition to throw off more serious diseases. Foley's Honey and Tar is pleasant to take, acts quickly, contains no opiates. Sold everywhere in Tecumseh. adv

An Ideal Spring Laxative
A good and time tried remedy is Dr King's New Life Pills. The first dose will move the sluggish bowels, stimulate the liver and clear the system of waste and blood impurities. You owe it to yourself to clear the system of body poisons accumulated during the winter. Dr. King's New Life Pills will do it. 25c. at your druggist. adv

His Age is Against Him
"I am 52 years old and I have been troubled with kidneys and bladder for a good many years," writes Arthur Jones, Allen, Kans. "My age is against me to ever get cured, but Foley Kidney Pills do me more good than anything I ever tried." Rheumatism, aching backs, shooting pains, stiff joints, irregular action, all have been relieved. Sold everywhere in Tecumseh. adv

Many Children are Sickly
Mother Gray's Sweet Powders for Children break up colds in 24 hours, relieve feverishness, headache, stomach troubles, teething disorders and destroy worms. At all druggists, 25c. Sample mailed FREE. Address, Mother Gray Co., LeRoy, N. Y.

Information for Women
Housework is trying on health and strength. Women are as inclined to kidney and bladder trouble as men. Aching back, stiff, sore joints and muscles, blurred vision, puffiness under eyes should be given prompt attention. Foley Kidney Pills restore healthy action to irritated kidneys and bladder. Sold everywhere in Tecumseh. adv

TECUMSEH MARKETS

CORRECTED APR. 25, 1916

Wheat		1 10 1 08
Flour per bbl		5 80 6 40
Rye		85
Corn (ear)	cwt	90
Oats	new	40-88
Beans		3 75
Potatoes		1 00
Butter		27
Eggs		19
Lard		12
Guinea		10
Fowls (live)		15-16
Springers		15-16
Roosters		06
Ducks 4½ lb up		15
Geese		10
Turkeys		20
Hay		10 00—14 50

CHICHESTER S PILLS
DIAMOND BRAND
Beware of Counterfeits. Refuse all Substitutes.
LADIES! Ask your Druggist for CHI-CHES-TER S DIAMOND BRAND PILLS in Red and Gold metallic boxes, sealed with Blue Ribbon. TAKE NO OTHER. Buy of your Druggist and ask for CHI-CHES-TER S DIAMOND BRAND PILLS, for twenty-five years regarded as Best, Safest, Always Reliable.
SOLD BY ALL DRUGGISTS
TIME TRIED EVERYWHERE WORTH TESTED

FOLEY KIDNEY PILLS
FOR BACKACHE KIDNEYS AND BLADDER
Sold Everywhere

Watch Child for Worms
Worms sap child's strength, rob child of food and make child fretful, irritated, nervous. Watch stool and at first sign or suspicion of worms give one-half to one lozenge Kickapoo Worm Killer, a candy worm remover. Gives immediate results, is laxative. Paralyzes and removes the worms, improves digestion and general health of child. Continue giving Kickapoo Worm Killer until all signs of worms are gone. 25c. at your druggist's. adv

Use Allen's Foot-Ease
The antiseptic powder to be shaken into the shoes and used in the foot-bath. If you want rest and comfort for tired, aching, swollen, sweating feet. It relieves corns and bunions of all pain and prevents blisters, sore and callous spots. Sold everywhere, 25c. Try it to-day.

First Rule of Good Health
All schools of medicine agree that it is necessary to keep the bowels open and regular if one wishes to enjoy good health. Indigestion poisons the system and invites disease. Foley Cathartic Tablets cleanse the bowels without griping or nausea, banish bloating, sweeten the stomach and invigorate the liver. Sold everywhere in Tecumseh adv

Dangers of Draft
Drafts feel best when we are hot and perspiring, just when they are most dangerous and the result is neuralgia, stiff neck, sore muscles or sometimes an attack of rheumatism. In such cases apply Sloan's Liniment. It stimulates circulation to the sore and painful part. The blood flows freely and in a short time the stiffness and pain leaves. Those suffering from neuralgia or neuralgic headache will find one or two applications of Sloan's Liniment will give grateful relief. The agonizing pain gives way to a tingling sensation of comfort and warmth and quiet rest and sleep is possible. Good for neuritis, too. Price 25c at your druggist's. adv

RAILROAD TIME TABLE

Effective June 6, 1915

NEW YORK CENTRAL

Going south

Station	11 a m	18 a m	15 p m	28 p m
Jackson	*6 05	‡10 20	‡2 05	*8 05
Tecumseh	7 08	11 17	8 01	9 01
Adrian	7 83	11 50	3 80	
Toledo	8 40	12 35	4 15	10 10
Chicago	4 15			
Detroit	‡12 20		6 00	

Going north

Station	10 a m	12 a m	14 p m	21 p m
Toledo	*7 50	‡12 01	‡4 30	*7 30
Detroit				‡5 00
Adrian		12 35	5 05	8 15
Tecumseh	9 10	1 01	5 35	9 06
Jackson	10 15	2 00	6 40	10 00

G. J. Ziehr, Ticket Agent.

DUNDEE BRANCH

Going west

Station	29 a m	41 p m
Adrian	8 37	‡3 10
Tecumseh	‡9 10	4 02
Tipton	10 10	4 16
Addison	11 50	4 55
Marshall	2 00 p m	6 25
Battle Creek		6 58

Going east

Station	42 a m	30 p m
Battle Creek	7 35	
Marshall	8 12	9 00
Addison	‡9 37	‡11 50
Tipton	10 10	1 40
Tecumseh	10 22	2 10
Adrian	10 50	
Chicago	5 00	

F. S. Bell, Ticket Agent.

DETROIT, TOLEDO & IRONTON

Going south

Station	1 a m	3 p m	N. Y. C. p m
Detroit	‡8 00	*3 30	
Dundee	9 50	5 30	4 20
Britton	10 03	5 47	4 59
Ridgeway	10 08	5 58	5 10
Tecumseh	10 22	6 05	5 20
Adrian	10 50	6 33	

Going north

Station	4 a m	2 p m	
Adrian	*9 18	‡3 48	
Tecumseh	9 55	4 16	8 10
Ridgeway	10 05	4 26	8 25
Britton	10 10	4 31	8 40
Dundee	10 40	4 46	4 05
Detroit	12 45	6 40	

‡ Daily except Sunday.
* Daily.

R. A. Fowler, Ticket Agent.

Colds Quickly Relieved
Many people cough and cough—from the beginning of Fall right through to Spring. Others get cold after cold. Take Dr. King's New Discovery and you will get almost immediate relief. It checks your cold, stops the racking, rasping, tissue-tearing cough, heals the inflammation, soothes the raw tubes. Easy to take, antiseptic and healing. Get a 50c bottle of Dr. King's New Discovery today "It is certainly a great medicine and I keep a bottle of it continually on hand," writes W. C. Jesseman, Franconia, N. H. Money back if not satisfied. adv

Be Sure You Get This Old Reliable Cough Medicine
Imitations always follow the trail of success. Hundreds of imitations have come and gone since Foley's Honey and Tar Compound began, 40 years ago, to loosen the grip of coughs and colds.
Be sure you get the genuine
Foley's Honey and Tar Compound
And avoid the names that sound like it.
Here are three easy ways to tell the genuine. 1st—The name of "Foley's." 2nd—The yellow package. 3rd—The Beehive on the yellow package. You cannot get a substitute to do for you what Foley's Honey and Tar Compound will do—for coughs, colds, croup, bronchial and lagrippe coughs, throat and lung trouble. Buy it of your druggist and be safe.
★★★EVERY USER IS A FRIEND.
For Sale by All Druggist.

THE TECUMSEH HERALD

SIXTY-FIFTH YEAR NO 54. TECUMSEH MICHIGAN, FRIDAY, APRIL 28 1916 WHOLE NUMBER 4611

"Time takes you in the end—but every dollar you have put in the Bank reflects your consideration for the future."

¶ When the twilight of life arrives, time goes on just the same and the needs of life have not lessened.

¶ To-day is the day to begin to save and to lay by store to provide for future support. Promise yourself a Bank account and keep your promise and once you learn to obey the better dictation of your conscience you will crush all the hardships out of life. Begin an account with $1.

3% Interest Paid on Savings.

TECUMSEH STATE SAVINGS BANK
TECUMSEH MICHIGAN

Garden Seeds

Get them of us and get new seeds, no mixed seed. Last year's seeds 1-2 price.

Get Your Onion Sets Early

They are scarce and high. We sell all seeds and sets by the pound this year.

We sell 4 packages Corn Flakes for 25 cents

Buy a pound of Cheerup Coffee and see how you like it. 10 pounds will get you a Perculator Free.

Aluminum Ware given away free, ask about it.

C. M. GILBERT

While cleaning house you need a

Bungalow Apron

A good supply of

CLIMAX WALL PAPER CLEANER

Some of those 10c CANS OF PAINT.

Some new WINDOW SHADES.

SCRIM for Curtains and new RODS.

An EXPRESS WAGON for the boy to take away the rubbish.

Then treat yourself to NEW HOSIERY and LACES.

IDA B. CHASE

THE LEONARD CLEANABLE

THE LATEST IN

Refrigerators

You won't go wrong if you purchase a Leonard of

D. L. WHITENACK & CO.
TECUMSEH. - MICHIGAN.

IF YOU ARE DEAF READ THIS.

Lip Reading teaches "the eye to hear." This study is easily acquired through our complete Correspondence Course. By learning to read the speaker's lips you can again enjoy the comforts of conversation without embarrassment—throw away all mechanical devices and re-enter society.

A Good Deaf Lip Reader Seldom Betrays His Deafness To A Stranger.

Send $1.00 for outline of study first lecture and lessons. Address,
SCHOOL OF LIP LANGUAGE, KANSAS CITY, MISSOURI.

A GENERAL SURVEY OF THE WAR.

Thursday, April 20.—A large force of Russian troops has landed in France at Marseillees, having been transported from Archangel on the White Sea. The move created a profound impression among the allies. The troops are to fill gaps in the French army.

The Berlin official report claims victories over the British in Belgium, but admits that French attacks in the Caillette woods penetrated "salient" trenches.

Large forces of Germans are being withdrawn from the Balkan and Russ fronts to Grance, Paris reports.

Friday, April 21.—On the Verdun front French gains have been made at dead Man's Hill, the threatened angle of the new front, west of the Meuse. Paris reports the capture of German trenches on the slope of this vital point, and the taking of 150 men and four officers prisoners.

In Flanders the Germans captured between 600 and 700 yards of first-line trench on the road between Langemarck and Ypres and two mine craters.

The British repulsed a Turk attack on the Tigris on the night of April 17-18, killing 3,000 of the foe, London reports.

Saturday, April 22.—In the fiercest fighting of the war, Paris admits the Germans secured a fothold in some of the new French trenches on the Meuse, but declares the ground [illegible] won was afterward recaptur[illegible]

A French gain in the Caurette wood, just west of the Meuse where trenches have frequently changed hands recently, is admitted by Berlin.

German airmen were active in the Riga section of the eastern battle front.

Rusians in Armenia continue their advance, the Turks being defeated wherever they made a stand.

Sunday, April 23.—German forces were compelled to evacuate newly won trenches on the Langemarck Ypres road on account of high floods.

A hand-grenade attack made by the English south of St. Eloi was repulsed. French trenches on the left bank of the Meuse, southeast of Haucourt and west of Dead Man's Hill, were captured.

The Russians have met with a check in their operations in southern Armenia, according to the official statement by the Turkish war office, having been defeated in a battle south of Bitlis.

Further efforts by the British to advance on the Tigris toward Kut-El-Amara have been futile, the failure of an attack on the Turkish lines at Sannafyat being attributed in an official statement largely to flood conditions.

Russians occupied mine craters exploded by Austrians near Kremenetz. In the Aschkala region in the Caucasus the Turks were defeated at all points.

AIR RAID IN TRIESTE, 9 DIE

Vienna Says Monastery in Which Were 400 Children Was Struck.

BERLIN. — The AUSTRIAN CITY of Trieste has been raided by a squadron of seven Italian aeroplanes. Bombs dropped killed nine persons, wounded five and destroyed a monastery, in which were 400 children.

LONDON, ENG. — A hostile aeroplane appeared over Dover in the morning and was shelled by British guns. It was driven off and dropped no bombs.

Carranza Asks Early Reply.

WASHINGTON, D. C.—General Carranza has asked for an early reply to his note of April 12 suggesting that American troops be recalled from Mexico. The request is understood to have been made directly by General Carranza through Special Agent Rodgers at Mexico City.

Evans to Get Judgeship.

WASHINGTON, D. C. — President Wilson has practically decided to appoint Evan Evans of Baraboo, Wis., United States Circuit judge in the district including Wisconsin.

O. K. BORDER CONFERENCE

Carranza Sanctions Meeting of Scott and Obregon.

WASHINGTON, D. C.—Further developments in the pursuit of Villa and the relations between the United States and the de facto government of Mexico now await personal discussion of these subjects by the senior military advisors of the two governments.

A conference between Major General Hugh L. Scott, chief of staff of the American army, and General Alvaro Obregon, minister of war of the de facto government, has been arranged to take place probably in Juarez.

Another Steamship Is Sunk.

LONDON, ENG. — The steamship Parisiana has been sunk, the admiralty announces. The crew was saved.

Arthur Hamminger and [illegible] Gorter, two Grand Rapids delivery men, narrowly escaped being killed when a truck they were driving and which carried a ton of flour, turned turtle, pinning them underneath.

Love which he professes for Miss Alice Dale, a Kalamazoo woman, led to the arrest of Herman Meyers, who the police believe knows something about numerous robberies, one of which includes two diamonds he gave Alice.

"Bay rum and cologne drunks" are to be stifly dealt with at Cadillac hereafter in recorders court, according to Judge Walter Ardis, who sent three, Fred Geroux, Geo. Traux and Will Andrews to jail for a total of 105 days.

Blood poisoning, developing while at Flint, from a bruise on her foot caused the death of Miss Minnie White, forty-eight years old, a nurse at the Michigan School for the Deaf, there. The wound became infected from a stocking.

Members of the family of Andrew Sherman living near Saginaw were driven from their home by an early morning fire. Harold Sherman jumped from the second story window when all other means of escape were blocked.

MICHIGAN NEWS ITEMS IN BRIEF

Paragraphs of Interest to Wolverine State Readers.

News of All Kinds Gathered From Various Points in the State and So Reduced in Size That It Will Appeal to All Classes of Readers.

J. S. Phelps, Grand Rapids, committed suicide by drinking carbolic acid.

F. Twiss, former resident of Hillsdale, for many years in Lansing, is dead.

A huge tract of virgin timber, it is reported, is to be opened up in Otsego and Montmorency counties this spring.

A. W. Reed, aged 87, for twenty-five years a merchant at Northville, died of illness brought on by his advanced age.

Andrew Bratnie who had been a resident of Saginaw county since 1852, is dead after a brief illness. He came to Saginaw sixty-four years ago.

The March vital statistics will break all records for Michigan births. According to Chief Statistician William F. Petrie, births for the month exceed 7,000.

Michael McCarthy, fifty [illegible] age, of Batt[illegible] cide. He was found on the floor of his kitchen with all the burners of a gas stove turned on.

Pere Marquette car ferry 18 held at Ludington was released from quarantine after fumigation for a case of black diphtheria developed by a deckhand named Smith.

William Egberts, Kalamazoo young man, is dead as a result of being unable to stop a nose hemorrhage for thirty-six hours. The young man's mother died in the same way.

The body of Fred Clark, the Ypsilanti man who was struck at the first bridge west of Ypsilanti by a Michigan Central train and hurled into the Huron river, has been recovered.

Colonel J. P. Petermann, an active citizen of Calumet, has been named president of the newly-organized Federated Commercial clubs, of northern Michigan and northern Wisconsin.

Another large timber tract to be operated this spring is located in the south end of Cheboygan county and will be reached by a two-mile extension of the Michigan Central Haskwood branch.

Leo Leiter, who has been the manager of L. Barber company's creamery at Howard City, was found at Reed City. He disappeared from Howard City and it was feared that he had been murdered.

Word was received by Battle Creeks friends of the death of Dr. Alice I. Beebee at Pass Christian, Miss., where she had gone to be with the children of Mr. and Mrs. Walter S. Butterfield, of Battle Creek.

The owners of peach orchards in the locality of Eaton Rapids, Mich., say that the buds did not suffer through the winter nor up to the present time this spring and that the prospects are good for a heavy peach crop here this year.

Scarcity of laborers in the Lake Superior copper mines, despite the fact that the wages are the highest in the history of the industry, is becoming a factor threatening to prevent increases in the copper product of the lake district.

Through a friendly suit, settled at Ishpeming, 8,000 miners, former employes of Captain Thomas Walters, when he owned the Lake Angeline mine there, will receive back their respective portions in a $30,000 mutual benefit fund.

Twelve young men near Muskegon enlisted in the aeronautical corps of the United States army. They will be employed at the Continental Motors plant at Muskegon under on arrangement between the company and the war department.

Rev. J. K. McCreery and his two daughters residents at Hastings had a narrow escape from death when their home took fire. The father is a paralytic, and in rescuing him, the girls were obliged to rush through the flames on a stairway.

The absent voter act passed at the last session of the legislature in obedience to an amendment to the constitution, had its first definite tryout at the primaries April 3. From all indications election officers are not very well pleased with it.

Three of Vassar's best known pioneer citizens died within twenty-four hours. They are: Mrs. L. M. Jones, seventy-one years of age, a resident there sixty years; Henry Owen, sixty-seven, and Mrs Julia Miller, eighty-seven years old, for many years a school teacher

Crowley Brothers, a firm of Detroit, and the Herold-Bertsch Shoe company, of Grand Rapids, and others, have brought proceedings in the United States court to have the Fair corporation, which operates a large department store at Grand Rapids, adjudged bankrupt

On condition of furnishing a suitable armory for the storing of equipment and that a battalion consisting of four batteries of 138 men each be recruited among the students of the University of Michigan, the United States government will furnish equipment for the battalion to the value of $125,000.

A novel situation confronted the circuit court, sitting at Ionia. Judge Davis directed the jury in the Portland gambling case to bring in a verdict of guilty. Two of the jurymen refused to do so and the jury was locked up all day, before it obeyed.

Franklin Reeder, of Danby township, Ionia County pioneer, is dead, and his brother, George, is not expected to recover as the result of a runaway accident. The brothers who are 78 and 80 years old, respectively, were driving a span of young mules that were not thoroughly broken.

Rev. F. S. Davona, pastor of St. Paul's Episcopal mission in St. Clair, was found guilty by an ecclesiastical court in St. Paul's cathedral at Detroit of violating his ordination vows by insubordination to his bishop, which recommended suspension from his ministerial functions for a period of one year as sentence.

GERMANY SEEKS TO AVERT BREAK

German Reply to U. S. Demands Being Discussed.

CHANCELLOR SEES GERARD

Washington Hears from Its Envoy at Berlin That Kaiser Will Go to Great Lengths to Prevent Rupture—Maximilian Harden, Great German Editor, Upholds Wilson.

WASHINGTON, D. C.—Confidential dispatches from Ambassador Gerard at Berlin indicate that Germany will make certain concessions to the United States in response to the note demanding the immediate abandonment of present methods of submarine warfare.

Whether the concesions will be sufficiently broad to meet the American demands appears uncertain, but officials reflected an air of hopefulness for an amicable settlement of the issue.

Jagow Seeks Way Out.

It is understood Ambassador Gerard has received broad intimations that the German government will go to great lengths to preserve friendly relations with the United States. He is understood to have gained his impressions from officials of the Berlin foreign office, including Foreign Minister von Jagow.

The Berlin government is confronted with finding a way to satisfy the United States without arousing the element which insists upon a relentless submarine campaign.

Mr. Gerard's dispatches are of a highly confidential nature and were received during the night.

Harden Upholds President.

ROTTERDAM, HOLLOND. — Probably the most remarkable article which has come from the pen of Maximilian Harden has appeared in Die Zukunft.

Under the title, "If I Were Wilson," Herr Harden writes an imaginary speech for the President and puts into his mouth the most stinging indictment of Germany's relations with America under this thin disguise. He warns Germany of the untenable nature of her demands and of the consequences that will inevitably follow a breach with America, and says in part:

Attacks Submarine Commanders.

"I demand that Germany shall, without reserve, protect the life and priperty of American citizens. She can protecct them, for no longer may the question of the future of two great peoples—whether they shall live in friendship or in enmity—depend upon the whim or nerve of a young submarine commander who wishes to serve his fatherland, to carve his name on German oak and who only listens to his conscience when it says 'Down with everything I can attack.'

Would Lose Interned Ships.

"The leaders of the empire's business know what the results of a breach would be. Our whole hemisphere north and south would be made enemies of Germany. And not only for war time. Germany would lose all her ships lying in American harbors and would have to reckon with a considerable increase of enemy's tonnage. From the day of the breach she would have to provision Belgium itself. Holland and Scandinavia could scarcely hope any more for supplies by sea, for Germany would need them herself, and would be able to give nothing more to strangers. Whether at such a high price loss of power to England through lack of food and shipping could be bought Germany alone must decide.

Confronts United America.

"That the end of the war would then disappear into an unforeseeable distance is certain, and not less so becaues from that moment we should have a united front in America. The Germans, Irish and Austro-Hungarians of our land would forget at once everything but that they were then one under the stars and stripes."

ARMY GETS 4,699 RECRUITS

That Number Join Under 20,000 Increase Plan, Is Report.

WASHINGTON, D. C.—While 4,699 men have enlisted in the army since March 15, when congress authorized an increase of 20,000, army officials estimated that the actual net gain has been something over 3,000. Army officials said the present recruiting is satisfactory and above normal.

Villa Reported Headed North.

EL PASO, TEXAS. — According to Mexicans arriving here from the interior, reports have been spread that Villa is coming north again with the object of attacking the American forces. According to them, the bandit has about 300 followers and will be joined later by Pedro Bracamonte of the Torreon district, who has 1,500 men, and Gen. Banuelos, whose command numbers 1,000 men.

Liner With Gun in Port.

NEW YORK, N. Y. — The French line steamship Rochambeau arrived here from Bordeaux with a gun mounted on its stern. It is the first French passenger ship to reach this port thus armed.

Major George R. Richardson of Kalamazoo, a civil war veteran, is dead. He was the military governor of Nashville, Tenn., when it was conquered by the northern armies.

Francis Gray Shaver, of Highland Park, filed a $15,000 suit for money advanced for household expenses against Baroness May de Pallandt who recently figured in a London pearl necklace scandal.

Quinton Weller, 10, son of Mr. and Mrs. Fred Weller, of Rockford, who has lived all his life nearer death than any other person in Kent county, died of a stroke of paralysis from loss of blood by unexplained hemorrhages.

Death has come to two pioneers of Mason county, Mrs. John Cooney, seventy-four years, was a resident of Summit since 1862. W. J. Nelson, of Victory, had lived on his farm fifty years and was seventy-five years of age.

BRITISH CATCH TITLED TRAITOR

Sir Roger Casement Captured in Irish Revolt.

WAS LANDING GERMAN ARMS

Celtic Leader Was Aboard Teuton Blockade Runner, and Was Taken Prisoner When Ship Went Down—Had Agitated Against "Anglo-Saxons" in United States.

LONDON, ENG. — An official statement issued by the Admiralty announces the capture of Sir Roger Casement, Irish rebel leader, during a German attempt to land arms and ammunition in Ireland. The statement says:

"During the period between the afternoon of April 20 and the afternoon of April 21 an attempt to land arms and ammunition in Ireland was made by a vessel under the guise of a neutral merchant ship, but which in reality was a German auxiliary in conjunction with a German submarine.

"The auxiliary sank and a number of prisoners were made, among whom was Sir Roger Casement."

Visited America in 1914.

CHICAGO, ILL. — Sir Roger has been in Germany for some time. In spite of the fact that he was formerly British consul general at Rio Janeiro, he has been for years a violent hater of England. He has been suspected at various times of fomenting revolutions in Ireland.

In 1914, Sir Roger was in America on behalf of the Irish volunteer movement. While here he spoke before leading Irish societies.

From this country he went to Norway and thence to Berlin. The German Foreign Office shortly afterward published a pamphlet from his pen urging a German-Irish-American alliance and bitterly assailing any Anglo-American league. The pamphlet was entitled "The Crime Against Ireland and How the Next War May Right It."

AUSTRIA LOSES A MOUNTAIN

Vienna Admits the Top of Eminence in Enemy's Hands.

BERLIN, GER. — An official statement issued at the Austro-Hungarian army headquarters under date of April 20 says:

"Owing to favorable weather the artillery engagements have become more lively at numerous places on the Italian front. The top of Col di Talia is in the hands of the enemy. In the Sugane sector the enemy attacked our newly conquered positions without success."

BRITAIN DEFENDS SEA PLAN

France Concurs in Interference with Neutral Commerce.

WASHINGTON, D. C.—The British ambassador, Sir Cecil Spring-Rice, delivered to Secretary Lansing his government's reply to the American protest against interference with neutral commerce.

France concurs in the main with her ally, but will particularize for herself on minor points. The note is a legal and technical defense of the sea policy of the two nations.

In an opinion which was filed in the superior court at Grand Rapids, Judge M. L. Dunham upheld the constitutionality of the Michigan blue sky law, the validity of which has been questioned by Howe, Snow, Corrigan & Bertles, local brokers, who were arrested some time ago for selling stocks and bonds of Clifford Realty company, Detroit, which had not been approved by the state securities commission.

It is announced that the Northeastern Michigan Rural Carriers' association will meet at Tawas City May 30

A canvass made by the board of commerce of Pontiac discloses the fact that there are but five empty houses in the city.

Mrs. Geo. Hammond, 74, Granville, a resident of that village all her life died of pneumonia following a four day illness.

A boy of Joseph Radcliffe, of Monroe, was accidentally shot in the forehead by an air gun in the hands of another lad. He may recover.

The body of Evelyn, daughter of J. Caroffino, a farmer near Marlette, was found by Basil Minard. The child was drowned in the Cass river April 5.

A. G. Mitchell, Gene Ryan and William Rowan, three Hillsdale men, were arrested and fined for taking black bass out of season at Baw Beese lake.

Almost complete figures show that about 165,000 votes were cast in the Republican primary. Henry Ford leads William Alden Smith by practically 5,100.

Mrs. E. R. Carter was struck by the engine of a westbound fast mail train at White Pigeon as she turned from mailing a letter and perhaps fatally injured.

F. Erickson, Flint, a railroad freight conductor, was asphyxiated and his wife nearly met the same fate when gas escaped from a range in the kitchen of their home.

Marvel Rayner, aged 40, residing 1 miles east of Temple, met his death from a gunshot wound. He was alone with a brother-in-law, who said the shot was accidental.

Appeal sponsored by manufacturers to owners of vacant lots in Jackson to build houses to take care of the rapidly-increasing population was made at a great mass meeting.

Frank S. Kedzie, acting president since last September of the Michigan Agricultural college, has been made permanent president by the state board of agriculture.

Suits Some; Death to Others.

"Iron may be good for the blood of some," remarked the worm as the angler threaded the hook through him gently, "but I fear it will be the death of me."

And yet the fish that swallowed the iron a little later was quite carried away with it.

21c

Saturday Cash Specials

(NOT DELIVERED ALONE)

8 cans of Peas.........only 21c
4 cans of Corn.........only 21c
2 cans Sardines (crosswise).........only 21c
7 bars Lenox Soap.........only 21c
6 boxes Matches.........only 21c
8 packages Jellycon.........only 21c
7 packages Lasting Starch.........only 21c

Also a lot of Remnants already advertised.

See us for your Garden Seeds and Onions Sets.

F. D. AVERY.

PHONE 89.

Try The

McDermott's Daisy Market

FOR

All kinds of Meat and Fowls.

PRICES ALL RIGHT.

Dr. Burnham's

SAN YAK

The Tonic

Prevents the Kidneys, Liver, Stomach and Bowels from breaking down, AND THE MAN.

To prevent a Cold, to cure a Cough, to neutralize poison in the tissues and reduce inflamation in the digestive tract or urinal tract it is superior to any medicine in the world. Get SAN YAK.

B. J. PUVER, Tecumseh.

GREGORY URGES U. S. TO HOLD DOCUMENTS

Papers Involving Von Bernstorff Should Not Be Given Up.

WASHINGTON, D. C. — The state department received from Attorney General Gregory advice against giving to Ambassador Bernstorff the papers seized from Wolf von Igel, secretary to Captain von Papen.

The recommendation is not final, it is said. Gregory has offered to subordinate his opinion to any "large question," but the attorney general and officers under him are said to be opposed to being hampered in any way in making use of the papers.

Gregory, in offering to give up what officials consider the most valuable evidence they have obtained indicated the extent to which German officials are involved. That Ambassador Bernstorff's name is mentioned frequently in letters taken from Von Igel was apparent from the view Gregory took.

NOT CRAZY ABOUT CUMMINS

Ford Regains Lead in Nebraska, and Hughes Has Many Delegates.

OMAHA, NEB. — Returns from the late primary give Henry Ford a lead over A. B. Cummins of 97 votes in the race for indorsement for president. This vote represents sixty counties complete and seventy-five scattering precincts.

It has developed that the delegates from the second congressional district (Omaha) will go to the convention instructed to support Charles E. Hughes. At least ten other delegates elected are said to favor Hughes.

Tea Chewers of Siam.

"Chewing tea comes from Siam," said a traveler. "They call it mieng. It is in a plug, like chewing tobacco, and it has a villainous smell. This smell is due to the fermentation it has undergone. The tea that the Siamese employ for chewing purposes is a very coarse, rank plant. It is gathered like ordinary tea, but the leaves after being compressed into plugs are buried for fifteen days. They ferment during burial. On their resurrection they are very, very fragrant indeed. The Siamese boatmen chew tea. The rickshaw men chew it. The litterateurs chew it. They say it makes them work better. This is probably the truth, for I chewed a plug myself in Anam, and it exhilarated me strangely. But the aftermath was bad—a headache, smarting eyes and nervous depression."

PLAN 56 NEW SHIPS FOR AMERICAN NAVY

Appropriation Bill for 1917 Carries $217,652,174

WASHINGTON, D. C.—The naval appropriation bill for the fiscal year 1917 framed by a house subcommittee and submitted to the committee carries $217,652,174, against $149,656,805 appropriated for the current fiscal year. This is on the basis of the navy department's proposed building program for 1917.

That program calls for two battleships, two battle cruisers, three scout cruisers, fifteen destroyers, thirty submarines, two gunboats, one hospital ship and one fuel-oil ship. These would cost $85,372,127, against $45,053,801 for this year.

For aviation the bill carries $2,000,000, and, in addition, $85,000 for the naval advisory committee for aeronautics. The naval militia is given $387,737, instead of $250,000, as at present.

In personnel the bill provides for 13,500 additional men. For naval auxiliaries $950,000 is allowed, an increase of $150,000.

The bill creates "the Naval Flying Corps" of 150 officers and student flyers and 350 enlisted men, distributed in various navy grades and ratings.

BRITISH WIN; LOSE IN EGYPT

Official Statement Reports One Victory and One Defeat.

LONDON, ENG. — Fighting has been resumed in Egypt, where several British successes have been reported recently. An official statement says two engagements occurred Saturday in the Quatia district. The British repulsed one attack at Dueidar, but a small force holding the village of Quatia was compelled to withdraw after a sharp fight.

The British forces in Mesopotamia are maintaining steadily their efforts to relive Kut-el-Amara, notwithstanding the check sustained at the hands of the Turks. Official reports say that the bombardment of the Sannayiat position on the Tigris was continued.

Geo. Stanchall, 82, of St. Johns, a civil war veteran, is dead.

E. W. Allen, Marquette, treasurer of Duluth, South Shore & Atlantic railroad, died at his home.

William P. Fiss, 65, employe of the Michigan Central at Albion for twenty-five years, died at his home.

THE TECUMSEH HERALD

FRANK S. TURNER, PUBLISHER

SUBSCRIPTION RATES

IN LENAWEE COUNTY

One year, payment in advance $1.00

One year, payment after three months..$1.25

OUTSIDE LENAWEE COUNTY

One year, payment in advance $1.35

One year, payment after three months..$1.50

There will be no Deviation from above Rates

Entered in the postoffice at Tecumseh, Mich., second class mail matter.

Telephone Number 36.

ATTENTION! LOCAL INVESTORS.

The Board of Education of School District No. 7, Township of Tecumseh, will receive sealed bids from local bidders only, for the purchase of the bonds of said District which were authorised April 20th, 1916. Bids must be in the hands of Mr. Charles F. Patterson, Secretary of said Board, by noon of the 8th day of May, 1916; they must clearly indicate the amount desired; the price to be paid, and year of maturity selected, together with denomination of bonds desired, and signed by the bidder; it being distinctly understood that the Board reserves the right to reject any or all bids, should such course be determined to be for the best interests of the District considered as a whole.

J. H. Smith
Pres. Board of Education.
C. F. Patterson,
Sec. Board of Education.
E. D. Brown
Treas. Board of Education.
Flora Bidwell.
Fred B. Wood.

All the members of the Board of Education would be best pleased if the entire issue of the school bonds lately authorised, could be taken by local buyers. It is, however, the duty, and also the earnest desire of all members of the Board to dispose of these bonds in such manner as shall result to the greatest benefit for all, and in such case the benefits to the few must be subordinated to that of the many.

It has been the universal experience, [illegible] to be made, that the best price is obtained by offering the entire issue in tact; and the most money for the District can undoubtedly be obtained by such disposition; and it is a well established fact, that if this issue is not offered complete and entire, that, to produce the next best price, withdrawals therefrom must be only the maturities of one or more certain years, and not allowing such withdrawals (bonds sold locally) to be scattered throughout the years of maturity

It is hardly to be supposed that the entire amount of these bonds ($75,000) can possibly be taken by local purchasers, as these bonds are not ordinarily purchased by individual investors. Such bonds as these, having very low income return, are only marketable because banks, required to hold certain portions of their deposits in reserve, and large investors, such as large insurance companies, etc., find them desirable for their purposes and are usually the final purchasers from the bond companies, who are generally the only buyers from municipalities originally issuing the same, the successful distribution (or digestion) of such securities having come necessarily to be through individuals or corporations acting in the business world as brokers.

However, while the proposition of authorising this issue of bonds was under discussion, there were many expressions by local residents of a possible desire to purchase these bonds, and the Board of Education, realising that it is merely representative of all the tax payers and school patrons of the District, desiring to serve all, is anxious that every opportunity for the absorption of these bonds locally to be given which shall be consistent with the best interests of the Distrsct as a whole.

For these reasons, as soon as all the bids are in, the same will be accepted, providing a price high enough is offered and if the bids can be so arranged that they will absorb all, or substantially all, of the maturities of any one or more years, and if the issuance of such bonds can be made without serious loss to the District in the final sale of the remainder of the bonds, and necessarily the time for local bidding must be made as short as possible, that the final sale of all the bonds may not be delayed. The members of the Board of Education will gladly give prospective bidders any information which may be desired at any time.

J. H. Smith
President of Board.
C. F. Patterson
Secretary of Board.
E. D. Brown
Treasurer of Board.
Flora Bidwell.
Fred B. Wood.

Quite the Contrary.

"I hear all the prisoners broke out who were in jail last week."

"What! A general jail delivery?"

"Oh, no; an epidemic of measles!"—Baltimore American.

Heredity.

Mother—Geraldine's teacher says she is on the merit roll again. Grandmother—She's her father's girl, bless her! Hiram always did the most meretricious work.—Judge.

Appendicularly Speaking.

"Why did you rush out of the doctor's office this morning?"

"He said he wanted to see me apart, and I wasn't taking chances."—Farming Business.

Proving Him Wrong.

"From your bumps I should say you are a very quarrelsome fellow."

"Well, you're a liar! See? And if you say it again I'll smash your jaw!"—Exchange.

Life is a lease imposed on the tenant without previous communication of the conditions in the contract.

"A NIGHT OF JOY"

Annual Production of the Young Men's Club.

"A Night of Joy" was the title of the entertainment given Wednesday evening by the Young Men's Club, and as the title implies it was "A Night of Joy." Getting away from the old style of minstrel show with its circle, the first scene represented a New York roof garden. Seated about many tables were the guests, while six black faced artists attended to their wants. Dale Hodges as manager, presided at the cash register, [illegible] music was furnished by an orchestra composed of a number of Tecumseh's popular musicians.

The settings for this scene were very pretty, special scenery being used to give the appearance of alcoves, in which tables were set. Electric lights adorned each table, and with their many colored shades, blended in with the general scheme, which made a most pleasing effect.

Songs were rendered by Fred Dickinson, John Taylor, Ernest Church, Harold Lowry and John Kline, while the black faced artists (Geo. Rathbun, W. L. Jones, Chas. Hanna, Glenn Tansley, Ralph Smith and Harry Wells) were heard in jokes and song, all of which called forth a round of applause from the audience. The music used was catchy, and the boys put a good deal of pep into their parts.

The second part opened with a quartet composed of Messrs. Jones, Tansley, "Cork", and Wells, who introduced "The Dance of the Four Squirrels." They were well received and called back repeatedly. The Ultra Fashion Review was a new feature, with 10 cash girls in descriptive chorus. Between the verses models made their appearance dressed in the very latest fashion. The costumes shown were donated by the Webster Anderson Co., and hats by Miss Myrtle Foster. The models were Mary Avery, Lydia Babcock, Mary Vriken, Hazel Stahler, Ione Sisson, Doris Kloffenstein, and Lillian Kennedy.

We anticipate a big run of business for these two progressive business houses as most of our lady folks left the Opera house determined to buy at their earliest opportunity. The Acme Trio, composed of Munn, Taylor and Lowry presented "The Wedding of the Sunshine and the Rose." The song, together with the echo chorus, made a big hit.

The closing feature, comprised of a [illegible] Rathbun, vocal solo by Edna Taylor, whistling stunt by H. S. Shoemann, of New York and a dancing conglomeration by the following, Anna Mitchell, Eslie March, Ruth Kloffenstein, Tom Elliott, Doris Kloffenstein, Paul Hunt, Inez Fay, Dale Hodges, Lydia Babcock and Percy Bowen, was well received. Mrs. Ella Hodges presided at the piano with Duaine Servicin charge of the orchestra.

A good house was in attendence and the evening was a source of enjoyment to all.

DELUDES ITS ENEMIES.

Cunning of the Castor Oil Plant In Protecting Its Seeds.

Dressing them up to look like foul tasting bugs, this plant protects her children from hungry birds. If it were not for their disguises the children might be eaten and never have a chance to grow and become big plants. The wise mother plant realizes this, hence the masquerade. It's the castor oil plant.

To the average person anything relating to castor oil is not regarded as much of a delicacy. Birds, however, think otherwise. The seeds of the plant are like candy to them.

So the mother plant schemes to protect them. When she sends them out into the world she clothes them in variegated and fantastic dress until the seeds resemble coccinella beetles.

Now, if there is anything birds dislike more than anything else it is a coccinella beetle. As a result they make a wry face when they see the castor oil beans and pass them by.

These seeds are oval and about a half inch long. They grow in spiny capsules, three seeds in each capsule. To show that the castor oil plant is no newcomer on the earth, archaeologists write of finding seeds in tombs of ancient Egyptians.—Philadelphia North American.

FIRE BAGS AT SEA.

The Kind They Used In the Day of the Old Tinder Box.

Every whaler and sealer that sailed the seas in the days of wooden ships carried a fire bag. This was a tarpaulin bag about a foot long and six inches wide lined with waterproof material, with interlinings of oilcloth and thick flannel. Into this was placed the flint and tinder box for kindling fire, and the bag was then securely fastened with double flaps and tied to keep its contents dry.

It was the special duty of the second mate to look after the fire bag and in case of shipwreck to attach it at once to his person by means of stout straps provided for the purpose. Thus if officers and crew were cast away on some deserted shore in the desolate arctic circle the means of obtaining a fire to warm themselves by and to heat food and drink would not be wanting as long as the precious fire bag was safe.

The steam whalers and sealers of the present day still carry a fire bag stowed in the lifeboat with the bread and water, but now it is of rubber and contains half a dozen tin boxes of matches.—New York Press.

Double Eyed Fish.

There is a fish equipped with bifocal eyes, one-half of the lens for seeing above the surface of the water and the other for submarine use. This characteristic also gives the fish its popular name—double eyes.

The fish inhabits the shores of South America. Sometimes they swim with the eyes half out of water. Examination shows that each lens is divided into two parts by a dark band. The half above the band is out of water and the other half below the surface.

Naturalists tell us that the fish's eyes became "double" from its practice in swimming with them half submerged. Nature made the part of the eye above water adapted for seeing in the air, while the other part remained adapted for vision under water.

The double eyes grow to about a foot in length and in Brazil are caught for food.—Philadelphia North American.

TO THE PEOPLE OF LENAWEE COUNTY:

I will be a candidate on the Republican ticket, for the office of Sheriff of this county, if chosen at the Primary election to be held August 29, next. All my life has been spent in Lenawee County. I have spent twelve years as deputy sheriff and believe that I have the experience required for a proper discharge of the duties of sheriff.

To those who know me it is not necessary to refer to my attitude upon the matter of the enforcement of the laws. To those whom I have not met, I desire to say that I believe that our laws governing the rights and duties of our people ought to be construed to mean what they say and should be enforced upon that basis. I ask your support and if it is given to me, it will be my aim, if elected, to see that you have made no mistake in doing so.

Sincerely,
HARTWELL J. SHAW
adv

Obituary

HORACE H. WESCOTT

Horace Herbert Westcott was born in Tecumseh, Mich., March 16, 1852, and died in Petersburg, Mich., April 19, 1916 at the home of his daughter.

In the passing of this highly respected citizen, Tecumseh looses a man of sterling worth and noble character. He filled one position in Brewer's foundry [illegible] found in his place. Then failing health made it necessary to find out side employment, and for the past few years he has kept several homes beautiful by his skillful arrangement and care of schrubs and flowers.

His disease, sugar diabetes, caused him great suffering at times most excruciating, still he always met one with a smile and cheery greeting.

Everybody liked Horace; he has been a familiar figure on our streets for many years; all his life having been spent in Tecumseh. A Universalist in belief, leading an earnest Christian life, devoted to his family, his home life was beautiful. Especially tender has he been of his frail companion; and to those who have visited the home of this esteemable couple will always be a pleasant memory.

In 1873 he was married to Elizabeth Hannah Austin, to them two children were born, Mrs. Bird of Petersburg, Mich., and Lotie who died in infancy. They also raised one foster daughter, Mrs. Nina Marsh of Tecumseh, Mich., besides these and his wife, are left to mourn the seperation, one brother, Hiram of Tecumseh, and three sisters, Mrs. Lois Trauer of Detroit, Mrs. Jennie ONeill of Tipton, Mich. and Mrs Hattie Whiting of Kenmore, Ohio., also eight grandchildren.

And we spoke in softened voices,
As he cast aside all strife;
And went forth to meet his Savior,
Oh! The glory of his life!

Fondest memories linger with us,
Of this loved one gone before;
He has crossed the shining threshold,
Of the ever open door.

MRS. JOHN B. MILLS

Angeline A. Armstrong was born in Kalamazoo, Co., Mich., on Jan. 18, 1840. When nine years of age her mother was called home and five years later the father was taken. At the age of 21 she came to Macon where a year later she was united in marriage to John B. Mills. To this union two children were born Rolfe and Blanche.

At the age of 27 she was left a widow with the responsibility of caring for her children. This responsibility she nobly fulfilled with loving care and thought for their welfare.

She was always ready to care for the sick and needy was a lover of flowers and fond of good reading. Five years ago her health began to fail. On April first she was striken down and grew rapidly worse until the morning of the 22 her spirit took its flight to its eternal home.

Funeral services were held at the home on Monday afternoon Rev. J. E. Somers officiating. Interment was in the family lot at Macon cemetery.

Naming the Aegean Sea.

The Aegean sea is remarkable among the seas of the world for the obscurity in which the origin of its name is involved. Even the ancients could not give a certain answer on the point. A popular view was that it was named after Aegeus, the father of Theseus, who threw himself into it when his son forgot to hoist the white sail upon his return from Crete as a signal that he had slain the Minotaur. But others derived the name from Aegea, a queen of the Amazons, who also perished in this sea; others from the town of Aegae, in Euboea (Negropont), and a fourth theory traced it to the word "aiges," goats, which the islands of the archipelago were fancifully thought to resemble.

Who Is to Blame?

It is a very conservative thing to say that there are four women to every man in the church membership of America. Many people are wont to lay the blame for this upon the churches. Quite a number of folks would like to lay it upon the men. Some fault the women for it. Is it not possible that the responsibility rests upon our social structure?—Bernard I. Bell in Atlantic.

Church Notes

BAPTIST CHURCH

W. B. Hartzog Ph. D. minister.

10:00 Morning worship. Sermon, "The Influence of the Bible over the Nations."

11:15 Sunday-school.

11:15 Men's class. Pastor Hartzog teacher

6:30 Young People's meeting, "Literature and Loyalty in Denominational Life."

7:30 Evening service Sermon "The Golden Calf and other Calves," Exodus 32:31.

The Lenawee Baptist Association holds its 77th annual meeting at Morenci May 2nd and 3rd

Everybody welcome

PRESBYTERIAN CHURCH

Rev. Wm. A. Rex, minister.

10 a. m. Sunday-school,

10 a. m. Men's Brotherhood Class.

11 a. m. Morning worship and sermon "Doubting Thomas was Right."

7:30 p. m. Evening service Pulpit editorial, "Shakespeare and the Bible."

Wednesday 7:30 p. m. The midweek service. A meeting for the people.

Thursday, Sunday-school institute in the Baptist church.

Friday evening Last number in the "Best Series"

METHODIST EPISCOPAL CHURCH

Rev. George W. Jennings, pastor.

A welcome to all.

10:00 a. m. Morning service.

11.20 a. m. Sunday School.

6:00 p. m. The Epworth League

7:30 p. m. Evening service

Wednesday 7:30 p. m. Prayer meeting.

EPISCOPAL CHURCH

Rev. F. Hewitt, rector 'Phone 293

10 a. m. Sunday-school

11 a. m. Morning prayer and sermon.

Tuesday 7:30 p. m. Vestry meeting.

Thursday 7:30 p. m. Short service and address.

Mystery Play Thursday May 11th.

FRIENDS CHURCH

H. Lawrence Linton, pastor.

10:00 a. m. Sunday Morning worship.

11:15 a. m. Bible school.

2:30 p. m. Junior Endeavor.

6:30 p. m. Christian Endeavor.

7:30 p. m. Evangelistic services.

Wednesday 7:30 p. m. Midweek prayer meeting.

A cordial welcome to all.

ST. ELIZABETH CATHOLIC CHURCH

Rev. Donald P. O'Donnell, rector.

8 a. m. Second Sunday in month.

All are cordially invited.

WORTHY G. SMITH

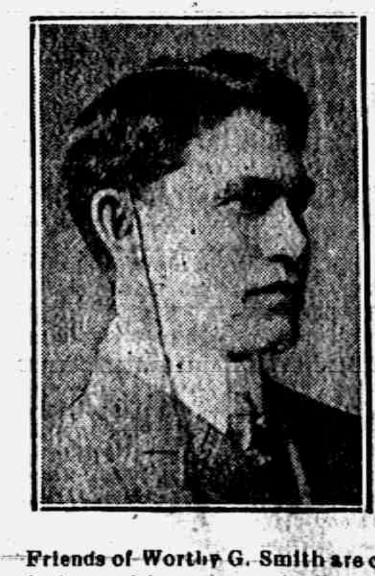

Friends of Worthy G. Smith are circulating petitions among the Republican voters asking that he be a candidate at the Republican primaries, to be held August 29 for the office of Register of Deeds of Lenawee county.

Mr. Smith's name has been mentioned before in connection with this office, but he has never become an active candidate for any public office. He has been a resident of this city for the past 15 years, coming here from Blissfield, where he formerly resided, and which is the present home of his parents, Mr. and Mrs. Samuel Smith.

Mr. Smith has always affiliated himself with the interests of the Republican party and has at all times been an active worker in the ranks of the old organization. He is widely known throughout the county and will appreciate the support of his friends at the coming primaries.

—Political Advertisement.

RIGHT MERRY CLUB.

The members of the Right Merry Club met at the home of Mr. and Mrs. J. J. Freeman Tuesday evening. Mrs Freeman was assisted by her daughter Mrs. E. A. Reason of London Ont., in entertaining. There were nine tables of players. At the close of the games refreshments were served. Later Mrs. Reason favored the company with several vocal solos which were very much enjoyed by all

Some Big Trees.

What undoubtedly is the largest deciduous tree now growing in the United States is a sycamore near Worthington, Ind., which at five feet from the ground measures forty-two feet three inches in circumference. Its height is approximately 150 feet. According to local claims, this remarkable specimen is inferior to one long since felled in the same district, which had a girth of sixty-seven feet. A valley oak which measures thirty-seven feet six inches in circumference was the largest nut bearing tree found during a contest. This is situated in San Benito county, Cal., and reaches to a height of 125 feet. In a good season it bears a ton of acorns. America's largest elm seems to be "the great elm" at Wethersfield, Conn., which at the base has a circumference of over fifty-five feet. It is supposed to be about 250 years old.—Popular Mechanics Magazine.

ARBOR AND BIRD DAY PROCLAMATION.

By the Governor.

Long years ago a loyal Michigan citizen planted hundreds of maples on either side of the highway fronting his large farm. These trees are now large and beautiful. These trees do not affect the productivity of his farm. When he planted these trees he had in mind the thousands of men women and children who would receive real joy from his gift to this "main traveled road." Some day both city and country will come to appreciate the importance of tree planting along the highways, on the hillsides, in yards and in parks.

Trees without birds would get lonesome. Trees and shrubs are the natural homes of many of our birds. These winged creatures are mans best friends. They not only destroy millions of destructive insects, but they appeal to man's sense of beauty, in their plumage, in their song and in their graceful movements.

The trees and the birds teach "mutual aid," teach a universal poetry, teach the beneficence of the Father of us all.

Therefore, I, Woodbridge N. Ferris, Governor of the State of Michigan, do hereby designate Friday, May 5, 1916, as Arbor and Bird Day, and do request that this day be observed by all schools, public and private, and other educational institutions by the planting of trees for beautifying school grounds and parks, and by conducting suitable exercises for promoting the spirit of protection to trees and birds.

Given under my hand and the Great Seal of the State, this twenty-fourth day of April, in the year of Our Lord one thousand, nine hundred and sixteen, and of the Commonwealth the eightieth.

WOODBRIDGE N FERRIS
Governor
COLEMAN C. VAUGHAN
Secretary of State

TWENTY-THIRD ANNUAL MAY FESTIVAL.

May 17, 18, 19, and 20, 1916.

Hill Auditorium Ann Arbor.

Artists—Pasquale Amato, Sophie Braslau, Frieda Hempel, Florence [illegible] Holmquist, [illegible] Kinder, Morgan Kingston, Margarete Matzenauer, John McCormack, and Reinald Werrenrath.

For tickets or for information, address Charles A. Sink, Secretary, Ann Arbor, Mich.

LONG TERM

28 Years of Experience Give Weight to Statement,

Of all the external ills that Michigan horses can be subject to, there are few that a good liniment cannot heal. For instance, H. J. Gamlin of Orwell, Ohio, says: In the 28 years of my experience with horses, I have cured collar boils, shoe boils, scratches, wire cuts, with a liniment which has never failed to heal any sore. This remedy is Hanford's Balsam of Myrrh." adv

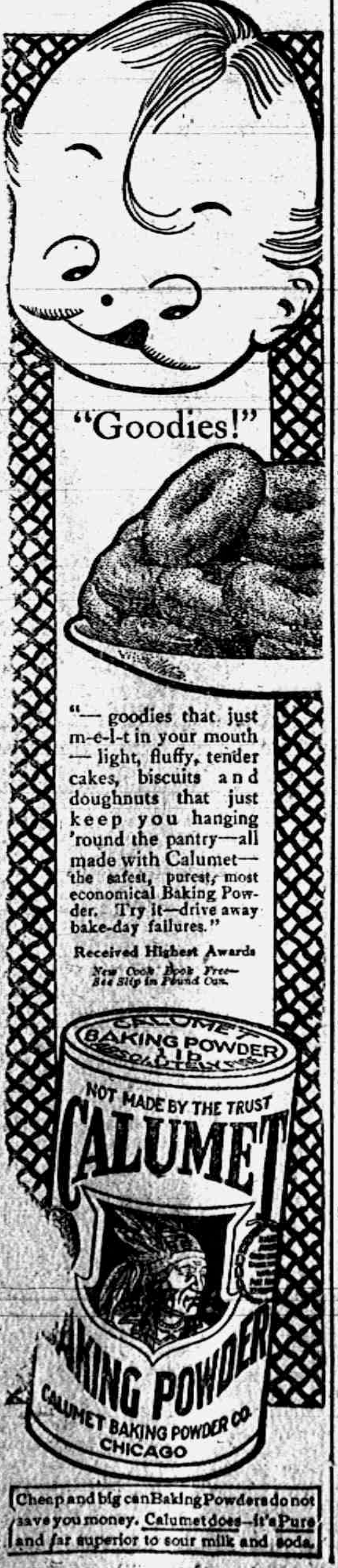

"Goodies!"

"— goodies that just m-e-l-t in your mouth — light, fluffy, tender cakes, biscuits and doughnuts that just keep you hanging 'round the pantry—all made with Calumet—the safest, purest, most economical Baking Powder. Try it—drive away bake-day failures."

Received Highest Awards

New Cook Book Free—See Slip in Pound Can.

Cheap and big can Baking Powders do not save you money. Calumet does—it's Pure and far superior to sour milk and soda.

The best size for a meat market?

MEAT MARKET
33

Numerous customers!

We Endeavor to Wait On You Just As Promptly As Possible!

THE BEST MEATS, HONEST WEIGHTS AND LOWEST PRICES

Are Worth a Short Wait Occasionally

But

It Will Be No Longer Than Necessary Here!

Clark's Market,

Phone 158.

Deafness Cannot be Cured

By local applications as they cannot reach the diseased portion of the ear. There is only one way to cure deafness and, that is by constitutional remedies. Deafness is caused by an inf[illegible]ing of the Eustachian Tube. When this tube is inflamed you have a rumbling sound or imperfect hearing and when it is entirely closed, Deafness is the result, and unless the inflammation can be taken out and this tube restored to its normal condition hearing will be destroyed forever; nine cases out of ten are caused by Catarrh, which is nothing but an inflamed condition of the mucous surfaces.

We will give One Hundred Dollars for any case of Deafness (caused by catarrh) that cannot be cured by Hall's Catarrh Cure. Send for circulars free

F. J. Cheney & Co., Toledo, O.

Sold by Druggists, 75c.

Take Hall's Family Pills for constipation. adv

CLASSIFIED ADS

FOR SALE—100 acre farm, cheap for quick sale. Address lock box 723, Tecumseh. 3-7-tf

I AM paying 1½c per lb. for rags, 80c. cwt. for books and magazines; paper 30c cwt., 5c. lb auto tires; 8c. lb. rubbers, and 5c lb for arctics. 'Phone 186 3 rings, and I will come for them. LOUIS KOZEL, Opposite electric light plant 3-10-tf

FOR SPIRELLA CORSETS, also Spirella service see MRS A. L. BRAZEE, Brown street, Tecumseh, Mich. 3-28-1mo

ROOFING—Hark and listen! That I sell the only guaranteed Wool Roofing in this town, that I am the only man selling roofing who will fix your roof free of charge, that I have the best of backing, that my firm says if any of my roofing does not prove good to put on a new roof and charge it to them. Now I am selling the same roofing that I have sold for the last ten years and I will guarantee that my roofing will do as I say or your money back or I'll make it good. JAS W. OWEN. 4-4-1mo

FOR SALE—A few tons of mixed hay in barn, also some good clover. adv 4-25-4t JOHN S. TEMPLE

AUTO INSURANCE—I have the agency for the Citizens' Mutual Auto. Ins. Co. Fire-Theft-Liability costs $1.00 for policy and 25c per H. P. State rating. If you are interested in same let me know. C. D. HARMON, Macon 'phone. Tecumseh, Mich. 4-11-2mo

FOR SALE—White Leghorn eggs for setting, $2.50 per hundred, smaller quantities at the same rate. MRS. H. P. HENSEN, 4-18-6t 'Phone 644. Route 1.

FIRST FARMER'S PUBLIC PURE BRED BULL SALE—Hatch Herd after breeding better pure bred Holstein Friesian cattle for the past 10 years, inaugurates this type of sale for farmers in Michigan at Ypsilanti, Michigan, May 2, at 1 p. m. sharp.

20 pure bred Holstein-Friesian bulls ready for service and younger out of our choice herd sires from 27 lbs., world's record for age, and other advanced registry dams. Also 10 or more registered females bred to same herd sires—one a son of King of the Pontiacs, The Greatest Living Dairy Sire, the other from a son and a sister of same. You cannot make money faster than by introducing this breeding at your price.

Get your catalog now ready and bring it to the First Farmer's Public Pure Bred Bull Sale. 4-25 2t

FOR SALE—A Round Oak kitchen range. R. T. MEADE. 1t

WANTED—Men who desire to earn over $125.00 per month write us to-day for position as salesman; every opportunity for advancement. CENTRAL PETROLEUM CO., 4-28 1t Cleveland, Ohio.

MRS. CLAYTON'S LETTER

To Run-Down Nervous Women

Louisville, Ky.—"I was a nervous wreck, and in a weak, run-down condition when a friend asked me to try Vinol. I did so, and as a result I have gained in health and strength. I think Vinol is the best medicine in the world for a nervous, weak, run-down system and for elderly people."—Mrs. W. C. CLAYTON, Louisville, Ky.

Vinol is a delicious cod liver and iron tonic without oil, guaranteed to overcome all run-down, weak, devitalized conditions and for chronic coughs, colds and bronchitis.

C. A. Wright & Son druggists

Does This Suggest Anything To You?

Cow Feed, per 100 pounds	75c
Chop, per 100 pounds	$1.60
Mixed Grain for Chickens, per 100 pounds	$1.85
Barley, per 100 pounds	$1.50
Cracked Corn, per 100 pounds	$1.75
Corn Meal, per 100 pounds	$1.75
Calf Meal, 25 pound sacks	80c
Stock Salt, per barrel	$1.20
Salvage Wheat, per 100 pound	$1.25
Ton lots of Salvage	$24.00
Cement, per barrel	$1.50

PRICE IS FORGOTTEN.

D. Gratz & Son.

We buy all kinds of Grain.

Ford
THE UNIVERSAL CAR

Economy—in low first cost and small cost to operate and maintain. Strength—ability to stand up under the hardest sort of use. Simplicity—a plain sturdy motor in a wonderfully strong and light car, easy for anyone to run and care for. The Ford car—your necessity. Gasoline at a high price compared with a year ago—means many more miles per gallon over that of any other car made today. Runabout $390; Touring Car $440; Coupelet $590; Town Car $640; Sedan $740, f. o. b, Detroit. On sale and display at

Tecumseh "Big Chief" Garage

PHONE 289

AUTO LIVERY TECUMSEH, MICH

Spring Footwear

For the whole Family. All leathers, A to EE Widths. Quality high and prices low. We carry one of the largest stocks of footwear in Lenawee County, and buy direct from large Eastern Factories.

Queen Quality SHOES

Ralston For Men.

Queen Quality for Ladies.

TAG & KAISER, Clinton,

FITTERS OF FEET.

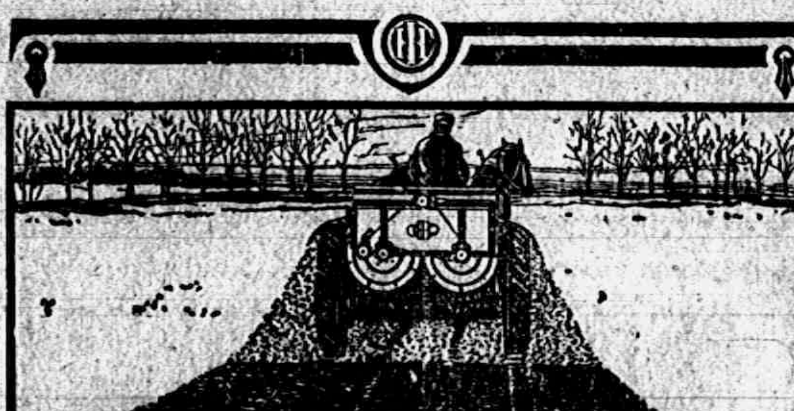

Drive It Into the Barn

As we told you, a **Low Cloverleaf** gives the manure a double beating. It also **spreads manure eight feet wide or better.** But the wonderful thing is that it does this **from a box only 45 inches wide.** The spreader itself is so narrow that it can be driven into any modern barn and loaded from the gutters. Only one handling of the manure for the quickest, best job of spreading you ever did. How does that sound to you?

If you have even begun to think about buying a spreader, see this **Low Cloverleaf.** You will say you never saw a better manure spreader. It won't take long to look it over. Your dealer has one set up for you to see.

International Harvester Company of America
(Incorporated)

Low Cloverleaf spreaders are sold by

L. E. TEMPLE & CO.. Tecumseh, Mich.

Just received a car of

Armour's—
—Fertilizer

TO SELL FOR

$25.00 per ton.

ALSO A CAR OF

UNIVERSAL PORTLAND CEMEMT

More sold than any other brand.

L. E. TEMPLE & CO.

A DOLLAR SAVED IS
MORE THAN A DOLLAR EARNED

You have to earn several dollars to save one.

That saved dollar is worth to you whatever you had to earn before you saved it.

Count its value before you spend it.

Put it in a savings bank at the

LILLEY STATE BANK,
TECUMSEH, MICH.

THE BANK WITH THE CHIME CLOCK.

TECUMSEH CO-OPERATIVE ASS'N.

Peerless Fence.

A carload of "Peerless Fence" just in to-day, come in and get your orders filled at once.

Pulverized Limestone

Another car of "Pulverized Limestone" on track, it gives results. Those who bought last year are satisfied customers and are using it again this year. Prices right.

We are selling Plows, Harrows, Rollers every day now. What do you expect to buy, Mr. Farmer? Look over our stock and ask some questions. We will do the rest.

"GRANT SIX"

We are agents for the "Grant Six," the most economical car for the size offered, at a price in the reach of all. We have just sold our sample car, ask about it.

By C. D. BEEBE, Mgr.

Strawberries

We are now receiving Louisiana Strawberries. The quality is very fine for early Berries. Fresh supply in for Saturday. Give them a trial.

Fresh Vegetables

Asparagus, Pie Plant, New and Old Cabbage, Radishes, Green Onions, Lettuce, Celery, New Carrots, Tomatoes, Cucumbers. These Vegetables are all fresh in for Saturday and our prices are the lowest.

Fruits

Pineapples, finest quality, large size............each 18c
Grape Fruit, extra heavy, large size............3 for 25c
Sweet Florida Oranges, Sunkist, Navel Oranges, Sunkist Lemons, Jumbo Bananas.

Phone us your orders—we have a full assortment of the best goods in our line and we guarantee to please you.

Phone 37 E. J. LOWRY,

Read Herald Ads.

SERVICE'S FOR SERVICE

THE HOME OF DEPENDABLE FURNITURE

Your best interests are our best interests. We are considering your furniture needs all the time, and are constantly endeavoring to provide these needs

More Satisfactorily For Less Money.

You will find our service courteour and efficient. We will take pleasure in showing you our stock whether you buy or not.

Merchants' Trading Stamps given with Cash Purchases.

E. Service & Son.

J. D. SERVICE
FUNERAL DIRECTOR - - - LADY ATTENDANT
Phone 283. Night Phone 387.

LOCAL AND PERSONAL

NOTICE

All copy must be in the composing room of this office by 9:30 a. m. Tuesdays and Fridays and all advertising matter before 4 o'clock p. m. Mondays and Thursdays.

Read Williamson Bros. ad in this issue.

Eugene Rosacrans was in Toledo Wednesday.

Mrs. Ethel Mathias was a Jackson visitor Thursday.

Mrs Jas. F Smith was a passenger for Detroit Thursday.

Chas. A. Bradley of Britton called at the Herald office Wednesday.

Bring your harness repairs to W. C. VanAntwerp at Brown & Co's adv

Mrs Jenny C. Law Hardy and Mrs. H. S. Waring have new autos.

B. J. Pulver attended a convention of druggists in Grand Rapids Thursday.

Miss Nellie Mingay returned to Flint Monday after her Easter vacation.

House-cleaning time! Try Gastons white shelf paper. adv

Mrs. Harry Rosacrans and two children of Toledo visited relatives here yesterday.

The Tecumseh Junior Base Ball Club will play the Clinton Juniors tomorrow.

Mrs. Rose Heidenreich attended the District Hive of Maccabees in Adrian Tuesday.

FOR SALE—House and lot just south of the council building. House with modern equipment, new furnace, well plumbed and lighted, with carpets, linoleum and some furniture. Owner about to leave town. Inquire of T. G. Moffett. adv 4 25-3t

Chester Critchfield, who has been in the employ of Chas Courtad, expects to move to Bryan, Ohio, soon.

Mr. and Mrs. Wm. Drake have been entertaining their daughter Mrs. D. W. Ferguson of Jackson this week.

Miss Laura Comfort is home from Philadelphia for a visit with her parents Mr. and Mrs A. A Comfort,

Footwear get our prices, ladies shoes in narrow widths.

TAG & KAISER, Clinton, Mich
adv 4-21-3t Fitters of feet

Miss Lotie Erskine of Jackson was in town Thursday She reports her mother as still in a serious condition.

Mr and Mrs. E H Deming were called to Coldwater Wednesday by the death of a brother-in-law, Edwin Nichols.

Arthur Harmon and Miss Ella Dinse of this place and Miss Helen Daaske of Jackson were Sunday visitors of Otto Daaske, Jr

Mr. Reader: Notice our display ad. in this issue for prices
adv D. GRATZ & SON.

Mrs. Lee Casebere has returned to her home in Bryan, O., after several days' visit with her daughter Mrs. Truman Crossman.

The North Branch school which has been closed this week on account of a slight of scarlet fever scare will be open again Monday.

We have been informed that the North End Hotel at Devil's Lake is to be opened up by Jackson parties in the very near future.

SPECIAL SALE: All kinds of fruit trees direct from best nurseries, cherries, plums, pears, apples and peach trees, rose and berry bushes, grape vines, etc., all at low prices, 300 peach trees, 3 years old, 15c, 10 varieties. Get them now.
adv WILLIAMSON BROS.

Mother's Day will be observed at the Presbyterian church Sunday evening, May 14. All the fraternities in town are invited to attend in a body.

Miss Winnifred Jennings spent last week with her parents, returning to Detroit Monday. Her brother Ben came Saturday and returned with her.

Let Gastons' be your banker—Dollar down and a dollar a week—diamonds, watches or silverware. adv

Rev. and Mrs. W. A. Rex entertained the Presbyterian Sunday-school board Wednesday evening. At 6 p. m. dinner was served the guests after which a business meeting was in order.

The Wolverine Auto company have been in Tecumseh this week lettering the way to Indianapolis and return on the telephone poles in the interest of the racing events which will be held there this season.

F. D. Avery and wife spent Wednesday with friends in Toledo.

Bring your harness repairs to W. C. VanAntwerp at Brown & Co's. adv

Mrs. Albert Hyde who has been spending sometime with her daughters Mrs. Blood and Mrs. Russell in Detroit, has returned home.

"Dutch," the brakeman on the morning train, wishes it put in the Herald that he is now wearing flowers each day, honoring the coming of spring.

Dollar down and a dollar a week—Buy a watch at Gaston's. adv

Mr. and Mrs. James Boyce returned home from Adrian Wednesday after spending several days with their daughters Mrs. Peevey and Mrs. Otis Smith.

Mrs. Chas. Mattis Sr. had as guests Wednesday Mrs. Gussie Sanford and son Donald of Adrian, Mrs. William Boyd, daughters Hazel and Ora and son Elmer of Raisin.

Mexico is a long way off, Why worry, especially when you can secure such values in footwear at Tag & Kaiser's, Clinton, fitters of feet.
adv 4-21-3t

Frank Fuller and children, who have been having a siege with the measles, are all reported much better. Mr Fuller thinks he has had his share of sickness for this season.

Joseph Hanna and family are moving into the brick house belonging to Mrs. Floyd Elliott on East Chicago street and Ovid Marsh and wife are moving into the house vacated by the Hannas.

Fine switches made, cut hair and combings bought at the millinery of Miss Julia A. Hough. adv

Memorial services will be held at St. Peter's church Sunday, May 28, at 4 p. m. Rev. F. Hewitt will give the address All orders and fraternities are invited to attend this meeting in a body.

Walter Averill, who runs a bar in connection with his hotel in Petersburg, pays the largest saloon license of any barkeeper in the state, paying $500 to the county treasurer and $1500 to the town. His is the only saloon in the town.

William Smith, North Maumee street, will sell Shepherd strain Ancona eggs for setting, five cents each.
adv 4-11-10t

The Juniors or the Ridgeway school will give a banquet Friday evening, April 28th, at the home of Will Fletcher, south of Ridgeway Kenneth Fletcher will act as toastmaster and a fine menu and program has been prepared.

If anything is amiss in this issue of the Herald, please lay it to the new linotype and to Mr. Chamberlin who is installing the same. Later the Herald will come to you in this new type and we hope the change will be appreciated by all.

We buy all kinds of junk and pay the highest price for rags. 'Phone 372 We come after them. Place at old Brewer's foundry. D GHERTNER.
tf 3-3 adv

Mrs Dora Grayson-Smith of Chicago was a caller in town Thursday. She is teaching music in the Chicago schools with a salary of $240 per month. She will be remembered by many in Tecumseh as she at one time taught music in our schools.

Mrs. Edna Belding attended the meeting of the District Hive L. O T. M M in Adrian Tuesday for the election of delegates to the Grand Hive held in Grand Rapids June 14. The following were elected: Mrs. Edna Belding, Tecumseh; Mrs. Carrie Lewis, Cement City; Mrs Elsie Elliott, Hudson

Gastons' will sell you jewelry on the installment plan. adv

The question arises, when we have our new school building, will the old bell which has served so long be relegated to the post of honor? If history is correct this bell was used on the old court house when it was occupied as a school. It's voice is a little cracked by age, but it has done well all these years.

The ladies of St. Elizabeth's church had a very pleasant card party Wednesday evening in Woodman's hall There were 15 tables of progressive pedro. Parties were present from Clinton and Adrian. Prizes were awarded to Mrs. Drouillard and Michael Gruber, with consolations to Mrs. Anglemyre and Mrs. Druller. A social time with music and dancing followed.

LAST CONCERT

The fourth and last number on the "Best Artist's Course" will be given at the Presbyterian church Friday evening May 5 This is the last complementary number given to all ticket holders. The entertainment will be [illegible] talent, and among other features will be a "baby show." Save the date.

SUNDAY SCHOOL INSTITUTE

A township Sunday-school institute will be held in Tecumseh next Thursday afternoon and evening. Several speakers of state wide reputation will be present. All Sunday-school teachers and officers in Tecumseh ought to plan their engagements so as to attend some or all of these conferences. Further announcement will be made next week.

DECORATION DAY

A meeting of citizens was held Monday evening at G. A. R. hall to make arrangements for Memorial Day.

President of the village John Nyland, presided with Dr. Hartzog, secretary.

John D. Shull was chosen for president of the Memorial Day exercises.

Marshal of the day—Arthur Harding.

Assistant Marshal—Don Wright

Program Com.,—J. D. Shull and Geo J. Keyser.

Finance committee—W. B. Hartzog, James McKinney and H. S. Waring.

Flower Com ,—J. M. Ingersoll

Flag Com.,—Chas. Berry, H. C. Daniels, W. J. Moore, John Furse and Martin Frayer

Transportation Com.,—Geo J. Keyser and G. B. Garlinghouse

A motion was carried inviting citizens owning automobiles to assist the transportation committee on Decoration Day.

A motion carried to invite the children to turn out and march to the Cemetery.

F. S. Anderson was directed to see the superintendent of schools about it.

All organizations who will participate in the parade are cordially invited to do sc.

An exective committee with power to act was appointed consisting of J. D. Shull, Geo. J. Keyser and W. B. Hartzog.

Home bake sale at Service's store Saturday at 2 p. m. adv

Floyd Freeman and Harold Blesing motored to Plymouth today.

Miss Mabel Skinner went to Ypsilanti today to visit Miss Ina Binns and others.

Mrs Homer Marsh and Miss Alma Tansley were passengers for Detroit this morning.

Mr. and Mrs. Geo H. Rathbun are entertaining their niece Miss Rathbun of Adrian

Chas Gillen and family are moving here from Adrian into Chas. Avery's house in Brownville

Mr. and Mrs. Ransom Mills are now located in their home in Tecumseh, having moved from Tipton this week.

Allen Montgomery has a badly bruised ankle caused by the falling upon it of a heavy box which he was unloading from his dray

Miss Kyle's S. S. class will hold a canned fruit and home bake sale at Service's store Saturday at 2 p m, ad

Elmer Stofflett and wife motored over from Ann Arbor Tuesday and visited her parents Mr and Mrs. J. W. Owen, returning Wednesday.

Harland Bovee of Clayton was the guest of his grandparents J. W. Owen and wife yesterday, going to Adrian this morning for the teachers' examination.

Word was received today of the death of Frank P. Coder in the hospital at Jackson. The funeral will be held Saturday at 2:30 p. m. at Napoleon. Mrs. Coder will be remembered as Miss Manie Walker, a cousin of Miss Loana Stacy and a sister of Scoval Walker.

Buy that diamond at Gastons.' Dollar down and dollar a week. adv

When Bobbie Burns wrote the lines

"O, wad some Pow'r the giftie gie us
To see oursels as ithers see us,"

He had no idea of the wonders of the generation—the kodak with its wonderful power of taking your picture wherever you may be, the stereopticon that throws the picture on the canvas. Had Bobbie lived in our time he might have changed his plea. The pictures at the opera house Monday and Tuesday evenings were very interesting and brought out much laughter from the audience. It was a change from the usual program and was much appreciated.

St. Peter's.

Su[illegible]

Sermon Topic

"ON THE FIRING LINE"

Invite Someone,

AUCTION OF HOUSEHOLD GOODS

The household effects of the late Miss Dingman will be sold at auction at her late residence on Pottawatamie street, Saturday May 6, 1916 at 2 o'clock p. m., Come and get your bargains.

3 t Fred B. Wood, adminstrator

INSTALLATION OF OFFICERS

About 150 were present at the installation of officers of the Eastern Star Tuesday evening. Mrs Ollie Hendershot was installing officer with Mrs. Nellie Adamson installing marshall and Mrs. Adele Rosacrans chaplain.

The officers installed were:

W. M.—Florence Montgomery
W. P.—R. A. Heesen
Asso., M.—Elsie Orr
Conductress—May Mobbs
Associate Conductress—Ina Abbott
Secretery—Nannie Kyle
Treasurer—Mamie Snedicor
Adah—Bessie Spayde
Ruth—Grace Gillespie
Esther—Alice Pangburn
Martha—Rose Heidenreich
Electa—Sadie Hay
Warder—Etta Rogers
Sentinel—John H. Smith
Marshal—Carrie Rogers
Chaplain—Anna Morse
Organist—Mabel Ager

After the installation a short program was given.

Vocal Solo—Ernest Church
Inst., duet—Mrs. Webb Underwood and son Myrle.
Violin duet—Hazel Roberts and Leon McLaughlin accompanied by Mrs. McLaughlin on the piano.
Select Reading—Florence Montgomery

R. A. Heesen was called upon for remarks and gave a short sketch of his trip through the west.

HELD ANNUAL MEETING

St. Peter's Parish Heard Good Financial Reports and Elected Vestry.

The annual meeting of St. Peter's parish was held at the Church last evening with a fair attendance of the congregation present. Rev. Frederick Hewitt presided and opened the meeting with a brief prayer service.

The treasurers of St Peter's Guild, the Altar Guild, Woman's Auxiliary and the Sunday school gave interesting reports showing the excellent work done by these several branches of church work during the year.

The Church treasurer, Lester Rogers gave the report of the Church finances which showed that the outstanding would about take care of the bills payable.

The election of the vestry for the coming year resulted in the choice of the following T. C Harris, Tom W. Mingay, Lester Logers, C. F. Patterson, Geo. J. Ziehr, George B. Hines, R. C. Brown, E. T. LaBaron, C A Barber, B. J. Slater, Floyd Freeman, and Geo. W. Harriott.

A hearty vote of thanks was given to the ladies for their good work during the year after which the meeting adjourned.

It was resolved to erect a brass tablet in the parish house with an inscription on it giving the names of Mr. and Mrs. John F. Hicks and the fact that they had donated the parish house to the people of the church

NEW SPRING GOODS

Louisiana Strawberries, full quarts 20c.
Alabama New Cabbage
Red Ripe Tomatoes.
Florida Valencia Oranges, [illegible] are sweet.
Baldwin Apples.
New Maple Sugar.
New Post Toasties.
Dixie Flake Rice.

We give BLUE Trading Stamps.

ANDERSON GROCERY CO.
Phone 9[illegible] Successors, Anderson Bros. Macon 'Phone

ACME QUALITY
ACME QUALITY
PAINTS

Paint Saves Repair Bills

Buildings quickly go to ruin when left exposed to the elements. Good paint forms a coating which protects from rain, snow, sunshine and all weather conditions. It prevents decay and deterioration.

ACME QUA[illegible]
HOUSE PAINT

gives great durability and lasting beauty. It costs less than other paints because it takes less and lasts longer.

Let us show you suitable color combinations [illegible] your house and estimate the quantity of paint you will require.

Satterthwaite Bros.
TECUMSEH.

Washing Machines

Now is the time the good wife will want a Washing Machine. See our

Howard Hand Washer

The Laundry Queen for a Gasoline Engine and The Maytag with a Gasoline Engine attached ready to use any place around your home. Be sure and see these machines if you are thinking of buying or phone us and we will bring you a machine on trial.

If you want a Step-Ladder, Lawn Mower, Garden Cultivator, Hoe or Rakes and Poultry Netting for the Flower Beds we have them.

We are still on the corner.

Phone 290. BROWN & CO.

A can of our
Boston Baked Beans
will be just the thing to serve for The New England Supper, Saturday night with
Brown Bread
Ginger Cake
and
Cider Apple Sauce

BREAKFAST.
Prunes
Hominy and Cream
Eggs in Rolls
Coffee
LUNCHEON OR SUPPER.
Pork and Beans
Graham Bread Apple Sauce
Ginger Bread Tea
DINNER
Clear Tomato Soup
Hamburg Steak Mashed Potatoes
Creamed Carrots
Asparagus Salad
Apple Pie Cheese

OUR SPECIALS

Strictly Fresh Eggs at 19c cash, Saturday only.

Finest Sugar Bacon in town, very lean 26c to 20c lb. with the rind removed.

Fancy Russett and Baldwin Apples 25c and 30c peck.

"Ferry's" best Garden Seeds in bulk, all new, let us have your order.

Quality goods at right prices.

WILLIAMSON BROS.
Phone 95. We give Merchant's Red Trading Stamps.

"Preparedness"

Is the Popular Watchword. How about it? Are you Prepared for a Big Fire or Big Wind to Damage your Property?

"Preparedness" spells "Insurance"

Is your New Car Insured?—It's too Valuable to Lose

Mrs. Franc S. Gillespie,
"Always Hustling"

Dr. N. D. Trask,

Special attention given to nervous diseases, rheumatism, stomach and bowel trouble.

Bronchitis Asthma and Catarrh Deafness.

Office hours, 9 to 12, 1 to 5, and by appointment.

Office over McCann & Bowen's.

A. C. AYLESWORTH,

Licensed Auctioneer, Real Estate, Stock and General Salesman.

Will attend all sales in city or country, at reasonable rates.

Headquarters and [illegible] dates made Herald office

Dental Parlors

W. D. REED, D. D. S.

Chicago, St. Tecumseh

Crown and Bridge work Aluminum

Silver and Rubber plates and all of

the specialties known to modern

dentistry Gas or vital

ized air admin-

istered

Office over Avery & Co's store

DR. E. D. BROWN,

Dentist

Modern Dentistry of reasonable rates Painless extraction by use of local or general anaesthetic.

Office hours 7:45 a. m. to 5 p. m. Saturday evenings 7 to 9. Other evenings by appointment.

Office in DeWolf Block.

Office phone 192, house phone 182—fr

C. M. Cooley,

Licensed Auctioneer.

R. F. D. No. 4 Manchester. 15 year successful experience in Jackson, Washtenaw and Lenawee Counties, no practical[illegible].

Bell Telephone Clinton exchange.

Rates Reasonable and Satisfaction Guaranteed

Dr. H. H. Hammel

Physician & Surgeon

(Homeopathic)

Calls answered promptly, day or night.

Office Hours—8 to 9 a. m., 12:30 to 3:00 p. m., 7 to 8 p. m. Sundays by appointment.

Office above Lilley Bank. Successor to Dr. Walter Briegel.

PARKER'S HAIR BALSAM

A toilet preparation of merit. Helps to eradicate dandruff. For Restoring Color and Beauty to Gray or Faded Hair. 50c. and $1.00 at Druggists.

Whittemore's Shoe Polishes

FINEST QUALITY LARGEST VARIETY

GILT EDGE
WHITTEMORE'S GILT EDGE DRESSING FOR LADIES' AND CHILDREN'S BLACK SHOES
SOFTENS PRESERVES LEATHER RESTORES COLOR LUSTRE
QUICK WHITE
MAKES DIRTY CANVAS SHOES CLEAN-WHITE

"GILT EDGE," the only ladies' shoe dressing that positively contains Oil. Blacks, Polishes and Preserves ladies' and children's shoes, shines without rubbing, 25c. "FRENCH GLOSS," 10c.

"DANDY" combination for cleaning and polishing all kinds of russet or tan shoes, 25c. "STAR" size, 10c.

"QUICK WHITE" (in liquid form with sponge) quickly cleans and whitens dirty canvas shoes. 10c. & 25c.

"ALBO" cleans and whitens BUCK, NUBUCK, SUEDE, and CANVAS SHOES. In round white cakes packed in zinc boxes, with sponge, 10c. In handsome, large aluminum boxes, with sponge, 25c.

If your dealer does not keep the kind you want, send us the price in stamps for full size package, charges paid.

WHITTEMORE BROS. & CO.,
20-26 Albany Street, Cambridge, Mass.
The Oldest and Largest Manufacturers of Shoe Polishes in the World

---

WE WANT a man or woman in every town where we are not already represented, to introduce BROWN HERB TABLETS guaranteed remedy for Constipation, Indigestion and Dyspepsia. Over 100% profit. Easy seller, repeat orders. Permanent income. Write for pamphlets, FREE SAMPLES and terms. BROWN HERB CO., 66 Murray St, New York City

---

We Show Men & Women

How to make $30 to $100 weekly, year around. Amazing opportunity for large income. Why waste time working for others? Use your spare time at home and gain financial independence. No canvassing. Be your own master. Write to-day. Universal Success Co., Dept. A. No. 70 Fifth Ave., New York City.

FRIENDSHIP BRACELET LINK ONLY 12¢

STERLING SILVER ROLLED GOLD

Start a Friendship Link Bracelet, latest New York fashion. We start yours by giving you one link absolutely FREE engraved with 3 initials. Your friends give or exchange others. What more beautiful token or sentiment could be expressed. Send to-day for one or more LINKS (12c. each) stating initials and whether ROLLED GOLD, STERLING SILVER, BEADED or PLAIN design wanted and receive links with beautiful Black Ribbon Free so you can start wearing Links at once until Bracelet is complete. Write today. Start with link we give you free with first 12c. order or more. Friendship Jewelry Co., Dept. M, 81 Chambers St., N.Y.

Squaring Herself.

He—But I asked you, dearest, to keep our engagement a secret for the present. She—I couldn't help it. That hateful Miss Oldun said the reason I wasn't married was because no fool had proposed to me, so I up and told her you had.—Detroit Journal.

Limited.

"Why did you slap your baby sister's face?"

"'Cause th' rest uv 'er was wrapped up."—Judge.

Duty is duty, irrespective of its result.—Ninomiya Sontoku.

WOULD CONNECT CHICAGO WITH NEW YORK.

The Type Used in Year to Publish Endorsements of Doan's Kidney Pills.

Of the many kidney remedies on the market today, none other is recommended like Doan's Kidney Pills. Thirtyfive thousand benefited people gladly testimony in the newspapers of their own towns. Forty-five hundred American newspapers publish this home proof of Doan's merit. The type used in one year to tell this story would make a solid column of metal twice as high as the world's highest [illegible]. Placed end to end the lines of type would reach from New York to Chicago. These miles of good words told by 35000 tongues sound glad tidings to any Tecumseh sufferer who wants relief from kidney and bladder ills. Here's a Tecumseh case. Don't experiment. Use the remedy endorsed by people you know.

Henry Kempf, carpenter, Killbuck St., Tecumseh, says: "My Kidneys were not doing their work as they should and I was suffering from a lame and aching back. I got a supply of Doan's Kidney Pills at Wright & Son's drug store and it did not take them long to remove the trouble."

Price 50c at all dealers. Don't simply ask for a kidney remedy—get Doan's Kidney Pills the same that Mr. Kempf had. Foster-Milburn Co., Props. Buffalo, N. Y. adv

WILLIAM A. M'COMBS

Chairman of Democratic National Committee Resigns Post.

Photo by American Press Association.

M'COMBS LAYS DOWN DUTIES

Chairman of Democratic National Committee Resigns Job.

WASHINGTON, D. C.—William F. McCombs, chairman of the democratic national committee, notified President Wilson that he will be unable to continue in his present position after the democratic national convention in St Louis and will be unable to direct Mr. Wilson's campaign for re-election.

Replying to Mr. McCombs' letter, the president expressed regret. Fred B. Lynch, national committeeman from Minnesota, is expected to succeed Mr. McCombs and conduct the campaign.

Forcing Flower Seeds.

It is a help to soak all hard seeds such as sweet peas, nasturtiums, balsams, moonflower, etc., at least twelve hours and to file especially large seeds such as canna and moonflower. This is done by rubbing the sharpest end (or any part away from the germ) over a file, just enough to have the white show. Filing must be done before soaking. Sweet peas may be soaked three or four days.

Another way to hurry coarse, slow to germinate seeds is to force between canton flannel. Take double pieces of canton flannel, wet thoroughly, place seeds between them and put in a warm place. Keep cloths moist all the time, and seeds will sprout in from one to three days. Transfer carefully to the ground with the root sprout down. —Farm and Home.

Outrageous.

"I wouldn't mind paying a tax on my income if I had one," said the poet, "but I do object to paying a tax on my hopes. That's what it amounts to when I pay postage on the manuscripts I send out to editors."—St. Louis Post Dispatch.

Unanimous.

Cricket—How is your new book? Author—Why, I think it is punk, but my publisher thinks it is better than my last one. Cricket—Cheer up; maybe you are both right.—Judge.

When Tolstoy Tried to Fly.

From earliest childhood Tolstoy was remarkably observant of the things that were going on in the world around him. Thus, while still in his teens, we find him taking an interest in the art of flying that was too practical to suit his devoted mother. With characteristic thoroughness he invented a design of his own and with equally characteristic courage proceeded to put it to an immediate test from a second story window. But the boy who was afterward to find food for thought for the whole civilized world was not destined to make his mark as an infant aeroplanist. He fell instantly to the ground, and, though by great good fortune no bones were actually broken, the concussion was so great that young Tolstoy afterward slept for sixteen hours on end.

A Curious Relic.

A curious relic of Louis XVII. is the "game of dominos" made of pieces of the Bastille which were given to the dauphin before he and his parents left Versailles forever. It is said that when the box containing it was brought in the queen exclaimed to her bedchamber woman, Mme. Campan, "What a sinister plaything to give a child!" The sinister plaything is, with other revolutionary objects, preserved in Paris.

CORRESPONDENCE

TIPTON

Rev. Gunther preached in the Congregational church Sunday morning and again in the evening.

Mrs O. N. Rice was an Adrian visitor Friday.

Mrs. Fred Poucher and daughter Miss Dickson came up Friday evening and attended the egglataire.

Mrs Arthur Schupp and sons, and Miss Ruth Hunt of Toledo were over Sunday guests of their parents P. F. Hunt.

Miss Emma Joseph is teaching school at the Paragon for Miss Byrd Stone who was called to her home by the serious illness of her mother.

Rev. C. H. Brewer was in Adrian Tuesday taking an examination.

Leland Joseph came home from Jackson Friday and is very ill of measles.

FOLEY KIDNEY PILLS
FOR BACKACHE KIDNEYS AND BLADDER
Sold Everywhere

RIDGE ROAD

Mr. and Mrs. Walter Cotton and Alfred Lewis spent Easter with Mr and Mrs. Ernest Williams in Detroit.

Mr. and Mrs. Fred Reese and son Harold spent Easter with her mother Mrs. M. Mohrhardt and family.

Mr. and Mrs. David Newcomb of Milan and Mr. and Mrs. Will Newcomb and baby of Detroit, were Sunday afternoon call[illegible] Hendershott and family.

Mrs. Fred Lewis and Mrs Emmett Hendershott attended the Washtenaw county association of the Eastern Star banquet and initiation held in Milan Monday afternoon and evening.

Mr. and Mrs. Edgar Forsythe and Mr. and Mrs. Ernest Dieterle were in Ann Arbor Saturday.

Mr. and Mrs. Charles Booth and daughter, Mr. and Mrs. John Teufel were Ann Arbor visitors Monday.

Mrs. Julia Phillips of Milan has been visiting relatives and friends on the Ridge the past week.

Eugene Gray visited old friends on the Ridge last week.

Mr. and Mrs. Gus Goldsmith spent Sunday evening with Mr. and Mrs. Leon Goldsmith west of Clinton.

Miss Emma Kelsey has been spending several days with Mrs. Mary Moon.

FOLEY CATHARTIC TABLETS
Keep Stomach Sweet - Liver Active - Bowels Regular
Sold Everywhere

CONE

M. P. CHURCH

Rev. David Ryan, pastor.

10:30	Sunday-school
11:00	Class meeting
6.30	Song service
7:00	Christian Endeavor
8:00	Preaching service

All are invited to come and hear a good sermon.

Mrs. Reeves was in Cone Tuesday quite recovered from her illness.

James Riley was in Milan Friday.

Ruth Hanlon of Milan visited her mother east of Cone Sunday.

The young people gave Clare Dennison and wife a kitchen shower Saturday night and also presented them with a nice rocker.

Glenn Baker went to Detroit Saturday returning Sunday night.

Miss Savilla Bruchart returned Sunday from a six weeks' visit with her sister.

Geo G. Olds was in Britton Monday.

Geo. G. Taylor and Ellis Caswell were in Milan Thursday night.

Fred Brown and wife left for Canada Saturday to visit her mother.

Homer Sherwood is painting his cottage.

A number from here attended the wedding of Ernest Bordine and Blanch Fuller Tuesday at the home of her parents Mr. and Mrs. William Fuller east of Cone.

Lamont Curry spent Sunday at Frank Raymond's in Ann Arbor.

FOLEY KIDNEY PILLS
FOR BACKACHE KIDNEYS AND BLADDER
Sold everywhere.

MACON

The Ladies Aid Society will hold their monthly social on Wednesday afternoon May 3 at the home of Mrs Hattie Sage. All are cordially invited to attend. Every member is urged to be present as there is important work and business to be transacted

Miss Amy Smith was here from Detroit and spent Easter with her parents.

Miss Rena Bailey is home from Ann Arbor for an indefinate time

Lou Jackson and son were Sunday visitors at Milton Williams.

Clayton Ellis and wife spent last Sunday in Clinten with Mr. and Mrs George Wilson.

The funeral of Mrs. Ange Mills was held Monday afternoon from her late home and was largely attended by friends and neighbors. Words of comfort were spoken by her pastor, Rev. Somers to the bereaved family and she was laid to rest beside her husband in the Macon cemetery.

Mr. and Mrs. Fred Heininger and children Ada and Laverne, and Mr. and Mrs Coy Leonard all of Belleville were Sunday guests of Mrs. Sarah Camburn and family.

Arthur McCollum and wife were in Saline Tuesday going for medical advice for Mr. McCollum who is in poor health.

Mrs Byron Rhoades entertained her sister and husband this week Mr. and Mrs. Lou Bangs of Detroit.

Mrs. Lydia Whelan of Kalamazoo who came for the funeral of her sister Mrs. Mills remained for the rest of this week with her niece Blanch Mills.

Mr. and Mrs. George Rendel were over Sunday guests of friends in Ann Arbor and Whitmore Lake. Mr. Rendel has been engaged to teach the school at [illegible] ing school year.

Ed Miller of Detroit was here to spend Easter among old friends.

Mr. and Mrs Mort Spittler were hosts this week to their daughter and husband, Mr. and Mrs. Horn of Antwerp, O.

Those from away who came for the funeral of Mrs Angie Mills were Mrs. Lydia Whelan, Mrs. Ola Lathrop of Kalamazoo, Richard Armstrong of Scott, Mrs John Blake of Galesburg, Mrs Abram Hunt, Mr. and Mrs. Isaac Smith and Mr. and Mrs. Albert Restoire of Tecumseh and Dr. Breakey and wife of Ypsilanti.

Mrs. Joseph Dorrell has so far recovered her health as to be able to come back to her home in the village.

FOLEY KIDNEY PILLS
FOR BACKACHE KIDNEYS AND BLADDER
Sold Everywhere

NORTH ADRIAN

An excellent Easter program was enjoyed by a large crowd at the new church Sunday.

Many from West Adrian attended the Easter exercises here Sunday evening.

Mrs. Geo. Willett and Mrs. Pender of Raisin Valley attended church here Sunday morning

W S. Lewis, wife and baby attended church here Sunday and took dinner at [illegible]

Harlow Mattis, wife and little daughter of Toledo visited her parents Mr. and Mrs. F. W. Ives over Sunday.

Mrs. Chas. Osborn was called to the home of her daughter Mrs. Wm. Taylor Sunday by her illness. She is some better.

Mrs. Mary Welch and three girls from near Clinton visited her brother Fritz Gygi and family Sunday and attended the Easter exercises.

Miss Minnie Mapes of North Rome has been the guest of her aunt Mrs. E. H. Brown and family the past week.

Nathan Bailey and wife returned last week from a winter's stay in Florida.

L C. Hall had the bad luck to lose one of his horses last week Thursday.

Mrs. Martha Vedder of Tecumseh and her daughter Mrs. Lillie Harrison of Franklin visited the former's brother Geo Lanning Thursday

Mr. and Mrs Eugene Harris of Tecumseh, Frank and Louis Harris and their wives of Adrian were home Sunday to see their father who has been very ill for the past few weeks.

Mrs. Frank Wright entertained her father Ekin Kidman of West Adrian Sunday.

George Lanning has been on the sick list the past few days.

CLERK ALL RUN DOWN

Restored To Health By Vinol

Shelbyville, Ind.—"I am a clerk in a hotel and was all run down, no energy, my blood was poor and my face covered with pimples. I got so weak I had to put up an awful fight to keep at work. After taking many other remedies without benefit Vinol has retored my health and strength."—ROY F. BIRD.

For all run-down, weak, nervous conditions of men and women, nothing equals Vinol, our delicious cod liver and iron tonic without oil. Try it on our guarantee.

C. A. Wright & Son, Druggists.

FRANKLIN

Mr. and Mrs. C. L. Wisner and Mrs Lewis Kay were Tecumseh visitors Wednesday.

Earl Derby was buying cattle in this vicinity last week.

A card dated Tryon, S. C., April 19th saying: Dear aunt; Have been down here a month, such beautiful flowers and birds, wonderful moths and butterflies We shall return to Detroit about the first of May. Jessie Forster.

Mr and Mrs Hoyt Whelan recently entertained Mr. and Mrs. Spencer who motored from Detroit.

Easter Sunday Earl Allen and wife entertained G W, Allen and wife, Mrs. E. J. Whelan, Mrs. A B. Wisner, Frank Fisher and family and C. L Wisner and family, An abundant Easter dinner was served previous to which the children enjoyed the hunt for the Bunnie eggs.

Mrs Mary Whelan of Tipton, has received news of the very serious illness of her brother Wilber Deming of Gladwin Co.

Martin Fraser and family spent Easter Sunday with her parents Mr. Mackie and wife west of Tipton

Alton Whelan and family and Earl Luce and wife, motored to Birdsall spending Easter Sunday with Wesley Snooks and family.

Mr. and Mrs. S. N. Wisner motored to Tecumseh Monday with Mr. and Mrs. Grant Ogden of Tipton and Mrs. L Daniel of Pentecost.

Sam Decker of Clinton was papering Earl Allens tenent house Monday.

Lou Asbel and son Willie moved into C L. Wisners tenent house Tuesday.

Norah Hardy is sewing for Mrs. E. J. Whelan this week.

RIDGEWAY

G. L, Ransom and wife and Mr and Mrs. Beach spent Monday in Jackson.

The senior social in the hall realized $12.00 Saturday evening.

Mr and Mrs. Oba Beach of Grand Island, Nebraska were guests the past few days of his sister Mrs. George Ransom and family.

Mr. and Mrs. M. D. Britton are here from Detroit this week.

Mrs. and Mrs Henry Clarke and Mr. Wilcox of Adrian called in town Sunday.

J J. Dreher Sundayed in Toledo.

Mrs. Mary June of Britton visited Bower the past week.

W. E. Wilson and family spent Sunday with L. S. Wilson and family of North Adrian.

Miss Lulu Palmer was home from Jasper Saturday and Sunday.

John Dibble and family of Tecumseh were Sunday guests at James Zeluff's.

Remains of Sarah Ann VanVleet were brought from Dundee for burial Friday.

Mrs. Ida Babcock was here from Detroit Sunday.

Thurlow Sweet was home from Ypsilanti Sunday.

Miss Pearl Pocklington was an Ypsilanti visitor Friday and Saturday.

Estella Pocklington was home from Ypsilanti Easter.

Fred Fagan is roofing their house here.

Mr. and Mrs. C. C. Smith are visiting friends at St. Johns.

Mrs Ida Martin is in Detroit this week as delegate to the W. F M S convention in place of Mrs. Etta Palmer the president, who was chosen but could not go.

G. H. Winship and wife of Adrian, spent Sunday here.

Mrs. J. J Dreher returned from her Toledo visit Wednesday.

Catarrh and Colds Relieved

To Be Rid of Catarrh

Is a great achievement. Most people would be well and happy were it not for catarrh. It is worth ten years of any one's life to learn how to get rid of catarrh.

PE-RU-NA

will show you, much quicker than any one could tell you, how to get rid of catarrh.

THE PERUNA CO., Columbus, Ohio

Mrs. Emma Gannon, 107 E. South St., Kewanee, Ills., writes: "For fifteen years I had catarrh of the head and stomach. I could hardly walk. My attention was called to 'The Ills of Life.' I read it through. Then bought a bottle of Peruna. I am entirely well now."

WILLIAM J. BRYAN

Nebraska Democrats Turn Down "Peerless Leader."

Photo by American Press Association.

ORIGIN OF ORE DEPOSITS.

Deep Down Hot Springs Form Veins of Precious Metals.

Steamboat Springs, Nevada, has figured prominently in discussions of the origin of ore deposits. The waters of these springs contain the precious metals in minute quantities, and the sinter deposited by them contains several minerals that are common constituents of ores, as well as small quantities of many of the rarer metallic constituents of ore deposits, including gold and silver.

Such springs, therefore, suggest that many and perhaps most ore bearing veins have been formed by hot waters rising from great depths, which have brought their metal contents up in solution and deposited them in open spaces or fissures in the rocks through which the waters passed, the deposition of some ores being influenced by chemical reaction with the surrounding rock. Many ore deposits are undoubtedly formed in other ways, for some are unquestionably of sedimentary origin, and the metal content of some others has been carried down, redeposited and concentrated by rain water that descended into the earth's crust; but the "hydrothermal" origin—that is, their deposition from ascending hot water—of many of the more valuable ore deposits is indicated by the close relation observed at many places between mineral veins and eruptive rocks. Thermal waters are believed to be, in part at least, given off by slowly cooling and solidifying masses of igneous rock (magma) deep within the earth.—Geological Survey Bulletin.

English and French.

It is truly a graceful speech, the French tongue. Plain, homely things of life, so bald and bare and disheartening in the Anglo-Saxon, are less unlovely in the French. Indeed, the French word for "rags" is so pretty that we have conferred chiffon on one of our daintiest fabrics. But in the grace of the language lies also its weakness. It does not rise to the supreme utterances. I have been reading the Bible texts on the tombstones in the little cemetery of Chardonne. "L'Eternal est mon berger" can never rank in loftiness with "The Lord is my shepherd," nor, "Que votre coeur ne se trouble point" with "Let not your heart be troubled."—Baltimore American.

Overlooked.

Wife—Mabel has just informed me that she is going to be married.

Husband—Have you seen the young man?

"Not yet."

"Um! Considering that she is our daughter, don't you think she should have consulted us first?"

"But you must remember, dear, that the girls of today are so thoughtless!" —Life.

Do not talk about disgrace from a thing being known when the disgrace is that the thing should exist.—Falconer.

COMMISSIONERS' NOTICE

STATE OF MICHIGAN, County of Lenawee, ss.

In the matter of the estate of WILLIAM [illegible] deceased.

The undersigned having been appointed by the Probate Court of said County, Commissioners to receive, examine and adjust all claims and demands of all persons against the estate of said deceased, do hereby give notice that we will meet for the purpose at the law office of Fred B. Wood in the village of Tecumseh, Lenawee County, Michigan, on the [illegible] day of April 1916, and on the 31st day of July, 1916 at 2 o'clock in the afternoon of each of said days.

And that four months from the 31st day of March, 1916, are allowed by said Probate Court for the creditors of said estate to present their claims to us for examination and allowance.

Dated March 31st, 1916.

Johnnie Boyd
Samuel Patterson,
Commissioners.

COMMISSIONERS' NOTICE

STATE OF MICHIGAN, County of Lenawee, ss.

In the matter of the estate of NELLIE C. UNDERWOOD, Deceased.

The undersigned having been appointed by the Probate Court of said County, Commissioners to receive, examine and adjust all claims and demands of all persons against the estate of said deceased, do hereby give notice that we will meet for that purpose at the office of G. Arthur Rathbun in the village of Tecumseh, Lenawee County, Michigan, on the 15th day of May 1916 and on the 15th day of August, 1916 at 10 o'clock in the forenoon of each of said days.

And that four months from the 15th day of April, 1916, are allowed by said Probate Court for the creditors of said estate to present their claims to us for examination and allowance.

Dated April, 15th, 1916.

Herbert S. Temple,
Guy E. Nemire,
Commissioners.

STATE OF MICHIGAN,

Probate Court for the County of Lenawee.

At a session of said Court, held at the Probate Office in the City of Adrian in said County, on the 18th day of April, A. D. 1916.

Present, HARRY L. LARWILL, Judge of Probate.

In the matter of the estate of MARTHA M. KEYSER, Deceased.

On reading and filing the petition, duly verified, of Frederick B. Wood, executor upon said estate, praying that he may be authorized, empowered and licensed to mortgage the Real Estate described in said petition for reasons therein stated.

It is Ordered, That Monday the 15th day of May, next at nine o'clock in the forenoon be assigned [illegible]

And it is further Ordered, That a copy of this order, be published in the Tecumseh Herald, a newspaper printed and circulating in said County of Lenawee, for three successive weeks previous to said day of hearing.

(A true copy) Harry L. Larwill,
Judge of Probate.

E. I. Larwill, Register of Probate.

"Well, I Should Say 'Gets-It' DOES Work"

"Look a' There, If You Don't Think It's Just Wonderful for Corns!"

"Bless my stars, look at it! Land of the livin'! Why, just look at it! That corn came right off—just like peeling bananas. Put your finger on my

"Did You Ever See the Like? No Wonder 'Gets-It' is the Biggest Selling Corn Cure in the World!"

toe, right there,—don't be afraid,—that's it,—feel how smooth the skin is? Well, that's where the corn was. Well, that beats all!" That's the way "Gets-It" works on all corns, every corn, every time. It's the new, simple way of curing corns. You'll say goodbye to all foolish contraptions like bundling bandages, sticky tape, plasters, toe-eating salves, and gravediggers such as knives, razors and scissors. "Gets-It" stops pain. Applied in 2 seconds. Never fails. Nothing to stick to, hurt or press on the corn.

"Gets-It" is sold everywhere, 25c a bottle, or sent direct by E. Lawrence & Co., Chicago, Ill.

Sold in Tecumseh and recommunded as the world's best corn remedy by B J Pulver. adv

SENDING A MAN BY MAIL.

It Is Quite Possible Under British Parcel Post Rules.

The parcel post has made its usefulness felt in many ways, unexpected as well as foreseen. But the English parcel post does one surprising thing that has not yet been introduced into our own system.

An Englishman wished to reach a customer living in a remote part of Balham, one of the suburbs of London, and it was very necessary that he find him quickly. Knowing nothing of the district, he called at the general post office at St. Martin's-le-Grand to consult a directory. On explaining his case to a clerk he was amazed to learn that he could be sent to the address by parcel post by paying a fee of threepence a mile.

The gentleman had never heard of such a thing, and it is said that very few persons in England know that it can be done. He was placed in charge of a messenger who was familiar with all parts of the city and was soon on his way. The boy carried a printed slip on which was written a description of the "parcel" in charge under the heading "Article Required to Be Delivered," and before leaving the customer's house both the customer and the gentleman had to put their signatures on the paper.

The limit in weight for anything delivered by parcel post in England is generally understood to be eleven pounds, but there is one clause that reads, "A person may be conducted by express messenger to any address on payment of the mileage fee."—Youth's Companion.

THE NORTHEAST PASSAGE.

Only Two Expeditions Succeeded In Getting Through It.

Most attempts of European countries to find a comparatively short passage from the Atlantic to oriental countries were by way of the northwest passage, north of America, because, having first tried the northeast passage, north of Europe and Asia, and in every instance having met with dire failure, they concentrated attention upon the northwest passage as probably more feasible.

Practically all the arctic expeditions from Sir John Ross to Sir John Franklin were fitted out most of all to find the northwest passage. The passage was found during the search for the lost party of Sir John Franklin, but it was never traversed by a ship till Amundsen took his little boat, the Gjoa, through it in August, 1905.

The attempts to make the northeast passage began with the hardy Dutch sailor Barents in 1595, whose party was the first to spend the dark winter night in the arctic "in most greate cold and extreme miserie." The only achievement of the northeast passage prior to Vilkitski's success in 1914-15 was by Baron A. E. Nordenskjold, who sailed from Tromsoe with his Swedish expedition in June, 1878, triumphed over the great obstacle of Cape Chelyuskin and was within 120 miles of Bering strait when winter closed upon him. He entered Bering strait in July, 1879, thirteen months from the time he sailed.—Cyrus C. Adams in New York Times.

TECUMSEH MARKETS

CORRECTED APR. 25, 1916

Wheat		1 10-1 05
Flour per bbl		5 30 6 40
Rye		85
Corn (ear)	cwt	90
Oats	bu	40-38
Beans		3 75
Potatoes		1 00
Butter		27
Eggs		19
Lard		15
Guinea		10
Fowls (live)		15-16
Springers		[illegible]
Roosters		08
Ducks 4½ lb up		15
Geese		10
Turkeys		[illegible]
Hay		10 00-14 50

CHICHESTER S PILLS

DIAMOND BRAND

Beware of Counterfeits.

LADIES! Ask your Druggist for CHI-CHES-TER S DIAMOND BRAND PILLS in Red and Gold metallic boxes, sealed with Blue Ribbon. TAKE NO OTHER. Buy of your Druggist and ask for CHI-CHES-TER S DIAMOND BRAND PILLS, for [illegible] years regarded as Best, Safest, Always Reliable.

SOLD BY ALL DRUGGISTS EVERYWHERE

TIME TRIED WORTH TESTED

First Rule of Good Health

All schools of medicine agree that it is necessary to keep the bowels open and regular if one wishes to enjoy good health. Indigestion poisons the system and invites disease. Foley Cathartic Tablets cleanse the bowels without griping or nausea, banish bloating, sweeten the stomach and invigorate the liver. Sold everywhere in Tecumseh. adv

---

Pills Best for Liver

Because they contain the best liver medicines, no matter how bitter or nauseating, for the sweet sugar coating hides the taste. Dr. King's New Life Pills contain ingredients that put the liver working, [illegible] the bowels freely. No gripe, no nausea, aid digestion. Just try a bottle of Dr. King's New Life Pills and notice how much better you feel. 25c. at your druggist's. adv

---

His Age is Against Him

"I am 52 years old and I have been troubled with kidneys and bladder for a good many years," writes Arthur Jones, Allen, Kans "My age is against me to ever get cured, but Foley Kidney Pills do me more good than anything I ever tried." Rheumatism, aching backs, shooting pains, stiff joints, irregular action, all have been relieved. Sold everywhere in Tecumseh. adv

---

Many Children are Sickly

Mother Gray's Sweet Powders for Children break up colds in 24 hours, relieve feverishness, headache, stomach troubles, teething disorders and destroy worms. At all druggists,' 25c. Sample mailed FREE. Address, Mother Gray Co., LeRoy, N. Y.

Information for Women

Housework is trying on health and strength. Women are as inclined to kidney and bladder trouble as men. Aching back, stiff, sore joints and muscles, blurred vision, puffiness under eyes, should be given prompt attention. Foley Kidney Pills restore healthy action to irritated kidneys and bladder. Sold everywhere in Tecumseh adv

---

He Removed the Danger Signal

Frank W. Sherman, [illegible], N. Y. writes: "I suffered with kidney trouble, had a tired feeling in my back, did not have any ambition and felt [illegible]. I used Foley Kidney Pills and in a few days began to feel better, and now I have entirely recovered and have had no return of my painful symptoms."

One cannot help becoming nervous and feeling tired and worn out when the kidneys fail to filter and throw out of the system the poisonous waste matter that causes kidney troubles and bladder ailments.

Backache is one of Nature's danger signals that the kidneys are clogged up and inactive. It is often followed by rheumatism, annoying bladder or urinary disorders, puffy swellings under the eyes, swollen ankles and painful joints.

Foley Kidney Pills get right at the source of trouble. They invigorate the kidneys to healthy action and when the kidneys properly perform their functions the poisonous waste matter is eliminated from the system.

Sold everywhere in Tecumseh.

Taken with Croup

"A few nights ago one of my patrons had a child taken with croup," writes M. T. Davis, merchant, Bearsville, W. Va. "About midnight he came to my store and bought a bottle of Foley's Honey and Tar Compound. Before morning the child was entirely recovered." Many such letters have been written. Sold everywhere in Tecumseh. adv

---

"URIC ACID NEVER CAUSED RHEUMATISM"

I WANT to prove it to your satisfaction. If you have Rheumatism [illegible] Jesse A. Case [illegible]

Cut This Out—It is Worth Money

DON'T MISS THIS. Cut out this slip, enclose with five cents to Foley & Co., Chicago, Ill., writing your name and address clearly. You will receive in return a trial package containing Foley's Honey and Tar Compound, for bronchial coughs, colds and croup. Foley Kidney Pills and Foley Cathartic Tablets. Sold everywhere in Tecumseh. adv

RAILROAD TIME TABLE

Effective June 6, 1915

NEW YORK CENTRAL

Going south

Station	11 a m	13 a m	15 p m	23 p m
Jackson	*6 05	†10 20	†2 05	[illegible]
Tecumseh	7 05	11 17	3 02	[illegible]
Adrian	7 33	11 40	3 30	
Toledo	8 40	12 35	4 15	10 10
Chicago	4 15			
Detroit	†12 20		6 00	

Going north

Station	10 a m	12 a m	14 p m	21 p m
Toledo	*7 50	†12 01	†4 30	[illegible]
Detroit				[illegible]
Adrian		12 35	5 05	[illegible]
Tecumseh	9 10	1 01	5 35	[illegible]
Jackson	10 15	2 00	6 40	10 00

G. J. ZIMMER, Ticket Agent.

DUNDEE BRANCH

Going west

Station	29 a m	41 p m
Adrian	8 37	†3 10
Tecumseh	†9 10	4 02
Tipton	10 10	4 16
Addison	11 50	4 55
Marshall	2 00 p m	6 25
Battle Creek		6 58

Going east

Station	42 a m	80 p.m
Battle Creek	7 35	
Marshall	8 12	9 00
Addison	†9 37	†11 50
Tipton	10 10	1 40
Tecumseh	10 22	2 10
Adrian	10 50	
Chicago	5 00	

F. S. BELL, Ticket Agent.

DETROIT, TOLEDO & IRONTON

Going south

Station	1 a m	3 p m	N. Y. C. p m
Detroit	†8 00	*3 30	
Dundee	9 50	5 30	4 20
Britton	10 03	5 47	4 59
Ridgeway	10 08	5 53	5 10
Tecumseh	10 22	6 05	5 20
Adrian	10 50	6 33	

Going north

Station	4 a m	2 p m	
Adrian	*9 18	†3 48	
Tecumseh	9 55	4 16	3 10
Ridgeway	10 05	4 26	3 25
Britton	10 10	4 31	3 40
Dundee	10 40	4 46	4 05
Detroit	12 45	5 40	

‡ Daily except Sunday.
* Daily.

R. A. FOWLER, Ticket Agent.

Watch Child's Cough

Colds, running of nose, continued irritation of the mucous membrane if neglected may mean catarrh later. Don't take the chances—do something for your child! Children will not take every medicine, but they will take Dr. King's New Discovery and without bribing or teasing. Its a sweet pleasant tar syrup and so effective. Just laxative enough to eliminate the waste poisons. Almost the first dose helps. Always prepared, no mixing or fussing. Just ask your druggist for Dr. King's New Discovery. It will safeguard your child against serious ailments resulting from colds. adv

---

Protect School Children

Measles, scarlet fever and whooping cough are prevalent among school children in many cities. A common cold never should be neglected as it weakens the system so that it is not in condition to throw off more serious diseases. Foley's Honey and Tar is pleasant to take, acts quickly, contains no opiates. Sold everywhere in Tecumseh. adv

---

Eczema Cured or Money Refunded

This guarantee goes with every box of Dr. Hobson's Eczema Ointment. Makes no difference whether its a baby, child or aged. No matter how long standing the case the guarantee holds good. Cut out this strip, go to your druggist's, get a box of Dr. Hobson's Eczema Ointment, use it as directed and if you are not fully satisfied, the druggist or maker will refund your money. Try it just once, you will be happily surprised. adv.

Use Allen's Foot-Ease

The antiseptic powder to be shaken into the shoes and used in the foot-bath. If you want rest and comfort for tired, aching, swollen, sweating feet. It relieves corns and bunions of all pain and prevents blisters, sore and callous spots. Sold everywhere, 25c. Try it to-day

---

The Aches of House Cleaning

The pain and soreness caused by bruises, over-exertion and straining during house cleaning time are soothed away by Sloan's Liniment. No need to suffer this agony. Just apply Sloan's Liniment to the sore spots, rub only a little. In a short time the pain leaves, you rest comfortably and enjoy a refreshing sleep. One grateful user writes: "Sloan's Liniment is worth its weight in gold." Keep a bottle on hand, use it against all soreness, neuralgia and bruises. Kills pain. 25¢ at your druggist's adv

---

Be Sure You Get This Old Reliable Cough Medicine

Imitations always follow the trail of success. Hundreds of imitations have come and gone since FOLEY'S HONEY AND TAR COMPOUND began [illegible]

Foley's Honey and Tar Compound

Here are three easy ways to tell the genuine. 1st—The name of "Foley's." 2nd—The yellow package. 3rd—The Beehive on the yellow package. You cannot get a substitute to do for you what FOLEY'S HONEY AND TAR COMPOUND will do—for coughs, colds, croup, bronchial and lagrippe coughs, throat and lung trouble. Buy it of your druggist and be safe.

EVERY USER IS A FRIEND.
For Sale by All Druggists

THE TECUMSEH HERALD

SIXTY-FIFTH YEAR NO. 55 | TECUMSEH MICHIGAN, TUESDAY, MAY 2 1916 | WHOLE NUMBER 4512

TECUMSEH AND THE

TECUMSEH STATE SAVINGS BANK

have been inseparable for the past twelve years. In that time the people of Tecumseh have placed thousands and thousands of dollars with us for safe keeping and their trust has never been betrayed. That accounts for our continued growth and success.

At the same time the Tecumseh State Savings Bank has performed its duty by doing its part in the upbuilding of Tecumseh. A bank is a place to put your money, but it must be more than that. It must be a prime factor in the upbuilding of the community. That's what the Tecumsen State Savings Bank has been doing for the past decade.

We have loaned money conservatively and wisely and where it would be a benefit to the whole community as well as our depositors and stockholders. Tecumseh's best interests have always had first consideration with us. That's another reason for our continued growth and success, because our customers have profited by the support we have given them.

Among the patrons of this bank you will find the successful men of this community. They are as much a part of this institution as though they had official connection with it.

TECUMSEH STATE SAVINGS BANK

J. H. SMITH, Pres.
L. G. NORTH, Vice Pres.
EDW. FRENSDORF, Vice Pres.
GUY E. NEMIRE, Cashier.

Garden Seeds

Get them of us and get new seeds, no mixed seed. Last year's seeds 1-2 price.

Get Your Onion Sets Early

They are scarce and high. We sell all seeds and sets by the pound this year.

We sell 4 packages Corn Flakes for 25 cents

Buy a pound of Cheerup Coffee and see how you like it. 10 pounds will get you a Percolator Free.

Aluminum Ware given away free, ask about it.

C. M. GILBERT

While cleaning house you need a

Bungalow Apron

A good supply of

CLIMAX WALL PAPER CLEANER

Some of those 10c CANS OF PAINT.

Some new WINDOW SHADES.

SCRIM for Curtains and new RODS.

An EXPRESS WAGON for the boy to take away the rubbish.

Then treat yourself to NEW HOSIERY and LACES.

IDA B. CHASE

Lawn Mowers

TIME TO CUT GRASS, BE PREPARED.

We sell the

Great American Ball Bearing Lawn Mower.

D. L. WHITENACK & CO.
TECUMSEH, - MICHIGAN.

IF YOU ARE DEAF READ THIS.

Lip Reading teaches "the eye to hear." This study is easily acquired through our complete Correspondence Course. By learning to read the speaker's lips you can again enjoy the comforts of conversation without embarrassment—throw away all mechanical devices and re-enter society.

A Good Deaf Lip Reader Seldom Betrays His Deafness To A Stranger. Send $1.00 for outline of study first lecture and lessons. Address
SCHOOL OF LIP LANGUAGE, KANSAS CITY, MISSOURI.

MICHIGAN GETS TWO OF 52 HERO AWARDS

One Woman and a Man, Latter Dead, Honored.

Pittsburgh, May 1.—The Carnegie hero fund commission, at its spring meeting here, recognized fifty-two acts of heroism in various parts of the country; two of them in Michigan. The Michigan people are Mrs. Eva E. Prince, of Mason, and Frederick Hellenga, deceased, of Three Oaks.

Mrs. Prince saved Florence Parker, Elsie V. Pierce and four young children from an enraged bull at Mason, October 18, 1913. The women and children had taken refuge in a frame shack when a wild bull charged toward them, but the shack was of flimsy construction and the bull had nearly butted in the door when Mrs. Prince succeeded in attracting it around to the rear of the shack, where from a broken window she fought with a broken shovel, while the other women and children escaped through the front door and over the fence. When Mrs. Prince knew that the others had escaped, she herself outmaneuvered the bull and while it was entangled in its efforts to butt in the shack, she also escaped. [illegible] dal.

Hellenga attempted to save Leo Annabelle, a schoolboy, and Benjamin Annabelle, a chauffeur, from drowning in Lake Michigan at New Buffalo, July 5, 1915. Bronze medal and $40 a month, with additional sums for children, to widow at Three Oaks, Mich.

THINK ROBBERS STARTED IT

Recent Disastrous Blaze at Richmond Is Being Investigated.

Richmond, May 1.—Officers are investigating rumors to the effect that Hotel Elliott and Cooper & Son company's fires were the result of accident while the places were being burglarized.

A bundle containing a woman's suit of clothing and a man's suit and a jug of catsup, the latter from the hotel storeroom, was found hidden behind a store three doors from where the fire occurred.

Veteran Refused Divorce.

Corunna, May 1.—Judge Miner dismissed the divorce bill of Hattie Northwood, sixty, against Colonel John Northwood, of New Lothrop, and also Northwood's cross bill. Northwood, who is seventy-six, was a colonel in the civil war.

Plead Guilty to Robbery.

Grand Rapids, May 1.—Ray Henson, alias James Beach, and Clarence Stockhlim, both seventeen years old, charged with holding up Frank Stover and robbing him of $150 and his automobile, pleaded guilty to charges of highway robbery.

South Haven Woman Killed by Fall.

South Haven, May 1.—Mrs. Anna Sorrenson was found dead at her home near Grand Junction. Her death is believed to have resulted from a fall down stairs.

Finds Copper on Farm in Kent.

Grand Rapids, May 1.—George F. Clark, a farmer of Alpine township, has reported the discovery of a copper nugget weighing 57 pounds in a field on his farm.

Souter Heads Pardon Board.

Lansing, May 1.—Alfred E. Souter, of Shelby, was elected chairman of the state pardon board at the annual meeting held in the executive office.

Miner Falls to Death.

Iron River, May 1.—Joe Kucinski, a miner, employed in Homer, fell down the shaft and was instantly killed.

KUT GARRISON SURRENDERS

British and Indian Forces Had Been Besieged 143 Days.

London, May 1.—The British garrison, numbering nearly 10,000 men, at Kut-el-Amara, Mesopotamia, 105 miles southeast of Bagdad, has surrendered to the Turks. The forces surrendering were composed of 2,970 British and 6,000 Indian troops. A Turkish report places the number of British prisoners at 13,300 men.

Gen. Townshend surrendered to the enemy after a siege of 143 days and only after ineffectual attempts had been made to send supplies to his camp. The last failure was chronicled when a supply ship went aground in the Tigris within four miles of its destination.

Military Salute's Origin.

The military salute had a curious origin, if tradition is to be believed. It is said that it originated in the days of the tournament, at which a queen of beauty was chosen to preside. The knights and their esquires and all who took part in the tourney on presenting themselves before the queen lifted each one a hand level with the brows as though dazzled by the light of her presence. A nicely thought out compliment this, and, though its significance is now forgotten, the natural dignity of the gesture has preserved it as an everyday mark of recognition of a superior rank.—London Chronicle.

Willing to Be the Goat.

"'Why should the spirit of mortal be proud?'" quoted the impassioned orator.

Then he paused a moment to let it take effect.

"Well," spoke up a half inebriated man in the audience, "I'll be the goat. Why should it?"—Chicago Tribune.

Matter of Sentiment.

"What makes you go in through the kitchen?"

"I don't know your servants very well," replied Mr. Cumrox. "Some way, the front hall seems kind of formal and distant. Around at the kitchen steps they've got an old doormat with 'Welcome' on it."—Washington Star.

Sometimes.

Willis—What is it called when two people are thinking of the same thing at the same time—mental telepathy?

Gillis—Sometimes; other times just plain embarrassment.—Judge.

CAPT. VON PAPEN

Plans for Irish Revolt Are Seized Among His Papers.

Photo by American Press Association.

ARSONIST HUNTED BY POLICE

Ishpeming Is Stirred by Series of Incendiary Blazes.

Ishpeming, May 1.—Three incendiary fires occurred in the business district in 24 hours.

The officials have been asked to offer a reward for the arrest of the incendiary and to employ detectives. An attempt was made to burn down the block of the Meyers Mercantile company with a fire set from the outside. In the morning hours two separate fires were started on the premises of the Nelson House, the leading hotel. The department extinguished the flames before they had made much headway. Two weeks ago, a succession of fires were attributed to an incendiary, whose work lately has been interrupted by the wet weather. Ten fires within a month have occurred, all under suspicious circumstances.

NEGRESS TELLS DEATH PLOT

Hartford Woman Says Paramour Planned Three Murders.

St. Joseph, May 1.—Carrying five razor wounds in her left arm, Julia Irbin, forty-five years of age, Hartford negress, told the police of a plot by Frank Lee, with whom she had been living for two years, which aimed at her life and those of Martin Lee, his brother, and Harry Curtiss, of Cassopolis.

She says jealousy was the ground for the assault. The attacker has disappeared.

COPPER REACHES HIGH MARK

Product of United States Passes 2,000,000,000 Pounds for 1915.

Washington, May 1.—Stimulated by the enormous demand resulting from the war, copper production in the United States reached and passed the 2,000,000,000 pound mark for the first time in the history of the 1915 industry last year.

The total value of the 1915 smelter output of primary copper at an average price of 17.5 cents a pound was $242,900,000, an increase of $90,000,000 over 1914.

Harper's Weekly Merges.

New York, May 1.—Harper's Weekly is to be incorporated with the Independent. With the merging of two of the oldest of American periodicals, Norman Hapgood, editor of Harper's Weekly, retires. A report that he had been selected by the Wilson administration for an important appointment was not denied.

Traveling Man Hung.

Beaumont, Tex., May 1.—Ralph H. Burgess, thirty-five years old, a traveling man, was hanged here for the murder of his wife on Jan. 27, 1915. He was given the death penalty in April, 1915. An hour before Burgess went to the gallows he attempted to swallow poison, but was prevented by guards.

Forest Fires in Wisconsin.

Birchwood, Wis., May 1.—Although rain fell almost continuously in this vicinity last week, forest fires are burning in many places near Birchwood. The fire so far have been confined to the wooded sections and little property damage to farmers has resulted.

FLIGHT OF THE ALBATROSS.

Wing Movements That a Chance Snap With a Camera Revealed.

During the voyage of a vessel from British Columbia to San Francisco the photographic test was applied to a long disputed point in natural history. A large albatross had been following the steamer and keeping pace with it for several hours, and the wonder grew among the watchers on board the ship how the bird was able to fly so swiftly while apparently keeping its wings extended without flapping them. As this is a common method of flight with the albatross, the explanation used to be offered that the bird took advantage of slight winds and air currents, and was so able to glide upon what might be called atmospheric slopes.

As the albatross sailed alongside the ship, about fifteen feet away, the naturalist snapped his camera at it and obtained a photograph that astonished him and his fellow passengers.

The photograph revealed, what no eye had caught, the wings of the albatross, each some five feet long, in the act of making a downward stroke. The explanation naturally suggested was that more or less frequently the bird must have made a stroke of this kind with its wings, although the eye could not detect the motion, and that the camera chanced to be snapped at precisely the right moment.—New York Post.

TROOPS TO STAY, FUNSTON'S FIAT

"Army to Go Only on Orders from Capital."

U. S. GENERALS STAND PAT

Scott and Funston Read to Obregon San Antonio Report Urging Continuance of Villa Chase—U. S. Also Demands Use of Rails and Official Co-operation by Mexico.

El Paso, May 1.—If the United States troops are withdrawn from Mexico because of the ultimatum from Minister of War Obregon of the de facto government it will be contrary to the recommendations and advice of Major Generals Hugh L. Scott and Frederick Funston.

It can be authoritatively stated that at the conference in Juarez General Scott, in answer to Obregon's demands, read the joint report made by General Funston and himself to Washington a week ago.

That report recommended the troops remain in Mexico and continue operations until the purpose of the expedition had been accomplished.

It stated that a lack of the promised co-operation from the Constitutional forces had greatly hampered General Pershing's columns, and asked authority to employ such measures as were necessary to the success of the expedition.

Situation Not Changed.

When General Scott had concluded reading a copy of the report to General Obregon, he said:

"That was the position we took after a careful survey of the situation. We have not changed our minds. All that we can do is to report your attitude to the secretary of state and to the secretary of war. Any change in the plans of the expeditionary forces must come from Washington."

Obregon Demands [illegible] Cabinet.

Washington, May 1.—It became apparent the administration is deeply concerned over the progress of the conferences being held in Juarez and El Paso between Generals Scott and Funston and Alvaro Obregon, minister of war for the Carranza de facto government of Mexico.

Detailed reports of Saturday's conference, received at once from General Scott, were studied closely by President Wilson and Secretary of War Baker. It is believed Secretary of State Lansing also received copies of the report, which was filed by General Scott as soon as possible after the session at Juarez.

American Demands.

El Paso, May 1.—Following are the American demands to be insisted upon by Generals Scott and Funston in their conference with Minister of War Obregon of Mexico:

Open and effective co-operation of the Carranzistas with the Americans.

Extension of the American lines into Mexico at least as far south as Casas Grandes and probably farther.

Relegation to the American military the duty of policing "a northern zone" consisting of the territory directly south of the international boundary.

Policing of the remainder of the territory—"a southern zone"—by the Carranzistas.

Co-operation in the handling of supplies for the American troops.

Granting of the use of the Mexican railways to the expeditionary force.

NEUTRAL SHIP LOSS IS 198

Allies and Neutrals Together Suffered Toll of 736 Vessels.

Washington, May 1.—British estimates of the European war's toll of merchant ships, given in figures by the department of commerce, put the number at 736, with a tonnage of more than two million. Allied vessels lost number 538 and neutral 198. The estimates, made by a British admiral, give British losses as 410 ships, French 53, Russian 35, Italian 27, Belgian 10 and Japanese three. This does not include the loss of 237 trawlers by the British, seven by the French and two by the Belgians.

Norway, with 81 vessels destroyed, leads the neutral nations in losses. The United States has lost seven ships.

NEGRO T. R. SUPPORTER WINS

William F. Cozart Defeats Unpledged Man in Second District.

Trenton, N. J., May 1.—Complete but unofficial returns from the late presidential primary election in New Jersey indicate that William F. Cozart, colored, who favors the nomination of Theodore Roosevelt, was elected delegate to the Republican national convention from the second congressional district.

He defeated Richard More, unpledged, by 250 votes.

Dr. Waite to Go to Trial May 15.

New York, May 1.—District Attorney Swann intends to send Dr. Arthur Warren Waite, charged with murder in the first degree in poisoning his father-in-law, John E. Peck of Grand Rapids, Mich., to trial May 15. He will ask for a special panel of 150 talesmen.

Got His Reply.

A funny man indulged in a practical joke recently. He put an advertisement in a paper for a wife and requested each candidate to inclose her carte de visite. It was a foolish thing to do, but one of the candidates served him out very well by sending the following letter: "Sir, I do not inclose my carte, for, though there is some authority for putting a cart before a horse, I know of none for putting one before an ass."

Fast Fliers.

The great German naturalist Gaetke relates that with the aid of a telescope in his observation of migrating birds he had seen the plover and curlew, not fast flying birds as we know them, travel four miles per minute, 240 miles per hour, in the attenuated air of high altitudes.

DUBLIN REBELS GIVE UP FIGHT

Leaders Surrender and Back of Revolt Is Broken.

QUIT AFTER 700 ARE TAKEN

Dublin Heads of Uprising Order Revolters All Over Ireland to Give Up Resistance—More Deaths Added to Government Troops' List—Many Houses Destroyed.

Dublin, May 1.—All the leaders of the insurrection are reported to have surrendered unconditionally. It also is reported that the Four Courts district has been recaptured.

Revolt's Back Broken.

London, May 1.—An official statement issued by the official press bureau regarding the rebellion in Ireland says:

"The rebels are surrendering freely. The back of the rebellion has been broken.

"Messengers have been sent from the [illegible] other rebels in Galway, Clare, Wexford, Louth and Dublin counties ordering them to surrender.

700 Prisoners Taken.

"Seven hundred and seven prisoners have been taken, including the Countess Markievicz."

The complete official statement follows:

"The general officer commanding the Irish command has reported the situation in Dublin much more satisfactory. Throughout the country there was much more to be done, which would take time, but he hoped that the back of the rebellion had been broken.

"Last night messengers were sent out from the rebel leaders in Dublin to the rebel bodies in Galway, Claire, Wexford, Louth and Dublin counties ordering them to surrender, and priests and the royal Irish constabulary are doing their utmost to disseminate this information.

More Incendiary Fires.

"As regards the situation in Dublin, rebels from the areas of Sackville street, the postoffice and the Four courts are surrendering freely. More incendiary fires took place in Sackville street last night, but the fire brigade is now able to resume work.

"It is further reported that up to the present 707 prisoners have been taken. Included among these is the Countess Markievicz.

"The rebels at Enniscorthy are reported to be still in possession of this place, and a mixed column of cavalry, infantry and artillery, including forty-seven guns, has been sent from Wexford with a view to engaging the rebels. The latest information from Enniscorthy shows that the rebel leader at this place does not believe the rebel leader's message from Dublin, and has proceeded to that city in a motor car under escort to verify the informathion. In the meantime a truce exists.

Disbanding at Galway.

"A deputation for a similar purpose from the rebels at Ashbourne (County Meath) has also been sent to Dublin. At Galway the rebels are believed to be disbanding, and few arrests have been made.

"At New Ross, Gorey, Wicklow, Bagenalstown and Arklow the situation is reported normal. Carlow and Dunlavin are believed to be quiet."

An official list of casualties among the army officers at Dublin given out contains twenty-seven names. Of this total five were killed, twenty-one wounded and one missing.

This list is additional to the one announced last week, giving the names of two officers killed and five wounded.

Many Houses Burned.

Fires still are burning in the Sackville street center. Throughout the night the flames rose high above the roofs. It was, of course, impossible for the firemen to do anything to fight the conflagration as both sides still were sniping each other.

The military authorities are unable to give any idea of the damage done by these fires, or of the number of buildings consumed. They think, however, that between fifteen and twenty houses, mainly business concerns, have been destroyed.

GEORGIA JOINS DRY STATE

New Prohibition Law Aims at Purveyors of Alcoholic Beverages.

Atlanta, Ga., May 1.—Georgia's new prohibition law, designed to drive breweries, locker clubs, and "near beer" saloons from the state, is effective.

Under it, no beverage containing more than one-half of 1 per cent of alcohol may be manufactured or sold, and no person may bring in from outside the state more than two quarts of liquor or forty-eight pints of beer a month.

British April Loss 20,511.

London, May 1.—British casualties for April as compiled from published lists are slightly in excess of those in March. The total from all fields of operation is 1,255 officers and 19,256 men, compared with 1,107 officers and 19,317 men in March.

Luck.

Luck is that which has made your successful neighbor what he is and has conspired to prevent you from becoming what you would like to be. Luck is good or bad, according to whether you are contemplating your neighbor's success or accounting on your own failures.

Luck is a handy little thing to have around, for if it does not benefit you it at least affords you an objective kicking point. Also, the mere mention of its name relieves you of the necessity of making many embarrassing excuses. Luck is a barb which may prevent disaster from poaching on your domains, but if it does not do this you at least have the satisfaction of impaling upon it all reasons for your defeat.

Luck is perhaps more unlucky than you are.—Judge.

SNAPPY CLOTHES

In Young Men's Suits,

If you are looking for extreme style, excellent tailoring, and perfect body fitting lines in your spring suit allow us the pleasure of showing you a Hart, Schaffner & Marx, in model

"Varsity Fifty-Five"

A free photo of yourself with a purchase of $2.00 or more.

McCann & Bowen,

One Price Clothiers.

Cheer-up Pancake Flour

Made from Macaroni Wheat. It is very fine and sells for 25 cents.

To reduce stock we offer

20 packages at 17 cents each.

FIRST COME, FIRST SERVED.

Remember us when you want garden seeds.

For 20 years we have followed the plan of not mixing in the old seeds with the new.

F. D. AVERY.

PHONE 39.

Try The

McDermott's Daisy Market

FOR

All kinds of Meat and Fowls.

PRICES ALL RIGHT.

CHICAGO RECEPTION PLEASES ROOSEVELT

Plan for Universal Military Service Popular One.

Chicago, May 1.—Colonel Roosevelt returned to Oyster Bay convinced, "down in my boots," as he phrased it, that the middle West is awake to the need of preparedness.

He did not give out a statement on political conditions as intended. With the shouts with which 1,300 banqueters greeted his cry of "Prepare, Prepare!" still ringing in his ears, the colonel decided an utterance on politics would be pure, unadulterated anti-climax. The scene when his listeners at the Bar Association dinner climbed on chairs and tables and yelled and shrieked their approval of universal training and universal service, led the sage of Sagamore Hill to conclude that a political statement might rob the demonstration for preparedness of some of its value.

"The demonstration of the lawyers of Chicago when I touched upon universal army training and service for the men of the country brought me one of the proudest moments of my life," he declared.

THOMPSON SETS AIR RECORD

Flies Mile with Passenger Over Hempstead Course in 33 1-5 Seconds.

New York, May 1.—Walter Wellman, explorer, journalist and a student of air traffic, announced that De Lloyd Thompson, one of the most daring of the new young aviators, had broken all previous world's records when he flew a mile over the Hempstead course in 33 1-5 seconds with a passenger.

In every part and corner of our life to lose oneself is to be a gainer; to forget oneself is to be happy.—Stevenson.

COAL PARLEY ENDS IN AN AGREEMENT

Efforts of Miners and Operators Avert Strike.

New York, May 1.—The joint subcommittee of anthracite miners and operators, which has been attempting to negotiate a new contract for the hard coal fields, announces that a satisfactory tentative agreement had been reached. A strike thus will be averted.

The agreement recognizes the United Mine Workers of America, grants an eight-hour working day, and a 7 per cent increase for contract miners with a 3 per cent increase for day workers.

The tentative agreement contains important concessions on the part of the operators, embodying formal recognition of the union. The miners demanded a wage increase of 20 per cent, but it is not believed they expected full compliance on this point by their employers.

HUSTING SHUTS OFF APPEAL

Stream of Hyphen Telegrams to Washington Ceases on Exposure.

Washington, May 1.—The flood of hyphen protests to congressmen has stopped with a jar following the exposure of the source of the propaganda in the senate by Senator Husting. Only a few telegrams on the German question were received the day following the speech, and those were mostly not of the form kind sent out by the American embargo conference, but the usual run of genuine appeals from constituents to representatives.

In fact, the flood stopped within a few minutes of Senator Husting's speech, and before news had been printed.

THE TECUMSEH HERALD

FRANK S. TURNER, PUBLISHER

SUBSCRIPTION RATES

IN LENAWEE COUNTY
One year, payment in advance $1.00
One year, payment after three months $1.2
OUTSIDE LENAWEE COUNTY
One year, payment in advance $1.25
One year, payment after three months $1.5
There will be no Deviation from above Rates

Entered in the postoffice at Tecumseh, Mich., second class mail matter.

Telephone Number 36.

In this issue we print a communication from one of our citizens relative to a site for our new school building. We are glad to see the people take an interest in this matter for it is a question that the school board will soon ask the district to decide. "Where are we to locate our new school?" should be thought out by every citizen of the district and when the meeting is called, get out and make your influence felt. We will be glad to hear from others interested in this matter.

Our office for the past week has been in more or less confusion due to the fact that we have been instaling a new Model 15 Mergenthaler Linotype. We wonder how we have been able to print a paper at all these last two issues, but hope to be in normal condition within the next few days, be able to give you far more home reading matter and our paper will have a better appearance as we will be using a new face issue. The Linotype casts new type for each paper and the old type is never used again, but is melted up and comes out again brand new.

The Linotype has attracted a good deal of attention and we have had many calls. We will be pleased at any time to show it to you and explain its use.

You will want your news items set on this new machine so don't forget to send them in or to give them to our reporter. The Herald is here to serve you. A great many people fail to give us items and then wonder why they are not printed. Don't be one of this class. Help boost!

EXPERTS IN TRACKING.

Australian Natives of Both Sexes Trained From Childhood.

The Australian aboriginals are the finest trackers in the world. London Answers declares.

On many occasions they have performed feats which are almost beyond belief. But to them the work is quite habitual. The boys are taught to track from birth.

The women are just as expert as the men. Horse tracks are child's play to them. They can track a horse at full gallop. They can track anything—possums, snakes, iguanas, even beetles leave sufficient trail for them to work on.

The standard of honor among these tribes is high. When one of them breaks their strict code, fearing the wrath of the tribe, he bolts and, knowing he will be pursued, uses all his knowledge in an effort to elude those in search of him. But it is questionable if there is a single case on record where he escaped.

What might be called classes in tracking are held for the youngsters. The tutor will get them in a body and then disappear into the bush and do everything he can to make them lose his tracks. He will tiptoe along fallen logs, swim a quarter of a mile along a stream, double on his tracks, and so on.

Finally he returns to the boys, who then set out to pick up the tracks.

ACIDITY OF THE STOMACH.

Diet Hints For Sufferers Afflicted With This Trouble.

Acidity of the stomach and ulcerated stomach are largely on the increase in both England and America, if statistics are to be believed. And Dr. Willard J Stone points out in the Journal of the American Medical Association that these are the two countries in which the consumption of sugar is greatest.

Dr. Stone recommends an almost starch and sugar free diet for persons troubled with acidity. He says the following articles of food may be eaten with safety: Fresh fruit pulp or fruit juices, such as grapefruit, oranges, peaches and watermelon, without sugar; broth, soft boiled or poached eggs, fish, chicken, broiled or baked meats, bacon, milk, tea, cream, butter, green vegetables, such as asparagus, spinach, cauliflower, watercress, endive, squash, carrots, turnips, lettuce, fruit and lettuce salads, with olive oil dressing containing a very small quantity of lemon juice; Brazil nuts, pecans or filberts.

The following foods are prohibited: Candy, sugar, sirups and condiments; the fresh fruits which contain more than 10 per cent carbohydrates, such as apples, pears, bananas, cherries, currants, plums; of the vegetables, peas, parsnips, beans, potatoes, corn; the cereals, rice, macaroni, bread, crackers, cocoa, chocolate and coffee.

Franklin as a Printer.

A letter of Charles Wilson Peale, who painted the first portrait of Washington, is dated Oct. 23, 1814, and discusses inventions, windmills, etc. In it he says:

"Dr. Franklin when he was a young man went to London and worked in divers shops and in different parts of the printing business. I heard a curious anecdote of him. He hired himself to work at press in an office. When a friend of the owner of the press came to see him, the printer told his friend that he was in great want of a compositor and asked where he could find one. 'I am much surprised that you should want a compositor when you keep a man at the press (pointing to Franklin) who is the best compositor in London,' he said."

The Way of Ocm.

"This is an odd way girls have of getting into society."

"How is it odd?"

"Why, to get in they first have to come out."—New York Journal.

It is the appreciation, not of the indulgent, but of the exacting, that counts.

DELICATE MONSTERS.

How Warships Are Lined to Protect Them From Fire and Water.

Although it may look very strong, a battleship is really a very delicate monster. Its vital parts have to be protected by several coverings of a material chiefly obtained from cocoanuts. This is to prevent certain portions becoming either too cold or too hot. For instance, it will be seen that the results would be exciting if the powder magazines became overheated.

A dreadnaught is entirely clothed in a suit of underwear to protect it from fire and water. The actual construction of the material is a secret, but it is known to be for the most part cellulose, which is obtained from the fibrous rind of the cocoanut.

Cellulose swells when it touches salt water. Therefore if a hole should be made in the ship's side, say, by a shot this cellulose expands and covers the opening, so preventing an inrush of water. The cellulose is also treated to make it fireproof.

Mineral wool is a material used upon the latest type of battleship. It looks like wool, but is really composed of snowy threads of a sort of glass. The men who pack mineral wool have to wear masks to prevent the needlelike particles from being inhaled. It is a remarkable nonconductor of heat, and is used to cover the refrigerators and cold storage chambers and also the explosive stores.

The boilers and steam pipes of a dreadnaught have "jackets" in order to prevent waste of fuel. Sometimes these jackets are of mineral wool, sometimes wool and sometimes ordinary blanketing.—Pearson's.

VALE OF KASHMIR.

A Beautiful Spot With a Record of Natural Calamities.

Beautiful and unfortunate is the wonderful vale of Kashmir, lying high among the Himalayas, ringed with gigantic peaks, "clothed in evergreen fir and deodar, the light green bed of Jehlam strung across its dun breast like a jade necklace, blushing with the ghostly pink of peach and plum blossoms."

Kashmir has a persistent record of natural calamity. Jehlam overflows its banks at intervals and sends destroying floods that wipe out whole districts. The giant peaks around the valley stir now and again in their sleep of ages and shake the flats with mighty earthquakes. Famine and cholera kill more than the river and the trembling mountains.

Fire frequently sweeps the fields and cities. As one looks up at the hills on either side from the bed of Jehlam it is seen that one slope is covered with cool, dark forest, while the other grows nothing but [illegible] grass. A spark in this grass starts the blaze. Among the Himalayas the air is biting cold and the Kashmiri carries a little charcoal brazier under his robe to warm his body. These peripatetic furnaces start many a flame.

With a history dotted with such calamitous landmarks the people of Kashmir have acquired a pessimistic expression and disposition. They are superstitious, too, ascribing all manner of miraculous attributes and fairy inhabitants to the mountain springs.—Argonaut.

Magic of a Century.

An examination of American cities a century ago presents many curiosities. In 1800 not New York, but Philadelphia, was our largest city—a pre-eminence it held until 1830. After Philadelphia, New York, Baltimore and Boston, Charleston, S. C., was the largest American city. But I defy any one to give the name of the sixth largest American town in 1800. It was Northern Liberties. How many Americans today ever heard of this metropolis? An antiquarian research discloses that it is now part of Philadelphia. After Northern Liberties, our biggest city was Southwark, Pa.; then came Salem, Mass. Such were the places a hundred years ago which entered in the competition for primacy.—World's Work.

First Test of the Air Pump.

The first public test of the air pump was in 1654, by its inventor, Otto von Guericke, in the presence of Emperor Ferdinand of Germany.

Guericke applied the carefully ground edges of metallic hemispheres, two feet in diameter, to each other. After exhausting the air by his apparatus he attached fifteen horses to each hemisphere. In vain did they attempt to separate them because of the enormous pressure of the atmosphere. The experiment was a great success.

Turn About.

She—I don't see why you are always telling me of the biscuits your mother used to make. He—Well, so far as that goes, I don't see why you are always telling me about the dollars your father used to make. — Richmond Times-Dispatch.

Contradictory.

"Brevity is the soul of wit," observed the sage.

"Maybe," replied the fool, "but I never feel very witty when I am short."—Milwaukee Sentinel.

Helping Nature.

"You can't improve on nature."

"That may be," said the druggist, "but you'd be surprised at the amount of complexion dope we sell."—Detroit Free Press.

Explained.

Visitor—Gracious, but your stairs are steep! Lady—It's the thick carpet on them, my dear. It makes the steps so high.—Life.

Explained.

"Our air mattresses," said the dealer, "are filled in the months of April and May. That accounts for their remarkable resilient qualities."

"Is the air of those months better than others?"

"They are the spring months, you know."—Exchange

Changed the Koreans.

Koreans were quick to quarrel in ancient days and won a bad reputation on this account. At one time, a historian explains, fatal quarrels became so frequent in the country that drastic measures were necessary. A law was promulgated ordering adult males to wear on all occasions a china headdress shaped like an inverted flowerpot. It was impossible to fight when crowned with this fragile gear, and the penalties for removing it were severe. The first offense entailed fifty blows on the soles of the feet, and the second meant decapitation. This decree had the most soothing effects, the nature of the inhabitants changed as if by magic, and Korea was called the Land of the Morning Calm.

REMINISCENCES

School Days in the Old Tecumseh Court House in the Early Fifties

In reference to the article on the Tecumseh schools in the Adrian Telegram of April 18, Mrs. Mary Josephine Cook of Clinton says she was a pupil of Prof. Joseph Eastabrook when he taught in the old Tecumseh Court House. Although only a girl of 12 or 13 at the time, she remembers that the school was a notable one, containing a greater number of bright and exceptionally talented pupils according to its size than she ever met in larger places or institutions

And she remembers how Scove Stacy used to convulse the audience while declaiming in his inimitable style, "Cut off my whiskers! Zounds, Ye Gods! I'd rather lose my ears by odds—" Although the smallest, he was one of the brightest pupils

Among the young men of promise was James Hillock whose untimely death a few years later was mourned by the whole community, and whose brilliant sister Abi or Elizabeth is still remembered by many in this vicinity as a fine scholar, teacher and writer. He also had a younger sister in school, Susan Hillock

Waller Adams, now with us no longer, was the best declaimer in school. Anyone who ever listened to his rendering of the maniac could never forget it. A fine actor was lost to the stage when he reluctantly gave up following the profession.

Another model pupil was William Fisher. afterward Dr. [illegible]. His sister Hattie Fisher was the lady principal. Although well known in Tecumseh as Mrs (Dr) Fulton, there were not many who appreciated her splendid qualities of heart and mind as did her pupils. She was a ready and eloquent speaker, an original writer and exceptionally capable and pleasant teacher and very much beloved by every one.

Mary Anne Gove, Hattie Patterson, Hattie Fisher and Lotie Baxter wrote an original play for the younger girls, called "The Country Cousins," to be acted at the school exhibition. It was so clever and comical that it took the house by storm and was repeated the next night, and afterward had the run of the country schools till worn threadbare.

Among the best declaimers were Bridgeman and Nathaniel Wells. Their dialogue of Tristram was invariably one of the best pieces spoken at an exhibition. Bridgeman as the father is lecturing his son for being so fickle and not settling down to something when the young man says he is going to be a lawyer and begins to walk back and forth on the stage, making gestures and speaking. The father, first astonished and then delighted follows him back and forth looking over his shoulder, and finally proudly exclaims "What a figure he will cut on the King's bench."

This was over 50 years ago and where are the speakers of the present day? Prof. Estabrook trained these speakers directly and, although an orator himself, his pupils did him justice The whole school was delighted when they could prevail upon the professor to speak "The Sailor Boy."

There are no exercises in the modern schools to compare with the old time exhibitions and their passing is to be lamented. As a means for bringing out original talent both in composition and oratory they had no equal. They fitted for the broad stage and arena of life quite as much as the literary curriculum.

Among other prominent pupils were Caroline and James Colvin whose fine residence near Tecumseh was a delight to the beholder.

Frances Hampton of Franklin was another talented pupil. Until after her death in Toledo, the knowledge that she was a loyal friend of the writer did not reach her. She married Theo Brown. Many of our sweet surprises wait for us above.

Dewitt Tallman and oldest sister were also prominent pupils. At that time they had recently moved from York State and settled a few miles west on the turnpike.

Among the then younger class of school girls were Fanny Brewer afterward Mrs. (Dr.) Stewart, Abbie Murray afterward Mrs. (Dr.) Fisher, Frances Blanchard, Sarah Whitehead, Metta Quackenboss, Gusta Patterson, Tip Snell and Josie Halbert.

Many of the young men have since become noted lawyers and doctors and one at least a millionaire.

Mrs. Lotie Baxter Selfridge is too well known here to need mention, having spent some years in Tecumseh previous to her brother's death But it is only just to her lovely traits of character, mind and disposition to state that she was always as much beloved as a young lady in school as she has since become in her brilliant career as a society leader. As a noble and loyal friend, to which the writer can testify, and many others no doubt, and a cultivated Christian lady, it is not often that celebrity falls upon one so deserving, and when it does, we should give all honor to our grand American Christian Womanhood.

The Telegram had the date wrong of Prof. Estabrook's going to Tecumseh. He did not go as a teacher till 1851 or '52. He attended the university preparatory school founded in 1839 as a pupil himself.

MRS MARY JOSEPHINE COOK,
Clinton, Mich

Delay Explained.

"What are you doing there, Ellen?"

"Excuse me, miss, but my apron caught in the door."

"But you left the room ten minutes ago!"

"Yes, miss, but I only just found it out."—Passing Show.

Time and Tide.

Guest—Delightful party you are having tonight, old chap. Host—Yes; I'm giving it to my wife. It is the twelfth anniversary of her thirtieth birthday.—New York Globe.

Why is it necessary for a meat man to be a musician?

MEATS
MEATS
BEST MEATS
333

So he can blow his own horn!

THERE never was a better place and never will there be To buy a tender Steak or Chop, and all m-e-a-t!

WE pride ourselves on what we sell—We always sell the best. We spare no pains this fast to tell, and that tells all the rest.

Clark's Market,
Phone 158.

COMMUNIATIONS

EDITOR HERALD:

I notice you offer several suggestions as to school site one is the old Brewer foundry which is a good one but too expensive by far better build on the old site and save several thousand dollars for we will need all our loose change at the finish

If, however the people wish to change location there is only one place, that is the old Bills property at the south end of Oneida street. Plenty room for play ground, ball ground, tennis court and a mighty big improvement in two ways getting rid of the unsightly old buildings rapidly going to decay and there's no place where the new school would look any better.

B. J.

CARD OF THANKS

We wish to extend our heartfelt thanks to all those who so kindly assisted us during the sickness and at the death of our loved one. Especially to the neighbors in Petersburg, also to those who gave the beautiful flowers.

Mrs. H Westcott and children
His brother and sisters.

WISHING AND GETTING.

An Old Man's Realized Day Dream and the Moral It Teaches.

They had started in the most primitive way, the man and his wife, back in the little log house, but they were dreaming of the day when they would own a farm of their own and not have to work so hard. After a time their hard toil was rewarded, and they owned a farm. Then it seemed desirable to add to this tract, and they worked a little harder. A new house seemed a necessary accompaniment to the large farm, so the work could not stop.

A son came to the age when he must be educated and have his chance in life, and they toiled on. All the time the old man dreamed of the days ahead when he could stop work and take life easy. Somehow the days did not come, or he did not recognize them when they came, for he kept on working until he had grown old and worn. Then his health failed, and he had to stop work.

The son for whom they had given precious years out of their lives now showed his gratitude by his gentle, unfailing love and care. It seemed to others that the goal had been reached—that the old man could now enjoy life, surrounded as he was by every comfort and attention. But he was quiet and sad, sitting with head bowed on his toil worn hands.

A neighbor, stopping in for a little visit, asked, "How are you getting along, grandpa?" Then the secret of all his sadness burst forth as he answered earnestly. "Oh, if I could only get out and work!"

What queer things our dreams are after all!—Indianapolis News.

PRETTY ROUGH SPORT.

The Game of "the Bounding Brothers of the Bosporus."

Many extraordinary forms of amusement have been devised by army officers from the earliest times down to the present day, but none perhaps have more startling characteristics than the following new and original game, which Sir Robert Baden-Powel describes in "Memories of India:"

It was introduced into the mess by a brother of our colonel, who came to stay with him. We believed him to be a quiet, harmless planter from Behar, and so he seemed throughout the evening, both during and after dinner, when he remained watching us playing the fool in various ways for our own amusement. But evidently our ways did not strike him as original, and he therefore invited us to play the great game of the bounding brothers of the Bosporus, and when he had once shown us we joined most heartily in the sport.

The game had few rules, but a certain amount of etiquette. The apparatus consisted of all the furniture, which was piled in a heap near the center of the room, and a writing table, which was placed a couple of yards from it. You were expected then to clap your hands three times—that was the etiquette of the game—then run at the table and turn heels over head on it into the pile of furniture, shouting as you did so, "I am a bounding brother of the Bosporus!" That was all. It was quite simple, but how it hurt when you landed on the upturned legs of a chair or the side of a table!

Diplomat Defined.

"What is a diplomat?"

"A diplomat is a man who can steal your hat and coat and explain it so nicely that you give him your watch and chain."—London Telegraph.

Pretty Weak Finish.

Our Platform—One home and one country, one purse and one wife, one faith and one husband, and one hat all her life.—Galveston News.

ATTENTION! LOCAL INVESTORS.

The Board of Education of School District No. 1, Township of Tecumseh, will receive sealed bids from local bidders only, for the purchase of the bonds of said District which were authorized April 20th, 1916. Bids must be in the hands of Mr. Charles F. Patterson, Secretary of said Board, by noon of the 8th day of May, 1916; they must clearly indicate the amount desired; the price to be paid, and year of maturity selected, together with denomination of bonds desired, and signed by the bidder; it being distinctly understood that the Board reserves the right to reject any or all bids, should such course be determined to be for the best interests of the District considered as a whole.

J. H. Smith
Pres. Board of Education
C. F. Patterson
Sec. Board of Education.
E. D. Brown
Treas. Board of Education.
Flora Bidwell.
Fred B. Wood.

All the members of the Board of Education would be best pleased if the entire issue of the school bonds lately authorized, could be taken by local buyers It is, however, the duty, and also the earnest desire of all members of the Board to dispose of these bonds in such manner as shall result to the greatest benefit for all, and in such case the benefits to the few must be subordinated to that of the many.

It has been the universal experience, in floating a bond issue, such as is now to be made, that the best price is obtained by offering the entire issue intact; and the most money for the District can undoubtedly be obtained by such disposition; and it is a well established fact that if this issue is not offered complete and entire, that, to produce the next best price, withdrawals therefrom must be only the maturities of one or more certain years, and not allowing such withdrawals (bonds sold locally) to be scattered throughout the years of maturity

It is hardly to be supposed that the entire amount of these bonds ($75,000) can possibly be taken by local purchasers, as these bonds are not ordinarily purchased by individual investors. Such bonds as these, having very low income return, are only marketable because banks, required to hold certain portions of their deposits in reserve, and large investors, such as large insurance companies, etc, find them desirable for their purposes and are usually the final purchasers from the bond companies, who are generally the only buyers from municipalities originally issuing the same, the successful distribution (or digestion) of such securities having come necessarily to be through individuals or corporations acting in the business world as brokers.

However, while the proposition of authorizing this issue of bonds was under discussion, there were many expressions by local residents of a possible desire to purchase these bonds, and the Board of Education, realizing that it is merely representative of all the tax payers and school patrons of the District, desiring to serve all, is anxious that every opportunity for the absorption of these bonds locally to be given which shall be consistent with the best interests of the Distrsct as a whole.

For these reasons, as soon as all the bids are in, the same will be accepted, providing a price high enough is offered and if the bids can be so arranged that they will absorb all, or substantially all, of the maturities of any one or more years, and if the issuance of such bonds can be made without serious loss to the District in the final sale of the remainder of ihe bonds, and necessarily the time for local bidding must be made as short as possible, that the final sale of all the bonds may not be delayed The members of the Board of Education will gladly give prospective bidders any information which may be desired at any time.

J. H. Smith
President of Board.
C. F. Patterson
Secretary of Board.
E. D. Brown
Treasurer of Board.
Flora Bidwell.
Fred B. Wood.

WALKING FERNS.

These Curious Plants Travel About In a Novel Manner.

Some plants when they get the wanderlust and want to travel send out their seed children fastened to tiny airships or winged kites. Others shoot their seeds like bullets from guns. This one reaches out his foot, takes a long step and travels just like you do when you visit the woods. That's why we call him the walking fern.

His fronds are green and heart shaped. They taper at the ends, and at each tip a bud forms. From this bud a cluster of small fronds and roots develop, dangling from the end of the frond like weight on the end of a spring.

As the cluster grows and gets heavier the top of the frond bends toward the earth. The weight of the rain and dew helps bend until finally the tip touches the earth. There the partially developed roots take hold and start a new plant.

So the fern keeps on walking, sending out new fronds, bending them to the earth and starting new plants. The plants are linked together by the fine, threadlike fronds until instead of one walking fern they have a whole parade.

Unfortunately this interesting plant is more or less rare, although it is a native of the eastern United States. It doesn't thrive well as a cultivated plant, or perhaps we would see more of it.—Philadelphia North American.

Worse Than Working.

The stage carpenter went to the theater manager and asked for an increase in his wages. The manager appeared surprised.

"Why," he exclaimed, "I really don't see my way to giving you a raise. You have nothing much to do. Half the time you are merely standing in the wings listening to the play."

"Yes, sir," replied the carpenter grimly; "that's just it."—Pittsburgh Telegraph.

New Summer Dresses
Beautiful New Linen Dresses
New Lawn Dresses
New Wash Skirts

COME HERE FOR THAT
ROOM RUG
Largest Selection. Lowest Prices.

The Webster Anderson Co.
Tecumseh, Michigan.
We give and redeem Merchants' Discount Stamps—the Red Stamp.

Guaranteed
Bicycle
Tires

If you need a tire for your wheel, come here they are guaranteed and

PUT ON FREE

See those dandy new bicycles in Tecumseh. I sold them. There's a reason.

W. L. COLLER
Phone 142. "CALL IN"

CLASSIFIED ADS

FOR SALE—100 acre farm, cheap for quick sale. Address lock box 723, Tecumseh. 3-7-tf

I AM paying 1½c per lb. for rags, 80c. cwt. for books and magazines; paper 30c. cwt., 5c. lb auto tires; 8c, lb. rubbers, and 5c lb for arctics. 'Phone 186 3 rings, and I will come for them. LOUIS KOZEL, Opposite electric light plant 3-10-tf

ROOFING—Hark and listen! That I sell the only guaranteed Wool Roofing in this town, that I am the only man selling roofing who will fix your roof free of charge, that I have the best of backing, that my firm says if any of my roofing does not prove good to put on a new roof and charge it to them. Now I am selling the same roofing that I have sold for the last ten years and I will guarantee that my roofing will do as I say or your money back or I'll make it good. JAS. W. OWEN. 4-4-1mo

FOR SALE—A few tons of mixed hay in barn, also some good clover. adv 4-25-4t JOHN S. TEMPLE

AUTO INSURANCE—I have the agency for the Citizens' Mutual Auto. Ins Co, Fire-Theft-Liability costs $1.00 for policy and 25c per H P. State rating. If you are interested in same let me know. C. D. HARMON, Macon 'phone, Tecumseh, Mich. 4-11-2mo

FOR SALE—White Leghorn eggs for setting, $2.50 per hundred, small er quantities at the same rate. MRS. H. P. HENSEN, 4-18-6t 'Phone 644. Route 1

WANTED—Two boys 18 years of age Apply to the foreman of machine shop. H. BREWER & Co. adv 5-2 1t

FOR RENT—House and lot. Inquire at Garlinghouse's Garage. 5-2 1t

FOR SALE—Good seven room house on West Chicago street. Water and sewer connections, electric lights and good cellar. Inquire at Herald office. 5-2 1mo

WANTED—A girl for general housework. 'Phone 69, Tecumseh. 5-2-tf

LOST — An automobile curtain; between here and Clinton. Finder return same to Local Office, Clinton. 5-2t

Does This Suggest
Anything To You?

Cow Feed, per 100 pounds	75c
Chop, per 100 pounds	$1.60
Mixed Grain for Chickens, per 100 pounds	$1 85
Barley, per 100 pounds	$1 50
Cracked Corn, per 100 pounds	$1.75
Corn Meal, per 100 pounds	$1.75
Calf Meal, 25 pound sacks	80c
Stock Salt, per barrel	$1.20
Salvage Wheat, per 100 pound	$1.25
Ton lots of Salvage	$24 00
Cement, per barrel	$1.50

PRICE IS FORGOTTEN.

D. Gratz & Son
We buy all kinds of Grain.

GOOD WORK SHOES
If you want the best in Work Shoes—the most for your money in wear and comfort—come to this store for your Work Shoes—
$2.25 to $3.50.
THE PEOPLE'S STORE.

D.D.D. Prescription for Eczema
—for 15 years the standard skin remedy—a liquid used externally—instant relief from itch.
Soap the mildest of cleansers—keeps the skin always clean and healthy. Come in and ask us about both.
B. J. Pulver

Deafness Cannot be Cured

By local applications as they cannot reach the diseased portion of the ear There is only one way to cure deafness and that is by constitutional remedies. Deafness is caused by an inflamed condition of the mucous lining of the Eustachian Tube. When this tube is inflamed you have a rumbling sound or imperfect hearing and when it is entirely closed, Deafness is the result, and unless the inflammation can be taken out and this tube restored to its normal condition hearing will be destroyed forever; nine cases out of ten are caused by Catarrh, which is nothing but an inflamed condition of the mucous surfaces.

We will give One Hundred Dollars for any case of Deafness (caused by catarrh) that cannot be cured by Hall's Catarrh Cure. Send for circulars, free

F. J. CHENEY & Co., Toledo, O.
Sold by Druggists, 75c.
Take Hall's Family Pills for constipation. adv

Just received a car of

Armour's—
—Fertilizer

TO SELL FOR

$25.00 per ton.

ALSO A CAR OF

UNIVERSAL PORTLAND CEMEMT

More sold than any other brand.

L. E. TEMPLE & CO.

Standard Sewing Machines

If you should wish to purchase a machine take a look at the easy and perfect running Standard new improved machines, made by an old established house and guaranteed for a lifetime. **Prices from $16 to $50.**

If you have a Standard machine get your needles of us, we have them from factory direct.

GUY E. BELDING,
Furniture and Undertaking.

Let's Get Acquainted

You who have never done business with this bank.

You who have never been in our office. Let's get acquainted. Let's know each other better.

The next time you have a check to cash or change to make, come here.

Let's get acquainted.

LILLEY STATE BANK,
TECUMSEH, MICH.
THE BANK WITH THE CHIME CLOCK.

TECUMSEH CO-OPERATIVE ASS'N.

Wire Cloth

When fixing up your screen door this spring remember we have a nice stock of wire cloth at right prices.

"LARRO-FEED"

Another carload of "Larro-Feed" on track. Fine feed for dairy cows. Try some.

All kinds of best FARM TOOLS ready for you for the spring crop fitting. Are selling plows, harrows, rollers, corn planters, spreaders, and buggies. Give us your order early, also look after your binding twine which we have on hand.

Fertilizer, Limestone and Hydrated Lime for commercial use. Seed Corn that is tested.

Seed Potatoes, Early and Late Variety.

By C. D. BEEBE, Mgr.

Children's and Infants Wash Dresses

SO—NO—MOR

Buy Ready-to-Wear Beautiful Dresses. All sizes, age 4, 6, 8, 10, 12, 14. Prices from 50c to $2.50.

Also full line of White Dresses. All sizes, from 75c to $3.00. They are made by people that make Children's Dresses a specialty. THEY HAVE THE STYLE. See them.

Fred Rosacrans & Sons.

LOCAL AND PERSONAL

NOTICE

All copy must be in the composing room of this office by 9:30 a. m. Tuesdays and Fridays and all advertising matter before 4 o'clock p. m. Mondays and Thursdays.

Pearl bead necklaces at Gaston's. adv

Read Williamson Bros. ad in this issue.

George Armstrong was over from Adrian Monday.

All sizes and styles of bracelet watches at Gastons,' adv

Miss May Quick spent Sunday at her home in Adrian.

Mrs. W. A. Rex visited her parents in Colon for the weekend.

Home made cookies from 10c to 15c per doz. NEW HOME RESTAURANT. adv 1t

Mr. and Mrs. Samuel White of Adrian were in town Monday.

Miss Ruth McKinney was home from Detroit for a Sunday visit.

Eugene Hyatt of Jackson was a Sunday guest at Mrs. Martha Vedder's

William Smith, North Maumee street, will sell Shepherd strain Ancona eggs for setting, five cents each. adv 4-11-10t

The official board of the M. E. church will meet Tuesday evening at 7:30.

John Kratzer of Jackson was the guest of his brother and family over Sunday.

Miss Lucy Harrison of Tipton is clerking at The Webster Anderson Co.'s store.

Fine switches made, cut hair and combings bought at the millinery of Miss Julia A. Hough. adv

Kenneth Snedicor of Toledo was a Sunday guest of his parents Mr. and Mrs. Frank Snedicor.

Gastons' for bracelet watches. adv

Rev. Rex and Hartzog went to Adrian Monday for the state conference and ministers meeting.

Miss Alice Lowe returned to Manchester Monday morning after a week-end visit at her home.

Bring your harness repairs to W. C. VanAntwerp at Brown & Co's. adv

Dr. H. H. Hammel has purchased an auto and is now prepared to answer any hurry call at once.

Hear Rev. W. A. Rex in readings and impersonations Friday night.

Mrs. Victor Carson and little Beth of Jackson visited her parents Mr and Mrs J. W. Owen Monday.

J. K. Waldron and family are now located in the George Kay house, corner Maumee and Shawnee streets

Mrs. Emil Fellin and son Richard of Chicago are guests of her mother, Mrs H. Babcock and other relatives.

SPECIAL SALE: All kinds of fruit trees direct from best nurseries, cherries, plums, pears, apples and peach trees, rose and berry bushes, grape vines, etc., all at low prices, 300 peach trees, 3 years old, 15c, 10 varieties. Get them now.
adv WILLIAMSON BROS

Mother's meeting of the Friends church will be held Thursday at two p. m at the home of Mrs. Rose Service.

Harold McClure and Fred Hendershot were home from Ann Arbor for an over Sunday visit with their parents.

Mrs. Eugene Service and daughter Myrna, Mrs. Frank Snedicor and Miss Anna Mitchell motored to Toledo yesterday.

Gastons' for pearl necklaces. adv

Pythian Sisters dancing party May 3rd from 8 to 12 All members come and bring a friend. Mr. and Mrs Coller will play.

The Baptist ladies will serve supper at the Baptist church Thursday from 5 o'clock until all are served. Price 15c adv

Mr. and Mrs. Melvin Brishin of Holt. Mich., visited his brother Orville and family last week, leaving for home yesterday.

Mr. and Mrs. Joe Mattausah and son Harry motored over from Adrian Sunday and were guests of Mr. and Mrs. Ed Pritchard.

Mr. and Mrs. Frank Barrett of Williamston and Seymour Orr of Ann Arbor were guests of their parents Mr and Mrs J. J. Orr over Sunday.

Home made fried cakes [illegible] per doz [illegible]RANT.

Miss Mabel Schreder was the guest of friends in Tipton Sunday.

John Gaston and Joseph VanNess were Sand Lake visitors Sunday.

Wyman Service was in Tipton Monday where he delivered a load of furniture.

Dr George Lockner of Adrian was the guest of Miss Anna Schreder for the week end.

Mrs. Louis Jones and little daughters Florence and Meredith visited Adaian relatives Saturday.

Frank Derby, daughter Geraldine and Miss Frankie Snow of Tipton attended church here Sunday.

Regular meeting of Tecumseh Lodge No. 19) K. of P Thursday evening, May 4th. Work in first rank.

Home made pies for sale at the New Home Restaurant, 20 cents each. adv 1t

Mrs. Fred Priest and son Ward who came for the funeral of Mrs. VanDuser last week left for her home in Detroit Monday morning

Floyd Williamson and family of Detroit visited their parents here over Sunday We understand they have purchased a two-family house in that city

Hear Mr. Duaine Service at his best on the violin Friday night.

Thomas Moffett has sold his property located on Evans street adjoining the council building on the south to Henry W. Stevens and wife who take possession today.

The Monday Club banquet will be held at the Methodist church Thursday night at 7 o'clock Program will consist of music. toasts and playlets. For members and husbands.

Take a good look at Gastons' window—bracelet watches galere. adv

The Epworth League of the M. E. church will meet at the church Friday at 7:30 p. m. Election of officers and other business of importance. Every member be present.

Rev. and Mrs. W. B. Hartzog, Mrs. Jay Morse, Mrs. O. B. Finch and Mrs. G B. Garlinghouse went to Morenci this morning for the annual meeting of the Lenawee Baptist Association.

Hon. J. T. Bodkin ex congressman, and ex-warden of Kansas State penitentiary, spoke at a Union meeting at the Presbyterian church Sunday evening, on State Wide Prohibition.

We buy all kinds of junk and pay the highest price for rags. 'Phone 372 We come after them. Place at old Brewer's foundry. D GHERTNER. tf-3-3 adv

A W. Pocklington and family have moved into the Miller house on West Kilbuck lately vacated by Mr. and and Mrs James Updike who have purchased the Kelsey house on Ottawa street

Buy your White sewing machine from us. We can save you from $5,00 to $10 00 under agent's prices
COLLER'S MUSIC STORE adv 5-2-2t

The Ridgeway M E. Sunday-school will hold a poverty social in Easlick Hall Friday evening, May 5 A fine program will be given and a good time is promised. Come dressed for the occasion.

Mrs. B. J Pulver and Miss Bessie Pulver went to Jackson Saturday to visit their sister Mrs Chas. Ruthruff and family. Ben joined them Sunday going with his auto and all returned home Sunday evening.

Bring your harness repairs to W. C. VanAntwerp at Brown & Co's adv

Claud Wixom of Detroit was a week-end guest of Mrs D Chase and daughter Ida Little Dorothy Wixom who has been spending a week or ten days with her grandmother, returned home with him.

Dr. and Mrs. D. G. North returned home last night. The doctor has a severe cold caught on his trip home and spent two days in bed on the way. He has brought a bundle of 25 new canes as trophies of his sojourn in the Southland

The Baptist ladies will serve supper at the church next Thursday from 5 o'clock until all are served Price 15c. adv

The 5th grade base ball club went to Clinton Saturday afternoon and played the club there, beating them by a score of 8 to 2 The young lads came home very proud over their victory and gave the usual yell as the train drew out of town.

FRIDAY EVENING ENTERTAINMENT

The composite entertainment to be given in the Presbyterian church Friday night will be as pleasing and entertaining to the majority of people as the more pretentious foreign concert companies The program will be given by local talent altogether. Such names as [illegible], Mr. Duaine Service, Mr. Burton Garlinghouse, Rev. W A. Rex and the Presbyterian Male Quartette ought to be a guarantee that there will be something worth while.

And beside this the "Baby Show" will be a feature worth the price of admission. A prize will be given to the baby receiving the most votes.

The admission to course ticket holders is free, to others 25 cents.

Mrs. Frank Clarkson was in Adrian for the weekend.

Hear Mrs. Heilman in concert work Friday night.

Miss Mabel Linton of Tipton was shopping in town Saturday.

Dr. Beardsley of Macon was a Tecumseh visiter Monday.

J. C. Fisk of Clinton was a busines caller in town Saturday.

Albert Morseman and wife were down from Tiqton Saturday.

Miss Martha Keysor was up from Milan Saturday on business.

Fresh caught white fish and trout at Clarks Market Phone 158. adv

Miss Mary Osgood of Macon was shopping in town Saturday.

Mrs. Charles Lowe was up from Ridgeway Saturday—shopping.

J. J. Belcher of Ann Arbor was a visitor in town the last of the week.

Mr. and Mrs. Seth Simmons were down from Tipton Saturday on business.

Mr. and Mrs. George Wilson, of Clinton, were calling in town Saturday.

See the Baby Show (some show) Friday night.

Mrs. F. Johnson and daughter of Clinton were callers in town Saturday.

Mrs. Florence McElroy of Detroit was calling on friends in town Saturday.

Mr. and Mrs. Orman Lamkin of Tipton were business callers in town Saturday.

Mrs. Willis McClue and daughter of Macon were in town Saturday calling on friends.

Miss Bessie Cupples was home from Detroit for a weekend visit with her parents.

Mrs. John Marsh spent the weekend in Petersburg with her mother, Mrs. H. Westcott.

Earl Rector of Detroit came home Friday night, for a short visit with his mother and friends.

Wm. Gibson and family went to Manchester Saturday for the funeral of a sister-in-law.

Mrs. F. S. Turner and Miss Loana Stacy attended the funeral of Frank P. Coder in Naqoleon Saturday.

Regular Communication Tecumseh Lodge, No. 69, F. & A. M., Friday evening, May 5 Work in F C. degree.

Mrs. John Schreder spent the weekend with her daughter and husband, Mrs. J. A. Nichol, in Toledo.

Mrs. Walter Morden and young Walter and her mother, Mrs. Lizzie Davenqort were up from Macon Saturday.

Mrs. Jefferson Kelly having sold her property here to Jas. Updyke, has removed to Adrian where she owns a house on N. Main St.

The Misses Haynes and Willmot of Adrian were Saturday callers on Fyoyd McCrarry who took them to their home later by auto.

Mrs. George Kay joined her husband in Detroit Friday where they will make their future home, Mr. Kay having secured a position there.

Robert Platt of Mt. Clemens, who has been visiting his sister, Mrs. Jas. Aten, spent the weekend with his brother, Joseph and family, in Tipton.

Rev. G. N. Kennedy of Flint, a former pastor of the M. E. Church, was shaking hands with friends in town Friday, leaving for home Saturday morning

Bracelet watches at Gastons.' adv

Those who attended the County Federation of Woman's Clubs in Moreni Friday were Mrs. J. D. Shull president of the Monday club, Mrs. Howard Bredow, also of the Monday club, Miss Ethel Garlinghouse from the Civic and Town Improvement Society and Miss Nellie Wilson representing the Research Circle. The ladies report a very interesting meeting with a delightful day for their trip.

AUCTION OF HOUSEHOLD GOODS

The household effects of the late Miss Dingman will be sold at auction at her late residence on Pottawatamie street, Saturday May 6, 1916 at 2 o'clock p. m., Come and get your bargains.

Fred B. Wood, administrator

BUSINESS MEN'S MEETING

Met to Plan for Special Attraction During the Summer, Friday Evening April 28.

The Tecumseh business men met Friday evening at the Tecumseh Club rooms to formulate plans for special days to be run during the summer and commencing the latter part of this month and to continue until fall.

These present expressed themselves as very much pleased with last summers attractions and it was the unanimous opinion that a similar weekly program should be carried out on Wednesdays.

It seemed also to be the opinion that more money should be spent for attractions and less for advertising.

There is no doubt but what the attractions of last year drew in many to Tecumseh, besides getting better acquainted with our neighbors and gave them much enjoyment as well as availing themselves of the opportunity of special bargains.

Guy Nemire was elected chairman of the meeting and F. S. Anderson, secretary.

The following committees were appointed.

Executive Com.,—F. S. Anderson, John Nyland and H. S Temple.

Attraction Com.,—Wade Jones, D. F. Wright and Leon Temple.

Soliciting Com.,—C A. Wright, Ed. Brown and Leon Williamson.

Adv.. Com.,—Leon Rosacrans, Louis Schneider and Guy Nemire.

So prepare yourselves for a festive evening every Wednesday during the summer.

LIBRARY NOTES

The following books were added to the library during the month of April:

The Jews in the Eastern War Zone.
A Nurse in Every Home.
Where opportunity Knocks Twice.
The Scout Law in Practice
I Accuse,
Court Life From Within (A most interesting account of the life of royalty by the Infanta Eulalia)
The Story of the Soil.
Handle With Care—
Margaret Turnbull
The Belfry............May Sinclair
Our Misss York........E. B Morris
Held To Answer...F. C. Macfarlane
The Side of the Angels...Basil King
Rich Man, Poor Man......M. Foster
The Twin Sisters
Justus Miles Forman
A Cathedral Singer
James Lane Allen
From Pillar to Post
John Kendrick Bangs
Seventeen........Booth Tarkington
The Prairie Wife...Arthur Stringer
A Daughter of the Revolution
Esther Singleton
Why, Theodora!...S. W, MacConnel
Sunlight Patch............C. Harris
Heart's Kindred..........Zona Gale
The Island of Surprise
Cyrus T. Brady

There has also been added a valuable set of Bird Books put out by the American Audobon Society. This set consists of six well bound excellently illustrated volumes and is to be used for reference.

People who enjoy a trip to the woods are glad to find in the Library such books as "Ways of Nature," "Leaf and Tendril," "Sharp Eyes" "Birds and Poets," "Signs and Seasons," and "Fresh Fields" by John Burroughs America's best loved Nature writer.

Albert Clark, Fred Aldrich and E. J. Lowry were in Toledo today.

Misses Geraldine Derby and Ellen Mohr were down from Tipton today.

Chas. Deery was a Jackson visitor this week returning home this morning.

Dr. Foreman and children and Dr. Davis of Clinton were business callers in town yesterday.

Raymond Mills of Detroit was home for the week-end, coming to take a Masonic degree.

Miss Louise Phelps, who has been spending the winter in Marquette with her brother and family, returned home Friday.

Merchants and Clerks are hereby cautioned against starting any rubbish fires in the alleys late in the evening. This is for YOUR protection.

Fire Committee,
Village Council.

NEW SPRING GOODS

Louisiana Strawberries, full quarts 20c.
Alabama New Cabbage
Red Ripe Tomatoes.
Florida Valencia Oranges, that are sweet.
Baldwin Apples.
New Maple Sugar.
New Post Toasties.
Dixie Flake Rice.

We give BLUE Trading Stamps.

ANDERSON GROCERY CO.
Phone 91... Successors, Anderson Bros. Macon 'Phone

Paint Saves Repair Bills

Buildings quickly go to ruin when left exposed to the elements. Good paint forms a coating which protects from rain, snow, sunshine and all weather conditions. It prevents decay and deterioration.

ACME QUALITY
HOUSE PAINT

gives great durability and lasting beauty. It costs less than other paints because it takes less and lasts longer.

Let us show you suitable color combinations for your house and estimate the quantity of paint you will require.

Satterthwaite Bros.
TECUMSEH.

Washing Machines

Now is the time the good wife will want a Washing Machine. See our

Howard Hand Washer

The Laundry Queen for a Gasoline Engine and The Maytag with a Gasoline Engine attached ready to use any place around your home. Be sure and see these machines if you are thinking of buying or phone us and we will bring you a machine on trial.

If you want a Step-Ladder, Lawn Mower, Garden Cultivator, Hoe or Rakes and Poultry Netting for the Flower Beds we have them.

We are still on the corner.

Phone 290. **BROWN & CO.**

"Preparedness"

Is the Popular Watchword. How about it? Are you Prepared for a Big Fire or Big Wind to Damage your Property?

"Preparedness" spells "Insurance"

Is your New Car Insured?—It's too Valuable to Lose

Mrs. Franc S. Gillespie,
"Always Hustling"

"PEG O' MY HEART"

The delicious Irish wit of "Peg O' My Heart" which is announced for presentation at the Bradley Opera House soon is the kind one often reads about. No similar work written in the past twenty years has achieved anything like the success that has come to it, Skillfully written and studded with exquisite comedy and clean lines, it serves as a model in the art of true play building. The author J. Hartley Manners, has written the story of a young girl, daughter of an aristocratic English woman, and an unsuccessful Irish Socialist

Florence Martin interprets fascinating and roguish "Peg" in this ever welcome comedy. She is said to play the role with real coquetry, with a delicious tinge of the brogue.

Fred L. Tiden is to be seen in the part of "Jerry," the baronet and Lillian Kemble Cooper plays Ethel, the snobbish society girl.

Florence Martin, who is considered by theatre-goers to be the best "Peg" that ever essayed the title role in "Peg 'O My Heart" not excepting Laurette Taylor, its creator, is to head the Boston company that will make its final appearance here on Friday evening, May 19.

Her wonderful performance of the sweet little Irish lass, endeared her to Boston theatre-goers last season, and her visit here will be most welcome.

SUNDAY SCHOOL CONFERENCE

Next Thursday afternoon at 1:30 there will be a conference of Sunday-school workers. It is held under the direction of the County Sunday-school Association which includes all denominations. The session will be held at the Baptist church.

Workers from all the schools are urged to attend. No evening session will be held,

Fred Washburn, the State rural superintendent will be present and several others on the staff of officers of the County Association.

Mr. Washburn will speak in the evening at Onsted.

DEMOCRAT TOWNSHIP CAUCUS.

Notice is hereby given that the democrats of the township of Tecumseh will meet in caucus on Saturday May 6 at 7 o'clock in evening at the council building for the purpose of electing delegates to the county convention at Adrian Michigan May 18.

BY ORDER OF COMMITTEE

Born to Mr. and Mrs. Harry Snedicor of Jackson Monday evening May 1 a son.

Mrs. James Hastings went to Ann Arbor today where she enters the hospital for treatment and possibly an operation for ear trouble.

Dr. N. D. Trask,
[illegible] Physician,

Special attention given to nervous diseases, rheumatism, stomach and bowel trouble.
Bronchitis Asthma and Catarrha Deafness.
Office hours, 9 to 12, 1 to 5, and by appointment.
Office over McCann & Bowen's.

A. C. AYLESWORTH,

Licensed Auctioneer, Real Estate, Stock and General Salesman.
Will attend all sales in city or country, at reasonable rates.
Headquarters and sale dates made Harald office.

Dental Parlors
W. D. REED, D. D. S.
Chicago, St. Tecumseh.
Crown and Bridge work Aluminum Silver and Rubber plates and all of the specialties known to modern dentistry. Gas or vitalized air administered
Office over Avery & Co's store

DR. E. D. BROWN,
Dentist.
[illegible]ra Dentistry of reasonable rates Painless extraction by use of local or general anaesthetic.
Offices hours 7:45 a. m. to 5 p. m. Saturday evenings 7 to 9. Other evenings by appointment.
Office in DeWolf Block.
Office pohne 192, house phone 182—2r

C. M. Cooley,
Licensed Auctioneer.
R. F. D. No. 4 Manchester. 15 year successful experience in Jackson, Washtenaw and Lenawee Counties, also practical farmer.
Bell Telephone Clinton exchange.
Rates Reasonable and Satisfaction Guaranteed

Dr. H. H. Hammel
Physician & Surgeon
(Homeopathic)
Calls answered promptly, day or night.
Office Hours—8 to 9 a. m., 12:30 to 3:00 p. m., 7 to 8 p. m. Sundays by appointment.
Office above Lilley Bank. Successor to Dr. Walter Briegel.

PARKER'S HAIR BALSAM
A toilet preparation of merit. Helps to eradicate dandruff. For Restoring Color and Beauty to Gray or Faded Hair. 50c. and $1.00 at Druggists.

Whittemore's Shoe Polishes
FINEST QUALITY LARGEST VARIETY
GILT EDGE WHITTEMORE'S GILT EDGE DRESSING FOR LADIES' AND CHILDREN'S BLACK SHOES SOFTENS PRESERVES LEATHER RESTORES COLOR AND LUSTRE
QUICK WHITE MAKES DIRTY CANVAS SHOES CLEAN WHITE
"GILT EDGE," the only ladies' shoe dressing that positively contains Oil. Blacks, Polishes and Preserves ladies' and children's shoes, shines without rubbing, 25c. "FRENCH GLOSS," 10c.
"DANDY" combination for cleaning and polishing all kinds of russet or tan shoes, 25c. "STAR" size, 10c.
"QUICK WHITE" (in liquid form with sponge) quickly cleans and whitens dirty canvas shoes. 10c. & 25c.
"ALBO" cleans and whitens BUCK, NUBUCK SUEDE, and CANVAS SHOES. In round white cakes packed in zinc boxes, with sponge, 10c. In handsome, large aluminum boxes, with sponge, 25c.
If your dealer does not keep the kind you want, send us the price in stamps for full size package, charges paid.
WHITTEMORE BROS. & CO.,
20-26 Albany Street, Cambridge, Mass.
The Oldest and Largest Manufacturers of Shoe Polishes in the World

---

WE WANT a man or woman in every town where we are not already represented, to introduce BROWN HERB TABLETS guaranteed remedy for Constipation, Indigestion and Dyspepsia. Over 100% profit. Easy seller, repeat orders. Permanent income. Write for pamphlets, FREE SAMPLES and terms. BROWN HERB CO., 66 Murray St, New York City

---

We Show Men & Women
How to make $30 to $100 weekly, year around. Amazing opportunity for large income. Why waste time working for others? Use your spare time at home and gain financial independence. No canvassing. Be your own master. Write to-day. Universal Success Co., Dept. A, No. 70 Fifth Ave., New York City.

FRIENDSHIP BRACELET LINK ONLY 12¢
STERLING SILVER ROLLED GOLD
Start a Friendship-Maid Link Bracelet, latest New York fashion. We start yours by giving you one link absolutely FREE engraved with 3 initials. Your friends give or exchange others. What more beautiful token or sentiment could be expressed. Send to-day for one or more LINKS (12c. each) stating initials and whether ROLLED GOLD, STERLING SILVER, BEADED or PLAIN design wanted and receive links with beautiful Black Ribbon Free so you can start wearing Links at once until Bracelet is complete. Write today. Start with link we give you Free with first 12c. order or more. Friendship Jewelry Co., Dept. M, 83 Chambers St., N.Y.

East Indian Monkeys.

A naturalist who has traveled in the East Indies says: "The effect on the monkeys of man's appearance is most interesting. The expression of their emotions is certainly almost human as they sit and stare at him, coughing and snarling with anger and contempt drawing back their heads and throwing the hand before the face with a gesture of abhorrence and other movements indicative of shocked and outraged feelings. But predominant is the expression of absolute horror, which, coming from those we consider our still degraded cousins, is to our superiority very aggravating."

DOUBLY PROVEN

Tecumseh Readers Can No Longer Doubt the Evidence.

This Tecumseh citizen testified long ago.

Told of quick relief—of undoubted benefit.

The facts are now confirmed.

Such testimony is complete—the evidence conclusive.

Mrs. C. Stevenson, Wyandotte & Pottawatamie Sts., Tecumseh, says: "The first symptom of kidney complaint in my case was a sharp shooting pains across the small of my back, which made it almost impossible for me to lie down. Someone advised me to give Doan's Kidney Pills a trial and I did, procuring my supply at C. A. Wright & Son's drug store. After I had taken this remedy a short time the pains and aches left and gravel that had been a source of constant suffering no longer troubled me, in fact, I felt like a different person."

USES DOAN'S AGAIN, OVER FIVE YEARS LATER, Mrs. Stevenson said: "I am always glad to speak a good word in praise of Doan's Kidney Pills. Whenever I feel the need of a kidney medicine, I take Doan's Kidney Pills and they always give me the best of relief."

Price 50c at all dealers. Don't simply ask for a kidney remedy—get Doan's Kidney Pills the same that Mrs. Stevenson had. Foster-Milburn Co., Props. Buffalo. N. Y. adv

GEN. TOWNSHEND

British Commander Who Surrendered to Turks at Kut.

Photo by American Press Association.

CHINESE PRINTING.

Queer Old Ancient Methods Are Still Used by Many Natives.

Chinese hold that the art of printing was discovered in China about fifty years before the Christian era. Until the discovery of the art of paper making, A. D. 95, they printed on silk or cloth cut in the form of leaves. The method employed to this day by many native Chinese printers is substantially as follows:

No printing press is used. The delicate nature of the Chinese paper will not admit of it. When the blocks are engraved, the paper is cut and the ink is ready one man with his brush prints a large number of sheets in a day. The block to be printed must be placed perfectly level and secured firmly. The printer has two brushes, one of them stiffer than the other, which he can hold in his hand and use at either end. He dips it into the ink and rubs the block with it, taking care not to moisten it too much or leave it too dry. If it were wetted too much the characters would be blurred; if too little they would not print.

When once the block is got into the proper condition he can print three or four impressions without dipping the brush into the ink again.

The second brush is used to rub over the paper with a small degree of pressure that it may take the impression. This it does easily, for, not being sized with alum, it receives the ink the instant it comes in contact with it.

It is only necessary that the brush should be passed over every part of the sheet with a greater or smaller degree of pressure and repeated in proportion as the printer finds there is more or less ink upon the block.—Los Angeles Times.

THREE RACIAL INSTINCTS.

One Reason, Perhaps, For the Interest Taken In Baseball.

How shall we explain the absorbing interest in baseball and football? In baseball we have a game combining three of the most deep seated racial instincts—the instinct to throw, to run and to strike. During untold periods of the life history of our race survival has come to him who could throw the straightest, run the swiftest and strike the hardest. To throw something at something is almost as natural for a boy as to breathe.

Throwing, batting, running, are no longer of any service in this age of mind, but they were the conditions of survival in the distant past. Baseball reinstates those ancient attitudes and brings a thrill of cherished memories. Any one who has ever held a bat in hand and assumed the expectant attitude of the batter knows the peculiar thrill which is explained only by recalling that his distant ancestors in just that attitude beat down with a real club many an opposing foe, whether man or beast, and those who held clubs in this position and struck hard quickly survived and transmitted this instinct.

The awkward throw of girls, like the left arm throw of boys, is widely known. The plays of girls reveal their own set of instincts recalling the habits of primitive. "We are the descendants of those men who could throw and those women who loved children." —From "The Psychology of Relaxation," by G. T. W. Patrick.

No Help.

"Few actors are satisfied with their newspaper notices."

"Nor can they ever be. Of necessity the name of the actor must be printed in smaller type than the name of the newspaper."—Louisville Courier-Journal.

CORRESPONDENCE

BRITTON, MICHIGAN.

Mrs. Mary Smith of Milan has been for the past week caring for her sister, Mrs. Libbie Palmer, who has been quite ill.

Mrs. John Beasley visited relatives in Adrian Wednesday.

Miss Lucile Wilcox is spending the week at her home in Somerset Center.

Miss Leona Zoller of Detroit is spending a few days with her cousin, Miss Margaret Hindes.

Mrs. Harry Horne and little daughter Esther, of Montpelier, O., have been spending the week with friends and relatives here.

Mr. and Mrs. Harry Temple and two children spent Thursday in Adrian.

Faunt Lenardson was in Detroit Wednesday and Thursday on business.

Mrs. Ernest Palmer and little son Paul spent the latter part of the week with relatives in Ypsilanti.

Mrs. John McElroy of Holloway spent the latter part of the week with her son, Royal McElroy, and wife.

Mrs. Arnat Garlinghouse of Charlotte is spending a few days with her sister, Mrs. Faunt Lenardson and husband.

Mr. and Mrs. Amos Underwood were Toledo visitors Friday.

Miss Genet Sisson is spending the week in Detroit with friends and relatives.

Mr. and Mrs. W. L. Exelby motored to Columbus Grove, Ohio, on Thursday, for a week's visit with Mr. a[illegible]

Miss Bernice Logan, from near Deerfield, is spending a few days with her sister, Mrs. P. Robinson, and husband.

Mrs. Wm. Horne was here from Tecumseh on Thursday visiting with friends.

FOLEY KIDNEY PILLS
FOR BACKACHE KIDNEYS AND BLADDER
Sold everywhere.

HOLLOWAY.

The funeral of Miss Mary Palmer was held at the home Wednesday afternoon. It was largely attended and the floral offerings were beautiful. She was laid to rest in the family lot in the Raisin Presbyterian Cemetery. Rev. C. B. Hawkins officiated. Mesdames Carrie Whitmarsh and Kenneth Kopke rendered two vocal selections.

Mrs. Merritt Granger returned home Tuesday from Toledo, where she was called to the death bed of her aunt, Mrs. Susan Adams.

Mesdames A. H. Lewis, Howard Wilson and Ira Wilson were in Adrian Tuesday for the L. O. T. M. M. convention. The former went as delegate from Osgood Hive.

Mr. and Mrs. Jewett Whelan returned to their ohme at Tipton Wednesday after a week's stay with Mr. and Mrs. S. J. Wilson.

Miss Clara Wilson came home from Tecumseh Thursday ill with tonsilitis.

Harvey Lewis is home from Detroit and will work for S. J. Wilson this season.

E. R. Rogers and family are riding in a new Dodge.

Willard Gray and Mrs. Lettie Maycock were in Adrian on business Wednesday.

Miss Anna Dronillard and Mrs. Irving Lewis were Adrian visitors Thursday.

Henry Cavill is erecting a porch in the front of his house.

Miss Irene Rogers closed her school Thursday and Friday for teachers' examination.

Orton and Sidney Wilson of Tecumseh were Thursday guests of their parents, Mr. and Mrs. Andrew Wilson.

Theo. La Bounty and wife are driving a runabout.

Mrs. William Cox spent Wednesday with her sister-in-law, Mrs. Sarah Grey.

FOLEY CATHARTIC TABLETS
Keep Stomach Sweet - Liver Active - Bowels Regular
Sold Everywhere

CLINTON

The funeral of Frank Grey was held Monday morning at 9 a. m. from St. Dominic's Catholic church. Deceased had been ill for the past year with bright disease and died Friday night. Leaving beside the wife, one sister, Mrs. Ella Lancaster and three brother's.

The County Association of Sunday schools will be held at the Congregational church Friday afternoon and evening. This is an international conference and all Sunday school workers and those interested in the work are urgently requested to be present and a cordial invitation is extended to the public.

Mr. Forsythe of Chicago will address a mass meeting to be held at the Methodist church Tuesday evening in the interest of Revivals.

Mrs. Mills gave a very interesting talk on the work done by the Shoflen school at Cleveland along the line of Missionary work in the cities,

Miss Blanche Robison is in Cleveland this week attending the National Association of Kindergarten teachers.

Mrs. Frank Muir and Mrs. George McDermott were Toledo visitors Friday.

Vance Ogden was home from Ypsilanti for the week end.

Miss Lydia Smith accompanied Miss Bessie Ganun to her her home in Wellsville for a week end visit.

Miss Mohr was called to Coldwater Thursday by the death of an aunt.

Ed Parker has purchased a new seven passenger Overland automobile.

Misses Laura Freese and Lillian Robison were calling on Miss Laura Parker at Ann Arbor Saturday.

Miss Lina Jones entertained several of the younger set honoring Mrs. Earl Osgerby of W. Va., who is visiting Mrs. John R. Clark.

Mrs. Tom Kirk returned Thursday night from a visit with her people at Centerville.

Mrs. Ed Parker was in Ann Arbor over Sunday with her daughter Laura.

Tom Yoke of Kinde was in town Thursday.

Alonzo Mills has been making quite extensive repairs on his Jackson street home.

C. F. Aman has purchased a lot of Will Katner and will erect a bungalow this summer.

FOLEY KIDNEY PILLS
FOR BACKACHE KIDNEYS AND BLADDER
Sold Everywhere

Commissioners' Notice

STATE OF MICHIGAN, County of Lenawee, ss.

In the matter of the estate of WILLIAM McCARBERY deceased.

The undersigned having been appointed by the Probate Court of said County, Commissioners to receive, examine and adjust all claims and demands of all persons against the estate of said deceased, do hereby give notice that we will meet for that purpose at the law office of Fred B. Wood in the village of Tecumseh, Lenawee County, Michigan, on the 8th day of April 1916 and on the 31st day of July, 1916 at 2 o'clock in the afternoon of each of said days.

And that four months from the 31st day of March, 1916, are allowed by said Probate Court for the creditors of said estate to present their claims to us for examination and allowance.

Dated March 31st, 1916.

Johnnie Boyd
Samuel Patterson
Commissioners.

COMMISSIONERS' NOTICE

STATE OF MICHIGAN, County of Lenawee, ss.

In the matter of the estate of NELLIE O. UNDERWOOD, Deceased.

The undersigned having been appointed by the Probate Court of said County, Commissioners to receive, examine and adjust all claims and demands of all persons against the estate of said deceased, do hereby give notice that we will meet for that purpose at the office of G. Arthur Rathbun in the village of Tecumseh, Lenawee County, Michigan, on the 25th day of May 1916, and on the 14th day of August, 1916 at 10 o'clock in the forenoon of each of said days.

And that four months from the 14th day of April, 1916, are allowed by said Probate Court for the creditors of said estate to present their claims to us for examination and allowance.

Dated April, 14th, 1916.

Herbert S. Temple.
Guy E. Nemire.
Commissioners.

STATE OF MICHIGAN,
Probate Court for the County of Lenawee.

At a session of said Court, held at the Probate Office in the City of Adrian in said County, on the 15th day of April, A. D. 1916.

Present, HARRY L. LARWILL, Judge of Probate.

In the matter of the estate of MARTHA M. KEYSER, Deceased.

On reading and filing the petition, duly verified, of Frederick B. Wood, executor upon said estate, praying that he may be authorized, empowered and licensed to mortgage the Real Estate described in said petition for reasons therein stated.

It is Ordered, That Monday the 15th day of May, next at nine o'clock in the fornoon, be assigned for the hearing of said petition.

And it is further Ordered, That a copy of this order, be published in the Tecumseh Herald, a newspaper printed and circulating in said County of Lenawee, for three successive weeks previous to said day of hearing.

(A true copy) Harry L. Larwill.
Judge of Probate.

E. L. Larwill, Register of Probate.

FOLEY KIDNEY PILLS
FOR BACKACHE KIDNEYS AND BLADDER
Sold Everywhere

STORY OF A LAWSUIT.

Queer Way In Which an Umbrella Case Was Decided In Poland.

The Central Law Journal says that the old fable of the lawyers and the oyster, in which, the ownership of an oyster being contested, the lawyers ate the oyster and gave a shell to each of the litigants, is matched by a story of a lawsuit which a Russian journal relates as entirely authentic.

In a city of Poland, it appears, two men came into court with a suit over the ownership of an umbrella which had been left in a restaurant. Each one introduced evidence to prove that the umbrella was his. Being unable to match the wisdom of Solomon by dividing the umbrella between them, the judge postponed the case. Pending its decision the umbrella was left in the judge's private room.

Later, as he left the court to go home, the judge found that the weather was rainy. He went back to his room, took the umbrella which was in litigation and spread it over his head in the street. On his way home he went into a restaurant and left the umbrella on the rack, and when he was ready to leave the place he found that it had been taken away by some unknown customer. Then he bought another umbrella and took it to his courtroom.

When the case came up the litigants were confronted with it, and neither was able to identify it as his own. The court thereupon fined them both for invoking the law on a frivolous pretext, and they departed empty handed and decidedly "nonsuited."

THE IDEAL CITY.

A Vision of What May Perhaps Come to Pass In the Future.

A city, sanitary, convenient, substantial; where the houses of the rich and the poor are alike comfortable and beautiful; where the streets are clean and the sky line is clear as country air; where the architectural excellence of its buildings adds beauty and dignity to its streets; where parks and playgrounds are within the reach of every child; where living is pleasant, toil honorable and recreation plentiful; where capital is respected, but not worshiped; where commerce in goods is great, but not greater than the interchange of ideas; where industry thrives and brings prosperity alike to employer and employed; where education and art have a place in every home; where worth and not wealth give standing to men; where the power of character lifts men to leadership; where interest in public affairs is a test of citizenship and devotion to the public weal is a badge of honor; where government is always honest and efficient and the principles of democracy find their fullest and truest expression; where the people of all the earth can come and be blended into one community life and where each generation will vie with the past to transmit to the next a city greater, better and more beautiful than the last.—Mayo Fesler, Secretary of the Civic League of Cleveland, O., in New York Independent.

Not Lasting.

"What an impression the amateur actress made on the hero when she laid her golden head upon his shoulder, with her face hidden in his embrace!"

"Yes, but it's the kind of powder which will easily brush off."—Baltimore American.

At a Crowded Reception.

"My husband is such a blockhead!"

"How now?"

"Couldn't locate a lady I wanted to find, although I told him plainly that her gown had sleeves of ninon and velvet revers."—Louisville Courier-Journal.

The Iscaria Steel Works

A Story Illustrating the Difference Between the Old and the New.

By JOHN Y. LARNED

There are in Europe a number of petty kingdoms, principalities and dukedoms that in the various changes of the map which have occurred during ten or a dozen centuries have for one cause or another been left out of the great divisions. One of these is the duchy of Iscaria, which several centuries ago, on readjusting the boundary between Italy and Austria, became independent. It consists of seventeen square miles in a mountainous region, the capital, Arancon, lying in a beautiful valley in the center of the dukedom. This little state has always maintained all the ceremony of an empire. The duke, being a reigning sovereign, associates on equal terms with the crowned heads of the world. He has a prime minister and a cabinet, and his army numbers 400 men. On state occasions he sits on a throne and wears a crown. The royal family, being members of the family circle, find it difficult to gather about them sufficient persons within the dukedom of high enough rank to form a court society.

Bob Anderson was a young American whose grandfather had established a foundry which had grown to be the Pemberton Steel company. Bob a few years ago came of age to find himself the sole owner of these extensive works. [illegible] of the concern, but there was an efficient manager who relieved the owner of the responsibility.

The young man, having a taste for adventure, on completing his education set out to see the world. During three years he traveled, returning only at long intervals to satisfy himself that all was going well with his steel works, for he had inherited from his father a natural gift for administrative action. He not only knew what kind of man to get to carry out his ideas, but took care to make an examination of what he was doing at such intervals as he deemed essential. After each investigation he would start out again on another ramble.

One day Bob found himself in Arancon, the capital of Iscaria. It happened to be a field day, and the reigning duke, Michael III., reviewed his army. Bob tried to hire a presentable livery rig in which to view the spectacle, but found everything engaged except the most rattletrap cab in the dukedom. He was obliged to be content with this and drove on to the grounds where the review was to take place.

During the ceremonies Bob's cabby got on to grounds reserved for royalty, and his old trap, desecrating a space on which stood the splendid equipage of the duchess, was ordered off by a policeman. Bob slipped a fistful of gold pieces into the man's hand, who straightaway, pretending that there was no way for the cab to get out of the tangle of vehicles, permitted him to remain. The duchess looked daggers at the official and at Bob, but said nothing.

Beside the wife of the sovereign was her daughter, Eudoxia. There was something so discordant between the cab and the carriage in which she sat that she could not repress a smile. That smile brought a resolve to the American to show her royal highness that he was used to better equipages than a cab that was ready for the scrap heap.

Now, the dukedom of Iscaria was like a Parisian shop, where about all the stock is in the window. The duke was financially the poorest sovereign in Europe. His territory, being mountainous, was unproductive, and his subjects were gradually going elsewhere to make a living. Smarting under the young duchess' smile at his rig, Bob, as soon as the troops had passed, returned to his hotel to think over a plan whereby he might show those impoverished royalties that he was able to ride in as fine a coach as they. The result of his thought and investigation was as follows:

Through the city of Arancon ran a mountain torrent directly before the hotel in which Bob was stopping. While cogitating a plan to show his power through his wealth he was looking on this stream.

"I have it," he said suddenly. "That's a splendid water power. I will line the stream with mills. I will show these people that I can turn the flow of emigration to immigration. I will build up the dukedom. Then I will ride through the capital in a donkey cart if I choose and they will have something to laugh at."

Anderson spent some time inquiring what manufacture would be best suited to the locality and found that there were undeveloped iron mines in mountains near by that were very rich. His first move was to buy a large tract of land on both sides of the waterway below the city. Then he sent to America for a corps of engineers and mechanics, and buildings began to go up, enormous dams were constructed, and machinery by the hundreds of tons began to arrive.

Meanwhile the builder of this water power plant went off on his travels, leaving instructions with his managers that they should keep the ownership a secret. The duke, seeing what was being done, sent his grand chamberlain to inquire what it all meant. He was told that the Iscaria Steel company was building a plant to smelt the iron to be taken from the mines in the mountains, but as to who or what was the Iscaria Steel company the chamberlain was given no satisfaction.

The building of the works, the opening of the mines, caused the influx of workmen to the capital. A park was laid out a few miles from the city, but near the plant, on which long rows of laborers' cottages sprang, as it seemed, out of the ground. Hundreds of men who had left their families to go elsewhere in search of employment returned. It seemed as if Iscaria had been dead and some unseen power had breathed into it the breath of a new life.

The government reaped a substantial pecuniary benefit. Those who were in arrears for their taxes paid them, and there were thousands more to be taxed. The duke discarded the tarnished tinsel of a hundred years and purchased new and modern articles. The duchess and Eudoxia sent to Paris for gowns of the latest fashion. Families of the head men of the steel company came to live at the capital, and a social circle was formed similar to that existing in the capital of a democratic monarchy.

[illegible] prosperity? No one but the president of the steel company knew, and he would not tell. But what had been done was only the beginning. The large force that was employed in opening the mines, preparing the water power for use, building the vast city of machine shops, was as nothing to the influx of workmen that took place on the completion of the plant and the commencement of manufacture. Certain property belonging to the crown was sold in town lots, bringing in a sum of money that enabled the reigning sovereign to pay his debts and invest the balance at an interest that brought him a truly ducal revenue.

Shortly before the works were started Robert Anderson returned to the capital, bringing letters of certain persons influential in various governments to members of the cabinet of Iscaria. Being a young man of good appearance, tall and well built, he progressed rapidly in a social way in the court circle. He made no display of wealth, dressed plainly, and no one suspected that he was very rich. One of the important functions he attended was a ball at the palace, the first given since the royal ladies had put off their old fashioned gowns and appeared in their Parisian costumes. Anderson was taken to the royal family for introduction and, on giving place to others before the sovereign, joined the young Duchess Eudoxia.

"It seems to me," she said, "that I have seen you before somewhere."

"And your highness' face is familiar to me," replied Bob.

"I have it," said the lady. "I saw you at the last review of the troops."

The remembrance of his rattletrap cab brought back the smile that Bob had seen on that occasion. It was a becoming smile, and now that Bob had prepared the way for his revenge he returned the smile in kind.

"The steel works are to be opened tomorrow," he replied. "I confess that [illegible] the review of the army. Tomorrow it will be more appropriate. We Americans are representatives of commerce and manufacture. We do not put on much style."

"The court attends the inaugural ceremony. My father has been invited to press the electric key that starts the machinery."

"I shall be present."

Anderson passed on, but after the brief interview with her highness Eudoxia had no further interest in the assembly and soon took his departure.

The next day a procession of the managers and the operatives of the Iscaria Steel company started from a given point and marched to the building where the duke was to press the electric key. The route led them past the palace, and the young duchess viewed it from a balcony. At the head of the procession, in the same rattletrap cab in which he had attended the review, was Bob Anderson. Next behind him was the president of the steel works. Following them were the managers of the different departments and their subordinates. Last came the vast body of workmen.

What Anderson's presence at the head of the procession meant Eudoxia was at a loss to know. She descended to a carriage waiting below and was driven to the building where her father was to open the works. Shortly after her arrival the managers entered, followed by representatives of the workmen. Two seats were placed on the platform, one on each side of the electric key. Anderson took the one on the left. When, in a few minutes, the duke entered Anderson arose and, with a profound bow, said;

"I feel honored, your royal highness, that you have consented to open the plant that I have built in your dukedom. May it give work to your people when I shall have passed to another existence!"

The duke, not wishing to betray his astonishment before so many people, bowed and pressed the key.

The Duchess Eudoxia rose from her seat in the royal compartment and left the hall. What prompted her to do this before the ceremonies were finished was not known. The next day Bob Anderson, hearing that Mount Aetna was sending up a column of flame and smoke, left the capital for Sicily.

Nevertheless there is a report that the Duke of Iscaria has offered to make Ned a baron and give him the hand of his daughter in order to secure Ned's vast wealth. It is also rumored that Ned is willing to accept the daughter, but not the title.

An Ancient Idea of the North Pole.

The north pole is the place of greatest dignity in the world, and the people who dwell near it "have a wonderful excellency and an exceeding prerogative above all nations of the earth." How blessed we may think this nation to be, for they are in perpetual light and never know what darkness meaneth, by the benefit of twilight and full moons, as the learned in astronomy do very well know, which people, if they have the notice of their eternity by the comfortable light of the gospel, then are they blessed and of all nations most blessed. Why then do we neglect the search of this excellent discovery, against which there can be nothing said to hinder the same?—"Hakluyt's Voyage" (Sixteenth Century).

Wonderful!

"Just think of it! A whole splendid dinner—soup, fish, entree, joint with two vegetables, dessert and cheese—for a dime!"

"Wonderful! Where can you get such a dinner at such a price?"

"Nowhere; but just think of it!"—Exchange.

BASEBALL RESULTS

AMERICAN LEAGUE.

	W.	L.	Pct.		W.	L.	Pct.
Det.	9	6	.600	Cleve.	8	7	.533
Bost.	9	6	.600	Chi.	9	9	.500
N. Y.	7	5	.583	S. L.	5	9	.357
Wash.	8	6	.571	Phila.	3	10	.231

At St. Louis— R. H. E.
Chicago ....110110200—6 10 0
St. Louis .....100100000—2 7 6
Scott and Schalk; Groom, Park and Hartley.

At Detroit— R. H. E.
Cleveland ...151112001—12 10 2
Detroit .....010001301—6 13 2
Bagby, Mitchell and O'Neill; James, Bolland, McTigue, Boehler, Erickson, Cunningham and Stanage.

NATIONAL LEAGUE.

	W.	L.	Pct.		W.	L.	Pct.
Phila.	7	3	.700	St. L.	7	7	.500
Brook.	5	3	.625	Cin.	7	8	.467
Chi.	8	5	.615	Pitts.	6	8	.429
Bost.	5	4	.556	N. Y.	1	8	.111

At Cincinnati— R. H. E.
Pittsburgh ...000410002—7 11 3
Cincinnati ...000123002—8 12 2
Kathlehner, Cooper, Harmon, Miller, Jacobs and Schmidt; McKenery, Schneider and Clark.

TECUMSEH MARKETS

Corrected May 2, 1916

Wheat		1 12 1 07
Flour per bbl		5 80 6 40
Rye		85
Corn (ear)	cwt	1 00
Oats	new	42-38
Beans		3 75
Potatoes		1 00
Butter		30
Eggs		19
Lard		12
Guinea		10
Fowls (live)		15-16
Springers		15-16
Roosters		08
Ducks 4½ lb up		15
Geese		10
Turkeys		20
Hay		10 00—14 50

CHICHESTER S PILLS
DIAMOND BRAND
Beware of Counterfeits. Refuse all Substitutes.
LADIES! Ask your Druggist for CHI-CHES-TER S DIAMOND BRAND PILLS in Red and Gold metallic boxes, sealed with Blue Ribbon. TAKE NO OTHER. Buy of your Druggist and ask for CHI-CHES-TER S DIAMOND BRAND PILLS, for twenty-five years regarded as Best, Safest, Always Reliable.
SOLD BY ALL DRUGGISTS EVERYWHERE
TIME TRIED WORTH TESTED

First Rule of Good Health

All schools of medicine agree that it is necessary to keep the bowels open and regular if one wishes to enjoy good health. Indigestion poisons the system and invites disease. Foley Cathartic Tablets cleanse the bowels without griping or nausea, banish bloating, sweeten the stomach and invigorate the liver. Sold everywhere in Tecumseh. adv

Pills Best for Liver

Because they contain the best liver medicines, no matter how bitter or nauseating, for the sweet sugar coating hides the taste. Dr. King's New Life Pills contain ingredients that put the liver working, move the bowels freely. No gripe, no nausea, aid digestion. Just try a bottle of Dr. King's New Life Pills and notice how much better you feel. 25c. at your druggist's. adv

His Age is Against Him

"I am 52 years old and I have been troubled with kidneys and bladder for a good many years," writes Arthur Jones, Allen, Kans. "My age is against me to ever get cured, but Foley Kidney Pills do me more good than anything I ever tried." Rheumatism, aching backs, shooting pains, stiff joints, irregular action, all have been relieved. Sold everywhere in Tecumseh. adv

LADIES CAN WEAR SHOES

One size smaller after using Allen's Foot-Ease, the Antiseptic powder to be shaken into the shoes and used in the foot-bath for hot, tired, swollen, aching, tender feet. It makes tight or new shoes feel easy. Sold everywhere, 25c. Ask for Allen's Foot-Ease. Don't accept any substitute.

Information for Women

Housework is trying on health and strength. Women are as inclined to kidney and bladder trouble as men. Aching back, stiff, sore joints and muscles, blurred vision, puffiness under eyes, should be given prompt attention. Foley Kidney Pills restore healthy action to irritated kidneys and bladder. Sold everywhere in Tecumseh adv

for **La Grippe Coughs** *use* **FOLEY'S Honey and Tar**
For 33 years the Standard Cough Medicine
Take No Substitute for Foley's Honey and Tar
Sold everywhere in Tecumseh.

Taken with Croup

"A few nights ago one of my patrons had a child taken with croup," writes M. T. Davis, merchant, Bearsville, W. Va. "About midnight he came to my store and bought a bottle of Foley's Honey and Tar Compound. Before morning the child was entirely recovered." Many such letters have been written. Sold everywhere in Tecumseh. adv

"URIC ACID NEVER CAUSED RHEUMATISM"
I WANT to prove it to your satisfaction. If you have Rheumatism or Neuritis, acute or chronic—no matter what your condition—write to-day for my FREE BOOK on "RHEUMATISM—Its Cause and Cure." Thousands call it "The most wonderful book ever written." Don't send a stamp—it's ABSOLUTELY FREE.
JESSE A. CASE
Dept. 643 Brockton, Mass.

Cut This Out—It is Worth Money

DON'T MISS THIS. Cut out this slip, enclose with five cents to Foley & Co., Chicago, Ill., writing your name and address clearly. You will receive in return a trial package containing Foley's Honey and Tar Compound, for bronchial coughs, colds and croup. Foley Kidney Pills and Foley Cathartic Tablets. Sold everywhere in Tecumseh. adv

RAILROAD TIME TABLE

Effective June 6, 1915

NEW YORK CENTRAL

Going south

Station	11 a m	13 a m	15 p m	23 p m
Jackson	*6 05	‡10 20	‡2 05	*8 05
Tecumseh	7 08	11 17	3 01	9 01
Adrian	7 33	11 50	3 30	
Toledo	8 40	12 35	4 15	10 10
Chicago	4 15			
Detroit	‡12 20		6 00	

Going north

Station	10 a m	12 a m	14 p m	21 p m
Toledo	*7 50	‡12 01	‡4 30	*7 30
Detroit				‡5 00
Adrian		12 35	5 05	8 15
Tecumseh	9 10	1 01	5 35	9 08
Jackson	10 15	2 00	6 40	10 00

G. J. Ziehe, Ticket Agent.

DUNDEE BRANCH

Going west

Station	29 a m	41 p m
Adrian	8 37	‡3 10
Tecumseh	‡9 10	4 02
Tipton	10 10	4 16
Addison	11 50	4 55
Marshall	1 00 p m	6 25
Battle Creek		6 58

Going east

Station	42 a m	30 p m
Battle Creek	7 35	
Marshall	8 12	9 00
Addison	‡9 37	‡11 50
Tipton	10 10	1 40
Tecumseh	10 22	2 10
Adrian	10 50	
Chicago	5 00	

F. S. Bell, Ticket Agent.

[illegible]

Going south

Station	1 a m	3 p m	N. Y. C. p m
Detroit	‡8 00	*3 30	
Dundee	9 50	5 30	4 20
Britton	10 03	5 47	4 59
Ridgeway	10 08	5 53	5 10
Tecumseh	10 22	6 05	5 20
Adrian	10 50	6 33	

Going north

Station	4 a m	2 p m	
Adrian	*9 18	‡3 48	
Tecumseh	9 55	4 16	3 10
Ridgeway	10 05	4 26	3 25
Britton	10 10	4 31	3 40
Dundee	10 40	4 46	4 05
Detroit	12 45	6 40	

‡ Daily except Sunday.
* Daily.

R. A. Fowler, Ticket Agent.

Watch Child's Cough

Colds, running of nose, continued irritation of the mucous membrane if neglected may mean catarrh later. Don't take the chances—do something for your child! Children will not take every medicine, but they will take Dr. King's New Discovery and without bribing or teasing. Its a sweet pleasant tar syrup and so effective. Just laxative enough to eliminate the waste poisons. Almost the first dose helps. Always prepared, no mixing or fussing. Just ask your druggist for Dr. King's New Discovery. It will safeguard your child against serious ailments resulting from colds. adv

Protect School Children

Measles, scarlet fever and whooping cough are prevalent among school children in many cities. A common cold never should be neglected as it weakens the system so that it is not in condition to throw off more serious diseases. Foley's Honey and Tar is pleasant to take, acts quickly, contains no opiates. Sold everywhere in Tecumseh. adv

Eczema Cured or Money Refunded

This guarantee goes with every box of Dr. Hobson's Eczema Ointment. Makes no difference whether its a baby, child or aged. No matter how long standing the case the guarantee holds good. Cut out this strip, go to your druggist's, get a box of Dr. Hobson's Eczema Ointment, use it as directed and if you are not fully satisfied, the druggist or maker will refund your money. Try it just once, you will be happily surprised. adv.

MOTHER GRAY'S SWEET POWDERS FOR CHILDREN.

For feverishness, Bad Stomach, Teething Disorders, move and regulate the Bowels and are a pleasant remedy for worms. Used by mothers for 28 years. They never fail. At all druggists, 25c. Sample mailed FREE. Address, Mother Gray Co., LeRoy, N. Y.

The Aches of House Cleaning

The pain and soreness caused by bruises, over-exertion and straining during house cleaning time are soothed away by Sloan's Liniment. No need to suffer this agony. Just apply Sloan's Liniment to the sore spots, rub only a little. In a short time the pain leaves, you rest comfortably and enjoy a refreshing sleep. One grateful user writes: "Sloan's Liniment is worth its weight in gold." Keep a bottle on hand, use it against all soreness, neuralgia and bruises. Kills pain. 25c at your druggist's adv

Be Sure You Get This Old Reliable Cough Medicine
Imitations always follow the trail of success. Hundreds of imitations have come and gone since FOLEY'S HONEY AND TAR COMPOUND began, 40 years ago, to loosen the grip of coughs and colds.
Be sure you get the genuine
Foley's Honey and Tar Compound
And avoid the names that sound like it.
Here are three easy ways to tell the genuine, 1st—The name of "Foley's" 2nd—The yellow package. 3rd—The Beehive on the yellow package. You cannot get a substitute to do for you what FOLEY'S HONEY AND TAR COMPOUND will do—for coughs, colds, croup, bronchial and lagrippe coughs, throat and lung trouble. Buy it of your druggist and be safe.
★★★ EVERY USER IS A FRIEND.
For Sale by All Druggist.

THE TECUMSEH HERALD

SIXTY-FIFTH YEAR NO 56. | TECUMSEH MICHIGAN, FRIAY, MAY, 5 1916 | WHOLE NUMBER 4513

TECUMSEH AND THE TECUMSEH STATE SAVINGS BANK

have been inseparable for the past twelve years. In that time the people of Tecumseh have placed thousands and thousands of dollars with us for safe keeping and their trust has never been betrayed. That accounts for our continued growth and success.

At the same time the Tecumseh State Savings Bank has performed its duty by doing its part in the upbuilding of Tecumseh. A bank is a place to put your money, but it must be more than that. It must be a prime factor in the upbuilding of the community. That's what the Tecumsen State Savings Bank has been doing for the past decade.

We have loaned money conservatively and wisely and where it would be a benefit to the whole community as well as our depositors and stockholders. Tecumseh's best interests have always had first consideration with us. That's another reason for our continued growth and success, because our customers have profited by the support we have given them.

Among the patrons of thi[illegible] will find the successful men of this community. [illegible] are as much a part of this institution as though they had official connection with it.

TECUMSEH STATE SAVINGS BANK

J. H. SMITH, Pres.
L. G. NORTH, Vice Pres.
EDW. FRENSDORF, Vice Pres.
GUY E. NEMIRE, Cashier.

Garden Seeds

Get them of us and get new seeds, no mixed seed. Last year's seeds 1-2 price.

Get Your Onion Sets Early

They are scarce and high. We sell all seeds and sets by the pound this year.

We sell 4 packages Corn Flakes for 25 cents

Buy a pound of Cheerup Coffee and see how you like it. 10 pounds will get you a Perculator Free.

Aluminum Ware given away free, ask about it.

C. M. GILBERT

While cleaning house you need a

Bungalow Apron

A good supply of
CLIMAX WALL PAPER CLEANER

Some of those 10c CANS OF PAINT.

Some new WINDOW SHADES.

SCRIM for Curtains and new RODS,

An EXPRESS WAGON for the boy to take away the rubbish,

Then treat yourself to NEW HOSIERY and LACES.

IDA B. CHASE

Lawn Mowers

TIME TO CUT GRASS, BE PREPARED,

We sell the

Great American Ball Bearing Lawn Mower.

D. L. WHITENACK & CO.
TECUMSEH. - MICHIGAN.

IF YOU ARE DEAF READ THIS.

Lip Reading teaches "the eye to hear." This study is easily acquired through our complete Correspondence Course. By learning to read the speaker's lips you can again enjoy the comforts of conversation without embarrassment—throw away all mechanical devices and re-enter society.

A Good Deaf Lip Reader Seldom Betrays His Deafness To A Stranger. Send $1.00 for outline of study first lecture and lessons. Address
SCHOOL OF LIP LANGUAGE, KANSAS CITY, MISSOURI.

JOHN REDMOND

Irish Leader Denounces Sinn Fein Revolt at Dublin.

Photo by American Press Association.

MICHIGAN NEWS ITEMS IN BRIEF

Paragraphs of Interest to Wolverine State Readers.

News of All Kinds Gathered From Various Points in the State and So Reduced in Size That It Will Appeal to All Classes of Readers.

Edmund Stafield, pioneer farmer, 83, years old, died at his home one mile east of Hillsdale.

Hiram Griffin, aged seventy-nine, twenty-five years a resident of Eaton Rapids, died after an extended illness.

Free Methodists of East Michigan held a two-day holiness convention in Bay City. About thirty ministers were in attendance.

Charles R Wilkinson, sixty years of age, of Perry, is dead. He was widely known as a dealer in high grade Holstein cattle.

Justice C. E. Hughes of the U. S. supreme court, was indorsed for president by the Saginaw County Republican convention.

Eaton Rapids fruit growers, now in the midst of their spring spraying operations, are elated over the prospects for a heavy apple crop this year.

Every child of Milford that was in attendance at the Presbyterian Sunday school services Easter was presented with a potted plant by George Andrews.

I. R. Hinds, Muskegon ex-alderman, prominent local resident for half a century, was stricken with paralysis. Little hope is held out for his recovery.

Through interurban cars on the line between Grand Rapids and Muskegon were increased from two runs daily to six, beginning Sunday, April 30.

While moving a piano from the Keefer house at Hillsdale, George Gordon was caught between the piano and the railing and one leg was crushed.

Maurice Atwood, of Ottawa county, convicted of aiding an illegal operation on his wife in January, 1913, who appealed to the supreme court, was rentenced to fifteen years in Ionia reformatory.

Mrs. Grace Brewster, of Vassar, was arrested for assault and battery on Mary Shaver, a fourteen-year-old girl. She pleaded guilty and Justice Lyons sentenced her to the county jail for ninety days.

James A Griggs, former county treasurer, Saginaw county, will make full restitution for the interest he collected from the Commercial National Bank by depositing state funds in a special account.

Michael Teachout, 21, employed at a Bay City garage, will lose the sight of one eye and that of the other will be impaired. He was working on a tire tube filled with hot rosin when it exploded.

The Reverend John E. Kuizenga, of Holland, professors of practical theology at Western Theological seminary, has declined the offer from Rutgers college to occupy the chair of philosophy of religion at that institution.

The freighter Glen Lyon, with a grain cargo, was the first boat to reach the Soo from the head of the lakes. It reports the upper river full of boats upbound and the downbound fleet coming along slowly on account of the fog.

Margaret Angus, divorced from J. N. Angus, an Owosso contractor, brought suit for $10,000 damages against Hattie Kent Angus, to whom her divorced husband was married two months ago, and who was named in her divorce suit.

After searching for near twenty-four hours in and around Romeo for Miss Sadie Dickerson, a patient at the Romeo sanatorium, who had escaped, seekers found her dead body in a pond one and one-half miles south of the village.

One two-year-old child is already dead at Ironwood and another of four years is horribly burned as the result of a family row in the home of Anton Gulan who, it is charged by the police, while intoxicated, hurled a dish of hot water at his wife.

Mrs. Carl Salwin, taken into custody by Grand Rapids officers after the shooting of her husband, was released. The shooting took place after a drinking companion confessed to Salwin that he was the parent of Mrs. Salwin's four-months-old child.

Predicting to Menominee hearers that the end of the world is at hand and using the book of John as proof, was the startling Easter statement made by the Rev. J. E. Curzon, an Episcopal priest, during his sermon. Declaring that a mighty conflagration is in sight, he called on his congregation to prepare for judgment day.

CAPTURE 1,200 IRISH REBELS

Dublin Is in Grip of Famine After "War."

SCORES OF WOMEN PRISONERS

Enniscarthy Insurgents Yield to Troops and Only a Few Fighting Against Authorities—Loss of Property May Reach $20,000,000—Much Looting.

LONDON, ENG.—The war office issued an official statement from Dublin saying that the rebels at Inniscarthy have surrendered to the military authorities unconditionally.

Prisoners taken in Dublin total over 1,200. Four hundred and eighty-nine of these have been sent to England, adds the official report. The prisoners include practically all the Sinn Fein chiefs and rebel leaders of Dublin.

Many women are among the captives. The principal feminine rebel taken is the Countess Markievics.

Information received here from Kingston stated that the rebels in Dublin had almost exhausted their supply of ammunition and that the fighting there had died down to intermittent sniping.

Famine Threatens Dublin.

Throughout Dublin and the suburbs the supply of food has become so low that poor families are threatened with famine. This is due to the fact that railroads have been used during the last six days past for military purposes and no foodstuffs were sent into the Irish capital.

In official circles it is claimed that the revolt of the Sinn Feiners has been crushed. However, military law will be maintained in Ireland until order has been restored.

Capture German Officers.

The declaration that German submarines were used as filibusters to land arms in Ireland is borne out by the statement of a British officer in Dublin that two German officers were found among the slain in the streets of the Irish capital. It was supposed that they too had been landed on the Irish coast by a U-boat.

Women Fire from Behind.

Women took a prominent part in the uprising. The Kingstown correspondent of the Chronicle says that several English officers were shot in the back by women. One officer was killed by a woman who struck him over the head with the butt of a rifle.

Loss in Property Heavy.

It is impossible to estimate accurately the loss throughout the zones of fighting in the southeastern and western parts of Ireland, but it is expected to exceed $20,000,00. There was much looting. One correspondent describes scenes in Dublin in which poor women, whose ragged clothing was partly hidden by greasy shawls, wore diamond tiaras in their hair. These had been stolen from jewelry shops into which the rebels broke to secure material for street barricades.

BENJAMIN FAY MILLS DIES

He Was One of Greatest Revivalists World Has Known.

CHICAGO, ILL.—The Rev. Benjamin Fay Mills, noted as one of the most eloquent as well as eccentric leaders in the religious world, died at Grand Rapids, Mich., after a brief illness. He was 58 years old. It was said of him that 500,000 people were converted under his ministry during ten years of his early evangelistic career. Since his return into the Prebyterian church last fall, he has been holding numerous union revival services in the vicinity of Chicago and attracting much attention.

Twenty years ago Mr. Mills left the Presbyterian church and became a Unitarian. He was readmitted to the Presbyterian church last summer.

$5,000,000 IS TURK BOOTY

Berlin News Report Says British Had Large Sum at Kut.

BERLIN. — According to the Overseas News Agency the British troops at Kut-el-Amara had more than $5,000,000 in cash.

"General Townshend offered to surrender the town of Kut-el-Amara with all artillery and more than £1,000,000 in cash, on condition that he receive military honors," a dispatch from Constantinople says. "The Turks declined whereupon the British surrendered unconditionally."

Says Greeks Defy Allies.

BERLIN. — Premier Skouloudis on repeating to the diplomatic representatives at Athens of the entente powers Greece's final refusal to allow the passage of Serbian troops through Greece, says a dispatch from the Hellenic capital to the Overseas News Agency, added that the "Greeks would prefer to blow up the railroad bridges and tunnels."

Lamar Must Serve.

WASHINGTON. — The supreme court affirmed the conviction of David Lamar, "Wolf of Wall Street," in the New York federal courts on charges of impersonating Representative A. Mitchell Palmer to J. P. Morgan and there with intent to defraud.

The First State bank of Milford has made plans to erect a new bank building, to cost $12,000 to $14,000.

The state board gave the Ann Arbor railroad authorization for a short term note issue amounting to $1,000,000.

Edwin Niness, former county clerk of Alger county and a prominent resident of Munising, is dead of typhoid.

Raymond Grosse, aged 22, Hubbell, died from the effects of drinking nitric acid, while despondent because of ill health.

Lewis P. Coumans, Bay City attorney appointed judge of the eighteenth judicial district by Governor Ferris to fill the vacancy caused by the death of Judge C. L. Collins, is president of the Bay County Bar association and a self-made lawyer.

A GENERAL SURVEY OF THE WAR.

Thursday, April 29.—The Irish revolt it is admitted by Premier Asquith has spread to the south and west of Ireland. All of Ireland has been put under martial law. The press censorship has been lifted. There have been no further outbreaks.

In France a German attack from Avocourt to Pepper Heights was repulsed.

Germans captured part of a British trench near Givenchy.

Friday, April 28.—The killing of two more soldiers and wounding of five indicates street fighting at Dublin continues. It is admitted the situation is the gravest Great Britain has confronted since the war.

Constantinople reports that a British regiment of 800 was wiped out in fighting at Quatia, Egypt, and 300 were taken prisoners.

The British battleship Russell, 14,000 tons, the eleventh sunk since the war begun, hit a mine and sunk in the Mediterranean, the British admiralty reports. A German submarine was sunk, the report says, and its crew made prisoners.

Berlin reports the capture of a British guard ship off Dogger Bank on the North Sea.

A third force of Russ troops was [illegible]

London reports a British relief ship for the garri[illegible] at Kut-el-Amara went aground in the Tigris a few miles form its destination.

Saturday, April 29.—Another phase of the ill-fated British campaign in Mesopotamia has closed with the surrender of Gen. Townshend and the garrison at Kut-el-Amara on the Tigris River, about 130 miles below Bagdad, after a seige of 143 days. Despite the official announcement that less than 10,000 British surrendered, a Constantinople dispatch received by way of Berlin says that the vice chief commander of the Turkish army announces that the garrison at Kut-el Amara numbered 13,100 men.

Peter Pearce, who was nominated president of the Irish Republic following the rebellion, has surrendered, and James Connolly, commander in chief of the Irish Volunteer corps, has been killed. The Dublin postoffice has been destroyed by fire. The rebellion, it is stated, is on the verge of collapse.

Sunday, April 30.—The Irish revolution has been suppressed. Its leaders have surrendered and ordered their subordinates to do so and the Sinn Fein heads are on their way to England as prisoners.

Capture of a German trench north of Dead Man Hill with fifty-three prisoners, the ejection of the Germans from trenches they had taken south of Lassigny, and the repulse of German assaults in the Vosges, are reported.

Loss and recovery of trenches in a desperate fight with Austrians and the capture of 600 men is told in an official communication from Petrograd.

"South of Narocez Lake four more Russian cannon and one machine gun were captured and eighty-three prisoners taken," says a German official statement issued.

TEACHERS' UNION IS UPHELD

Illinois Appellate Court Restrains Board from Firing Federationists

CHICAGO, ILL. — The Chicago Teachers' Federation won its first fight with the board of education when the Appellate court invalidated the Loeb rule. The upper court sustained the decision of Judge Denis E. Sullivan of the Superior court, who issued a temporary injunction restraining the board from enforcing the rule which bared all public school teachers from membership in the Teachers' labor union.

President Jacob M. Loeb said he would carry the fight to the supreme court. He immediately called a conference of board members, who voted for the Loeb rule.

J. V. Sheehan, proprietor of book stores of Ann Arbor and Detroit, and Democratic candidate for congress in 1910 in the Second congressional district, died at his home in Ann Arbor of heart disease.

Mrs. Abraham Asselin, a Cheboygan mother, and her eight-year-old daughter were burned to death, and a son six years old, was fatally hurt in an early morning fire which destroyed their home.

What is said to be the most disastrous fire at Richmond in 50 years occurred when the Hotel Elliott and Cooper & Son company's three large department stores were destroyed with a loss of near $100,000.

Harry McDonald, Cadillac, and Beatrice Hall, sixteen years old, were remarried by Justice Andrew Carlson. He married the couple three weeks ago before they eloped and were apprehended in Grand Rapids.

Sheriff John Simmons of Alpena county offered a reward of $500 for the return, alive, of Beatrice Gagnon, four-year-old daughter of Mr. and Mrs. Lawrence Gagnon, of Alpena township, missing since the 16th.

While at Paw Paw Grant M. Hudson, superintendent of the Michigan Anti-Saloon league, and H. R. Pattengill, of Lansing, challenged officials of the Michigan Federation of Labor to permit the rank and file of organised labor to declare itself on the saloon issue.

Elmer Hall, of Flint, startled shoppers on the main street at Cadillac by leaping from a speeding automobile into another moving car in which Hall's wife and P. J. Hans, of Flint, were riding. He said Hans had stolen his wife, but was subdued when Hans twice threw him out of the machine.

Rev. F. S. Devona, who, while in Detroit, failed to have Bishop Charles D. Williams reverse the sentence of the trial court which recently suspended him from his office as rector of St. Paul's Episcopal church, St. Clair, states that he will not formally accept charge of the new Trinity parish, organized by his sympathizers.

Reiterating the opinion given out in Washington immediately after the recent presidential primary election in Michigan Attorney General Fellows declares that the Michigan delegates to the coming Republican national convention in Chicago, exclusive of the delegates-at-large, could vote by districts and not as a state unit.

LAD CLEARS MYSTERY OF BELOIT MERCHANT

Rudolph Walvig Murdered for His Money and Auto.

JANESVILLE, WIS. — On April 3 Rudolph Walvig, a Beloit merchant, disappeared. His automobile was found in the possession of Archie Fowler, aged twenty years, who told of buying it with money borrowed from Andrew Gunderson. Since then hundreds of Beloit citizens have taken part in countrywide search. Private detectives and a Chicago clairvoyant were employed to aid.

Fowler was arrested and after ten days in solitary confinment made a confession. It is reported that he and Earl Reynolds of Beloit killed Walvig and buried his body on Gunderson's farm, near the town of Newark. Handcuffed to officers he is said to have pointed out the place. The body was recovered.

The crime was committed for money, it is said. Fowler paid Walvig for the automobile, then slew the man and recovered it.

ATTACKS LINER; NO WARNING

Americans Aboard French Steamer Missed 10 Feet by Torpedo.

NEW YORK. — Shaving death by ten feet is an experience revealed here when the French passenger steamer Patria arrived from Naples and Palermo. Captain Pierre Dechelle reported that on the liner's last outward voyage it was attacked at 10 a. m., April 5, by a submarine. A torpedo passed under the ship's bow, missing it only by a short margin. Failure of the captain to see a periscope leads him to believe the submarine was equipped with an underwater sight device.

The Patria had thirty-eight passengers aboard, of whom at least one was an American named Vincent Howell, according to the passenger list for the trip. In addition to Howell, whose home is in New York, there were eight or nine Italian-born passengers claiming American citizenship.

A. J. GRAHAM, BANKER, DIES

He Was Among Banquetters Made Sick by Poisoned Soup.

CHICAGO, ILL.—Andrew J. Graham, one of the best-known private bankers in the United States and head of Graham & Sons, the largest private bank in the middle west, died at his home, 3340 Washington boulevard, after a comparatively brief illness.

Mr. Graham's death was due to a disorder of the kidneys, for which he had been under treatment for some time and which recently became acute. The banker was made seriously ill at the time of the banquet given on Feb. 10 to Archbishop Mundelein at the University club, when many guests suffered from a wholesale poisoning attempt made by Jean Crones, the anarchist assistant chef of the institution, who has since been a fugitive from justice.

NOYES GETS HONOR AT IOWA

His Alma Mater Show Appreciation for $20,000 Gift for Lake.

AMES, IOWA. — An anonimous giver donated $10,000 to Iowa State College to build a scenic lake on the large campus, which was waterless until a trickly stream was dammed to make the lake that now fills a campus ravine.

The anonymous giver was found to be La Verne W. Noyes of Chicago of the class of 1872, and to thank him and show appreciation for his gift students and faculty folks crowded State Gymnasiaum to adopt resolutions of thanks to Mr. Noyes. Mr. Noyes has been honored by his alma mater with a doctor's degree.

Ruth, two-year-old Cadillac girl daughter of Mr. and Mrs. Joseph Maitre, was badly cut about the face when attacked by a rooster while playing in the yard.

C. C. Gaige, of Jonesville, 67 years old, widely known in Michigan as a fruit grower and ranching operator died at the Hotel Iosco, in East Tawas, of Bright's disease.

Stanley Brownley, 35, and H. Malesky, twenty-five years old, both Polish, were drowned in the Escanaba river fifteen miles north of Escanaba when the river ferry capsized.

Mrs. Will McMorris, 26, popular Bay City matron, died after a brief illness. Mrs. McMorris was preparing for a social call the evening before when she was stricken and failed rapidly.

C. H. Kimmerle, once Democratic candidate for governor of Michigan, has had his son, Howard, arrested on a charge of assault.

William B. Stiles, aged 67, lumberman of Grand Rapids, dropped dead on an interurban car while on the way from Mt. Clemens to Detroit.

Walter Ottmer, an eight year old Battle Creek lad, is near death with a fractured skull as the result of hitching on a wagon loaded with ties.

Mrs. Charles Burmeister, aged 65, four miles west of Shelby, dropped dead just after the marriage of her daughter, Tillie, to Mark Hendrickson.

Death called twice at the home of James H. Lyons, Ludington resident, secretary of the board of education, within twelve hours, taking his wife and son.

John S. Linton, aged 61 years, secretary of the National Association of Furniture Manufacturers, died at his home in Otsego. Death was due to pneumonia.

John Fifield, sixty-seven, pioneer resident of Kent county, dropped dead at his home in Sparta. Mr. Fifield was editor and publisher of the Sparta Sentinel.

John Engelbertz, 14, and Norman Melcoir, twelve years old, were instantly killed near Harris when struck by lightning while going home from a country school.

As the result of the Shingleton township, Alger county, board raising the liquor licenses from $500 to $1,000, the township may be forced into the dry column.

Cheer-up Pancake Flour

Made from Macaroni Wheat. It is very fine and sells for 25 cents.

To reduce stock we offer

20 packages at 17 cents each.
FIRST COME, FIRST SERVED.

Remember us when you want garden seeds.

For 20 years we have followed the plan of not mixing in the old seeds with the new.

F. D. AVERY.
PHONE 39

Try The
McDermott's Daisy Market
FOR
All kinds of Meat and Fowls.
PRICES ALL RIGHT.

Dr. Burnham's

SAN YAK

The Tonic

Prevents the Kidneys, Liver, Stomach and Bowels from breaking down, AND THE MAN,

To prevent a Cold, to cure a Cough, to neutralize poison in the tissues and reduce inflamation in the digestive tract or urinal tract it is superior to any medicine in the world. Get SAN YAK.

B. J. PULVER, Tecumseh

ARMY OF 250,000 IS PLAN OF CONFERENCE

Standing Force of 180,000 Is Agreed on by Joint Body.

WASHINGTON, D. C.—Substantial agreement with the senate's plan for army reorganization was reached by the senate-house conferees on the military bill. It was considered a marked triumph for "big army advocates."

A regular army of 180,000 men at peace strength has practically been agreed upon by the conferees. With the plans for expansion as provided in the bill which has passed the senate, this would produce an army of about 250,000 men in war strength. The bill as it passed the senate fixed the peace strength at 250,000 men.

The agreement on the size of the army is tentative and dependent upon settlement of other features of the bill still in dispute. It was urged by the conferees that there should at least be a tentative basis for the size of the army before they could make any progress on details.

MISSISSIPPI PERILS DUBUQUE

River at 20 Feet Is at Highest Stage in Forty Years.

DUBUQUE, IA. — Flood stage of the Mississippi river is 20 feet, the highest in forty years, with a prospect of a further rise of 2 feet.

A fall of more than an inch of rain here and to the northward adds to the seriousness of the situation. Railroad tracks to the north and south of here are under water in many places and in this city many manufacturing concerns are surrounding their plants with clay embankments to keep the water out.

PHILIPPINE BILL NOW DEAD

House Votes to Eliminate Independence Provision In Measure.

WASHINGTON. — Sitting as the committee of the whole, the house at night voted, 193 to 151, to eliminate the provisionu of the Philippines bill authorising the president to grant independence to the islands in four years.

This was accepted as meaning defeat for the section on a final vote.

J. B. Gower, formerly school head in Union City, Mich., was given a decree of divorce from Mrs. Bertha Straight Gower by Judge Chester in circuit court on the ground of extreme cruelty.

U. S. WILL NOT RECALL TROOPS

Washington Notifies Its Generals to Stand Firm.

MEXICAN MINISTER PROTESTS

Arredondo Renews Request That U. S. Forces Be Withdrawn—General Funston Requests That National Guardsmen Be Sent to Border—U. S. Wants Brigandage Ended.

WASHINGTON. — After a fifteen minute conference with Secretary Lansing, Eliseo Arredondo, General Carranza's ambassador, said he had renewed the suggestion for withdrawal of the American expedition. He stated, however, he had not been especially instructed to present a more formal demand than has been made. Mr. Arredondo said he told Secretary Lansing that immediate withdrawal would be most desirable, as the Villa bandits were dispersed and Villa himself had not been heard from for several weeks. Secretary Lansing stated that no reply to General Carranza's note proposing withdrawal would be made until after the border conferences.

U. S. Won't Withdraw.

WASHINGTON. — The war department has sent a dispatch to General Hugh L. Scott, chief of staff, directing him not to make any terms with Mexican Minister of War Obregon conditioned on the withdrawal of the American troops from Mexico. The dispatch was sent after a series of conferences of high officials. Secretary Baker conferred with President Wilson at the White House and with Secretary Lansing and Counsellor Polk at the state department.

Funston Wants National Guard.

EL PASO — General Funston renewed his recommendations to the war department for reinforcements from the National Guard. The number requested is not known, but it is understood the forces in Texas, New Mexico and Arizona were mentioned as being available for immediate duty.

New Battle in Mexico.

EL PASO, TEX.—General Funston received an unofficial, unconfirmed report that a squadron of the Seventh U. S. cavalry under Col. Edwin were in a fight with Mexicans.

The covetous man loses what he does not get.—Seneca.

THE TECUMSEH HERALD

FRANK S. TURNER, PUBLISHER

SUBSCRIPTION RATES

IN LENAWEE COUNTY

One year, payment in advance $1.00
One year, payment after three months .. $1.25

OUTSIDE LENAWEE COUNTY

One year, payment in advance $1.25
One year, payment after three months .. $1.50

There will be no Deviation from above Rates

Entered in the postoffice at Tecumseh, Mich., second class mail matter.

Telephone Number 36.

ADVOCATES COUNTY POSTMASTER,

Should a certain piece of legislation hat is pending in congress, and that is receiving ardent backing from the postmaster-general, be enacted into a law, all postoffices in this country outside of Ann Arbor would become substations and operate under the direction of the Ann Arbor office. The same sort of situation would be created in every other country throughout the country.

That such legislation is even contemplated will be news to most persons, as it has attracted virtually no attention. Under its sweeping provisions 50,000 postmasterships throughout the country would be abolished. The offices themselves would not be wiped out, but after the postmasterships have been abolished the offices would be open to the appointment of superintendents Postmaster-General Burleson is openly and earnestly backing the legislation and is doing all he can to procure its passage.

In a statement before the house committee explaining the operation of the proposed legislation, First Assistant Postmaster-General Daniel C Roper said:

By making the county the unit and subsidiary to the main office situated at the county seat, the number of accounting officers would be reduced from 56000 to 3,000. The county postmaster would be assisted by a clerk in charge, under his immediate supervision, at each subsidiary office "—Ypsilanti Record.

COMMUNICATIONS

EDITOR HERALD:

I notice remarks in regard to the old Brewer Foundry site being to expensive for school house. It seems to me this is the best site in the town tho if it can be secured I would like to have some one explain why it should be expensive

From any standpoint I can think of it would seem to me if, I owned any interest in that property of an income I would appreciate the opportunity to have it off my hands as I can see no prospect of an income from it and it certainly is the most disgraceful advertisement we have in our town. This is the only opportunity we will [illegible] to be rid of it. A nice school building in its place would certainly be a great improvement and it seems almost incredible that any one could' object to the change.

The next best place is the old site with a little additional ground which ought not to cost much.

One thing more I would like to ask, What is the objection to using the military park for a play ground with proper restrictions.

Respectfully
D. P. A.

Editor Herald:

I notice in the Herald of Tuesday a communication signed B. J. about the location of the new school. We have heard of some people who are well off and some are way off and I think "B. J." is way off. In the first place the old Bills property is too much one sidee of town, which would make it "a long way to Tipperary" for some of the school-children, so I am going to mention the best and only spot. That is the park east of Mr. James Elliott's property. Get an elegant east and west front. Then if it's possible to do so, purchase Mr. Elliott's property and you have the finest, most conspicuous and right in the heart of town location in Tecumseh.

I should like this put to vote along with some other locations that probably will be mentioned.

S. J.

DEMOCRAT TOWNSHIP CAUCUS

Notice is hereby given that the democrats of the township of Tecumseh will meet in caucus on Saturday May 6 at 7 o'clock in evening at the council building for the purpose of electing delegates to the county convention at Adrian Michigan May 18.

BY ORDER OF COMMITTEE

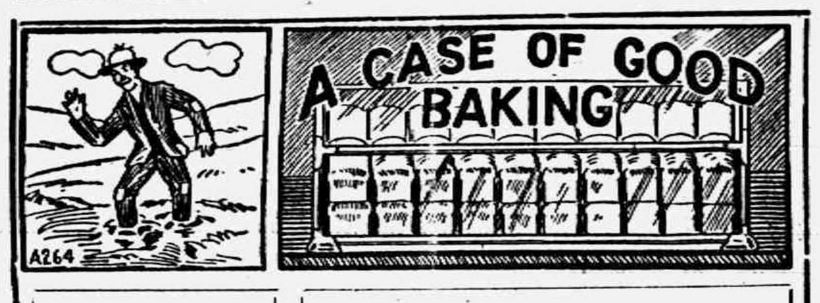

A CASE OF GOOD BAKING

How it looks when illustrated.

"Oh, that fellow! He's an old **stick in the mud** and never did do anything startling."

No Poor Bread Here

No Mistakes No Failures
Always Light Always Wholesome
Always the Same Weight
Good Yesterday Good Tomorrow

Good To-Day.

Let Us Supply Your Daily Needs

S. NEVISON,

Phone 180. Successor to H. D. Gill Baking Co., Tecumseh, Mich.

Ferndell Store

Maple Syrup

We still have a few gallons of home-made Maple Syrup left, it is first call, better hurry if you want some as it soon will be gone.

Strawberries

We are getting some very fine Strawberries now and the price is reasonable. If you want any for Saturday give us your order as we can surely please you.

We are getting plenty of home-grown Pie Plant and Asparagus fresh every morning.

Our stock of Cheese never was better than now, just received new shipment from the Elkhorn Cheese Co. of 10 different styles of cheese. Come in and look our cheese over.

Plenty of good Dairy Butter by the pound or crock.

Grape Fruit, finest quality, 4 for 25c and 6 for 25c.

Try a pound of Ferndell Peanut Butter, you will eat no other after the first trial, it is fine.

Mazola Cooking Oil something new and a substitute for olive oil in cooking, 10c half pint or 20c pint. Also Wessin's Cooking Oil and the finest quality imported Italian Olive Oil 25c for half pint.

New Roquefort Cheese just cut.

Finest quality Wisconsin new mild Cheese also fine quality New York State Old Cheese, creamy and strong.

We carry everything seasonable and up-to-date in our line and if it is to be had we have it.

Give us a trial order, we appreciate your business and will sell you the best quality at reasonable prices.

ALDRICH & SON.

UP-TO-DATE GROCERS PHONE 246

COUNCIL PROCEEDINGS

Council chambers Regular meeting May 1st, 1916.

President, J. R. Nyland in chair.

Trustees present Hendershott, McIntyre, Temple, Anderson, and Lawrence

Minutes of last regular meeting read and approved

Street Commissioner's report was read showing work done upon streets from April 18. to May 1st, inclusive.

TEAM LABOR

Chas Bennett, 57 hrs @ 37½c per hr	$20 38
Chas. Bennett, 41 hrs @ 30c per hr	12 30
Chas. Avery 93 hrs. @ 37½c per hr	[illegible]
Albert Haire 92 hrs. @ 37½c per hr	34 50
Harry Shea, 10 hrs @ 37½c per hr	3 75
John Wells, 10 hrs. @ 37½c per hr	3 75

HAND LABOR

Fred Tessman 83 hrs @ 20c per hr	18 60
Charles Creger, 93 hrs. @ 20c per hr	18 60
Ambrose Arner 83 hrs. @ 20c per hrs	16 60
J. B Kennedy, ½ months salary	30 00

Motion made and supported that the report be accepted arders be drawn for the amounts. Motion carried.

Water Works engineer's report was read showing water pumped 6878047 gal. Coal consumed 49.200 lbs.

FOR LABOR

A. C. Arner, 5 hrs. @ 20c per hr	1 00
John Smith, 2½ hrs. @ 20c per hr	50
Alex Park, 10 hrs. @ 20c per hr	2 00
John Lucas, 25 hrs. @ 20c per hr	5 00
Andrew Linton 5 hrs. @ 20c per hr	1 00

Motion made and supported that report be accedted and placed on file and orders be drawn for the amounts. Motion carried.

Following bills were read and referred to finance committee.

Hoetford Boiler Insurance Co., for 3 years	$ 90 00
Tecumseh Electric Co., current water works	4 20
Tecumseh Electric Co, Council building lights	6 30
Tecumseh Electric Co., council bldg., supplies	86
Tecumseh Electric Co, post lighting supplies	45 90
Tecumseh Electric Co., post light supplies	1 35
Tecumseh Electric Co., post lights supplies	1 08
Tecumseh Electric Co., post lights supplies	36
Tecumseh Electric Co., post light supplies	274 50
Doubleday Bros, 2 assessment rolls	6 00
Hersey M'f'g Co. supplies	2 22
H. I. Cogggestall, flue cleaner	10 70
T. W. Mingay, printing cards	1 35
Indian Run Coal Co, 1 car coal	71 63
Blake Knowles Pump Works, springs	7 50

Finance committee reported favorable on bills as read:

Motion made and supported that the report of the finance committee be accepted and orders drawn for the several amounts. Motion carried.

Following a petition for a walk on Brown St was read. Motion made that petition be referred to street commissioner. Motion carried.

Chairman Temple of water board recommended that Engineer Arners salary be raised to $70.00 per month beginning May 1st

Amendment lost.

Original motion carried Salary of engineer to be $70.00 per month month.

Supported.

Yes, Temple, McIntyre, Anderson, Lawrence

Nay.

Amendment that he receive $65 00 per month. Supported

Yes, Hendershott, McIntyre.

Nay, Temple, Anderson Lawreence.

Druggist Bond of Wright & Wright in the amount of $2,000.00 with Michigan Bonding & Surety Co

Motion made that the bond be accepted and placed on file. Motion carried

Motion made and supported that we now adjourn. Motion carried.

F. G. HEESEN, clerk.

The Early Circus.

Leaving out of count the great circuses of Rome and Antioch and coming down to something of modern times, the first circus in England was on a footpath known as Halfpenny Hatch, in the Waterloo road, London There, in 1770, Astley's first performance was given, with the aid of a drum, two fifes and one clown. A charge of sixpence was made for the front standing places. There was no building and not even a tent, but merely a ring of ropes and stakes. Primitive as were the arrangements, Astley soon attracted good audiences and was able to add to his program conjuring, transparencies, vaulting and tumbling, with displays of fireworks. In course of time he was able to hire an inclosed ground and erected seats under a substantial roof. He called the place Astley's amphitheater riding house.

Women and Golf In Olden Days.

Clark, in his "Golf, a Royal and Ancient Game," printed a few decades ago, recounts how strangers at the old St. Andrews course abroad were given a trial on the famous holes, and if they proved to be of the tribe of turf diggers and sand lifters they were ignominiously thrust into the outer darkness of the "women's green." The accommodations accorded to women in the old days were in the nature of a sop to Cerebus, merely to keep them quiet and satisfied while the men indulged in the more serious pursuit of a serious business with a better equipment on a finer course. In the annals of one old golf club it is recorded that since a certain green was habitually flooded and generally useless it was recommended that a new hole be built in its place and the old green given over to the women.

Wax Matches.

Wax matches, so called, are made by drawing strands of fine cotton thread, twenty or thirty at a time, through melted stearin with a small admixture of paraffin. The wax hardens quickly upon the threads, and the long tapers thus produced are smoothed and rounded by pulling them through iron plates perforated with holes of the desired size. Finally the tapers are cut into match lengths and dipped.

Why is it necessary for a meat man to be a musician?

MEATS
MEATS
BEST MEATS
333

So he can blow his own horn!

THERE never was a better place and never will there be To buy a tender Steak or Chop, and all m-e-a-t!

WE pride ourselves on what we sell—We always sell the best. We spare no pains this fast to tell, and that tells all the rest.

Clark's Market,
Phone 158.

Church Notes

BAPTIST CHURCH

W. B. Hartzog Ph. D. minister.

10:00 Morning worship. The pastor will deliver the address which he gave at the Lenawee Baptist Association at Morenci. "Three Quarters of a Century of Baptist Achievement" Reception of members. Celebration of the Lord's Supper

11:15 Sunday-school.

11:15 Men's class. Pastor Hartzog teacher

6:30 Young People's meeting. "The Consecration of Talents."

7:30 Evening service Sermon "A Story with Paul as the Hero."

Everybody welcome

PRESBYTERIAN CHURCH

Rev. Wm. A. Rex, minister.

10 a. m. Sunday-school.

10 a. m. Men's Brotherhood Class.

11 a. m. Morning worship and sermon "The Universal Kingdom"

7:30 p. m. Evening service. "The Bible in the Past Century."

Monday 2:30 p m. May supper committee meets with Mrs. A. D Lawrence.

Wednesday 7:30 p m. The people's mid-week service. Popular discussions.

Wednesday evening after the mid-week service there will be an important meeting of the Aid Society. The matter of changing the supper committees, and the fair for the coming year will be considered.

METHODIST EPISCOPAL CHURCH

Rev. George W. Jennings, pastor.

A welcome to all.

10:00 a. m. Morning service,

11.20 a. m. Sunday School.

11:15 a. m. Men's class,

6:00 p. m. The Epworth League

7:30 p. m. Evening service

Wednesday 7:30 p. m. Prayer meeting.

EPISCOPAL CHURCH

Rev. F. Hewitt, rector 'Phone 293

10 a. m. Sunday-school

4 p. m, Evening prayer and sermon The preacher will be the Rev John Wendell Davis, rector of Trinity church, Marshall. Public cordially invited.

Tuesday 6 p. m. Banquet at the Parish House for men who are members or adherents of St Peter's church Speaker, A. P. Ewing, first vice president and general manager of the Highland Park State Bank of Detroit.

FRIENDS CHURCH

H. Lawrence Linton, pastor,

10:00 a. m, Sunday Morning worship.

11:15 a. m. Bible school.

2:30 p. m, Junior Endeavor.

6:30 p. m. Christian Endeavor.

7:30 p. m. Evangelistic services

Wednesday 7:30 p. m. Midweek prayer meeting.

A cordial welcome to all.

ST. ELIZABETH CATHOLIC CHURCH

Rev. Donald P. O'Donnell, rector.

8 a. m. Second Sunday in month

All are cordially invited.

UNIVERSALIST CHURCH

Rev. E. L. Conkling, pastor

5 p. m. Evening service. Subject, "Justice and Mercy."

Mother Knows What To Use

To Give Quick Relief

HANFORD'S
Balsam of Myrrh
A LINIMENT

For Cuts, Burns, Bruises, Sprains, Strains, Stiff Neck, Chilblains, Lame Back, Old Sores, Open Wounds, and all External Injuries.

Made Since 1846. Ask Anybody About It.

Price, 25c., 50c. and $1.00

All Dealers OR WRITE G.C. Hanford Mfg. Co. SYRACUSE, N. Y.

Every Day Is Wellington Day Here

We're strong for the Wellington Pipe. It's built on exactly the correct principle for the coolest, sweetest, cleanest smoke you ever did enjoy in the big chair.

Smoke a Wellington and you won't have any boiling in the bowl, because saliva can't get to the fire. You stuff a load of your favorite tobacco into this bully good pipe, and you're off for a good time.

Pick your Wellington from our [illegible] ence, every one a first-class pipe.

W. L. COLLER

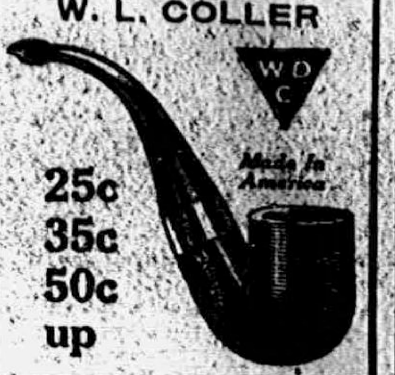

25c
35c
50c
up

ATTENTION! LOCAL INVESTORS.

The Board of Education of School District No. 7, Township of Tecumseh, will receive sealed bids from local bidders only, for the purchase of the bonds of said District which were authorized April 20th, 1916 Bids must be in the hands of Mr. Charles F. Patterson, Secretary of said Board, by noon of the 8th day of May, 1916; they must clearly indicate the amount desired; the price to be paid, and year of maturity selected, together with denomination of bonds desired, and signed by the bidder; it being distinctly understood that the Board reserves the right to reject any or all bids, should such course be determined to be for the best interests of the District considered as a whole.

J. H Smith
Pres. Board of Education

C. F. Patterson
Sec. Board of Education.

E. D. Brown
Treas. Board of Education.

Flora Bidwell.

Fred B. Wood.

All the members of the Board of Education would be best pleased if the entire issue of the school bonds lately authorized, could be taken by local buyers. It is, however, the duty, and also the earnest desire of all members of the Board to dispose of these bonds in such manner as shall result to the greatest benefit for all, and in such case the benefits to the few must be subordinated to that of the many.

It has been the universal experience, in floating a bond issue, such as is now to be made, that the best price is obtained by offering the entire issue intact; and the most money for the District can undoubtedly be obtained by such disposition; and it is a well established fact, that if this issue is not offered complete and entire, that, to produce the next best price, withdrawals therefrom must be only the maturities of one or more certain years, and not allowing such withdrawals (bonds sold locally) to be scattered throughout the years of maturity

It is hardly to be supposed that the entire amount of these bonds ($75,000) can possibly be taken by local purchasers, as these bonds are not ordinarily purchased by individual investors. Such bonds as these, having very low income return, are only marketable because banks, required to hold certain portions of their deposits in reserve, and large investors, such as large insurance companies, etc, find them desirable for their purposes and are usually the final purchasers from the bond companies, who are generally the only buyers from municipalities originally issuing the same, the successful distribution (or digestion) of such securities having come necessarily to be through individuals or corporations acting in the business world as brokers.

However, while the proposition of authorizing this issue of bonds was under discussion, there were many expressions by local residents of a possible desire to purchase these bonds, and the Board of Education, realizing that it is merely representative of all the tax payers and school patrons of the District, desiring to serve all, is anxious that every opportunity for the absorption of these bonds locally to be given which shall be consistent with the best interests of the Distrsct as a whole

For these reasons as soon as all the bids are in, the same will be accepted providing a price high enough is offered and if the bids can be so arranged that they will absorb all, or substantially all of the maturities of any one or more years, and if the issuance of such bonds can be made without serious loss to the District in the final sale of the remainder of the bonds, and necessarily the time for local bidding must be made as short as possible, that the final sale of all the bonds may not be delayed The members of the Board of Education will gladly give prospective bidders any information which may be desired at any time.

J. H. Smith
President of Board.

C. F. Patterson
Secretary of Board.

E. D. Brown
Treasurer of Board.

Flora Bidwell.

Fred B. Wood

VIRGINIA GIRL

Gained 15 Pounds By Taking Vino

Norfolk, Va.—"I suffered from nervousness, had no appetite and was very thin. Nothing I took seemed to help me until one days friend told me about Vinol. I have now taken six bottles and have gained fifteen pounds: have a good appetite and can eat anything."—MATTIE DENNING, Norfolk, Va.

Vinol is a delicious cod liver and iron tonic without oil, a constitutional remedy which creates an appetite, aids digestion and makes pure healthy blood. Try it on our guarantee.

C. A. Wright & Son, Druggist.

The Rest of Your Farm Is Up-to-Date —What About Your Home?

You modern business farmer—with your up-to-date machinery, labor saving equipment and improved methods of farming—what about your home?

Have the improvements in your home kept up with the improvements you have purchased to save *your* labor on the outside?

Or, in your efforts to succeed have you been too busy to think of and provide the modern comforts and conveniences for your wife and children?

Chief among [illegible] farm home is good light.

Times have changed. The dirty, dangerous oil lamps and lanterns have long ago gone out of fashion—where progressive farmers are concerned.

Pilot-Carbide-Outdoor Lighting and Cooking Plants

have totally changed the old-fashioned methods of house and barn lighting and cooking in the country home.

Hundreds of thousands of farmers—men like yourself—in all parts of the country—have already equipped their homes with this permanent improvement.

Some are friends and neighbors of yours. Their families are now enjoying this comfort, safety and convenience—without which your home will never be complete.

They have chosen the PILOT not only because it gives them all the bright, safe, clean light they can use—but cooking fuel as well.

Because they can light their houses and barns without matches. Because the PILOT entirely eliminates all the dirty, disagreeable daily labor of caring for lamps. Because they have an abundance of brilliant light always on tap whenever they need it.

Because the PILOT takes up no room in the house, but stands out of doors — on top of the ground—anywhere. It is simple, automatic, dependable. Needs but a few minutes' attention once a month or so.

Write for our illustrated catalogs and descriptive booklets giving all the facts. Find out *today* about the PILOT.

A. R. GRAHAM, Supervisor
810 Mason St., FLINT, MICH.
OXWELD ACETYLENE COMPANY, CHICAGO
Largest Makers of Private Lighting and Cooking Plants in the World.

A

CLASSIFIED ADS

FOR SALE—100 acre farm, cheap for quick sale Address lock box 723, Tecumseh. 3-7-tf

I AM paying 1½c. per lb. for rags, 80c. cwt. for books and magazines; paper 30c. cwt., 5c. lb auto tires; 7c. lb. rubbers, and 5c lb. for arctics. 'Phone 186 3 rings, and I will come for them. LOUIS KOZEL, Opposite electric light plant 3-10-tf

ROOFING—Hark and listen! That I sell the only guaranteed Wool Roofing in this town, that I am the only man selling roofing who will fix your roof free of charge, that I have the best of backing, that my firm says if any of my roofing does not prove good to put on a new roof and charge it to them. Now I am selling the same roofing that I have sold for the last ten years and I will guarantee that my roofing will do as I say or your money back or I'll make it good. JAS W. OWEN. 4-4-1mo

FOR SALE—A few tons of mixed hay in barn, also some good clover. adv 4-25-4t JOHN S. TEMPLE

AUTO INSURANCE—I have the agency for the Citizens' Mutual Auto. Ins. Co. Fire-Theft-Liability costs $1.00 for policy and 25c per H. P. State rating. If you are interested in same let me know. C. D HARMON. Macon 'phone. Tecumseh, Mich. 4-11-2mo

FOR SALE—Good seven room house on West Chicago street Water and sewer connections, electric lights and good cellar Inquire at Herald office 5-2 1mo

WANTED A girl for general housework. 'Phone 69, Tecumseh. 5-2-tf

LOST — An automobile curtain; between here and Clinton. Finder return same to Local Office, Clinton. 5-2t

FOR RENT—House and lot with barn. Inquire at Garlinghouse's Garage 5-5-1t

FOR SALE—The VanDuzer home on East Chicago street Would like to hear from all creditors.
R. C. ROYCE,
212 North Mechanic street
Jackson, Mich.

CEMENT WORK—I solicit your patronage in the building of your walks and other cement work. Fifteen or twenty years experience. JACOB MULL, 5-5-12 N. Pearl St., Tecumseh.

There is more Catarrh in this section of the country than all other diseases put together, and until the last few years was supposed to be incurable. For a great many years doctors pronounced it a local disease and prescribed local remedies, and by constantly failing to cure with local treatment, pronounced it incurable. Science has proven Catarrh to be a constitutional disease, and therefore requires constitutional treatment. Hall's Catarrh Cure, manufactured by F J Cheney & Co, Toledo, Ohio, is the only Constitutional cure on the market. It is taken internally. It acts directly on the blood and mucous surfaces of the system. They offer One Hundred Dollars for any case it fails to cure. Send for circulars and testimonials. Address

F. J. CHENEY & Co., Toledo, O.

Sold by Druggists. 75c.

Take Hall's Family Pills for constipation. adv

Strawberries

We are now receiving Louisiana Strawberries and the quality is fine. Our Berries are all repacked and sorted before they are sent to you. Give us a trial.

Garden Seeds

Buy your Garden Seeds and Onion Sets here. We have Ferry's reliable seeds, all new seed and no old ones mixed in.

Fresh Vegetables

A full line fresh in for Saturday. Tomatoes, Cucumbers, Asparagus, Pie Plant, Celery, Radishes, Green Onions, Lettuce, Cabbage, old and new, Green Peppers, etc.

For Saturday we offer—

Sunkist Navel Oranges, real large size, per dozen...38c
Sunkist Navel Oranges, 40c size, per dozen 29c
Pineapples, nice friut, ...15c each, 2 for 25c
Blood Oranges, per dozen..............................20c

Phone us your orders we will send you the best.

Phone 87 E. J. LOWRY,

GRAND PRIZE WINNER AT SAN FRANCISCO EXPOSITION

An 8-foot Spread From a 45-inch Box

IN the **Low Corn King** catalogue it takes pages to tell about the good construction that backs up the "**8-foot-wide spread** from a narrow 45-inch box." Here the space is limited.

See the spreader and study these things: The simple worm and worm gear which drive the apron can be reversed, doubling the wear qualities. The gear is entirely enclosed, away from dust and dirt. The relation of beater and apron is just right to do the best work on the manure with the least power. **Low Corn King** is a steel spreader—frame, beater axles, wheels, driving parts—all of light, strong, compact steel. You return the apron by a convenient foot lever—no hand cranking, no getting down from seat.

These things—remember—back up the even, satisfactory 8-foot-or-better wide spread. Get acquainted with the **Low Corn King** spreader. See the local dealer who sells it.

International Harvester Company of America
(Incorporated)

Low Corn King spreaders are sold by

Tecumseh Co-Operative Ass'n., Tecumseh.

Read Herald Ads.

EVERY-DAY FACTS ABOUT

SURE-DROP CORN PLANTERS

They do not break, crack, or scatter the corn.

Drop absolutely accurate, either in drilling or checking.

Drop either 2-3-4 kernels at your wish without stopping the team or leaving the seat.

Valves so arranged that the corn for two hills cannot become mixed and plant all at once.

Spring-lift marker, operated from seat, perfectly balanced, easy to operate.

The Gale Mfg. Co. are now sold out on this style of planter. We purchased a limited amount; first come, first served; after that will have to sell you some other style.

Order now and we will deliver and start your planter when you are ready.

L. E. TEMPLE & CO.

Standard Sewing Machines

If you should wish to purchase a machine take a look at the easy and perfect running Standard new improved machines, made by an old established house and guaranteed for a lifetime. **Prices from $16 to $50.**

If you have a Standard machine get your needles of us, we have them from factory direct.

GUY E. BELDING,
Furniture and Undertaking.

Do You own A Farm Mortgage?

If you do and should wish to dispose of same, we shall be glad to buy it from you. Providing of course, it is not for more than half the value of the property, pledged as security.

Even though you may not wish to sell now, remember this, for some day you may wish to convert your investment into cash.

Remember also that every dollar you deposit in the Savings department of this bank has a fund of such mortgages behind it.

You can find no better place for your money. We issue Savings-books or Certificates of Deposit.

LILLEY STATE BANK,
TECUMSEH, MICH.
THE BANK WITH THE CHIME CLOCK.

TECUMSEH CO-OPERATIVE ASS'N.

Wire Cloth

When fixing up your screen door this spring remember we have a nice stock of wire cloth at right prices.

"LARRO-FEED"

Another carload of "Larro-Feed" on track. Fine feed for dairy cows. Try some.

All kinds of best FARM TOOLS ready for you for the spring crop fitting. Are selling plows, harrows, rollers, corn planters, spreaders, and buggies. Give us your order early, also look after your binding twine which we have on hand.

Fertilizer, Limestone and Hydrated Lime for commercial use. Seed Corn that is tested.

Seed Potatoes, Early and Late Variety.

By C. D. BEEBE, Mgr.

SERVICE'S FOR SERVICE

THE HOME OF DEPENDABLE FURNITURE

Your best interests are our best interests. We are considering your furniture needs all the time, and are constantly endeavoring to provide these needs

More Satisfactorily For Less Money.

You will find our service courteous and efficient. We will take pleasure in showing you our stock whether you buy or not.

Merchants' Trading Stamps given with Cash Purchases;

E. Service & Son.

J. D. SERVICE
FUNERAL DIRECTOR - - - LADY ATTENDANT
Phone 263. Night Phone 387.

LOCAL AND PERSONAL

NOTICE

All copy must be in the composing room of this office by 9:30 a. m. Tuesdays and Fridays and all advertising matter before 4 o'clock p m. Mondays and Thursdays.

35c can Heinz plum pudding 29c.
adv PEOPLE'S STORE.

Chas Bidwell has been at home several days this week.

F. B. Wood was a business caller in Detroit Wednesday.

See the home views at the Presbyterian church tonight.

Two car loads of wire fence at last years prices. This means a big saving to you, Mr. Farmer.
Lenawee Lumber Co. adv

Mr. and Mrs. F M. Mulvaney were Detroit visitors Wednesday.

Mrs. M, Josie Cook of Clinton was a Tecumseh visitor Wednesday.

Some baby show tonight. See them.

Mr. Record of Cleveland came Wednesday for a visit with Mr. and Mrs. O. B. Finch.

Mrs. W. A. Rex and little Frances returned home Wednesday from their visit in Colon.

Bring your harness repairs to W. C. VanAntwerp at Brown & Co's. adv

Joe McCaughn returned to Detroit Monday after an over Sunday visit with his mother.

30c Mother's rolled oats 25c.
adv PEOPLE'S STORE.

Chas. Pangburn of Ft Wayne, Ind., has been paying this vicinity a business visit the past week.

Horatio Keyser is 92 years old today and is as bright and lively as many a younger man on the street.

Fine switches made, cut hair and combings bought at the millinery of Miss Julia A. Hough. adv

Mrs Will Service will entertain the Mother's Meeting of the Friend's church Thursday afternoon.

Mr. and Mrs. Chester Critchfield and Elizabeth left Wednesday for their new home in Bryan, Ohio.

William Smith, North Maumee street, will sell Shepherd strain Ancona eggs for setting, five cents each.
adv 4-11-10t

Rev. E L. Conkling will preach at the Universalist church Sunday at 5 p. m. Subject, "Justice and Mercy."

H. C. Conkling went to Lansing Tuesday as a delegate to the Republican State Convention held there Wednesday.

WANTED—Washings and ironings Mrs. John Marsh E Chicago St. adv

Mr. and Mrs. James Potter are entertaining their daughter Mrs. Floyd Williamson and little daughter of Detroit this week.

J. R. Keeney and daughter Ruth and Mr and Mrs. A. W Mills attended the funeral of Mrs Emma Bixby in Adrian Thursday.

10c Ballard's self-rising pancake or buckwheat flour 5c.
adv PEOPLE'S STORE

Amenzo VanValkenburg has been improving his property lately purchased of Edson C. Brown by the addition of two fine porches.

The 8th grade examination of our school will be held Thursday and Friday May 11 and 12 with Superintendent W L. Reed, conductor.

We buy all kinds of junk and pay the highest price for rags. 'Phone 372 We come after them. Place at old Brewer's foundry. D. GHERTNER.
tf-3-8 adv

Mr and Mrs. Frank Pratt and Esther, Mr. and Mrs. Frank Zilkey and Katheryn Reed spent Sunday with friends in Blissfield going over by auto.

Don't forget! Tonight is the last entertainment in the Best Series at the Presbyterian church.

Mrs. F. Hewitt and children go to Detroit Friday. On Monday and Tuesday she will be a delegate to the annual Diocesien meeting of the Women's Auxiliary.

Home made pies for sale at the New Home Restaurant, 20 cents each.
adv 1t

Rev. F. Hewitt leaves for Jackson tomorrow and will visit friends there, at Marshall and at Battle Creek. On Sunday he will preach at Marshall, his former parish.

Coller's for one dollar bargains Wednesday. adv

SUNDAY SCHOOL CONFERENCE.

There was a fine attendance at the Baptist church for the Sunday-school conference Thursday afternoon.

A tour party is now being conducted under the direction of the County Sunday School Association of which Dr. W. B. Hartzog is president and Miss Edyth Ingersoll, secretary, Mr. Fred Washburn of Benton Harber, was the principal speaker and will be during the entire tour of 12 days. Mrs. Herbert King of Adrian, Junior Superintendent of the Baptist Sunday Schools spoke on junior work. E. J. Arnot spoke on, "The teen age Problem." The afternoon was a very pleasant one.

We can save you money on wire fencing. adv
Lenawee Lumber Co.

Keep your eye on Gaston's window Wednesday. One dollar bargains adv

Mr. and Mrs. Brazilla Hurry leave this week on a trip to Chattanooga, Tenn., where they will visit a nephew and his family.

Rev, and Mrs. Hartzog and Mrs. Jay Morse returned from Morenci Thursday morning where they had been attending a Baptist convention.

Graduation gifts at Gastons,' adv

Mrs Winthrop Kellogg and her father Sumner Hartshone of Lansing were in town Thursday enroute to Rea for a visit at the old home.

Mrs J. W. Nixon and daughters Mildred and Madeline of Holloway visited her father D. P. Anthony and other relatives in town Sunday.

35c Joe Heinz apple butter 29c.
adv PEOPLE'S STORE.

Mrs. O. B. Finch and Mrs. G. B. Garlinghouse who were attending a Baptist convention in Morenci this week returning home Wednesday.

Rev. W. B. Hartzog is billed to speak at a Sunday school rally to be held in the Methodist church Thursday May 9 at 2 oclock p. m. in Springville.

Bring your harness repairs to W. C. VanAntwerp at Brown & Co's. adv

Among the Toledo visitors Thursday we noticed Mrs W. A. Rex, Mrs. Ed. Hellman and the Misses Hazel Roberts, Mary Avery and Alma Kloffenstein.

Get our prices on wire fencing.
adv Lenawee Lumber Co.

Harry Pangburn, wife and baby have moved from Ft. Wayne, Ind., to the Howland farm southwest of town which was lately purchased by his father Chas. Pangburn.

Watch, clock and jewelry repairing at Gastons' adv

A telegram to O. B. Finch from Ridgeway, Pa., announces the arrival on May 3d of an 8 lb. son in the home of Mr and Mrs. J. G Slayton. Mrs. Slayton was formerly Miss Erva Finch of Tecumseh.

Owing to the fact that the nursery man who was to sell peach trees to the school children at 5 cents each has failed to fill his part of the contract, the money will be refunded to those who have paid it to the teachers.

Gastons' for bracelet watches. adv

Miss Mildred Boyce was hostess to some relatives and friends Monday at a 6 o'clock dinner. Covers were laid for Mesdames Albert VanDoren and Guy E Nemire, Misses Fern Hanford, Edith Rector and Marjorie Boyce.

Sell your old gold and silver to Gastons' for cash. adv

We thank our many patrons for the liberal amount of business given us. We have shipped 1100 lbs of carpet, For future orders write P. L. Ream Tecumseh, Mich., or to the Company. Detroit Rug Co, Detroit. Mich., 52 Baltimore Ave E

Miss Edyth Ingersoll entertained the C. E society of the Friend's church at her home Tuesday evening with a large attendance A business meeting was followed by a fine program after which refreshments were served. A very pleasant evening was reported by all who were present.

A good first class organ piano style 8 octive at COLLER'S MUSIC STORE. Wednesday adv

Will Coller has another very pretty window which attracts general attention, especially from the small boy and girl. It is a pond with grassy banks and cowslips in full bloom The mud eel and a lizard keep company in the water and on the pier a number of fair ones are ready to take a swim.

GENTLEMEN'S EVENING

Annual Affair Held Last Evening at the M. E. Church by

THE MONDAY CLUB

Those who attended the annual Gentlemen's Evening given by the Monday Club Thursday evening vote it to have been a most charming social function as well as literary feast, holding its own among the long list of delightful affairs for which this club is well known.

The club members and their guests numbering over 150 gathered in the M. E. church at the informal reception and were received by officers of the past year assisted by the incoming staff. Mrs. J. D. Shull, who has made such a popular presiding officer, her faithful secretary, Mrs F. S. Turner, and Mrs. T. C. Harris, who will occupy the chair for 1916-17, with other club officials met the guests with a warm welcome.

To the strains of beautiful music played by Willett's orchestra of Adrian, the members and guests marched to the dining room where they were served to a dainty feast by 25 charming members of the club headed by Mrs. Floyd Heesen and Mrs. F S. Anderson. The tables which filled the large room were a veritable fairy's bower due to the art of this efficient committee.

A fine program was presented as follows: The music, all of a high order, was under the strong chairmanship of Mrs. F. B Wood and Mrs. B. S. Moore.

Doxology.........Led by Mrs. Moore
Introduction of Toastmistress,
Mrs. J. D. Shull,
Mrs. F. S. Turner
The Gentlemen
Mrs. Jenny C. L. Hardy
Solo, "Joy of the Morning" Ware
Mrs Maynard Mulvany
Woman's Clubs.....Mrs. T. C. Harris
Solo, "Roses in June" German
Mrs. R. S. Moore
The City Beautiful Mayor J. Nyland
Solo, "O, Flower of all the World"
Amy Woodford Finden
Mrs. Edward Hellman
The Coming Generation
Mrs Fred Dickinson
Violin solo. "Der Sohn der Haide
Op. 134 Keler Bela
Mr. Duaine Service
The Ladies......Rev. G. W. Jennings
Trio, "With Lillies Sweet and Daffodils"..............Komzak
Mrs. Meade, Miss Caldwell,
Mrs Hodges

At the piano—Mrs F. B. Wood

Chairman of program committee—Mrs. G. W. Jennings

A comedietta in one act with the following cast of characters proved very amusing and showed decided dramatic talent on the part of these young people:

Frank Glynn.....Mr. Ralph Cuthbert
Alice Glynn .....Mrs. G. A. Rathbun
Mrs Glynn, Frank's mother
Mrs. B. J. Pulver
Stella Glynn, his sister
Miss Marian Rosecrans
Gertie, Alice's cousin
Mrs. F. M. Mulvanoy
Nora, a servant girl
Mrs. Duaine Service
Ed Asbury, Frank's college chum
Mr. Burton Garlinghouse

The Monday Club added one more pearl to the string of memory gems marking its long period of existence. Mrs Chas. Mattis was the very proficient caterer.

Bracelet watches at Gastons.' adv

ANNUAL CONVENTION OF GOOD ROADS ASSOCIATION.

Every Indication That This Will Be the Greatest Gathering of Men Interested in Roads Ever Held.

Battle Creek, Mich., April 29.—There is every indication that the eighth annual convention of Michigan Good Roads Association, to be held in this city May 10 and 11, will be the greatest gathering of men interested in good roads ever held in the state.

Under the Highway law of 1915 the Michigan Legislature provided that the actual expenses and per diem wages be paid every township Highway Commissioner who desired to attend the annual Good Roads meeting.

From an educational standpoint each township who needs a Commissioner will be benefited by his attendance, for all visiters and delegates will be in a position to see the actual building of a 16-foot concrete road, they will hear the best Good Roads authorities in the country, they will see the exhibit of road building being sent by the Goverment, and will see an exhibit of all kinds of road-building machinery and appliances, which manufacturers will place on exhibition during the convention.

AUCTION OF HOUSEHOLD GOODS

The household effects of the late Miss Dingman will be sold at auction at her late residence on Pottawatomie street, Saturday May 6, 1916 at 2 o'clock p. m.. Come and get your bargains.

3t Fred B. Wood, adminstrator

M. H. TAYLOR

M. H, Taylor passed away at his home on N. Maiden Lane this morning after a lingering illness. The funeral will be held Sunday from the house at 3 o'clock, Rev. Rex officiating. The Grand Army will take charge of the burial service. All members of the Grand Army are urged to attend and are requested to meet at the G. A. R. room [illegible]

"PEG" HAS SUIT WHICH BRINGS HER LUCK

The suit which Florence Martin wears in the first act of "Peg O' My Heart", is the most prized article of her extensive wardrobe.

All last season while playing in "Peg" during the Boston run. Miss Martin was dissatisfied with the suit she was wearing, as it did not strike her as being exactly the proper one to faithfully "dress" the part portrayed.

While rehearsing in New York. she made the rounds of the department stores on the lookout for something that appealed to her as more fiting. In one of these stores, standing in front of the cases containing the latest imported creations, she was attracted by a slip of a girl in a dark blue serge coat and skirt, who was gazing with longing eyes at the beautiful gowns which seemed so far out of her reach. It did not take Miss Martin long to make up her mind that the shiny but neat looking suit on the little girl was exactly what she wanted A few moments conversation, an exclamation of surprise and joy from the girl were followed by a trip to the dressingroom accompanied by a saleswoman. Twenty minutes later, the girl attired in a wonderful suit, fresh shoes, stockings, gloves etc. her face beaming with joy, thanked her benefactress and hurried away, no doubt, the happiest girl in New York Miss Martin equally as happy in the possession of the much desired suit for her first act, hurried to rehearsal eager to tell her friends of her good fortune.

Down in the depth of her heart Miss Martin feels that this suit, which she wears when she makes her first entrance, with Michael under one arm, and the telescope under the other, is bound to bring her good luck. Should you see "Peg" at the Bradley Opera House, Friday May 19, note the dress she wears in the first act.

Wednesday will be bargain day at Gaston's. adv

VESTRY MEETING

On Tuesday evening the vestry of St. Peter's church elected T. C. Harris as senior warden; Tom W. Mingay, junior warden; Clyde Barber, treasurer; George Ziehr, secretary. The following committees were elected:

Finance, Lester Rogers, George Harriott, C. Harris.

Care of buildings, C. Patterson, Floyd Freeman, B. J. Slater.

Music, E. T. LeBaren, Tom W. Mingay, George Hines.

Other committees will be elected later.

Ushers, E. T. LeBaren, C. Patterson E. C. Brown T. C. Harris.

Mr. J. F. Hicks is senior warden emeritus.

RIGHT MERRY CLUB.

The last of the series of meetings of the Right Merry club, met with Mr. and Mrs. Harry T. Dunn on Tuesday evening. There were nine tables of players. Prizes for the last half of the season were awarded, Mrs. Jenny C. Hardy recieving, ladies 1st prize and F. G. Lewis 1st for the gentlemen. The consolations were to be announced later.

At the close of the games refreshments were served to the company. Next Tuesday, E. T. LeBaron will entertain the club for a picnic meeting which will close the seasons entertainment of this club.

TRY THIS LOCATION

Why not locate the new site for our $75,000 school house on the corner of Kilbuck an Oneida St. or the so called Chautauqua park. The park now belongs to the corporation by virtue of a court decree and would undoubtedly be donated for this worthy purpose.

H. W. S.

SPRING FEED
TAKE YOUR CHOICE
THEY ARE ALL FRESH AND GOOD

Puffed Rice and Wheat
Corn Puffs
Jersey Corn Flakes
Kellogg Corn and Wheat Flakes
Krumbles
Post Toasties
Shredded Wheat Biscuit
Grape Nuts
Toasted Wheat Biscuit
Triscuit
Post Tavern Porridge
Ralston Wheat Food
Wheat Cream
Cream of Wheat
Meat of Wheat
Weatal
Purity Oats

We give BLUE Trading Stamps.

ANDERSON GROCERY CO.
Phone 91... Successors, Anderson Bros. Macon 'Phone

Paint Saves Repair Bills

Buildings quickly go to ruin when left exposed to the elements. Good paint forms a coating which protects from rain, snow, sunshine and all weather conditions. It prevents decay and deterioration.

ACME QUALITY
HOUSE PAINT

gives great durability and lasting beauty. It costs less than other paints because it takes less and lasts longer.

Let us show you suitable color combinations for your house and estimate the quantity of paint you will require.

Satterthwaite Bros.
TECUMSEH.

Seed Corn

We have home-grown Seed Corn that tested 299 good kernels out of 300 kernels from 100 ears.

We also have

3% Potash Fertilizer

for your corn so you can have a good crop of Corn this season.

We have the C. B. and Q. Corn Planter to do the good work. Come and see us.

Phone 290. BROWN & CO.

The cupboard is bare

like old Mother Hubbard's but it won't be so after she has visited OUR STORE and stocked up with QUALITY GROCERIES from our "Specials" for Saturday:

1 lb. fresh crisp Lettuce 14c lb.

Sugar Cured Hams sold by the half 22c per lb.

Best grade of 15c Corn, Peas, Succotash, Tomatoes 6 cans for 75c.

Regular 25c Hawaiian Pineapple 18c per can.

$1 00 bottle best Spanish Olive Oil 90c.

BREAKFAST
Baked Apples
Bacon and Eggs
Hominy
Corn Bread
Coffee
LUNCHEON
Deviled Eggs
Salad Sandwiches
Olives
Fruit
Tea
Cake
DINNER
Tomato Soup
Broiled Steak
French Fried Potatoes
Creamed Carrots
Waldorf Salad
Custard Cream Pie
Coffee

Quality goods at right prices.

WILLIAMSON BROS.
Phone 95. We give Merchant's Red Trading Stamps.

"Preparedness"

Is the Popular Watchword. How about it? Are you Prepared for a Big Fire or Big Wind to Damage your Property?

"Preparedness" spells "Insurance"

Is your New Car Insured?—It's too Valuable to Lose

Mrs. Franc S. Gillespie,
"Always Hustling"

Dr. N. D. Trask,
Osteopathic Physician.

Special attention given to nervous diseases, rheumatism, stomach and bowel trouble.

Bronchitis Asthma and Catarrhal Deafness.

Office hours, 9 to 12, 1 to 5, and by appointment.

Office over McCann & Bowen's.

A. G. AYLESWORTH

Licensed Auctioneer, Real Estate, Stock and General Salesman.

Will attend all sales in city or country, at reasonable rates.

Headquarters and all dates made Herald office.

Dental Parlors

W. D. REED, D. D. S.

Chicago, St. Tecumseh.

Crown and Bridge work Aluminum Silver and Rubber plates and all of the specialties known to modern dentistry. Gas or vitalized air administered

Office over Avery & Co's store.

DR. E. D. BROWN,
Dentist.

Modern Dentistry of reasonable rates. Painless extraction by use of local or general anaesthetic.

Officers hours 7:45 a. m. to 5 p. m. Saturday evenings 7 to 9. Other evenings by appointment.

Office in DeWolf Block.

Office pohne 192, house phone 182—2r

C. M. Cooley,
Licensed Auctioneer.

R. F. D. No. 4 Manchester. 15 years successful experience in Jackson, Washtenaw and Lenawee Counties, also practical farmer.

Bell Telephone Clinton exchange.

Rates Reasonable and Satisfaction Guaranteed

Dr. H. H. Hammel
Physician & Surgeon
(Homeopathic)

Calls answered promptly, day or night. Office Hours—8 to 9 a. m., 12:30 to 3:00 p. m., 7 to 8 p. m. Sundays by appointment.

Office above Lilley Bank. Successor to Dr. Walter Briegel.

PARKER'S HAIR BALSAM
A toilet preparation of merit. Helps to eradicate dandruff. For Restoring Color and Beauty to Gray or Faded Hair. 50c. and $1.00 at Druggists.

GILT EDGE
WHITTEMORE'S GILT EDGE DRESSING FOR LADIES' AND CHILDREN'S BLACK SHOES
SOFTENS PRESERVES THE LEATHER RESTORES COLOR AND LUSTRE
QUICK WHITE MAKES DIRTY CANVAS SHOES CLEAN & WHITE

Whittemore's Shoe Polishes
FINEST QUALITY LARGEST VARIETY

"GILT EDGE," the only ladies' shoe dressing that positively contains Oil. Blacks, Polishes and Preserves ladies' and children's shoes, shines without rubbing, 25c. "FRENCH GLOSS," 10c.

"DANDY" combination for cleaning and polishing all kinds of russet or tan shoes, 25c. "STAR" size, 10c.

"QUICK WHITE" (in liquid form with sponge) quickly cleans and whitens dirty canvas shoes. 10c. & 25c.

"ALBO" cleans and whitens BUCK, NUBUCK, SUEDE, and CANVAS SHOES. In round white cakes packed in zinc boxes, with sponge, 10c. In handsome, large aluminum boxes, with sponge, 25c.

If your dealer does not keep the kind you want, send us the price in stamps for full size package, charges paid.

WHITTEMORE BROS. & CO.,
20-26 Albany Street, Cambridge, Mass.
The Oldest and Largest Manufacturers of Shoe Polishes in the World

WE WANT a man or woman in every town where we are not already represented, to introduce BROWN HERB TABLETS guaranteed remedy for Constipation, Indigestion and Dyspepsia. Over 100% profit. Easy seller, repeat orders. Permanent income. Write for pamphlets, FREE SAMPLES and terms. BROWN HERB CO., 68 Murray St, New York City

We Show Men & Women
How to make $30 to $100 weekly, year or end. Amazing opportunity for large income. Why waste time working for others? Use your spare time at home and gain financial independence. No canvassing. Be your own master. Write to-day. Universal Success Co., Dept. A., No. 70 Fifth Ave., New York City.

FRIENDSHIP BRACELET LINK ONLY 12¢

STERLING SILVER ROLLED GOLD
Start a Friendship-Maid-Link-Bracelet, latest New York fashion. We start yours by giving you one link absolutely FREE engraved with 3 initials. Your friends give or exchange others. What more beautiful token or sentiment could be expressed. Send to-day for one or more LINKS (12c. each) stating initials and whether ROLLED GOLD, STERLING SILVER, BEADED or PLAIN design wanted and receive links with beautiful Black Ribbon Free so you can start wearing Links at once until Bracelet is complete. Write today. Start with Link we give you Free with first 12c. order or more. Friendship Jewelry Co., Dept. M, 81 Chambers St., N.Y.

Stomach Catarrh Is Very Prevalent

In this climate catarrh is a prevalent disease. Catarrh affects the stomach as often as any other organ. Perhaps every third person is more or less troubled with stomach catarrh. Peruna is extensively used in these cases.

PERUNA THE RELIABLE FAMILY REMEDY

DOUBLY PROVEN

Tecumseh Readers Can No Longer Doubt the Evidence.

This Tecumseh citizen testified long ago.

Told of quick relief—of undoubted benefit.

The facts are now confirmed.

Such testimony is complete—the evidence conclusive.

Mrs. C. Stevenson, Wyandotte & Pottawatamie Sts., Tecumseh, says: "The first symptom of kidney complaint in my case was a sharp shooting pains across the small of my back, which [illegible] almost [illegible] me to lie down. Someone advised me to give Doan's Kidney Pills a trial and I did, procuring my supply at C. A. Wright & Son's drug store. After I had taken this remedy a short time the pains and aches left and gravel that had been a source of constant suffering no longer troubled me, in fact, I felt like a different person."

USES DOAN'S AGAIN. OVER FIVE YEARS LATER, Mrs. Stevenson said: "I am always glad to speak a good word in praise of Doan's Kidney Pills. Whenever I feel the need of a kidney medicine, I take Doan's Kidney Pills and they always give me the best of relief."

Price 50c at all dealers. Don't simply ask for a kidney remedy—get Doan's Kidney Pills the same that Mrs. Stevenson had. Foster-Milburn Co., Props. Buffalo, N. Y. adv

FRANK B. NOYES

Press Head Revealed as Iowa University Donor.

Photo by American Press Association.

Ada Rehan's Bandsman.

Miss Ada Rehan used to say that the finest appreciation of her acting she ever observed came from a bandsman in the orchestra of a Birmingham theater. When she played the angry Katharine she had one piece of superb fury—a swift march to the back of the stage, a right about turn and then a straight march down the stage, pulling up short and sharp at the footlights. One night she saw a bandsman sitting directly in her line of advance shrink back in his chair at the moment of the full stop at the footlights.

"Sure, he thought, I wasn't going to stop on the stage," Miss Rehan said. "I wonder if he is married to a Katharine."

The next day she sent him a box of cigars.—Manchester Guardian.

Home Ties.

A sedate banker of Hamilton, Canada, was sitting in his office one morning when his ten-year-old hopeful drifted in, bearing with him an expression of unutterable gloom.

"Anything gone wrong, boy?" interrogated the financier. "Why, at your age you ought to be cheerful all the time."

"I know it, Frank; I know it," responded the youngster. "I'm doin' the best I can; but, honest, I had a terrible time up at the house with your wife this morning."—Saturday Evening Post.

The Parental Bulwark.

"I'm going to be a burglar when I grow up."

"Why, Johnny, that's very wicked and, besides, burglars are sent to prison."

"Not me. My father's a lawyer."—St. Louis Post-Dispatch.

Because animals and people have been bitten by dogs in Gratiot county a 90-day quarantine has been ordered on all dogs.

Got Rid of My Corns With Magic "Gets-It"

Simplest Corn Cure in the World—No Pain, No Fuss. New, Sure Way.

When corns make you almost "die with your boots on," when you've soaked them and picked them and sliced them, when corn-swelling

Why Have Corns At All When "Gets-It" Removes Them the New, Dead-Sure Way?

salves, and tapes, bandages, and plasters that make corns pop-eyed have only made your corns grow faster, just hold your heart a moment and figure this: Put two drops of "Gets-It" on the corn. It dries at once. You can put your shoe and stocking on right over it. The corn is doomed. It makes the corn come off clear and clean. It's the new, easy way. Nothing to stick or press on the corn. You can wear smaller shoes. You'll be a joy-walker. No pain, no trouble. Accept no substitutes. "Gets-It" is sold by druggists everywhere, 25c a bottle, or sent direct by E. Lawrence & Co., Chicago, Ill.

Sold in Tecumseh and recommunded as the world's best corn remedy by B. J. Pulver. adv

CORRESPONDENCE

CONE

M. P. CHURCH

Rev. David Ryan, pastor.

10:30 Sunday-school
11:00 Class meeting
6.30 Song service
7:00 Christian Endeavor
8:00 Preaching service

Miss Rebecca Preston spent Tuesday with her uncle Robt. Preston west of Cone.

Myrtle Randall was in Adrian last week taking teachers' examination.

The Christian Endeavor elected officers Sunday night as follows:

President—Arleigh Squires
Vice President—Nora Baker
Secretary—Mrs. Fred Brown
Organist—Myrtle Randall
Treasurer—Mrs. Frank Packard
Morning Janitor—Will Lant
Evening Janitor—Geo. G. Taylor

Mrs Robt Preston, daughter Ellen, Earl Olds and Ida Preston were in Tecumseh Saturday.

Chas. Caswell and family visited in Milan Sunday.

Leon Raymond was in Milan Friday

Mary Auten was in Dundee Saturday.

James Craig, son Harry, Ed Barrett and son Forrest motored to Adrian Saturday in the former's auto.

Mrs. Fred Brown returned home from Canada Monday night.

Jas. Riley was in Milan Saturday.

George G. Taylor was in Tecumseh Friday on business.

Frank Dexter spent Sunday with his wife east of Cone.

Clarence Auten of Milan was a Sunday guest at Henry Smith's.

Pat Curry of Adrian started work Tuesday on the Wabash Ry. as section man.

Robt. Preston has moved onto the farm he purchased of Nellie Gooding west of the Ridge.

FOLEY CATHARTIC TABLETS
Keep Stomach Sweet—Liver Active—Bowels Regular
Sold Everywhere

RIDGEWAY

Mrs. Olive Smith and children are spending a few days at Defiance Ohio.

Born, May 1st, to Mr. and Mrs. Samuel R. Foote of Kalamazoo a daughter.

Lavere Mapes of Adrian spent Saturday with friends here.

Mr. and Mrs. E. T. Pocklington and little son of Detroit are guests at Henry Palmers.

H. F. Barnes and Lavere Mapes called on Dundee friends Sunday.

There will be a reception at the church next Tuesday evening to welcome the new people of the community. Every one welcome.

Mrs. W. E. Allen was in Detroit the past week for the W. F. M. S. convention and also to visit friends.

Mrs. Will Kopke was very nicely surprised Friday evening by a company of friends walking in on her to remind her of a birthday. A fine supper was served.

Mr. and Mrs. Joseph Coon were called to Royal Oak Friday by the serious illness of his father.

Mr. and Mrs. E. C. Barnes had for guests Sunday afternoon Mr. and Mrs. Wilson and Mr. and Mrs. Schmidt of Saline.

Mr. and Mrs. Garrett D. Baker were down from Tipton Sunday.

Miss Pearl Wood Sundayed at Detroit.

Miss Pearl Pocklington left Saturday for Ypsilanti to attend Clearys Business college.

Mr. and Mrs. Grover Sweet and children of Milan spent Sunday at Will Sweets.

Mrs. Henry Pocklington was in Ypsilanti Saturday.

Mr. and Mrs. Carney and family of Lasalle and Mr. Grassley were guests Sunday of Mr. and Mrs. Will Fletcher.

Mrs. Emma Rixom returned Sunday from her Lasalle visit.

Mr. and Mrs. George Dinsmore of daughter, Mrs. Sommers who is ill.

Mrs. Emma Rixom returned Sunday from her Lasalle visit.

FOLEY KIDNEY PILLS
FOR BACKACHE KIDNEYS AND BLADDER
Sold Everywhere

MACON

MACON

C. J. Wood, Pastor

Sunday School 10:00 a. m.

The attendance last Sunday was 52 Help us make it 100 before the close of the contest.

Preaching 3 p. m. At this service there will be several recitations from our Sunday-school scholars. About Arbor Day the pastor will speak "Arbor Day" and for what it stands. All

DESPELDER

Chas. J. Wood, pastor

Sunday School 2 p. m.

Preaching 11:00 a. m. All are cordially invited to attend these services.

Dr C. C. Slaight and nephew Lamont Camburn were in Lansing on business Monday.

Charley Collins drives a new Overland, Andrew Finkbinder a Studebaker and C. C. Slaight a Ford.

We appreciate the sympathy and help manifested by our friends and neighbors during the sickness and death of our loved mother, and thank the organist and singers for the music so beautifully rendered, and for the flowers. Also the pastor for his words of comfort.

Rolf and Blanche Mills

Charley Schoolmasters team ran away last Saturday throwing him off of the roller bruising his shoulder and one hand was burned by holding to the lines.

Marian Camburn returned to Ypsilanti Sunday after spending two days with her parents.

Raynor Graf visited Sunday with his brother Leonard Graf and family.

Mrs. John Miller is recovering from her illness being able to be out of doors.

Francis Walp has returned to Ypsilanti to spend the summer with his daughters.

Mr. and Mrs. VanHorn have returned to their home in Antwerp, O after visiting their parents Mr. and Mrs. M. Spittler.

Mrs. Ben Burleson went to Toledo Saturday to visit her daughter.

Mrs. Hazel Shoughs visited at the home of her parents last Sunday.

Fred Ernst and family were in Manchester last Sunday going to attend the funeral of Mrs. Ernst's sister-in-law Mrs. Wm. Autenburn.

Lewis Skinner and family of Tecumseh called on friends here Sunday.

Francis Walp was a Detroit visitor this week.

Mrs. E. M. Dewey entertained this week her mother, Mrs Onweller, of Morenci.

Miss Edna McClue who has been a guest of relatives for the past two weeks returned to her home in Jackson Saturday.

Rev. Charles Wood's father and mother, Mr. and Mrs. Wood of Detroit were over Sunday visitors in Macon.

The E. L. social held last Friday evening at the home of Vern Mansfield was well attended and enjoyed by all present. Proceeds $14.25

Wm. Randal of Tecumseh is working at the M. E church getting material ready for the wall and basement of the building.

The May committee of the L. A. S. of the M. [illegible] hold monthly meeting Wednesday May 1[illegible] at the home of Mrs. Milton Williams. Supper will be served. All are cordially invited.

FOLEY KIDNEY PILLS
FOR BACKACHE KIDNEYS AND BLADDER
Sold Everywhere.

FRANKLIN

Otis Whelan is confined to the house by an attack of asthma.

Mrs. Fletcher Daniels, Mrs Springer, Glen Daniels, wife and baby of Pentecost were callers at S. N. Wisners Sunday.

Mrs. Earl Allen motored with her mothers, Mrs. Tyson, and sister Hazel Tyson, to Mrs. Irving Gove near Tecumseh Saturday.

Mrs Martin Frazer entertained her sister Miss Mackie the first of the week

George Carlyle visited his fathers people near Pentecost, Sunday.

Mr. and Mrs. Schrock of Onsted visited at Albert Taylors Sunday.

S. N. Wisner shipped a car load of cattle to Buffalo from Tipton Friday.

Norah Hardy finished her work at Mrs. E. J. Whelans last Thursday.

S. N. Wisner spent Friday the guest of Grant Ogden.

Mesdames Lora Billington, Florence Whelan, Nettie Whelan and Mable Taylor attended the Federation of Womans clubs at Morenci Friday. Hoyt Whelan drove them over in his car.

Mrs. Lorenzo Daniels of Pentecost and Mrs. Grant Ogden of Tipton, spent Friday with Mrs. S. N, Wisner.

TIPTON

Elmer Luce, wife and daughter Vevia of Napoleon spent Sunday at the home of C. W. Luce.

Mrs. Mary Barlow of Petersburg is visiting at the home of Mrs. Mary Whelan.

Hoyt Whelan and wife, Mrs. Floyd Billington and Mrs George Taylor motored to Morenci Friday. Mr. Whelan took the ladies over to attend the Lenawee County Federation.

I. C. Luce was home from Jackson over Sunday.

Preaching services will be at 11 o'clock and Sunday-school at 12 o'clock during the summer months instead of 10:30 and 11.30.

Roy Luce, wife and baby Fern, Mr. and Mrs Earl Luce and Irving Luce, wife and sons ate Sunday dinner at the home of C. W. Luce.

Miss Hazel Preston spent Saturday in Tecumseh with relatives.

Mrs. Eliza Crittendan spent Sunday with her daughter, Mrs. Chauncey Pentecost in Onsted.

D. J. VanValkenburg, wife, sons Wade, Milo and Lear and daughter Erma called on H. R. Ladd and family at North Adrian Sunday.

Kenneth and Donald Campbell of Jackson spent Sunday with their parents Mr. and Mrs. Walter Campbell.

Mrs. N[illegible] Luce was a Tecumseh visitor Monday.

A. P. Wyman, Silas [illegible], D. J. VanValkenburg, F. A. Fisher and Rev C. H. Brewer were in Adrian Sunday afternoon and evening.

C. W. Luce and wife visited his sisters Misses Julia and Elvira Luce in Tecumseh Friday.

Grant Ogden and wife were Tecumseh callers Monday.

Julia Ogden spent Monday night with Dorothy Daniels in Pentecost.

Mrs. Ellen Osborn of Pentecost is spending a few days in the village.

NORTH ADRIAN

Mr and Mrs. Frank Gove and son Leon and Mr. and Mrs. E. H. Brown visited the latter's daughter Mrs Lester Treat and family at Jasper last Sunday.

George Lanning is not so well again as Dr Hendershot was called there Sunday.

Thomas Harris who has been sick so long remains about the same only growing weaker. A council of doctors was held last Saturday.

Mr. and Mrs. Chester Kamp's baby age four weeks, has the measles.

Mrs. E. H. Brown entertained the Ladies Aid last Thursday for dinner with 32 present. At 12:30 a fine picnic dinner was served. After dinner the meeting was called to order by the President, Mrs. Miller opened with singing, followed with Bible reading and prayer by the President, then the Secretary report was read and accepted. The business was next listened too. It was voted to pay $5 on the new church bell and $3 on the ministers salary with the money from the Ladies Aid, closed with with singing. The rest of the time was spent visiting and all enjoyed a very pleasant time.

Commissioners' Notice

STATE OF MICHIGAN, County of Lenawee, ss.

In the matter of the estate of WILLIAM McCARBERY deceased.

The undersigned having been appointed by the Probate Court of said County, Commissioners to receive, examine and adjust all claims and demands of all persons against the estate of said deceased, do hereby give notice that we will meet for that purpose at the law office of Fred B. Wood in the village of Tecumseh, Lenawee County, Michigan, on the 29th day of April 1916, and on the 31st day of July, 1916 at 2 o'clock in the afternoon of each of said days.

And that four months from the 31st day of March, 1916, are allowed by said Probate Court for the creditors of said estate to present their claims to us for examination and allowance.

Dated March 31st, 1916.

Johnnie Boyd
Samuel Patterson,
Commissioners.

COMMISSIONERS' NOTICE.

STATE OF MICHIGAN, County of Lenawee, ss.

In the matter of the estate of NELLIE O. UNDERWOOD, Deceased.

The undersigned having been appointed by the Probate Court of said County, Commissioners to receive, examine and adjust all claims and demands of all persons against the estate of said deceased, do hereby give notice that we will meet for that purpose at the office of G. Arthur Rathbun in the village of Tecumseh, Lenawee County, Michigan, on the 26th day of May 1916, and on the 14th day of August, 1916 at 10 o'clock in the forenoon of each of said days.

And that four months from the 14th day of April, 1916, are allowed by said Probate Court for the creditors of said estate to present their claims to us for examination and allowance.

Dated April, 14th, 1916.

Herbert S. Temple,
Guy E. Nemire,
Commissioners.

STATE OF MICHIGAN,
Probate Court for the County of Lenawee.

At a session of said Court, held at the Probate Office in the City of Adrian in said County, on the 18th day of April, A. D. 1916.

Present, HARRY L. LARWILL, Judge of Probate.

In the matter of the estate of MARTHA M. KEYSER, Deceased.

On reading and filing the petition, duly verified, of Frederick B. Wood, executor upon said estate, praying that he may be authorized, empowered and licensed to mortgage the Real Estate described in said petition for reasons therein stated.

It is Ordered, That Monday the 15th day of May, next at nine o'clock in the fornoon, be assigned for the hearing of said petition.

And it is further Ordered, That a copy of this order, be published in the Tecumseh Herald, a newspaper printed and circulating in said County of Lenawee, for three successive weeks previous to said day of hearing.

(A true copy) Harry L. Larwill,
Judge of Probate.

E. I. Larwill, Register of Probate.

Commissioners Notice

STATE OF MICHIGAN, County of Lenawee ss.

In the matter of the Estate of JAMES R. LILLEY, deceased.

The undersigned having been appointed by the Probate Court of said County, Commissioners to receive, examine and adjust all claims and demands of all persons against the estate of said deceased, do hereby give notice that we will meet for that purpose at the office of County Clerk in the City of Adrian Lenawee County, Michigan, on the 29th day of May, 1916 and on the 26th day of August 1916, at two o'clock in the afternoon of each of said days.

And that four months from the 26th day of April, 1916, are allowed by said Probate Court for the creditors of said estate to present their claims to us for examination and allowance.

Dated April 26th 1916.

Glenn L. Williams,
G. Arthur Rathbun,
Commissioners.

AFTER GRIPPE

Mrs. Findley Made Strong By Vinol

Severy, Kans.—"The Grippe left me in a weak, nervous, run-down condition. I was too weak to do my housework and could not sleep. After trying different medicines without benefit Vinol restored my health, strength and appetite. Vinol is a grand medicine and every weak, nervous, run-down woman should take it."—Mrs. GEO. FINDLEY.

Vinol, our delicious cod liver and iron tonic, sharpens the appetite, aids digestion, enriches the blood, and builds up natural strength and energy.

C. A. Wright & Son. Druggist.

Hearing but Not Listening.

In the course of a vist to Nagpur, the capital of the central provinces, writes Mr. Stanley Coxon in his Indian reminiscences, I heard of an amusing ending to a civil case. It was an appeal case, and on one side was a Mr. Stanyon, an English barrister, and on the other a number of native pleaders. The arguments on both sides had been heard, and the case closed for judgment.

Suddenly one of the native pleaders got up and addressed the court once more. Mr. Stanyon suffered it for some time; but, losing patience, he also stood up and, addressing the court, said, "Your honor, I would beg with all respect to point out to the court that my learned friend opposite is entirely out of order in addressing the court, and if I may be permitted to say so the court has no right to be listening to him."

The court, who at that time was writing, put his head over the desk and said, "Mr. Stanyon, it's a great piece of impertinence on your part to assume that the court is listening to him."

Moving Picture Shows.

An observer says the reason that all classes like motion picture plays is that each person puts into the mouths of the silent actors the exclamations, words and lines that he himself would use under like circumstances.

Incidents and situations are flashed on the screen, but the spectator tells the unspoken story to himself, and there is no possibility of artificial, strained or incomprehensible dialogue. What the spectator imagines is the thing that is natural to him. To one who watches Hamlet with Yorick's skull the words of the play may come, "Imperious Caesar, dead and turned to clay, might stop a hole to keep the wind away." To another's imagination Hamlet says, "Well, we all gotta come to it."

Could explanation be simpler, yet more profoundly true? — Richmond Times-Dispatch.

Remembered Him.

Uncle George—Come here, Willie. Don't you know who I am? Willie—You bet I do! You are ma's brother, who stayed here two months one time and never offered to pay a cent for board. Oh, yes; I've heard pa speak of you often.—Indianapolis News.

Argument Spoiled.

She—Too many men expect their wives to run their homes on practically nothing. They forget that no one can make bricks without straw. He—My wife does—out of flour.—Stray Stories.

No Breach of Confidence.

"Say, what do you mean by telling Jones that I was a blockhead?"

"Why, it isn't a secret, is it?"—Boston Transcript.

THE MODERN TORPEDO.

How It Travels and Its Effect Upon Striking a Vessel.

The present day torpedo is a very different sort of weapon from that used half a century ago. It is shaped something like a cigar and is about twenty-three feet long and twenty-one inches in diameter. It weighs considerably more than a ton, and its construction costs from $5,000 to double that sum.

It is made to travel in a certain direction in a fixed time and to explode when it strikes some solid object, such as a ship's bottom. A torpedo of the largest and most modern type will tear a gaping hole in the stanchest ship ever built. The nose or "explosive head" of a torpedo contains the deadly charge of high explosives, nitroglycerin and guncotton being oftenest used.

When the torpedo strikes its target a tremendous detonation follows instantly, driving in both the outer and inner "skins" of a vessel. The hole it makes in a ship's bottom varies in size, but is seldom less than ten by thirty feet. The torpedo travels toward its victim at the rate, roughly, of about a thousand yards a minute. The distance and rate of speed have to be calculated to a nicety before the torpedo is discharged. It is kept to its destined course by perpendicular rudders in its tail.

The modern "dirigible" torpedo was first used in a naval war during the Chilean revolution of a quarter of a century ago.—New York World.

A Curious Ball Game.

Theodore Roosevelt, writing in Scribner's of his Brazilian journeys, describes a curious game of ball played by the Parecis Indians, in which the head alone is used.

"There are, of course," he writes, "no such rules as in a game among civilized men, and I saw no disputes. There may be eight or ten or many more players on each side. The ball is never touched with hands or feet or with anything except the top of the head. It is hard to decide whether to wonder most at the strength and dexterity with which it is hit or butted with the head as it comes down through the air or at the reckless speed and skill with which the players throw themselves headlong on the ground to return the ball if it comes low down.

"Why do they not grind off their noses I cannot imagine. Some of the players scarcely ever failed to catch and return the ball if it came in their neighborhood and with such a vigorous toss of the head that it often flew in a great curve for a really astonishing distance."

Clever Reasoning.

Rather an original lesson in political economy was that once taught by the Japanese nobleman Awoto and thus translated by Sir Edwin Arnold in "Seas and Lands:"

One evening as he was going to the palace to take his turn in keeping the night watch he let 10 cash drop out of his tinder case into the stream and then bought 50 cash worth of torches to search for the lost coin. His friends laughed at him for spending so much in order to recover so little, and he replied, with a frown:

"Sirs, you are foolish and ignorant of economics. Had I not sought for these 10 cash they would have been lost forever—sunk in the bottom of the Namerigawa. The 50 cash which I have expended on torches will remain in the hands of the tradesman. Whether he has them or I is no matter, but not a single one of the sixty has been lost, and that is a clear gain to the country."

Watch Your Shoulders.

When standing before a looking glass notice if your shoulders are the same height. Generally the right is higher than the left. The reason for this unevenness lies in the way one sits. You get into a comfortable chair at your desk, and at once you rest your right elbow on the arm of your chair or your desk, thus throwing one shoulder higher than the other. This is especially the case where one writes a great deal. When you notice that one shoulder is higher than the other the thing to do is to change your way of sitting at your desk. Two simple exercises will be beneficial. The arm of the lower shoulder should be extended upward, the hand grasping a dumbbell. That of the higher shoulder should be lowered and made to support a heavy weight.

Madagascar.

The great island of Madagascar, in the Indian ocean, lying off the east coast of Africa, was officially recognized as a French colony in 1896 after a war of occupation. The majority of the natives are not Africans, the Malayan element predominating in their greatly mixed blood. Of the total population of more than 2,500,000 by the last census, the Hovas, the dominant race, numbered about 850,000, and they are regarded as belonging to the Malayan stock.

The Sakalavas, whose negro affinities are strongly pronounced, rank next in numbers, and besides other indigenous races there are many persons of Arab and Indian descent. The seat of the government is at Tananarivo, which has a population of about 60,000.

Nature the Healer.

The influence of the forms and actions in nature is so needful to man that in its lowest functions it seems to lie on the confines of commodity and beauty. To the body and mind which have been cramped by noxious work or company nature is medicinal and restores their tone. The tradesman, the attorney comes out of the din and craft of the street and sees the sky and the woods and is a man again. In their eternal calm he finds himself. The health of the eye seems to demand a horizon. We are never tired so long as we can see far enough.—Emerson.

Stung no doubt by the spring wanderlust, Peter Miller, aged ten; George Campbell, aged ten, and Floyd Simpson, aged fourteen, inmates of the Michigan School for the Blind, disappeared from the institution. The next night a farmer living near Lainsburg, fifteen miles away, reported that he had found the trio sleeping in his barn.

Belgian Relief Ship Torpedoed.

PORTLAND, MAINE. — The British steamship Hendonhall, reported to have been torpedoed, carried a cargo of 231,000 bushels of wheat consigned to the Belgian relief commission from this port on April 7 for Rotterdam. There is no record of the crew, except it is known that one American left the ship here.

Consoling Her.

Bess—I sometimes wish I might see myself as others see me. Nell—Oh, you poor dear! Why, you just couldn't believe your eyes!—Browning's Magazine.

No liberal man would impute a charge of unsteadiness to another for having changed his opinion.—Cicero.

TECUMSEH MARKETS

CORRECTED MAY 2. 1916

Wheat		1 12	1 07
Flour per bbl		5 80	6 40
Rye			85
Corn (ear)	cwt		1 00
Oats	new		42-66
Beans			3 75
Potatoes			1 00
Butter			30
Eggs			20
Lard			12
Guinea			10
Fowls(live)			15-16
Springers			15-16
Roosters			08
Ducks 4½ lb up			15
Geese			10
Turkeys			20
Hay			10 00—14 50

Beware of Counterfeits.
Refuse all Substitutes.

CHICHESTER'S PILLS
DIAMOND BRAND

LADIES! Ask your Druggist for CHI-CHES-TER'S DIAMOND BRAND PILLS in Red and Gold metallic boxes, sealed with Blue Ribbon. TAKE NO OTHER. Buy of your Druggist and ask for CHI-CHES-TER'S DIAMOND BRAND PILLS, for twenty-five years regarded as Best, Safest, Always Reliable.

SOLD BY ALL DRUGGISTS
TIME TRIED EVERYWHERE WORTH TESTED

FOLEY KIDNEY PILLS
FOR BACKACHE KIDNEYS AND BLADDER
Sold Everywhere

Was Troubled at Night

Painful, annoying bladder weakness usually indicates kidney trouble. So do backache, rheumatism, sore, swollen or stiff muscles or joints. Such symptoms have been relieved by Foley Kidney Pills. Henry Rudolph, Carmi, Ill., writes: "Since taking Foley Kidney Pills I sleep all night without getting up." Sold everywhere in Tecumseh. adv

To Rid Child of Worms

Don't scold the fretful, nervous child. Often its due to worms. Get rid of these by giving one-half to one lozenge Kickapoo Worm Killer, a laxative worm candy. Give only plain nourishing food, lots of out-door exercise and put to bed early. Watch stools and continue giving Kickapoo Worm Lozenges, they will positively remove the worms. 25c at druggists.' adv

Keeping up to the Mark

"Spring fever" is not always a joke. If you feel dull and sluggish, tired and worn out, suffer from backache or weak back, rheumatism, sore muscles, stiff joints or other indication of kidney tronble, it will pay you to investigate Foley Kidney Pills. They are highly recommended as prompt and efficient aids to health. Sold everywhere in Tecumseh. adv

Rheumatic Pain Stopped

The drawing of muscles, the soreness, stiffness and agonizing pain of rheumatism quickly yield to Sloan's Liniment. It stimulates circulation to the painful part. Just apply as directed to the sore spots. In a short time the pain gives way to a tingling sensation of comfort and warmth. Here's proof—"I have had wonderful relief since I used your Liniment on my knee. To think one application gave me relief. Sorry I haven't space to tell you the history. Thanking you for what your remedy has done for me."—James S. Ferguson, Philadelphia, Pa. Sloan's Liniment kills pain. 25c at druggists.' adv

LADIES CAN WEAR SHOES

One size smaller after using Allen's Foot-Ease, the Antiseptic powder to be shaken into the shoes and used in the foot-bath for hot, tired, swollen, aching, tender feet. It makes tight or new shoes feel easy. Sold everywhere, 25c. Ask for Allen's Foot-Ease. Don't accept any substitute

Old Folks Saved From Suffering

Mrs. Mary A. Dean, Taunton, Mass., in her 87th year, says: "I thought I was beyond the reach of medicine, but Foley Kidney Pills have proven most beneficial in my case."

Mr. Sam A. Hoover, High Point, N. C., writes: "My kidney trouble was worse at night and I had to get up from five to seven times. Now I do not have to get up at night, and consider myself in a truly normal condition, which I attribute to Foley Kidney Pills, as I have taken nothing else."

Mrs. M. A. Bridges, Robinson, Mass., says: "I suffered from kidney ailments for two years. I commenced taking Foley Kidney Pills ten months ago, and though I am 61 years of age, I feel like a 16-year-old girl."

Foley Kidney Pills are tonic, strengthening and up-building, and restore normal action to the kidneys and to a disordered and painful bladder. They act quickly and contain no dangerous or harmful drugs.

Sold everywhere in Tecumseh.

"URIC ACID NEVER CAUSED RHEUMATISM"

I WANT to prove it to your satisfaction. If you have Rheumatism or Neuritis, acute or chronic—no matter what your condition—write to-day for my FREE BOOK on "RHEUMATISM—Its Cause and Cure." Thousands call it "The most wonderful book ever written." Don't send a stamp—it's ABSOLUTELY FREE.
JESSE A. CASE
Dept. 948 Brockton, Mass.

Cut This Out—It is Worth Money

DON'T MISS THIS. Cut out this slip, enclose with five cents to Foley & Co., Chicago, Ill., writing your name and address clearly. You will receive in return a trial package containing Foley's Honey and Tar Compound, for bronchial coughs, colds and croup. Foley Kidney Pills and Foley Cathartic Tablets. Sold everywhere in Tecumseh. adv

RAILROAD TIME TABLE

Effective June 6, 1915

NEW YORK CENTRAL

Going south

Station	11 a m	13 a m	15 p m	23 p m
Jackson	*6 05	‡10 20	‡2 05	*8 05
Tecumseh	7 06	11 17	3 01	9 01
Adrian	7 33	11 50	3 30	
Toledo	8 40	12 35	4 15	10 10
Chicago	4 15			
Detroit	‡12 20		6 00	

Going north

Station	10 a m	12 a m	14 p m	21 p m
Toledo	*7 50	‡12 01	‡4 30	*7 30
Detroit				‡5 00
Adrian		12 35	5 05	8 15
Tecumseh	9 10	1 01	5 35	9 06
Jackson	10 15	2 00	6 40	10 00

G. J. Zimme, Ticket Agent.

DUNDEE BRANCH

Going west

Station	29 a m	41 p m
Adrian	8 37	‡3 10
Tecumseh	‡9 10	4 02
Tipton	10 10	4 16
Addison	11 50	4 55
Marshall	2 00 p m	6 25
Battle Creek		6 58

Going east

Station	42 a m	30 p m
Battle Creek	7 35	
Marshall	8 12	9 00
Addison	‡9 37	‡11 50
Tipton	10 10	1 40
Tecumseh	10 22	2 10
Adrian	10 50	
Chicago	5 00	

F. S. Bell, Ticket Agent.

DETROIT, TOLEDO & IRONTON

Going south

Station	1 a m	3 p m	N. Y. C. p m
Detroit	‡8 00	*3 30	
Dundee	9 50	5 30	4 20
Britton	10 08	5 47	4 59
Ridgeway	10 08	5 53	5 10
Tecumseh	10 22	6 05	5 20
Adrian	10 50	6 33	

Going north

Station	4 a m	2 p m	
Adrian	*9 18	‡3 48	
Tecumseh	9 55	4 16	8 10
Ridgeway	10 05	4 26	8 25
Britton	10 10	4 31	8 40
Dundee	10 40	4 46	4 05
Detroit	12 45	6 40	

‡ Daily except Sunday.
* Daily.

R. A. Fow[illegible] Agent.

Tell What She Thinks

Anna Hawn, Cedar Grove, Md., writes: "We think Foley Cathartic Tablets are the best liver pill we ever got hold of as they do not nauseate or gripe, but act freely on the liver." Recommended for constipation, bloating, sour stomach, gas on stomach, bad breath clogged or irregular bowel action. Sold everywhere in Tecumseh. adv

Keep Your Skin Clear and Healthy

There is only one way to have a clear, healthy complexion and that is to keep the bowels active and regular. Dr. King's New Life Pills will make your complexion healthy and clear, move the bowels gently, stimulate the liver, cleanse the system and purify the blood. A splendid spring medicine. 25c at your druggist's. adv

She Told Her Neighbor

"I told a neighbor whose child had croup about Foley's Honey and Tar," writes Mrs. Rehkamp, 2404 Herman St., Covington, Ky. "When she gave it a couple doses she was so pleased with the change she didn't know what to say." This reliable remedy helps coughs, colds croup and whooping cough. Sold everywhere in Tecumseh. adv

MOTHER GRAY'S SWEET POWDERS FOR CHILDREN.

For feverishness, Bad Stomach, Teething Disorders, move and regulate the Bowels and are a pleasant remedy for worms. Used by mothers for 28 years. They never fail. At all druggists, 25c. Sample mailed FREE. Address, Mother Gray Co., LeRoy, N. Y.

Has a Good Reputation

The original and genuine Honey and Tar cough syrup is Foley's Honey and Tar Compound and because this has given such universal satisfaction and cured so many cases of coughs, colds, croup and whooping cough there are imitations and substitutes offered to the public. Insist upon Foley's. Sold everywhere in Tecumseh. adv

Avoid Spring Colds

Sudden changes, high winds, shifting seasons cause colds and grippe and these spring colds are annoying and dangerous and are likely to turn into a chronic summer cough. In such cases take a treatment of Dr. King's New Discovery, a pleasant laxative Tar Syrup. It soothes the cough, checks the cold and helps break up an attack of grippe. It's already prepared, no mixing or fussing. Just ask your druggist for a bottle of Dr. King's New Discovery. Tested and tried for over 40 years. adv

Be Sure You Get This Old Reliable Cough Medicine

Imitations always follow the trail of success. Hundreds of imitations have come and gone since FOLEY'S HONEY AND TAR COMPOUND began, 40 years ago, to loosen the grip of coughs and colds.

Be sure you get the genuine

Foley's Honey and Tar Compound

And avoid the names that sound like it.

Here are three easy ways to tell the genuine. 1st—The name of "Foley's" 2nd—The yellow package. 3rd—The Beehive on the yellow package. You cannot get a substitute to do for you what FOLEY'S HONEY AND TAR COMPOUND will do—for coughs, colds, croup, bronchial and lagrippe coughs, throat and lung trouble. Buy it of your druggist and be safe.

★★★ EVERY USER IS A FRIEND.
For sale by all druggists.

THE TECUMSEH HERALD

SIXTY-FIFTH YEAR NO 57. TECUMSEH MICHIGAN, TUESDAY, MAY, 9 1916 WHOLE NUMBER 4514

"If all the time you have been working could be measured by the dollars you have in the Bank, — how long have you worked?"

¶ Your best partner is a Bank account and in addition to that you shoulh make a Bank your friend.

¶ Many folks are under the impression that certain qualifications are necessary to open a Bank account. We don't know of any but ambition, determination and a little money and we cordially invite you to consult us on the subject of saving. Bring $1 and you can open an account.

3% Interest Paid on Savings.

TECUMSEH STATE SAVINGS BANK
TECUMSEH MICHIGAN

Garden Seeds

Get them of us and get new seeds, no mixed seed. Last year's seeds 1-2 price.

Get Your Onion Sets Early

They are scarce and high. We sell all seeds and sets by the pound this year.

We sell 4 packages Corn Flakes for 25 cents

Buy a pound of Cheerup Coffee and see how you like it. 10 pounds will get you a Perculator Free.

Aluminum Ware given away free, ask about it.

C. M. GILBERT

COME IN

We have a full line of

HOSIERY, FOR OLD AND YOUNG.

Laces and Embroideries.

Crochet Cotton in all numbers.

Window Shades, Curtain Rods and Curtain Scrims.

Garden Sets, Wagons for the small child and Express.

IDA B. CHASE

Lawn Mowers

TIME TO CUT GRASS, BE PREPARED.

We sell the

Great American Ball Bearing Lawn Mower.

D. L. WHITENACK & CO.
TECUMSEH, - MICHIGAN.

IF YOU ARE DEAF READ THIS.

Lip Reading teaches "the eye to hear." This study is easily acquired through our complete Correspondence Course. By learning to read the speaker's lips you can again enjoy the comforts of conversation without embarrassment—throw away all mechanical devices and re-enter society.

A Good Deaf Lip Reader Seldom Betrays His Deafness To A Stranger. Send $1.00 for outline of study first lecture and lessons. Address SCHOOL OF LIP LANGUAGE, KANSAS CITY, MISSOURI.

GERMAN MAKES GAIN IN VERDUN FIGHTING

French Trenches East of Hill 304 Are Taken.

Paris, May 8.—In fierce attacks on both banks of the Meuse the German forces gained ground from the French. They entered the French communicating trenches east of Hill 304 and gained a footing in the first trench line between Haudromont wood and Fort Douaumont over an extent of nearly a third of a mile.

The violent bombardment in the region of Hill 304 was continued throughout special report says.

The repulse of a strong German reconnoissance south of St. Mihiel and a successful surprise attack on a patrolling force near Lanfroicourt, in Lorraine, also are reported, as is the break dwn of a strong German attack on French trenches near Lihons, south of the Somme.

SON LIED, FATHER IS FREED

Lad, 8, Admits Accidentally Killing Mother, Clearing Father of Murder.

Portsmouth, O., May 8.—George Jordan, eight years old, who told officials that his father, Roy Jordan, killed his mother with a shotg[illegible] a quarrel b[illegible] early enough to get breakfast, has confessed that he shot his mother, officials say. He was playing with the gun when it was accidentally discharged.

The officials had brought George, another son, and Fred, a little three-year-old son, before the probate judge for further questioning, when Fred innocently asked George why he had killed his mother. The eight-year-old lad, when asked if the accusations were true, admitted them.

Town Sees Zeppelin Shot.

Paris, May 8.—A Havas dispatch from Saloniki says that the entire population of the town witnessed the destruction of a German Zeppelin which was shot down by the French fleet in the harbor. The dispatch says that the airship was one of the newest and largest type known as super-Zeppelins.

Sausages Now Hit by War.

Berlin, May 9.—Following a conference just held with the sausage manufacturers of Germany the central foodstuffs control commission has announced that conditions require a radicial decrease in the production of sages of all kinds.

EXPLOSION OF TIRE BLOWS OF CLOTHES

Graud Rapids Injured in Peculiar Accident.

Grand Rapids, May 8.—Samuel J. Schildroth, of Grand Rapids, was stripped to the waist, made temporarily deaf and severely cut about the chest when an extra tire, carried on the running board of a motor car exploded.

Schildroth was inflating the tire when the accident occurred. His clothing from the waist up was stripped off, with the exception of his bow tie, which still encircled his neck. When pedestrians picked him up he was ten feet from the machine. He is seriously injured.

MRS. WAITE TO BE AT TRIAL

To Attend Court Action Against Slayer Husband in East.

Grand Rapids, May 8.—Mr. and Mrs. Percy C. Peck and Mrs. Clara Peck Waite will leave for New York May 16 to attend the trial of Dr. Arthur Warren Waite for the murder of Mr. and Mrs. John E. Peck.

Mrs. Waite, it is said, is willing to go on the stand and testify against her husband, but under the New York law cannot do so. She will, however, be able to give the district attorney's representatives in court valuable assistance by being present at the trial. Divorce action started by Mrs. Waite is now pending in court here.

Organize "The Grocers."

Battle Creek, May 8.—Announcement of the formation of The Grocers, Inc., a $75,000 corporation, is made. A four-story building will be erected. Howard B. Sherman, head of the H. B. Sherman Manufacturing company and of the Consolidated Press company, Hastings, as well as director of the Commonwealth Savings bank, Detroit, and the Central National bank, Battle Creek, is president.

Street Baseball Banned.

Muskegon, May 8.—So many complaints have been received by Police Chief L. A. Knapp about broken windows, children nearly run down by motorists, and ruined garden plots, that he has forbidden all baseball playing in the streets.

Michigan Postmaster Indicted.

Bay City, May 8.—The federal grand jury has indicted a Michigan postmaster, who is charged with embezzling $1,200. United States court officials refuse to give out his name, as he has not been arrested.

Policeman Gets Wrong Girl.

Muskegon, May 8.—Ruth Durham, arrested by Night Sergeant William Feeney on a charge of disorderly conduct, was granted a judgment for $135 against Feeney in the circuit court.

Two Hurt in Auto Upset.

Greenville, May 8.—Alex Miller, a traveling man, and George Kroman, of Greenville, while riding in an automobile, were badly injured when the machine turned turtle.

Jumps Prison Farm.

Jackson, May 8.—John Murphy, who was sent to prison from Kalamazoo, December 28 last, on a three years' sentence for larceny, disappeared from one of the prison farms.

"JOKER" MAKES LAW EASY FOR MINISTERS

Des Moines Squires Lose Authority to Perform Marriages.

Des Moines, Ia., May 8.—Couples wishing to be married in Des Moines will have to get a preacher to perform the ceremony. There are no justices of peace in the city since the Municipal court became an actuality, and judges of the Municipal court can not perform marriage ceremonies.

A joker in the law that omits any specification for the Municipal judges to perform marriages was discovered by Judge Joseph Meyer when he prepared to marry a waiting couple.

"I guess you'll have to go to a minister. The law doesn't provide for us to do anything of that sort."

The next legislature will be asked to amend the Municipal court law to permit Municipal judges to preform ceremonies.

GETS VALUABLE PARCHMENT

Illinois University Given Translation of Aristotle of 13th Century.

Urbana, Ill., May 8.—President Edmund J. James of the University of Illinois has presented to the university [illegible] illuminated parchment manuscript of the fourteenth century. The manuscript consists of sixty-six folios which contain a Latin translation of a portion of Aristotle's works. It is regarded as a rare and interesting work. The university library rapidly is becoming one of the major collections in the state.

The manuscript was presented to President James by Dr. Frank W. Gunsaulus of Chicago. Dr. Gunsaulus thinks it is the work of a scribe who lived in Bologna in the thirteenth century. In his opinion this translation is valuable because Michael Scotus must have brought from a Greek text a purer Aristotle to modern times than would have been possible, or at least probable, if it had come around by the way of an Arabian translation.

WILSON ACCEPTS ANSWER

But It Is to Put Germany's Good Faith on Trial.

Washington, May 8.—President Wilson has decided to accept Germany's reply as a compliance with his demand that "illegal methods" of submarine warfare be abandoned, but in so doing has decided to place Germany's good faith on trial, with the United States as judge of the results.

Thus the danger of a diplomatic break is authoritatively described as past for the present.

Al Davis' Wife Badly Hurt.

New York, May 8.—Eugenia Kelly Davis, the heiress, who married Al Davis, the Broadway cabaret singer, against her mother's wishes, and whose escapades have occupied much space in the newspapers, was badly hurt at Mineola, L. I. She was thrown by her horse and lay for hours unconscious.

APPEAL 2 CENT FARE RULING

Bondholders of Pere Marquette Take Michigan Case to High Court.

Washington, May 8.—Beekman Winthrop and other bondholders of the Pere Marquette railroad company appealed to the supreme court from the decision of the federal circuit court of appeals, holding constitutional the Michigan 2 cent fare law as applied to the road.

They contend that the receivership of the road is due largely to the enforcement of the 2 cent rate on Michigan interstate traffic.

FOOD RIOTS ARE CONTINUED

Many Women Wounded by Soldiers in German Troubles.

London, May 8.—The food riots that were renewed in Berlin Thursday, when the German reply to President Wilson's ultimatum was started to Washington, continued both in Berlin and Leipsic. Several hundred persons, mostly women of the laboring classes, have been wounded by soldiers and police in their efforts to disperse the crowds.

The women demand peace and better food. The death list in the food riots is estimated at fifty.

Mountain Trees.

Some interesting facts relating to mountain trees are given by Enos A. Mills in his "Rocky Mountain Wonderland." He says:

"A few timber line trees live a thousand years, but half this time is a ripe old age for most of the timber line veterans. The age of these trees cannot be judged by their size or by their general appearance. There may be centuries of difference in the ages of two arm in arm trees of similar size. I examined two trees that were growing within a few yards of each other in the shelter of a crag. One was fourteen feet high and sixteen inches in diameter and had 337 annual rings. The other was seven feet high and five inches in diameter and had lived 492 years.

"One day by the sunny and sheltered side of a bowlder I found a tiny seed bearer at an altitude of 11,800 feet. How splendidly unconscious it was of its size and its utterly wild surroundings! This brave pine bore a dainty cone, yet a drinking glass would have completely housed both the tree and its fruit."

The Sleep of Seeds.

Oats, corn, fennel and some flower seeds were exposed during 118 days to a temperature of 40 degrees F. below zero. Afterward, when placed in suitable surroundings, nearly all of the fennel, oat and corn seeds and many of the others germinated. It is concluded that the protoplasm, or the principle of life, in a resting seed is in a state of inaction not comparable to that of a smoldering fire, but rather like that of a chemical mixture which is capable of forming a combination whenever the required conditions of temperature and illumination are present.

MEXICANS RAID 2 U. S. TOWNS

Four Americans Are Slain in Attack in Texas.

THREE OF VICTIMS TROOPERS

Bandits Sweep Down on Glen Springs Texas, and Loot Stores, Then Make Raid on Boquillas Next Morning—Fight for Five Hours—Routed by Handful of Soldiers.

El Paso, May 8.—A detachment of nine American soldiers forming the patrol at Glen Springs, Texas, was almost wiped out in a raid of Villista bandits across the border Friday night, according to reports received by Major General Fred Funston from Major O. B. Meyer of the Thirteenth Cavalry at Marfa, Texas.

A band of Mexicans which is believed to be the same raided the village of Boquillas near by the following morning, Major Meyer added.

Fire Patrol Camp.

According to Major Meyer the Glen Springs raiders numbering fifty men, set fire to the patrol camp and fired on the troopers as they tried to escape.

Three troopers were killed, two were wounded and four were not accounted for, he said.

Later reports from Major Meyer said the four men reported missing have been accounted for. They were Sergeant Smith, in command of the patrol, and three other men, who hid behind rocks with a few civilians and fought the raiders five hours, finally putting them to flight.

Smith Proves Hero.

Sergeant Smith was wounded, but refused to leave the scene. During the thick of the engagement he loaded two desperately wounded men on a motor truck and sent them north toward Marathon.

Loot Glen Springs.

According to the first reports of Major Meyer the bandits, after killing the American soldiers, looted Glen Springs, kiling the 10-year-old son of Ellis Woods, a wax plant owner. One civilian is missing.

The same band of Mexicans is reported to have raided Boquillas Saturday morning, and then to have crossed back in to Mexico taking with them a storekeeper named Deemers.

Troops to Relief.

Two Troops of Eight Cavalry from El Paso and two troops of the Fourteenth Cavalry from Fort Clark, ten miles north of Spofford, have been ordered by General Funston to take special trains to Marathon, the railway station nearest to Glen Springs. They will have to march eighty-five miles to reach the scene of the raid. The troops also will go to the relief of Boquillas.

Sibley to Command.

Colonel Frederick W. Sibley, commander of the Fourteenth Cavalry, will proceed from Fort Clark to take command of the troops proceeding to Glen Springs and Boquillas.

Nothing has been reported here as to the identity of the bandits other than that they are supposed to be Villistas. Roving bands have been reported in the section south and southwest of Ojinaga for some time.

Location of Raid.

Glen Springs is a little village a few miles west of Boquillas, which is situated not far north of the Rio Grande in the isolated stretches of the Big Bend district.

The troops forming the patrol there belong to Troop A of the Fourteenth Cavalry, which is scattered along the border in small detachments. They were under the command of a noncommissioned officer.

Captain Caspar W. Cole at Alpine commands the troops in the immediate section. He has left for the scene of the raid with fifty men.

FOUR SHIPS ARE SENT DOWN

Two Steamers and Two Submarines Go to the Bottom.

London, May 8.—Two steamers and two submarines were destroyed and another steamer badly damaged as a result of the subsea warfare. They were.

Ruabon (British), 2,004 tons, sunk by a submarine. The crew was rescued by an Italian liner. Le Pilier (French), 2,427 tons, sunk. Clan MacFadyen (British), arrived at Gravesend badly damaged as a result of battle with two German submarines. Submarine (nationality unknown), sunk by fire, of Clan MacFadyen. Submarine (Austrian), sunk by French "diver" Bernouille in lower Adriatic.

Bank Robber Is Shot.

Columbus, Ohio, May 8.—After causing a panic in the Ohio National bank by flourishing a revolver and pointing it at Policeman Charles W. Smith, over the head of Emil Wiesewetter, president of the bank, George Airey, fifty-eight years old, stabbed Policeman Smith when taken to police headquarters and later was shot by the policeman when he attempted to escape.

WILL BOOM MICHIGAN PIKE

Detroit Men Will Make Trip to Mackinaw Early in July.

Detroit, May 8.—In an effort to arouse enthusiasm for the East Michigan pike, 100 Detroiters will make the first annual tour over this route during the week of July 10. The party will be joined by others along the route and the enterprise will culminate in a large joint meeting with the West Michigan Pike association and several state development bureaus July 14, at Mackinaw.

At the principal towns along the route short meetings will be held and men of prominence will give good roads talks. Various forms of literature containing good roads information will be distributed at each of the stops.

U. S. TO REPLY TO KAISER NOTE

Charges in Germany's Answer to Be Challenged.

U. S. LIVES ABOVE DOLLARS

Offenses of Allies Not in Class with Those of Submarines—Whenever U. S. Presses Demands on Entente, Germany Stirs Nation to Anger by New Submarine Outrage.

Washington, May 8.—Study of the German submarine note is convincing President Wilson's advisors that a reply must be made in order to repudiate certain charges against the United States made in that document.

These charges are:

First —That the United States had discriminated against Germany and in favor of Great Britain in its demands that international law be obeyed.

Second—That the United States would have brought freedom of the seas had it insisted upon its rights against Great Britain.

Thi[illegible] States has aided Germany's enemies by supplying them with all kinds of war materials.

Discrimination Is Denied.

The president and his advisors declare there has been no discrimination for or against any belligerent the war began.

In order to bring about the adoption of a submarine policy, based upon recognized international law, it was necessary for the United States to conduct negotiations with Germany which have extended over a period of thirteen months. For fifteen months the United States has been negotiating with Great Britain and her allies to put a stop to violations of international law leveled against neutral commerce.

Puts Life Above Dolars.

Mr. Wilson holds, his advisors declare, that it was far more important to obtain protection for human life than it was to arrange for protection for dollars, and it was for this reason that he proceeded with such vigor against Germany. But attention is caled to the representations and protests which have been made to Great Britain and France as proof of the effort of the administration to prevent the seizure of innocent goods by ships of the allied powers.

If Germy will give the government here a chance it is declared, he will have no reason to complain at the lack of vigor of the president.

Overshadows Allies' Acts.

The difficulty is, according to the officials, that every time the president begins to consider action against the allies, a German submarine commits an act which excites the public against the German government and its methods of warfare. The misconduct of the allies, thereupon, is thrown into the background and there is only a tepid popular interest in what may be done to stop it. In order to obtain effective results in negotiations, it is imperative there should be a well-informed public sentiment back of the chief executive.

Germany claims in her note that naval warfare, like warfare on land, implies unavoidable dangers for neutral persons and goods entering the fighting zone. International law experts say there is no such similarity

Seas Free to Neutrals.

The seas are presumed to be free and neutrals have the right to navigate them in full security, subject only to visit and search and loss of their goods should they be contraband in character. There is no such thing as a "fighting zone upon the high seas."

TOO MANY TIMES TO WELL

Pitcher of British Patience Breaks in Case of Major McBride.

Dublin, May 8.—It was announced officially that Major John McBride the eighth leader of the Sinn Fein rebellion to suffer death by sentence of court-martial, has been shot. He fought against Great Britain in the Boer War.

The sentence of Thomas Hunter and William Cosgrave, who were sentenced to death with Major McBride, were commuted to life imprisonment

FORD SUED BY NAVY LEAGUE

Asks $100,000 Damages for Statements Made by Detroit Manufacturer.

Washington, May 8.—The navy league filed a suit for libel in the District supreme court against Henry Ford, the Detroit manufacturer, asking for $100,000 damages.

The suit alleged libel in some of Ford's published statements opposing military preparedness.

Wins Big Oratorical Contest.

Kewanee, Ill., May 8.—Thomas Rogers of Monmouth won first place in the "Big Eight" oratory contest here. S. Richart of Davenport was second and Daniel McNeil of Moline third.

Berger Has Ptomaine Poisoning.

Milwaukee, May 8.—Victor L. Berger, socialist leader, is ill in his home with an attack of ptomaine poisoning contracted following dinner.

Special School Bond Election.

Albion, May 8.—A special election to bond the school district for $50,000 for a new school building in the southwestern part of the city will be held May 11.

Dies After Month in Office.

Charlevoix, May 8.—City Treasurer A. A. Hanshew is dead at his home. He was elected April 3 and had just taken office.

Dad's Reason.

"Your father refused his consent."

"He did. Did he give any reason?"

"Only that he insists on selecting his own son-in-law."—Detroit Free Press.

He that lives for gold sees everything yellow.—Japanese Maxim.

For Comfort's Sake

With the prospect of warmer weather you will need lighter underwear. We are fully prepared to meet your every requirement.

Materials of light weight wool, balbriggan, poros knit, nainsook and solesette.

STYLES---Long, Quarter and Athletic Sleeves. Knee, Oxford and Ankle length Leg.

Let us show you the

One Button Feature

in UNION SUITS. Made in all styles and materials.

Full values at any price.

McCann & Bowen,
One Price Clothiers.

SOMETHING NEW THAT IS GOOD

Dixie Rice

Flaked and Toasted, ready to eat, 10c pkg.

Also Wholesum Wafer 10c package, MADE OF BRAN.

Large line of STAPLE and FANCY GROCERIES.

D. M. FERRY'S SEEDS.

Several Bargains that we are closing out less than cost.

F. D. AVERY.
PHONE 39.

Try The

McDermott's Daisy Market

FOR

All kinds of Meat and Fowls.

PRICES ALL RIGHT.

Stadium Clothes

CLOTHING

Our store is full of new and attractive Suits for men and boys.

See our 2-piece Hot Weather Suits.

Straw Hats for the little fellow as well as the big.

Take a look at our Furnishing Goods and you will see everything you want in new and choice colorings.

Beautiful Silk Shirts $1.50 to $5.00.

Everything for Man or Boy but shoes.

THE JONES CLOTHING SHOP.

THE TECUMSEH HERALD

FRANK S. TURNER, PUBLISHER

SUBSCRIPTION RATES

IN LENAWEE COUNTY

One year, payment in advance $1.00
One year, payment after three months..$1.2

OUTSIDE LENAWEE COUNTY

One year, payment in advance..............$1.25
One year, payment after three months..$1.50

There will be no Deviation from above Rates

Entered in the postoffice at Tecumseh, Mich., second class mail matter.

Telephone Number 36.

MRS. FRANK RISING

Mrs. Martha Rising passed away Friday May 5, 1916, at the home of her neice, Mrs. Florence Griffith, in Bellvue, Pa. The remains were brought to the home of Mr. and Mrs. Lynn Butrick Saturday night and the funeral was held at the M. E. church Sunday at 1 o'clock p. m. with burial beside her husband in Brookside.

Martha Maynard was born in the state of N. Y., and came to Michigan when quite a young girl living in Lake Ridge. She was united in marriage to Frank Rising of Tecumseh who passed away some years ago. She is survived by one brother Thomas D. Maynard and two nephews Lawrence and Leon Maynard and her niece Mrs. Florence Maynard—Griffith. She was 66 years of age at the time of her death.

CARD OF THANKS

We wish to thank all those who so kindly assisted us in our hour of sorrow.

Her brother and family

M. H. TAYLOR

Friday morning, May 5, Mr. Marcus H. Taylor died at his home, aged 77 years and 5 months.

He was born Nov. 29, 1839, in Mount Vernon, Ohio, and was married to Artemisia M. Jeffers Feb. 11, 1862, in Mount Vernon. To this union three children were born, two daughters, Mrs. W. Fisher and Miss Ida, and a son Charles. The son died several years ago and was brought to Tecumseh and buried in Brookside.

Mr. Taylor had been in failing health for some years and, coupled with failing eyesight, his lot was a sad one. His growing infirmities he bore with cheerfulness and great patience. When his eyesight became so dim that he could only recognize his friends by the voice, there was a smile on his face and a welcome in the friendly grasp of the hand. One of the crosses he had to bear was being debarred from attending church services on account of his infirmities.

An especially glad time of the year, to him, was when his daughter Ida came home from teaching to spend the vacation He was faithfully and tenderly ministered unto by his faithful and devoted wife and an adopted member of the family until two weeks before his death when a niece came from Ohio to assist in his care. Miss Ida was also by his bedside the last week of his life.

Mr. Taylor was a veteran of the Civil War and the members of Beers Post attended the funeral in a body. The funeral services were held Sunday, May 7th, conducted by Rev. W. A. Rex who spoke words of comfort and faith. Sunday was an ideal spring day and his comrades laid him to rest in beautiful Brookside beside his son.

The green grass and fragrant flowers told of the resurrection of nature from the winter's sleep and it was fitting to lay Mr. Taylor in the grave to await the sure dawn of a more glorious Resurrection Day.

F. D. R.

CARD OF THANKS

We desire to express our grateful appreciation of the kindness shown us by friends and neighbors during our recent bereavement. We wish also to thank the choir of the Presbyterian church for their services and the Rev. W. A. Rex and the members of Beers Post for their tributes to our loved one. MRS. M. H. TAYLOR AND DAUGHTERS.

Growing Up.

Percy Poodles—Congratulate me I'm engaged to Molly Multirox. Ain't I the lucky dog?

Polly Pickles—You certainly must be. But how time does fly! It seems but yesterday I heard her father speak of you as a puppy.—New York Globe.

So He Does.

"Pa, what is a detective?"

"A detective, my son, is a man who pokes his nose into other people's affairs while minding his own business."

Death Watches In England.

Prisoners under sentence of death are never left alone for a moment. In England two warders are in attendance both day and night to prevent the possibility of suicide or escape. Three clear Sundays of life are allowed to the murderer after his sentence. Usually he is hanged upon the Tuesday after the third Sunday. Some visitors are allowed, but not even the most intimate relatives may kiss, embrace or even take the hand of the prisoner. During the awful three weeks of waiting the condemned man may choose any food within reason, may smoke and may read what he likes. Just before execution he may have a drink of brandy. A man about to be hanged is the only person who can hear his own burial service read.—London Express.

The Various Ages.

In the Greek mythology four—the golden, self sufficient; the silver, self indulgent; the brazen, warlike, and the iron, violent; together with the heroic, nobly aspirant, between the third and fourth.

In archaeology three—the stone age, the bronze and the iron.

In history the middle and dark, between the ancient and the modern.

In Fichte five—of instinct, of law, of rebellion, of rationality, of conformity to reason.

In Shakespeare seven — infancy, childhood, boyhood, adolescence, manhood, age, old age.

THE ANN ARBOR MAY FESTIVAL

The Ann Arbor May Festival, to be held May 17, 18, 19, and 20, has assumed unusual proportions. A cast of soloists such as never before has been assembled in Michigan or in this section of the country has been engaged to take part in the annual classic.

As usual it will consist of four evening concerts and two matinees, with the Chicago Symphony Orchestra under Frederick Stock, Conductor, The University Choral Union and a Special Children's Chorus of several hundred voices under Director Stanley, furnishing the musical background.

Frieda Hempel, the distinguished coloratura soprano of the Metropolitan Opera Company, whose success has been sensational, will be heard in a miscellaneous program at the Wednesday evening concert.

Thursday evening the Choral Union will present a new choral work - "Paradise Lost" by Bossi. Florence Hinkle, America's favorite soprano; Sophie Braslau, Contralto of the Metropolitan Opera Company; Reinald Werenath, whose tour with Geraldine Farrar has attracted so much attention; and Gustaf Holmquist, bass of wide recognition will take the solo parts.

At the Friday afternoon concert the Children's Chorus will appear in a sparkling work by Pierne - "The Children at Bethlehem". Florence Hinkle will also appear as soprano soloist. The Childran's Chorus has become a prominent feature and their contributions this year are of unusually important nature.

Friday evening will bring to Ann Arbor for the first time that eminent Irish tenor, John McCormack, who will appear in a program of miscellaneous numbers, especially chosen for the occasion. To hear so eminent an artist under so favorable conditions will mark a memorable occasion.

The Fifth Concert Saturday Afternoon will bring to Ann Arbor Ralph Kinder, well known concert organist and composer. Every organist of note is familiar with his work in both fields, while those interested in this particular instrument are especially happy at his selection. Lovers of good music in general will have an unusual opportunity of hearing the Frieze Memorial Organ in the hands of an exceptional master.

The climax of the Festival will be reached, however, in the last concert Saturday Evening, when Saint-Saens "Samson and Delilah", one of the most familiar melodious operas adaptable to the concert stage, will be given by an all-star cast composed of Pasquale Amato, Baritone, who will take the part of the High Priest; Morgan Kingston, Tenor, of the Century Opera Company, will appear in the role of "Samson"; and Margarete Matzenauer, whose "Delilah" at the Metropolitan Opera Company has been sensational; and Reinald Werrenrath, who will appear in the role of "Abimilech" and the "Old Hebrew".

With so select a series of offerings unusual interest has been awakened throughout the state and country and musicians and music lovers from all quarters will appear in large numbers for the occasion.

The sale of tickets has been exceptionally heavy, but there is still a limited number available which will be disposed of on a series basis up to May 6, after which time such tickets as have not been sold for the course, will be offered for the individual concert.

Persons desiring further information or a copy ofthe Illustrated Booklet, should address the Secretary.

A Queer Fish.

A male fish which hatches the young of its mate is the Chromis paterfamilias. It is found in the lake of Tiberias, Palestine. Strange to say, this industrious fish hatches its young in its mouth. When the female has spawned in the sand the male approaches and draws the eggs into his gills, where they remain until hatched, when they struggle out of their confinement into the parent's mouth. As many as 200 perfect young are sometimes found in the mouth of an adult male. How the fish manages to feed itself without swallowing its young is a mystery. The grown fish is about seven inches long and one and three-quarters wide. Its back is olive green, shot with blue, and the belly is silver white, marked with green and blue.

Reason For Complaint.

"I keep the best bread," said a certain baker the other day to a poor fellow who complained of the inferior quality of the article he had purchased of him the day before.

"I do not doubt it," replied the customer.

"Then why do you complain?" asked the baker.

"Because I would suggest that you sell the best bread and keep the bad." was the reply.—Pittsburgh Telegraph.

Some Evidence.

"You say that preparation will make the hair grow?" asked the thin haired man of the druggist.

"Why, say," came from the drug man, "I know a customer who took the cork out of a bottle of that stuff with his teeth, and now he's got a hair lip."—Yonkers Statesman.

Double Action Waterfall.

There are a good many salt water cataracts in existence. They may be found in Norway, southern Chile and British Columbia, where narrow fiords, or arms of the sea, are obstructed by barriers of rock. The rising tide flows over the filters through such reefs into the great natural reservoirs beyond, but the water is held back at the ebb until it breaks over the obstruction in an irresistible torrent. Most curious of all is the waterfall at Canoe passage, where the island of Vancouver approaches the British Columbia main land. Here the floodtide from the gulf of Georgia to the southward is held back at a narrow cleft between two islands until it pours over in a boiling cascade eighteen feet high with perhaps double the volume of the Rhine. At the turn of the tide, however, the waters from the north rush back into the gulf, producing a cascade of equal height and volume. The waterfall actually flows both ways.—Baltimore Sun.

HOLLOWAY.

Miss Anna Drouillard spent Saturday and Sunday with Deerfield relatives.

The regular review of Osgood Hive was held Wednesday. Mesdames Ira Wilson and Bert Lanning served refreshments. The ladies voted to sell ice cream Saturday evening May 13. The committee requested all officers to be present at the next meeting for practice. The County association will be held in Addison May 18.

Mr and Mrs Eugene Drouillard spent Thursday with their daughter, Mr. and Mrs Joseph Isaccason of Adrian.

Mrs. James Bloomer returned home from Wixom Thursday. She was there to attend the funeral of a cousin.

Mr. and Mrs. John Curtis of Britton were guests of Mr. and Mrs. John McElroy Friday.

Mr. and Mrs. James Foley entertained Mr. and Mrs Ira Wilson and son Clare Sunday in honor of their son Venning's 8th birthday.

Leonard and Howard Drouillard have the measles.

Dr. Conklin was down from Tecumseh Friday to see Mr. and Mrs. Andrew Wilson who are ill.

Paul Nobles spent last week with his grandparents Mr. and Mrs. James Noble of Macon.

Mr. and Mrs. Jewett Whelan of Tipton spent last week with Mr. and Mrs. S. J. Wilson.

Mrs. Sarah Gray is able to ride out.

Mrs Saxon of Adrian is a guest of her daughter Mrs. Richard Drouillard

Mrs. Carrie Whitmarsh visited in [illegible] Thursday.

Edward Palmer is spending a few days with his sister Mrs. Kirt Patrick of Komona, Ind.. who is ill.

Mr. and Mrs. A. H. Lewis left last Thursday for Leonadis called there by the serious illness of a friend. They will visit their daughter at Kalamazoo before returning.

A PERFECT DAY

The high price of gasoline did not keep many people home Sunday. The day was perfect and every conceivable motive power was used to get out and to see the wonderful transformation which the warm weather of spring was making. Every country road leading out of Tecumseh saw its share of autos and rigs.

The lakes attracted many. The young mens club left in a body Sunday morning for Wamplers Lake where a dinner at the hotel was prepared for them at noon.

Those who did get out were not disappointed for nature had worked a miracle during the night, the trees were green with leaves, the fruit trees were heavy with fragrant blossoms and flowers were everywhere to be seen

Those who could not ride were out a foot. The Quaker Mill pond, the Globe Mill pond and the walk around to the Standish pond all had a host of visitors. The cemetery was beautiful with the wealth of flowers that were scattered over the graves by loving hands. Everywhere people were rejoicing in the brightness of this perfect spring day.

Through grief and sadness filled the heart of those who were called upon to lay their loved ones away, yet even that cloud had its silver lining for this day only foreshadowed the glorious everlasting day, into which their loved passed.

83 YEARS YOUNG

Honoring her father, Minor Davidson's birthday Sunday, Mrs Daniel Hall entertained a family party with a turkey dinner. There were four generations present; grandpa Davidson, grandma Hall, mother Mrs. Clare Beland and her children Eunice Neoma and Clarles Clare. Guy Davidson of Detroit was also a guest.

Monday evening about 30 of the neighbors and friends gave him a surprise, coming with congratulations and best wishes. Light refreshments were served and a very pleasant time was passed with their honored friend.

British Red Tape.

An English officer who had been, through mistake, reported "killed in action," on his return from the front went to his bank to cash one of his checks. The clerk at the counter, instead of asking the welcome question, "How will you take it?" looked doubtful and puzzled, stared at the soldier and finally hurried away to seek advice elsewhere. He presently returned with the news that the check could not be cashed. "But you know me, and that is my signature!" exclaimed the astonished officer. "M—yes," said the clerk hesitatingly, "but the fact is, sir, that you're—you're dead, you see, and I'm told we shall require you to give proof to the contrary before we can pay the money."

The Eyes of the Musk Ox.

The skull of the bull musk ox is remarkable for the development of the eye orbits, which project sufficiently beyond the plane of the frontal bones to compensate for the interruption the horns would otherwise make in the range of vision. The musk ox, however, does not seem to rely greatly on keenness of sight, far less on acuteness of hearing, for the ears are of small dimensions and are completely covered by the heavy growth of fur about them. The organs of scent are evidently more highly developed, and they exact of the hunter his greatest cunning.

Mind Reading.

"Do you think there is any such thing as mind reading?" asked the eminent diplomat.

"Oh, yes!" replied Miss Cayenne. "If I pay very close attention to what you say and analyze it carefully I often fancy I get a glimmer of what you are thinking about."—Washington Star.

Modern Affliction.

"Doctor, what shall I do to stop this constant ringing in my ears?"

"Better have your telephone taken out."—Baltimore American.

Further Information Wanted.

Tramp — Kind sir, will you please help me in my extremity? Gentleman —What's your trouble, baldness or corns?—Boston Transcript.

Why is it necessary for a meat man to be a musician?

MEAT
MEAT
BEST MEAT
333

So he can blow his own horn!

THERE never was a better place and never will there be To buy a tender Steak or Chop, and all m-e-a-t!

WE pride ourselves on what we sell—We always sell the best. We spare no pains, this fast to tell, and that tells all the rest.

Clark's Market,
Phone 158.

MOTHER'S DAY PROCLAMATION.

By the Governor.

During the last fifty years the American home has undergone little less than a revolution. Science and invention have wrought marvelous changes in our economic and industrial conditions. Some of these changes have a tendency to destroy the unity of home interests. Time and distance have been annihilated. Home permanence has in a large measure been destroyed. The responsibilities of the mother have been increased. She finds it impossible to keep her flock together; she finds her task of inspiring and directing her children more and more difficult. She must, therefore, do her greatest work when her children are, "little tots" when they are most responsive to the tenderest and wisest suggestions. American mothers recognize this necessity, and are making holy sacrifices to this end.

The mother's of every country are more important than armies and munitions of war. The mothers are the source of civilization. To our mothers we owe our patriotism, our religion, our holiest aspirations. It is especially fitting in the year nineteen sixteen that we pay tribute to the "Mothers of America" Let the boys and girls and the "grown-ups," who are away from home on Mother's Day, write a letter of gratitude to Mother. "Let those who are home meet Mother with a smile, a kiss and a handful of flowers. Recite to her the prayer she taught you at the bedside."

Therefore, I, Woodbridge N. Ferris, ask that the people of Michigan set apart the second Sunday in May (the 14th) as Mother's Day. In obedience to a Resolution by the United States Congress, I ask the people of Michigan to display on this day the United States flag on all government and public buildings, at their homes or other suitable places, 'as a public expression of their love and reverence for the Mothers of our country." As far as possible let parents in their homes and both young and old in public meetings discuss the theme of "Mother with that enthusiasm and sincerity which characterizes all loyal Americans.

Given under my hand and the Great Seal of the State, this third day of May, in the year of our Lord one thousand nine hundred and sixteen, and of the Commonwealth the eightieth.

WOODBRIDGE N. FERRIS
Governor

COLEMAN C. VAUGHAN
Secretary of State

CLASSIFIED ADS

FOR SALE—100 acre farm, cheap for quick sale. Address lock box 728, Tecumseh. 8-7-tf

I AM paying 1½c. per lb. for rags, 80c. cwt. for books and magazines; paper 30c. cwt., 5c. lb auto tires; 7c. lb. rubbers, and 5c lb. for arctics. 'Phone 186 3 rings, and I will come for them. LOUIS KOZEL, Opposite electric light plant. 3-10-tf

AUTO INSURANCE—I have the agency for the Citizens' Mutual Auto. Ins Co. Fire-Theft-Liability costs $1.00 for policy and 25c per H. P. State rating. If you are interested in same let me know. C. D. HARMON, Macon 'phone, Tecumseh, Mich. 4-11-2mo

FOR SALE—Good seven room house on West Chicago street Water and sewer connections, electric lights and good cellar. Inquire at Herald office. 5-2-1mo

WANTED—A girl for general housework. 'Phone 69, Tecumseh. 5-2-tf

FOR SALE—The VanDuzer home on East Chicago street Would like to hear from all creditors. R. C. ROYCE, 212 North Mechanic street Jackson, Mich.

CEMENT WORK—I solicit your patronage in the building of your walks and other cement work. Fifteen or twenty years' experience. JACOB MULL, 5-5-12 N. Pearl St., Tecumseh.

FOR SALE—House with one acre of ground in Tecumseh. House electric lighted, both upstairs and down Good barn and plenty of fruit. Inquire of 5-9 tf BRODERICK & CLARK.

FOR SALE—Dining room set: Table, six chairs and buffet in golden oak. Inquire of C. L. COTHERBY.

Report of the Condition
—of the—
TECUMSEH STATE SAVINGS BANK

At Tecumseh, Michigan, at the close of business, May 1st, 1916 as called for by the Commissioner of the Banking Department:

RESOURCES		
Loans and Discounts, viz.		$176202 42
Commercial department	$ 88957 85	
Savings department	87944 57	
Bonds, Mortgages and Securities viz		209142 26
Commercial department	3742 26	
Savings department	205400 00	
Overdrafts		281 66
Furniture and Fixtures		6500 00
Other Real Estate		17924 54
RESERVE		
Commercial:		
Due from banks in reserve cities	$ 5494 86	
U. S and National bank currency	8922 00	
Gold coin	2097 50	
Silver coin	1896 30	
Nickles and cents	357 99	
	18768 65	
Savings:		
Due from banks in reserve cities	$39475 48	
U. S. and National bank currency	7000 00	
Gold coin	15000 00	
	61475 48	80244 13
Checks and other cash items		3715 51
Total		493960 52
LIABILITIES		
Capital stock paid in		26000 00
Surplus fund		22000 00
Undivided profits, net		3666 84
Commercial deposits subject to check	$ 85834 87	
Savings deposits (book accounts)	334848 40	
Savings certificates of deposit	21610 91	442293 68
Total		493960 52

STATE OF MICHIGAN, County of Lenawee, ss I, GUY E. NEMIRE Cashier of the above named bank, do solemnly swear that the above statement is true to the best of my knowledge and belief and correctly represents the true state of the several matters therein contained, as shown by the books of the bank.

GUY E. NEMIRE, Cashier.

Subscribed and sworn to before me this 8th day of May 1916.

G. ARTHUR RATHBUN, Notary Public

My commission expires October 18, 1917.

Correct—Attest:
J. H. SMITH
C. A. SLAYTON
L. G. NORTH.
} Directors

Report of the Condition
—of the—
Lilley State Bank

At Tecumseh, Michigan, at the close of business May 1st, 1916, as called for by the Commissioner of the Banking Department.

RESOURCES.		
Loans and discounts, viz:		
Commercial department		$ 81647 48
Savings Department		153378 18
Bonds, mortgages and securities, viz:		
Commercial Department		
Savings Department		123113 26
Overdrafts		94 89
Furniture and fixtures		6000 00
Revenue Stamps		207 50
RESERVE.		
Commercial:		
Due from banks in reserve cities	$31196 81	
U. S. and National bank currency	4464 00	
Gold coin	602 50	
Silver coin	340 25	
Nickles and cents	306 71	
	$26910 27	
Savings:		
Due from banks in reserve cities	$36797 75	
U. S. and National bank currency	13500 00	
Gold coin	1500 00	
Silver coin	1000 00	
	52797 75	
Total reserve		79708 02
Checks and other cash items		105 88
Total		444754 71
LIABILITIES.		
Capital stock paid in		$ 40000 00
Surplus fund		10000 00
Undivided profits, net		17143 58
Commercial deposit subject to check		65843 85
Commercial certificates of deposits		
Certified checks		1232 87
Savings deposits (book accounts)		259832 29
Savings certificates of deposit		50708 12
Bills payable		
Total		444754 71

STATE OF MICHIGAN, County of Lenawee, ss I, FRANK J. TEMPLE, Cashier of the above named bank, do solemnly swear that the above statement is true to the best of my knowledge and belief and correctly represents the true state of the several matters therein contained as shown by the books of the bank.

FRANK J. TEMPLE, Cashier

Subcribed and sworn to before me this 8th day of May 1916.

HERBERT S TEMPLE, Notary Public.

My comission expires March 13, 1918.

Correct attest:
W. D. REED
ALBERT S. CUMMINS
R. A. HEESEN.
} Directors.

ATTEMPT TO STEAL AUTO FRUSTRATED BY ELMER SLAYTON OF ADRIAN.

Saturday night Elmer Slayton heard some one tampering with his auto which was standing in front of his house 19 North Winter St., and going to the door he discovered four men in the act of making way with the machine. His sudden appearance started the men and the driver killed the engine. The men started to attack Mr. Slayton and knocked him down cutting a gash over one eye, and otherwise bruising him.

They then started on a run The sheriff was at once notified and with his aides later captured the four men who were all working in the city but came from Ft. Wayne, Ind. They were lodged in jail awaiting arrangement before the Court

Elmer was in town Monday evening with a large patch over his right eye. By some freak of good luck he removed his eye glasses as he went to the door, had it not been for that he surely would have lost an eye as the cut was so low.

A Statistician.

"What is a statistician, pa?"

"A statistician, my son, is a man who comes to the aid of figures which cannot lie for themselves."—London Telegraph.

Her Business.

Patience—Don't you think she knows her business? Patrice—Well, if it's knowing everybody else's she does.—Yonkers Statesman.

Pretty Small.

Hewitt—What sort of a fellow is he? Jewett—Well, he will never have to say to his conscience, "How you have grown!"—Judge.

SPECIAL THIS WEEK

Beautiful 45-inch Organdy Flouncing, Great Values at $1.25 yd.

Silk Poplin. 36 inch width, seven colors to select from, at $1.00 yd.

Curtain Scrim. One large lot lace edge curtain scrim, White and Ecru, Special at 10c yd.

TIME FOR THOSE
Rugs and Carpets
Remember we are selling at the old low prices.

The Webster Anderson Co.
Tecumseh, Michigan.

We give and redeem Merchants' Discount Stamps—the Red Stamp.

Prince Albert will show you the real road to smoke-joy!

Copyright 1916 by R. J. Reynolds Tobacco Co.

PRINCE ALBERT was made to create *tobacco content* where it never existed before! It permits men to smoke *all they want* without getting a sore tongue, without any comeback but real tobacco enjoyment! The patented process by which Prince Albert is made (and controlled exclusively by us) fixes that—and *cuts out* bite and parch!

PRINCE ALBERT
the national joy smoke

comes right to your taste fair and square! And it will do for you what it has done for thousands of men—make pipe or cigarette smoking the cheerfulest of your pleasures!

Prince Albert is to be had everywhere tobacco is sold in toppy red bags, 5c; tidy red tins, 10c; handsome pound and half-pound tin humidors —and—in that classy pound crystal-glass humidor with sponge-moistener top that keeps the tobacco in such fine shape—always!

What we tell you about Prince Albert is a fact that will prove out to your satisfaction just as quickly as you lay in a stock and fire-up!

R. J. REYNOLDS TOBACCO CO., Winston-Salem, N. C.

PRINCE ALBERT
CRIMP CUT
LONG BURNING PIPE AND CIGARETTE TOBACCO

On the reverse side of this tidy red tin you will read: "Process Patented July 30th, 1907," which has made three men smoke pipes where one smoked before!

Doctors Agree On Eczema Remedy

Confirm the Statements About D. D. D. Prescription

Geo. T. Richardson, M. D.: "In my opinion, D. D. D. should be applied in all cases of skin disease—an immediate relief to the itch, a calm to excited nerves, soft, soothing, yet a powerful agent, a strength to the general system."

Dr. Unna Holmes: "D. D. D. is as near a specific for eczema and the dreaded psoriasis as is quinine for malaria. I constantly prescribe D. D. D. also for salt rheum, tetter, barber's itch, pimples, all forms of itching eruptions, scales, sores."

Dr. Ira T. Gabbert: "I freely admit that D. D. D. reaches most cases of eczema and permanently cures them."

Dr. Gabbert of Caldwell, Kansas, is one of the best skin specialists in the state. Write and ask him about D. D. D.

Druggists are glad to recommend this soothing, cooling liquid. 25c, 50c and $1.00. Come to us and we will tell you more about this remarkable remedy. Your money back unless the first bottle relieves you. D. D. D. Soap keeps your skin healthy. Ask about it.

B. J. PULVER.

ADVERTISED LETTERS

Tecumseh, Mich.
May 8, 1916.

L. E Collins, John Helmler, Miss Katherine May, Chas Reed, Wm. Winchell.

Edson C. Brown,
Postmaster.

Pity the Poor.

"There's no justice in this world for a poor man."

"That's right. Here I've got one of the fastest little cars in this town, and I don't dare let it out, because I haven't got enough money to pay a fine for speeding."—Pittsburgh Press.

Domestic Bliss.

Mrs. Neighbors—Do you and your husband live happily together? Mrs. Enpeck—Sure. I'd just like to see my husband try not to live happily with me.—Indianapolis Star.

Ford
THE UNIVERSAL CAR

Let the other fellow experiment. You want to know what your prospective car will do. The record of Ford cars in the service of more than a million owners is the best evidence of Ford reliability, economy in operation and simplicity in handling. Average two cents per mile for operation and maintenance. This year lowered prices means the same Ford car of quality and reliability for the same money —thats all.

Touring Car is $440; Runabout $390; Coupelet $590; Town Car $640; Sedan $740; f.o.b. Detroit. On sale at

Tecumseh "Big Chief" Garage
STORAGE BATTERIES CHARGED.
PHONE 289
AUTO LIVERY TECUMSEH, MICH

There is more Catarrh in this section of the country than all other diseases put together, and until the last few years was supposed to be incurable. For a great many years doctors pronounced it a local disease and prescribed local remedies, and by constantly failing to cure with local treatment, pronounced it incurable. Science has proven Catarrh to be a constitutional disease, and therefore requires constitutional treatment. Hall's Catarrh Cure, manufactured by F. J. Cheney & Co., Toledo, Ohio, is the only Constitutional cure on the market. It is taken internally. It acts directly on the blood and mucous surfaces of the system. They offer One Hundred Dollars for any case it fails to cure. Send for circulars and testimonials. Address

F. J. CHENEY & CO., Toledo, O.
Sold by Druggists. 75c.
Take Hall's Family Pills for constipation. adv

EVERY-DAY FACTS ABOUT

SURE-DROP CORN PLANTERS

They do not break, crack, or scatter the corn.

Drop absolutely accurate, either in drilling or checking.

Drop either 2-3-4 kernels at your wish without stopping the team or leaving the seat.

Valves so arranged that the corn for two hills cannot become mixed and plant all at once.

Spring-lift marker, operated from seat, perfectly balanced, easy to operate.

The Gale Mfg. Co. are now sold out on this style of planter. We purchased a limited amount; first come, first served; after that will have to sell you some other style.

Order now and we will deliver and start your planter when you are ready.

L. E. TEMPLE & CO.

Sturgis Baby Carriages

*

We are showing some medium and large size pullman, reversible carriages in

Gray, White and Brown.

These carriages are second to none in finish and construction and such a soft easy spring. We ask your inspection.

GUY E. BELDING,
Furniture and Undertaking.

$126,660,000.00.

That is the amount which the Postmaster-General reports is yearly filched from the American people by get-rich-quick swindlers.

Stupendous isn't it? Yet not so large when you stop to consider that many thousand dollars have been taken from the community in a few weeks, several different times.

Friends, beware of those promotors, bearing bogus tidings of big profits. Legitimate business doesn't need to ferret out your few dollars to secure capital. There are millions of dollars in the centers of capital, seeking safe investments at low prices.

Consider an investment with which you are familiar. Place your money in a savings-account at this Bank. Three per cent. is no small return when your principal is absolutely safe as it will be here.

LILLEY STATE BANK,
TECUMSEH, MICH.
THE BANK WITH THE CHIME CLOCK.

TECUMSEH CO-OPERATIVE ASS'N.

SEED CORN
THAT HAS BEEN TESTED.

We have few bushels of Seed Potatoes to sell.

Corn Planters

are moving off fast now, some farmers have taken theirs home, others have bought. You better get yours now. What? International, Janesville, Hayes, Flying Dutchman and Black Hawk to choose from.

Car Ground LIMESTONE just in. Good value for the money invested. Try some on your spring crops.

The "GRANT SIX" is no joke, sold three new ones. Better look us up a little if you are going to buy a new automobile.

By C. D. BEEBE, Mgr.

The GOOD THINGS ARE GOING FAST

Invitation to June Graduates

We have anticipated your wants for this occasion and besides---

Pretty Silk Dresses

READY-TO-WEAR.

We have a stock of Beautiful sheer materials suitable for the occasion as well as party gowns.

Come in and let us show you what we have.

FRED ROSACRANS & SONS.

LOCAL AND PERSONAL

NOTICE

All copy must be in the composing room of this office by 9:30 a. m. Tuesdays and Fridays and all advertising matter before 4 o'clock p m. Mondays and Thursdays.

Gastons' for bargains. adv

Paul Hunt went to Toledo Monday.

Harry Moore is now driving a Buick automobile.

Albert Clark was a business caller in Toledo yesterday.

William Smith, North Maumee street, will sell Shepherd strain Ancona eggs for setting, five cents each. adv 4-11-10t

Mrs Perry of Farwell is visiting her sister Mrs Arthur Brazee.

Mrs. Wm. Dittman of Britton spent last week with Mrs Jay Ferman.

Mr. and Mrs Ed Mark were business visitors in Jackson Monday.

Elbridge Hyde was in Detroit Friday, returning Saturday afternoon

Joe Harrington was up from Ridgeway yesterday, driving a new Buick.

Mrs. Howard Evans and Mrs. Agnes Edwards spent Friday in town with friends

Daniel Garlinghouse of North Adams was the guest of relatives in town for the week-end.

Get our prices on wire fencing.
adv Lenawee Lumber Co.

Fred Breigel visited his son Dr. W. A. Briegel and family in Detroit several days of last week.

Newton Satterthwaite and son Joe accompanied John Keeney on a trip to Ann Arbor Sunday.

Alen Titus was a passenger for Monroe Saturday to visit his daughter Mrs. Chas. Klappie and family

$1.00 day Wednesday at Coller's Music Store. adv

We are informed that Al VanWinkle has accepted a position in Detroit as superintendent of a building company.

Mr. and Mrs Clement Hardenburg have purchased the property of Mrs Catherine Osborn, taking possession at once.

Sewing machines to rent.
adv COLLER'S MUSIC STORE.

Misses Mabel Lockwood and Naomi VanWinkle went to Whittiker Saturday to attend the Friends' Quarterly Meeting.

Miss Eva Rottman and Harry Metsek were united in marriage Saturday morning, May 6, 1916, by Justice S. P. Hosmer.

Miss Mabel Schreder was an over Sunday visitor with Manchester friends.

Mrs. L. P. Williamson and Miss Myrtle Foster have been entertaining their mother Mrs. C. E. Foster of Quincy for several days.

Misses Jackson and Strumm, Fred Zimmerman and Supt. Metcalf of Saline were Sunday guests at the home of Mr. and Mrs. Ed Mark.

Get your lawn mowers sharpened at the McIntyre & Marsh garage. Satisfaction guaranteed. adv

Miss Ida Taylor, who was called home from Hinsdale, Ill., last week by the illness of her father, returned to her school work yesterday.

A. W Mills and wife left Monday for a western trip, visiting their daughter Miss Zillah in Reno, Nevada, and taking in other points of interest

Aster plants in three colors, also fine salvia plants 20c dozen.
adv WILLIAMSON BROS.

The Misses Harriett Wiggins, Jessie VanAuten and Ola Swift, Russell and Donald Hall were in Adrian Friday evening for the senior play "The Melting Pot" at the Croswell.

Regular meeting of Tecumseh Chapter No. 51, O. E. S. Thursday evening, May 11, at Masonic Temple. Business of importance to come before the chapter at this time.

Have your clock cleaned at Gastons.' adv

Albert Vandewarker received a telegram Monday morning announcing the death of his brother Nicholas in Brown City, Mich He left this morning to attend the funeral

C. A. Slayton arrived home Monday morning He had reached Adrian Saturday morning and spent Sunday with his son Elmer and family Mrs Slayton remained for a longer visit in California.

We bu[illegible] highest price for rags. Phone 372 We come after them. Place at old Brewer's foundry. D. GEHRINGER. tf-3-3 adv

Mrs. John Herring is very ill with pneumonia.

Born to Mr. and Mrs. Floyd Elliott, Monday, May 8, 1916, a son.

Wednesday Dollar Day at Gastons.' adv

Regular meeting of Pythian Sisters Wednesday evening. All come

Leroy Bramble and wife have been visiting friends in Kalamazoo for a few days.

Finest tomato and cabbage plants, early and late. Come and see them.
adv WILLIAMSON BROS.

Mrs Bamlet, son Stanley and daughter Vida of Detroit were in town Monday.

Otto Boaske and family of Wellsville and Miss Ella Dinse were Sunday visitors at Wm. Dinse's.

TO RENT—Pleasant housekeeping rooms for small family. Write Lock Box 645, Tecumseh, Mich. adv 5 9-2t

John Snow, wife and little daughter were over Sunday guests of Mr. and Mrs. A. W. Maxwell of Onsted.

The B. Y. P. U. will hold their business meeting at the chapel May 19. Please notice it is postponed one week.

Fine switches made, cut hair and combings bought at the millinery of Miss Julia A. Hough. adv

Mr. and Mrs. Elmer Slayton of Adrian were in town last evening for the meeting of the Wit and Wisdom Club.

The Juniors of Tecumseh High School will tender a reception to the Seniors at the I. O. O. F. hall on Friday at 6:30 p. m.

Two car loads of wire fence at last years prices. This means a big saving to you. Mr. Farmer.
Lenawee Lumber Co. adv

Mrs Rosetta Billington is quite ill with the measles. Her daughter-in-law, Mrs. Cecil Billington of Detroit, is caring for her

Vincent Wood and Mrs. Katie Clark attended the Friends' Quarterly meeting last week in Ypsilanti, going over by train Friday.

Mrs. Florence Griffith of Pittsburg, who came Saturday with the body of her aunt Mrs. F. Rising, is spending a few days with friends in town before her return home

Regular meeting of Beers Camp No 179 S of V Thursday evening, May 11 at 7:30 o'clock. A full attendance is desired as business of importance will be presented in which all are interested.

Ira Ashley, Lynn Butrick, Earl Updike and Henry McClure attended a meeting of the Lenawee County Rural Carriers' Association in Adrian Sunday. Mr. Ashley was elected president of the association.

We can save you money on wire fencing. adv
Lenawee Lumber Co.

Mrs. Ida Lanning, son Glenn and daughter and husband, Mr. and Mrs. John A. Smith, motored out from Detroit Sunday Mrs. Lanning remained for a few days' visit, the others returning Sunday evening.

Gastons' dollar window Wednesday. adv

Mrs H. S. Waring and Lester motored to Detroit Friday, taking with them Mrs R. J. W. Bowen and Mrs. R. M Molles. Roger Waring and wife returned with the party Saturday for an over Sunday visit.

Mrs. Ida Vail nee Burroughs has been visiting friends here for a few days. She will be remembered as the youngest daughter of Noah Burroughs and was for many years a resident of Tecumseh. Her home is in Iowa

Anything in Gastons' window one dollar Wednesday. adv

The W. C. T. U. will hold their monthly meeting in the M. E church parlors Friday, May 12, at 2:30 p. m. All members and all interested in the work of the society are urged to be present as this is an important meeting

Last Friday Rev. and Mrs. Linton, Thos. Hanley and wife and Miss Rosa Beaubien motored to Ypsilanti and attended the Friends' Quarterly Meeting Saturday and Sunday They report a very interesting meeting and a large attendance.

WIT AND WISDOM

The Wit and Wisdom club held a most delightful meeting at the home of Mr. and Mrs. Fred Rosacrans Monday evening. There was a large attendance, Mr. and Mrs. Elmer Slayton of Adrian, old members of the club were the out of town guests. [illegible] business meeting the program was opened with an instrumental duet by Mrs. F. S. Turner and Mrs. Ella Hodges.

Dr. North then gave a very interesting talk on his trip to Cuba, and showed several canes made from the native woods of htat country. He carried his audience with him as he visited the various points of interest.

Miss Edna Taylor gave a very pleasing vocal solo and responded to an encore, Miss Camilla Hayden accompanied her on the piano.

Chas. Slayton, who has just returned from his trip to California was called upon and after a few introductory remarks, read a few selections from the Daily Doings published in Los Angeles which were very amusing.

Ernest Church followed with a vocal solo and was heartily encored responding in a very pleasing manner.

Rev. W. A. Rex was called upon for a recitation and proved himself a fine elocutionist.

A few preparatory stunts for our coming sports days were then pulled off to the great amusement of the onlookers.

After the serving of light refreshments, Miss Alice Wimple chairman of the nominating committee made the announcement of the officers for the ensuing year:—

President—F. J. Temple
Vice-president—Mrs. A. Waring
Secretary—Miss Nannie Kyle
Treasurer—F. S. Temple.

As the guests departed to their several homes, it was with the feeling that the evening had been a pleasure to all.

A MAY ENTERTAINMENT

First Presbyterian Church, Friday Evening, May 5th.

At the close of the Best Series of Concerts given at the Presbyterian church it was announced that an extra concert composed of local talent would be added to their course and as announced the concert was given last Friday evening. This entertainment was given gratis to those holding course tickets and was a big success.

The program was as follows:

Piano Solo—"Souvenir" Franv Drdla
Burton Garlinghouse
Reading—Scene from "Hamlet"
Wm. A. Rex
Violin—"Fantaisie" (Il Trovatore) Alard
Duaine Service
Solo—"A Birthday" Woodman
Mrs. Edward C. Heilman
Impersonation—"A Country School Entertainment
Wm. A. Rex
Violin Solo—Ave Maria (By Request) Schubert Wilhelmj
Duaine Service
Baby Show, (Also children of the world)
Local Views
Monday Club Cast
Mrs F. B. Wood, Accompanist

Tte program was a delight to all who heard it and we heard many say that they enjoyed it the most of any of the series. Certainly our home people were at their best and as always, we were exceedingly glad to hear our talented musician, J. D. Service. He handled the difficult selections with the touch of a professional.

Rev. Rex made his appearance under difficulty as he was suffering with a severe throat trouble and, although very hoarse, delighted his audience with two readings.

The Baby show proved an interesting number. Twenty-five baby pictures, all home grown were shown andthose present had the opportunity of voting for their favorite. The prize going to Majel Jones, daughter of Mr. and Mrs. Wade Jones.

Home pictures which were shown recently at the Opera house were thrown on the screen which created much merriment. The playlet given at the Monday Club banquet was repeated for the closing number.

Mr. and Mrs. Fred Knight of Jackson spent Sunday with their daughter and husband Mr. and Mrs. Floyd Bryan.

Ed. T. Smith and family are now living in the Chilson house, corner of Kilbuck and VanBuren streets, just vacated by J. K. Waldron and family.

REPUBLICAN RALLY

There will be a Republican Rally at Macon Grange Hall Friday evening May 12 at 7:30 o'clock, Dixon of Monroe, Baldwin and Larwill of Adrian, will speak The Macon Grange will serve refreshments. Everybody invited. adv

[illegible] SALE

The household effects of the late Miss Dingman will be sold at auction at her late residence on Pottawatamie street, Saturday May 13, 1916 at 1 o'clock p. m. Come and get your bargains.

2 t Fred B. Wood, adminstrator.

TECUMSEH VS ADRIAN

Tecumseh played the fourth game of the county series Saturday on the home grounds and was defeated in a one sided game to the time of 7 to 0 In the 3, 4, and 7 innings two bases on balls, coupled with five hits gave Adrian a total of six runs. The 7th score was made in the 9.

Tecumseh was helpless before the pitching of Dunn who allowed only 4 hits and had 15 strikes out to his credit.

The batteries for Tecumseh: Skinner, Bachman, and Waring. Adrian Dunn and George

The score.										R	H	E
Adrian	0	0	2	2	1	0	2	0	0	7	9	1
Tecumseh	0	0	0	0	0	0	0	0	0	0	4	3

Skinner pitched the first 4 innings for Tecumseh. This makes three games lost by Tecumseh in the series, they have played four, drawing a tie with Addison for the fourth which will be played off at Clinton May 17.

PAST MASTER'S NIGHT

Friday Evening, May 12

Past Master's Night will be held Friday evening by Tecumseh Lodge No. 69. F. & A M. This is the annual Past Masters meeting and a large attendance is expected This special communication will be opened at 2:30 p. m. when the officers of the lodge will begin work on eight candidates.

Dinner will be served at 5:30, continuing until all are served, after which lodge will be turned over to the past master who will confer the M. M. degree. Those chosen to do the work are as follows:

W. M.—Jos. H. Smith
W. M. Assisted by J Q. Look, Geo. S. Wilson
S. W.—R. A. Heesen
S. W. Assisted by F. J. Temple, J. F. Hicks
J. W.—J. R. Nyland
Treasurer—John VanVleet
Secretary—Minor Davidson
S. D.—C. B. Mize
J. D.—E. B. Rector
Stewards—H. S. Temple, G. E. Nemire
S Js.—C. F. Patterson, A. S. VanWinkle, G. B. Garlinghouse
S. C.—Frank Hammond

CLEAN UP YOUR PROPERTY.

Most of the papers throughout the state and nation have been running "Clean-up-week" features or have been urging upon the people the necessity of cleaning up.

Here in Tecumseh our people take great pride in keeping up the appearance of their property, but still there is a good deal of work that ought to be done along this line. Most everyone in the spring of the year finds his back yard with a good sized ash pile, including tin cans and more or less rubbish. This should carted off and the ground raked up to give the yard a neat appearance.

Vacant lots, unless attended to by someone, detract wonderfully and make it discouraging for the neighbor who keeps his property up.

Flowering bushes, plants flowers, etc. add much to the appearance of your property and help to make your town more beautiful.

Let us not be behind our neighbors but let each one do his or her part in cleaning up and taking care of his property. The spring of each year is the time to do this work and if each one will do his part, wonders will be worked out for Tecumseh.

The annual meeting of the W. F. M. S. of the M. E. Church was held Sunday morning. Mrs Gordan Gage Corresponding Secretary of the West Detroit District made the address. Over $20.00 as received as a thank offering.

Quite a number of our school teachers will sever their connection at the close of the year, among whom are H O. McLaughlin, Misses Genevieve Halladay, Helen S. Pavey, Ethe Parker and Ruth Kelley. Each one has a position elsewhere to teach for the coming year.

SPRING FEED

TAKE YOUR CHOICE
THEY ARE ALL FRESH AND GOOD

Puffed Rice and Wheat
Corn Puffs
Jersey Corn Flakes
Kellogg Corn and Wheat Flakes
Krumbles
Post Toasties
Shredded Wheat Biscuit
Grape Nuts
Toasted Wheat Biscuit
Triscuit
Post Tavern Porridge
Ralston Wheat Food
Wheat Bran
Cream of Wheat
Meat of Wheat
Weatal
Purity Oats

We give BLUE Trading Stamps.

ANDERSON GROCERY CO.
Phone 91--, Successors, Anderson Bros. Macon Phone

ACME QUALITY
ACME QUALITY
PAINTS

Paint Saves Repair Bills

Buildings quickly go to ruin when left exposed to the elements. Good paint forms a coating which protects from rain, snow, sunshine and all weather conditions. It prevents decay and deterioration.

ACME QUALITY
HOUSE PAINT

gives great durability and lasting beauty. It costs less than other paints because it takes less and lasts longer.

Let us show you suitable color combinations for your house and estimate the quantity of paint you will require.

Satterthwaite Bros.
TECUMSEH.

Seed Corn

We have home-grown Seed Corn that tested 299 good kernels out of 300 kernels from 100 ears.

We also have

3% Potash Fertilizer

for your corn so you can have a good crop of Corn this season.

We have the C. B. and Q.

Corn Planter to do the good work. Come and see us.

Phone 290. BROWN & CO.

CLEANING OUT

AT LESS THAN COST,

Auto Robes and Horns, Bicycle Luggage Carriers, 2 Ladies' Bicycles, Carbide Bike Lamps, Lunch Baskets, Eveready Auto Lamps, Odds in Fishing Tackle, Large Briar Pipes, Smoking Sets, 10c Cigars, Humidors, Tobacco, 1 Snare Drum, 6—30x3½ Second-hand Tires cheap, Boys' Carts, Calabash Pipes.

Considering the raise in prices on all of the above goods. You will find them great bargains. "Call in."

W. L. COLLER.

"Preparedness"

Is the Popular Watchword. How about it? Are you Prepared for a Big Fire or Big Wind to Damage your Property?

"Preparedness" spells "Insurance"

Is your New Car Insured?—It's too Valuable to Lose

Mrs. Franc S. Gillespie,
"Always Hustling"

Read Herald Ads.

Dr. N. D. Trask,
Osteopathic Physician.

Special attention given to nervous diseases, rheumatism, stomach and bowel trouble.

Bronchitis Asthma and Catarrha Deafness.

Office hours, 9 to 12, 1 to 5, and, by appointment.

Office over McCann & Bowen's.

A. G. AYLESWORTH,

Licensed Auctioneer, Real Estate, Stock and General Salesman.

Will attend all sales in city or country, at reasonable rates.

Headquarters and all dates made Herald office

Dental Parlors
W. D. REED, D. D. S.
Chicago, St. Tecumseh.
Crown and Bridge work Aluminum
Silver and Rubber plates and all of
the specialties known to modern
dentistry. Gas or vital-
ized air admin-
istered
Office over Avery & Co's store

DR. B. D. BROWN,
Dentist.

Modern Dentistry of reasonable rates Painless extraction by use of local or general anaesthetic.

Officers hours 7:45 a. m. to 5 p. m. Saturday evenings 7 to 9. Other evenings by appointment.

Office in DeWolf Block.

Office pohne 192, house phone 182—3r

C. M. Cooley,
Licensed Auctioneer.

R. F. D. No. 4 Manchester. 15 year successful experience in Jackson, Washtenaw and Lenawee Counties, also practical farmer.

Bell Telephone Clinton exchange.

Rates Reasonable and Satisfaction Guaranteed

Dr. H. H. Hammel
Physician & Surgeon
(Homeopathic)

Calls answered promptly, day or night. Office Hours—8 to 9 a. m., 12:30 to 3:00 p. m., 7 to 8 p. m. Sundays by appointment.

Office above Lilley Bank. Successor to Dr. Walter Briegel.

PARKER'S HAIR BALSAM
A toilet preparation of merit. Helps to eradicate dandruff. For Restoring Color and Beauty to Gray or Faded Hair. 50c. and $1.00 at Druggists.

Whittemore's Shoe Polishes
FINEST QUALITY LARGEST VARIETY

GILT EDGE
WHITTEMORE'S GILT EDGE DRESSING FOR LADIES' AND CHILDREN'S BLACK SHOES
SOFTENS PRESERVES LEATHER RESTORES COLOR AND LUSTRE
QUICK WHITE
MAKES DIRTY CANVAS SHOES CLEAN & WHITE

"GILT EDGE," the only ladies' shoe dressing that positively contains Oil. Blacks, Polishes and Preserves ladies' and children's shoes, shines without rubbing, 25c. "FRENCH GLOSS," 10c.

"DANDY" combination for cleaning and polishing all kinds of russet or tan shoes, 25c. "STAR" size, 10c.

"QUICK WHITE" (in liquid form with sponge) quickly cleans and whitens dirty canvas shoes. 10c. & 25c.

"ALBO" cleans and whitens BUCK, NUBUCK, SUEDE, and CANVAS SHOES. In round white cakes packed in zinc boxes, with sponge, 10c. In handsome, large aluminum boxes, with sponge, 25c.

If your dealer does not keep the kind you want, send us the price in stamps for full size package, charges paid.

WHITTEMORE BROS. & CO.,
20-26 Albany Street, Cambridge, Mass.
The Oldest and Largest Manufacturers of Shoe Polishes in the World

---

WE WANT a man or woman in every town where we are not already represented, to introduce BROWN HERB TABLETS guaranteed remedy for Constipation, Indigestion and Dyspepsia. Over 100% profit, Easy seller, repeat orders, Permanent income. Write for pamphlets, FREE SAMPLES and terms. BROWN HERB CO., 66 Murray St, New York City

---

We Show Men & Women
How to make $30 to $100 weekly, year around. Amazing opportunity for large income. Why waste time working for others? Use your spare time at home and gain financial independence. No canvassing. Be your own master. Write to-day. Universal Success Co., Dept. A, No. 70 Fifth Ave., New York City.

FRIENDSHIP BRACELET LINK ONLY 12¢

CHB
WHC
FHB
STERLING SILVER ROLLED GOLD

Start a Friendship-Maid-Link-Bracelet, latest New York fashion. We start yours by giving you one link absolutely FREE engraved with 3 initials. Your friends give or exchange others. What more beautiful token or sentiment could be expressed. Send to-day for one or more LINKS (12c. each) stating initials and whether ROLLED GOLD, STERLING SILVER, BEADED or PLAIN design wanted and receive links with beautiful Black Ribbon Free so you can start wearing Links at once until Bracelet is complete. Write today. Start with link we give you Free with first 12c. order or more. Friendship Jewelry Co., Dept. M, 83 Chambers St., N.Y.

Copper Came From Cyprus.

The word copper is generally admitted to be derived from Cyprus, as it was from that island that the ancient Romans first procured their supplies. In those remote days Cyprus and Rhodes were the great copper producing districts.

Two Tests.

The test of a lover is not how many he has loved, but how well; the test of a philanthropist is not how well he has loved, but how many.—Alice Wellington Rollins.

BACKACHE IS DISCOURAGINQ

But Not So Bad If You Know How to Reach the Cause.

Nothing more discouraging than a constant bachache. Lame when you awaken, pains peirceyou when you bend or lift. It's handsto work or to rest. Backache often indicates bad kidneys. Tecumseh people recommend Doan's Kidney Pills. Read this case:

W. C. Witherell, W. Pottawatamie St., Tecumseh, says: "I had acute pains across the small of my back and in my hips. Often, after stooping, a sharp twinge darted through my loins, obliging me to lie down. I was laid up in bed for several days and I believe that the trouble was caused by excessive stooping. When I learned of Doan's Kidney Pills, I got a supply at Wrights & Son's Drug store and a few boxes restored me to good health. Since then whenever I have felt in need of a kidney medicine, I have taken Doan,s Kidney Pills and the results have been very pleasing.

AGAIN PRAISES DOAN'S.

After a lapse of more than five years, Mr. Witherell said: "I have had no reason to change my high opinion of Doan's Kidney Pils, which I expressed some years ago."

Price 50c., at all dealers. Don't simply ask for a kidney remedy—get Doan's Kidney Pils—the same that Mr. Witherellhas twice publicly recommended. Foster-Milburn Co., Props., Buffalo, N. Y. adv

LORD ROBERT CECIL

Says Britain Ready to Make Amends to U. S.

Photo by American Press Association.

Old Time Witchcraft.

Jane Wenham was indicted at the Hertfordshire assizes on March 4, 1712, for "conversing with the devil in the form of a cat," under the provisions of the act of 1604, repealed in 1736. Her prosecutors wished to have her also indicted for practicing witchcraft to the harm of Ann Thorn, a servant girl sixteen years old, but this was not allowed, although evidence was produced at the trial to show what injury had been done the victim by means of crooked pins and by placing cakes and cats' hair in Ann Thorn's pillow and how the prisoner had caused the death of some cattle simply by walking through a turnip field.

The jury brought her in "guilty," and Justice Powell passed sentence of death, but took steps to quash the verdict. Wenham's prosecutors published an account of the case, but their arguments were pulverized by scientific men. Jane Wenham herself was liberated and taken under the protection of Colonel Plummer, who gave her a cottage, and we are told by Dr. Hutchinson that in 1720 the whole country was fully convinced of her innocence.—London Spectator.

Kings and Shaving.

The classic case of a king who knew better than to let anybody else shave him is that of Dionysius the elder, tyrant of Syracuse, who appears to have been unable to shave himself, for he is said to have resorted to the uncomfortable device of singeing off his beard with hot walnut shells, says the London Chronicle. We may suspect that Napoleon's was another case of the kind. Rogers asked Talleyrand whether Napoleon shaved himself. "Yes," replied Talleyrand; "one born to be a king has some one to shave him, but they who acquire kingdoms shave themselves." That way of putting it pleasantly emphasizes the practical superiority of the parvenu to the helpless, spoiled child of heredity, but prudence probably entered into the matter also, if Talleyrand's statement was correct.

Part Often Overlooked.

"It is all right to pat yourself on the back occasionally," said the dispenser of sage advice.

"Yes?" said the player up.

"But don't forget to call yourself down when you need it, my boy."—Pittsburgh Post.

BASEBALL RESULTS

AMERICAN LEAGUE.

	W.	L.	Pct.		W.	L.	Pct.
Cleve.	14	7	.667	Det.	10	10	.500
Wash.	11	7	.611	Chi.	10	13	.435
N. Y.	10	8	.556	St. L.	7	11	.398
Bost.	10	10	.500	Phil.	6	12	.333

At Chicago— R. H. E.
Cleveland ....000000140—5 12 1
Cnicago ......001010000—2 7 2
Coumbe, Mitchell and O'Neill; Faber, Williams and Schalk.

At Detroit— R. H. E.
St. Louis .....000001000—1 7 2
Detroit ....10000100*—2 4 3
Wellman and Hartley; Coveleskie and Stanage.

NATIONAL LEAGUE.

	W.	L.	Pct.		W.	L.	Pct.
Brook.	9	4	.692	Phil.	8	7	.533
Bost.	9	5	.643	St. L.	10	10	.500
Chi.	10	8	.556	Pitts.	8	11	.421
Cin.	11	10	.524	N. Y.	2	12	.143

At St. Louis— R. H. E.
Cincinnati ....000000000—0 4 1
St. Louis .....00010000*—1 2 1
Toney, Schneider and Wingo; Ames and Snyder.

At Chicago— R. H. E.
Chicago ......000000000—0 3 1
Pittsburgh ...000100000—1 5 2
Lavender and Allen; Kathlehner and Wilson.

CORRESPONDENCE

BRITTON

Miss Delia Allen returned Wednesday evening from Denver Colorado where she has been spending the winter.

Mr. and Mrs. George Allen were in Adrian Thursday.

Mrs. B. E. Brees spent Thursday and Friday in Tipton.

Earl Pocklington and wife of Adrian spent the latter part of the week with relatives here.

Harry Gill was in Toledo Friday on business.

Mrs. Abbie DuBois is spending the week with relatives in Clnton.

Mrs. Mary Sweet of Morenci is spending a few days with Mr. and Mrs. B. E. Brees.

J. T. Exelby is here from Dearborn on business.

Glenn Underwod of Detroit was here Wednesday visiting relatives.

Mrs. Royal McElroy assisted in the bank last week during the absence of Mrs. M. L. Brown.

Mrs. Anna Hindes has moved in her new home on North Main St.

Dr. and Mrs. H. T. Gray were Detroit visitors Friday.

Mrs. Al. Totten returned Friday from Jackson after a weeks visit with her daughter Mrs. Roy Prichard.

Mrs. Amos Underwood and Mrs. Arthur Underwood went to Toledo Wednesday for a few days stay.

Amos Und[illegible]ood is in the hospital in Toledo having undergone an operation there on Thursday.

Mr. and Mrs. Glenn Burcroff spent Saturday and Sunday with his parents in Somerset.

Mrs. Clarence Gilson and children are here from Blissfield spending a few days with her mother Mrs. T. V. Hoagland.

FOLEY CATHARTIC TABLETS
Keep Stomach Sweet - Liver Active - Bowels Regular
Sold Everywhere

TIPTON

At the meeting of the citizens held Saturday eveningto make arrangements for Memorial day. The officers for the ensuing year were elected and chairmen of committees chose their helpers as follows: President, George Taylor; secretary, Hazel Preston; treasurer, Semeon Whelan; president of the day, John Mohr; marshal of the day, H. Ray Kemp; lady marshal, Mrs. D. J. Preston; decorating committee, Mrs. Addie Bunting; music committee, Mrs. Lottie Hardy; program committee, Mrs. Nellie Luce;flower committee, Mrs. Hattie Bouck; committee to make arrangements to take soldiers, wife, widows and friends to Grub cemetary, Mrs. Sylvia Ogden. it was decided to hold the Memorial exercises Monday afternoon, May 29 at 1:30 o'clock.

At the annual election of the Epworth League the following officers were elected: President, Earl Burtless; First Vice President, Alma Luce; Second and Third Vice President, Hazel Preston; Fourth Vice President, Mrs Sylvia Ogden; Secretary, Mrs Garrett Baker; Treasurer, Mrs Earl Burtless.

Frank Pawson is driving a new seven passenger Reo.

Mr. and Mrs. H. R. Ladd of North Adrian, Mrs. Geo. Trippof Adrian and Mrs. Ida Vail of Rock Rapids Ia. caled at the home of W. J. Burroughs C. C. Pawson and D. J. Van Valkenburg Tuesday afternoon.

Mrs. Bert Waring, Mrs. Floyd Waring and daughter, Mary Frances of Tecumseh called on Mrs. Sherman Camburn Tuesday.

D. J. Van Valkenburg was a business caller in Adrian Wednesday.

Mrs. McFarren is visiting with Blissfield friends for a few days.

The Tipton K. of P. were guests of the Manchester K. of P. Tuesday evening.

Seth Simmons and wife were Adrian callers Wednesday.

Mrs. George Witherell and children spent Tuesday in Tecumseh with her mother Mrs. Henry Wilson.

Rev. C. H. Brewer and daughters Evelyn and Kathryn left Tuesday for a visit with relatives in Durand.

FOLEY KIDNEY PILLS
FOR BACKACHE KIDNEYS AND BLADDER
Sold Everywhere

CLINTON

The High School basket ball team went to Britton Friday afternoo and defeated theBritton High School team by a score of 12 to 2. Although the Clinton girls have been practicing but a short time, they played a strong game and all did well in their position.

Misses Lulu McCollum and Ella Ahrens are in Detroit today and tomorrow as delegates to the Junior Auxiliary convention.

Miss Eleanor Campbell of Pittsburgh, Pa. arived home Saturday night for a two weeks stay.

Miss Laura Freese was a Tecumseh visitor Saturday.

Miss Lillian Robison came home from Cleveland Saturday night where she had been for the week attending the National Association of Kindergarten Teachers leaving Sunday night to resumed her school work.

The Clinton Culture club meets Thursday, May 11th at the Library at which time the delegate will give her report of the County Federation.

Mrs. Sarah Stevens is making extensive improvements to her Jackson street home by putting in bath room and connecting with the water system.

Mr. and Mrs. Ed Parker and Mrs. C. J. Robison motored to Ann Arbor Saturday.

Mrs. L. W. Kimball returned from Ann Arbor Sunday with Mr. and Mrs. Ed Parker who motored over to see their daughter Laura at the hospital.

Miss Emma Freeman of Ann Arbor was the Saturday night guest of Miss Lillian Robison.

Harold Johnson of Ann Arbor was in town Saturday and Sunday.

Dr. H. O. Roberts, the veternarian will occupy the rooms over the Bazaar.

Mr. and Mrs. W. L. Smith entertained his sister from Clarks Lake this week.

Decoration Day will be observed here in the forenoon May 30th at 10 a. m. on account of the band going to Grass Lake to play for their exercises.

Robert Crosby of Bad Axe is spending the week with his family.

Mr. and Mrs. Guy Belding and Mr. and Mrs Geo. Ziehr were in town Sunday.

The Young Ladies Guild will hold a bake sale Wednesday afternoon at the Lancaster Hotel.

Mrs Stautz is on the sick list.

Amos Crane and family have moved into Miss Ella Tates house.

Florence Noone has accepted the position as bookkeeper at the garage.

Mrs. Earl Organsby and baby of W. Virginia who have been visiting Mrs Jno R. Clark left Saturday for a visit with Ann Arbor friends.

Roy Draper has accepted a position as rural carrier on route 2 at Tipton and will move his family there soon and will have an auction at the Jacob farm to sell his stock and farm implements on Saturday.

FOLEY KIDNEY PILLS
FOR BACKACHE KIDNEYS AND BLADDER
Sold Everywhere.

Superstitions About Fowls.

Diviners of East Africa perform divination by killing a fowl and sprinkling its blood on or near the threshold, "a practice most frequently observed when a chief has fallen seriously ill." It is a far cry from Uganda to the shores of Scotland, but here is an incident that runs the Uganda custom close enough, surely. In a certain place which does not consider itself less enlightened than similar communities of its size a friend was one day suddenly asked by a woman, a neighbor (whose son, a young lad, had fallen down in a fit), to run for a doctor. This he promptly did, and, returning before the arrival of the doctor, was pleased to see the lad had come to in the interval, and said so to the mother. "Yes," she replied, "but what a pity we hadn't a live cock to bury in the garden." Not only so, but my friend, on expressing his surprise to another party, was shown a garden quite close where a live fowl had been buried on a precisely similar occasion, thus testifying to a more general belief in the efficacy of such a charm than could be imagined.—London Tit-Bits.

Meant Well, But—

Viscount French of Ypres often tells an amusing story about a French review that he attended a good many years ago.

General French, as he then was, attended the men's dinner in camp one day, and as he puffed on his cigar he noticed that 300 young Frenchmen had nothing to smoke whatever.

Accordingly he sent to his tent for three boxes of Havanas, and these were quickly distributed among the troops, a rare treat truly. To show their gratitude the soldiers without consulting their sergeants lined up in two files, marched toward the English general, and, raising their right hands to their caps and holding their lighted cigars in their left hands, they shouted as with one voice:

"Vive la Russe!"

They had mistaken the uniform.—Washington Star.

The Price of Eloquence.

The auctioneer held up a battered fiddle.

"What am I offered for this antique violin?" he pathetically inquired. "Look it over. See the blurred finger marks of remorseless time. Note the stains of the hurrying years. To the merry notes of this fine old instrument the brocaded dames of fair France may have danced the minuet in glittering Versailles. Perhaps the vestal virgins marched to its stirring rhythms in the feasts of Lupercalia. Ha! It bears an abrasion—perhaps a touch of fire. Why, this may have been the very fiddle on which Nero played when Rome burned."

"Thirty cents," said a red nosed man in the front row.

"It's yours," cried the auctioneer cheerfully. "What next?"—Cleveland Plain Dealer.

Sailing Orders.

"What's that sheet there?" asked the sick sailor.

"That," explained the nurse, "is your chart."

"So? Well, what's the next port I make after quinine? I don't like that stop."—Kansas City Journal.

Madeira.

Conchologists hold that the finding of certain land snails on the island of Madeira, known to exist or to have affinities in no other place in the world except Europe, is sufficient proof that Madeira was at one time connected with the mainland.

Highly Recommended.

Replying to yours of the 10th inst. asking for information about one John Mullen, beg to state that I can say nothing to discredit of same, to his credit even less.—New York Post.

Character is to wear forever. Who will wonder or grudge that it cannot be developed in a day?—Henry Drummond.

Treat For the Boarders.

"Ma," queried the small daughter of the boarding housekeeper, "what shall I do with these basting threads?"

"Give them to me and I will stir them into the frosting for the cocoanut cake," said her mother.—Youth's Companion.

Lively Cheese.

John—I'll bring you a fork, sir. The Customer—What for? John—The camembert, sir. The Customer—A fork's no good. Bring a revolver.—Exchange.

Sincerity's own realm is one's secret chamber; strong here, a man is strong everywhere.—Saige.

Commissioners' Notice

STATE OF MICHIGAN, County of Lenawee, ss.

In the matter of the estate of WILLIAM [illegible] deceased.

The undersigned having been appointed by the Probate Court of said County, Commissioners to receive, examine and adjust all claims and demands of all persons against the estate of said deceased, do hereby give notice that we will meet for that purpose at the law office of Fred B. Wood in the village of Tecumseh, Lenawee County, Michigan, on the 29th day of April 1916, and on the 31st day of July, 1916 at 2 o'clock in the afternoon of each of said days.

And that four months from the 31st day of March, 1916, are allowed by said Probate Court for the creditors of said estate to present their claims to us for examination and allowance.

Dated March 31st, 1916.

Johnnie Boyd
Samuel Patterson.
Commissioners.

COM[illegible] NOTICE

STATE OF MICHIGAN, County of Lenawee, ss.

In the matter of the estate of NELLIE O. UNDERWOOD, Deceased.

The undersigned having been appointed by the Probate Court of said County, Commissioners to receive, examine and adjust all claims and demands of all persons against the estate of said deceased, do hereby give notice that we will meet for that purpose at the office of G. Arthur Rathbun in the village of Tecumseh, Lenawee County, Michigan, on the 15th day of May 1916, and on the 15th day of August, 1916 at 10 o'clock in the forenoon of each of said days.

And that four months from the 15th day of April, 1916, are allowed by said Probate Court for the creditors of said estate to present their claims to us for examination and allowance.

Dated April, 15th, 1916.

Herbert S. Temple,
Guy E. Nemire.
Commissioners.

STATE OF MICHIGAN,

Probate Court for the County of Lenawee.

At a session of said Court, held at the Probate Office in the City of Adrian in said County, on the 18th day of April, A. D. 1916.

Present, HARRY L. LARWILL, Judge of Probate.

In the matter of the estate of MARTHA M. KEYSER, Deceased.

On reading and filing the petition, duly verified, of Frederick B. Wood, executor upon said estate, praying that he may be authorised, empowered and licensed to mortgage the Real Estate described in said petition for reasons therein stated.

[illegible] the 15th day [illegible] in the fornoon, be assigned for the hearing of said petition.

And it is further Ordered, That a copy of this order, be published in the Tecumseh Herald, a newspaper printed and circulating in said County of Lenawee, for three successive weeks previous to said day of hearing.

(A true copy) Harry L. Larwill,
Judge of Probate.
E. I. Larwill, Register of Probate.

Commissioners Notice

STATE OF MICHIGAN, County of Lenawee ss

In the matter of the Estate of JAMES R. LILLEY, deceased.

The undersigned having been appointed by the Probate Court of said County, Commissioners to receive, examine and adjust all claims and demands of all persons against the estate of said deceased, do hereby give notice that we will meet for that purpose at the office of County Clerk in the City of Adrian Lenawee County, Michigan, on the 29th day of May, 1916 and on the 26th day of August 1916, at two o'clock in the afternoon of each of said days.

And that four months from the 26th day of April, 1916, are allowed by said Probate Court for the creditors of said estate to present their claims to us for examination and allowance.

Dated April 26th 1916.

Glenn L. Williams,
G. Arthur Rathbun,
Commissioners.

Origin of the Letter V.

The letter V may be regarded as the mutilated remains of one of the symbols used by the ancient Egyptians in their hieroglyphics or picture writing. A common animal in their country was the two horned sandviper, a representation of which stood for V. The priests ultimately found that for the practical purposes of everyday life it was a waste of time to use elaborate hieroglyphics and invented a kind of short hand to meet the occasion. In this the snake was reduced to a V with a dash (V—) to represent horns and body. The Phoenicians adopted this letter, and from them we get our V by loss of the dash, leaving only the two little horns of the original picture. This snake is still common in Egypt and is probably the one mentioned in Genesis xlix, 17, "Dan shall be a serpent by the way, an adder in the path, that biteth the horse heels, so that his rider shall fall backward." Travelers tell us that it is still addicted to this unpleasant habit.

Music of the Church.

Nothing is plainer than the seemingly hopeless decadence of the music of the church as compared with modern possibilities and realities of musical art today. It is now some 200 years since the spirit of music left the church—since the church could hold and spiritually feed a great composer as it had done in the preceding centuries. The spirit of music, emancipated from the materialistic and puritanical influences which overtook established religion brought forth the great modern art of music, with Beethoven as its leader says Musical America. What has happened to that art at the hands of composers less lofty and less spiritually minded than he the world knows only too well, especially of late. The divorce has become almost complete Not only has music, in its greatest powers, forsaken the forms of the church; latterly it has departed from spiritual vision and aspiration within its own artistic province.

Factors That Determine Salaries.

In the Woman's Home Companion a successful business man says that salaries are fixed by the amount and quality of work that a man can deliver "Pull," in his opinion, is a negligible factor in the business world.

"And that applies to the man who is getting $30,000 a year just as truly as it does to the man who is getting $30 a month. The only way that I can be paid more money than I am getting is by delivering more work to my company than I am now delivering or by showing my company how to save more money and so have a larger profit at the end of the year."

The Game of Life.

Life becomes, as the stoics more than once tell us, like a play which is acted or a game played with counters. Viewed from the outside, these counters are valueless, but to those engaged in the game their importance is paramount. What really and ultimately matters is that the game shall be played as it should be played. God the eternal dramatist, has cast you for some part in his drama and hands you the role. It may turn out that you are cast for a triumphant king. It may be for a slave who dies of torture. What does that matter to the good actor? He can play either part. His only business is to accept the role given him and to perform it well. * * * Success or failure is a thing he can determine without stirring a hand. It hardly interests him. What interests him is that one thing which he cannot determine—the action of your free and conscious will.—Gilbert Murray.

How She Was Named.

A little colored girl, a newcomer in Sunday school, gave her name to the teacher as "Fertilizer Johnson." Later the teacher asked the child's mother if that was right.

"Yes, ma'am, dat's her name," said the fond parent. "You see, she was named for me and her father. Her father's name am Ferdinand, and my name is Liza. So we named her Fertilizer."—Boston Transcript.

SENATOR J. A. O'GORMAN

He Will Not Be Candidate to Succeed Himself.

Photo by American Press Association.

A Hungarian Barbizon.

All that is most vital and interesting in present day Hungarian art is directly or indirectly traceable to the activities set in motion at Nagybanya, a beautifully situated little town in eastern Hungary. Here, under the inspiring leadership of Simon Hollosy, a group of the most progressive artists were united by kindred aims. They reaffirmed the gospel of light and air triumphantly enunciated by Monet and Manet; they introduced into Hungarian art a fresh and vigorous note of realism that liberated personal and racial traits of character. "Nagybanya became the Hungarian Barbizon in the sense that here art returned to nature and was purified." With this return to nature came a revival of interest in their long neglected peasant art, and thenceforth naturalism developed hand in hand with a marked tendency toward decoration that found its inspiration in the oldest traditions of the race After many and diverse wanderings Hungarian art came back to its own and was rejuvenated.—J. Nilson Laurvik in Century.

Her Suggestion.

In the American Magazine a woman tells of a suggestion she made as the result of a butcher's indifference.

"I don't wish to complain about your service," she stated to the manager, "but I should like to tell you how to improve it—at least in my town."

The manager smiled in a wearied sort of way and resignedly asked. "Well?"

"Tell your butcher at Blank to extend the same courtesies to a woman who makes a twenty cent purchase of pork chops that he does to one who buys a two dollar leg of lamb. Your man is a good butcher, but he is hurting trade by humiliating your poorer customers. His method of obtaining big sales will result in no sales."

The manager, to her surprise, jumped up and grasped her by the hand "Thank you," he said, "for the sanest criticism that has come to me for weeks." And he gave her a good job then and there.

Birds as Oracles.

A most remarkable superstition of the Kenyahs of Borneo is the consultation of birds. If, for example, a Kenyah has to undertake a long journey he will not risk it without having first consulted the "flakki," a kind of hawk. If the hawk flies with its wings spread out to the right side it is a good sign, but if it goes to the left or flaps its wings then the journey is not begun in any circumstances. The next day the Kenyah tries once more until the hawk gives the sign which he wants. Thus the continuation of the journey depends on the flight of the birds. Some birds are of greater importance than others, and also to the singing of the birds attention is given. Other animals are also consulted, and the sea Dyaks call every animal a "bird" when they consult it.

Phonograph Records.

Phonograph records are made by the cutting of lines in wax, from which a matrix is then formed for the manufacture of the records for use. Edison found that this matrix could be made by gold plating the wax impression and backing up the film of gold with copper. A special wax is used, made of stearin and paraffin, and when the record is originally made on the wax it is electrotyped with copper and nickel to give it a hard wearing surface. The actual records used on the phonographs are made from the matrix of shellac, wood charcoal, barium sulphate and earth coloring matters the matrix is heated and placed in the warm plastic material, where it is pressed and cooled. Records are made by the various phonograph manufacturers.

One of Garrick's Reforms.

It was Garrick who first struck a blow at the custom of allowing members of the audience upon the stage, a practice which at Lincoln's Inn theater, in London, in 1721, led to a most dangerous disturbance, only quelled by calling out the military. In October, 1747, a Drury Lane playbill had the following appended notice: "As the admittance of persons behind the scenes has occasioned a general complaint, on account of the frequent interruption in the performance, it is hoped that gentlemen won't be offended that no money will be taken there for the future."

Matrimonial Considerations.

"Why do you object to my marrying your daughter?"

"Because you can't support her in the style to which she has been accustomed all her life."

"How do you know I can't? I can start her on bread and milk, same as you did."—Chicago News.

Real Troubles.

"Does it require great mental effort to be a photographer?"

"Yes, indeed," replied Mr. Snappum, "You have to sit up nights learning funny stories to tell customers in order to make 'em smile and look natural."—Chicago News.

Paradox.

"There is only one way that people can live happily—that's together."

"Yes, and there is only one way that people can live at peace—and that's apart."—Judge.

TECUMSEH MARKETS

CORRECTED MAY 9, 1916

Wheat	1 12	1 07
Flour per bbl	5 80	6 40
Rye		85
Corn (ear) cwt		1 00
Oats new		42-38
Beans		3 75
Potatoes		1 00
Butter		30
Eggs		20
Lard		12
[illegible]		10
Fowls (live)		15-16
Springers		15-16
Roosters		08
Ducks 4½ lb up		15
Geese		10
Turkeys		20
Hay		13 00—14 50

CHICHESTER S PILLS
DIAMOND BRAND

Beware of Counterfeits.
Refuse all Substitutes.

LADIES! Ask your Druggist for CHI-CHES-TER'S DIAMOND BRAND PILLS in RED and GOLD metallic boxes, sealed with Blue Ribbon. TAKE NO OTHER. Buy of your Druggist and ask for CHI-CHES-TER'S DIAMOND BRAND PILLS, for twenty-five years regarded as Best, Safest, Always Reliable.
SOLD BY ALL DRUGGISTS
TIME TRIED EVERYWHERE WORTH TESTED

FOLEY KIDNEY PILLS
FOR BACKACHE KIDNEYS AND BLADDER
Sold Everywhere

Was Troubled at Night

Painful, annoying bladder weakness usually indicates kidney trouble So do backache, rheumatism, sore, swollen or stiff muscles or joints Such symptoms have been relieved by Foley Kid Pills Henry Rudolph, Carmi, Ill., writes: "Since taking Foley Kidney Pills I sleep all night without getting up." Sold everywhere in Tecumseh. adv

To Rid Child of Worms

Don't scold the fretful, nervous child. Often its due to worms. Get rid of these by giving one-half to one lozenge Kickapoo Worm Killer, a laxative worm candy. Give only plain nourishing food, lots of out-door exercise and put to bed early. Watch stools and continue giving Kickapoo Worm Lozenges, they will positively remove the worms. 25c at druggists. adv

Keeping up to the Mark

"Spring fever" is not always a joke. If you feel dull and sluggish, tired and worn out, suffer from backache or weak back, rheumatism, sore muscles, stiff joints or other indication of kidney trouble, it will pay you to investigate Foley Kidney Pills They are highly recommended as prompt and efficient aids to health. Sold everywhere in Tecumseh. adv

Rheumatic Pain Stopped

The drawing of muscles, the soreness, stiffness and agonizing pain of rheumatism quickly yield to Sloan's Liniment. It stimulates circulation to the painful part. Just apply as directed to the sore spots. In a short time the pain gives way to a tingling sensation of comfort and warmth. Here's proof—"I have had wonderful relief since I used your Liniment on my knee. To think one application gave me relief. Sorry I haven't space to tell you the history. Thanking you for what your remedy has done for me"—James S. Ferguson, Philadelphia, Pa. Sloan's Liniment kills pain. 25c at druggists. adv

LADIES CAN WEAR SHOES

One size smaller after using Allen's Foot-Ease, the Antiseptic powder to be shaken into the shoes and used in the foot-bath for hot, tired, swollen, aching, tender feet. It makes tight or new shoes feel easy. Sold everywhere. 25c Ask for Allen's Foot-Ease. Don't accept any substitute

He Removed the Danger Signal

Frank W. Sherman, Laconia, N. Y., writes: "I suffered with kidney trouble, had a tired feeling in my back, did not have any ambition and felt all tired out. I used Foley Kidney Pills and in a few days began to feel better, and now I have entirely recovered and have had no return of my painful symptoms."

One cannot help becoming nervous and feeling tired and worn out when the kidneys fail to filter and throw out of the system the poisonous waste matter that causes kidney troubles and bladder ailments.

Backache is one of Nature's danger signals that the kidneys are clogged up and inactive. It is often followed by rheumatism, annoying bladder or urinary disorders, puffy swellings under the eyes, swollen ankles and painful joints.

Foley Kidney Pills get right at the source of trouble. They invigorate the kidneys to healthy action and when the kidneys properly perform their functions the poisonous waste matter is eliminated from the system.

Sold everywhere in Tecumseh.

"URIC ACID NEVER CAUSED RHEUMATISM"

I WANT to prove it to your satisfaction. If you have Rheumatism or Neuritis, acute or chronic—no matter what your condition—write to-day for my FREE BOOK on "RHEUMATISM—Its Cause and Cure." Thousands call it "The most wonderful book ever written." Don't send a stamp—it's ABSOLUTELY FREE. JESSE A. CASE Dept. 548 Brockton, Mass.

Cut This Out—It is Worth Money

DON'T MISS THIS. Cut out this slip, enclose with five cents to Foley & Co., Chicago, Ill., writing your name and address clearly. You will receive in return a trial package containing Foley's Honey and Tar Compound, for bronchial coughs, colds and croup, Foley Kidney Pills and Foley Cathartic Tablets Sold everywhere in Tecumseh adv

RAILROAD TIME TABLE

Effective June 6, 1915

NEW YORK CENTRAL

Going south

Station	11 a m	13 a m	15 p m	23 p m
Jackson	*6 05	‡10 20	‡2 05	*8 05
Tecumseh	7 03	11 17	3 01	9 01
Adrian	7 33	11 50	3 30	
Toledo	8 40	12 35	4 15	10 10
Chicago	4 15			
Detroit	‡12 20		6 00	

Going north

Station	10 a m	12 a m	14 p m	2 p m
Toledo	*7 50	‡12 01	‡4 30	[illegible]
Detroit				‡5 00
Adrian		12 35	5 05	8 15
Tecumseh	9 10	1 01	5 35	9 08
Jackson	10 15	2 00	6 40	10 00

G. J. Zirns, Ticket Agent.

DUNDEE BRANCH

Going west

Station	29 a m	41 p m
Adrian	8 37	‡3 10
Tecumseh	‡9 10	4 02
Tipton	10 10	4 16
Addison	11 50	4 55
Marshall	2.00 p m	6 25
Battle Creek		6 58

Going east

Station	42 a m	30 p m
Battle Creek	7 35	
Marshall	8 12	9 00
Addison	‡9 37	‡11 50
Tipton	10 10	1 40
Tecumseh	10 22	2 10
Adrian	10 50	
Chicago	5 00	

[illegible] Agent.

DETROIT, TOLEDO & IRONTON

Going south

Station	1 a m	3 p m	N. Y. C. p m
Detroit	‡8 00	*3 30	
Dundee	9 50	5 30	4 20
Britton	10 03	5 47	4 59
Ridgeway	10 08	5 53	5 10
Tecumseh	10 22	6 05	5 20
Adrian	10 50	6 33	

Going north

Station	4 a m	2 p m	
Adrian	9 18	‡3 45	
Tecumseh	9 35	4 16	3 10
Ridgeway	10 05	4 26	3 25
Britton	10 10	4 31	3 40
Dundee	10 40	4 46	4 05
Detroit	12 45	6 40	

‡ Daily except Sunday.
* Daily.

R. A. Fowler, Ticket Agent.

Tells What She Thinks

Anna Hawn, Cedar Grove, Mo., writes: "We think Foley Cathartic Tablets are the best liver pill we ever got hold of, as they do not nauseate or gripe, but act freely on the liver." Recommended for constipation, bloating, sour stomach, gas on stomach, bad breath clogged or irregular bowel action. Sold everywhere in Tecumseh. adv

Keep Your Skin Clear and Healthy

There is only one way to have a clear, healthy complexion and that is to keep the bowels active and regular. Dr. King's New Life Pills will make your complexion healthy and clear, move the bowels gently, stimulate the liver, cleanse the system and purify the blood. A splendid spring medicine. 25c at your druggist's. adv

She Told Her Neighbor

"I told a neighbor whose child had croup about Foley's Honey and Tar," writes Mrs. Rebkamp, 2404 Herman St., Covington, Ky. "When she gave it a couple doses she was so pleased with the change she didn't know what to say." This reliable remedy helps coughs, colds croup and whooping cough Sold everywhere in Tecumseh. adv

MOTHER GRAY'S SWEET POWDERS FOR CHILDREN.

For feverishness, Bad Stomach, Teething Disorders, move and regulate the Bowels and are a pleasant remedy for worms. Used by mothers for 28 years They never fail. At all druggists, 25c. Sample mailed FREE. Address, Mother Gray Co., L-Roy, N Y

Has a Good Reputation

The original and genuine Honey and Tar cough syrup is Foley's Honey and Tar Compound and because this has given such universal satisfaction and cured so many cases of coughs, colds, croup and whooping cough there are imitations and substitutes offered to the public Insist upon Foley's Sold everywhere in Tecumseh adv

Avoid Spring Colds

Sudden changes, high winds, shifting seasons cause colds and grippe and these spring colds are annoying and dangerous and are likely to turn into a chronic summer cough. In such cases take a treatment of Dr. King's New Discovery, a pleasant laxative Tar Syrup. It soothes the cough, checks the cold and helps break up an attack of grippe. It's already prepared, no mixing or fussing. Just ask your druggist for a bottle of Dr. King's New Discovery. Tested and tried for over 40 years. adv

Be Sure You Get This Old Reliable Cough Medicine

Imitations always follow the trail of success. Hundreds of imitations have come and gone since FOLEY'S HONEY AND TAR COMPOUND began, 40 years ago, to loosen the grip of coughs and colds.

Be sure you get the genuine

Foley's Honey and Tar Compound

And avoid the names that sound like it.

Here are three easy ways to tell the genuine. 1st—The name of "Foley's" 2nd—The yellow package. 3rd—The Beehive on the yellow package. You cannot get a substitute to do for you what FOLEY'S HONEY AND TAR COMPOUND will do—for coughs, colds, croup, bronchial and lagrippe coughs, throat and lung trouble. Buy it of your druggist and be safe.

★★★ EVERY USER IS A FRIEND.

For sale by all druggist.

THE TECUMSEH HERALD

SIXTY-FIFTH YEAR NO 58. TECUMSEH MICHIGAN, FRIDAY, MAY, 12 1916 WHOLE NUMBER 4515

"If all the time you have been working could be measured by the dollars you have in the Bank, — how long have you worked?"

¶ Your best partner is a Bank account and in addition to that you should make a Bank your friend.

¶ Many folks are under the impression that certain qualifications are necessary to open a Bank account. We don't know of any but ambition, determination and a little money and we cordially invite you to consult us on the subject of saving. Bring $1. and you can open an account.

3% Interest Paid on Savings.

TECUMSEH STATE SAVINGS BANK
TECUMSEH MICHIGAN

Garden Seeds

Get them of us and get new seeds, no mixed seed. Last year's seeds 1-2 price.

Get Your Onion Sets Early

They are scarce and high. We sell all seeds and sets by the pound this year.

We sell 4 packages Corn Flakes for 25 cents

Buy a pound of Cheerup Coffee and see how you like it. 10 pounds will get you a Perculator Free.

Aluminum Ware given away free, ask about it.

C. M. GILBERT

COME IN

We have a full line of

HOSIERY, FOR OLD AND YOUNG.

Laces and Embroideries.

Crochet Cotton in all numbers.

Window Shades, Curtain Rods and Curtain Scrims.

Garden Sets, Wagons for the small child and Express.

IDA B. CHASE

Lawn Mowers

TIME TO CUT GRASS, BE PREPARED.

We sell the

Great American Ball Bearing Lawn Mower.

D. L. WHITENACK & CO.
TECUMSEH. • MICHIGAN.

IF YOU ARE DEAF READ THIS.

Lip Reading teaches "the eye to hear." This study is easily acquired through our complete Correspondence Course. By learning to read the speaker's lips you can again enjoy the comforts of conversation without embarrassment—throw away all mechanical devices and re-enter society.

A Good Deaf Lip Reader Seldom Betrays His Deafness To A Stranger.

end $1.00 for outline of study-first lecture and lessons. Address
SCHOOL OF LIP LANGUAGE, KANSAS CITY, MISSOURI

WILSON'S NOTE WARNS KAISER

Break Is Promised If Germans Fail to Keep Compact.

TEUTONIC CRISIS IS REVIVED

President Puts "Absolute Responsibility" for a Break Up to Imperial Government—Accepts Pledge of Lawful Subsea Warfare, but Rejects Condition of Making Britain Obey Sea Laws.

WASHINGTON. — President Wilson in a formal note dispatched to Berlin has accepted as meeting his demand the announced change in Germany's submarine policy.

Coupled with this acceptance is a veiled threat that diplomatic relations will be severed unless the new orders issued by the German admiralty are scrupulously observed.

Spurns German Plan.

The president further notifies Germany that this government will not for a moment entertain, much less discuss, the suggestion that respect by German naval authorities for American rights upon the high seas should "in any way or in the slightest degree" be made contingent upon the conduct of any other government affecting the rights of neutrals and noncombatants.

The president's reply absolutely commits the United States to a rupture of diplomatic relations should German commanders exceed the limitations of the recognized rules of international law admitted and declared by their government.

The Note.

Following is the text of the note cabled by Secretary Lansing to Ambassador Gerard at Berlin, with instructions to deliver it to the German minister of foreign affairs:

"The note of the imperial German government under date of May 4, 1916, has received careful consideration by the government of the United States. It is especially noted, as indicating the purpose of the imperial government as to the future that it 'is prepared to do its utmost to confine the operation of the war for the rest of its duration to the fighting forces o fthe belligerents,' and that it is determined to impose upon all its commanders at sea the limitations of the recognized rules of international law upon which the government of the United States has insisted.

Accepts Proposal as Absolute.

"Throughout the months which have elapsed since the imperial government announced on Feb. 4, 1915, its submarine policy, now happily abandoned, the government of the United States has been constantly guided and restrained by motives of friendship in its patient efforts to bring to an amicable settlement the critical question arising from that policy. Accepting the imperial government's declaration of its abandonment of the policy which has so seriously menaced the good relations betwen the two countries, the government of the United States will rely upon a scrupulous execution henceforth of the now altered policy of the imperial government such as will remove the principal danger to any interruption of the good relations existing between the United States and Germany.

"The government of the United States feels it necessary to state that it takes it for granted that imperial German government does not intend to imply that the maintenance of its newly announced policy is in any way contingent upon the course or result of diplomatic negotiations between the government of the United States and any other belligerent government, notwithstanding the fact that certain passages in the imperial government's note of the 4th instant might appear to be susceptible of that construction.

Can't Discuss British Relations.

"In order, however, to avoid any possible misunderstanding the government of the United States notifies the imperial government that it cannot for a moment entertain, much less discuss, a suggestion that respect by German naval authorities for the rights of citizens of the United States upon the high seas should in any way or in the slightest degree be made contingent upon the conduct of any other government affecting the rights of neutrals and noncombatants. Responsibility in such matters is single, not joint; absolute, not relative."

FIRE LEVELS $100,000 PLANT

Origin of Blaze on Universal Welding Property Is Mystery.

KANKAKEE, ILL. — The universal Welding company at St. Anne was destroyed by fire. The loss was $100,000, with insurance of $70,000.

The concern manufactured wire wheels for automobiles and motor cycles. The blaze is a mystery.

San Domingo President Resigns.

SANTO DOMINGO. — The General Juan Jimines, president of Santo Domingo, has resigned. He took this action in order to prevent armed intervention by the United States. Quiet has been restored. Congress will appoint a provisional president.

Roy M. Johnson, until recently living the Review and Herald and Pilgrim publishing plants, had dreams of wealth and left home to make them come true. Word was received that Johnson has recently realized $100,000 in Oklahoma oil investments.

The Carnegie hero fund commission at Pittsburgh, recognized fifty-two acts of heroism in various parts of the country; two of them in Michigan. The Michigan people are Mrs. Eva E. Prince, of Mason, and Frederick Hellenga, deceased, of Three Oaks.

Michigan mine owners, manufacturers, agriculturists, merchants, vessel owners and other business men who employ from a modest squad to thousands of workers, are facing a labor famine. The labor shortage is said to be the most serious in the history of the state.

TWENTY-THIRD ANNUAL MAY FESTIVAL

At Ann Arbor, Mich., May 17, 18, 19 and 20, 1916.

Pasquale Amato (Metropolitan Opera Company)..........Baritone
Sophie Braslau (Metropolitan Opera Company)..........Contralto
Frieda Hempel (Metropolitan Opera Company)..........Soprano
Florence Hinkle..........Soprano
Gustaf Holmquist..........Bass
Ralph Kinder..........Organist
Morgan Kingston (Century Opera Company)..........Tenor
Margarete Matzenauer (Metropolitan Opera Company)..........Contralto
John McCormack..........Tenor
Reinald Werrenrath..........Baritone

Albert A. Stanley..........Stanley
Frederick Stock..........Conductor

The University Choral Union of 300 singers

Special Children's Chorus of 400 singers

The Chicago Symphony Orchestra of 70 players

First Concert—Wednesday, May 17, 8:00—Miscellaneous program (Hempel, soloist).

Second concert—Thursday, May 18, 8:00—"Paradise Lost" by Bossi (Choral Union and Hinkle, Braslau, Holmquist and Werrenrath, soloist).

Third Concert—Friday, May 19, 2:30—"Children at Bethlehem" by Pierne (Children's Chorus and Florence Hinkle, soloist).

Fourth concert—Friday, May 19, 8:00—Artists' night (McCormack, soloist).

Fifth concert—Saturday, May 20 2:30—Recital on the Frieze Memorial Organ by Ralph Kinder.

Sixth concert—Saturday, May 20, 8:00—"Samson and Delilah" by Saint-Saens (Choral Union, and Matzenauer, Kingston, Amato and Werrenrath, soloist).

Chicago Symphony Orchestra at all concerts except Saturday matinee.

Course tickets—$4.00, $5.00 and $6.00 on sale up to May 6.

Single tickets—$1.00, $1.50 and $2.00 on sale on and after May 8.

Address all inquires to Chas. A. Sink, Sec'y, Ann Arbor, Mich.

35 YEARS AGO

May 12, 1881

The ice cream season came in with a rush.

The Howe Scale Co. has purchased the property of John F. Hicks for $5000.

No place of its size can show so many fine streets and neat lawns as Tecumseh.

Wolcott and Temple sold to James Colvin of Raisin 100,000 shingles one day this week.

The village marshal has ordered all defective sidewalks in town to be rebuilt or repaired within twenty days.

Mrs. J. D. Robbins and daughter departed yesterday morning to take up their residence in Cleveland where Mr. Robbins is located.

H. W. Stevens was in Cincinnati last week and bought a car load of buggies to be shipped to his agent W. S. Pennington at Petoskey, Mich.

Slayton & Son have just received one of the Columbus Buggy Co.'s carriages. If you would like to see a fine job call at their warehouse.

Last Monday evening was one that is seldom equalled in this climate for beauty. The air was of the moist agreeable temperature and the most agreeable temperature and the moon cast a reflection upon the blooming trees that made them picturesque in the extreme—It reminded us of the time "When we were in Europe enjoying the beauty of the Italian scenery." Ahem.

Leg Broken

Tuesday afternoon as Rudolph Heesen was drawing a load of rubbish from the yard to a dumping place on the Raisin river bridge going up the hill the horse broke both of the tugs and the wagon run down hill backward, thus sending Dolph who was holding onto the lines, over the dashboard. As he fell his right leg struck one of the shafts, breaking the bone between the ankle and knee comqletely in twwo. He sent a boy to the stave factory for help. Wm. Brown came and placed him on a cushion in the wagon.

Dr. Woodward was hunting in came to the scene of the accident and soon set the bone before the flesh had swollen. Dolph was then taken home, the bone being set so soon will probably knit much sooner and cause less pain.

Real Estate transfer Mrs. Louise Redding to James H. Potter land in Tecumseh, $800.

Looking over the market report we find they were paying 17 and 18c a lb. for butter, 10c. a dozen for eggs 45 and 50c a bushel for shelled corn 10c a lb. for dressed chickens, and other things in proportion.

CAN'T TALK

But Would Like to tell His Experiences.

If Michigan horses could talk, some might say to their owners what Chauncey Botton's (of Chittenango, N. Y.) horse would say, if it could speak, namely, that a simple liniment "removed some mighty bad galls." And thousands of other grateful animals all over the world could testify that Hanford's Balsam of Myrrh often cures when all other liniments have failed. It's good for human wounds, burns, etc., too. Get a bottle for your home. Your local dealer has it. adv

TECUMSEH LADY HONORED.

By World-Equitable Motion Pictures Corporation.

The Beauty and Brain Contest, a nation wide enterprise, which, under the guidance of the World-Equitable Motion Pictures Corporation has been running for the past eight months in the Photoplay Magazine is drawing to a close. Lillian Russell, one of the judges, has made the first selection.

Imogene VanDoren, of Tecumseh, one of the original candidates, was selected by Miss Lillian Russell and is one of the hundred who will enter the final elimination. The elimination is now going foward to select the eleven successful candidates.

Imogene VanDoren, when the contest originated, was prevailed upon to send her photograph with the result that when the eight thousand likenesses were gone over she was selected as one of the hundred most likely film subjects by Lillian Russell. The contest called for an equal amount of brains and beauty. It was essential for the candidate to write a letter in her own hand-writing, stating her reasons for desiring to become a film actress. The applicants, or candidates, were then grouped as to the section of the country in which they lived and two candidates from five different sections will be finally chosen. Lillian Russell, Sophie Irene Loeb, noted New York society writer, William A. Brady, the famous theatrical manager, and Arthur H. Spiegel, President of the World Film and Equitable Corporation are the judges There will be ten winning candidates from the United States and one from Canada. The eleven successful young ladies will be taken to New York, a month will be devoted to teaching the value of various dramatic angles, and then those who show proper interest and sufficient ability, will become permanent members of the World and Equitable stock companies, and at goodly salaries appear in films.

Lectures theatre parties, studio lessons and a number of events are carded for the successful candidates and it is very likely that Imogene home of Tribou LeBaron Tuesday evful entrants.

The winning candidates will be announced throughout the country early in June.

FROM PRAIRIE SIDE

Miss Irene Housman of New York City, the niece of Fred Chormann arrived in Adrian Thursday on the 10:02 train She will spend four months at her uncle's farm home on Prairie Side Celery Co. She takes much pleasure in telling the wonderful things of the city. Mr. and Mrs. Fred Chorman and three oldest children came to this city twelve years ago to make their home.

Mr. and Mrs Otto Back and family entertained Mr. and Mrs. Fred Chormann and family, Irene Houseman, Mr. and Mrs. Henry Karcher and Trunt Sisson for dinner Sunday at their new home in Macon.

PENTECOST AND TIPTON NEWS.

Mrs Alba Dowling who has been very ill is on the gain. Miss Ethel Chorman who has been caring for her and the baby and also the house work will return home Sunday morning.

Mr and Mrs. Fred Chormann and family and niece Miss Housmann called on Mr. and Mrs Dowling near Pentecost Sunday evening.

James Fridd has finished the barn he has been building for Mr. Dowling and now is working for Matt Boyd.

Miss Lucile Conll has the measles and is very bad.

Thomas Boyd has purchased a new automobile back buggy. Now he will have all the young ladies after him So the rest of you men hurry up, now is your time or Thomas will have the new buggy and the ladies too. E. C.

WILSON DEFENDS BRANDEIS

President Sharply Criticises Opposition to High Court Nominee.

WASHINGTON. — President Wilson's letter giving his reasons for nominating Louis D. Brandeis for the supreme court and urging confirmation was read to the senate judiciary committee by Chairman Culberson but no vote was taken as had been expected and no time was fixed for one.

President Wilson characterized the charges against his nominee as "intrinsically incredible to any one who really knows Mr. Brandeis," and said that they "proceeded for the most part from those who hated Mr. Brandeis because he had refused to be serviceable to them in promotion of their own selfish interests, and from those whom they had prejudiced and misled." The president added that the "propaganda in this matter has been very extraordinary and very distressing to those who love fairness and value the dignity of the great professions."

Measles are raging in Hastings More than thirty families are in quarantine.

The Hotel Wolverine, of Wolverine, has been burned to the ground by a fire thought incendiary.

Abner Crump fell dead at Ann Arbor Had he lived one more day, he would have been sixty years old.

According to the monthly report just issued there was a balance of $7,337,017.76 in the treasury May 1.

The people of the village of Plymouth, who for more than a year have banned saloons, must vote again on the issue.

George Chaplin, 20, and Roy Allen, seventeen, both of Jackson, were arrested on a charge of stealing two automobiles at Ypsilanti.

According to reports of government bureaus, Michigan's 1916 output of copper was the largest in the history of the business.

FRENCH WIN BACK THEIR LOST LINES

Paris Announces Recapture of Trenches at Hill 304.

LONDON. — The battle for Verdun, both east and west of the Meuse, in which the Germans struck a staggering blow at the French, has again shifted in favor of the latter. Furious counter-attacks drove the Germans from their newly won positions between Hill 304 and Dead Man and recovered for the French the lost ground south of Haudremont, north of Verdun.

This report from Paris, however, is not substantiated by the Berlin official statement, which indicates that the great new German offensive is generally successful, but the German statements are issued a day later than those of Paris, and the offensive referred to by Berlin was admitted in the French statement of the day before. Berlin claims an advance to the summit of Hill 304 and the capture of 1,320 officers and men, with the repulse of violent French attacks and the capture of 300 more east of the river. Berlin estimates that 800,000 Freshmen are now employed at Verdun in opposing 300,000 Germans.

PROGRESS TOWARD BAGDAD

Petrograd Reports Russians Drowning Nearer to Mesopotamian Plain.

PETROGRAD. — According to recent news from the Russian expedition aiming at Bagdad, the Russians, after being held for some time, have again scored a success against the Turks defending the mountain paths betwen Kerind and Hanikin, and, having occupied Serinal-Kerind, are drawing nearer the Mesopotamian frontier.

The attainment of Hanikin, it has been pointed out by militar authorities here, would give the Russians access to the rear of the Turkish Bagdad army, the expected plan being for Russia to strike north of Bagdad in an effort to cut the railway and sever the only important line of communication over which the Turkish army in the Bagdad region is being supplied.

Kaiser Seeking Armistice?

LONDON, ENG. — Prince von Buelow, former German imperial chancellor has been sumoned to headquarters by Emperor William, according to a dispatch to the Exchange Telegraph Company, from The Hague. His visit, adds the dispatch, is said to be of great political significance.

Million Dollar Fire Sweeps Duluth.

DULUTH, MINN. — Fire, which broke out in the Alger-Smith lumber plant, driven by a sixty-five mile gale, spread rapidly to other buildings, and the loss is estimated at nearly $1,000,000.

BRITISH LINER WITH WAR STORES SINKING

Cymric, White Star Steamer, Lost in Atlantic.

LONDON, ENG.—The White Star liner Cymric, carrying from New York to Liverpool, with a crew of about 100 officers and men, is sinking in the Atlantic, according to authoratative information received here.

German submarines are reported to have marked for sinking the Cymric as well as other British liners which have been carrying munitions from New York to Liverpool.

The Cymric sailed on April 29 from New York for Liverpool.

The Cymric has been in the service of the British government for some tim. She had on board no passengers on her last trip.

The Cymric is a steel twin screw steamer built in 1898 at Glasgow and displaces 13,370 tons. She carries three decks and is 585 feet long with a beam of sixty-four feet and a depth of about forty feet. She was registered at the port of Liverpool.

HOUSE REJECTS BIG ARMY

Sends Senate Amendment for Increase Back to Conference.

WASHINTON. — The house of representatives went on record as opposed to increasing the regular army to 250,000.

By a vote of 221 to 142 the house instructed its conferees on the army reorganization bill not to agree to the senate proposal for an army of a quarter of a million.

AMERICAN MARINES LANDED

Force Goes Ashore at Santo Domingo, Where Situation Is Serious.

SANTO DOMINGO. — In view of the serious situation here American marines, fully equipped were landed on the outskirts of the city.

The French armored cruiser Marseillies arrived in port in the morning.

The force of mail carriers for the city of Muskegon numbering 20 men, will be more than doubled by July 1, is the prospect as the result of statistics just obtained. They show an increase in the weight of mail coming into Muskegon of nearly 30 per cent.

When word reached him that his mother was critically ill, Walter Hudson quit his job in Albuquerque, N. M., and hastened to Cadillac, only to learn she had been buried several days. While he was grieving over this news officers arrested him for deserting the United States army at Fort Bliss two years ago.

Grand Rapids society matrons, who entertained Arthur Warren Waite last Christmas when he was in Grand Rapids, will go to New York the second week in May to take the witness stand against him, according to Francis X. Mancuso, assistant state's attorney of New York, who has been there for three weeks collecting evidence.

SOMETHING NEW THAT IS GOOD

Dixie Rice

Flaked and Toasted, ready to eat, 10c pkg.

Also Wholesum Wafer 10c package, MADE OF BRAN.

Large line of STAPLE and FANCY GROCERIES

D. M. FERRY'S SEEDS.

Several Bargains that we are closing out less than cost.

F. D. AVERY.
PHONE 39.

Try The
McDermott's Daisy Market
FOR
All kinds of Meat and Fowls.
PRICES ALL RIGHT.

Ferndell Store

Cheese

We make a specialty of Cheese at the present time. You have 20 different kinds to choose from, give us a call and see what we have.

Hot House Plants

We handle "Kuney's" Hot House Tomato Plants, Cabbage Plants, Pepper Plants, three colors of Aster Plants, Salvia Plants, they are finest we ever handled. Special price in quantity of Tomato and Cabbage Plants.

Strawberries

We will have 5 bushel of Strawberries for our Saturday's trade. We will give you the best as we sort all our berries.

We still have a few gallon of New Maple Syrup left better call quick as they will soon be sold.

Fresh, ripe, well colored Tomatoes at 10c pound.

Home grown Asparagus fresh in every morning.

Fresh Potato Chips, try them.

Try a can of Ferndell Sweet Wrinkle Peas, Green Stringless or Little Lima Beans, they are exceptionally fine at 15c per can.

Luxury high grade, plain white Cake, yellow pound Cake or Caramel Cakes, they are pleasing lots of people. try one at 10c each.

Our line of Fresh Vegetables is complete, everything that can be bought we have and are fresh every morning.

Our two Specials for Saturday—they are good ones and will pay you to buy—

Pineapples, large, ripe, fancy fruit 13c each or 2 for 25c for Saturday.

7—5c boxes of Searchlight Matches for 25c. The Searchlight is the best match made and as matches are very high this is cheap.

We appreciate your business and will give you good Groceries as cheap as anyone and you can depend on the quality always that means a lot.

ALDRICH & SON.
UP-TO-DATE GROCERS PHONE 246

"Preparedness"

Is the Popular Watchword. How about it? Are you Prepared for a Big Fire or Big Wind to Damage your Property?

"Preparedness" spells "Insurance"

Is your New Car Insured?—It's too Valuable to Lose

Mrs. Franc S. Gillespie,
"Always Hustling"

Read Herald Ads.

THE TECUMSEH HERALD

FRANK S. TURNER, PUBLISHER

SUBSCRIPTION RATES

IN LENAWEE COUNTY
One year, payment in advance $1.00
One year, payment after three months .. $1.2
OUTSIDE LENAWEE COUNTY
One year, payment in advance $1.25
One year, payment after three months .. $1.50
There will be no Deviation from above Rates

Entered in the postoffice at Tecumseh, Mich., second class mail matter.

Telephone Number 36

The fame of Tecumseh's Bargain Days is abroad. Clinton is now considering a plan to put on some midweek attraction during the summer to attract the farmer to their town.

It looks as if the farmers in the northern portion of Lenawee will be kept pretty busy this summer taking in the good things offered by Tecumseh and Clinton.

We are pleased to note that our sister City thinks so well of our plan that they are willing to try it out themselves.

Rev. and Mrs. W. A. Rex go to Adrian this evening for a reception given Rev. Seibert.

Bradley Scudder who spent the winter months [illegible] returned home today.

Electors of the Plymouth School district, at a meeting held Tuesday night, voted $100'000 for a new school building to replace one burned March 30th.

Miss Ethel Keyser was a Detroit passenger Thursday morning.

Ben Jennings of Detroit is spending a short time with his parents, Rev. and Mrs. G. W. Jennings.

Mrs. Clara Buler was a passenger for Morenci Thursday afternoon.

Mesdames Richard and Marshall Druillard of Holloway were Tecumseh visitors Thusrday.

Mrs. Wm. Curry Sr. and daughter Mrs. Geo. Price and baby Alice of Britton were in town Wednesday.

There is more cattarrh in this section of the country thean all other disease put together, and until the last few years was supposed to be incurable. For a great many years doctors pronounced it a local disease and prescribed local remedies, and by constantly failing to cure with local treatment, pronounced it incurable. Science has proven catarrh to be a constitional disease, and therefore requires constitional treatment. Hall's Catarrh Cure, manufactured by F. G. Cheney & Co., Toledo, Ohio, is the only constitutional cure on the market. It is taken internally. It acts directly on the blood and mucous surfaces of the system. They offer One Hundred Dollars for any case it fails to cure. Send for circulars and testimonials. Address

F. J. Cheney & Co., Toledo, O.
Sold by all Druggist, 75c.
Take Hall's Family Pills for constipation. adv.

Roy Blackburn, who while in Chicago was arrested and brought to Grand Rapids and charged with having been one of the two gunmen who shotup the Thomson Jewelry store in September, 1915, and who was later given his freedom when a jury failed to convict him, filed a claim with the Kent county board of supervisors for damages for his arrest and detention.

Why is it necessary for a meat man to be a musician?

MEAT
MEAT
BEST MEATS
333

So he can blow his own horn!

THERE never was a better place and never will there be To buy a tender Steak or Chop, and all m-e-a-t!

WE pride ourselves on what we sell—We always sell the best. We spare no pains this fast to tell, and that tells all the rest.

Clark's Market,
Phone 158.

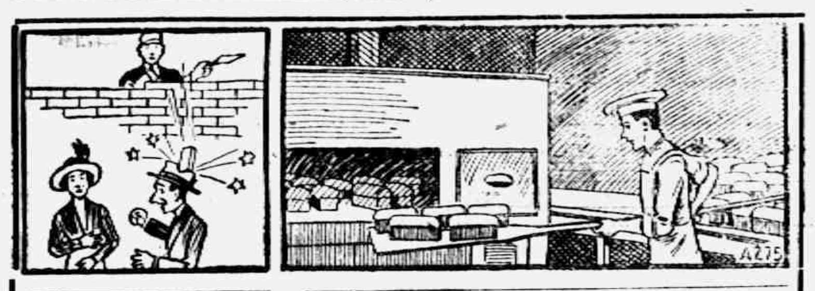

How it looks when illustrated.

He certainly **"Put one over"** on him.

Practice Makes Perfect

We bake more bread in a week than the average housewife does in a year.

If experience counts for anything and we think it does, we ought to bake pretty good bread.

And we think we do.
TRY IT

S. NEVISON,
Phone 180. Successor to H. D. Gill Baking Co., Tecumseh, Mich.

Ralston

Shoes for Men

Are you on your feet all day?

You want shoes that are supremely comfortable.

Try Ralstons.

They are comfort itself. The secret is, lasts that are anatomically correct.

Stylish? Decidedly yes!

See the new models and judge for yourself

People's Store.

ENTERTAINED.

Mrs. Ethel Mathias entertained at a two course supper Wednesday evening. The evening was spent with needle and thimble and social visiting. Those present were Mrs. Rose Burrow and the Misses Alice Owens, Janette Miller, Ethel Burrow and Irene Herbison.

Ford
THE UNIVERSAL CAR

Let the other fellow experiment. want to know what your prospective car will do. The record of Ford cars in the service of more than a million owners is the best evidence of Ford reliability, economy in operation and simplicity in handling. Average two cents per mile for operation and maintenance. This year lowered prices means the same Ford car of quality and reliability for the same money —thats all.

Touring Car is $440; Runabout $390; Coupelet $590; Town Car $640; Sedan $740: f.o.b. Detroit. On sale at

Tecumseh "Big Chief" Garage
STORAGE BATTERIES CHARGED.
PHONE 289
AUTO LIVERY TECUMSEH, MICH

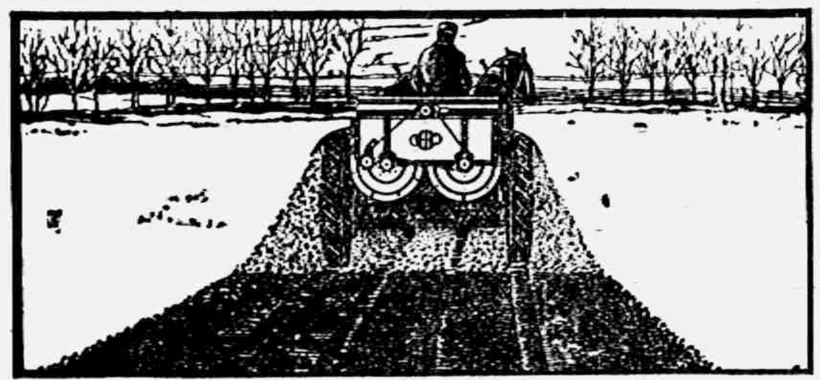

Buy an Up-To-Date Low Corn King Spreader

PLEASE note that in the Low Corn King the box is narrow—only 45 inches in width. The Low Corn King can be driven into a modern barn and loaded directly from the stable. That saves work.

The spread is eight feet or wider. That shortens the unloading time. The manure is thrown well beyond the wheels. That enables the driver to match up the edges of his strips without driving on manure-covered ground. You know what a big advantage that is.

The manure gets two thorough beatings. It lands on the ground in a finely-pulverized condition. The soil immediately takes up the fertilizing properties. There is no loss or waste of valuable fertilizing material.

Buy an up-to-date, wide spreading Low Corn King spreader from the local dealer.

International Harvester Company of America
(Incorporated)

Low Corn King spreaders are sold by

Tecumseh Co-Operative Ass'n., Tecumseh.

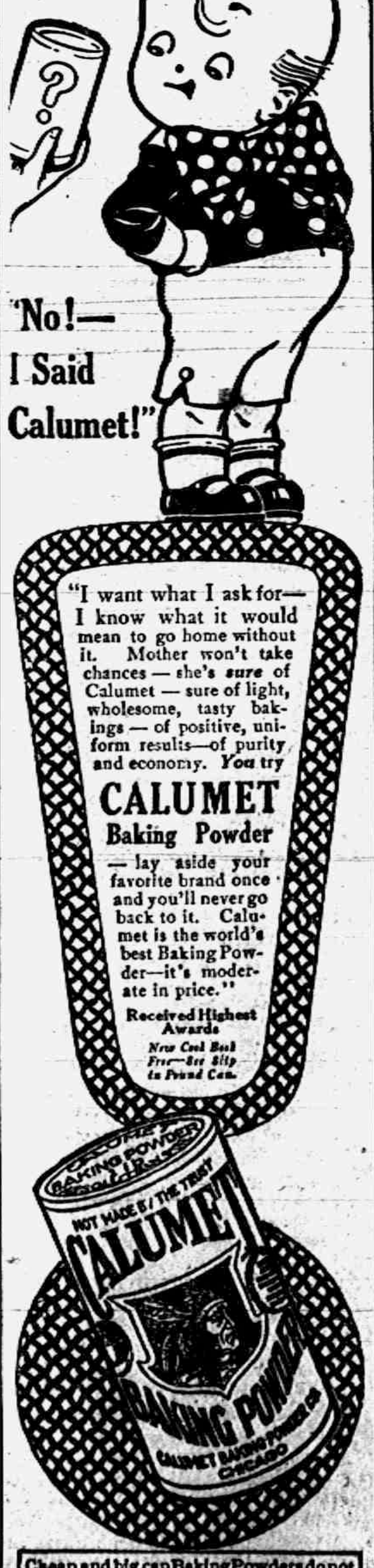

"No!— I Said Calumet!"

"I want what I ask for—I know what it would mean to go home without it. Mother won't take chances — she's *sure* of Calumet — sure of light, wholesome, tasty bakings — of positive, uniform results—of purity and economy. *You* try

CALUMET
Baking Powder

— lay aside your favorite brand once and you'll never go back to it. Calumet is the world's best Baking Powder—it's moderate in price."

Received Highest Awards

New Cook Book Free—See Slip in Pound Can.

Cheap and big can Baking Powders do not save you money. Calumet does—it's Pure and far superior to sour milk and soda.

FLORENCE E. MARTIN
THE INCOMPARABLE "PEG"
IN OLIVER MOROSCO'S
GREAT COMEDY
PEG O'MY HEART

Miss Martin and the city cast and production of "Peg O' My Heartt" that played the Garrick Theatre. in Detroit, in September, will be at tee Bradley Opera House next week Friday, May 19, Easily one of the very best attractions and companies ever playing in Tecumseh. Well worthy of the patronage of the best people in this vicinity.

"PEG O' MY HEART"

The farewell engagement of the popular comedy, "Peg O' My Heart" which comes to the Bradley Opera house, next week Friday May 19 will be a theatrical event of exceptional interest, revealing as it does one of the most popular and successful comedies ever presented on the local stage. Despite the fact that it is now its third year in this country, its drawing powers show no sign of waning. In sending it on its present tour Manager Oliver Morosco has provided a corps of principals, which is said to give the best performance the play has ever had. Miss Florence Martin, who played the title role in Boston seven months, and Philadelphia five months, last season has been declared by eastern critics to stand head and shoulders above any other artist that has assayed the role of "Peg" will be sent here with practically the same company that supported her in the long eastern engagements. As for the play itself little need be said, except perhaps a brief sketch of the plot. The story concerns a little Irish girl brought up by her father in poverty and suddenly introduced into a family of aristocratic relatives in England. Her appearance shocks her high born relatives, and her unfamiliarity of ways of the aristocracy, leads to many humorous situations. The play is brimful of clever wit and humor, interwoven with a thread of love and affection. Mr. Morosco has mounted the production in a lavish manner requiring a 60 ft. car to transport the scenery etc. A complete scenic production in every way, and the supporting cast includes Fred L. Tiden, Edmund Dalby, Madeline L. Estrange, Yorke Erskine, Lillian Kemble Cooper and John Pearson.

Church Notes

BAPTIST CHURCH

W. B. Hartzog Ph. D. minister.

10:00 Morning worship. Sermon, "This man's religion is vain," James 1:26.

11:15 Sunday-school,

11:15 Men's class. Pastor Hartzog teacher

6:30 Young People's meeting. "What does Christ want me to do?" Some special features.

7:30 Union Mother's Day services at the Presbyterian church.

Wednesday 7 30 p. m. Evening service.

Friday evening Young People's business meeting and social.

Everybody welcome.

PRESBYTERIAN CHURCH

Rev. Wm. A. Rex, minister.
10 a. m. Sunday-school.
10 a. m. Men's Brotherhood Class.
11 a. m. Morning worship and sermon "A Prize Kingdom"
7:30 p. m. Union Mothers' Day service.
Wednesday 7:30 p. m. The people's mid-week service. Popular discussions.

METHODIST EPISCOPAL CHURCH

Rev. George W. Jennings, pastor.
A welcome to all.
10:00 a. m. Morning service.
11.20 a. m. Sunday School.
11:15 a. m. Men's class.
6:00 p. m. The Epworth League
7:30 p. m. Evening service
Wednesday 7:30 p. m. Prayer meeting.

EPISCOPAL CHURCH

Rev. F. Hewitt, rector 'Phone 293
10 a. m. Sunday-school
11 a. m. Holy Communion, Mother's Day will be observed
Tuesday 2:30 p. m. Monthly meeting of the Woman's Auxiliary at the Parish House.

FRIENDS CHURCH

H Lawrence Linton, pastor,
10:00 a. m. Sunday Morning worship.
11:15 a. m. Bible school.
2:30 p. m. Junior Endeavor.
6:30 p. m. Christian Endeavor.
7:30 p. m. Evangelistic services.
Wednesday 7:30 p. m. Midweek prayer meeting.
A cordial welcome to all.

ST. ELIZABETH CATHOLIC CHURCH

Rev. Donald P. O'Donnell, rector.
8 a. m. Second Sunday in month
All are cordially invited.

CLASSIFIED ADS

FOR SALE—100 acre farm, cheap for quick sale. Address lock box 723, Tecumseh. 3-7-tf

I AM paying 1½c. per lb. for rags, 80c. cwt. for books and magazines; paper 30c cwt., 5c. lb auto tires; 7c. lb. rubbers, and 5c lb. for arctics. 'Phone 186 3 rings, and I will come for them. LOUIS KOZEL, Opposite electric light plant. 3-10-tf

AUTO INSURANCE—I have the agency for the Citizens' Mutual Auto. Ins Co. Fire-Theft-Liability costs $1.00 for policy and 25c per H. P. State rating. If you are interested in same let me know. C. D. HARMON, Macon 'phone, Tecumseh, Mich. 4-11-2mo

FOR SALE—Good seven room house on West Chicago street. Water and sewer connections, electric lights and good cellar. Inquire at Herald office. 5-2-1mo

WANTED—A girl for general housework. 'Phone 69, Tecumseh. 5-2-tf

FOR SALE—The VanDuzer home on East Chicago street Would like to hear from all creditors.
R. C. ROYCE,
212 North Mechanic street
Jackson, Mich.

FOR SALE—House with one acre of ground in Tecumseh. House electric lighted, both upstairs and down Good barn and plenty of fruit. Inquire of
5 9 tf BRODERICK & CLARK.

FOR SALE—House and lot, good well. If taken within the next ten days, will sell for $650.00. Half down. Inquire at Coller's Music Store. 5-12-tf

FEEBLE, AGED WOMAN

Says Vinol Made Her Strong

Grand Saline, Texas.—"I am an aged woman and for a long time was weak and feeble but Vinol restored my health and strength so that I feel almost young again and am doing all my housework. Old people who are weak and feeble should try Vinol and know its merits as I do. It is the best medicine to create strength and for chronic colds I have ever taken."—Mrs. FANNIE E. RODGERS.

Vinol, our delicious cod liver and iron tonic, is sold on our guarantee to benefit or your money will be returned.

C. A. Wright & Son, Druggist.

Mrs. J. D Shull joined her daughter Edyth in Detroit Wednesday and will see Maude Adams in "The Little Minister."

"We Know That's True, Father—Every Word of It"

You folks in the country know that there is nothing in the world so comfortable and homelike as plenty of good, bright light—and nothing so depressing and gloomy as poor, dim, smoky light.

For years people had to stand the poor light—disagreeable smell and danger of kerosene lamps—because they couldn't get anything better.

But these last few years have so changed living conditions that up-to-date farm families won't be satisfied—any longer—with poor light.

Pilot-Carbide-Outdoor
Lighting and Cooking Plants

have totally changed the old fashioned methods of house and barn lighting and cooking in the country home.

Hundreds of thousands of progressive farmers in all parts of the country have taken advantage of this wonderful modern improvement.

They have selected the PILOT because they have been quick to see the value of good light—its safety and the convenience it brings to their homes.

They have selected the PILOT because it gives them not only all the fine, bright, inexpensive light they can use—but cooking fuel as well.

There is no excuse—today—for any family to struggle under the burden of out-of-date old fashioned lighting methods.

Just because your father and grandfather used oil lamps and lanterns is no reason why you should any longer put up with their danger and poor light.

Light the modern way—the safe way—with the PILOT.

The PILOT stands out of doors—on top of the ground—anywhere. It is simple to install, automatic in operation and requires only a few minutes' attention for re-charging at infrequent periods.

Let the PILOT put your home in the "Good Light" Class.

Find out today about this modern lighting plant. You owe it to yourself. You owe it to your wife and children. You can well afford the little it will cost.

Write for illustrated catalogs and descriptive booklets giving all the facts.

A. R. GRAHAM, Supervisor
810 Mason St., FLINT, MICH.
OXWELD ACETYLENE COMPANY, CHICAGO
Largest Makers of Private Lighting and Cooking Plants in the World.

B

FREE! FREE!

Each Person Sending an Answer to the Mysterious 33 Puzzle will Receive a Beautiful Fountain Pen (whether answer is correct or not).

You Get a Pen Just Like This Absolutely FREE

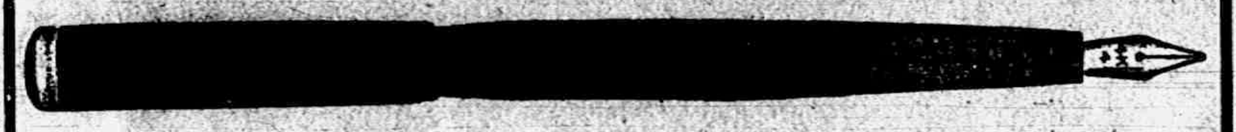

SEND IN YOUR ANSWER IMMEDIATELY

Can You Solve This Puzzle?
It Can Be Done!

Send Your Answer in Today.

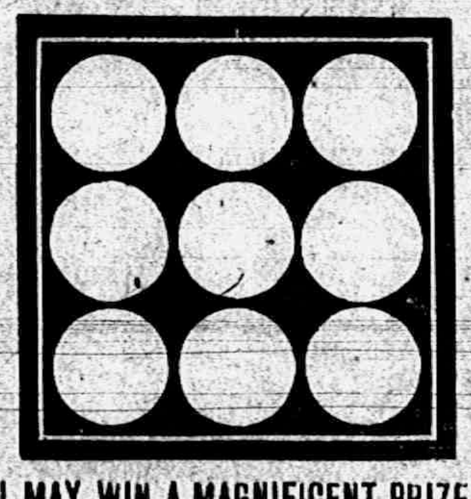

DIRECTIONS—Take any number from 7 to 15, inclusive, Do not use any number more than twice. Place one number in each of the circles, so that when they are added perpendicularly or horizontally the total will be 33.

CONDITIONS—This is strictly a piano advertising contest. All letters mailed must bear the proper amount of postage, otherwise the letters will not reach us.

STAMP YOUR LETTERS CORRECTLY.

ONLY ONE MEMBER OF EACH FAMILY PERMITTED TO ENTER THIS CONTEST.

AWARDS—Each person sending in a reply will receive a fountain pen (if called for), regardless of whether the answer is correct or not. In addition to this, each person sending in a reply will receive a credit check of $15 or more, according to the merit of the reply, good on the purchase price of any new piano or player piano. Each contestant will be given an opportunity to qualify for a diamond ring, chest of silver, or a gold watch, with the use of the credit check in accordance with conditions.

REMEMBER IT COSTS YOU NOTHING TO TRY--YOU MAY WIN A MAGNIFICENT PRIZE

First Choice	Second Choice	Third Choice
DIAMOND RING	CHEST OF SILVER	GOLD WATCH

Contest Positively Closes May 18, 1916. Mail or Bring Answer to

MAHER BROS. MUSIC CO.
120 E. MAIN ST., JACKSON, MICH.

ALL CONTESTANTS WILL BE NOTIFIED BY MAIL

NAME ....
ADDRESS ....
CITY ....

Bicycles

Just received 15 more new Bicycles. Come in early and get your style. It will be almost impossible to get Bicycles by June 15th The steel tubing is very hard to get.

Bring you old wheel, I will trade with you.

"CALL IN"

W. L. COLLER
PHONE 142.

Mrs. Chas. Craig and Julia, Mrs. Lavern Pocklington and Gerald of Britton were callers here Thursday.

STEWART PHONOGRAPH

$5

The Stewart Phonograph will soon be in the homes of millions.

It places within the reach of all, the latest and most up-to-date phonograph that money can buy.

It is the most compact phonograph on the market. Its construction is all metal—beautifully finished in black and nickle. It will harmonize with the furnishings of the finest homes. It play disc records of all sizes—the largest and the smallest.

Collers' Music Store.

The Herald $1.00

EVERY-DAY FACTS ABOUT

SURE-DROP CORN PLANTERS

They do not break, crack, or scatter the corn.

Drop absolutely accurate, either in drilling or checking.

Drop either 2-3-4 kernels at your wish without stoping the team or leaving the seat.

Valves so arranged that the corn for two hills can not become mixed and plant all at once.

Spring lift marker, operated from seat, perfectly balanced, easy to operate.

The Gale Mfg. Co. are now sold out on this style of planter. We purchased a limited amount; first come, first served; after that will have to sell you some other style.

Order now and we will deliver and start your planter when you are ready.

L. E. TEMPLE & CO.

Seed Corn

We have home-grown Seed Corn that tested 299 good kernels out of 300 kernels from 100 ears.

We also have

3% Potash Fertilizer

for your corn so you can have a good crop of Corn this season.

We have the C. B. and Q.

Corn Planter to do the good work. Come and see us.

Phone 290. BROWN & CO.

Confidence.

Confidence is the basis of all banking.

People will not part with their savings unless they have confidence in the institution which is to receive them.

Because of its past record of successful banking, because of the character and experience of the men behind it, and because of the close supervision given by the State Banking Department, the people of Tecumseh have confidence in the Lilley State Bank.

The steady growth of this bank is evidence of the regard in which it is held as a safe place in which to deposit money.

This strong bank invites your account. We issue both Saving-books and Certificates of Deposit.

LILLEY STATE BANK,

TECUMSEH, MICH.

THE BANK WITH THE CHIME CLOCK.

TECUMSEH CO-OPERATIVE ASS'N.

FERTILIZERS

We sell Swift & Darling Brand of Fertilizers—the kind that shows results. Also Ground Limestone and Hydrated Lime.

Have you seen

THE "GRANT SIX,"

1917 Model yet? It's a winner sure. $825.00 only.

LARRO-FEED

is one of the great Milk Producers. You can feed it every month in the year and show a profit. Fresh car load on hand.

FENCE POSTS

We are selling lots of Fence Posts. Have Cedar, Chestnut and the Steel Post. Also the Peerless Farm and Poultry Fences.

By C. D. BEEBE, Mgr.

The chapter of the O. E. S. met in regular session last night. Several names were balloted in and a number presented for membership. After the business session Mrs. R. A. Heesen and her committee served refreshments. From Ridgeway were present Mr. and Mrs. Chas. Lowe, Mr. and Mrs. Guy Pocklington and Mrs. Chas. Culbertson, also Mrs. E. S. Tate of Clinton.

Graduation presents at Gastons.' adv

Dr. H. H. Hammell has something quite interesting in the window of the Lilley State Bank, it being the framed certificate of his appointment as 1st lieutenant in the Medical Relief Corps of the Army of the United States. It is signed by President Woodrow Wilson and Secretary F. L. Scott.

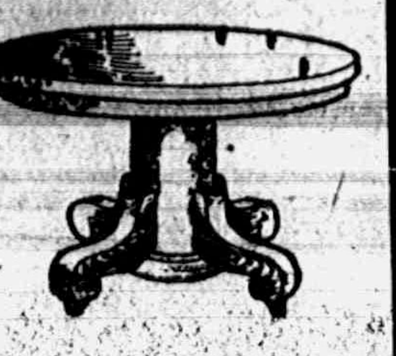

SERVICE'S FOR SERVICE

THE HOME OF DEPENDABLE FURNITURE

"What A Beautiful Dining Room"

Your pride in that comment from a valued friend is worth all it costs to select dining room furniture carefully.

Quality Goes Deeper and Counts Even More.

We have some beautiful pieces on display now, and we are proud of them. Come in now while the assortment is good.

Merchants' Trading Stamps given with Cash Purchases.

E. Service & Son.

J. D. SERVICE

FUNERAL DIRECTOR — LADY ATTENDANT

Phone 253. Night Phone 387.

LOCAL AND PERSONAL

NOTICE

All copy must be in the composing room of this office by 9:30 a. m. Tuesdays and Fridays and all advertising matter before 4 p. m. Monday and Thursday.

Mrs. Ernest Still was an Adrian visitor Thursday

Guy E. Belding was a business caller in Lansing last Monday.

William Smith, North Maumee street, will sell Shepherd strain Ancona eggs for setting, five cents each. adv 4-11-10t

Geo. Kern and wife were down from Wampler's lake Wednesday.

Miss Janette Miller was a guest of Ann Arbor friends Sunday.

Harry T. Nutt of Flint made the editor a pleasant call Tuesday.

Gastons' for diamond rings. adv

Oscar Albright of Cleveland was a business caller in town Tuesday.

We buy all kinds of junk and pay the highest price for rags. 'Phone 372 We come after them. Place at old Brewer's foundry. D. GHERTNER. tf-3-3 adv

Mrs. G. J Ziehr and Mrs Albert Clark were in Toledo Wednesday.

Edward Frensdorf of Hudson was a business caller in town Wednesday

The latest in bracelet watches at Gaston's adv

Mrs L C Hayden and Miss Camille were passengers for Toledo Wednesday.

Two car loads of wire fence at last years prices. This means a big saving to you. Mr. Farmer. Lenawee Lumber Co. adv

Mrs. Wm Gibson has been spending a few days with her brother in Manchester.

Mr. and Mrs. Oscar Meads are now located in the Comfort block on Ottawa street.

New cuff buttons the latest at Gastons'. adv

Miss Agnes McWilliams of Clinton township is spending a few days with Miss Anna Schreder

Mrs. Jenny C. Law Hardy was one of the speakers at the Progressive Convention in Jackson Tuesday.

Fine switches made, cut hair and combings bought at the millinery of Miss Julia A. Hough adv

Geo Sutton, wife and daughter and Mr. and Mrs Joseph Mallesen of Iron Creek were in Tecumseh Tuesday.

Rev Wade Frost came Wednesday for a visit with friends, leaving for his home in Carson City Thursday.

Mrs. Horace Holdridge who has been visiting friends in Adrian for the week end returned home Tuesday.

To RENT—Pleasant housekeeping rooms for small family. Write Lock Box 645, Tecumseh, Mich. adv 5 9-2t

Mrs. Mary Whelan of Tipton who had been spending a few days with Mrs. J. A. Wood returned home Tuesday night.

Mrs G. A. Rathbun has been the guest of her parents Mr and Mrs. James Geddes in Chelsea for several days this week.

Get our prices on wire fencing. adv Lenawee Lumber Co.

Mrs J. W. Owen was a passenger for Jackson Wednesday where she visited her daughters, Mrs Victor Carson and Miss Jennie Owen

Mrs. David Macham, who had been visiting her daughter Mrs. Frank Fabrique in Clinton, came home Wednesday, Mrs Fabrique returning with her.

Bread—bread—bread! Milk Maid, old fashioned salt rising, raisin, whole wheat, bran, Corn Top potato, fresh 10c loaves for 5c Saturday. adv E J. Lowry's Grocery.

The question of whether or not pool rooms should be allowed to operate in Tipton was up before the town board Saturday night. The vote was a tie and the rooms are closed pending a decision.

Dr. and Mrs. Stafford of Adrian accompanied Mr. and Mrs. Channing Beebe and Miss Merle Pentecost to Detroit Thursday where Mrs. Beebe will have an X-ray examination for hip trouble.

Come and hear all about the banana industry and those fascinating Indians of Central America, M. E church May. 18, at 7 o'clock. adv

Mrs. Orrin Osborne of Marshall was a caller in town Thursday.

Albert Clark has purchased of Guy E. Belding a new five passenger Reo car.

We can save you money on wire fencing, adv Lenawee Lumber Co.

Mrs Jewett Whelan of Tipton took the train for Adrian Thursday morning.

Dance at Witherell Hall, Thursday, May 18. Good music. The public cordially invited. Bill 75c. adv.

$1.00 day Wednesday at Coller's Music Store. adv

Mrs. W. A. Briegel of Detroit spent Wednesday with her grandfather George Keyser and Mr. and Mrs. Fred Briegel.

Real estate transfer: Mrs. Ida Lanning to Daniel Frost, house on North Pearl street now occupied by A. S. Titus and family.

Bread sale all day Saturday, fresh 10c loaves of bread for 5c adv E J. LOWRY'S GROCERY.

Gen. and Mrs. F. B. Wood, Mrs Chas Patterson and Katherine and Newton Satterthwaite motored to Ann Arbor today.

J. H. Smith and daughter Mrs Wade Jones and children and Mr. and Mrs C L Cuthbert were at Wamplers lake Thursday

Milk Maid package cakes, silver, gold, devil's food, Creole fruit, maple nut Spanish, fresh 10c cakes for 5c Saturday at E J. Lowry's grocery. adv

Mr. and Mrs. Wm. Baldwin who have been spending a few days at the lakes were in town Thursday enroute to their home in Palmyra.

Mrs. E. High of Convoy who has been visiting her nieces, Mrs. Vern Cooper and Miss Effie Sims, left for her home Thursday morning.

Clement Hardenburg accompanied his brother Lynn and wife to Battle Creek Wednesday, where Lynn will take treatment at the Sanitarium.

Bread sale all day Saturday—fresh 10c loaves for 5c. Try a loaf or two. adv E. J. LOWRY'S GROCERY.

Tuesday Rev. and Mrs. F. Hewitt will leave for Port Huron to attend the annual convention of the Diocese of Michigan. They will return home Friday.

"Every time a printer evidences a willingness to bring his price down to another man he makes the customer wonder what his profit would have been had no other competition been introduced."

Wednesday evening Pastor Hartzog delivered a brief sermon on Acts 8:36, "What doth hinder me to be baptized?" Following he baptized Florence and Margaret VanWinkle, Lillis Howard and Ella McNeil

CEMENT WORK—I solicit your patronage in the building of your walks and other cement work. 15 or 20 years experience JACOB MULL, adv 1t N. Pearl St., Tecumseh.

Robt Platt returned Tuesday from a visit with his sister Mrs. C. E Ridgeway in Ft. Wayne, Ind., and will remain for a few days with his sister Mrs James Aten before going back to his home in Mt. Clemens

Buy your silverware before it goes up at Gastons.' adv

A very lively game of basket ball between Clinton and Tecumseh was played here Wednesday afternoon. The score was 13 to 24 in favor of the visitors Miss Gladys Gilbert has a badly sprained hand for her share of the game.

Would you like to go to Panama? Special train starts at 7 o'clock from the M E. church May 18 adv

Mrs. Glen Austin and two children who have been visiting in this vicinity for the past four or five weeks, spent Wednesday night with her nephew Edson Mackay and family and left for their home near Manton yesterday.

Bracelet watches at Gastons.' adv

About 35 men of St. Peter's Episcopal church met in the parish house Tuesday evening. A business session was followed by a banquet Mr. Andrews of Detroit was present and made a short address A social hour was enjoyed

Come out and hear one of our old Tecumseh boys Charles Hurrey, in his stereopticon lecture on Panama and Central America, May 18, at 7 o'clock. adv

CRUELLY BURNED

Little Irene VanWinkle Burned This Morning—No Hope,

Ab[illegible]0 o'clock this morning Irene the [illegible]-year-old daughter of Mr and Mrs. Reuben VanWinkle, found some matches and set herself afire. The mother hearing her scream, ran into the room and found the little one in flames. Soon after the flames were extinguished, Dr. Jones reached the scene and did all in his power to alleviate the agony of the little child, but gave no hope of her recovery.

MRS. L. SAVIERS.

The St. Louis Mich., paper of May 5, 1916, has the following: "Mrs. Caroline Saviers widow of the late Col. Saviers is dead, at her home, at the age of 71 years. at the age of 71 years."

Carrie Bills was a resident of Tecumseh from her childhood until the time of her marriage to Col. Lemmel Saviers and has many friends here who will regret to hear of her passing away.

MRS. ROSALIE R. STEWART

At her late home in Pleasant Valley April 26 occurred the death of Mrs. Rosalie R Stewart. Mrs Stewart's maiden name was Read, daughter of the late Ira Read and Ethelinda Gallinghouse, early settlers of this town, where she was born July 11, 1830.

For a number of years she had lived with a sister, Miss Mary Read, a mile from this village, on the Bath road

For sometime her health had been feeble, largely the result of fall. The funeral was held at the home on Thursday last, the Rev. W. F Colclouth officiating. The body was sent to Brighton, Michigan, her former home for interment, The surviving members of the family are Miss Mary Read and Mrs Shaw of Penn Yan.

Hammondsport, N. Y, Herald.

Mr, and Mrs. C. D. Stewart lived for many years in Tecumseh and Macon and have many relatives in both places to whom this item will be of interest.

The Wit and Wisdom Club will have their banquet at the Barrett tea room Tuesday. May 16, at 6 p. m.

Mrs. B. Reynolds, who has been visiting friends in Manchester for a few days, returned home Thursday.

C V Skinner of Hudson is spending a few days in town with relatives coming to attend the Past Masters meeting of the Masonic lodge.

Mrs Frank Ambler who has been staying with her sister Mrs. Lynn Hardenburg and family for awhile returned to her home in Brooklyn Thursday.

Revs. Rex and Hartzog motored to Britton today for the closing of the 'tour series." Rev. Rex will speak this afternoon and Rev. Hartzog in the evening.

Buy that watch at Gastons.' adv

When a man has worked 37 minutes to get his stalled automobile engine going again, it pleases him beyond words to have his better half ask from the back seat, "Do you think you could fix it, if you knew what was the matter with it, dear?"

While we were threatened with a rain and wind storm Wednesday, Northern and Western Michigan were swept by the worst storm in years. At Petoskey the streets were flooded by a cloud burst. The Pere-Marquette tracks were washed out for a distance of 100 feet. Traffic between Grand Rapids and Holland was cut off and at Coopersville lightning struck a barn and 28 cattle were killed.

Rings all styles and sizes at Gastons adv

Mr James Lowry has secured films of the manufacture of the Paige automobile from start to finish and will have them shown at the opera house Saturday night. These films will be of great interest to all who are interested in autos especially the Paige, and it will pay one to take in this show It will take about a half hour to run these films and it will be a half hour well spent Mr. Lowry deserves much credit for securing these films.

The Onsted News is running a series of articles under the head of "Early Days in Cambridge" by Franklin Dewey and in the issue of May 11 is a picture of the church of St. Michael and All Saints from a pen and ink picture drawn by the writer 49 years ago. The picture of Rev Wm. A Lyster, father of the church, is also given. His memory is held very dear by many who listened to his sermons in St. Peter's church in Tecumseh in the long ago.

ADJOURNED SALE

The household effects of the late Miss Dingman will be sold at auction at her late residence on Pottawatamie street, Saturday May 13, 1916 at 1 o'clock p. m. Come and get your bargains.

2 t Fred B. Wood, adminstrator.

CASE OF C. BERT SMITH FOR WIFE DESERTION DROPPED.

C. Bert Smith who deserted his wife and family was in court for trial this week. A petition presented by his wife to have the case dropped was considered. Mrs. Smith claimed to have experienced a change of heart, also that she had been over persuaded to make her complaint against her husband by her family. After due deliberation it was decided that Smith must give some security for the future support of his family.

Mr. Smith then filed a bond of $1000 guaranteeing their support and the case was then discontinued.

The Britton boys, Brown and June, who were arrested charged with stealing chickens in Raisin Township were convicted and are awaiting sentence.

FIRES

About 12:30 Wednesday the fire partment was called out by a blaze from the chimney in the shoe department in the People's Store. On investigation it was found that the fire originated from a stove in Truman Croossman's apartments over Miss Chase's Novelty Store. Mr. Palman has no stove in that department and the stove hole in the chimneywas covered.

The firemen used chemicals to extinguish the blaze and the soot which had been accumulating for several years came down into the store ruining over 150 boxes, and quite a number of pairs of shoes. The shelves were a mass of wet soot and can only be made good by a coat of paint. The linoleum on the floor was also in bad shape. Damage in the Crossman room was slight.

With the high wind that was blowing, it was a wonder that the buildings were not set afire. Prompt action by the fire laddies undoubtedly saved Tecumseh from a conflagration.

The fire department was called out early Thursday for a small blaze in an out building belonging to the Century Post Co. The building was destroyed, but no further damage was done.

RIGHT MERRY CLUB

The closing evening of the Right Merry club, was held at the pleasant home of Tribou LeBaron Tuesday evening.

There were 10 tables of players and 12 games of 500 were played. Prizes for the second half of the series were awarded to Mrs. Jenny C. Law Hardy, ladies' first prize Frank G. Lewis, gentleman's first prize, Mrs. Will Eccles, ladies' consolation, Dr. P. B. Hardy, gentlemans consolation. Prizes were also awarded for the evening.

After the games refreshments were served. It was decided to hold these club meetings next season, as they have been so thoroughly enjoyed this season.

EPWORTH LEAGUE

The members of the Epworth League held a meeting in the parlors of the M. E church Wednesday with a good attendance, several new members were taken into the league,

Election of officers for the ensuing year resulted as follows,

President—Vie Snedicor
1st Vice—Lillian Kennedy
2nd "—Walter Harper
3rd "—Ethel McIntyre
4th "—Ella Routsen
Sec.,—Nellie Wilson
Treas,—Wm. Routsen
Pianist—Norma Moody
Chorister—Edna Taylor
Ass't.,—Archie Waring

Refreshments. Installation of officers Sunday evening May 21

If you want to know anything about a Saxon ask Oley and Jane. adv

Gastons' for bracelet watches. adv

The L. O. T. M. M held regular meeting Monday evening with a good attendance. The Misses Merle Pentecost, Beatrice Cole and Marian Hoag were initiated. At the close of the meeting an adjournment was made to the Kandy Kitchen where light refreshments were served.

SPRING FEED

TAKE YOUR CHOICE

THEY ARE ALL FRESH AND GOOD

Puffed Rice and Wheat — Corn Puffs — Jersey Corn Flakes — Kellogg Corn and Wheat Flakes — Krumbles — Post Toasties — Shredded Wheat Biscuit — Grape Nuts — Toasted Wheat Biscuit — Triscuit — Post Tavern Porridge — Ralston Wheat Food — Wheat Bran — Cream of Wheat — Meat of Wheat — Weatal — Purity Oats

We give BLUE Trading Stamps.

ANDERSON GROCERY CO.

Phone 91 — Successors, Anderson Bros. — Macon Phone

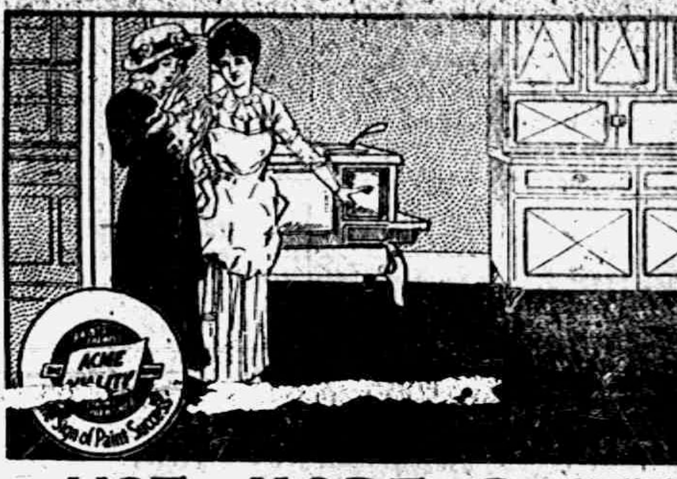

USE MORE PAINT

Do Less Scrubbing

Painted kitchen floors are sanitary and easy to keep clean. The smooth hard surface will not allow dirt to "sink in." There's no need of the work, worry and backaches caused by scrubbing bare wood floors.

ACME QUALITY

FLOOR PAINTS

are inexpensive—about six cents a square yard for two coats. They are easy to apply—you can do it yourself—and they dry quickly. Ask at our store for color sample card, which tells you about painting, staining, varnishing and waxing floors.

Satterthwaite Bros.

TECUMSEH.

BRADLEY OPERA HOUSE
FRIDAY NIGHT, MAY 19

MR. OLIVER MOROSCO Announces
The Farewell Appearance of the
World's Most Fascinating & Popular Comedy

PEG O' MY HEART

BY J. HARTLEY MANNERS

with Florence E. Martin as "Peg"
Supported by a Brilliant and Notable Cast,
Direct from a year's run in Boston

Original Chicago and Boston Cast—Same Company that played the Garrick Theatre, Detroit, this season.

Don't Miss This Unusual Treat—A Guaranteed Attraction.

Seats Thursday at Hay's

PRICES—50c—75c—$1.00—$150.

Children

sent here to order or buy

Goods

will receive the same

COURTEOUS ATTENTION

and as Fresh Goods as an older person

OLD-FASHIONED TAFFY.

One cupful sugar, one-half cupful butter, one third cupful brown sugar, one cupful molasses, one-half cupful milk, one teaspoonful vanilla, pinch of salt, one teaspoonful vinegar.

Mix the sugar, salt, buttermilk and molasses; boil until mixture will form a hard ball when tested in cold water. Add the vanilla and vinegar, pour into pan and mark into squares.

—SPECIALS—

200 doz Fresh Eggs Saturday 19c per doz.

Finest eating potatoes in town $1.25 per bushel.

1 lb. best chocolates, 18c per lb.

Fresh cut Homegrown Asparagus 14c lb.

SALVIA, Aster, Pepper, Tomato and Cabbage Plants now is the time to set them

Quality goods at right prices.

WILLIAMSON BROS.

Phone 95. We give Merchant's Red Trading Stamps.

Dr. N. D. Trask,
Osteopathic Physician,

Special attention given to nervous diseases, rheumatism, stomach and bowel trouble.
Bronchitis Asthma and Catarrha Deafness.
Office hours, 9 to 12, 1 to 5, and by appointment.
Office over McCann & Bowen's.

A. G. AYLESWORTH,

Licensed Auctioneer, Real Estate; Stock and General Salesman.
Will attend all sales in city or country, at reasonable rates.
Headquarters and all dates made Herald office

Dental Parlors
W. D. REED, D. D. S.
Chicago, St. Tecumseh.
Crown and Bridge work Aluminum Silver and Rubber plates and all of the specialties known to modern dentistry. Gas or vitalized air administered
Office over Avery & Co's store

DR. B. D. BROWN,
Dentist.

Modern Dentistry of reasonable rates. Painless extraction by use of local or general anaesthetic.
Officers hours 7:45 a. m. to 5 p. m. Saturday evenings 7 to 9, [illegible] evenings by appointment.
Office in DeWolf [illegible]
Office pohne 192, house phone 189—2r

C. M. Cooley,
Licensed Auctioneer.

R. F. D. No. 4 Manchester. 15 year successful experience in Jackson, Washtenaw and Lenawee Counties, also practical farmer.
Bell Telephone Clinton exchange.

Rates Reasonable and Satisfaction Guaranteed

Dr. H. H. Hammel
Physician & Surgeon
(Homeopathic)

Calls answered promptly, day or night.
Office Hours—8 to 9 a. m., 12:30 to 3:00 p. m., 7 to 8 p. m. Sundays by appointment.
Office above Lilley Bank. Successor to Dr. Walter Briegel.

PARKER'S HAIR BALSAM
A toilet preparation of merit. Helps to eradicate dandruff. For Restoring Color and Beauty to Gray or Faded Hair. 50c. and $1.00 at Druggists.

GILT EDGE
WHITTEMORE'S GILT EDGE DRESSING FOR LADIES' & CHILDREN'S BLACK SHOES
SOFTENS PRESERVES LEATHER RESTORES COLOR LUSTRE
QUICK WHITE
MAKES DIRTY CANVAS SHOES CLEAN & WHITE

Whittemore's Shoe Polishes
FINEST QUALITY LARGEST VARIETY

"GILT EDGE," the only ladies' shoe dressing that positively contains Oil. Blacks, Polishes and Preserves ladies' and children's shoes, shines without rubbing, 25c. "FRENCH GLOSS," 10c.
"DANDY" combination for cleaning and polishing all kinds of russet or tan shoes, 25c. "STAR" size, 10c.
"QUICK WHITE" (in liquid form with sponge) quickly cleans and whitens dirty canvas shoes. 10c. & 25c.
"ALBO" cleans and whitens BUCK, NUBUCK, SUEDE, and CANVAS SHOES. In round white cakes packed in zinc boxes, with sponge, 10c. In handsome, large aluminum boxes, with sponge, 25c.
If your dealer does not keep the kind you want, send us the price in stamps for full size package, charges paid.
WHITTEMORE BROS. & CO.,
20-26 Albany Street, Cambridge, Mass.
The Oldest and Largest Manufacturers of Shoe Polishes in the World

---

WE WANT a man or woman in every town where we are not already represented, to introduce BROWN HERB TABLETS guaranteed remedy for Constipation, Indigestion and Dyspepsia. Over 100% profit. Easy seller, repeat orders. Permanent income. Write for pamphlete, FREE SAMPLES and terms BROWN HERB CO., 66 Murray St, New York City

BACKACHE IS DISCOURAGING

But Not So Bad If You Know How to Reach the Cause.

Nothing more discouraging than a constant bachache. Lame when you awaken, pains peirce you when you bend or lift. It's hand to work or to rest. Backache often indicates bad kidneys. Tecumseh people recommend Doan's Kidney Pills. Read this case:

W. C. Witherell, W. Pottawatamie St., Tecumseh, says: "I had acute pains across the small of my back and in my hips. Often, after stooping, a sharp twinge darted through my loins, obliging me to lie down. I was laid up in bed for several days and I believe that the trouble was caused by excessive stooping. When I learned of Doan's Kidney Pills, I got a supply at Wrights & Son's Drug store and a few boxes restored me to good health. Since then whenever I have felt in need of a kidney medicine, I have taken Doan's Kidney Pills and the results have been very pleasing,

AGAIN PRAISES DOAN'S.

After a lapse of more than five years, Mr. Witherell said: "I have had no reason to change my high opinion of Doan's Kidney Pils, which I expressed some years ago."

Price 50c., at all dealers. Don't simply ask for a kidney remedy—get Doan's Kidney Pils—the same that Mr. Witherellhas twice publicly recommended. Foster-Milburn Co., Props., Buffalo, N. Y. adv

HOW TO REGULATE HIGH BLOOD PRESSURE

Take SAN-YAK. It prevents a bone-like harding of the arteries at ages past 50 years. DR. BURNHAM'S SAN-YAK is the sure way to prevent Paralysis and Apoplexy In its use you have prevented or cured kidney and bladder trouble. It is the greatest in use to prevent the clumsy stiff joints and muscles and for Neuritis and rheumatism and constipation. It has no parallel for quality and results.

Geo. Soper, of Quincy, says: He has been an invalid since out of the hospital three years ago. I could scarcely eat or walk. SAN-YAK has made a new man of me. I was broken out so I was not fit to be seen..SAN-YAK has cured the terrible sores in the flesh and I am free from rheumatism for the first time in years. I can do a nice day's work and not lag at the end of the day.

G. F. Walburn, Wabash engineer of Montpelier, O., says: I was saved from a dangerous operation of the bladder by using SAN YAK two years ago. He says he has not an ache or pain from rheumatism, nor lumbago since he took SAN YAK. I have friends who were cured of kidney trouble after their case was diagnosed as hopeless.

Mrs. J. B. Taylor, of Kendallville, says: I had stomach trouble for years. I was dizzy, sick and so weak I could scarcely walk. I was clumsy by swollen limbs. Since taking SAN YAK I am feeling fine. I am 70 years old and can walk a mile with any of the young folks. Before I took SAN YAK if I went any where I had to ride. I have not had a cold for two years. I have recommended SAN YAK to my friends and it is highly praised by all who have used it.

G. W. Sparks,, of Montpelier says: "I took six bottles of SAN YAK about three years ago. I was suffering with great weakness due to kidney and bladder trouble. I am 73 years old and my health is fine since I took the SAN YAK. It is a wonderful regulator for the bowels."

B. J. PULVER, TECUMSEH.

OVERWORKED MOTHER

Finds Health In Our Vinol

Collinsville, Ill.—"I suffered from a nervous break-down and terrible headaches, and was tired all over, totally worn out and discouraged but as I had a large family I had to work despite my suffering. I saw Vinol advertised and decided to try it, and within two weeks I noticed a decided improvement, and now I am a well woman."—Mrs. Ana Becker.

We guarantee Vinol, our delicious cod liver and iron tonic, to strengthen and build up weak, run-down, overworked mothers

C. A. Wright & Son. Druggist.

SINCE TAKING PERUNA

I can say my
bowels are much
more regular.
My heart is
stronger.
My appetite is
much better.
My throat is
much better.

Mrs. William H. Hinchliffe, 20 Myrtle St., Beverly, Mass., writes: "I have taken four bottles of Peruna, and I can say that it has done me a great deal of good for catarrh of the head and throat. I recommend Peruna to all sufferers with catarrh. I do not think I ever felt much better. I am really surprised at the work I can do. I do not think too much praise can be said for Peruna."

Those who object to fluid medicines can now procure Peruna Tablets.

CORRESPONDENCE

RIDGE ROAD

Misse Eda and Donna Behringer of Ann Arbor spent Sunday with their uncle and aunt Mr. and Mrs. D. P. McLachlin.

Mrs. Angeline Goldsmith is yet quite ill with an attack of appendicitis. Her sister, Mrs. Luther Clark of Milan is caring for her.

Francis Forsythe accidentally cut the end of her big finger off by getting [illegible] a lawn mower one day last week.

George Reese, Clyde Gauntlett, Fred Reese, Aaron Westfall and Will Phillips were at Wamplers Lake Sunday.

Mrs. Edith Westfall has been spending a couple of weeks with relatives in Stockbridge and Ann Arbor.

A. C. Kazmaier and Gus Goldsmith have each bought new Studebaker cars of Lynn Squires agent at Milan.

Born to Mr. and Mrs. Walter Greashaber of Milan April 29 a 9½ lb. boy. Mrs. Greashaber was formally Miss Pearl Goldsmith of the Ridge.

Mrs. George Reeseand son Rafe visited relatives in Ypsilanti Tuesday.

Fred Lewis and family and John Tuefel and family spent Sunday afternoon in Milan.

Mrs. Charles Kramer and son of Ypsilanti visited her cousin Edgar Forsythe and family from Saturday until Monday.

Mrs. Pauline Reese and son Harold visited her sister, Mrs. Carl Linck and family in Ann Arbor from Friday until Sunday.

Mr. and Mrs. Ed Latem of Ann Arbor spent Sunday with Mr. and Mrs. Ernest Dieterle.

Orley Wilson and family spent Sunday at Wm. Youngs, sr.

FOLEY CATHARTIC TABLETS
Keep Stomach Sweet - Liver Active - Bowels Regular
Sold Everywhere

TIPTON

Roy Draper formerly of Clinton moved his family into the west part of the Ellen Osborn house Saturday Mr. Draper is the new mail carrier on route 2.

Wade VanValkenburg of North Adrian spent Sunday at the home of his parents, Mr. and Mrs, D. J. VanValkenburg.

Mr. and Mrs. G. W. Allen were in Tecumseh Sunday,

Mrs Spicer and daughter Elsie of Carleton spent Saturday at the home of C. H, Brewer.

Dr. O. N. Rice is driving a new Overland.

Mrs Josephine Lerch of Lima, O., and Mrs. Chauncey Pentecost and son Junior of Onsted spent Sunday with their mother Mrs. Eliza Crittenden.

Pearl Wood of Ridgeway spent Sunday with her sister Mrs. G. D Baker

I. C. Luce and wife, Earl Burtless, wife and family motored to Jackson Sunday afternoon and called at the home of James Linton.

Dr. O. N. Rice was a Detroit visitor Monday.

Mrs. C. H. Brewer, Alma Luce and Grant Ogden were Monday callers in Tecumseh.

Mrs Eliza Crittenden was an Adrian visitor Monday.

Mr. and Mrs. W. A, Beebe and Mrs. Helen Greenwald spent Sunday in Britton with Mr. and Mrs. Faunt Lenardson.

Mrs. Henry Wilson of Tecumseh visited her daughter Mrs, Geo Witherell from Saturday till Tuesday.

Mr. and Mrs. Art Dove, Mrs. O N. Rice, Geraldine Derby and Grover Swartz attended a play in Jackson Monday evening.

FOLEY KIDNEY PILLS
FOR BACKACHE KIDNEYS AND BLADDER
Sold Everywhere

FRANKLIN

Mr. Barager of Adrian came Tuesday to visit his daughter Mrs. Lewis Kay

Mrs. G. W. Allen and Mrs Frank Fisher were callers at Mrs Rosetta Billington's in Tecumseh Tuesday. The latter has measles and Mrs. Cecil Billington of Detroit is caring for her.

Martin Fraser and family spent Sunday at Mr. Mackey's west of Tipton

Arthur Daniels and family and Mrs L. Daniels of Pentecost, Grant Ogden and Harry Daniels with their families of Tipton were after dinner guests at S. N. Wisner's Sunday.

Alton Whelan has been clearing his old peach orchard of stumps with his tractor.

Henry Tripp is ditching at Alton Whelan's.

We learn that our former townsman Wilbur Deming, who has been very ill at a hospital in Saginaw, has recovered so far as to be able to return to his home near Beaverton, Gladwin county.

Ed Spalding was motoring in his new Oakland in the neighborhood of his old home Tuesday.

Alton Whelan was trying out his new Grant car Tuesday.

Laura A. Wisner and Robert E. Allen are attending school in District No. 3 this week.

Mrs. S. N. Wisner drove to Clinton Tuesday.

Mr. and Mrs. Waldron of Tecumseh called at Burton Foor's Sunday

Chas. Tyson and family, Mrs Earl Allen and children motored to Irving Gove's near Tecumseh Sunday.

Brant Robison of Adrian has moved his family into the old James Allen house now owned by Mr. Youngs of Adrian.

The Spalding family held their reunion Sunday with Mr. and Mrs. Willis Smith. Mrs. E. J. Whelan was an invited guest.

Postmaster Muir of Clinton inspected Route No. 1 Tuesday.

MACON

Mrs. Len Graff and Mrs. Milton Williams entertained several little people last week in honor of Leland and Adaline Graff and Albert Williams whose several birthdays occurred last week

Miss Marian Camburn has been engaged to teach the 3rd and 4th grades of the school in Riga for the coming year.

Mrs. C. C. Slaght was a Saline visitor Tuesday.

John Pennington and George Lancaster were in Detroit Wednesday.

Charlie Thomas, Emmerson Collins, and John Pennington motored to Adrian Tuesday on business

Mr. and Mrs. Floyd Spence were called to Eloise last Thursday to see her brother Hugh Galloway who is seriously ill.

E. R. Quigley and wife of Clinton and Miss Ellen Mohr of Tipton were Sunday callers of Ernest Camburn and family.

Arthur McCollum is seriously ill with kidney and heart trouble.

Miss Nina Rhoades and friend Miss Beuel of Milan spent Sunday with Mr. and Mrs. Byron Rhoades.

The Misses Gretie and Irene Conklin were among Macon friends last Sunday.

Allan Rendel spent Sunday at the parental home.

C. H. Ellis and wife were Sunday guests of Mr. and Mrs. Will Easterbrooks of Clinton.

Ed. Miller was here from Detroit to spend the week end.

Special music and programs are being prepared for Mother's Day, as it will be observed in both churches next Sunday.

Mrs. Margaret Allen and son Keneth have been recent visitors in Ypsilanti

Wilmot Collins and wife entertained last Sunday Mr and Mrs. Hovey Needham of Saline.

Miss Sue Camburn is in Saline staying with her neice Wilma Camburn, who is clerking for Earle Payne

Do not forget the L. A. S. social at Mrs. Williams' Wednesday May 17.

Mr. and Mrs. Fred Bailey ate Sunday dinner with Mr. and Mrs Will Chambers.

E. M. Dewey is driving a new Overland.

Macon relatives are sorry to hear of the illness of Elwin Camburn. Mr Camburn and wife have lately moved to Tecumseh but are staying with Mr, and Mrs. Isaac Smith until their own home is in readiness

FOLEY KIDNEY PILLS
FOR BACKACHE KIDNEYS AND BLADDER
Sold Everywhere.

CONE

M. P. CHURCH
Rev, David Ryan, pastor.
10:30 Sunday-school
11:00 Class meeting
6.30 Song service
7:00 Christian Endeavor
8:00 Preaching service

All are invited to come and bring a friend with you.

Born to Mr. and Mrs. Farrett Brady an 8½ lb girl Myrtle Mary. All doing finely.

Pat Curry moved from Adrian to his mother-in-laws house at Cone.

Lillian Russell spent Sunday with her parents Mr. and Mrs Thomas Russell.

Thomas Murphy and wife spent Sunday with his son, Earl and wife north of Cone.

Mike Harrigan and wife visited Sunday Sunday at Ed. Handleys west of Cone.

Vern Russell, son of Thomas Russell is very sick at his home south of Cone.

F. E. Brown went to Detroit Sunday night on special business.

Earl Olds was in Milan Saturday night.

Ben Haight and family spent Sunday with her brother John Craig and sisters south of Cone.

RIDGEWAY

Junior Reception.

On Friday evening, April 28 at the invitation of the Juniors the 9th and 10th grades of the Ridgeway high school met at the home of Will Fletcher to enjoy the annual Junior reception. The junior class had decorated the front room in red and white for the seniors and others in yellow and blue to represent their class.

Artistic taste of these pupils was well demonstrated.

At 9:30 all sat down to a fine 3 course supper, after which the toast master of the evening Kenneth Fletcher, introduced the following people to respond to toasts, Earle Sancrant, on "Dignity," Ronald Lowe, "Plus," Lelah Sweet, 'Pep"

These were all well given and full of wit as well as good. Then at an early hour, everyone left reporting an enjoyable evening.

Daniel Baker and family Harry Wood and family and Mr. and Mrs. J. F. Barlow were Sunday guests of Mr. and Mrs. G. D. Baker north of Tipton.

Mothers day will be observed here next Sunday.

Milburn Underwood spent part of the past week with Tecumseh relatives.

Miss Hazel Laudenslager spent Friday to Sunday with her parents near Palmyra.

Miss Zelma Laudenslager and Mr. Leo Blaizner of Wellsville called in town Sunday.

Mr. and Mrs. J. O. Aldrich and Mr. and Mrs. C. W. Culbertson called on Adrian friends Sunday.

Mr. and Mrs. J. O. Coon returned from Royal Oak Sunday eve.

Church services now begin at 7 and 8 local time.

Mrs. Alice Shough and son Fred were called to Gibson city Illinois Friday by the illness of her mother.

Grover Sweet and family of Milan called in town Sunday.

G. H. Houseman was a Detroit visitor Friday.

Mr. and Mrs. Joseph Smith of Macon called in town Sunday.

Mrs. Mary Henne of Tecumseh was a Sunday guest of Miss May Jones.

Mr. and Mrs. Wilson of Franklin and Mr. and Mrs. Charles Spreeman motored to Ypsilanti Sunday to attend Friends quarterly meeting.

Everett Exelby is driving a Ford.

Grandma Marshall has gone to Saline for an indefinite stay.

Mr. and Mrs. Charles Barrett entertained Sunday Mr. and Mrs. Horace Barrett of Detroit Gordon Smith and wife and Roy Marks wife and son of Tecumseh.

NORTH ADRIAN

Fred Washborn of Benton Harbor gave a very interesting talk on Sunday school work at the church last Sunday with a good number present.

At the close of the Grange meeting last Friday night a fine supper was served for the benefit of Grange sheds.

[illegible] and Mrs. George Lewis of Tipton and her brother George Stewart of Detroit attended church services at this place Sunday and took dinner with Mr. and Mrs. E. H. Brown.

Miss Hessie Orr of Tecumseh was the guest of Mrs. Florence Halsted from Friday until Sunday night.

Mrs. Walter Slater has been on the sick list, Dr. Chase of Adrian is attending her.

Mrs. Albert Marks of Manitou Beach came last Wednesday to visit her sister, Mrs. Elmer Harris and was taken very ill, Dr. Hendershott of Tecumseh was called and made her as comfortable as possible. Her husband was summoned. She was taken home Sunday.

Mrs. Ernest Benedict was quite sick last week threatened with appendicitis, Dr. Howland attended her.

Mrs. Grace Benedict visited her mother Mrs. Coarser the first of last week at Waldron.

Mr. and Mrs. Wm. Mapes and little girl of Rome visited his sister, Mrs. E. H. Brown and family last Tuesday.

Mrs. Charles Osborn visited her daughter, Mrs. Wm. Taylor in Adrian last Thursday.

Leigh Brown visited cousins Jasper and Howard Brown of Britton last Sunday.

Mr. and Mrs. George Brown of Rollin visited his brother Ed Brown and family the first of the week.

Mr. Went-And-Cut-It —Here's Mr. 'Gets-It'

The New Plan Corn Cure That's as Sure as the Rising Sun.

"Glad to meat you!" says the razor to the corn. "I'll bleed for you!" says the corn to the razor. Razors and corns love each other. Corns love to

"Why, O Why, Did I Do It? 'Gets-It' for Me After This—If I Live!"

be cut, picked, gouged, salved, plastered and jerked out,—they grow faster. Mr. and Mrs. Went-and-Cut-It realize it now,—they use "Gets-It" instead—it's the wonderful, simple corn-cure that never fails. Stops pain. You apply it in 2 seconds, it dries at once, the corn is doomed. Nothing to stick to the stocking or press on the corn. It means good-night to plasters, salves, diggers, razors and toe-bundling. You can wear smaller shoes. Your corns will come right off, "clean as a whistle." Never inflames healthy flesh. The world's biggest selling corn cure.

"Gets-It" is sold by druggists everywhere, 25c a bottle, or sent direct by E. Lawrence & Co., Chicago, Ill.

Sold in Tecumseh and recommunded as the world's best corn remedy by B. J. Pulver. adv

When Mrs. Jennie Hayes, of Owosso, went to call her husband, Charles Hayes, to breakfast, she found him dead on the stairs. He had started upstairs to bed the night before and was stricken with apoplexy.

One hundred and fourteen died in fires and 209 were injured while $5,184,414 damage was done to property valued at $32,485,026 in 9,749 fires in Michigan in 1915, according to the annual report of the state fire marshal.

Members of the Detroit Federation of Women's clubs declare they will refuse to accept membership in the national federation unless the Detroit Study club, an organization composed of thirty negro women, is permitted to affiliate also.

As a result of a deadlock and much bitterness in the Port Huron township board on the issuance of saloon licenses, petitions are being circulated for the recall of Charles A. Bailey and John Carrie, justices of the peace, who are members of the board.

Captain Smith, of Cheboygan's company of National Guard for two years, has forwarded his resignation to Adjutant General Bersey at Lansing. It is said that difficulties in maintaining the high standard he set led to his resignation.

Mantonites were surprised when they learned Miss Rachael Frazer, 4th grade teacher and Mt. Pleasant Normal graduate, had been married to Frank W. Bale, formerly of Lakeview, Mich., and former Olivet student, Kalamazoo.

Commissioners' Notice

STATE OF MICHIGAN, County of Lenawee, ss.

In the matter of the estate of WILLIAM McCARBERY deceased.

The undersigned having been appointed by the Probate Court of said County, Commissioners to receive, examine and adjust all claims and demands of all persons against the estate of said deceased, do hereby give notice that we will meet for that purpose at the law office of Fred B. Wood in the village of Tecumseh, Lenawee County, Michigan, on the 29th day of April 1916 and on the 31st day of July, 1916 at 2 o'clock in the afternoon of each of said days.

And that four months from the 31st day of March, 1916, are allowed by said Probate Court for the creditors of said estate to present their claims to us for examination and allowance.

Dated March 31st, 1916.

Johnnie Boyd
Samuel Patterson.
Commissioners.

COMMISSIONERS' NOTICE

STATE OF MICHIGAN, County of Lenawee, ss.

In the matter of the estate of NELLIE O. UNDERWOOD, Deceased.

The undersigned having been appointed by the Probate Court of said County, Commissioners to receive, examine and adjust all claims and demands of all persons against the estate of said deceased, do hereby give notice that we will meet for that purpose at the office of G. Arthur Rathbun in the village of Tecumseh, Lenawee County, Michigan, on the [illegible] day of May 1916, and on the 14th day of August, 1916 at [illegible] o'clock in the forenoon of each of said days.

And that four months from the 11th day of April, 1916, are allowed by said Probate Court for the creditors of said estate to present their claims to us for examination and allowance.

Dated April, 14th, 1916.

Herbert S. Temple,
Guy E. Nemire.
Commissioners.

STATE OF MICHIGAN,
Probate Court for the County of Lenawee.

At a session of said Court, held at the Probate Office in the City of Adrian in said County, on the 18th day of April, A. D. 1916.

Present, HARRY L. LARWILL, Judge of Probate.

In the matter of the estate of MARTHA M. KEYSER, Deceased.

On reading and filing the petition, duly verified, of Frederick B. Wood, executor upon said estate, praying that he may be authorized, empowered and licensed to mortgage the Real Estate described in said petition for reasons therein stated.

It is Ordered, That Monday the 15th day of May, next at nine o'clock in the fornoon, be assigned for the hearing of said petition.

[illegible] Further Ordered, That [illegible] newspaper printed and circulating in said County of Lenawee, for three successive weeks previous to said day of hearing.

(A true copy) Harry L. Larwill,
Judge of Probate.
E. I. Larwill, Register of Probate.

Commissioners Notice

STATE OF MICHIGAN, County of Lenawee ss.

In the matter of the Estate of JAMES R. GILLEY, deceased.

The undersigned having been appointed by the Probate Court of said County, Commissioners to receive, examine and adjust all claims and demands of all persons against the estate of said deceased, do hereby give notice that we will meet for that purpose at the office of County Clerk in the City of Adrian Lenawee County, Michigan, on the 29th day of May, 1916 and on the 26th day of August 1916, at two o'clock in the afternoon of each of said days.

And that four months from the 26th day of April, 1916, are allowed by said Probate Court for the creditors of said estate to present their claims to us for examination and allowance.

Dated April 26th 1916.

Glenn L. Williams,
G. Arthur Rathbun,
Commissioners.

"URIC ACID NEVER CAUSED RHEUMATISM"

I WANT to prove it to your satisfaction. If you have Rheumatism or Neuritis, acute or chronic—no matter what your condition—write to-day for my FREE BOOK on "RHEUMATISM—Its Cause and Cure." Thousands call it "The most wonderful book ever written." Don't send a stamp—it's ABSOLUTELY FREE.
JESSE A. CASE
Dept. 943 Brockton, Mass.

STERLING SILVER ROLLED GOLD

FRIENDSHIP BRACELET LINK ONLY 12¢

Start a Friendship-[illegible] Bracelet, latest New York fashion. We start yours by giving you one link absolutely FREE engraved with 3 initials. Your friends give or exchange others. What more beautiful token or sentiment could be expressed. Send to-day for one or more LINKS (12c. each) stating initials and whether ROLLED GOLD, STERLING SILVER, BEADED or PLAIN design wanted and receive links with beautiful Black Ribbon Free so you can start wearing Links at once until Bracelet is complete. Write today. Start with Link we give you Free with first 12c. order or more. Friendship Jewelry Co., Dept. M, 83 Chambers St., N.Y.

LOUIS D. BRANDEIS

President Makes Personal Appeal for Confirmation.

Photo by American Press Association.

Thomas Salkeld, a laborer living at Saginaw, has died from pellagra, the first case known here to the health authorities, and one of the very few reported in Michigan.

The state industrial accident board ruled in a recent decision that deputy sheriffs and policemen do not come under the terms of the workingmen's compensation act.

Martin V. Rork, former M. E. minister, aged eighty years, pioneer resident of Hastings, who had been ill since he returned from the west several months ago, is dead.

Word was received by Bay City friends of the wedding in Chicago of Miss Gertrude Grabowsky, supervisor of music in the public schools of Bay City, and Edwin Simon, of Omaha.

Despondent over ill health, Mrs Bethuel Martin, sixty-five years old, widow of a prominent Jonesville resident, committed suicide in her home by slashing her wrists with a razor.

Section men, shop men, and train men and many others of the interurban running between Grand Rapids, Muskegon and Grand Haven were granted a ten per cent increase in wages.

The authorities of Iron county are investigating the placing of a stick of dynamite on the porch of Justice of the Peace W. D. Van Allen. The deed follows numerous decisions against the dries.

TECUMSEH MARKETS

CORRECTED MAY 9, 1916

Wheat		1 12 1 07
Flour per bbl		5 80 6 40
Rye		85
Corn (ear)	cwt	1 00
Oats	new	42-38
Beans		3 75
Potatoes		1 00
Butter		30
Eggs		20
Lard		12
Guinea		10
Fowls (live)		15-16
Springers		15-16
Roosters		08
Ducks 4½ lb up		15
Geese		10
Turkeys		20
Hay		10 00—14 50

CHICHESTER S PILLS
DIAMOND BRAND
Beware of Counterfeits. Refuse all Substitutes.
LADIES!
Ask your Druggist for CHI-CHES-TER'S DIAMOND BRAND PILLS in RED and GOLD metallic boxes, sealed with Blue Ribbon. TAKE NO OTHER. Buy of your Druggist and ask for CHI-CHES-TER'S DIAMOND BRAND PILLS, for twenty-five years regarded as Best, Safest, Always Reliable.
SOLD BY ALL DRUGGISTS
TIME TRIED EVERYWHERE WORTH TESTED

FOLEY KIDNEY PILLS
FOR BACKACHE KIDNEYS [illegible]
Sold Everywhere

Was Troubled at Night

Painful, annoying bladder weakness usually indicates kidney trouble So do backache, rheumatism, sore, swollen or stiff muscles or joints. Such symptoms have been relieved by Foley Kidney Pills. Henry Rudolph, Carmi, Ill., writes: "Since taking Foley Kidney Pills I sleep all night without getting up." Sold everywhere in Tecumseh. adv

Colds Quickly Relieved

Many people cough and cough—from the beginning of Fall right through to Spring. Others get cold after cold. Take Dr. King's New Discovery and you will get almost immediate relief. It checks your cold, stops the racking, rasping, tissue-tearing cough, heals the inflammation, soothes the raw tubes. Easy to take antiseptic and healing. Get a 50c bottle of Dr. King's New Discovery today "It is certainly a great medicine and I keep a bottle of it continually on hand," writes W. C. Jesseman. Franconia, N. H. Money back if not satisfied. adv

Keeping up to the Mark

"Spring fever" is not always a joke. If you feel dull and sluggish, tired and worn out, suffer from backache or weak back, rheumatism, sore muscles, stiff joints or other indication of kidney trouble, it will pay you to investigate Foley Kidney Pills They are highly recommended as prompt and efficient aids to health Sold everywhere in Tecumseh. adv

Dangers of Draft

Drafts feel best when we are hot and perspiring, just when they are most dangerous and the result is neuralgia, stiff neck, sore muscles or sometimes an attack of rheumatism, In such cases apply Sloan's Liniment. It stimulates circulation to the sore and painful part. The blood flows freely and in a short time the stiffness and pain leaves Those suffering from neuralgia or neuralgic headache will find one or two applications of Sloan's Liniment will give grateful relief. The agonizing pain gives way to a tingling sensation of comfort and warmth and quiet rest and sleep is possible. Good for neuritis, too. Price 25c at your druggist's. adv

LADIES CAN WEAR SHOES

One size smaller after using Allen's Foot-Ease, the Antiseptic powder to be shaken into the shoes and used in the foot-bath for hot, tired, swollen, aching, tender feet. It makes tight or new shoes feel easy. Sold everywhere, 25c. Ask for Allen's Foot-Ease. Don't accept any substitute.

For Croup--Mothers--Always Keep This Handy

The day of the Croup scare is over for those parents who wisely keep Foley's Honey and Tar Compound in the home ready for instant use.

Mrs. Chas. Reitz, Allen's Mills, Pa., writes: "I have used Foley's Honey and Tar Compound for the past eleven years and would not be without it. It has saved me many a doctor's bill for colds and croup."

If toward nightfall the little ones grow hoarse and croupy, if their breathing becomes wheezy and stuffy, give them Foley's Honey and Tar Compound. Many a careful mother has been able to ward off an attack of spasmodic croup by its timely use.

If you are awakened by the hoarse brassy cough that means croup, give Foley's Honey and Tar Compound at once. It will ease the little sufferers quickly, cut the thick choking phlegm, and soon they will have easy breathing and peaceful quiet sleep.

★★★Every User Is a Friend.

Sold everywhere in Tecumseh.

We Show Men & Women
How to make $30 to $100 weekly, year on end. Amazing opportunity for large income. Why waste time working for others! Use your spare time at home and gain financial independence. No canvassing. Be your own master. Write to-day. Universal Success Co., Dept. A, No. 79 Fifth Ave., New York City.

Cut This Out—It is Worth Money

DON'T MISS THIS. Cut out this slip, enclose with five cents to Foley & Co., Chicago, Ill., writing your name and address clearly. You will receive in return a trial package containing Foley's Honey and Tar Compound, for bronchical coughs, colds and croup. Foley Kidney Pills and Foley Cathartic Tablets. Sold everywhere in Tecumseh. adv

RAILROAD TIME-TABLE

Effective June 6, 1915

NEW YORK CENTRAL

Going south

Station	11 a m	13 a m	15 p m	23 p m
Jackson	*6 05	‡10 20	‡2 05	*8 05
Tecumseh	7 03	11 17	3 01	9 01
Adrian	7 33	11 50	3 30	
Toledo	8 40	12 35	4 15	10 10
Chicago	4 15			
Detroit	‡12 20		6 00	

Going north

Station	10 a m	12 a m	14 p m	2[illegible] p m
Toledo	*7 50	‡12 01	‡4 30	*7 30
Detroit				‡5 00
Adrian		12 35	5 05	8 15
Tecumseh	9 10	1 01	5 35	9 08
Jackson	10 15	2 00	6 40	10 00

G. J. Zinke, Ticket Agent.

DUNDEE BRANCH

Going west

Station	29 a m	41 p m
Adrian	8 37	‡3 10
Tecumseh	‡9 10	4 02
Tipton	10 10	4 16
Addison	11 50	4 33
Marshall	2 00 p m	6 25
Battle Creek		6 58

Going east

Station	42 a m	30 p m
Battle Creek	7 35	
Marshall	8 12	9 00
Addison	‡9 37	‡11 50
Tipton	10 10	1 40
Tecumseh	10 22	2 10
Adrian	10 50	
Chicago	5 00	

F. S. Bell, Ticket Agent.

DETROIT, TOLEDO & IRONTON

Going south

Station	1 a.m	3 p m	N. Y. C. p.m
Detroit	‡8 00	*3 30	
Dundee	9 50	5 30	4 20
Britton	10 03	5 47	4 59
Ridgeway	10 08	5 53	5 10
Tecumseh	10 22	6 05	5 20
Adrian	10 50	6 33	

Going, north

Station	4 a m	2 p m	
Adrian	*9 18	‡3 48	
Tecumseh	9 55	4 16	8 10
Ridgeway	10 05	4 26	8 25
Britton	10 10	4 31	8 40
Dundee	10 40	4 46	4 05
Detroit	12 45	6 40	

‡ Daily except Sunday.
* Daily.

R. A. Fowler, Ticket Agent.

Tells What She Thinks

Anna Hawn, Cedar Grove, Mo., writes: "We think Foley Cathartic Tablets are the best liver pill we ever got hold of, as they do not nauseate or gripe, but act freely on the liver." Recommended for constipation, bloating, sour stomach, gas on stomach, bad breath, clogged or irregular bowel action. Sold everywhere in Tecumseh. adv

An Ideal Spring Laxative

A good and time tried remedy is Dr King's New Life Pills. The first dose will move the sluggish bowels, stimulate the liver and clear the system of waste and blood impurities. You owe it to yourself to clear the system of body poisons accumulated during the winter. Dr. King's New Life Pills will do it. 25c, at your druggist. adv

She Told Her Neighbor

"I told a neighbor whose child had croup about Foley's Honey and Tar," writes Mrs. Rehkamp, 2404 Herman St., Covington, Ky. "When she gave it a couple doses she was so pleased with the change she didn't know what to say." This reliable remedy helps coughs, colds, croup and whooping cough. Sold everywhere in Tecumseh. adv

MOTHER GRAY'S SWEET POWDERS FOR CHILDREN.

For feverishness, Bad Stomach, Teething Disorders, move and regulate the Bowels and are a pleasant remedy for worms. Used by mothers for 28 years. They never fail. At all druggists, 25c. Sample mailed FREE. Address, Mother Gray Co., LeRoy, N. Y.

Has a Good Reputation

The original and genuine Honey and Tar cough syrup is Foley's Honey and Tar Compound and because this has given such universal satisfaction and cured so many cases of coughs, colds, croup and whooping cough there are imitations and substitutes offered to the public. Insist upon Foley's. Sold everywhere in Tecumseh. adv

Watch Child for Worms

Worms sap child's strength, rob child of food and make child fretful, irritated, nervous. Watch stool and at first sign or suspicion of worms give one half to one lozenge Kickapoo Worm Killer, a candy worm remover. Gives immediate results, is laxative. Paralyzes and removes the worms, improves digestion and general health of child. Continue giving Kickapoo Worm Killer until all signs of worms are gone. 25c. at your druggist's. adv

Be Sure You Get This Old Reliable Cough Medicine

Imitations always follow the trail of success. Hundreds of imitations have come and gone since FOLEY'S HONEY AND TAR COMPOUND began, 40 years ago, to loosen the grip of coughs and colds.

Be sure you get the genuine

Foley's Honey and Tar Compound

And avoid the names that sound like it.

Here are three easy ways to tell the genuine. 1st—The name of "Foley's." 2nd—The yellow package. 3rd—The Beehive on the yellow package. You cannot get a substitute to do for you what FOLEY'S HONEY AND TAR COMPOUND will do—for coughs, colds, croup, bronchial and lagrippe coughs, throat and lung trouble. Buy it of your druggist and be safe.

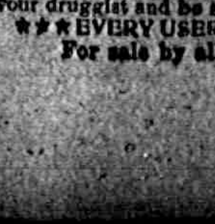

★★★EVERY USER IS A FRIEND.
For sale by all druggists.

THE TECUMSEH HERALD

SIXTY-FIFTH YEAR NO 59. TECUMSEH MICHIGAN, TUESDAY, MAY, 16 1916 WHOLE NUMBER 4516

"The only way to beat time is to save part of your earnings resulting from the use of it."

¶ No one is any more privileged to keep a Bank account with us than you are.

¶ We extend the same services and the same courtesies, alike to all depositors, whether their accounts are large or small. We would like to have you call this Bank your Bank and you can open an account with as little as you like. One dollar will start you.

3% Interest Paid on Savings.

TECUMSEH STATE SAVINGS BANK
TECUMSEH MICHIGAN

Garden Seeds

Get them of us and get new seeds, no mixed seed. Last year's seeds 1-2 price.

Get Your Onion Sets Early

They are scarce and high. We sell all seeds and sets by the pound this year.

We sell 4 packages Corn Flakes for 25 cents

Buy a pound of Cheerup Coffee and see how you like it. 10 pounds will get you a Perculator Free.

Aluminum Ware given away free, ask about it.

C. M. GILBERT

COME IN

We have a full line of

HOSIERY, FOR OLD AND YOUNG.

Laces and Embroideries.

Crochet Cotton in all numbers.

Window Shades, Curtain Rods and Curtain Scrims.

Garden Sets, Wagons for the small child and Express.

IDA B. CHASE

GASOLINE

68 Gravity Gasoline, straight run, is the most satisfactory for automobiles also for stoves. Agents---

D. L. WHITENACK & CO.
TECUMSEH, - MICHIGAN.

IF YOU ARE DEAF READ THIS.

Lip Reading teaches "the eye to hear." This study is easily acquired through our complete Correspondence Course. By learning to read the speaker's lips you can again enjoy the comforts of conversation without embarrassment—throw away all mechanical devices and re-enter society.

A Good Deaf Lip Reader Seldom Betrays His Deafness To A Stranger, end $1.00 for outline of study first lecture and lessons. Address SCHOOL OF LIP LANGUAGE, KANSAS CITY, MISSOURI.

RAIDERS GIVEN HOT RECEPTION

Outlaws Meet Stiff Opposition at McKinney Springs; Flee.

FUNSTON ORDERS FIRE PROBE

Blaze at Border Fort Arouses Suspicion—Deliberate Attempts to Destroy Buildings at El Paso Post Are Suspected—Bandit Leader Killed and Band is Routed.

Marathon, Tex., May 16.—Mexican bandits, operating on the American side of the Rio Grande, far in the rear of the second punitive expedition, visited McKinney Springs, sixty-seven miles south of here, Friday night, exactly one week after the raid on Glen Springs.

Seven American cowboys at the McKinney Springs ranch on the army line of communication between this point and Boquillas frightened the raiders away in the darkness by opening fire on them.

San Antonio, May 15.—General Funston has [illegible] an investigation of the fires at [illegible]. They were incendiary, it is said, and evidently deliberate attempts to destroy the garrison.

Two stables were burned, according to the official report, and an attempt was made to set fire to an ammunition house.

General Funston is curious to know, it is said, how the incendiaries eluded the pickets and ignited two structures an hour apart.

New Raid Reported.

Another attempted raid on the border has been reported. According to dispatches from Donna, Texas, two automobiles filled with infantrymen and ten mounted troopers, were dispatched hastily from that point toward the border to intercept a band of armed Mexicans, which was reported marching on the little town.

A telephone message from Donna received later said no report had been received from the soldiers nor had there been any disturbance in the vicinity.

Houses Are Burned.

El Paso, Tex., May 15.—Army posts and stations along the border are on their guard against incendiaries following two fires at Fort Bliss here, where flames of unknown origin destroyed a storehouse, three cavalry stables, three horses and some tents. There were machine guns in the storehouse, but they were saved.

It was reported that an attempt was made to set fire to the ammunition house, but this was denied.

Army officers express the opinion that an investigation will disclose the fires could not have been of spontaneous accidental origin.

Two other fires of recent occurrence have been of a suspicious nature. At the field base at Columbus, N. M., about $700 worth of hay was destroyed. Two weeks ago the El Paso Country Club, not far from Firt Bliss, burned to the ground with a loss of $35,000.

Bandit Leader Killed.

Torreon, May 15.—The notorious bandit leader Pedro Cedillo, who has for a long time infested northern Vera Cruz, two officers and fifty or his men have been killed in an engagement with government forces under General Eugenio Lopes at Ciudad del Maiz. Fifty of the outlaws surrendered. General Lopez captured Ciudad del Maiz, and in further skirmishing killed Pedro Cedillo's brother Martin. The fifty captured bandits will be executed. The Carranza losses are few.

The battle with the Cedillos is looked upon as the successful beginning of a campaign that will clear northern Vera Cruz of bandits.

STRIKE AT ARSENAL LOOMS

Union Machinists at Rock Island Serve Notice of Walkout.

Davenport, Ia., May 15.—Union machinists at the Rock Island Arsenal served notice on Colonel George W. Burr, commandant at the arsenal, that beginning next Tuesday, at 10 a. m., they would quit work until their wages were adjusted so that they would be the same as paid in Chicago for similar work, as well as the same as paid in other plants in the tri-cities.

The machinists at the arsenal number about 800 of the 2,000 employes, of whom about 200 are members of the union.

ASKS GUARDSMEN TO QUIT

Adjt. Gen. Gamble Makes Request to Colorado Militia Staff Heads

Denver, Colo., May 15.—Adjt. Gen Harry P. Gamble requested the resignations of all officers of the staff departments and of the field and staff, in letters which stated that the resignations were requested in order that "such action may be taken as will promote the welfare" of the Colorado national guard. About firteen officers are affected.

British Steamer Sent Down.

London, May 15—The British steamer Eretria, of 3,464 tons gross, has been sunk Lloyds' shipping agency announces.

ARTILLERY PLANS SPOILED

All U. S. Batteries to Border—Michigan Men Lose Out on Trip.

Lansing, May 15.—Adjutant General John S. Bersey of the Michigan National Guard received word from the war department that the two batteries of artillery in Lansing would not go to Tobyhanna, Pa., for their summer encampment.

Friday it was announced that owing to the fact that no regular artillery was available for Sparta, Wis., the Lansing artillery would train with the regulars at Tobyhanna. Now it is announced there will be no United State batteries at Pennsylvania, as all available batteries have been rushed to the Mexican border.

POLICEMAN KILLED IN BANDIT BATTLE

Three Youths Arrested and Two Have Confessed.

Detroit, May 15.—One policeman was shot to death, another was severely wounded and several other persons figured in a revolver duel with bandits which culminated with the arrest of three young men.

Patrolman Leland Alexander was killed while pursuing suspected gunmen in an alley on the East Side. Patrolman Cornelius Ryan was wounded early the following morning, after he had come to the rescue of a candy store keeper who was exchanging shots with would-be hold-up men.

Shortly after Ryan was shot, a flying squadron of patrolmen arrested Frank Krupa, eighteen years old; Edward Wartner, ninteen, and Frank Oligschlager, twenty years old. The prisoners were heavily armed, the police said. It also was announced that Krupa and Oligschlager admitted having been present when Alexander was shot.

Many robberies, hold-ups and safe-blowers have taken place in Detroit during the past six weeks.

Is One of Fifteen Survivors.

[illegible] Newlands, formerly of this city, who enlisted in the Forty-eighth Canadian Highlanders, has written to his aunt, Mrs. Arthur V. Harmer, of this city, that he is one of the fifteen survivors of the original company that left Canada more than a year ago. Newlands was a minor officer in the company when it left Canada but he is now quartermaster.

Winship Calls for Sane Fourth.

Lansing, May 15.—State Fire Marshal John T. Winship, in his annual proclamation, urging a "safe and sane Fourth," requests that Independence day be observed for fraternalism, for sane amusement and for the cultivation of public spirit and patriotism, and issues a warning to parents against permitting their children to handle death-dealing explosives.

Couldn't Escape This Sheriff.

Albion, May 15.—Three men, giving Detroit as their home, wanted for the theft of articles from a local rooming house, tried to escape from the city in an automobile, but were overtaken by Deputy Sheriff McCarty after an exciting chase. R. L. Evans confessed to the theft and paid a fine.

High School Teacher Changes Jobs

Ludington, May 15.—George P. Luce, head of the commercial department of the Ludington High School, has accepted a like position in the schools of Ithaca, New York. Bail C. Owen, a graduate of Hillsdale, has been engaged to succeed him.

St. Ignace Girl Fractures Spine.

St. Ignace, May 15.—Florence Johnson, aged twenty years, fell through the floor of a shed, fifteen feet. She was hurried to a hospital at Marquette by special train, where it was found that she had fractured her spine.

Business Men Have Two Planes.

Grand Rapids, May 15.—The aviation section of the Grand Rapids Business Men's battalion now has two large hydroaeroplanes, each capable of carying four passengers. The planes are now at Reed's lake.

Veteran Fire Head Retires.

Ludington, May 15.—After serving thirty-three years as captain of the Fourth ward hose company, George Barbour has retired. He was given a banquet by his associates.

Poison Victim in Hospital.

Sturgis, May 15.—George Butts was taken to Kalamazoo state hospital following an attempt to end his life by swallowing poison.

GERMANY TO HAVE DICTATOR OF FOOD

Big Cities Fare Badly at Hands of Country.

Berlin, May 15.—The Koelnische Zeitung announces the impending appointment of a "food dictator" to take charge of and control all matters concerning food in the empire.

The newspaper says it is to be assumed that this new "food minister" is to have absolute control of the distribution and prices of all foods, so as to equalize matters and relieve a situation by which at present the large cities are suffering at the expense of the country.

In an editorial the Koelnische Zeitung welcomes the proposed plan. It reiterates that the plan has no connection with the retirement of Clemens Delbrueck, minister of the interior.

Baker for Vice President?

Dallas, Tex., May 15.—A boom for Newton D. Baker, secretary of war, to be vice president will be started in the Texas state Democratic convention at San Antonio, May 23, according to announcement by Thomas B. Love, who expects to be elected national committeeman.

MARTIAL LAW IS RELAXED

Partial Freedom of Dublin Streets Granted After Asquith's Arrival.

Dublin, May 15.—A marked relaxation in the enforcement of martial law in Dublin has been observed since the arrival of Premier Asquith.

An order permits the people to be on the streets until midnight and as early as 4 o'clock in the morning, giving them many more hours of freedom at night. The concession is generally attributed to a suggestion from Mr. Asquith.

SAMUEL UNTERMEYER

He Is Talked of for High Court Justice.

Photo by American Press Association.

U. S. ARMY TO BE 240,000

House and Senate Conferees Agree on Measure Like Chamberlain Bill.

Washington, May 16.—The United States is to have a regular army of 254,000 men as a result of the agreement reached by the senate and house conferees on the Hay and Chamberlain bill.

The agreement represents a victory for Senator Chamberlain of Oregon, chairman of the senate military affairs committee, and a defeat for Chairman Hay of the house military committee and his organization of "little army" congressman.

BRYAN TREATY BARS ACTION WITH BRITAIN

U. S. Has No Such Obligation With Kaiser's Government.

Washington, May 15—United States is prevented from making effective protests against British sea aggression, officials by the provisions of the Bryan peace treaty.

This announcement from a high official source gave a new significance to the reference to the Bryan treaty made by Secretary Lansing in his recent German submarine note. In that note Lansing answered Germany's suggestion that the United States treat with Great Britain for relief from oppressive features of the blockade by pointing out that the United States had treaty obligations governing settlement of disputes with England. He said also that the United States has no such treaty with Germany.

It was said that if Great Britain invokes the Bryan treaty for settlement of its controversy with the United States no relief can be obtained for a year at the earliest, by which time it is believed the war will have ended.

$1,000,000 FOR RELIEF WORK

Judge Nippert Says This Sum Has Been Raised for East Prussia.

Berlin, May 15.—Judge A. K. Nippert of Cincinnati, vice president of the American relief committee for East Prussia, has arrived in Berlin and will confer with Field Marshal Hindenburg about relief work.

Judge Nippert said that more than $1,000,000 had been raised in the United States for East Prussia. He will remain in Germany for a month, visiting ransacked districts in East Prussia. He said more money would be raised in America at the conclusion of peace.

FT. WAYNE ELOPER CAUGHT

Veteran and Girl of 16 Are Arrested at Hillsdale.

Hillsdale, Mich., May 15.—Love's drean was shattered for pretty Flossie Siple, sixteen-year-old Fort Wayne, Ind., miss, whose infatuation for George Mandle, on-time Bulgarian warrior and now restauranteur, led her to elope with him to Hillsdale. They were arrested while George was applying for a license to wed.

"I love George and intend to marry him," the girl exclaimed to the officer.

PAIR ADMIT POISONING BABE

Mother Did Not Want Her Story to Become Public.

Kalamazoo, May 15.—Mrs. Eva Steenard, twenty-six years old, who was separated from her husband five years ago, confessed to poisoning a babe born to her three months ago.

Locked up in jail is Clarence Kavanaugh, twenty-three, the father of the child, who admitted that he aided in killing the babe, according to the police.

RICHEST BADGER IS DEAD

Friend of Wilson Leaves Fortune Estimated at Over $20,000,000.

Neenah, Wis., May 15.—Charles R. Smith, timber king and credited as being the wealthiest man in Wisconsin, died in New York of apoplexy. His fortune is estimated to be between $20,000,000 and $50,000,000.

Smith was a personal friend of President Wilson, graduating from Princeton in the class of 1876—the President's class. He gave $5,000 to Wilson's campaign fund four years ago.

Snow Covers Black Hill Region.

Deadwood, S. D., May 15.—Four to six inches of snow fell over the Black Hills region. Slight damage is being done by nightly frosts.

POINCARE HITS "PEACE" TERMS

French President Attacks Kaiser's Reply to U. S.

"OFFER" NEVER BEEN MADE

Kaiser Must Bow to Terms of Entente, He Declares—Peace Will Come When Germany Is No Longer In Position to Menace World, He Asserts.

Paris, May 15.—The most significant pronouncement made by President Poincare since the beginning of the war was uttered by him at Nancy, the capital of French Lorraine.

Replying to the reference to peace proposals contained in the Kaiser's reply to the American ultimatum, President Poincare, who was addressing a body of Lorraine refugees said:

"The Central Empires, haunted by remorse at having begun this war, and affrighted by the indignation and hatred which they have aroused among human kind, are attempting to make the world believe that the allies alone are responsible for the prolongation of hostilities.

Must Ask for Peace.

"This is ponderous irony that deceives no one. Neither directly nor indirectly have our enemies offered us terms of peace. But we do not want them to ask us for peace. We do not want to submit to their conditions; we want to enforce our own. We do not want a peace that will leave imperial Germany the mistress to begin another war and hang as an eternal menace over Europe; we want a peace that will bring restoration of rights and that [illegible] with it guarantees of equilibrium and stability.

"So long as this peace is not assured to us and so long as our enemies will not admit they are defeated we shall not cease fighting."

Germany [illegible] Discussed.

Discussing the reasons for Germany's acceptance of President Wilson's note, the semi-official Temps says:

"The Kaiser's hopes that President Wilson has been won over by his submission and will act as an intermediary for peace before all is lost. He expects to find American support for his peace proposals and the intrigues Prince von Beulow is weaving at the Vatican."

The most reliable information which has reached us from neutral sources shows that political, financial and commercial circles of Germany and Austria-Hungary are being told that they must expect peace by August at the latest.

GRENADE ATTACK REPELLED

French Assault on Hill 304 Position Fails, Says Berlin.

Berlin, May 15.—The repulse of a French attack with grenades on German positions in the vicinity of Hill 304, on the Verdun front, is announced in official statement.

Paris, May 15.—French positions near Dead Man Hill on the Verdun front were bombarded violently but there was no infantry attack. A German thrust south of Roye was repulsed, official statement says.

GERMAN MOBS RIOT FOR FOOD

Three Hundred Persons Killed and Wounded by Machine Guns.

London, May 15.—Unprecedented food riots occurred in Mannheim, Germany, last Saturday, according to the Exchange Telegraph's Geneva correspondent. The military brought machine guns into play to quell the mobs, and 300 persons were killed or wounded.

Fugitives from Mannheimt arrived at Basle, Switzerland, with the story, the correspondent wired.

Thieve tSeal Whisky in Jail.

Clarksburg, W. Va., May 15.—Thieves broke inot the Preston county jail at Tunnelton and stole a large stock that had been confiscated by prohibition officers. Bloodhounds are being used in an effort to run down the robbers.

Clara Louise Kellogg Dies.

New Hartford, Conn., May 15.—Clara Louise Kellogg, a prima donna of the American operatic stage before her marriage to Carl Strakosch, in 1872, died at her home, Elpstone, aftera year's illness.

Why Do People Come Back?

For one of two reasons—They are either satisfied with the store, and its merchandise or they are not. We like to see both classes come back. If they return completely satisfied it shows that our methods are right, merchandise dependable and service pleasing.

If they are not satisfied, we want to know about it. We'll lose no time in rectifying the error or complaint and we'll leave no stone unturned in order to make the customer feel that he has had the biggest square deal he ever got.

We want to make this store a depository for your good will—will you give us a trial?

McCann & Bowen,
One Price Clothiers.

BOYS AND GIRLS

WE HAVE A BARGAIN IN

KITES

Only 5c each or 1 Kite free with a cash sale of $1.

If you or your folks buy a dollar's worth of goods be sure to ask us for a

Kite Free.

Best stock of Groceries that money will buy. Quality first has always been our slogan.

PHONE 39. **F. D. AVERY.**

Try The McDermott's Daisy Market

FOR

All kinds of Meat and Fowls.

PRICES ALL RIGHT.

"Preparedness"

Is the Popular Watchword. How about it? Are you Prepared for a Big Fire or Big Wind to Damage your Property?

"Preparedness" spells "Insurance"

Is your New Car Insured?—It's too Valuable to Lose

Mrs. Franc S. Gillespie,
"Always Hustling"

Stadium Clothes

DROP IN

Take a look at our Clothing. Big line for Men and Boys. Our store is full, packed to the ceiling with

Everything A Man or Boy Wears but Shoes.

We bought in large quantities early and before the raise in prices to protect our customers as well as ourselves. We can save you money.

— THE —
JONES CLOTHING SHOP.
TECUMSEH, MICH,

THE TECUMSEH HERALD

FRANK S. TURNER, PUBLISHER

SUBSCRIPTION RATES

IN LENAWEE COUNTY

One year, payment in advance............$1.00
One year, payment after three months..$1.1

OUTSIDE LENAWEE COUNTY

One year, payment in advance............$1.25
One year, payment after three months..$1.50
There will be no Deviation from above Rates

Entered in the postoffice at Tecumseh, Mich., second class mail matter.

Telephone Number 36.

DON'T DIE ON THIRD.

For the past several weeks the Board of Commerce and a special Committee have been working to secure a branch of the Jackson Skirt and Novelty Company for Tecumseh.

Representatives of the Jackson Company were in town Monday afternoon going over the matter and things look brighter for the success of the undertaking. All preliminary work has practially been settled, with the exception of a suitable location for the facotry.

About $400.00 has yet to be raised to secure this factory.

The Committee in charge have been working hard to get the necessary funds, and have met with liberal responses from the majority of the business people. There are yet quite a number to be seen. All those who have not subscribed are earnestly requested to do so. Don't let this factory slip through our fingers, as it will be of great value to Tecumseh. It is a growing concern and, if located here, will distribute from $25,000.00 to $40- Won't this be worth while?

This will mean new money flowing into our town, and will be distributed broadcast, and everyone would be helped.

Don't die on third, but let us produce the winning hit, by providing the remaining funds necessary.

True Fish Stories.

The Cichlosama negrofasciatus will fight with the savage tenacity of a bulldog and will leap high out of the water in pursuit of a tantalizing finger.

The walking perch from India will climb out of the aquarium and take a stroll around the floor looking for another pool unless you put a wire over the top of his home.

The shishigashira has a round fat kewpie body topped by a chubby cheeked cherub head, with the tiny eyes, small mouth and nose of a human being. Its coloring is marvelous, and it is considered sacred in Japan.

The angel fish is wider than it is long and has a chameleon-like quality of changing its color at will.

The Indian gouramis has arms with which it feels its way about or inspects anything new in the aquarium.

There are tailless fish and scaleless fish and fish without fins, blue fish, pink fish, lavender fish and particolored red, white and blue fish, but they are all goldfish, especially as to price. —Philadelphia North American.

Abusing a True Friend.

The truest and most devoted friend that man ever had is the little inanimate bundle of nerves that stands guard by his bedside through the dead hours of the night, its palpitating little heart spreading cheer and confidence over the surrounding gloom. Yet man often forgets the debt of gratitude he owes this faithful and tireless little friend for the sleepless, watchful hours it subjects itself to in order that he may slumber in security and comfort, and when it sings its merry morning lay I have seen him, instead of bestowing fond caresses, reach from his warm quilts, grasp it ruthlessly and slam it into the farther and darkest corner of the room, crushing the dainty hands that seemed uplifted in an attitude of horror and protection, scornfully muttering such uncouth and unworthy reproach as "Hang that blinkety-blank alarm clock, anyhow!" then return to his snoring!—Zim in Cartoons Magazine.

Stevenson's Brownies.

Stevenson maintained that much of his work was only partially original. His collaborators were the brownies who ran riot through his brain during the hours of sleep. He instances the case of "Dr. Jekyll and Mr. Hyde." "I had long been trying to write a story on this subject," he writes, "to find a body, a vehicle for that strong sense of man's double being which must at times come in upon and overwhelm the mind of every thinking creature. For two days I went about racking my brains for a plot of any sort, and on the second night I dreamed the scene at the window and a scene afterward split in two, in which Hyde, pursued for some crime, took the powder and underwent the change in the presence of his pursuers. All the rest was made awake and consciously, although I think I can trace in much of it the manner of my brownies."

Lordly Disraeli.

Disraeli once told a woman that two possessions which were indispensable to other people he had always done without. "I made," she said, "every kind of conjecture, but without success, and on my asking him to enlighten me he solemnly answered that they were a watch and an umbrella. 'But how do you manage,' I asked, 'if there happens to be no clock in the room and you want to know the time?' 'I ring for a servant,' was the magniloquent reply. 'Well,' I continued, 'and what about the umbrella? What do you do, for instance, if you are in the park and are caught in a sudden shower?' 'I take refuge,' he replied, with a smile of excessive gallantry, 'under the umbrella of the first pretty woman I meet.'"

A Warning.

"Watch out how you boller fer de worl' ter look up at you when you gits ter de mountain top," said Brother Williams. "Of all time dat's de one time ter lay low, fer de worl' will find you when it gits good an' ready. An' dis other thing is what you got to consider: De minute you bollers old man Trouble locates you an' sets his traps ter trip you an' send you rollin' down ter de bottom, whar you come from!"—Atlanta Constitution.

Why is it necessary for a meat man to be a musician?

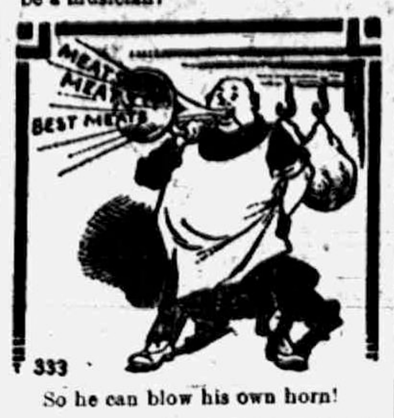

So he can blow his own horn!

THERE never was a better place and never will there be To buy a tender Steak or Chop, and all m-e-a-t!

WE pride ourselves on what we sell—We always sell the best. We spare no pains this fast to tell, and that tells all the rest.

Clark's Market,
Phone 158.

Your Old Age Pension.

The average man in this country is spending every dollar he earns, and the consequences are he is facing poverty. It is an everyday occurrence to hear of some man who in his younger days had saved money dying penniless in his old age. Ninety per cent of the men of today who have attained the age of sixty-five years are depending for support either upon public charity or their children.

These figures are alarming. Start today to accumulate a fund for old age with a very little self denial. Open an account in a savings bank and deposit regularly every month one-tenth of your salary for ten years, and the result at 4 per cent will be as follows:

Monthly salary.	One-tenth deposited.	Amt. saved with int. in 10 years
$40	$4.00	$589
50	5.00	737
60	6.00	885
75	7.50	1,106
100	10.00	1,475

Through the above saving method you would not be compelled in old age to depend upon public charity or relatives.—V. M. [illegible] in New York World.

A Narrow Escape.

It was the woman's first visit to the cinematograph. For a long time she gazed in silent awe at the wonders of the screen, where all sorts of impossible things took place. She could hardly believe the evidence of her own eyes. These things were real—they were actually happening. She stared with goggling eyes as miracle succeeded miracle.

Then a motorcar appeared on the screen, coming into sight in the distance and racing along a country road at about a mile a minute, straight out of the picture at the audience. Catastrophe seemed inevitable, and she shrank back in her seat. Then, just at the critical moment, it swerved aside and dashed out of sight.

The old woman rose firmly to her feet, ignoring the protests of those behind her. "Come along, Annie," she said to her youthful niece. "It ain't safe here. That thing only missed me by a few inches."—London Answers.

The Accident Map.

On the walls of a room at police headquarters in New York city are large maps of the five boroughs. These maps are covered with many large and small pins of various colors. Each color denotes a particular kind of accident. The large headed pins represent fatal accidents and the small ones minor accidents. For example, a large white headed pin represents a fatal automobile accident, while a small one of the same color represents a similar but not serious accident. In the same manner a large green headed pin indicates a fatal trolley car accident. The map of Manhattan shows that a long stretch of Fifth avenue has an almost continuous line of accidents. The Thirteenth precinct shows a greater number of accidents than any other. This precinct contains Delancey street, with the approach to the Williamsburg bridge and many narrow east side streets.—Safety Engineering.

Seven Wise Men of Greece.

The seven wise men of Greece were Thales of Miletus, Periander of Corinth, Cleobulus of Lyndus, Chilo of Lacedaemon, Solon of Athens, Bias of Priene and Pittacus of Mitylene. Some fishermen of Miletus sold a draft of fishes to a bystander. When the net was drawn in it contained a golden tripod, and the purchaser claimed it was his, while the fishermen contended that they sold only the fish that might be in the net. The dispute was referred to the oracle of the Delphi, who awarded the tripod to the wisest man in Greece. Thereupon it was taken to Thales, who declined it and suggested that it be given to Bias. He in turn refused to accept it, and thus it was successively declined by all the seven, and they were thereafter known as the seven wise men of Greece.

Flower of the Air.

There is a plant in Chile and a similar one in Japan called the "flower of the air." It is so called because it appears to have no root and is never fixed to the earth. It twines around a dry tree or sterile rock. Each shoot produces two or three flowers like a lily—white, transparent and odoriferous. It is capable of being transported 600 to 700 miles and vegetates as it travels suspended on a twig.

Perfect Machinery.

"Their household seems a perfect piece of machinery."

"Yes; the wife's the governor, the children safety valves and the husband a crank."—Philadelphia Bulletin.

His Views.

"Dear me, I forgot to send her an invitation to our wedding!"

"I imagine it won't make much difference. We won't miss one pickle fork."—Kansas City Journal.

Astronomy.

Astronomy is one of the most exact of the sciences. The powerful telescopes, the spectroscope and other almost perfect instruments come pretty near telling the truth.

A Scene from the delightful comedy "Peg O' My Heart" which comes to the Bradley next Friday night, May 19.

"PEG O' MY HEART"

Miss Florence Martin as "Peg" a $250 a Week Star.

Of particular interest to local play goers will be the farewell tour of Oliver Morosco's charming comedy "Peg O' My Heart" which comes to the Bradley Opera House, this week Friday, May 19, for in addition to its being one of the most popular plays that has appeared on any stage, it has for its chief player Miss Florence Martin in the charming role of "Peg."

Some people may say that they saw "Peg" when it was presented here before, perhaps they did, but a good thing bears repeating and besides we wish to call your attention to the fact that the company coming here this week is the big city company, the same which played the "Garrick" theatre, Detroit last September and since that time has gone to the Pacific coast and are now on their way back to New York (Mr. Mark has a copy of the San Francisco program for this company which the business manager gave him the other day) Just one incident of the difference in the two companies is the fact that Miss Martin received a salary of $175.00 per week. Some Tecumseh people have already remarked that they didn't see how anyone could play the role of "Peg" any better than Miss Mackeye, who was an almost perfect person for the part but there must be a difference or Morosco. who is considered one of the best men in the "theatrical game" and perhaps has more money invested in that business than any other ten men, certainly would not be paying the difference of $175.00 per week for an actress to play the part.

When "Peg O' My Heart" was first presented in New York, Miss Laurette Taylor played this charming comedy in the "Cort" theatre for two years and broke the record of every woman star the world has ever known. At the same time Miss Taylor was making the New York run, Miss Florence Martin was playing the long Chicago run with "Peg," last year, Miss Martin played an eight month engagement in Boston and it is this same Chicago Boston cast and production complete which is coming to the Bradley Friday night.

Patrons of the Bradley who desire the very best in theatrical offerings will have every wish fulfilled in this engagement of, "Peg O' My Heart" The company asks nothing of the local management in the way of furniture etc as a 60 foot carload of special scenery, lighting effects and furniture is carried by the company complete in fact even the stage carpets and curtains, which gives the production absolutely perfect stage settings.

The seat sale for, "Peg O' My Heart" opens at Hay's Thursday morning Get your seats as early as possible and avoid disappointment. If a town as small as Tecumseh is fortunate enough to have a company of this caliber "right at home" the people should appreciate the fact well enough to see that the attraction receives the support it deserves, nothing but a capacity house should greet "Peg O' My Heart" next Friday night

Luxury In Puritan Days.

At no time, of course, was luxury completely absent from America. Men spend when the purse is full, even though the purse be small. Not all the sumptuary laws of seventeenth century Massachusetts could prevent sober Puritans from launching into extravagance, from purchasing apparel—"wollen, silke or lynnen with lace on it, silver, golde, silke or threed." Even the pious slid back into embroidered doublets with slashed sleeves into "gold or silver girdles, hatt bands, belts, ruffs, beaver hatts," while women of no particular rank appeared in forbidden silk and tiffany hoods. A century later we encounter disapproval of John Hancock's "show of extravagance in living," of his French and English furniture, his dances, dinners, carriages, wine cellars and fine clothes. Washington starved with his soldiers at Valley Forge, but lived like an English gentleman in his home at Mount Vernon. Luxury, pomp, ceremonial were not absent in the eighteenth century.—Walter E. Weyl in Harper's Magazine.

Initiative and Resolution.

Every young man should adopt the I. and R. in his life. That means initiative and resolution. That is, originate something; think up something to do in the world. Don't depend upon others to initiate for you. The world owes no man a living. Every one owes the world a life.

Then there is resolution. That's a man's virtue. It is a man's soul put in action. This sounds like sentiment, but it is solid fact. Half of the social and industrial disasters we experience today in politics, education, commerce and industry is because we practice irresolution and dependence. We will never settle our social and industrial troubles that way. We must think of something else to do, something we can resort to in case of misfortune and disaster. A man should save his earnings and invest them in land, in mine, in shop, in store—something on the outside to take up in times of emergency. —Ohio State Journal.

Dolls as Scapegoats.

The earliest dolls found were the "Answers" of the ancient Egyptians, which were buried with important personages in order that they might fulfill such duties as the rulers of the nether world might impose on the dead dignitary in his next incarnation. The more important the dead the larger the number of dolls buried with him. Even to this day the doll plays its part in the folklore of the banks of the Nile. When the river does not appear to rise properly a doll is thrown into its waters, representing the living virgin or boy who used of old to be thrown in to propitiate the Nile god, and a similar performance takes place on the banks of the Tiber, where a doll made of plaited rushes is used as a substitute for the human victim.—Westminster Gazette.

George Washington's Sobriquets.

Washington was called by many sobriquets. He was first of all "Father of His Country." "Providence left him childless that his country might call him father." Sigourney calls him "Pater Patriae;" Chief Justice Marshall, the "American Fabius." Lord Byron in his "Ode to Napoleon" calls him "the Cincinnatus of the West." For having a new world on his shoulders he was called the "Atlas of America." The English soldiery called him by the sarcastic nickname of "Lovely Georgius." Red Jacket, the Seneca Indian chief, called him the "Flower of the Forest." The Italian poet Vittorio Alfieri called him "Deliverer of America." His bitter opponents sarcastically called him the "Stepfather of His Country" during his presidency.

Premonitory.

Junior—So you didn't propose to her, after all? Weed—No. And I'm not going to. When I got to her house I found her chasing a mouse with a broom.—Puck.

It is impossible to be just if one is not generous.—Roux.

THE JUNIORS RECEPTION

Oddfellows Hall was a scene of beauty on Friday evening, when the Juniors of the High School tendered a reception to the Seniors.

The ante rooom was Japanese, lanterns and umbrellas, ferns and palms being used in abundances, the mystic light from the lanterns lending a charm to the scene. The reception hall was in blue and white the Junior colors with penants to harmonize, blue violets the class flowers were every where in evidence. Punch was served in this hall, as the guests were ushered in. The banquet was served in the I. O. O. F. lodge room, which was decorated in green and silver the Senior colors with American Beauty roses the class flower. Green crepe paper was used most charmingly in this decoration strips being draped from ceiling to sidewalls all around the room, and apple blossoms were everywhere.

The table was in T shape decorated in the green and white, small souvenir silver baskets with dainty candies and green cups with after dinner peanuts, were at each plate. The lights were turned off and green candles were used to illuminate the table.

MENU

Chicken Patties Potato Balls
Peas in Rosettes
Olives Pickles
Parker House Rolls
Pear Salad
Wafers
Salted Nuts
Ice Cream
Cake Macaroons Mints
Coffee

Victrola music was given throughout the banquet. Those serving the guests were from the Junior class. The young men in their black and white and the young ladies in fancy evening gowns making a charming picture. At the close of the banquet a fine program was given, apples being the theme throughout.

PROGRAM

Apple Blossoms........Muza Rice
Pruning............Norma Moody
Banquet
Solo...............Mrs. Heilman
Introduction of Toastmaster.......
Muza Rice
Toastmaster,
RALPH CUTHBERT
Solo..............Lester Waring
Sheep's Noses.......Fern Murphy
Pippins..........Winifred Mitchell
Music..............Mixed Quartet
Balwins.......Fay VanValkenburg
Crab Apples........Harold Lowry
Piano Duet............
Camilla Hayden
Burton Garlinghouse

The evening was a most delightful one, each one seeming to enjoy every moment.

Death.

Death, the dry pedant, spares neither the rose nor the thistle, nor does he forget the solitary blade of grass in the distant waste. He destroys thoroughly and unceasingly. Everywhere we may see how he crushes to dust plants and beasts, men and their works. Even the Egyptian pyramids, that would seem to defy him, are trophies of his power, monuments of decay, graves of primeval kings.—Heinrich Heine.

Simple.

"Those twin boys of yours are so much alike that I don't see how you can tell them apart."

"That's easy enough. When they're on their good behavior they answer to their own names, and when they've been in mischief each one answers to the name of the other."—New Orleans Times-Picayune.

FRIDAY AN UNLUCKY DAY.

That Friday is sometimes an unlucky day was proven last Friday when a number of accidents occurred between here and Clinton.

A drove of cattle was being driven towards the depot when one growing tired of life laid down to die. Just then a man drove along with a load of hay, his team became frightened at the struggles of the animal and ran away, and scattered man and hay promiscuously.

A woman and child in a buggy followed and the horse also became frightened and ran throwing both occupants to the ground. A third a wagon and teams were next on the program, going in mad haste down the street and finally a change of scene when a young man driving a runabout, struck gravel in turning the corner by Snell's store, tried to make a forcible entrance but only succeeded in battering the screen door. It was remarkable that with all these happenings no one was seriously hurt, a few bruses were the worst, so there was good luck as well as bad in the day's doings.

Cromwell and Quinine.

We owe to Sir Clements Markham the introduction of quinine yielding trees to British India and the consequent cheapening of the drug from a guinea to a halfpenny an ounce in Calcutta, but the medicinal properties of cinchona bark had long been known. They were discovered by the Jesuits after whom it was called Jesuits' bark. Concerning that. Sir Clements used to relate an odd coincidence. Oliver Cromwell died of tertian ague, and quinine might have saved him. In the very newspaper in which his death was announced, the Mercurius Politicus, there was an advertisement of Jesuits' bark for sale. But the name of Jesuit was abhorrent to the Puritans, and hence Cromwell's medical advisers would have nothing to do with it.—London Chronicle.

"Valley of Dried Bones."

The island of Jamaica possesses a "valley of dried bones." It is near the Cunacuma gap, in the Maroon country. This valley, though in the heart of the "wet country," is bare of leaf and life. The limestone rock is hot. Giant trees, which seem to have been blighted suddenly, stand up gaunt and dead. Although vegetation seems to have been dense here in former years, nothing will grow now. During the hot season the temperature is almost unbearable. It is visited by seismic disturbances, which cause the dead trees and hot stones to rattle like dry bones.

Too Old to Be Fooled.

A man entered a grocery store and ordered some eggs.

"That man always buys fresh eggs," whispered a small egg, peeping out from the depths of the basket.

"Huh," scoffed the big egg on top, "yuh can't tell me that. I wasn't laid yesterday."—Judge.

A Sure Way.

There are several methods whereby pickpockets may be avoided on crowded street cars, but the surest way is to keep your money in the bank in your wife's name.—Kansas City Star.

Impossible.

"Do you think it safe to marry on $25 a week?"

"My boy, no amount of money can guarantee marriage to be safe."—Detroit Free Press.

To Live Long.

If you wish to be a Methuselah you will have to quit doing all the things that make it worth while not to be one.—St. Louis Post-Dispatch.

Difficulties are not to be sought, but when they come they should be accepted as calls to heroic deeds.

New Linen Dresses

New White Lingerie Dresses
New White Skirts
New Muslin Underwear
New Silk Blouses
New Middies

Special This Week:
10 dozen New White and Colored Lawn and Voile Waists for $1.25 each.

The Webster Anderson Co.
Tecumseh, Michigan.

We give and redeem Merchants' Discount Stamps—the Red Stamp.

IRENE IRIS VANWINKLE

In our last issue we spoke of the serious accident that happened in the forenoon when little Irene VanWinkle daughter of Mr. and Mrs. Rueben VanWinkle was seriously burned

The little one lingered until four o'clock when death came to end her suffering. Dr O. Q. Jones rendered every aid possible but to no avail Her mother was working upstairs and hearing her scream, ran down to find her in flames, her clothing being almost entirely burned from her body. She had been upstairs with her mother but went down saying she was going to play.

She evidently climbed to where the matches were kept and went out of doors where the family had been burning some wall paper. Burnt matches were found with pieces of her clothing when her clothing caught fire she rushed to the house where the mother grabbed her and tried to put out the flames. In trying to save the child the mother's hands were badly burned.

The funeral was held at the home Sunday at 2 o clock, Rev. H. Lawrence Linton officiating with burial in Brookside. The bearers were Russell Comfort, Amos Wilson, Homer Hanham and Roy Brisbin.

Irene Iris VanWinkle, the youngest child of Mr. and Mrs. Reuben VanWinkle was born Jan. 18, 1913 being 3 years and 4 months old at the time of her death

She was a loveable child and a favorite with the neighbors and with those in the Friends church where she was a friend with all

The sympathy of the whole community goes out to the parents, the brother and sisters in this terrible affliction.

Those from out of town who were here for the funeral were A. S. VanWinkle of Detroit, Arthur Wonders of Detroit, Mr. and Mrs. Lavern Wonders of Adrian, Mrs Minnie Snellberger of Payne, O., and Mr. and Mrs. Charles Starrell of Clinton.

CARD OF THANKS

We wish to express our heart felt thanks to the friends and neighbors who so kindly assisted us in our late bereavement and for the beautiful flowers also the financial aid of the shopmates.

Mr. and Mrs. Reuben VanWinkle
and family

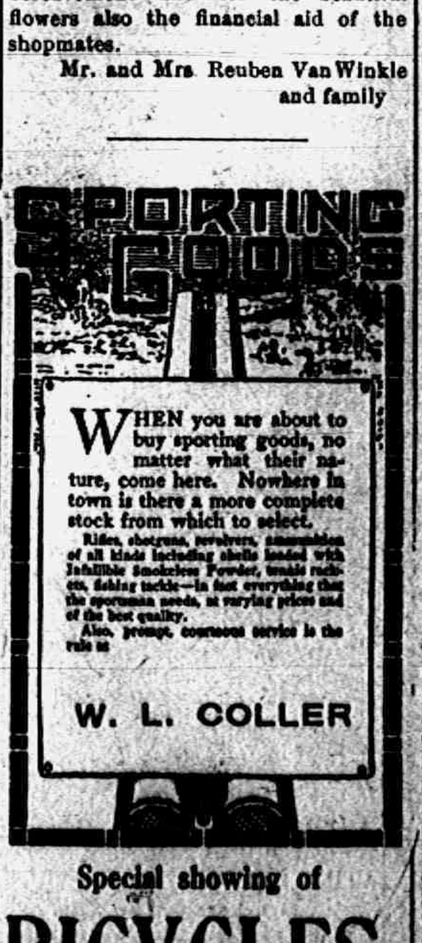

WHEN you are about to buy sporting goods, no matter what their nature, come here. Nowhere in town is there a more complete stock from which to select.

Rifles, shotguns, revolvers, ammunition of all kinds including shells loaded with Infallible Smokeless Powder, tennis rackets, fishing tackle—in fact everything that the sportsman needs, at varying prices and of the best quality.

Also, prompt, courteous service is the rule at

W. L. COLLER

Special showing of

BICYCLES.

"CALL IN."

That Was All.

"Maria," demanded Mr. Billus in a loud voice, "what have you been doing to my razor?"

"Nothing," said Mrs. Billus, "except sharpening it again after shaving Fido's tail with it. It's all right, isn't it?"—Exchange.

TECUMSEH ELECTRIC COMPANY MAY EXTEND ITS LINES

Franchise has been granted —by Deerfield.

The Tecumseh Electric Co. have been fairly flooded with petitions of late from farmers living in this vicinity asking for extensions of their lines that they may secure electric service.

The question is up at Deerfield and the village council, also the township board have granted them franchises The question will be voted on by the people May 29th. If it is sustained it will give the Electric Company the right to use the highways and village streets for their poles and wires

Deerfield is about 16 miles from Tecumseh The company's lines are already in Britton and this would make a further extension of nine miles into Deerfield.

The company have at present in operation about 17½ miles of country lines and if the Deerfield line is put through it will give them about 27 miles.

Mr. Schneider of the Electric Company stated this morning that petitions are coming to them from every direction. The farmers whom they now serve are highly pleased with the service and are using it not only to light their buildings but are putting in three quarter horse power motors for power purposes. They use it for pumping water up into a tank for fire protection, to run the separator, do the churning, washing, ironing, etc. Surely electricity is coming into its own.

Concerning Dreams.

Scientists assure us that the longest dream we ever have—even the dream that seems to carry us on through several days—actually occupies no more than a single second!

Some authorities maintain that if any one of our dreams were to last longer than a single second we should die. Other authorities are convinced that we do not dream at all when we are asleep, but only in the fraction of time when we are (as Shakespeare has expressed it) "'twixt sleep and waking."

It is also argued that dreams are nothing but distorted ideas and images passing through the drowsy mind and being no more than extraordinary variations of things that have happened or of things that we have thought or read in our waking moments; they can have no possible association with our future. But, on the other hand, dreams have been credited with prophetic meanings since the days when the world was young, and dream books are still published and purchased and consulted by the million.

Puss in Boots.

No collection of fairy tales is complete without "Puss In Boots," and it is interesting to know that it has amused the children of a hundred generations. The various versions of the story differ materially, however. It is believed that the Zanzibar version is the original. There the man is ungrateful to the clever cat and is punished by awaking to find his prosperity a dream. In France, Italy and India the cat is a swindler and the Marquis of Carrabas is his accomplice. In Russia and Sicily "Puss In Boots" is a moral story and the cat helps the man from motives of gratitude. When Cruikshank illustrated "Puss In Boots" he rewrote it and introduced the moral motive of gratitude in the cat, but the American version does not point out any motive. Why should the cat help his master to title and riches? In our story he is a weak fellow who does nothing to help himself, and we feel that the cat is throwing his energies away on an idler.—St. Louis Globe-Democrat.

Courtesy.

Courtesy in the mistress of a house consists in feeding conversation, never in usurping it. She is the guardian of this species of sacred fire, but it must be accessible to all.—Mme. Swetchine.

Serious Intentions.

Nellie—Hasn't Mr. Felowailey proposed yet? Nora—No, but he has gone as far as to ask what time we have breakfast and whether mother is a good cook.—Exchange.

CLASSIFIED ADS

FOR SALE—100 acre farm, cheap for quick sale. Address lock box 723, Tecumseh. 8-7-tf

I AM paying 1½c. per lb. for rags, 80c. cwt. for books and magazines; paper 30c. cwt., 5c. lb auto tires; 7c. lb rubbers, and 5c lb for arctics. 'Phone 186 3 rings, and I will come for them. LOUIS KOZEL, Opposite electric light plant. 3-10-tf

AUTO INSURANCE—I have the agency for the Citizens' Mutual Auto. Ins. Co. Fire-Theft-Liability costs $1.00 for policy and 25c per H. P. State rating. If you are interested in same let me know. C. D. HARMON, Macon 'phone. Tecumseh, Mich. 4-11-2mo

FOR SALE—Good seven room house on West Chicago street. Water and sewer connections, electric lights and good cellar. Inquire at Herald office 5-2-1mo

WANTED—A girl for general housework. 'Phone 69, Tecumseh. 5-2-tf

FOR SALE—The VanDuzer home on East Chicago street. Would like to hear from all creditors. R. C. ROYCE, 212 North Mechanic street Jackson, Mich.

FOR SALE—House with one acre of ground in Tecumseh. House electric lighted, both upstairs and down Good barn and plenty of fruit. Inquire of 5-9-tf BRODERICK & CLARK.

FOR SALE—House and lot, good well. If taken within the next ten days, will sell for $650.00 Half down. Inquire at Coller's Music Store. 5-12-tf

WANTED—At once men for bench and other work, steady employment and ready wages. Sparton Radiator Co., Jackson. 5 16 2t adv

FOR RENT—Flat over the Tribolet 5 & 10 cent store. Enquire of Tribolet at the store. 5-16-2t

There is more catarrh in this section of the country thean all other disease put together, and until the last few years was supposed to be incurable. For a great many years doctors pronounced it a local disease and prescribed local remedies, and by constantly failing to cure with local treatment, pronounced it incurable. Science has proven catarrh to be a constitional disease, and therefore requires constitional treatment. Hall's Catarrh Cure, manufactured by F. G. Cheney & Co., Toledo, Ohio, is the only constitutional cure on the market. It is taken internally. It acts directly on the blood and mucous surfaces of the system. They offer One Hundred Dollars for any case it fails to cure. Send for circulars and testimonials. Address

F. J. Cheney & Co., Toledo, O.
Sold by all Druggist, 75c.
Take Hall's Family Pills for constipation. adv.

Unversatile Nature.

Marie, the eight-year-old hopeful of a certain household of this city, was seated at the breakfast table one morning. As usual, eggs were served.

Now, either Marie was not hungry or she had grown tired of the inevitable bill of fare, for very earnestly she lifted her eyes to heaven and exclaimed:

"I wish to goodness hens would lay something besides eggs!"—Philadelphia Ledger.

Blessed Ignorance.

Grubbs—Do you think that Blake knows what he is talking about? Stubbs—I suppose so, but I'd like to bet something that after he concludes one of his harangues he doesn't know what his listeners are talking about.—Richmond Times-Dispatch.

EVERY-DAY FACTS ABOUT

SURE-DROP CORN PLANTERS

They do not break, crack, or scatter the corn.

Drop absolutely accurate, either in drilling or checking.

Drop either 2-3-4 kernels at your wish without stoping the team or leaving the seat.

Valves so arranged that the corn for two hills cannot become mixed and plant all at once.

Spring-lift marker, operated from seat, perfectly balanced, easy to operate.

The Gale Mfg. Co. are now sold out on this style of planter. We purchased a limited amount; first come, first served; after that will have to sell you some other style.

Order now and we will deliver and start your planter when you are ready.

L. E. TEMPLE & CO.

Seed Corn

We have home-grown Seed Corn that tested 299 good kernels out of 300 kernels from 100 ears.

We also have

3% Potash Fertilizer

for your corn so you can have a good crop of Corn this season.

We have the C. B. and Q.

Corn Planter to do the good work. Come and see us.

Phone 290. BROWN & CO.

WHAT I HAVE DONE:

HOW YOU MAY POSSESS ME.

I am small, yet have I accomplished big things I have lessened the burdens of thousands; many, I have carried from poverty to wealth I have bought farms and built homes; mortgages have been paid by me.

Children have been educated with what I command and one of the greatest services I have rendered mankind has been the lesson which comes to the young from possessing me.

I have been an inspiration to the home maker, an aid to the ambitious. To the sick and the unemployed, I have furnished succor until earning power returned.

Where I am, age is not feared and infirmity brings with it no terror of want.

Valuable as I am, you need pay no price for possessing me. Whoever you are, whatever your age, the LILLEY STATE BANK will give me to you without cost, for I am the savings pass book, investment ideal for all ages.

This strong State Bank is each year placing hundreds of my kind among the people of Lenawee County. As these people are being helped, so can I help you.

Call and ask for me today, at the Bank with the Chime Clock, of which Mr. Temple is Cashier.

TECUMSEH CO-OPERATIVE ASSN.

FERTILIZERS

We sell Swift & Darling Brand of Fertilizers—the kind that shows results. Also Ground Limestone and Hydrated Lime.

Have you seen

THE "GRANT SIX."

1917 Model yet? It's a winner sure. $825.00 only.

LARRO-FEED

is one of the great Milk Producers. You can feed it every month in the year and show a profit. Fresh car load on hand.

FENCE POSTS

We are selling lots of Fence Posts. Have Cedar, Chestnut and the Steel Post. Also the Peerless Farm and Poultry Fences.

By C. D. BEEBE, Mgr.

Read Herald Ads.

BUY WHAT YOU NEED

IN DRY GOODS, CARPETS, RUGS, SOON.

And you will save a bunch of money.

Old Prices

Still prevail but there's going to be an awful BOOST.

Think it over and see us.

FRED ROSACRANS & SONS.

LOCAL AND PERSONAL

NOTICE

All copy must be in the composing room of this office by 9:30 a. m. Tuesdays and Fridays and all advertising matter before 4 p. m. Monday and Thursday.

Good Piano style organ, 8 octaves $40.00 if taken this week.
Collers Music store. adv

Mrs. Hobart Mitchell of Holloway was in town Saturday.

Get our prices on wire fencing. Lenawee Lumber Co. adv

Mrs Wilson of Sutton was a Tecumseh visitor Saturday.

Mrs. Al. Ruder of Clinton township was a Tecumseh caller Saturday

Plants. Sweet potato, Tomato, Cabbage, Pepper, Salvia and Aster.
F. D. Avery. adv

Mr. and Mrs. Will Cox of Holloway were in town Saturday onbusiness.

"Chic" Coller of Detroit made his usual Sunday visit with Tecumseh friends.

Mr. and Mrs. Fred Bunting of Tipton were business callers in town Saturday.

D. M. Ferry & Co.'s garden and flower seeds. All fresh seeds
F. D. Avery. adv

Royal DeWolf of Detroit was shaking hands with friends in town Saturday.

Erwin Conklin was home from Detroit for an over Sunday visit with his family.

J. Q. Look of Grand Rapids was in town for the Past Masters meeting Friday night.

Headquarters for fruit, oranges, banannas, pineapples, lemons and a full line of canned fruit and jam.
F. D. Avery. adv

Mr. and Mrs. Hoyt Whelan of Tipton were busines callers in town Saturday.

Park Arnold of Elyria, O. was in town Friday, coming for the Masonic Past Master's meeting.

Wanted—a competent man to work on general delivery wagon, enquire of Mrs. Floyd Waring. adv.

Ernest Burdette came home from Detroit, Saturday, and is spending a few days with his father.

Roy Cadmus and Harold Hardy came home from the M. A. C. Friday for a week-end visit.

Mrs. J. Sutfin has gone to Morenci for an indefinite visit with her daughter Mrs. Stella Jones.

Latest in cut glass at Gastons.' adv

T. C. Harris and wife were called to Toledo Saturday by the death of his step-brother Mr. Wilson.

Mr. and Mrs. B. M. Fox left Saturday morning on a trip to Holly and other points along the way.

W. S. T. B. means We sell the best of everything in our line. Quality first is our slogan. F. D. Avery. adv

Free kites with $1.00 worth of goods. Ask us for a kite for the kiddie. F. D. Avery. adv

Mrs. Alice Spencer and daughter Luella were guests of her parents Mr. and Mrs. James Boyce Saturday.

Mothers meeting of the Friends church will be held Thursday afternoon at the home of Mrs. Rosa Smith.

Buy that watch at Gastons.'

Mrs. Wm. Underwood and daughter Mrs. Wm. Curry and little Richard of Britton were visitors in town Saturday.

Mrs. Mary Guiwitts of Clinton was the guest of her sister and husband, Mr. and Mrs. H. W. Stevens, Saturday.

Miss Katherine Remmington was in town Saturday enroute to her home in Clinton from her school work in Tipton.

Gastons' for diamonds. adv

The Willing Workers will give a musical program at the Culbertson school house Tuesday evening, May 19. Every one invited.

Mrs. Clay Underwood, Mrs. Chas. Meyers, Mrs. Thos. Russell and Mrs. Wm. McCarbery sr. of Britton were among Tecumseh visitors Saturday.

Mrs. Ida Vail who has been visiting friends and relatives in town for the past two weeks, left for her home in Rocxk Rapids, Iowa, Saturday.

William Smith, North Maumee street, will sell Shepherd strain Ancona eggs for setting, five cents each adv 4-11-10t

Mrs. Lavern Ide of New York City is the guest of Mrs. M. E. Ide this week.

Miss Barbara Sutton is reported seriously ill with small hope of recovery.

A new supply of White Sewing machines. Collers Music store. adv

Mrs. Strang of Addison was the guest of Mr. and Mrs. M. D. Strang Monday.

M. M. Sutfin of Ann Arbor has been visiting his sister Mrs. Miner Strang for a few days.

Mrs. Lottie Biggins was a weekend visitor with friends in Monroe returning Monday night.

Silverware at the old price at Gastons.' adv

Rev. Hewitt leaves for Port Huron Wednesday afternoon and expects to be gone until Friday.

Ralph Bowen and wife of Detroit were spending Sunday with his mother Mrs. J. F. N. Bowen.

Two car loads fo wire fence at last years prices. This means a big saving to you, Mr. Farmer.
Lenawee Lumber Co. adv

Mr. and Mrs. J. K. Waldron have been entertaining Mrs. Ethel Parker of Flint for the past week.

Gastons' for graduation presents. adv

Mr. and Mrs. W. G. Cook of Brighton were callers at the home of Mr. and Mrs. A. O. Howard Sunday.

Dr. Hammel will deliver a lecture on Social Hygiene in Ann Arbor on Saturday evening of this week.

Regular meeting of Tecumseh Lodge No. 190, K. of P., Thursday, May 18th, at 7:30 sharp. Work in Second Rank.

Graduation presents at Gastons.' adv

Mrs. Leon Rosacrans and son, Ned have been spending several days in Detroit with her parents Mr. and Mrs. Will Meyers.

Edison Brown, Levi Hayden and Clarence Conklin of Jasper, motored to Lansing to-day for the Democratic State Convention.

Special communication of Tecumseh lodge No. 69 F. and A. M. Wednesday, May 17 at 1 o'clock p. m. to attend the funeral of John F. Hicks.

T. H. S. rings at Gastons.' adv.

Will W. Hicks arrived this morning and was much shocked to hear on the train that his father had passed away, as he thought him improving.

Have you noticed the boots worn a few years ago by General F. B. Wood, if not look in John Nylands window. They are certainly some boots.

Mrs. E. C. Ridgeway of Fort Wayne Ind. came Sunday morning to spend a few days with her sister Mrs. James Aten and other relatives.

Watch, clock and jewelry repairing at Gastons.' adv

Mr. Summer Hartshron and daughter Mrs. Winthrop Kellogg of Lansing were in town Saturday enroute home from Rea where they had been visiting.

Rev. Geo. W. Jennings left Monday morning for a trip to Northern Michigan the guest of Mr. W. H. Wallace, general manager of the Mich. Sugar Company.

Mrs. Clyde Curry and little daughter of Chicago have been spending the past week at the home of Mr. and Mrs. F. D. Avery. They leave for their home Wednesday.

For Sale—A Milch cow, and wanted one young calf. Enquire of A. A. Comfort. adv.

T. R. Kyle has just arrived from California and has been spending a few days with his sister Nannie. He will attend the re-union of the 31st Michigan Infantry.

We buy all kinds of junk and pay the highest price for rags. 'Phone 372. We come after them. Place at old Brewer's foundry.
D. Ghertner. adv

Mrs. Chas. Hooten spent several days of last week with her daughter Mrs. Will Pocklington in Detroit. On her return she visited her sister Mrs. Thos. Shurts in Manchester.

Past Masters Night

OBSERVED BY TECUMSEH LODGE NO. 69, F. & A. M. FRIDAY EVENING.

Record Crowd Present

Tecumseh Lodge No 69 F & A. M. held their annual Past Master's evening last Friday with the largest attendance in years.

At 3 o'clock in the afternoon the M. M. degree was conferred on a class of 7. At 5:30 a banquet was served by Eastern Star ladies to over 200, the tables being filled three times.

After the banquet the time was spent in a social way, calling on friends in town and otherwise, until 8 o'clock when the lodge convened again. The chairs were filled by

W. M.—Jos. H. Smith
Senior Warden—R. A. Heesen
Junior Warden—J. R. Nyland
W. Treas.—John VanVleet
W. Sec'y—Minor Davidson
Senior Deacon—C. B. Mize
Junior Deacon—E B Rector
Stewards—H. S. Temple, Guy E. Nemire

In opening the lodge Past Master Smith stated that it was 22 years since he was master of the lodge, but despite the fact that he had been so long out of the work, he handled it in a most impressive manner, as did also the various past masters who filled the chairs.

Mr. Smith called J Q Look, grand past master, to the East and requested the visiting past masters also to be seated in the East.

An interesting and novel feature was that of the honor bestowed upon the ladies of the Eastern Star who were invited into the Temple after the opening services that they might see the Masonic Fraternity assembled and ready for work Worshipful Master Whaley escorted them to the East and presented them to Past Master Smith who welcomed them and expressed the pleasure of the lodge in their visit, after which the ladies departed.

After the degree had been conferred W. M. Whaley asked for remarks from distinguished visitors: Past Grand High Priest Kingsley and Past Master Blosser of Manchester, Worshipful Master Cotton of Clinton and Past Grand Master J. Q. Look of Grand Rapids. The lodge was especially honored in having a past grand master present, the more so as Mr Look is a member of this lodge.

It was a late hour when the meeting closed and it was decided that this was the best meeting they had enjoyed for years. There was a large delegation from Manchester and Clinton lodges.

TECUMSEH CHAUTAUQUA WILL OPEN JULY 26TH.

Tecumseh will have a Chautauqua this summer beginning July 26th and extending five days. For two seasons the Lincoln Chautauqua has filled dates in Tecumseh but last November a contract was signed with the Coit Alber Chautauqua Company of Cleveland, Ohio. The program to be given this summer is the same as that purchased by the Winona Assembly at Winona Lake, Ind. and will be given in 65 towns in Ohio, Ind. and Mich.

This is the third year that the Adrian committee have contracted with the Coit Alber people.

In addition to an unusually fine program, the company furnishes the tent, seats and pays all local expenses relieving the committee of any burden in providing accommodations.

The committee incharge think that they have secured the strongest program ever put on in Tecumseh. Further information will be given from time to time in this paper.

Ed. Baker of Ridgeway was a business caller in town to-day.

Will F. Hopkins of Jackson was a caller of his father-in-law R. A. Cole, between trains Monday.

Mr. and Mrs. Lynn Hardenburg returned from Battle Creek Monday.

Miss Gladys Griswold of Milan, spent Sunday with friends in town.

C. A. Slayton spent Sunday in Adrian with his son Elmer and family.

Mr. and Mrs. Abe Anthony of Clinton were weekend visitors with her father Wm. Cassel.

Sunday was a strenuous day in Tecumseh, rain, wind, and hail prevailing. In the evening a most terrific storm prevailed and then again about two o'clock in the morning Monday another storm woke the sleepers.

JOHN F. HICKS

One of Tecumseh's Best Known Citizens Passes Away Sunday at 1 o'clock, p. m.

John F. Hicks, one of Tecumseh's best known citizens and prominent in Southern Michigan, passed away Sunday afternoon May 14 1916 at 1 o'clock at his home on North Union street.

Mr. Hicks had peen in failing health for a number of months suffering from throat trouble. He was 82 years of age and has resided in Tecumseh the larger portion of his life For 63 years he has been engaged in the Lightning Rod Business and his rods have been placed on buildings throughout a large section of southern Michigan.

Mr Hicks was a successful business man and a valued citizen, always interested in his town and ready with advice, and contributed largely of his means to anything of a worthy public nature, a loyal churchman and greatly interested in the Masonic Fraternity and was a Pastmaster of Tecumseh lodge.

A little over a year ago Mr. and Mrs. Hicks erected the Parish house and presented it to the Parish of the Episcopal church. Mr. Hicks was a member of the Vestry for many years. He is survived by his wife and three children; Mrs Elizabeth Knox of Ontario, Mrs Raynor Anderson, Tecumseh; and William W Hicks a travelling salesman with a territory in Texas.

Funeral services will be held from St. Peter's church Wednesday afternoon at 2 o'clock, Rev F. Hewitt officiating

The Masonic Fraternity will attend in a body and will have charge of the services at the grave.

NOTICE TO DOG OWNERS

Dog owners are hereby notified that if they wish to save their dogs they must pay their dog tax to the supervisor before the second Monday in June as the names of all owners who have not paid on or before this date will be turned over to the sheriff.

A change in the dog law places the responsibility of collecting dog taxes on the supervisor instead of the treasurer as heretofore.

JOHN SCHREDER, Supervisor.
adv 1t

BURROUGHS—HOGAN

Married at the Episcopal Rectory Monday morning Miss Opal Hogau and Frank Burroughs both of Clinton, Rev F Hewitt officiating The newlyweds left on the 9:09 train for a wedding trip.

They were attended by some Clinton friends. Mr Burroughs is superintendent of the St John's Episcopal Sunday school at Clinton and Miss Hogan is president of the Juniors Auxilliary Missionary society of that church

ENTERTAINED MOTHERS

The primary department of the Presbyterian Sunday-school entertained their mothers Sunday, thus celebrating "Mother's Day" The following delightful program was given under the supervision of Mrs. J. D. Service and Mrs. R. M Moiles:

Welcome to Mothers—Alice Nemire
Talk—Mrs H B Tallman
"What Mother's Day Means" Rogena Bell
"Helpfulness"—Russell Murphy
Solo, "The Dearest Girl in all the World, My Mother"—Fred Dickinson.
Story—Miss Scarlett
Song—Primary Class
Solo, "Home is not Home when Mother's Gone"—Miss Gretel Conklin

At the close of the exercises each child and guest were presented with a narcissus.

MOTHER'S DAY

Union services of the Baptist and Presbyterian churches were held at the latter church Sunday evening with a good attendance. Rev. W A Rex preached on "The Holy Mother" and paid a loving tribute to all mothers. The pulpit was draped with the American flag and a large boquet of white tulips. The male quartette rendered some beautiful music. Small delegations from the G. A. R., T. B. A. and S. of V. were present. Many were kept away by the storm that came up just before the time of opening of the service.

NOTES FROM COUNCIL MEETING.

At a regular session of the Common Council held Monday evening the Council appointed as members of the Board of Review, G. B. Garlinghouse and John McIntyre. Several matters of importance came before the Council but as the attendance was light, they adjourned to reconvene Wednesday evening at 7:30.

SPRING FEED

TAKE YOUR CHOICE

THEY ARE ALL FRESH AND GOOD

Puffed Rice and Wheat
Corn Puffs
Jersey Corn Flakes
Kellogg Corn and Wheat Flakes
Krumbles
Post Toasties
Shredded Wheat Biscuit
Grape Nuts
Toasted Wheat Biscuit
Triscuit
Post Tavern Porridge
Ralston Wheat Food
Wheat Bran
Cream of Wheat
Meat of Wheat
Weatal
Purity Oats

We give BLUE Trading Stamps.

ANDERSON GROCERY CO.

Phone 91— Successors, Anderson Bros. Macon 'Phone

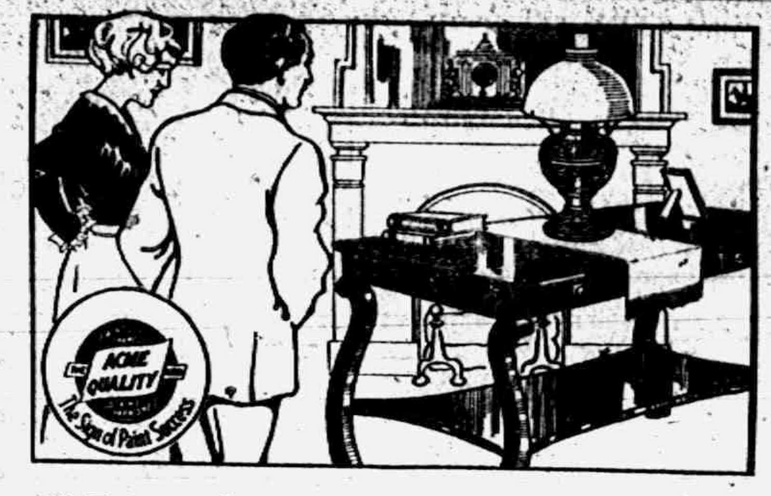
ACME QUALITY
The Sign of Paint Success

Made Like New

It's easy to change old shabby furniture to mahogany, light oak, dark oak or golden oak, or to secure perfect imitations of expensive hard woods. No need to discard old furniture because it's scuffed or worn. A few cents for Varno-Lac will make it like new.

ACME QUALITY

VARNO-LAC

is a combination of the best stains and varnishes. It can be used on floors, furniture, woodwork, or practically any surface about the home that requires refinishing. Ask for color cards.

Satterthwaite Bros.

TECUMSEH.

BRADLEY OPERA HOUSE
FRIDAY NIGHT, MAY, 19

MR. OLIVER MOROSCO Announces
The Farewell Appearance of the
World's Most Fascinating & Popular Comedy

PEG O' MY HEART

BY J. HARTLEY MANNERS

with Florence E. Martin as "Peg"
Supported by a Brilliant and Notable Cast,
Direct from a year's run in Boston

Original Chicago and Boston Cast—Same Company that played the Garrick Theatre, Detroit, this season.

Don't Miss This Unusual Treat—A Guaranteed Attraction.

Seats Thursday at Hay's

PRICES—50c—75c—$1.00—$1.50

Mrs. (Dr.) Ross and her daughter Mrs. Carrie Teachout of Onstead visited Mrs. George Hines, Saturday, leaving in the afternoon for Grand Rapids.

Leon Williamson, Dale Hodges, Tom Elliott Jr., H. S. Temple and Duaine Service left Monday afternoon for Jackson where they received the Grotto degree in Masonry.

B. W. Jennings has severed his connections with the Detroit Journal and has accepted a position with the Frederick Stearns Co. of Detroit as manager of their Advertising Department.

Born Saturday evening, May 13th, to Mr. and Mrs. Walter Abbott of Dundee, a 7½ lb. daughter. Mrs. Abbott was formerly Miss Elsie Johnson of Petersburg, and spent about a year in Tecumseh in the printing office of Thos. W. Mingay.

H. W. Stevens Pension Attorney Tecumseh Mich., has just secured a pension for Nancy McCarby, widow of William H. McCarby late of the 26th, Mich. Vol. Inft. of Britton and all arrearage of pension due her late husband.

Mr. and Mrs. Albert Foster entertained at their farm home from Saturday evening to Sunday evening. The guests were Mr. and Mrs. Art Mandle and Mr. and Mrs. Frank Huntley of Jackson, Mr. and Mrs. Will Hanna of Adrian, Mr. and Mrs. Fred Marsh, Miss Hazel Stahler and Charles Hanna of Tecumseh.

Mrs. St. Onge of Clinton was in town Saturday.

Bro. Steurwald of the Hudson Post in his Fridays edition, says that we are having a scrap in Tecumseh over the site of our new school. This is news to us Brother Steurwald as we have not yet known of any such scrap. We are getting a number of suggestions as to the site, but everything is progressing peacefully.

We can save you money on wire fencing. Lenawee Lumber Co. adv

Our T. H. S. baseball boys do not seem very successful in their playing this season and Friday witnessed another defeat when Morenci beat Tecumseh by a score of 6 to 5 in seven innings when time was called and the victors left for home. The small boy on the street say that the team is not going to play any more but that report has not been corroborated.

Fine switches made, cut hair and comings bought at the millinery of Miss Julia A. Hough. adv

Mrs. Sam Boyce entertained her Sunday-school class Saturday with a 6 o'clock supper. Covers were laid for Rev. and Mrs. W. A. Rex and the Misses Ruth Kelly, Hazel Roberts, Mildred Boyce, Lenore Nixon, Judith Crane and Mabel Ager. A three course dinner was served. Letters were read from Miss Ruth Ager of Belding and Mrs. Lula DeSpelder of Evansville, Ind. The evening was spent with music and games.

Dr. N. D. Trask,
Osteopathic Physician,

Special attention given to nervous diseases, rheumatism, stomach and bowel trouble.
Bronchitis Asthma and Catarrhal Deafness.
Office hours, 9 to 12, 1 to 5, and by appointment.
Office over McCann & Bowen's.

A. G. AYLESWORTH,
Licensed Auctioneer, Real Estate, Stock and General Salesman.
Will attend all sales in city or country, at reasonable rates,
Headquarters and all dates made Herald office.

Dental Parlors
W. D. REED, D. D. S.
Chicago, St. Tecumseh.
Crown and Bridge work Aluminum Silver and Rubber plates and all of the specialties known to modern dentistry Gas or vitalized air administered
Office over Avery & Co's store.

DR. E. D. BROWN,
Dentist.
Modern Dentistry of reasonable rates. Painless extraction by use of local or general anaesthetic.
Office hours 7:45 a. m. to 5 p. m. Saturday evenings 7 to 9. Other evenings by appointment.
Office in DeWolf Block.
Office phone 191, house phone 182—2r

C. M. Cooley,
Licensed Auctioneer.
R. F. D. No. 4 Manchester. 15 year successful experience in Jackson, Washtenaw and Lenawee Counties, also practical farmer.
Bell Telephone Clinton exchange.
Rates Reasonable and Satisfaction Guaranteed

Dr. H. H. Hammel
Physician & Surgeon
(Homeopathic)
Calls answered promptly, day or night.
Office Hours—8 to 9 a. m., 12:30 to 3:00 p. m., 7 to 8 p. m. Sundays by appointment.
Office above Lilley Bank. Successor to Dr. Walter Briegel.

PARKER'S HAIR BALSAM
A toilet preparation of merit. Helps to eradicate dandruff. For Restoring Color and Beauty to Gray or Faded Hair. 50c. and $1.00 at Druggists.

Whittemore's Shoe Polishes
FINEST QUALITY LARGEST VARIETY

GILT EDGE
WHITTEMORE'S GILT EDGE DRESSING
SOFTENS PRESERVES LEATHER RESTORES COLOR LUSTRE
QUICK WHITE
MAKES DIRTY CANVAS SHOES CLEAN & WHITE

"GILT EDGE," the only ladies' shoe dressing that positively contains Oil. Blacks, Polishes and Preserves ladies' and children's shoes, shines without rubbing, 25c. "FRENCH GLOSS," 10c.
"DANDY" combination for cleaning and polishing all kinds of russet or tan shoes, 25c. "STAR" size, 10c.
"QUICK WHITE" (in liquid form with sponge) quickly cleans and whitens dirty canvas shoes. 10c. & 25c.
"ALBO" cleans and whitens BUCK, NUBUCK, SUEDE, and CANVAS SHOES. In round white cakes packed in zinc boxes, with sponge, 10c. In handsome, large aluminum boxes, with sponge, 25c.
If your dealer does not keep the kind you want, send us the price in stamps for full size package, charges paid.
WHITTEMORE BROS. & CO.,
20-26 Albany Street, Cambridge, Mass.
The Oldest and Largest Manufacturers of Shoe Polishes in the World

WE WANT a man or woman in every town where we are not already represented, to introduce BROWN HERB TABLETS guaranteed remedy for Constipation, Indigestion and Dyspepsia. Over 100% profit. Easy seller, repeat orders. Permanent income. Write for pamphlets, FREE SAMPLES and terms. BROWN HERB CO., 66 Murray St., New York City

"URIC ACID NEVER CAUSED RHEUMATISM"
I WANT to prove it to your satisfaction. If you have Rheumatism or Neuritis, acute or chronic—no matter what your condition—write to-day for my FREE BOOK on "RHEUMATISM—Its Cause and Cure." Thousands call it "The most wonderful book ever written." Don't send a stamp—it's ABSOLUTELY FREE.
JESSE A. CASE
Dept. 943 Brockton, Mass.

FRIENDSHIP BRACELET LINK ONLY 12¢
STERLING SILVER ROLLED GOLD

DON'T GIVE UP.

Discouraged Citizens Will Find Comfort in the Experience of a Tecumseh Woman.

Experience is the modern instructor.

Profit by the experience of others. It may save your life.

The experience of friends and neighbors.

The testimony of Tecumseh people.

Will bring renewed encouragement.

Here is a case in point:

Mrs. George Burroughs, West Pottawatamie street, Tecumseh, says "My whole body ached and my strength and energy left me. Knowing several people in Tecumseh who had been helped by Doan's Kidney Pills, I got a supply of this remedy at Wright & Son's Drug store and began using them. In a few weeks, I improved in every way and the pains and aches were a thing of the past."

DOAN'S MADE A CURE.

Nearly three years later, Mrs. Burroughs added: "I cheerfully endorse Doan's Kidney Pills again for the benefit they brought me has been permanent."

Price 50c, at all dealers. Don't simply ask for a kidney remedy—get Doan's Kidney Pills—the same that Mrs. Burroughs has twice publicly recommended. Foster-Milburn Co., Props., Buffalo, N. Y.

Chronometers Aboard Ship.

A ship's chronometer is the most wonderful and accurate timekeeper made, for upon its accuracy depend the lives of all on board. So accurate, indeed, is a ship's chronometer that it does not vary a second a day. An error of only a few seconds may put a captain of a vessel miles out of his reckoning at sea and run the ship into great danger. For that reason every ship's timepiece goes through the most thorough tests before it is pronounced perfect. It is set going in a very hot room and then transferred to a cold one, for it may be used in any part of the world, from the polar regions to the tropics, and it must always keep good time.

Most large vessels have three chronometers on board in case of accident, and whenever a vessel goes into port they are sent on shore and tested to see if they are still accurate. On board ship the chronometer is kept amidships, because there are the least motion and the smallest variation of temperature.

How Japs Play Ken.

In its most widely practiced form the basis of the Japanese game of ken is that the fully outstretched hand signifies paper, the fully closed hand a stone, and two fingers alone extended, the rest being closed, scissors. Each of the players, counting one, two, three, throws out his hand at the moment of pronouncing three, and the one whose manual symbol is superior to that of the others, according to the theory of the game, wins the trial. Superiority is determined on the hypothesis that whereas scissors cannot cut a stone they can cut paper and whereas paper is cut by scissors it can wrap up a stone—consequently scissors are inferior to stone, but conquer paper; stone is inferior to paper, but conquers scissors, and paper is inferior to scissors, but conquers stone. There are innumerable varieties of the game.

Why Mothers Sing to Babies.

Psychologists who have carefully studied the characteristics of instinct in women have discovered just why mothers sing their babies to sleep. It is not merely inspired by the expectation of better sleep in their children, but it is the primeval call of the feminine nature. It is a material prompting which occurs naturally to each mother.

Savage mothers who are never known to sing upon other occasions invariably hum and croon to their children at night and upon one other instance, when they are planting seed. It is a peculiarity of the Zuni native women and one which has been but recently understood. The theory of primitive peoples is that there is some mysterious connection between the sound of a woman's voice and growing things.—Columbus Dispatch.

Nice Ballroom Ornaments.

Count Moltke in 1856 accompanied the crown prince of Prussia to Moscow to attend the coronation of Alexander II. At a ball in the Kremlin Moltke was introduced to a group of picturesque potentates from central Asia, with their girdles stuck full of daggers and pistols in the Albanian manner, and he begged to know whether these firearms of theirs were loaded. "Why should I carry them if they were not loaded?" replied the spokesman of the party, and in a letter to his English wife Moltke confessed that he had never experienced such a setback all his life. "Here at last," he said, "I have found 'un homme serieux,' " a man who is what he looks and means what he says.

An Ingenious Picture.

There is in one of the European picture galleries a painting called "Cloudland." It hangs at the end of a long gallery, and at first sight it looks like a huge repulsive daub of confused color without form or comeliness. As you walk toward it the picture begins to take shape. It proves to be a mass of exquisite little cherub faces like those at the head of the canvas in Raphael's Sistine Madonna. If you go close to the picture you see only an innumerable company of little angels and cherubim.

Dodging Her Cooking.

"Jack, are you coming home from the office tonight?"

"No, Juliet, dear; I am going to the club for dinner with visiting friends, and then we are going to the play."

"Well, it's all right, Jackie. I will accept an invitation to the Whillikens' bridge party and dine with them. And, besides, this is Mary's day out."

"Yes, I knew that."—Richmond Times-Dispatch.

Ornament Great Racer, Dies.

Lexington, Ky., May 15.—Ornament, by Order-Victorine one of the most successful racehorses and thoroughbred sires, died at the farm of his owner, H. P. Headley, here. He was twenty-two years old, and his career, since his first start at Memphis, in the spring of 1896, until his retirement years later, was replete with victories.

CORRESPONDENCE

BRITTON

Mr. and Mrs. Chas. F. Brown were in Detroit Tuesday.

Ben J. Roberts was here from Tipton Tuesday.

Mrs E. A. Stowell of Dundee was a Wednesday guest of her daughter Mrs. Mrs. L. J. Britton and husband.

Miss Lucy Harrison of Tipton is spending the week with Mr. and Mrs. F. V. Lenardson.

Glen Soule of Clinton [illegible] Wednesday visitor in town.

Mrs. F. C. Pocklington is visiting her daughter Mrs. Fred Nixon and husband in Traverse City.

Miss Janet Sisson is ill of Quinsy.

Mr. and Mrs. L. J. Britton are entertaining her sister Mrs. W. A. Curtiss of Royal Oak for a few days.

Mr and Mrs. Earl Taylor were Adrian visitors Friday.

Mr. and Mrs. C. D. Zerluft spent Thursday in Toledo.

Mrs. M. L. Brown spent Wednesday and Thursday in Detroit.

Wm. Curry Jr. and G. H. Osterhout were in Adrian Tuesday and Wednesday.

Mr. and Mrs. Chas. McCarbery and daughter Lucile were Thursday visitors in Detroit.

Mrs. Ernest Gilbert of Warren, Ind., came Tuesday for a few days visit with relatives.

FOLEY CATHARTIC TABLETS
Keep Stomach Sweet - Liver Active - Bowels Regular
Sold Everywhere

HOLLOWAY.

Mrs. Jerome Carpenter and two children of Oxford visited her parents Mr. and Mrs. Henry Cavill last week.

Mr. and Mrs. Peter Henry are dnriving a Chreviolet.

Mr. and Mrs. Sidney Wilson and son Harold and Miss Vesta Wilson were Sunday guests of their parents Mr. and Mrs. Andrew Wilson.

Miss Anna Drouillard was a guest of her sister Mrs. Joseph Isaacason of Adrian last week.

Irene McElroy was in Adrian Thursday and Friday taking the eighth grade examination.

Harry Foley was home from Adrian Wednesday.

Mrs. Clyde Kelly is on the sick list.

Mrs. John Gordon had the misfortune to fall Thursday breaking her hip. Dr. Nixon rendered the necessary aid. Her daughter Jennie has been sent for to assist in caring for her.

Dogs got after Burt Lannings sheep Saturday night May 6. They killed 3 and injured 10 others.

Mrs. David Fetzer was in Tecumseh on business Friday.

Clara Wilson was home from Tecumseh over Sunday.

FOLEY KIDNEY PILLS
FOR BACKACHE KIDNEYS AND BLADDER
Sold Everywhere

TIPTON

Born to Mr. and Mrs. Howard Luce Wednesday a daughter.

A very interesting Sunday School meeting was held at the church last Tuesday evening. Rev. Hartzog of Tecumseh presided. Mrs. Herbert King of Adrian spoke on the elementary department, Mr. Arnot of Adrian on the teen age problem and Fred Washburn of Benton Harbor Superintendent gave a very inspiring address.

Gladys and Vertle Burtless, Mary Willnow and Ila Swift were in Adrian Thursday and Friday taking the 8th grade examination.

Mary Bunting, Roland Mohr, Alice Whelan and Viola Perry were in Tecumseh Thursday and Friday for the 8th grade examinations.

Mrs. D. J. VanValkenburg and daughter Erma called on relatives in Tecumseh Friday.

Rev. C. H. Brewer went to Maybe Wednesday for a few days stay with friends.

Julia Ogden, Fae Luce, Milo Van Valkenburg, Leola Hardy and Ruth Rogers were in Tecumseh Friday for examination.

Earl Burtless and G. E. Wellneitz were Battle Creek visitors Wednesday.

Mrs. Alice Capp is visiting Jackson friends for a few days.

Rev. Earl R. Rice of Detroit will be the speaker for Decoration Day services to be held Monday May 29 at 1:30 o'clock.

FOLEY KIDNEY PILLS
FOR BACKACHE KIDNEYS AND BLADDER
Sold Everywhere.

CLINTON

The many friends of Frank Burroughs and Miss Opal Hogan were surprised to hear of their marriage which took place Monday morning in Tecumseh, Rev. Hewitt officiating. They left on the 9:19 for parts unknown

Henry Hoag and Miss Edith Barnes were married Sunday night by Rev. Latham, surprising their many friends.

Rev. Killam of Lansing, state superintendent of the Baptist Association, was in town over Sunday in the interest of the Baptist church here. He occupied the Congregational pulpit Sunday evening at the union service.

Wirt Rowland of Detroit spent Sunday at his home.

Miss Addie Ellis came from Jackson Saturday to visit her sister Mrs Alice Mills.

Stewart French made Toledo a business visit Saturday.

Mr. and Mrs. E. L. Parker were in Ann Arbor over Sunday with their daughter Laura.

W. D. VanTuyle has a new Cadillac automobile.

Mrs. Stauts still continues very ill.

Miss Susie Bidwell of Ann Arbor was an over Sunday guest of Miss Lina Jones.

Chas. Starrett and wife were in Tecumseh Sunday for the funeral of little Irene VanWinkle.

Roy Winder was in Manchester Thursday and Friday for the 8th grade examination.

Burk Rynd had a lucky escape from serious injury Friday when his horses became frightened at a dead cow lying beside the road. Mr. Rynd had a load of baled hay which was scattered promiscuously along the roadside. The harness and wagon were demolished, but Mr. Rynd escaped with only slight injury.

There will be no Wednesday evening service at St. John's church as Rev. Hewitt will be in Port Huron attending the Diocesan Convention

The Addison basket ball team played Clinton's team on the home grounds Saturday, the Clinton girls winning the game 18 to 6.

One of the heaviest rainfalls in this section was that of Sunday night, precipitation 2.5 inches, and Saturday night, 75 in.

Dr. H. F. Roberts and family will occupy the Richmond house on Jackson street.

The Juniors will entertain the Seniors at the home of C. M. Cooley Wednesday evening with a banquet followed by a program, "Snapshots of the War," with Miss Doris Woodward toastmaster

"United States' Note to Germany"—Elizabeth Beach
"Germany's Reply"—Dorothy Corwin
"The Bugle Call"—Messrs. Kimball and Bailey
"Preparation"—Prof. Ochs
"Bombs"—Clyde Way
Song, "The Soldier's Dream"—Alta McCombs
"Stray Shots"—Neil Hause
"Rapid Fire"—Harold VanGieson
"The Battle"—Glenn Alban
"The Reveille"—Miss Porter and Wilbur Davis.

The ladies of St. John's church will serve the banquet of the Men's Club at the home of Mrs. Chas. Clark Tuesday evening, May 23rd, Atty. Earl Michener of Adrian to be the speaker.

Regular meeting of Golden Rod Chapter O E S. Wednesday evening.

The Altar Guild will give a special show at the Vandette Tuesday evening

Mrs Abbie Lamson is spending the week in Jackson with Mrs. Carrie Abele

Miss Blanche Muir left Saturday for an over Sunday visit with her aunt Mrs. Charles Parker of Hillsdale.

Mr and Mrs. D Woodward left Sunday morning for Jackson and from there Mr Woodward attends the Masonic Grand Lodge for the 50th consecutive time which convenes at Battle Creek.

Jas. Hogan Jr and wife and Mrs Lydia Smith will move onto their farm west of town recently vacated by their son Roy Draper who takes a position as mail carrier out of Tipton.

C. F. Amann and family have rented the Hogan home on Tecumseh street.

Mesdames Geo. Smalley and Hartley Simpson entertained their Sunday school class at the home of the former Monday evening.

Athletic Mosquitoes.

Singapore is on the Malay peninsula, that shoe tongue that hangs down from the southeast corner of India. A Singapore mosquito will lie slothfully around all day, not turning a hand, but the moment it sees you retire for the night and pull down the bed netting it leaps to its feet, trembling with eagerness. They will pass up thousands of Chinese and Malays a few blocks away, sleeping without cover of any kind, to come and work and plan the whole night through to get just one taste of white meat. Their persistence is wonderful. An ant in comparison to a Singapore mosquito is a happy-go-lucky creature, with no thought of the morrow. Here in the luxurious tropics mosquitoes grow to splendid proportions, perfectly formed and splendidly muscled, and in any catch-as-catch-can conflict can defend themselves against all comers, irrespective of nationality. In a clinch they have a way of balancing on their tails and leaping on to their opponent and tearing him with their hind feet after the manner of the cornered Australian kangaroo. — Homer Croy in Leslie's.

Tiger Sharks.

When a Hawaiian sees a shark near the surface with eyes which shine red, as though they had red glass in them, he will not go in the water or even on the water or if he is on the water he will get to shore, for the red eyed fish is the tiger shark, and it does not hesitate to attack. They will not only attack a man in the water, but they will follow a fisherman in a canoe after he has taken a lot of fish aboard, and it is said they will attack and overturn a canoe if they are very hungry.

Men who know fish do not want to have anything to do with the tiger shark.

A shark does not turn on its back to bite, as is the common opinion of those who have not lived near shark infested waters. It turns on its side and when in this position can travel almost as fast and handle itself almost as well as when it is in its natural position.—Honolulu Star.

Frozen Food In Siberia.

The markets of Irkutsk, in Siberia, are an interesting sight, for the products offered for sale are in most cases frozen solid. Fish are piled up in stacks like so much cordwood, and meat likewise. All kinds of fowl are similarly frozen and piled up. Some animals brought into the market whole are propped up on their legs and have the appearance of being actually alive, and as one goes through the markets one seems to be surrounded by living pigs, sheep, oxen and fowls standing up. But, stranger yet, even the liquids are frozen solid and sold in blocks. Milk is frozen into a block in this way and with a string or a stick frozen into and projecting from it. This, it is said, is for the convenience of the purchaser, who is thus enabled to carry his milk by the string or stick handle.

DR. WELLINGTON KOO

His Objections to Immigration Bill Effective.

Photo by American Press Association.

Chicory In France.

Chicory, so extensively raised in France, is harvested either by hand or by plowing. As fast as the plants in one line are pulled the roots are gathered in heaps after the removal of the leaves and are roughly cleaned. They are then transported to the factories, where they are mechanically washed in flowing water and dumped on a perforated conveyer that permits them to drain while traveling toward the root cutters. The roots, when cut in small pieces, are conveyed to the malt kilns or special driers, where they remain thirty-six hours or more, and after cooling they are bagged. The chicory having now become friable, passes into a series of crushers. After each crushing the broken material is passed through sifters that divide it into four grades. From the crushers the chicory goes to the roasting retorts and then receives a final manipulation, that of tinting, which consists in giving the grains a coating of impalpable chicory dust. The last operation is that of packing the chicory, either by hand or by machinery.—Argonaut.

To Use Small Oriental Rugs.

The abuse of the small oriental rug, no less an object of art than of utility, is an especially common mistake. By all logic any rug used for a floor covering should emphasize the function of the floor as a solid foundation under our feet. To do this it must honor and obey the lines of the floor, at least that part which it decorates. Yet time and again, where several small rugs are used for the carpeting of a room, we find them all thrown down on the bias, often at different angles. With none of the sides of a rug parallel to the bounding lines of the floor, we are made conscious of a new decorative idea, one built on top of and at cross purposes with the original one. Chairs, tables and other pieces of furniture must then be placed either to conform with the position of the rugs or with the structural arrangement of the room; both sets of lines they cannot follow. So, at best, we have a confusion of ideas, a room which seems to rest on an insecure foundation.—Agnes Rowe Fairman in Good Housekeeping.

Hissed His Own Play.

Baron de Frenilly, who figured prominently in France during the days of "the terror," must surely have been the only author who ever hissed his own play. This was entitled "Les Trois Tantes" and was produced at the Vaudeville theater, Paris.

"Before half of the first scene had been played I said to myself, 'Oh, but this is execrable!' The public was of the same opinion and, while my friends kept applauding, hissed with all its strength. I ended by heartily hissing myself, for the further the play progressed the more convinced I was that the people were right.

"On leaving the theater a friend who was not in the secret of the authorship said to me, 'What a piece of extravagance, what a wretched farce!' 'Detestable,' I replied, and whatever he said I went one better. 'It is said to be by Comte de Segur,' he continued. 'No,' rejoined I; 'it was written by me.' The poor man was fixed with amazement."—From "Baron de Frenilly's Reminiscences."

Riddle Making Epochs.

There have been epochs at which riddle making has been more especially in vogue, and such epochs would appear to occur at seasons of fresh intellectual awakening. Such an epoch there was at the first glimmering of new intellectual light in the second half of the seventeenth century. This was the age of Aldhelm, bishop of Sherborne, the first in the roll of Anglo-Latin poets. He left a considerable number of enigmas in Latin hexameters. Aldhelm died in 709. Before his time there was a collection of Latin riddles that bore the name of Symphosius. Of this work the date is unknown. We only know that Aldhelm used it, and we may infer that it was then a recent product. The riddles of Symphosius were uniform in shape, consisting each of three hexameter lines.—Cornhill Magazine.

Explosive Barrels.

Nitroglycerin, though an explosive, is rarely used by itself, being mixed with guncotton to form blasting gelatin or with a certain earth to make dynamite. Huge quantities of the explosive liquid are kept in casks, and the wood of these casks becomes so highly explosive through being soaked with the liquid that a kick will blow them to pieces. It is not safe to use the empty casks again for refilling them with the explosive, nor can they be used in any other way, even for firewood. There is only one thing, indeed, that can be done, and that is to explode the casks. They are placed on waste ground and usually exploded by means of a rifle bullet fired into them. Very little of the cask remains after the explosion.—London Standard.

Social Distinctions.

"What train do you take coming into town in the morning?"

"I used to take the Pinochle express at 7:44, but since I became a member of the firm I've been traveling on the Bridge Whist limited, which leaves at 8:28."—St. Louis Post-Dispatch.

Persons who really wish to become angels should make a start in that direction while they are yet mortals.

STATE OF MICHIGAN, Probate Court for the County of Lenawee. At a session of said Court, held at the Probate Office in the City of Adrian in said County, on the [illegible] day of April, A. D. 1916.

Present, HARRY L. LARWILL, Judge of Probate.

In the matter of the estate of [illegible] M. KEYSER, Deceased.

On reading and filing the petition, duly verified, of Frederick B. Wood, executor upon said estate, praying that he may be authorized, empowered and licensed to mortgage the Real Estate described in said petition for reasons therein stated.

It is Ordered, That Monday the 15th day of May, next at nine o'clock in the forenoon, be assigned for the hearing of said petition.

And it is further Ordered, That a copy of this order, be published in the Tecumseh Herald, a newspaper printed and circulating in said County of Lenawee, for three successive weeks previous to said day of hearing.

(A true copy) Harry L. Larwill, Judge of Probate.

E. I. Larwill, Register of Probate.

Commissioners Notice

STATE OF MICHIGAN, County of Lenawee ss.

In the matter of the Estate of JAMES R. LILLEY, deceased.

The undersigned having been appointed by the Probate Court of said County, Commissioners to receive, examine and adjust all claims and demands of all persons against the estate of said deceased, do hereby give notice that we will meet for that purpose at the office of County Clerk in the City of Adrian Lenawee County, Michigan, on the 26th day of May, 1916 and on the 26th day of August 1916, at two o'clock in the afternoon of each of said days.

And that four months from the 26th day of April, 1916, are allowed by said Probate Court for the creditors of said estate to present their claims to us for examination and allowance.

Dated April 26th 1916.

Glenn L. Williams,
G. Arthur Rathbun,
Commissioners.

"Rough on Rats" ends Rats, Mice, Bugs. Die outdoors. Unbeatable Exterminator. Used World Over, by U. S. Gov't too. Economy Size 25c or 15c Drug & Country Stores. Refuse substitutes. Comic Picture R—E. S. Wells, Jersey City, N. J.

50,000 BOTTLES
TANLAC
Sold in Michigan in Six Months

Proving conclusively that Michigan people are satisfied with Tanlac. They have found it an honest medicine which fulfills all claims made for it. They have found it a splendid tonic and system builder, purely vegetable in composition and free from the often feared mineral taint. They have found that Tanlac not only stimulates, but best of all, RECONSTRUCTS. Tanlac goes quickly to the seat of the trouble and soon brings a welcome change in health. Tanlac has proven of wonderful benefit in cases of stomach, liver and kidney disorders, rheumatism, nervous disorders, headaches, unsound sleep, indigestion and all forms of catarrh

Tanlac may be obtained here at the store of B. J. Pulver.

Chicken Talk.

The chickens were gathered together in the farmyard conversing with one another, as is the custom among all self respecting chickens who have been brought up by a careful and judicious mother hen.

"What would home be without a mother?" asked one little fellow, looking tenderly at old Mrs. Hen, who was searching among the neighbor's freshly planted seeds for some dainty morsel with which to treat her brood.

"An incubator, I guess," answered his small sister, who had inherited her old man's unseemly sense of humor.—Pittsburgh Telegraph.

Tatoosh Island.

The most equable climate in this country is found in Tatoosh island, in the strait of Juan de Fuca, between Washington and Vancouver island, where the temperature never has been above 80 degrees and rarely falls below 50 degrees.

Musical Note.

"Well, landlord, how's business nowadays?"

"Oh, purty good, purty good. Had a whole passel o' people register yistedday. They was five gentlemen, three ladies and four musicians."—Musical America.

Right and Wrong.

It requires something of a hero to give up when he is wrong and a good deal of a family man to give up when he is right.—Puck.

His Handicap.

First Golfer (to clubmate who has just been trimmed woefully)—Well, what's your handicap? Second Golfer—Honesty.—Judge.

A Social Lunch Route.

"Where are you heading for now, old chappie?"

"Dunno exactly. I've been to five receptions and had five macaroons and five cups of weak tea. Do you know of any affair where they are serving ham sandwiches?"—Louisville Courier-Journal.

Talk and Art.

"It's a treat to hear Dobson talk about art. He seems to have the subject at his fingers' ends."

"Not quite; merely at his tongue's end. If he had it at his fingers' ends he would talk less and paint more."—St. Louis Post-Dispatch.

Misdeals.

Sillicus—Love is a game in which Cupid deals the cards. Cynicus—Then why does he so often deal from the bottom of the deck? — Philadelphia Record.

The great theater for virtue is conscience.—Cicero.

BASEBALL RESULTS

AMERICAN LEAGUE.

	W.	L.	Pct.		W.	L.	Pct.
Cleve.	18	9	.667	Det.	13	13	.500
Wash.	15	9	.625	Chi.	12	16	.429
N. Y.	13	11	.520	Phil.	9	15	.375
Bost.	13	13	.500	St. L.	8	15	.348

NATIONAL LEAGUE.

	W.	L.	Pct.		W.	L.	Pct.
Brook.	12	6	.667	Phil.	11	10	.524
Bost.	12	7	.632	Cin.	12	14	.462
Chi.	13	12	.520	Pitts.	10	16	.385
St. L.	13	12	.520	N. Y.	7	13	.350

At Chicago— R. H. E.
Chicago ......002000011—4 13 2
New York ...103010100—6 9 0
McConnell, Packard and Archer; Tesreau, Benton and Rariden.

At St. Louis— R. H. E.
Brooklyn ......000003000—3 9 1
St. Louis ....000001100—2 9 3
Pfeiffer and Miller; Sallee, Jasper, Ames and Gonzales.

At Cincinnati— R. H. E.
Cincinnati ...000000301 0—3 10 0
Philadelphia 000000201 1—4 11 3
Schneider, Schulz and Wingo; Bender and Killifer.

TECUMSEH MARKETS

Corrected May 16, 1916

Wheat	1 12	1 07
Flour per bbl	5 80	6 40
Rye		85
Corn (ear) cwt		1 00
Oats new		42-38
Beans		3 75
Potatoes		1 00
Butter		30
Eggs		20
Lard		12
Guinea		10
Fowls (live)		15-16
Springers		15-16
Roosters		08
Ducks 4½ lb up		15
Geese		10
Turkeys		20
Hay		10 00—14 50

CHICHESTER S PILLS
DIAMOND BRAND
Beware of Counterfeits. Refuse all Substitutes.
LADIES! Ask your Druggist for CHI-CHES-TER S DIAMOND BRAND PILLS in Red and Gold metallic boxes, sealed with Blue Ribbon. TAKE NO OTHER. Buy of your Druggist and ask for CHI-CHES-TER S DIAMOND BRAND PILLS, for twenty-five years regarded as Best, Safest, Always Reliable.
SOLD BY ALL DRUGGISTS
TIME TRIED EVERYWHERE WORTH TESTED

FOLEY KIDNEY PILLS
FOR BACKACHE KIDNEYS AND BLADDER
Sold Everywhere

Was Troubled at Night

Painful, annoying bladder weakness usually indicates kidney trouble. So do backache, rheumatism, sore, swollen or stiff muscles or joints. Such symptoms have been relieved by Foley Kidney Pills. Henry Rudolph, Carmi, Ill., writes: "Since taking Foley Kidney Pills I sleep all night without getting up." Sold everywhere in Tecumseh. adv

Colds Quickly Relieved

Many people cough and cough—from the beginning of Fall right through to Spring. Others get cold after cold. Take Dr. King's New Discovery and you will get almost immediate relief. It checks your cold, stops the racking, rasping, tissue-tearing cough, heals the inflammation, soothes the raw tubes. Easy to take antiseptic and healing. Get a 50c bottle of Dr. King's New Discovery today "It is certainly a great medicine and I keep a bottle of it continually on hand," writes W. C. Jesseman, Franconia, N. H. Money back if not satisfied. adv

Keeping up to the Mark

"Spring fever" is not always a joke. If you feel dull and sluggish, tired and worn out, suffer from backache or weak back, rheumatism, sore muscles, stiff joints or other indication of kidney trouble, it will pay you to investigate Foley Kidney Pills. They are highly recommended as prompt and efficient aids to health. Sold everywhere in Tecumseh. adv

Dangers of Draft

Drafts feel best when we are hot and perspiring, just when they are most dangerous and the result is neuralgia, stiff neck, sore muscles or sometimes an attack of rheumatism. In such cases apply Sloan's Liniment. It stimulates circulation to the sore and painful part. The blood flows freely and in a short time the stiffness and pain leave. Those suffering from neuralgia or neuralgic headache will find one or two applications of Sloan's Liniment will give grateful relief. The agonizing pain gives way to a tingling sensation of comfort and warmth and quiet rest and sleep is possible. Good for neuritis, too. Price 25c at your druggist's. adv

LADIES CAN WEAR SHOES

One size smaller after using Allen's Foot-Ease, the Antiseptic powder to be shaken into the shoes and used in the foot-bath for hot, tired, swollen, aching, tender feet. It makes tight or new shoes feel easy. Sold everywhere, 25c. Ask for Allen's Foot-Ease. Don't accept any substitute.

Old Folks Saved From Suffering

Mrs. Mary A. Dean, Taunton, Mass., in her 87th year, says: "I thought I was beyond the reach of medicine, but Foley Kidney Pills have proven most beneficial in my case."

Mr. Sam A. Hoover, High Point, N. C., writes: "My kidney trouble was worse at night and I had to get up from five to seven times. Now I do not have to get up at night, and consider myself in a truly normal condition, which I attribute to Foley Kidney Pills, as I have taken nothing else."

Mrs. M. A. Bridges, Robinson, Mass., says: "I suffered from kidney ailments for two years. I commenced taking Foley Kidney Pills ten months ago, and though I am 61 years of age, I feel like a 16-year-old girl."

Foley Kidney Pills are tonic, strengthening and up-building, and restore normal action to the kidneys and to a disordered and painful bladder. They act quickly and contain no dangerous or harmful drugs.

Sold everywhere in Tecumseh.

We Show Men & Women
How to make $30 to $100 weekly, year around. Amazing opportunity for large income. Why waste time working for others? Use your spare time at home and gain financial independence. No canvassing. Be your own master. Write to-day. [illegible] Co., Dept. A, No. 10 Fifth Ave., New York City.

Cut This Out—It is Worth Money

DON'T MISS THIS. Cut out this slip, enclose with five cents to Foley & Co., Chicago, Ill., writing your name and address clearly. You will receive in return a trial package containing Foley's Honey and Tar Compound, for bronchial coughs, colds and croup. Foley Kidney Pills and Foley Cathartic Tablets. Sold everywhere in Tecumseh. adv

RAILROAD TIME TABLE

Effective June 6, 1915

NEW YORK CENTRAL

Going south,

	11	13	15	[illegible]
Station	a m	a m	p m	p m
Jackson	*6 05	‡10 20	‡2 05	*8 05
Tecumseh	7 08	11 17	3 01	9 01
Adrian	7 33	11 50	3 30	
Toledo	8 40	12 35	4 15	10 10
Chicago	4 15			
Detroit	‡12 20		6 00	

Going north

	10	12	14	[illegible]
Station	a m	a m	p m	p m
Toledo	*7 50	‡12 01	‡4 30	*7 30
Detroit				‡5 00
Adrian		12 35	5 05	8 15
Tecumseh	9 10	1 01	5 35	9 06
Jackson	10 15	2 00	6 40	10 00

G. J. Ziehr, Ticket Agent.

DUNDEE BRANCH

Going west

	[illegible]	41
Station	a m	p m
Adrian	8 37	‡3 10
Tecumseh	‡9 10	4 02
Tipton	10 20	4 16
Addison	11 30	4 55
Marshall	2 00 p m	6 25
Battle Creek		6 58

Going east

	42	30
Station	a m	p m
Battle Creek	7 35	
Marshall	8 12	9 00
Addison	‡9 37	‡11 50
Tipton	10 10	1 40
Tecumseh	10 22	2 10
Adrian	10 50	
Chicago	5 00	

F. S. Bell, Ticket Agent.

DETROIT, TOLEDO & IRONTON

Going south

	1	3	N. Y. C.
Station	a m	p m	p m
Detroit	‡8 00	*3 30	
Dundee	9 50	5 30	4 20
Britton	10 03	5 47	4 59
Ridgeway	10 08	5 53	5 10
Tecumseh	10 22	6 05	5 20
Adrian	10 50	6 33	

Going north

	4	2	
Station	a m	p m	
Adrian	*9 18	‡3 48	
Tecumseh	9 55	4 16	3 10
Ridgeway	10 05	4 26	3 25
Britton	10 10	4 31	3 40
Dundee	10 40	4 46	4 05
Detroit	12 45	6 40	

‡ Daily except Sunday.
* Daily.

R. A. Fowles, Ticket Agent.

Tells What She Thinks

Anna Hawn, Cedar Grove, Mo., writes: "We think Foley Cathartic Tablets are the best liver pill we ever got hold of, as they do not nauseate or gripe, but act freely on the liver." Recommended for constipation, bloating, sour stomach, gas on stomach, bad breath, clogged or irregular bowel action. Sold everywhere in Tecumseh. adv

An Ideal Spring Laxative

A good and time tried remedy is Dr King's New Life Pills. The first dose will move the sluggish bowels, stimulate the liver and clear the system of waste and blood impurities. You owe it to yourself to clear the system of body poisons accumulated during the winter. Dr. King's New Life Pills will do it. 25c. at your druggist. adv

She Told Her Neighbor

"I told a neighbor whose child had croup about Foley's Honey and Tar," writes Mrs. Rehkamp, 2404 Herman St., Covington, Ky. "When she gave it a couple doses she was so pleased with the change she didn't know what to say." This reliable remedy helps coughs, colds croup and whooping cough. Sold everywhere in Tecumseh adv

MOTHER GRAY'S SWEET POWDERS FOR CHILDREN.

For feverishness, Bad Stomach, Teething Disorders, move and regulate the Bowels and are a pleasant remedy for worms. Used by mothers for 28 years. They never fail. At all druggists, 25c. Sample mailed FREE. Address, Mother Gray Co., LeRoy, N. Y.

Has a Good Reputation

The original and genuine Honey and Tar cough syrup is Foley's Honey and Tar Compound and because this has given such universal satisfaction and cured so many cases of coughs, colds, croup and whooping cough there are imitations and substitutes offered to the public. Insist upon Foley's. Sold everywhere in Tecumseh. adv

Watch Child for Worms

Worms sap child's strength, rob child of food and make child fretful, irritated, nervous. Watch stool and at first sign or suspicion of worms give one half to one lozenge Kickapoo Worm Killer, a candy worm remover. Gives immediate results, is laxative. Paralyzes and removes the worms, improves digestion and general health of child. Continue giving Kickapoo Worm Killer until all signs of worms are gone. 25c. at your druggist's. adv

Be Sure You Get This Old Reliable Cough Medicine
Imitations always follow the trail of success. Hundreds of imitations have come and gone since FOLEY'S HONEY AND TAR COMPOUND began, 40 years ago, to loosen the grip of coughs and colds.
Be sure you get the genuine
Foley's Honey and Tar Compound
And avoid the risks that await [illegible]
Here are three easy ways to tell the genuine. 1st—The name of "Foley's." 2nd—The yellow package. 3rd—The Beehive on the yellow package. You cannot get a substitute to do for you what FOLEY'S HONEY AND TAR COMPOUND will do—for coughs, colds, croup, bronchial and lagrippe coughs, throat and lung trouble. Buy it of your druggist and be safe.
★★★ EVERY USER IS A FRIEND.
For sale by all druggists.

THE TECUMSEH HERALD

SIXTY-FIFTH YEAR NO 60. TECUMSEH MICHIGAN, FRIDAY, MAY, 19 1916 WHOLE NUMBER 4017

"The only way to beat time is to save part of your earnings resulting from the use of it."

¶ No one is any more privileged to keep a Bank account with us than you are.

¶ We extend the same services and the same courtesies, alike to all depositors, whether their accounts are large or small. We would like to have you call this Bank your Bank and you can open an account with as little as you like. One dollar will start you.

3% Interest Paid on Savings.

TECUMSEH STATE SAVINGS BANK
TECUMSEH MICHIGAN

Garden Seeds

Get them of us and get new seeds, no mixed seed. Last year's seeds 1-2 price.

Get Your Onion Sets Early

They are scarce and high. We sell all seeds and sets by the pound this year.

We sell 4 packages Corn Flakes for 25 cents

Buy a pound of Cheerup Coffee and see how you like it. 10 pounds will get you a Percolator Free.

Aluminum Ware given away free, ask about it.

C. M. GILBERT

COME IN

We have a full line of

HOSIERY, FOR OLD AND YOUNG.

Laces and Embroideries.

Crochet Cotton in all numbers.

Window Shades, Curtain Rods and Curtain Scrims.

Garden Sets, Wagons for the small child and Express.

IDA B. CHASE

GASOLINE

68 Gravity Gasoline, straight run, is the most satisfactory for automobiles also for stoves. Agents---

D. L. WHITENACK & CO.
TECUMSEH, - MICHIGAN.

IF YOU ARE DEAF READ THIS.

Lip Reading teaches "the eye to hear." This study is easily acquired through our complete Correspondence Course. By learning to read the speaker's lips you can again enjoy the comforts of conversation without embarrassment —throw away all mechanical devices and re-enter society.

A Good Deaf Lip Reader Seldom Betrays His Deafness To A Stranger.

Send $1.00 for outline of study-first lecture and lessons. Address

SCHOOL OF LIP LANGUAGE, KANSAS CITY, MISSOURI.

160 ARE KILLED BY ZAPATISTAS

Wreck Train Near Capital and Burn Passengers.

LANGHORNE ENGAGES BANDITS

Three Outlaws, Among Them Julio Cardenas, Villista Leader, Are Slain by an American Detachment Near Rubio Ranch—Mexicans Rob Train—Funston Guards Bridges.

MARATHOR, TEXAS. — Major Langhorne's command, eighty miles below the border in pursuit of the Glen Springs raiders, has had an engagement with bandits. At least one trooper was wounded.

LAREDO, TEXAS. — Accordnig to reports brought by American passengers arriving here, a train which left Mexico City for Cuernavaca last Thursday night with 1,000 passengers aboard was derailed at Ayuzco, a short distance from the capital, by Zapatistas.

One hundred and fifty persons are said to have been burned to death in one car.

Another car turned over and many were badly injured, according to the reports.

Kill Three Mexican Bandits.

LAKE ITASCATE, MEX.—Three bandits, including Julio Cardenas, the Villa leader, were killed in a skirmish with an American detachment near Rubio ranch, twenty miles east of here, Sunday.

The Americans, twelve strong, under Lieutenant George S. Patton, comprised an automobile detachment sent to purchase forage. The bandits fired upon Lieutenant Patton and his guide after they had alighted from the machines and were approaching the ranch house. The Americans deployed to prevent the escape of the snipers and Lieutenant Patton returned the fire, wounding the bandits, who meanwhile fired through the rear of the house. Overtaken later, the Mexicans engaged the Americans in a rifle duel, in which the three Mexicans were killed. There were no American casualties.

Mexicans Rob Train.

LAREDO, TEXAS. — A train, attached to which was the private car of Charles A. Douglas, President Wilson's representative in Mexico, was derailed by an explosion between Queretaro and Palma Gonzales, Mexico, last Friday and the passengers, including a Carranza paymaster, were robbed, according to a report brought here by passengers of the train, who arrived from Mexico City. They said the private car of Mr. Douglas was not molested.

Seven Persons Are Killed.

The engineer, the fireman and five persons riding on the tender, were killed by the derailment.

The paymaster was carrying new currency to pay soldiers, it was said. American passengers also are said to have been robbed of $3,000 in gold.

The bandits, according to the arrivals here, were Zapata followers, who, while robbing the passengers, cried "Viva Villa!"

U. S. Troops Guard All Bridges.

SAN ANTONIO, TEXAS.—Every bridge on the Southern Pacific between here and El Paso will be guarded by American troops, it is announced at General Funston's headquarters. That railroad parallels the Rio Grande a great part of the distance, and its immediate safeguarding is to be one of the first moves in the proposed redistribution of troops.

Columbus Raiders Are Reprieved.

SANTA FE, N. MEX.—Governor McDonald granted a twenty-one day reprieve to the seven Villa bandits now in the penitentiary here and sentenced to hang at Deming, May 19, for first degree murder for their part in the raid on Columbus.

WILSON NAMES NOMINATOR

President Selects John W. Wescott for Speech at St. Louis.

WASHINGTON, D. C.—President Wilson has asked John W. Wescott, attorney-general of New Jersey, who made the speech nominating him at the Baltimore convention, to make the nominating speech at St. Louis. Mr. Wescott has accepted and conferred with the president.

When the president asked Mr. Wscott to make the speech he did not know that the New Jersey delegates on the same day had selected Governor Fielder. In view of the president's wish to have Mr. Wescott, it is expected the governor will withdraw.

TARIFF BOARD TO WILSON

Rep. Rainey and President Discuss the Final Rraft of Bill.

WASHINGTON, D. C.—Representative Rainey of Illinois, in charge of the tariff commission bill in the house, discussed the final draft with President Wilson and told him that he expected the ways and means committee would report it favorably within a few days.

Administration leaders plan to have the bill passed before the political conventions in June.

U. S. TAKES SANTO DOMINGO

Marines Who Had Previously Landed Enter City Unopposed.

SANTO DOMINGO.—The American marines who had been landed on Dominican soil entered Santo Domingo and took possession of the center of the city.

The rebel leaders had withdrawn with their forces Saturday night after being warned by the American minister, W. W. Russell, that the city would be taken by force unless the rebels evacuated it by Sunday morning. The entry of the American forces was unopposed.

Mrs. Grace Larsen, a resident of Manistee for forty years, is dead.

Superintendent Charles R. Johnson of Coruna schools will be superintendent at Otsego, Mich., next year.

35 ARE DEAD IN CAFE COLLAPSE

Fifty Diners Trapped in Akron, Ohio, Disaster.

FALLS LIKE HOUSE OF CARDS

Blasting in Excavation Next Door Loosens Foundation of Restaurant as Guests Eat Evening Meal—Twenty-five Taken from Ruins Soon After Catastrophe.

AKRON, OHIO. — At least thirty-five were killed and many others injured when diners in the Crystal Restaurant, Main and Quarry Streets, were crushed under the crumbling brick walls of the building as the structure collapsed. Twenty-five bodies have been taken out.

The accident occurred shortly after six o'clock, at a time when the restaurant was crowded with diners. The building crumbled into a mass of wreckage so suddenly that none of the patrons had an opportunity to move from their tables and rush for the doors.

Fifty in Restaurant.

Rescuers who came running to the scene a few moments later heard no sound of groans or cries for help, those who were not killed outright being knocked unconscious.

Of fifty persons known to have been in the restaurant, only two or three carried out by rescuers showed any signs of life, and they were so badly crushed as to make death a matter of few hours. One of the proprietors, a cook and several dishwashers escaped from a door of the kitchen, but were injured by falling bricks.

Foundation Shaken by Blasts.

Blasting in an excavation for a new building next door to the Crystal restaurant unsettled the foundations of the structure and, following the collapse, part of the ruins slid into the excavation.

The entire fire department of Akron was called out. As firemen, police and volunteers from the crowds that choked the streets nearby worked, a line of ambulances waited. Bodies were rushed to hospitals, which quickly became morgues.

The restaurant, owned by Serris Brothers, was one of the most popular in the downtown district and every table known to have been filled. It occupied the former home of the Akron Beacon-Journal, one of the oldest buildings in the city.

Like House of Cards.

Scarcely a tremble preceded the crash, according to eyewitnesses across the street. A sudden roar, which stilled screams of the victims, was heard for blocks, and the structure fell like a house of cards.

The front wall, a two-story affair, crashed backward onto the diners. They were also caught by the north wall, while the south wall tumbled outward. The mortar between the brick, brittle with age, crumbled under the weight of the roof, and the walls sank into broken particles, rather than fell in any certain direction.

As the bodies of victims were borne from the ruins, members of their families stepped forward to identify them. Touching scenes were enacted as a wife recognized the body of a husband and onlookers were moved to tears when a mother picked up the body of child.

While Mr. and Mrs. T. W. Dempsey, Hillsdale parents, were in Toledo making arrangements for an operation for Mrs. Dempsey, their one and a half year old daughter, Dorothy, was scalded to death at home.

Fred Blanding, ex-American league pitcher and once University of Michigan star, who quit the game to become a farmer, has started suit against his aunt, a wealthy Birmingham, Mich., woman for eighty acres of land.

Fire started at Cheboygan and under the fanning of the high wind spread until five buildings were aflame. Two residences were destroyed, the other three badly burned before the fire was under control.

After a tidal wave into Little Traverse bay from Lake Michigan, Petoskey was visited by a severe electrical storm. Several buildings, including the Presbyterian church, were struck, but the damage was not great.

Samuel J. Schildroth, of Grand Rapids, while he was inflating it, was stripped to the waist, made temporarily deaf and severely cut about the chest when an extra tire, carried on the running board of a motor car, exploded.

So many complaints have been received from Muskegonites by Police Chief L. A. Knapp about broken windows, children nearly run down by motorists, and ruined garden plots, that he has forbidden all baseball playing in the streets.

Recognization of the work of Deputy Sheriff John Bujka, a former Michigan League Baseball player, and resident of Manistee, in capturing a murderer and two accomplices in a Denton, Mont., brawl, is expressed in an issue of a paper of that city.

The authorities of Grand Rapids are investigating the manner in which John Bourhouse, seventy years old, whose body was found on the right of way of the Holland interurban, near Grandville, when it was run over by a car, met his death.

Beekman Winthrop and a committee of other bondholders of the Pere Marquette railroad company appealed to the supreme court from the decision of the federal circuit court of appeals, holding constitutional the Michigan 2 cent fare law as applied to the road.

W. E. Flanders, of Maxwell Motor company, emphatically denied a report that the Maxwell company would join in a reported merger of motor car companies. There is no foundation for the report and there will be no change in ownership or management, said Mr. Flanders.

John S. Kinney, one of the largest mine owners in Northern Michigan, and richest men in Cloverdale, made famous by the $500,000 heart balm suit of Mrs. Ida McNabb of Milwaukee, surprised the home folks by returning with a bride, formerly Mrs. M. E. Hilbert of [illegible].

GREAT

REMOVAL SALE

We are Going to Move our stock of Men's, Boys' and Children's Clothing and Furnishing Goods to the store lately occupied by Alva Spayde.

The store is too small for our present stock, so we are forced

TO REDUCE OUR STOCK

BEFORE MOVING.

Our stock of Clothing is worth from 20 to 40 per cent. more to-day than when we bought it, but we are going to give you BIG REDUCTIONS on all Suits, Overcoats and Odd Pants, from the old prices, which are marked in plain figures on all clothing in store.

No cut on Blue Serges, Work Shirts and Overalls

This Sale Includes

WOOL HATS, CAPS AND ALL FURNISHING GOODS

Don't miss this Sale as it means a good big saving to you. Come early, as Sale lasts only 10 days.

SALE BEGINS SATURDAY MORNING, MAY 20th, AND WILL CLOSE WEDNESDAY NIGHT, MAY 31st.

The JONES CLOTHING SHOP,
TECUMSEH, MICH.

GRAND DUKE IN DASH TO CUT OF BAGDAD

Russ Commander Outwits Teuton and Tnrkish Strategists.

PETROGRAD. — Developing a swift offensive movement in the extreme south, the Russians have crossed the Persian frontier southwest of Lake Urumiah and are now within eighty miles of the main line of communication of the Turkish army south of Bagdad.

That the grand duke has outwitted the Turks and their German tutors is the belief here. Following the victories at Erzerum and Trebizond, the Russians pushed on in the direction of Erzingan and Diarbekr, as if to cut off the Turkish Bagdad armies by a drive through the latter city.

The Turks moved re-enforcements eastward dfrom Constantinople an strengthened their lines on the Erzingan-Bitlis front to meet the expected attack. Meanwhile the Russian left wing entered Mesopotamia at a point 300 miles southeast of the region in which the main Turkish force was concentrated.

Submarine and Steamer Collide.

WASHINGTON, D. C.—A collision off the Delaware breakwater between submarine K-2 and the steamer Aragon, in which neither was apparently severely injured, was reported to the navy department.

Month's Shipping Toll 96 Vessels.

BERLIN, GERMANY. — An official announcement says that during the month of April ninety-six hostile merchantmen of 225,000 tons were sunk by German and Austro-Hungarian submarines or mines.

EIGHT MEN KILLED IN BLAST

Explosion in Repauno Plant of Du Pont Powder Mills.

GIBBSTOWN, N. J. — About eight men are reported killed and a dozen injured in an explosion at the Repauno plant of the Du Pont Powder company, near here. Among the dead are believed to be the superintendent and his assistant.

Five buildings were demolished by the explosion, which was felt a distance of many miles.

FEAR MASSACRE IN SYRIA

U. S. Warned Murders, Surpassing the Armenian Outrages, Are Imminent.

WASHINGTON, D. C.—Danger of massacres of Christians in Syria has been privately reported to the state department, it is learned.

These advices indicated the expected murders might surpass in horror many of the Armenian masacres of the past. The Menonites, a large French-Catholic group, is reported to be in particular danger.

U. S. PROTESTS MAIL SEIZURES BY BRITAIN

Vigorous Note Being Prepared in Behalf of Neutrals.

WASHINGTON, D. C.—The American government is preparing a protest characterized by officials as "very vigorous" against the interference with mails to and from the United States by Great-Britain. A note to be sent forward in the near future will take the position that the United States can no longer countenance seizure and detention of mails to and from the United States, particularly those concerning neutrals.

The reply recently received from Great Britain to the latest American note protesting against interference with American mails is considered unsatisfactory.

Protests have been made to the government by many individuals and firms injured by the frequent long delays to which mails between Europe and the United States have been subjected.

GERMAN REVOLT AID BARED

..Trial of Sir Roger Casement for Treason is Begun.

LONDON, ENG.—Part of the carefully laid plans by which Sir Roger Casement and his confederates plotted to set up an independent republic in Ireland were revealed when Sir Roger was brought from the Tower of London for a preliminary hearing in the Bow street police court.

The crown reserved much of its evidence for the formal trial to be held later. Enough was presented, however, to show that Casement planned with German aid to land not only one but several expeditions on the coast of Ireland and elsewhere on the British isles.

WILL DODGE ON BRANDEIS

Senate Committee Expected to Report Nomination Unrecommended.

WASHINGTON, D. C. — Louis D. Brandeis' nomination to the supreme court was discussed again by the senate judiciary committee in executive session and the senators present were bound to secrecy.

The report wes current, and generally credited, that the committee had deciedd to report the nomination without a recommendation and let the senate deal with it entirely.

What did Reverend Clyde W. Buzzell, Rochester divine, who has disappeared do with $700 salary and between $1,500 and $2,000 in cash, which he borrowed from members of his church, the First Congregational, and from local business men in the short space of eight months? is being asked by a legion of creditors.

Farmers Take Notice!

Leather is going higher every day. If you need work shoes come in and look mine over.

$2.00, $2.50, $2.75, $3.25, $3.75.

Wear your old one in and grease them, make them last longer. We furnish the OIL you the TIME.

CHAS. BRODERICK,
The Shoeman.

BOYS AND GIRLS

WE HAVE A BARGAIN IN

KITES

Only 5c each or 1 Kite free with a cash sale of $1.

If you or your folks buy a dollar's worth of goods be sure to ask us for a

Kite Free.

Best stock of Groceries that money will buy. Quality first has always been our slogan,

PHONE 89. **F. D. AVERY.**

Try The McDermott's Daisy Market

FOR

All kinds of Meat and Fowls.

PRICES ALL RIGHT.

Ferndell Store

Strawberries

Strawberries are coming good now and the price is very reasonable. We expect to have in 8 bushel fresh Saturday morning, expect the price to be 13c, 2 for 25c.

Extra Special

With every 10c loaf of Luxury Bread we will give one 10c Luxury Loaf Cake free. The quality of both cake and bread hard to equal. We guarantee them to please you or your money returned. Cake and Bread not delivered alone. Don't fail to try a loaf of Luxury and get one of the cakes free, because once tried and you will be a customer.

Extra Special for Saturday, May 20th.

Pineapples at cost, 200 large, ripe, well colored pineapples, same size as sells for 15c each, for Saturday at the low price of 10c each. Don't fail to get a supply at this price as you will not get a price like that again. We guarantee them to be large, ripe, well colored and tee best money will buy.

Home grown Radishes and Green Onions for Saturday, grown by John Smith and George Hollister. Also home grown Asparagus and the most complete line of Vegetables and Fruits carried in Tecumseh.

Don't fail to buy a loaf of Luxury Bread and get a Luxury Cake free, 20c worth for 10c, way less than cost to us.

Be sure and buy some of those extra fancy large Pineapples at 10c each.

Ferndell Jam in ten different flavors, the finest produced, large bottle for 25c.

All kinds of Plants such as Aster. Salvia, Cabbage, Pepper and Tomatoes, the best we have ever handled.

Fresh Strawberries in daily.

ALDRICH & SON.
UP-TO-DATE GROCERS PHONE 246

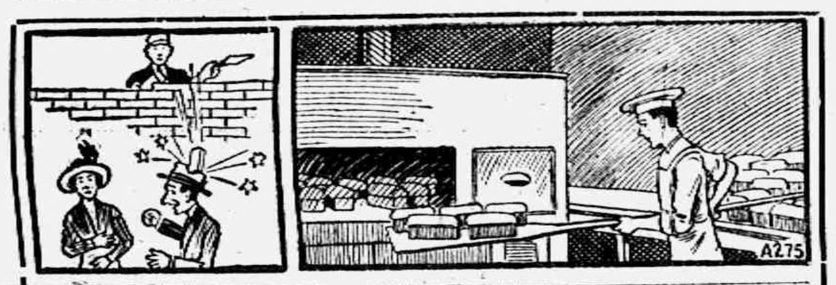

How it looks when illustrated.

He certainly **"Put one over"** on him.

Practice Makes Perfect

We bake more bread in a week than the average housewife does in a year.

If experience counts for anything and we think it does, we ought to bake pretty good bread.

And we think we do.
TRY IT

S. NEVISON,
Phone 180. Successor to H. D. Gill Baking Co., Tecumseh, Mich.

GRAND PRIZE WINNER AT SAN FRANCISCO EXPOSITION
No. 6
LOW CORN KING

An 8-foot Spread From a 45-inch Box

IN the **Low Corn King** catalogue it takes pages to tell about the good construction that backs up the **"8-foot-wide spread** from a narrow 45-inch box." Here the space is limited.

See the spreader and study these things: The simple worm and worm gear which drive the apron can be reversed, doubling the wear qualities. The gear is entirely enclosed, away from dust and dirt. The relation of beater and apron is just right to do the best work on the manure with the least power. **Low Corn King** is a steel spreader—frame, beater axles, wheels, driving parts—all of light, strong, compact steel. You return the apron by a convenient foot lever—no hand cranking, no getting down from seat.

These things—remember—back up the even, satisfactory 8-foot-or-better wide spread. Get acquainted with the **Low Corn King** spreader. See the local dealer who sells it.

International Harvester Company of America
(Incorporated)

Low Corn King spreaders are sold by

Tecumseh Co-Operative Ass'n., Tecumseh.

RAISIN PRESBYTERIAN CHURCH TO BE REDEDICATED NEXT SUNDAY

Tecumseh Presbyterians Invited.

May 21 will be a notable day in the history of Holloway. The improvements and repairs on the Presbyterian church have been completed and the building will be rededicated on Sunday Rev. Matthew McNutt of the Presbyterian board, a man who looks for great things in the future of the country church, will be speaker of the day.

Morning services at 11:30.
Service of dedication 2:30 p. m.
Platform meeting 7:30 p. m.

The ladies will serve coffee at noon to any who bring a basket dinner.

The Tecumseh Presbyterians have been invited to attend the dedicatory service at 2:30 p. m. and many will accept the invitation. Especially as there are many of the Tecumseh church who spent their early days in Raisin and these will be glad to meet with their old friends.

There will be no evening service at the local church as Rev. Rex will remain for the 7:30 service.

THE TECUMSEH HERALD

FRANK S. TURNER, PUBLISHER
SUBSCRIPTION RATES

IN LENAWEE COUNTY
One year, payment in advance..........$1.00
One year, payment after three months..$1.2
OUTSIDE LENAWEE COUNTY
One year, payment in advance..........$1.35
One year, payment after three months..$1.50
There will be no Deviation from above Rates

Entered in the postoffice at Tecumseh, Mich., second class mail matter.

Telephone Number 36.

HOW THE WOMEN SAVED THE NEW SCHOOL BUILDING

Following is the poem read by F. J. Temple at the Wit and Wisdom Club banquet in response to the toast "How the Women Saved the New Schoolhouse." It was interspersed with remarks which added to its interest.

THE OLD INDIAN TRAIL

'Twas here that Henry Conkling crossed the trail
To catch the fish or e'en to bag the quail,
'Twas here that Fanny Rector came along
And listened to the warble of the song,
'Twas here that Fred first brought his grist to mill
And traveled slowly up the dusty hill.
'Twas here that Dr. North came riding by
And someone said, "Is it a girl or boy?"
'Twas here that Hartzog thought he caught a whale
While on a picnic party up the trail.
'Twas here that Jennings thought he saw a light
While waiting for the little fish to bite.
'Twas here that Rex looked for a place to board,
While riding to and fro with Henry Ford.
'Twas here Frank Turner crossed the trail
And ran his tire on a rusty nail.
'Twas here that Charlie Slayton made a wish,
But hurried so he had no time to fish.
'Twas here the Hurrys hurried up the pike
And met the Hewitts on their daily hike.
'Twas here Fred Rosacrans first played
Upon the green with many a comely maid.
We leave these scenes just for a minute now
To let the women show just when and how.

How the women won the schoolhouse fight
In District Number Seven.
In baking bread they make it light
By introducing leaven.

They used a little common sense,
Good judgment and some tact
And when the votes were counted,
The thing became a fact.

This schoolhouse question long has been
A subject much debated;
Not many things were left unsaid,
But many things related.

In former years the question
Was debated thru and thru,
But when the votes were counted
It had met its Waterloo.

But when the ladies buckled
On the armor with a smile,
They carried the election
And did it by a mile.

The scheme that was considered
Was to merge the north and east
And have one central building
For the greatest and the least.

The Brownvillans are to vacate
Where Musgrove Evans mused
And leave the site of General Brown
Where knowledge was diffused,

To desert the camp where the red man wooed
The dusky maiden fair
Though the air was damp and the pigeons cooed
While the fox was in his lair.

These lovers sat by the camp fire dim
He close to her and she close to him,
While the embers burned out—
For them all too soon,
And over the hill
They could see the new moon.

They little dreamed
As they sat there that night
That the pale face would come
And put them to flight.

But such is the fate
Of Lo and his clan,
He's been pushed to one side
By the oncoming van.

To desert the camp of the red man,
Where the dusky maiden's face
Greeted that of her lover
As he returned from the chase—

To desert the site of the wigwam,
The teepee and the trail—
To retain it only in memory,
And now our memories fail—

To desert the old, old schoolhouse,
That schoolhouse made of brick,
And migrate to the southward,
This side of Evans Creek—

There to mingle with the pupils
On this side of the strand,
And by amalgania
Become one happy band.

The pupils from the East end
Can just move up a bit,
And if they do it pleasantly
Are sure to make a hit.

You have read in ancient history
And often have been told
How the Spartans won their battles
In the good old days of old.

Those Spartans were a wonder,
They were marvels in a fight,
But they never pushed a button
And got electric light.

You have heard how brave Horatio
By his valor held the pass
And was aided in his effort
By neither lad nor lass.

Or was it the bridge he defended,
I'm sure I cannot tell
That is a trivial matter—
He did his duty well.

He certainly was a wonder
In standing off the horde,
But he never had the privilege
Of cranking up a Ford.

You have heard how Grecian warriors
By preparing of a noose,
Gained victory by strategy,
In springing of a ruse.

They were a noble people,
Though ruled by king and queen,
But they never saw a machine gun,
Nor used a submarine

You have heard just how Napoleon
Was wont to drive them through
Until he met disaster
On the field at Waterloo.

As a general he was skillful,
He could lead an army line,
But he never used a telephone
Nor saw a trolley line.

You have heard how General Washington,
Who never told a lie,
By George! rowed o'er the Delaware
When the waves were rolling high.

He saved the day, he saved his men,
He saved his country too,
But he never saw an airship,
As have the most of you.

You have read Petroleum Nasby
(How his writings made you laugh)
But he never saw a picture show,
Nor heard a phonograph.

You remember Horace Greeley
Without a coat or vest
The thing that he most harped on
Was "Go west, young man, go west."

Now Horace was an able man—
He built up the Tribune—
But he never saw a jitney buss,
Nor rode in a balloon.

You have heard of all these warriors
Who introduced the leaven,
But not one word have you e're heard
Of District Number Seven.

How the ladies by their cunning,
Their tact and skillful ways,
Carried the election
For a schoolhouse would amaze.

Some far more experienced
In politics and note,
They carried the election
By getting out the vote.

They let their household duties rest
On this glad April day
And while the sun was shining
They were gathering in the hay.

From early morn till dewy eve
They marched up to the polls,
And with their little ballots
Punched the skimmers full of holes.

They saved the day,
They won the race,
And in so doing
Saved their face.

They carried the election
By being much alive,
Being aided and abetted
By the twenty and the five.

Church Notes

BAPTIST CHURCH

W. B. Hartzog Ph. D. minister.
10:00 Morning worship. Sermon, "The Security of Those who Trust in Christ," Rom. 8:1
11:15 Sunday-school
11:15 Men's class. "A Great Victory," led by the pastor.
6:30 Young People's meeting, "The Blessings of Peace and how to get them."
Wednesday 7:30 Bible Study.

PRESBYTERIAN CHURCH

Rev. Wm. A. Rex, minister.
10 a. m. Sunday-school.
10 a. m. Men's Brotherhood Class.
11 a. m. Morning worship and sermon, "The Anthropomorphists."

The evening service will be omitted on account of the special dedication services at Holloway Sunday afternoon and evening.

Tuesday evening Last regular meeting of Senior Westminster Guild, Mrs. H. S. Bredow hostess.

Wednesday 7:30 p. m. People's midweek service. Popular discussions.

Friday 2:30 p. m. Regular meeting of Missionary Circle, Mrs. Freeman hostess.

METHODIST EPISCOPAL CHURCH

Rev. George W. Jennings, pastor.
A welcome to all.
10:00 a. m. Morning service.
11:20 a. m. Sunday-school.
11:15 a. m. Men's class.
6:00 p. m. The Epworth League
7:30 p. m. Evening service
Wednesday 7:30 p. m. Prayer meeting.

EPISCOPAL CHURCH

Rev. F. Hewitt, rector 'Phone 283
10:00 a. m. Sunday-school
4:00 p. m. Evening prayer and sermon.
5:00 p. m Meeting of the vestry at the rectory.

FRIENDS CHURCH

H. Lawrence Linton, pastor,
10:00 a. m. Sunday Morning worship.
11:15 a. m. Bible school.
2:30 p. m. Junior Endeavor.
6:30 p. m. Christian Endeavor.
7:30 p m. Evangelistic services.
Wednesday 7:30 p. m. Midweek prayer meeting.
A cordial welcome to all.

ST. ELIZABETH CATHOLIC CHURCH

Rev. Donald P. O'Donnell, rector,
8 a. m. Second Sunday in month.
All are cordially invited.

LECTURE AT M. E. CHURCH.

The lecture at the M. E. church last evening by Charles Hurry of Mont. Clair, N. J., was a very interesting one. He took for his subject "Panama and Central America," and with the aid of a stereopticon caried his audience with him as he told of the different countries, their scenery and business enterprises. The pictures used were those taken by Mr. Hury on his recent trip.

Charles is an old Tecumseh boy and his many friends enjoy seeing and hearing him as often as he can be with us.

There is more catarrh in this section of the country thean all other disease put together, and until the last few years was supposed to be incurable. For a great many years doctors pronounced it a local disease and prescribed local remedies, and by constantly failing to cure with local treatment, pronounced it incurable. Science has proven catarrh to be a constitional disease, and therefore requires constitional treatment. Hall's Catarrh Cure, manufactured by F. G. Cheney & Co., Toledo, Ohio, is the only constitutional cure on the market. It is taken internally. It acts directly on the blood and mucous surfaces of the system. They offer One Hundred Dollars for any case it fails to cure. Send for circulars and testimonials. Address

F. J. Cheney & Co., Toledo, O.
Sold by all Druggist, 75c.
Take Hall's Family Pills for constipation. adv.

Why should big hats always be made in a meat shop?

Because the meat man is such a good steak holder!

IT'S A SAFE BET
That No Shop
Holds Better Steaks
Than Ours!

We Don't Hold Them Long
All Wagers Are Quickly Settled
And The Steaks Promptly Delivered
To The Pleased Winners!
You Can Bet On Our Steaks
Every Time!

Clark's Market,
Phone 158.

Shoes for Men

Your feet are ready to help you catch a train or keep an engagement on the dot—if you wear Ralstons, the Shoes of Efficiency.

Ralstons are so soothingly comfortable that you can forget your feet and leave your mind free for bigger things.

Stylish enough to "pass muster" anywhere. Your kind of a shoe, Mr. Success.

The People's Store.

HOW TO REGULATE HIGH BLOOD PRESSURE

Take SAN-YAK. It prevents a bone-like harding of the arteries at ages past 50 years. DR. BURNHAM'S SAN-YAK is the sure way to prevent Paralysis and Apoplexy In its use you have prevented or cured kidney and bladder trouble. It is the greatest in use to prevent the clumsy stiff joints and muscles and for Neuritis and rheumatism and constipation. It has no parallel for quality and results.

Geo. Soper, of Quincy, says: He has been an invalid since out of the hospital three years ago. I could scarcely eat or walk. SAN-YAK has made a new man of me. I was broken out so I was not fit to be seen. SAN-YAK has cured the terrible sores in the flesh and I am free from rheumatism for the first time in years. I can do a nice day's work and not lag at the end of the day.

G. F. Walburn, Wabash engineer of Montpelier, O., says: I was saved from a dangerous operation of the bladder by using SAN YAK two years ago. He says he has not an ache or pain from rheumatism, nor lumbago since he took SAN YAK. I have friends who were cured of kidney trouble after their case was diagnosed as hopeless.

Mrs. J. B. Taylor, of Kendallville, says: I had stomach trouble for years. I was dizzy, sick and so weak I could scarcely walk. I was clumsy by swollen limbs. Since taking SAN YAK I am feeling fine. I am 70 years old and can walk a mile with any of the young folks. Before I took SAN YAK if I went any where I had to ride. I have not had a cold for two years. I have recommended SAN YAK to my friends and it is highly praised by all who have used it.

G. W. Sparks, of Montpelier says: "I took six bottles of SAN YAK about three years ago. I was suffering with great weakness due to kidney and bladder trouble. I am 73 years old and my health is fine since I took the SAN YAK. It is a wonderful regulator for the bowels."

B. J. PULVER, TECUMSEH.

WANTED—Real estate to rent or sell, at a very small expense, in a way that all parties can be pleased and satisfied.
Alva Spayde & Co. 2t

FOR RENT—In desirable location, five very pleasant unfurnished rooms to family of one or two persons. P. O. Lock box 645. tf

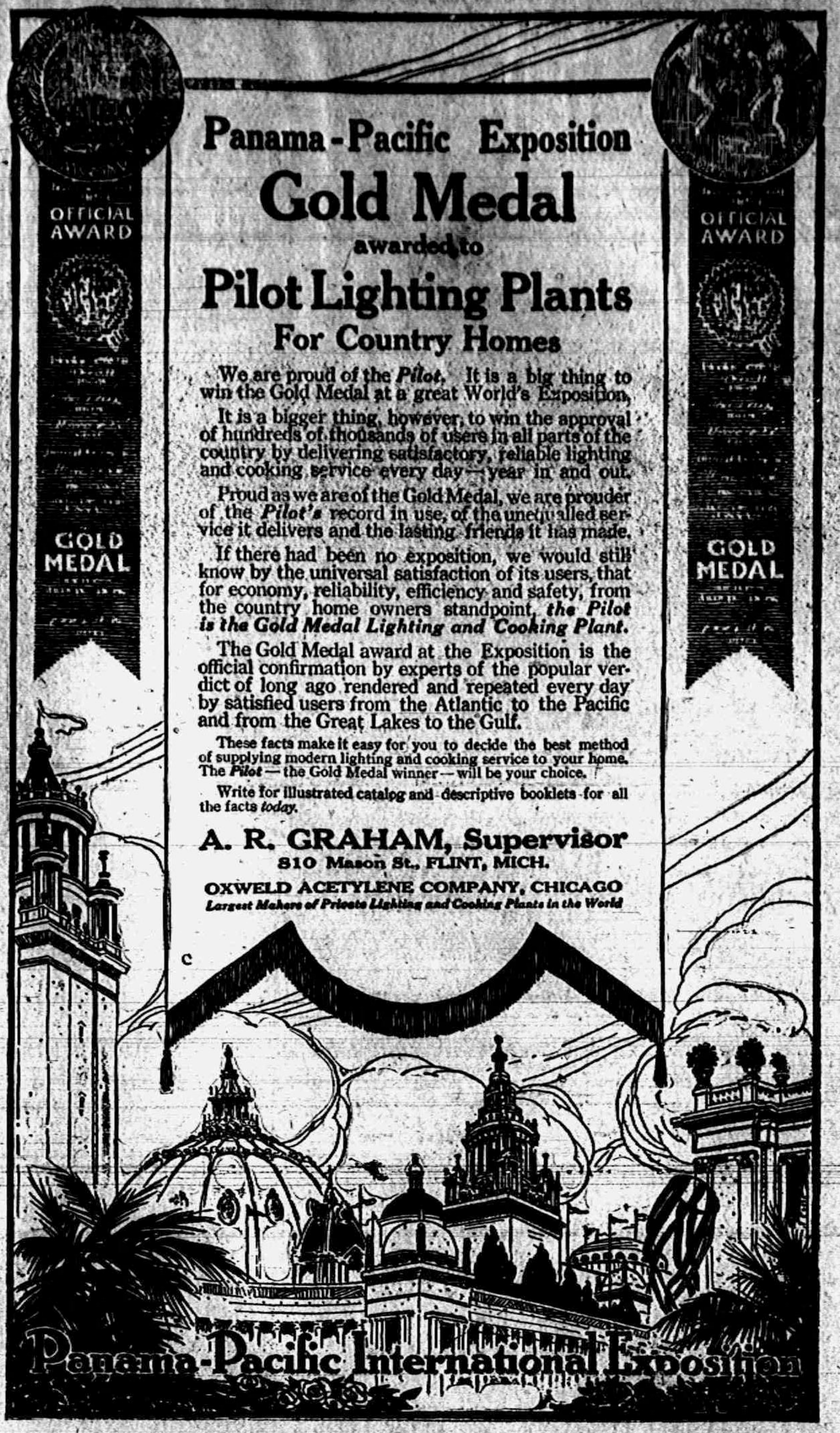

Panama-Pacific Exposition
Gold Medal
awarded to
Pilot Lighting Plants
For Country Homes

We are proud of the *Pilot*. It is a big thing to win the Gold Medal at a great World's Exposition.

It is a bigger thing, however, to win the approval of hundreds of thousands of users in all parts of the country by delivering satisfactory, reliable lighting and cooking service every day—year in and out.

Proud as we are of the Gold Medal, we are prouder of the *Pilot's* record in use, of the unequalled service it delivers and the lasting friends it has made.

If there had been no exposition, we would still know by the universal satisfaction of its users, that for economy, reliability, efficiency and safety, from the country home owners standpoint, *the Pilot is the Gold Medal Lighting and Cooking Plant.*

The Gold Medal award at the Exposition is the official confirmation by experts of the popular verdict of long ago rendered and repeated every day by satisfied users from the Atlantic to the Pacific and from the Great Lakes to the Gulf.

These facts make it easy for you to decide the best method of supplying modern lighting and cooking service to your home. The *Pilot*—the Gold Medal winner—will be your choice.

Write for illustrated catalog and descriptive booklets for all the facts *today*.

A. R. GRAHAM, Supervisor
810 Mason St., FLINT, MICH.
OXWELD ACETYLENE COMPANY, CHICAGO
Largest Makers of Private Lighting and Cooking Plants in the World

"Cured My Wife's Neuralgia"

So says Alfred Hall of Memphis, N. Y., and it was a mighty severe case, too. Mrs. Hall simply used Hanford's Balsam of Myrrh and the pain stopped altogether. This liniment will also help soothe the pains of rheumatism.

Don't be Afraid to Rub It In

For Cuts, Burns, Bruises, Sprains, Strains, Stiff Neck, Chilblains, Lame Back, Old Sores, Open Wounds, and all external injuries.

HANFORD'S
Balsam of Myrrh
A LINIMENT

Made Since 1846 ASK ANYBODY ABOUT IT PRICES, 25c, 50c, $1.00

ALL DEALERS—OR WRITE G. C. HANFORD MFG. CO., SYRACUSE, N. Y.

CLASSIFIED ADS

FOR SALE—Good seven room house on West Chicago street. Water lights and good cellar. Inquire at Herald office. 5-2-1mo

FOR SALE—House and lot, good well. If taken within the next ten days, will sell for $650.00 Half down. Inquire at Collar's Music Store. 5-12-tf.

ROOFING—Hark and listen! That I sell the only guaranteed Wool Roofing in this town, that I am the only man selling roofing who will fix your roof free of charge, that I have the best of backing, that my firm says if any of my roofing does not prove good to put on a new roof and charge it to them. Now I am selling the same roofing that I have sold for the last ten years and will guarantee that my roofing will do as I say or your money back or I'll make it good. Jas. W. Owen. 4-4-tf

FOR SALE—100 acre farm cheap for quick sale. Address lock box 723, Tecumseh. 8-7-tf

I AM paying 1½c. per lb. for rags, 80c. cwt. for books and magazines; papers 30c. cwt., 5c. lb. auto tires; 7c. lb. rubbers, and 5c. lb. for arctics. 'Phone 186 3 rings, and I will come for them. Louis Kozel, Opposite electric light plant. 8-10-tf

AUTO INSURANCE—I have the agency for the Citizens' Mutual Auto Ins. Co. Fire-Theft-Liability costs $1.00 for policy and 25c. per H. P. State rating. If you are interested in same let me know. C. D. Harmon
Macon 'phone, Tecumseh, Mich. 4-11-2mo

WANTED—At once men for bench and other work, steady employment and ready wages. Sparton Radiator Co., Jackson. 5 16 2t adv

FOR RENT—Flat over the Tribolet 5 & 10 cent store. Enquire of Tribolet at the store. 5-16-2t

Baits ALL KINDS Baits

SEE MY LINE.
W. L. COLLER.

Ford THE UNIVERSAL CAR

Let the other fellow experiment. You want to know what your prospective car will do. The record of Ford cars in the service of more than a million owners is the best evidence of Ford reliability, economy in operation and simplicity in handling. Average two cents per mile for operation and maintenance. This year lowered prices means the same Ford car of quality and reliability for the same money—thats all.

Touring Car is $440; Runabout $390; Coupelet $590; Tow Car $640; Sedan $740; f.o.b. Detroit. On sale at

Tecumseh "Big Chief" Garage
STORAGE BATTERIES CHARGED.
PHONE 289
AUTO LIVERY TECUMSEH, MICH

Quite a delegation from Tecumseh attended the Masonic Minstrel Show in Adrian last evening. Among them were Messrs. and Mesdames Wade Jones, Allen Montgomery, J. J. Orr, Lester Coller, C. B. Mize and Thos. McCann. Elmer Slayton was one of the star performers.

At the last meeting of the Common Council the sidewalk bonds of Jacob Mull were accepted. The Council also instructed the health officer to see that various business places and other places in town were cleaned up and put in a sanitary condition.

HAY TOOLS.

There is no better assorted line of Haying Tools sold in Michigan than those sold by us. We make quick delivery and see that every tool works the way it should.

The Deering Mower

is the lightest draft, smoothest running and fastest geared mower on the market to-day. This is very important, as haying, now-a-days, last all summer and you want a mower to work right all the time.

INTERNATIONAL and DAYTON Steel, Single Drum Loaders build a high load, rake the ground clean, easy in draft: in fact, the two best loaders sold anywhere.

INTERNATIONAL and THOMAS Side Rakes, all steel; have the TEDDER-RAKE combination, so arranged that by the move of a hand-lever you can use them as a rake or a tedder.

DAYTON Side Rakes—the only roller-bearing steel Side-Rakes on the market.

Come in and look over the samples, as you will surely be pleased with them.

L. E. TEMPLE & CO.

A Question of Spending

Saving is not a question of earning. It is a question of spending.

No matter how much you earn, you cannot save unless you spend less than you earn,

No matter how little you earn, you can save if you spend less.

See that you spend less than you earn. One of our Savings-books will help you by furnishing you a safe, convenient and profitable place in which to deposit the difference between what you earn and what you spend.

Call now for the book we have set aside for you.

LILLEY STATE BANK

The Bank with the Chime Clock

TECUMSEH CO-OPERATIVE ASSN.

Oil Cook Stoves

Examine our new Kerosine Oil Cook Stoves, they are right. We are improving our stock of Light Shelf Hardware, Lanterns, Kitchen and Strainer Pails, Garden Tools, Hoes, Rakes, Shovels and Spades, Lawn Hose and fixtures.

CORN PLANTERS

are nearly all sold, only three left in stock and almost impossible to get any more. Hand Corn Planters, Poto to Planters, One Horse Cultivators, several kinds of Two Horse Cultivators to choose from. Order early while prices are where they are.

We are selling many "Power" Washing Machines and Engines. Are you thinking of trying one? "One Minute" Washers and "Fairbanks-Morse" Engines and a hard combination to meet, or beat. Try one and see.

By C. D. BEEBE, Mgr.

Strawberries

We are receiving Strawberries fresh every day. The quality is fine and they are as cheap as home grown. An extra large supply for Saturday. Get our prices.

Pineapples

We have some extra nice ones to sell Saturday at 18c each, 2 for 25c. Next week is the time to can Pineapples. Get our prices.

Baked Goods

We sell both Hay's and Nevison's Bread and Baked Goods at all times. Include anything in their line with your grocery order.

We also sell a very fine 10c package Cake such as White Cake, Sunshine Cake, Devil's Food, Fruit Cake, Spice Cake. Give them a trial.

Special Breads for Saturday—Corn Top, Raisin, Salt Rising, Rye, Whole Wheat, Potato. We appreciate your orders

Phone 97

E. J. LOWRY,

THIRTY-THREE YEARS AGO

In the issue of the Herald of May 24, 1883, we find a few liners to this effect—

Put it down in your diary that we had a snow storm the 21st day of May 1883.

Thermometers at freezing on May stick a pin here.

Stovewood is a scarce commodity now, and dealers are charging gilt-edged prices.

About six inches of snow fell in Toledo, Tuesday.

SERVICE'S FOR SERVICE

THE HOME OF DEPENDABLE FURNITURE

Six Floors Overflowing With New Patterns.

E. Service & Son.

J. D. SERVICE

FUNERAL DIRECTOR - - - LADY ATTENDANT

Phone 263. Night Phone 887.

LOCAL AND PERSONAL

NOTICE

All copy must be in the composing room of this office by 9:30 a. m. Tuesdays and Fridays and all advertising matter before 4 p. m. Monday and Thursday.

Wanted—a competent man to work on general delivery wagon, enquire of Mrs. Floyd Waring. adv.

Get our prices on wire fencing, Lenawee Lumber Co. adv

Mrs. Thomas McCann was a business caller in Jackson Wednesday.

Mr. and Mrs. Ray Kemp of Tipton were callers in town Wednesday.

Mrs. A. D. Lawrence was a Chicago visitor Thursday.

We buy all kinds of junk and pay the highest price for rags. 'Phone 372. We come after them. Place at old Brewer's foundry.
D. Ghertner. adv

Mrs. John Boyd of Britton was in town Tuesday.

Ray Carr was a business caller in Detroit Wednesday.

Latest in cut glass at Gastons.' adv

Miss Ethel Burrow has been quite ill this week at her home.

Fred Rosacrans was a passenger for Detroit Thursday morning.

Miss Louise Tribolet was a week end viistor with her father in Coldwater.

We can save you money on wire fencing. Lenawee Lumber Co. adv

We are glad to report that Mrs. John Harring has passed the crisis of her disease and is gaining slowly.

Mr. and Mrs. Chas. Broderick have been entertaining Mrs. M. Misner of Jackson for several days this week.

Two car loads fo wire fence at last years prices. This means a big saving to you, Mr. Farmer.
Lenawee Lumber Co. adv

The Vestry of St. Peters church are invited to tea Sunday afternoon at the Rectory.

Chas. Hurry of N. Y., Ciy came Wednesday for a shortvisit with his parents, Mr. and Mrs.B. Hnrry.

William Smith, North Maumee street, will sell Shepherd strain Ancona eggs for setting, five cents each adv 4-11-10t

Mrs. Elizabeth Knox of Ontario came Tuesday for the funeral of her father John F. Hicks.

Mr. and Mrs. B. J. Pulver were weekend guests of Mr. and Mrs. Elmer Slayton in Adrian.

Silverware at the old price at Gastons.' adv

Mr. and Mrs. F. S. Turner and Mrs Ella Hodges motored to Ann Arbor Wednesday for the concert.

With every 10c loaf of Luxury bread we will give one 10c Luxury cake free Saturday, May 20.
Aldrich & Son. adv

Wm. Osborn of Milwaukee arrived Wednesday morning for the funeral of his brother-in-law J. F. Hicks.

Miss Adah Wagner of Detroit was a weekend visitor with her father and sister.

20c. worth of luxury cake and bread for 10c. Saturday May, 20.
Aldrich & Son. adv

Mr. and Mrs. Lavern Barrett entertained her brother Glenn Jackson and family for an over Sunday visit.

A. S. VanWinkle attended the Grand Chapter and Grand Council of the State of Michigan in Battle Creek this week.

Demonstration at our store all day Saturday come in and talk it over with the lady. A good bargain for you. Williamson Bros. adv

Miss Ethel Kenyon is spending a few days with her sister Merle in Grass Lake and visiting friends in Jackson also.

Mrs. Lawrence VanTine is in Ann Arbor for a number of weeks visit with Prof. Claud Van Tine and family and son Fred.

120 dozen more bargains in canned goods just recieved.
Clarks Market, Phone 158. adv

Mrs. Rose Burrows and Miss Anna Schreder have been absent from the Rosacrans store this week on account of illness.

Miss Ruth Curry accompanied her sister-in-law, Mrs. Clyde Curry and daughter of Chicago to Toledo this week and spent a few days as guest of Mrs. Geo. Williamson.

HIGH SCHOOI TRACK MEET.

Good Records Made at Tuesday's Meet.

The Tecumseh High School class meet was held Tuesday P. M. at the race track and proved a success. The primary object of this meet is to have every boy in the high school take part and to receive the training thru practice. It is not to benefit the athelete who is in training for baseball and other sports, but to develop every boy in the high school. Also the girls have an active part to play thru Basket Ball and Tennis.

The plan this year is as follows:—First—Each boy in the High school must enter these five events Broad jump, running broad jump, high jump, base ball and shot put. Each competes against a standard of points that are divided into three weigh classes so as to put the Seniors, Juniors, Sophmores and Freshmen on an equal base. The Boys and Girls Tennis and Girls Basket Ball games wil be played this week and next and certain points go to the winner which will be added to the average made by each class at the met. The trophy for the winner is a loving cup. The present standing of the classes—

Seniors	332
Sophmors	2348
Juniors	2223
Freshman	1345

The second part of the meet was seven events entered by representatives from the 4 classes. Each class entered 2 men in an event. Five, 3 and 1 points were given for first, second and third places. The Seniors won this and will be presented with a large class pennant.

The standings:

Seniors	34.5
Juniors	17.5
Sophomores	10
Freshmen	1

Standing of events:

100 yd. dash.
1 Meads.
2 Bachman.
3 Best.
Time 10¾ seconds.

220 yd. dash.
1 Meads.
2 Best.
3 Cuthbert
Time 25 seconds.

440 yd. dash.
1 Meads.
2 VanValkenburg.
3 Waldron.
Time 62 2-5 seconds.

880 yd. run.
1 Bachman.
2 Wilson.
3 Comfort.
Time 2 minutes 40 seconds

120 yd. hurdle.
1 Bachman
2 Meads.
3 Best.

Pole vault.
Abersold
VanValkenburg
Tie for 1st.
Bachman
Wilson
Tie for 3rd.

Relay.
Won by Juniors.

Standing broad jump
Meads.
Time 9 minutes 4½ seconds.

Run broad jump
Bachman
Time 18 minutes 9 seconds.

High jump.
Bachman.
Time 5 minutes 1 second.

Baseball ball throw.
Bachman.
Time 3 minutes 10 seconds.

Shot put 12 ft.
Meads.
37 minutes 10 seconds.

J. D. Service was in Clinton today assisting J. D. Hause with the funeral of the late Wm. Ward of Grand Rapids.

Gastons' for graduation presents. adv

Eugene Burdette accompanied his son Ernest to Ann Arbor today where the latter will undergo an operation at the hospital.

Don't forget to buy a 10c loaf of Luxury bread and get a 10c Luxury cake free Saturday, May 20.
Aldrich & Son. adv

Will Wescott has a very fine picture of the old Co. C. 31st Inft. on display at Avery's grocery. Some of the boys will be astonished to see how they looked in those days. Time has brought many changes with most of them.

"PEG O' MY HEART"

Farewell tour of the supreme delight, Oliver Morosco's charming comedy, "Peg O' My Heart" with Florence Martin and a perfect Morosco cast, at the Bradley Opera house tonight

Miss Florence Martin as 'Peg' at the Bradley Opera House, Tonight.

Original Chicago-Boston cast and production. A carload of special scenery. The same cast and production that played the Garrick theatre, Detroit, last summer. A guaranteed attraction worth going miles to see. You will never regret the time or money spent seeing this charming comedy.

WIT AND WISDOM BANQUET

The Wit and Wisdom club held their annual banquet in the Barrett Tea Rooms, Tuesday evening with a fine attendance. The room and tables were decorated with flowers, apple blossoms, lilacs, tulips and other flowers being used in abundance. Number of candelabra with white candles added to the beauty of the tables. Rev W. B. Hartzog gave the invocation, after which a bountiful banquet was served.

Those waiting table being the Misses Marjorie Rosacrans, Gertrude Turner, Vie Temple and Arthur Brown. At the close of the banquet the president, Mrs. F. Rosacrans introduced the toastmaster, Rev. W. A. Rex, who proved himself right at home in the work and introduced those on the program. A piano solo by Mrs. F. S. Turner was followed by F. J. Temple, who told how the women saved the day for our new school house, after a few general remarks he gave an original poem of an historical nature.

A solo by Ernest Church who also responded to an encore came next on the program, with Mrs. Hodges at the piano.

Mrs. E. D. Brown, responding to clubs and their characteristics gave a very interesting talk, and remarked that so far as she has discovered there were some 67 clubs of various natures in Tecumseh.

Mesdames Hodges and Turner then favored the company with a piano duet.

Dr. L. G. North responded to the toast "Bachelor Girls".

Solo, Ernest Church.

A toast for the gentlemen was responded to in verse by Mrs. F. Rector, each member of the club coming in for their share of popularity.

At the close of the program a short business session was held, F. J. Temple having refused the office of presidency the nominating committee then proposed the name of Mrs. F. S. Turner. Mrs. Rosacrans the retiring president handed over her position to Mrs. Turner, and Nannie Kyle passed the books of the secretary to her successor Mrs. Charles Kemp. The club then adjourned.

REUNION OF 31st MICHIGAN REGIMENT OF INFANTRY, SPANISH WAR VETERANS

Ypsilanti, May 17th. 1916.

There were quite a number of the Spanish War Veterans from Tecumseh attending the annual reunion of the 31st. infantry Wednesday.

Many went over by auto and others by train. Capt. Kyle arrived from California Monday and was here to go with his men. Chas. Skinner, Oscar Hall, John Blesing, Ed Pritchard, Ralph Cummings, Thos. Lowery and Will Eccles, with his car draped with flags and bunting and filled with men led the way.

Gastons' for diamonds. adv

Buy that watch at Gastons.'

Henry Becker reports a chick hatched out the first of the week which had four legs and three wings The upper legs hung by the skin and were cut off but the wings are perfect and the chick is thriving.

Graduation presents at Gastons.' adv

NOTICE TO DOG OWNERS

Dog owners are hereby notified that if they wish to save their dogs they must pay their dog tax to the supervisor before the second Monday in June as the names of all owners who have not paid on or before this date will be turned over to the sheriff.

A change in the dog law places the responsibility of collecting dog taxes on the supervisor instead of the treasurer as heretofore.

John Schreder, Supervisor.
adv 1t

EVER READY CLASS

The Ever Ready Class of the Baptist Sunday school met at the home of Rev. W. B. Hartzog Wednesday afternoon with aboutforty present. The afternoon was spent with thimble and needle. Dr. North was pesent and gave an interesting talk on his trip to Cuba. He had a number of canes and stalactite as souvenirs of his trip which he brought for the inspection of the company. Supper was served at the close of the exercises.

MRS. CHAS. E. JARVIS

ord has just been recieved announcing the death at her home in London Ont. of Mrs. Lela Doty Jarvis.

Before her marriage to Dr. Jarvis in 1885, Lela Doty was for many years a resident of Tecumseh and a graduate from the High School, in the class of 1882. Although Mrs. Jarvis has been in failing health for some time, yet the news of her death comes as a shock to her many friends in Tecumseh.

She is survived by her husband, Dr. Chas. E. Jarvis and an aunt, Miss Lucile Berger, who has made her home with Dr. and Mrs. Jarvis for a number.

AT REST

The funeral of the late John F. Hicks Wednesday was largely attended, St. Peter's church being filled to its capacity. About sixty of the Masonic fraternity were present. Rev. F. Hewitt, assisted by Rev. Kemp, a former rector of the parish, gave the impressive Episcopal service after which the solemn funeral rites of the Masonic order were given by R. A. Heesen. A male quartet composed of W. S. Dickinson, Fred Dickinson, Floyd Juckett and Harold Lowry sang several selections.

The Masons then escorted the funeral cortege to the cemetery where the burial service was given by Rev. Hewitt and Rev. Kemp followed by a short ritualistic service by the Masons and the depositing of sprigs of evergreen by the members. A wealth of beautiful flowers were left upon the grave, mute tributes of the love and esteem of the many friends of the departed.

The active bearers were the employees past and present of Mr. Hicks, the honorary bearers being Gen. F. B Wood, F. J. Temple, Jos. H. Smith, C. F. Patterson, Col. A. S. Cummins and C. A. Wright.

ELIJAH ALLEN

Elijah Allen, for many years a resident of Tecumseh, died at the home of his son Archie Allen in Litchfield, Wednesday at 11 o'clock, at the age of 79 years, death resulting from dropsy and hardening of the arteries

He leaves a wife and four children: Archie of Litchfield, Bert of Lafayette, Ind., Miss Lottie Allen of Tecumseh and Mrs. Eva Raymond of Detroit, also several grandchildren for whom he cared with a woman's tenderness after the death of his eldest daughter Mrs Harry Marsh

The remains will be brought here Saturday and the funeral will be held at the home of his wife Mrs Mary Allen at 1:30 that afternoon, Rev. W. B. Hartzog officiating Interment will be in Brookside cemetery.

Previous ro his coming to Tecumseh Mr Allen was a resident of Franklin where he has many relatives and friends.

DOES INSURANCE PAY?

Thursday George Zimmerman, treasurer of the Royal Arcanum, accompanied by F. D. Avery and R. V. Wilson, brother officers, went to Petersburg where they paid to the widow of the late Horace Westcott the sum of $3,000 00 the amount of insurance carried by Mr. Westcott in that order

They found Mrs. Westcott sitting up and much improved from her recent illness. She was very grateful for this timely aid which will help make her declining days easy

Fine switches made, cut hair and combings bought at the millinery of Miss Julia A. Hough. adv

Edward Anderson will move his family here from Grose Point soon and will occupy the Fitzsimmons house.

FINE TENNESSEE STRAWBERRIES

RECIEVED DAILY.

They are cheap and very good.

Cuban Pineapples

are fine qualito and price low.

New Florida Potatoes and Sweet Potatoes.

We give BLUE Trading Stamps.

ANDERSON GROCERY CO.

Phone 91— Successors, Anderson Bros. Macon 'Phone

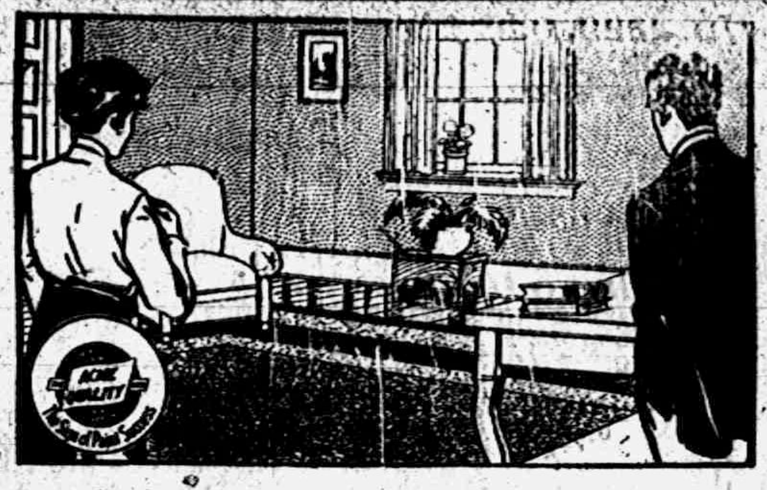

Washable Painted Walls

You have often wanted a finish for your wall and ceilings that would have the durability of an oil paint, yet with a surface of soft, restful, velvet like appearance. A finish that was sanitary. That you could wash without injury.

ACME QUALITY

NO-LUSTER FINISH

is the ideal finish. It is sanitary. It can be dusted, wiped with a damp cloth, or even washed with mild soap and water without injuring the finish. And it's inexpensive and easily applied—brushed on like ordinary paint. More information at our store.

Satterthwaite Bros.

TECUMSEH.

Feeds of All Kinds

For Your Chickens

Blatchford's Calf Meal for the Calves

We want to Buy some Damaged Wheat

Watch for our Ad. in Tuesday's paper

Phone 290. **BROWN & CO.**

A COMPLETE LINE OF CANNED GOODS
TOMATOES
SARDINES

Some of Everything

that grows on or under the ground, or swims in the sea

Has Been Canned

and we have a complete assortment of—

The Best

TUNNY FISH SAVORY.

Tunny Fish. Chopped Capers. Chopped Parsley.

Cut the fish into thin slices and chill them Let the slices overlap each other on a serving dish. Garnish with alternate heaps of chopped capers, or chopped sweet pickles may be used in place of the capers, and parsley. Pass olive-oil and vinegar with the fish when serving.

—SPECIALS—

Large Pineapples at 15c, fresh goods and worth 20c.

NEW TUNA Fish just received, 25c can for 22c.

Five crates strictly fresh Strawberries at a low price.

Best eating Potatoes in town $1.25 per bushel, try some.

Fresh Eggs at retail 19c per dozen.

Come in and see what our big Soap offer is for today, something new.

Quality goods at right prices.

WILLIAMSON BROS.

Phone 95. We give Merchant's Red Trading Stamps.

Mrs. Eulah Babcock and Fred Shurtz were quietly maried in Toledo last wek.

E. A. Clark has sold his share in the shoe business to his partner C. F. Broderick and takn a position in F. E. Snedecor's barber shop.

W. S. Dickinson and family will soon move into the house known as the Adis house now owned by Atty. Wood, corner of Pottawatamie and VanBuren streets.

For Sale—A Milch cow, and wanted one young calf. Enquire of A. A. Comfort. adv.

Watch, clock and jewelry repairing at Gastons.' adv

The young ladies of Tecumseh are planning for a May party and met Tuesday evening to make arrangements. The party will be held in Witherell's Hall Thursday evening, May 25, and committees are now busy. Miss Inez Fay is chairman of the executive committee, Miss Lydia Babcock music committee, Mrs. Pulver refreshment committee and Mrs. Chas. Burridge of the decorations.

Dr. N. D. Trask,
Osteopathic Physician,

Special attention given to nervous diseases, rheumatism, stomach and bowel trouble.

Bronchitis Asthma and Catarrhal Deafness.

Office hours, 9 to 12, 1 to 6, and by appointment.

Office over McCann & Bowen's.

A. C. AYLESWORTH,

Licensed Auctioneer, [illegible] and General Salesman

Will attend all sales in city or country at reasonable rates

Headquarters and at Jaqua [illegible] Herald office

Dental Parlors

W. D. REED, D. D. S.

Chicago St. Tecumseh.

Crown and Bridge work Aluminum Silver and Rubber plates and all of the specialties known to modern dentistry. Gas or vitalized air administered

Office over Avery & Co's store

DR. B. D. BROWN,
Dentist.

Modern Dentistry of reasonable rates. Painless extraction by use of local or general anaesthetic.

Officers hours 7:45 a. m. to 5 p. m. Saturday evenings 7 to 9. Other evenings by appointment.

Office in DeWolf Block.

Office pohne 192, house phone 182—2r

C. M. Cooley,
Licensed Auctioneer.

R. F. D. No. 4 Manchester. 15 year successful experience in Jackson, Washtenaw and Lenawee Counties, also practical farmer.

Bell Telephone Clinton exchange.

Rates Reasonable and Satisfaction Guaranteed

Dr. H. H. Hammel
Physician & Surgeon
(Homeopathic)

Calls answered promptly, day or night.

Office Hours—8 to 9 a. m., 12:30 to 3:00 p. m., 7 to 8 p. m. Sundays by appointment.

Office above Lilley Bank. Successor to Dr. Walter Briegel.

PARKER'S HAIR BALSAM
A toilet preparation of merit.
Helps to eradicate dandruff.
For Restoring Color and Beauty to Gray or Faded Hair.
50c. and $1.00 at Druggists.

Whittemore's Shoe Polishes

FINEST QUALITY — LARGEST VARIETY

GILT EDGE
WHITTEMORE'S GILT EDGE DRESSING FOR LADIES' AND CHILDREN'S BLACK SHOES
SOFTENS PRESERVES LEATHER RESTORES COLOR AND LUSTRE
QUICK WHITE
MAKES DIRTY CANVAS SHOES CLEAN & WHITE
QUICKLY EASILY APPLIED
WHITE CANVAS

"GILT EDGE," the only ladies' shoe dressing that positively contains OIL. Blacks, Polishes and Preserves ladies' and children's shoes, shines without rubbing, 25c. "FRENCH GLOSS," 10c.

"DANDY" combination for cleaning and polishing all kinds of russet or tan shoes, 25c. "STAR" size, 10c.

"QUICK WHITE" (in liquid form with sponge) quickly cleans and whitens dirty canvas shoes. 10c. & 25c.

"ALBO" cleans and whitens BUCK, NUBUCK, SUEDE, and CANVAS SHOES. In round white cakes packed in zinc boxes, with sponge, 10c. In handsome, large aluminum boxes, with sponge, 25c.

If your dealer does not keep the kind you want, send us the price in stamps for full size package, charges paid.

WHITTEMORE BROS. & CO.,
20-26 Albany Street, Cambridge, Mass.
The Oldest and Largest Manufacturers of Shoe Polishes in the World.

WE WANT a man or woman in every town where we are not already represented, to introduce BROWN HERB TABLETS guaranteed remedy for Constipation, Indigestion and Dyspepsia. Over 100% profit, Easy seller, repeat orders, Permanent income. Write for pamphlets, FREE SAMPLES and terms BROWN HERB CO., 66 Murray St. New York City

---

"URIC ACID NEVER CAUSED RHEUMATISM"

I WANT to prove it to your entire satisfaction. If you have Rheumatism or Neuritis, acute or chronic—no matter what your condition—write to-day for my FREE BOOK on "RHEUMATISM—Its Cause and Cure." Thousands call it "The most wonderful book ever written." Don't send a stamp—it's ABSOLUTELY FREE.

JESSE A. CASE
Dept. 842 Brockton, Mass.

DON'T GIVE UP.

Discouraged Citizens Will Find Comfort in the Experience of a Tecumseh Woman

Experience is the modern instructor.

Profit by the experience of others. It may save your life.

The experience of friends and neighbors.

The testimony of Tecumseh people.

Will bring renewed encouragement.

Here is a case in point:

Mrs. George Burroughs, West Pottawatamie street, Tecumseh, says "My whole body ached and my strength and energy left me. Knowing several people in Tecumseh who had been helped by Doan's Kidney Pills, I got a supply of this remedy at Wright & Son's Drug store and began using them. In a few weeks, I improved in every way and the pains and aches were a thing of the past."

DOAN'S MADE A CURE.

Nearly three years later, Mrs. Burroughs added: "I cheerfully endorse Doan's Kidney Pills again for the benefit they brought me has been permanent."

Price 50c, at all dealers. Don't simply ask for a kidney remedy—get Doan's Kidney Pills—the same that Mrs. Burroughs has twice publicly recommended. Foster-Milburn Co., Props., Buffalo, N. Y.

MAJOR LANGHORNE

He Got Quick Action From Troopers on Frontier

Photo by American Press Association.

Seventeen Firemen Are Overcome.

MILWAUKEE. — Seventeen firemen were overcome by an escape of gas during a fire at the Great Tea Company plant.

MICHIGAN NEWS ITEMS IN BRIEF

Paragraphs of Interest to Wolverine State Readers.

News of All Kinds Gathered From Various Points In the State and So Reduced In Size That It Will Appeal to All Classes of Readers.

Lyman C. Wright, of Alma, former justice and pioneer citizen, dropped dead.

R. Crandall, Howell stock raiser and a director of the Livingston County Agricultural society, is dead.

Mrs. George B. Beyerlein who had been a resident of Brankenmuth for fifty-three years, died of apoplexy.

The dozen or more farm tractors about Eaton Rapids are doing successful job of plowing for the spring crops.

Jacob Evans, of Sebewa, a civil war veteran, attempted to kill himself by cutting his throat with a jackknife.

City Treasurer A. A. Hanshew is dead at his home at Charlevoix. He was elected April 3 and had just taken office.

The Farmers' State Savings bank opened its doors at St. Johns ready for business in the Steel hotel. It has a capital of $25,000.

Alex Miller and George Kronan of Greenville, while riding in an automobile, were badly injured when the machine turned turtle.

Five per cent of the wheat crop in the state was winter-killed and will be plowed up, while three per cent has been damaged by the Hessian fly.

Following charges ten inspectors from the state department of weights and measures began an inspection of every scale in Grand Rapids.

Battle Creek poultrymen, who are said to have the largest association in the state, will try to obtain the Michigan Barred Rock meeting in December.

Ruth Durham, a Muskegon woman, arrested by Night Sergeant William Feeney on a charge of disorderly conduct, was granted a judgment for $135 against Feeney in the circuit court.

Mrs. Rosa A. Kiss, 313 Clinton Place, Kansas City, Mo.: "I had a cold in the head. I used Peruna. Was well pleased with the results. I do not need any other medicine."

"PE-RU-NA"

(Registered Trade Mark U. S. Patent Office)

Mr. William E. Denny, 1023 Park Ave., Springfield, Ohio: "Was troubled with catarrh of the head, nose, throat and stomach. I am greatly relieved by Peruna."

Coughs, Colds, Stomach Troubles and Catarrh Relieved. No Remedy Can Compete with Peruna The Ready-to-take

CORRESPONDENCE

FRANKLIN

Among those attending the meeting of the Dairy Association in Adrian Saturday were Alton Whelan and Hoyt Whelan and S N Wisner.

Others in Adrian Saturday from Tipton and this vicinity were Mesdames E. A. Whelan, A B. Wisner, Ida Spencer, Eliza Crittenden, Nettie Whelan, Florence Whelan and Misses Frankie Snow Geraldine Derby, Ina Merritt, Frank Derby and Lyle and Donald Whelan.

We learn that Mrs Leon Allen and son Earl of Albuquerque, N. M., expect to visit relatives in June.

Mr. and Mrs. C. L. Wisner were Tecumseh visitors Monday.

We learn that Elijah Allen a former long time resident of Franklin is very ill at his son's Archie Allen's at Litchfield Tuesday Mr Allen expressed a wish to see his daughter Lottie Allen of Tecumseh before he passed away Archie passed through Tipton in his machine enroute to Tecumseh for his sister expecting to arrive at his home in Litchfield before chore time. The distance is forty miles or more.

Charley Brighton and family of Blissfield spent Sunday with Will Brighton and family.

Mrs. Kay entertained her mother, three sisters four little nephews and nieces from Adrian Saturday. Her father who had been with Mr. and Mrs. Kay for several days returned to Adrian with the party Saturday night.

A culvert was washed out on the Deming road during Sunday's heavy showers and the road is at present impassible.

FOLEY KIDNEY PILLS
FOR BACKACHE KIDNEYS AND BLADDER
Sold Everywhere.

CONE

M. P. CHURCH

Rev. David W. Ryan, pastor

10:30 Sunday-school
11:00 Class meeting
6:30 Song service
7:00 Christian Endeavor
8:00 Preaching

Come and bring someone with you.

Jas. Riley, Ben Haight and family and Geo. G. Taylor were in Tecumseh Saturday.

Geo. G. Taylor was in Milan Thursday having dentist work done.

Born to Mr. and Mrs. Harley Hill a son. All doing finely.

Harry Craig and Geo. G. Olds were in Milan Saturday night.

Vern Russell, south of town, is some better at this writing.

Ruth Hanlian spent Sunday with her mother east of Cone.

Elwood Dennison had the misfortune to break a bone in his thumb while unloading ties Monday.

Lillian Russell returned to her school at Adrian Monday.

Last week in Adrian Myrtle Randall won her certificate to teach.

MACON

Ed. Osgood of St. Johns was a guest of his sister, Mrs. Hattie Sage Monday night. Mr. Osgood is salesman for the Overland Car and was on his way home from Toledo with a new machine. Edmund Sage accompanied him to St Johns for a few days visit.

Mrs. Hattie Gallup left Sunday for Sidney, Neb., to make her home with her son Ed. Spitler. Her other son Mort Spitler went with her as far as Adrian to see her safely started on her journey.

Carroll Kuder is driving a new Ford.

Lafe Kelly and Will Chambers have sold their threshing outfit to Mr. Hoxie of Britton.

Mrs. Myrtie DeSpelder was a Macon caller Monday.

Mr. and Mrs. Reyilo Sage were Sunday hosts to Mr. and Mrs. Art. Green of Holloway.

Owing to the fact that the farmers are very busy and besides a good many people like to attend Decoration Day exercises at other places, it was voted to hold the exercises in Macon on Sunday afternoon May 28 at 2 o'clock sun time. Att'y John Howell of Adrian, has been secured to give the address. The program in full will appear later.

Jesse Scudder and sister Gertrude spent last Sunday with their brother, Raynor and wife.

Minnie Day entertained a party of seven little girls last Saturday in honor of her seventh birthday. The time was very pleasantly spent with games and not the least of the attractions was a bountiful dinner to which all did ample justice.

Will Coller of Tecumseh was a business caller in Macon Monday.

Mr. and Mrs. Ernest Camburn attended the funeral of the former's aunt Mrs. Geo. Wolf in Weston last Sunday. Mrs. Camburn remained until Wednesday to help care for Mr. Wolf who was taken seriously ill Saturday night.

On account of the small attendance at church last Sunday the program for Mother's Day which was to be given at that time was postponed until next Sunday May 21 at 3 o'clock p. m. The pastor Rev Somers, wished it known, that the collection taken that day will be given to help the Old Ladies Home at Chelsea.

FOLEY KIDNEY PILLS
FOR BACKACHE KIDNEYS AND BLADDER
Sold Everywhere

NORTH ADRIAN

Mother's Day was observed with exercises last Sunday at this place with a good attendance.

Mrs. Arthur Bailey will entertain the Ladies Aid Society this week Thursday afternoon. All are invited.

Lyle Bailey has purchased a new carriage.

Mr. and Mrs. Elmer Harris and son Judson and Lynn Harris and wife attended the funeral of Mrs. E. Harris' brother in law Elmer Bills in Hudson last week Wednesday at 10:30 a. m.

James Dibble and two children, Beth Harris Nelson Ladd and Harold Wright have all had the measles the past week.

Ekin Kidman and grandson Lawrence visited at Frank Wright's last Sunday.

Mr. and Mrs. W S Lewis and baby visited his uncle Ed. Brown and family last Sunday evening returning home last Monday morning.

Thomas Harris who has been so very ill for the past several weeks is gaining quite rapidly the past week.

FOLEY CATHARTIC TABLETS
Keep Stomach Sweet - Liver Active - Bowels Regular
Sold Everywhere

TIPTON

F. E. Derby, daughter Geraldine, Miss Frances Snow and Mrs. Eliza Crittenden were Adrian visitors Saturday.

Mr. and Mrs Merrias and baby of Lansing were over Sunday guests of Rev. C. H. Brewer and family.

Barlow Wood and Hazel Laudenslager were Sunday guests of Mr. and Mrs G. D. Baker

During the electrical storm Sunday night the barn on the farm of Mrs. Mary Campbell near Sand Lake was struck but with the help of neighbors the fire it was finally put out with but slight damages.

Miss Julia Ogden spent Saturday with her grandmother Mrs. Eliza Daniels at Pentecost.

Grover Swartz, Mrs. F. E. Derby, Buford and Geraldine Derby were Adrian callers Monday.

In order to boost the East Michigan pike, 100 Detroiters will make the first annual tour over this route during the week of July 10. The party will be joined by others along the route and the enterprise will culminate in a large joint meeting with the West Michigan Pike association and several state development bureaus July 14, at Mackinaw.

The baby daughter of Claire Brewster, a[illegible] swallowed a safety-pin and was taken to Ann Arbor for an operation for its removal.

D. R. Wellman, of Bay City, a lathe worker at the Industrial works, was instantly killed when an iron pulley, four feet in diameter, burst above his head.

Isabella Bicnot, two-year-old child of John Bicnot, at Jackson, was killed by a Michigan Central railroad train. The child was playing on the tracks at the time.

Clare Woolley, of Romeo, has been under arrest at Port Huron and his young bride of two days is being detained on a charge of misrepresenting the girl's age.

The farm residence in Ogemaw county, of James Anderson of Edwards township was burned to the ground with all its contents during a terrific wind storm.

Sixty-eight head of the finest cattle, bought by Soo men in an attempt to build up a model dairy farm, were on the block. The prices averaged from only $150 to $200.

Mrs. J. W. Gowlett wife of Reverend Gowlett, of Paw Paw, was burned to death when her house caught fire by a gasoline stove explosion. The roof fell on her.

W. R. Burt, Saginaw millionaire, announced that the action of officials in refusing to cut his assessment would cost the city a bequest of $1,500,000, which he had intended to leave to it.

Ernest Norton of South Haven, four-year-old son of Rev. P. Ray Norton, pastor of the Methodist church, died an hour after having been given carbolic acid by mistake for castor oil.

G. D. Curtis, an express messenger on the G. R. & I. out of Grand Rapids several years ago, has just been elected vice-president of the Adams Express company with headquarters in Chicago.

Northern and western Michigan were swept by the worst wind, rain and lightning storm in years. The property damage will total nearly $500,000, according to reports received from various points.

Professor A. W. Hewlett quits as teacher of internal medicine at the University of Michigan next fall to accept a chair at Leland Stanford university. Dr. Neil Foster, of Cornell, will succeed him.

For the first time in Benton Harbor saving deposits in the four banking institutions passed the $1,000,000 mark. Audits of the year ending May 1, showed a total of $1,110,378 placed on savings accounts.

Passing Jackson two brothers, engineers on the Michigan Central railroad, piloted trains which figured in accidents which caused the death of four persons and the serious injury of two others in one day.

In an explosion of a dynamite cap in Roscommon county Alphonso Zaderman, a thirteen-year-old school boy of Gerrish township, lost three fingers and the thumb of his left hand, and his right hand and face were badly lacerated.

Stepping onto the track at Courtright, an Ontario town across the St. Clair river from St. Clair, as she was bidding her soldier son good-bye, Mrs. Whitefoot, a former resident of St. Clair, was struck by a train and her head was cut off.

With Dorothy Dort, popular Flint miss, daughter of one of the city's largest manufacturers, in the title role, and more than a score of Flint's young folk in the cast, local talent will present "Fi Fi" to raise funds for the Child Welfare society.

The steamer F. D. Underwood cleared just recently at Houghton with 3,500 tons of copper, the most valuable single shipment of that metal ever sent down the lakes. With copper at thirty cents a pound, this cargo will be valued at more than $2,000,000.

Mrs. Carl Salwin, the Grand Rapids woman whose husband shot her and then committed suicide last month, married John Baranowski in order that a statutory charge which she had brought against him might be dismissed. Baranowski caused the suicide by boasting to Salwin that he was the father of her four-months-old child.

Mr. and Mrs. Sidney Hulse and Mrs. Roy Tripp were killed, Mrs. Tripp's baby daughter terribly injured, and Otto Lenz slightly hurt, when the automobile in which they were riding was struck by a fast westbound Michigan Central passenger train at Michigan Center, an eastern suburb of Jackson.

WILLIAM F. STONE

Making Preparations for Republican National Convention.

Photo by American Press Association.

A GENERAL SURVEY OF THE WAR.

Thursday, May 11.—In a bayonet battle at Vaux, Paris reports a German charge defeated. Dispatches from Verdun indicate thmat crown prince's offensive has spent its force.

Turks report a big victory in the Caucasus, claiming ten miles of Russian trenches captured with 300 prisoners and two machine guns.

Berlin reports the capture of 500 yards of Russ trenches in the eastern front with 309 unwounded prisoners, some machine guns and a mine thrower.

A French submarine sunk a transport in the Adriatic, a Rome report says.

The criticisms on the Irish situation in parliament hastened Premier Asquith to start at once to Dublin and probe the situation.

Friday, May 12.—The execution of James Connolly, James MacDiarmad and E. Ceannt, leaders in the Dublin rioting, removes the last of the men who formented that episode.

The arrival of Premier Asquith at Dublin is expected to be followed by the revocation of martial law and discontinuance of the executions.

Two German attacks west of the Meuse were repulsed, Paris reports and Berlin reports an advance at Holluch against the British.

The Turks report further gains against the Russians in the Caucasus.

The Austro-Hungarian steamer Dubrovnik was torpedoed and sunk by a submarine in the Adriatic Sea. The official report of the vessel's destruction stated that the steamer was unarmed.

Saturday, May 13.—The Germans fighting before Verdun have again shifted their attack from the west to the east bank of the Meuse river. After a violent bombardment of the French positions in the Douaumont sector, the crown prince's forces launched several strong attacks, but were repulsed.

The German statement declares that west of the river a night attack by the French southwest of Dead Man's Hill and avocourt and Malancourt woods were fruitless.

Vienna reports continually increasing activity of the Volhynian fortress triangle on the Russian front.

The British steamer Eretria, 3,464 tons gross, has been sunk, Lloyd's shipping agency announces.

Sunday, May 14.—The repulse of a French attack with grenades on German positions in the vicinity of Hill 304, on the Verdun front, was announced in the German official statement.

Paris reports a German thrust south of Roye repulsed.

A marked relaxation in the enforcement of martial law in Dublin has been observed since the arrival of Premier Asquith.

The destruction of another Zeppelin is reported in an Exchange Telegraph dispatch from Copenhagen. The airship was brought down off the west coast of Norway.

The Koelnische Zeitung announces the impending appointment of a "food dictator" for Germany to take charge of and control all matters concerning food in the empire.

An aerial attack on Majadagh, near the Greek-Serbian frontier, southwest of Doiran, in which fourteen civilians were killed is reported in a Havas dispatch from Saloniki. A number of persons were wounded.

Bert Beal, of Morenci, was accidentally killed at Kellogg & Buck's roller mills by being caught in a belt.

Upper Penninsula Development bureau selected Marquette as headquarters of the bureau.

Professor John R. Allen, a leading member of the University of Michigan engineering department, lost his right eye in an accident on his farm.

Donald Lawrence of Hudson, principal of the high school the next school year, will have entire charge of high school athletics in Eaton Rapids.

Albert Bosack, at the Williams aeroplane school, from Pennsylvania, made three complete loops during a flight at Fenton.

Boat Is Sunk; Crew Saved.

LONDON. — The French bark Marie Molinos was sunk by a submarine on May 3. The eighteen members of its crew have been landed.

Daddy and the Kiddies.

We'll call him "daddy," because that's what his kiddies call him, and this is an intimate story of "daddy" and his two youngsters.

Frequently "mother" and the kiddies go to the picture show in the evening while "daddy" stays home alone.

"I'm too tired to go along," is his reply to invitations.

But the other evening the pleadings of the youngsters won. "Daddy" enjoyed the pictures, but he enjoyed the kiddies' fun more.

When the trip home was made and the youngsters tucked in bed "daddy" heard one youngster say to the other:

"Don't you think the show's lots better when 'daddy' goes with us?"

The answer came, "Lots better."

And how many "daddies" would cease to be "too tired" if they realized how much the kiddies yearn for them!—Detroit Free Press.

STATE OF MICHIGAN, Probate Court for the County of Lenawee. At a session of said Court, held at the Probate Office in the City of Adrian, in said County, on the 17th day of April, A. D. 1916.

Present, HARRY L. LARWILL, Judge of Probate.

In the matter of the estate of MARTHA M. K[illegible], deceased.

On reading and filing the petition, duly verified, of Frederick B. Wood, executor upon said estate, praying that he may be authorised, empowered and licensed to mortgage the Real Estate described in said petition for reasons therein stated.

It is Ordered, That Monday the 15th day of May, next at nine o'clock in the fornoon, be assigned for the hearing of said petition.

And it is further Ordered, That a copy of this order, be published in the Tecumseh Herald, a newspaper printed and circulating in said County of Lenawee, for three successive weeks previous to said day of hearing.

(A true copy) Harry L. Larwill,
Judge of Probate.
E. I. Larwill, Register of Probate.

Commissioners Notice.

STATE OF MICHIGAN, County of Lenawee ss

In the matter of the Estate of JAMES R. LILLEY, deceased.

The undersigned having been appointed by the Probate Court of said County, Commissioners to receive, examine and adjust all claims and demands of all persons against the estate of said deceased, do hereby give notice that we will meet for that purpose at the office of County Clerk in the City of Adrian Lenawee County, Michigan, on the 29th day of May, 1916 and on the 29th day of August 1916, at two o'clock in the afternoon of each of said days.

And that four months from the 29th day of April, 1916, are allowed by said Probate Court for the creditors of said estate to present their claims to us for examination and allowance.

Dated April 29th 1916.

Glenn L. Williams,
G. Arthur Rathbun,
Commissioners.

STATE OF MICHIGAN, County of Lenawee, ss.

Probate Court for the County of Lenawee.

At a session of the Probate Court for the County of Lenawee holden at the Probate Office in the City of Adrian on the 11th day of May, in the year one thousand nine hundred and sixteen.

Present, HON. HARRY L. LARWILL Judge of Probate.

In the matter of the estate of MARTHA E. RISING, deceased.

On reading and filing the the petition, duly verified, of Leon M. Maynard, nephew of said deceased, praying that an instrument in writing purporting to be the last will and testament of said deceased may be duly proved and admitted to probate, and that administration of said estate may be granted to G. Arthur Rathbun, the executor named in said instrument, or to some other suitable person.

It is Ordered, That Monday, the 12th day of June, next, at nine o'clock in the forenoon, be assigned for the hearing of said petition.

And it is further Ordered, That a copy of this order be published in the TECUMSEH HERALD, a newspaper printed and circulating in said County of Lenawee, for three successive weeks, previous to said day of hearing.

HARRY L. LARWILL,
(A true copy) Judge of Probate
E. I. LARWILL, Register of Probate.

"Rough on Rats" ends Rats, Mice, Bugs, Die outdoors. Unbeatable Exminator. Used World Over, by U. S Gov't too. Economy Size 25c or 15c Drug & Country Stores. Refuse substitutes. Commic Picture R—E. S. Wells, Jersey City, N. J.

"Why Swear, Dear? Use 'Gets-It' for Corns!"

It's the New Plan. Simple. Sure as Fate. Applied in a Few Seconds.

"Why, John, I never knew you to use such language! I've told you several times it's no use to try those bandages, salves, tapes, plasters, and

"You Wouldn't Lose Your Temper, John, If You Used 'Gets-It' for Those Corns!"

contraptions for corns. Here's some 'Gets-It', it's just wonderful how easy, 'clear and clean' it makes any corn come right off. Takes but a few seconds to apply. It dries at once. Put your sock on right over it,—there's nothing to stick or roll up, form a bundle of your toe, or press on the corn. It's painless, simple as rolling off a log. Now put away those knives, razors and scissors, use 'Gets-It' and you'll have a sweeter disposition and no more corns and calluses."

"Gets-It" is sold by druggists everywhere, 25c, a bottle, or sent direct by E. Lawrence & Co., Chicago, Ill.

Sold in Tecumseh and recommunded as the world's best corn remedy by B. J. Pulver. adv

---

FRIENDSHIP BRACELET LINK ONLY 12¢

STERLING SILVER ROLLED GOLD

Start a Friendship Bracelet [illegible] York fashion. We start yours by giving you one link absolutely FREE engraved with 3 initials. Your friends give or exchange others. What more beautiful token or sentiment could be expressed. Send [illegible] for one or more LINKS (12c. each) stating initials and whether ROLLED GOLD, STERLING SILVER, BEADED or PLAIN design wanted and receive links with beautiful [illegible] Free so you can start wearing Links at once and Bracelet is complete. Write today. Start with link we give you. [illegible] Friendship Jewelry Co., Dept. M, [illegible] Chambers St., N.Y.

Wet Weather and Camels.

Camels are very sensitive to moisture. In the region of tropical rains they are usually absent, and if they come into such with caravans the results of the rainy season are greatly feared. The great humidity of the air explains the absence of the camel from the northern slopes of the Atlas and from well wooded Abyssinia. This sensitiveness expresses itself in the character of different races. The finest, most noble looking camels, with short silklike hair, are found in the interior of deserts, as in the Tuareg region in north Africa, and they can not be used for journeys to moist regions. Even in Fezzan, south of Tripoli, the animals are shorter and fatter, with long coarse hair, and in Nile lands and on coasts it is the same. These animals, too, are less serviceable as regards speed and endurance.

Driver Killed in Race.

Sheepshead Bay, May 15.—Carl Lunberg, driver, was killed and his mechanician fatally hurt while going more than 100 miles an hour in the race for the Metropolitan trophy.

Ten Babies in 13 Years.

Bristol, Tenn., May 15.—When twins, a boy and girl, were born to Mrs. John Hedges they brought her total to ten children in thirteen years. Mrs. Hodges is twenty-nine years old.

Father of Ball Player Dies.

Kalamazoo, May 15.—Charles Ganzel, father of the Ganzel brothers who are well known in the baseball world, died at the home of his daughter, Mrs. Fred Lorio.

His Specialty.

Hokus—Scribbler has had no less than nine plays rejected. Pokus—What is he doing now? Hokus—Writing essays on the decline of the drama.—Life.

TECUMSEH MARKETS

CORRECTED MAY 16, 1916

Wheat		1 13 1 07
Flour per bbl		5 80 6 40
Rye		85
Corn (ear)	cwt	1 00
Oats	new	42-38
Beans		3 75
Potatoes		1 00
Butter		30
Eggs		20
Lard		12
Guinea		[illegible]
Fowls(live)		15-16
Springers		15-16
Roosters		08
Ducks 4½ lb up		15
Geese		10
Turkeys		20
Hay		10 00—14 00

CHICHESTER S PILLS

DIAMOND
BRAND
Beware of Counterfeits.
Refuse all Substitutes.

LADIES! Ask your Druggist for CHI-CHES-TER'S DIAMOND BRAND PILLS in Red and Gold metallic boxes, sealed with Blue Ribbon. TAKE NO OTHER. Buy of your Druggist and ask for CHI-CHES-TER'S DIAMOND BRAND PILLS, for twenty-five years regarded as Best, Safest, Always Reliable.

SOLD BY ALL DRUGGISTS EVERYWHERE

TIME TRIED — WORTH TESTED

FOLEY KIDNEY PILLS
FOR BACKACHE KIDNEYS AND BLADDER
Sold Everywhere

Was Troubled at Night

Painful, annoying bladder weakness usually indicates kidney trouble. So do backache, rheumatism, sore, swollen or stiff muscles or joints. Such symptoms have been relieved by Foley Kidney Pills. Henry Rudolph, Carmi, Ill., writes: "Since taking Foley Kidney Pills I sleep all night without getting up." Sold everywhere in Tecumseh. adv

Watch Child's Cough

Colds, running of nose, continued irritation of the mucous membrane if neglected may mean catarrh later. Don't take the chances—do something for your child! Children will not take every medicine, but they will take Dr. King's New Discovery and without bribing or teasing. Its a sweet pleasant tar syrup and so effective. Just laxative enough to eliminate the waste poisons. Almost the first dose helps. Always prepared, no mixing or fussing. Just ask your druggist for Dr. King's New Discovery. It will safeguard your child against serious ailments resulting from colds. adv

Keeping up to the Mark

"Spring fever" is not always a joke. If you feel dull and sluggish, tired and worn out, suffer from backache or weak back, rheumatism, sore muscles, stiff joints or other indication of kidney trouble, it will pay you to investigate Foley Kidney Pills. They are highly recommended as prompt and efficient aids to health. Sold everywhere in Tecumseh. adv

Pills Best for Liver

Because they contain the best liver medicines, no matter how bitter or nauseating, for the sweet sugar coating hides the taste. Dr. King's New Life Pills contain ingredients that put the liver working, move the bowels freely. No gripe, no nausea, aid digestion. Just try a bottle of Dr. King's New Life Pills and notice how much better you feel. 25c. at your druggist's. adv

LADIES CAN WEAR SHOES

One size smaller after using Allen's Foot-Ease, the Antiseptic powder to be shaken into the shoes and used in the foot-bath for hot, tired, swollen, aching, tender feet. It makes tight or new shoes feel easy. Sold everywhere, 25c. Ask for Allen's Foot-Ease. Don't accept any substitute.

He Removed the Danger Signal

Frank W. Sherman, Laconia, N. Y., writes: "I suffered with kidney trouble, had a tired feeling in my back, did not have any ambition and felt all tired out. I used Foley Kidney Pills and in a few days began to feel better, and now I have entirely recovered and have had no return of my painful symptoms."

One cannot help becoming nervous and feeling tired and worn out when the kidneys fail to filter and throw out of the system the poisonous waste matter that causes kidney troubles and bladder ailments.

Backache is one of Nature's danger signals that the kidneys are clogged up and inactive. It is often followed by rheumatism, annoying bladder or urinary disorders, puffy swellings under the eyes, swollen ankles and painful joints.

Foley Kidney Pills get right at the source of trouble. They invigorate the kidneys to healthy action and when the kidneys properly perform their functions the poisonous waste matter is eliminated from the system.

Sold everywhere in Tecumseh.

We Show Men & Women
how to make [illegible] weekly. [illegible] Amazing opportunity for large income. Why waste time working for others? [illegible] Co., Dept. A, [illegible] Ave, New York City.

The Aches of House Cleaning

The pain and soreness caused by bruises, over-exertion and straining during house cleaning time are soothed away by Sloan's Liniment. No need to suffer this agony. Just apply Sloan's Liniment to the sore spots, rub only a little. In a short time the pain leaves, you rest comfortably and enjoy a refreshing sleep. One grateful user writes: "Sloan's Liniment is worth its weight in gold." Keep a bottle on hand, use it against all soreness, neuralgia and bruises. Kills pain. 25c. at your druggist's. adv

RAILROAD TIME TABLE

Effective June 5, 1915

NEW YORK CENTRAL

Going south

	11	13	15	23
Station	a m	a m	p m	p m
Jackson	*6 05	‡10 20	‡2 05	*8 05
Tecumseh	7 08	11 17	3 01	9 01
Adrian	7 33	11 50	3 30	
Toledo	8 40	12 35	4 15	10 10
Chicago	4 15			
Detroit	‡12 20		6 00	

Going north

	10	12	14	2
Station	a m	a m	p m	p m
Toledo	*7 50	‡12 01	‡4 30	*7 30
Detroit	[illegible]	[illegible]	[illegible]	[illegible]
Adrian		12 35	5 05	8 15
Tecumseh	9 10	1 01	5 35	9 06
Jackson	10 15	2 00	6 40	10 00

G. J. Zimm, Ticket Agent

DUNDEE BRANCH

Going west

	29	41
Station	a m	p m
Adrian	8 37	‡3 10
Tecumseh	‡9 10	4 02
Tipton	10 10	4 16
Addison	11 50	4 55
Marshall	2 00 p m	6 25
Battle Creek		6 58

Going east

	42	80
Station	a m	p m
Battle Creek	7 35	
Marshall	8 12	9 00
Addison	‡9 37	‡11 50
Tipton	‡10 10	1 40
Tecumseh	10 22	2 10
Adrian	10 50	
Chicago	5 00	

F. S. Bell, Ticket Agent.

DETROIT, TOLEDO & IRONTON

Going south

	1	3	N. Y. C.
Station	a m	p m	p m
Detroit	‡8 00	*3 30	
Dundee	9 50	5 30	4 20
Britton	10 08	5 47	4 59
Ridgeway	10 08	5 53	5 10
Tecumseh	10 22	6 05	5 20
Adrian	10 50	6 33	

Going north

	4	2	
Station	a m	p m	
Adrian	*9 18	‡3 48	
Tecumseh	9 55	4 16	8 10
Ridgeway	10 05	4 26	8 25
Britton	10 10	4 31	8 40
Dundee	10 40	4 46	4 05
Detroit	12 45	6 40	

‡ Daily except Sunday.
* Daily.

R. A. Fowler, Ticket Agent.

Tells What She Thinks

Anna Hawn, Cedar Grove, Mo., writes: "We think Foley Cathartic Tablets are the best liver pill we ever got hold of, as they do not nauseate or gripe, but act freely on the liver." Recommended for constipation, bloating, sour stomach, gas on stomach, bad breath, clogged or irregular bowel action. Sold everywhere in Tecumseh. adv

Eczema Cured or Money Refunded

This guarantee goes with every box of Dr. Hobson's Eczema Ointment. Makes no difference whether its a baby, child or aged. No matter how long standing the case the guarantee holds good. Cut out this strip, go to your druggist's, get a box of Dr. Hobson's Eczema Ointment, use it as directed and if you are not fully satisfied, the druggist or maker will refund your money. Try it just once, you will be happily surprised. adv.

She Told Her Neighbor

"I told a neighbor whose child had croup about Foley's Honey and Tar," writes Mrs. Rehkamp, 2404 Herman St., Covington, Ky. "When she gave it a couple doses she was so pleased with the change she didn't know what to say." This reliable remedy helps coughs, colds, croup and whooping cough. Sold everywhere in Tecumseh. adv

MOTHER GRAY'S SWEET POWDERS FOR CHILDREN.

For feverishness, Bad Stomach, Teething Disorders, move and regulate the Bowels and are a pleasant remedy for worms. Used by mothers for 28 years. They never fail. At all druggists, 25c. Sample mailed FREE. Address, Mother Gray Co., LeRoy, N. Y.

Has a Good Reputation

The original and genuine Honey and Tar cough syrup is Foley's Honey and Tar Compound and because this has given such universal satisfaction and cured so many cases of coughs, colds, croup and whooping cough there are imitations and substitutes offered to the public. Insist upon Foley's. Sold everywhere in Tecumseh adv

Cut This Out—It is Worth Money

DON'T MISS THIS. Cut out this slip, enclose with five cents to Foley & Co., Chicago, Ill., writing your name and address clearly. You will receive in return a trial package containing Foley's Honey and Tar Compound, for bronchial coughs, colds and croup. Foley Kidney Pills and Foley Cathartic Tablets. Sold everywhere in Tecumseh adv

Be Sure You Get This Old Reliable Cough Medicine

Imitations always follow the trail of success. Hundreds of imitations have come and gone since FOLEY'S HONEY AND TAR COMPOUND began, 40 years ago, to loosen the grip of coughs and colds.

Be sure you get the genuine

Foley's Honey and Tar Compound

And avoid the names that sound like it.

Here are three easy ways to tell the genuine. 1st—The name of "Foley's." 2nd—The yellow package. 3rd—The Beehive on the yellow package. You cannot get a substitute to do for you what FOLEY'S HONEY AND TAR COMPOUND will do—for coughs, colds, croup, bronchial and lagrippe coughs, throat and lung trouble. Buy it of your druggist and be safe.

★★★ EVERY USER IS A FRIEND.
For sale by all druggists.

THE TECUMSEH HERALD

Jul 23

SIXTY-SEVENTH YEAR NO 6[illegible]. TECUMSEH MICHIGAN, FRIDAY, MAY [illegible] 1916 WHOLE NUMBER 4517

"As time goes on, make your burden lighter by starting a Bank accou[illegible]ow."

¶ Many folks think a Bank is an institution organized for rich people. Nothing could be farther from the truth.

¶ No matter how small your earnings, or, how little you may have, you should start a Bank account and add to it regularly as you can. That is the only road to riches and we will be glad to help and advise you. One dollar will start you.

3% Interest Paid on Savings.

TECUMSEH STATE SAVINGS BANK
TECUMSEH MICHIGAN

Garden Seeds

Get them of us and get new seeds, no mixed seed, Last year's seeds 1-2 price.

Get Your Onion Sets Early

They are scarce and high. We sell all seeds and sets by the pound this year.

We sell 4 packages Corn Flakes for 25 cents

Buy a pound of Cheerup Coffee and see how you like it. 10 pounds will get you a Perculator Free.

Aluminum Ware given away free, ask about it.

C. M. GILBERT

Headquarters for

FRUIT

BERRIES RECEIVED EVERY DAY.

We sort them and guarantee them to be the same all through the box.

We also have Oranges, Pineapples, Bananas, Grape Fruit and Lemons.

Also a good line of Canned Fruit of all kinds.

F. D. AVERY.

PHONE 89

Fight the Fly

Screen Doors and Window Screens will help.

Fly Traps

WILL CATCH THEM. FOR SALE BY

D. L. WHITENACK & CO.
TECUMSEH, - MICHIGAN.

THIRTY-FIVE YEARS AGO

May 19, 1881.

The Fire company came out last Tuesday evening in their new regalia.

Last Tuesday Wilson McClures stock of groceries was sold to Henry McClure for $865.

J. G. Roberts left in our office a buff cochin egg which measured 7½ inches in circumference.

Ed McKinney has as yet made the largest run of billiards for the gold headed cane offered by Charlie Severance.

Last Sunday part of the floor in Hayden's warehouse gave way and precipitated about 500 sacks of flour to the ground luckily no sacks were broken and the damage only amounts to rebuilding the floor. There were 15,000 sacks weighing 200 lbs. each and the pessure was to much for that part of the floor.

The foundation walls of the Hough building is completed.

John F. Hicks will soon start with men and teams for the purpose of selling the Howe Scales in Wisconsin.

From the Sunday Bazoo of Sedalia we clip the following compliment to one of Tecumseh's former fair maidens—Miss Mable Van Camp is a general favorite in the city both as an attractive young woman and a gifted and sweet singer. One never wearies of her rich sweet tones so natural and soul-moving, many hearts were touched Friday evening, when she sang, "Tis the Rose of Summer."

Among the advertisers in this issue we find Strong & McNair Clothiers, Whitenack & Bordine Hardware, Wm. McCowan Furniture and Undertaking, Landgraft ,Sewing Machines; Kies Bros., Clothiers; Baxter, Boots and Shoes; George Heesen Clothier; M. E. Conklin Farm Implements; J. A. Munger, Harness Shop; Slayten & Son, Agricultural Implement Depot; Kennedy & Co., Farming Implements; Henry Mc Clure, Groceries; A. B. Coller, Dry Goods; Merrett & Stretch, Lumber yard; S. W. Temple, Lumber etc. Also 10 Attorneys-ta-law, 4 physicians, 2 Hotels, 1 Veterinery Surgeon, the same as now Chas. A. Waldron.

RAISIN PRESBYTERIAN CHURCH REDEDICATED

The Raisin Presbyterian church, which was recently moved into Holloway, has been enlarged, redecorated outside and in, and equipped with a furnace and an acetelyn gas plant. New horse sheds are a further improvement.

Sunday this splendid little church was rededicated to the Master's service Loving hands had beautifully decorated the shining interior with a profusion of dogwood, lilacs and palms. Rev Matthew B. McNutt, of the department of rural churches of the Presbyterian board of home missions, gave addresses at all three services which were attended by large crowds

At the afternoon service the church was packed, over thirty going from the Tecumseh church in response to an invitation from the Holloway people Nearly all of these were former Raisin residents. Many came from a distance as each former member of the church had been invited, and the church was the scene of a regular home coming, all happy to see their church home so prosperous.

The music was delightful Miss Winnifred Mitchell presiding at the piano and Miss Fay Reese of Adrian, college soloist.

Rev. McNutt's text for the afternoon was from Prov. 29:18: "Where there is no vision the people perish," and it was listened to with marked attention.

About $1000 was raised at the forenoon and afternoon services to apply on the expense of moving and finishing the building which was $2400 With what had previously been pledged only $882 50 remains to be pledged. The Ladies Aid had put in the gas plant and paid for the papering which by the way, was the work of Bert Miller of Tecumseh and showed exquisite taste.

When the efforts of Rev. McNutt began to wane in the raising of the money Rev. Rex, who was assisting in the service, came to his rescue and how the Tecumseh and Raisin $5 bills then poured in!

The dedicatory service was most beautiful, at its conclusion Edgar Rogers, chairman of the building committee, handing over the keys to William Rainey, chairman of the board of trustees.

At the evening service Rev. Rex also gave a short address. Rev. Cargo of Detroit, a former pastor, was to give an address but was unable to come.

To the efforts of the pastor Rev. C. B. Hawkins are the Holloway people indebted for the splendid improvements to their church for he has worked faithfully, but he has been loyally assisted by his board of trustees and building committee. Fred Kopke, as chairman of the shed committee, and John Calhoun, the superintendent of the Sunday school, also have worked hard for the organization

It may be of interest to add that the church was organized at the home of Obadiah Rogers March 4, 1835 as a Congregational church with the following original members: Daniel Raymond, Lucy Ann Raymond, Obadiah Rogers, Lydia Rogers, Alexander O Wells, Julia Wells, Benjamin Green, Lavina Green, Phoebe Chatfield, Lydia Raymond, Azuba Patterson, Osamore Horton, Hannah Horton, Allen Haight, Sally Haight, Josiah Chatfield, Olive Chatfield. August 2, 1868, they reorganized as a Presbyterian church and affiliated with the Monroe Presbytery

DECORATION AND MEMORIAL DAY PROCLAMATION

By the Governor.

At this hour the great European nations are engaged in deadly conflict. History fails to record any other war of like magnitude and ferocity. Human imagination utterly fails to appreciate the agony of the millions of mothers and children whose wishes were never consulted. Millions of human lives have been ruthlessly sacrificed, to say nothing of the widespread destruction of property. Chaos has been substituted for order; hate and revenge dominate the minds of the contesting rulers of these great nations. Death is their watch word.

In the United States peace reigns. This great nation is fearlessly conserving the faith and loyalty of its people. Our watchwords are life, liberty and the pursuit of happiness." At this hour we look back to our last awful sacrifice upon the altar of Liberty. On May 30 the remnant of the Grand Army of the Republic, together with one hundred million freemen, will pay tribute to the living and the dead. Let us reverently and lovingly join the spirit of the immortal Lincoln in dedicating our lives to the task of increasing our "devotion to that cause for which they gave the last full measure of their devotion; that we here highly resolve that these dead shall not have died in vain; that this nation, [illegible] God, sh[illegible] birth of freedom; and that government of the people, by the people, shall not perish from the earth."

May the democracy of our beloved nation in this hour of world peril fearlessly and successfully point the way to universal peace. The regenerating need of Europe and of the whole civilised world is democracy and more democracy.

While decorating the graves of the "Boys in Blue" let us lovingly remember our Spanish War Veterans, [illegible]wise the patriotic self sacrifice of American mothers who gave us our heroes.

Therefore, I, Woodbridge N Ferris, Governor of the State of Michigan, do hereby issue this, my Proclamation, and heartily urge the observance of Tuesday, May 30, 1916, as Memorial Day.

As a part of the public exercises of Memorial Day. I suggest that bells be tolled from 12:00 o'clock noon until 12:05; that flags be placed at half mast, and that comrades stand with uncovered heads during this period.

> Given under my hand and the Great Seal of the State, this eighteenth day of May. in the year of our Lord one thousand nine hundred and sixteen, and of the Commonwealth the eightieth.

WOODBRIDGE N. FERRIS
GOVERNOR
COLEMAN C. VAUGHAN
SECRETARY OF STATE

"WISE AND WITTY HUSBANDS"

The following poem was given at the Wit and Wisdom Club bauquet last week by Mrs. F. D. Rector, a toast to the "Wise aed Witty Husbands "

Wise and witty husbands what an array,
Surely has not been seen in many a day;
Looking with admiration on them are we!
There is our professor, two M. D.s and ministers three.

We, none of us, doubt the wisdom of Professor Reed,
He is in his element when analyzing a weed;
But when dealing with a refractory youngster
No one would think of calling him a witty punster.

Our doctors, North and Conklin, are happy when dealing out pills,
It makes little difference whether the dose cures or kills.
Then they look as wise as school-teachers,
Isn't it their duty to help undertakers and preachers?

Our preachers, Hartzog, Jennings and Rex, are so wise and bright,
That for me to say much about them would be most impolite.
To my mind they can each easily beat Billy Sunday
When so tired they are glad of a rest, and a joke or two on Monday.

To H. C. Conkling is honor due, our sage of years ninety two,
To the Wit and Wisdom Club he is ever loyal and true,
In the halls of Congress he is seen in the winter of every year,
But always comes home when fishing time draws near.

In wit who can excel F J Temple, our poet of renown,
He is closely followed by C. A. Slayton and Dr. Brown.
Joe Eaton, Mr Hurry and Mr. Kemp are wise if not very witty,
But what matters it, as long as their wives still call them pretty?

Mr Rosacrans and Mr. Turner embody all the graces,
To know it, you have only to look into their faces
Mr. Turner insists on collecting all the money,
And Mr. Rosacrans smiles be the day cloudy or sunny.

Our lone bachelor, J. F. Rector, is not marri-d yet,
But will be some day, we are willing to bet;
We don't understand why he has not made a hit,
It must be he is too wise, or else is lacking in wit

We drink to the health of husbands wise and witty,
Who have been the subject of this simple ditty;
We are proud of them, we love them, they are such dears,
We have not often told them so, but we will in the coming years.

Pioneer Business Man Retires.

Lansing, May 22.—After fifty-one years in business in one building, George W. Christopher, pioneer boot and shoe merchant of Lansing, will retire because of poor health. Mr. Christohper established the first free parcel delivery in Lansing.

Recruits of 1861 to Meet.

Flint, May 22.—The Eightth Michigan infantry, two companies of which were recruited in Flint at the outbreak of the civil war, will hold its annual reunion in Flint, June 16.

GREAT

REMOVAL SALE

We are Going to Move our stock of Men's, Boys' and Children's Clothing and Furnishing Goods to the store lately occupied by Alva Spayde.

The store is too small for our present stock, so we are forced

TO REDUCE OUR STOCK

BEFORE MOVING.

Our stock of Clothing is worth from 20 to 40 per cent. more to-day than when we bought it, but we are going to give you BIG REDUCTIONS on all Suits, Overcoats and Odd Pants, from the old prices, which are marked in plain figures on all clothing in store.

No cut on Blue Serges, Work Shirts and Overalls

This Sale Includes

WOOL HATS, CAPS AND ALL FURNISHING GOODS

Don't miss this Sale as it means a good big saving to you. Come early, as Sale lasts only 10 days.

SALE BEGAN SATURDAY MORNING, MAY 20th, AND WILL CLOSE WEDNESDAY NIGHT, MAY 31st.

The JONES CLOTHING SHOP,
TECUMSEH, MICH.

RUSS JOIN ALLY IN MESOPOTAMIA

British Forces Joined by Slavs in Asia Minor.

ADVANCE TOWARD BAGDAD

Islam's Capital Is Menaced by Dash of Grand Duke's Troops — Soldiers Reaching British Line Are Advance Guards of Army Which Is Approaching.

London, May 22.—Russian troops have joined the British in Mesopotamia and an allied drive on Bagdad is now believed to be imminent. The British, with their Russian comrades, it is believed, soon will strike heavily at the Turks in a determined effort to wipe out the series of defeats inflicted upon General Townshend's troops before their final capitulation from starvation at Kut-el-Amara.

The Russians, after a wild and adventurous ride from Persia, joined the column of General Sir G. Gorringhe, which is fighting its way up the Tigris toward Kut. This British force, originally dispatched as a relief expedition to succor the beleaguered army at Kut, now is the wedge for a Russo-British campaign against the sacred city of Islam.

Form Advance Guard.

The Russian forces which joined colors with the British are merely the advance guard, it is stated, of strong commands now on their way to effect a junction. The combined armies are about 130 miles from Bagdad. They are fighting on the same ground over which Townshend advanced to Ctesiphon, just below Bagdad, where he met his disastrous defeat.

British Drive Turks Back.

A further advance for General Gorringhe's troops on the right bank of the Tigris also is officially reported.

BREAKS LONG-FLIGHT RECORD

Victor Carlstrom Flies 416 Miles in Four Hours, One Minute.

New York, May 22.—Victor Carlstrom, in a 160-horsepower biplane, flew from Newport News, Va., to the Sheepshead Bay Speedway in this city a distance of 416 miles, in four hours and one minute. This is a record for this distance, according to an announcement made by the Aero Club of America.

The Aero club announced that the best previous American cross-country flight was 332 miles in four hours and forty-four minutes, made in 1914 between Des Moines, Iowa, and Kentland, Ind.

EXPECT INCOME TAX TO BE $110,000,000

McAdoo Estimates an Increase of $30,000,000.

Washington, May 22.—Secretary of the Treasury McAdoo, in an official statement, estimates that income tax receipts will yield $110,000,000 during the current fiscal year. These figures are $30,000,000 above last year's total and $25,000,000 greater than the estimate submitted to Congress at the beginning of this season.

The official estimate was based upon income taxes already paid, and the assessments which Commissioner Osborn of the internal revenue bureau has just made upon returns of income for the calendar year ended December 31, 1915.

The internal revenue bureau has assessed during the current fiscal year $113,175,928.84. This includes $52,127,604.05 corporation income tax and $61,048,324.79 individual income tax

Secretary McAdoo ascribes the increase to the country's prosperity, and the vigorous enforcement of the income tax law.

'OBEY LAW' FIAT HURTS BOPP

Indicted Consul General Terms Coast German's Conduct Exemplary.

San Francisco, May 22.—Franz Bopp, consul general here for Germany is in receipt of orders from the German embassy in Washington to warn all Germans with the limits of the consulate to obey scrupulously the laws of this country.

Bopp, who is under indictment here in so-called bomb plots, said he felt somewhat hurt "because we Germans out here have been so good and our conduct has been so very exemplary."

GEO. B. COX OF OHIO DIES

Politician and Theatrical Magnate Succumbs to Paralysis.

Cincinnati, May 22.—George B. Cox, politician and theatrical magnate, died at his home here. Mr. Cox was stricken with paralysis Feb. 29, from which he never recovered. An attack of pneumonia hastened death.

Cox for many years was the political "boss" of Cincinnati and Hamilton county. He was dethroned by an adverse political tide six years ago, and never rose to power again.

Three Die in Auto Sinking.

Buffalo, N. Y., May 22.—Three person were drowned when an automobile crashed through the guards of a ferry boat and sank in Niagara river off the Canadian shore. The dead are: Albert Batt, a Buffalo contractor, his wife, and mother-in-law.

HIGH GRADE PIANO FOR SALE.

The Cable Piano Company of Jackson, Mich will sell a fine piano very reasonable. This piano is very slightly used and near Tecumseh. It is in first class condition and cannot be told from a new piano. For full particulars, price, terms, etc. address

CABLE PIANO CO.,
JACKSON, MICH.

The Acid Test

for all wool is the only positive way. A suit of clothes may look well, fit well, feel good, and the price may be just what you want to pay.

But after all, doesn't the average man judge clothes by the wear he gets out of them?

The strongest selling argument for Clothcraft Clothes is there wearing qualities.

Try to find better value at $10 to $20.

If you succeed, let us know, and we'll look into the make you name. But until we find better clothes at the price, we'll continue to boost Clothcraft. Come in and see the new models.

McCann & Bowen,

One Price Clothiers.

THE TECUMSEH HERALD

FRANK S. TURNER, PUBLISHER

SUBSCRIPTION RATES

IN LENAWEE COUNTY
One year, payment in advance $1.00
One year, payment after three months..$1.2
OUTSIDE LENAWEE COUNTY
One year, payment in advance..........$1.25
One year, payment after three months..$1.50
There will be no Deviation from above Rates

Entered in the postoffice at Tecumseh, [illegible] second class mail [illegible]

Telephone Number 36.

TECUMSEH WILL BE WIDE AWAKE THIS SUMMER

Tecumseh will commence her Wednesday Gala Days Wednesday, May 31st, and will continue them each Wednesday during the summer and early fall months. The business men are planning to give a far better entertainment than was given last year and people who visit this town this summer will be sure to get their money's worth. Committees are at work and report everything coming along finely.

Tecumseh's business men were all pleased with last summer's Bargain Days and people in this section of the country will make no mistake in driving into Tecumseh on Wednesdays during the summer. There will be something doing and you won't want to miss the fun.

A full announcement will be printed in an early issue of the Herald. Watch for it!

THE PROPOSED SITE FOR THE NEW SCHOOL.

In this issue f The Herald we print an article signed by Joseph. H. Smith which deals with the school house site. Mr. Smith has gone to some length to place the matter clearly before the people, and with the aid of the cut showing the locations considered, one can get an inteligent idea of the merits of the several sites mentioned.

As this question of location will soon be put up to the district for vote, it is wise to read this article carefully and consider thoughtfully the merits of the several sites mentioned.

He has held back nothing, but has covered the subject well. This plat of land covered in the cut seems to be the best available place to locate our new building. It is central and would make a fine appearance if located on the Brewer site, as it would face Monument Park on the south, the present school site on the southeast and the Episcopal Park on the west. Plenty of light and space about the building would be assured. Besides making a more attractive location, the Brewer site could be secured at a lower cost to the district, as stated in Mr. Smith's article.

Origin of the Penny.

The "maiden name" of the penny was "denarius," and the English penny is a survival of the Roman rule in the British isles. Like the coin which preceded it in Rome, it has been debased in value until its name has lost its original meaning. The first denarius was minted in Rome about 268 B. C. and was the principal silver coin of both the republic and the empire. It at first weighed seventy-two grains troy and was as nearly pure silver as durability would permit. It bore on one side the helmeted head of Roma and the mark X and on the other side the images of Castor and Pollux. Later these twin gods were replaced by the head of the Roman emperors. By 215 A. D. the coin had deteriorated in value until it was only 40 per cent silver. The X, which signified the value of ten asses, had wholly lost its meaning. Diocletian finished the degradation of the denarius by applying the name to a small copper coin. In England the largest silver coin was called a denarius at a time when the English florin was called a gold penny. —St. Louis Globe-Democrat.

Edison and His Mother.

During the short time that he attended school Thomas A. Edison was nearly always at the foot of his class. On one occasion a teacher remarked to the inspector that the boy was "addled" and that trying to tutor him was a mere waste of time.

The youth overheard the remark. He repeated it to his mother, who promptly took the child back to the school and told the teacher he did not know what he was talking about and that the lad had more brains than the teacher.

Referring to this critical period of his existence, Mr. Edison once said: "Had it not been for my mother's appreciation and faith in me I should very likely never have been an inventor. She was so true, so sure of me, that I felt that I had some one to live for, some one I must not disappoint. The memory of her will always be a blessing to me."—Columbus Dispatch.

Proof That We Are Sheepish.

The Pittsburgh man who several years ago won a dinner from an Indiana county relative by taking a small piece of wood, a hammer and a nail and blocked traffic on lower Fifth avenue of the steel metropolis by hammering the nail into the shingle resting on the sidewalk has a follower here who did a similar stunt. The New Yorker won his wager by placing a ball of paper six inches in diameter at the corner of Wall street and Broadway and by staring at it got a crowd of a hundred people in five minutes. It proves the old contention of the psychology of crowds, showed that all the yokels are not living in the country and revealed that we humans all are more or less sheep.—New York Letter to Pittsburgh Dispatch.

Vicarious.

Nodd—How do you like your chauffeur? Todd—I don't know anything about him personally, but my wife and daughter tell me he drives my car very well.—Judge.

Jokes on the Men.

Mrs. A.—Do you ever read the jokes in the newspapers? Mrs. B.—Only the jokes on the men—the marriage notices, you know.—Exchange.

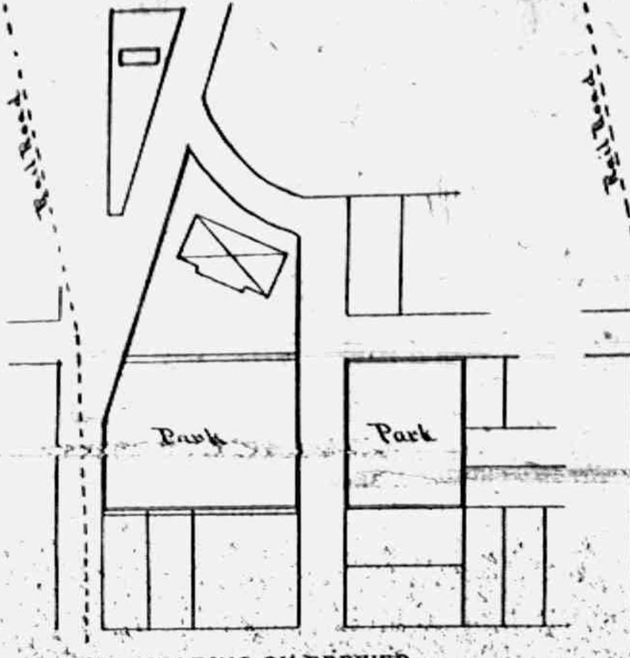

NEW BUILDING ON BREWER SITE

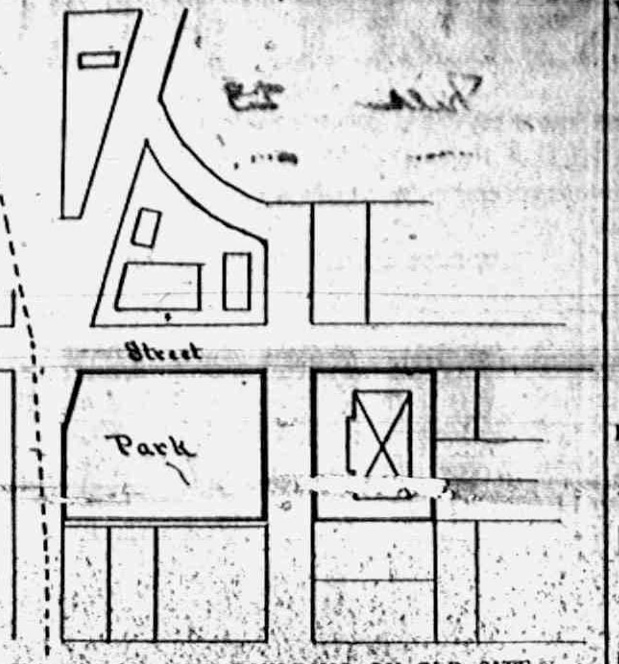

NEW BUILDING ON OLD SITE

WHERE

SHOULD THE PROPOSED NEW SCHOOL BUILDING BE LOCATED?

A question which probably interests every voter in the district is where can the new school building be located to serve the best interests of all concerned. Perhaps some have decided in their own minds what site would be best. Some are undoubtedly undecided. It is a question I believe not easily decided only upon careful consideration in all its different phases.

There are several things that enter into the selection of the site. Perhaps the most important are, a site that is the most centrally located and accessable to all, the site most economical and the site upon which we are about to expend a considerable sum of money may show to the best advantage. It seems to be nearly the unanimous opinion the site should be somewhere near the present site and not removed to some other part of the village. This being the case suppose we consider the two or more sites suggested near the present or old site as shown on a drawing in this issue which is intended to give a fair and impartial view of the situation.

FIRST; so far as convenience is concerned there is little or no difference in any of the Parks as shown in the drawing.

SECOND; the site most economical; here comes an essential feature. Let us consider first the old site. A glance at the drawings should convince one that the present site if used must be enlarged. We doubt if any one for a moment would consider building a building of the proposed size upon a lot the size of the present or old site as there would be very little grounds surrounding the building. And the matter of ground is one of the essential features to any School or public building. It is also one thing which the laws of some states demand sufficient playgrounds to all school buildings. It is also likely to become a law in this state soon, and the state now demands the right of examination of any and all plans and specifications of school buildings before the building can be built and it is fair to presume plans for a building on a site which had not sufficient grounds would not meet the approval of the state authorities. It is possible to acquire additional grounds to the present site but in so doing it will be necessary to buy a house and lot on the east and a house and lot on the south as both places have houses on them and a part of each can not be bought. It is also necessary to buy parts of three other lots. The board of education have asked the property owners for options on lands which might be wanted and have received prices on some of the property. The Hoag property on the east is offered at $1550. The Chapman property on the south is offered at $1,500 Then there is yet to figure on the back ends of lots owned by C. M. Gilbert, Edward Holdway and Edward Gillen. One of these parties said he would not consider less than $800 and would not say as he would accept that for the reason the selling of part of his lot would spoil the lot for other purposes. It is reasonable to expect that $1000, would be a very low estimate at which these three places could be obtained. This would make a total cost for grounds $4050, to this must be added an expense which would come to the district of dismanteling the old building and housing something over two hun[illegible] year while the new building is being built. It would be necessary to secure many rooms about town if it were possible and the matter of fitting the rooms with seating, blackboads, fire escapes if rooms were on second floors and paying of rentals not counting the inconvenience of coning school under such conditions, $1000, would be low estimate of the cost and this added to the cost of grounds would mean about $5000. If the old site is used.

THIRD; For a time the Park in front of the old site was considered favorably for the location of the new building provided the Park could be secured but that sentiment has changed and very little support seems to be given that location as a site.

FOURTH; Another site which seems to be very favorably considered is the H. Brewer & Co. foundry property. This property is offered the district for school building purposes at $3500. There is a number of buildings on the property which could be dismantled and the ground cleaned at no cost to the district. Perhaps they could be sold so as to produce some revenue. Should this site be selected the old building could be used during the construction of the new one and when the school year closed the old building could then be sold and it is safe to say at $500, or more which would reduce the price of the Brewer property purchase to $3000 or less. If these figures given are fair estimates of the costs of sites we then have

The Old site enlarged at an estimated cost of $5000.

The Brewer & Co. site at an estimated cost of $3000.

FIFTH; Now as to the site upon which the new building may be situated to the best advantage as to surroundings and conditions;

Should the old site be selected the only pleasant view from the new building would be across the Park. On the one side of this is the business properties of Moore Brothers and Brown & Co. on the other side is the old foundry buildings. The business property on the one side is likely to remain as it now is for business purposes, the Foundry property certainly would be an eyesore for years to come for the reason if not laying idle as it now is it would very likely be used for some factory purpose which would be equally an undesirable frontage to the new building.

On the other hand if the Brewer site should be selected the present site could be cleared off the old building at the close of the school year and the grounds made into a beautiful playground for the grade pupils. The Street between the Brewer property and the Park can be closed as a street and the two properties Brewer property and Park made into one Park and the grounds ample large for the new building. We would then be rid of the old buildings on the Brewer property and the new building would be surrounded by Parks on all sides, the Episcopal Park being on the West side.

Some have said the matter of situating the New building so as to show off well cuts no figure that what is wanted is the building provided with ample accommodations on the inside. I believe this view is entertained only by a few people. Would any resident of the district think of building a fine house on a lot with bad surroundings. If we are to spend $75,000, in building a fine New High School we want something which we may point with pride when completed.

The location of the New School building is no personal matter to me any more that to every person in the district. But I think we should consider well all conditions before we decide and that we get the most desirable location and the most for our money that is possible.

I have tried to consider all these sites from the various points and am led to believe the most feasable as well as the least expensive site offered is the Brewer property site in connection with the other Parks.

J. H. Smith.

CLINTON

Rev. Frank G. Elliott Ph. D. occupied the pulpit at the M. E. church Sunday and addressed the Men's Club at 11:15.

The Men's Club of the M. E. church will hold a "father and son' banquet at the church parlors Thursday evening at 7:30 Rev. Jennings of Tecumseh will be the speaker of the evening.

The Canadian Jubilee Singers will be at the M. E. church June 1st, giving a varied program of vocal and instrumental music.

Rev. O. J. Lyon was in Ypsilanti Sunday occupying the M. E. pulpit for Rev. Leeson.

The Men's Club of the Episcopal church will banquet at the home of Mrs. C. F. Clark Tuesday evening, the ladies of the church furnishing the banquet.

Wednesday evening services as usual at St. John's church with address by the rector Rev, Hewitt.

Miss Lizzie Smith returned to her home Thursday after a month's stay, caring for Mrs. Addie St. Johns.

Miss Lillian Robison was in Ypsilanti for the weekend, attending a party given at the Country Club.

Miss Laura Freese was in Ann Arbor Friday for the May Festival.

Miss Julia Sturm was home from Detroit for the week-end.

Mr. and Mrs. Frank Burroughs arrived home Saturday and will be at home to their many friends at the Hogan home.

Mrs. F. L. Woodward returned Monday night from a visit with her daughter Mrs. E. B. Stetler and family of Adrian.

Mesdames Fred and Ed Kilby and Mrs. Franc McDermott were Adrian visitors Saturday.

Mrs. Grace Kennedy spent the weekend in Ypsilanti with her daughter Miss Doris, also attending the May Festival at Ann Arbor.

Miss Blanche Robison returned to Jackson Sunday night.

Jas. Ferrell was in Ann Arbor Saturday to see his wife who is at a sanitarium.

Mr. and Mrs. George Waterhouse of Elgin, Ill, have visited Clinton relatives the past week, leaving Sunday for a visit at Onsted and Detroit.

E. H. Ahrens was in Battle Creek this week, attending the meeting of printers and publishers.

Mrs. Hattie Walker of Toledo has been a guest at Jas. Hogan's the past two weeks.

The funeral of Will Ward of Grand Rapids was held from the M E. church Friday with burial at Riverside.

Ephraim Ogden has bought the pool room business of Al Hope.

Mrs. Ed L. Parker has been in Detroit this week with her daughter Laura who is still at the hospital. Mr. Parker went over for the week-end.

Leo Gibson was in Adrian Saturday.

Mrs. Jas Benham was a Tecumseh visitor Saturday.

SOME FISH STORY

Ed. Heilman and Thomas Ellis took an early walk Sunday morning and stopped at a pleasant spot on the bank of the pond. Fishing tackle was soon in evidence, and the result was 50 lbs of pickerel ranging from 2 to 7 pounds each The fish were generously distributed among the neighbors and Monday night a fine fish dinner was served at the Gaston home

Another party later in the day caught 18 pickerel from the same place.

Origin of Patents.

Patents (from pateo, I lie open) originated with the so called nobility of France. Lest their superiority to other folks should be in doubt, the nobles got out titles of nobility, so that the fact that they were better than the rest of the people might "lie open" to all the world. It was in connection with the printing of books that the first real patents were issued, about 1550. By 1625 it began to be customary to issue patents protecting the rights of inventors in the arts and manufactures. Since that time the patent offices of the world have had a steadily increasing business.

Used to Lather.

"Your meringues," says the mistress, "are so delightfully frothy and light. How in the world do you get them that way?"

"It's the new butler, mum," explained the cook. "He used to be a barber."—Buffalo News.

Has To.

"How is this, Jones? They tell me your son is in the big cities hitting all the high places."

"So he is. He's a steeplejack."—Baltimore American.

CLASSIFIED ADS

FOR SALE—Good seven room house on West Chicago street. Water lights and good cellar. Inquire at Herald office. 5-2-1mo

FOR SALE—House and lot, good well. If taken within the next ten days, will sell for $650.00 Half down. Inquire at Collar's Music Store. 5-12-tf.

ROOFING—Hark and listen! That I sell the only guaranteed Wool Roofing in this town, that I am the only man selling roofing who will fix your roof free of charge, that I have the best of backing, that my firm says if any of my roofing does not prove good to put on a new roof and charge it to them. Now I am selling the same roofing that I have sold for the last ten years and will guarantee that my roofing will do as I say or your money back or I'll make it good. Jas. W. Owen. 4-4-tf

FOR SALE—100 acre farm cheap for quick sale, Address lock box 723, Tecumseh. 3-7-tf

AUTO INSURANCE—I have the agency for the Citizens' Mutual Auto Ins. Co. Fire-Theft-Liability costs $1.00 for policy and 25c. per H. P. State rating. If you are interested in same let me know.
C. D. Harmon
Macon 'phone, Tecumseh, Mich.
4-11-2mo

FOR RENT—In desirable location, five very pleasant unfurnished rooms to family of one or two persons. P. O. Lock box 645. tf

FOR SALE OR RENT—A desirable house on VanBuren st. Enquire of Hiram Westcott. 5 23 2t

FOR SALE—A rag carpet loom. Inquire of Mrs. Youngs at home opposite Athletic Park. 1t

LOST—From an automobile on Saturday May 20, somewhere between Ann Arbor and Tecumseh, a black suit case containing waring apparel and music. Reward offered. 1t

Why should big bets always be made in a meat shop?

Because the meat man is such a good steak holder!

IT'S A SAFE BET
That No Shop
Holds Better Steaks
Than Ours!
We Don't Hold Them Long
All Wagers Are Quickly Settled
And The Steaks Promptly Delivered
To The Pleased Winners!
You Can Bet On Our Steaks
Every Time!

Clark's Market,
Phone 158.

COUNCIL PROCEEDINGS

Council Chambers village of Tecumseh regular meeting held May 15, 1916.

President J. R. Nyland in chair.

Trustees present Hendershot, McIntyre, Anderson, Lawrence, Nemire. Temple absent.

Report of the Street Commissioner was read showing work done upon streets from May 2nd to May 15th inclusive.

Team Labor
Chas. Bennitt, 90 hrs. 37½c per hr..................$33.75
Chas. Avery, 105 hrs. @ 37½c per hr..................$9.38
Albert Haire, 100 hrs. @ 37½c per hr.................. 37.50
Hand Labor
Fred Tessman, 95 hrs. @ 20c per hr..................$19.00
Chas. Creger, 105 hrs. @ 20c per hr.................. 21.00
Ambrose Arner, 10 hrs. @ 20c per hr.................. 2.00
J. B. Kennedy ½mo. salary.. 30.00
J. B. Kennedy Com.

Motion made that report be accepted and orders drawn for the several amounts. Motion carried.

Bill of the Tecuseh Gravel Co. for 2 cars gravel 60 yds. @ 75c, $45.00.

Finance committee reported favorable on the bill. Moved and supported that the report be accepted and order be drawn for the amount.

J. R. Nyland recommended G. B. Garlinghouse, J. McIntyre for Board of Review.

Moved and supported that we adjourn until Wednesday evening.

J. E. Nemire,
Clerk Pro tem.

Adjourned meeting held May 17.

Present J. R. Nyland in the chair.

Trustees present Hendershot, Nemire, Temple, Anderson, Lawrence, McIntyre.

Minutes of last meeting read and approved.

Following bills were referred to finance committee.

Dr. H. H. Hammell Health Officer..................$24.00
D. Bailey 2 road scrapper blades @ $8.00........ 16.00

Finance committee reported favorable on the bills. Motion made that the report be accepted and orders drawn for the amounts.

Health Officer Hammel was present with reports as to the condition and filth of the alleys and was given full authority to order the places cleaned up.

Bond of the J. E. Mull in the amount of $1,000 for building cement walks in the village, signed by F. M. Mulvaney and J. M. Mulvaney as sureties was presented. Moved and supported that bond be accepted.

Meeting adjourned until Friday night.

Adjourned meeting held May 19.

Present Hendershot, Nemire, Temple, Anderson, Lawrence.

Street Committee recommended that a cinder walk be built on Brown street in Brownville and gave the full authority to the street commissioner to build the same.

Finance committee reported that the books of the treasurer and clerk were balanced and recommended that they be accepted and also that the bond of the clerk as presented in the amount of $1,000 with the National Surety Co. as sureties, be accepted.

Motion made that the Bond be accepted and placed on file.

Motion made that we do now adjourn. Motion carried.

F. G. Heesen, Clerk.

"PEG O' MY HEART"

"Peg O' My Heart" made her second appearance in Tecumseh Friday evening at the Opera House with a good attendance to greet her.

The characters were all well chosen and each entered into the spirit of the play finely Especial mention must be given to Miss Florence Martin who as "Peg" delighted all by her perfect rendering of the part Also Alaric Chichester, as played by York Erskine was a great success Many who saw the play when it was here before were pleased to see it again and enjoyed it heartily. "Peg" surely has won her way into the hearts of the people by her quaint good humor and ready wit.

Special Fitting of GOSSARD CORSETS

Gossard Corsets

ONE DAY, FRIDAY, MAY 26.

Through a special arrangement with The H. W. Gossard Company of Chicago, we engaged Mrs. Bird Grey of their organization to assist our corsetiere in a special demonstration of Gossard Corsets.

The radical change in styles this season from the slinker slouch to the erect, well-poised, somewhat military form, calls for considerable care and attention in the fitting of your new corset.

There is a decided tendency toward the adoption of a smaller waist this season and a fitted bodice, with a return to the full skirt of former periods. All of this has a direct bearing on your corset. Authentic information regarding these new styles is yours for the asking during this demonstration.

You can come and be fitted to any of the newer models and make your selection at a later date, if you so desire. Whether you expect to purchase your corset at this time or not, we suggest that you arrange to attend this demonstration.

While the original front-lacing Gossard Corsets sold at $25 some ten years ago, increased manufacturing facilities and an international distribution have reduce the price until now you can purchase a Gossard Corset for as little as $5.00, $3.50, and $2.00.

It will be a privilege to serve you and to have you visit our Corset Department some time during this demonstration.

The Webster Anderson Co.

PRINCE ALBERT
CRIMP CUT
LONG BURNING PIPE AND CIGARETTE TOBACCO

Copyright 1916 by R. J. Reynolds Tobacco Co.

On the reverse side of this tidy red tin you will read: "Process Patented July 30th, 1907," which has made *three* men smoke pipes where one smoked before!

Such tobacco enjoyment

as you never thought could be is *yours to command* quick as you buy some Prince Albert and fire-up a pipe or a home-made cigarette!

Prince Albert gives you every tobacco satisfaction your smoke-appetite ever hankered for. That's because it's made by a patented process that *cuts out* bite and parch! Prince Albert has always been sold without coupons or premiums. We prefer to give quality!

PRINCE ALBERT

the national joy smoke

has a flavor as different as it is delightful. *You never tasted the like of it!* And that isn't strange, either.

Buy Prince Albert everywhere tobacco is sold in toppy red bags, 5c; tidy red tins, 10c; handsome pound and half-pound tin humidors—and—that corking fine pound crystal-glass humidor with sponge-moistener top that keeps the tobacco in such clever trim—always!

Men who *think* they can't smoke a pipe or roll a cigarette *can smoke* and *will smoke* if they use Prince Albert. And smokers who have not yet given P. A. a tryout certainly have a big surprise and a lot of enjoyment coming their way as soon as they invest in a supply. Prince Albert tobacco will tell its own story!

R. J. REYNOLDS TOBACCO CO., Winston-Salem, N. C.

There is more catarrh in this section of the country thean all other disease put together, and until the last few years was supposed to be incurable. For a great many years doctors pronounced it a local disease and prescribed local remedies, and by constantly failing to cure with local treatment, pronounced it incurable. Science has proven catarrh to be a constitional disease, and therefore requires constitional treatment. Hall's Catarrh Cure, manufactured by F. G. Cheney & Co., Toledo, Ohio, is the only constitutional cure on the market. It is taken internally. It acts directly on the blood and mucous surfaces of the system. They offer One Hundred Dollars for any case it fails to cure. Send for circulars and testimonials. Address

F. J. Cheney & Co., Toledo, O.

Sold by all Druggist, 75c.

Take Hall's Family Pills for constipation. adv.

Mrs. R. J. W. Bowen was an over Sunday guest of her sister Mrs. Nixon in Holloway and attended the rededication of the Holloway church.

Try The
McDermott's Daisy Market
FOR
All kinds of Meat and Fowls.
PRICES ALL RIGHT.

IF YOU ARE DEAF READ THIS.

Lip Reading teaches "the eye to hear." This study is easily acquired through our complete Correspondence Course. By learning to read the speaker's lips you can again enjoy the comforts of conversation without embarrassment—throw away all mechanical devices and re-enter society.

A Good Deaf Lip Reader Seldom Betrays His Deafness To A Stranger.

Send $1.00 for outline of study first lecture and lessons. Address SCHOOL OF LIP LANGUAGE, KANSAS CITY, MISSOURI.

The Herald $1.00

HAY TOOLS.

There is no better assorted line of Haying Tools sold in Michigan than those sold by us. We make quick delivery and see that every tool works the way it should.

The Deering Mower

is the lightest draft, smoothest running and fastest geared mower on the [illegible]. This is very important, as haying, now-a-days, last all summer and you want a mower to work right all the time.

INTERNATIONAL and DAYTON Steel, Single Drum Loaders build a high load, rake the ground clean, easy in draft: in fact, the two best loaders sold anywhere.

INTERNATIONAL and THOMAS Side Rakes, all steel; have the TEDDER-RAKE combination, so arranged that by the move of a hand-lever you can use them as a rake or a tedder.

DAYTON Side Rakes—the only roller-bearing steel Side-Rakes on the market.

Come in and look over the samples, as you will surely be pleased with them.

L. E. TEMPLE & CO.

Pave The Way To Better Things.

Prepare for the future. Plan now to make the coming years full of Peace and Plenty.

There is one way and only one to do so.

You must save and you must save steadily and constantly.

The sure way is to have a savings book at some good bank like the Lilley State Bank.

Call at once for the one we have set aside for you.

LILLEY STATE BANK

The Bank with the Chime Clock

TECUMSEH CO-OPERATIVE ASSN.

Oil Cook Stoves

Examine our new Kerosine Oil Cook Stoves, they are right. We are improving our stock of Light Shelf Hardware, Lanterns, Kitchen and Strainer Pails, Garden Tools, Hoes, Rakes, Shovels and Spades, Lawn Hose and fixtures.

CORN PLANTERS

are nearly all sold, only three left in stock and almost impossible to get any more. Hand Corn Planters, Potato Planters, One Horse Cultivators, several kinds of Two Horse Cultivators to choose from. Order early while prices are where they are.

We are selling many "Power" Washing Machines and Engines. Are you thinking of trying one? "One Minute" Washers and "Fairbanks-Morse" Engines and a hard combination to meet, or beat. Try one and see.

By C. D. BEEBE, Mgr.

THE COAST LINE TO
MACKINAC
DETROIT
CLEVELAND, BUFFALO, NIAGARA FALLS
TOLEDO, PT. HURON, ALPENA, ST. IGNACE.

A REAL VACATION
The Water Way is the Only Way

The Great Lakes is the mecca for particular and experienced travelers on business and pleasure trips. The D. & C. Line Steamers embody all the qualities of speed, safety and comfort. The freedom of the decks, the cool, refreshing lake breezes, the commodious state rooms and unexcelled cuisine, make life aboard these floating palaces a source of enjoyment.

"D. & C. A SERVICE GUARANTEE"

During Summer Season the Two Giants of the Great Lakes, Strs. City of Detroit III and City of Cleveland III, operate daily service between Detroit and Buffalo; daily service between Detroit and Cleveland, also delightful day trips during July and August, as well as two boats out of Detroit and Cleveland every Saturday and Sunday nights during these two months. FOUR TRIPS WEEKLY FROM TOLEDO AND DETROIT TO MACKINAC ISLAND AND WAY PORTS—From June 25th to September 10th. SPECIAL STEAMER CLEVELAND TO MACKINAC ISLAND. TWO TRIPS WEEKLY. NO STOPS ENROUTE EXCEPT AT DETROIT EVERY TRIP. Daily service between Toledo and Put-in-Bay, June 10th to September 10th.

YOUR RAILROAD TICKETS ARE ACCEPTED

On D. & C. Line steamers for transportation between Detroit and Cleveland, Detroit and Buffalo, either direction.

Send two cent stamp for illustrated pamphlet and Great Lakes Map. Address L. G. Lewis, G. P. A., Detroit, Mich.

DETROIT & CLEVELAND NAVIGATION COMPANY

PHILIP H. McMILLAN, Pres. A. A. SCHANTZ, Vice-Pres. & Genl. Mgr.

All D. & C. Steamers arrive and depart Third Avenue Wharf. Central Standard Time.

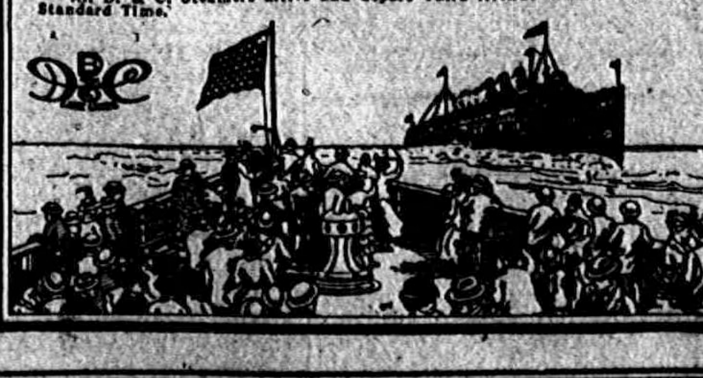

Read Herald Ads.

LARGE FLAGS

FOR DECORATING.

DECORATION DAY.

4x6, 5x10, 6x12

Just what you need.

NEW

Just received

New Cloaks
New Shirt Waists
New Wash Dresses

One for you.
Come pick it.

Fred Rosacrans & Sons.

LOCAL AND PERSONAL

NOTICE

All copy must be in the composing room of this office by 9:30 a. m. Tuesdays and Fridays and all advertising matter before 4 p. m. Monday and Thursday.

Gaston's for a complete line of graduation gifts. adv

Luster Best visited his parents in Jackson over Sunday.

Cleaf Best from Jackson spent Sunday with friends in town.

Mrs. Mary Camburn went to Adrian Sunday to visit relatives.

Mrs. Mary Smeltzer was a weekend visitor with Adrian friends.

Mrs. F. B. Wood was in Ann Arbor last week for the May Festival.

Miss Ada Swift of Toledo has purchased a seven passenger Overland.

C. A. Slayton visited his son Elmer and family in Adrian over Sunday night.

Mr. and Mrs. Geo. W. Smith of Britton were guests of friends in town Saturday.

Joe Russlel left Saturday for Cleveland where he expects to sell a carload of cattle.

Don't fail to hear the Jubilee Singers at the M. E. Church next Tuesday evening. adv

Lynn Rogers of Detroit came Friday night to see his father who was quite il last week.

Born to Mr. and Mrs. Leland Heidenrich of Jackson, Saturday, May 20th. 1916, a son.

Mrs. F. S. Stone of Hillsdale was the guest of her brother B. C. Ellis and family last week.

Mrs. John Schreder was a weekend visitor with her son Ernest Coller and wife in Detroit.

Mrs. F. D. Avery left for Montpelier, O., Saturday for a visit with her daughter Mrs. Steele.

Mrs. Russ was a passenger for Petersburg Saturday where she visited Mrs. Horace Westcott.

Eugene Rosacrans motored to Ann Arbor Friday with his sister mother and sister, Marion taking in the May Festival.

Mrs. Asa Howe of Detroit is making an extended visit with her sister Mrs. Ed. Hand and other relatives.

Mrs. R. B. Gillespie and daughters Grace and Mamie were in Holloway Sunday for the church dedication.

Mrs. C. E. Gridley is now at home with Dr. and Mrs. North after spending the winter with her son in Jackson.

Mrs. R. J. W. Bowen attended the dedication of the church in Holloway being the guest of her sister, Mrs. Nixon.

Mrs. Ed Hand and little Edna who were visiting relatives in Detroit for the past week, returned home Thursday.

Mrs. Jenny Law Hardy was one of the Suffrage speakers before the Democratic State convention lately held in Jackson.

Miss Ada Swift of Toledo spent Friday and Saturday with her parents, Mr. and Mrs. B. G. Swift and sisters, Ola and Cecil.

Mr. and Mrs. Henry Raymond of Detroit were in town for the week end coming to attend the funeral of her father Elijah Allen.

Those reasonable summer coal prices are now made and may be secured at the office of the Lenawee Lumber and Supply Co. adv

Mrs. B. J. Rector entertained on Sunday her son Earl, Mr. and Mrs. Geo. Kay, Mr. and Mrs. Webb Kay of Detroit and her brother Albert Boyce of New York.

Mrs. Nate Jackson went to Adrian Friday where her birthday was celebrated with a surprise party in the evening at the home of her brother, Sylvester Smith. She returned home Monday.

Mr. and Mrs. T. A. Lowry and friend Miss Louise Richardson and O. Westerman, motored through from Ann Arbor Friday, Miss Richardson leaving for a trip to Atlanta, Georgia on the noon train.

Mr. and Mrs. D. T. Hall and son Donald, Miss Jessie Van Auten, and Clare Beland motored to Fairfield Sunday and spent the day with Mr. Hall's son Fred and family. The young people went through to Weston where they spent the rest of the day with friends.

Parisan-Ivory at Gaston's for graduations gifts. adv

Guy Davidson spent Sunday with friends in town.

Mrs Fred Davenport of Tipton was in town Saturday.

Mrs. Thomas McCann was a business caller in Jackson Monday.

George Armstrong of Adrian was a business caller in town Monday.

Mrs. Ira Wilson of Holloway was a business caller in town Saturday.

Supt. Reed made a business trip to Ann Arbor and Ypsilanti last week.

Bracelet watches all sizes at Gaston's. adv

[illegible] attended the Masonic Minstrel show in Adrian Thursday night.

Miss Nerissa Fitzsimmons was a weekend guest of Mr. and Mrs. C. A. Bidwell.

For Sale—A Milch cow, and wanted one young calf. Enquire of A. A. Comfort. adv.

Mrs. E. C. Ridgeway spent Friday in Tipton with her brother Joseph Platt and family.

Martin Stearn of Somerset was an over Sunday visitor with Mr. and Mrs. B. J. Pulver.

Fine switches made, cut hair and comings bought at the millinery of Miss Julia A. Hough. adv

Mr. and Mrs. Howard Evans and Mrs. Chas. Edwards of Tipton took in the play Friday evening.

We buy all kinds of junk and pay the highest price for rags. 'Phone 372. We come after them. Place at old Brewer's foundry.
D. Ghertner. adv

The Misses Hazel Cadmus, Dora Zeluff and Donna Exelby of Britton were Tecumseh visitors Saturday.

Miss Mildred Armstrong went to her home in Adrian Thursday, and attended the Masonic Minstrel Show.

Mr. and Mrs. Frank Derby and daughter Geraldine motored down from Tipton Saturday and called on friends.

Have your clock cleaned at Gaston's. adv

Miss Dora Lee returned to her work at the 5 & 10c Store Monday after a few days' absence on account of illness.

Mrs. Hoyt, who was visiting her sister and husband, Mr. and Mrs. Fred Briegel, left for her home in Morenci Monday.

Mrs. Chas. Smith and Robt. Houseman of Ridgeway were in town Friday enroute to St. Johns for the funeral of Mrs. Smiths sister.

Mrs. Gershom Percy is spending a few days with her sisters Mrs. Chas. Ives and Mrs. Eugene Harris, enroute from Portland, Maine, to Minneapolis.

The Canadian Jubilee Singers will give a concert at the M E. church Tuesday evening, May 30, under the auspices of the Epworth League and Sunday school adv

Mrs. A. N. Probst of Elkhart was the guest of relatives in town last week returning home Saturday. She will be remembered by many as Mrs. Findley Deuel a former resident of Tecumseh.

Mrs. M. E. Corey, who has been spending the winter in Citronelle, Ala., with her daughter Mrs. E. J. Stebbins and family, is the guest of Mrs. L. I. Bidwell and other friends in town.

About 30 couple attended the dancing party at Witherells hall Thursday evening. Will Coller assisted by an orchestra from Adrian furnished the music. A very pleasant time was reported.

Elgin graduation watches at Gaston's adv

Clifford Pocklington arrived from Great Lakes, Illinois, Friday morning to spend a ten days furlough with his parents, Mr. and Mrs. Neil Pocklington and family. The first of June he goes with some six hundred other marines to the Pacific coast where he boards a battleship for coast patrol.

It was a very pleasant party of young folks that spent Sunday at the Bowen Cottage at Sand Lake, Mr. and Mrs. Leon Williamson chaperoned the company. Those enjoying the outing were the Misses Myrtle Foster, Mary Avery, Lydia Babcock, Philomela Vrīken and Inez Fay Messrs. Ed Rogers, John Keeney, Percy Bowen, Harold Tribolet and Lester Heesen.

Headquarters for fruit, either fresh canned or evaporated. F. D. Avery. adv

Will Hicks was spending Friday in Detroit with friends.

We can save you money on wire fencing. Lenawee Lumber Co. adv

F. J. Temple went to Detroit Friday morning on business.

Mrs. W. D. Reed was visiting friends in Blissfield last week.

McIntyre and Marsh were business callers in Detroit Friday.

Mrs. Scott Remington of Clinton was a Tecumseh caller Saturday.

A heavy frost Friday night made things look sorry Saturday morning.

The Jubilee Singers will be at the M. E. Church Tuesday evening, May 30. adv

Harold Halliday and Harold Hardy were home from the M. A. C. over Sunday.

Albert Marsh of Chicago was a Sunday guest of his mother Mrs. Dora Marsh.

Gaston's for Graduation gifts. adv

Glenn Wyk[illegible] was home from Detroit for an over Sunday visit with his parents.

Mr. and Mrs. Joe Platt of Tipton were callers at the home of his sister Mrs. James Aten Saturday.

Miss Dora Lee wass detained from her duties at the 5 & 10c store last week by illness.

120 dozen more bargains in canned goods just recieved.
Clarks Market, Phone 158. adv

The supper for the children of St. Peters Sunday school will be held at the Parish House Thursday at 5:30 p. m.

Mrs. P. W. A. Fitzsimmons of Detroit spent several days of last week in town coming for the funeral of J. F. Hicks.

Miss Anna Gamble a former Tecumseh teacher is visiting at the home of Mr. and Mrs. A. VanValkenburg.

Levi Hayden has sold a Brisco car to Mr. Judson of Lenawee Junction. Mr. Judson drove through from Jackson Sunday.

Buy that diamond ring at Gastons. adv

Amenzo VanValkenburg is still busy on his house lately purchased of E. C. Brown, the latest being a new coat of paint.

Mr. and Mrs. Orville Gove of Tipton were Tecumseh visitors Friday evening for "Peg O'My Heart" at the Opera House.

Miss Anna Campbell who has been caring for Mrs. Loree in Ridgeway was in town Friday enroute to her home in St. Johns.

W. S. Dickenson and Homer Whaley left for Battle Creek last night to attend a Masonic meeting on Tuesday and Wednesday.

Albert Boyce who has been making a busines trip in the northern part of the State came Saturday for a weekend visit with relatives.

Improvements are in order all about town. We notice C. B. Mize T. W. Mingay and Joseph Hanford are having their houses painted this week.

**Two car loads fo wire fence at last years prices. This means a big saving to you, Mr. Farmer.
Lenawee Lumber Co. adv**

Regular meeting Pythian Sisters tomorrow evening . The May committee willl serve refreshments at the close of the meeting lets us have a good attendance.

Mr. and Mrs. George Price of Britton were in town Saturday evening. Miss Edna Curry returned home with them for an over Sunday visit with her parents.

Mrs. Will Service and three children and Roy Smith motored to Petersburg Sunday where they attended the funeral of Mrs. Thomas Wilson.

Graduation gifts at Gaston's. adv

Father Lee, Father Fisher, Misses Fisher and Gridley drove down from Manchester Sunday afternoon and called on Mr. and Mrs. Thos. McCann and others.

Father Fisher is now rector at St. Elizabeths church. Hereafter Mass will be observed every 2nd Sunday in the month at 8 a. m. and every 4th Sunday at 10 a. m.

Mrs. Rosetta Billington who has been seriously ill with the measles, has so far recovered as to be able to go to Detroit with her daughter-in-law, Mrs. Cecil Billington who has been caring for her.

There has been a great tendency among the dancers to arrive about mid night or a little sooner and the ladies are hoping to overcome this by planning a number of feature dances for their May Party on May 25 The first feature dance will begin at 8 o'clock prompt.

NOTICE

The groceries and butcher shops will close at 10 o'clock Decoration Day, May 30th There will be two deliveries, one at 7 o'clock and the other at 9 o'clock. 2t

BUSINESS MEN'S BANQUET.

The business men will hold their first monthly banquet to-night at Barrett's Tea Rooms beginning at 6:30 o'clock. A fish dinner will be served and a good attendance is desired. Make this banquet a help to you by bringing your ideas as to how we can better business conditions here in our town Let us make Tecumseh a bigger and better town.

SUFFRAGE ORGANIZATION MEETING

With the object of organizing the Second Congressional District, which includes the counties of Lenawee, Monroe, Jackson and Washtenaw, a meeting will be held on Friday, May 26th, at 2:30 p. m. at the home of Mrs. Jenny, Law Hardy, Tecumseh.

Miss Lillian Snedicor, state organizer for the Congressional Union, for Michigan, will be present. Officers will be elected and a plan of work adopted.

All members of the Congressional Union, all Suffragists or those interested in Suffrage are earnestly invited to be present.

Richard Farley of Detroit called on friends in town for the week-end.

Read our ad in this issue. Jones Clothing Shop. adv

Mrs. Elizabeth Linn of Ridgeway was a Tecumseh visitor Monday.

Mrs. J. Olivar purchased the Van Duser property on East Chicago street

William Smith, North Maumee street, will sell Shepherd strain Ancona eggs for setting, five cents each adv 4-11-10t

We regret to hear that Mrs. John Vedder is seriously ill at this writing.

Wm. Dinse and family were Sunday guests of Mrs Anna Baaske in Wellsville.

Vern Stemm of Detroit was shaking hands with friends in town Monday.

Miss Alice Wimple was a passenger for Lenawee Junction Saturday.

We regret to hear that little Helen Deming is confined to her bed by rheumatism

Pineapples at special price this week. F. D. Avery. adv

Mesdames Alice Percy and Mary Ives were pasengers for Adrian Monday.

Will Hall and family of Wellsville were Sunday guests of Oscar Packard and family

Dr. W. D. Reed and family spent Sunday with her father Mr. Martin in Clinton.

Mr. and Mrs. Blinn Tallman and Mr. and Mrs. Frank Nyland motored to Toledo Friday.

Mr. and Mrs. Wm. McAdams entertained their son Vernor, of the U. fo M. for the weekend.

Now is the accepted time to buy pineapples. F. D. Avery. adv

Mrs. Mary Forsythe of Toledo came Monday called by the death of her brother, James Eccles.

Miss Ethel Mathias was the guest of her sister, Mrs. O. J. McIntyre in Detroit Saturday and Sunday

Mr. and Mrs. Faunt Leonardson of Britton were in town Friday evening for the play at the Opera House.

Mrs. Sophia Gilman, Mrs. Gayle Henry of Dundee were visiting Mr. and Mrs. Robert Elliott Thursday.

Mrs. Lizzie Knox, who was called here by the death of her father John F. Hicks, left for her home in Ontario Saturday

Mr and Mrs Colson and family and Lester McComb and his family spent Sunday with John McComb and family in Clinton.

Listen to the Jubilee Singers at the M. E. Church next Tuesday night. adv

There will be seven changes in the list of teachers in our schools, four in the grades and three in the high school for next year

Mrs E A Young has purchased a 2 family house in Jackson and with her daughter Mrs. Lettie Button will soon move to that city

A report received from the U. of M. hospital was to the effect that Ernest Burdette was getting along finely from his recent operation.

Mrs. H A. Stacy and her mother Mrs. Ward of Grand Rapids, who came to Clinton for the funeral of the late William Ward, have been the guests of Mrs. Benj. Dove for a few days.

FINE TENNESSEE STRAWBERRIES

RECIEVED DAILY.

They are cheap and very good.

Cuban Pineapples

are fine qualito and price low.

New Florida Potatoes and Sweet Potatoes.

We give BLUE Trading Stamps.

ANDERSON GROCERY CO.

Phone 91... Successors, Anderson Bros. Macon 'Phone

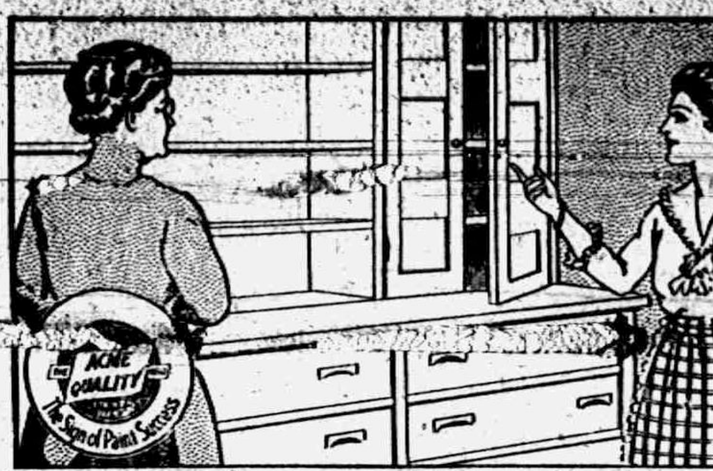
ACME QUALITY
The Sign of Paint Success

Enamels Stay Clean

Enameled cupboards and pantry shelves clean as easily as a porcelain plate. They are always sanitary. An occasional wiping with a damp cloth keeps them spotlessly white. The smooth, hard surface of enamel simply offers no foothold for dirt.

ACME QUALITY

ENAMELS

produce genuine enameled finishes. They are easy to apply—simply brushed on like paint—and they are inexpensive. Call at our store and let us show you how you can secure a genuine enameled finish on your ice chest, refrigerator, kitchen cabinet, cupboard and pantry shelves, or even your entire kitchen.

For a genuine enamel finish on furniture, woodwork, metal, window casings, walls, or any surface about the home, use Acme Quality Enamels.

Satterthwaite Bros.
TECUMSEH.

COAL

We are ready to take your orders for Coal and we will endeavor to give you both quality and service.

Call us by phone or come and see us.

Phone 290. **BROWN & CO.**

DECORATION DAY

ATTENTION COMRADES! Tuesday, May 30th, is our annual Memorial Day. All comrades are invited to attend the Decoration services at Tipton on Monday, the 29th, in the afternoon.

Our services will be held in the opera house on Tuesday agternoon at 2 o'clock. All comrades. Sons of Veterans and ladies of the T. B. A. are requested to meet at the G A. R. Post room at 1.30 sharp All other orders are invited to participate in these services. Rev. G. W. Jennings will be the orator of the day A fine program has been prepared and all citizens are invited to be present on this occasion 2t

JAMES ECCLES

James Eccles passed away at Kalamazooo Sunday morning May 21. at seven o'clock the immediate cause of death being a stroke of paralysis. His remains were brought to his home Monday forenoon. The funeral was held from the home at 2 o'clock this afternoon, Rev W. A. Rex officiating with burial in Brookside cemetery.

Jim, as he was called by his many friends in Tecumseh has lived here since his early boyhood and was always of a happy genial disposition, a friend to all. He was 61 years of age at the time of the death.

He is survived by his wife, son, Allen and daughter Florence, three brothers William of Tecumseh, John of Spearfish and Fred of the Black Hills, South Dakota, Mrs. Mary Forsythe, Toledo, O, Mrs. Seth Bullock and Mrs, Maud Elder of the Black Hills, South Dakota.

The sympathy of the whole community goes out to those who today lay aside in the silent grave all that is mortal of their loved one.

Monday night Rev W. A. Rex, Rev John Hornuag of Toledo, John Nyland and F. J. Temple motored to Holloway and attended the men's banquet They report a very pleasant evening.

Among the Tipton people taking in the play at the Opera House Friday night were Dr. and Mrs. Rice and Muza, Mr. and Mrs. Will Beebe and Mr. and Mrs. Sherman Camburn.

COURT NEWS.

Chas. Schanholtz was arrested Monday afternoon on a charge of larency, made by a detective of the D. T. & I. R. R. who claimed that Schanholtz had stolen a quantity of brass from the railroad. Taken before Judge Hosmer he pleaded not guilty. Tuesday morning he appeared before the judge and changed his plea to guilty. A fine of $25.00 and costs was imposed which he paid.

Chas. Williamson was before Judge Hosmer, Friday, on a charge of fast driving, he plead not guilty but later changed his plea and was discharged by paying a fine and costs of $6.00.

MEMORIAL SERVICE

ATTENTION, COMRADES! The Memorial sermon will be preached by Rev. F. Hewitt at the Episcopal church at 4 p. m. Sunday, May 28th. All comrades, Sons of Veterans and ladies of the T. B. A. are requested to meet at the G. A R. Post Rooms at 3:30 sharp. All churches are invited to make this a union service and all orders are invited to participate. 2t

GRADUATION DAY

Friday June 16 will be observed by the class of 1916 as Graduation Day at the Opera House with 14 graduates 8 girls and 6 boys Misses Camilla Hayden, Norma Moody, Mary Bloomer, Metta Stewart, Ruth Kotts, Ethel McIntyre, Winnie Mitchell, Eunice Orr, and Messrs Carlyle Kay, Gordon Bachman, Parker Comfort, Burton Garlinghouse, Jason Meads and Lloyd Aeber sold. There will be no outside speaker the class giving the program This is one of the smallest classes since 1909, when there were only thirteen.

We hope to have the program to publish in a later issue.

F. S. Turner and daughters Gertrude and Margaret motored ot Ann Arbor Saturday afternoon returning Sunday. Mrs. Turner who had been attending the May Festival through the week returned with them.

Dr. N. D. Trask,
Osteopathic Physician,

Special attention given to nervous diseases, rheumatism, stomach and bowel trouble.

Bronchitis Asthma and Catarrhal Deafness.

Office hours, 9 to 12, 1 to 5, and by appointment.

Office over McCann & Bowen's.

A. C. AYLESWORTH,

Licensed Auctioneer, Real Estate, Stock and General Salesman.

Will attend all sales in city or country, at reasonable rates.

Headquarters, and all dates made Herald office.

Dental Parlors

W. D. REED, D. D. S.

Chicago St., Tecumseh

Crown and Bridge work, Aluminum Silver and Rubber plates and all the specialties known to modern dentistry. Gas or vitalized air administered.

Office over Avery [illegible]

DR. E. D. BROWN,
Dentist.

Modern Dentistry of reasonable rates. Painless extraction by use of local or general anaesthetic.

Officers hours 7:45 a. m. to 5 p. m. Saturday evenings 7 to 9. Other evenings by appointment.

Office in DeWolf Block.

Office pohne 192, house phone 182—2r

C. M. Cooley,
Licensed Auctioneer.

R. F. D. No. 1 Manchester. 15 years successful experience in Jackson, Washtenaw and Lenawee Counties, also practical farmer.

Bell Telephone Clinton exchange.

Rates Reasonable and Satisfaction Guaranteed

Dr. H. H. Hammel
Physician & Surgeon
(Homeopathic)

Calls answered promptly, day or night.

Office Hours—8 to 9 a. m., 12:30 to 3:00 p. m., 7 to 8 p. m. Sundays by appointment.

Office above Lilley Bank. Successor to Dr. Walter Briegel.

PARKER'S HAIR BALSAM
A toilet preparation of merit. Helps to eradicate dandruff. For Restoring Color and Beauty to Gray or Faded Hair. 50c. and $1.00 at Druggists.

Whittemore's Shoe Polishes
FINEST QUALITY LARGEST VARIETY

GILT EDGE WHITTEMORE'S GILT EDGE DRESSING FOR LADIES AND CHILDRENS BLACK SHOES SOFTENS PRESERVES LEATHER RESTORES COLOR AND LUSTRE

QUICK WHITE MAKES DIRTY CANVAS SHOES CLEAN & WHITE QUICKLY & EASILY APPLIED ALSO CLEANS WHITE CANVAS

"GILT EDGE," the only ladies' shoe dressing that positively contains Oil. Blacks, Polishes and Preserves ladies' and children's shoes, shines without rubbing, 25c. "FRENCH GLOSS," 10c.

"DANDY" combination for cleaning and polishing all kinds of russet or tan shoes, 25c. "STAR" size, 10c.

"QUICK WHITE" (in liquid form with sponge) quickly cleans and whitens dirty canvas shoes. 10c. & 25c.

"ALBO" cleans and whitens BUCK, NUBUCK, SUEDE, and CANVAS SHOES. In round white cakes packed in zinc boxes, with sponge, 10c. In handsome, large aluminum boxes, with sponge, 25c.

If your dealer does not keep the kind you want, send us the price in stamps for full size package, charges paid.

WHITTEMORE BROS. & CO.,
20-26 Albany Street, Cambridge, Mass.
The Oldest and Largest Manufacturers of Shoe Polishes in the World

WE WANT a man or woman in every town where we are not already represented, to introduce BROWN HERB TABLETS guaranteed remedy for Constipation, Indigestion and Dyspepsia. Over 100% profit. Easy seller, repeat orders, Permanent income. Write for pamphlets, FREE SAMPLES and terms. BROWN HERB CO., 66 Murray St, New York City

"URIC ACID NEVER CAUSED RHEUMATISM"

I WANT to prove it to your satisfaction. If you have Rheumatism or Neuritis, acute or chronic—no matter what your condition—write to-day for my FREE BOOK on "RHEUMATISM—Its Cause and Cure." Thousands call it "The most wonderful book ever written." Don't send a stamp—it's ABSOLUTELY FREE.
JESSE A. CASE
Dept. 943 Brockton, Mass.

FRIENDSHIP BRACELET LINK ONLY 12¢

STERLING SILVER ROLLED GOLD

[illegible]

SOME GOOD ADVICE

Strengthened by Tecumseh Experiences

Kidney disease is too dangerous to neglect. At the first sign of backache, headache, dizziness or urinary disorders, you should give the weakened kidneys prompt attention. Eat litle meat, take things easier and use a reliable kindey tonic. There's no other kidney medicine so well recommended as Doan's Kidney Pills. Tecumseh people rely on them. Here's one of the many statements from Tecumseh people.

W. W. Shurtz, Kilbuck St., Tecumseh, says: "I have taken Doan's Kidney Pills at different times during the past ten years and they have always given me relief from distressing symptoms of kidney complaint. I have procured my supply of Doan's Kidney Pills from Wright & Son's Drug Store and my experience has been so satisfactory that I willingly give this public account of it."

OVER TWO YEARS LATER, Mr. Shurtz added: "I willingly re-endorse Doan's Kidney Pills. I have found this medicine acts just as represented."

Price 50c, at all dealers. Don't simply ask for a kidney remedy—get Doan's Kidney Pills—the same that Mr. Shurtz has twice publicly recommended. Foster-Milburn Co., Props., Buffalo, N. Y.

JAMES B. REYNOLDS

Secretary of the Republican National Committee.

Photo by American Press Association.

James B. Reynolds formally opened the Republican national hedquarters on May 22.

HELFFERICH AID TO HOLLWEG

Succeeds Dr. Delbrueck as Vice Chancellor—New Agriculture Chief.

Copenhagen, May 22.—The Berliner Tageblatt states that Dr. Karl Helfferich, secretary of the imperial treasury, has been appointed to succeed Dr. Clemens Delbrueck as vice chancellor.

The Tageblatt also says that Baron von Schorlemer, Prussian minister of agriculture, has been relieved of his post, and that Herr Hoesch, a conservative member of the reichstag, has been appointed to succeed him.

JINX STILL PURSUES JOHN

Odd Accidents Just Keep Tagging Our Great Singer About.

Ann Arbor, May 22.—The largest audience that ever gathered for a May festival concert, assembled at Hill auditorium to hear John McCormack, was almost compelled to go home disappointed, for the chauffeur of the automobile in which the renowned Irish tenor and his accompanist, Mr. Edwin Snyder, drove from Detroit to Ann Arbor, was suddenly stricken with illness and collapsed just before the party reached Wayne, early in the evening, according to Mr. McCormack.

Farther along on the route the machine was stalled in the muddy roads, causing further delay. Mr. McCormack finally reached the auditorium about one hour and 30 minutes late.

BONES BARE OLD MURDER

Grave of Suicide who Killed Baby 75 Years Ago Unearthed.

Jackson, May 22.—Human bones, believed to be those of a Detroit man who murdered his child and then came to Jackson county and killed himself seventy-five years ago, were unearthed by Frank Benn, a farmer, while plowing in a 15-acre field on the Anson Townley farm in Tompkins township.

Sheriff Davis, who took charge of the gruesome discovery, is convinced from the story told by an old woman, that the bones are those of the Detroiter of early days. The aged woman says that she was a child at the time of the crime, but that she has often heard her parents tell of the murder and the suicide which followed.

Mrs. Steenard Will Get Trial.

Kalamazoo, May 22.—Mrs. Eva Steenard at her own request held a long interview with Judge George Weimer relative to the charge that she had killed her baby. Judge Weimer announced after the interview that he would not accept a plea of guilty from the woman and that he would order a trial.

Quick Thinking Saves Child's Life.

St. Joseph, May 22.—Quick thinking and action saved the life of seven-year-old John Brickson. The lad was about to take a bath when a flame from a defective gas heater caught his clothing, enveloping him in fire. He tore off the garments escaping all but minor burns.

Aged Lumber Man Dies at Flint.

Flint, May 22.—Julius J. Wells, eighty-four eyars old, pioneer lumberman and builder of mills, is dead at the home of his daughter of pneumonia.

CORRESPONDENCE

RIDGEWAY

The Epworth League have purchased a piano for the church.

Fred Smith was home from Toledo Sunday.

Daisy Barnes, Eula Underwood, and Pearl Wood were Adrian visitors Saturday.

Theodore Atchison, Thurlow Sweet, Jesse Shough, Pearl and Estella Pocklington were home from Ypsilanti Saturday and Sunday.

The baccalaureate sermon will be next Sunday evening.

Commencement exercises will be held in the Church Friday evening May 26. The U. of M quartette will furnish the music.

The Ebworth League have elected the following officers.

President—Eula V. Underwood
1st Vice Pres.—Gertrude Baker
2nd " " —Edith Carter
3rd " " —Lulu Gilmore
4th " " —Pearl Wood
Secretary—Daisy Barnes
Treasurer—Ralph Avery
Organist—Lillian Dibble
Ass't. organist—Dorothy Martin

Mr. and Mrs. Francis D. Stone and little daughter Donelda were Sunday guests of Mr. and Mrs C S, Foote.

C M. Gove of North Adrian called on friends here Monday.

Mr. and Mrs Will Fletcher were Sunday guests of Mr. and Mrs. [illegible] of Macon.

FOLEY KIDNEY PILLS
FOR BACKACHE KIDNEYS AND BLADDER
Sold Everywhere.

BRITTON

Mrs. Wm. Kopka of Ridgeway spent Thursday with her mother, Mrs. Lizzie Cheever.

Mrs Isaac Freas and son Alva were Wednesday visitors in Adrian.

Mrs. R. B Kanouse and baby Alice spent Thursday with relatives in Adrian.

Paul Bombenek was here from Ypsilanti Thursday on business.

Mr. and Mrs. George Quick and little daughter Savilla of Rome are guests of Mr. and Mrs. George Allen for a few days.

Mr. and Mrs. Harry Temple and little Virginia were Wednesday visitors in Detroit.

Mrs. Amos Underwood spent Thursday in Toledo with her husband who is in the hospital there.

On Thursday evening at 8 o'clock at the high school auditorium will be given the commencement exercises.

There are seven graduates this year, Harold Davis, Harlan Keran, Alice Boyd, Howard Linn, Myrtle Randell, Veva McCarbery and Reta Hindes.

Mr. and Mrs. C. D. Zeluff spent Thursday with friends in Toledo.

The alumni banquet and reception will be given on Saturday evening.

Miss Lydia Price has been spending a few days with friends in Ann Arbor.

Mr. and Mrs. E. G. Price returned home Wednesday evening from a few days visit with her sister Mrs Robison and husband in Dundee. Her little nephew accompanied her home for a visit.

Will J. Moreland was transacting business in Toledo Wednesday.

FOLEY KIDNEY PILLS
FOR BACKACHE KIDNEYS AND BLADDER
Sold Everywhere

HOLLOWAY.

Mrs. John Gordon is doing as well as can be expected. Her daughter Jennie is caring for her.

Those from our Hive who attended the L O T. M. M. Association at Addison Thursday were Mesdames Emily G. Pfund, Dora L. Cavill, Lena Wilson, Hattie Whelan, Edith Dermyer, Anna Redline, Anna Riley, Martha Lowe and Anna Drouillard.

John Kelly of Detroit visited friends here last week.

Mrs Jerome Carpenter and daughters Doris and Melba returned to their home Oxford Tuesday after a weeks visit with her parents Mr. and Mrs. Henry Cavill.

Mrs. C. B. Hawkins and two daughters Margaret and Jane have returned from a visit with relatives in Cleveland.

Miss Esther Fish of Adrian visited Ellen Atwell Tuesday.

Mrs. Crittenden who has been spending the winter in Leonidas is now a guest of her daughter Mrs. A. H. Lewis.

Mr. and Mrs. J. A. Wheeler and Mr. and Mrs. Vernon Tingley of Townley were Sunday guests of their cousins Mr. and Mrs. Ira Wilson.

Mrs. W. H. Wall and Mrs. John Rennie were Adrian callers Monday.

Mrs. Irving Lewis and sister Mina Pooley visited their parents, Mr. and Mrs. Joseph Pooley of Jasper Sunday.

Mr. and Mrs Jewett Whelan of Tipton visited Mr. and Mrs S. J. Wilson from Saturday until Monday.

Willard Grey, Chas. Lowe, George Wright each took a load of L. O. T. M. M. to Addison Thursday.

FOLEY CATHARTIC TABLETS
Keep Stomach Sweet - Liver Active - Bowels Regular
Sold Everywhere

HUGHES HAS GREAT LEAD

Oregon Reports Show Vote Double That of Two Rivals.

Portland, Ore., May 22.—Returns from various parts of the state from Friday's presidential primary showed that Justice Charles E. Hughes' Republican vote was nearly twice the aggregate vote given former Senator Theodore E. Burton and Senator Albert B. Cummins.

An increase was noted in the number of Republican voters that had written in the name of Theodore Roosevelt as their choice for president.

DR. CARY T. GRAYSON

To Wed Miss Gordon In New York Church May 24.

Photo by American Press Association.

Dr. Cary T. Grayson, President Wilson's naval aid physician, and Miss Alice Gertrude Gordon of Washington whose engagement was announced several weeks ago, will be married in New York May 24 at St. George's Episcopal church. The president and Mrs. Wilson will go to the wedding.

HOUSE PASSES SHIP BILL, WILSON VICTOR

As Usual President Gets Some G. O. P. Support.

Washington, May 22.—President Wilson's ship purchase bill was passed by the houe by a vote o f211 to 161.

EightRepubli can, three Progressives, one independent, and one Socialist voted for the measure. Two Democrats opposed it.

Republicans voting for the shipping bill were Cary of Wisconsin, Dillon of South Dakota, Norton of North Dakota, Farr and Miller of Pennsylvania, James of Michigan, and Moss of West Virginia.

Progressives voting for it were Martin of Louisiana, Nolan of California, and Schall of Minnesota.

Kent of California, independent, and London of New York, Socialist, voted for it. Olney of Massachusetts and Slayden of Texas were the Democrats who voted against it.

The measure was passed in substantially the same form it was introduced.

MISS HUBBARD TO BE QUEEN

Daughter of Fra Elbertus to Aid at Wisconsin U. Masque.

Madison, May 22.—Miss Miriam Hubbard, daughter of Elbert Hubbard who drowned when Lusitania went down, will take the art of Queen Elizabeth in the masque that will be produced by the university of Wisconsin on June 3.

Miss Hubbard was a student at Wisconsin last year, but left school when her father died, and is now attending the University of Michigan. She will come to Madison, however, to play a leading role in the last feature of the Wisconsin Shakespearean tercentenary celebration.

Man, 78, Wears First Shoes.

Aurora, Ill., May 22.—Charles Sauders, born seventy-eight years ago, on a farm near Bald Mound, has just worn his first pair of shoes and gone to see his first vaudeville show.

BASEBALL RESULTS

AMERICAN LEAGUE.

	W.	L.	Pct.		W.	L.	Pct.
Cleve.	21	11	.656	Det.	13	17	.433
Wash.	20	11	.645	Chi.	13	18	.419
N. Y.	14	12	.538	Phil.	12	17	.414
Bost.	14	15	.483	St. L.	11	17	.393

At Cleveland— R. H. E.
Cleveland ....000000030—3 6 1
Washington ..000001021—4 9 1
Coveleskie, Bagby and O'Neill; Johnson and Ainsmith.

NATIONAL LEAGUE.

	W.	L.	Pct.		W.	L.	Pct.
Brook.	15	9	.625	Chi.	15	16	.484
Phila.	16	11	.593	Cin.	15	18	.455
Bost.	14	11	.560	St. L.	14	18	.438
N. Y.	13	13	.500	Pitts.	12	18	.400

At Cincinnati— R. H. E.
Cincinnati ...000000100—1 8 3
New York ...300000440—11 16 2
Knetzer, Dale and Wingo; Anderson and Rariden.

At St. Louis— R. H. E.
St. Louis ....000000000—0 2 1
Boston ....000020000—2 6 1
Ames and Snyder; Tyler and Gowdy.

At Chicago— R. H. E.
Philadelphia ..000000004—4 7 1
Chicago ......000010001—2 5 1
Rixey and Killifer; Lavender and Archer.

HUGE INCOME TAX FRAUDS

Attempts to Cheat Uncle Sam Out of $8,380,185 Frustrated.

Washington, May 22.—Attempted frauds and invasions of the income tax law, aggregating $8,380,185, have been frustrated by the treasury department, during the first nine months of the current fiscal year.

The $8,380,185 has been added to the incorrect returns, assessed against the delinquent corporations and individuals, and will be collected. Whatever additional evasions and omissions may be uncovered in returns yet to be investigated will be similarly treated.

More than 80,000 individual and corporation returns have yet to be examined before the total of the amount withheld can be ascertained.

Army Bill Passes House.

Washington, May 22.—The house, by a vote of 349 to 25, adopted the conference report on the Hay-Chamberlain army bill. The report was approved by the senate earlier in the week and now goes to President Wilson for his signature.

FRENCH LINE IS BEATEN IN DASH

German Attack Brings Gain on Dead Man's Hill.

TEUTONS CLAIM BIG VICTORY

1,300 French Soldiers, Eight Cannon and Sixteen Machine Guns Captured in New Assault—Austrians Drive Italians Further Back—Bombs Dropped on Cairo.

Berlin, May 22.—More han 1,300 French, including thirty-one officers, in addition to sixteen machine guns and eight cannon, were captured in a new German assault on the Verdun front, in the region of Dead Man Hill, the war office announces.

This statement says the German lines were advanced on the south and southwest slopes of he hill. The communication follows:

"On the south and southwest slopes of Dead Man Hill our lines were advanced after effective artillery preparation. Thirty-one officers and 1,315 men were taken prisoners, and in addition to other war material, sixteen machine guns and eight cannon were captured. Minor counterattacks by the enemy were abortive.

"It has been ascertained that the French atack with hand grenades in [illegible] the night of May 20 was repulsed. There was no infantry action at this point Sunday.

The firing on both sides at times was very violent. Minor expeditions west of Beaumont and south of Gondrexon were successful.

Four Aeroplanes Felled.

Near Ostend (Belgium) a hostile aeroplane was brought down by the fire of our anti-aircraft guns and fell into the sea. Four other machines were shot down in aerial encounters. Two of them fell within our lines, one near Lorgies, north of La Basse, and the other near Chateau Salins. The remaining two fell within the enemy's lines, one in Borrus wood, west of the Meuse, and the other beyond a hill east of Verdun.

"Our aeroplane squadron again dropped bombs freely on Dunkirk during the night."

French Admit German Gain.

Paris, May 22.—The battle for possession of important strategic positions on he Verdun fron west of the Meuse River coninued with unabated severity. The French war office announces that the Germans, although repulsed in most of their atemps, succeeded in capuring a first line trench on Dead Man Hill and gaining ground on the slopes west of the hill.

Italians Driven Back Again.

Berlin, May 22.—The official Austrian reports of May 19 and 20 show further extensive gains in the new offensive movement in the southern Tyrol, which has carried the Austrians on to Italian territory.

Drop Bombs In airo.

Cairo, Egypt, May 22.—An areal attack on Cairo was made, causing the death of two persons and the injury of a number of others.

LYNCH IS GIVEN TEN YEARS

Irishman From America Has Sentence Delayed at U. S. Request.

London, May 22.—It is reported to the American consular office that Jeremiah C. Lynch of New York has been sentenced to ten years imprisonment for complicity in the rebellion in Ireland.

Washington, May 22.—Ambassador Page at London has been notified by the British Foreign Office that sentence of Jeremiah C. Lynch, a naturalized American, arrested for complicity in the Irish revolt, will not be confirmed until it has been sibmitted to the prime minister.

TO HAVE FIELD KITCHENS

Germany Will Take Over Cooking for the Whole Empire.

Amsterdam, May 22.—The German socialist newspapers discuss the new proposal for dealing with the food problems, namely; that each city, town or community through its chosen officials shall take over the feeding of its people, doing away entirely with private buying and even private cooking.

Under this scheme the local governments would have the right to confiscate all foodstuffs at fixed prices, assemble them at kitchens and distribute them ready cooked to the people.

SENT TO PRISON FOR PRAYER

Belgian Rabbi Sentenced for Invoking Blessing on Royal Family.

Amsterdam, May 22.—M. Bloch, grand rabbi of Belgium, has been sentenced to six months' imprisonment for preaching a sermon in which he invoked a blessing on the Belgian royal family and expressed a hope for their speedy return.

Emperor to Settle Crisis.

London, May 22.—Emperor William suddenly returned to Berlin in order to settle the ministerial crisis, according to telegrams received from Berlin in Amsterdam, says a Reuter's dispatch from that city.

MATTERS CASE IN U. S. COURT

Margaret Ryan Gets Out Writ for Possession of Baby.

Chicago, May 22.—Margaret Ryan, the Canadian girl-mother of Baby Ireane, about whom has centered the fight of Mrs. Anna Ledgerwood Matters for the possession of her late husband's estate, enlisted the aid of the United States courts to gain possession of the baby she thought was dead.

She obtained a writ of habeas corpus in the court of Federal Judge K. M. Landis directing that the baby be returned to her. The writ is returnable next Friday.

University Gets Lincoln Bible.

Nashville, Tenn., May 22—President F. A. Mackenzie of Fisk university, a negro educational institution here, announced the gift to the university of a bible presented in 1864 to Abraham Lincoln, by Baltimore negroes. The bible was received from Robert T. Lincoln, son of Abraham Lincoln, of Hildene, Manchester county, Vermont.

STATE OF MICHIGAN,
The Probate Court for the County of Lenawee.
At a session of said Court, held at the Probate Office in the City of Adrian in said County, on the [illegible] day of April, A. D. 1916.
Present, HARRY L. LARWILL, Judge of Probate.
In the matter of the estate of MARTHA M. [illegible], Deceased.
On reading and filing the petition, duly verified, of Frederick B. Wood, executor upon said estate, praying that he may be authorised, empowered and licensed to mortgage the Real Estate described in said petition for reasons therein stated.
It is Ordered, That Monday the 15th day of May, next at nine o'clock in the forenoon, be assigned for the hearing of said petition.
And it is further Ordered, That a copy of this order, be published in the Tecumseh Herald, a newspaper printed and circulating in said County of Lenawee, for three successive weeks previous to sale day of hearing.
(A true copy) Harry L. Larwill, Judge of Probate.
E. I. Larwill, Register of Probate.

Commissioners Notice
STATE OF MICHIGAN, County of Lenawee ss.
In the matter of the Estate of JAMES R. LILLEY, deceased.
The undersigned having been appointed by the Probate Court of said County, Commissioners to receive, examine and adjust all claims and demands of all persons against the estate of said deceased, do hereby give notice that we will meet for that purpose at the office of County Clerk in the City of Adrian Lenawee County, Michigan, on the 29th day of May, 1916 and on the 29th day of August 1916, at two o'clock in the afternoon of each of said days.
And that four months from the 29th day of April, 1916, are allowed by said Probate Court for the creditors of said estate to present their claims to us for examination and allowance.
Dated April 29th 1916.
Glenn L. Williams,
G. Arthur Rathbun,
Commissioners.

STATE OF MICHIGAN, County of Lenawee ss.
Probate Court for the County of Lenawee.
At a session of the Probate Court for the County of Lenawee holden at the Probate Office in the City of Adrian on the 11th day of May, in the year one thousand nine hundred and sixteen.
Present, HON. HARRY L. LARWILL Judge of Probate.
In the matter of the estate of MARTHA E. RISING, deceased.
On reading and filing the the petition, duly verified, of Leon M. Maynard, nephew of said deceased, praying that an instrument in writing purporting to be the last will and testament of said deceased may be duly proved and admitted to probate, and that administration of said estate may be granted to G. Arthur Rathbun, the executor named in said instrument, or to some other suitable person.
It is Ordered, That Monday, the 12th day of June, next, at nine o'clock in the forenoon, be assigned for the hearing of said petition.
And it is further Ordered, That a copy of this order be published in the TECUMSEH HERALD, a newspaper printed and circulating in said County of Lenawee, for three successive weeks, previous to said day of hearing.
HARRY L. LARWILL, (A true copy) Judge of Probate
E. I. LARWILL, Register of Probate.

"Rough on Rats" ends Rats, Mice, Bugs, Die outdoors' Unbeatable Exminator. Used World Over, by U. S Gov't too. Economy Size 25c or 15c Drug & Country Stores. Refuse substitutes. Commic Picture R—E. S. Wells, Jersey City, N. J.

CURES DRUG USERS, BUT BECOMES VICTIM

Eminent Physician and Wife Forge to Buy Dope.

Milwaukee, May 22.—The court sentence of hospital treatment for Dr. John B. Dexter, former Grand Rapids physician, was changed to a year in the county bridewell, in order to save his being extradited to Louisville and other southern cities, where he is wanted for forgery.

His wife, however, also of Grand Rapids, former nurse, is not affected by this change, and will be given hospital treatment. Dr. Dexter, it was shown, was an expert in treating cases of the morphine habit.

In curing others, however, he contracted the habit himself, as did his wife, and he is accused of many forgeries to raise money to buy the drug.

Fail to Find Waite Insanity.

Grand Rapids, May 22.—While the examination of witnesses in the Waite case which began here at the instruction of the New York court was held behind closed doors, it was given out on good authority that the defense failed entirely in its efforts to prove that Dr. Arthur Warren Waite has any abnormal qualities or that he has ever shown any signs of insanity.

Rat Law May Cost Hillsdale $1,000.

Hillsdale, May 22.—Apparently the new rat law is going to cost Hillsdale county about $1,000 a year. So far the 1916 County Treasurer Chesnut has paid orders amounting to $551.63. After the law went into effect he paid $188 for 1915. This makes $539 that has been paid out in less than nine months. During the present month, May, he has paid out $161.40.

He Had Patience.

An elderly gentleman was rambling along a country road one afternoon when he saw a small boy who had been sitting on the bank of a creek roll up his fishing line, pick up his can and start away from the piscatorial scenery. "You shouldn't give up so soon, my boy," remarked the elderly one chidingly. "The fish will be biting better in an hour or two."

"I know that," answered the boy a little sadly, "but I am"—

"You give up too quickly," interjected the other. "The next time you come out here you want to bring more patience with you."

"Tain't that, mister," said the boy, sighing deeply. "I got plenty o' patience, but I hain't got no bait."

Protection.

A man who employed a number of boys to pick raspberries was quite anxious to protect them from mosquitoes, so he had veils made to tie down around the neck. The boys were very grateful for his kindness until they found that there were no mosquitoes in that locality and also that they couldn't eat any berries with those veils on. The "protection" was of another sort.—Pittsburgh Press.

Expurgating It.

"Elfreda, what did your father say when he heard that I had been here calling on you?"

"He said you were a numskull, a mollycoddle and a jolterhead."

"Is that all?"

"That's all, Guy—except the adjectives."—Chicago Tribune.

Strategy.

"Pa, what is strategy?"

"Well, my son, suppose you should see a man coming toward you with a borrowing look in his eye; then it is strategy to hurry and ask him for a loan before he can ask you."—Boston Transcript.

Iron River Miner Killed.

Iron River, May 22.—Tom Kures was smothered to death in the Tully mine by a slide of several tons of rock down a chute in which he was working.

TECUMSEH MARKETS

CORRECTED MAY 23, 1916

Wheat	1 12 1 07
Flour per bbl	80 6 40
Rye	85
Corn (ear) cwt	1 00
Oats new	42-38
Beans	2 75
Potatoes	1 00
Butter	30
Eggs	20
Lard	12
Guinea	10
Fowls (live)	15-16
Springers	15-16
Roosters	08
Ducks 4 lb up	15
Geese	10
Turkeys	20
Hay	10 00—14 50

CHICHESTER S PILLS
DIAMOND BRAND
Beware of Counterfeits. Refuse all Substitutes.
LADIES!
Ask your Druggist for CHI-CHES-TER'S DIAMOND BRAND PILLS in RED and GOLD metallic boxes, sealed with Blue Ribbon. TAKE NO OTHER. Buy of your Druggist and ask for CHI-CHES-TER'S DIAMOND BRAND PILLS, for twenty-five years regarded as Best, Safest, Always Reliable.
SOLD BY ALL DRUGGISTS
TIME TRIED EVERYWHERE TESTED

FOLEY KIDNEY PILLS
FOR BACKACHE KIDNEYS AND BLADDER
Sold Everywhere

Was Troubled at Night

Painful, annoying bladder weakness usually indicates kidney trouble. So do backache, rheumatism, sore, swollen or stiff muscles or joints. Such symptoms have been relieved by Foley Kidney Pills. Henry Rudolph, Carmi, Ill., writes: "Since taking Foley Kidney Pills I sleep all night without getting up." Sold everywhere in Tecumseh. adv

Watch Child's Cough

Colds, running of nose, continued irritation of the mucous membrane if neglected may mean catarrh later. Don't take the chances—do something for your child! Children will not take every medicine, but they will take Dr. King's New Discovery and without bribing or teasing. Its a sweet pleasant tar syrup and so effective. Just laxative enough to eliminate the waste poisons. Almost the first dose helps. Always prepared, no mixing or fussing. Just ask your druggist for Dr. King's New Discovery. It will safeguard your child against serious ailments resulting from colds. adv

Keeping up to the Mark

"Spring fever" is not always a joke. If you feel dull and sluggish, tired and worn out, suffer from backache or weak back, rheumatism, sore muscles, stiff joints or other indication of kidney trouble, it will pay you to investigate Foley Kidney Pills. They are highly recommended as prompt and efficient aids to health. Sold everywhere in Tecumseh. adv

Pills Best for Liver

Because they contain the best liver medicines, no matter how bitter or nauseating, for the sweet sugar coating hides the taste. Dr. King's New Life Pills contain ingredients that put the liver working, move the bowels freely. No gripe, no nausea, aid digestion. Just try a bottle of Dr. King's New Life Pills and notice how much better you feel. 25c. at your druggist's. adv

LADIES CAN WEAR SHOES

One size smaller after using Allen's Foot-Ease, the Antiseptic powder to be shaken into the shoes and used in the foot-bath for hot, tired, swollen, aching, tender feet. It makes tight or new shoes feel easy. Sold everywhere. 25c. Ask for Allen's Foot-Ease. Don't accept any substitute.

He Removed the Danger Signal

Frank W. Sherman, Laconia, N. Y., writes: "I suffered with kidney trouble, had a tired feeling in my back, did not have any ambition and felt all tired out. I used Foley Kidney Pills and in a few days began to feel better, and now I have entirely recovered and have had no return of my painful symptoms."

One cannot help becoming nervous and feeling tired and worn out when the kidneys fail to filter and throw out of the system the poisonous waste matter that causes kidney troubles and bladder ailments.

Backache is one of Nature's danger signals that the kidneys are clogged up and inactive. It is often followed by rheumatism, annoying bladder or urinary disorders, puffy swellings under the eyes, swollen ankles and painful joints.

Foley Kidney Pills get right at the source of trouble. They invigorate the kidneys to healthy action and when the kidneys properly perform their functions the poisonous waste matter is eliminated from the system.

Sold everywhere in Tecumseh.

We Show Men & Women

[illegible]

The Aches of House Cleaning

The pain and soreness caused by bruises, over-exertion and straining during house cleaning time are soothed away by Sloan's Liniment. No need to suffer this agony. Just apply Sloan's Liniment to the sore spots, rub only a little. In a short time the pain leaves, you rest comfortably and enjoy a refreshing sleep. One grateful user writes: "Sloan's Liniment is worth its weight in gold." Keep a bottle on hand, use it against all soreness, neuralgia and bruises. Kills pain. 25c. at your druggist's. adv

RAILROAD TIME TABLE

Effective June 6, 1915

NEW YORK CENTRAL

Going south

Station	11 a m	13 a m	15 p m	23 p m
Jackson	*6 05	‡10 20	‡3 05	*8 05
Tecumseh	7 08	11 17	3 01	9 01
Adrian	7 33	11 50	3 30	
Toledo	8 40	12 35	4 15	10 10
Chicago	4 15			
Detroit	‡12 20		6 00	

Going north

Station	10 a m	12 a m	14 p m	22 p m
Toledo	*7 50	‡12 01	‡4 30	*7 30
Detroit				‡5 00
Adrian		12 35	5 05	8 15
Tecumseh	9 10	1 01	5 35	9 06
Jackson	10 15	2 00	6 40	10 00

G. J. Zisha, Ticket Agent

DUNDEE BRANCH

Going west

Station	29 a m	41 p m
Adrian	8 37	‡3 10
Tecumseh	‡9 10	4 02
Tipton	9 19	4 16
Addison	11 50	4 55
Marshall	2 00 p m	6 25
Battle Creek		6 58

Going east

Station	42 a m	30 p m
Battle Creek	7 35	
Marshall	8 12	9 00
Addison	‡9 37	‡11 50
Tipton	10 10	1 40
Tecumseh	10 22	2 10
Adrian	10 50	
Chicago	5 00	

[illegible], Ticket Agent.

DETROIT, TOLEDO & IRONTON

Going south

Station	1 a m	3 p m	N. Y. O. p m
Detroit	‡8 00	*3 30	
Dundee	9 50	5 30	4 20
Britton	10 03	5 47	4 59
Ridgeway	10 08	5 53	5 10
Tecumseh	10 22	6 05	5 20
Adrian	10 50	6 33	

Going north

Station	4 a m	2 p m	
Adrian	*9 18	‡3 48	
Tecumseh	9 55	4 16	8 10
Ridgeway	10 05	4 26	8 25
Britton	10 10	4 31	8 40
Dundee	10 40	4 46	4 05
Detroit	12 45	6 40	

‡ Daily except Sunday.
* Daily.

R. A. Fowles, Ticket Agent.

Tells What She Thinks

Anna Hawn, Cedar Grove, Mo., writes: "We think Foley Cathartic Tablets are the best liver pill we ever got hold of, as they do not nauseate or gripe, but act freely on the liver." Recommended for constipation, bloating, sour stomach, gas on stomach, bad breath, clogged or irregular bowel action. Sold everywhere in Tecumseh. adv

Eczema Cured or Money Refunded

This guarantee goes with every box of Dr. Hobson's Eczema Ointment. Makes no difference whether its a baby, child or aged. No matter how long standing the case the guarantee holds good. Cut out this strip, go to your druggist's, get a box of Dr. Hobson's Eczema Ointment, use it as directed and if you are not fully satisfied, the druggist or maker will refund your money. Try it just once, you will be happily surprised. adv.

She Told Her Neighbor

"I told a neighbor whose child had croup about Foley's Honey and Tar," writes Mrs. Rehkamp, 2404 Herman St., Covington, Ky. "When she gave it a couple doses she was so pleased with the change she didn't know what to say." This reliable remedy helps coughs, colds, croup and whooping cough. Sold everywhere in Tecumseh. adv

MOTHER GRAY'S SWEET POWDERS FOR CHILDREN.

For feverishness, Bad Stomach, Teething Disorders, move and regulate the Bowels and are a pleasant remedy for worms. Used by mothers for 28 years. They never fail. At all druggists, 25c. Sample mailed FREE. Address, Mother Gray Co., LeRoy, N Y.

Has a Good Reputation

The original and genuine Honey and Tar cough syrup is Foley's Honey and Tar Compound and because this has given such universal satisfaction and cured so many cases of coughs, colds, croup and whooping cough there are imitations and substitutes offered to the public. Insist upon Foley's. Sold everywhere in Tecumseh. adv

Cut This Out—It is Worth Money

DON'T MISS THIS. Cut out this slip, enclose with five cents to Foley & Co., Chicago, Ill., writing your name and address clearly. You will receive in return a trial package containing Foley's Honey and Tar Compound, for bronchial coughs, colds and croup. Foley Kidney Pills and Foley Cathartic Tablets. Sold everywhere in Tecumseh. adv

Be Sure You Get This Old Reliable Cough Medicine

Imitations always follow the trail of success. Hundreds of imitations have come and gone since FOLEY'S HONEY AND TAR COMPOUND began, 40 years ago, to loosen the grip of coughs and colds.

Be sure you get the genuine
Foley's Honey and Tar Compound
And avoid the names that sound like it.

Here are three easy ways to tell the genuine. 1st—The name of "Foley's." 2nd—The yellow package. 3rd—The Beehive on the yellow package. You cannot get a substitute to do for you what FOLEY'S HONEY AND TAR COMPOUND will do—for coughs, colds, croup, bronchial and lagrippe coughs, throat and lung trouble. Buy it of your druggist and be safe.

EVERY USER IS A FRIEND.
For sale by all druggists.

THE TECUMSEH HERALD

SIXTY-SEVENTH YEAR NO 62 | TECUMSEH MICHIGAN, FRIDAY, MAY 26 1916 | WHOLE NUMBER 4519

"As time goes on, make your burden lighter by starting a Bank account now."

¶ Many folks think a Bank is an institution organized for rich people. Nothing could be farther from the truth.

¶ No matter how small your earnings, or, how little you may have, you should start a [illegible] add to it regularly as you can. That is the only road to riches and we will be glad to help and advise you. One dollar will start you.

3% Interest Paid on Savings.

TECUMSEH STATE SAVINGS BANK
TECUMSEH MICHIGAN

Garden Seeds

Get them of us and get new seeds, no mixed seed. Last year's seeds 1-2 price.

Get Your Onion Sets Early

They are scarce and high. We sell all seeds and sets by the pound this year.

We sell 4 packages Corn Flakes for 25 cents

Buy a pound of Cheerup Coffee and see how you like it. 10 pounds will get you a Percolator Free.

Aluminum Ware given away free, ask about it.

C. M. GILBERT

Suggestions

A can of good Peas and a few small New Potatoes and imagine you have a Fourth of July Dinner.

We have the goods to sell.

Also many other kinds of

CANNED VEGETABLES

Corn, Beans, Tomatoes, Beet Greens, Spinach, Asparagus, Beets, and in fact the most complete line of canned goods we ever had.

F. D. AVERY.

PHONE 89

P. S.—Pineapples for canning or Pineapples canned. Take your choice.

Fight the Fly

Screen Doors and Window Screens will help.

Fly Traps

WILL CATCH THEM. FOR SALE BY

D. L. WHITENACK & CO.

TECUMSEH, - MICHIGAN.

BUSINESS MENS BANQUET

Tuesday Evening at Barretts Tea Rooms

The first monthly banquet of Tecumseh business men was held Tuesday evening at 6:30 o'clock in the Barrett Tea Rooms was a very enjoyable affair. Covers were laid for about 60 and a bountiful fish banquet was served. Music was furnished by a victrola from the Webster Anderson Co. store, Wilfred Orr, presiding.

Four young men Perry Hayden, Robt. Moore, Joseph Satterthwaite and Wylie McCann served the guests The tables set in the form of an U present a fine appearance.

Rev. W. B. Hartzog pronounced the invocation.

After the banquet F. J. Temple as chairman made a few remarks and brought up a few questions which were presented to the meeting for discussion. He called upon J. H. Smith to speak on the proposed site for the new school building, a drawing of the two proposed sites was posted on the wall and Mr. Smith read his article that appeared in Tuesday's Herald ging into detail regarding the merits of the two sites [illegible]. A general discussion followed. Supt. Reed was called upon and made a few remarks. A straw vote was then called, for which resulted in an unanimous vote for the Brewer site. Chairman Temple next called on Louis Schneider who took up the subject of the Jackson Skirt & Novelty C. He reviewed the work that had been done by the Board of Commerce and the various committees and asked for the co-operation of the business men in securing the balance of the necessary funds about $500.00.

J. R. Nyland also spoke on this question which was followed by a general discussion. The chairman called next upon F. S. Anderson who took up the question of Wednesday Berge's days. Mr. Anderson stated that everything was progressing nicely and that arrangements had been made to open the season Wednesday May 31. He stated that our Gala days had attracted a good deal of attention and that he had received a communication from one of the largest dry goods journals in the country asking about the gala days that were put on last summer. The fact that they were new and original has attracted wide attention.

The evening was an enjoyable one and many things wre brought out which proved to be a benefit to all. These monthly meetings can be of great help and it is hoped that the get-to-gether spirit will prevail and that a bigger and better Tecumseh maybe the out come.

FRANKLIN

SCHOOL NOTES

Stone School District, No. 3.

School closed Friday, May 19 with a picnic for the children of the school.

We now have 17 pupils on the enrollment list. Those neither absent nor tardy during the past month were Pauline Taylor, Ethelyn O'Neil, Dwight Service, Hildreth Kniss and Derrel Kness.

Pauline Taylor has been absent from school but one half day since the beginning of school last September Those taking the 8th grade examinations from our school were Dorothy Taylor, Bernice Semark and Alma Rudesiler.

Those who have not been tardy during the school year are Kholetta Kuhn, Beatrice Semark, Alma Rudisiler, Dorothy Taylor, Ethelyn O,Neil and Pauline Taylor.

School closed in the Center school district No. 1, Friday, May 19th with May pole party.

Kenneth Hunt son of Mr. and Mrs. Willard Hunt has the remarkable record of not having been absent a day at school for three years.

Miss Catherine Remington teacher of District No. 1 has signed a contract for another year of school.

Lightning has struck an elm tree a few rods from the home of Emmet Brighton on the Will Brighton place.

Mr. and Mrs. S. N. Wisner visited at Mrs. L. Daniels in Pentecost Friday.

Ozro Whelan of Evans Lake was working for Seth Simmons on the old Knight place the first of the week.

The delicious woods or sponge Marilla Mushroom has again appeared.

Mr. and Mrs. Alton Whelan motored to Adrian last week Wednesday returning via of Tecumseh and attending the meeting at the co-operative store.

Mrs. E. J. Whelan entertained last week Wednesday, in honor of the birthdays of Mrs. A. B. Wisner and Mrs. C. L. Wisner which occur on the same day of the month. Other guests were Mrs. Lynn Butrick of Tecumseh, Mesdames Nettie Whelan Julia Wisner, Florence Whelan and Alice Allen.

Mrs. G. W. Allen of Tipton and Mrs. A. B. Wisner attended the funeral of Elijah Allen Saturday, which was held at the home of Mary Allen in Tecumseh. Mr. Allen died at the home of his son Archie in Litchfield.

Lewis Kay and wife entertained his mother and uncle from Waldron from Saturday until Wednesday.

The Canadian Jubilee Singers will give a concert at the M. E. church Tuesday evening, May 30, under the auspices of the Epworth League and Sunday school, adv

RAILROAD COLLISION

D. T. & I. Railroad Scene of Disaster

Wednesday morning at 2 o'clock the people in the south east part of town were awakened from their peaceful slumbers by a fierce crash which on investigation proved to be a collision of freight cars on the D. T. & I.

A section of a freight train was being switched in the yards when the engine gave a shove towards the tresstle bridge.

It being down grade the cars gained momentum as they went. There were two brakesmen on the train, one at each end of the train, the brakesman on the gondola car failed to judge the distance properly with the result that the train ran into a section that was standing on the track. Realizing that a collision would occur he jumped and saved himself unnjured, the brakesman in the rear stuck to his post, and the force of the collision threw him to the other end of the car. He was badly bruised and suffered a sprained ankle.

The collision [illegible] near the west end of the tresstle bridge where three cars of the moving section were hurled from the track, down the embankment

The first car was cut in two and one end was entirely demolished, one of the others turned turtle, and the third lay on its side.

The ca[illegible] barrels of alkali and drums of calcium chloride.

Had the standing section been a rod further on the bridge the cars would have been precipitated into the river, and the freight would have been the death of every fish in the stream for miles.

RIDGEWAY

Mrs. Joel Gray has as guest. her sister Mrs. Burns of Monroe.

Louis Bachman has a car.

Jesse June of Britton is visiting Mrs. Mary Bowers

J. J. Dreher and wife were guests of Toledo friends Sunday.

Mrs. Mary E. Hindes after being away for the winter, has returned home. She has been spending some time with her son Charles and family. Her daughters Mrs. Delisle of Detroit and Mrs. Flower of Perrysburg are now with her.

Cyrus Underwood is driving a Ford

Mr. and Mrs. Cowan of Blissfield called in town Wednesday.

Will Sweet and Oba Grady visited Ann Arbor friends Sunday.

Frank Clark and the DeRosia brothers were Sanday guests at W. F Clark's, coming through from Detroit by auto.

Dewitt Hamilton was down from Tecumseh Sunday, calling on friends

Oba and Myrtle Grady were Monroe visitors Wednesday.

During the summer months up to October, the A. O. O. G. will hold one meeting a month, on the 4th Wednesday.

Alvin Palmer is very ill at the home of his daughter Mrs. Adelbert Beevers.

A company of young people made Gordon Bachman a surprise Wednesday evening to celebrate his 18th birthday. Ice cream and cake were served and a jolly time is reported.

E. C. VanVleet and family of Tecumseh were Sunday guests at Jared VanVleet's.

Mr. and Mrs. Fred Harrison spent Saturday night in Tecumseh with Mrs. Fred Fagan who is ill.

Mrs. Susan A. Linn and Mrs. Alf. Linn of Britton were Friday guests of Mrs. E. A. Linn.

G. D. Baker and wife were down from Tipton Sunday.

Mrs. Harry Smith and son Frank of Ann Arbor visited here Saturday.

Mrs. Chas. Frost and baby visited Tecumseh friends the past week.

Ray Hathaway and wife and Ed Palmer and wife were guests of Mrs. Abbie Hathaway in Adrian Wednesday evening.

Miss Lulu Palmer and Mr Bailey of Jasper were guests of Ed M. Palmer and wife Saturday evening

Mr and Mrs. C. W. Culbertson were in Detroit part of the past week.

Several attended dedication services of the Holloway church Sunday

Euena Easlick of Macon was a Sunday guest of Dorothy Martin

Morgan Coon and wife of Detroit are guests of his brother Joseph and wife.

H. C. Wilson spent Tuesday and Wednesday in Blissfield.

Henry McCarbery and Arthur Bradley fished at Wampler's lake Saturday.

Jesse Exelby of Dearborn called on old friends here Tueeday

A good delegation from here attended the men's banquet at Holloway Monday night.

Miss Ethel Gripton returned from Boston Wednesday and is a guest of Mr and Mrs. J. F. Barlow.

Mrs. M A. Graves of Sutton visited her daughter Mrs C. B. Smith Wednesday.

Thursday, May 18th, friends and neighbors to the number of fifty came to remind J. M Gray of his 62nd birthday. They left in the small hours of the morning after having a jolly good time. Supper was served.

Wylie McCann of Tecumseh was a Sunday caller at E. Linn's

Mrs. Olive Smith returned from Defiance Saturday.

Mrs. David Fetzer of Holloway called on her sister Mrs H. Gifford Wednesday.

Jas. Jones and wife of Macon called in town Sunday.

EAGLES HAVE FISH SUPPER

Monday evening the Eagles held their regular meeting with one candidate, Mike Melonakos to be initiated into the order. At the close of the work, an appetizing fish supper was served to some 75 or 80 members Short speeches and a merry hour closed the evening.

SPECIAL
Vaudeville Attractions
WEDNESDAY

SPECIAL
BARGAINS AT ALL OUR STORES
EVERY WEDNESDAY

TECUMSEH
"The Biggest Little Town on Earth,"
EXTENDS TO ALL

SPECIAL
Vaudeville Attractions
WEDNESDAY

SPECIAL
BARGAINS AT ALL OUR STORES
EVERY WEDNESDAY

The Big Free Entertainment

WEDNESDAY, MAY 31

And Every Wednesday Following All Summer.

You enjoyed them last year, didn't you? This year the Vaudeville Attractions and Band Music will be far superior and the price will be just the same--(not one cent) and Every Wednesday will be a SPECIAL BARGAIN DAY, and every merchant will offer Merchandise.

That Will Be A Real Bargain

These specials will not be listed in your paper, but every merchant's window will display his Bargain Special Articles for each Wednesday.

The Special Attraction for Next Wednesday, May 31st, will be—AFTERNOON—
Free Vaudeville Entertainment
at 2 P. M.—EVENING—Free Vaudeville and
BAND CONCERT
at 7 P. M., all on the Main Four Corners.

Drop your work on Wednesday Afternoon and Evening and accept

TECUMSEH'S INVITATION

You will not miss the time when you are dead and gone, but you will miss it if you don't come.

SPECIAL
Vaudeville Attractions
WEDNESDAY

SPECIAL
BARGAINS AT ALL OUR STORES
EVERY WEDNESDAY

COME TO TECUMSEH
WEDNESDAY

SPECIAL
Vaudeville Attractions
WEDNESDAY

SPECIAL
BARGAINS AT ALL OUR STORES
EVERY WEDNESDAY

RIDGE ROAD

The winning side of the Sunday school contest was entertained by the loosers Saturday evening at the M. E. church about 60 being present.

Donald and Harold McLachlin spent Sunday with their parents D. P. McLachlan and wife.

Miss Carol Hildner spent Saturday and Sunday with Miss Ila Hendershot.

Glenn Crow and Ralph Overholt were Ypsilanti visitors Monday.

Mrs. Venus Clymer of Milan visited her sister Mrs. Glenn Helfer over Sunday.

Mrs. Theodore Schaible of Ypsilanti spent a few days last week with her parents Mr. and Mrs. J. M. Clark.

Miss Blanche McAllister of Detroit was an over Sunday visitor of her father Wm. McAllister and family.

Mr. and Mrs. Frank Olds returned to their home in Ypsilanti Friday.

Miss Agnes Quinn has been engaged to teach in the primary room again next year in Mooreville.

School closed last Friday evening with promotion exercises.

Mrs. M. Davenport Mrs. Glenn Crow, Mr. and Mrs. S. Crow and Ralph Allor were in Detroit Tuesday of last week.

Mr. and Mrs. Joseph Masten have moved to Monroe.

Mrs. Baker is very ill.

Mrs. Harry Polsdorfer and Mrs. Heisler spent Monday with Harry Harmon and family, near Whittaker.

Mrs. Jane Hale spent Sunday with Arba Andrus and wife in Milan.

Mrs. Mary Moon spent Friday afternoon with Mrs. Robert Needham in Milan.

The Michigan Granite works delivered a monument and marker Monday on the Mooreville cemetery for the late Milton Phillips who died March 8, 1915.

Mrs. Oliver Goldsmith recently underwent an operation in the U. of M. Hospital in Ann Arbor for appendicitis and is getting along nicely

Mr. and Mrs. Ernest Dieterle spent Sunday with Arthur Carter and family.

Zeland Goodell of Lansing and three gentlemen friends of Ann Arbor made a short call Sunday at the former's uncle's home Gus Goldsmith and family.

Milton Davenport and family of Whitmore Lake, Calvin Butler and family of Clinton, George Fliehman and family of Dearborn, Lewis Fliehman and friend of Jackson spent Sunday with Marshall Davenport and wife.

O. E. Fulkerson returned home Thursday of last week from Ann Arbor hospital.

Mrs. Sabina Miller has sold her place to Mrs. Ratsel.

Fred Reese is very poorly with rheumatism.

Mrs. Austin White and son Harry and friend Gertrude Miller of Ann Arbor spent Sunday at George Reese and family.

Miss Elva Lewis spent Sunday with Miss Ila Hendershot.

Clyde Gauntlett and wife and daughter Helen, Mrs. Edith Westfall and Ernest Dieterle motored to Detroit Saturday.

Alfred Lewis spent Sunday with Mr. and Mrs. Sam Patterson of Britton.

Edgar Forsythe and wife and daughters and Miss Ida Gibson motored to Detroit Saturday.

Peter Johnston and sons Allen and Reuben and Fred Lewis were at Wamplers Lake Sunday.

NORTH ADRIAN

Mrs. Arthur Bailey entertained the Ladies Aid Society last Thursday afternoon with a good number present.

Mr. and Mrs Frank Gove and son Leon, Mr and Mrs. Ernest Miller visited their sister, Mrs Florence Haveland and family at Raisin Center last Sunday.

Mr and Mrs. Wm. Taylor, two sons of Adrian took dinner with her parents Mr. and Mrs Chas. Osborn last Saturday After dinner Mr and Mrs Osborn returned home with them after which Mr. and Mrs Taylor took them to Palmyra in their auto to visit their son Lawrence and family over Sunday.

Mr. and Mrs. Andrew Powell and two children of Tipton attended Church at this place last Sunday and took dinner with her parents Mr. and Mrs. H. O. Benedict.

Mr and Mrs. Edward Turner and little Marion, Mr. and Mrs. Wm. Mapes and little Berndena of North Rome visited E. H Brown and family over Sunday.

Mr. and Mrs. Cassus Johns and baby of Adrian attended Church at this place last Sunday.

Mr. and Mrs. George Robertson and two children of Rome visited their aunt Mrs. Wm. Jay and family last Sunday.

Mr. and Mrs Arthur Mapes and two children, Mr and Mrs. Eugene Bennett of Adrian were callers at E. H. Brown's last Sunday afternoon. Mr. and Mrs Bennett and Mrs. Brown were old schoolmates.

Mrs. C. M. Gove and little grand son and Miss May Noble Consaul of Adrian called on Mrs. Ed. Brown Monday afternoon.

Miss Hattie Harris of Coldwater is spending a few weeks with her uncle Thomas Harris. We are glad to say that Mr. Harris is on the gain.

Mrs. Celia Kamp and baby visited her husbands parents part of last week in Adrian.

HIGH GRADE PIANO FOR SALE.

The Cable Piano Company of Jackson, Mich will sell a fine piano very reasonable. This piano is very slightly used and near Tecumseh. It is in first class condition and cannot be told from a new piano. For full particulars, price, terms, etc. address

CABLE PIANO CO.,
JACKSON, MICH.

WEDNESDAY

will be the Big Day in Tecumseh.

After your drive to town you will need to be refreshed.

Ice Cold Drinks of all Kinds, Ice Cream, Sundaes, Phosphates, Fancy Drinks and all kinds of Fine Candy.

Quick service guaranteed.
We aim to please.

CANDY KITCHEN.

Try The
McDermott's Daisy Market
FOR
All kinds of Meat and Fowls.
PRICES ALL RIGHT.

The Herald $1.00

How it looks when illustrated.

"When I told her what I thought about it she looked daggers at me."

Why Worry Over the Family Baking

entailing hard work, hot fires and frequent failures and disappointments when all can be avoided by purchasing your bread and all bakery goods here.

S. NEVISON,

Phone 180. Successor to H. D. Gill Baking Co., Tecumseh, Mich

Ferndell Store

Berries

We are receiving the finest Berries of the season now, large, ripe and good flavor. Call on us for the best in town.

Pineapples for Canning

Now is the time to buy your Pineapples for canning. They are the cheapest we ever sold them, large size fruit best to can at $1.20 dozen. We make a specialty of fruit so when you call on us you will find the best display to select from.

LUXURY BREAD AND CAKES

Luxury Bread and Luxury Cake are making many friends, why not try them? Fresh in every morning.

CUCUMBERS

Large, long, green Cucumbers from 5c to 10c each.

Saturday Special

200 large Pineapples, ripe and sweet, regular 15c kind for 10c each. Look in our window.

VEGETABLES

Most all Vegetables home grown now, get them fresh every morning. We always have a large variety of all Vegetables, call and see.

NERO COFFEE

Nero Coffee, the popular favorite at 25c pound for Saturday Special.

FRESH POTATO CHIPS

ENGLISH WALNUT MEATS

New 60 pound box of English Walnut Meats just opened at 50c pound also Pecans Meats, finest quality 60c pound.

ALDRICH & SON.

UP-TO-DATE GROCERS PHONE 246

"The Banner of the Foot--Free"

"Ralston" stands for COMFORT.

To be truly comfortable from the first day you put them on, your new shoes should be Ralstons.

They are scientifically designed, and made to conform to the natural lines of the feet, and our customers tell us; "They are the most comfortable shoes I ever wore."

Try them this time that we may have an opportunity to prove to you that they are "your kind of shoe."

New styles just received Prices from $4.00 to $6.00—Most at $5.00.

THE PEOPLE'S STORE.

IF YOU ARE DEAF READ THIS.

Lip Reading teaches "the eye to hear." This study is easily acquired through our complete Correspondence Course. By learning to read the speaker's lips you can again enjoy the comforts of conversation without embarrassment—throw away all mechanical devices and re-enter society.

A Good Deaf Lip Reader Seldom Betrays His Deafness To A Stranger.

end $1.00 for outline of study-first lecture and lessons. Address

SCHOOL OF LIP LANGUAGE, KANSAS CITY, MISSOURI.

There is more catarrh in this section of the country thean all other disease put together, and until the last few years was supposed to be incurable. For a great many years doctors pronounced it a local disease and prescribed local remedies, and by constantly failing to cure with local treatment, pronounced it incurable. Science has preven catarrh to be a constitional disease, and therefore requires constitional treatment. Hall's Catarrh Cure, manufactured by F. G. Cheney & Co., Toledo, Ohio, is the only constitutional cure on the market. It is taken internally. It acts directly on the blood and mucous surfaces of the system. They offer One Hundred Dollars for any case it fails to cure. Send for circulars and testimonials. Address

F. J. Cheney & Co., Toledo, O.

Sold by all Druggist, 75c.

Take Hall's Family Pills for constipation. adv.

THE TECUMSEH HERALD

FRANK S. TURNER, PUBLISHER

SUBSCRIPTION RATES

IN LENAWEE COUNTY

One year, payment in advance............$1.00

One year, payment after three months..$1.25

OUTSIDE LENAWEE COUNTY

One year, payment in advance..............$1.35

One year, payment after three months..$1.50

There will be no Deviation from above Rates

Entered in the postoffice at Tecumseh, Mich., second class mail matter.

Telephone Number 36.

COME TO TECUMSEH WEDNESDAY.

Next Wednesday Tecumseh's Business men will welcome visitors to Tecumseh the occasion being the opening Bargain Day of the season

A large display ad on the first page of this issue will tell our readers about it. Don't fail to read it also the many others which announce special bargains for the day

Last years Bargain Days in Tecumseh were, we believe popular with our friends and large crowds came to Tecumseh on each Wednesday This year our merchants have arranged bigger and better attractions and visitors will make no mistake in coming to Tecumseh Wednesday

These Bargain Days will be continued each Wednesday during the summer and early fall

Wednesday's program will commence with a free vaudeville attraction on the four corners at 2 o'clock The evening's program at 7 will also consist of a special free vaudeville attraction and music by the Clinton band. Don't miss it. Plan to come. You will be well repaid for yovr time.

ABOUT "GALA WEEK"

Not Only Wednesday but Every Night Next Week Will be "Gala Night"

Arrangements are being made for a big "Gala Week" at the Bradley Opera House for the entire week commencing next Monday, May 29th Six of the biggest and best feature programs ever presented in Tecumseh will be given that week starting with the charming Jackie Saunders, the Maude Adams of the screen in the handsomely hand colored film "The Adventures of a Madcap". Taken in the sunshine of California and colored in France, Pathe's "Adventures of a Madcap" makes a most charming picture. All the Wealth of beauty of the Land of Sunshine is brought out in its natural colors through the magic of Pathe color.

On Tuesday May 31st "Nedra" a charming story of adventure by George Barr McCutcheon, author of "Graustark" will be presented, "Nedra" is equally as good and as full of thrilling adventures as was the well known drama "Graustark". We have booked this big feature for Decoration day to assure you of an exceptionally good program for that holiday.

Wednesday evening, May 31st Miss Jackie Saunders will again be presented in a new hand colored photoplay "The Shrine of Happiness". So good was this picture when first presented that it was sent to Paris to be hand colored in the Pathe studios.

Thursday June 1st, Mr. Edwin Arden in the six act American drama "The Beloved Vagabond". Every foot of this photoplay is hand colored, one of the finest films we have ever seen.

Friday night, Florence Reed in A. H. Wood's latest stage success "New York." Story photography and scenes beyond discription. Saturday night our regular program including the fourth of the "Who's Guilty?" series, two screaming comedies and Pathe News.

Oh! Yes! One thing we nearly forgot. We will start our "Gala Week" by presenting for the first time in films Bud Fishers greatest of cartoons "Mutt and Jeff". Monday "Jeff's Toothache."

TIPTON

The Memorial sermon will be preached by Rev. C. H. Brewer at the Methodist church next Sunday morning at 11 o'clock, The Decoration Day services will be held Monday afternoon May 29 at one thirty o'clock. Rev. Earl R. Rice of Detroit is the speaker. The Tipton band will furnish the music.

F. E. Derby, wife and daughter Geraldine, Miss Frances Snow and Mrs. Eliza Crittendan attended church in Tecumseh Sunday.

The chairmen of decorating and flower committees for Decoration request all who can meet at the Congregational church Saturday afternoon to help arrange for Monday.

The improvement committee of the M. E. church will serve ice cream proceeds to go toward improving the church property.

Miss Geraldine Derby spent a few days with relatives and friends in Detroit and heard Teddy speak.

Miss Evah Linton and friend, Mr. Burnett drove from Jackson Saturday afternoon and spent Sunday at the home of Irving Luce.

H. R. Ladd, wife and son Nelson, Wade VanValkenburg and the Misses Esther and Ella Tingley of North Adrian attended church here Sunday morning.

CARD OF THANKS

We wish to thank our many friends and neighdors for the many acts of kindness to us in our late affliction, also for the beautiful flowers. To he Rev. W. A. Rex and to all who showed their sympathy by their presence at the funeral of our husband and father.

Mrs. James Eccles,
Florence and Allen.

Church Notes

BAPTIST CHURCH

W. B. Hartzog Ph. D. minister.

10:00 Morning worship. Sermon, "Seven Significant Names."

11:15 Sunday-school

11:15 Men's class. "The Council at Jeeusalem," led by the pastor.

6:30 Young People's meeting, Subject, "Discovering Needs"

Wednesday 7:30 Bible Study.

PRESBYTERIAHN CURCH

Rev. Wm. A. Rex, minister.

10 a. m. Sunday-school.

10 a. m. Men's Brotherhood Class

11 a. m. Morning worship and sermon, "What's the Difference?"

The evening service will be omitted on account of the union Memorial service at the Episcopal church at 4 p. m.

Thursday 7:30 p. m People's midweek service. Popular discussions.

METHODIST EPISCOPAL CHURCH.

Rev. George W. Jennings, pastor.

A welcome to all.

10:00 a. m. Morning service

11:30 a. m. Sunday school

11:15 a. m. Men's class

6:00 p. m. The Epworth League

7:30 p. m. Evening service

Wednesday 7:30 p m. Prayer meeting.

EPISCOPAL CHURCH

Rev. F Hewitt, rector 'Phone 293

10:00 a. m Sunday-school

4:00 p. m Union Memorial service at St. Peter's church of all the churches. All comrades. Sons of Veterans and ladies of the T. B A. are specially invited to this service All the ministers will assist. Rev F. Hewitt will preach the sermon. Topic: "American Ideals,"

Thursday 10 a m Holy Communion. Ascension Day.

Thursday afternoon Ladies Guild meets at the home of Mrs Eugene Harris for supper.

FRIENDS CHURCH

H Lawrence Linton, pastor,

10:00 a. m. Sunday Morning worship

11:15 a. m. Bible school.

2:30 p. m. Junior Endeavor.

6:30 p. m. Christian Endeavor.

7:30 p m. Evangelistic services.

Wednesday 7:30 p. m. Midweek prayer meeting.

A cordial welcome to all.

ST. ELIZABETH CATHOLIC CHURCH

Fr. Fisher, rector

8 a. m. 2nd Sunday in month Mass.

10 a. m. 4th " " " "

All are cordially invited.

CLASSIFIED ADS

FOR SALE—Good seven room house on West Chicago street. Water lights and good cellar. Inquire at Herald office. 5-2-1mo

FOR SALE—House and lot, good well. If taken within the next ten days, will sell for $650.00 Half down. Inquire at Collar's Music Store. 5-12-tf.

ROOFING—Hark and listen! That I sell the only guaranteed Wool Roofing in this town, that I am the only man selling roofing who will fix your roof free of charge, that I have the best of backing, that my firm says if any of my roofing does not prove good to put on a new roof and charge it to them. Now I am selling the same roofing that I have sold for the last ten years and will guarantee that my roofing will do as I say or your money back or I'll make it good. Jas. W. Owen. 4-4-tf

FOR SALE—100 acre farm cheap for quick sale. Address lock box 723, Tecumseh. 3-7-tf

AUTO INSURANCE—I have the agency for the Citizens' Mutual Auto Ins. Co. Fire-Theft-Liability costs $1.00 for policy and 25c. per H. P. State rating. If you are interested in same let me know. C. D. Harmon Macon 'phone, Tecumseh, Mich. 4-11-2mo

FOR RENT—In desirable location, five very pleasant unfurnished rooms to family of one or two persons. P. O. Lock box 645. tf

FOR SALE OR RENT—A desirable house on VanBuren st. Enquire of Hiram Westcott. 5 23 2t

WANTED—Real estate to rent or sell, at a very small expense, in a way that all parties can be pleased and satisfied.
Alva Spayde & Co. 2t

FOR SALE—House with all modern improvements and 5 acres of land. For particulars enquire at the Herald Office. 5 26 4t

TANLAC

Sold in Michigan in Six Months

Proving conclusively that Michigan people are satisfied with Tanlac They have found it an honest medicine which fulfills all claims made for it. They have found it a splendid tonic and system builder, purely vegetable in composition and free from the often feared mineral taint, They have found that Tanlac not only stimulates, but best of all, RECONSTRUCTS. Tanlac goes quickly to the seat of the trouble and soon brings a welcome change in health. Tanlac has proven of wonderful benefit in cases of stomach, liver and kidney disorders, rheumatism, nervous disorders, headaches, unsound sleep, indigestion and all forms of catarrh

Tanlac may be obtained here at the store of B J. Pulver.

ALUMNI MEETING

A meeting of the Alumni Association was held Wednesday evening, the following officers being present with the advisory board.

Pres.,—Mrs Chas Williamson
Vice Pres.,—Miss Ruth Keeney
Treasurer—Frank Snell

The various committees were instructed to complete arrangements for the Alumni which will be held June 20th with Mrs. Williamson chairman, of the program committee and Mrs. Moore chairman of the music committee.

The banquet will be served at Witherell's hall As near as can be estimated there are now 540 of the alumnus, which will be increased by the [illegible] members of the class of 1916 at this meeting.

DECORATION DAY

ATTENTION COMRADES! Tuesday, May 30th, is our annual Memorial Day. All comrades are invited to attend the Decoration services at Tipton on Monday, the 29th, in the afternoon

Our services will be held in the opera house on Tuesday afternoon at 2 o'clock All comrades, Sons of Veterans and ladies of the T. B. A. are requested to meet at the G. A. R. Post room at 1.30 sharp All other orders are invited to participate in these services Rev. G. W. Jennings will be the orator of the day. A fine program has been prepared and all citizens are invited to be present on this occasion 2t

LOOK
IN
MY
WINDOW
FOR
BARGAINS
EVERY
WEDNESDAY

W. L. COLLER

"CALL IN"

OUR SPECIALS

FOR

Bargain Day Wednesday

IN

TECUMSEH

ONE DAY ONLY

WEDNESDAY, MAY 31.

25 Dozen $1.25 and $1.50 Shirt Waists for Wednesday Special Price 98c ea

10 Dozen regular $1.25 Middies, new styles Wednesday Special Price 98c ea

300 Yards Silk Poplins, regular $1.25 quality 36 in. wide Wednesday Special Price 98c ea

500 Yards Lace Edge Curtain Scrim, regular 15c quality Wednesday Special Price 10c yd

The Webster Anderson Co.

Tecumseh, Michigan.

We give redeem and Merchants' Discount Stamps—the Red Stamp.

BURNED BY ACID

Many a Michigan mother has probably used this 68-year-old liniment on some member of the family. Maybe it did not happen to be some notably hard case like that of A. M. Millard, of Cortland, N. Y., who was almost burned to death by sulphuric acid, and who said this simple liniment "not only cured him, but removed the scars." Perhaps your mother used this same Hanford's Balsam of Myrrh just to cure a lame back, or to heal a wound, or a sore, or a burn, or to fix up any other external ill. adv

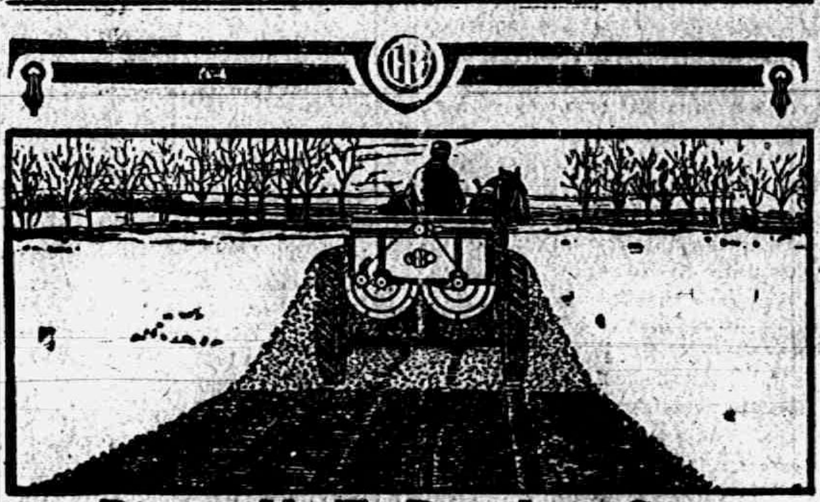

Buy an Up-To-Date Low Corn King Spreader

PLEASE note that in the Low Corn King the box is narrow—only 45 inches in width. The Low Corn King can be driven into a modern barn and loaded directly from the stable. That saves work.

The spread is eight feet or wider. That shortens the unloading time. The manure is thrown well beyond the wheels. That enables the driver to match up the edges of his strips without driving on manure-covered ground. You know what a big advantage that is.

The manure gets two thorough beatings. It lands on the ground in a finely-pulverized condition. The soil immediately takes up the fertilizing properties. There is no loss or waste of valuable fertilizing material.

Buy an up-to-date, wide spreading Low Corn King spreader from the local dealer.

International Harvester Company of America
(Incorporated)

Low Corn King spreaders are sold by

Tecumseh Co-Operative Ass'n., Tecumseh.

Ford
THE UNIVERSAL CAR

With fifty branches—twenty-five assembling plants and nearly 8,000 agencies in all parts of the United States; Ford owners reap the benefits of the service rendered by this wonderful organization. Average cost for operation and maintenance is two cents a mile with real service whenever needed. The factory are several thousand cars behind their orders, place your order now and save delay.

Touring Car is $440; Runabout $390; Coupelet $590; Town Car $640; Sedan $740; f.o.b. Detroit. On sale at

Tecumseh "Big Chief" Garage

STORAGE BATTERIES CHARGED.

PHONE 289

AUTO LIVERY TECUMSEH, MICH,

COAL

We are ready to take your orders for Coal and we will endeavor to give you both quality and service.

Call us by phone or come and see us.

Phone 290. **BROWN & CO**

Why Sweat Over A Hot Stove

When we have a full line of COLD MEATS to select from also

Salmon, Tuna, Kippered Herring, Potted Meats, Cooked Corned Beef, and Sardines.

Give us a chance to please you.

Albert Clark,

PHONE 158.

Pineapples for Canning.

If you are going to can Pineapples buy them now. We have extra nice ones and the prices are at their lowest. For Saturday we will sell nice large ones, 10c each.

Strawberries

We are now receiving Aroma Strawberries, the large sweet kind. We will have an extra large supply for Saturday. All our Berries are carefully sorted before we send them out.

Try our 10 cent Cakes

Six varieties, fresh in for Saturday. They will please you.

Special Breads for Saturday

Whole Wheat, Rye, Graham, Salt Rising, Raisin.

Phone us your orders, we will send you the best.

Phone 37 **E. J. LOWRY,**

HAY TOOLS.

There is no better assorted line of Haying Tools sold in Michigan than those sold by us. We make quick delivery and see that every tool works the way it should.

The Deering Mower

is the lightest draft, smoothest running and fastest geared [illegible] the market to-day. This is very important, as haying, now-a-days, last all summer and you want a mower to work right all the time.

INTERNATIONAL and DAYTON Steel, Single Drum Loaders build a high load, rake the ground clean, easy in draft: in fact, the two best loaders sold anywhere.

INTERNATIONAL and THOMAS Side Rakes, all steel; have the TEDDER-RAKE combination, so arranged that by the move of a hand-lever you can use them as a rake or a tedder.

DAYTON Side Rakes—the only roller-bearing steel Side-Rakes on the market.

Come in and look over the samples, as you will surely be pleased with them.

L. E. TEMPLE & CO.

Special
For Wednesday
$10.00
Leather Rockers
$8.50

GUY E. BELDING,
Furniture and Undertaking.

VACATION

The school year is drawing to a close.

The days of rest and play are at hand for you school children.

All the summer days will not be play days—at least they should not be.

You will have work to do. For many of the tasks you perform you will receive pay.

This money you earn yourself you will not wish to spend hurriedly or carelessly.

You will need a safe place in which to keep it.

So we suggest that you ask father or mother for a dollar now and come to the Lilley State Bank for a savings-book.

You can add to your balance from time to time and in September you will have something to show for your summer.

You cannot mistake the place. It's the Bank with the Chime Clock.

LILLEY STATE BANK
The Bank with the Chime Clock

TECUMSEH CO-OPERATIVE ASSN.

WEDNESDAY SPECIAL

ONE DAY ONLY

Lawn Mowers
at a Big Discount.

We have ylenty of Good Tested Seed Corn.

By C. D. BEEBE, Mgr.

SERVICE'S FOR SERVICE

THE HOME
OF DEPENDABLE
FURNITURE

The Price of Cotton

is gradually going higher and higher. We are protecting you, by buying our Mattresses in large quantities for June [illegible] and July 15th shipment, therefore getting the benefit of the old prices. We buy only the

Peerless Line

and we can assure you that the QUALITY and PRICES are right. You certainly will be convinced when you see them.

E. Service & Son.

LOCAL AND PERSONAL

NOTICE

All copy must be in the composing room of this office by 9:30 a. m. Tuesdays and Fridays and all advertising matter before 4 p. m. Monday and Thursday.

Buy that watch at Gaston's. adv

Fred Rector was a business caller in Jackson Wednesday.

Miss Quick spent Monday night at her home in Adrian.

Graduation watches at Gastons.

Mr. and Mrs. R. A. Heesen motored to Detroit Tuesday.

George Hines returned Wednesday from a trip to Onsted.

Mrs. Frank Zeluff of Britton called on friends in town Tuesday.

Listen to the Jubilee Singers at the M. E. Church next Tuesday night. adv

Miss Anna Smith of Britton was a Tecumseh visitor Wednesday.

Mrs. Ray Gilmore of Macon was a business caller in town Thursday.

As we go to press we hear that Wm. A. Lowry has just passed away.

William Smith, North Maumee street, will sell Shepherd strain Ancona eggs for setting, five cents each adv 4-11-10t

Gabriel Mills of Macon was a business caller in town Wednesday.

Mrs. Milburn Keysor spent Wednesday in Palmyra with her daughter.

Fine switches made, cut hair and comings bought at the millinery of Miss Julia A. Hough. adv

George Church is improving the looks of his home by the addition of a new porch.

Mrs. Will Cummings was in Adrian Thursday for a meeting of the Royal Neighbors.

We buy all kinds of junk and pay the highest price for rags. 'Phone 372. We come after them. Place at old Brewer's foundry.
D. Ghertner. adv

Miss Bertha Heinzman of Adrian is visiting at the home of Mr. and Mrs. Homer Marsh this week.

Miss Jessie Smith of Berkley Cal. came Wednesday for an extended visit with relatives and friends.

Those reasonable summer coal prices are now made and may be secured at the office of the Lenawee Lumber and Supply Co. adv

Miss Blanche Youngs of Holly came Tuesday night for a few days visit with her many friends in town

Latest in 1847 Rogers Bros. silverware at Gaston's. adv

The Post Office will be closed Tuesday Decoration Day except from 6:30 to 9:30. No rural deliveries.

Don't fail to hear the Jubilee Singers at the M. E. Church next Tuesday evening. adv

Mr. and Mrs. Blinn Talman had as weekend guests Mr. and Mrs. Robert Shutteron of Trilby Ohio.

Mrs. Bowen of Rollin has been the guest of her daughter and husband Mr. and Mrs. E. J. Lowry this week.

Fred Rosacrans & Sons special for Wednesday May 31st, 1 assortment auto coats $1.79, all corduroy coats worth $10.00 to $12.50 for $5.00 and $7.50. adv

The Royal Neighbors held a convention in Adrian Thursday, our local lodge went over and put on the work.

TAXI SERVICE. Special Decoration day taxi service to the cemetery. Twenty-five cents each person. Garlinghouse Garage. Phone 65. adv

Otto Baaske, Jr. of Wellsville and Ella Dinse were entertained Sunday evening at the home of Mr. and Mrs. Oscar Packard and family.

Miss Margaret Rubadeau who is attending the E. W. Sproull Training school for nurses at Lansing writes home she is enjoying her work.

Bring in your pictures to be framed. Just received a new line of moulding. Collers Music store. adv

Mrs. Fred ODell has been in Clinton several days of this week helping in the care of the little babe of her daughter Mrs. Harry Crane. The child has been ill for some time.

Notice is hereby given to boys who have been throwing stones through the windows of the Universalist church that if it occurs again they will be punished.
By order of the Trustees.

Paul Bowen was the guest of friends in Jackson Tuesday.

Wilfred Orr was in Detroit Wednesday and called on friends.

Conklin Fountain pen at Gastons.

Ruth McKinny was in Ypsilanti Thursday night for a class party.

Mr. Anderson of Toledo was the guest of Kenneth Hay Thursday.

FOR SALE—Cabbage, Tomato and Aster plants, 5c dozen.
A. H. Carson

Harry Temple of Britton was a business caller in town Thursday.

See our windows for Wednesdays specials. Sunbeam Studio. adv

Dr. H. R. Conklin was a Detroit visitor Tuesday going over in his car.

The B. Y. P. U will have a bake sale in Freeman's store Saturday afternoon.

Gastons for watch clock and jewlry rpairing. adv

Walter Steinhoff of Detroit is visiting his brother B. F. Steinhoff and family this week.

Mrs. Minerva Vosburg of Clayton is spending a few days with her nephew B A. Lawrence and wife.

Fred Rosacrans & Sons special for Wednesday May 31st, 1 assortment auto coats $1.79, all corduroy coats worth $10.00 to 12.50 for $5.00 and $7.50. adv.

Mr. and Mrs. George Pulver and Mr. and Mrs. Brewer of Dundee were in town Wednesday.

Wednesday Bargain days at Gastons. adv

Wil Perkins of Monessor Pa. was calling on relatives in town Wednesday and Thursday.

TAXI SERVICE. Special Decoration day taxi service to the cemetery. Twenty-five cents each person. Garlinghouse Garage Phone 65. adv

Mr. and Mrs. Joe Harrington and daughter Elsie were up from Ridgeway Thursday on business.

Mr. and Mrs. Lynn Butrick, Mrs. Ida Spencer and Mrs. May Mobbs motored to Adrian Wednesday.

For Wednesday only—Four pair of $3.50 and $4.00 bronze vici kid, gun metal, midnight blue, womans button boots for $2.19. The Peoples Store. adv

Grant T. Davis, his mother Mrs. Chas. Davis of Clinton and sister, Grace of Detroit were Tecumseh visitors Wednesday.

The Rebekahs will entertain the Odd Fellows their families and all Rebekahs and families Friday evening, June 2 at 8 p. m. Pot luck supper served and program given.

We can save you money on wire fencing. Lenawee Lumber Co. adv

Mr. and Mrs. Frank Thomas and family left Thursday morning for an auto trip to Indianapolis where they will take in the races. They will also visit W. C. Brown of Arrowsmith Ill. enroute.

Two car loads fo wire fence at last years prices. This means a big saving to you, Mr. Farmer.
Lenawee Lumber Co. adv

There will be a meeting of the officers of the Pioneer Society and all others who are interested, at the home of Mrs. R. B. Gillespie Monday evening to take action in regard to the annual picnic.

Mrs. Margaret Phelps and her mother Mrs. Wm. Clarkson of Marshall came Thursday to the home of Charles Bird, where Mrs. Clarkson will spend the summer with her neice Miss Lina Havens. Mrs. Phelps left for her home in the afternoon.

120 dozen more bargains in canned goods just recieved.
Clarks Market, Phone 158. adv

Among the out of town visitors at the Leap Year party was Miss Lillian Snedicor, State organizer for the Congressional union for Womans Suffrage. She is the youngest state organizer Michigan has ever had in any association.

The Jubilee Singers will be at the M. E. Church Tuesday evening, May 30. adv

Dr. Meyers of Ann Arbor was called Wednesday and with Dr. Hammel performed an operation on Ralph Josephs of Tipton, young son of Mr. and Mrs. Arthur Joseph. The operation was for mastoid trouble the result of a serious attack of measles.

The Barrett Brothers have adopted the European way of serving meals the same to be effective after Monday May 29. An exception is made, however, in the noon day meal which will be served as formerly. Breakfast and supper to be served a la Carte.

FATAL AUTO ACCIDENT.

LOUIS B. SCHNEIDER DEAD, AND J. H. LUDLUM OF MARION IND., IN A SERIOUS CONDITION.

Accident occurred at Detroit this morning at 2:35 o'clock.

Tecumseh people were shocked this morning to learn of the death of our fellow townsman, Louis B. Schneider. Full particulars have not yet been ascertained. The Herald received the following details from Detroit.

Mr. Schneider accompanied by J. H. Ludlam of Marion, Ind. were driving north on Woodward Ave. in Mr. Schneiders car, when the car struck a piece of lsippery pavement and Schneider who was driving lost control of his car which jumped the curb and crashed into the front of a confectionery store located at 1366 Woodward Ave. Eye witnesses state that at the time of the accident the car was travelling at a very high rate of speed. The front of the building was demolished and the car was a total wreck.

Mr. Schneider and Mr. Ludlum were picked up in an unconcious condition and taken, to Grace hospital in an auto patrol. Mr Schneider passing away a few moments after their arrival at the hospital. Mr. Ludlum at last reports was still unconcious and in a very serious condition. Mr. Ludlum was manager of the Manchester Bros. Burlesque Co. now playing at the Gayety Theatre in Detroit.

Mr. Schneider left Tecumseh yesterday afternoon driving through to Detroit. His son Louis and Duaine Service left this morning at an early hour and expect to bring his remains back to his home this afternoon.

BREWER'S BASEBALL TEAM

The Brewer base ball team has completd arrangements to play the Manchester team at the latter place on the afternoon of Memorial Day. The local team is composed of some of the best amateur talent while each member is an emplyee of The H. Brewer Co. Iron Works. As Manchester has a very strong team this season, a fast contest is assured. A number of ball fans will accompany the iron workers on their trip. The lineup is as follows:

R. Blesing, ss
L. Drake, c
C. Tansley, 2b
C. "Nifty" Hanna, 3b
Ed Rogers, p
H. Wells, 1b
Jack Smith, lf
R. VanWinkle, rf
P. McNeil, cf
E. Brisbin and R. Tucker

Fred Rosacrans & Sons special for Wednesday May 31st, 1 assortment auto coats $1 79, all corduroy coats worth $10.00 to $12.50 for $5.00 and $7.50. adv

The thunder storm of the morning put us out of commissioe this forenoon. The current was cut off and neither the linotype or the press could run. As a consequence we are late with our paper.

The patrons of the mid week service at the Presbyterian church voted to change the time of service from Wednesday to Thursday evening during the time the merchants' bargain features continue this summer.

The Sons of Veterans are requested to meet at the Post Rooms at 3:30 p. m. Sunday to attend with the G. A. R.s the service at the Episcopal church. Also they are to meet Tuesday at 8 a m. at the Post Rooms to go to Clinton to assist in the Decoration services

TAXI SERVICE. Special Decoration day taxi service to the cemetery. Twenty-five cents each person. Garlinghouse Garage. Phone 65. adv

Messrs H Abbot, W. J. Miller, Ge Sausi and Chas Sink of Ann Arbor were callers in town Thursday and entertained L. C Hayden, F. B. Wood E. C. Brown at dinner at the Barood House Miss Mary Miller daughter of Mr. Miller will teach german in our high school the coming year.

In the annual report the Grand Lodge F. & A. M. held in Battle Creek this week, Grand Secretary Windsor said that it was a draw between W. S. Dickinson of Tecumseh and T. Percy Love of Adrian as to the best reports given, being written by hand instead of being type written and he expressed the hope that soon every report would be given in hand writing. The next meeting will be held in Lansing the home of the G. W. M. just elected, John W. Hawks.

NOTICE

The groceries and butcher shops will close at 10 o'clock Decoration Day, May 30th There will be two deliveries, one at 7 o'clock and the other at 9 o'clock. 2t

PICNIC SUPPER

A merry crowd visited Mrs. May Mobbs at her home Monday evening and enjoyed a picnic supper. The evening was spent in playing 500. Those present were the Misses Myrtle Foster, Philomena Vriken, Judith Crane, Effie Sims, Ione Sisson, Lizzie Beamish, Hazel Stahler, Ethel Keysor, Hazel Fisk, Lucy Harrison and Mrs. Oscar Lidke employees from the Webster Anderson Co. store.

Let us put a new sewing machine in your house Wednesday, 10 days trial. Collers Music Store. adv

MEMORIAL SERVICE

ATTENTION, COMRADES! The Memorial sermon will be preached by Rev. F. Hewitt at the Episcopal church at 4 p. m. Sunday, May 28th. All comrades, Sons of Veterans and ladies of the T. B. A. are requested to meet at the G. A. R. Post Rooms at 3:30 sharp. All churches are invited to make this a union service and all orders are invited to participate. 2t

For Wednesday only—Four pairs of $3.50 and $4.00 bronze vici kid, gun metal, midnight blue, womans button boots for $2.19. The Peoples Store. adv

SUNDAY DINNERS

Commencing on Sunday, May 28th, we will serve Sunday dinners at Stauffer's boarding house on South Evans street. Price 35c per plate.
Board and rooms by day or week
Parties wishing Sunday dinners please 'phone 390. J. F STAUFFER Prop Fri tf

LIGHTNING FREAKS

During the fierce thunder storm this morning lightning was busy along north Pearl street The home of Richard Moiles was visited and a mirror in the bathroom was shattered and the wall somewhat scorched A piece of the glass was thrown from the bath room where Mrs. Moiles was dressing.

Mrs. Henry Anderson was the next victim. Her telephone wire was burned out. the awning over her west window was burned and a piece of glass was broken from a window under the porch

The next point of interest was in the kitchen where a hole in the floor near the stove showed where the lightning had passed through

At Charles Berry's the well curb was torn out, walks around the house destroyed and entrance made into the house, passing to the bedroom occupied by Mr. Berry where things were scattered around promiscuously. Fortunately at each place the damage was not heavy and none of the occupants of the home were stunned or injured.

MAY PARTY

The young ladies were very busy all day Thursday in arrangements for the success of their May Party Loads of lilac blossoms and branches of maple were used in the decoration of Witherells hall, which was certainly a bower of beauty and sweet fragrance

Many easy chairs and tete-a-tete furnished cozy corners for a quiet chat or a rest between dances numberless Japanese lanterns, fans and parasols were also used in the decorations.

Prompt at 8 o'clock a grand march opened the evenings festivities. In the first feature dance dozens of balloons floated among the dancers and later in the evening came another balloon dance.

The orchestra was screened in by a lattice work covered with the white and purple lilac which with the many colored lights was a charming addition to the scene and then the pretty girls with their dainty gowns, the young men with their jaunty airs and smiling faces, made the onlookers wish that they were young again,

Light refreshments were served at small tables. There were 50 couple in attendance. The music was furnished by a Toledo orchestra.

DECORATION DAY

Decoration Day services will be observed at the opera house Tuesday, May 30, at 2 p m., when the following program will be given:

Invocation—Dr W B Hartzog
Solo—Mrs. Grace Heck Moore
Recitation—Perry Hayden
Oration—Rev Geo W Jennings
Solo—Mrs. Stella Brush Billings
Recitation—Miss Edna Taylor

At the close of these services, the line of march to the cemetery will be formed in front of the opera house in the following order:

Tipton band
Uniformed Rank K of P
School children with the flowers
Secret societies
Ex-members of Co C
Sons of Veterans

These will be afoot and act as escort to the G A R. and T. B. A who will go in autos.

The return march will form at the Soldiers' Lot

Marshal A B Harding and his aides, Don Wright, Earl Updyke, Floyd Bryan, Wyman Service and Ralph Hunt, will have charge of the line of march.

GOOD PROVIDER'S FAMILY
WANT TO MEET MY FOLKS? WATCH THIS SPACE!
Good Provider is my name! Good Providing won me fame!

I WANT you to meet my folks because they're well fed, well bred people. Mrs. Good Provider is mighty particular about the foods we eat and I'm glad of it. This is the grocery shop I'm talking about—their prices are right.

See us about PINEAPPLES for Canning.

We give BLUE Trading Stamps.

ANDERSON GROCERY CO.
Phone 91 ... Successors, Anderson Bros. Macon 'Phone

ACME QUALITY

Enamels Stay Clean

Enameled cupboards and pantry shelves clean as easily as a porcelain plate. They are always sanitary. An occasional wiping with a damp cloth keeps them spotlessly white. The smooth, hard surface of enamel simply offers no foothold for dirt.

ACME QUALITY
ENAMELS

produce genuine enameled finishes. They are easy to apply—simply brushed on like paint—and they are inexpensive. Call at our store and let us show you how you can secure a genuine enameled finish on your ice chest, refrigerator, kitchen cabinet, cupboard and pantry shelves, or even your entire kitchen.

For a genuine enamel finish on furniture, woodwork, metal, window casings, walls, or any surface about the home, use Acme Quality Enamels.

Satterthwaite Bros.
TECUMSEH.

Not only Wednesday but every night next week will be

"GALA NIGHT"

AT THE

BRADLEY
OPERA HOUSE-TECUMSEH

COMMENCING MONDAY NIGHT WITH
MISS JACKIE SAUNDERS
In the Handsomely Hand-colored Photoplay
"Adventures OF A Madcap"

and each night during the week we will present one of the best features ever shown in Tecumseh.

YOU CAN'T AFFORD TO MISS A SINGLE NIGHT
No extra charges—regular admission.

Extra! Monday Night!
Bud Fisher, World's Greatest Cartoonist Introduces
"Mutt & Jeff"
TO THE SCREEN
IN
"Jeff's Toothache"

For the Day of Rest

SEE THAT YOUR
STOREROOM
and
REFRIGERATOR
are Well Supplied for Sunday with
Groceries and Vegetables
from our complete stock

SUNDAY MENU.

BREAKFAST.
Baked Dried Peaches.
Cereal with Cream.
Corn Oysters
Date Gems. Coffee

DINNER.
Grape Fruit Soup with Croutons.
Fricandeau of Veal (Larded)
Potato Balls with Parsley.
Green Peas.
Lemon Jelly (or Ice Cream)
Cakes. Coffee.

SUPPER.
Veal-Chicken Salad.
Creamed Potatoes
Hot Biscuit.
Fruit Gingerbread.
Custard. Tea

—SPECIALS—

5 crates strictly fresh Strawberries.

Pineapples are now at low mark get our prices for canning.

200 large loaves of Gold Crown Bread, try a loaf.

Strictly fancy Lemons 25c dozen.

Quality goods at right prices.
WILLIAMSON BROS.
Phone 95. We give Merchant's Red Trading Stamps.

Dr. N. D. Trask,
Osteopathic Physician,

Special attention given to nervous diseases, rheumatism, stomach and bowel trouble.

Bronchitis Asthma and Catarrha Deafness.

Office hours, 9 to 12, 4 to 5, and by appointment.

Office over McCann & Bowen's.

A. C. AYLESWORTH,

Licensed Auctioneer, Real Estate, Stock and General Salesman.

Will attend all sales in city or country, at reasonable rates.

Headquarters and all dates made Herald office

Dental Parlors

W. D. REED, D. D. S.
Chicago, St. Tecumseh
Crown and Bridge work—Aluminum Silver and Rubber plates and all of the specialties known to modern dentistry. Gas or vitalized air administered
Office over Avery & Co's store

DR. B. D. BROWN,
Dentist.

Modern Dentistry of reasonable rates. Painless extraction by use of local or general anaesthetic.

Offices hours 7:45 a. m. to 5 p. m. Saturday evenings 7 to 9. Other evenings by appointment.

Office in DeWolf Block.

Office phone 192, house phone 182—2r

C. M. Cooley,
Licensed Auctioneer.

R. F. D. No. 4 Manchester. 15 year successful experience in Jackson, Washtenaw and Lenawee Counties, also practical farmer.

Bell Telephone Clinton exchange

Rates Reasonable and Satisfaction Guaranteed

Dr H. H. Hammel
Physician & Surgeon
(Homeopathic)

Calls answered promptly, day or night. Office Hours—8 to 9 a. m., 12:30 to 3:00 p. m., 7 to 8 p. m. Sundays by appointment

Office above Lilley Bank. Successo to Dr. Walter Briegel.

PARKER'S HAIR BALSAM
A toilet preparation of merit. Helps to eradicate dandruff. For Restoring Color and Beauty to Gray or Faded Hair. 50c. and $1.00 at Druggists.

Whittemore's Shoe Polishes
FINEST QUALITY LARGEST VARIETY

"GILT EDGE," the only ladies' shoe dressing that positively contains Oil. Blacks, Polishes and Preserves ladies' and children's shoes, shines without rubbing, 25c. "FRENCH GLOSS," 10c.

"DANDY" combination for cleaning and polishing all kinds of russet or tan shoes, 25c. "STAR" size, 10c.

"QUICK WHITE" (in liquid form with sponge) quickly cleans and whitens dirty canvas shoes. 10c. & 25c.

"ALBO" cleans and whitens BUCK, NUBUCK, SUEDE, and CANVAS SHOES. In round white cakes packed in zinc boxes, with sponge, 10c. In handsome, large aluminum boxes, with sponge, 25c.

If your dealer does not keep the kind you want, send us the price in stamps for full size package, charges paid.

WHITTEMORE BROS. & CO.,
20-26 Albany Street, Cambridge, Mass.
The Oldest and Largest Manufacturers of Shoe Polishes in the World

GILT EDGE
WHITTEMORE'S GILT EDGE DRESSING FOR LADIES AND CHILDREN'S BLACK SHOES
SOFTENS PRESERVES LEATHER RESTORES COLOR AND LUSTRE
QUICK WHITE
MAKES DIRTY CANVAS SHOES CLEAN & WHITE

WE WANT a man or woman in every town where we are not already represented, to introduce BROWN HERB TABLETS guaranteed remedy for Constipation, Indigestion and Dyspepsia. Over 100% profit. Easy seller, repeat orders. Permanent income. Write for pamphlets, FREE SAMPLES and terms. BROWN HERB CO., 66 Murray St, New York City

"URIC ACID NEVER CAUSED RHEUMATISM"

I WANT to prove it to your satisfaction. If you have Rheumatism or Neuritis, acute or chronic—no matter what your condition—write to-day for my FREE BOOK on "RHEUMATISM—Its Cause and Cure." Thousands call it "The most wonderful book ever written." Don't send a stamp—it's ABSOLUTELY FREE.
JESSE A. CASE
Dept. 943 Brockton, Mass.

PE-RU-NA
FOR CATARRHAL CONDITIONS
HEAD, THROAT, BRONCHIA, CHEST, STOMACH—AND OTHER AILMENTS
NO HOME SHOULD BE WITHOUT IT.
ALWAYS-READY-TO-TAKE.

SOME GOOD ADVICE

Strengthened by Tecumseh Experiences

Kidney disease is too dangerous to neglect. At the first sign of backache, headache, dizziness or urinary disorders, you should give the weakened kidneys prompt attention. Eat litle meat, take things easier and use a reliable kindey tonic. There's no other kidney medicine so well recommended as Doan's Kidney Pills. Tecumseh people rely on them. Here's one of the many statements from Tecumseh people.

W. W. Shurtz, Kilbuck St., Tecumseh, says: "I have taken Doan's Kidney Pills at different times during the past ten years and they have always given me relief from distressing symptoms of kidney complaint. I have procured my supply of Doan's Kidney Pills from Wright & Son's Drug Store and my experience has been so satisfactory that I willingly give this public account of it."

OVER TWO YEARS LATER, Mr. Shurtz added: "I willingly re-endorse Doan's Kidney Pills. I have found this medicine acts just as represented."

Price 50c, at all derlers. Don't simply ask for a kidney remedy—get Doan's Kidney Pills—the same that Mr. Shurtz has twice publicly recommended. Foster-Milburn Co., Props., Buffalo, N. Y.

STATE OF MICHIGAN.
Probate Court for the County of Lenawee.
At a session of said Court, held at the Probate Office in the City of Adrian in said County, on the 18th day of April, A. D. 1916.
Present, HARRY L. LARWILL, Judge of Probate.
In the matter of the estate of MARTHA M. KEYSER, Deceased.
On reading and filing the petition, duly verified, of Frederick B. Wood, executor upon said estate, praying that he may be authorized, empowered, and licensed to mortgage the Real Estate described in said petition for reasons therein stated.
It is Ordered, That Monday the 15th day of May, next at nine o'clock in the fornoon, be assigned for the hearing of said petition.
And it is further Ordered, That a copy of this order, be published in the Tecumseh Herald, a newspaper printed and circulating in said County of Lenawee, for three successive weeks previous to said day of hearing.
(A true copy) Harry L. Larwill, Judge of Probate.
E. I. Larwill, Register of Probate.

Commissioners Notice

STATE OF MICHIGAN, County of Lenawee ss.
In the matter of the Estate of JAMES R. LILLEY, deceased.
The undersigned having been appointed by the Probate Court of said County, Commissioners to receive, examine and adjust all claims and demands of all persons against the estate of said deceased, do hereby give notice that we will meet for that purpose at the office of County Clerk in the City of Adrian Lenawee County, Michigan, on the 29th day of May, 1916 and on the 26th day of August 1916, at two o'clock in the afternoon of each of said days.
And that four months from the 26th day of April, 1916, are allowed by said Probate Court for the creditors of said estate to present their claims to us for examination and allowance.
Dated April 26th 1916.
Glenn L. Williams,
G. Arthur Rathbun,
Commissioners.

STATE OF MICHIGAN, County of Lenawee ss.
Probate Court for the County of Lenawee.
At a session of the Probate Court for the County of Lenawee holden at the Probate Office in the City of Adrian on the 11th day of May, in the year one thousand nine hundred and sixteen.
Present, HON. HARRY L. LARWILL Judge of Probate.
In the matter of the estate of MARTHA E. RISING, deceased.
On reading and filing the the petition, duly verified, of Leon M. Maynard, nephew of said deceased, praying that an instrument in writing purporting to be the last will and testament of said deceased may be duly proved and admitted to probate, and that administration of said estate may be granted to G. Arthur Rathbun, the executor named in said instrument, or to some other suitable person.
It is Ordered, That Monday, the 12th day of June, next, at nine o'clock in the forenoon, be assigned for the hearing of said petition.
And it is further Ordered, That a copy of this order be published in the TECUMSEH HERALD, a newspaper printed and circulating in said County of Lenawee, for three successive weeks, previous to said day of hearing.
HARRY L. LARWILL,
(A true copy) Judge of Probate
E. I. LARWILL, Register of Probate.

"Rough on Rats" ends Rats, Mice, Bugs, Die outdoors. Unbeatable Exminator. Used World Over, by U. S Gov't too. Economy Size 25c or 15c Drug & Country Stores. Refuse substitutes Commic Picture R—E. S Wells, Jersey City, N J.

Corns Come Off Like Banana Peel

Wonderful, Simple "Gets-It" Never Fails to Remove Any Corn Easily.

"Wouldn't it jar you? Here I've been going along for years, with one desperate corn after another, trying to get rid of them with salves that

Hesitate! Use Sure "Gets-It" for Those Corns and Save Your Life and Your Toes!

eat off the toes, tapes that stick to the stocking, bandages and plasters that make a package of the toes, trying blood-bringing razors and scissors. Then I tried 'Gets-It' just once and you ought to have seen that corn come off—just like a banana peel." It's simple, wonderful. It's the new way, painless, applied in two seconds, never hurts healthy flesh or irritates. Nothing to press on the corn. Never fails. Quit the old ways for once anyway and try "Gets-It" tonight. For corns, calluses, warts and bunions. "Gets-It" is sold everywhere, 25c a bottle, or sent direct by E. Lawrence & Co., Chicago, Ill.

Sold in Tecumseh and recommunded as the world's best corn remedy by B. J. Pulver. adv

CORRESPONDENCE

CONE

M. P. CHURCH
Rev David W. Ryan, pastor
10:30 Sunday-school
11:00 Class meeting
6:30 Song service
7:00 Christian Endeavor
8:00 Preaching

Come and here a good sermon and Memorial service.

The Detroit Sunday Free Press will be sold every Sunday morning at the depot or at the home of Henry Smith across from the store. Leave your order Saturday night.
Geo. G. Taylor, agent.

Frank Dexter of Detroit spent Sunday with his wife east of town.

George G. and Earl Olds were in Tecumseh Saturday night.

Eugena Olds was in Britton Monday.

Clyde McCaughey spent Sunday at the home of Geo. Olds north of Cone.

Rowland Farrer, the Wabash agent at Cone, was in Toledo Sunday.

[illegible] Olds and Geo. G. Taylor were in Milan Saturday night

Jas. Weaver and wife spent Sunday with his parents at Cone.

Arbia Auten and wife spent Sunday at the latter's home at Cone.

The M P church social held Friday at Brown's hall was well attended, $25 being cleared.

James Riley was in Milan Saturday night.

Grint Caswell is the new clerk at F. E Brown's store.

Jas. Taylor was elected chairman of the Christian Endeavor Sunday night.

Eugena Olds had the misfortune Friday to smash two of his fingers while loading lumber.

Gus Miller spent Sunday in Detroit with his brother Warren.

Ellis Caswell was in Milan Thursday.

Mike Harrigan and wife spent Sunday at Edward Handaley's on the Ridge.

Jas. Craig and family attended the funeral of Mrs. Thos. Wilson in Petersburg Sunday.

Wade Baker of Detroit spent Sunday with his parents here.

Jas. Dennison was in Milan Friday.

Jas. Taylor spent Sunday with his mother north of town.

FOLEY KIDNEY PILLS
FOR BACKACHE KIDNEYS AND BLADDER
Sold Everywhere.

MACON

MACON PRESBYTERIAN
Rev. Chas J. Wood, pastor
Sunday School at 10 a. m.

Preaching at 11 a. m. This service will be in keeping with the spirit of the day A patriotic service. A special invitation is extended to all.

DESPELDER PRESBYTERIAN

Sunday School at 10 a. m.

There will be no preaching service because the pastor will speak at the Memorial services in the Macon cemetery. All are invited to attend.

Mrs. R. L. Biddle was on the sick list this week.

Mrs. C. F. Allen had her household goods moved to Ypsilanti this week where she and her husband will make their home as he has worked in that place

Mrs Frank Day had the misfortune to loose her glasses two weeks ago. They were enclosed in a red case and one finding such a pair will confer a great favor on Mrs. Day by letting her know about it.

The ball game which was played last Friday between the Tecumseh sixth grade and the Macon boys stood 19 to 2 in favor of Macon.

Little Gladys Rendell has the whooping cough.

The annual meeting of the Women's Cemetery Improvement Association will be held the first Tuesday in June at the M. E. church at 2 o'clock. Every member in the vicinity come and have a voice in electing officers.

Members of the Woman's Cemetery Improvement Association of Macon who have not paid their dues for 1915, will greatly aid the financial secretary if they will bring or send them this month.

Euge Gray was the guest this week of B. S. Scudder and family

Mr. and Mrs Lewis Coller were Detroit visitors last Sunday.

The L. A. S. of the Presbyterian church will have their monthly meeting Wednesday afternoon May 31st at the home of Mrs. Mayme Pennington. All invited.

Mrs. Gabriel Mills underwent an operation last Saturday at Dr. Peterson's private hospital. At last reports she was doing as well as could be expected.

The midget (Miss May Noble) will give an entertainment Friday evening June 2 in the Presbyterian church under the auspices of the Epworth League A musical program will be given in connection with her work. Admission 15 and 25c.

The friends of Arthur McCollum are sorry to hear that there is no improvement in his condition

Decoration Day will be observed in Macon Sunday afternoon May 28 at 2 o'clock sun time. If the day is favorable the exercises will be given at the cemetery. If not the service will be held in one of the churches. The following program will be given:

Music—Britton band
Song—Chorus
Invocation—Rev. J. E. Somers
Recitation—Aileen Biddle
Address—Att'y J C. Howell
Solo—John Pennington
Remarks—Rev. Chas. Wood
Song—Male Quartette
Music—Band

Decorating of graves by school children. Exercises will be concluded at Soldier's Monument. Marshall of the day—James Chambers

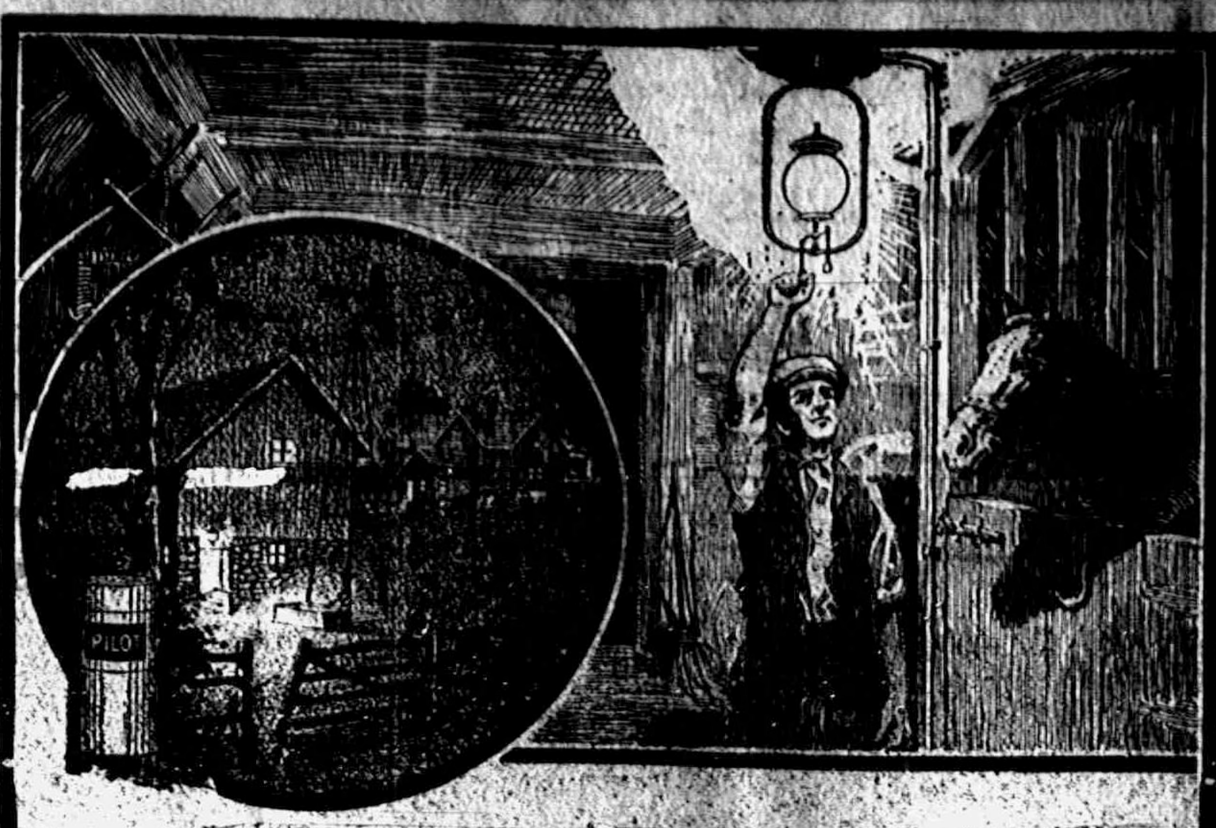

Some Farmers Still Use Oil Lanterns to Light Their Barns

Of course—back in the old days—30 years ago—you couldn't get anything better. But—these last few years have so changed living conditions that up-to-date farm families won't be satisfied any longer—with poor light.

The modern farmer is quick to see the value of good light—its safety and the convenience it brings him and his family. There are now hundreds of thousands of farmers who have chosen the

Pilot-Carbide-Outdoor Lighting and Cooking Plants

for it gives them not only all the fine, bright, inexpensive light they can use—but cooking fuel as well.

This wonderful machine stands out of doors—on top of the ground, anywhere. It has totally changed the old-fashioned methods of barn and house lighting.

You can now flood your barn with safe brilliant light—instantly. No matches needed. No dangerous lanterns to tip over or upset.

Think what this means to you! Think how much better and quicker you can work, with plenty of good bright light in place of a smoky, dim oil lantern.

You will find the barn lighting feature alone worth the entire investment for the PILOT. And its use in the house, as well, means added happiness—safety—comfort and convenience for your whole family.

Just because your father and grandfather used oil lamps and lanterns is no reason why you should, any longer, put up with their danger and poor light. Light the modern way, the safe way, with the PILOT.

Find out today about this modern light plant. You owe it to yourself. You owe it to your good wife and to your children. You can well afford the little it will cost.

Write for our illustrated catalogs and descriptive booklets giving all the facts.

A. R. GRAHAM, Supervisor
810 Mason St., FLINT, MICH.
OXWELD ACETYLENE COMPANY, CHICAGO
Largest Makers of Private Lighting and Cooking Plants in the World.

Bulletin No. 1

A Mistake in the Policy of the Bethlehem Steel Company

To the People:

The Senate of the United States has passed a bill to spend $11,000,000 of the People's money to build a government armor plant. The measure is now before the House of Representatives.

> It is said that manufacturers of armor have "gouged" the country in the past, and that a government plant is necessary to secure armor more cheaply.
>
> **The mistake of the Bethlehem Steel Company has been that it has kept quiet.**
>
> We have allowed irresponsible assertions to be made for so long without denial, that many people now believe them to be proven facts.
>
> **We shall make the mistake of silence no longer.**
>
> Henceforth we shall pursue a policy of publicity. Misinformation will not be permitted to go uncorrected.

It is and has been the policy of our Company to deal with the American Government fairly and squarely.

We shall henceforth place the details of our relations with the Government before the American People.

> The United States has for twenty years obtained the highest grade of armor and has paid a lower price for it than has any other great naval power.
>
> Figures officially compiled for the Senate Committee on Naval Affairs from the Naval Year Book show that under conditions prevailing just before the European war, the chief naval powers of the world were paying these prices for armor:
>
> England, $503 per ton; France, $460; Germany, $490; Japan, $490; UNITED STATES, $425.

A government plant cannot make armor any cheaper than we can do it; and—

We are prepared to manufacture armor at any price which the Government itself shall name as fair. THAT BEING SO, SHOULD $11,000,000 OF THE PEOPLE'S MONEY BE WASTED TO BUILD A GOVERNMENT PLANT?

CHAS. M. SCHWAB, Chairman
EUGENE G. GRACE, President

Bethlehem Steel Company

HOW TO REGULATE HIGH BLOOD PRESSURE

Take SAN-YAK. It prevents a bone-like harding of the arteries at ages past 50 years. DR. BURNHAM'S SAN-YAK is the sure way to prevent Paralysis and Apoplexy In its use you have prevented or cured kidney and bladder trouble. It is the greatest in use to prevent the clumsy stiff joints and muscles and for Neuritis and rheumatism and constipation. It has no parallel for quality and results.

Geo. Soper, of Quincy, says: He has been an invalid since out of the hospital three years ago. I could scarcely eat or walk. SAN-YAK has made a new man of me. I was broken out so I was not fit to be seen. SAN-YAK has cured the terrible sores in the flesh and I am free from rheumatism for the first time in years. I can do a nice day's work and not lag at the end of the day.

G. F. Walburn, Wabash engineer of Montpelier, O., says: I was saved from a dangerous operation of the bladder by using SAN YAK two years ago. He says he has not an ache or pain from rheumatism, nor lumbago since he took SAN YAK. I have friends who were cured of kidney trouble after their case was diagnosed as hopeless.

Mrs. J. B. Taylor, of Kendallville, says: I had stomach trouble for years. I was dizzy, sick and so weak I could scarcely walk. I was clumsy by swollen limbs. Since taking SAN YAK I am feeling fine. I am 70 years old and can walk a mile with any of the young folks. Before I took SAN YAK if I went any where I had to ride. I have not had a cold for two years. I have recommended SAN YAK to my friends and it is highly praised by all who have used it.

G. W. Sparks, of Montpelier says: "I took six bottles of SAN YAK about three years ago. I was suffering with great weakness due to kidney and bladder trouble. I am 73 years old and my health is fine since I took the SAN YAK. It is a wonderful regulator for the bowels."

B. J. PULVER, TECUMSEH.

FOLEY CATHARTIC TABLETS
Keep Stomach Sweet—Liver Active—Bowels Regular
Sold Everywhere

STATE OF MICHIGAN, County of Lenawee, ss.
Probate Court for the County of Lenawee.
At a session of the Probate Court for the County of Lenawee, holden at the Probate Office, in the City of Adrian, on the 22d day of May, in the year one thousand nine hundred sixteen.
Present, HARRY L. LARWILL, Judge of Probate.
In the matter of the estate of JOHN F. HICKS, Deceased.
On reading and filing the petition duly verified, of Mary E. Hicks, widow of said deceased, praying that an instrument in writing purporting to be the last will and testament of said deceased may be duly proved and admitted to probate and that administration of said estate may be granted to Rudolph A. Heesen, the executor named in said instrument or some other suitable person.
It is Ordered, That Monday, the 19th day of June next at nine o'clock in the forenoon, be assigned for the hearing of said petition.
And it is further ordered, That a copy of this order be published in the Tecumseh Herald, a newspaper printed and circulating in said County of Lenawee, for the three successive weeks, previous to said day of hearing.
(A true copy) Harry L. Larwill, Judge of Probate.
E. I. Larwill, Probate Register.

FRIENDSHIP BRACELET LINK ONLY 12¢

STERLING SILVER ROLLED GOLD

TECUMSEH MARKETS

CORRECTED MAY 23, 1916

Wheat	1 12 1 07
Flour per bbl	80 6 40
Rye	85
Corn (ear) cwt	1 00
Oats new	42-38
Beans	3 75
Potatoes	1 00
Butter	30
Eggs	20
Lard	12
[illegible]	10
Fowls (live)	15-16
Springers	15-16
Roosters	08
Ducks 4½ lb up	15
Geese	10
Turkeys	20
Hay	10 00—14 50

CHICHESTER S PILLS
DIAMOND BRAND
Beware of Counterfeits. Refuse all Substitutes.
LADIES! Ask your Druggist for CHI-CHES-TER S DIAMOND BRAND PILLS in RED and GOLD metallic boxes, sealed with Blue Ribbon. TAKE NO OTHER. Buy of your Druggist and ask for CHI-CHES-TER S DIAMOND BRAND PILLS, for twenty-five years regarded as Best, Safest, Always Reliable.
SOLD BY ALL DRUGGISTS
TIME TRIED EVERYWHERE WORTH TESTED

FOLEY KIDNEY PILLS
FOR BACKACHE KIDNEYS AND BLADDER
Sold Everywhere

Was Troubled at Night

Painful, annoying bladder weakness usually indicates kidney trouble So do backache, rheumatism, sore, swollen or stiff muscles or joints. Such symptoms have been relieved by Foley Kidney Pills. Henry Rudolph, Carmi, Ill., writes: "Since taking Foley Kidney Pills I sleep all night without getting up." Sold everywhere in Tecumseh. adv

Rheumatic Pain Stopped

The drawing of muscles, the soreness, stiffness and agonizing pain of rheumatism quickly yield to Sloan's Liniment. It stimulates circulation to the painful part. Just apply as directed to the sore spots. In a short time the pain gives way to a tingling sensation of comfort and warmth. Here's proof—"I have had wonderful relief since I used your Liniment on my knee. To think one application gave me relief. Sorry I haven't space to tell you the history. Thanking you for what your remedy has done for me."—James S. Ferguson, Philadelphia, Pa. Sloan's Liniment kills pain. 25c at druggists. adv

Keeping up to the Mark

"Spring fever" is not always a joke. If you feel dull and sluggish, tired and worn out, suffer from backache or weak back, rheumatism, sore muscles, stiff joints or other indication of kidney trouble, it will pay you to investigate Foley Kidney Pills. They are highly recommended as prompt and efficient aids to health. Sold everywhere in Tecumseh. adv

To Rid Child of Worms

Don't scold the fretful, nervous child. Often its due to worms. Get rid of these by giving one-half to one lozenge Kickapoo Worm Killer, a laxative worm candy. Give only plain nourishing food, lots of out-door exercise and put to bed early. Watch stools and continue giving Kickapoo Worm Lozenges, they will positively remove the worms. 25c at druggists. adv

LADIES CAN WEAR SHOES

One size smaller after using Allen's Foot-Ease, the Antiseptic powder to be shaken into the shoes and used in the foot-bath for hot, tired, swollen, aching, tender feet. It makes tight or new shoes feel easy. Sold everywhere, 25c. Ask for Allen's Foot-Ease. Don't accept any substitute.

For Croup--Mothers--Always Keep This Handy

The day of the Croup scare is over for those parents who wisely keep Foley's Honey and Tar Compound in the home ready for instant use.

Mrs. Chas. Reitz, Allen's Mills, Pa., writes: "I have used Foley's Honey and Tar Compound for the past eleven years and would not be without it. It has saved me many a doctor's bill for colds and croup."

If toward nightfall the little ones grow hoarse and croupy, if their breathing becomes wheezy and stuffy, give them Foley's Honey and Tar Compound. Many a careful mother has been able to ward off an attack of spasmodic croup by its timely use.

If you are awakened by the hoarse brassy cough that means croup, give Foley's Honey and Tar Compound at once. It will ease the little sufferers quickly, cut the thick choking phlegm, and soon they will have easy breathing and peaceful quiet sleep.

★★★Every User is a Friend.

Sold everywhere in Tecumseh.

We Show Men & Women

How to make $50 to $100 weekly, year around. Amazing opportunity for large income. Why waste time working for others? Use your spare time at home and gain financial independence. No canvassing. Be your own master. Write to-day. Universal Success Co., Dept. A. No. 10 Fifth Ave., New York City.

Avoid Spring Colds

Sudden changes, high winds, shifting seasons cause colds and grippe and these spring colds are annoying and dangerous and are likely to turn into a chronic summer cough. In such cases take a treatment of Dr. King's New Discovery, a pleasant laxative Tar Syrup. It soothes the cough, checks the cold and helps break up an attack of grippe. It's already prepared, no mixing or fussing. Just ask your druggist for a bottle of Dr. King's New Discovery. Tested and tried for over 40 years. adv

RAILROAD TIME TABLE

Effective June 6, 1915

NEW YORK CENTRAL

Going south

Station	11 a m	13 a m	15 p m	23 p m
Jackson	*6 05	‡10 20	‡2 05	*8 05
Tecumseh	7 03	11 17	3 01	9 01
Adrian	7 33	11 50	3 30	
Toledo	8 40	12 35	4 15	10 10
Chicago	4 15			
Detroit	‡12 20		6 00	

Going north

Station	10 a m	12 a m	14 p m	2 p m
[illegible]		‡12 01	‡4 30	*7 30
[illegible]				‡5 00
Adrian		12 35	5 05	8 15
Tecumseh	9 10	1 01	5 35	9 06
Jackson	10 15	2 00	6 40	10 00

G. J. Zinn, Ticket Agent.

DUNDEE BRANCH

Going west

Station	29 a m	41 p m
Adrian	8 37	‡3 10
Tecumseh	10 10	4 02
Tipton	10 19	4 16
Addison	11 50	4 55
[illegible]	[illegible]	6 25
Battle Creek		6 58

Going east

Station	42 a m	30 p m
Battle Creek	7 35	
Marshall	8 12	9 00
Addison	‡9 37	‡11 50
Tipton	10 10	1 40
Tecumseh	10 22	2 10
Adrian	10 50	
Chicago	5 00	

F. S. Bell, Ticket Agent.

DETROIT, TOLEDO & IRONTON

Going south

Station	1 a m	3 p m	N. Y. C. p m
Detroit	‡8 00	*3 30	
Dundee	9 50	5 30	4 20
Britton	10 03	5 47	4 59
Ridgeway	10 08	5 53	5 10
Tecumseh	10 22	6 05	5 20
Adrian	10 50	6 33	

Going north

Station	4 a m	2 p m	
Adrian	*9 18	‡3 48	
Tecumseh	9 55	4 16	8 10
Ridgeway	10 05	4 26	8 25
Britton	10 10	4 31	8 40
Dundee	10 40	4 46	4 05
Detroit	12 45	6 40	

‡ Daily except Sunday.
* Daily.
R. A. Fowler, Ticket Agent.

FOLEY KIDNEY PILLS
FOR BACKACHE KIDNEYS AND BLADDER
Sold Everywhere

Tells What She Thinks

Anna Hawn, Cedar Grove, Mo., writes: "We think Foley Cathartic Tablets are the best liver pill we ever got hold of, as they do not nauseate or gripe, but act freely on the liver." Recommended for constipation, bloating, sour stomach, gas on stomach, bad breath, clogged or irregular bowel action. Sold everywhere in Tecumseh. adv

Keep Your Skin Clear and Healthy

There is only one way to have a clear, healthy complexion and that is to keep the bowels active and regular. Dr. King's New Life Pills will make your complexion healthy and clear, move the bowels gently, stimulate the liver, cleanse the system and purify the blood. A splendid spring medicine, 25c at your druggist's. adv

She Told Her Neighbor

"I told a neighbor whose child had croup about Foley's Honey and Tar," writes Mrs. Rehkamp, 2404 Herman St., Covington, Ky. "When she gave it a couple doses she was so pleased with the change she didn't know what to say." This reliable remedy helps coughs, colds, croup and whooping cough. Sold everywhere in Tecumseh. adv

MOTHER GRAY'S SWEET POWDERS FOR CHILDREN.

For feverishness, Bad Stomach, Teething Disorders, move and regulate the Bowels and are a pleasant remedy for worms. Used by mothers for 28 years. They never fail. At all druggists, 25c. Sample mailed FREE. Address, Mother Gray Co., LeRoy, N. Y.

Has a Good Reputation

The original and genuine Honey and Tar cough syrup is Foley's Honey and Tar Compound and because this has given such universal satisfaction and cured so many cases of coughs, colds, croup and whooping cough there are imitations and substitutes offered to the public. Insist upon Foley's. Sold everywhere in Tecumseh adv

Cut This Out—It is Worth Money

DON'T MISS THIS. Cut out this slip, enclose with five cents to Foley & Co., Chicago, Ill., writing your name and address clearly. You will receive in return a trial package containing Foley's Honey and Tar Compound, for bronchical coughs, colds and croup Foley Kidney Pills and Foley Cathartic Tablets. Sold everywhere in Tecumseh. adv

Be Sure You Get This Old Reliable Cough Medicine

Imitations always follow the trail of success. Hundreds of imitations have come and gone since FOLEY'S HONEY AND TAR COMPOUND began, 40 years ago, to loosen the grip of coughs and colds.

Be sure you get the genuine
Foley's Honey and Tar Compound
And avoid the names that sound like it.

Here are three easy ways to tell the genuine. 1st—The name of "Foley's." 2nd—The yellow package. 3rd—The Beehive on the yellow package. You cannot get a substitute to do for you what FOLEY'S HONEY AND TAR COMPOUND will do—for coughs, colds, croup, bronchial and lagrippe coughs, throat and lung trouble. Buy it of your druggist and be safe.

★★★EVERY USER IS A FRIEND.
For sale by all druggist.

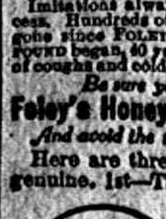

THE TECUMSEH HERALD

SIXTY-SEVENTH YEAR NO 63. | TECUMSEH MICHIGAN, TUESDAY, MAY, 30 1916 | WHOLE NUMBER 4520

"The sunshine of youth is the time to build your light for the cloudy days of old age with a Bank account."

¶ Don't travel the [illegible] paths of life;—the rosy road to comfort is open to you. Make up your mind to start a Bank account and save a little of your earnings each pay day.

¶ Don't wait until next pay day to begin. You can start to-day. We will be glad to help and advise you if you will consult us—One dollar will start you.

3% Interest Paid on Savings.

TECUMSEH STATE SAVINGS BANK
TECUMSEH MICHIGAN

Garden Seeds

Get them of us and get new seeds, no mixed seed. Last year's seeds 1-2 price.

Get Your Onion Sets Early

They are scarce and high. We sell all seeds and sets by the pound this year.

We sell 4 packages Corn Flakes for 25 cents

Buy a pound of Cheerup Coffee and see how you like it. 10 pounds will get you a Perculator Free.

Aluminum Ware given away free, ask about it.

C. M. GILBERT

May cost a little more but the quality is always good.

H. J. HEINZ & CO.S' GOODS

We carry quite a line of these goods and have more coming.

*

Special Price all this week on

CHASE & SANBORN'S COFFEE

BEST LINE ALONG THE PIKE.

Money back if not satisfied. W. S. T. B., means WE SELL THE BEST.

F. D. AVERY.

PHONE 89

Fight the Fly

Screen Doors and Window Screens will help.

Fly Traps

WILL CATCH THEM. FOR SALE BY

D. L. WHITENACK & CO.
TECUMSEH, - MICHIGAN.

Read Herald Ads.

FIRE KILLS FOUR AT PENN COLLEGE, IOWA

Two Others Are Hurt; Loss May Be $100,000.

Oskaloosa, Ia., May 29.—Four men were killed, two injured probably fatally and property damage estimated at between $80,000 and $100,000 wrought by the fire which at four o'clock in the morning broke out in the main building of Penn College here. Robert H. Williams, business manager of the college and state secretary of the Prohibition party, and Harry Oakley, a freshman, were killed. George Minear and Howard Kelley, students, are in the hospital and may die.

According to the chief of police two additional dead are George Raber, a railroad fireman, and an unidentified man. They [illegible] party of half a dozen who were carrying books from the library when the four ton bell in the cupola fell through the building, splitting and collapsing its front walls.

BIG SUITS AGAINST HEARST

Judge Wm. Fenimore Cooper Asks $400,000 Damages from Newspapers.

Chicago, May 29.—Judge William Fenimore Cooper of the superior court filed two suits in the circuit court, each for $200,000 damages, against William Randolph Hearst, Charles S. Stanton, named as publisher of the Chicago Examiner; Roy D. Keehn, counsel for the Examiner, and the Illinois Publishing and Printing company. The suits are based on an editorial attacking Judge Cooper published in Friday's Examiner and American.

The suit filed by Judge Cooper against the Chicago American names the same persons and corporation with the exception of the publisher. William A. Curley is named as publisher in the second suit.

DIVORCE RULE MADE STRICT

Methodist Minister Who Marries Divorced Person Must Answer.

Saratoga Springs, May 29.—A Methodist minister who officiates at the marriage of a divorced person in violation of the rules of the church is guilty of an act of maladministration and may be compelled to answer charges before his conference, according to an amendment to the discipline of the church adopted unanimously by the general conference.

Prof. Scott Nearing Upheld.

Philadelphia, May 29.—The report of the committee in inquiry named by the American Association of University Professors to investigate the case of Professor Scott Nearing and his failure to be reappointed a member of the faculty of the University of Pennsylvania was made public Friday night. The report upholds Professor Nearing.

Dr. Shurtz Denied Decree.

Champaign, Ill., May 29.—Dr. S. W. Schurtz was refused a divorce from his wife, Mrs. Lulu Tanner Shurtz, daughter of the late Governor Tanner. He alleged desertion, but Mrs. Shurtz contested, declaring she had not refused to live with him.

GREECE IS STIRRED OVER BULGARS' ACT

Invasion of Territory Followed by Protest.

Saloniki, May 29.—As an outgrowth of the popular indignation resulting from the violation of Greek territory a big meeting has been called here to protest against the action of the German and Bulgarian troops.

Athens, May 29.—Greece's protest against the military operations undertaken by the central powers and Bulgaria in Greek Macedonia was forwarded to the ministers of Greece at Berlin, Vienna and Sofia.

The Bulgarians entered Greek territory unopposed and this has caused violent comment in the press and considerable agitation among the population.

The belief is general here that it is the intention of the Greek government to confine its action to a protest.

WAITE IS RESIGNED TO FATE

Convicted Poisoner Will Be Sentenced to Chair June 1.

New York, May 29.—Convicted of murder in the first degree for poisoning his father-in-law, John E. Peck, a millionaire drug manufacturer of Grand Rapids, Mich., Dr. Arthur Warren Waite is in the Tombs prison, where he will remain until Justice Clarence J. Shearn sentences him on June 1 to death in the electric chair.

Waite declined to make any statement from his cell, but said he might issue "some impression" later. That he was inclined to accept the verdict as final and was resigned to his fate seemed to be indicated by his remark, "This is a great relief," as he was led from the courtroom.

BUSINESS MAN ENDS LIFE

Charles T. Servis of La Crosse Steps Off Street Into Mississippi.

La Crosse, May 29.—Charles T. Servis, sixty years old, many years head of Servis tailors and haberdashers, committed suicide by drowning in the Mississippi river.

Leaving a note to his wife that "He was going to the river," he walked to the foot of Mount Vernon street and stepped off. A few minutes later he was discovered in an eddy by a boy in a rowboat. He raised the man's head above the water and held him until help arrived. Servis, however, was dead.

GIRL AT CALUMET IS KILLED BY LIGHTNING

School House Hit and Pupils In Narrow Escape.

Calumet, May 29.—During a fierce thunderstorm Eleanore, five year old daughter of Charles Bedard, was killed by lightning when the house was struck. Her mother was knocked down, but five other children in the same room were not hurt. Three barns were struck and burned.

Norway, May 29.—During an electric storm which swept this district lightning struck and set fire to the Central School. The fire department was soon on the ground and extinguished the flames.

The school management of the teachers soon got the 400 school children out of the building through fire escapes in about two minutes. The damage was slight.

OWOSSO HAS LABOR FAMINE

Sugar Beet Factories Compete for Workmen.

Owosso, May 29.—So acute has the laborer shortage become that the sugar companies are fighting each other for men.

Five families of aliens that an Owosso sugar company agent induced to come here failed to show up at the appointed time at a Cleveland hotel. He found on looking them up that the agent of another company had offered higher wages.

SOUTH HAVEN GIRL DROWNS

16-Year-Old Miss Drifts Into Deep Water and Sinks.

South Haven, May 29.—Ina Sims, sixteen years old, eldest of four daughters, of Mr. and Mrs. J. R. Sims, was drowned in Lake Michigan.

She was swimming with a party of young people and while floating on her back drifted into deep water, became frightened and sank.

Dies at 80; Rode on Trains But Once.

Mason, May 29.—Mrs. Ellen Field, eighty years old, widow of Leonard Field, is dead at her home in Alaidon. The only time in her long life that Mrs. Field ever rode on a train was when she came from Rhode Island, sixty years ago. She and her husband left the railroad at Ypsilanti and drove through to the farm in Alaidon.

School Examiners in Dispute.

Muskegon, May 29.—The claim of Theodore Rumbaugh, of Three Rivers, who says he is the oldest school examiner in Michigan, is disputed by James H. Cogshall, of Muskegon. Rumbaugh is seventy-six years of age, and Cogshall seventy-nine years.

Most Religious Books Read.

Jackson, May 29.—An inventory just completed by the public library staff discloses the fact that books on religious subjects led in the number of volumes given out during the last year.

Stockbridge Boy Drowns.

Stockbridge, May 29.—While swimming at Nichols lake with several schoolmates, Raymond Ives, aged sixteen years, son of Luther Ives, was drowned. The boys were diving from a boat.

Light Superintendent Dead.

Bessemer, May 29.—James Kever, superintendent of the Ironwood and Bessemer Light company, dropped dead at his home from heart failure

JEALOUS, TRIPLE TRAGEDY

Prominent Battle Creek Man Kills His Wife, Rival and Himself.

Battle Creek, May 29.—Louis Werstein, Battle Creek society man, shot his friend W. Skinner, a young haberhasher, through the head, as the latter stepped off a train, then he went home, and killed his wife and then himself. Jealousy is supposed to have been the cause of the shooting.

Thus far the only evidence suggesting improper relations between Mrs. Werstein and Skinner has been the statement of this or that person that the couple had been seen together often at Lake Goguac. The Skinner and Werstein cottages are on the same beach, however, and the families have long been on intimate terms. So far as the general public has observed, there have been no evidences of impropriety.

Frost Cracks.

In the annual lists of earthquakes registered at the Harvard seismographic station occasional shocks occurring in winter are noted as due to "frost cracks"—i. e., the sudden opening of fissures in the ground, resulting from freezing. The late Professor Shaler in one of his lectures mentioned the occurrence of a sensible shock at Cambridge some forty years ago, which he traced to a crack in the frozen ground. An apparent earthquake near Akron, O., probably due to a frost crack, was described in the American Geologist, Vol. 1, 1888, while another, which caused a mild panic at Attleboro, Mass., was reported in the Attleboro Sun of Jan. 23, 1903. Professor Woodworth says that "this idea of frost cracks is very widespread in New England as an explanation of many small shocks coming at a time when the frozen ground is known to have cracked open."—Philadelphia Press.

Discomforts of Coaching Days.

Posterity will know nothing of the misery their forefathers underwent in the traveling way, and whenever we hear—which we often do—unreasonable grumblings about the absence of trifling luxuries on railroads we are tempted to wish the parties consigned to a good long ride in an old stagecoach. Why, the worst third class that ever was put next the engine is infinitely better than the inside of the best of them used to be, to say nothing of the speed. As to the outsides of the old coaches, with their roastings, their soakings, their freezings and their smotherings with dust, one cannot but feel that the establishment of railways was a downright prolongation of life.—Surtees (1853).

ALLIES COLD ON TALK OF WILSON

Germany Plans Reply to President's Peace Plea.

ITS FORM IS NOT YET KNOWN

Berlin Reported Appreciative of the Speech of U. S. Executive—Entente Diplomats Are off of Peace Talk and Resent "Meddling" by Outsiders at This Time.

Washington, May 29.—President Wilson's overture for peace in the address he delivered here will be met by an official expression of German appreciation within the next few days.

Whether the expression will take the form of a request for the use of the good offices of the United States will not be known until consideration has been given the matter by the authorities in Berlin.

The German government may decide, in order not to be placed in the attitude of asking inauguration of negotiations, that it is preferable merely to say to Mr. Wilson that his views meet with its hearty approbation and that any steps taken to put them into effect would be in the interest of humanity.

No Reply from Allies.

The allies, on the other hand, will refrain from making any official communication to the United States on the subject.

If the president should transmit a German request for peace it will be answered by a statement of such conditions that the attempt to terminate the war will be rendered abortive. If the president should "suggest or initiate a movement for peace" (all the diplomats here are agreed that his speech was such a suggestion), the allies would at this time reject it.

Indeed, in allied diplomatic circles resentment is expressed that the president, to quote the exact words employed, should have permitted himself to become one of the spokesmen of the German propaganda.

It is a matter of keen regret to allied diplomats that Mr. Wilson should have spoken words which in their judgement will tend to help the German cause by throwing the onus of the continuance of the war on the shoulders of their countries. One neutral diplomat pointed out that the policy of the administration had provoked deep bitterness in Germany and he predicted that a similar bitterness would develop in allied government circles in consequence of the "meddling" character of his efforts.

ILLINOISAN TRIES TO DIE

Providence Prevents Albert L. Pearson from Suiciding at Battle Creek.

Battle Creek, Mich., May 29.—Albert L. Pearson, fifty years old of Carrollton, Ill., tried for hours to take his life and failed. Brought here for mental treatment, he escaped from the custody if his brother, J. H. Pearson, stayed all night in a shack west of the city, and the next morning started to drown himself in the Kalamazoo river.

Every time his head went under his subconscious mind made him swim But, determined to die, he would wade above his head again and swim again. In this way he covered a mile down stream, until his feet struck quicksand and he sat down exhausted, in midstream where the police rescued him. A crust on the quicksand was all that saved him.

ABAS SOLDIER DRINK SIGNS

Descendant of Ethan Allen Opposes Patriotic Booze Ads.

Chicago, May 29.—William C. Dickerson, a descendant of Ethan Allen and a line of fighting men, has written a letter to the commanding officers of the central department asking if they cannot compel the disuse of the signs of breweries and distilleries which insinuate that American soldiers are drinkers.

The sign he refers to advertises a brand of whisky and pictures two soldiers, one in the uniform of General Jackson's men and another in the modern uniform. It bears the inscription, "From Jackson's Soldiers to Funston's Men."

American Girl Set Free.

Berlin, May 29.—Announcement is made of the release of Miss Mary Silliman, a teacher in the American School for Girls at Constantinople, who was arrested on suspicion of espionage at Warnemunde, Germany, a month ago, while on her way to the United States.

Rome Pushes Clock Ahead.

Rome, May 29.—The daylight saving scheme has been adopted in Rome. An official decree orders that the clock be advanced one hour beginning at midnight June 3.

Section Strikers Win.

Springfield, Ill., May 29.—The demand of striking section men of the Chicago & Alton railroad for $1.75 a day, an increase of 15 cents, will be granted.

THINKS HIS WIFE PURLOINED

Benton Harbor Man Tells Chicago Police Stranger Has Stolen Her.

Chicago, May 29.—William L. Beed, a mason contractor, of Benton Harbor, told the police he believed his wife, who went away with a stranger in a green racing car on May 6, has been kidnaped by agents of organized vice.

Beed told Lieutenant Philip Miller of the detective bureau that he and his wife had been happily married five years ago, and that she was lured away by the stranger while she was at the home of a neighbor awaiting the return of her husband, who had been at work in South Bend, Ind. He offers a reward of $100 for information which will enable him to find his wife.

SERBIAN TROOPS REACH SALONIKI

100,000 Men Are Transported Without Mishap.

FORCE MOBILIZED AT CORFU

Army Said to Be Well Equipped and in Fine Condition to Take Part in Entente Offensive in Balkans—Bulgars Take Greek Forts Without Resistance.

Paris, May 29.—After crossing the Aegean Sea without loss, the Serbian army in full strength now has been landed at Saloniki, according to a dispatch received here by wireless telegraph.

Serbia's new army has been variously estimated as numbering between 80,000 and 100,000 officers and men. It was reorganized on the Island of Corfu, which is approximately 700 miles distant by water from Saloniki.

Best Regiments Survive.

The Serbian army, totaled about 300,00 men at the outbreak of the war, but this force was greatly depleted as a result of an epidemic of typhus and bitter engagements fought in an endeavor to check the Austro-German and Bulgarian invasion of Serbia and Montenegro.

The remnant of the original armies saved itself by retreating through the Albanian mountains to the eastern shores of the Adriatic. The survivors are reported to have included some of the best Serbian regiments.

Get New Equipment.

On reaching the sea coast the Serbians were transported to the Island of Corfu, off the southern coast of Albania, where they were supplied with new rifles and clothing and efficiently equipped for further service on the Balkan battlefield.

When the reorganization had been completed the entente allies sought permission of the Athens government to transport the soldiers from Corfu to the base at Saloniki, across Greek country, by rail. It would have cut down the length of the journey by some 500 miles, besides lessening the danger of attack on the transports by Teutonic submarines operating in the Adriatic, Ionian, Candian and Aegean seas.

Greece Stands Firm.

Greece, however, refused to allow the troops to cross her territory, taking the stand that it would be a violation of her neutrality, and she is reported to have persisted in her refusal in the face of threats made by the entente allies to employ force.

Two weeks ago an agreement was reached, the entente powers deciding to transport the Serbians to Saloniki by sea.

Bulgars Take Greek Forts.

London, May 29.—At the French headquarters in the Balkans it was announced that Bulgarians had occupied the Greek forts of Rupel, Dragotin and Spatovo and were advancing from Demir-Hissar toward Kavalla.

RESERVE RESOURCES HUGE

Abstract of Condition of Central Banks Shows Total of $7,976,000,000.

Washington, May 29.—The abstract of condition of all national banks in the central reserve and recerve cities as of May 1 shows that their resources have reached another high-water mark, total resources being reported at $7,976,000,000, an increase of $259,000,000 over the call of March 7. The deposits in these national banks were $6,593,000,000, an increase of $249,000,000, while loans and discounts increased only $48,000,000, or from $4,164,000,000 to $4,212,000,000 May 1.

In the central reserve cities of New York, Chicago and St. Louis, deposits increased $186,000,000, while there was an actual reduction in loans for the period of over $24,000,000. In reserve cities deposits increased $62,000,000, while loans increased $73,000,000.

CHARGES ABUSE OF FRANK

Hardware Firm Claims Mail Order House Put One Over on Senator.

Chicago, May 29.—M. L. Corey of Argos, Ind., who the secretary of the National Retail Hardware Dealers' association, has filed complaint with members of congress against Senator Duncan U. Fletcher of Florida, chairman of the joint congressional committee on printing, charging misuse of his franking privilege.

The substance of the charge is that Senator Fletcher supplied his frank to Montgomery Ward & Co. to send out to all its customers agricultural literature relating to a plan for "direct dealing between producer and customer through parcel post service employing mail order methods."

Gen. Gallieni Dies.

Paris, May 29.—General Gallieni, until recently French minister of war and popularly known as the "savior of Paris," died at Versailles following an operation for kidney trouble.

Acquit 3 Riggs Bank Chiefs.

Washington, May 29.—The three Riggs bank officials, on trial here for perjury, were found not guilty after the jury had deliberated nine minutes.

DARNED COPS SPOIL TRADE

Illinois Farmer and $10,000 Thwarted in Plan to Meet "Nephew."

Chicago, May 29.—George W. Cowle, farmer of Moweaqua, got hopping mad at the Chicago police for holding him and $10,000 at the station, while an alleged real estate man, who gave the name of Evans and claimed to be a long lost nephew of Bowle's dead wife, ran from one telephone to another about the city, in the double stunt of trying to connect with Cowle and avoid the police.

It seems that the bank where Cowle kept his money became suspicious when he withdrew so much, and notified a Chicago correspondent who notified the police. Cowle was to get a "$20,000 farm" at Bloomington for his $10,000.

Hart, Schaffner & Marx
AND
Clothcraft Clothes.

WEDNESDAY SPECIAL:

Regular 75c Soft Negligee Shirts for 59c

McCann & Bowen,
One Price Clothiers.

HIGH GRADE PIANO FOR SALE.

The Cable Piano Company of Jackson, Mich will sell a fine piano very reasonable. This piano is very slightly used and near Tecumseh. It is in first class condition and cannot be told from a new piano. For full particulars, price, terms, etc. address

CABLE PIANO CO.,
JACKSON, MICH.

WEDNESDAY

will be the Big Day in Tecumseh.

After your drive to town, you will need to be refreshed.

Ice Cold Drinks of all Kinds, Ice Cream, Sundaes, Phosphates, Fancy Drinks and all kinds of Fine Candy.

Quick service guaranteed.
We aim to please.

CANDY KITCHEN.

Try The

McDermott's Daisy Market

FOR

All kinds of Meat and Fowls.

PRICES ALL RIGHT.

"Preparedness"

Is the Popuar Watchword. How about it? Are you Prepared for a Big Fire or Big Wind to Damage your Property?

"Preparedness" spells "Insurance"

Is your New Car Insured?—It's too Vauable to Lose

Mrs. Franc S. Gillespie,

"Always Hustling"

IF YOU ARE DEAF READ THIS.

Lip Reading teaches "the eye to hear." This study is easily acquired through our complete Correspondence Course. By learning to read the speaker's lips you can again enjoy the comforts of conversation without embarrassment—throw away all mechanical devices and re-enter society.

A Good Deaf Lip Reader Seldom Betrays His Deafness To A Stranger.

end $1.00 for outline of study-first lecture and lessons. Address
SCHOOL OF LIP LANGUAGE, KANSAS CITY, MISSOURI.

The Herald $1.00

THE TECUMSEH HERALD

Frank S. Turner, Publisher

SUBSCRIPTION RATES

IN LENAWEE COUNTY
One year, payment in advance $1.00
One year, payment after three months..$1.25
OUTSIDE LENAWEE COUNTY
One year, payment in advance............$1.25
One year, payment after three months..$1.50
There will be no Deviation from above Rates

Entered in the postoffice at Tecumseh, Mich., second class mail matter.

Telephone Number 36.

Tuesday., May 30th, our National Decoration Day will be observed in Tecumseh in an appropriate manner. Exercises will be held at the opera house, after which the procession will form for the march to the cemetery and the graves of the Soldiers of the 'Sixties and the Spanish War will be decorated with flowers.

All over the country this day will be fittingly observed and in many places where the feeling of preparedness is strongest demonstrations will be made. The National Spirit will be felt all over our nation. such as has not been felt since the days of the 'Sixties.

Our people have prospered wonderfully, have been content with their daily pursuits and have been too busy piling up wealth to pay much attention to patriotism Now let us set aside this day, refraining from pleasure trips and pay tribute to the Boys of the 'Sixties and the Spanish War Veterans. Let us foster the spirit of patriotism and love of country.

At Morrice in this state there is not one old soldier living ln the town. One by one they are passing away all over our country and soon we will know them no more How fitting that we pay all honor to them today as they march with feeble tread while the graves of their comrades are being covered with flowers May Decoration Day be made a day of consecration to their memory.

BARGAIN DAY

Wednesday will be Bargain Day in Tecumseh and we are expecting a big crwd here. In planning for our Wednesday Bargain Day's this year, the committees in charge have decided to give far better attractions than were seen here last year.

The Clinton band has been engaged to play and there will be both afternon and evening performances on the fore corners of the town.

The afternoon's entertainment will begin at 2 o'clock and the evening at 7:30.

Chief Long Wolf and his band of Indians will be here to entertain you. Chief Long Wolf is assisted by Princess Red Feather, a Mohawk Indian lady and will give a musical act on different instruments.

These people are graduates of vocal and instrumental music of the *Haskell Indian School*, Lawrence, Kans. If you are a lover of good music and singing, these people can please you. Come and see the War Dance, Sun Dance, Snake Dance, the Indian Wedding, just as performed on the reservation. Wedding ceremony, Courtship Dance, Wedding Dance. Be sure and see the Indian Village.

Four Indians: Chief Long Wolf, Princess Red Feather, Standing Bear and Alexander the Great. Alexander the Great will put on an act that will be sure to please you and will be worth a trip many miles to see. He is claimed to be the only man that ever escaped from the chains of Siberia. There is a standing offer of $50. for any one who can rope, chain or handcuff him so that he cannot escape. Those who have seen him perform say that it is a wonderful act.

Clinton will give you a picture show. Tecumseh will entertain you with something you have'nt seen before. You will have a good time here Wednesday. The merchants are putting on special bargains for Wednesday and it will be worth your time to spend the day in Tecumseh.

[illegible] Jackson, former clerk of Jackson county and a lifelong resident, ended his life by swallowing carbolic acid and inhaling gas at his home.

Ernest Ross, living at Cadillac, engineer on the Ann Arbor railroad, fell from his cab at Harrietta and suffered a broken arm and other injuries.

While wading in shallow water at Hastings, the ten-year-old son of Chester Granger fell in a fit. He died an hour after being rescued by his father.

Mrs. Adeline T. Chambers, who resided near the Allegan-Ottawa county line, has just celebrated her one hundred and third birthday anniversary.

Cadillac Board of Trade has opened a campaign to increase its membership and to engage a secretary who will give all his time to the interests of the city.

Arthur Clark, farmer living at Ludington, narrowly escaped death when a package of dynamite caps in his coat pocket exploded. His unusually heavy clothing saved his life.

Florence Hairurda, a Grand Rapids girl, thought Nick Van Derlaan a Polish fued enemy when he was working at her home and emptied a pail of ice water on his head.

After being out three hours, the jury at Marshall in the Hastings-Horton $5,000 damage suit, in which Miss Hazel Hastings accused her employer's wife, Mrs. Hazen A. Horton, of slandering her, disagreed.

Ezra Levins, in charge of the agricultural department of the Kalamazoo public schools, and John Bursma, a student, were seriously hurt when an automobile driven by Levins went into a ditch near Kalamazoo.

Ethel Pearce, a nurse who disappeared from her home two weeks ago, wandered into St. Mary's hospital, at Marquette, dazed and unable to tell where she had been or what she had done in her absence.

LOUIS B. SCHNEIDER

The last sad rites over all that was mortal of Louis B. Schneider were observed at the home Monday afternoon at 2:30 o'clock, Rev. F. Hewitt officiating with burial in Brookside cemetery. The bearers were Henry McClure, Geo. Church, H. S. Temple, R. T. Mead, R. N. Lowe, F. S. Turner.

Mr. Schneider was born in Adrian July 21, 1863 and departed this life in Detroit May 26, 1916. He was the son of George and Wilhelmina Schneider and one of eight children four of whom survive, Mrs. Sofia Juengel of Caro, Mrs. Mary Reh of Adrian, G. A. Schneider, Lansing and Henry Schneider of Breckenridge. June 10, 1891, he was united in marriage to Margaret Smith of Tecumseh. To this union two sons were born Louis and Carl.

Previous to his coming to Tecumseh in 1900 he was engaged in the shoe business in Adrian for about thirteen years. In 1901 the present management purchased the electric light business. And Mr. Schneider affilicted himself withthe business as general manager which position he has filled ever since and at the time of his death was president and one of the stockholders.

The success of the company has been largely due to his management. He has not confined his activities to Tecumseh alone but the companies lines have been extended into Ridgeway, Britton and many miles of service has been given to farmers living to the east of Tecumseh and he has just about completed a deal to connect cumseh alone but the company's lines with Deerfield. The company has now one of the most complete plants in this section of the country with but one piece of machinery a Corliss engine that belonged to the original plant.

Mr. Schneider was deeply interested in anything that was for the advancement of his town and his consul and advice will be greatly missed He was a member of the Lutheran church being confirmed in Adrian a number of years ago. He belonged to the Elks and the Jovans, a national organization of electrical men.

The sympathy of the entire community goes out to his family, who have been so greivously afflicted.

WM. A. LOWRY

William A. Lowry passed away Friday afternoon death resulting from an attack of pneumonia, aged 58 years. Mr. Lowry had been a poor health for several months, but had been around until a few days before his death. He leaves a widow and five children, Mrs. Glen Kemp of Tipton, Will Lowry of Detroit, Minnie, Kenneth and Luella at home.

The funeral was held Monday morning at the home, Rev. Rex officiating. Burial in Brookside cemetery.

Card of Thanks.

We wish to express our heartfelt thanks to our friends and neighbors for their many deeds of kindness to us in our late sad bereavement, especially to those who so kindly furnished their cars for the funeral, also to the singers and those who gave the beautiful flowers.

Mrs. Mary E. Allen.
Mrs. Eva Raymond.
Miss Lottie Allen.
Archie Allen and family.
Bert Allen and family.

REUNION OF OLD FOURTH

The reunion of the Old Fourth Infantry will be held in Hudson June 20th, and the Business Men's Association has decided to help the old veterans by defraying the expenses, including meals. Auto rides and other features are also promised.

It is also suggested that merchants make the occasion a gala day, with special inducements to people to come to the city and do their trading.

This may be the last reunion of that famous regiment for the boys who wore the blue are each year getting more feeble. But quite a number have expressed a determination to come to Hudson, and meet the comrades of long ago.

—Hudson Post.

COMMENCEMENT DAY

The class of 1916 will hold their graduating exercises at the Opera House on the evening of June 19. The following members will take part

Salutatory—Camilla Hayden.
History—Gordon Bachman.
Prophecy—Winnifred Mitchell.
Giftatory—Ruth Kotts.
Will—Norma Moody.
Valedictory—Burton Garlinghouse

A more extended announcement will appear in a later issue of the Herald.

The Great Civilizer.

In many recent editorial contributions and magazine articles it is conclusively proved—were new proof necessary—that the railroad is the most potent of all factors in the civilization of mankind. Not only in a commercial sense, but in an ethical and religious sense, the railway is a pioneer, for it makes possible the intercourse of nations, the broadening of ideas, the seeking of newer and better things and the escape from the undesirable. In the wake of the railway come better conditions of every sort, for better transportation advantages beget better commercial conditions, and they in turn beget more intellectual development and higher ethical standards. That the railway is built primarily as a business investment does not alter the case. No claim was ever made that the railway was an ethical enterprise, but the fact remains, whatever the motive, that the railway is the handmaid of national progress, commercial, intellectual and religious.—New York Mail.

Berger Has Ptomaine Poisoning.

MILWAUKEE, WIS.—Victor L. Berger, socialist leader, is ill in his home with an attack of ptomaine poisoning contracted following dinner.

WHAT HAS BECOME OF OUR STATE ROAD?

People in this part of the country have been wondering what has become of our promised state road between Tecumseh and Adrian. Last fall we were promised that work would begin in the spring as soon as the frost was out of the ground.

A few weeks ago surveyors were at work on the Monroe pike and stakes were driven as far east as Tecumseh

This piece of road is nearly as good as a state road especially from the town line in and seems to get attention first, but the town line road leading south from the Monroe pike into Adrian has not yet been surveyed and is really one of the worst in the county. However the following letter seems to indicate that the proposition has not been dropped

The following is a letter from Frank F. Rogers, State Highway Commissioner which bears on this subject

Mr. J. H. Smith,
Pres. Tecumseh State Savings Bank
Tecumseh, Mich.

Dear Sir:

Replying to your letter of May 22nd, in regard to the trunk line from Adrian north to Tecumseh, I would say that this trunk line route has not been abolished Mr J L. Richard, County Surveyor of Lenawee County has orders to make the survey of this road as soon as he can get to it.

Very truly yours,
Frank F Rogers
State Highway Com,

SUFFRAGE ORGANIZATION OF THE SECOND CONGRESSIONAL DISTRICT

For the purpose of organizing the Second Congressional District, comprising the counties of Lenawee, Monroe, Washtenaw and Jackson, a meeting was held at the home of Mrs Jenny Law Hardy, Tecumseh, on Friday.

Miss Lillian Snedicor, state organizer for the Congressional Union for Woman Suffrage, was present She told about the Woman's Party, which is being formed to organize the four million voting women of the West, and the coming convention in Chicago at which 30,000 women delegates are expected to be present

The following officers were elected:

Chairman—Mrs Ada Mumford, Adrian

Vice Chairman—Mrs. Jenny Law Hardy, Tecumseh.

Recording Secretary—Mrs. Alma Tate Clinton.

Corresponding Secretary—Mrs. Anna Burridge, Tecumseh.

Treasurer—Miss Jennie Buell, Ann Arbor.

ASCENSION DAY

Sunday, June 4th, the Adrian Commandery, Knights Templar, will observe Ascension Day in Tecumseh They will meet at the Masonic Temple at 10:30 a. m, going from there at 11 o'clock to the Presbyterian church where the Commandery will have charge of the services. Rev. W. A. Rex will deliver the sermon

At the close of these services the Knights will form in line and march to the cemetery where the graves of their departed brothers will be decorated.

On their return from the cemetery the Knights will assemble at Hotel Barrett for dinner This is the second time only that these services have been held outside of Adrian.

Theodore Hook and His Chest.

Thomas Moore held the post of registrar in the Bermuda government, but he only held it for a few months and left after appointing a deputy. Another famous man of letters, Theodore Hook, held a somewhat similar position in Mauritius, but left suddenly under a cloud, owing to some irregularities with the treasury chest. It is said of this incorrigible joker that on his passage home he was asked by one of the passengers why he was leaving Mauritius and calmly replied that it was owing to "a little trouble with his chest."—Westminster Gazette.

Expensive Lighting.

It takes 40,650,000 candle power to light up the outside of the Woolworth building. In New York, every night. Six hundred projector lamps, with reflectors covered with silver—not mercury—filled with nitrogen gas, each consuming 250 watts of current and delivering 67,750 candle power, are used in this illumination, which makes the tower visible twenty miles away.—New York World.

Nobody at Home.

"They say," remarked the spinster boarder, "that the woman who hesitates is lost."

"Lost is not the proper word for it," growled the fussy old bachelor at the pedal extremity of the table "She's extinct."—Indianapolis Star.

Keeps You Waiting.

"The time, the place and the girl are seldom found together."

"True. The girl is usually half an hour late."—Louisville Courier-Journal.

◆ ◆ ◆

PRACTICAL HEALTH HINT.

Cancer Precautions.

A writer in a medical journal mentions, among the kind of things on the skin which must be observed for cancer, all moles and warts which grow in size; all moles which change their color and grow dark brown or black; all scaling warts, especially on the lips, the ears, the eyelids, the cheeks or the hands. He further states that "perhaps the most frequent excitant of all, so far as skin cancer is concerned, is dandruff. It falls from the scalp and lights on the ear, eyelids, nose, neck, lips and face, and if there is already a scaling spot or a thickening or a wart, a mole or a gland ready to receive the dandruff scale it sets this spot alive with activity, and it goes on to form a skin cancer. Probably 60 per cent of skin cancers are due to this cause, and many a cancer has been prevented and may be prevented by curing the dandruff or by preventing it."

◆ ◆ ◆

THIRTY-FIVE YEARS AGO

May 26, 1881.

Dr. D. J. Dewey of Washington, Iowa is visiting his old Tecumseh friends. He expects to remain about a week.

The farmers are crying for rain.

The Whist club went to the lakes last Tuesday for a picnic.

The last section of track laying on the Butler road is now being placed.

Lavern Wheeler has returned to Chicago where he is engaged in painting at a salary of $100 per month.

A number of young ladies from Clinton, imbued with the love of Aesthetics are recieving instructions in painting from Miss Nealie Pangburn.

The wheat prospects in this section are decidely discouraging. The continued dry weather prevents the wheat from starting which will reduce the yeild very largely.

Mrs. Abbie Fisher has placed a fine fountain on the lawn in front of her residence.

The ice wagons have commenced to peddle out congealed water. This year they demand only 15c per hundred weight while last year it was 50c.

Co. C. will observe Decoration next Monday, but there will be no public demonstration.

Now is the time if it is not already done to see that the Alleys and back yards [illegible] ed out and the filth removed much sickness and many lives may be saved by timely and proper attention to this important subject.

Real estate transfers John Gelchirst to B. F. Reynolds land in Village, $2000. Augusta P. Lee to Wm. Snell land in village $1150. Horace Brewer to F. J. Woodard land in village $225. S. P. Hosmer to H. L. Jones land in village $500. H. L. Jones to S. P. Hosmer land in village $1250.

IN MEMORIAM

Mrs Inez Tenney Arner who died one year ago today May 31, 1915

One long year has passed away.
Still we are grieving day by day
For our darling so full of love;
Has gone to dwell in Heaven above.

God called her home, It was his will
But in our hearts, she lingers still
Her memory is as clear today,
As in the hour, she passed away.

Loving husband, parents,
sister and brother

MEMORIAL SERVICE

At the close of a beautiful Sabbath day, the people gathered at St. Peter's Episcopal church for the memorial service in honor of those who served our country in her time of need and have passed on to the Great Beyond where war and turmoil never more shall greet them.

The living members of the Grand Army of the Republic and the Sons of Veterans were present in a body and listened with close attention to the most excellent sermon delivered by Rev. F. Hewitt

In his sermon he touched on the question of "Preparedness" and impressed upon his hearers the need of being ready for any emergency that might arise. He spoke of the wars of the past, and also of the war in Europe which is now raging with cruel force

The Church was well filled and as the people departed for their homes they each felt that it was good to have been there.

THE BOY'S CAMP

The Boys'Camp conducted under the County Y. M. C. A. has a new site, namely near Waller's Landing on round lake. A very attractive program of activities and speakers are in store for this season. A large attendance is in prospect. Boys 12 to 18 years of age may make application to the county secretary, E. J. Arnot, Adrian for reservation as a camper. In spite of the increased cost of provision, etc., the charges to each boys have been held down to $4.00. Further information will be furnished upon request.

The camp will be held from June 26 to July 3.

The Gegenschein.

The Gegenschein is the name given to one of the most inexplicable objects known to astronomers. It is visible in the night sky under favorable conditions, is rounded in outline and is situated always exactly opposite the place of the sun. It has been termed by one eminent astronomer "a sort of cometery or meteoric satellite" attending the earth. He supposes it to be composed of a cloud of meteors situated about a million miles from the earth and revolving around it it in a period of just one year, so that the sun and the meteors are always on opposite sides of the earth. It is estimated that the size of this ghostly satellite may be nearly the same as that of the planet Jupiter—i. e., about 86,000 miles in diameter.

A Modern Venus.

If a girl could have the neat ankles of the hosiery ads., and the trim waist of the corset ads., and the hair of the grower ads., and the teeth of the tooth powder ads., and the complexion of the cold cream ads., wouldn't she be a wonder?

What would she do for a heart?

She wouldn't need a heart or a brain. We could give her the emotions of the heroines in the best seller ads.—Life.

Rubbing the Eyes.

The Italian child is never allowed to rub its eyes. If it bursts into tears it is not repressed, but allowed to have the cry out. This, it is claimed, beautifies the eyes and makes them clear, while rubbing the eyes injures them in many ways.

Never write a letter and never burn one.—Talleyrand.

CLASSIFIED ADS

FOR SALE—Good seven room house on West Chicago street. Water lights and good cellar. Inquire at Herald office. 5-2-1mo

FOR SALE—House and lot, good well. If taken within the next ten days, will sell for $650.00 Half down. Inquire at Collar's Music Store. 5-12-tf.

ROOFING—Hark and listen! That I sell the only guaranteed [illegible] Roofing in this town, that I am the only man selling roofing who will fix your roof free of charge, that I have the best of backing, that my firm says if any of my roofing does not prove good to put on a new roof and charge it to them. Now I am selling the same roofing that I have sold for the last ten years and will guarantee that my roofing will do as I say or your money back or I'll make it good. Jas. W. Owen. 4-4-tf

FOR SALE—100 acre farm cheap for quick sale. Address lock box 723, Tecumseh. 3-7-tf

AUTO INSURANCE—I have the agency for the Citizens' Mutual Auto Ins. Co. Fire-Theft-Liability costs $1.00 for policy and 25c. per H. P. State rating. If you are interested in same let me know.
C. D. Harmon
Macon 'phone, Tecumseh, Mich.
4-11-2mo

WANTED—Real estate to rent or sell, at a very small expense, in a way that all parties can be pleased and satisfied.
Alva Spayde & Co. 2t

FOR SALE—House with all modern improvements and 5 acres of land. For particulars enquire at the Herald Office. 5 26 4t

OUR SPECIALS
FOR
Bargain Day Wednesday
IN
TECUMSEH
ONE DAY ONLY
WEDNESDAY, MAY 31.

25 Dozen $1.25 and $1.50 Shirt Waists for
Wednesday Special Price 98c ea

10 Dozen regular $1.25 Middies, new styles
Wednesday Special Price 98c ea

300 Yards Silk Poplins, regular $1.25 quality 36 in. wide
Wednesday Special Price 98c ea

500 Yards Lace Edge Curtain Scrim, regular 15c quality
Wednesday Special Price 10c yd

The Webster Anderson Co.
Tecumseh, Michigan.

We give redeem and Merchants' Discount Stamps—the Red Stamp.

LIGHTNING PROTECTION

The United States Government's
Bureau Of Standards Publishes
These Facts

Lightning loss to property, the greater part in rural districts, is $8,000,000.00 per year.

1500 persons (one-third killed, two-thirds injured) are annually affected by lightning; nine-tenths are in rural districts.

When a stroke of lightning falls on an unprotected house, of average family, the chances are about even that one or more of the members will be killed.

The Place of Greatest Safety is a Well Rodded Building

Lightning Rods on barns reduce the fire hazard 99%.

The Bureau of Standards further recommend the STAR GALVANIZED IRON SECTION ROD as among the most ADVANTAGEOUS SYSTEMS of LIGHTNING PROTECTION.

The Hicks Lightning Rod Co., of Tecumseh, Michigan, has for 57 years represented our Star Galvanized Iron Section Rod in the State of Michigan. The reputation of The Hicks Lightning Rod Co., the reputation of the house of Reyburn, Hunter & Co., and the more than half century of successful experience of both is a guarantee of the fact that our Star Galvanized Iron Section Rod is 100% efficient.

Reyburn, Hunter & Co. Philadelphia, Pa.

The Hicks Lightning Rod Co.
R. K. ANDERSON, Secretary. Telephone No. 145.

TECUMSEH - - - MICHIGAN

The Flag of Denmark.

In the year 1219 King Waldemar of Denmark, when leading his troops to battle against the Livonians, saw, or thought he saw, a bright light in the form of a cross in the sky. He held this appearance to be a promise of divine aid and pressed forward to victory. From this time he had the cross placed on the flag of his country and called it the Dannebrog—that is, the strength of Denmark. Aside from legend, there is no doubt that this flag with the cross was adopted by Denmark in the thirteenth century and that at about the same date an order, known as the order of Dannebrog, was instituted, to which only soldiers and sailors who were distinguished for courage were allowed to belong. The flag of Denmark, a plain red banner bearing on it a white cross, is the oldest flag now in existence. For 300 years both Norway and Sweden were united with Denmark under this flag.

Considerate.

Mrs. Brindle—Now, Mary, I want you to be extremely careful. This is some very old table linen—been in the family for over 200 years and— Mary—Ah, sure, ma'am, you needn't worry. I won't tell a soul about it, and it looks as good as new, anyway.—Chicago News

Getting Up in the Morning.

The truth is that there is no time at which it is pleasing to get up. Getting up in the world is a pleasure, but we refer to getting up from anything between a fifty cent cot and a forty dollar mattress after having tried to indulge, to a point of satiety, a normal appetite for sleep.

To get up willingly is, as Lord Dundreary would say, "something no fellow can do." It simply isn't done and can't be done. Absolutely nobody does it.

Early rising is with some persons a sort of religion, like flagellation. But they, like the rest of us, unless they are afflicted with a loss of the normal capacity for sleep, find the moment of rising painful, however compensating the pleasure of boasting their early rising, the joy of bullyragging and belittling persons who frankly do not like at any time to get up, although they do it heroically every morning.—Louisville Courier-Journal.

Making Friends.

Blessed are they who have the gift of making friends, for it is one of God's best gifts. It involves many things, but, above all, the power of going out of one's self and seeing and appreciating whatever is noble and loving in another.—Thomas Hughes.

Philadelphia and Carpets.

More than a third of all American carpets are woven in Philadelphia, which, it is claimed, leads any other city of the world in the volume of production. Wilton, in England, has given its name to one of the most widely known and useful rugs in the world, but now the Wilton rug producing center of the world is in Philadelphia. Axminster, too, gave its name to a carpet, but it long ago ceased to produce any of it. Brussels likewise is known all over the earth for its carpet, but Brussels does not begin to produce the carpets and rugs which are turned out in Philadelphia. Philadelphia enterprise embarked in the carpet business while Washington was president of the United States, but it was not until more than half a century later that Pennsylvania led all the states in carpet production. As early as 1791 there was a factory in Philadelphia engaged in the manufacture of Axminster and Turkey carpets. China and Russia send to Philadelphia most of the long, coarse wool used in the manufacture of the finest Wiltons.—Argonaut.

More Urgent.

"Daughter, don't you want to improve your mind?"

"Of course, ma, but I'm busy with my complexion now." — Kansas City Journal.

There is more catarrh in this section of the country thean all other disease put together, and until the last few years was supposed to be incurable. For a great many years doctors pronounced it a local disease and prescribed local remedies, and by constantly failing to cure with local treatment, pronounced it incurable. Science has proven catarrh to be a constitional disease, and therefore requires constitional treatment. Hall's Catarrh Cure, manufactured by F. G. Cheney & Co., Toledo, Ohio, is the only constitutional cure on the market. It is taken internally. It acts directly on the blood and mucous surfaces of the system. They offer One Hundred Dollars for any case it fails to cure. Send for circulars and testimonials. Address

F. J. Cheney & Co., Toledo, O.
Sold by all Druggist, 75c.
Take Hall's Family Pills for constipation. adv.

DO IT NOW!

ORDER YOUR HAYING TOOLS.

The manufacturer is unable to get steel, there will be a big shortage.

Alfalfa will be ready to cut in a few days.

Don't delay, do it to-day.

Our line now is complete but some articles cannot be obtained on account of lack of steel.

L. E. TEMPLE & CO.

NOTICE TO DEPOSITORS
OF
The Lilley State Bank.

June interest is now due and payable. All persons who have had money upon deposit in Savings-Books for one month or more will share in this distribution.

We have already credited many hundred dollars of interest upon our ledgers. The amount your account has earned will be entered upon your book whenever presented.

All deposits made by June 5 will draw interest from June 1

TO ALL OTHERS

You too, will find it advantageous to have a Savings-Book at the Lilley State Bank, wh'ch invests the bulk of its savings deposits in mortgages upon productive farms.

We have a Savings-Book for you and if you make a deposit by June 5 it will draw interest from June 1, and yield you interest at the next payment in December.

LILLEY STATE BANK

The Bank with the Chime Clock

TECUMSEH CO-OPERATIVE ASSN.

HAY TOOLS.

Give us your order as soon as possible for your Hay Tools. We have the kind that will please you.

COAL.

Look after your coal before it goes up.

By C. D. BEEBE, Mgr.

"The Banner of the Foot--Free"

"Ralston" stands for COMFORT.

To be truly comfortable from the first day you put them on, your new shoes should be Ralstons.

They are scientifically designed, and made to conform to the natural lines of the feet, and our customers tell us; "They are the most comfortable shoes I ever wore."

Try them this time that we may have an opportunity to prove to you that they are "your kind of shoe."

New styles just received. Prices from $4.00 to $6.00—Most at $5.00.

THE PEOPLE'S STORE.

Get Ready for those Hot Days

BUY OUR ICE COOL

Clothing

Underwear, all styles and sizes
Cool Dresses
Cool Shirt Waists
Everything to make you comfortable and neat.

Fred Rosacrans & Sons.

LOCAL AND PERSONAL

NOTICE

All copy must be in the composing room of this office by 9:30 a. m. Tuesdays and Fridays and all advertising matter before 4 p. m. Monday and Thursday.

You will be welcome at Tecumseh, Wednesday May 31. Don't fail to come. ad

J. O. Fisk of Clinton was a business caller in town Friday.

Mr. and Mrs. Lewis Coller of Macon were in town Saturday.

John Underwood of Britton was in Tecumseh Saturday on business.

Notice is hereby given to boys who have been throwing stones through the windows of the Universalist church that if it occurs again they will be punished.

By order of the Trustees.

Joseph Osborn of Macon was calling on friends in town Saturday.

Sullivan Smith of Ridgeway was a business caller in town Saturday.

Arthur Green of Raisin was in town Saturday enroute to Jackson.

Keep your eye on Gaston's window for bargains. adv

Prof. Kavanaugh of Britton was a Tecumseh caller Friday.

Seth Simmons and son of Tipton were business callers in town Saturday.

Mrs. Mary E. Allen and her daughter Lottie have been ill for the past week.

Mrs. Fred Fagan, who has been seriously ill with mastoid trouble, is reported as slowly improving.

Graduation presents galore at Gaston's. adv

Rev. G. W. Jennings delivered the baccalaurate sermon at Ridgeway Friday evening.

Rev. Geo. W. Jennings was the speaker at the Men's banquet in Clinton last Thursday evening.

Will Lowry of Detroit has been home for several days called by the death af his father Wm. A. Lowry.

Rev. W. B. Hartzog spoke at the Culbertson school house for the Willing Workers Thursday evening.

$57 Whiie sewing machine for Wednesday special, at $48, cash in 30 days. Collers Music Store. ad

W. F. Anderson of Devils Lake was visiting at the home of his mother, Mrs. Henry Anderson last week.

Mr. and Mrs. Ernest Robison and baby of Macon visited her parents Mr. and Mrs. John Bennett Saturday.

Miss Ola Swift and Russell Hall motored to Deerfield Friday evening and attended the commencement exercises.

Miss Marian Rosacrans went to Toledo Saturday to attend the wedding of her friend Miss Geraldine Heesen.

A piano player demonstration Wednesday evening at 8:30 o'clock. Coller's Music Store. adv

Dr. E. E. Hendershott and F. J. Temple expect to take in the Progressive convention in Chicago which will be held June 2.

Mrs. M. E. Corey has been called to Newberryport, Mass. by the serious illness of her daughter, Mrs. Wm. Kindman.

Those reasonable summer coal prices are now made and may be secured at the office of the Lenawee Lumber and Supply Co. adv

Edson C. Brown and wife, George Hines and wife motored to Ann Arbor Sunday and visited Bonnie Brown at the hospital.

Miss Barbara Spiegle closed her school in the Holloway Dist. with a picnic Friday. She has been retained for the ensuing year.

Tecumseh not Clinton furnishes bargains for Wednesday. adv

Mr. and Mrs. Frank Barritt of Williamston were here for the May party and also visited her parents, Mr. and Mrs. J. J. Orr.

Seymour Orr and a friend came home from Ann Arbor Thursday and spent the weekend with his parents Mr. and Mrs. John Orr.

Mrs. A. D. Lawrence returned from a few days' visit with her brother Augustine Cummins and family in Chicago Thursday.

Mrs. Edwin Schreder who had been spending the past week in Manchester with her parents Mr. and Mrs. Kern returned home Saturday.

Don't forget the bargains waiting you at Tecumseh Wednesday. adv

Joe Van Ness was an Adrian visitor Sunday.

Guy Davidson was home for the weekend from Detroit.

Earl Hanham was home form Detroit for a Sunday visit.

R. T. Burtch of Detroit was a business caller in town Monday.

Miss Philomena Kriken left for her home in Bay City Monday.

120 dozen more bargains in canned goods just recieved.

Clarks Market, Phone 158. adv

Albert Boyce of N. Y. City has been spending a few days in town.

Miss Florence McElroy of Detroit was a weekend visitor in town.

Mrs. Will Hall left yesterday for a few days yisit at Jackson and Marshall.

Two car loads fo wire fence at last years prices. This means a big saving to you, Mr. Farmer.

Lenawee Lumber Co. adv

R. A. Heesen and wife returned from Flint Saturday after a few days visit in that city.

Norman Cole of Quincy was here for the leap year party returning home Friday.

We buy all kinds of junk and pay the highest price for rags. 'Phone 372. We come after them. Place at old Brewer's foundry.

D. Ghertner. adv

Clinton is coming to the front with amusements for Wednesday evenings through the summer by advertizing free picture shows for that evening.

A number of the school boys and girls went to Adrian Saturday morning for the Field meet, but owing to the rain it was postponed until Monday.

Mr. and Mrs. Hugh Ager and daughter Mabel left Saturday morning for Birmingham for an over Sunday visit with their son Floyd and wife.

Fine switches made, cut hair and comings bought at the millinery of Miss Julia A. Hough. adv

Chelsea is to have a traffic cop at the intersection of Main and Middle street. A post, bearing the legend "Turn to the Right," is to de installed.

Mrs. W. G. Stevenson of Morenci who was the guest of her cousin, Mrs. Clara Buler, and Mr. and Mrs. Homer Whaley returned to her home Saturday.

Big bargains in silk parasols at Gaston's. adv

Mrs. Newton Satterthwaite, who has been in the hospital in Ann Arbor for the past three weeks, returned home Thursday evening. She is very much improved in health.

John Lee returned from Toledo Friday night having been called there by the illness of his son Bert who has pneumonia. He reports him as doing as well as could be expected from the nature of his disease.

William Smith, North Maumee street, will sell Shepherd strain Ancona eggs for setting, five cents each adv 4-11-10t

The Winners class were entertained at the home of Dewey Vescelius Friday evening. Games and stunts furnished the evening's diversion. A pot luck supper was served and a good time was enjoyed by all.

The graduating class of Britton High school was in town Friday having a group picture taken. Those in the class are Rena Hindes, Myrtle Rendel, Veva McCarbery, Alice Bryd Harold Davis, Harold Keran and Howard Linn.

Band concert and high class vaudeville, better than last year at Tecumseh, Wednesday, May 31. adv

The baseball teams of the Hudson and Blissfield schools played off a tie game in Adrian Wednesday to determine which team should play Adrian for the county school championship. The result was 4 to 0 in favor of Hudson. Leroy Bramble of Tecumseh umpired the game.

The weather bureau at Washington has finished a ten years' study of thunder storms in America. The place that had the largest number is Tampa, in Florida—944 in ten years. During the same period Santa Fe had 732. On the Pacific coast electrical storms are rare. San Francisco had only eight in ten years. The above was clipped from an exchange. How about our section of the country?

Mr. and Mrs. Geo. Page have moved to Jackson this week,

Tecumseh's first bargain day, Wednesday May 31. Don't miss it. ad

You enjoyed our bargain days last year, you will like them better this year. Make a holiday of Wednesday and come to Tecumseh. adv

Chic Coller was a weekend visitor returning to Detroit Monday morning.

Mrs. Ed Baker and son Douglas of Ridgeway were callers in town Monday.

Mr. and Mrs. Clyde Barber and children spent Sunday with friends in Detroit.

Mrs. A. James and daughter Beth were Sunday guests of Mrs. Morden in Adrian.

Mr. and Mrs. Henry McClure went to Detroit today for a visit with their son Harold.

Gaston's will clean your clock. ad

Mrs. L. C. Bidwell of Detroit is spending a few days with her father George Keyser.

Thomas Lavery of Royal Oaks was visiting Mr. and Mrs. James Smith for the weekend.

Mr. and Mrs. Webb Kay of Detroit were in town last week and attended the May party.

Wednesday bargain days at Gaston's. adv

Miss Ethel Herbison of Lansing was the guest of her sister Miss Irene Herbison over Sunday.

Mr. and Mrs. Elmer Slayton of Adrian were visitors in town Thursday for the May party.

We can save you money on wire fencing. Lenawee Lumber Co. adv

Mr. and Mrs. John Smith of Ann Arbor were here Monday for the funeral of L. B. Schneider.

Mrs. Hattie Catlin of Palmyra and Miss Tillie Anderson from New York came Monday for a short visit

Mr. and Mrs. Otis Smith of Adrian were visiting her parents Mr. and Mrs. James Boyce over Sunday.

Herman Babcock and friend Earl Eugle of Detroit were visiting relatives in town for the weekend.

Miss Nellie D. Mingay came home from Flint Saturday evening and is visiting her parents over today.

Mr. and Mrs. Sam Linton of Detroit were weekend guests with his sister Mrs. Chas. Orr and family.

For Wednesday only—40 pairs of $3.50 and $4.00 bronze vici kid, gun metal, midnight blue, womans button boots for $2.19. The Peoples Store. adv

Mrs. John Bennett has been spending a few days in Milan with her daughter Mrs. Ray Bachtal and family.

Mrs. John Mahaney spent several days of last week in Adrian with Mrs. Chas. Sloan and Mrs Guy Slater.

Fancy silk parasols at Gaston's $1.29. adv

S. C. Taylor of Sault Ste Marie was the guest of T. W. Mingay and family from Saturday evening until today.

The graduating class from Ridgeway, ten in number, were in town Monday and had their pictures taken.

Harry Rosacrans and family of Toledo are spending a few days with his parents Mr. and Mrs. Fred Rosacrans.

For Wednesday only—40 pairs of $3.50 and $4.00 bronze vici kid, gun metal, midnight blue, womans button boots for $2.19. The Peoples Store. adv

Mr. and Mrs. Allen Montgomery, Mrs. Rose Burrow and Miss Alice Owen motored to Adrian Friday evening.

Miss Norma Moody of the class of 1916 has already been engaged as teacher at the Newburg school for next year.

J. B. Coller of Jackson was in town Sunday enroute to Macon to visit his mother and brother Lewis and family.

Afternoon and evening performance on the four corners in Tecumseh Wednesday, May 31. adv..

Mr. and Mrs. John McIntyre and little Isabel were passengers for Lansing Monday where they spent Tuesday with their daughter Agnes.

Have you seen them? They are at the State Savings Bank. Said a little miss to her neighbor accoss the way, "Ain't my papa a bute?"

Miss Lillian Snedicor, who spoke on the Suffrage question at the home of Dr. and Mrs. Hardy Friday evening, left for Jackson Saturday.

Mr. and Mrs. R. D. Walker and daughters Jennie and Josephine of Chelsea were guests of T. W. Mingay and family Sunday afternoon.

SUNDAY DINNERS

Commencing on Sunday, May 28th, we will serve Sunday dinners at Stauffer's boarding house on South Evans street. Price 35c per plate.

Board and rooms by day or week

Parties wishing Sunday dinners please 'phone 390. J. F. STAUFFER, Prop.
Fri tf

HEESEN—YATES

Married in Toledo, Saturday, May 27, Miss Geraldine Heesen of Toledo and Charles Yates of Detroit. Only the immediate members of the family were present.

FRATERNAL VISIT

The Milan lodge Knights of Pythias will pay a fraternal visit to the Tecumseh Pythians on Thursday evening June 1. The third rank will be conferred by the Milan brothers, on several candidates for knighthood. The work will be followed by a banquet and smoker.

A good number of the Milan brothers are expected and the officers of Tecumseh lodge hope that there will be a large turnout of the local members to welcome the visitors.

RECEPTION

Saturday evening from 8 to 9 o'clock, the Misses Genevieve Halladay and Irene Herbison held a reception at the home of Miss Halladay. In the receiving line, with the hostesses, were Miss Ethel Herbison of Lansing and Miss Florence McElroy of Detroit The rooms were prettily decorated and the guests enjoyed a very pleasant hour. A buffet lunch was served.

SENIORS ENTERTAINED

Supt. and Mrs. Reed entertained the Seniors Thursday evening at a Dutch party. Each one was asked to come prepared to add "chust von chapter to the shtory of the Dutch twins." Each chapter was told as long as a little wax candle burned. These all occasioned much merriment.

A guessing contest on the names of cities shown on picture cards was another diversion. Strawberry ice and wafers were served. A most enjoyable time was reported.

J. H. Smith was in Adrian Monday calling on his son Lavern and family.

Mrs. James Snyder and little one, went to Athens Mich., for a two weeks visit with her parents.

The high school was closed Monday on account of the postponed Field Meet in Adrian.

Mr. and Mrs. R. K. Anderson entertained Dr. Winnifred DeWolf of Detroit for the weekend.

Miss Mildred Russell has been home from Battle Creek for a few days' visit with her mother.

Mr. and Mrs. Wales of Detroit were guests of Mrs. Floyd Elliott and Mrs. Emily Hall Monday.

Adah Shea left Monday for Napoleon where she will spend Decoration Day with her brother and family.

Mr. and Mrs. Henry Sweet entertained their daughter and husband, Mr. and Mrs. G. J. McIntyre of Detroit Sunday.

Mr. and Mrs. Will Greenleaf and Mrs. H. F. Greenleaf of Addison spent Sunday with Dr. Steinhoff and family.

Thomas McCann is now driving a Chalmers car and Sunday he and his family were calling on friends in Manchester.

Miss Metta McKinny was home from Detroit for an over Sunday visit with her parents Mr. and Mrs. James McKinny.

Mr. and Mrs. F. J. Temple had as Sunday guests their neice, Miss Isabel Swanson a student of St. Josephs Academy at Adrian.

At the Thursday evening prayer meeting at the Baptist church Pastor Hartzog will give an exposition of the Sunday school lesson for next Sunday.

The Women's Home Missionary Society of the M. E. church will meet at the home of Mrs. F. S. Turner, Thursday afternoon at 3:30 o'clock.

Mr. and Mrs. Chas. Deery had as their guest last week Miss Helen Riley, who is attending St.Josephs Academy in Adrian, she returned home Sunday afternoon.

There will be a very important meeting of the Aid society of the Presbyterian church Thursday evening, June 1st. at 7 o'clock before evening service. All chairmen be sure to be present. Members not there to vote must abide by decision of the society.

GOOD PROVIDERS FAMILY
WANT TO MEET MY FOLKS? WATCH THIS SPACE!

Good Provider is my name! Good Providing won me fame!

I WANT you to meet my folks because they're well fed, well bred people. Mrs. Good Provider is mighty particular about the foods we eat and I'm glad of it. This is the grocery shop I'm talking about—their prices are right.

See us about PINEAPPLES for Canning.

We give BLUE Trading Stamps.

ANDERSON GROCERY CO.

Phone 91... Successors, Anderson Bros. Macon 'Phone

RE-VARNISH SHABBY FLOORS

Varnished floors that are worn and shabby detract from the beauty of the home. Keep them looking fresh and new by refreshing with

ACME QUALITY

VARNOTILE (Floor Varnish)

A varnish made [illegible] It w[illegible] scratch or mar white. and is in every way the ideal finish for floors of parlors, dining rooms, sitting rooms, libraries and hallways There's a special Acme Quality Varnish for every surface Floors, woodwork, outside doors, window sills, furniture, autos, each require varnishes adapted to their peculiar needs.

Tell us what surface needs varnishing and we will assure your getting the material that will give you best results.

Satterthwaite Bros.
TECUMSEH.

COAL

We are ready to take your orders for Coal and we will endeavor to give you both quality and service.

Call us by phone or come and see us.

Phone 290. BROWN & CO.

Why Sweat Over A Hot Stove

When we have a full line of COLD MEATS to select from also

Salmon, Tuna, Kippered Herring, Potted Meats, Cooked Corned Beef, and Sardines.

Give us a chance to please you.

Albert Clark,
PHONE 158.

Mrs. A. J. Bigelow was in Adrian last week for the three days' meeting of the West Detroit District of the Home Missionary society which was held in that city. She returned home Sunday afternoon.

During the funeral hour from 2:30 to 3:30 Monday afternoon the business places on Chicago St. were closed out of respect to the late Louis B. Schneider. The electric plant was shut down from 2:30 to 3:00 o'clock.

Those who attended the Missionary Convention at Adrian last week were Mrs. Alva Waring, Mrs. B. Hurry, Mrs. H. R. Conklin, Miss Emma Rogers, and Mrs. A. J. Bigelow. Those from the Junior society were Misses Georgianna Conklin, Ella McIntyre, Elinor Larzalere, Cecil Clark and Hildreth Gasner.

Simon Gould of Milan was in Tecumseh Monday on business.

J. H. Smith, Wade Jones and family motored to Ann Arbor Sunday and called on Mr. and Mrs.J. J. Belcher.

Mrs. Amanda Winn of Ann Arbor, Mrs. Mina Winn and Mrs. Carrie Miller of Detroit were in town Monday caring for and decorating the graves of their parents Mr and Mrs Amos VanOrmer

Mr. and Mrs. Ransom Mills, Mrs. T. M. Camburn, Mrs. Mertie Campbell and son Roy were in Tipton Sunday to decorate the graves of their loved ones.

Mr. and Mrs. Albert Foster, Mr. and Mrs. Fred Marsh, Mr. and Mrs. Will Hanna of Adrian and the Misses Hazel Stahler, Florine Bennett and Charles Hanna and Jack Smith spent Sunday at Wolf lake.

Dr. N. D. Trask,
Osteopathic Physician,

Special attention given to nervous diseases rheumatism, stomach and bowel trouble.
Bronchitis Asthma and Catarrhal Deafness.
Office hours, 9 to 12, 1 to 5, and by appointment.
Office over McCann & Bowen's.

A. C. AYLESWORTH,

Licensed Auctioneer, Real Estate, Stock and General Salesman.
Will attend all sales in city or country, at reasonable rates.
Headquarters and all dates made Herald office.

Dental Parlors
W. D. REED, D. D. S.
Chicago, St. Tecumseh.
Crown and Bridge work Aluminum Silver and Rubber plates and all of the specialties known to modern dentistry. Gas or vitalized air administered
Office over Avery & Co's store

DR. E. D. BROWN,
Dentist.
Modern Dentistry of reasonable rates. Painless extraction by use of local or general anaesthetic.
Office hours 7:45 a. m. to 5 p. m. Saturday evenings 7 to 9. Other evenings by appointment
Office in DeWolf Block.
Office phone 192, house phone 182—2r

[illegible]
Licensed Auctioneer.
R. F. D. No. 4 Manchester. 15 year successful experience in Jackson, Washtenaw and Lenawee Counties. also practical farmer.
Bell Telephone Clinton exchange.
Rates Reasonable and Satisfaction Guaranteed

Dr H. H. Hammel
Physician & Surgeon
(Homeopathic)
Calls answered promptly, day or night.
Office Hours—8 to 9 a. m., 12:30 to 3:00 p. m, 7 to 8 p. m. Sundays by appointment.
Office above Lilley Bank. Successor to Dr. Walter Briegel.

PARKER'S HAIR BALSAM
A toilet preparation of merit. Helps to eradicate dandruff. For Restoring Color and Beauty to Gray or Faded Hair. 50c. and $1.00 at Druggists.

Whittemore's Shoe Polishes
FINEST QUALITY LARGEST VARIETY

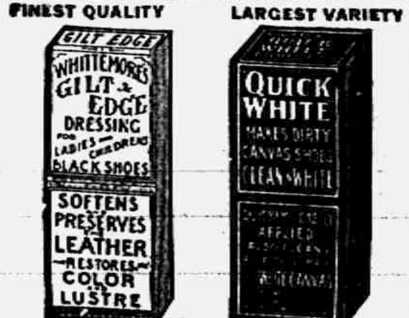
GILT EDGE
WHITTEMORE'S GILT EDGE DRESSING FOR LADIES' AND CHILDREN'S BLACK SHOES
SOFTENS PRESERVES LEATHER RESTORES COLOR & LUSTRE
QUICK WHITE MAKES DIRTY CANVAS SHOES CLEAN & WHITE

"GILT EDGE," the only ladies' shoe dressing that positively contains Oil. Blacks, Polishes and Preserves ladies' and children's shoes, shines without rubbing, 25c. "FRENCH GLOSS," 10c.
"DANDY" combination for cleaning and polishing all kinds of russet or tan shoes, 25c. "STAR" size, 10c.
"QUICK WHITE" (in liquid form with sponge) quickly cleans and whitens dirty canvas shoes. 10c. & 25c.
"ALBO" cleans and whitens BUCK, NUBUCK, SUEDE, and CANVAS SHOES. In round white cakes packed in zinc boxes, with sponge, 10c. In handsome, large aluminum boxes, with sponge, 25c.
If your dealer does not keep the kind you want, send us the price in stamps for full size package, charges paid.
WHITTEMORE BROS. & CO.,
20-26 Albany Street, Cambridge, Mass.
The Oldest and Largest Manufacturers of Shoe Polishes in the World

WE WANT a man or woman in every town where we are not already represented, to introduce BROWN HERB TABLETS guaranteed remedy for Constipation, Indigestion and Dyspepsia. Over 100% profit. Easy seller, repeat orders. Permanent income. Write for pamphlets, FREE SAMPLES and terms. BROWN HERB CO., 66 Murray St, New York City

"URIC ACID NEVER CAUSED RHEUMATISM"
I WANT to prove it to your satisfaction. If you have Rheumatism or Neuritis, acute or chronic—no matter what your condition—write to-day for my FREE BOOK on "RHEUMATISM—Its Cause and Cure." Thousands call it "The most wonderful book ever written." Don't send a stamp—it's ABSOLUTELY FREE.
JESSE A. CASE
Dept. 943 Brockton, Mass.

FRIENDSHIP BRACELET LINK ONLY 12¢

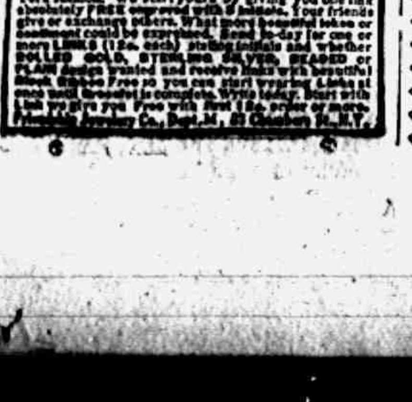

[illegible]

TECUMSEH EVIDENCE FOR TECUMSEH PEOPLE

The Statements of Tecumseh Residents are Surely More Reliable Than Those of Utter Strangers

Home testimony is real proof.

Public statements of Tecumseh people carry real weight.

What a friend or neighbor says compels respect.

The word of one whose home is away invites your doubts.

Here's a Tecumseh man's statement.

And it's for Tecumseh people's benefit.

Such evidence is convincing.

That's the kind of proof that backs Doan's Kidney Pills.

A. C. Aylesworth, W. Chicago St., Tecumseh, says: "About four years ago, I had an acute attack of lumbago and my kidneys were disordered. I, at length heard of Doan's Kidney Pills and procuring a supply at C. A. Wright & Son's Drug store, I began using them. In a short time I was relieved. I have had no no return attack of the trouble. I hope other kidney sufferers will read my statement and be led to give Doan's Kidney Pills a trial."

Price 50c at all dealers. Don't simply ask for kidney remedy—get Doan's Kidney Pills—the same that Mr. Aylesworth had. Foster-Milburn Co., Props., Buffalo, N. Y.

DR. KARL HELFFERICH

He Is Regarded by Germans as Agent of Peace.

Photo by American Press Association.

After keeping her wedding a secret from her friends for two weeks, Miss Gussie Woodruff, popular Cadillac girl, told friends that she had been married to George Morse, son of a Grand Rapids furniture dealer, in Grand Rapids.

Mrs. Mary Gates, a Sault Ste. Marie woman, quarreled with Dan Perro an Italian ex-convict, and afterward as she passed where he was working he beat her unconscious with a shovel. Mrs. Gates lost half her face and part of her scalp.

Henry Spencer, of Menominee while superintending the clearing of some land was struck by a log which was drawn by horses. He rode on a stoneboat across a forty acre farm to his automobile, cranked it and ran it to the city. His right leg was fractured.

Declaring that A. J. Winslow, the well-known and eccentric Kalamazoo capitalist who jumped to his death a few weeks ago from a window in Borgess hospital, was not in his right mind when he drew his will, relatives have protested the probating of the document.

Michigan is up against a "paper famine." The state printer has no paper upon which to print the compiled laws and other books which should be issued and the manufacturers, it is said, refuse to ship paper, although it was contracted for in advance almost a year ago.

Got Some of the Poison.

"The late William Vaughn Moody," said a Harvard instructor, "was well liked. Moody hated gossip. One of our professors had a nasty, venomous tongue, and one day this gentleman appeared in chapel with his hand tied up.

"'What's the matter with him?' some one asked.

"'Oh, he's been trying to hold his tongue,' said Moody."—Exchange.

However, Father Was Moved.

She—Was father very angry when you broke the news of our engagement? He—I don't think so. His most poignant emotions, so far as I could discover them, appeared to be sympathy and relief.—Richmond Times-Dispatch.

Its Sort.

"That woman's tongue goes as fast as an express train."

"And it's always on the rail."—Baltimore American.

◆ ◆ ◆

PRACTICAL HEALTH HINT.

Troublesome Tonsils.

Rheumatism is only a minor consequence of enlarged tonsils. Tuberculosis, asthma, epilepsy, articular rheumatism, goiter, valvular heart disease, stomach and intestinal ulcers, gallstones, glandular troubles and a dozen other serious or even fatal diseases are caused directly or are materially predisposed to by infection originating in the tonsils. The cure is simple. Have them either amputated or atrophied. Radical removal is more effective than slower shrinkage. But get rid of them in any event if they persist in occupying more than their proper share of space and attention. The operation in efficient hands is quick, safe and certain. And if the tonsils reappear the operation or the shrinkage treatment can be repeated.

◆ ◆ ◆

CORRESPONDENCE

HOLLOWAY.

Roy Issacason of Adrian is visiting his grandparents Mr. and Mrs. Eugene Drouillard.

Miss Irene Rogers closed her school in Dist. No. 2, Friday with a picnic in Sutton's flats. The day was spent in fishing and gathering wild flowers. Irene McElroy and Clare Wilson finished their second year of neither being absent nor tardy. Miss Gertrude Forsythe has been engaged to teach the coming year.

Miss Vedah Messler was a guest of Irene McElroy Thursday.

Mr. and Mrs. Chris Theeke and son Guy of Deerfield were guests of Mr. and Mrs. James Foley Friday.

Miss Vesta Wilson of Tecumseh was a guest of her parents Mr. and Mrs. Andrew Wilson Sunday.

Miss Bertine Rogers was an Adrian visitor Friday.

Mrs. Jewett Whelan of Tipton was a guest of her daughter Mrs. S. J. Wilson Thursday.

The Mens Banquet which was held at the Presbyterian church Monday eve was largely attended, guests being present from Toledo, Adrian, Tecumseh, Ridgeway and Palmyra. All enjoyed a good time.

Mr. Dunham is moving the house he recently purchased of Chas. A. Pocklington to the Coller farm which he purchased. The son and wife will occupy the house.

The Dorcas class very nicely surprised Mrs. John McElroy Thursday p. m.. Eight members were present a short business meeting was held. The hostess served light refreshments.

FOLEY KIDNEY PILLS
FOR BACKACHE KIDNEYS AND BLADDER
Sold Everywhere.

BRITTON

Miss Gl[illegible] Underwood spent the latter part of the week in Toledo with her father who is in the hospital there.

Mr. and Mrs. Berlin Brees were Adrian visitors Thursday.

C. L. Brown and son Howard spent Thursday in Detroit.

Mr. and Mrs. W. L. Exelby are in Detroit visiting relatives.

Miss Alice Rascal returned Saturday to her home in Nashville after completing her years school work here.

Miss Ethel Gripton of Pasadena, Cal. is here for a week's visit with relatives.

Mrs. Frank Pocklington has returned from a two weeks visit with her daughter in Traverse City.

Mrs. Clifford Flower of Toledo and Mrs. Eva DeLisle of Detroit are here visiting relatives.

Miss Cara Johnson of Clinton was in town Thursday evening.

Mark Doty returned to his home in Athens Friday after completing his years school work here.

R. B. Kanous, Wabash section foreman is in Munson for an indefinite stay on business.

Mrs. F. E. Morrell of Ypsilanti is spending the weekend at her home here.

Miss Eva Pitcher of Onsted and Dair Burcroff of Tipton spent Saturday evening and Sunday with Mr. and Mrs. Glenn Burcroff.

Mrs. Susan Linn has been spending a few days in Dundee with Mr. and Mrs. Wm. Pupard.

Miss Alma Campbell is here from Newman Ill. for a two weeks visit with Mr. and Mrs. A. E. Keran.

Britton women had good intentions of spending the day in Tecumseh but as there is a relief agent in charge at the station he was not in habit of coaxing them out to the train and the whole bunch got left.

FOLEY CATHARTIC TABLETS
Keep Stomach Sweet - Liver Active - Bowels Regular
Sold Everywhere

CLINTON

Miss Lillian Robison was a week-end guest of friends in Jackson and Ypsilanti.

Mr Wolf is moving into the rooms over Quigley's store.

Harry Crane and family will move into the Finch house

S. K French and family will move into Mrs Laura Gray's house.

Misses Viva Allen, Lydia Smith and Lina Jones called on Miss Minnie Lowry in Tecumseh Sunday

Miss Blanche Robison has accepted a position with the Jackson schools for another year

Mrs (Dr.) Roberts and daughter arrived from Laingsburg Monday.

The band boys play at the Decoration exercises at Grass Lake Tuesday and at night presented the play, "Civil "Service"

Miss Tina Porter spent the week end at her home in Blissfield.

Miss Grace Davis of Detroit has been the guest of relatives the past week.

Miss Doris Kennedy was one of the delegates of her sorority to attend a convention held at Pittsburg, Pa, the last of the week.

Harry McClure, Percy VanTuyle, Frank Parker, John Clark and Harry Barnard autoed to Detroit Sunday.

Leighton Bush and family of Adrian were Sunday callers in town

Vance Ogden was home from Ypsilanti for the weekend

Mrs Fannie Reed and Mrs Donald Reed and baby of Detroit have been spending the week with relatives.

E. L. Parker was in Ann Arbor Saturday and Sunday with his wife and Laura.

Mrs. S. V. Wastell will celebrate her 102nd birthday June 6th.

TIPTON

Rev. C. H. Brewer visited friends in Osseo Tuesday.

Mrs. Fremont Hunter of Tecumseh was in the village Wednesday.

The Helping Hand Society will meet Thursday, June 1st, with Mrs. Arthur Daniels at Pentecost.

Robert Allen is spending the week with her grandparents Mr. and Mrs. G. W. Allen.

Mr. and Mrs. D. J VanValkenburg have been at North Adrian part of the week helping care for their son Wade who is ill of measles at the home of Mr. and Mrs. Hugh Ladd.

The Woman's Rural Club met with Mrs. W. A. [illegible] Friday.

The ladies of the M. E. and Congregational churches have been giving their churches a thorough cleaning the past two weeks.

DR. SCOTT NEARING

Upheld by College Professor In Penn Controversy.

Photo by American Press Association

URGES PRAISE FOR FRANCE

Resolution Offered In Congress Blames Germany for War.

Washington, May 29.—A resolution declaring the vast majority of the people of the United States believe Germany and Austria precipitated the present great war and asking congress to congratulate France and her allies "for punishment of international faithlessness" was introduced in the house by Representative Gardner.

A Test of Youth.

You often see a woman at the market pinching the end of a chicken's breastbone to find out how tender—in other words, how young—the fowl is. Oddly enough, the same test with human beings is one of the most reliable known. If in advanced life the lower end of your breastbone feels elastic when pushed inward, you may assume that no important changes have yet taken place in your arteries or otherwise in your anatomical makeup.

The human breastbone is shaped like an ancient Roman sword, and the upper part of it is like the sword handle. Its point is a piece of cartilage, which anatomists call the "xiphoid" cartilage. The early hardening and stiffening of it indicate that the changes that accompany old age have prematurely begun.—Youth's Companion.

Insect Sits on Its Eggs.

Family matters in the case of insects usually mean only the depositing of eggs in suitable situations for the independent development of the offspring, the parent insects often dying before the young appear. The earwig, however, provides a remarkable exception to the general rule, for it sits upon its fifty or more eggs until they are hatched, just as a bird would do, and, moreover, if the eggs get scattered it carefully collects them together again. In the early months of the year, when digging the soil, female earwigs may frequently be found together with their batch of eggs. At the slightest sign of danger the young ones huddle close to their mother, hiding beneath her body so far as it will cover so large a family.—Strand Magazine.

Insect Wonders.

Nothing can exceed the perfection of the minutest parts of the insect organization in general. The finest strand in a spider's web, which can scarcely be seen, is said to be composed of no less than 4,000 threads. On a single wing of a butterfly have been found 100,000 scales and on that of a silkworm moth 400,000, each of these minutes scales being a marvel of beauty and completeness in itself. So thin are the wings of many insects that 50,000 placed over each other would only be a quarter of an inch thick, and yet, thin as they are, each is double.

Elephants In Uganda.

"Elephants in Uganda have a peculiar aspect that I have not noticed elsewhere," writes a traveler. "They cover their bodies, as a protection against flies, with the bright red volcanic dust contained in the soil. This gives them a remarkable appearance, as instead of being a slaty gray, as in the Nile valley, their color when thus covered with dust resembles that of a chestnut horse."

His Birthday Present.

Fair Customer—I want a birthday present for my husband. Dealer—Yes, mum. How would this old clock suit you? Fair Customer—Let me see. I've got a corner in my boudoir that will just do for it! And I've been wanting an old clock for a long time. Yes, that will do!

Unhappiness.

They who have never known prosperity can hardly be said to be unhappy. It is from the remembrance of joys we have lost that the arrows of affliction are pointed.—Emile Zola.

Not Jealous.

Mrs. Jawback—John, I do believe you are jealous of my first husband. Mr. Jawback—Well, no; I don't believe I'd call it jealousy. Envy is the word.

The only wealth which will not decay is knowledge.—Langford.

MICHIGAN NEWS ITEMS IN BRIEF

Paragraphs of Interest to Wolverine State Readers.

News of All Kinds Gathered From Various Points in the State and So Reduced in Size That It Will Appeal to All Classes of Readers.

Mrs. A. J. [illegible] pioneer of that place, is dead of pneumonia.

William E. Bosley, aged 79, former mayor of Marshall and a former member of the legislature, is dead.

Despondency and 2 ounces of acid spelled eternity for Isaac Williams, fifty-five years old of New Troy.

Charles Palmer, founder of Imlay City, is dead at his home. He was born at Stillwater, N. Y., in 1831.

J. Madison, former Ionia grocer, was sentenced to serve from three to five years in Ionia prison for bigamy.

Muskegon will begin food inspection June 1, with Dr. J. A. McCreevy, of Chicago, appointed local inspector.

Louis Larsen, one of Kalamazoo's most prominent business men, was found dead in a hotel room where he had shot himself.

The recent Ingham county election cost the wet side $13,211, according to their expense account file. with the county clerk at Mason.

Steve Shott, of near Fairgrove, died from injuries he received when attacked by a vicious horse. The animal trampled on him, crushing his chest.

Mrs. E. Steerard, of Kalamazoo, who was separated from her husband five years ago, confessed to poisoning a babe born to her three months ago.

While demented, Mrs. Nellie Barry, of Clio, an inmate of the homeopathic hospital, wandered into the Huron river, but was rescued before drowning.

Harold Wilson, student from Sault Ste. Marie, was elected editor-in-chief of the Albion college paper, the Pleiad, and Gerald Stedman, of Detroit, business manager.

A. Everett, of Ypsilanti, committed suicide by drinking poison in front of the residence of his father-in-law, Romaine Lawrence, where his wife was watching him from a window.

Mrs. Charlotte Bennett, of near Eaton Rapids, Eaton township's oldest pioneer resident, aged eighty-nine years, was seriously injured by a fall at her home. She will recover.

Nathaniel H. Space, pioneer of Eaton county, and a veteran of the civil war, is dead at his home in Delta township, aged seventy-three years. He was prominent in G. A. R. circles.

Adjutant General Bersey of the National Guard received word from the war department that the two batteries of artillery in Lansing would not go to Tobyhanna, Pa., for their summer encampment.

Nelson McClintic, Mason youth who swore falsely in a blind tiger case, was found guilty of perjury by a jury and immediately sentenced to the Jackson prison to serve from two to fifteen years.

Mrs. Vilma George, a Pontiac woman, recently divorced from H. George, of Pontiac, is now Countess von Kaunitz, having been married to Count Sigmond Raymond von Kaunitz in New York.

A chess game by a club in Gladstone and a similar organization in Sault Ste. Marie, Ontario, is progressing slowly through the mails owing to the strict censorship on the part of the Canadian Government.

Prosecutions for obtaining money under false and fraudulent pretenses were ordered by Governor Ferris in the alleged fraudulent tax roll investigations against the Lake Breeze Land company, of Presque Isle county.

After operating 50 years as a great lumber cutting mill in northern Michigan, the immense Filer & Sons double-band saw and shingle mill has been sold to M. Braudy & Sons, salvage and wrecking contractors, of Grand Rapids.

A haste to reach her home ahead of an approaching rain storm, caused the death of Mrs. Emma Hart, aged sixty-seven years, of Berrien Springs. She died of heart failure on the doorstep of her home within the sight of her two brothers.

Girls won in the district oratorical contest in St. Joseph. First honors went to Miss Anna De Haan, of Zeeland, and Miss Aimee Renkes, of Hastings. Oscar Bennett of Hartford, and Donald Bushnell, of St. Joseph, took second prizes.

Owls have killed and are killing more partridges in the upper peninsula woods during this season than all hunters and woodsmen who shot the birds out of season, according to trappers who have returned after a season north of Escanaba.

Wm. Hoekstra, Grand Rapids, a carpenter, attempted to murder Reverend Johannes Groen, pastor of the Eastern Avenue Christian Reformed church, and president of the Grand Rapids Ministerial association. He was later sent to the Kalamazoo insane asylum.

Senior students of the engineering college of the University of Michigan face a suit as a result of the action of Mrs. M. M. Root, proprietor of a local music store, who says that the students are infringing on her copyrights of several Michigan songs, among them "The Yellow and the Blue," in a song book which has just been issued by the class.

Grand Rapids has arranged to have a big preparedness parade on Decoration day.

Geo. Dumouchel, Menominee, 23 years old, fell from a coal crane and broke his right leg.

H. B. Grinder, Pomona farmer, of near Cadillac, suffered a broken jaw when struck by a falling limb.

Menominee reports one suicide, five broken legs, one eye blinded as the total of happenings of one day.

Louis Premo, 59, of Menominee, lost the sight of one eye when a piece of wood he was sawing flew into the optic.

A man, supposed to be Don Griffin, plasterer, of Findlay, O., was killed by northbound passenger train No. 310, near Monroe.

Mrs. Hannah Anderson, aged 69, pioneer resident of Hastings, is dead as the result of a fall in which she broke her hip ten days ago.

D. Turrill, who escaped Ionia a short time ago by jumping from a second story window, was captured on the peninsula at Traverse City.

Levi Morningstar, of Saginaw, is reported an heir to the estate of the late Jacob Baker, of Philadelphia, said to be worth $700,000,000.

STATE OF MICHIGAN,
Probate Court for the County of Lenawee.
At a session of said Court, held at the Probate Office in the City of Adrian, in said County, on the 18th day of April, A. D. 1916.
Present, HARRY L. LARWILL, Judge of Probate.
In the matter of the estate of MARTHA M. KEYSER, Deceased.
On reading and filing the petition, duly verified, of Frederick B. Wood, executor upon said estate, praying that he may be authorized, empowered and licensed to mortgage the Real Estate described in said petition for reasons therein stated.
It is Ordered, That Monday the 15th day of May, next at nine o'clock in the forenoon, be assigned for the hearing of said petition.
And it is further Ordered, That a copy of this order, be published in the Tecumseh Herald, a newspaper printed and circulating in said County of Lenawee, for three successive weeks previous to said day of hearing.
(A true copy) Harry L. Larwill,
Judge of Probate.
E. I. Larwill, Register of Probate.

Commissioners Notice
STATE OF MICHIGAN, County of Lenawee ss.
In the matter of the Estate of JAMES R. LILLEY, deceased.
The undersigned having been appointed by the Probate Court of said County, Commissioners to receive, examine and adjust all claims and demands of all persons against the estate of said deceased, do hereby give notice that we will meet for that purpose at the office of County Clerk in the City of Adrian Lenawee County, Michigan, on the 29th day of May, 1916 and on the 28th day of August 1916, at two o'clock in the afternoon of each of said days.
And that four months from the 26th day of April, 1916, are allowed by said Probate Court for the creditors of said estate to present their claims to us for examination and allowance.
Dated April 26th 1916.
Glenn L. Williams,
G. Arthur Rathbun,
Commissioners.

STATE OF MICHIGAN, County of Lenawee ss.
Probate Court for the County of Lenawee.
At a session of the Probate Court for the County of Lenawee holden at the Probate Office in the City of Adrian on the 11th day of May, in the year one thousand nine hundred and sixteen.
Present, HON. HARRY L. LARWILL Judge of Probate.
In the matter of the estate of MARTHA E. RISING, deceased.
On reading and filing the the petition, duly verified, of Leon M. Maynard, nephew of said deceased, praying that an instrument in writing purporting to be the last will and testament of said deceased may be duly proved and admitted to probate, and that administration of said estate may be granted to G. Arthur Rathbun, the executor named in said instrument, or to some other suitable person.
It is Ordered, That Monday, the 12th day of June, next, at nine o'clock in the forenoon, be assigned for the hearing of said petition.
And it is further Ordered, That a copy of this order be published in the TECUMSEH HERALD, a newspaper printed and circulating in said County of Lenawee, for three successive weeks, previous to said day of hearing.
HARRY L. LARWILL,
(A true copy) Judge of Probate
E. I. LARWILL, Register of Probate.

STATE OF MICHIGAN, County of Lenawee, ss.
Probate Court for the County of Lenawee.
At a session of said Court for the County of Lenawee, holden at the Probate Office, in the City of Adrian, on the 22d day of May, in the year one thousand nine hundred sixteen.
Present, HARRY L. LARWILL, Judge of Probate.
In the matter of the estate of JOHN F. HICKS, Deceased.
On reading and filing the petition duly verified, of Mary H. Hicks, widow of said deceased, praying that an instrument in writing purporting to be the last will and testament of said deceased may be duly proved and admitted to probate and that administration of said estate may be granted to Rudolph A. Heesen, the executor named in said instrument or some other suitable person.
It is Ordered, That Monday, the 19th day of June next at nine o'clock in the forenoon, be assigned for the hearing of said petition.
And it is further ordered, That a copy of this order be published in the Tecumseh Herald, a newspaper printed and circulating in said County of Lenawee, for the three successive weeks, previous to said day of hearing.
(A true copy) Harry L. Larwill,
Judge of Probate.
E. I. Larwill, Probate Register.

"Rough on Rats" ends Rats, Mice, Bugs, Die outdoors. Unbeatable Exterminator. Used World Over, by U. S Gov't too. Economy Size 25c or 15c Drug & Country Stores. Refuse substitutes Comic Picture R—E. S Wells, Jersey City, N. J.

Crab Locomotives.

The queerest locomotives are the types used in mining and called "crabs." Gliding into the black galleries of coal mines and halting at a crevice in the wall from which issues the distant ring of pick and shovel, the crab lets out a flexible tentacle (a steel cable) for perhaps 200 or 300 feet, drawing it back presently with a car of coal in tow. Feeling into the holes, first on one side, then on the other, it moves along and never fails to secure its prey. Finally, with a dozen or more cars in its wake, it proceeds to the shaft or outlet and delivers its booty to the crusher.

These crabs operate by trolley conductors. They run through the main passages of the mine. Each crab is furnished with an electrically operated drum, on which are carried 200 or 300 feet of steel cable. This is hauled into the side passages or drifts by a man, who couples the end to a loaded car, then gives a signal, and the crab does the rest.—George Frederick Stratton in St. Nicholas.

Eccentric Paving.

It is related that when Maximilian Emanuel succeeded to the throne of Bavaria he celebrated the event by causing one of the roads leading to his palace to be paved with plates of burnished copper. This, gleaming in the sunshine, gave all the effect of the more precious metal—gold.

We are told also that Louis XIV. paved one of the courts at Versailles with squares of silver, each of which had recorded upon it some triumph of the French arms. In the center of the court stood a large tablet of gold in representation of the luxurious monarch's favorite emblem—the sun. Memoirs of the time of Louis make mention of a lodge erected to the love of his youth, the fair Louise de la Valliere. The approach was paved with mirrors, wherein was painted an allegory setting forth the undying devotion of the king to Louise.

In court at Mason Reverend Hiram Voorhies, former pastor of the Locke township Free Methodist church, confessed to slandering Miss Cecil Cobb, when he agreed to the entering of a judgment of six cents in the $10,000 damage suit which had been brought against him.

G. A. Woodford, Menominee, 67 years old, cranked his own automobile in the garage when the self-starter failed. The machine, in gear, moved forward, crushing Woodford against the wall. Both legs were broken, and other injuries may cause fatal results.

Three years ago, Arthur Stephenson, a Bay City young man, was run into by an automobile and his left leg below the knee was crushed. The leg, continuing to give trouble, has just been amputated below the knee and two rusty shingle nails were drawn from the bone of the amputated portion.

E. K. Converse, of Menominee, aged 39, head of the business department of the high school, was knocked from his bicycle by an auto. The machine dragged Converse along the pavement, breaking his leg and injuring his back. Converse is in the hospital opposite a seven year old son just operated on for appendicitis.

TECUMSEH MARKETS

CORRECTED MAY 30, 1916

Wheat		1 05	1 00
Flour per bbl		5 80	6 40
Rye			85
Corn (ear)	cwt		1 00
Oats	new		34-35
Beans			3 75
Potatoes			1 00
Butter			25
Eggs			20
Lard			15
Guinea			10
[illegible]			15-16
Springers			15-16
Roosters			08
Ducks 4½ lb up			15
Geese			10
Turkeys			20
Hay			10 00—14 50

CHICHESTER S PILLS
DIAMOND BRAND
Beware of Counterfeits. Refuse all Substitutes.
LADIES!
Ask your Druggist for CHI-CHES-TER S DIAMOND BRAND PILLS in Red and Gold metallic boxes, sealed with Blue Ribbon. TAKE NO OTHER. Buy of your Druggist and ask for CHI-CHES-TER S DIAMOND BRAND PILLS, for twenty-five years regarded as Best, Safest, Always Reliable.
SOLD BY ALL DRUGGISTS EVERYWHERE
TIME TRIED WORTH TESTED

FOLEY KIDNEY PILLS
FOR BACKACHE KIDNEYS AND BLADDER
Sold Everywhere

Was Troubled at Night

Painful, annoying bladder weakness usually indicates kidney trouble. So do backache, rheumatism, sore, swollen or stiff muscles or joints. Such symptoms have been relieved by Foley Kidney Pills. Henry Rudolph, Carmi, Ill., writes: "Since taking Foley Kidney Pills I sleep all night without getting up." Sold everywhere in Tecumseh. adv

Rheumatic Pain Stopped

The drawing of muscles, the soreness, stiffness and agonizing pain of rheumatism quickly yield to Sloan's Liniment. It stimulates circulation to the painful part. Just apply as directed to the sore spots. In a short time the pain gives way to a tingling sensation of comfort and warmth. Here's proof—"I have had wonderful relief since I used your Liniment on my knee. To think one application gave me relief. Sorry I haven't space to tell you the history. Thanking you for what your remedy has done for me."—James S. Ferguson, Philadelphia, Pa. Sloan's Liniment kills pain. 25c at druggists.' adv

Keeping up to the Mark

"Spring fever" is not always a joke. If you feel dull and sluggish, tired and worn out, suffer from backache or weak back, rheumatism, sore muscles, stiff joints or other indication of kidney trouble, it will pay you to investigate Foley Kidney Pills. They are highly recommended as prompt and efficient aids to health. Sold everywhere in Tecumseh. adv

To Rid Child of Worms

Don't scold the fretful, nervous child. Often its due to worms. Get rid of these by giving one-half to one lozenge Kickapoo Worm Killer, a laxative worm candy. Give only plain nourishing food, lots of out-door exercise and put to bed early. Watch stools and continue giving Kickapoo Worm Lozenges, they will positively remove the worms. 25c at druggists.' adv

LADIES CAN WEAR SHOES

One size smaller after using Allen's Foot-Ease, the Antiseptic powder to be shaken into the shoes and used in the foot-bath for hot, tired, swollen, aching, tender feet. It makes tight or new shoes feel easy. Sold everywhere, 25c. Ask for Allen's Foot-Ease. Don't accept any substitute.

Old Folks Saved From Suffering

Mrs. Mary A. Dean, Taunton, Mass., in her 87th year, says: "I thought I was beyond the reach of medicine, but Foley Kidney Pills have proven most beneficial in my case."

Mr. Sam A. Hoover, High Point, N. C., writes: "My kidney trouble was worse at night and I had to get up from five to seven times. Now I do not have to get up at night, and consider myself in a truly normal condition, which I attribute to Foley Kidney Pills, as I have taken nothing else."

Mrs. M. A. Bridges, Robinson, Mass., says: "I suffered from kidney ailments for two years. I commenced taking Foley Kidney Pills ten months ago, and though I am 61 years of age, I feel like a 16-year-old girl."

Foley Kidney Pills are tonic, strengthening and up-building, and restore normal action to the kidneys and to a disordered and painful bladder. They act quickly and contain no dangerous or harmful drugs.

Sold everywhere in Tecumseh.

We Show Men & Women
How to make $50 to $100 weekly, [illegible]

Avoid Spring Colds

Sudden changes, high winds, shifting seasons cause colds and grippe and these spring colds are annoying and dangerous and are likely to turn into a chronic summer cough. In such cases take a treatment of Dr. King's New Discovery, a pleasant laxative Tar Syrup. It soothes the cough, checks the cold and helps break up an attack of grippe. It's already prepared, no mixing or fussing. Just ask your druggist for a bottle of Dr. King's New Discovery. Tested and tried for over 40 years. adv

RAILROAD TIME TABLE

Effective June 6, 1915

NEW YORK CENTRAL

Going south

Station	11 a m	13 a m	15 p m	23 p m
Jackson	*6 05	‡10 20	‡2 05	*8 05
Tecumseh	7 03	11 17	3 01	9 01
Adrian	7 33	11 50	3 30	
Toledo	8 40	12 35	4 15	10 10
Chicago	4 15			
Detroit	‡12 20		6 00	

Going north

Station	10 a m	12 a m	14 p m	2[illegible] p m
Toledo	*7 50	‡12 01	‡4 30	*7 30
Detroit				‡5 00
Adrian	[illegible]	12 3[illegible]	[illegible]	*8 15
Tecumseh	9 10	1 01	5 35	9 06
Jackson	10 15	2 00	6 40	10 00

G. J. Zieha, Ticket Agent

DUNDEE BRANCH

Going west

Station	20 a m	41 p m
Adrian	8 37	‡3 10
Tecumseh	‡9 10	4 02
Tipton	10 10	4 16
Addison	11 50	4 55
Marshall	2 00 p m	6 25
Battle Creek		6 58

Going east

Station	42 a m	30 p m
Battle Creek	7 35	
Marshall	8 32	9 00
Addison	‡9 37	‡11 50
Tipton	10 10	1 40
Tecumseh	10 22	2 10
Adrian	10 50	
Chicago	5 00	

F. S. Bell, Ticket Agent.

DETRO[illegible] TON

Going south

Station	1 a m	3 p m	N. Y. C. p m
Detroit	‡8 00	*3 30	
Dundee	9 50	5 30	4 20
Britton	10 03	5 47	4 59
Ridgeway	10 08	5 53	5 10
Tecumseh	10 22	6 05	5 20
Adrian	10 50	6 33	

Going north

Station	4 a m	2 p m	
Adrian	*9 18	‡3 48	
Tecumseh	9 55	4 16	3 10
Ridgeway	10 05	4 26	3 25
Britton	10 10	4 31	3 40
Dundee	10 40	4 46	4 05
Detroit	12 45	6 40	

‡ Daily except Sunday.
* Daily.

R. A. Fowler, Ticket Agent.

FOLEY KIDNEY PILLS
FOR BACKACHE KIDNEYS AND BLADDER
Sold Everywhere

Tells What She Thinks

Anna Hawn, Cedar Grove, Mo., writes: "We think Foley Cathartic Tablets are the best liver pill we ever got hold of, as they do not nauseate or gripe, but act freely on the liver." Recommended for constipation, bloating, sour stomach, gas on stomach, bad breath, clogged or irregular bowel action. Sold everywhere in Tecumseh. adv

Keep Your Skin Clear and Healthy

There is only one way to have a clear, healthy complexion and that is to keep the bowels active and regular. Dr. King's New Life Pills will make your complexion healthy and clear, move the bowels gently, stimulate the liver, cleanse the system and purify the blood. A splendid spring medicine. 25c at your druggist's. adv

She Told Her Neighbor

"I told a neighbor whose child had croup about Foley's Honey and Tar," writes Mrs. Rehkamp, 2404 Herman St., Covington, Ky. "When she gave it a couple doses she was so pleased with the change she didn't know what to say." This reliable remedy helps coughs, colds, croup and whooping cough. Sold everywhere in Tecumseh. adv

MOTHER GRAY'S SWEET POWDERS FOR CHILDREN.

For feverishness, Bad Stomach, Teething Disorders, move and regulate the Bowels and are a pleasant remedy for worms. Used by mothers for 28 years. They never fail. At all druggists, 25c. Sample mailed FREE. Address, Mother Gray Co., LeRoy, N. Y.

Has a Good Reputation

The original and genuine Honey and Tar cough syrup is Foley's Honey and Tar Compound and because this has given such universal satisfaction and cured so many cases of coughs, colds, croup and whooping cough there are imitations and substitutes offered to the public. Insist upon Foley's. Sold everywhere in Tecumseh adv

Cut This Out—It is Worth Money

DON'T MISS THIS. Cut out this slip, enclose with five cents to Foley & Co, Chicago, Ill., writing your name and address clearly. You will receive in return a trial package containing Foley's Honey and Tar Compound, for bronchical coughs, colds and croup Foley Kidney Pills and Foley Cathartic Tablets. Sold everywhere in Tecumseh. adv

Be Sure You Get This Old Reliable Cough Medicine

Imitations always follow the trail of success. Hundreds of imitations have come and gone since FOLEY'S HONEY AND TAR COMPOUND began, 40 years ago, to loosen the grip of coughs and colds.

Be sure you get the genuine
Foley's Honey and Tar Compound
And avoid the names that sound like it.

Here are three easy ways to tell the genuine. 1st—The name of "Foley's." 2nd—The yellow package. 3rd—The Beehive on the yellow package. You cannot get a substitute to do for you what FOLEY'S HONEY AND TAR COMPOUND will do—for coughs, colds, croup, bronchial and lagrippe coughs, throat and lung trouble. Buy it of your druggist and be safe.

★★★EVERY USER IS A FRIEND.
For sale by all druggists.

THE TECUMSEH HERALD

SIXTY-SEVENTH YEAR NO 65. TECUMSEH MICHIGAN TUESDAY JUNE, 6 1916 WHOLE NUMBER 4522

THE DOLLARS THAT DOUBLE THE OPPORTUNITIES

ARE THE DOLLARS YOU SAVE NOW

Don't let someone else with no more initiative than you "cash in" on the opportunities that you might seize and gain by.

It's money and credit you really need to prove yourself—and you can have both.

You're entitled to a profit from every "spare" dollar you receive—but it's up to you to get it by putting it where it's safe from the spending impulse—so it will earn interest, grow and establish credit.

A safe and profitable place is the Tecumseh State Savings Bank—and it's just as open to you as the Post Office. Every officer in the "Friendly Bank" is a courteous officer.

TECUMSEH STATE SAVINGS BANK
TECUMSEH, MICHIGAN.

J. H. SMITH, Pres.
L. G. NORTH, Vice Pres.
EDW. FRENSDORF, Vice Pres.
GUY E. NEMIRE, Cashier.

W. S. T. B.

Special All This Week Commencing Tuesday Morning:

We want you to try our

50 Cent TEA

Will sell

1-2 pound for 18 cents

with every dollar sale or 1-4 pound for 9 cents with every fifty cent sale. If you want the deal don't forget to buy the tea.

We recommend H J. Heinz Co's Baked Beans and other goods as extra fine goods.

F. D. AVERY.

PHONE 89

68 GRAVITY

Straigh Run Gasoline will please you in your gasoline stove or automobile.

D. L. WHITENACK & CO.
TECUMSEH, - MICHIGAN.

"Preparedness"

Is the Popular Watchword. How about it? Are you Prepared for a Big Fire or Big Wind to Damage your Property?

"Preparedness" spells "Insurance"

Is your New Car Insured?—It's too Vauable to Lose

Mrs. Franc S. Gillespie,

"Always Hustling"

EXPLAINS "SAVING" CLAUSE

Head of Trainmen Says It Is to Guard Against Reduction.

New York, June 5.—The joint conference of railroad managers and heads of the four trainmen's brotherhoods on the demands of the employes for an eight-hour basic pay day opened with an explanation by A. B Garretson, spokesman for the men, of what is known as "the saving clause."

This privilege is, said Garretson, that, whatsoever settlement is reached, it shall not cause a reduction in pay schedules on any road which may be higher than those provided for in the settlement. Working conditions under existing rules are being compared with conditions as they would prevail under the proposed new schedules when the conference adjourned.

EFFORT TO KILL WIFE FAILS

Muskegon Heights Man Shoots Her, but Is Wounded by Policeman.

Muskegon, June 5.—After having sent three bullets from his revolver crashing into the back of his nineteen-year-old wife, from whom he was on the eve of separation, shot a boarder through the arm before the weapon was wrested from him and then attempted to kill Police Chief M. L. Phillips, of the Heights, with an ax, Wm. Farrington, a cafe owner was shot.

The officer, cornered in the backyard of the Fairbanks property, shot the cafe proprietor through the left lung and again through the head. The uplifted ax dropped cross Fairbank's forehead and inflicted another serious injury. Mrs. Fairbanks will recover, but Fairbanks will die.

ASCENSION DAY

ADRIAN COMMANDERY KNIGHTS TEMPLAR VISIT TECUMSEH SUNDAY

Service in Presbyterian Church with 75 Knights in line.

About 75 Knights Templar from the Adrian Commandery visited Tecumseh Sunday for Ascension Day services. They were entertained at the Masonic Temple until 11 o'clock when they marched to the Presbyterian church, headed by the Adrian Imperial Band.

The services were under the direction of Prelate Roscoe Swift. An organ prelude by Burton Garlinghouse was followed by the processional hymn, "Soldiers of Christ Arise," after which a ritualistic service was given by the Prelate and Sir Knights, the Confessional Psalms for the day, the Creed, Collect for the day and responsive reading, W. S Dickinson sang "Not Ashamed of Jesus" as an offertory solo

After the program and the singing of an anthem, Rev. Rex welcomed the Knights and expressed the honor conferred by their visit to Tecumseh. While he knew nothing of their secret work yet he knew of their belief in a general way and said if they lived up to their motto, "In hoc signo vinces," they would be entitled to a place in any church in the land. Since 1118 they have been known by three names, "The Poor Soldiers of Christ," "The Knights of the Temple" and by their present title of "Knights Templar."

Rev Rex took for his text Rev. 3:21, "To him that overcometh, will I grant to sit with me in my throne; even as I also overcame, and am set down with My Father in His throne."

He made mention of the terrible conflict raging in Europe and of other wars of history. He said they never had settled anything, that it was merely brute force contending and that the present war could only be settled by the Peace Conference. The brains of men would settle it He thought we had much to learn from Germany in their obedience to law, but if Germany continued with some of the measures they were following they would deserve defeat. He condemned England for the execution of the Irish revolters.

He thought this country had achieved a great victory in keeping out of this conflict. He did not believe in militarism for this country of ours, but that we needed adequate preparedness to protect our country and our people. Roosevelt's doctrine is too radical and Bryan's too mild. We need a policy between to be ideal. Militarism would be a step into the yesterdays and not into the tomorrows This country has too much dollar diplomacy.

He spoke of the life of Christ, how he went about doing good and how he conquered without the use of the sword that his teachings were worth while, that the sacrifices of his twelve disciples were worth while, that his sufferings in Gethsemene, his death upon the cross. his ascension into Heaven were all worth while, as these have been felt throughout the ages for good.

If the nations of the earth would adopt the motto of the Knights Templar and conquer by the Sign of The Cross, they would prosper and avoid any necessity for war. He urged the Knights to follow the teachings of Christ whom they emulate in their order and live up to the teachings set forth in their ritual

Rev. Rex' sermon throughout was a grand appeal to the higher and nobler teachings of Christ and of the order of Knights Templar

Prayer and Benediction was followed by the Recessional hymn, "Onward, Christian Soldiers." The Knights then formed in line and marched to the cemetery. Arriving there, they formed a hollow square about the grave of their late brother Seaton W. Anderson where the final exercises were given.

After the decoration of the grave, the line was re-formed and the Knights marched to the Barrett House where dinner was served. Just as the sun went down the company motored to their homes in Adrian, leaving behind them the memory of a beautiful day.

ST. PETERS S. S. SOCIETY ELECT OFFICERS

At the annual meeting of the Sunday School Society of the St. Peter's church. The following officers were elected:

President—Lester Rogers.
Vice President—Mrs. R. N. Lowe.
Secretary of S. S. S.—Mrs. Lester Rogers.
Superintendent—Wm. Bly.
Assist. Supt.—Lester Rogers.
Sec'y for S. S.—Perry Hayden.
Treasurer—Mrs. Floyd Freeman.
Supt. Cradle Roll—Mrs. Schneider.
Organist—Miss Phelps.

Calvin Heads Union Pacific.

New York, June 5.—Directors of the Union Pacific Railroad elected Edgar E. Calvin president to succeed A. L. Mohler, whose resignation, due to ill health, takes effect July 1. Mr. Calvin has been vice president and general manager of the Oregon Short Line, a Union Pacific subsidiary.

President Signs Army Bill.

Washington, June 5.—President Wilson has signed the army bill providing for material increases in the land defenses. The new law provides a standing army of 206,000 regulars and increases the strength of the militia to 424,000.

Big Nine Colleges Keep Baseball.

Chicago, June 5.—Big Nine officials voted to retain baseball among conference colleges during 1917. James Paige, faculty representative of the University of Minnesota, cast the only dissenting vote.

FROM THE LONG AGO.

In the early fifties the warehouse formerly occupied by Slayton & Son and now by the Co-Operative Association, was used as a shipping station by J. Shepherd & Co., and while looking over old papers and books, Chas. Slayton came across their shipping book which we have now in the office.

The book is very interesting, recalling as it does so many of the old settlers. We find among the names of those shipping goods from this point Albert Anderson, B. J. Bidwell, Peter Aten, John Usborne, Asa Rosecrans, C. A. Stacy, Tindall & Slayton, Sam'l Rundell & J. Tilden, J. B. Hampton, G. D. Perry, N. A. Gillespie & J. H. Schreder, Philip Kehoe, James E. Estes, Arnold Smeltzer, John C. Smith and many others whose names are familiar.

Among the goods shipped wheat and flour take the lead. Boots, shoes and leather make a good second, then whiskey, five barrels at a time, is mentioned quite often, also firkins of butter, casks of potash, barrels of apples, household goods, burning fluid, etc.

Mention is made of the Brooklin flouring mill, the Atlas mill at Clinton, Tecumseh and Brownville mills and Raisin mill.

Teams were used to move these goods many times and we find the names of C. A. Stacy's team, A. Anderson's, H. Marvin's teams. The name of teamsters, Haviland and Clark. No price is given of the goods, just the number of pounds shipped.

Later in the book we find a memoranda of the Kirby American Harvester received from the Buffalo Agricultural Machine Works with the names of purchasers in 1863.

The book is in good condition and the writing clear and distinct, and one would enjoy looking it over as a relic of earlier days in Tecumseh.

HONORS TO THE OLD SOLDIERS

Washington, D. C., June—: The pretty custom of rendering an officer's salute to all veterans of the Civil War when they are reorganized on the street, started by enlisted men of the United States Marine Corps, may be made compulsory for all enlisted men of whatever service arm if the joint resolution introduced into the House by Representative L. C. Dyer, of Missouri, passes.

Sergeant Edward A. Callan, of the United States Marine Corps, is the author of the resolution which will require enlisted men of the Army, Navy, and Marine Corps to salute the veterans of war from '61 to '65.

ASK HUGHES TO BREAK SILENCE

Roosevelt Ultimatum Is Sent to Court Justice.

THIRD PARTY IS THREATENED

Progressives Almost Persuaded That Roosevelt Will Not Be Named by Republicans—Van Valkenbergh and White Join in Demand for Hughes Statement—Gardner Is Surprised.

Chicago, Ill., June 5.—Roosevelt or Hughes.

That's the way the Republican situation still shapes up—with the Old Guard the deciding factor. As the state delegations pour into town the activities center mainly on the Hughes candidacy. Some of them were bullish and some bearish for the Hughes stock, but the leaders detected little change in underlying conditions.

The real conferences that may serve to clarify the situation have started, but the leaders assert that with 650 uninstructed and unpledged delegates in the convention they may be "in the dark" until the balloting has started.

Ball Rolling for Hughes.

The Hughes men started the ball rolling and prepared to organize their forces and to get a real line on the strength the justice may expect as first choice and as second. The guard and the managers of the "sons" continued their informal conferences with the Roosevelt forces with a view of getting their support in heading off Hughes.

Moose Wants to Know.

Here are the important developments of the day:

First—Colonel Roosevelt notified his followers over the telephone that he, for one wouuld not support Hughes unless Hughes would declare himself definitely. The colonel said he had picked one gold brick, meaning William H. Taft, and he did not propose to pick another.

Second—William Allen White, leader of the uncompromizing Progressives, said: "We will take Hughes if he convinces us by a straight-out statement that he is not another Wilson. We are satisfied with his record, but we want to know where he is on preparedness and foreign policy. And if he doesn't tell us we won't nominate him."

Van Valkenbergh Demands Statement.

Third—E. A. Van Valkenbergh, editor of the Philadelphia North American and a field marshal in the Progressive ranks, announced in so many words that unless Hughes comes across with an announcement acceptable to the Progressives a third ticket will be named, with Roosevelt at the head of it.

Fourth—Augustus Gardner, who is fighting for Roosevelt inside the convention, announced his horror at the lack of Roosevelt organization. He said that unless the colonel comes to Chicago and takes charge all is lost.

BRITAIN CLAIMS NAVAL VICTORY

Admiralty Report Says Germans Lost Eighteen Ships.

WERE CHASED BACK TO COVER

London Claims Enemy's Losses Were Heavier Than England's, "Not Merely Relatively, but Absolutely"—Says 2 Battleships, 5 Cruisers, 9 Destroyers and U-Boat Sunk.

London, June 5.—Great Britain officially claimed the victory in the great naval battle of Jutland, fought last Wednesday off the Skager Rack. The admiralty issued an official statement, saying the German losses in ships were heavier than the British.

The statement follows:

"Until the commander in chief has had time to consult with the officers engaged and to write the full dispatch, any attempt to give a detailed history of the naval engagement which began on the afternoon of the 31st of May and ended on the morning hours of the 1st of June, would evidently be premature. But the results are quite plain.

Germans Took to Flight.

"The grand fleet came in touch with the German high-seas' fleet at 3:30 o'clock on the afternoon of the 31st of May. The leading ships of the two fleets carried on a vigorous fight in which the battle cruisers, fast battleships and subsidiary craft all took an active part.

"The losses were severe on both sides, but when the main body of the British fleet came in contact with the [illegible] period sufficed to compel the latter, who had been severely punished, to seek refuge in their protected waters.

"This maneuver was rendered possible by the low visibility and mist, and although the grand fleet now and then was able to get into momentary contact with their opponents, no continued action was possible.

"They continued the pursuit until the light wholly failed, while the British destroyers were able to make a successful attack on the enemy during the night.

Searched for Wrecks.

"Meanwhile Admiral Sir John Jellicoe, having driven the enemy to port, returned to the main scene of action and scoured the sea in search of disabled vessels.

"By noon of the next day, the first of June, it became evident that nothing more could be done, and he returned therefore to his bases, 400 miles away, re-fueled his fleet and on the evening of June 2 was again ready to put to sea.

"The British losses already have been fully stated, and there is nothing to add to or subtract from the latest account published by the Admiralty.

Enemy Losses Hard to Learn.

"The enemy losses are less easily determined. That the accounts they have given the world are false is certain. We cannot yet be sure of the exact truth, but from such evidence as has come to our knowledge the Admiralty entertains no doubt that the Germon losses were heavier than those of the British, not merely relatively to the strength of the two fleets, but absolutely.

"There seems to be the strongest ground for supposing that included in the German losses are two battleships, two dreadnaught battle cruisers of the most powerful type, two of the latest light cruisers, the Weisbaden and Elbing, a light cruiser of the Rostock type, the light cruiser Frauenlob and at least nine destroyers and a submarine."

This makes a total of eighteen vessels.

GUILTY OF MURDERING GIRL

Jury Convicts Kansas Farm Hand for Slaying School Teacher.

Syracuse, Kas., June 5.—Archie Sweet, a farm hand, was found guilty of first degree murder for the killing of Miss Nellie J. Byers, a Grant County school teacher.

Under the verdict Sweet would be sentenced to the penitentiary for life. His attorneys gave notice of an appeal. The body of the school teacher, who was twenty-three years old, was found in the weeds on a lonely road in October, 1912, near here. She had been strangled to death. Sweet surrendered after bloodhounds had been put on his trail, but maintained his innocence.

Death of Royal Gorge Builder.

Los Angeles, Cal., June 5.—Sidney A. Butler, civil war veteran and the engineer in charge of construction of the Denver and Rio Grande Railroad line through the Grand Canyon of the Arkansas, which is better known as the Royal Gorge, is dead at his home here. Mr. Butler was sixty-nine years old. He was born in Milwaukee.

American Officer Is Safe.

Baltimore, Md., June 5.—A cablegram was received here by relatives of Lieutenant Commander Powers Symington, United States naval attache in London, who was reported on board a British battleship sunk in the North Sea, announcing he was safe in London

JAMES AND WESCOTT AGAIN

Same Democratic Chairman and Nominator as at Baltimore.

St. Louis, June 5.—United States Senator Ollie M. James of Kentucky will be permanent chairman of the Democratic National Convention, which convenes in St. Louis at the Coliseum, June 14. John W. Westcott, attorney general of New Jersey, will nominate President Wilson for re-election. This is stated authoritatively by members of the Arrangements Committee of the Democratic National Committee.

This program makes for a historical repetition. Pames presided at Baltimore four years ago when Wilson was nominated and Westcott nominated Wilson.

COURT RULING BARS FALSEHOOD IN ADS

Upholds Monteith Act, Banning Deceptive Statements.

Lansing, June 5.—State officials are discussing a decision of the supreme court by which the Monteith act, better known as the "general deceptive advertising law," was held valid.

The Monteith bill is perhaps the strongest "pure advertising" law in the country. Unlike many others that have been tried and found wanting straight newspaper advertising is the smallest part of what the law is after. It prohibits false statements, or any statement of facts which may be misleading, in any sort of advertising, newspaper, circular, pamphlet, letter poster, placard or any document given to the public, if so placed that the public [illegible] it. Any commodity, coming under the classes of merchandise, services and securities (and this covers practically everything), must be advertised honestly or not at all.

The law was attacked by a Detroit grocer who alleged that an information against him for publishing an advertisement, by inference only misleading, was illegal. The court held the law good on every point attacked, and held further that the very information against him was good under the law.

LAKE SCAFFOLD FALL FATAL

Michigan Man Who Also Falls Is Revived After Being Taken Out.

Chicago, June 5.—Harry Paxton, a painter, was drowned in the lake when a scaffold on which he was standing while painting the name "Illinois" on a vessel owned by the Northern Michigan Transportation company, fell, dropping Paxton and Kay Hansen of Manistee, Mich., into the [illegible] of the Chicago avenue station ambulance corps were able to revive Hansen, who kept himself afloat after the fall.

PACKARD CAPITAL IS RAISED

Stockholders Vote an Increase of Common to $21,000,000.

Detroit, June 5.—Stockholders of Packard Motor Car company authorized an increase of $5,000,000 in the common stock of the company. The increase makes the total capitalization $21,000,000.

Henry B. Joy, who recently retired from the presidency, was elected chairman of the executive board.

Row Over Woman Is Fatal.

Cheboygan, June 5.—An auto ride, too much liquor and a quarrel over a woman resulted in the death by shooting of Charles Perue at the hands of John Lafrance, at Lafrance's camp in Maple Grove township, where Perue was employed.

Arrest Father and Son for Arson.

Muskegon, June 5.—Charles C. Johnson, of Whitehall, and his son, Louis, of Muskegon, proprietors of the Johnson Milling company, were arrested on a charge that they set fire to the store and mill of their Whitehall competitor, Reed Brothers, about two months ago, occasioning a $15,000 loss.

Mendon Bank Is Robbed.

Three Rivers, June 5.—Robbers blew the safe of the Mendon First State Savings bank, and escaped with $400 and a quantity of revenue stamps.

Escanaba Lumberman Killed.

Escanaba, June 5.—Robert Stutz, twenty-six years old, lived only an hour after being hit in the stomach with a log at Wells.

HOW QUEEN MARY WAS SUNK

German Concentrated Fire Caused Explosion—Lost in Two Minutes.

London, June 5.—The manner in which the British battle cruiser Queen Mary came to its end is described by east coast town correspondent of the Weekly dispatch.

The ship, according to this correspondent, was sunk by the concenrated gun fire of the German capital ships causing its magazine to explode with terrific force. The forward part of the ship was blown away almost bodily and the Queen Mary went down in less than two minutes.

REPORTS BIG GERMAN LOSS

Teutonic Survivor Picked Up Says 20 Torpedo Boats Were Sunk.

Copenhagen, June 5.—The steamer Para arrived here, having picked up a raft aboard which were three German survivors from the torpedo boat V-48. They had clung to the raft for forty-eight hours and were semi-conscious when rescued.

They reported that ninety-nine of the V-48 crew perished and that in all about twenty German torpedo boats were destroyed.

MAY SOO TRAFFIC IS RECORD

Last Month's Tonnage Was Heaviest of Any Month in History.

Sault Ste. Marie, June 5.—The statistical statement issued for the month of May, 1916, of traffic through the canals at Sault Ste. Marie, Mich., and Ontario shows the heaviest traffic for one month yet recorded, 12,293,476 tons passed through the canal.

Iron ore, grain and wheat continue to head the list, all showing a tremendous increase over May of last year. Of iron ore May, 1915, showed 4,906,788, and May 1916, 8,144,550 tons; grain, 1915 5,147,071; 1916, 15,837,140; wheat, 1915, 13,267,497; 1916, 37,333,403.

U. S. Buys Rifle Range.

Ashland, Neb., June 5.—Adjutant General Hall, in company with Colonel E. J. Murfin and Major Hazel, members of Governor Morehead's staff, were in Ashland and completed arrangements by which Uncle Sam becomes the owner of between 800 and 900 acres of land three miles northeast of town, on which will be located a government rifle range.

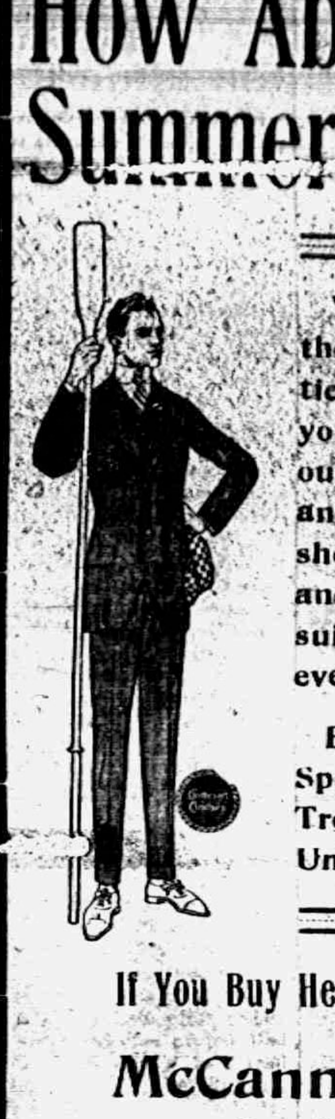

How Abour Your Summer Clothing?

With the warmer weather there will be a great many articles of wearing apparel that you will need. We have bought our stock with this in mind and are now in a position to show you the greatest variety and snappiest styles of outing suits and furnishings we have ever offered.

Everything in Straw Hats, Sport Shirts and Ties, White Trousers and Belts and cool Underwear.

If You Buy Here The Style is Right

McCann & Bowen,
One Price Clothiers.

HIGH GRADE PIANO FOR SALE.

The Cable Piano Company of Jackson, Mich will sell a fine piano very reasonable. This piano is very slightly used and near Tecumseh. It is in first class condition and cannot be told from a new piano. For full particulars, price, terms, etc address

CABLE PIANO CO.,
JACKSON, MICH.

WEDNESDAY

will be the Big Day in Tecumseh.

After your drive to town you will need to be refreshed.

Ice Cold Drinks of all Kinds, Ice Cream, Sundaes, Phosphates, Fancy Drinks and all kinds of Fine Candy.

Quick service guaranteed.
We aim to please.

CANDY KITCHEN.

Try The
McDermott's Daisy Market
FOR
All kinds of Meat and Fowls.
PRICES ALL RIGHT.

See Us For

Baby Bonnets - 10c and 25c each
Straw Hats - - - 10c each

Express Wagons, Croquet Sets, Sprinklers, Shopping Baskets, Clothes Baskets, Hanging Baskets.

Table and Shelf Oil Cloth

Dustless Mops and Dusters

Chair Seats, all sizes

IDA B. CHASE

IF YOU ARE DEAF READ THIS.

Lip Reading teaches "the eye to hear." This study is easily acquired through our complete Correspondence Course. By learning to read the speaker's lips you can again enjoy the comforts of conversation without embarrassment—throw away all mechanical devices and re-enter society.

A Good Deaf Lip Reader Seldom Betrays His Deafness To A Stranger.

Send $1.00 for outline of study-first lecture and lessons. Address

SCHOOL OF LIP LANGUAGE, KANSAS CITY, MISSOURI,

THE TECUMSEH HERALD

FRANK S. TURNER, PUBLISHER

SUBSCRIPTION RATES

IN LENAWEE COUNTY
One year, payment in advance..........$1.00
One year, payment after three months..$1.2
OUTSIDE LENAWEE COUNTY
One year, payment in advance...........$1.25
One year, payment after three months..$1.50
There will be no Deviation from above Rates

Entered in the postoffice at Tecumseh, Mich., second class mail matter.

Telephone Number 36.

To-morrow, Wednesday, June 7th, will be Bargain Day in Tecumseh. You enjoyed last week's entertainment and we were pleased to see so many of our friends in town and hope that many more will be with us to-morrow. The streets were full of people last Wednesday evening and you will not want to miss the entertainment this week nor the bargins offered by the merchants.

An afternoon's entertainment will be given on the fore corners at 2 o'clock and in the evening at 7:30 o'clock.

The Tipton Band has been engaged to furnish music for the evening.

The entertainment will consist of high-class vaudeville and will be sure to please you. If possible come. This is your day in Tecumseh and we want you to use it.

SCHOOL MEETING.

Called for Monday Evening, June 19th.

Elsewhere in this issue appears a cal for a special meeting of the voters of School District Number 7, for the purpose of considering and determining upon the purchase of a site to be used for the schoolhouse recently voted by [illegible]

The meeting is called for Monday June 19th., at 7:30 o'clock at Grange Hall. Although the proposed site mentioned in the call is what is commonly known as the Brewer Foundry Property, and this location seems to be the best available one for our new school, still it is up to the voters to decide whether or not they want it here. A two thirds vote of the District is needed to carry a new location.

Sentiment seems to be centering about the land surrounding Monument Park for the location of the new school. In advocating this location the Board have tried to put up to the District a site which would please the larger portion of the people, which would be as near central as possible, one which would provide ample play ground facilities for the pupils and one which would give our new schoolhouse the finest possible surroundings.

Many have opposed this Brewer site because of the noise from passing trains and the dust from the highway. If you understand the construction of the new building you will see how these objections will be largely removed. This new building will be built with a modern ventilating system. A fan system of ventilation will be installed which takes the fresh air into the building and distributes it through every room and hall forcing the dead air out making a complete change of air every few minutes. With this system in use windows are not thrown open as is the custom in buildings not ventilated with the modern system. It is plain to see how this would lessen the chances of filling the room with dust from the highway and would also deaden the sound from the passing trains.

Come to the school meeting, ask puestions. Someone will be there to explain some of these objections. If this is not your choice your opportunity of expressing yourself and voting for your favored location will be on Monday evening, June 19.

The Difference.

"Queer, isn't it, what difference an important little things in themselves will make?"

"Like what, for instance?"

"Like stripes on men's clothes. It makes all the difference in the world whether they run down or across."—Detroit Free Press.

Dr. Johnson's Appearance.

Dr. Johnson, who was extremely careless of his personal appearance called at the house of a friend one night to induce him to call with him upon Goldsmith. The philosopher was sprucely dressed, as neat in every way as any one could wish, and his friend, noticing the change, inquired why he had got himself up so spick and span. "Why, sir," replied Dr. Johnson, "I hear that Goldsmith, who is a very great sloven, justifies his disregard of cleanliness by quoting my practice, and I am desirous this night to show him a better example."

Consistency.

"Charley, dear," said young Mrs Torkins, "did you forget to bring the things I told you to bring from the store?"

"No. This is one time I carried out instructions to the letter. Here's the whole bundle."

"Oh, I'm so sorry. I've changed my mind about wanting. I was sure you'd forget as usual. It's so hard to depend on a man!"—Washington Star.

Didn't Need It.

A book canvasser went into a barber shop and asked the proprietor if he could sell him an encyclopedia.

"What's that?" asked the barber.

"It's a book that contains information on every subject in the world."

There was a victim in the chair, and he put in feebly, "He doesn't need it!"

Plenty on Hand.

"Have you ever wondered about your husband's past?"

"Dear me, no. I have all I can do in taking care of his present and worrying about his future."—Boston Herald.

Sinclair Inn

Story of a Christmas House Party

By SARAH BAXTER

It was Christmas eve. A young lady, plainly dressed, emerged from Sinclair station and called a cab.

"Take me to the Sinclair House," she said to the cabman.

There were two houses in the place, one the Sinclair inn, the other the residence of Mrs Sinclair, a rich and fashionable woman. The hotel had been named for the Sinclair family, who had for generations been the mainstay of the town. Mrs. Sinclair, like most fashionable women of those days, had taken up a fad in the servant problem. Her theory was, that servants should be treated with the same consideration as governesses, secretaries and persons of that ilk. They should associate with their employers, in small families, where there were but one or two persons, eating at the same table with them.

But Mrs. Sinclair was endeavoring to work out her theory for others, not herself. In her homestead in the village of Sinclair—everything was Sinclair in the place—her servants treated her with the utmost deference. It happened that when the lady who had just arrived at the station, Miss Mildred Abercrombie, was being driven to the Sinclair House Mrs. Sinclair was entertaining a Christmas house party. The cabman, who was very stupid and a recent comer to the place, got the two houses mixed in his mind and drove Miss Abercrombie to the private house.

Now, it happened that several of the guests were sitting in the wainscoted hall before a huge fireplace, on the hearth of which blazed the Yule log. Naturally they were merry, and their principal amusement was cracking jokes at one another. When therefore Miss Abercrombie entered and asked if the proprietor were in, one of the young men, Mr. Jack Edwards, arose [illegible] "I am the clerk. Would you like a room?"

"Yes; I would like a room for the holidays."

The party sitting before the fireplace repressed smiles or hid them while Mr. Edwards took the lady's handbag and other light articles, set them in a corner, handed her a chair and said:

"Mrs. Sinclair runs this house. I will see her, and a maid will come and show you to your room."

With this he vanished and reported to the hostess that a pretty girl had arrived who had mistaken the house for a hotel and it would be jolly good fun to permit her to remain for awhile in ignorance. Mrs. Sinclair, who felt the responsibilities of an entertainer, seized upon the idea with alacrity, called a maid and, going to the new arrival, welcomed her and sent her immediately to a room. The young lady having gone upstairs, the hostess charged her guests to keep the secret from the new arrival, each one striving to carry out the joke.

An hour later, when the guests were dressing for dinner, Miss Abercrombie went downstairs to the hall or room used for lounging, where she found the hostess, whose manner was so friendly that she at once won her guest's confidence.

"I have come away from the city," said Miss Abercrombie, "to escape Christmas—not that I would not gladly welcome the holidays, but during the past few years I have lost all who might make them enjoyable for me. I felt this year that I could not remain at home, and, hearing of your family inn that it was comfortable and homelike, I concluded to pass the holidays here."

"I can understand your feelings perfectly," replied the hostess, "and we will endeavor to alleviate your loneliness so far as possible. My guests are all en rapport and will be happy to receive you into the circle."

"I have heard of a lady of your name in the city who is endeavoring to solve the servant problem."

Mrs. Sinclair pricked her ears. An idea came and developed into a purpose.

"That Mrs. Sinclair is a connection of mine and I am a convert to her theory. I have not dared, however, to put it in practice all at once, but am experimenting by treating certain of my—assistants, I call them—as my equals. My clerk, of course, is superior to a servant, and in his case I have no trouble. I have one maid who, being more refined than the others, is treated as one of us. My butler is treated likewise. Then, too, several of my lady guests, having been captivated by the new idea, are putting their maids on the same footing with themselves."

"That's very nice," replied Miss Abercrombie. "I have always pitied a poor girl in a family keeping but one maid—the lonely life she is forced to lead. I assure you that while a guest in your house I will do all in my power to carry out your benevolent plan."

Mrs. Sinclair excused herself and hastened upstairs to coach her guests before they should come down to dinner that their dupe had been prepared to consider some of them servants. Bob Elliot, an inveterate joker, was appointed to play butler, the regular butler lending Bob a livery. Miss Sterling, a success in private theatricals, was uniformed as chief maid for the inn, and several other girls were to play ladies' maids. All preliminaries having been attended to, the guests one by one went down to dinner.

At one end of the table sat Mrs. Sinclair, at the other Bob Elliot in butler's livery. Next to Elliot Miss Abercrombie was given a seat. There were one other man in livery and three girls in the black dresses and white caps and aprons of maids, the ladies' maids sitting next their mistresses and ministering to their table wants.

Bob Elliot was a very attractive young man. Moreover, he had a sympathetic way with him, and after pretending for awhile to have some doubts as to Miss Abercrombie's treatment of a butler as an equal and finding her complaisant he became a charming dinner companion. He and Miss Abercrombie were soon noticed by the rest of the company to be oblivious to every one except themselves.

Mr. Elliot, a college postgraduate, had been considered not only a good fellow at the university, but very bright. He now occupied an assistant professorship at his alma mater. When the attraction between him and Miss Abercrombie became noticeable the other guests looked at one another meaningly.

"What if there should be a match?" whispered one.

"If his mother were here she would take him away," said another. "She thinks that a poor professor should marry some money. This girl, judging from her clothes, is as poor as he."

Put a number of young persons of opposite sex under the same roof with nothing to do but make merry and flirt, and those who are naturally assimilative will very soon assimilate. Professor Elliot, alias Robert the butler, soon became absorbed in Miss Abercrombie, and vice versa.

The second day after her arrival Miss Abercrombie went to the hostess, confessed that she was a seamstress and, since the Sinclair inn was altogether too expensive for her, said she must leave at once, whereupon Mrs. Sinclair told her she might pay what she could afford. This somewhat dampened the enthusiasm of the house party, for a seamstress was persona non grata to most of the men and all the women. From this time on all except Elliot gave their attention largely to other matters. He, despite the fact that Miss Abercrombie had turned out a seamstress, seemed unable to withdraw his attentions from her.

The guests were invited for two weeks. After the first week they tired of keeping up the sham that had been devised and would have abandoned it but for the hostess, who would not consent. Despite her efforts to prevent, most of them turned a cold shoulder to Miss Abercrombie. Professor Elliot's position was complicated. He was playing a part humbler than Miss Abercrombie's position. How could he abandon it and become his real self? What he had entered upon as a joke, when revealed, would likely not be considered such by the girl, but offensive. Supposing he confessed his true character, he did not care to marry a seamstress, and she would consider that he had won her dishonorably.

A young person of either sex when once thoroughly in love is likely to throw prudence to the winds. Elliot forgot his mother's plans for him—the fact that as a college professor he should marry a woman of some means; that a seamstress would likely have a lot of relatives that would not at all accord with the families of his associate professors. One evening, sitting alone in the gloaming with Mildred Abercrombie, while "the fitful firelight danced upon the wall," he forgot himself so far as to make love to her, and that, of course, with an honorable man led to a confession of who and what he was and a proposition of marriage.

Miss Abercrombie did not reproach [illegible] her as an inferior when he was a superior. After a little thought she told him that she could not think of marrying one so far above her. He argued that she was refined and he would never be ashamed of her, but she gave no evidence that he had overcome her scruples.

When the party broke up it was regretted that Miss Abercrombie had turned out so low in the social scale, for otherwise the farce that had been played might have had a merry ending. As it was, few of the party took the trouble to bid her goodby. She gave Elliot the privilege of calling once at her humble home, giving him her address.

Soon after his return to his home he took a train for the city in which Miss Abercrombie lived and started for the address she had given him. The street was eminently respectable, and he thought there must be some mistake. When he reached the house he found it palatial. Thinking Miss Abercrombie had given him the address of a family for whom she was sewing, he paused, then went up to the door and rang the bell. A butler showed him into a drawing room and went away to announce the visitor.

Presently there was a footstep on the main staircase, and Miss Abercrombie entered the room. Her apparel was in accord with her present position, and he knew that she was a lady.

"Did you suppose," she asked, smiling, "that one who had been always used to a butler would mistake you for one?"

"What a fool I was to listen to the story that you were a seamstress! I should have known better."

"You played your part well."

"You played yours to perfection. You should be on the stage."

Then began a renewal of the courtship.

Elliot's mother was well pleased with his marriage, for his wife brought him a fortune. As for the guests at the Sinclair inn, they were surprised and ashamed, but young Mrs. Elliot and Mrs. Sinclair became fast friends.

PRACTICAL HEALTH HINT.

Trichinosis.

The disease known as trichinosis, which may result from eating raw pork, is caused by certain round worms called trichinae. These are microscopic in size and infest the flesh of hogs.

Unlike many other infectious diseases, the severity of an attack of trichinosis depends upon the number of parasites swallowed. Large quantities of slightly infected pork must be eaten to produce appreciable effects. If severe illness follows the eating of a small amount of meat the pork must have been heavily infested.

To avoid trichinosis no form of pork in the raw state or in dried or smoked sausages and hams should be eaten. All pork used as food should be thoroughly cooked. If this is done the value or wholesomeness of the meat for food purposes is not impaired by the fact that the parasites were present.

Armed Plants.

Many plants protect themselves from their enemies by the use of spikes or prickles and venom, just as certain animals do. Of those using the first named device there are, as a naturalist pointed out, innumerable examples. The bramble, the gorse and the holly are familiar instances of shrubs and trees "armed to the teeth," so to speak. Many plants imitate the reptiles in arming themselves with venom.

Of these are the deadly nightshade, or belladonna, and the nux vomica. Less destructively inclined are those plants which are simply protected by their disagreeable taste. The common buttercup, which is one of these, is generally shunned by horses and cattle. A plant which is protected by a disagreeable smell is the figwort. Only that hardy and insensitive animal, the goat, will touch it.—London Answers.

Highly Polished.

"Mr. Sinnick is very polished, isn't he?"

"Very! Everything he says reflects on some one."—Boston Transcript.

Why are seven chops better than one?

Because there are more of them!

There Is No Limit
To The Number Of Chops
We Have Here For You!
Pork Chops, Veal Chops,
Lamb Chops, Mutton Chops
We Have Them In Profusion—
To Your Appetite's Confusion.
We Suggest As A Conclusion,
Between You and Them, Collusion!

Clark's Market,
Phone 158.

TIPTON

Mrs. Jay McConnell and daughter Nerissa, of Detroit, are visiting relatives in this vicinity.

D. J. VanValkenburg was a business caller in Adrian Wednesday.

Bessie Burtless spent Wednesday with Mrs. Fred Greenwald.

Quite a number Tiptonites attended Wednesday bargain day and evening in Tecumseh.

Hazel Preston spent Thursday with friends in Pentecost.

Julia Ogden spent part of the week with [illegible] Pentecost.

Several ladies from Tipton went to Britton on Thursday and surprised Mrs. Faunt Leonardson.

MACON

The infant daughter of Ernest Robisons has the whooping cough also David Rendel.

Geo Rendel will teach the coming year at Whittemore Lake. His family will move to Ann Arbor where the boys will attend school.

Mrs. John Miller is very much improved from her recent illness.

Mrs. Baron Pennington was in Jackson Saturday with Mr. and Mrs. John Roberts.

GALEN S. ROSS

Galen S. Ross who spoke on the Ditty box at th Baptist church last fall and was so well received, spoke at the Presbyterian church Sunday evening, taking for his theme "The Master Man."

The audience listened with close attention to his address which was a most interesting one, given in his own happy flow of language. He is a young man of marked ability and is sure to make his way in the lecture field. There was a good attendance and an appreciative audience.

MEMORIAL SERVICES

Pythian Sisters will Observe Sunday, June 11.

The Pythian Sisters will hold Memorial services at their lodge room Sunday June 11, at 2:30 p. m. All Sisters are urged to be present. All Knights and their families are invited to attend these services. A committee has been appointed to decorate the graves of the departed sisters, in the morning.

E. S. D

Costly Economy.

"The secret of saving money is economy, don't you think?" I asked of the sad faced little man on crutches, adjacent to whose home I had just moved. We had been making our acquaintance through a common subject of interest.

The little man sighed. "Perhaps," he said rather sadly, "but one must always be careful in selecting those things on which it is best to economize."

I waited attentively, knowing that he had something on his mind which he would feel better for telling.

"My wife," he resumed, "wouldn't let me sprinkle ashes on the path and steps at our home for fear I would track some of it into the house and injure the carpets.

"I slipped on the top step, broke my leg, and it cost me $346 for doctor's bills, besides $425 thus far in loss of salary. This would have paid for new carpets in every room in the house and left enough for an extended vacation for my wife."

And I thought from his tone of voice that the last idea appealed to him rather strongly.—Judge.

Gasoline Once Despised.

It is interesting to note how a despised and perhaps, for the time, a harmful byproduct may develop into the chief product of an industry and a shortage seriously affect the general comfort and economy of our lives.

Just now gasoline is an everyday example. In the time of the early coal oil lamp many dangers lurked in the poorly refined oil, and every effort was made to increase the yield of high flash kerosene and remove for this reason gasoline from the oil. This gasoline was then little more than a waste product, to be disposed of when possible or thrown away and allowed to evaporate or even run into the rivers with the resulting danger of fire. Now all is changed, and the utmost effort of the chemist and engineer is called for to devise means of increasing the yield of this despised byproduct at the expense of the higher boiling fractions in the crude oil.—Metallurgical and Chemical Engineering.

CLASSIFIED ADS

FOR SALE—House and lot, good well. If taken within the next ten days, will sell for $650.00 Half down. Inquire at Collar's Music Store. 5-12-tf.

ROOFING—Hark and listen! That I sell the only guaranteed Wool Roofing in this town, that I am the only man selling roofing who will fix your roof free of charge, that I have the best of backing, that my firm says if any of my roofing does not prove good to put on a new roof and charge it to them. Now I am selling the same roofing that I have sold for the last ten years and will guarantee that my roofing will do as I say or your money back or I'll make it good. Jas. W. Owen. 4-4-tf

FOR SALE—100 acre farm cheap for quick sale. Address lock box 723, Tecumseh. 3-7-tf

AUTO INSURANCE—I have the agency for the Citizens' Mutual Auto. Ins. Co. Fire-Theft-Liability costs $1.00 for policy and 25c. per H. P. State rating. If you are interested in same let me know. C. D. Harmon
Macon 'phone, Tecumseh, Mich.
4-11-2mo

WANTED—Real estate to rent or sell, at a very small expense, in a way that all parties can be pleased and satisfied.
Alva Spayde & Co. 2t

WANTED—Plain sewing. Mrs. D. H. Grindstaff, corner of Union and Patterson streets. 6 6 1t

WM. A. LOWRY

Tecumseh was called upon to mourn the death of her most esteemed citizens when William A. Lowry [illegible] his home Friday [illegible]. Although Mr. Lowry has been in failing health for some time, he was only confined to his bed three weeks from various troubles which finally developed into pneumonia causing his death three days later. All his sufferings he bore with remarkable cheerfulness and fortitude, trusting his Maker to know what was best.

Mr Lowry was born in Ballymena, Antrim county, Ireland, in 1858. He was the son of Alexander and Sarah Lowry and one of seven children, three of whom survive, one sister and brother living in Ireland and a brother John Lowry of Tecumseh.

In December, 1885, he was united in marriage to Mary Kennedy. To them were born three sons and three daughters, five of whom remain to mourn his loss. Will Lowry of Detroit, Mrs. Glenn Kemp of Tipton, Minnie, Kenneth and Luella at home.

Mr. Lowry came to Tecumseh in 1881 and here passed the remainder of his days. Although of a quiet and retiring disposition his sterling qualities gained for him a host of true friends. Soon after coming to Tecumseh Mr. Lowry became a member of the Presbyterian church and all his life has been a true Christian and staunch believer of the Bible.

A host of sorrowing friends join in sympathy with the family who mourn the loss of a loving husband and kind father.

"God calls our loved ones, but we lose not wholly
What He hath given
They live on earth, in thought and deed, as truly
As in His Heaven."

Card of Thanks.

We wish to express our heartfelt thanks to our many kind friends and neighbors who assisted us in our sad bereavement and to all those who contributed the beautiful floral offerings.

MRS. WM LOWRY AND FAMILY.

REBEKAHS ENTERTAIN

The Rebekahs held a very enjoyable session Friday evening. First came the election of officers for the next term which resulted as follows:

N. G.—Miss Lellah Wuertner
V. G—Mrs. Franc Gillespie
Rec. Sec'y—Mrs. Alta Lidke
Treas.—Mrs. Gwendolyn Juckett

Afterward the doors were thrown open and a large party of friends received. Floyd Juckett presided, announced a program of music and readings, also drills by the little people which was supervised by Mrs. Charles Hooten. A big pot luck supper was served by a committee whose chairman was Mrs. John H. Smith and the Rebekahs had another pleasant memory to add to the list of the orders entertainments.

George's Birthday.

The date of Washington's birthday was, according to the calendar at the time of his birth, Feb. 11. This became Feb. 22 when the Gregorian calendar was adopted in 1752. The first place to use the new date in celebrating the event is said to have been Newport, R. I. As late as 1788 Washington himself apparently used the old style in referring to his birthday. His diary for that year has this entry: "Feb 11 went up to Alexandria to the celebration of my birthday. Many maneuvers were performed by uniform corps and an elegant ball and supper at night."

Expressiveness.

"How is your boy Reub getting along with his books?"

"First rate," replied Farmer Alf Alfa. "He's learned a whole lot."

"Knows more than you do, I bet."

"I won't say that. But he kin tell me a lot of the things I already know in language I can't understand."—San Francisco Call.

He Beat Her to It.

"Belle, are you going to marry that pinhead you were with at the dance last night?"

"Yes, if he doesn't change his mind."

"Don't be too certain about it. He changed it about me, but I was about to do the same thing about him."—Richmond Times-Dispatch.

SPECIAL
FOR
BARGAIN WEDNESDAY
ALL DAY AND EVENING, WEDNESDAY, JUNE 7.

50 Fancy Shopping Baskets, worth 65c to 85c each, Bargain Wednesday Price 48c
500 yds. white Plisse, regular 15c quality, Bargain Wednesday Price, 11c yd
15 doz. Children's Gingham Dresses, regular $1.25 quality, Bargain Wed. Price, 98c each

SEE OUR
New Silk Skirts
New Shirt Waists
New Wash Suits
New Wash Skirts

The Webster Anderson Co.
Tecumseh, Michigan.

We give redeem and Merchants' Discount Stamps—the Red Stamp.

PRINCE ALBERT
TOBACCO IS PREPARED FOR SMOKERS UNDER THE PROCESS DISCOVERED IN MAKING EXPERIMENTS TO PRODUCE THE MOST DELIGHTFUL AND WHOLESOME TOBACCO FOR CIGARETTE AND PIPE SMOKERS.
PROCESS PATENTED JULY 30TH 1907
R.J. REYNOLDS TOBACCO COMPANY
WINSTON SALEM, N.C. U.S.A.
DOES NOT BITE THE TONGUE

Prince Albert gives smokers such delight, *because*

—its flavor is so different and so delightfully good;
—it can't bite your tongue;
—it can't parch your throat;
—you can smoke it as long and as hard as you like without any comeback but *real* tobacco happiness!

On the reverse side of every Prince Albert package you will read:
"PROCESS PATENTED JULY 30TH, 1907"
That means to you a lot of tobacco enjoyment. Prince Albert has always been sold without coupons or premiums. We prefer to give quality!

PRINCE ALBERT
the national joy smoke

Copyright 1916 by R. J. Reynolds Tobacco Co.

YOU'LL find a cheery howdy-do on tap no matter how much of a stranger you are in the neck of the woods you drop into. For, Prince Albert is right there—at the first place you pass that sells tobacco! The toppy red bag sells for a nickel and the tidy red tin for a dime; then there's the handsome pound and half-pound tin humidors and the pound crystal-glass humidor with sponge-moistener top that keeps the tobacco in such bang-up trim all-the-time!

in goodness and in pipe satisfaction is all we or its enthusiastic friends ever claimed for it!

It answers every smoke desire you or any other man ever had! It is so cool and fragrant and appealing to your smokeappetite that you will get chummy with it in a mighty short time!

Will you invest 5c or 10c to prove out our say-so on the national joy smoke?

R. J. REYNOLDS TOBACCO CO., Winston-Salem, N. C.

This is the reverse side of the Prince Albert tidy red tin. Read this "Patented Process" message-to-you and realize what it means in making Prince Albert so much to your liking.

Polyglot.

Even in New York city, where notoriously all the races of the inhabited globe are cast into the common melting pot, it is not often that one sees the compositeness of the population quite so concretely illustrated as it was on a subway car the other day. On one side of the car, sitting alongside of each other, all in a row, were five men and one lone woman. According to the observant and veracious straphanger who reports the occurrence, one of the five men was reading a German newspaper, the next was absorbed in an Italian sheet, the third was occupied with an English paper, the fourth with a paper in Jewish text, while the fifth was busy with a Greek magazine. The lone woman, sandwiched in near the middle of the line, was reading a French magazine. Presumably there were some few persons in the car who were content with purely American literature, but the straphanger, who happens himself to be Irish, does not mention them.—New York Post.

The Cause of Gray Hair.

A northern woman was visiting a friend down south. One morning the northern woman, Mrs. K., was preparing for breakfast. She stopped a moment, rather alarmed at the number of gray hairs that were beginning to be sprinkled among the black. An old colored woman came into her room while she was looking at the gray locks in the mirror.

"Oh, I'm getting old, Mary!" she remarked to the colored woman, busy with her work.

"Old? Why, honey, you looks like a spring lamb!" exclaimed the old colored servant.

"No, I'm old. I know it. Look at my gray hair. That's the best sign I know of. Gray hair means old age to me."

"Law, missus, gray hair ain't no sign of old age. That's jist a sign of worriation and a weak mind!"—Indianapolis News.

FLASH LIGHT SPECIAL
For Wednesday
If you need a Flash Light don't miss this sale.
W. L. COLLER.

M. and Mrs. Thos. Elliott, Mrs. R. B. Gillespie and her guest Mrs. Wm. Wilson of Detroit, and Tom Elliott Jr. visited friends in Britton and Clinton Sunday afternoon.

Bargain Day at Tecumseh next Wednesday, June 7th.

The sentence by the Milwaukee court of hospital treatment for Dr. John B. Dexter, former Grand Rapids physician, was changed to a year in the county bridewell, in order to save his being extradited to Louisville and other southern cities, where he is wanted for forgery. Dr. Dexter became a drug user when an expert in treating the habit in others.

Different Classes.

"I fear she's too high for me."

"Different walks of life, eh?"

"Not walks exactly. But she's in the limousine class, and I'm only in the runabout."—Pittsburgh Post.

Decision of character will often give an inferior mind command over a superior.—Wirt.

$100 Reward, $100

The readers of this paper will be pleased to learn that there is at least one dreaded disease that science has been able to cure in all its stages, and that is Catarrh. Hall's Catarrh Cure is the only positive cure now known to the medical fraternity. Catarrh being a constitutional disease, requires a constitutional treatment. Hall's Catarrh Cure is taken internally, acting directly upon the blood and mucous surfaces of the system, thereby destroying the foundation of the disease, and giving the patient strength by building up the constitution and assisting nature in doing its work. The proprietors have so much faith in its curative powers that they offer One Hundred Dollars for any case that it fails to cure. Send for list of testimonials.

Adress: F. J. Cheney & Co., Toledo, Ohio.

Sold by all Druggists, 75c.

Take Hall's Family Pills for constipation.

Hay and Harvesting Tools

It will be money in your pocket to call on us at once for Hay and Harvesting Machinery.

It is almost an impossibility to get some articles now.

Take this as a

Timely Warning.

L. E. TEMPLE & CO.

Have You a Savings-Book?

Perhaps [illegible] account at some bank.

Very well, keep a balance there, but have at least a part of your savings in the Lilley State Bank.

We offer you State Supervision, conservative management and unexcelled service.

Call for the savings-book we have for you.

LILLEY STATE BANK

The Bank with the Chime Clock

TECUMSEH CO-OPERATIVE ASSN.

We are selling lots of

Oil Stoves

Two and three burner, asbestos lined ovens.

Have just added to our Hardware department an assortment of

Hand Saws and Madol Hammers, Screen Door Hinges and Coil Springs.

Large stock of Baskets, Lawn Swings, etc.

Philadelphia **LAWN MOWERS** are the best.
We sell them.

GARDEN CULTIVATORS AND HAND TOOLS.

By C. D. BEEBE, Mgr.

MRS. ANNA BLACKMAR

Mrs Anna Rosebough—Blackmar passed away at her home in Cambridge Monday June 5 1916 at 10 a. m. aged 90 years. She has been confined to her bed since March 7 when she fell and fractured her hip Her funeral was held Thursday morning with burial in the Cambridge cemetery Mrs Blackmar has many friends in Tecumseh, her girlhood home, visiting so often at the home of her brother-in law S. P. Hosmer and neice Asenath. One sister survives her, Miss Franc Rosebough with many other relatives and friends.

IN JUSTICE COURT

Elmer Hooten was brought before Judge Hosmer Monday for hiring an auto to go to Manchester and then going to Detroit which was against the law and called for a fine not to exceed $25 or 30 days in jail. He plead guilty and paid the fine of $10 and costs, departing a wiser man as regards the law than when he entered the court room.

Miss Alice Owens was a business caller in Toledo Monday.

Misses Grace Gillespie and May Quick spent Sunday with Miss May Jones in Ridgeway.

Roy Campbell is in Toledo where he has a position in his uncle's grocery stroe.

F. B. Wood was a passenger for Toledo today.

Minor Davidson left for Cleveland, O this morning where he will make a visit

Rev. and Mrs W. A Rex and Rev. and Mrs. W. B. Hartzog are in Palmyra today for the County Ministerial picnic.

J. H. Smith and W. T. Eccles were business callers in Detroit Monday.

Mrs. E. J. Lowry and Mrs. Rose Burrows motored to Clinton Monday afternoon.

Mrs Minnie Wonder—Snellenberger, who was called here by the death of her neice Irene VanWinkle, returned to her home in Payne, O.

Geo. H Turner and daughter Gussie, Mr and Mrs. Wm. Carr and daughter motored over from Flint Sunday and visited F. S Turner and family.

Ernest Burdette came home from Ann Arbor Thursday night. He is still quite feeble from the effects of his operation, but is on the road to health.

Mrs. Sam McClure, who has been in town for a few days called by the illness of her mother Mrs Mary Smeltzer, returned to her home in Erie, Pa., Monday.

Such a moving time, Jones & Son are on the war path, and are moving into their new quarters today. They have moved by the tables full all the morning when once they are settled they will have one of the finest stores in town.

For Afternoon Wear
McCall Patterns Nos. 7353-7349, two of the many new designs for July

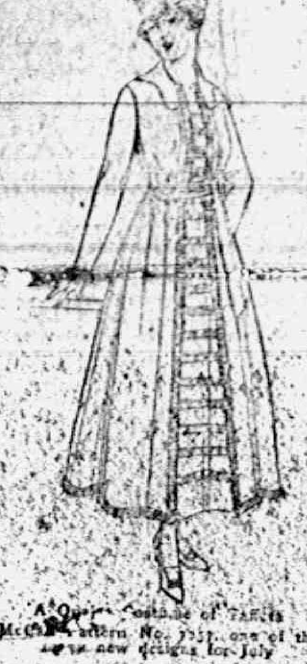
A Quaint Costume of Taffeta
McCall Pattern No. 7351, one of the new designs for July

Try McCall Patterns

BEST ON EARTH.

10 and 15 cents

OUR SPECIALS

FOR WEDNESDAY

50 Wash Dresses worth from $1.00 to $1.25 for - - 69c
20 Suits worth from $12.50 to $18.00 for - - - $8.90

COATS

Fred Rosacrans & Sons.

LOCAL AND PERSONAL

NOTICE

All copy must be in the composing room of this office by 9:30 a. m. Tuesdays and Fridays and all advertising matter before 4 p. m. Monday and Thursday.

Wednesday Bargains Silverware at Gaston's. adv

Rev. G. W. Jennings spent Friday in Pontiac.

Mr. and Mrs. Thomas Langton of Toledo last week.

Ask your neighbor if he is coming to Tecumseh, Wednesday. He will tell you, yes. adv

Miss Fern Nobles spent Sunday with friends in Jackson.

Mrs. Scott Remington and son Frank of Toledo last week.

John H. Dunbar of Adrian was a Tecumseh visitor last week.

We have fresh berries arrive daily. Gilberts. adv

Miss Edyth Cotton of Saline was visiting friends in town Saturday.

Mrs. Clay Underwood of Britton was a Tecumseh visitor Saturday.

Gaston's for Bargains. adv

Miss Nina Mull was an over Sunday visitor with friends in Jackson.

Mr. and Mrs. LeClare Whelan motored down from Pentecost Saturday.

Mrs. Chauncey Saxton of Rea was calling on friends in town Saturday.

Don't forget June 14, Class day at the High school. Everybody come.

Those reasonable summer coal prices are now made and may be secured at the office of the Lenawee Lumber and Supply Co. adv

Mrs. Marion and two daughters of Clinton were Tecumseh visitors Saturday.

John Lee was a passenger for Hillsdale Saturday to visit his son and family.

Mr. and Mrs. Will Cox of Holloway were business callers in town Saturday.

You enjoyed our bargain days last year, you will like them better this year. Make a holiday of Wednesday and come to Tecumseh. adv

Mrs. James Benham of Clinton was calling on Mrs. Benjamin Dove Saturday.

Miss Frances Peters spent the week end with Miss Nina Lowry in Ypsilanti.

Mrs. Wm. Powell was a business caller in Adrian Friday, also called on friends.

Fine switches made, cut hair and comings bought at the millinery of Miss Julia A. Hough. adv

Mrs. Will Cook was the guest of Mr. and Mrs. John Cook in Milan for a few days of last week.

Don't forget the bargains waiting come. adv

Mrs. Scott Remington and a son and daughter were business callers in town last Thursday.

Messrs. and Mesdames Vern Cooper and Robert Cooper spent Sunday with friends in Britton.

We can save you money on wire fencing. Lenawee Lumber Co. adv

Chas. Swift and daughter Ila spent Sunday with his parents, Mr. and Mrs. B. G. Swift and family.

Mr. and Mrs. Harold Halsey of Manchester were over Sunday visitors with relatives in town.

Mr. and Mrs. Albert Aylesworth went to Napoleon Saturday morning for the funeral of a cousin.

Buy hat Diamond Ring at Gaston's. adv

June 12, H. S. Temple and R. A. Heesen attend the Michigan State Banker's Association in Flint.

Miss Florine Bennett was the guest of her sister Mrs. Ray Bachtal and family in Milan over Sunday.

Miss Mabel Sherman of Adrian has been spending the past week with Mr. and Mrs. John Sherman.

New potatoes, asparagus, green onions and lettuce. Gilberts adv

Mrs. Wm. Jordon who had been visiting her daughters in Adrian for a few weeks returned home Friday.

Mr. and Mrs. Bert Ellis of Jackson motored through Tecumseh Sunday and called on Mr. and Mrs. D. T. Hall.

Mrs. St. Clair of Detroit has been the guest of her cousin, Mrs. Mayne Hendershott and family for a few days.

Two car loads fo wire fence at last years prices. This means a big saving to you, Mr. Farmer. Lenawee Lumber Co. adv

Lester Best spent Sunday with his parents in Jackson.

Albert Boyce spent the weekend with relatives in town.

James McDermott was a passenger for Jackson Monday.

T. H. S. Rings at Gaston's. adv

Mrs. Eva Pontry of [illegible] was a caller in town Saturday.

Arthur Dinse spent Sunday near Clinton with Thos. Boyd.

Mrs. M. Josie Cook of Clinton was a Tecumseh caller Monday.

Grape juice something new 25c. Bottle will make 2 quarts. Gilberts. adv

Miss Anna Schreder was the guest of friends in Adrian Sunday.

Miss Gertrude Kreidler assisted in the Rosacrans store Saturday.

June 14. Don't forget it. Class day at Tecumseh High School.

Grant T. Davis of Clinton was a business caller in town Monday.

Mr. and Mrs. H. L. Jones are entertaining her sister Mrs. Halsey of Addison.

30,000 baby pike were landed in Clinton Monday to be deposited in Wamplers Lake.

We buy all kinds of junk and pay the highest price for rags. 'Phone 372. We come after them. Place at old Brewer's foundry. D. Ghertner. adv

Mrs. John Wiggins and daughter Mrs. Clarence Exelby of Britton were in town Saturday.

The Misses Gladys and Hattie Griswold of Milan spent the week end with friends here.

Mrs. Alex Reid and daughter, Mrs. Brock and children were visiting friends in Clinton Friday.

"Chic" Coller (as usual) spent Sunday with friends in town, returning to Detroit Monday morning.

Vaudeville and Band concert next Wednesday, June 7, at Tecumseh. Special bargains at all stores. Come. adv

Mr. and Mrs. Morris Adams of Britton spent Sunday with Mr. and Mrs. Oscar Packard and family.

Mr. and Mrs. Percy Slater and baby and Miss Ella Dinse spent Sunday with Mr. and Mrs. Merlow Packard.

You enjoyed our bargain day last year, you will like them better this year. Make a holiday of Wednesday and come to Tecumseh. adv

B. J. Pulver and wife and Geo. A. Rathbun and wife motored to Chelsea Sunday and visited Mrs. Rathbuns parents.

The Baccalaurate sermon will be given by Rev. W. B. Hartzog at the Baptist church, Sunday evening, June 11.

Now is the time to can pineapples get our price before you buy. Gilberts. adv

Miss Gertrude Kriedler who visied for the past two weeks with Mr. and Mrs. J. Nichol in Toledo returned home Thursday night.

The W. C. T. U. will meet in the West Parlor of the M. E. Church Friday June 9 at 2 o'clock to celebrate Flower Mission day.

Mrs. Cora Henderson and Mrs. McDermott of Adrian came Friday for a visit with their sister Mrs. Will Cummings and family.

Chop Suey tea try it you will buy no other. Gilberts. adv

The Queen Esther Circle met with Miss Helen McIntyre Saturday. Plans were made to hold a penny social in the near future.

Dr. and Mrs. Hendershott and Mr. and Mrs. John Orr were in Ann Arbor Sunday and visited their boys who are at the U. of M.

D. C. Clapp of Othello, Washington and his sister Mrs. Walter Grahum of Sand Creek were guests of Miss Emma Rogers Sunday.

Tecumseh Maps, 25c at Gaston's. adv

R. A. Heesen and wife expect to motor to Detroit Thursday where he will attend the State Grand Conclave of Knights Templar.

Little Frances Gillespie came to grief Friday, while riding a pony. Falling off she struck her arm and broke one of the bones below the elbow. She is doing nicely.

120 dozen more bargains in canned goods just recieved. Clarks Market, Phone 158. adv

Mrs. Ira Wilson of Holloway called in town Monday.

Dr. and Mrs. Slaight of Macon were business callers in town Monday

The W. F. M. S. of the M. E. church will meet with Mrs. Dr Brown Thursday afternoon June 8 at 2 o'clock.

Chas. Macham of Grand Blanc, Mich. has been visiting his brother David Macham and other relatives

Vaudeville and Band concert next Wednesday, June 7, at Tecumseh. Special bargains at all stores. Come. adv

Mr and Mrs Ralph Bidwell of San Francisco, Cal, arrived Monday for an extended visit with his mother Mrs. L. I. Bidwell.

Walter [illegible] who has been spending the past two weeks with his brother Dr B. F. Steinhoff and family left for Bay City this morning

Special at Collers Music store for Wednesday, Art pictures. adv

Mr. and Mrs. Guy Slater and baby boy and Mrs. W. S. Pocklington of Adrian were Sunday guests of Mr. and Mrs. J. C. Mahaney.

Conklin Fountain pens at Gaston's. adv

Mr. and Mrs. Arthur Smith and Carl of Somerset, were the guests of her grandfather and wife Mr. and Mrs. Sam'l Shutt, last week.

Mr. and Mrs. E. M. Coller had as guests last Thursday, his brother S. L. Coller and wife of Coldwater and B. J. Coller and wife of Detroit.

You are welcome at Tecumseh Wednesday, June 7. Don't fail to for you at Tecumseh, Wednesday. adv

Mr. and Mrs. C. L. Bramble and daughter Bernice motored through from Lansing Saturday and spent the weekend with their son Roy and wife.

Afternoon and evening performance on the four corners in Tecumseh, Wednesday, June 7. adv

Mrs. Lester Coller and sister Mrs. Emil Fellen of Chicago have been spending a few days in Detroit with their sister and husband, Mr. and Mrs. Lubin.

Mr. and Mrs. George Adamson of Chicago arrived Friday for an extended visit with their parents. They are at the home of her parents Mr. and Mrs. Fred Rosacrans.

Examination tablets at Gaston's. adv

Mr. and Mrs. Arnold Thayer and daughter Elizabeth of Jackson were guests of Fred Rosacrans and family Thursday, leaving for home Friday afternoon, motoring through.

Miss Jennie Owen and friend Mr. Fosdick of Jackson, Miss Ada Owen and Mrs. Southworth of Ann Arbor and Mr. and Mrs. Rose of Detroit were Sunday guests of Mr. and Mrs. J. W. Owen.

Thursday Mr. and Mrs. John Sherman and their guest, Miss Mabel Sherman of Adrian and Mr. and Mrs. William Underwood of Britton motored to Wampler's lake where they spent the day.

We have a bouquet of snowballs in our office, one of which measures full 19 inches in circumference and 17 inches round from the stem. It is a perfect blossom It was the gift of Mrs. Albert Haire

Tecumseh's second bargain day, Wednesday, June 7. Don't miss it. adv

Roy VanWinkle who has been teaching in Hannibal, Mo, for the past two years has been offered the principalship of the schools. It is rumored that he will not accept, but is thinking of locating in Detroit

Little Catherine, the youngest daughter of Mr. and Mrs. Clifford Head, was operated upon Thursday for an abscess just behind her ear. Dr. Hardy, assisted by Dr. Conklin, performed the operation.

H. C. Daniels was in Owosso Decoration Day, where he gave a lecture at the Memorial Day exercises held in the new armory building. The subject of his lecture was "My last night in the army of the Potomac." It is estimated that there were 3000 people present.

Graduation presents galore at Gaston's. adv

A. W. Mills and wife of Tecumseh Mich., were recent visitors at the big exhibit of Southern California products, maintained free to the public in the Los Angles Chamber of Commerce. They also attended the free lectures, moving pictures and concert that are a part of the daily program. The exhibit is the largest of any in the country maintained by a commercial organization. Mr. and Mrs. Mills expect to visit the Panama Pacific International Exposition at San Diego, which will remain open all year.

PUBLIC MEETING

A public meeting was held at the Royal theatre last Friday evening, at which time the question of locating our school house was brought up and discussed. The two talked of sites, namely the present high school site and the Brewer foundry site was presented. The slide with the drawing lately published in the Herald was thrown on the canvas. A little hard luck was encountered as the intense heat of the light cracked it and it was hard to distinguish the lines of the drawing. The members of the Board were present. Gen'l F. B. Wood and President J. H. Smith presented the subject and answered all questions.

NOTICE OF SPECIAL SCHOOL MEETING

Notice is hereby given that a special meeting of School District No 7, in the Township of Tecumseh, County of Lenawee and State of Michigan, will be held at 7:30 o'clock p. m. on the 19th day of June, A. D. 1916, at the Grange Hall in the Village of Tecumseh, county and state aforesaid:

That the business to come before the meeting is to consider and determine upon the purchase of that parcel of land in said Village of Tecumseh, bounded North, Northeasterly and East by a curved street commonly known as the northern extension of Ottawa street; South by Shawnee street and West by a street commonly known as Mill street, or some portion thereof, as a site for the erection of the new school house in said district; and to provide for the purchase of the same by taxation.

By order of the Board of Education of said School District

J. H. Smith,
Pres of said Board.
C. F. Patterson,
Sec of said Board.

Dated: June 6, 1916.

SENIORS RECEPTION TO JUNIORS

Shakespearian Evening at Grange Hall, Friday, June 2.

"All the World's a Stage."

The Juniors and faculty of the Tecumseh High School were very pleasantly entertained by the Seniors at the Grange Hall Friday evening, June 2.

This being the triennial anniversary of Shakespeare's death, the Seniors thought it appropriate to use this occasion to advantage and accordingly sent out invitations in the form of one of the most familiar of Shakespeare's songs, "Under the Greenwood Tree" The idea was followed throughout the reception, the guests being received in a dimly lighted room, the walls and ceiling of which were banked with maple boughs and foliage to represent the 'greenwood tree' and Mid Summer Night's Dream.

At a few minutes after 8 the company were conducted into the large room which was prettily decorated in blue and white, the Junior colors the room being divided by lattice gates into several cozy booths. Here the rest of the program which was divided into five sections, was given; the third section in particular was keenly enjoyed. The program for the evening's entertainment was as follows:

I

The Midsummer Night's Dream

Overture............................Victrola
"Over Hill, Over Dale"........Victrola

II

Much Ado About Nothing

Piano duet...Mrs Wood, Mrs. Hodges
Shakespearean charades, under direction of Gordon Bachmann
Music....................Duodectette
Bell solo................Mr. Underwood

"Anon, we'll drink a measure the table round."—Macbeth.

III

A Comedy of Errors

Music ....Nightingale Quartet
Solo.......................Edna Taylor
Reading.................Irene Conklin
Music ....G. Bachmann

IV

Measure for Measure

"Now good digestion wait on appetite
And health on both" —Macbeth
Love's Labors Lost........Miss Pavey
Love's Labors Regained
Camilla Hayden

V

As You Like It

"I had rather have a fool to make me merry than experience to make me sad '— As You Like It.
"As You Like It" Music......Victrola
"All's Well That Ends Well."

Mrs. Lyman Howe was a passenger for Milan this morning where she attends the funeral of a friend.

Glenn Griswold of Detroit was a weekend visitor with his aunt and uncle Mr. and Mrs. Lyman Howe.

GOOD PROVIDER'S FAMILY
HE'S GOT A BIG APPETITE!
OSM
This is Mrs. Good Provider! I'm her husband here beside her!

I'M the man with the educated appetite and three times a day this fair one on my left makes my digestion sit up and take notice. We want to say a good word for this grocery store. It sells good groceries politely and reasonably.

Ask us about OLD CASTLE COFFEE.

We give BLUE Trading Stamps.

ANDERSON GROCERY CO.

Phone 97— Successors, Anderson Bros. Macon Phone

Preparedness

Large numbers of native and naturalized United-statesians also including pacifists, mollycoddles, copperheads, pussyfoots and weasels, are entering our place of business daily, demanding wire screen. Although there is no sign of the fly or mosquito, these people are exercising in advance an individual preparedness. Why not provide screen for the nation before the winged pests arrive? Of course they naturally call for PEARL Screen as a matter of economical protection.

Satterthwaite Bros.

Cultivators

Now is the time you will want a new Cultivator. See The Ohio Famous and The Dutch Tangoo. They do fine work and you will make no mistake by buying.

SEE OUR

Hand Garden Cultivators

and you will want one.

Don't forget to order your COAL before the price advances.

Phone 290. BROWN & CO

Opening Dance

Wednesday, June 7

Witherell Hall

DANCE EVERY WEDNESDAY NIGHT, 8:30 to 12

COLLER'S ORCHESTRA ALL INVITED

Mrs. Mary Mominee who has been visiting her son Bert and family left for her home in Deerfield, Monday.

Rev Wellington Depuy of Grand Ledge has been visiting his sister Mrs John Hendershot and family this week

Miss Florence Willnow went to Jackson Saturday and spent an over Sunday visit with Miss Helen Kolkloesch.

Sunday morning a committee from the Modern Woodmen decorated the graves of their departed brothers in Brookside.

Rev. Geo W Jennings was called to Owosso today to officiate at the funeral of a friend. From there he will go to Chicago, the guest of Mr Wallace of Saginaw.

Dr. C. W. Weaver of Grand Rapids, Rheumatism and Asthma specialist will be at Hotel Barrett Tecumseh, Thursday, June 8. This will be his last visit to Tecumseh until fall.

Gaston's for Graduation gifts. adv

Mrs. Rosetta Billington who has been spending a few weeks with her son and wife in Detroit, since her recovery from the measels, is now at home and feeling quite well again.

Mrs. Bertram Wood is on her way home from California and is expected to reach here Wednesday. She will make an extended visit with her parents Mr. and Mrs. Newton Satterthwaite.

A car was reported stolen from Winter street Adrian Saturday. It was found in Clinton and one Ryder and two others were arrested and taken to Adrian where they were lodged in jail.

Vaudeville and Band concert next Wednesday, June 7, at Tecumseh. Special bargains at all stores. Come. adv

Word has been received by Mrs. Mary C. Wood of Tecumseh, Mich. that her sister, Mrs. Hannah Abels who has been at the University Hospital since April 25, has been operated upon for the removal of one kidney and they have hopes of a quick recovery for her now.

Miss Carrie Wood Wood who is at home on furlough from the Friend's Mission at Nowgong, India, will speak at the Friends church at Tecumseh, Mich., Wednesday evening, June 7th at 7:30 o'clock. All are invited to attend. An offering will be taken to defray her traveling expenses.

Band concert and high-class vaudeville. Better than last year at Tecumseh, Wednesday, June 7. adv

Flowers. Flowers. All who have flowers to contribute please send them to the M. E. church, Friday, June 9 at 2 o'clock. A committee will receive them and carry them to the sick and shut in ones in the village. Committee Madams Anderson, Conklin, Waring and Lewis.

Tecumseh was visited Saturday by two Israelites of the House of David. They called the people together with the bugle call and propounded their doctrine to a small crowd. They were quite conspicuous with long flowing hair and one with long full beard, in imitation of Christ. They left town Monday afternoon.

"THE NE-ER DO WELL"

We'll show you how you can make 50c. Well just attend the production of Rex Beach's "Ne'er Do Well" at the opera house tonight. Last night it was presented to a fair house and it is splendid The story is well known and worthy of every bit of praise received, as in all Rex Beach's stories, it is full of action every person being just red-blooded people with a lot of git thereness. The scenery along the Panama canal and in all the other views is beautiful and the pictures are very distinct. Now how can you make the 50c? Why Mr Mark only charges 25c while large cities they are charging [illegible] same films.

Dr. N. D. Trask,
Osteopathic Physician,

Special attention given to nervous diseases rheumatism, stomach and bowel trouble.
Bronchitis Asthma and Catarrhal Deafness.
Office hours 9 to 12, 1 to 5, and by appointment.
Office over McCann & Bowen's.

A. C. AYLESWORTH,

Licensed Auctioneer, Real Estate, Stock and General Salesman.
Will attend all sales in city or country, at reasonable rates.
Headquarters and all dates made Herald office

Dental Parlors
W. D. REED, D. D. S.
Chicago, St. Tecumseh.
Crown and Bridge work Aluminum Silver and Rubber plates and all of the specialties known to modern dentistry. Gas or vitalized air administered
Office over Avery & Co's store]

DR. E. D. BROWN,
Dentist.
Modern Dentistry of reasonable rates. Painless extraction by use of local or general anaesthetic.
Officers hours 7:45 a. m. to 5 p. m. Saturday evenings 7 to 9. Other evenings by appointment.
Office in DeWolf Block.
Office phone 192, house phone 182—2r

C. M. Codley,
Licensed Auctioneer.
R. F. D. No 1 Manchester. 15 year successful experience in Jackson, Washtenaw and Lenawee Counties. Also practical farmer.
Bell Telephone Clinton exchange.
Rates Reasonable and Satisfaction Guaranteed

Dr. H. H. Hammel
Physician & Surgeon
(Homeopathic)
Calls answered promptly, day or night
Office Hours—8 to 9 a. m., 12:30 to 3:00 p. m., 7 to 8 p. m. Sundays by appointment.
Office above Lilley Bank. Successor to Dr. Walter Briegel.

PARKER'S HAIR BALSAM
A toilet preparation of merit. Helps to eradicate dandruff. For Restoring Color and Beauty to Gray or Faded Hair. 50c. and $1.00 at Druggists.

Whittemore's Shoe Polishes
FINEST QUALITY LARGEST VARIETY
GILT EDGE WHITTEMORE'S GILT EDGE DRESSING FOR LADIES' AND CHILDREN'S BLACK SHOES SOFTENS PRESERVES LEATHER RESTORES COLOR LUSTRE
QUICK WHITE MAKES DIRTY CANVAS SHOES CLEAN & WHITE
"GILT EDGE," the only ladies' shoe dressing that positively contains Oil. Blacks, Polishes and Preserves ladies' and children's shoes, shines without rubbing, 25c. "FRENCH GLOSS," 10c.
"DANDY" combination for cleaning and polishing all kinds of russet or tan shoes, 25c. "STAR" size, 10c.
"QUICK WHITE" (in liquid form with sponge) quickly cleans and whitens dirty canvas shoes. 10c. & 25c.
"ALBO" cleans and whitens BUCK, NUBUCK, SUEDE, and CANVAS SHOES. In round white cakes packed in zinc boxes, with sponge, 10c. In handsome, large aluminum boxes, with sponge, 25c.
If your dealer does not keep the kind you want, send us the price in stamps for full size package, charges paid.
WHITTEMORE BROS. & CO.,
20-26 Albany Street, Cambridge, Mass.
The Oldest and Largest Manufacturers of Shoe Polishes in the World

WE WANT a man or woman in every town where we are not already represented, to introduce BROWN HERB TABLETS guaranteed remedy for Constipation, Indigestion and Dyspepsia. Over 100% profit, Easy seller, repeat orders, Permanent income. Write for pamphlets, FREE SAMPLES and terms. BROWN HERB CO., 66 Murray St, New York City

"URIC ACID NEVER CAUSED RHEUMATISM"
I WANT to prove it to your satisfaction. If you have Rheumatism or Neuritis, acute or chronic—no matter what your condition—write to day for my FREE BOOK on "RHEUMATISM—Its Cause and Cure." Thousands call it "The most wonderful book ever written." Don't send a stamp—it's ABSOLUTELY FREE.
JESSE A. CASE
Dept. 943 Brockton, Mass.

FOLEY KIDNEY PILLS
FOR BACKACHE KIDNEYS AND BLADDER
Sold Everywhere.

FRIENDSHIP BRACELET LINK ONLY 12¢
STERLING SILVER ROLLED GOLD
[illegible]

A USEFUL PAIN

Tecumseh People Should Heed Its Warning

Have you a sharp pain or a dull ache across the small of your back? Do you realize that it's often a timely sign of kidney weakness? Prompt treatment is a safeguard against Doan's Kidney Pills. Profit by a Tecumseh resident's experience.

J. B. Smith, E. Chicago St., Tecumseh says: "I was caused a great deal of suffering by pains in the small of my back. When the attacks were [illegible] When stooping, I became very dizzy and spots of fire seemed to flash before my eyes. I rested poorly and in the morning when I got up, was unrefreshed. I doctored and used remedies of various kinds, but got no benefit until I began taking Doans Kidney Pills. They made me feel like a different person, ridding me of the trouble." (Statement given December 11, 1906.)

MORE THAN FOUR YEARS LATER, Mr. Smith added: "I gladly confirm my former endorsement of Doan's Kidney Pills. This medicine never fails to act just as represented."

Price 50c, at all dealers. Don't simply ask for a kidney remedy—get Doan's Kidney Pills—the same that Mr. Smith has twice Publicly recommended. Foster-Milburn Co., Props. Buffalo, N. Y. adv

GEORGE W. PERKINS

Moose Leader Who May Not Be Able to Deliver.

Photo by American Press Association.

ROCKEFELLER GIVES MORE TO EDUCATION

$789.980 Is Added to Gifts Already Made.

New York, June 5.—Announcement was made by the Rockefeller General Education Board of gifts to the extent of $789,980 for educational institutions throughout the country.

The largest single donation was $250,000 to Washington University, at St. Louis. This gift makes $1,000,000 appropriated by the General Education board to this institution toward a total fund of $1,500,000 to place the teaching of medicine, surgery and pediatrics on the so-called full time basis.

Coker college at Hartsville, S. C., receives $50,000; Colby College, Waterville, Maine, $125,000; Rockford College, Rockford, Ill., $75,000, and $50,000 more was voted for educational research work.

Since its organization in 1902 the board has given $18,[illegible] outright or towards funds to be raised amounting to $64,[illegible].

BASEBALL RESULTS

AMERICAN LEAGUE.

	W.	L.	Pct.		W.	L.	Pct.
Cleve.	27	17	.614	Det.	20	23	.465
N. Y.	23	17	.575	Chi.	19	22	.463
Wash.	24	18	.571	St. L.	18	25	.419
Bost.	22	20	.524	Phil.	15	26	.366

At Chicago— R. H. E.
Chicago .....2 0 0 2 1 3 1 2 *—11 16 1
New York ..0 1 0 0 3 0 0 0 0— 4 6 2
Russel, Faber and Schalk; Fisher and Nunamaker.

At Cleveland— R. H. E.
Boston ....0 1 1 1 0 0 0 0 0—3 9 4
Cleveland ....1 2 2 1 0 0 0 3 *—9 13 1
Bagby, Morton and O'Neill; Mays, Foster and Thomas.

At St. Louis— R. H. E.
Philadelphia .2 0 0 0 0 0 0 0 1—3 6 1
St. Louis ....0 0 1 0 0 3 0 0 *—4 7 0
Meyers and Myer; Koob, Groom and Hartley.

At Detroit— R. H. E.
Washington ..0 1 0 0 0 0 0 1 1—3 8 3
Detroit ......2 0 0 0 0 0 0 1 1—4 4 0
Gallia, Rice and Henry; Hamilton Dauss and Stanage.

NATIONAL LEAGUE.

	W.	L.	Pct.		W.	L.	Pct.
Brook.	22	15	.595	Cin.	21	24	.467
N. Y.	22	16	.579	Pitts.	19	22	.463
Phil.	22	18	.550	Chi.	20	24	.455
Bost.	19	20	.487	St. L.	19	25	.432

No games scheduled.

Red Tape in Japan.

A European resident of Japan, who lived some distance from Tokyo, was some years ago sent a tax bill for a quarter of a cent. Since it was a very inconvenient distance to the tax office he paid no attention to the bill, but after a time he received a threatening notice from the authorities ordering him to pay it. Not being allowed to pay taxes by post, he was obliged to make a journey costing several hundred times the amount of the tax to pay the bill. This quarter of a cent tax was collected three times a year, and he attempted to get rid of the inconvenience in making other journeys by paying the tax for a year in one sum, but this the authorities would not permit.—Exchange.

CORRESPONDENCE

HOLLOWAY.

Vaudeville and Band concert next Wednesday, June 7, at Tecumseh. Special bargains at all stores. Come. adv

The Selects spent a very pleasant evening Friday with Mr and Mrs Richard Drouillard. There were 40 present. Dancing and card playing furnished the evening's diversion. Ice cream and cake were served. Guests were present from Erie, Britton, Ridgeway, Raisin Center, Adrian and Wellsville.

Miss Tressa Pooley of Wellsville was a guest of her sister, Mrs. Irving Lewis Friday night.

Miss Mina Pooley of Britton visited her sister Mrs. Irving Lewis a few days last week.

Mr. and Mrs S. J. Wilson and son Glenn were Sunday guests of his father Geo. Wilson and wife.

Miss Nickols closed her school in the McLain Dist. Friday with a picnic.

Miss Anna Drouillard spent Monday in Adrian, a guest of her sister, Mrs. Joseph Isaccason. Her mother who had been staying there a few days returned home with her.

Miss Catharine King of [illegible] visited Mrs. Anna Redline a few days last week

Mrs James Bloomer is on the sick list.

Mr and Mrs. Harry Jillson and son Jack of Ann Arbor visited Mr. and Mrs. S. J Wilson a few days last week.

Hiram Porter of Adrian is a guest of Mr. and Mrs. Joseph for an indefinite time.

Mrs. W. H. Wall and Miss Anna Drouillard were Tecumseh callers Thursday

Mr. and Mrs Chris Theeke and son Guy of Deerfield called on Mr. and James Foley Wednesday

Mrs. Chas. Doyle of Detroit visited Mrs. S. J Wilson Tuesday.

Willie Foley returned home Wednesday from a few days visit with relatives at Deerfield.

FOLEY CATHARTIC TABLETS
Keep Stomach Sweet - Liver Active - Bowels Regular
Sold Everywhere

CLINTON

Vaudeville and Band concert next Wednesday, June 7, at Tecumseh. Special bargains at all stores. Come. adv

E. L. Parker, wife and daughter Carolyn were week end guests of Miss Laura at Ann Arbor.

Miss Blanche Robison returned to Jackson Sunday evening.

Mr and Mrs. Geo Miller of Chicago are visiting her mother Mrs. L. [illegible] Mc Connell.

Roy Winder has received his diploma from the 8th grade and will enter Clinton high next year.

Miss Eva Allen is home from Douglas Arizona.

Mr and Mrs. Will Wells arrived from Detroit Thursday night.

Clinton will have free movies Wednesday evenings during the summer months rain or shine, beginning June 7 On those days every merchant offers a special on some article Everybody come.

Mrs Sarah Polhemus of Ann Arbor is the guest of Mrs. Geo. VanTuyle.

Mrs. Geo. Freese leaves this week for Herkimer, N Y, for a visit at the parental home.

Clinton will have a Pioneer picnic July 4.

Mr and Mrs Frank Hard and daughter Marjorie, Mrs Geo Hard and Mrs. F L Woodward motored to Adrian Thursday

Mrs E B Stetler and son Charles of Adrian are in town today for the celebration of Mrs Stetler's great grandmother, Mrs S V. Warstel's 102nd birthday.

James Taylor and family have moved into their new home recently purchased of Addie St. John.

Frank Kilby is clerking at Lindsley's Hardware store.

H. P. Hoyt with his family leave next week for an auto trip to the Northern part of the state visiting relatives.

Born to Mr. and Mrs Francis Baird May 31 a son.

Clinton basket ball girls received the trophy won by them at the County meet held in Adrian. The trophy is a handsome loving cup given by the Tribolet Co of Tecumseh and much appreciated by the Clinton girls.

Mrs. Franc Hause will give a reception Tuesday afternoon from 2 two 5 at the parlors of the Congregational church honoring her Sunday school class.

The graduating exercises will be held Wednesday night and the Alumni Banquet, program and dance Friday night.

BRITTON

Death of Mrs. Mary Adams

Wednesday morning at eight o'clock occurred the death of Mrs. Mary Adams aged eighty six years. Death was due to a general breaking down and old age. Funeral services were held Friday afternoon at two o'clock at the Christian church. Burial in Ridgeway cemetery.

Mrs. Ernest Gilbert returned to her home in Warren, Ind., Wednesday after a three weeks visit with relatives here.

Amos Underwood who underwent an operation in Toledo, four weeks ago was able to return home Tuesday.

W. C. Eldred and family are spending a few days with relatives in Union City, having been called there by the death of a relative.

Mrs. I. N. Pilbeam spent the latter part of the week with Mr. and Mrs. Wm. Pupard in Dundee.

Mr. and Mrs. Harry Temple and children returned home Wednesday from a few days visit with her parents in Fremont, Ohio.

Mrs. Ernest Palmer and little son Paul spent the latter part of the week in Ypsilanti with her parents Mr. and Mrs. J. Waidner.

Mrs. LaVern Smith spent from Thursday until Sunday in Ann Arbor with relatives.

Mrs. Burlin Brees was an Adrian visitor Friday.

Miss Elma Campbell left Friday for her home in Newman, Ill., after a two weeks visit with Mr. and Mrs. A. E. Keran.

Mrs. Abbie DuBois spent the latter part of the week in Pontiac with relatives.

Mrs. W. A. Beebe, Mrs. S. M. [illegible] Mrs. Agnes Edwards, Mrs. F. F. Greenwald and Mrs. F. Billington of Tipton, Mrs. C. D. Beebe and Mrs. L. L. Whelan of Tecumseh spent Thursday with Mrs. Faunt Lenardson in honor of her birthday.

Mrs. Hazel McManus and Miss Ida McMullen of Milan spent Thursday with Miss Bernice Underwood.

Mrs. Walter Swick spent the latter part of the week near Milan with relatives.

Harold Davis is working in Detroit, having secured a position with the Chalmers Automobile Co.

SENATOR JAMES

Kentuckian Will Preside Over Democrats at St. Louis.

Photo by American Press Association.

DEWEY URGES BATTLESHIPS

Admiral Says Late Sea Fight Demonstrates Their Necessity for Navy.

Washington, June 5.—George Dewey, the admiral of the navy and president of the general board, is keenly interested in the news of the German and British clash in the North Sea.

"The battleship, which can give and take and stand up and fight, is now, and always has been, the main bulwark of our naval strength and the main strength of any navy," said Admiral Dewey. "I hear the opinion already expressed that the North Sea fight demonstrates this. Two battleships and four battle cruisers would, I believe, be vastly superior to five, or even six, battle cruisers."

VICTIMS OF PACKARD WRECK MAY GO TO 13

Find Three Bodies Downstream from Disaster Scene.

Greene, Ia., June 5.—Rescue work at the Packard wreck has resulted in the finding of nine bodies, eight of which have been identified. Four are known to be missing.

The known missing are: Mrs. Frances Christianson, Wesley, Iowa; Harry Farrell, Louisville, Ky.; Pearl Robinson, fourteen, Sterling, Ill., and Mrs. Williams, address unknown.

Three bodies were found downstream from where the wreck occurred Friday morning.

Searchers are devoting all of their time in dragging the creek and searching along the banks, believing that no more bodies will be found in the partially submerged coach. Many injured persons are being given treatment in local hospitals.

Historic Pavia.

Much history has been written at the quaint Italian town of Pavia, which is not so well known to the tourist as it should be. For 200 years, until Charlemagne overthrew them, it was the capital of the Lombard kings, the kings of that one time Teuton tribe of Longobardi who conquered Italy, only to be themselves slowly conquered and become Italians or, more accurately Romanized. It is they who ruled over this great fertile plain between the Alps and the Apennines. In the church of San Michele kings of Italy were crowned a thousand years ago. Here two Germans at least—Henry II. (1004) and Frederick Barbarossa (1155)—received upon their brows that "iron crown of the Lombards" which conveyed the sovereignty of Italy.—Argonaut.

Stories of "Old Q."

The "wickedness" of "Old Q." (the Marquis of Queensberry) has passed into a proverb, but two tales of his other traits may be quoted from Mrs Jerrold's "The Beaux and the Dandies." One is that he "paid a doctor to keep him well, deducting fees when he was ill, and thus when he died left his physician his creditor for £10,000," and the other that "there was a popular prejudice against drinking milk in London at this time because it was believed that the duke bathed each morning in milk, which was subsequently sold to consumers."

Easy to Suit.

Brown—Did I leave an umbrella here yesterday? Barber—What kind of an umbrella? Brown—Oh, any kind. I'm not fussy.

No man should thrust himself into temptation. He should pray to be delivered from it. Foolhardiness issues in calamity.

DEFENCE AGAINST ALL ENEMIES IS DEMANDED BY AMERICAN PEOPLE.

LANSING MAN IS TELLING HOW MOST WELCOME CHANGE HAS COME OVER HIM

B. S. Carlton, of 108 S. Chestnut Street, Lansing, tells a story which seems almost too good to be true. Mr. Carlton is a messenger in the Capitol at Lansing and is well known and has a host of friends. This is what he says:

"A friend of mine who used Tanlac gave his testmnial. I read it in the paper and it proved the means of bringing about the first relief from stomach trouble.

"I suffered especially," continued Mr. Carlton, "from pains in my stomach and bowels and from nervousness. My trouble was of such long standing that it had become chronic. I could not eat without being distressed afterwards and it was almost impossible for me to sleep nights. I was run down and weakened. I had no appetite to speak of and just had to force myself to go to the table sometimes.

"As I said, I read this testimonial given by my friend and I knew that he would not endorse Tanlac unless he knew the medicine. Therefore when I took Tanlac I was pretty sure it would help me if anything would. There is not much more to tell except that from the very start I improved under the Tanlac treatment and today I am again enjoying good health and feel fine all the time. I am glad to recommend Tanlac to anyone suffering from stomach and bowel troubles."

PERSONAL PROTECTION IS POLICY ENDORSED NOW BY QUARTER MILLION OF PEOPLE

More than a quarter of a million [illegible] thousand men and women—praise Tanlac today because Tanlac makes them better—makes them feel better, gives them more strength more energy, more vim, better nerves, super ambition, saner hope.

There are many sick people, some of them actually diseased, others simply "ailing", "not feeling well", "run down". And very often to be not feeling well, ailing, run down, is the beginning of the diseases; because weakness brings illness. The weak cannot successfully resist the attacks of disease.

These sick people sometimes get used to being sick. They get so they believe that it is natural to suffer from indigestion, dyspepsia, belching and bloating from gas, sourness and soreness of the stomach, constipation, biliousness, inactive liver, dizziness, kidney troubles, pains in the sides and back, palpitation of the heart, headaches, "ringing in the ears", weakness, nervousness, loss of appetite, sleeplessness, falling off in weight, foul breath, coated tongue and irritability. But it isn't natural and Tanlac, the new medicine, is proving that health is within the reach of all

JACKSON WOMAN HAD TERRIBLE EXPERIENCE BUT IS NOW ALL RIGHT

"I wish that every poor sufferer would give Tanlac a fair trial," said Mrs. Caroline Rhyne, of Jackson, while in conversation with the Tanlac representative at the Weeks Drug Store.

Mrs. Rhyne then went on to explain how she had been in a terrible condition from stomach trouble and nervous disorders.

"I used to suffer from backache and headaches and nervousness so badly that it almost set me wild. I had hardly any desire for food and just had to force myself to go to the table. I lost so much strength that I could hardly walk. My nerves were simply frazzled. I could not sleep at night and always woke up feeling more tired than I had been before I went to bed.

"Since using Tanlac I have entirely recovered my health," said Mrs. Ryne, "and that is why I am so anxious to recommend it to others. I now feel like a new woman. My appetite is so ravenous that I can hardly get enough to eat. No matter what I eat I do not have the slighest trouble wth my digestion. My nerves have steadied down and I sleep like a top every night. I feel better, look better, and am better since using the great medicine. I take pleasure in recommending it to everybody."

TANLAC "THE MASTER MEDICINE"

MAY BE OBTAINED AT THE STORE OF R. J. [illegible]

LADIES CAN WEAR SHOES

One size smaller after using Allen's Foot-Ease, the Antiseptic powder to be shaken into the shoes and used in the foot-bath for hot, tired, swollen, aching, tender feet. It makes tight or new shoes feel easy. Sold everywhere, 25c. Ask for Allen's Foot-Ease. Don't accept any substitute

Indiana Man's Experience

Frank Mosely, Moore's Hill, Ind., writes: "I was troubled with almost constant pains in my sides and back. Great relief was apparent after the first dose of Foley Kidney Pills and in 48 hours all pain left me." Foley Kidney Pills make kidneys active and healthful and stop sleep-disturbing bladder ailments. adv

AUSTRIAN EFFORT IS HALTED, SAYS ROME

Declares Final Drive Against Plateau Has Failed.

Rome, June 5.—The maximum effort of the Austrians was made on May 30 and 31 and June 1 against the plateaus of Arsiero and Asiago. The Austrians used nine divisions of reserves. The result was disastrous to the Austrians, who suffered enormous losses.

The Italians succeeded in rapidly concentrating many new heavy guns and large masses of infantry on these plateaus against which the Austrian offensive was shattered.

The Italian counter-offensive began on June 1 on the right wing, and continues to be extended along the whole battle front. The Italian authorities have absolute confidence in the complete success of their counter-offensive, while the Austrian effort to invade Italy is regarded as a failure.

The Garden Wall.

A wall is the finest thing a man can bring to his entourage. It should be of the same material as the house—stone or stucco, or brick, or, if the house is of wood, it may be of rubbles, or it may be a graceful lattice, with a hedge planted against it. In old European gardens the wall is never forgotten. It is a part of the general plan, often containing the very house walls, always giving picturesqueness and privacy. Against it grapevines and small fruits are trained. It forms a shelter and a protection, it makes a home a man's own, and it is a convincing argument that it is built for permanency. It is looked upon as a heritage.

Walls with green things growing over them and slender gardens of old fashioned flowers creeping along them are much more interesting than fine gardens spread open, public park fashion. Who doesn't thrill at the occasional patch of color seen through a thick hedge, at the adventurous roses that clamber over a high stone wall? There is always an element of mystery, of remoteness, hanging about a wall of any sort.—"The Honest House," by Ruby Ross Goodnow and Rayne Adams.

Language of the Chest.

A doctor hears some curious noises when he places the stethoscope against your chest to test whether you are fit for the army or not. When the lungs are healthy a pleasant breezy sound, soft in tone, is heard as the breath is drawn in and expelled. If the stethoscope conveys to his ear a gurgling or bubbling sound the doctor knows that you are in what is known as the moist stage of bronchitis. In the dry stage of the same complaint the sound is a whistling, wheezy tone.

One of the signs of pneumonia is the soft crackling note that comes through the stethoscope. It is not unlike the sound that can be heard when your finger and thumb have touched a sticky substance and you first place them together and then part them, holding them close to your ear.

Doctors occasionally hear a dripping sound, and that tells them that air and water have got into some part of the chest where they have no right.—Pearson's Weekly.

STATE OF MICHIGAN,
Probate Court for the County of Lenawee.

At a session of said Court, held at the Probate Office, in the City of Adrian in said County, on the 18th day of April, A. D. 1916.

Present, HARRY L. LARWILL, Judge of Probate.

In the matter of the estate of MARTHA M. KEYSER, Deceased.

On reading and filing the petition, duly verified, of Frederick B. Wood, executor upon said estate, praying that he may be authorised, empowered and licensed to mortgage the Real Estate described in said petition for reasons therein stated.

It is Ordered, That Monday the 15th day of May, next at nine o'clock in the fornoon, be assigned for the hearing of said petition.

And it is further Ordered, That a copy of this order, be published in the Tecumseh Herald, a newspaper printed and circulating in said County of Lenawee, for three successive weeks previous to said day of hearing.

(A true copy) Harry L. Larwill,
Judge of Probate.
E. I. Larwill, Register of Probate.

STATE OF MICHIGAN, County of Lenawee ss.

Probate Court for the County of Lenawee.

At a session of the Probate Court for the County of Lenawee holden at the Probate Office in the City of Adrian on the 11th day of May, in the year one thousand nine hundred and sixteen.

Present, HON. HARRY L. LARWILL Judge of Probate,

In the matter of the estate of MARTHA E. RISING, deceased.

On reading and filing the the petition, duly verified, of Leon M. Maylard, nephew of said deceased, praying that an instrument in writing purporting to be the last will and testament of said deceased may be duly proved and admitted to probate, and that administration of said estate may be granted to G. Arthur Rathbun, the executor named in said instrument, or to some other suitable person.

It is Ordered, That Monday, the 12th day of June, next, at nine o'clock in the forenoon, be assigned for the hearing of said petition.

And it is further Ordered, That a copy of this order be published in the TECUMSEH HERALD, a newspaper printed and circulating in said County of Lenawee, for three successive weeks, previous to said day of hearing.

HARRY L. LARWILL,
(A true copy) Judge of Probate
E. I. LARWILL, Register of Probate.

STATE OF MICHIGAN, County of Lenawee, ss.

Probate Court for the County of Lenawee.

At a session of the Probate Court for the County of Lenawee, holden at the Probate Office, in the City of Adrian, on the 22d day of May in the year one thousand nine hundred sixteen.

Present, HARRY L. LARWILL, Judge of Probate.

In the matter of the estate of JOHN F. HICKS, Deceased.

On reading and filing the petition duly verified, of Mary E. Hicks, widow of said deceased, praying that an instrument in writing purporting to be the last will and testament of said deceased may be duly proved and admitted to probate, and that administration of said estate may be granted to Rudolph A. Heesen, the executor named in said instrument or some other suitable person.

It is Ordered, That Monday, the 19th day of June next at nine o'clock in the forenoon, be assigned for the hearing of said petition.

And it is further ordered, That a copy of this order be published in the Tecumseh Herald, a newspaper printed and circulating in said County of Lenawee, for the three successive weeks, previous to said day of hearing.

(A true copy) Harry L. Larwill,
Judge of Probate.
E. I. Larwill, Probate Register.

How to Get Rid of a Cold

Read how C. E. Summers, Holdredge, Neb., got rid of his cold: "I contracted a severe cough and cold and could hardly sleep. By using Foley's Honey and Tar as directed my cough was entirely cured and I give it full credit for my speedy recovery." Foley's always soothes and heals. Children love it. adv

MOTHER GRAY'S SWEET POWDERS FOR CHILDREN.

For feverishness, Bad Stomach, Teething Disorders, move and regulate the Bowels and are a pleasant remedy for worms. Used by mothers for 28 years They never fail. At all druggists, 25c. Sample mailed FREE. Address, Mother Gray Co. LeRoy, N Y.

Watch Child for Worms

Worms sap child's strength, rob child of food and make child fretful, irritated, nervous Watch stool and at first sign or suspicion of worms give one half to one lozenge Kickapoo Worm Killer, a candy worm remover. Gives immediate results, is laxative. Paralyzes and removes the worms, improves digestion and general health of child. Continue giving Kickapoo Worm Killer until all signs of worms are gone. 25c, at your druggist's. adv

We Show Men & Women
[illegible]

TECUMSEH MARKETS

CORRECTED MAY 30 1916

Wheat		1 05 1 00
Flour per bbl		5 80 6 40
Rye		85
Corn (ear)	cwt	1 10
Oats	new	34-35
Beans		3 75
Potatoes		1 00
Butter		25
Eggs		20
Lard		15
Guinea		10
Fowls (live)		15-16
Springers		15-16
Roosters		08
Ducks 4½ lb up		15
Geese		10
Turkeys		20
Hay		10 00—14 50

CHICHESTER S PILLS
DIAMOND BRAND
Beware of Counterfeits. Refuse all Substitutes.
LADIES!
Ask your Druggist for CHI-CHES-TER S DIAMOND BRAND PILLS in Red and Gold metallic boxes, sealed with Blue Ribbon. TAKE NO OTHER. Buy of your Druggist and ask for CHI-CHES-TER S DIAMOND BRAND PILLS, for twenty-five years regarded as Best, Safest, Always Reliable.
SOLD BY ALL DRUGGISTS EVERYWHERE
TIME TRIED WORTH TESTED

FOLEY KIDNEY PILLS
FOR BACKACHE KIDNEYS AND BLADDER
Sold Everywhere

Making the Most of June

To enjoy the beautiful month of June to the utmost, one must be in good health. Kidneys failing to work properly cause aches and pains, rheumatism, lumbago, soreness, stiffness. Foley Kidney Pills make kidneys active and healthy and banish suffering and misery. Why not feel fine and fit? Be well! Be strong!

"Rough on Rats" ends Rats Mice, Bugs, Die outdoors. Unbeatable Exterminator. Used World Over, by U S Gov't too. Economy Size 25c or 15c. Drug & Country Stores. Refuse substitutes Comic Picture R—E S Wells Jersey City, N J.

Cut This out — It Is Worth Money

DON'T MISS THIS. Cut this slip inclose with 5c to Foley & Co., Chicago, Ill., writing your name and address clearly. You will receive in return a trial package containing Foley's Honey and Tar Compound for bronchial coughs, colds, and croup; Foley Kidney Pills, and Foley Cathartic Tablets. Specially comforting to stout persons. adv

He Removed the Danger Signal

Frank W. Sherman, Laconia, N. Y. writes: "I suffered with kidney trouble, had a tired feeling in my back, did not have any ambition and felt all tired out. I used Foley Kidney Pills and in a few days began to feel better, and now I have entirely recovered and have had no return of my painful symptoms."

One cannot help becoming nervous and feeling tired and worn out when the kidneys fail to filter and throw out of the system the poisonous waste matter that causes kidney troubles and bladder ailments.

Backache is one of Nature's danger signals that the kidneys are clogged up and inactive. It is often followed by rheumatism, annoying bladder or urinary disorders, puffy swellings under the eyes, swollen ankles and painful joints.

Foley Kidney Pills get right at the source of trouble. They invigorate the kidneys to healthy action and when the kidneys properly perform their functions the poisonous waste matter is eliminated from the system.

Sold everywhere in Tecumseh.

RAILROAD TIME TABLE

Effective June 6, 1915

NEW YORK CENTRAL

(Going south.)

Station	11 a m	13 a m	15 p m	23 p m
Jackson	*6 05	‡10 20	‡2 05	*8 05
Tecumseh	7 08	11 17	3 01	9 01
Adrian	7 33	11 50	3 30	
Toledo	8 40	12 35	4 15	10 10
Chicago	4 15			
Detroit	‡12 20		6 00	

Going north

Station	10 a m	12 a m	14 p m	2 p m
Toledo	[illegible]	[illegible]	[illegible]	*7 30
Detroit				10 00
Adrian		12 35	5 05	8 15
Tecumseh	9 10	1 01	5 35	9 06
Jackson	10 15	2 00	6 40	10 00

G. J. ZIEMS, Ticket Agent.

DUNDEE BRANCH

Going west

Station	29 a m	41 p m
Adrian	8 37	‡3 10
Tecumseh	‡9 10	4 02
Tipton	10 10	4 16
Addison	11 50	4 55
Marshall	2 00 p m	6 25
Battle Creek		6 58

Going east

Station	42 a m	30 p m
Battle Creek	7 35	
Marshall	8 12	9 00
Addison	‡9 37	‡11 50
Tipton	10 10	1 40
Tecumseh	10 22	2 10
Adrian	10 50	
Chicago	5 00	

F. S. BELL, Ticket Agent.

DETROIT, TOLEDO & IRONTON

Going south

Station	1 a m	3 p m	N. Y. C. p m
Detroit	‡8 00	*3 30	
Dundee	9 50	5 30	4 20
Britton	10 03	5 47	4 59
Ridgeway	10 08	5 53	5 10
Tecumseh	10 22	6 05	5 20
Adrian	10 50	6 33	

Going north

Station	a m	p m	
Adrian	[illegible]	[illegible]	
Tecumseh	9 55	4 16	8 10
Ridgeway	10 05	4 26	8 25
Britton	10 10	4 31	8 40
Dundee	10 40	4 46	4 05
Detroit	12 45	6 40	

‡ Daily except Sunday.
* Daily.
R. A. FOWLER, Ticket Agent.

FOLEY KIDNEY PILLS
FOR BACKACHE KIDNEYS AND BLADDER
Sold Everywhere

Dangers of Draft

Drafts feel best when we are hot and perspiring, just when they are most dangerous and the result is neuralgia, stiff neck, sore muscles or sometimes an attack of rheumatism. In such cases apply Sloan's Liniment. It stimulates circulation to the sore and painful part. The blood flows freely and in a short time the stiffness and pain leaves. Those suffering from neuralgia or neuralgic headache will find one or two applications of Sloan's Liniment will give grateful relief. The agonizing pain gives way to a tingling sensation of comfort and warmth and quiet rest and sleep is possible. Good for neuritis, too. Price 25c at your druggist's. adv

How to Feel Good Tomorrow

Indigestion quickly develops sick headache, biliousness, bloating, sour stomach, gas on stomach, bad breath or some of the other conditions caused by clogged or irregular bowels. If you have any of these symptoms take a Foley Cathartic Tablet this evening and you will feel better in the morning. adv

An Ideal Spring Laxative

A good and time tried remedy is Dr King's New Life Pills. The first dose will move the sluggish bowels, stimulate the liver and clear the system of waste and blood impurities. You owe it to yourself to clear the system of body poisons accumulated during the winter. Dr. King's New Life Pills will do it. 25c. at your druggist. adv

Many Women need Help

Women are as much inclined to kidney trouble as are men, but too often make the mistake of thinking that a certain amount of pain and torture is their lot and cannot be avoided. Foley Kidney Pills give quick relief from backache, pains in sides and muscles, stiff, sore, aching joints, and bladder ailments. adv

Colds Quickly Relieved

Many people cough and cough—from the beginning of Fall right through to Spring. Others get cold after cold. Take Dr. King's New Discovery and you will get almost immediate relief. It checks your cold, stops the racking, rasping, tissue-tearing cough, heals the inflammation, soothes the raw tubes. Easy to take antiseptic and healing. Get a 50c bottle of Dr. King's New Discovery today "It is certainly a great medicine and I keep a bottle of it continually on hand," writes W. C. Jesseman, Franconia, N. H. Money back if not satisfied. adv

Be Sure You Get This Old Reliable Cough Medicine
Imitations always follow the trail of success. Hundreds of imitations have come and gone since FOLEY'S HONEY AND TAR COMPOUND began, 40 years ago, to loosen the grip of coughs and colds.
Be sure you get the genuine
Foley's Honey and Tar Compound
And avoid the names that sound like it.
Here are three easy ways to tell the genuine. 1st—The name of "Foley's" 2nd—The yellow package. 3rd—The Beehive on the yellow package. You cannot get a substitute to do for you what FOLEY'S HONEY AND TAR COMPOUND will do—for coughs, colds, croup, bronchial and lagrippe coughs, throat and lung trouble. Buy it of your druggist and be safe.
*** EVERY USER IS A FRIEND.
For sale by all druggist.

THE TECUMSEH HERALD

SIXTY-SEVENTH YEAR NO. 66. TECUMSEH MICHIGAN, FRIDAY, JUNE 9, 1916. WHOLE NUMBER 4523

THE DOLLARS THAT DOUBLE THE OPPORTUNITIES

ARE THE DOLLARS YOU SAVE NOW

Don't let someone else with no more initiative than you "cash in" on the opportunities that you might seize and gain by.

It's money and credit you really need to prove yourself—and you can have both.

You're entitled to a profit from every "spare" dollar you receive—but it's up to you to get it by putting it where it's safe from the spending impulse—so it will earn interest, grow and establish credit.

A safe and profitable place is the Tecumseh State Savings Bank—and it's just as open to you as the Post Office. Every officer in the "Friendly Bank" is a courteous officer.

TECUMSEH STATE SAVINGS BANK
TECUMSEH, MICHIGAN.

J. H. SMITH, Pres.
L. G. NORTH, Vice Pres.
EDW. FRENSDORF, Vice Pres.
GUY E. NEMIRE, Cashier.

W. S. T. B.

Special All This Week Commencing Tuesday Morning:

We want you to try our

50 Cent TEA

Will sell

1-2 pound for 18 cents

with every dollar sale or 1-4 pound for 9 cents with every fifty cent sale. If you want the deal don't forget to buy the tea.

We recommend H. J. Heinz Co.'s Baked Beans and other goods as extra fine goods.

F. D. AVERY.

PHONE 89

68 GRAVITY

Straigh Run Gasoline will please you in your gasoline stove or automobile.

D. L. WHITENACK & CO.
TECUMSEH. - MICHIGAN.

Come In!

Fresh STRAWBERRIES Every Day.

Something New!

Grape Juice 25c bottle, makes two quarts.

Now is the time to can Pineapples. Get our prices before you buy.

That Chop Suey Tea---just try it and then you will buy no other.

New Potatoes, Asparagus, Green Onions. Lettuce and Radishes fresh every day.

Aluminum Ware given away free, ask about it.

C. M. GILBERT

The Herald $1.00

HAGUE PARK VANDERCOOK LAKE

Will Help Jackson celebrate on June 14th.

Embodying in every detail the terrific game of war the sham battle, which is to be staged at Hague park, Vandercook lake June 14, will be by far the greatest water spectacle which has ever been held in this part of Michigan. The event will be staged in addition to the Big "Preparedness Day" celebration which is to be held in Jackson on the same day, thereby making a big double attraction.

In conjunction with the celebration which is to be held in Jackson on that day the spectacle to be staged at Hague Park brings to a fitting conclusion the program for the day. No expense has been spared by the management of the popular amusement resort to make the demonstration one which will long be remembered by those who are so fortunate as to see it. Hundreds of pieces of pyrotechnics will be set off during the naval engagement which will end with the destruction of a huge fort which is to be constructed on the south east shore of the lake.

In addition to the above attraction there will be a number of other special features provided for the entertainment of out-of-town visitors. Many valued improvements have been made at the resort during the past year and among the most recent additions is a large new roller skating rink which will be opened for the first time Wednesday, June 14. The Jack Rabbit ride is another of the big new attractions recently added to the park.

Special plans are being made for the entertainment of the visitors in Jackson. A gigantic preparedness parade is to be held during the early afternoon and it is estimated that fully 10,000 men will [illegible]. The parade will be headed by an artillery band in full uniform and there will be more than two dozen other bands in the line of march.

Another feature to be staged in the city during the day will be a series of aeroplane flights in which an aerial attack will be made upon the city thereby vividly demonstrating the necessity of "preparedness." A sham battle between several companies of soldiers will be another feature which should prove thrilling.

The joint celebration which is to be held at Jackson and Hague park in the interest of national preparedness will be the biggest event of its kind yet held in southern Michigan and many cities and towns in this part of Michigan have signified the intention of joining in the great demonstration.

Church Notes

BAPTIST CHURCH

W. B Hartzog Ph. D. minister.

10:00 Children's Day exercises.

6:00 Union Young People's meeting at this church.

7:30 Sermon to the graduating class of the Tecumseh High School.

Thursday 7:30 Prayer meeting followed by a discussion of the Sunday-school lesson for the following Sunday.

PRESBYTERIAN CURCH

Rev. Wm. A. Rex, minister.

10:30 a. m. Sunday-school and morning worship will be combined into the Children's Day service.

7:30 p. m. Union Evening service at the Baptist church.

Thursday 7:30 p. m. Regular mid-week service. A meeting for the people

METHODIST EPISCOPAL CHURCH

Rev. George W. Jennings, pastor.

A welcome to all.

10:00 a. m. Morning service.
11:30 a. m. Sunday-school.
11:15 a. m. Men's class.
6:00 p. m. The Epworth League
7:30 p. m. Evening service

Wednesday 7:30 p. m. Prayer meeting.

EPISCOPAL CHURCH

Rev. F Hewitt, rector 'Phone 293

10:00 a. m Sunday-school. Special children's Day exercises. Parents and friends invited.

11:00 a. m. Whitsunday service of the Holy Communion. Special Children's Day sermon.

Tuesday 8 p. m. St. Peter's Guild.

FRIENDS CHURCH

H Lawrence Linton, pastor,

10:00 a. m. Sunday Morning worship.
11:15 a. m. Bible school.
2:30 p. m. Junior Endeavor.
6:30 p. m. Christian Endeavor.
7:30 p m. Evangelistic services.

Wednesday 7:30 p. m. Midweek prayer meeting.

A cordial welcome to all.

ST. ELIZABETH CATHOLIC CHURCH

Fr. Fisher, rector

8 a. m. 2nd Sunday in month Mass.
10 a. m. 4th " " " "

All are cordially invited.

H. G. Pegg, one of the most prominent business men of Morenci, died of paralysis. He commenced business at Morenci nearly fifty years ago and has always been a leader politically and socially.

The funeral of Feris Hall, victim of the double drowning, was one of the largest funerals held at Eaton Rapids in a long time. The high school, including faculty and students, attended in a body.

Lightning struck school at Smooth Creek, near Gladwin, and caused it to be destroyed by fire. A second fire there within a few hours destroyed the floral hall at the fair grounds. The loss on this building is placed at about $1,544.

COUNCIL PROCEEDINGS

Council Chambers village of Tecumseh, regular meeting held June 5 1916.

Trustees present Nemire, Temple, Anderson, McIntyre.

J. McIntyre was appointed to fill chair and act as President pro tem.

Minutes of last regular meeting and special meeting read and approved.

Street commissioners report was read showing work done upon the streets from May 16 to June 5, inclusive.

Team labor	
Chas. Bennett, 157 hrs. @ 37½c per hr.	$58.88
Chas. Avery, 149 hrs. @ 37½c per hr.	55.88
Albert Haire, 146 hrs. @ 37½c per hr.	54.75
Hand Labor	
Fred Tessman, 156 hrs. @ 20c per hr.	$31.20
Chas. Cregor, 156 hrs. @ 20c per hr.	31.20
J. B. Kennedy, St. Com. ½ mo. salary	30.00

Motion made and supported that the report of the Street Commissioner be accepted and orders drawn for the amounts. Motion carried.

Water work Engineer's report was read and placed on file. Water pumped 6,868,929 gal., coal consumed 51,200 lbs.

Following are the bills that were read and referred to the Finance committee.

Tecumseh Electric Co., ornamental post lights	$46.20
Tecumseh Electric Co., Council building	4.32
Tecumseh Electric Co., Village Street lights	274.50
Tecumseh Electric Co., Water Works	3.38
[illegible] mental post lights upplies	10.42
Fishing Tackle Co. pr't'g signs, "Marshal's gun	14.80
F. S. Turner, pr't'g council proceedings	11.00
J. Mull, ¼ cement walk of E. Hyde	6.00
National Supply Co., 1¼ in. valve	2.66
H. D. Edwards & Co., steam hose	6.28
Blake & Knowles, valve & valve stems for pumps	24.96
H. Brewer, fire wall liners and repair pumps	35.95
T. W. Mingay, pr't'g tax receipts	6.00
Bill for Decoration day for G. A. R.	32.00

Finance committee reported favorable on the bills. Motion made and supported that the report be accepted and orders drawn for the several amounts. Motion carried.

Village Marshal made the report of the following walks that were in need of repair.

E. B. Anderson, Mrs. Ella Sheldon, A. C. Aylesworth, Owners of the property where Harry Marsh lives, Oscar Lidke, Bert Grey, Geo. Hanford, W. T. Eccles, Dr. J. K. Waldron, Mrs. Wesley Bordine, Harlow Smith, Delia Pentecost, L. B. Ousterout, Bert Miller, Harrison Daniels, J. M. Jones, Mrs. Billington, L. E. Temple, Miss Louise Phelps, N. Satterthwaite, L. Goldsmith, C. A. Wright, Fred Kolkloesch, Wm. Swift, Mrs. Alvord, C. E. Williamson, Chas. Courtad, Mrs. Jordon, Floyd Owens, Tom Price, Owners of the property where Wm. Hagadorn lives, Wm. Smith, B. J. Slater, Tom Marks, Wm. Bly, Bion Hodges, T. Harris, Mrs. Fred Sheldon, L. W. Swift, Margaret Haire, Arlie Goheen, Chas. Avery, R. Moiles, Old Box factory, Brown & Co., Moore Bros., Geo. VanTyne, Chas. Snell, Mrs. Fred Aldrich, Geo. Kay, P. W. A. Fitzsimmons, North Branch School, Frank Cannon, Ed. Packard, John Pyle, Emily Hall, M. C. Tenny, James Cupples, M. E. church, Dr. Hardy, Mrs. Henry Smith, C. M. Gilbert, James Pocklington.

Motion made and supported that the report of the marshal be accepted and placed on file and that the property owners be notified to fix walks. Motion carried.

Motion made and supported that the chair appoint 6 special police for Wednesday nights to aid the marshals.

Chair appointed the following special police.

Wade L. Jones, L. E. Temple, F. G. Heesen, J. B. Kennedy, F. S. Anderson, Ed. Prichard.

Plumbers bonds of D. L. Whitenack & Co., Chas. Courtad, A. E. Kennedy, Satterthwaite Bros. in the amount of $1000.00 with the National Surety Co. as sureties were presented.

Moved and supported that the Bonds be accepted and placed on file. Motion carried.

Druggist Bond of B. J. Pulver of $2000.00 with Guy Belding, W. D. Reed as sureties was presented. Moved and supported that the Bond be accepted and placed on file. Motion carried.

Notice to delinquent water users that those who have not paid their water rates by June 15, water will be turned off.

Motion made and supported we do now adjourn. Motion carried.

F. G. Heesen, Clerk.

CALLS YOUTHS TO COLORS

German Landstrum of Class of 1917 Ordered to Return Home.

LONDON, ENG.—A Reuter dispatch from Zurich says that members of the German landstrum, class of 1917, who are living abroad have been ordered to return home immediately.

The landstrum is a home defense force, which includes, in addition to trained soldiers between the ages of 39 and 45, all those between the ages of 17 and 39 who have received no military training.

SHOW YOUR COLORS

BY COMING TO JACKSON

WEDNESDAY, JUNE 14TH

AND MARCHING IN THE

Patriotic Preparedness Parade

Uncle Sam needs you. America wants to know where you stand. Here is a chance to show your Americanism. If you're for America all the time now is the time to let America know it.

COME TO JACKSON

And join in the biggest demonstration of real, straight-from-the-shoulder patriotism this part of the country has ever seen.

There will be Twenty Brass Bands

Two aeroplane flights, including bomb dropping over Jackson

A sham battle in real trenches

and

An oration by Senator Townsend.

Parade Starts at 1:45 p. m.

MACON

DeSpelder, Presbyterian Church.

Rev. Chas. J. Wood, Minister.

10:00 a. m. Sunday School.

11:00 a. m. Preaching. Let us please notice the change in the time of the services. The subject will be one of current interest, "We stand for the good of the community, Do you?" Strangers will be cordially welcomed.

Macon Presbyterian Church.

2:00 p. m. Sunday School.

3:00 p. m. Preaching. Subject, "One that deals with the spirit of the time. We are interested in you. Families without a church home cordially invited.

Miss Marian Camburn was home over Sunday. The Misses Stella Pocklington, Lena Marshall and Dora Champlain came with her for a visit.

Mr. and Mrs. John Roberts with Miss Ruth and Mrs. B. F. Pennington autoed to Jackson last Saturday. Miss Mary Roberts came home with them for an over Sunday visit.

The entertainment last Friday evening given by local talent was well attended and greatly enjoyed by all present. The proceeds were $36.

Mrs. Jackson of North Adrian was a caller at her brother, Milton Williams last Tuesday.

Miss Elva Richart closed her school last Friday with a picnic dinner. Among her pupils were two who deserved special mention, Jennie Burleson, who received a diploma from County Commissioner Tripp for being neither absent or tardy during the nine months, and her brother, Charlie Burleson, who received a certificate of honor for being neither absent or tardy for six months.

Mr. and Mrs. Delos Biddle visited at the home of Mr. and Mrs. Thomas Welliver in Raisin last Sunday.

Miss Wylma Camburn of Saline was a week end visitor at the parental home.

Miss Nettie Carpenter closed her school in the Primary department Tuesday noon. Quite a number of the parents were present and served a picnic dinner to the children.

Mr. and Mrs. Melvin Higgins and little daughter Myrta spent last Sunday in Deerfield guests of Mr. Charles Fitch and wife.

Mrs. Sarah and Miss Aileen Biddle went to Ypsilanti Tuesday to spend a few days. They expect to visit friends in Belleville during their stay.

Gabriel Mills was in Ann Arbor Thursday to see his wife. He was accompanied by Mesdames G. D. Ellis, Frank Day, Will Swick, Ernest Camburn, and B. F. Pennington.

Milton Williams and family and E. M. Dewey and family visited the former's father, George Williams of Adrian last week.

Mrs. Graff has been a recent guest of her son Len Graff and wife.

Mr. and Mrs. Clayton Ellis and Mrs. G. D. Ellis were in Blissfield Tuesday visiting Ray Ellis.

Miss Emily Higgins who has been in Ohio for a two weeks visit has returned. Mrs. Nina Avery, who had been visiting her sister, Mrs. Melvin Higgins came with her.

Gabriel Mills, Mr. and Mrs. Claud Bailey, Miss Rena Bailey and Leland Russell were in Ann Arbor last Sunday calling on friends.

Mr. and Mrs. Sam Hatch and Frank Frost motored to Manchester, last Saturday and spent the day with relatives.

Mrs. Stocking and daughter, Alberta of Sand Lake, Kent Co. are guests of Mr. and Mrs. Stanley Ashley.

Mayne Pennington and Lewis Coller returned Monday from Buffalo where they had been with a carload of cattle.

DRUG ACT IS BADLY CRIPPLED BY RULING

U. S. Supreme Court Dwells on Law's Words.

WASHINGTON, D. C.—The supreme court interpreted the Harrison federal drug act of 1914, making it unlawful for any person not registered under the law to have opium in his possession, as applying only to those who deal in the drug and not to those who use it.

As a result of the decision it is expected that the effectiveness of the law will be seriously handicapped. Scores of proposed prosecutions throughout the country have been held up awaiting the decision.

The District court held that the word "person" in the law referred to the persons who are required to register and pay the special tax in order to deal in opium, and that there was no allegation in the indictment that opium in question was to be dealt in.

Justice Holmes announces the opinion of the majority of the court. Justice Hughes and Justice Pitney dissented.

AUSTRIAN ATTACK REPULSED

So Declares the Italian War Office As to Fight at Coni Zugna.

ROME. — Austrian attacks in the Lagarina valley where a vigorous attempt was made to carry the important Italian position at Coni Zugna were repulsed with heavy losses, the war office announces.

The Austrians were also driven back while endeavoring to advance in the Posina sector, the report states.

WEDNESDAY

will be the Big Day in Tecumseh.

After your drive to town you will need to be refreshed.

Ice Cold Drinks of all Kinds, Ice Cream, Sundaes, Phosphates, Fancy Drinks and all kinds of Fine Candy.

Quick service guaranteed.
We aim to please.

CANDY KITCHEN.

Try The

McDermott's Daisy Market

FOR

All kinds of Meat and Fowls.

PRICES ALL RIGHT.

See Us For

Baby Bonnets - 10c and 25c each
Straw Hats - - - 10c each

Express Wagons, Croquet Sets, Sprinklers, Shopping Baskets, Clothes Baskets, Hanging Baskets.

Table and Shelf Oil Cloth

Dustless Mops and Dusters

Chair Seats, all sizes

IDA B. CHASE

THE TECUMSEH HERALD

FRANK S. TURNER, PUBLISHER

SUBSCRIPTION RATES

IN LENAWEE COUNTY

One year, payment in advance $1.00

One year, payment after three months..$1.25

OUTSIDE LENAWEE COUNTY

One year, payment in advance............$1.25

One year, payment after three months..$1.50

There will be no Deviation from above Rates

Entered in the postoffice at Tecumseh, Mich., [illegible] matter.

Telephone Number 36.

The program for next Wednesday's Bargain Day is still in the hands of the committee. They are planning to give our friends a better entertainment than that of this week. With the weather on our side, we hope to have a big crowd here next Wednesday. Your friends will be here, come and have a good time.

LOOKS LIKE HUGHES.

As we go to press conditions look brighter for a union between the Republicans and Progressives at Chicago. Both realizing that it is hopeless to try and elect their candidate on seperate tickets are anxious to get to-gather, and have called a conference at which both parties are represented.

Rosevelts message in response to Senator Jackson's persona request that he come to Chicago and address the Republican convention in the interest of harmony had a telling effect and later in the day Republicans and Progressives appointed committees to meet in joint session in hopes that a mutual canidate could be decided upon and that a union between the two parties could be arranged.

This joint committee met later in the bay and were in session late in the evening. Their decision is anxiously awaited.

The Hughes sentiment seems to be prevailing in the Republican camp and Republicans are claiming that he will be nominated on an early ballot.

The Women are joyous over their victory in the G. O. P. Committee on resolutions [illegible] suffrage plank was ordered in the platform by a vote of 26 to 21. The report of the committee will have to be carried by the convention.

Will Justice Hughes accept the nomination is being asked on every hand. It would seem that if the Justice was set against his namebeing placed upon the ticket he would have come out of his silence and refused flatly to let it go before the convention. If he is placed upon a re-united Republication ticket by a large majority vote it is hardly possible that he would refuse so great an honor.

With Hughes fast gaining favor in Chicago and Wilson's nomination almost assured it looks like a Hughes-Wilson fight at the November election.

Tiresome.

"Don't you hate to have a man tell you the same story twice?"

"Yes; especially if it's the one that I told him."—Boston Transcript.

Discontent is the want of self reliance.—Emerson.

OUR SPECIAL

For

Wednesday, June 14th.

10% DISCOUNT

To all Herald subscribers who pay their back subscriptions on or before next Wednesday.

Look up your labels and take advantage of the discount.

Ferndell Store

Luxury Cakes

Don't fail to try one of those Luxury Cakes, flour different flavor, they sell for 10c each. They repeat.

ENGLISH WALNUT MEATS

60 pound box of English Walnut Meats just opened. Large meats and perfectly fresh at 50c pound.

Fresh Potato Chips in fresh 3 times a week at 35c lb.

Strawberries

We will have in 10 bushel of the large, ripe, sweet Aroma STRAWBERRIES in Saturday morning. Give us your order if you want the best in berries.

Pineapples

200 fresh, ripe, large PINEAPPLES in Friday for Saturday's trade to sell at 10c each or $1.20 per dozen. This is extra cheap for the size and quality and you had better get them now before they raise.

Fancy long CUCUMBERS, not the seedy kind but nice quality at 7c and 10c each.

Home grown Cucumbers, Onions, Radishes, Lettuce. Beets, Spinach, Asparagus, also shipped in Southern Vegetables such as New Cabbage, Sweet Onions, New Potatoes, Carrots and very fancy smooth, ripe Tomatoes.

We carry a complete line of Vegetables and Cheese, both fancy and plain and high-grade stock of Groceries and fancy Bottle Goods. We guarantee to please you or your money will be refunded.

ALDRICH & SON.

UP-TO-DATE GROCERS PHONE 246

IF YOU ARE DEAF READ THIS.

Lip Reading teaches "the eye to hear." This study is easily acquired through our complete Correspondence Course. By learning to read the speaker's lips you can again enjoy the comforts of conversation without embarrassment—throw away all mechanical devices and re-enter society.

A Good Deaf Lip Reader Seldom Betrays His Deafness To A Stranger.

end $1.00 for outline of study-first lecture and lessons. Address

SCHOOL OF LIP LANGUAGE, KANSAS CITY, MISSOURI.

OUR SCHOOL MEETING

Let us not forget that a week from Monday we are asked to decide the location for our new school.

This new school is by far the largest public building both from point of cost and size that has ever been built in Tecumseh therefore it is highly important that your finest building should have the finest possible location This building will belong to the school district, to you, so make it your business to attend the school meeting that you may be satisfied with the location seected. Monday evening, June 19th, is the date and the Grange Hall is the

FLAG DAY

June 14, 1916

A Proclamation by the Governor

In 1777 Congress appointed a Committee consisting of General Washington, Robert Morris and Colonel Ross "to designate a suitable flag for the nation." This Committee conferred with Mistress Betsy Ross, and afterwards reported on June 14, 1777. Congress adopted the following resolution: "Resolved, that the flag of the thirteen stripes, alternate red and white; that the union be thirteen stars, white in a blue field, representing a new constellation The stars to be arranged in a circle"

Realizing that there must be a limit to the stripes, a recommendation was adopted April 4 1818, that the flag be permanently thirteen stripes, representing the thirteen original states, and that a new star be added for each state as admitted. It was at this time that the stars were arranged in rows.

Notwithstanding the fact that the United States is one of the youngest nations in the world, the Stars and Stripes is the oldest national flag in existence This flag symbolizes the birth and progress of the greatest nation in proportion as its ideals are great and universal. The Stars and Stripes represent the highest hopes and aspirations relating to human liberty. This flag floats for all of the American people regardless of race, color or previous servitude. Absolute loyalty to this flag will ultimately command the admiration and respect of all the nations of the earth. Because the Stars and Stripes symbolize human justice, the humblest American citizen, regardless of his nationality, will gladly give his last drop of blood for its full protection.

May the time come speedily when our United States will demand that every man who seeks a permanent home in this country, get under this flag in the shortest possible time as a full-pledged American citizen or else return to the land from whence he came Enduring patriotism demands this form of loyalty.

"But the flag of the American Union, now as never before, tells of toleration and good will, of education and of industry. It has welcomed millions from all nations of the world and it was held out the equal chance to all who come under its folds. Every new star added to its blue field has told of a new state, and every new state tells of more farms cleared, more factories opened, more churches and schools set in motion, and more laws and courts to regulate them all and to assure the equal rights of everyone."

THEREFORE, I, Woodbridge N Ferris, Governor of Michigan, do issue this Proclamation and enthusiastically urge the observance of Wednesday, the fourteenth day of June, as Flag Day.

> Given under my hand and the Great Seal of the State, this sixth day of June in the year of our Lord one thousand nine hundred and sixteen, and of the Commonwealth the eightieth.

WOODBRIDGE N. FERRIS

GOVERNOR

COLEMAN C. VAUGHAN

SECRETARY OF STATE

MEAT IS BARRED TO GERMANS 8 WEEKS

Food Dictator Orders Fast to Conserve Supply.

BERLIN, GER. — Civilians in Germany must eat no meat for the next eight weeks, Herr Adolph von Batocki, Germany's new food "dictator" now holding one of the most important posts in the empire, told a press representative in a frank discussion of the food situation as he found it on assuming office last week.

This regulation, the new food minister said, should cause no alarm in Germany and no elation in the camps of Germany's enemies.

"If the coming harvest is only medium," he said, "the starvation of Germany through the British blockade is out of the question."

The "siege" of Germany, Herr von Batocki said, has just begun. The coming eight weeks may cause some discomfort to those Germans who are fond of meat. Furthermore, the meat shortage is apt to continue for at least three months, he declared frankly.

GERMAN ASKS T. R. TO RUN

Colonel Shows Letter from W. F. Zierath of Wisconsin.

OYSTER BAY, N. Y. — Colonel Theodore Roosevelt has made public a letter he received from W. F. Zierath, counselor of the State Medical society of Wisconsin, in which the latter, who said he was of German descent and a democrat, urged the colonel, if not nominated by the republicans, "to be standard-bearer of an independent party—an American party."

Zeirath said he had never voted for Colonel Roosevelt, but he hoped to have that pleasure, adding: "Your firm stand against the hyphen is not going to lose you votes."

When a search of the house for belongings of the late Mrs. Julia Stevens and Mrs. Hannah Bowen, of Hower, was made by the administrator, he found $5,485 in currency, a bank check for $1,875, and United States bonds to the value of $4,000

Why are seven chops better than one?

Because there are more of them!

There Is No Limit

To The Number Of Chops

We Have Here For You!

Pork Chops, Veal Chops,

Lamb Chops, Mutton Chops

We Have Them In Profusion—

To Your Appetite's Confusion.

We Suggest As A Conclusion,

Between You and Them, Collusion!

Clark's Market,

Phone 158.

DOOMED TO DIE

Horse Given up to Die by Doctors Saved by a simple remedy.

Many Michigan people have found that the European War has raised the value of livestock—particularly horses. Therefore; it is now more necessary than ever to keep domestic animals in A-1 shape. To do this a bully liniment to use is the same kind that George Wells of Syracuse, N. Y., used. He says: "And the only medicine used on the foot after the horse had been given up to die by the veterinary surgeon, was Hanford's Balsam of Myrrh. This horse which the doctor said should be killed after it had run a nail in its foot lived to do many more hours of labor.

RUSSIANS BEGIN 200-MILE DRIVE

Take 13,000 Austrian Prisoners in Big Battle.

VIENNA ADMITS FOE GAINS

Constantinople Claims Russians Have Been Driven Back Twenty-five Miles in Caucasus—Slaughter About Fort Vaux Goes on—French Hold to Positions.

LONDON. — The Russians have begun a new offensive movement on a large scale on the Austrian front.

The Petrograd statement announces marked successes from the Pripet marshes to the Roumanian frontier, with the capture of 13,000 prisoners. Vienna admits the violent bombardment of the Austrian positions, but makes no admission of captures by the enemy.

Vienna Admits Big Offensive.

The Vienna statement says:

"The enemy's artillery in the morning entered into action on the whole Bessarabian and northeastern front. The artillery fire was especially violent on the Dniester and Lower Stripa, northwest of Tarnopol and in Volhynia, a sector twenty-five kilometers long near Olyka, under gunfire.

"The Russians made an attack with gas on the Dniester, but did no damage to the Austro-Hungarian forces. Everywhere there are signs of impending infantry attacks."

French Repulse Vaux Drive.

LONDON, ENG. — The desperate struggle of the Germans to capture Fort Vaux continues with daily renewed ferocity. The French still hold the fort, however, despite the use by the Germans of liquid fire and all their most violent resources.

The fight is raging in its fiercest intensity between Fort Vaux and the village of Damloup, where the Germans' repeated assaults were completely checked, according to the report of the Paris war office. The garrison of the fort also repulsed several storming attacks by the Crown Prince's army.

Vienna Reports Italian Defeat.

VIENNA, AUS. — Notwithstanding staunch resistance by the Italians, the Austro-Hungarian troops have made further gains in their offensive, the war office announces and took 5,600 prisoners.

Turks Drive Russ Back.

CONSTANTINOPLE. — The reenforced Turkish army in the Caucasus, which late last month began an offensive campaign, has driven the Russians back, the war office announces. The statement follows:

"On the Caucasus front in the center our troops drove back the enemy's left wing some twenty-five miles, notwithstanding unfavorable weather All attempts of the enemy to cover his retreat or to regain his positions collapsed with heavy losses under our bayonet attacks. We captured fifty soldiers, two machine guns and other arms and engineering material."

BRANDEIS NOW A JUSTICE

Recent Appointee Takes Oath of Office Before Notable Attendance.

WASHINGTON. — Louis D. Brandeis, the first Jew to sit on the United States supreme court bench, took the oath of office at noon.

A distinguished assemblage of public men, including members of both houses of congress, witnessed the administration of the oath. The ceremony took place immediately after the justices, in full robes, filed into court chamber to hand down the regular Monday decisions.

CLASSIFIED ADS

FOR SALE—House and lot, good well. If taken within the next ten days, will sell for $650.00 Half down. Inquire at Collar's Music Store. 5-12-tf.

ROOFING—Hark and listen! That I sell the only guaranteed [illegible] Roofing in this town, that I am the only man selling roofing who will fix your roof free of charge, that I [illegible] backing, that my firm says if any of my roofing does not prove good to put on a new roof and charge it to them. Now I am selling the same roofing that I have sold for the last ten years and will guarantee that my roofing will do as I say or your money back or I'll make it good. Jas. W. Owen. 4-4-tf

FOR SALE—100 acre farm cheap for quick sale. Address lock box 723, Tecumseh. 3-7-tf

AUTO INSURANCE—I have the agency for the Citizens' Mutual Auto Ins. Co. Fire-Theft-Liability costs $1.00 for policy and 25c. per H. P. State rating. If you are interested in same let me know. C. D. Harmon

Macon 'phone, Tecumseh, Mich. 4-11-2mo

WANTED—Real estate to rent or sell, at a very small expense, in a way that all parties can be pleased and satisfied.

Alva Spayde & Co. 2t

Roosevelt, Root and Others

There is a great popular demand for the nomination of Mr. Roosevelt It is natural that the politicians and newspapers opposed to him should have tried to minimize this wave of Roosevelt sentiment. A few months ago it seemed quite impossible that his name should be seriously considered in the Republican convention. If he should be nominated, it will not be due to any scheming or planning, but because of a nation-wide call that the politicians will feel obliged to heed. As the situation shapes itself and the period of the active campaign approaches, it becomes increasingly apparent that Mr. Wilson and the Democrats are not to be easily defeated. The Republicans will have to find a strong and positive leadership, and must adopt a definite and courageous platform or they will enter the contest with poor prospects of success. That there is a demand for Mr. Root is beyond doubt but when carefully tested this demand seems to relate chiefly to Mr. Root's fitness for the portfolio of State. All Republicans and Progressives alike—together with many Democrats — would heartily favor Mr. Root for his old position as Secretary of Etate. Mr. Roosevelt, as a leader of American opinion, has been more conspicuous in recent months than any other man. His general point of view concerning national issues has always been that of the unbossed mass of the Republican party. It should be said that Mr. Root, through a long period of his life, stood in New York as an opponent of boss rule, that Mr. Hughes came forward upon his merits as an intellectual and moral leader in public affairs, that Mr. Burton, Senator Cummins, and other candidates have made a like record and that there are no influential schemes on foot to select an unworthy ticket in the Republican convention. But the conditions of the world call for pre-eminent guidance in public affairs; and no party can go strongly before the country unless it can show itself capable of high patriotism, and unless it can lay aside petty things and recognize the largest issues while accepting genuine and courageous leadership. —From "The Progress of the World," in the American Review of Reviews for June, 1916.

There's Danger in Sluggish Bowels

Biliousness, Sick Headache, Sour Stomach Appendicitis, all Start in Inefficient Bowel Action. Foley Cathartic Tablets the Reliable Relief.

Never let the bowels get irregular. It's dangerous and unnecessary. A bottle of Foley Cathartic Tablets will provide ready relief at all times

They clear the stomach, liven up the liver, stimulate the secretion and flow of the bile, have a good tonic effect on the whole intestinal tract.

Of Foley Cathartic Tablets, Mr. E. J. Hudson, a dealer of Cross Keys, Ga., says: "I believe for a thorough cleansing movement of the bowels, without the slightest inconvenience or sickening, I believe the Foley Cathartic Tablet the best on earth. It's a perfect cathartic, with no bad effects. My customers are highly pleased with them. They always satisfy beyond their expectation."

Sold everywhere in Tecumseh.

Marshall McTaggart, aged 77, one of the oldest residents of Arenac county and northern Michigan, died at his home at Sterling, late May 27 night. He was the father of Mrs. T. E. Glasure, the wife of Sheriff Glasure, and leaves a widow and several children.

Entertainment is being planned for the Michigan State Bar association which will meet in Battle Creek June 30 and July 1. Floyd Mechem, former University of Michigan professor, now of the University of Chicago, will be one of the speakers. He is a native of Battle Creek.

During a thunderstorm at Calumet, little Eleanore, the five-year-old daughter of Charles Bedard, was killed by lightning when the house was struck. Her mother was knocked down, but five other children in the same room were not hurt. Three barns were struck and burned.

Mrs Ellen Field, widow of Leonard Field, is dead at her home in Alaidon. The only time in her long life that Mrs. Field ever rode on a train was when she came from Rhode Island, sixty years ago. She and her husband left the railroad at Ypsilanti and drove through to the farm in Alaidon.

SPECIALS

FOR

Wednesday, June 14

All Day and Evening.

One lot slightly soiled Wash Dresses

Wednesday Special 1-2 Price

20 dozen New Shirt Waists, $1.25 and $1.50 values, Wednesday Special 98c each

15 pieces fancy Wash Dress Goods

Regular 25c Materials

Wednesday Special for 17c yard

The Webster Anderson Co.

Tecumseh, Michigan.

We give redeem and Merchants' [illegible] Red Stamp.

"Preparedness" Day Celebration

AT HAGUE PARK,

JACKSON, MICH.,

Wednesday, June 14th

Big Battle on Vandercook lake between battleships and fort.

Scores of other attractions.

Don't miss the big "Preparedness" Parade in Jackson.

Thirty bands in line.

Aeroplane Flights.

Artillery in Action.

The biggest celebration in Southern Michigan.

Spend the day at Jackson and Hague Park.

EMPIRE COFFEE
A POPULAR COFFEE AT A POPULAR PRICE
Berdan & Company
Toledo·Ohio
FOUNDED 1836

OUR GUARANTEE

Every package of Empire Coffee is fully guaranteed without reservation or restriction, and should the contents, FOR ANY REASON not meet with the approval of the purchaser, it may be returned to your grocer and he will refund the purchase price.

BERDAN & COMPANY, Toledo, O.

Founded 1886.

$100 Reward, $100

The readers of this paper will be pleased to learn that there is at least one dreaded disease that science has been able to cure in all its stages, and that is Catarrh. Hall's Catarrh Cure is the only positive cure now known to the medical fraternity. Catarrh being a constitutional disease, requires a constitutional treatment. Hall's Catarrh Cure is taken internally, acting directly upon the blood and mucous surfaces of the system, thereby destroying the foundation of the disease, and giving the patient strength by building up the constitution and assisting nature in doing its work. The proprietors have so much faith in its curative powers that they offer One Hundred Dollars for any case that it fails to cure. Send for list of testimonials.

Adress: F. J. Cheney & Co.,

Toledo, Ohio.

Sold by all Druggists, 75c.

Take Hall's Family Pills for constipation.

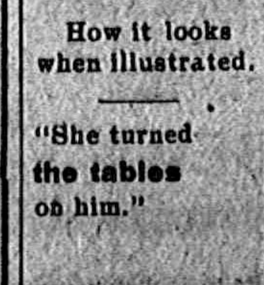

There's No Place Like Home— When the Bread's Good.

How it looks when illustrated.

"She turned the tables on him."

Be Thankful

You Have A Good Home

In A Good Town

Where There's A Good Bakery

That Bakes Good Bread

Your In Great Luck!

S. NEVISON,

Phone 180. Successor to H. D. Gill Baking Co., Tecumseh, Mich.

Hay and Harvesting Tools

It will be money in your pocket to call on us at once for Hay and Harvesting Machinery.

It is almost an impossibility to get some articles now.

Take this

Timely Warning.

L. E. TEMPLE & CO.

That wonder-why-I-did-it feeling you experience after spending money for something you do not need is your thrift sense.

It is a silent protest against waste. It is a monitor we all should heed.

Next time think before you spend. Be sure the article is something you need before you part with your money.

Doing without the unnecessary things and the small pleasures of little value is the way to secure the worth while things.

A Savings-Book will help, and we have one for you.

LILLEY STATE BANK

The Bank with the Chime Clock

TECUMSEH CO-OPERATIVE ASSN.

Mr. Farmer

Why don't you take home your new Mower so we can stop in and set it up, and then no worry and waiting on your part for us to come at last minute.

Think of this and act accordingly.

Get our prices on Hay Track, Cars, Rope and Forks if you are going to need anything in this line.

Federal Tires and Inner Tubes. Prices right.

We sold and delivered another "Grant Six" this week. They are some car for the money.

By C. D. BEEBE, Mgr.

....Fresh Vegetables....

We have a full line of Fresh Vegetables at all times Home grown Radishes, Green Onions, Asparagus, Beet Greens, Spinach, Pie Plant, also Wax Beans, Cucumbers, New Cabbage, New Potatoes. All fresh in for Saturday.

Strawberries

We are now receiving some home grown Strawberries but not enough to supply the demand. Expect some for Saturday. Phone us early if you want any.

10c Cakes

We will have for Saturday, White Cake, Devil's Food, Cocoanut, Layer, Sunshine, Fruit, Spice.

Give these Cakes a trial, they are just like home made.

Phone us your orders—we guarantee every article to please you.

Phone 87 **E. J. LOWRY,**

Read Herald Ads.

LOCAL AND PERSONAL

NOTICE

All copy must be in the composing room of this office by 9:30 a. m. Tuesdays and Fridays and all advertising matter before 4 p. m. Monday and Thursday.

Bargain Day at Tecumseh, Wednesday, June 14th. Come.

Henry Cunkling was a passenger for Chicago Wednesday.

Miss Florence Waldron was a passenger for Detroit Thursday.

R. K. Anderson has been in Chicago this week on a business trip

Mrs. Alva Spayde and daughter Bessie were in Toledo Tuesday.

Ralph Bidwell is in Tiffin, Ohio, this week for the great cattle sale

Fine switches made, cut hair and combings bought at the millinery of Miss Julia A. Hough. adv

Kenneth Hay attended the Bakers' Convention in Toledo Tuesday.

Mr. and Mrs. F W A. Fitzsimmons of Detroit were in town Monday

Mr. and Mrs. Robt. McCoy and Mrs. Rose Burrow motored to Detroit yesterday.

On Sunday at St. Peter's church, church service at 11 a. m. Children's exercises at 10 a. m.

Come to Tecumseh Wednesday. A snappy vaudeville entertainment both afternoon and evening, also a band concert in the evening, June 14th. Bargain specials at all the stores. adv.

Harold Tribolet spent the first of the week at his old home in Bluffton, Ind., [illegible]

Mrs. H. H. Hammel has been quite ill this week with bronchial trouble, but is better at this writing.

Grant Schreder went to Riga Wednesday and from there went with a friend to the big cattle sale at Tiffin, O.

We wonder if all the noise at the Bull Moose convention in Chicago is being made by our friends Temple and Hendershott.

We buy all kinds of junk and pay the highest price for rags. 'Phone 372. We come after them. Place at old Brewer's foundry.
D. Ghertner. adv

Joe Platt, Albert VanDoren, Charlie Jones and L. C. Hayden have this week been in Racine, Wis., the home of the Lewis-Mitchell car

Mrs S. W. Anderson, who has been spending several months with her daughter Helen in Washington, returned home Wednesday

Mrs. Horace Holdridge left Wednesday morning for a several weeks' visit with her daughter Mrs Archie Boyd and family at Eaton Rapids.

Dance every Wednesday night.
adv 6 9-tf

Mr and Mrs Albert Aylesworth left Thursday for Evansville, Ind, to visit their daughter Lulu and husband, Mr. and Mrs Findley DeSpelder

Albert VanDoren has given up his position with L. C Hayden, to take effect soon. He will go to Flint where he has a position in a factory

Jones & Son are now nicely located in their new quarters and the store presents quite a fine appearance. It is a splendid place to display goods.

**Two car loads fo wire fence at last years prices. This means a big saving to you, Mr. Farmer.
Lenawee Lumber Co. adv**

Mrs. Alice Satterthwaite Wood of Sacramento, Calif, arrived Tuesday night and will make an extended visit among her many relatives and friends

Forget the date, June 14th Because of the inclemency of the weather and the many other interests, the Senior class has been obliged to cancel Class Day

Mrs. F. L Geddes of Toledo came Thursday and accompanied S. P Hosmer and Miss Asenath to Cambridge Junction for the funeral of Mrs Anna Blackmar

Dr and Mrs G. W. Ross of Onsted were in town Sunday evening and listened to the lecture given by their nephew Galen S Ross at the Presbyterian church.

Wednesday Special: 85 pair women's bronze pumps and one strap sandals plain toe, Cuban heel, regular price $3 00, Wednesday only $1.89.
adv The People's Store.

Mr. and Mrs. Charles Avery entertained at dinner Saturday evening, honoring their son Flavius and wife who were here on their wedding trip Covers were laid for 12 A very pleasant time was enjoyed.

Mrs Will VanAntwerp, Mrs Al Brooks and daughters, Miss Frances and the twins Marian and Mildred, went to Brooklyn Wednesday for the commencement exercises, Carl Bailey, a nephew of the ladies, being one of graduates

Gastons' suggestions for graduation gifts worth while: Lavalliers, brooches, bracelet and belt watches, lockets, cuff links, ladies' watches, gent's watches, signet rings, gold knives, gold pins, chains, fobs, set rings, toilet sets, scarf pins, manicure sets. adv

Mrs. L A. Halker and two children, who are on their way to Memphis, Tenn, and Mrs. Del Halker of Cedar Springs were guests of Mr and Mrs. Chas. Price the first of the week. Mrs L A. Halker is a daughter of Mr. Price and Mrs Del Halker a cousin.

The Presbyterians, too, will celebrate the happiest day of all the year, 'Children's Day," Sunday, the service beginning at 10:30. Fine program and new exercises with special birthday offering The treasurer promises secrecy about the amount you give. Following this service will be held a congregational meeting at which important business will be discussed.

Come to Tecumseh Wednesday. A snappy vaudeville entertainment both afternoon and evening, also a band concert in the evening, June 14th. Bargain specials at all the stores. adv.

Rev W C. Burns of Weston was in town Thursday

Mrs J J. Orr spent Thursday with friends in Detroit

Mrs. Gershom Percy is the guest of Adrian friends this week.

Latest in ladies' parasols at Gastons. adv

C E. Williamson was a business visitor in Detroit Wednesday

Roy Smith went to Petersburg Wednesday for a family reunion

Mrs. Fred Blosser of Manchester was a Tecumseh visitor Tuesday

Mrs. Chester Binns of Addison called on friends in town Thursday

Those reasonable summer coal prices are now made and may be secured at the office of the Lenawee Lumber and Supply Co. adv

Mrs. Willis Schreder who suffered a relapse last week, is much better

Mrs. Wm Gibson is spending a few days in Manchester with a brother.

Mrs Magley of Adrian visited her parents Mr. and Mrs. Nevison Wednesday.

Gastons' graduation gifts are right up to the minute. adv

Miss Winnifred Wallen of Detroit is the guest of Mrs. J. F. Hicks and other friends.

Harold Kohler and Harold Dowling were down from Pentecost Wednesday evening.

George Burroughs does not rally from the last attack as well as his friends could wish

Mrs Frank Bradley is reported as on the road to recovery gaining steadily day by day.

Wednesday Special: 300 lbs. Velvet Brand Steel Cut coffee put up in sanitary Sure Seal jar. Regular price 30c, Wednesday only 25c. Only 2 lbs. to a customer. The People's Store.- adv

Fred Breigel has returned from a two weeks' visit with his son Dr. W. A. Breigel and family.

W. F. Anderson of Devil's Lake has been the guest of his mother Mrs. H. Anderson this week.

Mr. and Mrs Frank Lowry had as guests Wednesday Mr. and Mrs. Albert Grindstaff of Jackson

Lynn Maxwell of Onsted underwent an operation Thursday at the home of his uncle John Snow.

Mr. and Mrs Geo. Holloway and Mrs Harvey Hood of Adrian were Sunday guests of Mrs. Horace Holdridge.

Come to Tecumseh Wednesday. A snappy vaudeville entertainment both afternoon and evening also a band concert in the evening, June 14th. Bargain specials at all the stores. adv.

Mr and Mrs. John Waters of Onsted visited their daughters Mrs. Albert Anderson and Miss Lelia Waters Thursday

Mrs. Howard Evans and daughter Ruth of Tipton were guests of her mother Mrs John Schreder Thursday

G. R. Newsom and family and Miss Effie Sims were in Clinton Wednesday evening for the commencement exercises

Mrs Lester Coller and sister Mrs Tallin who were visiting their sister, Mrs. Lubin in Detroit for a few days returned home Tuesday night

We can save you money on wire fencing. Lenawee Lumber Co. adv

The members of the graduating class of Clinton high school were in town Thursday and made Coller's picture gallery a visit where they had group and single pictures taken.

We hear that James Boyd of Warsaw, Ind, a former resident of Tecumseh, who has been helpless for a long time from paralysis, has been placed on the pension roll of the American Steel and Wire Co. Mr. Boyd was one of their most efficient travelling salesman and is well deserving. His many friends here will be glad to hear that he has been thus favored

SUNDAY DINNERS

Commencing on Sunday, May 28th, we will serve Sunday dinners at Stauffer's boarding house on South Evans street. Price 35c per plate.

Board and rooms by day or week

Parties wishing Sunday dinners please 'phone 390. J. F. STAUFFER, Prop.
Fri tf

BARGAIN DAY

Tecumseh's second Bargain Day was ushered in with a combination of weather conditions. The hard rain of the night before and the rain in the morning kept many at home In the afternoon the rain ceased for awhile and the afternoon s program was given This consisted of vaudeville acts

In the evening the Tipton band gave a very enjoyable program and the vaudeville acts were repeated Young America was delighted with the appearance of Charlie Chaplin who appeared on the street both afternoon and evening. Charlie did not belong to the program but was advertising Ed Mark's picture show at the opera house

Our good roads in this locality permitted quite a few to come in the afternoon and in the evening the crowd assumed quite large proportion. Most of the stores were kept busy during the afternoon and evening.

MRS. FLORA A. TEADT

Mrs, Flora A. Teadt passed away at the home of her niece. Mrs. Ira Ashley Tuesday afternoon at 4:30 aged 72 years. She had been ailing for a few days with acute indigestion but was feeling much better, and was at the dinner table when she was finally stricken The funeral was held today in Middleville, Rev. W. B. Hartsog officiating.

CHILDREN'S DAY

M. E. Church, Sunday, June 11.

The following Children's day program will be given at the Methodist church, Sunday at 10 a. m. Everybody is cordially invited to attend.

Song—"Christ is King"—Choir.
Wecome—Lawrence Gray.
Solo—Miss Kriedler.
Scripture—Rev. Jennings.
Song—"A Carol of Joy"—Choir.
Recitation—"Children's Day"—[illegible]
Daisies—Margaret Leighton, Helen McKinney and Mary Frances Waring.
Exercise—Graduating Class.
Song—"The Children's Morning"—Choir.
Solo—Webster Conklin.
Recitation—"The Shell"—Kathleen Juckett.
"What Birdie said"—Barbara Williamson and Arthur Eaton.
Song—"Blessed is He"—Choir.
Song—"Daisies"—Miss Kennedy's class.
Recitation—"If you have a Message"—Margaret Turner.
Song—"Like the Busy Bee"—Primary children.
Solo—Miss Routson.
Song—"The World is Singing today"—Choir.
Duet—"Blossom Bells"—Christine and Elizabeth Wilson.
Song—"The Rose Tree"—Mrs. Updike's class.
Recitation—"That is the Way"—Blanche Wilcox.
Solo and chorus—"Endless Praise" Gretel Conklin.
Song—"Give Thanks and sing"—Choir.

BAPTIST CHILDREN'S DAY

Processional.
Invocation—Dr. Hartzog.
Song by school—"Thy name I'll Sing."
Recitation—"Children's Day"—Leona VanWinkle.
Exercise—"Little Pilgrims."
Song—"The Busy Bees are humming"—Primary class.
Recitation—"The Three Inch Grin"—Lucian Williamson.
Instrumental Duet—Greta Wixson, Gertrude Brooks.
Recitation—"If you have a Message"—Paul Camp.
Exercise—"Daisies"—By seven girls.
Song by School—"The Song of Children's Day."
Recitation—"Some Don'ts—Eugene Judson.
Recitation—Glennis Lamkin.
Solo—"In June"—Marian Williamson.
Recitation—"God is Love"—Lillian Schwartz.
Exercise—"Childrens Day"—By five little girls.
Song—"Welcome Summer"—Primary class.
Recitation—"The Children's King" —Bertram Klappick.
Exercise—By the Foor sisters.
Song—"The Daisies"—By the Busy Bees.
Recitation—"The Wish"—By Bertha Gratz.
Song—"The Lend a hand Brigade" -Junior Boys.
Recitation—"A Boys Service"—By Bernard Williamson.
Exercise—"For Others"—The Busy Bees.
Song by the school—"One by One."
Recitation—"Little Raindrops"—Idyl Ashley.
Song by school—"Listen Sweet Bells."
Offering.
Song by school—"Crown Him King of Kings."

PREPAREDNESS DAY

Big Celebration at Jackson, Wednesday, June 14th.

Aeroplane flights, a sham battle and a gigantic parade will be among the features of the "Preparedness Day" celebration which is to be held in Jackson, Wednesday June 14, and in which cities and towns throughout south central Michigan will join. The celebration will be, without doubt, the biggest event of its kind to be held in this part of Michigan this year. Thousands of dollars are being spent to make the undertaking a success and the demonstration in favor of national preparedness will be one which will long be remembered by the people of this part of the state.

Ten thousand men will march in the parade and there will be thirty bands of music in line. Special attention to the transportation of the thousands who will visit Jackson on this date is being given by the steam and electric lines entering that city. There will not be a dull moment throughout the entire day, in fact the committees in charge are wondering how they are going to pack so many attractions into so short a time

At this time when the mighty nations of Europe are engaged in the terrible struggle for supremacy, it is entirely fitting that the people of the United States should consider the strength of their fighting forces, not with the idea of engaging in conflict, but in the interests of peace Throughout the United States demonstrations in favor of National preparedness are being held. Parades are being held in which thousands of men are marching. The opportunity of asserting their patriotism is presented the people of southern Michigan by Jackson which extends a cordial invitation to the residents of Tecumseh and vicinity to join in the demonstration to be held in that city June 14

Attractions without number have been arranged for the entertainment of the thousands of out-of-town visitors. The aerial attack upon the city will be well worth going many miles to see.

BOTTLES

Our customers are requested to put out all their empty milk bottles every day as our supply is short and it is hard to get enough to supply the trade.
Wm LaBounty 2 t

EAGAN—STEPHNER

Married, at the home of the bride's sister, Mrs. Piffer in Wellsville, Mich., Thursday, June 8, 1916, Miss Amelia Stephner and Robert Eagan, both of Tecumseh

For a couple of years Mr. Eagan has been repair man at the Big Chief Garage and has won many friends about town. The bride for a number of years has been an employee of the Hotel Barrett where she has become a great favorite.

SCHOOL REUNION

The people living in the Culbertson District are all up-to-date and alive to the interests of their school and now are planning for a big reunion of all the old teachers and scholars with those of the later years. The date is set for August 1st and it is hoped there will be a large company present. Remember the date August 1.

BIRTHDAY DINNER

On June 7th Miss Gertrude Baker entertained at dinner in honor of her father's 63nd birthday. Covers were laid for Mr. and Mrs Henry D Baker and daughter from Bryan, O., Mr. and Mrs Milan Avery and son of Macon, Mr and Mrs. Garrett Baker of Tipton and Mr and Mrs Harry Wood and family, it being Mr. Wood's birthday also.

A fine two course dinner was served. All enjoyed themselves and departed in the late evening wishing Mr. Baker and Mr. Wood many happy returns of the day.

JOLLY 16

The Jolly 16 were very pleasantly entertained at the home of Mr. and Mrs. Ed. Everett Tuesday evening. There were four tables of players, pedro being the chosen game. Prizes were awarded Mrs. Floyd Freeman 1st prize, Mrs. Thos. McCann 2nd and Mrs Jessie Love consolation. At the close of the games refreshments were served and it was a late hour when the company dispersed for their several homes

ST. PETER'S ALTAR GUILD

The following officers were elected at a recent meeting for the ensuing year:

President—Mrs F G Lewis
1st Vice Pres.—Mrs. R. K. Anderson
2d " " —Mrs. A. S. Cummins
3d " " —Mrs Wm. E Bly
Secretary—Mrs. Lester Rogers
Treasurer—Mrs Floyd Freeman

The Guild pledged $100 to the church repair debt Committees to take care of the altar were appointed for the year. A monthly tea will be held during the summer. Mrs. George Ziehr was elected "choir mother." "The Book Beloved" will be given in the fall.

UNION YOUNG PEOPLE'S MEETING

There will be a Union Young People's meeting at the Baptist church Sunday evening at 6 o'clock with the following instrumental selection:

Presbyterian orchestra song service led by Mr. Arthur Harding
Topic for the evening—The Will and the Way
Scripture Reading Phil 4:1-1—Rev W A Rex
Prayer—Rev. W. B Hartzog
Solo—Naomi VanWinkle
Rec.—Lena Lockwood
Song—Four boys
The Will—Rev. G. W. Jennings
Song—Girl's class
"They Way"—Rev. Lawrence Linton
Season of Prayer
Rec.—Irene Conklin
Solo—Lillian Kennedy
Testimony meeting
Closing Song
Mizpah benediction
Everybody welcome. Note the hour.

MRS. HANLEY ENTERTAINS

Honoring Nurses Jessie Avery of Ann Arbor and Laura Comfort, Mrs. Thos. Hanly gave a dinner party yesterday noon. Covers were laid for ten. The young ladies former pupils of Rev. Elizabeth Mott at the local Friends Sunday school and much enjoyed the reunion.

Later they attended a meeting of the Friends Missionary society at the home of Mrs. Andrew Wonder where Miss Carrie Wood, a Missionary from India gave a most interesting talk dressed in the Indian costume and illustrating her talk with many pictures of the homes and people over there.

NOTICE OF SPECIAL SCHOOL MEETING

Notice is hereby given that a special meeting of School District No 7, in the Township of Tecumseh, County of Lenawee and State of Michigan, will be held at 7:30 o'clock p. m on the 19th day of June, A. D 1916, at the Grange Hall in the Village of Tecumseh, county and state aforesaid:

That the business to come before the meeting is to consider and determine upon the purchase of that parcel of land in said Village of Tecumseh, bounded North, Northeasterly and East by a curved street commonly known as the northern extension of Ottawa street; South by Shawnee street and West by a street commonly known as Mill street, or some portion thereof, as a site for the erection of the new school house in said district; and to provide for the purchase of the same by taxation.

By order of the Board of Education of said School District.

J. H. Smith,
Pres of said Board.
C F. Patterson,
Sec of said Board.

Dated: June 6, 1916. 3 t

GOOD PROVIDERS FAMILY
GOOD FOOD
Our mamma sent us to the store- Where folks get just what they ask for!

MAMMA knows when she sends us to this grocery shop that we're going to bring back exactly what she sent us for. My, but they have good things to eat! They treat you nice and pop says they are on the level with their prices.

We have a full line of HEINZ Pure Food Products.

We give BLUE Trading Stamps.

ANDERSON GROCERY CO.

Phone 91 Successors, Anderson Bros Macon 'Phone

Deer Publik

We deshire two attracht your attenzion tu thee vact thate wee nowe hav a ful lyne of Skrews mostlie fhlat hed, alzo karag boldtz, al syzes of ate penigh nales, karpet tax, karpuntyr apurns, tea byngez, ate buy 10 glas, stov pype, pinte basons, kandſe moldes, skru ies, close lynes, rowling pyns, tubz, wach bords, hors shus, carryseen ile, hammokes, winder skrens, tyn pales, close huks, amenizon, lanturnz, bysikls, sisers, roap, hoarse tyz, oile kanz, inqubatorz.

Satterthwaite Bros.

P. S.—If yu nede eny uf abuv figger wid uss.

Cultivators

Now is the time you will want a new Cultivator. See The Ohio Famous and The Dutch Tangoo. They do fine work and you will make no mistake by buying.

SEE OUR

Hand Garden Cultivators

and you will want one.

Don't forget to order your COAL before the price advances.

Phone 290. **BROWN & CO.**

FREE

Ticket with every purchase of $1.00 or more to Opera House or Royal Theatre, Wednesday.

Fishing Tackle, Sporting Goods, Cigars, Candy, Pipes, Soft Drinks, Bicycles and Tires. "Call in."

W. L. COLLER.

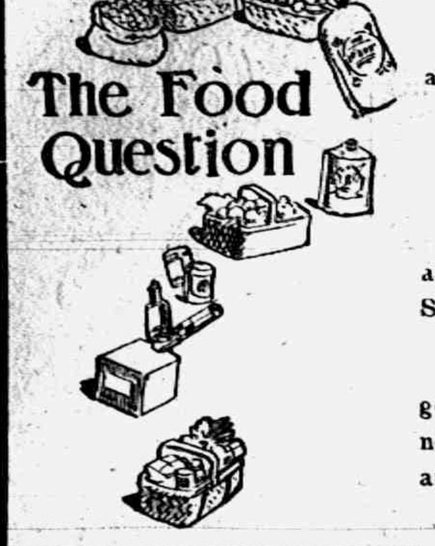

Need not perplex you.

COME

and look over our stock of

Staple and Fancy Groceries

and let us make A FEW SUGGESTIONS.

The BEST is none too good for you. Our store is noted for **High Quality** and **Low Price.**

BREAKFAST
Oranges Cereal
Corn Oyster Sally Lunn
Coffee
LUNCHEON
Broiled Chops Peas
Rice with Compote of Peaches
Chocolate
DINNER
Cream of Hominy Soup
Beef Stew Baked Potatoes
Macaroni and Cheese
Orange Jelly Sponge Cake
Coffee

—SPECIALS—

- Home grown Strawberries received daily, leave your orders with us.
- Pineapples for canning, get our prices, now is the low mark.
- All kinds of fresh Vegetables, head lettuce, tomatoes, cucumbers, beets, asparagus, onions and radishes.
- Try a can of the new Sundae Liquid Gloss that is being demonstrated in town, the best furniture polish you can buy.

Quality goods at right prices.

WILLIAMSON BROS.

Phone 95. We give Merchant's Red Trading Stamps.

Dr. N. D. Trask,
Osteopathic Physician.

Special attention given to nervous diseases, rheumatism, stomach and bowel trouble.

Bronchitis Asthma and Catarrha Deafness.

Office hours, 9 to 12, 1 to 5, and by appointment.

Office over McCann & Bowen's.

A. C. AYLESWORTH,

Licensed Auctioneer, Real Estate, Stock and General Salesman.

Will attend all sales in city or country, at reasonable rates.

Headquarters and all dates made Herald office

Dental Parlors
W. D. REED, D. D. S.
Chicago, St. Tecumseh.

Crown and Bridge work Aluminum Silver and Rubber plates and all of the specialties known to modern dentistry. Gas or vitalized air administered

Office over Avery & Co's store.

DR. E. D. BROWN,
Dentist.

Modern Dentistry of reasonable rates. Painless extraction by use of local or general anaesthetic.

Officers hours 7:45 a. m. to 5 p. m. Saturday evenings 7 to 9. Other evenings by appointment.

Office in DeWolf Block.

Office pohne 192, house phone 182—3r

C. M. Cooley,
Licensed Auctioneer.

R. F. D. No. 4 Manchester. 15 year successful experience in Jackson, Washtenaw and Lenawee Counties, also practical farmer.

Bell Telephone Clinton exchange.

Rates Reasonable and Satisfaction Guaranteed

Dr. H. H. Hammel
Physician & Surgeon
(Homeopathic)

Calls answered promptly, day or night. Office Hours—8 to 9 a. m., 12:30 to 3:00 p. m, 7 to 8 p. m. Sundays by appointment.

Office above Lilley Bank. Successo to Dr. Walter Briegel.

PARKER'S HAIR BALSAM
A toilet preparation of merit. Helps to eradicate dandruff. For Restoring Color and Beauty to Gray or Faded Hair. 50c. and $1.00 at Druggists.

Whittemore's Shoe Polishes
FINEST QUALITY LARGEST VARIETY

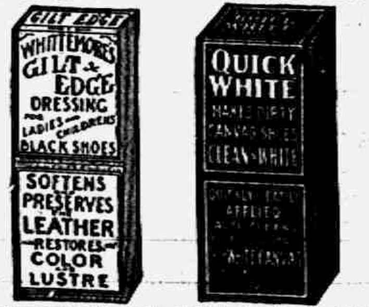
GILT EDGE
WHITTEMORE'S GILT EDGE DRESSING FOR LADIES & CHILDREN'S BLACK SHOES
SOFTENS PRESERVES LEATHER RESTORES COLOR AND LUSTRE
QUICK WHITE

"GILT EDGE," the only ladies' shoe dressing that positively contains OIL. Blacks, Polishes and Preserves ladies' and children's shoes, shines without rubbing, 25c. "FRENCH GLOSS," 10c.

"DANDY" combination for cleaning and polishing all kinds of russet or tan shoes, 25c. "STAR" size, 10c.

"QUICK WHITE" (in liquid form with sponge) quickly cleans and whitens dirty canvas shoes. 10c. & 25c.

"ALBO" cleans and whitens BUCK, NUBUCK, SUEDE, and CANVAS SHOES. In round white cakes packed in zinc boxes, with sponge, 10c. In handsome, large aluminum boxes, with sponge, 25c.

If your dealer does not keep the kind you want, send us the price in stamps for full size package, charges paid.

WHITTEMORE BROS. & CO.,
20-26 Albany Street, Cambridge, Mass.
The Oldest and Largest Manufacturers of Shoe Polishes in the World.

WE WANT a man or woman in every town where we are not already represented, to introduce BROWN HERB TABLETS guaranteed remedy for Constipation, Indigestion and Dyspepsia. Over 100% profit. Easy seller, repeat orders, Permanent income. Write for pamphlets, FREE SAMPLES and terms. BROWN HERB CO., 68 Murray St, New York City

"URIC ACID NEVER CAUSED RHEUMATISM"

I WANT to prove it to your satisfaction. If you have Rheumatism or Neuritis, acute or chronic—no matter what your condition—write to-day for my FREE BOOK on "RHEUMATISM—Its Cause and Cure." Thousands call it "The most wonderful book ever written." Don't send a stamp—it's ABSOLUTELY FREE.
JESSE A. CASE
Dept. 943 Brockton, Mass.

We Show Men & Women
How to make $30 to $100 weekly, year around. Amazing opportunity for large income. Why waste time working for others? Use your spare time at home and gain financial independence. No canvassing. Be your own master. Write to-day. Universal Success Co., Dept. A, No. 78 Fifth Ave., New York City.

FRIENDSHIP BRACELET LINK ONLY 12¢

STERLING SILVER ROLLED GOLD

A USEFUL PAIN

Tecumseh People Should Heed Its Warning

Have you a sharp pain or a dull ache across the small of your back? Do you realize that it's often a timely sign of kidney weakness? Prompt treatment is a safeguard against Doan's Kidney Pills. Profit by a Tecumseh resident's experience.

J. B. Smith, E. Chicago St., Tecumseh says: "I was caused a great deal of suffering by pains in the small of my back. When the attacks were present, It was all I could do to work. [illegible] I became [illegible] and spots of fire seemed to flash before my eyes. I rested poorly and in the morning when I got up, was unrefreshed. I doctored and used remedies of various kinds, but got no benefit until I began taking Doan's Kidney Pills. They made me feel like a different person, ridding me of the trouble." (Statement given December 11, 1906.)

MORE THAN FOUR YEARS LATER, Mr. Smith added: "I gladly confirm my former endorsement of Doan's Kidney Pills. This medicine never fails to act just as represented."

Price 50c, at all dealers. Don't simply ask for a kidney remedy—get Doan's Kidney Pills—the same that Mr Smith has twice Publicly recommended. Foster-Milburn Co., Props. Buffalo, N. Y. adv

HOW TO REGULATE HIGH BLOOD PRESSURE

Take SAN-YAK. It prevents a bone-like harding of the arteries at ages past 50 years. DR. BURNHAM'S SAN-YAK is the sure way to prevent Paralysis and Apoplexy In its use you have prevented or cured kidney and bladder trouble. It is the greatest in use to prevent the clumsy stiff joints and muscles and for Neuritis and rheumatism and constipation. It has no parallel for quality and results.

Geo. Soper, of Quincy, says: He has been an invalid since out of the hospital three years ago. I could scarcely eat or walk. SAN-YAK has made a new man of me. I was broken out so I was not fit to be seen. SAN-YAK has cured the terrible sores in the flesh and I am free from rheumatism for the first time in years. I can do a nice day's work and not lag at the end of the day.

G. F. Walburn, Wabash engineer of Montpelier, O., says: I was saved from a dangerous operation of the bladder by using SAN YAK two years ago. He says he has not an ache or pain from rheumatism, nor lumbago since he took SAN YAK. I have friends who were cured of kidney trouble after their case was diagnosed as hopeless.

Mrs. J. B. Taylor, of Kendallville, says: I had stomach trouble for years. I was dizzy, sick and so weak I could scarcely walk. I was clumsy by swollen limbs. Since taking SAN YAK I am feeling fine. I am 70 years old and can walk a mile with any of the young folks. Before I took SAN YAK if I went any where I had to ride. I have not had a cold for two years. I have recommended SAN YAK to my friends and it is highly praised by all who have used it.

G. W. Sparks, of Montpelier says: "I took six bottles of SAN YAK about three years ago. I was suffering with great weakness due to kidney and bladder trouble. I am 73 years old and my health is fine since I took the SAN YAK. It is a wonderful regulator for the bowels."

B J. PULVER, TECUMSEH.

"Corns All Gone! Let's ALL Kick!"

Every Corn Vanishes by Using Wonderful, Simple "Gets-It." Never Fails. Applied in 2 Seconds.

Isn't it wonderful what a difference just a little "Gets-It" makes,—on corns and calluses? It's always night somewhere in the world, with many

"Whee! I Don't Care! I Got Rid of My Corns With 'Gets-It'!"

folks humped up, with cork-screwed faces, gouging, picking, drilling out their corns, making packages of their toes with plasters, bandages, tape and contraptions,—and the "holler" in their corns goes on forever! Don't you do it. Use "Gets-It." It's marvelous, simple, never fails. Apply it in 2 seconds. Nothing to stick to the stocking, hurt or irritate the toe. Pain stops. Corn comes "clean off," quick. It's one of the gems of the world. Try it—you'll kick—from joy. For corns, calluses, warts, bunions.

"Gets-It" is sold everywhere, 25c a bottle, or sent direct by E. Lawrence & Co., Chicago, Ill.

Sold in Tecumseh and recommunded as the world's best corn remedy by B. J. Pulver. adv

Louis Schneider, who was killed in Detroit, was one time in business in Adrian with his brother, George, who later moved to Detroit. He was a member of the Adrian lodge of Elks.

An Inventory that is just completed by the Jackson public library staff discloses the fact that books on religious subjects led in the number of volumes given out during the last year.

CORRESPONDENCE

TIPTON

Mr. and Mrs. Clifford Hardy entertained the members of the Birthday club at a 6 o'clock dinner at their home east of town Friday evening.

Mrs. Henry Wilson of Tecumseh spent from Friday until Sunday with her daughter Mrs. Geo. Witherell.

Chas. Swift and daughter, Ila spent Sunday with Mr. Swift's parents in Tecumseh.

[illegible] and daughter Geraldine visited at the home of Mr. and Mrs. Charles Brown in Britton Sunday afternoon.

Mr. and Mrs. Baker visited their parents in Ridgeway Sunday.

Charles Evans, Watt Roberts and Wm. Preston were Adrian visitors Friday.

Rev. O. H. Brewer went to Chicago the first of the week.

Mrs. Edgar Halliday of Clinton spent Saturday with her daughter, Mrs. H. Ray Kemp.

Mrs. Eliza Crittenden took Sunday dinner with Mr. and Mrs. Channing Beebe in Tecumseh. When Mrs. Crittenden returned home she was surpised to find her daughter and husband and grandson had taken possession of her home and were enjoying themselves greatly.

Mrs. C. H. Brewer, daughter Dorothy and Mrs. I. C. Luce spent a few days in Osseo the fist of the week.

Dr. O. N. Rice, wife and daughter Muza, Mr. and Mrs. H. R. Kemp were Jackson visitors Sunday.

NORTH ADRIAN

Children's day will be held at the church next Sunday, June 11, at 10:30 a. m. All are cordially invited. A good program is being prepared. Come one, come all both [illegible]

The ladies sewing circle social will be held this week Wednesday, at the hall. The men will clean the cemetery and all will be served for dinner at the hall. The children are to meet to practice for childrens day exercises.

Mr. and Mrs. O. H. Benedict and son, Roy visited friends at Waldron over Sunday.

Mrs. Nellie Wooster of Adrian and little son visited her sister Mrs. Minnie Gove over Sunday.

Mr. and Mrs. Wm. Jay are visiting Mrs. Jay's brother, Steven Osborn and family of Rollin and Rome for a few days.

The second number of the Star course will be given at the church this week Friday night. Dr. Hess of Adrian College will give the lecture, June 9 at 8:15 p. m.

Misses Bernice and Leora Ives entertained two of their lady school friends over Sunday.

Mrs. Martha Vedder of Tecumseh visited her brother, George Lanning and family part of this week.

Leigh Brown was a guest of his cousin, Howard Brown of Britton last Sunday.

Mrs. Charles Osborn visited her daughter, Mrs. Wm. Taylor in Adrian last Thursday.

Mr. and Mrs. Ed Brown visited Arthur Mapes and family in Adrian last Wednesday.

FOLEY CATHARTIC TABLETS
Keep Stomach Sweet - Liver Active - Bowels Regular
Sold Everywhere

FRANKLIN

C. L. and S. N. Wisner were Tecumseh visitors Saturday.

Mrs. Brighton and Myrtle were callers at C. L. Wisners Sunday. Myrtle brought a dainty birthday cake for Laura whose birthday occurs June 6th.

Ozro Whelan is ditching this week for Mrs. A. B. Wisner.

Grant Ogden and S. N. Wisner were fishing Monday.

Hoyt Whelan and family and Mrs. E. J. Whelan motored to Ypsilanti Sunday and spent the day with Mr. and Mrs. Spencer.

Mrs. Kay's father, Mr. Barager returned to Adrian Friday feeling better than when he came.

Mr. Sherwood of Clinton finished his job of moving C. L. Wisner's house, Saturday.

Alton Whelan and family motored to Birdsall Sunday and spent the day with Wesley Snook and family.

Will Hooten's birthday occured June 3rd, Saturday night, a number of friends came in to celebrate the event. Will was completely surprised. There were twenty-five present. Ice cream and cake were served.

Miss Bertha Taylor has come from Albuerque, N. M. to help care for her sister's family Mrs. Arthur Joseph. The family are reported doing well although three of them are said to be still in bed.

RIDGE ROAD

Mrs. Annie Easlick moved to Milan Wednesday of last week.

Miss Mary Gillman closed her school in the Oak Grove, York district, Friday of last week.

Mrs. Mary Moon is visiting her daughter, Mrs. David Moody and family.

Mr. and Mrs. Edgar Forsythe and Mr. and Mrs. Aaron Westfall motored to Detroit, Sunday.

The Ladies' Aid Social held in Mooreville, Wednesday, was quite well attended, proceeds $6.20.

Mrs. Fred Gauntlett of Milan spent Thursday of last week with her sister Mrs. Will Phillips and family.

Mr. and Mrs. Frank Olds and daughter Daphene of Ypsilanti spent Sunday with O. E. Fulkerson and wife.

Mr. and Mrs. Arthur Carter and C. B. Hobbs attended the funeral of Wm. Reeves in Milan last Friday.

Mrs. Edith Westfall is spending a few days with Mrs. Frank Olds in Ypsilanti.

W. W. Whiting and wife of Tecumseh spent Tuesday with Mr. and Mrs. Charles Booth.

Mrs. Sabina Miller returned to her home in Detroit Saturday after spending a week here with friends and old neighbors.

Rev. S. W. Smith and family, Mrs. Will Palmer of Milan, Mrs. Sabina Miller [illegible] Moon took dinne[illegible] Wednesday of last week, with Mrs. Jane Hale.

Alfred Lewis spent a couple of days last week with relatives in Detroit and Birmingham.

Theodore Josenhans and sisters attended the funeral of their brother Gotlieb Josenhans in Blissfield Tuesday.

Mr. and Mrs. L. P. Henry of Liepsic Ohio have been visiting their daughter, Mrs. Harry Polsdorfer and family.

Gus Goldsmith, Claud Harmon, Melvin Mead and Chas. Ellis motored to Toledo Sunday.

Mr. and Mrs. Clyde Gauntlett and Mr. and Mrs. Ernest Dieterle motored to Detroit Sunday.

Mrs. Elmer Conde underwent a successful operation at Harper hospital in Detroit, Sunday, May 28.

Miss Doris Gilman spent Monday with Miss Ila Hendershott.

Mr. and Mrs. M. M. Dillon of Milan spent Saturday and Sunday with Mr. and Mrs. J. M. Clark.

Alfred Lewis was in Toledo Sunday.

Mr. Winkle's children are having the measles.

Frank Moore was quite ill Saturday and Sunday.

Mrs. H. Moorhead underwent an operation at a hospital in Ohio recently and is expected to be able to return home soon.

Miss Ida Gib[illegible] school in the Lewis District, Thursday by winding out a May pole and various other games, after which they were served to ice cream and cake. Each pupil was presented with a group picture of the school and they in turn presented Miss Gibson with a mesh bag. Miss Gibson has been engaged to teach again next year.

CONE

M. P. CHURCH
Rev. David W. Ryan, pastor

10:30 Sunday-school
11:00 Class meeting
6:30 Song service
7:00 Christian Endeavor
8:00 Preaching

All come and bring some one with you.

Arleigh Squires was in Azalia Wednesday where he is organizing a band.

Jas. Taylor, George G and Earl Olds were in Adrian Wednesday night.

Elwood Dennison and wife spent Sunday at Robt. McCarberry's west of town.

Ellis Caswell received word Friday that his mother was very low. At this writing she is some better.

Harry Dennison has the measles.

Grant Caswell visited his father in Pontiac Sunday.

Jessie Miller was in Toledo Sunday

Jas. Riley was in Ann Arbor Sunday.

Ellis Caswell attended the Odd Fellow supper in Milan Thursday night

C. H. Miller quit work on the railroad Monday and began work at the fence factory at Adrian.

Rowland Farrar, the agent here, was in Toledo Sunday.

Eugena Olds was in Britton Wednesday night.

Geo. G. Olds attended the speaking in Britton Thursday night.

Harry Craig was in Britton Sunday.

Ruth Halnon of Milan was a Sunday guest of her mother.

Jas Dennison was in Milan Friday night.

RIDGEWAY

Mr. and Mrs. Garrett Baker were here from Tipton Sunday.

J. D. Van Vleet and family and Mrs. T. H. Allison and Paul motored to Ypsilanti Sunday for the day with friends.

Hazel Beevers is in Tecumseh for the week.

Miss Lulu Palmer is home from her school work at Jasper.

Miss Lola Ensign is visiting relatives at Bryan, Ohio.

Miss Rayola Gilmore was the from Ypsilanti for the Alumni.

Mr. and Mrs. R. A. Halladay of Clinton were callers Sunday of Mr. and Mrs. Elmer Linn.

Miss Lucile Kelley, who came from Plymouth for the Alumni, was a guest of Mr. and Mrs. Henry McCarbery. Mr. and Mrs. Roe, son and daughter and Mr. and Mrs. Carbett and daughter from the same place motored up and spent Sunday with Mr. and Mrs. McCarbery.

Mrs. Ethel Montanye of Dundee was a guest Tuesday of Mrs. Ellen Prindle.

Charles S. Foote spent part of the past week in Kalamazoo.

Robert Reddick and wife of Deerfield were Sunday callers of Wm. Larkin and wife.

Mrs. John Dibble and sons of Tecumseh spent Saturday and Sunday at the home of James Zeluff.

Ira Wilson and family of Holloway spent Sunday with friends here.

M. D. Britton and wife returned to Detroit Friday.

Mrs. E. Heldman and children spent Sunday in Dundee. Louise remained for the week with cousins.

Miss Mabel Collins and Mrs. Mary Painter were out from Ann Arbor for Decoration.

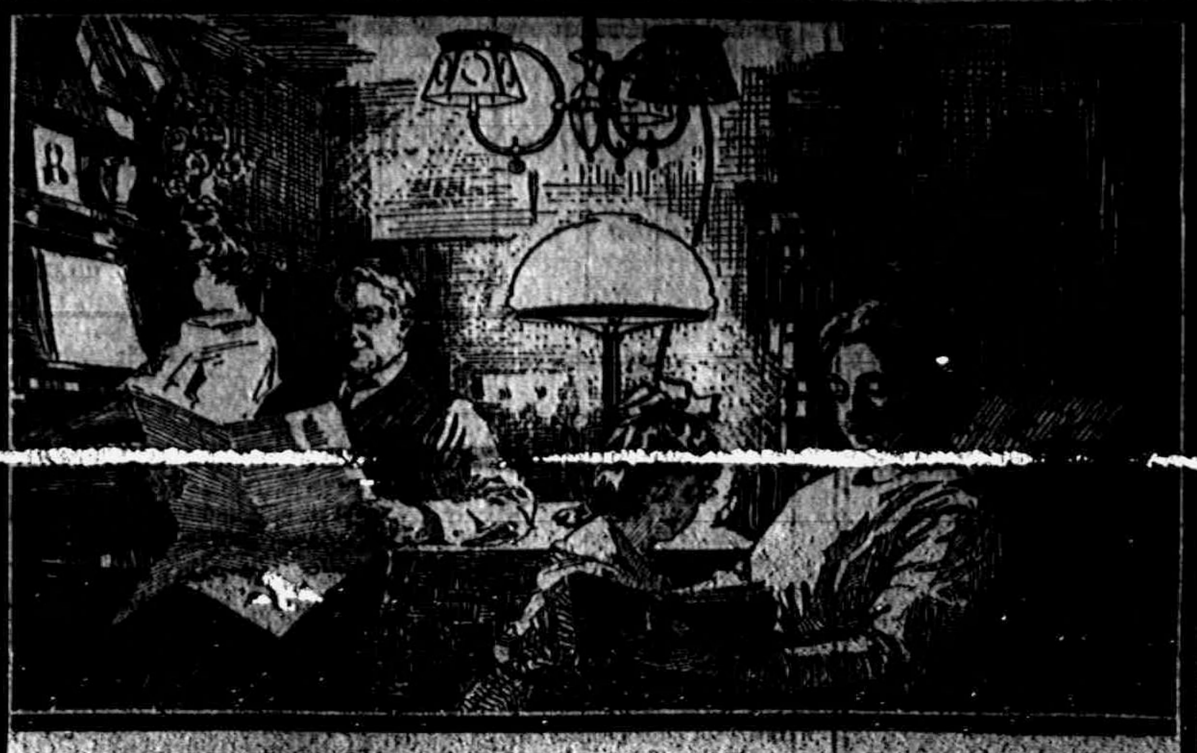

***You* Can *Afford* Good Light**

You up-to-date farmers who own your property—take pride in your home and love your good wife and children—you should have good light.

The day has passed when good light in the farm home could be considered a novelty or expensive luxury. Nor is it a matter of big investment. Today good light is an inexpensive necessity.

Pilot-Carbide-Outdoor
Lighting and Cooking Plants

have totally changed the old fashioned methods of house and barn lighting and cooking in the country home.

Hundreds of thousands of progressive farmers in all parts of the country have selected the PILOT because they were quick to recognize the value of good light—[illegible] them and their families. These country home owners—men like yourself—found they could easily afford the moderate investment for their PILOTS.

So can you afford it.

You can afford that new mowing machine, seed drill, and sulky plow. You can afford all the improvements that make your place a model farm, because they save *you* time and work.

Think of your good wife. She is your business partner. Her duty has been to make your home. She has done it well. She has contributed as much to your success as you have yourself.

The PILOT is going to save *her* a lot of hard work—dirty work—filling, cleaning and carrying lamps about the house—the meanest work a woman has to do. Think, too, what a gas cook stove will mean to her on hot days and when quick meals are wanted in a hurry.

If you can afford improvements [illegible] surely you can afford this one great improvement for your home—your wife—and your children. It is the one thing that you and your whole family will enjoy every night—365 times—every year.

Consider the PILOT from every standpoint—safety, comfort, convenience and better living. Your decision will be what 300,000 other country home owners have decided—*you can't afford to be without it.*

Write for illustrated catalogs and descriptive booklets giving all the facts. Find out, *today,* about the PILOT.

A. R. GRAHAM, Supervisor
810 Mason St., FLINT, MICH.
OXWELD ACETYLENE COMPANY, CHICAGO
Largest Makers of Private Lighting and Cooking Plants in the World.

F

Mrs. Henry McCarbery has a curiosity, a chicken with 4 legs.

Miss Jennie Curtiss is spending a few days with her parents near Britton.

E. C. Barnes and family and H. C. Smith and famiy visited Saline friends Sunday.

Daniel Miller has returned from a winter stay in Georgia.

Charles Silleck has returned from near Ann Arbor where he spent the winter.

Mrs. Ida Babcock, Mrs. Ford Babcock nd baby of Detroit came Friday for a few days with her mother, Mrs. E. Pockington.

Mrs. Thomas McCann of Tecumseh called on Mrs. E. A. Lynn Friday.

H. C. Wilson is in Blissfield spending some time at his home.

Miss Doris Alexander has gone to Adrian for an indefinite stay.

How to Get Rid of a Cold

Read how C. E. Summers, Holdredge, Neb., got rid of his cold: "I contracted a severe cough and cold and could hardly sleep. By using Foley's Honey and Tar as directed my cough was entirely cured and I give it full credit for my speedy recovery." Foley's always soothes and heals. Children love it. adv

Clear Skin Comes From Within

It is foolish to think you can gain a good clear complexion by the use of face powder. Get at the root of the trouble and thoroughly cleanse the system with a treatment of Dr. King's New Life Pills. Gentle and mild in action, do not gripe, yet they relieve the liver by their action, on the bowels. Good for young, adults and aged. Go after a clear complexion to-day. 25c. at your druggist. adv

Does Sloan's Liniment Help Rheumatism?

Ask the man who uses it, he knows. "To think I suffered all these years when one 25 cent bottle of Sloan's Liniment cured me," writes one grateful user. If you have rheumatism or suffer from Neuralgia, Backache, Soreness and Stiffness, don't put off getting a bottle of Sloan's. It will give you such welcome relief. It warms and soothes the sore, stiff painful places and you feel so much better. Buy it at any Drug Store, only 25 cents. adv

Cases of Summer Complaint.

Stomach and Intestinal disturbances are frequently corrected by the use of Mothers Gray's Sweet Powders for children. They tend to Cleanse the intestinal tract and promote digestion. Used by Mothers for 28 yars. All druggists sell them, 25c. adv

A breach of promise case which was brought against C. C. Woods, of Danville, by Ida Van Vorse, of Ingham township, resulted in a verdict of no cause of action.

Loren Verhowe, aged 39, a resident of Ferrysburg, formerly of Coopersville, was run over by a Pere Marquette train and lost one arm. He previously had lost the other arm.

STATE OF MICHIGAN,
Probate Court for the County of Lenawee.

At a session of said Court, held at the Probate Office in the City of Adrian in said County, on the 18th day of April, A. D. 1916.

Present, HARRY L. LARWILL, Judge of Probate.

In the matter of the estate of MARTHA M. KEYSER, Deceased.

On reading and filing the petition, duly verified, of Frederick B. Wood, executor upon said estate, praying that he may be authorized, empowered and licensed to mortgage the Real Estate described in said petition for reasons therein stated.

It is Ordered, That Monday the 15th day of May, next at nine o'clock in the fornoon, be assigned for the hearing of said petition.

And it is further Ordered, That a copy of this order be published in the Tecumseh Herald, a newspaper printed and circulating in said County of Lenawee, for three successive weeks previous to said day of hearing.

(A true copy) Harry L. Larwill,
Judge of Probate.
E. I. Larwill, Register of Probate.

STATE OF MICHIGAN, County of Lenawee ss.

Probate Court for the County of Lenawee.

At a session of the Probate Court for the County of Lenawee holden at the Probate Office in the City of Adrian on the 11th day of May, in the year one thousand nine hundred and sixteen.

Present, HON. HARRY L. LARWILL Judge of Probate.

In the matter of the estate of MARTHA E. RISING, deceased.

On reading and filing the petition, duly verified, of Leon M. Maynard, nephew of said deceased, praying that an instrument in writing purporting to be the last will and testament of said deceased may be duly proved and admitted to probate, and that administration of said estate may be granted to G. Arthur Rathbun, the executor named in said instrument, or to some other suitable person.

It is Ordered, That Monday, the 19th day of June, next, at nine o'clock in the forenoon, be assigned for the hearing of said petition.

And it is further Ordered, That a copy of this order be published in the TECUMSEH HERALD, a newspaper printed and circulating in said County of Lenawee, for three successive weeks, previous to said day of hearing.

HARRY L. LARWILL,
(A true copy) Judge of Probate
E. I. LARWILL, Register of Probate.

STATE OF MICHIGAN, County of Lenawee, ss.

Probate Court for the County of Lenawee.

At a session of the Probate Court for the County of Lenawee, holden at the Probate Office, in the City of Adrian, on the 22d day of May, in the year one thousand nine hundred sixteen.

Present, HARRY L. LARWILL, Judge of Probate.

In the matter of the estate of JOHN F. HICKS, Deceased.

On reading and filing the petition duly verified, of Mary E. Hicks, widow of said deceased, praying that an instrument in writing purporting to be the last will and testament of said deceased may be duly proved and admitted to probate and that administration of said estate may be granted to Rudolph A. Heesen, the executor named in said instrument or some other suitable person.

It is Ordered, That Monday, the 19th day of June, next at nine o'clock in the forenoon, be assigned for the hearing of said petition.

And it is further ordered, That a copy of this order be published in the Tecumseh Herald, a newspaper printed and circulating in said County of Lenawee, for the three successive weeks, previous to said day of hearing.

(A true copy) Harry L. Larwill,
Judge of Probate.
E. I. Larwill, Probate Register.

STATE OF MICHIGAN, County of Lenawee, ss.

Probate Court for the County of Lenawee.

At a session of the Probate Court for the County of Lenawee, holden at the Probate Office, in the City of Adrian, on the 3rd day of June in the year one thousand nine hundred and sixteen.

Present, Hon. HARRY L. LARWILL, Judge of Probate.

In the matter of the Estate of LOUIS B. SCHNEIDER deceased.

On reading and filing the petition, duly verified, of Margaret Schneider, widow of said deceased, praying that administration of said estate may be granted to petitioner, or to some other suitable person.

It is ordered, That Monday, the 3rd day of July, next, at nine o'clock in the forenoon be assigned for the hearing of said petition.

And it is further Ordered, That a copy of this order be published in TECUMSEH HERALD, a newspaper printed and circulating in said County of Lenawee, for three successive weeks previous to said day of hearing.

HARRY L. LARWILL,
(A true copy) Judge of Probate
E. I. LARWILL, Register of Probate.

FOLEY KIDNEY PILLS
FOR BACKACHE KIDNEYS AND BLADDER
Sold Everywhere

TECUMSEH MARKETS

CORRECTED JUNE 9, 1916

Wheat		95 1 00
Flour per bbl.	5 80	6 40
Rye		85
Corn (ear)	cwt	1 00
Oats	new	34-36
Beans		3 75
Potatoes		1 00
Butter		25
Eggs		20
Lard		15
Guinea		10
Fowls (live)		12-14
Springers		25-27
Roosters		08
Ducks 4½ lb up		15
Geese		10
Turkeys		20
Hay		10 00—14 50

CHICHESTER S PILLS
DIAMOND BRAND

Beware of Counterfeits.
Refuse all Substitutes.

LADIES! Ask your Druggist for CHI-CHES-TER S DIAMOND BRAND PILLS in RED and GOLD metallic boxes, sealed with Blue Ribbon. TAKE NO OTHER. Buy of your Druggist and ask for CHI-CHES-TER S DIAMOND BRAND PILLS, for twenty-five years regarded as Best, Safest, Always Reliable.

SOLD BY ALL DRUGGISTS EVERYWHERE
TIME TRIED WORTH TESTED

FOLEY KIDNEY PILLS
FOR BACKACHE KIDNEYS AND BLADDER
Sold Everywhere

Making the Most of June

To enjoy the beautiful month of June to the utmost, one must be in good health. Kidneys failing to work properly cause aches and pains, rheumatism, lumbago, soreness, stiffness. Foley Kidney Pills make kidneys active and healthy and banish suffering and misery. Why not feel fine and fit? Be well! Be strong!

Well Children are Active.

If your child is dull, pale fretful and want to lie around, the chances are it is suffering from worms. Kickapoo Worm Killer, a pleasant candy confection, liked by all children is what your child needs. You only give one-half to one lozenge at a time and you get immediate results. Every mother should have a box on hand. 25c. at all druggists. adv

Cut This out — It Is Worth Money

DON'T MISS THIS. Cut this slip inclose with 5c to Foley & Co., Chicago, Ill., writing your name and address clearly. You will receive in return, a trial package containing Foley's Honey and Tar Compound for bronchial coughs, colds, and croup; Foley Kidney Pills, and Foley Cathartic Tablets. Specially comforting to stout persons. adv

RAILROAD TIME TABLE

Effective June 6, 1916

NEW YORK CENTRAL

(Going south,

Station	11 a m	13 a m	15 p m	23 p m
Jackson	*6 05	‡10 20	‡2 05	*8 05
Tecumseh	7 03	11 17	3 01	9 01
Adrian	7 33	11 50	3 30	
Toledo	8 40	12 35	4 15	10 10
Chicago	4 15			
Detroit	‡12 20		6 00	

Going north

Station	10 a m	12 a m	14 p m	2 p m
Toledo	*7 50	‡12 01	‡4 30	*7 30
Detroit	[illegible]	[illegible]	[illegible]	‡5 00
Adrian	[illegible]	[illegible]	[illegible]	[illegible]
Tecumseh	9 10	1 01	5 35	9 06
Jackson	10 15	2 00	6 40	10 00

G. J. Ziehr, Ticket Agent.

DUNDEE BRANCH

Going west

Station	29 a m	41 p m
Adrian	8 37	‡3 10
Tecumseh	‡9 10	4 02
Tipton	10 10	4 16
Addison	11 50	4 55
Marshall	2 00 p m	6 25
Battle Creek		6 58

Going east

Station	42 a m	30 p m
Battle Creek	7 35	
Marshall	8 12	9 00
Addison	‡9 37	‡11 50
Tipton	10 10	1 40
Tecumseh	10 22	2 10
Adrian	10 50	
Chicago	5 00	

F. S. Bell, Ticket Agent.

DETROIT, TOLEDO & IRONTON

Going south

Station	1 a m	3 p m	N.Y.C. p m
Detroit	‡8 00	*3 30	
Dundee	9 50	5 30	4 20
Britton	10 03	5 47	4 59
Ridgeway	10 08	5 53	5 10
Tecumseh	10 22	6 05	5 20
Adrian	10 50	6 33	

Going north

Station	4 a m	2 p m	
Adrian	*9 18	‡3 48	
[illegible]	[illegible]	4 16	8 10
Ridgeway	10 05	4 26	8 25
Britton	10 10	4 31	8 40
Dundee	10 40	4 46	4 05
Detroit	12 45	6 40	

‡ Daily except Sunday.
* Daily.

R. A. Fowler, Ticket Agent.

FOLEY KIDNEY PILLS
FOR BACKACHE KIDNEYS AND BLADDER
Sold Everywhere

How to Feel Good Tomorrow

Indigestion quickly develops sick headache, biliousness, bloating, sour stomach, gas on stomach, bad breath or some of the other conditions caused by clogged or irregular bowels. If you have any of these symptoms take a Foley Cathartic Tablet this evening and you will feel better in the morning. adv

Will My Child Take Dr. King's New Discovery?

This best answer is Dr. King's New Discovery itself. Its a pleasant sweet syrup, easy to take. It contains the medicines which years of experience have proven best for Coughs and Colds. Those who have used Dr. King's New Discovery longest are its best friends. Besides every bottle is guaranteed. If you don't get satisfaction you get your money back. Buy a bottle, use as directed. Keep what is left for Cough and Cold insurance. adv

Indiana Man's Experience

Frank Mosely, Moore's Hill, Ind., writes: "I was troubled with almost constant pains in my sides and back. Great relief was apparent after the first dose of Foley Kidney Pills and in 48 hours all pain left me." Foley Kidney Pills make kidneys active and healthful and stop sleep-disturbing bladder ailments. adv

"Rough on Rats" ends Rats, Mice, Bugs, Die outdoors. Unbeatable Exterminator. Used World Over, by U. S. Gov't too. Economy Size 25c. or 15c. Drug & Country Stores. Refuse substitutes. Free. Comic Picture R.—E. S. Wells, Jersey City N. Y. adv

Many Women need Help

Women are as much inclined to kidney trouble as are men, but too often make the mistake of thinking that a certain amount of pain and torture is their lot and cannot be avoided. Foley Kidney Pills give quick relief from backache, pains in sides and muscles, stiff, sore, aching joints, and bladder ailments. adv

Allen's Foot—Ease for the Troops.

Many war zone hospitals have ordered Allen's Foot—Ease, the antiseptic powder to shake into the shoes and use in the foot-bath, for use among the troops, because it gives rest and comfort to hot, tired, aching, swollen, tender feet and makes walking easy. At druggist everywhere, 25c. adv

Be Sure You Get This Old Reliable Cough Medicine

Imitations always follow the trail of success. Hundreds of imitations have come and gone since FOLEY'S HONEY AND TAR COMPOUND began, 40 years ago, to loosen the grip of coughs and colds.

Be sure you get the genuine
Foley's Honey and Tar Compound
And avoid the names that sound like it.

Here are three easy ways to tell the genuine. 1st—The name of "Foley's." 2nd—The yellow package. 3rd—The Beehive on the yellow package. You cannot get a substitute to do for you what FOLEY'S HONEY AND TAR COMPOUND will do—for coughs, colds, croup, bronchial and lagrippe coughs, throat and lung trouble. Buy it of your druggist and be safe.

★★★ EVERY USER IS A FRIEND.
For sale by all druggists.

THE TECUMSEH HERALD

SIXTY-SEVENTH YEAR NO. 67. TECUMSEH MICHIGAN, TUESDAY, JUNE 13, 1916 WHOLE NUMBER 4524

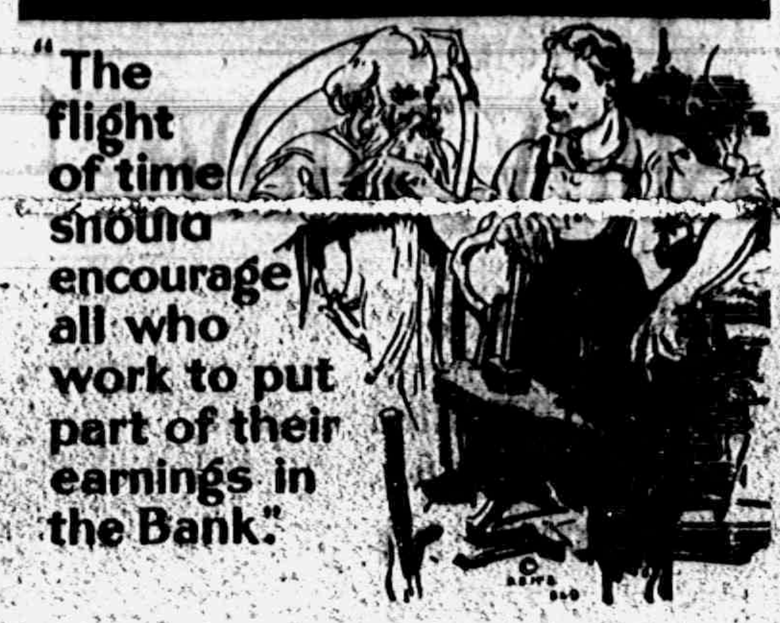
"The flight of time should encourage all who work to put part of their earnings in the Bank."

¶ All your labor proves profitless unless you have something to show for the time you have toiled.

¶ A Bank account is the best record of industry and worthiness. It is easy to start and is the best friend you have. It is a stepping stone to success; an honor to the possessor and the envy of the spendthrift. We help others save, why not you? Begin with $1.

3% Interest Paid on Savings.

TECUMSEH STATE SAVINGS BANK
TECUMSEH MICHIGAN

Wednesday Special

NOT-A-SEED-RAISINS

Only 10c per package.

Only a limited amount. First come, first served.

Our stock of **GROCERIES** is very complete and our regular prices as low as good goods and good service will permit.

Our slogan W. S. T. B. means

We Sell The Best

If you are a customer of our store you know that this is ABSOLUTELY TRUE.

F. D. AVERY.

PHONE 89

68 GRAVITY

Straigh Run Gasoline will please you in your gasoline stove or automobile.

D. L. WHITENACK & CO.
TECUMSEH, - MICHIGAN.

Come In!

Fresh STRAWBERRIES Every Day.

Something New!

Grape Juice 25c bottle, makes two quarts.

Now is the time to can Pineapples. Get our prices before you buy.

That Chop Suey Tea---just try it and then you will buy no other.

New Potatoes, Asparagus, Green Onions. Lettuce and Radishes fresh every day.

Aluminum Ware given away free, ask about it.

C. M. GILBERT

The Herald $1.00

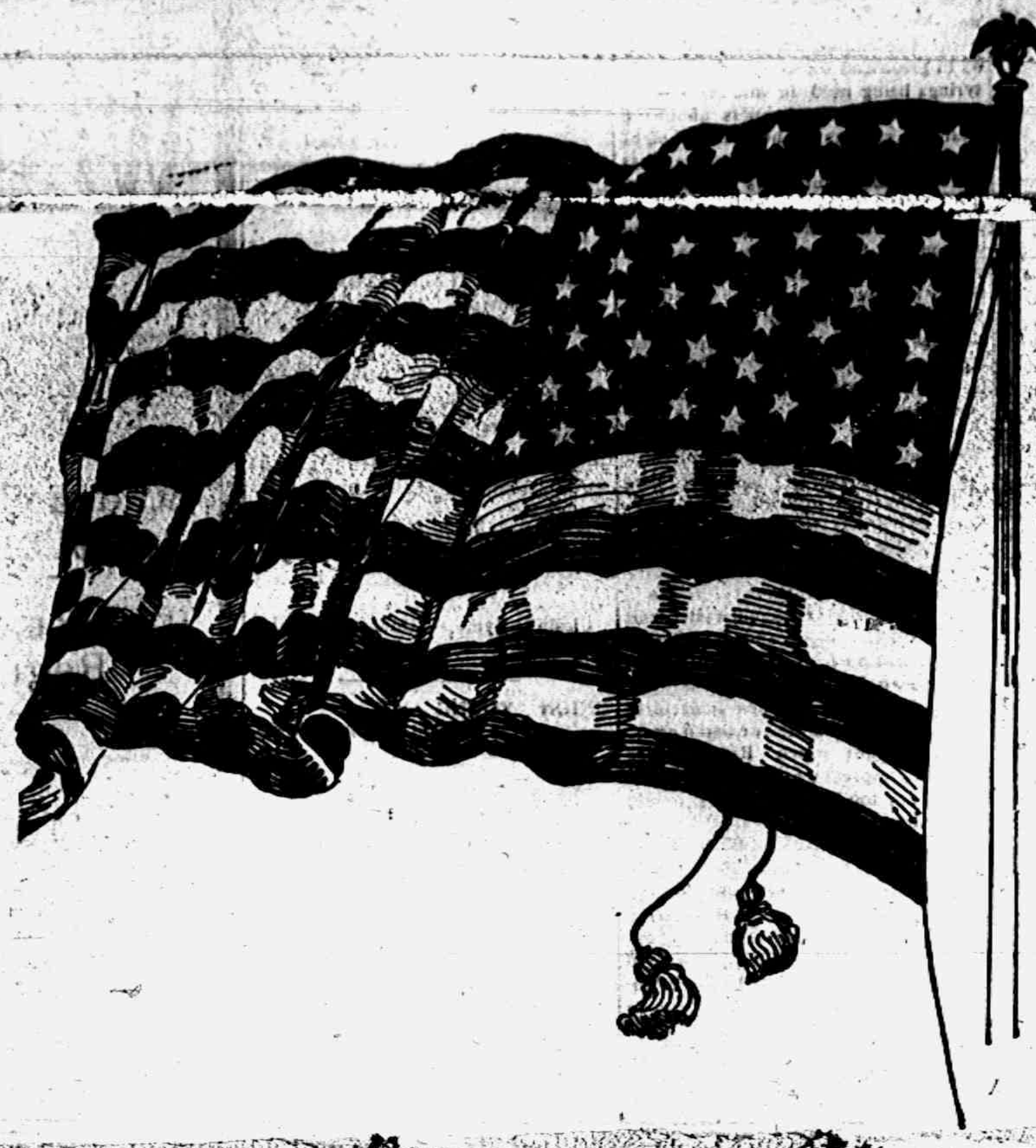

YOUR FLAG AND MY FLAG

By Wilbur D. Nesbit

FLAG DAY, JUNE 14, 1916

Your Flag and my Flag! And oh, how much it holds—
Your land and my land secure with in its folds!
Your heart and my heart beat quicker at the sight;
Sun-kissed and wind tossed, red and blue and white,
The one Flag—the great Flag—the Flag for me and you—
Glorifies all else beside—the red and white and blue!

Your Flag and my Flag! And how it flies today
In your land and my land and half a world away!
Rose-red and blood-red the stripes for ever gleam;
Snow white and soul-white—the good forefathers' dream;
Sky blue and true blue, with stars to gleam aright—
The gloried guidon of the day; a shelter through the night.

Your Flag and my Flag! To every star and stripe
The drums beat as hearts beat and fifers shrilly pipe!
Your Flag and my Flag—a blessing in the sky;
Your hope and my hope—It never hid a lie!
Home land and far land and half the world around,
Old Glory hears our glad salute and ripples to the sound!

Selected

RESTA IS VICTOR IN CHICAGO AUTO DERBY

Goes 300 Miles in 3:2:31.65, World's Record.

Chicago, June 12.—Dario Resta won the fastest 300-mile race ever driven by automobiles at Speedway Park in 3 hours 2 minutes and 31.65 seconds, a speed of 98.61 miles an hour.

Ralph De Palma had the race well in hand and started out to push the last six miles at a speed never before seen in actual contest when the old-time hoodoo which has wrested four other races from him when he was all but at the goal broke a spring on his motor and took the laurel wreath from off his brow.

Undaunted, he disconnected the cylinder affected and sped around the course on the other three and won second place and its $6,000 prize.

The 93,000 persons, who saw the race, made up the greatest crowd ever gathered for an athletic contest in Chicago since the aviation meets and greater than any actual count on any other American auto course.

BOY PROVES WHOLE SHOW

Oregon, Ill., High School Lad Takes 26 Points at Track Meet.

Chicago, June 12.—Oregon High school of Oregon, Ill., with its two-boy team of Sherman Landers and Frank Loomis, captured the University of Chicago interscholastic track meet on Stagg Field with 37 points.

Of this total, Landers made 26, capturing the 220-yard dash, 100-yard dash and the pole vault and placing second in the low and high hurdles. Loomis took first in the low hurdles and was placed third in the high hurdles, the short dash, and the broad jump. Loomis had been protested, but Director Stagg could find no grounds on which to bar the athlete, and he was permitted to compete.

Germans Take More Guns.

Berlin, June 12.—Violent artillery fighting is in progress on both sides of the River Meuse, north of the French fortress of Verdun, according to the German official statement. The Germans have added three cannon and seven machine guns to the booty taken by them on the east bank of the Meuse.

Vassar Ex-President Is Ill.

Spokane, Wash, June 12—Dr. James M. Taylor, former president of Vassar college at Poughkeepsie, N. Y., is in a hospital here suffering from an ailment the nature of which was not divulged.

Will Retain Fort Brady.

Sault Ste. Marie, June 12.—C. E. Chipley, secretary of the Sault Ste. Marie Civic and Commercial association, received word from Congressman Frank D. Scott that Fort Brady is soon to be re-established.

Aged Pioneer Found Dead.

Port Huron, June 12.—John Mack, to many a man of mystery, whose name, years ago, was linked with the famous Beacraft counterfeiters, is dead in this city at the age of ninety-six.

Former State Representative Dies.

Coldwater, June 12.—Former Representative Christopher Babcock, eighty years of age, died at his home in Bronson. He had resided in the county more than half a century.

CHARLES W. FAIRBANKS

Republican Nominee for Vice President.

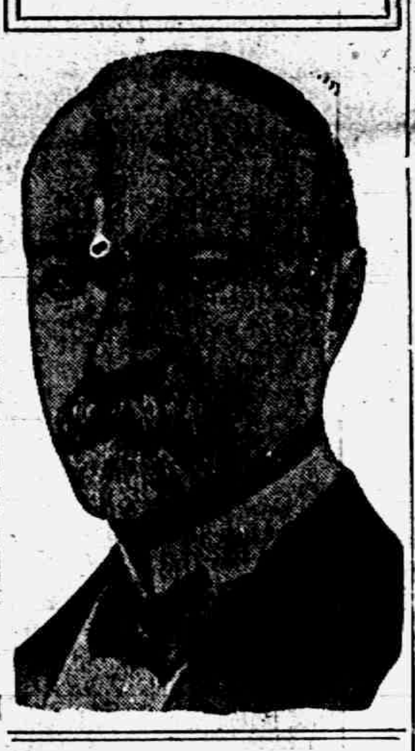

THIRD FORCE SENT OVER MEXICAN LINE

Horse Stealing Gang Pursued by U. S. Troops.

San Antonio, June 12.—The third American punitive expedition was ordered into Mexico following the long-expected raid into Zapata County, Texas.

The main body of Mexican bandits, probably under the leadership of Luis de la Rosa himself, crossed the Rio Grande at Hidalgo, thirty miles from Laredo. They rounded up eighty horses and drove them back across the border. No shots were fired and no casualties occurred.

General Funston, on receipt of the news, immediately ordered a cavalry detachment to pursue the bandits across the border, the third punitive expedition sent in Mexico since the Columbus raid.

FINDS COLTHURST INSANE

Jury Declares Him Guilty of Execution of Irishman Without Warrant.

London, June 12—Captain Colthurst, charged with responsibility for the unwarranted execution of J. Sheehy Skeffington, editor of the Irish Citizen, during the Dublin rebllion, was found guilty of murder Saturday night on first, third and fifth counts filed against him.

The jury, however, held that Colthurst was insane when the acts were committed. Sentence has not been pronounced.

Kazoo Newspaper Workers We-

Kalamazoo, June 12.—A newspaper office romance resulted in the marriage of Miss Pearl Bair, of Kalamazoo. Two years ago Mr. Metcalf came to Kalamazoo to take charge of the books in the Telegraph-Press office. An assistant was needed and Miss Bair was engaged as his stenographer. The association was soon followed by their engagement.

ROOSEVELT SHY ON MOOSE HONOR

Holds Third Party Nomination in Abeyance.

WILL FIRST HEAR HUGHES

Progressive Convention Adjourns After Naming John H. Parker, of Louisiana, for Vice President—National Committee Meets June 25 to Name Leader if Roosevelt's Declination Is Final.

Chicago, June 12.—Colonel Theodore Roosevelt was nominated for president by the Progressive party at 12:35 p. m. amid cheers.

What promised to be a record demonstration for the colonel was checked by Chairman Raymond Robins and the convention proceeded to finish up its work.

Roosevelt by Acclamation.

The nomination of Colonel Roosevelt came by acclamation when the Progressives learned that the Republicans had turned down all compromise offers and were proceeding to take a third ballot. Moose leaders claimed that the Roosevelt nomination came several minutes before the Hughes victory in the Republican convention.

Roosevelt's name was offered to the Progressive convention by Dainbridge Colby of New Jersey and the only seconding speech came from Governor Johnson of California.

The convention, after the nomination, recessed until 3 p. m.

Roosevelt Declines Nomination.

When Colonel Roosevelt in Oyster Bay received notice of his nomination by the Progressive convention he telegraphed a letter to the Bull Moose party declining conditionally to head a third ticket.

He suggested in this letter that his conditional refusal to be the Progressive candidate be referred to the Progressive national committee and that if the committee should find Mr. Hughes' statement of views satisfactory his declination of the Progressive namination should be regarded definite. If the Hughes statement should be considered unsatisfactory Colonel Roosevelt said he would confer with the committee on "whatever action we may severally deem appropriate to meet the needs of the country."

Progressives Delay Action.

The Progressive national committee held a meeting Saturday night and elected officers, but did not pass on the suggestion made by Colonel Roosevelt or frame a reply to his letter. The committee adjourned until June 25 when the conditional declination of the colonel will be considered.

Eighth Cavalry to Meet at Bay City.

Davisburg, June 12.—The Eighth Michigan cavalry will hold its forty-ninth reunion at Bay City June 21, according to the announcement of Secretary C. E. Everts.

Kazoo Suffragist Dies.

Kalamazoo, June 12.—Mrs. Emmeline Cope, seventy-four years of age, one of the pioneer suffrage leaders of Michigan, died after a long illness.

Killed by Auto.

Jackson, June 12.—Mrs. Elizabeth Lefebvre, seventy years of age, was struck and killed by an automobile driven by E. M. Williamson.

CHARLES E. HUGHES

Heads Republican Presidential Ticket.

© by American Press Association.

equipment, in both army and navy, but with all thoroughness to the end that in each branch of the service there may be the utmost efficiency under the most competent administrative heads.

"In view of our abiding ideals, there is no danger of militarism in this country. We have no policies of aggression, no lust for territory, no zeal for strife.

"It is in this spirit that we demand adequate provision for national defense, and we cond[illegible] ble neglect that has been shown in this matter of first national importance. We must have the strength which self-respect demands, the strength of an efficient nation ready for every emergency.

"We must conserve the best interests of labor, realizing that in democracy patriotism and strength must be rooted in even handed justice.

"In preventing, as we must, unjust discrimination and monopolistic practices, we must still be zealous to assure the foundations of honest business.

Must Seek Foreign Trade.

"Particularly should we seek the expansion of foreign trade. We must not throttle enterprize, here or abroad, but rather promote it and take pride in honorable achievement."

The Last Ballot.

The unofficial Hughes vote giving him the nomination was 952½ and it required only 494 to nominate. The roll call was ended at 12:39 p. m. and it showed only scattering opposition. Roosevelt had 18½ votes, Lodge had 7, Du Pont 5, Weeks, 3, LaFollette 3; not voting,1.

When the roll call finished at 12:39 p. m. the band played "My Country 'Tis of Thee," the audience rose and cheered, some of the delegates started a parade of state standards. Most of them stood silent on their chairs watching the show.

Name Notification Committee.

Chicago, June 12.—The new republican national committee held its first meeting immediately after the convention adjourned late on Saturday and authorized the appointment of a subcommittee to confer with Charles E. Hughes, the presidential nominee about the election of officers and the executive committee.

Former Senator W. Murray Crane of Massachusetts presided. The following subcommittee was appointed; W. Murray Crane of Massachusetts, Ralph E. Williams of Oregon, Alvah H. Martin of Virginia, Charles B. Warren of Michigan, John T. Adams of Iowa, Senator Reed Smoot of Utah, Senator Boise Penrose of Pennsylvania, and James A. Hemenway of Indiana. Under the rules the executive committee will consist of twelve members.

Germans To Support Hughes.

Philadelphia, June 12.—J. B. Mayer, chairman of the Chicago German conference and leader in German-American Alliance, says 95 per cent of Germans will support Hughes, many of whom have heretofore been Democrats, and gives credit to Germans for Hughes nomination.

GERMAN ATTACK REPULSED

Three Onslaughts Are Made Against Hill 304 Near Verdun.

Paris, June 12.—Three German infantry attacks against the French trenches on Hill 304 and the positions east of that elevation, in the Verdun sector, were completely checked by the French troops, says the official statement issued at the war department.

Two German detachments penetrated the French advanced trenches in the forest of Apremont southeast of St. Mihiel the statement adds, but were later ejected after hand-to-hand fighting.

Two Neutral Ships Sunk.

London, June 12.—Two neutral ships, the Norwegian steamer Prosper III. and the Swedish steamer Para have been sunk by mines. All but the first officer of the Prosper III. are said to have been lost, while all of the crew of the Para were saved.

Just Acquainted.

"Do you know her very well?"

"Not very. I've met her only once or twice and so don't know a thing that's wrong with her."—Detroit Free Press.

Safe Robberies Cause Crusade.

Kalamazoo, June 12.—Numerous successful safe robberies in this part of the state during the last two or three weeks have started a hunt by Sheriff Ralph Chapman. The Globe garage was robbed of $600.

Kazoo Paper Manufacturer Dies.

Kalamazoo, June 12.—John J. Forsythe, seventy years old, for years an official of the Bryant Paper company, and one of the best known paper manufacturers in the middle west, died in Chicago. He leaves four sons, all employed in paper making.

A Question That Answers Itself

Clothcraft Clothes

The man who has worn Clothcraft Clothes never asks. "Will it wear?"

He knows what the answer is, that's why he specifies Clothcraft.

If you want a suit that doesn't require an investigation, say "Clothcraft."

Specials Every Wednesday.

McCann & Bowen,
One Price Clothiers.

Try The
McDermott's Daisy Market
FOR
All kinds of Meat and Fowls.
PRICES ALL RIGHT.

House Dresses

Middy Suits and Middy Blouses also Children's Dresses sizes from 2 to 14 years.

PETTICOATS

A nice line of Petticoats both white and colors.

Auto Caps and Auto Veils. -- Croquet Sets

See our window for Specials for Wednesday.

IDA B. CHASE

Moved

We have moved to the corner store formerally occupied by Alva Spayde and be pleased to have our friends will call and see us in our new quarters, where we will do our best to please you. We thank you all for past favors,

The Jones Clothing Shop.

(Our Wednesday Special will be Soft and Laundried Shirts. A large line of extra values.)

Read Herald Ads.

THE TECUMSEH HERALD

FRANK A TURNER, PUBLISHER

SUBSCRIPTION RATES

IN LENAWEE COUNTY
One year, payment in advance $1.00
One year, payment after three months..$1.25
OUTSIDE LENAWEE COUNTY
One year, payment in advance..........$1.25
One year, payment after three months..$1.50
There will be no Deviation from above Rates

Entered in the postoffice at Tecumseh, Mich., as [illegible]

Telephone Number 36.

SCHOOL MEETING CALLED FOR MONDAY EVENING, JUNE 19

There has been some little talk about town for the last few weeks in regard to the H. Brewer & Co site which has been proposed as a site for our new school. Rumor has it that a clear title of the property could not be given and that H. Brewer & Co. held possession of it on a 99 year lease.

A committee from St. Peter's parish have made an investigation and their findings are published elsewhere in this issue of the Herald Should the school district decide upon this site, a clear title could be obtained from H. Brewer & Co.

We also hear rumors that quite a number of our people do not understand that a call has been issued for a school meeting for the purpose of voting on a site This call has been published in the Herald and will be found in this issue The meeting is called for next Monday evening to be held at the Grange Hall and states that the business of the meeting is to consider and determine upon the purchase of a parcel of land commonly known as "the H Brewer & Co site."

It is your duty as a votor of District No 7 to attend this meeting and register your vote for or against this location If you favor it (yes) and if you do not (no.) Don't stay away and find fault afterwards with the decision of the majority but attend the meeting and express yourself

THIRD BARGAIN DAY

Remember that Wednesday is Bargain Day in Tecumseh. The amusement committee report that they will have a fine entertainment for Wednesday consisting of afternoon and evening performances. Three or four acts will be given which will consist of aerial and acrobatic work A band concert will be given in the evening.

These Wednesday Bargain days are growing very popular and weather permitting we expect a record breaking crowd here Wednesday.

Oil Man Killed in Auto.

Vincennes, Ind., June 12.—William Fitzgerald, aged fifty, a wealthy oil operator, was instantly killed when a rear tire of his auto blew out. The car turned over while going fifty miles per hour. Four other occupants were uninjured.

Greece Given Ultimatum.

Athens, June 12.—The British minister to Greece in the name of the allies presented to the Greek government the dmands constituting the conditions upon which the blockade will be raised.

Why is a bakery like a meat market?

Because there's bakin' there!

Old Mother Hubbard
Went To The Cupboard
To Get Her Poor Dog A Bone,
But She Was Mistaken
For She Had Ordered Some
Bacon Of Us That Morning!
And So The Poor Dog Had None!
Have You Tried
Our Fine Breakfast Bacon Yet?

Clark's Market,
Phone 158.

IN JUSTICE COURT

Perry Pate was arrested Sunday afternoon by Deputy Sheriff John B. Smith Pate had imbibed too freely of his own brew of dandelion wine and was making more or less disturbance in his home. He was lodged in jail where he spent the night A complaint was sworn out Monday morning and he was brought before Justice Hosmer on a charge of drunkenness.

The court suspended sentence on condition that he pay the fine and costs amounting to $6 50, sign the pledge and agree to keep sober for one year This was complied with and he was released. The officers went to his home and emptied out about 2½ gallons of dandelion wine.

Circus Day Tuesday, June 20.

Possibly no better show will appear here, than the Great Sun Brothers' World's Progressive Aggregat'n which is scheduled to exhibit at Tecumseh on June 20.

The traveling tented show is today America's most popular form of outdoor amusement and it is a perennial favorite with all classes of people. The Sun Brothers' Show for this season is a great, big, first class exhibition, with many stunning new features, fine horses, strange animals and a host of foreign and American novelty displays. The largest tents ever erected in this town are employed by this show. Everything is done for the great comfort of all visitors and seats are provided for all patrons.

The newly added trained animal tourney is this season a new attraction, and includes a bunch of amazingly trained lions, tigers, leopards, kangeroos, elephants, babboons, etc.

Two complete performances will be offered here, afternoon and night. The usual free out-door exhibitions will be given at noon-time, on the show grounds, and are free to the public.

TECUMSEH
ONE DAY ONLY
Tuesday, June 20th

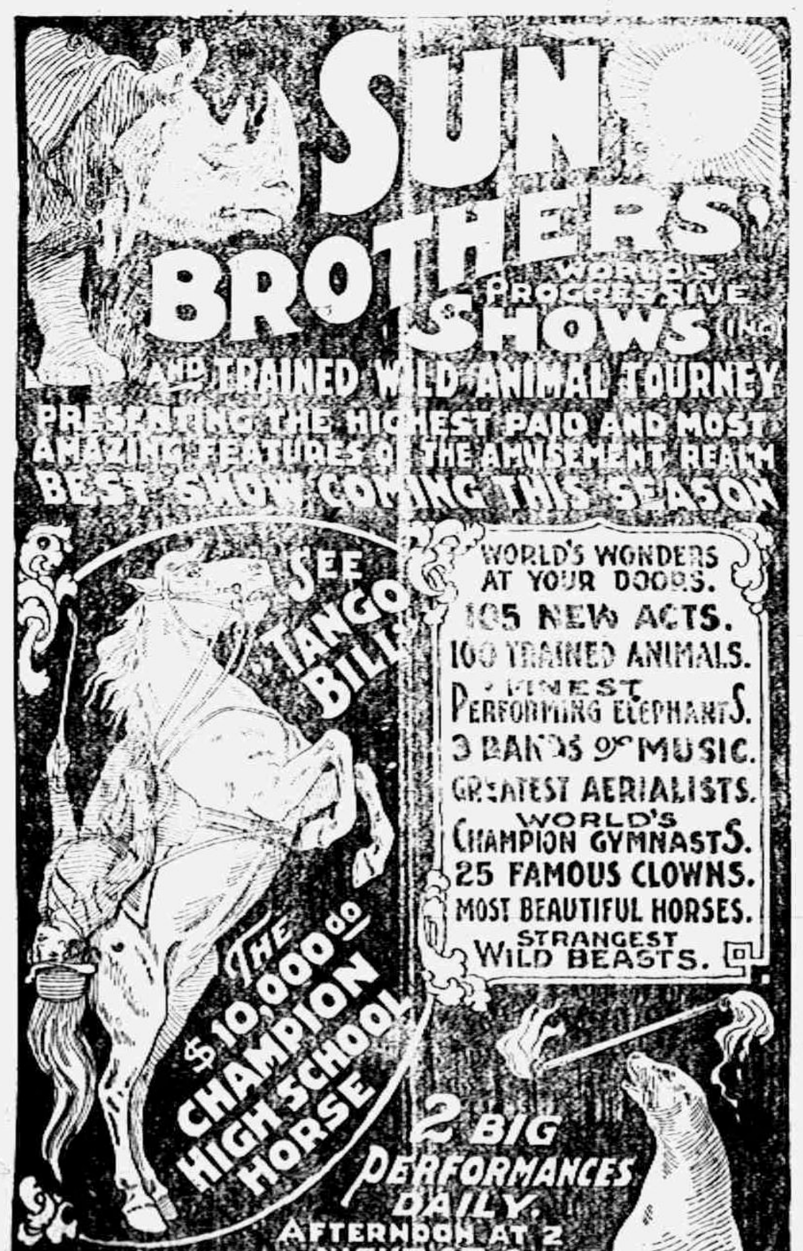
SUN BROTHERS'
PROGRESSIVE SHOWS
AND TRAINED WILD ANIMAL TOURNEY
WORLD'S WONDERS AT YOUR DOORS
105 NEW ACTS.
100 TRAINED ANIMALS.
FINEST PERFORMING ELEPHANTS.
3 BANDS OF MUSIC.
GREATEST AERIALISTS.
WORLD'S CHAMPION GYMNASTS.
25 FAMOUS CLOWNS.
MOST BEAUTIFUL HORSES.
STRANGEST WILD BEASTS.
SEE TANGO BILLY
THE $10,000.00 CHAMPION HIGH-SCHOOL HORSE
2 BIG PERFORMANCES DAILY
AFTERNOON AT 2 NIGHT AT 8
DOORS OPEN AT 1 AND 7 P.M.
AT 12:30 P.M. PRECEDING THE FIRST PERFORMANCE
GREAT NEW FREE EXHIBITIONS ON THE SHOW GROUNDS.

THIRTY-FIVE YEARS AGO

June 9, 1881.

Brewer's foundry is running full blast night and day.

Dr. Steinhoff is repainting, repapering and otherwise improving his dental office.

A fishing party went to the lakes today and persons may expect large fish stories upon their return.

H. W. Stevens attached a buggy in Adrian yesterday and started home with it When about three miles out of Adrian he found he had another man's buggy so he turned his face towards Adrian again amid a heavy storm of rain and returned it to its owner.

Henry Nyland's improvements on his residence will make an entire new house of it and when completed it will be one of the finest dwelling houses on Chicago street.

The Whist Club met last Friday evening with Miss Anna Sutton Plenty of whist sandwiched with strawberries and cream made up an interesting evening's program.

Next Sabbath, June 12, will be Children's Day at the M. E church In the morning the pastor will preach on "Christian Education" In the evening a children's praise service will be held, addresses by the pastor, Dr. House and others. Appropriate floral decorations will be made.

WASHINGTON IRVING

Tecumseh High School Celebrated June 3, 1881, Irving's Birthday
High School Program:

Quartette, "Leaf by Leaf the Roses Fall"—Misses Doty and Wood, Messrs. Bramble and Hendershott

Life of Irving—Wm. Aten

Select Reading from "Breckenridge Hall"—Cora Jones

Select Reading, "The Cathedral"—Maggie Smith

Recitation, "Bryant's Opinion of Irving"—May Dewolf

Quartette, "Far Away"—Misses DeWolf. James, Hause and Satterthwaite

Essay, "Sunny Side"—Harry Dunn. The young man's admiration for Irving ran away with his text and he finished with a glowing criticism on Irving and his writings.

Declamation, "John Bull"—Frank Hall

Essay, "A Romance of Rip Van-Winkle"—Metta Adams

Recitation, "Irying's Advice to a Friend"—Dora Keyser

Review of Life of Columbus—Elmer Hendershott

Select Readings from Irving—Miss Hayden and Herbort McNair

Essay, "Legend of Sleepy Hollow"—Ella Church

Essay, "Irying as a Writer"—Clement Bramble

In the Grammar Department was shown some fine handiwork on the blackboard:

Pencil drawing of Irving—Bessie Church

Irving's name in English text with crayon—Bertie Waring

Spanish ship in crayon—Florence Raymond

Geoffrey Crane in crayon—Mabel Hayden

Ichabod Crane going to a party—Fanny Pritchard

MEMORIAL DAY

The Pythian Sisters held Memorial services at the Knights Castle Sunday afternoon. Each officer of the lodge participated in the Ritualistic service after which Rev. Geo W. Jennings gave a fine address. Mrs Ed. Heilman accompanied on the piano by Miss Alma Kloffenstein gave a charming solo Mrs. Will Hanna of Adrian also favored the company with a beautiful solo. She was accompanied by Mrs. VanAntwerp of Adrian. The Knights attended the service in a body. There was a large attendance of the families and friends also during the forenoon a committee of the Knights decorated the graves of their departed Brothers and Sisters.

I. O. O. F.

At the last meeting of the Odd Fellows, the following officers were elected to fill the chairs for the ensuing year

N. G.—G. N Tansley

V G.—Ira Ashley

Representative to Grand lodge—H. W McClure and Geo. F. Smith.

Alternates—Floyd Juckette and J. E. Nemire.

AN EXPLANATION

A rumor having been afloat for many years, particularly among the members of St. Peter's Parish, that the parish owned the land on which the old Brewer plant stands and that H. Brewer & Co held possession of it on a 99 years leasehold, the undersigned were appointed by the vestry of the church to investigate the truth of the rumor.

Upon diligent inquiry, and rigid search of the records in the Lenawee County register of deeds office, we find that the Parish never had any claim to the property, and that the title of H. Brewer & Co to the land is vested in them in an unbroken line from the original owners of the land.

T. C Harris
Tom W. Mingay
E. C Brown
Committee

SAYS PAGE KILLED AGED MAN

Grand Rapids Youth Says Grandsire Was Murdered by Kin.

Grand Rapids, June 12.—In the superior Court, Vincent Jagge, lifelong chum of Lawrence Page, accused him of the murder of his aged grandfather, Frank M. Sprague, on January 18 last.

Jagge told how he had met Page coming from the home of his grandfather with the blood of his victim still dripping from his left hand. He told of Page reaching into his pocket and producing a watch and a diamond he had stolen from the body of his victim, and how later Page told him that he and his mother had burned his blood stained clothes and disposed of the stolen articles.

Among The Churches

BACCALAUREATE

The Baccalaureate exercises for the Class of 1916, Tecumseh High School, were held at the Baptist church at 7 30 p m. The church was prettily decorated in green and white, the class colors, syringa being used in abundance with festoons and large boquets about the altar and railings The class of eight young ladies and six young men was seated in the front pews which were marked with green and white ribbons

Rev. W. B. Hartzog preached the sermon. A Scripture lesson was read by Rev. G. W. Jennings followed by prayer by Rev. W A Rex Mrs R S Moore sang "Grass and Roses," a song adapted from an old Persian poem. She was accompanied by Miss Halladay on the piano and Leon McLachlin with the violin.

Dr. Hartzog then taking his text from Matthew 21:19, "He found nothing but leaves only," took the class back to the week preceeding the crucifixion of Christ, telling how he rose one morning early and started for Jerusalem before he had broken fast and, becoming hungry on the way he saw a fig tree and stopped to pluck the fruit to satisfy his hunger and found that the tree had no fruit, nothing thereon but leaves only, and he said unto it, Let no fruit grow on thee henceforth forever" and the fig tree withered away

The thought which Rev. Hartzog wished to impress on the class was that unless they too bear fruit, they would also wither away They had now finished their work at the High School and were in full bloom and should strive to bear fruit Every life is supposed to be fruitful, for the barren there is no place in Heaven He expressed great faith in the class of 1916 and felt that a fruitless life did not belong to them He wished them to realize the responsibilities of their opportunities to go out into life and measure up the individual work they had to do; it might seem great or small but whatever it was, to do it well. No nation in history has been allowed to live who has not borne fruit

He spoke of the training they have had. They have been watched over by competent teachers and their instruction has been good. Your education is equal to that received by Daniel Webster and Henry Clay. But few states in the Union do as much for their young people in the educational line as Michigan. Humanity is yet to see its greatest work from the people yet to be, this class you belong to He closed by saying that he wished them to remember four live principles:

1st Proper respect and reverence for the Supreme Being
2nd Stand for high ideals
3rd Stand for service in the field of human needs
4th Work and industry

A closing anthem was sung by the choir and eight little girls.

LARGE CROWD ATTEND CHILDREN'S DAY EXERCISES

At Presbyterian Church Sunday Morning.

The Presbyterian church was the scene of an animated gathering Sunday morning when the Sunday school gave their annual Children's day exercises. The front of the church had been beautified with banks of flowers which lent a splendid back-ground for the happy faces of the little people.

The orchestra played the processional when in came Mrs. S. W. Anderson and assistant with the infant class who are as devoted to her as all the class have been for the past few years. Miss Edith Rector and assistants ushered in their Juniors, which by the way is becoming quite a factor in that school, numbering over 50.

The superintendent, John T. Boyce had charge and conducted the services well. At the baptismal service six children received the rite, and then came an interesting program of songs, recitations, exercises and drills, the winding of a May pole being one of the latter. Seven were promoted from the primary to the Junior department and up came a banner in the latter class "Watch Us Grow." A violin duet by Miss Hazel Roberts and Leon McLachlin followed.

The Rev. Rex talked to the little people about bad habits using the links of a chain to represent each habit and after the chain was welded together showed how it bound one by allowing a couple of boys to bind him. Then laying a handkerchief over his hands. "The clean Life"—soon freed himself—(Beating our friend "Alexander the Great" by about seven minutes). This feat was very much enjoyed by the older "boys" as well as the little people and proved a splendid way of illustrating the point of his talk.

These proved about the most interesting exercises of this nature held in this church in years and the committee having it in charge, Mrs. Emma Bailey, Miss Mildred Boyce. Mrs. S. W. Boyce and Mrs. R. M. Moiles are well repaid for their hard work.

The number of young people present was noticeable for not in years has there been such a splendid attendance of the school members.

Sunday was a typical day and was a busy one in our Churches it being Children's day. Nearly every Church in town observed the day The children were all animated and happy and each one was ready with his or her part of the program.

At the Methodist church the program as printed in our last issue was carried out in most excellent order. A feature not mentioned was the graduating of the primary classes and their reception into the order classes

The program at the Baptist church was delightfully given especial mention should be made of the motion songs as presented by the little ones of the fold, each child taking its part with perfect ease and grace.

A very pleasing program was also given at the Friends church of recitation, song and addresses.

At St. Peters Episcopal church a short service of recitation and song was given during the Sunday School hour

WHIT SUNDAY

Opening hymn—Sunday School
Song, "We Greet You"—Infant class
"Our Prayer"—Wilma Bly
[illegible]
Recitation—Harlow Clark
"Beatitudes"—Jamie Hewitt
Recitation—"O Sailor Come Ashore"—John Anderson
Recitation—"In the Heart of a Seed"—Berford Barber
Song, "Come Thou Almighty King"—Sunday School
Recitation, "Spirit of Mercy"—Muriel Bly
23rd Psalm—Alice Barber, Beatrice Barrett, Catherine Patterson, Berford Anderson
Recitation—"Sunshine Hours"—Leora and Thelma Cornell
Recitation, "Whitsuntide"—Dorothy Bly
Closing hymn,—"Onward Christian Soldiers"

UNION YOUNG PEOPLE'S MEETING

The Young People's Union meeting held at the Baptist church at 6 p. m. was well attended and was a very interesting meeting. The Presbyterian orchestra added much to the beautiful service of song that opened up the meeting led by A B. Harding

At the close of this service W. B. Hartzog made the prayer and the Rev W A Rex read the scripture lesson Then followed a short program of recitation and song.

The topic for the meeting was "The Will and the Way." Rev. G W. Jennings gave a brief talk on the 'Will" showing its tendencies for good or evil and how necessary it was to strive to bend our wills in the right direction to lead us to the Way," which Rev H. L Linton pointed out in a brief earnest manner. A short season of prayer with recitations and songs and a testimony moment. After the closing song, all standing repeated the Mizpah benediction "The Lord watch between thee and me, when we are far from one another,"

MUST HAVE READ T. R. STUFF

Benton Harbor Man Loses Mind Finding Man to "Beat Wilson."

Benton Harbor, June 12.—Edward Badgley, twice before committed to Kalamazoo hospital for the insane, suffered a mental relapse because of interest in the Republican national convention.

Badgley labored under the impression that he was a delegate-at-large to the convention and in an effort to "save the party" was willing to accept "any man big enough" to nominate somebody to beat Wilson.

When Editors Were Doctors.

Keene's Bath Journal was one of the oldest weekly newspapers in the provinces Known as the Bath Journal, it was founded in 1742 by Thomas Rodleley, whose portrait in wig and ruffles, by Hoare, forms a picturesque reminder of the period. His daughter married John Keene, the journal from this union passing on to and through a succession of Keenes; hence its title Keene's Bath Journal.

As was the custom in bygone days patent medicines were sold in provincial newspaper offices, and the drawers in which the pills and medicines were kept at the Journal office were there until the paper suspended. It was nothing unusual for the editor in the throes of writing his editorials to have to step down from his seat to serve a box of pills.

The pages of the Journal were for a long period largely taken up by advertisements of various "cure alls."—London Times.

Arsenic In the Hair.

New light has been thrown on the legal side of arsenic poisoning. It has been found that arsenic compounds are absorbed by the hair of living persons though not absorbed after death In the hair of man arsenic has been known to reach a concentration of one to five parts in 100,000. The deposit takes place in the hair after it has been absorbed by the abdominal organs—liver and kidneys in particular. Therefore in case of acute, quick poisoning, chemical analysis of the hair would show no arsenic, while it would be found in the liver and kidneys. On the other hand, if slow arsenic poisoning was suspected, analysis would show arsenic in the hair, but not in the liver and kidneys, and it could safely be assumed that the poisoning was not recent. The legal value of such evidence is apparent.—Scientific American.

The Stork's Lazy House Building.

The most interesting sight in the Rotterdam zoo was the stork, whose nest is set high on a pinnacle of the buffalo house. He was building in the leisurely style of the British workingman. He would negligently descend from the heavens with a stick. This he would lay on the fabric and then carefully perform his toilet, looking around and down all the time to see that every one else was busy. Whenever his eye lighted on a toddling child or a perambulator it visibly brightened. "My true work!" he seemed to say. "This nest building is mere bypaths of industry." After drinking and overlooking and congratulating himself thus for a few minutes he would stroll off over the housetops for another stick. He was unquestionably a king of the garden.—Lucas in "A Wanderer In Holland."

Pewless Churches.

There were no pews in the churches of Scotland before the reign of Charles I., and people who wished to be seated while attending services took stools with them. For the evening service the parishioners provided themselves with their own candles

Character must be kept bright as well as clean.—Lord Chesterfield.

SPECIALS
FOR
Wednesday, June 14
All Day and Evening.

One lot slightly soiled Wash Dresses
Wednesday Special 1-2 Price

20 dozen New Shirt Waists, $1.25 and
$1.50 values, Wednesday Special 98c each

15 pieces fancy Wash Dress Goods
Regular 25c Materials
Wednesday Special for 17c yard

SALE
of Ladies' Spring and Summer Suits
BEGINS WEDNESDAY, JUNE 14
Balance of our Suit stock divided into three lots—
$22.50 Wool Suits - - - - Sale Price $14.75
2500 to 27.50 both Silk and Wool Suits Sale Price 18.75
30.00 to 45.00 both Silk and Wool Suits Sale Price 23.75

The Webster Anderson Co.
Tecumseh, Michigan
We give redeem and Merchants' Discount Stamps—the Red Stamp.

Bulletin No. 3

Why Not Face the Facts About Armor Competition?

To the People:

The policy of the United States Government for many years has made real competition in armor-making ineffective.

The Government might have asked the three armor plants for bids and let the entire tonnage to the lowest bidder. That would have made competition effective.

The result of such a course would have been to drive two of the three manufacturers out of business, and leave the country with facilities of only one plant in time of need.

The Government in fact has always asked for bids from the three manufacturers, but no matter what the price quoted, each year's business was divided among them.

Armor makers serve but one customer—the Government, just as a public utility serves but one customer—a community.

The solution of the public utility problem is regulation of rates.

The solution of the armor problem is for the Government to fix the price.

We voluntarily agree to accept any price fixed by the Federal Trade Commission. Isn't acceptance of that offer better than the destruction of an industry built solely to serve the Government?

CHAS. M. SCHWAB, Chairman
EUGENE G. GRACE, President

Bethlehem Steel Company

OBITUARY

Electa Bugbee was born near Osseo, Hillsdale Co., Mich., August 12, 1843 and died at Tecumseh, Mich., June 6, 1916, aged 72 years 9 months 24 days.

In the year 1866 she was united in marriage to James Crawford of Quincy, Mich. at which place they made their home until 1879 when they moved to Oceana Co. Mich., where they resided until the death of Mr. Crawford, February 2, 1901. To this union was born one daughter who died in infancy. In the year 1905 our subject was married to Frederick Teadt of Middeville, Mich. Mr. Teadt passed away July 23, 1913. May 15, 1914 Mrs. Teadt returned to Lenawee Co. to make her home with her niece Mrs. Ira Ashley in Tecumseh where she passed away.

Electa was the eldest of seven children born to Elias and Phoebe Decker Bugbee, five of whom are left to mourn. M. J. Bugbee of Middleville, Mich., Mrs. Hattie Owens of Adrian, Wm. H. Bugbee of Onsted, Mrs. Mary Bier of Chief, Mich., and Elias Bugbee of Dakota.

Aunt Electa was a member of the Middleville Baptist church and lived a consistent Christian life, quiet and unassuming, kind and desirous of being helpful to all. She will be greatly missed from her circle of friends and especially in the home from which she was so suddenly removed by death.

Card of Thanks.

We wish to thank all those who so kindly gave assistance and sympathy in our late bereavement; also those who gave floral offerings.

Mr. and Mrs. Ira Ashley
and Family.

CLASSIFIED ADS

FOR SALE—House and lot, good well. If taken within the next ten days, will sell for $650.00 Half down. Inquire at Collar's Music Store. 5-12-tf.

ROOFING—Hark and listen! That I sell the only guaranteed Wool Roofing in this town, that I am the only man selling roofing who will fix your roof free of charge, that I have the best of backing, that my firm says if any of my roofing does not prove good to put on a new roof and charge it to them. Now I am selling the same roofing that I have sold for the last ten years and will guarantee that my roofing will do as I say or your money back or I'll make it good. Jas. W. Owen. 4-4-tf

FOR SALE—100 acre farm cheap for quick sale. Address lock box 723, Tecumseh. 3-7-tf

AUTO INSURANCE—I have the agency for the Citizens' Mutual Auto Ins. Co. Fire-Theft-Liability costs $1.00 for policy and 25c. per H. P. State rating. If you are interested in same let me know. C. D. Harmon
Macon 'phone, Tecumseh, Mich. 4-11-2mo

WANTED—Real estate to rent or sell, at a very small expense, in a way that all parties can be pleased and satisfied.
Alva Spayde & Co. 2t

FOR SALE—A good range. Enquire of Charles Bennett. 6 2

WANTED—Ten girls to pick strawberries. Apply to C. F. Patterson.

CARPETS AND RUGS WOVEN—Anyone wishing same can consult with Mrs. Amos Brown of Birdsell, who will call for the rags and return the work when finished. Address Mrs. Amos Brown, Adrian, Route 2. 3t

$100 Reward, $100

The readers of this paper will be pleased to learn that there is at least one dreaded disease that science has been able to cure in all its stages, and that is Catarrh. Hall's Catarrh Cure is the only positive cure now known to the medical fraternity. Catarrh being a constitutional disease, requires a constitutional treatment. Hall's Catarrh Cure is taken internally, acting directly upon the blood and mucous surfaces of the system, thereby destroying the foundation of the disease, and giving the patient strength by building up the constitution and assisting nature in doing its work. The proprietors have so much faith in its curative powers that they offer One Hundred Dollars for any case that it fails to cure. Send for list of testimonials.

Adress: F. J. Cheney & Co.,
Toledo, Ohio.

Sold by all Druggists, 75c.

Take Hall's Family Pills for constipation.

Mrs. Mary. Fuller and Mrs. Edna Bellan of Cleveland, mother and sister of Mrs. C. L. Cuthbert are visiting the latter for a few weeks.

DEERING
GRAIN BINDERS

Grand Prize at Panama-Pacific Exposition.

More sold around here than all other makes.

Light in draft because of less parts and more ball and roller bearings.

Folding dividers. Fender for inside divider leans straw so reel will place it properly on platform.

Ample elevator capacity so binder takes care of lightest or heaviest grain all right.

Needle can be brought within 10 in. of butt adjuster [illegible] bring grain to [illegible] do not knock straw out of bundle or waste grain. "No baby bundles possible."

Reel simple gear drive, no chain, positive and steady, 7 in. and 8 in. have outside steel supports; you get all the straw.

Twine can in front so you can see when it is empty.

Twine tension simple and automatic, no adjustments necessary.

Knotter same used for over 30 years; uses 2 in. less of twine at each knot than other binders.

Perfect bundle carrier, positive in action, always releases the bundle.

Pole or truck removed in a moment without a wrench; wheels and truck like the stearing gear of an automobile.

Every canvas can be loosened without touching a strap.
All levers where you can get at them easily.
Binders are hard to get; we have a few extra ones
Order now while you are sure of getting one.

L. E. TEMPLE & CO.

WHO IS YOUR BOSS?

Do you work for someone else?

Are you producing for yourself or for another person?

You may be your own boss, if you acquire capital.

There is only one way of securing it and that is by saving.

Come now to this bank and secure a savings-book. It is the first step toward a business of your own.

LILLEY STATE BANK
The Bank with the Chime Clock

TECUMSEH CO-OPERATIVE ASSN.

Mr. Farmer

Why don't you take home your new Mower so we can stop in and set it up, and then no worry and waiting on your part for us to come at last minute.

Think of this and act accordingly.

Get our prices on Hay Track, Cars, Rope and Forks if you are going to need anything in this line.

Federal Tires and Inner Tubes. Prices right.

We sold and delivered another "Grant Six" this week. They are some car for the money.

By C. D. BEEBE, Mgr.

TIRES
Absolutely Punctureproof
GUARANTEED 6500 MILES

Buy your tires direct from our factory and save from 20% to 30%

These tires are twice as thick through the tread as ordinary makes and are a combination of the best brands, such as Goodrich, Goodyear and Firestone. They are strongly built and reinforced by a new, superior method, making a finished product unequalled for hard usage and pleasure purposes. Used by individuals and business concerns.

Don't delay but order today and do away with your tire troubles. To introduce in your territory we offer the following prices,

30x3	$ 8.00	34x4	$15.00
32x3	8.00	35x4	15 50
30x3½	10.00	35x4½	20 00
32x3½	10.50	37x4½	21 25
31x4	12.00	35x5	22.50
33x4	14,50	37x5	25.00

All other sizes also furnished.

TERMS: Cash with order. Make by remittance by certified check, draft or P. O. money order. When ordering be sure to state whether clincher, quick detachable clincher or straight side bead is desired.

For 5 days we offer 5 per cent. discount where two or more tires are ordered at one time.

PIQUA TIRE & RUBBER CO., PIQUA, OHIO.

ONLY SIX LEFT

Six Silk Suits Six Silk Suits Six Silk Suits
IN SIZES 36, 38 AND 40
All $25.00 values and they all go this week for
BETTER COME EARLY **$15.00** THEY'LL GO QUICK

ONLY TEN LEFT

Ten White Coats Ten White Coats Ten White Coats
SIZES, 16 yr, 18 yr, 36, 38 AND 40
They will dissappear at the closing out price of
COME QUICK **$5.00** DON'T PUT IT OFF A MINUTE

Fred Rosacrans & Sons.

LOCAL AND PERSONAL

NOTICE

All copy must be in the composing room of this office by 9:30 a. m. Tuesdays and Fridays and all advertising matter before 4 p. m. Monday and Thursday.

Bargain Day at Tecumseh, Wednesday, June 14th. Come.

Mrs. Fred Josenhans of Blissfield visited relatives here yesterday.

Mrs. Fred Aten of Macon was in town yesterday.

Capt. Williams left Saturday morning for Cleveland.

Mrs. Eva Powers of Clinton was calling in town Saturday.

Chauncey Ogden of Clinton was a business caller in town Friday.

Bradley Scudder of Macon was a business caller in town Saturday.

We can save you money on wire fencing. Lenawee Lumber Co. adv

Mrs. J. B. Kennedy was spending Saturday in Adrian with friends.

Mr. and Mrs. Willis McClue of Macon were callers in town Saturday.

Mrs. Baron Pennington of Macon was calling on friends in town Sturday.

Mrs. Bert Crittenden and Miss Franc Snow of Tipton were in town Saturday.

The Brewer baseball team will play Manchester on the home grounds next Sunday.

Mrs. Jenny Law Hardy who was in Chicago last week returned home Friday night.

Come to Tecumseh Wednesday. A snappy vaudeville entertainment both afternoon and evening, also a band concert in the evening, June 14th. Bargain specials at all the stores. adv.

Mrs. Homer Marsh and Miss Lizzie Smith spent Saturday in Adrian with relatives.

Homer Marsh and family and Miss Alma Tansley spent Sunday at Wampler's lake.

Dr. North left this morning to attend the National Medical Convention in Detroit.

Gastons' for diamonds. adv

Dr. H. R. Conklin left for Detroit Monday, where he will attend a Medical convention.

The Tecumseh Independents have a game scheduled with the Adrian Athletics for next Sunday.

Two car loads fo wire fence at last years prices. This means a big saving to you, Mr. Farmer.
Lenawee Lumber Co. adv

Mr. and Mrs. George Harriott were the guests of Mr. and Mrs. J. A. Nichol in Toledo Sunday.

Mrs. (Dr.) Nixon of Holloway was calling on her father Daniel Anthony and other relatives Saturday.

Dr. Hartzog gave an address for the K. of P.s at Tipton Sunday afternoon for their Memorial services.

Mr. and Mrs. George Chapman of Saginaw were weekend visitors with her parents Mr. and Mrs. H. W. Stevens.

Fine switches made, cut hair and comings bought at the millinery of Miss Julia A. Hough. adv

Mrs. Mary Guiwitts of Clinton came Saturday for a visit with her sister Mrs. H. W. Stevens and husband.

Mrs. Laura Scofield of Wales, N. Dakota, is visiting at the home of her brother Newton Bryan for a few weeks.

Elvin Bradley of Lake Odessa came Saturday for a week end visit with his parents Mr. and Mrs. F. E. Bradley.

Gastons' for cut glass bargains. adv

Mrs. Fred Harris of Chicago came Monday for a week's visit with her father Joseph Osborne and other relatives.

Lloyd McQuarcy has severed his connection with the Hayden Milling Co. and John McCaughn has taken his place.

Regular meeting of Pythian Sisters Wednesday evening, June 14. Light refreshments to follow business session.

Mrs. Sadie Spaulding of Hillsdale, Mr. and Mrs. Oscar Hewitt of Reading are visiting Mrs. Ellen Stewart and other friends in town.

Diamond rings galore at Gastons.' adv

Mrs. M. R. Pennington of Macon was in town Monday.

Ed VandeMark of Clinton was a Tecumseh caller Monday.

Mrs. Anna Reed of Britton was a Tecumseh visitor Monday.

Born to Mr. and Mrs. Perry Pate, Sunday, June 11, a daughter.

Miss Alice Sloan was an over Sunday guest of relatives in Clinton.

Mrs. Orrin Osborne of Marshall was in town between trains Monday.

George Merritt reports the rainfall of last week as registered at 2¼ inches.

Mr. and Mrs. Roy Harrison of Jackson are visiting friends in town this week.

R. Goodman of Indianapolis is visiting at the home of Mr. and Mrs. Wm. Palman.

Gastons' for watch, clock and jewelry repairing. adv

Specal meeting of Tecumseh lodge No. 190, K. of P., Thursday, June 15 at 7:30 sharp.

Mr. and Mrs. John Patterson of Ridgeway were business callers in town Monday.

Regular meeting of Tecumseh Chapter, No. 51, O. E. S. Thursday evening, June 15.

Mrs. Phoebe Maybee of Detroit was the guest of Mrs. Percy Pratt a few days last week.

Chas. A. Bradley of Britton Messenger was a pleasant caller at the Herald Office Monday.

Mr. and Mrs. Jake Swartz and son of New York are guests of Mr. and Mrs. Ghertner.

Come to Tecumseh Wednesday. A snappy vaudeville entertainment both afternoon and evening also a band concert in the evening, June 14th. Bargain specials at all the stores. adv.

Mr. and Mrs. Furgeson of Adrian were guests of Mr. nd Mrs. Kenneth Hay last Friday.

Mrs. Florence Smith of Adrian was the guest of her son Claude Gray and family. Monday.

Tickts for the Commencement exercises will be on sale Thursday morning at Hay's bakery.

Mrs. John Belcher of Ann Arbor visited among her friends in town a few days of last week.

Special for Wednesday only, twenty per cent discount on Lawn Mowers. Satterthwaite Bros. adv

Mr. and Mrs. Raynor Haansler of Manchester were guests of Mr. and Mrs. B. J. Pulver Sunday afternoon.

Mrs. Wm. Ladd is making an extended visit with her daughter and husband Mr. and Mrs. Kenneth Hay.

Mrs. Youngs and daughter Dorothy of Napoleon, Ohio, are now visiting her parents Mr. and Mrs. Hiram Cahill.

Mrs. Edna Belding and Mrs. Ethelinda Church left for Grand Rapids yesterday for the L. O. T. M. M. convention.

Tecumseh Lodge, No. 190, K. of P. will go to Tipton next Monday evening and confer the 2d rank for the Tipton lodge.

We buy all kinds of junk and pay the highest price for rags. 'Phone 372. We come after them. Place at old Brewer's foundry.
D. Ghertner. adv

The regular meeting of the Rebekah Lodge will be held Friday evening. At the close of the session the June committee will serve supper.

Among the old pupils of Clinton High school in town who attended the Alumni last Friday night were Mesdames G. R. Newsom, W. D. Reed and Andrew Taylor.

Dr. and Mrs. Maddox motored through from Wasseon Monday and called on Mr. and Mrs. Alva Spayde They were enroute to Detroit for the National Medical convention.

Mr. and Mrs. John A. Merritt of Lockport, N. Y. are visiting their brother, George for a few days, enroute from Chicago where Mr. Merritt went as a delegate to the convention.

Mrs. E. J. Haines, accompanied by Mr. and Mrs. W. M. Burke of Adrian and Mrs. Joseph Shanteau of Toledo, left this morning in the Burke touring car for Mancelona, Gaylord, and Otsego Lake.

BOTTLES

Our customers are requested to put out all their empty milk bottles every day as our supply is short and it is hard to get enough to supply the trade.
Wm LaBounty 2 t

Come to Tecumseh Wednesday. A snappy vaudeville entertainment both afternoon and evening, also a band concert in the evening, June 14th. Bargain specials at all the stores. adv.

A committee from the Maccabees decorated the graves of their departed members Sunday at Tecumseh, Clinton, Belleville, Adrian and Raisin.

Mrs. Jewett Whelan of Tipton was in town Saturday enroute to her home after a weeks visit with her daughter, Mrs. S. J. Wilson of Holloway.

Graduation gifts at Gastons' adv

Messrs. Tepmle, Hendershott, Nyland and Raymond who were in Chicago last week for the Progressive convention returned Sunday afternoon.

Cut glass Gastons' bargains for Wednesday. adv

Messrs. Braman and Marshall of Flint were callers at the Herald office Saturday morning. They were enroute from Kokoma, Ind., to their homes in Flint.

Miss Bertha Taylor of Alburquerque, New Mexico was down from Tipton, Saturday. She was called home by the serious illness of the family of her sister, Mrs. Arthur Joseph.

Dance every Wednesday night
adv 6 9-tf

Mr. and Mrs. Chester Kaynor, their daughter, Mrs. Leslie Westerman and little daughter, Mr. and Mrs. Louis Harris of Adrian were Sunday guests of Mr. and Mrs. Thos. Hanley.

A movement is on foot to organize an Independent baseball league, between Tecumseh, Manchester, Milan and Dundee. A meeting will be called in the near future to consider the mater.

Wednesday cut glass at Gastons.' adv

Miss Nixon and Miss Kelly were each presented with a gift from the "Reflectors," Mrs. S. W. Boyce's Sunday-school class, last Sunday. Their going away is a great loss to the class, but all join in wishing them a happy future.

My! but we are glad that the Chelsea Tribune kept track of the showers last week, up to Friday, June 9, 10:45 a. m. He reported 999 showers last week up to Friday, and another closely following. He positively refused to count any more.

Friday night the nine o'clock train south bound met with an accident just out of Manchester (no joke intended) and was delayed until near midnight. Automobiles were called into requisition to transport passengers to near-by destinations. Fortunately there was no one injured.

Those reasonable summer coal prices are now made and may be secured at the office of the Lenawee Lumber and Supply Co. adv

Perry Satterthwaite was home from Ann Arbor for an over Sunday visit with his sister, Mrs. Bertram Wood. He leaves A. A. the last of the week for an engineering Camp at Topinabee in Cheboygon Co., where he goes as plumber with a company of fifteen to get the camp in order for the 8 weeks encampment.

Mrs. Thomas McCann very pleasantly entertained the 500 club at her home last Friday afternoon. Among the out of town guests was Mrs. J. J. Belcher of Ann Arbor who invited the members of the club and their husbands to her home in Ann Arbor, June 22.

Buy that watch at Gastons' adv

Lester Fowles, late of the Canadian Contingent 31st Battalion has been visiting at the home of Dr. and Mrs. Steinhoff, his uncle and aunt. He has been in the trenches and has seen enough of warfare. He was a minor when he enlisted and his father secured his discharge on that ground. He has been back home for about two weeks.

Rev. W. A. Rex and family have gone to Tiffin, Ohio, for a several days' visit and to attend the Commencement exercises of Heidelberg University, his alma mater. Wednesday evening, "Old Grad's Night," he will give a number of recitations for the benefit of old friends Jackson visited friends in town the ast of the week, returning home Sunday night.

NOTICE OF SPECIAL SCHOOL MEETING

Notice is hereby given that a special meeting of School District No. 7, in the Township of Tecumseh, County of Lenawee and State of Michigan, will be held at 7:30 o'clock p m on the 19th day of June, A. D 1916, at the Grange Hall in the Village of Tecumseh, county and state aforesaid;

That the business to come before the meeting is to consider and determine upon the purchase of that parcel of land in said Village of Tecumseh, bounded North, Northeasterly and East by a curved street commonly known as the northern extension of Ottawa street; South by Shawnee street and West by a street commonly known as Mill street, or some portion thereof, as a site for the erection of the new school house in said district; and to provide for the purchase of the same by taxation.

By order of the Board of Education of said School District.

J. H. Smith,
Pres. of said Board.
C. F. Patterson,
Sec. of said Board.

Dated: June 6, 1916. 3 t

COMMENCEMENT

Class of 1916, Tecumseh High School Bradley Opera House, Friday, Evening, June 16, 1916.

Tecumseh High School Class of 1916 will hold their Commencement exercises at the Opera House, Friday evening with the following program:

Orchestra.
Piano solo—Norma Moody.
Invocation—Rev. Rex.
Salutatory—Camilla Hayden
Class History—Gordon Bachman.
Music—High School chorus.
Prophecy—Winnifred Mitchell.
Giftatory—Ruth Kotts.
Vocal Duet—Edna Taylor, Harold Lowry.
Class Will—Norma Moody
Violin Solo—J. Duaine Service.
Valedictory—Burton Garlinghouse
Presentation of diplomas—Supt. W. L. Reed.
Class song.
Benediction—Rev. F. Hewitt.

IMPROVEMENTS AT PRESBYTERIAN CHURCH

At a meeting of the congregation held at the Presbyterian church Sunday noon after the exercises, it was decided to redecorate and repair the church and put in improvements as deemed advisable. A committee was elected, composed of two each from the elders, trustees, Ladies Aid and congregation as folows: Chas. A. Slayton, John T. Boyce, Jas. Lowry, John R. Nyland, Miss Grace Gillespie, Mrs. J. J. Freeman, Elmer H. Halladay and H. Blinn Tallman. They will meet immediately and hope to begin operations at once.

WILLING WORKERS ELECT OFFICERS

The Willing Workers elected the following officers Thursday evening, June 8th:

President—Fern Murphy
1st Vice Pres.—Clare Schwartz
2nd Vice Pres.—Floyd Whitmore
Secretary—Eula Schwartz
Treasurer—Herbert Murphy
Organist—Marjorie Boyce
Asst. Organist—Ruth Sheldon

The young ladies of the society will meet once in two weeks during the summer to sew for the San Juan hospital in Porto Rico.

SONS OF VETERANS

A special meeting of the Sons of Veterans is called for next Wednesday night to act on several applications for membership Plans are being made to initiate a large class at their next meeting Thursday June 29 Rev. Jennings has been asked to deliver an address After the work a banquet will be served followed by a smoker Members are urged to bear in mind and plan to be present.

TECUMSEH METAL CO.

Sweep Smelters and Refiners.

An experimental station is being formed in town by a company from Chicago, represented by George N. Adamson, for the refining of gold and waste filtering. Mr. Adamson has secured the office building of the Century Post Co. where he will establish the business. We wish him all success in his venture and hope he may remain in Tecumseh.

GOOD PROVIDERS FAMILY
GOOD FOOD
©SM

Our mamma sent us to the store—Where folks get just what they ask for!

MAMMA knows when she sends us to this grocery shop that we're going to bring back exactly what she sent us for. My, but they have good things to eat! They treat you nice and pop says they are on the level with their prices.

We have a full line of HEINZ Pure Food Products.

We give BLUE Trading Stamps.

ANDERSON GROCERY CO.
Phone 91-R Successors, Anderson Bros Macon 'Phone

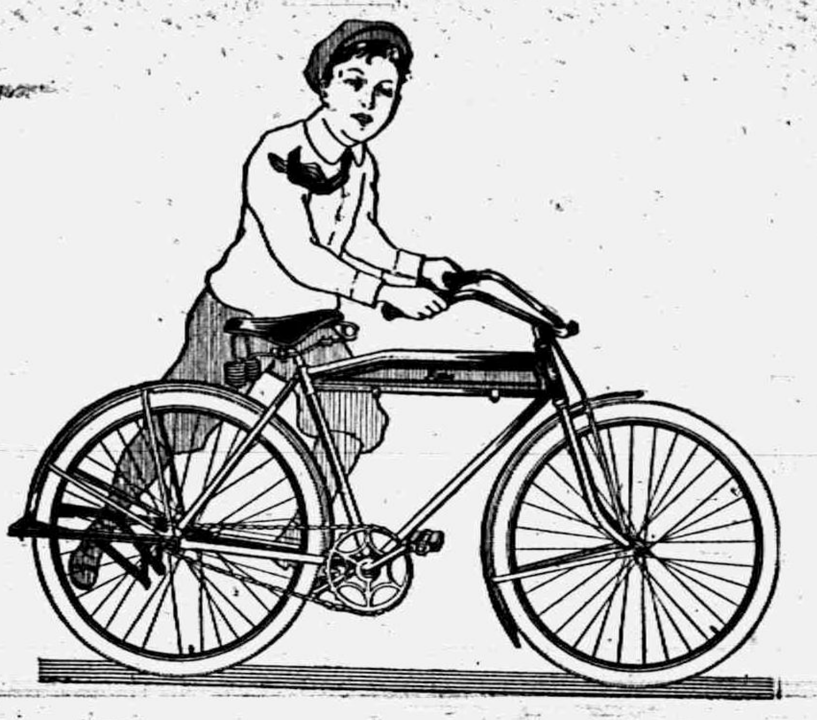

Pope Bicycles
Everything in Sporting Goods
Agency A. C. Spaulding & Bros.
Satterthwaite Bros.

Haying Tools

See the Osborne line of Haying Tools as you all know they are as good as money can buy. We have the Sterling Loader and Side Rake.

Myers Hay Cars and Slings.

Tecumseh Hay Rack.

NOW IS THE TIME FOR
Water Tanks, Lawn Swings, Lawn Mowers, Forks, Hoes, Garden Hose, etc.
COME IN FOR GOOD DEALS.

Phone 290. **BROWN & CO.**

OUR SPECIAL
For
Wednesday, June 14th.
10% DISCOUNT

To all Herald subscribers who pay their back subscriptions on or before next Wednesday.

Look up your labels and take advantage of the discount.

IF YOU ARE DEAF READ THIS.

Lip Reading teaches "the eye to hear." This study is easily acquired through our complete Correspondence Course. By learning to read the speaker's lips you can again enjoy the comforts of conversation without embarrassment—throw away all mechanical devices and re-enter society.

A Good Deaf Lip Reader Seldom Betrays His Deafness To A Stranger.

end $1.00 for outline of study-first lecture and lessons. Address

SCHOOL OF LIP LANGUAGE, KANSAS CITY, MISSOURI.

Dr. N. D. Trask,
Osteopathic Physician,

Special attention given to nervous diseases, rheumatism, stomach and bowel trouble.
Bronchitis Asthma and Catarrha Deafness.
Office hours, 9 to 12, 1 to 5, and by appointment.
Office over [illegible]

[illegible] C. AV[illegible]

Licensed Auctioneer, Real Estate, Stock and General Salesman.
Will attend all sales in city or country, at reasonable rates.
Headquarters and all dates made Herald office

Dental Parlors

W. D. REED, D. D. S.
Chicago, St. Tecumseh.
Crown and Bridge work Aluminum Silver and Rubber plates and all of the specialties known to modern dentistry Gas or vitalized air administered
Office over Avery & Co's store

DR. E. D. BROWN,
Dentist.
Modern Dentistry of reasonable rates. Painless extraction by use of local or general anaesthetic.
Officers hours 7:45 a. m. to 5 p. m. Saturday evenings 7 to 9. Other evenings by appointment.
Office in DeWolf Block.
Office phone 192, house phone 182—2r

C. M. Cooley,
Licensed Auctioneer.
R. F. D. No. 4 Manchester. 15 year successful experience in Jackson, Washtenaw and Lenawee Counties, also practical farmer.
Bell Telephone Clinton exchange.
Rates Reasonable and Satisfaction Guaranteed

Dr. H. H. Hammel
Physician & Surgeon
(Homeopathic)
Calls answered promptly, day or night.
Office Hours—8 to 9 a. m., 12:30 to 3:00 p. m, 7 to 8 p. m. Sundays by appointment
Office above Lilley Bank. Successo to Dr. Walter Briegel.

PARKER'S HAIR BALSAM
A toilet preparation of merit. Helps to eradicate dandruff. For Restoring Color and Beauty to Gray or Faded Hair. 50c. and $1.00 at Druggists.

Whittemore's Shoe Polishes
FINEST QUALITY LARGEST VARIETY

GILT EDGE
WHITTEMORE'S GILT EDGE DRESSING FOR LADIES' & CHILDREN'S BLACK SHOES
SOFTENS PRESERVES LEATHER RESTORES COLOR LUSTRE
QUICK WHITE
MAKES DIRTY CANVAS SHOES CLEAN & WHITE
QUICKLY & EASILY APPLIED
WHITE CANVAS

"GILT EDGE," the only ladies' shoe dressing that positively contains Oil. Blacks, Polishes and Preserves ladies' and children's shoes, shines without rubbing, 25c. "FRENCH GLOSS," 10c.
"DANDY" combination for cleaning and polishing all kinds of russet or tan shoes, 25c. "STAR" size, 10c.
"QUICK WHITE" (in liquid form with sponge) quickly cleans and whitens dirty canvas shoes. 10c. & 25c.
"ALBO" cleans and whitens BUCK, NUBUCK, SUEDE, and CANVAS SHOES. In round white cakes packed in zinc boxes, with sponge, 10c. In handsome, large aluminum boxes, with sponge, 25c.
If your dealer does not keep the kind you want, send us the price in stamps for full size package, charges paid.
WHITTEMORE BROS. & CO.,
20-26 Albany Street, Cambridge, Mass.
The Oldest and Largest Manufacturers of Shoe Polishes in the World

WE WANT a man or woman in every town where we are not already represented, to introduce BROWN HERB TABLETS guaranteed remedy for Constipation, Indigestion and Dyspepsia. Over 100% profit, Easy seller, repeat orders, Permanent income. Write for pamphlets, FREE SAMPLES and terms. BROWN HERB CO., 66 Murray St, New York City

"URIC ACID NEVER CAUSED RHEUMATISM"

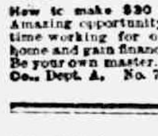

I WANT to prove it to your satisfaction. If you have Rheumatism or Neuritis, acute or chronic—no matter what your condition—write to day for my FREE BOOK on "RHEUMATISM—Its Cause and Cure." Thousands call it "The most wonderful book ever written." Don't send a stamp—it's ABSOLUTELY FREE.
JESSE A. CASE
Dept. 943 Brockton, Mass.

We Show Men & Women
How to make $30 to $100 weekly, year around. Amazing opportunity for large income. Why waste time working for others? Use your spare time at home and gain financial independence. No canvassing. Be your own master. Write to-day. Universal Success Co., Dept. A, No. 70 Fifth Ave., New York City.

FRIENDSHIP BRACELET LINK ONLY 12¢

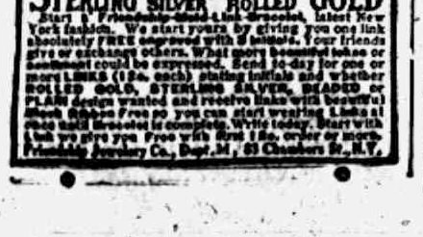

STERLING SILVER ROLLED GOLD
Start a Friendship-Link Bracelet, latest New York fashion. We start yours by giving you one link absolutely FREE engraved with 3 initials. Your friends give or exchange others. What more beautiful token or sentiment could be expressed. Send to-day for one or more LINKS (12c. each) stating initials and whether ROLLED GOLD, STERLING SILVER, BEADED or PLAIN design wanted and receive links with Black Silk Ribbon Free so you can start wearing Links at once and added as bracelet is complete. Write today. Start with Link we give you Free with first 12c. order or more. Friendship Jewelry Co., Dept. 24, 83 Chambers St., N.Y.

HITCHCOCK NOT SURE AS LEADER

Hughes May Reject Man Who Gathered His Delegates.

TAFT IN FAVOR OF HILLES

Convention Names Justice on Third Ballot by Almost Unanimous Vote—He Resigns Position on Supreme Court Bench—Accepts Nomination in Statement Urging Preparedness.

Washington, June 12.—Charles E. Hughes, Republican nominee for president, kept the Sabbath with accustomed care. Accompanied by his daughter, Miss Catherine, he walked to his regular place of worship, Calvary Baptist Church, where his friend and pastor, the Reverend Dr. S. H. Green, preached from the text "So run that you may obtain."

Mr. Hughes is expected in New York for a series of conferences regarding his campaign.

Frank H. Hitchcock, who managed Hughes' pre-convention campaign, is looked on as the logical selection for the post, but there are rumors here that Hitchcock is being actively opposed by the Taft forces, who supported Hughes for the nomination, and as a result Charles D. Hilles may be continued as the active director of the fall campaign.

There is much speculation here as to the character of the campaign. While there will be headquarters in New York and in Chicago, it is intimated that Mr. Hughes may determine to keep up his home here and general headquarters may be established in this city.

Nomination of Hughes.

Chicago, June 12.—Charles Evans Hughes, associate justice of the United States supreme court, was nominated for president by practically a unanimous vote in the Republican convention, although he persisted to the last in his policy of silence and refusal to seek the office, and although it was not known when he was named whether he would accept or decline the honor.

Charles W. Fairbanks of Indiana, running mate of Roosevelt in the landslide of 1904, was named for vice president. Mr. Fairbanks, had already sent a message asking his friends to withhold his name for the vice-presidency, but the unanimity of the convention's demand caused the withdrawal to be withheld, and after the convention named him Mr. Fairbanks yielded and accepted.

Theodore Roosevelt, refusing to accept Hughes as the fusion nominee of the two parties, was nominated for president by the Progressive national convention, which selected as its nominee for the vice presidency John M. Parker of New Orleans.

Instantly on receipt of telegraphic notice of his nomination Justice Hughes in Washington sent his resignation from the supreme court to President Wilson, and the president quite as promptly accepted it.

At the same time Justice Hughes dispatched to the Republican convention a telegram of acceptance, in which for the first time he broke his silence and set forth his attitude on the issues of the hour. The acceptance was communicated to the convention before it adjourned.

Hughes Gives His Creed.

In his letter of acceptance Justice Hughes said, among other things:

"It stand for the firm and unflinching maintenance of all the rights of American citizens on land and sea. I neither impugn motives nor underestimate difficulties. But it is most regrettably true that in our foreign relations we have suffered incalculably from weak and vacilating course which has been taken with regard to Mexico, a course lamentably wrong with regard to both our rights and our duties. We interfered without consistency, and while seeking to dictate when we were not concerned, we utterly failed to appreciate and discharge our plain duty to our own citizens.

"At the outset of the administration the high responsibilities of our diplomatic intercourse with foreign nations were subordinated to a conception of partisan requirements and presented to the world a humiliating spectacle of ineptitude.

"Belated efforts have not availed to recover the influence and prestige so unfortunately sacrificed, and brave words have been stripped of their force by indecision.

"I desire to see our diplomacy restored to its best standards, and to have these advance; to have no sacrifices of national interests to partisan expediency; to have the first ability of the country always at its command.

"I stand for an Americanism that knows no ulterior purpose, for a patriotism that is single and complete. Whether native or naturalized, of whatever race or creed, we have but one country, and we do not for an instant tolerate any division of allegiance.

Believes in Preparedness.

"I believe in making prompt provision to assure absolutely our national security. I believe in preparedness, not only entirely adequate for our defense with respect to numbers and

A Mild Protest.

"Breddern and sisters," said Parson Absolom Jonsing as he surveyed the scant covering of the bottom of the contribution basket. "Ah wouldn't say a wuhd to 'sinuate that any one of yoh was stingy, but Ah has got to admit that yoh all is mighty thrifty, tryin' to get to heaven foh about one ten-billionth of a cent a mile."—Brooklyn Eagle.

The Perfect Figure.

"John, dear," queried the young wife, glancing up from the physical advice magazine she was perusing, "what is your idea of a perfect figure?"

"Well," replied her husband, "$100,000 may not be perfection, but it's near enough to satisfy a man of my simple tastes."—Chicago News.

The Philippines.

The actual land area of the Philippine Islands is about 140,000 square miles, equivalent to New England, New York and New Jersey. The area of the Philippines is somewhat less than that of Japan proper, which has an area of some 160,000 square miles.—New York American.

CORRESPONDENCE

HOLLOWAY.

Mrs. John Gordon who had the misforutne to break her hip some time ago is doing nicely. She was presented with a comfort bag Tuesday and her friends hope it will help to cheer her.

Mr. and Mrs Jewett Whelan of Tipton were guests of Mr. and Mrs. S. J. Wilson Tuesday and Wednesday.

Miss Anna [illegible] returned home Tuesday from a few days visit with relatives in Adrian.

Mr. and Mrs. S. J Wilson entertained a few friends Tuesday evening. Ice cream was served by the hostess.

Mrs. Paul Martin is under the care of Dr. Nixon.

R. N. LaPointe and George H. Witt were in Toledo on business Tuesday.

N. S. and D. I. LaPointe of Sparks, Nev, Mr. and Mrs. P. D. LaPointe of Winnemucca Nev, are guests of their brother R. N. LaPointe and family.

The ladies social was held at the church parlors Thursday. A potluck supper was served to about 2[illegible] It was voted to meet at the home of Mrs Jewett Whelan in Tipton the second Thursday in July. Dr. Siebert of Adrian was present. The usual good time was enjoyed by all.

Mrs. S J. Wilson and mother Mrs Jewett Whelan were in Adrian Wednesday.

Mrs. Merritt Granger was in Toledo Tuesday.

Miss Catherine King has returned to her home at Erie after a few days' visit with Mrs Anna Redline. D. I LaPointe accompanied her.

Clare Wilson was a guest of Raymond Whitmarsh Tuesday.

Mr and Mrs. Jas. Foley were in Adrian on business Wednesday.

Mrs. Frank Zelke and Mrs. Bert Lanning were Adrian shoppers Thursday

C. E Holdridge and family are driving a new Ford

Mr. Thomas of McGuffey, O, is visiting his daughter Mrs Clyde Hawkins.

Fourteen members were present at the regular review of Osgood Hive Wednesday afternoon The ladies voted to sell ice cream Friday night, June 16.

FOLEY KIDNEY PILLS
FOR BACKACHE KIDNEYS AND BLADDER
Sold Everywhere.

CLINTON

WELCH—REISER

The many friends of Miss Merle Welch and J. Fred Reiser were surprised to hear of their marriage which occurred in Adrian Saturday. Rev. Steininger of Adrian officiating The young couple left for a few days visit with relatives at Grand Rapids and on their return will be at home to their many friends at Clinton.

Carl Parker arrived home from Colorado Thursday afternoon.

Leighton Bush and family of Adrian were over Sunday guests of his mother.

Dr. and Mrs. D. M. Mattison and son Robert of Adrian attended the alumni banquet dance Friday night.

Milton Ward and wife of Fayette were visiting friends and attended the alumni banquet Friday night

Ned Wood of Mesorta County was here attending the funeral of his brother-in-law James Fitzgerald Saturday Mr. Wood had been away some 40 yrs.

Mrs. E. R. Vest is on the sick list.

W. S. Kimball has leased the Claud Lane property on River street for a term of years and is remodeling the house for rent.

H. P. Hoyt and family left Monday for a trip in the northern part of the state by auto.

Mrs. Mabel Taylor of Tecumseh was here Friday attending the Alumni banquet.

Fletcher Starrett of Chicago arrived Saturday for a visit at the parental home.

Children's Day was observed in all the churches Sunday.

Regular meeting of Golden Rod Chapter O. E. S Wednesday night.

Ed VanDeMark arrived Saturday and is calling on his many friends

Bert Tate was home from Detroit over Sunday.

Miss Lydia Smith left Monday for her home at Napoleon.

Neil Williams and wife of Ann Arbor were in town Friday and Saturday.

Bert Clark arrived home Friday from New York City.

Mrs E B. Stetler and son Charles returned home Monday morning. Mrs. Stetler coming Friday to attend the Alumni banquet.

Ed Parker drove to Ann Arbor Sunday Miss Laura returning with him and she will be under the care of Dr. W. A. Davis and Miss Cullen as nurse.

Miss Minnie Lowry returned home in Tecumseh Friday night,

The funeral of James Fitzgerald was held from his late home Saturday afternoon Rev. Latham officiating with burial at Riverside Deceased had been in poor health for the past two years and a resident of Clinton many years and in his immediate family leaves a wife to mourn his death.

BRITTON

SMITH—FREAR

Miss Vna Frear daughter of Mr and Mrs. Isaac Frear of this place and Howard Smith of Dundee went to Monroe Saturday and while there surprised their many friends by being quietly married Mr and Mrs Smith will locate soon in Deerfield where they will be at home to their many friends.

Mrs Wm Lloyd was called to Ohio by the serious illness of her father.

Mr and Mrs. Ernest Oliver left Thursday morning for a two week's trip through the state visiting Battle Creek, Kalamazoo, South Haven and Ludington. They will make the trip by auto.

Rex and Earle Gould are in Kalamazoo for a few days visiting relatives

Mrs Ray Smith was a Tecumseh visitor Friday.

Mrs Walter Byers spent Friday in Adrian.

Ralph Oliver returned home from Detroit Wednesday evening for an indefinate stay

Mrs. Howard Smith and brother Alva Frear spent Friday in Adrian.

Guy Yates is in Detroit for an indefinite stay.

Miss Anna Dettman of Wellsville is a guest of Mr and Mrs Sam Klann

Born to Mr. and Mrs Warran Byrum of Leslie, Mich., a daughter [illegible] Louise Mrs. Byrum was formerly Miss Myrtle Babcock of this place.

Mrs. N. H Achley is visiting her daughter Mrs John King in Adrian

Mr. and Mrs. C. B. Exelby are spending a few days at their cottage at Wamplers lake

Harold Davis spent Saturday in Detroit visiting friends.

Mrs Wm Howe of Tecumseh was in town Thursday calling on friends

FOLEY CATHARTIC TABLETS
Keep Stomach Sweet—Liver Active—Bowels Regular
Sold Everywhere

STATE OF MICHIGAN, County of Lenawee, ss.

Probate Court for the County of Lenawee.

At a session of the Probate Court for the County of Lenawee, holden at the Probate Office, in the City of Adrian, on the 22d day of May, in the year one thousand nine hundred sixteen.

Present, HARRY L. LARWILL, Judge of Probate.

In the matter of the estate of JOHN F. HICKS, Deceased.

On reading and filing the petition duly verified, of Mary E. Hicks, widow of said deceased, praying that an instrument in writing purporting to be the last will and testament of said deceased may be duly proved and admitted to probate and that administration of said estate may be granted to Rudolph A. Heesen, the executor named in said instrument or some other suitable person.

It is Ordered, That Monday, the 19th day of June next at nine o'clock in the forenoon, be assigned for the hearing of said petition.

And it is further ordered, That a copy of this order be published in the Tecumseh Herald, a newspaper printed and circulating in said County of Lenawee, for the three successive weeks, previous to said day of hearing.

(A true copy) Harry L. Larwill,
Judge of Probate.
E. I. Larwill. Probate Register.

STATE OF MICHIGAN, County of Lenawee, ss.

Probate Court for the County of Lenawee.

At a session of the Probate Court for the County of Lenawee, holden at the Probate Office, in the City of Adrian, on the 3rd day of June in the year one thousand nine hundred and sixteen.

Present, Hon. HARRY L. LARWILL, Judge of Probate.

In the matter of the Estate of LOUIS B. SCHNEIDER, deceased

On reading and filing the petition, duly verified, of Margaret Schneider, widow of said deceased, praying that administration of said estate may be granted to petitioner, or to some other suitable person.

It is ordered, That Monday, the 3rd day of July, next, at nine o'clock in the forenoon be assigned for the hearing of said petition.

And it is further Ordered, That a copy of this order be published in TECUMSEH HERALD, a newspaper printed and circulating in said County of Lenawee, for three successive weeks previous to said day of hearing.

HARRY L. LARWILL,
(A true copy) Judge of Probate
E. I. LARWILL, Register of Probate.

DON'T MISTAKE THE CAUSE

Many Tecumseh People Have Kidney Trouble and Do Not Know It.

Do you have backache?

Are you tired and worn out?

Feel dizzy, nervous and depressed?

Are the kidney secretions irregular?

Highly colored, contain sediment?

Likely your kidneys are at fault.

Weak kidneys give warning of distress.

Heed the warning; don't delay—

Use a tested kidney remedy.

Read this Tecumseh testimony.

George D. Chaplin, carpenter, N. Ottawa St., Tecumseh, says: "My kidneys were disordered and made me miserable. Knowing of several people in this vicinity who had used Doan's Kidney Pills with success, I got a supply of Doan's Kidney Pills at Wright & Son's Drug Store and began using them. The results were very satisfactory. I am in hopes that other kidney sufferers will profit by reading of my experience."

AFTER A RELAPSE OF OVER THREE YEARS, Mr. Chaplin said: "I willingly confirm the statement I gave befre praising Doan's Kidney Pills. They always act just as repersented."

Price 50c, at all dealers. Don't simply ask for a kidney remedy—get Doan's Kidney Pills—the same that Mr. Chaplin has twice publicly recommended. Foster-Milburn Co., Props., Buffalo, N. Y. adv

BASEBALL RESULTS

AMERICAN LEAGUE.

	W.	L.	Pct.		W.	L.	Pct
Cleve.	29	19	.604	Bost.	24	23	.511
N. Y.	24	20	.545	Chi.	21	23	.477
Wash.	25	21	.543	St. L.	20	26	.435
Det.	24	23	.511	Phil.	15	28	.349

At Chicago— R. H. E
Chicago ......00010310*—5 13 0
Washington ..000000000—0 4 0
Scott, Russell and Schalk; Boehling, Ayers and Henry.

At Detroit— R. H. E.
New York ....000100000—1 5 1
Detroit ....20200000*—4 9 0
Caldwell and Nunamaker; Coveleskie and Stanage.

At Cleveland— R. H. E.
Philadelphia ..000000020—2 7 1
Cleveland ....24000100*—7 11 1
Myers, Nabors, Sheehan and Meyers; Morton and O'Neill.

NATIONAL LEAGUE.

	W.	L.	Pct.		W.	L.	P.
Brook.	24	16	.600	Bost.	20	22	.476
N. Y.	23	18	.561	Cin.	22	25	.468
Phil.	23	20	.535	Pitts.	20	23	.465
Chi.	22	24	.478	St. L.	16	27	.372

No games scheduled.

Its Vocabulary.

"That parrot of theirs! Why, it rattles off all of the gossip of the neighborhood!"

"Yes. When it was learning to talk they forgot to take it out of the room the day the sewing society met."—Browning's Magazine.

Waters of the Pacific.

To remove the water of the Pacific ocean it would require the filling of a tank a mile wide, a mile deep and a mile long every day for 440 years.

Twice Married

But the Second Wedding Was Very Different From the First.

By WILLARD BLAKEMAN

He had various names, but none of [illegible] as The Eel. It had been given him to denote that he was extremely slippery. He had been cornered a number of times, but on each and every occasion he had slipped through the fingers of those who were attempting to hire him. He had victimized both men and women, especially winning the latter without half trying. He had married a number of them, got possession of what money they possessed and then lit out. He was a good fighter, and when he could not get out of a sheriff's clutches by chicanery he would put up a defense that had thus far saved him from conviction.

I was sheriff of Union county when one morning one of the women he had married came into town, having ridden twenty miles to bring the information that The Eel was working among the settlers about Hobson, where she had seen him, though, she having been one of his first wives and he having married so many since, he did not recognize her. Instead of making herself known to him, she had brought us the news of his presence in Hobson that an effort might be made to capture him.

It occurred to me that as one of his victims and therefore impervious to his fascinations she might aid in his capture. But it was probable that if he came into close contact with her he would remember her. I therefore proposed that she should give herself a darker complexion and wear a wig of different hair than her own. The complexion she could manage, but wigs were scarce in that country, and some other means of changing her hair must be found

She entered into my scheme heart and soul. There was a drug store in the town at which she purchased a complexion and a hair dye, and from a blond converted herself into a pronounced brunette. She was a young woman, not too old to pass for my daughter. I made up as a farmer looking for a place to settle and buy land. I provided myself with arms, but I concealed them under my clothes. I also took with me several packages of paper cut to the size and shape of a blank bill and on the top of each package placed a real bank bill. I planned that The Eel should endeavor to get these packages through my supposed daughter, and I might lay a trap to take him while he was doing so.

Belle Ashurst—that was the girl's name—and I started on horseback for Hobson one morning and reached it in the middle of the afternoon. We rode up to the tavern and my attention was attracted to a man about thirty-five years of age sitting on the porch in a chair tilted against the house, smoking a long cigar. There was nothing noticeable about him to one not used to dealing with dishonest characters, but there was something in his eye that told me at once he was our quarry

Belle and I dismounted and went into the house, where I registered as Peter Hunker of Independence, Mo Till supper time I contented myself with asking the landlord for information about the surrounding country, the character of the soil and if there was any property for sale. While we were talking The Eel came in and I told the landlord in his presence that I had $3,000 in currency with me to put into land The Eel, who was posing as Mr. Jefferson McCormick, joined in the conversation and said he knew a man who had a farm that was about to be sold out under a foreclosure of mortgage and could be bought dirt cheap. I told him that I would be greatly obliged to him for the information.

While we were talking the supper bell rang, and down came Belle Ashurst. I introduced Mr. McCormick to her, and she received him very cordially. I asked him to join us at supper He accepted the invitation, and I gave him a seat on one side of Belle, while I sat on the other side of her. I watched him when she first spoke to him, fearing that her voice would give her away. I saw him look up at her quickly, but she was so well disguised that I doubted if she had betrayed herself.

After supper we went into the lounging room, where I left Belle and Mr McCormick, while I sauntered about the town When I went back to the tavern I saw McCormack and Belle sitting together, and they had evidently got pretty thick When Belle saw me she excused herself to him and coming out, joined me. She had restrained herself very well, but she told me that her desire to lash the villain for his perfidy was so great that she was glad of an excuse to get away from him. He had used the same blandishments with which he had won her several years before

I told her that on her preserving her equanimity and playing her part well depended our securing his capture and her revenge. She promised to control herself. She had succeeded in pretending to be much pleased with Mr. McCormick. He had asked her to go for a ride with him the next morning, and she had told him she would do so provided her father would consent. I took the matter under consideration and the next morning told her she might go. I suggested that she say to McCormick that she was interested in her father's buying property and ask him to point out any that he knew was for sale.

When Belle came back from her ride she told me that her companion had made violent love to her, telling her that it was a case of love at first sight, that the moment he saw her he knew they were made for each other. She had responded so far as her indignation would permit and acknowledged that she was very much pleased with him.

Several days passed, during which I was laying a plan for The Eel's capture. I knew he was armed to the teeth and, unless I could contrive to get his arms away from him, I could not take him without a fight. On one occasion a sheriff had got a drop on him and called on him to throw up his hands. The Eel had obeyed, but had swung his right arm up so vigorously as to throw a derringer into his hand with which he had shot the sheriff. I must either kill the rascal or take him alive. If I took him alive I propose to effect the capture through the machinations of Delilah.

It was well I had announced that I had money, for I learned that McCormick had been courting another girl in Hobson, and bait was needed to draw him away from her. My funds succeeded. Belle very soon informed me that she had promised to marry him—provided I gave my consent. I held an interview with the proposer, in which I told him that Belle was the apple of my eye and I wouldn't give her to any man who couldn't give a good account of himself. But when he came to his account of himself I accepted it without asking for references and told him that I would give my daughter the money I had brought with me for a dowry and that I had plenty more in Missouri, where I had come from. I asked him when he intended to be married, and he said the sooner the better. I told him I would talk with my daughter, but she might do as she pleased in the premises.

I conferred with Belle, and it was she who laid the plan we carried out. Having been already married to him, she had no objections to marrying him again. As his wife she could the more easily enable me to land him, and she did not see how she could do so except as his wife. All possible suspicion of her or me would be averted by a marriage ceremony.

McCormick being in a great hurry for the ceremony, after pretending to demur at the suddenness of the affair I consented that it should take place at once. A justice of the peace was called in, and Belle, after embracing me while I wiped forced tears from my eyes, stood up with the man beside whom she had once stood under similar circumstances before, and the justice performed the ceremony.

As soon as it was over I wiped away some more tears, and, taking out the packages of blank paper, each faced with a bank bill, I handed them to the bride. She threw her arms around me, then, tossing the packages on a table, turned and embraced her husband.

It was arranged that the pair were to spend their honeymoon at the tavern, and the landlord had prepared the best chamber in the house for them. Belle had arranged with me that I should take position in the hall near the door of their room, and by signal she would indicate that she had secured the groom's arms. Then I was to enter the chamber with a pistol in each hand and make the capture. The signal was to be a fit of coughing on the part of the bride.

The pair had been in the bridal room for about fifteen minutes when I heard the signal. I turned the knob of the door and threw it open. The groom was standing near the door. Belle was beside the bureau on which lay two bulldog pistols, which she was examining with feigned curiosity. I sprang between her and him, a revolver in each of my hands, and told him that if he moved a finger he was a dead man. Belle took up the bulldogs and also leveled them at him.

"You don't know me, do you?" she said fiercely. "I'm Sarah Simpson. We've been married before. The first time I didn't know you. This time I know you well. This gentleman who has been playing my father is the sheriff of Union county. I saw you come into this town to play some more of your games and laid a trap for you. Reckon you won't marry any more wives."

She burst into a flood of tears, while I motioned the man to leave the room, and marched him downstairs, with a pistol pressed between his shoulders. The landlord's surprise was a sight to behold. When I told him that I had captured The Eel he swore that the villain should not leave the town alive. Rushing out, he spread the news of the capture, men came running in, and a cry was raised:

"Hang him!"

The fellow who had not hesitated to break the law so often and had defied officials, seeing himself disarmed in the face of infuriated men, some of whose relatives had been his victims, turned pale, shivered and begged for mercy.

"No mercy for you!" cried a man whose sister he had married. "You showed no mercy to any one else, and you'll get none yourself, and don't you forget it!"

He was so slippery that I was not very sorry when a posse took him out of my hands and ended his career at the end of a rope attached to the limb of a tree. Belle, or Sarah Simpson, had not made up her mind to this and begged that he be spared, but the men would not listen to her.

Her Only Criticism.

Little Dorothy not only liked her tea and coffee to have the appearance of being "real and truly," but she also liked to taste the flavor of each. One afternoon her mother took her to a friend's home, where tea was served at 5 o'clock.

The hostess gave to Dorothy what she usually gave to her own children, of Dorothy's age—viz, hot water, sugar and milk. Dorothy tasted hers politely and ate her little cakes.

"Why, Dorothy, you aren't drinking your tea, dear. Isn't it sweet enough?" asked the hostess.

"Yes, Mrs. C., it's sweet enough," replied the child.

"Then why aren't you taking it?"

"It's too dull," she replied. — New York Times.

WORE TIGHTS, BUT WINS HEART BALM

Grand Rapids Girl Swears She Was "Old Man's Darling".

Grand Rpaids, June 12.—Although Miss Mary E. Spaulding posed for a life-sized photograph in nothing but tights, and a thin pair at that, a jury in the circuit court has awarded her $2,500 heart balm against David McWhorter, a retired business man.

Miss Spaulding testified that for twelve years she was the "old man's darling," and then he threw her aside to marry a younger and fairer girl.

WOULD DIVORCE EX-CASHIER

Wife of Missing Battle Creek Man Asks Decree.

Marshall, June 12.—Augusta Rae, wife of the former cashier of the City bank of Battle Creek, began suit for divorce here.

Her husband, Robert Rae, was arrested several weeks ago, charged with having given liquor to a young Battle Creek woman. Rae went to Canada. He was formerly a member of the Battle Creek board of aldermen.

TECUMSEH MARKETS

CORRECTED JUNE 9, 1916

Wheat	95	1 00
Flour per bbl	5 80	6 40
Rye		85
Corn (ear) cwt		1 00
Oats new		34-36
Beans		3 75
Potatoes		1 00
Butter		25
Eggs		20
Lard		[illegible]
Guinea		10
Fowls(live)		12-14
Springers		25-27
Roosters		08
Ducks 4½ lb up		15
Geese		10
Turkeys		20
Hay	10 00	14 50

CHICHESTER S PILLS
DIAMOND BRAND

Beware of Counterfeits.
Refuse all Substitutes.

LADIES!
Ask your Druggist for CHI-CHES-TER'S DIAMOND BRAND PILLS in RED and GOLD metallic boxes, sealed with Blue Ribbon. TAKE NO OTHER. Buy of your Druggist and ask for CHI-CHES-TER'S DIAMOND BRAND PILLS, for twenty-five years regarded as Best, Safest, Always Reliable.
SOLD BY ALL DRUGGISTS EVERYWHERE
TIME TRIED WORTH TESTED

FOLEY KIDNEY PILLS
FOR BACKACHE KIDNEYS AND BLADDER
Sold Everywhere

Making the Most of June

To enjoy the beautiful month of June to the utmost, one must be in good health. Kidneys failing to work properly cause aches and pains, rheumatism, lumbago, soreness, stiffness. Foley Kidney Pills make kidneys active and healthy and banish suffering and misery. Why not feel fine and fit? Be well! Be strong!

Well Children are Active

If your child is dull, pale fretful and want to lie around, the chances are it is suffering from worms. Kickapoo Worm Killer, a pleasant candy confection, liked by all children is what your child needs. You only give one-half to one lozenge at a time and you get immediate results. Every mother should have a box on hand. 25c. at all druggists. adv

Cut This out — — It Is Worth Money

DON'T MISS THIS. Cut this slip inclose with 5c to Foley & Co., Chicago, Ill., writing your name and address clearly. You will receive in return a trial package containing Foley's Honey and Tar Compound for bronchial coughs, colds, and croup; Foley Kidney Pills, and Foley Cathartic Tablets. Specially comforting to stout persons. adv

How to Get Rid of a Cold

Read how C. E. Summers, Holdredge, Neb., got rid of his cold: "I contracted a severe cough and cold and could hardly sleep. By using Foley's Honey and Tar as directed my cough was entirely cured and I give it full credit for my speedy recovery." Foley's always soothes and heals. Children love it. adv

Clear Skin Comes From Within

It is foolish to think you can gain a good clear complexion by the use of face powder. Get at the root of the trouble and thoroughly cleanse the system with a treatment of Dr. King's New Life Pills. Gentle and mild in action, do not gripe, yet they relieve the liver by their action, on the bowels. Good for young, adults and aged. Go after a clear complexion to-day. 25c. at your druggist. adv

Does Sloan's Liniment Help Rheumatism?

Ask the man who uses it, he knows. "To think I suffered all these years when one 25 cent bottle of Sloan's Liniment cured me," writes one grateful user. If you have rheumatism or suffer from Neuralgia, Backache, Soreness and Stiffness, don't put off getting a bottle of Sloan's. It will give you such welcome relief. It warms and soothes the sore, stiff painful places and you feel so much better. Buy it at any Drug Store, only 25 cents. adv

Cases of Summer Complaint.

Stomach and Intestinal disturbances are frequently corrected by the use of Mothers Gray's Sweet Powders for children. They tend to Cleanse the intestinal tract and promote digestion. Used by Mothers for 28 yrs. All druggists sell them, 25c. adv

There's Danger in Sluggish Bowels

Biliousness, Sick Headache, Sour Stomach Appendicitis, all Start in Inefficient Bowel Action. Foley Cathartic Tablets the Reliable Relief.

Never let the bowels get irregular. It's dangerous and unnecessary. A bottle of Foley Cathartic Tablets will provide ready relief at all times

They clear the stomach, liven up the liver, stimulate the secretion and flow of the bile, have a good tonic effect on the whole intestinal tract.

Of Foley Cathartic Tablets, Mr. E. J. Hudson, a dealer of Cross Keys, Ga., says: "I believe for a thorough cleansing movement of the bowels, without the slightest inconvenience or sickening, I believe the Foley Cathartic Tablet the best on earth. It's a perfect cathartic, with no bad effects. My customers are highly pleased with them. They always satisfy, beyond their expectation."

Sold everywhere in Tecumseh.

RAILROAD TIME TABLE

Effective June 6, 1915

NEW YORK CENTRAL

[Going south]

	11	13	15	23
Station	a m	a m	p m	p m
Jackson	*6 05	‡10 20	‡2 05	*8 05
Tecumseh	7 08	11 17	3 01	9 01
Adrian	7 33	11 50	3 30	
Toledo	8 40	12 35	4 15	10 10
Chicago	4 15			
Detroit	[illegible]		6 00	

Going north

	10	12	14	2[illegible]
Station	a m	a m	p m	p m
[illegible]	[illegible]50	‡12 01	‡4 30	[illegible]
Detroit				‡5 00
Adrian		12 35	5 05	8 15
Tecumseh	9 10	1 01	5 35	9 08
Jackson	10 15	2 00	6 40	10 00

G. J. ZIEHR, Ticket Agent.

DUNDEE BRANCH

Going west

	29	41
Station	a m	p m
Adrian	8 37	‡3 10
Tecumseh	‡9 10	4 02
Tipton	10 10	4 16
Addison	11 50	4 55
Marshall	2 00 p m	6 25
Battle Creek		6 58

Going east

	42	30
Station	a m	p m
Battle Creek	7 35	
Marshall	8 12	9 00
Addison	‡9 37	‡11 50
Tipton	10 10	1 40
Tecumseh	10 22	2 10
Adrian	10 50	
Chicago	5 00	

F. S. BELL, Ticket Agent.

DETROIT, TOLEDO & IRONTON

Going south

	1	3	N. Y. C.
Station	a m	p m	p m
Detroit	‡8 00	*3 30	
Dundee	9 50	5 30	4 20
Britton	10 03	5 47	4 59
Ridgeway	10 08	5 53	5 10
Tecumseh	10 22	6 05	5 20
Adrian	10 50	6 33	

Going north

	4	2	
Station	a m	p m	
Adrian	*9 18	‡3 48	
Tecumseh	9 55	4 16	3 10
Ridgeway	10 05	4 26	3 25
Britton	10 10	4 31	3 40
Dundee	10 40	4 46	4 05
Detroit	12 45	6 40	

‡ Daily except Sunday.
* Daily.

R. A. FOWLER, Ticket Agent.

FOLEY KIDNEY PILLS
FOR BACKACHE KIDNEYS AND BLADDER
Sold Everywhere

How to Feel Good Tomorrow

Indigestion quickly develops sick headache, biliousness, bloating, sour stomach, gas on stomach, bad breath or some of the other conditions caused by clogged or irregular bowels. If you have any of these symptoms take a Foley Cathartic Tablet this evening and you will feel better in the morning. adv

Will My Child Take Dr. King's New Discovery?

This best answer is Dr. King's New Discovery itself. Its a pleasant sweet syrup, easy to take. It contains the medicines which years of experience have proven best for Coughs and Colds. Those who have used Dr. King's New Discovery longest are its best friends. Besides every bottle is guaranteed. If you don't get satisfaction you get your money back. Buy a bottle, use as directed. Keep what is left for Cough and Cold insurance. adv

Indiana Man's Experience

Frank Mosely, Moore's Hill, Ind., writes: "I was troubled with almost constant pains in my sides and back. Great relief was apparent after the first dose of Foley Kidney Pills and in 48 hours all pain left me." Foley Kidney Pills make kidneys active and healthful and stop sleep-disturbing bladder ailments. adv

"Rough on Rats" ends Rats, Mice, Bugs, Die outdoors. Unbeatable Exterminator. Used World Over, by U. S. Gov't too. Economy Size 25c. or 15c. Drug & Country Stores. Refuse substitutes. Free. Comic Picture R.—E. S. Wells, Jersey City N. Y. adv

Many Women need Help

Women are as much inclined to kidney trouble as are men, but too often make the mistake of thinking that a certain amount of pain and torture is their lot and cannot be avoided. Foley Kidney Pills give quick relief from backache, pains in sides and muscles, stiff, sore, aching joints, and bladder ailments. adv

Allen's Foot—Ease for the Troops.

Many war zone hospitals have ordered Allen's Foot—Ease, the antiseptic powder to shake into the shoes and use in the foot-bath, for use among the troops, because it gives rest and comfort to hot, tired, aching, swollen, tender feet and makes walking easy. At druggist everywhere, 25c. adv

Be Sure You Get This Old Reliable Cough Medicine
Imitations always follow the trail of success. Hundreds of imitations have come and gone since FOLEY'S HONEY AND TAR COMPOUND began, 40 years ago, to loosen the grip of coughs and colds.
Be sure you get the genuine
Foley's Honey and Tar Compound
And avoid the names that sound like it.
Here are three easy ways to tell the genuine. 1st—The name of "Foley's." 2nd—The yellow package. 3rd—The Beehive on the yellow package. You cannot get a substitute to do for you what FOLEY'S HONEY AND TAR COMPOUND will do—for coughs, colds, croup, bronchial and lagrippe coughs, throat and lung trouble. Buy it of your druggist and be safe.
★★★ EVERY USER IS A FRIEND.
For sale by all druggist.

THE TECUMSEH HERALD

SIXTY-SEVENTH YEAR NO. 68 — TECUMSEH MICHIGAN, FRIDAY, JUNE 16, 1916 — WHOLE NUMBER 4525

"The flight of time should encourage all who work to put part of their earnings in the Bank."

¶ All your labor proves profitless unless you have something to show for the time you have toiled.

¶ A Bank account is the best record of industry and worthiness. It is easy to start and is the best friend you have. It is a stepping stone to success; an honor to the possessor and the envy of the spendthrift. We help others save, why not you? Begin with $1.

3% Interest Paid on Savings.

TECUMSEH STATE SAVINGS BANK
TECUMSEH MICHIGAN

H. J. Heinz Co.
57 Varieties

We don't have them all but we do have quite a number and will soon have more.

Everything guaranteed, Money back if not satisfied. W.S.T.B.

F. D. AVERY.
PHONE 89

68 GRAVITY

Straigh Run Gasoline will please you in your gasoline stove or automobile.

D. L. WHITENACK & CO.
TECUMSEH, - MICHIGAN.

Come In!

Fresh STRAWBERRIES Every Day.

Something New!
Grape Juice 25c bottle, makes two quarts.

Now is the time to can Pineapples. Get our prices before you buy.

That Chop Suey Tea---just try it and then you will buy no other.

New Potatoes, Asparagus, Green Onions, Lettuce and Radishes fresh every day.

Aluminum Ware given away free, ask about it.

C. M. GILBERT

The Herald $1.00

OPPOSITION TO MARSHALL SEEN

Henry Morgenthau Starts Baker Boom at St. Louis.

WILSON TO RUN CONVENTION

McComb Presides Over National Committee for Last Time—Given Ovation—Democrats Are Angling to Get Progressive Votes—Women on Hand for Suffrage—Convention Opens on Wednesday.

ST. LOUIS, MO. — Preliminaries to the Democratic national convention virtually were completed with the meeting of the national committee, which formally selected former Governor Glynn of New York as temporary chairman to deliver the keynote speech, chose temporary officers and disposed of contests.

The retirement of Chairman William F. McCombs brought about a remarkable demonstration in the committee, which gave cheers and a vote of thanks to him. As the committeemen cheered, the delegates in the hotel lobby joined in the demonstration.

Morgenthau Wants Baker.

There was a flurry in the vice-presidential market gossip when reports got out in the Hotel Jefferson lobby that Henry Morgenthau had received a message from Jacob H. Schiff, the New York financier, to this effect: "In the interest of President Wilson it is believed important that a stronger candidate than Marshall be nominated for vice-president." When seen for confirmation of the reported message Mr. Morgenthau, who has the ear of the president, parried. "Don't say anything about that; it is too important to talk about," said Mr. Morgenthau.

Later in the afternoon Mr. Morgenthau confirmed the report that he had received a message from Schiff, and said that he (Morgenthau) would do all in his power to see Newton D. Baker, the present secretary of war, nominated for the vice-presidency. This tallied with an earlier statement by Mr. Morgenthau that he was nursing a boom for Baker.

Wilson Directs Convention.

President Wilson is directing the convention which will nominate him in the Coliseum building here and which opens at noon Wednesday.

Incoming trains bring additions to the cabinet family, who will direct the machinery. Whatever the president wants he will get. The only chance for any fireworks is on the platform and on the vice-presidential nomination. Wilson also will direct and dictate there in the final spurt.

Boosts Baker for Second Place.

Briefly summarized, here are the other developments with the delegates and big lights arriving on the scene:

Newton D. Baker of Ohio, secretary of war, suggested as a possible running mate in place of Vice President Marshall, although it is generally understood that President Wilson is committed to the renomination of Marshall.

A constitutional amendment proposed, directed against the republican nominee, by way of a resolution in the platform indorsing such a move, to prevent a justice of the supreme court from becoming a candidate for president.

Senator William J. Stone of Missouri, Wilson's choice for chairman of the resolutions committee, is here with the main platform planks. He lives in Missouri, where there is a big German-American population, and is expected to carry the convention over the hyphenated issues.

Bid for Progressive Support.

Progressive party leaders want to sit in on the platform making, with a view of rallying a part of their forces for Wilson as against Hughes. The democratic party leaders are making a bid for progressive support.

Women suffragists of all factions are driving hard for a federal amendment, granting complete suffrage. Declaration that it is a state issue is considered the test they may expect.

Non-Partisan Boosters on Guard.

A non partisan campaign committee is to be organized, with Henry Morgenthau of New York to be the chairman and have as associates Charles R. Crane, Walter L. Rogers and Norman Hapgood. They will co-operate with the national committee and appeal especially to progressives.

BRANDEIS GIVEN ADVANCE

Enjoys Distinction of Assignment and Boost on Same Day.

WASHINGTON, D. C.—The resignation of Charles E. Hughes caused a rearrangement of the seats of the justices of the United States supreme court. Justice van Deventer succeeded Mr. Hughes as the fourth associate in point of service.

Justice Brandeis was assigned to the second or New York circuit, succeeding Mr. Hughes. He thus becomes qualified to sit in the federal courts in New York. Justice Brandeis is the first justice in the history to be assigned and advanced the same day.

Mrs. Anna Peeples, sixty years old, a Kalamazoo pioneer, was fatally injured when struck by a Michigan Central passenger train at a crossing.

While the younger brother went to their home at Escanaba for a fish hook, George Gustafson, aged ten, drowned in the slough at Kipling.

Doctors will examine Mrs. Eva Steenard, Kalamazoo woman, for her sanity before placing her on trial this week for the murder of a new-born babe.

The Kalamazoo Daily Telegraph Press is now being sold for one cent. This gives to Kalamazoo the first penny newspaper the city has ever had.

Captain John Oles, keeper of Thunder Bay island coast guard station, has been transferred to Hammond Bay station, succeeding Captain Joseph Valentine, retired.

TO THE TAXPAYERS OF SCHOOL DISTRICT NO. 7

The undersigned believe that the so-called Brewer site is not the best location for the new School building.

The proposition to be voted on at the District meeting June 19th, gives [illegible] location. We therefore appeal to you to vote down the proposition of authorizing the Board of Education to purchase that site.

Turn out! you taxpayers, and vote down the three-cornered, noisy, dirty, out-of-square with the world site, and also save Shawnee street from being closed.

The reasons why this street should not be closed are: First, traffic from the east and southeast will be diverted and forced to cross the railroad three times and pass the garages in order to reach the depots and stock yards.

Second, this street is the main thoroughfare, north of Chicago street, connecting the east and west part of town; also to and from the cemetery.

Third, We understand the sentiment of the Council is that if it is voted to purchase the Brewer site, they will close Shawnee street.

We think the old school site much preferable and by purchasing the space, there will be room for the new building without removing the old building while the new building is being constructed.

Respectfully,
L. G. North,
C. A. Slayton,
G. E. Nemire,
F. D. Avery,
Thomas Elliott,
James Elliott,
Robt. Elliott,
John A. McIntyre,
M. D. Strang,
R. M. Moiles,
Thos. McCann,
C. B. Mize,
F. M. Mulvaney,
R. S. Moore,
C. H. Williamson,
R. J. McCoy,
Mary F. Wright,
J. C. Law Hardy,
P. B. Hardy,
C. A. Waldron,
G. B. Garlinghouse,
C. E. Williamson,
E. H. Halladay,
E. E. Hendershott.

SUN BROTHERS.

At Tecumseh, Tuesday June 20.

Strange sights and still stranger animals will be among the many things that will beun loaded when the big show train of the Sun Brothers' World's Progressive Shows arrives in Tecumseh on June 20.

This is the date of the appearance here of this well known amusement entrprise. Long before dawn, the railroad yards will be the center of attraction for the younger generation of town and many a household will be startled from its peaceful slumbers at an unseemly hour by the tinkling of the alarm clock under the pillows of the small boy. In fact, a few comfortable beds will be left undisturbed throughout the entire night, their usual occupants preferring to remain awake and thus run no risk of missing the opportunity of witnessing the arrival and unloading of these great shows.

The Sun Brothers' Show for this season have all new equipment and brand new plethora of acts and performances in all its departments, in fact it can truthfully be said that it is an all new show. The only recognizable thing of its past seasons is the adherance to of their old time policy of never allowing at any time or place any gamblers, sure thing men, confidence games, fortune tellers, dancing girl show or anything in the nature of a roper-in-device. These issues have never been tolerated with this show nor will they ever be countenanced.

Two complete performances will be given here during their engagement and the assurance is made that both performances will be presented without any curtailment whatever. Many new and novel free outside exhibitions are offered this season and are said to be of an unusually ntertaining and "thriller" character.

"OUT OF POLITICS," ASSERTS ROOSEVELT

Ex-President Tells Newspaper Men He Has Quit.

OYSTER BAY, N. Y. — Theodore Roosevelt reiterates that he is "out of politics."

"I want to tell you newspaper men," he said, "that it's of no use for you to come up here to see me. I will have nothing to say, I will answer no questions, so please don't ask me to. I am out of politics."

If the former president has any plans for the immediate future other than to continue his literary work he has not made them public. His secretary, John W. McGrath, has arrived from Chicago with a detailed report of the happenings at both the republican and progressive conventions.

While Mr. Roosevelt would not discuss the question, his intimates considered it unlikely that he would reconsider his conditional refusal to head a third ticket. He has not made it clear whether he will support the candidacy of Mr. Hughes.

Drowned in Town He Founded.

CHICAGO, ILL.—The body of John V. Steger, president of the Steger and Sons Piano Manufacturing company, was found in a huge reservoir in the town of Steger, Ill., near here, which he founded twenty-five years ago.

MRS. J. E. SOMERS

Lillian Alice, wife of Rev. J. E. Somers, pastor of the Methodist Episcopal church at Ridgeway, Mich., and youngest daughter of Mr. and Mrs. George Dinsmore of Bay City, Mich., was born near Port Huron, St. Clair county, Mich., April [illegible] and died at her home in Ridgeway Sunday, June 11, 1916.

She was a member of a family of nine, five girls and four boys, and was the first to break the family circle by death. Her earlier years were spent in St. Clair county. When a young lady she became a teacher in the public schools and taught in the same for eight years and until her marriage to the Rev. J. E. Somers which took place at the home of her parents then living in Turner, Mich. Her husband was then pastor on the Omer and Turner charge. She began her faithful and devoted labor as a helpmeet in the work of the kingdom on this home circuit, being at first at Omer, Mich. Wolverine, Mich. was the next place of residence for two years, thence to Albion and Burlington three years where amid sacrifices and denials, she assisted her husband to get a college education. After he graduated three years were spent at Owosso and two at Grand Blanc, when she moved to the present home at Ridgeway.

Four children were born to the union, the oldest a boy, Judson aged 12, and three girls, Helen, Irene and Pauline, aged 11, 9 and 7 respectfully. Beside the husband and these children left to mourn her loss are her father and mother, four sisters, Mrs. A. Balmer of Avoca, Mich.; Mrs. N. Vogelio of Valparaiso, Ind.; Mrs. W. Farquhar of Globe, Arizona; Mrs. H. B. Hitchings of Caribou, Maine; and four brothers, Paul R. Dinsmore, of Bay City; Sam Dinsmore, Turner, Mich., George Dinsmore, Metz, Mich.; Stephen Dinsmore, Coral, Mich.

She was a great sufferer in the last months of her long, lingering illness. Her sickness and death called forth tokens of deep and true sympathy and love throughout the pastoral charge at home and also from Grand Blanc and Owosso, former charges.

Calling the children and members of the household to her bedside two days before her death, in a few moments of renewed consciousness, she spoke to them words of love and counsel and gave them a rich manifestation of true devotion to and unswerving faith in God. The end came at 10:30 Sunday.

Funeral services were held at the parsonage in Ridgeway Tuesday afternoon, June 13th, in the presence of a large number of true sympathizers throughout the charge and neighboring towns and cities of Britton, Tecumseh, Adrian, Clinton, Macon and Owosso. Relatives were present from Bay City, Coral, Avoca, Mich., and St. Mary's, Ont., Canada. Rev. D. H. Ramsdell D. D. of Ann Arbor conducted the service. The Scripture was read by Rev. G. W. Jennings of Tecumseh. Opening prayer by Rev. J. S. Steininger of Adrian. An old time friend of the family, Rev. W. H. Ward, who officiated at the marriage of the parents and baptism of all the children, gave the funeral message and spoke words of commendation. The closing prayer was offered by Rev. H. R. Beatty of Blissfield. Two beautiful solos were sung by Mrs. Marion Stone of Ridgeway.

The grave service was conducted by Rev. Ramsdell and Rev. Lyons of Clinton and all joined in singing "There's a Land that is Fairer than Day." Interment was made in Ridgeway cemetery.

GERMANS DEFEATED T. R., EDITOR SAYS

German-American Alliance Favors Hughes, at Present.

CHICAGO, ILL. — The following telegram was received from George Sylvester Viereck, editor of the Fatherland:

"The nomination of Justice Hughes means the salvation of the Republican party. It is a triumph of genuine Americanism over nativism. Whom the German-Americans will support depends entirely on what Mr. Hughes will say and what Mr. Wilson will do.

"Roosevelt's action is negligible. The colonel has encompassed his own defeat. His debacle proves that there is no room for the Knownothing in American politics. If the Knownothing is eliminated the hyphen will disappear also."

The Fatherland, which is published in New York, is one of the official proponents of the German-American Alliance. A committee from this alliance before the convention of last week called on Chairman Charles D. Hilles and other Republican leaders, and said that the alliance would not support Theodore Roosevelt if he was nominated by the Republicans.

BANDITS FIGHT U. S. TROOPS

Three Mexicans Are Captured; Posse Slays Three.

SAN ANTONIO. — Three of the Mexicans who raided the Columbus ranch were killed by a sheriff's posse and three captured by cavalrymen under Captain Wellborn, according to a report to General Funston from General Mann at Laredo. Captain Wellborn and the armed civilians are continuing their search for the remainder of the band. General Mann reported that the bandits were at Palafox, going from there to the vicinity of Webb where two of them fell into the hands of the troops. They moved southward toward Cactus, and there encountered the posse. None of the Americans was reported injured in the short engagement that followed.

Russ Sink Thirteen Turk Ships.

ODESSA. — The Russian torpedo boat destroyers have sunk thirteen large Turkish ships laden with merchandise off the Anatolian coast.

CZERNOWITZ IS IN SLAVS' HANDS

Russians Have Now Captured 114,000 Austrians.

STRATEGIC CITY IS TAKEN

Capital of Bukowina Is Evacuated for Eighth Time—Russians Pressing On—Are Twenty Miles West of Dubno Fortress—Advance Over 60 Miles at Points.

PETROGRAD, RUS. — One of the correspondents in the Balkans telegraphs that Czernowitz has again been evacuated by the Austrian military and muncipal authorities, making the eighth time in this war that the town has been abandoned.

Fear Attack in Rear.

The movements of the Austrian troops appear to indicate that they fear a descent of the Russians across the Dniester river, taking the city in the rear and cutting the Kolomea railroad.

The population of Czernowitz, a city formerly having 90,000 inhabitants, has been reduced to 6,000 persons, consisting chiefly of Jewish residents.

Roumania Much Excited.

Roumanian newspapers show an excited interest in the progress of the Russian offensive and those of pro-ally tendencies consider that intervention by their country in the war is inevitable. The Roumanie, a newspaper published in French, which is the secondary language of Roumania, says:

"It is obvious from the nature of the Russian offensive that the quadruple entente reveals to us the moment when we can realize our national ideals."

Two Divisions Captured.

LONDON, ENG. — The complete rout of the Austrian armies near Czernowitz, the capital of Bukowina, was announced here by the Russian embassy.

Two entire divisions, with all their generals, artillery and ammunition were captured.

The Russians are in full pursuit, the Cossacks overrunning the territory in the rear of the fleeing armies.

Czernowitz, which was the objective of the Russian drive on this part of the front, was in possession of the Russians for some time early in the war, but they were compelled to evacuate the city during the progress of the Austro-German offensive.

Demidovka also Taken.

PETROGRAD. — The Russians have captured Demidovka, fifteen miles west of Dubno.

Russian troops have approached the outskirts of Czernowitz. As they drew near, the official report says, there were numerous explosions caused by the Austrians with the city.

The statement also says that Russian troops attacked the bridgehead at Zalesczky, on the River Dneister thirty miles north of Czernowitz.

Advance 60 Miles.

The Russians continue to advance along the 250-mile line between the Pripet marshes and the Bessarabian frontier. At only one point, on the Styr, east of Rolki, have the Austro-Hungarians been able to check the Russian drive.

At some points the Russians have advanced sixty miles within the last week.

Captures Total 113,000.

The official statement follows:

"Owing to storms in south Russia and consequent temporary rupture of telegraphic communication, reports are delayed and news of our armies is restricted. Nevertheless, it is confirmed that General Brussiloff's offensive continued Monday. In many sectors of the front we are still pursuing the defeated enemy, and in some places we attacked him hotly. He counterattacked with desperation.

"The total of our prisoners now amounts to 1,700 officers and 113,000 men."

The official Russian statement of Sunday gave the total number of prisoners as about 108,000.

German Forces Rally.

BERLIN. — Russian troops attempted to advance northeast of Buczacz, Galicia, and were repulsed, the war office announces. More than 1,300 Russians were captured.

THREE WOUNDED IN FUED

Farmer Shoots Neighbor, Wife and Baby in Row Over Cattle Trespass.

MAUSTON, WIS. — John Vilas a farmer, his wife and two-month-old baby, were wounded at a neighbor's house, and a posse with bloodhounds is searching for James Kureca, whose farm adjoins that of Villas, following a quarrel between Vilas and Kureca. Mrs. Vilas told officials that Kureca stopped them as they were driving in to town and fired a shotgun four times into the wagon. Vilas is probably dying, having received most of the charge in his abdomen. Mrs. Vilas is seriously wounded in the arm and shoulder and the baby received several shots.

The shooting climaxes a feud a year old which began when Vilas' cattle broke through the line fence into Kureca's field.

A Jury in the Kalamazoo circuit court returned a verdict of not guilty in the case of Harry Irvine, former clerk of the Municipal court charged with embezzlement.

Ross Granger, 14 years city clerk of Ann Arbor, and a resident of the city during the past fifty-seven years will resign and leave July 1 to take up his residence in California.

Petitions were filed at Jackson urging an ordinance to require closing of all pool rooms, and motion picture houses on Sunday and also to prohibit the playing of ball games on the Sabbath.

J. Schmidt, 60, Bay City machinist instantly killed his wife at his home then turned the gun on himself and died immediately. A daughter, Florence, nineteen years old, saw the tragedy.

Try The McDermott's Daisy Market
[illegible]
All kinds of Meat and Fowls.
PRICES ALL RIGHT.

House Dresses

Middy Suits and Middy Blouses also Children's Dresses sizes from 2 to 14 years.

PETTICOATS
A nice line of Petticoats both white and colors.

Auto Caps and Auto Veils. -- Croquet Sets

See our window for Specials for Wednesday.

IDA B. CHASE

Ferndell Store

See us for Strawberries to can next week.

Strawberries

Home grown Stawberries are coming in freely now, we will have in fresh picked Saturday morning, five bushel of as fine berries as you ever saw, all picked off from young vines and the quality will be extra fancy. Call us for your Sunday berries.

Cheese

A fine Old Strong New York Cheese, just cut one that bites also best quality New Michigan Cheese and 20 different kinds of fancy cheese.

VEGETABLES

Home grown Beets and Beet Greens, Onions, Spinach, Radishes, Lettuce, plenty of nice hard Cabbage.

POTATOES

New Potatoes, very fancy quality, 65c peck of 15 pounds.

Fresh supply of Luxury Cakes and Bread in from Detroit every morning.

Give us a call we have the goods and appreciate your business. We carry a complete line of everything in our line.

ALDRICH & SON.
UP-TO-DATE GROCERS PHONE 246

TIRES
Absolutely Punctureproof
GUARANTEED 6500 MILES

Buy your tires direct from our factory and save from 20% to 30%.

These tires are twice as thick through the tread as ordinary makes and are a combination of the best brands, such as Goodrich, Goodyear and Firestone. They are strongly built and reinforced by a new, superior method, making a finished product unequalled for hard usage and pleasure purposes. Used by individuals and business concerns.

Don't delay but order today and do away with your tire troubles. ~~To introduce in~~ your territory we offer the following prices,

30x3	—	$ 8.00	34x4	—	$15.00
32x3	—	8.00	35x4	—	15.50
30x3½	—	10.00	35x4½	—	20.00
32x3½	—	10.50	37x4½	—	21.25
31x4	—	12.00	35x5	—	22.50
33x4	—	14.50	37x5	—	25.00

All other sizes also furnished.

TERMS: Cash with order. Make by remittance by certified check, draft or P. O. money order. When ordering be sure to state whether clincher, quick detachable clincher or straight side bead is desired.

For 5 days we offer 5 per cent. discount where two or more tires are ordered at one time.

PIQUA TIRE & RUBBER CO., PIQUA, OHIO.

Read Herald Ads.

THE TECUMSEH HERALD

FRANK S. TURNER, PUBLISHER
SUBSCRIPTION RATES

IN LENAWEE COUNTY
One year, payment in advance $1.00
One year, payment after three months .. $1.25
OUTSIDE LENAWEE COUNTY
One year, payment in advance $1.25
One year, payment after three months .. $1.50
There will be no Deviation from above Rates

Entered in the postoffice at Tecumseh, Mich., second class mail matter

Telephone Number 36.

WHO CAN VOTE?

The question is being asked "Who is entitled to vote at the special school meeting to be held Monday evening?" That all may understand who are the qualified voters, we print the following:

On the question of voting school taxes, every citizen of the United States of the age of twenty-one years, male or female, who owns property which is assessed for school taxes in the district, and who has resided in the district, as above stated, shall be a qualified voter:

Provided, That the purchaser of land upon a land contract, who actually pays the taxes upon such land and resides thereon, may vote upon all questions; and where a husband and wife who own property jointly and same is assessed for school taxes in the school district, each may, if otherwise qualified, vote upon all questions, including the question of raising money. Automobiles not being assessed for school taxes, the owners thereof are not entitled to vote. Persons owning property subject to taxation, but which is wholly exempt under laws of the State, cannot vote

Those who were entitled to a vote at the recent meeting held for the purpose of voting on a bond issue for the new school are entitled to a vote at this meeting. Many have not attended a school meeting in years - make an effort to get out Monday evening. Grange Hall ought to be crowded. This is your business and you don't want to neglect it.

Great Scheme.

"What do you do?" asked the one who had been married only a few months, "when your husband comes home late at night?"

"I pretend not to notice that it's late, and pretty soon he asks me if I wouldn't like to go to the theater or somewhere tomorrow afternoon."

Two of a Kind.

"I hope you liked that pudding, Mr S.," said the stern mother-in-law. "Poor, dear Clara took great pains with it."

"Did she?" exclaimed the son-in-law, with an expressive movement of his hand on his stomach. "So did I."

Consequences.

He—My first wife never objected to wearing the same suit two seasons. In fact, she never objected to anything.

She—I suppose not. After she had lived with you for awhile she didn't even *object* to dying. — Richmond Times-Dispatch.

Too Simple.

Salesman—That car is simplicity itself. A baby could run it.

"Nothing doing. I'd like to have something our baby can't run."—Puck.

Pitching a Camp Tent.

The spot where your tent is to stand should be open. Have it as close to the woods as you wish, but so that the sun will shine on your tent. Sunlight is the healthiest thing in the world. It is the best disinfectant. If you pitch your tent under the thick trees there will always be an unhealthy dampness and mosquitoes will flock in. Then too, in thunderstorms there is less danger in the open than under trees. The all important reason, however, for pitching your tent in the open is the matter of health.

Do not put up the tent in a hollow. Water will lodge under it with the first shower. Set it on a little knoll. All this holds good whether you use an A tent, wall tent, lean to or any other sort of shelter. Once the tent is up in place dig a drain around it exactly under the edge of the canvas, so that all the water will run off the tent into this drain and be carried away. — Peter Johnson in St. Nicholas.

Persian Words Naturalized.

Regarding the Persian language, we all have a few words from that source in our vocabularies, although we may not be aware of our indebtedness. There are about a dozen words in the English dictionary which trace to Persia, the most common being perhaps "orange" (although this was thought by some to be derived from the Latin "aurum"—gold). "Sash," meaning a ribbon or band (the "sash" of a window is the Latin "capsa"), "shawl" and "taffeta" are other Persian words which have become thoroughly acclimatized, as have "chess," "caravan," "lilac," "dervish" and "lac," while "emerald" and "indigo," "azure," "bazaar," "jackal," "musk," "paradise" and "scimitar" have also been traced to the same source. — London Opinion.

Baring the Feet at Worship.

In India Hindus and Mussulmans alike wear both sandals and shoes (slippers) and the latter boots also, but the invariable rule is to remove them after entering a private house just when stepping on to the mat or carpet on which the visitor takes his seat. They must be cast off, the right boot or shoe first, before the worshiper enters a temple or mosque, and it is still regarded as an absolute profanation to attempt to enter either fully shod. But the domestic habit arose out of its obvious propriety, and the religious ritual of "the shoes of the faithful" now and for centuries past observed throughout Islam, can be demonstrated to have been dictated by, if indeed it be not derived directly from, the universal social etiquette of the east.

As Usual.

Ended were the gay days of the honeymoon, and the newly married couple had come back, crossing the threshold of their new home as man and wife.

Just inside the doorway the man paused, drew his bride closely to him and whispered: "This is our world darling. In it we will try to accomplish great things."

He was proved a true prophet by subsequent events.

Within three months they were fighting for the world's championship.- London Telegraph.

Clever Man.

With a sigh she laid down the magazine article upon Daniel O'Connell. "The day of great men," she said, "is gone forever."

"But the day of beautiful women is not," he responded.

She smiled and blushed. "I was only joking," she explained hurriedly.

Philip Phillips, 17, at Port Huron suicided at the county jail by hanging himself with his belt.

Robert Newton, sixty-five years old, Hastings pioneer, has dropped dead of apoplexy at his home.

TECUMSEH

ONE DAY ONLY

Tuesday, June 20th

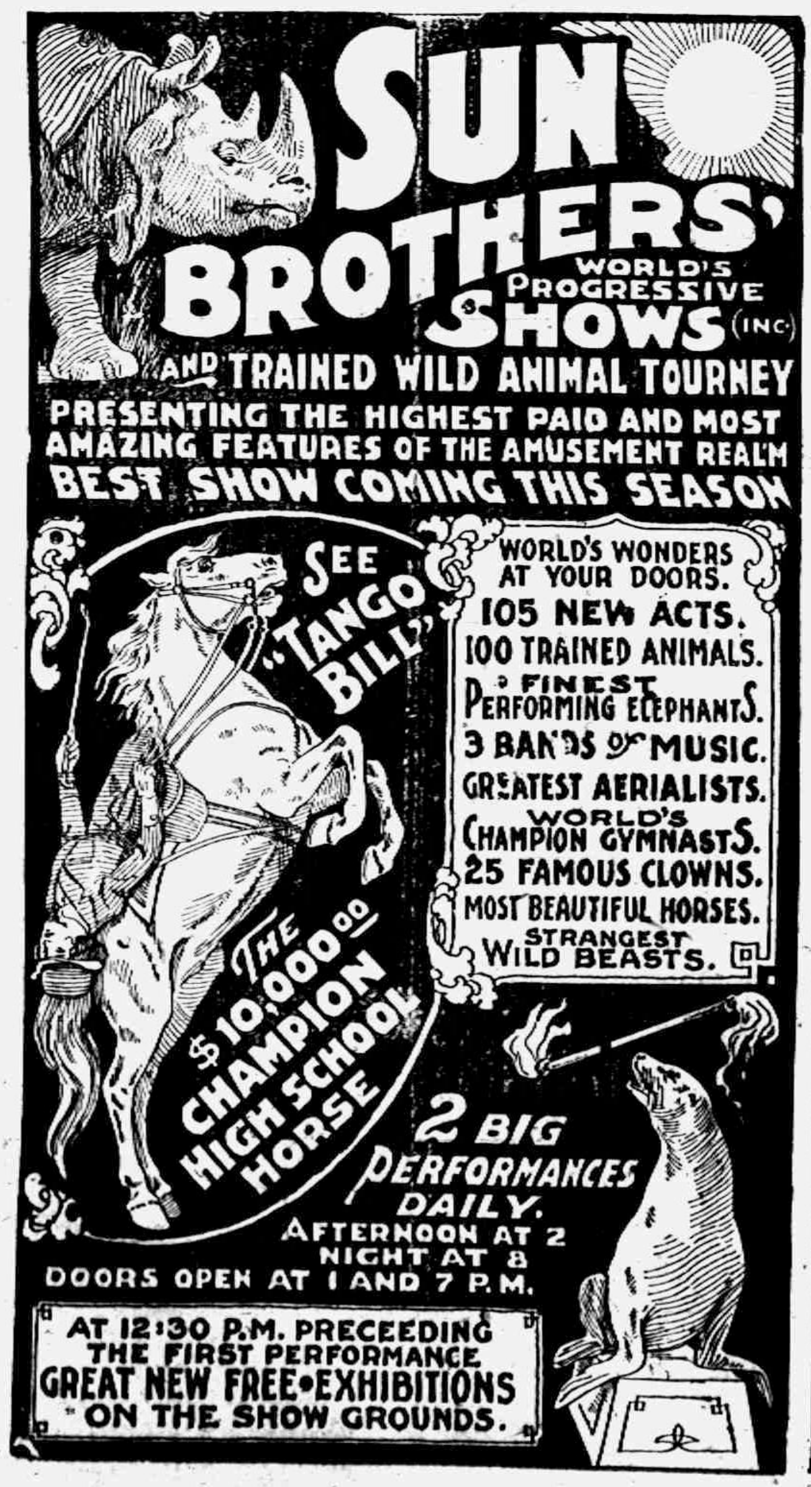
SUN BROTHERS' WORLD'S PROGRESSIVE SHOWS (INC)
AND TRAINED WILD ANIMAL TOURNEY
PRESENTING THE HIGHEST PAID AND MOST AMAZING FEATURES OF THE AMUSEMENT REALM
BEST SHOW COMING THIS SEASON
SEE "TANGO BILL"
THE $10,000.00 CHAMPION HIGH SCHOOL HORSE
WORLD'S WONDERS AT YOUR DOORS.
105 NEW ACTS.
100 TRAINED ANIMALS.
FINEST PERFORMING ELEPHANTS.
3 BANDS OF MUSIC.
GREATEST AERIALISTS.
WORLD'S CHAMPION GYMNASTS.
25 FAMOUS CLOWNS.
MOST BEAUTIFUL HORSES.
STRANGEST WILD BEASTS.
2 BIG PERFORMANCES DAILY.
AFTERNOON AT 2
NIGHT AT 8
DOORS OPEN AT 1 AND 7 P.M.
AT 12:30 P.M. PRECEEDING THE FIRST PERFORMANCE
GREAT NEW FREE•EXHIBITIONS ON THE SHOW GROUNDS.

Why is a bakery like a meat market?

Because there's bakin' there!

Old Mother Hubbard
Went To The Cupboard
To Get Her Poor Dog A Bone
But She Was Mistaken
For She Had Ordered Some
Bacon Of Us That Morning!
And So The Poor Dog Had None!
Have You Tried
Our Fine Breakfast Bacon Yet?

Clark's Market,
Phone 158.

Church Notes

PRESBYTERIAHN CURCH

Rev. Wm. A. Rex, minister.

10:00 a m. Sunday school.
10:00 a m Men's Brotherhood Class
11;00 a m Morning worship and sermon

7 30 p m. Evening service. Rev. G. W. Benn of Battle Creek speaks on "Conditions in Mexico." He resided for seven years near the border line of Texas so is well acquainted with the conditions down there in the land of our troublesome neighbors.

Thursday 7:30 p. m. Regular midweek service. A meeting for the people

BAPTIST CHURCH

W. B Hartzog Ph. D. minister.

10:00 Morning worship and sermon "Jesus Christ's Program Regarding the Race," Matt. 6 10.
11 15 Sunday school
11:15 Men's class. Discussion conducted by the pastor
6:30 Young People's meeting
Thursday 7:30 Midweek meeting

METHODIST EPISCOPAL CHURCH

Rev. George W. Jennings, pastor.
A welcome to all.
10:00 a. m. Morning service.
11:20 a. m. Sunday school
11:15 a. m. Men's class.
6:00 p. m. The Epworth League
7:30 p. m. Evening service
Wednesday 7:30 p. m. Prayer meeting.

EPISCOPAL CHURCH

Rev. F. Hewitt, rector 'Phone 283
10:00 a. m. Sunday-school.
3:30 p. m. Holy baptism for children.

4 p. m. Trinity Sunday sermon. Topic, "Are You a Modern Atheist?" Public cordially invited,

Tuesday 2:30 p. m. Women's Auxiliary. Annual election of officers at the Parish House Tea served. Address by Mrs. C. Clark of Clinton.

On Sunday, June 25, at 11 a. m., a flower service will be held at St. Peter's church.

The vestry have voted that the rector have the last half of July and all of August for a vacation.

The annual Sunday-school and parish picnic will probably be held at Wampler's Lake in the middle of July.

FRIENDS CHURCH

H. Lawrence Linton, pastor,
10:00 a. m. Sunday Morning worship.
11:15 a. m. Bible school.
2:30 p. m. Junior Endeavor.
6:30 p. m. Christian Endeavor.
7:30 p m. Evangelistic services.
Wednesday 7:30 p. m. Midweek prayer meeting.
A cordial welcome to all.

ST. ELIZABETH CATHOLIC CHURCH

Fr. Fisher, rector
8 a m. 2nd Sunday in month Mass.
10 a. m. 4th " " " "
All are cordially invited.

Did His Best.

The young politician was as obliging as possible, but there was a limit to his possibilities. When the reporter asked him what his wife would wear at the mayor's reception he assumed a confidential air.

"I'll tell you just as much as I know myself," he said. "Last night she told me she should wear white. This morning at breakfast she said she'd decided on her rose colored gown, and when I said goodby to her she had spread a gray one beside the rose colored on one chair and her black lace beside the white on another and was taking something else out of the closet. If her hair hadn't caught on a hook as she turned round I might have been able to tell you more."

The Elusive Fly.

Any one who has tried with outstretched hand to catch a fly cannot fail to have noticed its wonderful alertness in escaping. "One reason for this," explains a naturalist, "is the fact that the fly was watching the movements of its would be captor out of all or most of its 8,000 eyes. Another reason for its rapid retreat is that, instead of seeing one hand coming toward it, the fly would have seen at least 7,500 hands all looking alike and all moving down upon it in the same direction. A third reason of the fly's nimbleness is its ability to vibrate its wings nearly 700 times in a second and to travel through the air at a rate of a mile in two and a half minutes or twenty-four miles an hour."

MARTIN H. GLYNN

Will Sound Keynote at St. Louis Convention.

Photo by American Press Association.

MICHIGAN NEWS ITEMS IN BRIEF

Paragraphs of Interest to Wolverine State Readers.

News of All Kinds Gathered From Various Points in the State and So Reduced in Size That It Will Appeal to All Classes of Readers.

Mrs. E. Cody, 93, Ypsilanti, died at home of her daughter, Mrs. Duane Spalsbury.

Robert Stutz, Escanaba, lived only an hour after being hit in the stomach with a log at Wells.

Sheriff Chamberlain, of Wexford county, is after persons who have been poisoning cows in Antioch township.

While I. W. Fox, Marshall resident was waiting to take an interurban in Battle Creek, "dips" relieved him of $30.

Allen Dorsey, who was born in slavery, is dead at Saginaw, Mich., at the age of seventy-nine years. He escaped in 1849, going to Toronto, Ont.

Jackson is in grip of measles. There are more than 400 cases at the present time and the list is increasing daily. Fully 100 cases developed within a week.

The Michigan Central Railroad company says that an addition to cost $250,000 is to be erected at Jackson junction, where the shops of the company are located,

The monthly report shows a balance of $5,049,805.91 in the general fund of the state treasury at the beginning of business June 1. The total in all funds was $11,550,948.18.

While Harry Scott's family, of the Elton Spears farm, three miles north west of Eaton Rapids, were attending a school picnic their house caught fire and was destroyed with all of contents.

The body of Walter Feinauer, son of Walter Feinauer, undertaker at the village of Ida, who was killed by the Twentieth Century Limited train at Sandusky, Ohio, was brought to Ida for burial.

The police of Battle Creek, Mich. have 13 fine game cocks on hand and are at a loss what to do with them. The birds were taken in a raid on a main west of Battle Creek. Nobody claims ownership.

Isaac Sylander, of Greenland, was shot and killed by John Jarventa, a boarder in Sylander's home. After shooting his victim four times the assailant turned the weapon upon himself taking his own life.

J. W. Weston, specialist of Michigan Agricultural college, with headquarters in Escanaba for the last two years, has been named to succeed W. F. Raven as head of the extension department in the peninsula.

As Mrs. Oscar Loucks, cripple, gazed in horror from a window of her home, near Grindstone, her little two-year-old daughter, Marjorie, and a companion were burned to death in a fish shanty some distance away.

The statement issued for the month of May, 1916, of traffic through the canals at Sault Ste. Marie, Mich., and Ontario shows the heaviest traffic for one month yet recorded, 12,293,476 tons passing through the canal.

Harry Frank Keller, of Battle Creek, the ten-year-old son of Charles W. Keller, foreman at the H. B. Sherman Manufacturing company, is dead at Nicholas hospital as a result of injuries suffered at a school playground.

Heirs of the late Mr. and Mrs. Thomas Merrill have deeded the Merrill $25,000 home to the Presbyterian church at Saginaw and it will be used for superannuated ministers, missionaries, their wives and orphan children.

An auto ride about Cheboygan, too much liquor and a quarrel over a woman resulted in the death by shooting of Charles Perue at the hands of John Lafrance, at Lafrance's camp in Maple Grove township, where Perue was employed.

England's Most Beautiful Village.

When Sir John Gorst succeeded his brother in his Wiltshire property he became the owner of what is held, in the west country at any rate, to be the most beautiful village in England. All visitors to Bath are supposed to have misused their opportunities unless they have been to Castle Combe, and indeed the sweet little place is so extensively visited, although it is five and a half miles from any railway, that during the summer months provision is made on the last day of the week for from 800 to 1,000 trippers. The surrounding scenery is not less picturesque than the village itself, and to those who are interested in such matters there is also the attraction of a long history. The church of Castle Combe, which is ancient, has been restored without being spoiled.—Westminster Gazette.

Natural Instincts.

"That callow youth acts as if the world depended on his choice of clothes."

"Well, in his salad days it is perfectly natural for a man to be particular about his dressing."—Baltimore American.

GREAT CHANGE IS SEEN BY SMITH

Grand Rapids Man Heartily In Favor of Great Tanlac.

Arthur Smith, a well known carpenter who lives at 919 Ottawa avenue, north, Grand Rapids, makes this statement:

"I have suffered from rheumatism for the past two years and, at times, the pain was so bad that I could hardly stand it. I would have severe, darting pains in my back and sides and these would often keep me awake at night. In damp weather these pains would be worse and I would be all crippled up, making it unsafe for me to climb around at my work. I lost my appetite and became nervous. My system was all run down.

"I decided to try Tanlac because I had heard so many people say it had helped them. I was agreeably pleased at the quick and beneficial results I got from a few doses of Tanlac. It improved my condition at once. I am now feeling better every day. My rheumatism is much better and my whole system has been built up in every way. I sleep well. I am full of life and energy all the time."

Tanlac may be obtained here at the store of B. J. Pulver.

STATE OF MICHIGAN, County of Lenawee ss.

Probate Court for the County of Lenawee.

At a session of the Probate Court for the County of Lenawee holden at the Probate Office in the City of Adrian on the 15th day of June, in the year one thousand nine hundred and sixteen.

Present, HON. HARRY L. LARWILL Judge of Probate.

In the matter of the estate of PAUL MULL, deceased.

On reading and filing the petition, of Oliver Mull, administration upon the estate of said deceased, alleging that the funeral expenses and debts of said deceased, and the expenses of administrator thus far incurred, have been fully paid, and praying that his final administration account may be allowed and for such other order and decree as to this Court shall seem proper.

It is Ordered, That Monday, the 17th day of July, next, at nine o'clock in the forenoon, be assigned for the hearing of said petition.

And it is further Ordered, That a copy of this order be published in the TECUMSEH HERALD, a newspaper printed and circulating in said County of Lenawee, for three successive weeks, previous to said day of hearing.

—HARRY L. LARWILL,
(A true copy) Judge of Probate
E. I. LARWILL, Register of Probate.

Miss Lena Lockwood returned to her work in Cleveland this morning after a vacation visit with her parents.

In a letter received from F. B. Gould of East Jordan, renewing his subscription, he says his wife had been in the hospital for 48 days, but is now getting along nicely.

Ira Lamkin, wife and two daughters rae visiting relatives in Vermontville and Pentwater. While they are away his mother Mrs. Ben. Lamkin and Mrs. Coryell are keeping house for them.

Sold Under a Binding Guarantee

Money Back If It Fails

For Man or Beast

HANFORD'S Balsam of Myrrh
A LINIMENT

For Cuts, Burns, Bruises, Sprains, Strains, Stiff Neck, Chilblains, Lame Back, Old Sores, Open Wounds, and all External Injuries.

Made Since 1846. Ask Anybody About It.

Price, 25c., 50c. and $1.00

All Dealers OR WRITE G.C. Hanford Mfg. Co. SYRACUSE, N. Y.

Knew There Were Fairies.

The Woman Who Saw has a little friend with wide open eyes and long brown curls. Sometimes when the Woman Who Saw is at her little friend's house and the other members of the family happen to be out of the room—there is a chance for delightful little conferences. The Woman Who Saw always tries to make such opportunities, and she made one on her last visit.

Her little wild eyed friend had been watching for it too. In a flash she lighted upon the arm of the sofa and whispered into the ear of the woman: "Do you know, there are fairies! Because"—excitedly—"last night I made a little swing for them on my desk, such a wee little swing, out of the tiniest, tiniest pieces of sticks and cobwebs. And—this morning the swing was all broken! And that shows that the fairies swung in it last night, doesn't it?"

The Woman Who Saw longed suddenly for that volume of Hans Christion Andersen and the window looking out upon the orchard—long ago.—New York Evening Sun.

His Palindrome.

A tourist traveling with a party of friends was seized with a sudden illness and was compelled to remain for some hours in a hotel. He insisted that the others must go out and enjoy the day and said that he would spend a few hours composing a palindrome—a sentence the letters of which are in the same order whether read forward or backward.

"All right," said one of the party, "but you'll never beat the sign I saw in a country store when I was a boy and red root was in some demand:

"RED ROOT PUT UP TO ORDER."

When the party returned the sick man's face wore a triumphant smile as he handed the following lines to his friend:

To prove him to a doubting maid,
Ned a bold, dangerous task essayed,
And when he came in triumph home
She answered with a palindrome,
Ere half his fervent plea was done,
"Now, Ned, I am a maiden won."

—Youth's Companion.

Louis Werstein, Battle Creek, shot his friend W. Skinner, a young haberhasher, through the head, as the latter stepped off a train, then he went home and killed his wife and then himself. Jealousy is supposed to have been the cause of the shooting.

SPECIAL

FOR

Wednesday, June 21

150 yards New Wash Silks
$1.25 values for 98c yard
One lot Wash Goods 25c values for 17c yard

SUIT SALE

Our entire line of Ladies' and Misses' Suits all go in three lots, $14.75, $18.75, $23.75, worth up to $45.00.

Don't miss seeing the making of a Gossard Corset at the Royal Picture Show next Wednesday afternoon and evening. It will pay you.

The Webster Anderson Co.
Tecumseh, Michigan.

We give and rede m Merchants' Discount Stamps—the Red Stamp.

CLASSIFIED ADS

FOR SALE—House and lot, good well. If taken within the next ten days, will sell for $650.00 Half down. Inquire at Collar's Music Store. 5-12-tf.

ROOFING—Hark and listen! That I sell the only guaranteed Wool Roofing in this town, that I am the only man selling roofing who will fix your roof free of charge, that I have the best of backing, that my firm says if any of my roofing does not prove good to put on a new roof and charge it to them. Now I am selling the same roofing that I have sold for the last ten years and will guarantee that my roofing will do as I say or your money back or I'll make it good. Jas. W. Owen. 4-4-tf

FOR SALE—100 acre farm cheap for quick sale. Address lock box 723, Tecumseh. 3-7-tf

FOR SALE—A good range. Enquire of Charles Bennett. 6 2

WANTED—Ten girls to pick strawberries. Apply to C. F. Patterson.

CARPETS AND RUGS WOVEN—Anyone wishing same can consult with Mrs. Amos Brown of Birdsell, who will call for the rags and return the work when finished. Address Mrs. Amos Brown, Adrian, Route 2. 3t

LOST—Some where on the road between Floyd Heesens and Ira Ashleys residence a fountain pen. Finder leave with Harry Waldron at Avery's store and receive a reward. adv

FOR SALE—Good second hand sewing machine. Phone 390. adv

FOR SALE

Double house on Pearl St. $1850 Cash buys it.

Modern House and 5 acres in north section.

Other bargains in all kinds of Ral Estate.

Phone 190.

ALVA SPAYDE AND CO.

$100 Reward, $100

The readers of this paper will be pleased to learn that there is at least one dreaded disease that science has been able to cure in all its stages, and that is Catarrh. Hall's Catarrh Cure is the only positive cure now known to the medical fraternity. Catarrh being a constitutional disease, requires a constitutional treatment. Hall's Catarrh Cure is taken internally, acting directly upon the blood and mucous surfaces of the system, thereby destroying the foundation of the disease, and giving the patient strength by building up the constitution and assisting nature in doing its work. The proprietors have so much faith in its curative powers that they offer One Hundred Dollars for any case that it fails to cure. Send for list of testimonials.

Adress: F. J. Cheney & Co., Toledo, Ohio.

Sold by all Druggists, 75c.

Take Hall's Family Pills for constipation.

Pershing Back in U. S.

COLUMBUS N. MEX. — General Pershing and staff arrived in camp here from Mexico. Pershing's flying trip along the entire line of communications was said to have been for the purpose of inspecting the American camps and the fitness of the supply routes for the rainy season.

Brains Not Hands

A great masterpiece of music, painting or sculpture, or a great poem is practically finished when the master thinks of it.

The idea is the thing.

A master mind determined how best a best coffee could be produced.

There is always a best of everything from a pugilist to a chess player.

There is a best when it comes to coffee experts.

Empire Coffee is the result of thought and knowledge founded on much experience.

Most coffee just happens.

Brains created Empire Coffee.

Your grocer has it at a popular price.

OUR GUARANTEE

Every package of Empire Coffee is fully guaranteed without reservation or restriction, and should the contents, FOR ANY REASON not meet with the approval of the purchaser, it may be returned to your grocer and he will refund the purchase price.

BERDAN & COMPANY, Toledo, O.
Founded 1896.

Bait Casting

The season is on now. You can catch Bass—if you use some of my fine baits. A few don'ts for the novice:

Don't stand up in the boat when casting. Don't cast for distance. Don't forget to strike your fish when he strikes. Don't reel to fast while fishing and don't hurry your fish to the boat—let him have his own time and way until he gets tired. Don't fail to keep your line tight. Don't get excited—what's that? Can't help it? Neither can I. JUST GO FISHING and don't forget I carry a fine line of tackle.

W. L. COLLER.

FRESH BREAD
A266

How it looks when illustrated.

"Well six, I put it up to him and he fell for it."

When You Buy Bread

FROM THIS BAKERY

you know it is fresh from our ovens, not having been subjected to the wear and tear of various transfers and deliveries before reaching your table.

THIS ALONE

Should Make You Our Customer

S. NEVISON,

Phone 180. Successor to H. D. Gill Baking Co., Tecumseh, Mich

DEERING

GRAIN BINDERS

Grand Prize at Panama-Pacific Exposition.

More sold around here than all other makes.

Light in draft because of less parts and more ball and roller bearings.

Folding dividers. Fender for inside divider leans straw so reel will place it properly on platform.

Ample elevator capacity so binder takes care of lightest or heaviest grain all right.

[illegible] within 10 in. of butt adjuster to handle short grain. Two packers bring grain to trip, do not knock straw out of bundle or waste grain. "No baby bundles possible."

Reel simple gear drive, no chain, positive and steady, 7 in. and 8 in. have outside steel supports; you get all the straw.

Twine can in front so you can see when it is empty.

Twine tension simple and automatic, no adjustments necessary.

Knotter same used for over 30 years; uses 2 in. less of twine at each knot than other binders.

Perfect bundle carrier, positive in action, always releases the bundle.

Pole or truck removed in a moment without a wrench; wheels and truck like the stearing gear of an automobile.

Every canvas can be loosened without touching a strap.

All levers where you can get at them easily.

Binders are hard to get; we have a few extra ones.

Order now while you are sure of getting one.

L. E. TEMPLE & CO.

When Is Your Life Insurance Due?

Whatever the day and month, it's always when you seem least able to spare the money.

All the unusual expenses seem to pile up that very month.

There is a way whereby you may easily provide for these annual payments.

Deposit, each month, a part of the premium in a savings account at this bank and when the day arrives you will have the money without fuss or worry.

A number of people have found this plan the best way. Try it. We have a savings-book for you.

LILLEY STATE BANK

The Bank with the Clock

TECUMSEH CO-OPERATIVE ASSN.

Mr. Farmer

Why don't you take home your new Mower so we can stop in and set it up, and then no worry and waiting on your part for us to come at last minute.

Think of this and act accordingly.

Get our prices on Hay Track, Cars, Rope and Forks if you are going to need anything in this line.

Federal Tires and Inner Tubes. Prices right.

We sold and delivered another "Grant Six" this week. They are some car for the money.

By C. D. BEEBE, Mgr.

....Fresh Vegetables....

We have a full line of Fresh Vegetables at all times. Home grown Radishes, Green Onions, Asparagus, Beet Greens, Spinach, Pie Plant, also Wax Beans, Cucumbers, New Cabbage, New Potatoes. All fresh in for Saturday.

Strawberries

We are now receiving some home grown Strawberries but not enough to supply the demand. Expect some for Saturday. Phone us early if you want any.

10c Cakes

We will have for Saturday, White Cake, Devil's Food, Cocoanut, Layer, Sunshine, Fruit, Spice.

Give these Cakes a trial, they are just like home made.

Phone us your orders—we guarantee every article to please you.

Phone 87

E. J. LOWRY.

Chicago papers of the first part of this week contained announcement of the engagement of Miss Julia L. Fuller of Chicago to Mr. Ronald S. Crane of Northwestern University, Evanstn.

Dr. Hardy will leave on a vacation on Thursday, June 22nd, and will be absent about three weeks.

Wesley Pennington was a passenger for Jackson Tuesday, where he took in the big day Wednesday.

LOCAL AND PERSONAL

NOTICE

All copy must be in the composing room of this office by 9:30 a. m. Tuesdays and Fridays and all advertising [illegible] Monday and Thursday.

Gladys King has been sick for the past week.

Mrs. Charles Edwards of Tipton was a Jackson visitor Wednesday.

Truman Sisson and Anna Wonderlay were up from Macon Wednesday.

Mrs. J. C. Fisk of Clinton was a business caller in town Wednesday.

Graduation gifts at Gastons'. adv

Mrs. H. H. Hammel is in Bay City with a sister who is in the hospital there.

Mr. and Mrs. Clarence Holdridge spent Wednesday with friends in Jackson.

Mrs. Bertram Wood went to Hillsdale Wednesday for a visit with friends.

Those reasonable summer coal prices are now made and may be secured at the office of the Lenawee Lumber and Supply Co. adv

We regret to hear that Mrs. F. D. Rector is confined to her bed by illness.

Mrs. Scott Remington and daughter of Clinton were callers in town Thursday.

Mr. and Mrs. Howard Evans have been spending a few days in Jackson this week.

We buy all kinds of junk and pay the highest price for rags. 'Phone 372. We come after them. Place at old Brewer's foundry.

D. Ghertner. adv

Born to Mr. and Mrs. R. A. Fowler in Albion Tuesday evening, June 13, a 12 lb. son.

Mrs. Lewis Priest left for Detroit Thursday for a few weeks visit with her son and family.

Gastons' for watch, clock and jewelry repairing. adv

Mrs. W. C. Burns and her sister Mrs. Hall of Ridgeway were Tecumseh callers Wednesday.

Mrs. Wm. Willnow and son Melvin were in Jackson Wednesday guests of her son and family.

Master James Sherman of Detroit is making an extended visit with Mr. and Mrs. John Saal.

Try our 10c cakes, there is none better. E. J. Lowry. adv

Mrs. S. C. Catlin and Miss Tillie Anderson came from Adrian Tuesday for a visit with friends.

Lecture on "Conditions in Mexico" in the Presbyterian church Sunday night.

R. A. Fowler was over from Adrian Wednesday and made a pleasant call at the Herald office.

Dr. O. N. Rice of Tipton was in town Wednesday enroute to Detroit for the Medical convention.

Friend McNeil has been in Grand Rapids this week for the meeting of the grand lodge K. O. T. M.

The best eating potatoes in town, give us a trial order. Williamson Bros. adv

Mrs. F. McNeil has been spending a few days in Clinton with her daughter Mrs. Charles Silvers.

Miss Marian Rosacrans left for Grand Rapids Wednesday for a short visit and will visit Albion before her return.

Extra fancy home made cottage cheese at Avery's. adv

John Francisco, who has been visiting his daughter Mrs. C. E. Witherell returned to his home in Perry Tuesday.

Mrs. J. J. Neeley of Detroit has been spending the past week with her sister, Mrs. J. Knouase and other relatives.

Mrs. W. D. Reed and chidren have been spending a few days with her father, Mr. Martin at the farm home in Clinton.

Bargain Day at Tecumseh, Wednesday, June 21st. Come. adv

Miss Flora Ketcham of Onsted was in town Thursday, enroute to her home from Detroit, where she has a position as stenographer.

Miss Jessie Avery who has been having a three weeks vacation from the hospital work at the U of M, returned to her work Thursday night.

Extra fancy home made cottage cheese at Avery's. adv

Henry Coates and wife of Britton were Tecumseh visitors Wednesday. He reports several cases of smallpox in the family on one of his farms in Britton.

The annual picnic of the Wit & Wisdom Club will be held Thursday, June 22i at the home of Mr. and Mrs. Joe Eaton. Supper will be served at 6 o'clock.

Two car loads fo wire fence at last years prices. This means a big saving to you, Mr. Farmer. Lenawee Lumber Co. adv

Miss Laura Saal, who has been spending the last two weeks with her uncle and aunt, Mr. and Mrs. John Saal left for her home in Utica, Mich., Wednesday morning.

Mrs. Arthur Joseph and little son Ralph, who has been so seriously ill from the effect of the measles, are stopping at the home of Mrs. G. R. Gillespie, where he can more often be treated by his doctor, H. H. Hammel.

Rev G. W. Benn of Battle Creek speaks at the Presbyterian church Sunday night on "Conditions in Mexico." Good for us Northerners to hear. He lived near the Texas border for seven years so knows where of he speaks.

Cut glass Gastons' bargains for Wednesday. adv

Mr. and Mrs. E. J. Lowry were Toledo visitors Thursday.

Mr. and Mrs. G. W. Allen of Tipton were in town Thursday.

Ernest VanVleet of Ypsilanti called on friends here Tuesday.

Mrs. Lawrence Brown of Britton called on friends in town Tuesday.

Dance every Wednesday night adv 69-tf

J. Romyne Miller of Detroit was shaking hands with friends in town today.

Mr. and Mrs. Will Waldron and Mrs. Lyman Howe motored to Ann Arbor, Thursday.

Wax beans, cucumbers, beets and everything in home-grown vegetables for Saturday. E. J. Lowry. adv

We can save you money on wire fencing. Lenawee Lumber Co. adv

Mrs. E. J. Haines is making an extended visit with friends at Gaylord and Mancelona.

Mrs. Lena Jones and son Oliver have been the guests of friends in Jackson this week.

Daniel Marsh of Detroit was here Thursday for the funeral of his brother Henry Marsh.

If your taxes are high enough and you wish to prevent a useless waste of money be at the Grange Hall between 7:00 and 7:30 Monday night, June 19th and vote NO on the Brewer site. See write up in this paper. adv Committee.

Mrs. Vest, and daughter Mrs. Chas. Starrett of Clinton were shopping in town Thursday.

Fred Ives and family of North Adrian were in town Wednesday evening for the entertainment.

Now-a-days, Wednesdays mean rainy days, and Bargain Days are gloomy days, instead of busy days.

Gastons' for diamonds. adv

Mrs. M. A. Boyd of Ridgeway has been spending a few days in town with her sister, Mrs. M. Montgomery.

Mrs. Curry and daughter, Mrs. George Price and baby of Britton, were visiting Miss Edna Curry, Thursday.

Fine switches made, cut hair and comings bought at the millinery of Miss Julia A. Hough. adv

Lisle Ross of the Onsted News was a caller in town today. He is steadily improving from his late nervous breakdown.

Mr. and Mrs. F. D. Avery had as guests the first of the week her daughter and husband, Dr. and Mrs. Steel of Montpelier, Ohio.

Buy that watch at Gastons' adv

Mrs. Ione Westfall and daughter Lois of North Adrian have been visiting at the home of Mr. and Mrs. James VanAntwerp this week.

Mrs. M. A. Ide ws in Adrian Tuesday to meet her grand daughter Miss Katherine Ide of Los Angeles, Calif. who will spend the summer with her.

Come to Tecumseh Wednesday, A snappy vaudiville entertainment both afternoon and evening, also a band concert in the evening, June 21st. Bargain specials at all the stores. adv

Mrs. J. E. Gilson and two sons who have been spending a few days with her sister, Mrs. Wilfred Waldron, left for their home in Deerfield, Thursday morning.

Large white new potatoes only 50c, peck. E. J. Lowry. adv

All Knights of Pythias who wish to go to Tipton Monday night are requested to meet in front of the hall as early as posible. Conveyances have been secured for their use.

Do you want some fine old potatoes? We have some good ones. Williamson Bros. adv

Mr. and Mrs. Eugene Harris were in Lansing Wednesday for the graduating exercises, Ed. Sayles being one of the class. Today he takes his examination before the state veterinary board.

Mrs. J. J. Belcher came over from Adrian Thursday for a few days visit with friends. She will return to Adrian for a longer visit with her brother before returning to her home in Ann Arbor.

Diamond rings galore at Gastons.' adv

We have always heard of two bites to a cherry, but four bites would come nearer to the strawberry that Mr. Chas. Berry left on our desk. It measured 5 inches around and 4 1-2 from stem to stem.

Mr. and Mrs. Leon VanValkenburg entertained at dinner Sunday, the guests being Misses Lulu Stahler, Lillian Cole, Bessie VanAntwerp and Mary Snedicor. The young ladies report a very pleasant afternoon.

Muskmellons, Pineapples, Sweet Oranges, Jumbo Bananas all fresh in for Saturday. E. J. Lowry. adv

Mr. & Mrs. Bert Mominee and two children went to Deerfield Thursday afternoon where Frances joined her aunt for her eastern trip to New York city. They expect to be gone eight weeks or more. Enroute they will visit Niagara Falls.

Fresh dressed fowls Saturday, leave your order early. Williamson Bros. adv

Mrs. W. B. Dean of Mason, Mich. was a caller in town Thursday. Way back in 1853 her father, whose name was Furgeson, resided in Tecumseh, Mr. Furgeson being a pattern maker in the Brewer Foundry, until health failing him he left and followed his trade of carpenter. He has always remembered with proud satisfaction that he built the winding stairs in Stacyhome.

Wednesday cut glass at Gastons.' adv

NOTICE TO SCHOOL DISTRICT NO 7

To the voters and taxpayers of school district No. 7; The School Board has called a meeting for next Monday night to decide one of the most, if not the most, important question School District No. 7 has ever been confronted with viz: the selection of a site for our new School building.

In our consideration of this question, let us look at the proposition fairly and without prejudice, and thus come to a conclusion that in years after we can [illegible] No. 7 made no mistake in her choice of a school site.

In the first place, we are all sorry we have not available in our village a whole block whereon we could build our fine new $75000 00 School House but as we are not so blessed, we must make the best out of what we have, and we trust, whichever site is finally chosen, that it will meet the approval of all concerned.

The building we are about to erect, will probably serve our children and our childrens children, hence the importance of looking into the future far enough, while we are considering the matter.

By way of explanation, we would like to say a word to the members of the School Board and the members of the Commerce Club relative to our present stand in this matter.

When the different sites for the School Building was first explained, a good many voters, understood that in order to use the Central School Building grounds, we would have to buy the following property to wit; Mrs. Hoag's house and lot, a part of Mr. Ed Holdway's lot, a part of Mr. Ed Gillen's lot, a part of all of C. M Gilbert's lot and Mr and Mrs. George Chaplin's house and lot.

This would necessitate an expenditure of $5000 00 or more, while in reality the facts as we see them are, and later will be shown, that we need to buy only the house and lot of Mr. and Mrs. Geo Chaplin.

To tell you how our plans were brought about, will necessitate taking you back to the beginning, and show you step by step, our method of procedure and how we come to decide on the old site we favor, and the site we believe you will favor, when it is thoroughly understood by you. Should you not agree with us when you have heard both sides of the question discussed there will be no hard feelings on our part for what the majority want we want

The matter of choosing a site as you know has been under discussion some few days, and several interested taxpayers of the district went down to look over the different sites that had been most talked of viz: Military Park, Brewer s old foundry site and the Central School Building grounds.

After looking them all over carefully, taking rough measurements of the grounds, it was the unanimous opinion of all present that the site where the present Central Building stands was by far the best.

A meeting was arranged then and there to be called later in the day and more interested voters were invited in, when the matter could be discussed more freely and ways and means devised for putting the proposition before the voters of the District, so when it come time to vote they might do it intelligently

A sketch of the present school grounds was made, showing that the New Building could be built by placing it on the south side of the present building by acquiring the land of Mr and Mrs. Chaplin which has a frontage of 100 feet by 200 feet deep. This would give us a lot 350x200 a lot ample for placing our new building on as we will attempt to show you by the plans we have drawn and will be exhibited at the meeting in the Grange Hall

The old grounds measure 250x200 feet and contains 50,000 sq. ft. while the additional purchase of 100x200 from Chaplins would add to the 50000 sq. ft 20,000 sq. ft more making our new lot contain 70000 sq ft in all

"Comparisons are odious," some one has said but to bring out what we wish too, and impress it upon your minds we want to give you the following figures and let you draw your own conclusions

We are creditably informed that the site the School Board advocates is 204x212 feet and contains 43248 sq ft while our old school site as it now stands contains 50,000 sq ft or 6752 sq. ft more than the Brewer site By purchasing the Chaplin lot we would add 20000 sq. ft. more to our old site making a total of 70000 sq ft or an equivalent of 26752 sq. ft. more than in the Brewer location. This would make the old school site practically nearly twice as large as the Brewer site.

This is only one advantage to our minds and many others might be added for instance the building could be constructed facing due west and parallel the street instead of setting diagonally as proposed on the Brewer lot and also made necessary if put on a triangular lot; again, several thousand dollars could be saved in the purchase price, again, a saving in expense of putting in walks, as the main walks on the old site are now in, again, the growing of beautiful shade trees is another important matter, again, safety first, afforded our little ones in going to and from school, if the new building was placed on the old site and last but not least the saving to the tax payers in money—but as our taxes are not very cumbersome here in Tecumseh perhaps that matter would not appeal to most of you of any great importance

Remember, fellow citizens, also if you vote for the Brewer site you are voting to close Shawnee street between the Brewer site and Military Square and further bear in mind if the village council attempt to close Shawnee street rumor has it that the matter will reach the courts

Be the latter rumor or what not, do the safe thing and vote to place the new building where it will look best, do the most good, to posterity, be away from the dust noise, smoke, and foul odor of the stock yards and avoid robbing the citizens who live in the north eastern part of town, privilege of using Shawnee street when they want too

Do you want any streets closed around your house? Think it over, vote as your best judgement directs and thus serve the best interests of your district. Your committee has no axe to grind in this matter nor no favorisin to show.

Someone has said, we want the new building placed where it will show we say we are not building a building for show but for practical every day education to better-fit our boys and girls for life work on the efficiency first plan.

The above statement does not mean that our school house won't be a thing of beauty either, but it does mean that the purpose we are spending so much money for is to better our educational facilties in Tecumseh and when we have [illegible], we have done all.

Come out, every taxpayer, and express yourself one way or the other on this important question, then after the site is chosen, don't kick.

THE COMMITTEE.

NOTICE OF SPECIAL SCHOOL MEETING

Notice is hereby given that a special meeting of School District No. 7, in the Township of Tecumseh, County of Lenawee and State of Michigan, will be held at 7:30 o'clock p. m on the 19th day of June, A. D 1916, at the Grange Hall in the Village of Tecumseh, county and state aforesaid:

That the business to come before the meeting is to consider and determine upon the purchase of that parcel of land in said Village of Tecumseh, bounded North, Northeasterly and East by a curved street commonly known as the northern extension of Ottawa street; South by Shawnee street and West by a street commonly known as Mill street, or some portion thereof, as a site for the erection of the new school house in said district; and to provide for the purchase of the same by taxation.

By order of the Board of Education of said School District.

J. H. SMITH,
Pres. of said Board.
C F. PATTERSON,
Sec of said Board.

Dated: June 6, 1916. 3 t

BARGAIN DAY NO. 3

Again rain issued in our Bargain day and until sundown, one shower followed after another but the sunset was glorious and the evening proved a pleasant one Owing to the rain there was no afternoon performance and but few people came in from the country. In the evening the farmers and their familes came in town and our streets were full of people

The Milan band furnished some fine music during the evening. At 8 o'clock the entertainment began, and was certainly one of the best ever given in Tecumseh and those who stayed at home missed a great treat

The first on the program was given by an extremely fat woman and a very lean man and consisted of singing, dancing and dialogue which at times was decidedly funny and kept the crowd in peals of laughter.

The second was an acrobatic performance by a family consisting of father, mother, and two children and was very good indeed

The trapese acting was unusually good and was much enjoyed by the crowd With the weatherman on our side we hope to have a big crowd on next Wednesday

DANCE AT WAMPLER'S LAKE

The opening dance at Wampler's lake Thursday night attracted a large crowd from Tecumseh quite a number going over in autos It is estimated that about 100 couples took part in the dance and a fine time is reported

All of our Tecumseh crowd arrived home safely except one car which came to grief after they had arrived home. The accident occurred in front of Geo Sisson's at about 10:30 o'clock when the car collided with a telephone pole From reports this morning we learn that the pole is still standing, but the Ford car is somewhat worse for wear No one was seriously injured.

Come to Tecumseh Wednesday, A snappy vaudeville entertainment both afternoon and evening, also a band concert in the evening, June 21st. Bargain specials at all the stres. adv

PIONEER SOCIETY

A meeting of the Pioneer Society was held at the home of Mrs. R B. Gillespie Monday evening with a fair attendance It was decided to hold a picnic July 4th in Adams Park on East Chicago street Committees were appointed to make arrangements. The program will appear in a later issue. This is the 92nd year since Tecumseh appeared on the map.

Later a committee met at Hotel Barrett Dr. Hartzog was appointed to give the address and Henry Conkling, Horatio Keyser and Miner Davidson were invited to make a few remarks

SUNDAY DINNERS

Commencing on Sunday, May 28th, we will serve Sunday dinners at Stauffer's boarding house on South Evans street. Price 35c per plate.

Board and rooms by day or week

Parties wishing Sunday dinners please 'phone 390. J. F. STAUFFER, Prop Fri tf

Hear the true conditions of affairs in Mexico at the Presbyterian church, Sunday night. Lecture delivered by one who knows.

Another Tecumseh boy has been honored by the U. of M. Vernor S. Crane having accepted a position for the coming year as instructor in history. Mr. and Mrs. Crane were in Ann Arbor Thursday making arrangements for their residence there in the near future.

Gastons' for cut glass bargains. adv

Mrs. Wm. Smallidge was in Britton, Tuesday for the reunion of Co. F. 26 Mich. Inft, which met at the home of John Britton. Only seven of the old veterans were present, year by year the number grows less, as one by one they answer the last call.

GOOD PROVIDER'S FAMILY
SHE'S GOOD PROVIDER'S DAUGHTER
The folks cried out as soon's they spied her "Her papa's name is Good Provider."

YES, lots of folks have said to me, "That's a good, healthy pair of children you've got, Provider," and then I start in to tell them about this grocery store and about the wholesome foods it sells—and about its rapid delivery.

All kinds of COLD MEATS on tap.

We give BLUE Trading Stamps.

ANDERSON GROCERY CO.

Phone 91 — Successors, Anderson Bros. Macon 'Phone

VUDOR Re-enforcing Warps
VUDOR Cord Slides—with them cord lasts twice as long as it does with pulleys
VUDOR Re-enforcing Warps
Vudor
Reenforced
PORCH SHADES

Every Shade Equipped with Vudor Safety Wind Device

We have them in stock in four, six, eight and ten foot widths.

WE HAVE A FINE LINE OF HAMMOCKS.

Also Cane Fish Poles, everything in Fishing Tackle, Base Ball and Tennis Goods, Flash Lights and Dry Batteries.

Satterthwaite Bros.

Haying Tools

See the Osborne line of Haying Tools as you all know they are as good as money can buy. We have the Sterling Loader and Side Rake.

Myers Hay Cars and Slings.

Tecumseh Hay Rack.

NOW IS THE TIME FOR

Water Tanks, Lawn Swings, Lawn Mowers, Forks, Hoes, Garden Hose, etc.

COME IN FOR GOOD DEALS.

Phone 290. BROWN & CO.

IF YOU ARE DEAF READ THIS.

Lip Reading teaches "the eye to hear." This study is easily acquired through our complete Correspondence Course. By learning to read the speaker's lips you can again enjoy the comforts of conversation without embarrassment—throw away all mechanical devices and re-enter society.

A Good Deaf Lip Reader Seldom Betrays His Deafness To A Stranger.

Send $1.00 for outline of study-first lecture and lessons. Address

SCHOOL OF LIP LANGUAGE, KANSAS CITY, MISSOURI.

"Preparedness"

Is the Popular Watchword. How about it? Are you Prepared for a Big Fire or Big Wind to Damage your Property?

"Preparedness" spells "Insurance"

Is your New Car Insured?—It's too Vauable to Lose

Mrs. Franc S. Gillespie,

"Always Hustling"

HENRY MARSH

Duaine Service was called to Adrian Wednesday by the death of Henry Marsh who passed away at the county infirmary Tuesday. The body was brought here Wednesday and the funeral was held from the home of his nephew Harry Marsh at 2 o'clock Thursday afternoon with burial on the family lot in Brookside cemetery.

Henry Marsh was born April 13, 1841, and passed away June 14, 1916. He has been a resident of Tecumseh nearly all his life, until a few weeks ago when he was taken to Adrian. He has been a familiar figure upon our streets and a faithful friend to the family of his nephew Harry where he has made his home for a number of years.

Come to Tecumseh Wednesday, A snappy vaudeville entertainment both afternoon and evening, also a band concert in the evening, June 21st. Bargain specials at all the stores. adv

Some of our correspondents seem very loathe to tell us what is going on in their town, except the goings and comings of the people. That is what we want, but we want more. Boost your town, tell what is going on in your locality.

SUN BROTHERS' CIRCUS

An unprecedented attraction with the Sun Brothers' Great Tented Shows, this season, is the introduction at every performance of Herr Klotz's herd of tango and pantomimic elephants. These jungle giants give imitations of a brass band, dance the latest tangos and turkey trots, stand on their heads, play base ball and bowl ten pins; they walk ropes and perform many other equally amusing and difficult tricks. They are truthfully advertised as the most wonderful elephants today in America.

Besides, this elephantine display, the other attractions are all of a high grade character and serves to introduce the leading foreign and American artists. "Tango Bill," the $10,000 high school horse, also appears at every performance. This beautiful equine is handled and performed by Mlle. Kelland, the well known New York horse woman.

The Sun Show will exhibit at Tecumseh, June 20 presenting two complete and unabridged performances. Afternoon and night. The usual free exhibitions will be offered on the show grounds at 12:30 p. m., and this season these are again all new and of a highly original kind.

Dr. N. D. Trask,
Osteopathic Physician,

Special attention given to nervous diseases rheumatism, stomach and bowel trouble.
Bronchitis Asthma and Catarrha Deafness.
Office hours, 9 to 12, 1 to 5, and by appointment.
Office over McCann & Bowen's.

A. C. AYLESWORTH,

Licensed Auctioneer, Real Estate, Stock and General Salesman,
Will attend all sales in city or country, at reasonable rates.
Headquarters and all dates made Herald office

Dental Parlors
W. D. REED, D. D. S.,
Chicago, St. Tecumseh.
Crown and Bridge work Aluminum Silver and Rubber plates and all of the specialties known to modern dentistry. Gas or vitalized air administered
Office over Avery & Co's store

DR. E. D. BROWN,
Dentist.
Modern Dentistry of reasonable rates. Painless extraction by use of local or general anaesthetic.
Officers hours 7:45 a. m. to 5 p. m. Saturday evenings 7 to 9. Other evenings by appointment.
Office in DeWolf Block.
Office pohne 192, house phone 183—2r

C. M. Cooley,
Licensed Auctioneer.
R. F. D. No. 4 Manchester. 15 year successful experience in Jackson, Washtenaw and Lenawee Counties, also practical farmer.
Bell Telephone Clinton exchange.
Rates Reasonable and Satisfaction Guaranteed

Dr. H. H. Hammel
Physician & Surgeon
(Homeopathic)
Calls answered promptly, day or night. Office Hours—8 to 9 a. m., 12:30 to 3:00 p. m, 7 to 8 p. m. Sundays by appointment.
Office above Lilley Bank. Successo to Dr. Walter Briegel.

PARKER'S HAIR BALSAM
A toilet preparation of merit. Helps to eradicate dandruff. For Restoring Color and Beauty to Gray or Faded Hair. 50c. and $1.00 at Druggists.

Whittemore's Shoe Polishes
FINEST QUALITY LARGEST VARIETY

GILT EDGE
WHITTEMORE'S GILT EDGE DRESSING FOR LADIES AND CHILDREN'S BLACK SHOES
SOFTENS PRESERVES LEATHER RESTORES COLOR & LUSTRE
QUICK WHITE

"GILT EDGE," the only ladies' shoe dressing that positively contains Oil. Blacks, Polishes and Preserves ladies' and children's shoes, shines without rubbing, 25c. "FRENCH GLOSS," 10c.
"DANDY" combination for cleaning and polishing all kinds of russet or tan shoes, 25c. "STAR" size, 10c.
"QUICK WHITE" (in liquid form with sponge) quickly cleans and whitens dirty canvas shoes. 10c. & 25c.
"ALBO" cleans and whitens BUCK, NUBUCK, SUEDE, and CANVAS SHOES. In round white cakes packed in zinc boxes, with sponge, 10c. In handsome, large aluminum boxes, with sponge, 25c.
If your dealer does not keep the kind you want, send us the price in stamps for full size package, charges paid.
WHITTEMORE BROS. & CO.,
20-26 Albany Street, Cambridge, Mass.
The Oldest and Largest Manufacturers of Shoe Polishes in the World.

WE WANT a man or woman in every town where we are not already represented, to introduce BROWN HERB TABLETS guaranteed remedy for Constipation, Indigestion and Dyspepsia. Over 100% profit. Easy seller, repeat orders, Permanent income. Write for pamphlets, FREE SAMPLES and terms. BROWN HERB CO., 68 Murray St, New York City.

"URIC ACID NEVER CAUSED RHEUMATISM"

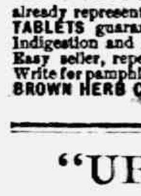

I WANT to prove it to your satisfaction. If you have Rheumatism or Neuritis, acute or chronic—no matter what your condition—write to-day for my FREE BOOK on "RHEUMATISM—Its Cause and Cure." Thousands call it "The most wonderful book ever written." Don't send a stamp—it's ABSOLUTELY FREE.
JESSE A. CASE
Dept. 843 Brockton, Mass.

We Show Men & Women
How to make $30 to $100 weekly, your own boss. Amazing opportunity for large income. Why waste time working for others! Use your spare time at home and gain financial independence. No canvassing. Be your own master. Write to-day. Universal Success Co., Dept. 4, No. 70 Fifth Ave., New York City.

FRIENDSHIP BRACELET LINK ONLY 12¢

STERLING SILVER ROLLED GOLD

DON'T MISTAKE THE CAUSE

Many Tecumseh People Have Kidney Trouble and Do Not Know It.

Do you have backache?
Are you tired and worn out?
Feel dizzy, nervous and depressed?
Are the kidney secretions irregular?
Highly colored, contain sediment?
Likely your kidneys are at fault.
Weak kidneys give warning of distress.
Heed the warning; don't delay—
Use a tested kidney remedy.
Read this Tecumseh testimony.

George Chaplin, [illegible] N. Ottawa St., Tecumseh, says: "My kidneys were disordered and made me miserable. Knowing of several people in this vicinity who had used Doan's Kidney Pills with success, I got a supply of Doan's Kidney Pills at Wright & Sons Drug Store and began using them. The results were very satisfactory. I am in hopes that other kidney sufferers will profit by reading of my experience."

AFTER A RELAPSE OF OVER THREE YEARS, Mr. Chaplin said: "I willingly confirm the statement I gave befre praising Doan's Kidney Pills. They always act just as represented."

Price 50c, at all dealers. Don't simply ask for a kidney remedy—get Doan's Kidney Pills—the same that Mr. Chaplin has twice publicly recommended. Foster-Milburn Co., Props., Buffalo, N. Y. adv

WM. F. M'COMBS

Retires as Democratic National Committee Head.

Photo by American Press Association.

Kirk E. Wicks, of Grand Rapids Mich., referee in bankruptcy for the United States district court for the past ten years, resigned, and Attorney Ben Corwin was apointed referee by Judge Sessions.

Orville Brown of Watson, Ill., employed at Belleville on a county drain, was arrested on a serious charge preferred by a fifteen-year-old girl who was employed as a domestic at Brown's rooming house.

A week's outing of enjoyment for the senior class of the Shelby high school was changed into a tragedy by the drowning in Lake Michigan of two members of the class, Walter Churchill and Dewey Debolt.

J. H. Whitney, formerly a resident of Merrill, died in St. Louis of heart trouble. He represented his district in the house of representatives in 1895-96 and served in the state senate two terms. 1906 and 1908.

At the meeting of the Monroe commission the Detroit Trust company was awarded the $6,000 bridge bond issue by the city. The company bid on a 4 1-2 per cent bond at par, plus accrued interest and a premium of $52. There were five bidders.

Four were hurt when an automobile in which they were riding turned turtle in the ditch east of Saginaw. The injured are: Ida Green, leg and arm broken; Nellie Green, skull fractured, Frank Pohlman, leg and arm broken; John Roesler, head crushed.

Miss Jessie B. Rittenhouse, Cheboygan's gifted poet, and secretary of the Poetry Association of America, took first prize in a national poetry contest with a sonnet entitled, "Debts." It scored six points ahead of all others in 300 submitted.

The wife of James Hastings, an insurance man at Port Huron, was preparing breakfast when she heard him fall in an adjoining room. He was district manager for the Knights and Ladies of Security and was also identified with other orders.

Mrs. Jacob Sadon, of Bay City, went out for a visit to her mother, Mrs. A. Schabel, in Portsmouth township, and on entering the house found her dead on the floor. Mr. Schabel, who is ill, lay in his bed all day trying to call to his wife, and wondering why she did not come to wait on him.

When the British cruiser Hampshire was sent to the bottom Monday night off the Orkney Islands with Earl Kitchener, British war minister, and his staff aboard, it carried down with it Midshipman John Adrian Gerard Kanaar, cousin of Miss Louise and Ralph Kanaar, of Muskegon. Midshipman Kanaar was nineteen years old and enlisted when he was seventeen.

Sheriff Hartway, of Macomb county, has recovered the body of Harry Ross in Lake St. Clair. He had been missing for a week.

Because of illness, C. Spencer, at the Hotel Henschel, claiming residence at Grand Rapids, shot and killed himself in his room.

Stevenson MacGordon, aviator, was fatally burned in an explosion on his aeroplane at Newport News, Va. He was buried in Menominee.

William Hawley, of Escanaba, Mich., was drowned when knocked out of a rowboat. Two skiffs collided in midstream of White Fish river.

CORRESPONDENCE

TIPTON

The Methodist S. S. will hold their Children's Day exercises, Sunday morning, June 18th at 11 o'clock. The following program will be given

Song by School.
Responsive Reading.
Invocation—Pastor.
Song by School.
Recitation—"Tis Children's Day" Frances Muck.
Exercise—"Joy"-Kathryn and Evelyn Brewer.
[illegible] Clure.
Duet—"Willing Workers"-Mabel McClure and Imo Spalding.
Recitation—"The Oriole Cradle"-Laren Wisner.
Recitation—"The Dewdrops Message"-Opal Swift.
Drill and Exercise—"God Promises"-Seven girls.
Solo—Helen McClure.
Recitation—"The smile of a child" Ruth Miller.
"Smiling Acrostic"-Five boys.
Recitation—"The Pansy Bed"-Thelma May.
Song by the school.
Exercise—"Traps"-Five boys.
Recitation—"The Robins Song"-Edna Mackey.
Recitation—"Making Sunshine"-Irene Wisner.
Solo—"Jesus was a little child"-Myra Fridd.
Recitation—"The Lad of Long Ago"-Edward Wisner.
Recitation—Beatrice Allen.
Recitation—"He is our Father"-Eva Tripp.
Exercise—"The Men of To-morrow"-Several boys.
Recitation—"Little Things"-Ollie Mackey.
Remarks by Pastor.
Song by School.

The Woman's Rural club meets Friday afternon with Mrs. C. H. Brewer. Leader, Mrs Vera Anderson; roll call, mention commonly mispronounced words. Program as follows: Solo, Miss Gladys Burtless; Paper, "Nutrition and morals", Mrs. Alice Norcross; recitation, Pauline Taylor; paper, "Forests of the Amazon", Miss Alma Luce; Question box.

Mrs. Addie Kemp is in the Northern peninsula where she will spend a couple of weeks in Pythian work.

Miss Geraldine Derby is spending the week in Detroit with relatives.

Mrs. Eliza Crittenden spent from Saturday to Monday with her daughter, Mrs. Chauncey Pentecost in Onsted.

Sherman Camburn was a guest of Seymour Boyd in Detroit the first of the week.

Grant Ogden and daughter, Julia were Tecumseh visitors Monday.

Mrs. Will Jackson, John Mohr and daughter, Ellen attended the funeral of Mr. Mohr's sister in Blissfield Sunday.

C. H. Brewer, wife and daughter, Dorothy, Mrs. D. J. Preston and Hazel attended the Children's day exercises in Springville Sunday evening.

Mrs. Lorenzo Daniels of Pentecost is spending a few days with her daughter, Mrs. Grant Ogden.

FOLEY CATHARTIC TABLETS
Keep Stomach Sweet - Liver Active - Bowels Regular
Sold Everywhere

NORTH ADRIAN

Dr. Hess gave a fine lecture at the Church last Friday night. It was the second number of the star course. Subject, "Human Nature with the Mask off,"

Children's day exercises were well attended at this place last Sunday and a fine program was listened too.

The Ladies Sewing Circle was held at the hall last Thursday. The men cleaned the cemetery and the ladies served the dinner. Plates were laid for 50 men women and children. Proceeds $5 20.

Mr. and Mrs. Frits Gygi entertained their friend Charlie Aebersold and son of Pennsylvania last week Thursday.

Mr. and Mrs. Wm. Jay returned home from Rome and Rollin where they had visited the past week.

Mr. and Mrs. Wm. Taylor and two sons of Adrian visited her parents Mr and Chas. Osborn last Sunday

Mr. and Mrs E H. Brown visited their brothers and families of Rome and Rollin near Onsted from Friday until Sunday.

RIDGEWAY

Frank Clark is here from Detroit visiting his parents.

Mrs. C. Foote returned home from Kalamazoo Friday, where she has been visiting her son Samuel Foote.

Mr. and Mrs. John Patterson celebrated their 58th anniversity, Friday evening, their children and grandchildren being present. Ice cream was served.

Leone Bellville of Dundee is visiting her aunt Mrs. E. E. Heldenman.

Miss Julia Gilmore came home Friday from DesMoines, Iowa, where she has been teaching.

Mrs. Libbie Bachman of Britton visited Mrs. Elmer Linn Tuesday.

Mrs. Sarah Henney and Miss Mary Osgood were Sunday guests of Miss May Jones.

Mrs. Elmer Linn visited Mr. and Mrs. E. A. Kington of Adrian the later part of the week.

Children's day will be observed here Sunday, June 25.

Miss May Jones made a business trip to Adrian Monday.

Mr. Bailey of Ogden visited Miss Lulu Palmer the latter part of the week.

Mrs. Clarence Bellville of Dundee visited her aunt Mrs. E. E. Heldeman Thursday.

Wade Ensign visited his mother Sunday.

Miss Lulu Gilmore returned home from Ypsilanti Saturday.

Mr. and Mrs. C. M. Gove and Mr. and Mrs. Leon Wilson of Adrian attended the funeral here of Mrs. J. E. Somers.

Mr. and Mrs. Bradley of Britton visited Mr. and Mrs. Dreher Tuesday and Wednesday.

Mrs. Henry Pocklington visited her daughter Pearl Thursday to Sunday, who is attending school in Ypsilanti.

Elmer Linn is in Detroit decorating the F. E. Pocklington home.

Mrs. Ernest DuBois, Mrs. Deremer [illegible] Palmer [illegible] attended the funeral of Mrs. J. E. Somers.

FOLEY KIDNEY PILLS
FOR BACKACHE KIDNEYS AND BLADDER
Sold Everywhere

FRANKLIN

Honoring their Mother's birthday the children of Mr. and Mrs. Henry Tripp celebrated at their parents' home June 4th.

Alton Whelan and family, Mrs. E. J. Whelan and Clarence Wisner motored to Tecumseh Monday.

Mrs. A. B. Wisner, S. N. Wisher and Edward were in Tecumseh Thursday.

Hoyt Whelan has a new seven passenger King.

Alton Whelan and family and C L. Wisner and family motored to Adrian Sunday in Alton's new Grant.

George Carlyle visited in Jackson last week.

While grinding a knife at C. L. Wisner's, Lewis Kay had the misfortune to smash his thumb. Dr. Rice is taking care of it.

Mrs. Mackey visited her daughter Mrs. Martin Fraser Sunday.

Arthur Daniels and family were after church guests Sunday of S N. Wisner and family.

Bert Waring and Lloyd Whelan of Tecumseh Co-Operatives set up a new hay rake at C. L. Wisner's Monday.

Rural Route No. 1 received a fine new coat of white paint on their mail boxes Monday.

Carl Wisner writes from Chicago "Dr. Coller of Battle Creek came in to see me and I enjoyed his call. He is a delegate or rather an alternate to the convention, but his interests are rather those of a Socialist." Dr. Coller is a near relative of the Tecumseh Collers. "The weather has been quite depressing since Tuesday as it has rained all the time, night and day. It has ben bad for the convention, but there is enough enthusiasm to keep the city lively, two conventions at once. The city is full of visitors, even enough to attract the attention of a resident and, believe me, it takes some out of town crowds of large proportion to make a showing here."

MACON

Miss Emily Higgins returned Wednesday from a two weeks visit with relatives in Mansfield Ohio.

Ezra Day has on exhibition an owl that he shot Wednesday morning in his cornfield. The bird measured four feet and three inches from tip to tip of its wings.

Mr. and Mrs. Lavern Mansfield had as guests last Sunday, Mrs. Sara Wastel and her son and wife, Mr. and Mrs. George VanTuyle of Clinton. It is worthy of note that Mrs. Wastel has just passed her 102nd milestone. Her friends join in wishing her added years of life.

Victor Bard moved his family to Tecumseh this week Monday.

Miss May Chambers is home from Armada to spend the summer vacation.

Mr. and Mrs. G. R. Foley of Holloway were Sunday visitors at Melvins Higgins.

Mr. and Mrs. Fred Creger have a baby girl, born Friday, June 9.

Miss Jesse Langan of Antwerp, Ohio spent last week at her brother's Matt Langan's.

George Needham was a week end visitor at the home of his aunt, Mrs. Wilmot Collins.

A number of Macon people attended the funeral of Mrs. Somers in Ridgeway, Tuesday afternoon.

Hal Dewey has a position in Jackson in a hardware store. He was home Sunday bringing a friend with him to spend the day.

Harley Allen went to Ypsilanti, Tuesday to spend a week with his parents.

Miss Nettie Carpenter left Thursday for her home in Fayette, Ohio.

Stop! Look! Listen! The Macon School reunion will be held August 9th. Please notify friends and relatives and be sure and come. Full particulars will be given later.

Mr. Donat is building a house on the farm occupied by his son-in-law, Matt Langan.

Mrs. Bender of Toledo, who has been visiting her sister, Mrs. Michleson returned to her home last week. Miss Grace Michleson going with her for n indefinite time.

The annual party given for the benefit of the Flower fund will be held, Friday afternoon, June 23rd at the home of Mrs. Frank Day. Pot luck supper will be served.

Melvin Higgins and family and George Rendel were Monday visitors at the county seat.

Alfred Lewis was a Clinton caller last Sunday.

After having sent three bullets crashing into the back of his nineteen-year-old wife, from whom he was on the eve of separation, shot a boarder through the arm before the weapon was wrested from him and then attempted to kill Police Chief M. L. Phillips, of the Heights, with an ax, Wm. Farrington, a cafe owner was shot at Muskegon.

When You Go Out to the Barn Tonight

Just imagine that instead of carrying a dirty smoky old lantern you simply step inside the door, turn a key and the entire place is instantly flooded with brilliant white light like sunshine.

Think how much easier it would be to work and how much more quickly you could finish up the chores.

Consider, too, the increased safety—if lanterns and matches were never again used in your barns. Then consider this fact, that you can now make these ideal conditions a reality by the installation of a

Pilot-Carbide-Outdoor Lighting and Cooking Plants

These plants are today furnishing this up-to-date lighting service to barns and out buildings on hundreds of thousands of farms in all parts of the country. In addition they supply the best light and cooking fuel for the home.

You will find the barn lighting feature alone worth the entire investment for the *Pilot*. Its use in the home, as well, means added happiness, comfort, safety and convenience for your whole family.

You can well afford the little it will cost. Write for illustrated catalogs and descriptive booklets giving all the facts. H

A. R. GRAHAM, Supervisor
810 Mason St., FLINT, MICH.
OXWELD ACETYLENE COMPANY, CHICAGO
Largest Makers of Private Lighting and Cooking Plants in the World

STATE OF MICHIGAN, County of Lenawee, ss.

Probate Court for the County of Lenawee.

At a session of the Probate Court for the County of Lenawee, holden at the Probate Office, in the City of Adrian, on the 22d day of May, in the year one thousand nine hundred sixteen.

Present, HARRY L. LARWILL, Judge of Probate.

In the matter of the estate of JOHN F. HICKS, Deceased.

On reading and filing the petition duly verified, of Mary E. Hicks, widow of said deceased, praying that an instrument in writing purporting to be the last will and testament of said deceased may be duly proved and admitted to probate and that administration of said estate may be granted to Rudolph A. Heesen, the executor named in said instrument or some other suitable person.

It is Ordered, That Monday, the 19th day of June next at nine o'clock in the forenoon, be assigned for the hearing of said petition.

And it is further ordered, That a copy of this order be published in the Tecumseh Herald, a newspaper printed and circulating in said County of Lenawee, for the three successive weeks, previous to said day of hearing.

(A true copy) Harry L. Larwill, Judge of Probate.
E. I. Larwill, Probate Register.

STATE OF MICHIGAN, County of Lenawee, ss.

Probate Court for the County of Lenawee.

At a session of the Probate Court for the County, of Lenawee, holden at the Probate Office, in the City of Adrian, on the 3rd day of June in the year one thousand nine hundred and sixteen.

Present, Hon. HARRY L. LARWILL, Judge of Probate.

In the matter of the Estate of LOUIS B. SCHNEIDER deceased

On reading and filing the petition, duly verified, of Margaret Schneider, widow of said deceased, praying that administration of said estate may be granted to petitioner, or to some other suitable person.

It is ordered, That Monday, the 3rd day of July, next, at nine o'clock in the forenoon be assigned for the hearing of said petition.

And it is further Ordered, That a copy of this order be published in TECUMSEH HERALD, a newspaper printed and circulating in said County of Lenawee, for three successive weeks previous to said day of hearing.

HARRY L. LARWILL,
(A true copy) Judge of Probate
E. I. LARWILL, Register of Probate.

"Well, I Should Say 'Gets-It' DOES Work"

"Look a' There, If You Don't Think It's Just Wonderful for Corns!"

"Bless my stars, look at it! Land of the livin'! Why, just look at it! That corn came right off,—just like peeling bananas. Put your finger on my

"Did You Ever See the Like? No Wonder 'Gets-It' is the Biggest Selling Corn Cure in the World!"

toe, right there,—don't be afraid,—that's it,—feel how smooth the skin is? Well, that's where the corn was. Well, that beats all!" That's the way "Gets-It" works on all corns, every corn, every time. It's the new, simple way of curing corns. You'll say good-bye to all foolish contraptions like bundling bandages, sticky tape, plasters, toe-eating salves, and grave-diggers such as knives, razors and scissors. "Gets-It" stops pain. Applied in 2 seconds. Never fails. Nothing to stick to, hurt or press on the corn.

"Gets-It" is sold everywhere, 25c a bottle, or sent direct by E. Lawrence & Co., Chicago, Ill.

Sold in Tecumseh and recommunded as the world's best corn remedy by B. J. Pulver. adv

An initial meeting of about 50 men, representing the men's societies of the Catholic and Protestant churches of Ionia, was held at the Catholic academy to start a movement for the suppression of profanity and clean moving picture shows.

The killing of John O'Donnell by a Grand Trunk train near his home at Richmond, destroyed plans for a double wedding at which he was to have been a bridegroom. A death in his fiancee's family caused the event previously to be postponed.

Suit in the circuit court of Saginaw asking the return of $40,000 interest money, paid two former county treasurers, has been started against the Commercial National bank by Prosecuting Attorney E. J. Vincent in behalf of the board of supervisors.

Kiril Spiroff, of Pennfield township, Calhoun county, won the free trip to the state fair for having the best standing in the eight grade examinations and for answering 20 questions submitted by the state fair. One boy in each county in the state will get a free trip.

A GENERAL SURVEY OF THE WAR.

Wednesday, June 7.—German official statement claims the capture of Fort Vaux six miles from Verdun.

The Russian offensive, said to be participated in by 1,000,000 troops, is still gaining in Bessarbia. In a new drive the Russians claim the capture of 15,000 men, bringing the total result of the drive to 900 officers, 40,000 men, seventy-seven guns, 134 machine guns and forty-nine bomb-throwers.

Rome reports Austrian attacks in the Tyrol checked

Thursday, June 8.—Petrograd reports further gains on the Bessarabian front extending 275 miles, in places to a depth of 20 miles. Vienna admits the Russian gain by reporting the Austrian forces have fallen back to new positions. Fort Lutsk and all the strong Volhynia positions have fallen into the hands of the Slavs. The number of prisoners has now reached over 50,000, Perograd claims.

Paris admits the loss of Fort Vaux, but claims the French still hold the approaches and outskirts to the citadel.

Berlin admits the loss of two additional battle cruisers in the North Sea battle, and declares the British lost two more cruisers not reported. Berlin states that the loss of the two ships by the Germans was withheld for "military reasons."

Friday, June 9.—Russians continue their successes in Volhynia and Galicia, breaking the Austrian front for a stretch of ninety miles, driving the enemy back thirty seven miles and capturing 14,000 more prisoners.

Germans began a general attack on the right bank of the Meuse near Verdun and pierced the French lines in one place.

Italians gained against Austrians, the drive by the Russians in the east having relieved the pressure on the southern front.

Greece ordered the demobilization of the army of 150,000 under pressure by the entente allies, who threatened a blockade because of the Greek negotiations with Bulgarians and Germans.

Saturday, June 10.—The Russian offensive in Volhynia and Galicia is continuing to push westward, daily assuming new phases, with rear guard actions being fought with retreating Austrian forces. In Galicia, northeast of Tarnopol, the Austrian defense is apprently stiffening, heavy fighting being reported there for the heights, which have changed hands several times. The Russian's claim to have taken 72,000 prisoners.

The German war office announces gains southwest of Fort Douaumont and west of Fort Vaux, with the capture of 100 men and 22 machine guns.

Sunday, June 11.—The Russian drive into Galicia, which began less than two weeks ago, has assumed the propositions of the greatest offensive movement of the war. Since the Czar's army began its advance in Volhynia toward the Styr and Strypa rivers it has captured 108,000 men, the war office announces. The surrender of 409 officers and 35,000 men in fight Saturday is reported, together with thirty guns and a great quantity of booty.

The British minister to Greece in the name of the allies presented to the Greek government the demands constituting the conditions upon which the blockade will be raised.

Three German infantry attacks against the French trenches on Hill 304 and the position east of that elevation, in the Verdun sector, were completely checked by the French troops, says the official statement issued at the war department.

David Foster, eighty years of age, of Ypsilanti, was instantly killed by a Michigan Central freight train.

H. L. Haag, Rockford, was elected president of the Students' Christian association, for the next academic year.

M. F. Richmond, who was a resident of St. Johns about sixty-five years, was found dead at his work bench.

The condition of wheat is 81 as compared to 91 a year ago, while rye is four per cent poorer in outlook and oats the same.

TECUMSEH MARKETS

CORRECTED JUNE 9, 1916

Wheat	95	1 00
Flour per bbl	5 80	6 40
Rye		55
Corn (ear) cwt		1 00
Oats new		34-36
Beans		3 75
Potatoes		1 00
Butter		25
Eggs		20
Lard		15
Guinea		10
[illegible]		[illegible]
Springers		25-27
Roosters		08
Ducks 4½ lb up		15
Geese		10
Turkeys		20
Hay	10 00	14 50

CHICHESTER S PILLS
DIAMOND BRAND
Beware of Counterfeits. Refuse all Substitutes.
LADIES! Ask your Druggist for CHI-CHES-TER'S DIAMOND BRAND PILLS in Red and Gold metallic boxes, sealed with Blue Ribbon. TAKE NO OTHER. Buy of your Druggist and ask for CHI-CHES-TER'S DIAMOND BRAND PILLS for twenty-five years regarded as Best, Safest, Always Reliable.
SOLD BY ALL DRUGGISTS
TIME TRIED EVERYWHERE WORTH TESTED

FOLEY KIDNEY PILLS
FOR BACKACHE KIDNEYS AND BLADDER
Sold Everywhere

Making the Most of June

To enjoy the beautiful month of June to the utmost, one must be in good health. Kidneys failing to work properly cause aches and pains, rheumatism, lumbago, soreness, stiffness. Foley Kidney Pills make kidneys active and healthy and banish suffering and misery. Why not feel fine and fit? Be well! Be strong!

A Hacking Cough Weakens the System.

Don't suffer with a hacking cough that has weakened your system—get a bottle of Dr. King's New Discovery, in use over 40 years, and benefiting all who use it, the soothing pine balsam with tar heals the irritated air passages—soothes the raw spots, loosens the mucous and prevents racking the body with coughing. Dr. King's New Discovery induces natural sleep and aids nature to cure you. adv

Cut This out——It Is Worth Money

DON'T MISS THIS. Cut this slip inclose with 5c to Foley & Co., Chicago, Ill., writing your name and address clearly. You will receive in return a trial package containing Foley's Honey and Tar Compound for bronchial coughs, colds, and croup; Foley Kidney Pills, and Foley Cathartic Tablets. Specially comforting to stout persons. adv

Look Good—Feel Good

No one can either feel good nor look good while suffering from constipation. Get rid of that tired, draggy, lifeless feeling by a treatment of Dr. King's New Life Pills Buy a box to-day, take one or two pills to-night. In the morning that stuffed, dull feeling is gone and you feel better at once. 25c. at your druggist. adv

How to Get Rid of a Cold

Read how C. E. Summers, Holdredge, Neb., got rid of his cold: "I contracted a severe cough and cold and could hardly sleep. By using Foley's Honey and Tar as directed my cough was entirely cured and I give it full credit for my speedy recovery." Foley's always soothes and heals. Children love it. adv

Should Sloan's Liniment Go Along?

Of course it should! For after a strenuous day when your muscles have been exercised to the limit an application of Sloan's Liniment will take the soreness and stiffness away and get you in fine shape for the morrow. You should also use it for a sudden attack of toothache, stings bites and the many accidents that are incidental to a vacation. "We would as soon leave our baggage as go on a vacation or camp out without Sloan's Liniment." Writes one vacationist: "We use it for everything from cramps to toothache." Put a bottle in your bag, be prepared and have no regrets. adv

Cases of Summer Complaint.

Stomach and Intestinal disturbances are frequently corrected by the use of Mothers Gray's Sweet Powders for children. They tend to Cleanse the intestinal tract and promote digestion. Used by Mothers for 28 years. All druggists sell them, 25c. adv

Old Folks Saved From Suffering

Mrs. Mary A. Dean, Taunton, Mass., in her 87th year, says: "I thought I was beyond the reach of medicine, but Foley Kidney Pills have proven most beneficial in my case."

Mr. Sam A. Hoover, High Point, N. C., writes: "My kidney trouble was worse at night and I had to get up from five to seven times. Now I do not have to get up at night, and consider myself in a truly normal condition, which I attribute to Foley Kidney Pills, as I have taken nothing else."

Mrs. M. A. Bridges, Robinson, Mass., says: "I suffered from kidney ailments for two years. I commenced taking Foley Kidney Pills ten months ago, and though I am 61 years of age, I feel like a [illegible]-year-old girl."

Foley Kidney Pills are tonic, strengthening and up-building, and restore normal action to the kidneys and to a diseased and painful bladder. They act quickly and contain no habit-forming drugs.

RAILROAD TIME TABLE

Effective June 6, 1915

NEW YORK CENTRAL

Going south

Station	11 a m	13 a m	15 p m	23 p m
Jackson	*6 05	‡10 20	‡2 05	*8 05
Tecumseh	7 08	11 17	3 01	9 01
Adrian	7 33	11 50	3 30	
Toledo	8 40	12 35	4 15	10 10
Chicago	4 15			
Detroit	‡12 20	[illegible]	[illegible]	

Going north

Station	10 a m	12 a m	14 p m	2 p m
Toledo	*7 50	‡12 01	‡4 30	*7 30
Detroit				‡5 00
Adrian	[illegible]	[illegible]	[illegible]	8 15
Tecumseh	9 10	1 01	5 35	9 06
Jackson	10 15	2 00	6 40	10 00

G. J. ZIBBS, Ticket Agent.

DUNDEE BRANCH

Going west

Station	29 a m	41 p m
Adrian	8 37	‡3 10
Tecumseh	‡9 10	4 02
Tipton	10 10	4 16
Addison	11 50	4 55
Marshall	2 00 p m	6 25
Battle Creek		6 58

Going east

Station	42 a m	30 p m
Battle Creek	7 35	
Marshall	8 12	9 00
Addison	‡9 37	‡11 50
Tipton	10 10	1 40
Tecumseh	10 22	2 10
Adrian	10 50	
Chicago	5 00	

F. S. BELL, Ticket Agent.

DETROIT, TOLEDO & IRONTON

Going south

Station	1 a m	3 p m	N. Y. C. p m
Detroit	‡8 00	*3 30	
Dundee	9 50	5 30	4 20
Britton	10 08	5 47	4 59
Ridgeway	10 08	5 53	5 10
Tecumseh	10 22	6 05	5 20
Adrian	10 50	6 33	

Going north

Station	4 a m	2 p m	
Adrian	*9 18	‡3 48	
Tecumseh	9 55	4 16	8 10
Ridgeway	10 05	4 26	8 25
Britton	10 10	4 31	8 40
Dundee	10 40	4 46	4 05
Detroit	12 45	6 40	

‡ Daily except Sunday.
* Daily.

R. A. FOWLER, Ticket Agent.

FOLEY KIDNEY PILLS
FOR BACKACHE KIDNEYS AND BLADDER
Sold Everywhere

How to Feel Good Tomorrow

Indigestion quickly develops sick headache, biliousness, bloating, sour stomach, gas on stomach, bad breath or some of the other conditions caused by clogged or irregular bowels. If you have any of these symptoms take a Foley Cathartic Tablet this evening and you will feel better in the morning. adv

Remove Face Blemishes

Pimples, Blackheads, Acne, Tetter, Ring Worm and that dreaded Eczema can be permantly removed from your face and body by Dr. Hobson's Eczema Ointment. It is no longer necessary to go around with an unsightly complexion and suffer the pain and annoyance that goes with unsightly ailments. Dr. Hobson's Eczema Ointment is a time tried, guaranteed remedy, good for infants, adults, and aged who suffer with skin ailments. Buy a box to-day start using at once. Money back if not satisfied. 50c at your druggist. adv

Indiana Man's Experience

Frank Mosely, Moore's Hill, Ind., writes: "I was troubled with almost constant pains in my sides and back. Great relief was apparent after the first dose of Foley Kidney Pills and in 48 hours all pain left me." Foley Kidney Pills make kidneys active and healthful and stop sleep-disturbing bladder ailments. adv

"Rough on Rats" ends Rats, Mice, Bugs, Die outdoors. Unbeatable Exterminator. Used World Over, by U. S. Gov't too. Economy Size 25c. or 15c. Drug & Country Stores. Refuse substitutes. Free. Comic Picture R.—E. S. Wells, Jersey City N. Y. adv

Many Women need Help

Women are as much inclined to kidney trouble as are men, but too often make the mistake of thinking that a certain amount of pain and torture is their lot and cannot be avoided. Foley Kidney Pills give quick relief from backache, pains in sides and muscles, stiff, sore, aching joints, and bladder ailments. adv

Allen's Foot—Ease for the Troops.

Many war zone hospitals have ordered Allen's Foot—Ease, the antiseptic powder to shake into the shoes and use in the foot-bath, for use among the troops, because it gives rest and comfort to hot, tired, aching, swollen, tender feet and makes walking easy. At druggist everywhere, 25c. adv

Be Sure You Get This Old Reliable Cough Medicine

Imitations always follow the trail of success. Hundreds of imitations have come and gone since FOLEY'S HONEY AND TAR COMPOUND began, 40 years ago, to loosen the grip of coughs and colds.

Be sure you get the genuine
Foley's Honey and Tar Compound
And avoid the names that sound like it.

Here are three easy ways to tell the genuine. 1st—The name of "Foley's." 2nd—The yellow package. 3rd—The Beehive on the yellow package. You cannot get a substitute to do for you what FOLEY'S HONEY AND TAR COMPOUND will do—for coughs, colds, croup, bronchial and lagrippe coughs, throat and lung trouble. Buy it of your druggist and be safe.

★★★ EVERY USER IS A FRIEND.
For sale by all druggists.

THE TECUMSEH HERALD

SIXTY-SEVENTH YEAR NO. 69 | TECUMSEH MICHIGAN, TUESDAY, JUNE 20, 1916 | WHOLE NUMBER 4523

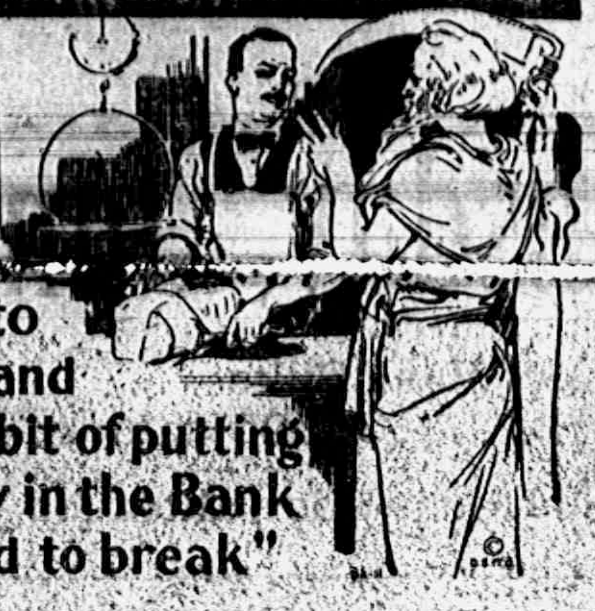

"It takes time to earn none to save, and the habit of putting money in the Bank is hard to break"

¶ A Bank account is the only wedge to release the clutch of want.

¶ Learn to put in a certain percentage of your earnings in the Bank at the time you receive them and live on the balance. You have the satisfaction of knowing that what you put in Bank is safe and always at your disposal if you should need it, but once you start to save you will find it a greater pleasure to save than to spend $1. starts you.

3% Interest Paid on Savings.

TECUMSEH STATE SAVINGS BANK
TECUMSEH MICHIGAN

H. J. Heinz Co.

57 Varieties

We don't have them all but we do have quite a number and will soon have more.

Everything guaranteed. Money back if not satisfied. W. S. T. B.

PHONE 89

F. D. AVERY.

68 GRAVITY

Straigh Run Gasoline will please you in your gasoline stove or automobile.

D. L. WHITENACK & CO.
TECUMSEH, - MICHIGAN.

4 pkg. Corn Flake 25c

Fresh Home-grown Berries every day

Pineapples

are advancing, buy now if you wish to can them.

We are still giving one Percolator free with ten pounds of Coffee.

WATCH OUR WINDOW FOR

Wednesday Specials

IT WILL PAY YOU.

C. M. GILBERT

The Herald $1.00

"BE SQUARE"

COMMENCEMENT EXERCISES HELD AT THE OPERA HOUSE FRIDAY EVENING

Class of 1916, [illegible] bow as a Class at the Opera House, Friday evening. The class day exercises and the graduating exercises were merged this year.

The stage was trimmed with the class colors green and silver and presented a very atractive appearance. Branches of syringa covered the rails of the orchestra and the stage back of the foot lights. A lattice work entwined with roses and syringa made a very pleasant setting for the graduates and Supt. Reed and Rev. Hewitt and Hartzog.

The Class Motto, "Be Square" was suspended over head and was beautiful with a wealth of roses.

The High School orchestra furnished the opening and closing numbers, which were received in a very enthusiastic manner.

The program was largely in the hands of the class and was carried out as per program which appeared in our last issue of the Herald.

While the class was only 14 in number, and one of the smaller in the High school for years, still as stated by Supt. Reed there were no blanks. Usually a class graduating has some members who have just squeezed through but we are told that through but we are told that this class graduated with good standings and honors. We will not comment on the individual papers of the class, as we print them in this issue, suffice to say we are proud of the class of 1916.

The musical numbers outside the members of the class a duet by Miss Edna Taylor and Harold Lowry was rendered in a pleasing manner and called out a hearty encore. Dauine Service appeared with a violin solo and received most enthusiastic encores, which were certainly well merited, as it was rendered as only he can render music. The invocation was given by Rev. W. A. Rex and the benediction by Rev. Hewitt.

In presenting the diplomas, Supt. Reed paid special tribute to the class and lauded them for the good work they had done.

He stated that he would not give them the advise that graduates usually received, but one point he and the class had tried to overcome but their efforts had been a failure, that point was that the class should have been twice as large.

SALUTATORY

Camilla Hayden.

Friends, we're very glad to greet you, one and all, this evening, and we wish you to feel that you are most cordially welcome on this night of nights, on this to us most important occasion. But in welcoming you we are going to ask that you be lenient and not criticize our simple attempts at the creation of literature. For if you had been watching over and waiting for a little rose-bush to develop from a seed into a budding bush, you surely would not criticize the way in which each tiny bud unfolds itself, would you? Well, we, this group of boys and girls before you, the class of 1916 is very much like that little rose-bush,-Oh, pray do not think we would flatter ourselves,-but as the rose is the culmination of a tiny seed in a beautiful flower, so is the graduation of this class, the blooming of a flower that has been germinating for twelve long years.

It was, indeed, just twelve years ago that this seed was one day carefully and tenderly placed in the warm, rich soil of that garden called Education. Let us, then, trace the progress of the child when first placed in school, as the development and growth of a seed placed in the ground. We have said a seed was placed there one day, twelve years ago, where it was left for a while to accustom itself to its new home and perchance a play with the other small seeds. It wasn't very pleasant at first, either, away down there in the dark, but gradually our little friend grew to like it, for really 'twas very nice and warm, you see and all one had to do for the live-long day was simply to eat and sleep and play. Very soon, though, after he had become thoroughly acclimated and had begun to look around a bit, he noticed that his playmates weren't quite like himself. He couldn't tell why, but they certainly didn't look the same. He looked them up and down, down and up, and all around before it dawned upon him that these other wee brown seeds had little green shoots, which seemed always to be pushing and squirming and trying so hard to climb up, up, always up. Our little seed was quite amused at first and considered it all a huge joke, but the more he looked and laughed, the more interested he became and finally he began inquiring why his friends had such funny green tails, why they were everlastingly climbing and where indeed were they climbing to? But couldn't he have some little green tails, too, and please couldn't he climb along with them?

Yes! Yes! he was assured. Of course he could! Of course he could! All the little green tails he wanted! And climb just as high he wanted! And where did they go? Ah, that was the best of all!

He was told how he would grow and grow until finally he would push his way up into the world, above the lovliest place imaginable, with green every where about him excepting o'er head where 'twould be all blue, with warm sunshine and cooling showers. And instead of being a mere brown speck, he would become a fragrant flower with a beautiful rosy face, swaying to and fro on a long slendor stem and making all happy who chanced to pass his way.

That sounded too good to be true and it didn't take our little seed very long to decide he wanted to become a flower and add his bit of beauty and fragrance to that of the world, so he began immediately to put forth little green shoots. Every day he was given a most refreshing drink of A B C's and every day Gardener fed him reading and writing and 'rithmetic. He progressed rapidly on this diet, and soon lots of green shoots appeared and climb—My, how they did climb!

After a time Gardener gave him different drink and many more things to eat by all such peculiar names as geography, history and spelling. And sometimes, yes we regret to say it, but sometimes that little sprouting seed was very naughty and would not grow at all ! and then Gardener who had several names, one Miss Cowan, one Miss Caldwell, and the one which he remembered the longest Miss Wimple, was obliged to poke the young shirker with a stick which she called the ruler and sometimes had to apply a long wiggly thing termed, 'the rubber hose.'

On the whole, however, the little seed was very good and finally one bright day, a tender green shoot pushed its way out of the darkness into the gay world above. It was all true! How lovely! and Oh, how glad he was to be here at last! All warm and green and sweet—Oh, if only he were taller so he could see more! It was a real pleasure to climb, now, for there was inspiration on every hand; the flowers beckoning and nodding their beautiful heads, the clear blue sky above, the birds twittering and caroling in the trees, the drowsy hum of bees, and too, an element of mystery which seemed to pervade all, and manifested itself in such peculiar songs as "The Forms of 'Be' Never Take an Object!"

Our wee, brown seed has become a thrifty, hardy plant, growing and broadening in the garden of Knowledge, and the broader he grows, the broader he wants to grow and the more beautiful he is the more beautiful he wishes to be, for he is coming to realize as he grows and learns and looks about him, how very trival he is in this vast garden. How many byways, paths and springs there still lie hidden, and yet how important it is that small though his part may be, and loogs about him, how very trivial ty in order not to mar the unity and beauty of the whole.

So our seed has grown into full-blown bush with fourteen opening buds upon its branches. We are that bush and we are fourteen buds ready to be plucked by you to contribute our share towards keeping this world the beautiful garden it is. And as the opening buds of the little rose-bush are so joyously welcomed and cherished by those who watched over and guarded it as it grew, so are we waiting, now, to be welcomed by you the fathers and mothers and friends, who have watched over and guarded us in our growth from the tiny seed to the flower about to bloom this evening. For 'tis with your welcome that we are ready to commence, tonight, with the song of Browning's Pippa, in our hearts,—

"The Year is at Spring,
The Day is at morn,
The morning's at seven,
The hill-side's dew-pearled;
The lark's on the wing,
The snail's on the thorn;
God's in his Heaven,
All's right with the world!"

And a right hearty and cordial welcome to you all!

CLASS HISTORY

Gordon E. Bachmann.

One score less two years ago our fathers brought forth on this continent a new class, conceived in liberty and dedicated to the proposition that they should graduate from Tecumseh High School.

For the last four years we have been engaged in a great mental struggle, testing whether this class do this, but in a larger sense we can dedicated shall long endure. We have met in the class room for this struggle and each day we have come forth victorious. We are met here tonight to dedicate a portion of that victory as the final resting place for those who gave their E's that this class might live. It is altogether fitting and proper that we should do this, but in a larger sense we can not forget, we cannot regret, we can but continue this.

The brave teachers, living and dead who taught us here, have given us marks far beyond our poor power to add or detract.

These four years are marked by many great deeds. The school will little note nor long remember what we said in them, but it never can forget what we did in them. It is for us rather to complete the unfinished task that has thus far been so nobly carried on.

It is for us rather to be here dedicated to the great task remaining before us, that from these four years of tedious study we take increased devotion and we here highly resolve, "That this work shall not have been done in vain," "That this town under our inspiration have a new school system" and "That this class of 1916 shall not perish from the earth."

"Finis"

CLASS PROPHECY

Winnifred Mitchell.

Once upon a midnight dreary,
While I pondered weak and weary,
Over many quaint and curious volume
Of forgotten lore,
While I nodded nearly napping,
Suddenly there came a tapping
As of some one gently rapping,
Rapping at my chamber door

Then the silken, sad, uncertain
Rustling of each purple curtain
Thrilled me, filled me with fantastic
Terror never felt before.
So that now to still the beating
Of my heart, I stood repeating
" 'Tis some visitor entreating
Entrance at my chamber door."

Presently my soul grew stronger,
Hesitating then no longer,
"Sir," said I "Or madam, truly
Your business I implore,
Why do you while I am napping.
Come so gently with your tapping.
Tapping at my chamber door?"

"Don't be frightened I implore you,"
And he opened wide the door,
"I'm a prophet, nothing more"

"Prophet," I said, "Of good or evil,
Help me out of this upheaval.
Tell me, tell me what my class
Is destined for"
Quoth the prophet slowly, sadly,
While I listened very gladly.
"While you're dreaming, dreaming,
I will tell you more"

Thus spoke the prophet in a weird and dreamy voice:

In far away India lives one member of your class whose deeds of mercy have made her famous even in this country There Norma Woody will always stay for she loves her people and they in turn love her because of the wonderful teachings she has made known to them

"If she will, she will and you may depend on it;
If she won't, she won't and there's an end on it"

Jason Meads is very famous for the message he is bringing to the minds of the people of Manchester. Every Sunday morning he may be seen in his pulpit welcoming the people of his church. His strong arm upholds them and his smiling face encourages them during every trial and tribulation

"Surely he has the strength of a Samson."

Now, of the musician of your class, Camilla Hayden, there are astonishing reports Crowds of people bow before her, the wizard of the piano, but she is the same "Sunny Jim" to her old friends After extensive study abroad, quenching her desire to "see more," she has returned to America an accomplished pianist and can fairly keep her audience spell bound by the floods of melody from her finger tips She still admires curly hair but has decided to sacrifice everything for her career, and I predict even greater success for her in the future.

"To see her is to love her,
To love but her forever
For Nature made her what she is,
And never made another."

But strange to relate, Burton Garlinghouse has not developed along the lines you would expect when you consider his high school life which did not proclaim him a very accomplished athlete Now any day in the week you may see his robust figure clad in a base ball suit, ready for a fight with the Tigers He is sought after by all base ball fans and is most popular among the young ladies of New York, Chicago and all the large cities of the United States Long may he continue in his good work!

"But the wonder is that one head could contain so much"

The play which the Seniors gave, namely "Mr Bob," created a desire in the heart of Ruth Kotts which she has been able to carry out. The movies are always well attended when Kitty is on the screen for all the men fall in love with her fair beauty She is now a star in some of the best plays and is seen in all the large cities like Britton, Clinton, Macon and Dundee.

"A daughter of the Gods, divinely tall and most divinely fair"

Anyone approaching the business establishment of Lloyd Aebersold is surprised by the deathly stillness that pervades everything Entering the door one can readily see that it is a school, but it seems so strange that there is no class reciting or no noise due to the busy lips of school children. Apparently Lloyd is exceedingly happy in this sphere of work On leaving the school the mysterious silence can easily be solved for over the door is a sign reading "School for Deaf and Dumb, Prof Lloyd Aebersold head instructor"

"When he speaks the world listens"

During her entire high school life, Eunice of the flaming hair was very interested in stylish dressing She is still following up this line of work. All the ladies of the upper four hundred in New York think their gowns are not just right unless designed by Mademoiselle Orr

"Her voice is ever soft, gentle and low an excellent thing in a woman"

And the baby of the class is also distinguishing himself. True to the name of Carlyle he is turning out yards of literature each day.

"And Nature has stamped upon his brow a gentleman"

His immense work requires able help and Metta Stewart fills the position of his secretary very creditably Their business study together during their last year of high school made them congenial companions in their present work Of Metta it could be said,

"Verily, she taketh upon her shoulders a great deal of the business of the world"

Gordon Bachmann, by the strength of his strong arm, is doing immense good to humanity After careful study he has acquired the title of Dr. Bachmann and has an extensive practice in the large town of Little Hope There isn't a man, woman or child in that town who will have any other doctor do their dental work. Let us hope this overwhelming popularity will not turn his head.

"Contentment is a pearl of great price"

Meek little Mary Bloomer has changed and is now at the head of one of the leading movements of the time, namely "Swat the Fly." She travels all the time lecturing and distributing literature to further this movement and great success follows her everywhere

"She is so shy that every motion blushes at itself."

The Quaker of the class is in an interesting position for behind a huge peanut stand at Coney Island you may see the handsome figure of Parker Comfort almost completely surrounded by pretty girls for he still "loves the ladies."

"He was so gentle and the elements so mixed in him that Nature might rise up and say to all the world this is a man"

At a nearby stand is Ethel McIntyre selling chewing gum She also is surrounded by an admiring crowd but "her modesty is a candle to her merit." Her daily profits often surpasses Parker's, and after their customers have gone they usually exchange friendly words. The exciting life suits them exactly and they will probably continue it for many years jointly or otherwise.

Coming at length to the future of Winnifred Mitchell—

Then I awoke with feeling most uncertain
And I looked toward the purple curtain,
For the room was filled with stillness
Never felt before;
And I knew that I'd been dreaming,
And these thoughts that had been streaming
Could have no definite meaning
Of what our class is destined for—
I was dreaming, only dreaming,
Nothing more

GIFTATORY

Ruth Kotts

Our days are done and Commencement
Is why we are here tonight,
And these gifts we are handing downward
Before we take our flight.

I see before me a Mitchell
Gleams through the rain and the mist;
Now Gordon, I'll give this to you.
For your soul cannot resist

Lloyd, after long days of labor
And nights devoid of ease,
I'll give you "The Silent Woman"
And I know she is sure to please

I can hear the click of the keys
While Metta is at work;
She is always faithful to her job
And her work she never shirks.

Such a gift has power to quiet
The restless pulse of care;
"Babe" this is your benediction,
In the future do not despair.

When the lights go out and darkness
Falls on your machine,
Take this candle, Parker,
Your way may then be seen.

Burton, here's "Bringing up Lizzie;"
While reading we trust you'll be fair,
For there is good advice and much wisdom,
Please follow the teaching with care

Not from the grand old master,
Camilla, this gift so fine,
But surely with this iron
It will be "Curly" all the time.

I see your school in the distance.
It is located by a church
These rods, they will come in handy,
For Norma, they are made of birch

A feeling of sadness comes o'er me
When your voice I hear you strain.
Ethel, accept this megaphone
And from shouting please refrain

Oft we hear of a lamb with Mary,
'Tis a sign that she is meek;
Miss Bloomer, take this lamb, dear,
I have never heard you speak.

Your hair is thick and curly
That covers your entire head;
Jason, please take this ribbon
Tie it up when you go to bed.

Eunice, your love for the fashions
Is somewhat extreme, we'll say.
Preserve this book with greatest care,
The styles won't always stay.

Winnie, take this rope, dear,
And tie the Gordion knot,
For Gordon is a "Bachy Mann"
So tie him on the spot

And now each gift has been given
And my cares for the day are done,
So quickly I'll withdraw
With "Good Night" to everyone.

continued on second page

WIDOW OF ASTOR IS WED TO OLD FRIEND

Gives up Income on $5,000,000, but Still Rich.

New York, June 19.—Mrs. Madeleine Force Astor, widow of Colonel John Jacob Astor, who lost his life in the Titanic disaster four years ago, was married in Bar Harbor, Maine, to William K. Dick, vice-president of the Manufacturers' Trust company, and member of a family long identified with the sugar refining industry.

Mr. Dick and his bride will go to the west, returning in about a month, and will make their home at Islip, one of Long Island's fashionable colonies. Mr. Dick is twenty-eight years old, four years older than Mrs. Astor. They were freinds for many years before Miss Force's marriage to Mr. Astor.

Mrs. Astor, through marriage, will lose the income from a trust fund of $5,000,000, which her husband set aside for her, and also the right to residence in the Astor mansion on Fifth avenue. The trust fund and the house will revert to Mr. Astor's son Vincent, in accordance with the terms of Mr. Astor's will.

Mr. Astor is known to have settled a large sum, estimated as high as $20,000,000, on his wife at the time of their marriage. This sum will not be affected in any way by her marriage to Mr. Dick. At any rate, Mr. Dick is himself a millionaire, his fortune being between $2,000,000 and $3,000,000.

Prof. Lacy Dead.

Philadelphia, Pa., June 19.—Ernest Lacy for many years professor of English at a high school here and a noted playwright, is dead.

Copyright Hart Schaffner & Marx

"the style"

YOUNG men are rapidly dropping all qualifications when they mention or think of

Hart, Schaffner & Marx Varsity Fifty Five

To the average keen dresser among the young men this famous model is simply "the style."

McCann & Bowen,
One Price Clothiers.

Try The

McDermott's Daisy Market

FOR

All kinds of Meat and Fowls.

PRICES ALL RIGHT.

House Dresses

Middy Suits and Middy Blouses also Children's Dresses sizes from 2 to 14 years.

PETTICOATS

A nice line of Petticoats both white and colors.

Auto Caps and Auto Veils. -- Croquet Sets

See our window for Specials for Wednesday.

IDA B. CHASE

TIRES

Absolutely Punctureproof

GUARANTEED 6500 MILES

Buy your tires direct from our factory and save from 20% to 30%.

These tires are twice as thick through the tread as ordinary makes and are a combination of the best brands, such as Goodrich, Goodyear and Firestone. They are strongly built and reinforced by a new, superior method, making a finished product unequalled for hard usage and pleasure purposes. Used by individuals and business concerns.

Don't delay but order today and do away with your tire troubles. To introduce in your territory we offer the following prices,

30x3	--	$8.00	34x4	—	$15.00
32x3	—	8.00	35x4	—	15.50
30x3½	—	10.00	35x4½	—	20.00
32x3½	—	10.50	37x4½	—	21.25
31x4	—	12.00	35x5	--	22.50
33x4	—	14.50	37x5	--	25.00

All other sizes also furnished.

TERMS: Cash with order. Make by remittance by certified check, draft or P. O. money order When ordering be sure to state whether clincher, quick detachable clincher or straight side bead is desired.

For 5 days we offer 5 per cent. discount where two or more tires are ordered at one time.

PIQUA TIRE & RUBBER CO., PIQUA, OHIO.

THE TECUMSEH HERALD

FRANK S. TURNER, PUBLISHER

SUBSCRIPTION RATES

IN LENAWEE COUNTY
One year, payment in advance $1.00
One year, payment after three months..$1.25
OUTSIDE LENAWEE COUNTY
One year, payment in advance..........$1.25
One year, payment after three months..$1.50
There will be no Deviation from above Rates

Entered in the postoffice at Tecumseh, Mich., second class mail matter.

Telephone Number 36.

IF YOU HAVEN'T A MIND YOU CAN'T CHANGE IT.

The results of the school meeting held Monday night proved conclusivly that the people of the district did not want to purchase the Brewer site for a location of our new school. While the discussions were animated, we feel that the speakers were sincere and that no personalities entered into the proposition.

This is as it should be. A public question of this nature should be decided entirely on its merits. The Herald is decidedly opposed to dragging into this school question any personal matter against any one person or set of persons. It never helps a worthy cause but always hinders.

We feel that the school board stands ready to please the people and now that the people have expressed themselves, stand ready to call a meeting to decide any reasonable site that the people want whenever they ask for a call.

The Herald suggests that a petition be prepared at the earliest possible moment to be presented to the Board, favoring the old site with additional land, sufficient for the needs of the school.

It would be folly to build our new building on the present site without more land, so let us be liberal in this matter and provide a site that we as citizens will always be proud of, and by all means center your building in the plot of ground you purchase.

A lot 350ft. by 350 ft. would be none too large. Don't make the mistake of making it too small.

Many places are buying blocks to locate their schools on.

We voted against the Brewer site for the reason that the proposed site, in our opinion, was too small and that additional land could not be obtained without closing some street which surrounded it.

We have been criticised no doubt by some because we changed our minds on this site, for on the start we did favor the Brewer site, but as we studied it more it became clear in our minds that this location was too small unless a street in front or back was closed and it would be impossible for us to honestly vote for it.

The question of cost had nothing to do with our opinion as we would vote for a $5,000 or $10,000 expenditure, if necessary, to provide extra land for this new school. We are not *building* for a day or a year, but for 50 or 60 years, therefore we need to provide an adequate site.

If you haven't a mind you can't change it so we have no regrets in regard to our vote on the proposition. You will always find us on the side we feel that is for the best interests of Tecumseh.

Let us bury the hatchet if we have dug it up, and get down to business so that we may settle the site and build our school at the earliest possible moment.

A Japanese "Comic."

"After scanning a Japanese comic for a few minutes," says a writer in Cartoons Magazine, "one might conclude that the mystic Jap hasn't a greatly different viewpoint than other folks when his thoughts are immersed in the lighter things of life. Even the time honored, hoary jests of the papa cow and his ever readiness to resent encroachments upon his fenced domain or peace of mind find places in the funny pages of Japan's publications, as they still do in ours. Quite a typical example of Japanese comic page material, and one which uses this very theme, is represented in a strip that appeared not long ago in Osaka Puck. Two characters are used—one a fellow of the Opie Dilldock type, and the other an ordinary everyday bull. The former finds it necessary to cross a bridgeless stream. Summoning his wits to his aid he seizes a rock and hurls it at the other's head. Then, grabbing a plank and placing it across that part of his anatomy most logically open to attack, he faces the stream and awaits the impact. The force imparted by the enraged bull lifts him to the opposite bank in the twinkling of an eye. The line beneath the picture reads, 'Now I see that necessity makes invention.'"

PRACTICAL HEALTH HINT.

Bed Sores.

During a long illness in bed the pressure upon the surface of the body is steady, and unless various parts are subjected to pressure bed sores will form from too long continued pressure upon one part. The aged are more liable to have bed sores than younger persons. Those suffering from paralysis are the greatest of all sufferers. It is important to keep the sheet smooth under the patient. A ridge in the sheet will rub a sore into the skin made tender by lying so long in the recumbent position. If the patient is heavy it is not necessary to lift him. Roll him over or ease him up with a pillow three or four times a day. An air cushion is a great protection against bed sores, as well as a resting place for the tired, fretted skin.

All parts exposed to pressure should be bathed with alcohol several times a day. When this has dried dust the locality with talcum powder.

Why is a bakery like a meat market?

Because there's bakin' there!

Old Mother Hubbard
Went To The Cupboard
To Get Her Poor Dog A Bone
But She Was Mistaken
For She Had Ordered Some
Bacon Of Us That Morning!
And So The Poor Dog Had None!
Have You Tried
Our Fine Breakfast Bacon Yet?

Clark's Market,
Phone 158.

Handsome Is That Handsome Doesn't

The idea that handsome is that handsome does has caused so much trouble ever since it was first sprung upon an unsuspecting world that it is high time it is disposed of. In the first place, if you are really handsome, especially if you happen to be a girl, you don't have to do anything else. As a matter of fact, no beautiful girl ever does anything else. It isn't necessary for her to cook or sew or even talk. All she has to do is to sit still and be loved, and the line usually forms on the right.

If you do a thing, on the other hand, the mere fact that you have done it is supposed to insure your being handsome. What nonsense! If you do the handsome thing it will never be regarded as handsome by the only people whose opinion is worth while, because with them doing the handsome is so usual that it becomes commonplace. If you are homely nothing you do will be handsome.

To do a handsome thing, therefore, always start by being handsome. Then you won't have to do it.—Life.

Quick Wit On the Stage.

Richard Mansfield created the role of Beau Brummel. W. J. Ferguson acted the valet in the original production. In the character of the valet it was Ferguson's place to hand the Beau his gloves, his stick and finally his hat. Upon the opening night he proffered the hat to Mansfield, turned the wrong way around. Had the Beau put on the hat in the way it was handed to him and strolled down Piccadilly or Bond street the faux pas might have created a scandal. When Ferguson discovered his error he turned pale under his makeup.

Mansfield was quick to grasp the situation and with one of his most courtly bows gave the hat back to the valet so that he might turn it around, which Ferguson did with pantomimic apology.

As Mansfield put on the hat and passed out of the door he whispered to Ferguson: "That's a good piece of business. Keep it in."—New York Telegraph.

Enough Said.

A railroad lawyer who has had much to do with human nature says, "Never cross question an Irishman from the old sod." And he gave an illustration from his own experience:

A section hand had been killed by an express train, and his widow was suing for damages. The main witness swore positively that the locomotive whistle had not sounded until after the whole train had passed over his departed friend.

"See here, McGinnis," said I. "You admit that the whistle blew?"

"Yis, sor, it blew, sor."

"Now if that whistle sounded in time to give Michael warning the fact would be in favor of the company, wouldn't it?"

"Yis, sor, and Mike would be testifying here this day."

The jury giggled.—Case and Comment.

Shakespeare Censored.

The dramatic censorship in England today, much as it is abused, is very mild compared to what has been known in former periods when many of Shakespeare's plays have been censored. Colley Cibber in his autobiography tells us of one master of the revels, who was responsible for the licensing of plays in his days, expunging the whole first act of Cibber's adaptation of "Richard III." on the ground that the distresses of H[illegible] VI. would remind weak people of King James, then living in France. On another occasion "King Lear" was inhibited during the illness of George III. George Colman when reader of plays banned the use of such words as "angel" and "heaven."—London Mail.

Simple Job and Fancy Bill.

"Your bill doesn't square with what you told me before I went to the hospital, doctor."

"What's the matter?"

"You insisted that it was to be just a simple little operation and there was nothing at all to be alarmed at."—Detroit Free Press.

And He Knew It.

The Professor—I'm afraid, my dear young lady, that you find statistics very dry things. The Dear Young Lady—Not always. Lieutenant Smyth told me there were 1,600,000,000 people in the world and that I was the prettiest girl of the lot.—London Opinion.

An Uncanny Custom.

In ancient Egypt at the end of a fashionable dinner a mummy richly painted and gilded was presented to each guest in turn by a servant, who said: "Look on this. Drink and enjoy yourself. For such as it is now, so thou shalt be when thou art dead."

Not Too High.

"What is the height of your ambition?"

"I don't exactly know, but I think she comes up to my shoulders."—Philadelphia Record.

CLASS WILL

Norma Moody.

Now, these are the class of 1916, they are called the tribe of dignity

First born, Norma, daughter of Moody, chief of this mighty tribe.

Second, Camilla, sister of Perry, daughter of Hayden, inexperience in the art of bluffing.

Then comes, Gordon, son of Bach, daughter of Man, believes that no man can live piously or die righteously without a wife

Fourth, Eunice of the line of Orr, not in the role of common men.

After these Parker, son of Comfort knows now to study, but does it not.

Next Ethel, daughter of M[illegible], son of tyre, speaks words of learned lengths and thundering sounds.

Carlyle, of the line of Kay, is very careful and wearied about many things.

Then comes Metta, descendants of the famous Stuarts

Here appears Burton, son of Garling, daughter of House, all who look thereon wonder and his fame spreads abroad throughout the land,

[illegible]enth Ruth, daughter of Kotts, great wisdom and knowledge is granted unto thee.

Then Mary, daughter of Bloomer toils much but seldom speaks

Lloyd, our faithful "Aebie."

And last, Winnifred, daughter of Mitchell, shuns those who care to dwell only in the synagague

So all the tribe are reckoned by name the number being ten and four, and behold they are put in the book of records kept by "Father Time"

The combined stature of the tribe is seventy-seven feet and one inch, the combined weight one thousand seven hundred, thirty five pounds, and the combined age, two hundred and fifty-five years.

Religion—Five Presbyterians, four Methodists, one Episcopal, one Baptist, and three of no persuasion

Talents—two musicians three orators three athletes, one minister, thirteen bluffers.

Number—Single fourteen, hopeful six, uncertain seven, and hopeless "one."

Six blonds, five brunetts, three unknown.

We, the tribe of dignity, of the high school of Tecumseh, County of Lenawee, State of Michigan, having completed our high school course, and all of fairly sound mind, do, on this sixteenth day, of the month of June, in the year of our Lord, one thousand, nine hundred and sixteen, make this our last will and testament.

We, hereby, appoint Miss Mildred Armstrong, teacher in the said high school of Tecumseh, (as our lawful executrix), and request that she fully execute all devices and requests herein, in as full and complete a manner as it is possible for her to do so.

To the youths and maidens in the halls of learning of the village of Tecumseh We do will and bequeath the following commandents.

1. Thou shalt not laugh
2. Thou shalt not smile.
3. Thou shalt have less order in the halls.
4. Thou shalt not sleep in the class room.
5. Thou shalt attend the opening exercises, but attention there is prohibited.
6. Thou shalt not study between 7 a. m. and 12 p. m
7. Thou shalt whisper incessantly
8. Thou shalt not write a pony during examinations, for cheating is the abomination of the rabbi
9. The rabbi shalt not prepare their daily lessons for their looks show forth wisdom and their tongues ask numerous questions, for verily, I say unto you, the fool can ask a question which the wise man cannot answer
10. Thou shalt tread lightly on tiptoe about the halls for verily I say unto you, a slight jar might cause destruction of the building and great would be the fall thereof.

To our rabbi Miss Nixon we, do will and bequeath a boxing glove to be used in quelling all tumult arising among the unrighteous pupils.

To the Freshmen we gladly release our claim and hand down to them the key to the interpretation of algebra

To the Sophomore's we will and bequeath the patience of Carlyle Kay and Lloyd Aebersold

To the Junior class as a whole feeling that it is necessary, we leave Parker Comforts dignity

The genius of Burton Garlinghouse of which "this class" is very proud we leave to Walter Sutton, Lester Waring

To assist the Juniors in promoting the splendid work along athletics which we have so nobly begun, we will the athletic gifts of Jason Meads to Fredie Renschler, Russell Comfort, and Paul Keyser.

By permission of the school board we have reserved for Lillian Kennedy and Ralph Cuthbert the back seat in the first row in the Senior Room.

Camilla is left to Curly for another year.

To Doris Kloffenstein we will a private secretary, to aid the teachers in keeping account of her absenceses

One square foot of the floor, in front of the teachers desk in the assembly room here to fore occupied by Gordon Bachman, we request be rented to Harold Lowry.

To Muza Rice we give a speedometer that she might not over step the speed limit while talking

To Mr. Reed, whom we dare not forget me devise first a notebook and pencil to aid his memory, and second a bell to warm the undergraduates of his approach

To Mr Goodrich we leave the smiles and tenderheartedness of this entire class hoping that he may then be a help to any who are entering high school life for the first time

And to Miss Halladay, our ideal teacher we can only leave our regrets that we must now part.

Signed in the presence of the class of 1916, this sixteenth day of June one thousand nine hundred and sixteen.

Regular Order.

Collector—Did you look at that little bill I left yesterday, sir? House Member—Yes. It has passed the first reading.—Boston Globe.

VALEDICTORY

"The Mosaic."

In the far away land of Persia, there lived many years before the birth of Christ, Omar the son of Koharra. He was a curious mixture of the Oriental and the Greek, combining in his temperament all the mystical imagination of the former with the nobler traits and artistic tendencies of the latter. For his father was a Persian rug merchant, munificently rich even from an oriental standpoint, for he dealt only in those exquisite wares of the east which [illegible] mother was Callirhoe, a Grecian woman endowed with all the finest characteristics of her race. She had an artistic nature, was upright and loyal and a lover of truth.

Omar was an artist at heart and the creative instinct was strong within him. To him sand and pieces of broken crockery and flowers and leaves all had their possibilities, but his craving for the beautiful was never satisfied and his soul continually cried for more.

His father wished him to become a rug merchant like himself and therefore discouraged his efforts for as he said, "I desire that my son be a Persian, not a Greek." But to Omar, the handling of beautiful things was not equivalant to creating them. His greatest wish had always been to go at some time to his mother's country and study art in its different phases and this he eventually did. Old Koharra had opposed him in this but only half-heartedly when he knew that it was not only Omar's dearest ambition but his mother's fondest wish. So when Omar departed for Greece, he went, not as an outcast, but as a son in good standing with his father.

Eight years he studied industriously with the Master. He began with Geometry and all its drudgery and learned the relation of lines, angles and planes. All of this was mere foundation work but nevertheless essential; then farther on into the elements of design. Designs in straight lines, curved line designs, designs that were symphonies in color originated with him.

He progressed farther on into the world of painting and lingered there for a while. In an ordinary sort of a way, he succeeded very well at this. Portrait studies, landscapes, symbolical and mythological pictures he attempted but received no word of encouragement or praise from the Master.

Then he tried sculpture. He enjoyed this temporarily but his works seemed as dead as the marble from which they were made. He completely failed to make them live Then, too, he wearied of the cold stone and its lifelessness and at length lost interest in this also.

Then in despair, he turned to architecture. The novelty of it attracted him and for a time, he believed he had found his chosen work. Buildings of every type were designed by him: sacred temples with their slender columns crowned with magnificient capitols; gymnasia and university buildings with their severer lines; and little shrines ornamented with delicate tracery and scroll work. But even this did not truly appeal to him and was too practical to strike a responsive chord in his real nature.

Now he had practically exhausted all his resources; all this study had accomplished next to nothing and it was the custom of the Master that after eight years work under his own supervision, students should devote four more to the completion of a great masterpiece. And now Omar with all this wasted time behind him and four vague years before him wondered if he was a failure. He went on long strolls through the hills and lay for hours looking at the sky, appreciating beauty to the fullest extent but forever asking himself, "Why do my works not live like all this? Why do they seem mere dead images? Why?" But he heard no answer.

The world moved on about him; the flowers bloomed; the grass and trees grew greener and the sky bluer but still Omar was doubtful. Should he go back to the east, an openly acknowledged failure or should he remain to struggle on accomplishing nothing? The crisis in his life had come. His decision must be made.

One dark, cloudy day he was wandering through the fields. The sea and sky were an ominous gray and even the green of the trees seemed a dull lifeless brown. Suddenly black clouds began to form and the very air itself seemed to grow heavy and oppressive. Great chains of lightning flashed from heaven to earth and torrents of rain fell. Omar found refuge under an overhanging rock and throughout this terrific struggle in which earth and sky were mingled, he prayed to the Muses for inspiration. As he knelt there, his hands stretched imploringly upward, the sun suddenly burst through the clouds and its light spread over land and sea. A great rainbow arched overhead and flowers seemed to bloom spontaneously. At the same time, a light passed over Omar's face and his brow cleared. He had received his inspiration.

Then he commenced his great work. He began by making a painting of the Grecian landscape after the storm. Undoubtedly it was the best he had ever done but he did not show it to the Master for his work was only begun when the painting was completed.

Months were taken up in making a great frame, not an ordinary frame of wood or bronze but one composed of small pieces of marble intricately fitted together into a wonderful design. In it, trailing vines wound themselves around each other, and here and there among the leaves, could be seen clusters of realistic fruit. To complete only this, Omar took an entire year and even then, only the foundation was made.

He had secured the snowiest of Parian marble, quantities of flawless porcelain, delicately tinted, together with ivory, alabaster and many colored agate. Then slowly and patiently he began to fill the frame.

First a firmament of blue porcelain appeared; on it snowy clouds of alabaster stood out like great billows of pure white mist. Infinitesimal bits of color, mirculously joined together composed a rainbow such as was never seen outside of its natural setting. Then the sea, with its multi-colored reflection of sky and and clouds, deepened by dark green shadows, was gradua[illegible] created under the touch of the artists fingers. Rolling hills of agate and mountains topped with snow of Parian marble appeared upon the horizon. [illegible] day by day, laurel shrubs and palms grew in the fields and on the hills and mountain firs and cedars relieved the bareness of distant slopes. And now the blossoming began; delicately carved pieces of colored alabaster were gradually transformed into luxuriant tropical flowers. Finally, to add a touch of civilization and a suggestion of divine power, on the summit of a green hill, appeared a sacred shrine of purest white ivory, half hidden by thick foliage.

Thus the second and third years passed and the major part of his task was completed. No one besides himself had seen his work and he had confided to no one its nature. It was beautiful, marvelously beautiful but still something was lacking. Omar realized this and as he thought about it, he perceived that it was dead, that it lacked brilliance and life. To this end, he secured diamonds, pearls, amethysts and emeralds and other precious gems of the east and prepared to complete his work.

Tiny seed pearls and diamonds he ngeniously inserted into the sea so that it now looked, not like a sea of painted sea, but like a sea of real water, caught when it was covered with white-caps after a cummer storm and miraculously solidified. Diamond dust sparkled on the crests of the mountains and strips of silver reflected the transcendent splendor of the sun's rays from their summits. Emeralds freshened the green of the trees and topazes and amethysts enhanced the brilliancy of the flowers. Finally, little strips of pure wrought gold and silver, slipped in here and there, perceptibly brightened the appearance of the work and gave it unity.

But Omar did not rest even now. He carefully removed every speck of dust and foreign matter from the surface and spent hours smoothing polishing and perfecting it. Not until midnight of the last day of the fourth year did he lay aside his tools and cover his masterpiece with a curtain of cloth-of-gold. The test was at hand. After another day had dawned and before another sun had set, he would know of his success or failure.

At length, morning came and with it the master. Omar led him into the room where he had worked and seated him before the curtain. Then he said, "Oh great Master, even as the earth, the sky, the trees, the flowers and the living beings of the universe all live their own lives and are separate units in a perfect whole, thus in my work, pieces of marble, porcelain and precious stones have joined themselves to form a perfect work at art. And to the Muses from whom my inspiration came, I have dedicated my work and called it, 'The Mosaic.'"

Just at this moment, the rays of the sun fell with dazzling brilliance on the curtain of cloth-of-gold. Omar pulled the cord which held it and it fell away.

The Master was silent, and Omar wondered if it was after all, as he had feared, a hopeless failure. He dropped his eyes in humiliation. Oh, if the Master would only speak! Anything but this silence. Finally, unable to endure it longer, he looked up to discover his fate, whatever it might be and found the Master's kind gray eyes upon him.

"My son," he said, in a voice trembling with emotion, "you have done a great work but your work is not yet finished. This is only an experiment, a mere beginning. The best of your life lies before you. You have done well, exceeding well, but it is now your task to do better."

All of us, in passing through twelve grades of school have encountered many things far from pleasant. Like Omar, we have failed in some things and have been disappointed in others, but we have succeeded, and have completed one mosaic, called fundamental education; and now, classmates, let us look forward to the building of the great mosaic of life, of which this day marks but the Commencement.

Burton A. Garlinghouse,
Class of '16, T. H. S.

"WORK IS EASY FOR ME NOW"

Saginaw Man Has Found New Health in Great Remedy, Tanlac.

Robert Shirley, a foundryman, who, lives at 537 Howard street, Saginaw, states:

"Stomach trouble caused my whole system to become run down. I lost weight and energy. I suffered from indigestion a great deal. I did not sleep well and would often wake up with a sort of dull headache, which would last all day. Everything I ate would ferment on my stomach. Some days I would just feel 'all in.'

"A friend advised me to try Tanlac, the new medicine, and I got a bottle. Since using the medicine I feel much better in every way. I can now eat what I want without being distressed and can sleep like a top. I have a good appetite and more real energy than I have known in years. I can endorse Tanlac highly."

Tanlac may be obtained here at the store of B. J. Pulver. adv

SPECIAL

FOR

Wednesday, June 21

150 yards New Wash Silks
$1.25 values for 98c yard
One lot Wash Goods 25c values for 17c yard

SUIT SALE

Our entire line of Ladies' and Misses' Suits all go in three lots, $14.75, $18.75, $23.75, worth up to $45.00.

Don't miss seeing the making of a Gossard Corset at the Royal Picture Show next Wednesday afternoon and evening. It will pay you.

The Webster Anderson Co.
Tecumseh, Michigan.

We give and redeem Merchants' Discount Stamps—the Red Stamp.

PRINCE ALBERT
TOBACCO IS PREPARED FOR SMOKERS UNDER THE PROCESS DISCOVERED IN MAKING EXPERIMENTS TO PRODUCE THE MOST DELIGHTFUL AND WHOLESOME TOBACCO FOR CIGARETTE AND PIPE SMOKERS.
PROCESS PATENTED JULY 30TH 1907
R.J. REYNOLDS TOBACCO COMPANY WINSTON-SALEM N.C. U.S.A.
DOES NOT BITE THE TONGUE
PRINCE ALBERT
CRIMP CUT
LONG BURNING PIPE AND CIGARETTE TOBACCO

P. A. puts new joy into the sport of smoking!

YOU may live to be 110 and never feel old enough to vote, but it's certain-sure you'll not know the joy and contentment of a friendly old jimmy pipe or a hand rolled cigarette *unless* you get on talking-terms with Prince Albert tobacco!

P. A. comes to you with a *real reason* for all the goodness and satisfaction it offers. It is made by a patented process that removes *bite and parch!* You can smoke it long and hard without a come-back! Prince Albert has always been sold without coupons or premiums. We prefer to give quality!

Prince Albert affords the keenest pipe and cigarette enjoyment! And that flavor and fragrance and coolness is as good as that sounds. P. A. just *answers the universal demand for tobacco without bite, parch or kick-back!*

Introduction to Prince Albert isn't any harder than to walk into the nearest place that sells tobacco and ask for "a supply of P. A." You pay out a little change, to be sure, but it's the cheerfullest investment you ever made!

Prince Albert is sold everywhere in toppy red bags, 5c; tidy red tins, 10c; handsome pound and half-pound tin humidors—and that clever crystal-glass pound humidor with sponge-moistener top that keeps the tobacco in such splendid condition.

PRINCE ALBERT *the national joy smoke*

R. J. Reynolds Tobacco Co., Winston-Salem, N. C. Copyright 1916 by R. J. Reynolds Tobacco Co.

WORK THAT TELLS

Plenty of It Has Been Done Right Here In Tecumseh.

To thoroughly know the virtues of a medicine you must investigate its work, Doan's Kidney Pills stand this test and plenty of proof exists rihgt here in Tecumseh People who testified years ago to relief from backache, kidney and urinary disorders now give confirmed testimony—declare the results have lasted How can any Tecumseh sufferer longer doubt the evidence?

Mrs. Sarah E. Austin, Pearl St., Tecumseh, says: "I suffered from distressing symptoms of kidney complaint for more than a year. When some one told me that Doan's Kidney Pills were good in such cases, I got a supply at Wright & Son's Drug store. They helped me immediately and I used them until well."

No Kidney trouble since Over two years later. Mrs Austin added: I have had no need of Doan's Kidney Pills or any other kidney medicine since my former endorsement I can still recommend this medicine highly."

Price 50c at all dealers. Don't simply ask for a kidney remedy—Get Doan's Kidney Pills—the same that rs. Austin had. Foster Milburn Co., Props., Buffalo N. Y.

The Portuguese Rebanadas.

A dish as much eaten by the Portuguese as mince pie by Americans is the rebanadas. It is of Moorish origin and is easily and quickly prepared, as befitted the habits of a nomadic race. Thick slices of bread are soaked in new milk, fried in olive oil and then spread with honey and eaten hot. The result is something delicious, and those who have once tasted the rebanadas will want to taste it again.

$100 Reward, $100

The readers of this paper will be pleased to learn that there is at least one dreaded disease that science has been able to cure in all its stages, and that is Catarrh. Hall's Catarrh Cure is the only positive cure now known to the medical fraternity. Catarrh being a constitutional disease, requires a constitutional treatment. Hall's Catarrh Cure is taken internally, acting directly upon the blood and mucous surfaces of the system, thereby destroying the foundation of the disease, and giving the patient strength by building up the constitution and assisting nature in doing its work. The proprietors have so much faith in its curative powers that they offer One Hundred Dollars for any case that it fails to cure. Send for list of testimonials.

Adress: F. J. Cheney & Co.,
Toledo, Ohio.

Sold by all Druggists, 75c.

Take Hall's Family Pills for constipation.

Value of a Name.

"What's in a name?" asked the man who indulges in quotations.

"That question," replied Mr. Cumrox, "shows your unfamiliarity with art. It is evident that you never paid an extra charge for the signature on a painting."—Washington Star.

Smart Boy.

A teacher was taking a class of boys on the subject of war, and the following statements were heard:

Teacher—A bullet is driven out of a gun by means of exploding gunpowder.

Small Boy—I always thought a bullet was lead, not driven.

CLASSIFIED ADS

FOR SALE—House and lot, good well. If taken within the next ten days, will sell for $650.00 Half down. Inquire at Collar's Music Store. 5-12-tf.

ROOFING—Hark and listen! That I sell the only guaranteed Wool Roofing in the town of Tecumseh, that I am the only man selling roofing who will fix your roof free of charge, that I have the best of backing, that my prices are right, and if any of my roofing does not prove good to put on a new roof and charge it to them. Now I am selling the same roofing for the last ten years and will guarantee that my roofing will do as I say or [illegible] I'll make it good. Jas. W. Owen. 4-4-tf

FOR SALE—100 acre farm cheap for quick sale. Address lock box 723, Tecumseh. 3-7-tf

FOR SALE—Good second hand sewing machine. Phone 390. adv

FOR SALE

Double house on Pearl St. $1850 Cash buys it.

Modern House and 8 acres in north section.

Other bargains in all kinds of Real Estate.

Phone 190.

ALVA SPAYDE AND CO.

DEERING
GRAIN BINDERS

Grand Prize at Panama-Pacific Exposition.
More sold around here than all other makes.

Light in draft because of less parts and more ball and roller bearings.

Folding dividers. Fender for inside divider leans straw so reel will place it properly on platform.

Ample elevator capacity so binder takes care of lightest or heaviest grain all right.

Needles can be brought within 10 in. of butt adjuster to handle short grain. [illegible] do not knock straw out of bundle or waste grain. "No baby bundles possible."

Reel simple gear drive, no chain, positive and steady, 7 in. and 8 in. have outside steel supports; you get all the straw.

Twine can in front so you can see when it is empty.

Twine tension simple and automatic, no adjustments necessary.

Knotter same used for over 30 years: uses 2 in. less of twine at each knot than other binders.

Perfect bundle carrier, positive in action, always releases the bundle.

Pole or truck removed in a moment without a wrench; wheels and truck like the stearing gear of an automobile.

Every canvas can be loosened without touching a strap.
All levers where you can get at them easily.
Binders are hard to get; we have a few extra ones
Order now while you are sure of getting one.

L. E. TEMPLE & CO.

Despondency and Despair

These are the twin devils which kill efficiency and cut down earning-power.

None of us travel a road entirely smooth. Most of us have our days of depression. The problem is to make them as few as possible.

A balance in some good bank like the Lilley State Bank is a great aid in dispelling gloom and keeping one's efficiency up to standard.

This bank has a savings-book for you.

LILLEY STATE BANK

The Bank with the Chime Clock

TECUMSEH CO-OPERATIVE ASSN.

Repairs

WE HAVE ALL KINDS ON HAND.

TRY ONE OF OUR

Vacuum Washing Machines

We guarantee satisfaction or no sale.

If you think you will want a

Cultivator

make up your mind soon as we have a few left.

LOOK UP OUR SPECIAL FOR WEDNESDAY.

By C. D. BEEBE, Mgr.

Fire Works!

My store will be headquarters for FIRE WORKS this year. I have the largest line of novelties ever shown in Tecumseh. Come early as we cannot get any more. Don't forget the place.

W. L. COLLER.

"Preparedness"

Is the Popular Watchword: How about it? Are you Prepared for a Big Fire or Big Wind to Damage your Property?

"Preparedness" spells "Insurance"

Is your New Car Insured?—It's too Vauable to Los

Mrs. Franc S. Gillespie,

"Always Hustling"

SEE 'EM

That line of **COATS** that we are closing out at

$5.00

WEDNESDAY SPECIALS.

COATS and SUITS

all go at Special Prices.

Fred Rosacrans & Sons.

LOCAL AND PERSONAL

NOTICE

All copy must be in the composing room of this office by 9:30 a. m. Tuesdays and Fridays and all advertising matter before 4 p. m. Monday and Thursday.

Come to Tecumseh Wednesday. A snappy vaudiville entertainment both afternoon and evening, also a band concert in the evening, June 21st. Bargain specials at all the stores. adv

John J. Nieley of Detroit is spending a few days in town.

Gastons' for diamonds. adv

Mrs. Ida Spencer was a passenger for Ypsilanti Saturday.

Mr. Frank Somers spent Sunday at his home in Toledo, Ohio.

Bargains Wednesday.
Wash suits and hats for son,
at Heesens.' adv.

W. F. Fisher was a weekend visitor with relatives in Lima Ohio.

Grover Swartz of Tipton was in town Saturday enroute to Detroit.

Mrs. Fred Bunting of Tipton was shopping in town Monday morning.

Mrs. Isac Nobles or Livonia, N. Y. is visiting relatives in town this week.

Gastons' for watch, clock and jewelry repairing. adv

F. B. Wood and G. A. Rathbun were businesscallers in Adrian, Monday.

Karl Schneider is home from his school in Ypsilanti for the summer vacation.

Fine switches made, cut hair and comings bought at the millinery of Miss Julia A. Hough. adv

Miss Eva Van Vleet of Britton visited friends in town a few days of last week.

Bargain Day at Tecumseh, Wednesday, June 21st. Come. adv

Miss Irene Herbison is in Ann Arbor for the Commencement exercises of the U. of M.

Mr. and Mrs. Lynn Butrick were guests of Mr. and Mrs. Hoyt Whelan in Tipton Sunday.

Mesdames Clarence Cook and Herbert Munger of Tipton were callers in town Monday.

Dance every Wednesday night
adv 6 9-tf

Prof. and Mrs. Kellogg of Augusta are guests of Dr. and Mrs. North, coming for the Alumni.

Born to Mr. and Mrs. Eugene Rosacrans, Monday, June 19, 1916, a daughter, Helen Kimball.

Mr. and Mrs. Webb Kay and Harold Kay were here from Detroit for the Commencement exercises.

Wednesday cut glass at Gastons.'
adv

Rev. W. B. Hartzog has gone to Bay City as a delegate from the Sons of Veterans to the G. A. R. encampment.

Mr. and Mrs. Andrew Cheever are moving up from Britton into the Young's house in the south part of town.

We can save you money on wire fencing. Lenawee Lumber Co. adv

Real Estate transfer—C. A. Slayton to Guy E. Belding, house and lot now occupied by Mr. Slayton as his home.

Mr. and Mrs. A. W. Stahler spent last week in Macon the guests of their daughter and husband Mr. and Mrs. Albert Foster.

We buy all kinds of junk and pay the highest price for rags. 'Phone 372. We come after them. Place at old Brewer's foundry.
D. Ghertner. adv

Glenn Bowen of Detroit was a weekend visitor with his parents, Mr. and Mrs. R. J. N. Bowen returning Monday morning.

Mr. and Mrs. W. L. Coller and family and Mr. and Mrs. Will Witherell motored to Manchester Sunday and called on relatives.

Two car loads fo wire fence at last years prices. This means a big saving to you, Mr. Farmer.
Lenawee Lumber Co. adv

George Hawks was a passenger for Detroit to visit his son who is a membre of the U. S. Army, and who expects to go to the front soon.

Theodore Kempf and family of Stony Creek, came Friday and spent the balance of the week with his parents, Mr. and Mrs. George Kempf.

Come to Tecumseh Wednesday. A snappy vaudeville entertainment both afternoon and evening, also a band concert in the evening, June 21st. Bargain specials at all the stores. adv

Mrs. John Spafford of Manchester is visiting friends in town today.

Dale Hodges left this morning for Detroit for a meeting of the Grotto.

Born to Mr. and Mrs. Elmer Hooten, Thursday night, June 17, 1916, a 10 pound son.

Mary Watson of Jackson is spending her vacation with her parents, Mr. and Mrs. Jas. Watson.

Dr. B. F. Steinhoff and daughter, Grace, were in Adrian, Monday, calling on his son, Fred Steinhoff.

Those reasonable summer coal prices are now made and may be secured at the office of the Lenawee Lumber and Supply Co. adv

Mr. and Mrs. Archie Boyd of Eaton Rapids came Monday for a visit with her mother, Mrs. H. Holdridge and other relatives.

Mr. and Mrs. James Watson and family and brother David Watson of Adrian spent Sunday with their parents, Mr. and Mrs. Jas. Watson.

Diamond rings galore at Gastons.'
adv

Mrs. George Kay of Detroit spent a few days of the past week with friends in town, coming for the graduation of her son, Carlyle Kay.

About 60 of the K. of P. went to Tipton last evening, some 10 or 12 autos being in line. They report a most cordial reception and a fine banquet.

Cut glass Gastons' bargains for Wednesday. adv

Miss Florence Aten is taking a week's vacation from the Rosacrans' store and will spend it in Toledo with her friend, Mrs. J. A. Nichol and husband.

Dr. Hammel has just received a communication from Col. Britton asking him to round up horses for Army service, and he would be in Tecumseh soon to secure them.

Graduation gifts at Gastons' adv

Mrs. B. F. Steinhoff left for Lyons Saturday for a two weeks visit with her nephew D. D. Kidder and family. Her daughter, Mrs. Harry Shea accompanied her as far as Jackson.

Mrs. H. H. Hammel who has been in Saginaw for the past two weeks with her sister who was in the hospital there, returned home Monday. Her sister came with her for a visit.

The Lenawee-Monroe County Association, Order of Eastern Star, will meet in Petersburg, June 29. Afternoon and evening sessions. All members of the order are invited to de present.

Bargains Wednesday.
Wash suits and hats for son,
at Heesens'. adv.

Mr. and Mrs. Howard Bredow, Mrs. Abner Wilson, Mr. Floyd Bredow of Detroit, Mr. and Mrs. Fred Chormann and family, Miss. Irene Hausman of New York City and Mr. Clarence Francis of Ridgeway, motored in their cars to Evans Lake Sunday to spend the day.

The H. W. Stevens Real Estate Agency has just completed two important sales. That of Mary Mattison on Shawnee street east to Miss Laura A. Casey and Miss Susanne Casey both of 211 Hancock, Ave., East Detroit Mich. Then the property of Mr. Fred C. Davis and wife on east Chicago street to Mary Mattison. Transfer and possession of both properties will be given July 3rd, 1916.

Buy that watch at Gastons' adv

Leroy Mullins, son of James Mullins, who lives at Ft. Clinton, O. left that place Saturday night presumingly with Sun Brothers show. The boy is 15 years old, about 5ft. 5in. tall, dark complection and dark hair, blue eyes and was wearing a dark brown check suit and cap when last seen. Any clue to the boys whereabouts will be gratefully received. Notify Deputy John Smith or some other officer. adv.

Word has been received by his brother, Leon Temple, that Herbert M. Tepmle and wife of Minneoplis, Minn., had met with quite an accident, while driving in an electric car, they collided with a street car. Mrs. Temple is in the Hospital suffering from severe bruises and Mr. Temple had several cuts about the head and face, but both were doing nicely. Their car was a total werck.

HEMSTITCHING

This is to announce that we are not only manufacturers of Hangrite curtains but are also equipped to do hem-stitching on all kinds of materials.

Pilbeam & Marz Co.
Ann Arbor.

For our prices call our agent, Mrs. W. C. Harriott, Phone 181.

JOSEPH MELLON

Joseph Mellon, who has been in failing health the past two years or more, passed away Saturday morning, at the age of 56 years, death resulting from consumption.

Mr. Mellon was born in Geneseo, N. Y., and has resided in Tecumseh and vicinity since his boyhood About three weeks ago when he grew so miserable, he went to the home of his sister Mrs. Hugh Ager where he was tenderly cared for until the end Two sisters and one brother survive him. Mrs. Ager, Mrs. Eugene Service and William Mellon

The funeral was held at 10 o'clock this morning, Rev Rex officiating Burial in Brookside cemetery.

SUFFRAGE MEETING.

A suffrage meeting will be held in the Methodist church Adrian at 2:30 p. m. Thursday June 22 Miss Ruth Place who has worked extensively for the Congregational Union, among women voters of the Western States, will tell of the use the women make of the vote, and of the great help it has been to them in obtaining better laws for women and children.

Everybody is cordially invited to be present, whether they belong to a Suffrage Association or not,

[illegible]
District Chairman
Alma S. Tate, Secretary.

GRAND CHANCELLOR'S VISIT

Tecumseh Pythians Will Entertain Official Head on Thursday Evening Next.

Albert E Sharpe, of Sault Ste. Marie the grand chancellor of the domain of Michigan, Knights of Pythias, will be in Tecumseh Thursday evening, June 22, and will make an official visit to Tecumseh Lodge No 1[illegible], K of P.

It is desired by the officers of the lodge to give him a hearty welcome as the visits of the grand chancellor to a local organization are like those of the angels, few and far between. Tecumseh Lodge has always received much benefit and instruction from the visits of grand chancellors in the past and it desired that there be a large turnout of the members to welcome Mr. Sharpe

Refreshments will be served at the close of the meeting

Come to Tecumseh Wednesday. A snappy vaudeville entertainment both afternoon and evening, also a band concert in the evening, June 21st. Bargain specials at all the stres. adv

Mrs [illegible] and son Lynn are visiting relatives and friends in town.

Mrs Carrie Hamilton of Dundee N Y., is spending a few days with Mrs. M A Ide

Miss Frances Mcminee sends us a card from Niagara Falls She is enjoying her trip very much.

Twenty per cent. discount on screen doors Wednesday only.
adv Satterthwaite Bros.

Mrs. Frank Pocklington and Mis Susan Linn of Britton and Mrs. Annette Crossman of town were guests of Mrs. M A Ide Sunday.

Geo Edwards and family, Mrs W A. Eastlick, Mrs. Fred Guy and Miss Kinear of Milan spent Friday with Mr. and Mrs W. W. Shurts and family

Gastons' for cut glass bargains.
adv

Mr. and Mrs Frank Bates and three children of Missoula Mont., arrived Saturday for an extended visit with her parents Mr. and Mrs Andrew Wilson and other relatives.

Bargains Wednesday.
Wash suits and hats for son,
at Heesens' adv.

G. T. Davis and family and his mother Mrs. Chas. Davis were callers on his aunts, Mrs. Fenwick and Lucy Train Sunday. Mrs. C. Davis remained for the Alumni today.

Alex Grey of Detroit was the guest of his sister and family, Mr. and Mrs. Raynor Brewer, last week, coming for the graduating of his nephew, Burton Garlinghouse.

Miss Ruth Jennings of Toledo came Saturday night for a visit with Miss Alma Kloffenstein who entertained a company at the Smith cottage at Wampleds lake Sunday, in her honor.

JONES—MILLS

Married Monday, June 19, 1916, Margaret L. Mills of Tecumseh and I. Kenneth Jones of Detroit. Judge S. P. Hosmer performing the ceremony.

WILSON-LORWY.

Married in Detroit Thursday June 15 1916 at the home of the minister Rev A. H. Cameron, Miss Ella M. Lowry and Wade Wilson of Detroit. Mrs. Wilson is the daughter of Mrs Jas. E. Lowry of Tecumseh. The newlyweds will live in Detroit

ENTERTAINED

Mrs. Mary Henne and Mrs J. O. Eaton entertained a party of friends at dinner Friday evening Tmong those from out of town were Miss Sarah Best, Ft. Worth, Texas; Miss Julia Gilmore DesMoines, Ia, Miss May Jones Ridgeway; Mrs. Alice S. Wood, Sacramento. Cal, Miss Edna Bryan, Grand Rapids; Misses Ruth Keeney, Edyth Rector, and Grace Gillespie and Mrs F G. Lewis were the Tecumseh guests.

PAST OFFICERS OF THE MONDAY CLUB ENTERTAINED

Mrs. J. D. Shull entertained fourteen ladies at a 1 o'clock luncheon Saturday at her home on East Chicago St The ladies attending were past officers of the Monday Club A profusion of peonies and roses filled the rooms.

The guests were seated at small tables which were centered with baskets of roses. A four course menu was served.

JUST MOTHS.

It was our privilege to call at the home of Mr. and Mrs. Charles Burridge one morning last week and see the many moths and cocoons they have in their collection. Until one has been there they can have no conception of the wonderful work of preparing these butterflies as they emerge from the cocoon for their final mounting and framing. Later they are shipped to various schools and colleges where they are used as aids in studies along this line, others are shipped to art stores where they are used for trays that are so popular at this time.'

We sat for over an hour, while Mrs. Burridge told us of the work and of the many lessons to be learned, as the developement of these spring insects proceeded. As she traced the analogy of insect life and the human life, one could but feel that the one Great Power held us all in his keeping and watched our development from the chrysalis state until death claimed us all.

It would do one good to call and see this display and Mrs. Burridge would make you very welcome.

BREWER SITE LOOSES.

By Vote of 284 to 76.

Grange Hall the scene of an exciting School Meeting Monday Evening.

Last evening at one of the largest and most exciting school meetings held in Tecumseh in years, the proposition of purchasing the Brewer site lost by a vote 284 to 76 By 7 30, the hour called for the meeting, the Grange Hal was filled to overflowing. Many had to stand in the hall outside as all available room inside was taken.

At about 7:45 President J. H Smith of the School Board called the meeting to order and had Secretary C. F. Patterson read the call, after which a sworn statement was read setting forth the legality of the call President Smith then left the meeting open for discussion. Remarks were made by several both for and against the purchase of the Brewer site. Those who took part in the discussion were Gen F. B Wood, Dr L. G. North, Robert Moore, J H Smith and Dr. E. E. Hendershott. Drawings were exhibited showing the locations favored.

The discussions were spirited but courteous. The architect, who drew the tentative plans for our new school building, was present and was called on to speak, but as a great many opposed it, Chairman Smith refused to call on him Long before the vote was called for, it was quite evident that those present were very largely opposed to the site proposed as remarks about the hall indicated clearly how the majority felt.

After the discussion was closed the chairman appointed F. J Temple, Geo. Rathbun and C A. Slayton as tellers and the vote was taken The result as above stated stood 284 "No" and 76 "Yes," a total of 360 votes.

GOOD PROVIDERS FAMILY
SHE'S GOODPROVIDER'S DAUGHTER
The folks cried out as soon's they spied her "Her papa's name is Good Provider!"

YES, lots of folks have said to me, "That's a good, healthy pair of children you've got, Provider," and then I start in to tell them about this grocery store and about the wholesome foods it sells—and about its rapid delivery.

All kinds of COLD MEATS on tap.

We give BLUE Trading Stamps.

ANDERSON GROCERY CO.

Phone 91. Successors, Anderson Bros. Macon 'Phone

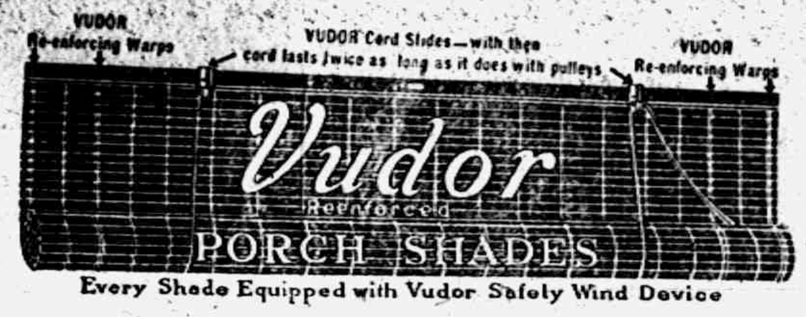
VUDOR Re-enforcing Warps
VUDOR Cord Slides—with these cord lasts twice as long as it does with pulleys
VUDOR Re-enforcing Warps
Vudor
Reenforced
PORCH SHADES

Every Shade Equipped with Vudor Safety Wind Device

We have them in stock in four, six, eight and ten foot widths.

WE HAVE A FINE LINE OF HAMMOCKS.

Also Cane Fish Poles, everything in Fishing Tackle, Base Ball and Tennis Goods, Flash-Lights and Dry Batteries.

Satterthwaite Bros.

Haying Tools

See the Osborne line of Haying Tools as you all know they are as good as money can buy. We have the Sterling Loader and Side Rake.

Myers Hay Cars and Slings.

Tecumseh Hay Rack.

NOW IS THE TIME FOR

Water Tanks, Lawn Swings, Lawn Mowers, Forks, Hoes, Garden Hose, etc.

COME IN FOR GOOD DEALS.

Phone 290. **BROWN & CO.**

IF YOU ARE DEAF READ THIS.

Lip Reading teaches "the eye to hear." This study is easily acquired through our complete Correspondence Course. By learning to read the speaker's lips you can again enjoy the comforts of conversation without embarrassment—throw away all mechanical devices and re-enter society.

A Good Deaf Lip Reader Seldom Betrays His Deafness To A Stranger.

end $1.00 for outline of study-first lecture and lessons. Address

SCHOOL OF LIP LANGUAGE, KANSAS CITY, MISSOURI.

THE COAST LINE TO
MACKINAC
DETROIT
CLEVELAND, BUFFALO, NIAGARA FALLS
TOLEDO, PT. HURON, ALPENA, ST. IGNACE.

A REAL VACATION
The Water Way is the Only Way

The Great Lakes is the mecca for particular and experienced travelers on business and pleasure trips. The D. & C. Line Steamers embody all the qualities of speed, safety and comfort. The freedom of the decks, the cool, refreshing lake breezes, the commodious state rooms and unexcelled cuisine, make life aboard these floating palaces a source of enjoyment.

"D. & C. A SERVICE GUARANTEE"

During Summer Season the Two Giants of the Great Lakes, Strs. City of Detroit III and City of Cleveland III, operate daily service between Detroit and Buffalo; daily service between Detroit and Cleveland, also delightful day trips during July and August, as well as two boats out of Detroit and Cleveland every Saturday and Sunday nights during these two months. FOUR TRIPS WEEKLY FROM TOLEDO AND DETROIT TO MACKINAC ISLAND AND WAY PORTS—From June 25th to September 10th. SPECIAL STEAMER CLEVELAND TO MACKINAC ISLAND. TWO TRIPS WEEKLY. NO STOPS ENROUTE EXCEPT AT DETROIT EVERY TRIP. Daily service between Toledo and Put-in-Bay, June 10th to September 10th.

YOUR RAILROAD TICKETS ARE ACCEPTED

On D. & C. Line steamers for transportation between Detroit and Cleveland, Detroit and Buffalo, either direction.

Send two cent stamp for illustrated pamphlet and Great Lakes Map. Address L. G. Lewis, G. P. A., Detroit, Mich.

DETROIT & CLEVELAND NAVIGATION COMPANY

PHILIP H. McMILLAN, Pres. A. A. SCHANTZ, Vice-Pres. & Genl. Mgr.

All D. & C. Steamers arrive and depart Third Avenue Wharf. Central Standard Time.

Miss Franc Snow of Tipton was a business caller in town Saturday.

Will Waldron was in Ann Arbor Friday where he had an operation on his throat.

Thos. Aiken was in Ann Arbor Friday where he had an operation for the removal of cataract.

Henry Bissell went to Hudson this morning for the re-union of the old 4th Michigan Infantry.

Mr. and Mrs. Thomas Owens and two sons from Angola Ind., were visiting relatives in town for the week-end.

Miss Beth Satterthwaite, nurse attended the Medical Convention in Detroit last week returning home Friday evening.

Mrs. Herman Juengle and daughter Elfreda who have been visiting Mrs. Mrs. Louis Schneider for several days returned to their home in Caro Saturday.

Mr. and Mrs. Frank Slits and lady friend, Mr. and Mrs. Leon Veley of Saline, and Mrs. Moon of Mooreville were guests of Mr. and Mrs. Sam'l Shutts, Saturday afternoon.

Mr. and Mrs. R. W. Haviland of of Birdsell were visiting at the home of her nephew, A. B. Harding and family, Saturday. They left later for Jackson for an over Sunday visit.

Dr. N. D. Trask,
Osteopathic Physician,

Special attention given to nervous diseases, rheumatism, stomach and bowel trouble.

Bronchitis Asthma and Catarrha Deafness.

Office hours, 9 to 12, 1 to 5, and by appointment.

Office over McCann & Bowan's.

A. G. AYLESWORTH,

Licensed Auctioneer, Real Estate, Stock and General Salesman.

Will attend all sales in city or country, at reasonable rates.

Headquarters and all dates made Herald office.

Dental Parlors

W. D. REED, D. D. S.

Chicago, St. Tecumseh.

Crown and Bridge work Aluminum Silver and Rubber plates and all of the specialties known to modern dentistry. Gas or vitalized air administered

Office over Avery & Co's store

DR. B. D. BROWN,
Dentist.

Modern Dentistry of reasonable rates. Painless extraction by use of local or general anaesthetic.

Officers hours 7:45 a. m. to 5 p. m. Saturday evenings 7 to 9. Other evenings by appointment.

Office in DeWolf Block.

Office pohne 192, house phone 182—3r

C. M. Cooley,

Licensed Auctioneer.

R. F. D. No 4 Manchester. 15 year successful experience in Jackson, Washtenaw and Lenawee Counties, also practical farmer.

Bell telephone Clinton exchange.

Rates Reasonable and Satisfaction Guaranteed

Dr. H. H. Hammel

Physician & Surgeon
(Homeopathic)

Calls answered promptly, day or night.

Office Hours—8 to 9 a. m., 12:30 to 3:00 p. m, 7 to 8 p. m. Sundays by appointment.

Office above Lilley Bank. Successo to Dr. Walter Briegel.

PARKER'S HAIR BALSAM
A toilet preparation of merit. Helps to eradicate dandruff. For Restoring Color and Beauty to Gray or Faded Hair. 50c. and $1.00 at Druggists.

Whittemore's Shoe Polishes
FINEST QUALITY LARGEST VARIETY

"GILT EDGE," the only ladies' shoe dressing that positively contains Oil. Blacks, Polishes and Preserves ladies' and children's shoes, shines without rubbing, 25c. "FRENCH GLOSS," 10c.

"DANDY" combination for cleaning and polishing all kinds of russet or tan shoes, 25c. "STAR" size, 10c.

"QUICK WHITE" (in liquid form with sponge) quickly cleans and whitens dirty canvas shoes. 10c. & 25c.

"ALBO" cleans and whitens BUCK, NUBUCK, SUEDE, and CANVAS SHOES. In round white cakes packed in zinc boxes, with sponge, 10c. In handsome, large aluminum boxes, with sponge, 25c.

If your dealer does not keep the kind you want, send us the price in stamps for full size package, charges paid.

WHITTEMORE BROS. & CO.,
20-26 Albany Street, Cambridge, Mass.
The Oldest and Largest Manufacturers of Shoe Polishes in the World.

WE WANT a man or woman in every town where we are not already represented, to introduce BROWN HERB TABLETS guaranteed remedy for Constipation, Indigestion and Dyspepsia. Over 100% profit. Easy seller, repeat orders, Permanent income. Write for pamphlets, FREE SAMPLES and terms. BROWN HERB CO., 68 Murray St, New York City

---

"URIC ACID NEVER CAUSED RHEUMATISM"

I WANT to prove it to your satisfaction. If you have Rheumatism or Neuritis, acute or chronic—no matter what your condition—write to-day for my FREE BOOK on "RHEUMATISM—Its Cause and Cure." Thousands call it "The most wonderful book ever written." Don't send a stamp—it's ABSOLUTELY FREE.
JESSE A. CASE
Dept. 943 Brockton, Mass.

We Show Men & Women

How to make $30 to $100 weekly, year around. Amazing opportunity for large income. Why waste time working for others! Use your spare time at home and gain financial independence. No canvassing. Be your own master. Write to-day. Universal Success Co., Dept. A, No. 70 Fifth Ave., New York City.

FRIENDSHIP BRACELET LINK ONLY 12¢

STERLING SILVER ROLLED GOLD

NEWTON D. BAKER

Secretary of War Orders All Militia Mobilized.

© by Frank Moore.

ion is becoming hourly more dangerous in many border towns.

U. S. Forces Withdraw.

Brownsville, Tex., June 19.—Having accomplished its object, the dispersing of Mexican bandits, who Friday night made raids on Texas ranches and attacked a detachment of the Twenty-sixth infantry, east of San Benito, Texas, and upon promises of the Carranza commander at Matamoros that he would run down and punish the outlaws, the fourth American punitive expedition to enter Mexico has been withdrawn. There were no American casualties.

One bandit was killed and two wounded when bandits attacked the American rear guard at Tahuachal ranch, ten miles from Matamoros, just as they commenced their withdrawal to the American side of the river. It was reported to Fort Brown that the dead bandit wore a Carranza soldier's uniform.

Americans on Guard.

Columbus, N. M., June 19.—Reports reaching here from the Pershing punitive expedition in Mexico indicated there were no serious developments Saturday night and Sunday morning.

Army officers here say that if General Trevino is in earnest General Pershing will not be caught unawares. Preparations have been made for any emergency.

VON MOLTKE DIES AT DER GOLTZ MEMORIAL

Rose to Highest Military Position in German Army.

Amsterdam, June 19.—Lieutenant General Count Helmuth von Moltke, chief of the supplementary general staff of the army, died of apoplexy during a service of mourning in the reichstag for the late Field Marshal von der Goltz, according to a telegram received from Berlin.

General von Moltke was born May 23, 1848, in Gersdorf, Mecklenburg. He became a cornet on April 1, 1869. In 1870 he was promoted to be lieutenant and took part with distinction in the war against France, being decorated with the iron cross of the second class. His promotion through the grades had been steady since that time.

He was appointed chief of the general staff Feb. 16, 1904, and served in that capacity until late in 1914.

THREATEN NEW RAIL STRIKE

2,600 Milwaukee Employes Are Behind the Latest Demands.

Sioux City, Ia., June 19.—More than 2,600 telegraphers and station agents on the Chicago, Milwaukee and St. Paul railroad have voted nearly unanimously to strike if the company again refuses their demands for shorter hours and increased pay.

The whole Milwaukee system would be affected. Another conference will be held with P. C. Hart, general manager of the Milwaukee system in Chicago on Monday.

200,000 Autos Licensed in Illinois.

Springfield, June 19.—The number of automobile licenses in Illinois reached the 200,000 mark, which is 50,000 more than the licenses issued at this time last year. Just before the doors of the automobile department of the secretary of state's office closed, Dr. C. S. Drake, secretary of the State Board of Health, received license No. 200,000.

Illinois Socialists Nominate.

Chicago, June 19.—The Socialist party of Illinois at a convention here nominated Seymour Stedman of Chicago for governor.

THIS MAYOR HAD HEAVY JOB

Performs Ceremony of Tossing 200 Pound Negroe Into Swimming Pool.

St. Louis, June 19.—Mayor Kiel tossed Reverend Benjamin G. Shaw of the Metropolitan A. M. E. Zion Church into the swimming pool at the church grounds to formally open the negro swimming season in St. Louis.

As Reverend Shaw weighs more than 200 pounds, the mayor's job was not an easy one. Numeroous members of the Zion A. M. E. Church attended.

Some Riddles.

What does the billiard ball do when it stops? Answer.—It looks round.

Sometimes in water, sometimes out, sometimes a head on it and sometimes without? Answer.—A pillowcase.

What is that which is put on the table, cut, handed round, but never eaten? Answer.—A pack of playing cards.

Why are the banknotes better than gold coins? Answer.—Because when you put a banknote in your purse you double it and when you take it out you find it increases.

What is taken from you before you get it? Answer.—Your photograph.

CORRESPONDENCE

CONE

M. P. CHURCH

Rev. David W. Ryan, pastor

10:30 Sunday-school
11:00 Class meeting
6:30 Song service
7:00 Christian Endeavor
8:00 Preaching

All come and bring some one with you.

The ball team played at Azalia Sunday.

The M. P. church social held at Frank Packard's was well attended and $23 cleared.

Thos. Russell attended the K. P. supper in Tecumseh Tuesday night

Harry Dennison is able to be out again after an attack of the measles.

Lillian Russell finished her term at Adrian college last week and will be at home this summer.

Thurlow Caswell has resigned work in the foundry at Milan and will work at Cone this summer.

FOLEY CATHARTIC TABLETS
Keep Stomach Sweet—Liver Active—Bowels Regular
Sold Everywhere

HOLLOWAY.

Harold Carpenter of Cleveland, O., visited relatives here last week.

Marlon Kopke was home from Adrian last week.

Dr. J. W. Nixon left Tuesday morning for Grand Rapids as delegate to the Maccabee convention.

Mrs. Ira Wilson was a guest of Mrs. Rhienold Stange of Adrian Wednesday.

Mrs L H. McConnell is gaining from her recent illness.

Mrs. H. H. Hamilton and daughter of Buffalo and Mrs. Oliver Snyder of Jackson are visiting their sister Mrs C. E. Holdridge.

Miss Fern Thurlby resumed her work in Detroit Thursday after a few weeks vacation.

Mr. and Mrs. C. E. Holdridge drove to Jackson Wednesday.

Mr. and Mrs. Jewett Whelan of Tipton were guests of Mr. and Mrs. S. J. Wilson Thursday and Friday.

Congratulations to Mr. and Mrs J. Sancrant.

Misses Winnifred Mitchell, Mary Bloomer and Clara Wilson are home from Tecumseh schools The two former are among the graduates.

Mr. and Mrs. Art Gibson were moving from Clinton to Blissfield Tuesday and as they were passing John Mitchels place their son a lad of 4 years fell from the wagon tongue and was run over. Dr. Nixon rendered the necessary aid.

FOLEY KIDNEY PILLS
FOR BACKACHE KIDNEYS AND BLADDER
Sold Everywhere.

BRITTON

Mrs. Susan Linn spent Friday in Ridgeway with Mrs. Libbie Linn.

Mrs. C. L. Brown and Howard were Adrian Visitors Friday.

Rev. Samuel Tamblyn and family moved here from Adrian Friday.

Miss Grace Hoagland spent Friday and Saturday with friends in Tecumseh.

Sam Gibson Jr. is home from Detroit spending a few days with his mother Mrs. Frank Gibson.

Mr. and Mrs. Henry Bann and children attended the wedding of their neice near Dundu Wednesday.

Mr. and Mrs. Thomas Wardle and Mr. and Mrs. Joseph Wiggins attended the Maccabee convention in Grand Rapids last week.

Mrs. Henry Oliver of Tecumseh spent Friday and Saturday with Mrs. Herbert Allen.

Mrs. E. A. Stowell of Dundee spent the latter part of the week with her daughter Mrs. L. J. Britton and husband.

Mrs. Susan Linn is entertaining Mrs. Carrie Hamilton of Dundee, N. Y. for a few days.

Miss Eva VanFleet spent the latter part of the week with friends in Tecumseh.

Mrs. Harry Friedlander is entertaining the Misses Selma and Alma Michalon of Marquette.

Mrs. Clarence Underwood, Mrs. John Underwood and daughter, Myrtle spent Thursday in Adrian.

Mr. and Mrs. Harry Temple attended the Convention of the State Bankers Association held in Flint last week.

Mrs. F. E. Morrell and Winnifred of Ypsilanti spent the latter part of the week at their home here.

Miss Margaret Hindes was an Adrian visitor Friday.

Mr. and Mrs. Burlin Brees spent Thursday evening and Friday with relatives in Tipton.

CLINTON

Mrs. (Dr.) Heischleder and children of St. Louis, Mo., are visiting her parents Mr. and John McAdam.

Geo VanTuyle and wife and Mr. and Mrs Leaman Bailey left Saturday on an auto trip to South Bend, Ind.

Mr. and Mrs E. R. Vest were over Sunday guests of Milton Ward and wife at Fayette, Ohio

Fritz McAdam, wife and son of Charlotte are guests at the parental home

Mrs. Will Muir returned Thursday from a visit with her brother at Jackson.

Donald Kennedy is spending a few days with his aunt Mrs. Will Eccles of Tecumseh

Mrs. Mary Lancaster entertained several ladies Monday afternoon honoring Mrs. Ed VanDeMark of San Diego Cal.

Miss Mikels of Detroit is a guest at Will Gadd's.

Miss Lillian Robison entertained the Altar Guild at her home Monday evening.

Most VanDeMark returned to Detroit Saturday.

Miss Laura Freese returned Monday from a three weeks' stay at the home of Frank Ice at Mt Summit, Ind.

Mrs. Alma Tate is entertaining her friend Mrs. Ed VanDeMark of San Diego, Cal , since Thursday.

The Congregational ladies realized $27 from their social Saturday night

Miss Catherine Clark arrived home Friday from Boise City, Idaho, for the summer vacation.

Miss Maud King had the misfortune to scald her arm quite badly.

Clinton will have a pioneer picnic or Home Comer's Day July 4th. Everybody welcome.

Mrs. Ruby Woodward and children leave this week for Lansing their future home.

John VanTuyle has purchased a Maxwell car.

Fred Holly is seriously ill.

Misses Inez and Louise Halladay and Winston Allen arrived home from Lansing Friday.

Dr. J. B. Foreman and family left Thursday for a visit with his brother at Homer, Ill.

Mrs. John Hause returned to her home in Detroit Friday.

Children's flower service will be held at St. John's church next Sunday at 7 p. m.

The Epworth League will hold a bake sale at the M. E church parlors Saturday, June 24.

Roy and Edna Winder left Saturday for a few days visit with their uncle Will Fletcher and wife of Ridgeway.

Charles Clark arrived home Friday from DeMoines, Ia.

Miss Mary Murphy was a Detroit visitor Thursday.

VERDUN BATTLE SHOWS NO GAIN

Paris and Berlin Reports Show Hot Fighting.

HEAVY ATTACKS REPULSED

Fighting Is Fiercest About Thiamont Farm Where German Assaults Against New French Positions Are Beaten Back—Berlin Claims Teutons Retook Small Trench from Foe.

Paris, June 19.—Several attacks by the Germans on the new French positions in the Dead Man Hill region, northwest of Verdun, were repulsed, the French maintaining their recent gains, the war office announces.

The Germans suffered heavy losses in futile attacks on French trenches in the Thiamont sector to the east of the Meuse.

Oust French from Trench.

London, June 19.—The chief fighting on the Verdun front last night shifted to the sector around the Thiamont farm, where the French made a heavy attack Saturday night, but failed to advance and were thrown out of a trench they had captured by a German counter attack. Heavy artillery action in the region of Hill 304 and Mort Homme is also reported in both the German and French official statements received.

Unusual activity on the part of the aviators of both sides is revealed in the official reports. The destruction of three French machines is reported in the Berlin statement, while Paris reports bringing down seven German machines and doing considerable damage by aerial attacks at various points.

Germans Claim Success.

Berlin, June 19.—The German official statement says:

"Western front—On the right bank of the Meuse a French attack on German positions in Thiamont wood broke down. A small first line trench taken by the enemy was cleared.

"A French biplane was brought down near Lassigny. In the region of Bezange La Grande two French aeroplanes were shot down. Eastern front—General von Linsingen repulsed Russian attacks on the Styr on both sides of Kolki. Between the Kovel-Lutsk road and the Torya sector our troops captured eleven Russian officers, 3,446 men, one cannon and ten machine guns.

"Before General von Bethmer's army enemy attacks north of Przelowka broke down."

GIRLS TESTIFY IN ORPET CASE

Eighteen of Marion Lambert's Friends Aid State.

Waukegan, Ill., June 19.—Eighteen 18-year-old girls were called into the murder trial of Will H. Orpet here to testify for the state to impeach the testimony of Josephine Davis, who asserted that Marion Lambert, Orpet's alleged victim, had threatened to take her life because of Orpet's lost affections. These girls had attended Miss Lambert's eighteenth birthday party on Feb. 6, three days before Marion was found dead in the Helms Woods near Lake Forest.

The testimony of the witnesses corroborated that of the dead girl's mother, who had testified that her daughter was of a sunny disposition and that she had never given any intimation that she contemplated suicide.

M'CORMICK TO ACCEPT POST

To Take Chairmanship of Democratic National Committee.

Harrisburg, Pa., June 19.—Vance C. McCormick, the newly named Democratic national committeeman, received a telegram announcing his election to the chairmanship and said that he would accept.

"I shall confer with the president and the leaders within a short time and start an aggressive campaign," he said. McCormick said that he had not yet made an appointment to see the president.

Made to Draw Plow, Wins Decree.

Wilkesbarre, Pa., June 19.—Mrs. Annie Kyttle of Sweet Valley, was awarded a divorce from Martin Kyttle, because he had made her and her daughters draw a plow.

STATE OF MICHIGAN, County of Lenawee, ss.

Probate Court for the County of Lenawee.

At a session of the Probate Court for the County of Lenawee, holden at the Probate Office, in the City of Adrian, on the 22d day of May, in the year one thousand nine hundred sixteen.

Present, HARRY L. LARWILL, Judge of Probate.

In the matter of the estate of JOHN F. HICKS, Deceased.

On reading and filing the petition duly verified, of Mary E. Hicks widow of said deceased, praying that an instrument in writing purporting to be the last will and testament of said deceased may be duly proved and admitted to probate and that administration of said estate may be granted to Rudolph A. Heesen, the executor named in said instrument or some other suitable person.

It is Ordered, That Monday, the 19th day of June next at nine o'clock in the forenoon, be assigned for the hearing of said petition.

And it is further ordered, That a copy of this order be published in the Tecumseh Herald, a newspaper printed and circulating in said County of Lenawee, for the three successive weeks, previous to said day of hearing.

(A true copy) Harry L. Larwill,
Judge of Probate.
E. I. Larwill, Probate Register.

STATE OF MICHIGAN, County of Lenawee, ss.

Probate Court for the County of Lenawee.

At a session of the Probate Court for the County of Lenawee, holden at the Probate Office, in the City of Adrian on the 3rd day of June in the year one thousand nine hundred and sixteen.

Present, Hon. HARRY L. LARWILL, Judge of Probate.

In the matter of the Estate of LOUIS B. SCHNEIDER Deceased.

On reading and filing the petition, duly verified, of Margaret Schneider, widow of said deceased, praying that administration of said estate may be granted to petitioner, or to some other suitable person.

It is ordered, That Monday, the 3rd day of July, next, at nine o'clock in the forenoon be assigned for the hearing of said petition.

And it is further Ordered, That a copy of this order be published in TECUMSEH HERALD, a newspaper printed and circulating in said County of Lenawee, for three successive weeks previous to said day of hearing.

HARRY L. LARWILL,
(A true copy) Judge of Probate
E. I. LARWILL, Register of Probate.

STATE OF MICHIGAN, County of Lenawee ss.

Probate Court for the County of Lenawee.

At a session of the Probate Court for the County of Lenawee holden at the Probate Office in the City of Adrian on the 15th day of June, in the year one thousand nine hundred and sixteen.

Present, HON. HARRY L. LARWILL Judge of Probate.

In the matter of the estate of PAUL MULL, deceased.

On reading and filing the petition, of Oliver Mull, administration upon the estate of said deceased, alleging that the funeral expenses and debts of said deceased, and the expenses of administrator thus far incurred, have been fully paid, and praying that his final administration account may be allowed and for such other order and decree as to this Court shall seem proper.

It is Ordered, That Monday, the 17th day of July, next, at nine o'clock in the forenoon, be assigned for the hearing of said petition.

And it is further Ordered, That a copy of this order be published in the TECUMSEH HERALD, a newspaper printed and circulating in said County of Lenawee, for three successive weeks, previous to said day of hearing.

HARRY L. LARWILL,
(A true copy) Judge of Probate
E. I. LARWILL, Register of Probate.

MRS. JOHN J. ASTOR

Widow of Titanic Victim Is Again Married.

Photo by American Press Association.

JUDGE IS FOUND MURDERED

Body of Alabama Jurist Discovered After Having Won Renomination.

Huntsville, Ala., June 19.—The body of Judge W. T. Lawler, probate court of Madison county, was found in a slough ten miles south of Huntsville with two bullet holes in the heart and the skull crushed. A heavy iron weight was tied around the waist.

Judge Lawler, who had been missing since Wednesday, recently was renominated after a spirited political fight.

BASEBALL RESULTS

AMERICAN LEAGUE.

	W.	L.	Pct.		W.	L.	Pct.
Cleve.	32	21	.604	Bost.	27	26	.509
Wash.	29	23	.558	Chi.	25	26	.490
Det.	30	24	.556	St. L.	22	30	.523
N. Y.	27	23	.540	Phil.	15	34	.306

At St. Louis— R. H. E.
Washington ..202000100—5 10 0
St. Louis .....000001000—1 5 3
Johnson and Ainsmith; Park, Davenport, Koob and Severoid, Chapman and Hartley.

At Chicago— R. H. E.
Chicago ....000100000—1 10 1
Boston ....000010200—3 6 1
Scott, Russell, Cicotte and Schalk; Mays, Leonard, Shore and Cady and Thomas.

At Detroit— R. H. E.
Philadelphia ..000000200—2 6 6
Detroit ....02022020*—8 13 1
Sheehan and Schang; Hamilton and Stanage.

At Cleveland— R. H. E.
New York ....62123201—19 19 1
Cleveland ....010000002—3 10 5
Cullop and Nunamaker; Coombe, Mitchell, McHale and O'Neill and Billings.

NATIONAL LEAGUE.

	W.	L.	Pct.		W.	L.	Pct.
Brook.	29	16	.644	Chi.	25	27	.481
Phil.	27	20	.574	Cin.	25	27	.471
N. Y.	24	21	.533	Pitts.	21	27	.438
Bost.	22	23	.489	St. L.	21	32	.396

At Cincinnati— R. H. E.
St. Louis ....200000000—2 9 1
Cincinnati ....00120020*—5 14 2
Meadows, Hall and Snyder; Mitchell, Schultz and Wingo.

True.

"Life is a good deal like baseball."

"In what way?"

"It's the man who can make the hits that gets the money."—Detroit Free Press.

The mind that is anxious about the future is miserable.—Seneca.

MILITIA OF U. S. ARE CALLED OUT

145,000 State Troops to Be Sent to Border.

NAVY BEING RUSHED TO COAST

Telegrams Are Sent to 48 Governors —Volunteers May Also Be Called— Militia Mobilization Said to Have No Reference to Gen. Pershing's Expedition.

Tucson, Arizona, June 19.—General military authorities have seized the Southern Pacific Railroad of Mexico system and cut all telegraph wires at the border, according to private advices here.

Washington, June 19.—The navy department announces that additional ships will be sent to the west and east coasts of Mexico.

Admiral Winslow, in command on the west coast, has been ordered to make selections of additional ships and to send them to various ports on the west coast.

Secretary of the Navy Daniels and Admiral Benson, chief aid for operations of the navy department, will confer and select the ships to be sent from the Atlantic coast.

None of the battleships will be sent at present, although it is expected that within a month the whole Pacific fleet and the whole Atlantic fleet will be seen on the Mexican coasts.

Washington, June 19.—President Wilson has issued an order calling out the militia of all the states for duty on the Mexican border. Secretary Baker issued a statement about 5:30 o'clock, after a lengthy conference with the president, saying the immediate mobilization of all the National Guard had been determined upon.

This will bring out 145,000 men to reinforce General Funston's border forces. This is the minimum strength but as the militia now numbers only 129,000 it will be recruited up to 145,000.

Mr. Baker's statement said the call for the militia is wholly unrelated to General Pershing's expedition and contemplates no additional entry into Mexico except as may be necessary to pursue bandits who attempt outrages on American soil.

The call was officially announced at the close of a conference between Secretary Baker and his staff that lasted all day.

Present at the conference besides the secretary were Major General Hugh L. Scott, chief of staff, and Brigadier General Alfred Mills, chief of the division of militia affairs.

The Illinos and New York Guardsmen will be the first to be sent to the border, as their officers volunteered the services of their organizations.

A call for volunteers also is contemplated, it is understood. One report is that this phase of the situation was considered at the conference of the general staff.

Telegrams Sent Governors.

The official statement issued by Secretary Baker says:

"In view of the disturbed conditions on the Mexican border and in order to assure complete protection for all Americans, the president has called out substantially all state militia and will send them to teh border wherever and as fully as General Funston determines them to be needed for the purpose stated.

"If all are not needed an effort will be made to relieve those on duty there from time to time so as to distribute the duty.

"This call for militia is wholly unrelated to General Pershing's expedition and contemplates no additional entry into Mexico except as may be necessary to pursue bandits who attempt outrages on American soil.

"The Militia is being called out so as to leave some troops in the several states. They will be mobilized at their stations, where necessary recruiting can be done."

At six o'clock, half an hour after Secretary Baker's statement was made public, it was officially announced that telegrams had been dispatched to the governors of the forty-eight states embodying the president's call for immediate mobilization.

Mobilization, war department heads said, would be speedy.

In many states, including New York, Illinois, Massachusetts, Wisconsin, Pennsylvania, Ohio and others recruited to full strength, troops will be moving to mobilization points within a few hours.

General Mills placed before Secretary Baker and his staff advisers full reports to show the state of preparations of the national guard.

Officials Perfecting Details.

Feverish activity was manifested at the war deparment throughout the day with secret conferences, uninterrupted only by luncheon, between Secretary Baker, Generals Bliss, Scott and Mills. Before Mr. Baker departed for the White House, Brigadier General M. M. MacComb hastened to the war department with "war plans."

A large force of officials was called to the department to perfect the details for transporting the troops. Telegrams from General Funston poured into the department saying the situa-

The Ideal "Cottage For Two."

The proverbial "cottage built for two" is a place of much economy of space and much expense of temper, time and toil. The architect whose field lies among country mansions laughs at the "toy house" idea, and the smugly satisfied city dweller, from his ill lighted and excessively cramped apartment, finds a theme for many jokes in "the cottage built for two." But every day in every little hamlet and big town sane young people are demonstrating the truth that the little house well planned, with abundance of sunlight and fresh air and with absolutely practical arrangement of rooms and full equipment of modern conveniences, is not only a possibility but also a most satisfactorily proved fact.—Raymond Comstock in Countryside Magazine.

Where Women Rule.

Near the Cape of Shima, in Japan, there is a village the name of which in Japanese means "The Settlement of Nymphs." Woman in this village is the predominant partner. The chief industry is pearl fishing, and it is the women who are the fishers. The men stay at home and do the housework.

TECUMSEH MARKETS

CORRECTED JUNE 20, 1916

Wheat	97 98
Flour per bbl.	5 80 6 40
Rye	85
Corn (ear) cwt	1 00
Oats new	37-38
Beans	4 25
Potatoes	90
Butter	25
Eggs	20
Lard	15
Guinea	10
Fowls (live)	12-14
Springers	
Roosters	08
Ducks 4 lb up	15
Geese	10
Turkeys	20
Hay	10 00—14 00

CHICHESTER S PILLS
DIAMOND BRAND
Beware of Counterfeits. Refuse all Substitutes.
LADIES! Ask your Druggist for CHI-CHES-TER'S DIAMOND BRAND PILLS in Red and Gold metallic boxes, sealed with Blue Ribbon. TAKE NO OTHER. Buy of your Druggist and ask for CHI-CHES-TER'S DIAMOND BRAND PILLS, for twenty-five years regarded as Best, Safest, Always Reliable.
SOLD BY ALL DRUGGISTS EVERYWHERE
TIME TRIED WORTH TESTED

FOLEY KIDNEY PILLS
FOR BACKACHE KIDNEYS AND BLADDER
Sold Everywhere

Making the Most of June

To enjoy the beautiful month of June to the utmost, one must be in good health. Kidneys failing to work properly cause aches and pains, rheumatism, lumbago, soreness, stiffness. Foley Kidney Pills make kidneys active and healthy and banish suffering and misery. Why not feel fine and fit? Be well! Be strong!

A Hacking Cough Weakens the System.

Don't suffer with a hacking cough that has weakened your system—get a bottle of Dr. King's New Discovery, in use over 40 years, and benefiting all who use it, the soothing pine balsam with tar heals the irritated air passages—soothes the raw spots, loosens the mucous and prevents racking the body with coughing. Dr. King's New Discovery induces natural sleep and aids nature to cure you. adv

Cut This out—It Is Worth Money

DON'T MISS THIS. Cut this slip inclose with 5c to Foley & Co., Chicago, Ill., writing your name and address clearly. You will receive in return a trial package containing Foley's Honey and Tar Compound for bronchial coughs, colds, and croup; Foley Kidney Pills, and Foley Cathartic Tablets. Specially comforting to stout persons. adv

Look Good—Feel Good

No one can either feel good nor look good while suffering from constipation. Get rid of that tired, draggy, lifeless feeling by a treatment of Dr. King's New Life Pills Buy a box to-day, take one or two pills to-night. In the morning that stuffed, dull feeling is gone and you feel better at once. 25c. at your druggist. adv

How to Get Rid of a Cold

Read how C. E. Summers, Holdredge, Neb., got rid of his cold: "I contracted a severe cough and cold and could hardly sleep. By using Foley's Honey and Tar as directed my cough was entirely cured and I give it full credit for my speedy recovery." Foley's always soothes and heals. Children love it. adv

Should Sloan's Liniment Go Along?

Of course it should! For after a strenuous day when your muscles have been exercised to the limit an application of Sloan's Liniment will take the soreness and stiffness away and get you in fine shape for the morrow. You should also use it for a sudden attack of toothache, stings bites and the many accidents that are incidental to a vacation. "We would as soon leave our baggage as go on a vacation or camp out without Sloan's Liniment." Writes one vacationist; "We use it for everything from cramps to toothache." Put a bottle in your bag, be prepared and have no regrets. adv

Cases of Summer Complaint.

Stomach and Intestinal disturbances are frequently corrected by the use of Mothers Gray's Sweet Powders for children. They tend to Cleanse the intestinal tract and promote digestion. Used by Mothers for 28 yars. All druggists sell them, 25c. adv

---

He Removed the Danger Signal

Frank W. Sherman, Laconia, N. Y., writes: "I suffered with kidney trouble, had a tired feeling in my back, did not have any ambition and felt all tired out. I used Foley Kidney Pills and in a few days began to feel better, and now I have entirely recovered and have had no return of my painful symptoms."

One cannot help becoming nervous and feeling tired and worn out when the kidneys fail to filter and throw out of the system the poisonous waste matter that causes kidney troubles and bladder ailments.

Backache is one of Nature's danger signals that the kidneys are clogged up and inactive. It is often followed by rheumatism, annoying bladder or urinary disorders, puffy swellings under the eyes, swollen ankles and painful joints.

Foley Kidney Pills get right at the source of trouble. They invigorate the kidneys to healthy action and when the kidneys properly perform their functions the poisonous waste matter is eliminated from the system.

RAILROAD TIME TABLE

Effective June 6, 1915

NEW YORK CENTRAL

Going south

	11	13	15	23
Station	a m	a m	p m	p m
Jackson	*6 05	‡10 20	‡2 05	*8 05
Tecumseh	7 08	11 17	3 01	9 01
Adrian	7 33	11 50	3 30	
Toledo	8 40	12 35	4 15	10 10
Chicago	4 15			
Detroit	‡12 20		6 00	

Going north

	10	12	14	2
Station	a m	a m	p m	p m
Toledo	*7 50	‡12 01	‡4 30	*7 30
Detroit				‡5 00
Adrian		12 35	5 05	8 15
Tecumseh	9 10	1 01	5 35	9 06
Jackson	10 15	2 00	6 40	10 00

G. J. ZIMMS, Ticket Agent.

DUNDEE BRANCH

Going west

	29	41
Station	a m	p m
Adrian	8 37	‡3 10
Tecumseh	‡9 10	4 02
Tipton	10 10	4 16
Addison	11 50	4 55
Marshall	2 00 p m	6 25
Battle Creek		6 58

Going east

	42	30
Station	a m	p m
Battle Creek	7 35	
Marshall	8 12	9 00
Addison	‡9 37	‡11 50
Tipton	10 10	1 40
Tecumseh	10 22	2 10
Adrian	10 50	
Chicago	5 00	

F. S. BELL, Ticket Agent.

DETROIT, TOLEDO & IRONTON

Going south

	1	3	N.Y.C.
Station	a m	p m	p m
Detroit	‡8 00	*3 30	
Dundee	9 50	5 30	4 20
Britton	10 03	5 47	4 59
Ridgeway	10 08	5 53	5 10
Tecumseh	10 22	6 05	5 20
Adrian	10 50	6 33	

Going north

	4	2	
Station	a m	p m	
Adrian	*9 18	‡3 48	
Tecumseh	9 55	4 16	8 10
Ridgeway	[illegible]	[illegible]	8 25
Britton	10 10	4 31	8 40
Dundee	10 40	4 46	4 05
Detroit	12 45	6 40	

‡ Daily except Sunday.
* Daily.

R. A. FOWLER, Ticket Agent.

FOLEY KIDNEY PILLS
FOR BACKACHE KIDNEYS AND BLADDER
Sold Everywhere

How to Feel Good Tomorrow

Indigestion quickly develops sick headache, biliousness, bloating, sour stomach, gas on stomach, bad breath or some of the other conditions caused by clogged or irregular bowels. If you have any of these symptoms take a Foley Cathartic Tablet this evening and you will feel better in the morning. adv

Remove Face Blemishes

Pimples, Blackheads, Acne, Tetter, Ring Worm and that dreaded Eczema can be permantly removed from your face and body by Dr. Hobson's Eczema Ointment. It is no longer necessary to go around with an unsightly complexion and suffer the pain and annoyance that goes with unsightly ailments. Dr. Hobson's Eczema Ointment is a time tried, guaranteed remedy, good for infants, adults, and aged who suffer with skin ailments. Buy a box to-day start using at once. Money back if not satisfied. 50c at your druggist. adv

Indiana Man's Experience

Frank Mosely, Moore's Hill, Ind., writes: "I was troubled with almost constant pains in my sides and back. Great relief was apparent after the first dose of Foley Kidney Pills and in 48 hours all pain left me." Foley Kidney Pills make kidneys active and healthful and stop sleep-disturbing bladder ailments. adv

"Rough on Rats" ends Rats, Mice, Bugs, Die outdoors. Unbeatable Exterminator. Used World Over, by U. S. Gov't too. Economy Size 25c. or 15c. Drug & Country Stores. Refuse substitutes. Free. Comic Picture R.—E. S. Wells, Jersey City N. Y. adv

Many Women need Help

Women are as much inclined to kidney trouble as are men, but too often make the mistake of thinking that a certain amount of pain and torture is their lot and cannot be avoided. Foley Kidney Pills give quick relief from backache, pains in sides and muscles, stiff, sore, aching joints, and bladder ailments. adv

Allen's Foot—Ease for the Troops.

Many war zone hospitals have ordered Allen's Foot—Ease, the antiseptic powder to shake into the shoes and use in the foot-bath, for use among the troops, because it gives rest and comfort to hot, tired, aching, swollen, tender feet and makes walking easy. At druggist everywhere, 25c. adv

---

Be Sure You Get This Old Reliable Cough Medicine

Imitations always follow the trail of success. Hundreds of imitations have come and gone since FOLEY'S HONEY AND TAR COMPOUND began, 40 years ago, to loosen the grip of coughs and colds.

Be sure you get the genuine

Foley's Honey and Tar Compound

And avoid the names that sound like it.

Here are three easy ways to tell the genuine. 1st—The name of "Foley's." 2nd—The yellow package. 3rd—The Beehive on the yellow package. You cannot get a substitute to do for you what FOLEY'S HONEY AND TAR COMPOUND will do—for coughs, colds, croup, bronchial and lagrippe coughs, throat and lung trouble. Buy it of your druggist and be safe.

★★★EVERY USER IS A FRIEND.
For sale by all druggists.

THE TECUMSEH HERALD

SIXTY-SEVENTH YEAR NO. 70. TECUMSEH MICHIGAN, FRIDAY, JUNE 23 WHOLE NUMBER 4527

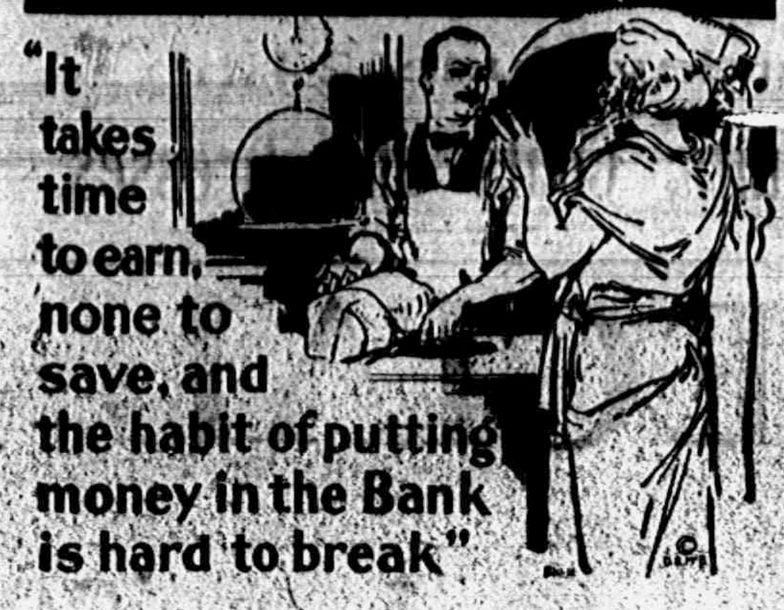
"It takes time to earn, none to save, and the habit of putting money in the Bank is hard to break"

¶ A Bank account is the only wedge to release the clutch of want.

¶ Learn to put in a certain percentage of your earnings in the Bank at the time you receive them and live on the balance. You have the satisfaction of knowing that what you put in Bank is safe and always at your disposal if you should need it, but once you start to save you will find it a greater pleasure to save than to spend. $1. starts you.

3% Interest Paid on Savings.

TECUMSEH STATE SAVINGS BANK
TECUMSEH MICHIGAN

H. J. Heinz Co.

57 Varieties

We don't have them all but we do have quite a number and will soon have more.

Everything guaranteed. Money back if not satisfied. W. S. T. B.

F. D. AVERY.
PHONE 8

68 GRAVITY

Straigh Run Gasoline will please you in your gasoline stove or automobile.

D. L. WHITENACK & CO.
TECUMSEH, - MICHIGAN.

4 pkg. Corn Flake 25c

Fresh Home-grown Berries every day

Pineapples

are advancing, buy now if you wish to can them.

We are still giving one Perculator free with ten pounds of Coffee.

WATCH OUR WINDOW FOR
Wednesday Specials
IT WILL PAY YOU.

C. M. GILBERT

The Herald $1.00.

Robbing the Courts

The Vicious Anti-Injunction Proposal

TAKE the protection of the law away from the employer's property! Make it possible to destroy the employer's factory and his goods if he does not accede to any demand made upon him! Tie and gag the circuit judge to prevent him from coming to the assistance of workers upon whom felonous assault is being made! Mob the employer and all his defenders, but do not let the law intervene! These are the preachments and the demands of organized labor in Michigan today.

A referendum petition is being circulated throughout the state for a constitutional amendment taking away from the judges the right to issue an injunction in labor disputes. Were this amendment to become part of our constitution, it would be imposible for the employer to appeal to the court for protection, though a mob of strikers were assaulting his workmen, preventing the employment of other help, destroying his property and ruining his goods. The amendment would make it impossible for him to stay the hand of the mob until such time as an amicable agreement could be entered upon or the difficulties adjusted.

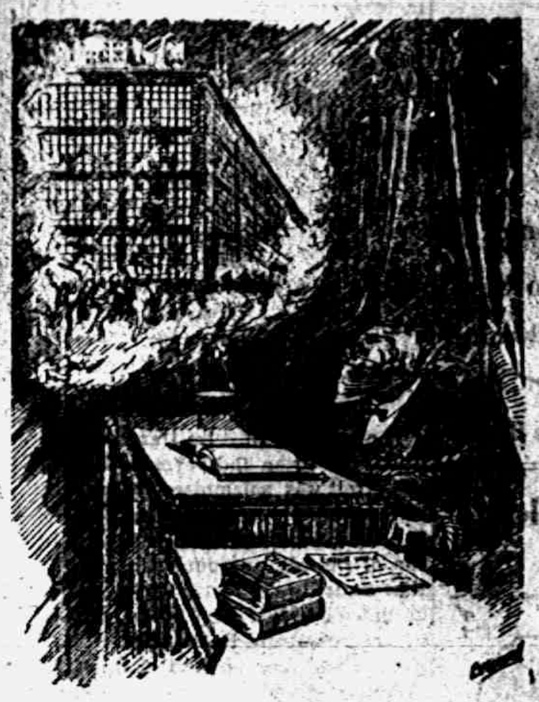

Organized labor would have it that a private individual, apprehensive of injury to his property or person, might avail himself of the protection of an injunction; but if an employer, in dispute with his men, no matter how imminent the danger to his life, limb or property, this prohibitory protection should be unavailable.

The injunction, admits organized labor, makes it possible for the employer to hire whom he will; conduct his own business as he deems best; operate his own factory as he thinks it should be operated; exercise his rights as a freeborn American citizen. Such is the complaint of organized labor against the law.

Counsel for organized labor even goes so far as to preach the vicious doctrine to the militant union, that in substance the law as administered today compels a man to work for whatever wage an employer wishes to pay him; compels him to work against his will; compels him to submit to any and all conditions his employer may take a notion to impose upon him. Note for instance the statements of one Maurice Sugar, who is a lawyer, according to *Detroit Labor News*. In a recent address to the Detroit Federation, he said:

Probably 999 out of a thousand men in Michigan today think that the workingmen have a right to strike, but he hasn't. The law of Michigan doesn't give him the right to strike. No law taking that right away has been passed, but the courts have made it.

It makes no difference if the picketing done be ten or a thousand feet away. If it comes to a show down it will not matter if the picket is five miles away if it is necessary to beat the strike.

In striking labor can only win by violating the law. As a lawyer I'm not supposed to say you should break the law, but I want to see labor win.

Let's assume that violence is used in a strike. Is one not entitled to twelve men or must he sneak up to one man—a judge.

The courts are the law bulwark in this fight and they'll construe laws they are to decide unless we make it absolutely clear that they can't issue injunctions.

Much of the viciousness of this preachment lies in the fact that the lawyer must have known, or at any rate should have known, that he was dangerously misleading his hearers. He must have known that he was falsely interpreting the law. He should have known that he was inciting his hearers to lawlessness and disregard for the very courts that have time and time again conserved the interests of the very men to whom he was preaching.

There is absolutely not a word or suggestion in the laws of the state of Michigan that prevents any man or body of men from quitting work in any shop or plant anywhere in the state. The law does, however, seek to protect the employer against the violence of an aggregation of men who see fit to leave his employ.

There is absolutely nothing in the laws of Michigan that prevents one man from seeking to dissuade another from continuing in a certain man's employ, provided he does so by peaceful and lawful means. The law does, however, prohibit a set of men from intimidating one who wishes to continue his employment, assaulting him and perhaps taking his very life.

The laws of the state of Michigan give the employer the right to hire whom he pleases, just as they give the workman the right to choose his employer and place of employment. The law does not countenance violence during a strike or at any other time, and if organized labor adherents are guilty of using violence, should they have the right to demand that they be exempt from the law on the ground that it is their employer's property at which they are directing such violence?

If a court admonishes a man or body of men to cease using violence, destroying property and assaulting workers, and the injunction is disregarded, should it be necessary for that court to call in a jury of twelve men to pass on the guilt that is admitted? But, says Mr. Sugar, it is not a question of guilt; the guilt is self-evident. The proposition is to so fix the law that such violence cannot be interfered with.

The ranks of organized labor are filled in the main with honest, conscientious, industrious, patriotic workmen. In their very hearts the vast majority of these men have a deep respect for the majesty of the law and for the property rights of an individual, be he an employer or not. The deplorable thing is that they will listen to unscrupulous agitators; that they permit themselves to be led by men who are no respecters of law and order and who preach violence and spread discontent.

In the ranks of organized labor in Michigan today are thousands of men who if the nation issued a call to arms to avenge the wrongs committed against American citizens on American soil by the Mexicans, would lay down their tools and take up arms in defense of their flag. Yet the *Labor News* deliberately insults their intelligence and belittles their patriotism, and also insults the colored men who have enrolled for service under the stars and stripes, by publishing this statement:

African troops are marching into Mexico. Will this be the beginning of a war of conquest? A cry is already going up for the annexation of part of Mexico. Who wants it? Otis, that "grey wolf," that notorious open shopper of Los Angeles, and his pet son-in-law, Chandler.

It is time that organized labor threw off the galling yoke.

adv

MEXICO KNOWS STAND OF U. S.

President Tells Why Troops Will Remain.

PERSHING KEEPS AFTER THEM

General Refuses to Halt His Bandit Chase—Report Made on Trouble at Mazatlan—Mexican Story Says Jap Started It—One U. S. Boatswain Gravely Wounded.

COLUMBUS, N. MEX. — General J. J. Pershing, American expeditionary commander, has cavalry detachments operating south and west of the Namiquipa base in pursuit of bands of Mexican maurauders, according to several apparently reliable reports here.

It was asserted that General Pershing received reports of the presence of the bandits almost simultaneously with General Jacinto Trevino's warning that any movement of the American troops other than toward the border would be considered a hostile act.

Pending advices from General Funston, it is said, he gave no orders to give chase until late Sunday.

WASHINGTON, D. C.—The appearance of the American mailed fist in the Mexican situation, with President Wilson's call for the mobilization of 100,000 National Guardsmen of all states for service on the border, was followed quickly by developments of a warlike nature. Chief of these were:

The American reply to Carranza's last note on withdrawal of the United States forces was finished and was en route to the de facto government before night.

10,000 Words in Reply.

In clear, unmistakable language, the note declines to withdraw the American forces and answers Carranza's misstatements of fact and points to many incidents which make it imperative that the Pershing expedition remain. The message is 10,000 words or more.

Unofficial reports from Yucatan said all Americans had been warned to leave there, as a state of war existed, and that refugees were being taken on board a warship.

Put New Law Into Effect.

Secretary Baker took steps to obtain from congress leave to put in effect at once a provision of the new army law, which ordinarily would go into operation on July 1, to permit the sending of militia forces into a foreign land. This was described officially as a precautionary measure.

Tells of Mazatlan.

The embassy communications have brought the Washington government its first news of trouble at Mazatlan, latest radio advices from Admiral Winslow on the Pacific coast making no mention of it.

According to the Mexican version confusion followed an attempt to land marines from a warship, there was an exchange of shots and two American officers were arrested and held until explanations had been made. The embassy presented a report from the military commander at Mazatlan, General Mazto, telling of the incident, accompanied by instructions from the Mexico City foreign office urging that the Americans be kept aboard their ships.

General Mazto's report said the men landed at Mazatlan were marines, but as the gunboat Annapolis, the only ship known to be there, has no marines, it is presumed that bluejackets were involved.

Japanese Starts Fight.

The Mazto report told this story:

A boat from the warship approached a Mazatlan wharf and was warned to keep off until permission to land could be obtained from the military authorities. It went back to the ship and several hours later returned with its crew armed. The officer in command was told permission for landing had not been given and an argument ensued. A crowd of soldiers and civilians had gathered on the wharf and in the midst of the discussion a drunken Japanese fired a shot at the Americans, who promptly replied with a volley into the crowd.

Carranza soldiers returned the fire and the boat withdrew, leaving behind two officers who were arrested. Explanations then were exchanged by the commander of the warship and the Carranza general and the American officers were released.

Boatswain Wounded.

WASHINGTON. — Admiral Winslow, at San Diego, reporting on the clash between American seamen and Carranza soldiers at Mazatlan Sunday, said Boatswain's Mate L. M. Laughter was gravely wounded and Ensign O. O. Kessing and Assistant Paymaster Andrew Rowat were taken prisoners by the Mexicans. The admiral made no mention of the subsequent release of the officers, as announced to the state department by the Mexican embassy.

Order Americans Prisoners.

GUAYMAS, MEXICO. — According to reports, Mexican authorities have ordered all able-bodied Americans taken prisoners and intend to disarm all foreigners in the Yaqui valley.

Consul Johnson Quits Matamoras.

BROWNSVILLE, TEXAS,—United States Consul J. H. Johnson arrived

---

In the circuit court, the will of the late Henry J. Nibbelink, of Grandville, who left an estate of $52.000, was changed so that Mrs. Elizabeth Medemar, a daughter, receives an equal share of the estate with her four brothers.

Because Theodore Hollis, just back to Grand Rapids became involved in a quarrel in a local cafe he will have to complete a fifteen-year sentence in Marquette prison, of which he has served but two years. Hollis was recently paroled.

Wifey home to mamma, back in Indiana, hubby sore and a $10,000 suit against daddy-in-law, these are some of the results of an elopement o Kalamazoo a year ago when attractive Miss Pauline Curnisk, of Indianapolis, became the bride of Samuel Duvall.

A GENERAL SURVEY OF THE WAR.

Thursday, June 15.—Berlin admits the loss of a converted cruiser in the Russ attack in the North Sea. The Russian report says the crew of the cruiser was captured, and that a destroyer and two other vessels were sunk.

The French retook a trench at La Mort Homme and captured 130 prisoners.

In their offensive on the eastern front the Russians are apparently making steady headway. Last reports place them just across the border some fifty miles north of the city of Lemberg. In Bukowina, Czernowitz, the capital, is apparently cut off from all communication but the south.

Friday, June 16.—The Russian capture of an additional 100 officers and 14,000 men was announced by the war office. The Russian successes in the offensive along the southern front are continuing, the statement declares. Czernowitz is officially reported captured.

Berlin reports the Russians repulsed at Przewloka, and 400 prisoners taken.

The French report the capture of two thirds of a mile of trenches at Dead Man Hill and 200 prisoners.

It is reported in Athens that the Bulgarians are withdrawing the majority of their forces from Saloniki to the Roumanian frontier.

Rome claims an Austro-Hungarian attack on the Estago plateau with 18,000 men repulsed.

Constantinople reports the British repulsed at Kut and Petrograd reports the ejection of a Turk force from a captured town in the Caucasus.

Saturday, June 17.—Czernowitz, the capital of Bukowina, has been almost destroyed in the fierce battle that has been raging there, according to advices received at Petrograd, and the Russians assert that the Austrian forces are being fast enveloped and cut off from their Bukowina army.

On the western front the Germans violently shelled French positions in the Dead Man Hill setion and incidentally made hand grenade attacks in this vicinity which Paris declares were futile.

Rome announces an important success northeast of Asiago, in the Trentino, where several positions at the head of the Frenziela valley were captured.

Sunday, June 18.—After five days of hard fighting in the suburbs and on the River Purth, General Lechnitzky, commanding the Russian armies, has finally entered Czernowitz, the capital of Bukowina. The capture is an important one as it entails the command of several railway lines.

The Austrians are maintaining their original plan in pressing their offensive in the Trentino and have not withdrawn troops from that front because of the Russian offensive in the east, it is declared in the Italian official war office statement.

The French at Verdun held to all gains and repulsed several violent German assaults.

ALUMNI

WITH OUR ALMA MATER ONCE MORE

Tuesday, June 20, 1916.

The dear old dame, she calls to us,
And we her children gather,
From far and near, to meet her here
In spite of wind or weather.

And answering her call Tuesday a goodly company of her children, gathered at Oddfellows hall, for a glad reunion. A feeling of sadness mingled with our pleasure, as the classes were called for the march to the dining room. The class of '66 had one representative, '67 has only three living and only one responded to the call, '68 had four present and so on down until the later years when the younger members who had escaped the flight of time responded to the call more numerously, and the tables were filled with bright and smiling faces, glad to meet each other once more.

A selection by the orchestra and piano duet by Mesdames Wood and Hodges were first on the program, after which a two course dinner was served in a most perfect manner by the young men of the junior class. The tables were decorated with baskets of peonies, syringas and roses, which with the snowy napery, the glass and silver presented a beautiful appearance.

A piano duet by Camilla Hayden and Burton Garlinghouse of class of '16 was charmingly rendered and given an encore, to which they responded in a very pleasing manner.

The President Mrs. Naomi North Williamson class of '97 then welcomed the guests and in her own happy way, she said in effect as this was the tricentenary of Shakespeare, it was most fitting that we should respect his memory and the program of the afternoon would be along this line. She then introduced the toastmaster, Charles Patterson, who in a very witty speech accepted the position and kept up a running comment on various men and things illustrating with anecdotes and stories the subject of the several toasts as they were called, Mrs. Grace Heck Moore, class of '99, sang "Should he Upbraid" from Shakespeare and responded to an encore, in her own bright way.

A welcome to the class 1916 was given by Miss Alice Wimple, who most of all the teachers held them dear as she had watched their progress closely since they left the 8th grade.

Mrs. Mary Kriedler Smith of '06 then gave a solo from "As You Like It", "It was a Lover and his Lass" and an encore which were much enjoyed by all.

Gordon Bachmann in a few well chosen remarks then responded to the welcome to the class of 1916.

Leon McLachlin accompanied by Miss Hazel Roberts on the piano, gave a Tone Poem from King Lear and Cordelia, which was exceptionally well given and received hearty applause and an encore to which he responded.

Lynn Hoag '08 had "Pills" for his, being a prospective medic, he handled his subject as no dubt he will handle the article itself in a very successful manner both from the medical product and the human pill. We wish him all manner of success in his chosen work and expect to hear great things of him in the future.

Mrs. Ada Peters Mumford, '76 one of our dear old graduates whom we all love to hear, sang two Shakespearian selections and a most exquisite encore.

A genuine treat was given us when Prof. Kellogg, one of our old teachers was called upon to tell us, "Why Shakespeare?" giving a fine talk on Shakespeare, his times, and his wonderful work, which has been of aid to preachers, statesmen, orators and ot people in every walk of life. He spoke feelingly on meeting so many of his former pupils and of the school life and its influence on the future success or failure of the pupils, as they improved or neglected their opportunities.

There was but one failure on the whole program, Royal DeWolf being unable to be present.

A business meeting followed and the following officers were elected for the ensuing year:

President—Asenath Hosmer, '87.
Vice President—R. K. Anderson, '91.
Second Vice President—Thos. Elliott Jr., '09.
Secretary—Ruth Keeney, '05.
Treasurer—Dale Hodges, '11.
Members of the Advisory Board—May Woodard Keyser, 89; Franc Snell Gillespie, '92; H. R. Conklin, '94; Lena Smith Jones, 01; Mary Snedicor, '07.

President, Mrs. Williamson made as fine a closing speech as the hour of closing drew near.

A movement was started among the members of the Alumni relative to the purchasing of a plot of land of George Harriott to be presented to the High school for an Athletic Park. The project met with a great favor and a petition was passed around soliciting subscriptions for the same, and met with wonderful success at the meeting, and at last reports many were being added to the list on the street.

Demands Petrolite Apology.

WASHINGTON, D. C. — A second note to Austria-Hungary regarding the attack by an Austrian submarine upon the American tank steamer Petrolite was coded at the state department for immediate transmission to Vienna. It is understood to demand an apology for the attack and reparation for the damage.

Ferndell Store

Home-grown Peas
in for our Saturday's trade.

MUSKMELONS
Fresh Muskmelons on ice, the finest quality. We guarantee them to be ripe and juicy, 10 and 12c each.

CALIFORNIA PLUMS
Ripe California Plums and Apricots for eating.

VEGETABLES
Home-grown Beets, Radishes, Onions, Beet Greens, also hot-house Cucumbers, Tomatoes and Cabbage.

STRAWBERRIES
We are getting in the finest quality of Strawberries, grown by Jim Watson, M. C. Tenney and Mr. Routson, fresh in every morning. Give us a call for berries if you want the best at reasonable prices.

POTATOES
New Potatoes, very fancy quality for Saturday's trade, at 55c peck.

Hot-house Tomatoes, the finest you ever saw.

Give Luxury Cake and Bread a trial, fresh supply every morning.

Home-made Salad Dressing, over two-thirds cream, it is fine, try some.

Finest Old Strong Cheese you ever ate; hurry as this is extra fine.

Home-made Cottage Cheese, full of cream, soft and creamy 15c lb. Fresh supply Saturday morning.

Fresh Potato Chips. All kinds of Nut meats.

Give us a trial order, we appreciate your business and will give quality goods at reasonable prices. If it is to be had we have it.

ALDRICH & SON.
UP-TO-DATE GROCERS PHONE 246

Try The
McDermott's Daisy Market
FOR
All kinds of Meat and Fowls.
PRICES ALL RIGHT.

WHIZ! ZIP! BANG!

We are headquarters for
FIREWORKS
Everything for the
FOURTH

From the tiniest Fire Cracker to the Cannon. Roman Candles, Sky Rockets, Nigger Chasers, Torpedoes, etc.
Balloons of all sizes.

Just see our Hammocks and Croquet Sets.

IDA B. CHASE

TIRES
Absolutely Punctureproof
GUARANTEED 6500 MILES

Buy your tires direct from our factory and save from 20% to 30%.

These tires are twice as thick through the tread as ordinary makes and are a combination of the best brands, such as Goodrich, Goodyear and Firestone. They are strongly built and reinforced by a new, superior method, making a finished product unequalled for hard usage and pleasure purposes. Used by individuals and business concerns.

Don't delay but order today and do away with your tire troubles. To introduce in your territory we offer the following prices,

30x3	--	$ 8.00	34x4	—	$15.00
32x3	—	8 00	35x4	—	15.50
30x3½	—	10 00	35x4½	—	20.00
32x3½	—	10.50	37x4½	—	21 25
31x4	--	12.00	35x5	—	22.50
33x4	--	14.50	37x5	—	25.00

All other sizes also furnished.

TERMS: Cash with order. Make by remittance by certified check, draft or P. O. money order. When ordering be sure to state whether clincher, quick detachable clincher or straight side bead is desired.

For 5 days we offer 5 per cent. discount where two or more tires are ordered at one time.

PIQUA TIRE & RUBBER CO., PIQUA, OHIO.

Read Herald Ads.

THE TECUMSEH HERALD

FRANK S. TURNER, PUBLISHER

SUBSCRIPTION RATES

IN LENAWEE COUNTY	
One year, payment in advance	$1.00
One year, payment after three months	$1.25
OUTSIDE LENAWEE COUNTY	
One year, payment in advance	$1.25
One year, payment after three months	$1.50

There will be no Deviation from above Rates

Entered in the postoffice at Tecumseh, Mich., second class mail matter.

Telephone Number 36.

CHAUTAUQUA

The dates set for the Tecumseh Chautauqua are fixed for July 26 to 31. This year we are to have the Coit-Alber Chautauqua with us and the program will be a strong one. Our readers will be kept posted through the columns of the Herald. Adrian has had the Coit-Alber Chautauqua for several years and has been more than pleased with the course given.

A committee of Tecumseh's business men, in the face of a bad season last year, have guaranteed this Chautauqua for Tecumseh this coming year and in doing so they believe that Tecumseh people will come to their support and help make this Chautauqua a success. If you have enjoyed the Chautauqua the past two years and want it next year, be sure and buy a course ticket and get out and boost for the Chautauqua. The price of a course ticket is fixed at $2.00

Miss Portia Meyers of Clinton visited Ola and Cecil Swift Thursday.

Perry Satterthwaite was home from the U. of M. Tuesday. That evening he with 105 Junior civil engineers left for camp at Douglas lake.

Comer Tannis of Kalamazoo is visiting his daughter Mrs. Frank Nyland and family. The Nylands met him in Jackson yesterday with their machine.

GALLIENI SLAIN BY TRAITOR

Army Officer of High Rank Said to Have Killed Savior of Paris.

NEW YORK, N. Y.—The death of Gen. Joseph S. Gallieni, former minister of war of France, was due to a murderous attack by a French army officer of high rank under charges of treason, and not to natural causes, according to stories told here by passengers arriving on the French liner Lafayette. Gustave Heslouin, an attache of the French war office, here for the second time on a government mission, would neither affirm nor deny the tale.

General Gallieni's assailant was arrested, the Lafayette's passengers said, and his fate is unknown. He had been summoned before his chief, it is reported, to answer the charge of having negotiated with the Germans for the surrender of a fortress at Verdun.

WEDNESDAY SPECIAL

JUNE 28th

1-4 OFF

On All WOMEN'S OXFORDS

The People's Store.

A271
BECAUSE WE'RE USING BAKER'S BREAD & I DON'T HAVE TO BAKE TODAY. THIS WAS ALWAYS MY BAKING DAY BEFORE
WHY SO HAPPY TODAY WIFE?

How it looks when illustrated.

"Oh my, he's **all dolled up.**"

Let the Baker Do the Work

Do the work, do the work,
The work that you should shirk
You should shirk, you should shirk
You Will Be The Gainer
Try Our Bread
'Twill then be Plainer
Let the Baker Do the Work
Which You Should Shirk

S. NEVISON,

Phone 180. Successor to H. D. Gill Baking Co., Tecumseh, Mich

Consider These Facts

Good Light today is a necessity in every modern country home—an economy, not an expense.

Good Light saves time and labor in house and barns.

Good Light means increased comfort, safety and happiness for every one in the family, every night—365 times each year.

Good Light for the farm home, is best supplied by the up-to-date

Pilot-Carbide-Outdoor Lighting and Cooking Plants

This wonderful plant has totally changed the old fashioned methods of house and barn lighting and cooking in the country home.

Hundreds of thousands of up-to-date farmers—men like yourself—in all parts of the country—have equipped their homes with this permanent improvement. Some are friends and neighbors of yours. Their families are now enjoying this comfort, safety and convenience, without which your home would never be complete.

Send for our illustrated catalogs and descriptive booklets telling all about the Pilot and the service it provides. Get these good light facts *today*. Just address

A. R. GRAHAM, Supervisor
810 Mason St., FLINT, MICH.

OXWELD ACETYLENE COMPANY, CHICAGO
Largest Makers of Private Lighting and Cooking Plants in the World

Church Notes

PRESBYTERIAN CHURCH

Rev. Wm. A. Rex, minister.

10:00 a. m. Sunday school.
10:00 a. m. Men's Brotherhood Class
11:00 a. m. Morning worship and sermon "Divine Worship."
7:30 p. m. Evening service. Subject, "Does Satan Take a Vacation?"
Thursday 7:30 p. m. Regular mid week service. A meeting for the people

BAPTIST CHURCH

W. H. Hartzog Ph. D. minister.

10:00 Morning worship and sermon "H War That Never Ends," Gal. 5:17.
11:15 Sunday school. Review of the quarter by the pastor.
6:30 Young People's meeting
Thursday 7:30 Midweek meeting. Exposition of the Sunday school lesson for next Sunday by the pastor.

METHODIST EPISCOPAL CHURCH

Rev. George W. Jennings, pastor.
A welcome to all.

10:00 a. m. Morning service.
11:20 a. m. Sunday-school
11:15 a. m. Men's class.
6:00 p. m. The Epworth League
7:30 p. m. Evening service
Wednesday 7:30 p. m. Prayer meeting.

EPISCOPAL CHURCH

Rev. F. Hewitt, rector 'Phone 298

11 a. m. Special flower service for adults and children. Address "The Gospel of the Flowers." The building of a floral cross Public cordially invited.

Thursday, 8 a. m. Holy Communion St. Peter's Day.

FRIENDS CHURCH

H Lawrence Linton, pastor.

10:00 a. m. Sunday Morning worship
11:15 a. m. Bible school.
2:30 p. m. Junior Endeavor.
6:30 p. m. Christian Endeavor.
7:30 p. m. Evangelistic services.
Wednesday 7:30 p. m. Midweek prayer meeting.
A cordial welcome to all.

ST. ELIZABETH CATHOLIC CHURCH

Fr. Fisher, rector

8 a. m. 2nd Sunday in month Mass.
10 a. m. 4th " " " "
All are cordially invited.

THE CIRCUS

The Sun Bros. gave two shows here Tuesday afternoon and evening. They arrived in town early in the morning and a crowd of early risers witnessed the unloading of the show. There was no street parade given as such is not their policy, but a free show was given on the grounds in the afternoon. They were located in the Athletic Park.

The impression that we received by the appearance of the teams and bunch of laboring men connected with the show, we frankly confess, was not very favorable. We were told by representatives that it was almost impossible to get this help as no sooner had they secured the men than they left at the next town, the demand for help all over the country being great.

We were not disappointed but were highly pleased with the performance given in the evening. It was of about 1½ hours duration and every act was clean and many new to us. There was not a dull moment from the time the performance started. Their trained elephant act and educated seal act were the best we have seen in any circus. Many difficult aerial acts, tumbling and balancing acts were performed by high class people. One act in particular, the "topsy turvey man," who balanced on his head, jumped on his head and slid down an inclined plain on his head, was wonderful. The work of the clowns however, we considered below par.

Taking the show as a whole, it was worthy of better support and those who saw it would welcome a return of Sun Brothers' show.

TEUTON PAPER FOR HUGHES

Says President Marched in Anti-German Preparedness Parade.

THE HAGUE, HOLLAND. — The Cologne Gazette, a semiofficial German government organ, directly challenges the democratic candidate for President, Woodrow Wilson, saying: "Since Colonel Roosevelt seems to stay out of the fight and as Wilson and Hughes appear to have about equal chances, the German-American vote might play a decisive part in the great contest. They should not forget this, for they now have an opportunity of paying back Mr. Wilson for his one sided neutrality and his fierce attack on their loyalty to America. Some time ago when there was possibility of Colonel Roosevelt's being nominated Wilson still flattered Germany and the Germans in America while referring to his good intentions as a possible mediator. Now that Roosevelt stays out Wilson takes part in an anti-German preparedness demonstration, thereby letting his mask fall and showing his real face."

ORDERS 16 WARSHIPS SOUTH

Secretary Daniels Says Movement Is Precautionary to Aid Refugees.

WASHINGTON, D. C.—Secretary Daniels has ordered seven destroyers and nine other small war vessels to Mexican waters to join units of the Atlantic and Pacific fleets already stationed on the east and west Mexican coast.

The secretary described the movement as "precautionary." The vessels probably will be used to bring home American refugees should an emergency develop.

Von Moltke Dies at Memorial.

AMSTERDAM, HOL. — Lieutenant General Count Helmuth von Moltke, chief of the supplementary general staff of the army, died of apoplexy during a service of mourning in the reichstag for the late Field Marshal von der Goltz, according to a telegram received from Berlin.

Why are athletes the meat man's friends?

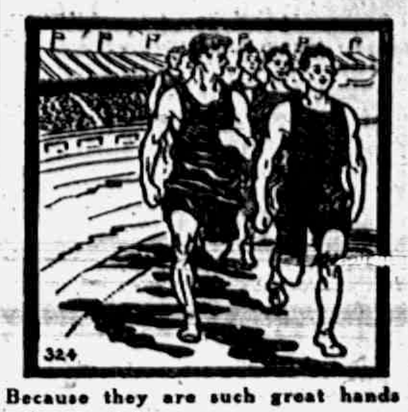

Because they are such great hands for meets!

Meats to Roast, Meats to Fry!
The Best Meats
Always
The Meats To Buy!
Meats to Boil! Meats to Stew!
The Best Meats Should Always
BE THE MEATS FOR YOU!
You'll Always Find Them Here!

Clark's Market,
Phone 158.

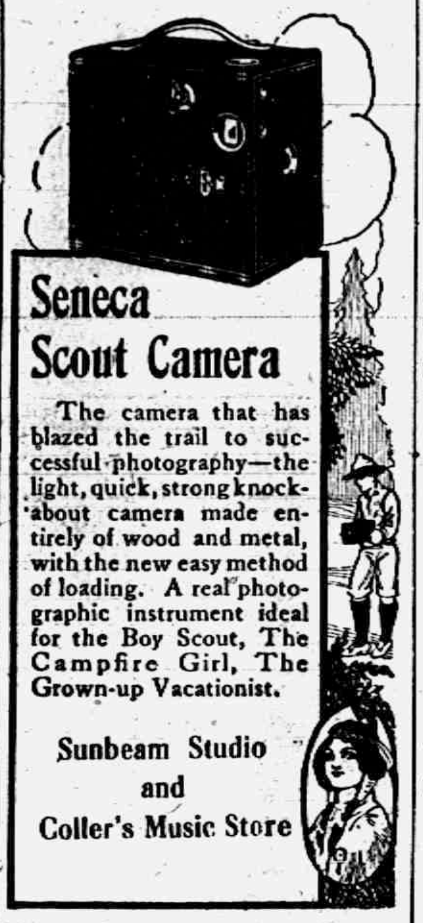

Seneca Scout Camera

The camera that has blazed the trail to successful photography—the light, quick, strong knockabout camera made entirely of wood and metal, with the new easy method of loading. A real photographic instrument ideal for the Boy Scout, The Campfire Girl, The Grown-up Vacationist.

Sunbeam Studio
and
Coller's Music Store

RUSS TRAP BIG AUSTRIAN ARMY

General Pflanzer's Forces Are Facing Serious Peril.

ONLY FLIGHT CAN SAVE THEM

Slavs Are Now Marching Toward Lemberg—Germany Officially Admits That Russ Offensive at Kovel Was Only Partially Halted—Tageblatt Prepares Public for New Retirement.

PETROGRAD. — Eighty thousand Austrians, cornered by cossacks in the lower reaches of the Carpathians face immediate capture unless they make a precipitate retreat, according to dispatches received here. The force was trapped by the Russians as a result of the fall of Czernowitz.

It is possible that this force is a portion or all of General Pflanzer's army, which according to other dispatches has been isolated after being forced to retire from Czernowitz.

Part of this army retired westward toward Kolomea and Kuty and the remainder southward in the direction of Dornavatra, telegraphs Reuter's Petrograd correspondent.

Berlin Admits Russ Not Halted.

BERLIN. — Admission that the Russians in their offensive opposite the railroad center of Kovel are making progress is made in the official statement of the war office. The statement declares General Linsingen's forces defending this portion of the line have only "partly repulsed" the Russian attacks.

Germans 17 Years Old Called.

LONDON, ENG. — Dispatches from Berlin quote the Lokal Anzeiger as announcing that Germans seventeen years old have been called to the colors.

Prepare Teutons for Bad News.

LONDON, ENG. — Heavy fighting between the Russians advancing toward Kovel and the Germans under General von Linsingen is reported by the Berlin Tageblatt's correspondent at Austrian headquarters, according to an Amsterdam dispatch to the Exchange Telegraph company.

The Russians are in superior numbers, and the dispatch asserts that the Tageblatt account of the fighting is worded so as to prepare Berlin for the news of another Teutonic retreat.

The Tageblatt says that the Austrians have taken up fresh positions between Czernowitz and the Dniester where they are awaiting further Russian attacks. In the middle Stripa sector, on the direct line to Lemberg, the German general, Count von Bothmer is reported to be maintaining his resistence against heavy pressure by the Russians.

Italians on the Offensive.

BERLIN. — Italian troops are on the offensive in many sections of the front, but are being held in check by the Austrians, the official statement issued in Vienna says.

Earl Longford Is Killed.

LONDON, ENG.—It is announced officially that Brigadier-General Earl Longford, previously reported wounded and missing, has been killed on the Gallipoli peninsula.

REPUBLICANS TO RALLY

It seems altogether fitting that all Republicans and all true American citizens should at this time rally to the support of our standard bearers and candidates, Chas. Evans Hughes and Chas W. Fairbanks, president and vice-president elect of the United States of America.

Therefore the call comes through the officers of the Lenawee County Republican McKinley Club for all vice presidents of said Club to meet at Adrian, at the Gregg Hotel, on Thursday, June 29th, at 1:30 o'clock in the afternoon to make arrangements for holding a McKinley Club banquet, setting date of meeting, appointing officers and committees, and to make full arrangements for the greatest Republican Rally Lenawee County ever had.

Now, Fellow Republicans, get busy and COME.

Yours for action,
H. W. STEVENS,
President, Tecumseh
FRED NUTTEN,
Secretary, Adrian
LELAND F. BEAL,
Treasurer, Adrian

BOYD—CURTIS

The marriage of Miss Hazelle Estelle Curtis of Adrian and Seymour R. Boyd of Detroit was solemnized at the home of the bride's parents, Mr. and Mrs. N. S. Curtis, Tuesday, Rev Edward Simpson of Detroit pronouncing the words that made these two one. They were attended by Miss Hazel Boyd, a cousin of the groom, and Robert Curtis. Mrs. Fred Dickinson played Lohengrin's Wedding March and Fred Dickinson sang "O, Promise Me" during the ceremony. After a wedding breakfast the bridal couple left on a short wedding trip and will be at home to their friends after August 1st at 142 Merrill Avenue, Detroit.

Seymour Boyd is the son of Mr. and Mrs. Robt. M. Boyd of Adrian, but the family formerly lived here and Seymour was one of our Tecumseh boys. The best wishes of his many friends here are extended to him and his wife.

CLASSIFIED ADS

FOR SALE—House and lot, good well. If taken within the next ten days, will sell for $650.00 Half down. Inquire at Collar's Music Store. 5-12-tf.

ROOFING—Hark and listen! That I sell the only guaranteed Wool Roofing in this town, that I am the only man selling roofing who will fix your roof free of charge, that I have the best of backing, that my firm says if any of my roofing does not prove good to put on a new roof and charge it to them. Now I am selling the same roofing that I have sold for the last ten years and will guarantee that my roofing will do as I say or your money back or I'll make it good. Jas. W. Owen. 4-4-tf

FOR SALE—100 acre farm cheap for quick sale. Address lock box 723, Tecumseh. 3-7-tf

FOR SALE—Good second hand sewing machine. Phone 390. adv

WANTED—Celery setters at Clarks garden, Monday, June 26. Enquire at Irving Clark's.

FOR SALE—A Ford top and windshield, used two years. Rev. W. A. Rex. 6-23 2t

For Sale—8 second-hand top buggies. Frank Hailey. adv

FOR SALE

Double house on Pearl St. $1850 Cash buys it.

Modern House and 5 acres in north section.

Other bargains in all kinds of Real Estate.
Phone 190.

ALVA SPAYDE AND CO

FOR SALE

Double house on Logan St. $1000 cash.

Strictly modern house on Pottawatamie St. on easy terms.

Some extra bargains in all kinds of REAL ESTATE.
Phone 190.

ALVA SPAYDE & CO.

$100 Reward, $100

The readers of this paper will be pleased to learn that there is at least one dreaded disease that science has been able to cure in all its stages, and that is Catarrh. Hall's Catarrh Cure is the only positive cure now known to the medical fraternity. Catarrh being a constitutional disease, requires a constitutional treatment. Hall's Catarrh Cure is taken internally, acting directly upon the blood and mucous surfaces of the system, thereby destroying the foundation of the disease, and giving the patient strength by building up the constitution and assisting nature in doing its work. The proprietors have so much faith in its curative powers that they offer One Hundred Dollars for any case that it fails to cure. Send for list of testimonials.

Adress: F. J. Cheney & Co.,
Toledo, Ohio.
Sold by all Druggists, 75c.
Take Hall's Family Pills for constipation.

The Manistee life-saving crew dragged Manistee river in the belief that Edward Bukowski, aged seven years, who has been missing, fell off the Northern Michigan Transportation company's dock, and was drowned. The child failed to return home after he had been sent on an errand.

SPECIAL

FOR

Saturday, June 24th

Sale of Suits, Coats and Dresses.

SPECIAL

FOR

Wednesday, June 28

10 dozen fine colored Wash Waists
Beautiful materials, regular $1.25 quality for **58c ea.**

REMEMBER, THIS IS FOR ONE DAY ONLY.

The Webster Anderson Co.
Tecumseh, Michigan.

We give and redeem Merchants' Discount Stamps—the Red Stamp.

THE FEAST IS ANNOUNCED

CHAUTAUQUA booklets announcing the 1916 program are ready for you. It's a great program they tell about, and a reading of the booklet will make your mouth water in anticipation of the feast which is announced.

Great music is in prospect--Lauritano's Orchestra, The Concert Favorites, the Elmer Crawford Adams Company, the Lyndon-Gordon Company--all kinds--all good--topped off and rounded out by Chautauqua's premier offering--Leonid Samoloff, world-famous Russian tenor of the Metropolitan Opera, and assisting artists.

Great lecturers are coming--Andrew Johnson, humorist; James N. Muir, scientist; Fred G. Bale; Gabriel R. Maguire, the eloquent Irishman, and others.

Great entertainment, too--Marlo, master magician, and his great company, the play, "Publicity;" Garnet Cox, delightful reader; Chronophotographs, and other novelties.

Get a program booklet and read every word of it. It is worth reading.

Tecumseh Chautauqua

JULY 26, 27, 28, 29, 30.

GUARDSMEN TO STAY IN REGULARS' RANKS

President Issues Order Holding Men In Nation's Service.

CHICAGO, ILL. — No National Guardsmen, officer or private, can be relieved of service during the life of his present commission or enlistment except by order of the president, according to a change in the army regulations made by the war department as the nation's militia was preparing to be sworn into the federal service.

A telegram was received by Major General Thomas H. Barry, commander of the central department of the army at Chicago to that effect.

This means, for instance, that a member of the Illinois National Guard who has served one year of his three-year enlistment must remain a soldier in the regular army for the next two years, unless the president issues special orders to the contrary.

KING ALFONSO AS MEDIATOR

Spanish Colony in Mexico Asks Him to Stop War.

MADRID, SPAIN. — The Spanish Press association received a cablegram sent on behalf of the Spanish colony in Mexico City, urging King Alfonso to take action to prevent war between the United States and Mexico.

The selection of the king to arbitrate the differences between the countries is suggested, and the press association is requested to give its support to this project.

$32,000 for Billy Sunday.

KANSAS CITY, MO. — Thirty-two thousand dollars was Kansas City's offering to Billy Sunday at the close of his seven weeks' revival and 20,646 were converted.

Trouble in the Home

There are plenty of troubles in the world for which there are no specific remedies.

Some shop troubles are eliminated by experts in scientific shop management.

Agricultural bureaus help the farmer over some of the rough places.

The wife, however, has but little relief from the countless large and small troubles in the home.

Poor coffee is one of the most annoying of home troubles.

Thank goodness, relief is at hand.

Empire Coffee is good, fragrant, appetizing, satisfying and dependable coffee—today—tomorrow—next week—next year.

Your grocer has it at a popular price.

OUR GUARANTEE

Every package of Empire Coffee is fully guaranteed without reservation or restriction, and should the contents, FOR ANY REASON not meet with the approval of the purchaser, it may be returned to your grocer and he will refund the purchase price.

BERDAN & COMPANY, Toledo, O.
Founded 1836.

Last Call

Manufacturers of nearly all lines are sold out on HAYING TOOLS. Our supplies are limited, only have a few unsold Haying tools on hand.

There is no question but what prices will advance 25 to 30 per cent. next year. You will save your hay crop and this advance by buying right away.

L. E. TEMPLE & CO.

Isn't This True?

It's better to have money in the bank and not need it, than to need it and not have it.

And while it's there it's earning interest which you may use or which you may leave to increase the fund standing between you and some future need, which sickness, accident or other misfortune may develope.

LILLEY STATE BANK

The Bank with the Chime Clock

TECUMSEH CO-OPERATIVE ASSN.

TEN HORSES FOR SALE

Can have your choice. Prices range from $75.00 to $250.00

FOUND: A pocketbook in front of our store Wednesday night. Owner call for same.

We would like to buy some Ear Corn.

We sell the famous Keystone Rakes and Loaders, improved kind.

By C. D. BEEBE, Mgr.

Muskmelons

Home-grown Strawberries, Pineapples, Tomatoes, Cucumbers, Celery, Radishes, Green Onions, Lettuce, Beet Greens, New Cabbage, all fresh in for Saturday. We have a full line of strictly fresh Vegetables at all times.

New Potatoes

We have just received a quantity of extra nice large, white New Potatoes that we will sell Saturday at 50c a peck. Be sure and get some of these Potatoes.

10c Cakes

Don't fail to give these Cakes a trial. They are just like home made and will please you. Full line on hand at all times.

Phone us your orders—we will send you the best.

Phone 87 **E. J. LOWRY,**

Read Herald Ads.

LOCAL AND PERSONAL

NOTICE

All copy must be in the composing room of this office by 9:30 a. m. Tuesdays and Fridays and all advertising matter before 4 p. m. Monday and Thursday.

Gaston's for watch clock and jewelry repairing. adv

Mrs. Chas. Robison of Clinton was a caller in town Wednesday.

Ella Mathias is the guest of Marcine Kerch of Adrian this week.

Carl Schneider is home from Ypsilanti for his summer vacation.

Mrs. E. E. Howard and children are guests of relatives in Marshall this week.

Fred Teachout of Toledo was shaking hands with friends in town Wednesday.

Mrs. Fred Blosser of Manchester was the guest of Mrs. Fred Briegel Tuesday.

Miss Mary Sage of Macon was a pleasant caller at the Herald Office Wednesday.

Hon. Edward Frensdorf of Hudson was a business caller in town Wednesday.

Those reasonable summer coal prices are now made and may be secured at the office of the Lenawee Lumber and Supply Co. adv

Miss Elenor Norcross of Adrian was in town Tuesday for the meeting of the Alumni.

Miss Genevieve Halladay left Tuesday morning for a visit with friends at Deckerville.

Miss Alma Tansley severed her connections with the Peoples store Saturday night.

Mrs. Harry Rosacrans of Toledo came Tuesday morning for the Alumni meeting.

Gertrude Collins who teaches in Detroit attended the Alumni, Tuesday afternoon.

Miss Marietta Robison of Macon has been the guest of Miss Florine Bennett this week.

We buy all kinds of junk and pay the highest price for rags. 'Phone 372. We come after them. Place at old Brewer's foundry.
D. Ghertner. adv

Miss Florence Linton is home from her school work in Napoleon for her summer vacation.

Miss Louise Tribolet left Tuesday for her home in Coldwater for the summer vacation.

Miss Blanche Snyder arrived Tuesday from Cleveland for a visit with relatives and friends.

Miss Minnie Mulvaney is home from her school work at Sault Ste Marie for her vacation.

Fine switches made, cut hair and comings bought at the millinery of Miss Julia A. Hough. adv

Mr. and Mrs. H. C. Daniels were passengers for Hudson Tuesday for the Old 4th Inft. re-union.

Mr. and Mrs. Samuel Shutts entertained his grandson, Lloyd Shutts and wife of Detroit over Sunday.

Roy Codling of Bloomington, Ill., came Tuesday night, joining his wife who has been here several weeks.

Mr. and Mrs. A. B. McLachlin and two children spent Sunday in Deerfield with Mr. and Mrs. J. E. Gilson.

Miss Helen Anderson who is teaching in Washington D. C. came home Wednesday for her summer vacation.

Sunday all the Rural Mail carriers and all the Post-office force in Lenawee Co. will hold a picnic at Devils lake.

Have your jewelry made like new at Gaston's. adv

Frank Rude is building a balcony over the front of his store to correspond with the one over the south store.

Mr. and Mrs. Hardy Greenfield and baby have been the guests or friends in Deerfield several days this week.

Asa Howe of Detroit joined his wife here Sunday for a short visit. They left on their homeward journey Monday.

Mrs. Chas. Katz of Adrian and Mrs. Neidinger of Monroe have been visiting Mr. and Mrs. Homer Marsh this week.

A representative of the Butrick Publishing Co. will be at our store for two or three days with special prices on Delineator Subscriptions. Anyone wishing to become a subscriber or to renew old subscriptions maydo so by calling number 145.
adv The Webster Anderson Co.

Miss Lulu Stahler was in Adrian last week for the Commencement exercises and the Alumni of Browns Business college.

About 25 couple attended the Alumni dancing party at Witherells Hall, Tuesday evening. They report a very pleasant time.

Mrs. Leroy Youngman of Detroit and Mrs. A. VanGieson of Clinton were guests of Mr. and Mrs. G. R. Newsom a few days of last week.

**Two car loads fo wire fence at last years prices. This means a big saving to you, Mr. Farmer.
Lenawee Lumber Co. adv**

Erastus Walter of Owosso has been visiting at the home of Mr. and Mrs. Elroy Zimmerman and left Tuesday morning for Hudson for the reunion.

Miss Nellie Pilsbury who is attending the Normal at Ypsilanti has been visiting friends here for a few days leaving for her home in Benton Harbor, Wednesday.

Mr. and Mrs. Don Bowen of Washington Court House, Ohio were attending the Alumni Tuesday. They are now located for the summer in the Bowen Cottage at Sand Lake.

Henry Conkling spent Wednesday in Adrian.

Herbert Henderson of Adrian attended the Alumni Tuesday.

Miss Caroline Stearns of Adrian was in town Tuesday for the Alumni.

Mrs. P. C. Snell went to Charlotte Tuesday afternoon for a Pioneer reunion.

Miss Gertrude Kriedler has been assisting at the Rosacrans store this week.

Mr. and Mrs. Fred Whelan of Jackson were calling on friends in town Tuesday.

Mrs. Leon Keysor of Clinton attended the Alumni meeting Tuesday afternoon.

Mrs. Winnifred Wilson Bates of Missoula, Mont., was here for the Alumni Tuesday.

Arthur Laney of Toledo is spending the summer with his uncle Grant Schreder and family.

Mr. and Mrs. John Kingan are entertaining her mother, Mrs. D. J. Clancy of Dundee, Ill.

Mr. and Mrs. Truman Crossman are entertaining her mother, Mrs. Casebere of Bryan Ohio.

We can save you money on wire fencing. Lenawee Lumber Co. adv

Miss Sena Hosmer who had been spending a few days in Toledo with friends returned Tuesday.

Miss Margart Boag, who has been teaching in Niles, has been visiting friends in town this week.

Rev. Wade L. Frost and wife have been visiting at the home of Fred Dickinson and wife this week.

Miss Edna Curry has been detained at her home in Britton this week by the illness of her mother.

Henry Conkling who has been making a visit with friends in Dixon, Ill. returned home Tuesday night.

We understand that Ernest Van Vleet has taken a half interest with Mrs. Floyd Waring in the Delivery business.

Watch clock and jewelry repairing at Gaston's. adv

Miss Edna Cramm of Brooklyn is making an extended visit with her aunt and uncle, Mr. and Mrs. Guy E. Belding.

Mrs. Nina Welliver and two children of Dayton Ohio came Thursday for a visit with her parents, Mr. and Mrs. J. W. Owen.

Mr. and Mrs. H. S. Waring have been entertaining their son Roger Waring and wife of Detroit this week.

Mr. and Mrs. B. J. Pulver have been entertaining Miss Harriett Bishop of Hillsdale a few days this week.

Ralph Bowen and wife motored over from Detroit Tuesday and were here for the Alumni dancing party. They returned to their home Wednesday.

Guy Belding was called to Pentecost Tuesday by the death of Ralph the infant son of Mr. and Mrs. Alba Dowling. The funeral was held Thursday afternoon.

**Service has always been our motto. We have loaders and rakes the best that can be made ready to deliver. We have two auto trucks in constant service to assist our customers in delivery or in any other way.
adv L. E. Temple & Co.**

Mrs. Guy Belding and Mrs. George Church who have been attending the Maccabee convention at Grand Rapids returned home the first of the week well pleased with their outing.

Mrs. James Patterson of Kalamazoo was the guest of Mr. and Mrs. Charles Patterson and Mr. and Mrs. Jay Morse several days of last week, also visiting her sister, Mrs. Myra Gage.

A card from A. W. Mills from San Francisco, saying, they were just about starting on a trip to the Yosemite Valley and the big trees. They were enjoying themselves very much.

Rev. W. B. Hartzog who was in attendance at the State encampment of the G. A. R. and S. of V. in Bay City this week was re-elected as chaplain of Michigan Divison of Sons of Veterans.

A representative of the Butrick Publishing Co. will be at our store for two or three days with special prices on Delineator Subscriptions. Anyone wishing to become a subscriber or to renew old subscriptions maydo so by calling number 145.
adv The Webster Anderson Co.

John Lee and wife went to Toledo Wednesday called by the serious condition of their son Bert, whose recovery is doubtful. Mrs. Camp went with them to care for Mrs. Lee, who is quite ill, but felt she must go with her husband.

Mr. and Mrs. Wilfred Waldron entertained a cmpany at their cottage at Wamplers Lake Sunday. The guests were Mr. and Mrs. Harry Miller of Mt. Clemens, Mr. and Mrs. Leroy Bramble, of Tecumseh and Mr. and Mrs. Athol Brainard of Springville.

Dr. and Mrs. Hardy and sons, Harold and Clarence with Mr. and Mrs. C. A. Wright as guests, started on an automobile trip Thursday. They go first to Mackinaw City, where Mr. and Mrs. Wright leave them taking a boat trip home. The Dr. and family will take a trip through Wisconsin. They expect to be gone from home about three weeks.

Some of our young boys put to shame the loafers on the street, in hunting jobs for their vacations. Joey Satterthwaite has a job on the farm of Garrett Baker on Wall St., Perry Hayden has gone into lawn mowing and keeps busy all the time, others have found jobs, that will bring in spending money for the coming winter.

Mr. and Mrs. Leon Williamson have been spending the week in Detroit with friends.

Miss Bessie Biddison of Baltimore, Ind., is the guest of the various members of the Boyce family.

Miss Anna Schreder and sister Mabel were Manchester visitors Thursday evening.

Mr. and Mrs. Clarence Witherell have moved from the farm into the Bryan house this week.

Arthur Joseph called on his wife and son Ralph at the home of Mrs. Frane Gillespie Wednesday.

Mrs. Martin Whelan of Tipton was the guest of Mrs. Martha Vedder Wednesday, returning to her home Thursday.

Mrs. Wilfred Waldron is entertaining the Campfire Girls at the Waldron cottage, at Wampler's lake, this week.

The Pythian Sisters of District No. 7 will hold their convention at Hudson June 29, the morning session beginning at 9:30.

Wilfred Waldron has been entertaining his Sunday-school class at the Waldron cottage at Wampler's lake a few days this week.

The Queen Esther Circle will hold a penny social at the Methodist Church parlors, next Tuesday evening. Everybody invited.

Children's Sunday will be observed at the Friends church next Sunday at the regular Sunday school hour. All are cordially invited.

Miss Alice Cutting came home from Battle Creek, Thursday for her summer vacation. She will return to the same school work for another year.

Mrs. Hurry's Sunday-school class of the M. E. church will hold their annual re-union at the home of Mrs. M. E. Ide, Wednesday afternoon, June 28.

Fred Steinhoff of Company B, M. N. G. was from Adrian, between trains, to-day. He expects the Company will leave for Grayling Saturday morning.

Chas. Hampton of Fowlerville, Ind., spent last night with his nephew Andrew Taylor. He had visited his niece Mrs. Leon Allen at the home of Seth Simmons in Tipton.

Miss Nellie Mingay came home from Flint, Thursday evening for the summer vacation. She has been engaged to teach for another year, with a substantial raise in salary.

Millard Hunter of Monessen Pa. arrived in town Tuesday morning. We are sorry to note that he is far from well this summer. Hope Michigan air will do him good.

The Royal Neighbors will have a social afternon, followed by a pot luck supper, in their lodge rooms Thursday, June 29. Children of the members are cordially invited.

Mrs. A. Thayer of Detroit has been visiting Mrs. Will Bly and family for a few days. She returned home Tuesday taking her grand daughters, Dorothy and Muriel Bly, with her for a two weeks visit.

At a meeting of the School board held Thursday evening, it was decided to call another meeting of the District on the evening of Wednesday, July 5th. to further consider the site for our new school building.

F. J. Temple went to Jackson today to attend a meeting of the Progressive Party. The question to be considered being the advisability of supporting Hughes, the Republican nominee, for President in the coming campaign.

Tecumseh has several representatives in Co. B, M. N. G. in Adrian, who expect soon to be called to the front, Fred Steinhoff and Clare Dickinson being of the number. We can only hope that they may not be called into action.

People passing by the residence of Mr. and Mrs. H. T. Dunn for the past two weeks have been pleased with the display of peonies, at one time there were nine varieties in bloom, shading from the deepest red to a pure white.

Albert Sharpe of Sault Ste. Marie, Grand Chancellor of the K. of P. was in town Thursday afternoon and evening. He gave a splendid address at the local lodge at their Castle hall in the evening. While here he was the guest of T. W. Mingay.

Will Eccles and his wife certainly know how to handle flowers, and their bed of peonies is something wonderful and then their roses, have you noticed that boquet in the window at Webster Anderson Co. store? To see them is to appreciate their beauty.

Mrs. Charles Moody brought into the Herald office, Thursday a basket of strawberries from her vines, which were wonderful. One measured full seven inches in circumference and a half a dozen measured six inches and none in the basket less than four, she tells us that four rows of her bed, are bearing just such berries every day.

Tecumseh Independents will play a game of base ball with Manchester on the local grounds Sunday. Game will be called at 3 o'clock. The local team has played four games this season and have only lost one. Decoration day the Tecumseh team beat Manchester 7 to 2. A good game is asured. Several games have been arranged for the near future on the local grounds.

Among the many who were at the Alumni from abroad were three from California, Mrs. Bertram Wood Miss Jessie Smith and Ralph Bidwell. From Ohio we had Mrs. Mary Rosacrans and Mrs. Arthur Hall, from Ill., Mrs. Roy Codling and Miss Linna Robison. Michigan had representatives from many towns, Mrs. Lawrence Osborn, Palmyra; Mrs. Ted McConnell, Birmingham; Mrs Chas. Klappic, Monroe; Mrs. Ella West, Jackson; Marshall Reed, Onsted; Will Taylor, Adrian; Mrs. S. C. Davis, Clinton; Mrs. Addie Laning Smith, Detroit; Lynn Hoag, Ann Arbor; Dr. Geo. Bond, Alto, and many others whose names we failed to get. But every one was a welcomed guest to Tecumseh.

WEDNESDAY BARGAIN DAY A BIG SUCCESS

The Finest Program Yet Given in Tecumseh and one of the largest Crowds.

Were you in Tecumseh Wednesday? If not you have missed one of the rare treats that is coming your way. Your neighbor was here, ask him what he thought of the entertainment Wednesday morning dawned dark and cloudy and the weather seemed uncertain as the night before we had received our usual downpour, and it looked very doubtful whether we would be able to get our usual Wednesday crowd, but as the day lengthened the weather strengthened.

Quite a good many of our friends were in for the afternoon performance.

Early in the evening our streets began to fill with people and one of the largest crowds we have had this season, if not the largest witnessed perhaps the very best entertainment ever given in Tecumseh.

About the platform on the four corners of the town, and reaching well back in the block on all sides was packed, the crowd of people and automobiles and rigs lined the streets for two blocks,

Manager Mack of Detroit of the Booking Agency who furnishes Tecumseh with its attractions was in town and took personal charge of the entertainment and making the annoucements form the stand Manager Mack certainly made good with this attraction, as he promised the Amusement Committee that he would give Tecumseh one of the best shows obtainable

The show of Wednesday evening if seen in Detroit or Toledo would have easily been worth an admission price of a dollar and you would have felt that you had your money's worth

The entertainment opened with a selection by the Tipton band and during the intermission between the acts also, everyone being pleased to hear this band again,

The first act consisted of a slack rope performance by the Falidinos and was without exception one of the finest acts of the kind on the road. In the 2nd act Leonard and Lewis appeared in their wonderful head balancing act the skill strength and cleverness of these two artists alone was worth a trip of 30 or 40 miles to see.

In the [illegible] Macphail and the Vigar sisters gave a clever entertainment, MacPhail with the bagpipe and the Vigar sisters with Scotch dances and sword dances. One interesting item about Macphails is that he expects to leave for the front in a short time with a Windsor Scotch band. The last number, the Great Webber, a double voice entertainer, Webbers performance was something new as he sang equally well as a man or woman, shifting from the male to the female voice in the course of a song and did equally well in both He played his own accompaniments on horn and violin, and danced while he playe and sang.

The program except the first act was repeated much to the delight of the audience. Mr Mack announced that next weeks entertainment would be equally as good.

The merchants were all kept busy and report favorably. A cordial invitation is given to all our friends in the country to visit Tecumseh Wednesdays and get acquainted with us. Do your trading here and take in the big show. Our stores are the best, our prices are right and we want you to make Tecumseh your town

The program for next week will consist of good band music, Santell Brothers in their great musical act, Night Hawk and his band of Indians in an Indian special act, Roma Duo and clever singing, banjo and musical act, also an acrobatic act. Our Wednesday bargain days are attracting attention all over the country and we are getting enquiries about them from Chicago and other cities. They want to know how we did it Come to Tecumseh next Wednesday and let us show you.

OFFICERS ELECTED

At the annual election of the Women's Auxiliary of St Peter's church, the following officers were elected:

President Mrs T. C. Harris
1st Vice Pres.—Mrs. R. K. Anderson
2d " " —Mrs Bert Mominee
3rd " " —Mrs. T. W. Mingay
Cor Sec'y—Mrs. Wm Owen
Treasurer—Mrs Geo Ziehr
Educational Sec'y—Mrs Clyde Barber.

WIT AND WISDOM

The annual picnic of the Wit & Wisdom Club was held Thursday afternoon at the home of Mr. and Mrs. Joe Eaton.

Autos were kept busy taking the guests to and fro About 30 were present and a most delightful afternoon was enjoyed, the host and hostess proving royal entertainers At six o'clock a very fine picnic supper was served on the beautiful lawn to which all did ample justice

MELVIN HAIGHT.

Mr. Melvin Haight passed away at the home of his niece Mrs E. D Brown at 8 o clock Thursday evening The funeral will be held at the home at 2:30 Sunday Rev. G. W. Jennings officiating burial in Brookside.

SILVER FAMILY

The Silver Family Tent Show is coming our way, hoping to play here about July 12th Thirty-five people, 14 first class acts, fine band and orchestra, ten auto trucks, cars and trailers. Michigan's oldest and best show.

Mr. Charles Snedicor has just completed the school census and reports 520 children eligible to our school, six less than last year's report.

Last Sunday afternoon at St. Peter's church the following children were baptised: Charlotte Ann Russell, George Elwood Peters, Alma Marie Cole and Thelma Evelyn Cole.

GOOD PROVIDER'S FAMILY
POLITENESS
Politeness is the middle name — Of grocerymen who win great fame!

THIS grocery shop made a great, big, resplendent hit with Mr. Good Provider. He is pleased with the quality of provisions they sell—with the courteous manner in which they wait upon me, and he says their prices are very reasonable.

Good time to can those STRAWBERRIES.

We give BLUE Trading Stamps.

ANDERSON GROCERY CO.

Phone 91 Successors, Anderson Bros. Macon Phone

VUDOR Re-enforcing Warps
VUDOR Cord Slides—with them cord lasts twice as long as it does with pulleys
VUDOR Re-enforcing Warps
Vudor
Reenforced
PORCH SHADES

Every Shade Equipped with Vudor Safety Wind Device

We have them in stock in four, six, eight and ten foot widths.

WE HAVE A FINE LINE OF HAMMOCKS.

Also Cane Fish Poles, everything in Fishing Tackle, Base Ball and Tennis Goods, Flash Lights and Dry Batteries.

Satterthwaite Bros.

Haying Tools

See the Osborne line of Haying Tools as you all know they are as good as money can buy. We have the Sterling Loader and Side Rake.

Myers Hay Cars and Slings.

Tecumseh Hay Rack.

NOW IS THE TIME FOR

Water Tanks, Lawn Swings, Lawn Mowers, Forks, Hoes, Garden Hose, etc.

COME IN FOR GOOD DEALS.

Phone 290. **BROWN & CO.**

IF YOU ARE DEAF READ THIS.

Lip Reading teaches "the eye to hear." This study is easily acquired through our complete Correspondence Course. By learning to read the speaker's lips you can again enjoy the comforts of conversation without embarrassment—throw away all mechanical devices and re-enter society.

A Good Deaf Lip Reader Seldom Betrays His Deafness To A Stranger.

end $1.00 for outline of study-first lecture and lessons. Address

SCHOOL OF LIP LANGUAGE, KANSAS CITY, MISSOURI.

THE COAST LINE TO

MACKINAC

DETROIT
CLEVELAND, BUFFALO, NIAGARA FALLS
TOLEDO, PT. HURON, ALPENA, ST. IGNACE.

A REAL VACATION

The Water Way is the Only Way

The Great Lakes is the mecca for particular and experienced travelers on business and pleasure trips. The D. & C. Line Steamers embody all the qualities of speed, safety and comfort. The freedom of the decks, the cool, refreshing lake breezes, the commodious state rooms and unexcelled cuisine, make life aboard these floating palaces a source of enjoyment.

"D. & C. A SERVICE GUARANTEE"

During Summer Season the Two Giants of the Great Lakes, Strs. City of Detroit III and City of Cleveland III, operate daily service between Detroit and Buffalo; daily service between Detroit and Cleveland, also delightful day trips during July and August, as well as two boats out of Detroit and Cleveland every Saturday and Sunday nights during these two months. FOUR TRIPS WEEKLY FROM TOLEDO AND DETROIT TO MACKINAC ISLAND AND WAY PORTS—From June 25th to September 10th. SPECIAL STEAMER CLEVELAND TO MACKINAC ISLAND. TWO TRIPS WEEKLY. NO STOPS ENROUTE EXCEPT AT DETROIT EVERY TRIP. Daily service between Toledo and Put-in-Bay, June 10th to September 10th.

YOUR RAILROAD TICKETS ARE ACCEPTED

On D. & C. Line steamers for transportation between Detroit and Cleveland, Detroit and Buffalo, either direction.

Send two cent stamp for illustrated pamphlet and Great Lakes Map. Address L. G. Lewis, G. P. A., Detroit, Mich.

DETROIT & CLEVELAND NAVIGATION COMPANY

PHILIP H. McMILLAN, Pres. A. A. SCHANTZ, Vice-Pres. & Genl. Mgr.

All D. & C. Steamers arrive and depart Third Avenue Wharf. Central Standard Time.

Fire Works!

My store will be headquarters for FIRE WORKS this year. I have the largest line of novelties ever shown in Tecumseh. Come early as we cannot get any more. Don't forget the place.

W. L. COLLER.

Dr. N. D. Trask,
Osteopathic Physician.

Special attention given to nervous diseases rheumatism, stomach and bowel trouble

Bronchitis Asthma and Catarrha Deafness.

Office hours, 9 to 12, 1 to 5, and by appointment.

Office over McCann & Bowen's.

A. C. AYLESWORTH,

Licensed Auctioneer, Real Estate, Stock and General Salesman.

Will attend all sales in city or country, at reasonable rates.

Headquarters and all dates made Herald office

Dental Parlors
W. D. REED, D. D. S.
Chicago St. Tecumseh.
Crown and Bridge work Aluminum Silver and Rubber plates and all of the specialties known to modern dentistry. Gas or vitalized air administered
Office over Avery & Co's store

DR. E. D. BROWN,
Dentist.

Modern Dentistry at reasonable rates. Painless extraction by use of local or general anaesthetic.

Officers hours 7:45 a. m. to 5 p. m. Saturday evenings 7 to 9 Other evenings by appointment.

Office in DeWolf Block.

Office pohne 192, house phone 182—2r

C. M. Cooley,
Licensed Auctioneer.

R. F. D. No. 4 Manchester. 15 year successful experience in Jackson, Washtenaw and Lenawee Counties, also practical farmer.

Bell Telephone Clinton exchange.

Rates Reasonable and Satisfaction Guaranteed

Dr. H. H. Hammel
Physician & Surgeon
(Homeopathic)

Calls answered promptly, day or night.

Office Hours—8 to 9 a. m., 12:30 to 3:00 p. m., 7 to 8 p. m. Sundays by appointment.

Office above Lilley Bank. Successo to Dr. Walter Briegel.

PARKER'S HAIR BALSAM
A toilet preparation of merit. Helps to eradicate dandruff. For Restoring Color and Beauty to Gray or Faded Hair. 50c. and $1.00 at Druggists.

Whittemore's Shoe Polishes
FINEST QUALITY LARGEST VARIETY

"GILT EDGE," the only ladies' shoe dressing that positively contains Oil. Blacks, Polishes and Preserves ladies' and children's shoes, shines without rubbing, 25c. "FRENCH GLOSS," 10c.

"DANDY" combination for cleaning and polishing all kinds of russet or tan shoes, 25c. "STAR" size, 10c.

"QUICK WHITE" (in liquid form with sponge) quickly cleans and whitens dirty canvas shoes. 10c. & 25c.

"ALBO" cleans and whitens BUCK, NUBUCK, SUEDE, and CANVAS SHOES. In round white cakes packed in zinc boxes, with sponge, 10c. In handsome, large aluminum boxes, with sponge, 25c.

If your dealer does not keep the kind you want, send us the price in stamps for full size package, charges paid.

WHITTEMORE BROS. & CO.,
20-26 Albany Street, Cambridge, Mass.
The Oldest and Largest Manufacturers of Shoe Polishes in the World

---

WE WANT a man or woman in every town where we are not already represented, to introduce BROWN HERB TABLETS guaranteed remedy for Constipation, Indigestion and Dyspepsia. Over 100% profit, Easy seller, repeat orders, Permanent income. Write for pamphlets, FREE SAMPLES and terms. BROWN HERB CO., 66 Murray St, New York City

---

"URIC ACID NEVER CAUSED RHEUMATISM"

I WANT to prove it to your satisfaction. If you have Rheumatism or Neuritis, acute or chronic—no matter what your condition—write to-day for my FREE BOOK on "RHEUMATISM—Its Cause and Cure." Thousands call it "The most wonderful book ever written." Don't send a stamp—it's ABSOLUTELY FREE.
JESSE A. CASE
Dept. 943 Brockton, Mass.

We Show Men & Women
How to make $30 to $100 weekly, your own pay. Amazing opportunity for large income. Why waste time working for others! Use your spare time at home and gain financial independence. No canvassing. Be your own master. Write to-day. Universal Success Co., Dept. A, No. 70 Fifth Ave., New York City.

When You Have a Cold.

Give it attention, avoid exposure, be regular and careful of your diet, also commence taking Dr. King's New Discovery. It contains Pine-Tar, Antiseptic Oils and Balsams. Is slightly laxative. Dr. King's New Discovery eases your cough, soothes checks your cold, starts to clear your head. In a short time you know your cold is better. It's the standard family cough syrup in use over 40 years. Get a bottle at once. Keep it in the house as a cold insurance. Sold at your druggist. adv

WORK THAT TELLS

Plenty of It Has Been Done Right Here In Tecumseh.

To thoroughly know the virtues of a medicine you must investigate its work. Doan's Kidney Pills stand this test and plenty of proof exists rihgt here in Tecumseh People who testified years ago to relief from backache, kidney and urinary disorders now give confirmed testimony—declare the results have lasted How can any Tecumseh sufferer longer doubt the evidence?

Mrs. Sarah E. Austin, Pearl St, Tecumseh, says: "I suffered from distressing symptoms of kidney complaint for more than a year. When some one told me that Doan's Kidney Pills were good in such cases, I got a supply at Wright & Son's Drug store. They helped me immediately and I used them until well."

No Kidney trouble since: Over two years later, Mrs. Austin added: "I have had no need of Doan's Kidney Pills or any other kidney medicine since my former endorsement I can still recommend this medicine highly."

Price 50c at all dealers. Don't simply ask for a kidney remedy—Get Doan's Kidney Pills—the same that Mrs. Austin had. Foster Milburn Co., Props., Buffalo N. Y.

KING ALFONSO

Spanish Americans Favor Him as Mexican Mediator.

Photo by American Press Association.

here from Matamoras and announced that he had received orders from the state department at Washington to quit Mexico. Matamoras expects to be attacked by the United States, Consul Johnson said.

Mrs. Emmeline Cope, of Kalamazoo, a pioneer suffrage leader of Michigan, died after a long illness.

Robbers entered the Mendon First State Savings bank, and escaped with $400 and a quantity of revenue stamps.

Mrs. Augusta Rae, of Marshall, wife of the former cashier of the City bank of Battle Creek, began suit for divorce.

An unsuccessful attempt to dynamite the mill dam of the F. W. Stock & Sons flouring mill at Hillsdale was made.

J. F. McCann is the new postmaster of Ypsilanti. Mr. McCann was born at Ypsilanti in 1877 and has been a resident ever since.

The postoffice in Mackinac island will be boosted into class presidential July 1, as the salary of the postmaster will be $1,900 per annum.

Injury by his motorcycle colliding with a heavy automobile near Cedar Springs, caused the death of Harold Cadner, twenty years old, of Sand Lake.

According to the results of the school census of Ann Arbor just announced, there is a total school population of 3,888. This is an increase of 102 over last year.

C. E. Chipley, secretary Sault Ste. Marie Civic and Commercial association, received word from Congressman Frank D. Scott that Fort Brady is soon to be re-established.

Former Representative Christopher Babcock, of Branch county, eighty years of age, died at his home in Bronson. He had resided in the county more than half a century.

When flames threatened at Kalamazoo to destroy the Dawson residence, the dead body of Jacob Dawson, who died the day before, was hurriedly carried from the house.

Points of interest at Mackinac Island is included in a bulletin just issued by the Michigan historical commission. The volume may be obtained by request of anyone interested.

Kendall Stekter, aged 22, well known Grand Rapids young man and professional dancer, died in Chicago. Paralysis, brought on by excessive dancing, was the cause of death.

J. J. Forsythe, 70, Kalamazoo, an official of the Bryant Paper company, and one of the best known paper manufacturers in the middle west, died in Chicago. He leaves four sons, all employed in paper making.

June 15, 1915, Miss Fern Estabrook, a Landsome Allegan girl, and a demonstrator for a pure food company, met Oscar Krozen, Jr., of Milwaukee. Thursday June 15, the two were married at Kalamazoo.

H. H. Woodruff, aged 75, a pioneer resident of Roscommon county, one of northern Michigan's prominent attorneys, and a member of the constitution convention, died at his home at Roscommon of heart disease.

Thos. Hewitt, aged 57, merchant of Schoolcraft, died in a Chicago hospital of a fracture of the skull and internal injuries sustained June 10 when he was struck by an automobile at East 23d street and Indiana avenue.

The Detroit Edison Co. made the village of Plymouth an offer of $50,000 for the local electric plant. The council has adopted an ordinance accepting the offer which will be submitted to the electors at a special election June 19.

Alfred Lucking, a young lawyer, of Detroit, has been admitted to practice before the District of Columbia supreme court in order to qualify as counsel for Henry Ford in the libel suit brought against the latter by the Navy League.

CORRESPONDENCE

TIPTON

Among those who attended the Preparedness Day in Jackson were Mr. and Mrs. I. C. Luce and son Lamont, Mr. and Mrs. Seth Simmons and son Lamont, Mr. and Mrs. Roy Luce and daughter, Mr. and Mrs. Wilfred Allen and son, Earl Burtless and family, Mrs. Sherman Camburn, Ray Kemp, Linford Slater, W. J. Burroughs, Grover Swarts, Lloyd Billington, Messrs. and Mesdames Leonard Langthorne, Earl Luce, Will Camburn, Will Spaulding and daughter, Imo, Frank Pawson and family and Mr. and Mrs. Hubert Breese.

Dr. O. N. Rice was in Detroit attending the American Medical Convention last week.

Mrs. Irving Luce and son, Lamont went to Jackson last week as guests of her sister, Mrs. James Linton.

Mrs. Libbie Stowe of Jackson came Saturday for a visit with her niece, Mrs. Wm. Preston.

Mr. and Mrs. Sherman Camburn and sons spent Sunday with Mr. and Mrs. Wm. Camburn.

Mr. and Mrs. Elmer Luce of Napoleon were over Sunday guests of Mr and Mrs. I. C. Luce.

Mr. and Mrs. Seth Simmons, Mr. and Mrs. Roy Luce and daughter, Fern motored to Fowlerville and spent Sunday with Mr. and Mrs. Daniel Wilson.

David Irick of Streator Ill., came Monday for a visit with his brother Grant Ogden.

Mr. and Mrs. Dean Van Valkenburg visited at the home of T. E. Spalding Sunday.

Mrs. D. J. Preston spent last Thursday with her daughter, Mrs. D. J. Van Valkenburg.

We hear Tipton Band made quite a hit in Jackson. We are glad to hear it for we are proud of them and they deserve praise.

Richard Camburn returned home Tuesday after spending a couple of weeks with his grandparents, Mr. and Mrs. Wm. Camburn, out on the farm.

Geraldine Derby returned from her visit in Detroit last Thursday.

Mrs. Arthur Joseph and son Ralph went to Tecumseh for a few weeks stay, so they would be near the doctor, Ralph's head having to be dressed every day.

The Helping Hand Society will meet Thursday, June 29, at the home of Mrs. Mary Mapes in Adrian. This is an all day meeting. Pot luck dinner. All are cordially invited.

The Woman's Rural Club will meet Friday, June 23, at the home of Mrs. Wilfred Allen. Leader, Mrs. Mabelle Taylor. Roll call: Childhood Anecdotes; Paper, What can we do to beautify schoolrooms and surroundings? Mrs. Florence Whelan; Reading from School Law. Social relations betwen parents and teachers, Mrs. Susie Gould.

Irving Preston of Toledo came Friday for a week's visit with Mr. and Mrs. I. R. Preston.

Mrs. C. H. Brewer was called to Durand, Saturday, by the illness of her two eldest daughters who are ill at the home of their grandma.

Mr. nad Mrs. Amenzo VanValkenburg and Mr. and Mrs. Leon Van Valkenburg called at the home of D. J. Van Valkenburg Sunday.

Mr. and Mrs. Ernest Miller and Wade Van Valkenburg of North Adrian attended the Children's day program Sunday morning.

Mr. and Mrs. Floyd May and daughter, Thelma, Mr. and Mrs. Lawrence Dibble and son Merrick spent Sunday with Mr. and Mrs. Bert Billington in Adrian.

The Congregational church has hired a pastor, Mr. Kane of Adrian college. He and his family moved into the parsonage Monday.

Mrs. Linford Slater and children spent the week with her sister Mrs. Frank Smith in Hillsdale.

Mrs. George Sanford and daughter Shirley of Ann Arbor are visiting relatives in this vicinity.

Mrs. Chauncey Pentecost and son Junior of Onsted spent Monday with Mrs. Eliza Crittenden.

Mrs. Myrtie McConnell and daughter, Narissa of Detroit are guests of Mr. and Mrs. Simeon Whelan.

Mr. and Mrs. Myron Ingraham and family of Wamplers Lake spent Sunday with Mr. and Mrs. Clifford Hardy.

Arthur Joseph and son Harold visitd Mrs. Joseph and Ralph in Tecumseh Sunday.

FOLEY KIDNEY PILLS
FOR BACKACHE KIDNEYS AND BLADDER
Sold Everywhere.

MACON

Macon Presbyterian Church.

Rev Chas J. Wood, pastor

Sunday School at 2 p. m

Preaching service at 3 p m. All are cordially invited to attend these services. Visitors especially welcome.

DeSpelder, Presbyterian Church

Rev. Chas. J. Wood, Minister.

Sunday School 10 a m.

Preaching at 11 a m

Our annual Children's Day services will be observed next Sunday. All are cordially invited to be present. The children especially are invited

Mrs Albert VanDoren of Tecumseh was a guest last Sunday of her sister, Mrs John Crittenden.

Mrs. Wesley Pennington and Mrs. Ray Gilmore were called to Leslie Sunday by the serious illness of the former lady s son Will Pennington.

Mrs Sara Austin is a guest of Macon relatives this week.

Miss Linna Robison is home from Libertyville Ill., for the summer vacation

Mr and Mrs. Melvin Higgins entertained Mr. and Mrs. Harold Higgins of Ypsilanti last Sunday.

Miss Florine Bennett of Tecumseh visited her sister Mrs. Ernest Robison last Sunday.

Rolf and Blanche Mills were in Ypsilanti Friday and Saturday to attend the graduating exercises. Their cousin James Breakey was one of the class to graduate

The monthly social of the L. A S of the M. E. church will be held at the home of Mrs Baron Pennington Wednesday afternoon June 28. Everyone cordially invited.

The C E members will give a pound social Friday evening June 30 at the parsonage Every lady is requested to bring a pound of some article that can be sold Supper will be served.

The store of E. M. Dewey has recently been equipped with electric lights

Among those who attended the funeral of Mr. McCollum were Mr. and Mrs. John Jackson and Mrs Fisk of Manchester, Mrs. Hare and Mrs. Mart Lamb of Saline, and Mr. and Mrs Ed. Holdway of Tecumseh

Sunday June 25 quarterly meeting will be observed in the M. E. church at the usual hour.

Mrs Ada Boughton and children who were here for the funeral of Arthur McCollum returned to their home in Detroit Monday.

Mrs. Sarah Rhoades was in Detroit last week taking treatment for her eyes

Mrs Mary Sarvey was ill Monday and Tuesday of this week.

Mrs. C. O. Biddle and children came this week from Ypsilanti for an indefinite time.

Card of Thanks.

To the friends who so kindly assisted me during the illness and death of my beloved husband, for the beautiful flowers and to the pastor for his comforting words, I wish to extend my heartfelt thanks.

Mrs. Arthur McCollum

FOLEY CATHARTIC TABLETS
Keep Stomach Sweet—Liver Active—Bowels Regular
Sold Everywhere

RIDGEWAY

Mrs. Don Peters arrived here Wednesday evening from Texas to visit her parents Mr. and Mrs. W E Allen

Quarterly meeting will be observed next Sunday.

Mrs. M A Graves of Sutton visited her daughter Mrs. C B Smith Wednesday.

W E Allen and Charlie were Jackson visitors last week.

Dr. G. L. Bond and Mrs J E. Baker were in Ann Arbor Sunday

Mr and Mrs G H. Houseman visited Albion friends Wednesday

Mrs Heideman and children are guests of Detroit relatives this week.

Mrs. J. J Dreher and Mrs B. Kinsley were in Dundee Monday

Mrs G L Bond, Mrs. J. E. Baker and Mrs Graham were in Adrian Monday.

Mrs W. H Arner visited Tecumseh friends Tuesday

Miss Bertha Florance underwent an operation to have her tonsils and adenoids removed

Roy and Edna Winder of Clinton are guests at Will Fletcher's

Orange blossoms perfume the air.

Mr. and Mrs. Jesse Sancrant have returned from their wedding trip.

Dr. and Mrs George Bond and little girl Sarah and Mrs. Graham of Alto were guests the past few days at J E. Baker's Doris Baker returned home with them for a visit.

Supt. E A. Wilson and son William are here from Berwyn, Ill

Mrs. Ed M Palmer and Genevieve are visiting her parents near Toledo.

Katherine and Edna Reddick of Deerfield are guests at Wm Larkin's

Mrs Mary Isbel is here from Grand Rapids, a guest at the home of her brother Henry Pocklington.

Miss May Jones is on an auto trip this week to Ann Arbor, Pontiac and other points with Miss Agnes Jewel and other Adrian ladies

Rufus Underwood of Britton called on friends here Sunday.

Mrs. T. H Johnston of Dundee visited Mrs Heideman Thursday.

Mrs. C S Staats of Chatham, N Y, arrived Wednesday for a visit with her parents S. P Smith and wife.

NORTH ADRIAN

Mr. and Mrs. Harley Cole, Mr. and Mrs. Philip Ray of Palmyra, Mr. and Mrs. E. H. Brown and Miss Addie Armstrong were entertained at the pleasant home of Mr. and Mrs. John Gramstrom last Saturday evening, as it was Mrs Gramstrom's birthday Each family gave her a little present to remind her of her birthday Refreshments were served, all enjoying a very pleasant time, and wishing her many more happy birthdays.

The Men's Bible class will give a program Sunday July 2 at this place. It will be a patriotic program. We hope all will be interested and come and assist with the program All are invited to attend.

Quarterly meeting will be held here next Sunday. A business meeting will be held at the Church next Sunday afternoon at 2:30 p m. We hope to see a good number present.

Mrs Ernest Benedict visited her mother last week at Mason, O.

Mrs Ola Gove of Tecumseh visited Mrs. E. H. Brown and family the last of the week.

We are sorry to hear that T. J. Harris who has been seriously ill so long is not so well and is getting weaker.

Ernest Brown of Rollin visited his cousin Leigh Brown Sunday night and part of Monday.

Mrs Maud Taylor and two little boys are keeping house for her parents while they are spending a few days at Wamplers Lake.

Mrs Frank Whidden of Chicago and her cousin S. W. Mapes of Adrian were callers at E. H. Brown's last Monday p m

Fred Ives and family, Frank Gove and family, H. R. Ladd and family and Mr. Ed. Robins and Catherine, and Mr. and Mrs Chas Osborn enjoyed a few days at Wampler's Lake last week.

James Boyd and Clarence Aebersold who belong to the National Guard were ordered to report at the Armory at Adrian Monday June 19 for service in Mexico.

Miss Addie Armstrong will entertain the Ladies Aid next week Thursday afternoon June 29. All are invited.

FRANKLIN

Albert Taylor and Willie Ashbel attended the show in Tecumseh Tuesday.

Fred Bunting threshed clover seed for C. L Wisner the first of the week.

Oliver Hoel moved into Wilfred Allen's house Friday. Mr. Hoel carries milk on Route 15, VanCamp's condensery, Adrian. This route was recently taken over by Mr. Jones who lives on and owns the old Ben Reynolds farm.

Emmet Brighton and Louis Kay and family enjoyed the band concert in Clinton Saturday night.

Otis Whelan is reported worse.

Mr. May had two sheep killed by dogs last week.

James Eddy is working for C. L. Wisner through haying.

While Lyle Whelan, eleven year old son of Mr. and Mrs. Alton Whelan, was mowing Thursday, the bit on one of the horses broke and the team began going around in a circle as but one line was now effectual. His grandmother Mrs. E. J. Whelan saw the lad's predicament and ran to his assistance, but was knocked down by the horses and lay in the path of the machine which was in full gear. As she lay there she expected to be cut into by the knives. Lyle however managed to turn the horses so that she just escaped, but with a cut on her head in which Dr. Hammel of Tecumseh took four stitches, saying that by the old way it would have required eight. Lyle managed to drive the horses up to the fence and no further damage was done.

Dr. Waldron made a professional call at C L Wisner's Monday.

James Eddy and wife were dinner guests at Chas. Robinson's Sunday.

Dr. Hammel is dressing the cut on Mrs E J. Whelan's head daily. She motors to Tecumseh in Alton Whelan's car.

Linford Baragar of Adrian came Saturday to visit his sister Mrs. Kay.

Mrs. Bennett and son motored from Springville Sunday visiting her grandson Emmet Brighton and family.

Ivan Kay of Detroit visited his brother Louis Kay and family Sunday He came on his motorcycle, returning in the evening.

S. N. Wisner and family visited at Arthur Daniels' at Pentecost Sunday.

To please the little folks Mrs Earl Allen arranged a picnic dinner on their lawn Sunday Those present were Mrs E. J Whelan, C L Wisner and Alton Whelan with their families. Mrs. Allen served a delicious strawberry shortcake.

Born to Mr and Mrs. Martin Fraser Monday morning, June 19th, a daughter. Mother and child doing well. Dr. Hardy of Tecumseh in attendance.

Mr. and Mrs. Lewis Kay were Adrian visitors Tuesday.

STATE OF MICHIGAN, County of Lenawee, ss.

Probate Court for the County of Lenawee.

At a session of the Probate Court for the County of Lenawee, holden at the Probate Office, in the City of Adrian, on the 22d day of May, in the year one thousand nine hundred sixteen.

Present, HARRY L. LARWILL, Judge of Probate.

In the matter of the estate of JOHN F. HICKS, Deceased.

On reading and filing the petition duly verified, of Mary E. Hicks, widow of said deceased, praying that an instrument in writing purporting to be the last will and testament of said deceased may be duly proved and admitted to probate and that administration of said estate may be granted to Rudolph A. Heesen, the executor named in said instrument or some other suitable person.

It is Ordered, That Monday, the 19th day of June next at nine o'clock in the forenoon, be assigned for the hearing of said petition.

And it is further ordered, That a copy of this order be published in the Tecumseh Herald, a newspaper printed and circulating in said County of Lenawee, for the three successive weeks, previous to said day of hearing.

(A true copy) Harry L. Larwill,
Judge of Probate.
E. I. Larwill, Probate Register.

STATE OF MICHIGAN, County of Lenawee, ss.

Probate Court for the County of Lenawee.

At a session of the Probate Court for the County of Lenawee, holden at the Probate Office, in the City of Adrian, on the 3rd day of June in the year one thousand nine hundred and sixteen.

Present, Hon. HARRY L. LARWILL Judge of Probate.

In the matter of the Estate of LOUIS B. SCHNEIDER deceased.

On reading and filing the petition, duly verified, of Margaret Schneider, widow of said deceased, praying that administration of said estate may be granted to petitioner, or to some other suitable person.

It is ordered, That Monday, the 3rd day of July, next, at nine o'clock in the forenoon be assigned for the hearing of said petition.

And it is further Ordered, That a copy of this order be published in TECUMSEH HERALD, a newspaper printed and circulating in said County of Lenawee, for three successive weeks previous to said day of hearing.

HARRY L. LARWILL,
(A true copy) Judge of Probate
E. I. LARWILL, Register of Probate.

STATE OF MICHIGAN, County of Lenawee ss.

Probate Court for the County of Lenawee.

At a session of the Probate Court for the County of Lenawee holden at the Probate Office in the City of Adrian on the 15th day of June, in the year one thousand nine hundred and sixteen.

Present, HON. HARRY L. LARWILL Judge of Probate.

In the matter of the estate of PAUL MULL, deceased.

On reading and filing the petition, of Oliver Mull, administration upon the estate of said deceased, alleging that the funeral expenses and debts of said deceased, and the expenses of administrator thus far incurred, have been fully paid, and praying that his final administration account may be allowed and for such other order and decree as to this Court shall seem proper.

It is Ordered, That Monday, the 17th day of July, next, at nine o'clock in the forenoon, be assigned for the hearing of said petition.

And it is further Ordered, That a copy of this order be published in the TECUMSEH HERALD, a newspaper printed and circulating in said County of Lenawee, for three successive weeks, previous to said day of hearing.

HARRY L. LARWILL,
(A true copy) Judge of Probate
E. I. LARWILL, Register of Probate.

COMMISSIONERS' NOTICE

STATE OF MICHIGAN, County of Lenawee, ss.

In the matter of the estate of MARTHA E. RISING, Deceased.

The undersigned having been appointed by the Probate Court of said County, Commissioners to receive, examine and adjust all claims and demands of all persons against the estate of said deceased, do hereby give notice that we will meet for that purpose at the office of G. Arthur Rathbun in the village of Tecumseh, Lenawee County, Michigan, on the 21st day of July 1916, and on the 19th day of October, 1916 at 10 o'clock in the forenoon of each of said days.

And that four months from the 19th day of June, 1916, are allowed by said Probate Court for the creditors of said estate to present their claims to us for examination and allowance.

Dated June, 19th, 1916.

Guy E. Nemire,
Herbert S. Temple,
Commissioners.

GENERAL GALLIENI

Report From Paris Says Savior of City Was Slain.

Photo by American Press Association.

MICHIGAN NEWS ITEMS IN BRIEF

Paragraphs of Interest to Wolverine State Readers.

News of All Kinds Gathered From Various Points in the State and So Reduced in Size That It Will Appeal to All Classes of Readers.

Grape growers report that they are not looking for a full crop this year.

The new industrial building at the Kalamazoo State hospital has been started.

Adam H. Wagner, aged eighty years, Sturgis pioneer, died at his home, aged eighty.

The construction of a new ten-story First National bank building in Kalamazoo will begin in the immediate future.

On June 12 the Kalamazoo Gazette, claiming to be the oldest newspaper published in Michigan, became an evening paper.

Mrs. Elizabeth Lefebvre, 70 years of age, of Jackson, Mich., was struck and killed by an automobile driven by E. M. Williamson.

Reports by police of Kalamazoo for May show an increase in the number of arests made in that city for drunkenness during the past 30 days.

John Mack, man of mystery, whose name, years ago, was linked with the famous Beacraft counterfeiters, is dead at Flint city at the age of ninety-six.

Edward Badgley, twice committed to Kalamazoo hospital for the insane, suffered a mental relapse because of interest in the Republican national convention.

What Three Rivers people promise to be the biggest canteloupe crop ever raised in Michigan is now being planted. Thousands of plants are being set out.

To maintain the fund started by her father for the city's poor, Mrs. Clara Louise Peck Waite, wife of Dr. Arthur Warren Waite, has sent Superintendent A. A. Carroll at police headquarters a check for $100.

The police of Grand Rapids have begun an investigation of two mysterious fires which followed each other, destroying the plant and dry kilns of the Valley City Chair company, causing a loss which will reach $200,000.

Positions are reported to have been found by the employment committee of the engineering college of the University of Michigan for almost every graduate of the college, according to an announcement made at Ann Arbor.

For a better condition among the weekly newspapers, the editors of all Van Buren county papers have united. A. N. Moulton, of Decatur, has been elected president, and C. E. Lewis, of the Lawton Leader, secretary and treasurer.

Suit for $30,000 was instituted in the circuit court at Kalamazoo against Charles W. Wright by Ernest Smith, who alleges that he was injured when struck by an automobile driven by Wright's son. Smith says that his neck was broken.

Henry H. Swan, 76, former judge of the United States District court at Detroit, died at his home in Gross Point, a suburb. Death was due to pneumonia. Judge Swan retired from the bench in 1911 after serving twenty years as federal judge.

Fears of a double drowning at South Haven, proved groundless when William and Charles Anders aged thirteen and ten years, were located at the home of a neighbor, where they had sought shelter after running away from home.

Karl von Papen, alleged German reservist and observer tried at Pontiac, who was convicted of embezzling $276 from John F. Deacon, of Detroit, his employer, was sentenced to from one to five years in Jackson prison with a recommendation of two years.

Although Miss Mary E. Spaulding, a Grand Rapids girl, posed for a life-sized photograph in nothing but tights, and a thin pair at that, a jury in the circuit court has awarded her $2,500 heart balm against David McWhorter, a retired business man.

When Attorney Milo Bennett at Kalamazoo learned that Prosecuting Attorney Frank Ford held another warrant for the arrest of Harry F. Irvine, to be served if Irvine should gain his freedom on habeas corpus proceedings, Mr. Bennett withdrew his petition.

Sheriff Ralph Chapman, Kalamazoo, county, is having difficulty in ridding the county of gypsies. Numerous thefts are said to have been committed by them and women prophets are forcing their way into homes, and forcing women to give them money or other articles.

Thursday, June 15, at the state capitol marked the retirement from active service of Brooklin S. Carlton, messenger for the Michigan supreme court. For more than eighteen years Mr. Carlton has carried the mail for the court and its members to and from the Lansing postoffice.

TECUMSEH MARKETS

CORRECTED JUNE 3. 1916

Wheat		97 98
Flour per bbl	5 80	6 40
Rye		85
Corn (ear)	cwt	1 00
Oats	new	37-39
Beans		4 25
Potatoes		90
Butter		25
Eggs		20
Lard		15
Guinea		10
Fowls(live)		12-14
Springers		
Roosters		08
Ducks 4½ lb up		15
Geese		10
Turkeys		20
Hay		10 00—14 50

CHICHESTER S PILLS
DIAMOND BRAND
Beware of Counterfeits. Refuse all Substitutes.
LADIES! Ask your Druggist for CHI-CHES-TER'S DIAMOND BRAND PILLS in Red and Gold metallic boxes, sealed with Blue Ribbon. TAKE NO OTHER. Buy of your Druggist and ask for CHI-CHES-TER'S DIAMOND BRAND PILLS, for twenty-five years regarded as Best, Safest, Always Reliable.
SOLD BY ALL DRUGGISTS
TIME TRIED EVERYWHERE WORTH TESTED

FOLEY KIDNEY PILLS
FOR BACKACHE KIDNEYS AND BLADDER
Sold Everywhere

Making the Most of June

To enjoy the beautiful month of June to the utmost, one must be in good health. Kidneys failing to work properly cause aches and pains, rheumatism, lumbago, soreness, stiffness. Foley Kidney Pills make kidneys active and healthy and banish suffering and misery. Why not feel fine and fit? Be well! Be strong!

Safeguard Your Child.

If your child is pale, dull, at times flushed, irritable and fretful you should attend to this condition at once as the chances are your little one is suffering from worms. Kickapoo Worm Killer is what you should get. This well known remedy in lozenge form is pleasant to take and expels the worms at once, the cause of your child's suffering. Only 25c. at all druggists. adv

How to Get Rid of a Cold

Read how C. E. Summers, Holdredge, Neb., got rid of his cold: "I contracted a severe cough and cold and could hardly sleep. By using Foley's Honey and Tar as directed my cough was entirely cured and I give it full credit for my speedy recovery." Foley's always soothes and heals. Children love it. adv

Will Sloan's Liniment Relieve Pain?

Try it and see—one application will prove more than a column of claims James S. Ferguson, Phila., Pa writes: "I have had wonderful relief since I used Sloan's Lniiment on my knees. To think after all these years of pain one application gave me relief. Many thanks for what your remedy has done for me." Don't keep on suffering, apply Sloan's Liniment where your pain is and notice how quick you get relief. Penetrates without rubbing. Buy it at any Drug Store. 25c. adv

Cases of Summer Complaint.

Stomach and Intestinal disturbances are frequently corrected by the use of Mothers Gray's Sweet Powders for children. They tend to Cleanse the intestinal tract and promote digestion. Used by Mothers for 28 years. All druggists sell them, 25c. adv

---

For Tired Women With Aching Heads

"They help me so much and I find relief as soon as I begin taking your Foley Kidney Pills." Mrs. Frank P. Wood, Morrill, Maine, R. F. D. No. 2.

Sometimes it seems as if you can't stand the pain across your back. It is just making your life miserable and robbing you of all energy and strength. When you are constantly tired, head always aching, nerves "on edge," kidney action painful and burning, then is the time to start in at once on Foley Kidney Pills.

They strengthen the weak, ailing kidneys, improve their action, enable them to throw off the poisons that cause your trouble. Your nerves grow peaceful, sleep becomes sounder, nervous headaches disappear. As Mrs. Wood says: "I find relief as soon as I begin to take your Foley Kidney Pills." Be sure you get the genuine Foley Kidney Pills, for they are purely medicinal and contain no harmful drugs.

Sold everywhere in Tecumseh adv

Cut This out—It Is Worth Money

DON'T MISS THIS. Cut this slip inclose with 5c to Foley & Co., Chicago, Ill., writing your name and address clearly. You will receive in return a trial package containing Foley's Honey and Tar Compound for bronchial coughs, colds, and croup; Foley Kidney Pills, and Foley Cathartic Tablets. Specially comforting to stout persons. adv

---

FRIENDSHIP BRACELET LINK ONLY 12¢

RAILROAD TIME TABLE

Effective June 6, 1915

NEW YORK CENTRAL

Going south

	11	13	15	23
Station	a m	a m	p m	p m
Jackson	*6 05	‡10 20	‡2 05	*8 05
Tecumseh	7 08	11 17	3 01	9 01
Adrian	7 38	11 50	3 30	
Toledo	8 40	12 35	4 15	10 10
Chicago	4 15			
Detroit	‡12 20		6 00	

Going north

	10	12	14	2
Station	a m	a m	p m	p m
Toledo	*7 50	‡12 01	‡4 30	*7 30
Detroit				‡5 00
Adrian		12 35	5 05	8 15
Tecumseh	9 10	1 01	5 35	9 06
Jackson	10 15	2 00	6 40	10 00

G. J. Zisma, Ticket Agent.

DUNDEE BRANCH

Going west

	29	41
Station	a m	p m
Adrian	8 37	‡3 10
Tecumseh	‡9 10	*4 02
Tipton	10 10	4 16
Addison	11 50	4 55
Marshall	2 00 p m	6 25
Battle Creek		6 58

Going east

	42	30
Station	a m	p m
Battle Creek	7 35	
Marshall	8 12	9 00
Addison	‡9 37	‡11 50
Tipton	10 10	1 40
Tecumseh	10 22	2 10
Adrian	10 50	
Chicago	5 00	

F. S. Bell, Ticket Agent.

DETROIT, TOLEDO & IRONTON

Going south

	1	3	N. Y. C.
Station	a m	p m	p m
Detroit	‡8 00	*3 30	
Dundee	9 50	5 30	4 20
Britton	10 03	5 47	4 59
Ridgeway	10 08	5 53	5 10
Tecumseh	10 22	6 05	5 20
Adrian	10 50	6 33	

Going north

	4	2	
Station	a m	p m	
Adrian	*9 18	‡3 48	
Tecumseh	9 55	4 16	3 10
Ridgeway	10 05	4 26	3 25
Britton	10 10	4 31	3 40
Dundee	10 40	4 46	4 05
Detroit	12 45	6 40	

‡ Daily except Sunday.
* Daily.

R. A. Fowle, Ticket Agent.

FOLEY KIDNEY PILLS
FOR BACKACHE KIDNEYS AND BLADDER
Sold Everywhere

How to Feel Good Tomorrow

Indigestion quickly develops sick headache, biliousness, bloating, sour stomach, gas on stomach, bad breath or some of the other conditions caused by clogged or irregular bowels. If you have any of these symptoms take a Foley Cathartic Tablet this evening and you will feel better in the morning. adv

Your Bowels should move once a day.

A free easy movement of the bowels every day is a sign of good health. Dr. King's New Life Pills will give you a gentle laxative effect without griping and free your system of blood poisons, purify your blood, overcome constipation and have an excellent tonic effect on the entire system. Make you feel like living Only 25c at druggists. adv

Indiana Man's Experience

Frank Mosely, Moore's Hill, Ind., writes: "I was troubled with almost constant pains in my sides and back. Great relief was apparent after the first dose of Foley Kidney Pills and in 48 hours all pain left me." Foley Kidney Pills make kidneys active and healthful and stop sleep-disturbing bladder ailments. adv

"Rough on Rats" ends Rats, Mice, Bugs, Die outdoors. Unbeatable Exterminator. Used World Over, by U. S. Gov't too. Economy Size 25c. or 15c. Drug & Country Stores. Refuse substitutes. Free. Comic Picture R.—E. S. Wells, Jersey City N. Y. adv

Many Women need Help

Women are as much inclined to kidney trouble as are men, but too often make the mistake of thinking that a certain amount of pain and torture is their lot and cannot be avoided. Foley Kidney Pills give quick relief from backache, pains in sides and muscles, stiff, sore, aching joints, and bladder ailments. adv

Allen's Foot—Ease for the Troops.

Many war zone hospitals have ordered Allen's Foot—Ease, the antiseptic powder to shake into the shoes and use in the foot-bath, for use among the troops, because it gives rest and comfort to hot, tired, aching, swollen, tender feet and makes walking easy. At druggist everywhere, 25c. adv

---

Be Sure You Get This Old Reliable Cough Medicine

Imitations always follow the trail of success. Hundreds of imitations have come and gone since FOLEY'S HONEY AND TAR COMPOUND began, 40 years ago, to loosen the grip of coughs and colds.

Be sure you get the genuine
Foley's Honey and Tar Compound
And avoid the names that sound like it.

Here are three easy ways to tell the genuine. 1st—The name of "Foley's," 2nd—The yellow package. 3rd—The Beehive on the yellow package. You cannot get a substitute to do for you what FOLEY'S HONEY AND TAR COMPOUND will do—for coughs, colds, croup, bronchial and lagrippe coughs, throat and lung trouble. Buy it of your druggist and be safe.

EVERY USER IS A FRIEND.
For sale by all druggists.

THE TECUMSEH HERALD

SIXTY-SEVENTH YEAR NO.71. TECUMSEH MICHIGAN, TUESDAY, JUNE 27 WHOLE NUMBER 4528

Don't let time fool you in life's battle. Build your breast-works with a Bank account.

¶ A Bank account is the only wedge to release the clutch of want.

¶ Learn to put a certain percentage of your earnings in the Bank at the time you receive them and live on the balance. You have the satisfaction of knowing that what you put in Bank is safe and always at your disposal if you should need it, but once start to save you will find it a greater pleasure to save than to spend. $1. starts you.

3% Interest Paid on Savings.

TECUMSEH STATE SAVINGS BANK
TECUMSEH MICHIGAN

WEDNESDAY, JUNE 28TH

SPECIALS

10c Jersey Corn Flakes or 10c Post Toasties

7c per package

Not over 2 packages to a customer

25c pkg Slogan Jam (very fine) only 20 cents each.

F. D. AVERY.

PHONE 89

68 GRAVITY

Straigh Run Gasoline will please you in your gasoline stove or automobile.

D. L. WHITENACK & CO.
TECUMSEH, - MICHIGAN.

4 pkg. Corn Flake 25c

Fresh Home-grown Berries every day

Pineapples

are advancing, buy now if you wish to can them.

We are still giving one Perculator free with ten pounds of Coffee.

WATCH OUR WINDOW FOR

Wednesday Specials

IT WILL PAY YOU.

C. M. GILBERT

The Herald $1.00.

NOT TWELVE STATES READY TO MUSTER IN

Company of Oregon First--Iowa and Wisconsin Follow.

Washington, June 26.—The militia of less than a dozen states, according to reports received by adjutant general of the army, will be in shape to be mustered in before the end of next week.

The first organization mustered in to date, as far as the war department has been advised, is Company M of the Third Oregon infantry, which took the oath Saturday. The rest of the Oregon militia was qualified before night. Company M went into the service with three officers and 142 men, or only eight men less than the maximum war strength of an infantry company.

South Dakota reported that its militia would not be ready to go in "for a few days." Ohio will swear in Wednesday. Washington state's militia was reported as scheduled for muster on Sunday, and that of Iowa on Monday. The Missouri and Wisconsin troops began to muster in Saturday.

As soon as the various organizations are mustered in the departmental commanders will notify General Funston of the number and type of troops sworn in, and Funston will designate the organizations he wants and the point to which they will be sent on the border.

CHICAGO DRILL TEAM WINS

Indianapolis, Newton, Kan., and Kansas City Get Other Prizes.

Los Angeles, Cal., June 26.—The drill team of Englewood commandery No. 59, Chicago, won first prize a $5,000 libation set, in the competitive drills held here in connection with the thirty-third triennial conclave and grand encampment of the Knights Templar of the United States.

Other awards announced follow: Second prize Lectura, value $3,000, won by drill team Newton commandery No. 9, Newton, Kan.; fourth prize, cup, value $1,000, drill team Oriental commandery No. 35, Kansas City, Mo.

TAFT UPHOLDS WILSON STEP

We Must Maintain Order, Protect Border, Former President Says.

Plainfield, N. J., June 26.—The duty of the United States in Mexico is clear, former President Taft said in an address to a chautauqua audience here on "Our World Relationships." This duty is to go on.

While deploring the possibility of war, which he said would be long and attended with great loss of life, Mr. Taft said, "We must maintain the honor of our country; we must protect our border."

Death of German Hero.

Berlin, June 26.—Details of the last flight of First Lieutenant Immelmann, the famous German aviator, contained in letters from the front published here, shows that he was killed in a combat with a British flier, which was one of a group of three Immelmann engaged.

Strikes Out Dependent Provision.

Washington, June 26.—Senators blocked the consideration of the Hay resolution passed by the house and obtained an amendment in committee striking out the provision to pay the dependent families of national guardsmen who are sent to the border or into Mexico.

$1,000,000 IS LOST IN KALAMAZOO FLOOD

Dam Bursts and Water Sweeps Bryant Paper Mill.

Kalamazoo, June 26.—Kalamazoo has emerged from one of the worst floods the city ever experienced to find that nearly $1,000,000 damage had been done in less than five hours.

Not only is the damage more extensive than first believed during the early hours of the morning, but there is danger of still greater loss as the Kalamazoo river is rising rapidly and the crest of the flood is not expected for another day.

The damage up to the present time was created by Little Portage Creek, which flows under the Bryant Paper company's mill and through one corner of the city to the river.

The loss to the Bryant Paper company alone is estimated at $500,000.

REPENTS SHOOTING HIS KIN

"Throw Those Guns Away" Says Man Who Wounded Grandson.

Lansing, June 26.—"Please throw those two guns into the river," said John J. Deacon, who shot his sixteen-year-old grandson, Clifford Deacon, of Grand Rapids, in the shoulder, while under the influence of liquor.

Deacon had been released on bail by Justice Charles F. Haight, and had reference to the rifle with which he had done the shooting and to a revolver found in his room. Deacon insisted that he had no intention of hurting Clifford.

Gets Taste of War at Start.

Owosso, June 26.—Leo Houghtaling, a recruit of Company H, Thirty-third infantry M. N. G., was unable to accompany his comrades to Grayling because while crossing the street he was struck by an automobile, knocked down and rendered unconscious, and while prostrate was run over by another car dislocating his shoulder.

Tauscher Placed on Trial.

New York, June 26.—Hans Tauscher, representative in America of the Krupp gun works, was placed on trial in the U. S. district court charged with complicity in the plot to blow up the Welland canal.

THIS TICKET SPLITS

Head and Tail Break Over Hughes Endorsement.

© by Pach Bros.
THEODORE ROOSEVELT.

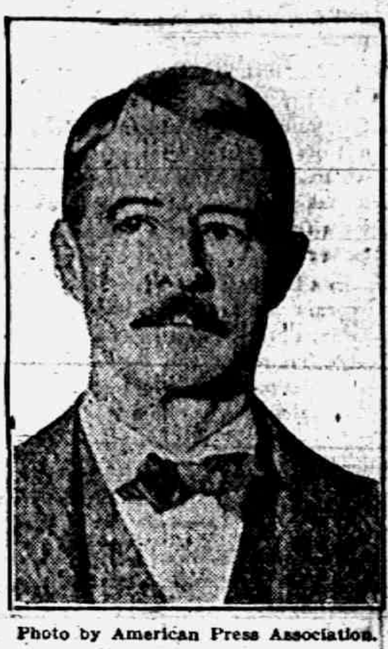

Photo by American Press Association.
JOHN M. PARKER.

BRITISH OPENING BIG GUN ACTION

Artillery Activity Extends Along Western Front.

Berlin, June 26.—The British have developed pronounced artillery activity along the portion of the Franco-Belgian front they hold from La Bassee Canal to the Somme, the war office announces. The British fire continued uninterruptedly all Sunday night.

Violent engagements north of Verdun resulted in the Germans repelling all attempts by the French to regain their recently lost ground.

Paris, June 26.—Counterattacks by the French Saturday night north of Verdun resulted in their regaining some lost ground, the war office announces. Portions of trenches west of the Thiamont redoubt were taken and hand grenade fighting resulted in some progress being made in the village of Fleury. A German attack in the Deadman Hill region was repulsed.

THREE PATRIOTS HARD HIT

Barrett O'Hara, Col. Foreman and Judge Landis Tax "Slackers."

Chicago, June 26.—Lieutenant Governor Barratt O'Hara was penalized 50 per cent this year for neglecting to file a personal property schedule. The lieutenant governor filed no schedule last year. This year the board of assessors assessed him on $1,200 worth of personal property, and then, because he had filed no schedule, added $600 to the sum he was to be assessed upon.

Colonel Milton J. Foreman of the First cavalry, who paid no personal property tax at his home last year, was assessed on $3,000 worth of personalty. Federal Judge Kenesaw M. Landis also was penalized 50 per cent. For failing to file a schedule the assessors, having assessed him on $1,200, raised the figure to $1,800.

POPE DEPLORES HOSTILITIES

Discusses Advisability of Spanish King Acting as Mediator.

Rome, June 26.—Pope Benedict held a lengthy conference with the Spanish ambassador. It is reported that he discussed the advisability of asking King Alfonso of Spain to mediate between the United States and Mexico.

His holiness views with the greatest regret the possibility of war between the two American republics.

Federal Reserve Grows.

Washington, June 26.—The total gold reserve of the federal reserve system increased about $6,000,000 during the week ending June 23, according to a statement of the banks' condition.

Kalamazoo's First War Bride.

Kalamazoo, June 26.—Miss Nellie Klop is Kalamazoo's first "war bride." The young woman was married to Leonard Moelhart, a member of Company C, Twenty-second regiment, just before the troops left for the north.

Stoker Stabs Deckhand.

Calumet, June 26.—Fred Cording, a deckhand employed on the steamer W. A. Rogers, was stabbed in a fight with a stoker aboard the ship near Portage entry. The assailant leaped overboard, swam ashore and escaped.

Former Traverse Chief Killed.

Traverse City, June 26.—Charles Carsten, former chief of police of Traverse City and for three years on the Grand Rapids force, was shot and instantly killed in Cleveland, while on duty as railroad detective.

DYING CAPTAIN TELLS OF FIGHT

Morey Orders Men to Leave Him in Desert.

HURRIES THEM TO PERSHING

Some Hope Held Out That Act of Self-Sacrifice May Not Yet Be in Vain—Return of Searching Cavalry Is Not Yet Due—Two American Cattlemen Are Killed.

El Paso, June 26.—General Pershing at Colonia Dublan transmitted to General Funston at San Antonio an official report of the Carrizal fight written by Captain Lewis S. Morey, Troop C, Tenth Cavalry, the only officer not killed outright in the Mexican ambush.

Captain Morey is believed to be dead now. He was wounded in the shoulder. The report was written after the officer had fallen from exhaustion on the desert.

The three negro troopers who accompanied Morey were ordered by the wounded officer to abandon him and make their way back with the report and save their own lives if possible.

Orders Men to Save Selves.

The few facts gleaned from the Pershing report here make a story of self-sacrifice almost without parallel in the history of the American army.

The detaoils are not made clear, but it is believed that Captain Morey and the trio of negro troopers were driven back into the Mexican desert where there was no water. The little band was on foot, and the officer finally grew so weak from loss of blood that he could proceed no further, and dropped.

When he was revived, the troopers were ordered to abandon him and save themselves, being held only long enough to get a written version of the encounter.

Relief Army Saves Men.

The report, as obtained here, indicates that the troopers were picked up by the relief column of the Eleventh Cavalry. They were unable to do more than give the general direction of the location where they had abandoned Captain Morey.

The statement in the report that Morey is believed to be dead is accepted as meaning that searchers have failed to find him dead or alive.

No additional facts are obtainable here.

Morey Writes Letter While Dying.

San Antonio, Tex., June 26.—The account of the Carrizal fight by Captain Morey, written while dying, and sent to Funston by Pershing, indicates that the Americans moved forward before the Mexicans fired. Morey was hidden in a hole, 2,000 yards from the fight scene when the letter was written. Lieutenant Myers sent the report to Pershing.

Still Hope for Morey.

Field Headquarters, Mex., June 26—Captain Morey and twenty of the men with him at Carrizal are still not heard from, but hopes for their return have not been abandoned, as the cavalry sent to their relief is not due back yet. A motor train also has been sent out to meet him.

Two Americans Slain.

Douglas, Ariz., June 26.—William Robertson and Tom Snyder, American cattlemen, have been killed by Mexicans southwest of Nacozari, Sonora, according to the statement of military officials from Agua Prieta.

Officials at Arispe have telegraphed General P. Elias Calles confirming the death of A. R. Dickson, a British subject who was wounded in the fight with Mexican cowboys in which Jim Parks, an American prospector was killed.

Prisoners Sweep Streets.

El Paso, Tex., June 26.—Refugees say that all of the American prisoners held at Chihuahua City, except one, who is wounded, are forced daily to sweep the streets of the city. They say throngs of Mexicans have gathered and watched them at work, but that so far as they know the prisoners have not been molested by the mobs.

A train of thirty-eight cars carrying foodstuffs, military supplies, a large number of Mexican refugees and about 300 soldiers have left Juarez for the interior. Private advices received from Chihuahua City say that the five employes of the Alvarado Mining and Milling Company at Paral who recently were reported to have been in hiding in the hills near the city had reached the state capital safely.

JAPAN AND RUSSIA AGREEING

They Are Deciding on Plan to Protect Interests in China.

Tokyo, June 26.—It is learned on good authority that Japan and Russia are making favorable progress toward the conclusion of an agreement for protection of their mutual interests in China. The understanding is based on the principle of preserving the integrity of China.

According to a published report, the pending agreement contemplates a conservative, peaceful and efficient adjunct to the existing alliance between Japan and Great Britain.

FORD TO BUILD NEW PLANT

Manufacturer Denies Latest Vile Slander Reflecting on Patriotism.

Detroit, June 26.—Henry Ford, the automobile manufacturer, announces that he is to erect an $8,000,000 plant to manufacture automobile parts. The plant, which will have its own blast furnaces, will be in River Rouge, a suburb on the Detroit river.

Mr. Ford denounced a published report that employes of the Ford Motor company who j in the National Guard will not be given their jobs back when they return to Detroit. He said only thirty-seven of his employes belong to the state troops and "that when they come back it certainly will be without prejudice."

WAR COUNCIL IS HELD ON MEXICO

Wilson Confers with House and Senate Leaders.

LANSING DENIES ULTIMATUM

Joint Session of Congress Likely to Hear President's Views on Mexican Crisis—Arredondo Says Mexico Accepts Latin American Mediation Offer in "Principle."

Washington, June 26—Ranking Democratic and Republican members of the senate and house foreign affairs committees were summoned to a White House conference at 8 o'clock, and it was understood the advisability of a joint session of congress to hear a statement by the president was under consideration.

Denies Sending Ultimatum.

Secretary Lansing was with the president nearly half an hour. Returning to the war department for a conference with Secretary Baker, Mr. Lansing made it plain that the United States had not sent an ultimatum to the Carranza government demanding the release of the seventeen American troopers captured at Carrizal and placed in prison at Chihuahua City.

He would not say whether any inquiry had been made regarding the captured troopers or whether a request for their release had been made.

Three more navy vessels have been ordered to Vera Cruz by the navy department. The destroyer Reid left Key West at night, and the destroyer Flusser sailed the next day. The gunboat Dolphin will leave Guantanamo, Cuba, during the day.

Secretary Baker late in the day said no new orders for troop movements had been given. No further information had come from General Pershing, he said.

Mexican Agent Released.

Columbus, N. M., June 26.—Samuel L. Sandoval, Carranza consular agent on the border, taken into custody here four days ago by officers of the state department in connection with a suspected violation of United States neutrality laws, has been released. The American authorities announced there was no evidence to warrant his being held.

Mexico Accepts Mediation Offer.

Washington, June 26.—Eliseo Arredondo, General Carranza's ambassador here, announced his government had accepted in "principle" the offer of the Central and South American republics to mediate between the United States and Mexico.

Mr. Arrendondo said, however, that so far he had received only a preliminary expression on the subject from Mexico City, and was expecting definite instructions.

Secretary Lansing's attitude is understood to be that there is nothing that could be properly submitted to mediation in the differences between the two nations.

The secretary declined to say what his course would be if a formal mediation proposal were made.

Carranza Would Treat.

Mexico City, June 26.—The report that General Carranza had rejected offers of mediation between Mexico and the United States proffered by Costa Rica and Salvador is untrue. An official declaration at the foreign office reiterated the gratification which the Mexican government feels for the kindly attitude that Latin-American republics have taken toward Mexico in the present situation.

TO KILL ARMED AMERICANS

Circulars Issued Across Border Say State of War Exists.

Brownsville, Tex., June 26.—Circulars were distributed in Matamoras, opposite here, declaring that the latest crossing into Mexico of American troops near here has been construed as a declaration of war against Mexico on the part of the United States.

The circulars are signed by General E. P. Nafarrette, commander of Mexican forces in the state of Tamaulipas. The circulars, dated June 17, declare a state of war exists between the two countries. The circulars declare all Americans found in Mexico with arms will be executed, but Americans pursuing peaceful occupations south of the Rio Grande and who are not armed would be protected.

ROCK ISLAND NEEDS HELP

Machinists and Toolmakers Wanted at Government Arsenal.

Chicago, June 26.—Word was received in Chicago from the government arsenal at Rock Island that there are many jobs open there for machinists, particularly in the field artillery departments. Toolmakers also are needed.

At the office of Charles J. Boyd, general superintendent of the Illinois free employment bureau in Chicago, it was said that the bureau probably could supply the demand.

SOO PAPER IS SUPPRESSED

Editorial Calling on Canada to Quit War Brings Penalty.

Sault Ste. Marie, June 26.—Because N. O. Smith, former member of the Ontario parliament, published in this week's issue of his paper, the Sault Express of the Canadian Soo, an editorial under the caption "No More Canadian Soldiers for Over-Seas Service. This Young Dominion Has Done Enough," the postoffice has refused to carry the papers through the mail and it is rumored that the publication of the Express is to be suppressed indefinitely.

He declared that Canada is sacrificing more than her share.

Teacher Bobs Girl's Hair.

Owosso, June 26.—A primary school teacher with the assistance of another person, is alleged to have bobbed off the golden curls of the five-year-old daughter of Mrs. Lavina Millman to "improve the child's appearance," and the mother indignant, has retained consel and threatens a damage action.

What Kind Of A Straw Hat Do You Want?

You will find "every kind under the sun" here—

Split Straws, Lennets, Leghornettes & Panamas

You can pay 8c or $5.00 or any price between and get the best hat value money will buy.

Wednesday Special

All 25c Half Hose - - 19c

McCann & Bowen,
One Price Clothiers.

Try The

McDermott's Daisy Market

FOR

All kinds of Meat and Fowls.

PRICES ALL RIGHT.

WHIZ! ZIP! BANG!

We are headquarters for

FIREWORKS

Everything for the

FOURTH

From the tiniest Fire Cracker to the Cannon. Roman Candles, Sky Rockets, Nigger Chasers, Torpedoes, etc. Balloons of all sizes.

Just see our Hammocks and Croquet Sets.

IDA B. CHASE

TIRES

Absolutely Punctureproof

GUARANTEED 6500 MILES

Buy your tires direct from our factory and save from 20% to 30%.

These tires are twice as thick through the tread as ordinary makes and are a combination of the best brands, such as Goodrich, Goodyear and Firestone. They are strongly built and reinforced by a new, superior method, making a finished product unequalled for hard usage and pleasure purposes. Used by individuals and business concerns.

Don't delay but order today and do away with your tire troubles. To introduce in your territory we offer the following prices,

30x3	—	$ 8.00	34x4	—	$15.00
32x3	—	8.00	35x4	—	15.50
30x3½	—	10.00	35x4½	—	20.00
32x3½	—	10.50	37x4½	—	21.25
31x4	—	12.00	35x5	—	22.50
33x4	—	14.50	37x5	—	25.00

All other sizes also furnished.

TERMS: Cash with order. Make by remittance by certified check, draft or P. O. money order. When ordering be sure to state whether clincher, quick detachable clincher or straight side bead is desired.

For 5 days we offer 5 per cent. discount where two or more tires are ordered at one time.

PIQUA TIRE & RUBER CO., PIQUA, OHIO.

"Preparedness"

Is the Popular Watchword. How about it? Are you Prepared for a Big Fire or Big Wind to Damage your Property?

"Preparedness" spells "Insurance"

Is your New Car Insured?—It's too Vauable to Lose

Mrs. Franc S. Gillespie,
"Always Hustling"

THE TECUMSEH HERALD

FRANK S. TURNER, PUBLISHER

SUBSCRIPTION RATES

IN LENAWEE COUNTY
One year, payment in advance..........$1.00
One year, payment after three months..$1.25
OUTSIDE LENAWEE COUNTY
One year, payment in advance..........$1.25
One year, payment after three months..$1.50
There will be no Deviation from above Rates

Entered in the postoffice at Tecumseh, Mich., second class mail matter.

Telephone Number 36.

"TO SEE THE BOYS OFF"

Saturday morning down town Chicago street, was decked with flags and bunting and our G. A. R. men gathered together, to pay their respects to the members of Co. B., who passed through on the train to Grayling. It was a bright beautiful morning and every thing looked gay, but underneath all was a feeling of sadness, for these boys who are called to scenes of warfare. To the older ones, who remembered the days of the Civil war, and how 54 years ago we sent our boys to fight for their country and their homes. To these this day had a deeper meaning for they remembered how many brave boys never came back, but paid with their life blood for the peace and plenty that have been ours to enjoy. The prayer will be voiced by many hearts. "Spare us another such warfare, and may our boys come home unscathed, and the peril that threatenes now, be averted."

But, if they must fight, may they go forth to conquer. Among those who went from Tecumseh were Clarence Abersold, Floyd Willnow, Wilfred Mills, Fred Steinhoff, Clare Dickinson, Fred Holmes, John J. Furse, James Boyd and Daniel Reed. The best wishes of their friends in Tecumseh go with them, wherever their lot may be cast.

Tecumseh furnished a full quota of men for the Civil war, she sent out a company for the Spanish war, and if needs be she would soon recruit a company for present emergencies. Many of our boys have enlisted in Adrian and others are waiting and ready when the call comes. All over the country, men and women have shown their loyalty and gathered along the line to pay tribute to those who have gone forth to warfare. Adrian is the first city in the State to start a fund for the care of the families of their soldiers.

WHY THE INFIRMARY?

We understand that Richard Woodcox has been taken to the County Infirmary, at his fathers request, to be left there, as long as his support is arranged for. If this is the case we feel that it is a grave mistake.

This boy is by no means a fit charge for the Infirmary. He is bright and capable of making his own way through life and what he needs most at the present time is proper training. Will he get this at the Infirmary? Why not try and make a good citizen of him instead of a pauper and a charge against the community? If it is possible to get him placed in the Coldwater School, it would be infinitely better, as here he would receive proper care and be obliged to attend school so long as he was in the school and when he left he would be placed in a good home and be under the supervision of the state authorities. Be fair with the boy; his future is at stake.

A Nigerian's Aspiration.

An advertisement by an English firm recently appeared in a London daily newspaper for an experienced youth for their office in London. Among the replies received was one from northern Nigeria as follows:

"Having seen your name and address I am more than please to ask for a berth in your office. And also as you state in the paper that you want a good and experienced youth in your office which I beg to office myself in the post. I learn typewriter, but have not yet completed it. Shorthand I have learn, and I can write, but not so fast as a man who can write 100 words in a minute.

"If you want me kindly let me know, and if not let me know same.

"I am a Gold Coast youth of sixteen years.

"I hope you will not fail to do the same.

"Expectantly awaiting to hear from you as timous as ever."—London Spectator.

Desperate Diet.

It is amazing what people will eat at a pinch.

A recent arctic explorer seriously advised the wearing of skin clothing in preference to woolen simply and solely because, if the worst came to the worst, one's outfit could be stewed for a meal or at any rate given to the dogs!

Well, when a man finds enjoyment and a sort of inward satisfaction in a stew made of his vest, his shoelaces and his sledge gear, he must be pretty "peekish," and when he gets back to civilization he will make a model husband, never likely to turn up his nose at cold mutton on washing days.

The bishop of Yukon thinks nothing of eating his boots. He had probably declared he was ready for that operation many a time when he was a boy, but he has actually done it since he came to man's estate—in his case the great gold field of arctic Alaska.—London Answers.

Gulf of Persia.

The Persian gulf is a dangerous and difficult place in which to navigate. It is only partially surveyed, and there is not a single light after leaving Karachi. Currents are most erratic, and great caution is always necessary when navigating these waters.

Going Too Far.

Baldheaded Man (in the witness box)—The violent disorder was so terrible that it made my hair stand on end. Judge (severely)—Be good enough to remember that you are on oath!

JOHN McINTYRE TAKES PART IN BIG CHALMERS DRIVE-AWAY

Pulling out of Detroit shortly after 12 o'clock last Thursday noon, John McIntyre reached Tecumseh Thursday evening after a fast run in one of the new 1917 Seven-Passenger Chalmers Six-30's

Mr. McIntyre was one of 50 dealers of the L. J. Robinson Company, Detroit and Michigan distributors of Chalmer's cars, to take part in the biggest drive-away of quality cars that has ever left the motor metropolis.

Lined up in front of the handsome new salesrooms recently erected for the Robinson Company on Woodward avenue, the big delegation of Michigan dealers headed by a mounted platoon of police and a brass band, paraded through the down-town section of Deroit for over an hour. Each dealer was at the wheel of a brand new seven-passenger Chalmers and the parade was one of the longest motor pageants seen for years in Detroit.

Immediately following the parade, the dealers returned to the Robinson salesrooms, placed their baggage in their cars and started out over various routes leading out of the city. Mr. McIntyre made the homeward journey without trouble of any kind and is enthusiastic over the coupling up of the 3400 R P M motor and the new seven-passenger body design.

The two days' meeting at Detroit was marked by a program of interesting events that kept the dealers busy every moment of the time. Arriving in Detroit on Wednesday each dealer registered at the Hotel Pontchartrain and later checked in at the L. J. Robinson place of business. Inspection of the new 1917 models followed later in the morning and contracts for the coming year were signed.

At 2 p m Wednesday the dealers were taken in motor cars for a trip through the plants of the United States Tire Company and the Chalmers Motor Company. A big banquet at the Hotel Pontchartrain in the evening numbered among its speakers Hugh Chalmers, President of the Chalmers Company, C A. Pfeffer, Vice-President and Ass't General Manager, Paul Smith, Vice President of the Selling Division, Harry Newman, Milwaukee, Wis, Chalmers distributor, and L. J. Robinson. A cabaret and entertainment featured the dinner.

Thursday's program included business sessions in the morning followed by the parade and drive away.

THIRTY-FIVE YEARS AGO

June 23, 1881.

June is a good month for fishing and many people are improving it.

Miss Gussie Burlingame returned last week from a ten days' visit in Lansing.

Miss Lena Heesen will entertain the Classes of '79, '80 and '81 Saturday evening.

The business men of Adrian have taken steps to organize a Board of Trade Association.

Tom Adamson and S. W. Anderson are connecting their stores and residences with a telephone wire. They use the American telephone.

Wood Wanted—A few cords of dry four foot wood. Any farmer having wood of this kind to sell, can find a purchaser by calling at the Herald office.

The High School Commencement exercises will be held this evening at the opera house. The Alumni Reunion will take place tomorrow evening at Merchant's Hall.

Chancellor E. B. Fairfield of the Nebraska State University, arrived in Tecumseh Tuesday evening. He is stopping with his son Supt. E. B Fairfield. The chancellor delivers the Commencement address this evening. Subject, "Work and Wages."

Prof. J. Romyne Miller, superintendent of the Constantine schools, and Prof. Eugene Wilson, superintendent of schools at Osceola, Iowa, are at home again. Their schools closed last week and they propose to be present at our Alumni Reunion tomorrow evening.

A national service will be held on Sabbath evening, July 3d, at the M E church. An appropriate sermon will be delivered. The church will be decorated with the national colors and other emblems. An invitation has been extended by the pastor to Co. C, M S. T, to be in attendance. They have accepted the invitation and will attend in full uniform.

Friday evening, June 24, the alumni will hold their reunion at Merchant's Hall. Exercises will be as follows:

Music
Prayer
President's Welcome
Response
Oration—W. D. Robbins
Poem—Julia Snell
Music
Essay—Janie Monaghan
History—Loana Stacy
Music

Supper served by W. H. Smith, Toastmaster, W. C. Fitzsimmons will preside at the board. The following toasts will be presented.

Tecumseh, Our Home,—Mary Fraser
Our High School—Prof. Fairfield
Class of "81"—Martin W. Wilson
The Alumni Ass'n.—Henry Wilson
The University—J. B. Whelan
Michigan—Hon. G. P. Waring
The American Eagle—Willis Merritt
The Coming Man—Manie Monaghan
The Ladies—Wm DeMott
The Family Man—S. C. Stacy

LEWIS A FAKE.

"Capt." Stanley Huntley Lewis, who will be remembered by many as being in Tecumseh as an army officer and advertising "The Battle Cry of Peace" has fallen sadly from grace. He was forced by Recruiting Officer P. D. Foster of Detroit to remove the captain's bars from his uniform or take the alternative of 90 days in the guard house, for impersonating an officer of the M N. G. He admits that he is a private, but records do not show his enlistment.

COUNCIL PROCEEDINGS

Council Chambers village of Tecumseh. Regular meeting held June 19, 1916.

President J. R. Nyland in chair. Trustees present, Hendershot, Nemire, Temple, Lawrence, McIntyre.

Minutes of the last regular meeting read and approved.

Village assessor S. Steele presented to the Council for examination the assessment rolls for the year 1916, duly certified by the Board of Review, which assessment rolls show the total assessed valuation of taxable personal property to be the sum of $404,000 and the total assessed valuation of taxable real property to be the sum of $1,242,650., making a total assessed valuation of real and personal property as fixed by the Board of Review in the sum of $1,728,982.

Village Budget.

The Finance Committee reported recommending that there be raised by tax levy, on assessed valuation of property, real and personal, of this Village, as assessed and certified by the Assessor and Board of Review for the year 1916, the following sums for the following purposes:

General Fund..$9,879.90 - .006
General Highway Fund ......$3,293.30 - .002
Sinking Fund..$4,116.62 - .0025

Moved and supported that the report and recommendation of the Finance Committee be accepted and adopted.

Ayes: Nemire, Hendershot, Temple, Lawrence, McIntyre.

Nays: None.

Motion carried.

Resolved that the assessment roll for the year 1916 be certified to the Village Assessor requiring him to levy upon the real and personal property appearing therein the following sums for the following purposes:

General Fund..$9,879.90 - .006
General Highway Fund ......$3,293.30 - .002
Sinking Fund..$4,116.62 - .0025

Moved and supported that the resolution of the Finance Committee be adopted.

Ayes: Nemire, Hendershot, Temple, Lawrence, McIntyre.

Nays: None.

Motion carried.

Street Commissioners report was read showing work done upon streets from June 5, to June 19.

Team Labor

Chas. Bennett, 83hrs. @ 37½c per hr	$31.18
Chas. Avery 108hrs. @ 37½c per hr	$40.50
Albert Haire 78hrs. @ 37½c per hr	$29.25
Henry Lloyd 20hrs. @ 37½c per hr	$ 7.50

Hand Labor

Fred Tessman 98hrs. @ 20c per hr	$19.60
Chas. Creger 98hrs. @ 20c per hr	$19.60
J. B. Kennedy ½ mo. salary	$30.00

Moved and supported that the report be accepted and placed on file and orders be directed drawn for the several amounts. Motion carried.

Following petetion was presented for a sidewalk to be built on the south side of property owned by Mrs. E. VanVleet of Britton.

We the undersigned taxpayers, and owners of property in Village of Tecumseh, do petition your honorable body to have sidewalk built along the south side of property owned by Mrs. E. VanVleet, and on the north side of Kilbuck Street.

This walk is to run from east line of the property of Mr. Robert Cooper, and east.

Signed: Jas. W. Owen, J.J. Freeman, E.C.Brown, H.W.Stevens, Albert Clark, Ed. Everett, B.J.Slater, S. P. Hosmer, L. R. McIntyre, Will Chiverall, J. Miller, Andrew Kemp, J. H. Clark, Orlie Goheen, G. N. Hollister.

Motion made and carried that Clerk be instructed to draw interest for Water Board.

Motion made and supported that petition be referred to Street Committee. Motion carried.

The following bills were read and referred to the Finance Committee:

H.S.Temple, due on employees insurance	$ 8.89
J.E.Mull ¼ cement walk for H. Daniels	$35.64
Dr. H.H.Hammell, Health Officer	$18.00

Motion made and supported that report be accepted and orders be drawn for the amounts. Motion carried.

Sidewalk bond of John H. Smith in amount of $1,000. signed by E. C.Brown and L.E.Temple as sureties for three years, was presented.

Moved and supported that bond be accepted and placed on file. Motion carried.

Motion made that we do now adjourn. Motion carried.

F. G. Heesen, Clerk

PRACTICAL HEALTH HINT.

Sleeplessness.

The inability to sleep is frequently caused by nervousness—the strain of the day's work. Fatigue, too, keeps one awake, for many there are who are too tired to sleep. If the food eaten during the day has been insufficient one should eat sandwiches of bread and cheese or ham and drink a glass of hot milk at bedtime. Sometimes an apple or two or some figs or raisins will be enough to satisfy the craving (unrecognized) for food. Drinking water is needful, too, to promote the absorption of the food. Two or three glasses of either hot or cold water at bedtime will be of service.

Restlessness or nervousness is always relieved by a hot bath before going to bed. This, too, takes away the tired feeling.

The night clothing should be loose at the neck and wrists and roomy, and none of the daytime garments should be worn to bed.

Why are athletes the meat man's friends?

Because they are such great hands for meats!

Meats to Roast, Meats to Fry!
The Best Meats
Always
The Meats To Buy!
Meats to Boil! Meats to Stew!
The Best Meats Should Always
BE THE MEATS FOR YOU!
You'll Always Find Them Here!

Clark's Market,
Phone 158.

CIVIL SERVICE EXAMINATION P. O. CLERK

An examination for clerk will be held at the post office in this city on July 22, 1916.

Age limit, 18 to 45 years on the date of the examination.

Married women will not be admitted to the examination. This prohibition, however, does not apply to women who are divorced.

Applicants must be physically sound, and male applicants must be not less than 5 feet 4 inches in height in bare feet, and weigh not less than 125 pounds without overcoat or hat.

For application blanks and for full information relative to the examination, qualifications, duties, salaries, vacations, promotions, etc., address immediately.

Fred C. Dickinson,
Secretary, Board of Civil Service Examiners,
Post Office, Tecumseh, Michigan.

CELEBRATED BIRTHDAY

The home of Mr. and Mrs J. W Owen was a very happy one Sunday as a number of their children were home to celebrate their mother's birthday. Those present were Mrs Nina Welliver of Dayton, Ohio, Mrs. Metta Stofflett and Miss Ada Owen from Ann Arbor and Miss Jennie Owen of Jackson. Each one came laden with gifts for the day.

After a fine dinner had been served, they all motored to Clayton, to the home of another daughter. Mrs Olcea Bovee. Mrs Fred Heidel of Ann Arbor was also of the party.

SPECIAL SCHOOL MEETING

Notice is hereby given that a special meeting of School District No 7 in the Township of Tecumseh, County of Lenawee and State of Michigan, will be held at 7:30 o'clock p. m on the 7th day of July, A. D 1916 at the Grange Hall in the Village of Tecumseh, County and State aforesaid:

That the business to come before the meeting is to consider and determine the purchase of lands adjoining the site of the present High School grounds in said District, enlarging the same, and to provide by taxation for any purchase directed by such meeting.

Dated: June 26, 1916.

J. H. Smith,
Pres Board of Education
C. F. Patterson
Sec. Board of Education

More Appetizers.

Dr. Wilfred Grenfell, the Labrador physician, tells the following amusing story about one of his trips on a komatik, or dog sled.

He and his guide were on the way to a distant village, where a small boy was reported to have "found himself in his stomach," which means in the semi-Chaucerian dialect of Labrador that he was afflicted with indigestion. The guide "cleft the split" (split the wood) and prepared the luncheon of steaming tea and pork buns, one of the few natural foods that really does not freeze.

"Where," inquired Dr. Grenfell, "are the compressed food tablets? I gave you a month's supply this morning."

"Oh," answered the guide impassively, "I ate them after breakfast," and he hungrily bit into his pork bun.

Events That Pass Us By.

We can be but partially acquainted even with the events which actually influence our course through life and our final destiny. There are innumerable other events, if such they may be called, which come close upon us, yet pass away without actual results or even betraying their near approach by the reflection of any light or shadow across our minds. Could we know all the vicissitudes of our fortune life would be too full of hope and fear, exultation or disappointment to afford us a single hour of true serenity.—Hawthorne.

Favorite Son.

"Are you a favorite son of your state?"

"No," explained Senator Sorghum. "I don't believe I care to be. A favorite son is too liable to be regarded by outside observers as a pampered pet who might be all the better with an occasional licking."—Washington Star.

The Last Word.

Hubby (with irritation)—Why is it that you women insist upon having the last word? Wife (calmly)—We don't. The only reason we get it is because we always have a dozen arguments left when you stupid men are all run out.

BLIND, BUT KEEPS UP WITH SCHOOL MATES IN STUDIES

If you were blind and only 14 years old, do you think you could complete successfully with the pupils in your grade who have two good eyes?

That is what little Teresa Train, has done. She is a pupil in Jefferson school and although she has been blind all her life she is on the same par in her studies as the other children in her grade, the fifth.

At the mid-year examinations last month she made such a high score that she earned the special commendation of R B. Irwin, supervisor of classes for the blind in Cleveland, and also that of School Superintendent William B Guittea and the Toledo board of education.

Had High Grades

Her grades were: English 98, spelling 100, arithmetic 70, geography 99, and physiology 88.

She took the regular fifth grade examinations under the direction of the regular teacher of that grade. She is now learning to use the typewriter and soon will be able to type her written work so it can be corrected by the teacher upon the same basis as that on which her classmates work is judged.

In addition to her proficiency in school work, she is exceedingly clever with her hands. A pieced block made by her and used in a quilt displayed at the Lucas county fair, earth much praise. The quilt was composed of 12 blocks, made by the pupils of the fifth grade, and Teresa's was said to be the best of the lot. She also is able to play many different selections on the piano.

Braille System Used

In her studies, Teresa is taught by the Braille system which employs raised dots instead of letters, and orally by her teachers and classmates. The latter take much pride in aiding her and vie with each other in reading lessons to her.

In a late issue of the Toledo Blade appears the picture of little Teresa Train, a grand niece removed, of Miss Lucy Train and the following clipped from the paper will show what she has accomplished, though blind all her life.

MRS. HARRIETT MINOR

Mrs. Harriett Minor died at the residence of Mrs. Edwards on South Evans street at 2:30 p. m. June 26, 1916. Her maiden name was Harriett L. Bond.

She was born Nov. 12, 1831, at Albany, N Y., removing to Detroit with her parents when 16 years of age. She related that she became an active Christian at the age of 12 and united with the First Baptist church in Detroit, later being a city missionary in that city.

She was united in marriage to C M. Minor Oct 28, 1875, soon after removing to Tecumseh. Mr Minor died April 1, 1895, aged 79 years.

Mrs. Minor reached the age of 84 years, 4 months and 14 days. She was a very faithful member of the Baptist church here.

The funeral will be held at the chapel of the Baptist church at 2:30 p. m., her pastor Rev. W. B. Hartzog officiating. Her burial will be in Brookside cemetery.

GEORGE BURROUGHS

George Burroughs, who has been in failing health for several years, passed away at his home Friday evening at 11:30 o'clock at the age of 73 years.

His early life was spent in Tipton and his whole life has been spent in this vicinity except for the years spent in the Civil War, being a member of Co E, 18th Mich. Infantry. His comrades of the regiment, H. W. Stevens, J. M. Ingersoll, Hiram H Westcott, Ransom Mills, Wm. Smith and J. C. Critchett, bore him to his last resting place with the G. A R. as escort.

He leaves to mourn his loss, his widow, Alice Ellsworth Burroughs, two brothers, David of Battle Creek and Wilson of Tipton, and three sisters, Sarah Burroughs of Tipton, Mrs Garrett Lee of Tecumseh and Mrs Eliza Robinson of Butler, Ind.

The funeral was held from the home Monday afternoon, Rev W A. Rex officiating. Burial in Brookside cemetery.

MELVIN HAIGHT

Melvin Haight passed away Thursday evening at the age of 73 years. He came from near Mason about three weeks ago to stay with his niece Mrs. E. D. Brown for awhile, being in very poor health. He had been up and around the house as usual up to Thursday morning when he had a fainting spell, but nothing serious was anticipated until evening when he sank rapidly.

Of his immediate family Mrs Lydia Coryell, a sister, is the only one left, a wife and daughter having preceeded him to the Better Country.

The funeral was held Sunday afternoon, Rev. G. W. Jennings officiating. Burial on the family lot in Brookside cemetery.

Card of Thanks.

We wish to extend our heartfelt thanks to the friends and neighbors who so kindly assisted us during the sickness and death of our brother Joseph Mellon, also the minister for his words of comfort, the singers and those who brought flowers.

Mr. and Mrs. H. B. Ager,
Mr. and Mrs. Eugene Service,
Mr. and Mrs. Wm. Mellon

Will Elliott and a friend are here from Detroit, visiting his people.

Roscoe Hall of Canton, Ill., called on Mrs R. B. Gillespie and daughters and other friends of his boyhood today.

As little Ralph Joseph has recovered sufficiently from an operation for mastoid trouble, he and his mother returned to their home near Sand lake yesterday. He has been under the care of Dr. H. H. Hammel.

Quality First

They're Ready—

3400 r. p. m. Chalmers 1917
Five and Seven Passenger

I just came back from the big Convention in Detroit.

Last Thursday Robinson's show-room was ahum with bustling Detroiters. They were buying the 1917 Chalmers.

Chalmers Dealers were there from every town in Michigan. Hugh Chalmers talked to us. He told us about the new 1917 seven passenger; how they had taken the 3400 r.p.m. principle as a 1917 platform.

He said, "We are going to stand pat on the five passenger. With a million miles of 99.21 per cent perfect service behind her, there's no fault we could find in her anatomy."

After I took the wheel of the new seven passenger I got Robinson in a corner. "I want one of each model to take home with me," I told him.

"You'll have to wait," he said. "We can't get them from the factory fast enough. We're behind on Detroit deliveries."

But I insisted. Finally he agreed to take two off his floor. And that's why I can show them to you now.

Drop in and see these cars. I'll put you back of the 3400 r.p.m. engine and you'll say, "She's the smoothest thing on four wheels."

There's a pair of them: the seven passenger which sells for $1280 and the five passenger which remains the same, $1090.

John McIntyre, Agent
TECUMSEH, MICH.
House 'phone 256 Garage 'phone 29.

$100 Reward, $100

The readers of this paper will be pleased to learn that there is at least one dreaded disease that science has been able to cure in all its stages, and that is Catarrh. Hall's Catarrh Cure is the only positive cure now known to the medical fraternity. Catarrh being a constitutional disease, requires a constitutional treatment. Hall's Catarrh Cure is taken internally, acting directly upon the blood and mucous surfaces of the system, thereby destroying the foundation of the disease, and giving the patient strength by building up the constitution and assisting nature in doing its work. The proprietors have so much faith in its curative powers that they offer One Hundred Dollars for any case that it fails to cure. Send for list of testimonials.

Adress: F. J. Cheney & Co., Toledo, Ohio.

Sold by all Druggists, 75c.

Take Hall's Family Pills for constipation.

NOTICE

I will be at the Lilley State Bank for the collectin of Village taxes, Wednesday, July 5,, and each Tuesday and Friday up to and including August 8.

Lynn Hardenburg,
Treasurer.

NOTICE

The call for a special meeting of District, No. 7 has been changed from the evening of July 5 to July 7 on account of Gala day.

NOTICE

The regular meeting of the Pythian Sisters will be held Wednesday afternoon, June 28 instead of the evening. Meeting will be called at 3 o'clock. As this is the last meeting until September 18, let us put forth an effort to attend.

The Misses Teresa and Lillian Deery were guests of their brother Chas. Deery and family, Saturday and Sunday.

CLASSIFIED ADS

FOR SALE—House and lot, good well. If taken within the next ten days, will sell for $650.00 Half down. Inquire at Collar's Music Store. 5-12-tf.

ROOFING—Hark and listen! That I sell the only guaranteed Wool Roofing in this town, that I am the only man selling roofing who will fix your roof free of charge, that I have the best of backing, that my firm says if any of my roofing does not prove good to put on a new roof and charge it to them. Now I am selling the same roofing that I have sold for the last ten years and will guarantee that my roofing will do as I say or your money back or I'll make it good. Jas. W. Owen. 4-4-tf

FOR SALE—100 acre farm cheap for quick sale. Address lock box 723, Tecumseh. 3-7-tf

FOR SALE—Good second hand sewing machine. Phone 390. adv

WANTED—Celery setters at Clarks garden, Monday, June 26. Enquire at Irving Clark's.

ROR SALE—A Ford top and windshield, used two years.
Rev. W. A. Rex. 6-23 2t

For Sale—8 second-hand top buggies. Frank Hailey. adv

D.D.D. Prescription for Eczema

for 15 years the standard remedy for all skin diseases. A liquid used externally. Instant relief from itch. 25c, 50c and $1.00. Your money back if the first bottle does not bring you relief. Ask also about D. D. D. Soap.

B. J. PULVER.

Honeymoon Over.

The honeymoon is not absolutely over until the first time a man tries to square himself with his wife by offering her a check instead of a kiss—and succeeds.—Exchange.

D. T. & I.

Included in a large amount of new equipment now being added by the D. T. & I. Railroad is a consignment of six monster freight engines, each weighing 245,000 pounds, and representing the latest type produced by the American Locomotive works. One of these monster consolidation locomotives is now in active use and the other five will be delivered within a short time.

In addition to the new locomotives the D. T. & I. has purchased and placed in service, 100 automobile cars, 100 box cars, 40 coke racks and 16 refrigerator cars, all of the latest type. The new euqipment added, in addition to the overhauling of other equipment and making extensive track repairs, was made necessary by a greatly increased business and in order to insure the same prompt service which the D. T. & I. has been giving its patrons and shippers all along the 425 miles of road.

"I HAVE REGAINED FORMER ENERGY"

Mrs. Hackley Comes Out Strongly In Favor of Tanlac.

Mrs. Addie Hackley, of Mattawan, Michigan, writes

"Tanlac has given me the first relief from stomach trouble and nervousness I have known in eight years. My nerves have been in a terrible condition and the least little excitement would upset me badly and cause me great distress. I hardly knew what it was to get a good night's rest. My stomach became disordered and my digestion impaired. I lost my appetite and the sight of food would sometimes nauseate me. I was depressed and melancholy.

"After reading about Tanlac I decided to try it and got my husband to get me a bottle in Kalamazoo. Since using the medicine regularly I feel like a different woman. My nerves are steady and my stomach is in good condition. I have a good appetite and good digestion. I have regained my former energy and ambition. I am glad to praise Tanlac for it is a good medicine for all."

Tanlac may be obtained at the store of B. J. Pulver. adv

Last Call

Manufacturers of nearly all lines are sold out on HAYING TOOLS. Our supplies are limited, only have a few unsold Haying tools on hand.

There is no question but what prices will advance 25 to 30 per cent. next year. You will save your hay crop and this advance by buying right away.

L. E. TEMPLE & CO.

"TO SPEND LESS THAN YOU EARN---THIS WAY LIES HAPPINESS."

For to do so means preparation for the future, freedom from cares and financial worries, a steadily increasing income, and eventually more and larger comforts and pleasures.

It is indeed worth while.

A saving-book is the one big aid and we have one for each member of every family. Call for yours today.

LILLEY STATE BANK

The Bank with the Chime Clock

TECUMSEH CO-OPERATIVE ASSN.

TEN HORSES FOR SALE

Can have your choice. Prices range from $75.00 to $250.00

FOUND: A pocketbook in front of our store Wednesday night, Owner call for same.

We would like to buy some Ear Corn.

We sell the famous Keystone Rakes and Loaders, improved kind.

By C. D. BEEBE, Mgr.

WEDNESDAY SPECIAL

JUNE 28th

1-4 OFF

On All WOMEN'S OXFORDS

The People's Store.

Read Herald Ads.

FOR HOT WEATHER

NEW SUMMER WASH DRESSES
NEW SUMMER WASH SKIRTS
NEW SUMMER WASH WAISTS
NEW SUMMER WASH SUITS
LIGHT WEIGHT MUSLIN UNDERWEAR

(Complete line of all Summer Ready-to-Wear Garments)

Remember { SALE ON SPRING COATS, SPRING SUITS.

Fred Rosacrans & Sons.

LOCAL AND PERSONAL

NOTICE

All copy must be in the composing room of this office by 9:30 a. m. Tuesdays and Fridays and all advertising matter before 4 p. m. Monday and Thursday.

Hats at one half price. Alice Owens. adv

Will Babcock spent Sunday with friends in Toledo.

Miss Mabel Nevison was visiting friends in Adrian Friday.

Gaston's for cream ladles and berry spoons, Wednesday, bargain day. adv

Miss Mary Watson of Jackson was the guest of her parents last week.

Mrs. Elmer Linn of Ridgeway was a business caller in town Saturday.

Born to Mr. and Mrs. V. J. Furman, Friday night, June 23, a son.

Mr. and Mrs. James Wilson of Detroit were visitors in town Saturday.

Lyman Root of New York was calling on friends in Tecumseh Sunday.

Mrs. J. B. Kennedy entertained the 500 club last Thursday afternoon.

Service has always been our motto. We have loaders and rakes the best that can be made ready to deliver. We have two auto trucks in constant service to assist our customers in delivery or in any other way.
adv L. E. Temple & Co.

Miss Gertrude Hazlett of Detroit was the guest of friends in town last week.

Mrs. Mabel Leonardson of Pitsford was visiting friends in town last week.

Mabel Skinner was spending the weekend with friends in Hudson and Hillsdale.

Will Fields of Chicago was the guest of Leon Rosacrans for the weekend.

Bargains at all stores, Wednesday, June 28th. Don't miss them. adv

Miss Margaret McWilliams is home from Ann Arbor for the summer vacation.

Miss Anna Cutting spent last week in Detroit the guest of Mr. and Mrs. H. J. Stahl.

Mrs. Mary Whelan of Tipton spent several days of last week with Mrs. Martha Vedder.

Mrs. S. W. Anderson, Mrs. F. S. Anderson and Mary Eleanor were Adrian callers Saturday.

C. Tannis of Kalamazoo is the guest of his daughter, Mrs. Frank Nyland and family this week.

Robert Haire of Lansing was a visitor at the home of his uncle Albert Haire for the weekend.

Small, medium and large U. S. flags cheap, Wednesday, June 28th at Fred Rosacrans & Son's store. adv

Mr. and Mrs. Albert VanDoren were guests of Mr. and Mrs. Harry VanDoren in Adrian Sunday.

Mrs. Margaret Postal came from Lansing Saturday night and is visiting her grandmother, Mrs. M. E. Ide.

Mr. and Mrs. George Adamson and Marjorie Rosacrans motored to Toledo Thursday returning Friday evening.

For Rent—the house owned by Mrs. Johnson in Brownville. Enquire of Mrs. Russ. adv

Mrs. McDermott of Adrian was the guest of her sister, Mrs. Will Cummings and her mother, Mrs. Jordan, Friday.

We are glad to note that Mrs. John Kingan is slowly recovering from her recent attack of pneumonia.

Mrs. Baker of Detroit was the guest of her daughter and husband Mr. and Mrs. W. W. Whiting last week.

Fine switches made, cut hair and comings bought at the millinery of Miss Julia A. Hough. adv

Miss Florence Aten is back at Rosacrans store, after a week spent with Mr. nad Mrs. J. A. Nichol in Toledo.

Miss Emma Bailey of Jackson, Miss., and her friend Miss Stevens arrived last week for the summer vacation.

Mr. and Mrs. A. B. Bangs of Adrian and son, Arthur of Oil City, Pa. motored over from Adrian Saturday and called on relatives.

Gaston's for bargains. adv.

Matthew Root of Detroit was a caller in town Monday.

Miss Alice Owens was a passenger for Toledo this morning.

W. L. Coller received from the state fish hatchery Monday 50,000 large mouth bass for the Red Mill Pond.

Watch your step Gaston's is the place. adv

Miss Nellie Shaw of Wayne, Ind., has been the guest of her cousins, Irene Shaw and brothers, for the past week.

Mrs. Teft of Denver, Colo., was the guest of Mrs. S. W. Anderson for Sunday.

Mrs. Will Service and two children were passengers for Adrian this morning.

Two car loads fo wire fence at last years prices. This means a big saving to you, Mr. Farmer.
Lenawee Lumber Co. adv

James Elliott, Jr. of Covington, Ky. arrived in town Friday for a short visit.

George Armstrong and Ed. Shepherd of Adrian were Tecumseh visitors Monday.

Last Wednesday was a live one in Tecumseh. Don't fail to visit us Bargain day, June 28. Your friends will be here. adv

Bessie Cupples is home from her school work in Detroit for the summer vacation.

Leslie Darling of Napoleon, Ohio was visiting his sister, Mrs. Clement Hardenburg, Friday.

Miss Aebersold of District No. 5 Raisin, reports three 8th grade graduates from her school.

Big Dance Wednesday night, Witherell Hall. Bill 50c. Round dances and quadrills. Given by Harriott & Coller. Come. adv

A meeting of the Official board of the M. E. Church is called for this (Tuesday) evening at 7:30.

Miss Alma Kloffenstein has accepted the position of stenographer for the Tecumseh Gravel Co.

Miss Madeline Mead of Royal Oak visited her uncle and aunt, Mr. and Mrs. Thomas Dennison last week.

Don't miss Tecumseh's Bargain Day, Wednesday, June 28. A fine porgram afternoon and evening on the four corners. adv

Mr. and Mrs. G. E. Cox and two daughters of Mason were here for the funeral of Melvin Haight, Sunday.

Special communication of Tecumseh lodge, No. 69, F. & A. M., Friday evening, June 30. Work in the E. A. Degree.

Gaston's for bargains. adv.

John J. Neeley who has been spending several days in town with relatives, returned to Detroit Monday morning.

Mrs. Frank Lewis who has been visiting her parents in Flint, returned home Monday.

Charles Waring of Toledo is home for a two weeks' vacation. He is planning a trip around the lakes before his return.

Mrs. Guy E. Nemtre was the guest of Mr. and Mrs. Webb Kay in Detroit last week. Her husband joined her there Thursday.

We can save you money on wire fencing. Lenawee Lumber Co. adv

Mrs. Lavern Cooper left for Convoy, Ohio, Friday, for a few days visit with relatives. She was accompanied by Miss Hazel Meads.

Among those who have enlisted in Co. B. Adrian are Edward Packard, Russell Blesing, Fred Burrell and Floyd Woodcox, and Earl Cook.

The Village taxes this year are $10.60 per thousand against $10.80 last year. This is 30c per thousand less than last year. Cheer up.

Mr. and Mrs. Bert Bice and his mother, Mrs. M. E. Bice motored through from Grand Ledge Sunday and are visiting relatives in town.

You can buy U. S. Flags cheap at Fred Rosacrans & Sons store, Wednesday, June 28th. adv.

Mr. and Mrs. F. B. Wood and little Katheryn went to Ann Arbor Monday for an operation on the little girl for the removal of tonsils and adenoids.

Tecumseh Independents played Manchester on the home grounds Sunday afternoon. The score stood 13 to 3 in favor of Tecumseh. Let the good work go on, boys.

Miss Elsie Daisher left Monday for Wellsville to visit relatives.

Mr. and Mrs. Otto Baaske of Wellsville, spent Sunday with Mr. and Mrs. Wm. Dinse.

Miss Augusta Yackee of Toledo was visiting Mr. and Mrs. Lafayette Stevenson for the weekend.

Mrs. Fred Breigel leaves to-night for a weeks vacation at Wamplers Lake.

Mrs. Pope of Palmyra spent Monday with Mr. and Mrs. J. W. Wightman.

Be patriotic. All sizes of Our Flag at bargain prices, Wednesday, June 28th.
Fred Rosacrans & Sons. adv.

Mrs. B. J. Pulver has issued invitations for a one o'clock luncheon for Thursday.

Dr. E. D. Brown will go to Ann Arbor, Wednesday, to attend the reunion of his class.

Wednesday only, twenty per cent discount on hammocks. Satterthwaite Bros. adv

Ted Codling of Des Moines, Ia., arrived in town last evening for a visit with friends.

Mrs. J. H. Goudy was called to Ohio this morning by the illness of her father, A. Putnam.

Mrs. E. E. Howard and son who have been visiting friends in Marshall, returned home Sunday.

The Indians are coming. Black Hawk will be here Wednesday, June 28. Don't miss Cregg & Cregg their comedy acrobat acts. adv

Mr. and Mrs. Wm. Witherell have moved to their farm west of town, moving their goods last Thursday and Friday.

Miss Mary Ellen Newsom entertained the members of the Royal Oak class of the M. E. Sunday school Monday evening.

Miss Mary McWilliams attended Commencement exercises in Owosso last week. Miss Anna Mason, a cousin, is one of the graduates.

Mrs. Claud Jordon of Jackson was visiting Mrs. Will Cummings Friday and Saturday. Mrs. Wm. Jordan accompanied her home for a visit.

See Fred Rosacrans & Son's store window for **Wednesday June 28th. Bargains. adv.**

Dr. Francis and wife of Toledo Ohio and A. R. Arner of Cleveland Ohio motored to Tecumseh Sunday calling on the later's brothers and sisters.

The committee in charge of the reunion at the Culbertson school will meet at the home of Mr. and Mrs. Albert Waring, Saturday evening, July 1st.

Mrs. Annette Crossman and her guest Mrs. Hamilton of Dundee, N. Y. were weekend visitors with her son, Frank Crossman and wife in Jackson.

We buy all kinds of junk and pay the highest price for rags. 'Phone 472. We come after them. Place at old Brewer's foundry.
D. Ghertner. adv

Mrs. Mary Vogelsong, mother of Mrs. John Howe passed away in Adrian, Friday morning and was taken to Ridgeway for burial Saturday afternoon.

Mrs. Gershom Percy who has been spending a few days with friends in Adrian returned to Tecumseh, Saturday. She expects to leave for Minneapolis this week.

A meeting of the guarantees of the Chautauqua is called for 7:30 o'clock, Friday evening, at the Tecumseh State Bank. This is an important meeting, be sure and be there.

About thirty of the post office force and their families attended the Carriers picnic at Devils Lake Sunday. The day was typical, the scenery was beautiful and the crowd was a jolly one. They report a fine time.

Wanted—a good woman to assist at the laundry, steady work and good wages assured. Apply at the laundry at once. adv

The Presbyterian Missionary Circle will meet at the home of Mrs. Sam Boyce, Friday afternoon at 2:30 P. M. The ladies who wish to go will meet at either Mrs. Halladay's or Mrs. Moiles' at 2 P. M. promptly. Conveyances will be provided for all.

Vernor Babcock, who was arrested for stealing packages of jewelry from the Post Office box of Wm. Gaston & Son, and later for the theft of a watch and a sum of money from the handbag of Mrs. A. Hunt, at the Hunt reunion, has been given a year's probation. If at any time he is guilty of any misdeed he will **be sent oven the road without further trial.**

Will open a kiln of brick and tile Thursday, June 29. We will have a good supply of brick and all sizes of tile on hand.
A. A. Comfort.
Phone 683.
adv.

Wanted—Reliable young man for garage work, repairing, washing and driving cars. Garlinghouse Garage.

Virgil Brown of Toledo is a guest of his grandparents Mr. and Mrs. W. W. Shurtz.

Don't forget the Pioneer Picnic July 4th at Adam's park. Bring your well filled baskets and enjoy a social time.

Mr. and Mrs. Chas. Mattis and Lelah Werthner were guests of Mr. and Mrs. Victor Linden in Jackson for the weekend.

Desirable seven room house for rent, reasonable. L. E. Temple. ad

James Riley was home from Sedalia, Mo. last week and spent Saturday with his sister and husband, Mr. and Mrs. Charles Deery.

Hear Santell Bros. in their great musical act and Roma Duo in their singing and banjo act at Tecumseh Wednesday, June 28. adv

Those who are versed in Phenology have a good chance to read the bumps on the heads of our young men now as there is no hair to cover them.

H. W. Stevens has secured a pension for Mrs. Helen J. Lanning widow of Williamson Lanning of $12 per month dating from April 1915.

Those reasonable summer coal prices are now made and may be secured at the office of the Lenawee Lumber and Supply Co. adv

Mr. and Mrs. C. E. Ridgeway have returned to their home in Ft. Wayne, after several weeks spent in Tecumseh while Mr. Ridgeway supplied at the Tecumseh Junction.

Top and bottom just the same in Patterson's selected strawberries, Ask for them at F. D. Avery's r E. J. Lowry's or Williamson Bros'. adv

Alex Reed was called to London Ont., Monday morning by the death of his sister, Mrs. Wallace, the wife of Prof. Wallace late of Adrian and who is well known in Tecumseh.

The Ladies Aid of the M. E. church will meet this afternoon at the home of Mrs. Homer Whaley. A pot luck supper will be served. All ladies of the church are cordially invited.

If you want a new cement walk built, repairing or any work of this kind done, call on me.
John H. Smith. adv

The annual meeting of the Home Missionary society of the M. E. church will be held at the home of Mrs. Fred Rosacrans, Thursday afternoon at 2:30. Election of officers.

Wanted—a good woman to assist at the laundry, steady work and good wages assured. Apply at the laundry at once. adv

Mrs. B. Hurry's Sunday school class of the M. E. Church will meet at the home of Mr. M. E. Ide, Thursday afternoon. A picnic supper will be served, let each member bring their own dishes.

C. F. Patterson's selected strawberries are sold at F. D. Avery's, E. J. Lowry's and Williamson Bros'. adv

Mr. and Mrs. James Davis of Detroit came Saturday night for a visit with her parents, Mr. and Mrs. P. C. Snell. Mr. Davis returned Sunday night, but Mrs. Davis remained for an extended visit.

H. M. Temple of St. Paul, Min. instead of Minneapolis, reports that his wife is doing nicely from her recent accident, through still confined to the bed, under the care of trained nurses.

Special discount on White Sewing Machines, Wednesday, June 28.
Coller's Music Store. adv

Mrs. John Furse was a passenger for Adrian, Friday afternoon where she joined her husband who left with Co. B., Saturday morning. She expects to remain with her mother for an indefinite time.

The Herald Office received a telephone message Monday morning from Lieut. Davis, who said the M. N. G. had been called to the Mexican border and that he was notified to hasten his recruiting and report as soon as possible to Grayling.

The Groceries and Meat Markets will be closed all day July 4th.

Mesdames Horace Holdridge, and Ella Sheldon entertained the Dignified Dozen at the home of Mrs. Helen McNeil last Friday. Covers were laid for twenty and a fine dinner was served. Mrs. Clarence Holdridge and Mrs. Fred Sheldon were pressent and assisted in serving. A delightful afternoon was the report of those present.

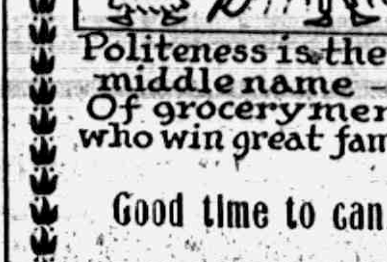

Politeness is the middle name—
Of grocerymen who win great fame!

THIS grocery shop made a great, big, resplendent hit with Mr. Good Provider. He is pleased with the quality of provisions they sell—with the courteous manner in which they wait upon me, and he says their prices are very reasonable.

Good time to can those STRAWBERRIES.

We give BLUE Trading Stamps.

ANDERSON GROCERY CO.

Phone 91 Successors, Anderson Bros Macon 'Phone

Hay Cars, Slings,

FORKS, AND ALL EQUIPMENT.

Hay Rope,

GENUINE MANILLA, GRIND STONES LADDERS.

Rubber and Leather Belts
Threshers' Belts and Supplies
Lubricating Oils

Satterthwaite Bros.

Haying Tools

See the Osborne line of Haying Tools as you all know they are as good as money can buy. We have the Sterling Loader and Side Rake.

Myers Hay Cars and Slings.

Tecumseh Hay Rack.

NOW IS THE TIME FOR
Water Tanks, Lawn Swings, Lawn Mowers, Forks, Hoes, Garden Hose, etc.
COME IN FOR GOOD DEALS.

Phone 290. BROWN & CO.

IF YOU ARE DEAF READ THIS.

Lip Reading teaches "the eye to hear." This study is easily acquired through our complete Correspondence Course. By learning to read the speaker's lips you can again enjoy the comforts of conversation without embarrassment—throw away all mechanical devices and re-enter society.

A Good Deaf Lip Reader Seldom Betrays His Deafness To A Stranger.

end $1.00 for outline of study-first lecture and lessons. Address

SCHOOL OF LIP LANGUAGE, KANSAS CITY, MISSOURI.

THE COAST LINE TO MACKINAC

DETROIT, CLEVELAND, BUFFALO, NIAGARA FALLS TOLEDO, PT. HURON, ALPENA, ST. IGNACE.

A REAL VACATION

The Water Way is the Only Way

The Great Lakes is the mecca for particular and experienced travelers on business and pleasure trips. The D. & C. Line Steamers embody all the qualities of [illegible] and comfort. The freedom of the decks, the cool, refreshing lake breeze, the commodious state rooms and unexcelled cuisine, make life aboard these floating palaces a source of enjoyment.

"D. & C. A SERVICE GUARANTEE"

During Summer Season the Two Giants of the Great Lakes, Strs. City of Detroit III and City of Cleveland III, operate daily service between Detroit and Buffalo; daily service between Detroit and Cleveland, also delightful day trips during July and August as well as two boats out of Detroit and Cleveland every Saturday and Sunday night during these two months. FOUR TRIPS WEEKLY FROM TOLEDO AND DETROIT TO MACKINAC ISLAND AND WAY PORTS—From June 25th to September 10th. SPECIAL STEAMER CLEVELAND TO MACKINAC ISLAND. TWO TRIPS WEEKLY. NO STOPS ENROUTE EXCEPT AT DETROIT EVERY TRIP. Daily service between Toledo and Put-in-Bay, June 10th to September 10th.

YOUR RAILROAD TICKETS ARE ACCEPTED

On D. & C. Line steamers for transportation between Detroit and Cleveland, Detroit and Buffalo, either direction.

Send two cent stamp for illustrated pamphlet and Great Lakes Map. Address L. G. Lewis, G. P. A., Detroit, Mich.

DETROIT & CLEVELAND NAVIGATION COMPANY

PHILIP H. McMILLAN, Pres. A. A. SCHANTZ, Vice-Pres. & [illegible]

All D. & C. Steamers arrive and depart Third Avenue Wharf. Central Standard Time.

Fire Works!

My store will be headquarters for FIRE WORKS this year. I have the largest line of novelties ever shown in Tecumseh. Come early as we cannot get any more. Don't forget the place.

W. L. COLLER.

Dr. N. D. Trask,
Osteopathic Physician.

Special attention given to nervous diseases rheumatism, stomach and bowel trouble
Bronchitis Asthma and Catarrha Deafness.
Office hours, 9 to 12, 1 to 5, and by appointment.
Office over McCann & Bowen's.

A. C. AYLESWORTH,

Licensed Auctioneer, Real Estate, Stock and General Salesman.
Will attend all sales in city or country, at reasonable rates.
Headquarters and all dates made Herald office

Dental Parlors
W. D. REED, D. D. S.
Chicago St. Tecumseh
Crown and Bridge work Aluminum Silver and Rubber plates and all of the specialties known to modern dentistry. Gas or vitalized air administered
Office over Avery & Co's store

DR. E. D. BROWN,
Dentist.
Modern Dentistry of reasonable rates. Painless extraction by use of local or general anaesthetic.
Officers hours 7:45 a. m. to 5 p. m. Saturday evenings 7 to 9. Other evenings by appointment.
Office in DeWolf Block.
Office pohne 122, house phone 182—2r

C. M. Cooley,
Licensed Auctioneer.
R. F. D. No. 4 Manchester. 15 years successful experience in Jackson, Washtenaw and Lenawee Counties, also practical farmer.
Bell Telephone Clinton exchange
Rates Reasonable and Satisfaction Guaranteed

Dr. H. H. Hammel
Physician & Surgeon
(Homeopathic)
Calls answered promptly, day or night.
Office Hours—8 to 9 a. m., 12:30 to 3:00 p. m, 7 to 8 p. m. Sundays by appointment.
Office above Lilley Bank. Successo to Dr. Walter Briegel.

PARKER'S HAIR BALSAM
A toilet preparation of merit. Helps to eradicate dandruff. For Restoring Color and Beauty to Gray or Faded Hair. 50c. and $1.00 at Druggists.

Whittemore's Shoe Polishes
FINEST QUALITY LARGEST VARIETY
"GILT EDGE," the only ladies' shoe dressing that positively contains OIL. Blacks, Polishes and Preserves ladies' and children's shoes, shines without rubbing, 25c. "FRENCH GLOSS," 10c.
"DANDY" combination for cleaning and polishing all kinds of russet or tan shoes, 25c. "STAR" size, 10c.
"QUICK WHITE" (in liquid form with sponge) quickly cleans and whitens dirty canvas shoes. 10c. & 25c.
"ALBO" cleans and whitens BUCK, NUBUCK, SUEDE, and CANVAS SHOES. In round white cakes packed in zinc boxes, with sponge, 10c. In handsome, large aluminum boxes, with sponge, 25c.
If your dealer does not keep the kind you want, send us the price in stamps for full size package, charges paid.
WHITTEMORE BROS. & CO., 20-26 Albany Street, Cambridge, Mass.
The Oldest and Largest Manufacturers of Shoe Polishes in the World

WE WANT a man or woman in every town where we are not already represented, to introduce BROWN HERB TABLETS guaranteed remedy for Constipation, Indigestion and Dyspepsia. Over 100% profit. Easy seller, repeat orders. Permanent income. Write for pamphlets, FREE SAMPLES and terms. BROWN HERB CO., 66 Murray St, New York City

"URIC ACID NEVER CAUSED RHEUMATISM"
I WANT to prove it to your satisfaction. If you have Rheumatism or Neuritis, acute or chronic—no matter what your condition—write to-day for my FREE BOOK on "RHEUMATISM—Its Cause and Cure." Thousands call it "The most wonderful book ever written." Don't send a stamp—it's ABSOLUTELY FREE.
JESSE A. CASE
Dept. 943 Brockton, Mass.

We Show Men & Women
[illegible] New York City.

When You Have a Cold.

Give it attention, avoid exposure, be regular and careful of your diet, also commence taking Dr. King's New Discovery. It contains Pine-Tar, Antiseptic Oils and Balsams. Is slightly laxative. Dr. King's New Discovery eases your cough, soothes checks your cold, starts to clear your head. In a short time you know your cold is better. It's the standard family cough syrup in use over 40 years. Get a bottle at once. Keep it in the house as a cold insurance. Sold at your druggist. adv

WHY IT SUCCEEDS

Be cause It's For One Thing Only, and Tecumseh People Appreciate This.

Nothing can be good for everything.

Doing one thing well brings success.

Doan's Kidney Pills are for one thing only.

For weak or disordered kidneys.

Here is Tecumseh evidence to prove their worth.

E. C. Brisbin, farmer, N. Democrat St., Tecumseh, says: "I began to suffer from kidney complaint twenty years ago and the medicine I took brought me only temporary relief. Often my back ached intensely and the secretions from my kidneys were irregular in passage and highly colored. Doan's Kidney Pills went to the seat of the trouble and did me much good."

NEARLY THREE YEARS LATER Mr. Brisbin said: "You may continue to use my name as a reference for the merit of Doan's Kidney Pills. Whenever I feel in need of a kidney medicine, I take this remedy and it acts promptly and effectively."

Price 50c, at all dealers. Don't simply ask for a kidney remedy—get Doan's Kidney Pills—the same that Mr. Brisbin has twice publicly recommended. Foster-Milburn Co., Props., Buffalo, N. Y. adv

GENERAL OBREGON

Mexican War Minister Who Ordered Attack at Carrizal.

Photo by American Press Association.

Aged Woman Succumbs.

Bay City, June 26.—Betsy A. Curtis, eighty-three years old, died at the home of her daughter, Mrs Charles Powell, of Bay City.

Finds Illegal Seine.

Hastings, June 26.—With the aid of a search warrant, Deputy Game Warden Millenbacker discovered in a cider mill in Carlton township a seine 100 feet long, owned by Joe Smith. The net was condemned in court and destroyed.

OPENS BI-STATE CENTENNIAL

President Wilson Touches Button for Fort Armstrong Celebration.

WASHINGTON, D. C. — President Wilson pushed the button at 1 o'clock in the afternoon, opening Fort Armstrong centennial celebrations at Moline and Rock Island, Ill., and Davenport, Iowa.

ROCK ISLAND, ILL. — A week's historical celebration to observe the one hundreth anniversary of the establishment of Fort Armstrong on the Island of Rock Island opened here Monday. Homecoming for one-time residents of Rock Island. Davenport and Moline also is being observed.

IRISH COURTS-MARTIAL END

Britain Transfers All Cases for Trial Under Defense of Realm Act.

DUBLIN, IRE. — Announcemtn is made that no further courts martial will be held here.

Persons arrested during the recent rebellion whose cases have not been disposed of will be dealt with under the defense of the realm act and interned for the duration of the war if found guilty.

After hundreds at Toledo. Ohio had viewed the body of a murdered woman found on the streets early in the day, Mrs. Charles Quinn late in the afternoon positively identified the body as that of her sister Nellie Spoelstia, twenty-two years old of Grand Rapids.

The state tax commission of Michigan has passed another of the New York Central mortgages. It was filed in Washtenaw county and is for 50,000,000. The commission fixed the tax under the specific mortgage law is $37,059, all of which goes to Washtenaw county.

The 43d annual meeting of St. Joseph County Historical & Pioneer society was held at Centerville. The business meeting was followed by a dinner. Dr. Marden Sabin, of Centerville, one of the pioneer physicians of the county, retired as president and Frank Vaunsy was chosen to succeed him.

The Lansing police authorities have practically abandoned the theory that Alex. M. Somongyi, Hungarian banker who was shot and killed last Friday night, was the victim of bandits, and are now working on the idea that Somongyi came to his death as a result of some wrong done by him to some countryman.

Financial Note.

"Pop, what is a promoter?"

"A promoter, my son, is a man who can make either a dollar or a penny look like 30 cents."—Life.

Be true to yourself and you do not need to worry about what the neighbors think.

CORRESPONDENCE

BRITTON

Mrs. Herbert Allen was in Tecumseh Thursday.

Mr and Mrs. Lucian Bannister are visiting relatives in Grayling.

Harry Gill, Chas. DuBois, C. D. Zeluff, W. H. Curry, W. J. Moreland, Ernest Oliver, Will Curry and Glenn Burcroff attended the races in Monroe last Friday.

Grover Yates of Detroit spent last week here visiting relatives.

Mrs E G. Price and Miss Lydia were in Adrian Thursday visiting Mr. and Mrs R. Taylor.

Howard Brown was in Ypsilanti last Thursday visiting his brother Jasper Brown and others.

Mr. and Mrs. C. D. Zeluff and son Lawrence went to Ypsilanti Thursday morning and in company with Miss Mattie Rapplere motored to Detroit and spent the day.

W. S Cavanaugh was here from Adrian Thursday.

Mrs Russell Smith and two children Margaret and Helen are near North Adams spending a few days with her parents Mr. and Mrs. Samuel Anderson.

Mrs. Harold Brown visited Thursday with relatives in Rea.

Mrs F. E Morrell and Winnifred spent Thursday evening and Friday with friends in Holloway.

Mrs. Caroline Biggs entertained Mrs Margaret Caswell of Cone and Mrs Joe Smith of Saline, Kansas, last week.

Mrs Walter Gray who has been visiting relatives in Flint for the past three months and also attending school here, returned home Thursday evening.

Mrs. Paul Bombenck and two children of Ypsilanti spent the latter part of the week here visiting relatives.

Mrs. E. A. Bates received word Wednesday of the death of her brother Rev. Bruce at his home in Brighton. Mrs Bates and daughter Ruth left Thursday to attend the funeral. Mr Bruce helped in a series of meeting held at the M. E. church about two years ago and during his stay here won many friends.

Miss Phena Palmer who has been attending school in Ann Arbor is home spending her vacation with her parents Mr and Mrs A. E Palmer.

Mr and Mrs. Ernest Oliver and two daughters Mary and Mabel were Thursday visitors in Adrian.

J. D Martin, carrier on route 3 is having a vacation. Clyde Cheever substitute carrier is carrying mail for him.

Mr. and Mrs Edward Palmer and son Kenneth of Syracuse, N Y, came Friday for a visit with relatives.

FOLEY KIDNEY PILLS
FOR BACKACHE KIDNEYS AND BLADDER
Sold Everywhere.

CONE

M. P. CHURCH

Rev. David W. Ryan, pastor
10:30 Sunday-school
11:00 Class meeting
6:30 Song service
7:00 Christian Endeavor
8:00 Preaching

Mrs Frank Dexter has gone to Detroit to join her husband and they will begin housekeeping.

James Bilery was in Ann Arbor visiting his aunt last week.

Vern VanDyke moved into the west half of Mrs. Delia Cone's house Thursday.

Geo. G. and Eugenia Olds were in Tecumseh Wednesday night.

FOLEY CATHARTIC TABLETS
Keep Stomach Sweet - Liver Active - Bowels Regular
Sold Everywhere

CLINTON

Mrs. C. J Robison visited at C W Case's of Manchester Saturday.

Chester Kemp of Cleveland was a week-end guest at E. E Parker's

E. J. Ennis and party of Brooklyn called on friends here Sunday.

Miss Leonora Mohr, Mrs. Eleanor Lancaster and grand daughter Marietta and Mrs. F L Woodward were Jackson passengers Saturday.

Frank Dorr and family left Saturday to visit Detroit friends.

Mrs. Cash returned from Lapeer Saturday night.

Miss Emma Freeman of Ann Arbor was an over Sunday guest of Miss Lillian Robison.

Miss Bernice Blanchard arrived home this week for the vacation months

Miss Julia Sturm left Monday for Ypsilanti to attend summer school.

Mrs. R J Woodward and children left Thursday for a visit with her people at Dansville, Ill, before going to their new home at Lansing.

Frank Hogan has sold his farm to T. F Wellwood.

Miss Ina Palmer left Saturday for a visit with Ann Arbor relatives

The ladies of the Congregational church will hold a social at the home of Mrs Will Dewey Friday afternoon

The Ladies' Guild of St John's church will hold a bake sale at the Lancaster hotel Wednesday, June 28

Saturday night will be "Patriotic Night" and all places of business are asked to decorate with the National colors and the band will play the National airs.

C. W Case and wife of Manchester called on relatives Sunday.

Miss Hazel VanGieson returned to Detroit Sunday night.

S. K. French was a Toledo visitor Friday

Miss Esther Burkhardt of Manchester was in town Saturday.

Frank Allen was in Detroit Saturday.

Mr. and Mrs E S Tate entertained Detroit friends Sunday.

Clinton will celebrate the 4th with a Pioneer picnic and Home Comers' Day. Everybody welcome.

Miss Nellie Michels of Detroit is visiting at the home of Will Gadd.

Ansel Kishpaugh of Adrian was the guest of his mother Sunday

Born, Thursday, to Mr. and Mrs. Frank Kilby, a daughter.

Alonzo Mills is having his house painted. Whiting and Wolfe are doing the work.

Miss Doris Kennedy arrived home from Ypsilanti Thursday night.

Mrs C. F Clark was in Adrian Thursday attending a meeting of the Congressional Union.

Mrs. Kate Cullen and children of Detroit are guests at the parental home.

HOLLOWAY.

Mrs. Raymond Fitch and Mrs. Luellan Sisson of Deerfield visited Mrs. Ira Wilson Thursday.

Mrs. Frank Bates, Ray and Ina Binns Mary Bloomer and Winnifred Mitchell attended the alumni in Tecumseh Tuesday

Mr. and Mrs. Conrad Lowe were here from Florida for the Lowe reunion which was held at the home of Mr and Mrs. Willard McIntyre Saturday.

Elliott McLain is in Detroit where he has a position with the Ford Motor Co

James Foley was in Adrian on business Tuesday.

Mr. and Mrs. S. J. Wilson entertained a few friends Tuesday evening. Dancing furnished the evenings diversion Light refreshments were served and a good time enjoyed by all.

Mrs. Geo. Humphrey and three children of Madison, Wis, is visiting relatives and friends in this vicinity

Bert Lanning and family are enjoying a new Ford auto.

Mr and Mrs. Frank Bates and three children of Missoula, Mont, are at the home of her parents Mr. and Mrs Andrew Wilson for an indefinite stay.

Miss Ina Binns is home from Ypsilanti Normal.

Mrs. Hannah Lewis is recovering from her recent illness.

Miss Anna Drouillard is in Adrian caring for her little nephew at the home of Mr. and Mrs. Joseph Isaacson. Congratulations.

H H Hamilton of Buffalo N. Y., has joined his wife at the home of her sister Mr. and Mrs C C. Holdridge for a few days visit

Mrs Geo Chidester is gaining from her recent illness

San Francisco's Natural Harbor.

San Francisco has the advantage of a natural deep water harbor. The bay of San Francisco is one of the few very great harbors of the world. Of those otherwise so situated as to become great commercial ports it is perhaps comparable only with the harbors of Sydney and Rio Janeiro. There are seaports whose commerce enormously, for the time being, exceeds that of San Francisco, but for the most part their harbors are very costly works of art. The Lord never made them.

Harbors can be made anywhere on a seacoast with money enough, and where the situation of the country demands a harbor where none naturally is the man made harbor has to serve the purpose, and it really does very well.

But such harbors require continual tinkering, and as the city grows more land must be dug out, and the money is often hard to get. Happy is the commercial people which is so fortunate as to live by one of the great natural harbors of the world.—San Francisco Chronicle.

Electric Current.

One of the simplest electrical devices known to the average person is the incandescent electric lamp. According to the Electrical Experimenter, if we could obtain a sufficient number of these lamps of the twenty watt size and string them along a wire line from the earth to the moon, the lamps being fifteen inches apart, the amount of current necessary to light them would then represent the amount of power generated by all the dynamos in the United States, which in their entirety have an output of about 20,350,000,000 watts per hour.

For another illustration we might stretch a line of two conductors fifteen times around the earth and place on this 1,000 watt lamps, 100 feet apart The power required to light this gigantic line would also represent the electrical energy produced by these ever humming dynamos.

Ways of the Burman.

The Burmese are a fascinating people. Unlike the native of India, a Burman can laugh and enjoy a joke. I have seen a native of India smile. I have never seen one laugh, whereas the whole idea of the Burmese, as a race, would appear to be to enjoy themselves and make the best of a short life and try to make it a happy one. The men are sportsmen, and if they are lucky enough to make money they spend it. Their chief amusements are horse, or, rather, pony, racing, cock fighting and gambling, and they will back their fancy with their last coin On the other hand, they are lazy and indolent and as soldiers or policemen utterly untrustworthy, but brave and fearless of death.—From "And That Reminds Me."

Mimics Among Birds.

Birds, from the ostrich down, are imitative. The ostrich, where he lives alone, is silent, but in a country where lions abound he roars. Why? Because for centuries, admiring the lion's roar, he gradually learned to roar himself. Among small birds, buntings imitate pipits, and greenfinches imitate yellowhammers. They seek their food in the winter together, and they gradually steal each other's calls. The jay is an insatiable imitator. Some jays will include in their repertory not only the cries of songs of other birds, but also the bleat of the lamb and the neigh of a horse. Even the nightingale imitates. In a nightingale's song it is sometimes quite easy to detect phrases he has borrowed from other birds.

The Thing to Do.

The youngster had just been told the story of Daniel in the lions' den, and the question had been put to him:

"What do you think Daniel did the very first thing when he found he was saved from the lions?"

The child reflected a moment and then replied, "I suppose he telephoned home to his wife to tell her he was all right."—New York Times.

STATE OF MICHIGAN, County of Lenawee, ss.

Probate Court for the County of Lenawee.

At a session of the Probate Court for the County of Lenawee, holden at the Probate Office, in the City of Adrian, on the 2nd day of May, in the year one thousand nine hundred sixteen.

Present, HARRY L. LARWILL, Judge of Probate.

In the matter of the estate of JOHN F. HICKS, Deceased.

On reading and filing the petition duly verified, of Mary E. Hicks, widow of said deceased, praying that an instrument in writing purporting to be the last will and testament of said deceased may be duly proved and admitted to probate and that administration of said estate may be granted to Rudolph A. Hessen, the executor named in said instrument or some other suitable person.

It is Ordered, That Monday, the 19th day of June next at nine o'clock in the forenoon, be assigned for the hearing of said petition.

And it is further ordered, That a copy of this order be published in the Tecumseh Herald, a newspaper printed and circulating in said County of Lenawee, for the three successive weeks, previous to said day of hearing.

(A true copy) Harry L. Larwill,
Judge of Probate.
E. I. Larwill, Probate Register.

STATE OF MICHIGAN, County of Lenawee, ss.

Probate Court for the County of Lenawee.

At a session of the Probate Court for the County of Lenawee, holden at the Probate Office, in the City of Adrian, on the 3rd day of June in the year one thousand nine hundred and sixteen.

Present, Hon. HARRY L. LARWILL, Judge of Probate.

In the matter of the Estate of LOUIS B. SCHNEIDER deceased.

On reading and filing the petition, duly verified, of Margaret Schneider, widow of said deceased, praying that administration of said estate may be granted to petitioner, or to some other suitable person.

It is ordered, That Monday, the 3rd day of July, next, at nine o'clock in the forenoon be assigned for the hearing of said petition.

And it is further Ordered, That a copy of this order be published in TECUMSEH HERALD, a newspaper printed and circulating in said County of Lenawee, for three successive weeks previous to said day of hearing.

HARRY L. LARWILL,
(A true copy) Judge of Probate
E. I. LARWILL, Register of Probate.

STATE OF MICHIGAN, County of Lenawee ss.

Probate Court for the County of Lenawee.

At a session of the Probate Court for the County of Lenawee holden at the Probate Office in the City of Adrian on the 15th day of June, in the year one thousand nine hundred and sixteen.

Present, HON. HARRY L. LARWILL Judge of Probate.

In the matter of the estate of PAUL MULL, deceased.

On reading and filing the petition, of Oliver Mull, administration upon the estate of said deceased, alleging that the funeral expenses and debts of said deceased, and the expenses of administrator thus far incurred, have been fully paid, and praying that his final administration account may be allowed and for such other order and decree as to this Court shall seem proper.

It is Ordered, That Monday, the 17th day of July, next, at nine o'clock in the forenoon, be assigned for the hearing of said petition.

And it is further Ordered, That a copy of this order be published in the TECUMSEH HERALD, a newspaper printed and circulating in said County of Lenawee, for three successive weeks, previous to said day of hearing.

HARRY L. LARWILL,
(A true copy) Judge of Probate
E. I. LARWILL, Register of Probate.

COMMISSIONERS' NOTICE

STATE OF MICHIGAN, County of Lenawee, ss.

In the matter of the estate of MARTHA E. RISING, Deceased.

The undersigned having been appointed by the Probate Court of said County, Commissioners to receive, examine and adjust all claims and demands of all persons against the estate of said deceased, do hereby give notice that we will meet for that purpose at the office of G. Arthur Rathbun in the village of Tecumseh, Lenawee County, Michigan, on the 21st day of July 1916, and on the 19th day of October, 1916 at 10 o'clock in the forenoon of each of said days.

And that four months from the 19th day of June, 1916, are allowed by said Probate Court for the creditors of said estate to present their claims to us for examination and allowance.

Dated June, 19th, 1916,
Guy E. Nemire.
Herbert S. Temple,
Commissioners.

What Mexico Was Once.

There was a time when the United States was not so large in area as Mexico. The empire that Spain claimed included Texas, California, Arizona and New Mexico and other western lands, even before Louisiana was bought.

In the days before this country acquired Texas and before other areas had been bought Mexico and the United States were of about the same size. The Mexican boundaries have shrunk, those of the United States have expanded. Now Mexico has only about one-fourth of the area of the United States.

Mexico today contains about 765,000 square miles. It is as large as Great Britain, France, Germany, Austria and Ireland. But the five largest states of this country—Texas, California, Montana, New Mexico and Arizona—exceed all Mexico in area. The border between this country and Mexico is about 1,800 miles long and for 1,400 miles is easily crossed at most seasons. —Philadelphia Ledger.

Shoplifters In Europe.

Shoplifting in European cities is an organized system of brigandage.

In America and England it is usually the independent undertaking of a single sneak thief. But in European cities this sort of larceny is carried on by organizations of thieves directly under the control of some receiver of stolen goods. The thefts are not done in a haphazard manner, as with us—that is to say, the taking of any convenient article on the chance that it can be disposed of. Under the foreign system the "fence," or receiver of stolen goods, furnishes these thieves with a list of the articles that he can handle with the greatest facility and the largest profit. They go out to the shops to find precisely the articles their employer wishes. In one city alone the profits of a little group of these thieves, thus organized and working under a fence, amounted to over $40,000 in one year.—Saturday Evening Post.

When to Bend Your Knees.

Here is a hint for you. In case you should happen to be caught in a falling elevator bend your knees. One day an elevator in a sixteen story building became disabled and fell from the seventh floor to the basement. There were seven passengers in the car. Alive to the danger, the car operators shouted: "The car is going to fall! Turn your backs to the door and bend your knees!" Six of the seven passengers obeyed and escaped injury, although the car landed with a crash that sounded all through the building. The seventh rider failed to obey the order and suffered fractures of the right thigh bone and of the right knee and lacerations, because he was facing the door and the broken glass showered upon him when the car struck.—New York Letter in Pittsburgh Dispatch.

Hotel Insurance Against Robbery.

At a well known hostelry in Venice it is the practice to charge guests 25 centimes per diem for insurance against fire and robbery, the amount covered for this premium being 1,500 francs. This is a very convenient arrangement, as robbery is far from uncommon in Italy.—London Truth.

Billy, Do.

As William bent over her fair face he whispered, "Darling, if I should ask you in French if I might kiss you, what would you say?"

Nancy, calling up her scanty knowledge of the French language, exclaimed, "Billet doux."—St. Louis Post-Dispatch.

There Was a Postscript.

A dentist had a patient with whom he had for years a friendly as well as a professional association, and when the patient called in to have a tooth extracted he was cordially received.

"Will you give us a song?" the dentist suggested.

The patient instead gave a dramatic description of his recent dental pain and ended with an impassioned plea for instant extraction of the offending tooth.

"No, no!" said the dentist. "You're run down, my boy! Go and walk in the park for an hour."

"Won't do me any good," pleaded the sufferer, but the dentist insisted, and round the park the obedient patient went. When he came back he was duly anaesthetized, and the deed was done. When he was leaving he shook the hand that had cured him and asked

"Why on earth did you send me walking round the park?"

"You were run down and nervous, the dentist replied. Then he added with a grin, "Besides, I'd no gas when you came!"

A Submarine Water Supply.

In the Persian gulf, about twenty miles from the Arabian coast, is a group of islands the largest of which is called Bahrein. This island, which is twenty miles in length and ten in width, is low and sandy in most places but here and there an oasis rich in date palms dots the island with spots of green. "The Mountain of the Mist," in the center, rises to the height of 400 feet. The 8,000 people who live in Manomeh, its largest town, are mostly Arabs of the fanatical Wahabi sect Fish and seaweed are their chief food and the only fresh water they have to drink is brought from springs at the bottom of the sea. The natives, with goatskin bags, dive to the bottom and holding the openings down upon the bubbling spring, swim to the surface with their bags filled with sweet water. The extensive pearl fisheries, for which the islands have always been famous, is their one great industry.—Christian Herald.

A Grand Rout.

It is not always the largest foe who can make the greatest disturbance and cause the most confusion. In his "Hunting Grounds of the Great West" Richard Irving Dodge tells of a little incident of the Mexican war which proves that it is quality, not quantity which is most effective.

While General Taylor's little army was marching from Corpus Christi to Matamoras a soldier on the flank of the column fired at a bull. The animal charged, and the soldier, taking to his heels, ran into the column. The bull undaunted by the number of the enemy, followed him headlong, scattering several regiments like chaff, and finally escaped unhurt, having demoralized and put to flight an army which a few days after covered itself with glory by victoriously encountering five times its number of human enemies.

How They Say It In South America.

The mission schools in South America yield a rich harvest of mistakes in English, such as are always imminent because of the close similarity between Spanish and English. The consonants "b" and "v" in Spanish are practically interchangeable. A teacher, having given some dictation to her class, was therefore not so astonished as amused to have it come back to her:

Then give to the world the vest you have,
And the vest will come back to you.

The same teacher has kept a collection of some other slips which need no explanation. "I don't could." "A pigeon with a rag tied round its paw." "My father is very thick." "My watch is not well; it is anticipate." "I have to wash my hair very often because it is so fat."—New York Globe.

Not With Malice.

"Look here," said the head of the firm, "I want to give you a pointer."

"Yes, sir," the office boy respectfully replied.

"If I hear you humming any more popular songs around here I'll discharge you."

"All right. I don't do it no more. I wouldn't of done it this time only me lips is sore and I can't whistle."—Chicago Herald.

Remembrance.

"Every time you see a pretty girl you forget that you are married," his better half complained bitterly.

"On the other hand, my dear," he replied sadly, "nothing brings home to me the fact with so much force."

After which war and tariff seemed pretty tame affairs.—Judge.

A Difficult Task.

"What does he do for a living?"

"Writes jokes for the funny papers."

"What kind?"

(Absently) "Oh, humorous ones, I suppose."—Richmond Times-Dispatch.

Scientific Order.

Mr. Pessimist—What is a consulting specialist anyhow? Mr. Optimist—Oh he's the big doctor that says you are going to die and tells you how to do it properly.—Judge.

The Remedy.

"Bill seems to be afraid to think for himself."

"Then he'd better get married."—Philadelphia Ledger.

No Value Received.

Barkes—Thingembob married for money. Bitus—His wife didn't get the worth of her wealth.—Richmond Times Dispatch.

Real Envy.

A considerable mingling of social classes occurs in our hill village, writes a correspondent, owing to the townfolk's practice of renting summer cottages in our midst and living there neighborly with the real working people for whom the places were built. In one such case the resident from town was an unmarried lady; the "genuine" cottager next door had a husband who, to put it mildly, was notoriously no blessing to her. Making a friendly call one day the wife was greatly impressed by the pleasant air of comfort and well being achieved in a cottage otherwise the duplicate of her own. She looked round with a mildly envious air and earnestly remarked, on a little sigh, "Ee, Miss X—, you ought to be 'appy—no 'usband nor nothin'."—Manchester Guardian.

A Would Be Widow.

He (who has just proposed)—I hope you don't think that I am too old for you? She—Oh, no! I was only wondering if you were old enough.—Illustrated Bits.

Not Filling.

Lady of the House—You say you haven't had anything to eat today? Tramp—Lady, de only t'ing I've swallered today is an insult.—London Answers.

TECUMSEH MARKETS

CORRECTED JUNE 27, 1916

Wheat		97 98
Flour per bbl	5 80	6 40
Rye		85
Corn (ear) cwt		1 00
Oats new		37-38
Beans		4 25
Potatoes		90
Butter		25
Eggs		20
Lard		15
Guinea		10
Fowls(live)		12-14
Springers		20-21
Roosters		08
Ducks 4½ lb up		15
Geese		10
Turkeys		20
Hay		10 00—14 50

CHICHESTER S PILLS
DIAMOND BRAND
Beware of Counterfeits. Refuse all Substitutes.
LADIES! Ask your Druggist for CHI-CHES-TER S DIAMOND BRAND PILLS in RED and GOLD metallic boxes, sealed with Blue Ribbon. TAKE NO OTHER. Buy of your Druggist and ask for CHI-CHES-TER S DIAMOND BRAND PILLS, for twenty-five years regarded as Best, Safest, Always Reliable.
SOLD BY ALL DRUGGISTS
TIME TRIED EVERYWHERE WORTH TESTED

FOLEY KIDNEY PILLS
FOR BACKACHE KIDNEYS AND BLADDER
Sold Everywhere

Making the Most of June

To enjoy the beautiful month of June to the utmost, one must be in good health. Kidneys failing to work properly cause aches and pains, rheumatism, lumbago, soreness, stiffness. Foley Kidney Pills make kidneys active and healthy and banish suffering and misery. Why not feel fine and fit? Be well! Be strong!

Safeguard Your Child.

If your child is pale, dull, at times flushed, irritable and fretful you should attend to this condition at once as the chances are your little one is suffering from worms. Kickapoo Worm Killer is what you should get. This well known remedy in lozenge form is pleasant to take and expels the worms at once, the cause of your child's suffering. Only 25c. at all druggists. adv

How to Get Rid of a Cold

Read how C. E. Summers, Holdredge, Neb., got rid of his cold: "I contracted a severe cough and cold and could hardly sleep. By using Foley's Honey and Tar as directed my cough was entirely cured and I give it full credit for my speedy recovery." Foley's always soothes and heals. Children love it. adv

Will Sloan's Liniment Relieve Pain?

Try it and see—one application will prove more than a column of claims James S. Ferguson, Phila., Pa. writes: "I have had wonderful relief since I used Sloan's Liniment on my knees. To think after all these years of pain one application gave me relief. Many thanks for what your remedy has done for me." Don't keep on suffering, apply Sloan's Liniment where your pain is and notice how quick you get relief. Penetrates without rubbing. Buy it at any Drug Store. 25c. adv

Cases of Summer Complaint.

Stomach and Intestinal disturbances are frequently corrected by the use of Mothers Gray's Sweet Powders for children. They tend to Cleanse the intestinal tract and promote digestion. Used by Mothers for 28 yars. All druggists sell them, 25c. adv

There's Danger in Sluggish Bowels

Biliousness, Sick Headache, Sour Stomach Appendicitis, all Start in Inefficient Bowel Action. Foley Cathartic Tablets the Reliable Relief.

Never let the bowels get irregular. It's dangerous and unnecessary. A bottle of Foley Cathartic Tablets will provide ready relief at all times

They clear the stomach, liven up the liver, stimulate the secretion and flow of the bile, have a good tonic effect on the whole intestinal tract.

Of Foley Cathartic Tablets, Mr. E. J. Hudson, a dealer of Cross Keys, Ga., says: "I believe for a thorough cleansing movement of the bowels, without the slightest inconvenience or sickening, I believe the Foley Cathartic Tablet the best on earth. It's a perfect cathartic, with no bad effects. My customers are highly pleased with them. They always satisfy beyond their expectation."

Sold everywhere in Tecumseh adv

Cut This out -- It Is Worth Money

DON'T MISS THIS. Cut this slip inclose with 5c to Foley & Co., Chicago, Ill., writing your name and address clearly. You will receive in return a trial package containing Foley's Honey and Tar Compound for bronchial coughs, colds, and croup; Foley Kidney Pills, and Foley Cathartic Tablets. Specially comforting to stout persons. adv

FRIENDSHIP BRACELET LINK ONLY 12¢
STERLING SILVER ROLLED GOLD
[illegible]

RAILROAD TIME TABLE

Effective June 6, 1916

NEW YORK CENTRAL

Going south

Station	11 a m	13 a m	15 p m	23 p m
Jackson	*6 05	‡10 20	‡2 05	*8 05
Tecumseh	7 03	11 17	3 01	9 01
Adrian	7 33	11 50	3 30	
Toledo	8 40	12 35	4 15	10 10
Chicago	4 15			
Detroit	‡12 20		6 00	

Going north

Station	10 a m	12 a m	14 p m	24 p m
Toledo	*7 50	‡12 01	‡4 30	*7 30
Detroit				‡5 00
Adrian		12 35	5 05	8 15
Tecumseh	9 10	1 01	5 35	9 06
Jackson	10 15	2 00	6 40	10 00

G. J. ZIEMS, Ticket Agent.

DUNDEE BRANCH

Going west

Station	29 a m	41 p m
Adrian	8 37	‡3 10
Tecumseh	‡9 10	4 02
Tipton	10 10	4 16
Addison	11 50	4 55
Marshall	2 00 p m	6 25
Battle Creek		6 58

Going east

Station	42 a m	30 p m
Battle Creek	7 35	
Marshall	8 12	9 00
Addison	‡9 37	‡11 50
Tipton	10 10	1 40
Tecumseh	10 22	2 10
Adrian	10 50	
Chicago	5 00	

F. S. BELL, Ticket Agent.

DETROIT, TOLEDO & IRONTON

Going south

Station	1 a m	3 p m	N. Y. C. p m
Detroit	‡8 00	*3 30	
Dundee	9 50	5 30	4 20
Britton	10 03	5 47	4 59
Ridgeway	10 08	5 53	5 10
Tecumseh	10 22	6 05	5 20
Adrian	10 50	6 33	

Going north

Station	4 a m	2 p m	
Adrian	*9 18	‡3 48	
Tecumseh	9 55	4 16	8 10
Ridgeway	10 05	4 26	8 25
Britton	10 10	4 31	8 40
Dundee	10 40	4 46	4 05
Detroit	12 45	6 40	

‡ Daily except Sunday.
* Daily.

R. A. FOWLE, Ticket Agent.

FOLEY KIDNEY PILLS
FOR BACKACHE KIDNEYS AND BLADDER
Sold Everywhere

How to Feel Good Tomorrow

Indigestion quickly develops sick headache, biliousness, bloating, sour stomach, gas on stomach, bad breath or some of the other conditions caused by clogged or irregular bowels. If you have any of these symptoms take a Foley Cathartic Tablet this evening and you will feel better in the morning. adv

Your Bowels should move once a day.

A free easy movement of the bowels every day is a sign of good health. Dr. King's New Life Pills will give you a gentle laxative effect without griping and free your system of blood poisons, purify your blood, overcome constipation and have an excellent tonic effect on the entire system. Make you feel like living Only 25c at druggists. adv

Indiana Man's Experience

Frank Mosely, Moore's Hill, Ind., writes: "I was troubled with almost constant pains in my sides and back. Great relief was apparent after the first dose of Foley Kidney Pills and in 48 hours all pain left me." Foley Kidney Pills make kidneys active and healthful and stop sleep-disturbing bladder ailments. adv

"Rough on Rats" ends Rats, Mice, Bugs, Die outdoors. Unbeatable Exterminator. Used World Over, by U. S. Gov't too. Economy Size 25c. or 15c. Drug & Country Stores. Refuse substitutes. Free. Comic Picture R.—E. S. Wells, Jersey City N. Y. adv

Many Women need Help

Women are as much inclined to kidney trouble as are men, but too often make the mistake of thinking that a certain amount of pain and torture is their lot and cannot be avoided. Foley Kidney Pills give quick relief from backache, pains in sides and muscles, stiff, sore, aching joints, and bladder ailments. adv

Allen's Foot—Ease for the Troops.

Many war zone hospitals have ordered Allen's Foot—Ease, the antiseptic powder to shake into the shoes and use in the foot-bath, for use among the troops, because it gives rest and comfort to hot, tired, aching, swollen, tender feet and makes walking easy. At druggist everywhere, 25c. adv

Be Sure You Get This Old Reliable Cough Medicine
Imitations always follow the trail of success. Hundreds of imitations have come and gone since FOLEY'S HONEY AND TAR COMPOUND began, 40 years ago, to lessen the ills of coughs and colds.
Be sure you get the genuine
Foley's Honey and Tar Compound
And avoid the names that sound like it.
Here are three easy ways to tell the genuine. 1st—The name of "Foley's," 2nd—The yellow package. 3rd—The Beehive on the yellow package. You cannot get a substitute to do for you what FOLEY'S HONEY AND TAR COMPOUND will do—for coughs, colds, croup, bronchial and lagrippe coughs, throat and lung trouble. Buy it of your druggist and be safe.
★★★EVERY USER IS A FRIEND
For sale by all druggists.

THE TECUMSEH HERALD

SIXTY-SEVENTH YEAR NO. 72 | TECUMSEH MICHIGAN, FRIDAY, JUNE 30 | WHOLE NUMBER 4529

"Don't let time fool you in life's battle. Build your breastworks with a Bank account."

¶ A Bank account is the only wedge to release the clutch of want.

¶ Learn to put a certain percentage of your earnings in the Bank at the time you receive them and live on the balance. You have the satisfaction of knowing that what you put in Bank is safe and always at your disposal if you should need it, but once start to save you will find it a greater pleasure to save than to spend. $1. starts you.

3% Interest Paid on Savings.

TECUMSEH STATE SAVINGS BANK
TECUMSEH MICHIGAN

WEDNESDAY, JUNE 28TH
SPECIALS
10c Jersey Corn Flakes or 10c Post Toasties
7c per package
Not over 2 packages to a customer
25c pkg Slogan Jam (very fine)
only 20 cents each.
F. D. AVERY.
PHONE 39.

68 GRAVITY
Straigh Run Gasoline will please you in your gasoline stove or automobile.
D. L. WHITENACK & CO.
TECUMSEH, - MICHIGAN.

4 pkg. Corn Flake 25c

Fresh Home-grown Berries every day

Pineapples
are advancing, buy now if you wish to can them.

We are still giving one Perculator free with ten pounds of Coffee.

WATCH OUR WINDOW FOR
Wednesday Specials
IT WILL PAY YOU.
C. M. GILBERT

The Herald $1.00.

LEGALIZING VIOLENCE

The petitions now being circulated by organized labor asking that the constitution of the state be amended so as to take from the courts the power to issue injunctions in labor disputes is one of the most arbitrary and revolutionary moves ever made in a democratic country in time of peace. The suspension of the writ of [illegible] would be fraught with no more danger to the rights of citizens that the depriving of certain classes of our people of the right to seek this remedy to prevent the destruction of their property and the ruin of their business. It is the most radical kind of class legislation because it seeks to deliver up one class of our citizens, bound and helpless, to the tender mercies of another class.

We might look upon this move with more or less complacency if the evil was to affect only the class at which it is aimed, but the evil effects from such legislation will touch every citizen of the state. We cannot isolate such a vicious principle. Sooner or later the whole people, who pay all the bills in the end, will taste the bitter fruit, and it is better that they should realize this before putting their hands to a petition which is bound to handicap their commercial activities, work disaster to their industries and open the door to a whole flood of vicious legislation. If the fundamental law of the state is to be changed so as to deprive the manufacturer of the power to protect his property by injunction it will pave the way for an orgie of disorder and destruction against which the local authorities will be powerless.

Organized labor may deny that it intends either disorder or destruction, but the very fact that it is asking that the legal restraints upon such action be removed proves the case against it. If a business man's property is threatened with destruction at the hands of disgruntled employees or anyone else is he not entitled to the entire force of the commonwealth to protect it? If organized labor does not intend to coerce the employer by threatening the destruction of his property why is it making such strenuous efforts to deprive him of the legal protection which he has had since the foundation of the republic? The motive behind all this activity is too transparent to deceive any citizen who will acquaint himself with the facts.

It is time that the people realized that they have to pay, in the final accounting, for all labor disputes, strikes, lockouts and boycotts. This fact is unescapable. Have the people of any city in this state so many factories that they can afford to open the doors to fire and destruction? Are we not all vitally interested in the payrolls of our factories? Are we not all affected adversely when those payrolls dwindle or disappear? Can we afford to place our factories at the mercy of those who respect not the personal or property rights of another? The vast majority of our workingmen are orderly and law-abiding citizens, but there are, unfortunately, too many to whom the destruction of property appeals as the best arguments which can be used in the settlement of labor disputes. Before our citizens give encouragement to this movement they should consider the patent fact that organized labor would not ask for this power if it did not intend to use it.

U. S. ARMY OPEN TO BOYS

Lads of 18 Years Can Now Join Uncle Sam's Fighting Force.

CHICAGO, ILL.—Rush orders from the war department slashed to bits the age restrictions for enlistment in the United States army and opened government forces to hundreds of thousands of adventure-loving youths. Any youth of 18 can now join the army without his parents' consent. The former limit was twenty-one. And boys under eighteen can enlist if their fathers consent.

The orders were telegraphed by Adjutant General Henry P. McCain at the national capital. They were received by Captain F. R. Kenney, who is in charge of army recruiting in this part of the country.

MUSTER IN TWO REGIMENTS

First and Second Illinois Infantry U. S. Fighting Units.

CAMP DUNNE, SPRINGFIELD, —The first and Second infantry, Illinois national guard, became fighting units of the United States for service in Mexico by means of federal muster. This hastened process places the two regiments in readiness for the order to leave for the border.

Federal muster of the Second Infantry as a result of urgent orders from Major General Barry to rush all available troops into government service began immediately following the work of the First.

Italians Gain 20-Mile Front.

ROME ITALY.—The capture of a dozen Austrian positions on a wide front was announced in a supplementary official statement, reporting the Italians making amazing progress in their new offensive.

ANXIETY OVER HETTY GREEN

Son Says Illness Is Not Serious, but Age Brings Complications.

NEW YORK, N. Y.—The condition of Mrs. Hetty Green, the "richest woman in the world," was described at her home here as very favorable. Denial was made that she was suffering from a stroke of paralysis. Colonel Edward H. R. Green, her son, said that the illness was not serious, but that those attending her realized that any indisposition in a woman of her age, might develop, although no immediate danger was foreseen at this time.

Joseph Peck, aged 85, a pioneer of Washtenaw county, is dead.

Muskegon is to get one additional carrier and one additional clerk at the postoffice.

Rev. E. W. Bruce, Brighton, minister of the Wesleyan Methodist church, died of pneumonia.

Wm. Lauderwasser, 67, sank dead at the dinner table of the Manistee hotel at Ludington.

President Wilson sent to the senate the name of H. Kirke White, the publisher of the Owosso Press-American, to be postmaster.

The body of Richard Crane, aged 39, farmer living near Durand, was found by his wife hanging by a bridle-rein from a rafter in his barn.

Two members of the band of the Thirty-first regiment, Michigan National guard, were arrested because they failed to report for duty.

Claude Tesner, of Baldwin, while enroute to Ludington was found dead in a box car near Belding and is believed to have starved to death.

CELEBRATE
The Glorious Fourth
COME TO JACKSON

The city of Jackson promises the finest celebration in the state with a program of sports, a gorgeous automobile parade, many bands of music and a stupendous display of fireworks in the evening.

Jackson Invites You
And Everything Is Free

See the competitive drills by cadet companies; see the exciting and amusing races and contests; climb the greased pole; catch the greased pig. See the unveiling of the new soldiers' monument. Come to Jackson and see a real old-fashioned celebration of Independence Day.

Plan Now To Spend the 4th at Jackson
The Livest City in Michigan.

HAGUE PARK WILL HELP JACKSON CELEBRATE THE FOURTH

To amuse the public and do the job successfully presents a big problem but the management of Hague park has arranged a program for its 4th of July celebration which it believes to be far superior to any yet served up to its many thousands of patrons. From early in the forenoon until late in the evening there will be something doing every minute.

Commencing at 11 o'clock in the morning a barbecue (roast ox) will be served. Orders have already been placed for 10,000 buns which will be used for the sandwiches which will be served free of charge to all patrons Roast ox will be served all day and during the evening.

In the morning will be a balloon ascension with parachute drop and another exhibition will be given during the afternoon. The big feature of the day, however, will be staged on the lake in the evening when, from a mammoth raft in the center of the lake hundreds of dollars worth of fireworks will be set off. While the fireworks program is at its height the big balloon will make a trip into the heavens and a large display of fireworks will be touched off at a height of many hundreds of feet. Cutting loose from the balloon the aeronaut will drop through a shower of fire into the lake.

The above are only a few of the many attractins which will make the day one long to be remembered at Hague park. There will be dancing both afternoon and evening and the roller skating rink will be open throughout the day.

CARPATHIANS FAIL TO HALT RUSSIANS

Forces of Czar Drive on Toward Hungary.

LONDON, ENG. — Russian troops have broken through the fastnesses of the Carpathian Mountains and are sweeping down upon the plains of Transylvania. All Hungary is menaced and the danger to Budapest is greater than at any time since the war began, according to dispatches from Petrograd.

With the capture of Kimpolung the last of Bukowina came under Russian control on Saturday, and an advance of six miles to the west of Kimpolung, with the capture of positions near Pezoritt, is announced.

The Russian advance into the Carpathians, though started several days ago, has apparently proceeded with unexpected success. Recent reports from Vienna indicated that the southern portion of General Pflanzers' defeated army had retreated to positions commanding practically all of the chief passes of the mountains and would desperately resist a further Russian advance.

Though official report of the Russian entry into Transylvania is lacking in details, it indicates that the advance was made at a point close to the Roumanian border, and was pushed with such fury that the Austrian defense was totally broken and routed, at this point at least.

Tiemmen Schepel, 19 years of age of Holland, is a year older than his grandmother. Schepel's grandfather, who is seventy-five years old, recently married a girl of eighteen.

RESOLUTIONS ON THE DEATH OF MRS. J. E. SOMERS

Whereas, it has seemed good to our all-wise and loving, Heavenly Father to remove from our midst our dear sister Mrs. Lillian Alice Somers, and

Whereas, we feel that in her death our society has lost a loyal and efficient member the family an affectionate wife and mother and

Whereas, we feel that their loss is also deeply felt by the church and the whole community. Therefore

Resolved, We the members of the Ridgeway Woman's Home Missionary society, deplore the loss of our sister, with deep feelings of regret softened only by the confident hope that her spirit is with those who have fought the good fight here, and are enjoying perfect happiness in a better world. and

Resolved, that we tender to her afflicted family and relatives our deepest sympathy in their affiliction with a copy of these resolutions, and place the same in the minutes of our society.

Mrs. Alice Smith,
Mrs. Nellie Pocklington.
Committee.

CAPTAIN MOREY IS RESCUED BY JENKINS

U. S. Dead at Carrizal Estimated at 23.

FIELD HEADQUARTERS, MEX. —Twenty-three American soldiers are known to have lost their lives on the battle field at Carrizal, according to a report to General Pershing from Major Jenkins, commanding the Eleventh cavalry column, ordered to scour the country in that vicinity for survivors.

This report told of the rescue of Captain Lewis S. Morey, after he had made a daring stand in the face of heavy sacrifices in an effort to save the lives of his men. Major Jenkins said he had evidence that nine American troopers, in addition to those previously reported dead, had been killed.

A note found on the body of Captain Charles T. Boyd, the American commander who lost his life in a charge on the Mexican machine gun trench, proved that General Felix Gomez, the Mexican commander, invited them into the town of Carrizal, and that he had refused and afterward conferred with Gomez outside the town. Neither the note book of Captain Boyd nor that of Captain Morey, both of which were recovered, threw new light on the clash, according to the report.

PAY SOLDIERS UNTIL JAN. 1

Westinghouse Electric Will Care for Employes in Guard Service.

PITTSBURG, PA. — The employes of all Westinghouse companies and branch factories, wherever located, who are members of the national guard of the various states, will receive their salaries in full until Jan. 1 and probably longer, according to an official announcement just made here by E. M. Herr, president of the Westinghouse Electric and Manufacturing company.

Greece Would Borrow Money.

ATHENS. — The first action of the new cabinet formed by M. Zaimis after assurances had been given the entente powers of the intention of the government to proceed as quickly as possible to satisfy the demands made upon Greece was the opening of negotiations for an Anglo-French loan with which to tide the country over until elections are held.

A GENERAL SURVEY OF THE WAR.

Wednesday, June 21.—Russian forces which crossed the River Styr west of Kolki have been driven back across the river, the Germans taking 1,000 prisoners, the German war office announces.

The Russian war office announces that the number of men captured by the Russians in the offensive in Volhynia and Galicia up to Thursday of last week was 172,484.

Thursday, June 22.—Pressing forward ten miles in twenty-four hours, Russian forces which crossed the River Sereth captured the railroad town of Radautz in Bukowina, twenty-five miles south of Czernowitz, the Russian war office announces. The Russians took 1,022 prisoners and three machine guns.

The repulse of heavy attacks by the Russians against General Count von Bothmer's forces north of Przewoloka was announced by the German war office.

Reports have been received in London that a serious uprising against the Turks is in progress in Arabia and that the rebels have captured the Holy City of Mecca.

The Greek government has acquiesced to the demands of the allies in full. A new cabinet is to be formed with supporters of Venizelos as members.

Friday, June 23.—While the Russian advance in Southern Bukowina continued steadily with the capture of three more villages and the German counter drive north of Lutsk claimed further successes, 100,000 German reinforcements from the western front were reported on their way to check the Slav offensive.

The Petrograd war office announced the capture of three villages west of Radautz, thirty miles south of Czernowitz. Eight hundred prisoners were taken.

A powerful offensive movement was launched by the Germans in Champagne and three strong infantry attacks were delivered on a 1,200-yard front at Maison de Champagne and Mont Tetu.

The French war office stated that all were repulsed.

Saturday, June 24.—The official statement of the Russian general staff says the town of Kuty, just across the Galician border, has been captured and that virtually all the important towns in Bukowina are now in Russian hands.

After capturing Thiamont, a fortified position north of Verlun, they continued their advance until they had taken a part of the village of Fleuey. They were soon ejected from the latter point, however, by a fierce counter attack.

Four hundred persons lost their lives, according to reports, when the Russian passenger steamer Mercury was sunk in the Black Sea by a mine. The total number of persons abroad the steamship was approximately 550

Sunday, June 25.—Occupation of the entire Austrian Crown Land of Bukowina is announced from Petrograd. The possession of the province was completely by the capture of the town of Kimpolung, in the southern part of Bukowina, at the foot of the Carpathians. More than 2,000 prisoners were captured.

Violent attacks on the Austro-German forces in Volhynia have been repulsed Berlin reports.

The British have developed pronounced artillery activity along the portion of the Franco-Belgian front they hold from La Bassee Canal to the Somme, the war office announces.

Counterattacks by the French Saturday night north of Verdun resulted in their regaining some lost ground, the war office announces.

Try The
McDermott's Daisy Market
FOR
All kinds of Meat and Fowls.
PRICES ALL RIGHT.

WHIZ! ZIP! BANG!
We are headquarters for
FIREWORKS
Everything for the
FOURTH
From the tiniest Fire Cracker to the Cannon. Roman Candles, Sky Rockets, Nigger Chasers, Torpedoes, etc.
Balloons of all sizes.

Just see our Hammocks and Croquet Sets.
IDA B. CHASE

TIRES
Absolutely Punctureproof
GUARANTEED 6500 MILES

Buy your tires direct from our factory and save from 20% to 30%.

These tires are twice as thick through the tread as ordinary makes and are a combination of the best brands, such as Goodrich, Goodyear and Firestone. They are strongly built and reinforced by a new, superior method, making a finished product unequalled for hard usage and pleasure purposes. Used by individuals and business concerns.

Don't delay but order today and do away with your tire troubles. To introduce in your territory we offer the following prices,

30x8	—	$ 8.00	34x4	—	$15.00
32x3	—	8.00	35x4	—	15.50
30x3½	—	10.00	35x4½	—	20.00
32x3½	—	10.50	37x4½	—	21.25
31x4	—	12.00	35x5	—	22.50
33x4	—	14,50	37x5	—	25.00

All other sizes also furnished.

TERMS: Cash with order. Make by remittance by certified check, draft or P. O. money order When ordering be sure to state whether clincher, quick detachable clincher or straight side bead is desired.

For 5 days we offer 5 per cent. discount where two or more tires are ordered at one time.

PIQUA TIRE & RUBER CO., PIQUA, OHIO.

Ferndell Store
Home-grown Peas
in for our Saturday's trade.

MUSKMELONS
Fresh Muskmelons on ice, the finest quality. We guarantee them to be ripe and juicy, 10 and 12c each.

CALIFORNIA PLUMS
Ripe California Plums and Apricots for eating.

VEGETABLES
Home-grown Beets, Radishes, Onions, Beet Greens, also hot-house Cucumbers, Tomatoes and Cabbage.

STRAWBERRIES
We are getting in the finest quality of Strawberries, grown by Jim Watson, M. C. Tenney and Mr. Routson, fresh in every morning. Give us a call for berries if you want the best at reasonable prices.

POTATOES
New Potatoes, very fancy quality for Saturday's trade, at 55c peck.

Hot-house Tomatoes, the finest you ever saw.

Give Luxury Cake and Bread a trial, fresh supply every morning.

Home-made Salad Dressing, over two-thirds cream, it is fine, try some.

Finest Old Strong Cheese you ever ate; burry as this is extra fine.

Home-made Cottage Cheese, full of cream, soft and creamy 15c lb. Fresh supply Saturday morning.

Fresh Potato Chips. All kinds of Nut meats.

Give us a trial order, we appreciate your business and will give quality goods at reasonable prices. If it is to be had we have it.

ALDRICH & SON.
UP-TO-DATE GROCERS PHONE 246

Read Herald Ads.

THE TECUMSEH HERALD

FRANK S. TURNER, PUBLISHER

SUBSCRIPTION RATES

IN LENAWEE COUNTY

One year, payment in advance $1.00
One year, payment after three months .. $1.25

OUTSIDE LENAWEE COUNTY

One year, payment in advance............. $1.25
One year, payment after three months .. $1.50
There will be no Deviation from above Rates

Entered in the postoffice at Tecumseh, Mich., second class mail matter.

Telephone [illegible]

Now that Caranza has released the 22 United States prisoners, we may expect another raid across the border.

THE SCHOOL SITE.

A special meeting of School District, number 7 is called for Friday evening, July 7, to be held at Grange Hall. The business to come before this meeting is to consider and provide for the purchase of additional land about the present school site.

The majority of the voters seem to favor the old location with additional land added. The Chapman property is considered necessary by most voters and in our mind it would be foolish to consider it at all without it. Shall we purchase more than the Chapman property?

This is a question, Mr. Voter, for you to decide before July 7th. The Herald would like to see this building placed on a plot of ground worthy of the building. We will have more to say about the school site in our next issue.

Get ready to vote.

CONE

M. P. CHURCH

Rev. David W. Ryan, pastor

10:30 Sunday-school
11:00 Class meeting
6:30 Song service
7:00 Christian Endeavor
8:00 Preaching

James Taylor spent Sunday with his mother north of Cone.

Geo G. and Eugena Olds spent Sunday at Wampler's lake.

Ellis Caswell was in Milan Thursday night.

F. E Brown was in [illegible] day.

Harry Craig and lady friend were in Britton Sunday.

The M. P. church will give an ice cream social Friday night, June 30, at the home of Harry Fisher. All invited.

Ben Haight was in Tecumseh Tuesday

The Cone ball team played Rea Sunday, winning 11 to 8. They play Azalia July 4th.

Jas. Weaver and wife spent Sunday at the latter's home here.

Harry Dennison, Geo. G. Taylor and Eugena Olds were in Milan Saturday night.

Arleigh Squires spent Sunday at Evans lake.

Miss Anna Furgeson of Toledo spent Thursday with her brother, Lee Furgeson and family. Miss Furgeson has allied herself with the Red Cross Army of nurses and is on the waiting list for the first call for aid, should we have warfare on the Mexican border.

How it looks when illustrated.

"I think the lady on the second floor **tipped it off** to him."

The Bread We Bake
For the Public's Sake
Is as good we think
as baker make
Fresh Light and Brown
Fit for the Crown
No Better Bread In All The Town

S. NEVISON,

Phone 180. Successor to H. D. Gill Baking Co., Tecumseh, Mich.

WEDNESDAY SPECIAL

JULY 5th

The Highest Grade

HAWAIIAN SLICED PINEAPPLE

DEMONSTRATION.

The People's Store.

Get in Tune

The satisfactory aroma of a good coffee is a very delicate and elusive property.

It may be lost in the growing by the mistakes of man or the pranks of nature.

Some apples are good to eat—some are good for pie and some are good for nothing.

Same way with coffee.

Several individual coffees may be perfectly good, still it is easy to strike a discordant blend.

A master mind blended Empire Coffee. It is an harmonious blend.

Try it and get in tune

Your grocer has it at a popular price.

OUR GUARANTEE

Every package of Empire Coffee is fully guaranteed without reservation or restriction, and should the contents, FOR ANY REASON not meet with the approval of the purchaser, it may be returned to your grocer and he will refund the purchase price.

BERDAN & COMPANY, Toledo, O.
Founded 1836.

Church Notes

PRESBYTERIAN CHURCH

Rev. Wm. A. Rex, minister.

10:00 a m. Sunday school.
10.00 a m. Men's Brotherhood Class
11:00 a m Morning worship and sermon. "Why Go to Mexico?"
7 30 p m. Evening service. Stereopticon lecture, "Mohammedism and the World War."
Thursday 7:30 p. m. Regular midweek service. A meeting for the people

BAPTIST CHURCH

W. B Hartsog Ph. D. minister.

10:00 Morning worship and sermon. "God Touched Hearts," I Samuel 10:26 "And Saul also went home to Gibeah, and there went with him a band of men whose hearts God had touched."

11 15 Sunday school.

11:15 Men's class The Thessalonian Christians," the pastor conducting the study

6:30 Young People's meeting, Lillian Cole leader. "How to Make Ours an Ideal Nation."

Thursday 7:30 Midweek meeting Exposition of the Sunday-school lesson for next Sunday by the pastor

METHODIST EPISCOPAL CHURCH

Rev. George W. Jennings, pastor.
A welcome to all.
10:00 a. m. Morning service.
11:20 a. m. Sunday-school
11:15 a. m. Men's class.
6:00 p. m. The Epworth League
7:30 p. m. Evening service
Wednesday 7:30 p. m. Prayer meeting.

EPISCOPAL CHURCH

Rev. F Hewitt, rector 'Phone 293
10 a. m. Sunday-school.
4 p m. Patriotic service Sermon topic, "American Ideals" Public cordially invited.

Monday, 3 to 5 p. m. Altar Guild tea to be held at the home of Mrs. R K Anderson. Hostesses, Mrs. Russell Thurlby and Mrs. Anderson. Dues to be received at this time.

It is expected that the Sunday-school picnic will be held at Wampler's lake Thursday afternoon, July 13th.

FRIENDS CHURCH

H. Lawrence Linton, pastor,
10:00 a. m. Sunday Morning worship
11:15 a. m. Bible school.
2:30 p. m. Junior Endeavor.
6:30 p. m. Christian Endeavor.
7:30 p m. Evangelistic services.
Wednesday 7:30 p. m. Midweek prayer meeting.
A cordial welcome to all.

ST. ELIZABETH CATHOLIC CHURCH

Fr Fisher, rector
8 a m. 2nd Sunday in month Mass.
10 a. m. 4th " " " "
All are cordially invited.

UNIVERSALIST CHURCH

Rev. Conklin, pastor.
5 p m. Sermon, "The 4th of July and the Universalist Church."
All cordially invited.

CHAUTAUQUA NOTES

Chautauqua patrons will hear a throughly good musical organization on Opening day, when Signor Lauritano's Orchestra with Gaetano soloists, will appear. Lauritano's great organization won continental fame before coming to this country a number of years ago and have repeated in America the triumphs won abroad.

Little Miss Inez Lauritano, who will appear with her gifted father, Signor Lauritano, leader of the great orchestra which appears at the opening of our Chautauqua, is a musical prodigy. She is but seven years of age and has been playing the violin since she was three years of age. Lyon & Healy, the celebrated musical instrument manufacturers, were so impressed with her abilities that they presented her with an exceptionally fine instrument which she will use in her solo appearance with the orchestra.

An interesting feature of the concerts to be given by Signor Lauritano's Orchestra, at the Chautauqua will be the use of a specially designed harmonizer, from the Mason & Hamlin studios. By the use of this great instrument twelve players produce the effects common to great symphony orchestra.

Card of Thanks.

I wish to express my thanks to the friends and neighbors for the kindness and sympathy during the illness and death of my husband.

To the members of the G. A. R. those who furnished autos and the beautiful flowers.

Mrs. George Burroughs.

DER TAUSEND SCHON

A rose, a rose, a lovely rose,
There's not a flower so sweet to me
I watch it bud, and when it blows,
I pluck it with a childish glee;
But when I put it to my nose,
I find a thorn I didn't see.

But not so with the Thousand Beauties a most wonderful pink rose, that proves its name by the many blossoms that bloom upon the bush; not a thorn to pierce one, but just lovely roses shading from deep pink to pure white in the same bunch.

Mr. George Merritt was in the office Wednesday morning and told us of this rosebush, and invited us to call and see it, which we did, and words fail us to tell of its exquisite beauty.

He gave us two long branches which were just a mass of bloom. Mr. Merritt has also some fine crimson ramblers the baby rambler, being in full bloom, and the later one full of buds. these will soon be in their glory. We felt well repaid for our visit both by the kindness of Mr Merritt and the wealth of roses that we saw.

Why are athletes the meat man's friends?

Because they are such great hands to eat!

Meats to Roast, Meats to Fry!
The Best Meats
Always
The Meats To Buy!
Meats to Boil! Meats to Stew!
The Best Meats Should Always
BE THE MEATS FOR YOU!
You'll Always Find Them Here!

Clark's Market,
Phone 158.

JACKSON TO CELEBRATE THE FOURTH

Jackson, the scene of a most successful municipal celebration of the Fourth of July a year ago, extends an invitation to the people of Jackson county and vicinity to join with it in a real "old fashioned" observation of the national holiday. Thousands of persons participated in the big celebration last year and it is proposed to make the coming demonstration the greatest event of its kind yet held in Jackson.

There will be plenty of entertainment and because of the length of the program the celebration will start early in the forenoon and will conclude in the evening with a gigantic display of fire works on the fair grounds.

It will be a municipal celebration from start to finish. A general committee from among the citizens has been appointed to take charge of the various departments of the program for the day and nothing will be left undone to make it the biggest event of its kind to be held in southern Michigan this year.

Several bands have already been engaged and there will be music from early morning until late in the evening. Early in the afternoon there will be a huge street parade. Last year the decorated automobiles which appeared in line constituted a feature which received much favorable comment and particular stress is to be placed on this department of the parade this year. Prizes are to be awarded in the various divisions of the parade and competition will be open to residents of Jackson and surrounding counties.

Evevry effort is going to be made to entertain the children, the committees in charge being particularly anxious to please the younger generation. To this end a lengthy program of contests for boys and girls is being arranged and some very attractive prizes are offered the successful contestants. Last year many of the prizes were carried away by boys and girls living outside of Jackson and no doubt they will figure largely in the competition this year.

MOCK TRIAL

March 22, 1880, Tecumseh High School Lyceum held a mock trial.

Case, the burglary of the store of Gavet Ellis, lately owned by Thomas Adamson, on March 7.

Judge—Martin Wilson

Lawyers for the prosecution—Elmer Hendershott, John Whelan

Lawyers for the defense—Clement Bramble, Walace Peters

Jury—Hettie McClue, Estella Miller, Sarah Toland, Julia Snell, Franc Richart and Mana Walker

Prisoners — Frank Poter, Will Harding

Officers — Charlie Bean, Jesse Coller

Clerk—Charlie Patterson

Witnesses for the prosecution—Ellis Walker, Harry Dunn, Frank Bowlsby, Grant Hanford, Mary Wood, Anna Robbins, Lelia Doty.

Witnesses for the defense—Will Aten, Florence Shepard, Vincent Chapman, Ella Church, Finley Deuel, Mr. Wyrill and Miss Kahler

Critic—Louise Hialey

Note—We have not been able to discover what the verdict was, but knowing the character of the prisoners, we have no doubt they served time, as Potter is a college professor and Harding a Congregational minister at the present time, and a brother of Arthur Harding.

SPECIAL SCHOOL MEETING

Notice is hereby given that a special meeting of School District No. 7 in the Township of Tecumseh, County of Lenawee and State of Michigan, will be held at 7:30 o'clock p. m. on the 7th day of July, A. D 1916 at the Grange Hall in the Village of Tecumseh, County and State aforesaid:

That the business to come before the meeting is to consider and determine the purchase of lands adjoining the site of the present High School grounds in said District, enlarging the same, and to provide by taxation for any purchase directed by such meeting.

Dated: June 26. 1916.

J. H. Smith,
Pres. Board of Education
C. F. Patterson
Sec. Board of Education

BARGAIN DAY

One of the most perfect days of June greeted as Wednesday and everyone rejoiced for so far Bargain days have mostly been rainy days.

There was a fair attendance for the afternoon, but when evening came the crowd was immense, and the business houses were kept busy until a late hour On the street there was not even elbow room and autos and teams were stowed away in every available place on the roadside.

It was estimated that there were between four and five hundred autos in town and hundreds of rigs. The entertainment both afternoon and evening was one of the best ever seen in Tecumseh.

And, as we passed through the crowd we heard on every hand expressions of praise for the program. The Clinton band was with us, and gave a tip top program.

The entertainment opened with a musical act with banjo accompaniment by the Roma Duo whose voices showed exceptional tone and quality, they gave several selections to the delight of the crowd.

The next came an acrobatic act by Cregg and Cregg. The Cregg's showed a great amount of pep and some clever head balancing and muscle work.

Next Black Hawk in Indian songs and dancing Last came the Santell Brothers in a musical act with accordion and violin and they certainly made their instruments speak.

We are unable at this time to give the program for next week but the committee has been informed by Manager Mack that he will have a strong bunch of entertainers here for next Wednesday.

For band music we will have Adrian's famous Imperial band. If you have not heard them you don't want to miss them. Our merchants are well pleased with the success of their undertaking and they deserve your support on these Bargain days

As we are giving you unusually fine entertainments gratis

We noticed in the crowd people from Brooklyn, Lake Ridge, Milan, Cone, Saline, Ridgeway, Britton, Blissfield Ypsilanti, Adrian, Tipton, Holloway and Clinton.

There were about thirty couple at Harriott and Collers dancing party which proved a very attractive part of the evening's entertainment and was much enjoyed. Next week will be extra music and a general invitation is extended to all

Besure and hit the trail to Tecumseh next Wednesday evening, where a hearty welcome awaits you.

CLASSIFIED ADS

FOR SALE—House and lot, good well. If taken within the next ten days, will sell for $650.00 Half down. Inquire at Collar's Music Store. 5-12-tf.

ROOFING—Hark and listen! That I sell the only guaranteed Wool Roofing in this town, that I am the only man selling roofing who will fix your roof free of charge, that I have the best of backing, that my firm says if any of my roofing does not prove good to put on a new roof and charge it to them. Now I am selling the same roofing that I have sold for the last ten years and will guarantee that my roofing will do as I say or your money back or I'll make it good. Jas. W. Owen. 4-4-tf

FOR SALE—100 acre farm cheap for quick sale. Address lock box 723, Tecumseh. 3-7-tf

FOR SALE

Double house on Pearl St. $1850 Cash buys it.

Modern House and 5 acres in north section.

Double house on Logan St. $1000 cash.

Strictly modern house on Pottawatamie St. on easy terms.

Some extra bargains in all kinds of REAL ESTATE.

Phone 190.

ALVA SPAYDE & CO.

$100 Reward, $100

The readers of this paper will be pleased to learn that there is at least one dreaded disease that science has been able to cure in all its stages, and that is Catarrh. Hall's Catarrh Cure is the only positive cure now known to the medical fraternity. Catarrh being a constitutional disease, requires a constitutional treatment. Hall's Catarrh Cure is taken internally, acting directly upon the blood and mucous surfaces of the system, thereby destroying the foundation of the disease, and giving the patient strength by building up the constitution and assisting nature in doing its work. The proprietors have so much faith in its curative powers that they offer One Hundred Dollars for any case that it fails to cure. Send for list of testimonials.

Adress: F. J. Cheney & Co., Toledo, Ohio.

Sold by all Druggists, 75c.

Take Hall's Family Pills for constipation.

Mr. and Mrs. Howard Bredow and Miss Edyth Gray called on friends in Clinton, Thursday night.

Eugene Rosacrans motored to Ann Arbor, Thursday, and brought his aunt, Mrs. Chas. Hicks and daughter Isabel, home with him. They are at the home of Fred Rosacrans and family.

Wedding Rings all sizes at Gaston's.

An early fire alarm brought out the department to the Reckner restaurant where a fire of kindlings in the range caused a slight blaze from the stove pipe into the chimney. The worse damage done was the cutting through the roof to reach the fire.

SPECIAL
FOR
Wednesday, July 5th

2000 yards of Beautiful New Summer Wash Goods, 18c to 25c quality for 11c yd

Special Bargain
IN
Shirt Waists, Outing Suits and Middies
for Monday, July 3rd.

The Webster Anderson Co.
Tecumseh, Michigan.

We give and redeem Merchants' Discount Stamps—the Red Stamp.

A MASTER PROGRAM!

HAVE you seen a Tecumseh Chautauqua Booklet yet? Some program, that. Men who know the best that the Chautauqua platform affords have builded it. It's a master job. Brain and vision and courage are evidenced in it. Its builders have studied. They've dreamed. They've dared. They have seen the vision of helpfulness, they have studied the need of the community, they have not hesitated to spend with lavish hand.

Song birds from Italy, master musicians from every clime, American singers and players of rare renoun, lecturers of sterling worth, entertainers extraordinary, all are coming. Here's the roster of attractions for the five days—

Lauritano's Orchestra
Gaetano Manno, Tenor
Andrew Johnson
Benton Wirt's Chronophotographs
Elmer Crawford Adams Co.
Fred Reimann
Boston Comedy Players
Garnett Cox
Gabriel Maguire
The Concert Favorites
The Lyndon-Gordon Co.
Fred G. Bale
Marlo, Master Magician
James N. Muir
Junior Chautauqua

LEONID SAMOLOFF and Assisting Artists
VIVIAN HOLT, JESSICA SYMONDS and LILLIAN ROSEDALE

Every day an all-star day. A program without a weak spot. The Chautauqua booklet tells about it. Your copy is ready.

A season ticket, good for ten great sessions, afternoon and evening, costs $2.00. Your ticket is ready, too.

Tecumseh Chautauqua
JULY 26, 27, 28, 29, 30.
Rev. W. B. Hartzog, Secretary.

4th OF JULY
CELEBRATED AT
Hague Park, Vandercook Lake

FREE GATE. FREE OX ROAST (Barbecue)

3——Balloon Ascensions——3
MORNING, AFTERNOON AND NIGHT

Fireworks on the lake.
Night fireworks from balloon over water.
Parachute Drop through Fire.
Dancing afternoon and evening.
The One Big Celebration.
Roller skating all day and evening.
Bathing, boating and dozens of attractions.

CELEBRATE AT HAGUE PARK.

Speak Quick!

Only 2 Hay Loaders and 2 Hay Rakes left.

OUR SUPPLY OF

Farming Tools

IS NEARLY CLEANED OUT.

Don't wait too long to make your purchase, everything will be higher in price next year.

L. E. TEMPLE & CO.

WAITING FOR A RAISE?

The person who puts off saving until he or she receives more pay never does save.

Don't wait for a raise. Save now. If you can not save on what you receive now, you will not save when you earn more.

Start now. Then when your pay is larger, save more.

We have a savings book for you.

LILLEY STATE BANK

The Bank with the Chime Clock

TECUMSEH CO-OPERATIVE ASSN.

TEN HORSES FOR SALE

Can have your choice. Prices range from $75.00 to $250.00

FOUND: A pocketbook in front of our store Wednesday night. Owner call for same.

We would like to buy some Ear Corn.

We sell the famous Keystone Rakes and Loaders, improved kind.

By C. D. BEEBE, Mgr.

Fruits and Vegetables

C. F. Patterson's fancy Strawberries fresh every day. Muskmelons, Florida Pineapples, Valencia Oranges, Grape Fruit, Lemons, Bananas.

Home grown Peas, New Potatoes, Wax Beans, New Cabbage, Cucumbers, Beets, Radishes, Green Onions, Lettuce, Kalamazoo, Celery, Green Peppers, Tomatoes.

Hot Weather Goods

Potato Chips—fresh supply at all times—per pound............35c
Cottage Cheese—home-made—per pound.......................15c
Queen Olives, Sweet Relish, Sour Pickles, Dill Pickles, Mixed Pickles, Sweet Pickles, all in quart jars............25c
10c Cakes, fresh supply at all times—try them

New Potatoes

Extra nice large, white Potatoes for Saturday at the lowest prices.

Phone us your order, we will give you the best of everything.

Phone 87 E. J. LOWRY,

IF YOU ARE DEAF READ THIS.

Lip Reading teaches "the eye to hear." This study is easily acquired through our complete Correspondence Course. By learning to read the speaker's lips you can again enjoy the comforts of conversation without embarrassment—throw away all mechanical devices and re-enter society.

A Good Deaf Lip Reader Seldom Betrays His Deafness To A Stranger.

Send $1.00 for outline of study-first lecture and lessons. Address

SCHOOL OF LIP LANGUAGE, KANSAS CITY, MISSOURI.

LOCAL AND PERSONAL

NOTICE

All copy must be in the composing room of this office by 9:30 a. m. Tuesdays and Fridays and all advertising matter before 4 p. m. Monday and Thursday.

The Groceries and Meat Markets will be closed all day July 4th.

Fred Rosacrans was a business caller in Adrian Wednesday.

George Harriott was a passenger for Detroit Thursday morning.

Bernard Hastings has enlisted and left for Grayling Tuesday evening.

Mr. and Mrs. F. S. Anderson were Detroit visitors the first of the week.

Mrs. Richard Molles was a passenger for Adrian Wednesday morning.

Miss Frances Peters is attending summer school at the Normal, Ypsilanti.

Watch, Clock and Jewelry repairing at Gaston's. adv

Homer Serles of Adrian visited his grandfather Ed. Hand the first of the week.

Mrs. Emma Ford of Blissfield has been visiting friends in town this week.

Mrs. Della Totten Harmon of Kalamazoo is the guest of relatives in town.

Mrs. Rose Hoeg of Ann Arbor has been spending a few days in town this week.

Mrs. Roy VanWinkle has joined her husband in Detroit, where he has a position.

For Sale—Good Hudson paper baler, practically new. Bargain for some one. Inquire at Herald office. adv 1t

Mrs. G. W. Stone left Thursday morning for Grand Rapids, Ohio, to visit relatives.

Mrs. Albert Skinner of Hillsdale has been the guest of Chas. Skinner and family this week.

Ernest VanVleet moved his family here this week and is busy on the delivery wagon once more.

Miss Josephine Hayden is home from her school work in Birmingham for her summer vacation.

Miss Myra Chase is home from Calumet for her summer vacation with her mother and sister.

Mrs. L. I. Bidwell and sister, Miss Alice Wimple have been the guests of friends in Detroit this week.

Another big dance at Witherell's Hall Wednesday night. Adrian and Coller's orchestra. Bill 50c.

Miss Minnie Mulvaney left Thursday morning for Detroit where she will teach in the summer schools.

B. J. Pulver and wife and Dr. and Mrs. Hendershott motored to Pleasant Lake, Sunday and spent the day.

Miss Helen Robinson of Detroit is visiting at the home of her aunt and uncle, Mr. and Mrs. James VanAntwerp.

Mr. and Mrs. Allen Montgomery were guests of Mr. and Mrs. Boyd Belcher, Sunday going through in their auto.

Plenty of Lake Erie herring, white fish and trout at McDermott's market for Friday and Saturday. adv

A large delegation of the Pythian Sisters left for Hudson Thursday morning for the Pythian convention being held there.

Mr. S. Nevison has returned home from Canada after a three weeks visit with his daughter, Mrs. Gill and family and other friends.

Dr. E. C. Anderson of Chattanooga, Tenn., is visiting his mother, Mrs. H. E. Anderson and other relatives in town for a few days.

The Misses Casey of Detroit who purchased the Mattison place are moving here this week and expect to be in Tecumseh for Sunday.

Will open a kiln of brick and tile Thursday, June 29. We will have a good supply of brick and all sizes of tile on hand.

A. A. Comfort.

Phone 683. adv.

Mrs. Mayme Kelly and two children of Adrian were guests of Mrs. Harry Shea, Tuesday. They were enroute to Clinton to visit friends.

Mrs. Jerome Cleveland leaves on a trip to Grand Rapids and Battle Creek Saturday, where she will make an extended visit with relatives.

R. W. Cole who has been spending several days in Jackson with his daughter and husband, Mr. and Mrs. Will Hopkins returned home Wednesday.

Mr. and Mrs. George Nisle of Wamplers Lake were the guests of Mr. and Mrs. Fred Briegel Tuesday. Mrs. Briegel returned to the lake with them.

We buy all kinds of junk and pay the highest price for rags. 'Phone 372. We come after them. Place at old Brewer's foundry.

D. Ghertner. adv

Mr. and Mrs. Ed McClure and little daughter are here from New York visiting his mother, Mrs. Anna McClure and his sister, Mrs. R. T. Mead and family.

Mr. and Mrs. [illegible] Knight of Jackson were weekend visitors with their daughter and husband, Mr. and Mrs. Floyd Bryan and her father, Chas. Bartholemew.

Ford Cowley of Lansing was shaking hands with friends in town Wednesday. He has been a guest at the Waldron cottage at the lake a few days this week.

Mrs. J. W. Owen received a telephone call from Clayton, Wednesday saying that her daughter, Mrs. Olcea Bovee was seriously ill. She left on the first train to care for her.

Miss Edyth Gray is now engaged at the F. Rosacrans' store.

Hats at one half price. Alice Owens. adv

Mrs. Theodore Ford is reported seriously ill at this writing.

Rev. Rex will give the Fourth of July oration at Colon, next Tuesday.

Mrs. Rachel Emery of Britton is the guest of friends in town today.

"Mohammedism commends the cop lecture at the Presbyterian church, Sunday night.

L. C. Hayden has been entertaining George Friend of Chicago this week.

Harry Duncan has gone to Elkhart to spend part of his vacation with relatives.

Gaston's for Fourth of July jewelry. adv

Clyde Barber is installing an accounting system for the Tecumseh Gravel Co.

Margaret Hoag is spending the week in Jackson with her uncle, Chas. Hamblin.

Stereopticon lecture, "Mohammedism and the World War," at the Presbyterian church Sunday night.

Mrs. Gershom Percy left this morning for Minneapolis, Minn. Her sister, Mrs. Ives accompanied her as far as Adrian.

Desirable seven room house for rent, reasonable. L. E. Temple. ad

Mrs. James Bloomer and daughter Mary of Holloway, wer shopping in town Thursday.

Mrs. Bertram Wood is spending a few days with an old college friend in Marion, Ohio.

Mrs. B. C. Ellis who has been quite ill for the past week or more, is much improved

Millard Hunter left for Monessen Pa. this morning after a few days visit with friends.

Fourth of July Jewelry at Gaston's. adv

Miss Minnie Lowry has been visiting her sister, Mrs. Glen Kemp and family in Tipton this week.

Mrs. John Anderson will move back to her home in Tecumseh from Ann Arbor in the near future.

Fine switches made, cut hair and comings bought at the millinery of Miss Julia A. Hough. adv

We are pleased to hear that Mrs. J. J. Freeman is improving finely from her recent illness.

Alfred Lewis and daughter, Mrs. Hendershott of Ridgeroad, were in town for Wednesday night and Thursday.

Miss Jessie Martin has returned to her home in Manchester after a few days visit with her cousin, Mildred Curry.

For Sale—Brand new Lenawee County atlas. Will sell cheap if taken at once. Here's your chance. Inquire at Herald office. adv 1t

Mrs. Fred Aylesworth, Mrs. George Curry, Hessie Updyke and Mildred Curry motored to Manchester Thursday.

Mrs. Fred Dickinson and baby left for Bessemer Thursday morning for a two months visit with her parents. Fred accompanied her as far as Hillsdale.

Mrs. Conrad, who suffered a slight stroke of paralysis last week Thursday, is improving right along and will soon be able to be out of bed and around the house as usual.

Don't forget the Pioneer Picnic July 4th at Adam's park. Bring your well filled baskets and enjoy a social time.

Among those who attended the District Banker's Convention in Monroe, Wednesday, were J. H. Smith, H. S. Temple, R. A. Heesen and Harry Temple of Britton.

Little Katheryn Wood was successfully operated upon for the removal of tonsils and adenoids, in Ann Arbor this week and arrived home Thursday evening.

Mrs. Ernest Updyke has returned after a weeks visit with her daughter, Mrs. Marshall Hanser, who recently underwent an operation at the Jackson City hospital.

Glad to notice the improvements on the stores on the south side of Chicago street occupied by the bakery and billiard room. A coat of paint works wonders if only rightly applied.

Improvements keep going on all over town, Dr. Reed is improving his residence on Chicago St. with a new coat of paint and Chas. Noble on Logan St. is having his house paint renewed.

Service has always been our motto. We have loaders and rakes the best that can be made ready to deliver. We have two auto trucks in constant service to assist our customers in delivery or in any other way.

adv L. E. Temple & Co.

It will be 79 years July 2d since Horatio Keyser first landed in this vicinity. Hope he will tell us about his travels at the Pioneer Picnic on the Fourth. We know it would be interesting to everyone.

Mr. and Mrs. Bert Mize and guests Mesdames Rose Burrows and J. J. Orr and Wm. Mobbs and Miss Alice Owens motored to Petersburg Thursday afternoon for the meeting of the O. E. S. convened there.

Lewis C. Kenyon, wife and daughter Geraldine, of Toledo, were in town Thursday, enroute to Wampler's lake for a few days stay. While here they called on his brother, L. D. Kenyon and family and will spend Sunday with them.

While Frank Conrad of Grand Rapids was called here Monday by the illness of his mother, who suffered a stroke of paralysis last Thursday. Word came to him that his father had been stricken the same day in Fayette Ohio.

COMING SOON SERIAL STORY

"THE TRANSFORMING PASSION" BY DR. W. B. HARTZOG

It has been our policy from time to time to publish a serial story in the columns of the Herald, and we now take pleasure in announcing that we will publish the first installment of a serial in our next Friday issue of "The Transforming Passion"

This story is of local interest from the fact that the author, W. B. Hartzog is a resident of Tecumseh, pastor of the Baptist church, and while the names of the characters are fictitious, yet the scene of the story is laid in Tecumseh and vicinity.

We are sure that our readers will look forward with interest for the first issue as every one will want to read Dr. Hartzog's story. Watch for the first chapter.

BUSINESS MEN'S BAQNUET

Banquet served at the Farm Wampler's Lake, Thursday Evening.

62 Men Present.

The business men's banquet, held Thursday evening at Wampler's lake, was a very pleasant affair The former banquets have been held at the Barrett House, but not being able to be entertained there at this time, arrangements were made with Mine Host Nisle to have it at 'The Farm "

Over sixty of the business men left town about 6 o'clock and had a delightful run to the lake The banquet was served at about 8 o'clock consisting of a three course chicken supper.

The banquet was followed by a business session. F. S Anderson called the meeting to order and stated briefly some of the questions up for consideration R. S. Moore was made chairman of the meeting.

Our Wednesday Bargain Days were the first subject brought up and there was an almost unanimous opinion that they were a big success The question of handling the crowds which gather on our streets Wednesdays was discussed and many good ideas were brought out. A rising vote was given the committee in charge for the successful manner in which they have handled these events.

The coming Chautauqua was next discussed. Dr. Hartzog made a strong plea for the support of the business men and the majority expressed themselves as willing to help push The question of a Chautauqua for the season of 1917 was left open until after the coming Chautauqua was over, to be brought up and disposed of at the next meeting

The last subject up for consideration was the school site The matter was discussed quite freely, some expressing themselves in favor of providing ample grounds about our new school. The meeting adjourned however, without any definite action on the matter.

The trip home was very pleasant and Tecumseh was reached about 11 o'clock, everyone grateful that they had escaped the rain which fell in torrents later in the night.

HENRY L. JONES

Another of Tecumseh's pioneers has passed to the great majority, and again we are called upon to consign to the silent tomb, one who for many years has been a familiar figure upon our streets, Henry L. Jones passed away Wednesday forenoon, at the age of 75 years

Mr Jones has been in poor health for a number of years with heart trouble, but was confined to the home but a few days when death claimed him. For a number of years he has cared tenderly for the one who is left to mourn his loss, for her life seemed to be drifting away until very lately. It has been her's to rally, and care for him during his last sickness

Mr Jones was for over thirty years in the express business and at one time run a restaurant, but in the later years has been engaged in real estate busines which he managed until the time of his death

He was born at Allen Prairie, Michigan, June 22, 1841 eldest son of Rev. and Mrs Jonathan Jones, and came to Tecumseh in 1863. He was united in marriage to Sarah L. Edgerly in 1880. She, with a granddaughter Mrs Bornritter of Toledo, and two sisters, Mrs. Harrison Wilson and Mrs Comstock of Franciscoville, Ind., and brother Chas. Jones of Wolcott, Ind., are left to mourn his loss

The funeral was held this afternoon at the home under the auspices of the Masonic fraternity of which he has long been a member Burial in Brookside cemetery

MRS. FARWELL

Mrs Farwell passed away at the home of her daughter Mrs. M. C. Tenny in Brownville at 11:30 Thursday evening.

As we go to press no arrangements have been perfected, but the body will be taken to Quincy for burial Monday morning The other daughters Mrs. Monroe and Mrs. Routsen are residents of Tecumseh.

MRS. B. J. PULVER ENTERTAINS AT 1 O'CLOCK LUNCHEON

A very delightful social occasion was the 1 o'clock luncheon party at the home of Mrs. B. J Pulver Thursday. The guests were seated at eight small tables which were placed in the living room and on the porch. A three course luncheon was served. In the center of each table was a crystal basket filled with bachelor buttons. Bridge was the game for the afternoon. Miss Ethe Garlinghouse receiving the honors.

NOTICE

The call for a special meeting of District, No. 7 has been changed from the evening of July 5 to July 7 on account of Gala day.

CLASS RE-UNION

Way back some thirty-five or forty years ago, a class of young girls was organized in the Methodist Sunday schol with Mrs. Helen M. Griswold as teacher and for years was known as "Helen's Babies" in their social gatherings. After many years with our beloved teacher, she was called higher, and in our grief we felt that her place could never be filled. Our next teacher was Mrs. Leman Barnes but she too was taken from us by death and again we wondered who could fill the gap, but fate was very kind, and our dear friend Mrs. Hurry has more than pleased us by her loving care, and helpful teaching, and we earnestly pray that she may be spared to us for many years.

Wednesday afternoon we met for our annual re-union, at the pleasant home of Mrs. M. E. Ide, with a goodly company, about forty being present. A short business meeting was called and the following officers elected for the coming year.

President—Mrs. A. J. Biglow.

Vice-President—Miss Emma Rogers.

Secretary and Treasurer— Mrs. Will Waldron.

A most delightful social afternoon was passed with reminiscences and general conversation. The ages of the class past and present ranged from 50 years to 78, but there was not an old person present, for though many wore the insignia of age, a crown of grey hair, yet every heart was young for they had all learned the lesson that a smile and a pleasant word are proof against the flight of years.

A bountiful picnic supper was served and as the twilight shadows fell the class departed to their homes with the memory of another pleasant meeting to cheer them on the way. The out of town guests were Mrs. Hamilton of N. Y., Mrs. Della Harmon, Kalamazoo, Mrs. Emma Ford, Blissfield, Mrs. Beri VanNess, Tipton, Mrs. J. J. Neeley, Detroit and Miss Margaret Ide of Los Angeles, Cal. With the exception of Mrs. Hamilton and Miss Ide these were all the members of the class.

PIONEER PICNIC

Bring your baskets and join in the big pioneer picnic at Adams Park opposite the East Branch school, July 4. The park will be decorated with flags, and chairs and tables will be provided The crowd will gather about 10:30. and dinner will be served at noon.

After dinner there will be a brief program. Mrs. Margaret Kidman will give a reading Dr. Hartzog will speak on General J W. Brown, founder of Tecumseh Talks on old times by Minor Davidson, H. C. Conklin, Horatio Keysor and others.

PENNY SOCIAL

The members of the Queen Esther Circle had a very pleasant meeting Tuesday evening at the M. E. church parlors where they held a penny social, charging one cent for entrance, and a cent each for the dishes used and the refreshments bringing the price to 10c per guest

The tables were beautifully decorated with flowers, roses and immense bowls of pond lillies being used. Sandwiches, coffee and doughnuts furnished the bill of fare

A candy booth was also an attraction by it neat appearance and a fine display of candies which also drew on the purse for more pennies

After this a short program was given the young ladies realized nearly $8 The money thus earned is to be used to purchase a scholarship in the Ellen Stark Food Home in San Francisco

MISSIONARY SOCIETY OFFICERS ELECTED

The annual meeting of the Woman's Home Missionary society of the M. E church was held at Mrs Fred Rosacrans' Thursday afternoon for the election of officers which was as follows:

President—Mrs Alva Waring
1st Vice Pres.—Mrs. G W. Jennings
2d " " —Mrs. Fred Rosacrans
Cor Sec'y—Mrs. H R Conklin
Rec. Sec'y—Mrs. A. J. Bigelow
Treasurer—Mrs. F. J. Temple
Mite Box Sec'y—Mrs A. A. Lewis
Supt Mother's Jewels—Mrs. Albert Waring
Supt Queen Esther Circle — Mrs. Frank Turner

The society has raised over $100.00 this year.

NOTICE

I will be at the Lilley State Bank for the collectin of Village taxes, Wednesday, July 5,, and each Tuesday and Friday up to and including August 8.

Lynn Hardenburg,
Treasurer.

Will Babcock and Miss Florence Aten were callers in Adrian, Thursday evening.

GOOD PROVIDERS FAMILY
A VICTORY OF PEACE
That's no bomb on damage bent — That's our groceries being sent!!

THE grocery shop where my wife, Mrs. Good Provider, trades has a gatling gun delivery that adds to the other nice things we have truthfully said about them. We again call your attention to the fact that this is a mighty good grocery store.

Good Bargains Every Wednesday.

ANDERSON GROCERY CO.

Phone 91 Successors, Anderson Bros. Macon Phone

Hay Cars, Slings,

FORKS, AND ALL EQUIPMENT.

Hay Rope,

GENUINE MANILLA, GRIND STONES LADDERS.

Rubber and Leather Belts

Threshers' Belts and Supplies

Lubricating Oils

Satterthwaite Bros.

Summer Goods

Fly Nets, Dusters, Rubber Hose. Lawn Swings.

Binder Twine

Three Reliable Brands

Milwaukee, Osborne and Plymouth. Get our price.

Phone 290. BROWN & CO.

JULY
4
GROCERIES
CLOSED

We Close All Day

The Fourth

See that you have a good supply of

Our Groceries

to last you until we open early

the morning of the Fifth.

SATURDAY IS KAR-A-VAN DAY

REMEMBER and bring in your trade marks, we give 200 genuine cut glass tumblers to our Kar-a-van Coffee and Tea customers. Do not forget the day, July 1st.

The best old Potatoes in town, right out of storage $1.25 per bushel.

Order one of those nice Spring Chix for Sunday or 4th of July dinner.

See our line of Fireworks before you buy, our prices are right.

All kinds of Cypher's Poultry Foods for sale.

Quality goods at right prices.

WILLIAMSON BROS.

Phone 95. We give Merchant's Red Trading Stamps.

Fire Works!

My store will be headquarters for FIRE WORKS this year. I have the largest line of novelties ever shown in Tecumseh. Come early as we cannot get any more. Don't forget the place.

W. L. COLLER.

Dr. N. D. Trask,
Osteopathic Physician,

Special attention given to nervous diseases, rheumatism, stomach and bowel trouble.
Bronchitis Asthma and Catarrha Deafness.
Office hours, 9 to 12, 1 to 5, and by appointment.
Office over McCann & Bowen's.

A. C. AYLESWORTH,

Licensed Auctioneer, Real Estate, Stock and General Salesman.
Will attend all sales in city or country, at reasonable rates.
Headquarters and all dates made Herald office

Dental Parlors
W. D. REED, D. D. S.
Chicago, St. Tecumseh.
Crown and Bridge work Aluminum Silver and Rubber plates and all of the specialties known to modern dentistry. Gas or vitalized air administered
Office over Avery & Co's store

DR. E. D. BROWN,
Dentist.
Modern Dentistry of reasonable rates. Painless extraction by use of local or general anaesthetic.
Officers hours 7:45 a. m. to 5 p. m. Saturday evenings 7 to 9. Other evenings by appointment.
Office in DeWolf Block.
Office pohne 192, house phone 189—2r

C. M. Cooley,
Licensed Auctioneer.
R. F. D. No. 4 Manchester. 15 year successful experience in Jackson, Washtenaw and Lenawee Counties, also practical farmer.
Bell Telephone Clinton exchange.
Rates Reasonable and Satisfaction Guaranteed

Dr. H. H. Hammel
Physician & Surgeon
(Homeopathic)
Calls answered promptly, day or night.
Office Hours—8 to 9 a. m., 12:30 to 3:00 p. m, 7 to 8 p. m. Sundays by appointment.
Office above Lilley Bank. Successo to Dr. Walter Briegel.

PARKER'S HAIR BALSAM
A toilet preparation of merit. Helps to eradicate dandruff. For Restoring Color and Beauty to Gray or Faded Hair. 50c. and $1.00 at Druggists.

Whittemore's Shoe Polishes
FINEST QUALITY LARGEST VARIETY

GILT EDGE
WHITTEMORE'S GILT EDGE DRESSING FOR LADIES' & CHILDREN'S BLACK SHOES
SOFTENS PRESERVES LEATHER RESTORES COLOR LUSTRE
QUICK WHITE

"GILT EDGE," the only ladies' shoe dressing that positively contains Oil. Blacks, Polishes and Preserves ladies' and children's shoes, shines without rubbing, 25c. "FRENCH GLOSS," 10c.
"DANDY" combination for cleaning and polishing all kinds of russet or tan shoes, 25c. "STAR" size, 10c.
"QUICK WHITE" (in liquid form with sponge) quickly cleans and whitens dirty canvas shoes. 10c. & 25c.
"ALBO" cleans and whitens BUCK, NUBUCK, SUEDE, and CANVAS SHOES. In round white cakes packed in zinc boxes, with sponge, 10c. In handsome, large aluminum boxes, with sponge, 25c.
If your dealer does not keep the kind you want, send us the price in stamps for full size package, charges paid.
WHITTEMORE BROS. & CO.,
20-26 Albany Street, Cambridge, Mass.
The Oldest and Largest Manufacturers of Shoe Polishes in the World

FOLEY CATHARTIC TABLETS
Keep Stomach Sweet - Liver Active - Bowels Regular
Sold Everywhere

"URIC ACID NEVER CAUSED RHEUMATISM"
I WANT to prove it to your satisfaction. If you have Rheumatism or Neuritis, acute or chronic—no matter what your condition—write to-day for my FREE BOOK on "RHEUMATISM—Its Cause and Cure." Thousands call it "The most wonderful book ever written." Don't send a stamp—it's ABSOLUTELY FREE.
JESSE A. CASE
Dept. 843 Brockton, Mass.

We Show Men & Women
How to make $60 to $100 weekly, year around. Amazing opportunity for large income. Why waste time working for others? Use your spare time at home and gain financial independence. No canvassing. Be your own master. Write to-day. Universal Success Co., Dept. A. No. 10 Fifth Ave., New York City.

Does Sloan's Liniment Help Rheumatism?

Ask the man who uses it, he knows. "To think I suffered all these years when one 25 cent bottle of Sloan's Liniment cured me," writes one grateful user. If you have rheumatism or suffer from Neuralgia, Backache, Soreness and Stiffness, don't put off getting a bottle of Sloan's. It will give you such welcome relief. It warms and soothes the sore, stiff painful places and you feel so much better. Buy it at any Drug Store, only 25 cents. adv

WHY IT SUCCEEDS

Be cause It's For One Thing Only, and Tecumseh People Appreciate This.

Nothing can be good for everything.

Doing one thing well brings success.

Doan's Kidney Pills are for one thing only.

For weak or disordered kidneys.

Here is Tecumseh evidence to prove their worth.

E. C. Brisbin, farmer, N. Democrat St., Tecumseh, says: "I began to suffer from kidney complaint twenty years ago and the medicine I took brought me only temporary relief. Often my back ached intensely and the secretions from my kidneys were irregular in passage and highly colored. Doan's Kidney Pills went to the seat of the trouble and did me much good."

NEARLY THREE YEARS LATER Mr. Brisbin said: "You may continue to use my name as a reference for the merit of Doan's Kidney Pills. Whenever I feel in need of a kidney medicine. I take this remedy and it acts promptly and effectively."

Price 50c, at all dealers. Don't simply ask for a kidney remedy—get Doan's Kidney Pills—the same that Mr. Brisbin has twice publicly recommended. Foster-Milburn Co., Props., Buffalo, N. Y. adv

GENERAL APPLETON

He Will Command New York's 10,000 Troops.

Photo by American Press Association.

MICHIGAN NEWS ITEMS IN BRIEF

Paragraphs of Interest to Wolverine State Readers.

News of All Kinds Gathered From Various Points In the State and So Reduced In Size That It Will Appeal to All Classes of Readers.

Perry Van Wormer, 72, a resident of Vassar fifty years, is dead.

Col. Wm. P. Preston, for seventeen terms mayor of Mackinac Island, died at his home.

Mrs. Joe Marshall, a pioneer resident of Millikin, was killed by a Pere Marquette train.

J. St. Mary, 40 years proprietor of the Star Clothing house and Caro's oldest business man, is dead.

Julius W. Iffel was elected president of the Michigan Elks association at the state convention at the Soo.

Kenneth, son of H. Wilcox, residing east of Hastings, was seriously scalded when he fell into a pail of boiling water.

W. M. Ostand, 79, Ypsilanti, twenty-one years a Michigan newspaper man and formerly a professor in Olivet and Albion college, is dead.

Cold, wet weather has caused damage to the melon crop in Michigan. It is pointed out that the crop will be about half of normal.

Thomas Fisher, a quarry man of Grindstone City, who had been working at Harbor Beach, was killed on the railroad trestle at Port Austin.

Peter Anderson, aged 28 years, and Richard Northey, thirty-one, married, of Atlantic mine, were drowned in Lake Eva, ten miles south of Houghton.

John N. Bush, 95, veteran Republican campaigner and pioneer contractor of Lansing, died at his home. He had been a resident of Lansing since 1847.

Mrs. Eva Prince, Mason medal winner, has requested of the Carnegie hero fund managers that the $1,000 in cash that goes with the medal, be devoted to the purchase of a home for herself in Mason.

Two weeks ago Edward J. Manglus, formerly of Elmira, employe of a Lansing five-and-ten cent store, let a heavy iron door drop on his right foot crushing the big toe badly. The injury caused his death.

At its late meeting the general synod of the Reformed Church in America unanimously accepted as a gift Central college at Pella, Ia., a $110,000 institution, from the Northern Baptist convention.

The body of Earl Williams, the fourteen-year-old Alpena school boy who came to his death by electrocution, the third victim from this cause near Alpena, was carried to the grave by Alpena boy scouts.

Soloman Wilhelm, Bay City resident and several times an alderman, civil war veteran and manager of a local storage company, was taken with acute indigestion and died before a doctor could reach him.

CORRESPONDENCE

RIDGE ROAD

Miss Adadell Forsythe has been quite ill the past week.

Miss Helen and W. D. Gauntlett have the measles.

Several from the Ridge were in Tecumseh Wednesday evening.

Alfred Lewis and C. Palmer were in Toledo Sunday.

Gus Goldsmith and family spent Sunday with his brother Lem and family west of Clinton.

E. A Davenport and wife and Mrs. Mary Warner of Saline spent Sunday with Emmett Hendershot and family.

Leonard and Theodore Josenhans and sisters were in Dundee Sunday.

Frank Chase, wife and son of Ann Arbor and Mrs. Fred Gauntlett of Milan spent Sunday with Mrs. Edith Westfall and family.

Married, Saturday in Detroit, Charles Clude to Miss Bertha Johnston, both former residents of this vicinity. They will make their home in Detroit.

The Maccabee memorial was held in Mooreville cemetery last Sunday.

Chas. Rhoades and wife spent Sunday with their daughter Mrs. Aaron Westfall and family.

Ralph Allor and family entertained company from Detroit over Sunday.

Thos. Dresser of Litchfield is visiting his grandmother Mrs. Mary Moon.

Andrew Rankin of Chicago spent last week here with his wife and children.

Mrs. C. J. Beals and two daughters of McComb, Ohio, are spending a few weeks here with her sister Mrs. H. H. Moorhead and family.

Misses Mabel Polsdorfer, Mary Gilman and Thelma McMullen are attending summer school in Ypsilanti.

Miss Lydia Fliehman is visiting in Detroit.

Robert McLachlan and family of Perrysburg, O., were over Sunday visitors of his parents D. P. McLachlan and wife.

Donald McLachlan is visiting relatives in Durand and St Charles.

Mr. and Mrs. F E. Reese have been visiting their daughters Mrs. Ernest Fish in Jackson and Mrs Oral Harmon and family in Lansing

Mr. and Mrs. Frank Holcomb visited his sister Mrs. Tena Miller near Cone Sunday.

J. M. Clark and wife spent Wednesday of last week with Rev. and Mrs. Fisher in Corunna.

Mr. and Mrs. Zeland Goodell and R. Smith and wife made a short call on the former's uncle Gus Goldsmith and family last Saturday while enroute from New York, Washington, D. C., and places in Ohio to their homes in Lansing.

Mrs. Floyd Baker spent last week with her sister Mrs. Clyde Markin in Ann Arbor.

Everett McCandlish of Lancaster, O., visited at Harry Polsdorfer's from Friday until Monday.

FOLEY KIDNEY PILLS
FOR BACKACHE KIDNEYS AND BLADDER
Sold Everywhere.

MACON

Letha Biddle is a victim of the mumps.

The Lindsley Bros. are driving a new Buick six

Mrs. Pierce was a guest of Clinton relatives part of this week.

Mr. Martin and wife of Saline were Sunday visitors at James Barney's.

G. D Ellis is having some improvements both exterior and interior made on his residence east of the village.

Miss Martha Ernst spent the week end with her sister Mrs. Dillingham of Clinton.

R. L. Biddle and mother, Mrs. Sara Biddle and Mrs. Jesse Frost were Sunday callers of Thomas Welliver and family. Mrs. Biddle remained for a longer visit with them and with friends in Tecumseh.

Mrs. Irwin Conklin and daughters Gretel and Irene came this week to spend the summer at the farm.

Lavern Mansfield and family spent last Sunday in Clinton with Percy VanTuyle.

Miss Naomi Householder of Toledo is visiting her grandparents, Mr. and Mrs. Clayton Ellis.

Mr. and Mrs. Will Stewart of Clinton were recent guests of John Koebbe and wife.

The proceeds of the Flower social was $8.10.

Elton Osborne of Saline was a week end guest at the home of his aunt Mrs. Wilmot Collins.

Arlo Russell returned to his home in Onsted Monday after a few days visit with Macon relatives.

Mr and Mrs. Melvin Higgins in company with Bolt Sarvey and wife motored to Blissfield and Riga last Sunday to call on friends.

Mrs Foster of Jackson is helping her niece Mrs. Langam in her household duties

Mrs G. D. Ellis, Miss Clara Hendershot with Mr. and Mrs. Clate Ellis were guests of Mrs. George Wilson and family last Sunday.

Messrs and Mesdames Lewis Coller and Willis McClue were Jackson visitors Saturday and Sunday.

Macon friends received word of the funeral of Hamilton Niblack which was held at his late home in Ypsilanti last Saturday afternoon.

NORTH ADRIAN

Rev Chas. Hineager, Missionary of China, gave a fine lecture at the Church last Thursday Thursday evening and he also had a good many pieces of their fine work to show what the Chinese can do.

We hope all will remember the Patriotic program which will be given by the Men's Bible class next Sunday after Sunday School at the Church. All are cordially invited. This program will be in place of the regular session July 2 Sunday School at 10:30. Program 11:30 a m

Ernest Miller who was quite sick last week is very much better.

Mr. and Mrs Louis Halsted and little daughter of Detroit were guests of his brother and wife Mr and Mrs. Clare Halsted from Thursday until Saturday

Miss Leora Ives is quite ill with scarlett fever. Dr Hendershott of Tecumseh is caring for her.

Mr. and Mrs F. W. Ives and Mr and Mrs Clare Halsted spent Sunday at Wamplers Lake.

Miss Margaret Gregg of Britton spent a few days last week and part of this week with her sister Mrs. W L. Lewis and family

Mr. and Mrs. Chas L. Brown and son Howard of Britton visited his brother Ed Brown and family over Sunday and attended Church here.

Mrs. H. R. Ladd and father John VanValkenburg visited his daughter Mrs Baker of St. Louis, Michigan from Thursday of last week until this week Tuesday.

Mr. and Mrs Chas. Osborn, Mr and Mrs. Wm. Jay, Mr and Mrs. Fritz Gygi and Magdalena were guests of Mr. and Mrs Wm. Taylor and family in Adrian last Sunday.

Mr. and Mrs. W. S. Lewis and baby and Miss Margaret Gregg attended Church here last Sunday and took dinner with his uncle E. H. Brown and family.

Mr. and Mrs Chester Kamp have gone to Jackson to live. Mr. Kamp has a good position there

Wm. Mattis of near Tipton visited his brother in-law George Lanning last Sunday.

RIDGEWAY

Miss Eula Underwood spent part of the past week at Cavanaugh Lake

E. A. Wilson was in Detroit on business Friday.

The concert given Friday evening by the Grinnell Music Co., of Adrian was much enjoyed by all who attended.

Mrs E. Hodges and Mrs. S. Davidson of Tecumseh were guests Friday of Mrs. W. H. Arner

Paul Allison and William Wilson wheeled to Ypsilanti Thursday to visit friends, returning Saturday.

Kenneth Easlick was here from Ypsilanti Friday.

Pearl Pocklington and Jesse Shough were home from Ypsilanti Friday to Monday.

Mrs. Ella Orr is here from Detroit a few days.

C. H. Beach is roofing his tenant house.

Alfred Lucking and son Will of Detroit was a guest of Mrs D W. Loree Saturday and Sunday. She accompanied them home in their car for a few days.

The remains of Mrs Foglesong were brought from Adrian for burial here Saturday.

Dr. B. Kinsley of Perrysburg spent Sunday at J. J. Dreher's.

Will Miller and family of Adrian spent Sunday with H F Barnes

The Marsh sisters of Tecumseh were Sunday guests of Harriett and Edna Smith.

Eugene Wilson was a Detroit passenger Friday.

Mrs. Ida Babcock has returned to Detroit after a two weeks' visit.

Miss Abbie J. Carey visited North Adams friends Thursday to Saturday

Joel Gray and wife and Mrs Burns spent Sunday in Macon.

Forrest Laudenslager of Wellsville spent Sunday here.

Rev. Burns of Monroe is a guest at Joel Gray's this week

C. M Gove and wife and Leon Wilson, wife and son of North Adrian were Sunday guests at Will Wilson's

Mrs. Atchison and daughter of Freemont, Mich, came to attend commencement at Ypsilanti. Theodore Atchison graduated from the Normal and Cleary's college. They were guests of Mrs. DePuy and family Ralph Atchison returned home with them for a short visit.

Kenneth Pocklington has a broken arm falling from a motorcycle

Edward Palmer and wife of Syracuse N. Y, visited friends here Sunday.

Miss Purnell Lowe left Monday evening for a trip to Eustis, Florida.

Mrs. J. J. Dreher left Tuesday for Toledo for an indefinite stay.

C. L. Lowe and wife are home from Grand Island, Florida

Mrs. Martha Sherman—Fisher of Cliffton, N Y., is a guest of old friends here.

Hartley Harrison has gone to Detroit where he has a position.

The Children's day exercises Sunday evening were well given to a large audience.

Mrs Bert Carpenter and Mrs. Clyde Kelly of Holloway visited Sunday at Henry Pocklington's.

Mrs. Mary Isbel is spending the week with Holloway friends.

Mr. and Mrs. W T. Bush of New York were guests this week of W L. Jones and daughter May.

Will Pearcy is driving a new carriage.

The remains of Mrs. John DuBois were brought from Britton for burial Tuesday

Mrs. Anna Underwood's committe of the L. A S will hold an ice cream social at the church July 4th. Everyone come and have a good time

C Tiebert of Detroit spent the past few days in town

Mrs Abbie Hathaway is here from Adrian for a few days.

Mrs. E. A Wilson and daughter Harriett arrived from Berwyn, Ill, Tuesday eve.

Miss Lillian Russell of Britton has been spending a few days with her grandfather, James McCarbery.

John Neeley of Detroit spent the past few days in town.

Charles Dibble caught a 12 pound carp in the Quaker mill pound Tuesday

H. McCarbery and family, Bertha Florance spent Sunday at Wamplers' lake.

You Women In Hot Country Kitchens

These modern conveniences have been made expressly to save *your* time and labor and to increase *your* comfort and pleasure in your daily work.

A Real Gas Cook Stove—as convenient as gas stoves used for cooking in practically every city home in the world. Like city gas it does away with the bother and work of handling coal, wood and ashes. You have a fire that is always ready—lighted instantly, and which can be controlled to give a large or small amount of heat by a turn of the valve.

A Self-Heating Flat Iron—always hot. A convenience which cuts the work of ironing day in half—enabling you to do better work in quicker time and with greater comfort. No hot stove—no roasting kitchen—the heat is all concentrated in the iron itself.

Pilot-Carbide-Outdoor Lighting and Cooking Plants

bring these conveniences to country homes. In addition they supply the house, barns and outbuildings with an abundance of safe, bright, convenient light. The *Pilot* is supplying this up-to-date service to hundreds of thousands of other farm homes. To secure the same conveniences for your home will require only a moderate investment well within the means of every home owner.

Send today for our descriptive booklets and illustrated catalogs giving all the facts. K

A. R. GRAHAM, Supervisor
810 Mason St., FLINT, MICH.
OXWELD ACETYLENE COMPANY, CHICAGO
Largest Makers of Private Lighting and Cooking Plants in the World

THE COAST LINE TO MACKINAC
DETROIT
CLEVELAND, BUFFALO, NIAGARA FALLS
TOLEDO, PT. HURON, ALPENA, ST. IGNACE.

A REAL VACATION
The Water Way is the Only Way

The Great Lakes is the mecca for particular and experienced travelers on business and pleasure trips. The D. & C. Line Steamers embody all the qualities of speed, safety and comfort. The freedom of the decks, the cool, refreshing lake breezes, the commodious state rooms and unexcelled cuisine, make life aboard these floating palaces a source of enjoyment.

"D. & C. A SERVICE GUARANTEE"

During Summer Season the Two Giants of the Great Lakes, Strs. City of Detroit III and City of Cleveland III, operate daily service between Detroit and Buffalo; daily service between Detroit and Cleveland, also delightful day trips during July and August, as well as two boats out of Detroit and Cleveland every Saturday and Sunday nights during these two months. FOUR TRIPS WEEKLY FROM TOLEDO AND DETROIT TO MACKINAC ISLAND AND WAY PORTS—From June 25th to September 10th. SPECIAL STEAMER CLEVELAND TO MACKINAC ISLAND. TWO TRIPS WEEKLY. NO STOPS ENROUTE EXCEPT AT DETROIT EVERY TRIP. Daily service between Toledo and Put-in-Bay, June 10th to September 10th.

YOUR RAILROAD TICKETS ARE ACCEPTED

On D. & C. Line steamers for transportation between Detroit and Cleveland, Detroit and Buffalo, either direction.

Send two cent stamp for illustrated pamphlet and Great Lakes Map. Address L. G. Lewis, G. P. A., Detroit, Mich.

DETROIT & CLEVELAND NAVIGATION COMPANY
PHILIP H. McMILLAN, Pres. A. A. SCHANTZ, Vice-Pres. & Genl. Mgr.
All D. & C. Steamers arrive and depart Third Avenue Wharf. Central Standard Time.

STATE OF MICHIGAN, County of Lenawee, ss.
Probate Court for the County of Lenawee.
At a session of the Probate Court for the County of Lenawee, holden at the Probate Office, in the City of Adrian, on the 22d day of May, in the year one thousand nine hundred sixteen.
Present, HARRY L. LARWILL, Judge of Probate.
In the matter of the estate of JOHN F. HICKS, Deceased.
On reading and filing the petition duly verified, of Mary E. Hicks, widow of said deceased, praying that an instrument in writing purporting to be the last will and testament of said deceased may be duly proved and admitted to probate and that administration of said estate may be granted to Rudolph A. Heesen, the executor named in said instrument or some other suitable person.
It is Ordered, That Monday, the 19th day of June next at nine o'clock in the forenoon, be assigned for the hearing of said petition.
And it is further ordered, That a copy of this order be published in the Tecumseh Herald, a newspaper printed and circulating in said County of Lenawee. for the three successive weeks, previous to said day of hearing.
(A true copy) Harry L. Larwill, Judge of Probate.
E. I. Larwill. Probate Register.

STATE OF MICHIGAN, County of Lenawee, ss.
Probate Court for the County of Lenawee.
At a session of the Probate Court for the County of Lenawee, holden at the Probate Office, in the City of Adrian, on the 3rd day of June in the year one thousand nine hundred and sixteen.
Present, Hon. HARRY L. LARWILL, Judge of Probate.
In the matter of the Estate of LOUIS B. SCHNEIDER deceased.
On reading and filing the petition, duly verified, of Margaret Schneider, widow of said deceased, praying that administration of said estate may be granted to petitioner, or to some other suitable person.
It is ordered, That Monday, the 3rd day of July, next, at nine o'clock in the forenoon be assigned for the hearing of said petition.
And it is further Ordered, That a copy of this order be published in TECUMSEH HERALD, a newspaper printed and circulating in said County of Lenawee, for three successive weeks previous to said day of hearing.
HARRY L. LARWILL,
(A true copy) Judge of Probate
E. I. LARWILL, Register of Probate.

STATE OF MICHIGAN, County of Lenawee ss.
Probate Court for the County of Lenawee.
At a session of the Probate Court for the County of Lenawee holden at the Probate Office in the City of Adrian on the 15th day of June, in the year one thousand nine hundred and sixteen.
Present, HON. HARRY L. LARWILL Judge of Probate.
In the matter of the estate of PAUL MULL, deceased.
On reading and filing the petition, of Oliver Mull, administration upon the estate of said deceased, alleging that the funeral expenses and debts of said deceased, and the expenses of administrator thus far incurred, have been fully paid, and praying that his final administration account may be allowed and for such other order and decree as to this Court shall seem proper.
It is Ordered, That Monday, the 17th day of July, next, at nine o'clock in the forenoon, be assigned for the hearing of said petition.
And it is further Ordered, That a copy of this order be published in the TECUMSEH HERALD, a newspaper printed and circulating in said County of Lenawee, for three successive weeks, previous to said day of hearing.
HARRY L. LARWILL,
(A true copy) Judge of Probate
E. I. LARWILL, Register of Probate.

WE WANT a man or woman in every town where we are not already represented, to introduce BROWN HERB TABLETS guaranteed remedy for Constipation, Indigestion and Dyspepsia. Over 200% profit. Easy seller, repeat orders. Permanent income. Write for pamphlets, FREE SAMPLES and terms. BROWN HERB CO., 60 Murray St., New York City.

COMMISSIONERS' NOTICE

STATE OF MICHIGAN, County of Lenawee, ss.
In the matter of the estate of MARTHA E. RISING, Deceased.
The undersigned having been appointed by the Probate Court of said County, Commissioners to receive, examine and adjust all claims and demands of all persons against the estate of said deceased, do hereby give notice that we will meet for that purpose at the office of G. Arthur Rathbun in the village of Tecumseh, Lenawee County, Michigan, on the 21st day of July 1916, and on the 19th day of October, 1916 at 10 o'clock in the forenoon of each of said days.
And that four months from the 19th day of June. 1916, are allowed by said Probate Court for the creditors of said estate to present their claims to us for examination and allowance.
Dated June, 19th, 1916.
Guy E. Nemire.
Herbert S. Temple,
Commissioners.

STATE OF MICHIGAN,
Probate Court for the County of Lenawee.
At a session of said Court, held at the Probate Office in the City of Adrian, in said County, on the 27th day of June, A. D. 1916.
Present, HARRY L. LARWILL, Judge of Probate.
In the matter of the estate of MARY C. DINGMAN, Deceased.
On reading and filing the petition, duly verified, of Frederick B. Wood, administrator of said estate, praying that he may be authorized, empowered and licensed to sell the Real Estate described in said petition at private sale, for reasons therein stated.
It is Ordered, That Monday the 24th day of July, next at nine o'clock in the forenoon, be assigned for the hearing of said petition.
And it is further Ordered, That a copy of this order, be published in the Tecumseh Herald, a newspaper printed and circulating in said County of Lenawee, for three successive weeks previous to said day of hearing.
(A true copy) Harry L. Larwill, Judge of Probate.
E. I. Larwill, Register of Probate.

Commissioners Notice

STATE OF MICHIGAN, County of Lenawee ss.
In the matter of the Estate of JOHN F. HICKS, deceased.
The undersigned having been appointed by the Probate Court of said County, Commissioners to receive, examine and adjust all claims and demands of all persons against the estate of said deceased, do hereby give notice that we will meet for that purpose at the office of S. P. Hosmer in the village of Tecumseh Lenawee County, Michigan, on the 15th day of July 1916, and on the 27th day of August 1916, at nine o'clock in the forenoon of each of said days.
And that four months from the 27th day of June, 1916, are allowed by said Probate Court for the creditors of said estate to present their claims to us for examination and allowance.
Dated June 27th 1916.
Sylvester P. Hosmer,
Chas. A. Bidwell.
Commissioners.

STATE OF MICHIGAN, County of Lenawee, ss.
Probate Court for said County.
At a session of the Probate Court for said County, held at the Probate Office in the City of Adrian, on the 22nd day of June, in the year one thousand nine hundred and sixteen.
Present, HARRY L. LARWILL, Judge of Probate
In the matter of the estate of LUCIUS LILLEY, deceased.
On reading and filing the petition, duly verified of Detroit Trust Company, trustee upon said estate, alleging that it is now ready to render its third annual trusteeship account and praying that said account may be approved and allowed, and for such other order as to the Court shall seem proper.
It is ordered that Monday, the 24th day of July next at nine o'clock in the forenoon be assigned for the hearing of said petition.
And it is further Ordered, That a copy of this order be published in the Tecumseh Herald, a newspaper printed and circulating in said County of Lenawee, for three successive weeks previous to said day of hearing.
(A true copy) Harry L. Larwill, Judge of Probate
I. Larwill I. Probate Register.

TECUMSEH MARKETS

CORRECTED JUNE 27, 1916

Wheat	97-98
Flour per bbl	5 80 6 40
Rye	85
Corn (ear) cwt	1 00
Oats new	37-38
Beans	4 25
Potatoes	90
Butter	25
Eggs	20
Lard	15
Guinea	10
Fowls (live)	12-14
Springers	20-21
Roosters	08
Ducks 4 lb up	15
Geese	10
Turkeys	20
Hay	10 00—14 50

CHICHESTER'S PILLS
DIAMOND BRAND
Beware of Counterfeits. Refuse all Substitutes.
LADIES! Ask your Druggist for CHI-CHES-TER'S DIAMOND BRAND PILLS in RED and GOLD metallic boxes, sealed with Blue Ribbon. TAKE NO OTHER. Buy of your Druggist and ask for CHI-CHES-TER'S DIAMOND BRAND PILLS, for twenty-five years regarded as Best, Safest, Always Reliable.
SOLD BY ALL DRUGGISTS EVERYWHERE
TIME TRIED WORTH TESTED.

FOLEY KIDNEY PILLS
FOR BACKACHE KIDNEYS AND BLADDER
Sold Everywhere

Making the Most of June

To enjoy the beautiful month of June to the utmost, one must be in good health. Kidneys failing to work properly cause aches and pains, rheumatism, lumbago, soreness, stiffness. Foley Kidney Pills make kidneys active and healthy and banish suffering and misery. Why not feel fine and fit? Be well! Be strong!

Clear Skin Comes From Within

It is foolish to think you can gain a good clear complexion by the use of face powder. Get at the root of the trouble and thoroughly cleanse the system with a treatment of Dr. King's New Life Pills. Gentle and mild in action, do not gripe, yet they relieve the liver by their action, on the bowels. Good for young, adults and aged. Go after a clear complexion to-day. 25c. at your druggist. adv

How to Get Rid of a Cold

Read how C. E. Summers, Holdredge, Neb., get rid of his cold: "I contracted a severe cough and cold and could hardly sleep. By using Foley's Honey and Tar as directed my cough was entirely cured and I give it full credit for my speedy recovery." Foley's always soothes and heals. Children love it. adv

Will My Child Take Dr. King's New Discovery?

This best answer is Dr. King's New Discovery itself. Its a pleasant sweet syrup, easy to take. It contains the medicines which years of experience have proven best for Coughs and Colds. Those who have used Dr. King's New Discovery longest are its best friends. Besides every bottle is guaranteed. If you don't get satisfaction you get your money back. Buy a bottle, use as directed. Keep what is left for Cough and Cold insurance. adv

Cases of Summer Complaint.

Stomach and Intestinal disturbances are frequently corrected by the use of Mothers Gray's Sweet Powders for children. They tend to Cleanse the intestinal tract and promote digestion. Used by Mothers for 28 yars. All druggists sell them, 25c. adv

He Removed the Danger Signal

Frank W. Sherman, Laconia, N. Y., writes: "I suffered with kidney trouble, had a tired feeling in my back, did not have any ambition and felt all tired out. I used Foley Kidney Pills and in a few days began to feel better, and now I have entirely recovered and have had no return of my painful symptoms."

One cannot help becoming nervous and feeling tired and worn out when the kidneys fail to filter and throw out of the system the poisonous waste matter that causes kidney troubles and bladder ailments.

Backache is one of Nature's danger signals that the kidneys are clogged up and inactive. It is often followed by rheumatism, annoying bladder or urinary disorders, puffy swellings under the eyes, swollen ankles and painful joints.

Foley Kidney Pills get right at the source of trouble. They invigorate the kidneys to healthy action and when the kidneys properly perform their functions the poisonous waste matter is eliminated from the system.

Sold everywhere in Tecumseh adv

Cut This out — It Is Worth Money

DON'T MISS THIS. Cut this slip inclose with 5c to Foley & Co., Chicago, Ill., writing your name and address clearly. You will receive in return a trial package containing Foley's Honey and Tar Compound for bronchial coughs, colds, and croup; Foley Kidney Pills, and Foley Cathartic Tablets. Specially comforting to stout persons. adv

FRIENDSHIP BRACELET LINK ONLY 12¢
STERLING SILVER ROLLED GOLD

RAILROAD TIME TABLE

Effective June 6, 1915

NEW YORK CENTRAL

Going south

Station	11 am	13 am	15 pm	23 pm
Jackson	*6 05	†10 20	†2 05	*8 05
Tecumseh	7 03	11 17	3 01	9 01
Adrian	7 33	11 50	3 30	
Toledo	8 40	12 35	4 15	10 10
Chicago	4 15			
Detroit	†12 20		6 00	

Going north

Station	10 am	12 am	14 pm	21 pm
Toledo	*7 50	†12 01	†4 30	*7 30
Detroit				†5 00
Adrian		12 35	5 05	8 15
Tecumseh	9 10	1 01	5 35	9 08
Jackson	10 15	2 00	6 40	10 00

G. J. ZIMER, Ticket Agent.

DUNDEE BRANCH

Going west

Station	29 am	41 pm
Adrian	8 37	†3 10
Tecumseh	†9 10	4 02
Tipton	10 10	4 18
Addison	11 50	4 55
Marshall	2 00 pm	6 25
Battle Creek		6 58

Going east

Station	42 am	30 pm
Battle Creek	7 35	
Marshall	8 12	9 00
Addison	†9 37	†11 50
Tipton	10 10	1 40
Tecumseh	10 22	2 10
Adrian	10 50	
Chicago	5 00	

F. S. BELL, Ticket Agent.

DETROIT, TOLEDO & IRONTON

Going south

Station	1 am	3 pm	N.Y.C. pm
Detroit	†8 00	*3 30	
Dundee	9 50	5 30	4 20
Britton	10 03	5 47	4 59
Ridgeway	10 08	5 53	5 10
Tecumseh	10 22	6 05	5 20
Adrian	10 50	6 33	

Going north

Station	4 am	2 pm	
Adrian	*9 18	†3 48	
Tecumseh	9 55	4 16	3 10
Ridgeway	10 05	4 26	3 25
Britton	10 10	4 31	3 40
Dundee	10 40	4 46	4 05
Detroit	12 45	6 40	

† Daily except Sunday.
* Daily.
R. A. FOWLER, Ticket Agent.

FOLEY KIDNEY PILLS
FOR BACKACHE KIDNEYS AND BLADDER
Sold Everywhere

How to Feel Good Tomorrow

Indigestion quickly develops sick headache, biliousness, bloating, sour stomach, gas on stomach, bad breath or some of the other conditions caused by clogged or irregular bowels. If you have any of these symptoms take a Foley Cathartic Tablet this evening and you will feel better in the morning. adv

Well Children are Active

If your child is dull, pale fretful and want to lie around, the chances are it is suffering from worms. Kickapoo Worm Killer, a pleasant candy confection, liked by all children is what your child needs. You only give one-half to one lozenge at a time and you get immediate results. Every mother should have a box on hand. 25c. at all druggists. adv

Indiana Man's Experience

Frank Mosely, Moore's Hill, Ind., writes: "I was troubled with almost constant pains in my sides and back. Great relief was apparent after the first dose of Foley Kidney Pills and in 48 hours all pain left me." Foley Kidney Pills make kidneys active and healthful and stop sleep-disturbing bladder ailments. adv

"Rough on Rats" ends Rats, Mice, Bugs, Die outdoors. Unbeatable Exterminator. Used World Over, by U. S. Gov't too. Economy Size 25c. or 15c. Drug & Country Stores. Refuse substitutes. Free. Comic Picture R.—E. S. Wells, Jersey City N. Y. adv

Many Women need Help

Women are as much inclined to kidney trouble as are men, but too often make the mistake of thinking that a certain amount of pain and torture is their lot and cannot be avoided. Foley Kidney Pills give quick relief from backache, pains in sides and muscles, stiff, sore, aching joints, and bladder ailments. adv

Allen's Foot—Ease for the Troops.

Many war zone hospitals have ordered Allen's Foot—Ease, the antiseptic powder to shake into the shoes and use in the foot-bath, for use among the troops, because it gives rest and comfort to hot, tired, aching, swollen, tender feet and makes walking easy. At druggist everywhere, 25c. adv

Be Sure You Get This Old Reliable Cough Medicine
Imitations always follow the trail of success. Hundreds of imitations have come and gone since FOLEY'S HONEY AND TAR COMPOUND began, 40 years ago, to loosen the grip of coughs and colds.
Be sure you get the genuine
Foley's Honey and Tar Compound
And avoid the names that sound like it.
Here are three easy ways to tell the genuine. 1st—The name of "Foley's," 2nd—The yellow package, 3rd—The Beehive on the yellow package. You cannot get a substitute to do for you what FOLEY'S HONEY AND TAR COMPOUND will do—for coughs, colds, croup, bronchial and lagrippe coughs, throat and lung trouble. Buy it of your druggist and be safe.
★★★ EVERY USER IS A FRIEND.
For sale by all druggists.

THE TECUMSEH HERALD

SIXTY-SEVENTH YEAR NO. 73. TECUMSEH MICHIGAN, TUESDAY, JULY 4 WHOLE NUMBER 4530

"Don't let time fool you in life's battle. Build your breast-works with a Bank account."

¶ A Bank account is the only wedge to release the clutch of want.

¶ Learn to put a certain percentage of your earnings in the Bank at the time you receive them and live on the balance. You have the satisfaction of knowing that what you put in Bank is safe and always at your disposal if you should need it, but once start to save you will find it a greater pleasure to save than to spend. $1. starts you.

3% Interest Paid on Savings.

TECUMSEH STATE SAVINGS BANK
TECUMSEH MICHIGAN

WEDNESDAY SPECIAL

A FEW

Mason Fruit Jars

at last year's prices, with a box of

10 CENT RUBBERS FREE

Not over 2 doz. cans to a customer.

PHONE 39

F. D. AVERY.

68 GRAVITY

Straigh Run Gasoline will please you in your gasoline stove or automobile.

D. L. WHITENACK & CO.
TECUMSEH, - MICHIGAN.

4 pkg. Corn Flake 25c

Fresh Home-grown Berries every day

Pineapples

are advancing, buy now if you wish to can them.

We are still giving one Perculator free with ten pounds of Coffee.

WATCH OUR WINDOW FOR

Wednesday Specials

IT WILL PAY YOU.

C. M. GILBERT

The Herald $1.00.

ITALIANS CAPTURE AUSTRIAN TRENCHES

Attacks Indicate Weakening of Dual Empire.

Rome, July 3.—Infantry attacks in the Arsa Valley with the artillery shelling Fort Pobbachio are reported in the official statement.

The Austrians were driven from their trenches north of Pedescola and between Sies and Monfalcone. In the latter engagement 198 prisoners were taken.

London, July 3.—Italian gains made at several points northwest of Trent, in the Cheese Valley and the dispersal of Austrian concentrations in Lagarina Valley are considered indicative of the further weakening of the Austrian offensive due to the withdrawal of soldiers to meet the Russian offensive. In the last few days the Austrian afficial reports have not claimed gains on the Italian front.

TWO ILLINOIS UNITS OFF

Third and Fourth Regiments Leave Springfield for Border.

Springfield, July 3.—Two more regiments of infantry has been rushed out of here, bound for the concentration camps at San Antonio, Texas.

The units were the Third and Fourth Illinois regiments, made up of men from the country towns of the north and south of the state. Brigadier General H. R. Hill went with the First Battalion.

U. S. Dock at Seattle Burns.

Seattle, July 3.—Fire completely destroyed pier 11, known as the Oriental dock, at the foot of Virginia street. The pier is used by the United States army quartermaster department as the wharf for the cable steamer Burnside.

MEXICANS FIRE ON U. S. TROOPS

Snipers Opposite Nogales Shoot for Twenty Minutes.

DARKNESS HIDES ASSAILANTS

Americans Return Fire, but Patrol Guards Are Unable to Tell Whether It Was Effective—Another Punitive Expedition Crosses Border After Bandits.

Nogales, Ariz., July 3.—Mexicans, believed to have been Carranza soldiers, fired about sixty shots at the American guards on this side of the line. The firing commenced about 12:45 a. m. and was kept up about twenty minutes.

The snipers were stationed to the southwest of Nogales station. No casualties are reported from this side. The guards returned a few shots, but in the darkness had to fire at random and claim no hits. According to reports so far procurable they saw none of their assailants.

A few nights ago General Calles' men smashed all the street lights on the Nogales, Sonora, streets, adjacent to Nogales, Ariz., so that soldiers could see across into the Arizona town, which is well illuminated, without themselves being visible in the darkness.

Again Chasing Bandits.

San Antonio, July 3.—American troopers are again across the Rio Grande, bandit chasing. Captain Leroy Eltinge, in command at Fabens, Tex., crossed the river at 5 o'clock Sunday evening with a detachment of his troops of the Eighth Cavalry in pursuit of the eight Mexicans, who raided a ranch near Fort Hancock and made off with a number of horses.

General Bell at El Paso reported this fifth punitive expedition to General Funston. No information has come from Eltinge since he and his men forded the river.

General Funston said that unless Eltinge found a good trail and had prospects of coming up with the marauders, he would return to the American side at once. He said it was not the intention that this little expedition should remain long on Mexican soil.

Eltinge had orders from Brigadier General Bell to be careful to avoid contact with the Carranza forces.

REPRIEVES NEGRO 6TH TIME

Sheriff Refuses to Name Number of Witnesses for Hanging.

Springfield, Ill., July 3.—For the sixth time Governor Dunne reprieved Elston Scott, convicted negro murderer, scheduled to hang at Murphysboro July 14. The reprieve is for sixty days.

It was granted upon receipt of a letter from Sheriff White of Jackson county to the effect that he would execute Scott according to law, but refusing to name the specific number of persons who would witness the execution.

STATE HAS $12,578,230

Ends Fiscal Year With Tidy Balance in the Treasury.

Lansing, July 3.—The state of Michigan had $12,578,230.03 on hand in all funds at the close of business Friday, according to the monthly report of State Treasurer Haarer.

Of this amount $5,997,546.90 was in the general fund, while there is $6,532,735.98 in the primary school fund, which will be disbursed among the various counties. The report also marks a year period and shows that the receipts in the general fund for the year amounted to $14,102,570.77 and disbursements $11,180,538.98.

Thrift ought to be taught as part of the alphabet of virtue.—James J. Hill.

GERMAN SECOND LINE IS BROKEN

Fricourt Falls in Great Drive of the Allies.

FRENCH CAPTURE TWO TOWNS

9,500 Prisoners Are Taken by French and British—German Statement Admits Allied Gain, but Says Losses Are Heavy—Friese and Mereaucourt Wood Taken by French.

London, July 3.—Furious German counter-attacks failed to halt the French and British on the second day of their offensive. The Berlin official report admits gains of the allies both north and south of the River Somme. The German stronghold at Fricourt was taken by the British, and the French have captured a stone quarry, heavily fortified, east of Curlu.

Peronne, another German stronghold and an important base, is threatened by advances both from the north and south.

South of the Somme the French have penetrated the second line of German defenses, capturing the village of Franz and the Mereaucourt woods, according to the French official report issued at midnight. A footing was gained by the French between the River Asservillieres.

During the two days' advance the French have captured 6,000 and the British 3,500 prisoners.

The French offensive apparently is about to extend to the Champagne region, reconnoitering parties having penetrated the German trenches.

The British and French advance is aimed at Peronne, both from the north and the south. This city is an important base.

In the Verdun fighting the French held the Thiamont fortifications against heavy attacks.

French Advance Continues.

The French official report, issued at midnight, follows:

"To the north of the Somme the fighting continued to our advantage throughout the day in the region of Hardecourt and Curlu. East of Curlu we have captured a quarry, which had been powerfully organized by the Germans.

"To the south of the Somme we have gained a footing at numerous points in the scond German line, between the river and Assevillieres. The village of Fraz fell into our hands, together with the wood of Mereaucourt, farther to the east.

"The number of unwounded prisoners captured by the French troops Sunday and Monday counted to date, is more than 6,000, of whom 150 are officers. We have also taken a number of cannon and a great deal of war material. Thanks to our complete and efficacious artillery preparation and also to the elan of our infantry, our losses were very small.

"On the front north of Verdun there were no infantry actions during the day. The bombardment continues actively in the region of Hill No. 304 and the sectors of Fleury and Damloup.

"Our aviators caused three captive balloon to catch fire in the region of Verdun. Sergeant Chainat brought down his fifth German machine, which was smashed by its fall near Peronne. During the nights of July 1 and 2 one of our air squadrons dropped forty-eight shells on the railway station of Longuyon, eight on the station of Thionville, and sixteen on the station of Dun. Another squadron threw thirty-five shells on the station at Brieulles.

"During the day twelve of our aeroplanes bombarded the station at Amagne-Lucquy. Sixty shells were thrown on the buildings and railway tracks. A train was destroyed.

Berlin Admits Somme Retreat.

"The Germans threw some heavy caliber shells in the direction of Nancy. Others were fired a little later against the Belfort region.

"About 3 o'clock in the morning a squadron of German aeroplanes dropped a number of bombs on the open city of Luneville. We have taken note of this for reprisals."

The British official report follows:

"Substantial progress has been made in the vicinity of Fricourt, which was captured by our troops at 2 o'clock in the afternoon. Up to noon the following day 500 more prisoners had been taken in the operations between the Ancre and the Somme, bringing the total up to 3,500, including those captured on other parts of the front Sunday night."

The Berlin official statement follows:

"Western Theater—The great Anglo-French offensive in massed attack which had been extensively prepared for months past, began Sunday on a front of twenty-five miles after strong artillery and gas preparation of six days on both sides of the Somme and Ancre Brook. From Gommecourt as far as the region of La Boiselle the enemy obtained no advantages worthy of mention and lost heavily.

"On the other hand, he was successful in penetrating several points in the first line trenches of our division in the region abutting on both banks of the Somme and was able to advance. This division had to be with

Knife Duels in Mexico.

A duel between cattle herders on the Mexican plains is about as savage and deadly a manner of fighting as one could possibly imagine. Each opponent extends his left arm, and a third party who has been selected to act as referee binds their wrists together with a thong of rawhide. He then places a knife in the right hand of each, and the fight is on. Needless to say, it does not last long. Every stab may be calculated upon to do damage, and it often happens that both duelists receive fatal wounds. Yet, in spite of the severe rules of the game, there are men who become experts and terrorize a whole neighborhood. They pride themselves on being able to strike so quickly and so surely that they can kill an opponent with the first blow and get away unscathed.—Exchange.

31ST AND 32D MAY GO SOUTH AT SAME TIME

West Michigan and Detroit Regiments Equally Prepared.

Camp Ferris, Grayling, July 3.—With the Thirty-first and Thirty-second regiments mustered into the United States service, indications are that both will be dispatched to the Mexican border together, so far as transportation facilities will permit.

Major F. L. Wells, federal officer who has charge of the arrangements for preparing the Michigan troops for the United States government service, declared that there was little difference in the extent of preparedness of the two regiments. Members of each have undergone physical examinations and the Thirty-second has an edge on the Detroiters in that all its members have taken he anti-typhoid treatment.

Major Wells said that all equipment will be checked over before the move south will be begun. This he said will take probably three days.

That the trip to the border will not be begun for several days, is also indicated by the fact that all the sleeping cars which were sidetracked here have been sent back to Chicago. However, it was stated by General Kirk that they are subject to return at a moment's notice.

DENTIST WILL WED CO-ED.

Miss Winnifred Bush Engaged to U. of M. Graduate.

Howell, July 3.—Mr. and Mrs. Frederick Andrews Bush of Howell announce the engagement of their eldest daughter, Miss Winnifred Irene, to Dr. Ernest Allen Ross of Hanover.

Mr. Ross is a graduate of the class of 1916, U. of M., and received his degree as doctor of dental surgery this week. Miss Bush was a former student at the State Normal college at Ypsilanti, where the romance originated.

CARELESSNESS KILLS FIVE

Kerosene, Gasoline, Dynamite Figure in Mortality List.

Lansing, July 3.—Careless use of kerosene, gasoline and dynamite and fires caused the death of five persons and injured eleven others during June, according to the report of the state fire marshal.

Five children between two and six years of age were seriously burned. Five public buildings were burned or destroyed, four hotels and one schoolhouse, entailing a loss of $110,000.

Belding's Triple Wedding.

Belding, July 3.—The first triple wedding ever held in Belding was solemnized when three sisters, Fanny M., Francis E. and Pearl Edna Devault, became the brides of Myron J. Wiggins, William E. Sower and Cuy Hubbard respectively.

Savant Becomes Benedick.

Grand Rapids, July 4.—Professor Albertus J. Rooks, head of Calvin college, and Miss Grace Costing, of Grand Rapids, were married at the home of Miss Costing by Rev. William Stuart, of the La Grave Avenue Christian Reformed church.

Tuscola Slayer Paroled.

Lansing, July 3.—Governor Ferris has paroled James Lawson, sentenced from Tuscola county, March 20, 1897, to serve a life sentence at Jackson prison for the murder of James Brown, a farmer residing in Tuscola county.

Tax Payers Slow, City Borrows.

Albion, July 3.—Because Albion people have been slow in paying up their taxes, the city treasurer has been forced to borrow $3,000 from local banks.

Auto Injuries Prove Fatal.

Hastings, July 3.—As result of injuries received in an auto accident Orville Hyde, fifty years old, a resident of Morgan, died in the Hastings hospital.

Summer School Enrollment Heavy.

Ypsilanti, July 3.—The summer school enrollment at the Normal is a record-breaker. Thursday, June 29, it was 1,872, while one year ago it was 1,471.

Foresters' Session Ends.

Grand Rapids, July 3.—The sixteenth annual session of the Companions of the Order of Foresters ended at Grand Rapids with a grand ball.

A FLOATING FORTUNE.

The Right Kind of Whale Is Heavily Freighted With Wealth.

First let us dispel the popular idea that a whale is a fish. It is not a fish, but an animal. It feeds its young with milk. And even though it lives in the water it can be drowned. A fish extracts oxygen from the water and takes it through its gills. But the whale has to rise to the surface and get a supply of oxygen from the air. When it does this it spouts water to make room for air, and the fishermen say, "There she blows!"

A whale has a large, flat tail, about eighteen feet across. Every fish has an upright tail. That is because fish need their tails only to act as rudders. But a whale, when he needs oxygen, has to beat down the water and get to the surface in bounds. That's the reason his tail is flat.

The baleen, or whalebone whale, carries all the whalebone in his mouth. It hangs down from his upper jaw in a vast network. He eats the smallest sort of jellyfish, etc. Having no teeth, he swims right into a shoal of things that form his food, and the network of whalebone acts as a huge fishing net. Whalebone is worth $10,000 a ton, and one whale may carry one and a half tons of it. Besides whalebone, we get tons of oil from the whale. It is used for ointments and very fine candles. And from a certain species of whale we get ambergris, which is worth from $10 to $30 an ounce. The whale is a floating fortune.—Milwaukee Sentinel.

TWO INTERPRETATIONS ON LETTER OF VICTIM

Suicide Threat or Fear of Death Given Words.

Waukegan, July 3.—A letter from Marion Lambert, the Lake Forest high school girl for whose alleged murder Will H. Orpet, university student, is on trial in the Waukegan criminal court, in which the young woman forecast her own death, caused a sensation. The letter was written to Erwin Franklin Clow, a Deerfield school student, who took the stand and identified it as the same received from Marion Lambert the Monday after Thanksgiving.

In the note there occurred one phrase which the state and defense both consider from different points of view to be fraught with deep significance.

The defense insists it is a threat of suicide and such a point is in Orpet's favor, while the state points out that Marion was to meet Orpet on the following Tuesday and that she already had learned to fear death at his hands.

RIOTING OVER LIEBKNECHT

Ten Are Shot and 50 Arrested—Berlin Square Is Guarded.

London, July 3.—Ten persons were shot and fifty arrested in the pro-Liebknecht riots in Pottsdammer Platz, Berlin, the Amsterdam correspondent of the Central News telegraphed. Most of the participants were socialists. A guard has been thrown about the platz to prevent similar demonstrations.

The correspondent also asserted that thirty socialists organizers who participated in a hunger parade in Liege, Belgium, were arrested and taken to Germany.

AUSTRIANS DIE IN WRECK

200 Soldiers Killed After Russians Remove Rails from Tracks.

London, July 3.—The death of 200 Austrian soldiers in the wreck of a military train is reported in a Reuter dispatch from Petrograd. The train was carrying part of the retreating Austrian force from Gurahumora, in southern Bukowina.

The dispatch says Russian cavalry had crossed the railway and removed the rails.

Oil Output 140,000,000 Bbls.

Washington, July 3.—The quantity of petroleum marketed in the United States during the first half of 1916 is estimated by John D. Northrop of the United States geological survey at 140,000,000 barrels.

LA FOLLETTE LOSES WATER FLOW FIGHT

Senate Drops His Amendment Limiting Drainage.

Washington, July 3.—The conferees on the river and harbor appropriation bill agreed to eliminate the Clarke-La Follette amendment affecting the Illinois deep waterway scheme and the sanitary district of Chicago.

The measure, carrying appropriatons in excess of $40,000,00, will be reported to both houses of congress this week with the recommedation of the conferees that it be sent on to the president.

When Senator La Follette heard that his amendment limiting the flow of water the sanitary district can take from Lake Michigan to 250,000 cubic feet per minute, had been beaten, he announced he would fight the conference report in the senate and attempt to get instructions to the senate conferees to insist upon its adoption.

MUNITION BLAST KILLS SIX

Aetna Explosive Company's Plant at Emporium, Pa., Gets Blow.

Kane, Pa., July 3.—Six men were killed and six injured in an explosion at the Aetna Explosive company's plant at Emporium, Pa., according to a telephone message received here.

The company maintains an extensive plant at Emporium and has been manufacturing ammunition for the allies for two years.

about blue serge

A blue serge suit is the proper thing oftener than any other clothing. It's a "good mixer." Every man should have at least one.

In summer a blue serge coat goes well with white trousers. We have fine blues serges from

Hart, Schaffner & Marx

You'll appreciate them the minute you see them; better make it soon.

McCANN & BOWEN,
One Price Clothiers.

Copyright Hart Schaffner & Marx

Try The
McDermott's Daisy Market
FOR
All kinds of Meat and Fowls.
PRICES ALL RIGHT.

Now is the time to buy

House Dresses, Children's Dresses and Bungalow Aprons

Window Screens,
Hammocks and
Croquet Sets

IDA B. CHASE

TIRES

Absolutely Punctureproof

GUARANTEED 6500 MILES

Buy your tires direct from our factory and save from 20% to 30%.

These tires are twice as thick through the tread as ordinary makes and are a combination of the best brands, such as Goodrich, Goodyear and Firestone. They are strongly built and reinforced by a new, superior method, making a finished product unequalled for hard usage and pleasure purposes. Used by individuals and business concerns.

Don't delay but order today and do away with your tire troubles. To introduce in your territory we offer the following prices,

30x3	—	$ 8.00	34x4	—	$15.00
32x3	—	8.00	35x4	—	15.50
30x3½	—	10.00	35x4½	—	20.00
32x3½	—	10.50	37x4½	—	21.25
31x4	—	12.00	35x5	—	22.50
33x4	—	14,50	37x5	—	25.00

All other sizes also furnished.

TERMS: Cash with order. Make by remittance by certified check, draft or P. O. money order. When ordering be sure to state whether clincher, quick detachable clincher or straight side bead is desired.

For 5 days we offer 5 per cent. discount where two or more tires are ordered at one time.

PIQUA TIRE & RUBBER CO., PIQUA, OHIO.

"Preparedness"

Is the Popular Watchword. How about it? Are you Prepared for a Big Fire or Big Wind to Damage your Property?

"Preparedness" spells "Insurance"

Is your New Car Insured?—It's too Valuable to Lose

Mrs. Franc S. Gillespie,
"Always Hustling"

Read Herald Ads.

THE TECUMSEH HERALD

FRANK S. TURNER, PUBLISHER

SUBSCRIPTION RATES

IN LENAWEE COUNTY

One year, payment in advance $1.00
One year, payment after three months.. $1.25

OUTSIDE LENAWEE COUNTY

One year, payment in advance.......... $1.25
One year, payment after three months.. $1.50

There will be no Deviation from above Rates

Entered in the postoffice at Tecumseh, Mich., second class mail matter.

Telephone Number 36.

WHICH SHALL IT BE?

At the coming school meeting July 7 you voters of District Number 7 will be called upon to vote on the proposition of providing additional land to be purchased through taxation and to be added to the present site. The question is how much land the district wishes to purchase and how much land can be secured.

The Chapman lot to the south and the Hoag lot to the east can be purchased. The back of lots owned by Holdway, Gillen and Gilbert which would be necessary if the Chapman and Hoag lots were secured to square up the lot probably can be purchased.

The Herald feels in providing a site for our new school we should do so with an eye to the future. It is far easier to provide ample land at the present time than it would be at some future time. Many say "Buy the Chapman property now and later if we feel we need more land we can purchase more." This later time will in our minds never come. If you want the largest property vote for it now.

We feel that it would be money well invested to acquire the larger property and all would be better satisfied when the building is up. Don't make the mistake of building on too small a lot provide plenty of land about your school. You wouldn't think of building a $75,000 home unless you had plenty of land about it. Do as well by the district as you would for yourself.

Michigan state laws do not compel you to provide a large site for your school, but it won't be many years before the state will require it. Many states are compelling school districts to provide ample room for their schools. Let's get ahead of the law in Tecumseh.

The Chapman lot, plus the Hoag property and the additional land to square the lot, would give us a lot practically 350 x 266. The Chapman property added to the present site would give the district a lot 350 x 200. Which do you want? Provide ample room by purchasing the larger lot.

When Tea Was Dear.

Those who grumble at the price of tea should turn for consolation to the records of its price in early times. At its first introduction into England, about the middle of the seventeenth century, tea fetched anything between £6 and £10 a pound, and though a fall in price quickly took place the East India company still had to pay over £4 for the two pounds of tea which it presented the king. However, even thus it is doubtful if the tea merchants got very fat, seeing that the importation of some 4,000 pounds in 1678 was enough to glut the market for some years.—London Chronicle.

Ancient Corfu.

The island of Corfu claims a maritime history antedating that of Athens. According to tradition, this was the land of the Phaecians, and here Ulysses landed in the course of his wanderings, and on this sea shore that delightful story had its setting, which Homer tells, of how the hero received much needed hospitality and kindness at the hands of Nausicaa, the daughter of King Alcinous—perhaps the most beautiful episode in all the "Odyssey." Indeed to this day two islands close to the shores of Corfu dispute the honor of being the ship of Ulysses turned into stone.

Salting a Census.

Ernest Edgren, formerly commercial agent for a railroad at Nanking, China, and later with the Pacific Mail company at Hongkong, is thus quoted in the Kansas City Star:

"No one knows how many people there are in China," he said. "The census figures say 400,000,000, but that is a guess. No census ever has been taken. The government arrives at its population figures by an old method. It has a monopoly on salt. By estimating the average per capita consumption of salt and dividing the total consumption of salt by that figure it is able to make a fair guess."

Effect of Cold on the Senses.

An explorer who took part in an antarctic expedition states that the most remarkable effect of the cold which he noticed was the loss of sense and touch in the fingers. It was almost complete.

"Suppose you wanted to look for a knife in your kit bag. You would put your hand in and feel round for it, and you would actually have it in your hand and not know. It was the same with everything we handled. We saw that we picked it up and saw that we held the article; we could not feel that we had it."

He added that it was not possible to shave, because the skin became irritated and sore, while if the beard became too long it became moist and then froze into a block. The only thing to do was to keep the beard and mustache clipped close.

Ax Head Money.

In olden times money was sometimes made in the shape of ax heads. So that if a man wished to buy a house he would offer for it so many gold axes, so many silver axes and so many bronze axes, just as we today deal with gold, silver and copper money. Dr. Schliemann found many of these silver axes in the ruins of Troy, and bronze ax heads have been found in many old ruins. After the ax head had disappeared as actual money the memory of it was preserved in the coins of Tenedos, which bore the figure of an ax head. Dr. Gotze also suggested that the "wedge of gold" which Achan stole from the spoils of Jericho and for the stealing of which Joshua had him stoned to death was a specimen of the ancient ax head money.

Why is a meat man like a wood sawyer?

Because he saws and chops for a living!

When You Have
Good, Wholesome, Life Saving
Strength Giving
Meat
For A Meal, You Really Need But
Little Else! The Furbelows And
Frills Are All Right
But
Oh! You Porterhouse!

Clark's Market,
Phone 158.

CLINTON

Mr. and Mrs. Frank Burroughs entertained the office force of the Dennison Paper Co. of Detroit at a house party over the weekend.

Miss Bernice Blanchard is entertaining her friend Miss Mae Beckley of Ypsilanti.

Mr. and Mrs. E. B. Stetler and son Charles left Saturday for an over Sunday visit with Jackson relatives, enroute to Bad Axe where they will spend the week with Mrs. Stetler's father F. L. Woodward.

Eugene Ice of Mt. Summit, Ind., arrived Sunday and is a guest at the home of George Freese.

Chester Kemp of Cleveland, O., was an over Sunday guest at E. L. Parker's.

Miss Leonora Mohr made Jackson a business visit Saturday.

Carl Parker left Friday for Sterling, Colorado.

Dr. Walker and party of Detroit were among the over Sunday guests at the Clintonian.

The many friends of Miss Laura Parker are glad to see her on the street again after her many weeks' illness.

Miss Ina Mills is home from Birmingham.

Mrs. Frank Muir arrived home Saturday from Sandusky, O., where she has been spending the week with her husband.

C. W. Case and wife of Manchester were Sunday callers in town.

Mr. and Mrs. Geo. Belding, Mr. and Mrs. Guy Belding of Tecumseh were in town Sunday.

Frank Anglemire returned from Los Angeles, Cal., Thursday night.

Misses Jessie Kennedy, Nevada and Catherine Crosby were Tecumseh visitors Saturday.

Miss Lulu Rentchler returned to Toledo Saturday.

E. H. Ahrens has purchased the house and lot of Frank Hogan in the south part of town.

There was a crowd in town Saturday night to listen to the patriotic concert given by the band. The business places were decorated in national colors for the occasion.

Edward Judge and grandmother, Mrs. Andrew McDermott left Saturday for Tillonsbury, Ontario, to visit relatives.

The many friends were surprised to here of the death of H. D. Niblack of Ypsilanti last week.

Mrs. S. E. Rogers and daughter entertained Ann Arbor relatives Sunday.

Leon Keysor of Jackson was home over Sunday.

The Sunday school picnic of St. Johns parish will be held at Wamplers Lake, July 14th.

Mrs. W. L. Smith spent Saturday in Toledo with her son and wife.

Mrs. Jennie Tuttle was a Toledo visitor Friday.

Mr. and Mrs. Virgil McGillen have bought the home of Mr. Gibson on Clark St.

John R. Clark Jr. and Miss Catherine Clark motored to Ypsilanti, Saturday for Mrs. Clark and daughter, who have been visiting her parents at Cass City.

ANNUAL TRAVEL MAGAZINE

"Waterway Tales" Published By D. & C. Line, Sent to You Free.

The latest contribution to the literature of travel is the 250-page book issued by the D. & C. line. It contains detailed description of new steamer City of Detroit III, several interesting stories and is beautifully illustrated with fine halftones of scenes along the D. & C. Coast Line to Macinac. Sent anywhere upon receipt of ten cents to prepay postage.

Address: Dept W D. & C. Navigation Co., Detroit.

America's Largest Snake.

The largest American serpent is the anaconda, which may attain a length of thirty feet. It inhabits tropical America and is a handsome animal, with dark round spots scattered over its whole body on a groundwork of rich brown. It is very fond of water and haunts the banks of rivers, lakes and streams, there lying in wait for any deer or peccary which may come to the margin of the water to drink.

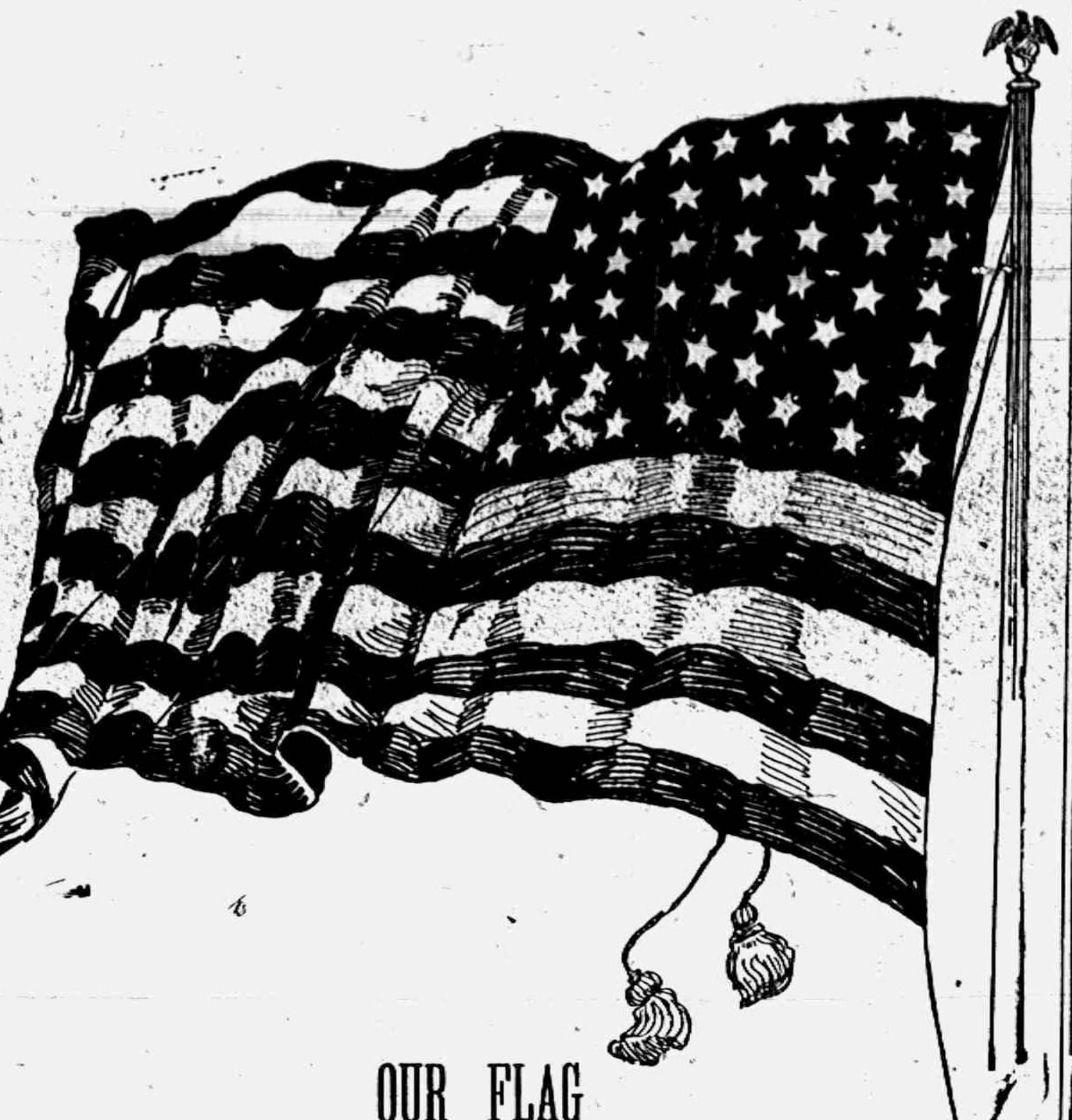

OUR FLAG

FIRST, LAST AND FOREVER

"Oh long may it wave
O'er the Land of the Free
And the Home of the Brave."

Nature Worked Backward.

The following is an interesting instance of the reversal of the ordinary course of nature that cost an English market gardener dear:

Watercress is eagerly devoured by caddis worms, and caddis worms are a favorite food of trout. The trout in turn have a voracious enemy in herons, which catch the fish after they have grown fat on caddis worms. Now, in the case referred to, it happened that a large grower of watercress had three-quarters of his crop ruined by the ravages of caddis worms. On investigation it was found that the trout, which ordinarily protected the plants from the worms, had been devoured ahead of time, so to speak, by a flock of hungry herons, which, in thus reversing the course of events, had brought disaster to the owner of the watercress.

Finnish Grammar.

Finnish grammar is of a difficulty absolutely repulsive. None of the other languages of the same group is half so hard. Hungarian—nay, even Turkish, despite the vexatious initial impediment of the Arabic alphabet—is easy in comparison. The syntax is at once provokingly elaborate and perplexingly obscure. It possesses fifteen distinct cases and twenty-four differentiated infinitive forms; but, on the other hand, there is no real distinction between nouns, adjectives, adverbs, prepositions, infinitives and participles, so that the student must not be startled by finding infinitives regularly declined like nouns and nouns taking upon them degrees of comparison like adjectives.

Result of an Accident.

Accidents are not always misfortunes. Chemists discovered by research the process of making artificial indigo, but it was only when a thermometer broke in the solution that they found out how to make the indigo cheap enough to be commercially valuable. The mercury so increased the yield of a certain acid that the process was cheapened sufficiently to make artificial indigo less expensive than natural indigo.

Short Lived Joy.

Wife (who last week quarreled with her husband and now seeks him among his companions at the inn)—Can you forgive me, Edward?

Husband—Well, you used me very badly, but let it go. Yes.

Wife—How I thank you for taking me back! And now you're coming straight home with me! What business have you sitting here till 11 at night?—Fliegende Blaetter.

How Could She?

Mistress—Did you see if the butcher had pig's feet? Maid—No, ma'am, I couldn't; he had his boots on.—Chicago Herald.

PRACTICAL HEALTH HINT.

After Effects of Grip.

The state board of health is advising grip sufferers to live out in the open air as much as possible in order to get rid of that pernicious disease, which, as Mr. Dooley says, makes you sick six months after you get well. "The after effects of grip," says a recent health bulletin, "is usually the worst part of the disease, and it is just this for which fresh air is both a preventive and a cure. Grip sufferers usually feel that cool moving air would be the death of them, but the trouble is they are not on good terms with fresh air and can't appreciate its good qualities. They need to cultivate its acquaintance by living in it every day, walking in it and sleeping in it at night. The saddest story connected with grip," says the bulletin, "is not that a person has the grip now, but a later story that not infrequently follows—'He never got over the effects of grip,' or 'His grip went into pneumonia or tuberculosis.' Only fresh air, sunshine, rest and good food taken in time will prevent this sad story."

CHAUTAUQUA

July, 26, 27, 28, 29, and 30.

A meeting of the guarantors and others interested in the coming Chautauqua was held Friday evening at the Tecumseh State Bank. The advertising manager for the Coit-Alber Chautauqua was present and went over the work to be done here for the sessions which begin July 26 and last through five days.

An organization was effected and the officers and committees are as follows:

Manager—Dr. W. B. Hartzog

Treasurer—G. E. Nemire.

Advertising Committee—F. S. Anderson, F. S. Turner, C. H. Williamson, Percy Bowen and Wade L. Jones.

Ticket Committee—Guarantors and others to be named later.

Folders are here and may be secured from officers or any member of the committees. For the present buy your tickets at either bank. A strong program has been secured for this year and our friends are requested to purchase their tickets early. The price for a course ticket has been placed at $2.00 for adults and $1.00 for children.

Descriptive booklets are here, brim full of information, giving the program and other information for which you are looking.

A big feature of this year's Chautauqua is the Junior Chautauqua. There will be something doing this year for the "kiddies." Every town which has a Coit-Alber Chautauqua this year has a Junior Chautauqua. The Junior season ticket is $1.00. All children 14 and under are admitted on a Junior ticket to both the Adult and Junior Chautauquas. A specialist trained for Junior work will be in charge. It promises to be a great affair.

Boost for the Chautauqua and help make this year a big success. We need your help. For further information 'phone to Dr. Hartzog. No. 118, 2 rings. Don't forget the date, July 26.

CHAUTAUQUA NOTES

You'll be interested in the chronophotographs to be shown at the Chautauqua. These will picture our home folks. They will be pictures taken by a staff photographer of the Coit-Alber Chautauquas, and will show the opening day parade, points of interest about the town, etc. One of their chief charms will be their entire informality. You'll enjoy seeing yourself on the screen.

Roselth Knapp Breed, the reader, and impersonator with the Elmer Crawford Adams Company, one of the attractions at the Chautauqua has won the title of the leading humorist of Boston. She has the happy faculty of making folks laugh with her impersonations, which are never overdrawn, but are so true to life that they are universally commended.

Garnett Cox, of Boston, is the clever entertainer whose readings will add charm to the work of the Boston Comedy Players. Miss Cox will be heard here at the Chautauqua.

FUNERAL OF H. L. JONES

The funeral of Henry L. Jones was held from the home Friday afternoon, Rev. G. W. Jennings officiating. Mrs. E. C. Heilman and Miss Mabel Ager sang two selections "Rock of Ages," and "Nearer My God to Thee." The Masonic fraternity attended in a body and conducted the services at the grave.

The bearers were J. R. Nyland, A. C. Aylesworth, John H. Smith, Homer Whaley, Thomas Boyd and Clare Gillespie. There was a large number from out of town to pay their last respects to their departed friend.

CLASSIFIED ADS

FOR SALE—House and lot, good well. If taken within the next ten days, will sell for $650.00. Half down. Inquire at Collar's Music Store. 5-12-tf.

ROOFING—Hark and listen! That I sell the only guaranteed Wool Roofing in this town, that I am the only man selling roofing who will fix your roof free of charge, that I have the best of backing, that my firm says if any of my roofing does not prove good to put on a new roof and charge it to them. Now I am selling the same roofing that I have sold for the last ten years and will guarantee that my roofing will do as I say or your money back or I'll make it good. Jas. W. Owen. 4-4-tf

FOR SALE—100 acre farm cheap for quick sale. Address lock box 723, Tecumseh. 3-7-tf

LOST—A Howard Gold watch with fob advertising "Republic Trucks." Finder will be rewarded if he will leave at Herald office. 3t

$100 Reward. $100

The readers of this paper will be pleased to learn that there is at least one dreaded disease that science has been able to cure in all its stages, and that is Catarrh. Hall's Catarrh Cure is the only positive cure now known to the medical fraternity. Catarrh being a constitutional disease, requires a constitutional treatment. Hall's Catarrh Cure is taken internally, acting directly upon the blood and mucous surfaces of the system, thereby destroying the foundation of the disease, and giving the patient strength by building up the constitution and assisting nature in doing its work. The proprietors have so much faith in its curative powers that they offer One Hundred Dollars for any case that it fails to cure. Send for list of testimonials.

Adress: F. J. Cheney & Co.,
Toledo, Ohio.

Sold by all Druggists, 75c.

Take Hall's Family Pills for constipation.

SPECIAL SCHOOL MEETING

Notice is hereby given that a special meeting of School District No. 7 in the Township of Tecumseh, County of Lenawee and State of Michigan, will be held at 7:30 o'clock p. m. on the 7th day of July, A. D. 1916 at the Grange Hall in the Village of Tecumseh, County and State aforesaid:

That the business to come before the meeting is to consider and determine the purchase of lands adjoining the site of the present High School grounds in said District, enlarging the same, and to provide by taxation for any purchase directed by such meeting.

Dated: June 26, 1916.

J. H. Smith,
Pres. Board of Education
C. F. Patterson
3t Sec. Board of Education

NOTICE OF ANNUAL SCHOOL MEETING

The annual meeting of School District No. 7 of the Township of Tecumseh, for the election of school district officers and for the transaction of such other business as may lawfully come before it, will be held at the public library on Monday, the 10th day of July, 1916, at 7:30 o'clock p. m.

Dated this 30th day of June, 1916

C. F. Patterson, Director.

SPECIAL

FOR

Wednesday, July 5th

2000 yards of Beautiful New Summer Wash Goods, 18c to 25c quality for - - 11c yd

The Webster Anderson Co.

Tecumseh, Michigan.

We give and redeem Merchants' Discount Stamps—the Red Stamp.

Federal Inquiry or Railroad Strike?

Faced by demands from the conductors, engineers, firemen and brakemen that would impose on the country an additional burden in transportation costs of $100,000,000 a year, the railroads propose that this wage problem be settled by reference to an impartial Federal tribunal.

With these employes, whose efficient service is acknowledged, the railroads have no differences that could not be considered fairly and decided justly by such a public body.

Railroads Urge Public Inquiry and Arbitration

The formal proposal of the railroads to the employes for the settlement of the controversy is as follows:

"Our conferences have demonstrated that we cannot harmonize our differences of opinion and that eventually the matters in controversy must be passed upon by other and disinterested agencies. Therefore, we propose that your proposals and the proposition of the railways be disposed of by one or the other of the following methods:

1. Preferably by submission to the Interstate Commerce Commission, the only tribunal which, by reason of its accumulated information bearing on railway conditions and its control of the revenue of the railways, is in a position to consider and protect the rights and equities of all the interests affected, and to provide additional revenue necessary to meet the added cost of operation in case your proposals are found by the Commission to be just and reasonable; or, in the event the Interstate Commerce Commission cannot, under existing laws, act in the premises, that we jointly request Congress to take such action as may be necessary to enable the Commission to consider and promptly dispose of the questions involved; or

2. By arbitration in accordance with the provisions of the Federal law" (The Newlands Act).

Leaders Refuse Offer and Take Strike Vote

Leaders of the train service brotherhoods, at the joint conference held in New York, June 1-15, refused the offer of the railroads to submit the issue to arbitration or Federal review, and the employes are now voting on the question whether authority shall be given these leaders to declare a nation-wide strike.

The Interstate Commerce Commission is proposed by the railroads as the public body to which this issue ought to be referred for these reasons:

No other body with such an intimate knowledge of railroad conditions has such an unquestioned position in the public confidence.

The rates the railroads may charge the public for transportation are now largely fixed by this Government board.

Out of every dollar received by the railroads from the public nearly one-half is paid directly to the employes as wages; and the money to pay increased wages can come from no other source than the rates paid by the public.

The Interstate Commerce Commission, with its control over rates, is in a position to make a complete investigation and render such decision as would protect the interests of the railroad employes, the owners of the railroads, and the public.

A Question For the Public to Decide

The railroads feel that they have no right to grant a wage preferment of $100,000,000 a year to these employes, now highly paid and constituting only one-fifth of all the employes, without a clear mandate from a public tribunal that shall determine the merits of the case after a review of all the facts.

The single issue before the country is whether this controversy is to be settled by an impartial Government inquiry or by industrial warfare.

National Conference Committee of the Railways

ELISHA LEE, *Chairman*

P. R. ALBRIGHT, *Gen'l Manager,* Atlantic Coast Line Railroad.
L. W. BALDWIN, *Gen'l Manager,* Central of Georgia Railway.
C. L. BARDO, *Gen'l Manager,* New York, New Haven & Hartford Railroad.
E. H. COAPMAN, *Vice-President,* Southern Railway.
S. E. COTTER, *Gen'l Manager,* Wabash Railway.
P. E. CROWLEY, *Asst. Vice-President,* New York Central Railway.
G. H. EMERSON, *Gen'l Manager,* Great Northern Railway.
C. H. EWING, *Gen'l Manager,* Philadelphia & Reading Railway.
E. W. GRICE, *Gen'l Supt. Transp.,* Chesapeake & Ohio Railway.
A. S. GREIG, *Asst. to Receivers,* St. Louis & San Francisco Railroad.
C. W. KOUNS, *Gen'l Manager,* Atchison, Topeka & Santa Fe Railway.
H. W. McMASTER, *Gen'l Manager,* Wheeling & Lake Erie Railroad.
N. D. MAHER, *Vice-President,* Norfolk & Western Railway.
JAMES RUSSELL, *Gen'l Manager,* Denver & Rio Grande Railroad.
A. M. SCHOYER, *Resident Vice-Pres.,* Pennsylvania Lines West.
W. L. SEDDON, *Vice-Pres.,* Seaboard Air Line Railway.
A. J. STONE, *Vice-President,* Erie Railroad.
G. S. WAID, *Vice-Pres. & Gen'l Mgr.,* Sunset Central Lines.

adv

Legend of Hapsburg Castle.

According to legend, the ancient castle of Hapsburg, overlooking the Rhine, was founded in 1020 and was without surrounding walls for defensive purposes, a strange omission in those warlike days. A friend coming to stay at the castle so greatly deplored the absence of the usual defenses that its lord declared that before sunrise on the following morning his stronghold would be surrounded by impregnable walls. Naturally the visitor smiled and did not believe that this thing could come to pass, but in the early morning he was awakened by the lord of the castle, who bade him look out upon the walls. He had kept his promise, but in an unexpected way. Instead of seeing a surrounding wall made of stone, the visitor saw an unbroken circle of the lord's followers, all in their armor and bearing weapons. And it has since been the boast of the Hapsburgs that the family's devoted subjects were sufficient defense in no matter what emergency.

Phil May's Habits.

The all night and next day habits of Phil May, the artist, have furnished material for many a story. Joe Tapley, the singer, said that he came across May one night and heard that the latter had not been to bed for four nights and days. He remonstrated, and May said: "Never mind, Joe; we'll make a bargain. Don't you lose any sleep on my account, and I'll promise that as soon as I feel tired I'll go to bed!"

South American Hats.

Throughout the West Indies, Central and South America the native women make wonderful straw hats. The Dutch island of Curacao, near Venezuela, is famous for the exceptional women's straw hats that are there produced. Porto Rico and Cuba make excellent ones from the leaves of the palm, while Ecuador, Panama, Honduras and Peru are noted for their Panama hats.

While wealthy men have been known to pay as high as $100 for a Panama hat, such prices are decidedly unusual. Hats of the best quality, pliant and flexible so that they may be folded and carried in the pocket without injury, can be purchased for from $2 to $40, depending upon the shrewdness of the buyer and the financial needs of the maker or seller. Women and children, owing to the deftness of their fingers, make the best hats, and but few men are engaged in the industry. No factories exist for their production. As the hats are finished they are either traded to the village storekeeper for necessaries or sold to the native buyers, who send them in lots of fifty to a hundred to the merchants at the port.—W. E. Aughinbaugh in Leslie's.

Gold Beetles.

Remarkable gold beetles are found in Central America. The head and wing cases are brilliantly polished with a luster as of gold itself. To sight and touch they have all the appearance of metal, and each is worth from $25 to $50.

The Name Cuba.

Cuba is the name by which the island was originally known to the Lucayan Indians, who were with Columbus when he discovered it. One of its villages or cities was called by them Cubanacan, and it is reported that from the similarity of sounds Columbus, still supposing himself to be on the coast of Asia, imagined that this must be a city of Kublai Khan, the Tartar sovereign celebrated by Marco Polo. The survival of the original name for Cuba is a remarkable instance of persistence, as the island has been baptized and rebaptized many times since its European discovery. Columbus first called it Juana in honor of Prince John, the son of Ferdinand and Isabella. After Ferdinand's death it was called in his memory Fernandina. Subsequently this name was changed to Santiago, after St. James, the patron saint of Spain. Still later it was named Ave Maria in honor of the Virgin Mary. But none of these names held, and the Indian name is still preserved.

Philosophy That Failed.

"I don't see Si Perkins any more at the grocery lyceum."

"Si sorter lost caste. He was setting on a cracker barrel arguing that life wasn't worth living. A lamp exploded."

"Well?"

"Si was the first man out."—Pittsburgh Dispatch.

Speak Quick!

Only 2 Hay Loaders and 2 Hay Rakes left.

OUR SUPPLY OF

Farming Tools

IS NEARLY CLEANED OUT.

Don't wait too long to make your purchase, everything will be higher in price next year.

L. E. TEMPLE & CO.

Independence Day.

The Fourth of July is our most universally observed national holiday.

Independence is a priceless thing for a people. It is scarcely less important for the individual.

None of us are independent until we are free from debt and have a little balance in the bank against future needs.

Right now is a good time to add to your account if you have one.

If you have not yet secured one of our savings-books, delay no longer. Call today for the book we have laid aside for you.

LILLEY STATE BANK

The Bank with the Chime Clock

TECUMSEH CO-OPERATIVE ASSN.

Binder Twine

We have our Binder Twine on hand, you better buy your season's supply NOW and take it home. McCormick and Plymouth Standard Twine.

Consumer's Price Guide

If you are buying goods from Catalogue Houses and think you are saving money—call at our office and get one of our "Consumer's Price Guide"—we can help save you money over the other fellow yet.

Only a few Two-horse Cultivators left on hand, if you need one better take it now as price may be higher, if we are able to get more at any price.

By C. D. BEEBE, Mgr.

IF YOU ARE DEAF READ THIS.

Lip Reading teaches "the eye to hear." This study is easily acquired through our complete Correspondence Course. By learning to read the speaker's lips you can again enjoy the comforts of conversation without embarrassment—throw away all mechanical devices and re-enter society.

A Good Deaf Lip Reader Seldom Betrays His Deafness To A Stranger.

end $1.00 for outline of study-first lecture and lessons. Address

SCHOOL OF LIP LANGUAGE, KANSAS CITY, MISSOURI.

A. W. Stahler spent last week at his farm in Palmyra.

Tribou Labaron was a passenger for Toledo Saturday morning.

Mrs. R. Billington has added much to the appearance of her property by having a new cement walk to replace the old one which had become badly broken.

We clip the following from the Britton Messenger. Congratulations are in order these June days in honor of the many weddings in this vicinity. One of these occurred June 14 in Adrian, when Miss Jennie Curtiss, daughter of Mr. and Mrs. Henry Curtiss, became the wife of Jesse Sancrant of Tecumseh, the ceremony being performed at the M E, parsonage in Adrian by Rev. Steininger. Following these services an elegant supper was served to the bridal party at the home of Mrs. Abbie Hathaway in that place. Both of these are among our popular young people, having lived their entire lives in this vicinity and have many friends who wish them a happy and prosperous journey through life. For the present they are at home with Mrs. Libbie Pocklington in Ridgeway.

Rev. W. A. Rex and family are visiting relatives in Colon this week.

Morris and Maxwell Coller left Saturday afternoon for Jackson to visit their grandparents, Mr. and Mrs. J. B Coller

Mr. and Mrs. J. A. Nichol of Toledo were week end visitors at the home of her mother and husband, Mr. and Mrs. John Schreder.

Mr. and Mrs. W. W. Whiting have been entertaining a house party of ten from Detroit at their cottage at the Lake since last Saturday.

D. T. Hall and son Russell and Horace Eaton attended a meeting of the M. A. C. students of Lenawee in Adrian Friday night to perfect an organization for the County.

Alex Reed who had been in London, Canada., for the past week, returned home Thursday night. He was called there by the death and for the funeral of his sister Mrs. Wallace.

Frank Nyland and family motored to Kalamazoo Friday for a visit with relatives. Mrs. Nyland's father Mr. Tannis who has been spending the past week here, returned to his home with them.

...HOT WEATHER GOODS...

ARE WAITING FOR YOU HERE.

Dresses, Shirt Waists, Middies,
Wash Goods and
KOOL UNDERWEAR

FOR OLD AND YOUNG. COME IN.

Fred Rosacrans & Sons.

LOCAL AND PERSONAL

NOTICE

All copy must be in the composing room of this office by 9:30 a. m. Tuesdays and Fridays and all advertising matter before 4 p. m. Monday and Thursday.

Mrs. F. Ferrick of Clinton called in town Saturday.

Mrs. Marion was down from Clinton Saturday.

Mrs. Emil Ahrens of Clinton was a Tecumseh visitor Saturday.

Mrs. Delos Biddle of Macon called on friends in town Saturday.

Wedding Rings all sizes at Gaston's.

Mrs. J. B. Cook of Tipton was a Tecumseh visitor Saturday.

Mrs. C. L. Southard of Macon was in town Saturday enroute to Adrian.

Mesdames Jas. and Harold Hatch of Macon were in town Saturday. day.

"Chic" Coller was in town Friday evening, taking his first step along Masonic lines.

Don't forget the Pioneer Picnic July 4th at Adam's park. Bring your well filled baskets and enjoy a social time.

J. D. VanVleet and family left Saturday for Grand Rapids for a few days' visit.

Mr. and Mrs. Ernest Coller of Detroit came Saturday for a visit with his mother Mrs. John Schreder.

Mrs. Chas. Silvers of Clinton called on her parents Mr. and Mrs. Friend McNeil Saturday.

Mr. and Mrs. Elwin Camburn have been spending a few days with friends in Adrian and Madison.

Mrs. Howard Evans and little Ruth of Tipton were visiting her mother Mrs John Schreder for the week end.

Mr. and Mrs. E. M. Coller are taking an auto trip through the East, leaving Monday of this week.

Fine switches made, cut hair and comings bought at the millinery of Miss Julia A. Hough. adv

Mr. and Mrs. E. A DeWaters and Miss Nina Bushnell of Flint were Sunday guests of Mr and Mrs. F. G. Lewis

Bargain Day, Wednesday, July 5. Come.

Mrs. Mohlon Reynolds and two children of Lansing are guests of her father Chas. Beals and other relatives in town.

Chas. Jones of Wolcott, Ind., and Mrs. Mary Comstock of Trainville, Ind. were here for the funeral of their brother Henry L. Jones.

Mr. and Mrs. Robt. Hastings and daughter Mrs. Victor Linden of Jackson have been visiting relatives in town for several days.

Mr. and Mrs. Ray Bachtal and family and Mr. Bachtal from Malinta, O., spent Saturday and Sunday with Mr. and Mrs. John Bennett and family.

Messrs. and Mesdames Glenn and Floyd Coller of Detroit were weekend visitors in town, enroute to Wampler's lake for a few days' visit.

Fourth of July Jewelry at Gaston's. adv

Mr. and Mrs. Baker of Detroit are spending a few weeks with their daughter and husband Mr. and Mrs. W. W. Whiting at their cottage at Wampler's lake.

Mrs. F. E. Snedicor left Saturday for Sylvania to join her daughter and husband Mr. and Mrs. C. L. Youngs on an auto trip east. They will visit the Falls enroute.

Anther "bang-up" entertainment including Adrian's famous Imperial band on the four corners, Wednesday. Everybody welcome.

Mrs. B. J. Bulver very pleasantly entertained a company at a 1 o'clock luncheon on Friday afternoon. "500" was the game for the afternoon A most enjoyable time is reported by those present.

The following were in town Friday for the funeral of Henry L. Jones: Mr. and Mr.s G. B. Halsey of Rollin; Mrs. Elmer Halsey and Mrs. Bryan Jackson of Addison; Rev. Dwight Halsey, Devil's Lake; Leslie Bernritter, Toledo; Mr. and Mrs. Harold Halsey, Manchester; Mr. and Mrs. Ray Kemp, Mrs. Mary Whelan, Tipton; Mrs. C. C. Saxton, Rea; Mrs. C. C. Smith, Ridgeway; Mr. and Mrs. Dibble, Mrs. Reuben Langdon, Adrian.

Bargain Day next Wednesday, stores full of bargains and a good time assured you, thrown in. Every body come. adv

Carlyle Kay of Detroit was a weekend visitor in town.

Miss Mildred Russell is home from Battle Creek for a few days visit.

Mrs. Henry Smith entertained her brother Carl Keyser a few days last week.

Another big dance at Witherell's Hall Wednesday night. Adrian and Coller's orchestra. Bill 50c.

Mrs. Wilson Aldrich and little son are visiting relatives in Kilsingburg, Canada.

Harry Waldron went to Howell Sunday to remain until after the Fourth with a friend?

Miss Bonnie Brown of the U. of M. hospital has been visiting her parents for a few days.

We buy all kinds of junk and pay the highest price for rags. 'Phone 372. We come after them. Place at old Brewer's foundry.
D. Ghertner. adv

Miss Viola Deitle of Manchester was the guest of Miss Edna Taylor several days of last week.

Mrs. B. J. Pulver left for Lansing Monday for a few days' visit with her parents, Mr. and Mrs. Springer.

Mr. and Mrs. Fred Rosacrans, Mrs. Chas. Hicks and daughter Isabel, motored to Ann Arbor Sunday.

Floyd Williamson and family of Detroit came Saturday night for a visit of a few days at the old home.

Wednesday Special—Gold Bar Pineapples $1.60 dozen.
The People's Store. adv

Mr. and Mrs. Wade Jones entertained a party of eight at the Smith cottage at Wampler's lake over Sunday.

Mr. and Mrs. Martin Frayer and Miss Lucy Train spent Sunday with Mr. and Mrs. Wesley Pennington in Macon.

Desirable seven room house for rent, reasonable. L. E. Temple. ad

Miss Amy Herring and sister Mrs. Kate Ellison of Macon spent Saturday with Mr. and Mrs. John Bennett and family.

John Nyland has a new four-stall garage in process of erection on the lot in the rear of his store on East Chicago street.

Wednesday, July 5th—all Aluminum ware , twenty per cent. discount. Satterthwaite Bros. adv

Mr. and Mrs. R. A. Skeldon of Toledo were over Sunday visitors with their daughter and husband, Mr. and Mrs. Ovid Marsh.

Rev. and Mrs. Lawrence Linton, Mr. and Mrs. R. A. VanWinkle, Mr. and Mrs. Oscar Meads spent Monday at Wampler's lake.

Mr. and Mrs. Augustine Cummins and daughter Marion of Chicago are guests of his sister and husband Mr. and Mrs. A. D. Lawrence.

Lavern Barrett and family spent last week in Flint, the guests of Mrs. Barrett's brother and wife, Mr. and Mrs. Glenn Jackson.

Free Concert and Vaudeville entertainment on the four corners at Tecumseh Wednesday, July 5.

Mr. and Mrs. John Kingan left for Toledo Monday morning. From there they take the boat today for Detrit for a shrt visit.

Mr. and Mrs. Harry Gridley of Jackson were guests of relatives in town Sunday, leaving Monday for Adrian for a further visit.

J. R. Ladd, who has been attending the supervisors meeting in Adrian for the past week, returned to his home in Macon Saturday.

Will VanAntwerp and wife left Saturday night for Jackson. From there they will go to Kalamazoo and visit his mother for a few days.

Adrian Imperial Band will furnish music for Tecumseh Bargain Day, July 5.

Worthy Matron, Mrs. Florence Montgomery, of our O. E. S. was elected second vice president at the meeting of the County Association in Petersburg last Thursday.

Miss Jennie Owen and friends Miss Weeks, Mr. Hawkes and Mr. Bovink motored from Jackson Sunday and spent the day at the home of her parents, Mr. and Mrs. J. W. Owen.

Watch, Clock and jewelry repairing at Gaston's. adv

Prof. Frank Bates of Missoula, Mont., is attending summer school in Ann Arbor. His wife and family are at the home of her parents Mr. and Mrs. Andrew Wilson near Holloway.

AZALIA CELEBRATES

Some six or eight autos went through Tecumseh Saturday bearing banners which announced that Azalia celebrates the Fourth of July. They had a fine band with them which favored us with a number of excellent selections. Quite a crowd were drawn to the four corners by the music. With tooting of horns they then departed on their way, warm but happy.

Herman Babcock of Detroit spent Sunday and Monday at his home in town.

Hear Horatio Keyser tell of "Ye olden Time" at the Pioneer picnic today.

Dr. George Lochner of Adrian is spending the Fourth with Miss Anna Schreder.

Charles Deery and family are visiting Sister Philomena at St. Mary's in Monroe.

If you are not going out of town take your basket dinner to the Pioneer picnic today.

Hurrah! Celebrate the Great and Glorious in a sensible manner. Go to the Pioneer picnic.

Mr. and Mrs. H. S. Waring, Lester Waring and Miss Florine Ellis, motored to Ann Arbor, Sunday.

Embra Gillman of Detroit came Monday for a visit with his sister Mrs. Will Bly and family.

Gaston's for Fourth of July jewelry. adv

Mr. and Mrs. Joe Platt and children were calling on his sister Mrs. Jas. Aten and family, Sunday.

Miss Effie Yawger returned home from Tipton Monday where she has been making an extended visit.

Thomas Perry and Frank Keeney motored through from Chicago for a weekend visit with relatives.

Mrs. Bert Conklin and two children of Detroit are spending the week with her mother Mrs. James Lowry.

Mrs. Clyde Smith and Lualta of Eaton Rapids is visiting relatives and friends in town for a few days.

Mrs. A.C. Bryan who has been visiting Mr. and Mrs. Udell at Three Rivers returned home Saturday night.

Wednesday Bargain. ¼ off on dress straw hats. Jones Clothing Shop. adv

Mrs. Lottie Sporten and daughter Dorothy, of Adrian, were guests at the home of Henry Sweet and family Monday.

John Lee was called to Toledo, Saturday, by the death of his son, Bert Lee, who had been ill for several weeks.

Harold McClure and a young friend from Detroit have been spending a few days with his parents, Mr. and Mrs. Henry McClure.

Mrs. B. G. Swift and daughter Ola and Mr. and Mrs. Fred Davis motred to Deerfield, Sunday, and spent the day with Mr. and Mrs. Frank Crist.

Wednesday special—Gold Bar Pineapples $1.60 dozen.
The People's Store. adv

Mr. and Mrs. Roy Pritchard and Mr. and Mrs. Thulin of Detroit spent Saturday night and Sunday with Mr. and Mrs. Ed. Prichard. Donald Prichard returned with them for a visit.

Mrs. Augusta Wisner of Franklin made the Herald office a pleasant call Friday and brought with her two handsome orchids of the lady slipper variety which were very much admired.

Everybody turn out for the Pioneer picnic today. If the sun shines we will eat dinner and hold the exercises at Adams Park. If it rains, Grange Hall will be the meeting place.

Albert Marsh motored through from Chicago Saturday night, returning Monday. He took his mother Mrs. Dora Marsh with him. Esther and Holdridge went to Adrian to join Mrs. Albert Marsh and they went by train to Chicago.

Mr. and Mrs. Fred Briegel entertained for the weekend Dr. and Mrs. Briegel and baby, Mr. and Mrs. A. F. Schrofs, who motored over, went Mr. Burgess of Banker. The Schrof's, who motored over, went to Morenci, Monday, where they spent the 4th.

The Herald office is in receipt of a number of Michigan State Fair premium boks for oo6v11csv 9anhtfsee ium books for the season of 1916, which are for distribution. Anyone wishing one please call at our office. The Fair will open Sept. 4 to Sept. 13 inclusive. They are claiming a bigger and better fair this year than reve befre.

SMALL BOY HURT

EUGENE VAN WINKLE HIT BY AUTO—DRIVER DID NOT STOP

Child Had Shoulder Blade and Arm Broken

A short time after the electric storm Sunday afternoon, little 5 year-old Eugene VanWinkle and his sister Leoni, children of Mr and Mrs Ernest VanWinkle, were on the Brownville bridge when an automobile struck the little boy. inflicting painful injuries The driver did not stop to see what damage had been done, but bystanders got the number of his car.

Another car stopped and took the child to his home. Owing to the storm the telephones were out of commission and a doctor could not be reached until George Church drove his car over to town and got Dr. North.

On examination it was found that the shoulder blade was broken also one arm just below the shoulder The doctor made the little fellow as comfortable as was possible and at last reports he was bright and cheerful.

How any man with a grain of feeling in his make-up could go on without finding out how badly the child was hurt passes understanding.

M. A. C. ALUMNI

Banquet Held at Gregg Hotel Adrian Friday Evening, June 30.

A company of 55 Alumni former student and present students of Michigan Agricultural college enjoyed a banquet at the Gregg hotel Friday evening at which President Frank Kedsie of the college was guest of honor and principal speaker. A permanent organization was formed to work in the interests of the college and make the banquet an unusual affair.

Arrangements for the banquet had been in charge of Mrs. C B Coffeen.

At 7 o'clock the company was served to a four course banquet in the dining rooms of the hotel.

Warren Shepard of Rome, as toastmaster, took charge of the program which followed the banquet

Toasts on the component parts of the automobile comprised an enjoyable first part of the evenings entertainment.

Athol Brainard of Springville talked on, "The Starter," Alton Bennett on "The Tank", John D. McLouth of Addison on, "The Spark Plug", Marion Henzst of Adrian on, "The Radiator" and Miss Louise Halliday of Clinton on, "The Reflector"

The toasts furnished much merriment and contained many tributes to the Alma Mater

Dr. Kedzie gave an informal talk on "The Relation of the Agricultural college to the Farming Community."

He declared it was the mission of the college to serve the people of the state and efforts are being made constantly to render it a more valuable asset in this particular. He also spoke about "Military Training" preparing boys for time of war. Several from the M. A. C. have gone to Grayling,

Many toasts were given to H. B. Eaton of Tecumseh, of the class of 1865, oldest alumnus present and Professor Humphrey of Wisconsin University.

C. L Coffeen was elected president of the association Miss Louise Halliday, vice president, Miss Jessie Illenden secretary, treasurer

College songs and yells were given on post cards to each student there.

Those present were Horace Eaton, D T Dall, Everett Case of Tipton, Ed. Sales, Russell Hall, Roy Cadmus, Jimmie Waldron, Harold Halliday, Agnes McIntyre, Anna Carson, and Mr. and Mrs. Athol Brainard of Springville.

R. D. H.

FIRST OF SERIES

Friday afternoon the first of a series of ball games was played by the married and single employees at the Brewer foundry. The game was played on Athletic Park and was called at 6 o'clock the score being 8 and 4 in favor of the single men Batteries for the single Clark and Rogers, for the married men Drake and Mead with Brewer for umpire.

NOTICE

I will be at the Lilley State Bank for the collectin of Village taxes, Wednesday, July 5,, and each Tuesday and Friday up to and including August 8.

Lynn Hardenburg,
Treasurer.

GOOD PROVIDER'S FAMILY
A VICTORY OF PEACE
That's no bomb on damage bent — That's our groceries being sent !!

THE grocery shop where my wife, Mrs. Good Provider, trades has a gatling gun delivery that adds to the other nice things we have truthfully said about them We again call your attention to the fact that this is a mighty good grocery store.

Good Bargains Every Wednesday.

ANDERSON GROCERY CO.

Phone 91-J. Successors Anderson Bros. Macon Phone

Hay Cars, Slings,

FORKS, AND ALL EQUIPMENT.

Hay Rope,

GENUINE MANILLA, GRIND STONES LADDERS.

Rubber and Leather Belts
Threshers' Belts and Supplies
Lubricating Oils

Satterthwaite Bros.

Summer Goods

Fly Nets, Dusters, Rubber Hose.
Lawn Swings.

Binder Twine

Three Reliable Brands

Milwaukee, Osborne and Plymouth. Get our price.

Phone 290. BROWN & CO

THE COAST LINE TO
MACKINAC
DETROIT
CLEVELAND, BUFFALO, NIAGARA FALLS
TOLEDO, PT. HURON, ALPENA, ST. IGNACE.

A REAL VACATION
The Water Way is the Only Way

The Great Lakes is the mecca for particular and experienced travelers on [illegible] and pleasure trips. The D. & C. Line Steamers embody all the qualities of [illegible] and comfort. The freedom of the decks, the cool, refreshing lake breezes, [illegible] modious state rooms and unexcelled cuisine, make life aboard these floating [illegible] source of enjoyment.

"D. & C. A SERVICE GUARANTEE"

During Summer Season the Two Giants of the Great Lakes, Strs. City of Detroit [illegible] City of Cleveland III, operate daily service between Detroit and Buffalo [illegible] between Detroit and Cleveland, also delightful day trips during July and August [illegible] well as two boats out of Detroit and Cleveland every Saturday and Sunday [illegible] during these two months. FOUR TRIPS WEEKLY FROM TOLEDO AND DETROIT TO MACKINAC ISLAND AND WAY PORTS—From June [illegible] to September [illegible] SPECIAL STEAMER CLEVELAND TO MACKINAC ISLAND [illegible] WEEKLY. NO STOPS ENROUTE EXCEPT AT DETROIT [illegible] Daily service between Toledo and Put-in-Bay, June 10th to September [illegible]

YOUR RAILROAD TICKETS ARE ACCEPTED

On D. & C. Line steamers for transportation between Detroit and Cleveland, [illegible] and Buffalo, either direction.
Send two cent stamp for illustrated pamphlet and Great Lakes Map. Address L. G. Lewis, G. P. A., Detroit, Mich.

DETROIT & CLEVELAND NAVIGATION COMPANY

PHILIP H. McMILLAN, Pres. A. A. SCHANTZ, Vice-Pres. [illegible]

All D. & C. Steamers arrive and depart Third Avenue Wharf. Central Standard Time.

Fishing Tackle

My store will be headquarters for **Fishing Tackle** this year. I have the largest line of novelties ever shown in Tecumseh. Don't forget the place.

W. L. COLLER.

Read Herald Ads.

Dr. N. D. Trask,
Osteopathic Physician.

Special attention given to nervous diseases, rheumatism, stomach and bowel trouble.

Bronchitis Asthma and Catarrha Deafness,

Office hours, 9 to 12, 1 to 5, and by appointment.

Office over McCann & Bowen's.

A. C. AYLESWORTH,

Licensed Auctioneer, Real Estate, Stock and General Salesman.

Will attend all sales in city or country, at reasonable rates.

Headquarters and all dates made Herald office.

Dental Parlors

W. D. REED, D. D. S.

Chicago St. Tecumseh.

Crown and Bridge work Aluminum Silver and Rubber plates and all of the specialties known to modern dentistry. Gas or vitalized air administered

Office over Avery & Co's store.

DR. E. D. BROWN,
Dentist.

Modern Dentistry of reasonable rates painless extraction by use of local or general anaesthetic.

Officers hours 7:45 a. m. to 5 p. m. Saturday evenings 7 to 9. Other evenings by appointment.

Office in DeWolf Block.

Office pohne 192, house phone 182—2r

C. M. Cooley,

Licensed Auctioneer.

R. F. D. No. 4 Manchester. 15 year successful experience in Jackson, Washtenaw and Lenawee Counties. also practical farmer.

Bell Telephone Clinton exchange.

Rates Reasonable and Satisfaction Guaranteed

Dr. H. H. Hammel

Physician & Surgeon
(Homeopathic)

Calls answered promptly, day or night. Office Hours—8 to 9 a. m., 12:30 to 3:00 p. m., 7 to 8 p. m. Sundays by appointment.

Office above Lilley Bank. Successor to Dr Walter Briegel.

PARKER'S HAIR BALSAM
A toilet preparation of merit. Helps to eradicate dandruff. For Restoring Color and Beauty to Gray or Faded Hair. 50c. and $1.00 at Druggists.

Whittemore's Shoe Polishes
FINEST QUALITY LARGEST VARIETY

GILT EDGE WHITTEMORE'S GILT EDGE DRESSING FOR LADIES' & CHILDREN'S BLACK SHOES SOFTENS PRESERVES LEATHER RESTORES COLOR LUSTRE

QUICK WHITE MAKES DIRTY CANVAS SHOES CLEAN & WHITE QUICKLY EASILY APPLIED

"GILT EDGE," the only ladies' shoe dressing that positively contains Oil. Blacks, Polishes and Preserves ladies' and children's shoes, shines without rubbing, 25c. "FRENCH GLOSS," 10c.

"DANDY" combination for cleaning and polishing all kinds of russet or tan shoes, 25c. "STAR" size, 10c.

"QUICK WHITE" (in liquid form with sponge) quickly cleans and whitens dirty canvas shoes. 10c. & 25c.

"ALBO" cleans and whitens BUCK, NUBUCK, SUEDE, and CANVAS SHOES. In round white cakes packed in zinc boxes, with sponge, 10c. In handsome, large aluminum boxes, with sponge, 25c.

If your dealer does not keep the kind you want, send us the price in stamps for full size package, charges paid.

WHITTEMORE BROS. & CO.,
20-26 Albany Street, Cambridge, Mass.
The Oldest and Largest Manufacturers of Shoe Polishes in the World

---

FOLEY CATHARTIC TABLETS
Keep Stomach Sweet - Liver Active - Bowels Regular
Sold Everywhere

"URIC ACID NEVER CAUSED RHEUMATISM"

I WANT to prove it to your satisfaction. If you have Rheumatism or Neuritis, acute or chronic—no matter what your condition—write to-day for my FREE BOOK on "RHEUMATISM—Its Cause and Cure." Thousands call it "The most wonderful book ever written." Don't send a stamp—it's ABSOLUTELY FREE.
JESSE A. CASE
Dept. 943 Brockton, Mass.

[illegible] & Women

[illegible] Universal Success [illegible] New York City.

Does Sloan's Liniment Help Rheumatism?

Ask the man who uses it, he knows. "To think I suffered all these years when one 25 cent bottle of Sloan's Liniment cured me," writes one grateful user. If you have rheumatism or suffer from Neuralgia, Backache, Soreness and Stiffness, don't put off getting a bottle of Sloan's. It will give you such welcome relief. It warms and soothes the sore, stiff painful places and you feel so much better. Buy it at any Drug Store, only 25 cents. adv

WOULD CONNECT CHICAGO WITH NEW YORK

The Type Used in One Year to Publish Endorsements of Doan's Kidney Pills

Of the many kidney remedies on the market today, none other is recommended like Doan's Kidney Pills. Thirty-five thousand benefited people gladly testify in the newspapers of their own towns. Forty-five hundred American newspapers publish this homeproof of Doan's merit. The type used in one year to tell this wonderful story would make a solid column of metal twice as high as the world's highest mountain. Placed end to end the lines of type would raech from New York to Chicago. These miles of god words told by 35,000 tongues sound glad tidings to any Tecumseh sufferer who wants relief from kidney and bladder ills. Here's a Tecumseh case. Don't experiment. Use the remedy endorsed by people you know.

Henry Kempf, carpenter, Kilbuck street, Tecumseh, says: "My kidneys were not doing their work as they should and I was suffering from a lame and aching back. I got a supply of Doan's Kidney Pills at Wright & Son's Drug Store and it did not take them long to remove the trouble."

Price 50c, at all dealers. Don't simply ask for a kidney remedy—get Doan's Kidney Pills—the same that Mr. Kempf had. Foster-Milburn Co., Props., Buffalo, N. Y.

SEEN EVERY DAY

Wisconsin Guardsmen Bidding Wife Goodby

Photo by American Press Association.

14,266,000 Bales of Cotton.

Washington, July 3.—This year's cotton crop was forecast at 14,266,000 bales by the department of agriculture, which estimated the area planted at 35,994,000 acres and the condition of the crop on June 25 at 81.1 per cent of normal.

Wisconsin Troops on Last Lap.

On Board Troop Train, July 3.—The train bearing Wisconsin's first contingent of its quota of soldiers in the National Guard of the United States, is speeding along on the last lap of the trip to the southern border.

BASEBALL RESULTS

AMERICAN LEAGUE.

	W.	L.	Pct.		W.	L.	Pct
N. Y.	38	26	.594	Bost.	34	31	.523
Cleve.	38	28	.576	Det.	34	34	.500
Chi.	36	29	.547	St. L.	29	38	.433
Wash.	35	30	.538	Phil.	17	44	.279

At Cleveland—		R.	H.	E.
St. Louis	00110—2	4	1	
Cleveland	00012—3	4	0	

Davenport and Chapman; Klepfer and O'Neil.

At Chicago—		R.	H.	E.
Chicago	0000000000001—1	5	1	
Detroit	0000000000000—0	4	1	

Russell and Schalk; Coveleskie and Baker.

NATIONAL LEAGUE.

	W.	L.	Pct.		W.	L.	Pct
Brook.	36	25	.590	Pitts.	30	32	.484
Phil.	34	28	.548	Chi.	32	35	.478
Bost.	32	27	.542	Cin.	29	37	.429
N. Y.	30	30	.500	St. L.	30	39	.435

At St. Louis—		R.	H.	E.
Chicago	101111000—5	11	0	
St. Louis	000000010—1	8	1	

Lavender and Fischer; Steele, R. Williams and Snyder.

At Cincinnati—		R.	H.	E.
Pittsburg	001100000—2	6	2	
Cincinnati	01010001*—3	9	1	

Miller and Wilson; Toney and Wingo.

Second game—		R.	H.	E.
Pittsburg	00033—6	9	2	
Cincinnati	00010—1	4	1	

Jacobs, Kathlehner and Gibson; Dale, Moseley and Clarke.

Making a Distinction.

Mrs. Owens—I'm going to the butcher's, Tom. Shall I order the Sunday dinner? Tom—No, don't order it; just ask for it. Last month's bill isn't paid yet.—Boston Transcript.

Beginning Early.

Caller (viewing new baby)—Do you think he is going to resemble his father? Mother—I shouldn't be surprised. He keeps me up nights even now.—Exchange.

Human judgment is finite, and it ought always to be charitable.—William Winter.

Keep It Awake.

"My boy," said the successful merchant, "never let your capital lie idle. Remember that money talks, but it doesn't talk in its sleep."—Boston Post.

Ups and Downs.

"Oh, well, everybody has his ups and downs!"

"That's right. Just at present I'm down pretty low because I'm hard up."

Happiness is a bird we pursue our life long without catching it.—Viray.

CORRESPONDENCE

BRITTON

On Tuesday morning at one thirty occurred the death of Mrs. Maria DuBois after only a weeks illness, at the home of her son Floyd DuBois north of town. Burial took place Tuesday afternoon, Rev. Samuel Tamblyn of the Methodist Protestant church officiating.

Mrs Susan Linn spent the latter part of the week with her son Bert Nichols and wife in Adrian.

Miss Gladys Swick spent last week at Sand Creek with Mr. and Mrs Williard Collins

Lawrence Taylor of Detroit came Thursday for an indefinate stay with relatives.

Mr. and Mrs Perl Robison entertained her sister Miss Bernice Logan of Deerfield the latter part of the week.

Miss Savilla Stegmiller of Adrian spent last week with her sister Mrs. Ellery Brown and husband.

Mrs. E. M. Hamilton left last week for a visit with relatives in Illinois.

Mr. and Mrs. George Allen and Mrs James Hindes spent Wednesday afternoon in Tecumseh visiting relatives.

Mrs. Herbert Allen spent the latter part of the week with her sister, Mrs. Allie Lighthall near Sand Creek.

Mr and Mrs. Burlin Bries left Friday for their new home in Battle Creek.

Miss Lydia Price visited relatives in Milan last week.

Wm. Moreland was a Thursday visitor in Adrian.

Mrs. Anna Exelby and Mrs. L. S. Palmer spent Thursday with Mrs. Wm. Ide in Tecumseh.

Dr. and Mrs H. T. Gray are entertaining her mother Mrs. Pettis of Flint.

George B Griswold of Los Angeles, Cal., is here visiting her sister Mrs. Barber and family

FOLEY KIDNEY PILLS
FOR BACKACHE KIDNEYS AND BLADDER
Sold Everywhere.

HOLLOWAY.

Dr. Nixon and family are visiting his mother at Watford, Can

Ray Binns and sister Ina and Merle Kerr are at Ypsilanti for summer school.

Mrs. Guy Pocklington entertained Mrs. Frank Bates and three children of Missoula, Mont., and Clara Wilson Tuesday.

Mrs. Jas. Foley was called to Adrian Tuesday by the illness of her son Harry. He is better at this writing.

The L. O. T. M. very nicely surprised Mrs. Abbie Hathaway at her home, 16 College Ave., Adrian, Tuesday. A pot luck dinner was served at noon. Those present were Ladies Eva Granger, Lena Wilson, Martha Lowe, Fannie Judson, Alma Hallenbeck, Dora Cavill. Anna Riley and Miss Alice Lowe.

Russell Drouillard of Detroit is visiting his uncle Eugene Drouillard

Mr. and Mrs. Hiccock of Toledo are guests of her parents, Jas. Ash and wife

Mrs Geo Gregory of Detroit is visiting her parents Mr. and Mrs. Henry Cavill.

K. G. Holloway and Mrs. Carrie Whitmarsh were in Adrian Tuesday.

Harry Foley was home from Adrian over Sunday.

Mrs. Ray Hathaway visited her sister Mrs Victor Bushroe Thursday.

Harry Jillson, wife and son Jack are visiting at S. J. Wilson's.

Harry Hamilton, wife and daughter Elnora left Wednesday for their home in Buffalo, N. Y., after a few weeks spent with relatives in this vicinity.

Mrs. John Gordon was taken to her daughter's home in Detroit Tuesday

Miss Mildred Behrens and Jay Ramsdell of Grand Rapids visited the former's aunt Mrs. W. H. Wall last week.

Miss Purnell Lowe left Monday for Florida to visit her sister Fern

Dr Beardsley of Macon was called Tuesday to see Andrew Wilson.

Mrs. Abbie Hathaway of Adrian visited friends here the last of the week.

Joseph and Roy Isaacson have returned to their home in Adrian after spending a few weeks with their grandparents Eugene Drouillard.

LURING AN AUDIENCE.

Just a Little Twist in a Shakespeare Title Did the Trick.

There was once a traveling theatrical company, so the tale of venerable age and long improbable veracity goes, that was booked to play in a town a melodrama considered as suitable to the prospective audience. By accident the necessary scenery and costumes were sent ahead to the next stopping place, which was the capital of the state, where a Shakespearean play was to be presented at the governor's special request, and the costumes and accessories for the Shakespeare performance were the ones that arrived. There was no time to right the mistake, but there was time to rush a new set of posters advertising the new play.

"Come one, come all!" they invited the public. "Do not miss the opportunity of a lifetime! The great comic, historic, romantic, emotional drama 'As You Like It, or the Wrestler's Sweetheart!' as triumphantly performed before the queen of England at the Globe theater, London, with the distinguished author in the cast!"

Naturally the public inferred that this interesting performance had taken place before Queen Victoria during the last London season rather than in the presence of good Queen Bess some 300 years before. Naturally also the gymnastic suggestions of the ingenious subtitle were not lost upon them. They turned out in force. The town attended almost to a man. They did not think much of the melancholy Jaques, but they would have endured him another seven ages for the sake of Rosalind!—Youth's Companion.

Hard Lines.

"De Verde, the poet, needs sympathy."

"Why?"

"When he was a boy he worked in a newspaper office emptying waste baskets, and now he fills them up."—Philadelphia Bulletin.

ALONG THE BORDER

Illinois Cavalry Officer on Duty in Texas.

Photo by American Press Association.

drawn from the heavily shelled first line into a position arranged for checking an advance from the first to second lines. The materials in the first which could not be moved were rendered useless.

"There were many artillery actions and minor attacks on the adjoining front west and southwest of Tahure, in which the enemy had no success.

"On the left bank of the Meuse at Hill 304 trench sections were captured and a hand grenade attack was repulsed.

"East of the Meuse the enemy, strongly reinforced, repeated his attacks Sunday and Monday on Froid Terre Hill, especially under our curtain of fire.

"In the region of the front attack fifteen enemy aeroplanes were shot down within our lines."

Anonymous Shakespeare.

Margaret Anglin had been playing Viola, Katharine and other Shakespearean heroines in the great theater at Melbourne, Australia, which had been crowded to the roof at every performance. But the time came to move on to a smaller city with a less sophisticated population, and her manager was assailed by doubts. He did not think Shakespeare would do. He proposed confining the repertory to modern plays. When she remonstrated he explained:

"They want to laugh."

"Then why not 'The Taming of the Shrew?'" Miss Anglin suggested.

He hesitated. Despair had him, but finally he replied, "Oh, well, we'll try it, but we mustn't let them know who wrote it."

"I had forgotten this incredible remark," says Miss Anglin, "until I arrived in the city to play, and there, to my horror, everywhere advertising was displayed announcing blithely that Miss Anglin would appear in a comedy, 'The Taming of the Shrew, by Immortal Bard.'"—American Magazine.

Our Mexican War.

Our Mexican war grew out of the annexation of Texas by the United States. Texas, having seceded from Mexico in 1836, was annexed to the United States in 1845. A dispute as to the boundary followed, and border trouble led up to the war. There had previously been outrages on Americans in Mexico and insults to the flag. President Polk in his message of 1846 said "The files and records of the department of state contain conclusive proof of numerous lawless acts perpetrated upon the property and persons of our citizens by Mexico and of wanton insults to our national flag." Other presidents had referred to these outrages and Polk declared that "the history of no civilized nation in modern times has presented within so brief a period so many wanton attacks upon the honor of its flag and upon the property and persons of its citizens as have been borne by the United States from the Mexican authorities and people."

The Tale of a Dime.

The woman slipped a dime into the glove on her left hand. She would be at the subway in a moment, and the dime so placed would facilitate matters. As she entered the station the ring of a coin as it struck the pavement reached her ears. She saw a dime rolling at her feet.

A fat man also heard and saw it. Both stopped to pick it up. She was first. His hand only fanned the dust from the sidewalk.

"I beg your pardon," he said as he straightened up, rather red in the face.

"Not at all," she said. "I thank you for your courtesy." Then she hurried downstairs.

Seated in the train, her gloved hand involuntarily went up to her hair. A dime dropped into her lap. Then she understood.—Youth's Companion.

Infinitives Fearlessly Split.

The English of Henry James is remarkable not only for adverbs, but like Robert Browning's, for infinitives fearlessly split. Most people split them by wedging in one word only, an adverb. But Henry James split one infinitive, at any rate, by four words interpolated, thus: "I have already missed my time to so much even as name properly," etc. Nor did he hesitate to stop upon that half of the infinitive which closes so many women's pretty phrase in accepting invitations. "Oh, thank you; I should love to." Henry James wrote. "We can't not accept this, and little enough on the whole do we want to." "Can't not," by the way, is very common in French, and other peculiarities of James' style also are Gallicisms.—London Chronicle.

Maddening Barrier.

"Is there anything between Jennie and young Jones?"

"Nothing that I know of except poverty."—Baltimore American.

No Objection.

Voice—Is this the weather bureau? How about a shower tonight? Prophet—Don't ask me. If you need one take it.—Chaparral.

Copyright 1916 by R. J. Reynolds Tobacco Co.

Slip a few Prince Albert smokes into your system!

You've heard many an earful about the Prince Albert patented process that *cuts out* bite and parch and lets you smoke your fill without a comeback! Stake your bank roll that it proves out every hour of the day. Prince Albert has always been sold without coupons or premiums. We prefer to give quality!

There's sport smoking a pipe or rolling your own, but *you know* that you've got to have the right tobacco! We tell you Prince Albert will bang the doors wide open for you to come in on a good time firing up every little so often, *without a regret!* You'll feel like your smoke past has been wasted and will be sorry you cannot back up for a fresh start.

You swing on this say-so like it was a tip to a thousand-dollar bill! It's worth that in happiness and contentment to you, to every man who knows what *can* be gotten out of a chummy jimmy pipe or a makin's cigarette with Prince Albert for "packing"!

PRINCE ALBERT
the national joy smoke

R. J. REYNOLDS TOBACCO CO. Winston-Salem, N. C.

This is the reverse side of the tidy red tin

THE Prince Albert tidy red tin, and in fact, every Prince Albert package, has a real message-to-you on its reverse side. You'll read—"Process Patented July 30th, 1907." That means that the United States Government has granted a patent on the process by which Prince Albert is made, *and by which tongue bite and throat parch are cut out!* Everywhere tobacco is sold you'll find Prince Albert awaiting you in toppy red bags, 5c; tidy red tins, 10c; handsome pound and half-pound tin humidors and in that clever crystal-glass humidor, with sponge-moistener top, that keeps the tobacco in such fine condition—always!

PRINCE ALBERT
CRIMP CUT
LONG BURNING PIPE AND CIGARETTE TOBACCO
PROCESS PATENTED JULY 30TH 1907
R. J. REYNOLDS TOBACCO COMPANY

Cases of Summer Complaint.

Stomach and Intestinal disturbances are frequently corrected by the use of Mothers Gray's Sweet Powders for children. They tend to Cleanse the intestinal tract and promote digestion. Used by Mothers for 28 yars. All druggists sell them, 25c. adv

He Removed the Danger Signal

Frank W. Sherman, Laconia, N. Y., writes: "I suffered with kidney trouble, had a tired feeling in my back, did not have any ambition and felt all tired out. I used Foley Kidney Pills and in a few days began to feel better, and now I have entirely recovered and have had no return of my painful symptoms."

One cannot help becoming nervous and feeling tired and worn out when the kidneys fail to filter and throw out of the system the poisonous waste matter that causes kidney troubles and bladder ailments.

Backache is one of Nature's danger signals that the kidneys are clogged up and inactive. It is often followed by rheumatism, annoying bladder or urinary disorders, puffy swellings under the eyes, swollen ankles and painful joints.

Foley Kidney Pills get right at the source of trouble. They invigorate the kidneys to healthy action and when the kidneys properly perform their functions the poisonous waste matter is eliminated from the system.

Sold everywhere in Tecumseh adv

FRIENDSHIP BRACELET LINK ONLY 12¢

STERLING SILVER ROLLED GOLD

[illegible] Friendship Jewelry Co., Dept. M, 83 Chambers St., N.Y.

The Social Scale.

Any one having acute information as to what the social scale is will kindly communicate with this office instanter Although a favorite expression in the best of authors' families, diligent research fails to reveal its true character, its limitations, denotations and connotations. The dictionary is very painstaking in telling us what scales are—not only scales in general, but numerous varieties of scales in particular. It is similarly minute in defining the word social, but there is never a hint as to what the social scale is. How is it established? It must measure something in connection with society. But what is its unit of measurement? Is it dollars per stratum, ancestors per century, shirt sleeves per generation. idleness per family or what?

Without these and other accurate details we must all remain at sea. Many of us at this very moment may think we are ascending the social scale when we are really traveling rapidly in the other direction.—Life.

A Fine Talker.

"I like the looks of this parrot," said the lady who had stepped into the bird store. "Is he a good talker?" The proprietor replied that the bird was an excellent talker, and it was evident the customer was favorably impressed.

"What is your price for him?" she asked.

The man had noticed the rich apparel worn by his customer, and he judged that there was a chance to make a little "easy money" at the expense of one who would never miss it.

"Ten dollars," he said, with just the slightest possible hesitation.

"Five dollars, madam," instantly croaked the parrot.

The lady looked at the proprietor, who had turned red.

"He certainly is a fine talker," she said, "and he also seems to have good sense. I am willing to take him at his own valuation. Do I get him for that?"

"You do," answered the bird man sadly.

That Last Word.

"I can't understand why men should complain about their wives having the last word. I never objected to mine having the last word."

"You don't?"

"Not a bit. I'm always thankful when she gets to it."—Boston Transcript.

STATE OF MICHIGAN, County of Lenawee ss.

Probate Court for the County of Lenawee.

At a session of the Probate Court for the County of Lenawee holden at the Probate Office in the City of Adrian on the 15th day of June, in the year one thousand nine hundred and sixteen.

Present, HON. HARRY L. LARWILL Judge of Probate.

In the matter of the estate of PAUL MULL, deceased.

On reading and filing the petition, of Oliver Mull, administration upon the estate of said deceased, alleging that the funeral expenses and debts of said deceased, and the expenses of administrator thus far incurred, have been fully paid, and praying that his final administration account may be allowed and for such other order and decree as to this Court shall seem proper.

It is Ordered, That Monday, the 17th day of July, next, at nine o'clock in the forenoon, be assigned for the hearing of said petition.

And it is further Ordered, That a copy of this order be published in the TECUMSEH HERALD, a newspaper printed and circulating in said County of Lenawee, for three successive weeks, previous to said day of hearing.

HARRY L. LARWILL,
(A true copy) Judge of Probate
E. I. LARWILL, Register of Probate.

COMMISSIONERS' NOTICE

STATE OF MICHIGAN, County of Lenawee, ss.

In the matter of the estate of MARTHA E. RISING, Deceased.

The undersigned having been appointed by the Probate Court of said County, Commissioners to receive, examine and adjust all claims and demands of all persons against the estate of said deceased, do hereby give notice that we will meet for that purpose at the office of G. Arthur Rathbun in the village of Tecumseh, Lenawee County, Michigan, on the 21st day of July 1916, and on the 19th day of October, 1916 at 10 o'clock in the forenoon of each of said days.

And that four months from the 19th day of June, 1916, are allowed by said Probate Court for the creditors of said estate to present their claims to us for examination and allowance.

Dated June, 19th, 1916.

Guy E. Nemire.
Herbert S. Temple,
Commissioners.

STATE OF MICHIGAN,

Probate Court for the County of Lenawee

At a session of said Court, held at the Probate Office in the City of Adrian, in said County, on the 27th day of June, A. D. 1916.

Present, HARRY L. LARWILL, Judge of Probate.

In the matter of the estate of MARY C. DINGMAN, Deceased.

On reading and filing the petition, duly verified, of Frederick B. Wood, administrator of said estate, praying that he may be authorized, empowered and licensed to sell the Real Estate described in said petition at private sale, for reasons therein stated.

It is Ordered, That Monday the 24th day of July, next at nine o'clock in the forenoon, be assigned for the hearing of said petition.

And it is further Ordered, That a copy of this order be published in the Tecumseh Herald, a newspaper printed and circulating in said County of Lenawee, for three successive weeks previous to said day of hearing.

(A true copy) Harry L. Larwill,
Judge of Probate.
E. I. [illegible]

Commissioners Notice

STATE OF MICHIGAN, County of Lenawee ss.

In the matter of the Estate of JOHN F. HICKS, deceased.

The undersigned having been appointed by the Probate Court of said County, Commissioners to receive, examine and adjust all claims and demands of all persons against the estate of said deceased, do hereby give notice that we will meet for that purpose at the office of S. P. Hosmer in the village of Tecumseh Lenawee County, Michigan, on the 15th day of July 1916, and on the 27th day of August 1916, at nine o'clock in the forenoon of each of said days.

And that four months from the 27th day of June, 1916, are allowed by said Probate Court for the creditors of said estate to present their claims to us for examination and allowance.

Dated June 27th 1916.

Sylvester P. Hosmer,
Chas. A. Bidwell.
Commissioners.

STATE OF MICHIGAN, County of Lenawee, ss.

Probate Court for said County.

At a session of the Probate Court for said County, held at the Probate Office in the City of Adrian, on the 22nd day of June, in the year one thousand nine hundred and sixteen.

Present, HARRY L. LARWILL, Judge of Probate

In the matter of the estate of LUCIUS LILLEY, deceased.

On reading and filing the petition, duly verified of Detroit Trust Company, trustee upon said estate, alleging that it is now ready to render its third annual trusteeship account and praying that said account may be approved and allowed, and for such other order as to the Court shall seem proper.

It is ordered that Monday, the 24th day of July next at nine o'clock in the forenoon be assigned for the hearing of said petition.

And it is further Ordered, That a copy of this order be published in the Tecumseh Herald, a newspaper printed and circulating in said County of Lenawee, for three successive weeks previous to said day of hearing.

(A true copy) Harry L. Larwill,
Judge of Probate
E. I. Larwill, Probate Register.

His Backache Gone

Just how dangerous a backache, sore muscles, aching joints or rhumatic pains may be is sometimes realized only when life insurance is refused on account of kindey trouble. Joseph G. Wolf of Green Bay, Wis., writes: "Foley Kidney Pills relieved me of a severe backache that had bothered me for several months." Take Foley Kidney Pils for weak lame back and weary sleepless nights. adv

TECUMSEH MARKETS

CORRECTED JUNE 27, 1916

Wheat		97-98
Flour per bbl	5 80	6 40
Rye		85
Corn (ear)	cwt	1 00
Oats	new	37-38
Beans		4 25
Potatoes		90
Butter		25
Eggs		20
Lard		15
Guinea		10
Fowls (live)		11-13
Springers		18-20
Roosters		08
Ducks 4½ lb up		15
Geese		10
Turkeys		20
Hay		10 00—14 50

CHICHESTER S PILLS
DIAMOND BRAND
Beware of Counterfeits. Refuse all Substitutes.

LADIES! Ask your Druggist for CHI-CHES-TER S DIAMOND BRAND PILLS in RED and GOLD metallic boxes, sealed with Blue Ribbon. TAKE NO OTHER. Buy of your Druggist and ask for CHI-CHES-TER S DIAMOND BRAND PILLS, for twenty-five years regarded as Best, Safest, Always Reliable.

SOLD BY ALL DRUGGISTS EVERYWHERE
TIME TRIED WORTH TESTED

FOLEY KIDNEY PILLS
FOR BACKACHE KIDNEYS AND BLADDER
Sold Everywhere

Her Left Side Hurt

Miss., writes: "Last April I got in bad health; my left side hurt all the time. I had symptoms of Bright's disease. I took Foley Kidney Pills and feel all right now." They quickly relieve backache, rheumatism, aches and pains. Bladder troubles, too, are corected by this remedy.

Clear Skin Comes From Within

It is foolish to think you can gain a good clear complexion by the use of face powder. Get at the root of the trouble and thoroughly cleanse the system with a treatment of Dr. King's New Life Pills. Gentle and mild in action, do not gripe, yet they relieve the liver by their action, on the bowels. Good for young, adults and aged. Go after a clear complexion to-day. 25c. at your druggist. adv

For Summer Troubles

Hay fever afflicts thousands and asthma sufferers endure torture. Foley's Honey and Tar gives relief. It allays inflammation, clears air passages, eases rasping cough, soothes and heals. This wholesome family remedy contains no opiates—a bottle lasts a long time. adv

Will My Child Take Dr. King's New Discovery?

This best answer is Dr. King's New Discovery itself. Its a pleasant sweet syrup, easy to take. It contains the medicines which years of experience have proven best for Coughs and Colds. Those who have used Dr. King's New Discovery longest are its best friends. Besides every bottle is guaranteed. If you don't get satisfaction you get your money back. Buy a bottle, use as directed. Keep what is left for Cough and Cold insurance. adv

WE WANT a man or woman in every town where we are not already represented, to introduce BROWN HERB TABLETS guaranteed remedy for Constipation, Indigestion and Dyspepsia. Over 100% profit. [illegible] BROWN HERB CO., [illegible] New York City.

RAILROAD TIME TABLE

Effective June 6, 1915

NEW YORK CENTRAL

Going south

Station	11 a m	18 a m	15 p m	23 p m
Jackson	*6 05	‡10 20	‡2 05	*8 05
Tecumseh	7 03	11 17	3 01	9 01
Adrian	7 33	11 50	3 30	
Toledo	8 40	12 35	4 15	10 10
Chicago	4 15			
Detroit	‡12 20		6 00	

Going north

Station	10 a m	12 a m	14 p m	2 p m
Toledo	*7 50	‡12 01	‡4 30	*7 30
Detroit				‡5 00
Adrian		12 35	5 05	8 15
Tecumseh	9 10	1 01	5 35	9 06
Jackson	10 15	2 00	6 40	10 00

G. J. ZIRKE, Ticket Agent.

DUNDEE BRANCH

Going west

Station	29 a m	41 p m
Adrian	8 37	‡3 10
Tecumseh	‡9 10	4 02
Tipton	10 10	4 16
Addison	11 50	4 55
Marshall	2 00 p m	6 25
Battle Creek		6 58

Going east

Station	42 a m	30 p m
Battle Creek	7 35	
Marshall	8 12	9 00
Addison	‡9 37	‡11 50
Tipton	10 10	1 40
Tecumseh	10 22	2 10
Adrian	10 50	
Chicago	5 00	

F. S. BELL, Ticket Agent.

DETROIT, TOLEDO & IRONTON

Going south

Station	1 a m	3 p m	N.Y.C. p m
Detroit	‡8 00	*3 30	
Dundee	9 50	5 30	4 20
Britton	10 03	5 47	4 59
Ridgeway	10 08	5 53	5 10
Tecumseh	10 22	6 05	5 20
Adrian	10 50	6 33	

Going north

Station	4 a m	2 p m	
Adrian	*9 18	‡3 48	
Tecumseh	9 65	4 16	3 10
Ridgeway	10 05	4 26	3 25
Britton	10 10	4 31	3 40
Dundee	10 40	4 46	4 05
Detroit	12 45	6 40	

‡ Daily except Sunday.
* Daily.

R. A. FOWLER, Ticket Agent.

FOLEY KIDNEY PILLS
FOR BACKACHE KIDNEYS AND BLADDER
Sold Everywhere

Gave the Baby Rest

Children just cannot keep covered at night and that is one way they take cold. Foley's Honey and Tar is a reliable family cough medicine that contains no opiates or harmful ingredients. Mrs. Wm. Leonard, Pottsville, Pa., writes: "My baby had a very bad cough. The first dose gave her relief."

Well Children are Active

If your child is dull, pale fretful and want to lie around, the chances are it is suffering from worms. Kickapoo Worm Killer, a pleasant candy confection, liked by all children is what your child needs. You only give one-half to one lozenge at a time and you get immediate results. Every mother should have a box on hand. 25c. at all druggists. adv

If You Want Quick Relief

Men and women who feel their health failing because of weak, overworked of disordered kidneys will be pleased to know that Foley Kidney Pills are prompt in action and give quick results in the relief of rheumatism, sore muscles, aching joints, backache, pains in side, and sleep disturbing bladder troubles. adv

"Rough on Rats" ends Rats, Mice, Bugs, Die outdoors. Unbeatable Exterminator. Used World Over, by U. S. Gov't too. Economy Size 25c. or 15c. Drug & Country Stores. Refuse substitutes. Free. Comic Picture R.—E. S. Wells, Jersey City N. Y. adv

Says They Are Wouderful

Hot weather is doubly dangerous when digestion is bad. Constipation, sick headache, biliousness, or other conditions caused by clogged bowels yeild quickly to Foley Cathartic Tablets. Mrs. Elizabeth Slauson, So. Norwalk, Conn., writes: "I can honestly say they are wonderful." adv

Allen's Foot—Ease for the Troops.

Many war zone hospitals have ordered Allen's Foot—Ease, the antiseptic powder to shake into the shoes and use in the foot-bath, for use among the troops, because it gives rest and comfort to hot, tired, aching, swollen, tender feet and makes walking easy. At druggist everywhere, 25c. adv

Be Sure You Get This Old Reliable Cough Medicine

Imitations always follow the trail of success. Hundreds of imitations have come and gone since FOLEY'S HONEY AND TAR COMPOUND began, 40 years ago, to loosen the grip of coughs and colds.

Be sure you get the genuine

Foley's Honey and Tar Compound

And avoid the names that sound like it.

Here are three easy ways to tell the genuine. 1st—The name of "Foley's." 2nd—The yellow package. 3rd—The Beehive on the yellow package. You cannot get a substitute to do for you what FOLEY'S HONEY AND TAR COMPOUND will do—for coughs, colds, croup, bronchial and lagrippe coughs, throat and lung trouble. Buy it of your druggist and be safe.

★★★EVERY USER IS A FRIEND.

For sale by all druggists.

THE TECUMSEH HERALD

SIXTY-SEVENTH YEAR NO. 74. | TECUMSEH MICHIGAN, FRIDAY, JULY 7 | WHOLE NUMBER 4531

Do You Know Why

THE TECUMSEH STATE SAVINGS BANK

WELCOMES SMALL AMOUNTS?

Many people probably are wondering why we advertise—"open a savings account with a dollar"—why we apparently make a stronger appeal for smaller accounts than larger ones.

There's a reason—a good, sound and sensible reason.

100 small accounts will grow into larger proportions in one year's time than any single account aggregating the total of 100 smaller ones.

100 small accounts will make the Tecumseh State Savings Bank a stronger institution, for these accounts are not subject to a sudden change as a larger account might be.

100 small accounts mean that NINETY-NINE more people are saving money—and it's a well known fact that the more Bank accounts—the more prosperous the community as a whole becomes

TECUMSEH STATE SAVINGS BANK

TECUMSEH, MICHIGAN.

J. H. SMITH, Pres.
L. G. NORTH, Vice Pres.
EDW. FRENSDORF, Vice Pres.
GUY E. NEMIRE, Cashier.

Sale Continued

Your chance to save money.

Fruit cans are higher than last year, but are put up differently.

Will close out our last year's stock at following prices:

Pints 45c per dozen Quarts 50c per dozen
Half Gallon 65c per dozen

10c PACKAGE OF RUBBERS FREE

with every dozen. Every can guaranteed.

F. D. AVERY.

PHONE 89

68 GRAVITY

Straigh Run Gasoline will please you in your gasoline stove or automobile.

D. L. WHITENACK & CO.
TECUMSEH, - MICHIGAN.

4 pkg. Corn Flake 25c

Fresh Home-grown Berries every day

Pineapples

are advancing, buy now if you wish to can them.

We are still giving one Perculator free with ten pounds of Coffee.

WATCH OUR WINDOW FOR

Wednesday Specials

IT WILL PAY YOU.

C. M. GILBERT

The Herald $1.00.

"The Trans-Forming Passion"

A TALE OF LOWER MICHIGAN

By W. B. Hartzog

CHAPTER I

The Prestons

In an early day Hiram and Mary Preston left their ancestral home in Chadtauqua County, New York, and joined a colony of settlers residing near the Village of Tecumseh, Lenawee County, Michigan. They had a little money with which they purchased forty acres of land on the bank of the river Raisin. Only fifteen acres were cleared. They lived in a log house having two rooms and a shed kitchen.

General J. W. Brown, who was greatly revered as the founder of the nearby village, was an enterprising man and owned a sawmill. He secured a contract from the government to furnish timber for bridge building. Hiram Preston sold the General his timber and with this money purchased an additional forty acres of timberland. By careful management and unremitting industry they succeeded in making themselves comfortable and happy. In the course of time the old house gave way to a substantial brick building and the old log stable was displaced by a large frame barn The long lane leading back from the main highway to the Preston home was shaded on either side by beautiful maple trees.

The Prestons were Baptists and every Sunday, no matter what the weather conditions were they attended the Baptist Church at the near by village. Their home was often visited by the minister who resided at Mooreville some miles away and every other Sunday conducted "Divine" services at the village of Tecumseh.

Three children were born to the Prestons, a daughter whom they named Eva and two sons whom they named Judson and John. Eva fell a victim to diphtheria in her ninth year. Judson answered the call to arms in 1861 and died in a Confederate prison. The father and mother set their hearts on their younger son, John, and determined to give him a liberal education, accordingly they sent him to Michigan University, where he proved to be an apt and brilliant student. He graduated from the law department, and his instructors predicted for him a great career.

On a neighboring farm lived Henry Hall whose daughter, Nancy taught the district school. John and Nancy were lovers and after his graduation they were married. Soon after their marriage they settled in the city of Detroit where John engaged in the practice of law.

An epedemic of typhoid fever carried off John's parents the following year. Three years later Nancy's parents, while visiting their old home in the state of New York, were killed by a runaway team. The farms were sold and the money was invested in property at Detroit.

The only child born to John and Nancy Preston was a son whom they named Charles H. Preston . They were fond and happy parents. Nancy was a very devout Christian and when she looked upon the face of her infant son for the first time, she then and there breathed a silent prayer to God that her son would grow to manhood and become a minister of the Gospel.

John, though he had been reared in a christian home, never dedicated his life to God. His associates at the University had been of the worldly class and unknown to Nancy, he had frequently indulged in the use of intoxicants. After their marriage he continued to associate with professional men who drank and gambled. John had money and friends.

Three years after their marriage, John was elected to the House of Representatives. He was a competent representative of the people, consequently when he came up for a second term, he was elected by a large majority.

Nancy realized that John was spending his money freely and one day he almost broke her heart when he asked her to agree to mortgage their home. She pleaded with him not to do so, but he said he had met with misfortune financially, and would have to do so. She submitted and signed the mortgage. Three months later John was killed in a drunken brawl at the State capitol. When the sad news reached her she received such a shock that it threw her into a vioent fever. In her delirium she constantly cried, "Poor little Charley, poor little Charley, what will become of you?" She never rallied and on Christmas day she died. It was found that John's debts and the mortgage were greater than the value of the home, which was sold to satisfy the creditors. Little Charley was ten years old when this dreadful catastrophe overtook him.

(To be continued next Friday.)

14,266,000 Bales of Cotton.

WASHINGTON, D. C. — This year's cotton crop was forecast at 14,266,000 bales by the department of agriculture, which estimated the area planted at 35,994,000 acres and the condition of the crop on June 25 at 81.1 per cent of normal.

Mexico Repudiates Labor Effort.

MEXICO CITY, MEX.—The foreign office formally repudiated the activities of labor leaders and Socialist who went to the United States to participate in a peace conference.

PIONEER PICNIC

About 100 Present at Adams Park July 4, 1916.

The Fourth of July was a typical holiday and from early in the morning until late at night autos and other rigs kept up their travelling to and fro on every street. Chicago street down town was quiet as most of the stores were closed.

At a little past noon hour, about 100, gathered around the tables at Adam's Park, where a bountiful picnic dinner was enjoyed. At the close of the banquet, the meeting was called to order by W. B. Keysor, President and all joined in singing America. Mrs. George Kidman of West Adrian gave a very fine recitation, "Land Poor" which was much enjoyed

Rev. W. B. Hartzog then gave a fine paper on the life of General Brown, founder and benefactor of Tecumseh. This paper was given in a conversational manner, a number asking questions and giving information on different points as they appeared in the course of his reading. In the course of his paper the fact was brought out that Adam's Park, when we were seated was at one time the center of the town. It was also the seat of our County buildings and later the Court House was used as a branch of the U. of M. and later still, as our high school. Horatio Keyser claims that while street commissioner in 1867-68 he set out nearly every tree now in the park. Mr. Keysor who has passed his 92nd birthday remembered many of the old land marks.

"Uncle Jimmy Hunter," as he is familiarly known, also made some very interesting statements, as a boy of 14 or 15 years he attended school in the old court house, when Joseph Estabrooks was principal of the school. Another interesting event that was mentioned was the first barn raising when the barn on General Brown's place, now known as the old Brazee home, one on the lot now occupied by Mrs. R. B. Gillespie's home, and one on the Dewey farm west of town were raised in three days by a gang of men from Monroe. Short talks followed by several in the audience. Mrs. Wm. Arner of Ridgeway told of her recollections of the old Michigan House that stood where the house now occupied by Mr. and Mrs. E. E. Howard now stands.

A rising vote of thanks was given Dr. Hartzog for his painstaking kindness in preparing this very interesting paper and certainly the faithful few who met and arranged for this meeting deserve the thanks of all those who were present. And it is to be hoped that we may have a Pioneer meeting every year and between times if possible.

It was a matter of regret that Henry C. Conkling was detained at home by illness, as many came expecting to hear a few words from him and were much disappointed.

NORTH ADRIAN

Prof. Goodrich of Detroit gave a fine lecture at the Church last Thursday evening Subject, "Through Palestine on Horse Back." It was one of the Star Course lectures of last year, which was cancelled on account of a rainy night.

The Men's Bible class gave a fine program last Sunday after school.

Mr. and Mrs. Frank Gove and son Leon and Mr. and Mrs. Ernest Miller attended the funeral of their brother, Charlie Wooster at Raisin Center last Sunday. They also have another brother Cyrus Wooster who lays very low at the Hospital at Detroit with appendicitis

Miss Addie Armstrong entertained the Ladies Aid Society at her home Thursday afternoon with a good attendance, considering the busy time of the year. The meeting was called to order by the President, Mrs. Miller opened with singing followed with Bible reading and prayer by Prof. Obel. Their secretary report was read. After a short business session, refreshments were served to about 30.

Mr. and Mrs. Ernest Miller are entertaining their niece Miss Miller of Britton for a short time.

Frank Davis of Detroit is visiting his cousin Mrs Thomas Harris and family for a few days and calling on old friends

Ernest Brooks and Miss Edna Carbin, Francis Heath and Miss Brooks and brother Orra Brooks of Devils Lake, were guests of their aunt Mrs. E. H. Brown and family last Sunday. They also attended Sunday School at this place.

Mr. and Mrs. Clare Halsted entertained his mother and brother of Wolfburg last Sunday.

Mrs. Bala Dibble is picking strawberries and attending to her large flock of chickens over seven hundred. Some busy woman

---

John Rahbow, fifty-two years. of Bay City, fell or jumped from the third floor of the Clifton House He was found dead on the Midland street side walk.

Henry Moore, 62, constable of Lansing for almost a quarter of a century until May, died of a complication of diseases, brought on by defeat at the polls last April.

Ernie Streeter, infant son of Albert Streeter, of Bentley, drank some carbolic acid from a bottle when the parents were not in the room and died in horrible agony.

Reports say that the production of copper by Michigan mining companies for June will be the heaviest of any month so far this year, according to indications.

Ezra Levin, who has been the farm editor of the Kalamazoo Gazette-Telegraph, was named by the Michigan Agricultural college as muck crop specialist of Michigan.

MACON

DeSpelder, Presbyterian Church.
Rev. Chas. J. Wood, Minister.
Sunday School 10 a. m.
Preaching at 11 a. m.

Subject, "The Eyes of the Day" Mr. Wood will sing "Rock of Ages," at the preaching service. All are cordially invited to attend these services.

Macon Presbyterian Church.

Rev Chas. J. Wood, pastor
Sunday School at 2 p. m.

Preaching service at 3 p. m. Subject, "The Eyes of the Day" Mr. Wood will sing, "Cosider and Hear Me" at the preaching service. All members are urged to be present

Strangers and visitors will be cordially welcomed.

JOHN SONES

John Sones the subject of this sketch was born Sept. 12, 1845, and passed away at his home in Macon July 2nd 1916. His whole life was spent on the farm on which he died. Although he has been in failing health for several months he was only confined to his bed four days before his death.

John Sones was the son of Daniel and Alice Sones being one of the four children one sister surviving. Mrs Aten of Franklin.

On July 4, 1868 he was united in marriage to Miss Almeda Ellis. To them were born six children, five of whom are left to mourn his loss, Harvey of Clinton, Byron of Milan, Charles and Marvin at home and Mrs. C. F. Allen of Ypsilanti.

He was a man well known in the community and was a good neighbor, always willing to help or accommodate in any way possible and will be missed by all.

Card of Thanks

We wish to thank all for their help and kindness to us during the sickness and death of our husband and father, those who assisted in the music and those who furnished autos to the cemetery, also the minister for his words of comfort spoken

Mrs. John Sones and family.

Mrs. John Miller is on the sick list this week.

Mr. and Mrs. Fred Bailey were Macon visitors part of this week.

C. O. Biddle came over from Ypsilanti to spend the fourth with his family.

Mrs. Alice Burleson moved into the house belonging to Leonard Howell and will make her home there for the summer.

Leona Satterlee has been in Tipton for two weeks with her grandmother, Mrs. Gus Creger.

Att'y A C. Howell with Mrs. Howel and two children all of Detroit were guests of Mr. and Mrs. Frank Day several days of this week.

The social of the L A. S held last Wednesday at the home of B. J Pennington was largely attended and well enjoyed by all those present. Proceeds $20.00.

Mr. and Mrs. E. M. Dewey were Sunday visitors in Seneca.

Mrs Will Collins of Ann Arbor and daughter Mildred were here to spend the fourth with the formers mother, Mrs. Chrissy Hendershot.

Will Harring was an over Sunday visitor with his parents Mr. and Mrs Jacob Harring

Mr. and Mrs Joe Dorriell entertained Mr and Mrs. Ed. Gould and children of Lansing and Mr and Mrs. Bert Gould of Toledo from Saturday until Monday of this week.

Mr. and Mrs. Myron Conklin, Dr. H. R Conklin and family and Irwin Conklin, wife and daughters celebrated the "Glorious Fourth" at the farm home east of the village.

Mr. and Mrs. Jesse Frost and children spent last Sunday in Tecumseh guests of John Frost and wife.

Leonard Howell and wife were among Macon relatives a few days of this week.

Frank Day went to Detroit Thursday to meet his nephew little Joseph Howel who came from Washington D. C., to spend the rest of the summer in Macon.

Parker K. Allen has been appointed burial agent for old soldiers of Macon township on motion of Supervisor John Ladd, in place of Elwin Camburn resigned.

Lavern Camburn had the misfortune to lose a valuable young horse this week. The animal was running in the woods and on coming up to the barn it was found to be sick and died soon after. It is supposed that it had been bitten by a poisonous snake

Leland Hatch was here the first of the week from Detroit.

John Anderson and wife of Milan spent this week among Macon friends.

George Kimpall, aged 46, leading dray operator of Benton Harbor, died as a result of injuries received when the giant truck he was driving plunged into a ditch at the foot of a steep hill. Kimball's back was broken.

Drowned at Milford when he was swimming with a number of young companions the body of Ora L. Roberts, twelve years old, was recovered by people living in the vicinity, who were summoned by the cries of the other boys.

J. A. Dresser, an expert of Detroit, working for several weeks on an audit of the Chippewa county books, submitted his report to the county board of supervisors. Former County Treasurer Michael S. Hutton was found to be $1,051.74 short.

Calumet & Hecla and 10 subsidiary companies announced the continuation of the 10 per cent premium for six months, beginning July 1, and an additional bonus of 25 cents a day for the same period. Eleven thousand men affected will receive an additional $126,500 in January, 1917.

A Pretty home weding took place at Manistee when Miss Dorothy Sands Smith, daughter of Mr. and Mrs. Richard W. Smith, president of the Louis Sands Salt & Lumber company and president of the Manistee Bo rd of Commerce, was married to Edwin Perry Reber, of Rockford th

MICHIGAN NEWS ITEMS IN BRIEF

Paragraphs of Interest to Wolverine State Readers.

News of All Kinds Gathered From Various Points in the State and So Reduced in Size That It Will Appeal to All Classes of Readers.

J. B. Gregory, pioneer of St. Johns, is dead of pernicious anemia.

Betsy A. Curtis, aged 82 died at the home of her daughter, Mrs Charles Powell, of Bay City.

David W. MacPherson, a Battle Creek boy, who left a year ago, was killed in the battle of the North sea, May 30.

Twenty were hurt, five seriously, when a trolley car jumped the track, struck the curbing and overturned on the sidewalk at Lansing.

Nelson Chickering, aged 24, son of Ross Chickering, a farmer residing near Belding, attempted suicide by shooting himself in the breast near the heart and may die.

V. Tingley, of Jackson, lineman employed by the Michigan State Telephone company, was electrocuted while working in the basement of the Argo Motor company plant.

Chas. Carsten, former police chief of Traverse City and for three years on the Grand Rapids force, was shot and instantly killed in Cleveland, while on duty as railroad detective.

Isak Hendrickson and nephew, Frank Hendrickson, two Iron River Finlanders, were killed by the fall of several tons of rock in the Homer mine, two miles south of town.

Kalamazoo has after two days' anxiety emerged from one of the worst floods the city ever experienced to find that nearly $1,000,000 damage had been done in less than five hours.

Frank Miller, Port Huron, had a narrow escape from losing his life when he pulled the wrong lever on an automobile he was driving and backed into Black River at the rear of the garage.

While he was panhandling his way through Dexter in a box car with two companions Patrick O'Farrel, who gave his residence as Prov'dence, R. I., fell from the car and broke his leg.

Boys who were fishing at Seventh street slip at Bay City found body of Glenn Haley, thirteen years old, floating in the river. He had been missing four days and a state-wide search had been instituted.

George Steininger, 1916, officiated as toastmaster at the eighty-second annual banquet of the Hope College Fraternal society. The society was organized at Union college in 1834 and transferred to Hope in 1863.

"Please throw those two guns into the river," was the exclamation of John J. Deacon, who shot his sixteen-year-old grandson, Clifford Deacon, of Grand Rapids, in the shoulder, while under the influence of liquor.

Henry Ford, auto maker, announces that he is to erect an $8,000,000 plant to manufacture automobile parts. The plant, which will have its own blast furnaces, will be in River Rouge, a suburb on the Detroit river.

Miss Nellie Klop is Kalamazoo's first and so far only "war bride." The young woman was married to Leonard Moelaart, a member of Company C, Twenty-second regiment, just before the troops left for the north.

With the aid of a search warrant from Hastings, Deputy Game Warden Millenbacker discovered in a cider mill in Carlton township a seine 100 feet long, owned by Joe Smith. The net was condemned in court and destroyed.

A timber wolf recently ran about Owosso in company with a Russian wolfhound. No one recognized the wolf as an animal not commonly found in civilized communities, although the animal appeared on the principal streets for several days.

Business and professional men of Muskegon have raised a fund of $6,000 to establish a Y. M. C. A. for two years as an experiment, with the intention of making a campaign for a building fund at the expiration of that time if the Y. M. C. A. proves a success.

A historic silk hat, at Holland, with worn edges and frayed ribbon, worn by the historic Van Raalte, has been found as an heirloom of pioneer days. The hat was purchased by Van Raalte in Virginia at the close of the civil war, and is owned by Martin VanderPoel.

Contrary to previous plans, the divorce suit filed at Grand Rapids brought by Mrs. Clara Louise Peck Waite against Dr. Arthur Warren Waite, awaiting death sentence in New York for the murder of John E. Peck, will not be heard until some time in August.

A primary school teacher employed at Owosso with assistance of another person, is alleged to have bobbed off the golden curls of the five-year-old daughter of Mrs. Lavina Millman to "improve the child's appearance," and the mother indignant, has retained consel and threatens a damage action.

Leo Houghtaling, an Owosso lad and a recruit of Company H, Thirty-third Infantry M. N. G., was unable to accompany his comrades to Grayling because while crossing the street he was struck by an automobile, knocked down and rendered unconscious, and while prostrate was run over by another car dislocating his shoulder.

TWO ILLINOIS UNITS OFF

Third and Fourth Regiments Leave Springfield for Border.

SPRINGFIELD. — Two more reigments of infantry has been rushed out of here, bound for the concentration camps at San Antonio, Texas.

The units were the Third and Fourth Illinois regiments, made up of men from the country towns of the north and south of the state. Brigadier General H. R. Hill went with the First Battalion.

Oil Output 140,000,000 Bbls.

WASHINGTON, D. C.—The quantity of petroleum marketed in the United States during the first half of 1916 is estimated by John D. Northrop of the United States geological survey at 140,000,000 barrels.

Now is the time to buy

House Dresses, Children's Dresses and Bungalow Aprons

Window Screens,
Hammocks and
Croquet Sets

IDA B. CHASE

Making 1000 Per Cent. on a $2.00 Investment

GETTING returns on the money expended is the distinguishing mark between an expenditure and an investment.

If you can place your money where it will return to you a cash dividend of five hundred per cent, it is a good investment, isn't it?

What, then, about a trifling outlay which will return a dividend of one thousand per cent. in health, in wisdom, in increased effectiveness, in inspiration, in enjoyment—in all those things which go to make life worth living?

You can make a thousand per cent. investment today.

The Chautauqua committee has a limited number of season tickets to sell at $2 00 apiece. Every ticket opens the doors of opportunity. Every dollar spent for these tickets is an investment, not an expenditure.

A †two dollar ticket brings a five-day vacation to your door. It provides entertainment which is restful; lectures which are informative, inspirational, exhilarating; music which is beautiful, ennobling. It brings a tonic bath for tired nerves, a rejuvenating elixir for jaded brains.

The Chautauqua program is a program built by experts who have searched the markets of the world. The music, entertainment and lectures included therein are the finished product of master intellects.

For †two dollars you get what your forefathers could not have bought with the wealth of a Midas—the concentrated effort of a thousand minds correlated by the organizing genius of modern business.

For †two dollars you get the finished product of the life of master musicians, consecrated to your service since birth. You borrow the gifted brains of noted lecturers to search the libraries of the world.

For †two dollars you get a master's degree in the People's University—the canvas college which is remaking America. You get inspiration and encouragement for renewed endeavors which mean increased effectiveness and earning power. You get money value, plus power.

And, over and beyond the selfish increment to yourself, the †two dollar investment which you make in a season ticket brings the consciousness of association with the sort of thing which is making your home town a better place to live, building citizenship in the young, increasing business zeal and civic pride, multiplying opportunity for all and buttressing every good thing in the community with solid helpfulness.

†Two dollars spent today enrolls you with the Chautauqua Boosters and puts you in line to receive the thousand per cent. dividends in vim, vigor and joy-of-living which the Chautauqua pays.

Do it today!

Tecumseh Chautauqua
JULY 26-27-28-29-30
W. B. Hartzog, Mgr.

IF YOU ARE DEAF READ THIS.

Lip Reading teaches "the eye to hear." This study is easily acquired through our complete Correspondence Course. By learning to read the speaker's lips you can again enjoy the comforts of conversation without embarrassment—throw away all mechanical devices and re-enter society.

A Good Deaf Lip Reader Seldom Betrays His Deafness To A Stranger.

Send $1.00 for outline of study-first lecture and lessons. Address

SCHOOL OF LIP LANGUAGES KANSAS CITY, MISSOURI.

Ferndell Store

Plenty of Cherries coming, leave your order for Cherries to can, we will make the price right.

Home-grown Wax Beans, fresh for Saturday's trade, first home grown of the season.

Our supply of Cheese was never so good as now, we have Old Strong New York, New Mild Wisconsin Cream Cheese, finest Brick and Limburger and twenty different kinds of fancy cheese.

Large line of fresh Huntley and Palmer fancy Cookies and cakes, also good line of Loose Wiles fancy Cookies. We have the finest assortment of this kind of goods carried in Tecumseh.

We have 50 bu. of New Potatoes coming Saturday morning that we will sell cheap so if in the market for some don't fail to call on us, we weigh our potatoes so when you buy of us you are sure of getting 15 lbs. for a peck, 30 lbs. for ½ bushel, 60 lbs. bushel.

Plenty of home-grown Peas, Beets, Carrots, Onions, Radishes, Wax Beans, Potatoes and everything the market affords.

Watermelons on ice—half or whole ones—also fine Cantaloupes on ice.

Potato Chips fresh every other morning, also home-made Cottage Cheese and Salad Dressing, over two-thirds cream.

Look at our window for Saturday, it will be filled with good things to eat.

Better try Luxury Cakes, Breads and Fried Cakes, they are the best.

Home-grown Peas, very cheap for Saturday as we have a lot bought.

Give us a share of your business, we carry the best of everything and will appreciate your orders, price and service guaranteed the best.

ALDRICH & SON.
UP-TO-DATE GROCERS PHONE 246

Husband Has Some Rights

The provider of the family, after putting in the day at the shop, store or office, needs an uplift.

The appetizing suggestion of the evening meal in preparation is one of the most pleasant sensations of life.

Good coffee adds more to the joy of living than any other single daily happening.

Empire Coffee is the good coffee for which you seek.

The husband has some rights.

Make him happy.

Empire Coffee will do it.

Your grocer has it at a popular price.

OUR GUARANTEE

Every package of Empire Coffee is fully guaranteed without reservation or restriction, and should the contents, FOR ANY REASON not meet with the approval of the purchaser, it may be returned to your grocer and he will refund the purchase price.

BERDAN & COMPANY, Toledo, O.
Founded 1836.

MUSICALE FOR SUNDAY EVENING.

The following program will be rendered by the Presbyterian choir at the evening service at their church Sunday, The first three numbers make an organ recital by the organist Burton Garlinghouse

"Fanfare" .... Dubois
Nocturne in E flat .... Chopin
"Romance .... Zitterbart
Hymn 498
Anthem, "Praise the Lord, O Jerusalem" .... Sherwin
Choir
Duet, "The Lord is My Light" Buck
Mrs. Heilman, W. S. Dickinson
Male Quartette, "Savior with Thee," Molloy—Parks
Hymn 281
Solo, "Give Alms of Thy Goods,' Bontanyss
Mrs. E. C. Heilman
Male Quartette, "Remember Now Thy Creator," .... Rhodes
Choir, "Light at Evening Time," Stults
Hymn 691
Postlude, "Temple March" .... Vincent

CHAUTAUQUA NOTES

Fred G. Bale, the dramatic orator, who will speak on the subject, "The Fiddler and the Fire", at our Chautauqua, has something of interest to say to the patrons of this community. Mr. Bale's lecture grew out of his experience as public prosecutor in the juvenile court at Columbus where he learned much concerning the problems of the so-called delinquent child. It is a fact full of the things every parent needs to know and yet is wonderfully entertaining and attractive.

Everybody enjoys a good program of magic and when Marlo and his assistants come to the Chautauqua opportunity to see and hear the best will have arrived. Marlo has been a world traveller, seeking knowledge of magical art in many foreign lands and he presents a program at once striking and original. It will be one of the most talked of programs of Chautauqua week.

Do you believe in hypnotism? You'll have a chance to see one of the striking results of this little known art when Marlo comes to the Chautauqua. One of the striking features of Marlo's performance is called "The Levitation of Princess Karnac", and it is a mystifying and beautiful illusion in which a young woman is hypnotized and suspended asleep in the air. You don't believe it can be done? See Marlo do it. Seeing is believing.

BIRTHDAY HONORED.

At the close of the prayer meeting Thursday evening at the Methodist church about 150 of the friends of Rev. G W Jennings met in the parlors of the Church to honor his birthday.

The reverend gentlemen was a much surprised man when he realized the situation but accepted his honors in a be coming spirit. A short program was given.

Saxaphone solo—Glenn Tansley accompanied by Mrs. Hodges.
Vocal solo—Ernest Church.
Original poem—F. J. Temple
Vocal solo—Mrs. Routson
Trombone and piano duet—Mr. and Mrs. Wilfred Waldron
Vocal solo—Miss Edna Taylor accompanied by Agnes McIntyre.

At the close of the program C. E. Williamson in behalf of the Men's class presented Rev. Jennings with a fine rocker which looked restful and inviting Brother Jennings reponded in a very feeling manner. A social hour passed with punch and wafers for refreshments.

THE TECUMSEH HERALD

FRANK S. TURNER, PUBLISHER
SUBSCRIPTION RATES

IN LENAWEE COUNTY
One year, payment in advance $1.00
One year, payment after three months .. $1.25
OUTSIDE LENAWEE COUNTY
One year, payment in advance $1.25
One year, payment after three months .. $1.50
There will be no Deviation from above Rates

Entered in the postoffice at Tecumseh, Mich., second class mail matter.

Telephone Number 36.

Church Notes

PRESBYTERIAN CHURCH

Rev. Wm. A. Rex, minister.
10:00 a m. Sunday school.
10:00 a m. Men's Brotherhood Class
11:00 a. m. Morning worship and sermon.

Following the morning service a congregational meeting will be held when the committee on church repairs will give their report The committee wish every member of the church to be present.

7:30 p m. Evening service. Choir will render an excellent musical program.

Thursday 7:30 p. m. Regular midweek service. A meeting for the people

BAPTIST CHURCH

W. B Hartzog Ph. D. minister.

10:00 Morning worship and sermon "Jesus' Test of Religion;" Matt 7:16, "By their fruits ye shall know them."

11 15 Sunday school.

11:15 Men's class "Paul's Message to the Thessalonian Christians," the pastor conducting the discussion

6:30 Young People's meeting, Lula Stahler leader

Thursday 7:30 Midweek meeting Discussion of the Sunday-school lesson for the following Sunday.

METHODIST EPISCOPAL CHURCH

Rev. George W. Jennings, pastor.
A welcome to all.
10:00 a. m. Morning service.
11:20 a. m. Sunday-school
11:15 a. m. Men's class.
6:00 p. m. The Epworth League
7:30 p. m. Evening service
Thursday 7:30 p. m. Prayer meeting.

EPISCOPAL CHURCH

Rev. F Hewitt, rector 'Phone 293
10 a. m. Sunday-school.
11 a. m. Holy Communion and sermon.

Thursday Sunday-school picnic at Wampler's lake. Autos leave parish house at 1 p. m.

FRIENDS CHURCH

H. Lawrence Linton, pastor,
10:00 a. m. Sunday Morning worship.
11:15 a. m. Bible school.
2:30 p. m. Junior Endeavor.
6:30 p. m. Christian Endeavor.
7:30 p. m. Evangelistic services.
Wednesday 7:30 p. m. Midweek prayer meeting.
A cordial welcome to all.

ST. ELIZABETH CATHOLIC CHURCH

Fr. Fisher, rector.
8 a m. 2nd Sunday in month Mass.
10 a. m. 4th " " "
All are cordially invited.

MRS. WM. I. FARWELL

Melissa S. King was born in Riga, Monroe county, N. Y., Sept. 22, 1831, and departed this life at the home of her daughter Mrs. M. C. Tenney in Tecumseh, June 29th, 1916, after an illness of but one week.

She was married to Wm. I. Farwell Feb. 26, 1851. To this union were born nine children: Mrs. M. C Tenney, Mrs C. V. N. Munro and Mrs. George F Routson of Tecumseh; Wm. W Farwell of Berkeley, Cal.; S. Lacy of Quincy; Havens W. of Hillsdale and Leon L. of Coldwater, two dying in infancy.

She was a kind, loving mother, devoting her entire life to her home and family, a life long Christian and for many years a member of the M. E church.

The funeral services were held at the Tenney home Sunday afternoon and her remains taken to Quincy and laid at rest in beautiful Lake View cemetery beside her husband who preceded her nine years ago.

She leaves beside her children, to mourn their loss fourteen grandchildren, six great-grand-children. three sisters and one brother and many near and dear friends.

Relatives from out of town who attended the funeral were Mr. and Mrs S. Lacy Farwell of Quincy, Mr. and Mrs. H. W. Farwell of Hillsdale, Leon Farwell of Coldwater, H. J. and Geo. Farwell of Detroit, Mrs. Frank Moril and three daughters of Onsted and Mrs A. J. Birdsell and two children of Fruitport, Mich.

Rev. G. W. Jennings accompanied the relatives to Quincy where short services were held at the grave.

TECUMSEH HONORED

Wm. S. McNair, a former Tecumseh boy made Brigadier General

Among the many officers from the army who are being promoted to military posts we find the name of Maj. Wm. S. McNair, inspector general office to Brigadier Generals First field artillery brigade New York National Guard.

Will S. McNair graduated from Tecumseh High school with the class of '86 and besides his aunts the Misses Sara and Agnes McNair has a number of friends who congratulate him on his honors.

Why is a meat man like a wood sawyer?

Because he saws and chops for a living!

When You Have
Good, Wholesome, Life Saving Strength Giving
Meat
For A Meal, You Really Need But Little Else! The Furbelows And Frills Are All Right
But
Oh! You Porterhouse!

Clark's Market,
Phone 158.

LIBRARY NOTES

Within the last month the following books have been added to the Library Fiction:

People Like That—Kate L Bosher
The Real Adventure—Henry K. Webster
God's Country and the Woman—Oliver Curwood
The Border Legion—Zane Gray
Love at Large—Sophie Kerr
Just David—Eleanor Porter
Those Gillespies—William J. Hopkins
Nan of Music Mountain—Frank Spearman
Seed of the Righteous—Juliet W. Tompkins
Her Husband's Purse—Helen R. Martin
They of the High Trails—Hamlin Garland,
Betty Zane—Zane Grey
Heart of the Desert—Honore Wilsie
Of one Blood—Chas. M. Sheldon
Nedra—George B. McCutcheon
Indifference of Juliet—Grace Richmond
The Best Short Stories of 1915—edited by E. S O'Brien

Non Fiction:

Fear God and Take Your Own Part and Book Lover's Holiday in the Open, —Theodore Roosevelt
Story of a Pioneer—Anna H. Shaw
Eat and Grow Thin—Vance Thompson
A-B-C of Motion Pictures—R E. Welsh
A-B-C of Good Form—Anne Seymour
Songs of the Average Man—Sam W. Foss
Body and Spirit—J. D Quackenbos
Good Friday and other Poems—Masefield
Hawaii, Past and President—W. R. Castle
Hawaiian Folk Tales—T. G. Thrum, compiler
Androcles and the Lion, Overruled, and Pygmalion—George Bernard Shaw
The Real Mormonism—H. C Webb

In the Children's Room are the following;

Campfire Girls—Amy E Blanchard
Young Shipper of the Great Lakes—H. C. Weir
A Warwickshire Lad—George M. Martin
Jan and Betke—M. E. Hall
The Young Homesteaders—J. W. Lincoln
With the Flag in Panama—H. C. Weir
The Hollyhock House—M. A. Taggart
The Last of the Plainsmen—Zane Grey
Adventures of Peter Cottontail, Adventures of Johny Chuck, and Adventures of Reddy Fox—T. W. Burgess

It will doubtless be a matter of interest to many that the School Board has purchased Scarborough's New Census map of Michigan showing beside counties, cities, villages, and post offices, all rail roads, electric railways, both finished and under construction, and steamship lines.

CLASSIFIED ADS

FOR SALE—House and lot, good well. If taken within the next ten days, will sell for $650.00 Half down. Inquire at Collar's Music Store. 5-12-tf.

ROOFING—Hark and listen! That I sell the only guaranteed Wool Roofing in this town, that I am the only man selling roofing who will fix your roof free of charge, that I have the best of backing, that my firm says if any of my roofing does not prove good to put on a new roof and charge it to them. Now I am selling the same roofing that I have sold for the last ten years and will guarantee that my roofing will do as I say or your money back or I'll make it good. Jas. W. Owen. 4-4-tf

FOR SALE—100 acre farm cheap for quick sale. Address lock box 723, Tecumseh. 3-7-tf

LOST—A Howard Gold watch with fob advertising "Republic Trucks" Finder will be rewarded if he will leave at Herald office. 3t

FOR SALE— Automobile in good running order. Will be sold cheap fro quick sale. Enquire at Nevison's bakery. S. Nevison.

Report of the Condition
—of the—
Lilley State Bank

At Tecumseh, Michigan, at the close of business June 30, 1916, as called for by the Commissioner of the Banking Department.

RESOURCES.

Loans and discounts, viz:		
Commercial department		$ 83431 99
Savings Department		157889 37
Bonds, mortgages and securities, viz:		
Commercial Department		
Savings Department		124163 26
Overdrafts		20 42
Furniture and fixtures		6000 00
RESERVE		
Commercial:		
Due from banks in reserve cities	$34423 60	
U. S. and National bank currency	2852 60	
Gold coin	467 50	
Silver coin	260 55	
Nickles and cents	301 89	
Savings:		
Due from banks in reserve cities	$33707 80	
U. S. and National bank currency	13000 00	
Gold coin	2000 00	
Silver coin	1000 00	
		78013 04
Revenue Stamps		169 92
Checks and other cash items		465 28
Total		450153 28

LIABILITIES.

Capital stock paid in	$ 40000 00
Surplus fund	10000 00
Undivided profits, net	16429 68
Commercial deposit subject to check	71857 89
Commercial certificates of deposits	
Certified checks	42 65
Savings deposits (book accounts)	261931 41
Savings certificates of deposit	49892 15
Total	450153 28

STATE OF MICHIGAN, County of Lenawee, ss
I, FRANK J. TEMPLE, Cashier of the above named bank, do solemnly swear that the above statement is true to the best of my knowledge and belief and correctly represents the true state of the several matters therein contained as shown by the books of the bank.

FRANK J. TEMPLE, Cashier
Subscribed and sworn to before me this 6th day of July 1916.
HERBERT S TEMPLE,
Notary Public.
My comission expires November 13, 1918.
Correct attest:
R. A. HEESEN.
W. D. REED } Directors.
ALBERT S. CUMMINS

Report of the Condition
—of the—
TECUMSEH STATE SAVINGS BANK

At Tecumseh, Michigan, at the close of business, June 30, 1916, as called for by the Commissioner of the Banking Department:

RESOURCES

Loans and Discounts, viz,		$158751 29
Commercial department	$ 77345 27	
Savings department	81406 03	
Bonds, Mortgages and Securities viz		209806 10
Commercial department	3542 26	
Savings department	206263 84	
Overdrafts		176 47
Furniture and Fixtures		6500 00
Other Real Estate		17824 54
RESERVE		
Commercial:		
Due from banks in reserve cities	$ 9549 17	
U S and National bank currency	11990 00	
Gold coin	2167 50	
Silver coin	1941 70	
Nickles and cents	202 96	
	25851 33	
Savings:		
Due from banks in reserve cities	$61364 04	
U. S. and National bank currency	7000 00	
Gold coin	15000 00	
	83364 04	109215 37
Checks and other cash items		1084 22
Total		503357 99

LIABILITIES

Capital stock paid in		26000 00
Surplus fund		22000 00
Undivided profits, net		2239 35
Commercial deposits subject to checks	$ 79605 47	
Savings deposits (book accounts)	351677 05	
Savings certificates of deposit	21836 12	453118 64
Total		503357 99

STATE OF MICHIGAN, County of Lenawee, ss
I, GUY E. NEMIRE Cashier of the above named bank, do solemnly swear that the above statement is true to the best of my knowledge and belief and correctly represents the true state of the several matters therein contained, as shown by the books of the bank.

GUY E. NEMIRE, Cashier.
Subscribed and sworn to before me this 6th day of July 1916.
J. H. SMITH.
Notary Public
My commission expires December 29, 1918.
Correct—Attest:
L. G. NORTH
C. A. SLAYTON } Directors
THOMAS McCANN.

SPECIAL STEAMER SERVICE

D. & C. Lake Lines Now Operate Through Steamer from Cleveland to Mackinac

The large and comfortable steamer City of Detroit II is the Special Steamer of the D. & C. Mackinac Division. This boat makes two trips weekly between Cleveland and Mackinac Island no stops enroute except at Detroit each direction. which with the two regular D. & C. Steamers maintains a six-trips-a week schedule to Northern Michigan Resorts.

Send two cent stamp for illustrated pamphlet which shows map, time tables cost of fare and accomodations.

Address, D. & C. LAKE LINES
Detroit, Michigan,

FOR SALE

Double house on Pearl St. $1850 Cash buys it.

Modern House and 5 acres in north section.

Double house on Logan St. $1000 cash.

Strictly modern house on Pottawatamie St. on easy terms.

Some extra bargains in all kinds of REAL ESTATE.

Phone 190.

ALVA SPAYDE & CO.

WRECK AT SUTTON'S CROSSING

As we go to press the word comes to us that the 1:01 train had been wrecked at Sutton's crossing a couple of miles south of town. As the train left the bridge south of Sutton's, the tender jumped the track but kept on to the crossing, tearing up the track as it went. The engine and train were all off the track at last reports, but no fatalities have been heard of.

SPECIAL

FOR

Wednesday, July 14,

25 dozen Shirt Waists, $1.25, $1.50, $2.00 values for

98c each.

The Webster Anderson Co.
Tecumseh, Michigan.

We give and redeem Merchants' Discount Stamps—the Red Stamp.

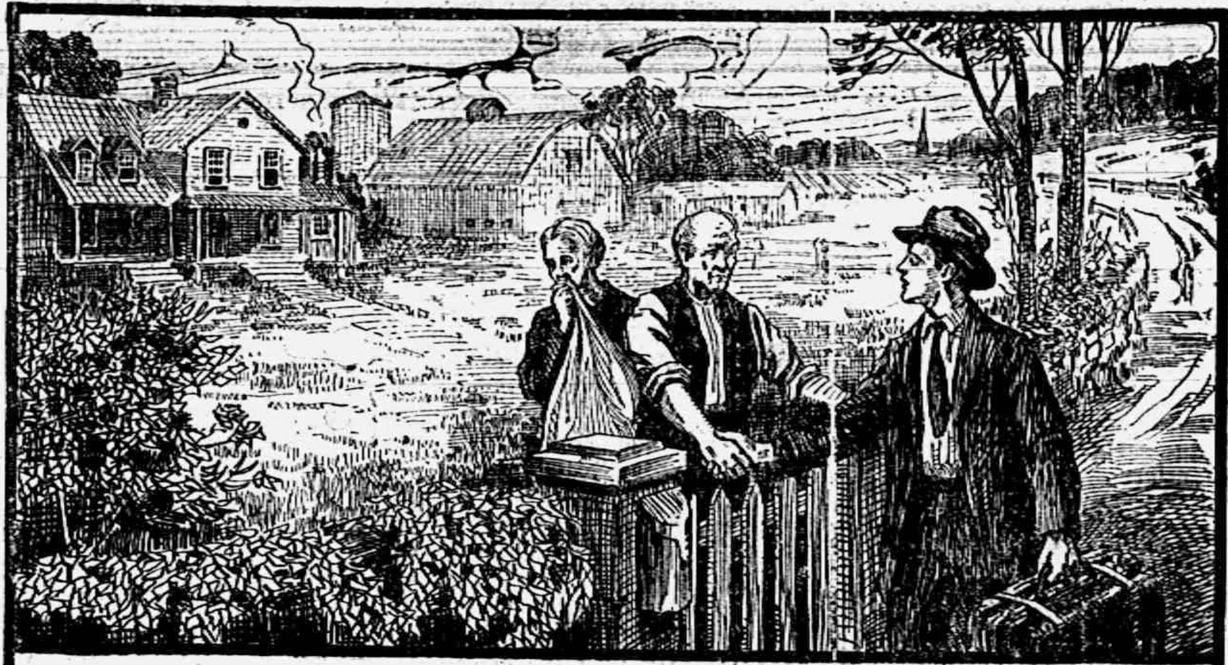

Will You Lose *Your* Boy, Too?

This is a true picture of what is happening on thousands of farms each year. Breaking home ties. Young men, and young women too—leaving home for the attractions and conveniences of city life.

Young people in country homes have plenty to keep them busy and contented during the day. Evening is their time of leisure and recreation.

It is then that the depressing gloom of their poorly lighted homes strengthens their desire for the pleasures and comforts of good light which all city homes enjoy, rich and poor alike. For young folks crave companionship — good times — pleasant homes — cheerful surroundings.

Thirty years ago, it is true, only city homes enjoyed the advantages of gas lights and gas cooking but for the past fifteen years progressive home owners in the country have also enjoyed this greatest of city conveniences — good light — until today

Pilot-Carbide-Outdoor Lighting and Cooking Plants

are supplying brilliant, inexpensive light to houses, barns, outbuildings and cooking fuel for the kitchen range on hundreds of thousands of up-to-date country places from the Atlantic to the Pacific.

These homes—situated just like your own—are lighted as well as the finest city house you ever saw.

The young folks in these homes are contented and happy. Their homes are cheerful, full of light and comfort, real homes of which young folks, and older ones too, can well be proud. City life has no attraction for them, because they know that with modern conveniences in the home, life in the country is better, happier and more enjoyable than the best the city has to offer.

What about your children? Are you doing your part to give them the advantages they desire and which their friends and neighbors enjoy? Or are you denying them the simple comforts and conveniences which you can well afford?

They may be just approaching the time when they will decide for themselves—whether they too will leave for the city or stay at home.

They may never have said anything about these things to you—but what are they thinking? What will they decide?

Their decision is largely in your hands. An attractive home is the strongest magnet in the world. The greatest factor in making the home cheerful, bright and attractive is good light.

Find out about the PILOT today,—Just address

A. R. GRAHAM, Supervisor
810 Mason St., FLINT, MICH.
OXWELD ACETYLENE COMPANY, CHICAGO
Largest Makers of Private Lighting and Cooking Plants in the World.

L

BOYS ARRESTED

Camp of Boy Scouts near the Quaker Mill Molested July 4th

Rev. DeRemer and a bunch of Boy Scouts from Britton have been in camp near the Quaker mill and were having a fine time, until July 4 when a bunch of boys from town raided the Camp. The tent was overturned Stones and fire works were thrown into the camp and a general disturbance prevailed. Debt. John Smith was called and arrested Hollis Woodcock, Verl Blesing, Oris Bumpus, Iaving Shaw and Clarence Mitchell. The boys were taken before Justice Hosmer Wednesday morning and fined $5.00 each, and costs making rather an expensive 4th of July besides the disgrace that goes with it.

Mr. and Mrs. Allen Montgomery and John J. Orr and wife called on friends in Ann Arbor, July 4th.

Miss May Farley of Buffalo is a guest of Mrs. R. B. Gillespie.

MAMA LIKES THIS BREAD SAYS ITS ALWAYS GOOD
PAPA WONT LET US BUY ANY OTHER BREAD
A296

How it looks when illustrated.

"He made a fine speech last night, and **brought down the house.**"

The Many Families

which we number among our patrons are assured of

Uniformly Good Bread

Our long experience and up-to-date methods and equipment prevent failures in baking.

Command Us Daily

S. NEVISON,
Phone 180. Successor to H. D. Gill Baking Co., Tecumseh, Mich.

Watch our ad. for next week regarding COAL.

L. E. TEMPLE & CO.

NOTICE TO

CHRISTMAS MONEY CLUB

Members of the Club have been meeting their payments very promptly and already more than $4000.00 has been paid in.

Look at your card and be sure that your dues are paid to date.

LILLEY STATE BANK

The Bank with the Chime Clock

TECUMSEH CO-OPERATIVE ASSN.

Binder Twine

We have our Binder Twine on hand, you better buy your season's supply NOW and take it home. McCormick and Plymouth Standard Twine.

Consumer's Price Guide

If you are buying goods from Catalogue Houses and think you are saving money—call at our office and get one of our "Consumer's Price Guide"—we can help save you money over the other fellow yet.

Only a few Two-horse Cultivators left on hand, if you need one better take it now as price may be higher, if we are able to get more at any price.

By C. D. BEEBE, Mgr.

Peaches

We will have fancy Georgia Peaches for Saturday, also a full line of other Fruits, C. F. Patterson's Strawberries, Florida Pineapples, Valencia Oranges, Fancy Bananas, Cherries, Watermelons, Muskmelons, etc.

New Potatoes

Extra fancy, large, white, New Potatoes, 40c peck, $1.50 bushel. We give you 15 pounds for a peck and 60 pounds for a bushel. Full line of other Vegetables—Green Peas, Cucumbers, Beets, Radishes, Onions, Lettuce, Tomatoes, New Cabbage, Celery.

10 CENT CAKES

Fresh supply at all times. Four varieties—White Cake, Yellow Cake, Cocoanut Layer and Fruit Cake.

Give us a trial, we handle everything to be had in our line and will treat you right in every way.

Phone 87

E. J. LOWRY,

Read Herald Ads.

OUR JULY SALE

Commences Tuesday, July 11th,
Continues until July 23rd

OUR STOCK MUST BE REDUCED. ✠ PRICES WILL DO IT.

Remember the Place

Remember the Days

Store Open Wednesday and Saturday Evenings.

FRED ROSACRANS & SONS.

TECUMSEH, MICHIGAN.

LOCAL AND PERSONAL

NOTICE

All copy must be in the composing room of this office by 9:30 a. m. Tuesdays and Fridays and all advertising matter before 4 p. m. Monday and Thursday.

Tom Shurtz of Manchester was in town Thursday.

Guy Belding has just sold to Harry Tidley a new Reo car.

B. J. Kingston of Jackson was a caller at the Herald office Thursday.

Mrs. Keyser of Ypsilanti is the guest of Milburn Keyser and family.

FOR RENT—The Mary H. Swan house on West Pottawatamie St.
J. N. Satterthwaite.

George and Teresa Deery are spending the week with relatives in Jackson.

Born, Tuesday, July 4th to Mr. and Mrs. Theodore LaBounty a daughter.

Miss Bessie Johnston left for Detroit Thursday to visit her brother and family.

Stanley Sheets is moving his family to Toledo where he has purchased a home.

Regular Communication of Tecumseh lodge No. 69, F. & A. M., Friday evening, July 7.

Desirable seven room house for rent, reasonable. L. E. Temple. ad

Rev. G. W. Jennings gave the 4th of July address at Raisin Valley Grange hall Tuesday.

Mrs. Norman C. Mattison is now located in her new home on Chicago street lately purchased of Fred Davis.

F. S. Turner and family left Monday afternoon for Flint for a visit with his father and sister and other friends.

Mrs. Frank Osborn and daughter, Margaret of Columbus, Ohio, are guests of her mother Mrs. Henry Wilson.

Miss Carrie Rathbun of Adrian has been visiting at the home of Mr. and Mrs. G. H. Rathbun several days this week.

Wednesday Special, July 12th. 1 tableful of womans oxfords $1.69 Regular price $2.50 and $3.00. The Peoples Store. adv

Miss Effie Yawger was a passenger for Clarks Lake, Wednesday. Mrs. A. C. Bryan went with her as far as Manchester.

Chas. Tansley and wife were guests of her parents in Adrian the first of the week, returning home Tuesday night.

Misses Ellen Atwell and Esther Fish and Chas. Atwell of Holloway were in town Tuesday for the Pioneer meeting.

Come to Tecumseh Wednesday bring your father and your mother, your sister and your brothers, your cousins and your aunts. adv

Miss Metta McKinney was home from Detroit for a few days with her parents Mr. and Mrs. Jas. McKinney the first of the week.

Mr. and Mrs. J.A. Nichol who have been spending a few days with friends and relatives in town, returned to their home in Toledo, Tuesday night.

Mrs. Bertram Wood, Geneva and Joe Satterthwaite and Katheryn Patterson were guests of Mr. and Mrs. F. B. Wood at their cottage at the lake over the Fourth.

Mr. and Mrs. Homer Whaley and daughter left for Chicago Wednesday morning for a visit with Mr Whaley's grandmother, who has just past her 95th birthday.

Chas. Pangburn and son Will who have been spending a week at Sand lake with Mr. and Mrs. N. A. Howland, left for their home in Fort Wayne, Ind., this morning.

Grant Allen and wife and Jay Clark of Milan were in town Wednesday.

The dance at the Witherell hall Wednesday evening was fully attended. A number of out of town guests were present.

Lots of bargains for you next Wednesday, remember it is bargain day. adv

We see by the Adrian Telegram that a marriage license was given LeRoy Holdridge and Miss Emma Long, Monday.

Mrs W. E. Bigelow, of Lulu, came Wednesday night and is spending a few days with Mrs. A. J. Biglow at the Stacyhome.

Mrs. Deyo Tallman who has been visiting Mr. and Mrs. Blinn Tallman left for her home in Kalamazoo Wednesday morning.

Mrs. P. H. Burnham of Adrian and Mrs. Fred Knatt of Baltimore, Md. visited Mrs. A. J. Bigelow at the Stacyhome last week.

Frank Maudeville of Grand Rapids a former residence of Tecumseh was a guest at the home of Mr. and Mrs. Blinn Tallman the first of the week.

For Sale—8 ft. show case, $4.00; 4 ft. show case, $2.00; 6 x 2½ ft. table, $1.50. E. J. Lowry. adv

Mrs. George Becker, Mrs. Kate Becker and Mrs. Zimmerman of Berlin, Ont., and Mrs. Will Becker of Pontiac have been the guests of Mr. and Mrs. Henry Becker this week.

Donald VanWinkle met with quite an accident Monday night when a piece of an exploded firecracker struck him over the eye inflicting quite a cut, but fortunately his eye was not injured.

Roy Jennings and family of Flint Ben and Winnifred Jennings of Detroit were home for the weekend and Monday evening had a family dinner honoring the birthday of their father Rev. J. W. Jennings.

Gastons' for Tecumseh auto pennants. adv

Mrs. George Nisle of Marshall has been the guest of her sister Mrs. E. E. Howard and family a few days this week. Miss Verna Howard, who had been visiting her in Marshall returning home with her.

Mr. and Mrs. Albert Foster, Mr. and Mrs. Fred Marsh, Miss Hazel Stahler and Chas. Hanna went to Wolf lake Tuesday in Mr. Foster's car for an all day picnic. Mr. and Mrs. Will Hanna and Mr. and Mrs. Herbert Wagner of Adrian joined them at the lake.

Dr. and Mrs. Jones motored to Osseo last week Thursday for a visit with their son Dr. L. M. Jones and wife. They found that the doctor's had broken his arm while cranking his auto, and brought both home with them while the Doctor is taking an enforced vacation.

We buy all kinds of junk and pay the highest price for rags. 'Phone 372. We come after them. Place at old Brewer's foundry.
D. Ghertner. adv

On the evening of July 4th the families of Don Cleveland, Irving Boltz, Fred Sheldon, John Gillespie and Miss Emma Rogers met at the home of Mr. and Mrs. Geo. Sanford for their annual gathering. After a bountiful picnic supper was served a fine display of fireworks was enjoyed by those present.

Dr. Mahon, whose ad appears in our columns this week, will make regular monthly visits to Tecumseh throughout the coming year. Dr. Mahon is a well known and successful specialist in chronic diseases. He is the physician who has been having such success in Morenci and other Michigan towns he visits. Persons suffering from any chronic disease may consult him free of charge at Hotel Barrett, Friday, July 14th.

Chas. Muir attended the circus in Jackson Wednesday.

Mr. and Mrs. Lavern Cooper were Dundee visitors Tuesday.

Mr. and Mrs. Will Coller were passengers for Detroit yesterday.

Wednesday Special, July 12th. 1 tableful of womans oxfords $1.69 Regular price $2.50 and $3.00. The Peoples Store. adv.

Mrs. Lois Traver of Detroit has been visiting relatives in town this week.

Miss Katheryn Reed was in Milan this week, the guest of Gladys Griswold.

Mrs. Lanning and son Glenn of Detroit were in Tecumseh over the Fourth.

Miss Myrtle Foster went to her home in Quincy, Monday, for a short visit.

Mabel Clark is spending a couple of weeks with Mrs. Price and family at Round lake.

Mr. and Mrs. Robbins, who have been boarding with Mr. and Mrs. Sam Shutt, have gone on a visit to Fayette, O.

Sale on fancy silk parasols at Gastons.' adv

Miss Franc Rosebrugh and Miss Mary Hosmer of Freeport, Ill., are spending a few weeks at the home of S. P. Hosmer.

Dr. W. B. Hartzog attended a board meeting of the executive committee of the Michigan Baptist Convention at Kalamazoo Monday.

Mrs Wm. Wimple of Onsted has been the guest of her nephew A. O. Howard and family several days this week, returning home Thursday.

Mrs. Oscar Hooten came from Adrian, Wednesday night, returning Thursday morning, Mrs. Lafayette Stevenson going with her for a short visit.

Don't forget that Wednesday, July 12 is Bargain Day. Come early and bring your friends. adv

Capt. and Mrs. A. D. Lawrence, S. P. Hosmer and daughter Asenath went to Hillsdale Thursday to attend the funeral of their friend Andrew Fuller.

Mr. and Mrs. Nate Jackson entertained at dinner Sunday. Covers were laid for John Boyce and daughter Mildrel, Mrs. Harriet Cleveland, and Mr. and Mrs. Albert Reattoire.

Mr .and Mrs. Lee of Hillsdale were guests of Mr. and Mrs. John Lee the first of the week, Mrs. Lee was on her way home from the hospital at Ann Arbor where she had been for treatment.

Buy an ice blanket at Gastons' and save half your ice bill. 10c each at Gastons.' adv

Mrs. H. H. Corbett of Cambridge, Neb., and her sister Mrs. Maggie Mitchell of Clinton, who had been visiting her, arrived in town Thursday morning and will visit relatives and friends here.

Something doing Wednesday, July 12. Don't miss the show. adv

Mrs. B. J. Rector and little Madeline Boyce, John Boyce and daughter Mildred were guests at the Albert Boyce cottage at Devil's lake over the Fourth. Mrs. Rector and Madeline remained for a longer visit.

Among the list of surgeons of the Military Association of Surgeons who have been put on the active list of members we find the name of Dr. Henry H. Hammel. We hope that his active service will not call him away from Tecumseh.

Fine switches made, cut hair and comings bought at the millinery of Miss Julia A. Hough. adv

Mrs. Mary Skinner and grandson, Nelson of Detroit, came Saturday for a few days visit with her son Lewis and family. Their little daughter Ruth who had been spending the week with her grandmother returned home with them.

The Friends congregation enjoyed a picnic on their church lawn Tuesday. The Mother's Meeting was held first with an excellent program and the C. E. followed with another as good at which Miss Kenyon sang several songs. A big basket dinner was enjoyed at 6 o'clock, served on the lawn.

SPECIAL SCHOOL MEETING

Notice is hereby given that a special meeting of School District No. 7 in the Township of Tecumseh, County of Lenawee and State of Michigan, will be held at 7:30 o'clock p. m. on the 7th day of July, A. D 1916 at the Grange Hall in the Village of Tecumseh, County and State aforesaid:

That the business to come before the meeting is to consider and determine the purchase of lands adjoining the site of the present High School grounds in said District, enlarging the same, and to provide by taxation for any purchase directed by such meeting.

Dated: June 26. 1916.
J. H. Smith,
Pres. Board of Education
C. F. Patterson
3 t Sec. Board of Education

NOTICE OF ANNUAL SCHOOL MEETING

The annual meeting of School District No. 7 of the Township of Tecumseh, for the election of school district officers and for the transaction of such other business as may lawfully come before it, will be held at the public library on Monday, the 10th day of July, 1916, at 7:30 o'clock p. m.

Dated this 30th day of June, 1916.
C. F. Patterson, Director.

NOTICE

I will be at the Lilley State Bank for the collectin of Village taxes, Wednesday, July 5,, and each Tuesday and Friday up to and including August 8.

Lynn Hardenburg,
Treasurer.

NOTICE

Detroit Rug Works. Agent canvasing Country, a card or Phone 162.
P. L. Ream, Tecumseh, Mich.

BARGAIN DAY

Bargain Day dawned bright and clear and we begin to think that the weather man has taken us into his favor. There was a very small crowd in town for the afternoon performance but in the evening they came from far and near.

The vaudeville acting consisted of a woman with her educated dogs which were smarter than some men, and did their part in a very fine manner, Marjorie Mack followed with singing and dancing. The card shark and his assistant had some very clever tricks with their cards. In the evening John Pennington gave two most delightful vocal selections The drawing card of the evening was the Adrian Imperial Band which favored the crowd with delightful music. The merchants were all kept busy until a late hour with their trade, and there was not a drop of rainfall day.

Miss Mabel Nevison leaves today for a visit of two weeks in Toronto and other Canadian points.

Pocket touring maps at Gastons.' adv

Fred Rector and his mother Mrs. F. D. Rector and Miss Alice Wimple attended the reunion of the Wm. Doty family in Holloway the 4th. It is remarkable that every member down to the youngest great-grand child was present. The party numbered 69 in all.

We are wondering who is the guilty party. When Rev. W. B. Hartzog reached home the other night from the Business Men's banquet at Wampler's lake, his hat did not fit and Wm. Palman discovered the mystical letters "W. B. Hartzog" in his hat. Now who's guilty?

Earl Updike met with quite a bad accident Thursday while helping in the hay field at the Witherell farm. He was on a load of hay and for some unknown reason fell off, striking on some stones, cutting quite a gash in his head which required ten stitches. He was made as comfortable as possible and was brought home where he is meditating on slippery places in general.

GOOD PROVIDER'S FAMILY
Make each day a picnic party. Buy pure food and eat quite hearty!

IT'S a picnic to sit down to any meal that's made up of nourishing wholesome eatables. That is the kind of foodstuffs that's served in our house three times a day. My wife, Mrs. Good Provider, is a wise housewife. She advises you to trade here.

All kinds of Picnic Supplies.

ANDERSON GROCERY CO.

Phone 91 Successors, Anderson Bros Macon 'Phone

Hay Cars, Slings,

FORKS, AND ALL EQUIPMENT.

Hay Rope,

GENUINE MANILLA, GRIND STONES LADDERS.

Rubber and Leather Belts

Threshers' Belts and Supplies

Lubricating Oils

Satterthwaite Bros.

Summer Goods

Fly Nets, Dusters, Rubber Hose. Lawn Swings.

Binder Twine

Three Reliable Brands

Milwaukee, Osborne and Plymouth. Get our price.

Phone 290. BROWN & CO.

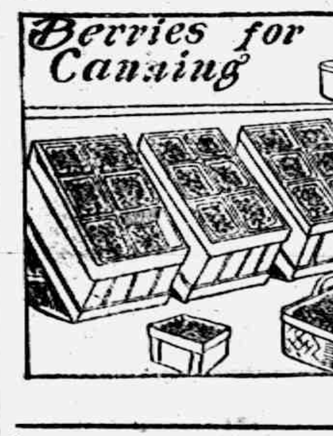

It is time to get out the

Preserving Kettle

and make ready to "put up"

Your Fruit for Winter

We have the

Finest Raspberries

to be found in the market

CANNING RASPBERRIES

Use one-half pound of sugar to one pound of the fruit, sprinkling it on over night, then bring to a boil in the morning,—keeping it in a dark, cool place, as the light discolors them, although it does not hurt the flavor.

Red Raspberries, first of season, fresh today.

We have some of those good old Potatoes yet.

Ice cold Watermelons, try one this hot weather.

Quality goods at right prices.

WILLIAMSON BROS.

Phone 95. We give Merchant's Red Trading Stamps.

Try The

McDermott's Daisy Market

FOR

All kinds of Meat and Fowls.

PRICES ALL RIGHT.

Dr. N. D. Trask,

Osteopathic Physician,

Special attention given to nervous diseases, rheumatism, stomach and bowel trouble.

Bronchitis Asthma and Catarrha Deafness.

Office hours, 9 to 12, 1 to 5, and by appointment.

Office over McCann & Bowen's.

A. C. AYLESWORTH,

Licensed Auctioneer, Real Estate, Stock and General Salesman.

Will attend all sales in city or country, at reasonable rates.

Headquarters and all dates made Herald office

Dental Parlors

W. D. REED, D. D. S.

Chicago St. Tecumseh.

Crown and Bridge work Aluminum Silver and Rubber plates and all of the specialties known to modern dentistry. Gas or vitalized air administered

Office over Avery & Co's store

DR. E. D. BROWN,
Dentist.

Modern Dentistry of reasonable rates. Painless extraction by use of local or general anaesthetic.

Officers hours 7:45 a. m. to 5 p. m. Saturday evenings 7 to 9. Other evenings by appointment.

Office in DeWolf Block.

Office pohne 192, house phone 182—2r

C. M. Cooley,

Licensed Auctioneer.

R. F. D. No. 4 Manchester, 15 year successful experience in Jackson, Washtenaw and Lenawee Counties, also practical farmer.

Bell Telephone Clinton exchange.

Rates Reasonable and Satisfaction Guaranteed

Dr. H. H. Hammel

Physician & Surgeon
(Homeopathic)

Calls answered promptly, day or night.

Office Hours—8 to 9 a. m., 12:30 to 3:00 p. m, 7 to 8 p. m. Sundays by appointment.

~~Office above Lilley Bank.~~ Successo to Dr. Walter Briegel.

PARKER'S HAIR BALSAM
A toilet preparation of merit. Helps to eradicate dandruff. For Restoring Color and Beauty to Gray or Faded Hair. 50c. and $1.00 at Druggists.

Whittemore's Shoe Polishes

FINEST QUALITY LARGEST VARIETY

GILT EDGE
WHITTEMORE'S GILT EDGE DRESSING FOR LADIES' & CHILDREN'S BLACK SHOES
SOFTENS PRESERVES LEATHER RESTORES COLOR & LUSTRE
QUICK WHITE
MAKES DIRTY CANVAS SHOES CLEAN & WHITE

"GILT EDGE," the only ladies' shoe dressing that positively contains Oil. Blacks, Polishes and Preserves ladies' and children's shoes, shines without rubbing, 25c. "FRENCH GLOSS," 10c.

"DANDY" combination for cleaning and polishing all kinds of russet or tan shoes, 25c. "STAR" size, 10c.

"QUICK WHITE" (in liquid form with sponge) quickly cleans and whitens dirty canvas shoes. 10c. & 25c.

"ALBO" cleans and whitens BUCK, NUBUCK, SUEDE, and CANVAS SHOES. In round white cakes packed in zinc boxes, with sponge, 10c. In handsome, large aluminum boxes, with sponge, 25c.

If your dealer does not keep the kind you want, send us the price in stamps for full size package, charges paid.

WHITTEMORE BROS. & CO.,
20-26 Albany Street, Cambridge, Mass.
The Oldest and Largest Manufacturers of Shoe Polishes in the World

---

FOLEY CATHARTIC TABLETS
Keep Stomach Sweet - Liver Active - Bowels Regular
Sold Everywhere

"URIC ACID NEVER CAUSED RHEUMATISM"

I WANT to prove it to your satisfaction. If you have Rheumatism or Neuritis, acute or chronic—no matter what your condition—write to-day for my FREE BOOK on "RHEUMATISM—Its Cause and Cure." Thousands call it "The most wonderful book ever written." Don't send a stamp—it's ABSOLUTELY FREE.

JESSE A. CASE
Dept. 943 Brockton, Mass.

He Removed the Danger Signal

Frank W. Sherman, Laconia, N. Y., writes: "I suffered with kidney trouble, had a tired feeling in my back, did not have any ambition and felt all tired out. I used Foley Kidney Pills and in a few days began to feel better, and now I have entirely recovered and have had no return of my painful symptoms."

One cannot help becoming nervous and feeling tired and worn out when the kidneys fail to filter and throw out of the system the poisonous waste matter that causes kidney troubles and bladder ailments.

Backache is one of Nature's danger signals that the kidneys are clogged up and inactive. It is often followed by rheumatism, annoying bladder or urinary disorders, puffy swellings under the eyes, swollen ankles and painful joints.

Foley Kidney Pills get right at the source of trouble. They invigorate the kidneys to healthy action and when the kidneys properly perform their functions the poisonous waste matter is eliminated from the system.

Sold everywhere in Tecumseh adv

WOULD CONNECT CHICAGO WITH NEW YORK

The Type Used in One Year to Publish Endorsements of Doan's Kidney Pills

Of the many kidney remedies on the market today, none other is recommended like Doan's Kidney Pills. Thirty-five thousand benefited people gladly testify in the newspapers of their own towns. Forty-five hundred American newspapers publish this homeproof of Doan's merit. The type used in one year to tell this wonderful story would make a solid column of metal twice as high as the world's highest mountain. Placed end to end the lines of type would reach from New York to Chicago. These miles of god words told by 35,000 tongues sound glad tidings to any Tecumseh sufferer who wants relief from kidney and bladder ills. Here's a Tecumseh case. Don't experiment. Use the remedy endorsed by people you know.

Henry Kempf, carpenter, Kilbuck street, Tecumseh, says: "My kidneys were not doing their work as they should and I was suffering from a lame and aching back. I got a supply of Doan's Kidney Pills at Wright & Son's Drug Store and it did not take them long to remove the trouble."

Price 50c, at all dealers. Don't simply ask for a kidney remedy—get Doan's Kidney Pills—the same that Mr. Kempf had. Foster-Milburn Co., Props., Buffalo, N. Y.

COMMISSIONERS' NOTICE

STATE OF MICHIGAN, County of Lenawee, ss.

In the matter of the estate of MARTHA E. RISING, Deceased.

The undersigned having been appointed by the Probate Court of said County, Commissioners to receive, examine and adjust all claims and demands of all persons against the estate of said deceased, do hereby give notice that we will meet for that purpose at the office of G. Arthur Rathbun in the village of Tecumseh, Lenawee County, Michigan, on the 21st day of July 1916, and on the 19th day of October, 1916 at 10 o'clock in the forenoon of each of said days.

And that four months from the 19th day of June, 1916, are allowed by said Probate Court for the creditors of said estate to present their claims to us for examination and allowance.

Dated June, 19th, 1916.

Guy E. Nemire.
Herbert S. Temple.
Commissioners.

STATE OF MICHIGAN,
Probate Court for the County of Lenawee.

At a session of said Court, held at the Probate Office in the City of Adrian, in said County, on the 27th day of June, A. D. 1916.

Present, HARRY L. LARWILL, Judge of Probate.

In the matter of the estate of MARY C. DINGMAN, Deceased.

On reading and filing the petition, duly verified, of Frederick B. Wood, administrator of said estate, praying that he may be authorized, empowered and licensed to sell the Real Estate described in said petition at private sale, for reasons therein stated

It is Ordered, That Monday the 24th day of July, next at nine o'clock in the forenoon, be assigned for the hearing of said petition.

And it is further Ordered, That a copy of this order, be published in the Tecumseh Herald, a newspaper printed and circulating in said County of Lenawee, for three successive weeks previous to said day of hearing.

(A true copy) Harry L. Larwill,
Judge of Probate.
E. I. Larwill, Register of Probate.

Commissioners Notice

STATE OF MICHIGAN, County of Lenawee ss.

In the matter of the Estate of JOHN F. HICKS, deceased.

The undersigned having been appointed by the Probate Court of said County, Commissioners to receive, examine and adjust all claims and demands of all persons against the estate of said deceased, do hereby give notice that we will meet for that purpose at the office of S. P. Hosmer in the village of Tecumseh Lenawee County, Michigan, on the 15th day of July 1916, and on the 27th day of August 1916, at nine o'clock in the forenoon of each of said days.

And that four months from the 27th day of June, 1916, are allowed by said Probate Court for the creditors of said estate to present their claims to us for examination and allowance.

Dated June 27th 1916.

Sylvester P. Hosmer,
Chas. A. Bidwell.
Commissioners.

STATE OF MICHIGAN, County of Lenawee, ss.

Probate Court for said County.

At a session of the Probate Court for said County, held at the Probate Office in the City of Adrian, on the 22nd day of June, in the year one thousand nine hundred and sixteen.

Present, HARRY L. LARWILL, Judge of Probate

In the matter of the estate of LUCIUS LILLEY, deceased.

On reading and filing the petition, duly verified of Detroit Trust Company, trustee upon said estate, alleging that it is now ready to render its third annual trusteeship account and praying that said account may be approved and allowed, and for such other order as to the Court shall seem proper.

It is ordered that Monday, the 24th day of July next at nine o'clock in the forenoon be assigned for the hearing of said petition.

And it is further Ordered, That a copy of this order be published in the Tecumseh Herald, a newspaper printed and circulating in said County of Lenawee, for three successive weeks previous to said day of hearing.

(A true copy) Harry L. Larwill,
Judge of Probate
E. I. Larwill, Probate Register.

STATE OF MICHIGAN, County of Lenawee ss.

Probate Court for the County of Lenawee.

At a session of the Probate Court for the County of Lenawee holden at the Probate Office in the City of Adrian on the 5th day of July, in the year one thousand nine hundred and sixteen.

Present, HON. HARRY L. LARWILL Judge of Probate.

In the matter of the estate of HENRY L. JONES, deceased.

On reading and filing the petition duly verified, of Sarah L. Jones widow of said deceased, praying that an instrument in writing purporting to be the last will and testament of said deceased may be duly proved and admitted to probate and that administration of said estate may be granted to G. Arthur Rathbun, the executor named in said instrument or some other suitable person.

It is Ordered, That Monday, the 7th day of August next, at nine o'clock in the forenoon, be assigned for the hearing of said petition.

And it is further Ordered, That a copy of this order be published in the TECUMSEH HERALD, a newspaper printed and circulating in said County of Lenawee, for three successive weeks, previous to said day of hearing.

HARRY L. LARWILL,
(A true copy) Judge of Probate
E. I. LARWILL, Register of Probate.

STATE OF MICHIGAN, County of Lenawee, ss.

Probate Court for the County of Lenawee.

At a session of the Probate Court for the County of Lenawee, holden at the Probate Office, in the City of Adrian, on the 3rd day of July in the year one thousand nine hundred and sixteen.

Present, Hon. HARRY L. LARWILL, Judge of Probate.

In the matter of the Estate of JOHN A BAILEY Deceased

On reading and filing the petition, of Emma A. Bailey administratrix upon the estate of said deceased, alleging that the funeral expenses and debts of said deceased, and the expenses of administration thus far incurred, have been fully paid, and praying that her final administration account may be allowed and for such other order and decree as to this Court shall seem proper.

It is ordered, That Monday, the 31st day of July, next, at nine o'clock in the forenoon be assigned for the hearing of said petition.

And it is further Ordered, That a copy of this order be published in TECUMSEH HERALD, a newspaper printed and circulating in said County of Lenawee, for three successive weeks previous to said day of hearing

HARRY L. LARWILL,
(A true copy) Judge of Probate.
E. I. LARWILL, Register of Probate.

FOLEY KIDNEY PILLS
FOR BACKACHE KIDNEYS AND BLADDER
Sold Everywhere

CORRESPONDENCE

RIDGEWAY

Mrs. Chas. Barrett and Mrs. Ellen Prindle spent Wednesday with Tecumseh relatives.

The Misses Beatrice and Julia Gilmore of Macon are guests of J. F. Gilmore and family.

Mrs. W. H. Arner spent Tuesday to Thursday with Tecumseh friends.

E. A. Wilson and family have gone on an Eastern trip to New York, Boston and other cities.

Everett Hindes was home from Detroit over the 4th.

Mrs. D. W. Loree is home from her Detroit visit.

Joseph Harrington and wife and Ed Harrison and wife spent Sunday with Detroit friends.

Ernest Elkington, wife and son of Adrian were guests Saturday and Sunday of Mr. and Mrs. Elmer Linn.

Miss Lelah Sweet has returned from a few weeks' stay with her brother Grover near Milan.

J. D. VanVleet and family aer visiting at Grand Rapids this week. Paul Allison accompanied them as far as Jackson to visit frieuds.

Harold Harrison is home from Big Ropids.

Mrs. John Dibble of Tecumseh was a Sunday guest of Mrs. James Zeluff.

William Boson of Milan was a visitor this week at J. Coon's.

Mr. and Mrs. M. D. Britton and Hartley Harrison were here from Detroit for the t4h with E. Harrison and family.

Mrs. E. E. Heideman and children have gone to Cincinnati for an indefinite asty with Mr. Heideman.

The Dunham brothers are rebuilding their barn.

Miss Ellen Smith was a week-end guest of Battle Creek friends.

E. C. Barnes and H. C. Smith and their wives motored to Ann Arbor Sunday and called on friends.

Glenn Hindes fell from a motorcycle Sunday and broke his collar bone. Dr. Gray of Britton dressed the fracture.

Mrs. Phoebe Coryell of Newburg is visiting friends here for the week.

Mr. and Mrs. E. T. Pocklington and son Clare of Detroit are guests of Mr. and Mrs. Henry Palmer.

The Young Ladies Thimble Club went to Tipton Thursday and spent the day with Mrs. Garrett Baker.

Miss Lulu Palmer spent from Sunday to Tuesday with Jasper friends.

H. A. Hindes and wife Sundayed with Sutton friends.

Everett Exelby is repairing his barn.

Miss Jennie Glilespie of Tecumseh was a Sunday guest of Miss May Jones.

Edward Elkington is a guest this week of Carl Exelby.

Mrs. Mary Bowers and sons have gone to Palmyra for an indefinite stay.

Harrison Bailey of Jasper was a guest at the Palmer home Saturday and Sunday.

Wesley Lister and wife of Adrian called on friends here Sunday.

Miss Wylma Wood is home from her school work at Birmingham.

Mr. and Mrs. G. D. Baker were down from Tipton Friday. Wylma Wood returned with them for a visit.

Ralph Avery and Miss Eula Underwood spent Sunday at the lake.

Grover Sweet and wife of Milan were Sunday guests of Will Sweet and daughters.

Raymond Shough was home from Adrian Sunday.

John Jensen and wife were Sunday guests of Frank Gilman and family near Petersburg.

Mrs. Marinda Curry of Ann Arbor came Saturday for a stay with Mrs. J. E. Baker.

Mrs. D. W. Loree has had her home slated. George Winship did the work.

J. O. Aldrich was in Toledo on business Wednesday.

Thurlow Sweet was home from Ypsilanti for the 4th.

Charles and Ellen Atwell of Holloway called in town Tuesday.

C. J. Underwood was in Ann Arbor Wednesday.

Mr. and Mrs. Floyd Smith of Kalamazoo were guests this week of Mr. and Mrs. S. P. Smith.

Mrs. C. S. Staats returned to Chatham, N. Y., Thursday after a visit with her parents Mr. and Mrs. S. P. Smith.

Barlow Wood spent Sunday with his sister Mrs. Garrett Baker in Tipton.

Messrs. Bradley and Merill of Detroit were guests the past week of J. D. Martin.

Mrs. Ida Babcock, son Donald, Miss Alfreda Cone and brother of Detroit were guests the 4th of Mrs. Elizabeth Pocklington.

J. J. Dreher returned from Toledo Wednesday and reports that his wife is getting along nicely from her operation last Monday.

Mrs. Lewis and son of Ann Arbor are guests of Lafe Pocklington.

Miss Gertrude VanVleet of Tecumseh is spending a few days with her uncle John VanVleet.

Lafe Pocklington and wife visited Ann Arbor friends Monday.

The annual school meeting will be held next Monday evening.

Mr. and Mrs. Samuel R. Foote and baby Virginia of Kalamazoo are guests of Mr. and Mrs. C. S. Foote.

Mr. and Mrs. W. F. Clark have entertained friends from Detroit the past week. Among them were Mr. and Mrs. DeRosia and Frank Clark.

The L. A. S. social, Mrs. C. J. Underwood's committee, at the church July 4th was a great success. A fine program was given.

Mr. and Mrs. Mike Bachman entertained friends from Detroit Sunday.

Mrs. Mary Isbel has returned from her Holloway visit.

Mr. and Mrs. Will Fletcher visited friends near LaSalle last Wednesday.

Milan Avery is moving his home to their farm north of the present site.

CONE

M. P. CHURCH

Rev. David W. Ryan, pastor

10:30 Sunday-school
11:00 Class meeting
6:30 Song service
7:00 Christian Endeavor
8:00 Preaching

Frank Dexter of Detroit spent Sunday with his wife east of town.

F. E. Brown was in Detroit Saturday on business.

Joseph Wright has been having his buildings painted. Geo. G. Taylor has been doing the work.

Arleigh Squires was in Detroit Friday and brought home a new Reo car.

Harry Dennison, G. G. Taylor and Eugena Olds were in Milan Saturday night.

There will be an ice cream social at Robert McCaughy's Friday night, July 14. All are invited to come.

George and Earl Olds and the Misses Lillian Russell and Ida Preston spent the 4th at Evan's lake.

Harry Dennison spent the 4th at Azalia.

F. D. Riley was in Toledo Sunday.

The C. E. society was well attended Friday night at the home of Harry Fisher. They cleared $8.85.

Mr. and Mrs. Clare Denison of Detroit spent the 4th with his parents at Cone.

Leon Raymond spent Sunday in Toledo.

Frank Raymond of Maybee spent Saturday with his brother Hiram.

Ben Austin of Milan spent Sunday with his mother at Cone.

Elis Caswell was in Milan Friday.

Geo. G. Olds and Lillian Russell were in Tecumseh Wednesday night.

Grant Caswell spent Sunday with Nora Baker at Cone.

Earl F. Olds and Ida Preston attended the show in Tecumseh Wednesday night.

$100 Reward, $100

The readers of this paper will be pleased to learn that there is at least one dreaded disease that science has been able to cure in all its stages, and that is Catarrh. Hall's Catarrh Cure is the only positive cure now known to the medical fraternity. Catarrh being a constitutional disease, requires a constitutional treatment. Hall's Catarrh Cure is taken internally, acting directly upon the blood and mucous surfaces of the system, thereby destroying the foundation of the disease, and giving the patient strength by building up the constitution and assisting nature in doing its work. The proprietors have so much faith in its curative powers that they offer One Hundred Dollars for any case that it fails to cure. Send for list of testimonials.

Adress: F. J. Cheney & Co.,
Toledo, Ohio.

Sold by all Druggists, 75c.

Take Hall's Family Pills for constipation.

His Backache Gone

Just how dangerous a backache, sore muscles, aching joints or rhumatic pains may be is sometimes realized only when life insurance is refused on account of kindey trouble. Joseph G. Wolf of Green Bay, Wis., writes: "Foley Kidney Pills relieved me of a severe backache that had bothered me for several months." Take Foley Kidney Pils for weak lame back and weary sleepless nights. adv

---

FRIENDSHIP BRACELET LINK ONLY 12¢

STERLING SILVER ROLLED GOLD

Start a Friendship Bracelet, latest New York fashion. We start yours by giving you one link absolutely FREE engraved with 3 initials. Your friends give or exchange others. What more beautiful token or sentiment could be expressed. Send to-day for one or more LINKS (12c. each) stating initials and whether ROLLED GOLD, STERLING SILVER, BEADED or PLAIN design wanted and receive links with beautiful Black Ribbon Free so you can start wearing. Links at once until Bracelet is complete. Write today. Start with link we give you Free with first 12c. order or more. Friendship Jewelry Co., Dept. M., 83 Chambers St., N.Y.

CHICHESTER S PILLS

DIAMOND
BRAND
Beware of Counterfeits.
Refuse all Substitutes.

LADIES!
Ask your Druggist for CHI-CHES-TER S DIAMOND BRAND PILLS in RED and GOLD metallic boxes, sealed with Blue Ribbon. TAKE NO OTHER. Buy of your Druggist and ask for CHI-CHES-TER S DIAMOND BRAND PILLS, for twenty-five years regarded as Best, Safest, Always Reliable.

SOLD BY ALL DRUGGISTS EVERYWHERE
TIME TRIED · WORTH TESTED

The body of Ruth Pepley, Muskegon woman who deserted her husband for another only to be later cast aside by that man, and who committed suicide by jumping from a boat into Muskegon lake while accompanied by a third admirer, will probably find his resting place in the potter's field of a local cemetery.

Henry Ford denies a published report that employes of the Ford Motor company who join the National Guard will not be given their jobs back when they return to Detroit. He said only thirty-seven of his employes belong to the state troops and "that when they come back it certainly will be without prejudice."

Although Dr. Schurtz, the Sherlock Holmes in the arrest and conviction of Dr. Arthur Warren Waite, has filed a claim for $25,000 against the estate of the late John E. Peck for services rendered in discovering the murder and bringing to justice Dr. Waite, there will be no contest over the claim for he was filed with the claim a receipt in full.

Bulletin No. 5

The Bethlehem Steel Company's Offer to Serve the United States

At a time when the expenses of the Government are so enormous—

Isn't it worth while finding out the actual facts before plunging ahead into an expenditure of $11,000,000 of the people's money for a Government armor plant?

To clear up the whole situation, and to put it on a basis as fair and business-like as we know how to express it, we now make this offer to the Government:

The Bethlehem Steel Company will manufacture armor plate for the Government of the United States at actual cost of operation plus such charges for overhead expenses, interest and depreciation as the Federal Trade Commission may fix. We will agree to this for such period as the Government may designate.

The House of Representatives voted down a proposal to empower the Federal Trade Commission to determine a fair price for armor, and allow private manufacturers opportunity to meet that price before the Government built its plant.

Isn't our proposition fair and ought it not to be accepted?

The measure is now before the United States Senate.

CHAS. M. SCHWAB, Chairman
EUGENE G. GRACE, President

Bethlehem Steel Company

"For Galls, We Want No Other"

"For sore breast and galls this does the business," wrote L. House, of Syracuse, N.Y. "In fact, we want nothing better than Hanford's Balsam of Myrrh."

Mr. House is one of several thousands who have found out for themselves that this liniment is best of all for external ills of man or beast. When applied by a man to domestic animals, it works wonders. When applied to humans by the mother of the household, it heals like magic, whether the ailment be one of the everyday little cuts or bruises, or whether it be a "hard case."

"I Always Keep a Bottle Handy"

For Galls, Wire Cuts, Lameness, Strains, Bunches, Thrush, Old Sores, Nail Wounds, Foot Rot, Fistula, Bleeding, Pipe Sores, Etc.

HANFORD'S Balsam of Myrrh
A LINIMENT

MADE SINCE 1846 ASK ANYBODY ABOUT IT

PRICES, 25c., 50c., $1.00

AT ALL DEALERS, or write to the G. C. Hanford Mfg. Co., Syracuse, N. Y.

TECUMSEH MARKETS

CORRECTED JUNE 28. 1916

Wheat		97 92
Flour per bbl		5 80 6 40
Rye		85
Corn (ear)	cwt	1 10
Oats	new	37-38
Beans		4 25
Potatoes		90
Butter		25
Eggs		20
Lard		15
Guinea		10
Fowls (live)		11-13
Springers		18-20
Roosters		08
Ducks 4½ lb up		16
Geese		10
Turkeys		20
Hay		10 00—14 50

Cases of Summer Complaint.

Stomach and Intestinal disturbances are frequently corrected by the use of Mothers Gray's Sweet Powders for children. They tend to Cleanse the intestinal tract and promote digestion. Used by Mothers for 28 yars. All druggists sell them, 25c. adv

Should Sloan's Liniment Go Along?

Of course it should! For after a strenuous day when your muscles have been exercised to the limit an application of Sloan's Liniment will take the soreness and stiffness away and get you in fine shape for the morrow. You should also use it for a sudden attack of toothache, stings bites and the many accidents that are incidental to a vacation. "We would as soon leave our baggage as go on a vacation or camp out without Sloan's Liniment." Writes one vacationist: "We use it for everything from cramps to toothache." Put a bottle in your bag, be prepared and have no regrets. adv

Her Left Side Hurt

Miss., writes: "Last April I got in bad health; my left side hurt all the time. I had symptoms of Bright's disease. I took Foley Kidney Pills and feel all right now." They quickly relieve backache, rheumatism, aches and pains. Bladder troubles, too, are corected by this remedy.

Remove Face Blemishes

Pimples, Blackheads, Acne, Tetter, Ring Worm and that dreaded Eczema can be permantly removed from your face and body by Dr. Hobson's Eczema Ointment. It is no longer necessary to go around with an unsightly complexion and suffer the pain and annoyance that goes with unsightly ailments. Dr. Hobson's Eczema Ointment is a time tried, guaranteed remedy, good for infants, adults, and aged who suffer with skin ailments. Buy a box to-day start using at once. Money back if not satisfied. 50c at your druggist. adv

---

W. W. Harper, of Harrison, postmaster for the last two years, is dead.

Francis E. Godspeedo, 65, Newaygo, was instantly killed when trampled by a colt.

Because of curl-leaf in the peach orchards this season, the yield will be greatly reduced about Grant.

Mrs. M. L. Case, 75 years old, Eaton Rapids pioneer resident, died at the home of her daughter in Jackson.

DR. MAHON

The Specialist

TO VISIT OUR CITY PROFESSIONALY

Free Consultation and Examination

In English, German or French, in His Private Parlors

Hotel Barrett, Tecumseh, Friday, July 14th.

L. T. MAHON, M. D.

Is a graduate of Rush Medical College, Chicago, one of the best known institutions in the U. S. He has made a special study of the diseases he treats in the great Charity Hospitals and these together with his many years of special practice, make him one of the most successful specialists of the day; he recognizes no superior in the diagnosis and treatment of disease. He points with pride to the hundreds of cases he has cured. He treats

Acute and Chronic Catarrh

Ringing in ears, Dizziness, Weak eyes, Granulated Lids, Discharging Ears, Deafness and other curable diseases of the eye and ear.

Chronic Disease

Of the Lungs, Heart, Stomach, Liver, Kidneys, Bowels, Bladder—such as Bronchitis, Emphysema, Shortness of breath, Palpitation, Dyspepsia, Gastritis, Loss of appetite, Sour stomach, Constipation, Ulceration treated in the most scientific manner

Hemorrhoids, Piles cured without the knife and no detention from business.

Epilepsy or Fits treated by best method. Diseases of Women.

Such as congestion of womb, bearing down pains, Ulceration, Displacements, Dysmenorrhoea, etc., treated in most satisfactory manner. Our home treatment is pleasant to use and gives good results.

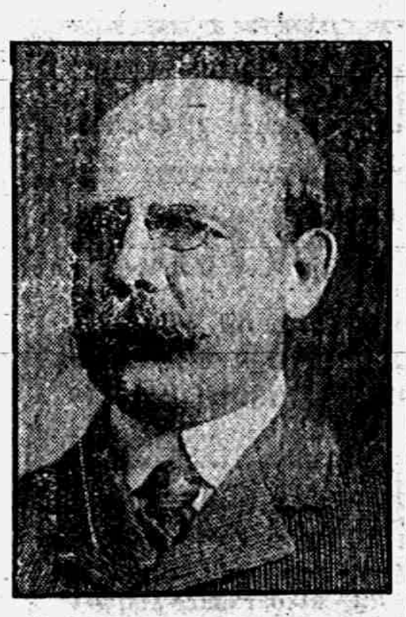

DR. L. T. MAHON, M. D.

Young, Middle Aged or Old Men

Suffering from causes, producing some of the following effects: Debility, Nervousness, Blotches, Dizziness, Confusion of ideas, Aversion of Society, Defective memory, and exhaustion which unfits the victim for business need Dr. Mahon's advice and treatment and he thoroughly understands these cases and knows how to treat them.

Other Diseases

Scrofula, Discharges, Sores, and Urinary diseases skillfully treated.

Nervous Diseases.

Rheumatism, Neuralgia, Headaches, Acne, Eczema and all skin diseases given special attention.

The Doctor carries all his portable instruments and comes prepared to examine the most obscure cases Those who apply for treatment should bring along a small bottle of urine for examination as it will assist in the diagnosis. Reference gladly furnished on request.

Consultation Free and Confidential

Correspondence solicited and symptom blanks on applications

Address No 3 Wyandotte Apts., Toledo, Ohio.

FOLEY KIDNEY PILLS
FOR BACKACHE KIDNEYS AND BLADDER
Sold Everywhere.

For Summer Troubles

Hay fever afflicts thousands and asthma sufferers endure torture. Foley's Honey and Tar gives relief. It allays inflammation, clears air passages, eases rasping cough, soothes and heals. This wholesome family remedy contains no opiates—a bottle lasts a long time. adv

---

Show Men & Women

I make $30 to $100 weekly, year or and... opportunity for large income. Why waste time working for others? Use your spare time at home and gain financial independence. No canvassing. Be your own master. Write to-day. Universal Success Co., Dept. A. No. 10 Fifth Ave., New York City.

WE WANT a man or woman in every town where we are not already represented, to introduce BROWN HERB TABLETS guaranteed remedy for Constipation, Indigestion and Dyspepsia. Over 100% profit. Easy seller, repeat orders. Permanent income. Write for pamphlets, FREE SAMPLES and terms. BROWN HERB CO., 66 Murray St, New York City

---

A Hacking Cough Weakens the System.

Don't suffer with a hacking cough that has weakened your system—get a bottle of Dr. King's New Discovery, in use over 40 years, and benefiting all who use it, the soothing pine balsam with tar heals the irritated air passages—soothes the raw spots, loosens the mucous and prevents racking the body with coughing. Dr. King's New Discovery induces natural sleep and aids nature to cure you. adv

---

RAILROAD TIME TABLE

Effective June 6, 1915

NEW YORK CENTRAL

Going south

Station	11 a m	13 a m	15 p m	23 p m
Jackson	*6 05	‡10 20	‡2 05	*8 05
Tecumseh	7 03	11 17	3 01	9 01
Adrian	7 33	11 50	3 30	
Toledo	8 40	12 35	4 15	10 10
Chicago	4 15			
Detroit	‡12 20		6 00	

Going north

Station	10 a m	12 a m	14 p m	2 p m
Toledo	*7 50	‡12 01	‡4 30	*7 30
Detroit				‡5 00
Adrian		12 35	5 05	8 15
Tecumseh	9 10	1 01	5 35	9 06
Jackson	10 15	2 00	6 40	10 00

G. J. ZIMMER, Ticket Agent

DUNDEE BRANCH

Going west

Station	29 a m	41 p m
Adrian	8 37	‡3 40
Tecumseh	‡9 10	4 02
Tipton	10 10	4 16
Addison	11 50	4 55
Marshall	2 00 p m	6 25
Battle Creek		6 58

Going east

Station	42 a m	30 p m
Battle Creek	7 35	
Marshall	8 12	9 00
Addison	‡9 37	‡11 50
Tipton	10 10	1 40
Tecumseh	10 22	2 10
Adrian	10 50	
Chicago	5 00	

F. S. BELL, Ticket Agent.

DETROIT, TOLEDO & IRONTON

Going south

Station	1 a m	3 p m	N. Y. C. p m
Detroit	‡8 00	*3 30	
Dundee	9 50	5 30	4 20
Britton	10 03	5 47	4 59
Ridgeway	10 08	5 53	5 10
Tecumseh	10 22	6 05	5 20
Adrian	10 50	6 33	

Going north

Station	4 a m	2 p m	
Adrian	*9 18	‡3 48	
Tecumseh	9 55	4 16	8 10
Ridgeway	10 05	4 26	8 25
Britton	10 10	4 31	3 40
Dundee	10 40	4 46	4 05
Detroit	12 45	6 40	

‡ Daily except Sunday.
* Daily.

Train No 3 leave Detroit at 5:30 p. m. and arrives in Tecumseh at 8:00 p. m. on Sunday nights.

FRANK AUSTIN, Ticket Agent.

FOLEY KIDNEY PILLS
FOR BACKACHE KIDNEYS AND BLADDER
Sold Everywhere

Gave the Baby Rest

Children just cannot keep covered at night and that is one way they take cold. Foley's Honey and Tar is a reliable family cough medicine that contains no opiates or harmful ingredients. Mrs. Wm. Leonard, Pottsville, Pa., writes: "My baby had a very bad cough. The first dose gave her relief."

Look Good—Feel Good

No one can either feel good nor look good while suffering from constipation. Get rid of that tired, draggy, lifeless feeling by a treatment of Dr. King's New Life Pills Buy a box to-day, take one or two pills to-night. In the morning that stuffed, dull feeling is gone and you feel better at once. 25c. at your druggist. adv

If You Want Quick Relief

Men and women who feel their health failing because of weak, overworked of disordered kidneys will be pleased to know that Foley Kidney Pills are prompt in action and give quick results in the relief of rheumatism, sore muscles, aching joints, backache, pains in side, and sleep disturbing bladder troubles. adv

"Rough on Rats" ends Rats, Mice, Bugs, Die outdoors. Unbeatable Exterminator. Used World Over, by U. S. Gov't too. Economy Size 25c. or 15c. Drug & Country Stores. Refuse substitutes. Free. Comic Picture R.—E. S. Wells, Jersey City N. Y. adv

Says They Are Wouderful

Hot weather is doubly dangerous when digestion is bad. Constipation, sick headache, biliousness, or other conditions caused by clogged bowels yeild quickly to Foley Cathartic Tablets. Mrs. Elizabeth Slauson, So. Norwalk, Conn., writes: "I can honestly say they are wonderful." adv

Allen's Foot—Ease for the Troops.

Many war zone hospitals have ordered Allen's Foot—Ease, the antiseptic powder to shake into the shoes and use in the foot-bath, for use among the troops, because it gives rest and comfort to hot, tired, aching, swollen, tender feet and makes walking easy. At druggist everywhere, 25c. adv

---

Be Sure You Get This Old Reliable Cough Medicine

Imitations always follow the trail of success. Hundreds of imitations have come and gone since FOLEY'S HONEY AND TAR COMPOUND began, 40 years ago, to loosen the grip of coughs and colds.

Be sure you get the genuine

Foley's Honey and Tar Compound

And avoid the names that sound like it.

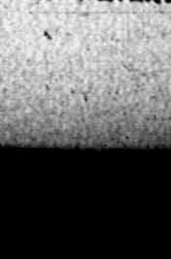

Here are three easy ways to tell the genuine. 1st—The name of "Foley's," 2nd—The yellow package. 3rd—The Beehive on the yellow package. You cannot get a substitute to do for you what FOLEY'S HONEY AND TAR COMPOUND will do—for coughs, colds, croup, bronchial and lagrippe coughs, throat and lung trouble. Buy it of your druggist and be safe.

★★★ EVERY USER IS A FRIEND.

THE TECUMSEH HERALD

SIXTY-SEVENTH YEAR NO. 75 — TECUMSEH MICHIGAN, TUESDAY, JULY 11 — WHOLE NUMBER 4532

Do You Know Why
THE TECUMSEH STATE SAVINGS BANK
WELCOMES SMALL AMOUNTS?

Many people probably are wondering why we advertise—"open a savings account with a dollar"—why we apparently make a stronger appeal for smaller accounts than larger ones.

There's a reason—a good, sound and sensible reason.

100 small accounts will grow into larger proportions in one year's time than any single account aggregating the total of 100 smaller ones.

100 small accounts will make the Tecumseh State Savings Bank a stronger institution, for these accounts are not subject to a sudden change as a larger account might be.

100 small accounts mean that NINETY-NINE more people are saving money—and it's a well known fact that the more Bank accounts—the more prosperous the community as a whole becomes

TECUMSEH STATE SAVINGS BANK
TECUMSEH, MICHIGAN.

J. H. SMITH, Pres.
L. G. NORTH, Vice Pres.
EDW. FRENSDORF, Vice Pres.
GUY E. NEMIRE, Cashier.

W. S. T. B W. S. T. B.
Wednesday Specials
We offer two this week:
Seal Brand Coffee - 32c pound
Q Brand Coffee - - 23c pound
There is no better on the market than
Chase and Sanborn's
SEAL BRAND COFFEE.
Treat yourself to the best partly at OUR EXPENSE.
Q Blend is a fine coffee to retail at 28c. If you cannot afford to pay 82c, try a pound of Q at 23c.
F. D. AVERY.
Sale on Fruit Cans continued.
PHONE 39

The Last in Steel Ranges

CALL AND SEE IT.
D. L. WHITENACK & CO.

4 pkg. Corn Flake 25c
Fresh Home-grown Berries every day
Pineapples
are advancing, buy now if you wish to can them.
We are still giving one Perculator free with ten pounds of Coffee.
WATCH OUR WINDOW FOR
Wednesday Specials
IT WILL PAY YOU.
C. M. GILBERT

COL. EDWARD H. GREEN

Son of Hetty Green Will Get Biggest Part of Her Estate.

Photo by American Press Association.

STATE APPRAISERS FOILED

Mrs. Hetty Green Invested Millions to Evade Inheritance Tax.

New York, July 10.—New York state will not profit as heavily as expected from the $100,000,000 to $150,000,000 left by Mrs. Hetty Green. Her aversion to the inheritance tax led her to invest much of it beyond the jurisdiction of such appraisers in this and other states.

Mrs. Green's will leaves the bulk of her estate to her son, Colonel E. H. R. Green, and her daughter, Mrs. Matthew Astor Wilks. The rest is distrbuted in smaller bequests to old friends of Mrs. Green. So far as known there are no charitable bequests.

Universalists In Camp.

Muskegon, July 10.—Over a score of Chicago young women, members of the St. Paul's Universalist church of that city, are camping at Rood's farm, on Lake Harbor, the camp being under the general direction of F. E. Robinson, who has charge of the Community house at Chicago, assisted by Mrs. G. R. Alcott, parish worker of St. Paul's church.

Clew in Big Jewelry Theft.

Ann Arbor, July 10.—Local officers believe they have a clue to the identity of two men who were implicated in the $1,000 robbery of the Haller jewelry store. Someone wrote Chief of Police Frank Pardon a letter giving a description of two men seen hanging around the display window of the store late at night.

Kazoo Sheriff to Slaughter Dogs.

Kalamazoo, July 10.—Sheriff Ralph Chapman began the slaughter of eighty-four dogs that are running about the county without a license. Under the new state law, the sheriff must kill all dogs of which the tax has not been paid.

Mangled Body Found Near Jackson.

Jackson, July 10.—The horribly mangled body of a young man, presumably a tramp, and aged about twenty years, was found on the Michigan Central tracks at Hairg's station, a few miles south of Jackson.

May Have Died of Poison.

Owosso, July 10.—Physicians refused to sign the certificate of Mrs. Charles Parkhurst, thirty-six years old, who died suddenly at her home, near Bancroft, believing she was the victim of self-administered poison.

Landmark Is Sold.

Muskegon, July 10.—The grist mill at Hesperia, a landmark in that part of the county for half a century, has been sold by Duncan McCallum to Read & Speas of Whitehall, the consideration being $12,000.

Wayne's Valuation $1,000,000,000.

Detroit, July 10.—Valuation of Wayne county is placed at near the billion mark in the report which was recommended to the board of supervisors by the board's committee on equalization.

German Catholic Priest Dead.

Norway, July 10.—The Rev. Father Joisten, aged about forty-eight years, a German Catholic priest, is dead of appendicitis. He was pastor of St. Mary's church seventeen years.

Wm. Moore, Ypsilanti, Dies.

Ypsilanti, July 10.—William Moore, aged sixty years, died at his home.

Dresden China.

It is to Frederick Bottger, a native of Saxony—1682-1719—that we owe the secret of making china or porcelain. It was in 1710 that a lucky accident revealed to Bottger the true nature of the required paste. Having noticed the unusual weight of some hair powder, he inquired what it was made of and found that it was a finely powdered clay from Aue. He forthwith procured some of the clay, made vessels of it and, to his infinite delight, learned that he had at last found the very material he wanted. In a word, he had made the discovery of porcelain.

To Win Notice.

Mrs. Greene—One does not like to be ignored. I wore a brand new gown at the reception last night, and I don't believe a soul noticed me. Mrs. Gray—There's where you made a mistake. Now, I wore my old black silk that has been turned twice, and everybody saw me fast enough.

GERMAN U-BOAT REACHES U. S.

Deutschland Foils British Blockade in Stirring Triumph.

BOBS UP OFF NORFOLK, VA.

International Questions Brought Up with Arrival of Merchant Submarine—U. S. Will Treat Diver as Merchant Ship—Great Britain Protests. Boat Is Without Armor.

Washington, July 10.—The U boat liner which passed through the Virginia capes will be treated by the United States government as a merchant ship.

The vessel will be permitted to discharge her cargo, to take on a cargo for the return voyage, and sufficient gasoline and other stores to enable her to reach home.

The program of the state department is based upon official reports that the German under-water boat is not armed with torpedoes and is not fitted with torpedo tubes. It also has been reported that she has no guns, but even if she has, and the claim should be advanced that they are intended for defensive purposes only, her status as a merchant ship will not be changed in the view of this government.

The British embassy is preparing to demand that the vessel be treated as a warship and required to leave American waters within twenty-four hours or interned.

The British contention proceeds on the assumption that a submarine is in character a war vessel and that it would be an easy matter for such a craft to equip itself with guns and torpedoes from a small vessel awaiting it at sea.

Carries Big Cargo.

Norfolk, July 10.—Carrying a cargo of 1,000 tons of dyestuffs, a quantity of mail and a message from Emperor William to President Wilson, the much-heralded German submrine merchantman, the Deutschland, arrived at Norfolk at 1:45 in the morning after an uneventful journey from a German port.

Unarmed and manned by a crew in marine uniforms in charge of Captain Kairig, the submersible proceeded up the bay for Baltimore, where it is expected to dock. The cargo is assigned to A. Schumacher & Co. at Baltimore, and it is expected that a cargo of toluol will be taken aboard there for shipment back to Germany.

Convoyed by U. S. Cutter.

The Deutschland was convoyed up the bay by the tug Thomas F. Timmins, with the coast guard cutter Onodaga, with Collector Norman Hamilton of this port on board, in her wake. The Deutschland was met at the capes on her arrival by the tug Timmins, which stood by until daylight, when the journey up the bay was started.

Schumacher & Co., the consignees, are the agents at Baltimore for the North German Lloyd Line.

Henry G. Hilken, head of the Baltimore office of the Lloyd line, said the submarine is an unarmed merchant vessel, carrying medicines and dyestuffs, and would enter at the custom house there Monday morning as such.

The Deutschland left a German port June 23. She is commanded by Captain Kairig and carries a crew of twenty-nine men. The submersible flew no flag until arriving in the bay, when a German merchant marine insignia was run up.

The visitors will be kept under surveillance, as a matter of neutrality precaution, until questions touching on her status under international law are settled.

Expected at New York.

The arrival of the Deutschland had been heralded for the last month or more, and a week ago, according to an advertisement in a Baltimore Austrian newspaper, was said to be resting at the bottom of the Chesapeake.

First announcements from Germany said the diver would enter the port at New York. Its bobbing up anywhere along the Atlantic seaboard was therfore not unexpected.

Details of the great submersible's dimensions are lacking, but dispatches from Berlin have stated that the 390-foot length of the undersea merchantman exceeded all war purpose submesibles in size and qualities of endurance.

NINE DEATHS, 40 MISSING

Unconfirmed Reports Say Gulf Storm Fatalities May Reach Score.

New Orleans, La., July 10.—The positive death list from Wednesday's gulf coast hurricane and a series of storms and floods that followed in Albama and Georgia, stands at nine, with at least forty persons reported missing aboard small schooners in the gulf. Unconfirmed reports say that nearly a score of persons were killed in isolated villages near Mobile, but prostrated wire and rail communication prevents confirmation. There are reports also of deaths elsewhere.

Property damage probably will reach $5,000,000,000.

At the Hospital.

"What's the matter with that glass eater?"

"He tried to lunch off a window yesterday and now he has a pane in his stomach."—Baltimore American.

No Sympathy.

What's the proper age to fall in love? If you're under forty you're a young fool, and if you're over forty you're an old fool.—Louisville Courier-Journal.

At the Chemistry Examination.

Professor—Can you tell me what will happen to gold when it is left uncovered in the air? Student—It will be stolen.—Youth's Companion.

Peace is not mere tranquillity, for tranquillity may be indifference.—Duffield.

HOSTILE YAQUIS INVADE SONORA

American Property Reported to Have Been Looted.

UNFRIENDLY MEXICANS MARCH

Force of 1,000 Men, Former Carranzistas, Believed to Be Enemies of U. S. Forces, Are Moving North—International Mine Employes, who Escaped Mexican Captors, Are Still Missing.

Mazatlan, Mex., July 10.—Yaqui Indians, taking advantage of the withdrawal of Mexican troops from southern Sonora, are reported here to have crossed the Yaqui River and invaded the lands of American settlers and the Richardson Construction company, devastating all property except company headquarters at Esperanza, where a Mexican grarison is maintained.

Hostile Mexicans March North.

Presidio, Tex., July 10.—An armed Mexican force, approximately 1,000 strong and believed by the United States military authorities to be unfriendly, has reached La Mula Pass, thirty miles south of Ojinaga.

Friendly Mexicans have reported that the troops were formerly a unit in the Coahulia division of the Carranza army. They revolted ten days ago, when the first chief ordered the execution of General Santiago Ramirez at Saltillo.

Military officers assert there is reason to believe the former Carranzistas intend to co-operate with the Villista forces reported to be approaching the border near Ojinaga from Jiminez.

Americans Still Missing.

San Antonio, Tex., July 10.—Three Americans, employes of the International Mines Company, who escaped Mexican captors Saturday had not yet arrived at Boquillas Sunday morning, when Captain James E. Cabbott of the Sixth Cavalry reported to Colonel Joseph Gaston at Marfa.

Colonel Gaston transmitted this report to General Funston. Abbott states the Americans telephoned from the company's mine, seven miles below the Rio Grande, to Deemer's, near Boquillas, on the American side of the border. Their failure to arrive leads to the fear that they may have been attacked by Mexicans again.

Austin Swasey, Roy Swasey and N. O. McKnight are the three Americans. Captain Abbott's report states only that they were attacked and captured by armed Mexicans. Whether the Mexicans were Carranza soldiers or not was not known to Abbott.

Tells Nothing of Raid.

He says nothing of Mexicans having crossed the river and committed depredations on the company's property at what is known as the "Texas Terminal."

Captain Abbott was trying to get in communication with Carranza officers in an attempt to learn what had become of the mine employes. Austin Swasey and McKnight were in the party of Americans who were captured at the mine after the Glen Springs raid and who made a spectacular escape by overpowering their captors and making them prisoners.

ARREST WOULD-BE SUICIDES

Holland, Mich., Officials Hold Peoria Lawyer's Son and Latter's Bride.

Chicago, July 10.—Joseph Irwin, son of W. T. Irwin, a Peoria lawyer, was arrested following his failure and that of his bride of two weeks to end their lives by cutting the arteries in their wrists in the Macatawa hotel, Holland, Mich.

The attempted double suicide, they said, resulted from despondency. Irwin's father had refused to honor his draft for $107. Later friends paid their hotel bill, they were discharged from custody and left for the west, again finding life worth living.

ORPET SOON TO KNOW FATE

All Evidence In Helm Woods Tragedy Is in Jury's Hands.

Waukegan, Ill., July 10.—For the first time in five months Will Orpet went to bed with complete knowledge of every bit of evidence that has been unearthed to conect him with the death of Marion Lambert in Helm's woods last February.

It now rests with the Lake county jurors to decide his fate, guided, as they may be, by the closing arguments of counsel and the final instructions of the court. A motion to dismiss the case was overruled by Judge Donnelly.

SUES TO GET VETOED MONEY

Action Involves Items High Court Held Not Subtractable.

Springfield, Ill., July 10.—A mandamus proceeding was instituted in the circuit court here by the state on behalf of the state board of agriculture against State Auditor Brady and State Treasurer Russel to compel the latter to pay to the board $60,875, representing "parts of items" in an appropriation bill passed by the last legislature, which were voted by Governor Dunne.

Discretion.

Though a man has all other perfections and wants discretion, he will be of no great consequence in the world, but if he has this single talent in perfection and but a common share of others he may do what he pleases in his particular station of life.—Addison.

Suitable.

"Can't you give me a position in your bank, Mr. Jiggs?"

"I don't know but what you might qualify as teller, Miss Gossip," retorted the brute.—Buffalo Express.

Somber Reflection.

"Biggins insists on being the life of the party."

"Yes," commented Miss Cayenne, "and life is sometimes such a sad thing."—Washington Star.

LISTEN!
REDUCED PRICES
ON ALL
Low Shoes and Pumps.
BRODERICK SHOE SHOP.

THOMAS J. WALSH

Montana Senator May Get Hughes' Seat on Bench.

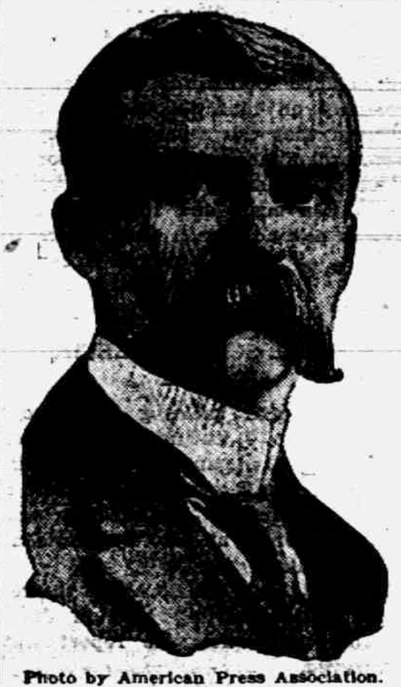

Photo by American Press Association.

President Wilson is considering the appointment of Senator Thomas J. Walsh of Montana for associate justice of the supreme court to succeed Charles Hughes. Senator Walsh is recognized as one of the ablest Democratic lawyers in the senate. He is a native of Missouri, having moved to Montana in 1893.

PARABLE OF FOOLISH BUILDER IS RECALLED

Soo's New High School Rests on Quicksand.

Sault Ste. Marie, July 10.—Sault Ste. Marie's $105,000 Central high school, under course of erection, has been discovered resting on quicksand. Large cracks have appeared in the inner and outer walls of the building.

The city council, alarmed at its condition, invited the board of education into joint conference, which invitation was flatly refused. Mrs. L. L. Fleming, president of the board, declares that the council is taking too much responsibility upon itself, and for that reason the board of education will not consider a meeting with the aldermanic body.

Contractor Chausee declares he acquainted the school board with the state of affairs before actual construction was begun. He says a year ago he sunk a fourteen-foot iron pole into the ground on which the building now stands with his hands.

W. E. Davidson, a member of the board of education, when asked why piling was not put in as recommended by Mrs. Chausee, declared that such a step was considered by the board and Mr. Chausee instructed to sink the extra piling if found necessary.

Indignant citizens are talking of bringing in a disinterested engineer to make tests of the building's stability.

TRAIN KILLS JACKSON MAN

Struck While With Wife Picking Up Coal from Tracks.

Jackson, July 10.—John Goodall, aged seventy-six, was struck by a passenger train on the Michigan Central railroad and literally smashed to a mass of pulp.

Goodall, with his aged wife, was engaged in picking up coal on the right of way, when the former stepped in front of the train.

Homely Philosophy.

Don't build your house on the site of Tribulation Town and then growl when the hurricane sweeps it away.

The minute we think we're overstocked with wisdom it's high time to ask the good Lord to give us some.

When we hang out the trouble sign that's the time all the little troubles locate us and crowd in to give us all that's coming to us.—Atlanta Constitution.

No Oratorio.

A young bookkeeper attended a pupils' recital in greater Boston and was questioned next day by a musician as to the program. "Good music, eh?" "Oh, yes; fine!" "Popular stuff or classical?" "Oh, all classics." "Any oratorio?" "Oh, no; no oratorio, all music."

IF YOU ARE DEAF READ THIS.
Lip Reading teaches "the eye to hear." This study is easily acquired through our complete Correspondence Course. By learning to read the speaker's lips you can again enjoy the comforts of conversation without embarrassment—throw away all mechanical devices and re-enter society.
A Good Deaf Lip Reader Seldom Betrays His Deafness To A Stranger.
Send $1.00 for outline of study-first lecture and lessons. Address
SCHOOL OF LIP LANGUAGE, KANSAS CITY, MISSOURI.

PRESIDENT WILSON TALKS TO SALESMEN

Chief Magistrate's Visit to Detroit Devoid of Politics.

Detroit, July 10.—President Wilson, accompanied by Mrs. Wilson and Secretary Redfield, arrived by special train at the Michigan Central station to attend the first World's Salesmanship congress, which was opened in Detroit Sunday by a number of lay sermons in city pulpits.

The presidential party was met by an immense crowd and was escorted at once to Arcadia auditorium, where the president made his address to the delegates of the congress. At noon President Wilson held a reception to the delegates in the lobby of the Detroit Athletic club. This was followed by a dinner in the club gymnasium, to which 500 prominent citizens of the city, irrespectve of their poltical affiliations, were personally invited.

President Wilson left the club direct for his train, which returned immediately to Washington. The president would under no circumstances deliver a political speech. His reception here was wholly nonpartisan in character. Secretary Redfield remained in Detroit to address the delegates to the congress on Tuesday morning.

WOULD FAVOR LOAN TO CHINA

State Department Advises Bankers In Plan to Help Mongolians.

Washington, July 10.—Interested American bankers have been advised that the state department would look with favor upon their participation in a loan to China, providing such a loan were not made contingent upon concessions.

China is urgently in need of money, and advices from Tokyo Friday said the entente allies, having determined to exclude Germany from future participation in the quintuple coalition regarding China, had decided to sound out American financiers regarding their attitude toward a loan for the reorganization of the great far eastern republic.

LANSING BURGLAR IS POLITE

Wakens Victim and Entertains Them With a Gun.

Lansing, July 10.—A genteel and polite burglar entered and rifled three Lansing homes, getting considerable money and valuables. In each instance the burglar awakened some one of the family and carried on a conversation. A wicked-looking magazine gun in his right hand, however, prevented the conversation working to his disadvantage.

The police have some clews on which they are working.

Blotted Out "Lord Penn."

The first book of any kind published in Philadelphia was Atkin's Almanack for the year 1686. It was an unpaged pamphlet of ten leaves, only two copies of which are now known to be in existence. The first copy of the Almanack printed was sent to Colonel Markham, Penn's deputy, who reported to the council that the book had erroneously declared Pennsylvania to have been founded by "Lord Penn." The council disapproved such a high sounding title and directed the author and printer (William Bradford) to "forthwith and effectually blott out ye words 'Lord Penn.'" This had the effect of recalling the whole edition and the abolition of the obnoxious words.

Electrical Oscillations.

Hertz years ago first produced rapid electrical oscillations and showed that they traveled through space with the speed of light and reappeared as electrical oscillations and sparks in suitably arranged conductors at a distance. Starting with waves twenty feet long in air and oscillating 50,000,000 times a second, he worked down to waves one-tenth as long and ten times as rapid.

JUDGE'S RULING AIDS LORIMER'S CREDITORS

Dawes Bank Must Pay $1,250,000 with Interest.

Chicago, July 10.—Depositors in the defunct La Salle Street Trust and Savings bank will receive seventy cents on the dollar if the decision given by Judge Frederick A. Smith is upheld by the higher courts.

This estimate as to the amount that would be available to pay creditors was made by William C. Niblack, receiver of the Lorimer bank.

The big surprise of Judge Smith's decision was the decree ordering the Central Trust Company of Illinois, of which Charles G. Dawes is president, to turn over $1,250,000, plus interest amounting to $250,000, to the receiver to satisfy claims. This money, it is admitted, never belonged to the La Salle street bank, but was advanced to William Lorimer at the time the bank was changed from a national to a state institution in 1912.

ASK NEW ROCK ISLAND QUIZ

Jacob M. Dickinson, Receiver, Accused of Unauthorized Expenditures.

Washington, July 10.—A petition was filed with the interstate commerce commission by minority stockholders of the Rick Island asking the commission to reopen its inquiry into the affairs of that railroad and to prevent if possible its sale at a foreclosure proceeding.

The petition was filed by Arthur L. Bowen of Washington, who charges that Jacob M. Dickinson, the receiver of the road, has made large and unusual expenditures without proper authority of law and that throughout his course he has been influenced by persons friendly to the Reid-Moore syndicate.

WANTS OFFICIALS IN COURT

Subpoenas Are Asked for Auditor and Others In Fergus Suit.

Springfield, Ill., July 10.—Subpoenas were asked to compel the attendance before a master in chancery on July 10 of State Auditor Brady, State Treasurer Russel, Secretary of State Stevenson, Claiborne S. Close and Benjamin Savage to testify in two of the Fergus suits which would restrain the payment of certain sums appropriated by the state legislature.

The cases pending relate to the committee expense bill and the deficiency bill.

A Terrible Affliction.

At an exhibition of paintings a lady and her daughter took much interest in a picture which represented a soldier with hollow cheeks and staring eyes. It was called "After the Attack of Lutzen."

"What is 'Lutzen,' Mary Anne?" asked Mrs. Crockett in a whisper.

Mary Anne admitted that she did not know.

"Well, anyway," said Mrs. Crockett, with conviction, "it's a terrible disease. I can see that easy enough without anybody telling me."—Youth's Companion.

Sad Ending.

"Editors demand stories that end happily. Perhaps that accounts for your lack of success."

"Possibly," replied the young author, with a rather sickly smile. "All mine have a sad ending—they go into the waste paper basket."

The Danger.

"It was while traveling in Switzerland that I proposed to Miss Smith on the verge of a mountain gorge."

"Horrors! Suppose she had thrown you over!"—Baltimore American.

Corn Can Pop Only Once.

Ethel (munching and chattering)—How white corn gets when it pops. Marie—Yes; just like some men when they pop.—Boston Transcript.

Sincerity's own realm is one's secret chamber; strong here, a man is strong everywhere.—Saigo.

THE TECUMSEH HERALD

FRANK S. TURNER, PUBLISHER

SUBSCRIPTION RATES

IN LENAWEE COUNTY
One year, payment in advance $1.00
One year, payment after three months .. $1.25
OUTSIDE LENAWEE COUNTY
One year, payment in advance $1.25
One year, payment after [illegible]
There will be no Deviation from above Rates

Entered in the postoffice at Tecumseh, Mich., second class mail matter.

Telephone Number 36.

RIVERS FROM GLACIERS.

These Ice-Born Streams Gush Forth Milky White In Color.

Some rivers are formed by a rather slow process, fed by springs or small ponds; they issue forth as mere rivulets to be reinforced by other streams until they have reached a size that entitles them to be termed rivers. Some, like the St. Lawrence, having their source in some extensive lake, pass through no intermediate state, but proceed as full fledged rivers directly upon their course to the sea.

Others emerge with a rush and roar from the heart of glaciers located far up on the sides of lofty mountains. The waters of these glacier born rivers are not crystal clear, as many suppose, but are milky white, due to the lava dust and powdered scoria contained in the ice mass. This color the waters retain for miles as they flow through the lowlands, proclaiming their parentage to the observant eye.

From the rugged sides of Mount Rainier, which rises to a height of over 14,000 feet and which John Muir declares America's noblest mountain, twenty glaciers radiate like the arms of a gigantic starfish. From each of these springs a river.

The great Nisqually glacier, one of the largest on the mountain, is 400 feet in height. From a cavern in the ice mass a large stream, called the Nisqually, bursts forth with a boom and goes rushing down the valley and finally empties into the waters of Puget sound. It is seldom indeed that one witnesses the formation of a river under such favorable surroundings.—James G. McCurdy in St. Nicholas.

THE WHITE HOUSE SITE.

What David Burns Had to Say to George Washington About It.

When the land for the present capital was being secured the commissioners appointed by President Washington found it hard to persuade some of the local landholders to part with their fields. In "Walks About Washington" an old story good enough to be true is told about one David Burns, a canny Scot, who held out so long that President Washington personally undertook his conversion. After pointing out to the farmer what advantages he would reap from having the government for a neighbor the great man concluded:

"But for this opportunity, Mr. Burns, you might have died a poor tobacco planter."

"Aye, mon," snapped Burns, "and had ye no married the Widder Custis, wi' all her nagurs, ye'd ha' been a land surveyor the noo and a mighty poor ane at that."

However, when he learned that unless he accepted the liberal terms offered him his land would be condemned and seized at an appraisal probably much lower Burns met the president in quite another mood and to the final question, "Well, sir, what have you concluded to do?" astonished every one by his prompt response:

"Whate'er your excellency wad hae me."

On one of his fields now stands the White House, and an adjacent lot became Lafayette square.

The Early Drum.

Drums are probably an eastern idea introduced by the crusaders into Europe. They are frequently mentioned in accounts of the first crusade. When Edward III of England and his queen made triumphal entry into Calais in 1347 "tambours" were among the instruments which were played in their honor. Another of these was called a "nacaire," or kettledrum, taken, together with its name, from the Arabs. The poet Chaucer also mentioned this instrument in his description of the tournament in "The Knight's Tale." The king generally kept a troop of these bandsmen or minstrels in his employ, and we read that Edward II, on one occasion gave a sum of 60 shillings to Roger, the trumpeter; Janino, the nakerer, and others for their performances.

Little Things as an Index.

"Here," said an observer, "was a machine upon which appeared the name plate of the manufacturer, a small and not essential feature. But this plate had been set on true, and then the screws by which it was held in place had all been turned up until the slots in their heads all showed in precisely the same position, alike, uniform.

"Whoever put this plate on made a nice, finished job of it, and I should be inclined to think that a shop that had such pride in even the minor details of its work would do good work throughout."—Pittsburgh Press.

Discourtesy.

Discourtesy does not spring merely from one bad quality, but from several—from foolish vanity, from ignorance of what is due to others, from indolence, from stupidity, from distraction of thought, from contempt of others, from jealousy.—La Bruyere.

Kiss Producers.

"I wish mistletoe were in season all the time," said he.

"Why?"

"It means kisses."

"Orange blossoms are never out of season," hinted the girl.—Louisville Courier-Journal

Just Men.

If any one says that he has seen a just man in want of bread I answer that it was in some place where there was no other just man.—St. Clement.

No Sleep There.

"Porter, this berth has been slept in!"

"No, sah; I assuah you, sah. Merely occupied. It's the one over the wheels, sah."—Puck.

May Suffer Later.

"I hear that Blank's wife suffers from kleptomania."

"Not a bit. It's the storekeepers who suffer."—Boston Transcript.

PRECIOUS PETROLEUM.

It Is a Priceless Resource That Can Never Be Replaced.

"How much petroleum there is in the United States no one knows," writes Franklin K. Lane in an article on "Economic Preparedness," published in the Scientific American. But at the present rate of consumption—265,000,000 barrels a year—it will soon be exhausted, for the geological survey's maximum estimate is 23,000,000,000 barrels.

"Whatever the supply," says Mr. Lane, "it should not be allowed in its crude state to compete with coal as fuel. Petroleum is a priceless resource, for it can never be replaced. Trees can be grown again on the soil from which they have been taken. But how can petroleum be produced? It has taken ages for nature to distill it in her subterranean laboratory. We do not even know her process. We may find a substitute for it, but we have not yet.

"It is practically the one lubricant of the world today. Not a railroad wheel turns without its way being smoothed by it. We can make light and heat by hydroelectric power, but the great turbines move on bearings that are smothered in petroleum. From it we get the quick exploding gas which is to the motor and the airship what air is to the human body. To industry, agriculture, commerce and the pleasures of life petroleum is now essential."

MUSK IN THE RAW.

It Looks Much Like Axle Grease, but Has a Worse Odor.

Musk in the raw looks a good deal like axle grease and smells worse. The popular notion that the musk of commerce is obtained from the muskrat is a mistake.

There is obtained a somewhat similar perfume from the muskrat, but most of the supply comes from the musk deer, a creature that is carefully reared in India for the sake of the secretion. The secretion is shipped in the crude state and is used not only in the manufacture of the liquid perfume sold as musk, but also in very small quantities to give strength and staying power to many perfumes made from the essential oils of flowers.

Curiously enough, the blossoms of two native plants have a noticeably musky odor. One is the small yellow blossom of a creeping vine known as the musk plant. Its odor is marked and is counterfeited in the commercial perfume called musk. The other is the bloodroot. The pure white blossom of that early spring plant has a distinct though delicate musky odor.

A bean known as the musk bean is a cheap substitute for animal musk.—London Standard.

Curious Church Architecture.

The parish church of Ormskirk, in Lancashire, England, has a tower and a spire side by side. The tower is built over the porch at the west end, and the spire is placed as closely as possible to it. The origin of this architectural freak has not been ascertained, but there is a tradition to the effect that when Orme, the Saxon pirate from whom the town derives its name, decided to construct a kirk, or church, as an expiatory offering for his evil deeds his two daughters quarreled over the design for the structure. One determined to have a tower; the other was equally resolved to have a steeple. As neither of them would give way the pirate chief acceded to both their wishes, and the curious may see the tower and spire still keeping watch side by side on the surrounding country.

Origin of the Hackney.

The hackney horse has given quite a number of useful words to the language. He and his name came from Normandy originally—haquenee, really a corruption of the Latin for horse—and he was a riding horse. Being commonly hired out, the name came to be associated with hiring and in course of time also with drudgery. Today there are far more hackney carriages, within the meaning of the act, without horses than with. A literary hack is another form of the same name, and hackneyed is an obvious derivation from a common source. — London Chronicle.

English Injustice.

An Australian tourist traveling in the west of Ireland asked an old woman how far it was to the nearest town. She sadly looked at him, then sighed and said:

"It was five nice miles two years ago, but some English brute came over with chains and made it seven, and our hearts are broke walking it ever since. Bad luck to them!"

And she disappeared into the house, leaving him there.—Illustrated Bits.

A Sad Fact.

What we need in this sad world is not greater equality of opportunity, but a more stable equilibrium in labor. We either have nothing at all to do and starve to death, or have too much to do and work ourselves to death, until the chief aim of man would seem to be merely to shuffle off this mortal coil.—Judge.

Praise With a Purpose.

"I heard Mr. Subbubs speaking most beautifully of his wife to another lady on the train just now. Rather unusual in a man these days."

"Not under the circumstances. That was a new cook he was escorting out."—Louisville Courier-Journal.

The Shillalah.

The shillalah is no raw limb of a tree. It is almost as much a work of art as a well balanced cricket bat. The old shillalahs were as carefully looked after by their loving owners as is a rifle in the wilds. Cut from the sturdiest of young blackthorns and showing as little taper as an ebony ruler, it was weighted with lead or iron at the end nearest the grip so that its center of gravity was about four-fifths of the way from the hitting end. When properly seasoned by being kept in the neighborhood of the farm oven for a few months it became a thing of supple steel. And the proper pronunciation of the name of this fearsome weapon is the melodious one of "shillaily," with the accent on the "ail."—London Mirror.

Time to Make a Change.

Sir William Phips was appointed governor in chief of the province of Massachusetts Bay in 1692. During his administration the terrible war against witchcraft raged for some sixteen months. When his own wife, Lady Phips, was named as having exercised the powers of witchcraft Sir William began to view this whole terrible madness in a new light, and he put a stop to all trials and discharged the prisoners then awaiting trial.

COUNCIL PROCEEDINGS

Regular meeting of Village Council held July 3.

President J. R. Nyland in chair.

Trustees present McIntyre, Hendershot, Temple, Nemire.

Minutes of last regular meeting read and approved.

Street Commissioners report for work done upon streets from June 19th to July 3rd.

Team Labor	
Chas. Bennett 111 hrs. @ 37½ c. per hr.	$41.62
Chas. Avery, 110 hrs. @ 37½ c. per hr.	41.25
Albert Haire, 116 hrs. @ 37½ c. per hr.	41.25
Fred Tessman, 110 hrs. @ 20 c. per hr.	22.00
Chas. Creger, 110 hrs. @ 20 c. per hr.	22.00
J. B. Kennedy, ½ months salary	30.00

Moved and supported that report be accepted and orders drawn for the amounts. Motion carried.

Following bills were read and referred to Finance Committee.

J. E. Mull, ¼ cement walk Henry Kempf	$ .62
Louise Phelps, cement walk Henry Kempf	12.18
James Eccles, cement walk Henry Kempf	2.95
Mrs. Billington, cement walk Henry Kempf	5.73
To John H. Smith to ¼ cement walk of Leon Temple	13.08
F. Harris ¼ cement walk	.48
F. Owens ¼ cement walk	96
C. E. Williamson ¼ cement walk	3.45
Tecumseh Electric Co for current Water Works	2.40
Village Lights	274.50
Council Building	5.45
Ornamental Post lights	33.95
To supplies	3.96
To supplies	2.16
Barrett Bros., Dinner	.1.50
F. G. Heesen, salaries	87.50
L. C. Hayden, gravel	4.25
S. Steele, assisting and spreading tax on Rolls	175.00
A. J. Montgomery, freight and cartage	3.99

Finance Committee reported favorably on bills. Moved and supported that the report be accepted and orders be drawn for the amounts Motion carried.

Motion made and supported that we do now adjourn. Motion carried

F. G. Heesen
Clerk.

ANNUAL SCHOOL MEETING

The annual meeting of School District No. 7, Tecumseh, County of Lenawee, Michigan, was held at the library rooms Monday evening with a fair attendance. The meeting was called to order at 7:30 by President J. H. Smith.

Sec'y C. F. Patterson gave the report of the meeting held in July, 1915. On motion the report was approved.

He then read the report for the year just ended with the recommendations for future use. On motion the report with recommendations was approved and accepted.

The treasurer, Dr. E. D. Brown, on being called upon, gave his report which was accepted and placed on file.

In the absence of the librarian, her report was presented by C. F. Patterson. This report was also accepted and placed on file.

Under the head of new business, Sec'y Patterson read a letter from Mrs. Chas. Bidwell who tendered her resignation as trustee. This was accepted with regret and Chas. Burridge was elected on second ballot to fill the unexpired term.

The term of office of F. B. Wood expired this year and he was elected to succeed himself on first ballot for the term of three years.

A motion to adjourn was next in order and the crowd dispersed.

The reports as given by the secretary and treasurer will appear in our next issue.

The teachers engaged for the ensuing school year are:

W. L. Reed, superintendent
Bernard Goodrich, science
Mildred Armstrong, Latin and English
Gertrude Miller, mathematics
Mildred L. Rood, English and history
Mary D. Miller, German and history
Alice Winmple, 8th grade
Winnifred L. White, 7th grade

East Branch

Irene Herbison, 6th grade
Gayle Rumsey, 5th grade
Mary Scarlett, 3rd and 4th grade
Corinne A. Cardwell, primary, 1st and 2nd grades

West Branch

Bertha E. Lapoint, 3rd and 4th grades
Inez Fay, 2nd and 1st grades
Lilian Chilson, sub-primary

North Branch

Ardis Bentley, 1st, 2d and 3d grades
Martha E. Caldwell, music and drawing

How to Get It Back.

"I've lost a wallet containing $000," said Mr. Baker excitedly to a friend. "How much reward shall I offer for its return?"

"Where did you lose it?" asked the friend.

"In New York city."

"Well, if you want it back," said the friend, "you'll have to offer at least $700 reward."—Ladies' Home Journal.

Sounded Ominous.

"Did the dealer say he would send our coal around next week?"

"Yes, he said he had our coal slated for Tuesday."

"Slated, eh? I don't altogether like the sound of that."—Kansas City Journal.

Not Much.

Bill—Is he a good loser? Jill—Well, he just lost his job, but I can't say he feels very good about it.—Yonkers Statesman.

Affection is the broadest base of good in life.—George Eliot.

Why is a meat man like a wood sawyer?

Because he saws and chops for a living!

When You Have
Good, Wholesome, Life Saving
Strength Giving
Meat
For A Meal, You Really Need But
Little Else! The Furbelows And
Frills Are All Right
But
Oh! You Porterhouse!

Clark's Market,
Phone 158.

HARRY KNEELAND

We clip the following from the Herald-Democrat, published in Leadville Colo., July 1, 1916. This is surely one of the saddest records it has been ours to record of a former Tecumseh boy.

The earthly remains of one late Leadville pioneer were laid at rest yesterday afternoon, unostentatiously — in the way he had lived his life which had compassed the full history of Leadville, and yet left his earthly haunts barely a name. The Elks of Leadville Lodge No. 236 of which he was a member conducted the funeral services of Harry Kneeland who died early Monday morning last. They held the services at the chapel of the Moynahan & O'Malia Undertaking Co., 319 Harrison Ave., at 2 o'clock.

No relatives attended the services for all of the pioneer's relatives have died with the exception of the wife of his brother Frank who wired from St. Louis, Mich., that she was unable to come to Leadville. But the Elks attended, forming a chapel full of friends. Chris Hick, exalted ruler of the lodge, and Samuel Thomas, chaplain, conducted the Elks' burial services. Mrs. Thos. Crocombe, Mrs. R. H. James, Mrs. John Daniels, Miss L. Songster, Miss Christina Johnson, Miss Van-Schaack, Miss E. Johnson. E. W. Owen L. W. Figgen and E. R. Jennings sang "In the Hour of Trial" and "Jesus Lover of My Soul" at the chapel, and later sang "Abide With Me" at the grave in the Elks' Rest

The pall bearers were Frank Lomeister, John Knoche, William Campbell, Gene Sweninger, Emile Verner and H. C. Kalbfell.

There were many tributes of flowers on the casket at the little chapel. They showed that an old friend's memory was not forgotten; but few people who knew Harry Kneeland during his 38 years in Leadville knew of his life But few could recall where he had been employed.

When his spirit went out quietly early Monday morning after a hard siege of heart disease and pulmonary ailments, there was no intimate friend at his side. He died virtually alone as he had lived, virtually alone. Those who knew him best held him in high esteem, but there were not many who knew him well. He was of a reticent nature Trouble was met with in locating his only surviving relative after he died, and then it was believed that he had brothers living.

CHAUTAUQUA NOTES

At a recent meeting of the guarantors of the Chautauqua, the writer was chosen manager for this seeson. Somebody has to shoulder the responsibility of looking after this matter from year to year. It means anxiety and effort and I would rather be relieved of this task, but no one else appears to be willing to do it. I am convinced of the great value of such an institution to the community and believe that I am performing a real ministry when I am promoting it. For this reason only do I stick to it year after year.

This year the same company that furnishes the Chautauqua at Adrian will put on the program here July 26 and 30. They come with their tent and 1000 chairs. They pay all bills and provide for the advertising. The principal work of the local committee is to see that 400 tickets are sold at $2,00 each.

No season tickets can be purchased at the ticket office after the Chautauqua begins. They sell single admission tickets only. The single admission tickets are 25c for the afternoon and 50c for the evening. You will save $1.75 by buying a season ticket Programs may be had at the banks and stores. Tickets are on sale at many of the business places.

The Junior Chautauqua promises to be a valuable feature and parents will do well to see that their children have the Junior season ticket which costs $1 00. This ticket admits them to both tde junior and senior Chautauquas. The adult season ticket admits to both Chautauquas

Please do not wait to be solicited to buy a ticket. Make your purchase at once and encourage the local committee

W. B. Hartzog.

The Mothers Department of the Friends church will discontinue their meetings until September.

Mr. and Mrs. T. A. Lowry of Ann Arbor visited his mother and other relatives in town for the weekend.

SPECIAL SCHOOL MEETING

Friday Evening, July 7, 1916.

Pursuant to a call given by the School Board of School District No 7, Tecumseh in the County of Lenawee, State of Michigan, to the voters of said district, a goodly number met at Grange hall, Friday evening for such business as was mentioned in said call, viz the purchase of a tract of land lying south of the present school site known as the Chaplin property.

The meeting was called to order by President Smith, [illegible] the business of the meeting and called for remarks by any one who wished to speak.

Atty. F. B. Wood presented a resolution that the School Board be authorized to purchase said site of land lying south of the present school site, known as the Chaplin property.

The president called for remarks on this resolution, no one responding tellers were appointed to pass ballots for a vote on the proposition those favoring vote yes, opposed no. The tellers were F. S. Anderson, C. A. Slayton and Dr. North. After each one had deposited their vote, a count was taken with the result 83 votes cast. Yes 74, No 9. The vote was declared in favor of the purchase.

Attorney Wood then spoke of the purchase of further grounds lying east of the present site. The Hoeg property can be purchased for $1550, four rods of the Gillen property for $500, Holdway and Gilbert expressed themselves as unwilling to sell and set no value on their property. An opportunity was given for remarks on this question, but met with no response.

A motion to adjourn was made and seconded and as the hall was like the furnace we read of as being seven times heated, the crowd dispersed at once.

Now that this question has been settled we hope that the work will begin at once and that the old structure that has served for so many years, be razed to the ground and our new school house be built as quickly as possible.

MIDSUMMER RECEPTION

On the afternoon of Saturday, July eighth, from two until five, Mrs. Theodore H. Crane received a large company of friends in honor of Mrs. Vernor W. Crane and Miss Julia Fuller of Chicago, her house guest and the fiancee of Professor Ronald S. Crane of Northwestern University

Masses of white and yellow flowers, lillies, daisies, and coreopsis, decorated the reception parlors; while in the dining room bachelor's buttons and candytuft formed a color scheme of blue and white.

The hostess and her guests of honor were aided in receiving by the Misses Ruth Keeney, Elizabeth Cupples, and Josephine Hayden. Tea was poured by Mrs. Theodore C. Harris and Miss Martha Caldwell. Assisting in the dining room were Mrs. J. Duaine Service and the Misses Geneva Satterthwaite, Camilla Hayden and Judith Crane. An air of delightful informality distinguished this charming midsummer reception.

TECUMSEH UNION SCHOOL

In looking over some old papers we find a dodger issued by Tecumseh Union school August 28, 1863 which reads as follows.

The autumn term of this school will open in each department on Monday the 7th of September next, under the superintendence of the following corps of teachers:

Prof. C. B. Thomas, principal high school.
Mrs. C B. Thomas preceptress.
Mr Samuel Rundell, assistant.
Miss Lucinda Sharp do
Miss Mary S. Bruce, Brownville primary.
Miss Maggie Rosebrough, West primary.
Miss Julia Hough, East primary.

The Board feel confident the school opens under flattering auspices of success, believing no better corps of teachers are engaged in any school of its grade in this portion of the State, than now announced and that foreign scholars will find no better opportunities than our school offers them.

To our former patrons, and all solicitious of educational advantages, both in the immediate and adjacent communities we extend an earnest invitation for co operation and patronage.

Mrs. Reed who hitherto has successfully conducted classes in drawing at a room in the higher school building, will continue her labors in that direction commencing with the term, and the board cheerfully bespeak for her the patronage of all desiring instruction in that department.

E. B. Wood, Director,
Tecumseh, August 28th 1863

SOME FISH

While Jonas Waldron was out to his farm last Friday, he lingered a few moments by the Creek, pitchfork in hand. Suddenly a hugh red horse fish displayed itself in the shallow water nearby.

The pitchfork proved a fine spear, and Jonas a good fisherman for he landed the fish in good order. It turned the scales at nine pounds. A big fish dinner was next on the program,

To Fatten the Goat.

"Where are you going with that goat, little boy?"

"Down to the lake. Come along if you wanter see some fun. This here goat has just et a crate of sponges, an' I'm going down an' let him drink!"—Exchange.

When the Window Sticks.

Take each window cord in hand at the same time and pull them out until the weights are up at the top. Let go suddenly and they will drop in place with sufficient force to start the window open, when no amount of pushing will do it.

Our Annual

JULY CLEARANCE SALE

Commences Wednesday, July 12th and lasts Ten Days Only

Everyone Knows What A Clearance Sale At This Store Means

Don't Miss This One.

IT MEANS DOLLARS IN YOUR POCKET

Remember the Opening Date---

Wednesday, July 12th

Store open Wednesday and Saturday Evenings.

The Webster Anderson Co.
Tecumseh, Michigan.

We give and redeem Merchants' Discount Stamps—the Red Stamp.

Dont Delay---You May Be Too Late

Tecumseh Chautauqua
Opens July 26

No season tickets will be sold after the Chautauqua opens, either by the local committee or the Chautauqua company.

The supply is limited. Get yours today.

Five Days of Unexampled Joy for $2.00.

Rev. W. B. Hartzog, Secretary.

NOTICE

To all owners, possessors or occupyers of land or any person or persons, firm or corporation having charge of any lands:

Notice is hereby given that all noxious weeds must be cut immediately as the time, July 1st, has passed when this should have been done; also these weeds must again be cut and destroyed on or before Sept. 1, 1916.

Notice is also given that all brush growing within the limits of any highway passing by or through such lands, must be cut down and removed on or before Sept. 1st, 1916. Failure to comply with this notice on or before the date mentioned or within ten days therafter, shall make the party so failing liable for the costs of cutting same and an additional levy of ten per centum of such costs, to be levied and collected against the property in the same manner other taxes are levied and collected.

P. L. VanValkenburg,
Commissioner of Highways of Tecumseh County of Lenawee Michigan, adv

THE OLD SCHOOL BELL

Clang, Clang, ding dong, the old school bell has pealed forth its notes to the scholars young and old, calling them to school for the past 60 years and more for it hung in the Court House before our Union School was built.

Some say, it was used on the Court House before the University school was inaugurated and now we wonder if it will be transferred to our new building.

'Tis a good old bell, and though its voice may be a little thin and wavering at times, yet we would miss it, for like the voices of our dear old friends, it takes us back to the long ago, when life was sweet and we were free from care.

Ring on old bell ring on,
Your voice is full of cheer;
Ring on, we love your mellow tone
Through all the glad school year.

DORCINA BOWEN

Dorcina the 10 months old baby of Mr. and Mrs. Claud Bowen passed away early Monday morning. The remains were taken to the home of its grandparents. Mr. and Mrs. Fred Bunting of Tipton where the funeral was held this afternoon.

SPIENDID IMPROVEMENTS TO BE MADE ON PRESBYTERIAN CHURCH

There was held a congregational meeting of the Presbyterian church after the morning service last Sunday to receive the report of the special committee on church repairs recently elected. R. A. Heesen chairman of the board of trustees presided.

C. A. Slayton as chairman of the committee asked Miss Gillespie the secretary of the committee to read the recommendations as decided upon by the committee. They were in substance recommendations for the installation of a toilet, four rooms to be partitioned off the north east and north west corners of the auditorium, with a gothic arch above the organ, floor of auditorium to be finished in natural wood with aisles and front of auditorium carpeted also the main room to be redecorated.

J. R. Nyland gave several estimates on the cost of the repairs and R M Moiles put the motion that the present committee go on with the work, the bills to be settled by the congregation

This motion was almost unanimously carried and the committee are to receive bids and go on with the work immediately.

$100 Reward, $100

The readers of this paper will be pleased to learn that there is at least one dreaded disease that science has been able to cure in all its stages, and that is Catarrh. Hall's Catarrh Cure is the only positive cure now known to the medical fraternity. Catarrh being a constitutional disease, requires a constitutional treatment. Hall's Catarrh Cure is taken internally, acting directly upon the blood, and mucous surfaces of the system, thereby destroying the foundation of the disease, and giving the patient strength by building up the constitution and assisting nature in doing its work. The proprietors have so much faith in its curative powers that they offer One Hundred Dollars for any case that it fails to cure. Send for list of testimonials.

Adress: F. J. Cheney & Co., Toledo, Ohio.

Sold by all Druggists, 75c.

Take Hall's Family Pills for constipation.

CLASSIFIED ADS

FOR SALE—House and lot, good well. If taken within the next ten days, will sell for $650.00 Half down. Inquire at Collar's Music Store. 5-12-tf.

ROOFING—Hark and listen! That I sell the only guaranteed Wool Roofing in this town, that I am the only man selling roofing who will fix your roof free of charge, that I have the best of backing, that my firm says if any of my roofing does not prove good to put on a new roof and charge it to them. Now I am selling the same roofing that I have sold for the last ten years and will guarantee that my roofing will do as I say or your money back or I'll make it good. Jas. W. Owen. 4-4-tf

FOR SALE—100 acre farm cheap for quick sale. Address lock box 723, Tecumseh. 3-7-tf

LOST—A Howard Gold watch with fob advertising "Republic Trucks" Finder will be rewarded if he will leave at Herald office. 3t

FOR SALE— Automobile in good running order. Will be sold cheap fro quick sale. Enquire at Nevison's bakery. S. Nevison.

FOR RENT—The Mary H. Swan house on West Pottawatamie St. J. N. Satterthwaite.

G. S. Quackenbush of Adrian was in town Monday on business.

John Kratzer of Jackson was a weekend visitor with his brother and wife.

Mrs. Eugene Harris and Miss Anna Carson were Adrian passengers Saturday.

Mr. and Mrs. Robt. McCoy are entertaining Mrs. P. J. Foran of Detroit.

The Friday cottage prayer meeting of the Friends will be omitted this week.

Mrs. A. James and daughter Beth Widney are visiting their son and brother Edward Widney in Albany, New York.

A little talk about

PLYMOUH HARD COAL.

How easy it is to say "We have the best coal." It is not so easy to explain how it happened when the customer makes his kick in the winter when he bought and paid for his coal in the summer.

To avoid this unpleasantness we for many years have purchased and sold the PLYMOUTH. The result is we have satisfied customers.

You will be equally well satisfied if you burn PLYMOUTH. You will find it burns to an even heat and lots of it. It burns to a white ash and little of it, next to no clinkers or foreign matter. On the whole is a little better than the majority of hard coals.

If you believe this is simply "Hard coal hot air", investigate and do it thoroughly. Talk with users who have burned this coal for years. We will then know the result of your decision.

We are now taking orders for July and August deliveries.

There is one thing you can depend upon in particular. Our scales are both sealed by the State and N.Y.C. Sealer. You will get 2000 of coal for a ton, none less or more.

L. E. TEMPLE & CO.

WHEN YOU THINK BANK WHAT BANK IS IT?

It should be the LILLEY STATE BANK.

This bank should be "my bank" to you as it is to hundreds of satisfied patrons.

This bank offers more than safety to depositors. It offers a painstaking service, a service that is courteous and complete.

The next time you have money to deposit take it to the LILLEY STATE BANK.

You can't mistake the place. It's the bank with the Chime Clock.

LILLEY STATE BANK

The Bank with the Chime Clock

TECUMSEH CO-OPERATIVE ASSN.

"Oil Stoves"

Our Oil Stoves are here today, those waiting come in or phone us about one, we will do the rest.

Fly Time Is On Us Once More

We have window Screens, all widths of Wire Screen in Black or Gray. Fly Spatter also.

Do not forget the horses--we have Fly Nets, Fly Sheets and Liquid Fly Dope for Horses and Cattle. Try it and see.

By C. D. BEEBE, Mgr.

TIRES

Absolutely Punctureproof

GUARANTEED 6500 MILES

Buy your tires direct from our factory and save from 20% to 30%.

These tires are twice as thick through the tread as ordinary makes and are a combination of the best brands, such as Goodrich, Goodyear and Firestone. They are strongly built and reinforced by a new, superior method, making a finished product unequalled for hard usage and pleasure purposes. Used by individuals and business concerns.

Don't delay but order today and do away with your tire troubles. To introduce in your territory we offer the following prices,

30x3	—	$ 8.00	34x4	—	$15.00
32x3	—	8.00	35x4	—	15.50
30x3½	—	10.00	35x4½	—	20.00
32x3½	—	10.50	37x4½	—	21.25
31x4	—	12.00	35x5	—	22.50
33x4	—	14.50	37x5	—	25.00

All other sizes also furnished.

TERMS: Cash with order. Make by remittance by certified check, draft or P. O. money order When ordering be sure to state whether clincher, quick detachable clincher or straight side bead is desired.

For 5 days we offer 5 per cent. discount where two or more tires are ordered at one time.

PIQUA TIRE & RUBER CO., PIQUA, OHIO.

OUR JULY SALE

Commences Tuesday, July 11th,
Continues Until July 23rd

OUR STOCK MUST BE REDUCED. PRICES WILL DO IT.

Remember the Place

Remember the Days

Store Open Wednesday and Saturday Evenings.

FRED ROSACRANS & SONS.

TECUMSEH, MICHIGAN.

LOCAL AND PERSONAL

NOTICE

All copy must be in the composing room of this office by 9:30 a. m. Tuesdays and Fridays and all advertising matter before 4 p. m. Monday and Thursday.

Come to Tecumseh Wednesday bring your father and your mother, your sister and your brothers, your cousins and your aunts. adv

E. Roy Mead of Chicago was a business caller in town Monday.

Miss Nannie Kyle went to Britton Saturday for a visit with friends.

Wm. Alberts of Cleveland, O., was a weekend visitor with friends in town.

Mrs. Frank Harris of Adrian was the guest of Mr. and Mrs. Eugene Harris Friday.

Dance Wednesday night, July 12, at Witherell hall.

Mrs. Harry Lee went to Bowling Green, Ohio, Saturday to attend the funeral of a friend.

Mrs. Fred Bailey spent a few days of last week at the home of her parents in Macon.

You'll do better at Gaston's in Tecumseh, bargain days or any days. adv

Miss Edith Radant of Adrian spent Sunday with her parents Mr. and Mrs. Albert Radant.

Mrs. Forestall who has been in Chelsea for a few weeks was calling on friends in town Monday.

Mr. and Mrs. Gust Shultz and family of Palmyra spent Sunday with Albert Gady and family.

Mrs. L. M. Pattison and two daughters are making an extended visit with relatives in Detroit.

Mrs. L. B. Schneider left for Youngstown, O., Sunday evening to attend the funeral of a friend.

Mr. and Mrs. Eugene Clarkson of Detroit are spending the summer on the Clarkson farm near Macon.

Mrs. Harry Lee left Saturday morning for Bowling Green Ohio, to attend the funeral of a friend.

Standard binder twine 10½c per pound for Wednesday only.
Satterthwaite Bros. adv

Miss Florence Aten and Will Babcock were guests of her uncle Joe Platt and family in Tipton Sunday.

Albert Boyce of N. Y. was a week end visitor in town. He has been stopping at his cottage at Devils lake.

Regular meeting Order of Eastern Star, Tecumseh Chapter No. 51, Thursday evening, July 13. Initiation.

Miss Loraine Westcott of Northville is visiting her sister and husband Mr. and Mrs. Maynard Mulvaney.

J. J. Neeley of Detroit is spending a few days in town, joining his wife at the home of her sister Mrs. Jennie Knouase.

¼ off on Straw Hats, Wednesday, July 12th. Jones Clothing Shop.

Mrs. B. J. Pulver returned home Saturday night from her visit with her parents Mr. and Mrs. Springer in Lansing.

The Gaston's will furnish the wedding ring for the first couple who will be married on the four corners of Tecumseh, any Wednesday night during the bargain day season. adv

H. W. Stevens has been confined to his home for the past two weeks by illness. He was able to get out for a short drive Monday.

The Misses Arlene and Geraldine Gillespie are spending a few days in Detroit with their aunt and uncle, Mr. and Mrs. James Davis.

Born to Mr. and Mrs. Ray Hendershott, Monday, July 10th, a daughter. Mrs. Hendershott was formerly Miss Margaret Furgeson of Tecumseh.

Dance Wednesday night, July 12, at Witherell hall.

Emil H. Ahrens of Clinton was a pleasant caller at the Herald office Monday.

Mrs. Fenwick and Miss Lucy Train spent Sunday at the Davis farm home west of Clinton.

Home grown cabbage. Aldrich & Son. adv

Mrs. L. P. Williamson was a passenger for Detroit Sunday called by the accident to her husband Saturday afternoon.

Plenty of Black raspberries as long as they last. Aldrich & Son. adv

J. Q. Look of Grand Rapdis is in town today calling on friends. He reports himself as feeling much better than when here last.

Mr. and Mrs. J. E. Swift of Deerfield came Saturday for an over Sunday visit with his parents Mr. and Mrs. B. G. Swift and family.

Mrs. P. C. Snell has a lot of Misses and children's soiled white dresses which she will sell at greatly reduced prices. adv

Mrs. Wade Wilson returned to her home in Detroit Saturday morning. Her mother, Mrs. Jas. E. Lowry returned with her for a visit.

Mr. and Mrs. Ernest Daisher and family and Mr. and Mrs. Wm. Dinse and family spent Sunday in Wellsville with Otto Baaske and family.

The B. Y. P. U. will hold their regular monthly meeting with picnic supper at the home of Lillian Cole supper from 6 to 6:30 p. m. Friday.

Glenn Jackson and family of Flint have been guests of his parents Mr. and Mrs. Alfred Jackson and other relatives for a number of days.

Just go to Gaston's for bargains. adv.

Mr. and Mrs. Augustine Cummins and daughter, Marian who have been spending the past week in town left for their home in Chicago Monday morning.

Among the list of 15 men who were rejected in Co. C, 32d Regiment, M. N. G., we notice just one from Tecumseh, Abe Woodbeck, who was found physically unfit for service.

Mrs. J. W. Owen, who has been assisting in the care of her daughter Mrs. Bovee since an operation of a week ago, returned from Clayton Friday, leaving her quite comfortable.

For Sale—8 ft. show case, $4.00; 4 ft. show case, $2.00; 6 x 2½ ft. table, $1.50. E. J. Lowry. adv

John Aten of Deerfield came Saturday for a visit with his sister, Miss Franc Aten and Mrs. James Aten and Florence. He left Monday morning for Chicago and other points west.

Mrs. Ellis of Macon and her granddaughter, Naomi Householder, who has been visiting her for the past three weeks were in town Monday. Miss Householder leaving for her home in Toledo, Ohio.

Wednesday Special, July 12th. 1 tableful of womans oxfords $1.69 Regular price $2.50 and $3.00. The Peoples Store. adv

Rev. Howard Moore and family of Ypsilanti drove over to Tecumseh Sunday morning in their new Dodge and took charge of Sunday morning worship at Friends church in the absence of their pastor Lawrence Linton, who was in the Ann Arbor hospital.

The musical service by the choir of the Presbyterian church Sunday night was greatly enjoyed by the congregation present. The organ recital by Burton Garlinghuse, the duet by Mrs. Heilman and W. S. Dickinson and the male quartette were features of the evening. This service closed the evening services for the summer.

We buy all kinds of junk and pay the highest price for rags. 'Phone 372. We come after them. Place at old Brewer's foundry.
D. Ghertner. adv

R. W. Mills and wife and their guests are spending the week at Mrs. Howland's "Log Cabin" at Sand lake.

Duaine Service joined his wife in Blissfield last Friday, where she had been spending a week with relatives. They returned home Friday night.

Fine switches made, cut hair and comings bought at the millinery of Miss Julia A. Hough. adv

Mr. and Mrs. Alonzo Welch of Ypsilanti and Mr. and Mrs. Walter Clark of Grass Lake motored through Sunday and were guests of Mr. and Mrs. W. B. Keysor.

Ed Sayles, who has just graduated from the M. A. C. has also passed his examination before the State Vetrenery Board and has a fine position assigned him in West Virginia.

Lots of bargains for you next Wednesday, remember it is bargain day. adv

Mrs. M. A. Ide and her granddaughter, Margaret Ide of Calif., left Monday morning for Evart for a few weeks visit with her granddaughter Mrs. Margaret Postal.

Mr. and Mrs. John Sherman and litle John and his sister Mrs. Fisher and two children of New York motored to Yale the 4th and visited relatives returning Saturday night Sunday they visited firends in Holloway.

Mrs. Elizabeth Ward of Cleveland, Ohio is visiting the different meetings of the Quarterly meetings and will be at our meeting at the Friends church on Tuesday, Wednesday and Thursday evenings at 7:30. Everyone welcome.

Mr. and Mrs. Will Coller and little Earl motored to Jackson Sunday visiting his father and wife Mr. and Mrs. J. B. Coller. Morris and Max who had been spending the week with her grandparents, returned home with them.

Nice large currants 12c a quart. Aldrich & Son. adv

Miss Jessie Smith was the guest of relatives in Detroit over Sunday. Miss Smith leaves in the morning for W. Virginia for a visit with friends then to Washington and other points east, before her return to her school work in California.

Wednesday Special, July 12th. 1 tableful of womans oxfords $1.69 Regular price $2.50 and $3.00. The Peoples Store. adv

George Hawks favored us at the Herald Office last Saturday with a beautiful box of pansies, many of them measured 2 and 2¼ inches across and were of rich coloring. As a florist, Mr. Hawks has proved very successful and has many fine varieties of flowers in bloom most of the time.

The Herald is in receipt of some cherries of the Bing variety from North Yakima, Wash. On first sight one would take them for plums. They are a rich dark red and the meat is luscious. Mr. and Mrs. Stahler received a nice box of fruit this week from their son Harry who is located there.

Don't forget that Wednesday, July 12 is Bargain Day. Come early and bring your friends. adv

"The Domestic Engineering" a Magazine published in Chicago has a full three page article entitled "The Modern Power and Heating Plant at the U. of M." This is of particular interest to Tecumseh people as it was written by one of our own Tecumseh boys Perry C. Satterthwaite of whom we are justly proud.

Buy an ice blanket at Gastons' and save half your ice bill. 10c each at Gastons.' adv

Justin R. Hartzog, who is qualifying in landscape architecture at Cornell University, has a position at Bussey Institution, Forest Hills, Boston, Mass. He will remain there this summer and in the fall will return to Cornell to complete his course. Bussey Institution is the graduate school of Biology of Harvard University.

ACCIDENTS

ACCIDENT IN DETROIT

L. P. Williamson was in Detroit Saturday on business and while standing on the street in front of the Majestic building, he was the unfortunate victim of an electric cable which broke and flew back into the crowd. Leon was the only one who was hurt. He was taken at once to the hospital where it was found he had a bad gash cut on his head, his lips were burned, also his hip seared.

At last reports he was doing as well as could be expected and may be able to come home the last of the week.

SERIOUS ACCIDENT

Mrs Lewis Priest was seriously injured Saturday evening and lies in a critical condition. She had been calling on Mrs. John Vedder who lives in the rooms over the 5 & 10 cent store. As she was leaving she stepped down from the doorway to the landing, thinking there was but one step, losing her balance she fell in such a way that a bad gash was cut in her throat through to the roots of her tongue. It required five stitches to close the wound. She bled profusely and was left in a very weak condition. With rare presence of mind Mrs. Vedder seized her by her feet thus preventing her falling down the long flight of stairs to the cement walk. Her escape was marvelons. It will be some time however before she will be up and around again.

Harold Snyder the 2½ year old son of Mr. and Mrs. James Snyder met with a serious accident Friday, while out at play he fell and cut a deep gash in his leg which required several stitches, also the tying up of an artery which was cut. The little fellow is doing as well as possible under the circumstances.

NOTICE

I will be at the Lilley State Bank for the collectin of Village taxes, Wednesday, July 5,, and each Tuesday and Friday up to and including August 8.

Lynn Hardenburg,
Treasurer.

NOTICE

Detroit Rug Works. Agent canvasing Country, a card or Phone 162.
P. L. Ream, Tecumseh, Mich.

Home grown potatoes $1.35 a bu., 35c a peck for Wednesday. Aldrich & Son. adv

Mr. and Mrs. Stephen Scofield motored through from Owosso the 4th and spent a few days with relatives in town.

Next Sunday at 4 p. m. will be the last service of the season at St. Peter's Episcopal church. Services will be resumed the first Sunday in September.

Mr. and Mrs. L. M. Waldron and their cousin Miss May Farley of Detroit were visiting their daughter, Mrs. George Kidman and family in West Adrian over Sunday.

Something doing Wednesday, July 12. Don't miss the show. adv

The picnic for the Sunday-school of St. Peter's church will be held at The Farm at Wampler's lake Thursday. Autos will be at the parish house at 1 o'clock p. m. to convey the children and their parents or guardians. Return from lake at 7 p. m. All carrying refreshments will share with others, each family bringing whatever they choose. Mrs. R. K. Anderson, Mrs. F. Hewitt, Mrs. Wm. Bly and Mrs. Lester Rogers will be in charge of the supper arangements. Lester Rogers and Bert Mominee will have charge of boats and bathing.

GOOD PROVIDER'S FAMILY
Make each day a picnic party. Buy pure food and eat quite hearty!

"IT'S a picnic to sit down to any meal that's made up of nourishing wholesome eatables. That is the kind of foodstuffs that's seen our house three times a day. My wife, Mrs. Good Provider, is a wise housewife. She advises you to trade here."

All kinds of Picnic Supplies.

ANDERSON GROCERY CO.

Phone 91... Successors, Anderson Bros. Macon 'Phone

Hay Cars, Slings,

FORKS, AND ALL EQUIPMENT.

Hay Rope,

GENUINE MANILLA, GRIND STONES LADDERS.

Rubber and Leather Belts
Threshers' Belts and Supplies
Lubricating Oils

Satterthwaite Bros.

Shoo the Fly

Buy Whiz and Fly Nets to keep away the flies.

Now is the time for

Binder Twine

Phone Your orders for Chicken Feed

Phone 290. BROWN & CO.

Try The

McDermott's Daisy Market

FOR

All kinds of Meat and Fowls.

PRICES ALL RIGHT.

THE COAST LINE TO MACKINAC

DETROIT

CLEVELAND, BUFFALO, NIAGARA FALLS
TOLEDO, PT. HURON, ALPENA, ST. IGNACE.

A REAL VACATION

The Water Way is the Only Way

The Great Lakes is the mecca for particular and experienced travelers on business and pleasure trips. The D. & C. Line Steamers embody all the qualities of speed, safety and comfort. The freedom of the decks, the cool, refreshing lake breezes, the commodious state rooms and unexcelled cuisine, make life aboard these floating palaces a source of enjoyment.

"D. & C. A SERVICE GUARANTEE"

During Summer Season the Two Giants of the Great Lakes, Strs. City of Detroit III and City of Cleveland III, operate daily service between Detroit and Buffalo; daily service between Detroit and Cleveland, also delightful day trips during July and August, as well as two boats out of Detroit and Cleveland every Saturday and Sunday nights during these two months. FOUR TRIPS WEEKLY FROM TOLEDO AND DETROIT TO MACKINAC ISLAND AND WAY PORTS—From June 25th to September 10th. SPECIAL STEAMER CLEVELAND TO MACKINAC ISLAND. TWO TRIPS WEEKLY. NO STOPS ENROUTE EXCEPT AT DETROIT EVERY TRIP. Daily service between Toledo and Put-in-Bay, June 10th to September 10th.

YOUR RAILROAD TICKETS ARE ACCEPTED

On D. & C. Line steamers for transportation between Detroit and Cleveland, Detroit and Buffalo, either direction.

Send two cent stamp for illustrated pamphlet and Great Lakes Map. Address L. G. Lewis, G. P. A., Detroit, Mich.

DETROIT & CLEVELAND NAVIGATION COMPANY

PHILIP H. McMILLAN, Pres. A. A. SCHANTZ, Vice-Pres. & Genl. Mgr.

All D. & C. Steamers arrive and depart Third Avenue Wharf. Central Standard Time.

D&C LAKE LINES

Read Herald Ads.

Dr. N. D. Trask,
Osteopathic Physician.

Special attention given to nervous diseases, rheumatism, stomach and bowel trouble.

Bronchitis Asthma and Catarrha Deafness.

Office hours, 9 to 12, 1 to 5, and by appointment.

Office over McCann & Bowen's.

A. G. AYLESWORTH,

Licensed Auctioneer, Real Estate, Stock and General Salesman.

Will attend all sales in city or country, at reasonable rates.

Headquarters and all dates made Herald office

Dental Parlors

W. D. REED, D. D. S.

Chicago, St. Tecumseh.

Crown and Bridge work Aluminum Silver and Rubber plates and all of the specialties known to modern dentistry. Gas or vitalized air administered

Office over Avery & Co's store

DR. E. D. BROWN,
Dentist.

Modern Dentistry of reasonable rates. Painless extraction by use of local or general anaesthetic.

Officers hours 7:45 a. m. to 5 p. m. Saturday evenings 7 to 9. Other evenings by appointment.

Office in DeWolf Block.

Office pohne 197, house phone 182—2r

C. M. Cooley,

Licensed Auctioneer.

R. F. D. No. 4 Manchester. 15 year successful experience in Jackson, Washtenaw and Lenawee Counties, also practical farmer.

Bell Telephone Clinton exchange.

Rates Reasonable and Satisfaction Guaranteed

Dr. H. H. Hammel

Physician & Surgeon
(Homeopathic)

Calls answered promptly, day or night.

Office Hours—8 to 9 a. m., 12:30 to 3:00 p. m., 7 to 8 p. m. Sundays by appointment

Office above Lilley Bank. Successo to Dr. Walter Briegel.

PARKER'S HAIR BALSAM
A toilet preparation of merit. Helps to eradicate dandruff. For Restoring Color and Beauty to Gray or Faded Hair. 50c. and $1.00 at Druggists.

Whittemore's Shoe Polishes
FINEST QUALITY LARGEST VARIETY

GILT EDGE
WHITTEMORE'S GILT EDGE DRESSING FOR LADIES' AND CHILDREN'S BLACK SHOES
SOFTENS PRESERVES LEATHER RESTORES COLOR AND LUSTRE
QUICK WHITE MAKES DIRTY CANVAS SHOES CLEAN WHITE

"GILT EDGE," the only ladies' shoe dressing that positively contains Oil. Blacks, Polishes and Preserves ladies' and children's shoes, shines without rubbing, 25c. "FRENCH GLOSS," 10c.

"DANDY" combination for cleaning and polishing all kinds of russet or tan shoes, 25c. "STAR" size, 10c.

"QUICK WHITE" (in liquid form with sponge) quickly cleans and whitens dirty canvas shoes. 10c. & 25c.

"ALBO" cleans and whitens BUCK, NUBUCK, SUEDE, and CANVAS SHOES. In round white cakes packed in zinc boxes, with sponge, 10c. In handsome, large aluminum boxes, with sponge, 25c.

If your dealer does not keep the kind you want, send us the price in stamps for full size package, charges paid.

WHITTEMORE BROS. & CO.,
20-26 Albany Street, Cambridge, Mass.
The Oldest and Largest Manufacturers of Shoe Polishes in the World.

FOLEY CATHARTIC TABLETS
Keep Stomach Sweet - Liver Active - Bowels Regular
Sold Everywhere

"URIC ACID NEVER CAUSED RHEUMATISM"

I WANT to prove it to your satisfaction. If you have Rheumatism or Neuritis, acute or chronic—no matter what your condition—write to-day for my FREE BOOK on "RHEUMATISM—Its Cause and Cure." Thousands call it "The most wonderful book ever written." Don't send a stamp—it's ABSOLUTELY FREE.

JESSE A. CASE
Dept. 943 Brockton, Mass.

He Removed the Danger Signal

Frank W. Sherman, Laconia, N. Y., writes: "I suffered with kidney trouble, had a tired feeling in my back, did not have any ambition and felt all tired out. I used Foley Kidney Pills and in a few days began to feel better, and now I have entirely recovered and have had no return of my painful symptoms."

One cannot help becoming nervous and feeling tired and worn out when the kidneys fail to filter and throw out of the system the poisonous waste matter that causes kidney troubles and bladder ailments.

Backache is one of Nature's danger signals that the kidneys are clogged up and inactive. It is often followed by rheumatism, annoying bladder or urinary disorders, puffy swellings under the eyes, swollen ankles and painful joints.

Foley Kidney Pills get right at the source of trouble. They invigorate the kidneys to healthy action and when the kidneys properly perform their functions the poisonous waste matter is eliminated from the system.

Sold everywhere in Tecumseh adv

DOUBLY PROVEN

Tecumseh Readers Can No Longer Doubt the Evidence.

This Tecumseh citizen testified long ago.

Told of quick relief—of undoubted benefit.

The facts are now confirmed.

Such testimony is complete—the evidence conclusive.

It forms convincing proof of merit.

Mrs. C. Stevenson, Wyondotte & Pottawatamie Sts., Tecumseh, says: "The first symptoms of kidney complaint in my case was a sharp, shooting pains across the small of my back, which made it almost omposible for me to lie down. Someone advised me to give Doan's Kidney Pills a trial and I did, procuring my supply at C. A. Wright & Son's Drug Store. After I had taken this remedy a short time, the pains and aches left and gravel that had been a source of constant suffering no longer troubled me, in fact, I felt like a different person."

USES DOAN'S AGAIN

OVER FIVE YEARS LATER, Mrs. Stevenson said: "I am always glad to speak a good word in praise of Doan's Kidney Pills. Whenever I feel the need of a kidney medicine, I take Doan's Kidney Pills and they always give me the best of relief."

Price 50c, at all dealers. Don't simply ask for a kidney remedy—get Doan's Kidney Pills the same that Mrs. Stevenson has publicly recommended. Foster-Milburn Co., Props., Buffalo, N. Y.

THE CANARY ISLANDS.

In Ancient Days They Were Thought to Form the Real Heaven.

You know, of course, that the Canary islands are northwest of Africa and that they belong to Spain. You may happen to remember, too, that three very interesting things have been given to the world by that group of islands—Canary wine, the Canary dance and the lovely little yellow song bird that has a place in so many homes. To be sure, they are the Canary islands, because that is where canary birds come from.

But hold! The horse is behind the cart. The birds got their name from the place of their nativity, and the group of islands took its name from the largest and most important member, Gran Canaria island. Curiously enough, the name means "big dog" instead of "little bird."

There was a time when these islands were of far more interest and importance than they are now, a time when they called forth a special government edict. It was the senate of Carthage that passed a law forbidding the citizens to make those islands the objective point of their summer vacation.

From time immemorial the world had believed that somewhere beyond the pillars of Hercules there was a group of islands so beautiful, so replete with everything to make men and women happy, that they constituted the real heaven. They were called "Islands of the Blest." When the Carthaginian fleet returned from its first expedition to the Canary islands there was danger that all the population of Carthage would emigrate to that realm of song birds and tempered sunshine; hence the edict.—St. Louis Globe-Democrat.

ODD LABOR SAVING DEVICE.

A Farmer's Ingenuity With a Clock and a Rat Trap.

On a farm in western New York it is frequently necessary to shut off a gasoline engine pump late at night. The pump is located more than a mile from the house, and the owner, after many weary midnight trips, decided to delegate the duty of shutting it off to a trusted family alarm clock.

The clock was first securely fastened to a support directly opposite and about a foot away from the switch of the engine. One end of a short piece of cord was attached to the switch and the other end tied firmly to the winding post on the back of the clock which revolves as the alarm rings. The clock was set at the desired hour but instead of ringing it wound up the cord on the revolving post, pulled open the switch and stopped the pump.

The arrangement worked perfectly except when the switch became clogged or jammed so that the mechanism of the clock was not sufficiently strong to pull it open. This difficulty was remedied by bringing into play an old fashioned spring rat trap. The pull of the clock is now used to snap the trap, and the strong throw of the trap spring shuts off the current without fail.

In another instance an alarm clock is used to open the small sliding door of a poultry house. In this case the clock winds up a string connected with a balanced weight. The pull of the string causes the weight to fall from its support and as it falls it pulls up the sliding door.—Country Gentleman.

Eggs That Can't Be Found.

The eggs of some common birds of the present day have never been found. There is the robin snipe; its eggs have never been seen. An English zoologist kept a man going up and down the coast of Labrador for weeks purposely to get a robin snipe's egg, but it was in vain. The bird is known by thousands of people, but it breeds so far north and so remote from any civilization that no scientific observer can ever get to its nest ere the young are hatched and have taken to wing. The frigate bird that is so commonly seen at sea on the Pacific and off the West Indies is such a solitary bird and is so seldom seen in its nest during the hours of daylight that its egg is rare.

An Ancient Die.

In the museum at Athens is shown what is probably the only genuine antique die used for coinage that is now extant. It was found in Egypt in 1904 and consists of bronze, engraved with the owl that was stamped on Athenian tetradrachma pieces, which contained about as much silver as three quarter dollars. The die is of scientific interest on account of the evidence it gives of the skill of the ancients 300 or 400 years before Christ in metallurgy. It contains about 22½ per cent of tin and nearly 70 per cent of copper. It is extremely hard, but at the same time possesses a certain malleability, due to the great purity of the copper and tin, which were carefully freed from all traces of lead and zinc to preserve the hardness and from arsenic and antimony to avoid brittleness.

CORRESPONDENCE

BRITTON

Mrs. Dora Barnes spent Thursday in Adrian.

C. D. Zeeluff and Edgar Daykin were in Jackson Thursday on business.

Miss Reah McCarbery and Rena Underwood returned Thursday from a weeks visit with Mr. and Mrs. McHugh of Ford City, Ontario.

Mr and Mrs. M. V. Westgate are spending the week at Devils Lake.

The Misses Blanche and Bessie Curry are visiting with relatives in Detroit this week.

Mrs C. C. Rice of Clio is here visiting at C. B. Exelby's.

Mrs. Sarah Taft of Denver, Colorado, came Wednesday for a visit with Mrs. F. E. Marrell.

Mrs. I. S. Freer and son Alva were Dundee visitors Friday.

Mr. and Mrs. Charles Bradley are entertaining Mr and Mrs. Bert Vanes of Detroit.

Miss Bernice Underwood is visiting friends in Defiance, Ohio.

Mr. and Mrs. D J. Curtis entertained friends from Homer last week.

Ray Carr of Tecumseh was in town Wednesday.

Mrs. S. W. Anderson of Tecumseh spent Thursday with Mrs. F. E. Morrell.

Mr. and Mrs. Ben Bugbee of Adrian have moved here and will have charge of the telephone line and Miss Mabel Oliver will assist.

Mr. and Mrs. Arthur Olivar of Alma spent Thursday and Friday with Mr. and Mrs. E. H. Oliver.

Mrs. Roy Britton entertained Friday Mrs. Wm. Rainey and daughter Marjorie of Holloway, Mrs. Gale Fisher, Mrs. Wm. Britton of Detroit and Mr. and Mrs. I. W. Calhoun of Bay City.

Mr. and Mrs. George H. Allen of Toledo spent the latter part of the week with Mr. and Mrs. John Zeluff.

Mr and Mrs Chas. Hubbard and son George of Royal Oak spent Thursday evening with her parents Mr. and Mrs. Henry Bachman.

FRANKLIN

New potatoes from the home garden have been served at S. N. Wisner's for the past ten days, also home grown peas at Lewis Kay's.

There is a tale told that a family living somewhere hereabouts were planning to go to the lakes the 4th, but—When returning from town a black cat crossed their path several times: the warning was sufficient. They celebrated at home.

Mrs. David Tripp of Charlotte writes that she has a carbuncle above her ear. When recovered she will visit here. Dr Garlinghouse is treating it.

Hoyt Whelan and family spent the 4th with old friends near Palmyra.

To give the rising generation a good old fashioned 4th of July, Earl Allen and wife entertained in the evening G. W. Allen and wife, Frank Fisher and family, Mrs. C. L Wisner and children, Mrs. A B. Wisner, John Brighton, Lyle Whelan and several children from the neighborhood. There were fire works, fire crackers and a glorious bon fire. Ice cream and crackers were served.

Born. to Mr. and Mrs Albert Taylor July 3d, a three pound girl, Pearl Belle. Mother and child doing well, Dr. Davis of Clinton attending.

Many of our people and their help worked in the hay field the 4th There are various ways of expressing one's patriotism.

Will Brighton and family entertained the 4th: Emmet Brighton and family, Floyd Brighton of Ford's, Detroit and Chas Brighton and family of Blissfield.

S. N. Wisner and family spent the afternoon of the 4th at Evans lake with the Daniels and Ogden families.

The new baby at Martin Fraser's is named Helen Viola.

Avril Aten has been painting his new barn.

Mrs. Helen Alvord of Athens and Mrs. Bert Billington of Adrian viisited in the neighborhood last week.

Hoyt Whelan and family motored to Ypsilanti Sunday returning with their daughter Alice who had spent the week in Detroit with her uncle Arthur and family. Mrs. E. J. Whelan and granddaughter Laura Wisner were of the motor party when they left home, but were obliged to stop at Mr. Anglemire's near Clinton on account of the severe car sickness of little Laura.

FOLEY KIDNEY PILLS
FOR BACKACHE KIDNEYS AND BLADDER
Sold Everywhere

HOLLOWAY.

Eugene Drouillard visited his daughter Mrs. Joseph Isaccason in Adrian Wednesday.

Mr. and Mrs. Howard Wilson visited her parents Jas Ferman and wife near Flint from Monday until Thursday.

Philip Drouillard of Detroit visited his brother Eugene part of last week.

Misses Olive and Mary Bloomer were Adrian shoppers Wednesday.

John Gordon and son James were here from Detroit Wednesday.

Mrs. Elmer Riley of Jackson visited her husband's mother Mrs Geo. Riley a few days last week.

Roy Bonner and wife of Adrian were guests of her sister Mrs Ira Wilson and family over Sunday.

Dan Dermeyer has moved his family into John Gordon's house.

Frank Dowling and wife of Detroit were guests of her parents Mr. and Mrs Henry Cavill part of last week.

Leo Pfund was home from Detroit for the 4th.

Mr and Mrs. Dan Neumaier entertained a party of relatives and friends from Adrian Monday evening, thirty being present. Those from here were Mr. and Mrs. James Foley, Ira Wilson, wife and son Clare and Miss Clara Wilson. Ice cream, cake and wafers were served.

Mrs Jewett Whelan has had a new steel roof put on her barn.

Rev. and Mrs. Clyde Hawkins were Detroit visitors last week.

J. C. Calhoun spent the 4th at Wampler's lake.

Miss Grace Taft of Adrian visited her aunt Mrs. Willis Nobles last week.

Mrs. James Vescelius visited Detroit relatives last week.

Geo. Gregory and wife have returned to their home in Detroit after a short visit with her parents, Henry Cavill and wife.

CLINTON

St. John's Sunday-school picnic will be held at Wampler's lake July 21st.

Miss Eva Allen pleasantly entertained several girl friends Tuesday afternoon at their country home. A dainty lunch was served.

M. C Reeves arrived Friday from LosAngeles. Mrs. R. will come later.

Rev. Latham was in Ypsilanti Saturday.

Mrs. Irving Martin and children are visiting at the parental home enroute to their home in Boston.

Frank Burroughs and wife leave this week for Georgian Bay and other points of interest.

Miss Lucile Hittle is visiting Detroit relatives.

Regular meeting of Golden Rod Chapter Wednesday night.

Mrs. Frank Hogan is entertaining her sister Mrs. Jas Sullivan and daughter Virginia of Chicago.

E. B. Stetler wife and son Charles returned Saturday from a week's stay at Bad Axe.

Mrs. S. W. Demuth entertained Chicago relatives Saturday.

Dr. Matteson, wife and Robert returned to Adrian Thursday.

Jasper Cullen of Detroit was an over Sunday guest of his family at the Hard home.

Tremail and Eugene Ice of Mt. Summitt, Ind., are guests at the home of Fred Ellis.

Miss Lucy Parker has returned from Ann Arbor.

Miss Lydia Smith returned to her home in Napoleon Shursday.

Miss Janet Kimball is assisting at the Smith & Richmond bank.

Eugene Rosacrans, wife and daughter of Tecumseh were Sunday guests at the Smith-Kimball home.

Mr. and Mrs. H. S. Lindsley are entertaining D. C. Wilkerson and family of Dundee.

Miss Ina Mills has returned to Birmingham for the summer.

Miss Julia Sturm has taken a position in the Detroit school of those mentally deficient. She will spend three weeks at the Ypsilanti summer school and three weeks at Lapeer.

Leon Keyser was home from Jackson over Sunday.

Frank Anglemeyer and family will occupy E. A Clark's country home.

Wesley Keyser and wife of Tecumseh were in town Sunday.

Clinton Chautauqua in August.

Mrs. Will Kennedy was a week-end guest of Detroit relatives

Geo. Armstrong and party of Adrian were in town Sunday.

Won by a Bluff.

When the armies of Napoleon were overrunning Europe, General Massena, with 18,000 men, suddenly appeared before the Austrian town of Feldkirch and demanded its surrender. Instead of complying, the burgomaster issued orders that the church bells were to be set ringing and that the burghers, their wives and daughters, clad in holiday attire, were to assemble in the market square and there make merry.

The result was exactly what he had hoped for. Massena heard the sounds of rejoicing, watched from the heights overlooking the town the gathering throngs in the streets and came to the conclusion that the townsfolk must have received intelligence that the Austrian army, which was believed to be somewhere in the vicinity, was advancing to their relief.

As to give battle there and then formed no part of Napoleon's general plan of action, Massena ordered a retreat. Feldkirch was saved, and by a bluff, for as a matter of fact no relieving force was anywhere near at the time.

Coming and Going.

One afternoon a cast down hobo timidly knocked on the door of a suburban home, and when the owner of the house appeared he meekfully asked for bread.

"I see," responded the proprietor, critically sizing up the tramp, "that the knees of your trousers are badly worn."

"Yes, sir," answered the hobo, in a subdued voice. "I wore them through kneeling in prayer."

A few minutes later the tramp was handed his fodder, and with many thanks he turned and started toward the gate.

"Just a moment," exclaimed the proprietor. "I notice that your trousers are also pretty badly worn in the back."

"Yes, sir," responded the tramp, steering for the gate. "I did that back sliding."—Philadelphia Telegraph.

Climbing the Ladder.

"Take a good look at this ladder, my boy."

"What for?"

"And then remember that if it were possible to get to the top at a single bound there would be no need for the bottom rungs."—Detroit Free Press.

Good Enough.

"Do you think you can support my daughter in the style to which she has become accustomed?"

"No, sir, but I think I can support her in the style to which her mother had to become accustomed when she got married."—Pittsburgh Press.

Paradoxical Content.

"I feel safe from accident on this train."

"Why so?"

"Because it is in charge of an engineer who has the reputation of being a wreckless one." — Baltimore American.

His Remarkable Career.

Few careers have covered wider extremes of fortune than did that of John of Cappadocia. He was a Roman officer of very high rank under the Emperor Justinian in the sixth century. He was a very able man, and under his direction the finances of the government flourished wonderfully. Incidentally he amassed a great fortune for himself. But he was very corrupt, and the revenues were raised "on the deaths of thousands, the poverty of millions, the ruins of cities and the desolation of provinces." He lived most extravagantly and indulged in all sorts of wicked practices. But his life of ostentatious profligacy was suddenly changed into one of abject poverty. Though guilty of many crimes, he was accused of one of which he seems to have been innocent and was condemned to be scourged like the lowest of criminals. Nothing of his vast fortune was left him but one old ragged cloak, and it is said that for seven years he begged bread in the streets of cities that once had trembled at his name.

A Peasant Boy Philosopher.

Very remarkable was the boyhood of the celebrated James Ferguson, who was born at Keith, in Banffshire, Scotland, in 1710. His father, who was a day laborer, taught him to read and write and sent him to school for three months at Keith. At the age of eight he constructed a clock of wood that kept remarkably good time and afterward made a wooden watch with a whalebone spring. He began to earn his first money by cleaning and mending clocks in the neighborhood. His astronomical pursuits commenced soon afterward, his father having sent him to a neighboring farmer, who employed him in watching his sheep. While thus occupied he amused himself at night by watching the stars and during the day in making models. In 1747 he published his book on the phenomena of the harvest moon, and this was followed by other astronomical works His books received the approval of the Royal society, before which he frequently appeared.

How Boston Might Be Destroyed.

One of the most novel methods yet conceived of destroying a city is described in Popular Science Monthly. The author says:

"An enemy need not bother mustering battleships or waste his time bombarding from afar the intellectual hub of this land of ours. In time of peace let him have his spies build a big pumping station right in the middle of that city, and at the proper time start drawing indiscriminately from the ground below the water saturating the subsoil. You know a large number of Boston's big buildings rest upon floating foundations. Pump out the water in the supporting quicksand and down those structures would tumble into the yawning cavities so created. It would be far more effective in its demolition than the projectiles of a hostile fleet."

Ma's Loss.

"Ma was terribly disappointed."

"Why?"

"Pa found $2 in an old vest and she'll never forgive herself for overlooking it."—Detroit Free Press.

Books.

Be as careful of the books you read as of the company you keep, for your habits and character will be as much influenced by the former as the latter. —Paxton Hood.

PRACTICAL HEALTH HINT.

Keep the Feet Dry.

Dr. Alvah H. Doty, formerly health officer of the port of New York, contributes some sound, common sense advice to the Medical Record on how not to catch cold. It is low resisting power, he says, that allows us to contract such infectious diseases as colds and grip, and those who escape such troubles are those whose organs are healthy and strong enough to resist the attacks of the germs that produce them.

"Nothing," writes Dr. Doty, "contributes more directly to predisposition to acute inflammatory conditions of the respiratory tract than wet feet. * * * Nine-tenths of the footgear worn by women offers no protection whatever against damp or wet streets. * * * Even the heavier shoes worn by men offer but little more protection. Besides, so called waterproof shoes exist chiefly in the imagination."

Dr. Doty insists that rubbers should always be worn in wet weather and says they will not draw or sweat the feet if removed immediately upon entering the house.

CLOTHES AND A SWIMMER.

A Word About Going Overboard at Sea While Fully Dressed.

Professor J. Joly sent to the London Times a letter on experiments he and Professor H. H. Dixon have conducted on the advantages and disadvantages of swimming in clothes—a subject which may be of importance to any one who travels by sea.

The popular notion is that clothes drag a swimmer down, but the maximum downward drag of an ordinary sailor's clothes in sea water was shown to be only four ounces. This was after all air had been expelled from the clothes. In practice the drag for a considerable time would be less. At first there would even be a sustaining force from the clothes. Of course, for a short and sharp burst of swimming clothes would obviously be a great impediment.

The most important result of the experiments, however, was to show that a clothed person in the sea loses warmth very much less rapidly than an unclothed person. The explanation is that fabrics placed against the skin stop the circulation and prevent the body warmth from being carried off by the water. With a great amount of clothing it might be possible to keep fairly warm even in very cold water. The moral is: Keep on your clothes, and if you have a life belt or life saving waistcoat keep on plenty of them.

Two Kinds of Emulsions.

Milk and butter are both emulsions. Professor F. G. Donnan of University college, London, defines an emulsion as a distribution of one liquid in another. A little oil shaken with much water gives an emulsion in which the particles of oil have a diameter of about a thousandth of a millimeter. Such an emulsion is milk. A little water in much oil gives particles of water even smaller; such an emulsion is butter.

COMMISSIONERS' NOTICE

STATE OF MICHIGAN, County of Lenawee, ss.

In the matter of the estate of MARTHA E. RISING, Deceased.

The undersigned having been appointed by the Probate Court of said County, Commissioners to receive, examine and adjust all claims and demands of all persons against the estate of said deceased, do hereby give notice that we will meet for that purpose at the office of G. Arthur Rathbun in the village of Tecumseh, Lenawee County, Michigan, on the 21st day of July 1916, and on the 19th day of October, 1916 at 10 o'clock in the forenoon of each of said days.

And that four months from the 19th day of June, 1916, are allowed by said Probate Court for the creditors of said estate to present their claims to us for examination and allowance.

Dated June, 19th, 1916.

Guy E. Nemire.
Herbert S. Temple.
Commissioners.

STATE OF MICHIGAN, Probate Court for the County of Lenawee.

At a session of said Court, held at the Probate Office in the City of Adrian, in said County, on the 27th day of June, A. D. 1916.

Present, HARRY L. LARWILL, Judge of Probate.

In the matter of the estate of MARY C. DINGMAN, Deceased.

On reading and filing the petition, duly verified, of Frederick B. Wood, administrator of said estate, praying that he may be authorized, empowered and licensed to sell the Real Estate described in said petition at private sale, for reasons therein stated.

It is Ordered, That Monday the 24th day of July, next at nine o'clock in the forenoon, be assigned for the hearing of said petition.

And it is further Ordered, That a copy of this order be published in the Tecumseh Herald, a newspaper printed and circulating in said County of Lenawee, for three successive weeks previous to said day of hearing.

(A true copy). Harry L. Larwill,
Judge of Probate.
E. I. Larwill, Register of Probate.

Commissioners Notice

STATE OF MICHIGAN, County of Lenawee ss.

In the matter of the Estate of JOHN F. HICKS, deceased.

The undersigned having been appointed by the Probate Court of said County, Commissioners to receive, examine and adjust all claims and demands of all persons against the estate of said deceased, do hereby give notice that we will meet for that purpose at the office of S. P. Hosmer in the village of Tecumseh Lenawee County, Michigan, on the 15th day of July 1916, and on the 27th day of August 1916, at nine o'clock in the forenoon of each of said days.

And that four months from the 27th day of June, 1916, are allowed by said Probate Court for the creditors of said estate to present their claims to us for examination and allowance.

Dated June 27th 1916.

Sylvester P. Hosmer.
Chas. A. Bidwell.
Commissioners.

STATE OF MICHIGAN, County of Lenawee, ss.

Probate Court for said County.

At a session of the Probate Court for said County, held at the Probate Office in the City of Adrian, on the 22nd day of June, in the year one thousand nine hundred and sixteen.

Present, HARRY L. LARWILL, Judge of Probate.

In the matter of the estate of LUCIUS LILLEY, deceased.

On reading and filing the petition, duly verified of Detroit Trust Company, trustee upon said estate, alleging that it is now ready to render its third annual trusteeship account and praying that said account may be approved and allowed, and for such other order as to the Court shall seem proper.

It is ordered that Monday, the 24th day of July next at nine o'clock in the forenoon be assigned for the hearing of said petition.

And it is further Ordered, That a copy of this order be published in the Tecumseh Herald, a newspaper printed and circulating in said County of Lenawee, for three successive weeks previous to said day of hearing.

(A true copy) Harry L. Larwill,
Judge of Probate
E. I. Larwill, Probate Register.

STATE OF MICHIGAN, County of Lenawee ss.

Probate Court for the County of Lenawee.

At a session of the Probate Court for the County of Lenawee holden at the Probate Office in the City of Adrian on the 5th day of July, in the year one thousand nine hundred and sixteen.

Present, HON. HARRY L. LARWILL Judge of Probate.

In the matter of the estate of HENRY L. Jones, deceased.

On reading and filing the petition duly verified, of Sarah L. Jones widow of said deceased, praying that an instrument in writing purporting to be the last will and testament of said deceased may be duly proved and admitted to probate and that administration of said estate may be granted to G. Arthur Rathbun, the executor named in said instrument or some other suitable person.

It is Ordered, That Monday, the 7th day of August next, at nine o'clock in the forenoon, be assigned for the hearing of said petition.

And it is further Ordered, That a copy of this order be published in the TECUMSEH HERALD, a newspaper printed and circulating in said County of Lenawee, for three successive weeks, previous to said day of hearing.

HARRY L. LARWILL,
(A true copy) Judge of Probate
E. I. LARWILL, Register of Probate.

STATE OF MICHIGAN, County of Lenawee, ss.

Probate Court for the County of Lenawee.

At a session of the Probate Court for the County of Lenawee, holden at the Probate Office, in the City of Adrian, on the 3rd day of July in the year one thousand nine hundred and sixteen.

Present, Hon. HARRY L. LARWILL, Judge of Probate.

In the matter of the Estate of JOHN A BAILEY Deceased.

On reading and filing the petition, of Emma A. Bailey administratrix upon the estate of said deceased, alleging that the funeral expenses and debts of said deceased, and the expenses of administration thus far incurred, have been fully paid, and praying that her final administration account may be allowed and for such other order and decree as to this Court shall seem proper.

It is ordered, That Monday, the 31st day of July, next, at nine o'clock in the forenoon be assigned for the hearing of said petition.

And it is further Ordered, That a copy of this order be published in TECUMSEH HERALD, a newspaper printed and circulating in said County of Lenawee, for three successive weeks previous to said day of hearing.

HARRY L. LARWILL,
(A true copy) Judge of Probate
E. I. LARWILL, Register of Probate.

WE WANT a man or woman in every town where we are not already represented, to introduce BROWN HERB TABLETS guaranteed remedy for Constipation, Indigestion and Dyspepsia. Over 100% profit. Easy seller, repeat orders. Permanent income. Write for pamphlets, FREE SAMPLES and terms. BROWN HERB CO., 66 Murray St, New York City

Wigs.

The fashion of wearing wigs was due to a skin disease which produced bald patches on the august head of Francis I. of France. He got a wig, and his courtiers followed suit, just as they all whispered when he had an attack of laryngitis

BASEBALL RESULTS

AMERICAN LEAGUE.

	W.	L.	Pct.		W.	L.	Pct.
N. Y.	43	28	.606	Wash.	38	34	.528
Cleve.	41	31	.569	Det.	38	36	.514
Bost.	39	32	.549	St. L.	31	42	.425
Chi.	38	32	.543	Phil.	17	50	.254

No games scheduled.

NATIONAL LEAGUE.

	W.	L.	Pct.		W.	L.	Pct.
Brook	42	26	.618	N. Y.	32	34	.485
Phil.	37	30	.552	Pitts.	32	37	.478
Bost.	35	29	.547	St. L.	34	41	.453
Chi.	36	38	.486	Cin.	30	43	.411

At St. Louis—		R.	H.	E.
Philadelphia	102100002	6	10	1
St. Louis	000300500	8	8	3

Demaree and Burns; Ames, Meadows and Gonzales.

At Cincinnati—		R.	H.	E.
Brooklyn	000000000	0	3	1
Cincinnati	10200000*	3	5	1

Coombs and Miller; Toney and Wingo.

Second game—		R.	H.	E.
Brooklyn	202003003	10	14	0
Cincinnati	101001000	3	9	1

Marquard and Meyers; Bluejacket, Moseley, Twining and Clarke.

At Chicago—		R.	H.	E.
Boston	012000020	5	11	0
Chicago	000100000	1	5	2

Nehf and Gowdy; Vaughn, Lavender, Seaton and Fischer.

TECUMSEH MARKETS

CORRECTED JUNE 28, 1916

Wheat		97 92
Flour per bbl	5 80	6 40
Rye		85
Corn (ear)	cwt	1 00
Oats	new	37-39
Beans		4 25
Potatoes		90
Butter		25
Eggs		20
Lard		15
Guinea		10
Fowls (live)		11-13
Springers		18-20
Roosters		08
Ducks 4½ lb up		15
Geese		10
Turkeys		20
Hay		10 00—14 50

Cases of Summer Complaint.

Stomach and intestinal disturbances are frequently corrected by the use of Mothers Gray's Sweet Powders for children. They tend to Cleanse the intestinal tract and promote digestion. Used by Mothers for 28 years. All druggists sell them, 25c. adv

Should Sloan's Liniment Go Along?

Of course it should! For after a strenuous day when your muscles have been exercised to the limit an application of Sloan's Liniment will take the soreness and stiffness away and get you in fine shape for the morrow. You should also use it for a sudden attack of toothache, stings bites and the many accidents that are incidental to a vacation. "We would as soon leave our baggage as go on a vacation or camp out without Sloan's Liniment." Writes one vacationist: "We use it for everything from cramps to toothache." Put a bottle in your bag, be prepared and have no regrets. adv

Her Left Side Hurt

Miss., writes: "Last April I got in bad health; my left side hurt all the time. I had symptoms of Bright's disease. I took Foley Kidney Pills and feel all right now." They quickly relieve backache, rheumatism, aches and pains. Bladder troubles, too, are corected by this remedy.

Remove Face Blemishes

Pimples, Blackheads, Acne, Tetter, Ring Worm and that dreaded Eczema can be permantly removed from your face and body by Dr. Hobson's Eczema Ointment. It is no longer necessary to go around with an unsightly complexion and suffer the pain and annoyance that goes with unsightly ailments. Dr. Hobson's Eczema Ointment is a time tried, guaranteed remedy, good for infants, adults, and aged who suffer with skin ailments. Buy a box to-day start using at once. Money back if not satisfied. 50c at your druggist. adv

FOLEY KIDNEY PILLS
FOR BACKACHE KIDNEYS AND BLADDER
Sold Everywhere.

For Summer Troubles

Hay fever afflicts thousands and asthma sufferers endure torture. Foley's Honey and Tar gives relief. It allays inflammation, clears air passages, eases rasping cough, soothes and heals. This wholesome family remedy contains no opiates—a bottle lasts a long time. adv

We Show Men & Women how to make $30 to $100 weekly. Year or end amazing opportunity for large income. Why waste time working for others! Use your spare time at home and gain financial independence. No canvassing. Be your own master. Write to-day. Universal Success Co., Dept. A. No. 70 Fifth Ave., New York City.

His Backache Gone

Just how dangerous a backache, sore muscles, aching joints or rhumatic pains may be is sometimes realized only when life insurance is refused on account of kindey trouble. Joseph G. Wolf of Green Bay, Wis., writes: "Foley Kidney Pills relieved me of a severe backache that had bothered me for several months." Take Foley Kidney Pils for weak lame back and weary sleepless nights. adv

FRIENDSHIP BRACELET LINK ONLY 12¢

STERLING SILVER ROLLED GOLD

CHICHESTER S PILLS
DIAMOND BRAND

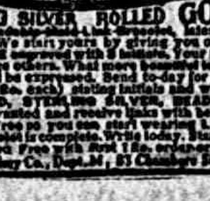
Beware of Counterfeits.
Refuse all Substitutes.

LADIES!
Ask your Druggist for CHI-CHES-TER S DIAMOND BRAND PILLS in RED and GOLD metallic boxes, sealed with Blue Ribbon. TAKE NO OTHER. Buy of your Druggist and ask for CHI-CHES-TER S DIAMOND BRAND PILLS, for twenty-five years regarded as Best, Safest, Always Reliable.
SOLD BY ALL DRUGGISTS EVERYWHERE
TIME TRIED WORTH TESTED

A Hacking Cough Weakens the System,

Don't suffer with a hacking cough that has weakened your system—get a bottle of Dr. King's New Discovery, in use over 40 years, and benefiting all who use it, the soothing pine balsam with tar heals the irritated air passages—soothes the raw spots, loosens the mucous and prevents racking the body with coughing. Dr. King's New Discovery induces natural sleep and aids nature to cure you. adv

RAILROAD TIME TABLE

Effective June 6, 1915

NEW YORK CENTRAL

Going south

	11	13	15	23
Station	a m	a m	p m	p m
Jackson	*6 05	‡10 20	‡2 05	*8 05
Tecumseh	7 08	11 17	3 01	9 01
Adrian	7 33	11 50	3 30	
Toledo	8 40	12 35	4 15	10 10
Chicago	4 15			
Detroit	‡12 20		6 00	

Going north

	10	12	14	21
Station	a m	a m	p m	p m
Toledo	*7 50	‡12 01	‡4 30	*7 30
Detroit				‡5 00
Adrian		12 35	5 05	8 15
Tecumseh	9 10	1 01	5 35	9 08
Jackson	10 15	2 00	6 40	10 00

G. J. ZIMMER, Ticket Agent.

DUNDEE BRANCH

Going west

	23	41
Station	a m	p m
Adrian	8 37	‡3 10
Tecumseh	‡9 10	4 02
Tipton	10 10	4 16
Addison	11 50	4 55
Marshall	2 00 p m	6 25
Battle Creek		6 58

Going east

	42	30
Station	a m	p m
Battle Creek	7 35	
Marshall	8 12	9 00
Addison	‡9 37	‡11 50
Tipton	10 10	1 40
Tecumseh	10 22	2 10
Adrian	10 50	
Chicago	5 00	

F. S. BELL, Ticket Agent.

DETROIT, TOLEDO & IRONTON

Going south

	1	3	N. Y. C.
Station	a m	p m	p m
Detroit	‡8 00	*3 30	
Dundee	9 50	5 30	4 20
Britton	10 03	5 47	4 59
Ridgeway	10 08	5 53	5 10
Tecumseh	10 22	6 05	5 20
Adrian	10 50	6 33	

Going north

	4	2	
Station	a m	p m	
Adrian	*9 18	‡3 48	
Tecumseh	9 55	4 16	8 10
Ridgeway	10 05	4 26	8 25
Britton	10 10	4 31	8 40
Dundee	10 40	4 46	4 05
Detroit	12 45	6 40	

‡ Daily except Sunday.
* Daily.

Train No 3 leave Detroit at 5:30 p. m. and arrives in Tecumseh at 8:00 p. m. on Sunday nights.

FRANK AUSTIN, Ticket Agent.

FOLEY KIDNEY PILLS
FOR BACKACHE KIDNEYS AND BLADDER
Sold Everywhere

Gave the Baby Rest

Children just cannot keep covered at night and that is one way they take cold. Foley's Honey and Tar is a reliable family cough medicine that contains no opiates or harmful ingredients. Mrs. Wm. Leonard, Pottsville, Pa., writes: "My baby had a very bad cough. The first dose gave her relief."

Look Good—Feel Good

No one can either feel good nor look good while suffering from constipation. Get rid of that tired, draggy, lifeless feeling by a treatment of Dr. King's New Life Pills Buy a box to-day, take one or two pills to-night. In the morning that stuffed, dull feeling is gone and you feel better at once. 25c. at your druggist. adv

If You Want Quick Relief

Men and women who feel their health failing because of weak, overworked of disordered kidneys will be pleased to know that Foley Kidney Pills are prompt in action and give quick results in the relief of rheumatism, sore muscles, aching joints, backache, pains in side, and sleep disturbing bladder troubles. adv

"Rough on Rats" ends Rats, Mice, Bugs, Die outdoors. Unbeatable Exterminator. Used World Over, by U. S. Gov't too. Economy Size 25c. or 15c. Drug & Country Stores. Refuse substitutes. Free. Comic Picture R.—E. S. Wells, Jersey City N. Y. adv

Says They Are Wonderful

Hot weather is doubly dangerous when digestion is bad. Constipation, sick headache, biliousness, or other conditions caused by clogged bowels yeild quickly to Foley Cathartic Tablets. Mrs. Elizabeth Slauson, So. Norwalk, Conn., writes: "I can honestly say they are wonderful." adv

Allen's Foot—Ease for the Troops.

Many war zone hospitals have ordered Allen's Foot—Ease, the antiseptic powder to shake into the shoes and use in the foot-bath, for use among the troops, because it gives rest and comfort to hot, tired, aching, swollen, tender feet and makes walking easy. At druggist everywhere, 25c. adv

• Be Sure You Get This Old Reliable Cough Medicine

Imitations always follow the trail of success. Hundreds of imitations have come and gone since FOLEY'S HONEY AND TAR COMPOUND began, 40 years ago, to loosen the grip of coughs and colds.

Be sure you get the genuine
Foley's Honey and Tar Compound
And avoid the names that sound like it.

Here are three easy ways to tell the genuine. 1st—The name of "Foley's." 2nd—The yellow package. 3rd—The Beehive on the yellow package. You cannot get a substitute to do for you what FOLEY'S HONEY AND TAR COMPOUND will do—for coughs, colds, croup, bronchial and lagrippe coughs, throat and lung trouble. Buy it of your druggist and be safe.

★★★ EVERY USER IS A FRIEND.

THE TECUMSEH HERALD

SIXTY-SEVENTH YEAR NO. 76 | TECUMSEH MICHIGAN, FRIDAY, JULY 14 | WHOLE NUMBER 4533

Do You Know Why
THE TECUMSEH STATE SAVINGS BANK
WELCOMES SMALL AMOUNTS?

Many people probably are wondering why we advertise—"open a savings account with a dollar"—why we apparently make a stronger appeal for smaller accounts than larger ones.

There's a reason—a good, sound and sensible reason.

100 small accounts will grow into larger proportions in one year's time than any single account aggregating the total of 100 smaller ones.

100 small accounts will make the Tecumseh State Savings Bank a stronger institution, for these accounts are not subject to a sudden change as a larger account might be.

100 small accounts mean that NINETY-NINE more people are saving money—and it's a well known fact that the more Bank accounts—the more prosperous the community as a whole becomes.

TECUMSEH STATE SAVINGS BANK
TECUMSEH, MICHIGAN.

J. H. SMITH, Pres. | EDW. FRENSDORF, Vice Pres.
L. G. NORTH, Vice Pres. | GUY E. NEMIRE, Cashier.

Did you notice our advertisement at the

Royal Theatre?

It is to call your attention to

Seal Brand Coffee

No matter what you pay you can buy nothing better than SEAL BRAND.

It is blended from the best grades by expert blenders, and is put on the market by one of the oldest and best firms in the business.

Money back if not satisfied,

F. D. AVERY.

Chautauqua Tickets for sale at our store.
PHONE 89

The Last in Steel Ranges

CALL AND SEE IT.

D. L. WHITENACK & CO.

---

4 pkg. Corn Flake 25c

Fresh Home-grown Berries every day

Pineapples

are advancing, buy now if you wish to can them.

We are still giving one Perculator free with ten pounds of Coffee.

WATCH OUR WINDOW FOR
Wednesday Specials
IT WILL PAY YOU.

C. M. GILBERT

"The Trans-forming Passion"

A TALE OF LOWER MICHIGAN

By W. B. Hartzog

Chapter II
A WAIF IN DETROIT

A busy city pays little attention to a child. For several weeks the child stayed with a neighbor. Finally it dawned on him that he was not wanted there, and early one Monday morning he set out to make his way in the world. It never occurred to him to make his way back to the village of Tecumseh, where friends of the family might care for him.

He went down town, and as he passed the office of the Free Press, a man motioned to him to come in. He entered the office and the man said, "Boy do you want a job?" Charley said he did. "Well," said the editor, "I will give you two dollars and fifty cents a week if you will remain and work for me." Charley promptly accepted the offer. The editor told him to begin at once filing papers, adding, "You are supposed to be here at seven o'clock every morning and work until five thirty." Dinner time came, he was hungry, but not having money he remained in the office during the noon hour. When five thirty came he was very hungry and he didn't know where to stay. The weather was very cold Ice covered the pavement and decorated the windows with millions of crystals. Charley started off and after walking a long distance reached the out-skirts of the city. As he crossed a railroad track he observed a dim light in a shanty. He approached the door and timidly knocked. The door opened and a one armed old man stood before him. "What will you have youngster?" said the old man. "Please, sir, may I come in? I am nearly frozen," Said Charley. "Certainly," said the old man, "I never turn any one away from my shanty if he is respectable." Charley stepped in. The shanty was a rude affair, about ten by twelve feet. At one end was a stove and at the other end was a bed. The light was furnished by a lantern. There was a small table, a box nailed to the wall for a cupboard and two old chairs. On the wall was a photograph of a woman and a little boy.

The wind roared and the fire in the old flat top stove crackled. "Youngster, this is a cold night, that north west wind is going to bring the thermometer down below zero tonight. Where be you going such a night as this?" "No where," said Charley, "I have no home and I don't know where to stay." "Well, then you better take off your hat and stay here, you are welcome to stay. Been to supper, I suppose?" "No," said Charley. "I haven't had anything to eat." "I haint got much but you are welcome to such as I have. See that picture on the wall," said the old man, as he began putting things on the table. "That is the picture of my little boy. He was about as old as you when he died. That is his mother sitting beside him, she died four years ago in this shanty. You see I am an old soldier and I lost this arm at Gettysburg. I get a little pension, that keeps me. I don't have to pay any rent. This shanty stands on the railroad company's land. One day I saved a train from being wrecked out there and the superintendent of the railroad said I could live here as long as I pleased. The train men know me and they throw off coal, so I don't have to buy fuel." By this time the meat was frying and Charley's sense of hunger made him desperate. "Now sit down to the table and help yourself," said the old man. Charley lost no time and soon was at the table.

"What is that noise at the door?" said Charley, as he was about to take the first mouthful of food. At that he opened the door and there stood a little yellow dog shivering. "May I let him in," said Charley. "Yes let him in, boys and dogs are always friends," said the old man. "Come in Laddie," said Charley, and the half frozen creature bounded in. "Mr., may I give him part of my supper?" said Charley. The old man's heart was touched by the plea of the hungry child for the hungry dog. "Never mind, youngster, I have something here in the box that he can eat." At that the old man lifted the lid and brought forth some food that was left from dinner. "May I give it to him, Mr.?" said Charley. The old man handed it to Charley, who in turn said "Come Laddie," and the grateful dog began to eat ravenously. "Say, Mr. can I give him some water, I know he has not had anything to drink for a long time, everything is frozen up all over town." The old man put some water in a pan for the dog. After the dog's wants had been supplied, the hungry boy ate his supper. He never relished a supper as he did this one.

"You were pretty hungry youngster," said the old man as he proceeded to gather up the dishes. "I always like to feed hungry people, they never kick about what I give them." "Say Mr.," said Charley, "Will you let me keep this dog inside tonight it is so cold outside?" Yes, he can stay in, I don't mind dogs in fact I, like dogs and boys."

This remark encouraged Charley to ask the old man if he might live with him. "Certainly," said the old man, "You can stay with me as long as you like." "Well I will be glad to do it," said Charley, "for I have no father or mother. I have a job at the Free Press office and I will get two dollars and fifty cents on Saturday and I will pay you. I haven't a cent of money now, so I will have to eat here morning and evening, I can do without my dinner." "No, you won't do without your dinner," said the old man, "I will fix you a lunch in the morning before you go to work. By the way, youngster what is your name?" "My name is Charley Preston." "Well my name is Bill Marvin, the boys call me Uncle Bill." "May I call you Uncle Bill?" said Charley. "Yes, you may call me Uncle Bill." "And I will call this dog Laddie," said Charley. "I wonder if he will run away while I am at work tomorrow?" "No, you couldn't drive him away after making such a fuss over him as you have," said Uncle Bill.

The dog curled down by the stove and was soon fast asleep. Charley began to show signs of sleepiness so Uncle Bill told him to go to bed and assured him that he would call him in time to go to work. In a short time Charley was sleeping soundly and dreaming of a better day when he would not have to walk the streets of the city half starved. The old man sat up and read the newspaper for a while, then he took off his glasses and glanced at the innocent face of the orphan child and said, "I wonder what tragedy is back of his life?"

The next morning the old man was up at five o'clock, and had breakfast ready for Charley when he awoke. "Get up Charley and wash, breakfast is ready." Charley arose and prepared himself for breakfast. After he had eaten Uncle Bill said, "Now let me slick up your hair and brush your coat, I want my boy to look neat today." Then he handed him a little box containing a lunch and Charley bade Laddie and Uncle Bill good by and hurried away.

The old man watched him as he hurried up the street. "Poor child" said he, "He hasn't any overcoat and he will nearly freeze. I am going over on the avenue and beg an over coat for him."

That evening when Charley was returning to the shanty he passed a large church. It was brilliantly lighted. He saw a man start up the steps and then turn back. "Say son do you go to Sunday School any where?" said he. "I use to" said Charley, "but I don't now, I am a tramp boy and I am afraid to go to church." "Well that don't matter, that is what the church is for, to help boys like you. What is your name?" "My name is Charley Preston." "Where is your home?" said the man. "I am living with a good man called Uncle Bill Marvin in a shanty down by the railroad." "When are you at the shanty?" "I am there in the evening," said Charley. "Well I will be there to see you some evening this week. I am the superintendent of the Sunday school here, this is the First Baptist church, Good night." Charley hastened on. When he drew near the railroad he saw Uncle Bill and Laddie looking down the street for him. Laddie bounded down the street to meet him for he knew he had an unfailing friend in the boy.

After supper was over Uncle Bill said "Charley I have been over on the avenue and begged an overcoat for you. I knew I could get one at No. 400, for there is a generous family living there. About a year ago they lost a little boy about your age. Try it on and see how it fits you." Charley tried it on, it proved to be just his size and he was greatly pleased with it.

Uncle Bill always enjoyed telling him about the war and Charley enjoyed hearing him. He was telling him a story of war times when they heard a knock at the door. Charley opened the door and in came the man whom he met at the church steps. Uncle Bill recognized him as Mr. Burke the superintendent of the railroad who told him to occupy the shanty as long as he desired to do so. "Take a chair, Mr. Burke." "I came to call on Charley," said the visitor. "I am interested in having him come to Sunday school." "I want him to go to Sunday school and be a good boy," said Uncle Bill. "By the way," said he, "I was over to your home today and begged an overcoat for Charley. I could not bear to see him go to work so thinly clad this cold weather." At that he held up the overcoat. Tears filled the eyes of the visitor as he recognized the coat which his little Willie had prized so highly when he was living. When he had mastered his deep emotion he said, "Uncle Bill I am glad you got that coat, does it fit Charley?" "It just fits me," said the grateful child. After talking about the Sunday school a little while Mr. Burke arose and handed Uncle Bill twenty-five dollars saying, "Uncle Bill take this and get Charley a nice suit of clothes and any thing else he needs." Then he turned to the child and handed him a bulletin of the Church saying, "This will tell you when the Sunday school convenes. I have another engagement in a few minutes so I must be going." After Mr. Burke went out, Uncle Bill said, "Mr. Burke is a good man, he is never so busy with his business that he can't find time to look after the boys and girls. The world needs more men like him."

Saturday evening came and Charley received his pay. As he went out of the office he found Uncle Bill waiting for him. "Well Charley we will go to the store and fit you out so you can go to Sunday school in the morning."

The next morning Charley was up bright and early. He dressed and watched the clock and appeared to be impatient. Finally the church bells began to ring and Charley said, "Uncle can I go now?" "Yes it is time and God bless you my boy." Charley hurried away, Uncle Bill watched him from the window until he disappeared far up the street, then he said to himself, "What a blessing that child has brought into my life, now I have something to live for."

When Charley arrived at the church, the first man he met was Mr. Burke who cordially welcomed him. How beautiful everything looked to his wondering eyes. How kind everybody seemed to him. After the opening exercises were over Mr. Burke assigned him to a class. To his surprise his teacher was the editor of the Free Press. The teacher was surprised also and heartily welcomed him. During the winter and spring months Charley was a regular attendant of the Sunday school.

One evening Charley and the editor were alone in the office and the editor said, "Charley what was your father's name?" "His name was John, some folks said he was killed at Lansing," said Charley. "Do you know what your mother's name was?" said the editor. "Papa use to call her Nancy, she died a few weeks after father died," said Charley. "Well that's too bad," said the editor. The editor told him that with the beginning of the following week he would double his wages. Charley went to the shanty that night with a happy heart.

Just as Charley left the office that evening Mr. Burke entered. "Mr. Burke," said the editor, "I have just been questioning Charley about his father and mother and I find that he is the son of Hon. John Preston who twice represented our county in the legislature." "You don't mean ie?" said Mr. Burke. "That's right," said the editor, "His father was a brillant man but he fell through drink. When he first came to this city he was pretty well off financially and they lived at No. 450 Woodward Avenue." "Well if that is the case," said Mr. Burke, "We will have to look after that boy." "Yes we must," said the editor, "For he is a good boy, and he is very bright. He ought to be in school."

(To be continued next Friday.)

ALLIES AND FOE MAKE ADVANCES

French Capture Heights Key to Peronne.

HILL 97 TAKEN BY STORM

Teutons Regain Lost Positions at Trones Wood, Barleux and La Maisonette Farm—French Start New Offensive at Champagne—Russ Crossing the Stokhod.

LONDON, ENG.—While the French stormed and occupied Hill 97, a height dominating the Somme southeast of of Blaches, as well as German positions near Barlieux, and the British made a new advance northwest of Contalmaison, the Germans also had victories to record in the recapture of the Trones woods, La Maisonette farm and the village of Barleux.

The retaking of the Trones woods, which the British captured Saturday night, came after a series of violent attacks. The attack that succeeded was the sixth in twenty-four hours and was made with all the power of the German machine.

More Prisoners Taken.

The British and French war offices each announce the capture of several hundred prisoners in the day's fighting. Several guns also were taken.

Without relenting in their drive on the Somme the French opened up a new attack in the Champagne. The capture of trenches over a front of 500 meters west of Mesnil was announced as a result. In the capture of the line of trenches near Barleux the French made 950 prisoners.

The British statement admits the recapture of the Trones Woods, but says it was accomplished at the cost of tremendous losses.

Russ Cross the Stokhod.

PETROGRAD. — The Russian forces advancing in Volhynia toward Kovel are crossing the river Stokhod at various points, closely pressing the Teutonic forces opposing them, says the war office statement.

The passage of the river is being accomplished under serious difficulties. The official communication says that the crossings have in most cases been destroyed by the opposing armies.

Rush Burning Bridge.

According to later reports regarding the crossing of the Stokhod at Ugli it declares, chief credit for the exploit must go to Colonel Kautseroff, commander of the Pavlograd regiment and chevalier of the order of St. George. Colonel Kautseroff, rushing forward at the head of his advance guards led them across a burning bridge under violent artillery and rifle fire.

Take 21,400 PPrisoners.

"The total number of prisoners taken by General Kaledines from July 4 to 8 is 341 officers and 9,145 unwounded soldiers," says the official report o the Russian war office. "He also captured ten pieces of artillery, forty-eight machine guns, sixteen bombthrowers, 7,930 rifles and sixty-two limbers and depots of engineering materials. These figures must be added to those given in the communication of July 8, which included 300 officers, 12,000 men and forty-five pieces of artillery."

Checked, Says Berlin.

BERLIN. — The Germans have checked the Russian forces which were advancing in Volhynia in the derection of Kovel, the war office announces. The Russian troops moving toward the Stokhod line were everywhere repulsed.

Ora Swartz, of Deshler, O., aged 21 was drowned under Fallasburg bridge at Lowell.

From hurts in an auto accident Orville Hyde, fifty years old, a resident of Morgan, died in the Hastings hospital.

CLEARANCE FOR U-MERCHANTMAN

Surveyor of Port Holds Deutschland Peace Ship.

BIG QUESTIONS ARE INVOLVED

Composition of Crew and Real Owner of Vessel May Determine Whether It Is Naval Auxiliary—Effect on Blockade Arouses Speculation by Naval Men.

BALTIMORE, MD. — The German merchantman-submarine Deutschland was formally entered at the Baltimore custom-house without opposition.

Guy V. Steele, surveyor of the port of Baltimore, made an official report to Collector Ryan advising that the Deutschland was an unarmed merchant vessel, entitled to all the privileges of any other peaceful ship sailing under the flag of a friendly nation.

Big Questions Involved.

WASHINGTON. — The fact that boarding officers found the German merchant submarine Deutschland wholly unarmed goes far toward simplifying any question as to her status as a merchant ship in American waters.

Officials realize, however, that the British and French enbassies, while interested little in what the Deutschland has brought over, are concerned over the cargo of rubber and nickel she purposes to carry back to Germany, and expect that nothing will be left undone by Germany's enemies to prevent or hinder her clearance.

Although the fact that the submersible is unarmed is of first importance, such factors as the composition of the crew and actual ownership will have to be established to determine whether the submarine could be classed as a naval auxiliary.

No Guns on Board.

Collector Ryan at Baltimore reported informally that the Deutschland did not carry guns, was manned by a merchant crew, carried a cargo and was not a warship. A written report is expected later.

Officials said they had no reason to believe a special examination of the Deutschland would be opposed and that as the submarine is a new ship in merchant trade the United States must be wholly satisfied that she is what she professes to be and not a warship. If objections are raised that the Deutschland is a secret type and nothing but a superficial examination can be allowed, the state department is expected to insist on a thorough examination, as has been done in the case of steamships.

Does It Weaken Blockades?

Naval officers, while attracted by the great size of the submarine and her long voyage, are interested most in the fact that she successfully ran the allied blockade. Some of them pointed out that if a successful means of running a blockade had been perfected one of the most potent measures of warfare had become a thing of the past.

Until the customs officials report is received Acting Secretary Polk said that no action was contemplated by the state department.

"We must await the investigation of the treasury department," he said "Until that is submitted the state department has no information upon which to proceed."

Mr. Polk said that for the time being, at least, details of the submarine were within the jurisdiction of the treasury department, aided possibly by the navy department.

Reports that the submarine is unarmed, Mr. Polk added, indicated that the state department's position would be much simplified.

CREDITORS CHEER LORIMER

Meet Former Senator and Enthuse Over His Promises.

CHICAGO, ILL. — Depositors who lost money in the crash of the LaSalle Street Trust and Savings bank, crowded the Second Regiment armory at 2543 West Madison street, when the meeting called by William Lorimer was called to order.

Senator Lorimer was there early and though hundreds who lost money in his bank were present the meeting was in nature of an ovation. He promised to pay all losses in full, and his hearers seemed enthused over his proposals.

2 NEW DISTRICT ATTORNEYS

President Names Men for Places In Michigan and Wisconsin.

WASHINGTON, D. C. — President Wilson sent to the senate the nomination of John E. Kinnane of Bay City, Mich., to be United States attorney for the eastern district of Michigan, and Frank O'Connor of Wausau, Wis., to be United States marshal for the western district of Wisconsin.

Would Buy Border?

WASHINGTON, D. C—Appointment of a commission of five members, to include one senator and one representative, to negotiate with Mexico for the purchase of lower California and the northern states of Mexico, was asked in a resolution introduced by Representative Caldwell.

Defined.

"Pa," said little Willie, "what is the unit rule?"

"Why—er—why, my boy, it's about the same thing as prevails here in this family," said Mr. Slithers. "You may have noticed that whatever your mother says goes."—Judge.

Tweed Cloth.

The word "tweed" as applied to cloth really means "twilled" and has nothing to do with the river Tweed, although much Scotch tweed is made on the banks of that river.

Caught Her Attention.

"Now, about this life insurance I contemplate taking out. Premiums vary."

"Premiums?" chirped his wife. "I want a plush covered postcard album, John."—Louisville Courier-Journal.

IF YOU ARE DEAF READ THIS.

Lip Reading teaches "the eye to hear." This study is easily acquired through our complete Correspondence Course. By learning to read the speaker's lips you can again enjoy the comforts of conversation without embarrassment—throw away all mechanical devices and re-enter society.

A Good Deaf Lip Reader Seldom Betrays His Deafness To A Stranger.

Send $1.00 for outline of study-first lecture and lessons. Address

SCHOOL OF LIP LANGUAGE, KANSAS CITY, MISSOURI.

Mr. Can't Afford, Attention!

OCCASIONALLY the Chautauqua Committee finds a man who says he can't afford to attend the Chautauqua. This advertisement is addressed to him.

When a man's house needs painting he paints it. It isn't a question of whether he can afford to paint just then. He borrows the money, if need be, to paint, for he knows he can't afford not to paint.

When a man is sick he gets a doctor. Even if his bank account is as sick as he is, he knows he can't afford not to have the doctor, even though he knows he can't afford to have him.

Day after day you stick to your job, wearing your brain thin with the ever-recurring monotony of labor. Your brain is your best servant. It needs repairs just as much as the house you live in needs paint. It gets sick just as much as your physical body gets sick, It gets tired, run down, dispirited

The Chautauqua will do more to tone up and put in running order your tired brain than a week at the seashore. It will plant new thoughts, stir new energies, awaken new inspiration. It will soothe with great music, rest with choice entertainment.

The †two dollars spent for a Chautauqua ticket isn't an expenditure—it's an investment. It brings returns as surely as a government bond. You tackle your job with renewed energy after you've been in attendance at the Chautauqua. Your increased horse-power soon returns the †two dollars ten-fold.

And the folks at home need a vacation, too. Mrs. Can't Afford gets just as run-down as you do. Try the season ticket panacea on her. She be a new woman when she comes home from the Chautauqua. She'll go singing about her work, like a woman ought to do.

The Can't Afford children need the Junior Chautauqua, too. A dollar takes care of them, and they will have the time of their lives.

Can't afford the Chautauqua! Why, man, you can't afford to do without it. Ten sessions for †two dollars. You can save it every day by cutting down on the little luxuries—and it will pay you a thousand per cent dividend in increased efficiency.

Get that season ticket today!

Tecumseh Chautauqua
JULY 26-27-28-29-30
W. B. Hartzog, Mgr.

THE COAST LINE TO
MACKINAC
DETROIT
CLEVELAND, BUFFALO, NIAGARA FALLS
TOLEDO, PT. HURON, ALPENA, ST. IGNACE.

A REAL VACATION
The Water Way is the Only Way

The Great Lakes is the mecca for particular and experienced travelers on business and pleasure trips. The D. & C. Line Steamers embody all the qualities of speed, safety and comfort. The freedom of the decks, the cool, refreshing lake breezes, the commodious state rooms and unexcelled cuisine, make life aboard these floating palaces a source of enjoyment.

"D. & C. A SERVICE GUARANTEE"

During Summer Season the Two Giants of the Great Lakes, Strs. City of Detroit III and City of Cleveland III, operate daily service between Detroit and Buffalo; daily service between Detroit and Cleveland, also delightful day trips during July and August, as well as two boats out of Detroit and Cleveland every Saturday and Sunday nights during these two months. FOUR TRIPS WEEKLY FROM TOLEDO AND DETROIT TO MACKINAC ISLAND AND WAY PORTS—From June 25th to September 10th. SPECIAL STEAMER CLEVELAND TO MACKINAC ISLAND. TWO TRIPS WEEKLY. NO STOPS ENROUTE EXCEPT AT DETROIT EVERY TRIP. Daily service between Toledo and Put-in-Bay, June 10th to September 10th.

YOUR RAILROAD TICKETS ARE ACCEPTED

On D. & C. Line steamers for transportation between Detroit and Cleveland, Detroit and Buffalo, either direction.

Send two cent stamp for illustrated pamphlet and Great Lakes Map. Address L. G. Lewis, G. P. A., Detroit, Mich.

DETROIT & CLEVELAND NAVIGATION COMPANY
PHILIP H. McMILLAN, Pres. | A. A. SCHANTZ, Vice-Pres. & Gen'l. Mgr.

All D. & C. Steamers arrive and depart Third Avenue Wharf. Central Standard Time.

Read Herald Ads.

THE TECUMSEH HERALD

FRANK S. TURNER, PUBLISHER

SUBSCRIPTION RATES

IN LENAWEE COUNTY
One year, payment in advance $1.00
One year, payment after three months .. $1.25
OUTSIDE LENAWEE COUNTY
One year, payment in advance $1.25
One year, payment after three months .. $1.50
There will be no Deviation from above Rates

Entered in the postoffice at Tecumseh, Mich., second class mail matter

Telephone Number 36.

Because Albion is slow in paying their taxes the city treasurer has been forced to borrow $2,000 from local banks.

Brigadier General Kirk is convinced that peace or no peace with Mexico Michigan troops will see service on the border.

According to the county agent, members of Grand Rapids companies at the state mobilization camp at Grayling are underfed.

A dispatch that Secretary Baker had authorized the discharge of all enlisted men who have one or more dependent relatives caused considerable discussion at Camp Ferris.

J. Hickey, Zilwaukee, was run over by an automobile driven by James Drew. Drew said that after he drove over a [illegible] in the road he went back and found Hickey.

Raymond Leonard, Mishawaka, Ind., a groom of two weeks, went swimming in Eagle lake near Dowagiac, dove off the boat and failed to come to the surface. His wife was looking on.

J. Crawford, Milford City, postmaster for sixteen years, is dead. His father was postmaster for twenty years when he was appointed. He was one of the best known Republicans in Oakland county.

Prof. A. J. Rooks, head of Calvin college, and Miss Grace Costing, of Grand Rapids, were married at the home of Miss Costing by Rev. William Stuart, of the La Grave Avenue Christian Reformed church.

Miss Ethel Purcell, of Iron River, who for the last three sessions of the state legislature was official stenographer, first in the house and last session in the senate, is dead from a fracture of the skull received in a runaway accident.

James Bourke, aged 75, son of Arnold, twenty-six years old, of Sandusky, were instantly killed at Croswell, when the automobile which they had just purchased and in which they were riding was struck by a Pere Marquette passenger train.

Women in the western part of the town of Royal Oak are being annoyed by two men who hide in the woods between Woodward avenue and Hendrie boulevard and give chase [illegible] a woman approaches the neighborhood. The men are nearly nude.

C. I. Webster, U. S. district attorney, declares that he is uncertain whether he will proceed with a federal investigation of the case of J. H. Thompson, the Lansing lawyer against whom disbarment proceedings were brought in the Ingham county circuit court last week.

Of classes in reunion at Ann Arbor this year was the class of 1866 of the literary department of the University of Michigan. Out of a class of forty-three nine attended the reunion. Letters were received from members and it is estimated that sixteen or eighteen are still alive.

There is rejoicing at the home of Mr. and Mrs. John McPhilamy, at Grand Rapids, as Mrs. McPhilamy pounds. It was the second 4th of July baby born to Mrs. McPhilamy, the oldest son, John, having been born July 4, 1897. He now is with the Thirty-second Michigan Infantry, M. N. G., at Grayling.

Instructors in University of Michigan who knew Ralph R. Rankin, engineering student who was shot by a Detroit policeman last week, declare that the dead Kansas City youth was an exceptional student of fine character and they refuse to believe that he was guilty of stealing a motorcycle as the Detroit police charge.

As a memorial to her brother, William Savidge, of Grand Haven, Mich., Mrs. Nathaniel Robbins notified the Spring Lake village board that she will donate $20,000, the exact cost of the concrete paving being laid for more than a mile on Main street to connect the business district with the Wolverine paved way. The council accepted the offer.

Try The

McDermott's Daisy Market

FOR

All kinds of Meat and Fowls.

PRICES ALL RIGHT.

Woman's Work is Quickly Done

And done easily in farm homes where these modern conveniences are provided to aid her.

No more of the drudgery of cleaning and filling dirty oil lamps—no more carrying of kindling and building fires in the old cook stove—none of the distasteful labor of the old fashioned country kitchen.

But instead, freedom from all this, by the aid of the

Pilot-Carbide-Outdoor
Lighting and Cooking Plants

Every woman owes it to herself and to her children to take advantage of every convenience within her reach. Every husband and father owes it to his wife and family to provide the home comforts within his means.

Hundreds of thousands of people with homes like yours are today enjoying the benefits which the *Pilot* provides. You will be pleased to find out how little it will cost to put the same year round conveniences in your home. Write today for our illustrated catalogs and descriptive booklets giving all the facts. These will be sent *free* by return mail.

A. R. GRAHAM, Supervisor
810 Mason St., FLINT, MICH.
OXWELD ACETYLENE COMPANY, CHICAGO
Largest Makers of Private Lighting and Cooking Plants in the World.

JULY CLEARANCE SALE

ON ALL

Women's Oxfords

1-4 Off

The People's Store.

Why is a meat man like a wood sawyer?

Because he saws and chops for a living!

When You Have
Good, Wholesome, Life Saving
Strength Giving
Meat
For A Meal, You Really Need But Little Else! The Furbelows And Frills Are All Right
But
Oh! You Porterhouse!

Clark's Market,
Phone 158.

Church Notes

PRESBYTERIAN CHURCH

Rev. Wm. A. Rex, minister.
10:00 a. m. Sunday-school.
10:00 a. m. Men's Brotherhood Class
11:00 a. m. Morning worship and sermon. "Above the Ordinary."
No evening service until Sept. 3.
Thursday 7:30 p. m. Regular mid-week service. A meeting for the people.
Friday 2:30 p. m. Regular meeting of the Missionary Circle. Note change in date.

BAPTIST CHURCH

W. B. Hartzog Ph. D. minister.
10:00 Morning worship and sermon "Lessons from an Ancient Romance," Ruth 1:16
11 15 Sunday-school.
11:15 Men's class "Paul at Athens," conducted by the pastor
6:30 Young People's meeting. "Purity, Temperance and Strength," Leon Waldron, leader.
Thursday 7:30 Midweek meeting. Discussion of the Sunday-school lesson for the following Sunday.

METHODIST EPISCOPAL CHURCH

Rev George W. Jennings, pastor.
A welcome to all.
10:00 a. m. Morning service.
11:20 a. m. Sunday-school
11:15 a. m. Men's class.
6:00 p. m. The Epworth League
7:30 p. m. Evening service
Thursday 7:30 p. m. Prayer meeting.

EPISCOPAL CHURCH

Rev. F Hewitt, rector 'Phone 293
10 a. m. Sunday-school.
3:30 p. m. Holy baptism for children.
4 p. m. Closing service and sermon of the season. The church will be reopened Sunday, September 3rd

FRIENDS CHURCH

H. Lawrence Linton, pastor,
10:00 a. m. Sunday Morning worship
11:15 a. m. Bible school.
6:30 p. m. Christian Endeavor.
7:30 p. m. Evangelistic services.
Wednesday 7:30 p. m. Midweek prayer meeting.
A cordial welcome to all.

ST. ELIZABETH CATHOLIC CHURCH

Fr. Fisher, rector
8 a. m. 2nd Sunday in month Mass.
10 a. m. 4th " " " "
All are cordially invited.

Ralph E. Johnson, of the Owosso Press-American and formerly of Grand Rapids, has been married to Miss Lennie B. Coon at her residence. Johnson's home is in Allegan. They will reside in Owosso.

Claude Clement, an employe of the City garage, at Charlotte, but formerly of Lansing, was fatally burned in a fire when a lighted match was thrown on the floor near the car under which he was working.

Probate Register Mrs. Sadie Morey, at Mt. Pleasant, has complained to the prosecuting attorney of Isabella county, that she has been required to refund a part of her salary each month to Probate Judge Graham.

Governor Ferris has ordered the return to Williams County, Ohio, of H. G. Risk, of Camden, Hillsdale county, on requisition papers for an alleged burglary, committed June 19, just three miles over the Ohio state line.

Six persons were pinned under an auto on a Grand Rapids street and all were injured when Miss Celia Bosma of Muskegon turned a Ford machine too far to the right, causing the vehicle to strike the curb and upset.

As the result of the receipt of a telegram from the war department to Adjutant General Bersey to the effect that the old procedure of mustering in was unnecessary, there has been much speculation at Camp Ferris as to the status of some of the men rejected by the examining surgeons and an appeal may be made to Washington to determine the matter.

Way to Handle Them.

The divorce court was grinding.

"All ladies who married on a bet or a dare or for a joke will stand up," announced the clerk.

They lined up.

"Your applications are denied. Now the regular cases will be heard."—Washington Herald.

ANNUAL REPORT

of

District No. 7, July 10th, 1916.

The Board of Education begs to submit for the district's consideration its annual report as follows:

Teachers engaged for the ensuing year:

	Salary
Central Building	
W. L. Reed, superintendent	$1500 00
Bernard Goodrich, science	900 00
Mildred Armstrong, Latin and English	650 00
Gertrude Miller, mathematics	600 00
Andrea L. Rood, English and history	650 00
Mary D. Miller, German and history	600 00
Alice S. Wimple, 8th grade	575 00
Winnifred L. White, 7th grade	550 00
East Branch	
Irena Herbison, 6th grade	550 00
Gayla Rumsey, 5th grade	525 00
Mary Scarlett, 3rd and 4th grades	550 00
Corinne A. Cardwell, primary, 1st and 2nd grades	500 00
West Branch	
Bertha E. LaPointe, 3rd and 4th grades	550 00
Inez Fay, 1st and 2nd grades	550 00
Lillian Chilson, sub-primary	525 00
North Branch	
Ardis Bentley, 1st, 2nd and 3rd grades	450 00
Music and Drawing	
Martha Caldwell	650 00
	10875 00
	700 00
	11575 00

FINANCIAL REPORT

1915 and 1916

Teachers' Wages Fund		
Receipts:		
Cash on hand July 12 1915	$ 2 45	
Voted tax	6500 00	
Primary money	4003 50	
One mill tax	1847 05	
		$12,353 00
Expenditures:		
Teachers' salaries for past year		11,425 00
Bal. on hand July 10th. 1016.		928 00
General Fund		
Receipts:		
Cash on hand July 12, 1915	$2572 03	
Voted tax	2000 00	
Tuition	896 14	
Interest from Tecumseh State Savings Bank	85 59	
Rebate on laboratory fees	1 68	
Commencement exercises	3 50	
Broken window, 50c Lawn mower, $1 00	1 50	5560 44
Expenditures:		
Janitors' salaries	$ 900 00	
Officers' "	260 00	
Truant officer	25 00	
School fuel	410 78	
Electric light	57 30	
Printing, repairs and sundry school expenses	1174 89	2827 47
Bal. on hand, July 10 1916		2732 97
Building and Site Fund		
Cash on hand July 12th, 1915,		$165 70
Receipts: None		
Expenditures: None		
Bal. on hand July 10th, 1916		165 70
Library Fund		
Receipts:		
Cash on hand July 12 1915	$506 09	
Voted tax	800 00	
Library money from county treasurer	61.20	
Rebate from Dodd, Mead & Co.	2 16	$1369 45
Expenditures:		
Librarian's salary	$412 50	
Janitor's "	180 00	
Fuel	80 00	
Lighting	70 27	
New books	134 09	
Periodicals	64 60	
Book and magazine binding	52 35	
Repairs and sundries	34 47	1028 28
		341 17

ESTIMATES FOR THE COMING YEAR

Teachers' Wages Fund		
Estimated teachers' wages		$11575 00
Estimated receipts:		
Cash on hand	$ 928 00	
Primary money	3500 00	
One mill tax	1800 00	6228 00
Necessary to raise by tax		5347 00
General Fund		
Estimated Expenditures:		
Fuel	$ 600 00	
Janitors' salaries	1020 00	
Light	75 00	
Officers' salaries	260 00	
Truant officer	25 00	
School supplies for year, printing, repairs, rent of temporary quarters, etc.	5500 00	$7480 00
Estimated Receipts:		
Cash on hand	2732 97	
Tuition	800 00	3532 97
Necessary to raise by tax		3947 03
Building and Site Fund.		
Estimated expenditures:		
Purchase of Chaplin property	$1400 00	$1400 00
Estimated receipts:		
Cash on hand	165 70	165 70
Necessary to raise by tax		1234 30
Library Fund.		
Estimated expenditures:		
Fuel	$140 00	
Lighting	75 00	
Librarian	475 00	
Janitor	180 00	
Periodicals	65 00	
New books	250 00	
Book and periodical binding	100 00	
Repairs and sundries	150 00	$1435 00
Estimated receipts:		
Cash on hand	341 17	
From county treasurer	50 00	391 17
Necessary to raise by tax		$1043 83

In view of the foregoing estimates the Board of Education recommends that there be raised by taxation upon the taxable property of this district as follows:

For teachers' wages fund	$5600 00
For general fund	4000 00
For building and site fund	1400 00
For library fund	1100 00
	$12100 00

The Board also recommends that the ensuing school year shall consist of 38 weeks, starting September the fourth and that tuition for foreign pupils shall remain the same as heretofore, viz: High school, $20.00; grammar grades, $16 00; and primary up to and including 4th grade, $12.00.

A high school catalogue of Tecumseh schools for 1916-1917 has just been published and a copy of same can be had by calling upon the librarian or one will be mailed to any interested person upon request.

The commercial course introduced in our schools the past year was a popular and well patronized course and will be continued the ensuing year.

The Board cannot at this time give any definite information as to how the pupils of the Central Building will be housed during the removal of that structure. But the Board wishes to say that it will use every endeavor to provide as comfortable and convenient quarters as possible and plans with that end in view are already under way.

The number of children of school going age in this district, according to the school census recently completed, is as follows:

Male children	282
Female "	239
Total	521

The expiration of term of office of the respective trustees is as follows:

Mrs. C. A. Bidwell, term end,	1918
E. D. Brown, " "	1918
J. H. Smith, " "	1917
C. F. Patterson, " "	1917
F. B. Wood, " "	1916

The foregoing is respectfully submitted and approved by the Board of Education as its annual report to this school district for the year ending July 10th, 1916.
C. F. Patterson, Secretary.

HOW'S THIS

We offer One Hundred Dollars Reward for any case of Catarrh that cannot be cured by Hall's Catarrh Cure.

F. J. CHENEY & CO., Toledo, O.

We, the undersigned, have known F. J. Cheney for the last 15 years, and believe him perfectly honorable in all business transactions and financially able to carry out any obligations made by his firm.

NATIONAL BANK OF COMMERCE
Toledo, O.

Hall's Catarrh Cure is taken internally, acting directly upon the blood and mucous surfaces of the system. Testimonials sent free. Price 75 cents per bottle. Sold by all druggists.

Take Hall's Family Pills for constipation. adv

ALL PRAISE

Storekeepers Know Good Liniment and Recommend it

Storekeepers seldom praise goods, but now and then they can't help it. For instance, when a simple liniment has cured external ills for 68 years, honest dealers cannot help but confirm what Mr. A. Van Sickel of Sommerfield, Pa., said: "We have had calls for Hanford's Balsam of Myrrh for miles around, and have never had a bottle returned—not a one." adv

PLAYING AT DEATH.

A Story of the Mother of Turgenev, the Russian Novelist.

The mother of Ivan Turgenev, the Russian novelist, was a trying person to live with, irritable, capricious and unreasonable. On the anniversary of Ivan's birthday in 1845, we are told in "Two Russian Reformers," after a day of festivities, Mme. Turgenev pretended to be dying.

"She sent for her confessor and, placing before her the portrait of her son Ivan, exclaimed: 'Adieu, Ivan! Adieu, Nicolas! Adieu, my children!' Then she ordered her forty servants and all the men employed about the house to say goodby to her. When they had filed out of the room Mme. Turgenev declared that she felt better and asked for tea. The next day the following 'order' appeared:

"'I give orders that tomorrow morning the disobedient servants, Nicolas Jacovlef, Ivan Petrof and Egor Kondratatief, shall sweep the court in front of my windows.'

"Those names were those of servants who had not appeared at her bedside, possibly because they were a little drunk that evening. 'Good for nothings! Drunkards!' exclaimed Mme. Turgenev. 'They rejoice at the death of their mistress!'"

Flight of a Swallow.

Francis Thompson, an English poet, was a great lover of birds. One day in autumn he fastened to one of the wings of a migrating swallow a small piece of oiled paper on which were written the words, "Swallow, little swallow, I wonder where you pass the winter!" The next spring the swallow came back to his nest in Thompson's garden at the usual time. The poet saw something tied to his leg. He caught the bird and found a small piece of oiled paper on which was this answer: "Florence, at the house of Castellari. Cordial greetings to the friends in the north."

Giant and Dwarf Honeybees.

In some of the East Indian islands and on the mainland of Hindustan are to be found the smallest species of honeybees in the world. These dwarf honey collectors are known to entomologists as Apis florea. Their honeycombs are no larger than a child's hand, and the cells are about the size of a small pinhead. This honey is excellent, as is the wax. The little creatures build the comb in the branch of a low tree, and as they have not to provide for winter, they work all the year through, raising broods like themselves.

In the same land there is a species of giant bees, Apis dorsata, as large as a field cricket. These monsters of the bee world build honeycombs that are from six to seven feet in length, four or more in width and weigh from 300 to 400 pounds each.

Our Annual

JULY CLEARANCE SALE

Commenced Wednesday, July 12th and lasts Ten Days Only

Everyone Knows What A Clearance Sale At This Store Means

Don't Miss This One.

IT MEANS DOLLARS IN YOUR POCKET

COME EARLY AND AVOID THE RUSH!

Store open Wednesday and Saturday Evenings.

The Webster Anderson Co.
Tecumseh, Michigan.

We give and redeem Merchants' Discount Stamps—the Red Stamp.

CLASSIFIED ADS

FOR SALE—House and lot, good well. If taken within the next ten days, will sell for $650.00 Half down. Inquire at Collar's Music Store. 5-12-tf.

ROOFING—Hark and listen! That I sell the only guaranteed Wool Roofing in this town, that I am the only man selling roofing who will fix your roof free of charge, that I have the best of backing, that my firm says if any of my roofing does not prove good to put on a new roof and charge it to them. Now I am selling the same roofing that I have sold for the last ten years and will guarantee that my roofing will do as I say or your money back or I'll make it good. Jas. W. Owen. 4-4-tf

FOR SALE—100 acre farm cheap for quick sale. Address lock box 723, Tecumseh. 3-7-tf

FOR SALE— Automobile in good running order. Will be sold cheap fro quick sale. Enquire at Nevison's bakery. S. Nevison.

FOR RENT—The Mary H. Swan house on West Pottawatamie St.
J. N. Satterthwaite.

WANTED—Cement Packers. 80c. per hundred sacks. Michigan Portland Cement Co., Chelsea, Mich.

WANTED—Clay Diggers. 27½c. per hour. Michigan Portland Cement Co., Chelsea, Mich.

Mrs. H. S. Moore is entertaining

FOUND in Witherell Hall, two ladies' fans and one red coat. Owners please pay for this ad and get articles at W. L. Coller's

TO RENT—One good room. Inquire of W. L. Coller. 7-14-2t

The following attended the funeral of P. B. Sutfin in Clinton Wednesday: Mrs. Augusta Sutfin, Minor Strang, Mr. and Mrs. Chas. Gillen, Mrs. Geo. Belding, Eugene and Will Service.

Vernet in a Storm at Sea.

Vernet, the celebrated painter of sea pieces, eager in the study of nature, made several long voyages in his younger days in order to observe the various scenes which the changeful elements exhibit. In one of these excursions undertaken merely for the love of the art a most violent gale of wind arose, when Vernet, without attending to the perils with which he was surrounded, desired one of the sailors to lash him fast to some of the rigging. Soon after this request was granted the storm increased, attended with thunder and lightning and with every circumstance that could add to the horror of the scene, and consternation and terror sat on every countenance, but in the young painter every emotion was lost in that of admiration, which so wholly engrossed his attention that he every now and then exclaimed in the most enthusiastic terms, "Good heavens, what a noble scene!"

Ferndell Store

Lemons
Lemons, large, smooth, thin skin, finest quality, 80c doz.

Home-grown Cabbage
large sound heads 10c each.

Cheese
If its good Cheese you want we have Old Strong, New, Mild, Limburger, Brick, and many fancy Cheese, also Cottage Cheese fresh in for Soturday.

Holland Tea Rusk, fine for breakfast these hot mornings, do not have to cook them, 10c package.

POTATOES
Fresh lot of home-grown Potatoes in for Saturday's trade. The price will be cheap, call and see them.

Fine quality Celery, grown in Michigan, large bunch 10c each.

Huntley Palmer and Loose Wilder, Sunshine line of fancy cookies and cakes also package goods for picnics.

Welch's & Randell's Grape Juice on ice.

Watermelon and Muskmelon on ice, half or whole.

Large Cucumbers 5c each for Saturday.

We carry a complete line of everything in our line Give us a call we guarantee to please.

ALDRICH & SON.
UP-TO-DATE GROCERS PHONE 246

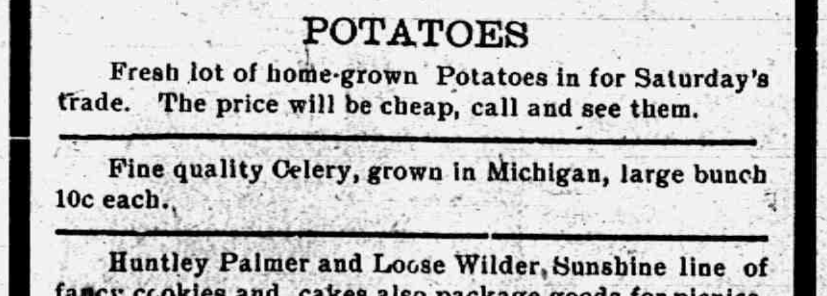

How it looks when illustrated.

"He never **tumbled** to what was going on, until just as he started down the steps."

When You Cut Bread
Cut the Bread
Baked at this Bakery
for then will your family affairs be harmonious and it's members happy and contented.
Much Depends
On the Quality of the Eats

S. NEVISON,
Phone 180. Successor to H. D. Gill Baking Co., Tecumseh, Mich.

A little talk about

PLYMOUH HARD COAL.

How easy it is to say "We have the best coal." It is not so easy to explain how it happened when the customer makes his kick in the [illegible] bought and paid for his coal in the summer.

To avoid this unpleasantness we for many years have purchased and sold the PLYMOUTH. The result is we have satisfied customers.

You will be equally well satisfied if you burn PLYMOUTH. You will find it burns to an even heat and lots of it. It burns to a white ash and little of it, next to no clinkers or foreign matter. On the whole is a little better than the majority of hard coals.

If you believe this is simply "Hard coal hot air", investigate and do it thoroughly. Talk with users who have burned this coal for years. We will then know the result of your decision.

We are now taking orders for July and August deliveries.

There is one thing you can depend upon in particular. Our scales are both sealed by the State and N.Y.C. Sealer. You will get 2000 of coal for a ton, none less or more.

L. E. TEMPLE & CO.

Your Wife May Bank For You.

In many families, it is easier for the wife to look after the bank account than for the husband.

Thus should some way be provided whereby the wife may make the necessary withdrawals.

You may deposit your savings in a JOINT ACCOUNT at the Lilley State Bank and it will be subject to withdrawals by either yourself or wife.

Many families have their savings on deposit in this way at the Lilley State Bank and find it a great convenience.

We invite your account and urge you to call that we may more fully explain this plan to you.

LILLEY STATE BANK

The Bank with the Chime Clock

TECUMSEH CO-OPERATIVE ASSN.

"Oil Stoves"

Our Oil Stoves are here today, those waiting come in or phone us about one, we will do the rest.

Fly Time Is On Us Once More

We have window Screens, all widths of Wire Screen in Black or Gray. Fly Spatter also.

Do not forget the horses--we have Fly Nets, Fly Sheets and Liquid Fly Dope for Horses and Cattle. Try it and see.

By C. D. BEEBE, Mgr.

Watermelons

We have extra fine Melons on ice, whole or half. Georgia Peaches, Muskmelons, Bananas, Oranges, Lemons. Also a fine line of everything in Fresh Vegetables.

Raspberries

Plenty of Raspberries in for Saturday. Leave your order now for Berries to can as season will be short.

POTATO CHIPS—fresh supply at all times. New Potatoes—get our prices on the best stock.

10c CAKES—plenty for Saturday, give our Cakes a trial.

SPECIAL FOR SATURDAY:

Olives, Mixed Pickles, Sweet Pickles, Sweet Relish, Dill Pickles, in quart jars only........22c

Lenox Soap, 7 bars........22c

Phone us your orders—we will send you the best.

Phone 87

E. J. LOWRY,

LOCAL AND PERSONAL

NOTICE

All copy must be in the composing room of this office by 9:30 a. m. Tuesdays and Fridays and all advertising matter before 4 p. m. Monday and Thursday.

Get your buggy tires set at Richart's wagon shop. adv tf

Miss Merle Kenyon was a passenger for Ypsilanti Wednesday.

Born to Mr. and Mrs. Andrew Kemp, Sunday, July9, a daughter.

F. E. Bradley is visiting friends in Jackson and Lansing this week.

Miss Martha Keyser of Milan came Wednesday for a visit with friends

Miss Ethel Deming is home from Milwaukee for her summer vacation.

Fine switches made, cut hair and combings bought at the millinery of Miss Julia A. Hough. adv

The Misses Ella and Fannie Bostedor of Clinton were in town Thursday.

Mrs. Dewitt Bowen left for her home in Eaton Rapids Wednesday morning.

Born to Mr. and Mrs. Claud Wixom of Detroit Saturday, July 8, a daughter.

R. A. Fowler was over from Adrian Tuesday and Wednesday on business.

Mr. and Mrs. Darius Curtis of Britton were business callers in town Wednesday.

We buy all kinds of junk and pay the highest price for rags. 'Phone 372. We come after them. Place at old Brewer's foundry.

D. Ghertner. adv

Mrs. Roy Lowery and two children of Clinton were callers in town Wednesday.

Miss Katheryn Reed left for Blissfield Thursday morning for a visit with friends.

Fred McDermott is spending the week in Ypsilanti the guest of Prof. Ford and family.

Henry Raymond and family, of Detroit are visiting their parents in town this week.

Mrs. James Hatch and daughter, Mrs. Harold Hatch of Macon were in town Wednesday.

Mrs. A. Brazee who had been spending a day or two in Onsted returned home Wednesday.

Just go to Gaston's for bargains. adv

Miss Goldie Palman and her brother, Maurice were spending a few days with friends in Detroit and Toledo.

Mesdames Clarence and Howard Hause and Miss O'Hara of Clinton were in town Wednesday morning.

F. M. Calkins of Detroit was the guest of his sisters-in-law, Mrs. Fenwick and Miss Lucy Train, Tuesday.

Mr. and Mrs. B. J. Pulver have been entertaining her parents Mr. and Mrs. J. N. Springer of Lansing.

Mrs. Ethel Fellin returned to her home in Chicago, Thursday after an extended visit with relitives in town.

Miss Blanche Snyder is home from Cleveland, Ohio, and is the guest of her brother, James Snyder and wife.

Mrs. F. S. Anderson and daughter, Mary Eleanor and Miss Susie Olds at the cottage at Sand Lake for the week.

Miss Jessie Smith left for W. Virginia Wednesday morning. Mrs. R. J. W. Bowen accompanied her as far as Adrian.

You'll do better at Gaston's in Tecumseh, bargain days or any days. adv

Mrs. Mary Henne and Miss May Jones of Ridgeway have gone on a trip to New York City and other points east.

Mr. and Mrs. Chas. Courtad went to Sandusky, Thursday night to attend the funeral of his grandmother, Mrs. N. Fettell.

Geo. U. Smith and wife left Sunday evening for Youngstown, Ohio, to attend the funeral of his cousin, Henry C. Smith.

Harold Tribolet has been entertaining his father A. J. Tribolet of Coldwater and his brother, C. F. Tribolet of Panama this week.

H. W. Stevens, who was overcome by the heat the first of the month, does not gain his strength as fast as his friends would wish and was unable to ride out last Monday as had been planned.

Mrs. Gladys Keuspert, who has been visiting her sister Mrs. Clement Hardenburg and other friends, left Thursday morning on her trip home to South Bend, visiting friends in Ann Arbor and Detroit on her way.

Come to Tecumseh Wednesday bring your father and your mother, your sister and your brothers, your cousins and your aunts. adv

Mrs. Thomas Price and two children who have been spending the last two weeks at their cottage at Round Lake returned home Monday. Also Mrs. Geo. Zimmermen and grandson Harlan Jenks who have been the guests of Mrs. Price.

From 7 to 9 o'clock on Wednesday evening there were 113 autos from the east that passed a certain point below the street crossings. This was only one point, and every other one was equally represented. Tecumseh streets were packed in every direction.

Lots of bargains for you next Wednesday, remember it is bargain day. adv

We think sometimes that we have not many books in our library and wonder why, but by the report of the Librarian read at the last school meeting there are 6,306 books on the shelves at the present time, with 1901 people holding cards. Not a very bad showing for Tecumseh.

Mrs. A. S. Murphy of Clinton was in town Wednesday.

B. J. Pulver went to Grand Rapids Thursday on a business trip.

Miss Lora Robison of Macon was a Tecumseh visitor yesterday.

Mrs. A. L. VanGeisoin of Clinton called an Mrs. G. R. Newko. nesday.

Fay Satterthwaite of DesMoines, Iowa, is spending a few days here with relatives.

Mr. and Mrs. Ira Webster of Adrian visited her sister Mrs. Ed Pangle Thursday.

Miss Anna Schreder took in the Chautauqua entertainment in Adrian last evening.

Have opportunities for first-class tool makers. Steady work. Good wages. Conditions very satisfactory. The Sparks Withington Co., Jackson, Mich. adv

Mrs. Frank Barrett of Williamston is the guest of her parents Mr. and Mrs. J. J. Orr.

Mrs. T. M. Camburn was a passenger for Sutton this morning to spend the day with friends. z

Mrs. Charles Hunt and two sons Charles and Kenneth, of Clinton were callers in town Wednesday.

S. Nevison left for Orelia, Canada, Wednesday night for a visit with his daughter Mrs. Gill and family.

Mrs. Frank H. Dorr and daughter, Marjorie, of Clinton were spending Thursday with friends in town.

Mrs. Robt. Elliott had as guests Tuesday Mrs. Gilman and granddaughter Gayle Henry of Dundee.

Valdar VanDyke left Thursday for the border where he will drive a Packard motor truck for Uncle Sam.

Rev. W. B. Hartzog is in Jackson today for a special Board meeting of the Michigan Baptist Association.

Mr. and Mrs. E. C. Topps entertained her sister Mrs. D. H. Brown and children of Napoleon Tuesday.

Have opportunities for first-class tool makers. Steady work. Good wages. Conditions very satisfactory The Sparks Withington Co., Jackson, Mich. adv

Mrs. Verner Crane entertained sixteen guests Tuesday afternoon in honor of Miss Julia Fuller of Chicago.

Miss Asenath Hosmer has been entertaining Miss Edith Brown of Piqua, Ohio, since Wednesday evening.

Rev. Dr. Ramsdell of Ann Arbor will conduct the services at the M. E. church Sunday, assisted by the pastor.

Mr. and Mrs. G. H. Rathbun motored to Dundee Tuesday, J. W. Wightman going with them as their guest.

Miss Harriett Hurry came home from Grand Rapids Thursday for a visit with her parents Mr. and Mrs. B. Hurry.

Chas. Bennett and father C. L. Bennett of Plymouth motored through Thursday and visited at the Arner home.

Bargains at less than cost, 2 porch swings, 2 lady's bicycles, 15-22 Cal. Rifles, 3 bicycle, luggage crariers, Base Ball goods, boat cushions, auto horns and supplies. Come early.

W. L. Coller.

Mr. and Mrs. H. D. Cutting are entertaining their daughter Mrs. Clarence Evarhart and children of Battle Creek for a few days.

Miss Ethel Deming and her friend Mrs. Nelson of Milwaukee, who is visiting her, are spending the day with relatives in Clinton.

George Cummings and family, who have been living in the Stout house in Brownville, have moved into the Silas Smith house on North Pearl street.

Mrs. Will Owens of Orange, N. J., came Thursday night for a visit at the home of Robt. Owens and family and with Mrs. Rose Burrow and daughter Ethel.

Mrs. Will Hoy and daughter Ella, who have been visiting at the home of Mr. and Mrs. Henry Sweet for several days, have returned to their home in Detroit.

Regular meeting of Tecumseh Lodge No. 14, I. O. O. F., Tuesday evening, July 18. Installation of officers. Every brother is requested to be present at this meeting.

Buy an ice blanket at Gastons' and save half your ice bill. 10c each at Gastons.' adv

We regret to say that Leon Williamson's improvement is very slow. His temperature has been 104 for the past two days. The hot weather is not very favorable for rapid recovery.

Mrs. Lewis Priest is still in a serious condition, but is doing as well as possible under the conditions. She was left very weak from the loss of blood, and at her age cannot rally as quickly as her friends might wish.

W. L. Jones and daughter May of Ridgeway, Miss May Goodrich of Ann Arbor and Mrs. Mary Henne of Tecumseh left Tuesday on an auto trip east. They go to Lake Placid, N. Y., and other points and will be gone about a month.

A number of ladies from Palmyra came Thursday afternoon laden with their baskets for a visit with Miss Alice Wimple. Those in the party were Mrs. Emma Rogers, Mrs. Ira Rogers, Mrs. Gertrude Whitmarsh, Mrs. Chas. Bartholomew and Miss Ethel Rogers.

Frank Nyland and family who have been taking an auto trip for the last two weeks, have arrived at home. During the whole trip their worst trouble with their auto was when it stuck in the mud. They report a delightful trip, and pleasant visits in Kalamazoo, South Haven, Holland and Macatawa Beach.

OBITUARY OF BERT A. LEE

Bert A. Lee, youngest son of John and Mary Jane Lee of Tecumseh Mich. was born May 1 1870, and departed this life July 1 1916 age 46 years and two months.

On December 31 1896 he was united in marriage to Miss Mary E Lewis at Petersburg Michigan. To them were born three children Harvey, Leslie and Netta

Mr. Lee followed the occupation of farming until seven years ago when he removed to Toledo and entered the employ of the Willys—Overland Company.

He leaves to mourn his departure a wife, two sons, a daughter, father, mother, brother and a large circle of other relatives and friends,

When twenty two years of age he was converted and united with the United Brethren church. There he was Sunday School Superintendent and sang in the choir. Following his removal to Toledo he and his wife united with the Central M. E. church where he was one of the faithful members and officers He was regular in his attendance upon the Prayer meeting, the official board and church services.

"God of the living, in whose eyes
Unveiled thy whole creation lies.
All souls are thine; we must not say
That those are dead who pass away;
From this world of flesh set free,
We know them living unto Thee:

Released from earthly toil and strife,
With thee is hidden still their life;
Thine are their thots, their words, their powers.
All thine and yet most truly ours;
For well we know, wher'er they be,
Our dead are living unto Thee.

Not spilt like water on the ground,
Not wrapt in dreamless sleep profound,
Not wandering in unknown despair,
Beyond thy voice, thine arm, thy care
Not left to lie like fallen tree;
Not dead but living unto Thee.

O Breather into man of breath!
O Holder of the keys of death!
O Giver of the life within!
Save us from death, the death of sin,
That body, soul and spirit be
Forever living unto Thee."

TO FRUIT GROWERS

The Midsummer Meeting of the Michigan State Horticultural Society will be held at Traverse City. Wednesday and Thursday, August 9 and 10, 1716.

The Chamber of Commerce of Traverse City will have charge of the arrangements and have promised all members and friends an enjoyable time. An auto tour will be taken to the beautiful fruit farms surrounding Traverse City. Informal experience meetings will be held at the orchards Entertainment will be furnished to out of town guests as far as is possible.

This is a fine opportunity for everyone to visit the fruit section around Traverse City and have a nice outing and meet the progressive fruit growers from all over the State. Come and bring the families

For particulars address: O. A. Charles Sec'y C of C., Traverse City, or R. A Symthe, Sec'y State Horticultural Society, Benton Harbor.

CLINTON MAN HURT

Lavern Socks in Path of Runaway; Head Is Cut

CLINTON, Mich., July 13—Lavern Socks, age 30, met with a painful injury Wednesday while unloading hay His father, Peter Socks, was driving a team on a hay fork. As he turned around one of the horses stepped over a tug and began to kick. The team broke away and ran, colliding with a wagon on which Lavern was standing. He was knocked to the ground, landing on his head. He sustained a deep gash in which it was necessary to take two stiches. The skull is not injured and he is resting comfortably today.

PLEASE NOTICE

Many republicans have the idea that Frank B. Leland, of Detroit candidate for the Republican nomination for governor, is a motor car manufacturer. This is not true. Frank B. Lelandis an Oaklacd county farmer who became a lawyer and is now engaged in the banking business in Detroit. He is not related to Henry M. Leland of Detroit,

CARD OF THANKS

We wish to express our sincere thanks to the kind friends and neighbors, to the Masons for their kindness and sympathy, for the floral offerings, also the Rev. G. W. Jennings for his kind words during the sickness and death of our beloved husband and brother.

Mrs. H. L. Jones,
Mrs. Mary Combstock,
Mrs. Harrison Wilson.

NOTICE

I will be at the Lilley State Bank for the collectin of Village taxes, Wednesday, July 5,, and each Tuesday and Friday up to and including August 8.

Lynn Hardenburg,
Treasurer.

Mrs. Mary Mallison of Racine, Wis. was the guest of Mr. and Mrs. Alva Waring, Thursday.

Wm Comfort has secured a position in the Ford auto plant in Detroit and will leave in a few days for his work.

Lyle Ross, C C Gleason and several others motored down from Onsted this morning and called at the Herald office

Mrs W. A. Brown, Harry Brown, wife and son, Mr and Mrs Earl Brown were in town today, enroute to their homes in Jackson after a trip to Detroit and Petersburg.

The Pythian Sisters' picnic will be held at Adams Park Tuesday, July 18. Supper at 6:30. All Pythian Sisters and their families are invited to attend. Bring dishes for your own family. Should the weather be unfavorable, they will meet at the home of Mrs. Fred Marsh, corner of Pearl and Kilbuck streets.

"CAPT. RACKET"

Three-Act Comedy by Home Talent

There will be presented at the opera house at an early date a breezy 3 act comedy entitled "Capt. Racket," which will be given by our own histrionic talent as a benefit for the Order of the Eastern Star.

The play is replete with most comical situations of refined comedy comprising an all star cast of eight in number and, judging from the general interest displayed on the start, the work promises to be a great success.

Miss Eva Hamilton Robards is directing and comes highly recommended as an artist in this line, she having had a wide and varied experience in promoting both operas and dramas

There will be charming specialties introduced between the acts: One feature from "Floradora" by 16 little boys and girls which is both classy and popular. A selection from "Time, Place and the Girl," by eight young ladies posing as the dream of the bachelor is another charming feature.

Altogether the program which is being rehearsed in the early morning and cool of the evening, is warranted to be one of the best entertainment features of midsummer. Watch for date and sale of tickets and do not forget this is an Eastern Star banquet.

BARGAIN DAY

Another day dawned bright and clear and decidedly hot. A very few gathered for the afternoon performance but the evening brought the usual big crowd, the street being packed.

The Milan band gave some very fine music throughout the evening and John Pennington sang twice much to the pleasure of his listeners.

The first on the program was a man in acrobatic feats, a table. a stand and five chairs piled one upon the other furnished the seat of his performance and he poised himself with ease on this lofty pedestal.

"La Viva" came next and she certainly showed wonderful skill in her wrist balancing and received much applause.

Messrs. Berry, Scott and Saxton a colored trio with mandolin and guitar, sang several very good selections.

The performance of Mr. and Mrs. Ralph Sherman as "Jack and Jill" was extremely well given. In fact the whole program was exceptionally fine and reflected much credit on the committee in charge.

Business was good all the evening and merchants and clerks were kept busy until a late hour.

NOTICE

To all owners, possessors or occupyers of land or any person or persons, firm or corporation having charge of any lands:

Notice is hereby given that all noxious weeds must be cut immediately as the time, July 1st, has passed when this should have been done; also these weeds must again be cut and destroyed on or before Sept 1, 1916

Notice is also given that all brush growing within the limits of any highway passing by or through such lands, must be cut down and removed on or befare Sept. 1st, 1916. Failure to comply with this notice on or before the date mentioned or within ten days therafter, shall make the party so failing liable for the costs of cutting same and an additional levy of ten per centum of such costs, to be levied and collected against the property in the same manner other taxes are levied and collected.

P. L. VanValkenburg,
Commissioner of Highways of Tecumseh County of Lenawee Michigan. adv

PICNIC SUPPER

Monday evening the clerks from the Webster Anderson Co. store met at the home of Mrs Oscar Lidke, honoring Miss Effie Simms who has resigned her position at the store to accept another with only one manager, in the near future. A picnic supper was enjoyed by the Misses Elizabeth Beamish, Effie Sims, Ione Sisson, Myrtle Foster, Hazel Stahlor, Alice Lowe, Lucy Harrison and Mrs. May Mobbs. Miss Simms was the recipient of two beautiful pieces of silver from her co-workers in the store,

SOAP POWDER AS A REMEDY FOR FOOT TROUBLES.

United States Marines suffered little from foot troubles on long hikes in the tropics, is attributed to the fact that they invariably sprinkle soap powder into their shoes, or soap their stockings just prior to the march, according to a naval surgeon just returned from Haiti.

In the Haitian campaign the United States Marines were sometimes forced to march thirty or more miles a day, over rough mountainous roads, and the cases of blistering, or painful swelling of the feet were almost negligible.

IN JUSTICE COURT

Two cases were brought before Justice Hosmer Wednesday on charges of intoxication, the complaints coming from Ridgeway where Mills Hatch and Frank Howe of Macon were in an intoxicated condition Sunday. They both pleaded guilty. Hatch was fined and $10 costs of $5 25 Howe was released on suspended sentence after paying the costs.

SUNDAY SCHOOL PICNIC

There were twelve auto loads of children for the picnic of the Episcopal Sunday School at Wamplers lake. A launch ride for the crowd, swimming, diving for pennies in the water, and other sports were indulged in. A bountiful supper was served later, and each one was given an ice cream cone to finish up the repast. A delightful ride home completed the days treat.

YOUR digestion won't need a vacation if this grocery store supplies your family with the high class, palatable provisions they sell us. My wife says that they always sell her exactly what she want and that the quality of their food stuffs is superior.

GOOD PROVIDERS FAMILY
APPETITE

Lay in a good stock of Summertime rations, For your Appetite does not take vacations!

Our stock of Good Things to Eat is complets.

ANDERSON GROCERY CO.

Phone 91... Successors, Anderson Bros. Macon 'Phone

Refrigerators

Ice Cream Freezers, Door and Window Screens, Hammocks, Oil and Gasoline Stoves, Lawn Hose and Sprinklers, Fly Traps, all sizes, Fishing Tackle, Lawn Swings, Fireless Cookers, Fly Nets. Pyrene Fire Extinguishers.

Satterthwaite Bros.

Shoo the Fly

Buy Whiz and Fly Nets to keep away the flies.

Now is the time for

Binder Twine

Phone Your orders for Chicken Feed

Phone 290.

BROWN & CO.

Three Times a Day

Anything that happens three times a day becomes important.

If you are brewing poor coffee three times each day you are also brewing three other things:

Trouble, disappointment and great gloom.

If, however, you succeed in setting forth a real cup of coffee, fragrant and palatable, everybody in the house immediately feels satisfied, contented and happy.

Good coffee is worth while.

Once you use Empire Coffee your coffee troubles will be at an end.

Your grocer has it at a popular price.

OUR GUARANTEE

Every package of Empire Coffee is fully guaranteed without reservation or restriction, and should the contents, FOR ANY REASON not meet with the approval of the purchaser, it may be returned to your grocer and he will refund the purchase price.

BERDAN & COMPANY, Toledo, O.
Founded 1836.

The Herald $1.00.

Dr. N. D. Trask,
Osteopathic Physician.

Special attention given to nervous diseases, rheumatism, stomach and bowel trouble

Bronchitis Asthma and Catarrhal Deafness.

Office hours, 9 to 12, 1 to 5, and by appointment.

Office over McCann & Bowen's.

A. C. AYLESWORTH,

Licensed Auctioneer, Real Estate, Stock and General Salesman.

Will attend all sales in city or country, at reasonable rates.

Headquarters and all dates made Herald office.

Dental Parlors
W. D. REED, D. D. S.
Chicago St. Tecumseh.
Crown and Bridge work Aluminum Silver and Rubber plates and all of the specialties known to modern dentistry. Gas or vitalized air administered
Office over Avery & Co's store.

DR. E. D. BROWN,
Dentist.

Modern Dentistry of reasonable rates. Painless extraction by use of local or general anaesthetic.

Officers hours 7:45 a. m. to 5 p. m. Saturday evenings 7 to 9. Other evenings by appointment.

Office in DeWolf Block.

Office pohne 192, house phone 182—2r

C. M. Cooley,
Licensed Auctioneer.

R. F. D. No. 4 Manchester. 15 year successful experience in Jackson, Washtenaw and Lenawee Counties, also practical farmer.

Bell Telephone Clinton exchange.

Rates Reasonable and Satisfaction Guaranteed

Dr. H. H. Hammel
Physician & Surgeon
(Homeopathic)

Calls answered promptly, day or night.

Office Hours—8 to 9 a. m., 12:30 to 3:00 p. m., 7 to 8 p. m. Sundays by appointment.

Office above Lilley Bank. Successor to Dr. Walter Bruegel.

PARKER'S HAIR BALSAM
A toilet preparation of merit. Helps to eradicate dandruff. For Restoring Color and Beauty to Gray or Faded Hair. 50c. and $1.00 at Druggists.

Whittemore's Shoe Polishes
FINEST QUALITY LARGEST VARIETY

WHITTEMORE'S GILT EDGE DRESSING FOR LADIES' AND CHILDREN'S BLACK SHOES SOFTENS PRESERVES LEATHER RESTORES COLOR LUSTRE

QUICK WHITE MAKES DIRTY CANVAS SHOES CLEAN & WHITE QUICKLY—EASILY APPLIED. ALSO CLEANS ALL ARTICLES MADE OF WHITE CANVAS

"GILT EDGE," the only ladies' shoe dressing that positively contains Oil. Blacks, Polishes and Preserves ladies' and children's shoes, shines without rubbing, 25c. "FRENCH GLOSS," 10c.

"DANDY" combination for cleaning and polishing all kinds of russet or tan shoes, 25c. "STAR" size, 10c.

"QUICK WHITE" (in liquid form with sponge) quickly cleans and whitens dirty canvas shoes. 10c. & 25c.

"ALBO" cleans and whitens BUCK, NUBUCK, SUEDE, and CANVAS SHOES. In round white cakes packed in zinc boxes, with sponge, 10c. In handsome, large aluminum boxes, with sponge, 25c.

If your dealer does not keep the kind you want, send us the price in stamps for a full size package, charges paid.

WHITTEMORE BROS. & CO.,
20-26 Albany Street, Cambridge, Mass.
The Oldest and Largest Manufacturers of Shoe Polishes in the World.

FOLEY CATHARTIC TABLETS
Keep Stomach Sweet - Liver Active - Bowels Regular
Sold Everywhere

"URIC ACID NEVER CAUSED RHEUMATISM"

I WANT to prove it to your satisfaction. If you have Rheumatism or Neuritis, acute or chronic—no matter what your condition—write to-day for my FREE BOOK on "RHEUMATISM—Its Cause and Cure." Thousands call it "The most wonderful book ever written." Don't send a stamp—it's ABSOLUTELY FREE.
JESSE A. CASE
Dept. 943 Brockton, Mass.

For Tired Women With Aching Heads

"They help me so much and I find relief as soon as I begin taking your Foley Kidney Pills." Mrs. Frank P. Wood, Morrill, Maine, R. F. D. No. 2.

Sometimes it seems as if you can't stand the pain across your back. It is just making your life miserable and robbing you of all energy and strength. When you are constantly tired, head always aching, nerves "on edge," kidney action painful and burning, then is the time to start in at once on Foley Kidney Pills.

They strengthen the weak, ailing kidneys, improve their action, enable them to throw off the poisons that cause your trouble. Your nerves grow peaceful, sleep becomes sounder, nervous headaches disappear. As Mrs. Wood says: "I find relief as soon as I begin to take your Foley Kidney Pills." Be sure you get the genuine Foley Kidney Pills, for they are purely medicinal and contain no harmful drugs.

Sold everywhere in Tecumseh adv

DOUBLY PROVEN

Tecumseh Readers Can No Longer Doubt the Evidence.

This Tecumseh citizen testified long ago.

Told of quick relief—of undoubted benefit.

The facts are now confirmed.

Such testimony is complete—the evidence conclusive.

It forms convincing proof of merit.

Mrs. C. Stevenson, Wyondotte & Pottawatamie Sts., Tecumseh, says: "The first symptoms of kidney complaint in my case was a sharp, shooting pains across the small of my back, which made it almost omposible for me to lie down. Someone advised me to give Doan's Kidney Pills a trial and I did, procuring my supply at C. A. Wright & Son's Drug Store. After I had taken this remedy a short time, the pains and aches left and gravel that had been a source of constant suffering no longer troubled me, in fact, I felt like a different person."

USES DOAN'S AGAIN OVER FIVE YEARS LATER,

Mrs. Stevenson said: "I am always glad to speak a good word in praise of Doan's Kidney Pills. Whenever I feel the need of a kidney medicine, I take Doan's Kidney Pills and they always give me the best of relief."

Price 50c, at all dealers. Don't simply ask for a kidney remedy—get Doan's Kidney Pills the same that Mrs. Stevenson has publicly recommended. Foster-Milburn Co., Props., Buffalo, N. Y.

RUSS "BATTER" HIM

German "Batterng Ram" Is Meeting Slav Assaults.

Photo by American Press Association.

HEARST RANCH IS TAKEN BY MEXICANS

Carranza Takes Over Big Holdings at Barbicora.

COLUMBUS, N. MEX.—John C. Hayes, manager of the Hearst Babicora ranch, nearly 100 miles south of General Pershing's camp, passed through here on his way to El Paso.

He reported that the ranch had been taken over by the commander of the Carranza garrison in that district and that the property now is being operated by a manager installed by the military authorities.

Hayes left Babicora at the time the Americans quit Namiquipa for the retreat north. He brought 110 horses as far as Galonna to save them from seizure by Carranzistas, who were coming to occupy the territory abandoned by the Americans.

WASHINGTON, D. C.—A second warning that Villa bandits are headed for the Big Bend district of Texas was given to the state department by Elisie Arredondo, the Mexican ambassador designate. He told Acting Secretary Polk his government had given him definite information that the bandits were moving northward toward Boquillas, Texas, and premised the cooperation of Carranza forces.

WHERE WAS KAISER'S FLEET AT THIS TIME?

200 British Ships Escape from Baltic Internment.

LONDON, ENG.—As an imediate result of the great North Sea battle nearly 200 British merchantmen have been released from Baltic ports.

These ships have been lying idle in Petrograd and other Baltic harbors since the outbreak of the war.

They have passed through the Cattegat without interference from German warships and have arrived safely in British ports.

NO SPLIT-SALARY SHOWN

Another Chicago Newspaper Political Sensation Laid to Rest.

CHICAGO, ILL.—State's Attorney Hoyne has announced, following an investigation, that no charges preferred by Mrs. Page Waller Eaton against Mrs. Louise Osborn Rowe in which Mrs. Eaton alleged she was forced to pay a part of her salary to the latter while a member of the department of public survey.

The charges of Mrs. Eaton were followed by the sensational split-salary probe conducted by the civil service commission and were later taken up by the state's attorney for investigation.

Henry Spaulding, a Mason veteran, has been appointed assistant adjutant general of the department of Michigan, G. A. R., and has established headquarters in his office in the capitol at Lansing.

CORRESPONDENCE

CONE

M. P. CHURCH
Rev. David W. Ryan, pastor
10:30 Sunday-school
11:00 Class meeting
6:30 Song service
7:00 Christian Endeavor
8:00 Preaching

Thos. Russell has the foundation laid for a large barn on his farm south of town.

Geo. G. Olds and Robt. McCaught spent Sunday at Wampler's lake.

Ben Haight was in Tecumseh Tuesday on business.

L. B. Davis and wife of Detroit are visiting at Jas. Craig's west of Cone.

Roy Preston ran a fork tine through his foot injuring it severely.

Gladys Craig spent Sunday with Lena Olds north of town.

Harry Craig and lady friend were in Britton Saturday night.

Edward Barrett and wife spent Sunday with the latter's sister at Stoney Creek.

Miss Quincy Curry left Tuesday for Detroit to be gone a week.

Wm. Lant is on the sick list

Roland Farrer and lady friend Mary Anten spent Sunday at Evans Lake,

Mrs. Robt. Taylor entertained Sunday Arthur Hoagland and wife, James Taylor and Leon Raymond.

Leon Raymond, Geo G. Taylor, Eugena Olds, Norman Pattie and Lena Olds were in Milan Saturday night.

Elmer Dennison and wife spent Sunday with his parents at Cone.

FOLEY KIDNEY PILLS
FOR BACKACHE KIDNEYS AND BLADDER
Sold Everywhere

FRANKLIN

Ed Robinson of Adrian is working by the day for Alton and Hoyt Whelan.

Mrs. S. N. Wisner spent Friday afternoon with her aunt Mrs. Mary Simmons at Will Spalding's.

James Eddy is working for Herbert Munger by the day.

Mrs. C. L. Wisuer and children spent Sunday with her mother Mrs. E. J. Whelan.

Last week many, many tons of hay were stowed away in Franklin barns and there are still many more out.

Monday George Carlyle, who works for S. N. Wisner, received a message from Devil's Lake that the body of his uncle Henry Carlyle, who was drowned Saturday, had not been recovered and hewas asked to come and join in the search. He left for the lake at once.

Lewis Kay caught a 14½ lb. turtle the first of the week.

Mr. Breese and Willis Burroughs cut hay on Wilford Allen's farm last week.

The Athens Times of Athens, Mich., announces the death at that place on July 1st, 1916, of Arthur Longman veteran of the Civil War. In 1864, at 18 years of age, he enlisted in Co. H, 7th Mich. Cav., and served until the close of the war, being among the troops present at the surrender of Lee at Appomatox. In 1869 he was united in marriage to Sarah M., daughter of the late Rev. Alpheus Wisner, and they were the parents of Frank Longman, the celebrated U. of M. football coach.

MACON

Mrs. Clarissa Frost was a Sunday guest of Tecumseh friends.

Lavern Heininger came last Sunday to spend some time at the home of his grandmother Mrs Sara J. Camburn.

Mr, Dewey and family visited friends in Fayettee last Sunday

Mrs, Will Allen was ill several days of this week.

The Misses Arlene Coller and Margaret McClue, Messrs Raynor Kerr, Clarence Hall and Donald McClue motored to Adrian last Saturday, staying with Mr. Hall's sister Mrs. Shough that night Sunday morning the party drove through to Fayette to visit Miss Nettie Carpenter returning home in the evening.

Frank Mandeville of Grand Rapids visited Macon relatives last week.

Mrs. R. L. Biddle was on the sick list this week.

The Epworth League will hold a social Friday evening July 21 at the home of Elmer Camburn. A good program consisting of music and drills is being prepared. Ice cream and cake will be served.

Will Swick was badly hurt last Friday while unloading hay. The trip rope broke letting him fall backward from the load He was laid up several days nursing some severe bruises but at present is on the gain.

The L. A. S. of the M. E. church will hold their monthly meetiug Thursday July 20 at the home of Mrs. Laverne Mansfield. Every one who will is invited to contribute a live hen on that occasion.

RIDGEWAY

E. T. Pocklington and family returned to Detroit Tuesday.

Fred Smith and bride, Misc Sherman of Ann Arbor called in town Saturday evening.

G. D. Baker and wife of Tipton Sundayed with relatives here.

W. L. Jones and daughter, May Miss May Goodrich and Mrs. Mary Henne left Tuesday on an auto trip to Lake Placid and other Eastern points.

Henry Orr of Toledo visited friends here Friday and Saturday.

Floyd Allen and lady of Detroit were Sunday guests of W. E. Allen and family.

Mrs. Pearl Ash and children were in Detroit Saturday.

Mrs. S. C. Easlick was here from Onsted for the weekend.

C. J. Underwood has purchased a home in Ann Arbor.

Miss Edith Carter has gone to Ohio on a visit.

Bernice Dible and family of Holloway visited in towt Sunday.

Will Miller and family of Adrian Sundayed in town.

Will Collums visited in Jackson Saturday to Tuesday.

C. J. Underwood and family and G. Winchip and wife called in Ann Arbor Sunday.

Alva Spayde and wife of Tecumseh spent Sunday at the Culbertson home.

Mrs. J. B. Patterson is suffering with a bad finger.

Lilah Sweet is spending the week near Milan with her brother Grover and family.

Clayton Smith is in Defiance, O.

Mrs. S. Davidson and Mrs. Hunt of Tecumseh were Friday gueste of Mrs. Loree.

Rev. D. H. Ramsdell and family of Ann Arbor were in town Friday.

Will Pupard was up from Dundee Sunday.

Blanche Hendershott is entertaining her cousin of Detroit for a few days.

J. D. Cadmus was re-elceted moderator at the school meeting Monday night.

H. McCarbery and family called on Adrian friends Tusday.

Joseph Coon is making repairs on his house.

R. S. Houseman and family are entertaining Detroit guests this week

Chas. Brown had the misfortune to break his arm Tuesday.

J. O. Aldrich and family motored to Jerome Sunday.

Jewett Whelan of Tipton called in town Wednesday.

Oren Beevers unloaded a new grain separator yesterday.

Mrs. Mary Malison of Ripon, Wis., came yesterday for a visit with her sister Mrs. Henry Pocklington.

Irving Barrett of Milan was here to visit his father Wm. Barrett Saturday and Sunday.

NORTH ADRIAN

We hope all will remember the star course this week Thursday evening at the Church Senater Straight will give a lecture. Subject, "The Man of the Future."

Mr. and Mrs. Ernest Benedict visited her parents in Ohio over Sunday.

Albert Benedict of Sand Creek visited his mother Mrs. Hiram Benedict last Sunday and attended services at this place also.

Mr. and Mrs. Eugene Harris and Ed. Sales of Tecumseh were callers at T. J. Harris'. Mr. Harris remains about the same.

Charlie Ives has sold his horse and buggy and bought him an automobile.

A chicken pie supper was served in the Church basement last Thursday evening with 54 present. The proceeds are to be used for painting the new church. As it was a very busy time of the year there were not as many present as we would liked to have seen.

Rev Stratenburger preached at this place last Sunday and will also preach next Sunday. His daughter Miss Opal will sing a solo. We hope to see a good number present. All are cordially invited.

Dr. Lonnie Jones, wife and baby of Osseo took dinner with Mr. aud Mrs. Geo. Lanning last Friday.

Mr. and Mrs. Philip Ray of Palmyra visited her pareuts Mr. and Mrs. John Gramstrom last Sunday.

Miss Addie Armstrong visited her sister Mrs. Geo. White of Onsted a day last week.

Mrs Minnie Gove visited her brother Cyrus Wooster of Detroit who has been very ill of appendicitis Saturday night and Sunday.

MICHIGAN NEWS ITEMS IN BRIEF

Paragraphs of Interest to Wolverine State Readers.

News of All Kinds Gathered From Various Points in the State and So Reduced in Size That It Will Appeal to All Classes of Readers.

Two thousand at Ionia Chautauqua heard the address of Maude Ballington Booth, of New York.

Ravenna will vote on becoming an incorporated village at a special election at the August primary, August 29.

William Marron, 70, resident of Monroe county for more than sixty years, died at his home in Frenchtown of heart disease.

In trying to save his nineteen year old son, Charles Youtzy, jumped into the Grand River in Jackson. Both were drowned.

Michigan had $12,578,230.03 on hand in all funds at the close of business Friday, according to the monthly report of State Treasurer Haarer.

Hemorrhage septicima a plague which killed several cattle in the lowland pastures of Michigan a year ago, has made its appearance again.

The summer schooly enrollment at the Michigan State normal is a record-breaker. Thursday, June 29, it was 1,872, while one year ago it was 1,471.

Capitol circles at Lansing received a distinct shock in the announcement of the death of Charles C. Hopkins, clerk of the supreme court.

The bodies of two men who were evidently twins, so alike were they in appearance and dress, were found floating in the river at Detroit within half hour.

Mr. and Mrs. Frederick Andrews Bush, prominent socially at Howell, announce engagement of their eldest daughter, Miss Winnifred Irene, to Dr. Ernest Allen Ross of Hanover.

TROOPER OVERCOME

First Aid for Heat Prostration on the Border.

Photo by American Press Association.

A GENERAL SURVEY OF THE WAR.

Thursday, July 6.—Paris and Berlin both report the Germans on the offensive on the north of the Somme. Paris claims fierce German counter attacks repulsed and the French holding their entire seven miles of gain.

To the north the British continue to make slight gains in the face of furious fighting.

On the eastern front the Russians gain at all points. Vienna admits Austrians driven back nearly five miles on the Delatyn-Kolomea road. The Russians have cut the rail line at this point supplying Teuton forces defending Lemberg. On the extreme right the Rusians have taken several lines of the fortifications threatening German positions before Lutsk. Berlin admits that after repulsing Russ attacks, the Germans were obliged to occupy new positions.

Friday, July 7.—Three victories for the Russians at widely separated points on the eastern front with a general advance along practically the entire 900-mile line, mark the day in the east as one of the most important since the war began.

In the Riga, Baranovichi and Volhynian sectors the Rusians, according to official reports from Petrograd, supplemented in part by German and Austrian official statements have forced the Teutons back with great losses both in men and territory, while adjacent to the Kolki sector the advance was so marked that the Austrians and Germans abandoned their wrecked trenches entirely and fled in panic before the Rusian cavalry. This is the first time in months that the cavalry has taken an important part in action in this sector.

The British troops in their new advance have gained several important successes, among which are the capture of an immensely strong position known as the Leipsig redoubt, according to the official statement issued by the London war office.

East of La Boisselle the British have captured German trenches on a front of nearly 2,000 yards, to a depth of 500 yards. In other sectors the British gained over 500 yards of trenches.

Saturday, July 8.—French troops captured two villages and the British advanced half mile on the Somme. The attack on Peronne is brought nearer. The capture of Peronne was the main objective of the French offensive. The capture of Hardecourt wiped out the wedge in the allied line which was held by the Germans.

The Russians cut the line of retreat of an Austrian force of over 20,000 in Galicia; the Slavs gained ground against the Germans and Austrians in heavy fighting further north.

Great Britain issued new orders in council to curb neutral trade with enemies.

Italians claim important gains against the Austrians at several points.

Sunday, July 9.—Carrying a cargo of 750 tons of dyestuffs, and a quantity of mail, the much-heralded German submarine merchantman, the Deutschland, arrived at Norfolk at 1:45 in the morning. A protest against her admission to port as a peace ship will be made by reresentatives of the entente, who charge that her general construction and character is naval.

The French gained from two-thirds of a mile to a mile and a half in a front of three miles, in the advance on Peronne. The most important advance of the day resulted in the capture of Beaches where the Germans had contructed fortifications deemed impregnable. Beaches was considered the Germans' strongest defense of Peronne from the south.

Petrograd reports the Russians occupying the railroad junction of Delatyn in the south, while in the north they are advancing on both sides of the Kovel railway toward Stokhod river.

The Russ statement Saturday says 12,000 more unwounded prisoners taken.

FORMER JUSTICE IS DEAD

Timothy Edward Howard Was Man of Great Versatility.

SOUTH BEND, IND. — Timothy Edward Howard, laetare medalist, former ex-judge of the supreme court of Indiana, former president of the Indiana Historical society, past commander of Auten Post No. 8, G. A. R., city and county attorney, author, poet and instructor of law at the University of Notre Dame, is dead following an operation for uremic poisoning, at St. Joseph's hospital.

INDIANA REGIMENTS START

Second Entrained Monday Morning and Was Followed by the First.

FORT HARRISON, INDIANAPOLIS, IND. — The Second Regiment of the Indiana National Guard struck tents at the general call in the morning and entrained for the Mexican border. The regiment is composed of about 1,000 men. Twent per cent of the regiment failed to pass. The First Regiment followed the Second closely.

COMMISSIONERS' NOTICE

STATE OF MICHIGAN, County of Lenawee, ss.

In the matter of the estate of MARTHA E. RISING, Deceased.

The undersigned having been appointed by the Probate Court of said County, Commissioners to receive, examine and adjust all claims and demands of all persons against the estate of said deceased, do hereby give notice that we will meet for that purpose at the office of G. Arthur Rathbun in the village of Tecumseh, Lenawee County, Michigan, on the 21st day of July 1916, and on the 19th day of October, 1916 at 10 o'clock in the forenoon of each of said days.

And that four months from the 19th day of June, 1916, are allowed by said Probate Court for the creditors of said estate to present their claims to us for examination and allowance.

Dated June, 19th, 1916.

Guy E. Nemire.
Herbert S. Temple,
Commissioners.

STATE OF MICHIGAN,
Probate Court for the County of Lenawee.

At a session of said Court, held at the Probate Office in the City of Adrian, in said County, on the 27th day of June, A. D. 1916.

Present, HARRY L. LARWILL, Judge of Probate.

In the matter of the estate of MARY D. DINGMAN, Deceased.

On reading and filing the petition, duly verified, of Frederick B. Wood, administrator of said estate, praying that he may be authorized, empowered and licensed to sell the Real Estate described in said petition at private sale, for reasons therein stated.

It is Ordered, That Monday the 24th day of July, next at nine o'clock in the forenoon, be assigned for the hearing of said petition.

And it is further Ordered, That a copy of this order be published in the Tecumseh Herald, a newspaper printed and circulating in said County of Lenawee, for three successive weeks previous to said day of hearing.

(A true copy) Harry L. Larwill,
Judge of Probate.
E. I. Larwill, Register of Probate.

Commissioners Notice

STATE OF MICHIGAN, County of Lenawee ss.

In the matter of the Estate of JOHN F. HICKS, deceased.

The undersigned having been appointed by the Probate Court of said County, Commissioners to receive, examine and adjust all claims and demands of all persons against the estate of said deceased, do hereby give notice that we will meet for that purpose at the office of S. P. Hosmer in the village of Tecumseh Lenawee County, Michigan, on the 15th day of July 1916, and on the 27th day of August 1916, at nine o'clock in the forenoon of each of said days.

And that four months from the 27th day of June, 1916, are allowed by said Probate Court for the creditors of said estate to present their claims to us for examination and allowance.

Dated June 27th 1916.

Sylvester P. Hosmer,
Chas. A. Bidwell.
Commissioners.

STATE OF MICHIGAN, County of Lenawee, ss.

Probate Court for said County.

At a session of the Probate Court for said County, held at the Probate Office in the City of Adrian, on the 22nd day of June, in the year one thousand nine hundred and sixteen.

Present, HARRY L. LARWILL, Judge of Probate

In the matter of the estate of LUCIUS LILLEY, deceased.

On reading and filing the petition, duly verified of Detroit Trust Company, trustee upon said estate, alleging that it is now ready to render its third annual trusteeship account and praying that said account may be approved and allowed, and for such other order as to the Court shall seem proper.

It is ordered that Monday, the 24th day of July next at nine o'clock in the forenoon be assigned for the hearing of said petition.

And it is further Ordered, That a copy of this order be published in the Tecumseh Herald, a newspaper printed and circulating in said County of Lenawee, for three successive weeks previous to said day of hearing.

(A true copy) Harry L. Larwill,
Judge of Probate
E. I. Larwill, Probate Register.

STATE OF MICHIGAN, County of Lenawee ss.

Probate Court for the County of Lenawee.

At a session of the Probate Court for the County of Lenawee holden at the Probate Office in the City of Adrian on the 5th day of July, in the year one thousand nine hundred and sixteen.

Present, HON. HARRY L. LARWILL Judge of Probate.

In the matter of the estate of HENRY L. JONES, deceased.

On reading and filing the petition duly verified, of Sarah L. Jones, widow of said deceased, praying that an instrument in writing purporting to be the last will and testament of said deceased may be duly proved and admitted to probate and that administration of said estate may be granted to G. Arthur Rathbun, the executor named in said instrument or some other suitable person.

It is Ordered, That Monday, the 7th day of August next, at nine o'clock in the forenoon, be assigned for the hearing of said petition.

And it is further Ordered, That a copy of this order be published in the TECUMSEH HERALD, a newspaper printed and circulating in said County of Lenawee, for three successive weeks, previous to said day of hearing.

HARRY L. LARWILL,
(A true copy) Judge of Probate
E. I. LARWILL, Register of Probate.

STATE OF MICHIGAN, County of Lenawee, ss.

Probate Court for the County of Lenawee.

At a session of the Probate Court for the County of Lenawee, holden at the Probate Office, in the City of Adrian, on the 3rd day of July in the year one thousand nine hundred and sixteen.

Present, Hon. HARRY L. LARWILL, Judge of Probate.

In the matter of the Estate of JOHN A BAILEY Deceased.

On reading and filing the petition, of Emma A. Bailey administratrix upon the estate of said deceased, alleging that the funeral expenses and debts of said deceased, and the expenses of administration thus far incurred, have been fully paid, and praying that her final administration account may be allowed and for such other order and decree as to this Court shall seem proper.

It is ordered, That Monday, the 31st day of July, next, at nine o'clock in the forenoon be assigned for the hearing of said petition.

And it is further Ordered, That a copy of this order be published in TECUMSEH HERALD, a newspaper printed and circulating in said County of Lenawee, for three successive weeks previous to said day of hearing.

HARRY L. LARWILL,
(A true copy) Judge of Probate
E. I. LARWILL, Register of Probate.

STATE OF MICHIGAN, County of Lenawee. ss.

Probate Court for said County.

At a session of the Probate Court for the County of Lenawee, holden at the Probate Office, in the City of Adrian, on the 8th day of July, in the year one thousand nine hundred sixteen.

Present, HARRY L. LARWILL, Judge of Probate.

In the matter of the estate of AMILIA YOUNGS, Deceased.

On reading and filing the petition, of G. Arthur Rathbun, administrator with the will annexed upon the estate of said deceased, alleging that the funeral expenses and debts of said deceased and the expenses of administration thus far incurred, have been fully paid, and praying that his final administration account may be allowed and for such other order and decree as to this Court shall seem proper.

It is Ordered, That Monday, the 7th day of August next at nine o'clock in the forenoon, be assigned for the hearing of said petition.

And it is further ordered, That a copy of this order be published in the Tecumseh Herald, a newspaper printed and circulating in said County of Lenawee, for the three successive weeks, previous to said day of hearing.

(A true copy) Harry L. Larwill,
Judge of Probate.
E. I. Larwill. Probate Register.

WE WANT a man or woman in every town where we are not already represented, to introduce BROWN HERB TABLETS guaranteed remedy for Constipation, Indigestion and Dyspepsia. Over 100% profit. Easy seller, repeat orders. Permanent income. Write for pamphlets, FREE SAMPLES and terms. BROWN HERB CO., 66 Murray St, New York City

HUGHES NOTIFICATION JULY 31

Ceremony Scheduled for New York, Though Date Is Subject to Change.

BRIDGEHAMPTON, N. Y.—Charles E. Hughes has decided to have the ceremony of his formal notification of his nomination for the presidency held in New York. It will take place on a Monday if possible, probably July 31, although perhaps a week earlier. The nominee prefers having it in a large hall.

Shot down in cold blood on a Pontiac street 2 hours after a petty quarrel with Bulgarians whose names have not been learned, Elec Pecrakes, a Greek, is dead from five bullet wounds.

TECUMSEH MARKETS

CORRECTED JULY 14, 1916

Wheat	1 00	1 05
Flour per bbl	5 60	6 20
Rye		85
Corn (ear)	cwt	1 00
Oats	new	37-38
Beans		4 25
Potatoes		90
Butter		25
Eggs		21
Lard		15
Guinea		10
Fowls(live)		11-13
Springers		18-20
Roosters		08
Ducks 4 lb up		15
Geese		10
Turkeys		20
Hay		10 00—14 60

Cases of Summer Complaint.

Stomach and Intestinal disturbances are frequently corrected by the use of Mothers Gray's Sweet Powders for children. They tend to Cleanse the intestinal tract and promote digestion. Used by Mothers for 28 yars. All druggists sell them, 25c. adv

Should Sloan's Liniment Go Along?

Of course it should! For after a strenuous day when your muscles have been exercised to the limit an application of Sloan's Liniment will take the soreness and stiffness away and get you in fine shape for the morrow. You should also use it for a sudden attack of toothache, stings bites and the many accidents that are incidental to a vacation. "We would as soon leave our baggage as go on a vacation or camp out without Sloan's Liniment." Writes one vacationist: "We use it for everything from cramps to toothache." Put a bottle in your bag, be prepared and have no regrets. adv

Her Left Side Hurt

Miss., writes: "Last April I got in bad health; my left side hurt all the time. I had symptoms of Bright's disease. I took Foley Kidney Pills and feel all right now." They quickly relieve backache, rheumatism, aches and pains. Bladder troubles, too, are corected by this remedy.

Remove Face Blemishes

Pimples, Blackheads, Acne, Tetter, Ring Worm and that dreaded Eczema can be permantly removed from your face and body by Dr. Hobson's Eczema Ointment. It is no longer necessary to go around with an unsightly complexion and suffer the pain and annoyance that goes with unsightly ailments. Dr. Hobson's Eczema Ointment is a time tried, guaranteed remedy, good for infants, adults, and aged who suffer with skin ailments. Buy a box to-day start using at once. Money back if not satisfied. 50c at your druggist. adv

FOLEY KIDNEY PILLS
FOR BACKACHE KIDNEYS AND BLADDER
Sold Everywhere.

For Summer Troubles

Hay fever afflicts thousands and asthma sufferers endure torture. Foley's Honey and Tar gives relief. It allays inflammation, clears air passages, eases rasping cough, soothes and heals. This wholesome family remedy contains no opiates—a bottle lasts a long time. adv

We Show Men & Women
how to make $30 to $100 weekly, year or end. Amazing opportunity for large income. Why waste time working for others? Use your spare time at home and gain financial independence. No canvassing. Be your own master. Write to-day. Universal Success Co., Dept. A., No. 70 Fifth Ave., New York City.

His Backache Gone

Just how dangerous a backache, sore muscles, aching joints or rhumatic pains may be is sometimes realized only when life insurance is refused on account of kindey trouble. Joseph G. Wolf of Green Bay, Wis., writes: "Foley Kidney Pills relieved me of a severe backache that had bothered me for several months." Take Foley Kidney Pils for weak lame back and weary sleepless nights. adv

FRIENDSHIP BRACELET LINK ONLY 12¢

STERLING SILVER ROLLED GOLD

Start a Friendship-Bead-Link-Bracelet, latest New York fashion. We start yours by giving you one link absolutely FREE engraved with 3 initials. Your friends give or exchange others. What more beautiful token or sentiment could be expressed. Send to-day for one or more LINKS (12c. each) stating initials and whether ROLLED GOLD, STERLING SILVER, BEADED or PLAIN design wanted and receive links with beautiful Black Ribbon Free so you can start wearing Links at once until Bracelet is complete. Write today. Start with Link we give you Free with first 12c. order or more. Friendship Jewelry Co., Dept. M, 83 Chambers St., N.Y.

CHICHESTER S PILLS
DIAMOND BRAND
Beware of Counterfeits. Refuse all Substitutes.
LADIES!
Ask your Druggist for CHI-CHES-TER S DIAMOND BRAND PILLS in RED and GOLD metallic boxes, sealed with Blue Ribbon. TAKE NO OTHER. Buy of your Druggist and ask for CHI-CHES-TER S DIAMOND BRAND PILLS, for twenty-five years regarded as Best, Safest, Always Reliable.
SOLD BY ALL DRUGGISTS
TIME TRIED EVERYWHERE WORTH TESTED

A Hacking Cough Weakens the System.

Don't suffer with a hacking cough that has weakened your system—get a bottle of Dr. King's New Discovery, in use over 40 years, and benefiting all who use it, the soothing pine balsam with tar heals the irritated air passages—soothes the raw spots, loosens the mucous and prevents racking the body with coughing. Dr. King's New Discovery induces natural sleep and aids nature to cure you. adv

RAILROAD TIME TABLE

Effective June 6, 1915

NEW YORK CENTRAL

Going south

	11	13	15	23
Station	a m	a m	p m	p m
Jackson	*6 05	‡10 20	‡2 05	*8 05
Tecumseh	7 08	11 17	3 01	9 01
Adrian	7 33	11 50	3 30	
Toledo	[illegible]	[illegible]	4 15	10 10
Chicago	4 15			
Detroit	‡12 20		6 00	

Going north

	10	12	14	24
Station	a m	a m	p m	p m
Toledo	*7 50	‡12 01	‡4 30	*7 30
Detroit				‡5 00
Adrian		12 35	5 05	8 15
Tecumseh	9 10	1 01	5 35	9 06
Jackson	10 15	2 00	6 40	10 00

G. J. Zirbe, Ticket Agent.

DUNDEE BRANCH

Going west

	29	41
Station	a m	p m
Adrian	8 37	‡3 10
Tecumseh	‡9 10	4 02
Tipton	10 10	4 16
Addison	11 50	4 55
Marshall	2 00 p m	6 25
Battle Creek		6 58

Going east

	42	30
Station	a m	p m
Battle Creek	7 35	
Marshall	8 12	9 00
Addison	‡9 37	‡11 50
Tipton	10 10	1 40
Tecumseh	10 22	2 10
Adrian	10 50	
Chicago	5 00	

F. S. Bell, Ticket Agent.

DETROIT, TOLEDO & IRONTON

Going south

	1	3	N. Y. C.
Station	a m	p m	p m
Detroit	‡8 00	*3 30	
Dundee	9 50	5 30	4 20
Britton	10 03	5 47	4 59
Ridgeway	10 08	5 53	5 10
Tecumseh	10 22	6 05	5 20
Adrian	10 50	6 33	

Going north

	4	2	
Station	a m	p m	
Adrian	*9 18	‡3 48	
Tecumseh	9 55	4 16	8 10
Ridgeway	10 05	4 26	8 25
Britton	10 10	4 31	8 40
Dundee	10 40	4 46	4 05
Detroit	12 45	6 40	

‡ Daily except Sunday.
* Daily.

Train No 3 leave Detroit at 5:30 p. m. and arrives in Tecumseh at 8:00 p. m. on Sunday nights.

Frank Austin, Ticket Agent.

FOLEY KIDNEY PILLS
FOR BACKACHE KIDNEYS AND BLADDER
Sold Everywhere

Gave the Baby Rest

Children just cannot keep covered at night and that is one way they take cold. Foley's Honey and Tar is a reliable family cough medicine that contains no opiates or harmful ingredients. Mrs. Wm. Leonard, Pottsville, Pa., writes: "My baby had a very bad cough. The first dose gave her relief."

Look Good—Feel Good

No one can either feel good nor look good while suffering from constipation. Get rid of that tired, draggy, lifeless feeling by a treatment of Dr. King's New Life Pills Buy a box to-day, take one or two pills to-night. In the morning that stuffed, dull feeling is gone and you feel better at once. 25c. at your druggist. adv

If You Want Quick Relief

Men and women who feel their health failing because of weak, overworked of disordered kidneys will be pleased to know that Foley Kidney Pills are prompt in action and give quick results in the relief of rheumatism, sore muscles, aching joints, backache, pains in side, and sleep disturbing bladder troubles. adv

"Rough on Rats" ends Rats, Mice, Bugs, Die outdoors. Unbeatable Exterminator. Used World Over, by U. S. Gov't too. Economy Size 25c. or 15c. Drug & Country Stores. Refuse substitutes. Free. Comic Picture R.—E. S. Wells, Jersey City N. Y. adv

Says They Are Wouderful

Hot weather is doubly dangerous when digestion is bad. Constipation, sick headache, biliousness, or other conditions caused by clogged bowels yeild quickly to Foley Cathartic Tablets. Mrs. Elizabeth Slauson, So. Norwalk, Conn., writes: "I can honestly say they are wonderful." adv

Allen's Foot—Ease for the Troops.

Many war zone hospitals have ordered Allen's Foot—Ease, the antiseptic powder to shake into the shoes and use in the foot-bath, for use among the troops, because it gives rest and comfort to hot, tired, aching, swollen, tender feet and makes walking easy. At druggist everywhere, 25c. adv

• Be Sure You Get This Old Reliable Cough Medicine

Imitations always follow the trail of success. Hundreds of imitations have come and gone since FOLEY'S HONEY AND TAR COMPOUND began, 40 years ago, to loosen the grip of coughs and colds.

Be sure you get the genuine
Foley's Honey and Tar Compound
And avoid the names that sound like it.

Here are three easy ways to tell the genuine. 1st—The name of "Foley's." 2nd—The yellow package. 3rd—The Beehive on the yellow package. You cannot get a substitute to do for you what FOLEY'S HONEY AND TAR COMPOUND will do—for coughs, colds, croup, bronchial and lagrippe coughs, throat and lung trouble. Buy it of your druggist and be safe.

★★★ EVERY USER IS A FRIEND.

THE TECUMSEH HERALD

SIXTY-SEVENTH YEAR NO. 77 | TECUMSEH MICHIGAN, TUESDAY, JULY 18 | WHOLE NUMBER 4534

"Guard against the uncertainties of the future by beginning a Bank account -now-to-day."

¶ Those who spend all they earn are usually on the brink of discomfort.

¶ People put confidence in those who put money in the bank and confidence is a big asset when you are looking for favors. If you should seek a new position would it not be worth a good deal to you if you could use this Bank for reference? $1. opens an account.

3% Interest Paid on Savings.

TECUMSEH STATE SAVINGS BANK
TECUMSEH MICHIGAN

Did you notice our advertisement at the

Royal Theatre?

It is to call your attention to

Seal Brand Coffee

No matter what you pay you can buy nothing better than SEAL BRAND.

It is blended from the best grades by expert blenders, and is put on the market by one of the oldest and best firms in the business.

Money back if not satisfied,

F. D. AVERY.

Chautauqua Tickets for sale at our store.
PHONE 89

The Last in Steel Ranges

CALL AND SEE IT.

D. L. WHITENACK & CO.

4 pkg. Corn Flake 25c

Fresh Home-grown Berries every day

Pineapples

are advancing, buy now if you wish to can them.

We are still giving one Percolator free with ten pounds of Coffee.

WATCH OUR WINDOW FOR

Wednesday Specials

IT WILL PAY YOU.

C. M. GILBERT

LETTER FROM CO. B. 32nd MICH. INFT.

The following letter reached us July 15. By this time the boys are on the border.

Grayling Mich.,
Camp Ferris July 11, 1916

Dear Friend:

I intended coming to [illegible] back but received my call early Tuesday morning and left on the 7 o'clock train for Adrian, was sorry to miss seeing you and the girls.

We left Adrian at 8:15 p. m. arriving in Jackson at 10:20. We had to wait seven hours before leaving for Bay City going through Lansing and Saginaw, arriving in Bay City at 7:42 where we changed on to the Michigan Central for Grayling, getting here about 12 o'clock. We ate dinner in town and then went out to the camp which is about seven miles from the town.

It certainly was some sight as we came over the hill overlooking the camp. As far as you could see were stretched rows of tents, I am told there are about 5,800 men here.

Portage Lake lies right in our camp grounds which includes about 15000 acres of land, this beautiful lake is about five miles long and from ½ to 1½ miles across being very shallow with a sandy bottom spring fed, so you see we get plenty of chances to go swimming. It has anything around Tecumseh beat for this purpose

We were mustered into the Federal service last week which means that there is no more M. N. G; we belong to good old Uncle Sam now.

We received our injection of typhus vaccine today and tomorrow we get our final examination. As to when we leave for the border no one knows for sure. The 31st has been ready for several days but we will be ready in about three days and there are rumors flying about camp that the 31st and 32nd will leave together (I hope so)

We will probably be on our way south before this reaches you.

This is all for this time with best regards.

Russell A. Blesing,
Camp Ferris
Co. B. 32nd Reg.
Grayling, Mich.

PICTURESQUE MACKINAC

The Famous Summer Resort of the North Country.

Reached four times weekly by D & C, Line Steamers operating between Toledo Detroit and Coast line Ports. This is the ideal spot for recreation and rest. Delightful side trips to the "Soo" and Snow Islands. Hotels and Boarding Houses at reasonable rates.

Send two cent stamp for illustrated pamphlet and Great Lakes Map, giving time tables, rates, etc, Address

D. & C. Lake Lines
Dept. M.

MICHIGAN REGIMENT THREATENS MUTINY

32d Refuses Trip to Border In Day Coaches.

Muscatine, Ia., July 17.—Angered by the failure of the war department to provide sleeping coaches for the men, regimental officers of the Thirty-second Michigan infantry, which stopped here for two hours, announced their intention of pitching tents unless sleeping cars are obtained.

Lieutenant-Colonel Wealey said the men had absolutely refused to continue the trip to the border in day coaches.

J. Craig Healy, of Grand Rapids, Mich., a mess sergeant, suffered a broken leg when he fell in alighting from a coach.

ATTORNEY IS ASSAULTED

Bay City Man Resents Wife's Divorce Suit.

Bay City, July 17.—John Reid, forty, a carpenter, is charged with assault with intent to do great bodily harm, the complaining witness being Hurdis M. Ready, a well-known attorney.

The victim is suffering from three fractured ribs and is thought to have internal injuries. Ready represented Reid's wife in a divorce suit some time ago and the trouble is the outgrowth of the case.

AUTO GOES INTO RIVER

Three Rivers Man Uninjured When Caught Beneath Car.

Three Rivers, July 17.—While Arthur Jones was crossing Broadway bridge in an automobile, the machine went through the railing and fell sixteen feet to the water. Jones crawled out unhurt.

The car turned when the wheels struck the water. Jones extricated himself and was crawling out, uninjured when help came.

Port Huron Judge's Widow Dies.

Port Huron, July 17.—Mrs. William T. Mitchell, widow of the late Judge William T. Mitchell, passed away. Mrs. Mitchell was eighty-three years old, and was married to Judge Mitchell in 1854. She had resided in Port Huron sixty-two years.

Adrian College Helped.

Adrian, July 17.—Increased support, for the 1916-1917 operating expenses of Adrian college, was assured when it became known that 800 students from an Ohio conference, will come to Adrian, instead of being sent to West Lafayette college.

Boys' Clubs In Camp.

East Lansing, July 17.—Boys, belonging to agricultural clubs in Michigan, are in camp on College field, M. A. C.

INTERNATIONALLY FAMOUS ORCHESTRA OPENS BIG CHAUTAUQUA PROGRAM

LAURITANO'S ORCHESTRA.

IT is a master stroke of Chautauqua management which brings to our Chautauqua as the opening attraction Signor Celestine Lauritano and his internationally famous symphony orchestra, assisted by two sterling soloists—Gaetano Manno, tenor, and Mme. Anna Rodier, soprano—and featuring as a co-star with her gifted father the seven-year-old daughter of Conductor Lauritano, Miss Inez Lauritano, a child violinist who has been attracting the attention of musicians everywhere.

Lauritano's great musical organization won fame on the continent before coming to this country. Organized at the time of the great Italian exposition at Naples, where it won first place in the orchestra competition, the orchestra went on tour for some time, winning notable successes in the musical centers of Italy, France, Switzerland and Spain. Brought to New York at a later date, the organization repeated there the triumphs of its continental appearances.

As a leader Lauritano has been favorably compared to Frederick Stock of the Thomas Orchestra. He is not a freak, but a musician of deep poetic insight and splendid individuality. Under his magnetic direction his orchestra achieves most noteworthy renditions of great music.

Gaetano Manno is a tenor of remarkable power, whose solos will add materially to the strength of the program. Mme. Rodier is a most accomplished soprano.

Little Miss Inez Lauritano will appear in violin solos and will also evidence her musical skill in directing the orchestra in a special number.

FIVE SUSPECTS HELD IN M'DANIEL MURDER

Missouri Prosecutor Lured from Home and Wife Slain.

St. Joseph, Mo., July 17.—The police arrested five men, who are held pending investigation of the murder of Mrs. Oscar McDaniel, wife of the prosecuting attorney of Buchanan county.

Mrs. McDaniel's skull was crushed by assassins at her home about midnight, and she died at a hospital without having regained consciousness. An assassin fired five shots at her husband, who engaged in a pistol duel with the man. Neither was hit and the man escaped. The police connect the tragedy with an anonymous threatening letter received by McDaniel about a week ago.

McDaniel was summoned downtown by a telephone call about 11:30 p. m. The voice at the telephone said his brother was drinking in a saloon and he had better come and take him home.

McDaniel went in his automobile to the saloon designated and found the call was a fake. He hurried back home, and as he stopped his car in front of the house a man opened fire on him from behind a tree.

After his assailant fled, the prosecutor hurried into the house and upstairs to his wife's room, where he found her senseless on the floor, her head terribly crushed. She had been beaten with a heavy blunt instrument.

PROF. METCHNIKOFF IS DEAD

Noted Bacteriologist Expires in Paris After Long Illness.

Paris, July 17.—Professor Elie Metchnikoff, the famous bacteriologist, is dead.

Professor Metchnikoff had been in poor health for several months. The first news of his serious condition reached the country in January, when it became known that he was seriously ill with heart disease. His life was despaired of for a time, but he rallied. His physicians announced a few weeks later, however, that the affection had not yielded to treatment and in May they said there was no hope of saving the life of their famous patient.

$50,000 TO FIGHT PLAGUE

Rockefeller Foundation Aids in Combatting Infantile Paralysis.

New York, July 17.—The Rockefeller foundation has donated $50,000 for the fight on infantile paralysis. The sum will be spent under the direction of a committee headed by the mayor, with Dr. Simon Flexner as vice chairman.

The number of new cases of infantile paralysis again showed a falling off in a report issued by the health commmissioner's office.

PROHIBITIONIST HOPES HIGH

Foes of Liquor Expect to Become Third Party in Campaign.

St. Paul, Minn., July 17.—With confidence that they will outrank the Socialists and swing into line in November as the third political party of the county, representatives of the progressive element in the prohibition organization, who arrived in St. Paul for this week's national convention, announced their plans for a $1,000,000 campaign which they expect to net their ticket no less than 1,000,000 votes.

Dr. R. Leigh Colvin of New York, president of the Intercollegiate Prohibition association, and one of the leaders in the progressive element of the party, declared the coming campaign would mark an epoch in the history of the prohibition movement in America, and establish the party as a menace to the permanency of both the Republican and Democratic organizations.

BANDITS GATHER IN LARGE FORCE

Gen. Funston Gets Report of New Border Peril.

VILLISTAS CUT OFF TREVINO

Bands of Outlaws Ravaging Country Below Big Bend—Chihuahua Is Threatened—Right Ears of All Men Captured Are Cut Off by Outlaws, Report Says.

San Antonio, Tex., July 17.—General Funston states that all information reaching him indicates a rapid increase in the number of bandits in the region below the Big Bend country, and unusual activity on their part.

Villa Cuts Their Ears Off.

General Pershing wired to General Funston that officers of the de facto government had informed him they had recaptured seventeen of their soldiers from Villistas and that each o these men had his right ear cut off.

Menace American Side.

General Funston says that the location of one considerable band well below Ojinaga is fairly definitely established. Many smaller bands scattered along the Mexican side, safely back of the river, are reported by Mexicans. They are committing small depredations everywhere and living off the country which now affords a precarious existance for its population. General Funston does not hesitate to say that these bandits are a distinct menace to the American side.

Villa Cuts Off Trevino.

Chihuahua City, Mex., July 17.—All lines of communication from here southward have been cut off by Villa. Intense excitement prevails here. The bandit is believed on his way to take the city.

Villa's action isolates General Jacinto Trevino's large force here and prevents reinforcements being sent to the small Carranzista garrisons at Parral and Torreon.

THIS CASEMENT IS EXECUTED

Austria Puts to Death Socialist Leader from Trentino.

Berlin, July 17.—Word was received here from Innsbruck, Austria, that Dr. Cesare Battisti, former Socialist member of the Austrian parliament from Trent, has been put to death for treason. Dr. Battisti was captured while serving as an officer in the Italian army, during the offensive in the Tyrol, and was sentenced to death by a court martial.

Dr. Battisti was a leader in the movement for the union of Trent and Triest with Italy.

RUSSIANS ADVANCE IN RIGA

Artillery on Land and Sea Aid in New Slav Progress.

Petrograd, July 17.—The Russian official statement says:

"On the right wing of our Riga positions, supported by artillery on land and sea, we made some progress in the region west of Kemmern. On the remainder of the front there were local engagements which did not modify the general situation."

HEAT WARPS "Q" RAILS

Empty Baggage Car Leaves Track and Is Thrown Into River.

Aurora, Ill., July 17.—The excessive heat so warped the rails on the Burlington railroad tracks which cross the bridge at Riverside, the last car on the Omaha flyer, due to arrive in Chicago at 2:30 o'clock in the afternoon, jumped the track and fell into the Desplaines river.

It was an empty baggage car.

KAISER STRIKES FOR LOST LINES

Recaptures Two Towns but Is Driven Out.

BRITISH QUIT FOREAUX WOOD

Russian Soldiers Mentioned for First Time in Western Campaign in French Report—French Improve Positions on the Meuse—Regain Part of Thiamont Positions.

London, July 17.—Desperate attacks by the Germans on the Picardy front in which they recaptured the village of Biaches and the height of La Maisonette from the French south of the Somme and reoccupied Foreaux Wood after it had been abandoned by the British, marked the fighting on the western front. Paris announces the recapture of both positions lost by the French, attributing their temporary retreat to the "surprise attack" of the Germans. The official report from Berlin, however, declares part of Biaches is still in German hands.

Neither the British nor the French claim any new advances of importance for the day, the battle apparently having settled down into a furious artillery duel through which the British are preparing for another onslaught such as that which carried them into the German third line of defense Saturday, imperiling the base of Bapaume and the entire German system over a front of fifty miles or more.

Russians in Action.

The entry of the Russian forces into action on the western front is revealed for the first time in the official report from Paris at midnight. The Czar's forces which arrived at Marseilles several weeks ago after a trip of 17,000 miles by way of Vladivostok and the Suez Canal, have been thrown into action on the Champagne front This is the first definite information as to their action since going into camp on French soil. Paris comments but briefly upon their work, ing that in the Champagne there was great activity by French and Russian patrols.

General Haig occupied his troops with the consolidation of the positions won in the sensational advance Saturday. He announces the discovery of great quantities of armament abandone dby the Germans in their hasty retreat.

British Retreat Explained.

The British retreat from Foreaux wood is explained by the official statement as being the withdrawal of a detachment thrust forward into that position to cover the consolidation of the captured lines in the rear.

The outlook for the French at Verdun is slightly improved, according to both the afternoon and midnight communique from Paris, and the Berlin official report. All these attempts show that the French have started heavy counter attacks in this region. Berlin admits that the rFench penetrated some trenches southwest of Thiamont and attacked in force at Froide Terre. The latter attack, Berlin says, was repulsed. Paris claims "considerable progress" west and south of Fleury.

413 Convicted in Bay.

Bay City, July 17.—A report of Prosecuting Attorney James L. McCormick, to the attorney general at Lansing, shows that during the past six months there have been 413 persons convicted of lawbreaking.

Says He Is $1,000,000 Heir.

Kalamazoo, July 17.—Judge Albion Titus, in municipal court, bound Stanley Casebeer, who says he is heir to $1,000,000, over to circuit court for trial on a charge of assault in connection with a robbery.

IF YOU ARE DEAF READ THIS.

Lip Reading teaches "the eye to hear." This study is easily acquired through our complete Correspondence Course. By learning to read the speaker's lips you can again enjoy the comforts of conversation without embarrassment—throw away all mechanical devices and re-enter society.

A Good Deaf Lip Reader Seldom Betrays His Deafness To A Stranger.

end $1.00 for outline of study-first lecture and lessons. Address

SCHOOL OF LIP LANGUAGE, KANSAS [illegible]

Try The

McDermott's Daisy Market

FOR

All kinds of Meat and Fowls.

PRICES ALL RIGHT.

THE COAST LINE TO

MACKINAC

DETROIT
CLEVELAND, BUFFALO, NIAGARA FALLS
TOLEDO, PT. HURON, ALPENA, ST. IGNACE.

A REAL VACATION
The Water Way is the Only Way

The Great Lakes is the mecca for particular and experienced travelers on business and pleasure trips. The D. & C. Line Steamers embody all the qualities of speed, safety and comfort. The freedom of the decks, the cool, refreshing lake breezes, the commodious state rooms and unexcelled cuisine, make life aboard these floating palaces a source of enjoyment.

"D. & C. A SERVICE GUARANTEE"

During Summer Season the Two Giants of the Great Lakes, Strs. City of Detroit III and City of Cleveland III, operate daily service between Detroit and Buffalo; daily service between Detroit and Cleveland, also delightful day trips during July and August, as well as two boats out of Detroit and Cleveland every Saturday and Sunday nights during these two months. FOUR TRIPS WEEKLY FROM TOLEDO AND DETROIT TO MACKINAC ISLAND AND WAY PORTS—From June 25th to September 10th. SPECIAL STEAMER CLEVELAND TO MACKINAC ISLAND. TWO TRIPS WEEKLY. NO STOPS ENROUTE EXCEPT AT DETROIT EVERY TRIP. Daily service between Toledo and Put-in-Bay, June 10th to September 10th.

YOUR RAILROAD TICKETS ARE ACCEPTED

On D. & C. Line steamers for transportation between Detroit and Cleveland, Detroit and Buffalo, either direction.

Send two cent stamp for illustrated pamphlet and Great Lakes Map. Address L. G. Lewis, G. P. A., Detroit, Mich.

DETROIT & CLEVELAND NAVIGATION COMPANY
PHILIP H. McMILLAN, Pres. A. A. SCHANTZ, Vice-Pres. & Gen'l Mgr.

All D. & C. Steamers arrive and depart Third Avenue Wharf. Central Standard Time.

COBBLER MADE RICH BY HETTY GREEN WILL

Aged Cousin of Rich Woman Gets $100,000

Grand Rapids, Mich., July 17.—Herbert A. Merrill, a resident of Charlotte, Mich., who has worked as a cobbler for fifty-two out of the sixty-eight years of his life, will be made wealthy out of the $100,000,000 estate of Hetty Green. Merrill plans to quit working as soon as he gets the $100,000 left him, and devote his time to investing the money.

He says his first act will be to provide for his daughter and her thirteen children. He is a cousin of Mrs Green and admits he has often been in want, never having made more than $15 a week at his trade.

Merrill came to Michigan from Batavia, N. Y., three years ago.

FIVE LOSE LIVES IN FLOOD

Great Loss of Property Also Is Reported in North Carolina.

Asheville, N. C., July 17.—Five persons are reported to have lost their lives and hundreds have been made homeless by a flood which carried away mills and homes along the banks of the French Broad River here. The damage is estimated at several hundred thousand dollars.

The flood waters invaded the Vanderbilt estate, Biltmore, and an unverified report was that Captain J. C. Sipe, Miss Mabel Foster and Miss Charlotte Walker had been drowned there.

AUTO PARTY STRUCK BY TRAIN, FIVE DEAD

Illinoisans Are Victims of Crossing Mishap.

Jacksonville, Ill., July 17.—Five persons were killed and one internally injured when the automobile in which they were riding was struck by a west-bound Wabash passenger train one mile west of this city. The dead are:

Mrs. Mary McSherry, Jacksonville, Ill.; Miss Ellen Groves, Jacksonville, Ill.; Elizabeth Allen, Springfield, Ill.; Allen Bernard, Springfield, Ill.; Mrs. Adolph Bernard, Springfield, Ill.

William Groves, driving the car, was internally injured. Allen Bernard is the son of Assistant Prosecuting Attorney Bernard of Springfield. The party had left the Groves farm on their way to church when the accident occurred. All the dead except Mrs. Bernard were instantly killed. She died several hours after being taken to a hospital. She sustained a fractured skull and a broken arm and leg.

Sentenced to Quit Smiling.

New York, July 17.—Magistrate Krotel, in the men's night court, sentenced Philip Levine, eighteen, of Brooklyn, never to smile or flirt with any girl in New York as long as he lives. Levine had been arrested on complaint of Dora Rubinowitz, thirteen, who lleged he smiled at her and blew smoke at her on an elevated train.

CHILD VIOLINIST, MUSICAL PRODIGY

MISS INEZ LAURITANO.

THE appearance of little Miss Inez Lauritano, seven years of age, with her father's celebrated symphony orchestra at the Chautauqua will be interesting to the students of precociousness. At an age when most children are scarcely able to distinguish between musical notes, this wonderful little girl is found fairly astounding musical critics.

Four years ago Signor Lauritano found in a Chicago music store an exceptionally fine small violin, and inasmuch as little Inez had asked for a violin for Christmas he purchased it for her.

When she got it the father saw at once, much to his amazement, that she executed the scales on the fourth string quite naturally. He began to teach her at once, and after three months she could play the three scales on different tones. Now, after four years, she plays difficult pieces with a drawing power, a fire and an expressiveness which bewilder and touch the heart with a sense of sadness and sympathy.

It is not extraordinary for a child of seven to play upon the piano, for there the sounds are already fixed and are drawn mechanically, but to see such a frail specimen of humanity draw from the violin such powerful tones is almost uncanny.

Most Unique Outgrowth.

What the county fair is to agricultural life, what the exposition is to manufacturing and industrial life, what the revival is to the church—that is what the Chautauqua is to educational and social life of the community. It is the most unique outgrowth of the twentieth century conditions, and it has come to stay.—Lincoln McConnell, Atlanta, Ga.

Too Sharp For Him.

"Why did you refuse when Brown suggested burying the hatchet?"

"Because I believe the cuss had an ax to grind."—Boston Transcript.

Sturgis Man Is Killed.

Sturgis, July 17.—F. E. Canfield, forty-two, was killed by a New York Central switch engine.

THE TECUMSEH HERALD

FRANK S. TURNER, PUBLISHER

SUBSCRIPTION RATES

IN LENAWEE COUNTY

One year, payment in advance	$1.00
One year, payment after three months	$1.25

OUTSIDE LENAWEE COUNTY

One year, payment in advance	$1.25
One year, payment after three months	$1.50

There will be no Deviation from above Rates

Entered in the postoffice at Tecumseh, Mich., second class mail matter.

Telephone Number 36.

TECUMSEH CHAUTAUQUA

Tecumseh's Chautauqua opens a week from tomorrow, Wednesday, July 26 and lasts five days. The program is full of splendid lectures, entertainments and musical numbers. We have the same Chautauqua company this year that Adrian has been enjoying, The Coit-Alber Chautauqua, which has been unusually successful there this year, and the people were delighted with the course. The Chautauqua was a success financially and the committee not only were able to secure them for another year, but out of the profits that accrued were able to turn over to the hospital quite a sum of money.

Can we not do as well in Tecumseh? The price for the course tickets has been placed at $2.00 for adults and $1.00 for children. The ticket selling committee have been hard at work and good reports are coming in.

The citizen who buys a season ticket is assisting the local people in meeting the guarantee which they have pledged and are making the Chautauqua possible.

A large roomy tent will be provided with electric lights and comfortable chairs. This is your Chautauqua and if you want one for another year, give the committee your support by purchasing season tickets.

Tickets are on sale at several of the business places besides both banks and we have a limited number at this office. Buy your tickets early. By so doing you help the local committee.

Got Him Guessing.

"Why these chops, my dear?"

"I thought you were fond of them," explained the innocent young bride. "You seem to partake of them downtown every day."

Then he looked fixedly at her, but could arrive at no conclusion as to her motives.—Louisville Courier-Journal.

The Proper Spirit.

"That ticket seller has the right idea."

"In what way?"

"He doesn't act as though he was doing me a personal favor to sell me tickets of admission to his theater."—Detroit Free Press.

Ambiguous.

Wife (shaking her husband)—John, wake up! That's three times I've roused you. Now go and attend to the doors and windows. You don't expect me to shut up, do you? Hub (grouchily)—I wish you would.—Pittsburgh Press.

Proof of It.

"Marriage is a lottery with very few prizes."

"Of course it is. The best man never gets the bride."—Boston American.

One today is worth two tomorrows.—Franklin.

HISTORY IN A CAP.

What the National Headdress For War In Montenegro Tells.

The round cap, or "kapa," worn by Montenegrin soldiers is a history of their country in miniature. The people of Montenegro, indeed, have a saying that "kapa talks," and they are not far wrong. It is the national headdress for war, and it is the same for prince and peasant. In color it is a vivid crimson, but it has a deep black border, which only leaves a small crown of the foundation color visible.

The black border is a sign of mourning for the terrible battle of Kossovo, when the old Montenegrin and Serb empires were overthrown by the Turks and their armies annihilated. The red crown signifies "the field of blood" of the same great fight.

On the red crown, in one corner, are five semicircles in gold. These have a double significance. They symbolize first the five centuries that have elapsed since Kossovo was fought, and, secondly, the five colors of the rainbow, the sign of hope that one day the glories of the old Montenegrin empire will be restored.

Furthermore, the different insignia of army rank are worn on the rim of the kapa, from the different combinations of crossed swords of the officer to the simple leaden star of the corporal. Also, the Montenegrin soldier wears his medals, if he possesses any, on the front of the cap instead of his tunic, as with the soldiers of all other nations.—Pearson's Weekly.

CALENDAR OF THE TURKS.

Its Oriental Simplicity Is Fairly Maddening to Strangers.

The Turks count their day from one sunset to the next sunset, dividing the twenty-four hours into twelves, as we do. This is plain sailing, but unfortunately sunset does not fall at the same hour day after day, and there ensue horrible complications to the innocent European.

By way presumably of jest the Turkish steamers follow Turkish and their railways Frankish time. Probably many a good man has ended his life in a lunatic asylum after a frantic attempt to reconcile the two. The pampered rich have watches specially constructed with two dials, one showing each time.

Apparently some enterprising Osmanli thought that the Turkish calendar erred on the side of simplicity and kindly invented a new complication. The Mohammedan year dates from the flight of the prophet in the seventeenth century. Each year the first month, Mahairan, comes eleven days earlier, so the months do not mark the season like ours.

There is one more section for the benefit of the Turkish peasant, who in his rural retreats knows nothing of months. For him the year is composed of two seasons—hidralis, beginning on May 6, and kassin, beginning Nov. 7—so to him April 20 is the one hundred and sixty-fourth day of kassin.—London Standard.

Would Count In the Score.

Two bitter rivals were playing in the final round of a golf tournament and were even on the eighteenth hole. One of them, a garrulous old gentleman, had talked incessantly during the match, to the great annoyance of his opponent.

"Look here, Logan," burst out the latter, "if you don't stop your infernal chatter I'll crack you over the head with this brassie."

"All right, Jones; swing away," was the calm response, "but remember this—it's going to cost you a stroke."—Ladies' Home Journal.

Changed Conditions.

"It used to please me," said the old man, "when the barber asked if I wanted a shave when I was a youngster."

"Indeed!"

"Yes, and now he sometimes flatters me by asking if I want a hair cut."—London Telegraph.

What looks the most like a choice, tender, juicy, steak?

Why, another choice, tender, juicy steak!

Our Steaks Are Uniform
IN QUALITY:
In A Class By Themselves
And At The Head of Their Class!
They Come From Choice Stock
Designed For Those
Who Appreciate Choice Meats!
Come, Make Your Choice!

Clark's Market,
Phone 158.

COMMUNICATIONS

Editor Herald:

The High school site having been settled, permits me through your valuable columns to suggest to the citizens of Tecumseh that the next important subject of public interest is the site occupied by the old Brewer foundry.

This property has long been unoccupied and is now offered at $3600. It is especially suited for a public park and no time should be lost in securing it.

Lying at the intersection of two of the main streets and situated between two of the most important buildings of the town, the Tecumseh High School and St. Peters church, this little spot of ground should be forever protected from the invasion of selfish interests or commercial enterprise.

The village needs such a park and with proper care, it can be made a veritable garden of joy and beauty, a place where friends can "drop down" for an hour in the summer evenings to chat and rest awhile. A band stand should be erected, walks laid out, seats and drinking fountain provided, and the grounds enclosed with an iron fence not too high with gates on the east and west entrance, thus permitting flowers to be raised in profusion. The gates to be closed each evening at midnight.

Scripps Park of Detroit is a veritable Garden of Eden and a riot of color from early spring until the frost comes. Just within the iron fence thousands of roses and other flowers form an inner enclosure of fragrant blossoms.

The Tecumseh Park could be laid out on a similar plan but smaller scale. To accomplish this enterprise, I suggest that a committee be organized consisting of J. H. Smith, President Tecumseh State Savings Bank, Percy W. Fitzsimmons and Fred Rosacrans to secure subscriptions and that the Tecmuseh State Bank be made sole trustee of the fund, the Park to be given to the village as a memorial to the pioneers and citizens of the entire surrounding country, who made Tecumseh the thriving, prosperous, influential center it is today.

The amount necessary to buy the land and provide for the improvements may be determined by the committee. No doubt Messrs Brewer & Co. will gladly contribute something to the fund, either by a reduction of the price of the property or by personal contribution. Possibly, also, the Tecumseh cemetery association would take perpetual care of the park for a reasonable sum.

Ten thousand dollars ($10,000) should be sufficient to carry out the project and no one need be asked to subscribe a large sum. I will subscribe five dollars to start the fund, the full amount to be raised by November 1st, 1916 and an option to be secured on the property within thirty days.

Yours very truly,
E. Cora DePuy.
Detroit, Mich., July 10, 1916

Bungalows.

A bungalow is primarily never more than one story high. In addition to this, it must be surrounded by verandas, and it must be built of either thatch or tile. The type was introduced into India from Bengal, and it was called a "bangla," or Bengal house, because that was the kind of modest homes the Bengalese erected. It is so well suited to the climate of India that it is generally used by even the better class of British residents. It is also used by the government for the accommodation of travelers along the public roads. Dak bungalows are erected at intervals of about fifteen miles, and here any traveler can get accommodation at 40 cents a day. At the end of twenty-four hours if his room is demanded by some later comer he is compelled to give it up and move on.—Exchange.

Music of the Nightingale.

But the nightingale, another of my airy creatures, breathes such sweet loud music out of her little instrumental throat that it might make mankind to think miracles are not ceased. He that at midnight, when the very laborer sleeps securely, should hear, as I often have, the clear airs, the sweet descants, the natural rising and falling, the doubling and redoubling of her voice, might well be lifted above earth and say, Lord, what music hast thou provided for the saints in heaven when thou affordest bad men such music on earth!—Walton's "The Complete Angler."

HUMOROUS LECTURER IS ANDREW JOHNSON

ANDREW JOHNSON, HUMORIST.

A LECTURE by Andrew Johnson, lecturer for the opening day at the Chautauqua, is a certified cure for blues. It beats a vacation at the seashore for the fellow who thinks he doesn't like lectures. It exterminates pessimism. It brushes the cobwebs off mental machinery and makes wheels of thought get under way. It fires up and blows the whistle for spiritual factories that have been shut down. It prods communities into concerted action and sets individuals barking on the trail of opportunity. It skins shams, swats hypocrisy and slams selfishness. It exalts virtue, glorifies labor, sows inspiration. It's as invigorating as a mental bath. In the language of the breakfast foods, "There's a reason."

First.—The lectures are pitched in that great middle range of thought where most folks reside. They are thoughtful enough to command attention, sound enough to defy criticism, entertaining enough to make folks listen and laugh. They embody the belief that a serious thought need not be enshrouded in gloom and that a laugh is not necessarily an indication of lightness.

Second.—They are the voice of no mere theorist. Johnson earned his right to speak with some authority in a school of wide experience. Left an orphan at twelve years, he won an education by the sweat of his brow and achieved success by deserving it. He won recognition of his talents in other fields before accepting the call to the platform, where he has won merited success.

Johnson has perhaps the greatest repertoire of point illuminating stories of any man in platform work, and he uses them with the judgment of a master craftsman. His wit and humor flow spontaneously. He surprises and convulses his hearers at one moment and in the next thrills them with the eloquence of a true orator. His stories are never used to decorate a lame thought, but rather to break the fallow ground for the planting of a great truth. Hear him!

OUR GREAT
JULY CLEARANCE SALE
NOW AT ITS HEIGHT

Crash
Brown Linen Crash—12c quality—for
8 1-2c yard

Nearly everything in this big stock
Reduced in Price
Silks, Dress Goods, Notions, Domestics, Underwear, Hosiery, Carpets, Rugs, Curtains, Curtain Materials, Ready-to-Wear Garments, Ladies Suits, Coats, Dresses, Muslin Underwear, Shirt Waists, in fact you will save many dollars by attending this sale for your summer wants and in many cases anticipating your wants for Fall. We quote below a few of the many bargains.

Hosiery
One lot of Ladies' Hose, both Black and White. 25c values for
17c the pair

Apron Ginghams
7c yard

Bleached Muslin
11c quality, for
9c yard

Light Calicoes
5c yard

Turkish Towels
25c quality, for
17 each

Curtain Materials
worth 25 to 50c yd., for
17c yard

Children's White Dresses
Slightly soiled—
1-2 Price

Dresses
One large lot Colored Wash Dresses, sizes 34 to 46
Regular $1.25 and $1.50 values,
July Clearance Sale Price 98c each
Silk Dresses, July Clearance Sale Price
ONE-HALF PRICE
Ladies' Wash Dresses, regular $2.00 up to $15.00 values, July Clearance Sale Price 1-4 OFF

Silks
With higher prices staring us in the face, we are offering anything in our Silk stock at reduced prices.
One large lot high grade fancy and plain Silks mostly Dress Patterns,
July Clearance Sale Price. 1-4 OFF
All other Silks at Reduced Prices.

Shirt Waists
Regular $1.25, $1.50 and $1.75 Shirt Waists,
July Clearance Sale Price, 98c ea.
One lot Colored Wash Waists, worth $1.00 & $1.25
July Clearance Sale Price, 58c ea.
All other waists, including Lingerie, Wash Silks, Crepe de Chenes, Taffetas, Nets, etc.,
July Clearance Sale Price, 20% OFF

Wash Goods
One lot of regular 15c to 25c Colored Lawns, Batistes, Voiles, etc.,
July Clearance Sale Price, 11c the yard
One lot 25c and 35c Colored Wash Goods,
July Clearance Sale Price, 18c the yard
One lot Wash Goods, French Lawns, Linens, etc.
July Clearance Sale Price, 1-2 PRICE
All White Goods or Colored Wash Goods reduced in price.

Ladies' Dress Skirts
Ranging in price from $3.50 up to $15.00, embracing both Silk and Wool Skirts in Fancy and Plain Cloths. All go.
July Clearance Sale Price,
1-4 to 1-3 OFF

Spring & Fall Coats
For Ladies, Misses and Children. A good assortment. Just what you need for early Fall.
All go at
1-4 to 1-2 OFF

Wool Dress Goods
One large lot of Wool Dress Goods, regular $1.00 and $1.25 quality. July Clearance Sale Price
69c YD.
One lot Wool Dress Goods, regular 50c to 75c qualities. July Clearance Sale Price
39c YD.

Ladies' & Misses' Suits
We have a few left including the latest Spring Styles in Silk, Wool and Palm Beach, all go, July Clearance Sale Price
1-2 OFF

Dress Trimmings
Fancy Laces, Trimmings, Fancy Buttons, etc.
July Clearance Sale Price,
20% OFF

Muslin Underwear
One lot of Gowns, Petticoats, Drawers, etc., slightly soiled.
July Clearance Sale Price,
1-4 OFF
All other Muslin Underwear reduced in price.

Underwear
All goes at reduced prices.
One lot Ladies 25c vests, July Clearance Sale Price 17c each
One lot Ladies 15c Vests, July Clearance Sale Price 11c each

Embroideries
One lot fine Embroideries, slightly soiled,
July Clearance Sale Price
1-2 OFF

This Sale Closes SATURDAY Night, July 29th.

THE WEBSTER ANDERSON CO.

STORE OPEN WEDNESDAY AND SATURDAY EVENINGS

TECUMSEH, - - MICHIGAN

TWO GREAT PHRASES.

Which One of Them Is It That You Are In the Habit of Using?

Did you ever reckon how many times a day you say "I can't" or hear it said?

Probably a much shorter stunt would be to count the number of times you hear or say, "I will."

These two sentences contain the whole story of character. They are the metal from which men shape success or failure.

We hammer and forge this metal daily.

With "I can't" we cast a weight which fastens us down. With "I will" we shape a marvelous spring which some day lands us at the height of our ambition.

After awhile we cannot move the weight at all, but in the end we cannot resist the spring. It raises us in spite of ourselves, for "I will" has become a habit.

Sometimes a man who has weighted himself down by repeating "I can't" says enviously, "Nothing succeeds like success." And this is true, but he forgets that back of the first success was an "I will" and then another and then another.

"I can't," "I will." There are the two most important sentences in any man's vocabulary.

Would we not better reverse the number of times most of us use them every day?—Illinois State Journal.

A Warning.

"What are you doing in my room?" asked the man who was awakened by a burglar.

"I'm robbing the place."

"You merely think you are. Everything here was bought on the installment plan, and if you take the property you'll be responsible for the balance. You're not robbing anybody. You're running into debt."—Washington Star.

A POLITICAL "BOOM."

How the Idea of the Expression Came to Its First User.

The word "boom," as applied to a political movement, so far as known, was first used by the editor of a Republican newspaper in St. Louis, Mo., pending the return of General U. S. Grant from the trip around the world undertaken by him in 1876, immediately following his retirement from the presidency of the United States.

The term was used so persistently and so cleverly that it soon began to lodge in popular thought and to take on the meaning which the editor intended to convey when he declared that the movement looking to a third term for Grant was "booming," or when he employed the invention as a noun and spoke of "the Grant boom."

The idea had come to him from a common expression used by the people along the Mississippi river. When that stream was at floodtide and sweeping everything before it it was said to be "booming." The St. Louis editor aimed to convey the thought that the movement for the nomination of Grant for the presidency in 1880 was like the onward sweep of a great river under such conditions, and therefore a boom.

The term soon came into general use and has been applied in the United States ever since, alike to spontaneous and preconcerted or organized movements looking to the placing of some person in an office of importance, not necessarily, but generally, the presidency.—Christian Science Monitor.

Repartee.

"Beauty is only skin deep," she sneered.

"Yes, my dear," retorted the other. "But wouldn't you like to change skins with me?"—Detroit Free Press.

Taken For Granted.

Nell—Did he ever ask you for a kiss? Belle—No, he's the sort of fellow who is apt to take things for granted.—Philadelphia Record.

HOW'S THIS

We offer One Hundred Dollars Reward for any case of Catarrh that cannot be cured by Hall's Catarrh Cure.

F. J. CHENEY & CO., Toledo, O.

We, the undersigned, have known F. J. Cheney for the last 15 years, and believe him perfectly honorable in all business transactions and financially able to carry out any obligations made by his firm.

NATIONAL BANK OF COMMERCE
Toledo, O.

Hall's Catarrh Cure is taken internally, acting directly upon the blood and mucous surfaces of the system. Testimonials sent free. Price 75 cents per bottle. Sold by all druggists.

Take Hall's Family Pills for constipation. adv

OVER 50,000 BARRELS FOR CONSTRUCTION OF MONROE COUNTY ROADS

B. B. TurnBull, sales manager of the Michigan Portland Cement company of Chelsea, has just closed a contract to furnish the cement required for the construction of 38 miles of improved roads in Monroe county. Approximately 1,500 barrels of cement are required for each mile of road so that the order is for a total of about 57,500 barrels of Chelsea made cement.

The several stretches of road in which Michigan Portland Cement will be used are as follows: Monroe-Toledo, 14 miles; Dundee-Milan, 7.7 miles; Dundee-Monroe, 11 miles, Dundee west, 5.84 miles.

CLASSIFIED ADS

FOR SALE—House and lot, good well. If taken within the next ten days, will sell for $650.00 Half down. Inquire at Collar's Music Store. 5-12-tf.

ROOFING—Hark and listen! That I sell the only guaranteed Wool Roofing in this town, that I am the only man selling roofing who will fix your roof free of charge, that I have the best of backing, that my firm says if any of my roofing does not prove good to put on a new roof and charge it to them. Now I am selling the same roofing that I have sold for the last ten years and will guarantee that my roofing will do as I say or your money back or I'll make it good. Jas. W. Owen. 4-4-tf

FOR SALE—100 acre farm cheap for quick sale, Address lock box 723, Tecumseh. 3-7-tf

FOR SALE— Automobile in good running order. Will be sold cheap fro quick sale. Enquire at Nevison's bakery. S. Nevison.

FOR RENT—The Mary H. Swan house on West Pottawatamie St. J. N. Satterthwaite.

WANTED—Cement Packers. 80c. per hundred sacks. Michigan Portland Cement Co., Chelsea, Mich.

WANTED—Clay Diggers. 27½c. per hour. Michigan Portland Cement Co., Chelsea, Mich.

TO RENT—One good room. Inquire of W. L. Coller. 7-14-2t

FOR SALE, Cheap 1, 28x1¼ motorcycle, tire casing, 2 inners for same. 8 Ford rear second hand casings. 1 new 4x34 inner tube.

HON. G. J. DIEKEMA
HOLLAND, MICH.

CANDIDATE FOR GOVERNOR
AUGUST PRIMARIES

Born in Holland, Mich., March 27, 1859.
Educated Public Schools of Holland.
Graduated from Hope College with Degree of A. B. in 1881.
Received degrees of A. M. and LL. D.
Graduated from law in Ann Arbor 1883.
Member of Law Firm of Diekema, Kollen & Ten Cate.
1884-1892—Elected Legislator.
Mayor, City Attorney and Member of School Board of his home town.
1896—Delegate to National Republican Convention.
1900-1910—Chairman of Republican State Central Committee.
1901-1907—Member of Spanish Treaty Claims.
1907—Elected Congressman from Fifth District, served two terms.

DESERVES YOUR SUPPORT

GENUINE EGG

Pocahontas Coal.

We will soon begin to receive our summer stock, are much pleased to state this quality will be excellent, very free from slack and bone.

If we can deliver your coal from the car you will get very clean coal.

We take particular pains to see that all coal is delivered to you the way you want it.

FARMERS, ATTENTION!

If you phone in your requirements and state when you will be ready to draw your coal we will notify you at the arrival of coal so you can get coal off the car, thus being assured of getting nice clean coal.

L. E. TEMPLE & CO.

Regularity

The size of each deposit is not so important in building up your balance in the bank.

REGULARITY in making the deposits is the all important thing.

Deposits of small amounts made regularly will with the aid of interest, soon total to a surprising sum.

If you have one of our Savings-Books see that you add to your balance regularly.

If you have as yet not secured one of the Savings-Books of this strong bank, call now for the book which has been set aside for you.

LILLEY STATE BANK

The Bank with the Chime Clock

TECUMSEH CO-OPERATIVE ASSN.

WE HAVE

Bug Finish

ON HAND.

List your Live Stock early as we are going to ship this week.

We are loading Oats. If you have any to sell let us know at once.

By C. D. BEEBE, Mgr.

Ed. Carlton has returned from Jackson.

Wm. Miller and family of Adrian were Tecumseh callers Saturday evening.

Otto Bach and family, Mr. and Mrs. Henry Karcher, Faunt Sisson and John Preston of Britton were in town Monday evening.

Fred Chorman Jr., Clarence Francis, Ethel and Wilhelmina Chorman and Irene Housman motored to Adrian Sunday evening.

Mr and Mrs. Fred Chorman entertained Sunday afternoon and evening their daughters Ethel and Wilhelmina also Clarence Frances of Ridgeway.

Clarence Frances of Ridgeway and Fred Chorman Jr. of this place spent from Monday morning until Tuesday evening in Toledo with Clarence's sister.

E. J. Lowry has added two new silent salesmen in his store and expects to have the front of the store remodeled soon, with deep display windows and other improvements.

Arthur Miller and sisters Alma and Luella Miller entertained the Young People's Club of Macon Tuesday evening. A very pleasant evening was spent. The meeting was opened by a prayer given by Arthur Miller. After the meeting Ethel Chorman read "Hans and Fritz" Reading, Arthur Miller. Anna Lieder and Alma Miller gave a very good recitation, "Molly and Joe." After the program ice cream and cake were served by Arthur, Anna, Luella, and Alma.

Mrs. J. B. Kennedy was an Adrian caller Monday on business.

Mr. and Mrs. A. C. Bryan were visiting in Detroit Saturday and Sunday.

Arthur Bradley left for Detroit Monday morning where he has a position.

Mrs. Wm. Lamkin left Monday morning for Vermontville to visit her daughter, Mrs. Willis Helm and family for a few weeks.

Mrs. H. D. Cutting was a passenger for Toledo Monday to attend the funeral of Mrs. Mason a friend of many years standing.

Don't forget Capt. Racket at the Opera House, Tuesday, July 25.

The fourth and last conference meeting of the year will be held at the Methodist church this (Tuesday) evening, Rev. Dr. Ramsdell of Ann Arbor will preside.

Reuben VanWinkle and son Roy went to Detroit Sunday morning. Roy has a position with Mr. Kerr in the bakery for the balance of his vacation. Mr. VanWinkle returned Sunday night.

C. M. Gilbert is building a store house in the rear of his store 18x42 ft. It is built of cement blocks and will be quite an addition to his store. He also will put in a new front with a fine display window. He will also fit up the rooms in the second story for living rooms as soon as the storehouse is completed.

Act Quick!

Great Sale of Dry Goods

ALL THIS WEEK

Your time to buy—

Dress Goods, Silks, Table Linens, Shirt Waists, Dresses, Muslin Underwear.

BARGAINS ALL THRU OUR STOCK

Fred Rosacrans & Sons.

LOCAL AND PERSONAL

NOTICE

All copy must be in the composing room of this office by 9:30 a. m. Tuesdays and Fridays and all advertising matter before 4 p. m. Monday and Thursday.

Benefit for O. E. S. Tuesday, July 25. Come and see Capt. Racket.

Mrs. Chas. Dubois of Britton was in town Saturday.

Norman Haas of Clinton was a Tecumseh visitor Saturday.

James Elliott Jr. left on a business trip to Chicago Saturday.

Mrs. E. Smith was a passenger for Ypsilanti Saturday morning.

Miss Edyth Cotton of Saline was a Tecumseh visitor Saturday.

Miss Gertrude Kriedler assisted in the Rosacrans Store Saturday.

Mrs. Marion and daughters of Clinton were in town Saturday.

Mrs. Webb Underwood was up from Britton on business Saturday.

We buy all kinds of junk and pay the highest price for rags. 'Phone 372. We come after them. Place at old Brewer's foundry.
D. Ghertner. adv

Mr. and Mrs. Wesley Pennington of Macon were callers in town Saturday.

Mr. and Mrs. Albert Morseman of Tipton were business callers in town Saturday.

Mr. and Mrs. Delos Biddle of Macon were calling on friends in town Saturday.

Norman Emerson left Sunday for Norwalk Ohio to visit his father for several days.

Fine switches made, cut hair and combings bought at the millinery of Miss Julia A. Hough. adv

Mrs. Fred Bice left Saturday for Grand Ledge for a few weeks visit at her old home.

Mrs. W. D. Loree of Ridgeway was a guest of Mr. and Mrs. F. J. Temple Saturday.

Dr. P. B. Hardy and family have returned from their auto trip arriving Friday evening.

Mills Crittenden of NewYork is the guest of his aunt and uncle Mr. and Mrs. George Sanford.

Mrs. W. E. Bigelow, who is visiting at the home of Mr. and Mrs F. S. Turner, spent Saturday in Hudson

Prof. Wallace of London, Ont., was calling on Mr. and Mrs. Alex Reid and other friends in town Friday.

Joe Grey is driving a new car nowadays and quite enjoys the change from the old way of locomotion.

Get your buggy tires set at Richart'swagon shop. adv tf

Jones & Son have added to the appearance of their store by the addition of a fine sign over the entrance door.

Webb Kay of Detroit was a caller in town Saturday enroute to Devils Lake to join his wife who is at the Boyce cottage.

M. C. McCarty of Chicago, who has been spending a number of weeks in town, left for his return trip Friday via the Great Lakes.

Mrs. Herbert Snyder of Waterloo, Canada, is visiting her mother Mrs. Nellie Hunter and her grandfather, James Hunter for a few days.

Hazel Pocklington went to Ypsilanti Saturday to visit Miss Frances Peters. From there they went into Detroit for Sunday, returning Sunday night.

Come in, let us make you a suit to your measure at cut prices. Jones Clothing Shop. adv

Mrs. Mahlon Reynolds and two children, who have been visiting relatives in town for the last two weeks returned to their home in Lansing Friday.

Mr. and Mrs. George Kay of Detroit were shaking hands with friends Saturday. They were enroute for the Boyce cottage at Devils Lake for a weekend outing.

Mrs. Amy Roberts was a passenger for Toledo Saturday morning to spend a week at the home of Mr. and Mrs. Lynn Roberts before returning to her home in Chicago.

F. S. Turner who has been spending the past two weeks at the home of his father in Flint, returned home Friday evening, his father coming with him for a visit.

The Busy Bees will hold a box social at the Baptist church this evening at 7:30.

The Tecumseh Independents played the Monroe team Sunday the score being 8 to 0 in favor of Tecumseh.

Daniel Frost is having the house lately purchased of Mrs. Ida Lonning reshingled and otherwise improved.

Miss Margaret Glasglow of Kalamazoo came Saturday for a visit with Mrs. Guy Belding and other friends.

Special prices on men's and boy's straw hats and flannel trousers Wednesday, July 19th.
adv Jones Clothing Shop.

Mrs. John A. Smith of Eaton Rapids is visiting her son Willis Smith and wife and other relatives in town for a few days.

David Brown, wife and family of Bronson are visiting friends in town this week. Mr. Brown is editor of the Bronson Journal.

George Witherell, who has a position in Manchester, spent Sunday with his family who are visiting at the home of her mother Mrs. Henry Wilson.

Glenn Jackson and family, who have been visiting his parents Mr. and Mrs. Alfred Jackson and other relatives, left for their home in Flint Monday.

Sixty and seventy five cent articles of Onyx enameled ware, choice forty cents, Wednesday only. Satterthwaite Bros'. adv

Frank Barritt joined his wife here Saturday at the home of her parents, Mr. and Mrs. J. J. Orr. They left for their home in Williamston Sunday evening.

Wm. McGlashen and family motored through from Buffalo N. Y. arriving Sunday and are guests at the home of Mr. and Mrs. A. D. Lawrence.

We beg young Steve Nevison's pardon for putting his father in the paper in his place, as it was Stephen Jr., who went to Canada where he is visiting his sister Mrs. Gill and family.

Tuesday evening, July 25, don't forget the date, Capt. Racket and other attractions, Eastern Star benefit. adv

Mr. and Mrs. George Croll and children, Nellie, Ilo and Herbert motored to Ypsilanti Sunday and spent the day with Fray, Ada and Ignera Croll, who are attending school there.

Mr. and Mrs. C. T. Switzer of Ypsilanti and their guests Mr. and Mrs. A. J. Sholtz of Detroit motored through from Ypsilanti and took breakfast with Mr. and Mrs. E. H. VanVleet.

Mrs. G. R. Gillespie and daughter, Frances went to Detroit Saturday morning and returned Sunday evening. Arlene and Geraldine who have been spending the week there, returned home with them.

Miss Mary Wagner of Detroit came home Saturday night for a visit with her father Henry Wagner and sister

Mr. and Mrs. Ernest Coller of Detroit were calling on his mother, Mrs. John Schreder Saturday.

Bargains at less than cost, 2 porch swings, 2 lady's bicycles, 15-22 Cal. Rifles, 3 bicycle, luggage crariers, Base Ball goods, boat cushions, auto horns and supplies. Come early.
W. L. Coller.

S. P. Hosmer and daughter Asenath were called to Port Huron, Thursday by the death of his sister, Mrs. Wm. Mitchell, widow of the late Judge W. T. Mitchell, who passed away in February of this year.

Duaine Service has purchased Daniel Frost's house on Logan street and will take possession September 1st. Dr. Hammel will move into the house now occupied by Mr. Service, who will store his goods for the few weeks before September.

Mrs. Leon Williamson returned from Detroit Friday night after a weeks stay in the city on account of the accident of her husband. She reports Leon as slightly improved, his temperature growing less each day. We hope he may soon be able to return to his home.

Who wouldn't go to Wampler's Lake if they could. Last Sunday while we poor mortals were longing for rain and enjoying the thunder hoping it would bring a plenteous shower, Wampler's lake was more favored and for awhile the rain fell at a lively rate.

BAD ACCIDENT

Little Frances Gillespie while standing on a chair made a mistep and fell breaking her arm in the same place that it was broken early in the spring. Dr. North was called and rendered the necessary aid.

NOTICE

I will be at the Lilley State Bank for the collectin of Village taxes, Wednesday, July 5,, and each Tuesday and Friday up to and including August 8.

Lynn Hardenburg,
Treasurer.

For Two Weeks.

Mr. and Mrs. Lester Coller leave for the east for a vacation and to buy their Holiday goods. For two weeks no pictures will be taken, the first two weeks in August, just Kodak work will be finished.

Have opportunities for first-class tool makers. Steady work. Good wages. Conditions very satisfactory. The Sparks Withington Co., Jackson, Mich. adv

Mrs. Clara Buler left this morning on a visit to Morenci.

Mrs. John Bennett is spending a few days in Macon this week.

Emil H. Ahrens of the Clinton Local was a caller at the Herald office Monday.

Rev. W. A. Rex and Rev. Clyde Hawkins of Holloway motored to Detroit this morning.

Mr. and Mrs. Floyd Freeman and Mrs. E. H. VanVleet spent Sunday with friends in Ypsilanti.

Wednesday Special, 50c Brooms for 39c. The Peoples Store. adv

Miss Cecil Swift left this afternoon to spend a few days with Miss Florence Hitchenham in Milan.

Sherman Waring is such a swift runner, that he stops for nothing short of a post, so he is now wearing several strips of plaster on his forehead as the post resented his sudden approach and cut a gash. Go slow my boy, even if the other boys do get the start of you.

The Tecumseh Independents played at Monroe Sunday and defeated the latter club 8 to 0. The features of the game were the pitching and hiting of Schwartz who allowed Monroe but 3 hits and securing 3 hits himself. In fact all of the team are playing perfect ball. Milan plays at Tecumseh next Sunday.

Wednesday Special, 50c Brooms for 39c. The Peoples Store. adv

The Tecumseh Independents will play Milan on the local grounds next Sunday, July 23. This game will be the second one of the series between these two teams. A report from a Milan business man says that every auto that can be procured will bring a load of "rooters" over to the game. So turn out and show your colors, all ye fans!

Henry Nixon of Franklin met with a serious accident last week, when he was hit in the head by a hay fork which cut his scalp badly. The chain flying back struck him on the back of the head inflicting bad cuts. Dr Hammel was called and rendered the necessary aid and reports him as doing as well as can be expected from the nature of his injuries.

A fine program at the Opera House under the auspices of the Eastern Star Tuesday evening next. adv

Saturday, July 15 was St. Swithens day and according to the old legend, we will have fair weather for the next 40 days. "St. Swithens day if thou dost rain for forty days it will remain, St. Swithens day if thou be fair, forty days twill rain nae mair." We don't believe in their old legends any way, so we will just wait and see what the outcome will be, for Saturday was certainly fair.

Have opportunities for first-class tool makers. Steady work. Good wages. Conditions very satisfactory The Sparks Withington Co., Jackson. Mich. adv

In Sunday's Free Press was a cut of a splendid apartment house to be soon erected at the corner of Brooklyn avenue and Elm street. The Free Press gives the name of A. L. Wilson as the architect while the fact is that Roger Waring drew the plans unassisted. The huge building is to contain 21 small suites, is to be of brick and steel construction the walls having exterior surface of ornametal brick and cut stone. The work is certainly some honor to Roger and we are accordingly proud of his efforts.

"CAPT. RACKET"

The Order of the Eastern Star Presents a Three-Act Comedy Tuesday, July 25

Dramittis Personae:

Capt. Robt. Racket (A departure from the truth)	Frank Snell
Tymothy Tolman (Robert's college chum who married for money)	Lester Waring
Capt. Dalroy (father of Clarice)	Burton Garlinghouse
Obidiah Dawson (Robert's uncle from Japan)	Karl Schneider
Hobson (waiter from Cafe Glorianna)	Harold Lowry
Marie (the fetching French maid)	Marjorie Rosacrans
Mrs. Tymothy Tolman (a woman of wealth with a mind of her own)	Mildred Boyce
CLARICE (Robert's beautiful but mischievous wife)	Camilla Hayden
The little Tootsey-Wootsey (Tym's olive branch)	By Himself

Extract from "Floradora," a specialty by sixteen little boys and girls.

Selection from "Time, Place and the Girl"

"The Bachelor's Dream," presenting Mr. Lester Waring and eight young ladies in beautiful evening dress.

Songs introduced in the play.

Tickets on sale at Hay's the 22nd.

Tuesday, July 25th, at Bradley's Opera House.

CHAUTAUQUA NOTES

The Lyndon - Gordon Company, two talented young women, are said to be the cleverest team of entertainers on the Chautauqua platform. We are to be congratulated upon their coming to the local Chautauqua. Their program is unique and interesting from start to finish. Smiles and tears are close partners, and every once in a while somebody laughs until they have to be carried out of the tent. If there were 700 days in a year instead of 365 these talented young women would stil. have an entertainment engagement for each one of them. Their season for 1916-17 is already solid, and a hundred communities clammoring for them.

Hear Andrew Johnson when he comes to the Chautauqua with his humorous lecture, "Eli and Dennis." Johnson is perhaps the most versatile story teller on the platform. His repertoire is practically unlimited, and he has folks in a howl of delight most of the time. In addition to being a fun maker par excellence, Johnson is a real lecturer. He says things worth while in a way that makes them strike home.

The play, "Publicity," which will be seen at the local Chautauqua made New York loosen a million laughs. It is a screamingly funny treatment of one of America's prevailing fads, and is sure to please you. The company which presents it is a most capable one, specially coached for the presentation of the play on the Chautauqua platform.

C. E Williamson was a passenger for Detroit Monday night.

Dr. H. R. Conklin is now driving a six cylinder Studebaker car.

James Smith is the posessor of a Ford car which he seems to be enjoying quite well.

Miss Libbie Chase came from Hesperia Monday for her vacation with her mother and sisters

Mr. and Mrs. Fred Ives are entertaining Mrs. George Harris and two children of Chicago this week.

Mr. and Mrs. Will Dickinson, Albert Clark and family spent several days of last week at the Rude cottage at Devils Lake, returning Thursday night.

Mrs Nina Welliver and two children who have been visiting her parents Mr. and J. W. Owen for several weeks went to Clayton Monday to visit her sister, Mrs. Cal Bovee and family.

Mrs. H. B. Tallman and Miss Edith Warner entertained fifteen girls of the Junior Westminster Guild at their home west of town Friday afternoon. Mrs. Allen Montgomery, Mr. Tallman and Rev Rex obligingly acted as chauffers and the whole party had a jolly afternoon A bountiful potluck supper was no small feature of the occasion.

GOOD PROVIDER'S FAMILY
APPETITE
Lay in a good stock of Summertime rations, For your Appetite does

YOUR digestion won't need a vacation if this grocery store supplies your family with the high class, palatable provisions they sell us. My wife says that they always sell her exactly what she want and that the quality of their food stuffs is superior.

Our stock of Good Things to Eat is complete.

ANDERSON GROCERY CO.

Phone 91... Successors, Anderson Bros. Macon 'Phone

Refrigerators

Ice Cream Freezers, Door and Window Screens, Hammocks, Oil and Gasoline Stoves, Lawn Hose and Sprinklers, Fly Traps, all sizes, Fishing Tackle, Lawn Swings, Fireless Cookers, Fly Nets. Pyrene Fire Extinguishers.

Satterthwaite Bros.

Shoo the Fly

Buy Whiz and Fly Nets to keep away the flies.

Now is the time for

Binder Twine

Phone Your orders for Chicken Feed

Phone 290. BROWN & CO.

GET YOUR EXHIBIT READY

JACKSON COUNTY FAIR

SEPTEMBER 11--16, 1916.

Michigan's Best County Fair

"Bigger and better ever year" is our Motto

Premium Books and Entry Blanks mailed on application to W. B. Burris, Manager, Jackson, Mich.

Free Wednesday

One bottle Free with every 2 you buy of Sparkade, making three for 10c. Sparkade is a new soft drink. Try it. You'll like it. I have the city sale for Sparkade.

W. L. COLLER.

P.
of
Ad-
Roy
nds
ugh-
elch
y.
ther
has
She
qua
. in-
ex-
will
iery
t.

Sample, soprano, and Roseith Knapp Breed, reader, appear at Chautauqua patrons of the People's University will have the opportunity of seeing and hearing an organization which has won a deserved popularity in the musical centers of the east, delighting several thousand audiences. It is an organization of real artists, each one competent to give an entire program unassisted, and the combination of talents is such that a program of great merit results.

Elmer Crawford Adams is teaching Americans a new appreciation of the possibilities of this country in the production of musical artists capable of standing with the best in the world. He is a violinist, plus. There is more than mere technical artistry in his work. He literally makes the violin to almost uncanny [illegible] the kind of violin music that takes hold of you and makes you realize the truth of the appellation bestowed upon the violin, the king of instruments. It is Adams' musical soul speaking through the medium of sound.

Minnie L. Sample is a soprano of superior merit. She sings the kind of songs the Chautauqua audience loves in the way they love it. Playing her own accompaniments with inimitable charm, she is just the artist to give individuality to her part of the program.

Roseith Knapp Breed is Boston's leading woman humorist. She reads humorous selections in a way all her own and is a sure cure for blues and grouches.

You'll like the Adams company. Be sure to hear them.

The Herald $1.00.

Dr. N. D. Trask,
Osteopathic Physician,

Special attention given to nervous diseases, rheumatism, stomach and bowel trouble.

Bronchitis Asthma and Catarrhal Deafness.

Office hours, 9 to 12, 1 to 5, and by appointment.

Office over McCann & Bowen's.

A. C. AYLESWORTH,

Licensed Auctioneer and General Salesman.

Will attend all sales in city or country, at reasonable rates.

Headquarters and all dates made Herald office.

Dental Parlors
W. D. REED, D. D. S.

[illegible] St., Tecumseh

Crown and Bridge work Aluminum Silver and Rubber plates and all of the specialties known to modern dentistry. Gas or vitalized air administered.

Office over Avery & Co's store.

DR. E. D. BROWN,
Dentist.

Modern Dentistry of reasonable rates. Painless extraction by use of local or general anaesthetics.

Officers hours 7:45 a. m. to 5 p. m. Saturday evenings 7 to 9. Other evenings by appointment.

Office in DeWolf Block.

Office phone 192, house phone 182—3r

C. M. Cooley,
Licensed Auctioneer.

R. F. D. No. 4 Manchester. 15 years successful experience in Jackson, Washtenaw and Lenawee Counties, also practical farmer.

Bell Telephone Clinton exchange.

Rates Reasonable and Satisfaction Guaranteed

Dr. H. H. Hammel
Physician & Surgeon
(Homeopathic)

Calls answered promptly, day or night.

Office Hours—8 to 9 a. m., 12:30 to 3:00 p. m., 7 to 8 p. m. Sundays by appointment.

Office above Lilley Bank. Successor to Dr. Walter Briegel.

PARKER'S HAIR BALSAM
A toilet preparation of merit. Helps to eradicate dandruff. For Restoring Color and Beauty to Gray or Faded Hair. 50c. and $1.00 at Druggists.

Whittemore's Shoe Polishes
FINEST QUALITY LARGEST VARIETY

GILT EDGE WHITTEMORE'S GILT EDGE DRESSING FOR LADIES' AND CHILDREN'S BLACK SHOES SOFTENS PRESERVES LEATHER RESTORES COLOR LUSTRE

QUICK WHITE MAKES DIRTY CANVAS SHOES CLEAN & WHITE QUICKLY—EASILY APPLIED. ALSO CLEANS ALL WHITE CANVAS

"GILT EDGE," the only ladies' shoe dressing that positively contains Oil. Blacks, Polishes and Preserves ladies' and children's shoes, shines without rubbing, 25c. "FRENCH GLOSS," 10c.

"DANDY" combination for cleaning and polishing all kinds of russet or tan shoes, 25c. "STAR" size, 10c.

"QUICK WHITE" (in liquid form with sponge) quickly cleans and whitens dirty canvas shoes. 10c. & 25c.

"ALBO" cleans and whitens BUCK, NUBUCK, SUEDE, and CANVAS SHOES. In round white cakes packed in zinc boxes, with sponge, 10c. In handsome, large aluminum boxes, with sponge, 25c.

If your dealer does not keep the kind you want, send us the price in stamps for full size package, charges paid.

WHITTEMORE BROS. & CO.,
20-26 Albany Street, Cambridge, Mass.
The Oldest and Largest Manufacturers of Shoe Polishes in the World.

FOLEY CATHARTIC TABLETS
Keep Stomach Sweet - Liver Active - Bowels Regular
Sold Everywhere

"URIC ACID NEVER CAUSED RHEUMATISM"

I WANT to prove it to your satisfaction. If you have Rheumatism or Neuritis, acute or chronic, no matter what your condition, write to-day for my FREE BOOK on "RHEUMATISM—Its Cause and Cure." Thousands call it "The most wonderful book ever written." Don't send a stamp—it's ABSOLUTELY FREE.
JESSE A. CASE
Dept. 843 Brockton, Mass.

BACKACHE IS DISCOURAGING

But Not So Bad If You Know How to Reach the Cause

Nothing more discouraging than a constant backache. Lame when you awakn, pains pierce you when you bend or lift. It's hard to work or to rest. Backache often indicates bad kidneys. Tecumseh people recommend Doan's Kidney Pills. Read this case:

W. C. Witherell, W. Pottawatamie St., Tecumseh, says: "I had acute pains across the small of my back and in my hips. Often, after stooping, a sharp twinge darted through my loins, obliging me to lie down. [illegible] and I believe that the trouble was caused by excessive stooping. When I learned of Doan's Kidney Pills, I got a supply at Wright & Son's Drug store and a few boxes restored me to good health. Since then, whenever I have felt in need of a kidney medicine, I have taken Doan's Kidney Pills and the results have been very pleasing."

AGAIN PRAISES DOAN'S AFTER A LAPSE OF MORE THAN FIVE YEARS, Mr. Witherell said: "I have had no reason to change my high opinion of Doan's Kidney Pills, which I expressed some years ago."

Price 50c, at all dealers. Don't simply ask for a kidney remedy—get Doan's Kidney Pills—the same that Mr. Witherell has twice publicly recommended. Foster-Milburn Co., Props., Buffalo, N. Y.

BASEBALL RESULTS

AMERICAN LEAGUE.

	W.	L.	Pct.		W.	L.	Pct.
N. Y.	46	34	.575	Wash.	42	37	.532
Bost.	44	35	.557	Det.	43	38	.531
Cleve.	45	36	.556	St. L.	36	44	.450
Chi.	42	36	.538	Phil.	18	56	.243

At Chicago— R. H. E.
Br'k. 0 0 1 1 0 0 0 2 0 0 3 0 0 0 0 0—7 19 0
Chi. 0 0 0 0 0 0 1 0 3 3 0 0 0 0 0 0—7 16 2

Marquard, Pfeffer, Cheney, Smith, Appleton, Coombs and Myers; Seaton, Hendricks, Prendergast Vaughn and Archer.

At Cincinnati— R. H. E.
Boston ....0 0 3 1 0 0 0 0 0—4 9 2
Cincinnati ....0 0 0 0 0 0 1 0 0—1 5 1

Toney and Wingo; Barnes and Gowdy.

At St. Louis— R. H. E.
New York ...0 0 1 0 0 1 0 0 0—2 4 2
St Louis .....0 3 0 0 0 0 0 0 *—3 8 2

Anderson and Rariden; Meadows and Gonzales.

NATIONAL LEAGUE.

	W.	L.	Pct.		W.	L.	Pct.
Brook	44	30	.595	Chi.	39	41	.488
Bost.	40	30	.571	Pitts.	35	40	.467
Phil.	41	33	.554	St. L.	37	45	.451
N. Y.	37	37	.500	Cin.	32	49	.395

At Cleveland— R. H. E.
Cleveland ....1 0 0 0 1 0 0 0 0—2 9 0
Washington ..0 2 0 1 0 0 0 1 0—4 10 0

Coveleskie and Daley; Boehling and Henry.

ADULTERATED FOODS.

Simple Tests by Which Impurities May Be Detected.

Some simple tests for adulterants in food are given by S. Leonard Bastin in the Scientific American. Here are a few of them:

Put a small bit of butter in a teaspoon and boil it over a gas flame. Real butter boils quietly, producing a quantity of small bubbles; margarine crackles and sputters.

Rub dry tea leaves in a clean white cloth. Pure tea will leave no mark; dyed tea will leave a stain.

Make an almost saturated solution of sugar in water; place this in a clear glass tube and stand it in front of some print. If the sugar is pure it should be possible to read easily through the solution.

Put a piece of bread in a saucer and pour a solution of carbonate of ammonia over it. If alum be present the bread will turn black. If the bread be pure no change will take place.

Dilute a sample of jam or jelly with an equal quantity of water. Put a bit of cotton batting into it and boil for half an hour. Now try to wash out the stain. This will be easy if the jam be pure, impossible if it has been dyed.

Add a few drops of methyl aniline violet to some vinegar. If this be pure it will not change color; if adulterated, it will turn blue or green.

OUR AIR WILL NOT FAIL US.

No Need to Fear That the Nitrogen Will Ever Be Exhausted.

A student at the University of Washington, having read about making nitrogen from the air, entered the chemistry department and asked the professors there what would happen when all the nitrogen had been taken out of the air. The University of Washington News-Letter says that this is what they told him:

"The atmosphere over a square mile of land is estimated to contain 20,000,000 tons of nitrogen, which is enough to furnish all the world would require for fifty years at the present rate of consumption. Even if that were not so, there would be no danger, for there's a sort of 'dust to dust' process involved that is a safeguard in itself.

"Nitrates when they go into the soil are taken up by the roots of plants and utilized. After the plant decays the nitrogen is given off, and it returns again to the atmosphere.

"If employed in the manufacture of explosives, when the charge is exploded [illegible]

CORRESPONDENCE

BRITTON

Miss Jennie Curry of Detroit spent the latter part of the week with relatives.

Mrs. Horace Smith of Ridgeway spent Thursday with Mrs F E Morrell.

Mr. and Mrs. H. T. Temple spent Thursday in Detroit.

Miss Jessie Clement of Detroit visited friends here last week.

Mr. and Mrs. John Zeluff, Mr. and Mrs. C. D. Zeluff and son Lawrence, Mr. and Mrs. George H. Allen of Toledo and Mr. and Mrs. Walter Exelby spent the latter part of the week at Wamplers Lake.

Mr. and Mrs. Faunt Lenardson were in Tipton Friday.

Master Paul Palmer visited his aunt Mrs. Chas. Cady near Ypsilanti last week.

Mrs. F. E. Morrell was a Tecumseh visitor Friday.

Lawrence Miller is home from Ypsilanti for an indefinite stay.

Mrs. Simon Gould was in Tecumseh Friday.

Rev Samuel Tamblyn and family spent the week at C. B Exelby cottage Wamplers Lake.

The Misses Margaret Hindes and Jessie Clement spent Friday with Mr and Mrs John Stewart in Clinton.

Miss Eleanor Underwood of Detroit visited her grandparents Mr. and Mrs Wm. Underwood last week.

Miss Dawn Segar of Morenci is the guest of Mr. and Mrs. Faunt Lenardson

Miss Lottie Hardcastle of Brooklyn is visiting Miss Anna Smith for a few days.

Mr and Mrs. Hendershot and daughter of St. Johns are guests of Mr. and Ernest DuBois.

Mrs Wm Pocklington and little son returned to their home in Detroit Wednesday after a few days visit with relatives here.

Mrs. Ernest DuBois and Mrs. Hendershot were in Tecumseh Thursday visiting friends

CLINTON

Leon Keyser was home from Jackson over Sunday.

Mrs. Frank Woodward has gone to visit her husband.

A. H. St. John spent Sunday in Detroit.

Rev. Jas. K. Kicker of Williamston preached at the Congregational church Sunday.

Miss Grace Harris of Royal Oak spent the weekend at the home of Chas. Clark.

The Camp Fire girls are enjoying a week's outing at Wampler's lake.

Mrs. Carrie Alexander of Jackson spent Friday at the Hause homes.

Miss Beatrice Prentiss is recovering from the small-pox and the scare is subsiding.

Chester Kemp of Cleveland spent the weekend at E. L. Parker's.

Fred Ellis, wife and two children, Misses Laura Freese and Lillian Robi- Eugene and Trammel Ice of Mt Summit, Ind, spent last week at the Silvers cottage, Sand lake.

Vance Ogden will teach commercial work in the Chelsea high school the coming year.

Mr. and Mrs. E. B. Stetler and son Charles returned to their home in Adrian Saturday after a two weeks' visit at the Woodward home.

Miss Virginia Huston of Chicago will teach the first primary the coming year.

Arthur Ferrick and friend of Detroit spant Sunday at his home here.

Rev J F. Emerick of Ypsilanti preached at the Methodist church Sunday morning.

E. R Quigley and Mr. Kaiser with their families were at Sand lake Thursday afternoon.

Miss Laura Parker is steadily improving from her recent operation

C. F. Buck and family were down from Wampler's lake Sunday and Miss Doris Kennedy returned with them.

Rev. O. J. Lyon preached at the Adrian Methodist church Sunday.

Fred Reiser and wife have rented the house recently remodeled by Geo Tag.

Miss Lulu Rentschler, daughter of Mr. and Mrs. John Rentschler who live north of town, was united in marriage to Walter Schneirle at Omaha, Neb., on Wednesday, July 12 The groom is a former Clinton boy

Trammel and Eugene Ice have returned to their homes at Mt. Summit, Ind.

James Hogan returned Friday from a business trip to Chicago

The annual picnic of St. John's Episcopal church will be held at Wampler's lake Friday, July 21st.

FOLEY KIDNEY PILLS
FOR BACKACHE KIDNEYS AND BLADDER
Sold Everywhere

HOLLOWAY.

Mrs. S. J. Wilson and Miss Anna Drouillard visited relatives in Detroit a few days last week.

Dr. J. W. Nixon and family have turned from a two weeks' visit with latives at Watford, Canada.

Fred Nobles of Tecumseh was a [illegible]est of his uncle Will Nobles and mily last week.

Mrs. Eugene Drouillard and ughter Anna were Adrian visitors ednesday.

Miss Leggert of Detroit visited her usins Mr. and Mrs. Merritt Grang- a few days last week.

Miss Vesta Wilson of Tecumseh ited her parents Mr. and Mrs. drew Wilson over Sunday.

Mr. and Mrs. Wm. Hubbard of To- to visited her sister Mrs. William ans and family last week.

Mr. and Mrs. Thos. Kerr entertain their nephew Melvin L. Kerr of troit last week.

Miss Wood of Ypsilanti visited her sister Mrs. Geo. Messler last week.

Mrs. Jewett Whelan kept house for Mrs. S. J. Wilson during the latter's absence last week.

The Ladies Aid met at the home of Mr. and Mrs. Jewett Whelan of Tipton Thursday. There were sixty present. A picnic supper was served on the lawn. At a short business session the ladies voted to hold an ice cream social at the church Friday evening, July 28. The committee of which Mrs. Whelan is chairman served ice cream and cake. All enjoyed a good time.

Russel Vogel and wife have moved their household goods into A. D. Macham's tenant house. Mr. Vogel will clerk for F. J. Blouch.

The Winners' class held a box social at the home of Irene and Bertine Rogers Friday evening. There was about 60 present. Ice cream and popcorn were sold and they realized a nice sum besides enjoying the usual good time.

Andrew Wilson is gaining from his recent illness.

Fay Satterthwaite of DesMoines, Iowa, was a guest of Nelson Holdridge last week.

THOMAS M. OSBORNE

He Returns as Warden of New York Prison.

Photo by American Press Association.

OSBORNE IS WELCOMED BACK

Reinstated Warden Gets Rousing Reception on Return to Sing Sing.

Sing Sing, N. Y., July 17.—All the prison buildings here were decorated with American flags and green and white bunting, colors of the Mutual Welfare league, on the return of Thomas Mott Osborne as warden.

Sixteen hundred convicts mobilized under the leaders of the league lined up at the prison gate and gave Mr. Osborne a rousing welcome. A platform was erected from which Mr. Osborne and the retiring warden, George W. Kirchwey, addressed the prisoners.

CHARM OF ODD NUMBERS.

Ancient Superstition That Lingers In Present Day Customs.

Odd numbers have always and everywhere been held in peculiar reverence, and if that is mere superstition, then it only proves that, despite our civilization, we are still superstitious.

A hen is always given an odd number of eggs to be hatched. Why?

There is no reason at all except superstition. Salutes from warships, forts, etc., are always given in odd numbers, yet no valid reason can be adduced. It is a remnant of the old "odd numbers are lucky" superstition.

Virgil records all sorts of charms and spells practiced round odd numbers—never even ones. And we still, after two failures, make another attempt and murmur hopefully, "Third time lucky!" The odd number again, and the old superstition!

Seven is the favorite Biblical number, and old divines taught that it held a mystical perfection. It's an odd number. Three is the number of the Trinity—an odd number again.

Falstaff, in the "Merry Wives," is entrapped for the third time. He himself said, "They say there is a divinity in odd numbers" because of the old belief that the odd time would be lucky.

Physicians of other days always insisted that "bleedings" should be in odd numbers—one, three, five, etc., and never an even one.—Baltimore American.

COUGH THE RIGHT WAY.

It Is Safer For Yourself, Your Lungs and Those About You.

The following directions as to how to cough are given by Dr. A. A. Pleyte in the Journal of the Outdoor Life:

Fold your handkerchief so that it is about five inches square. Place it flat in the right hand, if you are right handed, and with this hand hold it tigtly over the mouth. Press the hand on the mouth, as to hold it loosely over the mouth will not accomplish the purpose. Now, instead of coughing and trying to muffle the sound in your throat or mouth, muffle it with your handkerchief. Practice it until a person ten feet away cannot hear you.

The sound made in coughing is due partly to air passing over the vocal cords, partly to air going through the bronchial tubes and trachea and partly to the resonance produced in the chambers above the trachea. This sound can be almost wholly avoided and the irritation to the lungs and air passages prevented by keeping the air passages open and letting your handkerchief do the muffling. Now, instead of expelling 120 cubic inches of air at each expiration, you will expel a smaller amount, with more comfort to yourself and to those around you and with much less harm to your lungs.

While bringing a cow to the [illegible] at Hillsdale, Alvin Houtz, a farmer living near Reading, was pulled off the wagon seat by the animal and fell beneath the wagon and was killed.

PRINCIPALS IN TRIAL

William H. Orpet and Marion Lambert.

ORPET FOUND NOT GUILTY

Jury Acquits Student Accused of Murdering Marion Lambert.

Waukegan, Ill., July 17.—William H. Orpet, the university student charged with murdering Marion Lambert, a high school girl and his former sweetheart, was found not guilty by a jury in Judge Donnelly's court after five hours' deliberation. The jury took three ballots, the first two standing 11 to 1 for acquittal.

The talesmen carried with them instructions from Judge Donnelly which James H. Wilkerson and Ralph F. Potter, Orpet's counsel, considered highly favorable to the defendant in their interpretation of reasonable doubt as applied to the series of circumstances which constituted the principal part of the evidence. Five superfluous counts of the ten in the indictment against the defendant were stricken out by the court.

LOFTY SAN MARINO.

The Only Nation In the World Without a Daily Paper.

San Marino is the smallest republic in the world and one of the most ancient, being over 1,000 years old. It is situated on a plateau 2,000 feet high, ten miles from the Adriatic sea and about sixty-five miles east of Florence. It is a walled city with watch towers and contains twenty-seven square miles.

The men quarry gray building stone, which is carried to the sea by oxen. The wine cellars are caves in the rock and outside the openings tables are placed and food and wine served. The women cook over charcoal stoves in the open street or square and people buy.

In the evening, after the stagecoach from Rimini brings the mail, all gather at the postoffice, while some better reader than the rest reads the news from an outside newspaper, for the nation of San Marino is the only civilized one in the world without a daily paper.

The nation maintains a standing army of nineteen, increased to thirty in time of stress. The government is by twelve elders chosen by the people. All legal cases are settled by an outside justice, who serves for three years and is never re-elected.

There are 12,000 inhabitants. Time is divided into four periods of six hours each. No clock marks more than six hours, this custom following the ancient Vigiliae of the Romans. The tiny republic commands one of the most wonderful views in Italy.—New York Times.

TRAVELS OF THE ORANGE.

At One Time It, With All Else Yellow, Was Barred From Holland.

Oranges were grown in Spain and Italy for centuries before they made their way to this country.

The first recorded appearance of the fruit in England is in 1290, when a Spanish ship arrived at Portsmouth with a cargo of fruit, out of which the queen, Eleanor of Castile, purchased fifteen citrons and seven oranges. The next notice is in 1399, when pomes d'orring figured among the dishes at the coronation banquet of Henry IV. By the sixteenth century they had become common enough. In 1509 the lords of the star chamber had oranges served daily at dinner at a cost of twopence a day. The first mention of their use as missiles occurs in the diary of Henry Machyn, who tells us that on May day of 1559 the revelers at the queen's palace at Westminster threw eggs and oranges at each other.

Oranges were for some years a prohibited fruit in Holland. When the Batavian republic was established the badge and color of the Stadtholder's family became so hateful to the popular party that, not satisfied with expelling their prince, they passed a law forbidding the sale of oranges and carrots and ordering all persons who grew lilies or marigolds in their gardens to pluck up the plants and destroy them. This prohibition remained in force until 1806, when Napoleon made his brother Louis king of Holland.—Exchange.

MUNICIPAL DANCES STOPPED

Battle Creek Chamber of Commerce Says "Never Again."

Battle Creek, July 17.—In spite of the success of Battle Creek's first municipal dance held about three weeks ago on Van Buren street, in front of Michigan Central grounds, with 5,000 people present, one can never be held again, according to Secretary Bennett, of the Chamber of Commerce.

At this dance, a ruling was made against negroes dancing with whites, and a petition has been filed with Mr. Bennett asking that such affairs be discontinued, as they tend to prejudice part of the population against another part. The petition was signed by 300 negroes, and Secretary Bennett says that there will be no more municipal dances under the sanction of the Chamber of Commerce.

STATE OF MICHIGAN,
Probate Court for the County of Lenawee.

At a session of said Court, held at the Probate Office in the City of Adrian, in said County, on the 27th day of June, A. D. 1916.

Present, HARRY L. LARWILL, Judge of Probate.

In the matter of the estate of MARY C. DINGMAN, Deceased.

On reading and filing the petition, duly verified, of Frederick B. Wood, administrator of said estate, praying that he may be authorized, empowered and licensed to sell the Real Estate described in said petition at private sale, for reasons therein stated.

It is Ordered, That Monday the 24th day of July, next at nine o'clock in the forenoon, be assigned for the hearing of said petition.

And it is further Ordered, That a copy of this order, be published in the Tecumseh Herald, a newspaper printed and circulating in said County of Lenawee, for three successive weeks previous to said day of hearing.

(A true copy) Harry L. Larwill, Judge of Probate.
E. I. Larwill, Register of Probate.

Commissioners Notice.

STATE OF MICHIGAN, County of Lenawee ss.

In the matter of the Estate of JOHN F. HICKS, deceased.

The undersigned having been appointed by the Probate Court of said County, Commissioners to receive, examine and adjust all claims and demands of all persons against the estate of said deceased, do hereby give notice that we will meet for that purpose at the office of S. P. Hosmer in the village of Tecumseh, Lenawee County, Michigan, on the 15th day of July 1916, and on the 27th day of August 1916, at nine o'clock in the forenoon of each of said days. And that four months from the 27th day of June, 1916, are allowed by said Probate Court for the creditors of said estate to present their claims to us for examination and allowance.

Dated June 27th 1916.

Sylvester P. Hosmer,
Chas. A. Bidwell,
Commissioners.

STATE OF MICHIGAN, County of Lenawee, ss.

Probate Court for said County.

At a session of the Probate Court for said County, held at the Probate Office in the City of Adrian, on the 22nd day of June, in the year one thousand nine hundred and sixteen.

Present, HARRY L. LARWILL, Judge of Probate.

In the matter of the estate of LUCIUS LILLEY, deceased.

On reading and filing the petition, duly verified of Detroit Trust Company, trustee upon said estate, alleging that it is now ready to render its third annual trusteeship account and praying that said account may be approved and allowed, and for such other order as to the Court shall seem proper.

It is ordered that Monday, the 24th day of July next at nine o'clock in the forenoon be assigned for the hearing of said petition.

And it is further Ordered, That a copy of this order be published in the Tecumseh Herald, a newspaper printed and circulating in said County of Lenawee, for three successive weeks previous to said day of hearing.

(A true copy) Harry L. Larwill, Judge of Probate.
E. I. Larwill, Probate Register.

STATE OF MICHIGAN, County of Lenawee ss.

Probate Court for the County of Lenawee.

At a session of the Probate Court for the County of Lenawee holden at the Probate Office in the City of Adrian on the 5th day of July, in the year one thousand nine hundred and sixteen.

Present, HON. HARRY L. LARWILL Judge of Probate.

In the matter of the estate of HENRY L. JONES, deceased.

On reading and filing the petition duly verified, of Sarah L. Jones, widow of said deceased, praying that an instrument in writing purporting to be the last will and testament of said deceased may be duly proved and admitted to probate and that administration of said estate may be granted to G. Arthur Rathbun, the executor named in said instrument or some other suitable person.

It is Ordered, That Monday, the 7th day of August next, at nine o'clock in the forenoon, be assigned for the hearing of said petition.

And it is further Ordered, That a copy of this order be published in the TECUMSEH HERALD, a newspaper printed and circulating in said County of Lenawee, for three successive weeks, previous to said day of hearing.

HARRY L. LARWILL,
(A true copy) Judge of Probate
E. I. LARWILL, Register of Probate.

STATE OF MICHIGAN, County of Lenawee, ss.

Probate Court for the County of Lenawee.

At a session of the Probate Court for the County, of Lenawee, holden at the Probate Office, in the City of Adrian, on the 3rd day of July in the year one thousand nine hundred and sixteen.

Present, Hon. HARRY L. LARWILL, Judge of Probate.

In the matter of the Estate of JOHN A BAILEY deceased.

On reading and filing the petition, of Emma A. Bailey administratrix upon the estate of said deceased, alleging that the funeral expenses and debts of said deceased, and the expenses of administration thus far incurred, have been fully paid, and praying that her final administration account may be allowed and for such other order and decree as to this Court shall seem proper.

It is ordered, That Monday, the 31st day of July, next, at nine o'clock in the forenoon be assigned for the hearing of said petition.

And it is further Ordered, That a copy of this order be published in TECUMSEH HERALD, a newspaper printed and circulating in said County of Lenawee, for three successive weeks previous to said day of hearing.

HARRY L. LARWILL,
(A true copy) Judge of Probate
E. I. LARWILL, Register of Probate.

STATE OF MICHIGAN, County of Lenawee, ss.

Probate Court for said County.

At a session of the Probate Court for the County of Lenawee, holden at the Probate Office, in the City of Adrian, on the 8th day of July, in the year one thousand nine hundred sixteen.

Present, HARRY L. LARWILL, Judge of Probate.

In the matter of the estate of AMILIA YOUNGS, Deceased.

On reading and filing the petition, of G. Arthur Rathbun, administrator with the will annexed upon the estate of said deceased, alleging that the funeral expenses and debts of said deceased and the expenses of administration thus far incurred, have been fully paid, and praying that his final administration account may be allowed and for such other order and decree as to this Court shall seem proper.

It is Ordered, That Monday, the 7th day of August next at nine o'clock in the forenoon, be assigned for the hearing of said petition.

And it is further ordered, That a copy of this order be published in the Tecumseh Herald, a newspaper printed and circulating in said County of Lenawee, for the three successive weeks, previous to said day of hearing.

(A true copy) Harry L. Larwill, Judge of Probate.
E. I. Larwill, Probate Register.

WE WANT a man or woman in every town where we are not already represented, to introduce BROWN HERB TABLETS guaranteed remedy for Constipation, Indigestion and Dyspepsia. Over 100% profit. Easy seller, repeat orders. Permanent income. Write for pamphlets, FREE SAMPLES and terms. BROWN HERB CO., 66 Murray St., New York City

Steam and the Home.

Steam shelled industry out of the home as one shells peas, and put it in the factory. The family, father, mother and the children, tagged after, and home survived merely as a place to eat and sleep.

Applied to transportation, though, steam did even more. It dissolved the population which had caked and clotted in one parish for 1,000 years and made it fluid to run uphill about the earth, uphill from low income to a higher. Nobody lives now where he was born if he can get away. We're here only till something better somewhere else turns up. The attics under the ancestral shingles, full of horsehide trunks that hold the brocaded satins in which our great-great-grandmothers danced with Lafayette—you just read about them in the story books; they don't exist.—Eugene Wood in Century.

Complete.

Knicker—Is the car equipment complete? Bocker—Yes, it even includes letter forms for putting off the grocer and butcher.—Judge.

Apologies only account for what they do not alter.—Disraeli.

Not Very Filling.

Lady of the House—You say you haven't had anything to eat today? Tramp—Lady, if yer will believe me, de only ting I've swallered terday is insult.—Boston Transcript.

TECUMSEH MARKETS

CORRECTED JULY 14, 1916

Wheat	1 00	1 05
Flour per bbl.	5 60	6 20
Rye		85
Corn (ear) cwt		1 00
Oats new		37-38
Beans		4 25
Potatoes		90
Butter		25
Eggs		21
Lard		15
Guinea		10
Fowls (live)		11-13
Springers		18-20
Roosters		08
Ducks 4 lb up		15
Geese		10
Turkeys		20
Hay		10 00—14 50

Cases of Summer Complaint.

Stomach and Intestinal disturbances are frequently corrected by the use of Mothers Gray's Sweet Powders for children. They tend to Cleanse the intestinal tract and promote digestion. Used by Mothers for 28 years. All druggists sell them, 25c. adv

Should Sloan's Liniment Go Along?

Of course it should! For after a strenuous day when your muscles have been exercised to the limit an application of Sloan's Liniment will take the soreness and stiffness away and get you in fine shape for the morrow. You should also use it for a sudden attack of toothache, stings bites and the many accidents that are incidental to a vacation. "We would as soon leave our baggage as go on a vacation or camp out without Sloan's Liniment." Writes one vacationist: "We use it for everything from cramps to toothache." Put a bottle in your bag, be prepared and have no regrets. adv

Her Left Side Hurt

Miss., writes: "Last April I got in bad health; my left side hurt all the time. I had symptoms of Bright's disease. I took Foley Kidney Pills and feel all right now." They quickly relieve backache, rheumatism, aches and pains. Bladder troubles, too, are corected by this remedy.

Remove Face Blemishes

Pimples, Blackheads, Acne, Tetter, Ring Worm and that dreaded Eczema can be permantly removed from your face and body by Dr. Hobson's Eczema Ointment. It is no longer necessary to go around with an unsightly complexion and suffer the pain and annoyance that goes with unsightly ailments. Dr. Hobson's Eczema Ointment is a time tried, guaranteed remedy, good for infants, adults, and aged who suffer with skin ailments. Buy a box to-day start using at once. Money back if not satisfied. 50c at your druggist. adv

FOLEY KIDNEY PILLS
FOR BACKACHE KIDNEYS AND BLADDER
Sold Everywhere.

For Summer Troubles

Hay fever afflicts thousands and asthma sufferers endure torture. Foley's Honey and Tar gives relief. It allays inflammation, clears air passages, eases rasping cough, soothes and heals. This wholesome family remedy contains no opiates—a bottle lasts a long time. adv

We Show Men & Women
how to make $30 to $100 weekly, year or end. Amazing opportunity for large income. Why waste time working for others! Use your spare time at home and gain financial independence. No canvassing. Be your own master. Write to-day. Universal Success Co., Dept. A, No. 70 Fifth Ave., New York City.

His Backache Gone

Just how dangerous a backache, sore muscles, aching joints or rhumatic pains may be is sometimes realized only when life insurance is refused on account of kindey trouble. Joseph G. Wolf of Green Bay, Wis., writes: "Foley Kidney Pills relieved me of a severe backache that had bothered me for several months." Take Foley Kidney Pils for weak lame back and weary sleepless nights. adv

FRIENDSHIP BRACELET LINK ONLY 12¢

STERLING SILVER ROLLED GOLD

Start a Friendship Link Bracelet, latest New York fashion. We start yours by giving you one link absolutely FREE engraved with 3 initials. Your friends give or exchange others. What more beautiful token or sentiment could be expressed. Send to-day for one or more LINKS (12c. each) stating initials and whether ROLLED GOLD, STERLING SILVER, BEADED or PLAIN design wanted and receive links with beautiful Black Ribbon Free so you can start wearing Links at once until Bracelet is complete. Write today. Start with a link we give you Free with first 12c. order or more. Friendship Jewelry Co., Dept. M, 83 Chambers St., N.Y.

CHICHESTER S PILLS
DIAMOND BRAND
Beware of Counterfeits. Refuse all Substitutes.

LADIES! Ask your Druggist for CHI-CHES-TER S DIAMOND BRAND PILLS in RED and GOLD metallic boxes, sealed with Blue Ribbon. TAKE NO OTHER. Buy of your Druggist and ask for CHI-CHES-TER S DIAMOND BRAND PILLS, for twenty-five years regarded as Best, Safest, Always Reliable.

SOLD BY ALL DRUGGISTS EVERYWHERE
TIME TRIED WORTH TESTED

A Hacking Cough Weakens the System.

Don't suffer with a hacking cough that has weakened your system—get a bottle of Dr. King's New Discovery, in use over 40 years, and benefiting all who use it, the soothing pine balsam with tar heals the irritated air passages—soothes the raw spots, loosens the mucous and prevents racking the body with coughing. Dr. King's New Discovery induces natural sleep and aids nature to cure you. adv

RAILROAD TIME TABLE

Effective June 6, 1915

NEW YORK CENTRAL

Going south

Station	11 a m	13 a m	15 p m	23 p m
Jackson	*6 05	†10 20	†2 05	*8 05
Tecumseh	7 08	11 17	3 01	9 01
Adrian	7 33	11 50	3 30	
Toledo	8 40	12 35	4 15	10 10
Chicago	4 15			
Detroit	†12 20		6 00	

Going north

Station	10 a m	12 a m	14 p m	21 p m
Toledo	*7 50	†12 01	†4 30	*7 30
Detroit				†5 00
Adrian		12 35	5 05	8 15
Tecumseh	9 10	1 01	5 35	9 08
Jackson	10 15	2 00	6 40	10 00

G. J. Zimm, Ticket Agent.

DUNDEE BRANCH

Going west

Station	29 a m	41 p m
Adrian	8 37	†3 10
Tecumseh	†9 10	4 02
Tipton	10 10	4 16
Addison	11 50	4 55
Marshall	2 00 p m	6 25
Battle Creek		6 58

Going east

Station	42 a m	30 p m
Battle Creek	7 35	
Marshall	8 12	9 00
Addison	†9 37	†11 50
Tipton	10 10	1 40
Tecumseh	10 22	2 10
Adrian	10 50	
Chicago	5 00	

F. S. BELL, Ticket Agent.

DETROIT, TOLEDO & IRONTON

Going south

Station	1 a m	3 p m	N. Y. C. p m
Detroit	†8 00	*3 30	
Dundee	9 50	5 30	4 20
Britton	10 03	5 47	4 59
Ridgeway	10 08	5 53	5 10
Tecumseh	10 22	6 05	5 20
Adrian	10 50	6 33	

Going north

Station	4 a m	2 p m	
Adrian	*9 18	†3 48	
Tecumseh	9 55	4 16	3 10
Ridgeway	10 05	4 26	3 25
Britton	10 10	4 31	3 40
Dundee	10 40	4 46	4 05
Detroit	12 45	6 40	

† Daily except Sunday.
* Daily.

Train No 3 leave Detroit at 5:30 p. m. and arrives in Tecumseh at 8:00 p. m. on Sunday nights.

FRANK AUSTIN, Ticket Agent.

FOLEY KIDNEY PILLS
FOR BACKACHE KIDNEYS AND BLADDER
Sold Everywhere

Gave the Baby Rest

Children just cannot keep covered at night and that is one way they take cold. Foley's Honey and Tar is a reliable family cough medicine that contains no opiates or harmful ingredients. Mrs. Wm. Leonard, Pottsville, Pa., writes: "My baby had a very bad cough. The first dose gave her relief."

Look Good—Feel Good

No one can either feel good nor look good while suffering from constipation. Get rid of that tired, draggy, lifeless feeling by a treatment of Dr. King's New Life Pills Buy a box to-day, take one or two pills to-night. In the morning that stuffed, dull feeling is gone and you feel better at once. 25c. at your druggist. adv

If You Want Quick Relief

Men and women who feel their health failing because of weak, overworked of disordered kidneys will be pleased to know that Foley Kidney Pills are prompt in action and give quick results in the relief of rheumatism, sore muscles, aching joints, backache, pains in side, and sleep disturbing bladder troubles. adv

"Rough on Rats" ends Rats, Mice, Bugs, Die outdoors. Unbeatable Exterminator. Used World Over, by U. S. Gov't too. Economy Size 25c. or 15c. Drug & Country Stores. Refuse substitutes. Free. Comic Picture R.—E. S. Wells, Jersey City N. Y. adv

Says They Are Wouderful

Hot weather is doubly dangerous when digestion is bad. Constipation, sick headache, biliousness, or other conditions caused by clogged bowels yeild quickly to Foley Cathartic Tablets. Mrs. Elizabeth Slauson, So. Norwalk, Conn., writes: "I can honestly say they are wonderful." adv

Allen's Foot—Ease for the Troops.

Many war zone hospitals have ordered Allen's Foot—Ease, the antiseptic powder to shake into the shoes and use in the foot-bath, for use among the troops, because it gives rest and comfort to hot, tired, aching, swollen, tender feet and makes walking easy. At druggist everywhere, 25c. adv

Be Sure You Get This Old Reliable Cough Medicine

Imitations always follow the trail of success. Hundreds of imitations have come and gone since FOLEY'S HONEY AND TAR COMPOUND began, 40 years ago, to loosen the grip of coughs and colds.

Be sure you get the genuine
Foley's Honey and Tar Compound
And avoid the names that sound like it.

Here are three easy ways to tell the genuine. 1st—The name of "Foley's." 2nd—The yellow package. 3rd—The Beehive on the yellow package. You cannot get a substitute to do for you what FOLEY'S HONEY AND TAR COMPOUND will do—for coughs, colds, croup, bronchial and lagrippe coughs, throat and lung trouble. Buy it of your druggist and be safe.

★★★ EVERY USER IS A FRIEND.

A[illegible] Johnson, lecturer for the opening day at the Chautauqua, is a certified cure for blues. It beats a vacation at the seashore for the fellow who thinks he doesn't like lectures. It exterminates pessimism. It brushes the cobwebs off mental machinery and makes wheels of thought get under way. It fires up and blows the whistle for spiritual factories that have been shut down. It prods communities into concerted action and sets individuals barking on the trail of opportunity. It skins shams, swats hypocrisy and slams selfishness. It exalts virtue, glorifies labor, sows inspiration. It's as invigorating as a mental bath. In the language of the breakfast foods, "There's a reason."

First.—The lectures are pitched in that great middle range of thought where most folks reside. They are thoughtful enough to command attention, sound enough to defy criticism, entertaining enough to make folks listen and laugh. They embody the be-[illegible] enshrouded in gloom and that a laugh is not necessarily an indication of lightness.

Second.—They are the voice of no mere theorist. Johnson earned his right to speak with some authority in a school of wide experience. Left an orphan at twelve years, he won an education by the sweat of his brow and achieved success by deserving it. He won recognition of his talents in other fields before accepting the call to the platform, where he has won merited success.

Johnson has perhaps the greatest repertoire of point illuminating stories of any man in platform work, and he uses them with the judgment of a master craftsman. His wit and humor flow spontaneously. He surprises and convulses his hearers at one moment and in the next thrills them with the eloquence of a true orator. His stories are never used to decorate a lame thought, but rather to break the fallow ground for the planting of a great truth. Hear him!

the acc
the pub
erected
miles,
accomm
the en
room is
he is co
on.—Ex

But t
airy cr
loud m
tal thr
kind to
He tha
laborer
I often
descant
ing, th
her voi
earth a
thou pr
en whe
music c
plete Ar

THE TECUMSEH HERALD

SIXTY-SEVENTH YEAR NO. 78 | TECUMSEH MICHIGAN, FRIDAY, JULY 21 | WHOLE NUMBER 4535

"Guard against the uncertainties of the future by beginning a Bank account -now-to-day."

¶ Those who spend all they earn are usually on the brink of discomfort.

¶ People put confidence in those who put money in the bank and confidence is a big asset when you are looking for favors. If you should seek a new position would it not be worth a good deal to you if you could use this Bank for reference? $1. opens an account.

3% Interest Paid on Savings.

TECUMSEH STATE SAVINGS BANK
TECUMSEH MICHIGAN

Do you believe in

Preparedness?

You can buy seeds for next year without any regard to what we paid for them.

Seed Peas
and
Seed Sweet Corn

at only 2 cents per pound while they last.

If you want them don't wait until they are gone.

F. D. AVERY.

You will only see this once.

PHONE 39.

The ast in SteLel Ranges

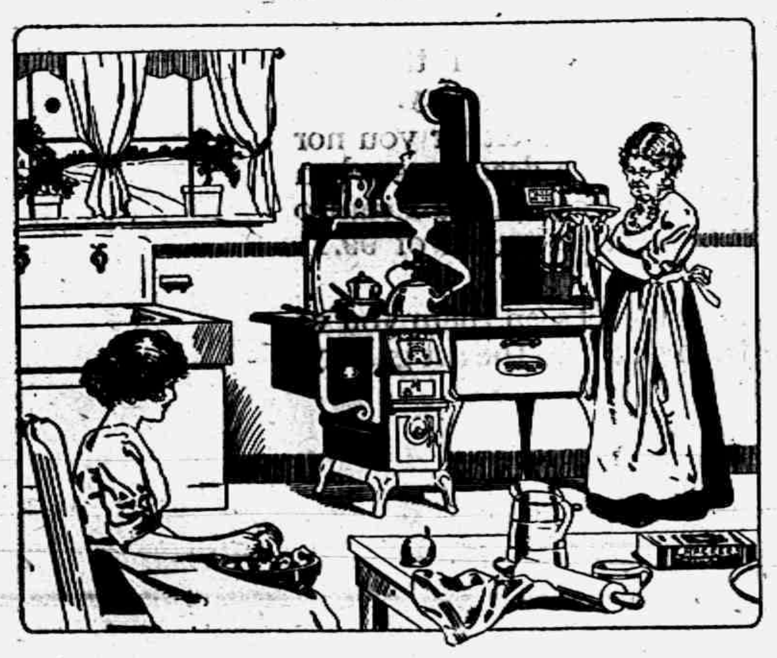

CALL AND SEE IT.

D. L. WHITENACK & CO.

4 pkg. Corn Flake 25c

Fresh Home-grown Berries every day

Pineapples

are advancing, buy now if you wish to can them.

We are still giving one Perculator free with ten pounds of Coffee.

WATCH OUR WINDOW FOR

Wednesday Specials

IT WILL PAY YOU.

C. M. GILBERT

The Trans-forming Passion

A TALE OF LOWER MICHIGAN

By W. B. Hartzog

CHAPTER III

A few evenings after this conversation took place, Mr. Burke said to his wife, "Mary let us take a drive into the country." "I would be delighted to do so," said Mrs. Burke. They drove farther than they intended. Night overtook them. Dark clouds overspread the sky, and the rumblings of distant thunder warned them of an approaching storm. They drove into the city by way of the shanty where Charley and Uncle Bill lived. It was just about time for the fast train and Charley heard the noise of an approaching carriage.

"Uncle I believe I had better run out with the lantern and stop that carriage, it is just time for the fast train. Just as like as not they will drive on the track when that train comes. They can't see it until it is right on them because of the bend in the road." Charley seized the lantern and ran out. Just then he heard the shrill whistle of the locomotive and saw the glare of the headlight as the train rounded the curve. The carriage was within twenty feet of the track. Charley shouted and swung the lantern vigorously. The driver brought the horses to a standstill within three feet of the track as the train thundered by. The man in the carriage leaped out and shouted, "Who saved us?" Charley came up to the excited man and found, to his surprise that it was Mr. Burke. He thanked him heartily and went on his way. That night Mr. Burke told his wife who Charley was and they decided to invite him to dine with them the next evening. During the day Mr. Burke drove to the shanty and explained to Uncle Bill that he would have Charley at his home for supper and would see that he was brought back to the shanty. He then went to the Free Press office and invited Charley to his home, telling him that he had explained it to Uncle Bill and that he would send a carriage for him.

They had a delightful evening. Charley's manliness appealed to them and when the evening was over Mrs. Burke invited him back in the most cordial manner. The coachman was called and Charley was returned to the shanty and soon was sleeping soundly. But Uncle Bill did not go to bed, he was worried and he murmured to himself, "I am afraid Mr. Burke is going to coax Charley away from me." That night Mr. and Mrs. Burke agreed that they would adopt Charley. The next day Mr. Burke had a private talk with him and urged him to become their child. "We have no children," said he, "and Mary loves you and wants you to come." Charley said, "How can I leave Uncle Bill and Laddie, they have been my best friends." Mr. Burke told him he could bring Laddie with him and that he would make it right with Uncle Bill. Charley agreed to do it if Uncle Bill was willing. Late that afternoon Mr. Burke drove up to the shanty and went in.

Uncle Bill said, "I know what you are after, you want to take my Charley away from me," and he wept like a child. "I will tell you Uncle what I will do. I want Charley and I want to do right by you, for I know you have the first claim on him. You befriended him first, but I can do for him what you cannot do. I can give him a good home and a liberal education. I need a man around the house, so if you will give him up I will take you to my home and give you wages as long as you live." "But what will we do with Laddie I know Charley would not leave him," said Uncle Bill. "I have promised Charley that he might take Laddie." Uncle Bill consented and the next day they were transferred to the Burke home. Charley was placed in school at once, he proved to be an apt scholar. He became a leader in church work. When he was sixteen years of age he entered college at Kalamazoo. Four years later he graduated with honors. One evening he told them that his heart was set on being a minister of the Gospel and that he would like to enter the Theological Seminary at Rochester, N. Y. in the fall. "Nothing would please us better Charley," said Mr. and Mrs. Burke. After three years study at the Seminary he returned to Detroit. He was now past twenty-three years of age, strong in body, well poised in intellect, kindly spirited, high minded and well equipped for life's duties.

Mr. Burke suggested that Charley be ordained in the church where he started to Sunday school, accordingly on the first day of September of that year a solemn service of ordination took place in the great church on the avenue. Dr. Strong came from the Seminary to preach the ordination sermon. He spoke in glowing terms of Charley's character, ability and consecration to the ministry. That evening when they returned home they found Uncle Bill very ill. He lingered a few days and passed to his long home. It was his request that Charley conduct his funeral service. He did it with a depth of feeling and a power of self control that astonished every one It was a difficult duty to perform for he was the chief mourner that day. He took for his text, the significant words of the Savior, "I was hungry and ye gave me to eat, I was thirsty and ye gave me drink; I was a stranger and ye took me in." He told them of the night, when cold and hungry he knocked at the door of the old shanty and the old soldier welcomed him in.

A few weeks after his ordination Charles received the following letter:

Rev. Charles H. Preston,
Dear Brother:
The church at Tecumseh is desirous of securing a paster. Would you be willing to consider this field? If so could you preach for us next Sunday?
Cordially,
C. A. Fulton,
Church Clerk.

The following Sunday as the bells were ringing calling the people to enter the Baptist church at Tecumseh. He announced as his first hymn worship, Rev. Charles H. Preston "God moves in mysterious ways His wonders to perform." His text was Acts 10:31, "Thy prayer is heard." The discourse was beautiful and uplifting. It won him the pastorate, for immediately after his discourse was ended the church assembled and voted unanimously to ask him to be their pastor, which he accepted as the call of God.

Little did he realize however, the significance of the text which he used that day. After the services was ended an aged lady came up to him and asked him if he knew the history of his parents. He frankly told her that he did not, that he had been left a waif in the city of Detroit. The lady asked him if he could remember his father and mother's names. He replied that his father's name was John and his mother's name was Nancy. "Is that so?" said the lady "Then I can tell you the full history of your grandparents and your father and mother, suffice it to say for the present, that I was your Mother's nurse when you were born, and she told me her prayer to God in your behalf was that you would grow to manhood and become a minister of the Gospel, and now her prayer is answered.

CHAUTAUQUA QUESTIONS

Do you know that the Chautauqua begins next Wednesday at 2:30 p. m

Do you understand that no season tickets are sold after the Chautauqua begins?

Do you know that no season tickets are sold after the Chautauqua begins?

Do you know that season tickets can not be purchased at the Chautauqua grounds?

Do you want to help those who guarantee the Chautauqua?

Do you realize that the possibility of having a Chautauqua another year lies in your willingness to support it this year?

Have you encouraged your children to buy a junior Chautauqua ticket, which costs $1.00 and entitles them to both Chautauquas?

Do you know that it is impossible for the committee to visit you and induce you to purchase a ticket.

Will you get busy and help make the Chautauqua a success?

CLASSIFIED ADS

ROOFING—Hark and listen! That I sell the only guaranteed Wool Roofing in this town, that I am the only man selling roofing who will fix your roof free of charge, that I have the best of backing, that my firm says if any of my roofing does not prove good to put on a new roof and charge it to them. Now I am selling the same roofing that I have sold for the last ten years and will guarantee that my roofing will do as I say or your money back or I'll make it good. Jas. W. Owen. 4-4-tf

FOR SALE— Automobile in good running order. Will be sold cheap fro quick sale. Enquire at Nevison's bakery. S. Nevison.

FOR RENT—The Mary H. Swan house on West Pottawatamie St. J. N. Satterthwaite.

WANTED—Cement Packers. 80c. per hundred sacks. Michigan Portland Cement Co., Chelsea, Mich.

WANTED—Clay — Diggers. 27½c. per hour. Michigan Portland Cement Co., Chelsea, Mich.

TO-RENT—A house on north Pearl St. Enquire of P. C. Snell.

FOR SALE AT HALF PRICE— Nearly new 3½ horse power "New Way" air cooled gasoline engine, 2 pulleys with it and for ½ regular price. C. A. Slayton.

REV. CHAS. E. EDINGER

Not so very many years ago Charlie Edinger was a school boy in our Tecumseh high school and later we hear of him as a graduate from Hillsdale college in 1912. From there he went to the Episcopal Theological school in Cambridge, Mass., where he finished his course in 1915. Since that time he has been doing missionary work in the northern part of the state and now we hear of him at St. Pauls Cathedral Detroit June 29 where he was ordained to the Deaconate of the Episcopal church. Chas. E. Edinger's Sr. was a Free Methodist preacher, and was known by many in this vicinity and Chas. Jr. will be remembered by his schoolmates, who will feel proud of the success and promotion of their friend.

CHAUTAUQUA PROGRAM

Held at Tecumseh, July 26, 27, 28, 29, and 30.

Adult Season Ticket—$2.00
Junior Season Ticket—$1.00

First Day

Afternoon:
Concert—Lauritano's Symphony Orchestra of New York City featuring Gaetano Manno, tenor, and Mdme. Rozier, soprano
Lecture, "Eli and Dennis"—Andrew Johnson, humorist.
Evening:
Grand concert—Lauritano's Symphony Orchestra featuring Miss Inez Lauritano, phenomenal child violinist
Chronophotographs, your town and people in the camera's eye
Illustrated lecture, "The Making of a Magazine"—Charles Sumner Crossman. Motion pictures and colored views showing the inside workings of one of America's greatest industrial plants.

Second Day

Afternoon:
Concert—The Elmer Crawford Adams Co. of Boston.
Lecture, "Music, Its Yesterdays and Tomorrows"—Robert Riemann.
Evening:
Concert Entertainment—Elmer Crawford Adams Co.
Presentation of a famous comedy by The Boston Comedy Players.

Third Day

Afternoon:
Concert—The Concert Favorites,
Evening:
Concert—The Concert Favorites.
Lecture, "With an Irishman through the Jungles of Africa"—Dr. Gabriel R Meguire. F. R. G. S.

Fourth Day

Afternoon:
Concert and entertainment — The Lyndon-Gordon Company, the two cleverest women entertainers on the Chautauqua platform.
Evening:
Concert—The Lyndon-Gordon Company.
Great Production of Magic and Illusions—Marlo and three assistants, The biggest magical performance ever attempted on the Chautauqua platform.

Fifth Day

Afternoon.
Concert—Miss Vivian Holt, noted soprano of the Metropolitan Opera, New York; Mdme Jessica Symonds, violiniste: Miss Lillian Rosedale, composer pianiste.
Lecture, "In Edison's Workshop"—Prof. James N Muir Edison's latest inventions described and illustrated with models and interesting scientific experiments.
Evening:
Samoloff and assisting artists, Leonid Samoloff, Russian tenor of the Metropolitan Opera House, New York City, co-star with Caruso, Amato, Schumann-Heink, Alda and others, assisted by Miss Vivian Holt, Mdme Jessica Symonds, Miss Lillian Rosedale.

Admission: Adults 50c, children 25c, reserved seats 25c extra.

Programs begin promptly

Junior Chautauqua every morning except Sunday	9:30
Afternoon music	2:30
Afternoon lecture	3:15
Evening music	8 00
Evening lecture	8:30

Admission—All afternoon programs 25c; evenings 50c; children all sessions 15c. Child's season ticket admits to Junior Work without added charge.

This outline does not cover the arrangements for Sunday. In all cases a program consistent with the sacred character of that day will be given

WHAT IS GOING ON IN THE UNITED STATES

It is estimated that about two million women work on farms in the United States.

America's exports of canned salmon are estimated at $7,000,000 each year.

$75,000,000 worth of sugar is now the yearly export of the United States. Before the war it was about $5,000,000.

It costs about $250,000 a day for the mobilization of the United States National Guard.

The production of pins in United States in 1914 was valued at $2,713,782.

"YOUR RAILROAD ROUTING CHANGED AND A WATER TRIP ARRANGED"

D. & C. Lake Line Accepts Railway Tickets

All classes of tickets reading via the Michigan Central, Wabash and Grand Trunk Railroad between Detroit, Cleveland and Buffalo in either direction are available for transportation on D. & C. Daily Line Steamers. This arrangement enables the travelers between eastern and western states to forsake the hot, dusty cars and enjoy the delights of a cool night's rest en route. Send two cent stamp for booklet and Great Lakes Map.

Address Dept. R
Detroit & Cleveland Navigation Co
Detroit, Mich.

Shallow men believe in luck and circumstances. Strong men believe in cause and effect.

The change of fashions is the tax that the industry of the poor levies on the vanity of the rich.—Comfort.

Church Notes

PRESBYTERIAN CHURCH

Rev. Wm. A. [illegible], minister.
10:00 a. m. Sunday school.
10:00 a m. Men's Brotherhood Class
11:00 a. m Morning worship and sermon "Harvest Time."
No evening service until Sept. 3.
Thursday 7:30 p. m. Regular midweek service. A meeting for the people.

BAPTIST CHURCH

W. B. Hartzog Ph. D. minister.
10:00 Morning worship and sermon. "Have We Confidence in God's Protecting Care?" Psa. 34:22, "And none of them that take refuge in Him shall be condemned."
11:15 Sunday school.
11:15 Men's class "Paul at Corinth," conducted by the pastor.
6:30 Young People's meeting. "Enthusiasm, it's Value; how to cultivate it," Lucile Camp, leader
Thursday 7:30 Midweek meeting. Discussion of the Sunday-school lesson for the following Sunday.

METHODIST EPISCOPAL CHURCH

Rev. George W. Jennings, pastor.
A welcome to all.
10:00 a. m. Morning service.
11:20 a. m. Sunday-school.
11:15 a. m. Men's class.
6:00 p. m. The Epworth League
7:30 p. m. Evening service
Thursday 7:30 p. m. Prayer meeting.

EPISCOPAL CHURCH

Rev. F. Hewitt, rector 'Phone 293
No service during August.

FRIENDS CHURCH

H. Lawrence Linton, pastor,
10:00 a. m. Sunday Morning worship.
11:15 a. m. Bible school.
6:30 p. m. Christian Endeavor.
7:30 p. m. Evangelistic services.
Wednesday 7:30 p. m. Midweek prayer meeting.
A cordial welcome to all.

ST. ELIZABETH CATHOLIC CHURCH

Fr. Fisher, rector
8 a. m. 2nd Sunday in month Mass.
10 a. m. 4th " " " "
All are cordially invited.

TWENTY FOUR YEARS AGO

Twenty four years ago today we find in the Tecumseh Herald that Anderson & Co. booked exactly 500 mail orders during the month of June. That John D. Shull, Dr. Geo. Howell, Dr. Leman Barnes, H. C. Conkling, H. W. Stevens and F. O. Tefft were delegates to the Republican convention in Adrian that Hon. J. D. Shull and Dr. Geo. Howell attended the Republican State Convention at Lansing.

Bicycles were quite popular in those days and July 18, fourteen men and one lady took a spin to Adrian where they were treated to a fine supper at the Lawrence Hotel the company was Miss Edyth Ingersol, Will Ingersol, C. F. Patterson, E. T. Kirchgessner, E. N. Satterthwaite, Will Westcott, Geo. Field, Peter Ridgley, Bert Marks, Harry Spaulding, Fred McNair, Frank Snedicor and Percy Fitzsimmons.

NORTH ADRIAN

Mrs. Gladys Harris and two children of Chicago came Monday to visit his parents Mr and Mrs T J. Harris Mr. Harris remains about the same.

Miss Iva Brooks and brother Nelson of Devils Lake visited their aunt Mrs. Ed Brown and family. Iva returned Friday afternoon and Nelson remained for a longer visit.

Mr. and Mrs C. M Gove and cousin May Consaul, Mr, and Mrs. Leon Wilson and Mr. and Mrs. Leon Wilson and Mr. and Mrs. E H. Brown were all guests of Mr. and Mrs. Freeman Gove near Tecumseh last Sunday.

Miss Thekla Robins of Adrian visited her parents over Sunday and attended Church services at this place last Sunday.

Mr. and Mrs W S. Lewis and baby visited his sister Mrs Perry VanValkenburg and family last Sunday.

The many friends of Mrs. Hattie Myrlatt Randle were very sorry to hear of her death which occurred at the Bixby Hospital in Adrian Monday evening. Mrs Randle was born and brought up in this place and was loved by all both young and old. Funeral services were held Wednesday p. m.

The Gleaners gave an ice cream social at the Grange Hall last Tuesday evening.

Mr. and Mrs E. H. Brown visited P. W. Aldrich and wife at the home of their daughter Mrs. Roy Sheels in Adrian this week Thursday.

Mr. and Mrs. Ernest Benedict, Roy Benedict and lady friend visited friends at Hillsdale Mich., last Sunday.

Mr. and Mrs Fritz Gygi and daughter visited his sister Mrs. Mary Welch and family near Clinton last Sunday.

Mrs. Ernest Miller visited her brother Cyerus Wooster of Detroit who has been so very ill over Sunday. She found him quite a little better.

A season ticket to the Chautauqua costs little and pays big returns in inspiration and instruction.

A ticket to Chautauqua isn't an expenditure, it's an investment. It will put "pep" in your mental machinery to spend a week under the big tent.

Happiness Is Catching

Hunt for happiness.

It's everywhere.

Even in a cup of coffee.

A fragrant, palatable cup of coffee makes everybody happy.

Even the smell of it is a pleasing sensation.

Empire Coffee is satisfying, refreshing, comforting, inspiring.

Happiness is catching.

Drink Empire Coffee and be happy.

Your grocer has it at a popular price.

OUR GUARANTEE

Every package of Empire Coffee is fully guaranteed without reservation or restriction, and should the contents, FOR ANY REASON not meet with the approval of the purchaser, it may be returned to your grocer and he will refund the purchase price.

BERDAN & COMPANY, Toledo, O.
Founded 1836.

IF YOU ARE DEAF READ THIS.

Lip Reading teaches "the eye to hear." This study is easily acquired through our complete Correspondence Course. By learning to read the speaker's lips you can again enjoy the comforts of conversation without embarrassment—throw away all mechanical devices and re-enter society.

A Good Deaf Lip Reader Seldom Betrays His Deafness To A Stranger.

end $1.00 for outline of study-first lecture and lessons. Address

SCHOOL OF LIP LANGUAGE, KANSAS CITY, MISSOURI.

Try The

McDermott's Daisy Market

FOR

All kinds of Meat and Fowls.

PRICES ALL RIGHT.

Adams, Wizard Violinist, Heading Great Company

WHEN Elmer Crawford Adams and his assisting company, Minnie L. Sample, soprano, and Roselth Knapp Breed, reader, appear at Chautauqua patrons of the People's University will have the opportunity of seeing and hearing an organization which has won a deserved popularity in the musical centers of the east, delighting several thousand audiences. It is an organization of real artists, each one competent to give an entire program unassisted, and the combination of talents is such that a program of great merit results.

Elmer Crawford Adams is teaching Americans a new appreciation of the possibilities of this country in the production of musical artists capable of standing with the best in the world. He is a violinist, plus. There is more than mere technical artistry in his work. He literally makes the violin sing to you, inspiring his instrument to almost uncanny performance. It is the kind of violin music that takes hold of you and makes you realize the truth of the appellation bestowed upon the violin, the king of instruments. It is Adams' musical soul speaking through the medium of sound.

Minnie L. Sample is a soprano of superior merit. She sings the kind of songs the Chautauqua audience loves in the way they love it. Playing her own accompaniments with inimitable charm, she is just the artist to give individuality to her part of the program.

Roselth Knapp Breed is Boston's leading woman humorist. She reads humorous selections in a way all her own and is a sure cure for blues and grouches.

You'll like the Adams company. Be sure to hear them.

The Herald $1.00.

THE TECUMSEH HERALD

FRANK S. TURNER, PUBLISHER

SUBSCRIPTION RATES

IN LENAWEE COUNTY

One year, payment in advance $1.00
One year, payment after three months...$1.25

OUTSIDE LENAWEE COUNTY

One year, payment in advance...............$1.35
One year, payment after three months...$1.50

There will be no Deviation from above Rates

Entered in the postoffice at Tecumseh, Mich., second class mail matter

Telephone Number 36.

The committee have wisely taken charge of the movement of automobiles after our Wednesday entertainments and by following the directions of the committee but few accidents will occur. It is amusing to hear the remarks of some drivers who want to go some certain direction. The directing of autos is done for the safety of our guests and to avoid accidents, not to tell a driver to go north when he wishes to go south. These men serve without pay and are doing their best for the good of the town and the safety of their friends and we earnestly request that people follow their directions and thus avoid confusion and accidents.

It is some honor but a lot of work to be on the Bargain Day committees. The men on the committees are putting in a lot of hard work and gray matter on the proposition and the result of their labors is being shown by the big crowds of satisfied visitors who come to Tecumseh each week. The committee in charge of arrangements have no end of things to think of and attend to in order that the entertainments may be a success. Last Wednesday the main feature of the evening had an off date and could be secured only on the promise of the committee to get them out to catch a certain train so that they might reach their next town for Thursday's engagement and it was some job to make the transfer of all baggage to Raisin Center to connect with a Wabash train.

What looks the most like a choice, tender, juicy, steak?

Why, another choice, tender, juicy steak!

Our Steaks Are Uniform
IN QUALITY.
In A Class By Themselves
And At The Head of Their Class!
They Come From Choice Stock
Designed For Those
Who Appreciate Choice Meats!
Come, Make Your Choice!

Clark's Market,
Phone 158.

Nothing in American life is more encouraging than the Chautauqua movement. * * * The Chautauqua program, with its lighter features, its amusements, its music, its lectures, its opportunities for study and its strong moral tone fills a popular demand. * * * It is enormously to the credit of the Lyceum booking companies, as well as to the people to whom they appeal, that they have been able to maintain a high standard and that there does not appear to be the slightest tendency downward.—Dayton (O.) Daily News.

Gun Metal Bal. on the Piccadilly

"Right in Style" and "Right in Fitting" Qualities

This is a mighty attractive shoe and decidedly stylish.

Better than that however it's a fitter. If you've given up "English" lasts because they do not fit your feet—try the Piccadilly.

We've known it to fit many who felt the same as you.

The People's Store

Ferndell Store

Full quart bottle Olives for 25 cents.

A full line of Sandwich materials, such as Potted Ham, Potted Meats, Potted Boned Chicken, Potted Minced Ham, Ripe Olives, all kinds of fancy Cheese Canned Pimentos and home-made Salad Dressing.

Luxury Cakes and Breads are selling better every day.

Red Raspberries are in their prime now, see us for them, we handle large quantities.

Full line of Loose Wiles' Package and Bulk Goods. Fancy Cookies and Cakes, also Benz Water Crackers and Huntley Palmer's fancy goods. Call in and look them over.

Hot House Tomatoes, the finest you ever saw, 15c and 20c pound.

60 bushels home-grown POTATOES just received, fine quality, good size and ripe.

Home-made Cottage Cheese with plenty of cream in it at 15c pound.

Fresh Celery, Carrots, Head Lettuce, Beets, Green Onions, home-grown Cabbage and Spanish Sweet Onions in for Saturday's trade.

Fresh supply of home-made Salad Dressing for Saturday.

Give us a share of your business, we will please you and we have a complete assortment to select from.

ALDRICH & SON.

UP-TO-DATE GROCERS PHONE 246

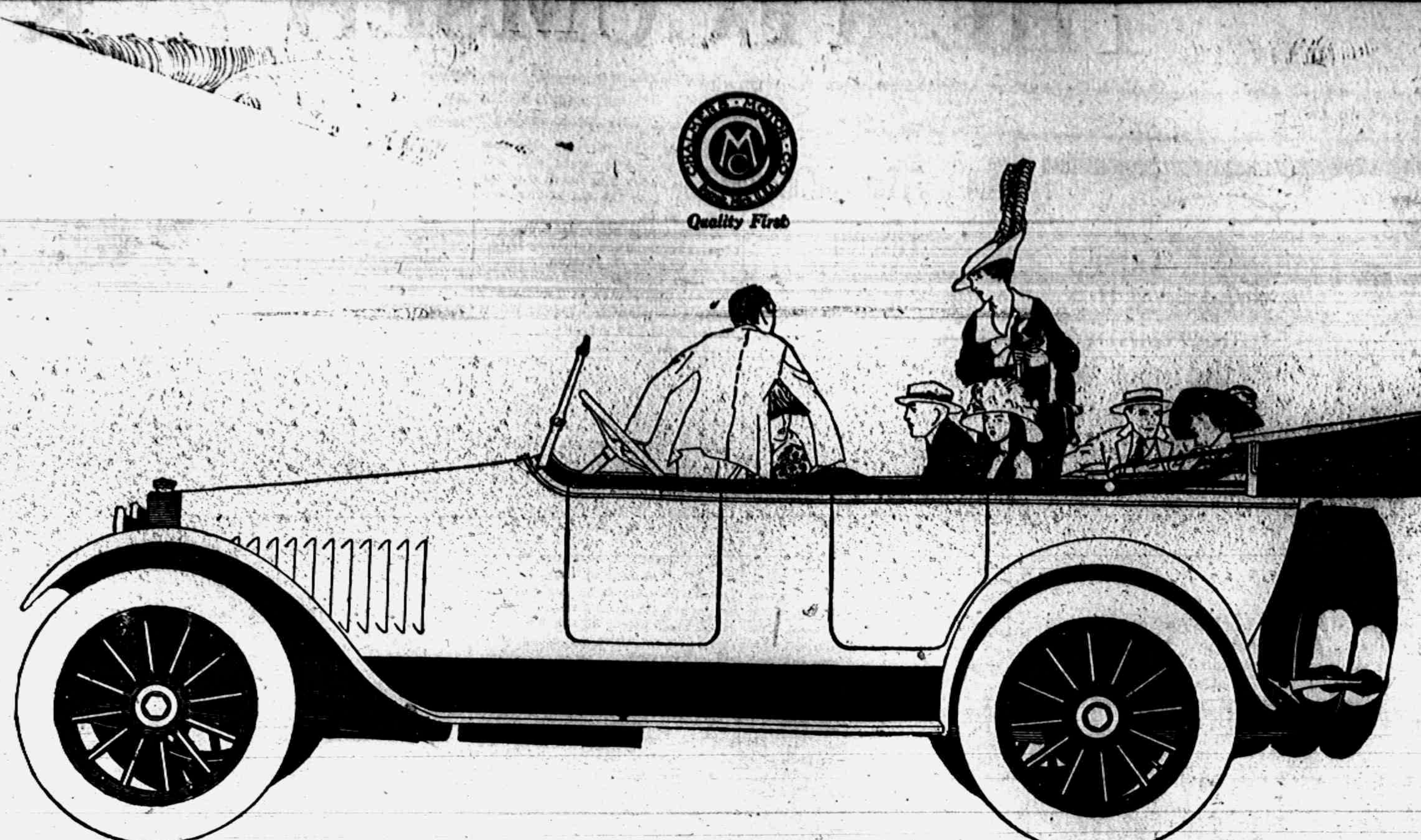

Quality First

Now for 1917

Another new 3400 r. p. m. Chalmers, 7 passengers, 122-inch wheelbase, supreme beauty, $1280 Detroit
And the original 3400 r. p. m. Chalmers, doubly refined, amazing performance, 115-inch wheelbase, $1090 Detroit

Picture a giant of rare strength and ability, and clothe him in fine garments—and you have a mighty good picture of this new Chalmers—

the 1917 3400 r. p. m. Chalmers with the 122-inch wheelbase, double cowl body and French pleated upholstery.

A good day's work was done when they made it. They took as a base the 1916 3400 r. p. m. Chalmers. A car that had 1,000,000 miles of record behind it. And a service mark of 99.21 percent perfect.

They didn't touch the 3400 r. p. m. power plant. They stood pat there.

And on this magnificent chassis they laid a body that surpasses the ordinary man's power of expression.

To describe this gorgeous body is like trying to describe a Rocky Mountain sunset. It's impossible.

You get an optic sensation that fills the mind with a picture you'll never forget.

Lines—ladies, they're so severely modern that at first the Chalmers people thought they'd have to change them—too far ahead of the procession.

But Mr. Chalmers finally said to go ahead. And he was right, because the first one that sailed up the avenue stopped traffic.

Men driving cars actually drove up ahead in front to see what car it was.

And performance—gentlemen! There's never been but one that could touch her—her 3400 r. p. m. sister.

She performs with a laugh. She has never refused me a hill. She has never failed to answer my every whim.

3400 r. p. m. is the reason.

But what I like most about her is the perfectly corking body.

I'm going to tell about one little feature of the body, and then you'll have to come and find the rest out for yourself.

It's about the upholstery. Now, there's been reams written and tons talked about upholstery. Some one once measured it in inches. Another described it in curlicue springs. Some one else reduced it to "real hair."

I don't know the thickness of it—and care less; but when I get in the tonneau and sit down I have a feeling that I never want to get out.

It fits the fat man as well as the thin man.

They're long pleats—French pleats—(which say good-by once and for all time to the "button and biscuit" kind).

She's a real car, gentlemen, and a wonderful value—$1280 Detroit. You put away in your wardrobe the equivalent of four good suits of clothes, a couple of pairs of ten-dollar shoes, and a Knox hat when you lay down the money for her. You save about $275.

Don't let me forget to call attention to her smaller sister—

the 1917 3400 r.p.m. Chalmers with the 115-inch wheelbase.

Because she's a 3400 r. p. m.'r, great on the hill, smooth in traffic, full of spunk any time any day.

She's just like her 1916 predecessor. Neither you nor I could tell the difference. And you're dead sure when you buy her because her record is as clear-cut as a cameo—1,000,000 miles of use with a service record of 99.21 percent perfect.

Both cars are ready. If you haven't seen them you've missed a day's treat. Better than going to the art gallery.

JOHN A. McINTYRE,
DEALER
Phone 256 Garage Phone 29.

WILL NOTIFY WILSON AUG. 5

Date of Formal Ceremony Is Tentatively Agreed Upon.

WASHINGTON. — August 5 was tentatively fixed as the date for the formal notification of the renomination of President Wilson, at conferences between the president, Vance McCormick, chairman of the democratic national committee; Postmaster General Burleson and Secretary McAdoo. The notification ceremonies will be held in the open air at Shadow Lawn, the president's summer home in New Jersey.

The president already has begun drafting his speech of acceptance, but will not complete it until after Mr. Hughes delivers his address to the republican notification committee on July 31.

KAISER SEES HIS MEN LOSE

Emperor Visits Somme Front and Confers Iron Crosses.

LONDON, ENG.—Kaiser Wilhelm was at the Somme front when his army retreated under battering British blows in Saturday's fighting, it has become known.

An official statement issued at Berlin confirmed previous reports of the kaiser's presence on the front of the Great Anglo-French offensive, where he has been visiting his troops and inspiring them to a more stubborn defense. The Berlin statement said that the kaiser conferred with his chief of staff and commanding generals, visited the hospitals and conferred several iron crosses.

NEW RUSSIAN FORCE LANDED IN FRANCE

Sixth Contingent of Slavs Disembarks at Brest.

PARIS. — A contingent of Russian troops has disembarked at Brest, France. The Russian troops will be sent to camp from Brest and later to the front.

This is the sixth contingent of Russian troops to arrive in France. Between April 20 and May 5 there arrived at Marseilles five bodies of Russian soldiers, after a land and sea journey of about 17,500 miles from Moscow, where they were assembled to Port Dalny, Manchuria, and thence by water through the Suez canal.

The number of men in the first five contingents has not been given officially, but it is believed to be about 25,000. These troops were quartered at Camp de Mailly, near Troyes, for several weeks, and then sent to the front. The official French communication showed that Russian troops were in the trenches in the Champagne

The Chautauqua fills a natural demand. It brings to the home town the best in the field of oratory and music. It implants ideals that are ennobling and enriching. It magnifies the virtues of the home town while widening the horizon of every citizen.

TWO NEW FEATURES AT THE CHAUTAUQUA

Among the new features to be introduced at the Chautauqua this season are Chronophotographs, showing the town and community in the camera's eye. An expert photographer will take many pictures of our town and people, and these will be shown on the screen, together with interesting incidents having to do with the opening of the Chautauqua. This will afford an opportunity for everybody to see themselves on the screen, for snapshots will be taken of the opening day parade, and all that will be necessary to become a screen star is to line up with the procession. The juniors, of course, will turn out in force on that day and help to make the occasion notable.

Another feature of the Chautauqua this year which is sure to prove interesting is the lecture to be given by Fred Riemann on "Music; Its Yesterdays and Tomorrows." In this lecture Mr. Riemann will present a brief history of music, taking up the development of instruments, the development of vocal music, classification and combinations of voices, American folk and early music, opera and oratorio, illustrating his talk with latest records on the Victrola. Whether you are deeply interested in music or not, you will find this lecture happily entertaining and instructive. It is a brief course in the fundamentals of music, and you will be able to grasp in a few minutes more definite and usable information concerning good music than you could gather in a month of reading.

THORNTON DIXON
OF MONROE
Candidate for Nomination for Representative in Congress, Second District.

WHAT HE IS:

He is—an advocate of genuine republican principles; protection, prosperity and preparedness.

A clear-headed, successful, energetic lawyer and business man, the builder of his own success.

A careful student of the constitution, the laws, and the problems of the country, the state, the district and the times.

A ready and convincing speaker; an energetic and successful campaigner.

A fair minded and observant man who will represent his district, his state and his country ably.

If the usual derogatory reports spring up, we will later print "What He is Not."

Get acquainted with him, study the man and his career and then if you think him a proper man to represent your interests in this great country, support him.

GENUINE EGG

Pocahontas Coal.

We will soon begin to receive our summer stock, are much pleased to state this quality will be excellent, very free from slack and bone.

If we can deliver your coal from the car you will get very clean coal.

We take particular pains to see that all coal is delivered to you the way you want it.

FARMERS, ATTENTION!

If you phone in your requirements and state when you will be ready to draw your coal we will notify you at the arrival of coal so you can get coal off the car, thus being assured of getting nice clean coal.

L. E. TEMPLE & CO.

Chautauqua Week

Next week is Chautauqua Week in Tecumseh.

The Program offers much in the way of entertainment and education.

You will wish to attend one or more of the occasions.

We invite you to make our office your headquarters while downtown.

Arrange to meet your friends here. Come here to cash your checks or make change.

LILLEY STATE BANK

"The Bank with the Chime Clock"

TECUMSEH CO-OPERATIVE ASSN.

WE HAVE

Bug Finish

ON HAND.

List your Live Stock early as we are going to ship this week.

We are loading Oats. If you have any to sell let us know at once.

By C. D. BEEBE, Mgr.

Huckleberries

We have just received the first of the season. Raspberries, Peaches, Muskmelons, Watermelons, all fresh in for Saturday.

New Potatoes

We have extra fine stock. Get our prices for Saturday.

10 CENT CAKES

Fresh supply at all times. White, Cocoanut, Yellow, Fruit. Give them a trial.

We have everything to be found in a first-class, up-to-the-minute grocery store. Phone us your orders we will send you the best.

Phone 87

E. J. LOWRY,

Read Herald Ads.

LOCAL AND PERSONAL

NOTICE

All copy must be in the composing room of this office by 9:30 a. m. Tuesdays and Fridays and all advertising matter before 4 p. m. Monday and Thursday.

Fine switches made, cut hair and comings bought at the millinery of Miss Julia A. Hough. adv

D. P. Anthony is visiting relatives in Duluth.

Miss Amy Harring of Macon was a caller in town Wednesday.

Earl Rector of Detroit was in town Wednesday calling on friends.

Mrs. Orrin Osborne of Marshall was calling in town Wednesday.

Floyd Heeson attended the Firemen's convention in Detroit Tuesday.

A new porch is being added to the home of Wm. Powell on West Chicago St.

Mrs. Jennie Dole is netertaining her son, Walter of Detroit for his vacation.

Alice Hardenburg is the guest of Mrs. Harry Moore at the cottage at Sand lake.

Benefit for O. E. S. Tuesday, July 25. Come and see Capt. Racket.

Mrs. Guy E. Belding has been on the sick list this week with an attack of bronchitis.

Mr. Gray of the Adrian Telegram and his wife were callers in Tecumseh Tuesday.

Mrs. Bertram Wood is spending a few days with Mrs. Athol Brainard in Springfield.

Outside of a good ducking Allen McNeil proved himself a good fisherman Tuesday night.

Tuesday evening, July 25, don't forget the date, Capt. Racket and other attractions, Eastern Star benefit. adv

Luella Spencer of Britton visited her grandparents Mr. and Mrs. Jas. Bayce, Wednesday.

Mr. and Mrs. Fred Davis attended the funeral of Mrs. Carrie Randall in Adrian Wednesday.

Mr. and Mrs. F. B. Wood and little Katheryn are spending a few weeks at their cottage at Sand lake.

Chas. Waring of Toledo is spending his vacation with his parents, Mr. and Mrs. Joseph Waring.

Mr. and Mrs. Leroy Barmble entertained his sister, Mrs. Athol Brainard of Springville, the first of the week.

Your diamond is ready at Gaston's. adv

Wm. DeMott of Flint has been the guest of his daughter and husband, Mr. and Mrs. Frank Lewis this week.

Dolores Keysor of Clinton has been spending a few days with her grandparents, Mr. and Mrs. Wesley Keysor.

We buy all kinds of junk and pay the highest price for rags. 'Phone 372. We come after them. Place at old Brewer's foundry.
D. Ghertner. adv

Misses Georgianna Conklin and Marjorie Field are spending a few days in Macon with relatives and friends.

Mrs. Thelma Babcock and Jack of Milan have been guests of her grandparents Mr. and Mrs. Henry Sweet this week.

W. B. Keysor and wife are entertained their daughter, Mrs. Richard Underwood of Tilbury Ontario for a few weeks visit.

Mr. and Mrs. John Orr have been spending the week in Williamston with their daughter, Mrs. Frank Barritt and husband.

Miss Ila Swift of Tipton was visiting at the home of her grandparents Mr. and Mrs. B. G. Swift, Wednesday and Thursday.

Take your jewelry to Gaston's and have it cleaned. adv

Henry Karcher and Miss Anna Liedr attended the big show on Main treet Wednesday, all being of Macon.

Mrs. George Chapman returned to her home in Saginaw Wednesday after a few days spent with her parents, Mr. and Mrs. H. W. Stevens.

Miss Bessie Biddison, who has been visiting relatives and friends in town for several weeks, returned to her home in Baltimore, Md., Wednesday morning.

Gerald Kennedy of Pensacola Fla. where he has a position under the government, is home for a vacation with his parents, Mr. and Mrs. A. E. Kennedy and his dog Kim.

Mr. and Mrs. Robt. McCoy motored to Detroit Thursday morning. They were accompanied by Mrs. Helen Foren who has been their guest for the past two weeks.

Mrs. Jennie Knouase has been having improvements made on her home that add much to its appearance. The old porch was torn away and a new one 18x6 ft. put in its place. The house has been painted a canary yellow with white trimmings and is certainly very pretty.

Summer days call for ice teaspoons, sherbert spoons, berry forks, ice cream spoons, salad pieces and the like. At Gaston's. adv

There are peculiar times and strange things are being done. Who throught just a year ago, that Uncle Sam would be carrying soup by mail and yet, Wednesday morning F. D. Avery and Wm. Palman received packages containing two dozen cans of Heniz Soup by parcel post.

The Misses Adah and Mary Wagner of Detroit spent Tuesday at the home of Mr. and Mrs. Ed VanVleet.

Mrs. Lena Jones, who accompanied Mrs. Elizabeth McNeil to Owosso last week returned home Saturday night, Mrs. McNeil remaining for an extended visit with relatives.

FOR RENT—Modern house with five rooms and a bath. Phone 140. tf

George Miller and family of Adrian were Tecumseh callers Wednesday evening.

Mrs. B. Creger is spending a few days with her sister, Mrs. F. Manley here in town.

Miss Miriam Wilmoth came from Cincinnati Monday and is staying with Mrs. Jewell.

Miss Elsa Dalsher returned home Tuesday after a weeks visit with friends in Wellsville.

Adelbert Beevers was overcome by the heat Wednesday while at work on the LaBounty farm.

Alice Collins is spending her summer vacation at Mrs. Fred Chormans home on the Prairie Side celery farm.

Don't forget Capt. Racket at the Opera House, Tuesday, July 25.

Len Miller and family, Fred Miller and family, Carl Schomberg and three children, Otto Boch and family,

Mrs. John Bennett who has been caring for Mrs. Ray Hendershott and baby in Macon returned home Wednesday.

F. E. Bradley and Mrs. Henry Wilson went to Brighton Wednesday to attend the funeral of a cousin Harvey Bradley.

Mrs. Elmer Linn and daughter Florine of Ridgeway were here Thursday.

Misses Luella Miller and Anna Lieder were Adrian callers Wednesday, returning from there to Tecumseh in the evening.

Ralph Field, son of Mr. and Mrs Geo. Field underwent an operation Thursday morning, Drs. Hardy and Conklin performing the operation.

Get your buggy tires set at Riehart'swagon shop. adv tf

Mrs. Earl Kline and daughter, Eva of Angola, Ind., who have been visiting her sister, Mrs. A. D. Hunt and family for the past week, returned home Thursday.

A fine program at the Opera House under the auspices of the Eastern Star Tuesday evening next. adv

Misses Mabell Willows, Bernice Springers, Hazel Snyder, Harold Kohler, Harold Dowling, Alvin Agidoer of Tipton were in Tecumseh Wednesday evening.

The session of the Presbyterian church has granted the minister the customary vacation during August. The family at the Manse contemplate driving to Kansas City.

An open air bowling alley has been set up in the vacant lot just back of McCann & Bowens store, it is under a canvas tent and looks quite inviting as a place for recreation.

Born to Mr. and Mrs. Earl McNeil Wednesday, July 18, a son. Mr. and Mrs. McNeil have been spending the summer vacation at the home of his grandmother, Mrs. Ella Sheldon.

How's next for that wedding ring at Gaston's adv

Good square piano worth $50, see it at the home of Mrs. Sheldon, Tecumseh and write Ling Piano House Detroit for terms. Price $15.00 ad

The Junior Chautauqua leader is coming Monday and she wants all the children in town to come together at the Central school grounds at 1:30 Monday. Don't forget it children.

Lieut. Dean Hudnut, who graduated from West Point a few weeks ago has been the guest of Miss Marian Rosacrans this week. He went to Albion this morning for a few days visit with friends.

The ashes of Sergeant Frank M. Johnson, who died in Chicago, Feb. 10th, were brought to Tecumseh for burial Tuesday of this week. He was a member of Co. K. 9th Cavalry of N. Y. during the war.

The bowling alley will free to the ladies Thursday afternoons.
adv 4t-7-21

In the dream of the Bachelor in the program for Tuesday nights entertainment it should read Harold Lowry instead of Lester Waring, who poses as the Bachelor in the song "Blow the Smoke away."

The Intermediate class of the Presbyterian Sunday-school, picniced at Wampler's lake, Thursday, under the leadership of Leon McLachlin, Rev. W. A .Rex and Edward Nyland took two loads of the boys to the lake.

Clement McClelland secured the most subscriptions for the Detroit News in Tecumseh and with 150 boys of the state has a two weeks outing at Island and Briggs Lakes, beginning August 7. His expenses are all paid from the time he leaves Tecumseh until his return.

Dr. Ronald S. Crane of Evanston, Ill., and Miss Julia Fuller of Chicago, who have been the guests of Mr. and Mrs. Theodore H. Crane, left Friday of last week for Wyoming, N. Y., where they joined the faculty of the Wyoming summer school. Dr. Crane will conduct courses in English literature and composition, Miss Fuller in short-story writing. The summer school, which is unique in many respects, is under the patronage of Mrs. Coonley Ward of Chicago, who entertains its faculty and lecturers at her summer place, "Hillside Farm," during the six weeks session. The school offers a wide range of subjects and its faculty includes many well-known American teachers. During the session the Portmanteau Theatre Players will conduct their rehearsals in Wyoming. It is expected that the school will be visited by Dr. and Mrs. Andrew D. White, by the distinguished sculptors, Daniel C. French and Lorado Taft, by Dr. Anna Howard Shaw, and other notables.

BIG CROWD IN TECUMSEH WEDNESDAY EVENING

To Witness the "Bargain Day" Entertainment

4000 People on the Streets

We were much pleased to see the large crowd of people on our streets Wednesday evening and to see the many new faces among the throngs who came to enjoy our Bargain Day entertainment. It is gratifying to know that the people appreciate the efforts of the committees who have been working so hard to make these special days a success.

The afternoon entertainment was cancelled Wednesday because of the extreme heat. Early in the evening people commenced to pour into town. Every road leading into Tecumseh was well used and by 9 o'clock fully 4000 people were on the streets. Autos and rigs crowded the down town districts. While the weather was hot everybody seemed to forget the heat and thoroughly enjoy the evening.

People around Tecumseh have become used to our Wednesday entertainments and hardly appreciate them in the same sense as the strangers who come to town. It is very interesting to observe their appreciation and listen to their comments as to the quality of the different acts, and it is a fact that our business men are giving the people just as good an entertainment free as can be seen in any circus or theater in the city.

We had with us on Wednesday the Adrian Saxaphone Band which furnished splendid music for the evening.

Paul Barlow was first seen in his revolving hoop act. This act is planned for a two man act but an accident happened to Barlow's partner which made it necessary for him to pull off the act alone

The "Kilties" in their bounding wire act were next on the program. Here some fine work was witnessed. "Bounding" is a good word for it for our entertainer certainly bounded about on the wire like a rubber ball and his somersault was perfectly executed. In this act his lady partner was seen in some very clever Scotch dances

One of the best features of the evening was seen in the third act, The La Joes in their bicycle and unicycle riding act, two ladies and a man. There may be a few things that can be done on a bicycle which was not pulled off by the LaJoes but if there are we can't think of them. It was a very clever act

The last on the program was a song by Harry Hall of Adrian. Mr. Hall was accomanied by the Saxaphone band He has a fine voice and delighted his hearers, The entire program was repeated.

Next Wednesday July 26 will be a 'hummer' In the afternoon a four race matinee $125 will be given away in cash prices and the Tipton band will furnish music both at the track and in the evening.

The evenings entertainment will begin in good season so as to end promptly and not to interfere with the opening of the Chautauqua. The Chautauqua opens with Lauritanos Famous Symphyny orchestra No one will want to miss it

Don't miss coming to Tecumseh next Wednesday afternoon and evening. It will be worth coming a long distance to see and will get your money's worth.

NOTICE

I will be at the Lilley State Bank for the collectin of Village taxes, Wednesday, July 5,, and each Tuesday and Friday up to and including August 8.

Lynn Hardenburg,
Treasurer.

For Two Weeks.

Mr. and Mrs. Lester Coller leave for the east for a vacation and to buy their Holiday goods. For two weeks no pictures will be taken, the first two weeks in August, just Kodak work will be finished.

NOTICE

Plans and specifications of the proposed alterations and repairs in the Presbyterian church will be at Nyland's store the last of this week Local contractors are asked to bid on the work, the work to be done during August.

Miss Myrtle Foster is taking a two weeks' vacation being with her parents at Marble lake.

Mrs. Vin Arner of Cleveland came Wednesday for a visit with the Misses Rhoba and Lou Arner.

Mrs. Chas. Vedder and son of Cleveland are guests of her sister Mrs. Lester VenNess and family.

Mr. and Mrs. Alex Parks have been entertaining their niece Miss Vera Sloan of Homer this week.

Harry Rosacrans and family of Toledo were in town Thursday, enroute to the lakes for a week's recreation.

Miss May Farley returned to her home in Detroit Wednesday after a visit with relatives and friends in Tecumseh.

H. W. Stevens is tsill conned to his home, though he is surely on the gain and should we have some cooler weather soon he would be much better.

Mr. and Mrs. Rubolph Hiens and daughter May of Jackson were guests of friends in town for the week-end. Mrs. Hiens remained until Thursday.

Mr. and Mrs. Springer, who have been the guests of their daughter and husband, Mr. and Mrs. B. J. Pulver, returned to their home in Lansing Wednesday.

Mr. and Mrs. P. W. A. Fitzsimmons of Detroit were in town Wednesday, Mr. Fitssimmons coming for the meeting of the stockholders of the Uncle Sam's Macaroni Co.

TOURIST'S STRANGE EXPERIENCE

Tuesday night, a party of tourists in a seven passenger car were passing down Chicago street about 10:30 o'clock enroute to Detroit, when a punctured tire caused a dead panse, in their travel and turned pleasure into gloom.

The lights of Tecumseh were at that moment extinguished and to their dismay the streets seemed deserted. "There's a garage here somewhere," (They were at the corner of Pearl) and several of their party started in pursuit.

A scream rang out upon the night air a womans voice was heard exclaiming. "It was morphine" and then—"I'm a dead man," came from a masculine voice, as the dull thud of a heavy object that had fallen was heard and a chorus of voices in distress, chilled the beligerants and shivers ran down their spines

"Someone is attempting suicide,' one of them exclaimed, and leading the bunch he rushed down the alley from whence the voices came.

A door was opened in the rear of the Opera House a bright light disclosed the faces of a crowd of people who appeared very happy and then it dawned upon the tourists their fears were unnecessary.

"It sounded like the real thing," and upon investigation they discovered that this home talent crowd were going to present, "Capt. Racket" at the Opera House next Tuesday night July 25. "Ha, Ha, Ha! Some talent there," and to the amusement of one of the actors the joke was related.

We will be sure to take it in on our return the tourists remarked and, "I'd rather see a well trained home talent show then any other kind of entertainment."

Their car was soon adjusted and as they moved away, their merriment was at a high pitch as they were heard to remark, "Wasn't that great?' I'll take my hat off to Tecumseh Home Talent any time.

PTOMAINE POISONING

Mrs. Frank Dixon and little son of Plymouth, who are visiting her brother Floyd Freeman and wife, were taken suddenly ill on the street Wednesday. They were taken into the drug store of B. J. Pulver where Dr. Hendershott rendered what aid he could, finally taking them to the home of Mr. Freeman for further treatment. At first it was thought they were overcome by the excessive heat, but on investigation it was found they had been eating cold pressed corn beef and others of the family were afflicted. Mr. Freeman was taken quite ill at Holloway where he had to consult the doctor. For awhile it kept folks busy waiting on the sick ones, but last reports are to the effect that they are all much better. The extreme heat no doubt aggravated their bad feelings.

CULBERTSON SCHOOL REUNION

The committee are hard at work perfecting arrangements for the reunion of all teachers and scholars who have at any time taught or attended school in that District. All such as well as the people in the District are cordially invited to attend. Tuesday August 1st 1916 is the date and a very enjoyable time is expected

Pot luck dinner at noon followed by a good program and a jolly reunion of all old friends A large tent will be erected on the school grounds for shelter and plenty of tables and seats will be provided. Come and let us talk of the Auld Lang Syne.

Fred M Goheen, Pres.
John T. Boyce Sect and Treas
Mrs Jennie Warring
Corresponding Sec'y

UNDER BONDS

On complaint of Mrs. Maud Baird, Maynard Mulvaney was arraigned before Justice Hosmer Wednesday morning on a charge of assault and battery on her son Percy. Mulvaney pleaded guilty to the charge and was sentenced to pay a fine of $10.00 and costs, amounting to about $18.00. He was placed under bonds to keep the peace for three months.

ANNUAL PICNIC

The second annual picnic of the Pythian Sisters was held Tuesday evening in Adams Park with about eighty present. Afine picnic supper was spread at 6:30 and was enjoyed by all. Those having charge of the entertainment were Mesdames Fred Aldrich, George Church, G. J. Ziehr and John McIntyre.

MRS. N. D. TRASK

Mrs. N. D. Trask died at Lowell, Tuesday evening Jnly 18 1916 after a long illness of tuberculosis. She leaves to mourn her loss, her husband Dr. N. D Trask of Tecumseh, and two sisters Mrs. Edgar Phelps of Des Moines, Ia., and Mrs Robert Duncan of Mitchellville, Ia The funeral services were held today.

BOY IN TROUBLE AGAIN

John Carey of Holloway who was sent up in 1910 for stealing from a store in Adrian and who is out on parole was in town Tuesday with George Messler the blind broommaker, acting as his guide, while in the Snell store on North Evans St. he purloined a sum of money from the cash drawer. He was later arrested and placed in jail awaiting the report from Lansing as to his disposal. His parole expires in August, 1917. The money was recovered. Word was received from Lansing last evening to return the boy to the reform school.

Mrs. Lewis Priest is recovering quite finely from her recent accident, the wound is healing nicely. The hot weather however geeps her from gaining strength very fast.

Miss Gertrude Boyd of Warsaw, Ind., is visiting relatives and friends in town this week.

WHEN Old Sol scowls at you it won't make you feel irritable if your blood is cool. Eat the proper food is my advice. This is the grocery shop that will sell it to you politely and deliver it to you rapidly.

GOOD PROVIDER'S FAMILY
The Summer heat need not annoy-
Buy cooling foods to bring you joy!

Our Butter Krust 10c Cakes are fine.

ANDERSON GROCERY CO.

Phone 91... Successors, Anderson Bros. Macon 'Phone

Refrigerators

Ice Cream Freezers, Door and Window Screens, Hammocks, Oil and Gasoline Stoves, Lawn Hose and Sprinklers, Fly Traps, all sizes, Fishing Tackle, Lawn Swings, Fireless Cookers, Fly Nets. Pyrene Fire Extinguishers.

Satterthwaite Bros.

Shoo the Fly

Buy Whiz and Fly Nets to keep away the flies.

Now is the time for

Binder Twine

Phone Your orders for Chicken Feed

Phone 290. BROWN & CO.

GET YOUR EXHIBIT READY

JACKSON COUNTY FAIR

SEPTEMBER 11--16, 1916.

Michigan's Best County Fair

"Bigger and better ever year" is our Motto

Premium Books and Entry Blanks mailed on application to W. B. Burris, Manager, Jackson, Mich.

How it looks when illustrated.

"Well, that kid certainly **takes the cake.**"

The Baking of Good Bread requires so much time, care and attention, that it would seem the average housewife, who has such a multitude of duties to perform, would not think of attempting the family baking.

Let the Baker Bake the Bread

S. NEVISON,

Phone 180. Successor to H. D. Gill Baking Co., Tecumseh, Mich

The Herald $1.00.

Dr. N. D. Trask,
Osteopathic Physician.

Special attention given to nervous diseases, rheumatism, stomach and bowel trouble.

Bronchitis Asthma and Catarrhal Deafness.

Office hours, 9 to 12, 1 to 5, and by appointment.

Office over McCann & Bowen's.

A. C. AYLESWORTH,

Licensed Auctioneer, Real Estate, Stock and General Salesman,

Will attend all sales in city or country, at reasonable rates.

Headquarters and all dates made Herald office.

Dental Parlors
W. D. REED, D. D. S.
Chicago St. Tecumseh
Crown and Bridge work Aluminum Silver and Rubber plates and all of the specialties known to modern dentistry. Gas or vitalized air administered
Office over Avery & Co's store

DR. E. D. BROWN,
Dentist.

Modern Dentistry of reasonable rates. Painless extraction by use of local or general anaesthetic.

Officers hours 7:45 a. m. to 5 p. m. Saturday evenings 7 to 9. Other evenings by appointment.

Office in DeWolf Block.

Office pohne 193, house phone 182—2r

C. M. Cooley,
Licensed Auctioneer.

R. F. D. No. 4 Manchester. 15 year successful experience in Jackson, Washtenaw and Lenawee Counties. also practical farmer.

Bell Telephone Clinton exchange

Rates Reasonable and Satisfaction Guaranteed

Dr. H. H. Hammel
Physician & Surgeon
(Homeopathic)

Calls answered promptly, day or night.

Office Hours—8 to 9 a. m., 12:30 to 3:00 p. m., 7 to 8 p. m. Sundays by appointment.

Office above Lilley Bank. Successo to Dr. Walter Briegel.

PARKER'S HAIR BALSAM
A toilet preparation of merit. Helps to eradicate dandruff. For Restoring Color and Beauty to Gray or Faded Hair. 50c. and $1.00 at Druggists.

Whittemore's Shoe Polishes
FINEST QUALITY LARGEST VARIETY
GILT EDGE
WHITTEMORE'S GILT EDGE DRESSING FOR LADIES' & CHILDREN'S BLACK SHOES
SOFTENS PRESERVES LEATHER RESTORES COLOR LUSTRE
QUICK WHITE MAKES DIRTY CANVAS SHOES CLEAN & WHITE
QUICKLY EASILY APPLIED
WHITE CANVAS
"GILT EDGE," the only ladies' shoe dressing that positively contains Oil. Blacks, Polishes and Preserves ladies' and children's shoes, shines without rubbing, 25c. "FRENCH GLOSS," 10c.
"DANDY" combination for cleaning and polishing all kinds of russet or tan shoes, 25c. "STAR" size, 10c.
"QUICK WHITE" (in liquid form with sponge) quickly cleans and whitens dirty canvas shoes. 10c. & 25c.
"ALBO" cleans and whitens BUCK, NUBUCK, SUEDE, and CANVAS SHOES. In round white cakes packed in zinc boxes, with sponge, 10c. In handsome, large aluminum boxes, with sponge, 25c.
If your dealer does not keep the kind you want, send us the price in stamps for full size package, charges paid.
WHITTEMORE BROS. & CO.,
20-26 Albany Street, Cambridge, Mass.
The Oldest and Largest Manufacturers of Shoe Polishes in the World.

FOLEY CATHARTIC TABLETS
Keep Stomach Sweet - Liver Active - Bowels Regular
Sold Everywhere

"URIC ACID NEVER CAUSED RHEUMATISM"
I WANT to prove it to your satisfaction. If you have Rheumatism or Neuritis, acute or chronic—no matter what your condition—write to-day for my FREE BOOK on "RHEUMATISM—Its Cause and Cure." Thousands call it "The most wonderful book ever written." Don't send a stamp—it's ABSOLUTELY FREE.
JESSE A. CASE
Dept 943 Brockton, Mass.

For Tired Women With Aching Heads

"They help me so much and I find relief as soon as I begin taking your Foley Kidney Pills." Mrs. Frank P. Wood, Morrill, Maine, R. F. D. No. 2.

Sometimes it seems as if you can't stand the pain across your back. It is just making your life miserable and robbing you of all energy and strength. When you are constantly tired, head always aching, nerves "on edge," kidney action painful and burning, then is the time to start in at once on Foley Kidney Pills.

They strengthen the weak, ailing kidneys, improve their action, enable them to throw off the poisons that cause your trouble. Your nerves grow peaceful, sleep becomes sounder, nervous headaches disappear. As Mrs. Wood says: "I find relief as soon as I begin to take your Foley Kidney Pills." Be sure you get the genuine Foley Kidney Pills, for they are purely medicinal and contain no harmful drugs.

Sold everywhere in Tecumseh adv

BACKACHE IS DISCOURAGING

But Not So Bad If You Know How to Reach the Cause

Nothing more discouraging than a constant backache. Lame when you awakn, pains pierce you when you bend or lift. It's hard to work or to rest. Backache often indicates bad kidneys. Tecumseh people recommend Doan's Kidney Pills. Read this case:

W. C. Witherell, W. Pottawatamie St., Tecumseh, says: "I had acute pains across the small of my back and in my hips. Often, after stooping, a sharp twinge darted through my loins, obliging me to lie down. I was laid up in bed for several days and I believe that the trouble was caused by excessive stooping. When I learned of Doan's Kidney Pills, I got a supply at Wright & Son's Drug store and a few boxes restored me to good health. Since then, whenever I have felt in need of a kidney medicine, I have taken Doan's Kidney Pills and the results have been very pleasing."

AGAIN PRAISES DOAN'S

AFTER A LAPSE OF MORE THAN FIVE YEARS, Mr. Witherell said: "I have had no reason to change my high opinion of Doan's Kidney Pills, which I expressed some years ago."

Price 50c, at all dealers. Don't simply ask for a kidney remedy—get Doan's Kidney Pills—the same that Mr. Witherell has twice publicly recommended. Foster-Milburn Co., Props., Buffalo, N. Y.

Best Midway In Fair's History.

The Midway at the 1916 State Fair will be the cleanest and best in the history of the exposition, according to General Manager Dickinson, who has completed arrangements for several of the attractions. Mr. Dickinson says the entertainment features will be worth while and that many new attractions have been contracted for.

1917 Models to Be Shown.

The auto show at the Michigan State Fair, which will be held at Detroit Sept. 4 to 13, will be the first opportunity Michigan residents will have to inspect the 1917 models. Practically all the leading manufacturers will be represented at the auto show.

Old Soldiers to Attend Fair.

G. W. Dickinson, general manager of the Michigan State Fair, announces that old soldiers of Michigan will again be invited to attend the big exposition in September as guests of the Fair management.

Children to Be Cared For at Fair.

Mothers who attend the Michigan State Fair, which will be held at Detroit Sept. 4 to 13, will have an opportunity to leave their children in the new Woman's Building, where they may be assured that the boys and girls will have the best of attention. General Manager Dickinson says that competent nurses will look after the children, who will be provided absolutely pure milk, to be kept in refrigerators. Mr. Dickinson says that mothers are heartily invited to attend the Fair, at which there will be many exhibits and attractions in which they will be particularly interested.

Big Tractor Demonstration.

A tractor demonstration and exhibition will be one of the features of the 1916 State Fair, according to G. W. Dickinson, general manager of the big exposition, which will be held at Detroit Sept. 4 to 13. Tractor manufacturers from all sections of the country have signified their intention of having tractors at the Fair, and practical demonstrations will be given on several acres of land set aside for that purpose.

Five Days of Horse Racing.

Five days of harness racing will be offered at the 1916 Michigan State Fair. The racing events will open on Labor Day and continue through the next four days. There will be four races each day, and some of the speediest trotters and pacers in the middle west will compete for purses. The race meeting will be conducted under the auspices of the short ship circuit.

25,000 MOOSE AT AURORA

Biennial Convention Draws Members from United States and Canada.

AURORA, ILL. — About twenty-five thousand persons from all parts of the United States and Canada are on a biennial pilgrimage to Mooseheart, four miles north of Aurora, where the Industrial and Agricultural School and Home for Dependent Children of Moose and the national headquarters of the society are located. Mayor Thompson and other Chicagoans are here.

Plans for the raising of a $10,000,000 endowment for the Moose school and home will be the principal matter to come before the conference which will last five days.

IOWA HAS ITS DROWNINGS

Three Lose Lives When Auto Plunges Through Rail on Bridge.

SIOUX CITY, IOWA.—An automobile carrying four residents of Jefferson, S. D., bound for Sioux City, to attend a circus, dashed through the railing of a bridge near the Sioux river here and three occupants of the car were drowned. The victims were George Fountain, aged thirty years; Florence Wakefield, aged seventeen, and Evelyn Wakefield, aged fifteen.

Allen Cates, the other occupant of the car, was rescued after he had made a heroic but futile effort to swim to shore with Florence Wakefield.

RURAL CREDITS BILL SIGNED

President Does Two Pen Act and Lauds Farmers' Measure.

WASHINGTON, D. C.—President Wilson signed the rural credits bill passed recently by congress. A group of senators, representatives and officers applauded warmly as Mr. Wilson affixed his signature.

Just before signing the measure, which creates a system of twelve land loan banks under direction of a federal board, the president made a short address, pointing out the benefits he believed both farmers and the investing community would enjoy under its operation.

CORRESPONDENCE

CONE

M. P. CHURCH
Rev. David W. Ryan, pastor

10:30 Sunday-school
11:00 Class meeting
6:30 Song service
7:00 Christian Endeavor
8:00 Preaching

All are invited to come and bring someone with you.

Mrs Pat Curry of Adrian spent Sunday with her husband at Cone.

Lyle Caswell of Milford is spending a few days at his uncle's Chas. Caswell's

Mrs. Cone is visiting in Atala

John Pattie, wife and son Norman, Lena Olds, Mr. and Mrs Jas. Weaver and Harry Dennison were in Toledo Sunday.

James Taylor and Bert Bailey are ill.

Geo. G. Olds has just completed a large barn on his farm north of town.

Thos. Russell and family, George G. Taylor and Earl Olds were in Milan Saturday night.

James Riley, Elwood Dennison and Arleigh Squires motored to Toledo Beach Sunday.

The social held at the home of Robt. McCought Friday was largely attended and $6.00 was taken in

Rose Halnon of Milan spent Sunday here with her mother.

Earl, George and Eugena Olds, Ida Preston, Lillian Russell and Litha Raymond were in Tecumseh Wednesday night for the show.

Ellis Caswell was in Milan Thursday night

FOLEY KIDNEY PILLS
FOR BACKACHE KIDNEYS AND BLADDER
Sold Everywhere.

MACON

Dr Hardy was called Tuesday afternoon to see Mrs. Will Allen who is ill.

Everett Lindsley and sister Ethel with R L Biddle and family spent last Sunday at Wamplers Lake

David Camburn of Springport came Sunday for an extended visit with relatives and friends

Dale Biddle is enjoying the mumps.

E M. Dewey and wife entertained his brother Mr and Mrs. Dewey of Metamora, O, over the week end.

Mrs. Chesebro and daughter Miss Grace are guests of Mrs John Ladd

Miss Bessie Carven of Detroit and Miss Florence Carven of Ypsilanti were recently entertained at the home of Mrs. Raynor Scudder.

Mrs. Jennie Dutcher of Chicago is visiting Mrs. Will Swick.

Leland Graff is staying in Tecumseh this week with his grandmother Mrs. Elizabeth Graff.

Lavern Thomas and family of Detroit are guests of his parents Mr. and Mrs. Frank Thomas.

Mr. and Mrs. Lewis Skinner and Mr and Mrs. Isaac Smih were Macon callers last Sunday from Tecumseh.

After a weeks visit at the parental home Mrs. Oliver Perry retorned to her home in Anna Arbor.

Mrs. Carrie McCallum and Mrs. I. D. Biddle were midweek business callers at the county seat.

Clayton Ellis was a recent visitor in Angola, Ind., the guest of his son Ray and family.

Do not forget the date of the Macon school reunion to be held Aug 9 You are requested to send word to your friends to every one who ever attended school in this district and to all the old teachers. There will be music furnished by the Tipton band. Remarks by some of the older teachers and last but by no means least a picnic dinner served Every one come.

Robert Hendershot has so far recovered from his illness as to be able to ride out some.

Francis Walp was home a few days last week.

Carroll Kuder and wife were Sunday visitors of Saline relatives.

FOLEY KIDNEY PILLS
FOR BACKACHE KIDNEYS AND BLADDER
Sold Everywhere

FRANKLIN

Mrs. Burton Foor spent Saturday and Sunday with her people Mr. and Mrs. Jonas Waldron in Tecumseh.

Rev. Rice of Detroit preached at the M. E. church, Tipton Sunday morning Mr and Mrs S. N. Wisner were among the attendents. Rev. Rice married them when he was stationed as pastor at Tipton eleven years ago.

George Carlisle who was assisting in the search of his uncles body at Devils Lake returned to his work at S. N Wisners this week.

S. N. Wisner was filling silo Tuesday and Wednesday with peas and barley. The Whelan boys tractor furnished the motor power.

Miss Norah Hardy of Fowlerville and Mrs. Roy Luce spent Saturday and Sunday with their aunt Mrs. E. J. Whelan.

Mr. Jones lost a fine horse by sun stroke Saturday. Mr. Hoel, the milk carrier was returning from his trip to the condensery, Adrian when the horse stumbled and fell at Earl Allen's corners Dr, Waldron was called but to no avail

Mrs. Willard Hunt motored to Tecumseh Saturday p m.

Mrs Nancy Corbett of Cambridge, Furnace County, Nebraska, niece of A. D Hunt visited at Williard Hunts the last of the week.

Mrs E J Whelan spent last Friday at Otis Whelans where she, visited with Mrs. Allen Wells

Dr. Hardy made a professional call on S. N Wisner Monday night Mrs Hardy accompanied him. Mr. Wisner is better.

Mr and Mrs. George Taylor, Mr and Mrs. C L. Wisner, Mr. and Mrs Alton Whelan and John Mohr met at Hoyt Whelans Sunday evening to make arrangements for Tipton Grange to take part in the Grange rally at Adrian July 29.

TIPTON

Wade VanValkenburg of North Adrian was a Sunday guest of his parents

Mrs. Fred Wood of Buffalo who is a guest of Mrs. F. E. Derby returned Monday from a few days visit with relatives in Union City, Mich.

Rev. Earl R. Rice and son Blaine of Detroit were over Sunday guests of Mr. and Mrs. [illegible] Luce. Mr. Rice preached at Springville in the morning, also in Tipton morning and evening. Mr. Rice was former pastor of this place.

Mr. and Mrs. Fred Holmes called at the home of Mr. and Mrs. Robert Nortley Sunday.

Mrs. Roy Luce is entertaining her sister Miss Norah Wilson of Tacoma, Wash.

Miss Harriett Hurry of Tecumseh gave a very interesting talk before the Woman's Rural Club on Friday at the home of Mrs. Ray Kemp.

RIDGEWAY

Mrs. E. Lyons of Milan was a Friday visitor at Sherman Staulter's.

Mrs. Mary E. Hindes and Mrs. W. L. DeLisle, Mrs. H. A. Hite and children are visiting at Peryrsburg, Ohio this wekk.

Robert Riddick and family of Deerfield called in town Sunday.

Mr. and Mrs. George Dibble, Abbie and Charles Hathaway were Sunday visitors of Mr. and Mrs. J. B. Pattison.

Miss Lilah Sweet returned Tuesday from a visit with her brother near Milan.

Miss Edith Carter is home from her Ohio visit.

H. McCarbery and family Sundayed at Wamplers Lake.

Mr. and Mrs. E. A. Wilson Harriott and William returned Wednesday evening from their Eastern trip.

Mr. and Mrs. Otto Mark of Jackson were over Sunday guests of Mrs. Mary Hindes and family.

Kenneth Fletcher was a Toledo vistor the past week.

The Gibson reunion was held at C. J. Underwoods Thursday.

J. O. Aldrich entertained his father and mother from Onsted the past week, Grace returned with them for a week.

Mrs. J. B. Pattison is suffering terribly from Blood Poison in the hand.

Pearl Pocklington and Jesse Shough were home from Ypsilanti Sunday.

C. O. Hiscock was here from Detroit the past four days.

H. L. Pocklington of Detroit and sister, Mrs. Linna Marquis of Carlsfad, New Mexico were here guests of friends from Friday to Monday.

Beatrice and Mary Barrett of Tecumseh spent Tuesday with their aunt, Mrs. C. B. Dibble.

Ernest Rixom is here from Decatur, Illinois to visit his mother and sister, Mrs. Fletcher.

Miss Lelah Sweet entertained the Campfire girls at her home Tuesday.

The girls of the Sunday school will have charge of the Sunday school one week from Sunday.

Ernest Palmer of Britton called in town Thursday.

J. O. Aldrich and family Sundayed at Onsted.

Mr. and Mrs. Ollie Frost and Mr. and Mrs. Irving Downing were Toledo visitors Saturday.

Euena Easlick is spending the week with Mr. and Mrs. S. C. Easlick of Onsted.

Mrs. Ellen Prindle is a guest of Tecumseh relatives this week. and other friends.

Mr. and Mrs. R. C. Young and family of Kalamazoo are guests of J. D. Martin and family.

Miss Winnifred Morrell of Britton was a Sunday guest at the home of C. J. Underwood.

C. O. Hiscock of Detroit is roofing his house here and laying a new cement walk.

Rev. Carl Critchett of near Charlotte was caling on friends here Monday.

The Thimble Club met at the home of Miss Lulu Palmer Thursday to tie a comfortable for her.

Miss Bernice Hall of Dexter was a guest Thursday of Miss Lulu Palmer and attended the Thimble Club meeting.

Mrs. Will Fletcher, Mrs. Emma Rixom, Ernest Rixom, Charles and Ellen Atwell motored to LaSalle Wednesday to attend campmeeting Mrs Rixom and son remained.

I. E. Reed and family and Miss Mable Morse of Jasper were guests of Lulu Paumer Saturday.

Ernest Rixom visited in Adrian Monday.

Litle Raymond Frost was quite ill the first of the week.

APPEAL DIRECT TO RULERS

President Wilson Expected to Ask Aid for Poles in Personal Letters.

WASHINGTON, D. C.—Personal letters probably will be sent by President Wilson to the king of England, the president of France, the emperor of Germany and the emperor of Russia, urging them to allow food to be sent by the United States to the starving people of Poland. The president has asked the state department to advise him as to the most desirable way to proceed.

So far all efforts to arrange for the shipment of food into the portions of Poland occupied by Germany have failed. It will be necessary to get permission for passage of supplies through the allied blockade, and assurances from Germany that they will be used by the Poles and not by the German army of occupation.

VIOLIN WIZARD HEADS COMPANY

Elmer Crawford Adams Company Will Give Chautauqua Patrons Entertainment at Its Highest Point of Development.

ELMER CRAWFORD ADAMS.

FOR several years a young American violinist has been fairly electrifying the musical critics of the east, being pronounced by competent musicians one of the most extraordinary performers on the king of instruments who has ever made his debut in America.

Elmer Adams is the young man's name—a good old fashioned American name, but not a whit more American than the fellow who wears it, for he fairly exudes Americanism. And just as the name is different from those usually associated with violin greatness so Adams is different from the ordinary violinist.

There is not about him the slightest trace of the usual or time worn traits employed by so many players. Some one hearing him for the first time might ask of another, "What is there about his playing that is so distinctly individual?" And the one addressed might answer, "I don't know." And yet it's all so simple. He possesses what others lack—genius—that's all.

Adams is one of those musicians of real ability who do not fear to injure their standing by playing the numbers so dear to the hearts of music lovers not ultra musical. One of the most interesting features of his program is his challenge to the audience to ask for any favorite selection.

ROSELTH KNAPP BREED.

Mr. Adams' accompanying artists are equally artistic. Mrs. Roselth Knapp Breed has for a number of years borne the deserved title of Boston's leading woman humorist. She has that unusual combination, true humor with refinement. Her clever sketches convulse an audience with laughter, yet leave it with a real admiration for her natural and brilliant presentation. Some of her monologues and character sketches are original, others written especially for her.

MINNIE L. SAMPLE.

Minnie L. Sample, soprano and accompanist, has a remarkable voice, sweet and clear, possessing a phenomenal range. Music critics call her one of the truly good sopranos of the year. She is also an exceptional pianist.

SHERIFF AND AIDS KILLED

Louisiana Official and Two Deputies Shot by Fugitive.

OPELOUSAS, LA. — Marion L. Swords, sheriff of St. Landry parish for sixteen years, and two negroes assisting him were shot and killed in a fight with Helaire Carriere, alleged fugitive from justice, about ten miles west of here.

Charles Chachere, a deputy sheriff who participated in the fight, was unwounded. Carriere escaped and posses have started from here to capture him.

ACCEPTS LINCOLN CABIN

President Signs Bill and Will Later Speak at Hodgenville, Ky.

WASHINGTON. — President Wilson signed a bill accepting, on behalf of the federal government, the log cabin in which Abraham Lincoln was born near Hodgenville, Ky., and a memorial hall enclosing the cabin.

The property was given to the government by the Lincoln Farm Association. The president will speak there in September.

STATE OF MICHIGAN, Probate Court for the County of Lenawee. At a session of said Court, held at the Probate Office in the City of Adrian, in said County, on the 28th day of June, A. D. 1916.

Present, HARRY L. LARWILL, Judge of Probate.

In the matter of the estate of MARY C. DINGMAN, Deceased.

On reading and filing the petition, duly verified, of Frederick B. Wood, administrator of said estate, praying that he may be authorized, empowered and licensed to sell the Real Estate described in said petition at private sale, for reasons therein stated.

It is Ordered, That Monday the 24th day of July, next at nine o'clock in the forenoon, be assigned for the hearing of said petition.

And it is further Ordered, That a copy of this order be published in the Tecumseh Herald, a newspaper printed and circulating in said County of Lenawee, for three successive weeks previous to said day of hearing.

(A true copy) Harry L. Larwill, Judge of Probate.
E. I. Larwill, Register of Probate.

Commissioners Notice

STATE OF MICHIGAN, County of Lenawee ss.

In the matter of the Estate of JOHN F. HICKS, deceased.

The undersigned having been appointed by the Probate Court of said County, Commissioners to receive, examine and adjust all claims and demands of all persons against the estate of said deceased, do hereby give notice that we will meet for that purpose at the office of S. P. Hosmer in the village of Tecumseh, Lenawee County, Michigan, on the 15th day of July 1916, and on the 15th day of August 1916, at nine o'clock in the forenoon of each of said days, And that four months from the 17th day of June, 1916, are allowed by said Probate Court for the creditors of said estate to present their claims to us for examination and allowance.

Dated June 17th 1916.
Sylvester P. Hosmer,
Chas. A. Bidwell.
Commissioners.

STATE OF MICHIGAN, County of Lenawee, ss.

Probate Court for said County.

At a session of the Probate Court for said County, held at the Probate Office in the City of Adrian, on the 22nd day of June, in the year one thousand nine hundred and sixteen.

Present, HARRY L. LARWILL, Judge of Probate.

In the matter of the estate of LUCIUS LILLEY, deceased.

On reading and filing the petition, duly verified of Detroit Trust Company, trustee upon said estate, alleging that it is now ready to render its third annual trusteeship account and praying that said account may be approved and allowed, and for such other order as to the Court shall seem proper.

It is ordered that Monday, the 24th day of July next at nine o'clock in the forenoon be assigned for the hearing of said petition.

And it is further Ordered, That a copy of this order be published in the Tecumseh Herald, a newspaper printed and circulating in said County of Lenawee, for three successive weeks previous to said day of hearing.

(A true copy) Harry L. Larwill, Judge of Probate
E. I. Larwill, Probate Register.

STATE OF MICHIGAN, County of Lenawee ss.

Probate Court for the County of Lenawee.

At a session of the Probate Court for the County of Lenawee holden at the Probate Office in the City of Adrian on the 5th day of July, in the year one thousand nine hundred and sixteen.

Present, HON. HARRY L. LARWILL Judge of Probate.

In the matter of the estate of HENRY L. JONES, deceased.

On reading and filing the petition duly verified, of Sarah L. Jones, widow of said deceased, praying that an instrument in writing purporting to be the last will and testament of said deceased may be duly proved and admitted to probate and that administration of said estate may be granted to G. Arthur Rathbun, the executor named in said instrument or some other suitable person.

It is Ordered, That Monday, the 7th day of August next, at nine o'clock in the forenoon, be assigned for the hearing of said petition.

And it is further Ordered, That a copy of this order be published in the TECUMSEH HERALD, a newspaper printed and circulating in said County of Lenawee, for three successive weeks, previous to said day of hearing.

HARRY L. LARWILL,
(A true copy) Judge of Probate
E. I. LARWILL, Register of Probate.

STATE OF MICHIGAN, County of Lenawee, ss.

Probate Court for the County of Lenawee.

At a session of the Probate Court for the County of Lenawee, holden at the Probate Office, in the City of Adrian, on the 3rd day of July in the year one thousand nine hundred and sixteen.

Present, Hon. HARRY L. LARWILL, Judge of Probate.

In the matter of the Estate of JOHN A BAILEY deceased.

On reading and filing the petition, of Emma A. Bailey administratrix upon the estate of said deceased, alleging that the funeral expenses and debts of said deceased, and the expenses of administration thus far incurred, have been fully paid, and praying that her final administration account may be allowed and for such other order and decree as to this Court shall seem proper.

It is ordered, That Monday, the 31st day of July, next, at nine o'clock in the forenoon be assigned for the hearing of said petition.

And it is further Ordered, That a copy of this order be published in TECUMSEH HERALD, a newspaper printed and circulating in said County of Lenawee, for three successive weeks previous to said day of hearing.

HARRY L. LARWILL,
(A true copy) Judge of Probate
E. I. LARWILL, Register of Probate.

STATE OF MICHIGAN, County of Lenawee, ss.

Probate Court for said County.

At a session of the Probate Court for the County of Lenawee, holden at the Probate Office, in the City of Adrian, on the 8th day of July, in the year one thousand nine hundred sixteen.

Present, HARRY L. LARWILL, Judge of Probate.

In the matter of the estate of AMILIA YOUNGS, Deceased.

On reading and filing the petition, of G. Arthur Rathbun, administrator with the will annexed upon the estate of said deceased, alleging that the funeral expenses and debts of said deceased and the expenses of administration thus far incurred, have been fully paid, and praying that his final administration account may be allowed and for such other order and decree as to this Court shall seem proper.

It is Ordered, That Monday, the 7th day of August next at nine o'clock in the forenoon, be assigned for the hearing of said petition.

And it is further ordered, That a copy of this order be published in the Tecumseh Herald, a newspaper printed and circulating in said County of Lenawee. for the three successive weeks, previous to said day of hearing.

(A true copy) Harry L. Larwill, Judge of Probate.
E. I. Larwill. Probate Register.

Commissioners' Notice

STATE OF MICHIGAN, County of Lenawee, ss.

In the matter of the estate of LOUIS B. SCHNEIDER deceased.

The undersigned having been appointed by the Probate Court of said County, Commissioners to receive. examine and adjust all claims and demands of all persons against the estate of said deceased, do hereby give notice that we will meet for that purpose at the law office of Fred B. Wood in the village of Tecumseh, Lenawee County, Michigan, on the 6th day of August 1916, and on the 6th day of November, 1916 at 10 o'clock in the forenoon of each of said days.

And that four months from the 5th day of July, 1916, are allowed by said Probate Court for the creditors of said estate to present their claims to us for examination and allowance.

Dated July 5th, 1916.
Fred B. Wood
George U. Smith.
Commissioners.

HOW'S THIS

We offer One Hundred Dollars Reward for any case of Catarrh that cannot be cured by Hall's Catarrh Cure.

F. J. CHENEY & CO., Toledo, O.

We, the undersigned, have known F. J. Cheney for the last 15 years, and believe him perfectly honorable in all business transactions and financially able to carry out any obligations made by his firm.

NATIONAL BANK OF COMMERCE
Toledo, O.

Hall's Catarrh Cure is taken internally, acting directly upon the blood and mucous surfaces of the system. Testimonials sent free. Price 75 cents per bottle. Sold by all druggists.

Take Hall's Family Pills for constipation. adv

TECUMSEH MARKETS

CORRECTED JULY 14, 1916

Wheat		1 00 1 05
Flour per bbl		5 60 6 20
Rye		85
Corn (ear)	cwt	1 00
Oats	new	37-38
Beans		4 25
Potatoes		90
Butter		25
Eggs		21
Lard		15
Guinea		10
Fowls (live)		11-18
Springers		18-20
Roosters		08
Ducks 4 lb up		15
Geese		10
Turkeys		20
Hay		10 00—14 50

Cases of Summer Complaint.

Stomach and intestinal disturbances are frequently corrected by the use of Mothers Gray's Sweet Powders for children. They tend to Cleanse the intestinal tract and promote digestion. Used by Mothers for 28 yars. All druggists sell them, 25c. adv

Will My Child Take Dr. King's New Discovery?

This best answer is Dr. King's New Discovery itself. Its a pleasant sweet syrup, easy to take. It contains the medicines which years of experience have proven best for Coughs and Colds. Those who have used Dr. King's New Discovery longest are its best friends. Besides every bottle is guaranteed. If you don't get satisfaction you get your money back. Buy a bottle, use as directed. Keep what is left for Cough and Cold insurance. adv

Her Left Side Hurt

Miss., writes: "Last April I got in bad health; my left side hurt all the time. I had symptoms of Bright's disease. I took Foley Kidney Pills and feel all right now." They quickly relieve backache, rheumatism, aches and pains. Bladder troubles, too, are corected by this remedy.

Clear Skin Comes From Within

It is foolish to think you can gain a good clear complexion by the use of face powder. Get at the root of the trouble and thoroughly cleanse the system with a treatment of Dr. King's New Life Pills. Gentle and mild in action, do not gripe, yet they relieve the liver by their action, on the bowels. Good for young, adults and aged. Go after a clear complexion to-day. 25c. at your druggist. adv

WE WANT a man or woman in every town where we are not already represented, to introduce BROWN HERB TABLETS guaranteed remedy for Constipation, Indigestion and Dyspepsia. Over 100% profit. Easy seller, repeat orders, Permanent income. Write for pamphlets, FREE SAMPLES and terms. BROWN HERB CO., 68 Murray St, New York City

For Summer Troubles

Hay fever afflicts thousands and asthma sufferers endure torture. Foley's Honey and Tar gives relief. It allays inflammation, clears air passages, eases rasping cough, soothes and heals. This wholesome family remedy contains no opiates—a bottle lasts a long time. adv

Show Men & Women
[illegible] make $30 to $100 weekly, year or and. [illegible] opportunity for large income. Why waste [illegible] working for others! Use your spare time at home and gain financial independence. No canvassing. Be your own master. Write to-day. Universal Success Co., Dept. 4, No. 70 Fifth Ave., New York City.

His Backache Gone

Just how dangerous a backache, sore muscles, aching joints or rhumatic pains may be is sometimes realized only when life insurance is refused on account of kindey trouble. Joseph G. Wolf of Green Bay, Wis., writes: "Foley Kidney Pills relieved me of a severe backache that had bothered me for several months." Take Foley Kidney Pils for weak lame back and weary sleepless nights. adv

FRIENDSHIP BRACELET LINK ONLY 12¢
STERLING SILVER ROLLED GOLD
[illegible]

CHICHESTER S PILLS
DIAMOND BRAND
Beware of Counterfeits. Refuse all Substitutes.
LADIES!
Ask your Druggist for CHI-CHES-TER S DIAMOND BRAND PILLS in RED and GOLD metallic boxes, sealed with Blue Ribbon. TAKE NO OTHER. Buy of your Druggist and ask for CHI-CHES-TER S DIAMOND BRAND PILLS, for twenty-five years regarded as Best, Safest, Always Reliable.
SOLD BY ALL DRUGGISTS
TIME TRIED EVERYWHERE WORTH TESTED

Does Sloan's Liniment Help Rheumatism?

Ask the man who uses it, he knows. "To think I suffered all these years when one 25 cent bottle of Sloan's Liniment cured me," writes one grateful user. If you have rheumatism or suffer from Neuralgia, Backache, Soreness and Stiffness, don't put off getting a bottle of Sloan's. It will give you such welcome relief. It warms and soothes the sore, stiff painful places and you feel so much better. Buy it at any Drug Store, only 25 cents. adv

RAILROAD TIME TABLE

Effective June 6, 1915

NEW YORK CENTRAL

Going south

	11	13	15	23
Station	a m	a m	p m	p m
Jackson	*6 05	‡10 20	‡2 05	*8 05
Tecumseh	7 08	11 17	3 01	9 01
Adrian	7 33	11 50	3 30	
Toledo	8 40	12 35	4 15	10 10
Chicago	4 15			
Detroit	‡12 20		6 00	

Going north

	10	12	14	21
Station	a m	a m	p m	p m
Toledo	*7 50	‡12 01	‡4 30	*7 30
Detroit				‡5 00
Adrian		12 35	5 05	8 15
Tecumseh	9 10	1 01	5 35	9 08
Jackson	10 15	2 00	6 40	10 00

G. J. ZIEHM, Ticket Agent.

DUNDEE BRANCH

Going west

	29	41
Station	a m	p m
Adrian	8 37	‡3 10
Tecumseh	‡9 10	4 02
Tipton	10 10	4 16
Addison	11 50	4 55
Marshall	2 00 p m	6 25
Battle Creek		6 58

Going east

	42	30
Station	a m	p m
Battle Creek	7 35	
Marshall	8 12	9 00
Addison	‡9 37	‡11 50
Tipton	10 10	1 40
Tecumseh	10 22	2 10
Adrian	10 50	
Chicago	5 00	

F. S. BELL, Ticket Agent.

DETROIT, TOLEDO & IRONTON

Going south

	1	3	N. Y. C.
Station	a m	p m	p m
Detroit	‡8 00	*3 30	
Dundee	9 50	5 30	4 20
Britton	10 03	5 47	4 59
Ridgeway	10 08	5 53	5 10
Tecumseh	10 22	6 05	5 20
Adrian	10 50	6 33	

Going north

	4	2	
Station	a m	p m	
Adrian	*9 18	‡3 48	
Tecumseh	9 55	4 16	8 10
Ridgeway	10 05	4 26	8 25
Britton	10 10	4 31	8 40
Dundee	10 40	4 46	4 05
Detroit	12 45	6 40	

‡ Daily except Sunday.
* Daily.

Train No 3 leave Detroit at 5:30 p. m. and arrives in Tecumseh at 8:00 p. m. on Sunday nights.

FRANK AUSTIN, Ticket Agent.

FOLEY KIDNEY PILLS
FOR BACKACHE KIDNEYS AND BLADDER
Sold Everywhere

Gave the Baby Rest

Children just cannot keep covered at night and that is one way they take cold. Foley's Honey and Tar is a reliable family cough medicine that contains no opiates or harmful ingredients. Mrs. Wm. Leonard, Pottsville, Pa., writes: "My baby had a very bad cough. The first dose gave her relief."

Well Children are Active

If your child is dull, pale fretful and want to lie around, the chances are it is suffering from worms. Kickapoo Worm Killer, a pleasant candy confection, liked by all children is what your child needs. You only give one-half to one lozenge at a time and you get immediate results. Every mother should have a box on hand. 25c. at all druggists. adv

If You Want Quick Relief

Men and women who feel their health failing because of weak, overworked of disordered kidneys will be pleased to know that Foley Kidney Pills are prompt in action and give quick results in the relief of rheumatism, sore muscles, aching joints, backache, pains in side, and sleep disturbing bladder troubles. adv

"Rough on Rats" ends Rats, Mice, Bugs, Die outdoors. Unbeatable Exterminator, Used World Over, by U. S. Gov't too. Economy Size 25c. or 15c. Drug & Country Stores. Refuse substitutes. Free. Comic Picture R.—E. S. Wells, Jersey City N. Y. adv

Says They Are Wouderful

Hot weather is doubly dangerous when digestion is bad. Constipation, sick headache, biliousness, or other conditions caused by clogged bowels yeild quickly to Foley Cathartic Tablets. Mrs. Elizabeth Slauson, So. Norwalk, Conn., writes: "I can honestly say they are wonderful." adv

Allen's Foot—Ease for the Troops.

Many war zone hospitals have ordered Allen's Foot—Ease, the antiseptic powder to shake into the shoes and use in the foot-bath, for use among the troops, because it gives rest and comfort to hot, tired, aching, swollen, tender feet and makes walking easy. At druggist everywhere, 25c. adv

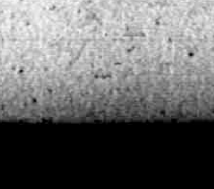
Be Sure You Get This Old Reliable Cough Medicine
Imitations always follow the trail of success. Hundreds of imitations have come and gone since FOLEY'S HONEY AND TAR COMPOUND began, 40 years ago, to loosen the grip of coughs and colds.
Be sure you get the genuine
Foley's Honey and Tar Compound
And avoid the names that sound like it.
Here are three easy ways to tell the genuine. 1st—The name of "Foley's." 2nd—The yellow package. 3rd—The Beehive on the yellow package. You cannot get a substitute to do for you what FOLEY'S HONEY AND TAR COMPOUND will do—for coughs, colds, croup, bronchial and lagrippe coughs, throat and lung trouble. Buy it of your druggist and be safe.
★★★EVERY USER IS A FRIEND.

THE TECUMSEH HERALD

SIXTY-SEVENTH YEAR NO. 78 TECUMSEH MICHIGAN, TUESDAY JULY 25 WHOLE NUMBER 4535

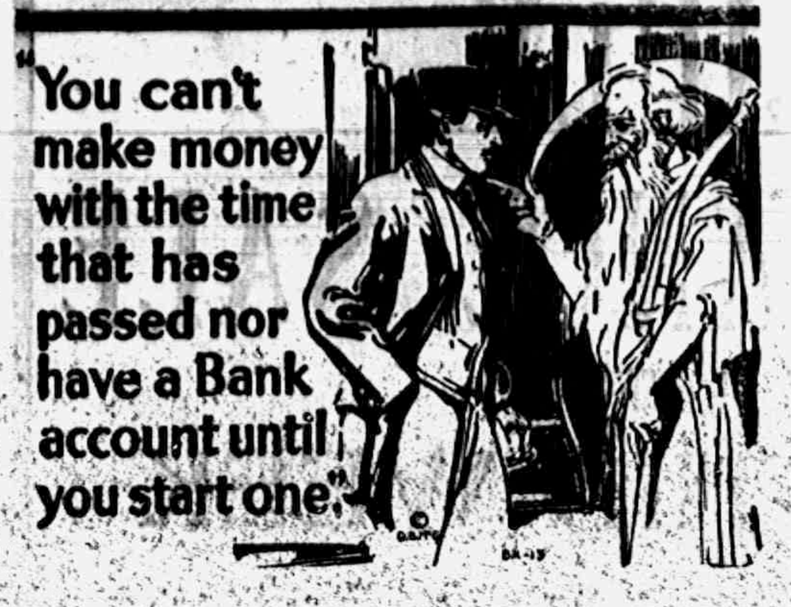
"You can't make money with the time that has passed nor have a Bank account until you start one."

¶ All the rough places and the deep ravines of despair in life are easily bridged with a Bank account.

¶ It is the safest shield for protection and once you begin to save you will be convinced it is the only road to comfort and wealth and we might well say health, because you will be happier when you form the habit of saving. Start to-day with $1.

3% Interest Paid on Savings.

TECUMSEH STATE SAVINGS BANK
TECUMSEH MICHIGAN

WEDNESDAY SPECIAL:

50 cent Tea
(extra good)
for only 40 cents per pound.

Fly Spatter FREE with every sale of any goods, Wednesday.

F. D. AVERY.

You will only see this once.

PHONE 89.

The Last in Steel Ranges

CALL AND SEE IT.

D. L. WHITENACK & CO.

4 pkg. Corn Flake 25c

Fresh Home-grown Berries every day

Pineapples

are advancing, buy now if you wish to can them.

We are still giving one Perculator free with ten pounds of Coffee.

WATCH OUR WINDOW FOR

Wednesday Specials

IT WILL PAY YOU.

C. M. GILBERT

BRITISH WIN ON 5-MILE FRONT

Wedge Driven Across Highway to Allied Objective.

POZIERES FORTS ARE TAKEN

Battle Is Believed to Have Been Unusually Bloody—Britons and Territorials Tear Up Barbed Wire Entanglement Artillery Failed to Level and Defeat Foe.

London, July 24.—British and Australian troops by a midnight thrust on a front of eight miles between Thiepval and Guillemont carried the German outer works for a stretch of five miles, penetrated into Pozieres and, wheeling around the village, have driven a wedge across the Bapaume high road, between Pozieres and Bapaume.

The German defense line between Pozieres and Guillemont bore the brunt of the attack, and it was here that the British registered the largest gains. More important than the seizure of terrain, however, is the fact that General Haig has forestalled the German counter stroke, which was in process of preparation and for which large Teuton reinforcements had been gathered behind the front.

Third Line Pierced.

The gain at Pozieres puts the English troops beyond the German third line. They are within two miles of the heights of Martinpuich, crest of the plateau.

The initiative is still firmly in the hands of the British, and it is theirs to say what the next move shall be.

That the British gains were attended with heavy losses is indicated in reports from the German grand headquarters and correspondents' dispatches from the front.

In one place, to the right of Pozieres, the artillery failed to level the wire entanglements erected by the Germans and the English troops attacking on that front were subjected to a furious machine gun fire, which cost them heavily.

Win Despite Barbed Wire.

Despite this they succeeded in penetrating into Guillemont and now hold sections of the outskirts. In addition, the British for a time regained complete control of Longueval, where there has been heavy fighting for the last week. Later, the official report states, they were forced to cede ground in the northern part of the village before a strong German counter-attack.

The Berlin statement says that the British attacks were met with a heavy fire and that the advancing troops suffered severe losses. Berlin concedes no retirement. Great numbers of British took part in the attack, says the Grand Headquarters, and the casualties were commensurate to the forces engaged. Especially heavy fighting, the statement says, took place west of Pozieres, in the Foreaux Wood and around Longueval.

General Haig's night dispatch, issued hours after the Berlin statement, reports, however, that further progress was made during the day in the Pozieres region.

On the front held by the French on both banks of the Somme a heavy artillery fire was directed against the Germans throughout Saturday night and during Sunday. A night attack by the Kaiser's troops south of Soyecourt is reported by the French war office to have been repulsed.

Take 26,223 German Prisoners.

The Central News makes the statement from "authoritative" information that the British and French in the three weeks of their offensive, have taken prisoner 26,223 Germans and that 140 heavy guns, 80 bomb throwers and several hundred machine guns have been captured.

SIR WM. RAMSAY IS DEAD

He Was Discoverer of Argon, Helium, Crypton, Neon and Xenon.

London, July 24.—Sir William Ramsey, K. C. B., the famous scientist, is dead. Sir William Ramsey was born in Glasgow and had been a professor of chemistry at the University College, Britol, since 1889.

After the discovery of argon, Sir William discovered helium in certain minerals. Next came crypton. He subsequently found neon, then xenon, only one part of which is to be found in 70,000,000 parts of air—a fraction so infinitessimal that the whole quantity Sir William was able to find during all his experience would only fill a thimble.

TO PAY FOR SUSSEX VICTIMS

Swiss Families' Victims Have Been Offered Settlement Plan.

Lucerne, July 24.—The Lucerne newspapers say that Germany and Switzerland have reached an agreement regarding the indemnities to be paid the families of Swiss victims of the sinking of the Sussex.

Each government has appointed an expert who will consider the cases separately and fix the amount to be paid.

EDWARD HINES IS CHOSEN

Named on Executive Committee of World's Salesmanship Congress.

Detroit, July 24—Following the closing of the last session of the World's Salesmanship congress, General Sales Manager Hawkins of the Ford Motor company was elected president of the World's Salemanship congress for the coming year, and Edward Hines, president of the Hines Lumber company of Chicago, was elected to a place on the executive committee.

Run Over by Binder.

Perry, July 24.—William Tillson, was killed while he was running a binder, A. J. Rader, who lives one mile west of Osseo and who is about sixty years old, was badly injured.

AUSTRIANS FLEE IN CARPATHIANS

Menace of Russ Attacks Causes Further Withdrawals.

GERMANS CLAIM FOE HALTED

Tell of Czar's Men Being Repelled in Two Sectors—Grand Duke Nicholas in Notable Gain in Asia Minor. Turks Claim Gains, Also—Petrograd Says German Attacks Fail.

Vienna, July 24.—Under menace of a heavy Russian assault, Austrians in the Carpathian region of southern Bukowina, southeast of Tatarow, have withdrawn toward the main ridge of the Carpathians, the war office officially announces.

Teuton Attacks Fail.

Petrograd, July 24.—Teutonic troops in Volhynia tried to break the Russian line along the River Stokhod near Bereznica, twenty-five miles northeast of Kovel, but failed and were compelled to retire, the war office announces.

German attempts to recapture lost positions northeast of Smorgon also were futile.

The statement follows:

"In Riga positions there has been an intense artillery duel.

"Northeast of Smorgon (fifty miles east of Vilna) near the village of Martyschi, the Germans tried to advance with the object of regaining positions we took from them yesterday, but under fire of our batteries were compelled to retire. All further efforts of the enemy to develop counter attacks failed under our rifle and artillery fire.

Capture Five Officers.

"On the Stokhod, in the district of Zaenenej-Bereznica, the enemy attacked at nine o'clock in the evening, but was compelled to retire.

"In the district of Vorokhty-Tatarow, on the road from Delatyn to Maramamorog-Sziget we have taken prisoner five officers, including a battalion commander, 483 men, three cannon and four machine guns.

Berlin Announces Check.

Berlin, July 25.—The breaking up of Russian attempts to advance southeast of Riga and of efforts of Russian troops to cross the Styr in Volhynia are reported in the official statement by the war office.

Russ Make Important Advance.

London, July 24.—An important advance in the Russian drive on Erzinan was the principal event in Asiatic Turkey.

The Russians have taken the town of Kelkid-Chiftlik, which is about midway to the west between Baiburt and Erzingan, the objective of the offensive from Erzerum.

Both Constantinople and Petrograd report a battle on a large scale near Revanduz.

Turks Report Russ Routed.

Constantinople, July 24.—The following statement on war operations was issued by Turkish army headquarters:

"We had success against the Russians in the region of Bane and at Revanduz, whence the enemy retired in disorder, leaving a quantity of equipment and provisions. The line of their retreat was littered with war stores. Our troops, in energetic pursuit, are in touch with the enemy twenty kilometers east of Revanduz.

SAZONOFF HAS RESIGNED

Ill eHalth Forces Retirement of Russia's Greatest Statesman.

Petrograd, July 24.—Sergius Sazonoff, minister of foreign affairs, has resigned. He is succeeded by Boris Vladimirovitch Sturmer, the premier, who has taken over the office.

M. Stumner retains the premiership. Alexi Khvostoff, the former minister of the interior, has been reappointed to that office, while M. Makaroff has been appointed minister of justice.

M. Sazonoff retired from the foreign ministry at his own request.

Stern Heads German Alliance.

Marshfield, Wis., July 24.—Leo Stern was reelected president of the Wisconsin branch of the National German-American alliance at its convention. Other officers re-elected are: Judge John C. Ludwig, first vice president; Otto Schilfrath, corresponding secretary; Hans Siegmeyer, recording secretary; Moritz Herling, financial secretary; Louis Aaron, treasurer. All officers are from Milwaukee.

Welsh Barred by Gophers.

Minneapolis, Minn., July 24.—Freddie Welsh has been barred from Minnesota rings as long as the present members of the athletic body remain in power, Commissioner Seiberlich states. The action will be formally ratified by the commission at an executive session next Tuesday, Seiberlich said.

Mrs. Pankhurst Quits U. S.

New York, July 24.—Mrs. Emmeline Pankhurst, the English suffrage leader, who since Jan. 15 has been touring this country in the interest of destitute Serbians, left on the steamship Saxonia for Liverpool.

Much the Same Thing.

Gillet—Look here! Did you tell him I'd been swindled again?

Fillet—Well, I told him that you had made another of your characteristic investments.—Stray Stories.

Correct.

"What is an egoist, pa?"

"An egoist, my boy, is a man who insists upon talking about himself when you want to talk about yourself."—St. Louis Post-Dispatch.

In Agreement.

"How is your boy Josh getting along with his employer?"

"Well," replied Farmer Corntossel, "they have come to an agreement at last. Josh said he was goin' to quit, an' the boss he said so too."—Washington Star.

Concert Favorites—A Musical Organization Extraordinary

ETHEL LEE BUXTON
JOHN EBERLY

IN the Concert Favorites is presented to Chautauqua patrons a musical organization extraordinary. Instrumentally and vocally it is exceptional, and the of musical entertainment afforded is most unusual. Lorenz Bernhardt ars in violin, piano, clarinet and saxophone numbers. Henrietta sen is heard in numbers with harp, piano and voice.

Charles Cramer Hazen is a flute, piccolo and saxophone soloist. John Eberly is known throughout America as one of the platform's foremost baritones. Ethel Lee Buxton has an established fame as a soprano soloist. Individually and collectively the Concert Favorites give promise of affording one of the finest musical programs ever brought to the Chautauqua platform.

SHOWED HIM HOW HE COULD MAKE $60,000

No Such Scheme as Farmer Thought He Was In.

Chicago, Ill., July 24.—The police of Hammond, Ind., and Chicago had another complaint on the activities of the so-called "Gary gang of wire tappers" to investigate.

This time it was Frank Jones, a bachelor farmer of Manchester, Mich., who claimed to have lost $6,000 on a California "horse race" at Battle Creek after he had sold his farm to get the money.

He told the police he had been promised a chance to "clean up" on $60,000.

DREDGING TO BE RESUMED

Manistee River Will Be Opened From Mouth to Lake.

Manistee, July 24.—As soon as the Ginzel dredge returns from Grand Haven, where another contract job has been commenced, dredging of Manistee river will be resumed and rushed to completion.

Work of dredging Manistee river has progressed satisfactorily since it was begun about a month ago. From the mouth of the channel to the bend on the north side sand has been removed to an increased depth of from two to four feet, and the south side is next in order for dredging.

Sentenced on Admission.

Bay City, July 24.—Roy Bower, the eighteen-year-old youth who was arrested at Lansing, after he, with two others, had held up Mrs. Charles H. Frantz in a drug store in Bay City, July 3, and robbed her of the day's receipts and some rings, entered a plea of guilty in the circuit court and was sentenced to from fifteen and thirty years in Jackson prison, with a recommendation of twenty-five years.

Crop Small, More Profitable.

Muskegon, July 24.—Although farmers of this part of the state are unanimous in their prediction that the peach crop this season will be considerably smaller than last year, they confidently look for a more profitable summer in the disposal of this fruit, as every indication points to a far better price for the product than was quoted a year ago.

Muskegon Man Is Injured.

Muskegon, July 24.—James Burson, thirty years old, an employe of the Continental Motors company, was badly hurt when, coming into contact with an exposed wire, he received a shock of 110 volts, and was thrown over on his lathe which was rapidly revolving at the time.

School Teacher Weds.

Manistee, July 24.—Miss Isa Hitchcock, a school teacher of Manistee, and Louis J. Huth, of Sidney, Montana, were married at the home of the bride's parents. Mr. and Mrs. Huth will make their home in Sidney Mont.

Urge Ford for Michigan Governor.

Port Huron, July 24.—Letters and telegrams flooded the offices of Democratic State Chairman A. E. Stevenson here, urging the candidacy of Henry Ford for the Democratic nomination for governor.

Life Long Resident Dead.

Hillsdale, July 24.—Edward Silvers, aged seventy-five years, a resident of Pittsford and vicinity for the past 33 years, died at the home of his son, Roy Silvers, one mile south of Pittsford.

Legislates Poor Men Out of Business.

Petoskey, July 24.—The Petoskey council passed an ordinance requiring the jitneys to furnish surety bonds to protect their passengers in case of injury. The jitneys have quit the run.

Owing to a dense fog the steamer Charles W. Hutchinson, with a cargo of 456,000 bushels of wheat from Fort William for Buffalo, sank off Cedar reef in upper St. Mary's river after being in collision with the steamer Lyman C. Smith. The Smith returned to the Soo with its stern smashed flat. No one was injured.

THORNTON DIXON
OF MONROE
Candidate for Nomination for Representative in Congress, Second District.

WHAT HE IS NOT

He is not—a peanut politician; seeking advantage of competitor or opponent by craft, trickery or deception.

The tool of any clique, faction or trust or of those making fortunes out of the present European War.

Indebted to descent or marriage for the position he occupies in the business, professsional and social world.

"Born on a farm," but is as conversant with the needs and the wants of the farmer as of the business man, the manufacturer and the financier.

Waging a campaign of indirection of trickery or by means of press agents or misrepresentation.

Not afraid or ashamed to state his age, his occupation or his opinions.

Get acquainted with him, study the man and his career and then if you think him a proper man to represent your interests in this great country, support him.

THREE FOUND SLAIN BESIDE BRIDLE PATH

Man Probably Killed Wife and Babe and Suicided.

Chicago, July 24.—A man, his wife and their six-months'-old baby were found shot to death in Lake Forest. A coroner's jury found that the man killed his wife and child and committed suicide.

The police and coroner were unable to establish their identity. Laundry marks showed that the man's initials were "L. A. C." and that his first name was Lloyd. He claimed to have been in the employ of the Buick Motor Car company, and his hat bore the trademark of a Flint (Mich.) firm.

The bodies were discovered about 7 o'clock by Miss Jane Hollis, daughter of W. L. Hollis, and another society girl whose name was withheld. They were out riding and came upon the bodies beside the bridle path in Deerpath avenue, near the bridge over the Skokie river.

BUTLER "IN LINE OF DUTY"?

Wife of Slain U. S. Army Officer to Get Pension.

Washington, July 24.—Lieutenant Colonel M. C. Butler, victim with Mrs. Harry J. Spannell in the double shooting tragedy at Alpine, Tex., died "in the line of duty" and his wife will get a pension.

This was the result of a report by Colonel J. H. Gaston, sent by the war department to investigate the shooting of Butler and Mrs. Spannell by the woman's husband.

SAYS LIE CONVICTED MAN

Woman, Who Expects to Die, Makes Statement in Case.

Kalamazoo, July 24.—Clara Harris has made an appeal to officers to secure the release of Neil Davis from Jackson prison, declaring that the man was sent to that institution as the result of a lie she told.

"I lied when I made the charge against him and now I see where I did wrong. I am not going to live long and I want to do this man a justice before I die," she told Sheriff Chapman. The woman has recently become religious. Davis is serving a five-year term for assault.

IF YOU ARE DEAF READ THIS.

Lip Reading teaches "the eye to hear." This study is easily acquired through our complete Correspondence Course. By learning to read the speaker's lips you can again enjoy the comforts of conversation without embarrassment—throw away all mechanical devices and re-enter society.

A Good Deaf Lip Reader Seldom Betrays His Deafness To A Stranger.

end $1.00 for outline of study-first lecture and lessons. Address

SCHOOL OF LIP LANGUAGE, KANSAS CITY, MISSOURI.

Try The
McDermott's Daisy Market
FOR
All kinds of Meat and Fowls.
PRICES ALL RIGHT.

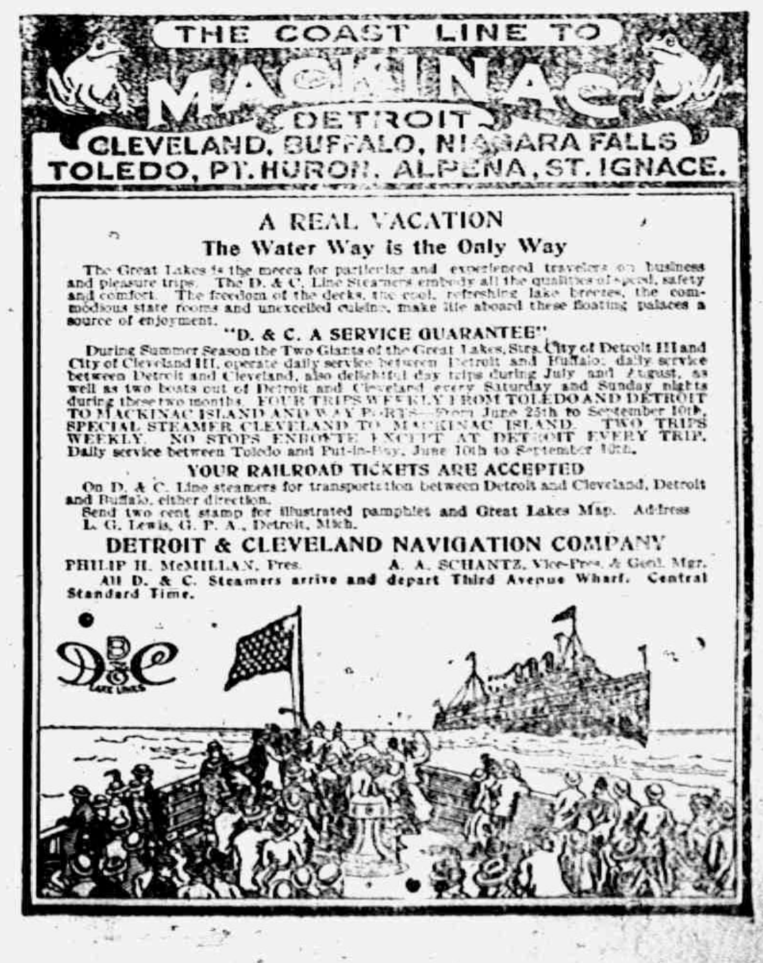
THE COAST LINE TO
MACKINAC
DETROIT
CLEVELAND, BUFFALO, NIAGARA FALLS
TOLEDO, PT. HURON, ALPENA, ST. IGNACE.
D&C LAKE LINES

A REAL VACATION
The Water Way is the Only Way

The Great Lakes is the mecca for particular and experienced travelers on business and pleasure trips. The D. & C. Line Steamers embody all the qualities of speed, safety and comfort. The freedom of the decks, the cool, refreshing lake breezes, the commodious state rooms and unexcelled cuisine, make life aboard these floating palaces a source of enjoyment.

"D. & C. A SERVICE GUARANTEE"

During Summer Season the Two Giants of the Great Lakes, Strs. City of Detroit III and City of Cleveland III, operate daily service between Detroit and Buffalo; daily service between Detroit and Cleveland, also delightful day trips during July and August, as well as two boats out of Detroit and Cleveland every Saturday and Sunday nights during these two months. FOUR TRIPS WEEKLY FROM TOLEDO AND DETROIT TO MACKINAC ISLAND AND WAY PORTS—From June 25th to September 10th. SPECIAL STEAMER CLEVELAND TO MACKINAC ISLAND. TWO TRIPS WEEKLY. NO STOPS ENROUTE EXCEPT AT DETROIT EVERY TRIP. Daily service between Toledo and Put-in-Bay, June 10th to September 10th.

YOUR RAILROAD TICKETS ARE ACCEPTED

On D. & C. Line steamers for transportation between Detroit and Cleveland, Detroit and Buffalo, either direction.

Send two cent stamp for illustrated pamphlet and Great Lakes Map. Address L. G. Lewis, G. P. A., Detroit, Mich.

DETROIT & CLEVELAND NAVIGATION COMPANY

PHILIP H. McMILLAN, Pres. A. A. SCHANTZ, Vice-Pres. & Genl. Mgr.

All D. & C. Steamers arrive and depart Third Avenue Wharf. Central Standard Time.

THE TECUMSEH HERALD

FRANK S. TURNER, PUBLISHER

SUBSCRIPTION RATES

IN LENAWEE COUNTY

One year, payment in advance	$1.00
One year, payment after three months	$1.25

OUTSIDE LENAWEE COUNTY

One year, payment in advance	$1.25
One year, payment after three months	$1.50

There will be no Deviation from above Rates

Entered in the postoffice at Tecumseh, Mich., second class mail matter.

Telephone Number 36.

LAST WORDS OF THE CHAUTAUQUA

Tecumseh Chautauqua opens Wednesday afternoon at 2:30. The opening will be preceded by a Chautauqua parade. All who will engage in this parade will meet at the library at 1:30 o'clock. School children will be in line. All who have autos are invited to participate. The Tipton band will lead the parade.

The program for the afternoon will be as follows:

Concert—Lauritano's Symphony Orchestra of New York City, featuring Vaetano Manno, tenor, and Mdme. Rozier, soprano.

Lecture, "Eh and Dennis"—Andrew Johnson, humorist.

The usual Wednesday street attraction will commence half an hour earlier, 7 o'clock and continue until 8 o'clock. At 8 o'clock the Tipton band will march to the Chautauqua tent where the evening program will be given consisting of a grand concert by the Symphony Orchestra and an illustrated lecture by Charles Sumner, showing the making of a magazine, colored views of of the workings of one of America's greatest industrial plants, and the display of pictures of our town and people.

Tickets are selling fast which shows that the people appreciate the Chautauqua. The number of farmers who have been purchasing tickets, even though they are very busy, would indicate that the Chautauqua is popular with them.

Everyone should have their season tickets before the Chautauqua opens, but in case it is impossible to do so, if they will 'phone to Dr. Hartzog before Wednesday evening, the committee will purchase their tickets for them.

MILITARY FUNERAL

The Commander of Beer's Post has issued a call to members of Beer's Post, Son's of Veterans and Spanish War Veterans to report and give, so far as possible, military honors to Private Edw. F. Martin, who died at El Paso, Texas, while in the service of his country.

All honor is due our Tecumseh boy and the call is a worthy one. Let Tecumseh people pay their respect to the boy who died while in the service of his country.

Private Martin is the first Michigan man to be taken since our Michigan boys left for the front.

The Tipton band will furnish music and our people are asked to help defray the expense of a military funeral. All those who wish to do so will kindly leave their contributions at Wm. Gaston & Son's, C. A. Wright & Son's drug store or the Barrett House.

Tecumseh has measured up to her full duty in the past, let her answer Commander Keyser's call and pay proper respect to the one who died while serving our great and glorious country.

Adrian has contributed to a fund for the support of the families of the boys who have gone to the front and her people have given freely. This is our opportunity, let us respond willingly. We are sure Tecumseh will do her duty.

HEAD OF STATE FAIR IS GOOD ROADS ENTHUSIAST

John S. Haggerty, president of the Michigan State Fair, is a firm believer in good roads and he has indorsed the action of G. W. Dickinson, general manager of the Fair, who has mapped out a good roads building program, which is to be carried out during the summer months.

Mr. Haggerty is a member of the Wayne county road commission, and many miles of macadam highways

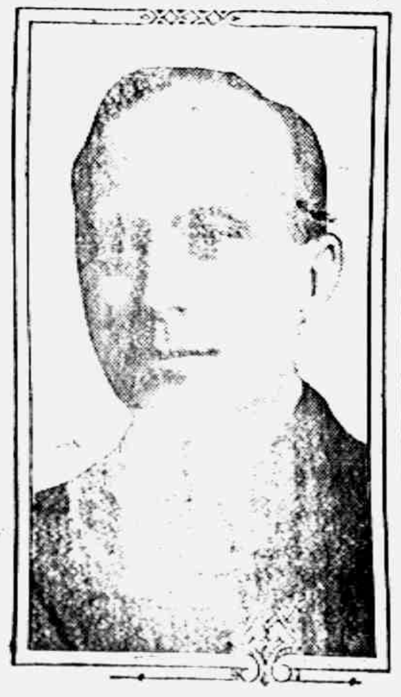

JOHN S. HAGGERTY.

have been constructed under his supervision. The roads to be built at the State Fair Grounds will be of macadam and will be constructed by the State Fair management.

Mr. Haggerty's name stands for good roads throughout the state, and that the highways at the Fair grounds will be models of their kind is evident from the fact that Mr. Haggerty is assisting in supervising the construction work.

What looks the most like a choice, tender, juicy, steak?

Why, another choice, tender, juicy steak!

Our Steaks Are Uniform IN QUALITY,

In A Class By Themselves

And At The Head of Their Class!

They Come From Choice Stock

Designed For Those

Who Appreciate Choice Meats!

Come, Make Your Choice!

Clark's Market,

Phone 158.

JOHN EBERLY, BARITONE, WITH CONCERT FAVORITES

Chautauqua audiences are fortunate in that they will have the pleasure of hearing John Eberly, one of America's distinguished baritones, who appears with the Concert Favorites. Mr. Eberly is an artist of splendid abilities and fine personality.

The Chautauqua is a forty-two centimeter gun in the battle for community development. The live communities of America have put their stamp of approval upon it.

SUPERINTENDENTS OF MICHIGAN STATE FAIR ANNOUNCED

Will Have Charge of Exposition's Various Departments.

SEVERAL ARE REAPPOINTED.

John Endicott, F. J. Lessiter, John W. Smith, T. F. Marston, D. J. Healy, H. S. Newton, Jacob Baumann and George Kelly Among the Officers.

Superintendents of the various departments of the Michigan State Fair, which will be held at Detroit Sept. 4 to 13, have been announced by G. W. Dickinson, general manager of the big exposition.

John Endicott of Detroit, whose efforts have made the horse show, held annually in connection with the State Fair, one of the greatest events of its kind in the middle west, will again serve as superintendent of the horse department. Mr. Endicott will be assisted by Howard C. Allen of Washington Court House, O.

Heads of Other Departments.

F. J. Lessiter of Clarkston and Charles Prescott of Tawas City will act as superintendents of the cattle department. Frank Coward is superintendent of the sheep department and will be assisted by E. N. Ball of Hamburg.

John W. Smith of Port Huron is superintendent of the swine department, while the poultry, pigeons and pet stock department will be in charge of George Kelly of North Branch. He will be assisted by Daniel Thomas of Pontiac.

T. F. Marston of Bay City continues as superintendent of the farm products department, while A. E. Stevenson has charge of the machinery, implements and vehicle department. H. S. Newton of Hart will superintend the fruit department. Jacob Baumann of Detroit is superintendent of plants and flowers.

The dairy and domestic department will be in charge of J. Fred Smith of Byron, and E. B. Tyrrell will superintend the apiary department. D. J. Healy of Detroit will act as superintendent of the needlework department. The handicraft and fine arts department will be superintended by Miss Ethel Plumb of Detroit, while Dudley E. Waters of Grand Rapids will be the board member in charge. Thomas M. Sattler of Jackson will again have charge of the educational department, while Mrs. George G. Caron of Detroit will superintend the Better Babies Contest. Foster Walker will be in charge of the physical educational department.

W. A. Williams of Sandusky will be superintendent of the Main building. Walter R. Wilmot will have charge of the automobile show. Eugene C. Betz of Monroe is superintendent of the transportation department. Sheriff Milton Oakman of Detroit the police department, C. A. Tyler of Detroit superintendent of outside gates, Thomas E. Newton of Detroit superintendent of the grand stand and Joseph Toynton of Pontiac assistant superintendent of the grand stand.

BARGAIN DAY PROGRAM FOR WEDNESDAY

The program for Wednesday, July 26, will consist of two acts—Duffy and May in their great novelty trapeze act and the Famous Russells in their knife throwing act.

Every one will want to see these two great acts. The entertainment will commence promptly at 7 o'clock and will last for one hour. The Tipton band will furnish the music for the evening.

At 8 o'clock the band will march to the Chautauqua grounds for the opening of the Chautauqua.

A week from Wednesday, August 2nd, the committee have a special attraction. An automobile will be driven up the stairway to the top of the platform. Don't miss this special attraction. Come to Tecumseh Wednesday.

NEVISON—HAZLETT

Miss Gertrude Hazlett of Detroit, formerly of Tecumseh, and Mr. Stephen Nevison of Tecumseh were united in marriage July 17, 1916, in the St. Paul's church of England in Lindsay Ont. Miss Leary of Lindsay played the wedding march.

GERMAN LINE IS DENTED IN WEST

British Deepen Salient on Front of Mile.

LOSS ADMITTED BY BERLIN

Artillery Bombardment Along Entire Western Front Is Reported—Preparing for Another Drive—Allies Capture Trench, Fortified Farm and Wood and Drive Foe from Two Villages.

LONDON, ENG.—Another mile of German second line trenches have been stormed and captured by the British on the Picardy front northwest of Bazentine-le-Petit. The last of the German defenders have been driven from their ruined positions in Ovillers and La Boisselle.

These advances announced in an early official report from General Haig's headquarters, are supplemented by an official report of the capture of 10,968 men and a vast quantity of big guns, howitzers and munitions in the spectacular British offensive since July 1. That the latest advances are merely incidental to another smashing onslaught against the entire German front in Picardy is indicated in the ocial report from Berlin, which announces furious artillery action against the entire German line from the Picardy front to the sea. This action is expected here to cease only with another general attack by the British, such as already has won them the greatest gains of the entire war.

Storm Hampers Infantry.

The heavy rain and fog have brought the infantry attacks to a standstill, but the big guns are steadily pouring their shells into the German defenses, reducing them to ruins in preparation for the moment when the infantry can again enter the action.

Berlin Admits Loss.

While the French reports announce no changes of movement on the Somme front, eBrlin admits the British penetration of Ovilliers wood, where, according to General Haig, the last menace from the remaining Germans has been eliminated by their capture or death.

FOUR DIE AS TRAIN AND AUTO COLLIDE

O. D. Cary, Wife and Two Sons of Butler, Ind., Killed.

BUTLER, IND. — Four persons, mother, father and two sons, were killed instantly when an automobile in which they were riding, near Butler, was struck by the Twentieth Century Limited of the New York Central lines.

The victims were Otto D. Cary of Butler, his wife, and Laughlin and Paul Cary.

The train, which was going at top speed, struck the automobile squarely in the middle, and carried it 200 feet along the right of way.

County officers placed a charge of manslaughter against John Musuadian, the taxi-driver, who ran down and killed August Green, sixty-two years old, a Muskegon carpenter.

Sault Ste. Marie's $105,000 high school, under course of erection, has been discovered resting on quicksand. Large cracks have appeared in the inner and outer walls of the building.

The body of a young man, presumably a tramp, and aged about twenty years, was found on the Michigan Central tracks at Hairg's station, a few miles south of Jackson.

Physicians of Owosso refused to sign the death certificate of Mrs. Charles Parkhurst, thirty-six years old, who died suddenly at her home, near Bancroft, believing she was the victim of self-administered poison.

Bud Morris, of the Grand Rapids aviation school, and Dr. E. W. Reynolds, riding as a passenger, narrowly escaped being killed, when their hydroaeroplane turned over when about fifty feet in the air.

Trustees of the Michigan institution for the blind, in making up the biennial budget, for the institution, included an item of $3,000 to establish a system of "home teaching" for blind people outside the institution.

Amendments recently adopted to the Flint local option ordinance prohibit any transportation company from delivering any intoxicating liquors to any one, except the person to whom they are shipped, and prevent the companies, which transport liquors, from allowing anyone else to sign receipts for liquors.

TO HONOR MISS THIELAN

Last Thursday evening Miss Carol Kemp most pleasantly entertained the members of the Sewing Club, about 20 young ladies being present. The rooms were very prettily decorated with flowers and from the chandelier ribbons were suspended leading to various parts of the room.

Miss Gladys Thielan, one of the guests, was selected to unravel the mystery which proved on close investigation to be numerous kitchen utensils which she will soon need for her new home. These were preliminary gifts for the club also presented her with several pieces of silver.

A contest [illegible] of "Marriage" was one of the stunts, each one to express themselves on this subject using the initials of their name in so doing.

Dainty refreshments were served and as the guests departed for their several homes, they left their best wishes for the future of their friend Gladys Theilan whose marriage to F. E. Ford a former teacher in our schools occurs to morrow.

Mrs. Wilfred Waldron entertained the Sewing Club at her home west of town Friday evening, some eighteen or twenty young ladies being present.

The entertainment was in the nature of a miscellaneous shower for Miss Gladys Theilan, the bride of this week. It is needless to say that all had a delightful time, as Mrs. Waldron is a royal entertainer. A fine supper was served. The presents were of a varied nature and well suited for her future use.

UPDYKE REUNION

The home and lawn of W. B. Keysor were gay with flags and bunting last Saturday in honor of the Updyke reunion which was being held there on that day. Autos and buggies were kept busy bringing the crowd together and meeting the several trains.

It was a merry company that met together for though there were many with grey heads and time worn faces, yet every one was young once more, as they reviewed the days of long ago.

A bountiful feast of good things was served both for dinner and supper on the lawn which was fully appreciated with some sixty in number. There have been three births since the last reunion which was held in Clinton last year, and not a death has been recorded.

The out-of-town guests were, Mr and Mrs. Dick Underwood of Tilbury, Ont., Mr. and Mrs. Harold Wheadon and daughter, Mr. and Mrs John Delano and Mr. and Mrs Marshall Hansey of Jackson, Mrs. Geo. Shellinger and daughter and Mrs Caroline Updyke of Hillsdale, Mr. and Mrs. Joseph Whelan, Reed Updyke and family, Tipton, Mr. and Mrs. Lawrence Osborn and son of Palmyra, Mr. and Mrs. Leon Keysor and children, Dwight Hause and family Howard Hause and son and Clarence Hause of Clinton and Mrs. Kate Culver of Hudson.

CLASSIFIED ADS

ROOFING—Hark and listen! That I sell the only guaranteed Wool Roofing in this town, that I am the only man selling roofing who will fix your roof free of charge, that I have the best of backing, that my firm says if any of my roofing does not prove good to put on a new roof and charge it to them. Now I am selling the same roofing that I have sold for the last ten years and will guarantee that my roofing will do as I say or your money back or I'll make it good. Jas. W. Owen, 4-4-tf

FOR SALE— Automobile in good running order. Will be sold cheap fro quick sale. Enquire at Nevison's bakery. S. Nevison.

FOR RENT—The Mary H. Swan house on West Pottawatamie St. J. N. Satterthwaite.

TO RENT—A house on north Pearl St. Enquire of P. C. Snell.

FOR RENT—Two good rooms in private house, also good second hand ice box for sale $6.00. W. L. Coller.

HOW'S THIS

We offer One Hundred Dollars Reward for any case of Catarrh that cannot be cured by Hall's Catarrh Cure.

F. J. CHENEY & CO., Toledo, O.

We, the undersigned, have known F. J. Cheney for the last 15 years, and believe him perfectly honorable in all business transactions and financially able to carry out any obligations made by his firm.

NATIONAL BANK OF COMMERCE

Toledo, O.

Hall's Catarrh Cure is taken internally, acting directly upon the blood and mucous surfaces of the system. Testimonials sent free. Price 75 cents per bottle. Sold by all druggists.

Take Hall's Family Pills for constipation. adv

Farmer Found Dead with Heat.

Benton, Ill., July 24.—Frank M. Phillips, aged fifty-nine years, a farmer, was found dead in a berry patch. It is supposed death was caused by the heat.

Weeding Out Obnoxious Fish.

Petoskey, July 24.—Deputy State Game and Fish Warden David R. Jones, of Petoskey, has a crew of men at work getting the obnoxious fish out of Crooked and Pickerel lakes.

Digger of First Grave Dies.

Owosso, July 24.—S. K. Gardner, seventy-three years old, civil war veteran who platted Oakhills cemetery here, and dug the first grave there, is dead after long illness.

SCHOOL OF BIBLE STUDY

The fifth annual Conference of Christian Workers, undenominational, will be held at the Raisin Valley Seminary August 1 to 15, 1916. On Sunday, August 13, E. K. Mohr will conduct a model Sunday-school.

Accommodations-Board and lodging, $5.00 per week; lodging, $1.00 per week; single meals, 25 cents; lunches served. For those desiring to board themselves, kitchen accommodations furnished free. Provisions for sale at market prices. For use of stove in laundry 10c per hour. Each room will be furnished with cot, mattress and pillows. Each person must furnish sheets, pillow-slips, blankets and towels. Ground for tents free.

Address all inquiries to Howard Moore, Ypsilanti, Michigan, R. F. D. No. 2.

Special Days

Saturday and Sunday, Aug. 5th and 6th—Quarterly meeting of former students.

Tuesday, Aug. 15th — Sunday-school rally and picnic.

Everybody welcome.

TECUMSEH DOING THINGS

Tecumseh is being talked about a good deal these days and it is very pleasant to hear the travelling men tell of the many questions being asked by merchants in nearby towns and states, all wondering how we pull off our Bargain Day stunts in Tecumseh, not realizing that we have long been "the biggest little town" on the map. And as Kipling puts it

"And they asked me how I did it,
And I gave the Scripture text
'You keep your light so shining'
A little ahead of the next,
They copied all that they could follow,
But they couldn't copy my mind
And I left them sweating and stealing,
A year and a half behind."

Con.

Our Annual

JULY

CLEARANCE SALE

CONTINUES

ALL THIS WEEK

Nearly everything in this big stock discounted.

Don't Miss It!

Sale Closes Saturday Night, July 29th.

Store open Wednesday and Saturday Evenings.

The Webster Anderson Co.

Tecumseh, Michigan.

We give and redeem Merchants' Discount Stamps—the Red Stamp.

Save 75.00 to $175.00 On That Piano or Player Piano

You Are Going to Buy For Your Home by Coming to

The Big CLOUGH & WARREN Piano Factory

---In Adrian. Buy Direct and Save the Middlemen's Profit.

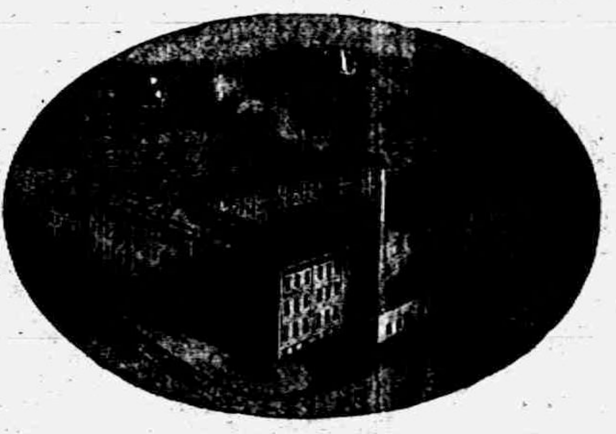

We make this enormous saving possible for our home county people. Profit by it. Don't be influenced in buying any Piano or Player Piano without first coming to the Clough & Warren factory and learning what we can do for you. The savings we offer are startling. Remember it's because we are manufacturers and you can buy direct.

Small, Easy Payment Terms. Is Desired

Don't hesitate for the want of ready money for we are ready and willing to make the very terms necessary to suit your individual requirements. No reason for your home to be without a piano now that you can buy direct from our factory and on just the very terms you need. Come and see us.

We Want You To Come And Visit Our Factory

And We'll Be Glad To Show You Through, and You'll Enjoy Your Visit

Fill out and mail us today the coupon below for our new catalogue of Clough & Warren Pianos and Player Pianos which will be mailed you without obligation, together with a famous song book of all the old popular songs, the delight of every home. Your copy is waiting for you. Send coupon for it today.

CLOUGH & WARREN CO., Adrian.

Please send me free, postpaid and without obligation in any way, your latest catalogue illustrating new Clough & Warren styles together with your song book of old famous songs,

R. F. D. No.,..............................

Name..............................

Address..............................

Many Used, Slightly Used, Rebuilt and Dealers' Sample Pianos and Player Pianos, at Little Wee Prices.

They cannot be told from brand new instruments for they all have refinished cases, have been thoroughly overhauled in our factory, had all worn parts replaced and restored to their original newness.

These instruments come to us as part payment on new Clough & Warren pianos and player pianos.

All are high grade and nearly every standard make is in the lot, including some Clough & Warren, with nearly every style of case, wood and finish.

Open any evening by appoinment Phone or send card.

FACTORY LOGAN ST.

Clough & Warren Co.

ADRIAN, MICHIGAN

Manufacturer of High Grade Pianos, Player Pianos and Organs

Established Since 1850

The Chautauqua is a town builder. It centers community interests and develops commercial progress by bringing about a closer sympathy and understanding between the merchant and the farmer. It has a tendency to unite factions and cliques in the ordinary town and city. Hundreds of people come to town Chautauqua week. They are pleased and delighted. They go home happy, therefore the town has made a favorable impression upon them, and they continue to visit the town.

The rapid spread and growth of the Chautauquas is one of the wonders of America. In 1873 the first Chautauqua was started on Lake Chautauqua in western New York, from which it takes its unusual name, Bishop John H. Vincent and Lewis Miller being its founders. The idea spread rapidly, especially in the west, but only in recent years have Chautauquas multiplied rapidly in the east. Now the whole country from the Atlantic to the Pacific and from the lakes to the gulf, is covered.

The Name Quaker.

A London writer says that the name Quaker "sprang from the lips of a local Justice Shallow." This man was one Bennett of Derby. The name was a gibe at George Fox, who once declared in the justice's court that all ought to "quake" at hearing the name of God. The Society of Friends originally called themselves Seekers—a more beautiful and also more obvious but much less picturesque term.

Miss Edith Neeley of Detroit is spending her summer vacation with her aunt Mrs. Jennie Knouase.

Mrs. O. T. Rose of Toledo came today for a visit with her sister Mrs. John McIntyre and other relatives.

In the window of E. J. Peters & Co.'s store is a saddle bag which was used by Gen. Joseph Brown in the thirties. George Merritt, who has had this relic for the past thirty years, will send it to the museum in Lansing as one more link in the history of Michigan.

Valuation of Wayne county is placed for taxation at near the billion mark in the report which was recommended to the board of supervisors by the board's committee on equalization.

After twenty-two years in the service, Arthur Amsden, of Saginaw and director of the Thirty-third regiment band, has been rejected for the regular service, according to a letter received from him.

Two Lansing children, Vera Hannah, ten years old, and Edgar King, ten years old, were seriously hurt, the former possibly fatally, when an automobile, rushing to answer a fire alarm, struck them.

A search by Muskegon people for four-year-old Albert Laurin, son of Mr. and Mrs. Alec Laurin, who had been missing, ended when his body was found in the weeds at the Hamilton dock, on Muskegon lake.

They SATISFY!

Little Miss Burnetta Hess of Jackson is visiting Miss Edyth Ingersoll for a few days.

Mr. and Mrs. A. W. Mills returned from an extended trip in the West last Saturday evening.

Mrs. Bert Comfort and daughter Laura left this morning for Indiana to attend the wedding of a niece of Mrs. Comfort.

Mr. and Mrs. Will Ingersoll of Chicago came this morning for a month's vacation with their relatives and friends in Tecumseh.

Mr. and Mrs W. A Austin and son George of Columbiaville, Mich., are visiting his brother D. F. Austin and wife for a few days.

Seaburn Eaton and family and Miss Luella Waring of Bryan, O., were weekend guests of H. B. Eaton and family.

Mr and Mrs Will Eccles entertain the Right Merry Club at their cottage at Wampler's lake tonight. A picnic supper will be served at 7 o'clock.

We regret to hear that Mrs. Athol Brainard nee Bramble of Springville is quite ill with measles. Her mother Mrs. O. H. Bramble of Lansing was called to her bedside Saturday.

Miss Lutie Avery of Oberlin, Ohio, is visiting Miss Edyth Ingersoll this week. Miss Avery was a former resident of Tecumseh and has many friends here who will be pleased to meet her.

Threshing Coal.

Why do nearly all of the leading threshermen recommend their patrons to buy RED BAND coal? For the simple reason they know the coal that makes the most steam, is the cheapest coal to buy as it lasts so much longer, in many instances goes twice as far on a job. If you doubt this, run a barrel of Red Band, then run a barrel of the ordinary coal you will then realize the great saving.

Don't get an idea that somebody's "just as good coal" will do the work of RED BAND as you will be disappointed there is only one RED BAND and we sell it.

It comes in two sizes, either will work all right for threshing:

6 in. LUMP, per ton..............$5.00
8 in. EGG, per ton..............$4.50

If you want cheaper priced coal we have some nice clean lump coal for $3.50 per ton, but if you want the most for your money by all means buy RED BAND.

These prices are undelivered, coal delivered costs more.

L. E. TEMPLE & CO.

The Price

Self-denial is the price of saving.

At first, it may seem a big price to pay, but we have to pay well for the good things of life and independence is surely worth while.

Deny yourself unneeded things today, that you may accumulate for the future.

One of our savings-books will help you. Call for it now.

LILLEY STATE BANK
The Bank with the Chime Clock

TECUMSEH CO-OPERATIVE ASSN.

WE HAVE

Bug Finish

ON HAND.

List your Live Stock early as we are going to ship this week.

We are loading Oats. If you have any to sell let us know at once.

By C. D. BEEBE, Mgr.

GET YOUR EXHIBIT READY

JACKSON COUNTY FAIR

SEPTEMBER 11--16, 1916.

Michigan's Best County Fair

"Bigger and better ever year" is our Motto

Premium Books and Entry Blanks mailed on application to W. B. Burris, Manager, Jackson, Mich.

Only 76 cents

A Bargain that cannot be duplicated in Tecumseh or elsewhere. A fine Case Pipe with Amber Stem for 76c, Wednesday only. See my window.

W. L. COLLER.

OUR SALE CONTINUES
ALL THIS WEEK

Don't Miss Our Table of Shirt Waists and Baby Dresses, etc. at 19 cents.

Our Rack of Dresses at 39c. Come every day.

Fred Rosacrans & Sons.

LOCAL AND PERSONAL

NOTICE

All copy must be in the composing room of this office by 9:30 a. m. Tuesdays and Fridays and all advertising matter before 4 p. m. Monday and Thursday.

Miss Abbie Carey of Ridgeway was in town Saturday.

Mrs. Emma Bailey is spending the week in Alma with friends.

Harold McClure was home from Detroit last week for a vacation.

Fine switches made, cut hair and comings bought at the millinery of Miss Julia A. Hough. adv

Miss Alma Kloffenstein spent the weekend with frienrds in Detroit.

Thomas Shurtz of Manchester was a business caller in town Saturday.

Mrs. Fred Josenhans of Blissfield was calling on friends in town Saturday.

Miss Florence Aten spent Sunday in Toledo with Mr. and Mrs. J. A. Nichol.

Clarence Conklin of Jasper was shaking hands with friends in town Saturday.

O. G. Hunt and family and Mr. E. E. Barry motored to Angola Ind. for the weekend.

Gaston's for "preparedness" Carry one of our diamond rings in your vest pocket, adv

Miss Mabel Schreder is spending the week in Tipton the guest of Mrs. Howard Evans.

Mrs. Chas. Welch and two children of Manchester were Tecumseh visitors Saturday.

Miss Minnie Russell was a passenger for Detroit Saturday morning for a visit with friends.

Mrs. Walter morden and Miss Clara Hendershott of Macon were callers in town Saturday.

Mrs. Charles Avery left Saturday for Battle Creek where she is visiting her son and daughter.

Watch for blight on potatoes, the only cure is spraying. We sell the Aspinwal sprayers and attachments. Don't lose your potato crop, but get busy at once. L. E. Temple & Co.

Erwin Conklin of Detroit was a weekend visitor with his family at their farm home in Macon.

Mrs. Leon Keysor and daughters of Clinton attended the Updyke reunion at W. B. Keysors Saturday.

Mrs. Chas. Page was called to Jackson Friday by the serious illness of her daughter Mrs. Hascall Worden.

Messrs Howard and Clarence Hause of Clinton were attending the Updyke family reunion in town Saturday.

We buy all kinds of junk and pay the highest price for rags. 'Phone 372. We come after them. Place at old Brewer's foundry.
D. Ghertner. adv

H. W. Stevens was on the street Saturday for the first time since July 3. He is still very weak and far from well.

Mrs. Henry Smith and daughter, Elizabeth left Saturday for a few weeks stay at their cottage at Wamplers Lake.

Miss Mabel Slater of Blissfield is spending the week with Mr. and Mrs. B. J. Slater and is attending the Chautauqua.

Wednesday Special One lot 60 cent plain Blue Bib Overalls, for 50c a pair sizes 32 to 48.
adv Jones Clothing Shop.

Mrs. Will Cummings and son, Claud and Mrs. John Frost spent Sunday in Jackson with Claud Jordan and yife.

Mr. and Mrs. H. C. Daniels returned Saturday from a three weeks visit with their sons in Webster City, Iowa and Chicago, Ill.

Mr. and Mrs. Dwight Hause and son, Charlie of Clinton were in town Saturday for the Updyke reunion at the home of W. B. Keysor.

John Orr retruned from his visit at Williamston, Saturday morning. Mrs. Orr stopping at Ann Arbor to visit with their son Seymour.

Miss Edna Curry of Britton was in town Saturday. She has been detained at home for a number of weeks by the illness of her mother.

Born to Mr. and Mrs. Floyd Bryan Saturday, July 26, a son.

Miss Grace Gillespie was a business visitor in Adrian yesterday.

Clyde Barber is taking a vacation from the Anderson grocery store.

Mr. and Mrs. Lester Coller left Monday morning on their Eastern trip.

Born, to Mr. and Mrs. Floyd Smith Friday, July 25, 1916, a 7 lb. daughter.

Get your buggy tires set at Richart'swagon shop. adv tf

Percy Bowen returned Monday from a two weeks' vacation at the lakes.

Don Bowen, who is spending the summer at Sand lake, was in town Monday.

Miss Eva Shapero of Toledo is visiting at the home of Wm. Palman and family.

Miss Frances Peters was home from her school work at Ypsilanti for the weekend.

Miss Franc Snow and Mrs. Crittenden of Tipton were shopping in town Saturday.

Guyla Greenwald of Bay City is visiting Geraldine and Helen Westcott this week.

Gastons' will clean your clock adv

George Albro and wife have moved their household gods to Adrian where he has a position.

George Witherell moves his family tomorrow from Tipton to Manchester where he has a position.

Leon Broas has returned to Detroit where he has a position with the Studebaker Company.

Rev. Will Harding of Ft. Scott Kansas, preached at the M. E. Church Sunday morning.

Miss Alma Tansley is assisting at the Anderson grocery store during the absence of Mr. Barber.

Miss Lizzie Beamish is taking a two weeks' vacation from the Webster Anderson Co.'s store.

F. D. Avery left Monday morning on a trip to New York to visit a sister whom he has not seen for a number of years.

Mr. and Mrs. Wilis Love of Angola, Ind., were guests of his mother Mrs. Jessie Love and others for the weekend.

Mr. and Msr. C. S. Bolles of Goshen, Ind., motored to Tecumseh Sunday and were the guests of their uncle and aunt Mr. and Mrs. Thomas Holdway.

See that beautiful coffee percolator in Gastons' window. This percolator will be sold to the highest sealed bid Wednesday evening, August 2ud. Bids opened at 8 o'clock. Bids may be sent in any time from now until that bate. adv

Rev. Wm. Harding arrived Friday for a visit with his brother Arthur Harding and wife. He has been taking an extended trip through the east and is on his way home to Ft. Scott, Kansas.

Glenn Griswold of Detroit motored through Saturday for the weekend bringing Mrs. Mattie Youngs and daughter Nellie of Highland Park for a visit at the home of Mr. and Mrs. Lyman Howe.

Mrs. Anna Thorp-Cilley of Dundee and Mrs. Sarah Thorp Shetler of Calif., were at the home of Mr. and Mrs. Lyman Howe last week. Mr. and Mrs. Shetler motored through from California a few weeks ago.

Mr. and Mrs. R. A. Heesen were in Detroit last week returning Friday night. His sister Mrs. Will Meyer returned with them and was a week-end guest of her daughter Mrs. Leon week-end with friends in Detroit.

Good square piano worth $50, see it at the home of Mrs. Sheldon, Tecumseh and write Ling Piano House Detroit for terms. Price $15.00 ad

The bowling alley will free to the ladies Thursday afternoons.
adv 4t-7-21

Mr. and Mrs. Everett S. Estes of Carney, Kansas, Mrs. Robt. Hastings of Jaskson and Ed Hastings of Toledo were in town Saturday enroute from Jackson to Adrian by auto. This is Mr. and Mrs. Estes' first visit in Tcumsh in thirteen years.

Leon Williamson came home from Detroit Friday evening where he has been in Grace hospital since his accident. He is still very weak and will not be able to resume his work at the store at present but he is very thankful to be home once more and gaining as well.

THE T. B. B. CLUB IN BATTING PRACTICE

Average Raised

Milan vs. Tecumseh Sunday, July 27.—23 to 3 in Favor of Tecumseh

Quite a crowd from Milan and nearby towns gathered Sunday afternoon to see the ball game between Milan and Tecumseh which from all reports gave Tecumseh boys a fine opportunity for batting practice with Milan easy victims. The score was:

		R	H	E
Tecumseh	3 6 4 0 2 5 2 1	23	13	2
Milan	0 1 2 0 0 0 0 0	2	7	8

Batteries—Schwartz and VanGieson of Tecumseh and Lamkin, Johnson and Fowler of Milan.

NOTICE

Dr. Mahon will be at the Barrett House Monday, August 7th. adv

Miss Naomi McCarbery of Milan is visiting her aunt Mrs. Chas. Saul.

Floyd Heesen spent Wednesday, Thursday and Friday in Detroit attending tthe State Fireman's Association.

Vern Comstock of Blissfield will open up a barber spoh in the DeWolf store building on East Chicago street. He will run two chairs.

Wednesday, one day only—20 per cent. discount on all Aluminum Ware. Satterthwaite Bros.
adv

Mrs. Florence Smith of Adrian was a week end visitor with her son, Claud Gray and family, returning Monday morning.

Miss Cecil Swift returned home from Milan Saturday night. She had visited Miss Florence Hitchingham in that vilage.

Buy that watch at Gastons.' adv

Mrs. J. F. N. Bowen, who has been spending the past ten days with relatives at Coldwater and North Adams, returned home Monday.

Leon Rosacrans and family were at the lakes Sunday and Harry R. and family who had been spending the week there returned home with them.

Mr. and Mrs. John Hoy had as guests Sunday Mr. and Mrs. VanBuren of Chicago, Mrs. Hoy of Grand Rapids and Mrs. Cashpaugh of Detroit.

The Race Matinee planned for next Wednesday afternoon, July 26th has been postponed for one week. Remember the date Wednesday, August 2nd.

Mr. and Mrs. Philo Mills and daughter Gladys, Mrs. Myrtle Campbell and son Roy, all of Toledo, visited their father Ransom Mills and wife Sunday.

Mrs. J. D. Service and Mrs. Emma Bailey went to Alma Sunday to attend a school of instruction for Sunday-school workers and expect to be gone about ten days.

W. M. Wright and son, Mgr. Cereal department of the Ralston, Peruna Co. of St. Louis, Mo will arrive Sunday for a weeks stay at Sand Lake. Mr. Wright is an old friend of C. L. Cuthbert.

Messrs. Dunn, Cuthbert, W. L. Coller and E. S. Anderson entertained the officers of the Retail Grocers' Association of Toledo at Wampler's lake Sunday. Those in the party were Messrs. Bankey, Simons, Kuhr, Boyd and Willard.

Mr. and Mrs. J. D. Blocker and son John, Dr. and Mrs. H. S. Lambert and daughter Vera of Dayton, Ohio, motored to Sand Lake Sunday where they will spend a few weeks. They were in town Monday morning for a few hours shopping.

Wanted Immediately—Tool makers, sheet metal workers, press and lathe operators, also bench hands. Steady work, cool shop and good conditions. Apply between 8 and 10 A. M.
The Sparks—Withington Co.
Jackson, Mich.

Last week was a busy one among the Doctors, so many were victims of ptomaine poisoning and overcome by the heat. John Watson was perhaps the most serios case of poisoning, but he came through all right after quite a tussle with the doctor. So far heard from everyone is doing well, and not one of them wishes to repeat the experience.

Miss Lellah Whuertner is taking a month's vacation from the Uncle Sam's Macaroni factory and with her parents starts tomorrow for a trip through the west taking in the National Park and visiting her brother Julius Whuertner at Great Falls, Montana. During the absence of Mis Whuertner Miss Bessie Spayde will take her position at the factory.

TAPS

Sounded for Edward F. Martin, Co. B, 32nd Mich. Infantry, ElPaso, Tex., Sunday, July 23, 1916.

Mr. and Mrs. Ed Packard have received a telegram from ElPaso, Texas, telling of the death of her son Edward F. Martin who succumbed to pneumonia Sunday morning. Hejoined Co. B, 32nd Reg., at Grayling about four weeks ago and was then in good health. When the regiment left Grayling he complained of not feeling well, having a slight cold, but it was thought that it was from the effect of the vaccination and other preparatory treatment. He was ill during the trip and was placed in the hospital as soon as they arived in ElPaso. His parents were notified at once of the death and teh body is expected to reach here Wednesday.

The young man was 18 years old the 6th of last April and was born on a farm on the Adrian road. He has spent most of his life in Tecumseh. He leaves beside his mother Mrs Ed Packard, his grandparents Mr. and Mrs, T. Kelly of Tecumseh, one brother Seaman Martin and a sister Mrs Etta Love and three half sisters Bertha Leila and Frances Packard.

Martin was the first Michigan man to give his life in the service of his country in this last call to arms.

Word was received this morning by Sec. Benner of the Adrian Club that the remains of private Edward F. Martin had been shipped direct to Tecumseh and would arrive Friday morning.

INSTALLATION OF OFFICERS

The Rebekahs installed their officers at the regular meeting held Friday evening, Mrs. Florence Tansley acting as deputy grand president and was assisted by other grand officers The following are the officers for the ensuing term.

Noble Grand—Miss Leilah Wuerthner.
Vice Grand—Mrs. Franc Gillespie
Recording secretary—Mrs. Alta Lidke
Financial secretary—Mrs. Lena Chiverell.
Treasurer—Mrs. Gwendoline Jucket
Warden—Mrs. Margaret Carr
Conductor—Mrs. Amelia Cubitt
Chaplain—Mrs. Lizzie Smith
R S to N. G.—Mrs. Mary Blesing
L S to N. G. Mrs Martha Lowe
R. S to V. G.—Mrs. Lulu Gray
L. S. to V. G—Mrs. Maud Cummings
I. G.—Mrs. Iva Marsh
O. G—Mrs. Edna Heilman

After the business session refreshments were served.

ATTENTION COMRADES!

Attention Comrades, Sons of Comrades, Spanish War Veterans and also all patriotic citizens:

The remains of Edward F. Martin, a Tecumseh boy, a member of Co B, 32d Reg. Mich, Inft., will arrive in Tecumseh Friday morning.

All members of Beers Post, Sons of Veterans and Spanish War Veterans are requested to hold themselves in readiness to answer a call from the Commander of Beers Post to meet the body on its arrival and act as escort to the home. The funeral services have not been definitely arranged but will be held at the M. E. church, the G. A. R. having charge, Rev. G W Jennings preaching the sermon. The active bearers will be members of the Sons of Veterans and a guard of honor will act.

Private Martin is the first Michigan boy to give his life in the service of his country at this last call As much honor should be given him by the citizens of Tecumseh as thoubg he lost his life on the field of battle and so far as possible all military honors will be given him.

The Tipton band will be in attendance and will furnish the music

By order of Committee
George Keyser,
Commander Beers Post.

NOTICE

I will be at the Lilley State Bank for the collectin of Village taxes, Wednesday, July 5,, and each Tuesday and Friday up to and including August 8.

Lynn Hardenburg,
Treasurer.

NOTICE

Anyone desiring to assist in defraying the expenses for the Tipton band for the funeral of E. F. Martin can leave their contributions with Wm. Gaston & Son, C. A. Wright'S drug store, Barrett Bros. or at this office.

GOOD PROVIDER'S FAMILY
The Summer heat need not annoy-
Buy cooling foods to bring you joy!

When Old Sol scowls at you it won't make you feel irritable if your blood is cool. Eat the proper food is my advice. This is the grocery shop that will sell it to you politely and deliver it to you rapidly.

Our Butter-Krust 10c Cakes are fine.

ANDERSON GROCERY CO.

Phone 91... Successors, Anderson Bros. Macon Phone

Refrigerators

Ice Cream Freezers, Door and Window Screens, Hammocks, Oil and Gasoline Stoves, Lawn Hose and Sprinklers, Fly Traps, all sizes, Fishing Tackle, Lawn Swings, Fireless Cookers, Fly Nets. Pyrene Fire Extinguishers.

Satterthwaite Bros.

Gentlemen

Do one kind act for the Housewife these hot days by buying an Electric or Power Washing Machine.

TANKS

We have large and small WATER TANKS ready for you.

We want Ear Corn and Damaged Wheat Call and see them.

Phone 290. **BROWN & CO.**

Noted Irish Orator In Thrilling Travel Lecture

"WITH an Irishman Through the Jungles of Africa," the lecture in which Gabriel R. Maguire cames to the Chautauqua, is a thrilling story of personal experiences told with matchless skill. Maguire was the first white man to go up the Kongo river after Henry M. Stanley came down. A priceless collection of curios is carried by Dr. Maguire and exhibited upon the platform. Maguire is not alone a story teller, but a real orator, with fire and "pep." He makes his great story fairly vibrate with personality.

They SATISFY!

Dr. N. D. Trask,

Osteopathic Physician.

Special attention given to nervous diseases rheumatism, stomach and bowel trouble

Bronchitis Asthma and Catarrhal Deafness.

Office hours, 9 to 12, 1 to 5, and by appointment.

Office over McCann & Elwen's.

A. C. AYLESWORTH,

Licensed Auctioneer, Real Estate, Stock and General Salesman

Will attend all salesin city or country, at reasonable rates.

Headquarters and all dates made Herald office

Dental Parlors

W. D. REED, D. D. S.

Tecumseh

Crown and Bridge work Aluminum Silver and Rubber plates and all of the specialties known to modern dentistry Gas or vitalized air administered

Office over Avery & Co's store

DR. E. D. BROWN,
Dentist.

Modern Dentistry of reasonable rates. Painless extraction by use of local or general anaesthetic.

Officers hours 7:45 a. m to 5 p. m. Saturday evenings 7 to 9. Other evenings by appointment.

Office in DeWolf Block.

Office pohne 182 house phone 182—2r

C. M. Cooley,

Licensed Auctioneer.

R. F. D. No. 1 Manchester. 15 year successful experience in Jackson, Washtenaw and Lenawee Counties. [illegible]

Bell Telephone Clinton exchange

Rates Reasonable and Satisfaction Guaranteed

Dr. H. H. Hammel

Physician & Surgeon
(Homeopathic)

Calls answered promptly, day or night.

Office Hours—8 to 9 a. m., 12:30 to 3:00 p. m., 7 to 8 p. m. Sundays by appointment.

Office above Lilley Bank. Successor to Dr. Walter Bregel.

PARKER'S HAIR BALSAM

A toilet preparation of merit. Helps to eradicate dandruff. For Restoring Color and Beauty to Gray or Faded Hair. 50c. and $1.00 at Druggists.

Whittemore's Shoe Polishes

FINEST QUALITY LARGEST VARIETY

GILT EDGE
WHITTEMORE'S GILT EDGE DRESSING
BLACK SHOES
SOFTENS PRESERVES LEATHER
RESTORES COLOR LUSTRE
QUICK WHITE
MAKES DIRTY CANVAS SHOES CLEAN & WHITE
QUICKLY, EASILY APPLIED
ALSO CLEANS
WHITE CANVAS

"GILT EDGE," the only ladies' shoe dressing that positively contains Oil. Blacks, Polishes and Preserves ladies' and children's shoes, shines without rubbing, 25c. "FRENCH GLOSS," 10c.

"DANDY" combination for cleaning and polishing all kinds of russet or tan shoes, 25c. "STAR" size, 10c.

"QUICK WHITE" (in liquid form with sponge) quickly cleans and whitens dirty canvas shoes. 10c. & 25c.

"ALBO" cleans and whitens BUCK, NUBUCK, SUEDE, and CANVAS SHOES. In round white cakes packed in zinc boxes, with sponge, 10c. In handsome, large aluminum boxes, with sponge, 25c.

If your dealer does not keep the kind you want, send us the price in stamps for full size package, charges paid.

WHITTEMORE BROS. & CO.,
20-26 Albany Street, Cambridge, Mass.
The Oldest and Largest Manufacturers of Shoe Polishes in the World

WE WANT a man or woman in every town where we are not already represented, to introduce BROWN HERB TABLETS guaranteed remedy for Constipation, Indigestion and Dyspepsia. Over 100% profit. Easy seller, repeat orders, Permanent income. Write for pamphlets, FREE SAMPLES and terms. BROWN HERB CO., 66 Murray St, New York City

"URIC ACID NEVER CAUSED RHEUMATISM"

I WANT to prove it to your satisfaction. If you have Rheumatism or Neuritis, [illegible] for my FREE BOOK on "RHEUMATISM—Its Cause and Cure." [illegible]

JESSE A. CASE
Dept. 943 Brockton, Mass.

For Tired Women With Aching Heads

"They help me so much and I find relief as soon as I begin taking your Foley Kidney Pills." Mrs. Frank P. Wood, Morrill, Maine, R. F. D. No. 2.

Sometimes it seems as if you can't stand the pain across your back. It is just making your life miserable and robbing you of all energy and strength. When you are constantly tired, head always aching, nerves "on edge," kidney action painful and burning, then is the time to start in at once on Foley Kidney Pills.

They strengthen the weak, ailing kidneys, improve their action, enable them to throw off the poisons that cause your trouble. Your nerves grow peaceful, sleep becomes sounder, nervous headaches disappear. As Mrs. Wood says: "I find relief as soon as I begin to take your Foley Kidney Pills." Be sure you get the genuine Foley Kidney Pills, for they are purely medicinal and contain no harmful drugs.

Sold everywhere in Tecumseh adv

BACKACHE IS DISCOURAGING

But Not So Bad If You Know How to Reach the Cause

Nothing more discouraging than a constant backache. Lame when you awakn, pains pierce you when you bend or lift. It's hard to work or to rest. Backache often indicates bad kidneys. Tecumseh people recommend Doan's Kidney Pills. Read this case:

W. C. Witherell, W. Pottawatamie St., Tecumseh, says: "I had acute pains across the small of my back and in my hips. Often, after stooping, a sharp twinge darted through my loins, obliging me to lie down. I was laid up in bed for several days and I believe that the trouble was caused by excessive stooping. When I learned of Doan's Kidney Pills, I got a supply at Wright & Son's Drug store and a few boxes restored me to good health. Since then, whenever I have felt in need of a kidney medicine, I have taken Doan's Kidney Pills and the results have been very pleasing."

AGAIN PRAISES DOAN'S

AFTER A LAPSE OF MORE THAN FIVE YEARS, Mr. Witherell said: "I have had no reason to change my high opinion of Doan's Kidney Pills, which I expressed some years ago."

Price 50c, at all dealers. Don't simply ask for a kidney remedy—get Doan's Kidney Pills—the same that Mr. Witherell has twice publicly recommended. Foster-Milburn Co., Props., Buffalo, N. Y.

J. WHITCOMB RILEY

"Best Beloved Man In Indiana" Passes Away.

Photo by American Press Association.

J. WHITCOMB RILEY, HOOSIER POET, DIES

Dialect Verse Peculiarly Endeared Him to Indiana.

Indianapolis, Ind., July 24.—James Whitcomb Riley, the Indiana poet, is dead.

Mr. Riley suffered from the extreme heat all Saturday, but was thought to be resting easy at night. He asked his nurse for a drink of water at 11 o'clock. When she returned with it he was dead. Death was due to a stroke of paralysis.

James Whitcomb Riley, born of the middle west, sang the joys, sorrows, fancies and humors of its folk, largely in its own dialect. The world was so touched by his inspiration and the realism of his homely symbols that he was one of the few, that, devoting their lives to poetry, gained a fortune.

Mr. Riley was peculiarly sensitive as to the advance of age and evaded inquiries as to the date of his birth, but the most accurate information available indicates that he was born in 1848.

"Should you ask his age," one of his friends said, "he would answer 'This side of forty,' and leave you to guess which side."

GOTCH RETIRES FROM MAT

Champion Wrestler, After Breaking Leg, Says He's Through.

Kenosha. July 24.—"I am done for good, I think it is time for any man to retire when he is forty and from now on I don't care who has the wrestling championship. Just as soon as I am able to leave the hospital I am going back to the farm." This was the ultimatum of Frank Gotch, the wrestling champion, at the Kenosha hospital here. Gotch is recovering from a broken leg under the careful attention of his wife and a couple of nurses.

"We want them all to know that we are through with the mat and the circus and the foot lights and everything else except the farm, and, oh, yes, I forgot the most important thing—the boy. And believe me," interrupted Gotch. "He is some kid. He is not going to be a wrestler or boxer, he is just going naturally to be the champion lawyer of the state of Iowa."

Vincent Never Guessed It.

Chautauqua was inaugurated by Bishop John H. Vincent, who transformed a Methodist camp meeting into a class for study of Greek and Roman history and sent an idea spinning down the corridors of time. John H. Vincent is a a great man, but he never guessed, even with his prophetic vision, the size of his idea. There is something in it that meets the needs of the people—all the people. Before the Chautauqua idea the famed New England Lyceum fades into futility.—Elbert Hubbard.

The Chautauqua is the most distinctively American thing in this country.—Theodore Roosevelt.

If your brain has that tired feeling try a week off and spend it at the Chautauqua. It will be good for what ails you.

CORRESPONDENCE

CLINTON

Mr. and Mrs. A. F. Freeman of Ann Arbor spent Sunday with Mr. and Mrs. E. R. Smith.

Miss Marie Ellis of Angola, Indiana is visiting George Lancaster and family.

Bernard Stenberg of Ann Arbor spent the week end with friends here.

Dr. Nina Redick and friend Mrs. Endcox and daughter of Stratford, Ontario are here visiting the former's mother, Mrs. S. E. Rogers.

Mrs. Leon Keyser and children spent Saturday in Tecumseh.

Mrs. George W. Freese arrived today from Herkimer, New York, where she has been visiting her parents the past two months.

Miss Doris Kennedy visited her friend Miss Doris Burgess in Jackson last week.

Four young men of Adrian were arrested here Friday evening for speeding through the village. They plead not guilty and their trial is set for Friday, July 28.

Chester Kamp of Cleveland spent the week end with friends here.

Albert Clark who is traveling for the Dennison Co, this summer was home for the week end.

Leon Keyser who has a position in a large lumber yard at Jackson will move his family there this week.

Miss Blanche Robison spent Friday at Wamplers Lake a guest of the Camp Fire Girls.

Mr. and Mrs. Magoon of Muskegon are visiting D. M. Bainbridge. They drove through in their car.

Miss Marjorie Mensing has been visiting friends in Tecumseh

George Tag and family, E H. Ahrens and family and Rev. A. Lyons and wife spent Friday at Wamplers Lake

Miss Elizabeth Deck of Herkimer, N. Y., came home with Mrs. Geo. W. Freese for an indefinite stay.

The Camp Fire girls returned Saturday night after a weeks outing at the Waldron cottage, Wamplers Lake One day while there three of the girls caught, cleaned and cooked forty-five fish winning for themselves Camp Fire honors.

Miss Ruth Fisk is helping in the telephone office during the absence of Miss Rose Coane.

Mrs Clarence W Case of Manchester visited last week at the home of Mrs. Charles J Robison

Mr. and Mrs. Charles Silvers, Mrs W. D VanTuyle and son Percy, and Mrs. Will Silvers of Macon drove to Pittsford Friday to attend the funeral of Edward Silvers.

A social meeting of Mrs Freese's Sunday School class of the M E. church will be held at the home of Mrs. Jacob Reiser Friday July 28.

Mr. and Mrs. Ed L. Parker, Mrs F. Parker, Misses Blanche Robison, Jeanette Kimball, Lillian Robison and Doris Kennedy were at Wamplers Lake Saturday evening.

Dr H. F Roberts has returned from a business trip to Carson City.

W S Kimball leaves this week for Mullet Lake where he will spend the rest of the summer.

The publicity man of the Redpath Chautauqua has been here the past week, The Chautauqua will be held from the 14th to 19th of August.

Dr M. C Reeves of Los Angeles Cal is here visiting relatives and friends.

The new home for M. E Olds on Church street has been started

FOLEY KIDNEY PILLS
FOR BACKACHE KIDNEYS AND BLADDER
Sold Everywhere.

HOLLOWAY.

Mrs Henry Cavill returned home Monday night from a few days visit with relatives at Hudson.

Mrs. Robt Westgate of Adrian visited Mrs Libbie Wilson a few days last week.

Mrs. Lyle Hill and two children and her maid of Cleveland came Friday for a visit with her parents, Mr and Mrs Andrew Wilson

Clare Wilson spent Monday with Geo Wilson of Ridgeway.

William Teede has moved his family back from Detroit.

The regular review of Osgood Hive was held Wednesday p. m. The ladies voted to meet with Mrs. Dan Dermyer Aug. 2 All affairs are requested to be present for practice Ladies Dermyer and Whelan served lemonade wafers and bananas.

Mr. Vogel had the misfortune to fall from a load of hay Monday and broke his arm

Frank Smith had the misfortune to have a cow break its leg, It had to be killed.

The funeral of Mrs. Crittenden was held at the home of her daughter Mrs A. H. Lewis Monday at 3 o'clock p m Rev C. B. Hawkins officiated He and Winnifred Mitched rendered the selections. Relatives were present from Shelbyville, Kalamazoo, and Lenawee Junction She was laid to rest in the Raisin Presbyterian cemetery.

Mrs James Foley, Mrs Ira Wilson and son Clare visited the formers sister Mrs G. C. Theeke of Deerfield Tuesday p. m

W P. Rainey lost a valuable horse of late.

FOLEY KIDNEY PILLS
FOR BACKACHE KIDNEYS AND BLADDER
Sold Everywhere

BRITTON

Ben Bugbee the telephone lineman received an electric shock while repairing a wire here Thursday afternoon and was badly burned but thinks he will be able to work again in a few days.

Miss Mina Poley is at Wellsville for a visit with her parents.

Tim Coughlin left Thursday for a two weeks visit with his parents in Baltic, Conn.

Mrs. Ben Bugbee and Miss Mabel Oliver were in Adrian Thursday.

Mrs. I. N. Pilbeam spent the latter part of the week with relatives in Dundee.

Mr. and Mrs. George Gum and two children of Dallas Texas are here visiting Mr. and Mrs. C. D. Zeluff.

Mrs. Lena Jones and son Oliver of Tecumseh were in town Friday.

Miss Beth Smith went to Detroit Wednesday for a visit with her aunt Mrs. Lavern Taylor and family.

Miss Hattie Nicholson of Buffalo, N. Y. is a guest of Mr. and Mrs. John Exelby.

E. J. Exelby and Frank Hoagland and their families, Mrs. Frank Zeluff and daughter, Doris, Francis and Mr. and Mrs. W. W. Exelby are at Wamplers lake for a few days.

Mrs. Ernest DuBois and Mrs. Hendershot were in Adrian Thursday.

E. A. Bachman and family, John Britton and Mrs. Emily Brown are spending the week at Wamplers lake.

Miss Ida McMullen of Milan is a guest of her cousin Miss Myrtle Underwood.

Mrs. John Taylor and May went to Maybee Tuesday for a visit with relatives.

Mr. and Mrs. Roy Britton, Mr. and Mrs. Leon Exelby spent Saturday nad Sunday at Wamplers Lake.

FOLEY CATHARTIC TABLETS
Keep Stomach Sweet - Liver Active - Bowels Regular
Sold Everywhere

SAMUEL GOMPERS

A. F. of L. Head Who Failed to End the Garment Strike.

Photo by American Press Association.

Samuel Gompers, president of the American Federation of Labor, has failed to settle the New York garment workers' strike. The employers insisted on the open shop.

MINISTER'S SON IS ACCUSED

Girl Found Hidden In His Room Says She Was Drugged.

Chicago, July 24.—Leila Tanner of Jackson, Mich., quarreled with her mother and ran away to Hammond on Saturday. She was found late that night by the Hammond police hidden in the room of John R. Polland, son of the Reverend I. Polland. She was drugged, the police say.

She declared that Palland, on a trip to Whiting, induced her to drink "some funny, fizzy stuff."

BASEBALL RESULTS

AMERICAN LEAGUE.

	W.	L.	Pct.		W.	L.	Pct.
N. Y.	51	36	.586	Wash.	47	40	.540
Bost.	49	37	.570	Det.	46	44	.511
Cleve.	49	39	.557	St. L.	38	49	.437
Chi.	47	40	.540	Phil.	19	61	.237

At Cleveland— R. H. E.
St. Louis ...0010000103—5 10 0
Cleveland ...0101000000—2 7 0
Gould and Daly; Groom and Severoid.

At Detroit— R. H. E.
Chicago .....020601021—12 20 2
Detroit ......014200011— 9 15 0
Williams, Danforth, Cicotte, Wolfgang, Russell and Schalk; Boland, Cunningham, Dubuc, Dauss and Baker.

NATIONAL LEAGUE.

	W.	L.	Pct.		W.	L.	Pct.
Brook.	48	32	.600	N. Y.	39	42	.481
Bost.	43	34	.558	Pitts.	37	42	.468
Phil.	44	35	.557	St. L.	41	48	.461
Chi.	42	45	.483	Cin.	36	52	.409

At St. Louis— R. H. E.
Boston ....000100010—2 7 0
St. Louis ....100000000—1 6 [illegible]
Rudolph and Gowdy; Steele and Gonzales.

At Chicago— R. H. E.
New York ....001000002—3 11 2
Chicago ......42001100*—8 17 1
Benton and Kocher; Brown and Fischer.

LATINS WIN TWO MOUNTAINS

Rome Reports Italians Are Continuing Pressure in Trentino.

Rome, July 24.—Italian troops are continuing their pressure on the Austrian lines in the Trentino, scoring new advances along the Bosinia line and on the Sette Communi plateau.

They also have taken strong positions between the Trevignolo and Cismon valleys in the Dolomites.

Measles Causes Suicide.

Victoria, Ill., July 24.—Despondency due to an attack of measles caused Alice Nelson, nineteen years old, to shoot herself fatally with a shotgun at her home in Victoria.

Big Poultry Show at Fair.

The 1915 poultry and pet stock show at the Michigan State Fair was the largest exhibit of the kind ever held in the state, and it is expected that the 1916 show will also be a record breaker. General Manager Dickinson says that inquiries are being received from poultry men residing in all sections of the state.

They SATISFY!

How America's largest cigarette manufacturer has accomplished "the Impossible" by producing a MILD cigarette that SATISFIES. It is the CHESTERFIELD Cigarette

ALMOST anybody can make a cup of coffee. But there are said to be not over a half-dozen restaurants in the United States where they know how to make it *right*.

Similarly, almost anyone can make a cigarette. Just roll up some tobacco in a piece of pure paper—and there you are.

There are, perhaps, over 800 brands of cigarettes sold in this country today. But not one of them does what Chesterfields do—for Chesterfields are MILD; and yet they SATISFY.

Some cigarettes may be mild, but they don't satisfy. Only one cigarette does BOTH—Chesterfield!

This truly unique cigarette has all of that refreshing taste-delicacy (or mildness) which any good cigarette must have. Yet, without sacrificing any of this delightful mildness, Chesterfields go one step further—they do more than merely "please your taste"—*they let you know you've been smoking*. They *satisfy!*

And yet they're *mild!*

A Step Forward in Cigarette-Making

WE are proud to be the firm that has brought about this important new development in cigarette enjoyment—for that is exactly what the Chesterfield blend* is.

This cigarette is an outgrowth of long, earnest effort on the part of this, the largest cigarette manufacturing concern in the United States.

The mild, yet satisfying Chesterfield blend is not the result of happy chance. It is one of the results of our many years of cigarette experience—of the heavy volume of our purchases of cigarette tobacco—of the prestige and advantage these enormous purchases give us in securing the choicest leaf from the tobacco fields of the world.

Chesterfields are an achievement.

A New Thing for a Cigarette to Do

CHESTERFIELDS do the one thing you have always wished a cigarette *would* do—they *satisfy!*

Smoke them and we believe you will find that ordinary cigarettes seem by comparison almost flat.

Give Chesterfields (20 for 10 cents) a trial. We believe you will be glad to learn what they can teach you about cigarette enjoyment.

* * *

You have been reading here some rather unusual, almost daring, statements about a cigarette. If Chesterfields were an untried cigarette—if we had not been observing their behavior in other cities—if we did not KNOW that they *make good* with smokers, we could not afford to make these statements to you over our signature.

But these statements, strong as they are, can mean little or nothing to you until you have actually smoked your first Chesterfield.

You will find that your own dealer has Chesterfields waiting for you.

Liggett & Myers Tobacco Co.

*The Chesterfield Blend contains the most famous Turkish Tobaccos—SAMSOUN for richness; CAVALLA for aroma; SMYRNA for sweetness; XANTHI for fragrance, combined with the best domestic leaf.

Copyright 1916 by Liggett & Myers Tobacco Co., New York

For Summer Troubles

Hay fever afflicts thousands and asthma sufferers endure torture. Foley's Honey and Tar gives relief. It allays inflammation, clears air passages, eases rasping cough, soothes and heals. This wholesome family remedy contains no opiates—a bottle lasts a long time. adv

Show Men & Women

[illegible] make $30 to $100 weekly, year or around making opportunity for large income. Why waste time working for others? Use your spare time to come and gain financial independence. No canvassing. Be your own master. Write to-day. Universal Success [illegible] Dept. A No 70 Fifth Ave. New York City

His Backache Gone

Just how dangerous a backache, sore muscles, aching joints or rhumatic pains may be is sometimes realized only when life insurance is refused on account of kindey trouble. Joseph G. Wolf of Green Bay, Wis., writes: "Foley Kidney Pills relieved me of a severe backache that had bothered me for several months." Take Foley Kidney Pils for weak lame back and weary sleepless nights. adv

FRIENDSHIP BRACELET LINK ONLY 12¢

STERLING SILVER ROLLED GOLD

[illegible] Friendship Jewelry Co., Dept. 4, 83 Chambers St., N.Y.

CHICHESTER S PILLS
DIAMOND BRAND

Beware of Counterfeits.
Refuse all Substitutes.

LADIES! Ask your Druggist for CHI-CHES-TER S DIAMOND BRAND PILLS in Red and Gold metallic boxes, sealed with Blue Ribbon. TAKE NO OTHER. Buy of your Druggist and ask for CHI-CHES-TER S DIAMOND BRAND PILLS, for twenty-five years regarded as Best, Safest, Always Reliable.

SOLD BY ALL DRUGGISTS EVERYWHERE
TIME TRIED WORTH TESTED

Does Sloan's Liniment Help Rheumatism?

Ask the man who uses it, he knows. "To think I suffered all these years when one 25 cent bottle of Sloan's Liniment cured me," writes one grateful user. If you have rheumatism or suffer from Neuralgia, Backache, Soreness and Stiffness, don't put off getting a bottle of Sloan's. It will give you such welcome relief. It warms and soothes the sore, stiff painful places and you feel so much better. Buy it at any Drug Store, only 25 cents. adv

STATE OF MICHIGAN, County of Lenawee ss.

Probate Court for the County of Lenawee.

At a session of the Probate Court for the County of Lenawee holden at the Probate Office in the City of Adrian on the 5th day of July, in the year one thousand nine hundred and sixteen.

Present, HON. HARRY L. LARWILL Judge of Probate.

In the matter of the estate of HENRY L. JONES, deceased.

On reading and filing the petition duly verified, of Sarah L. Jones. widow of said deceased, praying that an instrument in writing purporting to be the last will and testament of said deceased may be duly proved and admited to probate and that administration of said estate may be granted to G. Arthur Rathbun, the executor named in said instrument or some other suitable person.

It is Ordered, That Monday, the 7th day of August next, at nine o'clock in the forenoon, be assigned for the hearing of said petition.

And it is further Ordered, That a copy of this order be published in the TECUMSEH HERALD, a newspaper printed and circulating in said County of Lenawee, for three successive weeks, previous to said day of hearing.

HARRY L. LARWILL,
(A true copy) Judge of Probate
E. I. LARWILL, Register of Probate.

STATE OF MICHIGAN, County of Lenawee, ss.

Probate Court for the County of Lenawee.

At a session of the Probate Court for the County of Lenawee, holden at the Probate Office, in the City of Adrian, on the 3rd day of July in the year one thousand nine hundred and sixteen.

Present, Hon. HARRY L. LARWILL, Judge of Probate.

In the matter of the Estate of JOHN A BAILEY Deceased.

On reading and filing the petition, of Emma A. Bailey administratrix upon the estate of said deceased, alleging that the funeral expenses and debts of said deceased, and the expenses of administration thus far incurred, have been fully paid, and praying that her final administration account may be allowed and for such other order and decree as to this Court shall seem proper.

It is ordered, That Monday, the 31st day of July, next, at nine o'clock in the forenoon be assigned for the hearing of said petition.

And it is further Ordered, That a copy of this order be published in TECUMSEH HERALD, a newspaper printed and circulating in said County of Lenawee, for three successive weeks previous to said day of hearing.

HARRY L. LARWILL,
(A true copy) Judge of Probate
E. I. LARWILL, Register of Probate.

STATE OF MICHIGAN, County of Lenawee, ss.

Probate Court for said County.

At a session of the Probate Court for the County of Lenawee, holden at the Probate Office, in the City of Adrian, on the 8th day of July, in the year one thousand nine hundred sixteen.

Present, HARRY L. LARWILL, Judge of Probate.

In the matter of the estate of AMILIA YOUNGS, Deceased.

On reading and filing the petition, of G. Arthur Rathbun, administrator with the will annexed upon the estate of said deceased, alleging that the funeral expenses and debts of said deceased and the expenses of administration thus far incurred, have been fully paid, and praying that his final administration account may be allowed and for such other order and decree as to this Court shall seem proper.

It is Ordered, That Monday, the 7th day of August next at nine o'clock in the forenoon, be assigned for the hearing of said petition.

And it is further ordered, That a copy of this order be published in the Tecumseh Herald, a newspaper printed and circulating in said County of Lenawee, for the three successive weeks, previous to said day of hearing.

(A true copy) Harry L. Larwill,
Judge of Probate.
E. I. Larwill, Probate Register.

Commissioners' Notice

STATE OF MICHIGAN, County of Lenawee, ss.

In the matter of the estate of LOUIS B. SCHNEIDER deceased.

The undersigned having been appointed by the Probate Court of said County, Commissioners to receive, examine and adjust all claims and demands of all persons against the estate of said deceased, do hereby give notice that we will meet for that purpose at the law office of Fred B. Wood in the village of Tecumseh, Lenawee County, Michigan, on the 8th day of August 1916, and on the 8th day of November, 1916 at 10 o'clock in the forenoon of each of said days.

And that four months from the 8th day of July, 1916, are allowed by said Probate Court for the creditors of said estate to present their claims to us for examination and allowance.

Dated July 8th, 1916.

Fred B. Wood
George U. Smith,
Commissioners.

TECUMSEH MARKETS

CORRECTED JULY 24, 1916

Wheat		1 00 1 05
Flour per bbl.		5 60 6 20
Rye		85
Corn (ear)	cwt	1 00
Oats	new	37-38
Beans		4 25
Potatoes		90
Butter		25
Eggs		21
Lard		15
Guinea		10
Fowls (live)		11-18
Springers		18-20
Roosters		08
Ducks 4½ lb up		15
Geese		10
Turkeys		20
Hay		10 00—14 50

Cases of Summer Complaint.

Stomach and Intestinal disturbances are frequently corrected by the use of Mothers Gray's Sweet Powders for children. They tend to Cleanse the intestinal tract and promote digestion. Used by Mothers for 28 yars. All druggists sell them, 25c. adv

Will My Child Take Dr. King's New Discovery?

This best answer is Dr. King's New Discovery itself. Its a pleasant sweet syrup, easy to take. It contains the medicines which years of experience have proven best for Coughs and Colds. Those who have used Dr. King's New Discovery longest are its best friends. Besides every bottle is guaranteed. If you don't get satisfaction you get your money back. Buy a bottle, use as directed. Keep what is left for Cough and Cold insurance. adv

Her Left Side Hurt

Miss., writes: "Last April I got in bad health; my left side hurt all the time. I had symptoms of Bright's disease. I took Foley Kidney Pills and feel all right now." They quickly relieve backache, rheumatism, aches and pains. Bladder troubles, too, are corected by this remedy.

Clear Skin Comes From Within

It is foolish to think you can gain a good clear complexion by the use of face powder. Get at the root of the trouble and thoroughly cleanse the system with a treatment of Dr. King's New Life Pills. Gentle and mild in action, do not gripe, yet they relieve the liver by their action, on the bowels. Good for young, adults and aged. Go after a clear complexion to-day. 25c. at your druggist. adv

RAILROAD TIME TABLE

Effective June 6, 1915

NEW YORK CENTRAL

Going south

Station	11 a m	13 a m	15 p m	23 p m
Jackson	*6 05	‡10 20	‡2 05	*3 05
Tecumseh	7 08	11 17	3 01	9 01
Adrian	7 33	11 50	3 30	
Toledo	8 40	12 35	4 15	10 10
Chicago	4 15			
Detroit	‡12 20		6 00	

Going north

Station	10 a m	12 a m	14 p m	21 p m
Toledo	*7 53	[illegible]	[illegible]	[illegible]
Detroit				‡5 00
Adrian		12 35	5 05	8 15
Tecumseh	9 10	1 01	5 35	9 08
Jackson	10 15	2 00	6 40	10 00

G. J. ZIEHM, Ticket Agent.

DUNDEE BRANCH

Going west

Station	29 a m	41 p m
Adrian	8 37	‡3 10
Tecumseh	‡9 10	4 02
Tipton	10 10	4 16
Addison	11 50	4 55
Marshall	2 00 p m	6 25
Battle Creek		6 58

Going east

Station	42 a m	30 p m
Battle Creek	7 35	
Marshall	8 12	9 00
Addison	‡9 37	‡11 50
Tipton	10 10	1 40
Tecumseh	10 22	2 10
Adrian	10 50	
Chicago	5 00	

F. S. BELL, Ticket Agent.

DETROIT, TOLEDO & IRONTON

Going south

Station	1 a m	3 p m	N. Y. C. p m
Detroit	‡8 00	*3 30	
Dundee	9 50	5 30	4 20
Britton	10 03	5 47	4 59
Ridgeway	10 08	5 53	5 10
Tecumseh	10 22	6 05	5 20
Adrian	10 50	6 33	

Going north

Station	4 a m	2 p m	
Adrian	*9 18	‡3 43	
Tecumseh	9 55	4 16	8 10
Ridgeway	10 05	4 26	8 25
Britton	10 10	4 31	8 40
Dundee	10 40	4 46	4 05
Detroit	12 45	6 40	

‡ Daily except Sunday.
* Daily.

Train No 3 leave Detroit at 5:30 p. m. and arrives in Tecumseh at 8:00 p. m. on Sunday nights.

FRANK AUSTIN, Ticket Agent.

FOLEY KIDNEY PILLS
FOR BACKACHE KIDNEYS AND BLADDER
Sold Everywhere

Gave the Baby Rest

Children just cannot keep covered at night and that is one way they take cold. Foley's Honey and Tar is a reliable family cough medicine that contains no opiates or harmful ingredients. Mrs. Wm. Leonard, Pottsville, Pa., writes: "My baby had a very bad cough. The first dose gave her relief."

Well Children are Active

If your child is dull, pale fretful and want to lie around, the chances are it is suffering from worms. Kickapoo Worm Killer, a pleasant candy confection, liked by all children is what your child needs. You only give one-half to one lozenge at a time and you get immediate results. Every mother should have a box on hand. 25c. at all druggists. adv

If You Want Quick Relief

Men and women who feel their health failing because of weak, overworked of disordered kidneys will be pleased to know that Foley Kidney Pills are prompt in action and give quick results in the relief of rheumatism, sore muscles, aching joints, backache, pains in side, and sleep disturbing bladder troubles. adv

"Rough on Rats" ends Rats, Mice, Bugs. Die outdoors. Uneatable Exterminator. Used World over, by U. S. Gov't too. Economy Size 25c or 15c. Drug & Company Stores. Refuse substitutes. Free. Comic Picture R.—E. S. Wells, Jersey City N. J. adv

Says They Are Wonderful

Hot weather is doubly dangerous when digestion is bad. Constipation, sick headache, biliousness, or other conditions caused by clogged bowels yeild quickly to Foley Cathartic Tablets. Mrs. Elizabeth Slauson, So. Norwalk, Conn., writes: "I can honestly say they are wonderful." adv

YOU CAN MAKE MONEY

right around your home, just as hundreds of men and women are doing. Work is easy, pleasant and permantly profitable. Be your own boss and build your own business. You take no risk, make sure profit right along. Send name, address, one reference. L. BROWN, 66 Murray St., New York City. tdv

Be Sure You Get This Old Reliable Cough Medicine

Imitations always follow the trail of success. Hundreds of imitations have come and gone since FOLEY'S HONEY AND TAR COMPOUND began, 40 years ago, to loosen the grip of coughs and colds.

Be sure you get the genuine

Foley's Honey and Tar Compound

And avoid the names that sound like it.

Here are three easy ways to tell the genuine. 1st—The name of "Foley's." 2nd—The yellow package. 3rd—The Beehive on the yellow package. You cannot get a substitute to do for you what FOLEY'S HONEY AND TAR COMPOUND will do—for coughs, colds, croup, bronchial and lagrippe coughs, throat and lung trouble. Buy it of your druggist and be safe.

★★★EVERY USER IS A FRIEND.

THE TECUMSEH HERALD

SIXTY-SEVENTH YEAR NO. 79 — TECUMSEH MICHIGAN, FRIDAY, JULY 28 [redacted] — WHOLE NUMBER 4536

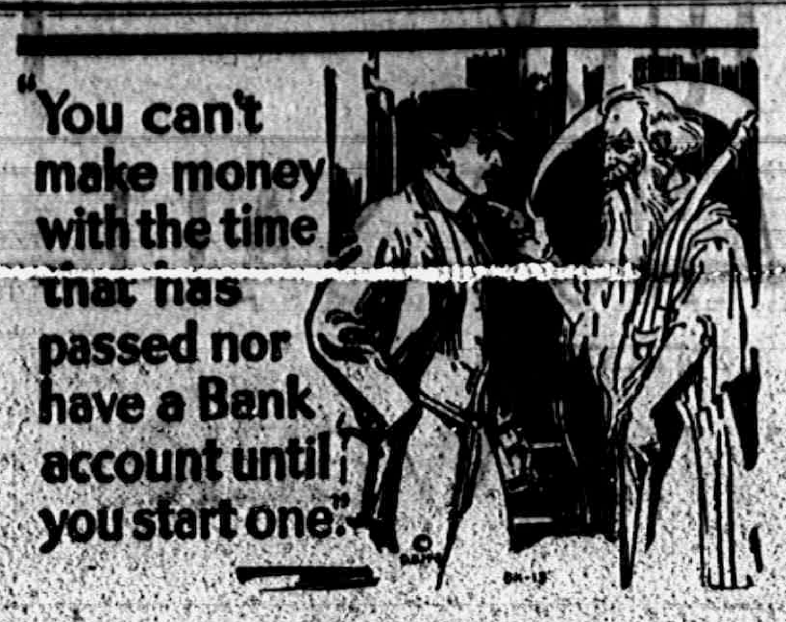

"You can't make money with the time that has passed nor have a Bank account until you start one."

¶ All the rough places and the deep ravines of despair in life are easily bridged with a Bank account.

¶ It is the safest shield for protection and once you begin to save you will be convinced it is the only road to comfort and wealth and we might well say health, because you will be happier when you form the habit of saving. Start to-day with $1.

3% Interest Paid on Savings.

TECUMSEH STATE SAVINGS BANK
TECUMSEH MICHIGAN

If you are going on a picnic, we have what you want. Our stock of picnic goods is very complete.

F. D. AVERY.

PHONE 39

The Last in Steel Ranges

CALL AND SEE IT.

D. L. WHITENACK & CO.

---

4 pkg. Corn Flake 25c

Fresh Home-grown Berries every day

Pineapples

are advancing, buy now if you wish to can them.

We are still giving one Percolator free with ten pounds of Coffee.

WATCH OUR WINDOW FOR

Wednesday Specials

IT WILL PAY YOU.

C. M. GILBERT

The Trans-forming Passion

A TALE OF LOWER MICHIGAN

By W. B. Hartzog

CHAPTER IV

The Ruling Passion

During the week following the eventful Sunday when the mysterious old lady told the new minister about his mother, the neighborhood was in a ferment of gossip. At a missionary meeting held at the home of Dr. Hamilton, the old lady told how his grandparents had settled on the bank of the Raisin and struggled as pioneers did to clear up the farm and build a comfortable home. She told of the death of little Eva who was only two years her senior; how she was her playmate and how sad she felt when they buried her in th little country graveyard half a mile south of the Preston farm.

She told of Judson Preston answering the call to arms in 1861, nad how he died in a Confederate prison. As she told of Judson her eyes filled with tears and her frame trembled with deep emotion. She related the career of John Preston, including an account of his marriage to Nancy Hall, and the tragic death of their parents. She related how, soon after that she removed with her parents to Detroit, where she met a young man by the name of Abner Lee and they were married. She told of John Preston's career in the Michigan Legislature and of the birth of Charles H. Preston. She even told of the naming of their infant son. She said they proposed several names, finally she ventured to suggest the name Charles Hall Preston which was adopted. She said that soon after the birth of Charles, she and her husband decided to go back to Lenawee County and they settled on a farm on the south side of Sand Lake. "Is your husband living?" inquired one of the ladies? "No, Abner died fourteen years ago. My daughter and her husband manage the farm and I am living with them." Just then a team drove up and Mrs. Lee said, "There is Henry now, I will have to go."

After Mrs. Lee left them, Mrs. Adams said, "Did you notice how deeply she was moved when she told about Judson Preston?" "Yes," said Mandy Smart, "I noticed it and I will bet anything they were lovers if the truth is known. I wonder how she came to be down here to church Sunday ? I never thought of ddd Sunday? I never knew of her being at our church before." Mrs. Hamilton explained that her husband had been their family physician and that Mrs. Lee occasionally visited them.

The real reason, however, Mrs. Hamilton did not know. Mrs. Lee had been attracted to church that day by reading the announcement in the Tecumseh Herald, that Rev. Charles H. Preston would preach. A woman's curiosity never dies out, she wanted to know who Charles H. Preston was.

On the following Sunday morning it was noticed that there were many old residents of Tecumseh and vicinity at church. Dr. Hamilton asked his wife on their return home, if she could account for it. "There were people at church today that I haven't seen at church in years," said the doctor. Mrs. Hamilton had not seen enough of the busy physician during the week to find time to tell of the strange history of their new pastor. She then related Mrs. Lee's revelations. "Well I wondered what brought Mrs. Lee down here last Sunday," said the doctor.

During the week the pastor called at Dr. Hamilton's residence and in the course of the conversation he asked about the lady who told him of his mother. Mrs. Hamilton told him who she was and where she resided. "Well, I will certainly have to visit her and find out more about myself," said the pastor. The following Wednesday he drove to Mrs. Lee's home near Sand lake. He started early thinking he would return the same day. It was about nine o'clock when he knocked at the door. Mrs. Lee opened the door and recognizing the young minister at once, gave him a cordial greeting. It was a beautiful old farm home, everything seemed cozy and cheerful. "I am glad you came ," said Mrs. Lee. "My son-in-law, Mr. Worthington and his wife have gone to Adrian to meet their daughter, she is coming home for Thanksgiving. My granddaughter is a student at Hillsdale College." After a brief conversation, Mrs. Lee said, "Mr. Preston will you put up your horse and I will prepare dinner." Charles put his horse in the barn, gave him grain and returned to the house. "Just make yourself at home and excuse me for a little while," said Mrs. Lee. "Certainly," said Charles. While he was alone he picked up a photograph album, as he turned the pages he came upon the picture of a young lady of fine presence, on the opposite page was the picture of a young man some where. He leafed on, and came upon the picture of a young man dressed in the uniform of a union soldier, opposite it was the picture of a young lady whom he recognized at once as the portrait of Mrs. Lee in her girlhood. On another page were two pictures that strangely attracted him. He gazed at them for a long time for he seemed to recall in them the countenances of his father and mother. Could it be possible.

Then he turned back and looked again at the picture of the young lady. Just as he closed the album Mrs. Lee came in. "I see you have been looking over the album, do you recognize any of the pictures? "I am not sure," said he. "Well, we will have dinner now and after dinner is over I will explain about those pictures," said Mrs. Lee. Charles enjoyed the dinner and the conversation of the interesting old lady. After dinner they went into the large [illegible] room. It had a grand old fireplace. There were comfortable chairs, old-fashioned pictures hung on the wall. The old fire-place had been closed, but the large mantel remained. "I am glad," said the graceful old lady, "that we can be alone for I have some interesting and romantic things to tell you." Mrs. Lee then gave a detailed account of his grandparents and when she came to the account of Judson Preston, she opened the album to the picture of the soldier boy "This, of course," said she, "is confidential. Judson and I were lovers when that terrible war broke out. He was the dearest young man, we were baptized the same day by Elder J. J. Fulton at Tecumseh. I have his last letter in my trunk sometime I will show it to you. Poor boy he perished of hunger in Andersonville prison." Then she told him of his father and mother and turning again to the album she said, "I have here the only picture of them in existence and you shall have them." Charles eyes filled with tears as he looked upon the faces of his father and mother. "Mrs. Lee I can never repay you for this gift. How strange indeed is the providence that has led you to keep them for me," said Charles. Then Charles related the story of his life as told in the former chapters. Mrs. Lee was many times in tears as the manly youth told the thrilling story. When he had concluded the account of his life from the time he set out to win his way in the world that cold winter day to the day he arived at Tecumseh to preach Mrs. Lee said, "How strange it seems that you should become the pastor of the church where your sainted mother dedicated her life to God." After a little silence prevailed, Charles opened the album and turned to the picture of the young lady. "Would you mind telling me who this young lady is, Mrs. Lee?" "Oh, that is my granddaughter, Lucy Worthington," and glancing at the clock she remarked, "it is about time for them to be here." Charles did not say it audibly, but he said it to himself, "I would like to see her." "May I inquire also, who this young man is," pointing to the picture on the opposite page. "That is a young man living near Hudson, his name is Will Carleton. He is a student at Hillsdale. He is quite a poet, he has written several poems for our county papers." "Well, I thought I recognized his countenance, I have seen his picture in some magazine." Charles wished he might have his picture in that particular place. "Mr. Preston," said Mrs. Lee, "I want to make one request of you. I want you to remain with us over Thanksgiving." "Well, I will if you will promise to call me Charles and let me call you mother." "We are agreed," said Mrs. Lee. At this Mrs. Lee glanced out of the window and said, "They are driving in the barnyard now."

Mrs. Worthington and her daughter entered, Mrs. Lee arose and introduced Charles as the new minister of the Baptist church at Tecumseh. "Mother is quite taken with you Mr. Preston. I expect she will go to church every Sunday," said Mrs. Worthington. "Why mother you are enough to embarrass anybody," said Lucy. Charles was grateful for this defense, for he scarcely knew what to say in reply to Mrs. Worthington, but he finally did manage to reply. "Your mother is one of my best friends." Mr. Worthington soon entered and was introduced to Charles.

"Mr. Preston has promised to remain over to-morow with us," said Mrs. Lee." We are certainly pleased to have you spend Thanksgiving with us. We seldom have a minister visit us out here. Mother tells us that she knew your people years ago," said Mrs. Worthington.

"Yes, she seems the nearest to me of any person in the world," said Charles.

Lucy pondered this saying for she was unacquainted with his history.

"He must mean that his parents are dead," said she to her mother while they were taking off their wraps upstairs.

"Yes, his parents died when he was a child about ten years old. Grandma can tell you quite a story about him," said her mother.

Lucy was a young lady of twenty years, healthy, graceful, cheerful, thoughtful, sympathetic, effectionate and pure in heart. She was the only child in the Worthington family. She never knew what hardships meant How different from Charles who had struggled great odds.

Charles had never enjoyed a Thanksgiving festival on the farm and this was a delighttful experience. During the day Lucy and Charles had a long conversation about college life, lectures and entertainments. She was impressed with the culture of the young man. He was capable of conversing intelligently on any subject she was a mind to bring up, in fact she felt her inferiority in his presence.

"Mr. Preston, I wish you might come to our colege and give us a lecture," said Lucy.

"I might give you an address sometime. I am to speak at Kalamazoo college the 15th of December," said Charles.

"That would be fine. I will see that you have an invitation," said Lucy.

The day passed rapidly and late in the afternoon he bade them all good-bye and drove to Tecumseh. Lucy took the first opportunity to hear her grandmother's account of Charles Preston. When she had finished her narrative, Lucy proposed that they drive to church the following Sunday. They agreed to do it.

When they arrived at the church the congregation was singing

"O Love divine, how sweet thou art!
When shall I find my willing heart
All taken up by thee?"

Grandmother never noticed those words [illegible] strange significance.

The young minister announced as his subject, "The Transforming Passion." His text being I John 4:19, "We love, because he first loved us." He told the congregation that the principle of love now existing in millions of human hearts was born of the Heavenly Father. That in Him Love was the ruling passion. Pagons gans hate each ather b x g.gfi gfi gans dread their Gods but Christians hate each other and cultivate violence, Christians love each other and cultivate peace. This Passion Transforms them. The cross of Jesus was the greatest exhibition of love and sacrifice humanity ever witnessed. "God loves" that is Theology, "We Love" That is Religion. "We love because He loved," that is Philosophy. Then they sang for the closing hymn,

"Love Divine all love exceling
Joy of Heaven to earth come down;"

It was a grand discourse. The Truth was so evident, the sentiment so lofty and inspiring that every soul was powerfully impressed.

Judge Stacy, the leading Universalist of the town, shook hands with Dr. Hamilton and said, "That is the best sermon I have heard in this town." Lucy overheard this remark and she thought it must be so, because she had often heard her father say "Judge Stacy, is the ablest man in Lenawee County." Best of all this sermon lodged a conviction in Lucy's mind which resulted in her consecrating her life to God. For a time she forgot the young preacher and thought only of her soul's need, and prayed taht Divine love might be the ruling passion of her life.

That night, when alone in her room, she fell upon her knees and thanked the loving Father for sending his spirit of holy love into her heart. Through all the future years love was the ruling passion with her. On her return to Hillsdale College she forgot what a delcate matter it was to write to a young man of such slight acquaintance and penned him the following letter,

Dear Mr. Preston:

I never had a glimpse of God's masterful love until I listened to your sermon last Sunday. I have been led to see my need and dedicate my life to God. The love which he has inspired in my heart through your discourse will ever be my ruling passion. I know you will be surprised to receive this letter, but I felt that I must tell you.

Truly,
Lucy Worthington.

The young minister was greatly cheered by this letter for so far as he knew Lucy Worthington was his first convert. Alone in his study he fell upon his knees and thanked God. He arose and acknowledged her letter, expressing his sincere gratitude to God that he had been used to help her to a personal experience of the Transforming Passion.

(To be continued next Friday)

MACON

Mr and Mrs. Albert Green and son Russell of Clinton visited Saturday at Sam Hatch.

B. S. Scudder, Jesse and Gertrude Raynor Scudder and family and Mrs Alice Morgan—Clark and two children of Missoula, Mont., are spending the summer at Wamplers Lake.

Dorcas and Carl Collins are enjoying a visit with their grand parents Mr. and Mrs Allen Collins.

Mr and Mrs. Roy Ellis and daughter Marie of Angola Ind, are guests of his father and mother, Mr. and Mrs. Cayton Ellis

Miss Martha Biddle of Deford Mich., is here to spend some time with relatives and friends.

Mr and Mrs. Dewey accompanied by Mayne Pennington and wife spent last Sunday in Morenci.

Mr. and Mrs. Mark Randell and children of Marion are here for an indefinate stay with relatives.

Clare Rhoades, Jesse Frost, Rose Biddle, Sumner and Pearl Liddle were fishing at Twin Lake last Saturday They report a catch of 125 fish.

Richard Howell came Friday to spend some time with his aunt Mrs. Frank Day.

Mr. and Mrs. Frank Odell, Ozra Day and family were Adrian visitors Wednesday of this week

Mayne Pennington is having his tenant house repaired, preparatory to renting it

Mrs E M Dewey and little son Wayne were in Ann Arbor Wednesday and Thursday where the child was operated on for the removal of the tonsils.

Lilburn Hatch and Merithen of Manchester called on the formers parents, Mr and Mrs Sam Hatch

How He Won.

A rich old man was asked how he made his money

"Simplest thing in the world." he said. "I always did the reverse of what everybody else was doing. If everybody bought I sold—prices were high. If everybody sold I bought—prices were low"

Two Points of View.

Mrs. Newpop—Mrs. Stringer is the most candid woman of my acquaintance. Why, she frankly admitted that her baby is not as smart as ours. Newpop—Candid, fiddlesticks! That woman is a base hypocrite!—Philadelphia Ledger.

NEW BUILDINGS FOR STATE FAIR

Improvements Will Cost Over $150,000, Says Manager.

COLISEUM WILL SEAT 15,000

Floral Hall, Art, Woman's and Poultry Buildings, New Entrance, Sidewalks and Macadam Roads to Be Constructed During the Summer Months.

Improvements costing a total of more than $150,000 are to be made at the Michigan State Fair Grounds during the summer, and when the 1916 exposition opens for ten days on Sept. 4 the Michigan grounds will be superior to any similar grounds in the United States.

Through the efforts of G. W. Dickinson, general manager of the Michigan State Fair, new buildings will be erected on the grounds, as well as a large new entrance, additional bleachers, a lighting system, concrete sidewalks and macadam roads.

Will Seat Over 15,000.

The coliseum, which will be similar to the coliseum at the Indiana State Fair grounds, Indianapolis, will have a seating capacity of over 15,000. In addition to being used during the State Fair, it will undoubtedly be the meeting place of large conventions and similar gatherings which are not held in Detroit at the present time because of no suitable building. The coliseum will cost about $100,000 and will be constructed north of the Automobile Building, with which it will be connected.

Other buildings which will be constructed during the summer are an Art Building, Floral Hall, Poultry Building as well as a Woman's Building. Work upon the Woman's Building, Art Building and Floral Hall will be commenced at once, and all will be finished by the time the Fair opens. It is probable, however, that the Poultry Building will not be completed until later in the year.

Mr. Dickinson announces that the additional bleachers, which will seat several thousand people, will cost about $4,000 and will be erected for the convenience of many persons who do not want to pay for seats in the grand stand or the present bleachers and will be admitted to the new bleachers for 10 cents.

This will give every one an opportunity to see the speed events and the horse show at a nominal price.

New Entrance to Cost $5,000.

The new entrance to the grounds will cost about $5,000 and is to be located at the southwest corner of the Fair property. Mr. Dickinson says that with the additional entrance, congestion due to automobile traffic will be eliminated.

New sidewalks costing about $4.000 are to be built, as well as macadam roads, and the appearance of the grounds will be generally improved.

"With the new buildings and improvements completed the Michigan State Fair Grounds will provide a wonderful place for the holding of our annual exhibitions," said General Manager Dickinson. "We now have agricultural, dairy, automobile, executive, horticultural and main buildings as well as the machinery hall and grand stand, all of which are large and in good repair. Our horse barns as well as the buildings for the other live stock are being repaired and painted and will be in first class shape for the 1916 Exposition, which will be the greatest Fair of its kind ever held in the middle west.

"We are now making arrangements for many attractions and can assure Michigan residents that the amusement and entertainment features will excel anything brought to the State Fair in the past."

In the Days Before Coal.

People sometimes wonder how their forefathers got on in the days before coal became the staple heater. They fared ill. Wood was the chief commodity in use, both in its natural state and as charcoal, the latter being prepared in the country and suburbs of London and brought into the city in carts, the chief marts for its sale being at Smithfield and Cornhill. By an enactment of Richard II. it was decreed that the price of charcoal should be fixed at tenpence per quarter from Michaelmas to Easter and eightpence per quarter during the remainder of the year, the regulation of its sale, as well as that of firewood, being committed to the mayor and aldermen. Among the poorer folk fern, reeds and stubble served as fuel, and quite a common method of keeping warm was to sit over pots filled with hot water.—London Chronicle.

"A Genuine United Stateser."

If you want to find a genuine United Stateser you'll find him under the Chautauqua tent, says Frank Crane. And he's right. There's a ring of true democracy in the Chautauqua movement. Somehow it puts the emphasis on heart rather than clothes, and class fades in the spotlight of its informality. It brings the good things of life, in art and literature and music, to the feet of the average man and bids him come in his shirt sleeves and enjoy them. And he's doing it in about 5,000 towns and cities of America several millions strong. Your home town Chautauqua is attracting a lot of these real United Statesers. Hadn't you better join 'em?

Wholesome Entertainment.

The time has come when the community must provide all of its people, but especially its young people, with clean, wholesome and inspiring entertainment and instruction. No means is known that has been more universally adopted to accomplish this worthy and necessary end than the Chautauqua.

Good Watch.

Swipes—Is that watch you bought any good? Bodkin—Good? Well, I should say so. Last week it gained enough time to pay for itself.

Wisdom consists in knowing how to use knowledge.—Youth's Companion.

IF YOU ARE DEAF READ THIS.

Lip Reading teaches "the eye to hear." This study is easily acquired through our complete Correspondence Course. By learning to read the speaker's lips you can again enjoy the comforts of conversation without embarrassment—throw away all mechanical devices and re-enter society.

A Good Deaf Lip Reader Seldom Betrays His Deafness To A Stranger.

end $1.00 for outline of study-first lecture and lessons. Address

SCHOOL OF LIP LANGUAGE, KANSAS CITY, MISSOURI.

Try The

McDermott's Daisy Market

FOR

All kinds of Meat and Fowls.

PRICES ALL RIGHT.

Cleaning The Crack

Everybody used to be contented believing the world to be flat.

It takes a long time for human beings to think of things.

No one ever thought to clean out the crack which you have no doubt noticed on the flat side of every coffee bean.

And yet it is the bitter skin enfolded in the crack and around the coffee bean that makes much coffee unpleasant to the taste.

When you grind your own coffee, you grind also the bitter skin and the still more bitter contents of the crack.

Result, more poor coffee.

Empire Coffee is palatable, appetizing and dependable, because the crack is cleaned.

Your grocer has it at a popular price.

OUR GUARANTEE

Every package of Empire Coffee is fully guaranteed without reservation or restriction, and should the contents, FOR ANY REASON not meet with the approval of the purchaser, it may be returned to your grocer and he will refund the purchase price.

BERDAN & COMPANY, Toledo, O.
Founded 1836.

Ferndell Store

Full quart bottle Olives for 25 cents.

A full line of Sandwich materials, such as Potted Ham, Potted Meats, Potted Boned Chicken, Potted Minced Ham Ripe Olives, all kinds of fancy Cheese Canned Pimentos and home-made Salad Dressing.

Luxury Cakes and Breads are selling better every day.

Red Raspberries are in their prime now, see us for them, we handle large quantities.

Full line of Loose Wiles' Package and Bulk Goods. Fancy Cookies and Cakes, also Benz Water Crackers and Huntley Palmer's fancy goods. Call in and look them over.

Hot House Tomatoes, the finest you ever saw, 15c and 20c pound.

60 bushels home-grown POTATOES just received, fine quality, good size and ripe.

Home-made Cottage Cheese with plenty of cream in it at 15c pound.

Fresh Celery, Carrots, Head Lettuce, Beets, Green Onions, home-grown Cabbage and Spanish Sweet Onions in for Saturday's trade.

Fresh supply of home-made Salad Dressing for Saturday.

Give us a share of your business, we will please you and we have a complete assortment to select from.

ALDRICH & SON.

UP-TO-DATE GROCERS — PHONE 246

Read Herald Ads

THE COAST LINE TO
MACKINAC
DETROIT
CLEVELAND, BUFFALO, NIAGARA FALLS
TOLEDO, PT. HURON, ALPENA, ST. IGNACE

A REAL VACATION
The Water Way is the Only Way

The Great Lakes is the mecca for particular and experienced travelers on business and pleasure trips. The D. & C. Line Steamers embody all the qualities of [illegible] safety and [illegible]. The freedom of the decks, the cool, refreshing lake breezes, the commodious state rooms and unexcelled cuisine, make life aboard these floating palaces a source of enjoyment.

"D. & C. A SERVICE GUARANTEE"

During Summer Season the Two Giants of the Great Lakes, the City of Detroit III and City of Cleveland III, operate daily service between Detroit and Buffalo; daily service between Detroit and Cleveland, also delightful day trips during July and August, as well as two boats out of Detroit and Cleveland every Saturday and Sunday nights during these two months. FOUR TRIPS WEEKLY FROM TOLEDO AND DETROIT TO MACKINAC ISLAND AND WAY PORTS—From June 25th to September 10th. SPECIAL STEAMER CLEVELAND TO [illegible] TWO TRIPS WEEKLY [illegible] DETROIT EVERY TRIP. Daily Service between Toledo and [illegible]

YOUR RAILROAD TICKETS ARE ACCEPTED

On D. & C. Line steamers for transportation between Detroit and Cleveland, Detroit and Buffalo, either direction.
Send two cent stamp for illustrated pamphlet and Great Lakes Map. Address L. G. Lewis, G. P. A., Detroit, Mich.

DETROIT & CLEVELAND NAVIGATION COMPANY
PHILIP H. McMILLAN, Pres. A. A. SCHANTZ, Vice-Pres. & Gen'l Mgr.
All D. & C. Steamers arrive and depart Third Avenue Wharf. Central Standard Time.

Gun Metal Bal. on the Piccadilly

"Right in Style" and "Right in Fitting" Qualities

This is a mighty attractive shoe and decidedly stylish.

Better than that however it's a fitter. If you've given up "English" lasts because they do not fit your feet—try the Piccadilly.

We've known it to fit many who felt the same as you.

The People's Store

Ralston

CHALMERS · MOTOR · CO
Detroit, Mich., U.S.A.

Quality First

THE NEW WAY TO SPELL ECONOMY—
C-H-A-L-M-E-R-S

A cheap piece of machinery, like the boy with a little knowledge, is sometimes a dangerous thing.

Men are buying better and better lawn mowers, and reapers, and printing presses, and gasoline engines and pumps.

Why? Because they find it pays.

Probably there's no better example of this in the case of automobiles than Chalmers cars.

Figures show that over 75% of men who have bought Chalmers cars this year previously owned a $500, $600 or $800 car.

And the great big increase in Chalmers sales (792% in six months) has come from towns just like this.

In the old days Chalmers cars were sold for the most part in towns like New York and Chicago.

You can find Chalmers cars most any time of the day in most any block in such towns even now.

But in the smaller communities Chalmers cars are most numerous today. Because the people in towns like this were quickest to see the value, note the endurance, and observe the wonderful performance.

Particularly of this 3400 r. p. m. Chalmers, which is, in our opinion, the most able car that ever came to this town.

Price $1090 Detroit, a car well worth $1400.

JOHN A. McINTYRE,
DEALER
Phone 256 Garage Phone 29.

Read Herald Ads

THE TECUMSEH HERALD

FRANK S. TURNER, PUBLISHER

SUBSCRIPTION RATES

IN LENAWEE COUNTY
One year, payment in advance..........$1.00
One year, payment after three months..$1.25
OUTSIDE LENAWEE COUNTY
One year, payment in advance..........$1.25
One year, payment after three months..$1.50
There will be no Deviation from above Rates

Entered in the postoffice at Tecumseh, Mich., second class mail matter.

Telephone Number 36.

COUNCIL PROCEEDINGS

Council Chambers village of Tecumseh. Regular meeting held July 17, 1916.

President J. R. Nyland in chair.

Trustees present, Nemire, Temple, Anderson, Lawrence and McIntyre.

Minutes of last regular meeting read and approved.

Street Commissioners report for work done upon streets from July 3rd to July 17 inclusive.

Team Labor

Chas. Bennett, 40 hrs. @ 37¼c per hr.	$15.00
Chas. Avery, 80 hrs. @ 37½c per hr.	30.00
Albert Haire, 110 hrs. @ 37½c per hr.	41.25
Floyd Powell, 70 hrs. @ 37½c per hr.	26.25

Hand Labor

Fred Tessman, 110 hrs. @ 20c per hr.	22.00
Charles Creger 110 hrs. @ 20c per hr.	22.00
J. B. Kennedy ½ mo. salary	30.00

Motion made and supported that report be accepted and orders be drawn for the amounts. Motion carried.

Following bills were read and referred to Finance Committee.

S. B. Knowlson, 1 car coal	$58.08
Standard Oil Co., 1 Bbl. clyd oil	10.08
Tecumseh Fire Dept. for 14 calls	76.00
National Supply Co., Pipe etc	25.76
H. Brewer Co., repair valves	2.95
Hersey Mfg. Co., 1 meter	16.80
Frank S. Turner, pr't'g Council proceedings	8.00
United States Graphite Co, boiler compound	12.00
Brown & Co., oats etc	56.64
To J. E. Mull, ¼ walk Miss D. Pentecost	.42
To J. E. Mull, ¼ walk Mr. Bowen	1.44
To J. E. Mull, ¼ walk Dr. P. B. Hardy	.52
To J. E. Mull, ¼ walk C. A. Wright	1.65
To J. E. Mull, ¼ walk M. E. church	6.56
To J. E. Mull, ¼ walk Fred Kolkloesch	1.63
To J. E. Mull, ¼ walk Fred Aldrich	.97
To J. E. Mull, ¼ walk Henry Smith	.97
To J. E. Mull, ¼ walk C. M. Gilbert	4.08
To J. E. Mull, ¼ walk Dr. Conklin	.82
To J. E. Mull, ¼ walk Mrs. E. Sheldon	1.44
To J. E. Mull, ¼ walk H. Daniels	.49
To J. E. Mull, ¼ walk Chas. Waldron	2.80
To J. E. Mull, ¼ walk Tom Marks	4.80
To J. E. Mull, ¼ walk B. Grey	.70
To J. E. Mull, ¼ walk J. Jones	.33
To J. E. Mull, ¼ walk G. Sisson	.48

Finance Committee report favorable on bills.

Motion made and supported that report be accepted and orders be drawn for the amounts. Motion carried.

Motion made and supported that report of Health Officer and as to the disposal of the garbage be left to Health Officer and Health committee. Motion carried.

Motion made and supported that the condition of the Council Building and jail be referred to a committee on building, grounds and to have authority to act at once. Motion carried.

Motion made and supported that the Street Commissioner be instructed to have a sign made with words, To Toledo, and place same on corner of Chicago and Maumee Street. Motion carried.

Motion made and supported that fire chief be sent to state firemen's convention and that an order be drawn for $25.00 for dues to Firemen's Association and expenses. Motion carried.

Following resolution was offered and to become an ordinance.

The Village of Tecumseh ordains that section three of an ordinance entitled "An ordinance relating to automobiles and motor and machine vehicles" as passed May 3rd, 1915, is hereby amended to read as follows:

Any person convicted of a violation of this ordinance shall be punished by a fine of five ($5) dollars for first offence and a fine of not to exceed twenty-five ($25) dollars for each offence therafter, or by imprisonment in common jail of Lenawee Co. not exceeding thirty (30) days or both such fine and imprisonment in the discretion of the court together with cost of prosecution.

Ayes, Nemire, Temple, Anderson, Lawrence and McIntyre. Motion carried.

Following ordinance was offered for adoption.

An Ordinance relative to Traffic upon Village Strrets.

Sec. I. The Village of Tecumseh ordains That the Committee of the Village Council on streets and highways shall have power and authority to close or order the village marshal to close any street, alley or public highway, within the corporate limits of said Village during the time of Band concerts, street carnival, gala day or other public entertainments for the purpose of furthering and providing public safety.

Sec. II. The village marshal and any special officer of this Village shall upon conviction theerof before der and control the traffic upon streets, alleys and public highways within corporate limits of this Village.

Sec. III. Any person or persons violating or refusing to obey any of the provisions of this ordinance shell upon conviction thereof before any Justice of the Peace of Ttwnship of Tecumseh be deemed guilty of a misdemeanor and be punished by a fine of Five ($5,00) dollars for first offense, a fine of ten ($10) dollars for second offense and a fine not to exceed fifty ($50) dollar for each offense thereafter or by imprisonment in the county jail of Lenawee County, not more than sixty (60) days or by both, such fine and imprisonment in discretion of the court, together with cost of prosecution.

Ayes, Nemire, Temple, Anderson, Lawrence and McIntyre.

Ordinance adopted, July 17, 1916.

Motion made and supported that we do now adjourn. Motion carried.

F. G. Heesen, Clerk.

What looks the most like a choice, tender, juicy, steak?

Why, another choice, tender, juicy steak.

Our Steaks Are Uniform
IN QUALITY.
In A Class By Themselves
And At The Head of Their Class!
They Come From Choice Stock
Designed For Those
Who Appreciate Choice Meats!
Come, Make Your Choice!

Clark's Market,
Phone 158.

CLASSIFIED ADS

ROOFING—Hark and listen! That I sell the only guaranteed Wool Roofing in this town, that I am the only man selling roofing who will fix your roof free of charge, that I have the best of backing, that my firm says if any of my roofing does not prove good to put on a new roof and charge it to them. Now I am selling the same roofing that I have sold for the last ten years and will guarantee that my roofing will do as I say or your money back or I'll make it good. Jas. W. Owen. 4-4-tf

FOR SALE—Automobile in good running order. Will be sold cheap fro quick sale. Enquire at Nevison's bakery. S. Nevison.

FOR RENT—The Mary H. Swan house on West Pottawatamie St. J. N. Satterthwaite.

TO RENT—A house on north Pearl St. Enquire of P. C. Snell.

FOR RENT—Two good rooms in private house, also good second hand ice box for sale $6.00. W. L. Coller.

WANTED—Cement Packers. 80c per hundred sacks. Michigan Portland Cement Co., Chelsea Mich. Experienced packers average $6.00 per day.

WANTED—Clay Diggers. 27½c per hour. Michigan Portland Cement Co., Chelsea, Mich.

HOW'S THIS

We offer One Hundred Dollars Reward for any case of Catarrh that cannot be cured by Hall's Catarrh Cure.

F. J. CHENEY & CO., Toledo, O.

We, the undersigned, have known F. J. Cheney for the last 15 years, and believe him perfectly honorable in all business transactions and financially able to carry out any obligations made by his firm.

NATIONAL BANK OF COMMERCE
Toledo, O.

Hall's Catarrh Cure is taken internally, acting directly upon the blood and mucous surfaces of the system. Testimonials sent free. Price 75 cents per bottle. Sold by all druggists.

Take Hall's Family Pills for constipation. adv

Big Stage.

The largest stage in the United States is that of the Metropolitan Opera House, New York city. It is 101 feet wide 89 feet deep and 77 feet high.

Her Good Point.

"Your laundress seems to be a timid sort of woman."

"Yes, but she always manages to put up a stiff front."—Baltimore American.

FACTS BY THORTON DIXON

This is the time of [illegible] when political roorbacks may be expected to blossom, in the minds of ward heelers and those who expect or have been promised favors from candidates.

I have at all times treated my rivals with courtesy; but I have not been so treated in return. From various parts of the District I am reliably informed that men interested in a rival candidate are personally abusing and vilifying me. In "wet" districts I am represented as a prohibitionest, in "dry" as a sot; it is said that I have made a stone trust, have defrauded one of my rivals, am a disreputable character and unworthy of confidence. These statements are lies; and the men who are telling them know they are lies.

Although offered a retainer by each side in the "wet" and "dry" campaign in this county I refused both and took no part in the contest. But whatever the people may decide to their will I yield prompt support.

Some years ago I was part owner of a small stone quarry. The France Stone Company of Ohio built at Monroe a quarter million dollar plant against which my little plant could not compete and I leased them my grounds. I have nothing whatever to do in setting the price of their product. I am not a stockholder in their concern. Where I am known anyone will bear witness to my character. I am a trustee and director in the Elkhart Manufacturing Company, The Monroe Piers Company, have been commodore and am a director of the Monroe Yackt Club, have been promoted to be a Director of The First National Bank of Monroe, the oldest, largest and most reliable bank in the county. I am vestryman of Trinity Episcopal church. Were I such a man as my detractor say would these business institutions and this church voluntarily bestow upon me such positions?

These are all campaign lies of the old style personal abuse kind. Ask any man in your county who personally knows me before believing the interested tales of paid workers.

These are facts and if any man can disprove them my check for five hundred dollars ($500.00) is ready to be contributed to any charity in the District. Are the people who tell these stories willing to do the same if they fail to prove their statement.?

Church Notes

PRESBYTERIAN CHURCH

Rev. Wm. A. Rex, minister
10:00 a. m. Sunday-school.
10:00 a. m. Men's Brotherhood Class
No morning or evening service.
Thursday 7:30 p. m. Regular mid week service. A meeting for the people

BAPTIST CHURCH

W. B. Hartzog Ph. D. minister.
10:00 Morning worship and sermon "A Great Surprise," "Jesus said unto her, I that speak unto thee am He," John 4:26
11:15 Sunday-school.
11:15 Men's class.
Chautauqua afternoon and evening
Thursday 7:30 Midweek meeting Discussion of the Sunday school lesson for the following Sunday

METHODIST EPISCOPAL CHURCH

Rev. George W. Jennings, pastor.
A welcome to all.
10:00 a. m. Morning service. Subject, "The relation between Rest and Peace."
11:20 a. m. Sunday school
11:15 a. m. Men's class.
6:00 p. m. The Epworth League
7:30 p. m. Evening service
Thursday 7:30 p. m. Prayer meeting.

EPISCOPAL CHURCH

Rev. F. Hewitt, rector 'Phone 293
No service during August.

FRIENDS CHURCH

H. Lawrence Linton, pastor,
10:00 a. m. Sunday Morning worship
11:15 a. m. Bible school.
6:30 p. m. Christian Endeavor.
Wednesday 7:30 p. m. Midweek prayer meeting.
A cordial welcome to all.

ST. ELIZABETH CATHOLIC CHURCH

Fr. Fisher, rector.
8 a. m. 2nd Sunday in month Mass.
10 a. m. 4th " " " "
All are cordially invited.

Her Trousseau.

Frederick Lemaitre, the celebrated actor, was somewhat parsimonious. When his daughter was about to marry Lemaitre agreed to provide the "dot" and the trousseau. "Dot," it may be observed, is the French equivalent for the English "dower."

When the notary came to complete the contract and was reading the terms Lemaitre said: "The daughter of Frederick Lemaitre has not need of a dot. M. Le Notaire, strike out the dot."

The prospective son-in-law was present, and he had the courage to reply: "The daughter of Frederick Lemaitre can easily clothe herself with the fame of her father. M. Le Notaire, pray strike out the trousseau."

Our Annual
JULY
CLEARANCE SALE
CONTINUES
ALL THIS WEEK

Nearly everything in this big stock discounted.

Don't Miss It!

Sale Closes Saturday Night, July 29th.

Store open Wednesday and Saturday Evenings.

The Webster Anderson Co.
Tecumseh, Michigan.

We give and redeem Merchants' Discount Stamps—the Red Stamp.

"My dealer was right
—they *do satisfy!*"

Chesterfield
CIGARETTES
Liggett & Myers Tobacco Co.

There's more to a cigarette than merely "pleasing your taste." Other cigarettes, besides Chesterfields, can do *that.*

But Chesterfields do more—they *begin* where the others *stop!*

Because Chesterfields *satisfy!*—they give you the true meaning of smoking!

Yet they're *MILD!*

This *new* combination ("*satisfy,*" yet *mild*) can be had only in Chesterfields—because no cigarette maker can copy the *Chesterfield blend!**

Try Chesterfields *today!*

Liggett & Myers Tobacco Co.

Chesterfield
CIGARETTES

*The Chesterfield Blend contains the most famous Turkish tobaccos—SAMSOUN for richness; CAVALLA for aroma; SMYRNA for sweetness; XANTHI for fragrance, combined with the best domestic leaf.

20 for 10c

They SATISFY!
—and yet they're MILD

swamped by the high waves on Cass Lake, near Pontiac, the steel boat, in which M. J. Farrell, of Detroit, twenty-eight years old, and his fiancee, Miss Cecil Huddy, of Pontiac, were riding with Miss Mary Bocock, of Detroit, upset. Farrell was drowned.

A Spanish Custom.

It is customary throughout Spain for the waiters of cafes to fill a glass of wine or liquor so that it overflows upon the saucer. This custom, in which it is desired to show an appearance of liberality, is called "the foot bath."

Depends on Circumstances.

"Pa, what does mother mean when she calls you a matrimonial misfit?"

"My son, she never means the same thing twice. I cannot answer your question."—Birmingham Age-Herald

All Arranged.

"Say, pa, I bet Bobby Smith 10 cents today you could lick his dad in fifteen minutes, so be sure and keep Saturday afternoon open."—Puck.

Want of care does more damage than want of knowledge.—Franklin.

Nursing her child, whom she finally saved from death, following an attack of scarlet fever, Mrs. Herman Roundhouse died of the same disease at Muskegon.

At Orion, Mrs. James Fenton, of Pittsburg, Pa., who has been spending a vacation at the Bellevue hotel, with her two small children, drowned swimming with friends. At Watkins lake, Damon Hanson, twenty-four, of Detroit, a member of the camping party from the Fort Street Presbyterian church, died while bathing.

Celia Supinski, 6, gave up her life in a vain endeavor to save from drowning her five-year-old brother Joe.

C. R. Gildart, son of W. B. Gildart, editor of Albion Leader, and a junior in Albion college, has gone to West Point.

The body of John Pyant, an Indian about Harbor Springs, who has been missing since July 4, was found in Little Traverse Bay.

Grand Rapids reports that it has three cases of infantile paralysis. Doris Allen, three years old, is the latest victim to the disease.

After a ride of eighty hours through portions of nine states, covering a distance of 1,947 miles, the Thirty-first regiment, Michigan national guard, is encamped in Camp Cotton, one mile from the heart of El Paso, only a few blocks from the banks of the Rio Grande river.

Threshing Coal.

Why do nearly all of the leading threshermen recommend their patrons to buy RED BAND coal? For the simple reason they know the coal that makes the most steam, is the cheapest coal to buy as it lasts so much longer, in many instances goes twice as far on a job. If you doubt this, run a barrel of Red Band, then run a barrel of the ordinary coal you will then realize the great saving.

[illegible] "just as good coal" will do the work of RED BAND as you will be disappointed there is only one RED BAND and we sell it.

It comes in two sizes, either will work all right for threshing:

6 in. LUMP, per ton..................$5.00
3 in. EGG, per ton..................$4.50

If you want cheaper priced coal we have some nice clean lump coal for $3.50 per ton, but if you want the most for your money by all means buy RED BAND.

These prices are undelivered, coal delivered costs more.

L. E. TEMPLE & CO.

Hoard your days as a miser hoards his dollars. Make each hour yield you something in monetary remuneration, in study, or in healthful recreation.

If you do these things you need not worry. The future will take care of itself.

A savings-book is always a help and we have one for you.

LILLEY STATE BANK

The Bank with the Chime Clock

TECUMSEH CO-OPERATIVE ASSN.

Refrigerator

If you ever needed a Refrigerator in your home, now is the time. See our stock.

Cream Cans.

Our Cream Cans are here. Also we have a fine assortment of Milk Pails, plain or strainer; Galvanized Water Pails, etc., etc.

Window Screens, Wire Cloth, Staple and Tacks.

A new stock of Wrench, Saws, Hammers, Squares, and Measuring Tapes. Ask for what you want.

All kinds of Axle Grease and Oils on band.

By C. D. BEEBE, Mgr.

WATERMELONS

Muskmelons, Huckleberries, Peaches, Oranges, Bananas, Hot house Tomatoes, Celery, Carrots, Cucumbers, Green Onions, Spanish Onions, Cabbage, Lettuce, Beets, all fresh in for Saturday.

SUNSHINE BISCUITS

Large, new assortment just received. Call and get a sample.

PICNIC GOODS

A full line for the Lunch Basket such as Potted Meats, Chicken, Package Cookies, Cakes, Pickles, Fruits and Olives, etc.

10 CENT CAKES

Fresh supply at all times. White Cake, Gold Cake, Fruit Cake, Cocoanut Cake. Our line is better than most 10c Cakes. Give them a trial.

Let us have your grocery orders—we will send you the best of everything.

Phone 87

E. J. LOWRY,

The Herald $1.00.

LOCAL AND PERSONAL

NOTICE

All copy must be in the composing room of this office by 9:30 a. m. Tuesdays and Fridays and all advertising matter before 4 p. m. Monday and Thursday.

Arthur Dinse spent Sunday at Sand lake.

Mrs. E. M. Wilson of Rushville, Ill., is the guest of Joseph Gray this week.

Watch for the full page ad in the next issue. The Rexall Store. adv

Miss Rosa Beaubien spent Saturday night and Sunday with Ella Dinse.

John Nemire was a passenger for Toledo Thursday morning on business.

Leave your bids at Gastons on the Coffee Perculator highest one gets it. Gastons for preparedness. adv

Mrs J. Clark of Milan was the guest of Cecil Swift Wednesday evening.

There will be no morning service at the Presbyterian Church Sunday morning.

Mrs. Eliza Sanford went to Albion Tuesday for a few days' visit with relatives.

The Misses Ruth and Mabel Ager left Thursday for Detroit enroute to Birmingham.

Fine switches made, cut hair and comings bought at the millinery of Miss Julia A. Hough. adv

Miss Blanche Snyder went to Cleveland Tuesday for a few days' visit with friends.

Mr. and Mrs. John Cupples of Indianapolis, Ind., called on relatives in town Wednesday.

Miss Gertrude Kriedler left Thursday morning for Toledo to visit Mr. and Mrs. J. A. Nichol.

One cent sale at The Rexal Store August 2, 3, 4 and 5. adv

Mises Harriett Williams and Iris Mann of Adrian were Tecumseh visitors Wednesday evening.

Rev. F. Hewitt and family motored to Ann Arbor Wednesday where they spent the day with friends.

Miss Hettie McClue of Jackson is the guest of Mrs. Willard Harriott and Miss Nannie Kyle this week.

Dr. Mahon will be at the Barrett House Monday, August 7th. adv

Mrs. Lon Conder and Mrs. Leon Vealey of Saline were guests of Mrs. Sam'l Shutts Wednesday evening.

Remember Aug. 2, 3, 4 and 5 are the dates of the One Cent Sale at the Rexall Store. adv

Peter Gauldoni, who has been the guest of Walter Dole for a few days, left for his home in Detroit Tuesday.

Get your buggy tires set at Richart'swagon shop. adv tf

Mr. and Mrs. Will Sutfin of Cedar Rapids, Iowa, arrived Thursday for a visit with his mother and other friends.

Philetha Sanford, who has been visiting relatives in town for a few days, left for her home in Albion Tuesday.

Wedding rings galore at Gastons.' adv

Mrs. Lizzie Britton of St. Johns and two litle grandsons came Wednesday for a visit with her brother George Hawkes.

Watch out Monday morning for 25 autos from Toledo with their loads of boys who go into camp at Vineyard lake next week.

Mr. and Mrs A. W. VanBuren left for Chicago Tuesday. While here they were the guests of her brother Will Ross and family.

Miss Bessie Pulver left the first of the week for Burlington, Ill., where she joins her mother at the home of an aunt for a visit.

Mr. and Mrs. Arthur Smith and Carl Steinhoff of Somersett spent Sunday with her grandfather Sam'l Shuts and other relatives.

Remember you can order "Hangrite" curtains at any time as I always keep samples on hand. I also take orders for hemstitching.
Mrs. W. Herriott, 'Phone 181. adv

Mrs. M. E. Hoyt returned to her home in Grand Rapids Wednesday after spending some time with her brother Will Ross and family.

Leon Wilson and wife of Adrian were weekend visitors with his grandmother Mrs. Eliza Sanford and uncle George Sanford and family.

The bowling alley will free to the ladies Thursday afternoons. adv 4t-7-21

Mrs J. W. Howell and Mrs. Lawrence of Washington, D. C., who are visiting Mrs. Frank Day in Macon, were in town Wednesday enroute to Adrian.

It will surprise you what one cent will buy when it becomes Rexallized adv

One of our business men reports that he had 21 Adrian ladies in his store Wednesday evening. Just a part of the big bunch of Adrian people that took in our Bargain Day entertainment.

George Adamson left on a business trip to Chicago Wednesday. His wife accompanied him as far as Toledo where she is visiting her brother Harry Rosacrans and family.

Gerald Kennedy, who has been visiting his parents Mr. and Mrs. Arthur Kennedy for the past two weeks, returned to his duties in Pensacola, Fla., Wednesday morning.

Wanted Immediately—Tool makers, sheet metal workers, press and lathe operators, also bench hands. Steady work, cool shop and good conditions. Apply between 8 and 10 A. M.
The Sparks—Withington Co.
Jackson, Mich.

BARGAIN DAY

It is an oft repeated question now a days where do the people come from for our Wednesday evening entertainment. It is a fact that every week our streets are packed with people who are [illegible] the fame of the entertainments that are given them, without money and without price.

Wednesday of this week proved no exception and even after the Chautauqua claimed its part of the crowd, there being hardly any standing room left.

The Tipton band furnished the music. The entertainments for the evening were exceptionally good. The trapeze and balancing of Duffy and May being fine, many of the feats being new to most of the audience.

The Russels in the Knife Throwing were wonderful and while it made one shudder yet it had a fascination that it was hard to resist. Said one lady, after the throwing of the battle axes, There "I have had enough" but when her friends found her she was near the front watching every movement.

The leading attraction for next week Aug. 2 will be the automobile feat climbing the stairs to the platform.

SUICIDE BY DROWNING

Mrs Arminda Beard a former resident of Tecumseh but who has been living with her daughter Mrs Bert Jackson of Marshall drowned herself in the Kalamazoo river Saturday night. She was of a despondent nature and had attempted suicide a number of times

A little grandson slept in her room and when he went to her bed to see if she wanted anything he found her missing. He notified his parents who called the authorities and the search began. The body was found in the river about 4:30 in the morning. A note was found in her clothes telling what she was going to do

---

The Woodmen will hold their regular meeting this evening. Initiation.

James McCann of Detroit, spent Thursday in town with his brother Thomas McCann and family.

Mr and Mrs H. J. Williams of Adrian, Mrs. Ed Dreice, daughter Marian and son Russell of Yonkers, N. Y., were guests Of Miss Emma Rogers Thursday.

Mrs J. J. Freeman is in Ann Arbor where she underwent an operation Tuesday. Her condition is quite serious but her friends hope she may soon recover her former health

We buy all kinds of junk and pay the highest price for rags. 'Phone 372. We come after them. Place at old Brewer's foundry.
D. Ghertner. adv

Dr. Francis and wife and A. R. Arner motored through from Toledo Tuesday and spent the day with the Misses Lou and Rhoba Arner. The doctor and wife returned at night, Mr. Arner remaining for a few days' visit.

Leon Williamson and family have joined her parents and sister Miss Myrtle Foster at Marble lake where they will stay for a few weeks until Leon has regained his strength as he cis still very weak from his recent accident.

Mrs. C. A. Slayton is expected to arrive sometime Tuesday from California where she has spent several months with her son Percy, but Michigan still has charms for her and we will be glad to welcome her to Tecumseh once more.

Little Mildred Blesing, youngest child of Mr. and Mrs. John Blesing, was taken suddenly ill Wednesday. A doctor was called at once who pronounced it a case of ptomaine poisoning. Prpmpt action brought relief and she in now on the gain.

Get busy girls, only 5 months more of Leap Year. Gastons' for engagement rings. adv

Mrs. George Routson was called to Hillsdale Saturday by the serious illness of her little 8 year old son, Wilbur who was visiting his uncle there. She found him suffering with appendicitis and he was operated upon at the hospital in that city Sunday. Mr. Routson went over Sunday returning Thursday. He reports the little son as getting along finely but will have to be in the hospital for two weeks at least.

Good square piano worth $50, see it at the home of Mrs. Sheldon, Tecumseh and write Ling Piano House Detroit for terms. Price $15.00 ad

The Chautauqua parade Wednesday was quite a pretty sight. It was led by a number of young girls on gaily decorated bicycles and each miss was bright with yellow bunting sashes and green caps with yellow trimmings. Then came the Tipton band, after which marched girls and boys in fancy costumes, Uncle Sam leading the march. If you want anything to succeed you have only to call on the boys and girls a dnit is done.

Carry one of Gaston's Diamond rings in your vest pocket for preparedness. adv

Mr. George Hawkes read us a letter from his son Milburn who is on the border with the Detroit company. He said it was very warm there during the middle of the day, but about 4 o'clock it began to be cooler and then they had their drill. Everybody was so kind and good to them, and the Mexicans who are in ElPaso are very quiet and peaceful. Lots of good eats and plenty of ice cold lemonade. Water piped into camp so they sprinkle the grounds twice a day. Personally he had suffered quite a little from vaccination in his right arm, and typhoid preventative in the left, but his whole letter was one of good cheer without a murmur.

THE CHAUTAUQUA

ENTERTAINMENTS SO FAR HAVE BEEN DELIGHTFUL

The first session of the Coit-Alber Chautauqua was on Wednesday afternoon and was some opening number! C. E Brown, the superintendent, was introduced by Dr Hartzog to whose efforts we are indebted mainly for such a splendid week of good things for the doctor has worked early and late, in season and out, "plugging" constantly for Tecumseh to have this Chautauqua.

The first on the program was the [illegible] by Andrew Johnson and really when he got through you didn't know whether to call Johnson a lecturer, entertainer, stoey teller or philosopher. The way he went at some of the faults of the nation, our manner of doing business and passed out good advice, always coated with that laugh and many stories right to the point, was great

"I you are fairly rganized you can steal anything you want. Don't steal a few hens for if you do you are liable to serve time, but make it a hen trust and steal them all and people will take off their hats to you as the great chicken king...Don't try to be a millionaire without a first-class lawyer....Don't leave school for a ten dollar job for you will be a ten dollar man all your days."

The Lauritano Symphony Orchestra of New York City furnished most delightful music both afternoon and evening. The musicians are mostly Italians and bring the exquisite musical charm of their people. The leader Signor Lauritano, has picked his musicians well and the result is a most harmonious collection of instruments and all handled by artists

The singers of the party were Miss Rodier of the Conservatory of St. Cecilia, Italy, and Signor Manno tenor, recently from the Hammerstein Opera Company. They were of the same excellence as the orchestra.

Little Inez Lauritano led the orchestra in place of her father for several selections and is truly wonderful. She can be but six or seven and plays her violin with ease. Naturally she evoked more applause than all the rest.

On Wednesday evening also came the chronophotograph of the home people. That camera man must be nearly omnipotent for otherwise how did he get them all. These brought gales of laughter for apparently some of his victims did not know when they were "took"

Another feature of Wednesday night was an illustrated lecture on "The Making of a Magazine" by Chas. Sumner Crossman. The plant of the Curtis Publishing Co. in "queer, quaint, Quaker Philadelphia" was shown and Mr Crossman told us of it so fluently you could easily see the whole course of the magazine from the big roll of paper until it reaches you. We all have our especial interest; of course Mr. Crossman's lecture appealed to us more than to the majority.

On Thursday afternoon was given a short lecture on "Music, It's Yesterdays and Tomorrows" by Fred Riemann. He illustrated some of the work of the old composers with the Victrola. The lecture was especially interesting to those who make music a study rather than to the average person, yet all good for one to hear.

The Concert Favorites gave the afternoon and evening concerts. The little Miss Andersen with the harp was certainly a great feature. Lorenz Bernhardt Andersen appeared in numbers on violin piano and saxophone, Chas. Cramer Hezen on piccolo, flute and saxophone, while the vocalists were Edna Lee Buxton and John Eberly, both making themselves favorites.

In the latter part of the evening the Boston Comedy Players amused the audience by presenting "Publicity" a comedy yet with a point. It pays to advertize anything from soap to eggs and here it was proven. Everybody laughed and laughed some more, and truly the blues were all driven out

The Junior Chautauqua is proving most successful and the youngsters are putting in a week of it. Miss Little their director, is working hard to entertain the little people and Mr Christ is caring for the boys, taking them swimming, etc.

This is our first year of the Coit-Alber Chautauqua and everyone seems to be more than pleased with their line of entertainment.

A CARD

I wish to express my gratitude ot those who assisted towards the support of the play. "Capt Racket' to the caste who served so faithfully, to Mr. Fred Rosacrans, Guy Belding, Miss Alice Owens, G U. Smith, Eugene Service, Ed. Marks, W. L Coller, Thomas McCann and Miss Edna Taylor all who so cheerfully extended courtesies, to these am I grateful.

Eva Hamilton Robards

BUSINESS MEN'S BANQUET

The regular monthly Business Men's Banquet will be held Thursday August 3rd at Hotel Putman, Sand Lake.

The banquet will be served at 7 o'clock and a strictly first class meal is guaranteed.

Autos will be provided for all who wish to go.

BOUND TO OCTOBER TERM OF COURT

Venice Covell was brought over from Adrian jail Tuesday where he had been since his arrest a week ago after his arrest for the stealing of an automobile from the McIntyre—Marsh garage

He was arrainged before Justice Hosmer and after the examination of several witnesses was bound over to the October term of Curcuit Court under a bond of $1000.

So strong is the propensity for stealing that while in the jail in Adrian he stole a watch, a fountain pen and several other articles from his fellow prisoners while they slept. The articles were all found in his possession when the loses were reported to the officers in charge.

"CAPT. RACKETT"

HOME SHOW GREATLY ENJOYED TUESDAY EVENING

We have some very excellent dramatic talent in Tecumseh.

"Boquets" unnumbered have been thrown the various participants in the home talent show, "Capt. Rackett," which was given at the opera house Tuesday evening under the [illegible] the Order of the Eastern Star.

Eva Hamilton Robards had carefully performed her duties at rehearsals and the whole show spoke well of her art.

The cast could not have been more carefully picked, we are certain, and they can never more "hide their lights under a bushel," we know how well they can do and they have steady jobs hereafter in all amateur performances in Tecumseh

Frank Snell, in the title role, was spleedid. He had been sent by his uncle Obidiah Dawson, (Floyd Juckette) to see if a certain Clarice Dalroy (Camilla Hayden) was as beautiful as her picture which he had found. The captain found her charming and married her, writing the old uncle that she was homely, etc. The uncle went to Japan in a rage.

After a year the Rackets visit Mr. and Mrs Tymothy Tolman (Lester Waring and Mildred Boyce). Tolman becomes infatuated with Mrs. Racket and this leads to various heart breaking scenes between the Tolmans. Later Obidiah visits the home and Clarice hears of the letter and the description her husband had given of her. Then things become interesting

All the while Clarice's father (Burton Garlinghouse) keeps breaking in and the Rackets have much ado to keep him from telling all he knows.

The little French maid (Marjorie Rosacrans) is another interest engendering element, stirring up her full share of trouble when she carelessly puts morphine in the old gentleman's brandy and poor old Obidiah does "hoe it down" to keep awake. Little Tootsie Wootsie [Baby Katheryn Whaley) was the sweetest mite imaginable and filled her part with the rest. The waiter from the cafe (Harold Lowry) was not so slow either and in all it was one pretty good show.

Between acts were some excellent features. Seven couples of youngsters gave a beautiful song and drill from "Floradora." They were Mary and Beatrice Barrett, Maxine Wyril, Dorothy Clark, Bernice Austin, Marion Williamson, Doris and Dorothy Marsh, Esther and Clement McClelland, John Bell, John Alton McIntyre, George Becker and Donald Brown.

Another selection was "Blow the Smoke Away" from "The Time, Place and the Girl," with Harold Lowry the bachelor and his dream girls: Lillian Kennedy, Gertrude Peters, Muriel Halladay, Gladys Bowen, Zellah and Zorah Dickinson.

The attendance was not as good as it would have been, had it not been for the very hot weather and the fact that the Chautauqua began the next day. But those who did go certainly felt mauy times repaid for the effort and think a repetition would be far better attended.

RIGHT MERRY CLUB ENTERTAINED

Mr. and Mrs. Will Eccles right royally entertained the Right Merry Club at Willanna cottage at Wamplers Lake Tuesday afternoon and evening. The afternoon was spent in boating swimming and fishing. At seven o'clock a picnic dinner was served on the lawn in front of the cottage.

The out-of-town guests were Mr. and Mrs Will McGlashan of Buffalo, Ralph Bidwell of California, Miss Mary Hosmer of Freeport, Ill., Miss Bell Tyrone and Mr. Wade of White Plains.

TO LOCAL INVESTORS

An opportunity is given to those who desire to purchase some of the School Bonds of District No 7 Tecumseh. A limited number of these bonds are for sale for a short time. The bonds will be sold to net the investor 4½ per cent and are exempt from taxation. This is an opportunity to place funds in perfectly safe bonds paying a liberal rate of interest. Interest payable July 1st., and Janurry 1st. of each year.

Application can be made for the bonds at Tecumseh State Savings Bank or the Lilley State Bank.

NOTICE

I will be at the Lilley State Bank for the collectin of Village taxes, Wednesday, July 5,, and each Tuesday and Friday up to and including August 8.

Lynn Hardenburg,
Treasurer.

NOTICE TO WATER USERS

Don't sprinkle the street except in front of your own property or your water will be turned off. Don't waste the water, the wells are low.

Water Board.

CARD OF THANKS

I wish to express my most grateful thanks to my many friends who so kindly remembered me while I was in the hospital, both by their words of sympathy and help

Rev. H. Lawrence Linton.

FORD—THEILAN

Married at the residence of Mr. and Mrs. John Pentecost at 6:40 p. m. Wednesday July 26 1916 Miss Gladys Theilan and F. E. Ford. Rev. W. A. Rex performing the ceremony. Only the members of the immediate families being present. The Herald extends congratulations, and best wishes.

I'VE just been telling my dolly about the good groceries that mamma buys and to'd her that this is the place where every little girl's mamma can buy foods that will make kiddies healthier and happier. The grown-up folks know that this is true."

GOOD PROVIDERS FAMILY
LITTLE GIRLS AND BOYS NEED GOOD FOOD!
OSM

Dolly learned a lesson true-
That she'll now repeat for you!

Armour's Ice Cold Grape Juice will do you good.

ANDERSON GROCERY CO.

Phone 91--- Successors, Anderson Bros. Macon 'Phone

Refrigerators

Ice Cream Freezers, Door and Window Screens, Hammocks, Oil and Gasoline Stoves, Lawn Hose and Sprinklers, Fly Traps, all sizes, Fishing Tackle, Lawn Swings, Fireless Cookers, Fly Nets. Pyrene Fire Extinguishers.

Satterthwaite Bros.

CATTLE

We have some good Feeding Steers and Heifers for sale.

Wanted

Ear Corn and Damaged Wheat.

We will remove your dead horses and cattle. Phone us.

Phone 290. **BROWN & CO.**

They Grab 'Em

I should think they would! When you can get an AMBER BIT CASEPIPE for 76c.

I will run this Special again Wednesday, August 2. Don't miss getting a Pipe, I'll have one-half gross only.

W. L. COLLER.

GET YOUR EXHIBIT READY

JACKSON COUNTY FAIR

SEPTEMBER 11--16, 1916.

Michigan's Best County Fair
"Bigger and better ever year" is our Motto

Premium Books and Entry Blanks mailed on application to W. B. Burris, Manager, Jackson, Mich.

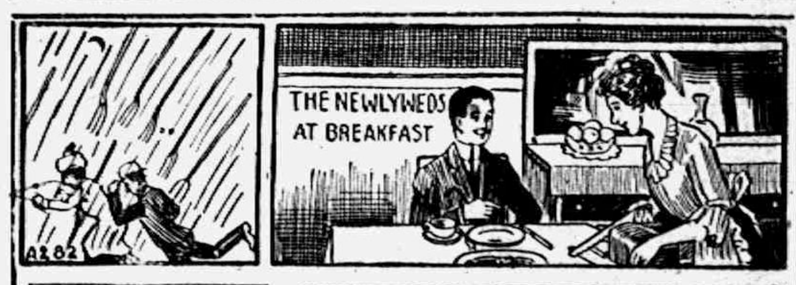

How it looks when illustrated.

"My, we were out in it all, and it juet **rained pitchforks.**"

Mr. and Mrs. Newlywed

Need never be disappointed or have the customary quarrels about the quality of their **Daily Bread, Buns, Pies or Cakes** if they join the ranks of **Our Satisfied Patrons**

Phone 180. **S. NEVISON,**
Successor to H. D. Gill Baking Co., Tecumseh, Mich.

Dr. N. D. Trask,
Osteopathic Physician,

Special attention given to nervous diseases rheumatism, stomach and bowel trouble
Bronchitis Asthma and Catarrha Deafness.
Office hours, 9 to 12, 1 to 5, and by appointment.
Office over McCann & Bowen's.

A. C. AYLESWORTH,

Licensed Auctioneer, Real Estate, Stock and General salesman.
Will attend all sales in city or country, at reasonable rates
Headquarters and all dates made Herald office

Dental Parlors
W. D. REED, D. D. S.
Chicago St. Tecumseh
Crown and Bridge work Aluminum Silver and Rubber plates and all of the specialties known to modern dentistry. Gas or vitalized air administered
Office over Avery & Co's store

DR. E. D. BROWN,
Dentist.

Modern Dentistry of reasonable rates. Painless extraction by use of local or general anaesthetic.
Officers hours 7:45 a. m to 5 p. m. Saturday evenings 7 to 9 other evenings by appointment.
Office in DeWolf Block.
Office pohne 182, house phone 182—2r

C. M. Cooley,
Licensed Auctioneer.

R. F. D. No. 4 Manchester. 15 year successful experience in Jackson, Washtenaw and Lenawee Counties, also practical farmer.
Bell Telephone Clinton exchange.

Rates Reasonable and Satisfaction Guaranteed

Dr. H. H. Hammel
Physician & Surgeon
(Homeopathic)

Calls answered promptly, day or night.
Office Hours—8 to 9 a. m., 12:30 to 3:00 p. m., 7 to 8 p. m. Sundays by appointment.
Office above Lilley Bank. Successor to Dr. Walter Briegel.

"URIC ACID NEVER CAUSED RHEUMATISM"

I WANT to prove it to your satisfaction. If you have Rheumatism or Neuritis, acute or chronic, no matter what your condition, write today for my FREE BOOK on "RHEUMATISM, Its Cause and Cure." Thousands call it "The most wonderful book ever written." Don't send a stamp—it's ABSOLUTELY FREE.
JESSE A. CASE
Dept. 243 Brockton, Mass.

MORTGAGE SALE

Default having been made in the conditions of payment contained in a certain mortgage (Whereby the power of sale therein contained has become operative), bearing date the 12th day of March, A. D. 1914, executed and delivered by Robert Stretch, unmarried, to Lulu Aylesworth, (now by marriage Lulu DeSpelder); and which mortgage was duly recorded in the office of the Register of Deeds in and for the County of Lenawee, State of Michigan, on [illegible] Liber 180, of Mortgages, on Page 254; an installment of interest upon the debt secured by said mortgage having become due the 12th day of March, A. D. 1916, and remaining yet unpaid and said mortgage contained a provision that should any interest remain unpaid for the space of sixty days after maturity, the whole amount of principal and interest should become due and payable forthwith, at option of mortgagee and more than sixty days having elapsed since the maturity and non-payment of said interest, said mortgagee does hereby declare the entire indebtedness of principal and interest, secured by said mortgage, to be now due and payable, and it is claimed that there is due on the date here of the debt so secured the sum of Six Hundred Fifty and 20-100 Dollars, and the further sum of Twenty-five and 44-100 Dollars secured thereby paid for taxes upon the premises described in said mortgage, a total of Six Hundred Seventy-five and 64-100 Dollars, and no suit or proceeding at law or in equity having been instituted to recover said debt or any part thereof:

Notice is therefore hereby given that, for the purpose of realizing the amount due upon said mortgage debt and interest thereon to accrue, together with taxes paid upon said mortgaged property and cost of this proceeding (including are attorney fee as provided by law), I will, on the 23rd day of October, A. D. 1916, at ten o'clock in the forenoon of said day, at the East front door of the Court House, in the city of Adrian, in the County of Lenawee and State of Michigan, (that being the place where the Circuit Court for said County is holden, sell, at public vendue, to the highest bidder, that parcel of land situate and being in the Village of Tecumseh, County of Lenawee and State of Michigan, bounded by beginning at the intersection of the North line of Shawnee street with the West line of Maiden Lane Street, and thence running North in West line of Maiden Lane street eight rods; thence West parellel with Shawnee Street four rods; thence South parallel with first course eight rods to North line of Shawnee Street; thence along said street line four rods to place of beginning.

Dated: July 28, 1916.

Fred'k B. Wood,
Att'y for mortgagee.
LULA DESPELDER.
(formerly Lula Aylesworth)
Mortgagee.

WE WANT a man or woman in every town where we are not already represented, to introduce BROWN HERB TABLETS guaranteed remedy for Constipation, Indigestion and Dyspepsia. Over 100% profit. Easy seller, repeat orders. Permanent income. Write for pamphlets, FREE SAMPLES and terms. BROWN HERB CO., 66 Murray St, New York City

PARKER'S HAIR BALSAM
A toilet preparation of merit.
Helps to eradicate dandruff.
For Restoring Color and Beauty to Gray or Faded Hair.
50c. and $1.00 at Druggists.

Splendid Accompanying Artists Appear With Leonid Samoloff

VIVIAN HOLT
Mdme. JESSICA SYMONDS
LILIAN ROSEDALE

ARTISTS ASSISTING WITH LEONID SAMOLOFF.

IT is fortunate, indeed, that when Leonid Samoloff, the noted Russian tenor, comes to the Chautauqua he is to be supported by such an excellent ensemble of artists as Miss Vivian Holt, soprano; Mme. Jessica Symonds, violinist, and Miss Lillian Rosedale, pianist. Each of these artists is known most favorably throughout musical America, and is competent to give a satisfactory support to such a superior artist as Samoloff.

Vivian Holt has been heard with the Metropolitan Grand Opera Company, and is a soprano of splendid ability.

Jessica Symonds is not only a violinist of rare power, but a woman of commanding personality and charm, who endears herself to every audience.

Lillian Rosedale is a composer and pianiste of established renown, and as accompanist and piano soloist will add strength to a notable personnel.

If musical reputation can assure success then the appearance of these three splendid artists, with the world famous Samoloff, is destined to stand as the greatest musical event which this community has seen.

CORRESPONDENCE

RIDGE ROAD

Alfred Lewis and son Fred were Adrian visitors Monday.

Mr. and Mrs. Charles Booth and Mr. and Mrs. John Taylor and daughter Arlene visited relatives in Toledo Saturday and Sunday.

Thomas Dresser returned to his home in Litchfield Sunday.

Miss Doris Crolins is visiting her [illegible] this week

Miss Thelma Bixby of Detroit is visiting Miss Doris Gilman.

Mr. and Mrs. Asa VanWormer and son spent Sunday with Mr. and Mrs. Ernest Dieterle

Mrs Electa Ford is very ill at her home in Mooreville and her recovery is doubtful.

Clyde Gauntlett and family and Edgar Forsythe and family spent Sunday at Wamplers Lake

Miss Vilda Stiles of Columbus O., spent Saturday and Sunday with Mabel Polsdorfer.

Mr and Mrs. F M. Condon and Mr and Mrs Charles Conde of Detroit spent Saturday and Sunday with Mr and Mrs Elmer Conde.

Dewey Crane returned home from Chicago Thursday evening,

Lawrence Krause of Detroit is spending a week with his cousin Mrs. Allor and family.

Mr and Mrs Clyde Marken of Ann Arbor spent Sunday with Mr. and Mrs. Floyd Baker.

Mr. and Mrs Fred Lewis and daughter Ir-ne and Alfred Lewis were Tecumseh visitors Friday.

The remains of Mrs. Mary Holcomb was brought here from Toledo Tuesday of last week and buried in Mooreville cemetery.

Ernest D Warner was united in marriage Saturday July 15 to Mrs. Lillian Roe Barston of Detroit.

Miss Gladys Warner of Newberry, Mich., is visiting her brother Jesse Warner.

Mr and Mrs Fred Reese and son spent Sunday with her mother Mrs. M Mohrhardt and family.

Mr. and Mrs. Clyde Gauntlett, Edgar Forsythe and George Reese were fishing at Big Silvers Tuesday

Mrs Edith Westfall is attending Chautauqua week at Saline the guest of Mrs. Everett Davenport

Theodore Josenhans had the misfortune to get his thumb hurt quite badly in a fence stretcher at his farm on the Ridge Monday

The Mooreville school reunion will be held August 9th at the school grounds and will be a basket dinner.

FOLEY CATHARTIC TABLETS
Keep Stomach Sweet - Liver Active - Bowels Regular
Sold Everywhere

NORTH ADRIAN

Our people were shocked to hear that Floyd Fox had been killed by lightning Saturday afternoon while cutting wheat at their home near Onsted to which farm they had moved only last spring For three years they had lived on the Marvin Robinson farm here They have the deep sympathy of their friends in this locality.

Ernest Miller and wife visited at his brother Elmer's in Britton Sunday

Mrs. Louis Harris of Adrian visited at T. J. Harris' part of last week.

Jas. Dibble's little boy Clarence has the scarlet fever. He is getting along nicely under the care of Dr. Chase of Adrian.

Ekin Kidman of West Adrian visited his daughter Mrs. Frank Wright and family Sunday.

Mrs. Frank Wright is enjoying a visit from her sister Mrs Dan Smith and three children of Washington.

Mrs. Frank Harris of Adrian visited his parents Tuesday and Wednesday.

FOLEY KIDNEY PILLS
FOR BACKACHE KIDNEYS AND BLADDER
Sold Everywhere

FRANKLIN

Mr. and Mrs. G. W. Allen entertained their children, grandchildren and a few near relatives at their home in Tipton Sunday. Those present were Mrs. Leon Allen and son Carl of Albuquerque, N M., Cecil Billington and family of Detroit, Mrs. Myra Tripp, of Charlotte, Mrs. Rosetta Billington of Tecumseh, Frank Fisher and family, Mrs A B. Wisner, Earl Allen and family. After the bountiful dinner Mrs. Wisner, Mrs Fisher and Mr. Billington went on a botanizing hike through the Wisner woods.

Ernest Huut, who had a bad accident with a pitchfork last week, is getting along very well.

The first annual reunion of the Graham family will be held at the home of Mrs Loren Daniels at Pentecost July 29 Many will attend from Ingham and Livingston counties. The Helping Hand of Tipton furnishes the dinner.

Cecil Billington and wife came from Detroit Friday to visit relatives. Mr. B. returned to Detroit Tuesday, leaving Mrs B. for a longer stay.

Alton Whelan and family and Mrs. E J Whelan visited at Myron Ingraham's near Wampler's lake Sunday

Mrs. Myra Tripp of Charlotte came Saturday for an extended visit with relatives.

Martin Fraser moved his family into Clarence Fisher's house Saturday. He will work for Mr. Fisher.

Arthur Daniels and family were Sunday guests at S. N. Wisner's

TIPTON

Mrs Roy Warner and son Robert are visiting in Ohio at her former home

Mr and Mrs. F. E. Derby daughter Geraldine and guest Mrs. F. Wood visited Adrian relatives Saturday.

Anna Pulver of Hillsdale is visiting at the home of Seth Simmons.

Mr. and Mrs. Cecil Billington and son Ray of Detroit visited a few days at the home Mr and Mrs. G. W Allen the first of the week.

George Taylor, Mr. and Mrs Arthur Joseph and son Ralph were Ann Arbor visitors Monday.

Mr. and Mrs. G. W. Allen entertained the following at dinner Sunday: Mrs. Leon Allen and son Karl of Albuquerque, N. M., Mr and Mrs Cecil Billington and son Ray of Detroit, Mr and Mrs Frank Fisher and son Glenn and Earl Allen wife and family

Mrs. Fred Seager and children spent [illegible] and Mrs. W. A. Beebe

John VanValkenburg spent part of last week with his cousin Nelson Ladd at North Adrian.

Mr. and Mrs. Earl Burtless Kenneth and Irving Luce motored to Battle Creek and spent the day Friday.

Mr. and Mrs. Roy Luce daughter Fern, guest Miss Norah Wilson and Earl Burtless drove to Fowlerville Sunday and spent the day with Mr. and Mrs Dan Wilson.

Mr. and Mrs Geo. Witherell were in town Monday packing their goods getting in ready to move to Manchester.

CONE

M. P. CHURCH

Rev David W. Ryan, pastor

10:30 Sunday-school
11:00 Class meeting
6:30 Song service
7:00 Christian Endeavor
8:00 Preaching

All are invited to come and bring someone with you.

Rev. Hayes of Adrian will preach.

Earl Murphy and wife spent Sunday with his parents at Tecumseh.

Died, at the home of her daughter west of Cone Sunday night, Mrs. Pat Kehoe, at the age of 74 years. She leaves nne son and daughter.

Peter Early of Milan and Frank Early of Detroit were caled home Saturday by the illness ot their grandmother

George Auten and family spent Sunday at Evans lake.

Rolland Farrer, the ticket agent, Geo. G. Olds, Mary Auten and Lilian Russell were at Toledo Beach Sunday

Norman Pattie and Lena Olds attended the show in Tecumseh Wednesday night.

F. E. Miller and daughter of Ilinois spent last week with sons and brothers, returning home Monday.

Mrs. Delia Cone is on the sick list.

Harry Dennison, Geo. G. Taylor. Leon Raymond, Eugena Olds, Litha Raymond, Mike Horrigan and wife were in Milan Saturday.

Glen Baker spent Saturday and Sunday in Munson visiting friends

Nora Baker left Sunday for a two weeks' visit with friends in Ohio.

Geo. Fulkerson was in Tecumseh Wednesday to attend the show.

Ellis Caswell attended Odd Fellow lodge in Milan Thursday night

Pat Curry is ill this week.

RIDGEWAY

Frank Clarke was home from Detroit Sunday.

W. Lester and wife and E, Elkington and wife of Adrian called in town Saturday.

E. A. Wilson and family were Blissfield visitors Friday.

Nellie and Lulu Gilmore of Palmyra are here to visit relatives.

Mrs. W. H. Arner has as guest Mrs, C. Howe of Wasseppi Mich., for an indefinate stay. The latters brother B Palmer was also a guest Friday to Sunday.

Mr. and Mrs. H. C. Dibble had for Sunday guests, Mrs. Hass, Mr. and Mrs Burt Gray.

Leland Randall of Marion is a guest of Loree Barnes part of the week,

E C. Barnes and wile and M E. Randall and wife were at Wamplers Fake Sunday

W. L Larabee and wife of Detroit were guests Sunday of H. C. Smith and family.

Miss Mildred Elkington of Adrian was a guest of friends here part of the week.

Frank Allen of Jackson was a Sunday guest of his brother Will,

Grace Aldrich returned Sunday from a week at Onsted.

Bert Boyd and wife of Clinton and Mrs L Montgomery were guests Friday at H. McCarbery's.

Mr. and Mrs. Henry Pocklington spent Sunday with Pearl in Ypsilanti.

The Home Missionary Society met with Mrs. C. F. Southard Wednesday. A fine supper was served.

The neighbors of Charles Brown turned out and put up his hay for which he is very thankful he being laid up with a broken arm.

Rev. J E Somers was called to Owosso Wednesday to conduct a funeral He returns Friday.

E. A. Wilson and son were in Detroit Tuesday

Old Folks Saved From Suffering

Mrs. Mary A. Dean, Taunton, Mass., in her 81th year, says: "I thought I was beyond the reach of medicine, but Foley Kidney Pills have proven most beneficial in my case."

Mr. Sam A. Hoover, High Point, N. C., writes: "My kidney trouble was worse at night and I had to get up from five to seven times. Now I do not have to get up at night, and consider myself in a truly normal condition, which I attribute to Foley Kidney Pills, as I have taken nothing else."

Mrs. M. A. Bridges, Robinson, Mass., says: "I suffered from kidney ailments for two years. I commenced taking Foley Kidney Pills ten months ago, and though I am 61 years of age, I feel like a 16-year-old girl."

Foley Kidney Pills are tonic, strengthening and up-building, and restore normal action to the kidneys and to a disordered and painful bladder. They act quickly and contain no dangerous or harmful drugs.

Sold everywhere in Tecumseh adv

Such tobacco enjoyment

as you never thought could be is *yours to command* quick as you buy some Prince Albert and fire-up a pipe or a home-made cigarette!

Prince Albert gives you every tobacco satisfaction your smoke-appetite ever hankered for. That's because it's made by a patented process that *cuts out* bite and parch! Prince Albert has always been sold without coupons or premiums. We prefer to give quality!

Copyright 1916 by R. J. Reynolds Tobacco Co.
On the reverse side of this tidy red tin you will read: "Process Patented July 30th, 1907," which has made three men smoke pipes where one smoked before!
PRINCE ALBERT
CRIMP CUT
LONG BURNING PIPE AND CIGARETTE TOBACCO

PRINCE ALBERT
the national joy smoke

has a flavor as different as it is delightful. *You never tasted the like of it!* And that isn't strange, either.

Buy Prince Albert everywhere tobacco is sold in toppy red bags, 5c; tidy red tins, 10c; handsome pound and half-pound tin humidors—and—that corking fine pound crystal-glass humidor with sponge-moistener top that keeps the tobacco in such clever trim—always!

Men who *think* they can't smoke a pipe or roll a cigarette *can smoke* and *will smoke* if they use Prince Albert. And smokers who have not yet given P. A. a tryout certainly have a big surprise and a lot of enjoyment coming their way as soon as they invest in a supply. Prince Albert tobacco will tell its own story!

R. J. REYNOLDS TOBACCO CO., Winston-Salem, N. C.

CHICHESTER S PILLS
DIAMOND BRAND
Beware of Counterfeits. Refuse all Substitutes.
LADIES!
Ask your Druggist for CHI-CHES-TER S DIAMOND BRAND PILLS in Red and Gold metallic boxes, sealed with Blue Ribbon. TAKE NO OTHER. Buy of your Druggist and ask for CHI-CHES-TER S DIAMOND BRAND PILLS, for twenty-five years regarded as Best, Safest, Always Reliable.
SOLD BY ALL DRUGGISTS EVERYWHERE
TIME TRIED WORTH TESTED

Does Sloan's Liniment Help Rheumatism?

Ask the man who uses it, he knows. "To think I suffered all these years when one 25 cent bottle of Sloan's Liniment cured me," writes one grateful user. If you have rheumatism or suffer from Neuralgia, Backache, Soreness and Stiffness, don't put off getting a bottle of Sloan's. It will give you such welcome relief. It warms and soothes the sore, stiff painful places and you feel so much better. Buy it at any Drug Store, only 25 cents. adv

BACKACHE IS DISCOURAGING

But Not So Bad If You Know How to Reach the Cause

Nothing more discouraging than a constant backache. Lame when you awakn, pains pierce you when you bend or lift. It's hard to work or to rest. Backache often indicates bad kidneys. Tecumseh people recommend Doan's Kidney Pills. Read this case:

W. C. Witherell, W. Pottawatamie St., Tecumseh, says: "I had acute pains across the small of my back and in my hips. Often, after stooping, a sharp twinge darted through my loins, obliging me to lie down. I was laid up in bed for several days and I believe that the trouble was caused by excessive stooping. When I learned of Doan's Kidney Pills, I got a supply at Wright & Son's Drug store and a few boxes restored me to good health. Since then, whenever I have felt in need of a kidney medicine, I have taken Doan's Kidney Pills and the results have been very pleasing."

AGAIN PRAISES DOAN'S AFTER A LAPSE OF MORE THAN FIVE YEARS, Mr. Witherell said: "I have had no reason to change my high opinion of Doan's Kidney Pills, which I expressed some years ago."

Price 50c, at all dealers. Don't simply ask for a kidney remedy—get Doan's Kidney Pills—the same that Mr. Witherell has twice publicly recommended. Foster-Milburn Co., Props., Buffalo, N. Y.

Whittemore's Shoe Polishes
FINEST QUALITY LARGEST VARIETY
"GILT EDGE," the only ladies' shoe dressing that positively contains Oil. Blacks, Polishes and Preserves ladies' and children's shoes, shines without rubbing, 25c. "FRENCH GLOSS," 10c.
"DANDY" combination for cleaning and polishing all kinds of russet or tan shoes, 25c. "STAR" size, 10c.
"QUICK WHITE" (in liquid form with sponge) quickly cleans and whitens dirty canvas shoes. 10c. & 25c.
"ALBO" cleans and whitens BUCK, NUBUCK, SUEDE, and CANVAS SHOES. In round white cakes packed in zinc boxes, with sponge, 10c. In handsome, large aluminum boxes, with sponge, 25c.
If your dealer does not keep the kind you want, send us the price in stamps for full size package, charges paid.
WHITTEMORE BROS. & CO.,
20-26 Albany Street, Cambridge, Mass.
The Oldest and Largest Manufacturers of Shoe Polishes in the World.
adv

STATE OF MICHIGAN, County of Lenawee ss.

Probate Court for the County of Lenawee.

At a session of the Probate Court for the County of Lenawee holden at the Probate Office in the City of Adrian on the 5th day of July, in the year one thousand nine hundred and sixteen.

Present, HON. HARRY L. LARWILL Judge of Probate.

In the matter of the estate of HENRY L. JONES, deceased.

On reading and filing the petition duly verified, of Sarah L. Jones. widow of said deceased, praying that an instrument in writing purporting to be the last will and testament of said deceased may be duly proved and admitted to probate and that administration of said estate may be granted to G. Arthur Rathbun, the executor named in said instrument or some other suitable person.

It is Ordered, That Monday, the 7th day of August next, at nine o'clock in the forenoon, be assigned for the hearing of said petition.

And it is further Ordered, That a copy of this order be published in the TECUMSEH HERALD, a newspaper printed and circulating in said County of Lenawee, for three successive weeks, previous to said day of hearing.

HARRY L. LARWILL,
(A true copy) Judge of Probate
E. I. LARWILL, Register of Probate.

STATE OF MICHIGAN, County of Lenawee, ss.

Probate Court for the County of Lenawee.

At a session of the Probate Court for the County, of Lenawee, holden at the Probate Office, in the City of Adrian, on the 3rd day of July in the year one thousand nine hundred and sixteen.

Present, Hon. HARRY L. LARWILL, Judge of Probate.

In the matter of the Estate of JOHN A BAILEY Deceased.

On reading and filing the petition, of Emma A. Bailey administratrix upon the estate of said deceased, alleging that the funeral expenses and debts of said deceased, and the expenses of administration thus far incurred, have been fully paid, and praying that her final administration account may be allowed and for such other order and decree as to this Court shall seem proper.

It is ordered, That Monday, the 31st day of July, next, at nine o'clock in the forenoon be assigned for the hearing of said petition.

And it is further Ordered, That a copy of this order be published in TECUMSEH HERALD, a newspaper printed and circulating in said County of Lenawee, for three successive weeks previous to said day of hearing.

HARRY L. LARWILL,
(A true copy) Judge of Probate
E. I. LARWILL, Register of Probate.

STATE OF MICHIGAN, County of Lenawee. ss.

Probate Court for said County.

At a session of the Probate Court for the County of Lenawee, holden at the Probate Office, in the City of Adrian, on the 8th day of July, in the year one thousand nine hundred sixteen.

Present, HARRY L. LARWILL, Judge of Probate.

In the matter of the estate of AMILIA YOUNGS, Deceased.

On reading and filing the petition, of G. Arthur Rathbun, administrator with the will annexed upon the estate of said deceased, alleging that the funeral expenses and debts of said deceased and the expenses of administration thus far incurred, have been fully paid, and praying that his final administration account may be allowed and for such other order and decree as to this Court shall seem proper.

It is Ordered, That Monday, the 7th day of August next at nine o'clock in the forenoon, be assigned for the hearing of said petition.

And it is further ordered, That a copy of this order be published in the Tecumseh Herald, a newspaper printed and circulating in said County of Lenawee. for the three successive weeks, previous to said day of hearing.

(A true copy) Harry L. Larwill,
Judge of Probate.
E. I. Larwill. Probate Register.

Commissioners' Notice

STATE OF MICHIGAN, County of Lenawee, ss.

In the matter of the estate of LOUIS B. SCHNEIDER deceased.

The undersigned having been appointed by the Probate Court of said County, Commissioners to receive, examine and adjust all claims and demands of all persons against the estate of said deceased, do hereby give notice that we will meet for that purpose at the law office of Fred B. Wood in the village of Tecumseh, Lenawee County, Michigan, on the 5th day of August 1916, and on the 6th day of November, 1916 at 10 o'clock in the forenoon of each of said days.

And that four months from the 5th day of July, 1916, are allowed by said Probate Court for the creditors of said estate to present their claims to us for examination and allowance.

Dated July 5th, 1916.

Fred B. Wood
George U. Smith.
Commissioners.

Show Men & Women
I make $50 to $100 weekly. Vast or unending opportunity for large income. Why waste working for others? Use your spare time and gain financial independence. No canvassing. Be your own master. Write to-day. Universal Success, Dept. A, No. 70 Fifth Ave., New York City.

His Backache Gone

Just how dangerous a backache, sore muscles, aching joints or rhumatic pains may be is sometimes realized only when life insurance is refused on account of kindey trouble Joseph G. Wolf of Green Bay, Wis., writes: "Foley Kidney Pills relieved me of a severe backache that had bothered me for several months." Take Foley Kidney Pils for weak lame back and weary sleepless nights. adv

FOLEY KIDNEY PILLS
FOR BACKACHE KIDNEYS AND BLADDER
Sold Everywhere.

TECUMSEH MARKETS

CORRECTED JULY 28, 1916

Wheat		1 17 1 22
Flour per bbl		6 00 6 60
Rye		85
Corn (ear)	cwt	1 00
Oats	new	37-38
Beans		4 25
Potatoes		90
Butter		25
Eggs		22
Lard		15
Guinea		10
Fowls(live)		11-18
Springers		18-20
Roosters		08
Ducks 4½ lb up		15
Geese		10
Turkeys		20
Hay		10 00—14 50

Cases of Summer Complaint.

Stomach and Intestinal disturbances are frequently corrected by the use of Mothers Gray's Sweet Powders for children. They tend to Cleanse the intestinal tract and promote digestion. Used by Mothers for 28 yars. All druggists sell them, 25c. adv

Will My Child Take Dr. King's New Discovery?

This best answer is Dr. King's New Discovery itself. Its a pleasant sweet syrup, easy to take. It contains the medicines which years of experience have proven best for Coughs and Colds. Those who have used Dr. King's New Discovery longest are its best friends. Besides every bottle is guaranteed. If you don't get satisfaction you get your money back. Buy a bottle, use as directed. Keep what is left for Cough and Cold insurance. adv

Her Left Side Hurt

Miss., writes: "Last April I got in bad health; my left side hurt all the time. I had symptoms of Bright's disease. I took Foley Kidney Pills and feel all right now." They quickly relieve backache, rheumatism, aches and pains. Bladder troubles, too, are corected by this remedy.

Clear Skin Comes From Within

It is foolish to think you can gain a good clear complexion by the use of face powder. Get at the root of the trouble and thoroughly cleanse the system with a treatment of Dr. King's New Life Pills. Gentle and mild in action, do not gripe, yet they relieve the liver by their action, on the bowels. Good for young, adults and aged. Go after a clear complexion to-day. 25c. at your druggist. adv

FRIENDSHIP BRACELET LINK ONLY 12¢

STERLING SILVER ROLLED GOLD

For Summer Troubles

Hay fever afflicts thousands and asthma sufferers endure torture. Foley's Honey and Tar gives relief. It allays inflammation, clears air passages, eases rasping cough, soothes and heals. This wholesome family remedy contains no opiates—a bottle lasts a long time. adv

RAILROAD TIME TABLE

Effective June 6, 1916

NEW YORK CENTRAL

Going south

Station	11 a m	13 a m	15 p m	33 p m
Jackson	*6 05	‡10 20	‡2 05	*8 05
Tecumseh	7 08	11 17	3 01	9 01
Adrian	7 33	11 50	3 30	
Toledo	8 40	12 35	4 15	10 10
Chicago	4 15			
Detroit	‡12 20		6 00	

Going north

Station	10	12	14	21
Toledo	*7 50	‡12 01	‡4 30	*7 30
Detroit				‡5 00
Adrian		12 35	5 05	8 15
Tecumseh	9 10	1 01	5 35	9 08
Jackson	10 15	2 00	6 40	10 00

G. J. ZIMMER, Ticket Agent.

DUNDEE BRANCH

Going west

Station	29 a m	41 p m
Adrian	‡8 37	‡3 10
Tecumseh	‡9 10	4 02
Tipton	10 10	4 16
Addison	11 50	4 55
Marshall	2 00 p m	6 25
Battle Creek		6 58

Going east

Station	42 a m	30 p m
Battle Creek	7 35	
Marshall	8 12	9 00
Addison	‡9 37	‡11 50
Tipton	10 10	1 40
Tecumseh	10 22	2 10
Adrian	10 50	
Chicago	5 00	

F. S. BELL, Ticket Agent.

DETROIT, TOLEDO & IRONTON

Going south

Station	1 a m	8 p m	N. Y. C. p m
Detroit	‡8 00	*3 30	
Dundee	9 50	5 30	4 20
Britton	10 03	5 47	4 59
Ridgeway	10 08	5 53	5 10
Tecumseh	10 22	6 05	5 20
Adrian	10 50	6 33	

Going north

Station	4 a m	2 p m	
Adrian	*9 18	‡3 48	
Tecumseh	9 55	4 16	8 10
Ridgeway	10 05	4 28	3 25
Britton	10 10	4 31	3 40
Dundee	10 40	4 46	4 05
Detroit	12 45	6 40	

‡ Daily except Sunday.
* Daily.

Train No 8 leave Detroit at 5:30 p. m. and arrives in Tecumseh at 8:00 p. m. on Sunday nights.

FRANK AUSTIN, Ticket Agent.

FOLEY KIDNEY PILLS
FOR BACKACHE KIDNEYS AND BLADDER
Sold Everywhere

Gave the Baby Rest

Children just cannot keep covered at night and that is one way they take cold. Foley's Honey and Tar is a reliable family cough medicine that contains no opiates or harmful ingredients. Mrs. Wm. Leonard, Pottsville, Pa., writes: "My baby had a very bad cough. The first dose gave her relief."

Well Children are Active

If your child is dull, pale fretful and want to lie around, the chances are it is suffering from worms. Kickapoo Worm Killer, a pleasant candy confection, liked by all children is what your child needs. You only give one-half to one lozenge at a time and you get immediate results. Every mother should have a box on hand. 25c. at all druggists. adv

If You Want Quick Relief

Men and women who feel their health failing because of weak, overworked of disordered kidneys will be pleased to know that Foley Kidney Pills are prompt in action and give quick results in the relief of rheumatism, sore muscles, aching joints, backache, pains in side, and sleep disturbing bladder troubles. adv

"Rough on Rats" ends Rats, Mice, Bugs. Die outdoors. Uneatable Exterminator. Used World over, by U. S. Gov't too. Economy Size 25c or 15c. Drug & Company Stores. Refuse substitutes. Free. Comic Picture R.—E. S. Wells, Jersey City N. J. adv

Says They Are Wonderful

Hot weather is doubly dangerous when digestion is bad. Constipation, sick headache, biliousness, or other conditions caused by clogged bowels yeild quickly to Foley Cathartic Tablets. Mrs. Elizabeth Slauson, So. Norwalk, Conn., writes: "I can honestly say they are wonderful." adv

YOU CAN MAKE MONEY

right around your home, just as hundreds of men and women are doing. Work is easy, pleasant and permantly profitable. Be your own boss and build your own business. You take no risk, make sure profit right along. Send name, address, one reference. L. BROWN, 66 Murray St., New York City. tdv

Be Sure You Get This Old Reliable Cough Medicine
Imitations always follow the trail of success. Hundreds of imitations have come and gone since FOLEY'S HONEY AND TAR COMPOUND began, 40 years ago, to loosen the grip of coughs and colds.
Be sure you get the genuine
Foley's Honey and Tar Compound
And avoid the names that sound like it.
Here are three easy ways to tell the genuine. 1st—The name of "Foley's." 2nd—The yellow package. 3rd—The Beehive on the yellow package. You cannot get a substitute to do for you what FOLEY'S HONEY AND TAR COMPOUND will do—for coughs, colds, croup, bronchial and lagrippe coughs, throat and lung trouble. Buy it of your druggist and be safe.
★★★ EVERY USER IS A FRIEND.

THE TECUMSEH HERALD

SIXTY-SEVENTH YEAR NO. 80 — TECUMSEH MICHIGAN, TUESDAY, AUGUST 1, 1916 — WHOLE NUMBER 4637

Put Yourself In Command

It you want to have money in the bank, right-about-face and "Forward March" to the Tecumseh State Savings Bank! Make a SAVING impulse conquer that spending impulse

If you are a spender you'll thus become a saver, for many times when the impulse comes to spend you'll think of your savings account.

THAT'S YOUR RETRENCHMENT

It will be but a short time until your balance in the Tecumseh State Savings Bank begins to show a substantial growth—then unconsciously you'll make your savings account the FIRST OBLIGATION.

It's Worth a Try—A Good Hard Try.

TECUMSEH STATE SAVINGS BANK
TECUMSEH, MICHIGAN.

J. H. SMITH, Pres.
L. G. NORTH, Vice Pres.
EDW. FRENSDORF, Vice Pres.
GUY E. NEMIRE, Cashier.

Wednesday Specials

3 packages Jelicon for..........20 cents
3 packages Tryphoso for..........20 cents
3 packages Jello for..........25 cents

Delivered only when ordered with other goods.

ANOTHER CUT ON
SEED PEAS
AND
SEED SWEET CORN
(to close out) You can buy for next year at only
1 cent per pound.

F. D. AVERY.

PHONE 89.

The Last in Steel Ranges

CALL AND SEE IT.

D. L. WHITENACK & CO.

CELERY

Celery is coming in fine now. Try it.
4 Stalks for 10 cents.

4 pkg. Corn Flake 25c

2 packages Shredded Wheat only 25c

Bismark Coffee
cannot be beat. We sell Bismark.

Try that Fancy Bacon we sell.

C. M. GILBERT

Special CLEAN-UP PRICES

ALL THROUGH OUR STOCK

ALL THIS WEEK

Store open Wednesday and Saturday Evenings.

The Webster Anderson Co.
Tecumseh, Michigan.

We give and redeem Merchants' Discount Stamps—the Red Stamp.

THOMAS E. WALL
Ann Arbor, Mich.

Candidate for Representative in Congress Second Congressional District, Republican Ticket.

Mr. Wall is a man intimately acquainted with the needs of the District, having been in the postal service of the United States for several years—six of which were spent in the Second District.

Mr. Wall is a firm believer and an ardent advocate o fan adequate preparedness policy for this country, preparedness not for war but for peace.

His views on Americanism can best be expressed by the following: "Let it be borne on the flag under which we rally in every exigency, that we have one country, one constitution, one destiny."

He stands for an equitable revision of the tariff along constructive lines.

He opposes the needless waste of public funds and looks upon government as a business proposition in which the best and more lasting results are to be obtained through the application of business principles.

A square deal to all is his slogan.

Tom Wall can be elected in November, so vote for him at Primary election, August 29th, and it will be appreciated.

PUBLIC ATTENTION!

Owing to the increase in the expense of storing and delivering ice, it will be necessary for us to advance our price to residence customers to 40c per hundred, commencing August 1st We hope our customers will not think this advance unreasonable because we have had numerous chances to sell our ice to outside parties at a much higher price than we would ask here.

adv Tecumseh Lake Ice Co.

HOUSE WIVES TAKE NOTICE

Newport, R I, July—Because they use too much water and two little soap women do not get the same dazzling whiteness in their washed clothes as do the United States Marines, Sergeant Clarence Rhoades, of the Marine Corps told a party of society women visiting the battleship Utah today.

"The eye paining brilliance of our white clothes is due to the fact that we wash with our heads as well as our hands, and we let soap do its proper share of the work.

Just enough water to thoroughly wet the wash is sufficient," the sergeant continued, "and the less water and more soap one uses the whiter the washing will turn out.

The fair visitors seemed greatly impressed with the lesson given them in an art that is dear to every woman's heart.

NEW MILK RECEIVING STATION FOR TECUMSEH

New Building to be Built.

The Eastside Creamery Co. of Detroit have leased a piece of ground of the D, T. & I. R'y Co. near the oil tanks and will erect an ice house and a building 30 x 40 ft., which will be used as a receiving station The building will be erected as soon as plans are completed which will be in a week or two.

The Herald interviewed the representative of the company, C. E. Burr Monday morning. He stated that his company had already commenced buying milk and cream from farmers in this locality and had made a shipment that morning over the D, T & I to Detroit He also stated that farmers would receive top notch, city prices for their product and that his company stood ready to meet any competitive prices

This is a big thing for Lenawee County farmers as the company claim that they are ready to handle all of the milk and cream from this section of the county that can be placed on the market at better prices than the farmers have yet been able to receive.

W. J. Morse is doing the weighing for the company. No local capital is being invested in this undertaking. It is being financed and managed by the Detroit company solely to increase the supply needed for the Detroit market.

This will be welcome news to our farmers and will undoubtedly work out to the mutual benefit of both the farmers and the Eastside Creamery people.

HON. G. J. DIEKEMA
HOLLAND, MICH.

CANDIDATE FOR GOVERNOR AUGUST PRIMARIES

Born in Holland, Mich., March 27, 1859.
Educated Public Schools of Holland.
Graduated from Hope College with Degree of A. B. in 1881.
Received degrees of A. M. and LL. D.
Graduated from law in Ann Arbor 1883.
Member of Law Firm of Diekema, Kollen & Ten Cate.
1884-1892—Elected Legislator.
Mayor, City Attorney and Member of School Board of his home town.
1896—Delegate to National Republican Convention.
1900-1910—Chairman of Republican State Central Committee.
1901-1907—Member of Spanish Treaty Claims.
1907—Elected Congressman from Fifth District, served two terms.

DESERVES YOUR SUPPORT

The sixtieth anniversary of Lutheran church was observed with crowded houses at the services, both morning and afternoon at Marshall.

The Muskegon-Oceana county cherry crop, injured by weather, will be about sixty-five to seventy per cent of normal, leading growers estimate.

For the first time it is declared in the history of the justice courts of Washtenaw, a man has been found guilty by a jury of being drunk.

GRANGERS PICNIC

Grangers from Six Counties Meet in Adrian Saturday.

Big Automobile Parade.

It is estimated that there were over 2000 Grangers in Adrian Saturday for the Grange Rally at the Fair Grounds. North, South, East and West a continuous stream of autos and other rigs led into the city. The automobile parade 250 cars was over five miles long.

The guests of honor were National Master Olivar Wilson and State Master John Ketchum.

A picnic dinner was followed by a program of music by the visiting bands and addresses by Grange notables after which sightseeing and visiting completed a big day for the Grangers.

From early morning until nearly noon Saturday, autos were going through town headed for Adrian for the six County Grange Picnic. They were decked with the yellow and the blue, American Flags, sheavess of grain all sorts.

An auto truck with canvas top and sides bore the legend, "Washtenaw Pomona Grange," and "A School out of School," and had a jolly crowd of men and women. On their return trip Mr. and Mrs. Ennis, Mr. Depue and son and daughter from the Depue farm on the Saline road near Ann Arbor stopped in town for a few moments and just in front of the Herald Office favored us with two selections with the fife and drum which of all music wakes the martial spirit best and quickest.

HOLLOWAY.

Jas. Hathaway and wife of Huntertown, Ind,, are guests at Ira Wilson.

Mrs. Howard Wilson returned Monday from a visit in Ypsilanti.

Frank Bates and family are visiting relatives in Detroit.

Miss Clara Judson returned to Palmyra Tuesday after a week's visit with her aunt Mrs. Henry Cavill,

Miss Helen Fowler is gaining from her recent illness.

Jewett Whelan and wife of Tipton were supper guests at S. J Wilson's Tuesday. They were on their way for a short visit at Petersburg and Blissfield with relatives.

Mrs. Alma Kelleman of Brockport, N. Y., is a guest of her brother Merritt Granger and wife.

Mrs. Colt and granddaughter of Cleveland are guests of Mrs. Rohenia Lane.

Gilford Calhoun of Bay City is visiting relatives in this vicinity.

Mrs. Emma Kirkpatrick of Kokomo, Ind., is a guest at the home of her brother Ed Palmer

Rev C B Hawkins and family visited at McGuffey, Ohio, last week.

Mrs. Rohemia Lane has returned from a visit with Cleveland relatives

Martha Schwab was a guest of relatives in Monroe last week.

Not Such a Fool.

"Here's a strange case," said Mrs Spotter to her husband: "A man they called the town fool died, and they weighed his brain. It was heavier than the average."

"Is that all it says about him?"

"Yes—except that he was for many years entirely dependent on well to do relatives."

"Huh, he was no fool! If you have well to do relatives, why use your brains?"—Judge.

Search is being made for William Barnes, 67, a farmer, who is feared to have ended his life or was accidentally drowned in Macedaw lake

FUNERAL OF PRIVATE EDWARD MARTIN

The body of Private Edward E. Martin of Co. B, 32d Mich. Inft., arrived from ElPaso, Texas, Thursday afternoon and was taken to the home in Brownville.

Friday afternoon the funeral was held at the M. E. church which was crowded to its capacity. The G. A. R., S. of V. and Spanish War Veterans. with a large delegation of The Business Men's Battalion from Adrian were in attendance.

The service was in charge of George Keyser, commander of Beers Post, who made a few introductory remarks, after which Rev. G. W. Jennings gave a sermon taking for his texts: "Greater love has no man than this that he lay down his life for his friend" and "His sun has gone down while it is yet day."

He spoke most feelingly and paid tribute to our boys who have gone to the front to protect their native land and of the one who had given up his life while yet in his early manhood.

The choir sang several selections and at the close of the service the procession formed for the march to the cemetery, led by the flag borne by Color Bearer L. B Wood Next came the Tipton band, the various military organizations of Tecumseh and a squad of thirty of the Adrian Business Men's Battalion.

The active bearers were from the Sons of Veterans: Martin Frayer, Jas. McKinney, A B Harding, C. L. Butrick, H S. Waring and W J. Morse.

A guard of honor from Adrian walked by the hearse. As they approached the grave the companies formed in two lines, the casket and the friends passing through. Rev. Jennings made a few closing remarks and then three volleys were fired over the grave. The Adrian bugler sounded "taps" and the line reformed for the return to the homes of the mourners and the busy scenes of life. And the soldier boy was left to answer the reveille from the Great Commander

Sheriff Ralph Chapman of Kalamazoo county began the slaughter of eighty-four dogs that are running about the county without a license.

Prosecuting Attorney Kent of Macomb county has been taken to the Washington hospital with a broken shoulder, the result of an automobile accident.

John Godall, aged seventy-six, of Jackson, was struck by a passenger train on the Michigan Central railroad and literally smashed to a mass of pulp.

John Hinman, deputy sheriff of Muskegon county at White Hall for eight years, died unexpectedly of apoplexy. He was a pioneer resident of that section of the state.

CHALMERS · MOTOR · CO
Detroit, Mich. U.S.A.

Quality First

RING OUT THE CHEAP; RING IN

QUALITY

I asked a shoe man the other day why it was that shoes were so much higher in price than they used to be.

"Shoe leather has gone up," he said. "Most people think that's the reason. But it's only one reason.

"People are buying better shoes than they used to. They want more comfortable shoes. Better fit. They want longer wear and more style. They want some individuality, too."

I thought to myself: Well here's a condition just like the one we are experiencing in the automobile business.

Nearly every 3400 r. p. m. we have sold this year has been to someone who has driven a lower priced car.

I know for myself that it pays to buy better shoes as well as a better car.

But it seems that the great big buying public has the same idea, too.

I'm particularly strong for the 3400 r. p. m. Chalmers because she's got tremendous endurance.

There are now more than 1,000,000 miles of use in owners' hands behind her—and that tells a lot.

Besides the factory writes me that she has a record of service of 99.21 percent perfect.

If you never had a run in her let me know. I want you to get this thrill whether you have any idea of buying or not.

JOHN A. McINTYRE,
DEALER

Phone 256 Garage Phone 29.

Like a cool drink when you're thirsty— they *satisfy!*

When you're real thirsty—cold water! It *satisfies!* When you want to smoke—Chesterfields! They *satisfy!*

But, Chesterfields are *mild,* too!

This *new kind of enjoyment*—mildness together with *"satisfy"*—offers smokers what no other cigarette *can offer,* because no cigarette maker can copy the *Chesterfield blend!"*

Get this *new kind of enjoyment* today. Get Chesterfields!

Liggett & Myers Tobacco Co.

Chesterfield
CIGARETTES

Chesterfield CIGARETTES

They *SATISFY!*
—and yet they're MILD

"The Chesterfield Blend contains the most famous Turkish tobaccos—SAMSOUN for richness, CAVALLA for aroma, SMYRNA for sweetness, XANTHI for fragrance; combined with the best domestic leaf.

20 for 10c

Bouquet Jeanice

Talcum

It brings to you the combined odor of the tuberose, the violet, the heliotrope, the geranium, the jasmine and other choice flowers, all of which are delightfully blended.

Standard Price	This Sale
One Can 50c	Two Cans 51c

25c Violet Dulce Talcum Powder, Two for 26c

A powder that appeals to ladies and children, and especially recommended to gentlemen to use after shaving.

15c Can,	Two for 16c
25c Can,	Two for 26c

The Rexall Store ONE CENT SALE!

Tonic Solution

Hypophosphites

An Excellent Nerve, Blood and General Tonic, well suited to nervous breakdown, and other forms of debility. Full 16 oz. bottle.

Standard Price	This Sale
One Bottle $1.00	Two Bottles $1.01

4 DAYS ONLY—Wednesday, Thursday, Friday & Saturday

August 2nd, 3rd, 4th and 5th.

What is a One-Cent Sale?

It is a sale where you buy an item at the regular price—then another item of the same kind for 1c. As an illustration: The standard price of Rexall Tooth Paste is 25c. You buy a tube at this price, and by paying 1c more, or 26c, you get two tubes. Every article in this sale is a high-class standard piece of merchandise, just the same as we sell you every day at regular prices, and have sold you for years.

A New Way of Advertising.

This sale was developed by the United Drug Co. as an advertising plan. Rather than spend large sums of money in other ways to convince you of the merits of these goods, they are spending it on this sale in permitting us to sell you a full-sized package of high standard merchandise for 1c. It costs money to get new customers, and the loss taken on this sale will be well spent if the goods please you.

Rexall Tooth Paste

A perfect Dentifrice Antiseptic and deodorant. Cleans and whitens the teeth. It comes out flat on the brush.

Standard Price	This Srle
One Tube 25c	Two Tubes 26c

Liggett's Pure Extract Vanilla

Made from the highest grade Vanilla bean obtainable. Blended by special process and thoroughly aged, bringing out its full strength, delicate aroma and flavor.

Standard Price	This Sale
One Bottle 30c	Two Bottles 31c

Liggett's Pure Lemon Extract

25 Cents - - Two for 26 Cents

Lord Baltimore Linen Writing Paper

A high-grade white, fabric finish Writing Paper. 24 sheets of paper and 24 envelopes to the package.

Standard price	This sale
One Package 25c	Two Pkgs. 26c

Fenway Assorted Chocolates

A Purple and Gold Package

Contains an assortment of 44 pieces, consisting of Nougatines, Nut Pieces, Caramels, Butter Scotch and Creams. It's a high-class value in every particular.

Standard price	This sale
One Pound 60c	Two Pounds 61c

Harmony Cocoa Butter Cold Cream

A wonderful building cream. A true skin food. The well known assimulating properties of Cocoa Butter makes this a distinct improvement over any other.

Standard price	This sale
One Jar 50c	Two Jars 51c

Tangara Fabric Stationery

A white fabric-finish writing paper with a narrow tinted border on both paper and envelopes. The envelope is a new cut and the paper is regular correspondence size. Border comes in assorted colors.

Standard price	This sale
One Box 35c	Two Boxes 36c

Harmony Shampoo

A highly concentrated, cleansing shampoo. A few drops makes a delightfully thick foam which cleans the hair and scalp thoroughly. Leaves the hair soft and glossy and free from stickiness. Daintily perfumed.

Standard price	This sale
One Bottle 50c	Two Bottles 51c

Harmony Toilet Water

It has a delicate and flowery fragrance that will always hold its popularity. The perfumer has skillfully caught and held the odor of the Rose, Violet or Lilac.

Standard price	This sale
One Bottle 75c	Two Bottles 76c

Rexall Cold Cream

An antiseptic and healing Cold Cream, especially recommended for chapping and roughness of the skin caused by exposure to the sun and wind.

Standard price	This sale
One Jar 25c	Two Jars 26c

American Beauty Water Bottle

Full two quart capacity, heavy gauge, all rubber, red Water Bottle. One that is guaranteed for one year or your money back.

Standard Price	This Sale
One Bottle $1.50	Two Bottles $1.51

Tar Shampoo Soap

You may never again obtain so much quality for your money. Absolutely high-grade, produces a profuse lather and leaves the hair with a cleanly odor.

Standard price	This sale
One Cake 15c	Two Cakes 16c

Violet Dulce Complexion Powder

The name stands for the highest quality, being one of the famous Violet Dulce Complexion requisites. One of the best qualities of this complexion powder is that it does not "show" when used properly. Delightfully scented with the Violet Dulce odor. Brunette, white and flesh tints.

Standard price	This sale
One Box 50c	Two Boxes 51c

Rexall Toilet Needs

50c Violet Dulce Liquid Face Powder	2 for 51¢
50c Alma Zada Harmony Powder	2 for 51¢
25c Rexall Nice	2 for 26¢
25c Pearl Tooth Powder	2 for 26¢
50c Harmony Perfume (1 oz.)	2 for 51¢
25c Rexall Blemish Soap	2 for 26¢
25c Harmony Imported Soap—Violet, Heliotrope, Bruyere or Rose	2 for 26¢
50c Violet Dulce Vanishing Cream	2 for 51¢
50c Violet Dulce Cold Cream	2 for 51¢

Rexall Rubber Goods

5c Medicine Droppers	2 for 6¢
$1.50 Hot Water Bottle	2 for $1.51
5c Stork Nipples	2 for 6¢
25c Stork Nursers	2 for 26¢

Rexall Shaving Supplies

25c Shaving Stick	2 for 26¢
25c Shaving Powder	2 for 26¢
25c Shaving Cream	2 for 26¢
25c W. H, Shaving Lotion	2 for 26¢
25c After Shaving Talcum	2 for 26¢
10c Styptic Pencils	2 for 11¢

Rexall Stationery Specials

10c dozen Steel Pens	2 for 11¢
5c Cork Grip Penholder	2 for 6¢
5c Lead Pencils	2 for 6¢
10c No. 5 Glenwood Envelopes	2 for 11¢
10c Sanitary Drinking Cups (25 in package)	2 for 11¢
25c Lord Baltimore	2 for 26¢
25c Tangara Paper	2 for 26¢

Rexall Household Needs

25c Rexall Cherry Bark Cough Syrup	2 for 26¢
50c Rexall Cherry Bark Cough Syrup	2 for 51¢
25c Rexall Cleaning Fluid	2 for 26¢
25c Rexall Earache Remedy	2 for 26¢
50c Rexall Eczema Ointment	2 for 51¢
50c Rexall Catarrh Spray Liquid,	2 for 51¢
25c Rexall Ko-Ko-Kas-Kets	2 for 26¢
25c Rexall Mentholine Balm	2 for 26¢
25c Corn Solvent	2 for 26¢
50c Blood Tablets	2 for 51¢
25c Blackberry Cordial	2 for 26¢
35c Bland's Iron Pills	2 for 36¢
35c Cascara Tablets	2 for 36¢
25c Liver and Kidney Pills	2 for 26¢
25c Mosquito Talcum	2 for 26¢
25c Baby Cough Syrup	2 for 26¢

Rexall Household Needs

50c Kidney Pills	2 for 51¢
$1.00 Kidney Remedy	2 for $1.01
50c Asthma Pencils	2 for 51¢
25c Rat and Roach Paste	2 for 26¢
10c Japanese Joss Sticks	2 for 11¢
10c Crepe Toilet Paper	2 for 11¢
25c Arnica Salve	2 for 26¢
$1.00 Wine of Cod Liver Oil	2 for $1.01
25c Grippe Pills	2 for 26¢
25c Foot-Bath Tablets	2 for 26¢
25c Foot Powder	2 for 26¢
50c Cod Liver Oil Emulsion	2 for 51¢
$1.00 Cod Liver Oil Emulsion	2 for $1.01
25c Carbolic Salve	2 for 26¢
25c BunionEase	2 for 26¢

Rexall Topeka Coffee

35c a pound, 2 pounds 36c

Check the items you want and bring this list to

B. J. PULVER

The Rexall Store. Phone 80.

Tecumseh, Mich.

Rexall Toilet Soap

Unexcelled in quality for 10 cents. Lathers freely in any water. One trial will convince you there is nothing better for the price.

Standard Price	This Sale
One Cake 10c	Two Cakes 11c

ARMOUR'S BONE FERTILIZER

Has a larger sale around Tecumseh than all other brands combined. There is a reason. WHY?

Armour & Co. is the largest packing house therefore has the largest amount of Blood, Bone and Tankage.

If you buy ARMOURS you put back on the soil what you have sold off, to illustrate, you bury a horse or cow and watch the growth of the crop over the same, ARMOURS does the same for you only over the whole field.

If you wanted a good hearty dinner you would not go [illegible] meat market, then why not do the same for your soil food?

If you want the biggest results for your money by all means buy ARMOURS if you insist upon chemical fertilizer, we have it at $25.00 per ton.

Ask the farmer who has used both; ask him the results of the second crop on the same piece of ground; he is the man who buys Armour's year after year because he gets his money's worth and some more on top of that

Place your order at once so we can surely have it for you when you want it.

We have 10 distributing points therefore you can get yours near your home with short haul.

L. E. TEMPLE & CO.

Mr. Farmer:

How are you paying your harvest hands? Have you a wad of bills tucked away in readiness for pay day?

That's unsafe and unnecessary. Open a checking account with us and pay for their services and for other things with checks. You will be better satisfied and so will they.

It costs you nothing to try.

LILLEY STATE BANK

The Bank with the Chime Clock

TECUMSEH CO-OPERATIVE ASSN.

Refrigerator

If you ever needed a Refrigerator in your home, now is the time. See our stock.

Cream Cans

Our Cream Cans are here. Also we have a fine assortment of Milk Pails, plain or strainer; Galvanized Water Pails, etc., etc.

Window Screens, Wire Cloth, Staple and Tacks.

A new stock of Wrench, Saws, Hammers, Squares, and Measuring Tapes. Ask for what you want.

All kinds of Axle Grease and Oils on hand.

By C. D. BEEBE, Mgr.

Try The.

McDermott's Daisy Market

FOR

All kinds of Meat and Fowls.

PRICES ALL RIGHT.

GET YOUR EXHIBIT READY

JACKSON COUNTY FAIR

SEPTEMBER 11--16, 1916.

Michigan's Best County Fair

"Bigger and better ever year" is our Motto

Premium Books and Entry Blanks mailed on application to W. B. Burris, Manager, Jackson, Mich.

ODD & END SALE

ALL THIS WEEK

INCLUDING ALL

Shirt Waists, Dresses, Suits, Coats and Muslin Underwear

SEE OUR

Half Price Table of Wash Goods

Fred Rosacrans & Sons.

LOCAL AND PERSONAL

NOTICE

All copy must be in the composing room of this office by 9:30 a. m. Tuesdays and Fridays and all advertising matter before 4 p. m. Monday and Thursday.

THE TECUMSEH HERALD

FRANK S. TURNER, PUBLISHER

SUBSCRIPTION RATES

IN LENAWEE COUNTY

One year, payment in advance..........$1.00

One year, payment after three months..$1.25

OUTSIDE LENAWEE COUNTY

One year, payment in advance..........$1.25

One year, payment after three months..$1.50

There will be no Deviation from above Rates

Entered in the postoffice at Tecumseh, Mich., second class mail matter.

Telephone Number 36.

The bowling alley will free to the ladies Thursday afternoons.
adv 4t-7-21

Mrs Ogletree of Detroit is making an extended visit with Mayne Hendershott and family

Mr. and Mrs. Stephen Nevison Jr. were passengers for Detroit Saturday morning.

Born to Mr. and Mrs Dale Hodges Monday night, July 31, 1916, a 9 lb. daughter, Jean Eleanor.

Wednesday Special—Thirty per cent discount on lawn mowers.
Satterthwaite Bros

Miss Elizabeth Chase spent the week end in Detroit with her sister Mrs. Claud Wixom and family.

Walter Draper, Kenneth Lowry, Florence Hitchingham and Cecil Swift spent Sunday at Manitou Beach.

Mr. and Mrs. Jay Hill have been spending a few days in Homer with his sister Mrs. Byron Gridly and family.

Mrs. Harry Snedicor and baby of Jackson came Saturday afternoon for a visit with Mr. and Mrs. F. E. Snedicor.

Our special for Wednesday is ⅛ bbl. Tecumseh Chief flour 85c. Paring knife free with flour. Aldrich & Son.
adv

George Heesen of Toledo was the guest of his uncle and aunt Mr. and Mrs. R A. Heesen several days of last week.

Miss Helen Pavey of Hillsdale has been the guest of Miss Marian Rosacrans and other friends for the past week

Walter Dole accompanied Chas. Anthony and family on their homeward trip to Walkerville Canada, Sunday night.

Wednesday Special: $1.00 house dresses, 77c. The People's Store
adv

Mr. and Mrs. Will Sutfin and his mother Mrs. Harriett Sutfin left for their home in Cedar Rapids Sunday evening.

Wednesday Special—A paring knife free with every sack of Tecumseh Chief Flour. At all Tecumseh groceries
adv

Mr and Mrs Bert Richardson of Flint who has been visiting Mr. and Mrs. Chas. Richardson left for home Saturday.

Mrs. Martha Boyd left Monday morning on a trip to Detroit and Port Huron where she will visit her daughters and other relatives.

Our special for Wednesday is ⅛ bbl. Tecumseh Chief flour 85c Paring knife free with flour Aldrich & Son.
adv

Mrs. Mary Mominee and Miss Fredreca Teacher were guests of Mrs. John Kempf last week, returning to their home in Deerfield Saturday

Wednesday Special: $1.00 house dresses 77 cents The People's Store.
adv

Mr and Mrs. Ernest Coller of Detroit were in town Saturday enroute to Wamplers Lake for a weeks outing. Ernest is very lame with rheumatism in his feet

Mrs Dick Underwood left for Jackson Saturday enroute to her home in Tilbury, Ontario after a two weeks visit with her parents Mr and Mrs. W. B Keysor.

COME TO TECUMSEH WEDNESDAY

We are unable to give the program for Wednesday night's entertainment, but the committee state that Manager Mack has promised good attractions for that night, something that will be equally as good as anything which has been shown here this season. One attraction will be the driving of an auto up a flight of stairs onto the stage. The Tipton band has been secured to furnish the music.

Our Bargain Day's entertainments have been a big success and everyone seems to enjoy them to the utmost. The crowds upon our streets Wednesday evenings have surprised us It was thought that the extremely hot weather would keep many away, but this has not been the case as each Wednesday seems to bring as many, if not more, than the preceding Wednesday. Don't forget the day. You are sure to be well repaid for your trip to Tecumseh and our merchants are sure to give you a hearty welcome

Come to Tecumseh! Trade in Tecumseh! And remember that Tecumseh is the town that is doing things.

NOTICE

On and after August 2nd we will make the following prices for ice cream

1 pint 20c, 1 quart 35c and 1 gallon $1 20 The high cost of cream and ice has made the above prices necessary.

H. K. Hay
Candy Kitchen
Barrett Bros

NOTICE TO WATER USERS

Don't sprinkle the street except in front of your own property or your water will be turned off. Don't waste the water, the wells are low.

Water Board.

Take this coupon to Gaston's store It is worth 15c on each and every dollar's worth of goods purchased in their store August 2nd, Wednesday Bargain Day. adv

Harold Dings of Berkley, O., was a Sunday guest of Mr. and Mrs. B. J. Slater.

Regular communication Tecumseh Lodge No. 69 F. & A. M. Friday Aug. 4 at 7:30 sharp.

Wednesday Special: Boy's shirtwaists, sizes from 6 to 14c years, 19 cts
adv Mrs P C Snell.

Owing to lack of room we are unable to publish our account of the last three days of the Chautauqua, but an extended report will appear in our next issue.

Mrs. Hascall Worrden and three children of Jackson are guests of her parents Mr. and Mrs. Chas. Page Her husband is with the Jackson Company on the borded.

Toledo Camp of Boy Scouts 150 strong passed through Tecumseh Monday morning for Vineyard Lake where they will camp for ten days under charge of Camp officials. On their return home another division will take place They are counting on a fine time while in camp

Get your buggy tires set at Richart'swagon shop. adv tf

Bert Mominee left Saturday afternoon on a trip to New York He expects to be gone a week and on his return will bring his daughter Frances who has been spending nine weeks there Mrs Mominee and Ziska go to Detroit Saturday to meet them on their return home

Many were overcome by the extreme heat of last week. Sunday morning Mrs. Wesley Clark was very ill for several hours Several at the Chautauqua also were overcome The change in the temperature this morning gives renewed life to all. Yesterday morning at 7 o'clock the mercury hovered near 90 and this morning at 68, quite a welcome change.

While at work in the gravel pit one day last week Stanley Packard suffered a sun stroke He was taken to the home of his parents Mr. and Mrs Adelbert Packard and Dr Hammel called. He recovered consciousness but is still confined to the house and not yet out of danger as he cannot talk All means have been tried to help him in this trouble but with no avail.

NOTICE OF LETTING OF DRAIN CONTRACT

(Continued from 4th Page.)

Notice is Further Hereby Given, That at the time and place of said letting, or at such other time and place thereafter, to which I, the County Drain Commissioner aforesaid, may adjourn the same, the assessments for benefits and the lands comprised within the "Schwartz Tile Drain Special Assessment Dsitrict," and the apportionment thereof will be announced by me and will be subject to review for one day, from nine o'clock in the forenoon until five o'clock in the afternoon.

The following is a description of the several tracts or parcels of land constituting the Special Assessment District of said Drain, viz: Township of Clinton at large T5S, R4E.

2 acres in S central side of S½ S½ SE¼	Sec. 11 T5S, R4E.
S 10 acres W½ SW¼	Sec. 12 TS5, R4E.
SW 5 acres E½ SW¼	Sec. 12 T5S, R4E.
12 acres in SW corner of W½ NE¼	Sec. 13 T5S, R4E.
5 acres, triangular shape, on W side of E 55 acres W½ SE¼	Sec. 13 T5S, R4E.
N 15 acres W 25 acres W½ SE¼	Sec. 13 T5S, R4E.
N 25 acres E½ E½ SW¼	Sec. 13 T5S, R4E.
N 20 acres W½ E½ SW¼	Sec. 13 T5S, R4E.
N 50 acres W½ SW¼	Sec. 13 T5S, R4E.
NW¼ except 2 acres in NE corner	Sec. 13 T5S, R4E.
N 55 acres E½ SE¼	Sec. 14 T5S, R4E.
N 20 acres W½ SE¼	Sec. 14 T5S, R4E.
S½ NE¼ except 5 acres in NW corner	Sec. 14 T5S, R4E.
E 50 acres N½ NE¼	Sec. 14 T5S, R4E.
15 acres in SE corner of N 55 acresS½ NW¼	Sec. 14 T5S, R4E.
5 acres on E side of S 25 acres S½NW¼	Sec. 14 T5S, R4E.
10 acres in NE corner of SW¼	Sec. 14 T5S, R4E.

Now, Therefore, All unknown and non-resident persons, owners and persons interested in the above described lands, and you W. J. Hendershot, John G. Murphy, James Murphy, J. A. Whitmore, Mrs. J. V. Goheen, Fred Goheen, Dr. John Murphy, Wm. Schwartz, Jas Aten Est. Harry Pennington, W. T. Murphy, Andrew Kehoe, P. Kehoe Est., Nathaniel Jackson, W. F. Little and Oscar Halliday as Supervisor and Frank Gray as Highway Commissioner are hereby notified that at the time and place aforesaid, or at such other time and place thereafter in which said hearing may be adjourned, I shall proceed to receive bids on the construction of said "Schwartz Tile Drain," in the manner hereinbefore stated; and also, that at such time of letting from nine o'clock in the forenoon until five o'clock in the afternoon the assessment for benefits and the lands comprised within the Schwartz Tile Drain Special Assessment Districts will be subject to review.

And You and Each of You, Owners and persons interested in the aforesaid lands, are hereby cited to appear at the time and place of such letting as aforesaid, and be heard with respect to such special assessments and your interests in relation thereto, if you so desire.

Almon J. Roberts,
County Drain Commissioner of the County of Lenawee

Dated Adrian, Mich.,
July 28, A. D. 1916.

NOTE

* Describe Drain as in final order of determination.

** Give all the descriptions as in final order of determination.

*** Name each person included in special assessment.

They Grab 'Em

I should think they would! When you can get an AMBER BIT CASEPIPE for 76c.

I will run this Special again Wednesday, August 2. Don't miss getting a Pipe, I'll have one-half gross only.

W. L. COLLER.

NOTICE TO THE PUBLIC

Beginning August 5th our price for milk will be 6c per quart and 3c per pint. The change in price has been made necessary because of the scarcity of milk and a loss of bottles,

Wm. LaBounty 1 4 8

FOR SALE—A horse for $30. Enquire at Candy Kitchen.

WANTED—8 or 12 carpenters and carpenter helpers. Inquire
Lenawee Lumber Supply Co.
'Phone 57. 1 4

FOR SALE—A horse, surrey and surrey harness. Enquire of W. B. Keyser. 8-1-2t

LOST—Friday, July 28, in Tecumseh, the diamond out of a wedding ring. Lost on Chicago or Evans streets, in some store or at the D., T. & I. depot Anyone finding same please report at the Herald office and receive reward.

Our special for Wednesday is ⅛ bbl. Tecumseh Chief flour 85c. Paring knife free with flour. Aldrich & Son
adv

We buy all kinds of junk and pay the highest price for rags. 'Phone 372. We come after them. Place at old Brewer's foundry.
D. Ghertner. adv

Among the Detroit passengers last Thursday were Robt. McCoy. Harold Anderson, Albert VanDoren, O F Blum and Harold Halladay taking in the Blue Ribbon races.

Chas. Anthony and wife, Roger and his lady friend motored through from Walkerville, Canada, Sunday D P. Anthony who has been visiting friends in Duluth arrived in Walkerville Friday and came home with them.

The Women's Home Missionary Society of the M E church will entertain the Mothers Jewels Band and their mothers at their regular meeting Thursday afternoon at 2:30 o'clock in the Church parlors The program will be given by Mother Jewels Band.

What looks the most like a choice, tender, juicy, steak?

Why, another choice, tender, juicy steak!

Our Steaks Are Uniform IN QUALITY.

In A Class By Themselves

And At The Head of Their Class!

They Come From Choice Stock

Designed For Those

Who Appreciate Choice Meats!

Come, Make Your Choice!

Clark's Market,

Phone 158.

NOTICE

I will be at the Lilley State Bank for the collectin of Village taxes, Wednesday, July 5,, and each Tuesday and Friday up to and including August 8.

Lynn Hardenburg,
Treasurer.

I'VE just been telling my dolly about the good groceries that mamma buys and told her that this is the place where every little girl's mamma can buy foods that will make kiddies healthier and happier. The grown-up folks know that this is true.

GOOD PROVIDER'S FAMILY
LITTLE GIRLS AND BOYS NEED GOOD FOOD!
OSM
Dolly learned a lesson true-
That she'll now repeat for you!

Armour's Ice Cold Grape Juice will do you good.

ANDERSON GROCERY CO.

Phone 91... Successors, Anderson Bros. Macon 'Phone

Refrigerators

Ice Cream Freezers, Door and Window Screens, Hammocks, Oil and Gasoline Stoves, Lawn Hose and Sprinklers, Fly Traps, all sizes, Fishing Tackle, Lawn Swings, Fireless Cookers, Fly Nets. Pyrene Fire Extinguishers.

Satterthwaite Bros.

CATTLE

We have some good Feeding Steers and Heifers for sale.

Wanted

Ear Corn and Damaged Wheat.

We are headquarters for FEEDS of all kinds. 'Phone us your orders.

Phone 290. **BROWN & CO.**

DR. MAHON

The Specialist

TO VISIT OUR CITY PROFESSIONALLY

Free Consultation and Examination

In English, German or French, in His Private Parlors

Hotel Barrett, Tecumseh, Friday, July 14

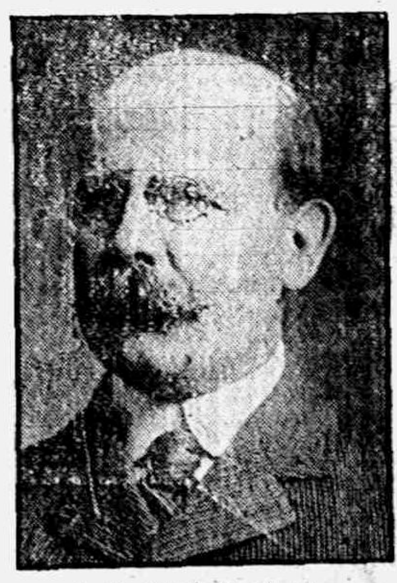

L. T. MAHON, M. D.

L. T. MAHON, M. D.

Is a graduate of Rush Medical College, Chicago, one of the best known institutions in the U. S. He has made a special study of the diseases he treats in the great Charity Hospitals and these together with his many years of special practice, make him of of the most successful specialists of the day; he recognizes no superior in the diagnosis and treatment of disease. He points with pride to the hundreds of cases he has cured. He treats

Acute and Chronic Catarrh

Ringing in the ears, Dizziness, Weak eyes, Granulated Lids, Discharging Ears, Deafness and other curable diseases of the eye and ear.

Chronic Diseases

Of the lungs, Heart, Stomach, Liver, Kidneys, Bowels, Bladder—such as Bronchitis, Emphysema, Shortness of breath, Palpitation, Dyspepsia, Gastritis, Loss of appetite, Sour stomach, Constipation, Ulceration treated in the most scientific manner.

Hemmorrhoids, Piles cured without the knife and no detention from business.

Epilepsy or Fits Treated by Best Methods. Diseases of Women

Such as congestion of womb, bearing down pains, Ulceration, Displacements, Dysmenorrhoea, etc, treated in most satisfactory manner, Our home treatment is a pleasure to use and gives good results.

Young, Middle Aged or Old Men

Suffering from causes, producing some of the following effects: Debility, Nervousness Blotches, Dizziness, Confusion of ideas, Aversion of Society, Defective memory, and exhaustion which unfits the victim for business need Dr. Mahon's advice and treatment and he thoroughly understands these cases and knows how to treat them.

Other Diseases

Scrofula, Discharges, Sores and Urinary diseases skillfully treated.

Nervous Diseases

Rheumatism, Neuralgia, Headaches, Acne, Eczema and all skin diseases given special attention.

The Doctor carries all his portable instruments and comes prepared to examine the most obscure cases. Those who apply for treatment should bring along a small bottle of urine for examination as it will assist in the diagnosis Reference gladly furnished on request.

Consultation Free and Confidential

Correspondence solicited and symptom blanks on applications.

Address No. 3 Wyandotte Apts., Toledo, Ohio,

Dr. N. D. Trask,

Osteopathic Physician.

Special attention given to nervous diseases rheumatism, stomach and bowel trouble

Bronchitis Asthma and Catarrhal Deafness.

Office hours, 9 to 12, 1 to 5, and by appointment.

Office over McCann & Bowen's.

A. C. [illegible]

Licensed Auctioneer, Real Estate, Stock and General Salesman

Will attend all sales in city or country, at reasonable rates.

Headquarters and all dates made Herald office.

Dental Parlors

W. D. REED, D. D. S.

Chicago St. Tecumseh.

Crown and Bridge work Aluminum Silver and Rubber plates and all of the specialties known to modern dentistry. Gas or vitalized air administered.

Office over [illegible] & Co's store

DR. E. D. BROWN,

Dentist.

Modern Dentistry of reasonable rates. Painless extraction by use of local or general anesthetic.

Offices hours 7:45 a. m. to 5 p. m. Saturday evenings 7 to 9. Other evenings by appointment.

Office in DeWolf Block.

Office pohne 192, house phone 182—2r

C. M. Cooley,

Licensed Auctioneer.

R. F. D. No. 4 Manchester. 15 year successful experience in Jackson, Washtenaw and Lenawee Counties, also practical farmer.

Bell Telephone Clinton exchange.

Rates Reasonable and Satisfaction Guaranteed

Dr. H. H. Hammel

Physician & Surgeon

(Homeopathic)

Calls answered promptly, day or night.

Office Hours—8 to 9 a. m., 12:30 to 3:00 p. m., 7 to 8 p. m. Sundays by appointment.

Office above Lilley Bank. Successo to Dr. Walter Briegel.

"URIC ACID NEVER CAUSED RHEUMATISM"

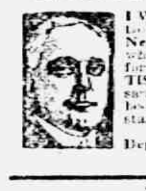

I WANT to prove it to your satisfaction. If you have Rheumatism or Neuritis, acute or chronic—no matter what your condition—write to-day for my FREE BOOK on "RHEUMATISM—Its Cause and Cure." Thousands call it "The most wonderful book ever written." Don't send a stamp—it's ABSOLUTELY FREE.

JESSE A. CASE

Dept. 943 Brockton, Mass.

WE WANT a man or woman in every town where we are not already represented, to introduce BROWN HERB TABLETS guaranteed remedy for Constipation, Indigestion and Dyspepsia. Over 100% profit, Easy seller, repeat orders, Permanent income. Write for pamphlets, FREE SAMPLES and terms. BROWN HERB CO., — 66 Murray St, New York City

PARKER'S HAIR BALSAM

A toilet preparation of merit. Helps to eradicate dandruff. For Restoring Color and Beauty to Gray or Faded Hair. 50c. and $1.00 at Druggists.

Whittemore's Shoe Polishes

FINEST QUALITY LARGEST VARIETY

GILT EDGE
WHITTEMORE'S GILT EDGE DRESSING FOR LADIES' AND CHILDREN'S BLACK SHOES
SOFTENS PRESERVES LEATHER RESTORES COLOR LUSTRE
QUICK WHITE
MAKES DIRTY CANVAS SHOES CLEAN & WHITE
QUICKLY & EASILY APPLIED

"GILT EDGE," the only ladies' shoe dressing that positively contains Oil. Blacks, Polishes and Preserves ladies' and children's shoes, shines without rubbing, 25c. "FRENCH GLOSS," 10c.

"DANDY" combination for cleaning and polishing all kinds of russet or tan shoes, 25c. "STAR" size, 10c.

"QUICK WHITE" (in liquid form with sponge) quickly cleans and whitens dirty canvas shoes. 10c. & 25c.

"ALBO" cleans and whitens BUCK, NUBUCK, SUEDE, and CANVAS SHOES. In round white cakes packed in zinc boxes, with sponge, 10c. In handsome, large aluminum boxes, with sponge, 25c.

If your dealer does not keep the kind you want, send us the price in stamps for full size package, charges paid.

WHITTEMORE BROS. & CO.,
20-26 Albany Street, Cambridge, Mass.
The Oldest and Largest Manufacturers of Shoe Polishes in the World

Old Folks Saved From Suffering

Mrs. Mary A. Dean, Taunton, Mass., in her 87th year, says: "I thought I was beyond the reach of medicine, but Foley Kidney Pills have proven most beneficial in my case."

Mr. Sam A. Hoover, High Point, N. C., writes: "My kidney trouble was worse at night and I had to get up from five to seven times. Now I do not have to get up at night, and consider myself in a truly normal condition, which I attribute to Foley Kidney Pills, as I have taken nothing else."

Mrs. M. A. Bridges, Robinson, Mass., says: "I suffered from kidney ailments for two years. I commenced taking Foley Kidney Pills ten months ago, and though I am 61 years of age, I feel like a 16-year-old girl."

Foley Kidney Pills are tonic, strengthening and up-building, and restore normal action to the kidneys and to a disordered and painful bladder. They act quickly and contain no dangerous or harmful drugs.

Sold everywhere in Tecumseh adv

BACKACHE IS DISCOURAGING

But Not So Bad If You Know How to Reach the Cause

Nothing more discouraging than a constant backache. Lame when you awakn, pains pierce you when you bend or lift. It's hard to work or to rest. Backache often indicates bad kidneys. Tecumseh people recommend Doan's Kidney Pills. Read this case:

W. C. Witherell, W. Pottawatamie St., Tecumseh, says: "I had acute pains across the small of my back [illegible] Often after stooping, a sharp twinge darted through my loins, obliging me to lie down. I was laid up in bed for several days and I believe that the trouble was caused by excessive stooping. When I learned of Doan's Kidney Pills, I got a supply at Wright & Son's Drug store and a few boxes restored me to good health. Since then, whenever I have felt in need of a kidney medicine, I have taken Doan's Kidney Pills and the results have been very pleasing."

AGAIN PRAISES DOAN'S AFTER A LAPSE OF MORE THAN FIVE YEARS, Mr. Witherell said: "I have had no reason to change my high opinion of Doan's Kidney Pills, which I expressed some years ago."

Price 50c, at all dealers. Don't simply ask for a kidney remedy—get Doan's Kidney Pills—the same that Mr. Witherell has twice publicly recommended. Foster-Milburn Co., Props., Buffalo, N. Y.

A Season of Torture for Some

Hayfever causes untold misery to thousands. Atshma, too, counts its sufferers by the hundreds. Foley's Honey and Tar soothes that raw, rasping feeling in the throat, relieves hoarseness and wheezing, makes breathing easier, heals inflammation, permits refreshing slmber. Contains no opiates. adv

FOLEY KIDNEY PILLS
FOR BACKACHE KIDNEYS AND BLADDER
Sold Everywhere.

Does Sloan's Liniment Help Rheumatism?

Ask the man who uses it, he knows. "To think I suffered all these years when one 25 cent bottle of Sloan's Liniment cured me," writes one grateful user. If you have rheumatism or suffer from Neuralgia, Backache, Soreness and Stiffness, don't put off getting a bottle of Sloan's. It will give you such welcome relief. It warms and soothes the sore, stiff painful places and you feel so much better. Buy it at any Drug Store, only 25 cents. adv

He Could hardly Walk.

Deranged kidneys cause rheumaism, aches pains, soreness, stiffness. Ambrose Gary, Sulphur, Okla., writes: "I was bothered with kidney trouble ten years and at times could hardly walk. I began taking Foley Kidney Pills. I got relief from the first but continued till I had taken three bottles. I feel like a new man." adv

CHICHESTER S PILLS

DIAMOND
BRAND
Beware of Counterfeits.
Refuse all Substitutes.

LADIES! Ask your Druggist for CHI-CHES-TER S DIAMOND BRAND PILLS in RED and GOLD metallic boxes, sealed with Blue Ribbon. TAKE NO OTHER. Buy of your Druggist and ask for CHI-CHES-TER S DIAMOND BRAND PILLS, for twenty-five years regarded as Best, Safest, Always Reliable.

SOLD BY ALL DRUGGISTS EVERYWHERE

TIME TRIED WORTH TESTED

CLASSIFIED ADS

ROOFING—Hark and listen! That I sell the only guaranteed Wool Roofing in this town, that I am the only man selling roofing who will fix your roof free of charge, that I have the best of backing, that my firm says if any of my roofing does not prove good to put on a new roof and charge it to them. Now I am selling the same roofing that I have sold for the last ten years and will guarantee that my roofing will do as I say or your money back or I'll make it good. Jas. W. Owen. 4-4-tf

FOR SALE — Automobile in good running order. Will be sold cheap fro quick sale. Enquire at Nevison's bakery. S. Nevison.

TO RENT—A house on north Pearl St. Enquire of P. C. Snell.

FOR RENT—Two good rooms in private house, also good second hand ice box for sale $6.00. W. L. Coller.

WANTED — Cement Packers. 80c per hundred sacks. Michigan Portland Cement Co., Chelsea Mich. Experienced packers average $6.00 per day.

WANTED — Clay Diggers. 27½c per hour. Michigan Portland Cement Co., Chelsea, Mich.

Reconciliation with Duane Mosher, assistant attorney general, to whom she had been engaged, having failed, Miss Norah Barterm, twenty-seven-year-old schoolteacher of Port Huron, ended her life at Lansing by swallowing a quantity of bichloride of mercury while walking with him.

Miss Lois Slee, a Battle Creek girl, daughter of Reverend R. J. Slee, pastor of the First Methodist church, while riding from Charlotte to Battle Creek struck the top of the car so hard when the car hit an obstruction on the road that her nose was broken.

NOTICE OF LETTING OF DRAIN CONTRACT

Notice is Hereby Given, That I Almon J. Roberts, County Drain Commissioner of the County of Lenawee and State of Michigan, will, on the 17th day of August, A. D. 1916, at the residen ceof Wm. Schwartz in the township of Clinton, in said County of Lenawee at 9 o'clock in the forenoon of that day, proceed to receive bids for the construction of a certain Drain known and designated as "Schwartz Tile Drain," located and established in the Township of Clinton in said County of Lenawee and described as follows to-wit:

Schwartz Tile Drain

Commencing at a point in thewest bank of the north end of the Little Raisin Drain, 18.60 chains south of north line of the E 55 acres W½ SE¼ N of highway of section13,T58,R4E, belonging to Wm. Hendershot, and rnuning thence as follows,—

Sta.	Cut. ft	Diam. of tile in	Grd. in ft.	Course deg.	Dist. ch.	
0	5.62	20	.20	N. 45 W.	1.00	
1	[illegible]	20	[illegible]	[illegible]	[illegible]	
2	4.27	20	.56	N. 45 W.	1.00	
BM	5.22					Notch in Walnut stump 2 plus 75 Ele. 5.94.
3	4.96	20	.56	N. 45 W.	1.00	
4	3.93	20	.56	N. 45 W.	1.00	
5	5.48	20	.56	N. 55 W.	1.00	
6	5.64	20	.32	N. 65 W.	1.00	Strike chan. at 6.
7	4.77	20	.32	N. 65 W.	1.00	
8	4.67	20	.32	N. 65 W.	1.00	
9	4.73	20	.32	N. 65 W.	.26	to east line of W. 25 acres W½ SE¼ and E½ E½ SW¼ Section 13, belonging to John G. Murphy.
Plus				N. 65 W.	.72	
10	4.21	20	.32	N. 48 W.	1.00	
11	4.51	20	.32	N. 48 W.	1.00	
12	4.17	20	.32	N. 48 W.	1.00	
13	3.95	20	.32	N. 48 W.	1.00	
14	4.59	20	.32	N. 48 W.	1.00	
15	4.23	20	.32	N. 58 W.	1.00	
16	4.91	20	.32	N. 58 W.	1.00	
17	4.49	20	.32	N. 58 W.	1.00	
18	4.75	20	.32	N. 58 W.	1.00	
19	5.18	20	.32	N. 58 W.	1.00	
20	5.94	20	.12	N. 52 W.	1.00	
BM	6.09	20	.12	N. 52 W.	1.00	
21	6.52	20	.12	N. 52 W.	1.00	
22	5.75	20	.12	N. 52 W.	1.00	
23	6.90	20	.12	N. 65 W.	1.00	
24	7.11	20	.12	West	1.00	
25	10.19	20	.12	West	1.00	
26	6.79	20	.12	N. 60 W.	1.00	
27	6.29	20	.12	N. 60 W.	1.00	
28	6.87	20	.12	N. 60 W.	.53	to east line of W. ½ E. ½ SW¼ Section 13, belonging to Jas. Murphy.
Plus				N. 60 W.	.47	
29	6.67	20	.12	N. 60 W.	1.00	
30	6.42	20	.12	N. 60 W.	1.00	
31	5.21	20	.12	N. 60 W.	1.00	
32	4.10	18	.12	N. 80 W.	1.00	Swamp begins at 32
33	4.09	18	.12	N. 80 W.	1.00	
34	4.07	18	.12	N. 80 W.	1.00	
35	3.98	18	.12	N. 80 W.	1.00	
36	4.40	18	.12	N. 80 W.	1.00	
37	4.28	18	.12	N. 80 W.	1.00	
38	4.32	18	.12	N. 42 W.	1.00	
39	4.12	18	.12	N. 42 W.	.50	to east line of W. ½ SW¼ Section 13 belonging to J. A. Whitmore.
Plus				N. 42 W.	.50	
40	3.98	18	.12	N. 42 W.	1.00	
41	4.04	18	.12	N. 42 W.	1.00	
42	3.98	18	.85	N. 42 W.	1.00	
43	3.51	16	.85	N. 42 W.	1.00	
44	4.02	16	.85	N. 42 W.	1.00	
45	4.14	16	.85	N. 42 W.	.50	to S. line of NW¼ Section 13, belonging to Mrs. John V. Goheen. Strike chan. 45 plus 50.
Plus				West	.50	
46	4.00	16	.55	N. 78 W.	1.00	
47	5.37	16	.55	N. 78 W.	1.00	Leave chan. 47.
48	4.37	16	.55	N. 66 W.	1.00	
49	4.27	16	.55	West	1.00	
50	4.05	16	.55	West	1.00	
51	4.06	16	.55	S. 68 W.	1.00	
52	4.65	16	.55	S. 68 W.	1.00	
53	3.66	16	.85	S. 68 W.	.90	to north line of W. ½ SW¼ Section 13, belonging to J. A. Whitmore.
Plus				S. 68 W.	.10	
54	5.21	16	.85	S. 68 W.	1.00	
BM	7.17					Top of Stump 54 plus 50 Ele. 25. 14.
55	3.92	16	.85	West	1.00	
56	4.35	16	.85	S. 77 W.	1.00	
57	4.17	16	.85	S. 77 W.	1.00	
58	3.72	16	.85	S. 77 W.	1.00	
59	3.74	16	.85	S. 77 W.	1.00	
60	4.21	16	.85	S. 77 W.	1.00	
61	4.32	16	.85	S. 77 W.	.73	to west line of E. ½ SE¼ except SW 8 acres of Section 14, belonging to Fred Goheen. Top of north and south abutment.
BM	5.82					
Plus				S. 77 W.	.27	
62	4.70	16	60	S. 77 W.	1.00	
63	4.13	14	.60	S. 80 W.	1.00	
64	4.26	14	.60	S. 80 W.	1.00	
65	4.47	14	.60	S. 80 W.	1.00	
66	3.31	14	.60	S. 80 W.	1.00	
67	4.13	14	.30	S. 85 W.	1.00	
68	4.52	14	.30	West	1.00	
69	4.29	14	.30	N. 54 W.	1.00	
70	4.33	14	.30	N. 54 W.	1.00	
71	4.69	14	.30	N. 54 W.	1.00	
72	3.83	14	.30	N. 54 W.	1.00	
73	4.12	14	.30	N. 54 W.	1.00	
74	3.53	14	.30	N. 54 W.	1.00	
75	3.91	14	.30	N. 54 W.	.10	to S. line of S. ½ NE¼ Section 14, belonging to Wm. C. Schwartz.
Plus				N. 54 W.	.90	
76	3.73	12	.30	West	1.00	
77	3.64	12	.30	West	1.00	
78	4.59	12	.50	West	1.00	
79	4.13	12	.50	West	1.00	
80	3.81	12	.50	West	1.00	
81	3.51	12	.50	S. 85 W.	1.00	
82	4.23	12	.50	S. 85 W.	1.00	
83	3.99	12	.50	S. 85 W.	1.00	
84	4.79	12	.50	West	1.00	along north of line.
85	4.27	12	.50	N. 85 W.	1.00	
86	4.18	12	.21	N. 70 W.	1.00	
87	4.68	12	21	N. 60 W.	1.00	
88	5.11	12	.21	N. 60 W.	1.00	
89	5.34	12	21	N. 48 W.	1.00	
90	5.55	12	.21	N. 48 W.	1.00	
91	5.70	12	.21	N. 48 W.	1.00	
92	3.88	10	.21	N. 40 W.	1.00	
93	4.28	10	.21	N. 20 W.	1.00	
94	4.86	10	.21	N. 5 E.	1.00	
95	5.20	10	.21	N. 5 E.	1.00	
96	5.27	10	.21	N. 5 E.	1.00	Maple opposite 96.
BM	6.49					
97	6.13	10	.21	N. 5 E.	1.00	
98	7.01	10	.21	N. 5 E.	1.00	
99	5.86	10	.21	N. 5 E.	1.00	
100	4.85	10	.21	N. 5 E.	1.00	
101	4.88	10	.21	N. 5 E.	1.00	
102	5.33	10	.21	N. 5 E.	1.00	
103	4.52	10	.21	N. 5 E.	1.00	
104	4.11	10	.21	N. 5 E.	1.00	
105	4.00	10	.21	N. 5 E.	1.00	to terminus 4.56 chains south of north line of above described land of Wm. C. Schwartz.

Total length of drain 105.00 chains Diameters of tile noted above. A strip of land 50 feet wide on each side of the center line of the drain will be necessary to hold the excavated earth and for other purposes in the construction of the drain.

Surveyed Nov. 3, 1915.

J. L. Richard, Co. Surveyor.

Said job will be let by sections. The section at the outlet of the said Drain will be let first, and the remaining sections in their order up stream, in accordance with the diagram now on file with the other papers pertaining to said Drain, in the office of the County Drain Commissioner of the said County of Lenawee, to which reference may be had by all parties interested, and bids will be made and received accordingly. Contracts will be made with the lowest responsible bider giving adepuate security for the performance of the work, in a sum then and there to be fixed by me, reserving to myself the right to reject any and all bids. The date for the completion of such contract, and the terms of payment therefor, shall and will be announced at the time and place of letting.

(continued on third page)

Prince Albert gives smokers such delight, *because*

—its flavor is so different and so delightfully good;
—it can't bite your tongue;
—it can't parch your throat;
—you can smoke it as long and as hard as you like without any comeback but *real* tobacco happiness!

[illegible] Albert package you will read:

"PROCESS PATENTED JULY 30th, 1907"

That means to you a lot of tobacco enjoyment. Prince Albert has always been sold without coupons or premiums. We prefer to give quality!

PRINCE ALBERT

the national joy smoke

Copyright 1916 by R. J. Reynolds Tobacco Co.

YOU'LL find a cheery howdy-do on top o' any matter how much of a stranger you are in the neck of the woods you drop into. For, Prince Albert is right there—at the first place you pass that sells tobacco! The toppy red bag sells for a nickel and the tidy red tin for a dime; then there's the handsome pound and half-pound tin humidors and the pound crystal-glass humidor with sponge-moistener top that keeps the tobacco in such bang-up trim all-the-time!

in goodness and in pipe satisfaction is all we or its enthusiastic friends ever claimed for it!

It answers every smoke desire you or any other man ever had! It is so cool and fragrant and appealing to your smokeappetite that you will get chummy with it in a mighty short time!

Will you invest 5c or 10c to prove out our say-so on the national joy smoke?

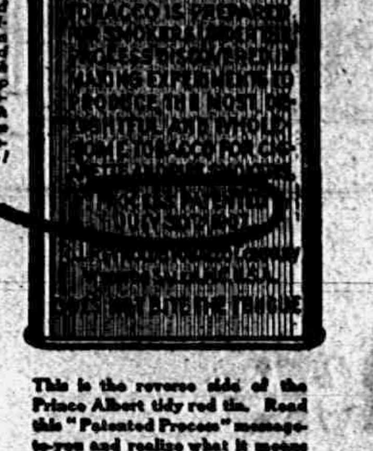

This is the reverse side of the Prince Albert tidy red tin. Read this "Patented Process" message-to-you and realize what it means in making Prince Albert so much to your liking.

R. J. REYNOLDS TOBACCO CO., Winston-Salem, N. C.

CORRESPONDENCE

TIPTON

The annual Sunday school picnic of the Methodist and Congregational Sunday Schools will be held Thursday, August 3 at Putman's Landing, Sand Lake.

The Adrian and Franklin S. S. association will hold their convention at the M. E. Church in Tipton on Saturdya August 5th. Every one cordially invited.

Mr. and Hrs. Jay McConnell and daughter Narissa who has been visiting relatives in town for several weeks left Tuesday for their new home in Columbus, Ohio.

Mrs. Irving Ridenour and son of Lima Ohio are visiting her mother, Mrs. Eliza Crittenden for a few days.

Miss Muza Rice visited Tecumseh friends for a few days the first of the week.

Mrs. Fred Wood left for her home in Buffalo, Tuesday after spending four weeks with her sister Mrs. F. E. Derby.

D. J. VanValkenburg and son Lear were in Adrain on business Wednesday.

Mrs. Cecil Blilington of Detroit returned to Detroit Thursday but her son, Ray remained for a longer visit with his grandparents, Mr. and Mrs. G. W. Allen.

Mrs. Helen Pentecost and son Junior of Onsted were guests of her mother, Mrs. Eliza Crittenden Wednesday.

Mr. and Mrs. Wm. Burns were Tecumseh visitors Wednesday.

FOLEY KIDNEY PILLS
FOR BACKACHE KIDNEYS AND BLADDER
Sold Everywhere

BRITTON

RUTH HAGGART

Mr. and Mrs. Robert McWilliams received the sad news Wednesday of the death of their granddaughter, Miss Ruth Haggart at her home ni Fairfax Adlahonia. Miss Ruth was the eldest child of Mr. and Mrs. Ben Haggart and during her visits here the little one had won the hearts of many who are grieved to learn of her death. Her mother Mrs. Ben Haggart was formerly Miss Anna McWilliams fo this place.

Mr. and Mrs. George Albro of Adrian spent the latter part of the week with friends here.

Harold Epka is here from Adrian spending a few days with Leland Smith.

Mrs. John Byerly and daughter Miss Eva of Anamosa, Iowa, have been spending a few days with Mrs. T. V. Hoagland and other relatives.

Miss Winnifred Morrell of Ypsilanti spent the latter part of the week with her mother here.

C. F. Southard left Thursday for a few days visit wtih relatives in Jackson and Grand Rapids.

Mrs. James Hindes and Margaret and Mr. and Mrs. George Allen were Thursday visitors in Tecumseh.

Miss Marry Knaggs of Maybee is here for a few days visit with her sister Mrs. John Taylor.

Mr. and Mrs. Ben Bugbee attended the funeral of his father at Onsted Thursday.

Mrs. C. J. Gorham spent Thursday and Friday in Ypsilanti with her daughter Lillian.

Dr. H. T. Gray was in Detroit Thursday for a visit with Miss Doris Pilbeam.

Mrs. E. G. Price spent the latter part of the week in Detroit with her parents Mr. and Mrs. Ed Millyard.

Mrs. Ethel Feldman and little son Dorr of Lansing spent Saturday and Sunday with her brother Glen Burcroff and wife.

Mr. and Mrs. Russell Smith entertained her parents Mr. and Mrs. Samuel Anderson of North Adrian all of last week.

Mrs. J. B. Beasley spent Thursday with her son Chas. Beasley and wife in Adrian.

Mrs. Tom Campbell and daughter Phona of Detroit spent last week with relatives here.

FOLEY CATHARTIC TABLETS
Keep Stomach Sweet - Liver Active - Bowels Regular
Sold Everywhere

CLINTON

Mr. and Mrs. George Seagraves of Reedsburg, Wis, are here visiting friends.

Miss Doris Kennedy has been spending a few days at South Bend and St. Joseph.

Miss Grace Harris returned to her home in Detroit Saturday. Louise Barnard accompanied her home on a visit.

Miss Blanche H. Robison spent Friday and Saturday in Jackson with Miss May Helmer of Highland Park.

Miss Ina Mills returned from Birmingham Saturday night to spend the balance of the summer with her parents.

Misses Lulu McCollum, Jessie Kennedy and Donald Kennedy were in Manchester Saturday to see the Bloomer Girls play ball.

Mr. and Mrs. Thomas Kirk were in Jackson Saturday.

Miss Cecile Smith of Napoleon spent the latter of the week with Mrs. W. S Smith.

Merle Boyd is now helping in McClure's bakery.

C. F. Clark and family left Sunday for a two weeks outing at the VanDe Mark cottage at Sand Lake,

Miss Lucile Hittle has returned from a three weeks visit in Detroit.

Deo Bainard returned to his home in Detroit Saturday after a few days visit at the home of H S Bainard.

Miss Mary L. Clark entertained a party of young ladies at dinner Saturday evening.

Mrs. Miza Woods remains were brot here for burial Wednesday. The deceased was a resident of this village for many years.

Ralph Halladay aud family returned Saturday for a weeks auto trip to Holt and St. Louis.

Mr. and Mrs E S Estes of Caney Kansas who have been visiting A. H. St Johns aud wife left Saturday to visit friends in Adrian.

Mrs. Fannie Reid of Detroit is visiting relatives and friends here.

Mr and Mrs. A. W. Hoisington left Monday for a weeks visit at Marcellus, Three Rivers and Berrien Springs.

Clarence Palmer returned Friday from a business trip to Indianapolis.

Word was received here Sunday morning of the drowning of the little son of Mrs. Bessie Corwin—Merrill who lives near Spokane Washington.

Leon Keyser and family left last week for their new home in Jackson.

Mr. and Mrs F. L. Weaver and family have been spending a week at the Demuth cottage, Evans Lake

E. A. Gibson caried mail on route 2 while Ralph Halladay took his vacation last week.

Mr and Mrs Buel Johnson are spending a few days with their son and wife in Bridgewater.

Rev. O J. Lyon are enjoying a two weeks vacation. They will visit at Novi and Lake Orion

H. M. Loud and Son Lumber company and Bruce Loud, transferred all their holdings on the Au Sauble river and shore of Lake Huron, which includes 97,000 acres, to a co-partnership composed by Selig Solomon, Joseph H. Hayes, and Frank E. Cow[illegible]

TECUMSEH MARKETS

CORRECTED JULY 28, 1916

Wheat		1 17 122
Flour per bbl	6 00	6 60
Rye		85
Corn (ear)	cwt	1 00
Oats	new	37-38
Beans		4 25
Potatoes		90
Butter		25
Eggs		22
Lard		15
Guinea		10
Fowls (live)		11-13
Springers		18-20
Roosters		08
Ducks 4½ lb up		16
Geese		10
Turkeys		20
Hay		10 00—14 50

Cases of Summer Complaint.

Stomach and Intestinal disturbances are frequently corrected by the use of Mothers Gray's Sweet Powders for children. They tend to Cleanse the intestinal tract and promote digestion. Used by Mothers for 28 yars. All druggists sell them. 25c. adv

Will My Child Take Dr. King's New Discovery?

This best answer is Dr. King's New Discovery itself. Its a pleasant sweet syrup, easy to take. It contains the medicines which years of experience have proven best for Coughs and Colds. Those who have used Dr. King's New Discovery longest are its best friends. Besides every bottle is guaranteed. If you don't get satisfaction you get your money back. Buy a bottle, use as directed. Keep what is left for Cough and Cold insurance. adv

Scoffers pay the Penalty. . . . .

Those who ignore warning signals of disordered kidneys and scoff at dangers of serious consequences often pay the penalty with dread diabetes or Bright's Disease. If you have lame back, pains in sides, sore muscles, stiff joints, rheumatic aches—take Foley Kidney Pills and stop the trouble before it is to late. adv

Clear Skin Comes From Within

It is foolish to think you can gain a good clear complexion by the use of face powder. Get at the root of the trouble and thoroughly cleanse the system with a treatment of Dr. King's New Life Pills. Gentle and mild in action, do not gripe, yet they relieve the liver by their action, on the bowels. Good for young, adults and aged. Go after a clear complexion to-day. 25c. at your druggist. adv

FRIENDSHIP BRACELET LINK ONLY 12¢

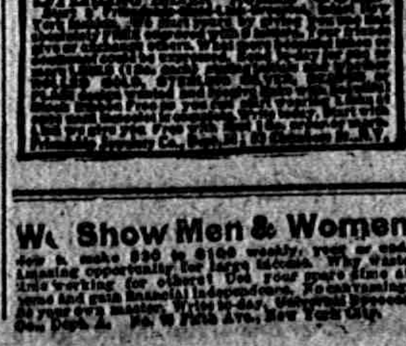

We Show Men & Women [illegible]

RAILROAD TIME TABLE

Effective June 6, 1916

NEW YORK CENTRAL

Going south

Station	11 a m	13 a m	15 p m	23 p m
Jackson	*6 05	‡10 20	‡2 05	*8 05
Tecumseh	7 08	11 17	3 01	9 01
Adrian	7 33	11 50	3 30	
Toledo	8 40	12 35	4 15	10 10
Chicago	4 15			
Detroit	‡12 20		6 00	

Going north

Station	10 a m	12 a m	14 p m	2[illegible] p m
Toledo	*7 50	‡12 01	‡4 30	*7 30
[illegible]				
Adrian		12 35	5 05	8 15
Tecumseh	9 10	1 01	5 35	9 08
Jackson	10 15	2 00	6 40	10 00

G. J. ZIMMS, Ticket Agent.

DUNDEE BRANCH

Going west

Station	29 a m	41 p m
Adrian	8 37	‡3 10
Tecumseh	‡9 10	4 02
Tipton	10 10	4 16
Addison	11 50	4 55
Marshall	2 00 p m	6 25
Battle Creek		6 58

Going east

Station	42 a m	30 p m
Battle Creek	7 35	
Marshall	8 12	9 00
Addison	‡9 37	‡11 50
Tipton	10 10	1 40
Tecumseh	10 22	2 10
Adrian	10 50	
Chicago	5 00	

F. S. BELL, Ticket Agent.

DETROIT, TOLEDO & IRONTON

Going south

Station	1 a m	3 p m	N. Y. C. p m
Detroit	‡8 00	*3 30	
Dundee	9 50	5 30	4 20
Britton	10 03	5 47	4 59
Ridgeway	10 08	5 53	5 10
Tecumseh	10 22	6 05	5 20
Adrian	10 50	6 33	

Going north

Station	4 a m	2 p m	
Adrian	*9 18	‡3 48	
Tecumseh	9 55	4 16	3 10
Ridgeway	10 05	4 26	3 25
Britton	10 10	4 31	3 40
Dundee	10 40	4 46	4 05
Detroit	12 45	6 40	

‡ Daily except Sunday.
* Daily.

Train No 3 leave Detroit at 5:30 p. m. and arrives in Tecumseh at 8:00 p. m. on Sunday nights.

FRANK AUSTIN, Ticket Agent.

FOLEY KIDNEY PILLS
FOR BACKACHE KIDNEYS AND BLADDER
Sold Everywhere

A Woman's Kindly Act

Mrs. G. H. Eveland, Duncan Mills, Ill., writes: "I was stricken with lumbago, unable to turn in bed. A neighbor brought Foley Kidney Pills She had been similarly afflicted and they cured her. I was cured by three bottles." If the kidneys do not perform their function, lumbago, rheumatism, aches, pains are apt to reeult. adv

Well Children are Active

If your child is dull, pale fretful and want to lie around, the chances are it is suffering from worms. Kickapoo Worm Killer, a pleasant candy confection, liked by all children is what your child needs. You only give one-half to one lozenge at a time and you get immediate results. Every mother should have a box on hand. 25c. at all druggists. adv

A Good Thing for Children.

Foley's Honey and Tar is a particularly good cold, cough and croup medicine for children because it contains no opiates or habit-forming drugs. The "little colds" of summer as well as the long standing, deep seated coughs, that hang on for months, are banished by its use. The first dose brings relief and comfort.

"Rough on Rats" ends Rats, Mice, Bugs. Die outdoors. Uneatable Exterminator. Used World over, by U. S. Gov't too. Economy Size 25c or 15c. Drug & Company Stores. Refuse substitutes. Free. Comic Picture R.—E. S. Wells, Jersey City N. J. adv

When Visiting Strange Places.

It is well to b eprepraed with a reliable cathartic. Salts and castor oil cannot be taken by many. Foley Cathartic Tablets are wholesome and cleansing, act surely but gently, without griping, pain or nausea. Relieve sick headache, billiousness, bloating, sour stomach, bad breath. Fine for a torpid liver. adv

YOU CAN MAKE MONEY

right around your home, just as hundreds of men and women are doing. Work is easy, pleasant and permantly profitable. Be your own boss and build your own business. You take no risk, make sure profit right along. Send name, address, one reference. L. BROWN, 66 Murray St., New York City. tdv

• Be Sure You Get This Old Reliable Cough Medicine

Imitations always follow the trail of success. Hundreds of imitations have come and gone since FOLEY'S HONEY AND TAR COMPOUND began, 40 years ago, to loosen the grip of coughs and colds.

Be sure you get the genuine

Foley's Honey and Tar Compound

And avoid the names that sound like it.

Here are three easy ways to tell the genuine. 1st—The name of "Foley's." 2nd—The yellow package. 3rd—The Beehive on the yellow package. You cannot get a substitute to do for you what FOLEY'S HONEY AND TAR COMPOUND will do—for coughs, colds, croup, bronchial and lagrippe coughs, throat and lung trouble. Buy it of your druggist and be safe.

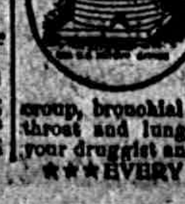

★★★EVERY USER IS A FRIEND.

THE TECUMSEH HERALD

SIXTY-SEVENTH YEAR NO 31. TECUMSEH MICHIGAN, FRIDAY, AUGUST 4, 1916 WHOLE NUMBER 4638

Put Yourself In Command

If you want to have money in the bank, right-about-face and "Forward March" to the Tecumseh State Savings Bank! Make a SAVING impulse conquer that spending impulse

If you are a spender you'll thus become a saver, for many times when the impulse comes to spend you'll think of your savings account.

THAT'S YOUR RETRENCHMENT

It will be but a short time until your balance in the Tecumseh State Savings Bank begins to show a substantial growth—then unconsciously you'll make your savings account the FIRST OBLIGATION.

It's Worth a Try—A Good Hard Try.

TECUMSEH STATE SAVINGS BANK
TECUMSEH, MICHIGAN.

J. H. SMITH, Pres.
L. G. NORTH, Vice Pres.
EDW. FRENSDORF, Vice Pres.
GUY E. NEMIRE, Cashier.

New Price on
Sweet Pickles
Without Regard to Cost.
18 cents per quart 10 cents per pint
Either Size.

F. D. AVERY.
PHONE 39.

The Last in Steel Ranges

CALL AND SEE IT.
D. L. WHITENACK & CO.

CELERY
Celery is coming in fine now. Try it.
4 Stalks for 10 cents.

4 pkg. Corn Flake 25c
2 packages Shredded Wheat only 25c

Bismark Coffee
cannot be beat. We sell Bismark.

Try that Fancy Bacon we sell.
C. M. GILBERT

NOTICE OF LETTING OF DRAIN CONTRACT

Notice is Hereby Given, That I Almon J. Roberts, County Drain Commissioner of the County of Lenawee and State of Michigan, will, on the 17th day of August, A. D. 1916, at the residence of Wm. Schwartz in the township of Clinton, in said County of Lenawee at 9 o'clock in the forenoon of that day, proceed to receive bids for the construction of a certain Drain known and designated as "Schwartz Tile Drain," located and established in the Township of Clinton in said County of Lenawee and described as follows to-wit:

Schwartz Tile Drain

Commencing at a point in thewest bank of the north end of the Little Raisin Drain, 18.60 chains south of north line of the E 55 acres W½ SE¼ N of highway of Section 13,T5S,R4E, belonging to Wm. Hendershot, and running thence as follows,—

Sta.	Cut. ft	Diam. of tile in	Gra. ft.	Course deg.	Dist. ch.	
0	5.62	20	.20	N. 45 W.	1.00	
1	5.52	20	.10	N. 45 W.	1.00	
2	4.29	20	.56	N. 45 W.	1.00	
BM	5.22					Notch in Walnut stump 2 plus 75 Ele. 5.94.
3	4.96	20	.56	N. 45 W.	1.00	
4	3.93	20	.56	N. 45 W.	1.00	
5	5.48	20	.56	N. 55 W.	1.00	
6	5.64	20	.32	N. 65 W.	1.00	Strike chan. at 6.
7	4.77	20	.32	N. 65 W.	1.00	
8	4.67	20	.32	N. 65 W.	1.00	
9	4.73	20	.32	N. 65 W.	.26	to east line of W. 25 acres W½ SE¼ and E½ E½ SW¼ Section 13, belonging to John G. Murphy.
Plus				N. 65 W.	.72	
10	4.21	20	.32	N. 48 W.	1.00	
11	4.51	20	.32	N. 48 W.	1.00	
12	4.17	20	.32	N. 48 W.	1.00	
13	3.95	20	.32	N. 48 W.	1.00	
14	4.59	20	.32	N. 48 W.	1.00	
15	4.23	20	.32	N. 58 W.	1.00	
16	4.91	20	.32	N. 58 W.	1.00	
17	4.49	20	.32	N. 58 W.	1.00	
18	4.75	20	.32	N. 58 W.	1.00	
19	5.18	20	.32	N. 58 W.	1.00	
20	5.94	20	.12	N. 52 W.	1.00	
BM	6.09	20	.12	N. 52 W.	1.00	
21	6.52	20	.12	N. 52 W.	1.00	
22	5.75	20	.12	N. 52 W.	1.00	
23	6.90	20	.12	N. 65 W.	1.00	
24	7.11	20	.12	West	1.00	
25	10.19	20	.12	West	1.00	
26	6.79	20	.12	N. 60 W.	1.00	
27	6.29	20	.12	N. 60 W.	1.00	
28	6.87	20	.12	N. 60 W.	.53	to east line of W. ½ E. ½ SW¼ Section 13, belonging to Jas. Murphy.
Plus				N. 60 W.	.47	
29	6.67	20	.12	N. 60 W.	1.00	
30	6.42	20	.12	N. 60 W.	1.00	
31	5.21	20	.12	N. 60 W.	1.00	
32	4.10	18	.12	N. 80 W.	1.00	Swamp begins at 32
33	4.09	18	.12	N. 80 W.	1.00	
34	4.07	18	.12	N. 80 W.	1.00	
35	3.98	18	.12	N. 80 W.	1.00	
36	4.40	18	.12	N. 80 W.	1.00	
37	4.28	18	.12	N. 80 W.	1.00	
38	4.32	18	.12	N. 42 W.	1.00	
39	4.12	18	.12	N. 42 W.	.50	to east line of W. ½ SW¼ Section 13 belonging to J. A. Whitmore.
Plus				N. 42 W.	.50	
40	3.98	18	.12	N. 42 W.	1.00	
41	4.04	18	.12	N. 42 W.	1.00	
42	3.98	18	.85	N. 42 W.	1.00	
43	3.51	16	.85	N. 42 W.	1.00	
44	4.02	16	.85	N. 42 W.	1.00	
45	4.14	16	.85	N. 42 W.	.50	to S. line of NW¼ Section 13, belonging to Mrs. John V. Goheen. Strike chan. 45 plus 50.
Plus				West	.50	
46	4.00	16	.55	N. 78 W.	1.00	
47	5.37	16	.55	N. 78 W.	1.00	Leave chan. 47.
48	4.37	16	.55	N. 66 W.	1.00	
49	4.27	16	.55	West	1.00	
50	4.05	16	.55	West	1.00	
51	4.06	16	.55	S. 68 W.	1.00	
52	4.65	16	.55	S. 68 W.	1.00	
53	3.66	16	.85	S. 68 W.	.90	to north line of W. ½ SW¼ Section 13, belonging to J. A. Whitmore.
Plus				S. 68 W.	.10	
54	5.21	16	.85	S. 68 W.	1.00	
BM	7.17					Top of Stump 54 plus 50 Ele. 25.
14.						
55	3.92	16	.85	West	1.00	
56	4.35	16	.85	S. 77 W.	1.00	
57	4.17	16	.85	S. 77 W.	1.00	
58	3.72	16	.85	S. 77 W.	1.00	
59	3.74	16	.85	S. 77 W.	1.00	
60	4.21	16	.85	S. 77 W.	1.00	
61	4.32	16	.85	S. 77 W.	.73	to west line of E. ½ SE¼ except SW 8 acres of Section 14, belonging to Fred Goheen. Top of north and south abutment.
BM	6.82					
Plus				S. 77 W.	.27	
62	4.70	16	60	S. 77 W.	1.00	
63	4.13	14	.60	S. 80 W.	1.00	
64	4.26	14	.60	S. 80 W.	1.00	
65	4.47	14	.60	S. 80 W.	1.00	
66	3.31	14	.60	S. 80 W.	1.00	
67	4.13	14	.30	S. 85 W.	1.00	
68	4.52	14	.30	West	1.00	
69	4.29	14	.30	N. 54 W.	1.00	
70	4.33	14	.30	N. 54 W.	1.00	
71	4.69	14	.30	N. 54 W.	1.00	
72	3.83	14	.30	N. 54 W.	1.00	
73	4.12	14	.30	N. 54 W.	1.00	
74	3.53	14	.30	N. 54 W.	1.00	
75	3.91	14	.30	N. 54 W.	.10	to S. line of S. ½ NE¼ Section 14, belonging to Wm. C. Schwartz.
Plus				N. 54 W.	.90	
76	3.73	12	.30	West	1.00	
77	3.64	12	.30	West	1.00	
78	4.59	12	.50	West	1.00	
79	4.13	12	.50	West	1.00	
80	3.81	12	.50	West	1.00	
81	3.51	12	.50	S. 85 W.	1.00	
82	4.23	12	.50	S. 85 W.	1.00	
83	3.99	12	.50	S. 85 W.	1.00	
84	4.79	12	.50	West	1.00	along north of line.
85	4.27	12	.50	N. 85 W.	1.00	
86	4.18	12	.21	N. 70 W.	1.00	
87	4.68	12	21	N. 60 W.	1.00	
88	5.11	12	.21	N. 60 W.	1.00	
89	5.34	12	21	N. 48 W.	1.00	
90	5.55	12	.21	N. 48 W.	1.00	
91	5.70	12	.21	N. 48 W.	1.00	
92	3.88	10	.21	N. 40 W.	1.00	
93	4.28	10	.21	N. 20 W.	1.00	
94	4.86	10	.21	N. 5 E.	1.00	
95	5.20	10	.21	N. 5 E.	1.00	
96	5.27	10	.21	N. 5 E.	1.00	Maple opposite 96.
BM	6.49					
97	6.13	10	.21	N. 5 E.	1.00	
98	7.01	10	.21	N. 5 E.	1.00	
99	5.86	10	.21	N. 5 E.	1.00	
100	4.85	10	.21	N. 5 E.	1.00	
101	4.88	10	.21	N. 5 E.	1.00	
102	5.33	10	.21	N. 5 E.	1.00	
103	4.52	10	.21	N. 5 E.	1.00	
104	4.11	10	.21	N. 5 E.	1.00	
105	4.00	10	.21	N. 5 E.	1.00	to terminus 4.56 chains south of north line of above described land of Wm. C. Schwartz.

Total length of drain 105.00 chains Diameters of tile noted above. A strip of land 50 feet wide on each side of the center line of the drain will be necessary to hold the excavated earth and for other purposes in the construction of the drain.

Surveyed Nov. 3, 1915.
J. L. Richard, Co. Surveyor.

Said job will be let by sections. The section at the outlet of the said Drain will be let first, and the remaining sections in their order up stream, in accordance with the diagram now on file with the other papers pertaining to said Drain, in the office of the County Drain Commissioner of the said County of Lenawee, to which reference may be had by all parties interested, and bids will be made and received accordingly. Contracts will be made with the lowest responsible bider giving adequate security for the performance of the work, in a sum then and there to be fixed by me, reserving to myself the right to reject any and all bids. The date for the completion of such contract, and the terms of payment therefore shall and will be announced at the time and place of letting.

Notice is Further Hereby Given, That at the time and place of said letting, or at such other time and place thereafter, to which I, the County Drain Commissioner aforesaid, may adjourn the same, the assessments for benefits and the lands comprised within the "Schwartz Tile Drain Special Assessment District," and the apportionment thereof will be announced by me and will be subject to review for one day, from nine o'clock in the forenoon until five o'clock in the afternoon.

The following is a description of the several tracts or parcels of land constituting the Special Assessment District of said Drain, viz: Township of Clinton at large T5S, R4E.

2 acres in S central side of S½ S½ SE¼	Sec. 11 T5S, R4E.
S 10 acres W½ SW¼	Sec. 12 T5S, R4E.
SW 5 acres E½ SW¼	Sec. 12 T5S, R4E.
12 acres in SW corner of W½ NE¼	Sec. 13 T5S, R4E.
5 acres, triangular shape, on W side of E 55 acres W½ SE¼	Sec. 13 T5S, R4E.
N 15 acres W 25 acres W½ SE¼	Sec. 13 T5S, R4E.
N 25 acres E½ E½ SW¼	Sec. 13 T5S, R4E.
N 20 acres W½ E½ SW¼	Sec. 13 T5S, R4E.
N 50 acres W½ SW¼	Sec. 13 T5S, R4E.
NW¼ except 2 acres in NE corner	Sec. 13 T5S, R4E.
N 55 acres E½ SE¼	Sec. 14 T5S, R4E.
N 20 acres W½ SE¼	Sec. 14 T5S, R4E.
S½ NE¼ except 5 acres in NW corner	Sec. 14 T5S, R4E.
E 50 acres N½ NE¼	Sec. 14 T5S, R4E.
15 acres in SE corner of N 55 acresS½ NW¼	Sec. 14 T5S, R4E.
5 acres on E side of S 25 acres S½NW¼	Sec. 14 T5S, R4E.
10 acres in NE corner of SW¼	Sec. 14 T5S, R4E.

Now, Therefore, All unknown and non-resident persons, owners and persons interested in the above described lands, and you W. J. Hendershot, John G. Murphy, James Murphy, J. A. Whitmore, Mrs. J. V. Goheen, Fred Goheen, Dr. John Murphy, Wm. Schwartz, Jas Aten Est. Harry Pennington, W. T. Murphy, Andrew Kehoe, P. Kehoe Est., Nathaniel Jackson, W. F. Little and Oscar Halliday as Supervisor and John Stewart as Highway Commissioner are hereby notified that at the time and place aforesaid, or at such other time and place thereafter in which said hearing may be adjourned, I shall proceed to receive bids on the construction of said "Schwartz Tile Drain," in the manner hereinbefore stated; and also, that at such time of letting from nine o'clock in the forenoon until five o'clock in the afternoon the assessment for benefits and the lands comprised within the Schwartz Tile Drain Special Assessment Districts will be subject to review.

And You and Each of You, Owners and persons interested in the afore said lands, are hereby cited to appear at the time and place of such letting as aforesaid, and be heard with respect to such special assessments and your interests in relation thereto, if you so desire.

Almon J. Roberts,
County Drain Commissioner of the County of Lenawee

Dated Adrian, Mich.,
July 28, A. D. 1916.

NOTE

* Describe Drain as in final order of determination.
** Give all the descriptions as in final order of determination.
*** Name each person included in special assessment.

NOTICE OF LETTING OF DRAIN CONTRACT

Notice is Hereby Given, That I, Almon J. Roberts, County Drain Commissioner of the County of Lenawee and State of Michigan, will, on the 17th day of August, A. D. 1916, at the residence of Henry C. Schofield in the township of Clinton, in said County of Lenawee at 1 o'clock in the afternoon of that day, proceed to receive bids for the construction of a certain Drain known and designated as "Norcross Lake Drain," located and established in the Township of Clinton.

NORCROSS LAKE DRAIN

Commencing at the point of 22.00 chains west from the SE corner of the S½ NE¼ Section 15, T5S, R4E, Meridian of Michigan, belonging to Wm. T. Murphy, and running thence as follows,—

Course deg	Dist. ch.	Diam. of tile, in.	
N. 5 E.	5.00	24	
N. 60 E.	7.00	24	
N. 40 E.	1.00	24	
N. 13 E.	3.00	24	
N. 26 E.	3.00	24	
N. 45 E.	4.00	24	
N. 50 E.	1.00	24	
East	4 .50	24	
N. 44 E.	1.50	24	to south line of N½ NE¼ Section 15, belonging to David McWilliams.
N. 64 E.	3.00	24	
N. 50 E.	76	24	to west line of S½ NW¼ NW¼ Section 14, belonging to David McWilliams.
N. 38 E.	2.24	24	
N. 70 E.	3.00	24	
N. 40 E.	4.00	24	
N. 85 E.	7.75	24	to south line of N½ NW¼ NW¼ Section 14, belonging to Mrs. Mary Scofield.
East	1.25	24	
N. 85 E.	4.75	24	to west line of NE¼ NW¼ Section 14, belonging to Thos. Murphy.
N. 44 E.	12.83	24	to south line of E½ SW¼ Section 11, belonging to Henry C. Scofield.
N. 40 E.	17.76	22	to west line of N½ S½ SE¼ Section 11, belonging Samuel Boyce Est.
N. 50 E.	6.66	22	
N. 50 E.	2.57	20	to south line of N½ SE¼ Section 11, belonging to Sarah A. Norcross Est.
N. 50 E.	2.43	20	
N. 38 E.	3.00	20	
North	3.00	20	
N. 33 E.	1.00	20	
N. 22 E.	2.00	20	
N. 35 E.	11.50	20	to south line of S 64 acres W½ NE¼ belonging to Sarah A. Norcross Est.
N. 14 E.	5.50	20	
N. 22 E.	2.00	18	
N. 10 E.	3.00	18	
North	3.00	18	
N. 17 E.	2.25	18	to west line of E¼ NE¼ Section 11, except sch. lot belonging to Elmer Boyce.
N. 30 E.	4.75	18	
N. 30 E.	5.00	16	
N. 42 E.	3.00	16	
N. 24 E.	1.00	16	
N. 45 E.	1.00	16	
N. 45 E.	7.00	14	
N. 35 E.	1.00	14	
N. 25 E.	1.00	10	
North	1.00	10	
N. 20 W.	1.00	10	
N. 35 W.	5.50	10	to south line of E½ SE¼ Section 2, belonging to Bertha Sones and Mrs. Jacob Schnieria.
N. 35 W.	.50	10	to terminus 50 links north and 8.00 chains west from the SE corner of above described land of Bertha Sones and Mrs. Jacob Schnieria.

East Branch of Norcross Lake Drain

Commencing at station 159 of the main line of Norcross Lake Drain in the east ½ NE¼ ex. sch. lot of section 11, T5S, R4E, belonging to Elmer Boyce and running thence as follows, N 68 degrees E 5.00 8 to terminus at a point 5 chains south from NE corner of above described land of Elmer Boyce.

Total length of drain and branch 173.00 chains. Length of open drain 5.00 chains. Length of tile drain 168.00 chains. Diameters of tile noted above.

A strip of land 50 feet wide on each side of the center line of the drain will be necessary to hold the ecavated earth and for other purposes in the construction of the drain.

Surveyed November 2, 1915.
J. L. Richard, County Surveyor.

Said job will be let by sections. The section at the outlet of said Drain will be let first, and the remaining sections in thier order up stream, in accordance with the diagram now on file with the other papers pertaining to said Drain, in the office of the County Drain Commissioner of the said County of Lenawee, to which reference may be had by all parties interested, and bids will be made and received accordingly. Contracts will be made with the lowest responsible bidder giving adequate security for the performance of the work, in a sum then and there to be fixed by me, reserving to myself the right to reject any and all bids. The date for the completion of such contract, and the terms of payment therefor, shall and will be announced at the time and place of letting.

Notice is Further Hereby Given, That at the time and place of said letting, or at such other time and place thereafter, to which I, the County Drain Commissioner aforesaid, may adjourn the same, the assessments for benefits and the lands comprised within the "Norcross Lake Drain Special Assessment District," and the apportionment thereof will be announced by me and will be subject to review for one day, from nine o'clock in the forenoon until five o'clock in the afternoon.

The following is a description of the several tracts or parcels of land constituting the Special Assessment District of said Drain, viz: Township of Clinton at large T5S, R4E.

(Continued on Page 2.)

CHALMERS · MOTOR · CO
Detroit, Mich. U.S.A.
Quality First

PAY A LITTLE MORE AND GET
A LOT MORE

Don't put a mortgage on your judgment in buying a car.

There's many a man in this county who paid too low a price for his car—and lived to regret the day.

I am not saying anything against low-priced cars. There are a number of good ones. They do the job well.

I am trying to get people to get a bird's-eye view of the motor car situation instead of a worm's-eye view.

Sometimes by paying a hundred or two hundred more you get $500 extra value.

I refer now to the 1917 3400 r.p.m. Chalmers. Here's a car that has been run more than 1,000,000 miles in the hands of owners, yet attained a service record of 99.21% perfect.

That is the mark of a great car. And though it costs, possibly, a little more than you ever paid for a car before—remember that extra little sum gets you from the zone of a *fair* car to the zone of a *great* car.

It is not only money in your pocket in the long run, but pride everywhere you drive. There's a pleasant and interesting satisfaction in driving a regular car.

Price $1090 Detroit — really a $1400 value.

JOHN A. McINTYRE,
DEALER
Phone 256 Garage Phone 29.

Try The
McDermott's Daisy Market
FOR
All kinds of Meat and Fowls.
PRICES ALL RIGHT.

GET YOUR EXHIBIT READY
JACKSON COUNTY FAIR
SEPTEMBER 11--16, 1916.
Michigan's Best County Fair
"Bigger and better every year" is our Motto
Premium Books and Entry Blanks mailed on application to W. B. Burris, Manager, Jackson, Mich.

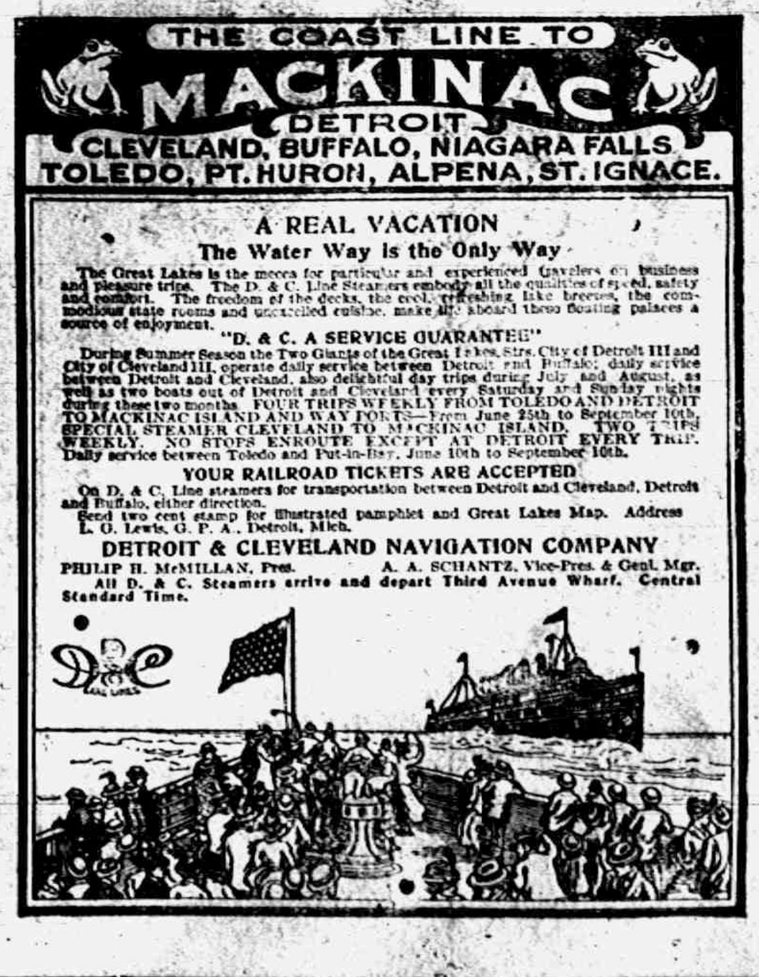

THE COAST LINE TO
MACKINAC
DETROIT
CLEVELAND, BUFFALO, NIAGARA FALLS
TOLEDO, PT. HURON, ALPENA, ST. IGNACE.

A REAL VACATION
The Water Way is the Only Way

The Great Lakes is the mecca for particular and experienced travelers on business and pleasure trips. The D. & C. Line Steamers embody all the qualities of speed, safety and comfort. The freedom of the decks, the cool, refreshing lake breezes, the commodious state rooms and unexcelled cuisine, make life aboard these floating palaces a source of enjoyment.

"D. & C. A SERVICE GUARANTEE"

During Summer Season the Two Giants of the Great Lakes, Strs. City of Detroit III and City of Cleveland III, operate daily service between Detroit and Buffalo; daily service between Detroit and Cleveland, also delightful day trips during July and August, as well as two boats out of Detroit and Cleveland every Saturday and Sunday nights during these two months. FOUR TRIPS WEEKLY FROM TOLEDO AND DETROIT TO MACKINAC ISLAND AND WAY PORTS—From June 25th to September 10th. SPECIAL STEAMER CLEVELAND TO MACKINAC ISLAND. TWO TRIPS WEEKLY. NO STOPS ENROUTE EXCEPT AT DETROIT EVERY TRIP. Daily service between Toledo and Put-in-Bay, June 10th to September 10th.

YOUR RAILROAD TICKETS ARE ACCEPTED

On D. & C. Line steamers for transportation between Detroit and Cleveland, Detroit and Buffalo, either direction.

Send two cent stamp for illustrated pamphlet and Great Lakes Map. Address L. G. Lewis, G. P. A., Detroit, Mich.

DETROIT & CLEVELAND NAVIGATION COMPANY
PHILIP H. McMILLAN, Pres. A. A. SCHANTZ, Vice-Pres. & Genl. Mgr.
All D. & C. Steamers arrive and depart Third Avenue Wharf. Central Standard Time.

The Herald $1.00

THE TECUMSEH HERALD

FRANK S. TURNER, PUBLISHER

SUBSCRIPTION RATES

IN LENAWEE COUNTY
One year, payment in advance $1.00
One year, payment after three months . $1.25
OUTSIDE LENAWEE COUNTY
One year, payment in advance $1.25
One year, payment after three months . $1.50
There will be no Deviation from above Rates

Entered in the postoffice at Tecumseh, Mich., as second-class mail matter.

Telephone Number 36.

A BUSINESS MAN

MERELY ONE OF LINCOLN'S "PLAIN PEOPLE"

For Congress

( ) MARK R. BACON

What a man says when he is not thinking of running for office is generally given more weight than opinions framed with a view of catching the popular vote.

Fifteen years before Mark R. Bacon ever thought of being a candidate for Congress in 1916, he was asked to appear before the Industrial Commission in Washington, D. C., and give his ideas as to Industrial Conditions, Railroad Regluations and Freight Matters. He appeared before the Commission on June 14th, 1900; his arguments cover fourteen pages of the Industrial Commission's Report; and the Commission in their general summing up referred to his arguments on sixteen different pages of its report. Mr. Bacon in speaking of trusts made these remarks:

> "No combination is right that would curtail the reasonable wages now paid for labor or that would be detrimental to the people. No combination is right that is organized to increase the cost of the necessaries of life or against the business interests of the country. No combination is right that would limit the resources of the country or that would have a tendency to stagnate the growth and improvement of the country. No combination is right that has for its object the annihilation of reasonable competition in any branch of business."

At a teachers' banquet seventeen years ago he in his address said: "And may the teaching of our teachers be an inspiration to all—and that inspiration should remind us that all men are equal—that the poor man is the equal of the rich man—that the laborer's heart beats as warm—that its milk of human kindness is as pure—that he is as human, as honest, as respectable as any class of people on earth, be they rich or poor—that clothes nor money do not make the man—that an upright life will be honored and respected by all worthy citizens."

"We must not forget to teach our boys and girls to respect and obey the law, to love their home, to love their work, to love the farm, to love the shop and factory, to love their country and their country's flag—that poverty of itself is no disgrace—that it is no disgrace to work, and that 'Honesty is the best policy'—whether rich or poor,— always remembering that all honesty is not clothed in fine broad cloth or clean linen, but beneath the soiled clothing of the laborer and the farmer, the workingmen of this country, is to be found fountains of pure honesty—jewels of great price."

Mark R. Bacon believes that the Government should be run as a business man would run his business;—economically and on business principles.

Please mark your ballot where it says Mark, that is, where it says ( ) MARK R. BACON. On Tuesday, Aug. 29th.

If I am big enough to be your Congressman, I am too big to engage in the mud slinging contest. adv

TIPTON

The Sunday School convention which was to have been held Saturday August 5th has been postponed until a later date.

The Congregational Church gave a reception for their new pastor and wife, Mr. and Mrs. Kane at the home of Chas. Evans Tuesday evening. Ice cream and cake was served.

Wade VanValkenburg of North Adrian was a guest of his parents Mr. and Mrs. D. J. VanValkenburg Saturday night and Sunday.

Lucile Lewis spent last week at the home of her uncle Jay Pawson near Sand Lake.

Mrs. Eliza Crittenden is visiting in Onsted at the home of her daughter Mrs. Chauncey Pentecost.

Mr. and Mrs. L. Treat and daughter of North Adrian spent Sunday with Mr. and Mrs. E. C. Cook.

After she had angled for hours to obtain fish for her invalid [illegible], Mrs. B. I. Brown was found dying in a neighboring cemetery.

F. J. Northway, 51, one of the best known members of the Shiawassee county bar, died in Durand, where he had lived twenty-one years.

The Trans-forming Passion

A TALE OF LOWER MICHIGAN

By W. B. Hartzog

CHAPTER V

Wealth or Worth

[illegible] ton received a letter from the President of Hillsdale College asking him to speak every evening in the College Hall to the students during the first week of the New Year. He accepted and began the preparation of his discourses. During the holidays Lucy united with the church and Charles had the pleasure of leading her into the baptismal waters. It was a solemn and impressive scene. As they stood in the baptistry in the presence of the large congregation all hearts were touched at the modesty of the lovely girl and the manliness and faith of the strong young man.

When he arrived at Hillsdale Lucy met him. The president of the college was at the depot also. Lucy introduced them and then asked to be excused. The president entertained Mr. Preston. His discourses from day to day aroused great interest and the College Hall was filled with students and citizens.

On Tuesday Mr. Preston called on Lucy and they had a delightful visit in the college parlor. The following day they enjoyed a long walk across the city. On Saturday when they bade each other good-bye at the depot.

Charles said, "Miss Worthington, I would enjoy keeping up a correspondence with you, with your permission I will write you on my return home."

With a look that Charles Preston never forgot to his dying day, Lucy said, "Mr. Preston I will welcome your letters."

There was a frequent exchange of letters during the next five months and it is difficult to say which one enjoyed them most. In June Lucy returned home. The following week Charles visited the Worthington home. They spent the day roaming through the woods and boating on the beautiful lake on whose bosom many an Indian maiden had been wooed before the white man made his appearance in the land. Their evident fondness for each other was a source of pleasure to her parents and especially to her grandmother.

Not long after this Charles received a letter from Mr. and Mrs. Burke inviting him to visit them. He accepted the invitation. He arrived in Detroit about four o'clock and went directly to Mr. Burke's office. They had a pleasant visit, Mr. Burke being especially interested in hearing of his work with the Tecumseh church.

"Well, we will take the car and go out to our home now," said Mr. Burke.

"I am ready for I am anxious to see mother," said Charles.

"By the way," said Mr. Burke, "I will have the pleasure of introducing you to a very gracious young lady who is visiting us, Miss Bertha Deviling, of Cleveland, Ohio. Her father is wealthy being a large stockholder in the Lake Shore Railway Company. She is the only child. She is a graduate of Oberlin college.

"I will take pleasure in meeting her. I am on the hunt of just such a girl," said Charles jokingly.

"My I am so glad Charles is coming to-day, I have been just sick to see him. He hasn't been here for months. This is his picture," said Mrs. uBrke, handing Miss Deviling a photograph.

"He certainly is a fine looking young man. What is his business?" inquired Miss Deviling.

"He is a minister and is now pastor of the Baptist church at Tecumseh," said Mrs. Burke. "There they come now. Excuse me, Miss Deviling." And she hurried into the hall and welcomed him. Leading him into the parlor she introduced him to Miss Deviling. The evening was spent in delightful conversation. Miss Deviling proved to be clever and entertaining. Charles had long desired to visit Oberlin College. So he took this opportunity to ask many questions about the institution and about its distinguished president, Charles G. Finny. Her replies were luminous and informing. Miss Deviling was well educated, possessed a strong personality, a splendid physique, a wealth of dark hair and searching black eyes. A first class student of human nature would have sized her up in one sentence, "winsome but wicked." She had many admirers but had never had time to fall in love. If she did fall in love, woe be it to her rivals. She was well named, Deviling.

That night when she retired she was restless and sleepless. Charles had made a powerful impression on her. He was her ideal of what a man should be.

Said she, "I must win him. I wonder what impression I have made on him, they say first impressions are lasting."

Under the same roof Charles was sleeping soundly, and dreaming of boating with Lucy on Sand lake. He thought they saw a dark-haired woman standing on the shore looking at them and he heard Lucy say, "Charley, let us row to the other side."

During the four days he spent at the Bruke home, Charles and Miss Deviling saw much of each other. He rather enjoyed her presence, she was so interesting and her physical charms appealed to him. Once he said to himself, "I wish I had never met Lucy."

Early in the morning of the fourth day Miss Deviling expressed a desire to go on an excursion up the Detroit river. Accordingly Mrs. Burke, Miss Deviling and Charles went aboard. Mrs. Burke found a friend and excused herself.

"Isn't this a charming summer morning?" said Miss Deviling.

"It certainly is," said Charles.

"Have you ever been in Cleveland, Mr. Preston?" asked Miss Deviling.

"No, I have never had the pleasure of visiting that city. I have heard so much about it, I think I would enjoy a visit there," said Charles.

"Mr. Preston, I would be delighted to have you come to our home and when you come make arrangements to stay a long time. When do you have a vacation?" she inquired.

Charles replied that it would be in August.

"Then promise me that you will visit us," said Miss Deviling.

"Let me see," said Charles, taking a diary from his pocket, "August comes in on Monday this year."

"That comes just right. You can leave for Cleveland on Monday morning and be sure and arrange to stay a long time," said she.

As she said this she looked straight into his eyes. Charles never had seen such a display of passion. He refused her. That evening when he was about to leave, she slipped a sealed envelope into his pocket and bade him an affectionate good-bye.

After the train left the city, Charles opened the envelope. In it was one hundred dollars in gold and this brief note:

"I have had more than a hundred dollars worth of pleasure this week. Think of the good time we will have in August.-Bertha."

It was days before the spell of her presence and passion was broken. Charles now had something to think about. He had promised Miss Deviling to visit her in August. What would it lead to? What would Lucy think of him if she knew it? Charles was never deceitful, his word was out and he must go. He was certain as to Lucy's worth. Bertha was wealthy but mysterious. He made up his mind that if he went to Cleveland, he would make no further promises.

He saw Lucy the following Sunday. She asked him if he had a good time in Detroit.

He said, "Yes, but I wish I had stayed out at Sand lake." He told the truth.

Lucy was down to the Sunday-school picnic on Friday of that week. "I hear you are going to have a vacation in August. If you like it at Sand lake so well, you had better come up and spend the month with us," she said.

"Lucy, I will do it. I will be there the eighth day of August and stay until the first of September. I am going to Cleveland for a few days the first week in August, then I will come direct to Adrian on the eighth," said he.

"Then I will meet you and bring you over to our place," said she.

Lucy was supremely happy. Charles was unhappy and wished he would get sick on the last day of July and remain sick for a week. He condemned himself and said he deserved to be sick for a month. He wished he had never gone to Detroit. He wished it a thousand times. Finally in his desperation he made up his mind to write to Miss Deviling and positively refuse to go. Accordingly he sent her the following letter:

Miss Bertha Deviling:

I am troubled over the promise I made to visit you at Cleveland in August. Your kindness and beauty I acknowledge but I cannot, I must not do it. I will have to ask you to excuse me. Enclosed you will find the $100.00 in gold which you gave me the day I left Detroit. I do this in the interest of honesty and honor.

Sincerely,
Charles H. Preston.

The following Sunday he saw Lucy in the congregation and during the interim between the preaching service and the Sunday-school, he told her that he had decided not to go to Cleveland and would go to Sand lake with her after the evening service on the last day of July.

During the week he received a letter from Miss Deviling expressing her surprise at his letter and pleading with him to reconsider his decision. In his reply he stated that it would not be fair to her for him to do so. This led her to the conclusion that here was a woman in her way. He did not hear from her after that and congratulated himself that his troubles were at an end, but he misjudged her. His troubles were about to begin.

(To be continued next Friday)

PETROGRAD MENACED BY ANARCHISTIC FIRE

Bridge, Large Steamers and Gun Works Destroyed.

BERLIN — Reports of a great conflagration at Petrograd, in which a bridge across the River Neva, twelve large steamers, including several trans-Atlantic liner, and the Putiloff gun works and other establishments were destroyed, are printed in the Lokal Anzeiger. In its account of the fire the newspaper says:

"On Tuesday the wooden palace bridge across the Neva took fire at several places. Immediately flaming pontoons drifted to Vassili Ostrov (Basil Island), where a huge fire broke out, and also to the port where twelve large steamers, including several trans-Atlantic liners, a floating dock, the Putiloff works and other establishments took fire.

"The police suspect that the conflagration was the work of anarchists, who planned to burn all public buildings being used for military purposes."

Frank, the eighteen-year-old son of William Garrow, of Cadillac, was run over and killed by a Grand Rapids & Indiana passenger train. The young man was deaf and was walking on the tracks.

What looks the most like a choice, tender, juicy, steak?

Why, another choice, tender, juicy, steak!

Our Steaks Are Uniform
IN QUALITY,
In A Class By Themselves
And At The Head of Their Class!
They Come From Choice Stock
Designed For Those
Who Appreciate Choice Meats!
Come, Make Your Choice!

Clark's Market,
Phone 158.

NOTICE OF LETTING OF DRAIN CONTRACT

(Continued from Page 1.)

SE¼ NE¼, Section 15, T5S, R4E.
SE 5 acres N½ NE¼, Section 15, T5S, R4E.
8 acres on W side of S 25 acres S½ NW¼, Section 14, T5S, R4E.
N 55 acres S½ NW¼ ex. 15 acres in SE corner, Section 14, T5S, R4E.
S½ NW¼ NW¼, Section 14, T5S, R4E.
N½ NW¼ NW¼, Section 14, T5S, R4E.
NE¼ NW¼, Section 14, T5S, R4E.
NW 5 acres S½ NE¼, Section 14, T5S, R4E.
NW 30 acres N½, NE¼, Section 14, T5S, R4E.
SE 20 acres SW¼ SW¼, Section, 11, T5S, R4E.
E½ SW¼, Section 11, T5S, R4E.
SE 25 acres SE¼ NW¼, Section 11, T5S, R4E.
E½ NW¼ SW¼, Section 11, T5S, R4E.
S½ S½ SE¼ except 2 acres in center of south side, Section 11, T5S, R4E.
N½ S½ SE¼, Section 11, T5S, R4E.
N½ SE¼ except 2 acres in NE corner, Section 11, T5S, R4E.
S 64 acres of W½ NE¼ except 14 acres in NW corner, Section 11, T5S, R4E.
SE 2 acres of E 4 acres of N 16 acres W½ NE¼, Section 11, T5S, R4E.
W½ SE¼ NE¼, Section 11, T5S, R4E.
NE¼ NE¼ ex. sch. lot, Section 11, T5S, R4E.
W 10 acres NW¼ NW¼, Section 12, T5S, R4E.
Semi-circular 10 acres S end E½ SE¼, Section, 2, T5S, R4E.

Now, Therefore, All unknown and non-resident persons, owners and persons interested in the above described lands, and you W. T. Murphy, D. McWilliams, Mary Scofield, Thos. Murphy, Mrs. Mary A. Boyd, Henry C. Scofield, Carrie Corwin, Wm. Schwartz, Jas. Aten Est., Nathionel Jackson, Samuel Boyce Est., Sarah Norcross Est., Elmer Boyce, P. B. Sutfin, Bertha Sones, Mrs. Jacob Schnierla, Andrew Kehoe, and Oscar H. Halliday as Supervisor, and John Stewart as Highway Commissioner of the township of Clinton are hereby notified that at the time and place aforesaid, or at such other time and place thereafter to which said hearing may be adjourned, I Shall proceed to receive bids on the construction of said "Norcross Lake Drain," in the manner hereinbefore stated; and also, that at such time of letting from nine o'clock in the forenoon until five o'clock in the afternoon the assessment for benefits and the lands comprised within the Norcross Lake Drain Special Assessment Districts will be subject to review.

And You and Each of You, Owners and persons interested in the aforesaid lands, are hereby cited to appear at the time and place of such letting as aforesaid, and be heard with respect to such special assessments and your interests in relation thereto, if you so desire.

Almon J. Roberts,
County Drain Commissioner of the County of Lenawee.
Dated Adrian Mich.,
July 28, A. D. 1916

NOTE

* Describe Drain as in final order of determination.

** Give all the description as in final order of determination.

*** Name each person included in special assessment district.

FIRE ALARM

There are many ways of announcing the arrival of a new baby in the home, by the fond parents by announcement cards by the mother by passing out of box of cigars by the father, but Dale Hodges took a novel way to announce the arrival of Jean Eleanor, calling out the fire department Tuesday p m who rushed to the house in fine order.

Some rubbish had been fired in the back yard, and soon ran into the dry grass, in close proximity to the surrounding buildings. However prompt work by Mr Hodges and the neighbors saved the situation and when the department arrived all danger was over.

Owing to conditions prevailing in the house occasioned by the arrival of the baby the night before. The neighbors were quite anxious and one lady had the misfortune to stub her toe and sustained a badly bruised nose. However all's well that ends well.

ALBERT E. SLEEPER

OF BAD AXE, FOR GOVERNOR

Albert E. Sleeper should get **your** vote at the primary;

Because

He's a Michigan man, grown from a New England boy.

He has western vision and strength to do big things; and

Yankee common sense and thrift.

Where he's known he is the trusted friend and advisor of the community.

If you want to know about him, ask the boys he's helped through school, the people whose homes he's saved from foreclosure, the business men he's started—and those he's carried through financial troubles.

They are as one for "Uncle Bert"—24 hours a day. Ask them.

Also remember he cleaned up the Glazier mess in the State Treasury.

He kept each dollar where it belonged.

He made the depository banks give bonds to secure **our money.**

He issued public statements, so you and I could tell what money **we had in Lansing.**

The people of the "Thumb Country" are for Sleeper, not because he lives there, but because they know **the man,** his friendliness, his common sense, his integrity, his ability.

Vote for him Aug. 29th.

You will be glad you did when you know him—[Besides, he's a winner.]

Church Notes

PRESBYTERIAN CHURCH
Rev. Wm. A. Rex, minister.
11:15 a. m. Sunday-school.
11:15 a. m. Men's Brotherhood Class
No morning or evening service.
Thursday 7:30 p. m. Regular midweek service. A meeting for the people.

BAPTIST CHURCH
W. B. Hartzog Ph. D. minister.
10:00 Morning worship and sermon "Malachi, the Last of the Prophets," Malachi 1:1, "The burden of the word of the Lord to Israel by Malachi."
11:15 Sunday-school.
11:15 Men's class. "The Greatest Thing in the World," conducted by the pastor
6:30 p. m. Young People's meeting. "Friendship," Florence Waldron, leader.
Thursday 7:30 Midweek meeting Discussion of the Sunday school lesson for the following Sunday.

METHODIST EPISCOPAL CHURCH
Rev. George W. Jennings, pastor.
A welcome to all.
10:00 a. m. Morning service.
11:20 a. m. Sunday school
11:15 a. m. Men's class.
6:00 p. m. The Epworth League
7:30 p. m. Evening service
Thursday 7:30 p. m. Prayer meeting.

EPISCOPAL CHURCH
Rev. F. Hewitt, rector 'Phone 293
No service during August.

FRIENDS CHURCH
H. Lawrence Linton, pastor,
10:00 a. m. Sunday Morning worship
11:15 a. m. Bible school.
6:30 p. m. Christian Endeavor.
Wednesday 7:30 p. m. Midweek prayer meeting.
A cordial welcome to all.

ST. ELIZABETH CATHOLIC CHURCH
Fr. Fisher, rector
8 a. m. 2nd Sunday in month Mass
10 a. m. 4th " " " "
All are cordially invited.

An election to appropriate $400,000 for an addition to the local filtration plant, will be held August 10 at Flint.

Francis Beecher, 11, and Francis Hemphill ten years, drowned while trying to wade the Pigeon river, six miles south of Sturgis.

Special

CLEAN-UP PRICES

ALL THROUGH OUR STOCK

ALL THIS WEEK

Store open Wednesday and Saturday Evenings.

The Webster Anderson Co.
Tecumseh, Michigan.

We give and redeem Merchants' Discount Stamps—the Red Stamp.

CLASSIFIED ADS

ROOFING—Hark and listen! That I sell the only guaranteed Wool Roofing in this town, that I am the only man selling roofing who will fix your roof free of charge, that I have the best of backing, that my firm says if any of my roofing does not prove good to put on a new roof and charge it to them. Now I am selling the same roofing that I have sold for the last ten years and will guarantee that my roofing will do as I say or your money back or I'll make it good. Jas. W. Owen. 4-4-tf

FOR SALE—A horse for $30. Enquire at Candy Kitchen.

WANTED—8 or 12 carpenters and carpenter helpers Inquire
Lenawee Lumber Supply Co.
'Phone 57. 1 4

FOR SALE—A horse, surrey and surrey harness. Enquire of W. B. Keyser. 8-1-2t

LOST—Friday, July 28, in Tecumseh, the diamond out of a wedding ring. Lost on Chicago or Evans streets, in some store or at the D., T. & I. depot. Anyone finding same please report at the Herald office and receive reward.

EMORY B. ROOT

Candidate for Republican Nomination

FOR COUNTY CLERK

Emory B Root of Morenci, who has served Seneca township three years as supervisor and also as deputy sheriff for a number of years is well qualified for the office of County Clerk and he is deserving of a handsome recognition from his party in the primaries August 29.

Mr. Root is an energetic young man, has an eye for business, which the people of Morenci and Seneca township learned shortly after he took up his permanent residence in Morenci. He began his career as a public servant by being elected as a member of the village council shortly after his arrival in Morenci, and his services have been such that he was retained on the board.

His township he has served three years as supervisor and his colleagues on the county board soon recognized his ability. As deputy sheriff he has done his duty fearlessly and law-breakers learned to respect his prowess.

Mr. Root is particularly well qualified to serve the county in the capacity of clerk and there is no doubt that he will receive a large vote at the primaries. At the November election the opposition party will find him a strong candidate and one hard to beat at the polls. adv

Eugene Cosestino, aged 28, of Chicago, was drowned at Flint while trying, it is said, to escape from the police after an altercation in a restaurant during which a companion shot at a waiter. Cosestino, thinking he was about to be arrested, jumped into the river and was drowned while trying to swim to the other shore.

The summer enrollment at Ypsilanti normal is 1,900, while the Kalamazoo normal has 1,217 summer students, 800 are registered at Mt. Pleasant and 620 at the northern state normal at Marquette, making a total of 4,537.

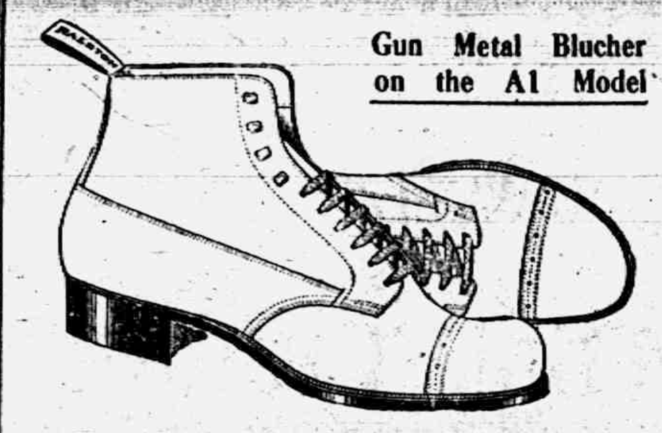

Gun Metal Blucher on the A1 Model

Comfort and Style
"One and Inseparable"

Here's a shoe with plenty of style, yet with a good, wholesome, everyday suggestion of comfort to it.

Upon trial it fully sustains this promise of comfort, too. In fact, it's an unusually good fitter.

We recommend it to those looking for Style and Comfort in one and the same shoe.

It's your move.

The People's Store

Ralston

How it looks when illustrated.

"No, never! When I made the suggestion she was **up in arms** immediately."

This Couple's Interest

is centered on three subjects, each other, the scenery and the lunch basket.

But the Greatest of These

is the lunch basket filled with

Choice Goods from this Bakery.

S. NEVISON,

Phone 180. Successor to H. D. Gill Baking Co., Tecumseh, Mich

BRITISH RECOVER APPAM

U. S. Court Holds German Can't Bring In American Waters.

NORFOLK, VA. — Federal Judge Waddell decided that the captured British liner Appam should be restored to its former British owners. The decision is against the German prize crew which captured the vessel and brought it here. The case will be carried to the supreme court by the German prize crew.

The court held the German government lost all legal claim to the Appam and its cargo as prizes of war when Lieutenant Berg and his prize crew on Feb. 1 last brought them into the neutral waters of Hampton roads with the intention of "laying up" the vessel indefinitely.

John O'Connor, aged 24, son of Mr. and Mrs. John O'Connor, Sr., of Hill township, Ogemaw county, was struck by lightning and instantly killed, while standing in a barn door watching an electric and hail storm.

The peach crop this season will be considerably smaller than last year, but the farmers of Michigan confidently look for a more profitable summer in the disposal of this fruit, as every indication points to a far better price for the product than was quoted a year ago.

Deafness Cannot be Cured

By local application as they cannot reach the diseased portion of the ear. There is only one way to cure deafness, and that is by constitutional remedies. Deafness is caused by an inflamed condition of the mucous lining of the Eustachian Tube. When this tube is inflamed you have a rumbling sound or imperfect hearing, and when it is entirely closed, Deafness is the result and unless the inflammation can be taken out and this tube restored to its normal condition, hearing will be destroyed forever; nine cases out of ten are caused by catarrh, which is nothing but an inflamed condition of the mucous surfaces.

We will give One Hundred Dollars for any case of Deafness (caused by ctaarrh) that cannot be cured by Hall's Cattarh Cure. Send for circular, free.

F. J. CHENEY & CO., Toledo, O.
Sold by Druggists, 75c.
Take Hall's Family Pills for constipation.

ARMOUR'S BONE FERTILIZER

Has a larger sale around Tecumseh than all other brands combined. There is a reason. WHY?

Armour & Co. is the largest packing house therefore has the largest amount of Blood, Bone and Tankage.

If you buy ARMOURS you put back on the soil what you have sold off, to illustrate, you bury a horse or cow and watch the growth of the crop over the same, AR- [illegible]

If you wanted a good hearty dinner you would not go to the drug store for some chemical, you would go to the meat market, then why not do the same for your soil food?

If you want the biggest results for your money by all means buy ARMOURS if you insist upon chemical fertilizer, we have it at $25.00 per ton.

Ask the farmer who has used both; ask him the results of the second crop on the same piece of ground; he is the man who buys Armour's year after year because he gets his money's worth and some more on top of that.

Place your order at once so we can surely have it for you when you want it.

We have 10 distributing points therefore you can get yours near your home with short haul.

L. E. TEMPLE & CO.

Have You The Saturday Night Habit?

I mean the habit of going to some good bank every Saturday night and depositing a part of your earnings in a savings account.

It is a mighty good habit, to some it means a bigger and better future.

The Lilley State Bank is open Saturday evenings from 7 to 8:30 to accommodate its depositors.

You are invited to make use of the service and safety which this bank offers.

Come this Saturday. You will meet your friends.

If you haven't a savings-book we will gladly supply you.

LILLEY STATE BANK

The Bank with the Chime Clock

TECUMSEH CO-OPERATIVE ASSN.

Refrigerator

If you ever needed a Refrigerator in your home, now is the time. See our stock.

Cream Cans

Our Cream Cans are here. Also we have a fine assortment of Milk Pails, plain or strainer; Galvanized Water Pails, etc., etc.

Window Screens, Wire Cloth, Staple and Tacks.

A new stock of Wrench, Saws, Hammers, Squares, and Measuring Tapes. Ask for what you want.

All kinds of Axle Grease and Oils on hand.

By C. D. BEEBE, Mgr.

WATERMELONS

Muskmelons, Huckleberries, Peaches, Oranges, Bananas, Hot house Tomatoes, Celery, Carrots, Cucumbers, Green Onions, Spanish Onions, Cabbage, Lettuce, Beets, all fresh in for Saturday.

SUNSHINE BISCUITS

Large, new assortment just received. Call and get a sample.

PICNIC GOODS

A full line for the Lunch Basket such as Potted Meats, Chicken, Package Cookies, Cakes, Pickles, Fruits and Olives, etc.

10 CENT CAKES

Fresh supply at all times. White Cake, Gold Cake, Fruit Cake, Cocoanut Cake. Our line is better than most 10c Cakes. Give them a trial.

Let us have your grocery orders—we will send you the best of everything.

Phone 87

E. J. LOWRY,

Read Herald Ads

LOCAL AND PERSONAL

NOTICE

All copy must be in the composing room of this office by 9:30 a. m. Tuesdays and Fridays and all advertising matter before 4 p. m. Monday and Thursday.

NOTICE

This is to announce that I am no longer connected in any way with the Tecumseh Lake Ice Company.

E. J. Lowry.

Cut glass for cold Drinks, salads, ices, etc., at Gaston's. adv

Mr. and Mrs. Wm. Palman are entertaining Miss Etta Levi of Toledo.

L. D. Kenyon leaves today for Eaton Rapids to visit a brother and family.

Lamont Camburn of Macon is spending a few days with his cousin Ralph Field.

R. K. Anderson was the lucky bidder on the coffee percolator at Gaston's Wednesday.

Albert Boyce of New York City came Monday for the reunion of the Culbertson District school.

A. J. Trbolet, who has been spending a week with Harold Tribolet, returned to Coldwater Tuesday.

Wanted—A laundry girl. Good wages and steady work. Apply at once at the Tecumseh Steam Laundry. adv 1t

B. C. Ellis was called to Battle Creek Wednesday for the funeral of a cousin Miss Nellie Whittlesey.

John Sherman and family and Mr. and Mrs. Clarence Sherman of Clinton spent Sunday at Wamplers Lake.

Harold Hough of Adrian was the guest of his aunt Miss J. A. Hough this week, returning home Thursday.

Mr. and Mrs. Saunders, who have been guests of Mr. and Mrs. Leslie VanDoren, returned home Thursday.

Mr. and Mrs. John Sherman motored to Dundee Tuesday and vistied at the home of Mr. and Mrs. James Sparks.

Miss Mabel Nevison who has been making an extended visit with relatives and friends in Canada has returned home.

Saturday special—A paring knife free with every sack of Tecumseh Chief flour at all groceries.

Mr. and Mrs. Clement and two daughters of Gobleville and Mrs. Porter of Vicksburg are guests of C. H. Kemp and family.

Mr. and Mrs. R. N. Lowe are entertaining Mr. and Mrs. A. R. Fiorita of St. Louis Mo. at Tamarack Lodge, Sand Lake.

Harry Waldron was a passenger for Ann Arbor Wednesday. He is taking a two weeks vacation from Avery's grocery store.

Mrs. M. DeSpelder, who has been visiting her son Finley DeSpelder and wife in Evansville, Ind., returned home Thursday.

R. A. Heesen and wife, Mrs. Al. Heesen and little daughter and other guests are spending the week at the Eccles cotage at Wampler's lake,

We buy all kinds of junk and pay the highest price for rags. 'Phone 372. We come after them. Place at old Brewer's foundry.

D. Ghertner. adv

Mr. and Mrs. Jas. E. Scott and daughter Maragret of Syracuse, N. Y., have been guests of their cousin F. S. Turner and family this wee.k.

Mrs. R. S. Moroe gave a delightful luncheon yesterday, honoring her friend Mrs. Jesse Blocker of Dayton who has been spending a few weeks at Sand lake with a party from Dayton.

Mrs. A. James and daughter Miss Beth Widney, who have been spending several weeks in Albany, N. Y., with her son, returned home Monday night.

Holly Hand graduated from Tecumseh High School with the class of 1913 and has a host of friends who will be pleased to hear of his work.

Mr. and Mrs. Lynn Roberts of Toledo and Miss Brown of Saginaw returned to their homes Thursday after a visit with Mr. and Mrs. Willis Smith.

Get your buggy tires set at Richart'swagon shop. adv tf

Miss Jane Hosmer, who has been the guest of S. P. Hosmer and daughter Asenath for the past week, returned to her home in New York Monday.

Miss Ruth Curry returned from Ypsilanti Thursday night where she has been attending Summer school. She expects to teach in the Comfort District this year.

Mrs. Ray Carr, Miss Nina and Harold Lowry went to Detroit Tuesday, taking a boat there for a water trip to Cleveland where they will visit their sister Mrs. Wm. Jones and family.

Miss Franc Rosebrug hand niece Miss Mary Hosmer, who have been spending a few weeks here with S. P. Hosmer and Miss Asenath, returned to their home in Freeport, Ill., Tuesday.

The bowling alley will free to the ladies Thursday afternoons.

adv 4t-7-21

Mrs. W. H. Davis and son, Floyd of Sedalia Mo. were in town Wednesday enroute to Clinton to visit friends. Mrs. Davis will be remembered by many as Sophia Martin a former resident.

M.r and Mrs. Chsa. Benedict entertained Wednesday for tea ,honoring J. P. Bonnell, Mr. and Mrs.. Pag Saunders and daughter, Mr. and Mrs. Fremont Goheen and two daughters, Fred Goheen, Mr. and Mrs. Leslie VanDoren.

BARGAIN DAY

Matinee in the Afternoon — Band [illegible] the Evening

5000 PRESENT

One of the largest crowds that have yet visited Tecumseh this season was that of Wednesday evening August 2

A good crowd was present in the afternoon for the matinee, in fact it was the largest ever to attend a matinee in Tecumseh ever reported, it being estimated that there were 1200 on the ground

The day was a good one for the horses, and the track record was broken in the third event, "The free for all pace" when Susie Pachin driven by Henderson clipped off a fast mile in 2.12¼ The events by heats wer e as follows.

CLASS B

2-Gerthaline, Davis	1 1 1
1-Tuxedo King, R. Terry	2 2-2
3-McKinney Bond, Service	3-3 3
5-R. F. D , Ross Phelan	4 4-5
4 McCann boy, Homer Marslr	5 5-4
6-Queen, Ousterhout	Dead

Time, 1.12¼, 1.14¼, 1.18¼.

CLASS A, Slow Mile

2-Belle Medium, Henderson	2-1-1-1
1-Golden Jim, Geo. Anderson	1-2-3-4
3-Gov. Tom Marshall, Wm Stark	4-4-2 2
4-John D., Snell	3 3 4-3

Time, 2.23¼, 2 24¼, 2 24¼, 5.23¼.

FREE FOR ALL PACE

5-Susie Patchin, Henderson	1-1-2-1
1-Donald S., Smith	3-3-1-2
4-Rex, Bert Service	2 2 3 3
3-Libbie Wood, Myers	4-4 4-4
2-C. O. D , Mead	Drawn

Time, 2 19¼, 2 12¼, 2.20¼, 2.24¼.

RUNNING RACE

Irish Jim, Otis	1-1
Red Boy, Bradle	2-2

Time, 56¼. 54¼.

Starter—Robt. Elliott

Timers—Orville Brisbin, Albert Deming

Judges—John McIntyre, Thos Mc Cann, Geo. Lancaster.

In the first race and first heat Queen a horse owned by Vern Ousterhout of Britton dropped dead while coming down the back stretch.

The start was a poor one and starter Elliott rang for the horses to go back for a new start, but someone in the crowd yelled "go" and the driver thinking it the signal started round the track as the horses rounded the curve and straightened out for the back stretch

The Ousterhout horse was seen to shy and rear upon its haunches losing its balance and falling backward They were unable to get it upon its feet, the horse dying soon after. It was thought it was struck by another horse and in falling bursted a blood vessel. The horse was a colt and valued by its owner at $300. The sulky was somewhat broken up, Ousterhout escaping with only a slight bruise on his hip.

The evening performance commenced on schedule time, and perhaps the largest crowd that we have had were here to witness the attractions.

It is estimated that there were 700 automobiles and a crowd of 5000 people.

The down town portion of the village was a mass of people and rigs. The Tipton band furnished music for the evening. The first attraction was Carson the juggler. The second the Haseltines in their barrel jumping act and third Foli the heavy juggler.

Following these acts State Agent Bastion who is handling the Metz cars drove his car up a flight of Stairs leading from the ground to the platform.

The program was repeated. The best act on the program was the heavy juggling by Foli who pulled off some very good work.

The traffic committee had a busy time of it for half an hour after the entertainment in directing the autos as they passed off the street

It is quite remarkable that there has not been an accident worthy of mention since our entertainments commenced which fact is due to the efficiency of the Committee in Charge.

It was midnight before the last of our visitors left for home.

Miss Doris Anderson left this morning for Hartford to visit her sister and family Mr. and Mrs. B Earle Smith.

Mr. and Mrs. Will Kies and son Joe have been spending the past week at Sand Lake. Mr. Kies returned to his home in Elkhart Thursday.

Dr. and Mrs. Hendershott are entertaining their daughter Vveia who is home from her school work in Detroit.

Born, Tuesday, August 1st, 1916, to Mr. and Mrs. W. Becker, a son.

Born, Tuesday, August 1st, 1916, to Mr, and Mrs. James Marsh, a daughter.

As there are more cuff-links and jewelry lost in midsummer than at any other time of the year, Gaston's have a complete stock awaiting you.

adv

We are very much pleased to hear that Andrew Wilson is much improved in health. His doctor Dr. Beardsley of Macon has discharged him as not needing his services any longer. The most he needs now is cooler weather to regain his strength

Holly Hand, who is in the employ of the Farmers' Holstein Association of Kent county with headquarters at Grand Rapids, spent from Wednesday to Friday with relatives here. Mr. Hand visits 26 herds of cattle during the month, testing the milk for production, keeping a record of cost and being able at the close of the year to show which animal is the profit producing one and which ones should be weeded from each herd.—Onsted News.

BUSINESS MEN'S BANQUET

Monthly Meeting Held at Sand Lake Thursday Evening

The regular monthly meeting and banquet of the Tecumseh business men was held at Holel Putnam, Sand Lake, Thursday evening. Covers were laid for 100 and a fine chicken dinner was served at 7-30 o'clock.

The business men had for their guests about 40 farmers who live in this vicinity, also representatives of the East Side Creamery Company of Detroit, General Passenger Agent Geo. M. Henry, of the [illegible] and Inspector Chilson of Detroit, head of the Dairy and Milk Department of the Detroit Board of Health.

We heard many favorable comments on the excellence of the spread and the service given. After the dinner Mr. F. S. Anderson called the meeting to order and asked that a chairman be selected. Mr. Chas. Burridge was chosen chairman and John Gaston secretary.

Chairman Burridge in a very pleasing manner presented the object of the meeting and called on various ones to address the meeting taking for their subject "Our Bargain Day Entertainments."

It was the unanimous opinion that they had been a big success and a general sentiment prevailed that they be continued. There was some discussion as to whether or not the afternoon program should be put back on. It was decided to leave it in the hands of the committee in charge and they to continue the afternoon attraction when the weather would permit.

The question of continuing the Wednesday attractions past the 13 weeks agreed upon by the merchants was discussed and a motion was made and supported that they be continued longer than the 13 weeks and that the matter be left in the hands of the committee, that the attractions should be carried so long as the interest continued and the weather would permit.

Chairman Burridge then took up the Creamery proposition next and called on General Freight Agent Henry to make a few remarks.

Mr. Henry went into the matter in detail and spoke for General Manager Roggeband of the East Side Creamery, who because of a decided foreign accent having recently come to this country from Holland refrained from addressing the meeting.

Mr. Henrys remarks were of great interest to our business men and to the farmers present. Mr. Henry touched on the improvements his company had made to their road and improvements which they hoped to make which would benefit Tecumseh people and the farmer living in this community. He stated that the East Side Creamery of Detroit was a growing concern and were one of the largest in the City of Detroit, financially able to take on any additional business that they deemed advisable He declared that it would work out to the mutual advantage of all interested, farmer, railroad, creamery and to this Village.

A receiving station would be built here to handle the shipments of milk and cream to Detroit.

Next to speak was Inspector Chilson of Detroit who told of the work of his department. He said the idea was broad cast that he and his department workers were detectives spying on the farmers, etc. The object of his department was more along the lines of Co-operation. They wanted to co-operate with the farmer to show him how to feed their cows, prepare their milk so it would pass inspection and b eaccepted in the City Market and how to fit up their barns so as to make them sanitary. He thought if the farmers would co-operate with them along these lines they would be dollars ahead at the end of year.

Dr. Hartzog gave a report on the Chautauqua stating that the Chautauqua cost the people of Tecumseh about $840.00 against $1100.00 a year ago, $750.00 worth of tickets were sold this year. The question of having one for next season was left open Dr. Hartzog expressing his opinion that we should put it on again. He had the names of about 18 who expressed themselves willing to guarantee the Chautauqua for next season most of these being farmers.

The trip was made by autos and the party reached home about 11:30 o'clock. It was on eof the most pleasant meetings which has yet been held.

CALLED TO TEXAS

Dr. Hammel to Report at Once

Dr. H. H. Hammel has received orders dated July 24th 1916 from headquarters of the Central Department U. S Army Corps, to report at once for active duty at Fort Sam Houston, Texas Dr. Hammel holds the commission of 1st Lieutenant of the Medical Corps of the U. S. Army.

TECUMSEH RIFLE CLUB

Sunday Shooting

	For shots	200 yds
LaBounty	23 possible	25
Orr	17 "	"
Coller	20 "	"
Broas	21 "	"
Ives	20 "	"
Harris	21 "	"
Mattis	16 "	"
Heilman	20 "	"

Shooting will take place next Sunday if weather permits at 8 o'clock a. m. All members are requested to be there

MRS. RANSOM MILLS

Mrs Ransom Mills passed away early this morning, death resulting from heart trouble with which she had been suffering for several months. The funeral will be held Monday afternoon at 2 o'clock with burial in Brookside.

REUNION

Culbertson School Disrtict August 1st, 1196, 250 Present

Tuesday afternoo August 1 1916 was held a reunion of the Culbertson School District with about 250 present of the old teachers and pupils and residents of the district, coming from the East and the West to join in the good time.

The men of the District had been busy several days in preparing the grounds putting up a large tent and [illegible] one. A bountiful picnic dinner was served.

The picture man next appeared and everyone had their picture "took".

After this a very entertaining program was given.

Singing of "America" by all.

"Welcome"—Fred Goheen chairman of the day.

Greetings from Absentees—Mrs. Jennie Waring. From over a hundred invitations sent out. She had received many regrets but a good number were present.

A paper by John Boyce on the "Culbertson District," was full of interest. He gave the history of the district from the time the first schoolhouse was built n the woods to the present tim e.

Reminescences by Miss Julia Hough were well worth listening too.

Mrs. Dresser (Hattie Moon) told of "Some things we used to do" which were extremely funny.

The singing of the Multiplication Table reminded the "children" of the olden time,

Singing, "Auld lang Syne" was followed by a paper by Miss Nannie Kyle on, "My Pupils Who have made Good".

There were many in the seven years of Miss Kyle's work in the district who had made good, not just in wealth but n life's battles for the right.

Remarks followed by Mr. Bonnelli Mrs B. Coller, F. M Goheen. Arthur Hall, Mrs Sylvia Davidson, John Kishpaugh, Miner Davidson, James Cupples and others.

Those from out of town were Mr. and Mrs. Frank Weed and daughter Bessie of Battle Creek, J. P. Bonnell, Ft. Wayne, Ind., Albert Boyce, New York,, Mr and Mrs. John Kishpaugh, Weston , Mr. and Mrs. B. Coller, Detroit , Mrs Dresser, Litchfield , Mr. and Mrs. Arthur Hall, Toledo., Fremont Goheen and family, Eaton Rapids Mr and Mrs Saunders and family of Lansing, Miss Ella Miller, Detroit,, A, D Macham and wife, Adrian., Thos Butler and sister and Raynor Benedict and wife, Britton , Mrs. Peter Waldron Detroit , Agnes Kehoe, Toledo . Mrs, Hattie Robison, Saline.

In one group who ate dinner together were seven ladies whose combined age was 599 years

An organization was formed and the officers of the present time were re-elected

President—Fred Goheen

Secretary and treasurer—John Boyce

Corresponding sacretary—Mrs. Jennie Waring

NOTICE

I will be at the Lilley State Bank for the collectin of Village taxes, Wednesday, July 5,, and each Tuesday and Friday up to and including August 8.

Lynn Hardenburg,
Treasurer.

NOTICE TO WATER USERS

Don't sprinkle the street except in front of your own property or your water will be turned off. Don't waste the water, the wells are low.

Water Board.

NOTICE TO THE PUBLIC

Beginning August 5th our price for milk will be 6c per quart and 3c per pint. The change in price has been made necessary because of the scarcity of milk and a loss of bottles.

Wm LaBounty 1 4 8

NOTICE TO CUSTOMERS OF THE TECUMSEH WATER WORKS

All water rates were due July 1st and must be paid before August 10th or the water will be turned off.

Common Council of the
Village of Tecumseh.

NOTICE

Owing to the scarcity of milk and the price we now have to pay, it is necessary that we advance the price beginning August 5th. 7 cents per quart and 4 cents per pint.

adv W. H. Powell.

LOST—A CHILD'S CART

Not many days ago a certain man in town purchased a cart for his children, and took it home, where it was much admired. Later the cart was missing, and the good wife telephoned to her husband to know if he had put it away, or knew of its whereabouts but he knew nothing about it. A search began, not finding it, he notified Dept J B Smith.

Late in the afternon the cart was discovered in the front yard, and it was thought whoever took it had heard of John and didn't wish to be caught.

It developed later, that a neighbor woman, wishing to carry some packages from one house to another saw the cart standing idle, and knowing how willing her neighbor would be to loan it to her took it and after her work was done returned it safe and sound and as silently as she had taken it.

H. W. Stevens has secured a pension for Mrs. M. H Taylor dating May 25, 1916 at $12 per month,

Mr. and Mrs. Abe Hunt, Mrs H. R. Conklin and Mrs. L. E. Temple attended the Pennington reunion held at the home of Mr. and Mrs Hovey Needham near Saline Wednesday.

GOOD PROVIDER'S FAMILY
FROM THE KITCHEN
Dinner holds a promise rare—
If your foods are bought with care!

MORE convincing reasons for happiness come out of the kitchen than from elsewhere. If your wife emulates Mrs. Good Provider and buys the best food stuffs in town you'll greet the dinner table with a smile three times a day. This is the store.

Our new crop of Japan Tea has arrived.
FINEST ON EARTH

ANDERSON GROCERY CO.

Phone 91... Successors, Anderson Bros. Macon Phone

Refrigerators

Ice Cream Freezers, Door and Window Screens, Hammocks, Oil and Gasoline Stoves, Lawn Hose and Sprinklers, Fly Traps, all sizes, Fishing Tackle, Lawn Swings, Fireless Cookers, Fly Nets. Pyrene Fire Extinguishers.

Satterthwaite Bros.

Spreaders

Now is the time you will want a "NEW IDEA" or "NISCO," the wide spread machines.

We sell the

Lansing Silo,

the silo that gives satisfaction. The Hinge Door is O. K. Call and see us if you are going to build a silo this season.

We have Bran and Middlings.

Phone 290. BROWN & CO.

DR. MAHON

The Specialist

TO VISIT OUR CITY PROFESSIONALLY

Free Consultation and Examination

In English, German or French, in His Private Parlors

Hotel Barrett, Tecumseh, Monday, Aug. 7

L. T. MAHON, M. D.

Is a graduate of Rush Medical College, Chicago, one of the best known institutions in the U. S. He has made a special study of the diseases he treats in the great Charity Hospitals and these together with his many years of special practice, make him of of the most successful specialists of the day; he recognizes no superior in the diagnosis and treatment of disease. He points with pride to the hundreds of cases he has cured. He treats

Acute and Chronic Catarrh

Ringing in the ears, Dizziness, Weak eyes, Granulated Lids, Discharging Ears, Deafness and other curable diseases of the eye and ear.

Chronic Diseases

Of the lungs, Heart, Stomach, Liver, Kidneys, Bowels, Bladder—such as Bronchitis, Emphysema, Shortness of breath, Palpitation, Dyspepsia, Gastritis, Loss of appetite, Sour stomach, Constipation, Ulceration treated in the most scientific manner.

Hemmorrhoids, Piles cured without the knife and no detention from business.

Epilepsy or Fits Treated by Best Methods. Diseases of Women

Such as congestion of womb, bearing down pains, Ulceration, Displacements, Dysmenorrhoea, etc, treated in most satisfactory manner,. Our home treatment is a pleasure to use and gives good results.

Young, Middle Aged or Old Men

Suffering from causes, producing some of the following effects: Debility, Nervousness Blotches, Dizziness, Confusion of ideas, Aversion of Society, Defective memory, and exhaustion which unfits the victim for business need Dr. Mahon's advice and treatment and he thoroughly understands these cases and knows how to treat them.

Other Diseases

Scrofula, Discharges, Sores and Urinary diseases skillfully treated.

Nervous Diseases

Rheumatism, Neuralgia, Headaches, Acne, Eczema and all skin diseases given special attention.

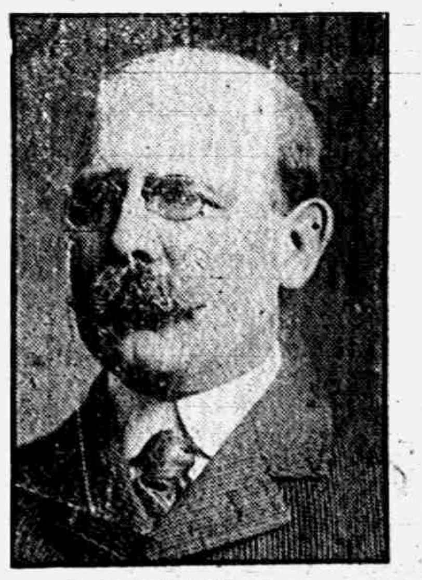

L. T. MAHON, M. D.

The Doctor carries all his portable instruments and comes prepared to examine the most obscure cases. Those who apply for treatment should bring along a small bottle of urine for examination as it will assist in the diagnosis Reference gladly furnished on request.

Consultation Free and Confidential

Correspondence solicited and symptom blanks on applications.

Address No. 3 Wyandottee Apts., Toledo, Ohio.

Dr. N. D. Trask,
Osteopathic Physician.

Special attention given to nervous diseases, rheumatism, stomach and bowel trouble.

Bronchitis Asthma and Catarrhal Deafness.

Office hours, 9 to 12, 1 to 5, and by appointment.

Office over McCann & Bowen's.

A. C. AYLESWORTH,

Licensed Auctioneer, Real Estate, Stock and General Salesman.

Will attend all sales in city or country, at reasonable rates.

Headquarters and all dates made Herald office.

Dental Parlors

W. D. REED, D. D. S.

Chicago, St. Tecumseh.

Crown and Bridge work Aluminum Silver and Rubber plates and all of the specialties known to modern dentistry Gas or vitalized air administered

Office over Avery & Co's store

DR. E. D. BROWN,
Dentist.

Modern Dentistry of reasonable rates painless extraction by use of local or general anaesthetic.

Officers hours 7:45 a. m to 5 p. m. Saturday evenings 7 to 9. Other evenings by appointment.

Office in DeWolf Block.

Office phone 182, house phone 182—2r

C. M. Cooley,

Licensed Auctioneer.

R. F. D. No. 4 Manchester. 15 year successful experience in Jackson, Washtenaw and Lenawee Counties, also practical farmer.

Bell Telephone Clinton exchange.

Rates Reasonable and Satisfaction Guaranteed

Dr. H. H. Hammel

Physician & Surgeon
(Homeopathic)

Calls answered promptly, day or night.

Office Hours—8 to 9 a. m., 12:30 to 3:00 p. m, 7 to 8 p. m. Sundays by appointment

Office above Lilley Bank. Successor to Dr. Walter Briegel

"URIC ACID NEVER CAUSED RHEUMATISM"

I WANT to prove it to your satisfaction. If you have Rheumatism or Neuritis, acute or chronic—no matter what your condition—write to-day for my FREE BOOK on "RHEUMATISM—Its Cause and Cure." Thousands call it "The most wonderful book ever written." Don't send a stamp—it's ABSOLUTELY FREE.

JESSE A. CASE
Dept. 943 Brockton, Mass.

WE WANT a man or woman in every town where we are not already represented, to introduce BROWN HERB TABLETS guaranteed remedy for Constipation, Indigestion and Dyspepsia. Over 100% profit. Easy seller, repeat orders, Permanent income. Write for particulars. FREE SAMPLES and terms. BROWN HERB CO. 50 Murray St. New York City

PARKER'S HAIR BALSAM
A toilet preparation of merit. Helps to eradicate dandruff. For Restoring Color and Beauty to Gray or Faded Hair. 50c. and $1.00 at Druggists.

Whittemore's Shoe Polishes
FINEST QUALITY LARGEST VARIETY

GILT EDGE
WHITTEMORE'S GILT EDGE DRESSING FOR LADIES' & CHILDREN'S BLACK SHOES
SOFTENS PRESERVES LEATHER RESTORES COLOR LUSTRE
QUICK WHITE
MAKES DIRTY CANVAS SHOES CLEAN & WHITE
QUICKLY-EASILY APPLIED
WHITE CANVAS

"GILT EDGE," the only ladies' shoe dressing that positively contains Oil. Blacks, Polishes and Preserves ladies' and children's shoes, shines without rubbing, 25c. "FRENCH GLOSS," 10c.

"DANDY" combination for cleaning and polishing all kinds of russet or tan shoes, 25c. "STAR" size, 10c.

"QUICK WHITE" (in liquid form with sponge) quickly cleans and whitens dirty canvas shoes. 10c. & 25c.

"ALBO" cleans and whitens BUCK, NUBUCK, SUEDE, and CANVAS SHOES. In round white cakes packed in zinc boxes, with sponge, 10c. In handsome, large aluminum boxes, with sponge, 25c.

If your dealer does not keep the kind you want, send us the price in stamps for full size package, charges paid.

WHITTEMORE BROS. & CO.,
20-26 Albany Street, Cambridge, Mass.
The Oldest and Largest Manufacturers of Shoe Polishes in the World.

Old Folks Saved From Suffering

Mrs. Mary A. Dean, Taunton, Mass., in her 87th year, says: "I thought I was beyond the reach of medicine, but Foley Kidney Pills have proven most beneficial in my case."

Mr. Sam A. Hoover, High Point, N. C., writes: "My kidney trouble was worse at night and I had to get up from five to seven times. Now I do not have to get up at night, and consider myself in a truly normal condition, which I attribute to Foley Kidney Pills, as I have taken nothing else."

Mrs. M. A. Bridges, Robinson, Mass., says: "I suffered from kidney ailments for two years. I commenced taking Foley Kidney Pills ten months ago, and though I am 61 years of age, I feel like a 16-year-old girl."

Foley Kidney Pills are tonic, strengthening and up-building, and restore normal action to the kidneys and to a disordered and painful bladder. They act quickly and contain no dangerous or harmful drugs.

Sold everywhere in Tecumseh adv

BACKACHE IS DISCOURAGING

But Not So Bad If You Know How to Reach the Cause

Nothing more discouraging than a constant backache. Lame when you awakn, pains pierce you when you bend or lift. It's hard to work or to rest. Backache often indicates bad kidneys. Tecumseh people recommend Doan's Kidney Pills. Read this case:

W. C. Witherell, W. Pottawatamie St., Tecumseh, says: "I had acute [illegible] and in my hips. Often, after stooping, a sharp twinge darted through my loins, obliging me to lie down. I was laid up in bed for several days and I believe that the trouble was caused by excessive stooping. When I learned of Doan's Kidney Pills, I got a supply at Wright & Son's Drug store and a few boxes restored me to good health. Since then, whenever I have felt in need of a kidney medicine, I have taken Doan's Kidney Pills and the results have been very pleasing."

AGAIN PRAISES DOAN'S AFTER A LAPSE OF MORE THAN FIVE YEARS, Mr. Witherell said: "I have had no reason to change my high opinion of Doan's Kidney Pills, which I expressed some years ago."

Price 50c, at all dealers. Don't simply ask for a kidney remedy—get Doan's Kidney Pills—the same that Mr. Witherell has twice publicly recommended. Foster-Milburn Co., Props., Buffalo, N. Y.

MORTGAGE SALE

Default having been made in the conditions of payment contained in a certain mortgage (Whereby the power of sale therein contained has become operative), bearing date the 12th day of March, A. D. 1914, executed and delivered by Robert Stretch, unmarried, to Lulu Aylesworth, (now by marriage Lulu DeSpelder); and which mortgage was duly recorded in the office of the Register of Deeds in and for the County of Lenawee, State of Michigan, on the 13th day March, A. D. 1914, in Liber 180, of Mortgages, on Page 254; an installment of interest upon the debt secured by said mortgage having become due the 12th day of March, A. D. 1916, and remaining yet unpaid and said mortgage contained a provision that should any interest remain unpaid for the space of sixty days after maturity, the whole amount of principal and interest should become due and payable forthwith, at option of mortgagee and more than sixty days having elapsed since the maturity and non-payment of said interest, said mortgagee does hereby declare the entire indebtedness of principal and interest, secured by said mortgage, to be now due and payable, and it is claimed that there is due on the date hereof of the debt so secured the sum of Six Hundred Fifty and 20-100 Dollars, and the further sum of Twenty-five and 44-100 Dollars secured thereby paid for taxes upon the premises described in said mortgage, a total of Six Hundred Seventy-five and 64-100 Dollars, and no suit or proceeding at law or in equity having been instituted to recover said debt or any part thereof:

Notice is therefore hereby given that, for the purpose of realizing the amount due upon said mortgage debt and interest thereon to accrue, together with taxes paid upon said mortgaged property and cost of this proceeding (including are attorney fee as provided by law), I will, on the 23rd day of October, A. D. 1916, at ten o'clock in the forenoon of said day, at the East front door of the Court House, in the city of Adrian, in the County of Lenawee and State of Michigan, (that being the place where the Circuit Court for said County is holden), sell, at public vendue, to the highest bidder, that parcel of land situate and being in the Village of Tecumseh, County of Lenawee and State of Michigan, bounded by beginning at the intersection of the North line of Shawnee street with the West line of Maiden Lane Street, and thence running North in West line of Maiden Lane street eight rods; thence West parallel with Shawnee Street four rods; thence South parallel with first course eight rods to North line of Shawnee Street; thence along said street line four rods to place of beginning.

Dated: July 28, 1916.

LULA DESPELDER.
(formerly Lula Aylesworth)
Mortgagee.

Fred'k B. Wood,
Att'y for mortgagee.

FRANCE APPEALS TO WORLD

Declares Germans Take Citizens from Homes to Work in Fields.

PARIS — The French government has formally appealed to the sentiments of justice and humanity of the neutral countries and public opinion in all nations in behalf of the inhabitants of the invaded cities of northern France, who, the appeal says, have been taken from their homes and transported to other regions, where they are compelled to work in the fields. Through Spain, acting as intermediary, France already had protested to Germany, but the protest was unheeded.

Germany, according to the appeal, attempts to justify the measures taken by her because of the attitude of Great Britain in rendering more and more difficult the feeding of her population.

Exports to Russia on Big Increase.

WASHINGTON, D. C.—Exports to Russia from the United States reached a value of $28,000,000 the first three months of this year, as compared with less than $1,040,000 the same period last year, the bureau of foreign and domestic commerce reports.

CORRESPONDENCE

NORTH ADRIAN

The Ladies Aid was held at the church last week Thursday afternoon with only a few present as it was a busy time, also a very warm day.

Miss May Noble will give one of her entertainments at the Church next week Tuesday evening August 8 at 8:15 p. m It is one of the Star Course numbers. Every one is invited. We [illegible] a full house.

Fred Ives has purchased a six cylinder Chalmers car.

Mr. and Mrs. W. S. Lewis moved to the Marvin Robinson's farm last Friday.

Mrs. Celia Kamp and baby are visiting her parents Mr. and Mrs E. J. Harris for a short time.

Mr. and Mrs. Harlow Mattis and baby of Toledo visited her parents Mr. and Mrs Fred Ives over Sunday. Her sister Leora who has been visiting her, returned home with them.

Fred Ives and family and Harlow Mattis and family are spending this week at Wamplers Lake

MACON

Mrs. Sarah Biddle was taken suddenly ill last Sunday suffering from heat prostration. Prompt medical aid made her as comfortable as possible and she is reported as on the gain.

George Langan of Metamora, Mich., came last Friday for a visit with his brother and sister Will and Sue Langan and other relatives

Percy Morgan and Edmund Sage are driving new Overland autos.

Dr Loree of Ann Arbor was over Sunday for a professional call on Mrs. Walter Morden who was ill.

Mr. and Mrs. Will Harring were guests this week at the home of his parents Mr. and Mrs. Jacob Harring.

Mrs. Bolt Sarvey met with a painful accident Monday when she caught her hand in a wringer bruising it badly At last accounts it was healing as well as could be expected.

G. D Kuder and wife were Sunday guests of Mrs Jonas Hepfield in Addison Enroute home they stopped in Onsted to call on Mr. and Mrs Ed Russell,

Word has been received here of the death of Mr Hozel at St. Johns, who died very suddenly at his home in that city July 24 Mrs Hozel will be remembered here as Miss Sarah Ayres. She has the sympathy of her Macon friends in her bereavement.

Ray Ambruster is in a serious condition, the result of what is supposed to be a snake bite. In company with Carroll Kuder and wife and Mrs. Abbie Snable and son Fred he had been to Wamplers Lake for an outing on Tuesday. On returning the party stopped at Twin Lake The boy left the car while the others were fishing. It is supposed he stepped on the snake when it bit him. On reaching home Dr Beardsley was called and did all he could to make the lad comfortable.

Mrs. George McGuire is entertaining her sister Miss Susie McGuire of Toledo for a few days.

Mrs. George Nickols of Jackson is here for a two weeks visit with her parents Mr. and Mrs. Al Kuder.

Christian Ernst and lady friend from Ann Arbor were visitors at the parental home over Sunday.

Evangelist F. S. Weaver of Detroit will begin a series of Evangelistic meetings conducted in a large tent, at Macon beginning on Sunday evening August 6th.

Clarence Dixon who died last Saturday at his home in Ypsilanti was brot here Monday for burial The funeral services were held at the M E. church Monday afternoon, Rev. Somers officiating. Mrs. Joe Howell and Gretle Conklin sang two beautiful selections. Those from away who attended the funeral were Mrs. Dixon's mother, Mrs. Maria Harris and sister Miss Minnie Jacobus of Ann Arbor, Mr and Mrs. Will Niblack, Milton Augustus and wife of Ypsilanti, Lyman Thomas of of Clinton, a brother of Mr Dixon from Dexter with a sister from Chelsea, also his two daughters and their husbands, Mr and Mrs. Edinger and Mr. and Mrs. Schiable

Arrangements are being made to hold the services of the M. E. congregation under a tent for a time while the church is undergoing repairs. It is expected that next Sunday will be the first service

FOLEY CATHARTIC TABLETS
Keep Stomach Sweet - Liver Active - Bowels Regular
Sold Everywhere

FRANKLIN

Harry Daniels and S N. Wisner motored to Adrian Monday.

Irving and Roy Luce are doing carpenter and cement work for C. L Wisner. Don Campbell is assisting them.

S. N. Wisner and wife attended the first reunion of the Graham family at Mrs. Loren Daniels' at Pentecost Saturday. Seventy one were present, some from California, others from Livingston and Ingham counties Mrs Daniels, Mrs. Wisner's mother, was Eliza Graham before her marriage.

Floyd Brighton was home from Detroit last week.

Mrs. Cecil Billington has returned to Detroit leaving Ray for a further visit.

Last Thursday night dogs killed four sheep at Avril Aten's, wounding others. No trace of the dogs was found. Friday night dogs killed and wounded unto death twelve sheep at Floyd Updyke's and got away without being discovered Saturday morning Earl Allen and Albert Taylor saw dogs silently chasing sheep on the farm of A. D. Hunt Taylor ran for his gun and while the dogs were in full chase of the sheep, succeeded in shooting one of them which was found to belong to Henry Nixon. Two other dogs got away unidentified. Five sheep were dead or dying here, making a total of 21 sheep killed in the three raids, and this may not cover the entire loss as other sheep in the three flocks were mutilated and near collapse from fright and the cruel chase in the heat.

FOLEY KIDNEY PILLS
FOR BACKACHE KIDNEYS AND BLADDER
Sold Everywhere

CONE

M. P. CHURCH
Rev. David W. Ryan, pastor
10:30 Sunday-school
11:00 Class meeting
[illegible]
7:00 Christian Endeavor
8:00 Preaching

All are invited to come and bring someone with you.

Pat Curry has been very low but is better at this writing.

Rev. Haryed of Adrian preached a good sermon at the church Sunday night

Geo. G. Taylor and Eugena Olds were in Milan Saturday night

Geo, Earl and Eugena Olds and the Misses Lillian Russell, Ida Preston and Litha Raymond motored to Wampler's lake Sunday in the Olds car.

Tom Hanlion of Detroit and Rose Hanlion of Milan spent Sunday with their mother here.

Chas Booth and John Taylor with their families spent Saturday in Toledo.

Jas. Dennison and Helen Olds spent Sunday at Evans lake.

John Taylor, wife and daughter Arlene spent Sunday with his mother Mrs Robt. Taylor north of Cone.

Harry Craig and lady friend were in Britton Thursday night.

Wm. Lant, who lives east of Cone, is quite sick.

F. B Brown and family visited his parents in Petersburg Sunday

Leon Raymond, Jas Taylor and Earl Olds were in Milan Friday night.

Arleigh Squires was in Adrian Saturday with the band of which he is manager.

Jas Riley was in Detroit Wednesday.

Harry Dennison was in Milan Monday night

Frank Dexter and wife spent Sunday with the latter's mother Mrs. Harry Wilcox, east of Cone.

A GENERAL SURVEY OF THE WAR.

Tuesday, July 25—Gains by the Russians in the Riga sector, where the broke the German line on a thirty-mile front, and a further advance south of Derestehk, Volhynia, where they tore a new gap in General von Linsingen's line, were reported by the Russian war office.

North of Pozieres the British and Australian troops made further gains, as well as in the village itself, while south of Estrees the French straightened and strengthened their lines by seizing a group of strongly fortified houses.

It is believed in diplomatic circles at Washington that the submarine merchantman Bremen, sister ship of the Deutschland, has been destroyed by British war vessels or that some accident has happened to her.

Wednesday, July 26.—The Russians captured Erzingan a strong Turkish fortress and military base in Asia Minor; Moslems are now driven from Armenia.

Pozieres, a strongly fortified post of the German defensive against General Haig's drive in the Somme region, fell to the British.

Russians pushed the Teutons back in the campaign for Kovel and Lemberg; Germans checked Slav offensive in north.

Thursday, July 27.—British infantry continued to batter the German lines in the Somme sector.

An Austrian withdrawal before superior Russian pressure north of Brody, in northeastern Galicia, is announced by the Austro-Hungarian army headquarteds in its report of July 26.

In the battle on Tuesday on the Russian western front, 6,250 Teutons were taken prisoner, says the official statement issued by the Russian war department. The Russians also captured five guns and twenty-two machine guns.

Friday, July 28—The town of Brody, key to Lemberg, has been occupied by Russian troops. The city was found in flames.

Austro-German forces have been driven from the line of the Rivers Slonevka and Boldurovka in southern Volhynia. Berlin admits a retirement in this sector. The Russian forces have also broken the entire Austro-German line west of Lutsk, according to a Reuter dispatch from Petrograd The Austro-Germans were routed. The Russians captured 9,000 men, including two generals.

The British gained three positions in Picardy—cleaning the Germans from Longueval and Delville woods and gaining further positions about Pozieres.

Russ soldiers in France captured a German trench in Champagne.

Saturday, July 29.—The Russians have advanced on the whole Kovel-Brody line, threatening big rail centers. The Slavs drove the Austrians back on Stanislau in southern Galicia. The Teutons lost over 20,000 prisoners. Since the Russ offensive began, Petrograd reports that 350,000 prisoners have been taken.

The British repelled violent German counter attacks in the Somme sector with heavy losses to the Teutons. London reports continued progress.

Austrians raided Italian ports on the Adriatic. Five persons were killed and many maimed. Thrilling air battles on the French front are reported.

Anger in England over the Fryatt case grows when it was learned the kaiser gave his O. K. to the execution. Reprisals may be ordered.

To Cut Automobile Prices.

DETROIT, MICH. — A slash in the cost of low-priced automobiles is imminent. Rumors were in circulation here that the Ford company this week will announce a reduction in the price of Four touring cars from $490 to $360. The new price will not include certain new models now being

Like a hand shake with an old pal — they *satisfy!*

Chesterfield
CIGARETTES
LIGGETT & MYERS TOBACCO CO.

When you grip the hand of an old chum you haven't seen for "ages"—it certainly *does satisfy!* And it's that self-same thing Chesterfields give you when you smoke—they *satisfy!*

Besides, Chesterfields are *mild!*

There's a combination you never heard of before —*"satisfy,"* yet *mild!* It is *new* to cigarettes!

You can't get this *new kind of enjoyment* in any cigarette except Chesterfields, because no other cigarette maker can copy the *Chesterfield blend!**

Try Chesterfields—*today!*

Liggett & Myers Tobacco Co.

Chesterfield CIGARETTES

They SATISFY! —and yet they're MILD

*The Predominating Turkish Flavor of Chesterfield Cigarettes is the result of the superior grades of Turkish tobacco contained in the *Chesterfield blend:*—SAMSOUN for its richness; CAVALLA for its aroma; SMYRNA for its sweetness; XANTHI for its fragrance.

20 for 10c

STATE OF MICHIGAN, County of Lenawee ss.

Probate Court for the County of Lenawee.

At a session of the Probate Court for the County of Lenawee holden at the Probate Office in the City of Adrian on the 8th day of July, in the year one thousand nine hundred and sixteen.

Present, HON. HARRY L. LARWILL, Judge of Probate.

In the matter of the estate of HENRY L. Jones, deceased.

On reading and filing the petition duly verified, of Sarah L. Jones, widow of said deceased, praying that an instrument in writing purporting to be the last will and testament of said deceased may be duly proved and admitted to probate and that administration of said estate may be granted to G. Arthur Rathbun, the executor named in said instrument or some other suitable person.

It is Ordered, That Monday, the 7th day of August next, at nine o'clock in the forenoon, be assigned for the hearing of said petition.

And it is further Ordered, That a copy of this order be published in the TECUMSEH HERALD, a newspaper printed and circulating in said County of Lenawee, for three successive weeks, previous to said day of hearing.

HARRY L. LARWILL,
(A true copy) Judge of Probate
E. I. LARWILL, Register of Probate.

STATE OF MICHIGAN, County of Lenawee, ss.

Probate Court for said County.

At a session of the Probate Court for the County of Lenawee, holden at the Probate Office, in the City of Adrian, on the 8th day of July, in the year one thousand nine hundred sixteen.

Present, HARRY L. LARWILL, Judge of Probate.

In the matter of the estate of AMILIA YOUNGS, Deceased.

On reading and filing the petition, of G. Arthur Rathbun, administrator with the will annexed upon the estate of said deceased, alleging that the funeral expenses and debts of said deceased and the expenses of administration thus far incurred, have been fully paid, and praying that his final administration account may be allowed and for such other order and decree as to this Court shall seem proper.

It is Ordered, That Monday, the 7th day of August at nine o'clock in the forenoon, be assigned for the hearing of said petition.

And it is further ordered, That a copy of this order be published in the Tecumseh Herald, a newspaper printed and circulating in said County of Lenawee, for the three successive weeks, previous to said day of hearing.

Harry L. Larwill,
(A true copy) Judge of Probate.
E. I. Larwill, Probate Register.

Commissioners' Notice

STATE OF MICHIGAN, County of Lenawee, ss.

In the matter of the estate of LOUIS B. SCHNEIDER deceased.

The undersigned having been appointed by the Probate Court of said County, Commissioners to receive, examine and adjust all claims and demands of all persons against the estate of said deceased, do hereby give notice that we will meet for that purpose at the law office of Fred B. Wood in the village of Tecumseh, Lenawee County, Michigan, on the 5th day of August 1916, and on the 6th day of November, 1916 at 10 o'clock in the forenoon of each of said days.

And that four months from the 5th day of July, 1916, are allowed by said Probate Court for the creditors of said estate to present their claims to us for examination and allowance.

Dated July 5th, 1916.

Fred B. Wood
George U. Smith.
Commissioners.

WILDFIRE SCHULTE TRADED

Last of Frank Chance's Machine Leaves Chicago Team.

CHICAGO — Frank Schulte is no longer a Cub. With Catcher Bill Fischer, the veteran outfielder, he was traded to Pittsburgh for Catcher Art Wilson, whom the Cubs sold to the Pirates last winter.

President Weeghman of the Cubs and Prexy Dreyfuss of the Pirates arranged the deal via long distance telephone. Schulte and Fischer left the Cubs to join their new mates at New York, and Wilson went from Gotham to Philadelphia to report to Manager Tinker.

A Season of Torture for Some

Hayfever causes untold misery to thousands. Atshma, too, counts its sufferers by the hundreds. Foley's Honey and Tar soothes that raw, rasping feeling in the throat, relieves hoarseness and wheezing, makes breathing easier, heals inflammation, permits refreshing slmber. Contains no opiates. adv

FOLEY KIDNEY PILLS
FOR BACKACHE KIDNEYS AND BLADDER
Sold Everywhere

When You Have a Cold.

Give it attention, avoid exposure, be regular and careful of your diet, also commence taking Dr. King's New Discovery. It contains Pine-Tar, Antiseptic Oils and Balsams. Is slightly laxative. Dr. King's New Discovery eases your cough, soothes checks your cold, starts to clear your head. In a short time you know your cold is better. It's the standard family cough syrup in use over 40 years. Get a bottle at once. Keep it in the house as a cold insurance. Sold at your druggist. adv

He Could hardly Walk.

Deranged kidneys cause rheumatism, aches pains, soreness, stiffness. Ambrose Gary, Sulphur, Okla., writes: "I was bothered with kidney trouble ten years and at times could hardly walk. I began taking Foley Kidney Pills. I got relief from the first but continued till I had taken three bottles. I feel like a new man." adv

CHICHESTER'S PILLS
DIAMOND BRAND

Beware of Counterfeits. Refuse all Substitutes.

LADIES! Ask your Druggist for CHI-CHES-TER'S DIAMOND BRAND PILLS in Red and Gold metallic boxes, sealed with Blue Ribbon. TAKE NO OTHER. Buy of your Druggist and ask for CHI-CHES-TER'S DIAMOND BRAND PILLS, for twenty-five years regarded as Best, Safest, Always Reliable.

SOLD BY ALL DRUGGISTS EVERYWHERE
TIME TRIED WORTH TESTED

FRIENDSHIP BRACELET LINK ONLY 12¢

STERLING SILVER ROLLED GOLD

[illegible]

We Show Men & Women

[illegible]

TECUMSEH MARKETS

CORRECTED Aug. 4, 1916

Wheat	1 17	1 22
Flour per bbl	6 00	6 60
Rye		85
Corn (ear)	cwt	1 00
Oats	new	37-39
Beans		4 25
Potatoes		90
Butter		27
Eggs		22
Lard		15
Guinea		10
Fowls (live)		14
Springers		18-20
Roosters		08
Ducks 4½ lb up		15
Geese		10
Turkeys		20
Hay	10 00—	1[illegible] 50

Cases of Summer Complaint.

Stomach and Intestinal disturbances are frequently corrected by the use of Mothers Gray's Sweet Powders for children. They tend to Cleanse the intestinal tract and promote digestion. Used by Mothers for 28 years. All druggists sell them, 25c. adv

Will Sloan's Liniment Relieve Pain?

Try it and see—one application will prove more than a column of claims James S. Ferguson, Phila., Pa. writes: "I have had wonderful relief since I used Sloan's Lniiment on my knees. To think after all these years of pain one application gave me relief. Many thanks for what your remedy has done for me." Don't keep on suffering, apply Sloan's Liniment where your pain is and notice how quick you get relief. Penetrates without rubbing. Buy it at any Drug Store. 25c. adv

Scoffers pay the Penalty. . . .

Those who ignore warning signals of disordered kidneys and scoff at dangers of serious consequences often pay the penalty with dread diabetes or Bright's Disease. If you have lame back, pains in sides, sore muscles, stiff joints, rheumatic aches —take Foley Kidney Pills and stop the trouble before it is to late. adv

Your Bowels should move once a day.

A free easy movement of the bowels every day is a sign of good health. Dr. King's New Life Pills will give you a gentle laxative effect without griping and free your system of blood poisons, purify your blood, overcome constipation and have an excellent tonic effect on the entire system. Make you feel like living Only 25c at druggists. adv

RAILROAD TIME TABLE

Effective June 6, 1915

NEW YORK CENTRAL

Going south

Station	11 a m	13 a m	15 p m	23 p m
Jackson	*6 05	‡10 20	‡2 05	*8 05
Tecumseh	7 08	11 17	3 01	9 01
Adrian	7 33	11 50	3 30	
Toledo	8 40	12 35	4 15	10 10
Chicago	4 15			
Detroit	‡12 20		6 00	

Going north

Station	10 a m	12 a m	14 p m	2[illegible] p m
[illegible]				
Detroit				‡5 00
Adrian		12 35	5 05	8 15
Tecumseh	9 10	1 01	5 35	9 06
Jackson	10 16	2 00	6 40	10 00

G. J. Zieme, Ticket Agent.

DUNDEE BRANCH

Going west

Station	29 a m	41 p m
Adrian	8 37	‡3 10
Tecumseh	‡9 10	4 02
Tipton	10 10	4 16
Addison	11 50	4 55
Marshall	2 00 p m	5 25
Battle Creek		6 58

Going east

Station	42 a m	30 p m
Battle Creek	7 35	
Marshall	8 12	9 00
Addison	‡9 37	‡11 50
Tipton	10 10	1 40
Tecumseh	10 22	2 10
Adrian	10 50	
Chicago	5 00	

F. S. Bell, Ticket Agent.

DETROIT, TOLEDO & IRONTON

Going south

Station	1 a m	3 p m	N. Y. C. p m
Detroit	‡8 00	*3 30	
Dundee	9 50	5 30	4 20
Britton	10 03	5 47	4 59
Ridgeway	10 08	5 58	5 10
Tecumseh	10 22	6 05	5 20
Adrian	10 50	6 33	

Going north

Station	4 a m	2 p m	
Adrian	*9 18	‡3 48	
Tecumseh	9 55	4 16	8 10
Ridgeway	10 05	4 26	8 25
Britton	10 10	4 31	8 40
Dundee	10 40	4 46	4 05
Detroit	12 45	6 40	

‡ Daily except Sunday.
* Daily.

Train No 3 leave Detroit at 5:30 p. m. and arrives in Tecumseh at 8:00 p. m. on Sunday nights.

Frank Austin, Ticket Agent.

FOLEY KIDNEY PILLS
FOR BACKACHE KIDNEYS AND BLADDER
Sold Everywhere

A Woman's Kindly Act

Mrs. G. H. Eveland, Duncan Mills, Ill., writes: "I was stricken with lumbago, unable to turn in bed. A neighbor brought Foley Kidney Pills She had been similarly afflicted and they cured her. I was cured by three bottles." If the kidneys do not perform their function, lumbago, rheumatism, aches, pains are apt to reeult. adv

Safeguard Your Child.

If your child is pale, dull, at times flushed, irritable and fretful you should attend to this condition at once as the chances are your little one is suffering from worms. Kickapoo Worm Killer is what you should get. This well known remedy in lozenge form is pleasant to take and expels the worms at once, the cause of your child's suffering. Only 25c. at all druggists. adv

A Good Thing for Children.

Foley's Honey and Tar is a particularly good cold, cough and croup medicine for children because it contains no opiates or habit-forming drugs. The "little colds" of summer as well as the long standing, deep seated coughs, that hang on for months, are banished by its use. The first dose brings relief and comfort.

"Rough on Rats" ends Rats, Mice, Bugs. Die outdoors. Uneatable Exterminator. Used World over, by U. S. Gov't too. Economy Size 25c or 15c. Drug & Company Stores. Refuse substitutes. Free. Comic Picture R.—E. S. Wells, Jersey City N. J. adv

When Visiting Strange Places.

It is well to b eprepraed with a reliable cathartic. Salts and castor oil cannot be taken by many. Foley Cathartic Tablets are wholesome and cleansing, act surely but gently, without griping, pain or nausea. Relieve sick headache, billiousness, bloating, sour stomach, bad breath. Fine for a torpid liver. adv

YOU CAN MAKE MONEY

right around your home, just as hundreds of men and women are doing. Work is easy, pleasant and permantly profitable. Be your own boss and build your own business. You take no risk, make sure profit right along. Send name, address, one reference. L. BROWN, 66 Murray St., New York City. tdv

• Be Sure You Get This Old Reliable Cough Medicine

Imitations always follow the trail of success. Hundreds of imitations have come and gone since FOLEY'S HONEY AND TAR COMPOUND began, 40 years ago, to loosen the grip of coughs and colds.

Be sure you get the genuine

Foley's Honey and Tar Compound

And avoid the names that sound like it.

Here are three easy ways to tell the genuine. 1st—The name of "Foley's" 2nd—The yellow package. 3rd—The Beehive on the yellow package. You cannot get a substitute to do for you what FOLEY'S HONEY AND TAR COMPOUND will do—for coughs, colds, croup, bronchial and lagrippe coughs, throat and lung trouble. Buy it of your druggist and be safe.

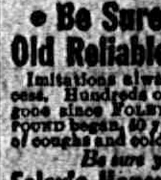

THE TECUMSEH HERALD

SIXTY-SEVENTH YEAR NO. 82. TECUMSEH MICHIGAN, TUESDAY, AUGUST 8, 1916 WHOLE NUMBER 4539.

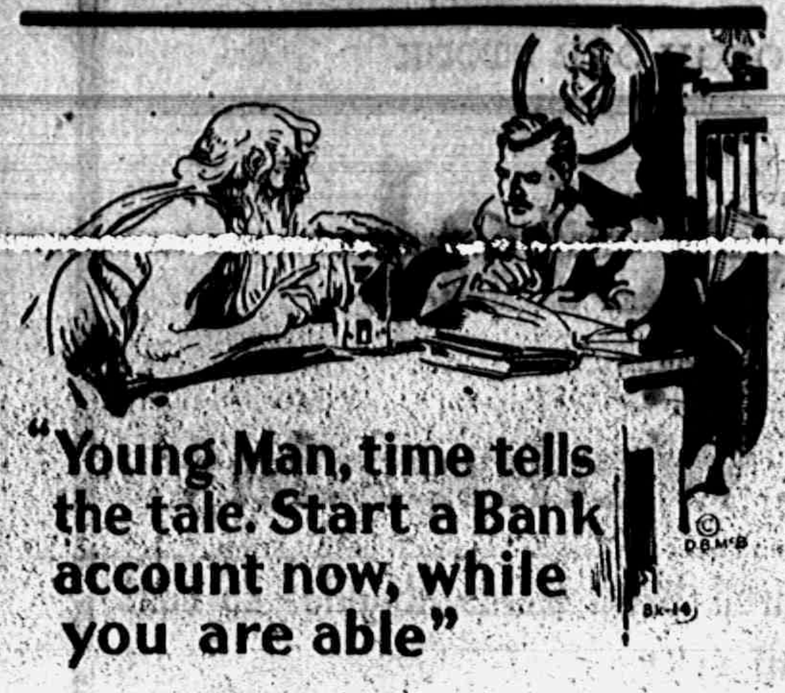
"Young Man, time tells the tale. Start a Bank account now, while you are able"
© D.B.M'G
BK-14

¶ You can open a Bank account in this progressive Bank with One dollar.

¶ When you receive your bank book showing your records of deposits—your hand will clasp one of the best friends you have had. You make your own friends but we will help you make a Bank account, which is a friend, always ready at your call and to it you are under no obligation.

3% Interest Paid on Savings.

TECUMSEH STATE SAVINGS BANK
TECUMSEH MICHIGAN

New Price on

Sweet Pickles

Without Regard to Cost.

18 cents per quart 10 cents per pint
Either Size.

F. D. AVERY.
PHONE 89.

The Last in Steel Ranges

CALL AND SEE IT.

D. L. WHITENACK & CO.

CELERY

Celery is coming in fine now. Try it.
4 Stalks for 10 cents.

4 pkg. Corn Flake 25c
2 packages Shredded Wheat only 25c

Bismark Coffee
cannot be beat. We sell Bismark.

Try that Fancy Bacon we sell.

C. M. GILBERT

RUSSIANS BREAK TEUTONIC LINES

Slavs Victorious South of Brody Along Sereth River.

SIX MORE VILLAGES CAPTURED

Teutons Lose 3,000 Prisoners in New Russian Smash—Entire Ridge Commanding Positions in Czar's Hands. Russ Also Defeat Turks in Caucasus.

Petrograd, Aug. 7.—Russian attacks along the Sereth and Graberka rivers, south of Brody, in northern Galicia, broke the Teutonic resistance and resulted in the capture by the Russians of six villages and the entire ridge along which they are located, according to a war office announcement. More than 3,000 prisoners were taken.

"Western front—South of Brody, on the banks of the rivers Graberka and Sereth, abstinate fighting continued during the whole day for the possession of villages and heights. The enemy offered determined resistance and made several counter attacks. In the streets of the villages fierce fighting took place and it was necessary to drive the enemy out from house to house.

Capture 3,000 Prisoners.

"Our attack was crowned with success, all counter attacks of the enemy being repulsed and his resistance broken. Our troops have taken the villages of Zvyjin, Ratische, Tchistopady, Meldzigory, Gnidava and Zalvoce and the entire ridge of heights between them.

"One of out gallant Cossack regiments made a cavalry attack on an enemy infantry battery to the southwest. In these engagements ninety-five officers and more than 3,000 men were taken prisoner.

"In the region of Dora, Yaremche and Tablonitsa, on the River Pruth, to the south of Delatyn, the enemy took the offensive, but was brought to a standstill by our fire.

"Caucasus front: In the basin of the River Kialkit-Chia our troops continued their offensive and wrested new positions from the enemy which in some places were protected by five lines of trenches. They took prisoner seven officers, including the commander of the Fifty-second regiment, and 108 Askaris. They also captured four machine guns. Enemy counter attacks were repulsed.

Take Two Trench Lines.

"To the south of Erzingan we captured two lines of trenches, four officers, fifty Askaris and two machine guns. The enemy suffered severe losses.

"In the region west of the village of Ognut we advanced several versts and captured two heights.

"In the region of Mush and Bitlis the enemy assumed the offensive, but is being held by our fire.

"In the Black sea our torpedo boats destroyed forty-two small sailing craft off Kerasun and bombarded boats and store houses at Samsun."

Berlin Admits Russ Gain.

London, Aug. 7.—The Berlin official report admits that the Russians have captured the western bank of the Sereth river, as was stated in the Petrograd report.

The successes of the Germans on the Stokhod are continuing, according to the Berlin statement, and Russian counter attacks repulsed. Teuton successes in the Carpathians also are claimed.

WOULD EXTEND INCOME TAX

Senate Committee Votes to Include $2,000 for Single Persons.

Washington, Aug. 7.—The Democratic members of the senate committee on finance voted by a narrow margin to lower the exemptions under the income tax law so that the tax will be imposed hereafter on incomes of $2,000 and over in the case of single men and $3,000 and over in the case of heads of families.

Member of the committee said afterward that this result probably would not stand.

OPPOSE WEST INDIES SALE

Part of Danish Newspapers Against Transfer to United States.

Copenhagen, Aug. 7.—A number of provincial papers, organs of the Left party, are against the sale to the United States of the Danish West Indies.

Some of the Left party's members of the parliament also are opposed to the sale, but owing to the fact that the Left party favored the sale in 1902 it is expected a majority of the party will indorse it.

Has Pancho Dead Again.

El Paso, Tex., Aug. 7.—Francisco Villa, wounded in the right side in a skirmish with the troops of General Matias Ramos at Hacienda San Juan, Durango, July 16, ordered his men to scatter to save themselves and then committed suicide after he had been pursued into the nearby foothills, according to a story printed in La Radical, a newspaper of Torreon, July 29, a copy of which reached here.

RODENBERG SMELLS A RAT

Illinoisan Sees Relation in Dodge Visit to Lansing and Embargo Lifting.

Washington, Aug. 7.—A resolution demanding an investigation of a visit paid by Cleveland H. Dodge, New York millionaire, on Secretary Lansing a few days after the Parral battle was introduced in the house by Representative Rodenberg, Republican.

Representative Rodenberg charged that the day after Dodge called on Lansing the secretary of state announced the arms embargo had been raised and that General Carranza would be allowed to import 1,000,000 leged, is a member of the Phelps-Dodge company, which, he stated, is interested in small arms manufacture.

NOTICE OF LETTING OF DRAIN CONTRACT

Notice is Hereby Given, That I, Almon J. Roberts, County Drain Commissioner of the County of Lenawee and State of Michigan, will, on the 17th day of August, A. D. 1916, at the residence of Henry C. Schofield [illegible] County of Lenawee at 1 o'clock in the afternoon of that day, proceed to receive bids for the construction of a certain Drain known and designated as "Norcross Lake Drain," located and established in the Township of Clinton.

NORCROSS LAKE DRAIN

Commencing at the point of 22.00 chains west from the SE corner of the S½ NE¼ Section 15, T5S, R4E, Meridian of Michigan, belonging to Wm. T. Murphy, and running thence as follows,—

Course deg	Dist. ch.	Diam. of tile, in.	
N. 5 E.	5.00	24	
N. 60 E.	7.00	24	
N. 40 E.	1.00	24	
N. 13 E.	3.00	24	
N. 26 E.	3.00	24	
N. 45 E.	4.00	24	
N. 50 E.	1.00	24	
East	4.50	24	
N. 44 E.	1.50	24	to south line of N½ NE¼ Section 15, belonging to David McWilliams.
N. 64 E.	3.00	24	
N. 50 E.	76	24	to west line of S½ NW¼ NW¼ Section 14, belonging to David McWilliams.
N. 38 E.	2.24	24	
N. 70 E.	3.00	24	
N. 40 E.	4.00	24	
N. 85 E.	7.75	24	to south line of N½ NW¼ NW¼ Section 14, belonging to Mrs. Mary Scofield.
East	1.25	24	
N. 85 E.	4.75	24	to west line of NE¼ NW¼ Section 14, belonging to Thos. Murphy.
N. 44 E.	12.83	24	to south line of E½ SW¼ Section 11, belonging to Henry C. Scofield.
N. 40 E.	17.76	22	to west line of N½ S½ SE¼ Section 11, belonging Samuel Boyce Est.
N. 50 E.	6.66	22	
N. 50 E.	2.57	20	to south line of N½ SE¼ Section 11, belonging to Sarah A. Norcross Est.
N. 50 E.	2.43	20	
N. 38 E.	3.00	20	
North	3.00	20	
N. 33 E.	1.00	20	
N. 22 E.	2.00	20	
N. 35 E.	11.50	20	to south line of S 64 acres W½ NE¼ belonging to Sarah A. Norcross Est.
N. 14 E.	5.50	20	
N. 22 E.	2.00	18	
N. 10 E.	3.00	18	
North	3.00	18	
N. 17 E.	2.25	18	to west line of E¼ NE¼ Section 11, except sch. lot belonging to Elmer Boyce.
N. 30 E.	4.75	18	
N. 80 E.	5.00	16	
N. 42 E.	3.00	16	
N. 24 E.	1.00	16	
N. 45 E.	1.00	16	
N. 45 E.	7.00	14	
N. 35 E.	1.00	14	
N. 25 E.	1.00	10	
North	1.00	10	
N. 20 W.	1.00	10	
N. 35 W.	5.50	10	to south line of E½ SE¼ Section 2, belonging to Bertha Sones and Mrs. Jacob Schnierla.
N. 35 W.	.50	10	to terminus 50 links north and 8.00 chains west from the SE corner of above described land of Bertha Sones and Mrs. Jacob Schnierla.

East Branch of Norcross Lake Drain

Commencing at station 159 of the main line of Norcross Lake Drain in the east ½ NE¼ ex. sch. lot of section 11, T5S, R4E, belonging to Elmer Boyce and running thence as follows, N 68 degrees E. 5.00 8 to terminus at a point 5 chains south from NE corner of above described land of Elmer Boyce.

Total length of drain and branch 173.00 chains. Length of open drain 5.00 chains. Length of tile drain 168.00 chains. Diameters of tile noted above.

A strip of land 50 feet wide on each side of the center line of the drain will be necessary to hold the ecavated earth and for other purposes in the construction of the drain.

Surveyed November 2, 1915.

J. L. Richard, County Surveyor.

Said job will be let by sections. The section at the outlet of said Drain will be let first, and the remaining sections in thier order up stream, in accordance with the diagram now on file with the other papers pertaining to said Drain, in the office of the County Drain Commissioner of the said County of Lenawee, to which reference may be had by all parties interested, and bids will be made and received accordingly. Contracts will be made with the lowest responsible bidder giving adequate security for the performance of the work, in a sum then and there to be fixed by me, reserving to myself the right to re- [illegible] the completion of such contract, and the terms of payment therefor, shall and will be announced at the time and place of letting.

Notice is Further Hereby Given, That at the time and place of said letting, or at such other time and place thereafter, to which I, the County Drain Commissioner aforesaid, may adjourn the same, the assessments for benefits and the lands comprised within the "Norcross Lake Drain Special Assessment District," and the apportionment thereof will be announced by me and will be subject to review for one day, from nine o'clock in the forenoon until five o'clock in the afternoon.

The following is a description of the several tracts or parcels of land constituting the Special Assessmen District of said Drain, viz: Township

SE¼ NE¼, Section 15, T5S, R4E.

SE 5 acres N½ NE¼, Section 15, T5S, R4E.

8 acres on W side of S 25 acres S½ NW¼, Section 14, T5S, R4E.

N 55 acres S½ NW¼ ex. 15 acres in SE corner, Section 14, T5S, R4E.

S½ NW¼ NW¼, Section 14, T5S, R4E.

N½ NW¼ NW¼, Section 14, T5S, R4E.

NE¼ NW¼, Section 14, T5S, R4E.

NW 5 acres S½ NE¼, Section 14, T5S, R4E.

NW 30 acres N½, NE¼, Section 14, T5S, R4E.

SE 20 acres SW¼ SW¼, Section, 11, T5S, R4E.

E½ SW¼, Section 11, T5S, R4E

SE 25 acres SE¼ NW¼, Section 11, T5S, R4E.

E½ NW¼ [illegible] Section 11, T5S, R4E.

S½ S½ SE¼ except 2 acres in center of south side, Section 11, T5S, R4E.

N½ S½ SE¼, Section 11, T5S. R4E.

N½ SE¼ except 2 acres in NE corner, Section 11, T5S, R4E.

S 64 acres of W½ NE¼ except 14 acres in NW corner, Section 11, T5S, R4E.

SE 2 acres of E 4 acres of N 16 acres W½ NE¼, Section 11, T5S, R4E.

W½ SE¼ NE¼, Section 11, T5S, R4E.

NE¼ NE¼ ex. sch. lot, Section 11, T5S, R4E.

W 10 acres NW¼ NW¼, Section 12, T5S, R4E.

Semi-circular 10 acres S end E½ SE¼, Section, 2, T5S, R4E.

Now, Therefore, All uknnown and non-resident persons, owners and persons interested in the above described lands, and you W. T. Murphy, D. McWilliams, Mary Scofield, Thos. Murphy, Mrs. Mary A. Boyd, Henry C. Scofield, Carrie Corwin, Wm. Schwartz, Jas. Aten Est., Nathionel Jackson, Samuel Boyce Est., Sarah Norcross Est., Elmer Boyce, P. B. Sutfin, Bertha Sones, Mrs. Jacob Schnierla, Andrew Kehoe, and Oscar H. Halliday as Supervisor, and John Stewart as Highway Commissioner of the township of Clinton are hereby notified that at the time and place aforesaid, or at such other time and place thereafter, to which said hearing may be adjourned, I shall proceed to receive bids on the construction of said " Norcross Lake Drain," in the manner hereinbefore stated; and also, that at such time of letting from nine o'clock in the forenoon until five o'clock in the afternoon the assessment for benefits and lands comprised within the Norcross Lake Drain Special Assessment Districts will be subject to review.

And You and Each of You, Owners and persons interested in the aforesaid lands, are hereby cited to appear at the time and place of such letting asaforesaid, and be heard with respect to such special assessments and your interests in relation thereto, if you so desire.

Almon J. Roberts,
County Drain Commissioner of the County of Lenawee.
Dated Adrian Mich.,
July 28, A. D. 1916

NOTE

* Describe Drain as in final order of determination.

** Give all the description as in final order of determination.

*** Name each person included in special assessment district.

Dexter Section Hand Killed.

Dexter, Aug. 7.—Because some cars had been derailed at Barton dam, just west of Ann Arbor, blocking the eastbound track, Charles Hoffmire, fifty-six years old, was killed walking on the west-bound track after having worked as a section hand for twenty-five years.

Fifth Heat Victim.

Mt Clemens, Aug. 7.—Another heat victim died at the Wissington hospital. Bartholomew Kohler, seventy-two years old, was overcome a week ago at his home. It is the fifth death in the city due to the recent hot weather.

State Approves Lake Harbor.

Muskegon, Aug. 7.—The first of the Muskegon county summer resorts to be inspected by the state authorities, Lake Harbor, has just been approved. Conditions were found good although over 5,000 resorters are guests of hotels about the lake.

Drinks Poison for Liquor; Dies.

Kalamazoo, Aug. 7.—Officers were notified that Anthony Pulmantier, fifty years old, was dead in Alamo township as a result of drinking Paris green. The man thought he was drinking whisky.

WILSON CIRCLES SEE RAIL PEACE

Think Strike of 400,000 Will Be Averted.

BOTH SIDES ARE CONCILIATORY

Representative of Federal Mediation Board After Conferences Makes Report—Union Men Think Peril of Congressional Action Aids Cause. Hope for Street Car Settlement.

Washington, Aug. 7.—There is an optimistic feeling in administration circles that plans are developing to avert the great railroad strike that would tie up the interstate commerce of the country.

This feeling is based on favorable reports received from Federal Commissioner Hanger of the board of mediation and conciliation, who is in New York conferring with the railroad managers and the heads of the labor unions.

General Conference Holds Key.

The issues in the dispute between the managers and the railroad unions affecting 400,000 employes and 225 roads, will be brought to a head at a general conference to be held in New York between their representatives.

In the meantime Commissioner Hanger is working with influential leaders on each side along some line of arbitration that may prove acceptable should no agreement be reached at the general conference.

Union Men Think Strike Averted.

Prominent union labor men here also incline to the belief that there will be no general strike, and that some way will be found to adjust the differences pending further negotiations for a settlement of the wage and hour of labor questions raised by the railroad employes. They think the most powerful factor to this end will be the fear of federal interference.

Hope for Car Strike End.

New York, Aug. 7.—Following the arrival of William B. Wilson, secretary of labor, it was rumored that a settlement of the street car strike would be reached within seventy-two hours.

This settlement involves recognition of the union, it is stated. Questions of wages and working conditions will be arbitrated.

Progressives for Wilson.

San Francisco, Aug. 7.—President Wilson was unanimously indorsed here at a conference of California Progressives who also completed the organization of the Woodrow Wilson Progressive league. Francis J. Heney was elected president.

CHALMERS · MOTOR · CO. Detroit, Mich. U.S.A.

Quality First

ECONOMY IS THE WORD AND IT'S DEFINED

3400 R. P. M.

It's cheaper in the long run to buy a car like the 3400 r. p. m. Chalmers—at $1090 Detroit.

A low-priced car often doesn't pay.

Somewhat like the man who wanted to fence his farm and said he wouldn't spend more than a certain sum of money.

"Well, for that price I can build you a fence two feet high that will keep the pigs out," said the hardware man.

"Now, for just so much more I can build a fence three feet high that will keep the sheep out. And for this amount I can build a 5-foot fence that will keep anything out."

You had better pay a couple of hundred more, and get a regular car. Get a car that fulfills exactly every wish.

One that does a good workday on Monday; that takes you anywhere on Tuesday; runs you 200 miles on Wednesday; does the errands on Thursday; takes the family to call on Friday; one that's not only got the 5-year endurance, but gives you a feeling of pride as well.

That, sir, is my definition of Economy.

This new 1917 Chalmers with the 3400 r. p. m. engine—the car that increased Chalmers sales 792% in six months—is one that'll lure you the minute you sit behind the wheel.

JOHN A. McINTYRE,
DEALER
Phone 256 Garage Phone 29.

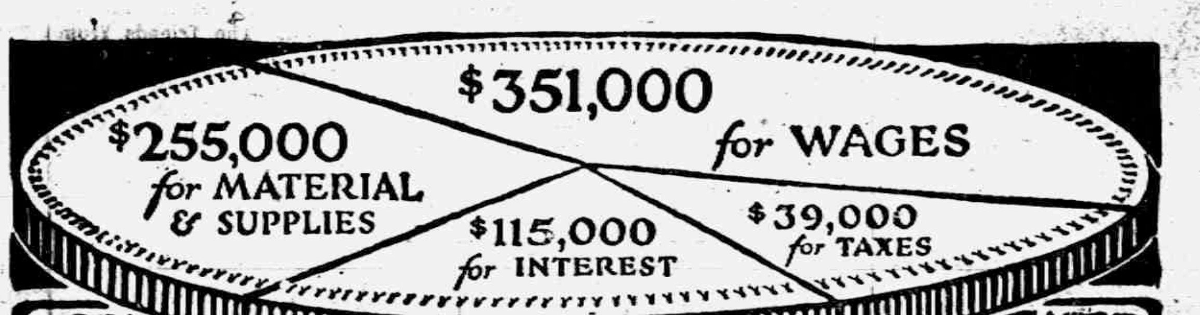

Our Daily Expense Bill Is $760,000

Every twenty-four hours it costs $760,000 to operate the New York Central Lines "for the public service."

It costs $351,000 every day for wages.

It costs $115,000 every day for interest.

It costs $255,000 every dayfor material,supplies,etc.

It costs $39,000 every day for taxes.

In addition a daily average of $110,000 has been expended for the last fifteen years (or a total of $600,000,000) for permanent improvements on the

New York Central Lines
New York Central R. R.—"The Water-Level Route"

To provide for the service demands of the future, large sums will be needed by all American railroads.

These sums must be provided from earnings, the issue of capital stock, or *borrowed*, and for railroads to borrow large sums or market their stock requires unquestioned credit.

By either method the funds can be secured only by co-operation of the public, which should see that railroads are granted fair rates, insured just regulation, equitable taxation and reasonable demands from labor.

The ability of all the railroads to continue to serve the public is the problem of the public quite as much as the problem of the railroads. A splendid railroad is the greatest industrial asset a community or state can possess

NEW YORK CENTRAL LINES
"For the Public Service"

THE TECUMSEH HERALD

FRANK S. TURNER, PUBLISHER

SUBSCRIPTION RATES

IN LENAWEE COUNTY

One year, payment in advance..........$1.00

One year, payment after three months..$1.25

OUTSIDE LENAWEE COUNTY

One year, payment in advance..........$1.25

One year, payment after three months..$1.50

There will be no Deviation from above Rates

Entered in the postoffice at Tecumseh, Mich., second class mail matter.

Telephone Number 36.

GENERAL JOSEPH JOFFRE

French Commander Who Says Victory Is Sure.

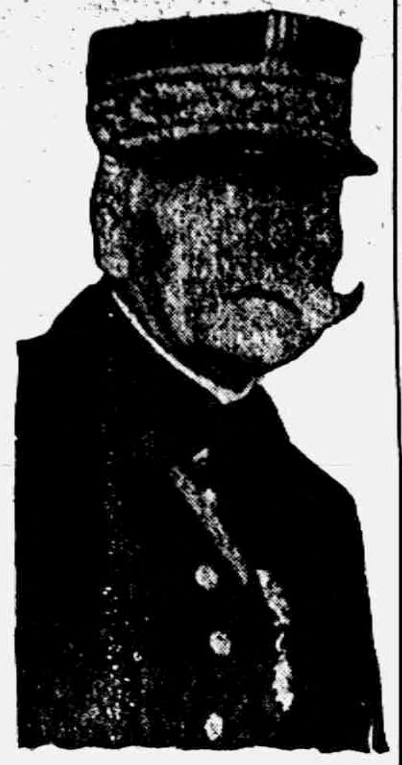

Photo by American Press Association

In an order of the day to the French army General Joseph Joffre says to his men: "The moment is approaching when, under the strength of our mutual advance, the military power of Germany will crumple. Soldiers of France, you may be proud of the work you already have accomplished. You have determined to see it through to the end. Victory is certain."

NEW YORK JARRED BY ANOTHER EXPLOSION

Blast Is Near $35,000,000 Disaster of Last Week

New York, Aug. 7.—An explosion wrecked two oil tanks of the Standard Oil company in New Jersey near the scene of the Black Tom blast of a week ago. The detonation was heard and felt in New York. Windows rattled and buildings were shaken. Loss of life and property damage have not yet been determined.

In the explosion of munitions a week ago on Black Tom Island, an area of reclaimed land that extends into New York bay from the Jersey shore, the property loss was estimated up to $35,000,000, with the loss of life never exactly determined.

GUARDS WITHDRAW NAMES

Twenty-eight Who Accused Officers Make Apology for Act.

Columbus, N. M., Aug. 7.—Military authorities here announce they have received apologies from twenty-eight men whose names were affixed to a statement, which, it was asserted, vouched for the truth of a story published in a Holyoke, Mass., newspaper making allegations against the officers of Company D, Second Massachusetts infantry, for the writing of which Private Hugh Clarke is held in custody here.

The men, who are all members of the national guard organization, asked that they be allowed to withdraw their names from the paper, asserting they had signed it at Clarke's solicitation.

FILIPINO HEADS HEADSMEN

Native Islander Is Appointed Governor of Mountain Province.

Manila, P. I., Aug. 7.—Joaquin de Luna, former member of the assembly, has just been appointed governor of the Mountain Province, inhabited almost entirely by the so-called head hunters. De Luna, a native Filipino, succeeds an American of many years' experience and will have authority over several other Americans, who will remain as subgovernors of the various districts.

His appointment is in line with the administration's policy of Filipinization of the government of the islands.

BELGIAN REFUGEES IN U. S.

About Fifty, Mostly Women and Children, Reach New York.

New York, Aug. 7.—A party of fifty Belgians, mostly women and children, have reached New York on the Holland-American line steamship Noordam from Rotterdam. They are on their way to join relatives in various parts of the United States. The Noordam brought 808 passengers.

At Kirkwall, England, all mail with the exception of consular pouches was removed by British authorities.

Joe Lamantia, who was shot from ambush by blackhanders in an ally, died in a hospital at Grand Rapids.

George Schloss, Grand Rapids, was the victim of an automobile accident, by which one of his eyes was torn out.

Judge Bridgeman made permanent his injunction against picketing or acts of violence on or against properties of or men employed by the Hob[illegible] Test works at Buchanan.

What looks the most like a choice, tender, juicy, steak?

Why, another choice, tender, juicy steak!

Our Steaks Are Uniform
IN QUALITY.
In A Class By Themselves
And At The Head of Their Class!
They Come From Choice Stock
Designed For Those
Who Appreciate Choice Meats!
Come, Make Your Choice!

Clark's Market,
Phone 158.

FRENCH AND GERMAN FLIERS IN HOT DUELS

Two Hundred Air Bombs Dropped on Teutons' Positions.

London, Aug. 7.—The most extensive air raids in weeks marked the fighting on the western front. The Paris official statements report six bombardments of important German positions by flotillas in force, besides numerous sorties. A total of 200 air bombs were dropped in the Combles region and on the stations in Noyon, Stonay, Sedan, Conflans and Metz-Sablons, and on the military depots at Rombach, north of Metz.

The midnight official statement from Paris announces that two German aeroplanes were brought down on the Verdun front, and another, of new type, was captured unharmed at Moyenville.

The German report states that two French aircraft were brought down, one north of Promelles and another northeast of Bapaume.

Illinois Recruiting Ends.

Springfield, Ill., Aug. 7.—All officers and men dispatched the first of last week on recruiting duty for the Illinois national guard to various points in the state were recalled by Adjutant General Dickson, following receipt of an order from Major General Thomas H. Barry, commander of the central division, United States army, with headquarters at Chicago.

St. Paul Telegraphers Get Boost.

Chicago, Aug. 7.—J. T. Gillick, general superintendent of the Chicago, Milwaukee and St. Paul railroad, announces the settlement of differences between the officials of the road and a grievance committee of the 2,200 telegraphers of the system whereby the telegraphers were granted a flat increase in salary of $3 a month, effective Aug. 1.

THRIVED BY BUNCOING WOMEN AND FARMERS

Judge Finds Charlevoix Rock Concern Is Fraud.

Bay City, Aug. 7.—That the Standard Portland Cement and Lime company, later known as the Charlevoix Rock Products company, was conceived in fraud, is the statement of Circuit Judge Coumans in an opinion filed in teh case of Sampson Osborn and wife, Hampton township farmers, against Ralph L. Aldrich and Elbert L. Buell, of Detroit; Henry E. Hunt, Dyce B. Hunt, Maud M. Gilbert and Levi R. Brumbaugh of Kalamazoo.

The Osborns exchanged farming lands worth $24,500, their life savings, for stock in the company, and the court directs that such of the lands as are still in the hands of any of the defendants shall be returned to the Osborns and that a personal decree be entered against all of the defendants for any balance due.

The court finds that Aldrich, Buell and the Hunts fraudulently organized the company, turning in as worth $1,000,000, assets of a bankrupt company in which they were interested and which Aldrich bought for $45,000, to be paid for in bonds of the new company.

The court found the company's stock was sold chiefly to farmers and widows.

FIRMS DOUBLE THEIR GUARD

Repetition of Detroit Holdup Is Feared by Muskegon Factories.

Muskegon, Aug. 7.—Fearing lest some one might emulate the daring robbery of the Detroit bandit gang which obtained $33,000 from the Burroughs Adding Machine company guards, Muskegon factories, paying their employes almost $500,000 in cash doubled their forces of guards handling the money.

Half a dozen people were relieved of their purses at the Union depot, the total amount secured by what is believed to be a gang of Chicago pickpockets being about $300.

A. Kingman, Battle Creek business man and a leading republican of Michigan, is dead after a long illness. He was born in New York [illegible] years ago.

LIEUT. DUNSMORE HAS CLOSE CALL.

Nephew of Mrs. Paul Bowen of the Canadian Engineers Wounded While in action at Flanders.

Word comes to Mrs. Paul Bowen from her sister Mrs. R. J. Dunsmore of St. Thomas Ont., that her son Lieut. R. Lioned Dunsmore of the Canadian Engineers in Flanders had been slightly wounded but remained on duty

The bullet struck the magizine of a Ross rifle he was carrying and glancing off inflicted a slight wound in his side. The force of the blow smashed in the magizine and bent the steel nose of the bullet right over like a hook. Dunsmore was nearly knocked down but aside from a flesh bruise of about four inches square with a cut in the center was uninjured. The rifle had saved his life.

Lieut Dunsmore was one of the first to leave for the seat of the war, from St. Thomas

He was united in marriage just a short time ago to Miss Rose Voaden of Peterborough, Ont., in England.

The cut shows the bridal party as they are leaving the Church. Mrs Dunsmore has visited in Tecumseh and her friends will be interested in her son.

MRS. RANSOM MILLS

The funeral of Mrs. Ransom Mills was held at the Baptist church Monday afternoon, Rev. W. B. Hartzog officiating. He preached most feelingly, speaking words of comfort and cheer to those who were called to mourn the loss of their loved one. Mrs. Ed Heilman sang two beautiful selections. The T. B. A., of which Mrs. Mills was a member, was present in a body to pay their last tribute of love to their departed sister.

Mrs. Mills has been a resident of Tecumseh and this vicinity for many years and had a wide circle of friends who mourn her sudden death. Only 65 years old life seemed so bright and fair and but few realized that she was suffering day by day with heart trouble that took her away so suddenly. A husband, three daughters, Mrs. Josephine Thatcher of Ottawa Lake, Mrs George McNeil of Tecumseh and Mrs. George VanNatta of Cincinnati, and one son John Middlebrook of Troy, N. Y., and two brothers of her immediate family, with a lots of other relatves are left to grieve for their loved one.

The bearers were from the G. A. R.: J. D. Shull, George Keyser, J. C. Pritchett, Jas. Ingersoll, Al. Morseman and H. H. Smith.

A large number of friends were present from Tipton for the funeral of their friend. The friends from out of town were Mr. and Mrs. Philo Mills, Mrs. Mertie Campbell and son Roy of Toledo, Mr. and Mrs. John Mills of Detroit, Mr. and Mrs. John Middlebrook of Troy, N. Y., Mr. and Mrs. George VanNatta of Cincinnati, Mr. and Mrs. Jas. Cotterell of Adrian.

LOCAL AND PERSONAL

Miss Frances Lewis returned to her home in LaFayette, Ind., today. For several weeks she has been a guest of her cousin Mrs. Robt. Stuckey.

While the program for Wednesday cannot be announced at this time, the committee state that they will have a "bang-up" good show for Wednesday. The Tipton band will furnish music and a good time is assured for our friends in Tecumseh Wednesday.

In Gaston's window are displayed some postcards taken in Mexico, a remembrance from S. J. Southworth. They show several executions and the burial of American soldiers. Also on display are several Mexican bills sent to Mrs. Hascal Worden by her husband who is on the border with the Jackson company.

Rumors come to us that free mail delivery may be in store for Tecumseh. Postmaster Brown tells us that he has referred the matter to the department at Washington and they will send an inspector here to look into the matter. Naturally this will be hailed with delight by the residents.

A couple of men and one woman with four ponies, two monkeys and several dogs drifted into town yesterday and last night gave an exhibition on the four corners. They had been with carnival companies for several weeks and now are touring around waiting for the fairs to begin. The show was not half bad and pleased the little people immensely.

F. J. Temple and Dr. E. E. Hendershott received telegrams Saturday requesting them to attend the National Campaign Committee meeting consisting of Republicans and Progressives, to meet C. E. Hughes at Hotel Pontchartrain, Detroit, Monday, August 7th, at 10:30 o'clock. The invitation covered all delegates and alternates to the Progressive National Convention.

Circuit Judge Flannigan at Menominee has issued a temporary injunction restraining employes of the Prescott Iron foundry from picketing. The three mills have resumed operation as open shops.

Wind Up Kentucky Primary.

Louisville, Ky., Aug. 7.—Returns show Kentucky's delegation in congress, nine Democrats and two Republicans, were renominated at the statewide primaries as candidates for another term.

REMINGTON REUNION

The seventy-seventh reunion of the Remington family was held at the pleasant home of Mr. and Mrs. Hovey Needham of Saline August 2 1916. Those present were Mr and Mrs. Hunt, Dr and Mrs. Herbert Conklin, Mrs. Erwin Conklin and daughters of Tecumseh, Peter and Clyde Knight and children of Bridgewater, Mr. and Mrs Fred Allen and family, Mr. and Mrs Chas. Allen and baby of Clinton, Mr. and Mrs Will Pennington and family of Rives Junction, Mrs Wesley Pennington and Mr. and Mrs Ray Gilmore and family of Macon. On account of the busy season many were not able to be present. Plans were made to meet at an earlier date in the future. The time was set for the third Tuesday in June. A pot luck dinner was served at 12:30 followed by ice cream and cake

FROM THE CIRCIUT COURT

At the opening session of the circuit court yesterday after a month's vacation several matters came up which were of interest to Tecumseh people

Lester Sloan charged with violating the Pray law by keeping 22 bottles of beer and a bottle of whiskey in a barn at A. O. Howard's, pleaded guilty. He will receive his sentence later

G. A. Rathbun, as attorney for Mrs. Agnes M. Lee, petitioned to have the bill of complaint filed against her by Harry S. Lee dismissed. Judge Hart took the motion under advisement. Some time ago Mr. Lee had filed a petition for divorce and the bill was denied. He has now filed a new bill and the defendant claims it covers the same ground previously determined and asks to have it dismissed

IN JUSTICE COURT

Meyer (Pete) Dermyer of Tecumseh and Frank Howe of Macon were assisted on our street Saturday evening, for creating a disturbance of the peace, and were locked up in the village jail Saturday night. The arrest was made by Dept. John Smith. Sunday morning they were taken to Adrian and placed in the County jail. Monday morning they were brought back and arraigned before Justice Hosmer. They pleaded guilty and the Judge sentenced them to pay a fine of $5 and $8.05 costs each, or twenty days in the County jail. They paid their fine

T. P. SHONTS

Interborough Railroad Head, Fighting Strike.

Photo by American Press Association

Theodore P. Shonts, president of the Interborough Railway company, which dominates subways, "L" and surface car traffic in New York city, is fighting the city-wide strike at New York by increasing wages of employes and organizing them into a union to oppose the Amalgamated association, which is conducting the strike.

FARM LOAN ACT

System for Loaning Money on Farm Lands at Reasonable Interest for Relatively Long Periods.

The Federal farm loan act, popularly called the "Rural credits law," was signed by the President and became a law on July 17, 1916.

The primary purpose of this act is to promote agricultural prosperity by enabling farmers to borrow money on farm-mortgage security at a reasonable rate of interest and for relatively long periods of time. To attain this object, two farm-mortgage systems are provided: (1) A system operating through regional land banks, and (2) a system operating through joint-stock land banks.

To attract money to the farm-loan field the act provides a method whereby those who have money to lend can find safe investment in the form of debentures or bonds, of small and large denominations, issued by the banks and based on the security of mortgages on farm lands.

These two systems are to be under the general supervision of a Federal Farm Loan Board in the Treasury Department, composed of the Secretary of the Treasury, as cahirman ex officio, and four members appointed by the appraisers, examiners, and registrars, who will be public officials.

Federal Land-Bank System.

Under the Federal land-bank system the act provides for Federal land banks which make loans, for the first 12 months, exclusively through local national farm-loan associations composed of borrowers. These associations shall be shareohlders in the banks and in that way the members who are the borrowers will share in the profits of the bank. The money for the loans is to come partly from the capital of the banks and partly from the sale by the banks of bonds secured by first mortgages on farm lands. The act defines strictly the purposes for and the conditions under which loans are to be made, and requires that the rate of interest charged on farm loans shall not exceed 6 per cent per annum.

Twelve Federal Land Banks.

The United States shall be divided into 12 farm-land districts, and a Federal land bank with a subscribed capital stock of not less than $750,000, each share $5, shall be established in each district. Each Federal land bank may establish branches in its district. Within 30 days after the capital stock is offered for sale it may be purchased at par by anyone. Thereafter, the stock remaining unsold shall be bought by the Secretary of the Treasury for the United States. It is provided, however, that the Government shall not receive any dividends on its stock. Ultimately, it is intended that all the stock in the banks shall be owned by the associations of borrowers, and provision therefore is made in the law for transferring the original stock at par to these associations.

Continued in our next issue.

CIRCUS COMING

General Contracting Agent E. F. Lampman, of COOP and LENT'S UNITED MONSTER SHOWS, THREE RING CIRCUS, MUSEUM and MENAGERIE, visited the city last Friday accompanied by an assistant, to prospect local conditions at first hand for the initial appearance here of these monster shows.

Before leaving Mr. Lampman expressed his gratification in stating the information he had gathered pointed to a splendid reception for his exhibition; it was his firm belief that not all the country's prosperity was confined to the big ciites, and he was pleased to announce now, definitely, the big circus would spread its acres of canvas in Tecumseh, August 22.

This bare announcement will hardly fail of bringing joy to the hearts of our kiddies and to some few of the grownups for the matter of that, for are is the anti-circus home. And when the great magnitude of this important combination is considered—its trains are made up of special double length cars to the actual number of forty—it is safe to predict this will be the mecca for unusual circus crows when the big show arrives.

G. P. OSBORN

Gideon Perry Osborn of Sioux City, Iowa, passed away Saturday of last week after an illness of three months during which time he was in the hospital. His early life was spent in Tecumseh. He was a nephew of the late Wm. H. Osborn and of Rev. Gideon Perry for whom he was named. His wife is a sister of Mrs. Sam'l Shutts.

CLASSIFIED ADS

ROOFING—Hark and listen! That I sell the only guaranteed Wool Roofing in this town, that I am the only man selling roofing who will fix your roof free of charge, that I have the best of backing, that my firm says if any of my roofing does not prove good to put on a new roof and charge it to them. Now I am selling the same roofing that I have sold for the last ten years and will guarantee that my roofing will do as I say or your money back or I'll make it good. Jas. W. Owen. 4-4-tf

FOR SALE—A horse for $30. Enquire at Candy Kitchen.

LOST—Friday, July 28, in Tecumseh, the diamond out of a wedding ring. Lost on Chicago or Evans streets, in some store or at the D., T. & I. depot. Anyone finding same please report at the Herald office and receive reward.

CLEAN-UP PRICES
ALL THROUGH OUR STOCK

Special
FOR
Bargain Wednesday

1000 Yards Summer Colored Wash Goods, Regular 25 cent values for (One-half price)

12½c Yard.

Store open Wednesday and Saturday Evenings.

The Webster Anderson Co.
Tecumseh, Michigan.

We give and redeem Merchants' Discount Stamps—the Red Stamp.

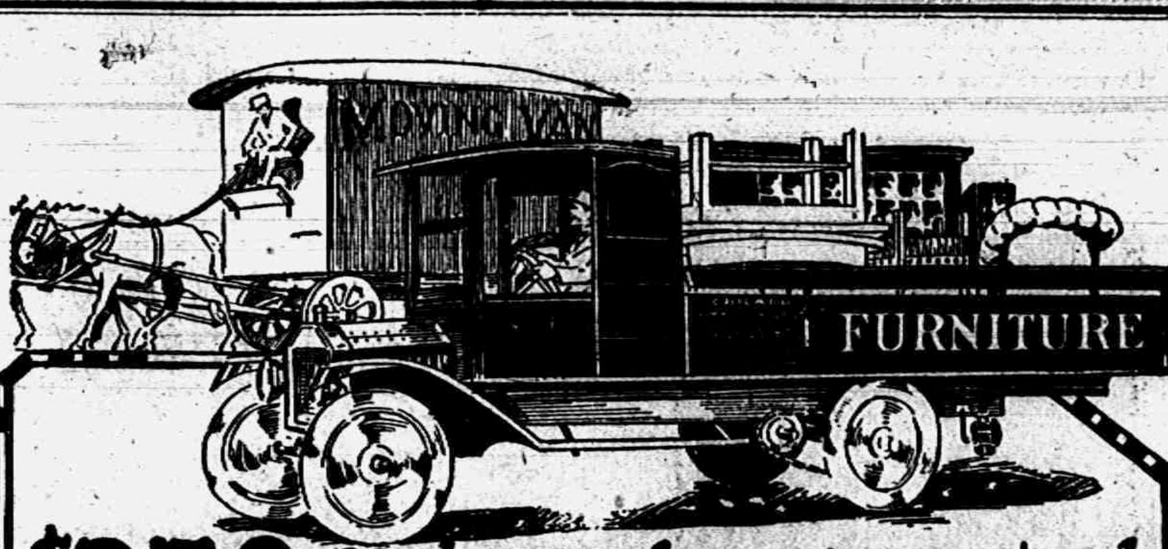

$350 and a FORD makes a guaranteed One Ton Truck

Cuts Overhead Out of Selling Price

Furniture dealers all over the country are finding the Smith Form-a-Truck such an economical form of delivery that they can mark down the retail prices on the goods they sell through effecting a saving in their delivery costs.

It is the first completely guaranteed one ton truck on which the cost of operation can be safely set at four cents a ton mile or less. And the original investment is only $350 and the price of any Ford chassis—less than half the original cost of any other guaranteed one ton truck.

Competition in the furniture business is severe. Every possible saving must be made in order that the retail price may be one which will enable you to successfully meet all forms of competition.

The average delivery department shows greater possibilities of reducing overhead than any other department in the business.

The reason is many furniture dealers have put up with expensive horse drawn service rather than take the risk of buying heavy over sized trucks too large and too expensive for economical service.

The Smith Form-a-Truck relieves all this difficulty, and it costs less than a good pair of horses and a wagon—does its work four times as fast—and four times as well—increases the radius of delivery from thirty to sixty per cent—and is large enough to carry the biggest loads you will ever deliver.

The Smith Form-a-Truck is a rear end attachment which fits over the frame of any Ford car. The frame of the Smith Form-a-Truck attachment is channel steel section four inches deep. It gives a 125 inch wheelbase and a nine foot loading space back of the driver's seat.

The drive system is double side chain type with rear axle of the Ford as jackshaft. Tires are solid Firestone truck type 32x3½. Any two men can install a Smith Form-a-Truck attachment on a Ford chassis in a few hours.

Special Lubrication Feature

To guarantee trouble-proof, efficient lubrication for Ford motors used in connection with the Smith Form-a-Truck, we are furnishing as regular equipment with every Smith Form-a-Truck sold, a Strong Sight Feed Oiler. This is a force feed system with guage on the dash and a system that insures a positive, even flow of oil to all the working parts on the motor. It reduces the amount of oil consumed—prevents burned out connecting rod and crankshaft bearings and cylinder troubles, increases the life and efficiency of motor.

Call on us today, or telephone. Let us send you our book, "It Solves Your Delivery Problem". Use the coupon below.

SMITH Form-a-Truck

H. F. MARSH,
Tecumseh, - Michigan.

H. F. MARSH, Tecumseh, Michigan.

Kindly send me your folder "It Solves Your Delivery Problem," and put before me the facts and figures proving the Smith Form-a-Truck gives the cheapest delivery cost in the world.

Name ....

Street Address..............................

City.......................State ....

Deafness Cannot be Cured

By local application as they cannot reach the diseased portion of the ear. There is only one way to cure deafness, and that is by constitutional remedies. Deafness is caused by an inflamed condition of the mucous lining of the Eustachian Tube. When this tube is inflamed you have a rumbling sound or imperfect hearing, and when it is entirely closed, Deafness is the result and unless the inflammation can be taken out and this tube restored to its normal condition, hearing will be destroyed forever; nine cases out of ten are caused by catarrh, which is nothing but an inflamed condition of the mucous surfaces.

We will give One Hundred Dollars for any case of Deafness (caused by ctaarrh) that cannot be cured by Hall's Cattarh Cure. Send for circular, free.

F. J. CHENEY & CO., Toledo, O.

Sold by Druggists, 75c.

Take Hall's Family Pills for constipation.

Special for Wednesday:

CANDY

One Pound Boxes........................44c

One-Half Pound Boxes...................22c

W. L. COLLER.

The Herald $1.00

Your Other Wheat Field

THE VALUE of your wheat field lies in its YIELD. Raising wheat is not a matter of acres but of bushels. A 15-acre field yielding 30 bushels per acre will bring as great a money return as a 30-acre field yielding 15 bushels per acre.

If you could in some way double the yield you are now getting from your wheat field, it would mean as much to you as the possession of another wheat field of equal acreage and value. In fact, it would mean more, for you would be getting double returns without additional expense for seed, labor, [illegible] etc., which another wheat field would require.

By the use of ARMOUR'S FERTILIZERS, many farmers have more than doubled the yields previously secured from their unfertilized fields. Without additional acreage they now have two bushels of wheat where they had one before—and the extra bushel is all PROFIT save for a small expense for fertilizer. The increased yield, caused by proper use of ARMOUR'S FERTILIZERS, means as much to you as another wheat field—it is truly "Your Other Wheat Field." Thousands of progressive farmers have learned this truth—that the PROFIT in wheat raising lies in the increased yields brought about by proper use of ARMOUR'S FERTILIZERS, sold by

L. E. TEMPLE & CO.

Although we have for some time filled this space with reasons why you should save or reasons why, having saved, you should deposit your dollars with the Lilley State Bank, we do not wish you to lose sight of the other branches of our service.

We wish, at this time, to call your attention to our Commercial Department.

We invite the checking accounts of corporations, firms and individuals.

We should like the pleasure of serving you in this respect.

LILLEY STATE BANK

The Bank with the Chime Clock

Co-Operative Picnic

AT SAND LAKE, Putnam's Landing

WEDNESDAY, AUGUST 16

Pot Luck Dinner Bring Your Own Dishes
Association Will Furnish Coffee

MILLARD R. MYERS,

Editor of American Co-Operative Journal of Chicago, will speak on some of the following subjects—

"Co-Operation"
"Farms, Fools, and Fortune"
"Labor, Lemons and Love."

Believers of Co-Operation are coming.

If you do not believe in Co-Operation, make a special effort to learn how on this DAY.

Everybody Is Invited
Everybody Is Coming
Music By The Band

Store will be closed until 6:00 o'clock p. m. Remember the date.

We are buying all kinds of Grain.

TECUMSEH CO-OPERATIVE ASSN.

Read Herald Ads

ANOTHER SLASH

IN READY-TO-WEAR AND WASH GOODS

MANY AT HALF-PRICE

Ten Day Sale Commencing Wednesday, Aug. 9.

SUITS
COATS
WASH DRESSES
AUTO COATS
SHIRT WAISTS
SKIRTS
MUSLIN UNDERWEAR

CHILDREN'S COATS
HOUSE DRESSES
—ALSO—
Colored Wash Goods
One Table Full at HALF PRICE

Fred Rosacrans & Sons.

LOCAL AND PERSONAL

NOTICE

All copy must be in the composing room of this office by 9:30 a. m. Tuesdays and Fridays and all advertising matter before 4 p. m. Monday and Thursday.

Cut glass for cold Drinks, salads, ices, etc., at Gaston's. adv

Mrs. Haskell Worden was a Jackson visitor Friday.

Miss Emma Rogers was the guest of friends in Adrian Saturday.

E. C. Baker and son of Ridgeway were business callers in town Saturday.

Born to Mr. and Mrs. Fred Bice, Sunday morning August 6, an 8½ lb. son.

Mrs. E. C. Kloffenstein has been visiting friends in Toledo for a few days.

Bert Mominee and daughter Frances returned form New York Sunday evening.

Mrs. C. Buler returned from a trip to Morenci and other points Saturday morning.

Mrs. H. S. Lee left Saturday morning on a trip to Bowling Green and Findlay, Ohio.

Our Special for Wednesday, Aug. 9th, will be $1.00 house dresses for 77c. The People's Stroe. adv

Mrs. Bert Lee of Toledo has been spending the past week with Mr. and Mrs. John Lee.

Lewis B. Robbins is now located in the Weller house which he has recently purchased.

Miss Emma Keeney of Saginaw is the guest of her brother Joseph Keeney and daughter.

Mr. and Mrs. Fred Davis are spending the week at the Price cottage at Round lake.

Regular meeting of Tecumseh Chapter, No. 51, O. E. S., Thursday evening, August 10.

Miss Genevieve Westcott of Cleveland is visiting her grandparents Mr. and Mrs. H. Westcott.

The Sons of Veterans will hold their regular meeting in G. A. R. hall Thursday evening.

Mrs. W. E. Wilson was a passenger from Albion Saturday, for a week end stay with friends.

Mr. and Mrs. Elmer Linn and daughter Florine of Ridgeway were Tecumseh visitors Saturday.

Fred Bice went to Grand Ledge, Friday for a weekend visit with his wife and baby and other relatives.

J. D. Blocker who has been staying with his family at the lakes left for his home in Dayton, Ohio, Sunday night.

We buy all kinds of junk and pay the highest price for rags. 'Phone 372. We come after them. Place at old Brewer's foundry.
D. Ghertner. adv

Mrs. Luella Cook and daughter Iva of Manton are visiting her parents Mr. and Mrs. H. Westcott and other relatives.

Mrs. Orpha Riden and baby of Ypsilanti, have been visiting her parents Mr. and Mrs. C. W. Olds for the past week.

Mr. and Mrs. John Lee and Mrs. Bert Lee of Toledo spent the week end in Hillsdale the guests of Mr. and Mrs. Will Lee.

Miss Bernice Austin was the guest of Miss Donna Donnelly of Adrian a few days of last week, returning home Friday night.

Miss Clara Waldron arrived home from Council Bluffslast week for her summer vacation with her parents Dr. and Mrs. Chas. Waldron.

Mrs. Maynard Mulvaney has purchased of Mrs. T. Wyrill the lot just south of her home and a new bungalow will soon be built upon it.

Mr. and Mrs. Ralph Bowen who have been visiting their mother Mrs. J. F. N. Bowen and Percy left for their home in Detroit Saturday.

Mr. and Mrs. John Middlebrooks and son Ralph of Troy, N. Y., arrived Saturday night, called by the death of his mother Mrs. Ransom Mills.

Mr. and Mrs. E. M. Linger and children of Adrian were guests of their parents Mr. and Mrs. Ira Rogers for the weekend.

Monday morning Miss Clara Waldron motored through to Jackson with her brother James and the Satterthwaite sisters.

Little Robert Hanna is reported quite ill.

Ira Rogers is in Detroit taking the mineral baths for his rheumatism.

Miss Hazel Stahler is spending the week with friends at Wampler's lake.

Mr. and Mrs. Seth Simmons and daughter of Tipton were in town Monday.

C. A. Slayton was a passenger for Chicago Monday morning on a business trip.

Miss Florence Aten was the guest of Mr. and Mrs. J. A. Nichol in Toledo Sunday.

Mrs. John Koebbe and son and Miss Mary Sage motored over from Macon Monday.

Mr. and Mrs. Wm. Dinse spent Sunday in Wellsville with Mr. and Mrs. Will Marks.

Mr. and Mrs. A. W. Stahler are entertaining her brother H. S. Heck of Hart, Michigan.

Miss Hazel Stahler is taking a two weeks' vacation from the Webster Anderson Co.'s store.

Miss Florence Hitchingham of Milan is visiting the Misses Cecil and Ola Swift for a few days

Miss Henrietta Gady and friend Velma Soules of Clinton spent Sunday with Miss Ella Dinse.

Our special for Wednesday, Aug 9th, will be $1.00 house dresses for 77c. The People's Store. adv

Miss Minnie Thompson of Denver, Colo., is visiting at the home of her uncle J. M. Ingersoll.

Mr. and Mrs. Bumpus and Geraldine and Helen Westcott were guests of friends in Britton Sunday.

Mrs. Lesile Bowers is visiting friends in Onsted, Brooklyn and Devil's lake for a few days' outing.

Mrs. Mertie Campbell and son Roy of Toledo came Sunday, called by the death of Mrs. Ransom Mills

The August meeting of the Missionary Society of the M. E. church will be postponed until August 24.

Miss Lizzie Beamish has resumed her work at the Webster Anderson store after a vacation of two weeks.

Get your buggy tires set at Richart'swagon shop. adv tf

Little Mary Frances Waring is visiting her cousins in Clinton at the home of Mr. and Mrs. Frank Fabrique.

Regular meeting of Tecumseh Chapter No. 42, R. A. M., Wednesday evening. Business of importanc.e. No work.

Mrs. J. R. Lilley of New York came Saturday night for a visit with her sister and husband Col. and Mrs .A S. Cummins.

Mrs. Dora Marsh and daughter Esthes are home from Chicago where they have been visiting for a month with her son Albert Marsh and wife.

Mrs. C. A. Slayton returned last week from her sojourn in California. She reports a most delightful time ever since she started on her trip last fall.

Curry Hicks a former teacher in our schools but now located in Massachusets motored through Tecumseh last Saturday, enroute to Grand Rapids to visit relatives.

Dr. and Mrs. Lyle Hill and family who have been visiting her parents, Mr. and Mrs. Andrew Wilson and other relatives for a few weeks left for their home in Cleveland, Ohio, Friday.

Mr. and Mrs. Ernest Coller who have been taking an auto trip through the Eastern States returned home Sunday afternoon. They were joined in New York by Mr. and Mrs. Lester Coller who came home with them.

Mr. and Mrs. James Scott and daughter Elizabeth who have been guests of his cousin F. S. Turner and family left Monday for Flint for a visit with his uncle Geo. Turner and daughter, before their return to Syracuse N. Y.

We have read somewhere that Time was a tomb-builder and have proved it true so many times. In looking over a file of 20 years ago, we find this record. Tuesday the Lilley State Bank at their annual meeting elected the following officers President, Lucius Lilley; vice president, A. L. Brewer; cashier, L. P. Tribou; directors, Lucius Lilley, J. S. Strong, A. L. Brewer, L. I. Bidwell and L. P. Tribou." And today every one of them has passed to the Great Beynd.

NOTICE

I will be at the Lilley State Bank for the collectin of Village taxes, Wednesday, July 5,, and each Tuesday and Friday up to and including August 8.

Lynn Hardenburg,
Treasurer.

NOTICE TO THE PUBLIC

Beginning August 5th our price for milk will be 6c per quart and 3c per pint. The change in price has been made necessary because of the scarcity of milk and a loss of bottles.

Wm LaBounty 148

NOTICE TO CUSTOMERS OF THE TECUMSEH WATER WORKS

All water rates were due July 1st and must be paid before August 10th or the water will be turned off.

Common Council of the
Village of Tecumseh

Where do you find a younger man of 92 years? Henry C. Conkling went to Detroit Monday to hear the Republican nominee for president C. E. Hughes.

Miss Emma Keeney of Saginaw and Mrs. T. O. Perry of Oak Grove, Ill., came Saturday and are guests of their brother Joseph Keeney and other relatives.

We regret to say that P, C. Snell has been much worse for the last few days. The extreme heat added to his more serious trouble, has had a bad effect on him.

J. E. Mills, wife and two children of Detroit were guests at the home of Mrs. G. R. Gillespie Sunday and Monday, being called here by the death of Mrs. Ransom Mills.

Mr. and Mrs. James Davis motored through from Detroit Saturday night to see her father P. C. Snell who has been much worse for the past week. They returned to their home Sunday afternoon.

Dr. and Mrs. Reeves of California are visiting her sister and husband Mr. and Mrs. L. W. Swift. They have been in California for the past seven years and are now enroute to Mississippi.

There was qiute a commotion in the House of Clark Sunday morning about 1 o'clock when Albert and his good wife and daughters Cecil and Dorothy started forth on an auto trip to Indiana. They will visit friends on the way and expect to be home Wednesday or Thursday.

As there are more cuff-links and jewelry lost in midsummer than at any other time of the year, Gaston's have a complete stock awaiting you. adv

Mr. and Mrs. Ed Wells, Mr .and Mrs. John Beland and brother, Dick, James Miller, Henry Beland and sister of Macon, Claire Beland of Tecumseh were pleasant callers at the home of John Wyrill's Sunday p. m. Later the party all motored to the home of Claire Beland east of town and there joined other friends numbering twenty in all. A most enjoyable afternoon was spent.

Dewey Berry of Ridgeway has been appointed a delegate to the State Rural Leadership Conference Camp to be held August 21st to 31st at Torch Lake. He is one of six boys to represent Lenawee county. This is the third annual meeting to be held at Torch Lake and is under the auspices of the state organization of the Y. M. C. A. Rev. E. W. Gray of Hudson and E. J. Arnot will go along with the boys, Mr. Arnot to have charge of the Bible study at the camp.

George A. Chapman the son-in-law of H. W. Stevens has been appointed assistant general claim attorney of the Detroit United Lines with offices in Detroit. Mr. Chapman has been claim agent for the Pere Marquette with headquarters at Saginawfor eight years. He will have the general supervision of the claim department and of the investigation and setlement of personal injury claims. Mr. Chapman has many friends in Tecumseh who will be pleased to hear of his promotion.

Ed Lowry has certainly made great improvements on his store front this last week. A row of prism glass across the whole front, the modernized windows and the fresh paint have odne wonders. At Satterthwaite Bros.' a coat of paint o nthe two stores makes things look bright and clean. The workmen are busy on Gilbert's warehouse, the blocks being all ready for laying. New awnings have been put up at several stores and Tecumseh keeps moving forward in the line of improvements.

FELL FIFTY FEET

R. V. Wilson Met Serious Accident This Morning While at Work on Occidental Farm.

This morning Richard Wilson met with a cruel accident at the Occidental Farm. He had gone up to the loft in one of the big barns to shove his scaffolding out through a window and did not see a shoot which was covered over with hay. He stepped into it and went down the 50 feet, landing on some barrels and ladders on the floor below.

He was brought home and Dr North called at once He found no bones broken but Mr. Wilson's face badly cut and bruised and the left arm paralized—temporaliy, let us hope. The wonder is that the injuries are not worse. Mr. Wilson is resting comfortably at this writing.

FATAL ACCIDENT

The 7-year-old Son of Earl Derby of Adrian meets Sudden Death in Tipton

MONDAY, AUGUST 7, 1916.

Tipton was the scene of a very sad accident Monday forenoon when the little son of Earle Derby of Adrian met his death. He was riding on a stock-wagon from Adrian which had two animals in it. One of them became restive and made a sudden leap that jostled the little fellow off the seat, throwing him to the ground, the team starting on a run, when found the boy was lying in a pool of blood, from the cruel wounds, where the wagon had passed over him. He lived but a few moments. The body was taken into Thos. Conklin's home and Dr's Rice and Hardy were soon on the spot but life was extinct before they reached him.

Wednesday Special—Ladies dressing sacks 39c Few more boys waists at 19c.
adv Mrs. P. C. Snell

Miss Florine Ellis is spending a few weeks at her home near Dundee.

David Linton of Detroit was a guest of his sister Mrs. Chas. Orr over Sunday.

Arthur Bradley, Raymond Mills and Earl Rector were home from Detroit Sunday.

Wm. Waterman of Kankakee, Ill., is visiting at C. E. Williamson's and with other relatives.

Miss Lucy Train is taking a week of well deserved rest from her duties as reporter on the Herald.

A new walk is being laid along the west line of Moore Bros.' property corner Evans and Logan streets.

Preaching service by the pastor at the M. E. church next Sunday morning. A combination service in the evening.

Mr. and Mrs. C. H. Williamson, Miss Marion and Edwin, C. E. Williamson and R. S. Moore motored to Detroit this morning.

Orley Swift of Adrian is here on his vacation and is visiting his parents, Mr. and Mrs. B. G. Swift and sisters Ola and Cecil.

Where did we read about the "rain falling on the just and unjust?" We knew our time would come. The rain of last night did a pile of good.

Rev G. W. Jennings of the M. E church wishes us to announce that he has not taken his vacation yet and services are being held at his church as usual.

John McIntyre, A. O, Howard, Ed. Holdway and Eugene Service went to Detroit this morning and will return in a new car which Mr McIntyre brings back.

An immense cement platform is being made at the rear of the Co-operative store It will be built with an incline surface to make the loading of grain and implements easier.

A few weeks ago The Tribolet Co. put up an auto truck for the boy getting the most coupons up to last Saturday. On that day Beverly Shaw turned in 3000 coupons and is enjoying the auto truck to the limit.

The annual reunion of the Moore family was held yesterday at the home of Irving Moore near Dundee. The Tecumseh relatives attending were C. E. Williamson, wife and son Rodney, Mr. and Mrs. R. S. Moore and son Robert, Mr. and Mrs. Harry Moore, John Moore and family, Chas Williamson and family, Leon Williamson and family Mr. and Mrs Floyd Heesen and daughter Catherine.

GOOD PROVIDER'S FAMILY
FROM THE KITCHEN

Dinner holds a promise rare—
If your foods are bought with care!

MORE convincing reasons for happiness come out of the kitchen than from elsewhere. If your wife emulates Mrs. Good Provider and buys the best food stuffs in town you'll greet the dinner table with a smile three times a day. This is the store.

Our new crop of Japan Tea has arrived.
FINEST ON EARTH

ANDERSON GROCERY CO.

Phone 91... Successors, Anderson Bros. Macon 'Phone

Refrigerators

Ice Cream Freezers, Door and Window Screens, Hammocks, Oil and Gasoline Stoves, Lawn Hose and Sprinklers, Fly Traps, all sizes, Fishing Tackle, Lawn Swings, Fireless Cookers, Fly Nets. Pyrene Fire Extinguishers.

Satterthwaite Bros.

Spreaders

Now is the time you will want a "NEW IDEA" or "NISCO," the wide spread machines.

We sell the

Lansing Silo,

the silo that gives satisfaction. The Hinge Door is O. K. Call and see us if you are going to build a silo this season.

We have Bran and Middlings.

Phone 290. **BROWN & CO.**

Try The

McDermott's Daisy Market

FOR

All kinds of Meat and Fowls.

PRICES ALL RIGHT.

D&C LAKE LINES

THE COAST LINE TO
MACKINAC
DETROIT
CLEVELAND, BUFFALO, NIAGARA FALLS
TOLEDO, PT. HURON, ALPENA, ST. IGNACE.

A REAL VACATION
The Water Way is the Only Way

The Great Lakes is the mecca for particular and experienced travelers on business and pleasure trips. The D. & C. Line Steamers embody all the qualities of speed, safety and comfort. The freedom of the decks, the cool, refreshing lake breezes, the commodious state rooms and unexcelled cuisine, make life aboard these floating palaces a source of enjoyment.

"D. & C. A SERVICE GUARANTEE"

During Summer Season the Two Giants of the Great Lakes, Strs. City of Detroit III and City of Cleveland III, operate daily service between Detroit and Buffalo; daily service between Detroit and Cleveland, also delightful day trips during July and August as well as two boats out of Detroit and Cleveland every Saturday and Sunday nights during these two months. FOUR TRIPS WEEKLY FROM TOLEDO AND DETROIT TO MACKINAC ISLAND AND WAY PORTS—From June 25th to September 10th. SPECIAL STEAMER CLEVELAND TO MACKINAC ISLAND. TWO TRIPS WEEKLY. NO STOPS ENROUTE EXCEPT AT DETROIT EVERY TRIP. Daily service between Toledo and Put-in-Bay, June 10th to September 10th.

YOUR RAILROAD TICKETS ARE ACCEPTED

On D. & C. Line steamers for transportation between Detroit and Cleveland, Detroit and Buffalo, either direction.
Send two cent stamp for illustrated pamphlet and Great Lakes Map. Address L. G. Lewis, G. P. A., Detroit, Mich.

DETROIT & CLEVELAND NAVIGATION COMPANY
PHILIP H. McMILLAN, Pres. A. A. SCHANTZ, Vice-Pres. & Genl. Mgr.
All D. & C. Steamers arrive and depart Third Avenue Wharf. Central Standard Time.

"Preparedness" spells "Insurence"

Is your New Car Insured?—It's too Vauable to Lose.

Mrs. Franc S. Gillespie,

"Always Hustling"

Dr. N. D. Trask,

Osteopathic Physician.

Special attention given to nervous diseases rheumatism, stomach and bowel trouble

Bronchitis Asthma and Catarrha Deafness.

Office hours 9 to 12, 1 to 5, and by appointment.

Office over McCann & Bowen's.

[illegible] AYLESWORTH

Licensed Auctioneer, Real Estate, Stock and General Salesman.

Will attend all sales in city or country at reasonable rates.

Headquarters and [illegible] dates made Herald office

Dental Parlors

W. D. REED, D. D. S.

Chicago St. Tecumseh

Crown and Bridge work Aluminum Silver and Rubber plates and all of the specialties known to modern dentistry Gas or vitalized air administered

Office over Avery & Co's store

DR. E. D. BROWN,
Dentist.

Modern Dentistry at reasonable rates. Painless extraction by use of local or general anaesthetic.

Offices hours 7:45 a m to 5 p m. Saturday evenings 7 to 9 other evenings by appointment.

Office in DeWolf Block.

Office phone 182, house phone 182—2r

C. M. Cooley,

Licensed Auctioneer.

R. F. D. No. 4 Manchester. 15 years successful experience in Jackson Washtenaw and Lenawee Counties. Also practical farmer.

Bell telephone Clinton exchange.

Rates Reasonable and Satisfaction Guaranteed

Dr. H. H. Hammel

Physician & Surgeon
(Homeopathic)

Calls answered promptly, day or night. Office Hours: 8 to 9 a. m., 12:30 to 3:30 p. m., 7 to 8 p. m. Sundays by appointment.

Office above Tilley Bank. Successor to Dr. Walter Broegel.

"URIC ACID NEVER CAUSED RHEUMATISM"

I WANT to prove it to your satisfaction. If you have Rheumatism or Neuritis, acute or chronic, no matter what your condition, write today for my FREE BOOK on "RHEUMATISM, Its Cause and Cure." Thousands call it "The most wonderful book ever written." Don't send a stamp—it's ABSOLUTELY FREE. JESSE A. CASE, Dept. 943 Brockton, Mass.

WE WANT a man or woman in every town where we are not already represented, to introduce BROWN HERB TABLETS guaranteed remedy for Constipation, Indigestion and Dyspepsia. Over 100% profit. Easy seller, repeat orders. Permanent income. Write for particulars. FREE SAMPLES and terms. BROWN HERB CO. [illegible] New York City.

PARKER'S HAIR BALSAM
A toilet preparation of merit.
Helps to eradicate dandruff.
For Restoring Color and Beauty to Gray or Faded Hair.
50c. and $1.00 at Druggists.

Whittemore's Shoe Polishes

FINEST QUALITY LARGEST VARIETY

GILT EDGE
WHITTEMORE'S GILT EDGE DRESSING FOR LADIES' & CHILDREN'S BLACK SHOES
SOFTENS PRESERVES LEATHER RESTORES COLOR & LUSTRE
QUICK WHITE MAKES DIRTY CANVAS SHOES CLEAN & WHITE
QUICKLY & EASILY APPLIED. ALSO CLEANS WHITE CANVAS

"GILT EDGE," the only ladies' shoe dressing that positively contains Oil. Blacks, Polishes and Preserves ladies' and children's shoes, shines without rubbing, 25c. "FRENCH GLOSS," 10c.

"DANDY" combination for cleaning and polishing all kinds of russet or tan shoes, 25c. "STAR" size, 10c.

"QUICK WHITE" (in liquid form with sponge) quickly cleans and whitens dirty canvas shoes. 10c. & 25c.

"ALBO" cleans and whitens BUCK, NUBUCK, SUEDE, and CANVAS SHOES. In round white cakes packed in zinc boxes, with sponge, 10c. In handsome, large aluminum boxes, with sponge, 25c.

If your dealer does not keep the kind you want, send us the price in stamps for full size package, charges paid.

WHITTEMORE BROS. & CO.,
20-26 Albany Street, Cambridge, Mass.
The Oldest and Largest Manufacturers of Shoe Polishes in the World.

There's Danger in Sluggish Bowels

Biliousness, Sick Headache, Sour Stomach Appendicitis, all Start in Inefficient Bowel Action. Foley Cathartic Tablets the Reliable Relief.

Never let the bowels get irregular. It's dangerous and unnecessary. A bottle of Foley Cathartic Tablets will provide ready relief at all times

They clear the stomach, liven up the liver, stimulate the secretion and flow of the bile, have a good tonic effect on the whole intestinal tract.

Of Foley Cathartic Tablets, Mr. E. J. Hudson, a dealer of Cross Keys, Ga., says: "I believe for a thorough cleansing movement of the bowels, without the slightest inconvenience or sickening, I believe the Foley Cathartic Tablet the best on earth. It's a perfect cathartic, with no bad effects. My customers are highly pleased with them. They always satisfy beyond their expectation."

Sold everywhere in Tecumseh adv

BACKACHE IS DISCOURAGING

But Not So Bad If You Know How to Reach the Cause

Nothing more discouraging than a constant backache. Lame when you awakn, pains pierce you when you bend or lift. It's hard to work or to rest. Backache often indicates bad kidneys. Tecumseh people recommend Doan's Kidney Pills. Read this case:

W. C. Witherell, W. Pottawatamie St., Tecumseh, says: "I had acute pains across the small of my back and in my hips. Often, after stooping [illegible] through my loins, obliging me to lie down. I was laid up in bed for several days and I believe that the trouble was caused by excessive stooping. When I learned of Doan's Kidney Pills, I got a supply at Wright & Son's Drug store and a few boxes restored me to good health. Since then, whenever I have felt in need of a kidney medicine, I have taken Doan's Kidney Pills and the results have been very pleasing."

AGAIN PRAISES DOAN'S AFTER A LAPSE OF MORE THAN FIVE YEARS, Mr. Witherell said: "I have had no reason to change my high opinion of Doan's Kidney Pills, which I expressed some years ago."

Price 50c; at all dealers. Don't simply ask for a kidney remedy—get Doan's Kidney Pills—the same that Mr. Witherell has twice publicly recommended. Foster-Milburn Co., Props., Buffalo, N. Y.

MORTGAGE SALE

Default having been made in the conditions of payment contained in a certain mortgage (Whereby the power of sale therein contained has become operative), bearing date the 12th day of March, A. D. 1914, executed and delivered by Robert Stretch, unmarried, to Lulu Aylesworth, (now by marriage Lulu DeSpelder); and which mortgage was duly recorded in the office of the Register of Deeds in and for the County of Lenawee, State of Michigan, on the 13th day March, A. D. 1914, in Liber 180, of Mortgages, on Page 254; an installment of interest upon the debt secured by said mortgage having become due the 12th day of March, A. D. 1916, and remaining yet unpaid and said mortgage contained a provision that should any interest remain unpaid for the space of sixty days after maturity, the whole amount of principal and interest should become due and payable forthwith, at option of mortgagee and more than sixty days having elapsed since the maturity and non-payment of said interest, said mortgagee does hereby declare the entire indebtedness of principal and interest, secured by said mortgage, to be now due and payable, and it is claimed that there is due on the date hereof of the debt so secured the sum of Six Hundred Fifty and 20-100 Dollars, and the further sum of Twenty-five and 44-100 Dollars secured thereby paid for taxes upon the premises described in said mortgage, a total of Six Hundred Seventy-five and 64-100 Dollars, and no suit or proceeding at law or in equity having been instituted to recover said debt or any part thereof:

Notice is therefore hereby given that, for the purpose of realizing the amount due upon said mortgage debt and interest thereon to accrue, together with taxes paid upon said mortgaged property and cost of this proceeding (including are attorney fee as provided by law), I will, on the 23rd day of October, A. D. 1916, at ten o'clock in the forenoon of said day, at the East front door of the Court House, in the city of Adrian, in the County of Lenawee and State of Michigan, (that being the place where the Circuit Court for said County is holden), sell, at public vendue, to the highest bidder, that parcel of land situate and being in the Village of Tecumseh, County of Lenawee and State of Michigan, bounded by beginning at the intersection of the North line of Shawnee street with the West line of Maiden Lane Street, and thence running North in West line of Maiden Lane street eight rods; thence West parallel with Shawnee Street four rods; thence South parallel with first course eight rods to North line of Shawnee Street; thence along said street line four rods to place of beginning.

Dated: July 28, 1916.

LULA DESPELDER.
(formerly Lula Aylesworth)
Mortgagee.

Fred'k B. Wood,
Att'y for mortgagee.

ENDS LIFE TO QUIT WORK

Boarder Hands Landlady Life Insurance Policies and Takes Poison.

Grand Rapids, Aug. 7.—"Good bye; I'm not going to work any more," said Samuel Potter, fifty years old, a boarder. Then he handed his landlady two insurance policies, calling for $215 and went upstairs, leaving his freshly packed dinner pail on the kitchen table

A few minutes later the landlady heard groans in Potter's room and went to investigate. He died a few minutes later. Coroner Hilliker said death was probably caused by poison.

Ferris Calls Conference.

Lansing, Aug. 7.— In an effort to gather information that will enable him to recommend changes in the law in his ex-augural message to the legislature, Governor Ferris has summoned heads of the various state institutions to meet with him in Lansing August 16.

Literacy Test is Defeated.

Oklahoma City, Aug. 7.—According to present indications, the proposed literacy test amendment to the state constitution has lost by a large plurality. Late returns added considerably to the defeat of the amendment.

CORRESPONDENCE

CLINTON

Clinton Chautauqua August 14 to 18

Mr. and Mrs. Guy Belding of Tecumseh were in town Sunday enroute to Napoleon.

Miss Ellis of Angola, Ind., is the guest of her cousin Minota Lascaster,

Miss Rena Mills of South Bend, Ind., arrived Saturday for a months visit with her parents

Miss Laura Freese who has been quite ill the past week with [illegible] is convalescent.

Chester Kemp of Cleveland was an over Sunday guest at E. L. Parkers and his parents at Sand Lake

Mrs. F. L. Woodward arrived home Friday from a three weeks stay at Bad Axe.

Mr. and Mrs. Fred Reiser have moved into the Geo. Tag house.

Miss Louise Kennedy of Detroit came Saturday night for a visit with her parents Mr. and Mrs. Wm. Kennedy.

The Congregational Society have engaged Rev. James Kirker of Williamston to fill Rev. Lathams place. The new pastor will take up his duties Sept 3rd

Miss Nellie Rogers is on the sick list.

Miss Doris Kennedy and brother, Donald Kennedy are in Detroit and at the Lake visiting their father and other relatives.

Mrs. Calista St. Johns of Saginaw and Mrs. Bert Kishpaugh of Florida are visiting at the Brown—Lindsley homes and their many friends.

Mrs Service and daughter Catherine of Cleveland and Miss Isabelle Kemp arrived Saturday for a stay at the Kemp cottage

The Clinton Culture Club will meet with their president Mrs. Grant Davis Thursday afternoon at her country home The Tipton Rural Club will be gusts.

Mr. and Mrs. W D Van Tuyle and son Percy were week end Detroit visitors.

Mr. and Mrs Geo. Seagrave of Reedsburg. Wis., have been guests of friends enroute to points in the East.

Mr and Mrs. Herman Hirshburg who have been guests at the Kemp cottage, Sand Lake left for their home at New York City

The many friends of Miss Nell Whittlesey were grieved to hear of her death at her home in Battle Creek following an operation for appendicitis.

FOLEY CATHARTIC TABLETS
Keep Stomach Sweet - Liver Active - Bowels Regular
Sold Everywhere

BRITTON

Miss Mabel Adams left Tuesday for a visit with relatives in Illinois

Mrs. Dale Allen and baby Virginia returned to their home in Pontiac after a weeks visit with Mrs Herbert Allen

Dr. and Mrs H T. Gray spent Thursday and Friday at Wamplers Lake.

Mr and Mrs. E. G. Price entertained Mr. and Mrs Clay Pepper and son of Ypsilanti last week

Mrs. Wynn Lewis and baby of Tecumseh spent the latter part of the week with her parents Mr. and Mrs. Andrew Gregg.

Mrs. Anna Gray returned home Wednesday evening from a visit with relatives in Columbus, O Her daughter Miss Bessie Gray came with her to spend the summer

Mr. Emerson of Detroit was in town Wednesday on business.

W. J Helm and daughter Rosalie of Vermontville were in town Friday calling on old friends.

Mr. and Mrs. H. T. Temple and children are spending the week at Lenardson's cottage at Wamplers Lake.

Misses Leo and Velma Swick spent last week with their uncle Willard Collins and wife at Sand Creek.

George Heeman is home from Flint for a weeks vacation

Fay VanNess was in Toledo Wednesday on business

Mrs. Wm Howe was down from Tecumseh Tuesday Her little grand daughter Esther Howe accompanied her home for a few days visit.

Mr. and Mrs. Walter Swick, Mr. and Mrs Wm. Swick Sr., Mr. and Mrs Wm Swick Jr. and son Mills, Mr. and Mrs Joseph Wiggins and Mr. and Mrs. Thos Wardle attended the Swick reunion held in Lyons O, Thursday.

FOLEY KIDNEY PILLS
FOR BACKACHE KIDNEYS AND BLADDER
Sold Everywhere

RIDGEWAY

Too late for Friday's issue.

Oba and Frank Gardy were Ann Arbor visitors Tuesday.

Mr. and Mrs. J. D. Martin and Dorothy and guests Mr. and Mrs. Young and family were spending the past few days at Wamplers Lake.

Miss Mable Collins of Ann Arbor was a guest of friends here the past few days.

Miss Maude Aldrich of Onsted and Ruby Baker of Addison are guests this week of Mr. and Mrs. J. O. Aldrich.

Mr. and Mrs. Bradley and Mr. and Mrs. Vane of Britton were guests Tuesday at the Dreher home.

Mrs. Frank Hendershott of St. Johns and Mrs. Ernest DuBois of Britton called on friends here Tuesday.

J. O. Coon is building a porch on their house.

James Zeluff and family have moved to Milan.

Mrs. C. B. Beevers had as guests Thursday Mrs. Bert Lee of Toledo and Mrs. John Lee.

Orena and Ervilla Staulter are visiting friends in Milan.

C. O. Hiscock was here from Detroit Sunday.

Mrs. E. A. Wilson and daughter, Harriett have gone to Bay View.

Mrs. J. E. Baker was a Sunday guest of Adrian friends.

Pearl Pocklington was home from Ypsilanti Sunday.

Paul Allison was ill the past week.

Myrtle Grady was a guest of the Beevers sisters near Tecumseh Thursday.

Rev. J. E. Somers was in Detroit Thursday and Friday attending an Epworth League convention.

Miss Laura Keats and Judson Somers left for a visit with relatives in Canada Thursday.

Mr. and Mrs. C. B. Dibble had as [illegible] ble of Adrian and Mr. and Mrs. Bruce Dibble and little daughter of Toledo.

Mr. and Mrs. J. F. Douglas of Hudson were guests this week of J. F. Gilmore and family.

Mr. and Mrs. A. S. Mapes and family of Adrian visited friends here Sunday.

Mrs. J. J. Dreher arrived home Saturday evening where she has been in St. Vincents hospital. Her daughter Mrs. Kinsley of Perrysburg is here with her.

Mr. and Mrs. Jacob Waltz son and daughter Walter and Lulu and son, Charles and wife of Manchester were Sunday guests of Henry McCarbery and family.

E. A. Wilson left Wednesday for Berwyn Ill., and from there to Bay View for a few weeks.

Mr. and Mrs. Charles Lowe, Mr. and Mrs. Elmer Linn, Mr. and Mrs. Will Spreeman attended the Gleaners picnic at Toledo Beach Thursday.

Mr. and Mrs. J. F. Barlow and Mrs. Will Kopka visited Dundee Tuesday.

Thurlow Sweet who has been attending Cleary college has accepted a position in Detroit.

The Misses Minnie and Carrie Shaler of Detroit were guests of Abbie J. Carey over Thursday night.

TIPTON

J W VanValkenburg spent the fore part of last week with his daughter Mrs H. R Ladd of North Adrian

Mrs Libbie Stowe of Jackson is visiting at the home of Wm Preston

Mrs Agnes Edwards attended the Smith reunion in Toledo Wednesday

Mrs. C. H Brewer spent Wednesday with Mrs Arthur Mapes in Adrian.

Mr and Mrs Earle Luce are spending the week at the lake Mr. Luce being in the store day times motors to the lake for the evenings.

Rev. C. H. Brewer attended Camp meeting in Eaton Rapids Wednesday.

Mrs Arthur Mapes and Mrs Stout of Adrian attended the Sunday School picnic at Sand Lake Thursday

Mr. and Mrs Tom Freer spent Tuesday at the home of Mr. and Mrs Grant Ogden

Mr and Mrs Fred Blienkensop of Detroit visited her grandparents Mr and Frank E Derby last week

Mr and Mrs. Arthur Joseph were Tecumseh visitors Friday

HOLLOWAY.

Miss Florance Drouillard and Miss Elizabeth Casey are visiting the formers cousin, Miss Anna Drouillard.

Mr. and Mrs. A. H. Lewis and Mr. and Mrs. Chas. Bartholemew left Thursday morning for Naples, N. Y.

Mrs. Henry Cavill received word Wednesday morning that her aunt at Pittsford was dead she left on the evening train to attend the funeral.

Rev. and Mrs. Crawford and son Frank of Marrs Penn. were guests of Mr. and Mrs. Andrew McWilliams.

E. R. Rogers is erecting a garage.

Venming Foley had the misfortune to get his finger caught in a wind mill Tuesday tearing the end off.

Sylvester Clark is reported ill.

Miss Nettie Lewis of Adrian was a guest of relatives here Wednesday.

Mrs. Lyle Hill and two sons returned to their home in Cleveland Friday after a two weeks visit with her parents Mr. and Mrs. Andrew Wilson.

Miss Clara Wilson, is spending a few days with friends in Tecumseh.

Mrs. Ira Wilson and son Clara visited friends in Adrian Friday.

Mrs. Haskell and son of Brooklyn visited at the Wm. Doty home last week.

Dr. Bert Chase and family of Detroit was a guest at the home of his mother Mrs. Sarah Chase lats week.

U. S. MANUFACTURED 24 BILLIONS WORTH

Census Bureau Issues Its Report for 1914.

Washington, Aug. 7.—The value of manufactures in the United States was $24,246,323,000 in 1914, the census bureau reported in annnouncing preliminary statement of general results of the latest census of manufactures. In the five year period from 1909, the date of the previous census, manufactures increased $3,574,271,000 in value, or 17.3 per cent. In the period since the 1914 census manufactures have made rapid increases, but no estimate of their value for this year has been made by the census bureau.

Increases were found in all items except proprietors and firm members, which decreased 3.1 per cent. Salaries increased 37.2 per cent; capital, 23.7; salaried employes, 22; primary horse power, 20.7; wages, 19; materials, 18.3; value of products, 17.3; value added by manufacture, 15.8; wage earners, 6.4; and number of establishments, 2.7.

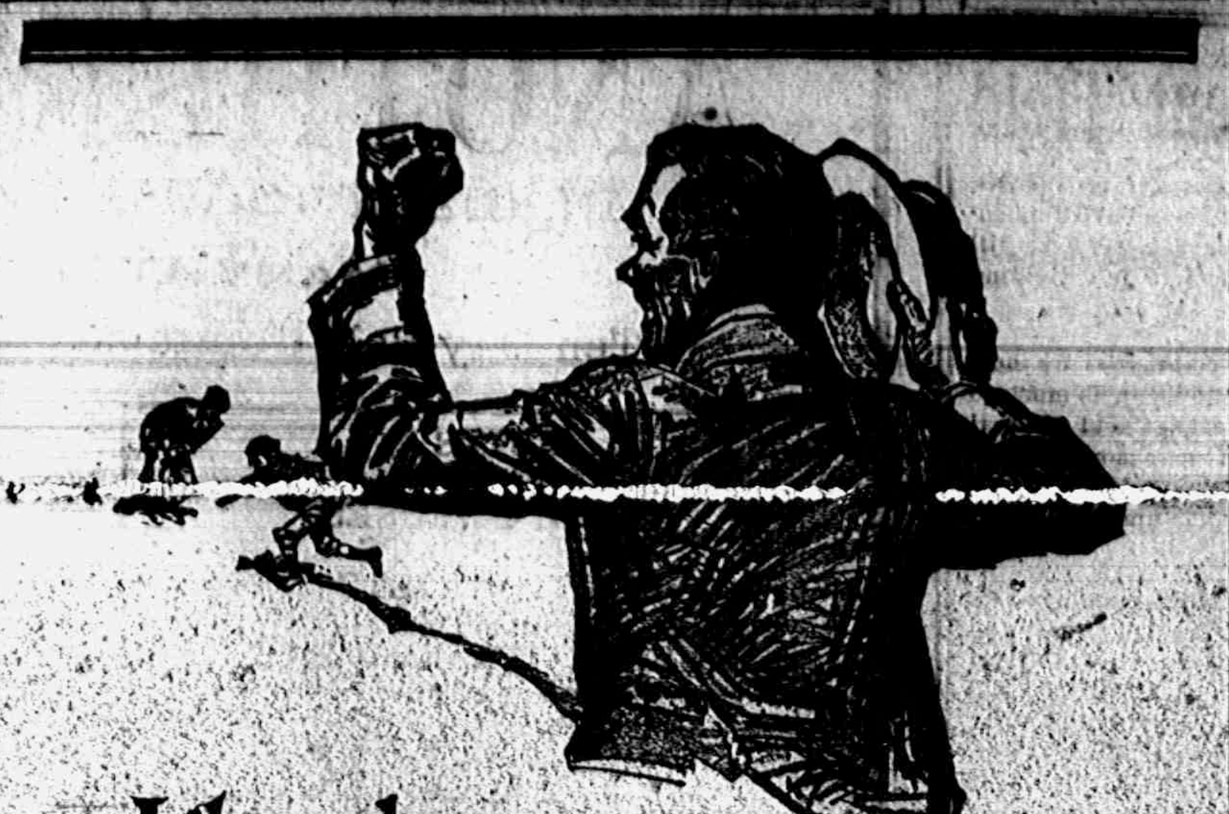

Like a home run with the bases full- they *satisfy*!

Ninth inning—bases full—two out—tie score—batter up. *Bang!*—that "homer" into the stands makes you feel good—it *does satisfy!*

Chesterfields make you feel exactly the same way about your smoking—they *satisfy!*

But they're *mild*, too—Chesterfields are!

For the first time in the history of cigarettes you are offered a cigarette that *satisfies* and yet is *mild!* Chesterfields!

This *new kind of enjoyment* cannot be had in any cigarette except Chesterfields, regardless of price—because no other cigarette maker can copy the *Chesterfield blend!**

Try Chesterfields—*today!*

Liggett & Myers Tobacco Co.

Chesterfield
CIGARETTES
Liggett & Myers Tobacco Co.

Chesterfield
CIGARETTES

*The Most Expensive Turkish Tobaccos that grow are contained in the famous Chesterfield Blend:—XANTHI for its fragrance; SMYRNA for its sweetness; CAVALLA for its aroma; SAMSOUN for its richness.

20 for 10c

They SATISFY! —and yet they're MILD

STATE OF MICHIGAN, County of Lenawee ss.

Probate Court for the County of Lenawee.

At a session of the Probate Court for the County of Lenawee holden at the Probate Office in the City of Adrian on the 5th day of July, in the year one thousand nine hundred and sixteen.

Present, HON. HARRY L. LARWILL Judge of Probate.

In the matter of the estate of HENRY L. JONES, deceased.

On reading and filing the petition duly verified, of Sarah L. Jones. widow of said deceased, praying that an instrument in writing purporting to be the last will and testament of said deceased may be duly proved and admitted to probate and that administration of said estate may be granted to G. Arthur Rathbun, the executor named in said instrument or some other suitable person.

It is Ordered, That Monday, the 7th day of August next, at nine o'clock in the forenoon, be assigned for the hearing of said petition.

And it is further Ordered, That a copy of this order be published in the TECUMSEH HERALD, a newspaper printed and circulating in said County of Lenawee, for three successive weeks, previous to said day of hearing.

HARRY L. LARWILL,
(A true copy) Judge of Probate
E. I. LARWILL, Register of Probate.

STATE OF MICHIGAN, County of Lenawee. ss.

Probate Court for said County.

At a session of the Probate Court for the County of Lenawee, holden at the Probate Office, in the City of Adrian, on the 8th day of July, in the year one thousand nine hundred sixteen.

Present, HARRY L. LARWILL, Judge of Probate.

In the matter of the estate of AMILIA YOUNGS, Deceased.

On reading and filing the petition, of G. Arthur Rathbun, administrator with the will annexed upon the estate of said deceased, alleging that the funeral expenses and debts of said deceased and the expenses of administration thus far incurred, have been fully paid, and praying that his final administration account may be allowed and for such other order and decree as to this Court shall seem proper.

It is Ordered, That Monday, the 7th day of August next at nine o'clock in the forenoon, be assigned for the hearing of said petition.

And it is further ordered, That a copy of this order be published in the Tecumseh Herald, a newspaper printed and circulating in said County of Lenawee. for the three successive weeks, previous to said day of hearing.

Harry L. Larwill,
(A true copy) Judge of Probate.
E. I. Larwill, Probate Register.

Commissioners' Notice

STATE OF MICHIGAN, County of Lenawee, ss.

In the matter of the estate of LOUIS B. SCHNEIDER deceased.

The undersigned having been appointed by the Probate Court of said County, Commissioners to receive, examine and adjust all claims and demands of all persons against the estate of said deceased, do hereby give notice that we will meet for that purpose at the law office of Fred B. Wood in the village of Tecumseh, Lenawee County, Michigan, on the 5th day of August 1916, and on the 6th day of November, 1916 at 10 o'clock in the forenoon of each of said days.

And that four months from the 5th day of July, 1916, are allowed by said Probate Court for the creditors of said estate to present their claims to us for examination and allowance.

Dated July 5th, 1916.

Fred B. Wood
George U. Smith.
Commissioners.

JAIL BREAKERS ARE FUILED

Ionia Sheriff Waits for Pair to Start, and They Repent.

Ionia, Aug. 7.—An attempted jail break was frustrated by the nervousness of the two men trying to make their getaway from the county jail, neither having the nerve to start after completing their preparations.

Harry Randolph and Howard Fulger had removed the heavy wire screen from the window and began whispering as to which should go first and the sheriff heard them. The sheriff and a deputy sat outside the window for two hours, but the men had lost their nerve.

A Season of Torture for Some

Hayfever causes untold misery to thousands. Atshma, too, counts its sufferers by the hundreds. Foley's Honey and Tar soothes that raw, rasping feeling in the throat, relieves hoarseness and wheezing, makes breathing easier, heals inflammation, permits refreshing slmber. Contains no opiates. adv

FOLEY KIDNEY PILLS
FOR BACKACHE KIDNEYS AND BLADDER
Sold Everywhere.

When You Have a Cold.

Give it attention, avoid exposure, be regular and careful of your diet, also commence taking Dr. King's New Discovery. It contains Pine-Tar, Antiseptic Oils and Balsams. Is slightly laxative. Dr. King's New Discovery eases your cough, soothes checks your cold, starts to clear your head. In a short time you know your cold is better. It's the standard family cough syrup in use over 40 years. Get a bottle at once. Keep it in the house as a cold insurance. Sold at your druggist. adv

He Could hardly Walk.

Deranged kidneys cause rheumatism, aches pains, soreness, stiffness. Ambrose Gary, Sulphur, Okla., writes: "I was bothered with kidney trouble ten years and at times could hardly walk. I began taking Foley Kidney Pills. I got relief from the first but continued till I had taken three bottles. I feel like a new man." adv

CHICHESTER S PILLS
DIAMOND BRAND
Beware of Counterfeits. Refuse all Substitutes.
LADIES! Ask your Druggist for CHI-CHES-TER S DIAMOND BRAND PILLS in RED and GOLD metallic boxes, sealed with Blue Ribbon. TAKE NO OTHER. Buy of your Druggist and ask for CHI-CHES-TERS DIAMOND BRAND PILLS, for twenty-five years regarded as Best, Safest, Always Reliable.
SOLD BY ALL DRUGGISTS EVERYWHERE
TIME TRIED WORTH TESTED

FRIENDSHIP BRACELET LINK ONLY 12¢

STERLING SILVER ROLLED GOLD

We Show Men & Women
How to make $30 to $100 weekly, year or one. Amazing opportunity for large incomes. Why waste time working for others? Use your spare time at home and gain financial independence. Be your own master. Write to-day. Universal Business Co., Dept. A, No. 10 Fifth Ave. New York City.

TECUMSEH MARKETS

CORRECTED AUG 4. 1916

Wheat		1 17 1 22
Flour per bbl		6 00 6 60
Rye		85
Corn (ear)	cwt	1 00
Oats	new	37-38
Beans		4 25
Potatoes		90
Butter		27
Eggs		22
Lard		15
Guinea		10
Fowls(live)		14
Springers		18-20
Roosters		08
Ducks 4½ lb up		16
Geese		10
Turkeys		20
Hay		10 00—14 50

Cases of Summer Complaint.

Stomach and Intestinal disturbances are frequently corrected by the use of Mothers Gray's Sweet Powders for children. They tend to Cleanse the intestinal tract and promote digestion. Used by Mothers for 28 yars. All druggists sell them, 25c. adv

Will Sloan's Liniment Relieve Pain?

Try it and see—one application will prove more than a column of claims James S. Ferguson, Phila., Pa. writes: "I have had wonderful relief since I used Sloan's Lniiment on my knees. To think after all these years of pain one application gave me relief. Many thanks for what your remedy has done for me." Don't keep on suffering, apply Sloan's Liniment where your pain is and notice how quick you get relief. Penetrates without rubbing. Buy it at any Drug Store. 25c. adv

Scoffers pay the Penalty.

Those who ignore warning signals of disordered kidneys and scoff at dangers of serious consequences often pay the penalty with dread diabetes or Bright's Disease. If you have lame back, pains in sides, sore muscles, stiff joints, rheumatic aches—take Foley Kidney Pills and stop the trouble before it is to late. adv

Your Bowels should move once a day.

A free easy movement of the bowels every day is a sign of good health. Dr. King's New Life Pills will give you a gentle laxative effect without griping and free your system of blood poisons, purify your blood, overcome constipation and have an excellent tonic effect on the entire system. Make you feel like living. Only 25c at druggists. adv

RAILROAD TIME TABLE

Effective June 6, 1915

NEW YORK CENTRAL

Going south

Station	11 a m	13 a m	15 p m	23 p m
Jackson	*6 05	‡10 20	‡2 05	*8 05
Tecumseh	7 08	11 17	3 01	9 01
Adrian	7 33	11 50	3 30	
Toledo	8 40	12 35	4 15	10 10
Chicago	4 15			
Detroit	‡12 20		6 00	

Going north

Station	10 a m	12 a m	14 p m	2[illegible] p m
Toledo	[illegible]	[illegible]	[illegible]	[illegible]
Detroit				‡5 00
Adrian		12 35	5 05	8 15
Tecumseh	9 10	1 01	5 35	9 06
Jackson	10 15	2 00	6 40	10 00

G. J. ZIRUS, Ticket Agent.

DUNDEE BRANCH

Going west

Station	29 a m	41 p m
Adrian	8 37	‡3 10
Tecumseh	‡9 10	4 02
Tipton	10 10	4 16
Addison	11 50	4 55
Marshall	2 00 p m	6 25
Battle Creek		6 58

Going east

Station	42 a m	80 p m
Battle Creek	7 35	
Marshall	8 12	9 00
Addison	‡9 37	‡11 50
Tipton	10 10	1 40
Tecumseh	10 22	2 10
Adrian	10 50	
Chicago	5 00	

F. S. BELL, Ticket Agent.

DETROIT, TOLEDO & IRONTON

Going south

Station	1 a m	3 p m	N. Y. C. p m
Detroit	‡8 00	*3 30	
Dundee	9 50	5 30	4 20
Britton	10 03	5 47	4 59
Ridgeway	10 08	5 53	5 10
Tecumseh	10 22	6 05	5 20
Adrian	10 50	6 33	

Going north

Station	4 a m	2 p m	
Adrian	*9 18	‡3 48	
Tecumseh	9 55	4 16	3 10
Ridgeway	10 05	4 26	3 25
Britton	10 10	4 31	3 40
Dundee	10 40	4 46	4 05
Detroit	12 45	6 40	

‡ Daily except Sunday.
* Daily.

Train No 3 leave Detroit at 5:30 p. m. and arrives in Tecumseh at 8:00 p. m. on Sunday nights.

FRANK AUSTIN, Ticket Agent.

FOLEY KIDNEY PILLS
FOR BACKACHE KIDNEYS AND BLADDER
Sold Everywhere

A Woman's Kindly Act

Mrs. G. H. Eveland, Duncan Mills, Ill., writes: "I was stricken with lumbago, unable to turn in bed. A neighbor brought Foley Kidney Pills She had been similarly afflicted and they cured her. I was cured by three bottles." If the kidneys do not perform their function, lumbago, rheumatism, aches, pains are apt to reeult. adv

Safeguard Your Child.

If your child is pale, dull, at times flushed, irritable and fretful you should attend to this condition at once as the chances are your little one is suffering from worms. Kickapoo Worm Killer is what you should get. This well known remedy in lozenge form is pleasant to take and expels the worms at once, the cause of your child's suffering. Only 25c. at all druggists. adv

A Good Thing for Children.

Foley's Honey and Tar is a particularly good cold, cough and croup medicine for children because it contains no opiates or habit-forming drugs. The "little colds" of summer as well as the long standing, deep seated coughs, that hang on for months, are banished by its use. The first dose brings relief and comfort.

"Rough on Rats" ends Rats, Mice, Bugs. Die outdoors. Uneatable Exterminator. Used World over, by U. S. Gov't too. Economy Size 25c or 15c. Drug & Company Stores. Refuse substitutes. Free. Comic Picture R.—E. S. Wells, Jersey City N. J. adv

When Visiting Strange Places.

It is well to b eprepraed with a reliable cathartic. Salts and castor oil cannot be taken by many. Foley Cathartic Tablets are wholesome and cleansing, act surely but gently, without griping, pain or nausea. Relieve sick headache, biliousness, bloating, sour stomach, bad breath. Fine for a torpid liver. adv

YOU CAN MAKE MONEY

right around your home, just as hundreds of men and women are doing. Work is easy, pleasant and permantly profitable. Be your own boss and build your own business. You take no risk, make sure profit right along. Send name, address, one reference. L. BROWN, 66 Murray St., New York City. tdv

Be Sure You Get This Old Reliable Cough Medicine

Imitations always follow the trail of success. Hundreds of imitations have come and gone since FOLEY'S HONEY AND TAR COMPOUND began, 40 years ago, to loosen the grip of coughs and colds.

Be sure you get the genuine

Foley's Honey and Tar Compound

And avoid the names that sound like it.

Here are three easy ways to tell the genuine, 1st—The name of "Foley's" 2nd—The yellow package. 3rd—The Beehive on the yellow package. You cannot get a substitute to do for you what FOLEY'S HONEY AND TAR COMPOUND will do—for coughs, colds, croup, bronchial and lagrippe coughs, throat and lung trouble. Buy it of your druggist and be safe.

★★★EVERY USER IS A FRIEND.

THE TECUMSEH HERALD

SIXTY-SEVENTH YEAR NO. 63. TECUMSEH MICHIGAN, FRIDAY, AUGUST 11, 1916 WHOLE NUMBER 4540

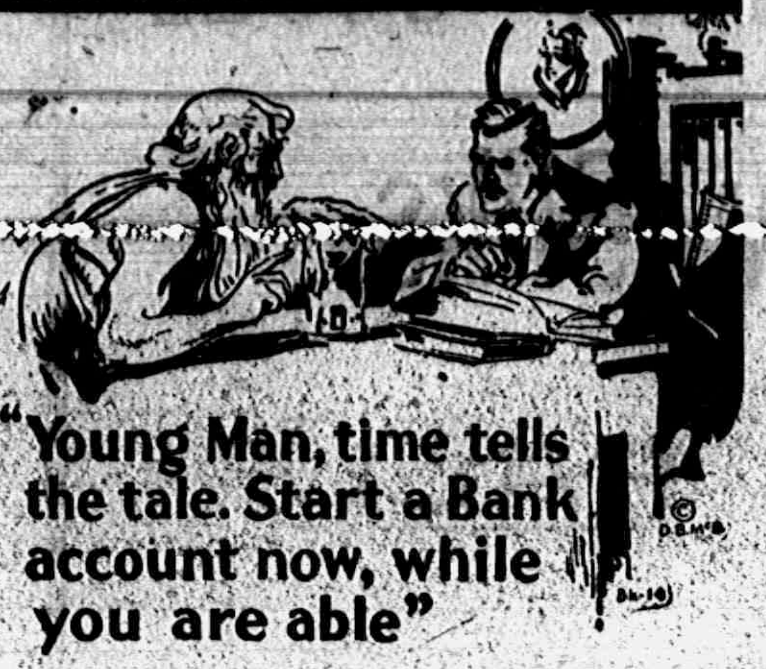

"Young Man, time tells the tale. Start a Bank account now, while you are able"

¶ You can open a Bank account in this progressive Bank with One dollar.

¶ When you receive your bank book showing your records of deposits—your hand will clasp one of the best friends you have had. You make your own friends but we will help you make a Bank account, which is a friend, always ready at your call and to it you are under no obligation.

3% Interest Paid on Savings.

TECUMSEH STATE SAVINGS BANK
TECUMSEH MICHIGAN

New Price on
Sweet Pickles
Without Regard to Cost.
18 cents per quart 10 cents per pint
Either Size.
PHONE 39.
F. D. AVERY.

The Last in Steel Ranges

CALL AND SEE IT.
D. L. WHITENACK & CO.

CELERY
Celery is coming in fine now. Try it.
4 Stalks for 10 cents.

4 pkg. Corn Flake 25c
2 packages Shredded Wheat only 25c

Bismark Coffee
cannot be beat. We sell Bismark.

Try that Fancy Bacon we sell.
C. M. GILBERT

The Trans-forming Passion

A TALE OF LOWER MICHIGAN

By [illegible] R. Hartzog

CHAPTER VI

Dark Days Ahead.

On Sunday evening July 31st, Rev. Charles H. Preston delivered a sermon on the text "My deadly enemies that compass me about." Psa., 17:9. He coupled with it another text "And they, that watch for my soul take counsel together." Psa., 71:10.

He said, "We all have deadly enemies. They fix their eyes on us to completely prostrate us. It behooves us to be on our guard and implore God's help daily lest we be ruined." With many apt and vivid illustrations he enforced the truth of the text. He was not aware however, that enemies were in the audience who would try his soul and bring into his life an epoch of sorrow.

While they were singing the first hymn, an old woman entered leaning on the arm of a strange man. The old woman was crippled and bent. She was heavily veiled. The man wore a full beard. They took a back seat and listened intently. During the singing of the last hymn, they retired. After the service ended, Charles went to the rear of the church, put his valise in Lucy's carriage and drove around to the west side of the church. Lucy thought she saw a dark form peering around the corner of the church, but said nothing about it. They then drove westward on the Chicago turnpike.

It was a dark night, clouds over spread the sky. They conversed about many matters. Once Charles thoughts turned to the mysterious old couple who sat on the rear seat at the church and he said,

"I wonder who these old people were who came in during the singing of the first hymn. They went out before the services ended, so I was unable to speak to them. I always aim to meet the strangers who come to our services."

Lucy said, "I noticed them and wondered who they were, they acted so queer."

They heard the noise of a carriage behind them. They thought nothing strange of that as travelers were going and coming on the main highway at all hours of the night. When they turned off the main highway and went north, the carriage followed them. Then they thought it a little strange. As they drove up to Lucy's home, the carriage passed them. Mr. Worthington was at the gate with the lantern.

Lucy said, "Charley, they are the old people who were at church this evening. I wonder who they could be?"

During the evening Charles said "What are you going to do to-morrow, Mr. Worthington?" "Why, do you want a job?" said Mr. Worthington.

"Yes, I must have some vigorous exercise every day," said Charles.

"Well you can go with me to Springville in the morning. I want to get some lumber and have some grain ground for feed. Our pasture is getting short."

Accordingly they drove to Springville the next morning. They went to Albert Howard's sawmill, then tarried for a short time at the grocery owned by Thomas Mosher.

"This is Rev. Charles Preston of Tecumseh, Mr. Mosher," said Mr. Worthington.

"Excuse me for a little while, Mr. Preston. I want to go over to the hotel where Mr. Hand, the carpenter, is making some repairs," said Mr. Worthington.

While at the old Hotel he saw a dark haired young woman going up the stairway.

"Hello, Mr. Worthington," said Mr. Groger, the proprietor, "what can I do for you?"

"I am looking for Mr. Hand, I have a job of carpentering for him when he gets through here."

"You will find him at the barn Henry," replied Mr. Croger.

As Preston walked about the quaint little village, he met a pleasant man who impressed him as one who was possessed of more than ordinary intelligence. Charles inquired about the history of the old village.

"Well," said the man, "this village was founded in 1832, eight years after the first settlers appeared on the bank of the Raisin River at the point where Tecumseh is now located. That was forty-nine years ago. It has not grown much in those years for we only have one hundred and thirty inhabitants. It is a pretty good trading point, however. The old hotel there does quite a business for this is the old stage coach road. In the summertime, strangers come here and spend their time hunting and fishing. Two strangers just came in from Ohio Saturday."

At that Charles glanced across the street and saw a dark haired lady looking at him from the upstairs window.

"My name is Preston, I am the pastor of the Baptist church at Tecumseh," said Charles.

"My name is Julius Vaughn. I am the village physician," said the man.

At that Mr. Worthington came up. "Good morning, Doctor. I am glad you have taken Mr. Preston in hand, for I fear he might get lost in our city."

They drove home by way of the old grist mill north of town. "This is a fascinating country, I like these hills and lakes," said Charles.

"You wouldn't be so fascinated by it if you had to farm it for twenty-five years. That takes the poetry out of life around here," said Mr. Worthington. "However," he continued, "it is an interesting country. We have twenty-six lakes in these hills. About four miles west of here is Cambridge Junction, where the two turnpikes meet, one coming from Detroit, the other coming from Monroe by way of Tecumseh. We will have to go up to Cambridge Junction sometime."

On returning home they found dinner ready. "You will have to excuse my appearance, this is wash day and I have been helping mother," said Lucy.

"You certainly have no reason to make excuses, Lucy," said Charles. He wanted to say what was in his heart, but he thought he had better reserve it for some future date. She never had appeared so charming as on this beautiful August day. Her cheeks were flush and her whole frame was pulsating with vitality.

"To-morrow we will wander down through the woods to the lake," said she, as they stood alone on the porch after dinner.

"That will be fine," said Charles.

The next day they went down the lane and through the woods to Sand Lake and taking a boat they crossed to the woods on the North side. On this elevation they gathered wild flowers, and seated there on a log fanned by the soft breezes, they conversed for a long time.

"How strange it seems that you and I should have met and become such fond friends," said Charles.

"I have thought of it often," said Lucy, with a modesty that thrilled Charles' soul.

"If any thing ever happens and we are separated and are unable to communicate with each other, remember I am not to blame. Lucy, I will never leave you nor forsake you," said Charles.

At that they heard the noise of the cracking brush and in another instant the sharp cracking of a pistol and the bark was torn from the tree against which Lucy was leaning her head. "Mercy, some hunters must be shooting recklessly," said Lucy.

Charles looked grave and said "Lucy, we had better take to the boat."

It was long after the dinner hour when they reached home, Charles said he was not hungry. "The truth is, Lucy, I am alarmed. Have you any enemies? I fear that shot was aimed at you."

"Why Charles, I don't think I have an enemy in the world," said Lucy.

They both agreed not to say anything to the folks about it if nothing further developed. Nothing further occurred for several days. On Saturday afternoon they went boating and as they came within about two hundred feet of the shore on the northwest side, Lucy saw a dark haired young woman standing in front of a clump of bushes looking at them and pointing a pistol directly at her.

She said, Charley, let us row to the other side."

Charles, remembered his dream, wheeled the boat and rowed rapidly to the other side.

"I think we had better go home now, I don't feel well," said Lucy.

"What is the matter Lucy, you look so pale," said Charles.

"Oh, I had a terrible scare, maybe it was all a delusion but I can't get over it. I surely am not mistaken. I saw a darked haired woman standing on the shore pointing a pistol at me. Oh my! it is terrible," said Lucy half weeping.

"Come Lucy we will go straight home," said Charles, "and when you get there, tell your mother about it. get there, tell your mother about it. There is something wrong here." Charles was a good deal alarmed himself, but for her sake, he kept up his courage.

On reaching home she was so exhausted that she had to retire to her room which was one of two bed chambers down stairs, the other was occupied by her parents. She told her mother about the shooting and about seeing the dark haired woman on the shore pointing a pitsol at her.

Darkness came, her door was open leading into the sitting room. A light was burning low in her room. The window shade was not drawn down. Charles was seated so that his eyes rested on the window. Suddenly all in the household were frightened by a terrifying scream. Lucy saw the face of the dark haired woman at the window and Charles saw it also. When they reached the bedroom Charles jerked the window shade down. It was found that Lucy had fainted. Then came two shots in quick succession in front of the house Mr. Worthington seized the double barrel shotgun, rushed out but the darkness was so intense that he could not see a foot ahead of him. He heard the noise of a horse and buggy, going rapidly westward. He fired both charges.

As he entered the house he said, "I scared somebody anyhow." After Lucy revived she told of seeing the face of the dark haired woman at the window.

Charles said, "I saw the same face."

They agreed that the matter must be investigated. Early the next morning Charles and Mr. Worthington set out to follow the track of the horse and carriage. A little rain had fallen about dark the evening before, so it was an easy matter. The tracks led them to the old Hotel. When Mr. Worthington and Charles entered they found Mrs. Groger.

"Where is Mr. Groger?" said Mr. Worthington.

"He has gone on the hunt of our horse and carriage. They were stolen during the night. Two of our boarders are gone. A woman and a man who came here Saturday by stage. They rented our horse Sunday night and did not get in until very late. There is something very mysterious about them," continued Mrs. Groger. "They asked me all sorts of questions and drew a map of this region. They asked about you, Mr. Worthington."

Just then Mr. Groger drove up with his horse. He said he found his horse and carriage at a farm house about two and one-half miles south of Springville. That the man and woman had lost their way and stopped to inquire the way to Adrian. They gave the farmer twenty-five dollars to get them to Adrian in time to meet the eleven-thirty train bound for Toledo. Mr. Worthington and Charles went to the postoffice. Charles received a letter post marked Springville, it read as follows:

"I will give you just one week to leave the country. If you linger I will take Lucy Worthington's life." No name was signed. But Charles knew what it meant.

On their return to the Worthington home they found Lucy had rallied and was able to sit up. Charles asked the family to remain together while he explained the significance of the letter. He told them frankly about his experience with Miss Devilling. He described her and Mr. Worthington declared she was the woman he saw at the Hotel. Charles said he recognized her face at the window. He felt that it was necessary, for Lucy's safety and health to leave the country. He promised to correspond with her over the name of John Hall.

While Lucy and Charles were alone, she said, "What did you mean when you said, 'If anything ever happens and we are separated and unable to communicate with each other, remember I am not to blame. I will never leave you nor forsake you!"

Charles told her that he had been fearful that something would happen and he wanted her to know that he would forever remain true to her. Biding her good-bye affectionately, Charles returned to Tecumseh, packed his effects and shipped them to Detroit. He mailed his resignation to the chairman of the trustees of the church and took the next train for Detroit.

Arriving there he went direct to Mr. Burke's office and explained all to Mr. Burke. Mr. Burke wrote him a check for five hundred dollors.

"Take this," said he, "and keep me informed of your whereabouts and I will keep you informed as to the movements of Miss Deviling. I am inclined to think that she is insane. I will put one of our detctives on track of her and you may rest assured that Lucy Worthington will not be injured."

"I will write you over the name of John Hall," said Charles. That night he started for Chicago.

Continued in next Fridays' issue.

THE 49th REUNION OF THE 18th MICH. VOLUNTEER INFT. TO BE HELD AT ADRIAN

Friday, August 25, 1916.

The Forty-ninth Reunion of the Eighteenth Michigan Volunteer Infantry will be held at the City Hall, Adrian, Michigan on Friday, August 25, 1916.

Register in the morning. Dinner at 12 m. Business meeting at 1:30 p. m., followed by camp fire. It is expected a singer from Toledo will be with us, to sandwich in war songs between short talks by comrades

COMRADES—The ties forged in the civil war grow stronger with each returning year. Let the remaining few get together and clasp hands and greet our comrades of the sixties, and we will bring fond remembrances of those who have fallen in the long march of the years.

If impossible for any to attend, write briefly to the secretary. These letters can be published, and in this way we again touch elbows

Please report deaths of comrades, as we wish to keep a complete record

Bring your family and friends with you. Everybody invited, especially comrades of other regiments.

D. H. WARREN, Secretary
Clayton, Michigan
J. H. EDWARDS, President
Newaygo, Michigan

EPWORTH LEAGUE ENTERTAIN MEMBERS OF M. E. CHURCH

The Epworth League were hosts Tuesday evening for the members of the M. E. church, over one hundred responding to their invitation. The party was held on the lawn west of the church and the place was made beautiful with Japanese lanterns and electric lights.

Miss Vie Snedicor, the League president, announced the program which was truly delightful. The numbers were as follows:

Welcoming Address— Rev. G. W. Jennings.
Selection—Epworth League orchestra.
Vocal solo—Ernest Church.
Vocal solo—Miss Lillian Kennedy
Piano duet—Misses Florence Linton and Agnes McIntyre.
Trombone solo—Wilfred Waldron.
Vocal solo—Miss Ella Routson.
Vocal solo—Miss Edna Taylor.
Selection—Orchestra.

Following the program the guests were served with ice cream and cake.

The two-year-old child of Martin Fitch, living at Sturgis, nearly severed its head in falling from its high chair at the breakfast table and grasping a class dish, upon which the child fell.

Henry Porter, race follower, from Memphis, was drowned at Kalamazoo when he went in swimming in the river. He stepped into a deep hole and went down before aid could reach him.

ALBERT E. SLEEPER

OF BAD AXE,

FOR GOVERNOR

Albert E. Sleeper should get **your** vote at the primary:

Because

He's a Michigan man, grown from a New England boy.

He has western vision and strength to do big things; and

Yankee common sense and thrift.

Where he's known he is the trusted friend and advisor of the community.

If you want to know about him, ask the boys he's helped through school, the people whose homes he's saved from foreclosure, the business men he's started—and those he's carried through financial troubles,

They are as one for "Uncle Bert"—24 hours a day. Ask them.

Also remember he cleaned up the Glazier mess in the State Treasury.

He kept each dollar where it belonged.

He made the depository banks give bonds to secure **our money.**

He issued public statements soyou and I could tell what money **we had in Lansing.**

The people of the "Thumb Country" are for Sleeper, not because be lives there, but because they know **the man,** his friendliness, his common sense, his integrity, his ability.

Vote for him Aug. 29th.

You will be glad you did when you know him—[Besides, he's a winner.,

HARRY A. WISHARD CANDIDATE FOR REELECTION TO ASSEMBLY AS REPUBLICAN.

Assemblyman Harry A. Wishard will be a candidate on the Republican ticket for the assembly in the Sixty-first district to succeed himself.

In discussing his candidacy Mr. Wishard said:

"Well, I will go after it and I am perfectly willing that my record as a member of the California legislature shall be the criterion as to whether I should be reelected."

Mr. Wishard was known as "The Baby" of the 1915 legislature and the boy orator of the assembly. He was the author of the mother's pention bill and a bill doing away with court costs for a poor litigant or, as Mr. Wishard says, "opening up the courts of justice to the poor man"

Mr. Wishard is a young attorney and is a strong and forceful speaker. He is president of the Davis County Iowa society, and was also one of the high school representatives commissioned by Senator Cummins to the inauguration of Theodore Roosevelt in 1904.

Los Angeles Record California

Tecumseh boys are all right. We hear of them wherever they may be, and they are all up to date. Here is another, a son of Rev S. E. Wishard a former pastor of the Presbyterian church.

LAMKIN REUNION

Mrs. Sarah Lamkin enjoys day with nine out of her ten children and their families

Mrs. Sarah Lamkin was about the proudest mother in town when nine out of her ten children and their families and a few other relatives, numbering some 75 in all, met Saturday at the home of Ed. Spaulding west of Tipton for the Lamkin family reunion

A bounteous dinner was no small feature of the affair and the hours of the perfect day passed all to quickly in visiting and having a general good time

Present were two daughters, Mrs. Elmer Kintner of Painsville, O., and Mrs. Willis Helm of Vermontville, Mich., and their families, also two other sons, Will and Perry and their wives from Detroit.

On to a Bigger, Better Tecumseh

OLD

HOME COMING

AND

GALA WEEK

Beginning Monday, Aug. 14, and Lasting All Next Week.

6 BIG DAYS & NIGHTS 6

7 SHOWS. - MERRY-GO-ROUND.
FERRIS WHEEL.

Come and have a Good Time.

The big Carnival will be held at Monument Park, opposite High School Building

SOMETHING DOING ALL THE TIME.

THE CARNIVAL WILL NOT INTERFERE WITH THE USUAL BARGAIN DAY PROGRAM. THE ENTERTAINMENT WILL BE GIVEN AN USUAL ON THE FOUR CORNERS, AND THE SAME QUALITY PERFORMANCE WILL BE GIVEN.

THE TIPTON BAND WILL FURNISH THE MUSIC. ALL COME.

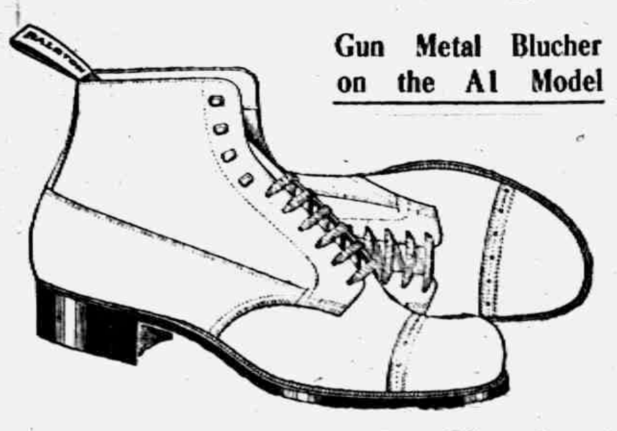

Gun Metal Blucher on the A1 Model

Comfort and Style
"One and Inseparable"

Here's a shoe with plenty of style, yet with a good, wholesome, everyday suggestion of comfort to it.

Upon trial it fully sustains this promise of comfort, too. In fact, it's an unusually good fitter.

We recommend it to those looking for Style and Comfort in one and the same shoe.

It's your move.

The People's Store

Ralston

Special for Wednesday:

CANDY

One Pound Boxes 44c
One-Half Pound Boxes 22c

W. L. COLLER.

Try The
McDermott's Daisy Market
FOR
All kinds of Meat and Fowls.
PRICES ALL RIGHT.

Ferndell Store

Evergreen Corn

60 dozen of the finest quality, large, well filled Evergreen Sweet Corn in fresh for Saturday's trade, if you want some nice corn call and see ours.

LUXURY CAKE AND BREAD

Luxury Bread and Cake fresh supply every morning. They are fine, try them.

TOMATOES

Home-grown Tomatoes for Saturday's trade, finest quality for 18c pound.

PLUMS

Plums for eating 5c basket or for canning at $1.25 bushel.

Muskmelons, large, ripe, good flavor at 8c and 10c each.

Cottage Cheese and Potato Salad home-made for Saturday.

Egg Plants, Summer Squash, Green Peppers, Cucumbers, Cabbage, all home-grown and fresh every morning.

Watermelons on ice, half or whole ones.

Give us a share of your business, we have a fine display of everything carried by a first-class grocery store and guaranteed to please you.

ALDRICH & SON.
UP-TO-DATE GROCERS PHONE 246

FORD

THE UNIVERSAL CAR

New Prices August 1st, 1916

The following prices for Ford cars will be effective on and after August 1st, 1916.

Chassis - -	$325.00
Runabout -	345.00
Touring Car -	360.00
Coupelet - -	505.00
Town Car -	595.00
Sedan - - -	645.00

F. O. B. Detroit

These prices are positively guaranteed against any reduction before August 1, 1917, but there is no guarantee against an advance in price at any time.

Tecumseh "Big Chief" Garage

Distributors 'Phone 289

Read Hearld Ads.

THE TECUMSEH HERALD

FRANK S. TURNER, PUBLISHER
SUBSCRIPTION RATES

IN LENAWEE COUNTY
One year, payment in advance $1.00
One year, payment after three months..$1.25
OUTSIDE LENAWEE COUNTY
One year, payment in advance........$1.25
One year, payment after three months..$1.50
There will be no Deviation from above Rates

Entered in the postoffice at Tecumseh, Mich., second class mail matter.

Telephone Number 36.

We are being criticized right and left for not taking a stand against the local ice company for their raise in price of ice from $3.00 to $4.00 per thousand.

Upon investigation we find from reliable authority that the $3.00 per thousand rate in the Village of Tecumseh was not sufficient to pay a fair return upon the money invested. The Tecumseh Lake Ice Co, has not since its organization been a money making scheme.

In view of this information we refrain from making any criticism and believe they have a perfect right to advance the price and that the rate they ask is just.

If it comes to us from reliable authority that any public service corporation or others engaged in selling to the public are charging an exhorbitant rate for their commodities, we would only be to glad to fight the cause of the people.

If any reader feels they have been grievously used and will send in a written communication, we will be glad to publish the same over their signature.

BIG VICTORY IS WON BY LATINS

Italians Take Austrian Lines and Capture 3,600 Men.

FIGHT RAGES ON LONG FRONT

Rome Announces Most Important Single Day's Advance in Month—Russ Continue to Gain—Only Fourteen Miles from Lemberg Railway—Driven Back at Two Points.

LONDON, E. G.—The capture of 3,600 Austrian prisoners and several lines of trenches in the Monfalcone region, announced by the Italian war office, marks the greatest single day advance by the Italians since they turned back the Austrian drive and recaptured most of their lost territory more than a month ago.

The fighting rages along the entire Italian front from the peaks of the Tyrol to the sea. An Austrian offensive on the Setti-comuni Plateau was broken and hurled back and an Austrian position commanding the communication routes from the Travenanza to the Gader Valley was recaptured, and in addition to the Monfalcone gains other advances were chronicled.

Russ 14 Miles from Goal.

LONDON, ENG—A Reuter dispatch from Petrograd says:

"Their successes to the south of Brody bring the Russians within fourteen miles of the Tarnopol-Lemberg railway. It is reported that the Austrian forces at Tarnopol (on the route to Lemberg, the capital of Galicia) already are retiring in the direction of Zlochoff."

Russians Lose Heights.

BERLIN — Efforts of the Russians to force the passage of the Carpathians are proving futile, according to advices received from Vienna. The army of the czar in the southern campaign, of which General Letchitzky has command, has not only been stopped, but has actually been forced back. The Austrian troops of Archduke Charles Francis, heir to the dual monarchy, have retaken the heights of Plaik and Deeskowata, on the Cheremoch river, the Muscovites being unable to withstand the impetus of the new initiative.

Take Fortified Posts.

PETROGRAD — Former successes for the Russians along the Sereth and Graberka rivers in northern Galicia, south of Brody, were announced by the war office. The Rusians captured strongly fortified positions in the region of the villages of Zvyjin, Kostiniec and Reniuv.

SMALL PAPERS "SQUEEZED"

Commissioner Hurley Hears of Discrimination Against Country Press.

WASHINGTON — Chairman E. N. Hurley of the federal trade commission issued a second appeal to newspapers to send to the commission information bearing on paper supplies, prices and trade troubles

Mr. Hurley has been informed that small papers that do not receive press association reports are being "squeezed to the commission by Aug. 15, and than the larger papers. Mr. Hurley asks that the information be forwarded to the commission by Aug. 15, and not later than Aug. 21. All communications to the commission will be treated in a confidential manner.

NORRIS HEADS FARM LOANS

Pennsylvania Man Named Executive of Newly Created Board.

WASHINGTON — George Norris of Philadelphia was designated by President Wilson as farm loan commissioner, executive head of the farm loan bank system created by the new rural credits act.

Mr. Norris is one of the two Democratic members of the farm loan board. His designation as commissioner was prepared for announcement on the first meeting of the board to organize and discuss preliminary plans for its work.

While drying her hair on Whitmore lake near Hamburg, Miss Edna Zeeb, who is summering at the lake was painfully injured when a lock of her hair caught in the shaft of the

Why is our meat shop like a minstrel ferformance?

Because of our conundrums and musical stunts!

THE SWISH OF OUR SAWS
The Clang Of Our Cleavers,
The Duets Of
Our Knives and Steels,
All To Be Heard
While Preparing
Choice Cuts Of Meat
For Our Patrons!
You Are Cordially Invited
To Attend Our Performances!

Clark's Market,
Phone 158.

THORNTON DIXON OF MONROE

Candidate for Nomination for Representative in Congress, Second District

The Second Congressional District of Michigan has been normally Republican ever since the Republican party was organized within its present boundaries in 1854. Its representatives have been men who made their mark at Washington and command the respect of the nation. They have been such men as the forceful Waldron, the watchful Beaman, the learned Willits, the eloquent Allen, the patriotic Spalding, the brilliant Smith, the statesman Townsend and the vigilant Wedemeyer. It is now represented by Beakes. And WHY IS BEAKES?

Four years ago owing to an unfortunate schism in the Republican party, many Republicans refrained from voting and Beakes defeated the talented Wedemeyer by a few votes. But two years later the District should have been restored to the Republican ranks as the faction no longer existed; but the Republican nominee lacked force and failed to command the confidence of the Republican voters of the District. He was defeated by a small margin. Hence Beakes. And if the Republican party would again invite defeat all that is necessary is to again put up the defeated nominee of 1914, Mark R. Bacon; Beakes will "get his bacon," sure and the District will have Beakes for two years more. But if at the Primary election the Republican voters shall nominate Thornton Dixon, an able, resourceful, vigorous business man, who will make a successful campaign, as he always has done; there will be no occasion after March 4th. 1917 to inquire: "Why is Beakes?"

PREPAREDNESS BILLS GET BY CONFERENCE

Measure Carrying $267,000,000 Is Agreed To.

WASHINGTON — National defense legislation took a long stride toward completion at an early date when conferees on the army appropriation bill reported a complete agreement and the conference committee on the naval appropriation bill reached an agreement on increased personnel for the navy.

Agreement on the personnel increases by the naval conferes came as a surprise, as it had been expected that this disputed section of the bill would have to be returned to the house for further consideration. Details of the agreement were not announced, but a compromise is said to have been reached between the senate and the house totals and on the methods of promotion.

The bill carries $267,000,000 reduced from $313,000,000 as passed by the senate. The last previous army bill carried $101,000,000.

FEAR FOR KUT PRISONERS

Apprehension Felt in Britain for Men Whom Turks Captured.

LONDON — Apprehension exists as to the fate of the British prisoners taken at the time of the surrender of Kut-el-Amara to the Turks Lord Robert Cecil said in the house of commons that repeated inquiries had been made through the American embassy at Constantinople to ascertain the whereabouts of these prisoners but that no reply had been received from the ports.

This, he said, inspired considerable misgivings, as the prisoners were compelled, after the fall of Kut-el Amara, to cross the desert at the worst time of the year.

Church Notes

PRESBYTERIAN CHURCH

Rev. Wm. A. Rex, minister.

10:00 a. m. Morning service Rev. Fox will preach.

11:15 a. m. Primary and Junior Classes will meet.

No evening service.

Thursday 7:30 p. m. Regular mid-week service. A meeting for the people

BAPTIST CHURCH

W. B. Hartzog Ph. D. minister.

10:00 Morning worship and sermon "Two Builders," Matt. 7:24-25.

11.15 Sunday-school

11:15 Men's class. "The Grace of Giving," conducted by the pastor.

6:30 p. m. Young People's meeting. "Growth: Body, Mind and Spirit," Fred Rentchler, leader.

METHODIST EPISCOPAL CHURCH

Rev. George W. Jennings, pastor.

A welcome to all.

10:00 a. m. Morning service.
11:20 a. m. Sunday school
11:15 a. m. Men's class.
6:00 p. m. The Epworth League
7:30 p. m. Evening service

Thursday 7:30 p. m. Prayer meeting.

EPISCOPAL CHURCH

Rev. F. Hewitt, rector 'Phone 293

No service during August

FRIENDS CHURCH

H. Lawrence Linton, pastor,

No services at this church next Sunday.

Wednesday 7:30 p. m. Midweek prayer meeting.

A cordial welcome to all.

ST. ELIZABETH CATHOLIC CHURCH

Fr. Fisher, rector.

8 a. m. 2nd Sunday in month Mass.
10 a. m. 4th " " " "

All are cordially invited.

HUGHES SWINGS AROUND CIRCLE

Candidate Puts in Busy Day at Chicago.

DELIVERS SPEECH AT NIGHT

Republican Leader Opens Campaign at Detroit—Makes Six Speeches—Attends Bally Game—Poses for Movies With Lajoie, Cobb, Crawford and Jennings—Talks to Workers.

CHICAGO, ILL. — Charles Evans Hughes reached Chicago at 8 o'clock a. m. He arrived over the Michigan Central railroad from Detroit. A reception committee escorted Mr. and Mrs. Hughes to the Blackstone hotel, where they breakfasted.

At 10 o'clock Mr. Hughes visited Republican national headquarters in the Conway building, where he held a conference with western leaders of the party.

Starting at 12 o'clock, Mr. Hughes shook hands with as many persons as could crowd into the rotunda of the Conway building. The reception was under the auspices of the Hamilton club.

Persons entered the building at the south door on Commerce court (which is between the Conway building and the Chamber of Commerce building) passed through the rotunda, met Mr. Hughes and went out the Clark street door.

A receiving committee occupied places with Mr. Hughes on the platform which was erected in the rotunda. An orchestra played during the reception.

At 3 o'clock in the afternoon Mr. and Mrs. Hughes were taken for an automobile ride over the boulevard system. He dined privately at the Blackstone hotel, and in the evening made his only speech of the day at the Coliseum.

Hughes Opens at Detroit.

DETROIT, MICH—Charles Evans Hughes delivered six speeches in Detroit, the first day in his campaign for the presidency.

Mr. Hughes addressed a delegation of Welfare Workers and, in order, representatives of the Woman's party, employes of the Dodge automobile plant and the workers at the Cadillac plant.

To the suffragists Mr. Hughes reiterated his stand favoring the Anthony federal amendment, to which he said he had nothing to add.

Poses With Lajoie, Cobb, Etc.

In the afternoon he attended the ball game between the Athletics and the Tigers and posed with Sam Crawford, Nap Lajoie, Hughey, Jennings and Ty Cobb for the movies.

Witt, shortstop for Connie Mack's team, shook hands with Mr. Hughes, then went to bat and knocked out a home run.

Booming Cannon Greets Him.

Booming cannon and cheers from 100,000 persons greeted Mr. Hughes when he arrived in the morning. With Mrs. Hughes he rode at the head of a street parade immediately after their arrival.

Workers Not Mere Units.

At noon Mr. Hughes addressed a group of manufacturers and welfare workers, pleading for protection for working men. He said:

"It is an awful mistake to think of the men through whose activity production is possible as mere economic units. They are human beings. We are all working men in this country We are in different spheres of activity, but we ought to have a sense of co-operation, so that every man takes pride in what he is doing and is doing it to the best of his ability because he is working alongside of every other man for the good of the country."

New Dress Goods
New Silks
For FALL

LET US SHOW YOU.

Store open Wednesday and Saturday Evenings.

The Webster Anderson Co.
Tecumseh, Michigan.

CLASSIFIED ADS

ROOFING—Hark and listen! That I sell the only guaranteed Wool Roofing in this town, that I am the only man selling roofing who will fix your roof free of charge, that I have the best of backing, that my firm says if any of my roofing does not prove good to put on a new roof and charge it to them. Now I am selling the same roofing that I have sold for the last ten years and will guarantee that my roofing will do as I say or your money back or I'll make it good. Jas. W. Owen. 4-4-tf

FOR SALE—A horse for $30. Enquire at Candy Kitchen.

LOST—Friday, July 28, in Tecumseh, the diamond out of a wedding ring. Lost on Chicago or Evans streets, in some store or at the D., T. & I. depot. Anyone finding same please report at the Herald office and receive reward.

WANTED—Woman to do general work. Inquire at the New Home Restaurant.

FOR SALE—Horse buggy and harness. Terms $60.00. Good driver and general purpose horse on farm. A bargain if taken soon. 5½ miles southeast of Tecumseh on what is known as the Florance farm. Albert C. Price, Toledo, O., 803 Lorain St. 8 11 4t

MICHIGAN NEWS ITEMS IN BRIEF

Paragraphs of Interest to Wolverine State Readers.

News of All Kinds Gathered From Various Points in the State and So Reduced in Size That It Will Appeal to All Classes of Readers.

Merle Hopper, aged 23, of near Fowlerville, took poison near the cemetery. He may die.

Leonard Kirk, aged 24, of Marlette, was attacked by cramps and drowned while bathing in Lake Orion.

Carl Sorenson, of Shelby, lost his sense of hearing as the result of an automobile accident some time ago.

Douglas Chadwick of Bedford, a carpenter working on summer cottages, was drowned while bathing at Long lake.

Two Greeks at Ann Arbor came upon the badly decomposed body of Frank Bogardus, and found that the man was alive.

Each pupil in the Big Rapids public school, it is reported, cost the taxpayers of Mecosta county $33.74 for the school year, 1915-16.

Two case of hog cholera are reported in Saginaw county. One is in Albee, and the other in a large drove of hogs in Titabawassee township.

Riley Howland of St. Johns is another who claims to be a relative of the late Hetty Green and may participate in the Hetty Green millions.

With five entries having been filed for the Republican nomination for governor and one Democrat the lists have closed for the August primaries.

Wm. K. Epler, 69, one of the most widely-known farmers of Monroe county, died at his home in La Salle township, following a stroke of paralysis.

R. Fournier, aged 23, was fatally injured when a South Shore train crashed into the automobile he was driving at the Boston crossing, eight miles from Calumet.

The new hospital building at Lapeer at the Michigan Home and Training school there has been formally opened and is already full to capacity. It accommodates 100 patients.

1 BIG DAY TECUMSEH, TUES., AUG. 22

COOP & LENT'S NEW UNITED MONSTER SHOWS
3 RING CIRCUS-MUSEUM AND MENAGERIE
A WONDERLAND OF IMPORTED SENSATIONS

LAST AND LATEST—BEST AND GREATEST OF ALL THE
WORLD'S SENSATIONS
250 FEATURE ATTRACTIONS
Combining 1000 DELIGHTS
Presenting the HIGHEST PAID, Largest Number and Most Varied
WONDERFUL ACTS
EVER ASSEMBLED Under ONE BANNER
A GREAT CONCOURSE
Of Audacious Men and Women in Intrepid Deeds of Skill and Daring—in
3 RINGS, 2 STAGES, AERIAL ENCLAVE
And on the HIPPODROME TRACK

THE DAVENPORTS

5 CONTINENT MENAGERIE
DEEP SEA AQUARIUM
REAL ROMAN HIPPODROME
AVIARY, MUSEE
Scores of Wonderful Acting
WILD ANIMALS
HUNDREDS OF THE WORLD'S
MOST BEAUTIFUL EQUINES
BRILLIANT AND HAZARDOUS
FEATS OF HORSEMANSHIP

150 AERIAL ACROBATIC
AND SPECIALTY MARVELS
PERFORMING HORSES, PONIES, LIONS, ELEPHANTS, SEALS, CANINES & LEOPARDS
STREET PARADE, 10.30 A. M.
2 PERFORMANCES DAILY—AT 2.00 & 8.00 P. M. DOORS OPEN AT 1 & 7 P. M.
RESERVED SEATS ON SALE, On day of Exhibition without extra charge at Hay's Bakery.

KAISER MUST GRIP BELGIUM

Von Tirpitz Quoted as Saying Germanism Must Be Maintained.

LONDON — A Reuter dispatch from Amsterdam says the Hamburg Nachrichten quotes Admiral von Tirpitz of the German navy as having sent the following reply to a congratulatory telegram from a friend:

"May the knowledge grow in our fatherland that Germanism can be maintained and make its way only if we emerge from this war in a firm position as regards Anglo-Americans. We gain this position if Germany and not England becomes predominant in Flanders."

FRENCH SPY IS PUT TO DEATH

German Reported to Have Joined Enemy and Returned in Plane.

AMSTERDAM — According to the Koelnische Volkszeitung, a courtmartial at Muelhausen, Alsace, sentenced to death David Blach, a German subject, charged with joining the French army and landing in civilian clothes from a French aeroplane behind the German lines for the alleged purpose of espionage. He already has been put to death, the newspaper declares.

Deafness Cannot be Cured

By local application as they cannot reach the diseased portion of the ear. There is only one way to cure deafness, and that is by constitutional remedies. Deafness is caused by an inflamed condition of the mucous lining of the Eustachian Tube. When this tube is inflamed you have a rumbling sound or imperfect hearing, and when it is entirely closed, Deafness is the result and unless the inflammation can be taken out and this tube restored to its normal condition, hearing will be destroyed forever; nine cases out of ten are caused by catarrh, which is nothing but an inflamed condition of the mucous surfaces.

We will give One Hundred Dollars for any case of Deafness (caused by ctaarrh) that cannot be cured by Hall's Cattarh Cure. Send for circular, free.

F. J. CHENEY & CO., Toledo, O.
Sold by Druggists, 75c.
Take Hall's Family Pills for constipation.

Your Other Wheat Field

THE VALUE of your wheat field lies in its YIELD. Raising wheat is not a matter of acres but of bushels. A 15-acre field yielding 30 bushels per acre will bring as great a money return as a 30-acre field yielding 15 bushels per acre.

If you could in some way double the yield you are now getting from your wheat field, it would mean as much to you as the possession of another wheat field of equal acreage and value. In fact, it would mean more, for you would be getting double returns without additional expense for seed, labor, taxes, etc., which another wheat field would require.

By the use of ARMOUR'S FERTILIZERS, many farmers have more than doubled the yields previously secured from their unfertilized fields. Without additional acreage they now have two bushels of wheat where they had one before—and the extra bushel is all PROFIT save for a small expense for fertilizer. The increased yield, caused by proper use of ARMOUR'S FERTILIZERS, means as much to you as another wheat field—it is truly "Your Other Wheat Field." Thousands of progressive farmers have learned this truth—that the PROFIT in wheat raising lies in the increased yields brought about by proper use of ARMOUR'S FERTILIZERS, sold by

L. E. TEMPLE & CO.

A Woman's Bank

Women seem to like this Lilley State Bank.

Perhaps it is the courtesy with which we endeavor to care for their needs or it may be the readily accessible conveniences which we have furnished for them, that gains their favor.

At any rate we appreciate the patronage which they have accorded this bank.

We shall do our best to encourage its continuance and to justify any praises which they may pay our service in recommending this bank to their friends.

LILLEY STATE BANK

The Bank with the Chime Clock

Co-Operative Picnic

AT SAND LAKE. Putnam's Landing

WEDNESDAY, AUGUST 16

Pot Luck Dinner Bring Your Own Dishes
Association Will Furnish Coffee

MILLARD R. MYERS,

Editor of American Co-Operative Journal of Chicago, will speak on some of the following subjects—

"Co-Operation"
"Farms, Fools, and Fortune"
"Labor, Lemons and Love."

Believers of Co-Operation are coming.

If you do not believe in Co-Operation, make a special effort to learn how on this DAY.

Everybody Is Invited
Everybody Is Coming
Music By The Band

Farmers who can take extra people in their autos are requested to notify this office as many have no way of going.

Store will be closed until 6:00 o'clock p. m. Remember the date.

We are buying all kinds of Grain.

TECUMSEH CO-OPERATIVE ASSN.

The Herald $1.00

LOCAL AND PERSONAL

NOTICE

All copy must be in the composing room of this office by 9:30 a. m. Tuesdays and Fridays and all advertising matter before 4 p. m. Monday and Thursday.

Born [illegible] to Mr. and Mrs. Ed Leighton, a son.

Jas. Pocklington has been in very poor health for a few weeks.

Mrs. John Frost attended a school reunion in Macon Wednesday.

Harry Coon and wife of Chicago, are guests at H. M. Wise's north of town.

Miss Albertine Mobbs is spending the summer at John Koebbe's near Saline.

Get your buggy tires set at Richart's wagon shop. adv tf

Miss Beatrice and Lloyd Cole and Everett Cilley were in Adrian Wednesday.

Mrs. Marvin Hayden of Grand Rapids, is visiting her sister Mrs. Jas. B Kennedy.

Mrs N. A. Howland entertained her friend, Mrs. W. A. Ross of Detroit Wednesday.

Miss Bella Dixon of Rochester, N. Y., is visiting Mrs. John H. Smith and other friends.

Miss Grace Neeley of Detroit, is spending a few days with her aunt Mrs. Jennie Kanouse.

Ralph Johnson and Miss Lila Miller were down from Jackson Sunday, the guests of friends

Bill posters are busy today putting up their paper for Coop&Lent's shows to be here August 22.

Alex Gibson and Andrew Kehoe were passengers for Toledo Tuesday, going for a tractor demonstration.

Davis Brown of Bucyrus, O., visited his many Tecumseh friends Wednesday, being a guest at H. W. McClure's.

Lafayette Stevenson and family and a party of friends are spending the week at Sand Lake in the Hoosier cottage.

Cut glass for cold Drinks, salads, ices, etc., at Gaston's. adv

Miss Veva Hendershott left Wednesday on an outing at Cedar Point near Sandusky. She will also visit at Cleveland.

Messrs. and Mesdames Martin and Frank Frayer were at Vandercook lake Wednesday for the Frayer family reunion.

Mrs. Joe Wilson and daughters Mattie and Nellie attended the funeral of little Glen Derby in Adrian Wednesday.

The Misses Mertie, Melissa and Gertrude Lee of Hillsdale, are enjoying country life at the home their grandfather, John Lee.

Little Margaret Millard of Chicago, is visiting at the home of her grandfather John F. Schreder. She made the trip from her home alone.

Mrs. Harry Scott and little son of Toledo, called on Tecumseh friends Tuesday They were enroute to Ridgeway to visit her people.

Lavern Heesen, wife and children of New Brighton, Pa, are visiting their uncle and aunt, Mr and Mrs Arthur Brazee and other relatives

Clement McClelland is enjoying the outing at Island Lake he won by getting subscribers for the Detroit News He is in a party of 150 boys.

Fine switches made, cut hair and combings bought at the millinery store of Miss Julia A. Hough. adv

Elwood Peters and gang of men have just finished the big job of painting the group of buildings on the Section farm now owned by H. M. Wise, north of town.

Mr. and Mrs. W. A Ross, daughter Miss Annabel, Mrs. Edith Lamkin and son Will motored out from Detroit Wednesday. The Lamkins went on to Springville to spend the day with Mr. and Mrs. Athol Brainard.

As there are more cuff-links and jewelry lost in midsummer than at any other time of the year, Gaston's have a complete stock awaiting you. adv

Mrs. Rupert Welliver went to Detroit Wednesday to meet her husband, who has been taking a post graduate course in New York City and at the Johns Hopkins hospital at Baltimore. They returned to Tecumseh last night to visit her parents Mr. and Mrs J. W. Owen.

The annual picnic of the Research circle will be held at the home of Mrs Ed Smalledge on Tuesday afternoon August 15 All members are particularly requested to be present, as business of importance is to be transacted Meeting will be called to order at 2 30.

We buy all kinds of junk and pay the highest price for rags. 'Phone 372. We come after them. Place at old Brewer's foundry.
D. Ghertner. adv

Mrs Albert Deming plans to move her family to Blissfield in about a week, as Mr. Deming has a position there with the Standard Oil Co We regret to lose this family from Tecumseh where they have always lived and have hosts of friends, but are glad to know Albert has such a splendid position.

Mr. and Mrs M. C. Broas, Mr. and Mrs E E. Blesing, Mrs Will Chiverell, Mrs. Jacob Mull, Jas. and Albert Foster, Fred Fagan and John Mull were in Jackson Wednesday attending the I. O. O F. picnic Mrs. Chiverell remained over night to visit her son Harry, and Mrs Mull stays until Saturday to be the guest of relatives

County Agent Coffeen came over from Adrian Tuesday to consult with Chas Pangborn on the proposition of making the Eagan farm, which Mr. Pangborn purchased recently on the shore of Evans lake, an experiment farm for the growing of alfalfa. That afternoon they drilled in ten different kinds of alfalfa and are awaiting the result of the planting.

Ice cold watermelons are the best, try one. Williamson Bros. adv

Miss Florence Linton is spending a few days at Wampler's lake.

Mr. and Mrs. Child Wells were down from Clinton Wednesday.

Mrs. S. W. Anderson spent yesterday with friends in Manchester.

Levi Stevens of Detroit visited his sister Mrs. L. G. North yesterday.

Rollo Hastings is visitng his uncle John Hastings and family in Ann Arbor.

Miss Gertrude Kriedler was a passenger for Britton Wednesday afternoon.

Harold Tribolet was a passenger for Toledo today, going to buy holliday stock.

Mrs. Jas. Furman of Clio has been visiting her son Jay and family for several days.

Mrs. Emmett Lowry and Mrs Rhefuse of Manchester called in town Wednesday.

Mr. and Mrs. A. O. Howard are entertaining their aunt, Mrs. F. E. Town of Detroit.

Spring chix are now at their best, let us send you one for Sunday. Williamson Bros. adv

Chas Pangburn returned to Ft. Wayne today after a visit with his sister, Mrs. N. A. Howland.

Mr. and Mrs. Wolcott Marsh have their house hold goods packed preparatory to moving to Flint.

Mr. and Mrs. J. D. Service spent Wednesday with her parents, Mr. and Mrs. Jackson Rogers in Blissfield.

Mrs. Will Hazlett returned to Detroit Thursday after spending a few days with hed raughter, Mrs. Stephen Nevison.

Ed Frensdorf of Hudson was in town Wednesday for a directors' meeting of the Tecumseh State Savings Bank.

There will be no services at the Friends church Sunday, August 13, on account of the Rally Day at the Raisin Valley Seminary.

A new cement storage building is to be erected in the rear of the Novelty store, to take the place of the old frame woodshed.

Miss Blanche Rhoades of Toledo was the guests of Mrs. Carrie Ritter and Mrs. Frank Ripley this week returning home last evening.

Mrs. Chas. Bidwell, Mrs. H. R. Brewer, Miss Esther Brewer, Burton and John Garlinghouse are enjoying a short outing at Sand Lake.

On Wednesday a party composed of five daughters and three daughters-in-law of Mrs. Sarah Lamkin enjoyed a picnic dinner with her.

Mrs. S. E. Lubin, who has for a few days been the guest of her mother, Mrs. Henry Babcock returned to her home in Detroit yesterday.

Leon Coller and wife were out tended the school reunion at Macon that day and came on to Tecumseh for a few hours with old friends.

Among the Tecumsehites attending the big school reunion at Macon Wednesday were Dr. and Mrs. Hendershott and Will Coller and wife.

Mr. and Mrs. Earl Haughn have as their guests his sister, Mrs. Harley Petrie and daughter of Battle Creek and Miss Ruth Schuler of Clinton.

Mr. and Mrs. G. A. Rathbun, G. H. Rathbun and Albert VanDoren drove to Clark's Lake Wednesday. Atty. and Mrs. R. remained for a short outing.

Rev. C. W. Butler of Ypsilanti is in charge of the evangelestic meetings at the Raisin Valley Seminary. Splendid meetings are being held with good results.

Mr. and Mrs. H. S. Waring are entertaining Mr. and Mrs. Fred Shepard of Burlington, Iowa. These are old Tecumseh friends and greatly enjoy their visit here.

Miss Alice Owens returned yesterday from a visit with her brother, Tom and family in Angola, Ind. She also visited the millinery wholesale houses in Ft. Wayne.

Mrs. A. B. LaPointe and daughter Miss Bertha had as their guests the first of the week D. I. LaPointe of Winnemucca, Nevada and Miss Katherine King of Erie, Mich.

The Monday club will hold a special business meeting in their usual place of meeting, the Grange Hall, Monday at 3 o'clock. Business of importance to be discussed.

Mr. and Mrs. N. A. Howland are entertaining the latter's brother Chas. Pangborn of Ft. Wayne. Yesterday Mr. and Mrs. Harry Pangburn and baby of North Adrian were also their guests.

The diamond ring to be given to the most popular young lady, who receives the most number of votes in the Carnival Contest is on exhibition in Wm. Gastons & Sons window. It is valued at $100.00

Frank Bradley went to Whitmore Lake yesterday attending a reunion of the Bradley family. He spent last night at the home of his daughter and husband, Dr. and Mrs. McNamara in Lansing coming home today.

Mrs. Myra Gage was called to Milan, Wednesday by the serious condition of her daughter Mrs. Byron Sones who is a sufferer from cancerous trouble. Mrs. Bert Mominee another daughter was summoned yesterday morning as it was thought Mrs. Sones' death was only a matter of a few hours.

Invitations have been received by Tecumseh relatives for the wedding of Miss Lena, daughter of Mr. and Mrs O. H. Mead and Glen Wilson, to take place next Wednesday at Mt. Pleasant. Mr. Mead formerly lived here and Mrs Mead was Miss Libbie Osborn of Franklin. Mrs. H. Wilson, Mrs. Frank Osborn and Miss Margaret will attend the wedding.

Big Time Next Week.

CARNIVAL AT MONUMENT PARK, AT THE CORNER OF EVANS AND SHAWNEE STREET, ALL NEXT WEEK

Seven Shows, Merry-Go-Round, Ferris Wheel, etc.

Next week the Crescent City Shows now holding a carnival in Adrian so successfully, come to Tecumseh and give us a six days' Old Home Coming and Gala Week, beginning Monday night, August 14 They will place their attractions in Monument Park corner of Evans and Shawnee streets.

These attractions consist of seven shows, a $10,000 Merry-go-round, a $5,000 Ferris wheel, and some 15 or 20 concessions.

One of the shows to attract the most attention is the 'Fight for Life' in the Lion's Den.' Here Capt. Pastella puts up a fierce fight with Topsy, a lioness, who has killed several people. We expect more than one will 'shin' up the tent pole to get out of the fracas The usual Wednesday night performance and band concert will be given just the same.

A contest will be conducted for the most popular girl in town, the tickets to cost one cent and to be on sale at the Webster Anderson Co's and Jones & Son's Vote for your favorite—a penny a vote.

NOTICE

I will be at the Lilley State Bank for the collectin of Village taxes, Wednesday, July 5,, and each Tuesday and Friday up to and including August 8.

Lynn Hardenburg,
Treasurer.

Mrs. Mary Ives is driving a "nifty" little Ford coupe.

Mrs. Clara Boynton of Adrian, is visiting Tecumseh relatives for the week.

Edw. Nyland is visiting his cousin Henry Raymond and family at Detroit.

Mr. and Mrs. R. K. Anderson have as their guest Robt. Graves of Milwaukee.

Dr. Hess and family and Jas Henderson of Adrian were in town this morning.

Miss Lucile Fox of Flint, is visiting her friends Misses Lucy Harrison and Veva Hardcastle.

Mrs B A Lawrence entertained the Misses Anna and Clara Martiny of Clinton Wednesday.

Mrs Geo. Field and children and Mrs. Robt McCoy are spending the week with their sisters in Macon

Miss Ethel Slayton of Ann Arbor, has been the guest of Mrs. W. L Jones and other friends for several days

Rev. Fox, who has many friends in Tecumseh, will occupy the pulpit at the Presbyterian church Sunday morning.

Orville Kemp and daughter Mrs. Hanford went to Crystal lake Wednesday for the remainder of the summer.

Several from here attended the Collins' family reunion yesterday at the home of Wm. Swick, east of Macon.

Mrs Mertie Campbell went to Toledo Tuesday night She plans to return the first of the week to keep house for her father Ransom Mills.

The Tipton band were some busy Wednesday. They played at the Macon school reunion that day and at our Bargain Day performance at night.

Mrs. Geo. Avery and daughter Miss Mary attended the reunion of the Macon village school Wednesday They had a delightful day visiting with old friends

On Sunday Mr. and Mrs. Robt. McCoy enjoyed the company of Mr. and Mrs. John Spafard of Manchester and Miss Mabel Spaford and Laurel Geddings of Toledo.

Mrs. M. A Zimmerman of Lansing, and daughter Miss Hazel of Chicago, are enjoying a few days with their friends here While in town, they are stopping with Mrs. S W Bordine.

A card comes from Rev. W A Rex and family now with his old friends in Kansas City. They made the trip by auto. He writes—"Certainly had a fine (hot) trip. Little or no trouble and good roads We are receiving the paper. All well.—Rex."

Wednesday night a party of boys had to drive into a ditch near the Episcopal church to avoid collision with another car. In the stopping of the car Lester Waring's hand was hurt and some of the small bones broken, so it looks like a good months trouble with it.

Quite a few from Tecumseh attended the picnic of the Tipton K of P s yesterday at Sand Lake They had a most delightful time but their pleasure was marred by a serious accident on the way home A car in which was Mrs. Fred Bunting was ditched and she was badly hurt. Some ribs and the breast bone were broken and it is feared there are internal injuries.

A party of boosters for the Clinton Chautauqua accompanied by the Clinton band were in town Tuesday afternoon and the band played several selections. They were making the tour of Manchester, Sand and Wampler's lake, Tipton, Tecumseh and Macon. The prospects for the success of their Chautauqua are good they tell us, the tickets selling rapidly.

Mrs. Ager has just received a card from Dr. H. H. Hammel who was recently called for service with the U. S. troops along the Mexican border. Dr. Hammel writes that he had a hot trip down but he finds the weather cooler there than in Michigan, only when in the sun. He is stationed at the Base Hospital at San Antonio, Texas, and enjoys his work very much. There are 30.000 troops stationed at this place. Mrs. Hammel is at present visiting in Ann Arbor.

WORTHY G. SMITH

Republican Candidate for the Nomination of

REGISTER OF DEEDS

LENAWEE COUNTY

Would appreciate your support at the primary, Tuesday, August 29, 1916

Vote for the (Worthy) candidate

BARGAIN DAY

Another large crowd attended the Bargain Day performances Wednesday evening. The two acts were of a superior class, about the best seen in Tecumseh this season. A musical act by the DeWitts was excellent. They played a number of different instruments and were accompanied by the Tipton band who proved themselves no mean accompanists. The lady with the cornet was exceptionally good. Orville and Frank in their foot balancing act were splendid. He balanced a huge table and spinned a great hoop by his feet. In the latter were many American flags making a beautiful display. The really difficult feat was the preformanee of the little lady on the high trapeze which all the time was balanced on the man's feet.

As we mingled with the crowd we heard many express themselves as highly pleased and that we would see nothing better in the best circuses in the country.

The performances will be given next Wednesday just the same, in addition to the Carnival to hold forth all the week.

TAKEN VIOLENTLY INSANE

The whole town was painfully shocked Wednesday evening to hear that our friend Eugene Harris has been taken violently insane in the afternoon. For several months Mr Harris has been in poor health but not confined to the house. This condition seemed to worry him so that relatives have noticed frequent strange actions and speeches from him and probably the long stretch of hot weather has had much to do with aggravating his malady.

Wednesday in the absence of his wife he beame raving It took several men to hold him to keep him from harming himself or others. As a last resort Deputy Sheriff John Smith was called and took him to Adrian where he left him in a half dazed condition as the strength of his delirium had worn away. He left one of Mr. Harris' brothers and Ed Sales with him

We learn that Mr Harris is to be committed to Kalamazoo today.

PAST MASTERS OF LENAWEE HOLD BANQUET

Last evening was held the first gathering of the Past Masters of the 13 Masonic lodges of Lenawee county. The meeting was held at Hotel Putnam at Sand lake and eleven lodges were representated, plates being laid for 72 at the banquet which was splendidly served.

G. Roscoe Swift of Adrian acted as toastmaster at the informal affair afterward and speeches were made by several of the representatives. The oldest in attendance was David Woodward of the Clinton lodge who is 91 years old and had as jolly a time as the rest

The Tecumseh P. Ms there were John VanVleet, Minor Davidson, J. H Smith, F. J. Temple, G. B. Garlinghouse R A Heesen, C. B Mize, J. R. Nyland, C F. Patterson, H. S Temple and G. E. Nemire two of the P. M. of the Tecumseh lodge being out of the jurisdiction Geo Wilson and E. B. Rector.

BRODERICK SHOE STORE SOLD

The deal has been consummated whereby Charles Broderick sells his shoe business to Mr. McComb of Ann Arbor. This is the long established business which belonged to J. J Belcher The Belcher home which Mr. Broderick bought last winter and has since occupied also goes to Mr. McComb. The Brodericks plan to return to Ann Arbor.

IMPROVEMENTS AT THE MULVANEY YARDS.

The Lenawee Lumber and Supply Co are building an addition to the south side of their office which when completed will double the office space. They have long been cramped for room and this addition will greatly increase the efficiency of the office They have also added to the mill equipment a Universal planning machine which combines the work of several machines.

LOW FIRE LOSS IN TECUMSEH.

The fire department made a record run to the home of Mrs. G R. Gillespie Wednesday evening, in fact getting there before the fire whistle stopped blowing. The trouble was all over before the laddies reached there however, Do we ever stop to appreciate the excellent work of this volunteer company? They have answered 13 fire alarms in 1915 and 1916 with a total loss of but $340 Of these the more important ones have been that of the Smith estate, Isaac Sloan's and Chas. Hastings properties. This low loss value is quite remarkable for a town of this size and much of it may be laid to the efficiency of our fire department.

GOOD PROVIDER'S FAMILY
GOOD GROCERIES
Here Good Provider points the way To reach Good Health. Start right today!

IF you're moving in the direction of right living it will take you to this grocery shop, where the foods are right and properly priced. I've been dealing here a long time, and I think they're good folks to do business with.

We slice Roast and Dried Beef, Cold Ham and Bacon. Finest Goods.

ANDERSON GROCERY CO.

Phone 91... Successors, Anderson Bros. Macon 'Phone

UNITEDSTATESIANS

We are all primarily speaking, Americans, just the same as are Patagonians, Mexicans, Cubans and Esquimaux. Did you ever hear of an Englishman, Irishman, Scotchman, Frenchman, German, Italian or Spaniard refer to himself as an European? Are we not big enough, wealthy enough as a nation to identify ourselves with our own country, we are all UNITEDSTATESIANS.

Notwithstanding the above irrefutable facts, it has been declared by the great majority of the highest potentates of this atmosphere, that whenever the spirit moves you to purchase hardware and sporting goods, it will subserve your own best interest by consulting us.

Sine Odio

Satterthwaite Bros.

Spreaders

Now is the time you will want a "NEW IDEA" or "NISCO," the wide spread machines.

We sell the

Lansing Silo,

he silo that gives satisfaction. The Hinge Door is O. K. Call and see us if you are going to build a silo this season.

We have Bran and Middlings.

Phone 290. **BROWN & CO.**

Sunshine Biscuits

A large assortment of new Sunshine Cakes and Cookies just received. Call and see our line.

Premier Salad Dressing

The finest Dressing on the market. Give it a trial. 10c and 25c per bottle.

10 CENT CAKES

A full assortment on hand at all times. Fresh supply in for Saturday.

SPECIAL FOR SATURDAY

Jellycon, any flavor	4 for 25c
Lenox Soap	6 bars for 20c
Post Toasties	15c size 11c

Everything in the market in the line of Fruits and Vegetables, fresh in for Saturday. Watch our windows for good things to eat.

Phone us your orders, we will send you the best.

Phone 87 **E. J. LOWRY,**

How it looks when illustrated.

"Well they got him at last-pinched last night."

A Wayside Luncheon

Our excellent bread for sandwiches, fine pies, a variety of cakes and cookies, doughnuts, etc., make

An Ideal Luncheon

for long auto trips. Try them.

S. NEVISON,

Phone 180. Successor to H. D. Gill Baking Co., Tecumseh, Mich.

Dr. N. D. Trask,

Osteopathic Physician.

Special attention given to nervous diseases rheumatism, stomach and bowel trouble

Bronchitis Asthma and Catarrhal Deafness.

Office hours, 9 to 12, 1 to 5, and by appointment.

Office over McCann & Bowen's.

A. C. AYLESWORTH,

Licensed Auctioneer, Real Estate, Stock and General Salesman.

Will attend all sales in city or country at reasonable rates

Headquarters and all dates made Herald office.

Dental Parlors

W. D. REED, D. D. S.

Chicago St. Tecumseh.

Crown and Bridge work Aluminum Silver and Rubber plates and all of the specialties known to modern dentistry Gas or vitalized air administered

Office over Avery & Co's store

DR. E. D. BROWN,
Dentist.

Modern Dentistry at reasonable rates painless extraction by use of local or general anaesthetic

Office hours 7:45 a. m. to 5 p. m. Saturday evenings 7 to 9 Other evenings by appointment

Office in DeWolf Block.

Office phone 192, house phone 182—2r

C. M. Cooley,

Licensed Auctioneer.

R. F. D. No. 1 Manchester. 15 year successful experience in Jackson, Washtenaw and Lenawee Counties also practical farmer.

Bell Telephone Clinton exchange.

Rates Reasonable and Satisfaction Guaranteed

Dr. H. H. Hammel

Physician & Surgeon
(Homeopathic)

Calls answered promptly, day or night.

Office Hours—8 to 9 a. m., 12:30 to 3:00 p. m, 7 to 8 p. m. Sundays by appointment.

Office above Lilley Bank. Successor to Dr. Walter Briegel.

"URIC ACID NEVER CAUSED RHEUMATISM"

I WANT to prove it to your satisfaction. If you have Rheumatism or Neuritis, acute or chronic—no matter what your condition—write to-day for my FREE BOOK on "RHEUMATISM—Its Cause and Cure." Thousands call it "The most wonderful book ever written." Don't send a stamp—it's ABSOLUTELY FREE.

JESSE A. CASE
Dept. 943 Brockton, Mass.

WE WANT a man or woman in every town where we are not already represented, to introduce BROWN HERB TABLETS [illegible] for Constipation, Indigestion and Dyspepsia. Over 100% profit. Easy seller, [illegible] Permanent income. Write [illegible] SAMPLES and terms BROWN [illegible] Murray St., New York City

PARKER'S HAIR BALSAM
A toilet preparation of merit. Helps to eradicate dandruff. For Restoring Color and Beauty to Gray or Faded Hair. 50c. and $1.00 at Druggists.

Whittemore's Shoe Polishes

FINEST QUALITY LARGEST VARIETY

GILT EDGE
WHITTEMORE'S GILT EDGE DRESSING
FOR LADIES' AND CHILDREN'S BLACK SHOES
SOFTENS PRESERVES LEATHER RESTORES COLOR LUSTRE
QUICK WHITE
MAKES DIRTY CANVAS SHOES CLEAN & WHITE
QUICKLY & EASILY APPLIED
WHITE CANVAS

"GILT EDGE," the only ladies' shoe dressing that positively contains Oil. Blacks, Polishes and Preserves ladies' and children's shoes, shines without rubbing, 25c. "FRENCH GLOSS," 10c.

"DANDY" combination for cleaning and polishing all kinds of russet or tan shoes, 25c. "STAR" size, 10c.

"QUICK WHITE" (in liquid form with sponge) quickly cleans and whitens dirty canvas shoes. 10c. & 25c.

"ALBO" cleans and whitens BUCK, NUBUCK, SUEDE, and CANVAS SHOES. In round white cakes packed in zinc boxes, with sponge, 10c. In handsome, large aluminum boxes, with sponge, 25c.

If your dealer does not keep the kind you want, send us the price in stamps for full size package, charges paid.

WHITTEMORE BROS. & CO.,
20-26 Albany Street, Cambridge, Mass.
The Oldest and Largest Manufacturers of Shoe Polishes in the World

There's Danger in Sluggish Bowels

Biliousness, Sick Headache, Sour Stomach Appendicitis, all Start in Inefficient Bowel Action. Foley Cathartic Tablets the Reliable Relief.

Never let the bowels get irregular. It's dangerous and unnecessary. A bottle of Foley Cathartic Tablets will provide ready relief at all times

They clear the stomach, liven up the liver, stimulate the secretion and flow of the bile, have a good tonic effect on the whole intestinal tract.

Of Foley Cathartic Tablets, Mr. E. J. Hudson, a dealer of Cross Keys, Ga., says: "I believe for a thorough cleansing movement of the bowels, without the slightest inconvenience or sickening, I believe the Foley Cathartic Tablet the best on earth. It's a perfect cathartic, with no bad effects. My customers are highly pleased with them. They always satisfy beyond their expectation."

Sold everywhere in Tecumseh adv

DON'T GIVE UP

Discouraged Citizens Will Find Comfort in the Experience of a Tecumseh Woman.

Experience is the modern instructor.

Profit by the experience of others. It may save your life.

The experience of friends and neighbors.

The testimony of Tecumseh people Will bring renewed encouragement Here is a case in point:

Mrs. George Burroughs, W. Pottawatamie St., Tecumseh, says: "My whole body ached and my strength and energy left me. Knowing several people in Tecumseh who had been helped by Doan's Kidney Pills, I got a supply of this remedy at Wright & Son's Drug Store and began using them In a few weeks I improved in every way and the pains and aches were a thing of the past."

Doan's Made a Cure.

NEARLY THREE YEARS LATER Mrs. Burroughs added: "I cheerfully endorse Doan's Kidney Pills again for the benefit they brought me has been permanent."

Price 50c, at all dealers. Don't simply ask for a kidney remedy—get Doan's Kidney Pills—the same that Mrs. Burroughs has twice publicly recommended. Foster Milburn Co., Props., Buffalo, N. Y.

MORTGAGE SALE

Default having been made in the conditions of payment contained in a certain mortgage (Whereby the power of sale therein contained has become operative), bearing date the 12th day of March, A. D. 1914, executed and delivered by Robert Stretch, unmarried, to Lulu Aylesworth, (now by marriage Lulu DeSpelder); and which mortgage was duly recorded in the office of the Register of Deeds in and for the County of Lenawee, State of Michigan, on the 13th day March, A. D. 1914, in Liber 180, of Mortgages, on Page 254; an installment of interest upon the debt secured by said mortgage having become due the 12th day of March, A. D. 1916, and remaining yet unpaid and said mortgage contained a provision that should any interest remain unpaid for the space of sixty days after maturity, the whole amount of principal and interest should become due and payable forthwith, at option of mortgagee and more than sixty days having elapsed since the maturity and non-payment of said interest, said mortgagee does hereby declare the entire indebtedness of principal and interest, secured by said mortgage, to be now due and payable, and it is claimed that there is due on the date hereof of the debt so secured the sum of Six Hundred Fifty and 20-100 Dollars, and the further sum of Twenty-five and 44-100 Dollars secured thereby paid for taxes upon the premises described in said mortgage, a total of Six Hundred Seventy-five and 64-100 Dollars, and no suit or proceeding at law or in equity having been instituted to recover said debt or any part thereof:

Notice is therefore hereby given that, for the purpose of realizing the amount due upon said mortgage debt and interest thereon to accrue, together with taxes paid upon said mortgaged property and cost of this proceeding (including are attorney fee as provided by law), I will, on the 23rd day of October, A. D. 1916, at ten o'clock in the forenoon of said day, at the East front door of the Court House, in the city of Adrian, in the County of Lenawee and State of Michigan, (that being the place where the Circuit Court for said County is holden), sell, at public vendue, to the highest bidder, that parcel of land situate and being in the Village of Tecumseh, County of Lenawee and State of Michigan, bounded by beginning at the intersection of the North line of Shawnee street with the West line of Maiden Lane Street, and thence running North in West line of Maiden Lane street eight rods; thence West parallel with Shawnee Street four rods; thence South parallel with first course eight rods to North line of Shawnee Street; thence along said street line four rods to place of beginning.

Dated: July 28, 1916.

LULA DESPELDER.
(formerly Lula Aylesworth)
Mortgagee.

Fred'k B. Wood,
Att'y for mortgagee.

BRITISH TRAP ENTIRE BRIGADE OF MOSLEMS

Cavalry Draws Them into Net; 3,145 Captured.

LONDON, ENG.—The number of unwounded Turks captured by the British at the battle at Romani was 3,145, according to an official statement issued by the war office.

The statement says the Turks were pursued beyond Kati, which is twenty-three miles east of the Suez canal. Among the prisoners were seventy Germans, including thirty-six officers. A complete battery of German guns also was taken.

A description of how the Turks were drawn into a trap by British cavalry is given in a Cairo dispatch to the Exchange Telegraph company. The dispatch says the cavalry was sent out to entice the enemy, who had shown a disposition to assume the offensive. The British horsemen fought an admirable rear guard action, says the dispatch, drawing on the Turks until their flanks were turned by the mounted division. A whole brigade was compelled to surrender.

CORRESPONDENCE

TIPTON

Mr. and Mrs. Orman Lamkin and daughter Bernice spent Saturday in Ypsilanti.

Wm. Preston called on Tecumseh relatives Saturday.

Mr. and Mrs. Fred Preston and daughter Laren visited Mrs. Fred Holmes in Tecumse hSaturday.

Buford and Geraldine Derby and Mr. and Mrs. Fred Bleinksop camped at Wamplers Lake from Fradiy until Monday.

Among those who attended the funeral of Mrs. R. W. Mills in Tecumseh Monday were Mr. and Mrs. Grant Ogden, Mr. and Mrs. Wm. Camburn, Mr. and Mrs. Sherman Camburn, Mrs. Eliza Daniels, Mrs. Mary Simmons, Mrs. D. J. Preston, Mrs. Lena Mack, Mrs. Anna Hoxsie, Mrs. Hattie Bouck, Mrs. Fred Bunting, Mr. and Mrs. John Jeffrey, Mrs. Linus Fridd, Mr. and Mrs. Jewett Whelan and Mrs. Alonzo Billington.

This community was shocked Monday forenoon when the seven year old son of Mr. and Mrs. Earl Derby of Adrian was thrown off the wagon and hurt when the horses became frightened. Two physicians were called but of no avail the little fellow passing away.

Hazel Preston spent Saturday at the home of Wm. Preston.

F. A. Blake, wife and family of Brighton came Tuesday for a visit with old friends Mr. Blake is a former pastor of the M. E church

Jellia Ogden spent Sunday and part of Monday with her grandmother in Pentecost.

Grever Swarts was a Detroit visitor Friday.

Clifford Hardy was a Detroit visitor Monday.

NORTH ADRIAN

There will be no services at this place next Sunday as many will attend the services at Raisin Valley. E K. Moore the State Sunday School superintendent will be at that place and all wish to hear him speak on Sunday School work.

Miss May Noble gave one of her pleasing entertainments at the church Tuesday evening with a good attendance All enjoyed the entertainment very much.

T. J. Harris is not so well at this writing.

Mr. and Mrs Wm. Jay attended their family reunion last week and visited their nephew Lawrence Osborn and wife at Palmyra.

Mr. and Mrs Ben Emery entertained the Mapes family Wednesday with a good attendance

FOLEY CATHARTIC TABLETS
Keep Stomach Sweet - Liver Active - Bowels Regular
Sold Everywhere

MACON

Dr Langan came Tuesday night from Harrison to attend the school reunion.

Mrs Julia Mulligan of Detroit formerly Mrs Burleson of Macon spent several days of last week among the old friends in this place.

Mrs. P. K. Allen was hostess from Monday until Thursday of this week to a girlhood friend, Miss Lutie Avery of Oberlin, O.

Ray Ambruster who was ill from a supposedly snake bite is gaining nicely.

Mr. and Mrs George Miller of Toledo are being entertained at the home of Mr. and Mrs. Revilo Sage

Mr and Mrs. Fred Heininger of Bellville were Sunday guests of Mrs S. J. Camburn and family.

After a two weeks visit with Macon friends Miss Martha Biddle returned to Saline enroute to her home in Deford, Mich

Erwin Conklin was a week end visitor of his wife and daughter at their summer home east of the village.

Donald McClue was operated on last Saturday at the U of M, hospital for appendicitis. At last reports he was convalescing nicely and his many friends hope to hear of his complete recovery soon.

Lenador Graff is spending the week in Tecumseh with his grandmother, Mrs. Elizabeth Graff

Mr. and Mrs. Frank Weed are here from Battle Creek as guests of the Goheen families.

The little daughter of Frank McGuire is reported ill with what at first was feared to be infantile paralysis but later proved to be rheumatism

Mr. and Mrs. John Koebbe were in Freedom Tuesday afternoon called there to attend the funeral of the former's brother Calvin Koebbe.

Mr. and Mrs. John Jackson of Manchester and Mrs. Vern Randal and daughter Marie of Jackson came for the school reunion and to visit friends and relatives.

FOLEY KIDNEY PILLS
FOR BACKACHE KIDNEYS AND BLADDER
Sold Everywhere

CONE

M. P. CHURCH

Rev. David W. Ryan, pastor

10:30 Sunday-school
11:00 Class meeting
6:30 Song service
7:00 Christian Endeavor
8:00 Preaching

This will be the farewell sermon All come and hear a good sermon.

The Ladies Aid social held at the home of Perry Finley was well attended and $9.55 was cleared.

The C. E. society meeting held Friday night at the home of Charles Caswell was well attended and cleared $13.40.

Clarence Auten of Milan spent Sunday at the home of Henry Smith.

James Weaver and wife spent Sunday at the latter's home here.

Geo G. Olds and R. W. McCaught motored to Wamplers Lake Sunday.

Geo. G. Olds, Eugena Olds and Litha Raymond were in Milan Saturday night.

Geo. G. Taylor and Earl Olds were in Milan Saturday night.

Commencing Sunday August 13, The Wabash railroad will change time of trains at Cone. After change
Morning train, east 7:28 a. m.
Noon train, east 12:15 p. m.
Morning train, west 7:58 a. m.
Night train, west 11:25 p. m.
All trains will stop at Cone.

Geo. G. Olds, R. W. McCaught, Norman Pattie and Lena Olds were at Wamplers Lake, Sunday.

James Dennison, Helen and Earl Olds and Ida Preton motored to the lakes Sunday in the formers car.

John Preston was in Dundee Saturday night.

Mrs. Harry Wilcox is spending this week with her daughter in Detroit

Arbia Auten and wife spent Sunday at the latter's home at Cone.

Myrtle Rencall finished her school at Ypsilanti Friday night and will teach in the Ireland school the coming fall.

Earl Murphy and wife have purchased a new Ford car 1917 model

James Dennison, Helen Olds, Earl Olds and Ida Preston attended the show in Tecumseh Wednesday night.

RIDGEWAY

Thurlow Sweet is home from Ypsilanti ill

Mrs. O. B. Beevers and Myrtle Grady were visiting Tecumseh friends Wednesday.

V. A. Craft and two daughters of Waynesville, Ill, are guests of his sister Mrs. E. A. Linn and family.

Miss Ellen Smith is a guest of Detroit friends.

Ralph Avery and Eula Underwood were Sunday guests of Detroit friends.

Harold Harrison went to Detroit Monday for a few days stay.

Mr. and Mrs J. J. Dreher of Mrs. B. Kensley visited Riga friends Sunday.

The young ladies of the place gave a shower Wednesday p. m. at the home of Mrs. Frances Stone for Miss Lulu Palmer.

Mrs F. E Marrell of Britton spent Wednesday in town.

Mr. and Mrs. James Spero of Mongret, Ind., are guests at H. C. Smith's.

Miss Margaretta McClelland of Tecumseh is a guest at N. C. McConnells.

T. H. Brown of Detroit was a Sunday guest of Charles Brown and wife.

E C. Barnes and wife visited at the home of Wm. Riggs Sunday.

Mr and Mrs. Glenn Burkroff of Britton were Sunday guests of Mrs. Don Peters

G D. Baker and wife of north Tipton Sundayed in town.

Mr and Mrs. E. Harrison had as guests Sunday Mr and Mrs. S Pierce of Grand Rapids, Mrs. H, Brown of Battle Creek, and Mr and Mrs. M. D. Britton of Detroit.

Mrs. Mary Bowers moved her household goods from the Kelley house Wednesday.

Rev. Somers is in Macon this week assisting Rev. Weaver in the tent meetings. Rev. Weaver filled the pulpit here Sunday morning.

We Show Men & Women how to make $30 to $100 weekly, year or and Amazing opportunity for large income. Why waste time working for others? Use your spare time at home and gain financial independence. No canvassing Be your own master. Write to-day. Universal Success Co., Dept. A, No. 70 Fifth Ave., New York City.

STATE OF MICHIGAN, County of Lenawee, ss.
Probate Court for said County.
At a session of the Probate Court for the County, holden at the Probate Office in the City of Adrian, on the 7th day of August, in the year one thousand nine hundred and sixteen.
Present, HARRY L. LARWILL, Judge of Probate
In the matter of the estate of THOMAS M. CAMBURN, deceased.
On reading and filing the petition, of Sherman M Camburn administrator upon the estate of said deceased, alleging that the funerl expenses and debts of said deceased, and the expenses of administration thus far incurred, have been fully paid, and praying that his final administration account may be allowed and for such other order and decree as to this Court shall seem proper.
It is ordered that Tuesday, the 5th day of September next at nine o'clock in the forenoon be assigned for the hearing of said petition.
And it is further Ordered, That a copy of this order be published in the Tecumseh Herald, a newspaper printed and circulating in said County of Lenawee, for three successive weeks previous to said day of hearing.
(A true copy) Harry L. Larwill, Judge of Probate
E. I. Larwill, Probate Register.

HON. G. J. DIEKEMA
HOLLAND, MICH.

CANDIDATE FOR GOVERNOR AUGUST PRIMARIES

Born in Holland, Mich., March 27, 1859.
Educated Public Schools of Holland.
Graduated from Hope College with Degree of A. B. in 1881.
Received degrees of A. M. and LL. D.
Graduated from law in Ann Arbor 1883.
Member of Law Firm of Diekema, Kollen & Ten Cate.
1884-1892—Elected Legislator.
Mayor, City Attorney and Member of School Board of his home town.
1896—Delegate to National Republican Convention.
1900-1910—Chairman of Republican State Central Committee.
1901-1907—Member of Spanish Treaty Claims.
1907—Elected Congressman from Fifth District, served two terms.

DESERVES YOUR SUPPORT

This is the package that holds the cigarettes

Chesterfield
CIGARETTES
LIGGETT & MYERS TOBACCO CO.

that do for smokers what no other cigarette has ever done for them before—they *satisfy* and yet they're *MILD*

Chesterfield CIGARETTES

***No Wonder They *Satisfy*!**
(—and yet are *MILD*)

It's the pure Turkish tobacco in Chesterfield Cigarettes that does it. The famous *Chesterfield blend* contains the highest-quality Turkish tobaccos:—CAVALLA for its aroma; XANTHI for its fragrance; SMYRNA for its sweetness; SAMSOUN for its richness.

20 for 10c

They SATISFY!
—and yet they're MILD

STATE OF MICHIGAN, County of Lenawee ss.
Probate Court for the County of Lenawee.
At a session of the Probate Court for the County of Lenawee holden at the Probate Office in the City of Adrian on the 5th day of July, in the year one thousand nine hundred and sisteen.
Present, HON. HARRY L. LARWILL Judge of Probate.
In the matter of the estate of HENRY L. Jones, deceased.
On reading and filing the petition duly verided, of Sarah L. Jones, widow of said deceased, praying that an instrument in writing purporting to be the last will and testament of said deceased may be duly proved and admitted to probate and that administration of said estate may be granted to G. Arthur Rathbun, the executor named in said instrument or some other suitable person.
It is Ordered, That Monday, the 7th day of August next, at nine o'clock in the forenoon, be assigned for the hearing of said petition.
And it is further Ordered, That a copy of this order be published in the TECUMSEH HERALD, a newspaper printed and circulating in said County of Lenawee, for three successive weeks, previous to said day of hearing.
HARRY L. LARWILL,
(A true copy) Judge of Probate
E. I. LARWILL, Register of Probate.

STATE OF MICHIGAN, County of Lenawee, ss.
Probate Court for said County.
At a session of the Probate Court for the County of Lenawee, holden at the Probate Office, in the City of Adrian, on the 8th day of July, in the year one thousand nine hundred sixteen.
Present, HARRY L. LARWILL, Judge of Probate.
In the matter of the estate of AMILIA YOUNGS, Deceased.
On reading and filing the petition, of G Arthur Rathbun, administrator with the will aunexed upon the estate of said deceased, alleging that the funeral expenses and debts of said deceased and the expenses of administration thus far incurred, have been fully paid, and praying that his final administration account may be allowed and for such other order and decree as to this Court shall seem proper.
It is Ordered, That Monday, the 7th day of August next at nine o'clock in the forenoon, be assigned for the hearing of said petition.
And it is further ordered, That a copy of this order be published in the Tecumseh Herald, a newspaper printed and circulating in said County of Lenawee, for the three successive weeks, previous to said day of hearing.
(A true copy) Harry L. Larwill, Judge of Probate.
E. I. Larwill, Probate Register.

Commissioners' Notice

STATE OF MICHIGAN, County of Lenawee, ss.
In the matter of the estate of LOUIS B. SCHNEIDER deceased.
The undersigned having been appointed by the Probate Court of said County, Commissioners to receive, examine and adjust all claims and demands of all persons against the estate of said deceased, do hereby give notice that we will meet for that purpose at the law office of Fred B. Wood in the village of Tecumseh, Lenawee County, Michigan, on the 5th day of August 1916, and on the 6th day of November, 1916 at 10 o'clock in the forenoon of each of said days.
And that four months from the 5th day of July, 1916, are allowed by said Probate Court for the creditors of said estate to present their claims to us for examination and allowance.
Dated July 5th, 1916.
Fred B. Wood
George U. Smith,
Commissioners.

STATE OF MICHIGAN, County of Lenawee, ss.
Probate Court for the County of Lenawee.
At a session of the Probate Court for the County of Lenawee, holden at the Probate Office in the City of Adrian, on the 7th day of August in the year one thousand nine hundred and sixteen.
Present, HARRY L. LARWILL, Judge of Probate.
In the matter of the Estate of ROSYS YOUNG deceased
On reading and filing the petition, duly verified of David Young, brother and heir at law of deceased, praying that administration of said estate, may be granted to James Lowry, or some other suitable person.
It is ordered, That Tuesday, the 5th day of September, next, at nine o'clock in the forenoon be assigned for the hearing of said petition.
And it is further Ordered, That a copy of this order be published in TECUMSEH HERALD, a newspaper printed and circulating in said County of Lenawee, for three successive weeks previous to said day of hearing.
HARRY L. LARWILL,
(A true copy) Judge of Probate
E. I. LARWILL, Probate Register.

A Season of Torture for Some

Hayfever causes untold misery to thousands. Atshma, too, counts its sufferers by the hundreds. Foley's Honey and Tar soothes that raw, rasping feeling in the throat, relieves hoarseness and wheezing, makes breathing easier, heals inflammation, permits refreshing slmber. Contains no opiates. adv

Does Sloan's Liniment Help Rheumatism?

Ask the man who uses it, he knows. "To think I suffered all these years when one 25 cent bottle of Sloan's Liniment cured me," writes one grateful user. If you have rheumatism or suffer from Neuralgia, Backache, Soreness and Stiffness, don't put off getting a bottle of Sloan's. It will give you such welcome relief. It warms and soothes the sore, stiff painful places and you feel so much better. Buy it at any Drug Store, only 25 cents. adv

He Could hardly Walk.

Deranged kidneys cause rheumatism, aches pains, soreness, stiffness. Ambrose Gary, Sulphur, Okla., writes: "I was bothered with kidney trouble ten years and at times could hardly walk. I began taking Foley Kidney Pills. I got relief from the first but continued till I had taken three bottles. I feel like a new man." adv

CHICHESTER S PILLS
DIAMOND BRAND

Beware of Counterfeits. Refuse all Substitutes.

LADIES! Ask your Druggist for CHI-CHES-TER S DIAMOND BRAND PILLS in Red and Gold metallic boxes, sealed with Blue Ribbon. TAKE NO OTHER. Buy of your Druggist and ask for CHI-CHES-TER S DIAMOND BRAND PILLS, for twenty-five years regarded as Best, Safest, Always Reliable.

SOLD BY ALL DRUGGISTS EVERYWHERE
TIME TRIED WORTH TESTED

FRIENDSHIP BRACELET LINK ONLY 12¢

FOLEY KIDNEY PILLS
FOR BACKACHE KIDNEYS AND BLADDER
Sold Everywhere.

TECUMSEH MARKETS

CORRECTED AUG 11, 1916

Wheat		1 44
Flour per bbl	7 50	8 10
Rye		95
Corn (ear)	cwt	1 25
Oats	new	40
Beans		7 00-8 00
Potatoes		1 00
Butter		27
Eggs		22
Lard		15
Guinea		10
Fowls (live)		14
Springers		16-18
Roosters		08
Ducks 4 lb up		13
Geese		10
Turkeys		20
Hay		10 00—14 50

Cases of Summer Complaint.

Stomach and Intestinal disturbances are frequently corrected by the use of Mothers Gray's Sweet Powders for children. They tend to Cleanse the intestinal tract and promote digestion. Used by Mothers for 28 yars. All druggists sell them, 25c. adv

Will My Child Take Dr. King's New Discovery?

This best answer is Dr. King's New Discovery itself. Its a pleasant sweet syrup, easy to take. It contains the medicines which years of experience have proven best for Coughs and Colds. Those who have used Dr. King's New Discovery longest are its best friends. Besides every bottle is guaranteed. If you don't get satisfaction you get your money back. Buy a bottle, use as directed. Keep what is left for Cough and Cold insurance. adv

Scoffers pay the Penalty. . . .

Those who ignore warning signals of disordered kidneys and scoff at dangers of serious consequences often pay the penalty with dread diabetes or Bright's Disease. If you have lame back, pains in sides, sore muscles, stiff joints, rheumatic aches—take Foley Kidney Pills and stop the trouble before it is to late. adv

Well Children are Active

If your child is dull, pale fretful and want to lie around, the chances are it is suffering from worms. Kickapoo Worm Killer, a pleasant candy confection, liked by all children is what your child needs. You only give one-half to one lozenge at a time and you get immediate results. Every mother should have a box on hand. 25c. at all druggists. adv

RAILROAD TIME TABLE

Effective June 6, 1915

NEW YORK CENTRAL

Going south

Station	11 a m	13 a m	15 p m	23 p m
Jackson	*6 05	‡10 20	‡2 05	*8 05
Tecumseh	7 08	11 17	3 01	9 01
Adrian	7 33	11 50	3 30	
Toledo	8 40	12 35	4 15	10 10
Chicago	4 15			
Detroit	‡12 20		6 00	

Going north

Station	10 a m	12 a m	14 p m	2 p m
Toledo	*7 50	‡12 01	4 30	*7 30
Detroit				
Adrian		12 35	5 05	8 15
Tecumseh	9 10	1 01	5 35	9 06
Jackson	10 15	2 00	6 40	10 00

G. J. Ziems, Ticket Agent.

DUNDEE BRANCH

Going west

Station	29 a m	31 p m
Adrian	8 37	‡3 10
Tecumseh	‡9 10	4 02
Tipton	10 10	4 16
Addison	11 50	4 55
Marshall	2 00 p m	6 25
Battle Creek		6 58

Going east

Station	42 a m	30 p m
Battle Creek	7 35	
Marshall	8 12	9 00
Addison	‡9 37	‡11 50
Tipton	10 10	1 40
Tecumseh	10 22	2 10
Adrian	10 50	
Chicago	5 00	

F. S. Bell, Ticket Agent.

DETROIT, TOLEDO & IRONTON

Going south

Station	1 a m	3 p m	N. Y. C. p m
Detroit	‡8 00	*3 30	
Dundee	9 50	5 30	4 20
Britton	10 03	5 47	4 59
Ridgeway	10 08	5 53	5 10
Tecumseh	10 22	6 05	5 20
Adrian	10 50	6 33	

Going north

Station	4 a m	2 p m	
Adrian	*9 18	‡3 48	
Tecumseh	9 55	4 16	8 10
Ridgeway	10 05	4 26	8 25
Britton	10 10	4 31	8 40
Dundee	10 40	4 46	4 05
Detroit	12 45	6 40	–

‡ Daily except Sunday.
* Daily.

Train No 3 leave Detroit at 5:30 p. m. and arrives in Tecumseh at 8:00 p. m. on Sunday nights.

FRANK AUSTIN, Ticket Agent.

FOLEY KIDNEY PILLS
FOR BACKACHE KIDNEYS AND BLADDER
Sold Everywhere

A Woman's Kindly Act

Mrs. G. H. Eveland, Duncan Mills, Ill., writes: "I was stricken with lumbago, unable to turn in bed. A neighbor brought Foley Kidney Pills She had been similarly afflicted and they cured her. I was cured by three bottles." If the kidneys do not perform their function, lumbago, rheumatism, aches, pains are apt to reeult. adv

Clear Skin Comes From Within

It is foolish to think you can gain a good clear complexion by the use of face powder. Get at the root of the trouble and thoroughly cleanse the system with a treatment of Dr. King's New Life Pills. Gentle and mild in action, do not gripe, yet they relieve the liver by their action, on the bowels. Good for young, adults and aged. Go after a clear complexion to-day. 25c. at your druggist. adv

A Good Thing for Children.

Foley's Honey and Tar is a particularly good cold, cough and croup medicine for children because it contains no opiates or habit-forming drugs. The "little colds" of summer as well as the long standing, deep seated coughs, that hang on for months, are banished by its use. The first dose brings relief and comfort.

"Rough on Rats" ends Rats, Mice, Bugs. Die outdoors. Uneatable Exterminator. Used World over, by U. S. Gov't too. Economy Size 25c or 15c. Drug & Company Stores. Refuse substitutes. Free. Comic Picture R.—E. S. Wells, Jersey City N. J. adv

When Visiting Strange Places.

It is well to b eprepraed with a reliable cathartic. Salts and castor oil cannot be taken by many. Foley Cathartic Tablets are wholesome and cleansing, act surely but gently, without griping, pain or nausea. Relieve sick headache, biliousness, bloating, sour stomach, bad breath. Fine for a torpid liver. adv

YOU CAN MAKE MONEY

right around your home, just as hundreds of men and women are doing. Work is easy, pleasant and permantly profitable. Be your own boss and build your own business. You take no risk, make sure profit right along. Send name, address, one reference. L. BROWN, 66 Murray St., New York City. tdv

• Be Sure You Get This Old Reliable Cough Medicine

Imitations always follow the trail of success. Hundreds of imitations have come and gone since FOLEY'S HONEY AND TAR COMPOUND began, 40 years ago, to loosen the grip of coughs and colds.

Be sure you get the genuine

Foley's Honey and Tar Compound

And avoid the names that sound like it.

Here are three easy ways to tell the genuine. 1st—The name of "Foley's" 2nd—The yellow package. 3rd—The Beehive on the yellow package. You cannot get a substitute to do for you what FOLEY'S HONEY AND TAR COMPOUND will do—for coughs, colds, croup, bronchial and lagrippe coughs, throat and lung trouble. Buy it of your druggist and be safe.

★★★ EVERY USER IS A FRIEND.

THE TECUMSEH HERALD

SIXTY-SEVENTH YEAR NO. 84... TECUMSEH MICHIGAN, TUESDAY, AUGUST 15, 1916 WHOLE NUMBER 4541

"Time has proven that a dollar in the Bank, is worth two in your pocket"

¶ With whom would you rather associate, the man with a Bank account or the man without one? Think that over.

¶ Saving signifies character and how much you have in Bank is not so important as the fact that you do save and have a Bank account. That's the gauge men are measured by for big jobs and important positions that often starts them on the road to fortune. Begin with $1.

3% Interest Paid on Savings.

TECUMSEH STATE SAVINGS BANK
TECUMSEH MICHIGAN

New Price on
Sweet Pickles
Without Regard to Cost.
18 cents per quart 10 cents per pint
Either Size.
F. D. AVERY.
PHONE 89.

The Last in Steel Ranges

CALL AND SEE IT.
D. L. WHITENACK & CO.

CELERY
Celery is coming in fine now. Try it.
4 Stalks for 10 cents.

4 pkg. Corn Flake 25c
2 packages Shredded Wheat only 25c

Bismark Coffee
cannot be beat. We sell Bismark.

Try that Fancy Bacon we sell.
C. M. GILBERT

The Culbertson School

INTERESTING HISTORY WRITTEN BY JOHN T. BOYCE.

The following interesting paper was read by John T. Boyce at the reunion of the Culbertson School a couple of weeks ago.

To my old time companions, teachers and others gathered here: It is with pleasure that I greet you on this happy occasion. My memory goes back to a bright spring day in the year—well, never mind the year—but I have a very distinct recollection of Julia Kehoe, long removed from the district, calling for me and together we arrived at this school, the same frame you now see standing before you. And, friends, the teacher who taught me my first lesson was one whom we are pleased to have with us today and whom we are proud to honor, Miss Julia Hough.

This is the only school I ever attended and many pleasant memories come to my mind of the happy days spent around this old schoolhouse. As I write the first verse of the old song entitled "Twenty Years Ago" comes to my mind:

"Ive wandered by the village, Tom,
I've sat beneath the tree
Upon the school house shady ground
That shelter you and me,
But none were there to greet us, Tom,
And few were left to know
That played with us
Upon the spot some twenty years ago."

Some events have come into our lives to sadden them since that happy time long ago, but the memory of old friends and old times will always be with us.

Perhaps a little history of this school district will not be amiss at this time, I am sorry I have not had the time to give this history that it should have, but will try and present a few facts taken from an old record of this school district. The first entry I find is this very interesting one. "At a meeting of the qualified voters of School District, No. 6 in the Township of Tecumseh held pursuant to legal notice on the 13th day of May, 1839, 79 years ago at the house of Olmsted Hough in said District, Olmsted Hough was appointed moderator, William Holloway director, John Culbertson assessor

"Resolved unanimously that the district board purchase a site for a school house in the N E corner of Section 23 belonging to James Culbertson if the same can be had at a fair compensation." The N E corner of Section 23 is now the land owned by Will Schreder, the N E corner of his west 40 acres just south of Mr. Whitmore's, Miss Hough informs me that before this action was taken school was held in some kind of a building (a blacksmith shop I believe) on the farm of Garret Aten where Frank Winterstein now lives. Small amounts were required in those days to run the school for in the fall of 1837 the following resolutions were passed at the annual school meeting

"Resolved unanimously that a school be kept for seven months in said district the ensuing year.

"Resolved unanimously that the sum of seventy-five dollars be levied on taxable property in said district for support of a school the ensuing year."

The matter of building a school house was taken up by the district board in the winter of 1838 as the following will show.

"At a meeting of the district board of School District No. 6 at the house of Olmsted Hough on Thursday, the 18th day of January, 1838, it was resolved unanimously, that the director give notice of a special meeting of the freeholders and inhabitants of said school district at the dwelling house of Mathias Aten on Saturday, the 27th instant, at one o'clcok p. m. for the purpose of changing the site for a school house in said district, also to increase the sum heretofore voted for the erection of a school house.

John Culbertson, idrector."

At a special meeting called by the board at the house of Mathias Aten, it was resolved that one hundred dollars be raised by a tax on the property in said district in addition to the sum previously voted to build a school house.

"Resolved unanimously that the site for school house be moved and located by the district board at or near the quarter part of section 23 and 24 where the school house now stands.

It seems that Simeon Davidson father of Minor Davidson, built the school house and that they had some trouble about it for at the annual meeting of the school district held October 6, 1845, it was voted that a tax of $16.00 be raised to meet the Davidson law suit. The report of this meeting was signed by Peter Aten, director, and Calvin Robertson, assessor. The following year in the annual school report I find the following, "To so much paid P. Bills on the Davidsson law suit, $13.00."

They must have been Chesterfields in manners in those days as the following acceptance of office of assessor will show.

"To the Directors of School District No. 6, Tecumseh, Sir: You are hereby notified that I accept the office of Assessor for school District No. 6, in the township of Tecumseh, for which I was chosen on the 27th inst Calvin Robertson, Director for the year 1846."

I want to at this time show some of the munificent salaries that were paid former teachers of this school district. Among them we find the names of Miss E. Baldwin, who taught 18 weeks in the year 1850, for $16.25 or $1.25 per week; Jane DePuy $30.00 for summer school, about 4 months; Peter Coller taught 4 months in winter of 1853 for which he received $81.00; July 11, 1854, paid Miranda Goheen $18.00. Miranda taught 12 weeks. Miss Josephine Clarkson commenced teaching school May 7, 1857, taught [illegible] for $2.00 per week, Mary Jane Culbertson commenced teaching school the first Monday in May 1856 and and taught 18 weeks at 15 shillings per week of six days. And along about 1837 or possibly later and I think it was later—Nancy Kyle, that is the the name as written in the records, was paid $14.00 per month for 3 months school. A great many of us know Nancy and I think she is here today.

It appears from the records that the inhabitants of the district were not well satisfied with the school house for at the annual meeting of 1856 a resolution was passed to build a new school house also voted to raise $300.00 in part to build the house.

At an adjourned meetnig they voted to build a brick house. That vote was afterward reconsidered and it was voted to build a frame or wooden house. The dimensions of that house were 32x24 feet, with 10 foot walls, and a wood shed 9x12 ft. The frame of that building stands before you today, but it has since been resided and repaired outside and in. My old schoolmates will remember that the house used to be sided up with pine planks running up and down.

The old original school house was sold to Isaac Adams in the spring of 1857 for $17.50 and removed to his farm, now owned by A. W. Mills. And I have a very distinct recollection of seeing that old building many times on that farm.

The manner of getting fuel for warming the house in those days was somewhat different from the way we do at the present time as the following resolution passed at the annual meeting of 1860 will show.

"On motion resolved that each inhabitant sending scholars to school shall be required to furnish one-fourth of a cord of wood prepared for the stove, to each scholar they shall send to school and to deliver the same within 10 days from the time of being notified by the director."

At the annual meeting of 1867, a resolution was passed that the school district should be known by the name of the "Pine School House" and that a board be placed on the school house bearing that name. That I think was never done and the District is still known as the "Culbertson District."

At the annual meeting of 1871 it was resolved to build a belfry on the school house and a little history in regard to that bell and belfry may be interesting to my old schoolmates as well as others. The older ones here will remember the various entertainments we used to give, "Exhibitions" we called them. In course of time we had quite a sum of money on hand and we proposed to the district if they would build a belfry we would buy a bell. They accepted our offer and the bell now used is the one we had many a good time paying for. It was put on the school house early in the winter of 1871-1872 and many a time when I hear its famliar sound my mind goes back to those happy carefull days of the long ago.

We now come to the last repairs made on this school house at the annual meeting held Sept. 2, 1878, 20 years after building the second house it was voted to raise $300.00 for repairs.

The job was finally let to Isaac Hendershott for $393.00 and $45.00 for extra work making a total cost of $438.00 and you have the school house as it now stands.

In concluding this wandering bit of History I want to speak of some of the people whose names appear in the records of this district. Among those who have long passed away I find the names of Olmsted Hough who lived where John G. Murphy now lives. The house is just the same now as when I was a boy. Geo. Duryea, who owned the farm now owned by Will Gibson; Garret Aten, on farm now owned by Frank Wintersteen; Christian Coller on farm now owned by James Johnson; Ezra DePuy lived where now does Geo De-Shettler; J. V. DePuy where Sam Boyce does now; Jonas Kishpaugh where Don Cleveland lives; John and Elliott Culbertson where Mr. Whitmore now ownes; E. W. Goheen, J. V. Gohen; Peter Aten, C. W. Culbertson sr., John Margeson, Jehiel Davidson, Deacon Fisher, P. Kehoe, Dougal McCaughn and others. The majority of these I have mentioned were York State people, coming here in an early day and were splendid citizens. Well do I remember them all.

In conclusion I want to speak about some of the good times we used to have in this neighborhood. Instead of the dinner parties we have in this district in the daytime nowadays, the men used to be busy in the woods in the day time, but great suppers used to be served in the evening and jolly good times they had. There were no cliques in those days. Everybody who was respectable was alike. Instead of autos we used to ride to church in lumber wagons, I have a very good recollection of going to the old Presbyterian church in Tecumseh (the old abandoned macaroni factory, now) in a lumber wagon with a board across the box for a seat and a bed quilt for a cushion and an old span of horses, one of them with a bad case of the heaves, to draw the vehicle. It did not suit my proud spirit but I had to go and the Sunday-school we used to have in this school house, superintended by that good old man who few who are here will remember, Mahlon Sherd, who lived where Harry Abbott now lives, and the big union picnics we used to have. I wonder if any one here will remember the big picnic held on Israel Pennington's grove at Macon at the close of the war. The girls all made paper caps to wear and went in one big jolly load and as the Great Rebellion had just come to an end everybody was [illegible]

I wonder if my old friends Dick Goheen, Joe Bunnel, Al. Macham, C. W. Benedict, Charlie Culbertson, Geo. Benedict and others will remember the new barn dedications we used to celebrate. Whenever a new barn, corn house or other building big enough was built we were pretty sure to oper the same by a jolly dancing party. And the Literary society—My! wasn't that an event every two weeks through the winter season. The house would be jammed to the doors whenever B. F. DePuy and R. R. Hall were pitted against each other in debate. But of those who took part in those, to me, good times many I am sad to say have passed to the Great Unknown. Our members are growing less as time rolls on and we of the old crowd who are here today will in time be called to our last rest and known only in the memory of a few. I thank you for your attention.

JENNIE DAVENPORT

WATCH!—WAIT!

Coop and Lent's Big,
Free Street Show.

For with all its joys the parade is IT,—when the Circus comes to town. And, what a parade is this! Surely it is prodigous, like has never before been seen. Impossible of emulation, paralleled by only itself, its adequate description could be no better phrased, than, "fairyland with the worlds modern wonders passing in review."

The owners of these great united shows have ever held closely to the successful policies of their famous forefathers and the traditional glories of their brilliant processional street display has remained undimmed, standing second to none for more than a half a century. In those fortunate locals of Coup and Lent's regular coming, this spectacular pageant is a recognized, warmly anticipated event when it glowingly foretells of the exhibition whose advent is announced, whose wonders will be revealed in Tecumseh, August 22, 1916.

BRITISH ADVANCE ON FRONT OF ONE MILE

French Continue Hand-to-Hand Fights with Foe.

London, Aug. 14.—An advance of from 300 to 400 yards on a front of nearly a mile was made by the British northwest of Pozieres, according to the official report. The German official report claims a repulse of heavy allied forces between Thiepval and the Somme, but admits the French are returning constantly to hand-to-hand attacks just north of the river.

The afternoon report from the British headquarters in France follows:

"On the plateau northwest of Bazentin Le Petit we gained ground toward Martinpuich and captured enemy trenches. Northwest of Pozieres we also made a further important advance of 300 to 400 yards on a front of nearly a mile. Our losses were slight in spite of the heavy artillery barrier fire of the enemy."

WAR CUTS DOWN SOCIALISTS

Membership Has Been Reduced 52 Per Cent During Conflict.

Berlin, Aug. 14.—The membership of the Socialist labor unions of Berlin has been reduced more than half as a result of the war. On Jan. 1, 1914, there were 301,986 members, and the number had fallen to 144,259 on Jan. 1. 1916, a decline of 52 per cent. For the six months since elapsed figures are not available, but it is probable that further calls to the colors have left not more than 40 per cent of the members at home.

The membership totals given include, however, a large number of female members, so that the decrease of men members was considerably greater than the percentages indicate.

Wife of Sheriff Drowns.

Hillsdale, Aug. 14.—While spending the day with the Ladies Aid society at Boot lake which adjoins her husband's farm, three miles south of Hillsdale, Mrs. Addie Keas, wife of Sheriff A. M. Keas, was drowned. Mrs. Keas went for a pleasure ride alone and it is believed accidentally fell overboard.

RUSS SWEEP ON; FOE IS FLEEING

Slavs Capture Seven Towns; Establish New Line.

ADVANCING IN CARPATHIANS

General Sakharoff Drives Teutons Out of Fortified Positions on Upper Sereth—New Line from Zvjen to Bialkovei—Dniester Reached at Another Point—Cavalry Takes Town.

Petrograd, Aug. 14.—The Russians have made sweeping advances at various points on the entire German-Austrian front, according to the official statement of the war office. General Sakharoff has developed his successes on the upper Sereth by driving the enemy out of strongly fortified positions and occupying a line, Zvjen-Bzovica-Bialkovce.

Further south the Russians have reached the Dniester and cavalry has captured Mariampol.

Seven towns and villages are reported taken in the actions of the past two days. A summary of the number of prisoners, most of which have been taken since August 1, places them at more than 80,000.

Seven Miles from Halicz.

Russian forces have taken Mariampol, a town seven miles southeast of Halicz, the key to Lemberg, and farther north the town of Podarcy.

Official Russian Report.

The afternoon official report of the Russian war office says:

"On the upper Sereth the troops of General Sakharoff, developing their success, drove out the enemy from a series of fortified positions and reached the line Zvjen-Aleuv-Bzovica-Bialkovce.

"Our break through on the Strypa forced the enemy to abandon strongly fortified positions.

"Pursuing the enemy, Genera. Tcherbacheff captured the town of Ezerna and continuing along the whole front reached the upper Sereth from the village of Plaxucha-Velska up to Plotyche, where he is crossing to the western bank.

"Southwards of Plotyche we reached the line Loboda-Zlota-Uvse and arrived before the towns of Podgalcy and Kholkhoche.

Reach Dniester River.

"Crossing the River Koropiec by the lower stream, we captured a strongly fortified position on the heights between the Koropiec and the Zlota-Lipa and took Horozanka.

"Further south we reached the Dniester and Mariampol,

"Latest advices from headquarters state that our crossing of the Stripa, Koropiec and Zlota-Lipa rivers is continuing and that we occupied Podgalcy.

"On the Dniester our cavalry captured Mariampol.

"In the region of the Bystritza the enemy has been driven to the left bank. On this river, near Solotwina, we captured twelve officers and 1,000 men, as well as seven machine guns and a trench gun.

"In the Carpathians our advance near Worochta, Magura and Jablenica continues. We consolidated our positions on several heights. Attempts by the enemy to resume the offensive were everywhere repulsed."

DAM BREAK PERILS TOWNS

Flood, of Water Menaces Many Habitations in North Carolina.

Asheville, N. C., Aug. 14.—The Southern Railway agent at Lake Taxaway reports that the big dam there has broken and that a flood of water is racing down the valley.

Messages have been sent from Asheville warning Greenville, Anderson, Seneca and other South Carolina points of the danger.

Substitute for Briar Sought.

Washington, Aug. 14.—American pipe makers, confronted with scarcity of French briar are looking to the forest service for substitutes. The government laboratories are experimenting with various native woods, including chaparral of the west. A large quantity of mountain laurel roots have been sold from the southern Appalachian reserve for pipe making.

Pick McCombs for Senator.

Saratoga, N. Y., Aug. 14.—Delegates to the state conference of Democrats went on record as favoring Judge Samuel Seabury of the court of appeals as the candidate for governor and William F. McCombs, formet chairman of the Democratic national committee, as candidate for United States senator.

Ambassador Page Returns.

New York, Aug. 14.—Walter Hines Page, U. S. Ambassador to Great Britain, accompanied by Mrs. Page, has arrived here from Liverpool on board the American line steamship Philadelphia. They will remain in this country several weeks.

Wilson and Hughes at Fair.

Chicago, Aug. 14.—Both President Wilson and Charles E. Hughes will be in Illinois state fair week, if the plans of the Democratic and Republican campaign managers are carried out.

WHITE ROBIN AT LANSING

Albino Bird Stirs Interest of People at Capital.

Lansing, Aug. 14.—The presence on the lawn of the state capitol of a "White robin"—a robin with a white breast and a white head—has caused more comment than the Detroit speech of Candidate Hughes.

The freak bird made its first appearance on the lawn in the middle of the week. Since that time it has been the object of survey after survey. According to Justice Joseph H. Steere, of the supreme court, who is the capitol's authority on birds and animals, the albino robin is a freak but by no means such a rarity as one would expect.

On to a Bigger, Better Tecumseh
OLD
HOME COMING
AND
GALA WEEK
Beginning Monday, Aug. 14, and Lasting All Next Week.
6 BIG DAYS & NIGHTS 6
7 SHOWS. - MERRY-GO-ROUND.
FERRIS WHEEL.
Come and have a Good Time.
The big Carnival will be held at Monument Park, opposite High School Building
SOMETHING DOING
ALL THE TIME.

THE COAST LINE TO
MACKINAC
DETROIT
CLEVELAND, BUFFALO, NIAGARA FALLS
TOLEDO, PT. HURON, ALPENA, ST. IGNACE.
A REAL VACATION
The Water Way is the Only Way
"D. & C. A SERVICE GUARANTEE"
YOUR RAILROAD TICKETS ARE ACCEPTED
On D. & C. Line steamers for transportation between Detroit and Cleveland, Detroit and Buffalo, either direction.
Send two cent stamp for illustrated pamphlet and Great Lakes Map. Address L. G. Lewis, G. P. A., Detroit, Mich.
DETROIT & CLEVELAND NAVIGATION COMPANY
PHILIP H. McMILLAN, Pres. A. A. SCHANTZ, Vice-Pres. & Genl. Mgr.
All D. & C. Steamers arrive and depart Third Avenue Wharf. Central Standard Time.

RUSS SAVINGS DEPOSITS SOAR

Taxation and Returns from Domains and Securities Increase.

Petrograd, Aug. 14.—Russian savings banks deposits thus far in 1916 are considerably greater than for all the previous year.

In the first quarter of 1916, direct taxation produced more than $51,500,00000, exceeding the yield of 1915 by more than $15,250,000. Indirect taxation produced $87,250,000, which is $39,250,000 more than in 1915. Returns from domains and securities owned by the financial administration amounted to $133,000,000, which is $32,500,000 in excess of last year. Ordinary revenue altogether amounted to $390,722,000.

TROLLEY WRECK KILLS 23

Traction Cars Crash Head-on Near Johnstown, Pa.—Cause a Mystery.

Johnstown, Pa., Aug. 14.—Twenty-five persons were killed and sixty-three injured in a head-on collision between two crowded trolley cars on the Southern Cambria Traction company's line between Echo and Brookvale, seven miles from here.

Fourteen were killed outright. The others died in or on the way to hospitals here. Several injured are in such serious condition their deaths are expected. The cause is a mystery.

Oldest Iroquois Dead.

Toledo, Ohio, Aug. 14.—Chief Gwan-Ha-Day (Falling Snow) 104 Years old, said to be the oldest Iroquois Indian in the United States, died of heart disease here.

Masked Men Get $1,300.

Joliet, Ill., Aug. 14.—Two masked men held up ten men on an Elgin, Joliet & Eastern railroad section gang pay car near here and escaped with $1,300 loot.

NATIONAL PARTY OF WOMEN FOR HUGHES

Will Try to Prevent Election of Democrats.

Colorado Spring, Col., Aug. 14.—A plan to center campaign activities in the twelve suffrage states and address appeals to the 4,000,000 women voters of those states for support of the cause of national aqual suffrage was adopted at the closing conference of the national woman's party.

A rearrangement of party organizers and speakers in the different states was announced. These were assigned to Illinois: Mrs. Robert Baker, Miss Maude Younger and Miss Frances Frothingham.

In accordance with the plans agreed upon the campaign workers were instructed to use their best efforts to prevent the re-election of President Wilson, and in states where women are entitled to vote for members of congress to work for the defeat of Democratic candidates.

MINER GETS BRITISH ESTATE

Houghton Laborer Is Heir to Victim of European War.

Houghton, Aug. 14.—F. B. Wilson, a miner working in the Mass mine here, received word that he has fallen heir to the fortune of his uncle, Colonel G. B. Wilson, who has just been killed while serving with the British army in France.

Colonel Wilson was a well-to-do land owner, and his nephew here becomes sole heir to the property.

1 BIG DAY TECUMSEH, TUES., AUG. 22

COOP & LENT'S NEW UNITED MONSTER SHOWS

3 RING CIRCUS MUSEUM AND MENAGERIE

A WONDERLAND OF IMPORTED SENSATIONS

LAST AND LATEST—BEST AND GREATEST OF ALL THE WORLD'S SENSATIONS

250 FEATURE ATTRACTIONS Combining 1000 DELIGHTS

Presenting the HIGHEST PAID, Largest Number and Most Varied WONDERFUL ACTS EVER ASSEMBLED Under ONE BANNER

A GREAT CONCOURSE Of Audacious Men and Women in Intrepid Deeds of Skill and Daring—in 3 RINGS, 2 STAGES, AERIAL ENCLAVE And on the HIPPODROME TRACK

5 CONTINENT MENAGERIE

DEEP SEA AQUARIUM

REAL ROMAN HIPPODROME

AVIARY, MUSEE

Scores of Wonderful Acting WILD ANIMALS

HUNDREDS OF THE WORLD'S MOST BEAUTIFUL EQUINES

BRILLIANT AND HAZARDOUS FEATS OF HORSEMANSHIP

150 AERIAL ACROBATIC AND SPECIALTY MARVELS

PERFORMING HORSES, PONIES, LIONS, ELEPHANTS, SEALS, CANINES & LEOPARDS

STREET PARADE, 10.30 A. M.

2 PERFORMANCES DAILY—AT 2.00 & 8.00 P. M. DOORS OPEN AT 1 & 7 P. M.

RESERVED SEATS ON SALE, On day of Exhibition without extra charge at Hay's Bakery.

THE DAVENPORTS

MICHIGAN STATE FAIR DETROIT

SEPT. 4-13

"Still Growing"

Annual Review of Michigan's Progress

Stupendous machinery exhibits, superb displays of the products of Michigan farms, entertaining amusement features and many other notable attractions will be found at Michigan's annual exposition, which will represent the wonderful Agricultural and Industrial progress made by the people of the Wolverine State during the past year.

Million Dollar Livestock Show

Prize winning horses, cattle, sheep and swine will compete for premiums valued at thousands of dollars. A livestock parade in front of the grand stand will be a daily feature the first six days of the Fair. The poultry and pet stock show will be larger than ever before.

Notable Feature Attractions

Day and night fireworks, horse and auto racing, Better Babies' Contest, musical program by two noted bands, children's exercises, lectures by experts in various lines, tractor demonstration, auto polo, entertaining midway shows, girls' milking contest, day and night horse show, and demonstrations by dairy, apiary, horticultural and agricultural authorities are among other features of the 1916 State Fair.

REMEMBER THE DATES

September 4-13

G. W. DICKINSON, Sec'y-Mgr.

Glen Randall of Jackson was a Sunday guest at Chas. Price's.

F. G. Lewis started last night for St. Louis, Mo., on a business trip.

Commodore S. C. Dan Tassel of New York City, is visiting Mr. and Mrs. W. W. Whiting.

John Schreder returned this morning from Buffalo, where he had taken a carload of cattle.

Ira Ashley is assisting at the postoffice in place of Tom Elliott who is enjoying a short vacation at the lake.

Mrs. Pierce, son and daughter, who were week-end guests of Miss Emma Rogers, returned to Adrian Sunday.

Thos. P. Morten, who has been with his daughter Mrs. Jas. Cupples since May, went to Colon yesterday to visit old friends.

The many friends of Albert Van Doren will be glad to hear he has decided to remain in Tecumseh, he having assumed the management of the repair department of the Garlinghouse Garage. We understand that Mr. VanDoren intends to give the automobile owners of Tecumseh and vicinity something a little above the average in automobile repair service which should prove of interest to all motorists. This arrangement will doubtless be of mutual benefit to both he and Mr. Garlinghouse.

THE TECUMSEH HERALD

FRANK S. TURNER, PUBLISHER

SUBSCRIPTION RATES

IN LENAWEE COUNTY

One year, payment in advance..........$1.00

One year, payment after three months..$1.25

OUTSIDE LENAWEE COUNTY

One year, payment in advance..........$1.25

One year, payment after three months..$1.50

There will be no Deviation from above Rates

Entered in the postoffice at Tecumseh, Mich., second class mail matter.

Telephone Number 86.

Letter From Mexico

TELLING OF SURPRISING CONDITIONS DOWN HERE.

From Lieut. Milburn Hawkes Formerly of Tecumseh.

The Tecumseh Herald
Tecumseh, Mich.,

Dear friends:

Your card of greetings duly received and with great pleasure while the reason for our being called to the border may not be as apparent to the people of the North as it is to the people of the South, still there is a reason and a very urgent one Perhaps conditions will improve in a short time but it does not look like it from the information obtainable here, some of which is first hand. It is a well known fact here, although not reported by the A. P., that a new revolution is under way which will be stronger than any faction now in existence in Mexico.

This of course will cause more trouble and give the bandits a chance to operate with freedom, or I should say more freedom.

It is not safe for an American (white) to step over the line although the Mexicans come over here at will. In fact it is a sight worth seeing to observe the street cars crossing the International Bridge as they contain nothing but Mexicans who come and go at will while our people are arrested if they go across the Rio Grande to see a "Bull Fight."

The people on the border are very bitter against the present administration and with good reasons as every where one meets people who have lost their all either in Mexico or from raids in the U. S by Mexicans, also many people who have had relatives and friends cruelly murdered.

Our camp is just a short distance from the spot where a Sergeant of the 34th U. S Inf. was shot and his body dragged over the line to make it appear that he was on Mexican soil, although the line is marked by monuments and a barbed wire fence and no one would cross over The Sergt. was looking for a stray mule and he would not go thru a fence so you will see how much chance we have.

We are fitted out complete now and get good food. Have no complaints whatsoever. With best wishes to all my friends, I am

Truly yours
Lt. M. H. Hawkes
Co. A. 31st Mich., Inft.,
Camp Cotton El Paso, Texas.

HON. G. J. DIEKEMA
HOLLAND, MICH.

CANDIDATE FOR GOVERNOR
AUGUST PRIMARIES

Born in Holland, Mich., March 27, 1859.
Educated Public Schools of Holland.
Graduated from Hope College with Degree of A. B. in 1881.
Received degrees of A. M. and LL. D.
Graduated from law in Ann Arbor 1883.
Member of Law Firm of Diekema, Kollen & Ten Cate.
1886-1892—Elected Legislator.
Mayor, City Attorney and Member of School Board of his home town.
1896—Delegate to National Republican Convention.
1900-1910—Chairman of Republican State Central Committee.
1901-1907—Member of Spanish Treaty Claims.
1907—Elected Congressman from Fifth District, served two terms.

DESERVES YOUR SUPPORT

Tribou LeBaron has been quite ill but is a little better this morning.

Mrs. Joe Wilson and daughter Miss Mattie spent yesterday in Britton with friends.

Miss Margaret Holsor of Ashland, is spending the week with Miss Anna Schreder.

W. H. Denner of Detroit was a Sunday guest at Mrs. Lizzie Stewarts. His wife joined him in Detroit today and they will reside in that city where he has a position with the gas company.

The revival meetings in Macon are growing in interest. They are being conducted by Evangelist Fred S Weaver of Detroit and are being held at the Methodist church until a tent arrives. Subject for Thursday night, "The Ideal Home or Pa, Ma and the Baby;" Friday night, "Five Ways to Hell."

Mr. and Mrs. H. J. Williams of Adrian Mrs. Ed Pierce, daughter Marion and son Russell of Yonkers, N. Y., and Miss Jennie Owen of Dauphin, Manitoba, Mr. and Mrs. Frank Temple and Vie and Mrs. Loree of Ridgeway were guests of Miss Emma Rogers Thursday.

The Coop and Lent Shows are presenting this season what is claimed to be the greatest galaxy of famous equestrians ever gathered under one banner, whose amazing accomplishment of novel and extraordinary acts of horsemanship beggars description.

The riding contingent includes the riding Davenports in an astounding progression of horseback feats, running the gamut of recklessness from the rough riding methods of the plains to the most finished exploits of modern equestrianism.

The Orrin Hollis Trio, also present thrilling performances upon the backs of bridled horses. Intricate acrobatic tricks on the tandem hitched to vehicles, throwing double somersaults from the back of one swiftly running steed to another, Three persons moving as one, jump to the back of a horse running at full speed.

There are twenty other male equestrians beside a score of pretty women, which includes some of the most graceful and cleverest of all menage artists, also some of the most highly and accomplished and talented female bare back riders to be found on this Continent. This notable gathering is headed by the LaFleur Sisters who dance as they ride, and whose amazing agility and skill has gained them an International reputation.

Coop and Lent's All New United Monster Shows will exhibit in Tecumseh on August 22, 1916.

The biggest street parade will take place at 10:00 o'clock on the morning of the exhibition.

COUNCIL PROCEEDINGS

Council Chambers, village of Tecumseh, regular meeting held, Aug. 7, 1916.

President J. R. Nyland in chair.

Trustees present, Hendershott, Nemire, Temple, McIntyre, Anderson, Lawrence.

Minutes of last regular meeting read and approved.

Street Commissioners report was read showing work done upon streets from July 18th to Aug. 7th inclusive.

Team Labor	
Chas. Bennett, 170 hrs. @ 37½c per hr	$ 63.75
Chas. Avery, 146 hrs. @37½c per hr	54.75
Albert Haire, 145 hrs. @ 37½ per hr	54.38
Hand Labor	
Fred Tessman, 165 hrs. 20c per hr	$ 33.00
Chas. Creger, 85 hrs. @ 20c per hr	17.00
J. B. Kennedy ½ mo. salary	30.00

Moved and supported that the report be accepted and orders directed drawn for the several amounts. Motion carried.

Report of the Health Officer was read.

The following bills were read and referred to Finance Committee.

To J. E. Mull for ¼ cement walks of Ed. Everetts 51c, Mrs. Emily Hall 68c, Lyman Ousterhout $3.56, Wm. Bly $2.36, C. W. Hilar 96c, Mrs. M. Taylor 48c, D. B. Swift $1.24, Ed. Packard 95c, Wm. Smith $6.20, Mrs. Lucy Cannon 98c, Mrs. J. Eccles $1.90.

Tecumseh Electric Co., Council Building	4.45
Tecumseh Electric Co., O. P. L.	46.20
Tecumseh Electric Co., street lights	274.50
Tecumseh Electric Co., Water Works	2.75
Geo. Field, Pr't'g	10.00
F. Turner, Pr't'g Council Proceedings	7.50
H. H. Hammell, Health Officer	7.00

J. H. Smith ¼ walks of Col. Cummins 96c, Fred Sheldon 48c, A. W. Mills 60c, J. Morse $1.98, Finance committee report favorable.

Moved and supported that the report of Finance Committee be accepted and orders be directed drawn for the amounts. Motion carried.

Moved and supported that the clerk notify Paul Stevens that when the usual 3 years bond of sidewalk builders of Mr. McAtee was filed with clerk the ¼ of walk would be paid. Motion carired.

Moved and supported that the time for collection of Village Taxes be extended 30 days. Motion carried.

Moved and supported that Dr. Hendershott act as Health Officer during the absence of Dr. Hammel. Motion carried.

Moved and supported that the clerk be instructed to finish the chairman of Water Board list of unpaid water users by August 14. Motion carried.

Moved and supported that we do now adjourn. Motion carried.

H. S. Temple,
Clerk Pro Tem.

CARD OF THANKS

We wish to express our most grateful thanks to all who so kindly gave flowers and the use of autos. and those who assisted in many other ways during our recent bereavement

Ransom W. Mills
Mr. and Mrs. John Middlebrook
Mr. and Mrs. George McNeil
Mr. and Mrs George VauAtta
Mr and Mrs. Frank Thatcher

Mr. and Mrs. R. A. Heesen and Mr. and Mrs. John Heesen returned today from a two weeks outing at Wamplers Lake.

Mrs. Lizzie Stewart entertained on Sunday Reuben Monroe, wife and daughter of Sand Creek and John Cadoo of Adrian.

Why is our meat shop like a minstrel ferformance?

Because of our conundrums and musical stunts!

THE SWISH OF OUR SAWS
The Clang Of Our Cleavers,
The Duets Of
Our Knives and Steels,
All To Be Heard
While Preparing
Choice Cuts Of Meat
For Our Patrons!
You Are Cordially Invited
To Attend Our Performances!

Clark's Market,
Phone 158.

THORNTON DIXON OF MONROE

Candidate for Nomination for Representative in Congress, Second District.

Are you interested in the defeat of Woodrow Wilson and his wabbly policies that have brought the country to the edges of war and panic without any preparation?

Are you interested in the election of Charles Evans Hughes, who is inspiring the whole country with his ability and patriotism?

Are you interested in having him supported by a Republican Congress?

Are you interested in seeing this second Congressional District redeemed from Democratic misrepresentation and put back into the Republican column where it belongs?

Are you interested in seeing to it that it does not again swing to Beakes as it did two years ago through the weakness of his opponent?

Do you want it represented by a live, energetic, capable republican born and bred in the District: who knows its wants and needs and will see that they are supplied; who has made a success as a business man, as a banker, as a lawyer, a man whose only enemies are those whom he has righteously punished as a public official or that class of patriots who oppose him because they expect something themselves if some other person be chosen?

Are you interested in such clean and decent politics as have always marked the campaigns of the District and in rebuking the milignant lies of persons who value a post office for themselves more than the interest of the party, the nation or the district?

If so you will vote for THORNTON DIXON for candidate for Congress at the Primaries on the 29th, instant. A vote otherwise is a vote for Beakes.

SPECIAL

FOR

Saturday, August 19th

500 Amoskeag Grain Bags
One Day Only

21c each.

Store open Wednesday and Saturday Evenings.

The Webster Anderson Co.
Tecumseh, Michigan.

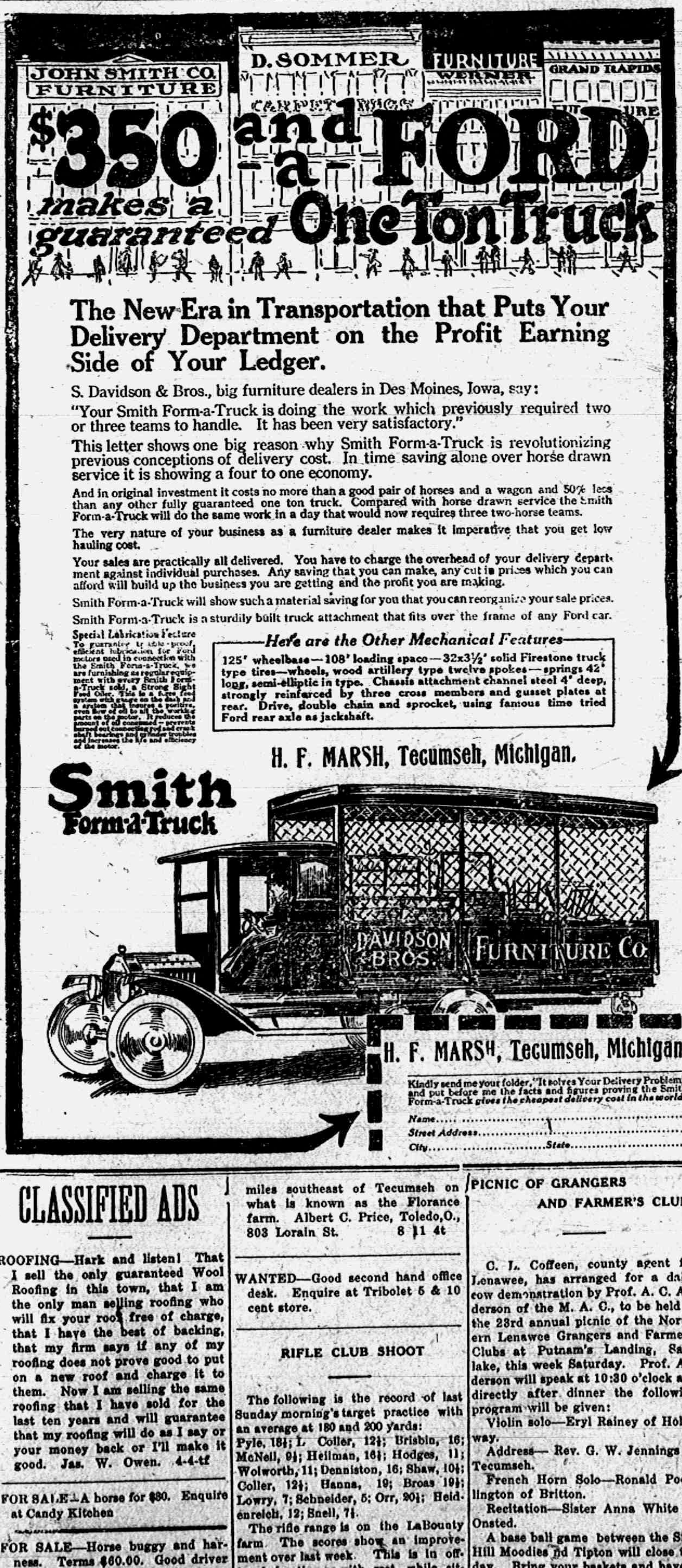

$350 and a FORD makes a guaranteed One Ton Truck

The New Era in Transportation that Puts Your Delivery Department on the Profit Earning Side of Your Ledger.

S. Davidson & Bros., big furniture dealers in Des Moines, Iowa, say:

"Your Smith Form-a-Truck is doing the work which previously required two or three teams to handle. It has been very satisfactory."

This letter shows one big reason why Smith Form-a-Truck is revolutionizing previous conceptions of delivery cost. In time saving alone over horse drawn service it is showing a four to one economy.

And in original investment it costs no more than a good pair of horses and a wagon and 50% less than any other fully guaranteed one ton truck. Compared with horse drawn service the Smith Form-a-Truck will do the same work in a day that would now requires three two-horse teams.

The very nature of your business as a furniture dealer makes it imperative that you get low hauling cost.

Your sales are practically all delivered. You have to charge the overhead of your delivery department against individual purchases. Any saving that you can make, any cut in prices which you can afford will build up the business you are getting and the profit you are making.

Smith Form-a-Truck will show such a material saving for you that you can reorganize your sale prices.

Smith Form-a-Truck is a sturdily built truck attachment that fits over the frame of any Ford car.

Special Lubrication Feature
To guarantee trouble-proof, efficient lubrication for Ford motors used in connection with the Smith Form-a-Truck, we are furnishing as regular equipment with every Smith Form-a-Truck sold, a Strong Sight Feed Oiler. This is a force feed system with gauge on the dash and a system that insures a positive, even flow of oil to all the working parts on the motor. It reduces the amount of oil consumed—prevents burned out connecting rod and crank shaft bearings and cylinder troubles and increases the life and efficiency of the motor.

—Here are the Other Mechanical Features—

125" wheelbase—108" loading space—32x3½" solid Firestone truck type tires—wheels, wood artillery type twelve spokes—springs 42" long, semi-elliptic in type. Chassis attachment channel steel 4" deep, strongly reinforced by three cross members and gusset plates at rear. Drive, double chain and sprocket, using famous time tried Ford rear axle as jackshaft.

H. F. MARSH, Tecumseh, Michigan.

Smith Form-a-Truck

H. F. MARSH, Tecumseh, Michigan.

Kindly send me your folder, "It solves Your Delivery Problem" and put before me the facts and figures proving the Smith Form-a-Truck *gives the cheapest delivery cost in the world.*

Name..........

Street Address..........

City.......... State..........

CLASSIFIED ADS

ROOFING—Hark and listen! That I sell the only guaranteed Wool Roofing in this town, that I am the only man selling roofing who will fix your roof free of charge, that I have the best of backing, that my firm says if any of my roofing does not prove good to put on a new roof and charge it to them. Now I am selling the same roofing that I have sold for the last ten years and will guarantee that my roofing will do as I say or your money back or I'll make it good. Jas. W. Owen. 4-4-tf

FOR SALE—A horse for $30. Enquire at Candy Kitchen

FOR SALE—Horse buggy and harness. Terms $60.00. Good driver and general purpose horse on farm. A bargain if taken soon. 5½ miles southeast of Tecumseh on what is known as the Florance farm. Albert C. Price, Toledo, O., 803 Lorain St. 8 11 4t

WANTED—Good second hand office desk. Enquire at Tribolet 5 & 10 cent store.

RIFLE CLUB SHOOT

The following is the record of last Sunday morning's target practice with an average at 180 and 200 yards: Pyle, 18½; L Coller, 12½; Brisbin, 16; McNeil, 9½; Heilman, 16½; Hodges, 11; Wolworth, 11; Denniston, 16; Shaw, 10½; Coller, 12½; Hanna, 19; Broas 19½; Lowry, 7; Schneider, 5; Orr, 20½; Heidenreich, 12; Snell, 7½.

The rifle range is on the LaBounty farm The scores show an improvement over last week This is in offhand shooting or with rest, while sitting or lying.

PICNIC OF GRANGERS AND FARMER'S CLUBS

C. L. Coffeen, county agent for Lenawee, has arranged for a dairy cow demonstration by Prof. A. C. Anderson of the M. A. C., to be held at the 23rd annual picnic of the Northern Lenawee Grangers and Farmer's Clubs at Putnam's Landing, Sand lake, this week Saturday. Prof. Anderson will speak at 10:30 o'clock and directly after dinner the following program will be given:

Violin solo—Eryl Rainey of Holloway.

Address— Rev. G. W. Jennings of Tecumseh.

French Horn Solo—Ronald Pocklington of Britton.

Recitation—Sister Anna White of Onsted.

A base ball game between the Side Hill Moodies and Tipton will close the day. Bring your baskets and have a good time.

Your Other Wheat Field

THE VALUE of your wheat field lies in its YIELD. Raising wheat is not a matter of acres but of bushels. A 15-acre field yielding 30 bushels per acre will bring as great a money return as a 30-acre field yielding 15 bushels per acre.

If you could in some way double the yield you are now getting from your wheat field, it would mean as much to you as the possession of another wheat field of equal acreage and value. In fact, it would mean more, for you would be getting double returns without additional expense for seed, labor, taxes, etc., which another wheat field would require.

By the use of ARMOUR'S FERTILIZERS, many farmers have more than doubled the yields previously secured from their unfertilized fields. Without additional acreage they now have two bushels of wheat where they had one before—and the extra bushel is all PROFIT save for a small expense for fertilizer. The increased yield, caused by proper use of ARMOUR'S FERTILIZERS, means as much to you as another wheat field—it is truly "Your Other Wheat Field." Thousands of progressive farmers have learned this truth—that the PROFIT in wheat raising lies in the increased yields brought about by proper use of ARMOUR'S FERTILIZERS, sold by

L. E. TEMPLE & CO.

HALF PRICE SALE

All This Week.

ON ALL THE FOLLOWING GOODS:

ALL	Wash Dresses from $3.00 up go at Spring Coats go at Ladies Spring Suits go at Palm Beach Suits go at	HALF PRICE
ONE	Table of Silk Shirts go at Table of Shirt Waists go at	HALF PRICE
ONE	Table Shirt Waists & Infant Dresses	19 CENTS

SEE FIRST DISPLAY OF

FALL AND WINTER COATS

JUST ARRIVED.

Fred Rosacrans & Sons.

GOOD PROVIDERS FAMILY
GOOD GROCERIES
OSM
Here Good Provider Points the way To reach Good Health. Start right today!

IF you're moving in the direction of right living it will take you to this grocery shop, where the foods are right and properly priced. I've been dealing here a long time, and I think they're good folks to do business with.

We slice Roast and Dried Beef, Cold Ham and Bacon. Finest Goods.

ANDERSON GROCERY CO.

Phone 91... Successors, Anderson Bros Macon 'Phone

LOCAL AND PERSONAL

NOTICE

All copy must be in the composing room of this office by 9:30 a. m. Tuesdays and Fridays and all advertising matter before 4 p. m. Monday and Thursday.

Mrs. John Sherman is quite ill.

Mrs. Orville Brisbin is in Adrian today.

Mr. and Mrs. B J. Pulver are spending a few days at Clark's lake

Mrs. Floyd Freeman is visiting her husband's people in Plymouth.

Mrs. Frank Wiley of Detroit, was with Tecumseh friends yesterday.

Dundee is agitating the question of putting in an adequate water system.

Mr. and Mrs. D. L Whitenack went to Detroit Monday for a week's visit.

Frank Nyland and family and Mrs Leslie Bower motored to Monroe Sunday.

Miss Anna Schreder is taking her vacation from her duties at the Rosacrans store.

Dr. Briegel was in from Detroit Saturday, calling on his many Tecumseh friends

R. W. Mills, John Middlebrook and family were at Onsted and Snyder's lake Friday.

Wanted—Good second hand office desk. Enquire at Tribolet 5 & 10 Cent Store. adv

Mrs. Chas Mattis entertained Mrs. Frank Southard and two children of Macon last week

Miss Gertrude Strobel of Toledo, has been the guest of Miss Elsa Daisher since Saturday

Mrs. J. S Putrick returned to Adrian Saturday after a few days with the Lamkin families

Mrs. M. E Corey returned the last of the week for a further visit with her friend Mrs. L. I Bidwell.

O G. Hunt and family, Miss Alice Owen and Ed Berry were pleasure seekers at Wamplers lake Sunday.

Miss Geraldine Orr went to Hudson, Ind, yesterday to be a guest for the week of her aunt Mrs. Albert Orr.

Mrs Mary Hastings is enjoying a visit from her daughter Mrs. Mary Miller and little son Leo of Lansing.

Glen Bowen of Detroit, is spending a couple of weeks at the home of his parents Mr and Mrs R. J. W. Bowen.

Mrs. Kate Camburn of Dowagiac, has been visiting Mrs Jas. Wood and other friends in the village for the past week.

Special low price on all ladies and gentlemen's oxfords, Wednesday, August 16. People's Store. adv

Leon Temple left Saturday on a business trip to Lansing, South Bend and Chicago. He is expected home tomorrow.

Mrs. Robt. Hastings and son Ed of Jackson, were joined by the other son George and family of Toledo, Saturday, for a visit with Adrian and Tecumseh friends

Mrs Willis Helm and daughter Rosalie left Saturday for their home in Vermontville after a week's visit with her mother Mrs. Sarah Lamkin and children

They are planning a big series of evangelistic meetings at Britton, and on Monday next will erect a tabernacle 65x72 feet on the lot just south of the town hall.

Harold Lowry is back at the Rosacrans store after a two weeks' vacation spent in Cleveland. He arrived home Friday night

Miss Veva Hardcastle is clerking in Rosacrans store this week in the absence of Miss Anna Schreder, who is taking a vacation

As there are more cuff-links and jewelry lost in midsummer than at any other time of the year, Gaston's have a complete stock awaiting you. adv

Miss Myra Chase accompanied her little nieces Gretta and Dorothy and nephew Raynor Wixom to their home in Detroit Friday.

Mr and Mrs Frank Snedecor had as Sunday guests, Mr. and Mrs Fred Shafer of Ypsilanti, and their son Kenneth of Toledo.

Burt Price has severed his connection with the Garlinghouse garage and yesterday took a position with Homer Marsh as repair man.

Percy Cadmus spent last week with his uncle and aunt, Mr. and Mrs. W. D. McIntyre, who are enjoying an outing at Wamplers lake.

Homer Bickford of Adrian visited old Tecumseh friends Saturday.

Born, Sunday morning August 13, to Mr. and Mrs. Floyd Owen, a daughter.

J. Y. Detwiler of New Symrna, Fla. was H. D. Cuttings guest Friday and Saturday.

Clarence Avery of Detroit spent last week with his parents Mr. and Mrs. Chas. Avery.

Margery and Nerissa Fosdick of Battle Creek are visiting their grandparents Mr. and Mrs. Samuel Shutts.

Mr. and Mrs. Noble, daughter Ada and Harry Dowling of Jackson were Sunday guests of Mr. and Mrs. B. A. Lawrence.

Special low price on all ladies and gentlemen's oxfords, Wednesday, August 16. People's Store. adv

Frank Hand, who is attending the Ferris Institute at Big Rapids was in town Saturday enroute to his home in Onsted.

Mrs. Chas. Davis of Clinton spent several days of the past week with her sister Mrs. Fenwick and Miss Lucy Train.

Mrs. A. W. Cornell of Onsted spent Firday and Saturday with her granddaughter and husband, Mr. and Mrs. F. A. Austin.

Comfort Chase and two children of Dowogiac arrived Sunday morning for a few days' visit with his mother Mrs. Daniel Chase.

Mrs. M. A. Hahn and children Marvin and Lelia of Toledo spent Saturday with the former's sister, Mrs. Chas. Skinner.

Miss Esther DePuy left yesterday for her home at Grand Ledge after a week's visit with her cousin Mrs. Arthur Pocklington and family.

Cut glass for cold Drinks, salads, ices, etc., at Gaston's. adv

Mr. and Mrs. Fred Aylesworth and little boy are at Mt. Pleasant for the wedding of her cousin Miss Lena Mead which occurs tomorrow.

Miss Mildred Linton of Britton visited her cousin Miss Geraldine Orr over Sunday night, leaving Monday morning for an outing at Gull Lake.

Miss Grace Gillespie left Monday morning for Cleveland. There she joins Miss May Quick of Adrian, and they will visit the wholesale millinery houses of Buffalo.

E. M. Campbell and Harold Halladay drove through to Bluffton, Ind., Saturday to see his mother, On Sunday they drove to Decatur to visit a brother of Mr. Campbell.

Frank Osborn arrived from Columbus, O., Sunday night. Today in company with his wife and daughter he goes on to Mt. Pleasant to attend the wedding of his cousin Miss Lena Mead.

Mr. and Mrs. H. S. Waring, their sons Lester and Roger and wife of Detroit are spending the week at the Waldron cottage, Wampler's lake. Mrs. Jennie Weir is their guest until tomorrow.

Albert Boyce of New York entertained at his Devil's lake cottage Sunday Mr. and Mrs. Albert Van Doren, Mrs. B. J. Rector, Mrs. Leslie Van Doren, Mrs. R. B. Gillespie, Miss Edith Rector and Miss Madeline Boyce.

Fine switches made, cut hair and combings bought at the millinery store of Miss Julia A. Hough. adv

Miss Leva Gillespie was called to Monroe Saturday by the serious condition of the 2-year-old son of Mr. and Mrs. Frank Gillespie. The little fellow has for several weeks been a victim of typhod fever and had suffered a relapse.

With the issue of August 10th the Manchester Enterprise closed its fiftieth year and Mat Blosser has been the editor all these years. He does not plan to give up yet, either and with his son assistant and a new linotype will hustle things as never before. Long live Mr. Blosser and the Enterprise.

The park committee of the Council and Street Commissioner Kennedy certainly have a vote of thanks coming for the way Mounment Park has been improved. The turf has been kept mowed this season the trees trimmed, two big beds of cannas are growing thriftily and the circle around the monument is filled with asters. This is the first time in the memory of man that this park has been so thoughtfully considered and the residents about are accordingly plased, and it should be appreciated by the public at large.

Mr. and Mrs. Ed Miller of Detroit, and Mrs. John Crittenden of Macon, visited at George Avery's Saturday.

Mrs John Freeman is so much better that it is planned to bring her home from Ann Arbor some day this week.

Miss Gertrude Stelzer and her neice Miss Frances Stelzer of Loraine, Ohio went to Adrian this morning for the day.

Another suburb for Tecumseh! Guess we are not so slow! "Osborn" is the name of the D. T. & I. milk station at the coal dock.

Mrs. Mary Fuller, who has been visiting her daughter Mrs. C. S. Cuthbert and family, returned to her home in Cleveland Monday morning.

Mr. and Mrs G. H. Rathburn entertained their friend Thornton Dixon of Dundee yesterday He was over "looking after his fences" politically.

Messrs. and Mesdames Chas. W. Mattis, Chas H. Mattis, Lester Rogers, Claude Mattis, and Isaiah Mattis enjoyed Sunday at Wamplers lake.

Mrs. John A. Smith of Eaton Rapids, left Saturday for her home after a week spent in this vicinity, part of the time with her sister Mrs. Wm. Powell,

Elwood Peters went to Jackson yesterday to take a position in an auto factory. His wife and baby will follow as soon as he can find apartments.

Mr. and Mrs. Watt Shurtz, Mrs. Kelsey and Donald Brown were passengers Saturday, for Toledo, where they visited the formers' daughter Mrs. Glennie Poland and husband.

For first class repair service, see VanDoren at the Garlinghouse Garage. adv

Mrs. F. G. Lewis was hostess for the Saturday Night Sewing club at their meeting Saturday evening. We'll wager those ladies didn't say a word the whole evening—Oh No!

At the Past Master's banquet at Hotel Putnam, Sand lake, Thursday evening, a county organization was formed of which our C. F. Patterson was elected secretary-treasurer.

Mr. and Mrs. R. J. Hamilton and Miss Leighton of Coldwater, were guests of Mrs Emily Hall and daughters Sunday. Miss Jeanette Hall returned with them for a few days' stay.

We buy all kinds of junk and pay the highest price for rags. 'Phone 372. We come after them. Place at old Brewer's foundry.

D. Ghertner. adv

Mr and Mrs John Middlebrook and son Ralph of Troy, N. Y., who have been with Tecumseh relatives for a week or more, spent Saturday and Sunday with Clinton friends.

Miss May Taylor arrived here from Pasadena, Cal., Monday and is spending the day with the Comfort and Satterthwaite families Tomorrow she starts for Philadelphia to visit a niece

Mr and Mrs Robt. Stucky, baby Robert, their guest, Miss Mary Black of Bucyrus, Ohio, and the Misses Grace and Jennie Gillespie enjoyed their Sunday dinner at Pleasant Grove, Devils lake.

School girl, who wants to do housework in family of two for room and board, address Box 484, Tecumseh. adv

Mrs. Irving Finch of Adrian called on Miss Leana Stacy Monday She had been at Sand lake attending a celebration of her father John Monaghan's 83rd birthday which was held Sunday at the old home

Mrs. E. W. Howard and little son, Halley went to Marshall Saturday to visit her sister Mrs. Geo. Neelsey and bring home her little daughter Verna who has been there several weeks.

Mr. and Mrs Frank Bates and three children of Missoula, Mont, who are spending the summer with Michigan relatives, left Saturday to visit Mrs Bates' sister; Mrs Frank Camburn and husband at Saline, and her brother Orton Wilson and wife at Norvell.

Mrs. F. C. Dickinson won the local Albin prize which consisted of six silver spoons The Albin people offered prizes all over the country for the best letter of thanks The local prize was won through Wm. Gaston & Son and is now on exhibition at their store

Rooms with kitchen privileges for school girls—for rent.

Mrs. G. R. Gillespie.

Vern Comstock of Blissfield, has moved his two-chair barber shop into the DeWolf building on east Chicago street He also has a pool table in connection and will add a stock of candies and cigars He plans to be ready for business tomorrow morning

A good crowd of Tecumseh fans went to Blissfield Saturday to "root" for the home boys, the Independents in their game that afternoon, The batteries lined up were Swartz and Van Geison of Tecumseh, and Ingold and Case for the hosts. The splendid pitching of Swarts was a feature of the game which stood 5 to 1 in favor of Tecumseh.

WORTHY G. SMITH

Republican Candidate for the Nomination of

REGISTER OF DEEDS

LENAWEE COUNTY

Would appreciate your support at the primary, Tuesday, August 29, 1916

Vote for the (Worthy) candidate

THE CARNIVAL

Occupies the Main Street and Their Opening Night was a Busy One

WEDNESDAY'S PROGRAM AS USUAL

The Crescent City Show Co., made its appearance on the streets Sunday coming here from Adrian. While they advertised to appear in Monument Park lo and behold, when they arrived they spread themselves out on Main street. When we asked how that came about we found there had been a meeting of the business men Saturday night after some howl had gone up about their using Monument Park, and the privilege of using Chicago street had been given them

All last week it was an "On Again, Off Again" proposition between the business men and the carnival people whether we would allow them to use Chicago street, Monument Park or Cemetery Park. Finally it was decided to give them the use of the two blocks in the down town district and they have certainly taken possession

They have seven or eight attractions, a beautiful merry-go-round and Ferris wheel. Also there are fifteen or twenty concessions. Not one of the barkers have a thing wrong with their voices and the way they whooped it up last night was a caution The Tipton band helped out and the whole certainly did raise some commotion? There was a good crowd for their opening last evening and everyone seemed to have a jolly time

The merry-go-round and Ferris wheel were especially well patronized. Some of the shows reduced their admittance charges for their opening night as an advertising feature. The baby doll both seemed to draw a big crowd and that must have been due to Louis' attractiveness

The Bargain Day committee will put on their program as usual, Wednesday in the afternoon at 3 o'clock and in the evening at 7:30 The program this week will be the usual good one, a wire act and herd of performing goats. The Tipton band will play that night also

Next week Wednesday a balloon ascension is billed.

THE "POPULAR GIRL" CONTEST

The carnival people are conducting a popular girl contest this week, which at the time of our going to press stands as follows:

Florine Bennett	1084
Frances Brooks	1060
Mary Avery	532
Alma Kloffenstein	445
Hazel Stahler	521
Ada Howe	257

There is much interest being manifested and quite a spirited rivalry among the contestants The score board showing the standing is placed in front of Jones & Son's

In the Chicago Tribune of Sunday was a group picture of the officers of the New York Artillery stationed at Brownsville, Texas. One was Brig. Gen. Will S. McNair and his old Tecumsh friends have been much interested to find which is he.

When your car needs a doctor, see VanDoren at the Garlinghouse Garage. adv

At a special meeting of the Monday Club held yesterday, it was decided to hold the study meetings of the club in the parlors of the Presbyterian church for the next season. Mrs. B. Hurrey and Mrs. F. Hewitt were admitted to membership. An unusually large company turned out for a special meeting and prospects look bright for next year's work.

Not all persons with money deposit their savings in The Lilley State Bank.

Some do not have an account of any character here.

But because of its long and successful experience in banking (61 years), because of its continued conservative management and the fact that the bulk of its saving deposits are invested in farm mortgages—because of these things, a constantly increasing number are depositing their dollars in this old strong bank, for safe keeping.

LILLEY STATE BANK

The Bank with the Chime Clock

TECUMSEH CO-OPERATIVE ASSN.

Remember!

When you start your fall work for crops we have the right kind of

Spreaders, Plows, Drags, Drills, At Right Prices.

OUR

Disolved Animal Bone Meal Fertilizer

is the kind that gives results. Two car loads of new stock on hand

By C. D. BEEBE, Mgr.

FREE

To the first 50 people buying 25c worth or more of goods at my store, Wednesday, I will give free, one FLY TRAP, one to a family.

"CALL IN"

W. L. COLLER.

Try The

McDermott's Daisy Market

FOR

All kinds of Meat and Fowls.

PRICES ALL RIGHT.

Hot Point Electrical Appliances.

Polar Cub Electrical Fans.

Satterthwaite Bros.

Spreaders

Now is the time you will want a "NEW IDEA" or "NISCO," the wide spread machines.

We sell the

Lansing Silo,

the silo that gives satisfaction. The Hinge Door is O. K. Call and see us if you are going to build a silo this season.

We have Bran and Middlings.

Phone 290. **BROWN & CO.**

FORD

THE UNIVERSAL CAR

New Prices August 1st, 1916

The following prices for Ford cars will be effective on and after August 1st, 1916.

Chassis	$325.00
Runabout	345.00
Touring Car	360.00
Coupelet	505.00
Town Car	595.00
Sedan	645.00

F. O. B. Detroit

These prices are positively guaranteed against any reduction before August 1, 1917, but there is no guarantee against an advance in price at any time

Tecumseh "Big Chief" Garage

Distributors 'Phone 289

The Herald $1.00

Dr. N. D. Trask,
Osteopathic Physician.

Special attention given to nervous diseases, rheumatism, stomach and bowel trouble
Bronchitis, Asthma and Catarrhal Deafness.
Office hours 8 to 12, 1 to 5, and by appointment.
Office over McCann & Bowen's.

A. C. AYLESWORTH,

Licensed Auctioneer, Real Estate, Stock and General Salesman
Will attend all sales in city or country, at reasonable rates.
Headquarters and all dates made Herald office.

Dental Parlors
W. D. REED, D. D. S.
Chicago St. Tecumseh
Crown and Bridge work Aluminum Silver and Rubber plates and all of the specialties known to modern dentistry. Gas or vitalized air administered
Office over Avery & Co's store.

DR. E. D. BROWN,
Dentist.
Modern Dentistry at reasonable rates. Painless extraction by use of local or general anaesthetic.
Office hours 7:30 a. m. to 5 p. m. Saturday evenings 7 to 9. Other evenings by appointment.
Office in DeWolf Block.
Office phone 192, house phone 192—2r

C. M. Cooley,
Licensed Auctioneer.
R. F. D. No. 4 Manchester. 15 years successful experience in Jackson, Washtenaw and Lenawee Counties, also practical farmer.
Bell Telephone Clinton exchange.
Rates Reasonable and Satisfaction Guaranteed

Dr. H. H. Hammel
Physician & Surgeon
(Homeopathic)
Calls answered promptly, day or night. Office Hours—8 to 9 a. m., 12:30 to 3:00 p. m., 7 to 8 p. m. Sundays by appointment.
Office above Lilley Bank. Successor to Dr. Walter Briegel.

"URIC ACID NEVER CAUSED RHEUMATISM"

I WANT to prove it to your satisfaction. If you have Rheumatism or Neuritis, acute or chronic—no matter what your condition—write to-day for my FREE BOOK on "RHEUMATISM—Its Cause and Cure." Thousands call it "The most wonderful book ever written." Don't send a stamp—it's ABSOLUTELY FREE.
JESSE A. CASE
Dept. 043 Brockton, Mass.

FOLEY CATHARTIC TABLETS
Keep Stomach Sweet - Liver Active - Bowels Regular
Sold Everywhere

PARKER'S HAIR BALSAM
A toilet preparation of merit. Helps to eradicate dandruff. For Restoring Color and Beauty to Gray or Faded Hair. 50c. and $1.00 at Druggists.

FINEST QUALITY
LARGEST VARIETY
GILT EDGE
WHITTEMORE'S GILT EDGE DRESSING FOR LADIES' & CHILDREN'S BLACK SHOES
SOFTENS PRESERVES LEATHER RESTORES COLOR LUSTRE
QUICK WHITE
MAKES DIRTY CANVAS SHOES CLEAN & WHITE
QUICKLY—EASILY APPLIED
WHITE CANVAS

Whittemore's Shoe Polishes

"GILT EDGE," the only ladies' shoe dressing that positively contains Oil. Blacks, Polishes and Preserves ladies' and children's shoes, shines without rubbing, 25c. "FRENCH GLOSS," 10c.
"DANDY" combination for cleaning and polishing all kinds of russet or tan shoes, 25c. "STAR" size, 10c.
"QUICK WHITE" (in liquid form with sponge) quickly cleans and whitens dirty canvas shoes. 10c. & 25c.
"ALBO" cleans and whitens BUCK, NUBUCK, SUEDE, and CANVAS SHOES. In round white cakes packed in zinc boxes, with sponge, 10c. In handsome, large aluminum boxes, with sponge, 25c.
If your dealer does not keep the kind you want, send us the price in stamps for full size package, charges paid.
WHITTEMORE BROS. & CO.,
20-26 Albany Street, Cambridge, Mass.
The Oldest and Largest Manufacturers of Shoe Polishes in the World.

There's Danger in Sluggish Bowels

Biliousness, Sick Headache, Sour Stomach Appendicitis, all Start in Inefficient Bowel Action. Foley Cathartic Tablets the Reliable Relief.

Never let the bowels get irregular. It's dangerous and unnecessary. A bottle of Foley Cathartic Tablets will provide ready relief at all times.

They clear the stomach, liven up the liver, stimulate the secretion and flow of the bile, have a good tonic effect on the whole intestinal tract.

Of Foley Cathartic Tablets, Mr. E. J. Hudson, a dealer of Cross Keys, Ga., says: "I believe for a thorough cleansing movement of the bowels, without the slightest inconvenience or sickening, I believe the Foley Cathartic Tablet the best on earth. It's a perfect cathartic, with no bad effects. My customers are highly pleased with them. They always satisfy beyond their expectation."

Sold everywhere in Tecumseh adv

FROM COAST TO COAST

A Remarkable Chain of Home Testimony. And Tecumseh Adds Its Voice to the Grand Chorus of Local Praise.

From north to south, from east to west;

In every city, every community;

In every state in the Union

Rings out the grateful praise for Doan's Kidney Pills.

40,000 representative people in every walk of life

Publicly testify to quick relief and lasting results.

And it's all for the benefit of fellow sufferers.

In this grand chorus of local praise Tecumseh is well represented.

Well-known Tecumseh people

Tell of personal experiences.

Who can ask for better proof of merit?

H. W. Stevens, real estate dealer, Kilbuck St., Tecumseh, says: "I have used Doan's Kidney Pills, procured at Pulver's Durg store, with satisfactory results. I do not hesitate to endorse them as a medicine of merit. They proved very effective in relieving me of backache and other signs of kidney trouble."

Price 50c, at all dealers. Don't simply ask for a kidney remedy—get Doan's Kidney Pills—the same that Mr. Stevens had. Foster-Milburn Co., Props., Buffalo, N. Y. adv

MORTGAGE SALE

Default having been made in the conditions of payment contained in a certain mortgage (Whereby the power of sale therein contained has become operative), bearing date the 12th day of March, A. D. 1914, executed and delivered by Robert Stretch, unmarried, to Lulu Aylesworth, (now by marriage Lulu Despelder); and which mortgage was duly recorded in the office of the Register of Deeds in and for the County of Lenawee, State of Michigan, on the 13th day March, A. D. 1914, in Liber 180, of Mortgages, on Page 254; an installment of interest upon the debt secured by said mortgage having become due the 12th day of March, A. D. 1916, and remaining yet unpaid and said mortgage contained a provision that should any interest remain unpaid for the space of sixty days after maturity, the whole amount of principal and interest should become due and payable forthwith, at option of mortgagee and more than sixty days having elapsed since the maturity and non-payment of said interest, said mortgagee does hereby declare the entire indebtedness of principal and interest, secured by said mortgage, to be now due and payable, and it is claimed that there is due on the date hereof of the debt so secured the sum of Six Hundred Fifty and 20-100 Dollars, and the further sum of Twenty-five and 44-100 Dollars secured thereby paid for taxes upon the premises described in said mortgage, a total of Six Hundred seventy-five and 64-100 Dollars, and no suit or proceeding at law or in equity having been instituted to recover said debt or any part thereof:

Notice is therefore hereby given that, for the purpose of realizing the amount due upon said mortgage debt and interest thereon to accrue, together with taxes paid upon said mortgaged property and cost of this proceeding (including are attorney fee as provided by law), I will, on the 23rd day of October, A. D. 1916, at ten o'clock in the forenoon of said day, at the East front door of the Court House, in the city of Adrian, in the County of Lenawee and State of Michigan, (that being the place where the Circuit Court for said County is holden), sell, at public vendue, to the highest bidder, that parcel of land situate and being in the Village of Tecumseh, County of Lenawee and State of Michigan, bounded by beginning at the intersection of the North line of Shawnee street with the West line of Maiden Lane Street, and thence running North in West line of Maiden Lane street eight rods; thence West parallel with Shawnee Street four rods; thence South parallel with first course eight rods to North line of Shawnee Street; thence along said street line four rods to place of beginning.

Dated: July 28, 1916.

LULA DESPELDER.
(formerly Lula Aylesworth)
Mortgagee.

Fred'k B. Wood,
Att'y for mortgagee.

BASEBALL RESULTS

AMERICAN LEAGUE.

	W.	L.	Pct.		W.	L.	Pct.
Bost.	62	44	.585	Det.	60	52	.536
Cleve.	61	48	.560	N. Y.	55	52	.514
Chi.	62	49	.559	Wash.	51	55	.481
St. L.	60	52	.536	Phil.	22	81	.214

At Chicago— R. H. E.
Chicago ......000202000—4 6 2
Detroit ......004000113—9 14 4
Scott, Williams, Russell and Schalk; James and McKee.

At Cleveland— R. H. E.
Cleveland ....101000101—4 9 2
St. Louis .....001010001—5 9 0
Lambeth and O'Neil; Wellman, Davenport and Severold.

NATIONAL LEAGUE.

	W.	L.	Pct.		W.	L.	Pct.
Brook.	62	37	.626	Pitts.	44	55	.444
Bost.	58	39	.598	Chi.	46	59	.438
Phil.	58	42	.580	St. L.	47	62	.431
N. Y.	52	47	.525	Cin.	42	68	.382

At Cincinnati— R. H. E.
Chicago ...30000000000—3 13 3
Cincinnati .02000100001—4 10 1

At St. Louis— R. H. E.
Pittsburgh 01200005000—8 13 3
St. Louis ..00501101001—9 23 1
Jacobs and Schmidt; Williams and Gonzales.

Second game— R. H. E.
Pittsburgh ....44010—9 8 1
St. Louis ....00023—5 7 4
Mamaux and Fischer; Watson and Snyder.

CORRESPONDENCE

BRITTON

Mrs. Dora and Flora Brown were in Adrian Thursday.

Mrs F. E. Marrell spent Thursday and Eriday in Ridgeway with Mrs. H. Smith.

Miss Gertrude Kreidler of Tecumseh spent Thursday and Friday with her sister Mrs. Alice Spencer

Rev Chas. Blagg and family of Yale spent last week here visiting relatives. They will attend the M. B. Conference held at Gull lake this week

Mr. and Mrs. Wm. Curry and family spent the latter part of the week with relatives in Flint and Lapeer.

Miss Margaret Hindes and sister Mrs. Chas. Bragg spent Thursday in Adrian.

Miss Hazel Epke of Adrian is a guest of Miss Florence Smith.

Mrs. James Hindes spent Wednesday with her sister in Tecumseh

Mr and Mrs. C. R. DuBois visited relatives in Hillsdale last week.

Mr. and Mrs. Ernest Palmer and son Paul left Thursday by auto for a weeks outing at Ypsilanti, Portage Lake and Port Huron.

Mrs Harry Friedlander spent Thursday and Friday in Detroit with relatives and friends.

Mr. and Mrs. G. H. Osterhout and Mr. and Mrs A. W. Garden attended the I. O. O. F. picnic in Jackson Wednesday.

Mrs Don Peters of Ridgeway was a guest Saturday of Mr and Mrs Glenn Burcroff.

Mr and Mrs George Exelby and baby Willoween of Detroit are spending the week with relatives here.

Mrs. Lizzie Britton and two grandchildren of St Johns came Thursday for a visit with relatives here.

Miss Ida Gibson is in North Carolina for a visit with relatives.

Tim Coughlin and Ford Exelby are at Wamplers lake this week

Mr. and Mrs Eugene Zeluff and daughter Pauline were here from Toledo Tuesday visiting his parents Mr. and Mrs John Zeluff.

FOLEY KIDNEY PILLS
FOR BACKACHE KIDNEYS AND BLADDER
Sold Everywhere

TIPTON

Mr and Mrs Wm Preston left Wednesday for Beulah, Benzie Co, Michigan for the hay fever season

Mr and Mrs. Geo. Taylor, family and Miss Bertha Taylor left Thursday morning on a auto trip to Fowler Ind., where they will visit their sister.

Seth Simmons took Mr. and Mrs. Arthur Joseph and son Ralph to Ann Arbor Tuesday where Ralph was operated on for mastoid abscess Mr Joseph returned home Wednesday and reports Ralph doing fine.

Mrs. S. L. Wyman is entertaining Jackson friends.

James Derby and family of Adrian were Wednesday evening guests of his brother Frank Derby and family.

Miss Hazel Preston entertained her Sunday School class and mammas Wednesday afternoon. Thirty-five in attendance.

While returning Thursday from the K. P. picnic Lynn Bunting's car tipped over and all escaped with but a few scratches except Mrs Fred Bunting who had one rib broken and was badly bruised.

Mrs. Eliza Crittenden returned Wednesday from a visit in Lima, O., with her daughters.

Mrs. O. N. Rice is ill at the home of her daughter Mrs Orville Gove with congestion of the brain.

A large number of Tiptonites were in Tecumseh Wednesday evening for the Bargain Day entertainment

David Irick has returned to his home in Streator, Ill., after a two months stay with his brother Grant Ogden and family.

HOLLOWAY.

Mrs. Eugene Drouillard returned Tuesday from a few days visit with her daughter Mrs Joseph Isaccason in Adrian

Mrs James E. Ferman of Flint was a guest of her daughter Mrs. Howard Wilson from Saturday until Monday of last week

Amos Sheriff has recovered from his recent illness.

Mrs. James Foley and son Willie were Adrian visitors Tuesday.

Mrs. Ira Wilson and Clare spent Wednesday with her mother Mrs. Adelia Chaffee of Adrian.

Mrs. Henry Cavill was an Adrian visitor Wednesday.

Miss Alice King of Adrian visited Irene McElroy a few days last week.

Mr. and Mrs B. J. Chase are driving a new Dodge auto

Tom Carson had the misfortune to fall from a load of hay and injure his arm.

Mr. and Mrs. C. E. Holdridge entertained Mr. and Mrs Arthur Hunt and son of Salem, Mass., Tuesday.

Mr. and Mrs. Eugene Drouillard had as guests last week Mrs. Harvey Drouillard and son and Mr and Mrs. Stephen Rady and two daughters of Detroit.

Mrs. Ira Wilson and son Clare and Mrs C. E. Holdridge accompanied by Mrs. Wm Ousterhout attended the school reunion at Onsted Thursday.

Gilford Calhoun of Bay City was a guest of his uncle J. L. Calhoun a few days last week

CLINTON

Clinton Chautauqua began Monday.

Miss Kate VanTuyle arrived Monday night from Charlotte, N. C. for a months stay with relatives.

Mrs. H. H. Halladay, Mrs. F. L. Woodard and the Misses Hope Halladay and Andrey Duffy motored to Tecumseh Saturday.

Several Ladies enjoyed a pot luck supper at the home of Misses Fannie and Ella Bostedor Saturday honoring Miss Laura Haggart of Williamston.

Mr. and Mrs. Cornwall and children leave this week for their new home at Rockford, Mich.

Charlie Brown and Miss Pauline Marion were Jackson visitors Saturday.

Mrs. Will Woodward and son of Rochester, N. Y. arrived Thursday for a visit with Miss Carrie Woodward.

Miss Louise Halladay has gone to [illegible] to escape the hay fever season.

Frank Muir came Saturday from Sandusky, Ohio for a week end visit with his wife and parents.

Miss Leonora Mohr was a Tecumseh visitor Friday.

Miss Elsie Perrin left for her home in Ohio Friday.

Mrs. Frank Muir left toady for a two months visit with relatives in Wisconsin and Minnesota.

Mrs. F. L. Woodward entertained her cousin Mrs. Alice Carmon and granddaughter, Miss Alice Smith of Adrian from Thursday till Sautrday.

Mrs. Mary Burroughs who has made an extended visit at the home of W. D. VanTuyle left Monday for Alma.

Miss Mary Cummings of Wisconsin was calling on her many Clinton friends this week.

E. L. Parker and Miss Laura Parker and Rev. Kemp and family motored to Ann Arbor Thursday.

Mrs. Sarah Stevens and Mrs. Calista St. John were Thursday guests of Mrs. Will Eccles of Tecumseh.

George Tag has his new home on Chicago street underway, Otto Feld camp being the contractor.

George Fisher of Buffalo, N. Y. is stopping at the Clintonian for a week and calling on his many friends.

Miss Jessie Kennedy is spending some time with Detroit relation.

Dr. and Mrs. R. A. Davis and family of Jackson are guests of his sister, Mrs. Geo. Tag and family.

M. E. Olds has the foundation in for his new home on Church street.

Mr. Bogart and family are moving into the Kate McMahon house on River street.

Mr. and Mrs. Am Welch have moved on to their farm west of town.

The eleventh annual reunion of the Ward family will be held at the Town Hall, Saturday, Aug. 19.

Eugene Ice of Mt. Summitt, Ind. came Saturday for a few days stay at the home of George Freese.

Miss Porter of Blissfield was the guest of Miss Lina Jones Saturday.

Mr. and Mrs. Ira VanGieson and son of South Lyons are guests of his mother Mrs. Louisa VanGieson.

Miss Blanche Robison spent the week with Miss Catherine Clark at Sand Lake.

C. F. Clark and family returned Sunday night from a two weeks stay at the VanDeMark cottage Sand Lake.

STATE OF MICHIGAN, County of Lenawee, ss.
Probate Court for the County of Lenawee.
At a session of the Probate Court for the County of Lenawee, holden at the Probate Office in the City of Adrian, on the 7th day of August in the year one thousand nine hundred and sixteen.
Present, HARRY L. LARWILL, Judge of Probate.
In the matter of the Estate of ROSIE YOUNG deceased.
On reading and filing the petition, duly verified of David Young, brother and heir at law of deceased, praying that administration of said estate may be granted to James Lowry, or some other suitable person.
It is ordered, That Tuesday, the 5th day of September, next, at nine o'clock in the forenoon be assigned for the hearing of said petition.
And it is further Ordered, That a copy of this order be published in TECUMSEH HERALD, a newspaper printed and circulating in said County of Lenawee, for three successive weeks previous to said day of hearing.
HARRY L. LARWILL,
(A true copy) Judge of Probate
E. I. LARWILL, Probate Register.

MRS. C. C. CATT

President Tells Her He Will Try to Address Women.

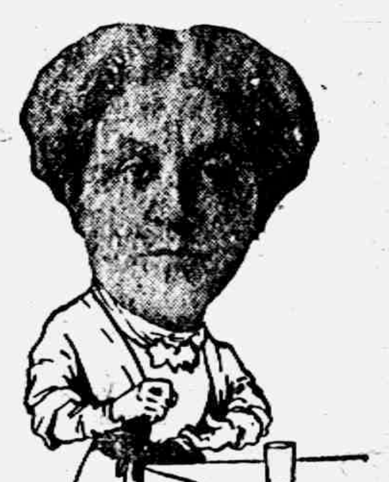

Photo by American Press Association.

WILSON MAY TALK TO WOMEN

President Writes Mrs. Catt He Will Try to Attend Convention.

New York, Aug. 14.—President Wilson promised to address the National American Woman Suffrage association's convention at Atlantic City, Sept. 8 if other engagements do not prevent.

In a letter to Mrs. Carrie Chapman Catt, president of the association, Mr. Wilson said his "desire will be to accept the invitation," but his trip to Kentucky in September may prevent him from doing so.

Guard Who Shot Striker Freed.

Marquette, Aug. 12.—Edward Polkinghorn, of Calumet, one of the four deputy sheriffs sent to the Marquette prison in February, 1914, for murder in the second degree, as a result of the killing of strikers during the copper country strike, was released from the prison on parole granted by Governor Ferris.

Chesterfield
CIGARETTES
20
Liggett & Myers Tobacco Co.

Like a snack before bedtime —they *satisfy!*

When you "rob the ice box," you know how you relish that last "bite" before bedtime—it *does satisfy!* When you smoke, Chesterfields do exactly the same thing—they *satisfy!*

Yet, Chesterfields are *mild!*

This is something *entirely new* to cigarettes—this combination of mildness with *"satisfy!"* It hasn't been done before.

This *new kind of enjoyment* comes to you *only* in Chesterfields—because no other cigarette maker can copy the *Chesterfield blend!**

Try Chesterfields—*today!*

Liggett & Myers Tobacco Co.

Chesterfield CIGARETTES

They SATISFY!
—and yet they're MILD

*The Most Expensive Turkish Tobaccos that grow are contained in the famous Chesterfield Blend:—XANTHI for its fragrance; SMYRNA for its sweetness; CAVALLA for its aroma; SAMSOUN for its richness.

20 for 10c

STATE OF MICHIGAN, County of Lenawee ss.
Probate Court for the County of Lenawee.
At a session of the Probate Court for the County of Lenawee holden at the Probate Office in the City of Adrian on the 5th day of July, in the year one thousand nine hundred and sixteen.
Present, HON. HARRY L. LARWILL Judge of Probate.
In the matter of the estate of HENRY L. JONES, deceased.
On reading and filing the petition duly verified, of Sarah L. Jones, widow of said deceased, praying that an instrument in writing purporting to be the last will and testament of said deceased may be duly proved and admitted to probate and that administration of said estate may be granted to G. Arthur Rathbun, the executor named in said instrument or some other suitable person.
It is Ordered, That Monday, the 7th day of August next, at nine o'clock in the forenoon, be assigned for the hearing of said petition.
And it is further Ordered, That a copy of this order be published in the TECUMSEH HERALD, a newspaper printed and circulating in said County of Lenawee, for three successive weeks, previous to said day of hearing.
HARRY L. LARWILL,
(A true copy) Judge of Probate
E. I. LARWILL, Register of Probate.

STATE OF MICHIGAN, County of Lenawee, ss.
Probate Court for said County.
At a session of the Probate Court for the County of Lenawee, holden at the Probate Office, in the City of Adrian, on the 8th day of July, in the year one thousand nine hundred sixteen.
Present, HARRY L. LARWILL, Judge of Probate.
In the matter of the estate of AMILIA YOUNGS, Deceased.
On reading and filing the petition, of G. Arthur Rathbun, administrator with the will annexed upon the estate of said deceased alleging that the funeral expenses and debts of said deceased and the expenses of administration thus far incurred, have been fully paid, and praying that his final administration account may be allowed and for such other order and decree as to this Court shall seem proper.
It is Ordered, That Monday, the 7th day of August next at nine o'clock in the forenoon, be assigned for the hearing of said petition.
And it is further ordered, That a copy of this order be published in the Tecumseh Herald, a newspaper printed and circulating in said County of Lenawee, for the three successive weeks, previous to said day of hearing.
(A true copy) Harry L. Larwill,
Judge of Probate.
E. I. Larwill, Probate Register.

STATE OF MICHIGAN, County of Lenawee, ss.
Probate Court for said County.
At a session of the Probate Court for the County, holden at the Probate Office in the City of Adrian, on the 7th day of August, in the year one thousand nine hundred and sixteen.
Present, HARRY L. LARWILL, Judge of Probate
In the matter of the estate of THOMAS M. CAMBURN, deceased.
On reading and filing the petition, of Sherman M Camburn administrator upon the estate of said deceased, alleging that the funerl expenses and debts of said deceased, and the expenses of administration thus far incurred, have been fully paid, and praying that his final administration account may be allowed and for such other order and decree as to this Court shall seem proper.
It is ordered that Tuesday, the 5th day of September next at nine o'clock in the forenoon be assigned for the hearing of said petition.
And it is further Ordered, That a copy of this order be published in the Tecumseh Herald, a newspaper printed and circulating in said County of Lenawee, for three successive weeks previous to said day of hearing.
(A true copy) Harry L. Larwill,
Judge of Probate
E. I. Larwill, Probate Register.

[illegible] Men & Women
[illegible] $50 to $100 weekly, year or and, [illegible] for large income. Why waste [illegible] others? Use your spare time at [illegible] Write to-day. Universal Success [illegible] 10 Fifth Ave., New York City.

WE WANT a man or woman in every town where we are not already represented, to introduce BROWN HERB TABLETS guaranteed remedy for Constipation, Indigestion and Dyspepsia. Over 100% profit. Easy seller, repeat orders. Permanent income. Write for pamphlets, FREE SAMPLES and terms. BROWN HERB CO., 66 Murray St., New York City

A Season of Torture for Some

Hayfever causes untold misery to thousands. Atshma, too, counts its sufferers by the hundreds. Foley's Honey and Tar soothes that raw, rasping feeling in the throat, relieves hoarseness and wheezing, makes breathing easier, heals inflammation, permits refreshing slmber. Contains no opiates. adv

Does Sloan's Liniment Help Rheumatism?

Ask the man who uses it, he knows. "To think I suffered all these years when one 25 cent bottle of Sloan's Liniment cured me," writes one grateful user. If you have rheumatism or suffer from Neuralgia, Backache, Soreness and Stiffness, don't put off getting a bottle of Sloan's. It will give you such welcome relief. It warms and soothes the sore, stiff painful places and you feel so much better. Buy it at any Drug Store, only 25 cents. adv

He Could hardly Walk.

Deranged kidneys cause rheumatism, aches pains, soreness, stiffness. Ambrose Gary, Sulphur, Okla., writes: "I was bothered with kidney trouble ten years and at times could hardly walk. I began taking Foley Kidney Pills. I got relief from the first but continued till I had taken three bottles. I feel like a new man." adv

CHICHESTER S PILLS
DIAMOND BRAND
Beware of Counterfeits. Refuse all Substitutes.
LADIES! Ask your Druggist for CHI-CHES-TER S DIAMOND BRAND PILLS in RED and GOLD metallic boxes, sealed with Blue Ribbon. TAKE NO OTHER. Buy of your Druggist and ask for CHI-CHES-TER S DIAMOND BRAND PILLS, for twenty-five years regarded as Best, Safest, Always Reliable.
SOLD BY ALL DRUGGISTS EVERYWHERE
TIME TRIED WORTH TESTED

FRIENDSHIP BRACELET LINK ONLY 12¢
STERLING SILVER ROLLED GOLD

FOLEY KIDNEY PILLS
FOR BACKACHE KIDNEYS AND BLADDER
Sold Everywhere.

TECUMSEH MARKETS
CORRECTED AUG 15, 1916

Wheat		1 35
Flour per bbl	7 00	7 60
Rye		95
Corn (ear)	cwt	1 25
Oats	new	40
Beans	7 00	8 00
Potatoes		1 25
Butter		27
Eggs		23
Lard		15
Guinea		10
Fowls (live)		14
Springers		16-18
Roosters		08
Ducks 4 lb up		12
Geese		10
Turkeys		20
Hay		7 00—10 00

Cases of Summer Complaint.

Stomach and Intestinal disturbances are frequently corrected by the use of Mothers Gray's Sweet Powders for children. They tend to Cleanse the intestinal tract and promote digestion. Used by Mothers for 28 yars. All druggists sell them, 25c. adv

Will My Child Take Dr. King's New Discovery?

This best answer is Dr. King's New Discovery itself. Its a pleasant sweet syrup, easy to take. It contains the medicines which years of experience have proven best for Coughs and Colds. Those who have used Dr. King's New Discovery longest are its best friends. Besides every bottle is guaranteed. If you don't get satisfaction you get your money back. Buy a bottle, use as directed. Keep what is left for Cough and Cold insurance. adv

Scoffers pay the Penalty.

Those who ignore warning signals of disordered kidneys and scoff at dangers of serious consequences often pay the penalty with dread diabetes or Bright's Disease. If you have lame back, pains in sides, sore muscles, stiff joints, rheumatic aches—take Foley Kidney Pills and stop the trouble before it is to late. adv

Well Children are Active

If your child is dull, pale fretful and want to lie around, the chances are it is suffering from worms. Kickapoo Worm Killer, a pleasant candy confection, liked by all children is what your child needs. You only give one-half to one lozenge at a time and you get immediate results. Every mother should have a box on hand. 25c. at all druggists. adv

RAILROAD TIME TABLE

Effective June 6, 1915

NEW YORK CENTRAL

Going south

Station	11 a m	13 a m	15 p m	23 p m
Jackson	*6 05	‡10 20	‡2 05	*8 05
Tecumseh	7 08	11 17	3 01	9 01
Adrian	7 33	11 50	3 30	
Toledo	8 40	12 35	4 15	10 10
Chicago	4 15			
Detroit	‡12 20		6 00	

Going north

Station	10 a m	12 a m	14 p m	2 p m
[illegible]	[illegible]	‡12 01	‡4 30	*7 30
Detroit				‡5 00
Adrian		12 35	5 05	8 15
Tecumseh	*9 10	1 01	5 35	9 06
Jackson	10 15	2 00	6 40	10 00

G. J. ZIEHR, Ticket Agent.

DUNDEE BRANCH

Going west

Station	29 a m	41 p m
Adrian	8 37	‡3 10
Tecumseh	‡9 10	4 02
Tipton	10 10	4 16
Addison	11 50	4 55
Marshall	2 00 p m	6 25
Battle Creek		6 58

Going east

Station	42 a m	80 p m
Battle Creek	7 35	
Marshall	8 12	9 00
Addison	‡9 37	‡11 50
Tipton	10 10	1 40
Tecumseh	10 22	2 10
Adrian	10 50	
Chicago	5 00	

F. S. BELL, Ticket Agent.

DETROIT, TOLEDO & IRONTON

Going south

Station	1 a m	3 p m	N. Y. O. p m
Detroit	‡8 00	*3 30	
Dundee	9 50	5 30	4 20
Britton	10 03	5 47	4 59
Ridgeway	10 08	5 53	5 10
Tecumseh	10 22	6 05	5 20
Adrian	10 50	6 33	

Going north

Station	4 a m	2 p m	
Adrian	*9 18	‡3 48	
Tecumseh	9 55	4 16	3 10
Ridgeway	10 05	4 26	3 25
Britton	10 10	4 31	3 40
Dundee	10 40	4 46	4 05
Detroit	12 45	6 40	

‡ Daily except Sunday.
* Daily.
Train No 3 leave Detroit at 5:30 p. m. and arrives in Tecumseh at 8:00 p. m. on Sunday nights.
FRANK AUSTIN, Ticket Agent.

FOLEY KIDNEY PILLS
FOR BACKACHE KIDNEYS AND BLADDER
Sold Everywhere

A Woman's Kindly Act

Mrs. G. H. Eveland, Duncan Mills, Ill., writes: "I was stricken with lumbago, unable to turn in bed. A neighbor brought Foley Kidney Pills She had been similarly afflicted and they cured her. I was cured by three bottles." If the kidneys do not perform their function, lumbago, rheumatism, aches, pains are apt to reeult. adv

Clear Skin Comes From Within

It is foolish to think you can gain a good clear complexion by the use of face powder. Get at the root of the trouble and thoroughly cleanse the system with a treatment of Dr. King's New Life Pills. Gentle and mild in action, do not gripe, yet they relieve the liver by their action, on the bowels. Good for young, adults and aged. Go after a clear complexion to-day. 25c. at your druggist. adv

A Good Thing for Children.

Foley's Honey and Tar is a particularly good cold, cough and croup medicine for children because it contains no opiates or habit-forming drugs. The "little colds" of summer as well as the long standing, deep seated coughs, that hang on for months, are banished by its use. The first dose brings relief and comfort.

"Rough on Rats" ends Rats, Mice, Bugs. Die outdoors. Uneatable Exterminator. Used World over, by U. S. Gov't too. Economy Size 25c or 15c. Drug & Company Stores. Refuse substitutes. Free. Comic Picture R.—E. S. Wells, Jersey City N. J. adv

When Visiting Strange Places.

It is well to be prepared with a reliable cathartic. Salts and castor oil cannot be taken by many. Foley Cathartic Tablets are wholesome and cleansing, act surely but gently, without griping, pain or nausea. Relieve sick headache, biliousness, bloating, sour stomach, bad breath. Fine for a torpid liver. adv

YOU CAN MAKE MONEY

right around your home, just as hundreds of men and women are doing. Work is easy, pleasant and permantly profitable. Be your own boss and build your own business. You take no risk, make sure profit right along. Send name, address, one reference. L. BROWN, 66 Murray St., New York City. adv

Be Sure You Get This Old Reliable Cough Medicine

Imitations always follow the trail of success. Hundreds of imitations have come and gone since FOLEY'S HONEY AND TAR COMPOUND began, 40 years ago, to loosen the grip of coughs and colds.

Be sure you get the genuine
Foley's Honey and Tar Compound
And avoid the names that sound like it.

Here are three easy ways to tell the genuine. 1st—The name of "Foley's" 2nd—The yellow package. 3rd—The Beehive on the yellow package. You cannot get a substitute to do for you what FOLEY'S HONEY AND TAR COMPOUND will do—for coughs, colds, croup, bronchial and lagrippe coughs, throat and lung trouble. Buy it of your druggist and be safe.

★★★EVERY USER IS A FRIEND.

THE TECUMSEH HERALD

SIXTY-SEVENTH YEAR NO. 85 — TECUMSEH MICHIGAN, FRIDAY, AUGUST 18, 1916 — WHOLE NUMBER 4542

"Time has proven that a dollar in the Bank, is worth two in your pocket"

¶ With whom would you rather associate, the man with a Bank account or the man without one? Think that over.

¶ Saving signifies character and how much you have in Bank is not so important as the fact that you do save and have a Bank account. That's the gauge men are measured by for big jobs and important positions that often starts them on the road to fortune. Begin with $1.

3% Interest Paid on Savings.

TECUMSEH STATE SAVINGS BANK
TECUMSEH MICHIGAN

Extra Special!

We want to close out a few

MASON FRUIT JARS

left from last year. While they last

Pints only 45c dozen
Quarts only 50c dozen

With a doz. 10c RUBBERS FREE

PHONE 89 F. D. AVERY.

The Last in Steel Ranges

CALL AND SEE IT.

D. L. WHITENACK & CO.

CELERY

Celery is coming in fine now. Try it.
4 Stalks for 10 cents.

4 pkg. Corn Flake 25c

2 packages Shredded Wheat only 25c

Bismark Coffee
cannot be beat. We sell Bismark.

Try that Fancy Bacon we sell.

C. M. GILBERT

FRANKLIN

Thos. Horlick and family of near Tecumseh spent Sunday with Mr. Hoel and family.

George Taylor and family and Miss Bertha Taylor are spending the week in Fowler, Ind, with their sister Mrs. Will Dickson and family. They mo[illegible] Mrs. Taylor's machine.

Miss Lucile Bightley of Adrian is spending the week with her aunt Mrs. L Kay.

Albert Taylor and family drove to the Junction Sunday and were the the guests of Mrs. Taylor's parents.

Friday evening Mrs. Kay's mother and sister with other friends came out from Adrian, inflicting a happy surprise on Mrs. Kay. It was her birthday.

Mrs. Leon Allen and Carl visited at Earl Allen's the first of the week.

John Mohr with his outfit mended wells at Will Brighton's and C. L. Wisner's last week

Mrs. A. B. Wisner was on the sick list last week, but is now better.

Dr. Waldron of Tecumseh made a professional call at C. L. Wisner's last week Thursday.

Mrs. Allen Wells of Toledo called on Mrs. E. J. Whelan last week

Albert Taylor's parents have moved to Ohio

Mrs S. N. Wisner and little girls attended a picnic at Mrs Mary Preston's, Tipton, given to Miss Hazel Preston's Sunday school class last week Wednesday.

Alton Whelan and Lyle were in Clinton Tuesday.

Mrs. Myra Tripp was the guest of Mrs. Harriet Hooten and Mr. and Mrs Will Hooten from Wednesday to Friday of last week

Those attending the Women's club picnic Friday on Hoyt Whelan's lawn, report a delightful time. Guests from a distance were Mrs. Blake, wife of Rev. Blake, and Mrs. Smith of Chicago, sister of Mrs. Arthur Daniels.

Mrs. Lawrence Dibble received a telegram Saturday saying that her brother Newell Billington had been killed. The funeral will be held at Athens, Mich, Tuesday, Aug. 15 Mr. Billington was an engineer on an Illinois railroad.

Alton Whelan and family, Mrs E J. Whelan and Mrs C. L. Wisner and John motored to Fowlerville Sunday. visiting with Daniel Wilson and family. Mr. and Mrs John Eckert and son Lowell, wife and baby Lucile, also came down in their machine from Oakley They returned home Sunday night, Mrs. E. J. Whelan remaining for a longer visit.

WOULDN'T IT BE EASY PICKING FOR BEAKES?

MORE DIXON "ROT."

In his advertisement "Why is Beakes?" the Monroe congressional candidate shows conclusively that he is not fit to be the nominee, and that he would be EASY PICKING for Mr. Beakes.

By the official vote in 1912 Mr. Wedemeyer received 16,650 votes. this included 212 votes polled in Northville then in the Second District, deducting this he received in the district as now constituted, 16,438 votes.

Mark R. Bacon received in 1914 as shown by the official returns, 17,876 votes; this would be 1,438 more votes than Mr. Wedemeyer received two years before. Doesn't this show conclusively that Mark R. Bacon DID "COMMAND THE CONFIDENCE OF THE REPUBLICAN VOTERS?"

But the friends of Mr. Bacon contend that his actual vote exceeded these figures, but was counted out. He realized the folly of bringing a contest before a Democrat congress, and took his medicine like a man.

Wouldn't it be EASY PICKING for the Democrat nominee to defeat a candidate where there was a rumor that his opponent had shut down his quarry for 3 years thereby throwing many (some say 50) laborers out of work, and accepted a good salary from The France Stone Co., of Ohio? Mr. Dixon's only explanation, that we have seen, is "My little plant could not compete and I leased them my land," "I am not stockholder in the concern." That seems to be an explanation that does not explain much. BUT THE QUARRY REMAINS CLOSED. Isn't the France Stone Co., of Ohio, a Trust? And isn't Dixon on its pay roll?

Then wouldn't it be EASY PICKING for a Democrat to defeat a candidate who had been attorney for the notorious MONROE MARSH CLUB, and prosecuted people for simply walking on the Beach? What do hunters and fishermen think of the Marsh Club tactics?

The more the Monroe candidate advertises, the more evidence he produces that it would be impossible for the Republicans to elect such a man.—Adrian Partizan, August 12th.

Foxglove.

In some places in England the foxglove is regarded with awe as a "witches' flower," the peasants saying that the witches use the bells of the blossoms as thimbles. In most parts, however, the "we sma' folk that bode no ill" are the beings that "sweetly nestle in the foxglove bells," and in Ireland the plant is called the fairy cap.

Persiflage in the Kitchen.

Sugar Spoon—I'm one of those golden spoons that get born in people's mouths. Rolling Pin—You haven't got anything on me in the wealth line. I'm rolling in dough all the time.—St. Louis Globe-Democrat.

ALBERT E. SLEEPER

OF BAD AXE, FOR GOVERNOR

Albert E. Sleeper should get **your** vote at the primary:

Because

He's a Michigan man, grown from a New England boy.

He has western vision and strength to do big things; and Yankee common sense and thrift.

Where he's known he is the trusted friend and advisor of the community.

If you want to know about him, ask the boys he's helped through school, the people whose homes he's saved from foreclosure, the business men he's started—and those he's carried through financial troubles.

They are as one for "Uncle Bert"—24 hours a day. Ask them,

Also remember he cleaned up the Glazier mess in the State Treasury.

He kept each dollar where it belonged.

He made the depository banks give bonds to secure **our money.**

He issued public statements so you and I could tell what money **we had in Lansing.**

The people of the "Thumb Country" are for Sleeper, not because he lives there, but because they know **the man**, his friendliness, his common sense, his integrity, his ability.

Vote for him Aug. 29th.

You will be glad you did when you know him—[Besides, he's a winner.,

HONORING MISS ATEN

The Misses Anna Schreder and Alice Owens very graciously entertained a party of some twenty young ladies Tuesday evening honoring Miss Florence Aten who is soon to change her vocation. The affair was held at the home of Miss Schreder which had been made quite festive with Japanese lanterns strung about the house and lawn. A two course luncheon was served, the guests being seated at small tables After the luncheon was served, a large Jap umbrella above the table at which was seated Miss Aten, was tipped and out flew a shower of rice upon her. Then followed the presentation of some beautiful gifts with which she is to decorate and use in the new home

The evening was spent in visiting and having a general good time. The out-of-town guest was Miss Schreder's house guest Miss Margaret Holser of Ashland Ohio.

TIPTON

Miss Elsie Spicer of Carleton is spending the week with Mrs. C. H Brewer

Mrs. Alice Capp visited Jackon friends the first of the week.

Clark Derby of Monesson, Pa, visited at the home of his uncle F. E. Derby Friday.

Wade VanValkenburg of North Adrian spent Sunday with his parents.

Among those who attended church in Springville Sunday from this place were Mr. and Mrs. A. P. Wyman, Mr. and Mrs. S. L. Wyman and family, Mr. and Mrs. Earl Burtless and family, Mr and Mrs. Silas May, Mr. and Mrs. D. J. VanValkenburg and family, Floyd May and Thelma, Mr. and Mrs. C. H Brewer and family, Mrs Harry Daniels, Miss Alma Luce and Mrs D J Preston and daughter Hazel.

Mrs Floyd May and Mrs Lawrence Dibble received word that their brother had been killed and they left at once to attend the funeral.

JEWLLL—WILMOTH

Robert Jewell surprised his friends Wednesday by taking a wife. He and Miss Miriam Wilmoth of Adrian were married in that city on that day by Rev. Fred'k Perry of the M. P church They will reside in Tecumseh, Mr. Jewell being employd in the Garlinghouse garage.

RIDGEWAY

Miss Lucile Berger of Riverside, Cal, is a guest of her cousin Mrs. S P Smith

J. E. Baker of this place and Mrs. Georgiana Bond of Alto received word Tuesday of the death of their brother Dr. H. D Baker of Springfield Missouri on Monday evening.

Miss Ellen Smith has returned from a Detroit visit,

The annual Sunday School picnic will be held in Wilson's woods this week. Everyone welcome.

Mr and Mrs J. P. Hardman came from Detroit Saturday to visit friends Mr. H returned and Mrs. H. and children remained for a longer visit.

The entertainment given Friday evening by the Epworth was well attended and a fine time reported.

Henry Pocklington has purchased a Metz automobile.

Mr. and Mrs. Martin Frayer, Miss Emma Bailey and Miss Stevenson of Mississippi were guests Sunday of Mr. and Mrs J. E. Baker.

V A. Craft and daughters who have been guests of Mrs. E. A. Linn and family returned to Waynesville Ill, Tuesday.

Mrs. Henry Curtiss is quiite ill.

Ellen Smith has a new piano.

Henry McCarbery and family were Sunday guests of David McWilliams near Clinton.

Lelah and Lilah Sweet attended the Collins reunion near Chelsea Wednesday.

J. D. VanVleet and wife and H Wood and wife were Sunday guests of G D. Baker and wife at Tipton.

MACON

Macon Presbyterian Church.
Rev Chas J. Wood, pastor
Sunday School at 2 p. m.

Subject, "The Riot at Ephesus". Acts 19 23 41. Let us make a special effort to attend this service and bring the children. "The Sunday School is the hope of our nation." Are you doing your part to make it as strong as possible?

Preaching service at 3 p. m. Subject, "The Demand of today—Make Good" The pastor will select topics during the warm period that will be short, but right to the point and of practical value for every day life All members are especially urged to attend this service. Strangers will be cordially welcomed

DeSpelder, Presbyterian Church.
Rev. Chas. J. Wood, Minister.
Sunday School 10 a. m.
Preaching at 11 a m

Subject, "The demand of today, Make Good" Short, snappy talks right to the point that will help you make your religion practical You will be cordially welcomed.

The Macon school reunion was largely attended and greatly enjoyed by all present.

Mrs Anna Lindsay is on the sick list this week

Mr. and Mrs. Parker Allen are entertaining Mr. and Mrs. Charles Fuller and Atwood Fuller all of Vermontville. The gentlemen spent their boyhood days in this vicinity and are visiting old friends and places

Mr and Mrs. Delos Biddle and the Lindsay young people attended the Co-operative picnic at Sand lake on Wednesday.

Frank Day and wife and Mrs Anna Richmond and guest Miss Hilda Booth of Missouri, attended church last Sunday at Raisin Valley.

Ray Ellis of Blissfield, spent last Tuesday night at the home of his parents west of the village.

There are quite a number sick in the village and vicinity with the prevailing epidemic, tonsilitis. We hope for a speedy recovery for all those that are suffering with it.

Elwin B. Clark is a candidate for the office of Register of Deeds on the Republican ticket. Mr Clark was born and raised in this County and resides in the city of Adrian. He has always taken a keen interest in the public affairs and is ever ready to do his part in advancing the interests of the County. Born on a farm, most of his life has been spent there Educated in the public schools in his home township and also in the public schools of Hudson, augmented by practiced experiences in the business world, he is qualified to properly discharge the duties of the office For the past seven years he has been engaged in the Real Estate business, with offices in Adrian His acquaintance in the County is large. Your vote at the primaries August 29th 1916 will be appreciated.

Samuel W. Beakes

HE has been in the service long enough to become most valuable to all the people of the Second District. The Democrates, at the Primaries on Tuesday, Aug. 29th, by voting for Congressman Samuel W. Beakes and making him our candidate, will give thousands of Progressives and Republicans a chance to show their appreciation of an honest, energetic and most efficient public servant by re-electing him in November. Mr. Beakes is the first Democrat to represent this district in 22 years. Can anyone give a good and substantial reason for changing?

He is doing all in his power to get free Mail Delivery for the Village of Tecumseh.

Don't Neglect to Do Your Duty

by voting for

"Honest" Sam Beakes

At the Primary, Tuesday, Aug. 29

He is always on the job. In fact, he feels that because of the critical questions confronting Congress from day to day that it is his duty to stay in Washington and rely upon his friends to look after his Primary Campaign for him. It is putting it up to us rather bluntly, but we cannot help but applaud his unselfish devotion to "Duty First, Last and All the Time." So we are going to enlist all his friends to act as a Committee of One to push his campaign while he is on the job.

1 BIG DAY, TECUMSEH, TUESDAY, AUG. 22

COOP & LENT'S NEW UNITED RAILROAD SHOWS

3 RING CIRCUS MUSEUM AND MENAGERIE

AN INTERNATIONAL ARRAY OF AMAZEMENTS

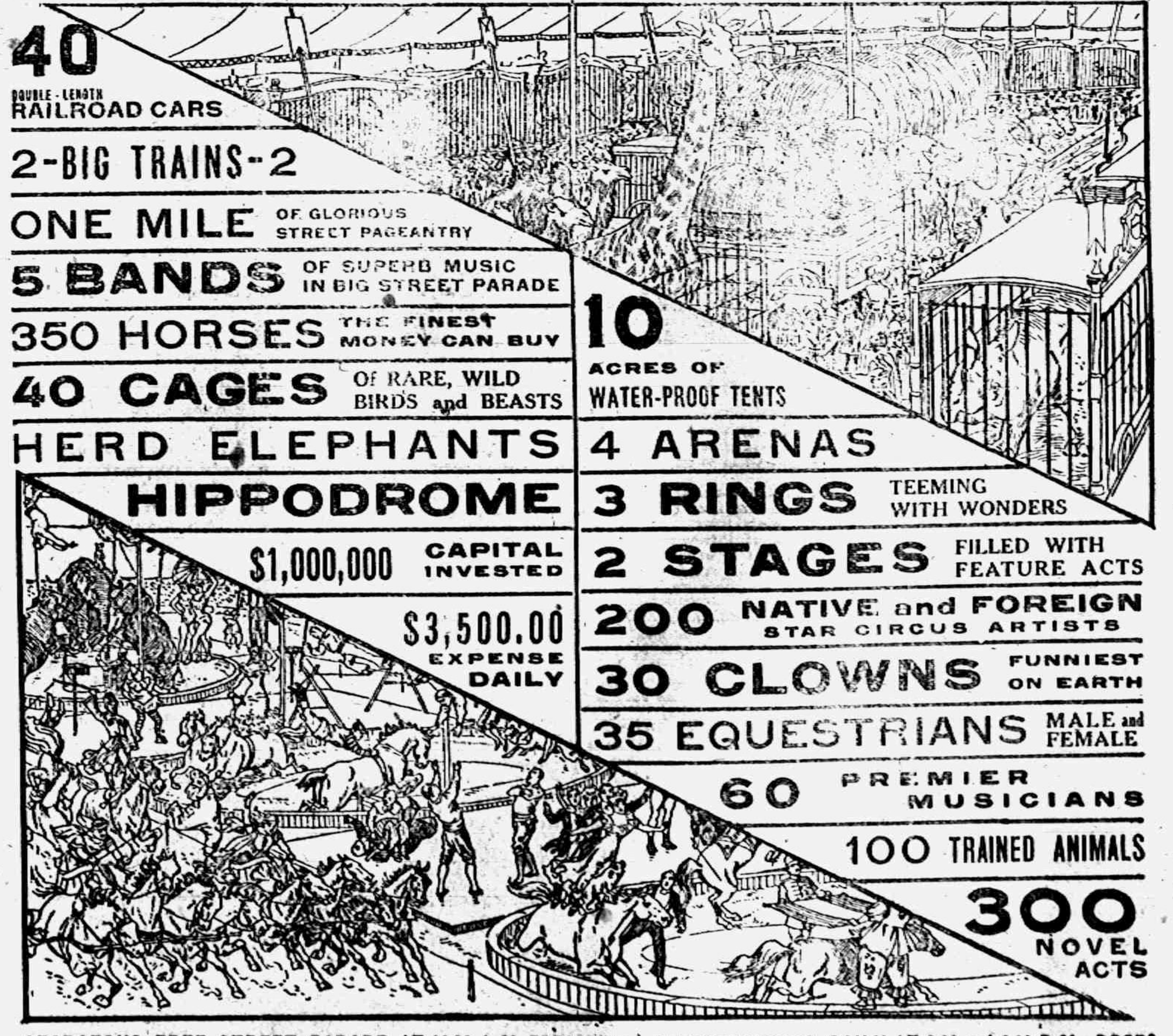

40 DOUBLE-LENGTH RAILROAD CARS
2-BIG TRAINS-2
ONE MILE OF GLORIOUS STREET PAGEANTRY
5 BANDS OF SUPERB MUSIC IN BIG STREET PARADE
350 HORSES THE FINEST MONEY CAN BUY
40 CAGES OF RARE, WILD BIRDS and BEASTS
HERD ELEPHANTS
HIPPODROME
$1,000,000 CAPITAL INVESTED
$3,500.00 EXPENSE DAILY
10 ACRES OF WATER-PROOF TENTS
4 ARENAS
3 RINGS TEEMING WITH WONDERS
2 STAGES FILLED WITH FEATURE ACTS
200 NATIVE and FOREIGN STAR CIRCUS ARTISTS
30 CLOWNS FUNNIEST ON EARTH
35 EQUESTRIANS MALE and FEMALE
60 PREMIER MUSICIANS
100 TRAINED ANIMALS
300 NOVEL ACTS

GEORGEOUS FREE STREET PARADE AT 10.30 A. M., PRECEDING FIRST EXHIBITION — PERFORMANCES DAILY AT 2.00 and 8.00 P. M. DOORS OPEN ONE HOUR EARLIER

ONE 50c TICKET ADMITS TO EVERYTHING. CHILDREN, Under 12 Years, HALF PRICE

THIS IS THE ONLY BIG SHOW COMING

Believe No False Announcements to the Contrary. The Day and Date are Positively Fixed and there can be No Change

CONVENIENT SERVICE—ALL LINES OF TRAVEL

RESERVED SEATS ON SALE, On day of Exhibition without extra charge at Hay's Bakery.

COLLINS REUNION

The second annual reunion of the Collins family was held Thursday Aug. 10 1916 at the beautiful farm home of Mr and Mrs W. E Swick in Macon. The spacious lawn was artistically decorated with American flags and bunting. At noon the guests numbering 125 partook of the beautiful dinner which was served in the shade of spreading maples.

The following enjoyable program was announced by the president, Guernsey Collins, i. e.,

Piano solo—Mrs Gabriel Mills

Recitation—Geraldine Kuder

Piano solo—Mrs. Hazel [illegible] Swift

Recitation—Bertie Collins

Saxaphone solo Wilbur Clark, accompanied by Mrs. Martha Mills—Gerbrick

Reading by Ellsworth Collins, letters from Mildred Burns of Tonawanda, N. Y., and Mr and Mrs [illegible] Collins of Kensington, [illegible]. A unique feature of the program was the reading by [illegible] Collins of the original marriage certificate issued 112 years ago in [illegible] to James and Sophia Collins.

Interesting remarks by Rev. Somers were then given. At the business meeting the officers for the ensuing year were chosen.

Pres.—W. E. Swick

Vice Pres.—Elpha Peters

Sec and Treas.—Elsworth Collins

Relatives from Britton, Ridgeway, Monroe, Charlotte, Jackson Adrian, Ann Arbor, Saline, Alabama, Raisin Center, Detroit and Tecumseh were present for the occasion. Amidst hand shakes the guests departed for their several homes to meet next year with Mr and Mrs Geo. Collins in Macon.

[illegible]

Levi Stevens and family motored to Ann Arbor Thursday.

Mr and Mrs. Harry Scott are arranging to move back from Toledo into their house in Brownville.

Wilton VanAntwerp returned to Jackson yesterday after a visit with his brother James and family.

A son was born to Mr. and Mrs. Ed Pangle yesterday morning. No wonder Ed wears that perpetual smile.

Ferndell Store

New shipment of Wisconsin Brick Cheese just received, it is mild and very creamy at 25c pound.

A full line of Sunshine bulk and package Cookies and Cakes, fine for serving at lunches and parties.

Finest quality Muskmelons we have received this year just received, quality the best.

Fresh Cottage Cheese for Saturday.

50 dozen large, well filled Evergreen Sweet Corn in for Saturday's business.

Finest quality Dutchess Apples for pies or apple sauce, perfect fruit, large and well colored. Call and see them.

Home-grown Celery and Cabbage received fresh daily.

When down town don't fail to look at our window, you always will find the finest and best assortment of everything in our line.

Summer Squash, Egg Plants, Cucumbers, Celery, Onions, Carrots, Lettuce, Sweet Corn and everything possible to get

If you want the best quality and fine assortment, call and see us, we have a fine line and appreciate your business.

We have plenty of home-grown and southern Potatoes that cook good.

If you have any home-grown Potatoes for sale call and see us as we will buy them.

ALDRICH & SON.

UP-TO-DATE GROCERS PHONE 246

"WANTED—A MAN WHO CAN BEAT BEAKES"

Political Advertisement—

Republicans of the Second Congressional District who realize their obligation to the party of their choice know that it is essential that the next congressman from the district shall be of their own political faith. The election of a majority of the next House of Representatives is a duty to which Republicans everywhere have set their hands, and with this duty uppermost in their minds, Republicans of this district must make no mistake in their choice of a candidate to represent them at the polls.

No man should receive the suffrage of the voters of his party because of his popularity, or because he is a good fellow, or because he thinks the party owes him something. The man who is selected must be the strongest possible candidate in every way.

The sentiment expressed by a prominent Republican, that "We want a man who can beat Beakes," is the sentiment that should prevail when the ballots are being cast in the primary election. And it must be remembered that while a strong man can defeat Beakes, it will be simply playing into his hands to nominate a weak candidate.

Mr. Bacon and his campaign managers are asking the support of Republicans of this district because of his record in the primaries two years ago, but they ignore entirely the showing he made at the election. The test of a candidate's popularity with the voters comes when he is pitted against a candidate on an opposing ticket. If he fails then he can secure but little consolation from the showing he made in the primaries. What we want is "a man who can beat Beakes," and it does not matter whether he wins the nomination by 100 or 1,000 votes.

Mr. Bacon may extract what ever consolation he can from his primary showing but there is certainly very little consolation either for him or the Republicans of the district in the showing he made at the election.

A man who consistently runs behind the head of his ticket is most evidently not a popular candidate. The proof of the pudding is in the eating thereof, and the election statistics of two years ago furnish some proof that ought to make Republican voters think twice before they cast their votes in the coming primary election.

In this election Mr. Bacon received 17,876 votes and Mr. Beakes 18,075, at first glance these figures tell nothing more than the fact that Mr. Bacon failed to get enough votes to elect him, but there are some interesting facts concealed in these figures-facts which the campaign managers of Mr. Bacon are not boasting about. It is the belief of this committee, however, that in order that the Republicans of this district may have all of the information available at their command, and that they may be in position to vote intelligently these figures and facts should be made public.

In Jackson county Mr. Bacon received 4,085 votes, 334 votes less than were cast for Coleman C. Vaughn, Republican candidate for secretary of state; in Lenawee county Mr. Bacon received 3,924 votes, 95 less than were cast for Mr. Vaughn; in Monroe county Mr. Bacon received 2,909 votes, 82 less than were cast for Mr. Vaugon; in Washtenaw county Mr. Bacon received 4,123 votes, 224 votes less than were cast for Mr. Vaughn; in his own county of Wayne Mr. Bacon received 2,835 votes, 145 votes more than were cast for Mr. Vaughn.

Thus it will be seen that in every county in the district except his own Mr. Bacon ran behind the head of his ticket, and there cannot be a whole lot of consolation in the fact that he can run ahead of his ticket in his own county, because Mr. Beakes beat him at his own game there. Let us see how the Beakes and Bacon vote in Wayne stacks up. Mr. Beakes also ran ahead of the Democratic Candidates for secretary of State in Wayne county, and despite the fact that Wayne county is Mr. Bacon's home county, we have the spectacle of his Democratic opponent making a more favorable showing in Wayne county than was made by Mr. Bacon. Here are the figures: Mr. Beakes received 1,978 votes in Wayne, while the Democratic candidate for secretary of state receive 1,809 votes, showing that Beakes received 169 more votes than the candidate for secretary of state on his ticket, while the best Mr. Bacon could do in his home county was to run 145 votes ahead of the head of his ticket.

Surely there is food for thought in this analysis of the vote cast for Mr. Bacon. After considering it, can any Republican admit the extravagant claims of Mr. Bacon's Campaign managers that his showing at the polls two years ago entitles him to another nomination? With such a sorry showing, is it any wonder that Republicans all over the district are now admitting that by failing to place a strong candidate in the field the party in the Second District virtually handed Mr. Beakes another term in Congress on a platter?

When a candidate for the important office of Congressman runs 590 votes behind his ticket in the district, isn't it about time for the thinking Republican voter to begin to wonder if he is really as strong a candidate as his campaign literature would indicate?

The members of this committee do not believe that Mr. Bacon is the strongest candidate that may be chosen by the Republicans of the Second District by any means. In fact, they consider that his showing two years ago marks him as the weakest sort of a candidate, and they ask that Republicans of the district take this showing carefully into account before they decide for whom they will vote.

As to the qualifications of Mr. Thornton Dixon for the honor of representing his district at the November election, we shall have something to say later. At present we present these election statistics for your consideration, confident that you will find in them, as we did, much food for thought.

THE DIXON DISTRICT CAMPAIGN COMMITTEE.

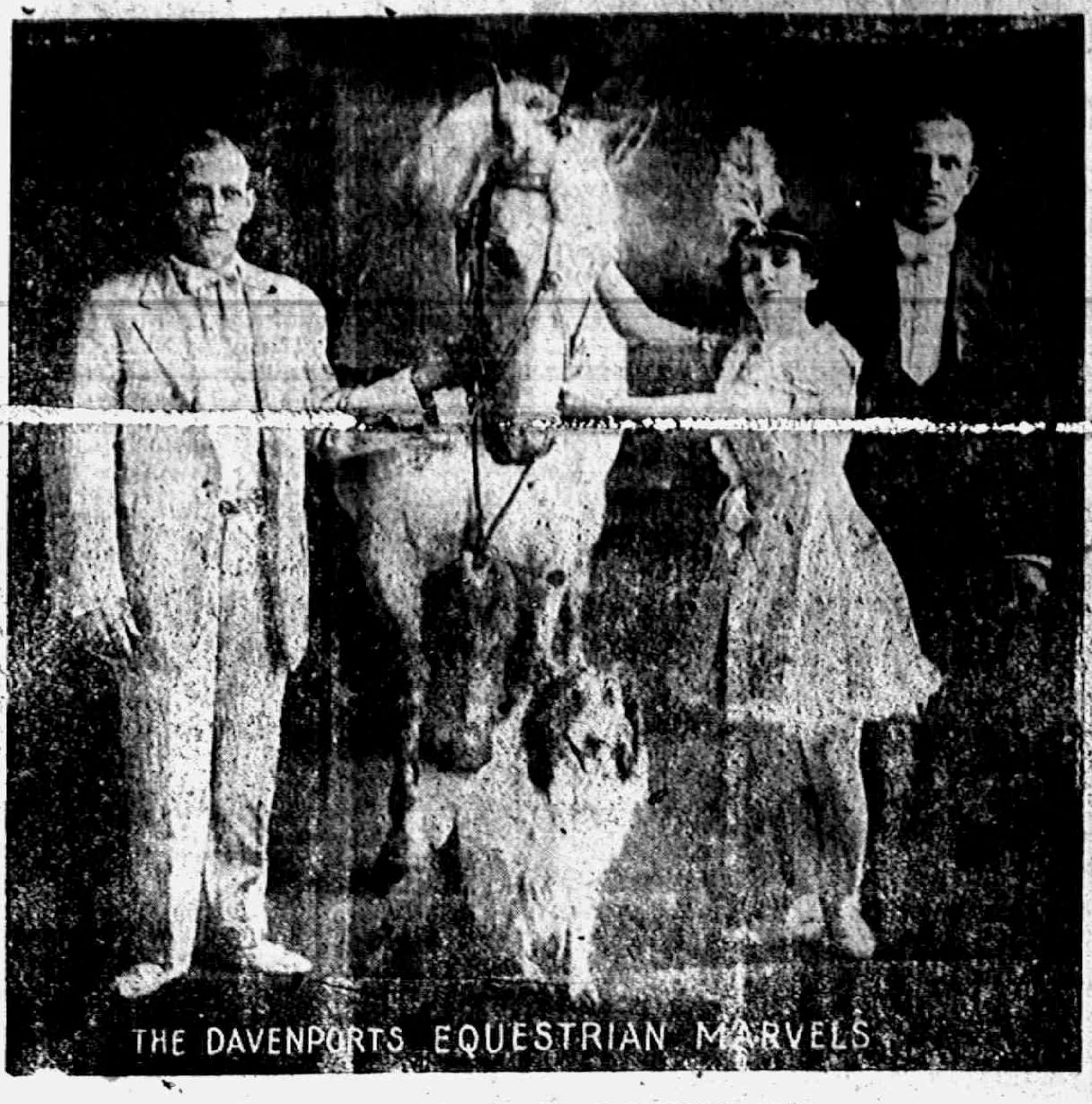

Rich in reminiscence, connecting the latest and most modern of generations of ripened experience gained in the conduct of Circuses throughout the civilized world, Messrs. Coop and Lent representing the present generation of these famous names present the New United Monster Shows now on their introductory tour and announced to appear afternoon and night in Tecumseh on Tuesday, August 22.

The corner stone of these wonderful shows can be said to have been laid as long ago as 1844 when L. S. Lent launched the first steamboat show under the title of "BROWN AND LENT" plying the Mississippi and Ohio Rivers. He then organized "SANDS AND LENT'S American Circus" which he exhibited throughout Europe.

1853 saw Lent's Circus touring the Atlantic States. In 1872 he established the first permanent Circus in New York City, exhibiting in an iron Amphitheatre.

In 1874 the original "Coop Show" was founded by W. T. Coop and was entitled "Coop's New Monster Show." He toured the Eastern and Middle Western States, the directing head the largest tented enterprise of the "80's." A few years later these two notable exhibitions joined forces and the originel "Coop and Lent's" United Monster Shows, came into being, sailing for Europe under the management of the two sons of their projectors, where Lent disposed of his interest and returned to America. Coop in the meantime continued touring with his Circus in every civilized part of the world and within a short time after his return home to America late in 1914, the old partnership was renewed and work begun in assembling the present Coop and Lent All New United Monster Shows for 1916.

PARTY GIVEN FOR BRIDE-TO-BE

Tuesday evening the home of Mr. and Mrs. G. R. Newsom on East Chicago street was the scene of a very happy gathering when the Epworth League met to do honor to one of their number, Miss Effie Sims, who is soon to become the bride of Wylie VanGieson of Detrot, a nephew of Mrs. Newsom.

The beautiful home and veranda were illuminated by myriads of Japanese lanterns making a fitting background for the gay assemblage.

A program of music and games entertained the guests and at its close light refreshments were served. Miss Sims was made the recipient of a beautiful set of silver knives and forks and the best wishes of her many friends in the League.

THE CO-OPERATIVE PICNIC

The Tecumseh Co-Operative Association celebrated their quarterly meeting day Wednesday by a big picnic at Sand Lake when the Onsted Association were their guests. It is estimated that about 1000 people were present. A bountiful picnic dinner was enjoyed at noon and then a two hour address by Millard R. Myers, of Chicago was listened to and the time did not seem long for he is a most enthusiastic Co-Operative man. He is the editor of the American Co-Operative Journal and has travelled extensively studying the proposition of co-operation in other countries.

He took for his subject Wednesday "Competition, Combination and Co-Operation" and found the accordant note with his audience.

The Tipton band gave a number of good selections and the day was passed most happily. The store was closed all day and needless to sociation celebrated their quartely of it.

CONRAD OTTGEN

Candidate for County Drain Commissioner

Conrad Ottgen, who is a candidate for the Republican nomination as County Drain Commissioner, at the Primary to be held on August 29th, 1196, has practically spent his whole life in Lenwee County and its immediate vicinity, and he would ask your support for the following reasons:

1st. He has been a farmer for the past 25 years, and knows the needs and values of drainage to the farmer.

2nd. He has, during said time, been engaged in buying timber, and in this connection has owned and sold several farms, and personally attended to properly tiling and draining them.

3rd. He has bought and handled a great many carloads of tile for these purposes, and his experience would aid him in knowing value of farming lands, what lands should be included in drainage districts, and how a given drain would benefit certain lands, the cost of tile, and the labor in laying them, and the size of the tile that each drain would require, and how they should be laid to secure the best results.

4th. He is not a chronic office seeker, having never before sought office.

5th. He is not afraid of work, and if nominated and elected he would give the work his personal and undivided attention, and try to see that the tax payers, for money expended along this line, got value received.

6th. He is 50 years of age, and at that stage of life should have mature judgment.

7th. He has made a success in his own private business, and feels qualified to make a success of the people's business along this line.

8th. This is an important office to the farmers of this county, and also to everyone else, because when the farmers prosper we all prosper. He would court investigation as to his qualifications and ability to fill this office, and also as to his character, and if you feel he is the one you would like to have fill this office he would appreciate your support.

This office should be of sufficient consequence to merit your investigation, and if after you have considered it, you feel he is competent, he would be glad to serve you.

The Webber basket ball team of Toledo, O., would like to arrange a game with Tecumseh High school team. Will play a game in Tecumseh and a return game in Toledo. For further notice inquire at the People's store.

What kind of a meal would twelve ears of sweet corn make?

Corn meal, of course!

There May Be

GREATER HARDSHIPS

Than To Be Obliged To Go Without

Good Wholesome Meat

For Even One Meal.

But We Can't Think Of Any

Just Off Hand.

DON'T DO IT!

It Isn't Necessary!

We Sell The Best Of Meat!

Clark's Market,

Phone 158.

ALBERT E. ILLENDEN

Republican candidate for nomination at August Primary Election for the office of

STATE SENATOR 19th. DISTRICT

Mr. Illenden is a prominent farmer and stock feeder of Madison township, living on and operating his farm three miles west of the City of Adrian. He has always taken an active part in all questions of public interest and community welfare. He has for many years taken a prominent part in the work of the grange throughout the state and is the present Master of Lenawee County Pomona Grange. He has been foremost in the work of the Farmers institute having been Secretary and later President of the Lenawee County Institute Society. He is perhaps best known throughout the district as an ardent advocate of better roads, and was instrumental in building the first mile of State reward road in Lenawee County. He is President of the Lenawee County Farm Bureau, and in co-operation with the State Live Stock Sanitary Commission is giving much time and attention to the control and eradication of Hog Cholera. He is a member of the Chamber of Commerce of the City of Adrian, and has always been active in prompting a mutual understanding and co-operation between city and country.

Mr. Illenden's activities along the lines above referred to, have made for him a wide acquaintance and have given him an opportunity to become familiar with State affairs and to study the needs and requirements of the district. He has been successful in his business, and believes in conducting public affairs along economical and business lines. He has never before sought political office. He is conducting his own campaign, and if nominated and elected would serve his district to the best of his ability.

If you think favorably of him put a cross opposite his name.

Mrs Eugene Harris and Mrs Chas. Ives visited Mr. Harris in Kalamazoo yesterday and found him very comfortable.

SPECIAL

FOR

Saturday, August 19th

500 Amoskeag Grain Bags

One Day Only

21c each.

Store open Wednesday and Saturday Evenings.

The Webster Anderson Co.

Tecumseh, Michigan.

PRINCE ALBERT
TOBACCO IS PREPARED FOR SMOKERS UNDER THE PROCESS DISCOVERED IN MAKING EXPERIMENTS TO PRODUCE THE MOST DELIGHTFUL AND WHOLESOME TOBACCO FOR CIGARETTE AND PIPE SMOKERS.
PROCESS PATENTED JULY 30TH 1907
R.J. REYNOLDS TOBACCO COMPANY WINSTON SALEM, N.C. U.S.A.
DOES NOT BITE THE TONGUE
PRINCE ALBERT
CRIMP CUT
LONG BURNING PIPE AND CIGARETTE TOBACCO

P. A. puts new joy into the sport of smoking!

YOU may live to be 110 and never feel old enough to vote, but it's certain-sure you'll not know the joy and contentment of a friendly old jimmy pipe or a hand rolled cigarette *unless* you get on talking-terms with Prince Albert tobacco!

P. A. comes to you with a *real reason* for all the goodness and satisfaction it offers. It is made by a patented process that removes *bite and parch!* You can smoke it long and hard without a comeback! Prince Albert has always been sold without coupons or premiums. We prefer to give quality!

Prince Albert affords the keenest pipe and cigarette enjoyment! And that flavor and fragrance and coolness is as good as that sounds. P. A. just *answers the universal demand for tobacco without bite, parch or kick-back!*

Introduction to Prince Albert isn't any harder than to walk into the nearest place that sells tobacco and ask for "a supply of P. A." You pay out a little change, to be sure, but it's the cheerfullest investment you ever made!

Prince Albert is sold everywhere in toppy red bags, 5c; tidy red tins, 10c; handsome pound and half-pound tin humidors—and—that clever crystal-glass pound humidor with sponge-moistener top that keeps the tobacco in such splendid condition.

PRINCE *the national joy smoke* **ALBERT**

R. J. Reynolds Tobacco Co., Winston-Salem, N. C. Copyright 1916 by R. J. Reynolds Tobacco Co.

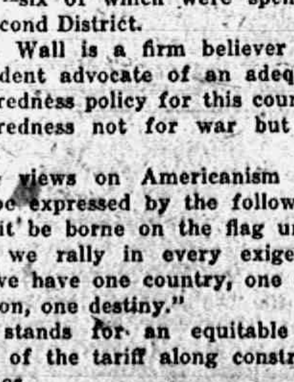

THOMAS E. WALL

Ann Arbor, Mich.

Candidate for Representative in Congress, Second Congressional District, Republican Ticket

Mr. Wall is a man intimately acquainted with the needs of the District, having been in the postal service of the United States for several years—six of which were spent in the second District.

Mr. Wall is a firm believer and an ardent advocate of an adequate preparedness policy for this country, preparedness not for war but for peace.

His views on Americanism can best be expressed by the following: "Let it be borne on the flag under which we rally in every exigency, that we have one country, one constitution, one destiny."

He stands for an equitable revision of the tariff along constructive lines.

He opposes the needless waste of public funds and looks upon government as a business proposition in which the best and more lasting results are to be obtained through the application of business principles.

A square deal to all is his slogan.

Tom Wall can be elected in November, so vote for him at Primary election, August 29th, and it will be appreciated.

Church Notes

PRESBYTERIAN CHURCH

Rev. Wm A. Rex, minister.
No service morning or evening.
Thursday 7:30 prayer service.

BAPTIST CHURCH

W. B Hartzog Ph. D minister.
10:00 Morning worship and sermon
What is it to be religious? James 1:27
11 15 Sunday school.
11:15 Men's class
6:30 p. m. Young People's meeting.
Sunday school picnic on Ed. Hands lawn Thursday August 24.
Thursday 7:30 prayer service

METHODIST EPISCOPAL CHURCH

Rev George W. Jennings, pastor.
A welcome to all.
10:00 a. m Morning service.
Rev. Ramsdell will preach.
11:15 a. m. Sunday school and Men's class..
6:00 p. m. Combination service
Thursday 7:30 prayer service.

EPISCOPAL CHURCH

Rev. F Hewitt, rector 'Phone 293
No service during August.

FRIENDS CHURCH

H. Lawrence Linton, pastor,
10:00 Morning service
10:15 Sunday-school
6:30 Christian Endeavor
Wednesday evening 7:30. Prayer service.
A cordial welcome to all.

ST. ELIZABETH CATHOLIC CHURCH

Fr Fisher, rector.
8 a. m. 2nd Sunday in month Mass.
10 a. m. 4th " " " "
All are cordially invited.

CLASSIFIED ADS

ROOFING—Hark and listen! That I sell the only guaranteed Wool Roofing in this town, that I am the only man selling roofing who will fix your roof free of charge, that I have the best of backing, that my firm says if any of my roofing does not prove good to put on a new roof and charge it to them. Now I am selling the same roofing that I have sold for the last ten years and will guarantee that my roofing will do as I say or your money back or I'll make it good. Jas. W. Owen. 4-4-tf

FOR SALE—Horse buggy and harness. Terms $60.00. Good driver and general purpose horse on farm. A bargain if taken soon. 5½ miles southeast of Tecumseh on what is known as the Florance farm. Albert C. Price, Toledo, O., 803 Lorain St. 8 11 4t

FOUND—Pair of nose-glasses on street. Owner can have same by calling at this office, proving property and paying for this ad. 8-18-1t.

FOR RENT—To school girls, rooms with kitchen privileges Mrs. Albert VanDoren. 8-18 2t.

FOR SALE—9 head of steers and 16 shoats. Inquire of J. F. Rentschler. Phone 818. 8-18 2t.

Special Notice!

It looks probable that we will have a railroad strike, if so there will be no fertilizer for fall trade.

We earnestly urge you to telephone your requirements at once.

We have just returned from the Armour Fertilizer Works and realize what the situation is more than any information we can get from the newspapers. We learned a lot more about fertilizer and will be very much pleased to give our farmer friends the benefit of the same.

L. E. TEMPLE & CO.

HAVE YOU DISCOVERED THIS?

That you can spend in a few minutes what it has taken days to save.

Do not be discouraged by that.

If you continue saving, regularly and constantly, the income from your savings will eventually amount to more than you are earning now.

If you have one of our savings books, use it. If you have not yet secured one, call for it now.

LILLEY STATE BANK

The Bank with the Chime Clock

TECUMSEH CO-OPERATIVE ASSN.

Remember!

When you start your fall work for crops we have the right kind of

Spreaders, Plows, Drags, Drills,

At Right Prices.

OUR

Disolved Animal Bone Meal Fertilizer

is the kind that gives results.

Two car loads of new stock on hand.

By C. D. BEEBE, Mgr.

Sunshine Biscuits

A large assortment of new Sunshine Cakes and Cookies just received. Call and see our line.

Premier Salad Dressing

The finest Dressing on the market. Give it a trial. 10c and 25c per bottle.

10 CENT CAKES

A full assortment on hand at all times. Fresh supply in for Saturday.

SPECIAL FOR SATURDAY

Jellycon, any flavor	4 for 25c
Lenox Soap	6 bars for 20c
Post Toasties	15c size 11c

Everything in the market in the line of Fruits and Vegetables, fresh in for Saturday. Watch our windows for good things to eat.

Phone us your orders, we will send you the best.

Phone 87 E. J. LOWRY,

The Herald $1.00

LOCAL AND PERSONAL

NOTICE

All copy must be in the composing room of this office by 9:30 a. m. Tuesdays and Fridays and all advertising matter before 4 p. m. Monday and Thursday.

WANTED—Cement Packers 85c per hundred sacks. Michigan Portland Cement Co., Chelsea, Michigan. 8 18 3t

Mr. and Mrs. Ben Ellis were in Adrian yesterday.

C. E. and L. P. Williamson were Detroit passengers Wednesday.

Let us show you the new Fall line of Shoes for men, women, and children just arrived.
The People's Store adv

A little daughter was born to Mr. and Mrs. Henry Lloyd Monday.

Mrs Ella Bell was in Fayette, Ohio, Sunday for the funeral of a relative

Mrs Pliny Gratz has been visiting relatives at Ft. Wayne since Tuesday

Mrs. Ben Faelk and two children of Detroit are guests at the Palman home.

Mrs. S J. Kerr of Detroit, visited friends here Tuesday and Wednesday

Louis Robbins and wife were with relatives at Fayette, O, the first of the week.

Fine switches made, cut hair and combings bought at the millinery store of Miss Julia A. Hough. adv

Mrs Blanche Housman and "Sunny Jim" were up from Petersburg Wednesday.

Mrs Emily Hall and daughter Winnifred were Toledo passengers Tuesday morning

Mrs. Jennie Rogers of South Bend, Ind, is visiting her sister Mrs. Chas. Hastings.

Miss Jennie Owen came home from Jackson Wednesday night for a week's vacation.

Rev. C. C. Kemp of Bad Axe, was on the street Wednesday, shaking hands with old friends

Elwin Clark, Mark Bacon and Mr. Hensel are among the political workers in town this week.

Mrs. Clara Pope and son of Palmyra were Wednesday guests of Mr. and Mrs. J. W. Wightman.

Ralston's for men's and Shootman's for women's shoes always have the new stylees first.
The People's Store adv

Miss Maud Scofield started Wednesday on a trip to visit relatives at Owosso and other places near

Mr. and Mrs Floyd Williamson were out from Detroit the first of the week, guests of their parents

Miss Josephine Mobbs returned Tuesday night from a short visit at John Koebbe's near Saline

Jesse Nichols is taking a vacation from the Williamson farm and will visit in Adrian and Battle Creek.

Mr. and Mrs Lee Heidenreich of Jackson, were in town Wednesday, guests of his mother and family

We hear that Al Macham well known here, has sold his residence in Adrian and plans to move to Plymouth.

George McComb of Adrian has charge of his brother's shoe store, recently purchased from Chas. Broderick

Mr. and Mrs. Bedell of Lake Helen, Fla, remained over Wednesday night with Mr and Mrs. H. C. Daniels.

Miss Eliza Rogers returned to her home in Palmyra Wednesday after a short visit with Miss Alice Wimple.

Mrs. R. S Moore has been entertaining her niece Mrs. A. H. Breitenwischer and two little daughters of Toledo this week.

The Mull and Haas family reunion was held Wednesday at the home of Mr. and Mrs Alfred Hunt, south of town.

Mrs. Florence Smith of Adrian, returned home Thursday morning after a short visit with her son Claude and family.

Mrs. Christine Schneerer returned to her home in Bucyrus Tuesday after a visit with her son O. Schneerer and family.

Mrs Chas. Whittier and daughter Merhl of Detroit, arrived Wednesday night to be guests of Miss Harriett Whittier.

Mr and Mrs Chas Price expect his daughter Mrs. L. A. Halker and two children to arrive tomorrow from Memphis, Tenn.

Mrs Joe Heins and little daughter Jeanette returned to Grand Rapids Wednesday after a few days' visit with Mrs G E Belding

Ralston's Shoes for men are leaders in style, fit and service
The People's Store adv.

Mrs. Horace Holdridge came home from Eaton Rapids Tuesday. She had been called there by the illness of her son-in law, Archie Boyd

Mrs. A J Montgomery and Mrs. R. B. Gillespie motored over to Adrian yesterday and called on the latter's sister Mrs. A. D. Macham.

Mrs. David Macham, her daughter Mrs Floyd Waring and children Clarence and Mary went to Wellsville yesterday for the Suydam reunion.

Miss Vera Stewart went to Cleveland Ohio, yesterday to visit the wholesale millinery houses. She will trim in Kent, Ohio, as she did last season.

We buy all kinds of junk and pay the highest price for rags. 'Phone 372. We come after them. Place at old Brewer's foundry.
D. Ghertner. adv

Mrs. Frank Snedecor was in Manchester Wednesday, going up to see her little granddaughter Jane, who was down from Jackson to visit relatives.

Mrs. Ada Whitford, after visiting her sister Mrs. Albert Waring for several weeks, started Tuesday for Ogema, Minn., where she has a position as teacher in an Indian school.

THE TECUMSEH HERALD

FRANK S. TURNER, PUBLISHER

SUBSCRIPTION RATES

IN LENAWEE COUNTY

One year, payment in advance..........$1.00
One year, payment after three months..$1.25

OUTSIDE LENAWEE COUNTY

One year, payment in advance..........$1.25
One year, payment after three months..$1.50

There will be no Deviation from above Rates

Entered in the postoffice at Tecumseh, Mich., second class mail matter.

Telephone Number 36.

COMMUNICATION

Tecumseh, Mich., Aug. 15h. 1916.
Editor of Tecumseh Herald.
Dear sir:

In reading The Herald this evening I was surprised to read that there was a meeting of the business men Saturday night and that they had given the manager of the carnival the privilege of using Chicago street.

You and I know that the buisness men of Tecumseh have no more authority to grant that privilege, than they would to grant them the privilege of holding the carnival on your lawn.

I have thought for 26 years that I was one of the business men of Tecumseh, I knew that, if there was a meeting of the business men, that I was not invited so I thought I would find out if I was the only one who had been slighted.

I have asked a number and have yet to find one who knew there had been a meeting until they read about it in The Herald.

I did find, however, on good authority that there was a meeting of four of the business men held on Saturday night and that these four men decided to grant the privilege of using Chicago street for the carnival.

In this communication it is not my purpose to biscuss the question, whether the carnival is good or bad, whether it is proper for four men to say we shall or shall not use Chicago street for this purpose, but I want it distinctly understood that I am of the opinion that it is not fair to give people the impression that the business men of Tecumseh are responsible for the condition of our streets at this time.

If you see fit to print this I hope you will make it as prominent as you did the article from which I got my text.

Yours for a square deal, first, last and all the time.
Frank D. Avery

TECUMSEH SOME LIVELY TOWN THIS WEEK

7000 people in town for our Wednesday night attraction

About the largest crowd ever in Tecumseh was that of Wednesday night. The streets were literally thronged with people called here by the bouble attraction of the weekly Bargain Day entertainment and the street carnival. It is etsimated that there were 7000 people on the street, one man telling us the next morning that from his porch on West Chicago street he counted 151 autos coming from the west. Another man and his son placed 600 hand bills in autos only in the streets that night, so the estimate of 7000 is not far from correct.

The attractions on the Bargain Day program both afternoon and evening were the "Twirling Talbot's" and Corrigan's goats. Both were excellent and on a par with some of our best for this season. The Tipton band were present and furnish the music for both attractions. The first show was given at 7-30 and the second at 10 o'clock, the interval being used by the crowd in viewing the street carnival.

The merry-go-round and Ferris wheel were packed all the evening and the crowd seemed bent on having a good time. No one was hurt and all seemed orderly and courteous.

The Carnival has attracted good crowds on the other nights of the week. The attachees have been an ordely crowd, strictly minding their own business and annoying no one. The animal show have met with quite a loss since coming here, two Mexican boas having died. Yesterday they received a young Siberian wolf to add to their zoo.

To-night and Saturday night will close their ingagement in Tecumseh.

Dr. Hartzog's story will be continued in our Tuesday issue

Rev. D H. Ramsdell of Ann Arbor, will preach at the Methodist church Sunday morning. Combination service at 6:30

Regular services will be held at the Friend's church Sunday. This is to be the pastor's last service before he goes to Damascus, Ohio, for the Friend's Yearly Meeting. A full attendance desired.

Mrs. John Freeman was brought home from Ann Arbor yesterday and stood the journey very well. A nurse from the hospital accompanied her, but will remain for but a few days and Miss Satterthwaite then takes the case.

To correct any impression which may have been made by our article appearing in last issue, we wish to state that the meeting of business men held last Saturday evening for the purpose of locating the Carnival now playing in our town, was composed of business men who were members of the Bargain Day Committees. We understand that all members of these Committees were invited to attend the meeting.

"THE MILLION DOLLAR DOLL"

The LeReys, Society Dancers with "The Million Dollar Doll" which comes to the Bradley next Friday, August 25

The first big road attraction at the Bradley this season is Harvey D. Orr's big musical production "The Million Dollar Doll." The company numbers nearly 40 people, carry a special car load of scenery and new electrical effects and are known wherever they appear as the best gowned singing and dancing company on the road this season. The scenery, costumes etc are all said to be new this season and a very riot of color and music.

The musical part of the play consists of 23 musical numbers, any one of which is worthy of being featured with a $1 50 production. In order that patrons of the Bradley may have the full benefit of the big song hits, Manager Marks has arranged for the Adrian orchestra to furnish the music.

Perhaps one of the greatest novelties with "The Million Dollar Doll" is the "runway" which is produced exactly as used with the famous 'winter garden' show in New York City. This 'runway' is a bridge affair built out over the audience and in many of the musical numbers the entire chorous goes out over the 'runway' which being beautifully lighted while the rest of the house is dark makes a very beautiful effect. "The Million Dollar Doll" is the first company to present this feature outside of the very largest cities and is making a big hit with it everywhere.

Taken together, the runway, the big musical numbers, the new scenery and costumes and the clever dancing, 'The Million Dollar Doll' is just one big thing after another. This big attraction will be at the Bradley, next Friday, August 25th. Make your plans accordingly.

PRIMARY ELECTION

Notice is Hereby Given, That a General Primary Election will be held in the Township of Tecumseh, County of Lenawee, State of Michigan at the Council Building, Tecumseh, Mich., Within said Township, on Tuesday, August 29, A. D. 1916, for the purpose of placing in nomination by all political parties participating therein, candidates for the following officers, viz:

NATIONAL—One candidate for United States Senator.

STATE—One candidate for Governor; one candidate for Lieutenant Governor.

CONGRESSIONAL—One Candidate for Representative in Congress for the Congressional District of which said township forms a part.

LEGISLATIVE—One candidate for Senator in the State Legislature for the Senatorial district of which said Township forms a part; one candidate for Representative in the State Legislature for the Legislative district of which said Township forms a part.

COUNTY—Also candidates for the following county officers, viz.: Judge of Probate, Sheriff, County Clerk, County Treasurer, Register of Deeds, Prosecuting Attorney; Circuit Court Commissioner; One County Drain Commissioner; County Auditor; Surveyor; Coroner (2), County Road Commissioner.

Delegates to County Conventions

There shall also be elected as many DELEGATES to the county conventions of the several political parties as said Township or Precinct is entitled to under the call of the county committees of said political parties, which number will be indicated by the number of blank lines printed on the official primary ballots used at said election under the heading, "Delegates to County Conventions." The Board of Primary Election Inspectors will furnish delegates with credentials, entitling them to seats in the county conventions, except that where there is more than one precinct in a Township and the county committee require the election of delegates from the ward or district as a whole, such delegates should be admitted without credentials. Names of candidates for delegates to county conventions WILL NOT APPEAR on the official primary ballots, but will be WRITTEN OR PASTED in by the voter, in the place designated on said ballots.

Suggestions Relative to Voting

Separate ballots for each political party, somewhat in the form as shown herewith, will be provided. The elector MUST NAME THE POLITICAL PARTY OF HIS CHOICE WHEN ASKING FOR A BALLOT and in marking his ballot MUST make a cross in the square to the left of the name of each elector for whom he desires to vote, and can vote for only ONE candidate except where two candidates are to be elected, in which case he should vote for TWO.

After the ballot is prepared it should be folded so that the initials of the inspector on the perforated corner will be on the outside.

OFFICIAL PRIMARY ELECTION BALLOT

Primary Election to be held August 29th, 1916, in the Township of Tecumseh, County of Lenawee, State of Michigan.

REPUBLICAN PARTY

Make a cross in the square to the left of as many names for each office as may be indicated under the title of each office.

NATIONAL

UNITED STATES SENATOR
Vote for one
[] JOHN DOE
[] RICHARD ROE
[]

STATE

GOVERNOR
Vote for one
[] JOHN DOE
[] RICHARD ROE
[]

CONGRESSIONAL

REP. IN CONGRESS ....Dist.
Vote for one
[] JOHN DOE
[] RICHARD ROE
[]

LEGISLATIVE

STATE SENATOR ...... District
Vote for one
[] JOHN DOE
[] RICHARD ROE
[]

Representative in State Legislature ......District. Vote for one.
[] JOHN DOE
[] RICHARD ROE
[]

COUNTY

JUDGE OF PROBATE
Vote for one
[] JOHN DOE
[] RICHARD ROE
[]

CONCERNING REGISTRATION

The Board of Primary Election Inspectors will register the name of any person who shall on that day appear and make oath or affirmation to the effect that he is a qualified elector in such ward or election district, or when they personally know him to be such. Any person registered on primary day as above prescribed, shall be entitled to vote at the succeeding election without other registration.

Any qualified elector may be registered and be eligible to vote at any primary election if he shall appear in person before the Township Clerk and take the oath required as to qualifications for registration, and request that his name be registered. Blanks for this form of registration can be obtained at the Township Clerks' office.

THE POLLS of said election will open at 7 o'clock a. m. and will remain open until 5 o'clock p. m. of said day of election, unless the Board of Election Inspectors shall in their discretion adjourn the polls at 12 o'clock noon for one hour.

Dated August 16, 1916.
H. H. Hanna, Jr.
Township Clerk.

WHEN the blues attack a fellow the first thing they do is to upset his stomach. You can upset that sort of a plan by eating good, pure foods, and this is the place to buy them.

GOOD PROVIDERS FAM L
GOOD FOOD
THE BLUES CO.
Good food will scare the blues away. In fact there is no better way!

We have the finest and freshest of

Vegetables and Fruits.

ANDERSON GROCERY CO.

Phone 91 Successors, Anderson Bros Macon 'Phone

Hot Point Electrical Appliances.

Polar Cub Electrical Fans.

Satterthwaite Bros.

Spreaders

Now is the time you will want a "NEW IDEA" or "NISCO," the wide spread machines.

We sell the

Lansing Silo,

the silo that gives satisfaction. The Hinge Door is O. K. Call and see us if you are going to build a silo this season.

We have Bran and Middlings.

Phone 290. **BROWN & CO.**

FORD

THE UNIVERSAL CAR

When more than half the motorists—men and women—in the United States are driving Ford cars there is some reason other than low price. The Ford is a better car for less money. If you are contemplating the purchase of an automobile ask some Ford owner friend what he thinks of his car and the service it renders, then we are sure you'll buy a Ford.

One of the new models on exhibition at our salesroom.

New Prices August 1st, 1916

Runabout	325.00
Touring Car	360.00

F. O. B. Detroit

These prices are positively guaranteed against any reduction before Aug. 1st, 1917, but there is no guarantee against an advance in price any time.

Tecumseh "Big Chief" Garage

(Storage Batteries Charged) 'Phone 289

Try The

McDermott's Daisy Market

FOR

All kinds of Meat and Fowls.

PRICES ALL RIGHT.

Dr. N. D. Trask,
Osteopathic Physician,

Special attention given to nervous diseases, rheumatism, stomach and bowel trouble

Bronchitis Asthma and Catarrhal Deafness.

Office hours, 9 to 12, 1 to 5, and by appointment.

Office over McCann & Bowen's.

[illegible] AYLESWORTH,

Licensed Auctioneer, Real Estate, Stock and General Salesman.

Will attend all sales in city or country, at reasonable rates.

Headquarters and all dates made Herald office

Dental Parlors

W. D. REED, D. D. S.

Chicago St. Tecumseh

Crown and Bridge work Aluminum Silver and Rubber plates and all of the specialties known to modern dentistry Gas or vitalized air administered

Office over Avery & Co's store

DR. E. D. BROWN,
Dentist.

Modern Dentistry at reasonable rates. Painless extraction by use of local or general anaesthetic.

Office hours 7:45 a. m. to 5 p. m. Saturday evenings 7 to 8. Other evenings by appointment.

Office in DeWolf Block.

Office phone 192 house phone 185—2r

C. M. Cooley,
Licensed Auctioneer.

R. F. D. No 4 Manchester. 15 years successful experience in Jackson, Washtenaw and Lenawee Counties. Also practical farmer.

Bell Telephone Clinton exchange

Rates Reasonable and Satisfaction Guaranteed

Dr. H. H. Hammel
Physician & Surgeon
(Homeopathic)

Calls answered promptly, day or night.

Office Hours—8 to 9 a. m., 12:30 to 3:00 p. m., 7 to 8 p. m. Sundays by appointment.

Office above Lilley Bank. Successor to Dr. Walter Briegel.

"URIC ACID NEVER CAUSED RHEUMATISM"

I WANT to prove it to your satisfaction. If you have Rheumatism or Neuritis, acute or chronic—no matter what your condition—write to-day for my FREE BOOK on "RHEUMATISM—Its Cause and Cure." Thousands call it "The most wonderful book ever written." Don't send a stamp—it's ABSOLUTELY FREE.

JESSE A. CASE
Dept. 943 Brockton, Mass.

FOLEY CATHARTIC TABLETS
Keep Stomach Sweet - Liver Active - Bowels Regular
Sold Everywhere

PARKER'S HAIR BALSAM
A toilet preparation of merit. Helps to eradicate dandruff. For Restoring Color and Beauty to Gray or Faded Hair. 50c. and $1.00 at Druggists.

Whittemore's Shoe Polishes
FINEST QUALITY LARGEST VARIETY

GILT EDGE
WHITTEMORE'S GILT EDGE DRESSING FOR LADIES' & CHILDREN'S BLACK SHOES
SOFTENS PRESERVES LEATHER RESTORES COLOR LUSTRE
QUICK WHITE MAKES DIRTY CANVAS SHOES CLEAN & WHITE

"GILT EDGE," the only ladies' shoe dressing that positively contains Oil. Blacks, Polishes and Preserves ladies' and children's shoes, shines without rubbing, 25c. "FRENCH GLOSS," 10c.

"DANDY" combination for cleaning and polishing all kinds of russet or tan shoes, 25c. "STAR" size, 10c.

"QUICK WHITE" (in liquid form with sponge) quickly cleans and whitens dirty canvas shoes. 10c. & 25c.

"ALBO" cleans and whitens BUCK, NUBUCK, SUEDE, and CANVAS SHOES. In round white cakes packed in zinc boxes, with sponge, 10c. In handsome, large aluminum boxes, with sponge, 25c.

If your dealer does not keep the kind you want, send us the price in stamps for full size package, charges paid.

WHITTEMORE BROS. & CO.,
20-26 Albany Street, Cambridge, Mass.
The Oldest and Largest Manufacturers of Shoe Polishes in the World

There's Danger in Sluggish Bowels

Biliousness, Sick Headache, Sour Stomach Appendicitis, all Start in Inefficient Bowel Action. Foley Cathartic Tablets the Reliable Relief.

Never let the bowels get irregular. It's dangerous and unnecessary. A bottle of Foley Cathartic Tablets will provide ready relief at all times

They clear the stomach, liven up the liver, stimulate the secretion and flow of the bile, have a good tonic effect on the whole intestinal tract.

Of Foley Cathartic Tablets, Mr. E. J. Hudson, a dealer of Cross Keys, Ga., says: "I believe for a thorough cleansing movement of the bowels, without the slightest inconvenience or sickening, I believe the Foley Cathartic Tablet the best on earth. It's a perfect cathartic, with no bad effects. My customers are highly pleased with them. They always satisfy beyond their expectation."

Sold everywhere in Tecumseh adv

FROM COAST TO COAST

A Remarkable Chain of Home Testimony. And Tecumseh Adds Its Voice to the Grand Chorus of Local Praise.

From north to south, from east to west;
In every city, every community;
In every state in the Union
Rings out the grateful praise for Doan's Kidney Pills.
40,000 representative people in every walk of life
Publicly testify to quick relief and lasting results.
And it's all for the benefit of fellow sufferers.
In this grand chorus of local praise Tecumseh is well represented.
Well-known Tecumseh people
Tell of personal experiences,
Who can ask for better proof of merit?

H. W. Stevens, real estate dealer, Kilbuck St., Tecumseh, says: "I have used Doan's Kidney Pills, procured at Pulver's Durg store, with satisfactory results. I do not hesitate to endorse them as a medicine of merit. They proved very effective in relieving me of backache and other signs of kidney trouble."

Price 50c, at all dealers. Don't simply ask for a kidney remedy—get Doan's Kidney Pills—the same that Mr. Stevens had. Foster-Milburn Co., Props., Buffalo, N. Y. adv

MORTGAGE SALE

Default having been made in the conditions of payment contained in a certain mortgage (Whereby the power of sale therein contained has become operative), bearing date the 12th day of March, A. D. 1914, executed and delivered by Robert Stretch, unmarried, to Lulu Aylesworth, (now by marriage Lulu DeSpelder); and which mortgage was duly recorded in the office of the Register of Deeds in and for the County of Lenawee, State of Michigan, on the 13th day March, A. D. 1914, in Liber 180, of Mortgages, on Page 254; an installment of interest upon the debt secured by said mortgage having become due the 12th day of March, A. D. 1916, and remaining yet unpaid and said mortgage contained a provision that should any interest remain unpaid for the space of sixty days after maturity, the whole amount of principal and interest should become due and payable forthwith, at option of mortgagee and more than sixty days having elapsed since the maturity and non-payment of said interest, said mortgagee does hereby declare the entire indebtedness of principal and interest, secured by said mortgage, to be now due and payable, and it is claimed that there is due on the date hereof of the debt so secured the sum of Six Hundred Fifty and 20-100 Dollars, and the further sum of Twenty-five and 44-100 Dollars secured thereby paid for taxes upon the premises described in said mortgage, a total of Six Hundred Seventy-five and 64-100 Dollars, and no suit or proceeding at law or in equity having been instituted to recover said debt or any part thereof;

Notice is therefore hereby given that, for the purpose of realizing the amount due upon said mortgage debt and interest thereon to accrue, together with taxes paid upon said mortgaged property and cost of this proceeding (including are attorney fee as provided by law), I will, on the 23rd day of October, A. D. 1916, at ten o'clock in the forenoon of said day, at the East front door of the Court House, in the city of Adrian, in the County of Lenawee and State of Michigan, (that being the place where the Circuit Court for said County is holden), sell, at public vendue, to the highest bidder, that parcel of land situate and being in the Village of Tecumseh, County of Lenawee and State of Michigan, bounded by beginning at the intersection of the North line of Shawnee street with the West line of Maiden Lane Street, and thence running North in West line of Maiden Lane street eight rods; thence West parallel with Shawnee Street four rods; thence South parallel with first course eight rods to North line of Shawnee Street; thence along said street line four rods to place of beginning.

Dated: July 28, 1916.

LULA DESPELDER.
(formerly Lula Aylesworth)
Mortgagee.

Fred'k B. Wood,
Att'y for mortgagee.

FOLEY KIDNEY PILLS
FOR BACKACHE KIDNEYS AND BLADDER
Sold Everywhere

Deafness Cannot be Cured

By local application as they cannot reach the diseased portion of the ear. There is only one way to cure deafness, and that is by constitutional remedies. Deafness is caused by an inflamed condition of the mucous lining of the Eustachian Tube. When this tube is inflamed you have a rumbling sound or imperfect hearing, and when it is entirely closed, Deafness is the result and unless the inflammation can be taken out and this tube restored to its normal condition, hearing will be destroyed forever; nine cases out of ten are caused by catarrh, which is nothing but an inflamed condition of the mucous surfaces.

We will give One Hundred Dollars for any case of Deafness (caused by ctaarrh) that cannot be cured by Hall's Cattarh Cure. Send for circular, free.

F. J. CHENEY & CO., Toledo, O. Sold by Druggists, 75c.

Take Hall's Family Pills for constipation.

CORRESPONDENCE

CONE

M. P. CHURCH
Rev. David W. Ryan, pastor
10:30 Sunday-school
11:00 Class meeting
6:30 Song service
7:30 Christian Endeavor
All are invited to attend.

Frank Dexter and wife of Detroit, spent Sunday with her mother east of Cone

Tim Corkins is taking Rowland Farrer's place while he is on his honeymoon trip.

Bert Bailey was in Toledo Friday and Saturday visiting friends.

Eugena Olds and George who were in Milan Saturday night.

Lavern Vandyke and wife have moved on the farm with Myra Cook

James Dennison and Helen Olds motored to the lakes Sunday.

Miss Curry is in Detroit this week.

F. E. Brown returned Tuesday night from Canada

James Weaver had the misfortune to get burned at the factory at Milan Tuesday.

Harry Dennison, Leon Raymond and Geo. Taylor were in Milan Saturday night.

Geo. Olds was in Toledo and Illinois Tuesday and Wednesday on business.

Miss Lillian Russell was in Adrian Friday.

Geo. Olds and Lillian Russell spent Sunday at Toledo Beach

Nora Baker has returned from Ohio where she has been spending the past three weeks with friends.

Earl Olds is confined to the house with a sore foot caused by an ingrowing toe nail.

NORTH ADRIAN

Mr. and Mrs. Ben Emery entertained the Mapes family reunion at their pleasant farm home last week Wednesday with 53 relatives present. The day was fine. Friends came from Devils lake, Woodstock, Rome, Tipton, Adrian and North Adrian. All spent the earlier part of the day visiting The children were entertained on the lawn. The boys played ball At noon all enjoyed a fine pot luck dinner after which the meeting was called to order by the president, Palmer Hardy with singing with Mrs. Arthur Mapes at the organ, than the secretary's report was read and accepted Next the officers elected were for the ensuing year,

President—Palmer Hardy
Vice President—Edward Turner
Sec'y and treasurer—Mrs Edward Turner.

Program committee—Miss Minnie Mapes, Mrs. Lottie Hardy, and Mrs. Leila Treat It was decided to hold the next reunion the second Wednesday in August at Sand Lake with a picnic dinner. The meeting was called and all was served with ice cream and cake which all enjoyed

Mr. and Mrs. Chas. Gove will entertain the Mapes and Lanning family reunion this week Thursday August 17 at their pleasant home and hope to see all their friends present.

Mr. and Mrs. Ernest Miller, Mr. and Mrs. Frank Gove and son Leon attended their family reunion, at Macon last week Thursday at the Swick home where 103 were present

Mr. and Mrs. George Harris and Mr. and Mrs. Louis Harris and Frank Harris spent a short time at Wamplers lake last week Wednesday evening. Fred Ives and family spent last week at the lake.

Mr. and Mrs. Ernest Benedict were given a surprise in honor of Ernest's 25th birthday Thursday evening Aug. 10. All enjoyed a very pleasant time. Ice cream and cake were served.

Mr and Mrs. John Granstrom entertained company from Chicago part of last week, also their two daughters Mrs. Helen Cole and Alice Rau of Palmyra Thursday.

Mrs. Arthur Bailey is suffering with a bad knee. She in some way got the knee cap off and has to go on crutches

RIDGE ROAD

Miss Lena Goldsmith of Clinton visited her uncle Gus Goldsmith and family from Wednesday until Monday.

Mrs. Fred Osborn is visiting her sister Mrs. S. W. Sanford.

Fred Lewis and family and Alfred Lewis spent Sunday at Wamplers lake.

Chas. Skinner of Hudson spent Wednesday and Thursday of last week with his cousin Alfred Lewis.

Miss Evadna Sanford and brother Wyman of Milford are visiting relatives here for a couple of weeks.

George Litchard and wife spent Sunday with their son Ray and wife.

Robert Spear has been spending a week at the home of Will Clark and wife.

Miss Lillian Beach of Ann Arbor spent Thursday and Friday with Miss Maurita Carter.

Calvin Black and wife. Andrew Bloom and wife and son Ralph of Ft. Wayne, Ind., visited from Saturday until Tuesday with Gus and Forest Goldsmith and families.

The Mooreville Union Ladies Aid will hold an ice cream social Friday evening August 18 at the M. E. church. All are cordially invited.

Dr. and Mrs. Judson Selleck and daughter of Detroit spent Wednesday and Thursday with Mr and Mrs. Geo. Reese.

The home coming of the school of Mooreville was well attended. 500 being present. Wednesday of last week, it being an ideal day every one enjoyed a good time visiting and renewing acquaintances.

Dr. and Mrs D. P McLachlin entertained their children on the 9th of Aug it being the 40th anniversary of their marriage Robert and family of Perrysburg, O., Ernest and family of Durand, Eugene and wife of Ann Arbor, Mrs Nash and family of St Charles, Donald of Ann Arbor and Harold of Detroit were there.

FRIENDSHIP BRACELET LINK ONLY 12¢
STERLING SILVER ROLLED GOLD

STILL GROWING
MICHIGAN STATE FAIR
DETROIT
SEPT.- 4-13

Wonderful Display Of Farm Products

Superb exhibits of grain, vegetables, fruit—all the products of Michigan's farms—will be featured at the 1916 exposition. Practical lectures by agricultural experts will be given daily. Most modern methods employed on farms will be demonstrated for the farmer's benefit.

Tractor Demonstration

Scores of tractor manufacturers will take part in the stupendous demonstration to be held at the State Fair grounds during the Fair. All the various styles and sizes of tractors will be shown doing practical farm work.

The machinery display will be larger than ever before, and the most modern mechanical appliances will be exhibited.

Automobile Races

More than a dozen dirt track speed pilots have entered the auto races, and close competition for cash prizes totaling more than $5,000 is assured. Harness horse races, chariot and running races are also on the general program.

Many Other Attractions

Included on the list of features are the Better Babies' Contest, automobile show, day and night fireworks, entertaining midway shows, trained animal acts, poultry and pet stock show, wild fowl exhibits, day and night horse show and demonstrations and lectures by physical culture experts.

REMEMBER THE DATES
Sept. 4-13 G. W. Dickinson Sec'y - Mgr.

Like home cooking after a trip—they *satisfy*!

When you've been away awhile, home cooking does taste good—it *satisfies!* What home cooking does for your hunger, Chesterfields do for your smoking—they *satisfy!*

Yet Chesterfields are *mild*, too!

This is a *new* thing for a cigarette to do—*satisfy*, and still be *mild!* If you want this *new kind of enjoyment* that smokers are raving about, you can get it *only* in Chesterfields.

Why?

Because no other cigarette maker can copy the *Chesterfield blend!**

Try Chesterfields—*today!*

Chesterfield
CIGARETTES

Liggett & Myers Tobacco Co.

Chesterfield CIGARETTES

They SATISFY! —and yet they're MILD

*The Most Expensive Turkish Tobaccos that grow are contained in the famous Chesterfield Blend:—XANTHI for its fragrance; SMYRNA for its sweetness; CAVALLA for its aroma; SAMSOUN for its richness.

20 for 10c

STATE OF MICHIGAN, County of Lenawee ss.

Probate Court for the County of Lenawee.

At a session of the Probate Court for the County of Lenawee holden at the Probate Office in the City of Adrian on the 5th day of July, in the year one thousand nine hundred and sixteen.

Present, HON. HARRY L. LARWILL Judge of Probate.

In the matter of the estate of HENRY L. JONES, deceased.

On reading and filing the petition duly verified, of Sarah L. Jones, widow of said deceased, praying that an instrument in writing purporting to be the last will and testament of said deceased may be duly proved and admitted to probate and that administration of said estate may be granted to G. Arthur Rathbun, the executor named in said instrument or some other suitable person.

It is Ordered, That Monday, the 7th day of August next, at nine o'clock in the forenoon, be assigned for the hearing of said petition.

And it is further Ordered, That a copy of this order be published in the TECUMSEH HERALD, a newspaper printed and circulating in said County of Lenawee, for three successive weeks, previous to said day of hearing.

HARRY L. LARWILL,
(A true copy) Judge of Probate
E. I. LARWILL, Register of Probate.

STATE OF MICHIGAN, County of Lenawee, ss.

Probate Court for said County.

At a session of the Probate Court for the County of Lenawee, holden at the Probate Office, in the City of Adrian, on the 8th day of July, in the year one thousand nine hundred sixteen.

Present, HARRY L. LARWILL, Judge of Probate.

In the matter of the estate of AMILIA YOUKES, Deceased.

On reading and filing the petition, of G. Arthur Rathbun, administrator with the will annexed upon the estate of said deceased, alleging that the funeral expenses and debts of said deceased and the expenses of administration thus far incurred, have been fully paid, and praying that his final administration account may be allowed and for such other order and decree as to this Court shall seem proper.

It is Ordered, That Monday, the 7th day of August next at nine o'clock in the forenoon, be assigned for the hearing of said petition.

And it is further ordered, That a copy of this order be published in the Tecumseh Herald, a newspaper printed and circulating in said County of Lenawee, for the three successive weeks, previous to said day of hearing.

(A true copy) Harry L. Larwill,
Judge of Probate.
E. I. Larwill, Probate Register.

STATE OF MICHIGAN, County of Lenawee, ss.

Probate Court for said County.

At a session of the Probate Court for the County, holden at the Probate Office in the City of Adrian, on the 7th day of August, in the year one thousand nine hundred and sixteen.

Present, HARRY L. LARWILL, Judge of Probate

In the matter of the estate of THOMAS M. CAMBURN, deceased.

On reading and filing the petition, of Sherman M Camburn administrator upon the estate of said deceased, alleging that the funerl expenses and debts of said deceased, and the expenses of administration thus far incurred, have been fully paid, and praying that his final administration account may be allowed and for such other order and decree as to this Court shall seem proper.

It is ordered that Tuesday, the 5th day of September next at nine o'clock in the forenoon be assigned for the hearing of said petition.

And it is further Ordered, That a copy of this order be published in the Tecumseh Herald, a newspaper printed and circulating in said County of Lenawee, for three successive weeks previous to said day of hearing.

(A true copy) Harry L. Larwill,
Judge of Probate
E. I. Larwill, Probate Register.

We Show Men & Women
how to make $50 to $100 weekly, year around. Amazing opportunity for large income. Why waste time working for others? Use your spare time at home and gain financial independence. No canvassing. Be your own master. Write to-day. Universal Success [illegible] No. 70 Fifth Ave., New York City.

WE WANT a man or woman in every town where we are not already represented, to introduce BROWN HERB TABLETS guaranteed remedy for Constipation, Indigestion and Dyspepsia. Over [illegible] profit. Easy seller, repeat orders. Permanent income. [illegible] FREE SAMPLES and terms. BROWN HERB Co., 69 Murray St., New York City

A Season of Torture for Some

Hayfever causes untold misery to thousands. Atshma, too, counts its sufferers by the hundreds. Foley's Honey and Tar soothes that raw, rasping feeling in the throat, relieves hoarseness and wheezing, makes breathing easier, heals inflammation, permits refreshing slmber. Contains no opiates. adv

Should Sloan's Liniment Go Along?

Of course it should! For after a strenuous day when your muscles have been exercised to the limit an application of Sloan's Liniment will take the soreness and stiffness away and get you in fine shape for the morrow. You should also use it for a sudden attack of toothache, stings bites and the many accidents that are incidental to a vacation. "We would as soon leave our baggage as go on a vacation or camp out without Sloan's Liniment." Writes one vacationist: "We use it for everything from cramps to toothache." Put a bottle in your bag, be prepared and have no regrets. adv

He Could hardly Walk.

Deranged kidneys cause rheumatism, aches pains, soreness, stiffness. Ambrose Gary, Sulphur, Okla., writes: "I was bothered with kidney trouble ten years and at times could hardly walk. I began taking Foley Kidney Pills. I got relief from the first but continued till I had taken three bottles. I feel like a new man." adv

CHICHESTER S PILLS
DIAMOND BRAND

Beware of Counterfeits.
Refuse all Substitutes.

LADIES! Ask your Druggist for CHI-CHES-TER S DIAMOND BRAND PILLS in RED and GOLD metallic boxes, sealed with Blue Ribbon. TAKE NO OTHER. Buy of your Druggist and ask for CHI-CHES-TER S DIAMOND BRAND PILLS, for twenty-five years regarded as Best, Safest, Always Reliable.

SOLD BY ALL DRUGGISTS
TIME TRIED EVERYWHERE WORTH TESTED

FOLEY KIDNEY PILLS
FOR BACKACHE KIDNEYS AND BLADDER
Sold Everywhere.

STATE OF MICHIGAN, County of Lenawee, ss.

Probate Court for the County of Lenawee.

At a session of the Probate Court for the County of Lenawee, holden at the Probate Office in the City of Adrian, on the 7th day of August in the year one thousand nine hundred and sixteen.

Present, HARRY L. LARWILL, Judge of Probate.

In the matter of the Estate of Rosa Young deceased.

On reading and filing the petition, duly verified of David Young, brother and heir at law of deceased, praying that administration of said estate may be granted to James Lowry, or some other suitable person.

It is ordered, That Tuesday, the 5th day of September, next, at nine o'clock in the forenoon be assigned for the hearing of said petition.

And it is further Ordered, That a copy of this order be published in TECUMSEH HERALD, a newspaper printed and circulating in said County of Lenawee, for three successive weeks previous to said day of hearing.

HARRY L. LARWILL,
(A true copy) Judge of Probate
E. I. LARWILL, Probate Register.

TECUMSEH MARKETS

CORRECTED AUG. 15, 1916

Wheat		1 85
Flour per bbl	7 00	7 60
Rye		95
Corn (ear) cwt		1 25
Oats new		40
Beans		7 00-8 00
Potatoes		1 25
Butter		27
Eggs		23
Lard		15
Guinea		10
Fowls (live)		14
Springers		16-18
Roosters		08
Ducks 4 lb up		13
Geese		10
Turkeys		20
Hay		7 00—10 00

Cases of Summer Complaint.

Stomach and Intestinal disturbances are frequently corrected by the use of Mothers Gray's Sweet Powders for children. They tend to Cleanse the intestinal tract and promote digestion. Used by Mothers for 28 yars. All druggists sell them, 25c. adv

Remove Face Blemishes

Pimples, Blackheads, Acne, Tetter, Ring Worm and that dreaded Eczema can be permantly removed from your face and body by Dr. Hobson's Eczema Ointment. It is no longer necessary to go around with an unsightly complexion and suffer the pain and annoyance that goes with unsightly ailments. Dr. Hobson's Eczema Ointment is a time tried, guaranteed remedy, good for infants, adults, and aged who suffer with skin ailments. Buy a box to-day start using at once. Money back if not satisfied. 50c at your druggist. adv

Scoffers pay the Penalty. . . .

Those who ignore warning signals of disordered kidneys and scoff at dangers of serious consequences often pay the penalty with dread diabetes or Bright's Disease. If you have lame back, pains in sides, sore muscles, stiff joints, rheumatic aches—take Foley Kidney Pills and stop the trouble before it is to late. adv

A Hacking Cough Weakens the System.

Don't suffer with a hacking cough that has weakened your system—get a bottle of Dr. King's New Discovery, in use over 40 years, and benefiting all who use it, the soothing pine balsam with tar heals the irritated air passages—soothes the raw spots, loosens the mucous and prevents racking the body with coughing. Dr. King's New Discovery induces natural sleep and aids nature to cure you. adv

RAILROAD TIME TABLE

Effective June 6, 1916

NEW YORK CENTRAL

Going south

	11	13	15	23
Station	a m	a m	p m	p m
Jackson	*6 05	‡10 20	‡2 05	*8 05
Tecumseh	7 08	11 17	3 01	9 01
Adrian	7 33	11 50	3 30	
Toledo	8 40	12 35	4 15	10 10
Chicago	4 15			
Detroit	‡12 20		[illegible]	

Going north

	10	12	14	24
Station	a m	a m	p m	p m
Toledo	*7 50	‡12 01	‡4 30	*7 30
Detroit	[illegible]	[illegible]	[illegible]	‡6 00
Adrian	[illegible]	12 30	[illegible]	8 15
Tecumseh	9 10	1 01	5 35	9 08
Jackson	10 15	2 00	6 40	10 00

G. J. ZIMMA, Ticket Agent

DUNDEE BRANCH

Going west

	29	41
Station	a m	p m
Adrian	8 37	‡3 10
Tecumseh	‡9 10	4 02
Tipton	10 10	4 16
Addison	11 50	4 55
Marshall	2 00 p m	6 25
Battle Creek		6 58

Going east

	42	30
Station	a m	p m
Battle Creek	7 35	
Marshall	8 12	9 00
Addison	‡9 37	‡11 50
Tipton	10 10	1 40
Tecumseh	10 22	2 10
Adrian	10 50	
Chicago	5 00	

F. S. BELL, Ticket Agent.

DETROIT, TOLEDO & IRONTON

Going south

	1	3	N. Y. C.
Station	a m	p m	p m
Detroit	‡8 00	*3 30	
Dundee	9 50	5 30	4 20
Britton	10 03	5 47	4 59
Ridgeway	10 08	5 53	5 10
Tecumseh	10 22	6 05	5 20
Adrian	10 50	6 33	

Going north

	4	2	
Station	a m	p m	
Adrian	*9 18	‡3 48	
Tecumseh	9 55	4 16	3 10
Ridgeway	10 05	4 26	3 25
Britton	10 10	4 31	3 40
Dundee	10 40	4 46	4 05
Detroit	12 45	6 40	

‡ Daily except Sunday.
* Daily.

Train No 3 leave Detroit at 5:30 p. m and arrives in Tecumseh at 8:00 p. m on Sunday nights.

FRANK AUSTIN, Ticket Agent.

FOLEY KIDNEY PILLS
FOR BACKACHE KIDNEYS AND BLADDER
Sold Everywhere

A Woman's Kindly Act

Mrs. G. H. Eveland, Duncan Mills, Ill., writes: "I was stricken with lumbago, unable to turn in bed. A neighbor brought Foley Kidney Pills She had been similarly afflicted and they cured her. I was cured by three bottles." If the kidneys do not perform their function, lumbago, rheumatism, aches, pains are apt to reeult. adv

Look Good—Feel Good

No one can either feel good nor look good while suffering from constipation. Get rid of that tired, draggy, lifeless feeling by a treatment of Dr. King's New Life Pills Buy a box to-day, take one or two pills to-night. In the morning that stuffed, dull feeling is gone and you feel better at once. 25c. at your druggist. adv

A Good Thing for Children.

Foley's Honey and Tar is a particularly good cold, cough and croup medicine for children because it contains no opiates or habit-forming drugs. The "little colds" of summer as well as the long standing, deep seated coughs, that hang on for months, are banished by its use. The first dose brings relief and comfort.

"Rough on Rats" ends Rats, Mice, Bugs. Die outdoors. Uneatable Exterminator. Used World over, by U. S. Gov't too. Economy Size 25c or 15c. Drug & Company Stores. Refuse substitutes. Free. Comic Picture R.—E. S. Wells, Jersey City N. J. adv

When Visiting Strange Places.

It is well to b eprepraed with a reliable cathartic. Salts and castor oil cannot be taken by many. Foley Cathartic Tablets are wholesome and cleansing, act surely but gently, without griping, pain or nausea. Relieve sick headache, billiousness, bloating, sour stomach, bad breath. Fine for a torpid liver. adv

YOU CAN MAKE MONEY

right around your home, just as hundreds of men and women are doing. Work is easy, pleasant and permantly profitable. Be your own boss and build your own business. You take no risk, make sure profit right along. Send name, address, one reference. L. BROWN, 66 Murray St., New York City. tdv

Be Sure You Get This Old Reliable Cough Medicine

Imitations always follow the trail of success. Hundreds of imitations have come and gone since FOLEY'S HONEY AND TAR COMPOUND began, 40 years ago, to loosen the grip of coughs and colds.

Be sure you get the genuine

Foley's Honey and Tar Compound

And avoid the names that sound like it.

Here are three easy ways to tell the genuine. 1st—The name of "Foley's" 2nd—The yellow package. 3rd—The Beehive on the yellow package. You cannot get a substitute to do for you what FOLEY'S HONEY AND TAR COMPOUND will do—for coughs, colds, croup, bronchial and lagrippe coughs, throat and lung trouble. Buy it of your druggist and be safe.

EVERY USER IS A FRIEND.

THE TECUMSEH HERALD

SIXTY-SEVENTH YEAR NO. 86 | TECUMSEH MICHIGAN, TUESDAY, AUGUST 22, 1916 | WHOLE NUMBER 4543.

"The boundary line of time makes us look back at things we ought to have done, then a Bank account is your friend."

¶ Read about the lives of rich men and you'll find as a rule the statement "he started in life a poor man."

¶ No man, who exchanges his labors for money, is too poor to have a Bank account. Wealth depends upon what you save,—not what you earn. If you will not save, you will not have. Having is the result of saving. Begin with $1. and we will help you.

3% Interest Paid on Savings.

TECUMSEH STATE SAVINGS BANK
TECUMSEH MICHIGAN

WE ASK YOU TO HAVE A TREAT

at the expense of other fellow.

Cut out the coupons and bring them to us. You will find them in the DELINEATOR of Aug. 10th, also in the Designer, and the Woman's Magazine; also in the Ladies Home Journal for September. Bring them to us and get a 12½c package of

The New Dessert

Jiffy-Jell.

F. D. AVERY.

PHONE 39

THE COAST LINE TO
MACKINAC
DETROIT
CLEVELAND, BUFFALO, NIAGARA FALLS
TOLEDO, PT. HURON, ALPENA, ST. IGNACE.

A REAL VACATION
The Water Way is the Only Way

The Great Lakes is the mecca for particular and experienced travelers on business and pleasure trips. The D. & C. Line Steamers embody all the qualities of speed, safety and comfort. The freedom of the decks, the cool, refreshing lake breezes, the commodious state rooms and unexcelled cuisine, make life aboard these floating palaces a source of enjoyment.

"D. & C. A SERVICE GUARANTEE"

During Summer Season the Two Giants of the Great Lakes, Strs. City of Detroit III and City of Cleveland III, operate daily service between Detroit and Buffalo; daily service between Detroit and Cleveland, also delightful day trips during July and August, as well as two boats out of Detroit and Cleveland every Saturday and Sunday nights during these two months. FOUR TRIPS WEEKLY FROM TOLEDO AND DETROIT TO MACKINAC ISLAND AND WAY PORTS—from June 25th to September 10th. SPECIAL STEAMER CLEVELAND TO MACKINAC ISLAND. TWO TRIPS WEEKLY. NO STOPS ENROUTE EXCEPT AT DETROIT EVERY TRIP. Daily service between Toledo and Put-in-Bay, June 10th to September 10th.

YOUR RAILROAD TICKETS ARE ACCEPTED

On D. & C. Line steamers for transportation between Detroit and Cleveland, Detroit and Buffalo, either direction.
Send two cent stamp for illustrated pamphlet and Great Lakes Map. Address L. G. Lewis, G. P. A., Detroit, Mich.

DETROIT & CLEVELAND NAVIGATION COMPANY
PHILIP H. McMILLAN, Pres. A. A. SCHANTZ, Vice-Pres. & Genl. Mgr.
All D. & C. Steamers arrive and depart Third Avenue Wharf. Central Standard Time.

4 pkg. Corn Flake 25c

FRESH AND GOOD.

Fancy large California Lemons	45c doz
1 package Sunbright Cleanser -	5c
3 packages Sunbright Cleanser -	12c

Try these Krispy Crackers they cannot be beat.

Bismark Coffee

and WEDDING BELL TEA are the standbys. They cannot be beaten for the price anywhere.

C. M. GILBERT

The Trans-forming Passion

A TALE OF LOWER MICHIGAN

By W. B. Hartzog

CHAPTER VII

A MIRACULOUS CHANGE.

When Miss Deviling received the second letter from Charles Preston she called her father's coachman and told him she wanted him to accompany her to Michigan. On the way she outlined her plan of procedure. At Toledo she purchased a wig and beard for him and she secured the garments with which she could dress like an old woman. They arrived at Tecumseh on Friday. They went to the Hotel and inquired for a Tecumseh paper. In this they read the announcement that Charles would preach his last sermon before his vacation Sunday evening

She directed the coachman to find out all he could about Preston. He soon returned with the information that he was fond of a lady by the name of Lucy Worthington, residing in the vicinity of Springville.. He also found that the coach would leave for Springville the following morning. They spent the night at Tecumseh and journeyed to Springville the next morning.

They hired the hotel keeper's horse and carriage on Sunday afternoon and drove to Tecumseh by way of the Worthington home and attended services as afore described. They followed Charles and Lucy to the Worthington home. Miss Deviling intended to shoot Lucy when she alighted, but was unable to see her. Her jealousy knew no bounds.

She determined to kill Lucy and had her aim been accurate on Tuesday when she fired at her from the bush, she would have accomplished her devilish design. The only reason she did not shoot at her when she saw them in the boat was because she was afraid of killing Charles. Had Lucy not screamed just when she did, she would have fired on her through the window.

Realizing that Charles saw her and that she would be sought for the next morning. She thought best to get out of the country. She hastily penned the note to Charles and hired a boy to put it into the postoffice in the morning and started for Adrian. They found that it would be impossible to make their way to Adrian, the night being so dark, so they hired a farmer to take them. They reached Cleveland Monday night.

On arriving home she collapsed mentally. For weeks physicians worked with her. She improved somewhat but was constantly guarded. Her parents found from the coachman what was at the bottom of her trouble.

One day a letter came postmarked Chicago. They opened it and it read,

"I have complied with your request, am bound for the great west."

No name was signed. Physicians were consulted and they recommended that the letter be given her. She read it and seemed relieved.

Mr. Burke visited the Deviling home and talked with her. She asked him if he knew where Charles was. Mr. Burke told her that he went West and since then he had not heard from him.

In her delirium she said "It has been years since he went west. He must be an old man now."

Mr. Burke returned home and in his mail found a letter from John Hall, Denver, Colorado. It stated that he had secured a position as professor of English literature and history in a newly organized university at a salary of eighteen hundred dollars a year. One sentence especially attracted him.

"I am pleading with our Heavenly Father to restore Miss Deviling to her right mind and to give her the spirit of Christ. It is not impossible for God to convert her and then she will forgive me."

Lucy received a letter from Charles containing the same sentence.

"Grandmother," said she, "I want to read a sentence from Charley's letter." Then she read, "I am pleading with our Heavenly Father to restore Miss Deviling to her right mind and to give her the spirit of Christ. It is not impossible for God to convert her and then she will forgive me."

"It is amazing," said Mrs. Lee, "what faith Charles has,"

"Yes," said Lucy, "he is moved by the Transforming Passion."

Charles was accustomed to preach when the opportunity came to him. It was not long until he was in demand every Sunday. One Sunday a stranger came up to him and stated that he was from Cleveland, Ohio.

He said, "I am a publisher of religious literature; your sermon to-day has deeply impressed me. Would you be willing to let me print it in a volume of discourses that I am about to publish."

Charles replied that he would be willing to have him publish the abbreviated notes of the discourse if he would permit him to draft the superscription as follows,—

The Transforming Passion

By a Pilgrim

The Cleveland publisher complied with his request and took the manuscript with him. Some months after this he received a book through the mail from this Cleveland publisher. Leafing through it he discovered his brief sermon.

"The Transforming Passion, by a Pilgrim."

"We love, because he first loved us."
1 John 4:19

"God is the personification of Love. He so loved that he sent Jesus, because his chief joy is to see a happy world. It is the mission of the Father to perfect Love in man. Jesus was his chief instrument in accomplishing this heaven born task. When Jesus appeared in this world, he made it clear that the spring of all worship and service is love. He proved this by his readiness to lay down his life for [illegible]

This divine love existing between the Father and the Son became through Jesus, the possesion of man. The selfishness of his disciples gave way to the sweetness and power of Love as seen in their fearless leader. This Love became the dominant passion in preachers, missionaries and philanthropists throughout the Christian centuries. The Love of God, manifested in Jesus and incarnated in man, has led to the transformation of millions of souls. Men are Christian only in so far as they are Christianized. "God sent his Son not to condemn the world, but that the world through him might be saved.' What a stupendous and glorious mission! A complete apprehension of what God is, is not attainable by us. But this we can understand, 'We love, because he first loved us.' Keep this ever in mind, God's love to man is the originating cause of man's love. A real Christian is one whose love is like unto his. The Love wherewith the Father loved the Son may be in us, hence we read 'I have loved you to the end that ye love one another.' It is our privilege to love. He even bade us love our enemies. This is the condition on which we may have fellowship with the invisible God. He says, 'By this shall all men know that ye are my disciples, if ye have love one to another." God grant us this passion, that we may get a new idea of what life means. This will make us forgiving and give us peace. Such a life Jesus lived. By him God is brought down to earth, made visible, tangible and comprehensible to us. By infusing this spirit, which is none other than the spirit of God, he recreates, transforms, empowers and inspires us."

The Cleveland publisher was a friend of the Deviling family and he sent them a copy of this book of discourses. One day Miss Deviling was observed intently perusing this book.

"Mother," said she, "here is a wonderful discourse entitled, "The Transforming Passion.' It gives me a new vision of Life. I have read it three times. Through it God has spoken to my soul. It has rescued me from selfishness and bitterness. I feel that I have that passion. Hatred has been banished from my soul. Oh, that I might make amends for the sorrow that I have wrought in other lives."

Miss Deviling sought the family pastor and layed bare her soul. The pastor could see that a miraculous change had been wrought and encouraged her to unite with the church. She was restored and in her right mind. She asked to be assigned to some service in the church. She engaged in Christian work with all the ardency of her vigorous nature.

(Continued in Friday's issue)

WORTHY G. SMITH

Republican Candidate for the Nomination of

REGISTER OF DEEDS

LENAWEE COUNTY

Would appreciate your support at the primary, Tuesday, August 29, 1916

Mr. Smith is willing to leave it to the people as to his fitness to perform the duties of this important office.

Also as to whether, after many years of service to his party and friends withoutallowing his name to come before the people, he is now entitled to this nomination.

If he fills the bill to your satisfaction put an X before the name Worthy G. Smith, Tuesday, August 29th.

POLITICS HALTS INDIES DEAL

Fight Over Danish Coalition Cabinet Delays Purchase Pact Question.

Copenhagen, Agu. 21.—The decision as to whether the government proposal for a coalition cabinet shall be adopted, and consequently the question as to the acceptance or rejection of the treaty with the United States for the sale of the Danish West Indies, has been postponed much longer, as the result of party caucuses in the rigsdag.

The left party agreed to the creation of a coalition cabinet, but imposed the condition that the party shall have representation in proportion to the left's combined membership in both houses of parliament. Since the left has nearly half of the entire membership of the landsthing, or upper house, its demand, politicians say, means that it would claim probably four cabinet places against two for each of the other parties.

Lynch Negro in Texas.

Rice, Tex., Aug. 21.—Ed Lang, twenty-one, negro cotton picker, was taken from the city jail by 200 farmers and hanged to a telephone pole. He had attempted to attack a white girl a few hours earlier.

CHAS. A. CROSS

Candidate for the Nomination of Sheriff on the Republican Ticket

Mr. Cross is certainly conversant with the duties incumbent on the sheriff of Lenawee county, having been deputy sheriff eight years, county truant officer 4½ years and in private detective work or four years He is well acquainted with this territory having been born and raised in this county

In his work he has made a large acquaintance with the officers in other states which will be of great value to him should he receive the vote of the people

If he is nominated and elected he will give his full time to the office and be as economical as possible with the people's money. The votes at the primaries to be held August 29, 1916, will be appreciated.

RESEARCH CIRCLE PICNIC

The Research Circle ladies enjoyed their annual picnic Tuesday afternoon at the home of Mrs Edward Smalledge. The affair was in the form of a sunflower party, that flower being everywhere used for decoration both in the house and on the veranda.

Thirty five members assembled for the business session when the program committee submitted the program for next year's work This was accepted and the committee discharged.

Later the picnic supper was enjoyed, the hostess serving ice cream and sunflower cakes. Mrs. Chas. Clark of Clinton, president of the County Federation was present and the visit was appreciated greatly. The first meeting of the Circle for 1916 1917 will be held Oct. 8, at the home of Mrs. Will Raymond

---

U-BOAT SINKS TWO BRITISH CRUISERS

London Reports Germans Lost Two Submarines.

London, Aug. 21.—Two British light cruisers, the Nottingham and Falmouth, were sunk Saturday in the North Sea by German submarines, while the vessels were searching for the German high seas fleet, according to an official announcement issued by the admiralty shortly before midnight. One German submarine was destroyed by the British, while another was rammed and possibly sunk.

Berlin, Aug. 21.—The admiralty an-

Berlin, Aug. 22.—The admiralty announces that a German submarine sank a small cruiser and a destroyer near the British east coast and damaged another small cruiser and a battleship.

ITALIAN TROOP SHIP IS LOST

Stampalia, Steel Craft of 9,000 Tons, Probably Torpedoed.

New York, Aug. 21.—The Italian steamer Stampalia, formerly in service as a passenger liner between New York and Italian ports, but more recently engaged as a troop transport, has been sunk, presumably by a submarine, according to reports received by her agents here.

The Stampalia, steel twin screw steamer of 9,000 tons, reached Genoa on July 20 from New York, and was scheduled to sail from New York on the return voyage on Aug. 26. Local agents of the line received notice fifteen days ago to cancel all bookings for the return trip to Genoa as the Stampalia had been taken over by the Italian government as a transport.

WILLCOX WARNS OF FRAUD

Denies Business Mens' Republican Publication Board to Solicit Funds.

New York, Aug. 21.—W. R. Willcox, chairman of the Republican national committee, announces that the organization first calling itself the national business men's committee, and later the business men's Republican publication board, has no connection with the national committee and has not been authorized to solicit funds

The Wise Politician.

The conduct of a wise politician is ever suited to the present posture of affairs. Often by foregoing a part he saves the whole and by yielding in a small matter secures a greater.—Plutarch.

Samuel W. Beakes

HE has been in the service long enough to become most valuable to all the people of the Second District. The Democrates, at the Primaries on Tuesday, Aug. 29th, by voting for Congressman Samuel W. Beakes and making him our candidate, will give thousands of Progressives and Republicans a chance to show their appreciation of an honest, energetic and most efficient public servant by re-electing him in November. Mr. Beakes is the first Democrat to represent this district in 22 years. Can anyone give a good and substantial reason for changing?

He is doing all in his power to get free Mail Delivery for the Village of Tecumseh.

Don't Neglect to Do Your Duty

by voting for

"Honest" Sam Beakes

At the Primary, Tuesday, Aug. 29

He is always on the job. In fact, he feels that because of the critical questions confronting Congress from day to day that it is his duty to stay in Washington and rely upon his friends to look after his Primary Campaign for him. It is putting it up to us rather bluntly, but we cannot help but applaud his unselfish devotion to "Duty First, Last and All the Time." So we are going to enlist all his friends to act as a Committee of One to push his campaign while he is on the job.

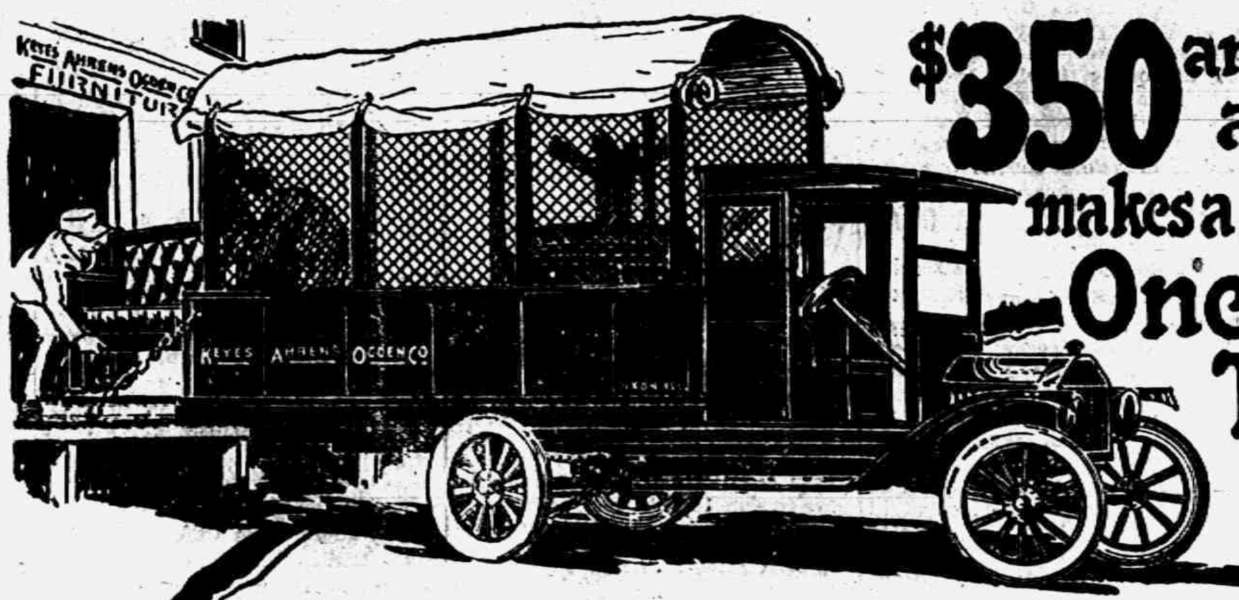

KEYES AHRENS OGDEN CO FURNITURE
KEYES AHRENS OGDEN CO

$350 and a FORD makes a guaranteed One Ton Truck

Turns Half Your Delivery Costs into Profit

This is the reason for the tremendous sales of Smith Form-a-Trucks among live, aggressive furniture dealers and furniture movers. It eliminates half the expenditure usually made between the store and the final point of delivery.

For furniture movers it effects a big saving by enabling one moving crew to do the work which it now takes three to accomplish if you are using horse drawn service. But the time saving is not the only big point of advantage of the Smith Form-a-Truck.

The low investment—half the cost of any other fully guaranteed one-ton truck—makes it the only delivery conveyance you should consider.

And it is fully guaranteed. You get the same service—the same reliability—the same long life that you get from trucks costing twice as much. And you get the same guaranty that is given to you by manufacturers of the most expensive trucks built.

Smith Form-a-Truck Co., Chicago, Ill.:—
With 2,000 lbs. and roads in good condition, we find no occasion to shift gears on either hills or levels.
To be quite definite: We have driven our truck over and through all kinds of road conditions and never stuck. Never had to be pulled out or up.
If we were adding several trucks, each would duplicate the Smith Form-a-Truck.
KEYES-AHRENS-OGDEN CO.

The Smith Form-a-Truck is built strongly of the best materials and according to the highest grade specifications.

The attachment itself, which fits over the frame of any Ford car, consists of a 4" channel section steel frame which lengthens the wheelbase of the Ford to 125 inches: sturdy rear axle: strong rear wheels with Firestone truck type tires, 32 x 3½": double chain drive, using the rear axle of the Ford as a jackshaft.

The frame is strongly reinforced with three cross members, and with gusset plates at the rear.

It lengthens the wheelbase, giving a loading space back of the driver's seat large enough to accomodate any type of body you might want to use.

Special Lubrication Feature

To guarantee trouble-proof, efficient lubrication for Ford motors used in connection with the Smith Form-a-Truck, we are furnishing as regular equipment with every Smith Form-a-Truck sold, a Strong Sight Feed Oiler. This is a force feed system with guage on the dash and a system that insures a positive, even flow of oil to all the working parts on the motor. It reduces the amount of oil consumed—prevents burned out connecting rod and crankshaft bearings and cylinder troubles, and increases the life and efficiency of motor.

H. F. MARSH, Tecumseh, Michigan.

Smith Form-a-Truck

H. F. MARSH, Tecumseh, Michigan.

Kindly send me your folder "It Solves Your Delivery Problem" and put before me the facts and figures proving that the SMITH Form-a-Truck *gives the cheapest delivery cost in the world.*

Name ....

Street Address ....

City .... *State* ....

THE TECUMSEH HERALD

FRANK S. TURNER, PUBLISHER

SUBSCRIPTION RATES

IN LENAWEE COUNTY

One year, payment in advance $1.00
One year, payment after three months .. $1.25

OUTSIDE LENAWEE COUNTY

One year, payment in advance $1.25
One year, payment after three months .. $1.50

There will be no Deviation from above Rates

Entered in the postoffice at Tecumseh, Mich., second class mail matter.

Telephone Number 36.

RUSSIANS TAKE LINE IN HUNGARY

Teutonic Defenders Driven from Frontier Heights.

SLAVS ADVANCE ON STOKHOD

Village of Tobol Changes Hands Several Times During Battle—Berlin Admits Muscovites Have Crossed River at New Point—Claims Carpathian Gain.

Petrograd, Aug. 21.—After breaking through the Stokhod line in Volhynia the Russians made a further advance and captured several positions, the war office announces. Spirited fighting is in progress in the Carpathians near the Hungarian Bukowina frontier. The announcement says:

"In the region west of Lake Nobel German attacks were repulsed with heavy enemy losses.

"On the River Stokhod in the region of the village of Rubkachervische we captured Tcherische farm and several heights. There was a stubborn fight for the village of Tobol, which, after changing hands several times, finally remained in our possession. Cossack cavalry attacked, killing more than 200 Austrians.

"In this region we captured six officers, more than 600 men, fifteen machine guns, two mine throwers, one searchlight and telephone apparatus.

Russians Seize Heights.

"In the direction of Korosmezo (in Hungary three miles from the border), our troops drove back the enemy to the heights west of Jablonitza and Voronka, and ocupied the heights.

"On the Bialy-Cheremosh river, in the region of Dolgopol, our detachments pushed back the enemy, thus making a slight advance in the direction of Fereskul.

"In the direction of Kirlibaba, to the north, the enemy launched attacks on the heights. These we repulsed and we occupied the heights."

Continue Stokhod Fight.

Berlin, Aug. 21.—The day's announcement respecting the eastern *front reports that Russian troops at one point crossed the Stokhod river and that the fighting* continues. In the Carpathians the Teutonic troops advanced.

Child Finds Gun; Kills Another.

Schewaing, Aug. 22.—Vera, aged five, daughter of Thomas Tietz of Pigeon, was instantly killed when the little son of Mrs. George Cribbs of Gladwin, who is visiting at the Tietz home, discharged a shotgun which he found hanging in the woodshed while playing there.

Jailed for Beer Bottle Throwing.

Camp Ferris, Grayling, Aug. 21.—Corporal William and Private Paul Sura, of Co. G, Houghton, are in jail at Grayling, as the result of a fracas in which two beer bottles were hurled at Lieutenant Weber, of Troop B, cavalry, of Detroit, provost guard officer.

What kind of a meal would twelve ears of sweet corn make?

Corn meal, of course!

There May Be
GREATER HARDSHIPS
Than To Be Obliged To Go Without
Good Wholesome Meat
For Even One Meal.
But We Can't Think Of Any
Just Off Hand.
DON'T DO IT!
It Isn't Necessary!
We Sell The Best Of Meat!

Clark's Market.
Phone 158.

TO EXONERATE WIFE OF SHERIFF COLLINS

Muskegon Woman Not to Blame for Jail Delivery.

Muskegon, Aug. 21.—Although no decision will be announced by Prosecuting Attorney Harris E. Galpin for several days it is known that the case against Mrs. Sarah J. Collins, wife of Sheriff Fred J. Collins, of Muskegon, accused of aiding Joe Bodnar, of Detroit, and John Brown, of Chicago, to escape from the county jail, will be dropped before the end of the coming week, probably shortly after Mrs. Collins returns from the psycopathic ward at the state hospital at Ann Arbor next Wednesday.

Mrs. Collins has been pronounced sane by Dr. Alber M. Barrett, director of the ward, although he found Mrs. Collins subject to headaches and kindred disorders which completely incapacitated her at times.

Joe Bodnar, held at Chicago on two charges, one of them the swindling of Frank Farkas, a Muskegon Heights merchant, out of $1,500, is eager to free Mrs. Collins of any implication with his escape. The charges against her, Sheriff Collins asserts, were made by his political enemies who hope to make capital out of the incident. Deputy Sheriff Charles Burnet, who went to Chicago to identify Bodnar and who will bring him back about September 1 when the other Bodnar case is brought before the grand jury here, reported that Mrs. Collins had nothing to do with the escape of the two prisoners.

KIN OF CONQUEROR IS DEAD

Miss Marcia Richardson Was Able to Show Royal Descent.

Pontiac, Aug. 21.—Miss Marcia Richardson, eighty-seven years old, only surviving sister of Major General Israel B. Richardson, who served in the civil war, and who claimed descent from William, the Conqueror, is dead.

She was a members of the Order of the Crown, to enter which proof of royal blood is required. She was also a member of the Colonial Dames of Detroit, Daughters of 1812 of Detroit, Daughters of the Revolution, the Coloniad Governors Society, Founders and Patriots and of local pioneer societies.

THE OFFICE, THE PARTY, AND THE MAN

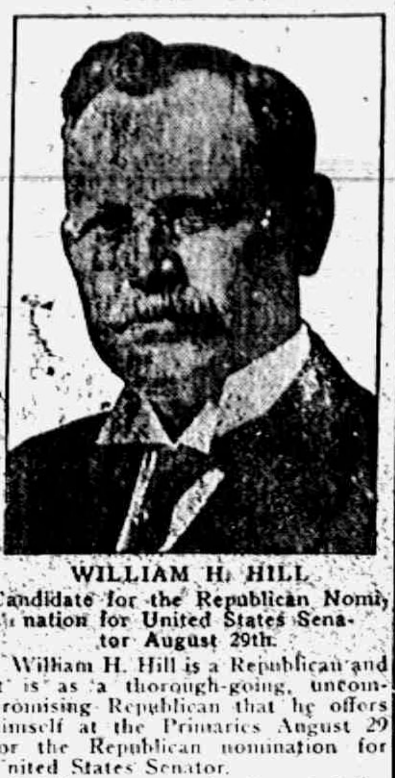

WILLIAM H. HILL

Candidate for the Republican Nomination for United States Senator August 29th.

William H. Hill is a Republican and it is as a thorough-going, uncompromising Republican that he offers himself at the Primaries August 29 for the Republican nomination for United States Senator.

But there are certain characteristics of Mr. Hill's Republicanism that he wishes thoroughly understood. He is neither a radical, nor a conservative; least of all is he a reactionary.

By radicalism Mr. Hill understands action not based on good judgment and common sense; by conservatism, a lack of action that amounts to timidity, failure to grasp new conditions; by reactionism, no action at all—stagnation.

Mr. Hill is progressive in his practice and application of Republican theory and doctrine.

By that he means that he recognizes new facts, new conditions, when they arise and believes that theory and principles of government should be adapted to fit these new facts and conditions.

There should always be progress. One cannot stand still. One should advance with the times—molding and adapting principles to the new problems that arise, but never altering the fundamentals. It is this sort of Republicanism that Mr. Hill practices and will practice.

That he has the courage of his convictions was proved in 1912 when, believing that the conditions of that hour demanded it, he followed Colonel Roosevelt. He ran for Congressman-at-large and polled the largest vote, next to Roosevelt, running ahead of his ticket 20,000, and exceeding the vote of the Republican nominee for governor by 5,000.

Mr. Hill remains unshaken in his belief in the soundness of the progressive Republican theories. Those who believe in progressivism as a necessary element in all political theory and who supported Mr. Hill so generously in 1912 may rest assured that the same ideals of government for which he stood at that time will actuate his conduct if he is nominated for United States Senator and elect on the Republican ticket.

Support him as you did four years ago and it will mean that the advocates of progress and humanity will have a friend in court. The Primaries are August 29th. Get out and put an X before the name of Wm. H. Hill.

Lives Up to His Name.

"For the first year of his married life Rounder came to dinner in evening clothes."

"What does he do now?"

"Now he comes to breakfast in them."—Boston Transcript.

WILL FIGHT TAX BOOST

Muskegon County Officials Resent Higher Equalization.

Muskegon, Aug. 21.—City Assessor William Moore and Supervisor W. H. Kline, chairman of the equalization committee of the Muskegon county board of supervisors are in Lansing to fight a rumored big increase in Muskegon county's valuation at the state equalization board's meeting.

Local assessing officers got wind of the fact that Secretary Gurgess, of the state tax commission, wrote a letter in which he said Muskegon property had advanced in value 25 per cent since the state tax commission reassessment last year.

Absolutely Impersonal.

THE KNOCKERS CREED:

I BELIEVE THAT NOTHING IS RIGHT. I BELIEVE THAT EVERYTHING IS WRONG. I BELIEVE THAT I ALONE HAVE THE RIGHT IDEA. THE TOWN IS WRONG, THE EDITOR IS WRONG, THE TEACHERS ARE WRONG, THE PEOPLE ARE WRONG, THE THINGS THEY DO ARE WRONG, AND THEY ARE DOING THEM IN THE WRONG WAY, ANYHOW. I BELIEVE I COULD FIX THINGS IF THEY WOULD LET ME. IF THEY DON'T I WILL GET A LOT OF OTHER FELLOWS LIKE MYSELF AND WE WILL HAVE A LAW PASSED TO MAKE OTHERS DO THINGS THE WAY WE WANT THEM DONE. I DO NOT BELIEVE THAT THE TOWN OUGHT TO GROW. IT IS TOO BIG NOW. I BELIEVE IN FIGHTING EVERY PUBLIC IMPROVEMENT AND IN SPOILING EVERYBODY'S PLEASURE. I AM ALWAYS TO THE FRONT IN OPPOSING THINGS AND NEVER YET ADVANCED TO AN IDEA OR SUPPORTED A MOVEMENT THAT WOULD MAKE THE PEOPLE HAPPIER OR ADD TO THE PLEASURE OF MAN, WOMAN, OR CHILD. I AM OPPOSED TO FUN AND AM HAPPIEST WHEN AT A FUNERAL. I BELIEVE IN STARTING REFORMS THAT WILL TAKE THE JOY OUT OF LIFE. IT'S A SAD WORLD AND I AM GLAD OF IT. Amen.

—Advertisement

COMMUNICATION

This article is in no sense written as an excuse but simply to state plain facts regarding last weeks Carnival Appearance on our streets. The Bargain Day committee composed of eleven business men on the street did vote to allow the Carnival Co. to come to Tecumseh. They did not however give them the use of the streets until they had obtained the consent of a majority of the council and also a very strong majority vote of the business men along the street The business men voting as follows.

Those voting for the Carnival on the street were Jones & Son, Heesens, Coscarelli, Service & Son, Satterthwaite, Wright & Son, Tribolet, Miss Chase, Electric Co., Williamson, Peters, Campbell, Rogers, L. Coller, W. Anderson Co., McCann & Bowen, Pocklington, Liley State Bank,, Taylor, Candy Kitchen, Nevison, Kolkloesch, Will Coller, A. Clark, Ed Mark F. Turner, Royal Theater, Lowry, Hotel Barrett, State Savings Bank, Rude, Garlinghouse, Moore Bros., Williamson Garage, Hunt, L. Temple, Ed Brown, H. K. Hay. Total 38.

Those voting for the Carnival in the Park were Anderson Co., Gilbert, Rosacrans & Son, Whitenack, McDermott, Avery, Snedicor. Total 7.

Those voting that they did not care were Aldrich & Son, Broderick, Miss Owens, Palman, Miss Gillespie, Macham, Nyland, Gaston & Son, Pulver. Co-Operative. Total 10.

Those voting that they did not want it at all was Guy E. Belding.

In connection with above vote will say Mr. Frank Avery was not seen when the vote was taken. The committee however had been told by him how he felt and voted him as above.

After this vote was taken the Bargain Day Committee (not all the business men as was referred to in your last issue) were called together. They were all notified but two men who we could not find, however. Out of eleven on the committee only four came to the meeting. Two sent word that they favored the streets, two sent word they did not care and the other three did not appear.

The committee are willing to take full responsibility for the Carnival yet feel that if those who kick them after a thing is done would use one half that same energy in helping them with their work it would materily improve things.

Bargain Day Committee.

Editor Herald,

Dear Sir: I wish to explain the Carnival proposition and also try and enlighten our dear friend and business associate, Mr. F. D Avery, where he is very much wrong in his article in your issue of Friday last

He says he understood there was a business men's meeting called but could not find any one who had been asked to the meeting, but found on good authority that it was all settled by four business men.

There was no business men's meeting called, but there was a meeting of the entertainment committee called. The committee are as follows: F. S. Anderson, J. Nyland, H. S. Temple, W. L. Jones, Don Wright, Leon Rosacrans, C. A. Wright, E. C. Brown, Leon Williamson, Leon Temple and Guy Nemire.

They were all seen with the exception of two and expressed themselves in favor of having the Carnival on Chicago street. The Carnival wanted to come here, so someone on the committee saw what members of the council were in town and they said let them come They then circulated a paper among the business men to see whether they wanted it on Chicago street or in the Park. Thirty-seven signed for Chicago street, seven or eight in Park and eight did not care where they went or whether they came at all.

The Carnival came to Chicago street, in my opinion the proper place as there is always a good deal of noise and I don't think it right to put anything of this kind in the residence district where there is always a lot of people running over your lawns and misusing your outbuildings so that they are unfit for your own family to use.

The streets were roped off at night for the protection of all and probably made it a little inconvenient for some coming from the country to find places to hitch, but it only comes once in a life time, so let us all take the bitter with the sweet and try and pull together once more.

The entertainment committee has given a great deal of their time and even neglected their own business in trying to have everything move along in good shape and also look after the welfare of all, and especially those coming in autos to see that they get out without accident They have certainly done well and deserve help instead of criticisms.

Mr. Avery did not sign the paper as he was not at his place of business, but was seen that evening and said have it in the park but not on Chicago street.

It looks now from his article as if he was trying to gain a little notoriety at the expense of some one else, so I would be very glad if the committee would call a meeting of business men and resign in favor of Mr. Avery. Let him have full charge of everything and see what a fine run affair it would be I would be glad to assist him in every way possible for I have charity for the man who has no mind of his own and who is always in hot water over something

J. W. Jones.

BALL SOCIAL

The Willing Workers will hold a Ball Social at the Culbertson school house Friday evening August 25. Each lady is to bring a ball of carpet rags with her name written on the inside of the ball Everybody welcome.

Car Kills Birmingham Man.

Birmingham, Aug. 21.—Mark Leech, seventy-five years old, of Pierce street, Birmingham, was instantly killed by a D. U. R. car on the Flint division about four miles northeast of Birmingham.

THORNTON DIXON OF MONROE CANDIDATE FOR THE NOMINATION OF CONGRESSMAN.

Candidate for Nomination for Representative in Congress, Second District.

One last earnest word to every voter who believes in the principles of the Republican party and would bring back the Second Congressional District to the support of those principles

Once defeated in the primaries, and two years later defeated at the polls, one candidate is resorting to every means to again carry the District to defeat.

The only way to avoid this is to vote for Thornton Dixon on Tuesday next Mr. Dixon's private and public character is proof against malignant attacks; he is in the prime of life, full of vigor and activity, a reliant and successful man, and pledged to faithfully, fully and fearlessly represent the interests of the District, the State, the Nation and the broad principles of the Republican faith

A VOTE FOR THORNTON DIXON at the primaries August 29th, is a vote for sweeping Republican victory on November 7th. adv

BERT D. CHANDLER,

Candidate for Nomination on the Democratic Ticket for Congressman

Four years ago I was a candidate at the primary for Nominee for Congress on the Democratic ticket, and was opposed for the nomination by Samuel W. Beakes, Present Congressman. I was the choice of a majority of the democrats voting at the primary at that election, receiving a majority of seventeen over Mr. Beakes. Mr. Beakes petitioned for a recount in Lenawee County where I receivde a vote of four to his one, his Petition charging fraud.

The recount increased my majority to twenty-three, but it was discovered on the recount that the Inspectors of election, in several precincts, had initisled the primary ballots in the wrong place, viz: above the perforated line instead of below it. Mr. Beakes took immediate advantage of these technicalities, appealing to the Court to disfranchise these democrats who (through no fault of their own) had voted ballots not properly initialed by the Inspectors. It was in this manner that he secured the nomination in 1912.

Notwithstanding these tactics on the part of Mr. Beakes, in order to get the nomination, I gave him my hearty supporrt, several times appearing on the platform with him, and urging his election.

Mr. Beakes has now served the customary two terms. If I thought for a minute that his services were indispensable to the Nation, to this District, or to the Democratic party, I would certainly refrain from being a candidate, knowing otherwise, I am seeking the noimnation, and urge all Democrats who believe, in fair play to give me their support at the primaries.

I have always been active in Democratic politics, but have not been an office holder, the only office I have ever held being that of Circuit Judge of the Circnit in which I reside.

If I am nominated at the primary I will use all honorable means in an effort to be elected, and in case of my election will serve the people and the interests of this District to promise no more.

Bert D. Chandler.
adv.

Electricity.

No one knows what electricity is. We know some of the things that it will do. We have to a certain extent learned how to control it and for want of a better name, call it a fluid. We have discovered, too, that it is one of the most important forces, if not the most important force, of which we have any knowledge. We are almost as ignorant of many other great forces of nature—as, for example, the attraction of gravitation. For the present we must be content to observe such forces in action and to devise the best methods to control them. In this knowledge mankind has progressed wonderfully within a few years.—St Nicholas.

Only One Tyrol.

It is not correct to talk about "the Austrian Tyrol" or "the Italian Tyrol." Mr. Baillie-Grohman, one of the greatest authorities on "The Land In the Mountains," condemns such errors severely, insisting that there is only one Tyrol. He has denounced also the use of the article, declaring "the Tyrol" to be as wrong as "the Scotland" would be. Mr. Coolidge, however, pointed out to the present writer some years ago that, while Mr. Baillie-Grohman's long residence in the country naturally makes him take an accurate Austrian standpoint, "the Tyrol" is sufficiently established in English usage to justify an English author or tourist in using it.—London Standard

BUILDING A CHARACTER.

Let building up your character be your constant effort in life. If it is a little harder to build up character than reputation, it is only so in the beginning. For mere reputation, like a poorly built house, will cost as much for patching and repairs as would have made it thorough at first.—Beecher.

SPECIAL

—FOR—

Wednesday, August 23

One lot Ladies Wash Dresses, worth up to $10.00 each, slightly soiled, go at **$1.00 ea.**

One lot soiled Wash Skirts go at - - **58c ea.**

One lot Childrens Dresses, worth up to $1.25 go at - - - - **25c ea.**

The Webster Anderson Co.
Tecumseh, Michigan.
Store open Wednesday and Saturday Evenings.

THE MILLION DOLLAR DOLL

First Big Road Attraction of the Season at the Bradley.

The illuminated runway over the heads of the audience, which is one of the many novel features that will be seen with the Million Dollar Doll, at the Bradley next Friday night, has created much interest wherever presented. This is the first company to present it outside of a fe wof the larger metropolitan cities. It will be put on here exactly as seen at the New York Winter Garden where it was a sensation for two years.

With the house darkened and the runway illuminated with colored lights, the chorus appears over the heads of the audience and the effect is said to be quite startling. 22 seats will have to be removed in order to place the big runway out over the audience, which extends out abotu 40 feet from the stage but the local management says everything will be done to give patrons of the Bradley the show exactly the same as all of the big cities get it. The management is also going to the enormous expense of getting the orchestra from Adrian to furnish the music for the 22 big musical hits so that nothing will be lacking in putting on the big production.

The company carries 40 people. a car load of special scenery and some wonderful electrical effects and will undoubtly prove a big opening attraction for the current theatrical season at the Bradley.

CLASSIFIED ADS

ROOFING—Hark and listen! That I sell the only guaranteed Wool Roofing in this town, that I am the only man selling roofing who will fix your roof free of charge, that I have the best of backing, that my firm says if any of my roofing does not prove good to put on a new roof and charge it to them. Now I am selling the same roofing that I have sold for the last ten years and will guarantee that my roofing will do as I say or your money back or I'll make it good. Jas. W. Owen. 4-4-tf

FOR SALE—Horse buggy and harness. Terms $60.00. Good driver and general purpose horse on farm. A bargain if taken soon. 5½ miles southeast of Tecumseh on what is known as the Florance farm. Albert C. Price, Toledo, O., 803 Lorain St. 8 11 4t

WANTED—Cement Packers 85c per hundred sacks. Michigan Portland Cement Co. Chelsea, Michigan. 8 18 8t

FOR RENT—To school girls, rooms with kitchen privileges. Mrs. Albert VanDoren. 8-18 2t.

FOR SALE—9 head of steers and 16 shoats. Inquire of J F. Rentschler, Phone 818 8-18 2t.

THE WIND UP OF THE CARNIVAL

The Crescent City Shows, who have been holding a carnival upon our main street in the business section, closed their week's stand Saturday night and Sunday pulled stakes. Monday morning they left for Prairie Depot, Ohio, to fill an engagement at that place.

Friday night a fair crowd were on the street but Saturday night the streets were again full of people and the shows were well patronised. The younger element was busy throwing confetti and everyone seemed to be having a good time and kept it up until nearly midnight

MAN OF BIG AFFAIRS FOR PUBLIC SERVICE

With a record of no failures, Frank B. Leland offers his varied and extensive business experience and equipment to his native state. Wayne county solid for him—the first candidate since Pingree to enjoy such a distinction.

THE GOVERNOR QUESTION Frand B. Leland

(An editorial from the Charlotte Tribune of August 9, the publication that so loyally backed Lieutenant-Governor Dickinson for Governor, now supporting Mr. Leland.)

With Lientenant Governor L. D. Dickinson, Eaton County's former candidate for the gubernatorial race, out of the field for governor, the voters will be turning to one or another of the candidates for the place and Frank B. Leland of Detroit seems to meet with considerable favor in local circles and is also making strong gains throughout the state. Wayne county will give Mr. Leland almost solid support as at a recent meeting of various factions it appeared that all were united on him.

Mr. Leland was born on an Oakland county farm and today owns and operates the farm on which his boyhood was spent. He worked his way through the University of Michigan, and has made good as a lawyer in Flint and Detroit. He has been twice elected a regent of the University of Michigan, which office he has filled with credit and ability as is evidenced by the great support he is receiving from the thousands of University alumni.

Mr. Leland organized a savings bank, of which he has been president for 15 years, and it a thooroughly capable business man who would make a governor strong enough to bring about improved methods in the state's system of taxation and expenditures, concerning which he has expressed himself in no uncertain terms.

Mr. Leland is a man of high ideals, undaunted courage and tireless industry and his election to the office of governor would mean the inauguration of many important public improvements, with a big reduction in expenses, which would be a relief to the overburdened taxpayers of the state. Mr. Leland is not tied to any of the factions or interests and as governor, would be in a better position to give the state better service than if he had alliance with the past and promises for the future. He has no elements of weakness to defend or explain.

Michigan needs an honest man of governor and one of ability, courage, broadedmindedness and good common sense.

Such a man is FRANK B. LELAND

(Detroit News editorial Aug. 5, '16.)

Now that the Wayne county and Detroit republican organizations are pledged to Frank B. Leland's candidacy for governor, his chances of securing the nomination have been greatly improved. Detroit has not produced a governor since Pingree —and Michigan admits that he was a good one. But Mr. Leland has more than a geographical claim to consideration. He combines the education and training of a lawyer with those of a business man, and is thus fitted not only to give Michigan that "business administration" which of late years has been so clamorously desired by certain groups, but also to give expert attention to legislation.

Mr. Leland has never been an office seeker. His election as regent of the University of Michigan in 1907 and again in 1913 gave him a place of honor rather than of political influence. It was a position in which executive capcaity was needed, and this Mr. Leland showed he had. In another field of public service he has won popular esteem—the fight against tuberculosis. There he has shown fine qualities of organization and leadership.

Michigan republicans will do well to consider the qualifications of the Wayne County candidate and to compare them with those of other Wayne county candidate, and to would be a mistake to choose him merely because Detroit may feel that this city is entitled to consideration. But if his record and his abilities, his broadmindedness and his freedom from factionalism appeal to the party, it should not let minor considerations influence it.

Vote for Frank B. Leland Aug. 29
The Republican who United the Party in Wayne County

Liberal Education.

Liberal education is an end in itself apart from all its utilities and applications. When we teach a child to read our primary aim is not to enable it to decipher a waybill or a receipt, but to kindle its imagination, enlarge its vision and open for it the avenues of knowledge. The same is true of a liberal education on its utmost reach. Its chief objects for the individual are development, inspiration and exaltation the practical advantages which flow from it are incidental, not paramount —Charles William Eliot.

Malay Houses.

Malay houses are invariably built on posts so as to raise the floor from four to six feet above the ground. The floor is composed of bamboo, with interstices between slats, the earth beneath becoming the receptacle of the drainage of the establishment. The universal plan of the well to do natives is to build the house in two divisions, the front one for receiving visitors and lounging generally, while the rear portion is reserved for the women and children.

Wise Precaution.

Mrs. Jones was about to go away for a couple of weeks, and her husband said to her:

"My dear, I want to ask you one favor before you go."

"What is it?" questioned Mrs. Jones.

"Don't try to put the house in order before you go," replied Jones.

"Why, it isn't hard work," continued Mrs. Jones.

"Perhaps not," replied Jones, "but think of the expense of telegraphing to you every time I want to find anything."—New York Times.

The Laughing Hyena.

Although the hysterical laughter of the laughing hyena is not, as was once supposed, the outcome of a deliberate attempt to decoy unwary travelers to their doom, this strange animal is, nevertheless, one of the most cunning of dumb animals. He is so suspicious of everything he does not understand that the sight of even a bit of string at once puts him on his guard. Trappers are aware of this fact and generally use the stems of creeping plants instead of string of any kind in setting their spring traps.

Special Notice!

It looks probable that we will have a railroad strike, if so there will be no fertilizer for fall trade.

We earnestly urge you to telephone your requirements at once,

We have just returned from the Armour Fertilizer Works and realize what the situation is more than any information we can get from the newspapers We learned a lot more about fertilizer and will be very much pleased to give our farmer friends the benefit of the same.

L. E. TEMPLE & CO.

VERY MUCH ALIKE.

There is little difference in the message we have for you each week.

Yet we wish to impress you with the fact that money is the hub around which the world moves, lives, and has its being.

Opportunity never comes to the careless man, advancement to the lazy. Arouse yourself, work with energy and save.

This bank will help you.

LILLEY STATE BANK

The Bank with the Chime Clock

TECUMSEH CO-OPERATIVE ASSN.

Remember!

When you start your fall work for crops we have the right kind of

Spreaders, Plows, Drags, Drills,
At Right Prices.

OUR

Disolved Animal Bone Meal Fertilizer
Is the kind that gives results.
Two car loads of new stock on hand.

By C. D. BEEBE, Mgr.

SIMS—VAN GEISON

Married in Detroit Saturday August 19, 1916. Miss Effie Alice Sims of Tecumseh and Wylie Van Gieson of Detroit, the Rev. Harry Chapman of the Gratiot Ave. M. E. Church performing the ceremony. They were attended by a brother and sister of the groom.

Mrs. Van Gieson has a host of friends in and around Tecumseh who will unite in congratulations and best wishes. After a short trip east Mr. and Mrs. Van Gieson will be at home to their friends at 1075 Canton Ave., Detroit.

FRED NUTTEN

The Present Under Sheriff

Vote for Fred Nutten for Sheriff at the primaries, Tuesday, August 29. Put a X in the square opposite his name and if elected he will try the best he can to give fair play to everyone.

Thanks in advance.

adv.

Alem Titus and family will move into the house lately vacated by Robt. Stuckey and family. Daniel Frost will move into his house vacated by the Titus family and Duaine Service will move his family into the house vacated by Mr. Frost which he has purchased. Quite a moving time.

FRED DAISHER'S FARM HOME IN RAISIN IN RUINS

Fire discovered early this morning

22

About three o'clock this morning Fred Daisher and family, who live on the old Conkling farm in Raisin, were wakened by suffocating smoke and soon discovered that their home was in flames. Quick work enabled them to get the children out of the house and into a place of safety, but they were unable to save any of the contents of the house, not even their clothes. Everything was lost.

The fire broke out at such an early hour that it was difficult to arouse the neighbors, but they soon gathered to render what aid they could.

The barns being quite a distance from the house, were saved. As yet the cause of the fire has not been discovered and we are unable at this time to say how much insurance Mr. Daisher carried. Fire is a good servant, but the moment it becomes master it is cruel.

Daniel Garlinghouse of North Adams is in town for the funeral of Isaac Wolcott.

Earl Updike, John Snow and Andrew Taylor and their families are putting in the week having a good time at Wampler's lake.

Mr. and Mrs. Robt. Boyd of Clinton visited his sister Mrs. John Lowry and family Saturday.

Half Price

ON ALL

Wash Dresses

from $3.00 up.

DO YOUR FALL BUYING EARLY AS PRICES ARE ON THE **UP.**

Fred Rosacrans & Sons.

LOCAL AND PERSONAL

NOTICE

All copy must be in the composing room of this office by 9:30 a. m. Tuesdays and Fridays and all advertising matter before 4 p. m. Monday and Thursday.

Earl Hauham of Detroit spent Sunday with his parents

Rev. Jennings was a passenger for Pontiac Saturday.

Mrs. Clarence Witherell was a passenger for Adrian this morning.

John Nyland has a new seven passenger Paige which is a fine one.

Hovey Needham and family of Saline were in town Saturday, of course to see the Carnival.

Fine switches made, cut hair and combings bought at the millinery store of Miss Julia A. Hough. adv

Mrs J. D Mosher and son of Coldwater are guests of her mother Mrs. Mary Hastings.

Mr. and Mrs E. M. Coller and Mr and Mrs Lester Coller spent Sunday at Wamplers lake

Mrs. W B Hartzog goes to Devils lake today to visit a friend Mrs. A E Bates of Cleveland.

Mr. and Mrs. Earle Updyke who had been spending the week in Detroit returned home Friday.

Don't forget the Baptist Sunday school picnic on the lawn at Ed Hand's in Brownville Thursday.

Miss Hazel Pocklington has resumed her work at the Novelty store after a vacation of two weeks.

Dr. Chas. Waldron is in Detroit this week for the meeting of the National Veterinary Association.

Schoolgirl, who wants to work for room and board in family of two, address box 484, Tecumseh 2t

Born Saturday Aug 19 1916 to Mr and Mrs, Scovel Walker of Jackson, a daughter Mary Elizabeth.

Dr. Brown and wife entertained an old classmate of the doctor's, Dr. W H. Buttolph and wife of Canton, O, Monday.

Frank Nyland and family and Mr and Mrs, Will Raymond are spending the week at the Willett's cottage, Sand lake

Mr. and Mrs Claud Jordan and Mr. and Mrs. Ousterly and son of Jackson were callers at Will Cummings' home Sunday.

Jacob Schwartz of New York was in town for the week end joining his wife at the home of Mr. and Mrs David Ghertner.

Miss Marie Grieve of Ann Arbor came Sunday to spend a few weeks with her father at the home of Mr. and Mrs Hugh Ager.

Mrs. E. J Peters and daughters Gertrude and Frances left Monday for Homer where they will spend the week with Mr. Peter's mother

Mrs. Will Wescott and little daughter left this morning for Monroe for a few days visit. Miss Geraldine is visiting friends in Onsted.

Miss Alice Wimple and Mrs Nellie Clarkson went to Sand lake Monday to spend a week at Hotel Putnam.

John McCaughen and Donald Blesing left for Racine, Wis, last Thursday by rail, and returned Sunday noon, driving home in a new 1917 Mitchell.

Mr. and Mrs. George Curry and daughter Mildred and Miss Jeanie Martin of Manchester have returned from their trip to Cleveland, O.

Watch the magazines for Jiffy-Jell coupons They are worth 12½ cents. We have the Jiffy-Jell. F. D. Avery. adv

Miss Margaret VanWinkle was operated upon Sunday for the removal of adenoids Dr. Hardy assisted by Dr. North performed the operation.

The Macon Presbyterian Aid Society will hold its annual meeting Saturday, August 26, 1916, at 2:30 p. m.
Mrs. Pennington, Sec.

The Missionary Circle of the Presbyterian church will meet Friday afternoon in the church parlors The presence of every member is desired.

Miss Cecile Swift left Sunday morning for Milan where she takes Florence Hitchlngham's place in the Beuge's Novelty Variety store for two weeks.

Jiffy-Jell coupons in magazines are worth saving. We redeem them.
adv F. D. Avery.

Mrs. Lizzie Britton and her two grand sons who have been spending the past two weeks with her brother George Hawkes left for her home in St. John's Monday.

Vern Comstock, the new barber, moved his family over from Blissfield Friday into the house on Bidwell street just vacated by Mr. and Mrs. Wolcott Marsh.

The members of the Home and Foreign Missionary societies will hold a meeting on the lawn of the M E. church Thursday afternoon. A picnic supper will be served at 5 o'clock.

Mr. and Mrs Hugh Ager, Mrs. Eugene Service, Misses Myrna Service, Anna Mitchell and Milo Welch of Clinton and Wyman Service went to Devil's lake Saturday for a week's pleasure.

Chas. Bigelow and wife and Mrs. Harry Bigelow of Milford and Mrs Arthur Alexander of Binghamton, N. Y, motored through from Milford Sunday morning and spent the day at the home of F. S. Turner and family

Lieut. Dean Hudnut who has been the guest of Miss Marian Rosacrans for several days left for Albion Monday morning where he will receive his commission, and leave for the front to take charge of Field Artillery on the border.

Frank Winterstein had an interview with some hogs last week and in the discussion the hogs got the better of him and landed him in the trough He is now carrying his arm in a sling with a broken collar bone as the final result of the argument.

Harry Skinner and son Nelson, his mother Mrs. M P Skinner, and lady friend Miss Perry motored through from Detroit last week, and are spending a two weeks, vacation with his brother Lewis Skinner and family and with friends in Macon

NOTICE

All those having bills against the Bargain Day fund, please get them in this Week to
F. S. Anderson

Clare Gillespie went to Monroe Saturday to visit his brother Frank and family.

Miss Vevia Waters went to Onsted Saturday for a weeks vacation with her parents

Miss Margretta McClelland was in Cleveland last week visiting the wholesale millinery houses.

Miss Florence Aten resigned her position in the Rosacrans store Saturday night. Miss Vevia Hardcastle fills the vacancy.

Miss Hazel Wood returned to her home in Dunkirk, O., Saturday after a short visit at Dr. E E. Hendershott's.

Mr. and Mrs. Oscar Climer, son and daughter Clark and Helen and E. B. Gillin of Detroit motored through Sunday and spent the day with Mrs, W. E. Bly and family.

Mrs Alice Hause and daughter Ione of Fayette, O., were guests at C. M. Gilbert's the last of the week, accompanying the Gilbert family to Devil's lake for a Sunday outing

Miss Alice Owens went to Cleveland Friday to buy fall goods. On Sunday Mr. and Mrs Allen Montgomery and Mrs Rose Burroughs met her and went on to Buffalo on a motor trip.

Ransom Mills, his daughter Mrs. Myrtle Campbell and son Roy started Saturday on an auto trip, intending to visit relatives at Lansing, Owosso and other points.

Miss Mattie Wilson plans to leave August 29 for her home in Chinook, Mont She will be accompanied by Miss Mary Snedicor who goes to spend the winter with her brother and family.

The 44th annual Farmers' Picnic will be held at Devil's Lake at Coon's Landing Thursday, Aug 31st Hon Frank B Vrooman, of the Department of Agriculture, Washington, will be speaker of the day.

Mrs Geo F. Rontsen and son Wilbur returned last Thursday from Hillsdale where Wilbur has been critically ill with appendicitis in the Sanitarium there. For awhile his condition was very serious but he is now gaining finely

We buy all kinds of junk and pay the highest price for rags. 'Phone 372. We come after them. Place at old Brewer's foundry.
D. Ghertner. adv

Frank Hartzell, who had been running a lunch counter on the street during the Carnival, was arrested Friday night by Toledo officers on the charge of jumping his room rent at the St. Charles hotel in Toledo. He was taken to Toledo that night, and the little wife and wee daughters went on with the business just the same.

Two of the Carnival men got into some argument Friday night and Marshal Mominee and Nightwatchman Rubadeau ran them into our bastile. The next morning one gave his name as John Scully and the other refused to tell his. They pleaded guilty and were fined $5.00 and costs. Scully seemed to have good friends among the Carnival management who paid up for him, but no one came to the relief of the other, a colored man, and he had to take 15 days in Adrian jail

SUDDEN DEATH

JOHN GASTON, A PROMINENT BUSINESS MAN, DIES AFTER BRIEF ILLNESS

Passes Away at 5 o'clock Saturday Afternoon, August 19, 1916.

The whole community was inexpressibly shocked Saturday evening when the word come that John Gaston had just passed away

He had been on the street and at his place of business until Thursday forenoon, when he complained of feeling ill, went to his home, where he took to his bed at once, and at five o'clock Saturday p. m he passed away very peacefully.

He had symptoms of appendicitis, but was thought to be doing well till within a half hour of his death.

John Gaston was born April 19, 1875, in the house on South Pearl Street that has always been his home.

He never married but has been a faithful son and brother, leaving to mourn his loss his father Wm Gaston, two sisters, Mrs Chas Burridge and Mrs. Ed. Heilman, a little niece Alice Gaston Hall, and a nephew Gaston Burridge.

He began his business life as news boy and clerk with Adamson Bros. in the place now occupied by the State Savings Bank and in 1900 he and his father purchased the jewelry stock of E. J. Peters who remained with them about three years.

He has been a successful business man, his business activities being extended over a wide area of country and has customers in all the nearby towns who will regret to hear of his sudden death

For years he has been a familiar figure on our streets, always ready with a jovial cheery greeting. Every school child will miss him for he never failed to hail them with a pleasant word,

He was a member of the K. of P. lodge, the Eagles and the K O. T. M., while not allied with any Church, yet he always gave for the support of the Presbyterian church, whose pastor Rev W A Rex has returned from Kansas City, Mo, to render the last sad funeral rites which were conducted at the home this afternoon with burial on the family lot at Brookside

ISAAC WOLCOTT

Isaac Wolcott, an old time resident of Tecumseh but for several years living in Toledo passed away in that city Sunday evening at 5 o'clock aged 82 years.

The remains were brought here, and the funeral held at the Baptist church this morning at 10 o'clock, the Rev. W. B. Hartzog officiating, burial in Brookside cemetery by the side of his wife who passed away a number of years ago.

Mr. Wolcott was identified with the business interests of Tecumseh for many years being one of the firm of Wolcott & Temple and later The Temple, McClure & Co, in the lumber business. Later he went to Toledo where he has since made his home. He is survived by a number of nephews and nieces, his wife and all the older members of his family having preceeded him to the better country.

Mr and Mrs. Clyde Heck were over from Adrian Saturday night.

Bradley Opera House, Friday, August 25

HARVEY D. ORR PRESENTS
THE SPEEDIEST OF ALL MUSICAL COMEDIES

THE MILLION DOLLAR DOLL

THE BIGGEST NOVELTY AND DANCE SHOW OF THE SEASON

40—People—40 | Carload Special Scenery and Electrical Effects

ORIGINAL CAST AND PRODUCTION AND The Adrian Orchestra

22 SONG HITS 22 || THE IMPERIAL QUARTETTE || GAY GIRLS GALORE

Feature Extraordinary | N. Y. Winter Garden Novelty Something New, Don't Miss It. | The Illuminated Run-Way

HAUNTING TUNES | CAPTIVATING CHORUS | YOUTH AND BEAUTY
Most Beautiful and Expensive Costumes Ever Carried With a Road Production
BIGGEST SUCCESS IN YEARS | MAGNIFICENT STAGE SETTINGS

A $1.50 Musical Comedy at These Prices: - - - BEST SEATS ONLY $1.00
GOOD SEATS 75c, 50c, 25c

WHEN the blues attack a fellow the first thing they do is to upset his stomach. You can upset that sort of a plan by eating good, pure foods, and this is the place to buy

GOOD PROVIDERS FAM'L
GOOD FOOD
THE BLUES CAN
Good food will scare the blues away. In fact there is no half way!

We have the finest and freshest of

Vegetables and Fruits.

ANDERSON GROCERY CO.

Phone 91... Successors, Anderson Bros. Macon 'Phon

Hot Point Electrical Appliances.

Polar Cub Electrical Fans.

Satterthwaite Bros.

Spreaders

Now is the time you will want a "NEW IDEA" or "NISCO," the wide spread machines.

We sell the

Lansing Silo,

the silo that gives satisfaction. The Hinge Door is O. K. Call and see us if you are going to build a silo this season.

We have Bran and Middlings.

Phone 290. **BROWN & CO.**

FORD

THE UNIVERSAL CAR

When more than half the motorists—men and women—in the United States are driving Ford cars there is some reason other than low price. The Ford is a better car for less money. If you are contemplating the purchase of an automobile ask some Ford owner friend what he thinks of his car and the service it renders, then we are sure you'll buy a Ford.

One of the new models on exhibition at our salesroom.

New Prices August 1st, 1916

Runabout -	325.00
Touring Car -	360.00

F. O. B. Detroit

These prices are positively guaranteed against any reduction before Aug. 1st, 1917, but there is no guarantee against an advance in price any time.

Tecumseh "Big Chief" Garage

(Storage Batteries Charged) 'Phone 289

Try The

McDermott's Daisy Market

FOR

All kinds of Meat and Fowls.

PRICES ALL RIGHT.

Dr. N. D. Trask,
Osteopathic Physician,

Special attention given to nervous diseases, rheumatism, stomach and bowel trouble
Bronchitis Asthma and Catarrhal Deafness
Office hours 9 to 12, 1 to 5, and by appointment.
Office over McCann & Bowen's.

A. C. AYLESWORTH,
Licensed Auctioneer, Real Estate, Stock and General Salesman
Will attend all sales in city or country, at reasonable rates. [illegible] dates made
Here [illegible]

Dental Parlors
W. D. REED, D. D. S.
Chicago St. Tecumseh
Crown and Bridge work Aluminum Silver and Rubber plates and all of the specialties known to modern dentistry Gas or vitalized air administered
Office over Avery & Co's store

DR. E. D. BROWN,
Dentist.
Modern Dentistry at reasonable rates Painless extraction by use of local or general anaesthetic.
Offices hours 7:30 a m to 5 p m. Saturday evenings 7 to 9 other evenings by appointment.
Office in DeWolf Block.
Office phone [illegible] Home phone [illegible]

C. M. Cooley,
Licensed Auctioneer.
R. F. D. No. 4 Manchester. 15 years successful experience in Jackson, Washtenaw and Lenawee Counties. Also practical farmer.
Bell Telephone Clinton exchange.
Rates Reasonable and Satisfaction Guaranteed

Dr. H. H. Hammel
Physician & Surgeon
(Homeopathic)
Calls answered promptly, day or night
Office Hours—8 to 9 a. m., 12:30 to 3:00 p. m, 7 to 8 p. m. Sundays by appointment.
Office above Lilley Bank. Successor to Dr. Walter Bregel.

"URIC ACID NEVER CAUSED RHEUMATISM"
[illegible]
JESSE A. CASE
Dept 643 Brockton, Mass

FOLEY CATHARTIC TABLETS
Keep Stomach Sweet Liver Active Bowels Regular
Sold Everywhere

PARKER'S HAIR BALSAM
A toilet preparation of merit. Helps to eradicate dandruff. For Restoring Color and Beauty to Gray or Faded Hair. 50c. and $1.00 at Druggists.

Whittemore's Shoe Polishes
FINEST QUALITY LARGEST VARIETY

GILT EDGE
WHITTEMORE'S GILT EDGE DRESSING
BLACK SHOES
SOFTENS PRESERVES LEATHER RESTORES COLOR LUSTRE
QUICK WHITE
MAKES DIRTY CANVAS SHOES CLEAN & WHITE
QUICKLY & EASILY APPLIED
ALSO CLEANS
WHITE CANVAS

"GILT EDGE," the only ladies' shoe dressing that positively contains Oil. Blacks, [illegible] and Preserves ladies' and children's shoes, shines without rubbing, 25c. "FRENCH GLOSS," [illegible]
"DANDY" combination for cleaning and polishing all kinds of russet or tan shoes, 25c. "STAR" size, 10c.
"QUICK WHITE" (in liquid form with sponge) quickly cleans and whitens dirty canvas shoes. 10c. & 25c.
"ALBO" cleans and whitens BUCK, NUBUCK, SUEDE, and CANVAS SHOES. In [illegible] white cakes packed in zinc boxes, with sponge, [illegible]. In handsome, large aluminum boxes, with [illegible], 25c.
If your dealer does not keep the [illegible] send us the price in stamps for [illegible] charges paid.
WHITTEMORE BROS. & CO.,
20-26 Albany Street, Cambridge, Mass.
The Oldest and Largest [illegible] of Shoe Polishes [illegible]

There's Danger in Sluggish Bowels

Biliousness, Sick Headache, Sour Stomach Appendicitis, all Start in Inefficient Bowel Action. Foley Cathartic Tablets the Reliable Relief.

Never let the bowels get irregular. It's dangerous and unnecessary. A bottle of Foley Cathartic Tablets will provide ready relief at all times

They clear the stomach, liven up the liver, stimulate the secretion and flow of the bile, have a good tonic effect on the whole intestinal tract.

Of Foley Cathartic Tablets, Mr. E. J. Hudson, a dealer of Cross Keys, Ga., says: "I believe for a thorough cleansing movement of the bowels, without the slightest inconvenience or sickening, I believe the Foley Cathartic Tablet the best on earth. It's a perfect cathartic, with no bad effects. My customers are highly pleased with them. They always satisfy beyond their expectation."

Sold everywhere in Tecumseh adv

FROM COAST TO COAST

A Remarkable Chain of Home Testimony. And Tecumseh Adds Its Voice to the Grand Chorus of Local Praise.

From north to south, from east to west;
In every city, every community;
In every state in the Union
Rings out the grateful praise for Doan's Kidney Pills.
10,000 representative people in every walk of life
Publicly testify to quick relief and lasting results.
And it's all for the benefit of fellow sufferers.
In this grand chorus of local praise Tecumseh is well represented.
Well-known Tecumseh people
Tell of personal experiences.
Who can ask for better proof of merit?

H. W. Stevens, real estate dealer, Kilbuck St., Tecumseh, says: "I have used Doan's Kidney Pills, procured at Pulver's Durg store, with satisfactory results. I do not hesitate to endorse them as a medicine of merit. They proved very effective in relieving me of backache and other signs of kidney trouble."

Price 50c, at all dealers. Don't simply ask for a kidney remedy—get Doan's Kidney Pills—the same that Mr. Stevens had. Foster-Milburn Co., Props., Buffalo, N. Y. adv

MORTGAGE SALE

Default having been made in the conditions of payment contained in a certain mortgage (Whereby the power of sale therein contained has become operative), bearing date the 12th day of March, A. D. 1914, executed and delivered by Robert Stretch, unmarried, to Lulu Aylesworth, (now by marriage Lulu DeSpelder); and which mortgage was duly recorded in the office of the Register of Deeds in and for the County of Lenawee, State of Michigan, on the 13th day March, A. D. 1914, in Liber 180, of Mortgages, on Page 254; an installment of interest upon the debt secured by said mortgage having become due the 12th day of March, A. D. 1916, and remaining yet unpaid and said mortgage contained a provision that should any interest remain unpaid for the space of sixty days after maturity, the whole amount of principal and interest should become due and payable forthwith, at option of mortgagee and more than sixty days having elapsed since the maturity and non-payment of said interest; said mortgagee does hereby declare the entire indebtedness of principal and interest, secured by said mortgage, to be now due and payable, and it is claimed that there is due on the date hereof of the debt so secured the sum of Six Hundred Fifty and 20-100 Dollars, and the further sum of Twenty-five and 44-100 Dollars secured thereby paid for taxes upon the premises described in said mortgage, a total of Six Hundred Seventy-five and 64-100 Dollars, and no suit or proceeding at law or in equity having been instituted to recover said debt or any part thereof:

Notice is therefore hereby given that, for the purpose of realizing the amount due upon said mortgage debt and interest thereon to accrue, together with taxes paid upon said mortgaged property and cost of this proceeding (including are attorney fee as provided by law), I will, on the 23rd day of October, A. D. 1916, at ten o'clock in the forenoon of said day, at the East front door of the Court House, in the city of Adrian, in the County of Lenawee and State of Michigan, (that being the place where the Circuit Court for said County is holden), sell, at public vendue, to the highest bidder, that parcel of land situate and being in the Village of Tecumseh, County of Lenawee and State of Michigan, bounded by beginning at the intersection of the North line of Shawnee street with the West line of Maiden Lane Street, and thence running North in West line of Maiden Lane Street eight rods; thence West parallel with Shawnee Street four rods; thence South parallel with first course eight rods to North line of Shawnee Street; thence along said street line four rods to place of beginning.

Dated: July 28, 1916.

LULA DESPELDER.
(formerly Lula Aylesworth)
Mortgagee.

Fred'k B. Wood,
Att'y for mortgagee.

FOLEY KIDNEY PILLS
FOR BACKACHE KIDNEYS AND BLADDER
Sold Everywhere

Deafness Cannot be Cured

By local application as they cannot reach the diseased portion of the ear. There is only one way to cure deafness, and that is by constitutional remedies. Deafness is caused by an inflamed condition of the mucous lining of the Eustachian Tube. When this tube is inflamed you have a rumbling sound or imperfect hearing, and when it is entirely closed, Deafness is the result and unless the inflammation can be taken out and this tube restored to its normal condition, hearing will be destroyed forever; nine cases out of ten are caused by catarrh, which is nothing but an inflamed condition of the mucous surfaces.

We will give One Hundred Dollars for any case of Deafness (caused by ctaarrh) that cannot be cured by Hall's Cattarh Cure. Send for circular, free.

F. J. CHENEY & CO., Toledo, O.
Sold by Druggists, 75c.

Take Hall's Family Pills for constipation.

CORRESPONDENCE

TIPTON

Bernice McClure spent part of last week at the home of Will Fielder near Clinton.

The B Square class held their picnic at Sand lake Tuesday afternoon although the numbers were few on account of the busy season. They report a good time.

Mrs D. J. Preston and D. J. Van Valkenburg were Adrian visitors Tuesday afternoon.

The S. S. convention held at the M. E church Wednesday was excellent. More S. S. workers should have been present and enjoyed the treat

Mrs. W. A. Beebe and Mrs Fred Greenwald visited Mrs. Fount Leonardson in Britton Thursday.

Mr. and Mrs. Murray of Cleveland are visiting his sister Mrs. H. G. Daniels for a few days.

Miss Geraldine Derby left Thursday for a visit with relatives in Bellaire, Mich.

Mrs. F. A. Blake and daughter Madylin left Friday for her home in Brighton after a weeks visit with friends here.

Mrs. Eliza Daniels is spending a few days with her daughter Mrs. Grant Ogden.

FOLEY KIDNEY PILLS
FOR BACKACHE KIDNEYS AND BLADDER
Sold Everywhere.

CLINTON

Will Hard and wife of Detroit are guests of his parents Mr. and Mrs. Geo Hard.

The many friends of John Gaston were shocked to hear of his sudden death Saturday night

Mrs H. H Halladay and daughter Hope, Mrs F. L. Woodward and Miss Kate VanFuyle motored to Adrian Friday.

H. H. Halladay and wife left Monday for Detroit to attend the meeting of the American Veterinary Asso. this week.

Eugene Brown, wife and daughter Gladys arrived Thursday night from New York City for a visit at the parental home.

Chester Kemp arrived from Cleveland Saturday and will spend his vacation at the Kemp cottage, Sand lake.

Mrs. Will Katner has sold out her interest in the millinery shop to the Myers sisters.

Don McAdam, who was accidentally knocked down by an auto driven by Will Wellwood, is still in a serious condition.

Clinton is assured of a Redpath Chautauqua for next summer.

Harry Crane has purchased the home of Mrs Mate Kirk on Litchfield street

Mrs. M C. Reeves left the last of the week for a few weeks' stay at Brooklyn and Ann Arbor.

Fred Kaiser and wife are entertaining his sister Mrs. J. B. Palmer and husband of Toledo.

The Ward reunion Saturday was attended by 122

Miss Lillian Robison entertainee several girl friends Saturday afternoon, announcing the engagement of Miss Laura Freese and Eugene Ice of Mt. Summitt, Indiana

The funeral of Earl Lemm was held from the home this afternoon at 2 o'clock.

Mrs, Roy Draper and son of Tipton were in town Saturday.

Mrs Wilson Aldrich of Tecumseh visited Clinton friends Saturday.

Mrs. Wilbert Fuller of Lansing visited the Misses Blanche and Lillian Robison Saturday.

Mrs. Eugene Rosacrans and baby of Tecumseh were week-end guests at the Smith Kimball home.

Miss Mary Clark has as her guests the Misses Ruby and Ivy Swift of Adrian.

BRITTON

Miss Doris Welch spent the latter part of the week with friends in Tecumseh.

Mr. and Mrs. Wm. Oliver and two children of Whitmore lake were guests Wednesday of Mr. and Mrs Ernest Oliver They also attended the Oliver reunion at Sand Creek on Thursday

Mrs. Thomas Watkins was called here from Marion, Mich, Thursday by the death of her mother Mrs. Jane Rixom.

Mr. and Mrs. Howard Smith of Dundee spent the latter part of the week with her parents Mr. and Mrs. Isaac Frear.

Mrs, Clara Waldron and two children Thelma and Edna came Thursday from Battle Creek for a two weeks visit with relatives.

Miss Beth Smith is visiting Miss Muriel Thompson in Toledo Ohio.

Mr. and Mrs. Ernest Hoagland in company with Dr. H. T. Gray went to Detroit Wednesday morning. Mrs. Hoagland was taken to a hospital there where an operation was performed. She is getting along as well as can be expected.

Mrs. I. N. Pilbeam is visiting relatives in Adrian.

Mr. and Mrs. Harry Temple are entertaining her sister, Miss Dorothy Edgerton of Fremont, O.

Mrs. Ben Rendell and two children of Dundee were in town Thursday enroute for Sand Creek to attend the Oliver reunion.

Born to Mr. and Mrs. Earl Babcock in Fremont Mich, a son, Richard Excelby Babcock

Harold Davis is spending the week in Bairy, Ill, with relatives and friends.

Mrs. Bert Vanes spent last week in Detroit with relatives.

Mrs Chas Vancise and little daughter Ruth are visiting relatives in Van West and Dixon, O.

Mr. and Mrs. W. C. Eldred and three children Esther, Genevieve and Grace left Wednesday for a ten days auto trip. While gone they will visit relatives in Stockbridge, Marshall, Lawrence and Taconsha

Mrs. Fred Anderson and little Ruth were here from Tecumseh Wednesday visiting relatives.

Mr. and Mrs. Ernest Oliver and children and Mrs. Herbert Allen and Harry attended the Oliver reunion at the home of Mr. and Mrs. Beecher Lightfall near Sand Creek Thursday.

HOLLOWAY

Mr. and Mrs. [illegible]

Mrs. Dan Neumair and daughter visited relatives at Bellville Ohio from Thursday until Monday.

Mr. and Mrs. Amos Sheriff accompanied by Floyd Russell and Miss Ione Sisson, of Tecumseh left Wednesday by auto for a trip to Gasport, N. Y.

Mr. and Mrs. W. J. Binns and children Ray and Ina Mae are visiting relatives in Marshall.

Mr. and Mrs. Henry Cavill are visiting their daughters in Detroit and Oxford.

Mr. and Mrs. Ira Wilson and son Clare and Mr. and Mrs. S. J. Wilson and son Glenn spent Friday at Devils

Little Ruth LaBounty is recovering from her recent illness.

James Foley had the misfortune to loose a large stack of hay by lightning Wednesday.

The regular review of Osgood Hive was held at the home of Mrs. Chas. Pfund Wednesday p. m. There were 10 members present. The ladies voted to meet with Mrs. Frank Judson September 6. A good time was enjoyed by all.

Mr. and Mrs. Gus Pfund and daughter Ruth visited relatives in this vicinity a few days last week.

R. N. LaPoint brothers and their families have returned to their homes in the west after a visit with relatives in this vicinity.

E. O. Ridge was in Toledo on business Wednesday.

A. T. Carpenter is suffering from a broken rib caused by a fall.

Leland Kelley of Detroi tvisited relatives here last week.

Mr. and Mrs. Frank Judson were in Jackson on business Wednesday.

Mr. and Mrs. C. E. Holdridge, Mr. and Mrs. F. J. Kopke attended the Co-operative picnic at Sand lake Wednesday.

LeRoy Holdridge and wife are living in Jackson.

Harry Foley of Adrian was a guest of Harvey Lewis Wednesday night.

A Show [illegible] Home
[illegible] make $30 to $100 weekly [illegible] amazing opportunity for large income. Why waste time working for others? Use your spare time [illegible] and gain financial independence. No canvassing. Be your own master. Write to-day. Universal Success Co. Dept. A. No. 70 Fifth Ave., New York City

PRAISES NAVY

Admiral Dewey Says Its Efficiency Is at Highest.

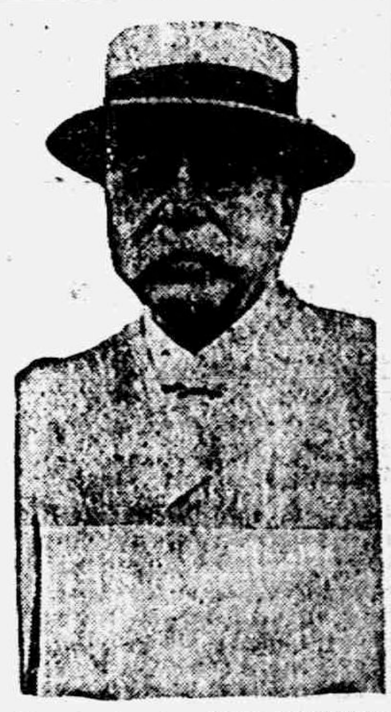

Photo by American Press Association.

In a lengthy interview Admiral Dewey says the U. S. navy is at as high a point of efficiency as at any time in its history, and that the new naval program is the best in the country's history. He commended Secretary Daniels' order against drinking.

MAYOR ON STRIKE JOB AGAIN

New York Car Companies and Employes Having Trouble.

New York, Aug. 21.—Mayor Mitchel and Oscar S. Straus, chairman of the public service commission, held a conference with representatives of the New York Railways company and its employes in the hope of averting a second traction strike.

They aim to settle the dispute over the dismissals of employes who took part in disturbances in the recent strike and were convicted of misdemeanors.

FRANZ JOSEPH EIGHTY-SIX

Emperor of Austro-Hungary Is Honored Throughout Germany.

Berlin, Aug. 21.—The eighty-sixth birthday anniversary of Emperor Francis Joseph of Austria-Hungary was celebrated here on a large scale in military and diplomatic circles.

The celebration began with a service in St. Hedwig's church at noon, which was attended by the Austro-Hungarian officers stationed here. Berlin and other cities and towns throughout the German empire were gay with flags and bunting.

He Worked On.

Wife—George, this burning of the candle at both ends means an untimely grave. It is nearly 12 o'clock. Come to bed. George—But I'm doing this night work in order to find money enough to buy you a birthday present. Wife—Well, if you will persist in working of course I can't stop it. Good night, dear.

WILSON STANDS BY 8-HOUR PLAN

Too Late to Arbitrate, President Says in Telegram.

REPLIES TO MANUFACTURERS

Whole Economic Movement Points to Eight-Hour Day, He Declares—Only Concession He Asks Roads to Make—Advises National Agency to Prevent Recurrence of Situation.

Washington, Aug. 21.—President Wilson made it clear to the railroad executives that he will stand pat on his plan to avert the threatened railroad strike.

In a telegram to George Pope, president of the National Association of Manufacturers, he announced that arbitration at this time was impossible and that he had asked the railroads to concede nothing except the eight-hour day, "to which the whole economic movement of the times seems to point."

The railway managers and executives held separate meetings and prepared counter proposals to the president's plan.

Hill and Ripley En Route.

Word was received that Louis W. Hill, president of the Great Northern, will arrive in Washington today. E. P. Ripley of the Santa Fe, also will arrive today. Both of these men have been quoted as saying they would not accept the president's plan. The announcement that they are coming sets at rest a report that they would ignore President Wilson's summons.

It is understood that in the event of a strike Mr. Wilson will have the railroads placed in the hands of federal receivers and operated on an eight-hour basis. This will in effect place them under government control.

For Arbitration Principle.

President Wilson sent the following telegram:

"THE WHITE HOUSE,
Aug. 20, 1916.

"Mr. George Pope,
"President National Association of Manufacturers,
"Hartford, Conn.;

"Allow me to acknowledge the receipt of your telegram of August 18 and to say in reply that I hold to the principle of arbitration with as clear a conviction and as a firm purpose as anyone, but unfortunately there is no means now in existence by which arbitration can be secured. The existing means have been tried and failed.

"This situation must never be allowed to rise again, but it has arisen. Some means must be found to prevent its recurrence, but no means can be found offhand or in a hurry or in season to meet the present national emergency.

Strengthen the Principle.

"What I am proposing does not weaken or discredit the principle of arbitration. It strengthens it rather. It proposes that nothing be conceded except the eight-hour day, to which the whole economic movement of the time seems to point, and the immediate creation of an agency for determining all the arbitrable elements in this case in the light, not of predictions or forecasts, but of established and ascertained facts.

"This is the first stage of the direct road to the discovery of the best permanent basis for arbitration, whether other means than those now available are supplied.

"Woodrow Wilson."

GREEK ELECTION IN OCTOBER

Berlin News Agency Says Allies Send Out Biased Reports.

Berlin, Aug. 21.—The general elections in Greece will be held in October according to advices received by the Overseas News agency.

"Greece is cut off entirely from news of the central powers," the agency adds. "Agents of the other belligerents are spreading broadcast news favorable to their governments, making predictions as to coming events without fear of contradiction."

White House in New Jersey.

Washington, Aug. 21.—Transfer of President Wilson's executive headquarters from Washington to Asbury Park, N. J., has been made. Sept. 1 the working force of the executive offices will depart and when the president receives notification of his renomination Sept. 2, the summer "White House" will be completely established in Long Branch.

Compensation Act Passed.

Washington, Aug. 21.—The senate passed the workingmen's compensation bill without a roll call, following a futile effort by Senator Cummins of Iowa to amend it so as to give the secretary of labor, and not the commission provided for in the measure, jurisdiction provided by the bill.

BASEBALL RESULTS

AMERICAN LEAGUE.

	W.	L.	Pct.		W	L	Pct
Bost.	66	47	.584	St. L.	62	54	.534
Chi.	65	51	.560	N. Y.	60	53	.531
Cleve.	62	52	.544	Wash.	54	58	.482
Det.	63	54	.538	Phil.	23	86	.220

No games scheduled.

NATIONAL LEAGUE.

	W.	L.	Pct.		W	L	Pct
Brook.	67	39	.632	Chi.	50	62	.446
Phil.	63	42	.600	Pitts.	47	58	.448
Bost.	60	42	.588	St. L.	50	64	.439
N. Y.	[illegible]	54	.495	Cin.	43	72	.374

At Cincinnati—

		R.	H.	E.
Cincinnati	011100000	3	9	1
Boston	180000000	4	10	0

Mitchell and Wingo; Allen, Hughes and Blackburn and Tragressor.

At St. Louis—

		R.	H.	E.
New York	000000000	0	8	0
St. Louis	00001301*	5	12	1

Benton and Rocher; Steele and Gonzales.

At Chicago—

		R.	H.	E.
Brooklyn	001000000	1	10	1
Chicago	000000000	0	1	0

Coombs and Meyers; Hendrix and Elliott.

The First Hospital.

Dedication of the first hospital took place in Caesarea, Syria, in the latter part of the fourth century.

State Milk Kills Babe.

Battle Creek, Aug. 22.—Condensed milk, left standing in a tin can, caused the death from ptomaine poisoning, of Delwin, infant son of Mr. and Mrs. Lewis Faulke.

GEN. FRED FUNSTON

Border Commander Recommends Militia Withdrawal.

Photo by American Press Association.

FUNSTON ADVISES RECALL OF TROOPS

Action May Affect Negotiations with Mexico.

Washington, Aug. 21.—A recommendation from General Funston that the American troops be withdrawn from Mexico was contained in a recent report on the military situation made at the request of the war department and designed for use of the joint commission which will discuss border problems. State department officials do not attempt to disguise their regret over the premature publication of General Funston's conclusions, but they indicated that it would not cause any alteration in plans.

Publication of the fact that General Funston believes it wise to withdraw the troops may hamper the American commissioners, some officials think in obtaining whatever guarantees they may ask of the Mexican government as to security of the border from bandit raids. It is believed the administration was fully prepared to arrange for the recall of General Pershing's force.

FIRED BY MUSHROOM BOARD

But Police Chief Won't Bow to Acting Governor's Coup.

St. Joseph, Mo., Aug. 21.—Chief of Police James A. Clouser was served with a notice ordering him to appear before the new board of police commissioners and show cause why he should not be dismissed for insubordination.

The members of the new board appointed by Acting Governor Painter, who executed a coup on Governor Major, absent on a fishing trip, by removing the old board, had earlier in the day retired Chief Clouser and demanded the keys of the board rooms. Clouser refused to turn over the keys, saying he did not recognize the authority of the new board.

CHICAGO AIRMAN GOES FAST

Flies Distance of Forty-five Miles in Thirty Minutes.

Atlantic City, N. J., Aug. 21.—E. Kenneth Jaquith, the young Chicago aviator who recently flew from Essington to Atlantic City in 2 hours and 10 minutes, set a new record in his flight from here to Cape May.

The distance of forty-five miles was covered in exactly thirty minutes. Jaquith carried two passengers. The Chicagoan was favored with excellent weather conditions.

Pullman to Build Plant in Ohio.

Wheeling, W. Va., Aug. 21.—A branch plant will be erected by the Pullman Car company of Pullman, Ill., at Mingo, Ohio, twenty miles north of Wheeling, according to an official announcement here. The company has already purchased 200 acres of land, and work on the new plant, which will employ 5,000 skilled workmen, will begin soon.

Moose Join the Democrats.

Ogden, Utah, Aug. 21.—Simon Bamberger, railroad owner and mining man, was nominated for governor of Utah by the Democratic state convention in session here. Fusion was effected with the Progressive party and the moose got two places on the state ticket.

New York Herald Cuts Price.

New York, Aug. 21.—The New York Herald announces a reduction in the price of its weekday issue from 3 cents to 1 cent in New York city and outlying metropolitan districts.

Clark First in Trap Shoot.

St. Louis, Aug. 21.—Homer Clark of Alton, Ill, won the all-round contest for the Hercules cup at the first preliminary match of the Grand American trap shooting tournament.

FIVE NEGROES ARE LYNCHED

Merciless Penalty Includes Two Women Who Aided Slayer's Escape.

Gainesville, Fla., Aug. 21.—Five negroes, three men and two women, were taken from the jail at Newberry, Fla., and hanged by a mob, and another negro was shot and killed by deputy sheriffs near Jonesville, Fla., as the result of the killing of Constable C. G. Wynne and the shooting of Dr. L. G. Harris by Boisey Long, a negro. The lynched negroes were accused of aiding Long to escape.

Lightning Wrecks Church.

Black River Falls, Wis., Aug. 21.—Lightning destroyed the Lutheran church in course of construction at Northfield causing a loss of $10,000.

Harbor Beach Plans Venetian Night.

Harbor Beachb, Aug. 21.—Harbor Beach will have its second annual Venetian night celebration Wednesday night. The event will take place on the waters of the harbor. All boats and the shore line will be illuminated with colored electric lights and 1,000 Japanese lanterns.

TECUMSEH MARKETS

Corrected Aug. 22, 1916

Wheat		1 45
Flour per bbl	7 40	7 80
Rye		1 07
Corn (ear)	cwt	1 25
Oats	new	42
Beans		7 00-8 00
Potatoes		1 25
[illegible]		[illegible]
[illegible]		23
Lard		15
Guinea		10
[illegible]		[illegible]
Springers		16-18
Roosters		08
Ducks 4 lb up		12
Geese		10
Turkeys		20
Hay		7 00—10 00

Cases of Summer Complaint.

Stomach and Intestinal disturbances are frequently corrected by the use of Mothers Gray's Sweet Powders for children. They tend to Cleanse the intestinal tract and promote digestion. Used by Mothers for 28 yars. All druggists sell them, 25c. adv

Remove Face Blemishes

Pimples, Blackheads, Acne, Tetter, Ring Worm and that dreaded Eczema can be permantly removed from your face and body by Dr. Hobson's Eczema Ointment. It is no longer necessary to go around with an unsightly complexion and suffer the pain and annoyance that goes with unsightly ailments. Dr. Hobson's Eczema Ointment is a time tried, guaranteed remedy, good for infants, adults, and aged who suffer with skin ailments. Buy a box to-day start using at once. Money back if not satisfied. 50c at your druggist. adv

Scoffers pay the Penalty.

Those who ignore warning signals of disordered kidneys and scoff at dangers of serious consequences often pay the penalty with dread diabetes or Bright's Disease. If you have lame back, pains in sides, sore muscles, stiff joints, rheumatic aches—take Foley Kidney Pills and stop the trouble before it is to late. adv

A Hacking Cough Weakens the System.

Don't suffer with a hacking cough that has weakened your system—get a bottle of Dr. King's New Discovery, in use over 40 years, and benefiting all who use it, the soothing pine balsam with tar heals the irritated air passages—soothes the raw spots, loosens the mucous and prevents racking the body with coughing. Dr. King's New Discovery induces natural sleep and aids nature to cure you. adv

A Season of Torture for Some

Hayfever causes untold misery to thousands. Atshma, too, counts its sufferers by the hundreds. Foley's Honey and Tar soothes that raw, rasping feeling in the throat, relieves hoarseness and wheezing, makes breathing easier, heals inflammation, permits refreshing slmber. Contains no opiates. adv

Should Sloan's Liniment Go Along?

Of course it should! For after a strenuous day when your muscles have been exercised to the limit an application of Sloan's Liniment will take the soreness and stiffness away and get you in fine shape for the morrow. You should also use it for a sudden attack of toothache, stings bites and the many accidents that are incidental to a vacation. "We would as soon leave our baggage as go on a vacation or camp out without Sloan's Liniment." Writes one vacationist: "We use it for everything from cramps to toothache." Put a bottle in your bag, be prepared and have no regrets. adv

He Could hardly Walk.

Deranged kidneys cause rheumatism, aches pains, soreness, stiffness. Ambrose Gazy, Sulphur, Okla., writes: "I was bothered with kidney trouble ten years and at times could hardly walk. I began taking Foley Kidney Pills. I got relief from the first but continued till I had taken three bottles. I feel like a new man." adv

CHICHESTER S PILLS
DIAMOND BRAND
Beware of Counterfeits. Refuse all Substitutes.
LADIES! Ask your Druggist for CHI-CHES-TER S DIAMOND BRAND PILLS in RED and GOLD metallic boxes, sealed with Blue Ribbon. TAKE NO OTHER. Buy of your Druggist and ask for CHI-CHES-TER S DIAMOND BRAND PILLS, for twenty-five years regarded as Best, Safest, Always Reliable.
SOLD BY ALL DRUGGISTS EVERYWHERE
TIME TRIED WORTH TESTED

WE WANT a man or woman in every town where we are not already represented, to introduce BROWN HERB TABLETS guaranteed remedy for Constipation, Indigestion and Dyspepsia. Over 100% profit. Easy seller, repeat orders. Permanent income. Write for pamphlets, FREE SAMPLES and terms [illegible] 66 Murray St. New York City

FRIENDSHIP BRACELET LINK ONLY 12¢

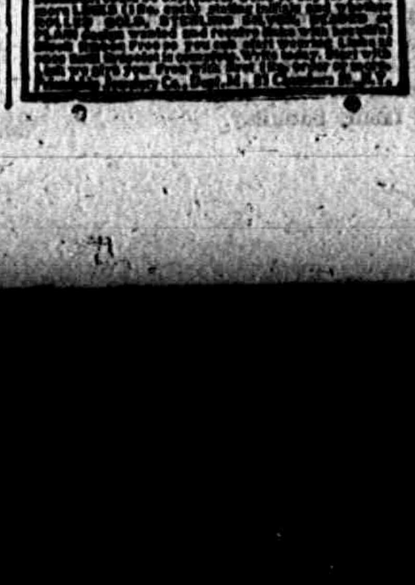

RAILROAD TIME TABLE

Effective June 6, 1916

NEW YORK CENTRAL

Going south

	11	13	15	23
Station	a m	a m	p m	p m
Jackson	*6 05	‡10 20	‡2 05	*8 05
Tecumseh	7 03	11 17	3 01	9 01
Adrian	7 33	11 50	3 30	
Toledo	8 40	12 35	4 15	10 10
Chicago	4 15			
Detroit	‡12 20		6 00	

	10	12	14	24
Station	a m	a m	p m	p m
Toledo	*7 50	‡12 01	‡4 30	*7 30
Detroit				‡5 00
Adrian		12 35	5 05	8 15
Tecumseh	9 10	1 01	5 35	9 03
Jackson	10 15	2 00	6 40	10 00

G. J. Ziehr, Ticket Agent

DUNDEE BRANCH

Going west

	29	41
Station	a m	p m
Adrian	8 37	‡3 10
Tecumseh	‡9 10	4 02
Tipton	10 10	4 16
Addison	11 50	4 55
Marshall	2 00 p m	6 25
Battle Creek		6 58

Going east

	42	30
Station	a m	p m
Battle Creek	7 35	
Marshall	8 12	9 00
Addison	‡9 37	‡11 50
Tipton	10 10	1 40
Tecumseh	10 22	2 10
Adrian	10 50	
Chicago	5 00	

F. S. Bell, Ticket Agent.

DETROIT, TOLEDO & IRONTON

Going south

	1	3	N. Y. C.
Station	a m	p m	p m
Detroit	‡8 00	*3 30	
Dundee	9 50	5 30	4 20
Britton	10 03	5 47	4 59
Ridgeway	10 08	5 53	5 10
Tecumseh	10 22	6 05	5 20
Adrian	10 50	6 33	

Going north

	4	2	
Station	a m	p m	
Adrian	*9 18	‡3 48	
Tecumseh	9 55	4 16	3 10
Ridgeway	10 05	4 26	3 25
Britton	10 10	4 31	3 40
Dundee	10 40	4 46	4 05
Detroit	12 45	6 40	

‡ Daily except Sunday.
* Daily.

Train No 3 leave Detroit at 5:30 p. m and arrives in Tecumseh at 8:00 p. m on Sunday nights.

Frank Austin, Ticket Agent.

FOLEY KIDNEY PILLS
FOR BACKACHE KIDNEYS AND BLADDER
Sold Everywhere

A Woman's Kindly Act

Mrs. G. H. Eveland, Duncan Mills, Ill., writes: "I was stricken with lumbago, unable to turn in bed. A neighbor brought Foley Kidney Pills She had been similarly afflicted and they cured her. I was cured by three bottles." If the kidneys do not perform their function, lumbago, rheumatism, aches, pains are apt to reeult. adv

Look Good—Feel Good

No one can either feel good nor look good while suffering from constipation. Get rid of that tired, draggy, lifeless feeling by a treatment of Dr. King's New Life Pills Buy a box to-day, take one or two pills to-night. In the morning that stuffed, dull feeling is gone and you feel better at once. 25c. at your druggist. adv

A Good Thing for Children.

Foley's Honey and Tar is a particularly good cold, cough and croup medicine for children because it contains no opiates or habit-forming drugs. The "little colds" of summer as well as the long standing, deep seated coughs, that hang on for months, are banished by its use. The first dose brings relief and comfort.

"Rough on Rats" ends Rats, Mice, Bugs. Die outdoors. Uneatable Exterminator. Used World over, by U. S. Gov't too. Economy Size 25c or 15c. Drug & Company Stores. Refuse substitutes. Free. Comic Picture R.—E. S. Wells, Jersey City N. J. adv

When Visiting Strange Places.

It is well to b eprepraed with a reliable cathartic. Salts and castor oil cannot be taken by many. Foley Cathartic Tablets are wholesome and cleansing, act surely but gently, without griping, pain or nausea. Relieve sick headache, biliousness, bloating, sour stomach, bad breath. Fine for a torpid liver. adv

YOU CAN MAKE MONEY

right around your home, just as hundreds of men and women are doing. Work is easy, pleasant and permantly profitable. Be your own boss and build your own business. You take no risk, make sure profit right along. Send name, address, one reference. L. BROWN, 66 Murray St., New York City. adv

• Be Sure You Get This Old Reliable Cough Medicine
Imitations always follow the trail of success. Hundreds of imitations have come and gone since Foley's Honey and Tar Compound began, 40 years ago, to loosen the grip of coughs and colds.
Be sure you get the genuine
Foley's Honey and Tar Compound
And avoid the names that sound like it
Here are three easy ways to tell the genuine. 1st—The name of "Foley's" 2nd—The yellow package. 3rd—The Beehive on the yellow package. You cannot get a substitute to do for you what Foley's Honey and Tar Compound will do—for coughs, colds, croup, bronchial and lagrippe coughs, throat and lung trouble. Buy it of your druggist and be safe
EVERY USER IS A FRIEND

THE TECUMSEH HERALD

SIXTY-SEVENTH YEAR NO. 87 | TECUMSEH MICHIGAN, FRIDAY, AUGUST 25, 1916 | WHOLE NUMBER 4544.

"The boundary line of time makes us look back at things we ought to have done, then a Bank account is your friend."

¶ Read about the lives of rich men and you'll find as a rule the statement "he started in life a poor man."

¶ No man, who exchanges his labora for money, is too poor to have a Bank account. Wealth depends upon what you save.—not what you earn. If you will not save, you will not have. Having is the result of saving. Begin with $1. and we will help you.

3% Interest Paid on Savings.

TECUMSEH STATE SAVINGS BANK
TECUMSEH MICHIGAN

WE ASK YOU TO HAVE A TREAT

at the expense of other fellow.

Cut out the coupons and bring them to us. You will find them in the DELINEATOR of Aug. 10th, also in the Designer, and the Woman's Magazine; also in the Ladies Home Journal for September. Bring them to us and get a 12½c package of

The New Dessert

Jiffy-Jell.

F. D. AVERY.
PHONE 39

THE COAST LINE TO MACKINAC
DETROIT
CLEVELAND, BUFFALO, NIAGARA FALLS
TOLEDO, PT. HURON, ALPENA, ST. IGNACE.

A REAL VACATION.
The Water Way is the Only Way

The Great Lakes is the mecca for particular and experienced travelers on business and pleasure trips. The D. & C. Line Steamers embody all the qualities of speed, safety and comfort. The freedom of the decks, the cool, refreshing lake breezes, the commodious state rooms and unexcelled cuisine, make life aboard these floating palaces a source of enjoyment.

"D. & C. A SERVICE GUARANTEE"

During Summer Season the Two Giants of the Great Lakes, Strs. City of Detroit III and City of Cleveland III, operate daily service between Detroit and Buffalo; daily service between Detroit and Cleveland, also delightful day trips during July and August, as well as two boats out of Detroit and Cleveland every Saturday and Sunday nights during these two months. FOUR TRIPS WEEKLY FROM TOLEDO AND DETROIT TO MACKINAC ISLAND AND WAY PORTS—From June 25th to September 10th. SPECIAL STEAMER CLEVELAND TO MACKINAC ISLAND. TWO TRIPS WEEKLY. NO STOPS ENROUTE EXCEPT AT DETROIT EVERY TRIP. Daily service between Toledo and Put-in-Bay, June 10th to September 10th.

YOUR RAILROAD TICKETS ARE ACCEPTED

On D. & C. Line steamers for transportation between Detroit and Cleveland, Detroit and Buffalo, either direction.
Send two cent stamp for illustrated pamphlet and Great Lakes Map. Address L. G. Lewis, G. P. A., Detroit, Mich.

DETROIT & CLEVELAND NAVIGATION COMPANY
PHILIP H. McMILLAN, Pres. A. A. SCHANTZ, Vice-Pres. & Genl. Mgr.
All D. & C. Steamers arrive and depart Third Avenue Wharf. Central Standard Time.

4 pkg. Corn Flake 25c

FRESH AND GOOD.

Fancy large California Lemons 45c doz
1 package Sunbright Cleanser - 5c
3 packages Sunbright Cleanser - 12c

Try these Krispy Crackers they cannot be beat.

Bismark Coffee

and WEDDING BELL TEA are the standbys. They cannot be beaten for the price anywhere.

C. M. GILBERT

The Trans-forming Passion

A TALE OF LOWER MICHIGAN

By W. B. [illegible]

CHAPTER VIII

Love Reigns.

One day Miss Deviling told her mother that she desired to visit a friend in Michigan. She said she would not be gone long.

Arriving at Tecumseh, she hired a carriage and drove to the Worthington home. When she appeared at the door Lucy was terrified for she recognized the face of the woman whom she saw at the window. Her face wore a smile, however, that assured Lucy that she had no evil intent.

"Miss Worthington, this is Bertha Deviling, I have traveled all the way from Cleveland to ask you to forgive me, for bringing so much sorrow into your life. I do not know where Mr. Preston is or I would seek his forgiveness also."

"Miss Deviling, I forgive you, and I know that Charley will forgive you also," said Lucy.

Mrs. Worthington invited her to remain for dinner. She consented. After dinner Miss Deviling ventured to tell them what led her to make this long journey to beg Lucy's forgiveness. She said, "I read a beautiful sermon that changed my life. It was a discourse entitled, 'The Transforming Passion', by an anonymous writer. A friend of our family published it along with other discourses, and sent us a copy."

Lucy went into her room and brought forth a book and handed it to Miss Deviling.

"That is the book," said Miss Deviling. "How did you come to possess it?"

"Charles sent it to me and he is the author of the sermon you refer to," said Lucy.

"Is it possible!" said Miss Deviling. "What a strange Providence this is that has led me out of darkness into the marvelous light of God. I may never see Mr. Preston, but I hope you will tell him of the miraculous change his message has brought in my life. Tell him that love reigns in my life. I hope to hear of your marriage to Mr. Preston. You have my best wishes. You will excuse me now as I must meet the evening train for Toledo."

She was soon on her way. As she drove back to Tecumseh, she thought of that dreadful episode in her life when with murder in her heart, she sought the life of her rival. She thanked God that she had been changed and that the love of Christ was regant in her soul.

That afternoon Lucy wrote Charles a long letter, telling him all about the visit of Miss Deviling and the change that had been wrought in her life by his discourse on, "The Transforming Passion."

She reminded him of the sentence in his letter, "I am pleading with our Heavenly Father to restore Miss Deviling to her right mind, and to give her the spirit of Christ, it is not impossible for God to convert her and then she will forgive me."

When Charles received Lucy's letter, his soul was filled with thankfulness to God for the answer to his prayer. He wrote,

"My dear Lucy, now that the way has been cleared by our Heavenly Father, I will return to you soon and claim you as my bride."

The College year ended on the tenth of June. Charles had made all arrangements to return to Michigan. Accordingly he started the following day, arriving at Tecumseh on the fifteenth. Lucy met him. It was a happy meeting. All the barriers has been removed and Love reigned. June twentieth was their wedding day. Grandmother Lee put her arms about them and said, "My dear children this is a happy day in my life. What a strange Providence has brought this about."

They spent the summer on the old farm, their courtship, so tragically interrupted was renewed on the bosom of the beautiful lake. September found them speeding towards the Great West to seek their fortune.

The End

SENATE AGAIN TAKES UP IMMIGRATION BILL

Literacy Test Vetoed by President Is Included.

WASHINGTON, D. C.—By 27 to 24 the senate voted to take up the immigration bill which the Democratic caucus had decided to postpone until next session. Nine Democrats voted with Republicans for the motion. When debate on the provisions relating to Asiatics was begun the galleries were cleared and consideration of those features proceeded in secret.

Passage of the bill seems assured by the day's action and it is predicted the bill will be brief. President Wilson vetoed the bill last year because of the literacy test. Some Democratic senators believe the presient will not veto the bill again, although it retains the literacy test.

The committee has amended the house bill in an effort to meet objections of Japan to the sections relating to Asiatic exclusion.

Women and Pain.

"You women bear pain more heroically than men." "Who told you that—a doctor?" "No; a shoemaker!"

A MAN WITH A POLITICAL MESSAGE FOR THE PEOPLE

WILLIAM H. HILL

Candidate for the Republican Nomination for United States Senator August 29th.

William H. Hill, of Detroit, who has tossed his hat into the ring for the nomination for United States Senator from Michigan on the Republican ticket, has a political message for the people that it would be well to heed.

Mr. Hill's long experience in the administration of large business affairs has given him a new conception of the viewpoint and the duties of office.

A close study of government affairs has convinced him that there is but one course to pursue in a Federal office. That is, to base every act on the fact that running a government is a business proposition for business men of experience and judgment.

He believes that the government of the United States should be regarded as a great corporation in which the 100,000,000 people of this country are the stockholders; and that the Senate and the House of Representatives constitute the "Board of Directors" of this corporation.

He believes that the members of the "board" should represent all the people all the time and not a favored few; and that the people should always be able to tell where their "directors" stand.

He asked: "Have the people of Michigan, the past few years, been able to tell where their senators stood, or where to find them?"

Mr. Hill is well fitted for the office he seeks and to realize his conception of its duties. Years of arduous training in the business world, wide travel in this and foreign countries and close study of history and government have given him exceptional equipment for the task. Thirty-one years of his life have been spent in Detroit where he is a successful manufacturing druggist, conducting one of the largest concerns of its kind in the country.

A Good Platform to Stand On—to Act On.

Here are the all-inclusive and progressive principles on which William H. Hill is basing his campaign:

- 100% Americanism and national security.
- Improvement of labor conditions.
- Protection of women and children.
- Conservation of national resources.
- A stable foundation for honorable enterprise.
- Rescuing commerce from uncertainty.
- Establishing a non-partisan tariff commission whose work shall be conducted on scientific and efficient lines.

Mr. Hill urges you to come out at the primaries August 29th. It is only by exercising your privileges at the Primaries that you can secure a new deal. Put an X before the name of William H. Hill August 29th.

Political Advertisement.

WORTHY G. SMITH

Republican Candidate for the Nomination of

REGISTER OF DEEDS
LENAWEE COUNTY

Would appreciate your support at the primary, Tuesday, August 29, 1916

Mr. Smith is willing to leave it to the people as to his fitness to perform the duties of this important office.

Also as to whether, after many years of service to his party and friends withoutallowing his name to come before the people, he is now entitled to this nomination.

If he fills the bill to your satisfaction put an X before the name Worthy G. Smith, Tuesday, August 29th.

Political Advertisement.

CZAR'S TROOPS IN HUNGARY

Russians Pushing Through the Carpathians.

PETROGRAD — The Russians further advanced their lines in severe fighting along the Stokhod northeast of Kovel, it is officially announced, making progress near Toboly and in the region of Rudka Czerwische.

In Friday and Saturday's fighting along this front 1,366 prisoners, one cannon, eighteen machine guns and other material were captured.

The Russians are pressing forward vigorously through two of the Carpathian passes which lead to Hungary. Following the announcement last week of advances in the vicinity of Korosmezo, which is just over the border in Hungary, the war office reports gains in the pass east of this region, leading south from Kuty.

CHAS. A. CROSS

Candidate for the Nomination of Sheriff on the Republican

Mr. Cross is certainly conversant with the duties incumbent on the sheriff of Lenawee county, having been deputy sheriff eight years, county truant officer 4½ years and in private detective work for four years. He is well acquainted with this territory having been born and raised in this county

In his work he has made a large acquaintance with the officers in other states which will be of great value to him should he receive the vote of the people.

If he is nominated and elected he will give his full time to the office and be as economical as possible with the people's money. The votes at the primaries to be held August 29, 1916, will be appreciated.

Political Advertisement.

ALBERT E. ILLENDEN

Republican candidate for nomination at August Primary Election for the office of

STATE SENATOR 19th. DISTRICT

Mr. Illenden is a prominent farmer and stock feeder of Madison township, living on and operating his farm three miles west of the City of Adrian. He has always taken an active part in all questions of public interest and community welfare. He has for many years taken a prominent part in the work of the grange throughout the state and is the present Master of Lenawee County Pomona Grange. He has been foremost in the work of the Farmers institute having been Secretary and later President of the Lenawee County Institute Society. He is perhaps best known throughout the district as an ardent advocate of better roads, and was instrumental in building the first mile of State reward road in Lenawee County. He is President of the Lenawee County Farm Bureau, and in co-operation with the State Live Stock Sanitary Commission is giving much time and attention to the control and eradication of Hog Cholera. He is a member of the Chamber of Commerce of the City of Adrian, and has always been activein promoting a mutual understanding and co-operation between city and country.

Mr. Illenden's activities along the lines above referredto, have madefor him a wide acquaintance and have given him an opportunity to become familiar with State affairs and to study the needs and requirements of the district. He has been successful in his business, and believes in conducting public affairs along economical and business lines. He has never before sought political office. He is conducting his own campaign, and if nominated and elected would serve his district to the best of his ability.

If you think favorably of him put a cross opposite his name.

Political Advertisement.

"What Congress has done concerning a

Government Armor Plant

and what people are thinking about it"

as reflected in Editorial Comment

This is the title of a booklet we have prepared. We shall be glad to send a copy free to any one interested.

Bethlehem Steel Co.
South Bethlehem, Pa.

CLAIMS ITALIANS REPULSED

Austro-Hungarians Attack at Points Away from Goritz Sector.

LONDON, ENG.—Austro-Hungarian forces have continued their attacks at points removed from the Goritz zone in an effort to ease the Italian pressure in that district. The war office announces that the Austro-Hungarians made attacks in the Astico Valley and in the Plava sector, but were repulsed.

Viennt claims the Italians driven back on Isonzo away from the Goritz sector.

Capt. John Johnson, retired, for 35 years a member of the Grand Rapids police department and the oldest officer in point of service in the state, died after he made a final request that a platoon of police in full dress uniform escort his body to the grave and had named his pall bearers and selected the undertaker.

The Choice Of A Republican Congressional Candidate

Political Advertisement.

Does Congressman Beakes want to choose the candidate who will oppose him at the polls in November?

The charge has been made that he does, and moreover it is common talk among those interested in politics that he not only does, but that he made a desperate effort to assist in the choosing of a Republican candidate for congressman in the Second district. This committee does not charge that Mr. Beakes made such an effort, but it does believe that the voters of this county are entitled to the information which has reached the committee of the alleged activity of Mr. Beakes and his campaign committee in reference to the choice of a Republican candidate for congressman, hence this article.

The Adrian Telegram in a recent issue made the charge that Mr. Beakes and his committee had busied themselves in an effort to assist in the nomination of Mark Bacon of Wyandotte as the Republican candidate for congressman, believing him to be the weakest candidate of the three men who are now asking the votes of the Republicans of the Second congressional district.

The Telegram's article was published at the time Judge Bert Chandler of Hudson decided to enter the list against Mr. Beakes, the statement being made in the article that the entry of Judge Chandler would prevent the carrying out of a scheme hatched by Mr. Beakes and his political advisers to secure for Mr. Bacon the votes of a large number of Democrats at the primary in order to insure his nomination. This was done, the Telegram states, because Mr. Beakes and his advisers believe that Mr. Bacon is the weakest candidate and that Mr. Beakes having beaten him once would have little trouble doing it the second time. Judge Chandler's entry into the race against Mr. Beakes, the Telegram claims, put an end to the alleged scheme, because Mr. Beakes could not afford to permit his Democratic friends to cast their votes for Mr. Bacon.

As we stated at the beginning of this article, we do not charge that Mr. Beakes intended to ask Democrats to vote for Mr. Bacon in a vain hope that with such votes as Mr. Beakes could spare he would thus secure as his opponent a man whom he was confident of defeating at the polls in November, but if the charges are true certainly furnish Republicans who are anxious to nominate a man who can be elected (and we believe that every believer in the Republican policies wants such a man nominated), with the best possible argument for votin for Mr. Thornton Dixon of Monroe.

If Mr. Beakes were in a position to choose a candidate to oppose him at the polls he would naturally select the man whom he imagined would have the least possible chance of success at the November election. If he had it in mind to ask his supporters in every county to cast a certain number of votes for Mr. Bacon, he did so with the idea that Mr. Bacon is the man whom he can defeat most easily.

Through a peculiar provision of the Michigan primary law it would have been possible for Mr. Beakes and his friends to have contributed largely to the vote which will be cast for Mr. Bacon. With Mr. Beakes as the only Democratic candidate for the nomination, it would have required but a few votes to nominate him. In fact four or five hundred votes cast for him in the district would have insured his nomination beyond any question of doubt, being enough to give him a majority over any scattering votes which may be cast for other candidates.

We question very much whether Mr. Beakes' alleged scheme, clever as it was, would have resulted as he hoped had it been allowed to go through. Thornton Dixon's personal popularity, his wide knowledge of govenmental affairs, his ability as a business man and as a lawyer, and his eminent qaulification for the honor he seeks, are such that we bespeak for him a large proportion of the votes of Republicans in the district, so large, in fact, that we doubt very much if Democratic support for Mr. Bacon would have served to counterbalance it. But be that as it may, the alleged scheme was knocked into a "cocked hat" when Bert Chandler got into the race for the Deomcratic nomination, and Mr. Beakes will have to devote his time to fighting for a renomination instead of trying to choose for an opponent a man whom he believes he can defeat at the hustings.

Mr. Chandler's entry into the race came opportunely, and insures a clean-cut, straight-out contest among Republican candidates for the support of Republicans. In the selection of a Republican candidate to oppose the Democratic candidate Republicans do not desire the assistance, or perhaps it would be better to call it interference, of Democrats. Republicans want the issue to be clearly defined, and it will be. The issue as we see it, is the sentiment expressed by a prominent Republican recently and quoted before in these articles—"We want a man who can beat Beakes," and with Mr. Beakes kept busy within the confines of his own party, he will have no time to devote to assisting in the selection of a candidate on the Republican ticket.

These charges may be true or untrue. We do not profess to know, but we betray no political secret when we assert that Mr. Beakes and his managers would prefer to have Mr. Bacon nominated rather than Mr. Dixon. Mr. Dixon is, in fact, the only man of the Republican primary ticket of whom they are afraid, and you may rest assured that these astute politicians know exactly which of the three Republican candidates is the strongest.

See to it, Republicans, that in the selection of a candidate for the congressional election you choose a man who can beat Mr. Beakes. Cast your votes for Mr. Dixon who is the strongest man, and the man of whom Mr. Beakes is afraid.

DIXON CAMPAIGN COMMITTEE

THOMAS E. WALL
Ann Arbor, Mich.

Candidate for Representative in Congress, Second Congressional District, Republican Ticket

Mr. Wall is a man intimately acquainted with the needs of the District, having been in the postal service of the United States for several years—six of which were spent in the second District.

Mr. Wall is a firm believer and an ardent advocate of an adequate preparedness policy for this country, preparedness not for war but for peace.

His views on Americanism can best be expressed by the following: "Let it be borne on the flag under which we rally in every exigency, that we have one country, one constitution, one destiny."

He stands for an equitable revision of the tariff along constructive lines.

He opposes the needless waste of public funds and looks upon government as a business proposition in which the best and more lasting results are to be obtained through the application of business principles.

A square deal to all is his slogan.

Tom Wall can be elected in November, so vote for him at Primary election, August 29th, and it will be appreciated.

Political Advertisement.

ABDUCTED GIRL IS CRITICAL

Says She Don't Know Identity of Autoists Who Kidnaped Her.

JANESVILLE, WIS. — The police are searching for the mysterious assailants of Miss Helen Hoefler, aged seventeen, daughter of John Hoefler of 411 Fourth avenue, who was seized late Saturday night by two men in an automobile.

A half hour later she was found in a semi-conscious state three miles from her home and is in a critical condition. The girl is unable to give a definite description of the autoists.

Annual water works census of Detroit gives the city a population of 734,562 persons.

If new Kalamazoo paralysis cases develop schools will not be permitted to open in September.

Capt. Chas. O. Ingram, veteran lake master, dropped dead after a fight with his insane son at South Haven.

The first case of infantile paralysis in Mt. Pleasant for many years is that of Mrs. Allie Kieth Chamberlin, twenty-three years old.

Ferndell Store

New 1916 Crop Canned Goods Coming In All The Time, such as:

Nice tender, sweet Monsoon Early June Peas, fine eating, 12c per can.
Nice tender Telephone Peas at 10c per can.
Ute Maid tender Sweet Corn, quality guaranteed at 10c per can.
Asparagus, good quality, large can enough for four persons at 15c per can.
New Tuna Fish at 10c, 15c, 25c per can.

50 dozen tender Evergreen Sweet Corn, first picking off a new lot for Saturday's trade.

Good Old New York Cheese, strong and creamy, just cut.

Cottage Cheese fresh in for Saturday's trade, home made with cream.

HOME-GROWN Watermelon and Muskmelon in for Saturday. The Watermelons are fine this year, a fine one for 25c on ice at all times.

We have just bought 200 bushels of Michigan grown Cobbler Potatoes which are very fine, good size, white and cook mealy. We guarantee these potatoes to be as fine as they grow, it is hard to get them as good at 40c peck or $1.50 per bushel. we sell by weight.

Heinz Sweet Pickles, good size 10c per dozen.

Give us a share of your business, we have the goods and appreciate your business, satisfaction guaranteed.

ALDRICH & SON.
UP-TO-DATE GROCERS PHONE 246

Try The
McDermott's Daisy Market
FOR
All kinds of Meat and Fowls.
PRICES ALL RIGHT.

The Herald $1.00

THE TECUMSEH HERALD

FRANK S. TURNER, PUBLISHER

SUBSCRIPTION RATES

IN LENAWEE COUNTY

One year payment in advance $1.00
One year payment after three months .. $1.25

OUTSIDE LENAWEE COUNTY

One year payment in advance .... $1.[illegible]
One year payment after three months $1.5[illegible]

There will be no Deviation from above Rates

Entered in the postoffice at Tecumseh, Mich., second class mail matter.

Telephone Number 36.

ITALIAN TROOPS FOR BALKAN WAR

First Contingent of Latins Lands at Saloniki.

BULGARS MENACING KAVALA

Greek Army Retires Before Invaders. Civilians Flee — Germans Drive Southwest — Entente Allied Line Drives Back Bulgars on Other Fronts—Greek Authorities Permit Invasion.

LONDON, ENG — A general offensive along the entire Saloniki front was launched Sunday by the allies, according to a French war office statement. The Serbians have captured the Bulgarian first line on the left of the battle front, but have lost the town of Banica, south of Florina.

On the center and right wing heavy fighting is in progress. The British-French forces have crossed the Struma and are attacking Bulgarian positions northwest of Seres.

BERLIN — The German and Bulgarian forces which have taken the offensive on the western end of the Balkan front are pushing southward in Greece, the war office communication shows. They have wrested further positions from the Serbians and beaten off efforts to recapture ground won.

Italian Forces at Saloniki.

PARIS — Italian troops began to disembark at Saloniki Sunday, says the Havas dispatch from that point On leaving their ships, the dispatch says, the Italians passed through Saloniki to camp, preceded by military bands of the allies and cheered by the populace.

No further details of the operations on the Saloniki front are given in the report from the French army of the east, which shows that fighting is still in progress along the whole line. The announcement says:

"Operations are proceeding along the entire front."

Bulgars Push Toward Kavala.

ATHENS GREECE — Bulgarian forces moving toward Kavala have already pushed their outposts to a point seven miles from that Greek seaport. The Greek government has ordered three divisions of the Greek army remaining in the vicinity of Drama and Serres to retire before the Bulgarian advance, which is explained to a correspondent by a military authority of the entente allies as follows:

"The Serbians had not finished the consolidation of their positions in the Florina Caradjova and Corytsa sectors, and therefore the Bulgarians found it easy enough to force a certain retirement, but it is difficult to see where they expect to get by an advance at this part of the line. East of the Struma the Demir-Hissar and the Sarichaban sectors were noot held by the entente forces and offered no impediment to the advance. Where the enemy attacked the regular defenses of Saloniki—namely in the Doiran-Glezgeli sector—they accomplished nothing. As the attack has so far developed it is without strategic value and can only be assumed to be for political purposes."

If Flint aldermen who voted into effect the new local option ordinance requiring each person delivering liquor to pay an annual license fee of $100 are to get their ordinance enforced, they may have to do it themselves, using their authority as police officers.

Officers of Barry county are seeking two men who on pretext of fitting her eyes with glasses chloroformed Mrs. Anne Moot, a widow who resides on a farm near Hickory Corners, and stole two notes whole value totaled $197.

The Michigan conference of the Methodist Episcopal church, has just received a gift of a farm with growing crops, valued at $12,000, as a retiring competency for aged preachers and adequate care of their widows and orphans

J. E. Nichols was appointed probate judge of Ingham county by Governor Ferris to succeed Judge Henry M. Gardner, of Mason, who drowned himself as the result of his innocent connection with the Thompson inheritance tax scandal.

Upholding a ruling of the appellate court, Circuit Judge Bridgeman held that little Ardis Ruth Wright, aged eight, belongs to her foster parents, Mr. and Mrs. Melvin J. Nelson, of Berrien Center, and not to the father, F. J. Wright, of Niles.

The recent Muskegon classis of the Christian Reformed church, closing its quarterly session, urged all church members to back the state wide prohibition fight in Michigan and voted to allow all pastors to preach in favor of the amendment at any time.

Edward Polkinghorn, one of four deputy sheriffs sent to the Marquette prison in February, 1914, for murder in the second degree, as a result of the killing of strikers during the copper country strike, was released from the prison on parole granted by Governor Ferris.

The 8 months baby of Ed. Frick, residing near Shelby, was killed and its mother was seriously injured when Mr. Frick's team ran away just as they were entering the grounds where the thirty-seventh annual picnic of the Oceana County Veterans Monument association was held.

STRIKE PERILS NATION, WILSON

Rail Conferences Are Still on at Washington.

PRESIDENT MUCH IN EARNEST

Chief Executive Warns Railroad Heads That Verdict of Great American Jury Would Be Against Them if Strike Came—Hints at War Complications, Also.

WASHINGTON, D. C. — President Wilson renewed his demand for an eight-hour day on the railroads and gave solemn warning that harmony such as would guarantee efficiency was most essential to national preparedness. He hinted at complications which might result from the European war. He intimated a strike would likely result in an adverse verdict against the railroads by the "great American jury."

The executives were called unexpectedly to the White House with as little formality as would have been observed in sending for a congressional committee. The gathering included L. W. Hill of the Great Northern and many other new arrivals. The president greeted the assembled officials in the blue room. His manner was as solemn as the brief address which followed. The effect is believed to have placed the executives wholly on the defensive. It is understood they will not go again to the White House until they can find some compromise plan to offer.

At the point where he exhibited the greatest concern over the outcome President Wilson said:

"I will not allow passion to come into my thoughts in this solemn matter. We are both acting as trustees of great interests. I am willing to allow the matter to go to he American jury and let them assess the responsibility. The responsibility of failure will not rest with me.

Points Out Consequences.

"I wish you to consider the consequences as affecting the people in the cities and the countrysides of a failure to agree. The country cannot live if the means of keeping alive its vitality are interfered with.

"The lives and fortunes of 100,000,000 men, women and children—many of whom may die—depend on what may be done in this room. I appeal to you as one American citizen to another to avert this disaster."

An additional summary of the president's statement, as given out at the White House, follows:

"This talk was more intimate and has reference more to the disastrous effect of a strike when every ounce of American energy and initiative would have to be mobilized to meet the extraordinary situation that will immediately emerge out of the European war.

U. S. Can Be Isolated.

"The president said the war had taught this country that it could no longer remain isolated and provincial. He said by reason of its position in the affairs of the world, we must be ready to play our role as one of the dominant influences in world affairs.'

"He also said the accommodation and adjustment of these interests in harmony was a necessary part of national defense—'for our great national resources could not be made available or mobilized in this emergency unless the railroads are made serviceable instrumentalities for backing up any plan of national defense.'"

Persons qualified to speak for the executives are more confident there will be no strike. The impression prevails that ultimately the executives and managers will give in to President Wilson, obtaining the same time any concessions they may from the White House.

The atmosphere is changed.

HUGHES' LIFE THREATENED

Letter Mailed in Los Angeles Says: "Watch Out at Santa Ana."

LONG BEACH, CAL. — The Long Beach police have made public a letter said to have been received by the secretary of Charles E. Hughes Sunday, in which the life of the Republican candidate for the presidency is threatened. It reads: "We warned you before you left the supreme bench that you would never sit in the presidential chair. We will get you. Watch out at Santa Ana."

The letter was unsigned. Mr. Hughes is scheduled to pass through Santa Ana.

FIRST AUTO RIDE AT 90, DIES

Car Aged Man Takes for Initial Trip in Sixty Foot Plunge.

SALEM, VA — A. W. Garner of Drapersville was ninety years old before he ventured to take a ride in an automobile and is dead.

Sunday afternoon the car in which he took his first ride plunged over a sixty foot embankment, turned over five times before it struck, killing Garner and injuring four others, including his wife.

Confirmed as Postmaster.

WASHINGTON, D. C.—The senate confirmed the appointment of J. F. Kerberg as postmaster at Sioux City, Iowa, vice F. C. Tompkins, whose commission expired December, 1914.

Nerve.

Lady—Why do you give me this bit of paper? Tramp—Madam, I do not like to criticise your soup, but it is not like mother used to make. Allow me to give you her recipe.—Fliegende Blatter.

Rains, the weather report says, have been very beneficial to all outstanding crops, although the drought has permanently shortened this year's yield of corn and early potatoes, especially in the four southern tiers of counties of the lower peninsula. Beans show a marked improvement; late potatoes are more promising, while garden truck, buckwheat and pastures have been greatly revived.

The home of Dr. Harold Wilson, of Detroit, at Ann Arbor, was swept by flames and Mrs. Wilson, asleep in one of the upstairs rooms when the fire broke out, was carried out of the building in an unconscious condition.

A new industry for Michigan has been incorporated at the secretary of state's office. It is the Armored Motor Car company, with headquarters in Detroit, with a capital stock of $100,000, of which $10,000 is paid in cash.

Why are B and P the most important letters of the alphabet?

Because you couldn't have Beef or Pork without them.

We Carry A Complete Line Of
BEEF AND PORK
Especially Designed For
Knife And Fork!
You Will Be Pleased With
MEATS WE SELL YOU,
If It Were Not So,
We Would Not Tell You!

Clark's Market,
Phone 158.

A B C D E
F G H I J
K L M N O
P Q R S T
U V W X Y
Z
323

A GENERAL SURVEY OF THE WAR.

Tuesday, Aug. 15.—Emperor William has gone to the eastern front to superintend in person the Austro-German operations. The Czar's army is continuing to force crossings of the Zlota Lipa river in Galicia, while in the Carpathians the Russians occupied Jablonica.

Italians southeast of Goritz advanced to within thirteen miles of Trieste. The Italian army operating east of Goritz has entered the suburbs of Tolmino, the next greatest fortress to Goritz along the Isonzo.

Wednesday, Aug. 16.—The entente allies captured a line of German trenches on a front of 1,500 meters (1,640 yards) to the north of Maurepas in the Somme region, and the French troops occupied all the German positions east of the Maurepas-Clery road, and in addition German trenches 1,200 meters (1,312 yards) long, to the south of Belloyen-Santerre, were captured. The total gain claimed by Paris is about three miles long and 500 yards deep.

The announcement is made by the Petrograd war office that 358,602 Teutonic prisoners have been taken in a little more than two months. This statement indicates that the total Austro-German losses since General Brussiloff's offensive was launched amounts to almost 1,500,000 men. General Brussiloff's advance continues.

Thursday, Aug. 17.—For the first time in over a week Petrograd reports no gains in the Russian offensive.

British and French made further gains on the Somme, which Berlin admits.

The Italians are within eleven miles of Trieste.

The allies have captured a town and fortified position known as the "Turtle Back" in Bulgaria.

Friday, Aug. 18.—The French made further progress in the village of Maurepas and also along the road from Maurepas to Clery. At Fleury, east of the Meuse, the French expelled the Germans from part of the town which had been captured.

The Russian advance, checked at other points, continues into Hungary.

The Portuguese minister of war announces that Portuguese troops are to join the allies in France.

The Teutonic allies have taken the offensive on the Balkan front and captured the Greek town of Florina from Serbian troops, the German war office announces.

Saturday, Aug. 19.—British forces on the Somme gained trenches on a front aggregating over eleven miles and took many prisoners. French forces advanced with the British, but not to so great an extent.

Verdun again was the scene of a French victory, when German forces were driven from their last foothold in Fleury.

Russian forces again smashed through Austro-German resistance and made headway both in the Carpathians and toward Kovel.

Sunday, Aug. 20.—A strongly fortified wood between Guillemont and Maurepas was captured with a great amount of war material by the French

After breaking through the Stokhod line in Volhynia the Russians made a further advance and captured several positions. Spirited fighting is in progress in the Carpathians near the Hungarian Bukowina frontier.

Two British light cruisers, the Nottingham and Falmouth, were sunk Saturday in the North Sea by German submarines. One German submarine was [illegible] by the British, while another was rammed and possibly sunk.

CHILDREN MURDER TEACHER

Youths, 11 and 12 Years Old, Confess Slaying Vice-Principal.

TWIN FALLS, IDAHO — Professor Hamill, vice-principal of the [illegible]son, Nev., schools, was found murdered on his homestead near here.

Two boys, one eleven and the other twelve years old, have confessed the crime. Their story is declared to be one of the most remarkable in the record of criminology.

The convention of the Michigan Association of City Clerks held its sessions at Bay City. The annual banquet took place at Wenona.

Ten dozen pairs of dark glasses have been purchased and sent to the members of Company I, Thirty-first regiment, Camp Cotton.

Alleging that his wife had her arms around his brother's neck, John Morehouse started suit for divorce against Mrs. Minnie M. Morehouse.

Roy Clement, a Mt. Clemens hotel clerk, was shot and killed by his wife on a downtown street. Dozens of persons witnessed the tragedy.

Adrian bakers dropped the three for a quarter and six for a quarter rate to the wholesale trade. However, loaves still remain at 5 and 10 cents.

Mrs. William Osborne, living near Kalamazoo, mother of five children, is dead at her home in Alamo township as the result of being bitten by a rattlesnake.

"JAPLAND"

Season's Newest Offering.

The new manner of Show—An operatic minstrel Farce Comedy—with John W. Vogel's Big Minstrels and a beautiful Geisha girl chorus, at the Bradley Opera House, Thursday August 31.

"Japland," one of the largest traveling organizations, employing the joint services of John W. Vogel's Big Minstrels in its entirety, also a complete caste for opera, a girl chorus of twenty, concert band and double symphony orchestra, will be seen at the Bradley Opera House, next week Thursday, August 31st.

The book deals with the world's tour of a famous grand opera company which encounters opposition at Tokio with American minstrels. An informal reception in their honor is held in the tea garden of the Mikado, the band and orchestra of Vogel's Big Minstrels furnishing the music for the occasion

A grand double performance in the form of an out-of-doors cabaret is the result of the meeting the artists of both combinations endeavoring to outdo the other that the Mikado and his suite be entertained in royal American fashion.

The minstrels give their first-part in costume, and the operatic contingent sing selections from the many compositions in their vast repertoire the numbers including a duet from "Pinafore," trio from "Iolanthe," the Swan Song from "Lohengrin," "Three Little Maids" from "The Mikado" and the sextette from "Lucia."

The specialties from the minstrel olio prevent monotony and the beautiful girl chorus lures the hearts of the Japanese onlookers with captivating tango gyrations and pretty gowns.

The play is in two acts and fourteen scenes, all carried by the company, and is pictorially, as well as for gorgeous costuming, a grand spectacle entirely worth while, superior in every way to that seen with the average road show Seats Wednesday at Hay's bakery 'Phone 99.

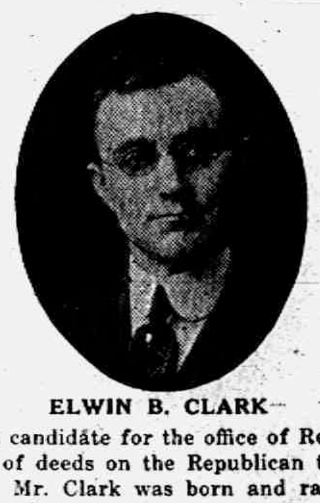

ELWIN B. CLARK

Is a candidate for the office of Register of deeds on the Republican ticket. Mr. Clark was born and raised in this county and resides in the city of Adrian. He has always taken a keen interest in the public affairs and is ever ready to do his part in advancing the interests of the county.

Born on a farm, most of his life has been spent there. Educated in the public schools in his home township and also in the public schools of Hudson, augmented by practiced experiences in the business world, he is qualified to properly discharge the duties of the office. For the past seven years he has been engaged in the real estate business with offices in Adrian. His acquaintance in the county is large. Your vote at the primaries August 29th, 1916, will be appreciated. adv

Mrs. William Shurte, aged seventy-two, pioneer of Iowa [illegible], is dead. Mrs. Shurte all her life lived in the same neighborhood in which she was born.

Crashing into a telegraph pole at Escanaba while riding his motorcycle Alderman Hugo Britenbach received injuries that resulted in death

Fearing he was going blind Alderman George A. Owen ended his life by jumping from a window on the eighth floor of the Peter Smith building.

A two-year-old daughter of Mike Glinecki, living three and one-half miles southeast of Standish, fell into an open well while her mother was not looking and was drowned.

When men at an Ishpeming cave-in expecting to find the body of Henry Piertela, a miner, they were surprised to discover that he was sitting in a small cave smoking his pipe.

Gladys I. Sands, of Osseo, alleging that her affections have been trifled with by Clarence B. Adams, her former sweetheart, is asking $5,000 damages in a breach of promise suit, filed in the circuit court.

Edna Wolgast, living at Detroit, a sister of former world's light champion Ad Wolgast, appeared in police court and asked that a warrant be issued for Jay Buck, of Lansing, for getting a ring under false pretenses.

Church Notes

PRESBYTERIAN CHURCH

Rev Wm A. Rex, minister.
10:00 a. m. Sunday school
11:00 [illegible] Morning worship and sermon by the minister [illegible] Glory of the Sun"
No evening service
Thursday 7 30 prayer service

BAPTIST CHURCH

W. H. Hartzog Ph. D. minister.
10:00 Morning worship and sermon "Worthless Reasons," Acts 26:28
11 15 Sunday school.
1:15 Men's class. Pastor conducts the study.
6:30 p. m. Young People's meeting.

METHODIST EPISCOPAL CHURCH

Rev. George S. Jennings, pastor
No service morning or evening.
Thursday 7:30 prayer service.

EPISCOPAL CHURCH

Rev. F. Hewitt, rector Phone 293
No service during August

FRIENDS CHURCH

H. Lawrence Linton, pastor,
10:00 Morning service conducted by Mrs. Edna H. Whinnery of Clayton.
11:15 Sunday-school
6:30 Christian Endeavor
Wednesday evening 7:00 Prayer service
A cordial welcome to all.

ST. ELIZABETH CATHOLIC CHURCH

Fr Fisher, rector
8 a m 2nd Sunday in month Mass
10 a m 4th " " " "
All are cordially invited

TOO MUCH WATER

In this time of drought it is seldom that one complains of too much water, but when George McComb, who has charge of the shoe stock lately purchased of Charles Broderick, opened up the store Tuesday morning, he was surprised by the sound of running water Investigation disclosed the fact that a tap in the Royal Arcanum lodge room had been left open and hence the deluge

A large amount of the shoe stock in the rear of the store was flooded, but the boxes were of such heavy pasteboard that they absorbed most of the water and but a small amount of damage was done, but a vast amount of work and inconvenience resulted.

FUNERAL OF JOHN GASTON

The funeral of the late John Gaston, was held Tuesday afternoon at 2 o'clock from the home. Rev. W. A. Rex of the Presbyterian Church officiating. The funeral was largely attended, the house and porch being full. Many were given seats on the lawn in front of the house. The large attendance was a silent testimonial of their esteem for the departed friend. The business community was largely represented.

A wealth of flowers filled the room where his casket rested. The pall bearers were the young business men of the town, F. S. Anderson, Guy Lemire, Hugh Hanna Jr., Wade Jones, B. J. Pulver and Flyod Heesen.

INFANTILE PARALYSIS NEAR TECUMSEH

The little four year old son of M. Sipe, living on the Jonas Waldron farm just north of town, has been under the doctors care, and while not seriously ill, one limb is badly affected. Dr. Tuttle of Clinton and Dr. Hendershott of Tecumseh, have both seen him and fear infantile paralysis. All precautions are being taken for his safety and the safety of others. The house is in quarantine and placarded.

John Spaniola, ten year old boy of Muskegon, was fatally hurt when he fell some fifty feet from the top of the roller coaster at Lake Michigan park.

W. J. Dues, Ludington man, assistant millwright on the night shift at the Stearns lumber mill, may die from injuries received when the band saw broke.

For beating and mistreating his wife, living at Monroe, Nick Davitoka, a paper maker, was sentenced to sixty-five days in the Detroit house of correction.

The bakeries in the city of Lansing announce a rise of one cent in the price of bread. Five-cent loaves will sell for six cents, and ten-cent ones will sell at twelve cents.

The presence about state capitol of a "white robin"—a robin with a white breast and a white head—has caused more comment than the Detroit speech of Candidate Hughes.

The police officials of Pontiac have been asked to look for George Schooler, who is missing from his boarding house. The man is about seventy years old, and foul play is feared.

Rudolph Kuehne, 54 years, a farmer residing at Berry's corners, Lenox township, near Armada, was electrocuted by one of the high tension feed wires of the Detroit Edison company.

While she was spending a day at Boot lake which adjoins her husband's farm, three miles south of Hillsdale, Mrs. Addie Keas, wife of Sheriff A. M. Keas, was drowned.

F. B. Wilson, a Houghton miner, received word that he has fallen heir to the fortune of his uncle, Colonel G. B. Wilson, who has just been killed while serving with the British army in France.

Coleman Smalley, a farmer, and Jacob Heschwerdt, farm laborer, were instantly killed when a Michigan Central train struck the buggy in which they were crossing the track four miles west of Chelsea.

Sheriff Lindenschmidt of Washtenaw county, is seeking two Italians, L. Damore and F. Virga, in connection with the shooting of a Greek named Dust at the Osborne gravel pit, three miles west of Ann Arbor.

SPECIAL

FOR

Saturday, August 26th

One lot Ladies Wash Dresses, worth up to $10.00 each, slightly soiled, go at $1.00 ea.

One lot soiled Wash Skirts go at - - 58c ea.

One lot Childrens Dresses, worth up to $1.25 go at - - - - - 25c ea.

The Webster Anderson Co.
Tecumseh, Michigan.
Store open Wednesday and Saturday Evenings.

CLASSIFIED ADS

ROOFING—Hark and listen! That I sell the only guaranteed Wool Roofing in this town, that I am the only man selling roofing who will fix your roof free of charge, that I have the best of backing, that my firm says if any of my roofing does not prove good to put on a new roof and charge it to them. Now I am selling the same roofing that I have sold for the last ten years and will guarantee that my roofing will do as I say or your money back or I'll make it good. Jas. W. Owen. 4-4-tf

WANTED—Cement Packers 85c per hundred sack. Michigan Portland Cement Co. Chelsea, Michigan. 8 18 3t

FOR RENT—To school girls, rooms with kitchen privileges Mrs. Albert VanDoren. 8-18 2t.

FOR SALE—9 head of steers and 16 shoats. Inquire of J F Rentschler. Phone 818 8 18 2t.

WANTED—Local representative who is financially responsible and has a clientele, to handle a high class investment for a Million Dollar Corporation. Reply B. S. C. 1660 Penobscot Bldg. Detroit, Mich.

WANTED—A male Collie pup. Address Box 545, Tecumseh Mich.

WANTED—Men who desire to earn over $125.00 per month write us today for position as salesman; every opportunity for advancement. Central Petroleum Co., Cleveland, Ohio.

If you want Hubby to ask for his second cup of coffee-serve
EMPIRE COFFEE
30¢ a pound at your grocers
BERDAN & COMPANY
FOUNDED 1836 AT TOLEDO

Indorsed.

Tattered Tim—I've been trampin' four years, ma'am, an' it's all 'cause I heard the doctors recommended walkin' as the best exercise Mrs Prim—Well, the doctors are right. Walk along.—Kansas City Star

Mrs. Lyde Fox, Kent county resident for more than seventy-five years, died at her home in Caledonia. She was the widow of George Fox.

It is announced the South Ottawa and West Allegan fair will be held at Holland September 12-15, with speed purses of $2,700.

A Jap chauffeur of H. G. Chebuck, a resorter from Peoria, Ill., backed a large automobile off the Northern Michigan dock.

Discovery of a manganiferous iron ore body, apparently of vast dimensions, has caused a flurry in mining circles, in Crystal Falls.

The advisory board of pardons received for the board's consideration the applications of thirty-five convicts for executive clemency.

Daniel Rafferty, aged 40, a resident of Kawkawlin, was possibly mortally stabbed in a quarrel with Martin Simpson, fifty, a neighbor.

Gilbert Laturena, of Menominee, a private of Company L, Thirty-third infantry, arrested as a deserter, was taken back to Grayling.

Lansing at the primary August 29 will have a primary on the size of the city, or rather on the number of wards which the city ought to contain.

Flint committees report the need of the immediate construction of 5,000 new homes "suitable for the needs of the families of the factory men."

Recalls Bay City and Chicago Conventions

How Taxes Can Be Lowered. Personal From Candidate Sleeper, Will not Buy Governorship Nor Violate the Law to Get It.

(By Albert E. Sleeper.)

There are few facts in connection with my campaign for the republican nomination for governor that I wish to call to the attention of the readers of this paper.

Briefly, you want to know what I stand for and what I expect to do if elected. I want what you want—a clean, sane and economical administration of the office of governor. If the people of Michigan will nominate and elect me, I promise you that administration, so far as it lies within my power to give it.

Promises are easily made; performances are what count. When I was state treasurer I would not stand for graft and waste and the multiplying of useless offices, and I do not and will not stand for them now. Our taxes have mounted, the past several years, out of all proportion of what they should be. I am for a lower tax rate. The way to get a lower tax rate is not by blind stinginess, but by careful, scientific business methods. These methods will cut out duplication of labor, useless jobs, and laxness of accountability and responsibility. I have made a business system of work for economy in my own affairs; I can do as well, I think, for the state affairs.

The time has come when the machinery of the state government should be reformed so that it shall be competent to attend to the state's business. We should not run a railroad with a stage coach organization. We should learn a lesson from the great business organizations which have reduced the cost of production and enlarged and bettered their output. In other words, we need more efficiency in state affairs—more business and less politics.

The Bay City Convention.

Remember, too, that I was not involved in those unfortunate convention squabbles at Bay City and Chicago in 1912 and at Grand Rapids in 1914, with their resulting party divisions and that I am simply an every day, plain, American republican without frills, factions or isms.

If I am your governor, I will be your servant, spend your money as I would my own, as I did when state treasurer, and endeavor to make a public dollar go as far as a private dollar every time.

The constitution makes the governor responsible for state expenses by giving him the veto over each item in each apportoriation. We should have a budget law but until then this veto power will make me responsible and I will use it.

State's Waste Lands.

We should give some intelligent help to home seekers and settlers on our unimproved lands. Such should be helped directly or indirectly by the state to buy and improve these lands by giving them a chance to borrow money at a low rate of interest. If I am governor, I will try and bring this about.

We should have better and more uniform accounting methods for both our unfortunates, removing and regulating conditions where possible, which are now productive of increased feeble mindedness, insanity our state institutions and our counties. We should take better care of clique or interest or body of men and poverty and make the institutions and their inmates more self-sustaining.

Campaign Canards.

You have been told many things in this campaign and you know how to discount campaign "arguments" which are mere unfounded assertions. For instance, it has been said that I am the candidate of the liquor interests. I am not a candidate of any whatsoever. If in Michigan the election goes dry next fall, and I am elected governor, I pledge you that the liquor laws will be rigorously enforced. I pledge you that if the statewide amendment is not carried and I am elected, liquor law enforcement will be just as vigorous.

Furthermore, I don't want the governorship if I have to buy it, nor do I want it if I have to break the law to get it.

Respectfully,
ALBERT E. SLEEPER.
Bad Axe, Michigan.
Political Advertisement.

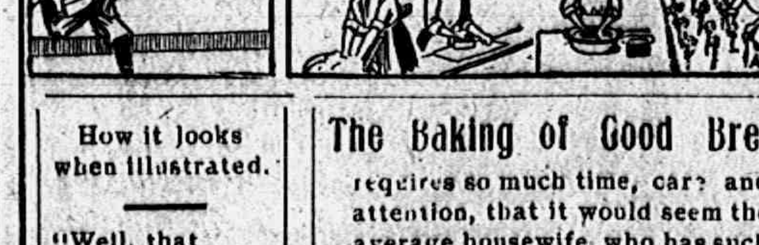

How it looks when illustrated.

"Well, that kid certainly takes the cake."

The Baking of Good Bread requires so much time, care and attention, that it would seem the average housewife, who has such a multitude of duties to perform, would not think of attempting the family baking.

Let the Baker Bake the Bread

S. NEVISON,
Phone 180. Successor to H. D. Gill Baking Co., Tecumseh, Mich.

The Herald $1.00

Special Notice!

It looks probable that we will have a railroad strike so there will be no fertilizer for fall trade.

We earnestly urge you to telephone your requirements at once.

We have just returned from the Armour Fertilizer Works and realize what the situation is more than any information we can get from the newspapers. We learned a lot more about fertilizer and will be very much pleased to give our farmer friends the benefit of the same.

L. E. TEMPLE & CO.

Good People
This Bank Was
Built For You.

Its strong vault was designed to guard your gold, the many conveniences were furnished for your comfort.

Will you make use of all that it offers in safety and service.

LILLEY STATE BANK

The Bank with the Chime Clock

TECUMSEH CO-OPERATIVE ASSN.

Remember!

When you start your fall work for crops we have the right kind of

Spreaders, Plows, Drags, Drills,
At Right Prices.

OUR

Disolved Animal Bone Meal Fertilizer
is the kind that gives r sults.
Two car loads of new stock on hand.

By C. D. BEEBE, Mgr.

Melons

We have some extra fine, sweet, home grown Watermelons. Also Osage Muskmelons and Canteloupes. See us if you want a good melon, we buy only the best stock.

Potatoes

We have some nice home grown and Southern Potatoes. Buy your Potatoes of us and be sure of good ones.

Fruits and Vegetables

We have everything to be had in the market at all times. Watch our windows for good things to eat.

We sell the best of everything and will appreciate your orders.

Phone 87

E. J. LOWRY.

Read Herald Ads.

LOCAL AND PERSONAL

NOTICE

[illegible] room of this office by 9:30 a. m. Tuesdays and Fridays and all advertising matter before 4 p. m. Monday and Thursday.

Harold Tribolet spent the weekend in Bluffton, Ind.

Wm. Palman was a passenger for Toledo Thursday morning.

George Adamson was a business caller in Chicago Wednesday.

W. C. Newton, of Detroit, was in town Wednesday on business.

Will Swick, of Macon, was a business caller in town, Wednesday.

Mr. and Mrs. John Erlenbush of Onsted were shopping in town Wednesdsy.

Mrs. M. A. Boyd, of Ridgeway, was calling on friends in town, Wednesday.

The Misses Genevieve and Merl Halladay were Adrian visitors Wednesday.

Fred Priest of Detroit is spending a few days with his parents, Mr. and Mrs. Lewis Pries.

Miss Caroline Curtis of Adrian has been the guest of Miss Beth Widney this week.

Schoolgirl, who wants to work for room and board in family of two, address box 484, Tecumseh 2t

Mrs. George Belding went to Clinton Wednesday to visit her sister Mrs. Mills and family.

Burton and John Grlinghouse are spending the week in Detroit with their uncle, Alex Gray.

Don Bowen and family, who are spending the summerr at Sand lake, were in town Wednesday.

Mrs. Warner Bates and children of Ubley, are guests of her parents, Mr. and Mrs. E. C. Brown.

Mrs. Glover, of South Bend, Ind., is the guest of her niece and husband Mr. and Mrs. R. A. Heesen.

Miss Sarah McWilliams of Owosso was called here the first of the week for the funeral of John Gaston.

Born to Mr. and Mrs. Dwight Clarkson, August 16, a son, Clayton Burton, at their home in Chicago, Ills.

Mrs. John Gibson of Marion, who has been here for the funeral of John Gaston, left for her home wednesday.

Mrs. Harriet Britten, of Lansing, was in town this week for the funeral of John Gaston, returning Wednesday afternon.

Mr. and Mrs. James Lowry are entertaining their daughter-in-law Mrs. Albert Lowry and daughter Bonnie this week.

Mrs H. H. Hammil is in town this week packing her household goods in the Dr's. office preparatory to joining him next week in Texas.

All kinds of fine dressed spring chickens for Saturday at Williamson Bros.' adv

Elmer Blesing went to Detroit this morning. He has taken the job of painting the house and garage of Mrs. Ida Lanning.

Mrs. M. V. Bangs of Oil City, Pa., came Saturday to visit her mother, Mrs. Samuel McClure, who has been quite ill for several weeks.

Miss Minnie Blum, who had been visiting at the home of Mr. and Mrs. Thos. McCann, returned to her home in Bridgewater, Tuesday.

Mrs. Jerome Cleveland, who has been making an extended visit with friends in Grand Rapids and Battle Creek, has returned home.

Rev. Geo. W. Jennings came home from Pontiac Wednesday and joined his family at the Waldron cottage at Sand Lake in the evening.

Mrs. Fred Rosacrans is in Ypsilanti this week where she will take treatment for her rheumatism from which she has been a sufferer for several months.

Dr. and Mrs. Hartzog spent Wednesday at Devil's lake the guest of Mrs. E. A. Bates formerly a member of the church of which he was pastor in Cleveland, Ohio.

There will be no services at the Methodist Church, Sunday, August 27. Services will be resumed the following Sunday and continue until Conference time.

Mrs. Media Gilamn, who has been staying with her daughter, Mrs. Gilmore in Ridgeway, was in town a few days this week meeting her old neighbors and friends.

Mrs. Alice Dickey of Marshall has been visiting her sister Mrs. Newton Satterthwaite and other friends in town for a few days. She left for her home Wednesday afternoon.

We buy all kinds of junk and pay the highest price for rags. 'Phone 372. We come after them. Place at old Brewer's foundry.
D. Ghertner. adv

Miss Blanche Snyder left Wednesday for Cleveland to resume her work at the Spencerian Business College, after an extended visit at the home of her brother James and wife.

Mr. and Mrs. Frank Bates and children, who have been spending the summer with her parents, Mr. and Mrs. Andrew Wilson and other friends, left for their home in Missoula Mont., Tuesday night.

A number of the members of Mrs. B. Hurry's class of the M. E. Sunday-school met at her home Tuesday afternoon to help her celebrate her birthday. An impromptu program and social visiting with a basket picnic supper made the afternoon pass away all to quickly. As the guests departed they one and all wished their beloved teacher many happy returns of the day.

John Keeney was a business caller in Detroit, Thursday.

Alva Spayde and daughter Bessie, [illegible]

Mr. and Mrs. Ed. Hastings were passengers for Jackson Thursday.

Joseph Huber of Toledo was a business caller in town [illegible]

Mrs. Eliza Camburn of Ardian has been the guest of friends in town this week.

Leon Rossacrans and family have been spending a few days in Detriot this week.

Lyle Ross of the Onsted News was a pleasant caller at the Herald Office Thursday.

Miss Metta McKinney is home from Detroit, for a vacation of a couple of weeks.

Eugene Service is spending a few days at the lakes with his wife and family.

Mrs. Leon Perry and Miss Myra White of Dundee were callers in town Wednesday eveing.

Mrs. James VanAntwerp was a passenger for Brooklyn Thursday, where she visits relatives.

Will Wescott and daughter Geraldine, joined Mrs. Wescott and Helen in Monroe this morning.

Miss Eva Dorr of Grass Lake was the guest of her aunts Mrs. Fenwick and Miss Lucy Train Wednesday.

Mr. and Mrs. Bert Fox of Flint who have been visiting friends in town, returned to their home Wednesday.

Clifford Weddle and sister, Miss Lela of Cisco Ill. are visiting at the home of Mr. and Mrs. Arthur Weddle near Macon.

Miss Emma Keeney left Wednesday morning for a visit in Adrian and Toledo before resuming her school work.

Mrs. M. Montgomery called on friends in Clinton Thursday, going from there to Brooklyn for an over Sunday visit.

Leland Russell was a business caller in Adrian Wednesday. He is taking a week off from his duties at McCann & Bowen's.

Mrs. George Field and two children Marjorie and Ralph are spending the week in Manchester at the home of Mrs. John Spaford.

Home grown watermelons on ice at Wiliamson Bros.' adv

Mr. and Mrs. Hiram Wescott were were passengers for Adrian this morning, for the reunion of the 18th. Michigan Infantry.

Dan'l Garlinghouse, who has been spending several days in town with relatives, left for his home in North Adams, Thursday.

Miss Ruth Harding of Fort Scott Kansas has been th guest of her uncle and aunt, Mr. and Mrs. A. B. Harding, this week.

The Misses Mertie, Melissa and Gertrude Lee, who have been visiting relatives in this vicinity, left for their home in Hillsdale Wednesday.

Mrs. Emma Bailey and two children, who have been spending the past week with Miss Ethel Parker in Howell, came home Thursday.

About twenty five of the members of the missionary societies of the M. E. Church had a picnic supper on the Chruch lawn Thursday afternoon.

J. T. Welch has been entertaining two sisters Mrs. Patetrson of Mt Pleasant and Mrs. Haskins of Toledo. They left for their homes Thursday.

Miss Blanche Stevens, who has been visiting a number of weeks at the home of Mr. and Mrs. Dan'l Bailey, leaves for Arizona Monday.

Mr. and Mrs. Mason Whipple of Grand Rapids, who have been the guests of Mr. and Mrs. R. J. W. Bowen this week, left for their home Wednesday.

In the absence of the pastor, Mrs. Edna H. Whinnery of Clayton, Mich., will occupy the pulpit of the Friends' church of this place Sunday morning, August 27.

Mr. and Mrs. Clarence Rheinhart of Pentecost were in town Wednesday evening. Mrs. Rheinhart will be better known to her friends in Tecumseh as Miss Millie Drake.

Mrs. Thos. Perry who has been visiting at the home of her brother Joseph Keeney and with other relatives in town left for her home in Oak Grove Ill., Wednesday morning.

Mrs. Louis Jones and two daughters Florence and Meredith were passengers for Clinton Thursday. Mrs. Jones returned at night but the girls remained for a week's visit with relatives.

In the Sunday Free Press was found the picture of a new five-story building to be erected on the corner of Woodward and Grand, Highland Park, of which our Roger Waring was architect.

There will be regular services at the Presbyterian church Sunday morning. Sunday-school at 10 o'clock and morning worship at 11 o'clock. The minister will preach on "The Glory of the Sun."

Mrs. H. H. Hammel has been in town for a few days making final arrangements before leaving to join her husband in Texas. She returns to Ann Arbor tonight and starts for Texas Monday night.

Word has been received from W. L. Jones, who with his wife left for Cleveland Wednesday of their safe arrival and that the examination showed that an operation would be necessary to insure her complete recovery.

H. Lawrence Linton, pastor of the Friends' church of this place, accompanied by his wife and little daughter, has gone to Damascus, Ohio, to attend the Ohio Yearly Meeting of Friends to which the meetings composing Adrian Quarterly Meeting belong.

A PERSONAL GUARANTEE!

"The Million Dollar Doll" at the Bradley, Tonight, O. K. in every Way!

I saw 'The Million Dollar Doll' at Adrian last night and can personally guarantee it in every way. The costumes, scenery and electrical effects are all new and as the 'advance agent' said a 'very riot of color.' [illegible] us are exceptionally good especially the numbers given on the 'runway' which received anywhere form three to six encores.

The entire [illegible] orchestra will be used at the Bradley tonight, which will give our patrons exactly the same music as at Adrian last night. These men having played the show will be all the better prepared for the music here.

The people of Tecumseh adn vicinity will feel amply repaid, I am sure, for time and money spent in seeing "The Million Dollar Doll" I doubt if there is a better staged, singing and dancing show on the road this season at these prices.

Respectfully,
Ed. L. Mark, Mgr.,
The Bradley.

OUR SHOW

Although we have been very gay for the last two weeks with our carnival week and circus, yet our Wednesday Bargain Day drew a large crowd. A two act feature in the afternoon was enjoyed by quite a number from out of town as well as by our own people.

At 5:30 Ed Hastings, an old Tecumseh boy but now of Jackson, made a balloon ascension. This was scheduled for 4 o'clock, but, owing to the high wind, he delayed it until later. He rose straight up over the town to a height of 4000 ft. and his ascension and drop were plainly visible to all. He landed in a field southwest of the macaroni factory, not more than half a mile from his starting point

In the evening the Tipton band gave a concert and two acts were given. In the first act Teddy and May were seen in a balancing and ball bounding performance. The second act was given by the Mexican Kids in their contortion stunts. This was exceedingly good, in fact one of the best given here.

The evening was cool and pleasant which added to the enjoyment of all.

NEWS FROM DR. HAMMEL

We are in receipt of a letter from Dr Hammel, 1st Lieut. M R C., who is now located at Marfa, Texas. He made the trip from Adrian to SanAntonio in 72 hours and it was a hot dusty trip, but pleasing scenery most of the way—Illinois with its wonderful acres of corn, Arkansas with its rocks. mules and 'houn' dawgs" and Texas with its rich farming country and fields of cotton.

He is now about 60 miles from the border in a small hospital which cares for the sick and wounded from the Big Bend district. This is the ground for raids as on the American side the towns are few and far between and on the Mexican fairly well populated.

He closes his letter by saying, "It is so dark and so cold 'up on this here mounting' that I shall desist from further intrusion on your time' His letter is breezy and alive throughout and very interesting.

NOTICE

Piano sold on contract to parties unable to keep up payments can be had for balance of contract. Address for information Willett Piano Co.,
39 S. Main street, Adrian, Mich.
8-25-2t adv

Fine switches made, cut hair and combings bought at the millinery store of Miss Julia A. Hough. adv

Douglas Baker of Ridgeway was in town Thursday enroute to Alto to visit his uncle and aunt Dr. and Mrs. Bond.

A merry party of young folks were entertained at the home of Newton Satterthwaite Thursday evening, supper was served on the lawn by the light of an automobile. The evening was spent in singing and it was a happy band that exchanged final good nights.

The Tecumseh schools will oqen Monday, September 4, just one week from next Monday. There will be no change in the location of the several schools at present. The old central building will be used until it becomes time to vacate it, which may be several months.

Wednesday afternoon, Mrs. Robert Jewell and her mother-in-law, met with an automobile accident. While driving on Maumee street, Mrs. Jewell who was driving, lost control of the machine and collided with a telephone pole. The mother was cut on her arm and hand by the glass from the wind shield, which was badly broken.

We hear on good authority that Charles and Leon Williamson have purchased their father's interest in the "Big Chief" Garage, and that Leon will take full charge of the same. Mr. Williamson devoting most of his time to the Detroit real estate business. Leon will retain his interst in the grocery and produce business, but Floyd will take his place in the store moving back from Detroit, where he has been for the past year.

Joseph Keeney was taken suddenly ill Thursday morning. His sisters, Mrs. Perry and Miss Keeney, had left the day before, his daughter Ruth was at Sand Lake, and John left that morning for Detroit, not knowing that his father was ill. Mr. Keeney managed to get to the telepohne and call help and a doctor and nurse were soon on the spot, to render the necessary aid. He is reported as much better to-day. The doctor called it an attact of acute indigestion.

COOP & LENT'S SHOW

The Coop & Lent's Show arrived in Tecumseh early Tuesday morning as advertised and pitched their tents in the Atlelic Park in the south part of town. The street parade was advertised to be given at 10 o'clock, but it was past noon before they appeared on the strreet. Those who waited for it were amply repaid for they gave one of the finest street parades that has been given in Tecumseh for years. A noticeable feature of the parade was the bunch of nine horses.

Two shows, one in the afternoon and one in the evening. The attendance at the afternoon performance was very light.

A fairly good crowd attended in the evening, but were much disappointed with the show, as the management cut out several of their best acts and evidently shortened some that were given, for the whole evenings program was given in less than an hour. Some very good acts were given, but in our opinion, a large proportion was no better than we have had on our streets Wednesday nights.

Will Jewell reported to Deputy Smith the theft of his bicycle, which was supposedly taken by some one connected with the show. Smith got busy on the case, and reported to the management and before they left town the bicycle was left with Mr. Tenny, night watch at the Macaorni factory who notified Deputy Smith at once. It is reported that Jewell, hoping to recover his wheel, boarded the circus train and has not been heard from since. No other theft was reported to the police.

MACON TENT MEETINGS

The revival meetings which are being conducted by Evangelist Fred S. Weaver in a tent at Macon are growing in interest. In spite of the hot weather last Sunday the attendance was good.

In the afternoon Mr. Weaver spoke on "How to Win Souls to Christ." The audience manifested intense interest throughout the entire address, both laughter and tears being in evidence. The close of the meeting witnessed a tremendous demonstration as a large majority of the audience crowded to the front and by grasping the hand of the evangelist, pledged that they would do all in their power to make the meetings a success.

The Presbyterian people, headed by their pastor Rev. Wood, called off their Sunday services and came marching over to tent in a body showing their willingness to join their forces with the Methodists and work together for the saving of the lost

Next Sunday afternoon at 2:30 the evangelist will speak on the subject, "The Baptism of the Holy Spirit." In the evening at 7:45 "The Three Lost Men of Macon" There will be special singing at the evening service.

Rev. J. E. Somers.

TECUMSEH GRANGERS AND FARMERS' CLUB

There will be a joint picnic dinner and social visit with sports and amusements at grove belonging to Clare Beland, formerly owned by Minor Davidson, two miles east of Tecumseh, on Wednesday, August 30th. All Grangers and members of the Tecumseh Farmers' Club and their friends are invited and earnestly requested to be present. Come early and bring your baskets and dishes. Dinner at noon.

Oliver Schneerer,
President of Club.
A. W. Mills,
Master of Grange.

ALL WELL AT SAND LAKE.

There has been persistent rumors that there has been but one case, paralysis at Sand Lake. Where those rumors come from is hard to say, but the truth of the matter is that there has bee nbut one case, that of the Hartman child. This child was taken to Toledo as soon as she became ill and before any distinctive symptoms had appeared. Word comes from Toledo that there is serious doubt if the child had the disease at all and she is recovering rapidly.

The colony at the lake is not at all worried and the parents consider their children safer there than at home.

10th ANNUAL SHOOT

of the Tecumseh Gun Club.

The annual shoot of the the Tecumseh Gun Club was held Thursday a mile and a half out of Manchester with 125 in attendance, coming from Detroit, Toledo, Tecumseh and other nearby towns. A big chicken dinner was served

Some very fine records were made, two Toledo men getting a perfect score of 25 birds in 25 shots, the birds being thrown at unknown angles. The best score made by a Tecumseh man was 22 birds out of 25 shots by Richard Mead.

BAPTIST PICNIC

About sixty of the members of the Baptist church and Sunday-school met on the lawn at Ed Hand's in Brownville Thursday for their annual picnic. A very pleasant time was spent in games and boating with a big picnic dinner about noon

MANCHESTER TO THE FRONT

Manchester advertises an open air concert by the famous Hollier Band at 8 o'clock on Monday evening, August 28 An elaborate program will be given. Everybody and their friends invited.

We learn that the business of Wm. Gaston & Son will be continued by Mr. Wm. Gaston The store was opened Wednesday morning as usual.

GOOD PROVIDER'S FAMILY
I eat food that's right! So I always feel bright!

THERE is one sure way for a man to brighten up his disposition and that is to see that his pantry shelves are well supplied with foods of unquestioned quality. My wife discovered this good grocery and it suits me.

NEW CROP
Tuna Fish, 10c, 15c and 20c.

ANDERSON GROCERY CO.
Phone 91... Successors, Anderson Bros. Macon 'Phon

Hot Point Electrical Appliances.

Polar Cub Electrical Fans.

Satterthwaite Bros.

Spreaders

Now is the time you will want a "NEW IDEA" or "NISCO," the wide spread machines.

We sell the

Lansing Silo,

he silo that gives satisfaction. The Hinge Door is O. K. Call and see us if you are going to build a silo this season.

We have Bran and Middlings.

Phone 290. **BROWN & CO.**

FORD

THE UNIVERSAL CAR

When more than half the motorists—men and women—in the United States are driving Ford cars there is some reason other than low price. The Ford is a better car for less money. If you are contemplating the purchase of an automobile ask some Ford owner friend what he thinks of his car and the service it renders, then we are sure you'll buy a Ford.

One of the new models on exhibition at our salesroom.

New Prices August 1st, 1916

Runabout -	325.00
Touring Car -	360.00

F. O. B. Detroit

These prices are positively guaranteed against any reduction before Aug. 1st, 1917, but there is no guarantee against an advance in price any time.

Tecumseh "Big Chief" Garage
(Storage Batteries Charged) 'Phone 289

Fire, Tornado and Auto Insurance

Is your New Car Insured?—It's too Valuable to Lose

Mrs. Franc S. Gillespie,

"Always Hustling"

Dr. N. D. Trask,
Osteopathic Physician.

Special attention given to nervous diseases. rheumatism, stomach and bowel trouble
Bronchitis Asthma and Catarrhal Deafness.
Office hours, 9 to 12, 1 to 5, and by appointment.
Office over McCann & Bowen's.

A. C. AYLESWORTH,

Licensed Auctioneer, Real Estate, Stock and General Salesman.
Will attend all sales in city or country, at reasonable rates.
Headquarters and all dates made Herald office

Dental Parlors
W. D. REED, D. D. S.
Chicago St. Tecumseh.
Crown and Bridge work Aluminum Silver and Rubber plates and all of the specialties known to modern dentistry Gas or vitalized air administered
Office over Avery & Co's store

DR. E. D. BROWN,
Dentist.
Modern Dentistry of reasonable rates. Painless extraction by use of local or general anaesthetic.
Officers hours 7:45 a. m. to 5 p. m. Saturday evenings 7 to 9 Other evenings by appointment.
Office in DeWolf Block.
Office pohne 192, house phone 182—3r

C. M. Cooley,
Licensed Auctioneer.
R. F. D. No. 1 Manchester. 15 year successful experience in Jackson, Washtenaw and Lenawee Counties, also practical farmer.
Bell Telephone Clinton exchange.
Rates Reasonable and Satisfaction Guaranteed

Dr. H. H. Hammel
Physician & Surgeon
(Homeopathic)
Calls answered promptly, day or night.
Office Hours—8 to 9 a. m., 12:30 to 3:00 p. m, 7 to 8 p. m. Sundays by appointment.
Office above Lilley Bank. Successo to Dr. Walter Briegel.

"URIC ACID NEVER CAUSED RHEUMATISM"

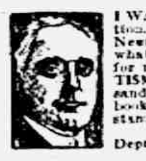

I WANT to prove it to your satisfaction. If you have Rheumatism or Neuritis, acute or chronic—no matter what your condition—write to-day for my FREE BOOK on "RHEUMATISM—Its Cause and Cure." Thousands call it "The most wonderful book ever written." Don't send a stamp—it's ABSOLUTELY FREE.
JESSE A. CASE
Dept. 942 Brockton, Mass.

FOLEY CATHARTIC TABLETS
Keep Stomach Sweet - Liver Active - Bowels Regular
Sold Everywhere

PARKER'S HAIR BALSAM
A toilet preparation of merit. Helps to eradicate dandruff. For Restoring Color and Beauty to Gray or Faded Hair. 50c. and $1.00 at Druggists.

Whittemore's Shoe Polishes
FINEST QUALITY LARGEST VARIETY

GILT EDGE
WHITTEMORE'S GILT EDGE DRESSING FOR LADIES' & CHILDREN'S BLACK SHOES
SOFTENS PRESERVES LEATHER RESTORES COLOR LUSTRE
QUICK WHITE
MAKES DIRTY CANVAS SHOES CLEAN & WHITE
WHITE CANVAS

"GILT EDGE," the only ladies' shoe dressing that positively contains Oil. Blacks, Polishes and Preserves ladies' and children's shoes, shines without rubbing, 25c. "FRENCH GLOSS," 10c.
"DANDY" combination for cleaning and polishing all kinds of russet or tan shoes, 25c. "STAR" size, 10c.
"QUICK WHITE" (in liquid form with sponge) quickly cleans and whitens dirty canvas shoes. 10c. & 25c.
"ALBO" cleans and whitens BUCK, NUBUCK, SUEDE, and CANVAS SHOES. In round white cakes packed in zinc boxes, with sponge, 10c. In handsome, large aluminum boxes, with sponge, 25c.
If your dealer does not keep the kind you want, send us the price in stamps for full size package, charges paid.
WHITTEMORE BROS. & CO.,
20-26 Albany Street, Cambridge, Mass.
The Oldest and Largest Manufacturers of Shoe Polishes in the World

There's Danger in Sluggish Bowels

Biliousness, Sick Headache, Sour Stomach Appendicitis, all Start in Inefficient Bowel Action. Foley Cathartic Tablets the Reliable Relief.

Never let the bowels get irregular. It's dangerous and unnecessary. A bottle of Foley Cathartic Tablets will provide ready relief at all times

They clear the stomach, liven up the liver, stimulate the secretion and flow of the bile, have a good tonic effect on the whole intestinal tract.

Of Foley Cathartic Tablets, Mr. E. J. Hudson, a dealer of Cross Keys, Ga., says: "I believe for a thorough cleansing movement of the bowels, without the slightest inconvenience or sickening, I believe the Foley Cathartic Tablet the best on earth. It's a perfect cathartic, with no bad effects. My customers are highly pleased with them. They always satisfy beyond their expectation."

Sold everywhere in Tecumseh adv

FROM COAST TO COAST

A Remarkable Chain of Home Testimony. And Tecumseh Adds Its Voice to the Grand Chorus of Local Praise.

From north to south, from east to west;
In every city, every community;
In every state in the Union
Rings out the grateful praise for Doan's Kidney Pills.
40,000 representative people in every walk of life
Publicly testify to quick relief and lasting results.
And it's all for the benefit of fellow sufferers.
In this grand chorus of local praise Tecumseh is well represented.
Well-known Tecumseh people
Tell of personal experiences.
Who can ask for better proof of merit?

H. W. Stevens, real estate dealer, Kilbuck St., Tecumseh, says: "I have used Doan's Kidney Pills, procured at Pulver's Durg store, with satisfactory results. I do not hesitate to endorse them as a medicine of merit. They proved very effective in relieving me of backache and other signs of kidney trouble."

Price 50c, at all dealers. Don't simply ask for a kidney remedy—get Doan's Kidney Pills—the same that Mr. Stevens had. Foster-Milburn Co., Props., Buffalo, N. Y. adv

MORTGAGE SALE

Default having been made in the conditions of payment contained in a certain mortgage (Whereby the power of sale therein contained has become operative), bearing date the 12th day of March, A. D. 1914, executed and delivered by Robert Stretch, unmarried, to Lulu Aylesworth, (now by marriage Lulu DeSpelder); and which mortgage was duly recorded in the office of the Register of Deeds in and for the County of Lenawee, State of Michigan, on the 13th day March, A. D. 1914, in Liber 180, of Mortgages, on Page 254; an installment of interest upon the debt secured by said mortgage having become due the 12th day of March, A. D. 1916, and remaining yet unpaid and said mortgage contained a provision that should any interest remain unpaid for the space of sixty days after maturity, the whole amount of principal and interest should become due and payable forthwith, at option of mortgagee and more than sixty days having elapsed since the maturity and non-payment of said interest, said mortgagee does hereby declare the entire indebtedness of principal and interest, secured by said mortgage, to be now due and payable, and it is claimed that there is due on the date hereof of the debt so secured the sum of Six Hundred Fifty and 20-100 Dollars, and the further sum of Twenty-five and 44-100 Dollars secured thereby paid for taxes upon the premises described in said mortgage, a total of Six Hundred Seventy-five and 64-100 Dollars, and no suit or proceeding at law or in equity having been instituted to recover said debt or any part thereof:

Notice is therefore hereby given that, for the purpose of realizing the amount due upon said mortgage debt and interest thereon to accrue, together with taxes paid upon said mortgaged property and cost of this proceeding (including are attorney fee as provided by law), I will, on the 23rd day of October, A. D. 1916, at ten o'clock in the forenoon of said day, at the East front door of the Court House, in the city of Adrian, in the County of Lenawee and State of Michigan, (that being the place where the Circuit Court for said County is holden), sell, at public vendue, to the highest bidder, that parcel of land situate and being in the Village of Tecumseh, County of Lenawee and State of Michigan, bounded by beginning at the intersection of the North line of Shawnee street with the West line of Maiden Lane Street, and thence running North in West line of Maiden Lane street eight rods; thence West parallel with Shawnee Street four rods; thence South parallel with first course eight rods to North line of Shawnee Street; thence along said street line four rods to place of beginning.

Dated: July 28, 1916.

LULA DESPELDER.
(formerly Lula Aylesworth)
Mortgagee.

Fred'k B. Wood,
Att'y for mortgagee.

FOLEY KIDNEY PILLS
FOR BACKACHE KIDNEYS AND BLADDER
Sold Everywhere

Deafness Cannot be Cured

By local application as they cannot reach the diseased portion of the ear. There is only one way to cure deafness, and that is by constitutional remedies. Deafness is caused by an inflamed condition of the mucous lining of the Eustachian Tube. When this tube is inflamed you have a rumbling sound or imperfect hearing, and when it is entirely closed, Deafness is the result and unless the inflammation can be taken out and this tube restored to its normal condition, hearing will be destroyed forever; nine cases out of ten are caused by catarrh, which is nothing but an inflamed condition of the mucous surfaces.

We will give One Hundred Dollars for any case of Deafness (caused by ctaarrh) that cannot be cured by Hall's Cattarh Cure. Send for circular, free.

F. J. CHENEY & CO., Toledo, O. Sold by Druggists, 75c.

Take Hall's Family Pills for constipation.

CORRESPONDENCE

MACON

DeSpelder, Presbyterian Church.
Rev. Chas. J. Wood, Minister.
Sunday School 10 a. m.

Attendance last Sunday, 33; attendance one year ago, 28. We are all glad to note the increase in attendance last Sunday over a year ago. Let us do our part to make the attendance larger. Come and bring the children.

[illegible]

Subject: "Bricks in the Road of Life." The pastor aims to give short, snappy talks during the hot weather that will be of practical good Strangers will be cordially welcomed.

Macon Presbyterian Church.
Rev Chas J. Wood, pastor

There will be no regular preaching service because of the tent meetings. The pastor urges that all the members make a special effort to give their strongest co-operation in these meetings.

Sunday School at 2 p. m.

All are cordially welcome.

Everett I. Collins, Macon township treasurer, issues the following request to the Republican voters of Macon township: "Come out to the polls and cast your ballot for Thornton Dixon for Congress the man who CAN beat Beakes at the November election"

Mrs Clarissa Frost is slowly convalescing from her recent illness

Richard Pennington and wife are at Wampler's lake this week as chaperons for a party of Macon young people

Frank Miller of Baird, Texas, is visiting the Day brothers and their sister Mrs. Guy Collins

Atty Joe Howell arrived Saturday from Washington, D. C., to visit his sister Mrs Frank Day and other relatives.

A number from here attended the Camburn reunion at Clayton Friday. The following officers were elected:
President—Lavern Camburn
Vice Pres—C C Slaght
Sec'y and Treas.—Miss Vandebogart, of Homer

Miss Clara Hendershot has been suffering severely for the past week with a finger which has an infection at the base of the nail.

Born, August 16th, to Mr. and Mrs Geo McGuire, a daughter, Susie Marie.

Dr. Hardy was called Monday to attend Jas Chambers who was ill.

Will Avery has been suffering with sciatic rheumatism for two weeks.

Geo. Langan returned on Monday to his home near Lapeer.

The Misses Abbie and Edna McClue of Jackson are here for a visit with relatives and friends

Mrs Bernie Miller and children of Toledo are guests of Macon friends

Will Chambers and family have been recent visitors in Ypsilanti

Will Brooks and wife expect to move into Mrs Will Richmond's tenant house soon, as Mr. Brooks will work for Mr. Richmond this winter

Miss Ruth Brooks was sick this week.

The annual business meeting of the L. A. S. of the Presbyterian church will be held in the church parlors Saturday afternoon All members are urged to be present

The Higgins family reunion was held Saturday at the pleasant farm home of Melvin Higgins A sumptuous dinner was served Guests were present from Chelsea, Ann Arbor, Windsor, Milan and Saline. Officers for the coming year were elected as follows:
President—Wm Gray of Chelsea
Sec'y—Miss Bertha Higgins of Milan
Treas—George Foster of Ann Arbor

Before leaving the company were served to ice cream, cake and lemonade.

SHOW RICHER HOME
[illegible] make $30 to $100 weekly. [illegible] opportunity for large income. Why [illegible] working for others? Use your spare time [illegible] and gain financial independence. [illegible] your own master. Write to-day. Universal Success Co., Dept. A No. 70 Fifth Ave. New York City

NORTH ADRIAN

Rev. Chas. Obee of Adrian college returned with his family from a visit at Clio last week and church services were held here Sunday.

Chas Gove and wife entertained the Mattis and Lanning family reunion last Thursday with 73 present

Mrs. Grace Benedict has been very ill for the past two weeks at Bixby hospital, Adrian. She is getting along nicely and will probably be brought home in a few days

George Harris and family attended the reunion of the Bryan family at Onondaigua Thursday They went in their auto and returned Sunday night.

E H. Brown visited at Rollin, Devil's Lake, Onsted and Rome from Saturday until Tuesday.

Mr. and Mrs. Lawrence Osborn visited his parents Tuesday.

George and Ed Gillen of Tecumseh are painting the church.

Chas. Oliver of Altah has been visiting his sister and husband Mr. and Mrs. Chas. Osborn.

Mrs. Levi Fowler and children of Adrian visited at T. J Harris' Sunday.

Rev. Chas. Obee called on some of his parishioners Tuesday He has just returned from the Gull Lake camp meeting.

Mrs Ernest Miller goes to Gull Lake Saturday morning as a delegate to the Methodist Protestant conference She returns Sunday evening.

TIPTON

Mr and Mrs. F. E Derby attended the Halstead-Stevens reunion at the Hillsdale fair grounds Thursday.

Born to Mr. and Mrs Wiley Allen Monday August 14 a son.

Alvin Heinzman of Lainsburg visited friends here part of last week

Mrs. John Mohr and daughter Mary returned home Friday from a week's visit with relatives in Blissfield, Riga and Palmyra.

Mr. and Mrs. Albert Ruesink and family and Mr. and Mrs. Harry Maltby and family spent Sunday with Mr. and Mrs. Frank Mangus at Palmyra

Mr. and Mrs. Grant Ogden and daughter Julia and Mr. and Mrs. S. N. Wisner left Sunday on a ten days trip to Cornell, Ill

Rev. C. H Brewer left Monday for a weeks stay at Maybee to attend the camp meeting held in that place.

Mrs O'Hara of Clinton is visiting her daughter Mrs Leonard Langthorne

Mr. and Mrs. Charles Evans left Saturday for a visit with Mr. and Mrs. W. Preston at Crystal lake, Benzie Co.

Mr. and Mrs John Schreder called on their daughter Mrs. Howard Evans Monday evening.

James Hunter of Tecumseh is visiting relatites in this vicinity

RIDGEWAY

Miss Mabel Collins of Ann Arbor was guest of friends here the past few days.

Word comes from Detroit that Wm. Pearcy stood his operation and is comfortable as can be expected.

Born Friday to Mr. and Mrs. Bert Filter twin boys, Ronald and Donald.

Clayton Smith is home from Defiance Ohio.

E. A. Wilson and William, Paul Allison and Mrs. L. H. Arner were Adrian visitors Monday.

Mr. Stroh of Lansing was in town on business Thursday.

Dewey Berry left Monday for Torch lake at the Y. M. C. A. camp.

Miss Ellen Smith returned to her position in Tecumseh Monday after a two weeks vacation.

Henry Pocklington has cancelled the order on his car as reported last week he had purchased.

Miss Eula V. Underwood spnt Friday to Sunday with her aunt Mrs. Winchip in Adraian.

Grover Sweet and wife of Milan Sundayed in town.

Mr. and Mrs. Will Hopkins of Milan, Mr. and Mrs. Frank Sweet of Mooreville were Sunday guests of Will Sweet and family.

Mrs. C. B. Smith and children, Mr. and Mrs. Will Fletcher attended the funeral of Mrs. Chancey Graves at Raisin Valley Sunday.

Floyd Allen was home from Detroit Sunday.

Ralph Atkinson and G. H. Houseman were Monroe visitors Friday.

Mrs. D. W. Loree was a guest of Adrian friends the past few days.

The Sunday school picnic Saturday was enjoyed by all present a good ball game was played.

Don Peters arrived here from Texas, Friday evening and is a guest at the home of Mr. and Mrs. W. E. Allen.

J. E. Baker returned Monday evening from a trip to Alto, Mich.

Miss Abbie Joseph and Morris Penington of Macon were Sunday visitors of Mr. and Mrs. Scott Joseph.

Several from here attended the funeral of John Gaston in Tecumseh Tuesday.

Mrs. Mary A. Boyd left Wednesday for a visit with relatives at Homer.

Mrs. Ed. Palmer and Mrs. Henry Palmer spent Thursday with Tecumseh friends.

Miss Phena Palmer is home from Detroit where she has been the summer.

Miss Lulu Palmer was at Jasper the past week the guests of A. W. Bailey.

Joe Froehlich and wife Charles Froehlich, wife and children of Sand Creek were Sunday guests of Joe Coon and wife, Mrs. Chas. Froehlich and children remained for the week.

Amy Smith of Adrian was a guest Jennie Bachman Tuesday.

Russell Graves of Duluth is a guest of his cousin Clayton Smith.

Oba Grady was a Saline visitor Friday.

Orange Blossoms in the breeze.

STATE OF MICHIGAN, County of Lenawee, ss.
Probate Court for said County.

At a session of the Probate Court for the County, holden at the Probate Office in the City of Adrian, on the 7th day of August, in the year one thousand nine hundred and sixteen.

Present, HARRY L. LARWILL, Judge of Probate

In the matter of the estate of THOMAS M. CAMBURN, deceased.

On reading and filing the petition, of Sherman M Camburn administrator upon the estate of said deceased, alleging that the funerl expenses and debts of said deceased, and the expenses of administration thus far incurred, have been fully paid, and praying that his final administration account may be allowed and for such other order and decree as to this Court shall seem proper.

It is ordered that Tuesday, the 5th day of September next at nine o'clock in the forenoon be assigned for the hearing of said petition.

And it is further Ordered, That a copy of this order be published in the Tecumseh Herald, a newspaper printed and circulating in said County of Lenawee, for three successive weeks previous to said day of hearing.

(A true copy) Harry L. Larwill,
Judge of Probate
E. L Larwill, Probate Register.

STATE OF MICHIGAN, County of Lenawee, ss.
Probate Court for the County of Lenawee.

At a session of the Probate Court for the County of Lenawee, holden at the Probate Office in the City of Adrian, on the 7th day of August in the year one thousand nine hundred and sixteen.

Present, HARRY L. LARWILL, Judge of Probate.

In the matter of the Estate of ROSIE YOUNG deceased.

On reading and filing the petition, duly verified of David Young, brother and heir at law of deceased, praying that administration of said estate, may be granted to James Lowry, or some other suitable person.

It is ordered, That Tuesday, the 5th day of September, next, at nine o'clock in the forenoon be assigned for the hearing of said petition.

And it is further Ordered, That a copy of this order be published in TECUMSEH HERALD, a newspaper printed and circulating in said County of Lenawee, for three successive weeks previous to said day of hearing.

HARRY L. LARWILL.
(A true copy) Judge of Probate
E. L. LARWILL, Probate Register.

FOLEY KIDNEY PILLS
FOR BACKACHE KIDNEYS AND BLADDER
Sold Everywhere.

Uses of Bentonite.

Bentonite is a clay which is used to give body and weight to paper, in the preparation of a dressing for inflamed hoofs of horses, as a constituent of some medicines and as an adulterant of candles and drugs, says an exchange.

PRIMARY ELECTION

Notice is Hereby Given, That a General Primary Election will be held in the Township of Tecumseh, County of Lenawee, State of Michigan at the Council Building, Tecumseh, Mich., Within said Township, on Tuesday, August 29, A. D. 1916, for the purpose of placing in nomination by all political parties participating therein, candidates for the following officers, viz:

NATIONAL—One candidate for [illegible]

STATE—One candidate for Governor; one candidate for Lieutenant Governor.

CONGRESSIONAL—One Candidate for Representative in Congress for the Congressional District of which said township forms a part.

LEGISLATIVE—One candidate for Senator in the State Legislature for the Senatorial district of which said Township forms a part; one candidate for Representative in the State Legislature for the Legislative district of which said Township forms a part.

COUNTY—Also candidates for the following county officers, viz.: Judge of Probate, Sheriff, County Clerk, County Treasurer, Register of Deeds, Prosecuting Attorney; Circuit Court Commissioner; One County Drain Commissioner; County Auditor; Surveyor; Coroner (2), County Road Commissioner.

Delegates to County Conventions

There shall also be elected as many DELEGATES to the county conventions of the several political parties as said Township or Precinct is entitled to under the call of the county committees of said political parties, which number will be indicated by the number of blank lines printed on the official primary ballots used at said election under the heading, "Delegates to County Conventions." The Board of Primary Election Inspectors will furnish delegates with credentials, entitling them to seats in the county conventions, except that where there is more than one precinct in a Township [illegible] committee require the election of delegates from the ward or district as a whole, such delegates should be ad-[illegible] candidates for delegates to county conventions WILL NOT APPEAR on the official primary ballots, but will be WRITTEN OR PASTED in by the voter, in the place designated on said ballots.

Suggestions Relative to Voting

Separate ballots for each polidcal party, somewhat in the form as shown herewith, will be provided. The elector MUST NAME THE POLITICAL PARTY OF HIS CHOICE WHEN ASKING FOR A BALLOT and in marking his ballot MUST make a cross in the square to the left of the name of each elector for whom he desires to vote, and can vote for only ONE candidate except where two candidates are to be elected, in which case he should vote for TWO.

After the ballot is prepared it should be folded so that the initials of the inspector on the perforated corner will be on the outside.

OFFICIAL PRIMARY ELECTION BALLOT

Primary Election to be held August 29th, 1916, in the Township of Tecumseh, County of Lenawee, State of Michigan.

REPUBLICAN PARTY

Make a cross in the square to the left of as many names for each office as may be indicated under the title of each office.

NATIONAL

UNITED STATES SENATOR
Vote for one
[] JOHN DOE
[] RICHARD ROE
[]

STATE

GOVERNOR
Vote for one
[] JOHN DOE
[] RICHARD ROE
[]

CONGRESSIONAL

REP. IN CONGRESS ....Dist.
Vote for one
[] JOHN DOE
[] RICHARD ROE
[]

LEGISLATIVE

STATE SENATOR ...... District
Vote for one
[] JOHN DOE
[] RICHARD ROE
[]

Representative in State Legislature ......District. Vote for one.
[] JOHN DOE
[] RICHARD ROE
[]

COUNTY

JUDGE OF PROBATE
Vote for one
[] JOHN DOE
[] RICHARD ROE
[]

CONCERNING REGISTRATION

The Board of Primary Election Inspectors will register the name of any person who shall on that day appear and make oath or affirmation to the effect that he is a qualified elector in such ward or election district, or when they personally know him to be such. Any person registered on primary day as above prescribed, shall be entitled to vote at the succeeding election without other registration.

Any qualified elector may be registered and be eligible to vote at any primary election if he shall appear in person before the Township Clerk and take the oath required as to qualifications for registration, and request that his name be registered. Blanks for this form of registration can be obtained at the Township Clerks' office.

THE POLLS of said election will open at 7 o'clock a. m. and will remain open until 5 o'clock p. m. of said day of election, unless the Board of Election Inspectors shall in their discretion adjourn the polls at 12 o'clock noon for one hour.

Dated August 16, 1916.

H. H. Hanna, Jr.
Township Clerk.

BRITISH ADVANCE ON MARTINPUICH

Get Within 500 Yards of Somme Post.

LONDON, ENG. — Not only have the British held all the gains made in the Saturday advance on an eleven-mile front in the Somme region through the critical second day and night following it, but they have made another important gain. They are now within 500 yards of Martinpuich as a result of taking a trench which had held them up between Pozieres and High Wood.

Strong German detachments drove back British covering patrols northwest of High Wood, on the Somme front, but were stopped when they came under the fire of the British positions west of the wood, says the war office statement.

The Germans delivered a violent attack on Fleury near Verdun, at night, using flaming liquid, but without result, says the French war office statement.

Explosion Kills Two at Ashland.

ASHLAND, WIS. — David Mishand and Albert Meloche are reported dead and a third man missing as the result of an explosion at the Du Pont dynamite plant at Barksdale. The explosion shook buildings in Ashland. The cause has not been ascertained.

Von Burian Not to Quit.

ROTTERDAM — The report that the Austro-Hungarian foreign minister, Baron von Burian, will resign and be succeeded by Count Julius Andrassy, former Hungarian premier, is denied in a Vienna dispatch to the Nieuwe Rotterdamsche Courant. Baron von Burian, the dispatch says, will remain in office.

Not the Little Things.

"It is the little things in this world that cause us the most trouble."

"Not in my business," replied the shoe clerk. "It's the big things the owners of which want to put into little shoes."—Houston Post.

SAMUEL REA

Pennsylvania Rail Head Preparing for a Strike.

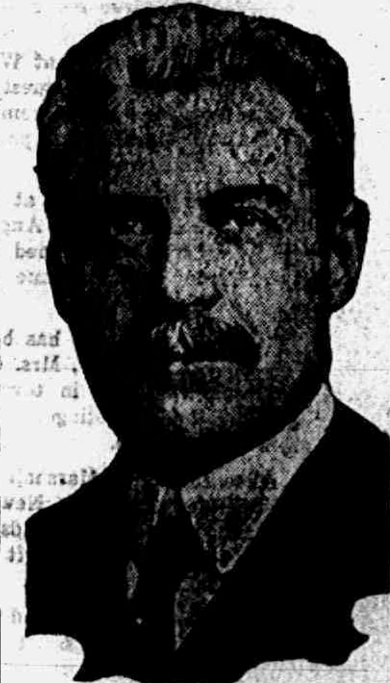

Photo by American Press Association.

BRITISH PLANT BLOWS UP

Serious Loss of Life Feared from Munition Factory Explosion.

LONDON, ENG. — Serious loss of life is feared as the result of an explosion in a munitions plant in Yorkshire, says an official statement. No figures on the casualties are given.

"An explosion took place at a munition factory in Yorkshire," says the statement. "Full details are not yet at hand, but the loss of life appears to be serious. Assistance has been sent from neighboring towns. A further statement will be made as soon as possible."

A bed bug disinfectant at Charlotte caused much excitement in the county jail when Harry Cronin drank the poison which was in his cell and as a result it was thought for some time that he would not recover.

TECUMSEH MARKETS

CORRECTED AUG. 23, 1916

Wheat		1 45
Flour per bbl	7 40	7 80
Rye		1 07
Corn (ear)	cwt	1 25
Oats	new	42
Beans		7 00-8 00
Potatoes		1 25
Butter		27
Eggs		23
Lard		15
[illegible]		10
Fowls(live)		[illegible]
Springers		16-18
Roosters		08
Ducks 4 lb up		12
Geese		10
Turkeys		20
Hay		7 00—10 00

Cases of Summer Complaint.

Stomach and Intestinal disturbances are frequently corrected by the use of Mothers Gray's Sweet Powders for children. They tend to Cleanse the intestinal tract and promote digestion. Used by Mothers for 28 yars. All druggists sell them, 25c. adv

Remove Face Blemishes

Pimples, Blackheads, Acne, Tetter, Ring Worm and that dreaded Eczema can be permantly removed from your face and body by Dr. Hobson's Eczema Ointment. It is no longer necessary to go around with an unsightly complexion and suffer the pain and annoyance that goes with unsightly ailments. Dr. Hobson's Eczema Ointment is a time tried, guaranteed remedy, good for infants, adults, and aged who suffer with skin ailments. Buy a box to-day start using at once. Money back if not satisfied. 50c at your druggist. adv

Scoffers pay the Penalty.

Those who ignore warning signals of disordered kidneys and scoff at dangers of serious consequences often pay the penalty with dread diabetes or Bright's Disease. If you have lame back, pains in sides, sore muscles, stiff joints, rheumatic aches —take Foley Kidney Pills and stop the trouble before it is to late. adv

A Hacking Cough Weakens the System.

Don't suffer with a hacking cough that has weakened your system—get a bottle of Dr. King's New Discovery, in use over 40 years, and benefiting all who use it, the soothing pine balsam with tar heals the irritated air passages—soothes the raw spots, loosens the mucous and prevents racking the body with coughing. Dr. King's New Discovery induces natural sleep and aids nature to cure you. adv

A Season of Torture for Some

Hayfever causes untold misery to thousands. Atshma, too, counts its sufferers by the hundreds. Foley's Honey and Tar soothes that raw, rasping feeling in the throat, relieves hoarseness and wheezing, makes breathing easier, heals inflammation, permits refreshing slmber. Contains no opiates. adv

Should Sloan's Liniment Go Along?

Of course it should! For after a strenuous day when your muscles have been exercised to the limit an application of Sloan's Liniment will take the soreness and stiffness away and get you in fine shape for the morrow. You should also use it for a sudden attack of toothache, stings bites and the many accidents that are incidental to a vacation. "We would as soon leave our baggage as go on a vacation or camp out without Sloan's Liniment." Writes one vacationist: "We use it for everything from cramps to toothache." Put a bottle in your bag, be prepared and have no regrets. adv

He Could hardly Walk.

Deranged kidneys cause rheumatism, aches pains, soreness, stiffness. Ambrose Gary, Sulphur, Okla., writes: "I was bothered with kidney trouble ten years and at times could hardly walk. I began taking Foley Kidney Pills. I got relief from the first but continued till I had taken three bottles. I feel like a new man." adv

CHICHESTER S PILLS
DIAMOND BRAND

Beware of Counterfeits.
Refuse all Substitutes.

LADIES!
Ask your Druggist for CHI-CHES-TER'S DIAMOND BRAND PILLS in RED and GOLD metallic boxes, sealed with Blue Ribbon. TAKE NO OTHER. Buy of your Druggist and ask for CHI-CHES-TER'S DIAMOND BRAND PILLS, for twenty-five years regarded as Best, Safest, Always Reliable.
SOLD BY ALL DRUGGISTS
TIME TRIED EVERYWHERE WORTH TESTED

WE WANT a man or woman in every town where we are not already represented, to introduce BROWN HERB TABLETS guaranteed remedy for Constipation, Indigestion and Dyspepsia. Over 100% profit, Easy seller, repeat orders, Permanent income. Write for pamphlets, FREE SAMPLES and terms. BROWN HERB CO. 68 Murray St. New York City

FRIENDSHIP BRACELET LINK ONLY 12¢

STERLING SILVER ROLLED GOLD

RAILROAD TIME TABLE

Effective June 6, 1915

NEW YORK CENTRAL

Going south

Station	11 a m	13 a m	15 p m	23 p m
Jackson	*6 05	‡10 20	‡2 05	*8 05
Tecumseh	7 08	11 17	3 01	9 01
Adrian	7 33	11 50	3 30	
Toledo	8 40	12 35	4 15	10 10
Chicago	4 15			
Detroit	‡12 20		6 00	

Going north

Station	10 a m	12 a m	14 p m	2 p m
Toledo	*7 50	‡12 01	‡4 30	*7 30
Detroit	[illegible]			‡5 00
Adrian		12 35	5 05	8 15
Tecumseh	9 10	1 01	5 35	9 06
Jackson	10 15	2 00	6 40	10 00

G. J. Zimus, Ticket Agent.

DUNDEE BRANCH

Going west

Station	29 a m	41 p m
Adrian	8 37	‡3 10
Tecumseh	‡9 10	4 02
Tipton	10 10	4 16
Addison	11 50	4 55
Marshall	2 00 p m	6 25
Battle Creek		6 58

Going east

Station	42 a m	30 p m
Battle Creek	7 35	
Marshall	8 12	9 00
Addison	‡9 37	‡11 50
Tipton	10 10	1 40
Tecumseh	10 22	2 10
Adrian	10 50	
Chicago	5 00	

F. S. BELL, Ticket Agent.

DETROIT, TOLEDO & IRONTON

Going south

Station	1 a m	3 p m	N. Y. C. p m
Detroit	‡8 00	*3 30	
Dundee	9 50	5 30	4 20
Britton	10 03	5 47	4 59
Ridgeway	10 08	5 53	5 10
Tecumseh	10 22	6 05	5 20
Adrian	10 50	6 33	

Going north

Station	4 a m	2 p m	
Adrian	*9 18	‡3 48	
Tecumseh	9 55	4 16	8 10
Ridgeway	10 05	4 26	8 25
Britton	10 10	4 31	8 40
Dundee	10 40	4 46	4 05
Detroit	12 45	6 40	

‡ Daily except Sunday.
* Daily.

Train No 3 leave Detroit at 5:30 p. m and arrives in Tecumseh at 8:00 p. m. on Sunday nights.

FRANK AUSTIN, Ticket Agent.

FOLEY KIDNEY PILLS
FOR BACKACHE KIDNEYS AND BLADDER
Sold Everywhere

A Woman's Kindly Act

Mrs. G. H. Eveland, Duncan Mills, Ill., writes: "I was stricken with lumbago, unable to turn in bed. A neighbor brought Foley Kidney Pills She had been similarly afflicted and they cured her. I was cured by three bottles." If the kidneys do not perform their function, lumbago, rheumatism, aches, pains are apt to reeult. adv

Look Good—Feel Good

No one can either feel good nor look good while suffering from constipation. Get rid of that tired, draggy, lifeless feeling by a treatment of Dr. King's New Life Pills Buy a box to-day, take one or two pills to-night. In the morning that stuffed, dull feeling is gone and you feel better at once. 25c. at your druggist. adv

A Good Thing for Children.

Foley's Honey and Tar is a particularly good cold, cough and croup medicine for children because it contains no opiates or habit-forming drugs. The "little colds" of summer as well as the long standing, deep seated coughs, that hang on for months, are banished by its use. The first dose brings relief and comfort.

"Rough on Rats" ends Rats, Mice, Bugs. Die outdoors. Uneatable Exterminator. Used World over, by U. S. Gov't too. Economy Size 25c or 15c. Drug & Company Stores. Refuse substitutes. Free. Comic Picture R.—E. S. Wells, Jersey City N. J. adv

When Visiting Strange Places.

It is well to be prepraed with a reliable cathartic. Salts and castor oil cannot be taken by many. Foley Cathartic Tablets are wholesome and cleansing, act surely but gently, without griping, pain or nausea. Relieve sick headache, biliousness, bloating, sour stomach, bad breath. Fine for a torpid liver. adv

YOU CAN MAKE MONEY

right around your home, just as hundreds of men and women are doing. Work is easy, pleasant and permantly profitable. Be your own boss and build your own business. You take no risk, make sure profit right along. Send name, address, one reference. L. BROWN, 66 Murray St., New York City. tdv

Be Sure You Get This Old Reliable Cough Medicine

Imitations always follow the trail of success. Hundreds of imitations have come and gone since FOLEY'S HONEY AND TAR COMPOUND began, 40 years ago, to loosen the grip of coughs and colds.

Be sure you get the genuine

Foley's Honey and Tar Compound

And avoid the names that sound like it.

Here are three easy ways to tell the genuine 1st—The name of "Foley's" 2nd—The yellow package. 3rd—The Beehive on the yellow package. You cannot get a substitute to do for you what FOLEY'S HONEY AND TAR COMPOUND will do—for coughs, colds, croup, bronchial and lagrippe coughs, and lung trouble. Buy it of your druggist and be safe.

EVERY USER IS A FRIEND.

THE TECUMSEH HERALD

SIXTY-SEVENTH YEAR NO. 88 | TECUMSEH MICHIGAN, TUESDAY, AUGUST 29, 1916 | WHOLE NUMBER 4548

"Time and effort are your tools for accomplishment and a Bank account proves neither were wasted."

¶ Why don't you learn the advantages of having a Bank account in a reliable Bank?

¶ To start is the thing—don't be backward because your beginning may be small, all big things had small beginnings and there is a pile of satisfaction and comfort in watching your bank account grow. We want to help you save and be somebody, if you will only give us the chance. Begin with $1.

3% Interest Paid on Savings.

TECUMSEH STATE SAVINGS BANK
TECUMSEH MICHIGAN

You will find our store a good place to get your material for your

Picnic Dinner

CHEESE OLIVES CAKES
PICKLES ORANGES LEMONS
PEANUT BUTTER
CANNED MEATS
CANNED FISH

In fact anything you will need for the occasion.

F. D. AVERY.

PHONE 39

THE COAST LINE TO
MACKINAC
DETROIT
CLEVELAND, BUFFALO, NIAGARA FALLS
TOLEDO, PT. HURON, ALPENA, ST. IGNACE.

A REAL VACATION
The Water Way is the Only Way.

The Great Lakes is the mecca for particular and experienced travelers on business and pleasure trips. The D. & C. Line Steamers embody all the qualities of speed, safety and comfort. The freedom of the decks, the cool, refreshing lake breezes, the commodious state rooms and unexcelled cuisine, make life aboard these floating palaces a source of enjoyment.

"D. & C. A SERVICE GUARANTEE"

During Summer Season the Two Giants of the Great Lakes, Strs. City of Detroit III and City of Cleveland III, operate daily service between Detroit and Buffalo; daily service between Detroit and Cleveland, also delightful day trips during July and August, as well as two boats out of Detroit and Cleveland every Saturday and Sunday nights during these two months. FOUR TRIPS WEEKLY FROM TOLEDO AND DETROIT TO MACKINAC ISLAND AND WAY PORTS—From June 25th to September 10th. SPECIAL STEAMER CLEVELAND TO MACKINAC ISLAND. TWO TRIPS WEEKLY. NO STOPS ENROUTE EXCEPT AT DETROIT EVERY TRIP. Daily service between Toledo and Put-in-Bay, June 10th to September 10th.

YOUR RAILROAD TICKETS ARE ACCEPTED

On D. & C. Line steamers for transportation between Detroit and Cleveland, Detroit and Buffalo, either direction.

Send two cent stamp for illustrated pamphlet and Great Lakes Map. Address L. G. Lewis, G. P. A., Detroit, Mich.

DETROIT & CLEVELAND NAVIGATION COMPANY
PHILIP H. McMILLAN, Pres. A. A. SCHANTZ, Vice-Pres. & Genl. Mgr.

All D. & C. Steamers arrive and depart Third Avenue Wharf. Central Standard Time.

4 pkg. Corn Flake 25c

FRESH AND GOOD.

Fancy large California Lemons	45c doz
1 package Sunbright Cleanser -	5c
3 packages Sunbright Cleanser -	12c

Try these Krispy Crackers they cannot be beat.

Bismark Coffee

and WEDDING BELL TEA are the standbys. They cannot be beaten for the price anywhere.

C. M. GILBERT

LEAP YEAR WEDDING WINDS UP IN COURT

Canny Scot Fooled on Alleged "American Custom".

Detroit, Aug. 28.—John M. Davis came from Scotland's highlands to America in a leap year, 1912, expecting to find strange customs, along with Indians, cow boys and train bandits. In cultured Cambridge, Mass., Davis met Miss Isabelle Bain, who immediately introduced him to what she termed a "typical American custom,' i. e., the leap year proposal. Davis told his story in divorce court.

In America, Miss Bain gave Davis to understand, it was quite the regular thing for women to do the marriage proposing in leap year.

The Scotsman didn't enthuse over the strange custom. It struck him as being too American. But Miss Bain had a mind of her own, and Davis finally decided to be game; to do, while in America, as Americans do.

His decision was reached after Miss Bain had recounted glowingly the cozy life he should lead in a new house she had just purchased.

Immediately after the marriage, Davis said that he alearned that Mrs. Davis didn't love him; that the new house wasn't paid for and that he was expected to pay for it.

Davis said that he left upon his wife's laconic advice to "get out."

CIRCULATOR'S WIFE KILLED

Mrs. Frank Whitaker Loses Life in Auto Plunge Near Ann Arbor.

Ann Arbor, Aug. 28.—Mrs. Frank Whittaker, wife of the circulataion manager of the Jackson Patriot, was instantly killed when an automobile in which she was riding went off a bridge west of Ann Arbor into a ditch, pinning her under the car and breaking her neck.

Frank Whittaker suffered a fracture of a collar bone, as did also Carl Heglund. The eight year old daughter of the Whittakers, Florence, received a fracture of her right arm, while the two other occupants of the car, Mrs. Carl Heglund and her son Paul, were severely bruised.

HANGS SELF AS CROPS FAIL

Muskegon Farmer, Ruined by Hot Weather, Commits Suicide.

Ravenna, Aug. 28.—Because the hot weather had ruined practically every crop on his farm just two miles southeast of Ravenna, George Beuschell, aged sixty, one of the best known farmers in Muskegon county, committed suicide by hanging himself to the rafters in his barn.

His dead body still swinging from the rafters of the barn was discovered by his twelve years old son George, when he went to open the barn door to allow his sister, Mrs. Lowell Crowley, to drive their automobile into the barn.

Autoists Hold Off for Bargains.

Lansing, Aug. 28.—The law reads that from September 1 to January 1 auto licenses shall be sold at half price. The purchasers of the cars are wise for the secretary of state says the business of his office has been very poor.

Ypsilanti Motorman Drops Dead.

Ypsilanti, Aug. 28.—Enos Rauch, aged sixty-eight, dropped dead from apoplexy while sitting on a chair in McAllister's drug store. He was a motorman the last eighteen years on the interurban line.

Says Mrs. Kiss Kissed Other Kissers.

Detroit, Aug. 28.—George Kiss has filed suit for divorce from Rosa Kiss, alleging she has been two promiscuous with her kisses. He asks custody of the little Kisses.

Ypsi Schools to Open Later.

Ypsilanti, Aug. 28.—The public schools of the city will not open until September 11. It was planned originally to have them open September 5.

Ann Arbor Typhoid Victim Dies.

Hart, Aug. 28.—Miss Ethel Skeels, eighteen year old daughter of the late Senator R. F. Skeels, died in St. Joseph hospital, Ann Arbor, of typhoid pneumonia.

LIBERTY OF PRESS IN PERIL

Seventh Day Adventists Protest Against Censor Measure.

Allegan, Aug. 28.—Seventh Day Adventists of the West Michigan conference, in annual meeting at Allegan, have forwarded a memorial to the United States senate and to the house of representatives protesting against the enactment of certain legislation now before congress, which, in the opinion of the conference, if passed, would be destructive of the religious liberty of the people and of the freedom of the press.

Three press bills now before the house are included in the measures mentioned. The memorial declares that if passed these bills would result in a one-man censorship of the press and might result in the complete destruction of the freedom of the press without recourse to the courts.

Force of Habit.

A burglar went home one night, fumbled noiselessly at the keyhole and let himself in without making a sound. He was about to creep softly upstairs when his wife appeared on the upper landing. "Dan," said she, "wot makes ye come in so quiet?"

"Blame it," bellowed the burglar, "I thought I was in another house!"

Precise.

Evangeline, from Vassar, was home for the holidays. Late one afternoon she came in during a downpour of rain.

"Evangeline," said her mother, "were you out in all that rain?"

"No, mother," said Evangeline, "I was merely in the portion of the rain that descended in my immediate vicinity."—New York Times.

ITALY DECLARES WAR ON KAISER

Roumania Expected to Do Likewise at Once.

CROWDS PARADING IN ROME

Diplomats Believe Intervention by Roumania Against Central Powers Is Only Matter of Hours—Decision by Italy Will Permit Its Troops to Aid Joffre.

Rome, Aug. 28.—Baron Sonnino, minister of foreign affairs, announced that Italy considers herself in a state of war with Germany.

The official announcement of a state of war between Italy and Germany has aroused great enthusiasm here. Cheering crowds are parading the streets, applauding the government's decision.

Diplomatic circles here expect intervention in the war by Roumania against the central empire at once.

Officially Announced.

The official announcement of Italy's declaration of war on Germany, as given out here, follows:

"The Italian government declares in the name of the King that Italy considers herself to be in a state of war with Germany as from August 28, and begs the Swiss government to convey this information to the Imperial German government."

Berlin Admits War With Italy.

Berlin, Aug. 28.—An official announcement says: "The Italian government has declared, through the Swiss government, that from August 28 Italy considers herself at war with Germany."

Italians May Aid Joffre.

London, Aug. 28.—Declaration of war by Italy on Germany has been expected for several days, owing to the fact that the Italian troops now are fighting against Germans in Greece.

The declaration will make it possible to employ Italian troops against the Germans in France, if General Joffre deems such a measure advisable.

STIRRED OVER PFAAT DEATH

Cologne Paper Asserts French Have Put Another Woman to Death.

Berlin, Aug. 28.—"In Marseilles on Aug. 22 a woman named Pfaat, twenty-eight years old, was shot as a spy," says the Overseas News agency. "She had appealed against the death sentence of the court martial at Marseilles, but the Paris court of appeals rejected her plea.

"The Cologne Gazette states this is not the first case in which the French have put a woman to death during the war. It recalls the agitation of the English and French press in regard to the case of Miss Edith Cavell, whose death for high treason and continued spying caused these newspapes to express indignatioan. The Gazette asks whether the same ideas will hold good now that a German woman has been put to death by the French."

IS SURE OF CROCKERLAND

Peary Declares Stefansson Will Confirm His Discovery and MacMillan's

New York, Aug. 28.—Rear Admiral Robert E. Peary reiterates his confidence in the existence of Crocker land, and his belief that he saw it in July, 1906. "It may be," Admiral Peary said, "that MacMillan and I were both misled by the nearly permanent clouds of condensation over persistent lanes of water, or unusual refraction, which occurs in the arctic regions, may have lifted into view land that in reality was well below the horizon. It will be well to await the completion of Stefansson's discoveries before dismissing Crocker land."

JEALOUSY CAUSE OF DEATH

Mush, Not Sense of Outrage, Brought Tragedy, Says Nurse.

Macon, Ga., Aug. 28.—Mrs. Maud Monk, a graduate nurse, who admitted that she had been a friend of Captain Edgar J. Spratling, an Atlanta physician, who was killed by Mrs. H. C. Adams, of Atlanta, denied Mrs. Adams' story that Dr. Spratling had first made improper advances toward her when treating her for nervous trouble.

She said Dr. Spratling had shown her letters from Mrs. Adams threatening his life, and declared Mrs. Adams shot him "just because of jealousy."

AGED PRIEST ENDS HIS LIFE

Rev. Ignatius Tomazin, St. Anthony, Minn., Leaps to Death.

Chicago, Aug. 28.—Deposed from his little Roman Catholic parish at St. Anthony, Minn., the Rev. Ignatius Tomazin, aged priest, ended his sorrows by leaping from the sixth floor of the Hotel Sherman.

His body struck a team standing in the alley below, tearing the bits from the horses' mouths and causing them to run away. Passersby picked up the dead and mangled body. Beneath it was a broken rosary.

Rejects Lower Tax Exemption.

Washington, Aug. 28.—By a vote of 31 to 19 the senate rejected an amendment by Senator Underwood to reduce the income tax redemption in the administration revenue bill from $4,000 to $3,000 for married persons and from $3,000 to $2,000 for single persons.

Officer Kills Wrong Man.

St. Louis, Aug. 28.—A patrolman in front of St. Louis' police headquarters shooting at an escaped prisoner, shot and killed one man and wounded anoother who were passing in a car. The dead man has not been identified.

To Uncle.

Young men often visit a pawnshop merely to pass away the time.—Boston Transcript.

PEACE IS FADING IN RAIL DISPUTE

Union Leaders Go Home, Leaving Subcommittee.

CARRY SEALED STRIKE ORDERS

640 Brotherhood Chairmen Vote to Quit Washington Negotiations—Representatives Left Behind Have No Power to Arbitrate on Eight-Hour Day—Can Only Hear Proposals.

Washington, Aug. 28.—The 640 chairman of the railway brotherhoods who were called to Washington by President Wilson in the hope of averting a strike held a meeting in the Bijou theater and resolved to go home. Sealed instructions, known as "strike orders" were issued to each of them, telling them what to do in case a strike is declared.

A sub-committee, consisting of about thirty men, was appointed, with full power to effect a settlement if such a thing still is possible. The committee was specifically instructed, however, that it has no power to accept terms of settlement that provide for arbitration of the question of an eight hour day with ten hours pay.

Union Presidents to Stay.

A. B. Garretson, W. G. Lee, W. S. Stone and W. L. Carter, the chiefs of the four big brotherhoods, are members of this committee.

Immediately after the meeting all of the chairmen who had not been made members of the committee began packing up and preparing to go home. Most of them expressed the opinion that the situation had now reached a point where a strike was unavoidable.

The railway executives spent the day motoring. They believed that when they would see President Wilson, the president would lay a new proposition before them.

Expect Guarantee Offer.

They expected the president to offer to have a joint resolution passed by congress guaranteeing the railways compensation in the shape of increased freight rates for any losses they will suffer by putting into effect an eight-hour day.

Some of the executives stated that events since they finished their reply to the president had made necessary certain changes in that document. The reply rejected the president's plan for a basic eight hour day with pro-rata overtime and arbitration of the other issues involved.

The executives now are beginning to fear their reply will never see the light of day. They are sorry, for they believe it was an unanswerable statement of their position. They believe that foreknowledge of its contends caused the president's sudden descent upon the capitol and his formulation of other plans for averting the strike.

Congress Act Drafted.

President Wilson had a conference with Senator Newlands, chairman of the senate commerce commission, and Secretary Lane of the interior department. It is said they perfected the draft of a resolution to be passed by both houses of congress authorizing higher freight rates.

HONORS LUSITANIA WRECKER

Kaiser Gives His Personal Decoration to Capt. Max Valentiner.

Copenhagen, Aug. 28.—The commander of the submarine which sank the Lusitania was Captain Max Valentiner, son of the dean of Sondersburg cathedral. Captain Valentiner has been decorated with a number of orders since the sinking of the liner, including the iron cross of the first class and the Hohenzollern house order with swords, a special distinction, which is the personal gift of the German emperor.

ACCUSE FRENCH OF MURDER

Germans Charge Foes Put Prisoners, Wounded and Unwounded, to Death.

Berlin, Aug. 28.—Charges that the French have introduced a new body of men whose sole duty is to assassinate all German soldiers, wounded or not, in conquered trenches with knives, revolvers and hand grenades were made in a statement given out by the semi-official news agency.

The statement was headed "Baralongs of the Trenches," recalling the killing of German submarines by the crew of the British ship Baralong.

BANK ACT CHANGES PASSE

Conference Report on Amendment Approved in Senate.

Washington, Aug. 28.—The confe ence report on amendments to th federal reserve act permitting natior al banking associations to establis foreign agencies, liberalizing discour regulations and permitting membe banks in small towns to handle insu ance was agreed to by the senate.

The house is expected to accept it within a few days.

Cholera at Vera Cruz.

Washington, Aug. 28.—Report of the existence of cholera at Vera Cruz, Mexico, has prompted public health authorities to instruct officials at all gulf and Mexican border ports to be on the alert for any cholera suspects.

Tact Required.

"I suppose that salesmanship requires that you understand human nature?"

"Oh, yes. Some people if you recommend one brand of goods will immediately demand some other."—Kansas City Journal.

Sarcastic.

"John," said a father to his son one day when he caught him shaving the down off his upper lip, "don't throw your shaving water out where there are any barefooted boys about or they might get their feet pricked."

Right in His Line.

Wigg—Your young lawyer friend seems to carry the love of his profession to a ridiculous extreme. Wagg—Yes; I believe he is even going to marry a girl named Sue. — Philadelphia Record.

Copyright 1916 by R. J. Reynolds Tobacco Co.

Slip a few Prince Albert smokes into your system!

You've heard many an earful about the Prince Albert patented process [illegible] parch and lets you smoke your fill without a comeback! Stake your bank roll that it proves out every hour of the day. Prince Albert has always been sold without coupons or premiums. We prefer to give quality!

There's sport smoking a pipe or rolling your own, but *you know* that you've got to have the right tobacco! We tell you Prince Albert will bang the doors wide open for you to come in on a good time firing up every little so often, *without a regret!* You'll feel like your smoke past has been wasted and will be sorry you cannot back up for a fresh start.

PRINCE ALBERT
the national joy smoke

You swing on this say-so like it was a tip to a thousand-dollar bill! It's worth that in happiness and contentment to you, to every man who knows what *can* be gotten out of a chummy jimmy pipe or a makin's cigarette with Prince Albert for "packing"!

R. J. REYNOLDS TOBACCO CO.
Winston-Salem, N. C.

PRINCE ALBERT
CRIMP CUT
LONG BURNING PIPE AND CIGARETTE TOBACCO
PRINCE ALBERT
TOBACCO IS PREPARED FOR SMOKERS UNDER THE PROCESS DISCOVERED IN MAKING EXPERIMENTS TO PRODUCE THE MOST DELIGHTFUL AND WHOLESOME TOBACCO FOR CIGARETTE AND PIPE SMOKERS
PROCESS PATENTED JULY 30TH 1907
R. J. REYNOLDS TOBACCO COMPANY WINSTON-SALEM N.C. U.S.A.
DOES NOT BITE THE TONGUE

This is the reverse side of the tidy red tin

THE Prince Albert tidy red tin, and in fact, every Prince Albert package, has a real message-to-you on its reverse side. You'll read:—"Process Patented July 30th, 1907." That means that the United States Government has granted a patent on the process by which Prince Albert is made. *And by which tongue bite and throat parch are cut out!* Everywhere tobacco is sold you'll find Prince Albert awaiting you in toppy red bags, 5c; tidy red tins, 10c; handsome pound and half-pound tin humidors and in that clever crystal-glass humidor, with sponge-moistener top, that keeps the tobacco in such fine condition—always!

FORTS ABOUT KAVALA SEIZED BY BULGARS

Berlin Announces Ferdinand's Troops Invade Albania.

Paris, Aug. 28.—Violent fighting between Bulgarian and Serbian troops continues on the Macedonia front, in the region of Lake Ostrovo. The war office announces that the Serbians, making counterattacks, had pushed back the Bulgarians.

All but one of the forts about the Greek port of Kavala, on the Aegean sea, have been occupied by the Bulgarians. Two British monitors and cruiser bombarded these positions Friday.

Berlin, Aug. 28.—Bulgarian forces are invading Albania and have captured the town of Malik, ten miles west of the Greek border, an official statement issued at Sofia reports. Further Bulgarian detachments have reached the Aegean sea. The repulse of a Serbian attack in the Moglenica valley, in the western part of the front, also is announced.

"PAT" CALHOUN HAS ONLY $5

All That Reamains of $14,000,000 Fortune of Frisco Street Car Man.

New York, Aug. 28.—Patrick Calhoun, grandson of the famous statesman and prominently identified with the San Francisco street car system until a few years ago, testified in a receivership proceeding here that $5 constituted the only tangible asset remaining of a fortune of $14,000,000 possessed by him five years ago. Financial reverses following the earthquake and fire in San Francisco were responsible for his losses, he asserted.

Receivership proceedings were brought against Calhoun in a suit for office rent.

VOLLMER'S PROPHECY TRUE

Said Eloping Daughter Wouldn't Live with Husband, and He Was Right.

Chicago, Aug. 28.—Former Congressman Henry Vollmer of Davenport, Ia., made good the parental prophecy that his daughter, Miss Dorothea Vollmer, who eloped two or three days before last Christmas with Edward Victor Palm, Chicago, would never live with her husband. Vollmer sent the young groom away from Old Terrace, the family mansion, back to Chicago to make good.

Mrs. Palm filed suit in Davenport for divorce Friday, charging there is "another woman."

ASK WILSON TO SEIZE ROADS

Illinois Miners Prepare Petition to Forward if Strike Comes.

Springfield, Ill., Aug. 28.—Duncan McDonald, secretary of the state miners, declared that in the event of a railroad strike being declared, President Wilson within a few hours would be petitioned by between 300,000 and 400,000 miners of the United States to take over the railroads and operate them until the controversy had been settled.

Several thousand Illinois miners already have signed the petitions, which are ready to be sent to Washington.

Live Stock at Fair Six Days Only.

G. W. Dickinson, general manager of the Michigan State Fair, which will be held at Detroit, Sept. 4 to 13, announces that the live stock exhibited in the various departments will be released on Saturday, Sept. 9, following the "Million Dollar Live Stock Parade" in front of the grand stand. Last year many farmers were not aware that the live stock was held at the Fair six days only and where disappointed because they were unable to inspect the cattle, horses, sheep and swine the last four days of the Fair.

$350 and a FORD
WE ARE NEVER UNDERSOLD
VANCE FURNITURE CO. WHOLESALE & RETAIL

-makes this guaranteed

One Ton Truck

Saves Dollars Between Loading Station and Final Delivery

EVERY furniture dealer, every furniture mover must consider very carefully the cost of delivery. No other branch of business is more dependent on rapid, economical, satisfactory service than the furniture trade.

Smith Form-a-Truck cost of operation can be safely set at 4c a ton mile. This figure can be used as a basis for determining what percentage of overhead must be placed on side of delivery department.

SMITH Form-a-Truck

The Smith Form-a-Truck will work at low cost in steady day in and day out service, displacing from 3 to 4 horse drawn teams in the same work, covering the same mileage and hauling just as much load in a day as bigger, heavier, slower moving trucks of greater capacity.

This is proven by hundreds of service records obtained from furniture dealers, furniture manufacturers and furniture movers all over the country. We are making a special analyses of the Smith Form-a-Truck as applied to the furniture trade this month.

Special Lubrication Feature

To guarantee trouble-proof, efficient lubrication for Ford motors used in connection with the Smith Form-a-Truck, we are furnishing as regular equipment with every Smith Form-a-Truck sold, a Strong Sight Feed Oiler. This is a force feed system with gauge on the dash and a system that insures a positive, even flow of oil to all the working parts on the motor. It reduces the amount of oil consumed, prevents burned out connecting rod and crankshaft bearings and cylinder troubles, and increases the life and efficiency of the motor

Write—call—or phone for a demonstration. It costs you nothing and will show you the way to save real money.

H. F. MARSH, Tecumseh, Michigan.

H. F. MARSH, Tecumseh, Mich.

Kindly send me your folder "It Solves Your Delivery Problem" and put before me the facts and figures proving that the SMITH Form-a-Truck *gives the cheapest deliver cost in the world.*

Name ....

Street Address ....

City .... State ....

Try The
McDermott's Daisy Market
FOR
All kinds of Meat and Fowls.
PRICES ALL RIGHT.

Read Herald Ads.

THE TECUMSEH HERALD

FRANK S. TURNER, PUBLISHER

SUBSCRIPTION RATES

IN LENAWEE COUNTY
One year, payment in advance..........$1.00
One year, payment after three months..$1.25
OUTSIDE LENAWEE COUNTY
One year, payment in advance..........$1.25
One year, payment after three months..$1.50
[illegible]

Entered in the postoffice at Tecumseh, Mich., second class mail matter.

Telephone Number 36.

YOUNG WOMEN INTERESTED IN BODY BUILDING CONTEST

State Fair "Physique Beautiful" Contest Attracts Girls.

Many girls have entered the State Fair body building and "physique beautiful" contests. The young women are striving to perfect their physical condition and wonderful results have been obtained, according to information received by the directors of the State Fair physical education department.

MISS E. B. MONTGOMERIE.

Among the young women who are competing in the body building contest is Miss E. B. Montgomerie of Royal Oak. Miss Montgomerie is greatly interested in physical culture and expects to be one of the prize winners in the contest.

HORSE POLO CONTESTS TO BE STAGED AT STATE FAIR

Detroit Athletes to Meet Teams From Other Cities.

It is announced by G. W. Dickinson, general manager of the Michigan State Fair, that horse polo will be an innovation at the 1916 exposition, which will be held at Detroit, Sept. 4 to 13.

The Detroit team is in excellent condition for strenuous contests, and arrangements are being made to bring teams from other cities to the Michigan metropolis. It is announced that Dayton and Buffalo will send teams to Detroit during the Fair, and perhaps Cleveland will clash with the Detroit ets.

It is planned to have one contest daily, and the Detroiters are busy getting their ponies in the best possible condition.

STABLED IN THE OCEAN.

This Horse Is Not Only Henpecked, but Lives In the Sea.

There is a horse that eats no oats, hay or corn. He is stabled in the deep waters of the Mediterranean and the Atlantic ocean and pastures in submarine fields of seaweed. He wears bony armor and a tail curved like a monkey's, and yet he's a fish. His animal head has given him his popular name—sea horse.

With all these varied characteristics the sea horse is not fast, vicious nor handsome. Like his cousin, the pipe fish, he is a poor swimmer; also, he is henpecked. Mrs. Sea Horse makes him take care of the children.

To help him in his work as nurse maid he has a pouch beneath his tail, formed by folds of skin and completely closed except for a small hole in front. In this pouch the eggs are deposited, and they remain there until they are hatched.

There are about twenty species of sea horses in the waters of the globe, a common one being the short snouted variety. Around Australia is a sea horse which is decorated with numerous spines, terminated by leaflike appendages. These are so near the color of the seaweeds among which they live that they appear actually a part of the vegetation.—Philadelphia North American.

The Race With the Ram.

In Morocco the strange season of the Mohammedan new year, beginning March 9, is generally called "Ait-el-Hanwela," the ram feast. The people of Morocco pay more elaborate attention to the item of sacrifice than any other Moslems. In every town a supreme offering of a ram or he goat takes place at the door of the principal mosque. Immediately after it is struck by the official imam in presence of the multitude it is flung on the shoulders of a stalwart Moor, who, exerting his utmost strength, runs like a deer through the narrow streets, pursued by a rabble. The poor animal is pelted with stones by boys and is jeered at with execrations from every house, as it is reputed to be carrying the sins of the people. The man rushes along with his burden till he reaches the door of the cadi's palace. If the animal is still breathing the augury is excellent, for good luck is to be expected all through the year. But if the ram is dead all sorts of evil prognostications are muttered.

The Box Was Good.

Wife—Wasn't that a good box of cigars I gave you on your last birthday? Husband—Yes; I never saw a better box, my dear.

Never let familiarity exclude respect. —Vanbrugh.

SENATOR CULBERSON

Overwhelmingly Victorious In Texas Democratic Primaries.

—Photo by American Press Association

KAISER IS DEALING SCATTERING BLOWS

British Gain West of Thiepval—Repulse Attacks.

London, Aug. 28.—The British struck a blow on the Somme front in the vicinity of Bazentin-le-Petit, some four miles southwest of Thiepval, where the heaviest fighting has been in progress recently. A war office report says the British took 200 yards of a German trench and captured one machine gun.

There was a further development of the German tactics observed recently of making scattered thrusts along various parts of the front.

Three times the Germans attacked the Vaux-Chapitre wood, northeast of Verdun, according to the French official statement. They also delivered an assault in Apremont forest, in Lorraine. In each case the French war office announces, they were repulsed.

Berlin estimates, according to a German war office announcement that nearly 800,000 French troops were engaged on the Verdun front from Feb 21 to July 20. In the battle of the Somme the French have twenty-three divisions and thea British thirty-seven, a total of 720,000 men.

A Mean Advantage.

In a breach of promise case the barrister who held the brief for injured beauty arranged that his fair client should be so placed that her charms should be well under the observation of the jury. He began a most pathetic appeal by directing their attention to her beauty and calling for justice upon the head of him who could wound the heart and betray the confidence of one so fair, concluding with a peroration of such pathos as to melt the court to tears. The counsel for the defendant then rose, and after paying the lady the compliment of admitting that it was impossible not to assent to the encomiums lavished upon her face he added that nevertheless he felt bound to ask the jury not to forget that she wore a wooden leg. Then he sat down. The important fact, of which the fair plaintiff's counsel was unaware, was presently established and the jury, feeling rather sheepish at their tears, assessed damages at the smallest amount.

Just His Luck.

The convicted murderer's lawyer whispered to his client what he thought would be good news.

"It seems a cinch that you would get life imprisonment," he said, "but I can tell from the judge's look that he is going to let you off with twenty years."

"That may seem nice to you," he said, "but I used to be a life insurance actuary, and for a man of my age twenty years figures out about seven years longer than life imprisonment. I always get the worst of it."—Pittsburgh Chronicle.

OLD TIME EGG HOAX.

A Joke That Did Not Result Just as the Perpetrator Expected.

Away back in the days when Miller was preaching the near end of the world there were two men living in Lawrenceville, neighbors, who may be named Brown and Jones, who were like unto Jonathan and David. Jones was a chicken fancier. Both, like most people in that day, discussed Millerism.

One Saturday night Brown, who had read somewhere that if a pointed stick were dipped in oil anything written with it on an egg, and with the egg held to the fire, would remain indelible.

Brown wrote on an egg, "The world will come to an end on Oct. 20, 1844," the day Miller had stated, and placed the egg in one of Jones' nests, expecting Jones would come to him as soon as he found it and after a good laugh he would tell how it was done.

But Jones, as soon as he could get his clothes on, rushed to the home of Rev. Richard Lea. The news spread like wildfire, and persons coming to town to church carried it, and all Sunday there was a throng calling on Jones to see the egg. Brown viewed the crowd with a much troubled mind, and at last he went to Jones and told the story. Never after that did Jones speak to Brown.—Letter to Pittsburgh Gazette-Times.

Culberson Is Nominated.

Dallas, Tex., Aug. 18.—Virtually complete returns from practically all Texas counties in the Democratic senatorial run-off primary gave Senator Charles A. Culberson 146,507 as against former Governor Colquitt with 83,457. Less than 30,000 votes remain to be accounted for.

To Operate on Ty Cobb.

Boston, Aug. 28.—Ty Cobb, crack outfielder of the Detroit Americans, will undergo an operation after the close of the baseball season for the removal of his tonsils. Cobb said he attributed several weakening colds which have troubled him recently to bad tonsils.

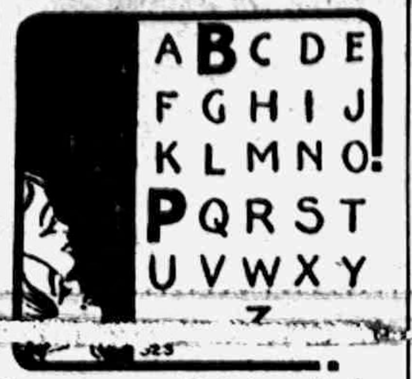

Why are B and F the most important letters of the alphabet?

Because you couldn't have Beef or Pork without them!

We Carry A Complete Line Of
BEEF AND PORK
Especially Designed For
Knife And Fork!
You Will Be Pleased With
MEATS WE SELL YOU.
If It Were Not So,
We Would Not Tell You!

Clark's Market,
Phone 158.

FROM CAMP COTTON.

Letter from Corp. W. Fred Steinhoff

The following is an extract from a letter from Corp. W. Fred Steinhoff, dated AlPaso, August 24:

Dear Father and Mother:

I am well and we have had real storms with plenty of rain and wind. Our camp ground is rather level and no way of draining it, so when it rains hard, with our dirt floors, we are bound to have some water in our tents. The wind always takes down some of the tents in every storm and that makes it pleasant to get all your extra clothing soaking wet.

We expect to move from Camp Cotton August 24th to guard 90 miles of the border commencing about 40 miles west of ElPaso, for 30 days. Then we return to Camp Cotton again.

I posted three men last night to guard the camp where I expect the 33rd Inft will camp when they get here. The shower baths and other necessary things are all ready and they have to be watched for the Mexicans would wreck the whole thing and sell it for junk to get a little money.

Wilfred Mills was with us on this guard. At 11 o'clock, just after I had posted Wilfred on his post, shooting started just off his path between two houses where some Mexicans were trying to steal some chickens. There were five shots fired. He called the corporal of the guard and I took a few men from our tent which we always take out to sleep in. We searched all around for nearly an hour but did not find anyone.

I will send you a few bills of Villa's money in this letter.

Your son,
Corp. W. Fred Steinhoff,
Co. B, 32d Inft., El Paso, Texas.

FAMOUS SPEED PILOTS TO RACE AT STATE FAIR

Entries Are Being Received From Various Stars

Three days of auto racing will be on the card of the Michigan State Fair, Sept. 10, 11 and 12. The Ford drivers will tool their minature speedsters around the oval Sunday, the first day of the races, to select a new Michigan champion, and the two following days the professional drivers will compete.

Interstate Event Scheduled.

G. W. Dickinson, secretary and manager of the State Fair, is planning an interstate championship event for the two days that the major leaguers will whirl around the dirt oval. While all the details of the race have not been fully worked out, it will probably be run on a basis of twenty-five mile heats, three on Monday and two on Tuesday, the winner to be decided on the point system, as in horse racing.

To Carry Michigan's Colors.

The drivers competing in this race will represent the various states from which they hail, and a Detroit driver will probably carry the colors of Michigan. "Farmer Bill" Endicott, always a favorite with the Michigan speed nuts, will compete, representing the Hoosier state. He asserts he will lower the track record if weather conditions are favorable.

Other Contests Arranged.

In addition to the heat races for the interstate title, for which the Michigan State Fair will give a handsome trophy, other contests are scheduled for the professional speedsters. The entry blanks were placed in the mails last week. Most of the drivers will come to Detroit from Minneapolis, where the Hamline oval will stage its annual big dirt track 100 mile event the week previous.

Entries Close Aug. 29.

Entry blanks for the elimination for the Ford championship race on the Sunday of the Fair were mailed out during the week to the drivers, and the management has been assured of a large field for the semi-pro event. The entries will close Aug. 29.

On the Safe Side.

Mother—If I give you a dime now, Charlie, will you keep it to put in the plate on Sunday, or will you spend it selfishly on yourself? Charlie—I will let you know, mamma, after you have given it to me.—Chicago Herald.

THE MILLION DOLLAR DOLL

The opening attraction of the season at the Bradley Opera house was "The Million Dollar Doll," a musical comedy. Manager Mark is to be congratulated on his choice of so good an attraction for it surely gave much pleasure to the large audience assembled. The Million Dollor Doll was presented by Harvey D. Orr who took the leading part of Malvin Meekman. Mr Orr proved himself to be a clever actor and comedian.

"The Million Dollar Doll" is the story of a young heiress who, upon losing a large proportion of her wealth in a smoke consumer concern goes to Fr[illegible] exhibits herself as a million dollar doll at [illegible] there, winning a prize which was to assist her in her straits, but had it not been for the winning of a lottery ticket by Malvin Meekman, her efforts would have been in vain.

The show carried some very fine scenery, some of the best ever seen in Tecumseh. The scene in the second act, on board the good ship "Westward Ho," and the third scene in the third act, showing a panoramic view of the exposition and the illumination of "The Tower of Jewels," were most realistic displays.

Harvey D. Orr as Malvin Meekman, with a fondness for poetry and handicapped for life with an eccentric wife, won for himself the instant admiration of the audience. His work with Harold Orr, the black faced servant of the household, kept the people in a constant roar of laughter. Louise Willis, the wife of Meekman, was perfect in her role. Frances Norton made a charming doll and Fred Raymond Jr., as Jack Dale, her suitor, was equally good. He also was seen in some clever dancing. Lee Johnstone, as Carmencita Alverez the Spanish maiden, represented her part finely and sang a number of songs in excellent voice.

The company carries an excellent chorus made up of unusually good strong voices. Their costumes were all new and beautiful, making a fine showing on the stage. Every song was enthusiastically received and they responded to many encores. A decided hit was made in several of the songs when the chorus left the stage and danced up the runway over the heads of the audience, singing as they went.

The next attraction will be John W. Vogel's Big All White Minstrels on Thursday, August 31.

ONSTED MASONS DEDICATE NEW TEMPLE

August 24, 1916

The Masonic Lodge at Onsted, dedicated their new Temple last Thursday evening, with all the officers of the Michigan Grand Lodge present. The regular dedicatory service was read. The officers in charge were Grand Master J. R. Hawke of Lansing, Deputy G. M. Judge C. Read of Newberry, Senior Warden Hugh McPhearson of Howell, Junior Warden Chas. Eddy of Hart, Junior Grand Deacon J. R. Anderson of Port Huron, Grand Lecturer F. G. Gilbert of Bay City and Grand Secretary L. B. Winder of Reed City.

After the services remarks were made by the Grand Officers and others. . Browers orchestra from Adrian furnished the music and a big banquet was served at the close of the meeting.

LEARN TO DECIDE QUICKLY

It May Often Prove to Be a Great Help In Business Matters.

In the American Magazine is the story of a successful business man who attributes his success largely to his faculty for making quick decisions.

"Once decided, you ought not to waste time. If a man decides rightly then he has a running start on rivals who hesitate. If he decides wrongly then he has discovered his blunder, backed up and is ready to start on even terms with the hesitating rival, for a man of decision can decide he is wrong as quickly as he can decide he is right. Also, in a great number of cases, the man who decides quickly may fail to decide the best way and still carry it through to success and even convince others he was right all the time. This has happened to me many times in cases where there were a number of ways in which a thing might be done.

"While we blunder inevitably I believe our batting average is higher than that of timid ones, and the rewards much greater. I do not think I have erred in 15 per cent of my decisions in business, and not in 5 per cent seriously.

"The great advantage of quick decision lies in the larger rewards that come to those who are bold, for it is bold to decide vital matters quickly. The timid and the hesitating get small profits."

THE PILOT FISH.

He's Just a Common Beggar and Not a Guide For the Shark.

People who named this fish believed he served as guide and pilot, whereas he is nothing more than a beggar. Because he is usually found swimming ahead of a shark people used to think he was serving as a sentry to warn the shark when danger approached. Now we know he is lingering around for crumbs of food he can beg or pick up from the shark, yet the old name sticks, and he's called the pilot fish.

There is another old story to the effect that the pilot fish warned sailors when their ships were nearing the rocks, and for that reason the fish was held sacred by the ancients. They thought the fish suddenly disappeared when the ship was approaching land, thereby giving the warning.

The shark phase of the story was that the pilot fish accompanied the shark continually, and when the shark was about to take a fisherman's hook the pilot went through such contortions that the shark was warned to leave the bait alone.

So instead of standing guard as a sentry the pilot fish keeps company with the shark to pick up the fragments of food which the larger fish ignores.—Philadelphia North American.

Why the Quail Quailed.

What made the quail quail? For fear the woodpecker would peck her.—Exchange.

JOHN W. VOGEL'S BIG SUCCESS

"Japland" is Coming.

From all sides we have been hearing very complimentary remarks regarding the excellent attraction "The Million Dollar Doll" which was presented at the Bradley last week. This was an excellent attraction in every way and one that the people of Tecumseh should be proud of, but it was only one of the good things in store for the patrons of the Bradley this season. "The [illegible] another one this week, equally as good but of an entirely different nature, Vogel's Minstrels which will be at the Bradley next Thursday, August 31. To give you some idea of the class of towns (or rather cities) that Mr. Vogel plays we will mention just a few of the near dates, week before last Detroit all week, from there to Cleveland for all last week, from Cleveland to the Valintine Toledo for four days this week, here direct from Toledo next Thursday than Adrian and Jackson for the balance of the week. Tecumseh, you can readily see is about the smallest of the lot.

Vogel's Minstrels have always given Tecumseh people a big evenings entertainment but this years prgram is bigger, better and different than anything he has ever presented before. Mr. Vogel has combined his minstrel show with musical comedy and grand opera and carries a big singing and dancing chorus, a grand double performance in the form of an out-of-door Carbaret. The minstrels give their first part in costume, while the operatic contingent sing selections from the many compositions in their vast repertoire, the numbers including a duet from "Pinafore", trio from "Iolanthe", the "Swan Song" from "Lonhengrin", "Three Little Maids" from "The Mikado" and a sextette from "Lucia". The specialties from the minsterl olio prevent monotony and the big girl chorus lures the hearts of the Japanese on-lookers with captivating tangoing gyrations and pretty clothes. "Japland" is in two acts and fourteen scenes -- all carried by the company and is pictorially, as well as for gorgeous costuming, a grand spectacle entirely worth while -- much beyond that seen with the average road show.

The local management has many other good things booked for his patrons for the coming season but advises you to see Vogel's big show as they are the only minstrels booke into Tecumseh for several years back and will undoubtly be your only chance to see a big double attraction like this, this year. See the big parade at noon Thursday and get your seats early at Hay's. A capacity house will undoubty be the order.

Deafness Cannot be Cured

By local application as they cannot reach the diseased portion of the ear. There is only one way to cure deafness, and that is by constitutional remedies. Deafness is caused by an inflamed condition of the mucous lining of the Eustachian Tube. When this tube is inflamed you have a rumbling sound or imperfect hearing, and when it is entirely closed, Deafness is the result and unless the inflammation can be taken out and this tube restored to its normal condition, hearing will be destroyed forever; nine cases out of ten are caused by catarrh, which is nothing but an inflamed condition of the mucous surfaces.

We will give One Hundred Dollars for any case of Deafness (caused by ctaarrh) that cannot be cured by Hall's Cattarh Cure. Send for circular, free.

F. J. CHENEY & CO., Toledo, O.
Sold by Druggists, 75c.

Take Hall's Family Pills for constipation.

ADVERTISED LETTERS

Tecumseh, Michigan,
August 28 1916.

Bell, Dr D. C.
Devins, Jim. 2
Roberts, Dr. David
Tobsinger, Miss Adeline
Walbury, Mrs.
Edson C. Brown, Postmaster.

ARBOR DAY IN SPAIN.

A Custom That Was Copied From Our Tree Planting Festival.

You are prone to think, since America is the youngest of all the nations, that all our customs are derived from some older people, in whose national life a part of our population had its source. Did you ever hear of an old European country adopting a custom that originated in the United States? When you read of the Fiesta del Arbol in Madrid you are more than likely to assume that it was the tree planting day that gave a suggestion for our annual Arbor day.

Would you be astonished to learn that the Arbol fiesta was patterned directly after our American festival or holiday, when trees are planted by the children of the public schools? That it was copied after our custom is not difficult to establish, for the first festival of this kind was held in Madrid in 1896, having been inaugurated by the young king and his mother. At that time we had been celebrating Arbor day in the United States for more than twelve years.

In that country the event has come to be of real significance, since it is national, whereas in our country it is under the direction of the individual states. Every year the school children are not only commanded to plant young trees, but they are taken to inspect the planting of previous years and are impressed by their teachers with the importance of conserving the forests of their native land. In his first Fiesta del Arbol address King Alfonso announced that the idea was borrowed from the United States, and it was regarded as of so much value that not even the rancor of the Spanish-American war sufficed to interfere with its observation.—St. Louis Globe-Democrat.

Coveral Forevers.

This farmer was a very positive man. "Tar fenceposts," said he, "and they will last forever. I have tried it three times, and I know."—Christian Herald.

LET US SHOW YOU THE

New Fall Suits
New Coats
New Skirts
New Waists
New Dress Goods
New Silks

The Webster Anderson Co.
Tecumseh, Michigan.
Store open Wednesday and Saturday Evenings.

Let Us Show You The

New
Fall Shoes

In Style, Fit and Quality you will find them to answer your most exacting requirements.

THE PEOPLE'S STORE.

CLASSIFIED ADS

ROOFING—Hark and listen! That I sell the only guaranteed Wool Roofing in this town, that I am the only man selling roofing who will fix your roof free of charge, that I have the best of backing, that my firm says if any of my roofing does not prove good to put on a new roof and charge it to them. Now I am selling the same roofing that I have sold for the last ten years and will guarantee that my roofing will do as I say or your money back or I'll make it good. Jas. W. Owen. 4-4-tf

FOR RENT—To school girls, rooms with kitchen privileges. Mrs. Albert VanDoren. 8-18 2t

WANTED—A male Collie pup. Address Box 545, Tecumseh Mich.

FOUND—Child's sandal. Picked up on the Saline road about a mile out from Tecumseh. Owner may have same by claiming property and paying for this ad.

LOST—A three cell flash light on Chicago street between the four corners and watering trough. Finder return to Herald office or Leigh Brown.

ROOMS TO LET—To teachers or school girls, with board if desired. Enquire of Mrs. Emma Bailey. 2t

LOST—Sunday on the Clinton Road between Tecumseh and the Hendershott farm, a crochet bag containing nose glasses with chain and ear wire. Finder 'phone 143.

FOR SALE—My brown pacer horse. Alva Spayde.

FOR SALE—Organ, folding bed and other household goods. Call Thursday or Friday. Mrs. A. S. Titus, North Pearl.

If you want Hubby to ask for his second cup of coffee-serve
EMPIRE COFFEE
30¢ a pound at your grocers
BERDAN & COMPANY
FOUNDED 1836 AT TOLEDO

DR. MAHON

THE NOTED SPECIALIST

TO VISIT OUR CITY PROFERSIONALLY

Free Consultation and Examination

In English, German or French, in His Private Parlors

At Tecumseh, Tuesday, Sept. 5th, Barrett House
At Adrian Saturday, Sept. 9th, Gregg Hotel

L. T. MAHON, M. D.

Is a graduate of Rush Medical College, Chicago, one of the best known institutions of th U. S. He has made a special study of the diseases he treats and this with his many years of special practice, make him one of the most successful specialists of the day; he recognizes no superior in the diagnosis and treatment of diseas. He treats

Acute and Chronic Catarrh

Ringing in ears, Dizziness, Weak Eyes, Granulated Lids, Discharging Ears, Deafness and other curable diseases of the eye and ear.

Chronic Diseases

Of the Lungs, Heart, Stomach, Liver, Bowels, Bladder—such as Bronchitis, Emphysema, shortness of breath, palpitation, Dyspepsia, Gastritis, Loss of Appetite, Sour Stomach, Constipation, Ulceration treated in the most scientific manner.

Hemorrhoids, Piles treated without the knife and no detention from business.

Epilepsy or Fits Treated by Best Method. Diseases of Women

Such as congestion of womb, bearing down pains, Ulceration, Displacements, etc., treated in most satisfactory manner. Our home treatment is pleasant to use and gives good results.

Young, Middle Aged or Old Men

Suffering from causes producing some of the following effects: Debility, Nervousness, Blotches, Dizziness, Confusion of Ideas, Defective Memory and Exhaustion need Dr. Mahon's advice and treatment and he thoroughly understands these cases and knows how to treat them.

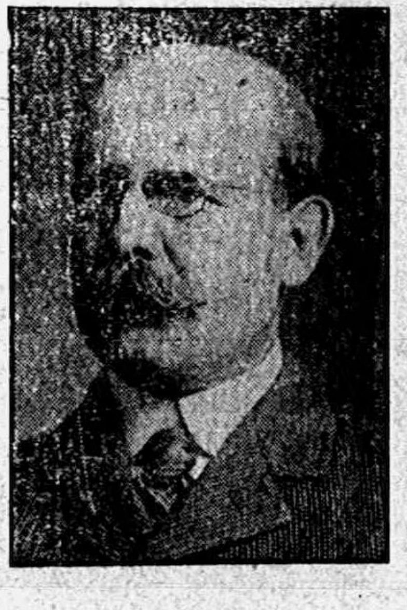

DR. L. T. MAHON, M. D.

All Other Diseases Skillfully Treated

Nervous Diseases

Rheumatism, Neuralgia, Headaches, Acne, Eczema and all skin diseases given special attention.

The Doctor carries all his portable instruments and comes prepared to examine the most obscure cases. Those who apply for treatment should bring along a small bottle of urine for examination as it will assist in the diagnosis.

Reference gladly furnished on request.

Consultation Free and Confidential

Correspondence Solicited and Symptom Blanks on Application

Address 2716 Monroe Street, Toledo, Ohio.

Special Notice!

It looks probable that we will have a railroad strike, if so there will be no fertilizer for

We earnestly urge you to telephone your requirements at once.

We have just returned from the Armour Fertilizer Works and realize what the situation is more than any information we can get from the newspapers We learned a lot more about fertilizer and will be very much pleased to give our farmer friends the benefit of the same.

L. E. TEMPLE & CO.

Good People
This Bank Was
Built For You.

Its strong vault was designed to guard your gold, the many conveniences were furnished for your comfort.

Will you make use of all that it offers in safety and service.

LILLEY STATE BANK
The Bank with the Chime Clock

TECUMSEH CO-OPERATIVE ASSN.

Remember!

When you start your fall work for crops we have the right kind of

Spreaders, Plows, Drags, Drills,
At Right Prices.

OUR
Disolved Animal Bone Meal Fertilizer
Is the kind that gives results.
Two car loads of new stock on hand.

By C. D. BEEBE, Mgr.

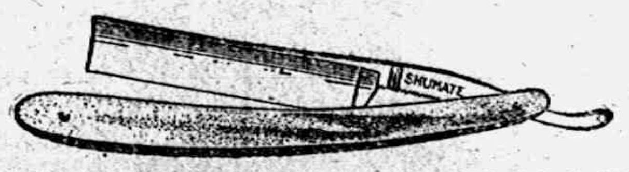

YOU TAKE NO CHANCES!
Shumate Razors are Guaranteed for Life
For Sale by
W. L. COLLER.

Fire, Tornado and Auto Insurance

Is your New Car Insured?—It's too Valuable to Lose

Mrs. Franc S. Gillespie,
"Always Hustling"

The Herald $1.00.

HAVE YOU GOT YOUR NEW FALL SUIT?

Or Winter Coat Yet?

We would advise your purchasing early as prices are on the climb every week and late buying is going to mean a decided increase to you.

See Our New Fall Dress Goods,

Silks, and last but not least Rugs and Carpets. Come in and look at the new things.

Fred Rosacrans & Sons.

LOCAL AND PERSONAL

NOTICE

All copy must be in the composing room of this office by 9:30 a. m. Tuesdays and Fridays and all advertising matter before 4 p. m. Monday and Thursday.

Mrs. J. O. Eaton was a guest of friends in Adrian Saturday.

Be sure and get your Hunting License of W. L. Coller. adv

Mrs. W. A. Brown of Jackson is spending a few days with friends in town.

The Misses Adah, Igerna and Nellie Croll went to Toledo Saturday for the Croll reunion.

Ralph Bidwell left for his home in SanFrancisco Sunday after a busy summer spent in town.

George Adamson arrived home Saturday from Chicago where he had been on a business trip.

Mrs. Clyde Mangus has been entertaining Miss Clara Twist of Ann Arbor for the past week.

Chas. Waring of Toledo is spending a few days with his parents Mr. and Mrs. Joseph Waring.

Miss Katheryn Stevens of Detroit left for her home Monday after an extended visit with friends.

Chas. Klappic and family of Monroe are visiting at the home of her parents Mr. and Mrs. Alem Titus.

George Adamson left Sunday on a business trip to Minneapolis, Minn. He expects to be gone about a week.

Mrs. Grant Toms and daughter of Lansing arrived here today for a visit with Miss Emma Rgoers and other friends

A fine lot of Fall and Winter Suitings for our Tailoring Dept. Pick one out while assortment is good.
adv Jones Clothing Shop.

Mrs. E. E. Hendershott has been spending a few days in Lima with Mrs. (Dr.) Orth who was her guest last week.

Mr. and Mrs. D. S. Weiser of Chattanoga, Tenn., arrived Saturday and are guests of her parents Mr. and Mrs. James Lowry.

The rumor of a case of infantile paralysis in Brownville is unfounded, no case having been reported to the village physician.

Miss Helen Pavey, who has been spending a few days with Miss Marian Rosacrans, left for her home in Hillsdale Saturday.

Mrs. Leon Perry of Dundee has been spending several days in town with friends. She was the guest of Mrs. Alva Waring Sunday.

Guy Belding, Mr. and Mrs. Geo. Belding and Mrs. John McCaughn motored to Sommerset Center Saturday for the Sutfin reunion.

Schoolgirl, who wants to work for room and board in family of two, address box 484, Tecumseh 2 t

Mrs H. S. Waring and son Lester Mrs. Inez Morley and Mrs. Alva Waring motored to Adrian Saturday afternoon and called on friends.

W. B. Martin and daughter Jennie returned to their home in Jackson Saturday after a visit with his sister Mrs. George Curry and family.

Bert Meyer of Ordway, Colo., who was the guest of his sister and husband Mr. and Mrs. Leon Rosacrans Sunday, left for his home Monday.

John Mills and family of Detroit were Sunday guests of his father Ransom Mills. Mr. Mills returned home at night but the family stayed for a long revisit.

Mr. and Mrs. Levi Stevens and daughter Esher, who have been spending the past two weeks with relatives in town, returned to their home in Detroit Friday.

Dr. Hartzog was at Blissfield Monday, conferring with the minister there relative to the County Sunday-school Convention to be held at that place October 3 and 4.

Arthur Bradley and Earl Rector of Detroit were guests of relatives in town Sunday. Little Madeline Boyce, who had been visiting her sister Mrs. Webb Kay, returned home with them.

Among those who attended the re-union of the 18th. Michigan Infantry in Adrian last Friday, were Messrs. Wm. Smith, James Ingersoll, J. C. Critchett, Hiram Westcott and H. W. Stevens.

J. H. Smith was a business caller in Detroit Monday.

Mrs. M. E. Green of Beloit, Wis. is visitng Dr. O. Q. Jones.

Sam'l Carney of Detroit was the guest of Miss Bernice Blythe Sunday.

Miss Mabel Skinner was a week-end visitor with friends in Jackson.

The postoffice will be closed Labor Day except from 10 to 11 o'clock a. m.

E. H. Ahrens of the Clinton Local was a caller at the Herald office Monday.

Fred Dickinson was taken seriously ill Sunday but was better at last reports.

Mrs. Ernest Coller of Detroit was the guest of Mrs. John Schreder, Monday.

Mrs. Elizabeth Smith of Saline is the guest of Miss Mildred Smith for a few days.

Rev. W. A. Rex left this morning for Kansas City, Mo., where he will join his family.

Mrs. Sarah Ayers Hazell and son of Ovid were guests of Mrs. S. W. Bordine Friday.

Fine switches made, cut hair and combings bought at the millinery store of Miss Julia A. Hough. adv

Mr. and Mrs. Floyd Ager of Birmingham were week-end visitors with relatives in town.

Fred Rosacrans was in Ypsilanti Sunday to visit his wife who is at the sanitarium there.

Mr. and Mrs. Andrew Wonders were called to Bryan, Ohio, Saturday by the death of his brother.

Regular communication Tecumseh Lodge No. 69, F. & A. M., Friday evening, Sept. 1st, at 7 o'clock.

Mr. and Mrs. Chas. Bennett left Saturday afternoon for Monroe to visit Mr. and Mrs. Will Meeks.

Richard Hayward of Warsaw, Ind., left for his home Monday after a visit with his brother Geogre Hayward.

Miss Jennie Owen returned to Jackson Sunday night after a vacation visit with her parents and other friends.

Large Line Boy's and Children's School Suits just in.
adv Jones Clothing Shop.

We regret to say that Mrs. John Sherman is no better and is not able to receive callers, being in such a weak condition.

C. H. Bramble, who has been spending several days with his son Roy and wife, left for his home in Lansing Monday.

A special train went south Saturday afternoon, bearing the Boy Scouts of Toledo to their homes after an outing at Vineyard Lake.

Miss Ruth Kloffenstein has returned from a two weeks' stay at the Smith cottage at Wampler's lake and resumed her duties at The Tecumseh Electric Co.'s office.

Miss Helen Pavey and brother and Mr. and Mrs. Beuel of Hillsdale were Sunday guests at the Rosacrans home. Miss Marian returned home with them for a short visit.

We buy all kinds of junk and pay the highest price for rags. 'Phone 372. We come after them. Place at old Brewer's foundry.
D. Ghertner. adv

Special business meeting of the Ladies Aid Society of the M. E. church on Thursday afternoon at 2:30 at Rev. Jennings.' All members are requested to be present. Business of importance.

Mr. and Mrs. Harold Wheeden and little daughter were guests of her parents Mr. and Mrs. Milburn Keyser for the week-end. Mr. Wheeden returned home Sunday night but Mrs. Wheeden remained for a longer visit and with her brother Eugene left for Palmyra Monday afternoon to visit her sister Mrs. Lwrence Osborn and family.

Mr. and Mrs. Leon Rosacrans and son Ned returned from Detroit Satday night after spending last week in that city. Mr. and Mrs. Will Meyer of Detroit and his son Bert of Ordway, Colo., came home with them.

A. W. Mills, Master of the Grange, states that all who wish to attend the Grange and Farmers' picnic in Clare Beland's grove Wednesday will meet at Grange Hall between 10 and 11 o'clock a. m. will find conveyances waiting.

Oliver Jones has gone to Osseo to visit his father Dr. Lon Jones.

Leland Russell resumed his work a McCann & Bowen's Monday after a week's vacation.

Mrs. J. F. N. Bowen left for Sand lake this morning for a week's visit at the Bowen cottage.

Geo. Cascarelli has rented the Freeman store, to be used as a storehouse for his large stock of goods.

Mrs. Emma Bailey and daughter Ruth will attend the Waldrno—Parker wedding in Howell Wednesday.

Mr. and Mr .sOtto Gaske and family of Wellsville, Helen Gaske of Jackson spent Sunday with Mr. and Mrs. Wm. Dinse.

There's another wedding promised for this week, when another grocery clerk takes to himself a wife. Other clerks take warning!

Miss Ola Swift is visiting relatives in Detroit this week. She is taking a two weeks' vacation from her work at the Herald office.

Miss Geraldine Derby was in town today, enroute to her home in Tipton after an extended visit in the northern part of the state.

Mr. and Mrs. J. H. Diehl and family came Sunday and are guests of Mr. and Mrs.C. L. Cuthbert at Lafa-lt cottage, Wampler's lake.

Parke Arnold and family of Loraine, Ohio, motored thorugh Tecumseh today, stopping to shake hands with their many friends here.

Mr. and Mrs. Will Waldron returned Sunday night from Montgomery where they had been visiting since Thursday, making the trip by auto.

Misses Mattie Wilson and Mary Snedicor left this morning for Chinook, Montana, where Mary will visit her brother and Mattie returns to her home.

Mr. and Mrs. Chas. Glover and daughter Marjorie and Mrs. Blymer of Mansfield, Ohio, were week-end guests of Mr. and Mrs. B. C. Ellis, leaving for their home this morning.

Mrs. Wade Jones had her first operation Saturday, coming through it finely. She must submit to two more and word is received that the second will occur today. The doctor says her recovery will be complete.

Mr. and Mrs. Ben Perch and daughter Catheryn have been guests of her mother Mrs. Hiram Westcott and family for several days. They left for their home in Wioxm today. Her sister Mrs. Luella Cook and daughter Iva went with them for a visit.

Miss Josephine Hayden was the guest of Miss Mary Clark and Mrs. Lucile Clark of Clinton Friday morning at an announcement breakfast given in honor of Miss Laura Freese whose engagement to Eugene Ice of Mt. Summit, Ind., has been made public.

Mrs. H. H. Hammel was in town several days last week, putting things in order at her home and the doctor's office preparatory to her leaving for Texas. She left for Ann Arbor Saturday afternoon and from there to Chicago Sunday. The doctor hopes to be back in his office by the first of November and resume his practice.

Archie Boyd of Eaton Rapids suffered a stroke of apoplexy Sunday morning. Mrs. Horace Holdridge and son Clarence and wife drove through Sunday afternoon, as his condition was so serious, being unconscious when the message was sent. Later—Word has just been received of the death of Mr. Boyd The remains will be brought here tomorrow and the funeral will be held Thursday afternoon at 2:30 under the auspices of the Masonic Lodge.

Corporal Haskell Worden of Jackson, who went to the front with the 31st Inft., has been discharged from the service, being a married man and his family needing him at home. His wife was formerly Miss Edna Page of Tecumseh. Mr. Worden reached home at 3 o'clock Saturday morning and joined his wife in Tecumseh who with her children have been staying with her parents Mr. and Mrs. Chas. Page. He began work in Jackson Monday morning.

Among those of the G. A. R. who motored to Chelsea Sunday were Geo. J. Keyser, John D. Shull, H. W. Stevens, H. C. Daniels, Chas. Barry, James Ingersoll and Albert Vandewalker; of the S. of V., James McKinney, William Anderson, Martin Frayer. They attended service at the M. E. church and listened to a sermon by Rev. Whitney. They were met by the commander of the Chelsea Post who made it very pleasant for he.m They took dinner at a restaurant and when they went to pay for their dinner found that he had been before them and paid the bill.

MORNING WEDDING.

ATEN—BABCOCK.

A very pretty wedding was that of Miss Florence Aten and Will Babcock which was solemnized at the home of her mother Mrs. Jas. Aten this morning at 6 o'clock. Rev. W. A. Rex pronouncing the words that made these two one. Only the immediate members of the two families were present.

After congratulations and best wishes had been received, a two-course breakfast was served by Miss Florence Linton, a life long friend of the bride. The newly-weds motored to Adrian and left for parts unknown.

These young people have been busy for several weeks in settling their new home, having taken part of Mrs. Aten's house, and have a delightful suite of rooms ready for occupancy on their return.

The wealth of beautiful presents that Florence has received from her friends are tributes of the love and esteem in which she is held. The young couple have a wide circle of acquaintances, in this community, both having served the public for a number of years. Mrs. Babcock has been a most efficient clerk in the Rosacrans store where by her pleasing personality and ready attention she won many friends. Mr. Babcock has been in the grocery stroe of E. J. Lowry, ever ready with a smile and pleasant greeting, to serve each customr, every child receiving the same attention given his elders. In social life Florence and Bill are a welcome addition to every function. And all join in a wish that their journey through life may be a happy one.

FIRE

Baseball Park Discovered in Flames Saturday Morning

LIVELY WORK

Saturday morning fire was discovered in the Base Ball Park by Mrs. Rob McCoy who at once telephoned to George Field. Mr. Field lost no time in reaching the park and with Will Ross and Mrs. McCoy formed a volunteer fire brigade, using about 125 feet of garden hose and pipe. The fire traveled eastward and the fences on the east and south side were quite badly burned.

It is thought to be the work of children at play. The hay left by the circus and dry grass made things lively for awhile. The youngsters who gathered on the scene formed another brigade and carried pails of water and fought the fire bravely. Had there been a high wind as we have been having for a few days past the danger to the nearby dwellings would have been great.

NOTICE

Piano sold on contract to parties unable to keep up payments can be had for balance of contract. Address for information Willett Piano Co.,
39 S. Main street, Adrian, Mich.
8-25-2t adv

NOTICE

Equal Suffrage meeting at Blissfield Thursday, Aug. 31. The meeting will open at 2:30 in the afternoon at the Presbyterian church. Speakers will be Mrs. Ruth Place and Mrs. Jennie Law Hardy. Everybody cordially invited to attend.

Mrs. Alma Tate, Dist. Sec'y,
Congressional Union

Mrs. Florene Pennock Meyers of Detroit is caling on friends in town today.

Miss Edith Radant of Adrian spent a week with her parents Mr. and Mrs. Albrt Radant.

There will be a good bill at Tecumseh Wednesday. Two good acts and music by Tipton band. The attendance at these Wednesday programs has been unusual and the best part of it all is that people seem to be much pleased and are getting the habit of coming to Tecumseh each Wednesday. That's what they are for and our friends will receive a hearty welcome by our Tecumseh business men.

GOOD PROVIDERS FAMILY
I eat food so I always feel bright!

THERE is one sure way for a man to brighten up his disposition and that is to see that his pantry shelves are well supplied with foods of unquestioned quality. My wife discovered this good grocery and it suits me.

NEW CROP
Tuna Fish, 10c, 15c and 20c.
ANDERSON GROCERY CO.
Phone 91... Successors, Anderson Bros. Macon 'Phon

Hot Point Electrical Appliances.

Polar Cub Electrical Fans.

Satterthwaite Bros.

Coal of Quality

Cannell Coal for the grate.
Hard Coal for the furnace.
Soft Coal for the stoves.

If you haven't filled your bins for the winter, we would like the chance to fill them as we have the coal.

CALL ON US.

Phone 290. BROWN & CO.

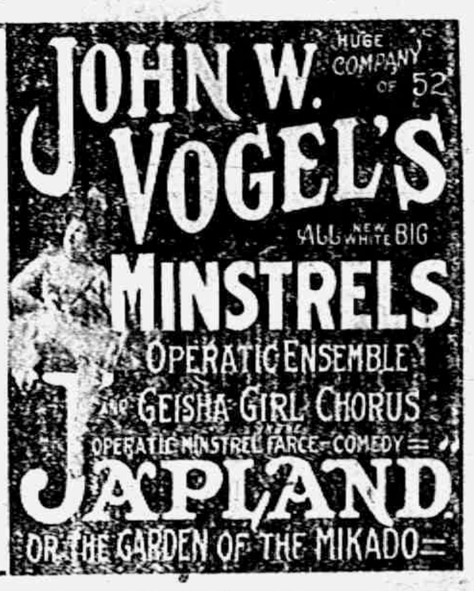

BRADLEY
OPERA HOUSE - TECUMSEH
THURSDAY, AUGUST 31
SEASON'S BIGGEST AND BEST NOVELTY.

GREAT CAST INCLUDES
ARTHUR DEMING, THE EMPEROR.
12 TED GODFREY'S DANCING DEMONS. 12
HAZEL DAVENPORT, PRIMA DONNA.
M'LLE ROSE EDYTH, PREMIERE DANSEUSE.
TOMMY DONNELLY, THE GOOD INDIAN.
ROYAL JAPANESE BALLET.
CLAUDE AMSDEN, BARITONE - BASSO.
JOSEPHINE BOND, PRIMA DONNA CONTRALTO.

Double Symphony Orchestra - Concert Band - Novelty NOON DAY Parade.

PRICES THAT EVERYONE CAN AFFORD—
25c, 50c, 75c and $1.00.
Seat Sale Opens Wednesday Morning at Hay's Bakery. Get Yours Early.

BIG PARADE AT NOON THURSDAY.
BAND CONCERT AT 7:00 P. M.

Read Herald Ads.

Dr. N. D. Trask,
Osteopathic Physician,

Special attention given to nervous diseases rheumatism, stomach and bowel trouble

Bronchitis Asthma and Catarrhal Deafness.

Office hours 9 to 12, 1 to 5, and by appointment.

Office [illegible] Brown's.

A. C. AYLESWORTH,

Licensed Auctioneer, Real Estate, Stock and General Salesman

Will attend all sales in city or country, at reasonable rates.

Headquarters and all dates made Herald office

Dental Parlors

W. D. REED, D. D. S.

Chicago St. Tecumseh.

Crown and Bridge work Aluminum Silver and Rubber plates and all of the specialties known to modern dentistry Gas or vitalized air administered

Office over Avery & Co's store

DR. E. D. BROWN,
Dentist.

Modern Dentistry of reasonable rates. Painless extraction by use of local or general anesthetic

Officers hours 7 a m to 5 p m Saturday evenings 7 to 9 Other evenings by appointment.

Office in DeWolf Block.

Office phone 192, house phone 182—2r

C. M. Cooley,

Licensed Auctioneer.

R. F. D. No 1 Manchester. 15 years experience in Jackson, Washtenaw and Lenawee Counties also practical farmer.

Bell telephone Clinton exchange.

Rates Reasonable and Satisfaction Guaranteed

"URIC ACID NEVER CAUSED RHEUMATISM"

I WANT to prove it to your satisfaction. If you have Rheumatism or Neuritis, acute or chronic—no matter what your condition—write to-day for my FREE BOOK on "RHEUMATISM—Its Cause and Cure." Thousands call it "The most wonderful book ever written." Don't send stamp—it's ABSOLUTELY FREE

JESSE A. CASE
Dept 943 Brockton, Mass.

FOLEY CATHARTIC TABLETS
Keep Stomach Sweet - Liver Active - Bowels Regular

Sold Everywhere

PARKER'S HAIR BALSAM

A toilet preparation of merit. Helps to eradicate dandruff. For Restoring Color and Beauty to Gray or Faded Hair. 50c. and $1.00 at Druggists.

Whittemore's Shoe Polishes

FINEST QUALITY LARGEST VARIETY

GILT EDGE WHITTEMORE'S GILT EDGE DRESSING FOR LADIES' & CHILDREN'S BLACK SHOES SOFTENS PRESERVES LEATHER RESTORES COLOR LUSTRE

QUICK WHITE MAKES DIRTY CANVAS SHOES CLEAN & WHITE

"GILT EDGE," the only ladies' shoe dressing that positively contains Oil. Blacks, Polishes and Preserves ladies' and children's shoes, shines without rubbing, 25c. "FRENCH GLOSS," 10c.

"DANDY" combination for cleaning and polishing all kinds of russet or tan shoes, 25c. "STAR" size, 10c.

"QUICK WHITE" (in liquid form with sponge) quickly cleans and whitens dirty canvas shoes. 10c. & 25c.

"ALBO" cleans and whitens BUCK, NUBUCK, SUEDE, and CANVAS SHOES. In round white cakes packed in zinc boxes, with sponge, 10c. In handsome, large aluminum boxes, with sponge, 25c.

If your dealer does not keep the kind you want, send us the price in stamps for full size package, charges paid.

WHITTEMORE BROS. & CO.,
20-26 Albany Street, Cambridge, Mass.
The Oldest and Largest Manufacturers of Shoe Polishes in the World

---

Old Folks Saved From Suffering

Mrs. Mary A. Dean, Taunton, Mass., in her 84th year, says: "I thought I was beyond the reach of medicine, but Foley Kidney Pills have proven most beneficial in my case."

Mr. [illegible] A. [illegible], High Point, N. C., [illegible]: "My kidney trouble was worse at night and I had to get up from five to seven times. Now I do not have to get up at night, and consider myself in a truly normal condition, which I attribute to Foley Kidney Pills, as I have taken nothing else."

Mrs. M. A. Bridges, Robinson, Mass., says: "I suffered from kidney ailments for two years. I commenced taking Foley Kidney Pills ten months ago, and though I am 61 years of age, I feel like a 16-year-old girl."

Foley Kidney Pills are tonic, strengthening and up-building, and restore normal action to the kidneys and to a disordered and painful bladder. They act quickly and contain no dangerous or harmful drugs.

Sold everywhere in Tecumseh adv

WE WANT a man or woman in every town where we are not already represented, to introduce BROWN HERB TABLETS guaranteed remedy for Constipation, Indigestion and Dyspepsia. Over 100% profit. Easy seller, repeat orders. Permanent income. Write for pamphlets, FREE SAMPLES and terms BROWN HERB CO., 60 Murray St., New York City

WHAT'S THE REASON?

Many Tecumseh People in Poor Health Without Knowing the Cause

There are scores of people who drag out a miserable existence without realizing the cause of their suffering. Day after day they are racked with backache and headache; suffer from nervousness, dizziness, weakness, languor and depression. Perhaps the kidneys have fallen behind in their work of filtering the blood and that may be the root of the trouble. Look to your kidneys, assist them in their work—give them the help they need. You can use no more highly recommended remedy than Doan's Kidney Pills— endorsed by people all over the country and by your neighbors in Tecumseh.

Mrs. Alex Reid, Maiden Lane, Tecumseh, says: "My kidneys were weak and acted irregularly and I felt dull and languid. I tired easily too. My back ached. I used Doan's Kidney Pills, procured at Pulver's Drug Store, and they relieved the backaches and helped me in every way."

Price 50c, at all dealers. Don't simply ask for a kidney remedy—get Doan's Kidney Pills—the same that Mrs. Reid had. Foster Milburn Co., Props., Buffalo, N. Y.

FOLEY KIDNEY PILLS
FOR BACKACHE KIDNEYS AND BLADDER
Sold Everywhere

DARING AVIATOR TO GIVE FLIGHTS AT STATE FAIR

Al Boshek Will Loop the Loop And Fly Upside Down.

Al Boshek, the daring Austrian aviator, who loops the loop and flies upside down, will make daily flights at the Michigan State Fair, which will be held at Detroit Sept. 4 to 13.

Announcement that he had closed negotiations which will bring the bird man to Detroit was made today by G. W. Dickinson, general manager of the Michigan State Fair.

Called "Beachey the Second."

"Boshek is called 'Beachey the second' because of his wonderful flights, his utter lack of fear and his wonderful ability to present all the thrilling features which characterized the work of Beachey," said Mr. Dickinson.

"Boshek will arrive in Detroit several days before the Fair opens and will bring two aeroplanes and a large corps of assistants. He will thoroughly test out his machines before Labor day, and when the Fair opens he will give exhibitions that are sure to thrill the people.

"He will fly downtown every morning from the Fair grounds and will drop several hundred admission tickets to the exposition while circling over the business district. Any one recovering one of these tickets will be admitted to the Fair the next day without charge.

Flies Upside Down.

"Boshek has a nation wide reputation as an aviator of wonderful ability and has given flights in all sections of the United States. He loops the loop and flies upside down every time he goes into the air.

"We have been attempting to secure Boshek for our Fair for several weeks, but because of conflicting dates it seemed as though it would be impossible to bring him here. However, matters have now been arranged so that Boshek is certain to come to Detroit for all ten days of the Fair."

FAMOUS SPEED PILOT AT THE STATE FAIR

Among the noted auto drivers who have sent in their entries for the State Fair races is "Farmer Bill" Endicott, who asserts that he will shatter dirt track records if weather conditions are favorable and the course is hard and fast.

"FARMER BILL" ENDICOTT.

"If the weather man is on our side I will set up a few new records for the State Fair track," asserted "Farmer Bill" in a letter received by G. W. Dickinson, general manager of the State Fair.

The professional auto races will be held the second Monday and Tuesday of the Fair, Sept. 11 and 12.

RUSS BEGIN DRIVE AT RIGA

Berlin Claims Slavs Were Checked—Advancing Further in Cacasus.

Berlin, Aug. 28.—After a long period of comparative inactivity on the northern end of the eastern front, the Russians opened an attack on the Dvina, attempting to cross the river near Lennewanden, forty miles southeast of Riga, and at Friedrichstadt, ten miles farther up the river. The official report says these efforts failed.

Petrograd, Aug. 28.—The Russian army of the Caucasus, which in a recent offensive recaptured considerable territory from the Turks, is said by the war office to have made a further advance.

CORRESPONDENCE

CONE

Earl Olds spent Sunday at David Preston's.

Harry Crag motored to Adrian Sunday.

Geo. G. Taylor, Eugena Olds and Glenn Baker were in Milan Saturday night.

Geo. G. Olds motored to Ann Arbor Sunday and visited his uncle Nacolis Miller.

Ellis Caswell was in Milan Thursday night.

Wade Baker of Detroit spent Sunday with his parents at Cone.

Joseph Wright is staying at home, in Cone, this fall.

James Riey and Peter Early spent Snuday in Toledo.

Mrs. A. E. Bruchard returned home Sunday from Ann Arbor, where she has been spending the past week.

Mrs. James Riley spent Sunday at the home of Bert Bailey and wife.

James Riley and Peter Early spent spent Sunday at the lakes.

James Dennison and Helen Olds attended the show in Tecumseh, Wednesday night.

Eugena Olds and Letha Raymond attended the show in Milan, Tuesday night.

Geo. G. Olds and Lillian Russell attended the social Friday night, at the home of Lin Caswell.

Geo. G. Olds and mother spent Sunday with her brother Nicholas Miller at Ann Arbor.

Geo. G. Taylor, Geo. G. Earl, Eugena Olds and Clyde mcCought attended the show Tuesday night in Tecumseh.

Geo. Miller spent Sunday at Ann Arbor.

FOLEY KIDNEY PILLS
FOR BACKACHE KIDNEYS AND BLADDER
Sold Everywhere.

RIDGE ROAD

Mrs. Mary Moon is visiting Mrs. Hattie Sutton near Britton.

Mr. nd Mrs. C. F. Bacon received word Thursday of the death of his sister at Hudson.

Theodore Leonard and Misses Agatha and Augusta Josenhans visited relatives in Jackson Tuesday and Wednesday.

Mr. and Mrs. Wil Phillips and two sons, Mr. and Mrs. Clifford Forsythe and two children attended the Homecoming in Bellville Thursday.

Mr. and Mrs. C. Henry, Mr. and Mrs. Will Polsdorfer of Leipsic Ohio are visiing Harry Polsdorfer and family.

Alfred Lewis spent Sunday with Emmett Hendershott and family.

Miss Cora Reese has been spending a few days with her sister, Mrs. Lura Fisk in Jackson.

Mr. and Mrs. Gus Goldsmith and son John Dee, Mr and Mrs. Emmett Hendershot and daughter, Ila, motored to Monroe Friday of last week and spent the afternoon at the Piers.

Mr. and Mrs. Gus Goldsmith and family, Mrs. Annie Easlick, Mr. and Mrs. Will Easlick and Earl Bacon spent Sunday with Mr. and Mrs. Milton Dillon in Milford.

The infant daughter of Mr. and Mrs. George Hammond was buried Tuesday in Mooreville cemetery.

Mrs. D. P. McLachlan is visiting her sons Eugene in Ann Arbor and Ernest in Durand

Mrs. W. J. Nash and four children returned to her home in St. Charles Tuesday after spending the past three weeks here with her parents D. P. McLachlan and wife.

A. E. Montonye a former resident of this vicinity died Aug. 18, funeral was held in Carleton Sunday and his remins were frought to Ridgeway for burial.

Alumus Hale and family of Ann Arbor spent Sunday with Jane Hale

E. Hendershot attended the races in Canada Tuesday.

Mr. and Mrs. Everett Seekel of Albion spent last week with Mr. and Mrs. H. W. Gilman.

Elva Lewis has been ill the past week with an attack of appendicitis, but is n the gain.

Mr. and Mrs. Clyde Gauntlett and family, Mrs. Wm. Gauntlett and Mrs Edgar Forsythe were Ann Arbor visitors Thursday.

John Taylor and Alfred Lewis were on the sick list the past week.

The Lewis school house is being papered new this week.

Mrs. Elias Olds and Mrs. Annie Easlick are visiting Mr. and Mrs. C. F. Bacon.

Mrs. Fred Reese is entertaining her cousin from New York.

The Annual Ohio Picnic he'd Thursday was well attended.

BRITTON

Will Curry and L. Bannister were in Adrian Thursday.

C. D. Zeluff and J. D. Martin were in Tecumseh Thursday on business.

Mr. and Mrs. Harry Friedlander were Adrian visitors Friday.

Dale Allen who has been attending summer school in Ann Arbor came Wednesday for a few days visit with his mother Mrs. Herbert Allen.

Mr. and Mrs. Warren Underwood are at Wamplers Lake for a two weeks visit.

Mr. and Mrs. Landers and little son of Chicago are here visiting Mrs. H. Martin.

Chas. Spohr is very sick at his home east of town.

Miss Phena Palmer is home from Detroit for a visit with her parents Mr. and Mrs. Abb Palmer.

Miss Donna Cary of Saline is visiting her aunt Mrs. E. L. Palmer and Harlan Keran is in Illinois for a two weeks visit with relatives.

Jasper Brown of Ypsilanti spent the latter part of the week with his parents Mr. and Mrs. C. L. Brown.

Mr. and Mrs. Linus Zeluff of Springfield Ohio are here visiting his parents Mr. and Mrs. J. H. Zeluff

Mrs. Anna Haggart and son Robt. of Farfax, Okla., is here for an indefinite stay with her parents Mr. and Mrs. Robert McWilliams.

M[illegible] received word recently of the death of a brothers wife, Mrs. T. B. Gould of East Jarden who passed away at the hospital [illegible] Petosky.

Irving Drury is in [illegible] Ohio for a few days visiting relatives and friends.

Mrs. E. L. McCrate and two children of Columbus Grove are here visiting her father Walter Exelby and wife.

HOLLOWAY.

Miss Anna Drouillard visited her sister Mrs. Joseph Isaacson of Adrian Monday and Tuesday.

Mr. and Mrs. Frank Bates and three children have returned to their home at Missoula after a two months visit with relatives.

Mr. and Mrs. Ira Wilson and son Clare spent Sunday with Mr. and Mrs. Raymond Fitch of Deerfield.

Friends and neighbors of Mr. and Mrs. Fred Daisher extend their sympathy through their loss of their home by fire early Tuesday morning.

Mr. and Mr.s Bert Wooten entertained their nephew Mr. and Mrs. Wooten and son of Detroit a few days last week.

Mrs. Fred Daisher and two children, Gertrude and Herbert are at the home of her parents Mr. and Mrs. Speigle of Blissfield for an indefinite time.

Mrs. Roy D. Boomer of Adrian visited her sister Mrs. Ira Wilson from Wednesday until Sunday night.

Mrs. Chas. Doyle of Detroit visited her neice Mrs. S. J. Wilson a few days last week.

John Hammel of Franklin visited his cousin Merle Lanning a few days last week.

Mr. and Mrs. James Foley and Mr. and Mrs. Dan Neumair and daughter returned home Monday from a visit with relatives.

Miss Edith Whitmarsh of Adrian visited her mother Mrs. Carrie Whitmarsh a few days last week.

E. O. Ridge and family are visiting relatives in Ill.

J. L. Richards and assistant were surveying for the stone roads Wednesday.

Miss Ina Binns was a guest of friends in Adrian Thursday.

Mr. and Mrs. Ira Wilson and Clare Mr. and Mrs. S. J. Wilson and Glenn, Mr. and Mrs. Jewett Whelan of Tipton, Mrs. Chas. Doyle and friends of Detroit and Mrs. R. D. Boomer of Adrian spent Thursday at Wolf Lake.

Mrs. Anna Redline visited friends at Erie and Toledo last week.

Mrs. Carrie Whitmarsh is entertaining her mother Mrs. Whitmarsh.

Mr. and Mrs. Henry Cavill have returned from a visit with their daughter at Oxford and Detroit.

Mr. and Mrs. Jewett Whelan visited Mr. and Mrs. S. J. Wilson Wednesday night.

Mr. and Mrs. William Cox attended the Cox reunion at Hillsdale Wednesday.

Mrs. Frank Burned has returned to her home in Deerfield after a visit with relatives at Bellview Ohio.

TIPTON

Mr. and Mrs. Pearly Tripp and daughter of Battle Creek ar evisiting Mrs. Tripp's parents, Mr. and Mrs. Albert Morseman.

Miss Pearl Wood of Ridgeway visited her sister, Mrs. Garrett Baker the forepart of last week.

Grover Swarts and Burford Derby left Wednesday for New York State for a visit with relatives.

Mrs. Emma Haviland of Monessan Pa. and daughter, Jennie and son from Texas were guests of F. E. Derby's the fore part of the week.

Lenore McLachlin of Tecumseh is visiting her aunt, Mrs. Ray Kemp

F. E. Derby and wife and guests called on Mrs. Charles Brown in Britton, Tuesday.

Mr. and Mrs. Harry Daniels were Detroit visitors Thursday.

CLINTON

The Msses Laura Freese, Mary Clark, Blanche and Lillian Robison and Miss Sleck were in Adrian Saturday, attending a luncheon given by the Misses Ruby and Ivy Swift honoring Miss LauraFreese.

Mr. and Mrs. Chas. Lamb left Saturday for their home in Mt. Summit, Ind., after a few days' stay at the Mills-Ellis homes.

Miss Kate VanTuyle is in Adrian this week, the guest of her niece Mrs. E. B. Stetler.

F. L. Woodward returned to Bad Axe Tuesday morning.

Mrs. John R. Clark and Miss Mary Clark gave a breakfast Friday morning to twenty young ladies in honor of Miss Laura Freese, a bride-to-be.

Mrs. Charles Clark was in Adrian Saturday, attending a meeting of the County Federation of Clubs.

The little son of Mr. and Mrs. Geo. Service, who has been so ill the past few days is convalescent.

Rve. Laham and wife are packing their household goods preparatory to moving to Ann Arbor, their new home.

Mrs. Will Eccles gave a pre-nuptial party in honor of Miss Laura Freese at her cottage at Wampler's lake Monday.

Mr. and Mrs. Charlie Cobb of Jackson were Sunday callers of D. Woodward and wife.

Mrs. George Belding of Tecumseh was the guest of her sister Mrs. Alonzo Mills Thursday and Friday.

Mr. and Mrs. C. W. Case of Manchester and Mr. and Mrs. Wilbert Fuller of Lansing were Friday guests of Mrs. C. J. Robison and daughters.

Mr. and Mrs. John R. Clark will move into the Mrs. Josephine Cook home on Church street.

Mr. and Mrs. Roy Tate were Adrian visitors Snuday, the guests of her sister Mrs. Shutes and family.

Mr. and Mrs. Anthony and Mr. and Mrs. Fred Holly have moved ino the Kelly houe on Church strete.

Harry Crane and family have moved into their new home recently purchased of Mrs. Mate Kirk.

John McAdam Jr. of Toledo arrived Sunday to assist in the market during his brother Don's illness. The latter was hurt in accidentally stepping in front of an auto.

Miss Elsie Perrine has retruned from a two weeks' stay at her home in Toledo.

Mr. and Mrs. Herman Halladay leave next week for a trip to Mackinaw Island and will visit several points of interest in the lake region on their trip.

School begins Monday.

Mrs. Ge. VanTuyle returned Satrday from a few days' stay in Jackson.

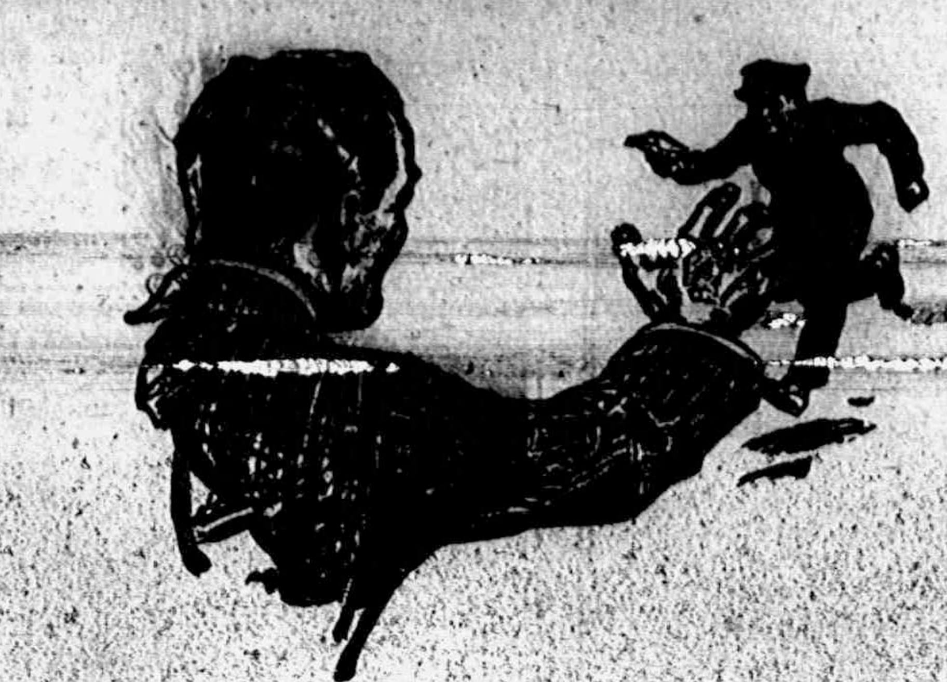

Like good news when you're waiting—they *satisfy!*

You can hardly wait—something big is going to happen. And then the good news comes—it *does satisfy!* That's the identical thing Chesterfields do for your smoking—they *satisfy!*

And, yet, Chesterfields are *mild!*

It is this combination of mildness and *"satisfy"* that is giving smokers a *new kind of enjoyment.*

No other cigarette can offer you what Chesterfields do—because no cigarette maker can copy the *Chesterfield blend!**

Try Chesterfields—*today!*

Liggett & Myers Tobacco Co.

Chesterfield CIGARETTES

They SATISFY! —and yet they're MILD

*The Most Expensive Turkish Tobaccos that grow are contained in the famous Chesterfield Blend:—XANTHI for its fragrance; SMYRNA for its sweetness; CAVALLA for its aroma; SAMSOUN for its richness.

20 for 10c

STATE OF MICHIGAN, County of Lenawee, ss.

Probate Court for said County.

At a session of the Probate Court for the County, holden at the Probate Office in the City of Adrian, on the 7th day of August, in the year one thousand nine hundred and sixteen.

Present, HARRY L. LARWILL, Judge of Probate

In the matter of the estate of THOMAS M. CAMBURN, deceased.

On reading and filing the petition, of Sherman M Camburn administrator upon the estate of said deceased, alleging that the funeral expenses and debts of said deceased, and the expenses of administration thus far incurred, have been fully paid, and praying that his final administration account may be allowed and for such other order and decree as to this Court shall seem proper.

It is ordered that Tuesday, the 5th day of September next at nine o'clock in the forenoon be assigned for the hearing of said petition.

And it is further Ordered, That a copy of this order be published in the Tecumseh Herald, a newspaper printed and circulating in said County of Lenawee, for three successive weeks previous to said day of hearing.

(A true copy) Harry L. Larwill, Judge of Probate

E. L. Larwill, Probate Register.

STATE OF MICHIGAN, County of Lenawee, ss.

Probate Court for the County of Lenawee.

At a session of the Probate Court for the County of Lenawee, holden at the Probate Office in the City of Adrian, on the 7th day of August in the year one thousand nine hundred and sixteen.

Present, HARRY L. LARWILL, Judge of Probate.

In the matter of the Estate of Rosra Young deceased.

On reading and filing the petition, duly verified of David Young, brother and heir at law of deceased, praying that administration of said estate, may be granted to James Lowry, or some other suitable person.

It is ordered, That Tuesday, the 5th day of September, next, at nine o'clock in the forenoon be assigned for the hearing of said petition.

And it is further Ordered, That a copy of this order be published in TECUMSEH HERALD, a newspaper printed and circulating in said County of Lenawee, for three successive weeks previous to said day of hearing.

(A true copy) HARRY L. LARWILL, Judge of Probate

E. L. LARWILL, Probate Register.

A Hacking Cough Weakens the System.

Don't suffer with a hacking cough that has weakened your system—get a bottle of Dr. King's New Discovery, in use over 40 years, and benefiting all who use it, the soothing pine balsam with tar heals the irritated air passages—soothes the raw spots, loosens the mucous and prevents racking the body with coughing. Dr. King's New Discovery induces natural sleep and aids nature to cure you. adv

A Season of Torture for Some

Hayfever causes untold misery to thousands. Atshma, too, counts its sufferers by the hundreds. Foley's Honey and Tar soothes that raw, rasping feeling in the throat, relieves hoarseness and wheezing, makes breathing easier, heals inflammation, permits refreshing slumber. Contains no opiates. adv

Should Sloan's Liniment Go Along?

Of course it should! For after a strenuous day when your muscles have been exercised to the limit an application of Sloan's Liniment will take the soreness and stiffness away and get you in fine shape for the morrow. You should also use it for a sudden attack of toothache, stings bites and the many accidents that are incidental to a vacation. "We would as soon leave our baggage as go on a vacation or camp out without Sloan's Liniment." Writes one vacationist: "We use it for everything from cramps to toothache." Put a bottle in your bag, be prepared and have no regrets. adv

He Could hardly Walk.

Deranged kidneys cause rheumatism, aches pains, soreness, stiffness. Ambrose Gary, Sulphur, Okla., writes: "I was bothered with kidney trouble ten years and at times could hardly walk. I began taking Foley Kidney Pills. I got relief from the first but continued till I had taken three bottles. I feel like a new man." adv

FRIENDSHIP BRACELET LINK ONLY 12¢

STERLING SILVER, ROLLED GOLD

[illegible] Friendship Jewelry Co., Dept. 34, 87 Chambers St., N.Y.

We Show Men & Women

How to make $50 to $100 weekly, year or more. Amazing opportunity for large income. Why waste time working for others? Use your spare time at home and gain financial independence. [illegible] Dept. A. No. 18 Fifth Ave, New York City.

TECUMSEH MARKETS

CORRECTED AUG. 23, 1916

Wheat		1 45
Flour, per bbl	7 40	7 80
Rye		1 07
Corn (ear)....cwt		1 25
Oats....new		42
Beans		7 00-8 00
Potatoes		1 25
Butter		27
Eggs		23
Lard		15
Guinea		10
Fowls(live)		14
Springers		16-18
Roosters		08
Ducks 4 lb up		12
Geese		10
Turkeys		20
Hay		7 00—10 00

Cases of Summer Complaint.

Stomach and Intestinal disturbances are frequently corrected by the use of Mothers Gray's Sweet Powders for children. They tend to Cleanse the intestinal tract and promote digestion. Used by Motners for 28 yars. All druggists sell them, 25c. adv

Remove Face Blemishes

Pimples, Blackheads, Acne, Tetter, Ring Worm and that dreaded Eczema can be permantly removed from your face and body by Dr. Hobson's Eczema Ointment. It is no longer necessary to go around with an unsightly complexion and suffer the pain and annoyance that goes with unsightly ailments. Dr. Hobson's Eczema Ointment is a time tried, guaranteed remedy, good for infants, adults, and aged who suffer with skin ailments. Buy a box to-day start using at once. Money back if not satisfied. 50c at your druggist. adv

Scoffers pay the Penalty.....

Those who ignore warning signals of disordered kidneys and scoff at dangers of serious consequences often pay the penalty with dread diabetes or Bright's Disease. If you have lame back, pains in sides, sore muscles, stiff joints, rheumatic aches—take Foley Kidney Pills and stop the trouble before it is to late. adv

CHICHESTER S PILLS
DIAMOND BRAND
Beware of Counterfeits. Refuse all Substitutes.

LADIES! Ask your Druggist for CHI-CHES-TER'S DIAMOND BRAND PILLS in Red and Gold metallic boxes, sealed with Blue Ribbon. TAKE NO OTHER. Buy of your Druggist and ask for CHI-CHES-TER'S DIAMOND BRAND PILLS, for twenty-five years regarded as Best, Safest, Always Reliable.

SOLD BY ALL DRUGGISTS
TIME TRIED EVERYWHERE WORTH TESTED.

RAILROAD TIME TABLE

Effective June 6, 1915

NEW YORK CENTRAL

Going south

Station	11 a m	13 a m	15 p m	23 p m
Jackson	*6 05	‡10 20	‡2 05	*8 05
Tecumseh	7 08	11 17	3 01	9 01
Adrian	7 33	11 50	3 30	
Toledo	8 40	12 35	4 15	10 10
Chi[illegible]				
Detroit	‡12 20		6 00	

Going north

Station	10 a m	12 a m	14 p m	2 p m
Toledo	*7 50	‡12 01	‡4 30	*7 30
Detroit				‡5 00
Adrian		12 35	5 05	8 15
Tecumseh	9 10	1 01	5 35	9 00
Jackson	10 15	2 00	6 40	10 00

G. J. Ziehe, Ticket Agent

DUNDEE BRANCH

Going west

Station	29 a m	41 p m
Adrian	8 37	‡3 10
Tecumseh	‡9 10	4 02
Tipton	10 10	4 16
Addison	11 50	4 55
Marshall	2 00 p m	6 25
Battle Creek		6 58

Going east

Station	42 a m	80 p m
Battle Creek	7 35	
Marshall	8 12	9 00
Addison	‡9 37	‡11 50
Tipton	10 10	1 40
Tecumseh	10 22	2 10
Adrian	10 50	
Chicago	5 00	

F. S. Bell, Ticket Agent.

DETROIT, TOLEDO & IRONTON

Going south

Station	1 a m	3 p m	N. Y. C. p m
Detroit	‡8 00	*3 30	
Dundee	9 50	5 30	4 20
Britton	10 03	5 47	4 59
Ridgeway	10 08	5 53	5 10
Tecumseh	10 22	6 05	5 20
Adrian	10 50	6 33	

Going north

Station	4 a m	2 p m	
Adrian	*9 18	‡3 48	
Tecumseh	9 55	4 16	3 10
Ridgeway	10 05	4 26	3 25
Britton	10 10	4 31	3 40
Dundee	10 40	1 46	4 05
Detroit	12 45	6 40	

‡ Daily except Sunday.
* Daily.

Train No 3 leave Detroit at 5:30 p. m and arrives in Tecumseh at 8:00 p. m. on Sunday nights.

Frank Austin, Ticket Agent.

FOLEY KIDNEY PILLS
FOR BACKACHE KIDNEYS AND BLADDER
Sold Everywhere

A Woman's Kindly Act

Mrs. G. H. Eveland, Duncan Mills, Ill., writes: "I was stricken with lumbago, unable to turn in bed. A neighbor brought Foley Kidney Pills She had been similarly afflicted and they cured her. I was cured by three bottles." If the kidneys do not perform their function, lumbago, rheumatism, aches, pains are apt to reeult. adv

Look Good—Feel Good

No one can either feel good nor look good while suffering from constipation. Get rid of that tired, draggy, lifeless feeling by a treatment of Dr. King's New Life Pills Buy a box to-day, take one or two pills to-night. In the morning that stuffed, dull feeling is gone and you feel better at once. 25c. at your druggist. adv

A Good Thing for Children.

Foley's Honey and Tar is a particularly good cold, cough and croup medicine for children because it contains no opiates or habit-forming drugs. The "little colds" of summer as well as the long standing, deep seated coughs, that hang on for months, are banished by its use. The first dose brings relief and comfort.

"Rough on Rats" ends Rats, Mice, Bugs. Die outdoors. Uneatable Exterminator. Used World over, by U. S. Gov't too. Economy Size 25c or 15c. Drug & Company Stores. Refuse substitutes. Free. Comic Picture R.—E. S. Wells, Jersey City N. J. adv

When Visiting Strange Places.

It is well to b eprepraed with a reliable cathartic. Salts and castor oil cannot be taken by many. Foley Cathartic Tablets are wholesome and cleansing, act surely but gently, without griping, pain or nausea. Relieve sick headache, biliousness, bloating, sour stomach, bad breath. Fine for a torpid liver. adv

YOU CAN MAKE MONEY

right around your home, just as hundreds of men and women are doing. Work is easy, pleasant and permantly profitable. Be your own boss and build your own business. You take no risk, make sure profit right along. Send name, address, one reference. L. BROWN, 66 Murray St., New York City. tdv

Be Sure You Get This Reliable Cough Medicine

Imitations always follow the trail of success. Hundreds of imitations have come and gone since FOLEY'S HONEY AND TAR COMPOUND began, 40 years ago, to loosen the grip of coughs and colds.

Be sure you get the genuine

Foley's Honey and Tar Compound

And avoid the names that sound like it

Here are three easy ways to tell the genuine. 1st—The name of "Foley's" 2nd—The yellow package. 3rd—The Beehive on the yellow package. You cannot get a substitute to do for you what FOLEY'S HONEY AND TAR COMPOUND will do—for coughs, colds, croup, bronchial and lagrippe coughs, throat and lung trouble. Buy it of our druggist and be safe

EVERY USER IS A FRIEND.

THE TECUMSEH HERALD

SIXTY-SEVENTH YEAR NO. 89 TECUMSEH MICHIGAN, FRIDAY, SEPTEMBER 1, 1916 WHOLE NUMBER 4546

"Time and effort are your tools for accomplishment and a Bank account proves neither were wasted."

¶ Why don't you learn the advantages of having a Bank account in a reliable Bank?

¶ To start is the thing—don't be backward because your beginning may be small, all big things had small beginnings and there is a pile of satisfaction and comfort in watching your bank account grow. We want to help you save and be somebody, if you will only give us the chance. Begin with $1.

3% Interest Paid on Savings.

TECUMSEH STATE SAVINGS BANK
TECUMSEH MICHIGAN

You will find our store a good place to get your material for your

Picnic Dinner

CHEESE OLIVES CAKES
PICKLES ORANGES LEMONS
PEANUT BUTTER
CANNED MEATS
CANNED FISH

In fact anythiny you will need for the occasion.

PHONE 39

F. D. AVERY.

THE COAST LINE TO
MACKINAC
DETROIT
CLEVELAND, BUFFALO, NIAGARA FALLS
TOLEDO, PT. HURON, ALPENA, ST. IGNACE.

A REAL VACATION
The Water Way is the Only Way

The Great Lakes is the mecca for particular and experienced travelers on business and pleasure trips. The D. & C. Line Steamers embody all the qualities of speed, safety and comfort. The freedom of the decks, the cool, refreshing lake breezes, the commodious state rooms and unexcelled cuisine, make life aboard these floating palaces a source of enjoyment.

"D. & C. A SERVICE GUARANTEE"

During Summer Season the Two Giants of the Great Lakes, Strs. City of Detroit III and City of Cleveland III, operate daily service between Detroit and Buffalo; daily service between Detroit and Cleveland, also delightful day trips during July and August, as well as two boats out of Detroit and Cleveland every Saturday and Sunday nights during these two months. FOUR TRIPS WEEKLY FROM TOLEDO AND DETROIT TO MACKINAC ISLAND AND WAY PORTS—From June 25th to September 10th, SPECIAL STEAMER CLEVELAND TO MACKINAC ISLAND. TWO TRIPS WEEKLY. NO STOPS ENROUTE EXCEPT AT DETROIT EVERY TRIP. Daily service between Toledo and Put-in-Bay, June 10th to September 10th.

YOUR RAILROAD TICKETS ARE ACCEPTED

On D. & C. Line steamers for transportation between Detroit and Cleveland, Detroit and Buffalo, either direction.
Send two cent stamp for illustrated pamphlet and Great Lakes Map. Address L. G. Lewis, G. P. A., Detroit, Mich.

DETROIT & CLEVELAND NAVIGATION COMPANY
PHILIP H. McMILLAN, Pres. A. A. SCHANTZ, Vice-Pres. & Genl. Mgr.
All D. & C. Steamers arrive and depart Third Avenue Wharf. Central Standard Time.

4 pkg. Corn Flake 25c

FRESH AND GOOD.

Fancy large California Lemons	45c doz
1 package Sunbright Cleanser	5c
3 packages Sunbright Cleanser	12c

Try these Krispy Crackers they cannot be beat.

Bismark Coffee

and WEDDING BELL TEA are the standbys. They cannot be beaten for the price anywhere.

C. M. GILBERT

ROUMANIA JOINS CAUSE OF ALLIES

Kaiser Declares War on Latin-Balkan Nation.

HAS 600,000 TRAINED MEN

New Nation Drawn in Maelstrom of Europe's War Is 14th—News Hailed With Enthusiasm in Entente Capitals—Berlin, Calm, Expected the New Development.

LONDON, ENG. — Roumania has joined the allies with her well-trained army of 600,000 men.

An official statement from Berlin announces that Roumania declared war on Austria Sunday night. The French foreign office announced that Roumania has issued a declaration of war against the central powers.

Germany dismissed the Roumanian minister to Berlin, according to an Exchange Telegraph dispatch from The Hague. There is every indication Turkey and Bulgaria will follow Roumania's action with a declaration of war before many hours.

Roumania's decision was reached at a meeting of the crown council summoned by King Ferdinand. It came at the end of two years of anxious waiting in which The Roumanian diplomats watched with the tenest interest the military fortunes of the allies.

Expect Greece to Join Allies.

The Roumania declaration is expected to signal Greece's entrance into the war on the side of the allies. Pro-ally enthusiasm, fanned to fever heat by the Bulgarian invasion of northern Greece, broke out in a series of great meetings in Athens Sunday. King Constantine was denounced for failing to lend support to the allies and was urged to prepare the army for war.

The Roumanian third army, already mobilized within striking distance of the Hungarian frontier, is expected to invade Transylvania before the end of the week, striking westward against Beszteroze.

The Roumanian general staff probably will send every available man into the invasion of Hungary in an effort to conquer the rich province of Transylvania, long coveted by the Roumanians. At the same time a strong force will be maintained along the southern Roumanian frontier to guard against attack by the Bulgarians.

Bulgaria to Be Attacked.

Roumania's decision is expected to be followed shortly by the opening of a great allied offensive in the Balkans that will aim to squeeze the Bulgars between two opposing forces, closing the pathway the Germans cut through Serbia to Constantinople.

The Roumanian entrance into the war was the greatest diplomatic achievement for the allies since the European struggle began. Dispatches from The Hague declare that Berlin received the news calmly, though the German press blames Foreign Secretary von Jagow and Underforeign Secretary Zimmerman for Germany's diplomatic defeat.

The Berlin military authorities stationed a guard about the Roumanian legation, but there were no hostile demonstrations. A Berlin crowd vented its wrath against Italy for declaring war against Germany by stoning the Italian embassy until police reserves arrived. Thus far no serious trouble has occurred.

Concert With Italy.

Roumania entered the war at almost the same hour that Italy declared war on Germany. The two events had close connection, it is believed here, since Roumania and Italy had acted in concert in other Balkan matters and were understood to have agreed more than a year ago to join the allies at the same time.

News of the allied diplomatic victory at Bucharest was hailed with the greatest enthusiasm in London. Everywhere the view was taken that Roumania's entrance into the war means the speedy elimination of both Austria and Bulgaria from the conflict.

CONFESS KIDNAPING PLOT

Conspiracy to Seize Harriman Boy and Demand $100,000 Foiled.

SALT LAKE CITY — Ransom of $100,000 was to be demanded for Roland Harriman, son of Mrs. E. H. Harriman, by three men under arrest in St. Anthony, Idaho, in connection with the alleged conspiracy to kidnap the sixteen year old son of the late railroad magnate, according to word received here. Authorities say that two of the men have confessed that the plan was to blind or otherwise disfigure young Harriman if the ransom was not paid promptly.

Twelve on Ship Rescued.

CLEVELAND, OHIO — Twelve members of the crew of the barge Chickamauga were rescued by life savers when the ship signaled it was sinking. Tugs brought the boat safely into port.

Croker to Undergo Operation.

LONDON, ENG. — Richard Croker soon will sail for New York to undergo a surgical operation. He has been disposing of his race horses, including Orby.

Miss Irma Crawford, a Bay City office girl, is in a critical condition at the home of her parents, Mr. and Mrs. George E. Crawford, as the result of an overdose of a headache drug or from self-administered poison.

Th eattorney general's report for the first fiscal year ending June 30, 1916, shows that 48,996 prosecutions were started in the various counties of the state during the last twelve months, and that crime increased over the preceding year.

In an opinion just published Attorney General Fellows holds that the marriage of a man sentenced to life imprisonment and later paroled, is absolutely annulled, and the spouse has the right to marry again without obtaining a divorce.

PRIMARY ELECTION

Held Tuesday, August 29th.

RESULT OF VOTE IN TOWNSHIP

The vote cast at our primary election did not show a great deal of interest as the total number of votes cast was 287 in both precincts.

The Republican choice for governor in this township was Washington Gardner and for lieutenant governor L. D. Dickinson. There were five candidates upon the ticket for both officers.

Much interest was centered in the congressional race, also the county offices of sheriff and register of deeds. In this township the Republican choice for congressman was Thornton Dixon who received twice as many votes as Mark R. Bacon while a close race was made between Bert Chandler and Sam Beakes on the Democratic ticket. The first precinct was a tie, 16 votes each, while the second precinct gave Beakes a majority of 10.

For sheriff Fred Nutten, Republican, received a big majority vote, 81, over his opponent, while O. B. Clark was the choice of the Democrats.

For register of deeds Worthy G. Smith, Republican, received a majority of 38.

The total number of votes cast in the first precinct was 120 and in the second 167, making a total vote for the township of 287. The result in detail is as follows:

NATIONAL	
For United States Senator—	
Rep.—Wm. H. Hill	33
" C. E. Townsend	153
Dem.—J. P. Winship	74
STATE	
For Governnor—	
Rep.—G. J. Dickema	16
" Washington Gardner	65
" F. B. Leland	45
" A. E. Sleeper	49
" Sybrant Wesselius	8
Dem.—Chas. H. Bender	64
" Henry Ford	5
For Lieutenant Governor—	
Rep.—Frank P. Bohn	6
" L. D. Dickinson	81
" Wm. D. Gordon	26
" D. E Heineman	21
" R. Y. Ogg	28
Dem.—J. P. Kirk	69
CONGRESSIONAL	
For Representative in Congress, Second District—	
Rep.—Thornton Dixon	123
" T. E. Wall	10
" Mark R. Bacon	62
Dem.—B. D. Chandler	32
" S. W. Beakes	42
LEGISLATIVE	
For State Senator, 19th District—	
Rep.—A. E. Illenden	56
" E. J. Bryant	107
Dem.—J. B. Haynes	70
For Representative in State Legislature, 2nd District—	
Rep.—Chas. Evans	159
Dem.—W. H. Moore	71
COUNTY	
For Judge of Probate—	
Rep.—H. L. Larwill	161
Dem.—J. C. Howell	72
For Sheriff—	
Rep.—Fred Nutten	125
" H. J. Shaw	44
" C. A. Cross	18
Dem.—O. B. Clark	54
" John Keinath	19
For County Clerk—	
Rep.—E. B. Root	145
Dem.—H. B. Knowles	73
For County Treasurer—	
Rep.—A. W. Brown	141
Dem.—J. T. Boyce	70
For Register of Deedes—	
Rep.—W. G. Smith	93
" E. B. Clark	60
" E. F. G. Smith	33
Dem.—L. A. Teachout	72
For Prosecuting Attorney—	
Rep.—Leland Bean	162
Dem.—H. T. Baumann	71
For County Court Commissioners—	
Rep.—F. J. Russell	131
Dem.—M. E. Tripp	73
For Drain Commissioner—	
Rep.—R. G. Auchampaugh	86
" Conrad Ottgen	52
Dem.—Almon J. Roberts	71
For Coroners—	
Dem.—Willis Chatfield	53
" Arthur Lamley	49
For Surveor—	
Dem.—John Richards	72

Delegates to County Convention—

Republicans—Henry Stevens, John Schreder, J. D. Shull, F. D. Avery, Frank Pratt, Thos. Elliott.

Democrats—W. E. Barrett, L. C. Hayden, B. J. Pulver, Geo. Kempf, Geo. Rubadou, James Lowry.

Mrs. Homer Moore of Grand Lodge, died following an accident when she was thrown from her automobile.

John Steininger, 9, of Eckford village was smothered to death in the wheat bin at the Michigan Central elevator in Eckford village.

Barney Brady, aged 60, was found dead in his home twelve miles south of West Branch. He had committed suicide with a rifle.

For having liquor in his blacksmith shop, John Wheatley, of Manton, was arrested. He was fined $100 and sentenced to sixty days in jail.

After brooding over ill health, Bert Hale, fifty-six years old, shot and instantly killed his wife, fifty-four, and then blew out his own brains.

Herman Bowers, twenty-five years old, a farmer of near Dowagiac, was badly hurt when run down by the automobile of Fred McCleary, former alderman.

William Bonner, living at Cadillac, freight conductor on the Grand Rapids & Indiana railroad, had to be taken to his home as a result of heat prostration.

Guests at the Park hotel at Mt. Clements, where Mrs. Emma Pettit, who shot her husband on the street, is a waitress, have raised a fund and employed an attorney for her.

VACATION TIME IS NEARLY OVER

Our Old School Bell Will Ring upon the Air Once More Tuesday September 5th.

After weeks of relaxation and fun, visiting and entertaining visitors, our school boys and girls will return to their school duties again next Tuesday. To be sure they will have to enter the old building once more, but they will be buoyed up by the hope that a new school is promised in the near future. And now after this season of refreshing each and every one will take hold of their work with renewed vigor.

The following are the teachers who have been engaged for the ensuing year:

Central Building

Superintendent—W. L. Reed
Principal and sciences—Bernard Goodrich
Latin and English—Mildred Armstrong
Mathematics—Gertrude Miller
English and history—Mildred Rood
German and history—Mary D Miller
8th Grade—Alice S. Wimple
7th Grade—Winnifred L. White

East Branch

6th Grade—Irene Herbison
5th Grade—Gayle Rumsey
3d and 4th Grades—Mary Scarlett
2st and 2d Grades—Corinne A. Cardwell

West Branch

3d and 4th Grades—Bertha LaPointe
1st and 2d Grades—Inez Fay
Sub primary—Lillian Chilson

North Branch

1st, 2d and 3d Grades—Ardie Bentley
Music and Drawing—Martha Caldwell
Commercial—A. J Dugend

We will welcome back upon our streets the groups of happy boys and girls and bespeak for them a pleasant school year.

MACON

The Ladies Aid Society of the Macon Presbyterian church will hold a social at the home of Mr. and Mrs. Harry Pennington Thursday afternoon, Sept. 7th. Mrs. Will Gibson's committee will serve the supper. A cordial invitation is extnded to all.

Macon Presbyterian Church.
Rev. Chas. J. Wood, Minister.

Sunday School 10 a. m.
Preaching at 11 a m.

Subject, "A Coal of Fire" During the remainder of the warm weather the pastor will give short right-to the point practical talks on these of mutual interest and helpfulness. The members are especially urged to attend these services. Please notice change in time

DeSpelder, Presbyterian Church.
Rev Chas J. Wood, pastor

Owing to the Miller evangelistical services at Britton, our services will bediscontinued until after the close of the meetings. The pastor urges that all give their prayers and hearty co-operation for the success of the meetings.

COMMISSIONERS' NOTICE

STATE OF MICHIGAN, County of Lenawee, ss.

In the matter of the estate of HENRY L. JONES, deceased.

The undersigned having been appointed by the Probate Court of said County, Commissioners to receive, examine and adjust all claims and demands of all persons against the estate of said deceased, do hereby give notice that we will meet for that purpose at the office of G. Arthur Rathbun in the village of Tecumseh, Lenawee County, Michigan, on the 27th day of September 1916, and on the 27th day of February, 1917 at ten (10) o'clock in the forenoon of each of said days.

And that four months from the 25th day of August 1916, are allowed by said Probate Court for the creditors of said estate to present their claims to us for examination and allowance.

Dated August 25th, 1916.

Guy E. Nemire.
Herbert S. Temple,
Commissioners.

BIGGEST BASEBALL DEAL IN 1916 MADE

Heinie Zimmerman to Giants, Doyle to Cubs.

CHICAGO, ILL. — The oft-talked-of Heinie Zimmerman trade finally has been consummated. Heinie has been traded to the Giants and has joined John McGraw's men in Cincinnati. In return the North Siders got Larry Doyle, captain of the Easterners; Jacobson, a recruit outfielder, and Hunter, a first baseman who has been performing at the initial corner since Fred Merkle was sent to Brooklyn by McGraw last week.

More Militia Troops at Border.

WASHINGTON, D. C. — National guard troops of Ohio, Kentucky and Vermont, now in mobilization camps, were ordered to the Mexican border.

MAGEE MAKES NEW RECORD

Boston Fielder Accepts 170 Chances Without an Error.

BOSTON — A record for flawless fielding was claimed by sporting writers here for Sherwood Magee, left fielder of the Braves. Without the error in seventy-eight games, Mage has accepted 170 chances perfectly.

The best previous fielding record available here showed that in 1908 Schulte of the Chicago Cubs made only one error in 125 chances.

AUTO BANDITS COME BACK

Do Job in Detroit Similar to One Pulled Off Last Month.

DETROIT, MICH.—Two automobile bandits held up a Standard Oil collecting wagon near Dearborn, a suburb, beat the driver and threw $4,000 taken from the wagon into their machine and fled, according to the driver, who was found lying in the road by men who answered his cries.

His description of the automobile is similar to that of the machine used in the Burroughs pay car holdup.

Making Michigan Dry
DETROIT TIMES

THE DETROIT TIMES

is the only Detroit daily that is fighting to dry up the spots of woe and waste in our two fair peninsulas.

The Detroit Times is making it as hot as it knows how for the heart-breaking, home-wrecking saloon.

The Detroit Times will print the Billy Sunday sermons in full every day of the great evangelist's eight-weeks' campaign in Detroit—from Sept. 10 to Nov. 5.

Every foe of the saloon should be with Billy Sunday and The Detroit Times in this fall's fierce battle against booze.

Mail this coupon with $2.50 TODAY for one year's subscription, to make sure that you do not miss an issue while the Anti-Saloon and Sunday campaigns are on in September and October. An unafraid, forward-looking newspaper for less than a cent a day.

The Times,
Detroit.
Name ....
Address ....
R. F. D. ....
Date ....
Send paper one year for enclosed $2.50.

A GENERAL SURVEY OF THE WAR.

Tuesday, Aug. 22.—The official communication issued by the war office announces progress for the British both to the northeast and southwest of Thiepval. The allies are within 1,000 yards of the stronghold.

A British official announcement says it is believed that a German battleship of the Nassau class has been sunk by British submarine E-22.

The allies have captured a series of heights west of the Vardar river, on the Saloniki front, says a Paris war office statement. On both wings advance detachments have fallen back before the counter offensive of the Bulgarians.

Wednesday, Aug. 23.—Gains have been scored by both sides in the fighting in the Balkans. On their center the entente troops are slowly pressing forward in the Doiran sector.

On their right wing the Bulgars have penetrated Greek soil for a distance of 30 miles. On the night flank they have pressed forward into Greece about forty miles.

Everywhere on the 250-mile battle line from the Pripet marshes down to the Carpathians the general offensive launched by the Russians under General Brussiloff has been brought to a standstill.

The Italians made a successful thrust at the Austrian lines in the Alpine region on the extreme northern fornt.

Thursday, Aug. 24.—On a front of a mile and a half, the French advanced 200 yards beyond Maurepas. The British gained on a 400 yard front near Thiepval.

Russians recaptured Mush in Armenia, and took two Turk regiments prisoners.

Bulgarians report an advance along the entire 150 mile front in the Balkans, capturing Seres on the east wign and making gains against the French at Lake Doiran.

The Italians report a new victory in the Isonzo fighting, taking a height from the Austrians.

Friday, Aug. 25.—Bulgarians continue to advance toward the Greek port of Kavala, and are being resisted by the Greek forces, who are disobeying an order of their king to relinquish their positions to the invader. King Constantine is reported to have notified the central powers that he was no longer able to control his subjects, and the German war office is said to have countermanded the order for the Bulgarian advange.

The Turks have abandoned Bitils in Armenia to the Russians, whose offensive extends along their entire line in Asia Minor.

The British again advanced their positions on the Somme.

Saturday, Aug. 26.—The British gained 400 yards more of German trenches in their advance on Thiepval on the Somme front.

The Bulgarian force neared the right of the entente allies' line on the Saloniki front, seizing fifty miles of the Greek Aegean coast.

Russians captured the village of Guta in their advance in the foothills of the Carpathians.

Italians made progress in the Fassa Alps and in the Travignolo, Travanenzes and Rienz valleys.

Sunday, uAg. 27.—The Italian government declared, through the Swiss government, that from August 28 Italy considers herself at war with Germany.

All but one of the forts about the Greek port of Kavala, on the Aegean sea, were occupied by the Bulgarians. Two British monitors and cruisers bombarded these positions Friday.

The British on the Somme front in the vicinity of Bazentine-le-Petit, some four miles southwest of Thiepval, took 200 yards of a German trench and captured one machine gun.

Berlin reports an attempt of the Russians to cross the Dvina repulsed.

Commission Meets at Portsmouth.

WASHINGTON, D. C.—Portsmouth N. H., was agreed upon by Secretary Lansing and Eliseo Arredondo, General Carranza's ambassador, as the meeting place of the international joint commission to settle the border troubles.

Pineapple in Hawaii.

Hawaii is the pineapple farm of the world. The largest pineapple cannery in the world is near Honolulu.

MICHIGAN STATE FAIR
STILL GROWING

MICHIGAN STATE FAIR
DETROIT
SEPT. 4-13

Big Entertainment and Educational Features Throughout Ten Days

Michigan's exposition will be greatest event of its kind in the history of the Wolverine State. Notable attractions are announced for every day.

Special features will be the Million Dollar Livestock show and stupendous display of farm machinery. Practical demonstrations will be given by noted experts in the industrial and agricultural world.

Speed Events

Opening on Labor Day, Michigan's fastest trotters and paces will compete for rich purses.

America's famous auto drivers will contest for over $5,000 in cash prizes, and will attempt to lower dirt track records.

Other events on the speed program are chariot races and running races, as well as contests for men and boys.

Machinery Display

Most modern types of farm machinery, including gasoline engines, cream separators, silo fillers, farm tractors, and other time saving inventions of mechanical experts, will attract the attention of Michigan rural residents especially. The display of machinery and mechanical appliances will set a new record for size and interest it will create.

Children's Exercises

The State Fair management has arranged special entertainment for the children, and in addition the children will give drills and folk dances on the stage in the grove. There will be games and contests for the children, and amusement features, including dog and pony shows, vaudeville acts, etc.

Notable attractions which will be of interest to the children, as well as their parents, include the automobile show, Better Babies' Contest, State Fair Boys' School, poultry and pet stock show, day and night fireworks, horse polo, athletic events, domestic exhibits, auto polo, entertaining midway shows, girls' milking contest, day and night horse show, trained animal acts, wild fowl exhibits and superb displays of the products of Michigan's farms and factories.

REMEMBER THE DATES
September 4-13
G W DICKINSON, Secretary - Manager

AEROPLANES
AUTO SHOW
MIDWAY

Read Herald Ads.

THE TECUMSEH HERALD

FRANK S. TURNER, PUBLISHER

SUBSCRIPTION RATES

IN LENAWEE COUNTY

One year, payment in advance $1.00
One year, payment after three months..$1.25

OUTSIDE LENAWEE COUNTY

One year, payment in advance $1.25
One year, payment after three months..$1.50

There will be no Deviation from above Rates

Entered in the postoffice at Tecumseh, Mich., second class mail matter.

Telephone Number 36.

PRIMARY ELECTION

Now that the primaries are over we know who our standard bearers are to be. The race for nominations was spirited all over the State, especially so was it in the race for the nomination on the Republican ticket for Governor, in this district on both tickets for Congressman and for several of the County offices.

The men nominated are, generally speaking, good men and ought to fill their various offices with credit. Time was when the party determined the choice of a candidate, because he belonged to the Republican or Democratic party was reason enough why we should vote for him. Today people are giving more thought to the business of politics. Who is he? What has been his record? Is he qualified for the office he seeks? Why should it not be so? Because a man is a good fellow and can go out and get votes, stick to a ring which dictates and rules, is it a good reason why he should make a good official and serve his district well?

What we are in need of to-day in every branch of our National, State and local governments are men who can deliver the goods, trained men who know how to do the work their department calls for. No business house to-day hires a man because he is a good fellow, but are hiring men who can deliver the goods and make good.

The business of running a Government, State, City, Town or County calls for, or should call for, men who know the work they are called upon to do, elected because of their fitness, instead of their ability to go out and get votes.

The handling of many of our various public offices are to often intrusted to men who know nothing of the details of the big job they are called upon to do and have to depend on subordinates, who like themselves have been hired through pull The Official has to learn the job. perhaps he makes good and to often he is a failure.

In our appointive offices many times men are given responsible jobs because someone is indebted to them or because they have a dull. The sooner we get away from this sort *of a thing, the more effective will be the business of running our* Government.

WILSON HANDED EDICT TO STRIKE

Congress Is Ready to Pass Eight Hour Law.

TO BE EFFECTIVE IN 30 DAYS

Measure Is Suggested by President to Senate and House Committees. Executive Hopes to Prevent Strike Order Going into Effect Until Law Makers Have Acted.

WASHINGTON, D. C. — President Wilson's plan for new legislation by which the threatened railway strike may be averted was adopted by the senate steering committee.

Democratic leaders were given to understand that the president expects to be able to prevent the execution of a strike order pending the outcome of his efforts.

An eight hour day, to be compulsory on interstate railroads within thirty days after enactment, is the pivot around which the new legislation will be constructed.

Wilson to Appear.

President Wilson will appear before a joint session of the senate and house, and make known his plans in a special message.

Before the new program became generaly known, the brotherhood chiefs announced that the date set for the strike was the morning of September 4, which is Labor Day. A copy of the strike order was transmitted to the White House with an explanation of the departure of a number of the brotherhood chairmen.

After the railroad presidents left the White House the president went to the capitol and discussed the entire situation with the Democratic steering committee of the senate. While he president was there the railway exeuttives isued the following statement:

"In a conference at the White House between the president and the committee of the railway presidents a suggestion was laid before the president in the nature of a proposition for progress of a solution of the questions at issue. This was left with the president for his consideration.

Haste Is Necessary.

"The committee expects to see the president again in the near future, but before leaving the committee pointed out that if the reports that the date for declaring the strike has been fixed for September 4 were true it would force an early conclusion of the negotiations and compel the presidents to return to their properties to prepare for the issues."

The railway presidents were plainly very much concerned as they left the White House. They displayed much irritation when questioned and insisted there was nothing they could say until they had conferred with the remainder of their colleagues.

Hear Wilson's Plan.

As soon as they reached the hotel they went to their headquarters, where the other presidents were waiting.

Railway officials and union men appeared equally pessimistic. Both admitted a strike seemed near, but the president, according to White House reports, still felt he would find a way out of the difficulty.

It is understood that President Wilson and his advisers have agreed upon a legislative program which they believe will enable the president to prevent any nation-wide strike if it is necessary to enact it.

While the nature of this program is carefully guarded it was learned hat it will be attached as an amendment to the Adamson bill, which already has passed the house, adding two members to the interstate commerce commission.

The president's new basis of settlement, as discussed in the various conferences, was declared to be as follows:

An eight hour law for railroads, to become effective at a date far enough in the future to give the railroads opportunity to prepare for it.

A law patterned after the Canadian act which creates a commission of investigation and prevents lockouts or strikes while an industrial dispute is beingn vestigated.

MICHIGAN NEWS ITEMS IN BRIEF

Paragraphs of Interest to Wolverine State Readers.

News of All Kinds Gathered From Various Points In the State and So Reduced In Size That It Will Appeal to All Classes of Readers.

H. Cracknell, 18, Sault Ste Marie, drowned while bathing off Kibby & Shield's boathouse.

Mrs. Hugh McCarty, a Lapeer resident, was prostrated by the heat and is in a serious condition.

The convention of the Michigan Association of City Clerks was held at Bay City with thirty cities represented.

George Priest and Eugene Boach, two residents of Marshall, were seized with cramps while bathing and were drowned.

"Menominee," said Architect Huber, "will have the finest school of any city in Michigan, with the possible exception of Saginaw."

The pardon board recommended the parole of seventeen inmates of Jackson prison. Thirty-five applied for executive clemency.

Peter Pesenski, 19, Sault Ste Marie, was drowned while bathing near the Union Carbide docks. Cramps are said to have been the cause.

Because jilted by his sweetheart, it is said, Albert Braun attempted to end his life by drowning in Mona lake, at Muskegon, but was rescued.

J. M. Kennedy, of Mt. Pleasant, a candidate for county drain commissioner, suffered a sun stroke at Coldwater. After he partially recovered he had a stroke of apoplexy.

The freighter Saronic, Elwood, 100 tonnage, owned by the Northern Navigation company, was burned to the water's edge after being beached on Cockburn Island in Georgian bay.

Mrs. C. L. Jones, living at Ypsilanti, had an artificial eye explode on account of the intense heat. That is what an Ann Arbor specialist told her when she went to him to have it repaired.

Alphonsus Foucault, sought by police since March, 1914, for alleged participation in a fight in which two Toronto policemen were killed and several wounded, was arrested by police at Detroit.

For impersonating an agent of the United States government, William Socwell, of New York, was bound over to the federal court at Grand Rapids. His bail was fixed at $5,000 and was not furnished.

BAKERY
A304

How it looks when illustrated.

"Well, I'll be darned."

There Are

79,407 Bakeries in the U. S.

Most of them are located in other towns and cities, the balance in this town.

We Conduct One of Them

PATRONIZE HOME INDUSTRIES WHEN WORTHY

S. NEVISON,

Phone 180. Successor to H. D. Gill Baking Co., Tecumseh, Mich

Why are B and P the most important letters of the alphabet?

A B C D E
F G H I J
K L M N O
P Q R S T
U V W X Y
Z
323

Because you couldn't have Beef or Pork without them!

We Carry A Complete Line Of

BEEF AND PORK

Especially Designed For

Knife And Fork!

You Will Be Pleased With

MEATS WE SELL YOU,

If It Were Not So,

We Would Not Tell You!

Clark's Market,

Phone 158.

You Take No Risk

The SHUMATE RAZOR is so good I dare guarantee it to you for LIFE. Here's the reason—The blade is made from Tungsten Alloy Steel, which takes a keener edge than any ordinary steel can and it holds it. You can use it for years without honing.

Do this—Buy a Shumate Razor and use it—not once, but as long as you like. If you say, after an exacting trial, that you don't like it, I'll exchange it, without a word. "Call in" and look them over.

This is the only razor a barber will buy from a dealer.

W. L. COLLER.

"ROUMANIA" SPELLS DISASTER TO PRICES

Wheat Slumps 11 Cents on News from Balkans.

CHICAGO, ILL. — "Roumania" is the word that spelled disaster to the wheat price boosters on the board of trade. Prices dropped with what sounded like the "dull, sickening thud" of hte story books, and after the thudding had ceased at the fall of the gong when the minute hand of the big clock in the board chamber marked 1:15 p. m., September wheat was worth 11 to 11¼ cents less than it was Saturday noon, while December wheat had fallen 9⅝ to 10 cents a bushel.

It was just before the time for the board to open that the announcement of Roumania's spectacular entrance into the European war was posted on the bulletin board and flashed over the tickers. To the owners of wheat options the news appeared to mean the probable opening of the Dardanelles in the near future, with the consequent release of the enormous stores of wheat which the Russians are believed to hold on the shores of the Black sea awaiting the forcing of the narrow passage through which it can reach the allied countries, which will need bread so greatly this winter.

ROUMANIANS START BATTLE

Latins Seek to Force Austria at Two Points

LONDON, ENG. — Following its declaration of war against Austria-Hungary, the Roumanian government ordered the invasion of the enemy province of Transylvania, the majority of the inhabitants of which are Roumanians.

Troops immediately advanced in the southwestern passes of the Carpathians, where they clashed with forces of the Dual Monarchy, and a battle for possession of the frontier is now raging.

According to official advices from Vienna, the vanguards came in contact at the Rothen-Thurm pass, fifteen miles south of Hermannstadt, Transylvania, and in the passes about six miles south of Kronstadt (Basso) in the same province.

Major Guy M. Wilson, court officer of the thirty-third infantry, declares that Private Garipy, of Company M, Sault Ste Marie, will be tried on a charge of resisting an officer. Garipy attacked the mess sergeant.

Miss Marcia Richardson, of Pontiac, eighty-seven years of age, the only surviving sister of Major General Israel B. Richardson, who served in the civil war, and who claimed descent from William the Conqueror, is dead.

Michigan Master Bakers, with more than seventy-five members present, voted to increase prices on all baked goods, beginning Monday Aug. 27. This move affects the entire lower peninsula and probably will be state-wide.

A little daughter of Thos. Tietz of Pigeon, was instantly killed when the little son of Mrs. George Cribbs of Gladwin, who is visiting at the Tietz home, discharged a shotgun which he found hanging in the woodshed while playing there.

STONE SCHOOL REUNION

A most delightful time was enjoyed at the first annaul reunion of the Spaulding Stone School, Dist. No. 3, Franklin Township, which was held at Putnam's Landing, Sand Lake Wednesday, August 30.

Eighty-five were present, including teachers and some of the oldest attendants down to present pupils. It was an occasion of hearty greeting as old friends met and recalled their childhood pleasures, some not having seen each other for a score of years or more. Although this was the first gathering, there were many present who came from distant homes. Notable among them was Rev. John C. Ernst of Pittsburg, of whom the school can feel justly proud. "Little John" has developed into a forceful personality, portly and imposing. He is a natural leader, a brilliant speaker and it was a pleasure to all to have him grace the occasion with his presence.

Another point of interest was the presence of Mrs. Margaret Mitchell who was a pupil when the first school was held in the old Stone schoolhouse in 1860, Austin Hall being the teacher.

A potluck dinner was served. There was plenty to eat, but the cutlery was reported to be a little short at one end of the table, it being necessary for about a dozen diners to get along with two knives. Each one would "lick" off a knife before passing it on his neighbor.

All the old school-day pranks were recalled, such as the time when a bunch of mischievous boys held Ben Rockwood and dropped a live frog down the top of his pants. Bert Marshall also recalled the fact that Frank Peggle used to "clean up" on him once a day. G. W. Allen was threatened with the penalty of standing on the floor for being tardy and told incidentally that he must make a speech. He said,, however, that he preferred the other punishment of having to sit with the girls.

Geo. DePuy was called upon for a fish story, but responded with a few graceful remarks as the fish have not been biting good of late.

The crowd later retired to the bance hall where a musical program was furnished, it being finished by all present singing some of the good old "Knapsack" songs. All were just "kids" again and enjoyed a most delightful time. It is the hope that all may assemble again next year and meet additional faces who were unable to be present this time.

The following officers were elected:

Pres. George Taylor
Vice Pres.—Tom Conlin
Sec'y—Mrs. A. B. Wisner
Cor. Sec'y—John Taylor
Treas.—Ed Spalding
Chairman Program Committee—Edith Simmons

COUNCIL PROCEEDINGS

Council Chambers, Village of Tecumseh, August 21, 1916, regular meeting.

President J. R. Nyland in chair.

Trustees present, Hendershott, Nemire, Temple, Anderson, Lawrence, McIntyre.

Minutes of last meeting read and approved.

Street Commissioner report was read showing work done upon street from August 8th to August 21 inclusive.

Team Labor	
Chas. Bennett, 115 hrs. @ 37½c per hr.	$ 43.13
Chas. Avery, 115 hrs. @ 37½c per hr.	43.13
Albert Haire, 95 hrs. @ 37½c per hr.	35.63
Harry Shea, 25 hrs. @ 37½ per hr.	9.38
Hand Labor	
Fred Tessman, 115 hrs. @ 20c per hr.	23.00
Chas. Creger, 115 hrs. @ 20c per hr.	23.00
A. Roberts 10 hrs. @ 20c per hr.	2.00
J. B. Kennedy ½ mo. salary	30.00

Following bills were read and referred to Finance committee.

Satterthwaite Bros., supplies.	75.99
Tecumseh Co-Operative store supplies	4.04
J. Mull ¼ cement walk	4.84
Tecumseh Telephone Co., Phone	10.00

Finance committee reported favorble on bills as read.

Motion made and supported that report be accepted and orders drawn for several amounts. Motion carried.

Motion made and supported that village pay ½ Fire Chiefs phone bill $11.87 and also to pay ½ phone rent for balance of the year. Motion carried.

Motion made and supported that the question of Mr. Barrett be laid on table, and council to report at next regular meeting. Motion carried.

Motion made and supported that an order be drawn to pay semi-annual interest on sewer bonds. Motion carried.

Motion made and supported we do now adjourn. Motion carried.

F. G. Heesen, Clerk.

Deafness Cannot be Cured

By local application as they cannot reach the diseased portion of the ear. There is only one way to cure deafness, and that is by constitutional remedies. Deafness is caused by an inflamed condition of the mucous lining of the Eustachian Tube. When this tube is inflamed you have a rumbling sound or imperfect hearing, and when it is entirely closed, Deafness is the result and unless the inflammation can be taken out and this tube restored to its normal condition, hearing will be destroyed forever; nine cases out of ten are caused by catarrh, which is nothing but an inflamed condition of the mucous surfaces.

We will give One Hundred Dollars for any case of Deafness (caused by ctaarrh) that cannot be cured by Hall's Cattarh Cure. Send for circular, free.

F. J. CHENEY & CO., Toledo, O.
Sold by Druggists, 75c.

Take Hall's Family Pills for constipation.

Church Notes

PRESBYTERIAN CHURCH

Rev. Wm. A. Rex, minister.
10:00 a. m. Sunday school.
10:00 a. m. Men's class.
11:15 a. m. Morning worship. Prof. H. B. Hayes of Adrian college will speak.
No evening service.
Thursday 7:30 Prayer service.

BAPTIST CHURCH

W. B Hartsog Ph. D minister.
10:00 Morning worship and sermon "When He Came to Himself," Luke 15:17. Celebration of the Lord's supper.
11 15 Sunday school.
11:15 Men's class
6:30 p. m. Young People's meeting.
Thursday 7:30 p. m Prayer service.
Dist. Supt. W. T. Roberts will be present at this meeting.

METHODIST EPISCOPAL CHURCH

Rev. George W. Jennings, pastor.
A welcome to all
10:00 a. m. Morning service.
11:20 a. m. Sunday school.
11:15 a. m. Men's class
6:00 p. m. The Epworth League.
7:30 p. m. Evening service.
Thursday 7:30 prayer service.

EPISCOPAL CHURCH

Rev. F. Hewitt, rector 'Phone 293
10 a. m. Sunday-school. 11th Sunday after Trinity.
11 a. m. Holy Communion and sermon. Sermon topic: "The Call of the rally Season!" Rev Frederick Hewitt will preach.
Public cordially invited.

FRIENDS CHURCH

H. Lawrence Linton, pastor,
10:00 Morning worship.
11:15 Bible school
6:00 Christian Endeavor
7:00 Evening service
Rev Howard Moore of Ypsilanti, the Quarterly Meeting superintendent, will occupy the pulpit both morning and evening.
Wednesday evening 7:00. Prayer service.
A cordial welcome to all.

ST ELIZABETH CATHOLIC CHURCH

Fr Fisher, rector
8 a m. 2nd Sunday in month Mass.
10 a m. 4th " " " "
All are cordially invited.

UNIVERSALIST CHURCH

Rev. Conklin, pastor.
5 p m Sermon, "Why the Church?"
All cordially invited

ARCIHE R. BOYD

The news of the death of Archie Boyd Tuesday followed so closely on the news that he was ill that everyone who knew him was shocked and could scarce credit it.

Mr. Boyd was born in Raisin township August 10, 1858, and lived on the old homestead for many years He was united in marriage to Miss Ella Holdridge January 1st, 1881 She with their three sons and a daughter are left to mourn his loss He also leaves two brothers, James of Warsaw, Ind., and Robert of Adrian, and a sister Mrs. R B House of Springfield, Ohio.

A few years ago Mr. Boyd and family removed to Eaton Rapids where his death occurred August 29 1916

The body was brought to Tecumseh Wednesday and taken to the home of Mrs. Boyd's mother Mrs Horace Holdridge on East Chicago street. Funeral services were held from the Presbyterian church Thursday afternoon at 2 o'clock under the auspices of the Masonic fraternity. Rev Slee of the Eaton Rapids M E. church, the family pastor, gave the funeral address The bearers were old and intimate friends of the deceased: Messrs. Coverdale and Lewis of Adrian, John T. Boyce, Jos Russell, Alva Spayde and Albert Aylesworth.

About thirty Masons were in line to act as escort for their departed brother to the cemetery where the last sad rites of the Masonic order were given, and then with bowed head and sorrowing heart they returned to the busy world, leaving their brother at rest.

The baby daughter of Frank Jones, of Assyria, had a narrow escape from death when a team attached to a heavy wagon broke from fastenings and ran across the yard in which the child was playing, the wheels passing over one of the baby's arms breaking it.

Police Commissioner David T. Monteith at Port Huron has ordered officers to remove lithographs of a Detroit candidate for lieutenant-governor from business places on the ground that the primary law was being violated regarding the size of advertising matter.

Mrs. Mary Laker, sixty years old, is reported dying at Flint; her daughters, Mrs. Zachariah Gray, thirty-five year sold, is seriously burned, and her son-in-law, Zachariah Gray, is slightly burned as the result of Mrs. Laker trying to remove a spot of paint from her dress by gasoline.

Waldo Greiner from Sparta and a son of Dr. Karl Greiner, president of Sparta, has been awarded the "Big Brother" trophy cup as the best all around boy of the younger boys' division of Camp Howell, the new state camp of the Michigan Sunday School association, near Howell.

Reports say that all chances for a corn crop in Branch county this season seem to have vanished and the late potato crop will prove a failure. Pastures are all dried up and dairymen and other farmers are feeding their stock from barns and many are cutting corn that cannot ear.

Patrick Cullen, 71, in charge of the teamsters employed by Hackley & Hume when it shipped more lumber out of the harbor of Muskegon than any other lumbering firm in the world and who at one time had hundreds of teamsters under his direction, died at his home at Muskegon.

LET US SHOW YOU THE

New Fall Suits
New Coats
New Skirts
New Waists
New Dress Goods
New Silks

The Webster Anderson Co.

Tecumseh, Michigan.

Store open Wednesday and Saturday Evenings.

Let Us Show You The

New Fall Shoes

In Style, Fit and Quality you will find them to answer your most exacting requirements.

THE PEOPLE'S STORE.

CLASSIFIED ADS

ROOFING—Hark and listen! That I sell the only guaranteed Wool Roofing in this town, that I am the only man selling roofing who will fix your roof free of charge, that I have the best of backing, that my firm says if any of my roofing does not prove good to put on a new roof and charge it to them. Now I am selling the same roofing that I have sold for the last ten years and will guarantee that my roofing will do as I say or your money back or I'll make it good. Jas. W. Owen. 4-4-tf

FOR RENT—To school girls, rooms with kitchen privileges. Mrs Albert VanDoren. 8-18 2t

WANTED—A male Collie pup. Address Box 545, Tecumseh Mich.

LOST—A three cell flash light on Chicago street between the four corners and watering trough. Finder return to Herald office or Leigh Brown.

ROOMS TO LET—To teachers or school girls, with board if desired. Enquire of Mrs. Emma Bailey. 2t

FOR SALE—My brown pacer horse. Alva Spayde.

If you want Hubby to ask for his second cup of coffee-serve

EMPIRE COFFEE

30¢ a pound at your grocers

BERDAN & COMPANY
FOUNDED 1836 AT TOLEDO

Word was received from the Dearborn street Y. M. C. A. in Chicago that James L. Coe, a missing Port Huron attorney, is there destitute. He disappeared from Port Huron several months ago.

In November religious meetings will be held in Lapeer by the various churches, conducted by the Fyfe brothers, of Plymouth, Ind. They are musical evangelists and come highly recommended.

Erastus J. Waters, of Muskegon, a resident of Michigan for almost seventy-five years, on Aug. 23 celebrated his one hundredth birthday anniversary at the residence of his daughter, Mrs. Frank Peters.

Ferndell Store

New 1916 Crop Canned Goods Coming In All The Time, such as:

Nice tender, sweet Monsoon Early June Peas, fine eating, 12c per can.
Nice tender Telephone Peas at 10c per can.
Ute Maid tender Sweet Corn, quality guaranteed at 10c per can.
Asparagus, good quality, large can enough for four persons at 15c per can.
New Tuna Fish at 10c, 15c, 25c per can.

50 dozen tender Evergreen Sweet Corn, first picking off a new lot for Saturday's trade.

Good Old New York Cheese, strong and creamy, just cut.

Cottage Cheese fresh in for Saturday's trade, home made with cream.

HOME-GROWN Watermelon and Muskmelon in for Saturday. The Watermelons are fine this year, a fine one for 25c on ice at all times.

We have just bought 200 bushels of Michigan grown Cobbler Potatoes which are very fine, good size, white and cook mealy. We guarantee these potatoes to be as fine as they grow, it is hard to get them as good at 40c peck or $1.50 per bushel. we sell by weight.

Heinz Sweet Pickles, good size 10c per dozen.

Give us a share of your business, we have the goods and appreciate your business. satisfaction guaranteed.

ALDRICH & SON.

UP-TO-DATE GROCERS PHONE 246

Try The

McDermott's Daisy Market

FOR

All kinds of Meat and Fowls.

PRICES ALL RIGHT.

LOCAL AND PERSONAL

NOTICE

All copy must be in the composing room of this office by 9:30 a. m. Tuesdays and Fridays and all advertising matter before [illegible] p. m. Monday and Thursday.

[illegible] Saturday 39c. The Peoples Store. ad

C. E. Williamson was a Detroit visitor Wednesday.

Mrs. Wm. Powell is spending a few days in Jackson with relatives.

Will Cox of Holloway was a business caller in town Wednesday.

Arnold Thayer of Jackson was a business caller in town Wednesday.

Miss Florence Bryan returns to her school work in Durand Saturday.

George Van Tine has been quite ill this week with an attack of neuritis.

B. J. Pulver returned from a business trip to Grand Rapids Wednesday.

Miss Marion Hoag went to Blissfield Wednesday for a few days visit with friends.

Regular meeting of Tecumseh Rebekah's, tonight. Iitiation and refreshments served.

Misses Mildred Smith and Adah Howe spent Thursday with Miss Anna Filter in Adrian.

Dr. E. E. Hendershott and family attended the Hendershott reunion in Leslie Wednesday.

Mrs. Jas. Foster and Mrs. Howard Goodsell are guests of friends in Detroit for a few days.

Mrs. Florence Smith of Adrian came Tuesday for a visit with her son Claude Gray and family.

Miss Roana Perry of Charlotte was the guest of her aunt Mrs. P. C. Snell Wednesday and Thursday.

Mrs. Will Bennett and daughter Miss Dora Lee were passengers for Toledo Wednesday morning.

Mrs. Lee Pattison and children have been guests of friends and relatives in Wyandotte this week.

Be sure and get your Hunting License of W. L. Coller. adv

Mrs. E. E. Hendershott, who has been visiting her father in Dunkirk, Ohio, returned home Tuesday.

Mrs. James Davis of Detroit came Wednesday to visit her father and mother Mr. and Mrs. P. C. Snell.

Mrs. Claude Wixom and baby came Wednesday night to visit at the home of her mother, Mrs. Daniel Chase.

A fine lot of Fall and Winter Suitings for our Tailoring Dept. Pick one out while assortment is good.
adv Jones Clothing Shop.

The Hendershott reunion was held in Leslie Wednesday. Quite a number from town went by rail and auto.

Mr. and Mrs. John Orr attended the Osborne reunion at the home of Elmer Stimpson near Saline Thursday.

Andrew Kehoe and Henry Boltz have each purchased new Titan tractor plows. These are progressive farmers.

Among the new recruits for the army from Tecumseh we hear the names of Edward Carleton and Herman Seitz.

Mrs. Eugene Rosacrans and daughter Helen were guests of her parents Mr. and Mrs. Kimball in Clinton Wednesday.

Mr. and Mrs. Ed Smalledge and Miss Media Russell motored to Ann Arbor Sunday and visited Mr. and Mrs. Frank Russell.

The Misses Sarah, Tensia and Lydia McNeil went to Jackson Thursday for a visit with their cousin T. J. McNeil and family.

We buy all kinds of junk and pay the highest price for rags. 'Phone 372. We come after them. Place at old Brewer's foundry.
D. Ghertner. adv

During the absence of Harry Waldron on his wedding trip, Miss Alma Tansley has been taking his place at Avery's grocery store.

Mrs. Frank Russell has been spending a few days at the home of Mr. Edward Russell, returning to her home in Ann Arbor Wednesday.

Mrs. Charles Silvers of Clinton who is spending the summer at the lakes was calling on her parents Mr. and Mrs. Friend McNeil, Wednesday.

The Misses Mary and Adah Wagner of Detroit will spend the weekend with their father and sister Phoebe They will remain over Labor Day.

Mrs. D. Coryell returned Tuesday from a visit with Clinton friends. Mrs. Lyman Hause came with her and both were dinner guests of Mrs. B. Lamkin.

Mrs. Andrew Hiler and daughter Anna Margaret of Defiance, Ohio, came Tuesday night for an extended visit with her sister Mrs. Chas. Deery and family.

Mr. and Mrs. Chester Lambright of Fostoria, Ohio, and Miss Marian Bailey of Litchfield, Mich., spent the first of the week with Mr. and Mrs. John Goudy.

P. G. Heidenreich and wife are taking a vacation from their respective places of work and have been spending a few days with relatives in Loraine, Ohio.

Mrs. Jacob Schwartz and son Harold who have been spending the past three months at the home of David Ghertner left for their home in New York Tuesday.

Mrs. C. A. Watterman of Daytona, Fla., who has been visiting her sister, Mrs. J. J. Freeman and Mrs. Abner Wilson and family left for Detroit Wednesday morning.

Mrs. Geo. M. Dorr and two children of Grass Lake visited her aunts, Mrs. Fenwick and Miss Lucy Train Wednesday, leaving for Clinton Thursday morning.

Albert Howard is driving a new Dodge.

The Library will be closed all day Labor Day.

There will be regular services at the M. [illegible]

Robert Jewell, of Detroit, is visiting frinds in town this week.

Fred Rosacrans was a passenger for Chicago Wednesday night.

Miss Eunice Orr and Mabel Skinner spent Tuesday in Ypsilanti.

Tom Mingay was the guest of friends in Chelsea the first of the week.

Mrs. Dora McBride of Dundee is the guest at Dr. E. D. Brown's this week.

Mr. and Mrs. Ed. Smallidge are entertaining Frank Smallidge of Detroit this week.

Carroll Boyd and wife of Toledo were here for the funeral of his father Thurdsay.

The Epworth League hold a social at the M. E. Church this evening at 7-30 o'clock.

Mrs. P. W. A. Fitzsimmons of Detroit, is the guest of friends in town this week.

Mrs. W. T. Phelps of Marshall was the guest of her mother Mrs. James Clarkson Tuesday.

Mrs. Frank Osborn and daughter, Margaret left for their home in Columbus O., Thursday.

Prof. H. B. Hayes of Adrian College will preach at the Presbyterian church Sunday morning.

Our public schools will reopen on Tuesday, Sept. 5th, instead of Monday as has been the custom.

Fine switches made, cut hair and combings bought at the millinery store of Miss Julia A. Hough. adv

Oliver Blum is quoted as saying that he is selling from 2500 to 3000 gallons of gasoline each day.

Mr. and Mrs. Wilfred Waldron started Thursday on an auto trip to Boston and other eastern points.

Mrs. Delia Pentecost, who has been at Mt. Clemens for several weeks, returned home Wednsday night.

Elwin Bradley of Lake Odessa came Thursday for a visit with his parents, Mr. and Mrs. Frank Bradley.

James Riley of Sedalia, Mo., came Thursday for a visit with his sisters Mrs. Chas. Deery and Mrs. A. Hiler.

Mrs. James McDermott and young son attended the reunion of the old Stone school at Sand lake Wednesday.

Mrs. R. B. House of Springfield, Ohio, was called here Wednesday for the funeral of her brother Archie R. Boyd.

Mr. and Mrs. John Hendershott and Mrs. Arthur Pocklington were in Leslie Wednesday for the Hendershott reunion.

Miss Etta Levy who has been a guest at the home of Wm. Palman for several weeks, returned to her home in Toledo Tuesday.

Large Line Boy's and Children's School Suits just in.
adv. Jones Clothing Shop.

Mesdames Steven Nevison Sr. and Mrs Steven Nevison Jr. went to Detroit last Tuesday, for a few days outing with friends.

Mrs. R. B. Gillespie and daughter Jennie who have been visiting friends in Plymouth and Milburn for the past week, returned home Tuesday.

A. J. Duguid, the new commercial teacher of the High School, has moved with his family into the A. E. Deming house on north Pearl Street.

Rev. Howard Moore of Ypsilanti, the Quarterly Meeting Superintendent will occupy the pulpit at the Friends church both morning and evening.

Supt. Reed was in town for a short time Wednesday. He will soon be on the old familiar stamping ground, ready to help each scholar in their work.

Regular monthly servce at the Universalist church, Sunday, September 3rd, at 5 p. m. Sermon by Rev. E. L. Conklin. Subject "Why the church."

Mrs Buchsteiner and daughter Margaret, who have been visiting her sister Mrs. Jessie Love for several weeks, left for their home in Warren, Ohio, Thursday.

Our School Shoes. more wear per pair and less price than you will pay elsewhere. The People's Store. ad

Earl Hendershott of Toledo arrived in town Tuesday night, joining his parents Mr. and Mrs. Geo. Hendershott who left Wednesday for Leslie for the Hendershott reunion.

After nearly three months spent in the east with her parents Mr. and Mrs. Newton Satterthwaite and other friends and relatives, Mrs. Bertram Wood left for her home in Bertram mento, Cal.,the first of the week.

Mrs. Henry Wilson and daughter Mrs. Frank Osborn and Miss Margaret have just returned from a trip to Mt. Pleasant, Grand Lake and other points of interest. Mrs. Osborn and Margaret left yesterday for their home in Columbus, Ohio.

Floyd Bryan has changed his place of residence as he did not consider the rooms over the council building quite good enough for his young son. He and his family can now be found in the house just south of the council building uow owned by H. W. Stevens.

Fire seems to be the order of the day now-a-days. Thursday noon fire was discovered creeping over the field of the F. E. Bradley and Stacy farm. Evidently a spark from a passing train started the fire. Prompt action averted further disaster, as it was many of the fence posts were burned off at the ground.

BIG CROWD

Greeted "Japland" at the Bradley Last Night

Manager Mark of the Bradley Opera house certainly has reason to be pleased with Tecumseh's reception of John W Vogel's Big City Minstrels last night in "Japland."

The opera house was filled with a crowd who came to enjoy themselves and they surely were not disappointed for it was gigle, laugh, roar from the [illegible] of the curtain until the [illegible] when Old Glory occupied the center of the stage and the united company sang a selection from El Captain

The show was far superior to the [illegible] [illegible] minstrels. The scenery was of Japanese design and most exquisite. The men did their work well but no better than the operatic troupe with them. A gorgeously dressed ballet of most excellent dancers with Mlle. Rose Edyth lent chic and charm to the performance that is lacking just in a troupe of men minstrels. The end men kept things humming with their jokes and jingles and there wasn't an old, motheaten joke sprung in the whole evening

Among those we will remember longest were "Skinny" Lamont, the longest, thinnest man imaginable in his dance with little Wilson, Arthur Deming in his "Archaic Melodies" and Chas. Hilliard, who had them all guessing in his female impersonations and was some singer.

The pickaninnies' frolic and other such songs were most excellent but none as good as the chorus work of the whole company. The soprano, Miss Hazel Davenport, has about the most wonderful voice ever heard here. Miss Josephine Bond, contralto, Chas Fulton, tenor, and Claude Amsden, basso, are also hard to beat.

So Mr Mark sees what pleases Tecumseh and we'll have more of its kind this season.

ANOTHER GOOD CROWD IN TECUMSEH

Wednesday, August 30.

An afternoon entertainment was given as usual on our four corners on Wednesday afternoon which was attended by a small crowd, but in the evening our streets were again thronged with people and they were not disappointed in the entertainment provided for them. The Tipton band was again with us and gave a very fine program.

There were three acts: The first, a juggler who did some very good stunts; The second act was a lady who was seen in an aerial act Her work was clever and much appreciated by the crowd. The last act was the strong man who lifted a table with his teeth and, not satisfied with this, he hammered it with a chair while still holding it with his mouth He also pulled a big spike from a plank with his teeth, Another stunt was the lifting of a full grown man in a chair, also with his teeth

As the city vaudeville houses are putting on their shows it is very difficult for the management to secure good acts and they did not know what they were to have here Wednesday until late Tuesday afternoon The acts however were up to standard

Quite a little excitement was caused when the 9 o'clock train pulled in. Peter Patterson, a farmer living nine miles east of Tecumseh, had parked his new Paige Six a little too close to the railroad track. The train struck it and demolished the front fender. The train stopped and a bunch of men pushed the car from the track and it was driven into the "Big Chief" garage where it was found that aside from the demolished fender no other damage was done A quite remarkable feature of our Wednesday entertainments is that there has not been any accident worthy of note and refle cts great credit on the committee who have had charge of the handling of the crowds

There will be two more Bargain Day entertainments, the final one one week from next Wednesday.

MORNING FIRE

About 4:30 Thursday morning the people were wakened by the fire alarm and soon everybody was astir and in a short time a crowd had gathered on the scene, at the home of the Jewels on Kilbuck street where flames were going up through the roof in a lively fashion.

The fire department were quickly at work and by perservering efforts got the fire under control, having to cut through the roof and side of the house to reach it.

One of the family was wakened by the fire and soon roused the others and they tried to fight the fire alone, but finally called for help.

The fire caught from outside, running up one of the corners of the porch to the roof. Some match or cigar stub might have set the dry grass afire and it crept to the house.

It is estimatd that the damage by fire and water would be about $200. Considering the early hour, this was a narrow escape from totla destruction and our fire department deserve all praise for their good work.

TO SOLDIERS AND SAILORS

The Soldiers and Sailors Association of Lenawee county will hold their 26th annual reunion Sept. 6th at the court house in Adrian, to which all soldiers and sailors of whatever command are cordially invited. A good program is being prepared. Adrain being the center of a large territory to draw from, it is hoped there will be a large attendance.

Chas. Pangburn left for Ft. Wayne Ind. this mornign, after several days spent with his sister, Mrs. N. A. Howland.

Mr. and Mrs. Evanshire of Bath, Stueben Co. N. Y., who have visiting Mr. and Mrs. Jonas Waldron, left for Chicago this morning.

SPECIAL
DUCK DINNER
will be served at the
Farm Hotel,
Wampler's Lake,
Sunday, September 10
Special orders only. Phone or write on or before Friday, Sept. 7th.
DINNER [illegible]

Disastrous Fire

FARM BIULDINGS OF CHAS. WILSON DISTROYED

Wilson Nearly Looses His Life

A most disastrous fire occurred Wednesday on the farm, north west of Tipton, owned by Chas. Wilson of Adrian, but run by George Wilson.

Fire was discovered in a straw stack near one of the barns, and in a short time all of the barns were burning, with their contents of hay, grain, farming impliments and two horses. The loss is estimated at $5000., with $4000. insurance.

Mr. Wilson, who was in one of the barns, trying to save some of the contents was found in an unconsious condition on the floor by a neighbor. It was with difficulty that the home was saved.

The origin of the fire is a mystery as no one had been near the stack that they know of.

PASTOR RESIGNS

The following communication has been received by the vestry of St. Peter's church, which will be acted upon at their next meeting. It is with regret that we hear of this decision of the Rev. Hewitt for we feel that he has been a power for good during his pastorate here. He has built up the church and united in a bond of brotherhood so many of the young men of our community who will miss his social spirit of comradeship. As a man among men he has proven himself great and the community at large will join with the Episcopal church with regrets at his departure. We understand that he has accepted a call to Dearborn where he will take up his work in October, and while we feel that it will be our misfortune to lose the Rev. Hewitt, yet it will be Dearborn's gain.

August 30th, 1916.

Mr. Georg Ziehr,
Sc'y St. Peter's Vestry, Tecumseh
My Dear Mr. Ziehr:

I herewith beg to tender my resignation as rector of St. Peter's church, Tecumseh, to take effect September 30th.

I beleive short pastorates are good for small churches, and I have a new field opened up for me that after careful consideration I expect to accept.

I will do everything in my power to help the vestry in their choice of a new man, and only hope that the vestry individually and collectively will be as loyal to him and the church as they have been to me.

Thanking you and all the members of the vestry for all their kindness in the past, I beg to remain,

Yours most cordially,
Frederick Hewitt.

FARMERS PICNIC

The East Side Farmers Club and Tecumseh Grange held a basket picnic at Clare Beland's grove, two miles east of Tecumseh Wednesday. About a hundred farmers and their families were present going in the morning and making a day of it.

A big dinner was served at noon tables being set in the grove for the use of the diners. The afternoon was spent in a general good time.

We trust that the farmers did not combine to boost the price of wheat higher, but no doubt they expressed regret that they did not have more to sell. The real sport among the men was centered in a tournament of horse-shoe pitching. We understand that A. W. Mills and Dr. Hartzog outclass all the others at this game. Thursday was a pleasant one and all enjoyed the outing.

LANDLORD PUTNAM ETERNTAINS

Tecumseh and Adrian Business Men, His Guests

Landlord Punnam, of Sand Lake, entertaned about twenty of the business men of Tecumseh and a like number from Adrian, together with a few from Toledo and other points, at an eight o'clock dinner, Thursday evening. The Tecumseh men made the trip by autos, leaving here about seven o'clock. A five course dinner was served which was keenly enjoyed by those present.

Landlord Putnam made the evening a very pleasant one and those who were fortunate in being his guests considered themselves highly favored.

WALDRON—PARKER

The marriage of Harry Waldron of Tecumseh, and Ethel Parker of Howell was solemnized Wednesday, August 30, 1916, at 12 o'clock noon, at the home of the bride, Rev. Littlejohn, performing the ceremony.

The bridal party left on a trip to Buffalo, and will be at home in Tecumseh Saturday evening.

Titan Tractor
SIZE
10—20
IS THE
TRACTOR
SOLD BY
L. E. TEMPLE & CO.

Good People
This Bank Was
Built For You.

Its strong vault was designed to guard your gold, the many conveniences were furnished for your comfort.

Will you make use of all that it offers in safety and service.

LILLEY STATE BANK
The Bank with the Chime Clock

TECUMSEH CO-OPERATIVE ASSN.

Remember!

When you start your fall work for crops we have the right kind of

Spreaders, Plows, Drags, Drills,
At Right Prices.

OUR
Disolved Animal Bone Meal Fertilizer
Is the kind that gives results.
Two car loads of new stock on hand.

By C. D. BEEBE, Mgr.

Fruits

Peaches, Plums, Pears, Apples, California Grapes, home grown Muskmelons, Watermelons. Oranges, Bananas. Everything to be had in the market at all times.

Vegetables

Sweet Potatoes, Celery, Cucumbers, Cabbage, Tomatoes, Summer Squash, Spanish Onions, Sweet Peppers, Sweet Corn. A full line of Fresh Vegetables at all times.

Sunshine Biscuits

A fine assortment of fresh Sunshine Cakes and Cookies just received. Also four varieties of 10c package Cakes on hand every day.

'Phone us your orders—we guarantee you best quality, best service and full weight.

'Phone 37 E. J. LOWRY,

The Herald $1.00.

GOOD PROVIDERS FAMILY
THIS IS MY PAL!
JOY!
The best friend man has ever had is food that makes his stomach glad!

If a man, woman or child wants to go through life with sunshine in their hearts, they first must deliver good groceries to their digestion. If you disappoint your appetite, you can't keep on speaking terms with good health. Call up this grocery and let them take your order.

Plums For Canning.

ANDERSON GROCERY CO.
Phone 91... Successors, Anderson Bros. Macon Phone

Hot Point Electrical Appliances.

Polar Cub Electrical Fans.

Satterthwaite Bros.

Coal of Quality

Cannell Coal for the grate.
Hard Coal for the furnace.
Soft Coal for the stoves.

If you haven't filled your bins for the winter, we would like the chance to fill them as we have the coal.

CALL ON US.

Phone 290. BROWN & CO.

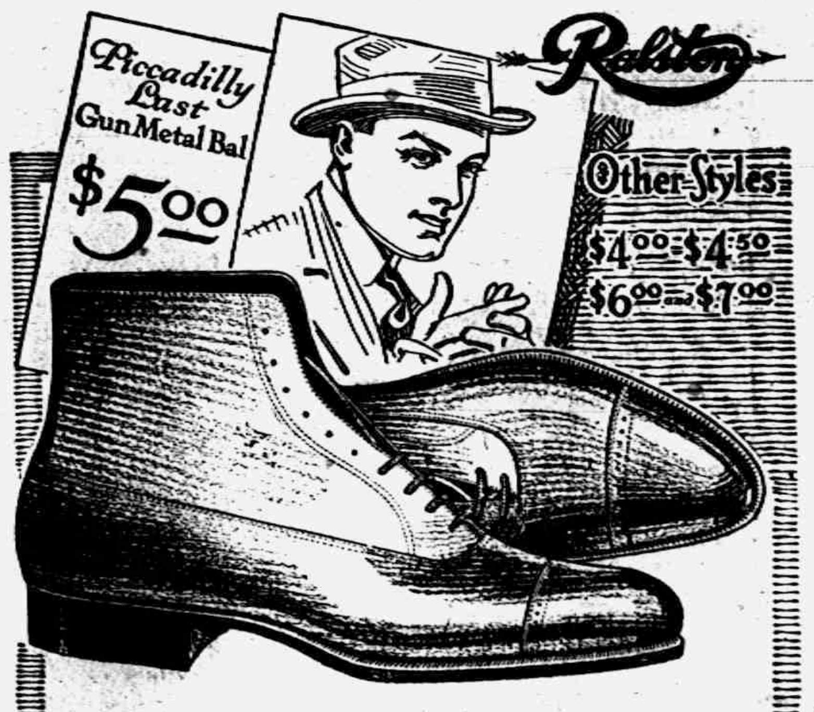

Are You Willing to be "Sized Up" by the Shoes You Wear?

The people whom you meet are judging you. To a large degree at least, this judgment is based on your appearance.

Let the style and fit of your shoes, which are a very noticeable part of your apparel, do you credit.

They will, if they are Ralstons, which are authoritative in style as well as trustworthy in quality "Your kind of a shoe"

The People's Store.

YOU TAKE NO CHANCES!
Shumate Razors are Guaranteed for Life
For Sale by
W. L. COLLER.

Dr. N. D. Trask,
Osteopathic Physician,

Special attention given to nervous diseases rheumatism, stomach and bowel trouble
Bronchitis Asthma and Catarrhal Deafness.
Office hours, 9 to 12, 1 to 5, and by appointment.
Office over [illegible] & Bowen's.

C. C. AYLESWORTH,

Licensed Auctioneer Real Estate, Stock and General Salesman.
Will attend all sales in city or country, at reasonable rates
Headquarters and all dates made Herald office

Dental Parlors
W. D. REED, D. D. S.
Chicago St. Tecumseh
Crown and Bridge work Aluminum Silver and Rubber plates and all of the specialties known to modern dentistry Gas or vitalized air administered
Office over Avery & Co's store

DR. E. D. BROWN,
Dentist.
Modern Dentistry of reasonable rates. Painless extraction by use of local or general anaesthetic.
Officers hours 7:45 a. m. to 5 p. m. Saturday evenings 7 to 9 Other evenings by appointment.
Office in DeWolf Block.
Office pohne 192, house phone 182—2r

C. M. Cooley,
Licensed Auctioneer.
R. F. D. No. 1 Manchester. 15 years [illegible] experience in Jackson, Washtenaw and Lenawee Counties, also practical farmer.
Bell Telephone Clinton exchange.
Rates Reasonable and Satisfaction Guaranteed

"URIC ACID NEVER CAUSED RHEUMATISM"

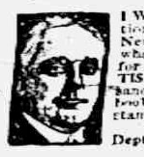

I WANT to prove it to your satisfaction. If you have Rheumatism or Neuritis, acute or chronic—no matter what your condition—write to-day for my FREE BOOK on "RHEUMATISM—Its Cause and Cure." Thousands call it "The most wonderful book ever written." Don't send a stamp—it's ABSOLUTELY FREE.
JESSE A. CASE
Dept. 943 Brockton, Mass.

WE WANT a man or woman in every town where we are not already represented, to introduce BROWN HERB TABLETS guaranteed remedy for Constipation, Indigestion and Dyspepsia. Over 100% profit, [illegible] Permanent income. Write for pamphlet [illegible] BROWN HERB CO. [illegible] New York City

FOLEY CATHARTIC TABLETS
Keep Stomach Sweet - Liver Active - Bowels Regular
Sold Everywhere

Whittemore's Shoe Polishes
FINEST QUALITY LARGEST VARIETY

GILT EDGE
QUICK WHITE

"GILT EDGE" the only ladies' shoe dressing that positively contains OIL. Blacks, Polishes and Preserves ladies' and children's shoes, shines without rubbing, 25c. "FRENCH GLOSS," 10c.
[illegible]
WHITTEMORE BROS. & CO.,
20-26 Albany Street, Cambridge, Mass.
The Oldest and Largest Manufacturers of Shoe Polishes in the World

FRIENDSHIP BRACELET LINK ONLY 12¢

STERLING SILVER ROLLED GOLD

[illegible]

CHICHESTER S PILLS
DIAMOND BRAND

Beware of Counterfeits.
Refuse all Substitutes.

LADIES!
Ask your Druggist for CHI-CHES-TER'S DIAMOND BRAND PILLS in RED and GOLD metallic boxes, sealed with Blue Ribbon. TAKE NO OTHER. Buy of your Druggist and ask for CHI-CHES-TER'S DIAMOND BRAND PILLS, for twenty-five years regarded as Best, Safest, Always Reliable.
SOLD BY ALL DRUGGISTS
TIME TRIED EVERYWHERE WORTH TESTED

WHAT'S THE REASON?

Many Tecumseh People in Poor Health Without Knowing the Cause

There are scores of people who drag out a miserable existence without realizing the cause of their suffering. Day after day they are racked with backache and headache; suffer from nervousness, dizziness, weakness, languor, depression. Perhaps the kidneys have fallen behind in their work of filtering the blood and that may be the root of the trouble. Look to your kidneys, assist them in their work—give them the help they need. You can use no more highly recommended remedy than Doan's Kidney Pills—endorsed by people all over the country and by your neighbors in Tecumseh.

Mrs. Alex Reid, Maiden Lane, Tecumseh, says: "My kidneys were weak and acted irregularly and I felt dull and languid. I tired easily too. My back ached. I used Doan's Kidney Pills, procured at Pulver's Drug Store, and they relieved the back aches and helped me in every way."

Price 50c, at all dealers. Don't simply ask for a kidney remedy—get Doan's Kidney Pills—the same that Mrs. Reid had. Foster Milburn Co., Props., Buffalo, N. Y.

MORTGAGE SALE

Default having been made in the conditions of payment contained in a certain mortgage (Whereby the power of sale therein contained has become operative), bearing date the 12th day of March, A. D. 1914, executed and delivered by Robert Stretch, unmarried, to Lulu Aylesworth, (now by marriage Lulu DeSpelder); and which mortgage was duly recorded in the office of the Register of Deeds in and for the County of Lenawee, State of Michigan, on the 13th day March, A. D. 1914, in Liber 180, of Mortgages, on Page 254; an installment of interest upon the debt secured by said mortgage having become due the 12th day of March, A. D. 1916, and remaining yet unpaid and said mortgage contained a provision that should any interest remain unpaid for the space of sixty days after maturity, the whole amount of principal and interest should become due and payable forthwith, at option of mortgagee and more than sixty days having elapsed since the maturity and non-payment of said interest, said mortgagee does hereby declare the entire indebtedness of principal and interest, secured by said mortgage, to be now due and payable, and it is claimed that there is due on the date hereof of the debt so secured the sum of Six Hundred Fifty and 20-100 Dollars, and the further sum of Twenty-five and 44-100 Dollars secured thereby paid for taxes upon the premises described in said mortgage, a total of Six Hundred Seventy-five and 64-100 Dollars, and no suit or proceeding at law or in equity having been instituted to recover said debt or any part thereof:

Notice is therefore hereby given that, for the purpose of realizing the amount due upon said mortgage debt and interest thereon to accrue, together with taxes paid upon said mortgaged property and cost of this proceeding (including are attorney fee as provided by law), I will, on the 23rd day of October, A. D. 1916, at ten o'clock in the forenoon of said day, at the East front door of the Court House, in the city of Adrian, in the County of Lenawee and State of Michigan, (that being the place where the Circuit Court for said County is holden), sell, at public vendue, to the highest bidder, that parcel of land situate and being in the Village of Tecumseh, County of Lenawee and State of Michigan, bounded by beginning at the intersection of the North line of Shawnee street with the West line of Maiden Lane Street, and thence running North in West line of Maiden Lane street eight rods; thence West parallel with Shawnee Street four rods; thence South parallel with first course eight rods to North line of Shawnee Street; thence along said street line four rods to place of beginning.

Dated: July 28, 1916.

LULA DESPELDER.
(formerly Lula Aylesworth)
Mortgagee.

Fred'k B. Wood,
Att'y for mortgagee.

A Season of Torture for Some

Hayfever causes untold misery to thousands. Atshma, too, counts its sufferers by the hundreds. Foley's Honey and Tar soothes that raw, rasping feeling in the throat, relieves hoarseness and wheezing, makes breathing easier, heals inflammation, permits refreshing slmber. Contains no opiates. adv

Does Sloan's Liniment Help Rheumatism?

Ask the man who uses it, he knows. "To think I suffered all these years when one 25 cent bottle of Sloan's Liniment cured me," writes one grateful user. If you have rheumatism or suffer from Neuralgia, Backache, Soreness and Stiffness, don't put off getting a bottle of Sloan's. It will give you such welcome relief. It warms and soothes the sore, stiff painful places and you feel so much better. Buy it at any Drug Store, only 25 cents. adv

He Could hardly Walk.

Deranged kidneys cause rheumatism, aches pains, soreness, stiffness. Ambrose Gary, Sulphur, Okla., writes: "I was bothered with kidney trouble ten years and at times could hardly walk. I began taking Foley Kidney Pills. I got relief from the first but continued till I had taken three bottles. I feel like a new man." adv

CORRESPONDENCE

RIDGEWAY

Obituary

Jacob Barrett, the third son of Wm. and Sally Ann Barrtt, was born in Raisin township March 14, 1842, and died in Parkersburg, W. Va., August 26, 1916. He was married to Fly A. Dibble Dec. 20, 1866, having proceeded him in death Sept. 28, 1892. To this union were born five children: Mrs. Alvina Gifford, Ridgeway; Evelyn, who died Feb. 14, 1877, Mrs. Janette Fetzer, Ridgeway; Francis Barrett, with whom he resided at the time of his demise, and Ralph Barrett who departed this life May 7, 1896.

He united with the M. E. church at Ridgeway to which he still remained a devoted member. The deceased has spent most of his life in Ridgeway with the exception of the last six years which he spent with his son Francis at Parkersburg.

He leaves to mourn the loss two daughters, no son and seven grandchildren.

Card of Thanks

We wish to express our most grateful thanks to those who assisted us during our recent bereavement, to the singers and those who gave the nice floral pieces, to those who furnished conveyancs and to the minister Rev. Somers for his words of comfort spoken.

Mr. and Mrs. Henry Gifford,
Mr. and Mrs. David Fetzer,
Mr. and Mrs. Francis Barrett.

Miss Julia Gilmore returned to Des Moines, Iowa, Tuesday to resume her school work.

Michael Bachman is in Ann Arbor this week building a garage for Cyrus Underwod.

Miss Rayola Gilmore of Parma was a guest of friends here the past week.

Mrs. J. E. Baker and Douglas returned from Alto Monday evening.

Fern and Purnell Lowe arrived home from Eustis, Florida, Wednesday.

W. L. Jones and daughter and J. J. Dreher and wife called in Riga Sunday.

Mr. and Mrs. Henry McCarbery had as guests Saturday and Sunday Mr. and Mrs. George Blowers, Vernice and Audrie of Brooklyn and Forest Fuller of Jackson.

W. E. Allen and family and W. L. Jones attended the concert at Britton Saturday.

H. C. Wilson of Blissfield spent the weekend here.

Harold Harrison and Harold Bachman spent Sunday to Tuesday at Wamplers lake.

Mr. and Mrs. Ernest Elkington and son Edward of Adrian were Sunday guests of Mr. and Mrs. Mike Bachman.

Mrs. D. Grady went to Jackson Saturday to visit friends.

Willard Allison of Milan called on his cousin Elmer Linn Saturday.

Gordon Bachman is spending the week at Wamplers lake with Tecumseh friends.

Mrs. W. H. Arner is having a new cistern built.

Miss Pearl Wood spent the past week at Tipton.

E. A. Wilson returned to Berwyn Friday.

Mr. and Mrs. Walter Dreher and son Kenmore of Toledo were guests Saturday of Mr. and Mrs. J. J. Dreher.

Mr. and Mrs. David Fetzer of Holloway spent Sunday with friends here.

Mr. and Mrs. Chas. Lowe have been taking an auto trip the past week to visit friends at Harrietta, Mich.

Mrs. Hoag of Tecumseh was a Sunday guest at the Wood home.

David Berry has a new buggy.

Theodore R. Atchison left Tuesday morning for Kent, Ohio, where he has charge of the Commercial Department in the public schools for the year.

J. P. Hardman motored out from Detroit Sunday. His family, who have been here for a fortnight, returned with him.

Ralph Atchison Sundayed at Grand Rapids.

Mrs. C. F. Southard received a photo of her son Robert McCloud of Co. B at Elpaso, Texas. He is looking fine.

M.r and Mrs. G. D. Baker of Tipton spent Sunday with friends here.

W. X. Fountain of Eaton Rapids was a week-end visitor at the DePuy home.

The remains of Jacob Barrett, an old resident of this place, were brought from Parkersburg, W. Va., to the home of his daughter Mrs. Henry Gifford and buried in Ridgeway cemetery.

Clifford Southard spent the past week with Detroit friends.

Sumner Ensign is here from Bryon, Ohio, the guest of his friend Lucinda Ensign.

Mr. and Mrs. J. B. Pattison attended the Dibble reunion Wednesday and remained as guests Thursday of Mr. and Mrs. Nathan Dibble.

George Gifford is digging a well for C. H. Beach.

Several from here attended the Dibble reunion Wednesday at Willard Hall's near Saline.

Mr. and Mrs. W. L. Larabee and Miss Luella Haines of Detroit were guests Sunday of H. C. Smith and family.

Mrs. G. L. Ransom and Mrs. Henry Gifford were guests Wednesday of Mrs. David Fetzer near Holloway.

School begins next week Monday.

Miss Lulu Palmer of this place and Harrison Bailey of Jasper were married in Adrian Satruday.

Mrs. Robert Reddick and children of Deerfield were guests this week of Mr. and Mrs. Wm. Larkins.

Mr. and Mrs. J. J. Dreher have as guests his sister Miss Mary Dreher of Riga.

Mrs. G. W. Gifford of Jackson and the Misses Agnes Ledve and Marjory Davis are guests of friends here this week.

NORTH ADRIAN

Tuesday evening Willett's orchestra gave the fifth Star Course number with a good attendance. The program was fine.

Mrs Wm. Taylor and two little boys of Adrian visited her parents Chas. Osborn and wife from Saturday until [illegible]

Eber, Edmond and Harold Mapes of Rome visited their aunt Mrs. Ed Brown over Sunday.

W. S. Lewis and family are nicely settled in their new home on the Marvin Robinson farm.

Miss Leora Ives visited Miss Catharidg Robins of Franklin the first of the week.

George Lanning has improved the appearance of his home with a coat of paint, Ed and Chas. Gillen of Tecumseh doing the work.

Messrs and Mesdames George and Frank Harris spent Wednesday in Detroit, making the trip by auto.

We are glad to know that Mrs. Grace Benedict, who was so very ill at the Bixsby hospital in Adrian, has returned home and is gaining nicely. Her mother Mrs. Coaner of Waldron is spending a few weeks with her.

FOLEY KIDNEY PILLS
FOR BACKACHE KIDNEYS AND BLADDER
Sold Everywhere

TIPTON

Mr. and Mrs. Grant Ogden and daughter and S. N. Wisner and wife returned Monday from a weeks visit in Chicago, Streator and Cornell, Ill.

Mr. and Mrs. Sherman Camburn and sons spent Sunday with Mr. and Mrs. R. M. Boyd in Adrian.

The Tipton band played at Sand Lake Sunday afternoon.

Mr. and Mrs. Chauncey Pentecost and Junior spent Sunday with Mrs. Elizabeth Crittendan.

Mrs. Frank Smith and children of Hillsdale are visiting in this vicinity.

Mr. and Mrs. Frank Mangus, Mr. and Mrs. Clifford French of Palmyra Wm. and Walter Maltby, Albert Ruesink and family and Don Sweet and family spent Sunday with Mr. and Mrs. Harry Maltby.

Earl Burtless and family were Battle Creek visitors Saturday.

Hoyt Whelan and family and Mrs. Anna Hoxsie were Brooklyn visitors Saturday.

D. J. Van Valkenburg and wife were business visitors in Adrian Monday afternoon.

Miss Muza Rice is spending the week at Wampler's Lake with a party of Tecumseh girls.

Miss Gladys Burtless left Wednesday for Milwaukee Wis., where she will stay and attend high school.

FOLEY KIDNEY PILLS
FOR BACKACHE KIDNEYS AND BLADDER
Sold Everywhere

CONE

M. P CHURCH
Rev. Geo W. Weaer. pastor
10:30 Sunday-school
11:00 Class meeting
6:30 Song service
7:00 Christian Endeavor
8:00 Preaching service
All come are uear the new service.

Frank Dexter and wife of Detroit spent Sunday with her mother east of Cone.

Ellis Caswell was in Milan Thursday.

Geo G. Taylor and Eugena Olds were in Milan Saturday night.

Geo. G and Earl Olds, Misses Lillian Russell and Ida Preston attended the show in Tecumseh Wednesday night.

F E Brown was in Milan Monday night on business.

Bert Bailey is loading hay at this place for Moore Bros.

Tom Hanlion of Detroit spent Sunday here with his mother

James Dennison and Helen Olds motored to Adrian Sunday.

Grant Caswell left Monday for his home in Pontiac.

Clare Dennison and wife of Detroit spent Sunday with his parents here

Glenn Baker and Leon Raymond spent Sunday in Detroit.

STATE OF MICHIGAN, County of Lenawee. ss.

Probate Court for said County.

At a session of the Probate Court for the County, holden at the Probate Office in the City of Adrian, on the 7th day of August, in the year one thousand nine hundred and sixteen.

Present, HARRY L. LARWILL, Judge of Probate

In the matter of the estate of THOMAS M. CAMBURN, deceased.

On reading and filing the petition, of Sherman M Camburn administrator upon the estate of said deceased, alleging that the funerl expenses and debts of said deceased, and the expenses of administration thus far incurred, have been fully paid, and praying that his final administration account may be allowed and for such other order and decree as to this Court shall seem proper.

It is ordered that Tuesday, the 5th day of September next at nine o'clock in the forenoon be assigned for the hearing of said petition.

And it is further Ordered, That a copy of this order be published in the Tecumseh Herald, a newspaper printed and circulating in said County of Lenawee, for three successive weeks previous to said day of hearing.

(A true copy) Harry L. Larwill, Judge of Probate
E. L. Larwill, Probate Register

STATE OF MICHIGAN, County of Lenawee, ss.

Probate Court for the County of Lenawee.

At a session of the Probate Court for the County of Lenawee, holden at the Probate Office in the City of Adrian, on the 7th day of August in the year one thousand nine hundred and sixteen.

Present, HARRY L. LARWILL, Judge of Probate.

In the matter of the Estate of ROSIN YOUNG Deceased

On reading and filing the petition, duly verified of David Young, brother and heir at law of deceased, praying that administration of said estate, may be granted to James Lowry, or some other suitable person.

It is ordered, That Tuesday, the 5th day of September, next, at nine o'clock in the forenoon be assigned for the hearing of said petition.

And it is further Ordered, That a copy of this order be published in TECUMSEH HERALD, a newspaper printed and circulating in said County of Lenawee, for three successive weeks previous to said day of hearing.

HARRY L. LARWILL,
(A true copy) Judge of Probate
E. L. LARWILL, Probate Register.

SATISFY!

—what does that mean?

It means that NEW quality, in a cigarette, that does for your smoking exactly what a drink of cold water does for your thirst!

To *satisfy*, a cigarette must do far more than just "please" you—it must *let you know you've been smoking.*

That's what Chesterfields do—they *satisfy!* And yet they're MILD!

For the first time in the history of cigarettes, here's a cigarette that *satisfies* and yet is *mild!* Chesterfields!

Other cigarettes may be mild, but they don't satisfy.

BUT, Chesterfields *satisfy*—yet they're *mild!*

This is *new enjoyment* for a cigarette to give. It is something that no cigarette, except Chesterfields, *can* give you—regardless of price.

Why?

Because no cigarette maker can copy the *Chesterfield blend!*

Try Chesterfields—*today!*

Liggett & Myers Tobacco Co.

Chesterfield
CIGARETTES

*No Wonder They *Satisfy!*
(—and yet are *MILD*)

It's the pure Turkish tobacco in Chesterfield Cigarettes that does it. The famous *Chesterfield blend* contains the highest-quality Turkish tobaccos:—CAVALLA for its aroma; XANTHI for its fragrance; SMYRNA for its sweetness; SAMSOUN for its richness.

20 for 10c

They SATISFY!
—and yet they're MILD

TECUMSEH MARKETS

CORRECTED SEPT. 1, 1916

Wheat	1 27	1 32
Flour per bbl	7 40	8 00
Rye		1 07
Corn (ear) cwt		1 25
Oats new		42
Beans	7 00-8 00	
Potatoes		1 60
Butter		27
Eggs		24
Lard		17
Guinea		10
Fowls (live)		14
Springers		16-18
Roosters		08
Ducks 4 lb up		12
Geese		10
Turkeys		20
Hay	7 00—10 00	

Cases of Summer Complaint.

Stomach and Intestinal disturbances are frequently corrected by the use of Mothers Gray's Sweet Powders for children. They tend to Cleanse the intestinal tract and promote digestion. Used by Mothers for 28 yars. All druggists sell them, 25c. adv

Will My Child Take Dr. King's New Discovery?

This best answer is Dr. King's New Discovery itself. Its a pleasant sweet syrup, easy to take. It contains the medicines which years of experience have proven best for Coughs and Colds. Those who have used Dr. King's New Discovery longest are its best friends. Besides every bottle is guaranteed. If you don't get satisfaction you get your money back. Buy a bottle, use as directed. Keep what is left for Cough and Cold insurance. adv

Scoffers pay the Penalty.

Those who ignore warning signals of disordered kidneys and scoff at dangers of serious consequences often pay the penalty with dread diabetes or Bright's Disease. If you have lame back, pains in sides, sore muscles, stiff joints, rheumatic aches—take Foley Kidney Pills and stop the trouble before it is to late. adv

Clear Skin Comes From Within

It is foolish to think you can gain a good clear complexion by the use of face powder. Get at the root of the trouble and thoroughly cleanse the system with a treatment of Dr. King's New Life Pills. Gentle and mild in action, do not gripe, yet they relieve the liver by their action, on the bowels. Good for young, adults and aged. Go after a clear complexion to-day. 25c. at your druggist. adv

DR. MAHON

THE NOTED SPECIALIST
TO VISIT OUR CITY PROFERSIONALLY
Free Consultation and Examination
In English, German or French, in His Private Parlors
At Tecumseh, Tuesday, Sept. 5th, Barrett House
At Adrian Saturday, Sept. 9th, Gregg Hotel

L. T. MAHON, M. D.

Is a graduate of Rush Medical College, Chicago, one of the best known institutions of th U. S. He has made a special study of the diseases he treats and this with his many years of special practice, make him one of the most successful specialists of the day; he recognizes no superior in the diagnosis and treatment of diseas. He treats

Acute and Chronic Catarrh

Ringing in ears, Dizziness ,Weak Eyes, Granulated Lids, Discharging Ears, Deafness and other curable diseases of the eye and ear.

Chronic Diseases

Of the Lungs, Heart, Stomach, Liver, Bowels, Bladder—such as Bronchitis, Emphysema, shortness of breath, palpitation, Dyspepsia, Gastritis, Loss of Appetite, Sour Stomach, Constipation, Ulceration treated in the most scientific manner.

Hemorrhoids, Piles treated without the knife and no detention from business.

Epilepsy or Fits Treated by Best Method. Diseases of Women

Such as congestion of womb, bearing down pains, Ulceration, Displacements, etc., treated in most satisfactory manner. Our home treatment is pleasant to use and gives good results.

Young, Middle Aged or Old Men

Suffering from causes producing some of the following effects: Debility, Nervousness, Blotches, Dizziness, Confusion of Ideas, Defective Memory and Exhaustion need Dr. Mahon's advice and treatment and he

DR. L. T. MAHON, M. D.

thoroughly understands these cases and knows how to treat them.

All Other Diseases Skillfully Treated

Nervous Diseases

Rheumatism, Neuralgia, Headaches, Acne, Eczema and all skin diseases given special attention.

The Doctor carries all his portable instruments and comes prepared to examine the most obscure cases. Those who apply for treatment should bring along a small bottle of urine for examination as it will assist in the diagnosis.

Reference gladly furnished on request.

Consultation Free and Confidential
Correspondence Solicited and Symptom Blanks on Application
Address 2716 Monroe Street, Toledo, Ohio.

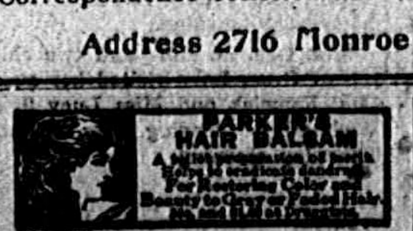

PARKER'S HAIR BALSAM
A toilet preparation of merit. Helps to eradicate dandruff. For Restoring Color and Beauty to Gray or Faded Hair. 50c. and $1.00 at Druggists.

We Show Men & Women
[illegible]

RAILROAD TIME TABLE

Effective June 6, 1916

NEW YORK CENTRAL

Going south

Station	11 a m	13 a m	15 p m	23 p m
Jackson	*6 05	‡10 20	‡2 05	*8 05
Tecumseh	7 03	11 17	3 01	9 01
Adrian	7 33	11 50	3 30	
Toledo	8 40	12 35	4 15	10 10
Chicago	4 15			
Detroit	‡12 20		6 60	

Going north

Station	10 a m	12 a m	14 p m	24 p m
Toledo	[illegible]	[illegible]	[illegible]	[illegible]
Detroit				‡5 00
Adrian		12 35	5 05	8 15
Tecumseh	9 10	1 01	5 35	9 06
Jackson	10 15	2 00	6 40	10 00

G. J. ZIEHR, Ticket Agent.

DUNDEE BRANCH

Going west

Station	29 a m	41 p m
Adrian	8 37	‡3 10
Tecumseh	‡9 10	4 02
Tipton	10 10	4 16
Addison	11 50	4 55
Marshall	2 00 p m	6 25
Battle Creek		6 58

Going east

Station	42 a m	30 p m
Battle Creek	7 35	
Marshall	8 12	9 00
Addison	‡9 37	‡11 50
Tipton	10 10	1 40
Tecumseh	10 22	2 10
Adrian	10 50	
Chicago	5 00	

F. S. BELL, Ticket Agent.

DETROIT, TOLEDO & IRONTON

Going south

Station	1 a m	3 p m	N. Y. C. p m
Detroit	‡8 00	*3 30	
Dundee	9 50	5 30	4 20
Britton	10 03	5 47	4 59
Ridgeway	10 08	5 53	5 10
Tecumseh	10 22	6 05	5 20
Adrian	10 50	6 33	

Going north

Station	4 a m	2 p m	
Adrian	*9 18	‡3 48	
Tecumseh	9 55	4 16	3 10
Ridgeway	10 05	4 26	3 25
Britton	10 10	[illegible]	3 40
Dundee	10 40	4 46	4 05
Detroit	12 45	6 40	

‡ Daily except Sunday.
* Daily.

Train No 3 leave Detroit at 5:30 p. m and arrives in Tecumseh at 8:00 p. m. on Sunday nights.

FRANK AUSTIN, Ticket Agent.

FOLEY KIDNEY PILLS
FOR BACKACHE KIDNEYS AND BLADDER
Sold Everywhere

A Woman's Kindly Act

Mrs. G. H. Eveland, Duncan Mills, Ill., writes: "I was stricken with lumbago, unable to turn in bed. A neighbor brought Foley Kidney Pills She had been similarly afflicted and they cured her. I was cured by three bottles." If the kidneys do not perform their function, lumbago, rheumatism, aches, pains are apt to reeult. adv

Well Children are Active

If your child is dull, pale fretful and want to lie around, the chances are it is suffering from worms. Kickapoo Worm Killer, a pleasant candy confection, liked by all children is what your child needs. You only give one-half to one lozenge at a time and you get immediate results. Every mother should have a box on hand. 25c. at all druggists. adv

A Good Thing for Children.

Foley's Honey and Tar is a particularly good cold, cough and croup medicine for children because it contains no opiates or habit-forming drugs. The "little colds" of summer as well as the long standing, deep seated coughs, that hang on for months, are banished by its use. The first dose brings relief and comfort.

"Rough on Rats" ends Rats, Mice, Bugs. Die outdoors. Uneatable Exterminator. Used World over, by U. S. Gov't too. Economy Size 25c or 15c. Drug & Company Stores. Refuse substitutes. Free. Comic Picture R.—E. S. Wells, Jersey City N. J. adv

When Visiting Strange Places.

It is well to be prepared with a reliable cathartic. Salts and castor oil cannot be taken by many. Foley Cathartic Tablets are wholesome and cleansing, act surely but gently, without griping, pain or nausea. Relieve sick headache, billiousness, bloating, sour stomach, bad breath. Fine for a torpid liver. adv

YOU CAN MAKE MONEY

right around your home, just as hundreds of men and women are doing. Work is easy, pleasant and permantly profitable. Be your own boss and build your own business. You take no risk, make sure profit right along. Send name, address, one reference. L. BROWN, 66 Murray St., New York City. tdv

Be Sure You Get This Old Reliable Cough Medicine

Imitations always follow the trail of success. Hundreds of imitations have come and gone since FOLEY'S HONEY AND TAR COMPOUND began, 40 years ago, to loosen the grip of coughs and colds.

Be sure you get the genuine
Foley's Honey and Tar Compound
And avoid the names that sound like it

Here are three easy ways to tell the genuine: 1st—The name of "Foley's" 2nd—The yellow package. 3rd—The Beehive on the yellow package. You cannot get a substitute to do for you what FOLEY'S HONEY AND TAR COMPOUND will do—for coughs, colds, croup, bronchial and lagrippe coughs, throat and lung trouble. Buy it of your druggist and be safe

EVERY USER IS A FRIEND.

THE TECUMSEH HERALD

SIXTY-SEVENTH YEAR NO. 90 TECUMSEH MICHIGAN, TUESDAY, SEPTEMBER 5, 1916 WHOLE NUMBER 4547

"Time and effort are your tools for accomplishment and a Bank account proves neither were wasted."

¶ Why don't you learn the advantages of having a Bank account in a reliable Bank?

¶ To start is the thing—don't be backward because your beginning may be small, all big things had small beginnings and there is a pile of satisfaction and comfort in watching your bank account grow. We want to help you save and be somebody, if you will only give us the chance. Begin with $1.

3% Interest Paid on Savings

TECUMSEH STATE SAVINGS BANK
TECUMSEH MICHIGAN

VINEGARS

are used to improve the flavors of other foods. Many people who are particular about their foods know that

Heinz' Vinegars
Are as Fine as Can Be Made

We have carried these goods for years, but have recently put in an assortment in bottles.

We recommend Heinz' Vinegar, and other 56 varieties as Extra Fine.

F. D. AVERY.

PHONE 39

THE COAST LINE TO
MACKINAC
DETROIT
CLEVELAND, BUFFALO, NIAGARA FALLS
TOLEDO, PT. HURON, ALPENA, ST. IGNACE.

A REAL VACATION
The Water Way is the Only Way

The Great Lakes is the mecca for particular and experienced travelers on business and pleasure trips. The D. & C. Line Steamers embody all the qualities of speed, safety and comfort. The freedom of the decks, the cool, refreshing lake breezes, the commodious state rooms and unexcelled cuisine, make life aboard these floating palaces a source of enjoyment.

"D. & C. A SERVICE GUARANTEE"

During Summer Season the Two Giants of the Great Lakes, Strs. City of Detroit III and City of Cleveland III, operate daily service between Detroit and Buffalo; daily service between Detroit and Cleveland, also delightful day trips during July and August, as well as two boats out of Detroit and Cleveland every Saturday and Sunday nights during these two months. FOUR TRIPS WEEKLY FROM TOLEDO AND DETROIT TO MACKINAC ISLAND AND WAY PORTS—From June 25th to September 10th. SPECIAL STEAMER CLEVELAND TO MACKINAC ISLAND. TWO TRIPS WEEKLY. NO STOPS ENROUTE EXCEPT AT DETROIT EVERY TRIP. Daily service between Toledo and Put-in-Bay, June 10th to September 10th.

YOUR RAILROAD TICKETS ARE ACCEPTED

On D. & C. Line steamers for transportation between Detroit and Cleveland, Detroit and Buffalo, either direction.
Send two cent stamp for illustrated pamphlet and Great Lakes Map. Address L. G. Lewis, G. P. A., Detroit, Mich.

DETROIT & CLEVELAND NAVIGATION COMPANY
PHILIP H. McMILLAN, Pres. A. A. SCHANTZ, Vice-Pres. & Genl. Mgr.
All D. & C. Steamers arrive and depart Third Avenue Wharf. Central Standard Time.

4 pkg. Corn Flake 25c
FRESH AND GOOD.

Fancy large California Lemons	45c doz
1 package Sunbright Cleanser	5c
3 packages Sunbright Cleanser	12c

Try these Krispy Crackers they cannot be beat.

Bismark Coffee

and WEDDING BELL TEA are the standbys. They cannot be beaten for the price anywhere.

C. M. GILBERT

DEMAND GREECE OUST ALL FOES

British and French Envoys Present Strong Note.

HELLENES READY TO COMPLY

Entente Powers Also Demand That Greek Government Order All Posts And Telegraphs Including the Wireless System Turned Over—Greek Subjects Guilty of Espionage Are Punished.

Athens, Sept. 4.—Representatives at Athens of Great Britain and France presented to the Greek government a note demanding control over the Greek posts and telegraphs, and insisting on the deportation from Greece of agents of the central powers.

The note reads as follows:

"By order of their governments the undersigned ministers of France and Great Britain have the honor to bring the following communication to the attention of the Greek government:

"First, the two allied governments, having from a sure source learned that their enemies receive information in divers ways, and notably through the agency of the Greek telegraphs, demand the control of the posts and telegraphs, including the wireless system.

Enemy Agents Must Leave.

"Second, enemy agents employed in corruption and espionage must immediately leave Greece, not to return until the conclusion of hostilities.

"Third, necessary measures have been taken against such Greek subjects as rendered themselves guilty of complicity in the above mentioned corruption and espionage."

Greece to Comply.

The note formed the subject of a conference between King Constantine, Premier Zaimis and Dr. Streit, a former minister of foreign affairs. It is understood that there will be no objection on the part of the Greek government to the acceptance of the Anglo-French demands.

Sees Greece in War.

London, Sept. 4.—"German newspapers," says an Exchange Telegraph dispatch from Copenhagen, "are preparing public opinion for the entry of Greece into the war, stating that King Constantine in order to prevent a civil war must join the allies."

The Berlin Lokal Anzeiger says:

"The possibility of Greece joining the war is now so great that the central powers will make a great blunder if they do not act as though a Greek declaration of war had already been made."

WIZARD EDISON FOR WILSON

Republican and Bull Mooser Says President Has Made Good.

Saratoga, N. Y., Sept. 4.—Thomas A. Edison, the electrical wizard, Republican and supporter of Theodore Roosevelt for the president nomination, announces that he will work and vote for Woodrow Wilson.

He said: "Not since 1860 has any campaign made such a direct call on simon pure Americans. The times are too serious to talk or think in terms of Republicanism or Democracy. Real Americans must drop parties and get down to big fundamental principles. More than any other president in my memory Woodrow Wilson has been faced by a succession of tremendous problems, any one of which decided the wrong way, would have had disastrous consequences. Wilson's decisions so far have not got us into any serious trouble, nor are they likely to."

"GREAT STONE FACE" SAFE

"Old Man of Mountain" of Hawthorne Story to Be Preserved.

Concord, N. J., Sept. 4.—The "Old man of the mountain" will not lose his head. Governor Spaulding and the executive council voted to have the state prevent further displacement of the top stone which forms the forehead of the rocky profile known to thousands of visitors to the White mountains. The profile is best known in this country and abroad through Nathaniel Hawthorne's famous story, "The Great Stone Face."

Mrs. Henry White Is Dead.

Lenox, Mass., Sept. 4.—Mrs. Henry White, sixty-two, wife of the former Ambassador to France and Italy, died here. Mrs. White was Miss Margaret Stuyvesant Rutherford of New York. She was married to Mr. White in 1879.

Austria Cuts Meat Rations.

Berlin, Sept. 4.—According to a dispatch from Vienna to the Overseas News agency, an order has been published in the Austrian capitol introducing the third "meatless day." Mutton, however, may be eaten on this day.

Shafroths Land Net Title.

Denver, Col., Sept. 4.—Morrison and William Shafroth, sons of United States Senator John Shafroth of Colorado, won the state doubles tennis championship by defeating Berrien Hughes and Tyson Dines Ja. The score was 6—4, 7—5, 6—3.

Why He Was on Time.

Beranger was one day complimented by a lady on the punctuality with which he kept his engagements. "It is a pleasure," said she, "to invite you to dinner, for you never make us wait."

"I am no longer young, madam," replied the poet, "and experience has taught me one thing—it is dangerous not to arrive at the precise hour, for the guests who are waiting for you will pass the time in discussing your faults."

A Rising Concern.

"So you've invested your money in a new airship company?"

"Yes. If our airship goes up the stock will go up."

"But suppose it doesn't?"

"Then the company will go up."—Boston Transcript.

ALLIES CAPTURE 2,000 GERMANS

New Drive on Somme Sweeps All Positions

BULGARS INVADE ROUMANIA

Force Commanded by German Officers Enter Foe's Territory on Black Sea. Will Soon Meet Russians—Czar's Men Capture New Carpathian Height—Invade Poland.

Paris, Sept. 4.—The villages of Forest and Clery-Sur-Somme and all the German positions between these two points have been captured by the French and British in a joint attack after intense artillery preparation. More than 2,000 prisoners, as well as twelve cannon and fifty machine guns, were taken.

The gain is on a four-mile front.

Bulgarians Invade Roumania.

London, Sept. 4.—The Bulgar-German invasion of Roumania has begun. After concentrating in the vicinity of Vara, Bulgaria, a strong force of Germans and Bulgarian troops, officered by Germans, and prepared for a long campaign, was thrown across the Danube and the Black sea, according to official announcement from Berlin.

The Roumanian frontier guards were thrown back "with losses," Berlin reports, but it is likely that before long the invaders will find a Russian army confronting them, as Russian troops in considerable numbers have been landing at the Roumanian Black sea port of Constanta for several days. The Bulgar-German army is advancing in a direction which will precipitate a battle half way between Silistria, on the Danube, and Constanta.

Adds Another Front.

Thus one more is added to the numerous battle fronts of Europe.

Of operations on the eastern frontier of Roumania, Berlin reports that German and Austrian advance guards have been in combat with the Roumanians on both sides of the River Bystritza.

Russ Capture Carpathian Height.

London, Sept. 4.—The capture by the Russians of another height in the Carpathians was officially announced by the Berlin war office. Renewing their offensive against Magura Height and the hills to the southeast, the Russians stormed Ploska height, southeast of Zelona, and retained possession of it, the German war office admits.

In Galicia the Russians also are attacking again, but Berlin reports that Archduke Karl's army repulsed the attacks east and southeast of Brzezany.

Attack In Poland.

In Poland strong Russian forces attacked the Germans north of Zbroov, and a terrific bayonet battle resulted. General Von Ebens' command drove the Russians back to their trenches

SHACKLETON RESCUES HIS ANTARCTIC PARTY

Explorer and Marooned Men Arrive at Punto Arenas.

Punta Arenas, Chile, Sept. 4.—Lieutenant Sir Ernest H. Shackleton has rescued the members of his antarctic expedition who were marooned on Elephant Island.

Shackleton returned here with his men safe and well on board the rescue ship Yelcho.

WILD FREIGHT WRECKS TRAIN

Chicago Passenger Coaches Smashed by Runaway Cars in Indiana.

Lafayette, Ind., Sept. 4.—A coupling of a freight train on a steep grade at Altamont broke releasing fifteen cars which rushed down the incline and crashed into the rear of Big Four passenger train No. 43 standing in front of the local passenger station. No one was killed.

William Kreuger and Roy Stinger of Rock Island, Ill., were injured slightly. The two last coaches on the passenger train were empty. The wreckage was piled high about the station.

John Evers Out for Year.

Boston, Sept. 4.—Johnny Evers, captain and second baseman of the Boston Braves, is out of baseball for the remainder of the season, Manager Stallings announces. "Neuritis is bothering him so his family doctor says it is useless for him to think of getting back into the lineup this year," Stallings said.

U. S. Army Aviator Killed.

Lincoln, Neb., Sept. 4.—Captain Ralph McMillan, head of the aviation corps of the Nebraska national guard, was killed in a flight at St. Francis, Kan., according to a private message received here.

Story of a Bakeshop.

In Braunschweig, a quaint old German town, is pointed out the building—still used as a bakeshop—where Till Eulenspiegel, famous as a jester in the fourteenth century, worked as a boy. Many persons who have listened to the musical composition "Till Eulenspiegel's Merry Pranks," which enshrines his name, have never associated this with the merry baker boy of Braunschweig. He is credited with having made many little gingerbread owls and monkeys, which he gave away to children. The shop at 11 Backerlint still does a thriving business.

A Step Further.

Grandma was indulging in a few reminiscences.

"And we used to make hasty pudding," said she.

"We have instantaneous pudding nowadays, grandma. Comes in a can."—Philadelphia Bulletin.

CONGRESS MAY FOIL PAY RAISE

Wilson Signs Act While Breakfasting on Train

SOLONS PLAN TO AMEND LAW

Leaders Will Seek to Prevent Use of New Time Standard as Basis for Wages—If New Program Goes Unions Will Lose Fruits of Victory.

Washington, Sept. 4.—The Adamson eight-hour day bill was signed by President Wilson in his private car at the union station, where he stopped on his way from Shadow Lawn, N. J., to Hodgenville, Ky. That there may be no question of the measure's legality the President will sign it again upon his return Tuesday.

Plan to Amend Act.

Washington, Sept. 4.—Hardly was the ink dry on President Wilson's signature of the Adamson eight-hour railroad act, than information was divulged that determined efforts would be made to amend the measure before it enters into effect on Jan. 1.

These efforts will not be made during the remainder of the present session, but between the first Monday in December, when congress will reconvene, and the date when it will adjourn for the Christmas holidays.

Will Fight Wage Basis.

The eight-hour day as a standard work day has come to stay; of this there is not the slightest doubt. If the railroad managers are wise they will accept it without further resistance, but the eight-hour day merely as a wage basis and merely as a vehicle for obtaining an increase of pay for employes is a different proposition. It is upon this feature of the act approved by the President that the attacks will center.

Moreover, at the coming regular session it is proposed to urge action upon a comprehensive labor reform bill, which will present the development of such a situation which congress feels it has so adequately met. Included in that bill will be the Canadian commission plan, advocated by the President to guard against a recurrence of the situation which has just been arranged.

Out After Labor's Hide.

That it will be the disposition of many members to make organized labor suffer in return for the humiliation they feel they were compelled to accept is the unfortunate feature of the aftermath of the course pursued by the railroad brotherhood chairmen.

Some members are not candidates for re-election; others will be defeated. Their temper will manifest itself not only in speeches, but in the deliberations of the committees which will frame the legislation that ultimately will be placed before the President for approval.

Nor is the fact lost sight of that President Wilson, if re-elected, will not be as disposed to consider the labor vote as he naturally was throughout the strike negotiations just concluded.

Therefore organized labor must be on tiptoes watching every move which will be made during three months of the coming session. If any measures pass the house which it feels are harmful upon its friends in the senate to inaugurate and keep up a filibuster in order to prevent a vote.

BIG YEAR FOR UNION LABOR

President Samuel Gompers Says Record Is Made for 8-Hour Day.

Washington, Sept. 4.—Samuel Gompers, president of the American Federation of Labor, has made public a statement on "Labor's Achievements and Issues" for 1916, in which he characterizes the year as a remarkable one in the progress of the labor movement, especially in the shortening of the working day and in general labor legislation.

"Taking the labor movement as a whole," the statement says, "there has been greater progress in securing the eight hour day or the shorter workday than in any other similar period of time. The shorter workday is something more than an economic demand. It is a demand for opportunity for rest, recuperation, and development; things which make life more than mechanical drudgery."

SUPPOSED DEAD 26 YEARS

Harry James Breaks in on Old Home at Pana, Ill.

Pana, Ill., Sept. 4.—Harry James of Chicago, supposed by Pana relatives to have been dead for twenty-six years during which time they had kept up continuous search for him, arrived here only to find parents long ago dead.

It was, however, a happy surprise to his brother Louis James and sister, Mrs. Minnie Brown, still residents of the old home place.

Train Kills Farmer.

Pana, Ill., Sept. 4.—James W. Ward, aged thirty, farmer, was killed when run down by Chicago & Eastern Illinois railroad train at Findley northeast of Pana.

Value of White Oak.

The white oak has served for more useful purposes than perhaps any other tree, and its wood today is worth as much as mahogany. Furniture of "solid oak" is now a rarity, for the wood has become so expensive that it is used in the form of a veneer over baser woods. So used it loses none of its beauty, and even the thin veneer resists wear for an incredibly long time. This wood was a useful one to the early agriculturists as well as to those of the present day. It was durable when exposed to the elements and was also durable in contact with the soil. It was and is still used in fencing, and much of the second growth white oak timber in America is now being cut for railroad crossties.—Outing.

A new kind of enjoyment in cigarettes!

New! Because no other cigarette does or *can* do what Chesterfields do, namely:

Chesterfields *satisfy!*

And yet Chesterfields are *mild.*

The *Chesterfield blend*—that's what is responsible for this *new kind of enjoyment* in cigarettes!

Know what cold water does for your thirst?

Well, Chesterfields do exactly the same thing for your smoking—they *satisfy!*

Try Chesterfields *today and see!*

Liggett & Myers Tobacco Co.

Chesterfield
CIGARETTES
LIGGETT & MYERS TOBACCO CO.

Chesterfield
CIGARETTES

*The Predominating Turkish Flavor of Chesterfield Cigarettes is the result of the superior grades of Turkish tobacco contained in the *Chesterfield blend:*—SAMSOUN for its richness; CAVALLA for its aroma; SMYRNA for its sweetness; XANTHI for its fragrance.

20 for 10c

They SATISFY!

—*and yet they're MILD*

TWO REPORTED DEAD IN RAID OVER LONDON

One Zeppelin Brought Down and Others Driven Off.

London, Sept. 4.—While reports of the damage caused by Saturday night's air raid are still incomplete, Sir John French, commander of the home force, announced that from information at hand he is able to state that the results were entirely disproportionate to the number of airships engaged.

Reports of casualties at hand show that two persons were killed and thirteen injured. Twenty-five houses and some cottages in London were damaged, but no military point was hit. A gas works was set on fire, accounting for the early reports of flames caused in London.

Only three of the thirteen airships engaged in the raid succeeded in reaching London. No lives were lost in the metropolitan district. Indeed, the raiders failed to reach the center of the metropolis, all the damage being done in the outskirts.

Of the three ships which reached London one was shot down in flames by antiair craft guns and aeroplanes. It fell in a wrecked condition near a village named Cuffley. Experts of the war office plan an attempt to reconstruct parts of it.

Half-burned bodies of the crew were found scattered around the wreckage of the engines. A great part of the airship had been consumed by flames.

Filipinos Rejoice Over Bill.

Manila, Sept. 4.—Filipinos held a parade and demonstration here over the signing of the Philippine bill by President Wilson. In commemoration of the event tablets of silver will be presented to President Wilson and Governor General Harrison.

Found Dead In Cistern.

Iowa City, Ia., Sept. 4.—Alexander Grace, a retired farmer, was found dead in his cistern, supposedly from an accident.

How to Remove Rust From Various Necessary Articles.

Rusted ironware or sinks may be cleaned by smearing thickly with unsalted lard, then covering with powdered quicklime and being left for several hours. It is best to do this at night and in the morning wash off with hot water and washing soda. Use a cloth tied to a stick or sink broom for the purpose, thus avoiding danger of getting any on the hands.

If a pen rusts in its holder soak it in oil. It will soon loosen enough to be removed without difficulty.

S. W. PENNYPACKER

Former Governor of Pennsylvania Dead.

Photo by American Press Association.

S. W. PENNYPACKER IS DEAD

Was Former Governor of Pennsylvania and Prominent Judge.

Philadelphia, Pa., Sept. 4.—Samuel W. Pennypacker, former governor of Pennsylvania, died of uraemic poisoning at his home at Schwenckaville, Pa. He was seventy-three years old.

Governor Pennypacker for many years had been a foremost figure in Pennsylvania affairs. Before the notable contest in the Republican party in 1903 which resulted in his election as governor, he had served for many years as a judge in Philadelphia.

Anecdotes of Richter.

Mme. X. was singing at a rehearsal and was decidedly out of tune. Dr. Richter stood it as long as he could, then turned to her. "Madame," he said, "will you kindly give the orchestra your A?"

At another rehearsal one of the instrumentalists made a mistake. "No," said Dr. Richter; "it goes so (humming)—rum-tum-tarum!" The same player made another mistake. "No, no—rum-tum-tarum!" At the third mistake Dr. Richter momentarily lost patience and cried, "Why do you make so many mistakes, Mr. ——?" Then quickly recovering his habitual good humor, "Ah, I know why it is—you like to hear me sing!"—Manchester Guardian.

CONFESSED SLAYER LEAPS FROM TRAIN

Pettit Says He Cut Wife's Throat to Save Her Soul.

Chicago, Sept. 4.—J. Maurice Pettit, the young bridegroom who murdered his wife at their apartment at 930 Barry avenue last Thursday night, broke away from the detective who was bringing him back from Detroit where he had been captured, leaped through a train window and was perhaps fatally hurt. He now lies between life and death in the Bridewell hospital.

"Yes, I killed her," he said to Charles L. Larkin, chief of detectives, who sent to the hospital to get his story at first hand. "I did it to save her purity."

PLEASE DON'T FEED HUGHES

Chairman Wilcox Fears His Candidate Will Get Dyspepsia.

New York, Sept. 4.—Fearful lest his presidential candidate will get dyspepsia, Republican National Chairman Wilcox has issued a general order that neither Mr. Hughes nor Mrs. Hughes shall be invited to formal luncheons for the remainder of the campaign. Chairman Wilcox says that Mr. Hughes gets enough to eat and proper food without accepting it from state chairman and political and civic bodies.

Mr. Hughes may go to Oklahoma City October 2 and 7 and speak at the state fair. His New York itinerary is incomplete. September 11 he talks at the Syracuse state fair.

KEEP "DEVIL" IN M. E. RITUAL

Bishops Willing to Shorten Services but Won't Eliminate Satan.

Chicago, Sept. 4.—Bishops of the Methodist Episcopal church are willing to have the marriage ceremony shortened, to discountenance the old doctrine of "infant depravity." But they refuse to take "devil" out of their ritual.

These facts were learned with the arrival in Chicago of the revised book of discipline and ritual, with more changes in it than have been made in years. The alterations were made at the general conference in Saratoga Springs last May. It was decided not to eliminate the word "devil."

It Won't Harm the Pigs.

Visitor—My good man, you keep your pigs much too near the house. Cottager—That's just what the doctor said, mum. But I don't see how it's a-goin' to hurt 'em.—London Punch.

THE TECUMSEH HERALD

FRANK S. TURNER, PUBLISHER

SUBSCRIPTION RATES

IN LENAWEE COUNTY

One year, payment in advance $1.00
One year, payment after three months .. $1.25

OUTSIDE LENAWEE COUNTY

One year, payment in advance $1.25
One year, payment after three months .. $1.50

There will be no Deviation from above Rates

Entered in the postoffice at Tecumseh, Mich., second class matter.

Telephone Number 36.

HOW To Feed the Family Well and Inexpensively

IN response to several inquiries as to the minimum cost of food for a family we publish herewith a list of articles of food sufficient for a family of five for one week, says a bulletin of the New York city department of health. It may be of interest to our readers to know that this diet supplies about 9,500 calories and 430 grams of protein per day. On the assumption that the family consists of two adults and three children this allowance is ample:

1 lb. butter	$0.42
1 bag sugar (3½ pounds)	.24
1 lb. rice	.08
1 lb. dried peas	.09
1 lb. beans	.09
1 lb. farina	.06
1 lb. oatmeal	.06
1 box cocoa (¼ pound)	.10
1 lb. prunes	.15
1 lb. onions	.04
6 lbs. potatoes	.22
1 head of cabbage (medium size)	.05
1 lb. cheese	.22
2 doz. eggs	.60
2 lbs. meat daily at 20 cents	2.80
2 loaves of bread daily at 8 cents	1.12
2 qts. of milk daily at 7 cents	.98
Total	$7.31

The list of foods here shown has been tested practically for about two years. [illegible] nutritional results have been excellent, a fact which indicates better than any theoretical study would do that the diet combines all the food elements needed by the body.

If we could devise a plan for insuring such a diet or its equivalent to all the poor people in this city we would materially reduce our death rate. In many instances of malnutrition encountered at the department's clinics the fault is due to ignorance of what constitutes a proper diet. The department of health has been trying to spread such knowledge for some time. Certainly this list should prove invaluable to the housewife who is trying to provide a wholesome diet at a very limited cost.

TIP FOR MOTORISTS.

How to Remove Greasy Dirt From Your Lily White Hands.

The owner of a car who cares for his vehicle to a large extent generally makes up his mind to having dirty hands when some periodic and greasy job falls due. There is no real need for this, as a little care beforehand will obviate the retention of the greasy dirt afterward. Before starting work on a greasy piece of machinery take cylinder oil and rub it well into the skin. After the work is done do not take the grime off by rubbing the hands on waste or a cloth. Instead put on some more cylinder oil or any light oil liberally, using it as you would soap and water. When the oil has worked under the grease and cut it loose from the skin wipe the hands thoroughly on a piece of waste. When you have wiped off the oil you will find that it has taken the grime with it, leaving the hands ready for a good wash with soap and water. If the motorist will try a tar soap for this final stage he will be surprised at the results obtained. Kerosene, gasoline or washing powders should not be used, as they harden the skin and give it a tendency to crack. When on the road the hands can be made fairly presentable by using the oil wash alone, leaving the soap and water until reaching the destination. This method of keeping the hands in shape is used by many of the mechanics in big repair shops and in motorcar factories. It is a particularly useful tip just at this time, when all the cars in America are being run out of the garages for their season's work, most of them by owners, who have no decided preference for dirty hands.

COOK SPEAKS.

How to Cook Vegetables and Conserve Their Food Value.

It is important that vegetables should be prepared and cooked in such a way as to conserve all the available food material and their mineral salts. The portion of the vegetable next to the skin contains the greater quantity of mineral matter, protein. Carrots and vegetable oysters should be scraped. Other vegetables should be pared as thinly as possible.

When the liquid in which the vegetables are cooked is drained off it carries with it much that is valuable, says Good Health. As far as possible this should be saved and used as the foundation for soups and sauces.

Vegetables should be cooked only until tender. Many vegetables develop a strong and unpleasant flavor and are rendered less easily digested by overcooking. This is especially true of cabbage, cauliflower, etc. When overcooked they also take on a reddish hue.

Strong flavored vegetables, such as onions, cabbage and turnips, should be cooked uncovered.

How to Pull Your Auto Out of a Hole.

If the rear wheels are stuck in the mud dig holes in front of the front wheels for them to fall into to give the initial start, and if the car does not continue then block the rear wheels instantly and repeat the operation. Place brush in front of the rear wheels and turn them as slowly as possible to keep from churning. If one rear wheel is on good road, try putting on the hand brake fairly tightly to destroy the action of the differential, or fasten the mired wheel so that it cannot turn and the other wheel will do the work and slide the mired wheel along the ground.

The instant you realize you are getting stuck in sand or mud stop right there and look over the situation instead of fighting the car and burying it deeper and deeper.

Up the Spout.

"Does your watch go?"

"Regularly, dear boy—every Monday!"—London Mail.

AN INFARE DINNER.

It Used to Be an Important Function For the Newly Wedded.

Were you ever invited to an infare dinner? You are familiar with the "house warming" that is as likely to take place in midsummer as any other season, and if you are a business man you cannot have escaped the demand for a floral tribute when some new firm has embarked in your particular line of trade or profession.

But the chances are that if you know anything definite about an infare dinner you are [illegible] care about discussing it or you are of Scotch or North of England origin, unless, of course, you happen to have [illegible] your life in Indiana. In the latter event you learned all about a charming custom from your mother or grandmother.

In rural Indiana the old ceremonial has even yet not gone the way of most of the ceremonial practices of our ancestors, for it is still observed in a modified form. However, there is no sinister meaning attached to its omission, as was the case two generations ago.

In the days of our grandparents if the groom's mother failed to invite the bride to the infare dinner the day following the wedding it meant one thing and one thing only—that she was not to be regarded as a member of her husband's family. The dinner was usually a more elaborate affair than the wedding supper at the bride's father's house the previous evening. It was served at high noon and included the entire bridal party, although in Scotland the bride was supposed to leave all her own kindred behind when she went to eat the dinner cooked by her mother-in-law.—St. Louis Globe-Democrat.

JAPAN'S WOLFISH DOGS.

Famed For Their Savage Ferocity and Tenacity of Grip.

Most of the dogs in Japan are of native breed and are quite different from the dogs in western countries. Like the Japanese horses, they are smaller. As the Japanese have ever been an agricultural people, hunting dogs were not known, nor did they have any use for watch dogs, as they kept neither flocks nor herds. The Japanese dog, therefore, is a domestic animal, to the breeding of which no particular attention was given, thus producing a mongrel type.

A great many years ago one of the shoguns became interested in the breeding of dogs, so more care was given to developing a good type. Many of the daimyos, thinking that they would stand in better favor with the shogun, presented him with presents of anywhere from ten to twenty dogs. At one time the emperor had over 5,000 at Kamakura.

The average native dog of Japan has a savage, wolfish aspect, with flat head, pointed muzzle and short, erect ears, with bushy, foxlike tail. They are bold and obstinate in disposition and never know when they are beaten. A Japanese once gave a live dog to his pet tiger as a treat. But the animal, realizing the situation before the tiger did, seized the tiger by the throat and choked it to death before it could defend itself, though the dog also died from its wounds. The Japanese dog is thus far famed for its unexampled ferocity and tenacity of grip, something like the western bulldog.—Japan Magazine.

Byron In an Ugly Mood.

I have not yet read Byron's "Conversations," but there was an anecdote in one of the extracts which confirms what I heard long since, but which I could not depend on before. He had an aversion to see women eat. Colonel —— was at Byron's house in Piccadilly. Lady Byron in the room, and luncheon was brought in—veal cutlets, etc. She began eating. Byron turned around in disgust and said, "Gormandizing beast!" and, taking up the tray, threw the whole luncheon into the hall. Lady Byron cried and left the room.—Told by Haydon, the Painter.

He Saved Time.

An English weaver who had spent two or three years in America was paying a visit to the old mill to see some of his former workmates.

One of them said to him: "I bear it's all hustle and bustle in America. In fact, you 'aven't time to eat."

"Hustle and bustle," said the visitor. "Why, when I left here I spelt my name 'Mirrill,' but now I spell it 'Merrell!'"

"How's that?" asked his friend.

"Because," replied the Americanized one, "I haven't time to dot the 'I's!"—Exchange.

Curious Old Clock.

In the tower of the town house of Heidelberg was an old clock so constructed that when the hours struck the figure of an old man pulled off his hat, a cock crowed and clapped its wings and soldiers fought with one another. But this curious piece of workmanship, with the castle and town, was burned by the French in 1693.

LIKED BLACK VILLAINS.

Audiences In Shakespeare's Time Wanted No Neutral Knaves.

There has been a dreadful amount of lese majesty talked about "Richard III." recently. "It is to be feared," says the London Times, "that 'Richard III.' has seen his best days," and the Manchester Guardian says boldly that the play, with all its paraphernalia of villains and victims and ghosts and weeping queens, "is perhaps best enjoyed nowadays with laughter."

Not so did playgoers think in Shakespeare's time or for centuries later. For at least fifty years after it was written "Richard III." was probably the most popular of the Shakespearean plays. It was printed ten times in thirty-seven years—oftener than any other of the plays during a similar period of the early century.

Critics have wrangled long and loud over the problem, but there seems no getting away from the conclusion that the audience of King James' time preferred its villains black and thoroughly bad and entirely free from those ambiguous and neutral tints which are so perplexing in, say, "Macbeth."—London Observer.

Our First Glass Factory.

The first mention of the manufacture of glass in the United States is in Captain John Smith's "History of Virginia." He speaks of the founding of a factory at Jamestown in 1615 and of a second one seven years later. The work was coarse and was confined chiefly to bottles. In 1779 factories were established in Temple, N. H., and in 1795 the present great industries in Pittsburgh were founded. By 1813 the Smoky City had five glass making plants, of a total valuation of $160,000.

Why are there no meat markets at the North Pole?

Because they never had a cook there!

LADIES!

We Have Just Been Thinking

What A Hungry World

'T Would Be,

If All The Meat Shops Were

Transported

Far Beyond The Northern Sea!

What Would You Do For Dinner

TOMORROW?

Clark's Market,

Phone 158.

OUR FIRST FOREIGN WAR.

When Tripoli Tried to Wring Tribute From Our New Republic.

The first foreign war in which the United States was engaged began in 1801, when Tripoli issued a declaration of war against the new world republic.

The ruler of the piratical African state had learned that the United States had paid larger sums to Algiers than to himself and demanded a greater annual tribute. This was refused, and on June 10, 1801, he declared war.

An American squadron under Commodore Richard Dale was dispatched to the Mediterranean and was followed by squadrons commanded by Commodore Morris and Commodore Preble.

The war continued until 1805 and was characterized by several feats of valor performed by American sailors. The bey of Tripoli and the other Barbary rulers, who had long preyed upon the commerce of America and Europe, were brought up with a short turn.

Prior to the Tripolitan war the United States and France fought several sea engagements, but war was not officially declared, and the difficulties were settled without recourse to open and avowed hostilities.—New York World.

Painfully Explicit.

The proprietor of a certain hotel in Europe posted up the following warning to his clients:

"Gentlemen who come in this hotel not say anything about their meals they will be charged for, and if they should say beforehand that they are going out to breakfast or dinner, and if they say that they not have anything to eat they will be charged, or unless they bring it to the notice of the manager, and should they want not to say anything, they must order the manager for, and not any one else, and unless they not bring it to the notice of the manager, they will be charged for the least things not, according to hotel rate. And no fuss will be allowed afterward about it, and nothing will be allowed to deduct anything out of it."

After this explicit information there surely could be no excuse for misunderstanding.

Antiquity of the Senate.

The senate is historically much older than the lower house, or house of representatives, as it is called in our country and time. In the remote time, while as yet there was no such thing as a science of government, the tribe was wont to look to its old men, on account of their wisdom and experience, for advice in all matters pertaining to the tribe, and those old men were the first senators. The word senator comes from "senes," meaning old. As civilization advanced and seated government became a fact the senate continued to be composed of the old men, and when by and by the second chamber, or council, was added the senate continued to receive the larger measure of reverence and respect.

A FANTASTIC FRIGATE.

Its Captain Did the Best He Could With the Paint He Had.

Before the days of steel ships the allowance of paint in the British navy was very small, and sometimes the officers had to pay large sums in order that their ships might maintain a decent appearance.

Sir John Phillimore resorted to a curious expedient either to soften the heart of the navy board or, if that proved impossible, to express his opinion of the situation. He painted one side of his yellow frigate black and white and used the rest of the black paint in printing on the other side in large letters, "No More Paint!"

The navy board wrote to call his attention to the impropriety of his conduct and signed themselves, as they always did officially, "Your affectionate friends." Sir John made reply that he could not obliterate the objectionable letters unless he were given more paint, and signed himself in turn, "Your affectionate friend, John Phillimore."

The naval authorities then called his attention to the impropriety of the signature, to which Sir John responded in acknowledging the letter that he regretted that the paint had not been sent and ending, "I am no longer your affectionate friend, John Phillimore."

His frigate was permitted to retain her original yellow, and thus the navy board punished Sir John's impertinence.

Force of Light.

Light has an actual mechanical pressure and can be measured in the laboratory. It has been found that the sun's light in itself presses against the earth with a force something like 70,000 tons. As the surface of a sphere varies as the square of the radius, and as the volume or mass varies as the cube of the radius, and as the mechanical pressure of light on the whole surface varies as that surface, and as the force of gravity varies as the mass, if a sphere is made smaller and smaller it is easily seen that the pressure of light does not decrease so fast as the force of gravity, so bodies beyond a certain minuteness could not reach the sun, but would be repelled by the mechanical force of its light.

HOW TO PREVENT THE SPREAD OF INFANTILE PARALYSIS.

—Dr. C. Bolduan, director of public education of the New York city health department, and Dr. Simon Flexner, director of the Rockefeller institute, explained how to detect symptoms of infantile paralysis and how to ward off the disease and prevent its spread.

The first symptoms are fever, bowel disturbances, headache and irritability.

After a few hours pains develop, usually in the lower part of the legs and in the feet. [illegible] pains in the region of the spine, in the arms and neck—stiff neck.

Within twelve hours the patient is unable to move his arms or legs and sometimes cannot talk.

Vomiting, delirium, twitchings and convulsions accompany the progress of the disease.

A temperature of from 100 to 103 degrees lasts two or three days.

Sometimes, but rarely, the patient has chills, sore throat and skin eruptions.

Health is no protection. Often children go to bed apparently well and awake in the night with the first symptoms and are partly paralyzed by morning.

Cleanliness is the only known preventive.

The isolation of children in the house is next in importance.

Have children wash their hands and faces often.

Avoid buying candy, ice cream and fruits which are eaten without being cooked from peddlers and storekeepers who are not careful of their wares.

Don't kiss children on their mouths.

Keep their noses clean. This applies especially to young babies.

Don't cough in their faces.

Protect them from flies.

The germs of this disease, which are so small that they cannot be seen with microscopes and which pass through germ filters, almost always enter the bodies of their victims through the mucous membranes of the nose and throat.

Keep children away from their mates in the streets or at moving picture shows.

Report all cases at once to the board of health, so that the city's doctors can immediately investigate and remove the patients to hospitals.

Adults are not free from the disease. If your hands are dirty or if you are not careful about the preparation of your children's food, remember that you can give your little ones the disease as readily as can outsiders.

THOSE SKEETS!

Why We Must Take Care of Castoff Tin Cans.

In connection with one health department campaign for the elimination of the mosquito it has been suggested that every housewife should punch a hole in the bottom of a tin can after the contents have been removed and before throwing it into the rubbish heap. The family tack hammer or ice pick may be used satisfactorily to punch the hole. In the opinion of one expert this practice would prevent lots of mosquito breeding which is now going on in empty tin cans, which collect stagnant water.

It is stated on authority that a tin can half filled with stagnant water will easily breed over 200 mosquitoes. Old bottles and broken crockery are also a prolific source of mosquito breeding.

In many towns and cities the small boys have been put at the task of punching holes in all discarded tin cans in back yards and vacant lots and smashing all old bottles and broken crockery found on the rubbish heap.

BRITTLE FINGER NAILS.

How to Care For Your Finger Nails So They Will Not Break Off.

The best remedy for brittle nails is oil, and plenty of it. Soak the finger tips for five or ten minutes every night in warmed sweet almond oil.

When the surface of the nail shows ridges and there is a general appearance of coarseness apply grease about the edges whenever possible. Cleanse the nails with grease instead of using soap or nailbrush. It will produce a satinlike appearance and the tinge of pink that is so desirable.

Many women use cold cream about their nails, but vaseline is better. After soaking the finger tips in the almond oil take an orange stick and fill the cuticle with vaseline. The superfluous grease may be removed with a piece of chamois or absorbent cotton.

Poor Johnny.

Nervous Mother—Mary, find out what Johnny is doing and tell him to stop it. Mary—He's asleep, mum.

Surprising the Bullock.

In times of crisis and worry a kind word has been known to have surprisingly good results. The unexpectedness of such a word is perhaps the secret of its force. A book, "On the Wool Track," backs the moral with an anecdote.

A team was working on the Broken Hill road, and a bullock—the Beelzebub of the team—had gone obstinate, and the coach was passing. The whip was swinging, and some apt remarks were just forming on the back of the teamster's tongue when he caught sight of a clerical hat on the front seat and just in time thought better of it. He coughed politely.

"Ahem—Strawberry," he said, "proceed!"

To his obvious astonishment Strawberry proceeded.

The Period of Adjuctment.

"Why do they say that the first year of married life is almost the most difficult?"

"Because that's the time she has to get used to the fact that he isn't making all the money in the world and he has to adjust himself to the discovery that his little angel has a temper and uses it at times."—Detroit Free Press.

Two Packages.

"Ah! A package of old love letters, tied around with a faded pink ribbon. I could shed tears at the sight of them."

"Piffle! For true pathos nothing surpasses a package of canceled checks."—Birmingham Age-Herald.

WHY Mufflers Are Necessary On All Automobiles

LET us consider the case of the muffler. The exhaust valve opens while the burned gas is still under a pressure of from twenty-five to thirty pounds per square inch. If this were exhausted directly into the air the resulting noise would stifle conversation in the car, annoy everybody along the [illegible] quickly get the driver into difficulty with the police. The muffler prevents all this. It provides a chamber in which these exhausted [illegible] somewhat and at the same time breaks up the pressure by allowing it to leak out slowly through a number of very small holes instead of letting it loose in one "big noise."

In the early history of the automobile mufflers were not used, and everybody for blocks around knew when an auto was coming. As the automobiles increased in number this became a nuisance and was stopped by law. Then they sought a means of stifling the sound. In the early muffler there was trouble because the gas would back up in the cylinder and decrease the power of the motor. It was thought there was no way to decrease the sound without decreasing the power. Therefore the automobile manufacturers devised a valve to "cut out" the muffler on the car whenever extra power was desired. Sometimes the back pressure was so great as to interfere when driving through heavy roads or up hills. The "cut out" let the gas exhaust directly into the air instead of going through the muffler. At the present time nearly every city has a law prohibiting entirely the use of muffler "cut outs."

As a matter of fact, those well posted on automobile engines understand today that the "cut out" is absolutely unnecessary if the muffler is kept in proper condition. Muffler manufacturers have been able to produce a design with which there is no back pressure at all.

The average driver, however, does not know that his muffler needs as careful attention as any other part of the mechanism, and so he neglects it. In these days of noiseless cars it requires a great number of very small openings inside the muffler. These become clogged with soot or carbon from the exhaust. The deposit collects very rapidly, especially when the grade of the oil is poor or too much oil is used. It also results when the carbureter is adjusted to give too rich a mixture. When these small openings become clogged the exhaust gas cannot escape readily, and naturally the cylinder of the engine is not clean at the exhaust stroke. Result: It is impossible to bring in a full cylinder of new gas on the next intake stroke. There is not a full charge to explode, and this means a loss of power to the engine.

How to Make Bechamel Sauce.

Put a tablespoonful of butter in a saucepan and as it melts add half an onion, chopped fine, and let it stew until tender, but do not let it brown. Mince two ounces of raw ham, add the ham and let it brown. Then add a stick of celery, chopped fine, and half a carrot, also chopped fine. Add a bunch of sweet herbs, chopped fine; two cloves and four allspices. Let all simmer gently for two minutes without browning. Then add half a pint of cream by degrees, but do not heat it. Stir until the whole is velvetlike. Strain and set on the fire for a few minutes to heat.

HOW TO PICK OUT YOUR NEW "SPECS."

—If you find it difficult to thread a needle; if the printed page dances before your eyes, if you feel an inclination to avoid reading because it "makes you nervous," if your eyes are red rimmed or perhaps puffy looking after an evening of bridge, undoubtedly the time has come when you need glasses—not necessarily that badge of declining years, "sight glasses," but certainly the beneficent "rest glasses" which make so much difference in comfort and happiness and, if women did but realize it, in the condition of the nerves. "Rest glasses" take the strain off the eyes, make needlework and reading more enjoyable and incidentally help to put off the day when "sight glasses" will be needed. When you need "sight glasses" you will know it. No one will have to tell you that—you can no longer read newspaper print—but there are dozens of women struggling along, straining their eyes over fine sewing and trying to read music in the light that always used to seem good enough over by the piano, who do not realize that inexpensive "rest glasses" would improve their spirits and their tempers. Nothing makes one nervous and irritable—even depressed and blue—like the need of help for the eyes.

The straight bar of metal bisecting the nose makes the eyes look nearer together and imparts a hard, shrewd look to the face. The nose piece with an arch or curve rising over the nose seems to blend into the lines of the face and eyebrows, and glasses are not the first things one thinks of when gazing at that face.

The Secret of Success.

"There has been altogether too much talk about the secret of success," says Dr. Russell H. Conwell in the American Magazine. "Success has no secret. Her voice is forever ringing through the market place and crying in the wilderness; and the burden of her cry is one word—will. Any normal young man who hears and heeds that cry is equipped fully to climb to the very heights of life."

Sure of It.

"Did you post that letter I gave you this morning, John?"

"Yes, love."

"Are you quite sure?"

"Absolutely, my dear. I remember particularly I forgot to put a stamp on it."—St. Louis Post-Dispatch.

New Adaptation.

Young Husband (angrily)—I want you to understand that I intend to be master in my own house, and I don't want any back talk from you about it. Young Wife (wearily)—Why, dear, that's just like the rows father used to make.—Baltimore American.

LET US SHOW YOU THE

New Fall Suits

New Coats

New Skirts

New Waists

New Dress Goods

New Silks

The Webster Anderson Co.

Tecumseh, Michigan.

Store open Wednesday and Saturday Evenings.

MOSBY AND HIS MEN.

The Old Warrior's Attitude Toward Reunions After the War.

"The late Colonel John S. Mosby differed from many military men in that instead of being pleased at being given a higher designation than he was properly entitled to the conferring of the higher title was extremely obnoxious to him," remarked Henry D. Rose of Norfolk.

"People who thought to please him by calling him general instead of finding favor invoked upon themselves the resentment of the old partisan chief. 'I never was a general, sir,' I heard him once say with great warmth to a young Virginian who thus addressed him. 'I am Colonel Mosby, and I never attained any higher rank than colonel, so please don't call me general.'

"As brave a spirit as ever lived, the old warrior was full of eccentricities. One of his peculiarities was his persistent declination to attend any of the reunions of Mosby's men. He probably gloried in the fact that these reunions were held, but no amount of persuasion could get him to be present.

"He used occasionally to indulge in a little grim humor regarding the number of those who attended the reunions. As the years went by naturally many of his old followers would cross to the great beyond, but curiously enough, according to the colonel's own statement, there seemed to be just as many of Mosby's men at these annual gatherings a generation after the war as ever he had enlisted in his command at the height of its numerical strength."—Washington Post.

WORLD'S LARGEST CLOCK.

Its Dial, Forty Feet Across, Carries a Twenty Foot Minute Hand.

The largest clock in the world is in the tower of the Colgate building, on the Jersey side of the river, writes the New York correspondent of the Pittsburgh Dispatch.

This clock, which is illuminated at night, can be seen by persons using any of the ferryboats leaving from the lower part of Manhattan and those plying between the New York and New Jersey shores. Staten Island dwellers coming to or leaving New York city and commuters from New Jersey points use it as their official timepiece and regulate their watches by it.

The clock was built at Waterbury, Conn., and so gigantic are its parts that it was necessary to bring the hands from the factory on a flat car and use a box car to transport the works. The minute hand is twenty feet long and weighs half a ton, and the hour hand is fifteen feet long.

The weights of this monster time piece are more than a ton. The dial is forty feet in diameter, surpassing by thirteen feet six inches that of the second largest clock in the world, in the Metropolitan tower; it is fifteen feet greater than that of the clock in the tower of Philadelphia city hall, the third largest in the world, and it doubles "Big Ben," on top of the house of parliament, London, which is perhaps the most widely known clock in the world.

Where a King's Clothes Were Kept.

St. Andrew's-by-the-Wardrobe is a conspicuous waymark in Queen Victoria street and derives a grotesque distinguishing title from former proximity to the king's great wardrobe. This was originally the town mansion of Sir John Beauchamp and purchased from his executors by Edward III. for the keepers of the king's apparel. "There were kept," says Fuller, "the ancient clothes of our English kings which they wore on great festivals." Shakespeare in his will left to his favorite daughter, Susannah, the Warwickshire doctor's wife, a house near the Wardrobe, "wherein one John Robinson dwelleth." The present Church of St. Andrew's-by-the-Wardrobe was rebuilt by Wren after the great fire and became the city center of the evangelical revival under William Romaine.—Westminster Gazette.

Suspicious.

"I don't like the way she spoke of the baby."

"Why, she said it looked like you."

"Yes, and she said it in such a nasty way."—Louisville Courier-Journal.

Warned.

Young Husband—When I used to kiss you you slapped me. Young Wife—Well, you won't get slapped now unless you forget to kiss me.—Illustrated Bits.

FEEDING THE BOY.

Give Every Healthy Youngster the Diet His System Craves.

The growing boy—the active, healthy, normal boy—is a better judge of his diet than mother or father or doctor. He needs every kind of food, plenty of it, and his system will naturally crave for just those foods that are best for him.

Such, in substance, is the theme of an article in the National Food Magazine by Dr. H. E. Barnard.

There are two kinds of food—proteins, with which the body is built up, and the growing boy needs as much of these as the full grown man, often more; carbohydrates, which are the fats and sugars and starches that supply heat and energy.

The boy's protein food need not all be meat. Dr. Barnard says "it is better that no small part of this nitrogenous food come from milk and eggs, cheese, beans and peas. If he has plenty of these rich and relatively cheap foods he will not crave meat so inordinately as some growing boys do." Dr. Barnard continues:

"The boy needs a large quantity of carbohydrates. That is why his demand for bread and butter is limited only by the supply at hand; and when he uses almost as much butter as bread, do not stint him. By the pound butter is expensive, but it is pure, wholesome food, and he can use it readily. It will not make him ill; quite the contrary.

"And do not be afraid of sugar and sweet foods. Sugar is a true concentrated food. Give him candy for dessert. He craves it and his craving is natural, not abnormal.

"The boy's instincts will lead him to choose the all around diet he needs."

THE HASTINGS DIAMOND.

It Involved a King of England In a Bribery Scandal.

Nearly every great diamond has a history. These histories are always romantic, embodying numerous adventures, some of which are tragic.

In the history of the Hastings tragedy of England is a charge of bribery against a king, George III., which gave the gentle art of caricature an opportunity such as had never come to it before and showed the power that caricature could wield upon a people.

At a levee of the king held on June 14, 1786, a very valuable diamond of unusual size and brilliancy was presented to George III., ostensibly as a gift from the nizam or native ruler of Deccan, India.

At the period when this magnificent peace offering was given to the king the impeachment of Warren Hastings was advancing in parliament, and it was current rumor that this and several lesser diamonds were the purchase price of Hastings' acquittal.

Caricatures appeared in the windows of the printshops. One represented Hastings wheeling the king to market in a barrow and saying, "What a man buys he may sell again." In another the king was exhibited kneeling, with his mouth open and Hastings throwing diamonds into it.

An Italian juggler then in London pretending to eat paving stones placarded the walls with bills describing himself as "The Greatest Stone Eater." Improving upon this, the caricaturists represented the king in the character of the Greatest Stone Eater.—Indianapolis News.

Treating a Cut.

When you have a cut, a scratch, a bruise or any other kind of injury paint it with iodine. As soon as injured dip a toothpick with cotton rolled on the end of it in the iodine and paint over the wound without washing. The iodine will kill all germs in the dirt that gets into the wound, while washing only drives the germs farther into the flesh. When painted with the iodine wrap the injured part in a clean cloth for a couple of days.

A Submarine Record.

Although the submarine is, in a way, nearly 300 years old, yet the first under sea destroyer to sink a hostile warship without also sinking herself was the E-9 of the British navy, which in September, 1914, blew up the German cruiser Hela in Helgoland bight.—Argonaut.

That Caught Him.

Fond Mother (who is expecting company)—Billy, I dare you to go and wash yourself.—London Opinion.

CLASSIFIED ADS

ROOFING—Hark and listen! That I sell the only guaranteed Wool Roofing in this town, that I am the only man selling roofing who will fix your roof free of charge, that I have the best of backing, that my firm says if any of my roofing does not prove good to put on a new roof and charge it to them. Now I am selling the same roofing that I have sold for the last ten years and will guarantee that my roofing will do as I say or your money back or I'll make it good. Jas. W. Owen. 4-4-tf

LOST, STRAYED OR STOLEN—A Sorrel Mare, with four white feet and white strip in forehead. Age 13 years. Any one having any information concerning the same see Floyd J. Smith.

State of Ohio, City of Toledo,
Lucas County. SS.

Frank J. Cheney makes oath that he is senior partner of the firm of F. J. Cheney & Co., doing business in the City of Toledo, County and State aforesaid, and that said firm will pay the sum of ONE HUNDRED DOLLARS for each and every case of Catarrh that cannot be cured by the use of HALL'S CATARRH CURE.

FRANK J. CHENEY.

Sworn to before me and subscribed in my presence, this 6th day of December, A. D. 1886.

(Seal) A. W. GLEASON,
Notary Public.

Hall's Catarrh Cure is taken internally and acts directly upon the blood and mucous surfaces of the system. Send for testimonials, free.

F. J. CHENEY & CO., Toledo, O.

Sold by Druggists, 75c.

Take Hall's Family Pills for constipation.

LUCKY GREENSTONE.

It Is Found Only In a Wonderful Mine In South Africa.

Situated in the beautiful Kaap valley, in the Jamestown district of Barberton, Transvaal, there is a mine known by the name of Verdite. The name was given to it on account of the peculiar green stone found in the mine, which is unknown in any other part of the globe. Articles of jewelry and ornaments are made of verdite, and it has been called the lucky greenstone of South Africa.

The greenstone is a silicate of magnesia, or talc, colored green by nature in the course of its formation. Other silicates of magnesia may be mentioned here, peridot, serpentine, meerschaum and steatite. The mine, or rather hill, consists of three varieties of talc—green, white and black.

But a peculiar fact is that in the black talc there is present pure gold. Some of the finest specimens of gold bearing rock have been found at this mine. Every one knows that gold is found in quartz, pyrites, or even sea water, but scarcely ever has it been mentioned in books that gold exists in talc.

When the verdite rock has gone through the ordinary process of crushing and the gold has been extracted the waste (or what is called the slimes of a gold mine) is used in the manufacture of soap, grease, paint, paper, toilet powders, gas jets, electric insulators, crayons and many other articles of everyday use.

In fact, one might say that everything got from this mine can be used for some commercial purpose.—Chambers' Journal.

A Terrible Slight.

"What do you think? A man brought back the umbrella he took from our hall stand."

"H'm! It speaks well for the honesty of the man, I should say, but it is a terrible slight to the umbrella."—Exchange.

"The easiest thing I know of," says a philosopher, "is to begin to save up some money next month."

Titan Tractor

SIZE

10-20

IS THE

TRACTOR

SOLD BY

L. E. TEMPLE & CO.

Good People
This Bank Was
Built For You.

Its strong vault was designed to guard your gold, the many conveniences were furnished for your comfort.

Will you make use of all that it offers in safety and service.

LILLEY STATE BANK
The Bank with the Chime Clock

TECUMSEH CO-OPERATIVE ASSN.

We Will Ship Stock
next Saturday, be sure and list what you have.

Binder Twine
Better take your Binder Twine home for you will soon be cutting corn.

Fairbanks & Morse Engines
That will burn Gasoline or Kerosene Oil.
See One! Try One! Buy One!

Manhatten and Red Comet Threshing Coal at $4.00 and $4.50 per ton.

By C. D. BEEBE, Mgr.

Specially good Bargain Day program for Wednesday.

See that red fox in W. L. Coller's window. It is a lively one.

Mrs. Homer Marsh with Doris and Dorothy were passengers for Adrian yesterday.

Quite a number of Tecumsehites were in Ann Arbor Monday for the horse racing.

Miss Alice Snell of Jackson called on her uncle and aunt, Mr. and Mrs. P. C. Snell, Monday.

Miss Edyth King of Jackson has been the guest of her aunt Mrs. J. Davidson for a few days.

Mr. and Mrs. Will Babcock are now at home in their rooms in the west half of her mother's house.

Harry Waldron is back on the job at Avery's store having returned from his wedding trip Friday night.

Little Miss Helen Corey is with her grandmothr Mrs. M. E. Corey this week at the home of Mrs. L. I. Bidwell.

Mrs. Ed Baird of Dayton, Ohio, who has been at the lakes with her brother and wife, was in town Monday for a short time.

Prof. Verner Crane went to Ann Arbor yesterday to take up his work as teacher at the U. of M. Mrs. Crane joins him today.

Miss Mildred Boyce has taken the place of Miss Rumsey as teacher in the fifth grade. Miss Rumsey is detained at home by the illness of her mother.

Be sure and come to our Bargain Day entertainment tomorrow.

Miss Alma Tansley is clerking in Avery's grocery during the absence of Mr. Avery who expects to be gone on his western trip for six weeks or more.

Earl Russell motored through from Detroit Sunday and took his father and mother home with him to see the grandchild. They returned to Tecumseh Monday evening.

Mr. and Mrs. Chas. Herring and two children and her mother Mrs. Westfall motored from Malinta, O., today and are guests of his sister Mrs. John Bennett and family.

A touring party from Britton will pass through Tecumseh Saturday morning, in the interest of the Tabernacle Evangelistic Meetings which are to be held in the tabernacle that has been built for the ocasion.

August Prelipp, well known in Tecumseh, was instantly killed in Milan last Saturday as he stepped in front of the south bound train on the Wabash. The funeral was held at his home north of Britton Monday.

Mesdames Carrie Pawson, Edith Simmons, Edith Billington and Agnes Edwards of the Tipton lodge, Mr. and Mrs. Lynn Butrick, Mrs. John McIntyre and Mrs. Floyd Freeman of Tecumseh lodge left for Battle Creek this noon to attend the K. of P. and Pythian Sisters convention being held in that city.

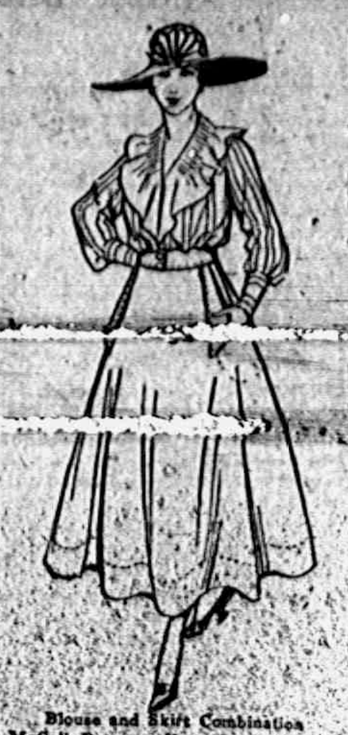
Blouse and Skirt Combination McCall Patterns Nos. 7331-7311, two of the many new designs for September

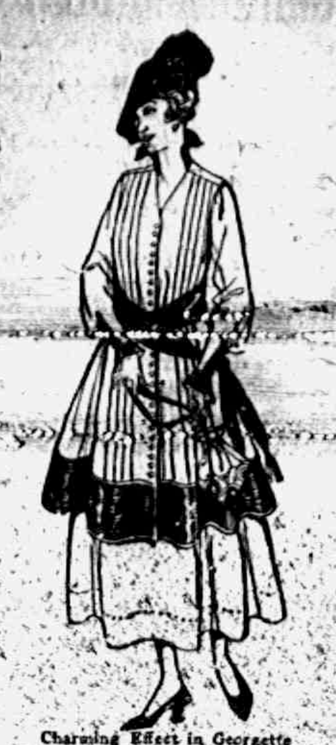
Charming Effect in Georgette McCall Pattern No. 7319, one of the many new designs for September

Fall and Winter Dressmaking Time

We have the exclusive agency in this vicinity for McCall's Dress Patterns and you can buy them at the same old prices, 10c and 15c, no more. See the sensible styles they show and you'll buy McCall's Patterns.

See the New Fall Display of Coats and Suits

THE SENSIBLE STYLES THAT WEAR WELL

ALSO FALL SHOWING OF

Dress Goods, Silks and Trimmings,

They are beautiful and the PRICE IS RIGHT.

Fred Rosacrans & Sons,

The "Make Yourself at Home Dry Goods Store on the Corner."

LOCAL AND PERSONAL

NOTICE

All copy must be in the composing room of this office by 9:30 a. m. Tuesdays and Fridays and all advertising matter before 4 p. m. Monday and Thursday.

C. E. Williamson has a new light 6 Buick car.

Mrs. Rosetta Billington was in Adrian Friday.

Mrs. Mary Smeltzer is reported quite ill at this writing.

Miss Adah Shea spent Saturday in Napoleon with an aunt.

Ida Pronnett of Adrian is visiting friends in Tecumseh this week.

Mr. Arnott of Adrian was a business caller in town Saturday.

Miss Ella Bennett is spending a few days with friends in Milan.

Miss Myra Chase returned to her school work in Calumet Friday.

Miss Carrie Ritter was a passenger for Toledo Satudray afternoon.

Rev. W. B. Hartzog was in Adrian Monday for the Ministerial meeting

Bartlett pears now ready at Wm. Smith's on North Maumee St. 5-2t

Miss Josephine Hayden left for her school work in Birmingham Monday morning.

Fine switches made, cut hair and combings bought at the millinery store of Miss Julia A. Hough. adv

The Misses Inez and Vivian Halladay of Clinton were Tecumseh visitors Saturday.

Miss Agnes Ellis of Hillsdale was a weekend guest of her brother B. C. Ellis and family.

Mrs. Claud Wixom of Detroit spent a few days in town last week, returning home Friday.

Miss Metta McKinney returned to Detroit Saturday after a two weeks' vacation at the old home.

Miss Florence Linton left for Napoleon Saturday evening to resume her work in the school there.

Mrs. G. A. Rathbun was in Chelsea last week the guest of her parents Mr. and Mrs. James Geddes.

Large Line Boy's and Children's School Suits just in.
adv. Jones Clothing Shop.

Seymour Orr of Detroit spent Sunday and Monday at the home of his parents Mr. and Mrs. J. J. Orr.

The regular meeting of the official board of the Methodist church will be held this (Tuesday) evening at 7:30.

Haskell Worden of Jackson joined his family here Friday night, taking them home with him Sunday morning.

The Misses Lillian and Teresa Deery of Jackson were guests of their brother Chas. Deery and family Sunday.

Mrs. D. W. Furgeson who had been spending a few days with friends in Dundee, returned home Thursday night.

You had better look those early Crawford Peaches over at $1.50 to $2.00 a bushel for Thursday.
Aldrich & Son adv

Mr. and Mrs. Frank Slater were guests of his sister and husband, Mr. and Mrs. Robert Stretch in Detroit over Sunday.

Mrs. Geo. Kidman and little daughter of West Adrian visited her parents Mr. and Mrs. L. M. Waldron for the week-end.

Glenn Wyrill and his friend Jas. B. Smith of Toledo, spent Labor Day at the home of his parents Mr. and Mrs. John Wyrill.

Miss Irene left for her home in New York City, Thursday, after several months spent with her uncle and aunt, Mr. and Mrs. Fred Chorman.

We buy all kinds of junk and pay the highest price for rags. 'Phone 372. We come after them. Place at old Brewer's foundry.
D. Ghertner. adv

Mrs. Pettibone and three daughters returned to their home in Mt. Clemens Friday after a weeks visit with Rev. and Mrs. G. W. Jennings.

Mr. and Mrs. Chas. Klappie, who have been with her parents Mr. and Mrs. Alem Titus for the past week returned to their home in Monroe Sautrday.

Mr. and Mrs. Inch and two daughters of Wellesly College and Mr. Rombeau of Pontiac Mich., were over Sunday guests of Rev. and Mrs. G. W. Jennings.

$1.00 dress shirts for 77c, at the People's Store Wednesday. adv

H. T. Dunn is reported quite ill.

Ed. Leighton spent Sunday in Toledo.

C. H. Bramble of Lansing was a caller in town Monday.

Born to Mr. and Mrs. Fred Peotter Sunday, August 3 1916, a son.

Mrs. Wesley Pennington of Macon called on friends in town Saturday.

Mrs. Guy Belding spent Sunday in Adrian with Mrs. Minnie Boland.

Miss Mabel Nevison has been spending a few days with friends in Adrian.

Mr. R. A. Skeldon of Toledo spent Sunday in town with his wife and daughter.

Mrs. N. A. Howland has for her guest this week, Mrs. Green of Ft. Wayne, Ind.

Jack Katz of Adrian was the guest of his sister Mrs. Homer Marsh and family Sunday.

Albert Boyce of New York City, was the guest of relatives in town over Labor Day.

See that table of shoes worth up to $3.00 for $1.69, for Wednesday, at the Peoples Store. adv.

Ben Jennings of Detroit spent Labor Day with his parents Rev. and Mrs. G. W. Jennings.

Dr. H. T. Reason of London, Ont., was a guest at the home of J. J. Freeman over Sunday.

Mrs. Frank Woodward and Miss Kate VanTuyle, were guests of Mrs. Guy Belding, Saturday.

Mrs. S. Nevison Sr., who was with friends in Detroit last week, returned home Friday night.

Mr and Mrs. Leon Benedict of Detroit spent last week with his parents Mr. and Mrs. Chas. Benedict.

Steve Nevison Jr. spent Sunday in Detroit with his wife who is visiting her parents, Mr. and Mrs. Wm. Hazlett.

Regular meeting of Tecumseh Chapter N. 51, Order of Eastern Star Thursday evening, Sept. 7. Initiation.

Mrs. Grant Toms and daughter Eulalia, who have been visiting here, returned to their home in Lansing Saturday.

Ernest Burdette came home from Detroit Saturday and remained with his father Eugene Burdette until Monday night.

Mrs. Rose Burrow has resumed her work at F. Rosacrans and Son's store, after several weeks' absence on account of illness.

Mr. and Mrs. Thomas Holdway went to Monroe Saturday, where they visited Mr. and Mrs. John Boland until Monday night.

Lavern Avery and wife of Battle Creek, who have been visiting his parents Mr. and Mrs. Chas. Avery, returned to their home Monday night.

The Mother's Meeting of the Friend's Church will be held at the home of Miss Libbie Satterthwaite, Thursday, September 7th., at 2 P. M.

Postmaster E. C. Brown and assistants went over to Ann Arbor Monday where they attended a Labor Day celebration in honor of Congressman Beakes.

Albert Reason and children left for London, Ont., this morning Mrs Reason will remain with her parents Mr. and Mrs. J. J. Freeman for awhile.

50 Bushel early Crawford Peaches Home grown in Thursday afternoon at $1.50 to $2.00 a bushel.
Aldrich & Son. adv

Mrs. E. C. Coryell entertained Thursday night at the home of her daughter Mrs. Emily Hall. Covers were laid for 18. A pleasant time reported.

The ladies of the Westminister Guild, of the Presbyterian Church, gave Mrs. Wade Jones a post card shower Monday at the hospital in Cleveland.

Miss Ruth Harding left for her home in Fort Scott, Kan., Friday morning after two weeks spent with her uncle and aunt Mr. and Mrs. Arthur Harding.

50 Bushel early Crawford Peaches Home grown in Thursday afternoon at $1.50 to $2.00 a bushel.
Aldrich & Son. adv

Miss Hazel Stahler left for Lockport, N. Y., this morning with her cousins Mr. and Mrs. Raymond Spaulding who have been visiting here for a few days.

REPUBLICAN COUNTY CONVENTION

To the Republican electors of the County of Lenawee:

A county convention of the Republicans of Lenawee county is hereby called to meet at the court house in the City of Adrian on Tuesday, Sept. 12 1916, at 11 o'clock a. m for the purpose of electing 27 delegates to the state convention, to be held in the City of Saginaw the 28th day of September, 1916 Each township and ward shall be entitled to six delegates except the City of Hudson, which shall be entitled to six delegates.

By order of the Republican county committee

F. A Bradish, Chairman.
F. A. Acker, Secretary.
Dated at Adrian, Aug. 18, 1916

The following from Tecumseh have been elected to attend: John Schreder, H. W. Stevens, Thos. Elliott Sr., F. D. Avery, J. D. Shull, Frank Pratt.

Mr. and Mrs. Chas. Ruthruff and two daughters of Jackson were week-end guests of B. J. Pulver and wife.

Mrs. Jacob Arner and daughter Lottie of Detroit came Saturday for a visit with her daughter Mrs. Will Barrett. Miss Lottie returned home this morning.

Miss Jessie Avery accopmanied Mrs. H. L. Jones home from the U. of M. hospital Saturday and made a short visit with her father F. D. Avery and wife.

Mrs Fred Rosacrans is home for a few days from Ypsilanti, where she is taking the baths for her rheumatism She is feeling very much encouraged over her improvement.

Mrs. A. J. Bigelow, who has been spending the past week in Milford, returned last evening with F. S. Turner and family, who had been spending the weekend in Flint.

A. J. Montgomery and party who have been touring the East by auto for the past two weeks returned home the last of the week. They all report a most delightful trip.

Mr. John Mills of Detroit, motored through Sunday and took his family, who had been spending the week with his father Ranson Mills and daughter Mrs. Campbell, home with him. His father also went with them for a visit.

Wade Jones, who has been in Cleveland for the past two weeks with his wife who is in the hospital there, arrived home Monday morning. He reports her condition such that the final operation will be postponed for a week or ten days.

Regular meeting of Rebekah Lodge was held Friday evening, with a good attendance, Miss Florine Bennett was duly initiated into the mysteries of the order. At the close of the meeting the company adjourned to Hay's ice cream parlors, for refreshments.

Mr. and Mrs. Fred Stimpson of Freeland, Mich., Mr. and Mrs. James Young and Mrs. Austin Robinson of Saline wereguests at the home of Mr. and Mrs. Mayne Hendershott Saturday. Mrs. Stimpson remained until Tuesday morning when she left for home.

Mrs. F. G. Lewis is entertaining her mother Mrs. Wm. DeMott and Mr. Marshall Dell, wife and two children, who motored through from Flint Monday. Mr. Dell returned in the evening but Mrs. DeMott and Mrs. Dell and children remained for a longer visit.

Mrs. Dora Marsh entertained her brothers and sisters at dinner Sunday The guests were Mrs. Brazee, Mr. D. McConnell and Mr. Max McConnell of Adrian, Mrs. Hattie Westfall of Ypsilanti. The united ages of the company was 336 years, the oldest being 75 years old and the youngest 57 years. A most enjoyable day was the report of all present.

F. D. Avery and wife will go to Toledo today where they take the steamer to Mackinac Island. Then they go by train to East Jordan to visit her son Rudie Meade, then back to the Island where they take the steamer to Sault St. Marie, thence to Duluth, then to North Dakota, Wyoming, Colorado, Chicago and home, being gone five or six weeks. They will visit his son Lyle Avery and other relatives and friends on the trip.

Rev. W. T. Roberts of Lansing, Mich., will be present at the meeting Thursday evening at the Baptist church and speak. Mr. Roberts is district superintendent of the Baptist churches in this section of the state and is making a visit to the churches of his district. After his address a reception will be held in the chapel and ice cream will be served. The members of the church and all the friends of the congregation are invited to attend.

WALDRON-PARKER

A very pretty wedding was solemnized at the home of the bride's parents Mr. and Chas Parker in Howell Wednesday, Aug. 30, 1916, when their daughter Miss Ethel was united in marriage to Harry Waldron of Tecumseh.

Promptly at noon, to the notes of the wedding march played by Miss Lucile Pratt, a cousin of the bride, the bridal party took their places before a bank of ferns and golden rod where the Rev. Littlejohn performed the ceremony, using the ring service.

The bride was attended by Miss Mabel Eager while Ora Parker, a brother of the bride, acted as best man, Helen Tullie being ring bearer.

The bride wore a gown of white crepe with pearl trimmings and carried white asters. The bridesmaid wore yellow satin. The bride's traveling suit was black velvet.

After congratulations a three course dinner was served by Mrs Emma Bailey and the Misses Irene Parker, Maude Scofield, Bertha LaPointe and Irene Scollen

The house was prettily decorated, the parlor in yellow and white, golden glow and asters, the dining room in pink and white asters.

Among the out-of-town guests were Eugene Parker, wife and daughter of Lansing, Mr. and Mrs. M. E Ovenshire of Bath, N. Y., with about 20 relatives from Tecumseh, among whom were Mr. and Mrs J. K. Waldron, Florence and Leon, Mr and Mrs Bert Foor, Mr and Mrs Leon VanValkenburg.

We understand that Miss Pratt was so impressed with the ceremony that she "went and got married" herself Saturday.

The many friends of the newly-weds extend congratulations and best wishes. Harry has made many friends in his position as clerk at Avery's grocery and Mrs Waldron won the friendship of young and old while teaching in our schools

SOME OF THE BEST STUNTS YET

Featured For Tomorrow Night's Bargain Day Entertainment

Bargain Day will be with us again tomorrow and we hope to welcome a big crowd once more Good attractions will be presented with music by the Tipton band Just one more Gala Day after this week and then the season will close. We trust none have been disappointed in these attractions, as the committee have endeavored to make each one just a little better than the last The large crowds that have been on our streets each Wednesday night, show most conclusively, that they have heard of the good things, and come to see for themselves

The attractions for tomorrow will be the Burfino's in their slack wire acts, and two other double acts, and possibly the fourth, this will be a hummer and will pay to be on hand to witness it The program for next week has not been announced, but will be right up to the mark and the best the committee can secure, as they are trying to make this occasion a little extra.

LABOR DAY

When Monday morning dawned upon us and the railroad trains were all reported on schedule time, a great dread was lifted. for the threatened strike was too terrible to contemplate. Its effects would be so far reaching and disastrous to every community, every family sharing in the common calamity. But now we hope for continued peace and prosperity along this line of traffic.

Labor Day was a very quiet day in Tecumseh though most of the stores were open Uncle Sam closed his place of business the post office, except for an hour from 10 to 11 a. m. and the Banks and barber shops were also closed. The automobiles were busy, carrying people to the lakes and other points of amusement.

Tom, Dick and Harry and several others went fishing. A very few came in from the country to trade. Towards night it began to be cloudy and look like rain, but we did not dare hope as we had been disappointed so many times, but in the night we did have a thunder shower which refreshed the face of nature.

ATTENTION PATRONS

Regular meeting of Tecumseh Grange at Grange Hall next Friday evening 7:30 standard time Fair exhibit and other important business to discuss.

Mr. and Mrs. Louis Voght of Detroit motored through Sunday and were guests at the home of Mrs. Jennie Knouase. Mr. John Neeley and two daughters accompanied them. They left on their return trip Monday night.

GOOD PROVIDER'S FAMILY
THIS IS MY PAL!
JOY!
The best friend man has ever had Is food that makes

If a man, woman or child wants to go through life with sunshine in their hearts, they first must deliver good groceries to their digestion. If you disappoint your appetite, [illegible] terms with good health. Call up this grocery and let us take your order.

Plums For Canning.

ANDERSON GROCERY CO.
Phone 91 Successors, Anderson Bros. Macon Phone

Heating Stoves

Remember the season for Heating Stoves is rapidly approaching.

When in the market, remember we are in position to please you.

Round Oaks
Cole's Hot Blasts Garlands
Peninsulars

Satterthwaite Bros.

Coal of Quality

Cannell Coal for the grate.
Hard Coal for the furnace.
Soft Coal for the stoves.

If you haven't filled your bins for the winter, we would like the chance to fill them as we have the coal.

CALL ON US.

Phone 290. BROWN & CO.

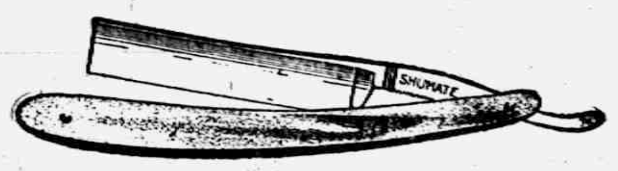

YOU TAKE NO CHANCES!
Shumate Razors are Guaranteed for Life
For Sale by
W. L. COLLER.

Try The
McDermott's Daisy Market
FOR
All kinds of Meat and Fowls.
PRICES ALL RIGHT.

Fire, Tornado and Auto Insurance

Is your New Car Insured?—It's too Valuable to Lose

Mrs. Franc S. Gillespie,
"Always Hustling"

The Herald $1.00.

Dr. N. D. Trask,
Osteopathic Physician.

Special attention given to nervous diseases, rheumatism, stomach and bowel trouble.
[illegible] Asthma and Catarrhal Deafness.
Office hours, 9 to 12, 1 to 5, and by appointment.
[illegible] over McCann & Bowen's.

[illegible] C. AYLESWORTH,

Licensed Auctioneer, Real Estate, Stock and General Salesman.
Will attend all sales in city or country, at reasonable rates.
Headquarters and [illegible] dates made Herald office.

Dental Parlors
W. D. REED, D. D. S.
Chicago St. Tecumseh.
Crown and Bridge work Aluminum Silver and Rubber plates and all of the specialties known to modern dentistry. Gas or vitalized air administered.
Office over Avery & Co's store.

DR. E. D. BROWN,
Dentist.
Modern Dentistry of reasonable rates. Painless extraction by use of local or general anaesthetic.
Officers hours 7:45 a. m. to 5 p. m. Saturday evenings 7 to 9. Other evenings by appointment.
Office in DeWolf Block.
Office pobne 192, house phone 182—2r

[illegible]ooley,
Licensed Auctioneer.
R. F. D. No. 4 Manchester. 15 years successful experience in Jackson, Washtenaw and Lenawee Counties, also practical farmer.
Bell Telephone Clinton exchange.
Rates Reasonable and Satisfaction Guaranteed

"URIC ACID NEVER CAUSED RHEUMATISM"
I WANT to prove it to your satisfaction. If you have Rheumatism or Neuritis, acute or chronic—no matter what your condition—write to-day for my FREE BOOK on "RHEUMATISM—Its Cause and Cure." Thousands call it "The most wonderful book ever written." Don't send a stamp—it's ABSOLUTELY FREE.
JESSE A. CASE
Dept. 943 Brockton, Mass.

WE WANT a man or woman in every town where we are not already represented, to introduce BROWN HERB TABLETS guaranteed remedy for Constipation, Indigestion and Dyspepsia. Over 100% profit. Easy seller, repeat orders, Permanent income. Write for pamphlets, FREE SAMPLES and terms. BROWN HERB CO., 68 Murray St. New York City

Whittemore's Shoe Polishes
FINEST QUALITY LARGEST VARIETY
GILT EDGE WHITTEMORE'S GILT EDGE DRESSING FOR LADIES' AND CHILDREN'S BLACK SHOES SOFTENS PRESERVES LEATHER RESTORES COLOR LUSTRE
QUICK WHITE MAKES DIRTY CANVAS SHOES CLEAN-WHITE
"GILT EDGE," the only ladies' shoe dressing that positively contains Oil. Blacks, Polishes and Preserves ladies' and children's shoes, shines without rubbing, 25c. "FRENCH GLOSS," 10c.
"DANDY" combination for cleaning and polishing all kinds of russet or tan shoes, 25c. "STAR" size, 10c.
"QUICK WHITE" (in liquid form with sponge) quickly cleans and whitens dirty canvas shoes. 10c. & 25c.
"ALBO" cleans and whitens BUCK, NUBUCK, SUEDE, and CANVAS SHOES. In round white cakes packed in zinc boxes, with sponge, 10c. In handsome, large aluminum boxes, with sponge, 25c.
If your dealer does not keep the kind you want, send us the price in stamps for full size package, charges paid.
WHITTEMORE BROS. & CO.,
20-26 Albany Street, Cambridge, Mass.
The Oldest and Largest Manufacturers of Shoe Polishes in the World

FRIENDSHIP BRACELET LINK ONLY 12¢
STERLING SILVER ROLLED GOLD
Start a Friendship-Gold-Link-Bracelet, latest New York fashion. We start yours by giving you one link absolutely FREE engraved with 3 initials. Your friends give or exchange others. What more beautiful token or sentiment could be expressed. Send to-day for one or more LINKS (12c. each) stating initials and whether ROLLED GOLD, STERLING SILVER, BEADED or PLAIN design wanted and receive links with beautiful Black Ribbon Free so you can start wearing links at once until Bracelet is complete. Write today. Start with link we give you Free with first 12c. order or more. Friendship Jewelry Co., Dept. M, 83 Chambers St., N.Y.

For the Family Medicine Chest

Green Bay, Wis., Mrs. Wm. F. Bubolz says: "I always use Foley's Honey and Tar for our children as it quickly breaks up their colds with no bad after effects, and they like to take it."

In this season of coughs, colds and croup, every family medicine chest should be supplied with a good cough medicine that can be relied upon when needed.

Such a family cough syrup is Foley's Honey and Tar Compound. This standard medicine has been on the market for years and in many sections was found in every home in the days when doctors were not so handy and when money was scarcer.

Foley's Honey and Tar Compound is an excellent medicine for coughs, colds, raw or inflamed throat, hoarseness, tightness and soreness of the chest, croup and whooping cough. It is an absolutely safe remedy, containing only healing ingredients, and free from any harmful drugs.

Sold everywhere in Tecumseh.

SUSPECT YOUR KIDNEYS

Too Many Tecumseh People Neglect Early Symptoms of Kidney Trouble

If your back is lame—if you feel dull, tired and all worn out—

If you have hard headaches, backaches and dizzy spells—

If the kidney secretions are disordered—

Suspect your kidneys and "take a stitch in time."

Use Doan's Kidney Pills, the time-tried, home-endorsed kidney remedy.

It may save you from some serious kidney trouble.

Make use of Mr. Langton's experience.

Thomas Langton, retired farmer, W. Chicago St., Tecumseh, says: "I had kidney complaint awfully and suffered with my back a great deal. My kidneys acted irregularly and the kidney secretions were unnatural. I used Doan's Kidney Pills, procured at Wright & Son's Drug Store, and they straightened my back, regulated the action of the kidneys and benefited me in every way."

Price 50c, at all dealers. Don't simply ask for a kidney remedy—get Doan's Kidney Pills—the same that Mr. Langton had. Foster-Milburn Co., Props., Buffalo, N. Y.

Latest Picture of The Queen of Spain

Since it was rumored that King Alfonso XIII. of Spain would probably be chosen as an arbitrator in the peace conference that will follow the ending of the war the royal family of Spain has been in the public eye. The portrait of Queen Victoria, here reproduced, is the latest of her royal highness and just received in this country. Queen Victoria was an English princess, daughter of Prince Henry of Battenberg and Princess Beatrice, who is a sister of the late King Edward VII. of England.

Photo by American Press Association.
QUEEN OF SPAIN.

Proper Method of Pressing Garments

Good pressing is not only an important part of dressmaking and tailoring, but it is also one of the most important features in the care of clothing.

Skirts should be pressed over an ironing board.

The board should not be too heavily padded. The covering should be drawn tightly and should be of a firm, smooth material that will not leave the imprint of the texture or weave.

Darts and curved seams should be pressed over a curved surface such as a tightly padded cushion.

Sleeve seams may be pressed over the handle of a broom after covering it smoothly with cloth.

Use the curved edge or side of the ironing board when pressing open seams. This prevents the edge of the seam being pressed into the garment.

Nearly all pressing is done on the wrong side of the garment.

The seams may be dampened if the material permits. For surface pressing lay over the material a damp cloth and press dry. When pressing on the right side a firm dry cloth is first placed over the garment.

Use a rather heavy iron for pressing. Press slowly. Lift and place the iron, bearing down heavily.

Always avoid a sliding motion, as it is apt to stretch the material.

New Justice of Supreme Court

Judge John Hessin Clarke of Cleveland, who succeeded Charles E. Hughes as associate justice of the United States supreme court, has been a lifelong Democrat. At the time of his appointment he was federal judge for the northern district of Ohio. Judge Clarke is fifty-nine years old and a bachelor.

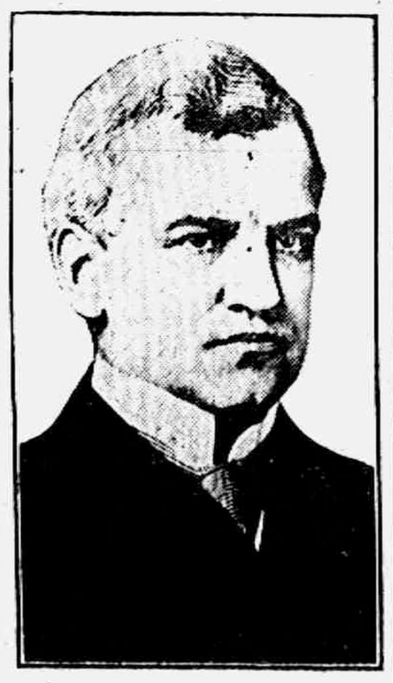
Photo by American Press Association.
JOHN H. CLARKE.

Trouble springs from idleness and grievous toil from needless ease.—Franklin.

CORRESPONDENCE

MACON

(Too late for last issue.)

Mrs. Martha Betser has secured work in Detroit and left for that city Friday.

A family party helped to celebrate the birthdays of Messrs. Allan Collins of Macon, and Joel Gray of Ridgeway, last Saturday at the home of the former. We extend best wishes and hope both gentleman may have many happy returns of the day.

Dr. Morden and wife and daughter Mary and Walter Morden, attended the funeral of Benson Morden of Adrian Tuesday of last week.

Mrs. Sarah Ayres Hazel and son Wesley of Shepherdville were recent visitors in Macon and Tecumseh.

Mr. and Mrs. Geo. Clark of Britton, John Ladd and family and Cassius Mills, M. V. Hendershot, Mr. and and Mark Randal, George Hendershot and wife, Lewis Coller and family of Macon, Dr. Hendershot, wife and children of Tecumseh were among those who attended the Hendershot reuion, Wednesday which was held at the home of Mrs. Will Hendershot, near Leslie.

Lewis Coller, Milton Williams and Wilmot Collins with their respective families spent last Sunday at Wamplers Lake.

Mrs. John Wynchel and daughter Mrs. Mame Reid came from Leslie Tuesday for a few days' visit at the hom of Mrs. Clarissa Frost.

Bertine, the little daughter of Mr. and Mrs. Guy Collins, who has been seriously ill with heart trouble, is reported on the gain.

George Rendle moved his family and household goods to Whitmore Lake this week where he teaches the school the coming year.

Mr. and Mrs. Carey Climer, Harry Sheldon and two children of Ann Arbor were guests of Macon friends Sunday.

Dr. Clawson and daughter Edna of Detroit visited last week with Mr. and Mrs. Revilo Sage.

The Misses Abbie and Edna McClue returned Saturday to their home in Jackson.

Otto Graff and wife of Tecumseh ate Sunday dinner with Leonard Graff and family.

After a few days visit with her daughter, Mrs. Beardsley, Mrs. Meeker returned to her home in Monticello, Ill., Billy Beardsley going with her for an indefinitestay.

Mrs. Zoe Bailey visited at the parental home last Sudnay.

Mr. and Mrs. Frank Bull and daughters were callers at the home of Mrs. Chrissy Hendershot last Saturday. They were guests of friends in Tecumseh and Raisin, also enroute to their home in Canton Ohio.

Mr and Mrs. Leon Mercer of Somerset Center were week end guests of Mr. and Mrs. Gamble Kuder.

Jesse Coller was down from Jackson recently to see his mother, Mrs. Neal Coller.

Mr. and Mrs. Will Harrington, with their daughter Fern and son Harold all of Ypsilanti were over Sunday visitors with Mrs. John Miller and also at the home of Mr. and Mrs. Joe Smith.

FOLEY KIDNEY PILLS FOR BACKACHE KIDNEYS AND BLADDER
Sold Everywhere

HOLLOWAY.

Eugene Drouillard is building a new silo

Mr Morehouse is painting his buildings.

F J. Blouch is moving into his new store

Leroy Holdridge and wife have returned from Jackson

E O Ridge and wife are enjoying an auto trip through Illinois.

Mr. and Mrs. Eugene Drouillard are visiting relatives in Toledo

J B Kennedy and wife of Tecumseh visited at Wm. Raymond's Wednesday

Mr. and Mrs Jas. Foley were guests at Eugene Pilbeam's in Adrian Friday

Fred Daisher is erecting a temporary house to live in until he gets around to build.

Mrs. Jewett Whelan of Tipton was a guest of her daughter Mrs. S J. Wilson last week.

A number from this vicinity attended the funeral of Archie Boyd in Tecumseh Thursday

Mrs, John Scott and two daughters of Palmyra spent Thursday with her sister Mrs. Ira Wilson.

Mr. and Mrs Lawrence Boyd of Eaton Rapids spent Wednesday night with Mr and Mrs C. E Holdridge

Miss Ina Binns spent from Tuesday until Thursday with the Misses Ruth Curry and Nina Lowry at Tecumseh.

E R Rogers, C. L. Fowler, Dr. Nixon and Rev C. B. Hawkins with their families, Etta Carpenter and J. L. Calhoun enjoyed a picnic at Sand lake Wednesday

The Winners' Class met with Marguerite Nixon Tuesday evening with a large attendance. The new officers were installed. Refreshments were served and the usual good time was enjoyed

FOLEY KIDNEY PILLS FOR BACKACHE KIDNEYS AND BLADDER
Sold Everywhere.

BRITTON

Mrs. F. E. Morrell returned home from Ypsilanti Friday after a few days visit with her daughter Winnifred.

Mrs. Dora and Flora Brown spent Friday in Rea.

Dale Allen returned to his home in Pontiac Thursday after a weeks visit with his mother Mrs. Herbert Allen.

Mrs. Fred Anderson of Tecumseh spent Friday with her mother Mrs. Henry Coates who is still very ill.

Mrs. Andrew Gregg visited relatives in Lansing the latter part of the week.

Misses Mabel and Mildred Linton spent part of the week at Wampler's Lake.

Grover Houseman of Detroit came Monday for an indefinite stay with his mother Mrs. Henry Coates.

Mr. and Mrs. Leon Benedict of Detroit are here visiting relatives.

Miss Mattie [illegible] of Ypsilanti is spending a few days with her sister Mrs. C. D. Zeluff and family.

Mr. and Mrs. Gus Teldman and little son Dair of Lansing spent Saturday and Sunday with her brother Glenn Burcroff and wife.

Miss Belle Hemlein of Sanford, Mich., is a guest of Mr. and Mrs. Henry Karcher.

Mr. and Mrs. A. D. Dairs spent Friday evening in Detroit.

Mark Randall of Macon spent Friday evening and Saturday with relatives here.

Mrs. Arthur Palmer of Ontario California is here visiting Mrs. L. S. Palmer.

Miss Grace Hoagland is entertaining her cousin Miss Ruth Harding of Fort Scott, Kansas.

Miss Irene McElroy of Holloway spent the latter part of the week with her brother Royal McElroy and wife.

Patterson Reunion.

The descendants of the Patterson family gathered at the pleasant farm home of Mr. and Mrs. Clarence Patterson near Britton on Saturday, August 26th for their sixteenth annual reunion.

At the noon hour the company gathered around tables set on the lawn and partook of the bountiful dinner.

Following this came the program and business session when the following officers were elected:

President—Harry Visher.
Vice President—Lizzie Craig.
Sec. - Treas.—Julia Craig.
Historian—Mrs. Minnie Wagenhauser.

[illegible] games, after which they all departed for their homes feeling this had been a very pleasant day.

Guests were present from Toledo, Monroe, Detroit, Amy, Britton, Tecumseh, Cone and Ridgeway. They will meet next year with Mr. and Mrs. Harry Visher of Toledo.

FOLEY KIDNEY PILLS FOR BACKACHE KIDNEYS AND BLADDER
Sold Everywhere

TIPTON

A number from this place attended the Stone school reunion and all report an enjoyable time.

The Tipton Band entertained Tuesday evening at the home of C. W. Luce in honor of Mrs. Ruth Allen of Albuquerque, New Mexico. The evening was pleasantly spent with music and visiting.

The Helping Hand Society will meet Thursday, September 7 with Mrs. D. J. Preston for supper. Everyone cordially invited.

Linus Fridd is driving a new Overland.

Mr. and Mrs. A. P. Wyman attended the funeral of Archie Boyd in Tecumseh Thursday.

Mrs. Anna Hoxsie left for Tecumseh Friday for a visit with friends.

CLINTON

Bert Kishpaugh arrived Saturday from Florida for a visit with relatives.

Mrs. E. A. Clark of Los Angeles, Cal., is the guest of her father W. C. Rogers and sister Mrs. Alma Tate

Mrs. Will Woodward and son left Saturday for a few days' stay with Jackson friends.

Mrs. Laura Grey left Saturday for a visit in Adrian.

Mrs. Frank Rawson was a Tecumseh visitor Saturday.

Mrs. C. C. Kemp adn family and Miss Laura Parker left Friday for Bad Axe.

Geo. Sturm of Detroit was an over Sunday guest of his father and sisters.

Miss Rena Mills left Monday to resume her work at South Bend.

Mrs. F. L. Woodward and Miss Kate VanTyule were Saturday guests of Mrs. Guy E. Belding of Tecumseh.

Mrs. Albert Kishpaugh and daughter Grace left Friday for Manchester for a visit with relatievs, enroute to their home in Port Huron.

The many friends of Rev. Hewitt are sorry to hear that he has resigned as rector of St. John's church and will take a parish at Dearborn.

Mr. and Mrs. Miller and Mrs. L. A. MacConnell are guests of Hillsdale relatives.

Miss Julia Sturm left Monday to resume her school work at Detroit.

Miss Ina Mills left Monday for Birmingham.

Eugene Brown, wife and baby left Thursday for their now home in New York City.

Mrs. Geo. Withee of Detroit returned home Thursday.

Miss Gladys Brown and niece little Mary Elizabeth Withee returned to Detroit Sunday.

Miss Catherine Clark left for Bois City, Idaho, Thursday to resume her school work.

Rev. Kirker and family arrived from Grass Lake Saturday.

Miss Doris Kennedy leaves this week for Detroit where she will teach the coming year.

Miss Mary Clark went to Rockford Monday.

Mrs. Frank Haus of Detroit is visiting Clinton friends

Miss Louise Kennedy returned to Detroit today after a week's visit t the parental home.

George Sherwood and wife entertained Detroit relatives over Sunday.

Miss Blanche Robison goes to Jackson this week to resume her school work.

Charels Clark left Thursday for Moines, Iowa, Thursday.

G. H. and H. E. Lindsley have a new automobile. "The Moon."

Miss Pearl Whiting went to Detroit Monday to resume her school work.

FOLEY CATHARTIC TABLETS Keep Stomach Sweet - Liver Active - Bowels Regular
Sold Everywhere

COMMISSIONERS' NOTICE

STATE OF MICHIGAN, County of Lenawee, ss.

In the matter of the estate of Henry L. Jones, deceased.

The undersigned having been appointed by the Probate Court of said County, Commissioners to receive, examine and adjust all claims and demands of all persons against the estate of said deceased, do hereby give notice that we will meet for that purpose at the office of G. Arthur Rathbun in the village of Tecumseh, Lenawee County, Michigan, on the 27th day of September 1916, and on the 28th day of February, 1917 at ten(10) o'clock in the forenoon of each of said days. And that four months from the 25th day of August 1916, are allowed by said Probate Court for the creditors of said estate to present their claims to us for examination and allowance.

Dated August 25th, 1916.

Guy N. Nemire,
Herbert S. Temple,
Commissioners.

The Children's Play Corner

"Secret History."

Each player is requested to write on a card or slip of paper the name of some well known woman in history or fiction or in modern life. These are dropped into a basket, and all are then asked to write upon another set of papers the names of certain men whose names and careers are familiar to the average person. These are put in a second basket and well mixed, and both are passed around.

Each player draws one paper from each basket and cudgels his wits to [illegible] the names of the man and woman that he has drawn, as hero and heroine. The more impossible and ridiculous the letter. One person who drew "Rip Van Winkle" and "Xantippe" represented Rip's wife as a reincarnation of the virago who made Socrates' life miserable.

"Mother Bird and Hawk."

This is a fine out of door game and may be played by a large number. Children are arranged in groups in a row. Each group has the name of some bird, such as robins, sparrows, canaries, etc. About fifteen yards to the right of the birds and in front of them is a space for the "mother bird." The same distance to the left is reserved for the "hawk." The mother bird calls, "Come out, canaries" (or any other group). At these words the canaries all run to the mother bird, the hawk trying to intercept and capture them. If tagged they are imprisoned by the hawk. If they reach the mother bird's home without being tagged they are safe. Game continues till all birds have been called out.

Decapitation.

For ONE, which flows from tropic trees,
Men brave the storms of southern seas.
TWO'S thought to bring its wearer ill,
Yet's purchased and paraded still.
My dearest friend I call my THREE,
Though some rebuke me, half in glee,
And say, "That is but slangy lore.
His name is Albert—call him FOUR."
Answers—Copal, opal, pal, Al.

Streets In Mexico.

As so many of the Indians cannot read the streets in Mexico are named after birds or beasts. The name of the street appears in Spanish letters, but this is followed by the figure of the creature after which the street is named. For instance, Ox street is indicated by a figure of an ox in plaster or painted on a wall. The street of Flamingo presents the tall flamingo with back of fiery red, and Elephant street has a well molded figure of that animal with enormous tusks and trunk. [illegible] the youngest child can thus find its way home.

Sea Terms.

The terms larboard and starboard come from the Italian "questa borda" and "quella borda," which by rapid delivery became starboard and larboard, but owing to the strong similarity of sound they were changed into starboard and port, the use of the terms in the original form having been the cause of many accidents.

Dancing on the Beach.

It's a merry, merry tune,
On a summer afternoon,
That the sea keeps singing, singing, to the shore,
As we gayly dance away
To its music bright and gay,
For we love to hear the dear old ocean roar.

COUNTESS BERKSTORFF

Wife of the German Envoy Arrives in United States.

Photo by American Press Association.

Countess Von Bernstorff has arrived in this country to join her husband, the German ambassador to the United States. The countess was formerly Joanne Luckemeyer, of New York. She has not been in the United States for two years.

Her Scheme.

Maud—It's singular Ethel is so coy.
Jack—Not at all; her object is to decoy.—Exchange.

What Portland Cement Is.

Portland cement is defined by the Scientific American as a product made by burning limestone and clay, mixed in certain proportions, and grinding the resulting clinker to powder.

What to Do For Insect Bites

The most common bites or stings are those of the bee, wasp, yellow jacket, spider, horse fly, yellow fly, red bug or chigger, flea, mosquito and bedbug.

In case of a sting of any kind the first thing to do, of course, is to remove the sting. This can best be done with the point of a knife or needle, but care should be taken not to break the skin for fear of infection. Then the next best thing perhaps is to apply ammonia [illegible] parts.

In the case of bites, as well as of stings, when the sting is removed, as a rule, a paste of common baking soda applied to the affected part or these bathed in ammonia water is all that is necessary. Where the poisonous effect is severe, however, send for a doctor. In the meantime the patient should lie down and keep quiet.

An application of a 50 per cent solution of a saturate solution of potassium permanganate, which you get at the drug store, is very efficient for insect poisons and for the poisons of plants, too, such as poison ivy and sumac.

Cheesecake.

Cheesecakes are made by adding egg, sugar and flavoring to fresh curd, such as is used for cottage cheese. Add an egg to a cupful of curd, beat smooth and beat in half a cupful of sugar and a piece of butter the size of a walnut. Flavor with vanilla, nutmeg or any other spice. Line a pie plate with paste and fill with this mixture. Bake without a top crust.

BASEBALL RESULTS

AMERICAN LEAGUE.

	W.	L.	Pct.		W.	L.	Pct.
Bost.	72	53	.576	N. Y.	67	60	.528
Det.	72	57	.558	Cleve	68	61	.521
Chi.	70	58	.547	Wash.	62	63	.496
St. L.	68	60	.531	Phil.	28	95	.228

At St. Louis— R. H. E.
Chicago .....000000001—1 5 2
St. Louis ....000000000—0 3 0
Faber and Schalk; Wellman and Hartley.

At Detroit— R. H. E.
Detroit .....10000310*—5 10 0
Cleveland ....000200101—3 8 2
Dauss and McKee and Stanage, Bagby, Klepfer and O'Neill.

NATIONAL LEAGUE.

	W.	L.	Pct.		W.	L.	Pct.
Brook.	72	47	605	Chi.	58	69	.457
Bost.	70	48	.598	Pitts.	56	67	.455
Phil.	70	49	.588	St. L.	56	71	.441
N. Y.	57	59	.491	Cin.	49	79	.383

At Cincinnati— R. H. E.
Pittsburgh ..004100001—6 8 5
Cincinnati ..02320000*—7 10 3
Mamaux and Schmidt; Mitchell and Wingo.

At Chicago— R. H. E.
St. Louis .....010001000—2 9 2
Chicago ....00220000*—4 8 1
Ames and Gonzales; Lavender and Archer.

Second game— R. H. E.
St. Louis ....000100000—1 8 5
Chicago ....10000111*—4 7 2
Steele and Gonzales; Vaughn and Wilson.

A Taste For Soap.

Surely one of the queerest of tastes was that of the historian Prescott, of whose life in Rome Mrs. Hugh Fraser tells in "A Diplomatist's Wife In Many Lands." She says that he used to keep a cake of soap on his writing table and nibble at it constantly, "saying, when he was remonstrated with, that people should be clean inside as well as out."

A Proof.

"His teacher says Georgie has a wonderful memory. He can run off, without a mistake, even the most unimportant details."

"Yes, I heard him the other day tell the names of all the vice presidents."—Baltimore American.

Easily Seen.

"This baby of ours will never be a success in practical politics."

"Why not?"

"Too much of a squealer."—Baltimore American.

Never That Way.

"Darling, do you love me still?"

"You have never given me the chance to find out, my dear."—Baltimore American.

Sorrow is an evil with many feet.—Simonides.

TECUMSEH MARKETS

CORRECTED SEPT. 1, 1916

Wheat		1 27	1 31
Flour per bbl		7 40	8 00
Rye			1 07
Corn (ear)	cwt		1 25
Oats	new		42
Beans		7 00	8 00
Potatoes			1 60
Butter			27
Eggs			24
Lard			17
Guinea			10
Fowls(live)			14
Springers			16-18
Roosters			08
Ducks 4 lb up			12
Geese			10
Turkeys			20
Hay		7 00	10 00

Changing Seasons Bring Colds

"Stuffed-up head," clogged-up nose, tight chest, sore throat are sure signs of cold, and Dr. King's New Discovery is sure relief. A dose of this combination of antiseptic balsams soothes the irritated membrane, clears the head, loosens the phlegm, you breathe easier and realize your cold is broken up. Treat a cold persistently; half-way measures leave a lingering cough. Take Dr. King's New Discovery until your cold is gone. For 47 years the favorite remedy for young and old. At your Druggist, 50c. adv

OUR JITNEY OFFER—This and 5c.

DON'T MISS THIS. Cut out this slip, enclose with five cents to Foley & Co., Chicago, Ill., writing your name and address clearly. You will receive in return a trial package containing Foley's Honey and Tar Compound, for coughs, colds and croup. Foley Kidney Pills and Foley Cathartic Tablets. adv

Sloan's Liniment for Neuralgia Aches

The dull throb of neuralgia is quickly relieved by Sloan's Liniment, [illegible] the universal remedy for pain. Easy to apply; it quickly penetrates without rubbing and soothes the sore muscles. Cleanser and more promptly effective than mussy plasters or ointment; does not stain the skin or clog the pores. For stiff muscles, chronic rheumatism, gout, lumbago, sprains and strains it gives quick relief. Sloan's Liniment reduces the pain and inflammation in insect bites, bruises, bumps and other minor injures to children. Get a bottle today at your Druggists, 25c. adv

He was Worried and Hopeless

"For ten years I was bothered with kidney trouble," writes T. F. Hutchinson, Little Rock, Ark. "I was worried and had almost given up all hopes. I used five boxes of Foley Kidney Pills and am now a well man." Foley Kidney Pills drive out aches, pains, rheumatism and all kidney trouble symptoms. adv

Cured Her Two Little Girls

Mrs. Ada Sanders, Cottontown, Tenn., writes: "We use Foley's Honey and Tar as our best and only cough remedy. It never fails to cure my two little girls when they have colds." Relieves hoarseness, tickling throat, bronchitis, hay fever, asthma, croup. adv

PARKER'S HAIR BALSAM
A toilet preparation of merit. Helps to eradicate dandruff. For Restoring Color and Beauty to Gray or Faded Hair. 50c. and $1.00 at Druggists.

Could Not Do Her Cooking

Mrs. F. E. Hartmeister, Tea, Mo., writes: "I was affected with kidney trouble for two years. I got so bad this summer I could hardly do my cooking. I got Foley Kidney Pills and I feel like a new person." Too many women neglect symptoms of kidney derangement, weak back, swollen ankles and joints, aches, pains and rheumatism. adv

CHICHESTER'S PILLS
DIAMOND BRAND
Beware of Counterfeits. Refuse all Substitutes.
LADIES! Ask your Druggist for CHI-CHES-TER'S DIAMOND BRAND PILLS in RED and GOLD metallic boxes, sealed with Blue Ribbon. TAKE NO OTHER. Buy of your Druggist and ask for CHI-CHES-TER'S DIAMOND BRAND PILLS, for twenty-five years regarded as Best, Safest, Always Reliable.
SOLD BY ALL DRUGGISTS EVERYWHERE
TIME TRIED WORTH TESTED

ART OF BEING ALONE.

Try Taking to the Woods and Being Natural For Awhile.

The art of being alone is worth cultivating. Unless you have really tried it you have no idea how unusual and refreshing it is. City life and even modern country life are not conducive to its practice. It is very different from being lonesome and quite another matter from being ill. It is found at its full flower only in the woods, and its best development requires some adjustment and practice.

The first experience is apt to leave one somewhat baffled if not frightened. We live so much with other men and with the evidences of their activity that we hardly know how much is ourselves and how much some one else.

In the woods—and it need not be the remote wilderness—we can divest ourselves of all that is not really a part of us. We can learn how small—or perhaps how large—we are. We can soak up impressions with time to taste them and consider them. We can learn the true value of wind and clouds and sun and stars. There is no one there we can talk out loud to ourselves, and there will be no one to think us crazy. We can sing and no one will tell us we are off the tune.

In short, we can be natural for once in our lives—free from the warping effect of what other people think. That is surely an experience worth while.—Outing.

RAILROAD TIME TABLE

Effective June 6, 1915

NEW YORK CENTRAL

Going south

	11	13	15	23
Station	a m	a m	p m	p m
Jackson	*6 05	‡10 20	‡2 05	*8 05
Tecumseh	7 08	11 17	3 01	9 01
Adrian	7 33	11 50	3 30	
Toledo	8 40	12 35	4 15	10 10
Chicago	4 15			
Detroit	‡12 20		6 00	

Going north

	10	12	14	21
Station	a m	a m	p m	p m
Toledo	*7 50	‡12 01	‡4 30	*7 30
Detroit				‡5 00
Adrian		12 35	5 05	8 15
Tecumseh	9 10	1 01	5 35	9 06
Jackson	10 15	2 00	6 40	10 00

G. J. ZIMBB, Ticket Agent.

DUNDEE BRANCH

Going west

	29	41
Station	a m	p m
Adrian	8 37	‡3 10
Tecumseh	‡9 10	4 02
Tipton	10 10	4 16
Addison	11 50	4 55
Marshall	2 00 p m	6 25
Battle Creek		6 58

Going east

	42	30
Station	a m	p m
Battle Creek	7 35	
Marshall	8 12	9 00
Addison	‡9 37	‡11 50
Tipton	10 10	1 40
Tecumseh	10 22	2 10
Adrian	10 50	
Chicago	5 00	

F. S. BELL, Ticket Agent.

DETROIT, TOLEDO & IRONTON

Going south

	1	3	N. Y. C.
Station	a m	p m	p m
Detroit	‡8 00	*3 30	
Dundee	9 50	5 30	4 20
Britton	10 03	5 47	4 59
Ridgeway	10 08	5 53	5 10
Tecumseh	10 22	6 05	5 20
Adrian	10 50	6 33	

Going north

	4	2	
Station	a m	p m	
Adrian	9 18	‡3 48	
Tecumseh	9 55	4 16	8 10
Ridgeway	10 05	1 26	8 25
Britton	10 10	1 31	8 40
Dundee	10 40	1 46	4 05
Detroit	12 45	6 40	

‡ Daily except Sunday.
* Daily.

Train No 3 leave Detroit at 5:30 p. m and arrives in Tecumseh at 8:00 p. m on Sunday nights.

FRANK AUSTIN, Ticket Agent.

Rid Your Child of Worms.

Thousands of children have worms that sap their vitality and make them listless and irritable. Kickapoo Worm Killer kills and removes the worms and has a tonic effect on the system. Does your child eat spasmodically? Cry out in sleep or grind its teeth? These are symptoms of worms and you should find relief for them at once. Kickapoo Worm Killer is a pleasant remedy. At your Druggist, 25c. adv

A Bad Summer for Children

There has been an unusual amount of sickness among children everywhere this summer. Extra precautions should be taken to keep the bowels open and liver active. Foley Cathartic Tablets are a fine and wholesome physic; cause no pain, nausea or griping. Relieve indigestion, sick headache, biliousness, sour stomach, bad breath. adv

YOU CAN MAKE MONEY

right around your home, just as hundreds of men and women are doing. Work is easy, pleasant and permantly profitable. Be your own boss and build your own business. You take no risk, make sure profit right along. Send name, address, one reference. L. BROWN, 66 Murray St., New York City. tdv

A Clogged System Must Be Cleared.

You will find Dr. King's New Life Pills a gentle yet effective laxative for removing impurities from the system. Accumulated waste poisons the blood; dizziness, biliousness and pimply, muddy complexion are the distressing effects. A dose of Dr. King's New Life Pills to-night will assure you a free, full bowel movement in the morning. At your Druggist, 25c. adv

For Hay Fever, Asthma and Bronchitis

Every sufferer should know that Foley's Honey and Tar is a reliable remedy for coughs, colds, bronchitis, hay fever and asthma. It stops racking coughs; heals raw, inflamed membranes; loosens the phlegm and eases wheezy difficult breathing. adv

"Rough on Rats" ends Rats, Mice, Bugs. Die outdoors. Uneatable Exterminator. Used World over, by U. S. Gov't too. Economy Size 25c or 15c. Drug & Company Stores. Refuse substitutes. Free. Comic Picture R.—E. S. Wells, Jersey City N. J. adv

Be Sure You Get This Old Reliable Cough Medicine
Imitations always follow the trail of success. Hundreds of imitations have come and gone since FOLEY'S HONEY AND TAR COMPOUND began, 40 years ago, to loosen the grip of coughs and colds.
Be sure you get the genuine
Foley's Honey and Tar Compound
And avoid the names that sound like it
There are three easy ways to tell the genuine: 1st—The name of "Foley's." 2nd—The yellow package. 3rd—The Beehive on the yellow package. You cannot get a substitute to do for you what FOLEY'S HONEY AND TAR COMPOUND will do—for coughs, colds, croup, bronchial and lagrippe coughs, [illegible] and lung trouble. Buy it of [illegible] be safe.
For sale by all druggists

THE TECUMSEH HERALD

SIXTY-SEVENTH YEAR NO. 91 — TECUMSEH MICHIGAN, FRIDAY, SEPTEMBER 8, 1916 — WHOLE NUMBER 4548

"As time reaps each year from your life, try and have something to show for them" A Bank account first.
MOVING PICTURES
101

¶ "What have you saved?" is one of more importance and a better measure of character than "How much have you earned?"

¶ This Bank is always open to you and there is no obligation on your part in seeking advice. Decide to save,—it is a most profitable habit easily formed and small savings soon grow. Come in and let us tell you how you can save comfortably. Begin with $1.

3% Interest Paid on Savings.

TECUMSEH STATE SAVINGS BANK
TECUMSEH — **MICHIGAN**

VINEGARS

are used to improve the flavors of other foods. Many people who are particular about their foods know that

Heinz' Vinegars
Are as Fine as Can Be Made

We have carried these goods for years, but have recently put in an assortment in bottles.

We recommend Heinz' Vinegar. and other 56 varieties as Extra Fine.

F. D. AVERY.

PHONE 89

THE COAST LINE TO MACKINAC
DETROIT
CLEVELAND, BUFFALO, NIAGARA FALLS
TOLEDO, PT. HURON, ALPENA, ST. IGNACE.

A REAL VACATION
The Water Way is the Only Way

The Great Lakes is the mecca for particular and experienced travelers on business and pleasure trips. The D. & C. Line Steamers embody all the qualities of speed, safety and comfort. The freedom of the decks, the cool, refreshing lake breezes, the commodious state rooms and unexcelled cuisine, make life aboard these floating palaces a source of enjoyment.

"D. & C. A SERVICE GUARANTEE"

During Summer Season the Two Giants of the Great Lakes, Strs. City of Detroit III and City of Cleveland III, operate daily service between Detroit and Buffalo; daily service between Detroit and Cleveland, also delightful day trips during July and August, as well as two boats out of Detroit and Cleveland every Saturday and Sunday nights during these two months. FOUR TRIPS WEEKLY FROM TOLEDO AND DETROIT TO MACKINAC ISLAND AND WAY PORTS—From June 25th to September 10th. SPECIAL STEAMER CLEVELAND TO MACKINAC ISLAND. TWO TRIPS WEEKLY. NO STOPS ENROUTE EXCEPT AT DETROIT EVERY TRIP. Daily service between Toledo and Put-in-Bay, June 10th to September 10th.

YOUR RAILROAD TICKETS ARE ACCEPTED

On D. & C. Line steamers for transportation between Detroit and Cleveland, Detroit and Buffalo, either direction.

Send two cent stamp for illustrated pamphlet and Great Lakes Map. Address L. G. Lewis, G. P. A., Detroit, Mich.

DETROIT & CLEVELAND NAVIGATION COMPANY

PHILIP H. McMILLAN, Pres. — A. A. SCHANTZ, Vice-Pres. & Genl. Mgr.

All D. & C. Steamers arrive and depart Third Avenue Wharf. Central Standard Time.

D&C
LAKE LINES

4 pkg. Corn Flake 25c

FRESH AND GOOD.

Fancy large California Lemons	45c doz
1 package Sunbright Cleanser -	5c
3 packages Sunbright Cleanser -	12c

Try these Krispy Crackers they cannot be beat.

Bismark Coffee

and WEDDING BELL TEA are the standbys. They cannot be beaten for the price anywhere.

C. M. GILBERT

ALLIED GAIN IS ON LONG FRONT

18 Miles of German Trenches Are Captured.

SWEEP OF ALLIES GOES ON

Over 8,000 Teutons Are Captured in Two Days—Whole Ridge of Heights Won by Slavs in Carpathians—Russ Also Gain in Asia Minor.

PARIS — On the Somme front the battle in which the British and French troops were engaged Sunday developed on Monday on both banks of the river and continued throughout the day with extreme violence.

North of the river, continuing their success, the French have decidedly progressed east of the village of Le Forest, swept into Hospital farm and occupied a ridge west of the Marrieres wood. Violent counter attacks by the Germans against French new positions south of Combles, which debouched from the village, were broken up by the machine gun and barrier fire, which caused them very heavy losses. All of the ground which the French captured has been completely retained. The number of prisoners taken north of the Somme during these two days and so far counted has reached 2,500. The French captured about ten machine guns in addition to those reported Sunday.

Attack on 12½ Mile Front.

South of the river French troops attacked the German organizations on a front of about 20 kilometers (twelve miles and a half) extending from Barleux to the region south of Chaulnes. Everywhere the French artillery fire enabled them [illegible] objectives sought. On the Barleaux-Deniscourt front the German first line trenches were taken. The French established themselves in the outskirts of the village of Berny and the northern edge of Deniecourt. On the right the village of Soyecourt was attacked from the north and southwest, and was entirely captured. During an assault further to the south between Vermandovillers and Chilly, after the most violent fighting, French infantry captured on a front of more than four kilometres (two miles and a half) the entire first lines positions of the old German front, including various strongly fortified defensive lines.

The village of Chilly has been completely occupied and the French have captured the eastern slopes of Hill No. 85 as well as the western edges of the Chaulnes wood. They hold part of the village of Vermandovillers, which they entered from the north and south. Heavy artillery took under its fire and dispersed German detachments which were moving on the Liancourt-Roches road. The number of unwounded prisoners taken south of the Somme and actually counted is more than 2,700.

Gain Also in Meuse.

On the right bank of the Meuse, in spite of a violent bombardment by the Germans the French increased their gains of Sunday, advancing about 100 metres in the region west of Fleury. The Germans towards 9 o'clock in the morning launched a powerful attack against French positions in the Chenois wood. In the beginning of the attack they were able to capture a redoubt on the road to Vaux as well as some trenches to the west, but brilliant counter attacks enabled the French to completely recapture the ground momentarily abandoned and to capture about 100 prisoners. During the afternoon they repulsed some German attempts east of Chanois. The number of unwounded prisoners captured in the last day in the region of Fleury is more than 500.

British Gain on 3,000 Yard Front.

LONDON, ENG.—German positions on a front of 3,000 yards (one and three-fifths mile) were captured depth of a half a mile in Sunday's fighting north of the Somme, General Haig reported.

The British at one time occupied all the Village of Ginchy, but later were forced to give ground. Despite their hold on part of the village and on the strongly fortified town of Guillemont, won at the beginning of Sunday's drive.

A sweeping advance in terrific fighting Sunday gave the French a grip on the outskirts of Combles and threatens the German hold on Peronne, one of the objectives of the Somme offensive. Guillemont Forest and Clery villages were captured in a forward drive by British and French troops on a front of six and one-half miles. Combles is now under heavy attack from three sides.

The French captured more than 2,000 prisoners and the British 800.

British Take East African Capital.

LONDON, ENG. — Dar-Es-Salaam, capital and chief town of German East Africa, has surrendered to the British, it is officially announced.

Catholics Dedicate $100,000 Church.

DUBUQUE, IOWA — Three thousand members of the eight Catholic parishes of Dubuque followed by a hundred priests in automobiles and led by a military band paraded the streets, preceding the ceremonies of laying the corner stone of the new Holy Ghost church which is to cost in excess of $100,000. The address was delivered by Archbishop J. J. Keene, retired.

John Ittner, aged 25, of Bay county, was instantly killed by the Michigan Central Wolverine flyer.

Fifty-first reunion of the Twenty-third Michigan Volunteer infantry will be held in Flint, Sept. 14.

Representative C. W. Smith, of Lapeer, speaker of the house, was defeated by thirty-three votes.

W. L. McSweeney, of the board of public works for the past ten years, died at his home at Mt. Clemens.

S. M. Strubbee, of Galesburg, 83, while visiting his daughter, Mrs. J. H. Keith, fell from a window and was probably fatally hurt.

The annual congress of the Michigan division of Tribe of Ben Hur closed with Flint as the selection for next year's meeting place.

A ROAST

This poem was written and read by C. E. Hampton of Fowler, Ind., at the reunion in Jackson. He was a member of [illegible] G, Old 4th Mich. Infantry.

In the year "Sixty-one," we thought it fun
To clean out those "Rebs" in a minute,
But when we got there, we were led to declare
Those "Johnnies" were very much 'in it."

At the battle of Bull's Run, the Rebs had their fun,
For we ran first, and they ran right after;
We run and they run, but couldn't catch us, "by Gum".
Because we ran so VERY MUCH faster.

Now there was Jim Lane, whom it gave such great pain,
Because he couldn't whip the whole "Push";
But after much gunning and fighting and running,
He finally just took to the "Bush".

Lon Farlamon said he never would flee,
From any Reb that walks;
But out at Culpepper, he proved a good stepper,
And didn't get time to talk.

Now Hampton, in battle, when muskets did rattle,
Concluded to get up and scoot;
Said he, I sure will be killed, and my body all filled,
With bullets, those blaimed Rebels shoot.

Henry Plummer was plumb, always cleaning his gun;
And he carried a great big pack;
Was wounded down there, I don't know just where,
It might have been right in his back.

Steve Mallery so bold, and the stories he's told,
Of the men, that he slew, in the fray;
Of the Rebels he gored, with his tad stabber sword,
And never a man got away.

Major Cole, he is nice and will give good advice;
Those who take it are sure to do well.
If you list to his preaching, and follow his teaching,
You never would land down in - - - - "Halifax".

Leve Taylor was slick, he'd do you too quick
Whenever a trade he makes;
He bought of the Suttler some cakes and strong butter,
His profits, cool hundred on a barrel of cakes.

Billy Fiester, you know, how the fife he could blow;
He'd blow and blow, I'll be blamed.
If he didn't blow all the day in most any old way,
Till he made old "Yankee Doodle" ashamed.

Harrison Daniels could eat, never saw the beat;
Would eat every thing before "Taps".
He'd clean up the platter, now that's whats' the matter,
And I, would eat up the scraps
(You see, boys, I know all about Daniels. I boarded him for three years and, there is where I got my start.)

John Rintz, our "Dutch", liked saver-kraut and such,
And had plenty of sand, in his craw.
He could fight like the dickens and steal all the chickens,
And eat 'em up just about raw.

John Hall, my honest Joe John, when this war first began,
He went to fight the Rebels John, and drive them from the land
But when the Battle raged John, we wanted home with "Ma"
We fight our battles now John, but fight 'em with our JAW.

And when these Jaws, cease wagging John,
As from this realm we go;
We'll wag them way up yonder John,
Or way down there below.

MICHIGAN NEWS ITEMS IN BRIEF

Paragraphs of Interest to Wolverine State Readers.

News of All Kinds Gathered From Various Points in the State and So Reduced in Size That It Will Appeal to All Classes of Readers.

Joseph Schultz, 99, a resident of Bridgeport since 1867, is dead.

Group No. 1 of the Michigan Bankers' association will meet Sept 7.

Annual Arenac pioneer picnic was held at Au Gres, when about 3,000 people attended.

Eaton Rapids had its first frost of the season Aug. 27. The low land was about all that was hit.

The public schools of Ypsilanti open September 11. It was planned originally to have them open September 5.

Mr. and Mrs. Mortimer Frost, widely known pioneers of Dowagiac, celebrated the sixtieth anniversary of their wedding.

Miss Ethel Skeeles, daughter of the late Senator R. F. Skeels, died in St. Joseph hospital, Ann Arbor, of typhoid pneumonia.

Gratiot had its first rain in two months. It will save thousands of dollars to farmers whose crops have been badly parched.

TECUMSEH BOY IN MANILA

Interesting Letter from Orrell Olds

The following letter was received by Lloyd McQuarie from his cousin Orrell Olds, the son of Mr. and Mrs. Chas. Olds of this place, and kindly given to us for publication.

Manila, July 22, 1916.

Dear Cousin Lloyd:

I will write you a few lines to let you know where I am and how I am I am well and hope this will find you the same. It seems I am so far away that I will write often.

Well, I left Columbus, O., May 23, and got to SanFrancisco the 27th. There we boarded the U. S. S. Sherman. At the Golden Gates the water began to get rough, the ship began to pitch up and down and I never was so sick in all my life, but it only lasted about two days, then the water was smooth all the rest of the way to Manila.

We got to Honolulu Monday, June 12, and we left on Wednesday. We had a fine time there. It is the finest place in the world. I would like to stay there all the rest of my life.

We did not get to Manila till July 3rd. It was a long time to be without seeing land. It was a lonesome trip, could see nothing but a lonesome sea bird flying near.

On Saturday, July 1st, we began to pass little islands on both sides of us, then we knew we were near the Philippines. Did not get to Manila Bay until Monday noon.

The bay was full of ships of all kinds, U. S. battleships, submarines, torpedo boats, mine planters and tramp steamers. The coast artillery on the island at Manila Bay is thirty miles from Manila.

We have gun drills once a week with 16 inch guns. In the army we have but little work to do from 10 [illegible] till 4 o'clock [illegible] noon. We can go over to Manila on Saturday morning and stay until Monday morning.

Manila is a large and beautiful city.

I get three "deer" more a month than I did in the U. S. and if I get to be first-class gunman I will get five more "deer" a month, for I can stay in the army three or four years if I care to.

The Philippines are not as I expected to see them. I supposed it was so warm that I would burn up, but it is not. I have seen it warmer in Michigan in June and July than it is here. I have slept here three weeks and have slept every night with a fig blanket over me.

I have not seen anyone from Tecumseh since I enlisted but I have met quite a few from Adrian and Detroit and Jackson.

Next month five of us are going on a hunting trip. We are going up in the mountains to see how many deer and wild hogs we can kill. We are going to stay five or six days.

The Philippines are a nice people. They wash our clothes and shine our shoes for $1.00 a month.

Well, I cannot think of any more to write this time, dear cousin, so will draw my letter to a close. Hoping to hear from you soon, I remain

Your cousin,
Orrell Olds.

PRESIDENT ACCEPTS LINCOLN BIRTHPLACE

40,000 See Ceremonies at Memorial Structure.

HODGENSVILLE, KY. — Standing before the log cabin in which Abraham Lincoln was born, now housed in a magnificent memorial structure, President Wilson, in behalf of the United States, accepted the Lincoln homestead, acquired by popular subscription through the Lincoln Farm association. The President made his trip to Hodgensville wholly one of tribute to the memory of Lincoln, declining all invitations to make speeches in the political campaign.

"How eloquent this little house within this shrine is of the vigor of democracy," exclaimed the President as he spoke of Lincoln as exemplifying the American spirit as showing the heights which men of lowly birth may attain.

"We are not worthy to stand here," said he, "unless we ourselves be in deed and truth democrats and servants of mankind, ready to give our very lives for the freedom and justice and spiritual exaltation of the great nation which shelters and nurtures us."

RICHARD C. KERENS DEAD

St. Louisian Was Prominent in National Politics and Business.

ST. LOUIS, MO. — Richard C. Kerens of St. Louis, former ambassador to Austria, died at the home of his daughter in Philadelphia. The body will be brought to St. Louis for burial. Death occurred at the home of Mrs. G. Hamilton Colket at Merion, a suburb of Philadelphia, where Mr. Kerens had been since last January.

Mr. Kerens, who was ambassador to Austria-Hungary during the administration of President Taft, was for more than a quarter of a century one of the Republican leaders of Missouri, and in that period was high in the inner councils of the party nationality.

GOVERNOR FOR PROHIBITION

Montana Executive Will Vote to Make State Dry.

HELENA, MONT. — Governor Stewart make a formal declaration on the subject of statewide prohibition:

"I personally believe in statewide prohibition, and expect to vote for the pending measure at the forthcoming election," he said. "In the event of its adoption I promise that if I am re-elected I will do all in my power to enforce the law."

Like stealing home with the winning run—they *satisfy!*

Player on third. Pitcher winding up. With a burst of speed, the runner crashes across the plate, safe by an eyelash—it certainly *does satisfy!* Which is exactly what Chesterfields do for your smoking—they *satisfy.*

But, more than that, they're *MILD*, too!

It is really a wonderful thing for smokers to get this entirely *new cigarette enjoyment*—a cigarette that *satisfies*, yet is *mild!*

The reason no cigarette, except Chesterfields, can give it to you is because no cigarette maker can copy the *Chesterfield blend!**

Try Chesterfields—*today!*

Liggett & Myers Tobacco Co.

Chesterfield
CIGARETTES
LIGGETT & MYERS TOBACCO CO.

Chesterfield
CIGARETTES

*The Chesterfield Blend contains the most famous Turkish tobaccos—SAMSOUN for richness; CAVALLA for aroma; SMYRNA for sweetness; XANTHI for fragrance, combined with the best domestic leaf.

20 for 10c

They SATISFY!
—and yet they're MILD

RUSSIANS CAPTURE OVER 22,000 FOES

Big Slav Offensive Sweeps Entire Ridge of Heights.

PETROGRAD — The Russians have broken across the Theniovka river, a western tributary of the Zlota Lipa, and seized a position of the Austro-German troops, the war office announces. They took 2,721 prisoners and six machine guns.

The Russian victory was won in the neighborhood of Brzezany, fifty miles southeast of Lemberg. Eighty officers and 2,641 men were captured.

A gas attack near Baranovichi was repulsed.

In the vicinity of Vladmir-Volynski, in Volhynia, fierce battles are in progress near Sheltuvov and Korytniza. Heavy engagements also are under way along the upper Sereth.

The Russian forces in the Carpathians, the announcement also says, have captured a whole series of mountain heights and are advancing to the Hungarian frontier.

Between Thursday and Sunday the troops of the Russian commander General Brussiloff captured 385 officers and 19,020 men. In this number were eleven German officers and 1,300 German privates. Twelve cannon, 76 machine guns and 7 bomb mortars also were taken.

D. W. Merrill, 34, a Flint automobile salesman, was arrested by Shiawassee officers on a charge of embezzlement, at Corunna. He is alleged to have passed a worthless check for $10 on the bank at Byron.

An unidentified autoist at Ann Arbor crashed into a carriage in which were George Mayer and his wife, of Pittsfield township, demolishing the carriage, breaking Mrs. Mayer's leg, and also breaking the collar bone of Mr. Mayer

Because the hot weather ruined every crop on his farm just two miles southeast of Ravenna, George Beuschell, aged sixty, one of the best known farmers in Muskegon county, committed suicide by hanging himself to the rafters in his barn.

George E. Mikesell, who was formerly Wells-Fargo Co. auditor, who was charged with embezzlement of the company's funds and was acquitted in the Wexford county circuit court, has begun suit against the express company for $1,900 damages.

Mrs. Frank Whittaker, wife of the well known and popular circulation manager of the Jackson Patriot, was instantly killed when an automobile in which she was riding went off a bridge west of Ann Arbor into a ditch, pinning her under the car and breaking her neck.

—The—
Lenawee County FAIR
—ADRIAN, MICH.—

SEPTEMBER .. 18 to 22

The Fair that gives the largest exhibit of Live Stock, Poultry, Grains, Fancy Work, Grange Displays, Merchants' Exhibits, Machinery, Etc., of any 25c Fair in Michigan.

Wednesday is Children's Day and all school children will be admitted free It is also the day of the great spelling contest.

Thirty dollars in gold to be given to the best spellers. Send for list of words, prepare and win $10 in gold and the championship of Lenawee County.

$3,600 in PRIZES for RACES

Will attract a large field of horses, which will give three days of fine sport The races will start at 1 o'clock p. m. on Wednesday.

Free Attractions, Music, Fine Exhibits, Large Midway.
Plenty of Room for Autos.

COME AND SEE THE FAIR OF ALL FAIRS.

See Local Agents for Special Train Service.

25c—ADMISSION—25c

Try The
McDermott's Daisy Market
FOR
All kinds of Meat and Fowls.
PRICES ALL RIGHT.

The Herald $1.00.

THE TECUMSEH HERALD

FRANK S. TURNER, PUBLISHER

SUBSCRIPTION RATES

IN LENAWEE COUNTY
One year, payment in advance $1.00
One year, payment after three months..$1.25
OUTSIDE LENAWEE COUNTY
One year, payment in advance $1.25
One year, payment after three months..$1.50
There will be no deviation from these [illegible]

Entered in the postoffice at Tecumseh, Mich., second class mail matter.

Telephone Number 36.

WHAT STREETDO YOULIVE ON?

A movement is on foot to secure free delivery for Tecumseh. The matter is now in the hands of the postoffice department at Washington and without doubt this change is in store for us in the near future.

Some of us will miss our daily trips to the postoffice, but when we get used to the change every one will be better satisfied and will find it a great convenience to have their mail delivered twice a day at their homes.

Besides the convenience of having mail delivered, it will bring about another improvement that is much needed here, the numbering and classifying of houses. This we believe would be of great assistance to our people. A person living on Kilbuck street west of the corner of Kilbuck and Union streets, say the third house from the corner on the north side of the street, would be described as follows to a stranger asking to be directed: "Go to the Baptist church, then two blocks south to Kilbuck and your party lives the third house west of the corner on the north side of the street."

How much more simple it would be to say "John Jones lives at 415 West Kilbuck street." All the party would have to do is to find Kilbuck street and [illegible] side of the street until he arrives at the proper number.

This new service should call for two things when installed, viz. a town directory and street signs at each corner bearing the name of the streets.

How many people in Tecumseh today know the names of the streets in their own town? We wager that one in ten do not and some do not even know the name of the street on which they live. This we know because last fall we went to a fire which had started in a certain house situated on one of our residence streets, in fact on a corner lot. We asked several the names of the streets, but none could tell. They told us the name of one but could not tell the other. Finally we asked the occupant of the house and he too was unable to tell us.

It seems to us that it is high time we learned the names of our town streets. Why isn't it proper to teach our children in our schools the names of these streets? The children are as much at sea as the grown-ups when it comes to this matter. We would welcome free delivery for Tecumseh, also the numbering of our homes.

THE SHOE PINCHES

We hear a great deal now-a-days about the wonderful prosperity of our nation. How our industries are all working over time and everything is booming along at fever heat. Perhaps this is true. Our industries do seem to be very busy and what is more, no doubt but what these industries are making enormous profits. But how about the people? Do the fiynd upon going to the market that meat has dropped in price? Do they find upon going to the mrket store that provisions, which are necessary to sustain life, have dropped in price? Do they find upon going to the clothing store, or drygoods store, that these necessities have dropped in price? How about wood and coal? How about the many other things which are necessary to buy? Taxes? They are, of course, lower. We never have to worry about them being higher.

We printers don't have to worry about higher prices. Print paper doubles in price and then some. Ink has increased in price, in fact everything that goes into the make-up of a newspaper has increased, but we, of course, know that the increased prosperity of our neighborhood will offset these things. Our merchants will advertise more, of course, because they're so prosperous and people are buying more because they have so much more money to buy with. These things all help the newspaper man. (Does it?) The high prices would not worry people any if salaries and incomes would increase in porportion to the increased cost of living, but they don't and so the shoe pinches and is pinching mighty hard too.

Moslem Etiquette.

All true Moslems when eating must begin with salt and finish with vinegar. If they begin with salt they will escape the contagion of seventy diseases. If they finish with vinegar their worldly prosperity will continue to increase. The host is in etiquette bound to be the first to start eating and the last to leave off. Tooth picking is considered an act of grace in the true Moslem, for the angel Gabriel is reported to have brought a tooth pick from heaven for the prophet after every meal. The priests recite certain passages of the Koran before and after lunch and dinner and also before drinking water at any hour of the day.—London Globe.

One of the Regulars.

"He's a pessimist."

"Worries over his bad luck, eh?"

"Oh, even optimists do that. This fellow's a regular pessimist. He worries over other people's bad luck."—Exchange.

A GENERAL SURVEY OF THE WAR.

Wednesday, Aug. 30.—Turkey has declared war against Roumania, according to a Reuter dispatch from Constantinople.

The Roumanian fourth army is reported by Bucharest to be within three miles of the large industrial city of Kronstadt, Hungary, and more [illegible] Austro-Hungarians have been taken prisoners.

Vienna admits a withdrawal along the whole Roumanian front, "in accordance with plans provided for a long time ago in case of war."

The Russians have captured Panker mountain in the Carpathians on the Hungarian border, the war office announces.

Thursday, Sept. 1.—With their armies overrunning Transylvania, a large part of which is to be abandoned by Austria, the Roumanians are reported to have struck at Bulgaria. Roumanian troops have crossed the Danube and occupied the large Bulgarian city of Rustchuk. Russian troops are massing in the Roumanian Dobrudja to strike at Bulgaria from the north. Transports are landing troops at Constanza.

Nine Transylvanian towns and villages have been occupied by the Roumanians. All the passes of the Transylvanian Alps have been given up by the Austrians. Kronstadt, with 40,000 inhabitants, chief commercial city of the province, is semi-officially admitted to be in Roumanian hands, together with four other towns, whose populations are more than 8,000.

Friday, Sept. 1.—Reports from Saloniki are that King Constanine of Greece has abdicated and the Crown Prince George has assumed the royal prerogative. he revolt of Greek soldiers in Macedonia over the Bulgarian invasion is said to have hastened the King's act. A committee of the entente powers is said to have taken over the affairs of Greece in Macedonia. Premier Zaimis, it is reported, will continue to power.

Roumanians continue to advance in Transylvania, and are said to have occupied 400 miles of Hungarian territory since Sunday, Aug. 27.

Petrograd reports the capture of 15,700 Teutons in a day's fighting.

[illegible] declared war on Roumania.

Saturday, Sept. 2.—A fleet of giant Zeppelins raided the east coast of England and London. One was brought to earth in flames.

Martial law rules in Athens as the Greek revolt grows; the allied fleet has seized German ships in Piraeus; the king is reported gravely ill.

Roumanians won a big victory over the Austrians in a five-day battle near Orsova; the Teutons retreated and evacuated six cities and towns in Transylvania.

The Russians renewed their offensive in Galicia and are advancing on Hallcz, south of Lemberg. They stormed Carpathian heights.

Sunday, Sept. 3.—The villages of Fores and Clery-Sur-Somme and all the German positions between these two points have been captured by the French and British in a joint attack after intense artillery preparation. More than 2,000 prisoners, as well as twelve cannon and fifty machine guns, were taken. The gain is on a four-mile front.

Bulgarians, officered by Germans, defeated a border patrol in Roumania near the Black sea, and invaded that country.

The capture by the Russians of another height in the Carpathians was officially announced by the Berlin war office.

Entente Taking Over Greece.

LONDON, ENG. — The Greek government at Athens has accepted the demands of the entente powers in their entirety and agents of the French and British governments are taking over the control of postal and telegraphic communication.

Russ Push South in Asia.

PETROGRAD — The Russian army of the Caucasus has pushed forward south of the River Elleu. In the region of Ognott 548 Turks were captured, the war office reports.

C. S. Carney, Kalamazoo, has taken office, as a member of the Industrial Accident board, to which he was appointed by Governor Ferris.

George Cobden, formerly of Maywood, Ill., ended his life in the Berrien jail by hanging himself in his cell as a result of delirium tremens.

Mrs. Ella Davis, an aged resident of Bannister, who had been visiting her son in Kalamazoo was taken suddenly ill after her arrival and died.

Services for Elisha Cochran, for eighty-five years resident of Eaton Rapids, who died at the home of his daughter, Mrs. Irving J. Wheeler, were held.

Charles M. Olson, of Cadillac, a brakeman in freight service of the Grand Rapids & Saginaw railway, was killed between Petoskey and Mackinaw City.

Mrs. Frank Vargo, 28, was sent to Port Huron hospital with a bullet wound in her stomach, which is said by her husband to be self inflicted. Later she died.

Warren Clark, of Albion, the young son of Mrs. Theral Clark, was struck by several bullets from an air rifle, one embedding itself in his forehead. He will recover.

Adam Reppart, a carpenter working at Battle Creek, in the employe of Henry Pensen, contractor, was probably fatally injured when he fell from the roof of the Dr. J. J. Poles residence.

While Mrs. Jacob Geerlings, living near Holland to the North of Zeeland, was doing the family washing, her one year old child hanged itself by a strap on the hobby horse in another room.

That Patrick Fitzimmons died by being forcibly ejected from the Hildebrandt saloon by the bartender, Emil Hildebrandt, son of the proprietor, was the verdict of the coroner's jury at Saginaw.

At Muskegon Orle Hogadons, a Grand Rapids girls, was arrested with Lee Wright, charged with breaking into the house of a local resident while the latter was away, and making herself at home there.

New buildings, macadam roads and concrete sidewalks built and the grounds and buildings in general greatly improved, the 1916 State Fair will open on Sept. 4, Labor day, and continue for ten days.

Police of many cities have been asked to assist in locating Attorney Frank Dombrowsky, who has mysteriously disappeared from Grand Rapids, after sending his family to relatives in Detroit a week ago.

Why are there no meat markets at the North Pole?

NORTH POLE
330

Because they never had a cook there!

LADIES!
We Have Just Been Thinking
What A Hungry World
'T Would Be,
If All The Meat Shops Were
Transported
Far Beyond The Northern Sea!
What Would You Do For Dinner
TOMORROW?

Clark's Market,
Phone 158.

BRITON RETAINS HIS FIGHT TITLE

Welsh Wins Over White and Riot Marks Decision.

SPECTATORS TAKE A HAND

On Points the Champion Was Winner, but Contender's Work Entitled Him to Draw, Critics Assert—Stand Gives Way, Precipitating 200 to Ground.

DENVER, COLO — When Billy Roche gave Freddie Welsh the decision over Charlie White after twenty rounds of scientific and interesting championship milling the officials in the Welsh corner were subjected to a cushion bombardment from the irate Colorado fans, who thought the Chicago challender deserved an even break. There was a near riot around the ringside, and Roche and Harry Pollock, Welsh's manager, were surrounded by angry spectators. Pollock, Roche and Welsh's seconds were struck on the head with several heavy cushions. Wild-eyed fans threatened them, but nothing serious happened.

Nate Lewis rushed around the ringside shouting that Roche had robbed White, and some of the experts agreed with him. In the writer's opinion the decision was just from a technical standpoint, Welsh scoring the greater number of blows, even though all of them were of the slap variety.

White Too Cautious.

White kept on the heels of his flat feet too much and did not act like himself often enough to hold his own in the scoring line. Charlie was evening up in the closing rounds, but started too late. Fighting as he did, in a mechanical, methodical way, it rounds to trim Freddie. He would might have taken thirty or forty have done it sooner or later, but this was no finish affair. He knew this when he started and should have got busy earlier.

Welsh retained his title with a couple of love taps—a left to the face, hooked or poked straight, and a right to the kidneys, used at close quarters. White made no effort to stop the kidney pummeling and permitted Freddie to pile up many points that way. These two powder-puff blows, coupled with that English defense so well perfected by the champ, decided the day in Roche's mind.

A draw verdict would not have hurt Welsh. Freddie was guilty of continual holding, and that should have counted against him.

Stand Falls; None Killed.

The big first show got off to a bad start when twelve rows of bleacher seats 200 feet long collapsed at 1:40 p. m., carrying 400 people to the ground with a thud. They dropped from fifteen to eighteen feet, those in the center going down first and hardest. No body was killed and about twenty-five people were injured. A woman was seriously hurt about the chest. The others were more or less jammed up, but remained for the battle. They were given places in other sections of the arena. The badly hurt were removed to hospitals.

Cheney Easy for Kilbane.

CEDAR POINT, OHIO — Johnny Kilbane of Cleveland sucessfully defended his title as feather-weight champion of the world by knocking out George Chaney of Baltimore in the third round of a scheduled fifteen-round fight.

Kilbane stepped all around the challenger, playing his left upon his face constantly. Chaney became wary, but as he stepped in in the third round Kilbane whipped one to the jaw and knocked him cold.

INFANTILE WARDROBES.

How to Dress a New Baby With Little Expense.

If you are preparing a layette for a brand new baby these are the things you will need: Four abdominal bands of soft flannel, unhemmed, six or eight inches wide and twenty inches long; four shirts of silk and wool or cotton and wool; four flannel skirts made to hang from the shoulders; four nightgowns or wrappers of outing flannel open in front.

Three knitted bands of wool and cotton, with shoulder straps; six very simple white slips; four dozen diapers—cheesecloth, birdseye or diapering; three pairs of socks for a summer baby or three pairs of long stockings for the winter baby.

One simple coat and cap; one pair of mittens for winter; two short, loose sacks for sudden changes of temperature; two crocheted, knitted or flannel blankets.

Church Notes

PRESBYTERIAN CHURCH

Rev. Wm A. Rex, minister
10:00 a. m Sunday school
10:00 a. m. Men's class.
11:15 a. m. Morning worship. Subject "Have a Heart"
7:30 p. m Evening service. Subject "A Railroad Sermon"
Thursday 7:30 Prayer service

BAPTIST CHURCH

W. B Hartzog Ph. D minister.
10:00 Morning worship and sermon "Go Forward" Exodus 14:15.
11 15 Sunday school.
11:15 Men's class "The Arrest of Paul" The pastor will conduct the study.
6:30 p. m. Young People's meeting.
Thursday 7:30 p. m Prayer service. Led by the pastor

METHODIST EPISCOPAL CHURCH

Rev. George W. Jennings, pastor.
A welcome to all
10:00 a. m Morning service.
11:20 a. m. Sunday School
11:15 a. m. Men's class
6:00 p. m The Epworth League.
7:30 p. m. Evening service
Thursday 7:30 prayer service.

EPISCOPAL CHURCH

Rev. F. Hewitt, rector 'Phone 293
10 a. m. Sunday-school.
3:30 p. m. Baptism for children.
4:00 p. m. Evening prayer and sermon. Topic, "Brickbats or Boquets" Reu. F. Hewitt will be the preacher.
Public cordially invited.

FRIENDS CHURCH

H. Lawrence Linton, pastor,
10:00 Morning worship
11:15 Bible school
6:00 Christian Endeavor
7:00 Evening service
Wednesday evening 7:00 Regular mid-week prayer service
A cordial welcome

ST. ELIZABETH CATHOLIC CHURCH

Fr. Fisher, rector
8 a. m. 2nd Sunday in month Mass.
10 a m. 4th " " " "
All are cordially invited.

BRIDGEMAN J. WELLS

The remains of Bridgeman Wells, a former well known resident of this community, were brought to the home of his brother, J. B. Wells in Clinton, Wednesday from New York state. They were accompanied by another brother Sam'l P. Wells. The funeral was held yesterday at the J. B. Wells home, Rev. J. K. Kirker officiating, with the burial in the Clinton cemetery.

Bridgeman J. Wells was born in Richmond, N. Y., in 1829, making his age at the time of death 87 years. One child Ella survives, also three brothers and one sister, Cyrus W. of Minneapolis, Samuel P. of New York, James B. of Clinton and Amelia B Reed of Richmond, N. Y.

MICHIGAN NEWS ITEMS IN BRIEF

Paragraphs of Interest to Wolverine State Readers.

Richard Wiersema, aged forty-five, of Muskegon, was arrested by police while frantically endeavoring to kill his wife by means of a knife, with which he slashed her about the wrists and threatened to cut her throat.

The Sheriff of Huron county, James Upthegrove, got busy and put a ban on all slot machines in the county and has eliminated all dice games of every description. He has also banished all poker games, and games for money.

Mrs. Mary Johnson, 60, of Pittsburgh, Pa., who is visiting her nephew, Ross Hutchinson, in Birmingham, was struck by an automobile. Her right leg above the knee was broken and her right hip fractured and she is suffering from shock.

Judge E. W. Harris, pioneer citizen of Port Huron, and attorney-at-law, is dead. He had resided in Port Huron for sixty years and had been circuit and probate judge and for a number of years United States commissioner. He was prominent in masonic circles.

The Pontiac M. E. church unanimously decided to send a resolution to the city commission protesting against allowance in future of a repetition of amusement features such as those of the carnival midway which had held forth there for the last week.

Internal injuries, after his probable recovery had been announced, resulted in the death of Ransom A. Fowler, twenty-seven years old, the Flint aviator, who fell seventy-five feet when his machine was caught in an air undercurrent while he was making a trial flight.

Probate Judge H. C. Ransome died at his home at Ludington of apoplexy as Mason county was voting to renominate him for the office which he has held longer than any other probate judge in Michigan, with two exceptions, Judge Durfee, of Detroit, and Judge Bush, of Corunna.

Miss Lillian Riley, a Muskegon Heights girl, seventeen years of age was taken to Hackley hospital. The girl is a member of a troupe staging a number of motion picture plays near Muskegon Heights and it was while she was repelling a score or more of imaginary Indians that her weapon prematurely exploded.

The Albion city council declared the office of city manager vacant, discharging Roland Remley, who has held the place since the manager form of government went into effect. Recent disagreements between the manager and council, regarding police department management, brought about the manager's removal

COUNCIL PROCEEDINGS

Council Chambers, Village of Tecumseh, regular meeting held, Sept. 4, 1916.

President Pro Tem, Hendershot in chair.

Trustees present, Anderson, Lawrence, McIntyre.

Minutes of last regular meeting read and approved.

Street Commissioner's report was read showing work done upon streets from August 22nd to September 4th inclusive.

Team Labor

Chas. Bennett, 115 hrs. @ 37½c per hr.	$ 43.13
Chas. Avery, 120 hrs. @ 37½c per hr.	45.00
Albert Haire, 120 hrs. @ 37½c per hr.	45.00

Hand Labor

Fred Tessman, 120 hrs. @ 20c per hr.	24.00
Chas. Creger 120 hrs. @ 20c per hr.	24.00
J. B. Kennedy, ½ mo. salary	30.00

Moved and supported that report be accepted and orders be drawn for the amounts. Motion carried.

Water works engineers report was read showing water pumped for the month of August 9,829,272 gallons.

Coal consumed 62,100 lbs. Engineers report was placed on file.

Motion made and supported that the question of Mr. Mills in regard to tax of Mrs. Bessie Mills be referred to village attorney. Motion carried.

President pro tem appointed on Finance committee Anderson and Lawrence.

Following bills were read and referred to Finnance committee.

B. Prichard, repair mowers	.75
Tecumseh Electric Co., O. P. L.	58 00
Tecumseh Electric Co., Street lights	274.50
Tecusmeh Electric Co., Council Bldg.	3.50
Tecumsh Electric Co., Supplies	8.30
American LaFrance Co., Fire Dept. supplies	6.67
J. E. Mull ¼ cement walk	7,98
A. Montgomery, Freight and Cartage	.40
Tecumseh Telephone Co., phone rent G. C. Arner	10.00
Tecumseh Electric Co., current for August	3.65

Finance Committee reported favorable on bills. Motion made and supported that report be accepted and orders be drawn for several amounts. Motion carried.

Motion made and supported that request of Village treasurer for extention of time for collection of taxes until October 16 be granted. Motion carried.

Motion made and supported that we do now adjourn. Motion carried.

F. G. Heesen, Clerk.

THIRTY-FIVE YEARS AGO

Sept. 8, 1881.

Coal is $7.20 per ton

Another hot spell for a change

L. W Mooney has a lot of grapes and will supply families with choice fruit at reasonable prices.

The fall term of school began Monday. Many of the district schools also commenced on that day.

Ed Hand a few days ago caught in the Brownville pond a silver ell which measured 2½ feet in length.

Harry Lee has purchased the Baxter stock of boots and shoes The little old man will tell the story soon

The Old Globe Mills are running night and day now. Jerry Root says he is so busy he cannot find time to read the newspaper

New advertisements are coming in with a rush The patrons of the Herald should read our advertising columns all through this week.

The friends of the Raisin Valley M. E church on Wednesday evening, Aug 31, gave a festival for the benefit of Pastor Pardington Quite a large sum was realized

Tecumseh Market

Apples	$ 75	$1 25 bbl.
Butter	15	.19 lb
Eggs		.15 doz
Beans	2.00	2 25 bu.
Potatoes	60	.65 bu.
Flour	7 00	7.50 bbl.
Wheat white	1 20	1 25 bu.
Wheat, red	1 22	1 27 bu
Corn in ear	.30	32 bu.
Corn shelled	.55	.60 bu
Beef dressed	6.00	7.00 cwt
Chix dressed		.08 lb.
Pork	6 10	6.25 cwt.

HOMEMADE MARSHMALLOWS

How to Make These Delicious Sweetmeats In Your Kitchen.

If you wish pure, delicious marshmallows soak two tablespoonfuls of granulated gelatin in ten tablespoonfuls of cold water until soft. Pour ten tablespoonfuls of boiling water over two cupfuls of sugar and boil until it makes a sirup which will form a thread when dropped from a spoon. Remove the sirup from the fire and stir into it the softened gelatin. Let stand until cool, then add salt and flavoring and beat until it becomes stiff enough to hold its own shape. Pour the candy into granite pans dusted with powdered sugar and let stand in a cool place until set. Cut in cubes and roll in powdered sugar.

Chocolate marshmallows are made either by coating the plain marshmallows with melted, unsweetened chocolate or by adding melted chocolate to the marshmallow mixture before cooking. Chopped nuts or candied fruits may be stirred into the mixture after it has been removed from the fire. Instead of vanilla flavoring fruit juice may be used in place of part of the water. Marshmallows are dainty and attractive if rolled in grated cocoanut before being coated with sugar.

TIME.

Part with no moment but in purchase of its worth. And what is its worth? Ask deathbeds; they can tell.—Young.

YOU ARE CORDIALLY INVITED
TO INSPECT
The New Fall Goods
EVERY DEPARTMENT IN OUR STORE
IS FULL OF THE
PRETTY NEW THINGS.
IT WILL BE A PLEASURE TO SHOW YOU.

The Webster Anderson Co.
Tecumseh, Michigan.
Store open Wednesday and Saturday Evenings.

CLASSIFIED ADS

ROOFING—Hark and listen! That I sell the only guaranteed Wool Roofing in this town, that I am the only man selling roofing who will fix your roof free of charge, that I have the best of backing, that my firm says if any of my roofing does not prove good to put on a new roof and charge it to them. Now I am selling the same roofing that I have sold for the last ten years and will guarantee that my roofing will do as I say or your money back or I'll make it good. Jas. W. Owen. 4-4-tf

State of Ohio, City of Toledo,
Lucas County. SS.

Frank J. Cheney makes oath that he is senior partner of the firm of F. J. Cheney & Co., doing business in the City of Toledo, County and State aforesaid, and that said firm will pay the sum of ONE HUNDRED DOLLARS for each and every case of Catarrh that cannot be cured by the use of HALL'S CATARRH CURE.

FRANK J. CHENEY.

Sworn to before me and subscribed in my presence, this 6th day of December, A. D. 1886.

(Seal) A. W. GLEASON, Notary Public.

Hall's Catarrh Cure is taken internally and acts directly upon the blood and mucous surfaces of the system. Send for testimonials, free.

F. J. CHENEY & CO., Toledo, O.

Sold by Druggists, 75c.

Take Hall's Family Pills for constipation.

Work is in progress in Niles on the construction of what is said to be the first tire fabric plant west of the Alleghenys.

The barn of Horace Laflin, a farmer of near Ypsilanti, together with the contents was struck by lightning and burned. The loss is estimated at $2,000.

George Kiss, a Detroit man, has filed suit for divorce from Rosa Kiss, alleging she has been two promiscuous with her kisses. He asks custody of the little Kisses.

P. H. Pitts, who was the Cadillac Wells-Fargo agent and was arrested on embezzlement charges and was acquitted, has started suit against the express company for $5,000.

Harry Powers, star witness in the Germaine arson case, has been taken to Rock Island, Ill., by Illinois officers, wanted for aiding in robbing a bank and killing the cashier.

Ontonagon county will bond itself for $195,000 within the next season for the purpose of improving its roads; thus placing them on a level with the other highways of Cloverland.

The police of Ypsilanti were informed that F. W. Sloan, night clerk of the Hawkins house, had left early in the morning with $150 in money and $200 in negotiable checks.

Michigan Democrats didn't give up hope of nominating Henry Ford for governor. A prominent Flint Democrat received a package of Ford stickers for use at the primaries.

Edward Demoore, 28 years old, of Muskegon, is dead, and Paul Mueller, twenty-four years old, also of Muskegon, is under arrest as the result of an automobile accident near Sparta.

Gustave E. Peterson, aged fifty-five years, of Muskegon, was held up and robbed, on one of the residence streets of the city by two robbers who beat him, rendering him unconscious.

Eli Smith, a hopeless invalid of Lansing, aged seventy-four years, made a noose out of his handkerchief, tied it around his neck and the bed post and fell out of bed, committing suicide.

Enos Rauch, aged sixty-eight years, of Ypsilanti, dropped dead from apoplexy while sitting on a chair in McAllister's drug store. He was a motorman the last eighteen years on the interurban line.

Glenn Ewing, aged 25, of Lansing, whose clothes and grip were found on the bank of the Rock river, at Beloit, and who was reported drowned, has been found visiting a married sister at Pingree Grove, Ill

CHALMERS MOTOR CO
Detroit, Mich., U.S.A.
Quality First

A LITTLE MORE QUALITY
ALWAYS PAYS

A friend of mine bought a lawn mower. I forget what he paid, but it was the cheapest he could find.

He cut his lawn twice, then took the lawn mower to the repair shop.

Every time he finished mowing the grass the cheap machine had to go back to the repair shop to be sharpened or tuned.

"That's the most expensive lawn mower I ever owned" he told me one day.

He had learned the lesson I've been trying to teach people about motor cars. And that lesson is—the cheapest car is often the most expensive. It pays enormously to pay a little more.

By paying $1090 for a Chalmers, for example, you get a five-year car. A car that will do everything you expect of it for at least five years.

And at the end of that time it will be in fair condition.

The motor—it's the famous 3400 r.p.m. It will never worry you. Never cause you to lose your temper.

For it has been tested in the han's of 30,000 owners and found 99.21 percent perfect.

Caution: Don't take the cheap-lawn-mower attitude in buying motor cars.

JOHN A. McINTYRE,
DEALER
'Phone 256 Garage 'Phone 29

How it looks when illustrated.

"He never **tumbled** to what was going on, until just as he started down the steps."

When You Cut Bread
Cut The Bread
Baked At This Bakery
for then will your family affairs be harmonious and it's members happy and contented.
Much Depends
On the Quality of the Eats

S. NEVISON,
Phone 180. Successor to H. D. Gill Baking Co., Tecumseh, Mich.

Titan Tractor
SIZE
10—20
IS THE
TRACTOR
SOLD BY
L. E. TEMPLE & CO.

The Oldest In Chicago.

The [illegible] bank in Chicago was established in 1862, [illegible] this a bank [illegible] in Tecumseh. This bank has been doing business ever since. For more than sixty years it has administered to the financial needs of this community. This bank is the LILLEY STATE BANK, now known as THE BANK WITH THE CHIME CLOCK.

Today an ever increasing number of people are bringing their savings to this old savings bank which has enjoyed so many years of business success, to this bank which has stood the test of time.

Call now for your Savings Book.

LILLEY STATE BANK
The Bank with the Chime Clock

TECUMSEH CO-OPERATIVE ASSN.
We Will Ship Stock
next Saturday, be sure and list what you have.

Binder Twine
Better take your Binder Twine home for you will soon be cutting corn.

Fairbanks & Morse Engines
That will burn Gasoline or Kerosene Oil.
See One! Try One! Buy One!

Manhatten and Red Comet Threshing Coal at $4.00 and $4.50 per ton.

By C. D. BEEBE, Mgr.

Peaches for Canning
See us next week for Peaches to can. We will have plenty of nice Fruit at right prices. We are also receiving Fancy Plums, Pears and Tomatoes for canning.

Vinegar and Spices
Headquarters for Pure Cider Vinegar and absolutely Pure Spices. We have everything in whole and ground spices, also Green Peppers, Red Peppers, Pickling Onions, White Onions, Yellow Onions, Cabbage, etc.

FRUIT JARS AND RUBBERS
Mason Fruit Jars and Sealfast Glass Top Jars.
Best Rubbers 10c dozen, 8 for 25c.
Good Rubbers 5c dozen, 6 for 25c.

Full line of fresh Fruits and Vegetables at all times Phone us your orders, we will please you
'Phone 37 E. J. LOWRY,

Read Herald Ads.

LOCAL AND PERSONAL

NOTICE

All copy must be in the composing room of this office by 9:30 a. m. Tuesdays and Fridays and all advertising matter before 4 p. m. Monday and Thursday.

Miss Edyth Cotton was in town Wednesday.

Harry Rosacrans was up from Toledo Tuesday.

And now Wesley Keyser is driving a new car.

Mr. and Mrs. H. C. Daniels were in Adrian Monday.

Miss Julia Hough was in Toledo Tuesday on business

Frank Snell was a Detroit visitor the first of the week.

Raymond Mills was a passenger for Detroit Wednesday morning.

Herbert Orr spent Labor Day with his parents Mr. and Mrs. Chas. Orr.

W. T. Eccles and Herbert Orr went to Detroit Tuesday for the Fair.

Mr. and Mrs. Al Heesen of Toledo spent Labor Day with friends in town.

The Misses Agnes and Margaret McWilliams spent Wednesday in Ann Arbor.

John Garlinghouse, who was spending last week in Detroit, has returned.

Mrs. A. C. Bryan left Wednesday for Three Rivers for a visit with friends.

Fine switches made, cut hair and combings bought at the millinery store of Miss Julia A. Hough. adv

Mr. and Mrs. White and daughter Metta of Dundee were callers in town Wednesday.

[illegible] of Los Angeles [illegible] guests [illegible] Mr. and Mrs. H. D. Cutting.

Mr. and Mrs. Sam McClure of Detroit have been visiting friends in town this week.

Miss Effie Yawger is spending a few days in Jackson at the home of Will Osborn and family.

Burton Garlinghouse has accepted a position in the advertising department of the Free Press.

Mr. and Mrs. Stanley Hough and daughter of Aurora Ill., were calling on friends in town Tuesday.

Mr. and Mrs. Robert McCoy went to Detroit Thursday visiting her brother Mont Austin and wife.

Lamont Cadmus returned to Highland Park Monday night after a vacation visit with his parents.

Leave your order for a nice spring chicken. Williamson Bros. adv

Miss Jeanette Miller of Oil City, Pa., is again with Miss Alice Owens as trimmer in her millinery store.

Joseph McCaughn, who was spending Sunday and Monday at his home, returned to Detroit Tuesday night.

Mrs. Sam'l McClure of Erie, Pa., came Monday, called by the serious illness of her mother Mrs. M. Smeltzer.

Mr. and Mrs. Ed Smalledge and their guests F. Smalledge and Mrs. Stevens, motored to Detroit Thursday.

Harold Kolkloesch and wife of Detroit have been visiting his parents Mr. and Mrs. Fred Kolkloesch this week.

We buy all kinds of junk and pay the highest price for rags. 'Phone 372. We come after them. Place at old Brewer's foundry.
D. Ghertner. adv

Miss Ella Bennett, who has been spending a few days in Milan with her sister, returned home Tuesday night.

Will Cummings and wife and Claude Underwood are guests of her brother Claud Jordan and wife in Jackson.

Lewis Brown and family motored over from Jackson and spent Labor Day with Mr. and Mrs. Jas. Cadmus of Macon.

Rev. Rex resumes his services Sunday at the Presbyterian church after a vacation trip to Kansas City with his family.

F. B. Wood and G. A. Rathbun attended the Lenawee and Hillsdale County Bar picnic at Clark's lake Wednesday.

Mr. and Mrs. Schenck of Medford, Mass., motored through and were guests of Joe Gray and Mr. and Mrs. John Saal Sunday.

Mr. and Mrs. Thos. McCann motored to Jackson Tuesday. Mrs. Andrew Hiler and daughter Anna Margaret accompanied them.

Henry Becker and family returned Tuesday night from Pontiac where they had been spending several days with his brother and family.

Mrs. Jesse Swift who has been visiting her mother, Mrs. Miller and other friends in town, left for her home in Blissfield Wednesday.

Mr. and Mrs. James Cadmus and son Lamont have returned from an auto trip, visiting reltaives in Lansing, Crystal Lake and Greenville.

J. D. Shull, Geo. Keysor, H. C. Daniels and H. W Stevens attended the County association of Soldiers' and Sailors' in Adrian Wednesday.

Mr. and Mrs. Harris of Chicago came Wednesday morning for a two weeks outing at Wampler's Lake the guests of Mr. and Mrs. Geo. Adamson.

Mr. and Mrs. Fred Davis returned Monday night from a trip to Fremont, Ind., where they have been visiting his sister and husband Mr. and Mrs. S. M. Case.

Miss Cecil Swift returned from Milan Tuesday night. She had been supply clerk in one of the stores. She has accepted a position in the telephone office there and expects to go back to Milan Monday.

Harold Anderson went into Detroit Thursday.

W. E. Barrett was a Detroit passenger Thursday.

C. A. Bidwell is in Chicago this week on business.

Channing Beebe is taking in the fair at Detroit today.

Mrs. Clarence Witherell was an Adrian visitor Thursday.

Jas. McDermott was a business caller in Jackson Thursday.

Mr. and Mrs. George Peters are spending a few days in Detroit.

Mrs. John Bennett is entertaining Mrs. John Hendershott of Macon.

Dr. and Mrs. Midgelay of Hillsdale, caller on Geo. Routson and family.

Miss Merle Kenyon resumed her school work at Grass Lake this week.

Mrs. David McWilliams is entertaining Mrs. Wm. McAlonan of Detroit.

Miss Greta Wixom of Detroit has returned to her school work in Tecumseh.

Mrs. Albert Anderson is assisting in the Webster Anderson Co. store this week.

Blinn Tallman and wife left today for Detroit where they will take in the State Fair.

Miss Mary Anderson is the guest of Mr. and Mrs. B. Earl Smith in Hartford Mich.

Mrs. S. E. Austin is spending a few days in Detroit with her son Mont and family.

Mrs. Helen McRobert of East Rome is a guest of Mr. and Mrs. E. H. Deming for a week.

Mrs. Richardson of Springville is the guest of her son Charles Richardson and family this week.

Mr. and Mrs. H. S. Temple and lit[illegible] Rapids Wednesday.

Miss Bonnie Brown is home from Ann Arbor for a two weeks' vacation from her duties at the hospital.

Try one of those fine ice cold watermelons they are great. Williamson Bros. adv

Thursday morning the 9:09 train going north was over an hour late, caused by a wreck near Sylvania.

Miss May Quick of Adiran has resumed her position as trimmer for Miss Grace Gillespie in her millinery store.

Mrs. Chauncey Saxton of Rea is caring for Mrs. H. L Jones who is still quite feeble from her recent illness.

Miss Myrtle Foster's trimmer, Miss Philomena Vriken of Bay City has returned to Tecumseh and resumed her old position.

Mrs. J. A. Nichol of Toledo came Thursday to visit Mr. and Mrs. Will Babcock. Mr. Nichol will join her Saturday night.

The M. E. Sunday-school will have a picnic on Saturday, Sept. 16. The place will be announced at their meeting Sunday.

Messrs and Mesdames Howard Evans and Glenn Kemp of Tipton were in town this morning enroute to Deroit and the fair.

Fred Dickinson goes to Toledo this afternoon to meet his wife and baby who have been spending the summer with her people at Bessemer.

G. B. Garlinghouse is the guest of his daughter Mrs. Halleck Wilson and family in Detroit this week. He is also taking in the State Fair.

Mr. and Mrs. Lynn Hardenburg have been entertaining Mr. and Mrs. Walter Lehn of Detroit. They returned home the first of the week.

Dr. Rogers and mother of Sioux City, Ia., who have been visiting his brother, Lester Rogers and wife, left this morning on their return trip home.

M. V. Bangs of Oil City Pa. joined his wife here last Friday and together with her sister and husband, Mr. and Mrs. Richard Mead are spending the week at Sand Lake.

Mr. and Mrs. Louis Robbins who moved here a few months ago, and located in the Weller house, have moved their household goods to Fayette Ohio this week.

Mrs. Clarence Symonds of Minneapolis, Minn., who is visiting her father Joe VanNess and brother Lester and family, went to Adrian Thursday to visit friends.

Dr. O. N. Rice of Tipton was called to Battle Creek Thursday by the illness of his wife who was one of the delegates from the Pythian Sisters to the convention being held there this week.

Dr. and Mrs. Norton and son, Dr. and Mrs. Bovee and family and Mrs. Austin of Adrian motored over Wednesday afternoon and were the guests of Mr. and Mrs. F. S. Turner and Mrs. A. J. Bigelow.

Eugene Rosacrans motored to Ypsilanti Thursday, taking his mother Mrs. Fred Rosacrans back to the sanitarium. Mrs. F. J. Temple and Mrs. Eugene Camburn accompanied them and will also take the baths.

Mrs. Floyd Waring has sold her farm south east of town to John Finnegan of Britton. We understand that Mr. Finngan is to go into the chicken business. The deal was made through the Spayde Real Estate Agency.

A Florida reunion was a very interesting event in Tipton last Saturday. The meeting was largely attended quite a number going from Tecumseh. Old times were talked over and plans made for going south again this fall.

Miss Emma Rogers received a telephone message Thursday evening from Homer saying that Harry Beeden had passed away thatafternoon. The funeral will be held Sunday at 3 o'clock. Mrs. Beeden was formerly Miss Eloise Merritt and has many relatives in Macon and Tecumseh.

BARGAIN DAY

Next Wednesday the Last of the Season

The entertainment offered by the committee in charge for Bargain Day was especially good. It consisted of three acts, the first Mr and Mrs Tom Hughes, the bag punchers; 2nd, the Lowes in their rope spinning act; and the last, the Stanleys were seen in their balancing and slack wire performing. These acts were very much enjoyed by a large crowd in the evening. The Tipton band again favored us with a fine program. A performance was also given in the afternoon.

Next week Wednesday will be the last of the series of Bargain Day entertaiments and the committee are planning for this night to have the strongest program of the season Besides the program the people are asked to mask and a parade of the maskers will be given. Four prizes are offered for the best costumes: 1st prize to man or woman will be $5.00 in cash; 2nd prize, $3.00; and 3rd, $2.00, 4th, $1.00.

A stock of confetti will be on tap. Everybody is invited to come to Tecumseh next Wednesday and help make this wind-up day a big one. Come early and stay late. There will be plenty of music The Tipton band will be here

PAINFUL ACCIDENT

Fred Tessman the Victim when a Pot of Hot Creosote Mixture is Overturned

Tuesday, Sept. 5th

While making some repairs on the Brownville bridge a creosote mixture was used, being kept hot. At the close of the day's work Tuesday, Fred Tessman and two others lifted it from the fire and by some mis-step it was overturned, the contents splashing over one side of Mr. Tessman's face and over his clothes, [illegible] intensely, tears rolling down his cheeks in spite of his grit. His face is quite sore, but fortunately the burns were not deep and his eyes were uninjured.

DR. HARTZOG HONORED

Dr. W. B. Hartzog, pastor of the local Baptist church, has been engaged as organizer for Lenawee county for the State Wide Prohibition Movement. This appointment comes to the doctor because of his recognized ability as a leader and as a reward for the service he has rendered the cause His work as manager of the local option campaign recently carried on in this county has fitted him for the work he has now undertaken.

We understand that he will devote his time during the week to the State Wide work and will take charge of his services as usual each Sunday, also will be here each Thursday evening

Wednesday night he was in Clinton where an organization was effected with Rev. O J. Lyon as chairman. A number of business men have enlisted in the fight for State Wide Prohibition.

BAPTISTS MEET

The mid-week meeting at the Baptist Church was somewhat varied from its usual routine last evening, when the District Superintendent W. T. Roberts of the church made a very interesting speech, outlining his work and the work of the churches in his district. At the close of his talk, a social meeting was enjoyed, with ice cream and wafers for refreshments. The occasion was an instructive and interesting one throughout.

DAMAGE BY WIND THURSDAY

Our long looked for rain came Thursday afternoon, but the pleasure was not unmixed for the high wind that accompanied the thunder and lightning wrought quite a little damage.

A new silo on the Routson farm was blown down "Dick" Wilson had just finished painting it, coming down about twenty minutes before the storm struck it

A large tree at H T. Dunn's was laid low and part of a tree at F. J. Temple's, while large branches were broken from many trees in town—But the rain was fine.

O. E. S. MEETING

Regular meeting of the O. E. S. was held last evening with four initiations, Mr. and Mrs. Chas, Nobles, Miss Ella Murphy and Ernest Pangburn. Owing to the storm that threatened, there was not a large attendance, but those who were present report a very pleasant evening and that the melons were fine.

That was a jolly bunch who spent last week at the Waldron cottage at Wampler's lake. They were chaperoned by Miss Agnes McWilliams. The crowd was composed of the Misses Irene Conklin, Lillian Kennedy, Gladys Bowen, Gertrude Peters, Muza Rice, Edna Taylor, Winnifred Mitchell, Camilla Hayden and Margaret McWilliams. Could you imagine a happier combination?

Frank Smalledge and neice, Mrs E. R. Stevens of Detroit have been visinting Mr. and Mrs. Ed Smalledge this week. Mr. Smalledge is an old Tecumseh boy, leaving home for Detroit nearly 40 years ago. In looking over an old file of 35 years ago in Nov. we find a like entry of Frank Smalledge of Detroit visiting Tecumseh. It also goes on to say that he was running a large store on Jefferson Ave. He is still on the job and has the finestdrug store in Detroit and one of thefinest in the state.

WRESTLING MATCH

Witherells Hall Wednesday Evening September 6.

Good Crowd Present.

A good crowd witnessed the wrestling match at Witherell Hall Wednesday evening. The principal match was "Irish Mike" and Everett Cilley. Mike got his first down in 4 min., 10 sec. and the second in 2 min., 8 sec The gate [illegible] went to the winner.

Several preliminary bouts were pulled off in which Chas. Kidd got the decision over Reynolds of Clinton, Floyd Kidd over Cooley of Clinton and Wylie McCann over Charlie Howe

Another bout is being arranged for Saturday night and will be held at Witherell Hall, There will be several preliminary matches and "Irish Mike" will meet Elmer Hooten. Mike guarantees to throw Hooten twice in thirty minutes or forfeit $10.00. Gate receipts will go to the winner.

"Irish Mike" has traveled the length and breadth of the country and has won 14 or 15 matches since last April.

REUNION OF LENAWEE COUNTY SOLDIERS' AND SAILORS' ASSOCIATION

The 26th annual reunion of the Lenawee County Soldiers' and Sailors' Association was held in Adrian Wednesday, Sept 6, and the following program was given:

Called to order by Pres. H. C. Daniels
Singing, "America,"
Led by G. Roscoe Swift
Invocation - Rev Horace Palmer
Registration of members and distribution of badges
Business meeting
Call to dinner by the Drum Corps
Assembly call by the Drum Corps
Address of Welcome Mayor Billings
Response - Comrade John D. Shull
Instrumental music
Reading - - Mrs Robert Beecher
Recitation - Comrade James Kelly
Address - - Rev. F. A. Perry
Short talks by comrades
Music [illegible]

A general good time was the report of those who attended from Tecumseh. The next meeting will also be held in Adrian

LINEN SHOWER

Teachers Honor Mrs. Harry Waldron Wednesday Evening.

Mrs. Emma Bailey Hostess.

A jolly company assembled at the home of Mrs. Emma Bailey Wednesday evening, honoring the latest bride, Mrs. Harry Waldron. The lady teachers of the Tecumseh schools, of whom Mrs. Waldron was a former member, and a number of other friends were present and presented her with an abundant supply of linen for her household use

The evening was spent in social visiting and games, after which refreshments were served. As the guests took their leave they left many good wishes for her journey over the matrimonial sea.

TWO AT SAME TIME

Indications point to a merry time at the Lenawee county court house at 11 o'clock in the morning of September 12th. Saturday night the Democratic county committee published a notice, calling their county convention for September 12th at the court house. Monday the Republicans issued a call to their cohorts, inviting them to the county gathering which they set for the same hour, day and place chosen by the Democratic brethren John C. Howell, secretary of the Democratic county committee, says his party's call was issued first. F. A. Bradish, Republican county chairman, is in Detroit today and the tangle will be let alone until he returns.—Wednesday's Adrian Telegram.

RAISIN TO THE FRONT

New Flag raised at Opening of School

District No 10 of Raisin township celebrated the opening of their school this week by a flag raising. The staff was provided by the patrons of the school and Don Wright was the donor of a large American flag.

The parents and friends of the pupils and their teacher Miss Ruth Curry were present for the occasion. All joined in singing "America," after which H. C Daniels gave an address, taking "Our Flag" for his theme. The affair was a very pleasant one and much enjoyed by all.

THE REX FAMILY PLOWING THROUGH MISSOURI MUD

Rev Rex and family appear to be having some time driving home from Kansas City. The wet weather has been the cause of most of their trouble and in a jolly letter received from the Rev. he says:

"Give me the roads of Michigan any day to the mud of Missouri and Illinois. One day we drove 164 miles, the next eight. - But we expect to be on hand next Sunday even if we have to walk to make it. - - There is some advantage in starting off the campaign with a 'bang,' but the 'bang' happened out in the hills of Missouri."

Appropriately his morning subject will be "Have a Heart;" evening, "A Railroad Sermon"

KITCHEN SHOWER

On Tuesday evening Mr. and Mrs. Leon VanValkenburg entertained for the newly-weds, Mr. and Mrs. Harry Waldron, about thirty guests being present. A bountiful kitchen shower was given them and the time was spent with games and music, with dainty refreshments at the close of the evening. A very merry evening is reported.

GRANDPA says that many a sick millionaire would gladly trade stomachs with one of his happy, hungry working men. He says that putting good food into your system will pay more dividends of delight than putting your money in the bank

GOOD PROVIDER'S FAMILY
EAT GOOD FOOD AND KEEP WELL!
OSA
Grandpa wrote a book on Health-
He says its better far than Wealth!

BUTTER KRUST BREAD still 5c & 10c loaf.
ANDERSON GROCERY CO.
Phone 91-- Successors, Anderson Bros. Macon Phone

Heating Stoves

Remember the season for Heating Stoves is rapidly approaching.
When in the market, remember we are in position to please you.

Round Oaks
Cole's Hot Blasts Garlands
Peninsulars

Satterthwaite Bros.

Coal of Quality

Cannell Coal for the grate.
Hard Coal for the furnace.
Soft Coal for the stoves.

If you haven't filled yodr bins for the winter, we would like the chance to fill them as we have the coal.

CALL ON US.

Phone 290. BROWN & CO.

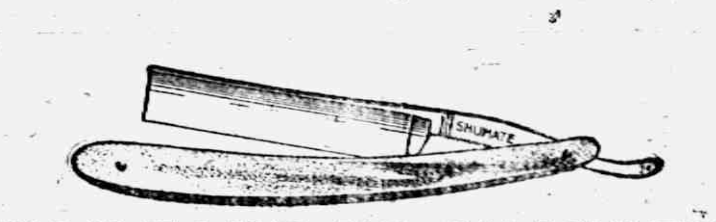

YOU TAKE NO CHANCES!
Shumate Razors are Guaranteed for Life
For Sale by
W. L. COLLER.

SHOES for MEN Ralston Your Kind of a Shoe

Ralstons for Satisfaction

While other shoes may have Style or Comfort or Service, none offer such a satisfactory combination of all three as Ralstons.

They are at once the shoe of the well-dressed, the busy man (who must have comfort) and the man who looks first to his pocketbook.

Isn't it quite likely that they would be your kind of a shoe?

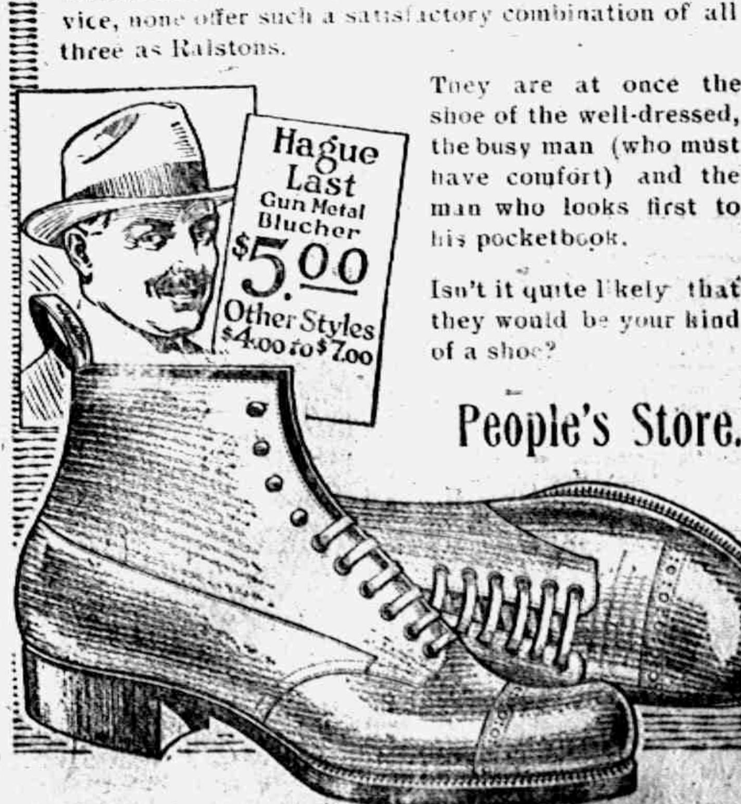

People's Store.

Dr. N. D. Trask,
Osteopathic Physician.

Special attention given to nervous diseases rheumatism, stomach and bowel trouble
Bronchitis Asthma and Catarrh Deafness.
Office hours, 9 to 12, 1 to 5, and by appointment.
Office over McCann & Bowen's.

[illegible] C. AYLESWORTH,

Licensed Auctioneer, Real Estate, Stock and General Salesman.
Will attend all sales in city or country, at reasonable rates.
Headquarters and all dates made Herald office

Dental Parlors
W. D. REED, D. D. S.
Chicago, St. Tecumseh.
Crown and Bridge work Aluminum Silver and Rubber plates and all of the specialties known to modern dentistry Gas or vitalized air administered
Office over Avery & Co's store

DR. E. D. BROWN,
Dentist.
Modern Dentistry of reasonable rates. Painless extraction by use of local or general anaesthetic.
Officers hours 7:45 a. m. to 5 p. m. Saturday evenings 7 to 9. Other evenings by appointment.
Office in DeWolf Block.
Office pohne 192, house phone 182—2r

C. M. Cooley,
Licensed Auctioneer.
R. F. D. No. 4 Manchester. 15 years successful experience in Jackson, Washtenaw and Lenawee Counties, also practical farmer.
Bell Telephone Clinton exchange.
Rates Reasonable and Satisfaction Guaranteed

"URIC ACID NEVER CAUSED RHEUMATISM"
I WANT to prove it to your satisfaction. If you have Rheumatism or Neuritis, acute or chronic—no matter what your condition—write to-day for my FREE BOOK on "RHEUMATISM—Its Cause and Cure." Thousands call it "The most wonderful book ever written." Don't send a stamp—it's ABSOLUTELY FREE.
JESSE A. CASE
Dept. 843 Brockton, Mass.

WE WANT a man or woman in every town where we are not already represented, to introduce BROWN HERB TABLETS guaranteed remedy for Constipation, Indigestion and Dyspepsia. Over 100% profit. Easy seller, repeat orders. Permanent income. Write for pamphlets, FREE SAMPLES and terms. BROWN HERB CO. 66 Murray St. New York City

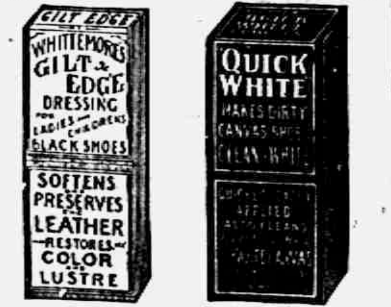
GILT EDGE
WHITTEMORE'S GILT EDGE DRESSING FOR LADIES' AND CHILDREN'S BLACK SHOES
SOFTENS PRESERVES LEATHER RESTORES COLOR AND LUSTRE
QUICK WHITE MAKES DIRTY CANVAS SHOES CLEAN WHITE

Whittemore's Shoe Polishes
FINEST QUALITY LARGEST VARIETY
"GILT EDGE," the only ladies' shoe dressing that positively contains Oil. Blacks, Polishes and Preserves ladies' and children's shoes, shines without rubbing, 25c. "FRENCH GLOSS," 10c.
"DANDY" combination for cleaning and polishing all kinds of russet or tan shoes, 25c. "STAR" size, 10c.
"QUICK WHITE" (in liquid form with sponge) quickly cleans and whitens dirty canvas shoes. 10c. & 25c.
"ALBO" cleans and whitens BUCK, NUBUCK, SUEDE, and CANVAS SHOES. In round white cakes packed in zinc boxes, with sponge, 10c. In handsome, large aluminum boxes, with sponge, 25c.
If your dealer does not keep the kind you want, send us the price in stamps for full size package, charges paid.
WHITTEMORE BROS. & CO.,
20-26 Albany Street, Cambridge, Mass.
The Oldest and Largest Manufacturers of Shoe Polishes in the World

CHB
CKD WHE EMB AES

FRIENDSHIP BRACELET LINK ONLY 12¢
STERLING SILVER ROLLED GOLD
Start a Friendship-Maid-Link Bracelet, latest New York fashion. We start yours by giving you one link absolutely FREE engraved with 3 initials. Your friends give or exchange others. What more beautiful token or sentiment could be expressed. Send to-day for one or more LINKS (12c. each), stating initials and whether ROLLED GOLD, STERLING SILVER, BEADED or PLAIN design wanted and receive links with beautiful Black Ribbon Free so you can start wearing Links at once until Bracelet is complete. Write today. Start with Link we give you Free with first 12c. order or more. Friendship Jewelry Co., Dept. H, 83 Chambers St., N.Y.

Neighbor Told Her Cure for Lumbago

Rheumatism and lumbago are awful things and cause great pain and misery, but Foley Kidney Pills can rout them.

Mrs. G. H. Eveland, Duncan Mills, Ill., writes the following letter: "I was stricken down with lumbago and was unable to turn myself in bed. A neighbor brought me a half bottle of Foley Kidney Pills, and said she had been similarly afflicted and that they had helped her. So I tried them and was completely relieved by the use of two or three bottles. I have had splendid success with them and have never known them to fail. I most heartily recommend Foley Kidney Pills."

Foley Kidney Pills tone up weak, inactive, sluggish kidneys, rid the body of poisons, give appetite, energy and refreshing sleep after pain. Don't neglect kidney trouble. Remove the cause with Foley Kidney Pills.

Sold everywhere in Tecumseh.

SUSPECT YOUR KIDNEYS

Too Many Tecumseh People Neglect Early Symptoms of Kidney Trouble

If your back is lame—if you feel dull, tired and all worn out—

If you have hard headaches, backaches and dizzy spells—

If the kidney secretions are disordered—

Suspect your kidneys and "take a stitch in time."

Use Doan's Kidney Pills, the time-tried, home-endorsed kidney remedy.

It may save you from some serious kidney trouble.

Make use of Mr. Langton's experience.

Thomas Langton, retired farmer, W. Chicago St., Tecumseh, says: "I had kidney complaint awfully and suffered with my back a great deal. My kidneys acted irregularly and the kidney secretions were unnatural. I used Doan's Kidney Pills, procured at Wright & Son's Drug Store, and they straightened my back, regulated the action of the kidneys and benefited me in every way."

Price 50c, at all dealers. Don't simply ask for a kidney remedy—get Doan's Kidney Pills—the same that Mr. Langton had. Foster-Milburn Co., Props., Buffalo, N. Y.

MORTGAGE SALE

Default having been made in the conditions of payment contained in a certain mortgage (Whereby the power of sale therein contained has become operative), bearing date the 12th day of March, A. D. 1914, executed and delivered by Robert Stretch, unmarried, to Lulu Aylesworth, (now by marriage Lulu DeSpelder); and which mortgage was duly recorded in the office of the Register of Deeds in and for the County of Lenawee, State of Michigan, on the 13th day March, A. D. 1914, in Liber 180, of Mortgages, on Page 254; an installment of interest upon the debt secured by said mortgage having become due the 12th day of March, A. D. 1916, [illegible] yet unpaid and said mortgage contained a provision that should any interest remain unpaid for the space of sixty days after maturity, the whole amount of principal and interest should become due and payable forthwith, at option of mortgagee and more than sixty days having elapsed since the maturity and non-payment of said interest, said mortgagee does hereby declare the entire indebtedness of principal and interest, secured by said mortgage, to be now due and payable, and it is claimed that there is due on the date hereof of the debt so secured the sum of Six Hundred Fifty and 20-100 Dollars, and the further sum of Twenty-five and 44-100 Dollars secured thereby paid for taxes upon the premises described in said mortgage, a total of Six Hundred Seventy-five and 64-100 Dollars, and no suit or proceeding at law or in equity having been instituted to recover said debt or any part thereof:

Notice is therefore hereby given that, for the purpose of realizing the amount due upon said mortgage debt and interest thereon to accrue, together with taxes paid upon said mortgaged property and cost of this proceeding (including are attorney fee as provided by law), I will, on the 23rd day of October, A. D. 1916, at ten o'clock in the forenoon of said day, at the East front door of the Court House, in the city of Adrian, in the County of Lenawee and State of Michigan, (that being the place where the Circuit Court for said County is holden), sell, at public vendue, to the highest bidder, that parcel of land situate and being in the Village of Tecumseh, County of Lenawee and State of Michigan, bounded by beginning at the intersection of the North line of Shawnee street with the West line of Maiden Lane Street, and thence running North in West line of Maiden Lane street eight rods; thence West parallel with Shawnee Street four rods; thence South parallel with first course eight rods to North line of Shawnee Street; thence along said street line four rods to place of beginning.

Dated: July 28, 1916.

LULA DESPELDER.
(formerly Lula Aylesworth)
Mortgagee.

Fred'k B. Wood,
Att'y for mortgagee.

GEN. VON LUDENDORF

He Follows Von Hindenburg to General Staff.

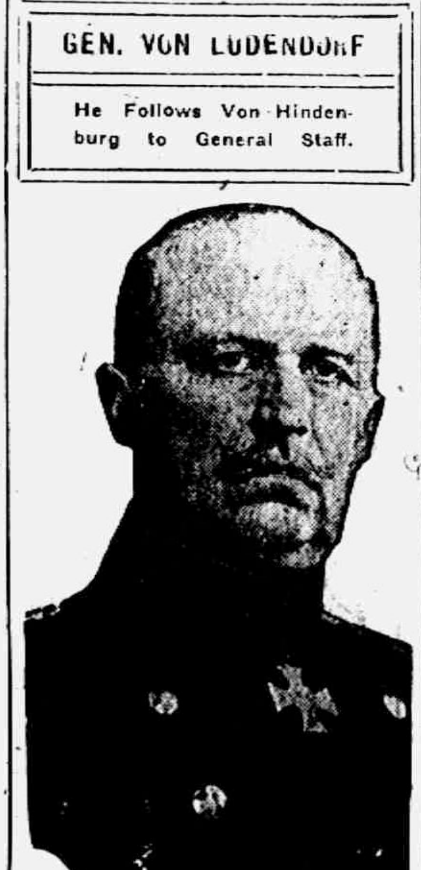

Photo by American Press Association.

Nothing Doing Then.

"Fortune favors the bold."

"Not if the bold buy wildcat stocks."—Detroit Free Press.

CORRESPONDENCE

NORTH ADRIAN

Rev. Charles Obee and family were entertained for dinner Sunday at the home of Mr and Mrs. E. H Brown.

Mr and Mrs. Harlow Mattis and baby of Toledo, Ohio, visited his parents Mr. and Mrs. Geo. Mattis over Sunday.

O. H. Benedict and family attended church at the Union where their son Ernest is preaching

Lester Treat and family of Jasper visited her parents Mr. and Mrs. Frank Gove last Sunday.

John Lanning and family and Mr. and Mrs. L. C. Hall visited Mrs Hall's parents, Mr and Mrs Barnes at Dundee last Sunday. They made the trip in their auto.

Mr and Mrs Charles Osborn visited her sister Mrs. George Mattis and family last Sunday.

Miss Mary Bailey of Adrian City visited her parents Mr. and Mrs. N. A. Bailey over Sunday and attended church at this place

Charles Gove and family, Leon Wilson and family were callers at Frank Gove's and E. H. Brown's Sunday.

School began here Tuesday with Mr. Payne as teacher.

Mrs Mary Brown visited her friend Mrs. Eliza Galloway in Adrian Thursday.

Louis and Leigh Brown attended the farmers' picnic at Devil's Lake and visited their uncle George Brown and at Marcus Brooks.'

Mr. and Mrs. Fritz Gygi entertained his sister Mrs Mary Welch and children of Clinton last week Sunday.

FOLEY KIDNEY PILLS
FOR BACKACHE KIDNEYS AND BLADDER
Sold Everywhere.

TIPTON

[illegible] family are entertaining his father and mother this week from Flint.

G. W. Allen and wife entertined at Sunday dinner Mrs. Myra Tripp of Charlotte, Mr. and Mrs. Willis Smith of Tecumseh, Mrs. Augusta Wisner and Mr. and Mrs. Frank Fisher and son Glenn.

The Florida reunion was held at the Grange Hall last Saturday. About one hundred in attendance from different parts of the country and all report a fine time.

There was a large crowd in town Saturday night to listen to the Band concert although the weather was some what chilly. The Band also played at Wamplers Lake, Labor Day.

Mr. and Mrs .Albert Wright and daughter Ivon of Osseo over Sunday guests at the home of C. H. Brewer and family.

Mrs. P. Wm. Jackson is entertaining her sister from Ida Mich.

Stanley Boland and grandmother of Lansing visited Friday at the home of S. H. May.

The Tipton Woman's Rural Club will meet Friday afternoon with Miss Alma Luce as hostess and Miss Mattie Graham leader.

Mrs. Addie Kemp, Mrs. Edith Simmons and Mrs. Cynthia Rice left Monday for Battle Creek to attend Grand Lodge of the Pythian Sisters.

Mrs. Adeline Holdridge spent Friday evening with Mrs. Mary Whelan.

FOLEY KIDNEY PILLS
FOR BACKACHE KIDNEYS AND BLADDER
Sold Everywhere

FRANKLIN

Willie Asbel returned Friday from a three days outing spent with his two sisters at Parker Boyd's four miles N. W. of Onsted.

Little Laura Wisner was quite ill the first of the week but is better. Her broken arm is doing nicely.

Dr. Davis of Clinton was called Sunday night to Albert Tylor's to treat the baby. The mite weighed but three pounds at birth and has gained but little since. Mrs. Taylor and one of the other children are also ill.

Mrs. Earl Allen and Mrs. Hoel gave their children an outing at Evans lake Sunday.

Mrs. E. J. Whelan was an over night guest of Mrs. Rosetta Billington of Tecumseh recently.

Alton Whelan and family and Mr. Snooks and family of Birdsall motored to Toledo a week ago Sunday.

Mr. and Mrs. S. N. Wisner were Tecumseh visitors Saturday.

S. N. Wisner and family and relatives from Tipton and Pentecost enjoyed a picnic at Evans lake Labor Day.

Mr. and Mrs. Lewis Kay enjoyed a visit from Adrian relatives Labor day.

Mrs. Loren Daniels spent Sunday night at S. N. Wisners.

Mrs. Myra Tripp and Mrs. A. B. Wisner were over Sunday guests at G. W. Allen's, Tipton. Others present were Mr. and Mrs. Willis Smith of near Tecumseh and Mr. and Mrs. Frank Fisher and Glen.

Eugene, little son of Mr. and Mrs. Clarence Fisher has been quite ill.

A number of people from this vicinity attended the band concert at Tipton Saturday night. A good crowd were present and the music was fine.

Miss Catherine Remington opened school in the Center District Monday morning.

Mr. and Mrs. Willard Hunt and Miss Doris Allen motored to Jackson Saturday.

John Rusinck was calling on his sister Mrs. Herbert Munger Sunday evening.

School opened in the Stone school Monday with Miss Rudisiler teacher.

Mr. and Mrs. S. N. Wisner, who motored to Chicago last week, report a delightful time and a trip without serious accident. They found Carl Wisner and family very well. Two days were spent on the road and 720 miles covered on the trip. Mr. and Mrs. Ogden went with them to Chicago and also visited at Streeter and Cornell.

FOLEY KIDNEY PILLS
FOR BACKACHE KIDNEYS AND BLADDER
Sold Everywhere

MACON

John and Kenneth Pennington were in Detroit this week.

Mrs. Ross Biddle is a victim of a severe case of hay fever.

E. M. Dewey and family spent part of Sunday at Whitmore Lake

C. O. Biddle and wife have moved to Ypsilanti where they will make their home.

School opened this week with Mr. Hanford and Miss Nettie Carpenter as instructors of the young idea.

James Chambers received word from Douglas that his brother Culver Chambers was critically ill, having recently suffered two shocks of paralysis.

A prenuptial party was given Tuesday afternoon at the home of Mrs Della Pennington in honor of Miss Marian Kuder. About 25 were present to enjoy the occasion. A dainty two course supper was served after which all left for home, leaving some pretty gifts of silver and linen for their young friend

A meeting will be held at the Macon M. E. church on Saturday evening, Sept. 9th, for the purpose of organizing the township in the interest of state wide prohibition. A member of the county committee will be present for that purpose Duty demands that all be present Let no one shirk this responsibility

It is especially desired that there may be a large congregation present next Sunday at the M. E. church as in all probability it will be the last time that service can be held in the old auditorium, as work will commence on the building next week Let everyone come who can and worship once more in the old church.

We Show Men & Women how to make $30 to $100 weekly, year or and lasting opportunity for large income. Why waste time working for others? Use your spare time at home and gain financial independence. No canvassing. Be your own master. Write to-day. Universal Success Dept. A No. 70 Fifth Ave. New York City.

FOLEY CATHARTIC TABLETS
Keep Stomach Sweet - Liver Active - Bowels Regular
Sold Everywhere

SAMUEL GOMPERS

He Says 1916 Has Been Great Year for Unions.

Photo by American Press Association.

GOMPERS PRAISES WILSON

Head of American Federation of Labor Opposes Compulsory Arbitration.

LEWISTON, ME. — In a Labor day address here Samuel Gompers, president of the American Federation of Labor, praised President Wilson's administration for its achievement in the interest of the labor movement.

In a lengthy discussion of the threatened railway strike he defended the attitude of the brotherhoods and while he praised President Wilson for his efforts to settle the controversy, he unqualifiedly denounced any attempt at legislation to compel arbitration.

Aim High.

No matter what you're doing, aim for the highest point first. You may land in a jump, and if you fall that's time enough to lower your aim. People give you credit only for your be. effort.

HERE'S TO CAMPERS.

How to Build a Campfire For Cooking Purposes.

In the Woman's Home Companion are the following directions for building a camp fire:

If you add the contents of a small bag of charcoal to your wood fire as soon as it has a good start the fire burns with a steady glow conducive to culinary success.

We have a way of building a fire which has proved most satisfactory. With a stick or flat stone dig a trench about eighteen inches long and four inches in depth and width. Build the fire in this, placing two flat stones across the top, one for the frying pan and the other for the kettle. Bacon can be broiled by holding it on the ends of green pointed sticks. Potatoes, corn and apples can be roasted in the same way. One of the chief charms of this fire is that there is little danger of its spreading. Then, too, it can be easily extinguished. Be sure to carry matches and an old newspaper to start the blaze.

Snapshots at the Sports Arena

Wade Killifer, Smart Outfielder.

Wade Killifer, who was recently traded by Cincinnati to the New York Giants with Charley Herzog in exchange for Pitcher Mathewson, Infielder Bill McKechnie and Eddie Rousch, outfielder, is a brother of Billy Killifer, catcher of the Philadelphia Nationals. He has played in sixty-four games this year for a batting average of .238.

Photo by American Press Association.

WADE KILLIFER.

Welsh and White to Battle.

Freddie Welsh's lightweight title will sway in the balance in a twenty round decision contest at Colorado Springs on Labor day. Welsh has signed to meet Charley White of Chicago to a referee's decision. The Colorado Springs promoters will give a purse of $17,500 for the bout. Welsh to get $13,500 with the option of accepting 50 per cent of the gate receipts White will get $4,000 for his [illegible] cent of the moving picture receipts. Billy Roche of New York city will referee.

Matty's Record With Giants.

Christy Mathewson, the new manager of the Cincinnati Reds, went to the New York Giants in 1900 from the Cincinnati club in exchange for Amos Rusie.

Matty's start with the Giants was not a brilliant one, as he lost all three games that he pitched in 1900. But in 1901 he started out on his wonderful pitching career, which enabled the New York club to win five National league pennants and a world's championship.

In his seventeen years with New York Matty won 371 games and lost 190 for a grand average of .663. His best season was in 1909, when he won twenty-five games and lost six for an average of .806.

During his career with the Giants the "old master" struck out 2,188 batters, issued 782 passes to first and 4,282 hits were made off his delivery.

Winning With Discards.

Apparently the way to win a pennant is to go out and pick up ball players other clubs can't use. Stallings won that way in 1914 with Gowdy, Rudolph, Smith, Evers and Mann. Moran accomplished the same stunt last year with Demaree, Stock, Niehoff and Whitted. Now Brooklyn is leading with Marquard, Cheney, Coombs, Mowrey, Olson, Meyers—all major league discards.

McInnis Not Batting to Form.

Stuffy McInnis, the Athletics' star first baseman, is down in the doleful dumps of a real batting slump. For six years, including last year, he has batted well above .300. This year so far he has been hitting under .300. He is not the only one of the older stars who have hit the slide this year. His former teammates of that $100,000 infield also belong to the Slump Bros.' aggregation.

Fair Drivers May Race.

Promoters of the Labor day auto races at the Sheepshead Bay speedway, New York, are seriously considering staging a race for women drivers. Mrs. Nina Boney, a fair speed [illegible] from the south has issued a challenge to women racers, and she hopes that a race for her sex can be arranged.

Light as Chaff

Village Changes.

Everything in the dear old village seemed the same to Jones after his absence of four years. The old church, the village pump, the ducks on the green, the old men smoking while their wives gossip—it was so restful after the rush and bustle of the city. Suddenly he missed something. "Where's Hodge's wind mill?" he asked in surprise. "I can only see one, and there used to be two." The native gazed thoughtfully around, as if to verify the statement. Then he said slowly: "They pulled one down. There wasn't enough wind for two of 'em."—St. Louis Post-Dispatch.

At the Beach.

It was at the seashore and they were sitting on the beach while the moon shone beautifully on the surging waves.

"What effect does the full moon have upon the tide?" she asked, looking sweetly up into his face.

"None," he replied as he drew closer to her, "but it has considerable on those who aren't tied."

No Faith In Presentiments.

"Tony," said a British officer to his soldier servant, "something tells me that I shall never come back alive. I seem to have a presentiment that way." "Then take no heed of it, sir," responded the servant. "Them presentiments is frauds. A cousin of mine had one once, and it treated him very badly. It was just like the one that's troublin' you now, sir. He felt sure that he'd be killed out in Egypt, so he divided his savings between his sweetheart and his bosom chum and went out to be shot. But never a scratch did he get." "And what happened when he returned home? Did they give him back his money?" "Not a farden, sir. They'd been and got married while he was away, and they'd set up housekeeping with the money."—Toronto Sun

Knocking Down.

First Trolley Conductor—Why was Kelly fired? Second Trolley Conductor—His car struck a man at Steenth street and carried him a block on the fender. After collecting a nickel from him Kelly in the excitement forgot to ring it up—and the man was a spotter—Life.

Explained.

She had a mass of golden hair,
  Much praised by every bard,
But some of it she had made fair
  In ways she had to guard,
While most of it, her friends declare,
  She purchased by the yard.
—Richmond Times Dispatch

How to Mend the Screens Without Hailing a Carpenter.

The broken door or window screen is an eyesore all summer if it is left unmended or the repairing is done clumsily. The neatest way to mend the screen is to cut a piece of wire netting about three inches larger than the hole. Remove the wires around the edge of the patch for half an inch or more, like drawing away the threads from a piece of linen. Bend the resulting prongs at right angles and fit the patch in place with the wire ends sticking through the screen. Press the patch flat against the larger surface, then on the other side press the ends back to their original position. This secures the patch.

How to Set Hooks In Hardwood Without Splitting It.

To put hooks in hardwood first make a hole with a small gimlet; then slip the handle of a knife or any small steel article through the hook and turn it until it is secure in the wood.

The Reason.

"I wonder why Alice has remained a miss." "Because she failed to make a hit."—Boston Transcript.

SUCCESS.

Believe with all your heart that you will do what you were made to do. Never for an instant harbor a doubt of this. Drive it out of your mind if it seeks entrance. Entertain only the friend thoughts or ideals of the thing you are bound to achieve. Reject all thought enemies, all discouraging moods—everything which would even suggest failure or unhappiness.

Water and Greens For Chicks

During the spells of hot weather the drinking water for chicks should be replenished at least twice a day. Hot, stale water is not appetizing and will have the same sickening effect upon fowls as it will upon mankind. Unless they consume plenty of water the birds will not only suffer greatly from the heat, but will be unable to contribute much to the summer egg yield.

Bad odors arise with double strength on hot days, especially on premises that are not kept clean. Not only should the droppings be frequently gathered, but disinfectants must be employed. Bad odors harbor disease germs, and so long as they are present the health of the flock is kept in jeopardy. Another fruitful source of disease is unclean drinking vessels. Once a week they should have a good cleaning. A small lump of lime constantly kept in the vessel will assist greatly in purifying the drinking water.

During hot spells plenty of green food should be given and the quantity of heating food reduced. Green food has a medicinal effect. It keeps the bowels in good shape and it prevents scrofula taints of the blood. Fowls enjoy greens best in the morning. It seems to be a bracer for them, and it is then that it apparently does them the most good.

Orchard and Garden

Late lettuce, radishes and endive may be sown now.

Keep the cauliflower leaves tied over the heads if you want clean, white, marketable heads.

Keep the new strawberry beds clean of weeds and let the plants produce new runners.

The effect of spraying is noticeable now in clean apples and plums. It pays to spray.

Early celery is best blanched with paper or boards. It is more apt to decay if earth is used. Earth is best to blanch late celery.

Begin to save seed of shrubs, trees and perennials for next year's planting. Some may be planted now, and they will bloom next year.

GOOD DEEDS.

Remember that if the opportunities for great deeds should never come, the opportunity for good deeds is renewed for you day by day. The thing for us to long for is goodness, not glory.—Dean Farrar.

Horses the Cossacks Use.

The Cossack's horse is small, with a short, thick head and neck and a sloping back, but what he lacks in size he makes up in sense. To weather and climate he is alike indifferent and does not miss a warm stable, because that is a luxury he never had. He will thrive where any other horse would starve and relishes food that a goat would scorn. His rider will tether him on a snow covered plain, and he will get his own food by scraping aside the snow to get at the reindeer moss. And so docile is he that he will form a breastwork for his master to fire over or cover incredible distances on the shortest of commons.—London Chronicle.

TECUMSEH MARKETS

CORRECTED SEPT 8, 1916

Wheat		1 38	1 48
Flour per bbl		7 60	8 00
Rye			1 07
Corn (ear)	cwt		1 25
Oats	new		42
Beans			7 00-8 00
Potatoes			1 60
Butter			27
Eggs			24
Lard			17
Guinea			10
Fowls (live)			14
Springers			16-18
Roosters			08
Ducks 4 lb up			12
Geese			10
Turkeys			20
Hay			7 00-10 00

Changing Seasons Bring Colds

"Stuffed-up head," clogged-up nose, tight chest, sore throat are sure signs of cold, and Dr. King's New Discovery is sure relief. A dose of this combination of antiseptic balsams soothes the irritated membrane, clears the head, loosens the phlegm, you breathe easier and realize your cold is broken up. Treat a cold persistently; half-way measures leave a lingering cough. Take Dr. King's New Discovery until your cold is gone. For 47 years the favorite remedy for young and old. At your Druggist, 50c. adv

OUR JITNEY OFFER—This and 5c.

DON'T MISS THIS. Cut out this slip, enclose with five cents to Foley & Co., Chicago, Ill., writing your name and address clearly. You will receive in return a trial package containing Foley's Honey and Tar Compound, for coughs, colds and croup. Foley Kidney Pills and Foley Cathartic Tablets. adv

Sloan's Liniment for Neuralgia Aches

The dull throb of neuralgia is quickly relieved by Sloan's Liniment, the universal remedy for pain. Easy to apply; it quickly penetrates without rubbing and soothes the sore muscles. Cleanser and more promptly effective than mussy plasters or ointment; does not stain the skin or clog the pores. For stiff muscles, chronic rheumatism, gout, lumbago, sprains and strains it gives quick relief. Sloan's Liniment reduces the pain and inflammation in insect bites, bruises, bumps and other minor injures to children. Get a bottle today at your Druggists, 25c. adv

He was Worried and Hopeless

"For ten years I was bothered with kidney trouble," writes T. F. Hutchinson, Little Rock, Ark. "I was worried and had almost given up all hopes. I used five boxes of Foley Kidney Pills and am now a well man." Foley Kidney Pills drive out aches, pains, rheumatism and all kidney trouble symptoms. adv

Cured Her Two Little Girls

Mrs. Ada Sanders, Cottontown, Tenn., writes: "We use Foley's Honey and Tar as our best and only cough remedy. It never fails to cure my two little girls when they have colds." Relieves hoarseness, tickling throat, bronchitis, hay fever, asthma, croup. adv

PARKER'S HAIR BALSAM
A toilet preparation of merit. Helps to eradicate dandruff. For Restoring Color and Beauty to Gray or Faded Hair. 50c. and $1.00 at Druggists.

Could Not Do Her Cooking

Mrs. F. E. Hartmeister, Tea, Mo., writes: "I was affected with kidney trouble for two years. I got so bad this summer I could hardly do my cooking. I got Foley Kidney Pills and I feel like a new person." Too many women neglect symptoms of kidney derangement, weak back, swollen ankles and joints, aches, pains and rheumatism. adv

CHICHESTER S PILLS
DIAMOND BRAND
Beware of Counterfeits. Refuse all Substitutes.
LADIES!
Ask your Druggist for CHI-CHES-TER S DIAMOND BRAND PILLS in Red and Gold metallic boxes, sealed with Blue Ribbon. TAKE NO OTHER. Buy of your Druggist and ask for CHI-CHES-TER S DIAMOND BRAND PILLS, for twenty-five years regarded as Best, Safest, Always Reliable.
SOLD BY ALL DRUGGISTS EVERYWHERE
TIME TRIED WORTH TESTED

COMMISSIONERS' NOTICE

STATE OF MICHIGAN, County of Lenawee, ss.

In the matter of the estate of HENRY L. Jones, deceased.

The undersigned having been appointed by the Probate Court of said County, Commissioners to receive, examine and adjust all claims and demands of all persons against the estate of said deceased, do hereby give notice that we will meet for that purpose at the office of G. Arthur Rathbun in the village of Tecumseh, Lenawee County, Michigan, on the 27th day of September 1916, and on the 24th day of February, 1917 at ten (10) o'clock in the forenoon of each of said days.

And that four months from the 24th day of August 1916, are allowed by said Probate Court for the creditors of said estate to present their claims to us for examination and allowance.

Dated August 25th, 1916.

Guy E. Nemire.
Herbert S. Temple,
Commissioners.

A Dream Fulfilled.

Dream premonitions have always left me somewhat incredulous when they happen to other people. But they sometimes happen to me. The other night I had a vivid dream of a man walking toward me in a principal street of my native town. He smiled. we spoke a few words—in the dream.

It was a man I hadn't seen or thought of for at least twenty years, and, though I had completely forgotten him when awake, I knew him in the dream. You will guess the sequel. Next afternoon I encountered him at the front door and started as he mentioned his name. He had the same smile on.—London Opinion.

The first duty of a man is still that of subduing fear.—Carlyle.

RAILROAD TIME TABLE

Effective June 6, 1916

NEW YORK CENTRAL

Going south

	11	13	15	23
Station	a m	a m	p m	p m
Jackson	*6 05	‡10 20	‡2 05	*8 05
Tecumseh	7 08	11 17	3 01	9 01
Adrian	7 38	11 50	3 30	
Toledo	8 40	12 35	4 15*	10 10
Chicago	4 15			
Detroit	‡12 20		6 00	

Going north

	10	12	14	24
Station	a m	a m	p m	p m
Toledo	*7 50	‡12 01	‡4 30	*7 30
Detroit				‡5 00
Adrian		12 35	5 05	8 15
Tecumseh	9 10	1 01	5 35	9 06
Jackson	10 15	2 00	6 40	10 00

G. J. ZIMER, Ticket Agent.

DUNDEE BRANCH

Going west

	29	41
Station	a m	p m
Adrian	8 37	‡3 10
Tecumseh	‡9 10	4 02
Tipton	10 10	4 16
Addison	11 50	4 55
Marshall	2 00 p m	6 25
Battle Creek		6 58

Going east

	42	30
Station	a m	p m
Battle Creek	7 35	
Marshall	8 12	9 00
Addison	‡9 37	‡11 50
Tipton	10 10	1 40
Tecumseh	10 22	2 10
Adrian	10 50	
Chicago	5 00	

F. S. BELL, Ticket Agent.

DETROIT, TOLEDO & IRONTON

Going south

	1	3	N. Y. C.
Station	a m	p m	p m
Detroit	‡8 00	*3 30	
Dundee	9 50	5 30	4 20
Britton	10 03	5 47	4 59
Ridgeway	10 08	5 53	5 10
Tecumseh	10 22	6 05	5 20
Adrian	10 50	6 33	

	4	2	
Station	a m	p m	
Adrian	*9 18	‡3 48	
Tecumseh	9 55	4 16	3 10
Ridgeway	10 05	4 26	3 25
Britton	10 10	4 31	3 40
Dundee	10 40	4 46	4 05
Detroit	12 45	6 40	

‡ Daily except Sunday.
* Daily.

Train No 3 leave Detroit at 5:30 p. m. and arrives in Tecumseh at 8:00 p. m. on Sunday nights.

FRANK AUSTIN, Ticket Agent.

Rid Your Child of Worms.

Thousands of children have worms that sap their vitality and make them listless and irritable. Kickapoo Worm Killer kills and removes the worms and has a tonic effect on the system. Does your child eat spasmodically? Cry out in sleep or grind its teeth? These are symptoms of worms and you should find relief for them at once. Kickapoo Worm Killer is a pleasant remedy. At your Druggist, 25c. adv

A Bad Summer for Children

There has been an unusual amount of sickness among children everywhere this summer. Extra precautions should be taken to keep the bowels open and liver active. Foley Cathartic Tablets are a fine and wholesome physic; cause no pain, nausea or griping. Relieve indigestion, sick headache, biliousness, sour stomach, bad breath. adv

YOU CAN MAKE MONEY

right around your home, just as hundreds of men and women are doing. Work is easy, pleasant and permantly profitable. Be your own boss and build your own business. You take no risk, make sure profit right along. Send name, address, one reference. L. BROWN, 66 Murray St., New York City. tdv

A Clogged System Must Be Cleared.

You will find Dr. King's New Life Pills a gentle yet effective laxative for removing impurities from the system. Accumulated waste poisons the blood; dizziness, biliousness and pimply, muddy complexion are the distressing effects. A dose of Dr. King's New Life Pills to-night will assure you a free, full bowel movement in the morning. At your Druggist, 25c. adv

For Hay Fever, Asthma and Bronchitis

Every sufferer should know that Foley's Honey and Tar is a reliable remedy for coughs, colds, bronchitis, hay fever and asthma. It stops racking coughs; heals raw, inflamed membranes; loosens the phlegm and eases wheezy difficult breathing. adv

"Rough on Rats" ends Rats, Mice, Bugs. Die outdoors. Uneatable Exterminator. Used World over, by U. S. Gov't too. Economy Size 25c or 15c. Drug & Company Stores. Refuse substitutes. Free. Comic Picture R.—E. S. Wells, Jersey City N. J. adv

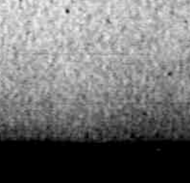

Be Sure You Get This Old Reliable Cough Medicine
Imitations always follow the trail of success. Hundreds of imitations have come and gone since FOLEY'S HONEY AND TAR COMPOUND began, 40 years ago, to loosen the grip of coughs and colds.
Be sure you get the genuine
Foley's Honey and Tar Compound
And avoid the names that sound like it
Here are three easy ways to tell the genuine. 1st—The name of "Foley's" 2nd—The yellow package. 3rd—The Beehive on the yellow package. You cannot get a substitute to do for you what FOLEY'S HONEY AND TAR COMPOUND will do—for coughs, colds, croup, bronchial and lagrippe coughs, throat and lung trouble. Buy it of your druggist and be safe.
EVERY USER IS A FRIEND.
For sale by all druggists

THE TECUMSEH HERALD

SIXTY-SEVENTH YEAR 92 | TECUMSEH MICHIGAN, TUESDAY, SEPTEMBER 12, 1916 | WHOLE NUMBER 4549

OUR IDEA IN BANKING IS JUST PLAIN OLD FASHIONED HELPFULNESS.

The Tecumseh State Savings Bank is just as open to you as the Post Office. The people in it, from the President down, want to see you come in and talk things over.

If you do not know any one here, come in and get acquainted. Remember, we bankers are professional advisers in business matters, just the same as the doctor is in the matter of health, and the sick man who refuses to see a doctor, and sticks to it, is likely to have the undertaker call pretty soon.

And the man who never gets acquainted at a bank is likely to have a pretty extensive acquaintance among Bill Collectors.

There are many suggestions we can offer to the man who receives the salary check or the pay envelope, which may be as valuable to him as any raise he is apt to get.

However, we can't advise you 'til we know. Let's get acquainted.

TECUMSEH STATE SAVINGS BANK
TECUMSEH, MICHIGAN.

J. H. SMITH, Pres. EDW. FRENSDORF, Vice Pres
L. G. NORTH, Vice Pres. GUY E. NEMIRE, Cashier.

Just a line to tell you how to get a copy of

Twenty Lessons in Domestic Science

Buy 2 One Pound Cans of

Calumet Baking Powder

Send only the 2 slips taken from the cans and send 20c in money or stamps to the Calumet Baking Powder Co. and they will send you this volume of 115 pages postpaid.

WE HAVE THE GOODS FRESH.

F. D. AVERY.

PHONE 39

THE COAST LINE TO
MACKINAC
DETROIT
CLEVELAND, BUFFALO, NIAGARA FALLS
TOLEDO, PT. HURON, ALPENA, ST. IGNACE.

A REAL VACATION
The Water Way is the Only Way

The Great Lakes is the mecca for particular and experienced travelers on business and pleasure trips. The D. & C. Line Steamers embody all the qualities of speed, safety and comfort. The freedom of the decks, the cool, refreshing lake breezes, the commodious state rooms and unexcelled cuisine, make life aboard these floating palaces a source of enjoyment.

"D. & C. A SERVICE GUARANTEE"

During Summer Season the Two Giants of the Great Lakes, Strs. City of Detroit III and City of Cleveland III, operate daily service between Detroit and Buffalo; daily service between Detroit and Cleveland, also delightful day trips during July and August, as well as two boats out of Detroit and Cleveland every Saturday and Sunday nights during these two months. FOUR TRIPS WEEKLY FROM TOLEDO AND DETROIT TO MACKINAC ISLAND AND WAY PORTS—From June 25th to September 10th. SPECIAL STEAMER CLEVELAND TO MACKINAC ISLAND, TWO TRIPS WEEKLY, NO STOPS ENROUTE EXCEPT AT DETROIT EVERY TRIP. Daily service between Toledo and Put-in-Bay, June 10th to September 10th.

YOUR RAILROAD TICKETS ARE ACCEPTED

On D. & C. Line steamers for transportation between Detroit and Cleveland, Detroit and Buffalo, either direction.

Send two cent stamp for illustrated pamphlet and Great Lakes Map. Address L. G. Lewis, G. P. A., Detroit, Mich.

DETROIT & CLEVELAND NAVIGATION COMPANY
PHILIP H. McMILLAN, Pres. A. A. SCHANTZ, Vice-Pres. & Gen'l Mgr.

All D. & C. Steamers arrive and depart Third Avenue Wharf. Central Standard Time.

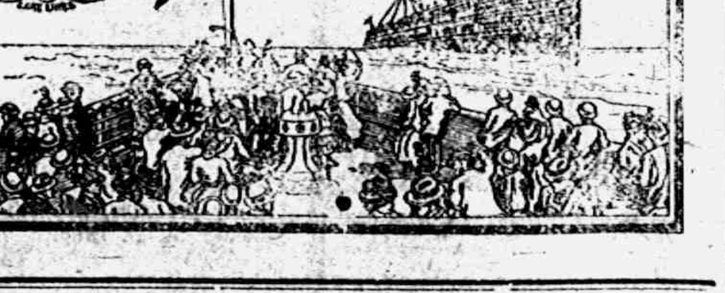

4 pkg. Corn Flake 25c

FRESH AND GOOD.

Fancy large California Lemons 45c doz
1 package Sunbright Cleanser - 5c
3 packages Sunbright Cleanser - 12c

Try these Krispy Crackers they cannot be beat.

Bismark Coffee

and WEDDING BELL TEA are the standbys. They cannot be beaten for the price anywhere.

C. M. GILBERT

BULGARS SEIZE FORT ON DANUBE

Silistria, Roumanian Stronghold, Is Captured.

IN PATHWAY TO BUCHAREST

Fall of Black Sea Fortress, 40 Miles from Roumania's Capital, Is Last Obstacle to Advance Across the Danube—Bulgar-German Troops are Now 50 Miles In Foe's Territory.

London, Sept. 11.—The Roumanian fortress of Silistria, on the Danube forty miles southeast of Bucharest, has fallen to German-Bulgarian army, according to the official announcement made by the Berlin war office.

Silistria is in the province of Dobrudja on the southern side of the river, which separates the province from Walachia. The advance of the invaders to this point marks a progress of more than fifty miles since the drive into Roumania began. Silistria is the second great Roumanian fortress to fall, Turtukai having been the first.

Silistria is one of the strongest fortifications of the little kingdom and is considered the gateway to Bucharest. With its guns disposed of there are practically no more natural obstacles to the drive of the Teutonic allies toward the Roumanian capital.

Losses Are Considerable.

In speaking of the fall of Silistria Berlin says the losses of the Roumanians and Russians have been considerable, making it appear that Russian troops have been sent to the Danube to aid the Roumanians in defending their country.

Berlin als [illegible] tle with the Roumanians in the Carpathians, where the Russo-Roumanian army has invaded the southernmost part of Bukowina and Transylvania is still continuing.

Bulgars Yield in Macedonia.

On the Macedonian front an official statement issued in Paris reports that the Bulgarians have evacuated their trench east of Vetrenik, which is forty miles east of Lake Doiran. The German official statement reports that the King and Crown Prince of Bulgaria are visiting German headquarters on the eastern front to confer with the Bulgars.

JAPAN IS DEMANDING MORE

Nipponese Plan to Run War Schools of China.

Pekin, Sept. 11.—In addition to demanding police power in South Manchuria and Inner Mongolia as one of the terms of the settlement of the incident at Cheng-Chiatun, in eastern Mongolia, Japan, it was learned in government circles here, also has secretly suggested to China that the employment of Japanese military advisers at the large Chinese centers and of Japanese instructors in the Chinese military schools would be highly desireable.

The Chinese press says the granting of the Japanese demands would mean the abandonment of Chinese sovereignty in inner Mongolia and in south Manchuria.

GERMANS ADMIT RUSS GAINS

Over 1,900 Prisoners Captured by Slavs in Carpathians in Week.

London, Sept. 11.—Loss of ground west of Shypot, in the Carpathians, near Zabie, is admitted by Berlin in the official war statement. Attacks by the Russians from the sea to the Carpathians also are reported.

The capture of fifteen German officers and 1,889 men in battles in the wooded Carpathians from Aug. 31 to Sept. 6 is reported by the Russian war office. A quantity of German war munitions also was taken.

OBREGON IS SERIOUSLY ILL

Mexico's Leading Military Man Suffering from Bright's Disease.

San Antonio, Tex., Sept. 11.—General Alvaro Obregon, Mexican Minister of war, has been stricken with Bright's disease and is in a serious condition, according to unconfirmed reports.

Obregon never has been well since a shell tore off his right arm a year ago. General Francisco Serrano, chief of staff, is in charge of the war office.

Soldiers' Sweethearts "Widows."

Karlsruhe, Sept. 11.—The minister of justice of the grand duchy of Baden has decided that girls who have been formally engaged to soldiers killed in the war may assume the names of their dead sweethearts and call themselves widows, as though they had been married. This decision is important, because many of the girls are the mothers of "war babies" whose birth will now be legitimate.

Wilson Rewards Sailors.

London, Sept. 11.—President Wilson has awarded binocular glasses to J. Robb, W. Pritchard and William R. Williams, captains of the British vessels Oxonian, Pinna and Lucellum, respectively, for services to the American ships Cora A., Ella L. Davenport and Thomas Winamore respectively in the North Atlantic. Four seamen of the Lucellum were awarded gold medals.

Canada to Raise $100,000,000.

Ottawa, Ont., Sept. 11.—Canada's new war loan will be for $100,000,000 at 97½, bearing interest at 5 per cent and running for fifteen years, it was announced here. The subscription books will be opened Tuesday. The last loan was $50,000,000, but twice that amount was subscribed.

"Father of Wire Fence" Dies.

Adrian, Sept. 11.—J. Wallace Page, known as the "father of the wire fence industry," died here. He was seventy-three years old.

Women Will Be Logical.

Mrs. Hoyle—Don't you think my boy is growing? Mrs. Doyle—Yes; he is pretty large for his mother's age.

MAINE FOCUSED IN NATION'S EYE

Pine Tree State Leads Van in Fall Elections.

USUALLY CARRIED BY G. O. P.

President Wilson Got State's Electorial Votein 1912, with Roosevelt and Taft Splitting Republican Votes State Issues Cutting Figure—National Politics Played.

Augusta, Me., Sept. 11.—The anxious eyes of politicians all over the country are on Maine for the early fall state elections of this pivotal commonwealth, are always watched as straws to show which way the political winds are veering. Both sides have conducted tremendous campaigns, in which national issues figured largely.

Maine election figures in recent years have been:

1912. Wilson, 51,113; Roosevelt, 48,493; Taft, 26,545. Wilson's plurality, 2,620. Combined Taft and Roosevelt majority over Wilson, 23,925.

1914. (State Election)—Curtiss (democrat) elected Governor by plurality over Haines (republican of 3,177. Gardner (progressive) received 18,225 votes.

1910—Democratic Governor elected by plurality of 8,753.

Three out of four congressional districts are now represented by Republicans. In the fourth district the G. O. P. is making a desperate effort to oust Representative Daniel J. McGillicuddy and sweep the field. The Republican candidate is Wallace H. White, Jr., who as candidate for Mayor of Lewiston last spring, received the largest vote ever cast for a Republican in that city.

Governor Oakley C. Curtis, Democrat, is a candidate for re-election against Carl E. Millikin, a Roosevelt Republican and President of the senate last term.

The Republicans are for strict enforcement of the anti-liquor statute, while the Democrats take a more liberal view.

The Democratic candidates for United States Senators are Charles F. Johnson of Waterville, who is running for a second term, and Professor Kenneth C. M. Sills, dean of Bowdoin College. Against them the Republicans have placed Colonel Frederick Hale, a son of Ex-Senator Eugene Hale; and ex-Governor Bert M. Fernald.

Absent Voters Act on Trial.

Denver, Col., Sept. 11.—Tuesday's primary elections are the first test of the new Colorado law by which a traveler does not lose his vote by reason of being away from home on election day.

He can now vote in any county of the state, after being through certain preliminaries. The new law will also apply to state offices.

JAPANESE CRITICISE SATO

New Envoy to U. S. Accused of Blundering at Portsmouth Conference.

Tokyo, Sept. 11.—Much criticism of Aimaro Sato, who will take up his post as Ambassador to the United States, has been appearing in the Japanese press lately, and the Tokyo News Agency has circulated a report that on account of the criticisms Sato would shortly resign on the plea of bad health. The foreign office issues a flat denial of the reports, stating that as Sato has been appointed by the Emperor to represent Japan at Washington his resignation is out of the question.

The allegation made against Sato by his critics is that he lacks the ability necessary for such an important post. His record at the Portsmouth Peace Conference has been raked over and it is alleged that he blundered there by gving away information to newspapermen. Since the conference at Portsmouth Sato has been Japanese minister to Holland, a country which has comparatively little business with Japan. In 1900 he was accredited to Mexio but was recalled for duty at the foreign offie.

10,000 MEN AFTER VILLA

Gen. Trevino to Put Large Force in Field to Capture Bandit.

El Paso, Sept. 11.—Ten battalions of 1,000 each are to be placed in the field by General Jacinto B. Trevino in an effort to stem the rising tide of Villa, according to a message from Trevino to General Gonzales, commanding in Juarez. The decision was reached at a conference in Chihuahua City. Villa is supposed to be still in the Santa Clara Canyon with his bandits, numbering in the neighborhood of 500.

The activity of the de facto government was stimulated by reports of a speech delivered by Villa to the populace of Satevo after his capture of that town. The bandit declared he had plenty of money and was ready to pay every man who enlisted with him high wages in silver. He said he would soon have a great army.

Allies Seize Valuable Ships.

Odessa, Russia, Sept. 11.—The value of enemy ships seized in Greek ports is ten million roubles.

HOLD 143,000,000 DOZ. EGGS

Two Hundred and Twenty-one Firms Have Them in Cold Storage.

Washington, Sept. 11.—Two hundred and twenty-one firms are holding nearly 5,000,000 cases of eggs—about 143,000,000 dozens—in cold storage, according to the latest report to the department of agriculture.

Great as the figures may seem, the official report shows them 10 per cent less than a month ago.

Reports German Factory Burned.

Coppenhagen, Sept. 11.—According to the Politiken, an airship factory at Frankfort has been destroyed by fire. Four large Zeppelins, almost completed, and fifteen aeroplanes were destroyed.

GRAND RAPIDS BEGINS WAR ON JOY RIDERS

Three Persons Are Hurt in One Day.

Grand Rapids, Sept. 11.—Three persons were seriously injured in traffic accidents, and the police have been ordered to arrest all violators of the traffic and autofobile laws in an effort to curb reckless driving, which has cost on an average of four injuries a day for the last two weeks.

The victims for one day are J. C. Darling, nineteen years and Joseph Sande, twenty-three. Both were riding on a motorcycle and were run down by Theodore Verhage, a farmer, living near Zeeland. Darling's left leg was fractured at the ankle and the foot was torn off. Sande suffered internal injuries. The police have ordered Verhage's arrest.

Michael Bowler, fifty years old, of Parnell, is in a hospital here with a fractured skull and internal injuries, received when his automobile turned turtle. He will probably die.

MAY DROP HOTEL MAN'S CASE

Prosecution Has Not Placed Name of Pontiac Owner on Docket.

Pontiac, Sept. 11.—The prosecution has practically decided to drop the case against Grover C. Ake, who was arrested nearly a year ago following a raid on the Cleveland hotel, which he conducted when charges of running a house of ill-fame wer preferred against him.

The raid was made at the same time as the one which resulted in the conviction of Harvey J. Davis, who owned the Wayside inn. Ake this week sold the hotel, the new owners being M. R. and L. L. King. The [illegible] had been postponed and does not appear on the docket of the present term of circuit court.

WANTS SHARE OF $300,000

Unacknowledged Daughter of Kazoo Man Continues Fight.

Kalamazoo, Sept. 11.—Mrs. Mary I. Rupert, unacknowledged daughter of the late Amos J. Winslow, of this city, has filed a petition in probate court asking that an order, barring her from further proceeding in settlement of the estate, be set aside.

Mrs. Rupert declares she will carry the matter to the supreme court in an effort to obtain a share of the estate, which at one time was estimated to be worth more than $300,000. Affidavits are submitted, signed by two friends of the capitalist, intending to show that he acknowledged Mrs. Rupert as his daughter.

ADMINISTRATION IS AFTER BREAD TRUST

Advance in Price of Loaf Being Inquired Into.

Washington, Sept. 11.—The administration is seriously concerned over the broad situation and views with alarm the threat of bakers to increase the price of the loaf.

Government investigations already are in progress, and it is believed here that criminal prosecutions will result if the price of bread actually is increased and two facts can be established. These are: That there is no economic justification for the increase; and that the bakers have acted in association.

An official says there must be an investigation and the facts of it detailed to the public so the public by the weight of its expressed opinion may frown any attempt to increase unjustlly the price of bread. The Federal Trade Commission, through Chairman Ed. N. Hurley, has been making an investigation of the economic phases of the question. He is now in Chicago authorized by the Commission to pursue this inquiry as far as he deems necessary.

Will Pay Buffed Losses.

Buffalo, Sept. 11.—Walter Mullen has agreed to shoulder the loss of every dollar, about $80,000, sustained by the stockholders in the defunct Buffalo Federal League Baseball club. He will exchange each of the now worthless stock certificates at its face value for real estate in one of the choice suburban sections in Buffalo.

FOREIGNERS MAY BE BARRED

Physician Fears Night Schools May Be Unhealthy for Pupils.

Pontiac, Sept. 11.—Education of Pontiac's foreigners may be removed from the public schools, if the objection raised by Dr. R. Y. Ferguson, a member of the board of education, is given weight by the rest of the board.

When the matter of re-establishing a night school, conducted by interested private parties last year in the high school building, was taken up at a meeting, the physician objected to the use of the schools on the ground that health precautions made it unwise. He suggested that a down-town store or coffee room be rented for the purpose, rather than allow the men to make common use of a room used in the day for children's classes.

Halts Excessive Feminine Luxuries.

Rome, Sept. 11.—Minister of Industry and Labor Giuseppe De Marva has published a decree forbidding excessive luxuries in feminine apparel during the length of the war.

820,000 People in Detroit.

Detroit, Sept. 11.—Detroit has a population of 820,778, according to the city directoryy estimate. The directory ranks Detroit as the fifth largest American city. New York, Chicago, Philadelphia, and St. Louis are given higher ranking. Detroit was ninth in the population list of 1910.

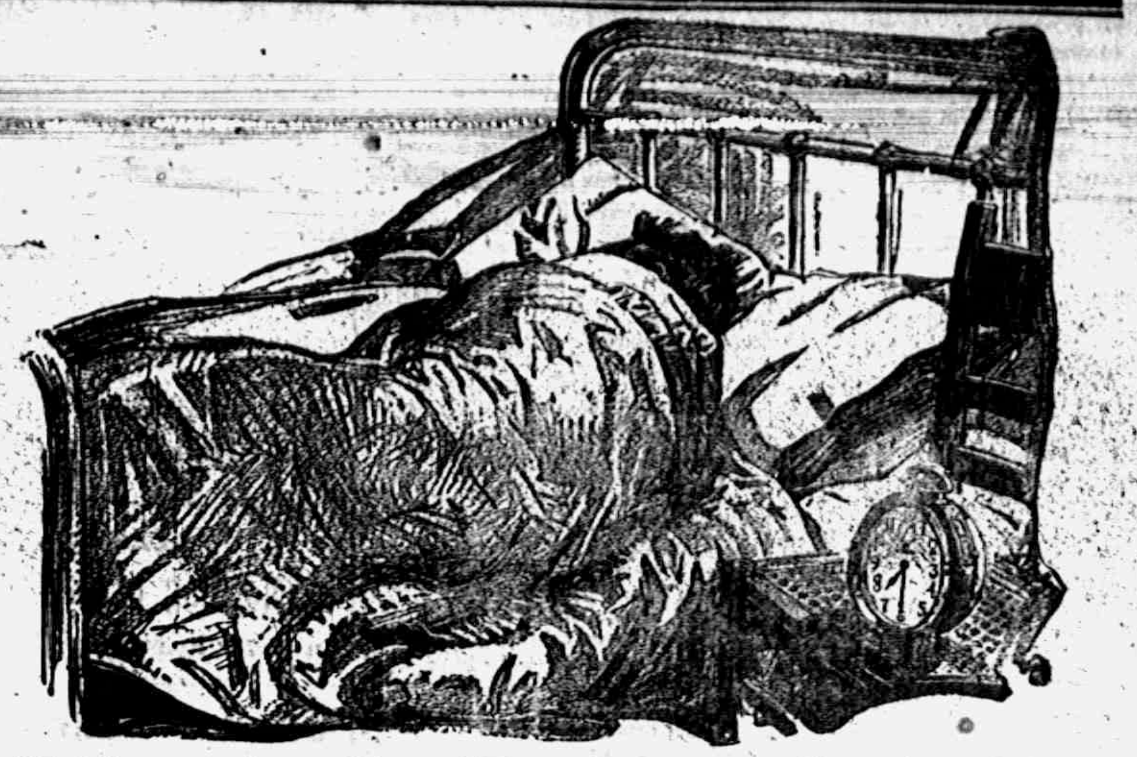

Like stealing a doze after the clock goes off—they *satisfy!*

Zing-z-z-z-z-z-z! Seven thirty. *Yaw-n-n!* And as a fellow buries his head into the pillow for that last "40 winks"—how it *does satisfy!* Chesterfields do just that thing for your smoking—they *satisfy!*

But, they're *MILD,* too!

Smokers are pleased with this *new kind of cigarette delight*—"*satisfy,*" *yet mild!* No other cigarette ever did or can give them this *new* enjoyment!

Because no cigarette maker can copy the *Chesterfield blend!**

Try Chesterfields *today!*

Liggett & Myers Tobacco Co.

Chesterfield
CIGARETTES

They SATISFY! —and yet they're MILD

*The Chesterfield Blend contains the most famous Turkish tobaccos—SAMSOUN for richness; CAVALLA for aroma; SMYRNA for sweetness; XANTHI for fragrance, combined with the best domestic leaf.

20 for 10c

AUTONOMY TO POLES DECLARES STUERMER

Independence Not Contemplated, Says Russ Premier.

Berlin, Sept. 11.—Prime Minister Stuermer has issued an official statement addressed to the Russian people and allied nations, in which he states that the Polish question will always be treated as an internal affair by Russia and that in its adjustment no foreign interference will be tolerated. The latter remark is evidently directed against the French and English press which is advocating the greatest possible measure of freedom for Poland in case of a victory for the Allies.

"Poland will shortly be in the possession of the Russian armies again" the statement continues. "Russia is prepared to sacrifice her last man to prevent the realization of the Austro-German plans. The creation of a Polish buffer state is out of question for many reasons. No true Russians will for a moment harbor the thought of giving up even as much as a square foot of Russian territory, and the Poles themselves do not want to come under Teutonic domination. As a Slavic race they are inseparable from Russia. The policy of the Russian government in regard to Poland has been clearly defined in the proclamation issued by Grand Duke Nicholas in August, 1914, and by later statements of former Prime Minister Goremykine.

"Poland, at the end of the war, will receive the same measure of autonomy that has been granted to Finland. This is the only possible solution of the Polish question. The Polish conspirators who have listened to the lures and promises of the Central Powers will soon regret the treason committed by them."

MRS. RUSSELL SAGE IS 88

Friends from All Over World Congratulate the Aged Philanthropist

New York, Sept. 11.—Messages of greeting from friends throughout the country and from institutions which have benefited by her generosity poured in upon Mrs. Russell Sage, to remind her of her eighty-eighth anniversary of her birth.

Mrs. Sage is reported to be in good health, devoting a considerable part of each day, as she has done for many years past, to the business connected with her vast schemes of charity and philantropy.

Posted.

He (gazing heavenward)—I wonder which are the evil stars?

She—The ones that wink.

The Lenawee County FAIR

ADRIAN, MICH.

SEPTEMBER .. 18 to 22

The Fair that gives the largest exhibit of Live Stock, Poultry, Grains, Fancy Work, Grange Displays, Merchants' Exhibits, Machinery, Etc., of any 25c Fair in Michigan.

Wednesday is Children's Day and all school children will be admitted free. It is also the day of the great spelling contest.

Thirty dollars in gold to be given to the best spellers. Send for list of words, prepare and win $10 in gold and the championship of Lenawee County.

$3,600 in PRIZES for RACES

Will attract a large field of horses, which will give three days of fine sport. The races will start at 1 o'clock p. m. on Wednesday.

Free Attractions, Music, Fine Exhibits, Large Midway. Plenty of Room for Autos.

COME AND SEE THE FAIR OF ALL FAIRS.

See Local Agents for Special Train Service.

25c—ADMISSION—25c

Try The
McDermott's Daisy Market
FOR
All kinds of Meat and Fowls.
PRICES ALL RIGHT.

The Herald $1.00.

THE TECUMSEH HERALD

FRANK S. TURNER, PUBLISHER

SUBSCRIPTION RATES

IN LENAWEE COUNTY

One year, payment in advance	$1.00
One year, payment after three months	$1.25

OUTSIDE LENAWEE COUNTY

One year, payment in advance	$1.25
One year, payment after three months	$1.50

There will be no deviation from above rates

Entered in the postoffice at Tecumseh, Mich., second class mail matter.

Telephone Number 36.

A SUCCESSFUL SEASON

With tomorrow's Bargain Day program, the season of 1916 closes. The merchants of Tecumseh feel very much pleased with the success of these Bargain Days and also feel that their efforts have been rewarded, for each Wednesday during the summer has brought large crowds of our friends and neighbors to Tecumseh. In fact it has been somewhat of a surprise to see the size of the crowds. Some weeks it has been estimated that we have had 7000 people on our streets.

What makes the portion sweeter is the fact that these Bargain Day entertainments and the trade in Tecumseh idea is original with them. A year ago this last spring the idea was born here in Tecumseh and we started our Bargain Days. It was a winner from the start and our merchants were so much pleased with last summer's campaign that it was adopted again this year. This year the program was strengthened and the committee in charge have given the people a series of fine entertainments, as good as can be seen on any vaudeville stage in the country. Good bands have been furnished each Wednesday and all given to the people gratis.

Our merchants have been rewarded with increased trade, as on each Wednesday night the stores have all been open. Our merchants have become better acquainted with the people from the outside and we are continually hearing from people that they have enjoyed their weekly visits to Tecumseh.

Tecumseh has long been famed for her excellent stores. No town in southern Michigan can offer better goods to the people and we feel that our prices are right. We want people to come to Tecumseh and we go still farther, we want them to do their trading here, to make Tecumseh their home town.

It has been surprising to note the distance people have been driving to come here on Wednesday nights. People have been coming 25 and 30 miles and they have been rewarded for their efforts.

With the large crowds of people who have been on our streets and the great number of autos and rigs massed on our streets, still there have been no accidents worthy of mentioning. Our committee in charge have given time and a good deal of thought to this matter and early in the season worked out a good plan to safegaurd the people, with the result that crowds have come and gone in perfect safety.

To-morrow, the last day, will be gala day. The closing program will be the best of the season, the Tipton band will furnish the music and an extra feature will be added, in "dress up" night. People are asked to mask and dress up. To the best dressed contestant $5.00 will be given and to the next best $3.00. To the funniest dressed person $2.00 will be given and to the second funniest $1.00. The maskers will be formed in line and a parade will be given in the down town district. Confetti will be on tap and a gay time will be in store for every one. Don't fail to be here to-morrow, all day.

HOW
To Wind Watches So They Keep Good Time

YOU cannot secure the best services from a good watch or clock unless you know how to wind it so as to cause the least wear and irregularity in its delicate machinery.

A watch should be wound at the same time every day. If allowed to run down, or even almost do so, and then wound up until it will not wind any farther, it cannot do as perfect work as a watch that is not allowed to run to its full capacity or wound up until it is as tight as it can be made.

If the watch is wound both morning and evening at about the same hour and the key is given only enough turns to wind it a little less than half what it could be wound the watch will run more evenly, wear much longer and keep more accurate time than if it is wound up tight once a day.

A watch spring will last longer if it is wound when there is the least extreme of temperature, and morning and evening are, of course, the best in that respect.

It is more or less dangerous to wind a watch during a heavy electric storm, and it is best to avoid winding while on an electric car.

An eight day clock should be wound twice a week at as regular periods as possible to secure the best results. Never allow the clock to run down, and if possible do not wind it until it is tight.

Learn by experience just how many turns of the key it takes to wind the clock to run eight days, and then when half the week is gone wind the clock by giving the key just half as many turns as it would require to wind it all the way. More accurate time will be had, and it will avoid placing any of the parts on a strain, which is frequently the cause of good clocks giving out in some particular before they have served half as long as they should.

A little attention to this advice will lengthen the life of any watch or clock and make it a better timepiece.

HOW AUTOS CAN OBTAIN GREATER MILEAGE

TO THE GALLON.—Gasoline is elastic. A gallon will drive a car almost any distance—the record is nearly ninety miles—says a writer in the current number of Motor Print. This is food for thought for those who are worrying over the high price of fuel. By taking a few simple precautions it is possible for every owner to reduce greatly the consumption per mile.

If the car is run too slowly or fast there is fuel waste. Fifteen miles per hour is a good average.

Until now the average motorist has been careless about the amount of fuel he used because it was comparatively cheap and was a small percentage of the total car expense.

Make sure that you are getting all the gasoline that you pay for. Some owners are not. Watch the counter on the pump to see that it registers the correct number of gallons and that the operator does not tamper with it while filling your tank. Furthermore, be certain that you obtain full measure. Some gasoline pumps leak; others have been "fixed" to give a short gallon. It is almost impossible to find the error by examining the pump, so it is necessary to check the amount in your tank by frequent measurement, or, if this is not feasible, it is advisable occasionally to buy a gallon in a can of your own and measure the quantity when you get home.

Most cars can be operated with a leaner mixture without affecting the production of power. Some motorists may even deem it advisable to run with a very lean adjustment, notwithstanding a reduction in hill climbing ability or speed. The exact adjustment must be determined by trial.

An auxiliary device which may be attached to the manifold and operated from the dash should be used. It will be found helpful when running with light load along a smooth, level road or downhill. When the motor is used as a brake the suction on the carburetor is [illegible] minimum by opening the auxiliary air device wide.

The car should run easily. All the bearings should be well greased and free. It should be possible to push the car without difficulty with one hand on a smooth, level surface. The importance of reducing friction to the minimum is shown by the fact that a racing car in good condition may be pushed with one finger.

THE HUSTLER.

How to Look Well Dressed Without a Great Expenditure.

In the American Magazine is an account of one of the most successful insurance solicitors in the country, who attributes a large part of his success to the fact that he always looks well dressed and prosperous.

"If you have only one suit of clothes keep that one suit clean and pressed all the time," he says. "Press your trousers yourself every day if necessary. I have pressed my trousers lots of times. Keep your shoes shined.

"If you can afford several suits change off from one suit to another frequently, and keep all of them spotless and well pressed. I never wear a suit longer than the second day at a time. To change every day is better. It gives the clothes a chance to 'rest.' I always hang my clothes on hangers the minute I take them off. It gives them a chance to 'come back' into shape and the nap to come up again.

"It is a great economy to have lots of good clothes. A suit will last twice and three times as long and always look well if you keep changing off from one to another. Besides, people get tired of seeing a man in the same suit day after day for a whole season."

Family Pride.

The following story is told of the mayor of a western city:

A small boy who afterward proved to be a nephew of one of the mayor's stenographers was wandering about in the city hall when one of the officials there happened upon him.

"Well, sonny," inquired the man genially, "for whom are you looking?"

"For my Aunt Kate."

"Can't you find her?"

"I can't seem to."

"And don't you know where she is?"

"Not exactly. She's in here somewhere, though, and I know that the mayor works in her office."—Harper's Magazine.

No Sale.

Notwithstanding the fact that the ventures of native students into the labyrinths of English are sometimes adventures indeed, nevertheless it is the mistakes of the Americans who attempt to express themselves prematurely in other languages which most appeal to our risibles. The Spanish word for sons is "hijos," for figs "higos." One can therefore easily understand how the following conversation might easily have taken place. A lady went to a grocery store to buy figs. The conversation actually was as follows:

"Have you any sons?"

"Yes," replied the storekeeper pleasantly.

"White ones?"

To this the man replied in the affirmative.

"Very well, I will take one pound, if you please," said the lady.

The storekeeper is said to have replied that they were not for sale, and certainly not by the pound.—World Outlook.

Where the Splinter Came From.

Certain members of the house party were describing the accidents that had happened to them during their various careers. Adventures by flood, fire and field had all been well received, and De Sappleby, eager for fame, thought it was his turn.

"D'you know," he said, "I had a very painful experience once. I ran a confounded splinter quite half an inch long right under my finger nail, don't you know."

"Really, Mr. de Sappleby," said a maiden of the party. "How did you do it?"

"Well," he said, "it happened like this." As he spoke he unconsciously raised his hand and scratched his forehead.

"Oh, I see," she interrupted sweetly. "How very careless of you!"

Improved by a roasting?

A Roast of Beef!

PRIME ROAST BEEF!

A Name To Conjure With!

Prime——Means Best!

ROAST—

Is Suggestive Of Juiciness, Tenderness, Retention Of Flavor!

BEEF.

The King of Meats!

For Prime Roast Beef, See Us!

Clark's Market,

Phone 158.

LETTER FROM DR. HAMMIL

Troop K ,6th Cavalry.
Sept. 3, 1916.

Dear Friend Duaine:

After leaving SanAntonio I went to Marfa. From there I was assigned to my permanent station Evart's Ranch with U S. troops, 6th Cavalry, Troop K.

To reach this place one goes to Valentine, a small station on the S. Pacific. Then over the "Rim Rock Trail" thirty-eight miles. Some places [illegible] feet straight down. It is on this trail that a troop of cavalry were completely wiped out during the Indian wars.

It is a hot dusty, rocky ride, but the scenery is wonderful. One large rock may be blood red, the next one nearly white, next one blue, hence the term "The Painted Desert." On the ride one sees many herds of goats guarded by a Mexican. The goats live on mesquite (mess-keet). The Mexican lives on "frijoles" (free-holes, like kidney beans). Whenever there is any water, quail and blue doves are present in large numbers.

After crossing the Rim Rock one comes out on a big plateau about twelve miles across.

After crossing this, one comes to the famous VanHorn canyon. Going down this canyon five miles one strikes this camp.

Across the Rio Grande from us is the rendevous of the famous Mexican-French outlaw "Chick" O'Connor.

This troop patrols forty miles of the border. While the Mexicans show every evidence of friendship to us, still it has been found from experience that they are not to be trusted. Our camp is well guarded double guard, outposts and a machine gun commanding a large area is placed on a hill at the foot of which our camp is located.

Occasionally we have a little "brush" with some cattle rustlers, but the Mexicans have the most profound respect for this troop, as they are real soldiers and stop at nothing. Some of the men have been in the service twenty years. In 1914 this troop was at Vera Cruz. They were with General Pershing on his first drive in Mexico. They rode 132 miles in thirty hours at one time.

A Mexican just came into camp and wants me to go see a baby that is ill. In a case like this I take four men with me.

You might be interested to know that yesterday I was appointed sanitary inspector of four camps which all within 75 miles of here.

I am trying my best to get relieved from duty by October 1st. I want to get back to Tecumseh.

Your friend,
Dr. H. H. Hammel.

Natural Curiosity.

Joe had been working in Baltimore. On the day before Christmas he received his pay and planned to go home to Washington, but first he started out to buy presents for all his family. He did this with more generosity than foresight, and when evening came he found himself at the railway station loaded with bundles, but with no money for his fare to Washington.

Somehow he got through the gate and approached the conductor. He laid the case before him and ended with a plea that he might ride to Washington on the platform of the baggage car. The conductor, his heart warmed by the spirit of the season, said, "All right; go ahead."

So Joe climbed on the platform of the car next to the engine. It was a cold night, and it was on a road where the engine takes up water from a track reservoir as it goes along.

When the train reached Washington the conductor saw Joe approaching covered with ice from head to foot, bundles and all. He came up to the conductor and said: "I sure does thank you, boss, for muh ride. You's very kind to allow muh to ride up with you, but there's jus' one question I wants to ax. Kin yuh tell me the name ob that rivuh we run through back there?"—Youth's Companion.

Not His Fault.

Little Augustus Johnson had learned some things about the face of a clock, but not quite all there is to know.

"What time is it, Gustus?" asked his employer one night to test him.

"It's jes' 8 o'clock," said the boy after a careful survey of the clock.

"No, you're wrong," said his employer. "It won't be 8 for quite awhile yet—not for twenty minutes."

"Bofe hands is p'intin' to 8 jes' as straight as dey can p'int," said the boy stubbornly. "If dey ain' tellin' de truf I cyant help it."—Youth's Companion.

Little Mary Pickford in the latest Paramount-Pickford Photoplay "Cinderella" at the Bradley Opera House next Wednesday, Sept. 13th

"CINDERELLA"

Without the question of a doubt, "Cinderella" with the charming little Mary Pickford in the leading role, which is the latest of the Paramount-Pickford pictures to be shown at the Bradley Opera house and which is booked as a special attraction for this Wednesday night, September 13, will prove to be the best Pickford picture ever seen in Tecumseh. Reports from all surrounding cities where this picture has been shown are to the effect that capacity houses are the rule at every performance.

The story is so well known by both young and old that it is not necessary to go into details here but we do wish to say that little Mary Pickford makes the most charming "Cinderella" one could imagine. The play is very interesting, especially to the children, be sure and bring them along.

Of course Wednesday night will be the big night, that is why we booked this extra good attraction and there will be 'lots doing' on the street but you can drop in any time during the evening and see the entire performance of "Cinderella" without a moments wait. The performance will be continuous. To miss this charming photo play is to miss one of the best picture plays ever bought into Tecumseh. Be sure and see it at the Bradley Wednesday night.

BRITTON BOOSTERS

Large Delegation Motor Through Tecumseh in the Interest of the Tabernacle Meetings

28 AUTOS IN LINE

Our streets were quite alive Saturday morning when the Britton Boosters made their appearance with 28 cars in line, boosting their Evangelistic meetings at their tabernacle.

Each auto bore the sign of the Cross, and was decorated with flags and bunting. The crowd left the cars, and assembled on the four corners where they sang two hymns followed by prayer by the pastor of the Christian church. Prof. Leonard the musical director made a few remarks, inviting the people of Tecumseh to attend these meetings. After two selections by the band the procession formed again and left for Clinton.

They left Britton at 9:30 making Ridgeway, Tecumseh, Clinton, Macon, Mooreville, Milan, Dundee, Petersburg, Deerfield and Holloway, arriving in Britton at 4:30 p. m.

Britton has built a tabernacle 60x75, for these meetings and Evangelistic Miller a converted infidel lawyer is conducting some very interesting meetings.

DEATH OF J. W. PAGE

Fuonder of the Page Wire Fence, and Father of the Industry, in Adrian.

Death Occurred Saturday Sept. 9.

J. W. Page of Page Woven wire fence fame, of Adrian, was called by death Saturday morning after an illness of but a few days, his illness was not considered serious and his death was entirely unexpected.

The funeral services were held at the home Monday afternoon Rev C. H. Channer rector of the Episcopal church Rev. Steininger of the Methodist church, officiating

I. Wallace Page was born in 1843, He was educated in the district schools Adrian High School and Adrian college

He served in the Civil war enlisting before his 18th birthday and on his discharge in 1865, he returned to the farm home, and for more than 20 years followed the life of a farmer while yet a young man he conceived the idea of wire fencing and set up a wooden loom on his farm and in 1884 began fencing his own farm with his new invention.

Later assisted by Chas. M Lamb just a lad, various improvements were made in the loom.

After awhile he started business in Adrian and has worked his way onward and upward until today the Page wooven wires fence has won a wide spread fame.

Mr. Page leaves a wife and three children to mourn his death.

Origin of the French Tricolor.

The origin of the French tricolor is usually explained as it is by Carlyle "Women, too, are sewing cockades not now of green, which being d'Artois color the Hotel de Ville has had to interfere in it, but of red and blue, our old Paris colors. These, once based on a ground of constitutional white are the famed tricolor—which (if prophecy err not) will go round the world." Another explanation, however, is that the tricolor combines the blue hood of St. Martin, which was borne on the standard of the ancient kings, the oriflamme (originally the banner of the abbey of St. Denis) and the white flag of the Bourbons. Others make it the shield of the Orleans family.

Powerful Bulls.

During a debate upon the second reading of the Irish land bill in 1896 Lord Londonderry concluded a period with: "This is the keystone of the bill. Are you going to kill it?"

Sir Frederick Milner, speaking on the budget, said, "A cow may be drained dry, and if chancellors of the exchequer persist in meeting every deficiency that occurs by taxing the brewing and distilling industry they will inevitably kill the cow that lays the golden milk!"

Lord Curzon—"The interests of the employers and employed are the same nine times out of ten—I will even say ninety-nine times out of ten!"

HOW TO ADJUST YOUR NEW CARBURETOR.

In adjusting a carburetor the first essential is to be able to tell the difference between a weak and a rich mixture. In either case the car will lack power and may knock, and with [illegible] a mixture it may [illegible] overheat.

With too much gasoline, on the other hand, the car will respond instantly to the opening of the throttle, but with not the same vim as with a perfect mixture. A great excess of fuel will produce black smoke in the exhaust.

Too frequently, when one of these symptoms is recognized or the car is operating badly for any reason at all, the conclusion is that the carburetor needs adjusting, and, instead of improving it, it is made worse. Never touch the adjustments on a carburetor until you are sure that they require it.

Faulty ignition and leaky cylinders are often mistaken for bad carburetion. Before looking at the carbureter it is only common sense to make sure that the trouble is not elsewhere; otherwise you may complicate matters by throwing the carburetor out of adjustment.

A thin mixture may be caused by air leaks in the manifold, cylinder head gaskets, valve plugs or valve guides. Any of these will produce missing at low speed. A leak in any part of the manifold may be determined by noting whether smoke from a cigar or cigarette will be sucked in. Other leaks may be located by feeling or listening.

The mixture will be weak if the fuel level is too low in the float chamber, and this may be due to a bent float mechanism, a stuck float, or if there is a float level adjustment there may be some difficulty with this.

If the float is made of cork the shellac may gradually dissolve and the fuel will soak into it, making it heavier and consequently raising the level. Similarly a pin hole in a metal float will allow gasoline to enter and weight it. The cork float may be repaired by drying in an oven and then shellacking it again and the metal float by enlarging the hole, draining the gasoline out and then closing it with a little solder.

Sweet Content.

Sweet are the thoughts that savor of content.
The quiet mind is richer than a crown
Sweet are the nights in careless slumbers spent.
The poor estate scorns Fortune's angry frown,
Such sweet content, such minds, such sleep, such bliss,
Beggars enjoy when princes oft do miss.

The homely house that harbors quiet rest,
The cottage that affords nor price nor care,
The mean that 'grees with country music best,
The sweet consort of mirth and modest fare—
Obscured life sets down a type of bliss.
A mind content both crown and kingdom is.
—Robert Greene.

Charlotte Rooster.

Samuel O'Keefe, a retired Wall street man, is almost a daily visitor at a hospital for joint diseases, where a friend is receiving treatment. There are many invalid children at the hospital and Mr. O'Keefe often takes them candy, and on one memorable occasion imported a consignment of charlotte russe.

A day or two following the charlotte russe festival he visited the children's ward again and was greeted by loud shouts of approval. His arrival was first noted by a little boy, said by the nurses to be "as smart as a whip," who shouted gleefully:

"Oh, look! here comes the charlotte rooster!"

Under the circumstances Mr. O'Keefe felt that any further refreshment ought to be "on him."—New York Sun.

A Real Puzzle.

Ezra Haskins, constable of a New England village, had an exalted opinion of his ability as a detective. He also read everything he could find on the career of Sherlock Holmes, until he imagined that he had thereby acquired wonderful deductive abilities. "Now gentlemen," said he, on one occasion to his assistants in a particular case "we have traced these clews—the footprints of the horse and the footprint of the man, right up here to this stump; from the stump on there's only the footprints of the horse. Now, gentlemen, the question arises: What has become of the man?"

This Week.

NEW SILKS

DRESS GOODS

TRIMMINGS

The Webster Anderson Co.
Tecumseh, Michigan.
Store open Wednesday and Saturday Evenings.

Such tobacco enjoyment as you never thought could be is *yours to command* quick as you buy some Prince Albert and fire-up a pipe or a home-made cigarette!

Prince Albert gives you every tobacco satisfaction your smoke-appetite ever hankered for. That's because it's made by a patented process that *cuts out* bite and parch! Prince Albert has always been sold without coupons or premiums. We prefer to give quality!

PRINCE ALBERT
CRIMP CUT

Copyright 1916 by R. J. Reynolds Tobacco Co.

On the reverse side of this tidy red tin you will read: "Process Patented July 30th, 1907," which has made three men smoke pipes where one smoked before!

PRINCE ALBERT

the national joy smoke

has a flavor as different as it is delightful. *You never tasted the like of it!* And that isn't strange, either.

Buy Prince Albert everywhere tobacco is sold in toppy red bags, 5c; tidy red tins, 10c; handsome pound and half-pound tin humidors—and—that corking fine pound crystal-glass humidor with sponge-moistener top that keeps the tobacco in such clever trim—always!

Men who *think* they can't smoke a pipe or roll a cigarette *can smoke* and *will smoke* if they use Prince Albert. And smokers who have not yet given P. A. a try-out certainly have a big surprise and a lot of enjoyment coming their way as soon as they invest in a supply. Prince Albert tobacco will tell its own story!

R. J. REYNOLDS TOBACCO CO., Winston-Salem, N. C.

CLASSIFIED ADS

ROOFING—Hark and listen! That I sell the only guaranteed Wool Roofing in this town, that I am the only man selling roofing who will fix your roof free of charge, that I have the best of backing, that my firm says if any of my roofing does not prove good to put on a new roof and charge it to them. Now I am selling the same roofing that I have sold for the last ten years and will guarantee that my roofing will do as I say or your money back or I'll make it good. Jas. W. Owen. 4-4-tf

FOR SALE—Saxon roadster. Best running Saxon in Lenawee county. Electric lights, extra good motor. For a real genuine bargain see O. G. Garlinghouse. 2t

CARD OF THANKS

We wish to thank the friendh and neighbors for their many deeds of kindness and those who furnished the automobiles for the funeral of oru loved one.

Mrs. A. R. Boyd and Family
Mrs. Horace Holdridge
Mr. and Mrs. C. Holdridge

ADVERTISED LETTERS

Will H Green
Mrs. Tillie Kapser
B. O. Lord
Edson O. Brown, postmaster

Keeps Your Stove Shining Bright
Black Silk Stove Polish
Get a Can TODAY

If you want Hubby to ask for his second cup of coffee-serve
EMPIRE COFFEE
30¢ a pound at your grocers
BERDAN & COMPANY
FOUNDED 1848 AT TOLEDO

State of Ohio, City of Toledo,
Lucas County. SS.

Frank J. Cheney makes oath that he is senior partner of the firm of F. J. Cheney & Co., doing business in the City of Toledo, County and State aforesaid, and that said firm will pay the sum of ONE HUNDRED DOLLARS for each and every case of Catarrh that cannot be cured by the use of HALL'S CATARRH CURE.

FRANK J. CHENEY.

Sworn to before me and subscribed in my presence, this 6th day of December, A. D. 1886.

(Seal) A. W. GLEASON,
Notary Public.

Hall's Catarrh Cure is taken internally and acts directly upon the blood and mucous surfaces of the system. Send for testimonials, free.

F. J. CHENEY & CO., Toledo, O.
Sold by Druggists, 75c.

Take Hall's Family Pills for constipation.

Doctors Agree On Eczema Remedy

Confirm the Statements About D. D. D. Prescription

Geo. T. Richardson, M. D.: "In my opinion, D. D. D. should be applied in all cases of skin disease—an immediate relief to the itch, a calm to excited nerves, soft, soothing, yet a powerful agent, a strength to the general system."

Dr. Unna Holmes: "D. D. D. is as near a specific for eczema and the dreaded psoriasis as is quinine for malaria. I constantly prescribe D. D. D. also for salt rheum, tetter, barber's itch, pimples, all forms of itching eruptions, scales, sores."

Dr. Ira T. Gabbert: "I freely admit that D. D. D. reaches most cases of eczema and permanently cures them."

Dr. Gabbert of Caldwell, Kansas, is one of the best skin specialists in the state. Write and ask him about D. D. D.

Druggists are glad to recommend this soothing, cooling liquid. 25c, 50c and $1.00. Come to us and we will tell you more about this remarkable remedy. Your money back unless the first bottle relieves you. D. D. D. Soap keeps your skin healthy. Ask about it.

B. J. PULVER

Titan Tractor

SIZE

10—20

IS THE

TRACTOR

SOLD BY

L. E. TEMPLE & CO.

Dollar-and-a-Half Wheat.

There ought to be money for you farmers in wheat at around a dollar and a half.

If you received only eighty cents or a dollar you would some way get along.

Why not bank that extra fifty cents per bushel and keep it for some future need?

We will take care of it for you and pay you 3 per cent interest.

You may take a Certificate of Deposit or Savings Book as you choose.

LILLEY STATE BANK

The Bank with the Chime Clock

TECUMSEH CO-OPERATIVE ASSN.

Your Last Chance At Our Special

SALE FOR WEDNESDAY.

Big Discount on any article in our stock.

ELEVATOR IN RUNNING ORDER.

BRING IN YOUR GRAIN.

Members and Friends:

Do not forget you have a home at our tent all the week of the County Fair.

By C. D. BEEBE, Mgr.

24 Rolls of Music	$ 15.00
1 Piano Light	25.00
1 Piano Bench	16.00
Piano Player	650.00
1 Piano Spread	5.00
Total Value	$711.00

Will be sold as a Wednesday special, September 13, 1916, for

$475

cash or cash in 90 days.

COLLER'S MUSIC STORE,

TECUMSEH, MICHIGAN.

Read Herald Ads.

New Fall and Winter Coats

JUST RECEIVED.

Our large stock now is complete. We invite you to see them. If you are not ready for one now, we will gladly lay one aside and keep it until wanted. See them while the stock is complete.

Fall House Cleaning Time Is Nearly Here,

We have an immense line of Rugs, Carpets, Linoleums and Curtains.

Fred Rosacrans & Sons.

GRANDPA says that many a sick millionaire would gladly trade stomachs with one of his happy, hungry working men. He says that putting good food into your system will pay more dividends of delight than putting your money in the bank

GOOD PROVIDERS FAMILY
EAT GOOD FOOD AND KEEP WELL!
OSA
Grandpa wrote a book on Health-
He says its better far than Wealth!

BUTTER KRUST BREAD still 5c & 10c loaf.

ANDERSON GROCERY CO.

Phone 91--- Successors, Anderson Bros. Macon Phone

LOCAL AND PERSONAL

NOTICE

All copy must be in the composing room of this office by 9:30 a. m. Tuesdays and Fridays and all advertising matter before 4 p. m. Monday and Thursday.

Leon Perry spent Sunday at his home in Dundee.

Born to Mr. and Mrs. Raymond Tucker, Friday, Sept. [illegible]

Dr I. D Loree of Ann Arbor was a business caller in town Saturday.

Mr. and Mrs. John Clark Sr. of Clinton were in town last Friday.

See my window for bargains.
adv W. L. Coller.

Mrs. C. E. Hunt of Adrian was calling on friends in town Saturday.

Mrs. Thos. Shurtz of Manchester was calling on friends in town Monday.

Mark Mills and his mother Mrs. Ellen Mills were Tecumseh callers Friday.

Miss Mary Watson returned to Jackson Saturday after a viist with her parents.

100 Men's Dress Shirts, 77c.
adv People's Store.

Miss Lucy Harrison and Eugen Hyatt spent Sunday with his mother near Manchester.

Regular meeting of Pyihian Sisters tomorrow (Wednesday) evening, called promptly at 6:45.

Mrs. Ray Smith and Mrs. J. L. Underwood of Britton were shopping in town Monday.

Burton Garlinghouse was home from Detroit for the week end returning Monday morning.

Fine switches made, cut hair and combings bought at the millinery store of Miss Julia A. Hough. adv

Mr. and Mrs. Frank Barritt of Williamston have been visiting her parents Mr. and Mrs. J. J. Orr.

Messrs. and Mesdames Martin Frayer and Bert Aten, motored to Detroit Saturday taking in the Stat Fair.

Dr. C. W. Weaver, Rheumatism Specialist, will be at the Barrett Hotel, Thursday, Sept. 14th. adv

Born to Rev. and Mrs. J. Wirt Dunning of Kalamazoo, Thursday, Sept. 7, a daughter, Katherine Estelle.

Fred Rosacrans, daughter Marian and Leon Rosacrans and family spent Sunday with Mr. and Mrs Will Meyers in Detroit.

"Chic" Coller was a weekend visitor taking his second degree in the Masonic order. He left for Detroit Monday.

Miss Hortense Dobbins of Buffalo came Monday to visit her cousins Mrs. Rose Burrow, Miss Alice Owens and others.

Jackson Rogers of Blissfield and Mrs. Alexander Werner of Detroit were week-end visitors of Mr. and Mrs Duaine Service.

We regret to say that P. C. Snell is not improving as fast as his friends would wish. He has been a great sufferer for many weeks.

Mr. and Mrs. Will Ingersoll left Monday for their home in Chicago after spending the summer months with relatives in town.

The Womans Foreign Missionary society of the Methodist church will meet with Mrs. W. D. Reed, Thursday afternoon at 2 o'clock.

Mr. and Mrs. James Linton, who have been spending the last two weeks with Mr. and Mrs. Orr left for their home in Detroit Saturday.

We buy all kinds of junk and pay the highest price for rags. 'Phone 372. We come after them. Place at old Brewer's foundry.
D. Ghertner. adv

Mr. and Mrs. Wm. Hazlett of Detroit have been visiting their daughter and husband, Mr. and Mrs. Steven Nevison Jr. for a few days.

Miss Ruth Hastings began her school work at the section school last week. She makes the trip on her wheel every morning and evening.

Mrs. Ralson and two daughters, Charlotte and Ruth and Mrs. Wilde of Detroit motored through Sunday and were guests of Mr. and Mrs. B. J. Pulver.

John Hastings, wife and daughter of Ann Arbor have been visiting friends in town for a few days. Mr Hastings is in the U of M as assistant instructor in the moulding department.

Joseph Lanning was a Detroit visitor Monday.

Thomas Johnston was a week-end visitor in Detroit.

Mrs Hoyt is reported ill at the home of Mrs. Alva Waring.

Tribou LeBaron was a pasenger for Toledo this morning.

We regret to hear that Miss Franc Aten is quite seriously ill.

Don't miss the closing attractions of our Bargain [illegible]

C. H. Bramble of Lansing was a business caller in town Monday.

Lavern Roberts of Toledo was a caller in town between trains Monday.

Dr. P. B. Hardy will leave for the East Thursday, Sept. 14, to be gone about ten days.

Miss Lelia O'Niel of Onsted was the guest of her uncle. John O Niel and family Sunday.

Mrs. Fred Teachout and daughter Hattie of Toledo came Monday for a visit with friends.

Miss Cecil Baker of Toledo is the new trimmer at the millinery store of Miss Julia Hough.

Joe Gray was a pasenger for Detroit Monday morning where he will take in the State Fair.

50c Men's Sport Shirts, 39c.
adv People's Store

The ladies of the Catholic church have a card party in the basement of the church this evening.

Mrs. Elizabeth Everette of Waterloo, Iowa has been the guest of Mrs Chas. Burridge for a few days

For Sale—Trap drum outfit.
adv W. L Coller.

Mrs. Ed. Ridgeway of Ft Wayne, Ind., is expected today called by the illness of Miss Franc Aten.

Misses Etnel Russell and Ione Sisson were guests of friends in Detroit several days of last week.

Rev Geo W. Jennings leaves to night for Detroit for the meeting of the Detroit M E. conference

Miss Irene Conklin is in Detroit taking a preparatory course, to fit herself for the position of Librarian.

Everybody is invited to attend a card party this evening in the basement of St. Elizabeth's church.

Mrs. Ella Russell of Detroit came Saturday for an over Sunday visit with her mother Mrs. Albert Hyde.

Mr and Mrs. Leon Rosacrans are spending a few days in Detroit at the home of her parents Mr and Mrs Will Meyers.

Special communication Tecumseh Lodge No. 69 F. & A. M. Friday evening, Sept. 15, at 7:30. Work in E. A. degree.

George Hawkes left Monday for a few days' outing, going to Jackson and from there will visit Ludington and St. Johns.

Headquarters for noise makers and masks for Wednesday W L. Coller
adv

Mr. and Mrs. Friend McNeil were week-end guests of Homer Bickford and the Misses Mary and Adah Watkins of Adrian.

Mr. and Mrs Guy Nemire entertained Sunday Mr and Mrs. John Geddes of Ann Arbor and Mr. and Mrs. Charles Sweet of Detroit

Mrs. Ethel Mathias, who has been spending the past month in Cedar Rapids, Iowa, with Mr. and Mrs. Will Sutfin, has returned home.

Mrs M E Corey has received word that her son Ed Corey of Citronelle, Ala., is on his way to Michigan so she has delayed her return home

Roy L. Cadmus returned Saturday from Port Huron and other points where he has been testing cows for The Cow Testing Association.

Farmers or Anybody: Car fancy ripe sand potatoes, guaranteed fine cookers, $1.65 per bu. at car until Wednesday night, if unsold. Arrived Monday a. m., half sold at noon.
adv Williamson Bros.

J. H. Potter and wife, who have been the guests of their daughter Mrs. Lynn Rogers and family in Detroit returned home Sunday night.

Mr and Mrs F. S. Turner motored to Detroit Saturday returning Sunday Their cousins Mr. and Mrs Ed. Harrington came back with them for a short visit.

Mr. and Mrs. J. J. Orr, their daughter and husband Mr. and Mrs Frank Barritt, son Seymour and Miss Mary Scarlett were week-end visitors at Wampler's lake.

CHICAGO LAVISHES PRAISE ON "RAMONA"

Clune's Mammoth Cinema-Operatic Triumph Proclaimed Collossus of Spectacular Productions--Vast Capacity of Huge Auditorium Taxed by First Night Throngs---Audience Thrilled and Captivated by Charm and Beauty of Greatest Love Story of Century.

Ramona, following its successful conquest of New York and the greater cities of the East, has taken Chicago by storm.

The triumph of the now world famous cinema-operatic spectacle in the great Western city stands out as the [illegible] year.

Chicago was staggered when a short time ago it was announced that the mammoth Auditorium one of the biggest show places in America—had been engaged for this spectacle

Hitherto playhouses of small seating capacity had been sought by even the greatest cinemac productions.

But the sound judgement of the producers of "Ramona" was proved the opening night when thousands stampeded the Auditorium boxoffices

It seemed all Chicago had read Helen Hunt Jackson's fascinating California romance and longed for the opportunity to see it enacted in real life to the accompaniment of enthralling musica description

The unheard-of happened—the house sold out! Next day Chicago newspapers, their verdict unanimous. revealed the secrets of "Ramona's" irresistible appeal in a review chorus of laudation the equal of which had not been accorded more than three theatrical productions in the past fifty years.

No one can read the reviews of these trained critics and fail to discover that they had been gripped by thrill so tense and entranced by scenes of sueh overwhelming beauty their best powers of description were barely equal to the test

"Ramona" with a special orchestra and alll of the magnificent stage settings will be seen at the Bradley Opera house the latter part of September.

Albert Deming was over from Blissfield Sunday.

F. S. Tate of Clinton is shaking hands with friends in town today.

Dance at Witherell Hall Wednesday night. Big time. Come. adv

Mrs. A. J. Bigelow was in Adrian Monday for the funeral of J. Wallace Page.

A big day tomorrow in Tecumseh. Come early and stay late for the many Bargain Day attractions.

J. A, Davis was out from Detroit for a Sunday visit with his wife at the home of her parents Mr. and Mrs. P. C. Snell.

Mr. and Mrs. Hugh Ager, who have been visiting their son Floyd and wife in Birmingham, retruned home Sunday night.

Mrs. Kate Camburn, who has been spending the past two weeks in Adrian, is visiting in town today. She leaves for her home in Dowagiac Friday.

Mrs. Catherine Dudley of New York City is the guest of her brother John O'Neil and family. They have met but once before in the last 32 years.

L. C. Hayden, B. J. Pulver, W. E. Barrett, George Rutabeau and Geo. Kempf, who were chosen delegates to the Democratic convention, are in Adrian today.

Word has been received from Will Orr of Andover, Ohio, stating that Mrs Orr has just undergone an operation Wednesday and was doing as well as could be expected. Mr. and Mrs. Orr were former Tecumseh residents, Mrs. Orr being a sister of George Kay.

Wednesdya Special: 50c Men's Gauze Union Suits, 39c.
adv People's Store.

Among those from Tecumseh who attended the meeting of the Presbytery at Holoway last evening were Rev. and Mrs. Rex, Messrs and Mesdames H. Ager, R. Moiles, S. Cutting, J. Lowry, Mrs. Helen Clark, Mrs. D. Weiser, Mrs. Emma Bailey and Henry Conkling. Quite a number are also attending the meeting today.

The last issue of the Britton Messenger came to us in a new form being an eight page paper instead of four as heretofore. It has quite a fine advertising display, and is gotten up in very neat style. Editor Bradley has raised the subscription of his paper from 50c to $1.00 in view of this increase in size and newsy items. Success to you, Brother Bradley.

Young Mother Taken

Death Comes Suddenly to Mrs. Lee Ferguson This Morning

FIVE CHILDREN LEFT MOTHERLESS

The community was shocked this morning when the word was received that Mrs. Lee Furguson has suddenly passed away She was feeling well as usual when she arose this morning but just before her husband was to leave for his work. she complained of feeling ill He gave the usual home remedies but she grew rapidly worse, and a doccor was summoned but to no avail, death taking her about ten o'clock.

She leaves a husband and five small children to mourn her untimely taking away.

As we go to press, no funeral arrangements have been made.

MRS. JANE CHADWICK

Mrs. Jane Chadwick passed away at 7;20 this morning at the home of her daughter Mrs C. J Robison in Clinton Funeral will be held Thursday afternoon at 2 oclock with burial at Tecumseh Mrs Theodore Crane of Tecumseh is another daughter and the deceased has many friends.

MISS LILLIAN FINK

The remains of Miss Lillian Fink of Battle, Creek a former resident of Tecumseh will be brought here for burial Wednesday on tne 3 o'clock train,

She will be taken from the depot direct to the Cemetery for burial.

SOCIAL PARTY

In answer to the following invitation, quite a number of the ladies of the Methodist church met in the church parlors Friday afternoon, Sept. 8th:

"To every letter in your name
A penny take and cast the same
Within this envelope,
And if you would be very nice
Go through the operation twice
Then quickly shut and seal it
Attend our social on this date,
Where music fine and games of fate
Will entertain and please you
Refreshments, too, will be on hand,
Served to you by our faithful band—
And that will surely please you.'

The party was given in the interest of the apron booth, Mesdames Guy Belding, H. Whaley, C. Buler and Claud Gray being the committee in charge

The rooms were beautifully decorated with maple boughs and brown-eyed Susans with many other boquets of flowers on the tables and every available place.

The guessing contests caused much amusement, also the other games. Dainty refreshments were served by the ladies and the afternoon proved a most delightful one The sum of $11 68 was realized. Several of the ladies accompanied their pennies with a poetical response.

NONAGENARIAN DAY

Nonagenarian Day is one of the odd events to be observed at the Panama California International Exposition within a few weeks. Dr. Belle M. Pope who has conducted an old people's day, an invalid children's day, and a newsboys' day, has been granted permission to have as her guests on Nonagenarian Day, all persons more than 90 years old At this time she has fifteen persons who are to enjoy and have a part in the day, and the chairman of the events will be 105 years old, with a vice-chairman 102, and secretary and treasurer who are at the century mark. The smaller details of the day will be cared for by guests between 90 and 100.

THAT WRESTLING MATCH

The wrestling match advertised for Saturday evening came off on schedule time, but Irish Mike failed to down Elmer Hooten in the prescribed time, and was himself downed by Hooten in 15 minutes forfeiting the $20. There was a good attendance to witness the match. In the preliminaries Everette Cilley of Adrian won two out of three falls from Chas. Kidd, and Fields two out of three from Floyd Kidd.

A certain farmer was buying some linoleum of one of our merchants lately and remarked something like this. "Now I could have bought this of Sears, Roebuck & Co, but I figured they had not paid a cent towards these Wednes day entertainments, and I have attended every one, and felt I owed it to you merchants to trade in Tecumseh." Quite a good argument in favor of Bargain Day.

Heating Stoves

Remember the season for Heating Stoves is rapidly approaching.

When in the market, remember we are in position to please you.

Round Oaks
Cole's Hot Blasts Garlands
Peninsulars

Satterthwaite Bros.

Coal of Quality

Cannell Coal for the grate.

Hard Coal for the furnace.

Soft Coal for the stoves.

If you haven't filled your bins for the winter, we would like the chance to fill them as we have the coal.

CALL ON US.

Phone 290. BROWN & CO.

YOU TAKE NO CHANCES!

Shumate Razors are Guaranteed for Life

For Sale by

W. L. COLLER.

Fire, Tornado and Auto Insurance

Is your New Car Insured?—It's too Valuable to Lose

Mrs. Franc S. Gillespie,

"Always Hustling"

Mrs. Myra Gage was taken suddenly ill at the home of Alfred Jackson Monday. She was taken to the home of her daughter Mrs. Bert Mominee who is caring for her.

Wade Jones returned from Cleveland Monday night. He reports Mrs. Jones as much improved during the last week and in much better condition to stand the final operation.

Dale Hodges has gone to Cincinnati this week where he takes part in a tennis tournament. Ed Rogers accompanied him as far as Cincinnati, going from there for a further trip.

The Ladies Aid of the Presbyterian church will hold a very important meeting after midweek service Thursday evening. The newly arranged committees will be read and business of importance discussed.

Mead A. Kelsey, a Friend minister, will give an address at the Friends' church of this place Wednesday evening, Sept. 13th, at 7 o'clock on "The Harmful Influences of Secret Societies on the Christian Church."

The G. A. R. and members of the T. B. A. are invited to a social at the home of Comrade Ingersoll, Wednesday afternoon Sept. 13. By order of the President, Mrs. A. L. Brazee.

Dr. Hartzog received word recently from his son Justin, who is now employed in Boston, that he has been appointed Assistant Instructor in the department of landscape architecture of Cornell Uinvesrity.

Russell Hall and the Misses Ola and Cecil Swift were Toledo visitors last Thursday. Miss Adah Swift of Toledo brought them home in her car. She returned to Toledo Sunday, taking with her Mr. and Mrs. Fred Davis, Miss Blanche Otto of N. Y. and Mrs. McQuillan of Toledo, who had been visiting at the home of Mr. and Mrs. B. G. Swift.

Dr. N. D. Trask,
Osteopathic Physician.

Special attention given to nervous diseases, rheumatism, stomach and bowel trouble.
Bronchitis Asthma and Catarrh Deafness.
Office hours, 9 to 12, 1 to 5, and by appointment.
Office over McCann & Bowen's.

A. C. AYLESWORTH,

Licensed Auctioneer, Real Estate, Stock and General Salesman.
Will attend all sales in city or country, at reasonable rates.
Headquarters and all dates made Herald office

Dental Parlors
W. D. REED, D. D. S.
Chicago St. Tecumseh.
Crown and Bridge work Aluminum Silver and Rubber plates and all of the specialties known to modern dentistry Gas or vitalized air administered
Office over Avery & Co's store

DR. E. D. BROWN,
Dentist.
Modern Dentistry of reasonable rates painless extraction by use of local or general anaesthetic.
Officers hours 7:45 a. m. to 5 p. m. Saturday evenings 7 to 9. Other evenings by appointment.
Office in DeWolf Block.
Office pohne 192, house phone 182—2r

C. M. Cooley,
Licensed Auctioneer.
R. F. D. No. 4 Manchester. 15 years successful experience in Jackson, Washtenaw and Lenawee Counties, also practical farmer.
Bell Telephone Clinton exchange.
Rates Reasonable and Satisfaction Guaranteed

"URIC ACID NEVER CAUSED RHEUMATISM"
I WANT to prove it to your satisfaction. If you have Rheumatism or Neuritis, acute or chronic—no matter what your condition—write to-day for my FREE BOOK on "RHEUMATISM—Its Cause and Cure." Thousands call it "The most wonderful book ever written." Don't send a stamp—it's ABSOLUTELY FREE.
JESSE A. CASE
Dept. 843 Brockton, Mass.

WE WANT a man or woman in every town where we are not already represented, to introduce BROWN HERB TABLETS guaranteed remedy for Constipation, Indigestion and Dyspepsia. Over 100% profit. Easy seller, repeat orders. Permanent income. Write for pamphlets, FREE SAMPLES and terms. BROWN HERB CO. 66 Murray St. New York City

GILT EDGE
WHITTEMORE'S GILT EDGE DRESSING FOR LADIES' & CHILDREN'S BLACK SHOES
SOFTENS PRESERVES LEATHER RESTORES COLOR LUSTRE
QUICK WHITE

Whittemore's Shoe Polishes
FINEST QUALITY LARGEST VARIETY
"GILT EDGE," the only ladies' shoe dressing that positively contains Oil. Blacks, Polishes and Preserves ladies' and children's shoes, shines without rubbing, 25c. "FRENCH GLOSS," 10c.
"DANDY" combination for cleaning and polishing all kinds of russet or tan shoes, 25c. "STAR" size, 10c.
"QUICK WHITE" (in liquid form with sponge) quickly cleans and whitens dirty canvas shoes. 10c. & 25c.
"ALBO" cleans and whitens BUCK, NUBUCK, SUEDE, and CANVAS SHOES. In round white cakes packed in zinc boxes, with sponge, 10c. In handsome, large aluminum boxes, with sponge, 25c.
If your dealer does not keep the kind you want, send us the price in stamps for full size package, charges paid.
WHITTEMORE BROS. & CO.,
20-26 Albany Street, Cambridge, Mass.
The Oldest and Largest Manufacturers of Shoe Polishes in the World

CKB
WHC
EMB
AGS

FRIENDSHIP BRACELET LINK ONLY 12¢
STERLING SILVER ROLLED GOLD
Start a Friendship-Maid-Link Bracelet, latest New York fashion. We start yours by giving you one link absolutely FREE engraved with 3 initials. Your friends give or exchange others. What more beautiful token or sentiment could be expressed. Send to-day for one or more LINKS (12c. each) stating initials and whether ROLLED GOLD, STERLING SILVER, BEADED or PLAIN design wanted and receive links with beautiful Black Ribbon Free so you can start wearing Links at once until Bracelet is complete. Write today. Start with Link we give you Free with first 12c. order or more. Friendship Jewelry Co., Dept. M, 81 Chambers St., N.Y.

For the Family Medicine Chest

Green Bay, Wis., Mrs. Wm. F. Bubolz says: "I always use Foley's Honey and Tar for our children as it quickly breaks up their colds with no bad after effects, and they like to take it."

In this season of coughs, colds and croup, every family medicine chest should be supplied with a good cough medicine that can be relied upon when needed.

Such a family cough syrup is Foley's Honey and Tar Compound. This standard medicine has been on the market for years and in many sections was found in every home in the days when doctors were not so handy and when money was scarcer.

Foley's Honey and Tar Compound is an excellent medicine for coughs, colds, raw or inflamed throat, hoarseness, tightness and soreness of the chest, croup and whooping cough. It is an absolutely safe remedy, containing only healing ingredients, and free from any harmful drugs.

Sold everywhere in Tecumseh.

AFTER NINE YEARS

Tecumseh Testimony Remains Unshaken

Time is the best test of truth. Hre is a Tecumseh story that has stood the test of time. It is a story with a point which will come straight home to many of us.

Mrs. C. Stevenson, Wyandotte and Pattawatamie Sts., Tecumseh, says: "The first notice I had that my kidneys were disordered was a sharp, shooting pain across my back. At that time I was sick in bed with malaria. The nurse I had attending me said I ought to try Doan's Kidney Pills; I got a box and began their use. The pains left, the kidney secretions became natural and the gravel stones that I had been passing for years, disappeared." (Statement given December 10, 1906.)

Still Using Doan's

On July 27, 1916, Mrs. Stevenson said: "I still use and recommend Doan's Kidney Pills. I could not get along without them when my back or kidneys trouble me, for they never fail to give me relief."

Price 50c, at all dealers. Don't simply ask for a kidney remedy—get Doan's Kidney Pills—the same that Mrs. Stevenson has twice publicly recommended. Foster-Milburn Co., Props., Buffalo, N. Y.

MORTGAGE SALE

Default having been made in the conditions of payment contained in a certain mortgage (Whereby the power of sale therein contained has become operative), bearing date the 12th day of March, A. D. 1914, executed and delivered by Robert Stretch, unmarried, to Lulu Aylesworth, (now by marriage Lulu DeSpelder); and which mortgage was duly recorded in the office of the Register of Deeds in and for the County of Lenawee, State of Michigan, on the 13th day March, A. D. 1914, in Liber 180, of Mortgages, on Page 254; an installment of interest upon the debt secured by said mortgage having become due the 12th day of March, A. D. 1916, and remaining yet unpaid and said mortgage contained a provision that should any interest remain unpaid for the space of sixty days after maturity, the whole amount of principal and interest should become due and payable forthwith, at option of mortgagee and more than sixty days having elapsed since the maturity and non-payment of said interest, said mortgagee does hereby declare the entire indebtedness of principal and interest, secured by said mortgage, to be now due and payable, and it is claimed that there is due on the date hereof of the debt so secured the sum of Six Hundred Fifty and 20-100 Dollars, and the further sum of Twenty-five and 44-100 Dollars secured thereby paid for taxes upon the premises described in said mortgage, a total of Six Hundred Seventy-five and 64-100 Dollars, and no suit or proceeding at law or in equity having been instituted to recover said debt or any part thereof:

Notice is therefore hereby given that, for the purpose of realizing the amount due upon said mortgage debt and interest thereon to accrue, together with taxes paid upon said mortgaged property and cost of this proceeding (including are attorney fee as provided by law), I will, on the 23rd day of October, A. D. 1916, at ten o'clock in the forenoon of said day, at the East front door of the Court House, in the city of Adrian, in the County of Lenawee and State of Michigan, (that being the place where the Circuit Court for said County is holden), sell, at public vendue, to the highest bidder, that parcel of land situate and being in the Village of Tecumseh, County of Lenawee and State of Michigan, bounded by beginning at the intersection of the North line of Shawnee street with the West line of Maiden Lane Street, and thence running North in West line of Maiden Lane street eight rods; thence West parallel with Shawnee Street four rods; thence South parallel with first course eight rods to North line of Shawnee Street; thence along said street line four rods to place of beginning.

Dated: July 28, 1916.

LULA DESPELDER.
(formerly Lula Aylesworth)
Mortgagee.

Fred'k B. Wood,
Att'y for mortgagee.

E. P. RIPLEY

Santa Fe Head Who Defies 8-Hour Law.

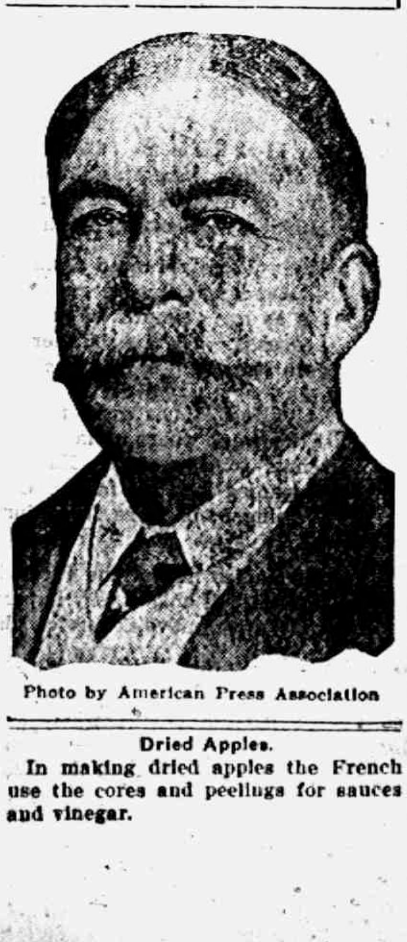

Photo by American Press Association

Dried Apples.

In making dried apples the French use the cores and peelings for sauces and vinegar.

CORRESPONDENCE

CONE

(Too late for Friday's issue)

M. P. CHURCH
Rev. Geo. W. Rabam, pastor.
10:30 Sunday-school
11:00 Class meeting
6:30 Song service
7:00 Christian Endeavor
8:00 Preaching service

All come are hear the new elder and fine singing

Dewitt Squires, living east of town, is very low at this writing.

Mrs. Josie Allen visited at Dr. Downing's the first of the week

Harry Edwards of Milan has painted Mrs. Harry Wilcox' silo

Mrs. Miranda Curry, who is visiting at John Dennison's, is sick.

Jas. Dennison and Helen Olds spent Sunday in Detroit at the home of his brother Clare and wife

Geo. G. Taylor, Clyde McCaught, Geo. G. and Eugene Olds, Harry Dennison, Mr and Mrs. Mike Harrigan were in Milan Saturday night

Geo. G. Olds has just placed lightning rods on his new barn.

Rose Hanlon of Milan spent Sunday here with her mother.

The only son of Edward Hanley was kicked Sunday by a horse and is very low at this writing.

Leon Raymond was in Dundee Saturday for the Raymond reunion

Earl Olds and Lavilla Bruchart attended the show in Milan Saturday night.

Jas. Weaver and wife have returned to Milan where he has a position in the foundry.

Henry Baker, Wabash section foreman, spent Sunday in Detroit.

Rowland Farrer and wife returned Thursday from Chicago.

Tim Coughin painfully cut his hand Tuesday while loading a trunk at the depot.

Ellis Caswell and Henry Smith were [illegible]

Arleigh Squires has accepted a position as bookkeeper at the Milan garage with his brother.

Mrs. Pat Curry has returned to her home in Adrian.

Will Scheader of Jackson spent last week at Jake Johnson's east of town.

FOLEY KIDNEY PILLS
FOR BACKACHE KIDNEYS AND BLADDER
Sold Everywhere.

HOLLOWAY.

Harvey Lewis visited in Detroit from Friday till Monday and attended the fair

Helen Judson is recovering nicely from her recent operation.

Jewett Whelan and wife of Tipton visited at S J Wilson's from Monday till Thursday—Friday they left for Detroit to attend the State Fair

Richard Drouillard, wife and son returned Wednesday night from a visit with Detroit relatives

The Ladies Aid held a special business meeting at the church Tuesday to arrange for a bazaar to be held the last week in October Mrs Carrie Whitmarsh was appointed chairman of the work committee.

Leo Pfund left Monday on a business trip to Toledo and Detroit

Mr. and Mrs F J. Blouch and Miss Olive Bloomer were in Detroit on business Wednesday.

Mrs. Letta Maycock was called to Deerfield Tuesday to care for her daughter Mrs. Fred Golmer who is ill

Hugh McElroy and wife entertained Mr. and Mrs. Frank Kishpaugh of Lansing part of last week

Mr. and Mrs. Chas Lewis entertained a few friends Monday evening. Dancing furnished the diversion. Ira Philo and family and Harry Foley of Adrian were present Watermelon and sweet cider were served as refreshments

The L. O. T. M. met with Mrs Merritt Granger Wednesday afternoon The ladies voted to dispense with the last meeting of the month on account of the Adrian fair. A potluck supper was served, Mrs. Henry Cavill treating with an 18 lb. watermelon. Everybody enjoyed a good time.

Catherine Calhoun, Clarence Speller, Clara Wilson and Floyd Vogel are new pupils in District No. 2, with Miss Gertrude Forsythe teacher.

FOLEY KIDNEY PILLS
FOR BACKACHE KIDNEYS AND BLADDER
Sold Everywhere

TIPTON

At the annual election of officers of the Helping Hand society Thursday the following were elected:

President—Mrs A. P. Wyman
Vice Pres.—Mrs Arthur Daniels
Secretary—Miss Alma Luce
Treasurer—Mrs. Grant Ogden
Chaplain—Mrs. Polly Pawson
Organist—Mrs. Lena Poucher

Refreshment Com.—Mrs. Flora Fridd Mrs. Wm. Camburn, Mrs. Agnes Merritt, Mrs. Bessie Burtless.

Work Com.—Mrs. Maude Fox, Mrs. D. J Preston, Mrs. Lena Mack, Mrs Nellie Luce

Program Com.—Mrs. Lillie Daniels, Mrs. Mabel Wyman, Miss Hazel Preston.

Improvement Com.—Mrs Maude Fox, Mrs. Flora Fridd, Mrs. Sylvia Ogden, Mrs Bessie Burtless, Mrs. Frank Fisher.

Flower Com.—Mrs. Grant Ogden Mrs. C. H. Brewer.

Born, Wednesday, Sept 6th to Mr. and Mrs. Don Sweet, a son.

Sherman Camburn and wife visited in Detroit from Friday until Monday.

Mrs. Ben Wiegert and children of Douglas spent Saturday with her sister Mrs Irving Luce.

Mrs D. J Preston left Friday for a visit with her son Earl and wife near Burr Oak, Mich.

Messrs. and Mesdames Howard Evans and Glenn Kemp are in Detroit attending the State Fair.

Jay McConnell, wife and daughter Narissa came Friday from Columbus to spend a few days with relatives.

Mrs. W. A. Beebe is visiting her daughter Mrs. Arnet Garlinghouse in Charlotte this week.

Dr O. N. Rice returned Friday from Battle Creek where he had been called by the sickness of his wife.

FOLEY KIDNEY PILLS
FOR BACKACHE KIDNEYS AND BLADDER
Sold Everywhere

BRITTON

Mrs. Ernest Hoagland returned home Thursday from Detroit after being in the hospital there four weeks.

Ralph Palmer of Syracuse N. Y., was here Wednesday visiting relatives

Miss Winnifred Morrell has returned home from Ypsilanti where she has been attending Cleary's Business college.

Mrs. E. G. Price spent Wednesday and Thursday in Detroit with relatives.

Miss Lydia Price spent the latter part of the week in Ann Arbor visiting relatives

A. W. Lee and Clarence Lowe attended the State Fair in Detroit Thursday and Friday.

Mr. and Mrs R. T. Lee were here from Detroit last week visiting his parents Mr and Mrs A. W. Lee.

Miss Lillian Gorham left the first of the week for Homer where she will teach music and drawing the coming year.

Mr and Mrs Ben Bugbee and little Evelyn spent last week in Detroit visiting relatives

Mr and Mrs Harry Bachman are in Royal Oak visiting their daughter Mrs. Chas. Hubbard and husband

Ross Drury, Clarence Cheever, Geo Clark and Millard Cheever attended the Fair in Detroit Thursday.

Mr and Mrs. Charles Meyers and Mr. and Mrs Clay Underwood were in Toledo Thursday visiting relatives.

Henry Edgerton of Fremont, O., is here [illegible] sister Mrs. Harry Temple and husband.

Mrs Herbert Allen and Mrs. Glen Burcroff spent Thursday in Ridgeway with Mrs W. E. Allen and Mrs. Don Peters.

Miss Cecil Welch of North Adams is here visiting her brother Robert and family and sister Miss Doris Welch

FOLEY CATHARTIC TABLETS
Keep Stomach Sweet - Liver Active - Bowels Regular
Sold Everywhere

RIDGEWAY

(Too late for Friday's issue.)

Mrs. Fred Harrison visited Tecumseh relatives Wednesday.

Mrs. Lucinda Ensign returned from Bryan, Ohio, Monday.

Francis C. Barrett returned Saturday to his home in Parkersburg, W. Virginia.

Mr. and Mrs. Harrison Bailey of Jasper visited Mr. and Mrs. Ed. M. Palmer Sudayn.

Miss Pearl Wood returned to her school work in the Culbertson school in Macon Monday.

J. O. Aldrich and Gordon Berry were in Milan Saturday.

Mrs. E. A. Linn is a guest for a few days of Mrs. Susan Linn in Britton.

Mr. and Mrs. S. C. Easlick and Deo of Onsted are guests of A. E. Palmer and family.

Mrs. Bert Waring of Tecumseh was in town on business Tuedsay.

Mr. and Mrs. J. D. VanVleet and Mrs. J. E. Baker called on friends in Holloway Tuesday evening.

Mr. and Mrs. C. J. Underwood and Mr. and Mrs. Harry Wood were Ann Arbor visitors Sunday.

Mr. and Mrs. Harvey Hoag of Adrian were Sunday guests of George Carlton and family.

Neil Hoagland of Britton called on friends in town Monday.

Mr. and Mrs. W. J. Andrews and daughters, Mr. and Mrs. G. H. Houseman attended the Boyd reunion at Albion Monday.

Mr. Bauer and wife and Mr. Winfred Bauer of Blissfield and Miss Emma Lipp of Riga were guests Monday of Mr. and Mrs. Dreher.

Miss Laura Keats and Judson Somers arrived home from Canada and Helen, Irene and Pauline Somers from Port Huron Saturday.

Don Peters has taken a position with the Dodge people in Detroit.

Mr. and Mrs. W. E. Allen and family were Sunday guests of Wesley Pennington and wife in Macon.

Miss Wylma Wood returned to Birmingham to resume her school work Monday.

Harold Bachman has returned to Saginaw to resume his school work.

School began this week with Elmer Shumire and Miss Purnell Lowe as teachers.

Leland Randall of Macon spent Friday and Saturday with Loree Barnes.

Word came from Jackson Saturday, Sept. 2, Daniel B. Miller had passed away at the home of his son Fred Miller. He was 81 years of age. He often visited the place and had many friends here. Burial at Rockford Mich., Tuesday.

Ronald Pocklington and Kenneth Fletcher camped at Wampler's lake the past week.

Lynne Hoag was a Sunday guest of Miss Wylma Wood.

Mr. and Mrs. Fred Smith of Toledo were guests of H. C. Smith and family over Sunday.

Bert Smith was here from Defiance Ohio Friday and Saturday.

Henry Plamer is shingling his house.

Wm. Wilson returned to Berwyn Ill., Saturday.

Floyd Smith of Kalamazoo spent Sunday here with his parents Mr. and Mrs. S. P. Smith.

Mrs. Frank Allan of Jackson was a guest the past few days of her mother, Mrs. Wm. Ransom.

Ed. Harrison was in Detroit on business Friday to Sunday.

Miss Leah Allison and Mrs. J. Wilson of Dundee called in town Thursday.

Ed. Drouillard was here from Detroit Saturday.

Mr. and Mrs. E. DePuy of Saline were Sunday guests of Fern DePuy and mother.

Hartly Harrison is home from Detroit where he has been for the summer.

Daniel Baker and family Sundayed at Tipton.

Mr. and Mrs. W. J. Andrews and daughters of Detroit are guests at the Houseman home.

Mrs. John Gray is spending the week at Saline.

Mr. and Mrs. H. C. Barrett and daughters and Mr. and Mrs. Jackson of Tecumseh called on C. B. Dibble and wife Sunday.

Miss Trinkers of Ypsilanti was a guest Saturday to Monday of Thurlow Sweet.

Miss Murphys music class will give a recital in the church Friday eve this week.

Miss Mabel Collins of Ann Arbor is spending the week here with the Sweet sisters.

J. D. Martin was an Ann Arbor visitor Monday.

Mrs Ida Babcock was here from Detroit Sunday.

Mr. and Mrs. M. D. Britton of Detroit are guests of Mr. and Mrs. E. Harrison.

Mrs. J. J. Walper and three children, Mrs. Lipp and daughter of Riga were guests of Mr. and Mrs. J. J. Dreher Friday. They are Mr Dreher's sisters.

Grover Sweet and family of Milan visited at Will Sweets Sunday.

Mr and Mrs. C. M. Culbertson and son of Detroit were guests Sunday of Mr. and Mrs. C. W. Culbertson.

Mrs. Joseph Harrington has been quite ill.

The L. A. S. met with Mrs. [illegible] Bachman to sew for the society Thursday. A potluck dinner was served.

Mr. Pierce of Adrian was a guest of Hartley Harrison part of the week

Mrs. Nellie Pocklington drew a set of dishes at Aldrich's store Thursday evening.

Mr. and Mrs. J. J. Dreher had as guests Sunday Messrs Icklre and Welland of Toledo.

Barlow Wood is working at the tile yard Britton.

Mrs. J. J. Dreher and Miss Dreher of Riga were visiting Britton friends Thursday.

There will be a special Gleaner meeting next Tuesday evening. Everyone come. Refreshments.

Mrs. Charles Wright and baby and Miss Ruth Cregg of Toledo are guests of friends here.

The front porch of Mrs. Helen Hiscock's home was blown down Thursday by the wind storm.

Carl Thompson is unloading two carload of tile shipped from his home town in Ohio.

Mrs Southard was a guest the past few days of friends at Steiner.

The young people enjoyed a watermelon party at the home of the Lowe sisters Thursda evening.

Mrs. Rachel Hart of Britton came Thursday to visit Mrs. C. Arner.

Mrs. G. H. Winchip of Adrian was in town Thursday.

Mrs. Bert Allen and Mrs. Glenn Burcroff of Britton were guests of Mrs. W. E. Allen and Mrs. Don Peters Thursday.

Mrs. D. J. Martin was in Ann Arbor Thursday.

Henry McCarbery and family visited Clinton friends Sunday.

Miss Eula V. Underwood resumed her school work in District No. 3, Monday.

CLINTON

F. L. Woodward returned to Detroit Monday, enroute to Bad Axe.

Mr. and Mrs. E. B. Stetler and son Charles returned to Adrian Sunday.

Mrs. Jane Chadwick, who has been ill at the home of her daughter the past year, is not as well.

Mrs. Osborn of Cleveland, O., and Mrs. Theo Crane of Tecumseh were guests of their sister Mrs. C. J. Robson called by the serious illness of their mother Mrs. Jane Chadwick.

Miss Doris Kennedy left Saturday for Detroit where she will teach the coming year.

J. A. VanTuyle and daughter Kate were Tecumseh callers Saturday.

Mrs. F. L. Woodward and Miss K. M. VanTuyle returned Friday night from a few days stay with their aunt Mrs. E. J. Elmnis of Brooklyn.

George Lancaster and wife, D. M. Bainbridge Mrs. Robert Boyd and Miss Leonora Mohr motored to Detroit Monday.

Mike Wallace left Monday for Detroit.

Miss Vera Stautz left Friday for Cadillac where she will teach the coming year.

Oley Blanchard and Norman Davis left Monday for Miana college, Oxford, Oho.

Mr. and Mrs. M. E. Olds are entaining their brother R. J. Bishop of Indiana.

Dr. and Mrs. Matteson and son Robert returned to Adrion Monday.

Mr. and Mrs. Geo. Stetler, Misses Lottie Bigelow and Matie Wing and Archie Peek of Jackson were callers at the Woodward home.

Sam Wells arrived from New York Wednesday with the remains of his brother Bridgeman which were laid to rest in Riverside cemetery.

D. Woodward and wife leave Wednesday for a few days' stay with Mr. and Mrs. F. E. Dills of Jackson and to attend the fair.

School began last Monday with the following teachers:

Superintendent—J. J. Powel
Latin and Science—Maise D. Corrigan
English and History — Minnie Lowry
Music and German—Edith Skinner
Seventh and Eighth Grades—Bessie Gannn
Fifth and Sixth Grades—Margaret Bruce
Third and Fourth Grades—Lillian [illegible]
First and Second Grades—Virginia Huston

Miss Blanche Robison left Saturday for Jackson to resume her school work.

Will Smith returned Saturday night from several days' stay in Detroit.

Mrs. Geo. Freese and daughter Laura were in Detroit Thursday and Friday.

We Show Men & Women
How to make $30 to $100 weekly, year or und. Amazing opportunity for large income. Why waste time working for others? Use your spare time at home and gain financial independence. No canvassing. Be your own master. Write to-day. Universal Success Co., Dept. A, No. 10 Fifth Ave., New York City.

RALPH A. BLAKELOCK

Artist Who "Came Back" Painting Again.

Photo by American Press Association

Ralph A. Blakelock, 20 years ago famous as a landscape painter, but who has been undergoing mental treatment for twenty years, is declared again normal and is showing old time genius and enthusiasm.

BASEBALL RESULTS

AMERICAN LEAGUE.

	W.	L.	Pct.		W.	L.	Pct.
Bost.	77	56	.579	St. L.	71	65	.522
Det	77	59	.566	Wash.	67	65	.508
Chi	76	59	.563	Cleve.	69	67	.507
N. Y.	71	64	.526	Phil.	30	103	.226

At Cleveland— R. H. E.
Detroit ......0 0 2 0 0 0 0 0 0—2 5 1
Cleveland ....0 4 0 0 0 0 4 0 0—8 9 0
James, Boland and Stanage; Morton and O'Neill.

At Chicago— R. H. E.
St. Louis ...0 1 0 0 0 0 1 0 0 3—5 7 1
Chicago ....0 0 0 0 1 1 0 0 0 0—2 11 3
Plank and Hartley; Russell and Schalk.

NATIONAL LEAGUE.

	W.	L.	Pct.		W.	L.	Pct.
Brook.	77	51	.601	Pitts.	62	69	.473
Phil.	75	52	.591	Chi.	61	73	.455
Bost.	71	54	.568	St. L.	58	77	.430
N. Y.	63	62	.504	Cin.	53	82	.393

At St. Louis— R. H. E.
Cincinnati ...2 2 0 0 2 1 0 0 0—7 15 3
St. Louis ....0 0 0 0 0 0 2 0 0—2 5 1
Moseley and Huhn; Steele, Lets and Brottorn.
Pittsburgh ...0 0 0 0 0 2 0 0 6—8 15 2
Chicago .....2 0 0 3 0 0 2 0 0—7 10 1
Grimes and Schmidt; Packard and Archer.

COOLER ICEBOXES.

How to Keep Your Refrigerator Cold Without Extra Ice.

Many people do not keep their refrigerators at the proper temperature. Their economical nature permits the ice to melt away until there is little if any left in the compartment. This is a big mistake, for there is no economy in an empty refrigerator. The more ice you have in it the greater the economy. It is the melting of the ice which makes the refrigerator cold. The colder the refrigerator the more slowly will the ice melt.

Another way to keep the refrigerator cool is to open it as little as possible. It is also advantageous to keep the refrigerator in a cool part of the house.

It is difficult to say whether it is more important to keep the refrigerator cool or keep it clean. They are both big essentials in maintaining the health of the family. Every morning the refrigerator should be wiped out to remove the dampness which collects on the sides and affords a splendid place for bacteria growth. Once a week scald the refrigerator thoroughly with soda water. Cleanse all the corners and the drainpipes well. Fish, cheese, bananas, cantaloupes or any other strong smelling food should be kept well covered if placed in the refrigerator.

Wins Sunday School Cup.

Howell, Aug. 21.—Waldo Greiner, son of Dr. Karl Greiner, president of Sparta, has been awarded the "Big Brother" trophy cup as the best all around boy of the younger boys' division of Camp Howell, the new state camp of the Michigan Sunday School association, near here.

TECUMSEH MARKETS

CORRECTED SEPT. 8, 1916

Wheat...........	1 38	1 43
Flour per bbl....	7 60	8 00
Rye..............		1 07
Corn (ear)........cwt		1 25
Oats.............new		42
Beans............		7 00-8 00
Potatoes		1 60
Butter...........		27
Eggs.............		24
Lard.............		17
Guinea...........		10
Fowls(live)......		14
Springers........		16-18
Roosters.........		08
Ducks 4 lb up....		12
Geese............		10
Turkeys..........		20
Hay..............		7 00—10 00

Rheumatism Follows Exposure

In the rain all day is generally followed by painful twinges of rheumatism or neuralgia. Sloan's Liniment will give you quick relief and prevent the twinges from becoming torture. It quickly penetrates without rubbing and soothes the sore and aching joints For sore, stiff, exhausted muscles that ache and throb from overwork, Sloan's Liniment affords quick relief. Bruises, sprains, strains, and other minor injuries to children are quickly soothed by Sloan's Liniment. Get a bottle today at your druggist's. 25c. adv

OUR JITNEY OFFER—This and 5c.

DON'T MISS THIS. Cut out this slip, enclose with five cents to Foley & Co., Chicago, Ill., writing your name and address clearly. You will receive in return a trial package containing Foley's Honey and Tar Compound, for coughs, colds and croup. Foley Kidney Pills and Foley Cathartic Tablets. adv

Don't Let Skin Troubles Spread

Trivial blemishes are sometimes teh first warning of serious skin diseases. Neglected skin troubles grow. Dr. Hobson's Eczema Ointment promptly stops the progress of eczema, heals stubborn cases of pimples, acne, blotchy, red and scaly skin. The antiseptic qualities of Dr. Hobson's Eczema Ointment kill the germ and prevent the spread of the trouble. For cold sores or chapped hands, Dr. Hobson's Eczema Ointment offers prompt relief. At your druggist's. 25c. adv

He was Worried and Hopeless

"For ten years I was bothered with kidney trouble," writes T. F. Hutchinson, Little Rock, Ark. "I was worried and had almost given up all hopes. I used five boxes of Foley Kidney Pills and am now a well man." Foley Kidney Pills drive out aches, pains, rheumatism and all kidney trouble symptoms. adv

Cured Her Two Little Girls

Mrs. Ada Sanders, Cottontown, Tenn., writes: "We use Foley's Honey and Tar as our best and only cough remedy. It never fails to cure my two little girls when they have colds." Relieves hoarseness, tickling throat, bronchitis, hay fever, asthma, croup. adv

PARKER'S HAIR BALSAM
A toilet preparation of merit. Helps to eradicate dandruff. For Restoring Color and Beauty to Gray or Faded Hair. 50c. and $1.00 at Druggists.

Could Not Do Her Cooking

Mrs. F. E. Hartmeister, Tea, Mo., writes: "I was affected with kidney trouble for two years. I got so bad this summer I could hardly do my cooking. I got Foley Kidney Pills and I feel like a new person." Too many women neglect symptoms of kidney derangement, weak back, swollen ankles and joints, aches, pains and rheumatism. adv

CHICHESTER S PILLS
DIAMOND BRAND
Beware of Counterfeits. Refuse all Substitutes.
LADIES! Ask your Druggist for CHI-CHES-TER S DIAMOND BRAND PILLS in RED and GOLD metallic boxes, sealed with Blue Ribbon. TAKE NO OTHER. Buy of your Druggist and ask for CHI-CHES-TER S DIAMOND BRAND PILLS, for twenty-five years regarded as Best, Safest, Always Reliable.
SOLD BY ALL DRUGGISTS EVERYWHERE
TIME TRIED WORTH TESTED

COMMISSIONERS' NOTICE

STATE OF MICHIGAN, County of Lenawee, ss.

In the matter of the estate of HENRY L. Jones, deceased.

The undersigned having been appointed by the Probate Court of said County, Commissioners to receive, examine and adjust all claims and demands of all persons against the estate of said deceased, do hereby give notice that we will meet for that purpose at the office of G. Arthur Rathbun in the village of Tecumseh, Lenawee County, Michigan, on the 27th day of September 1916, and on the 27th day of February, 1917 at ten (10) o'clock in the forenoon of each of said days.

And that four months from the 27th day of August 1916, are allowed by said Probate Court for the creditors of said estate to present their claims to us for examination and allowance.

Dated August 28th, 1916.

Guy E. Nemire.
Herbert S. Temple,
Commissioners.

Veteran Bus Man Dead.

Eaton Rapids, Sept. 11.—Frank Birney, seventy-eight years old, for the last half century a resident of Eaton Rapids, for many years owner of a bus line, and one of the best known men in this section of the state, is dead after a long illness.

Ferris Appoints Ludington Man.

Lansing, Sept. 11.—Governor Ferris has appointed John Phelan, of Ludington, judge of probate for Mason county, to fill the unexpired term of H. C. Ransom, deceased.

Excursion Boats Quit.

St. Joseph, Sept. 11.—With the summer tourist rush over, the City of Holland and City of Grand Rapids, both owned by the Graham & Morton line, have been laid up.

RAILROAD TIME TABLE

Effective June 6, 1916

NEW YORK CENTRAL

Going south

Station	11 a m	13 a m	15 p m	23 p m
Jackson	*6 05	‡10 20	‡2 05	*8 05
Tecumseh	7 08	11 17	3 01	9 01
Adrian	7 33	11 50	3 30	
Toledo	8 40	12 35	4 15	10 10
Chicago	4 15			
Detroit	‡12 20		6 00	

Going north

Station	10 a m	12 a m	14 p m	24 p m
Toledo	*7 50	‡12 01	‡4 30	*7 30
Detroit				‡5 00
Adrian		12 35	5 05	8 15
Tecumseh	9 10	1 01	5 35	9 06
Jackson	10 15	2 00	6 40	10 00

G. J. ZIMMR, Ticket Agent.

DUNDEE BRANCH

Going west

Station	29 a m	41 p m
Adrian	8 37	‡3 10
Tecumseh	‡9 10	4 02
Tipton	10 10	4 16
Addison	11 50	4 55
Marshall	2 00 p m	6 25
Battle Creek		6 58

Going east

Station	42 a m	30 p m
Battle Creek	7 35	
Marshall	8 12	9 00
Addison	‡9 37	‡11 50
Tipton	10 10	1 40
Tecumseh	10 22	2 10
Adrian	10 50	
Chicago	5 00	

F. S. BELL, Ticket Agent.

DETROIT, TOLEDO & IRONTON

Going south

Station	1 a m	3 p m	N. Y. C. p m
Detroit	‡8 00	*3 30	
Dundee	9 50	5 30	4 20
Britton	10 03	5 47	4 59
Ridgeway	10 08	5 53	5 10
Tecumseh	10 22	6 05	5 20
Adrian	10 50	6 33	

Going north

Station	4 a m	2 p m	
Adrian	*9 18	‡3 48	
Tecumseh	9 55	4 16	3 10
Ridgeway	10 05	4 26	3 25
Britton	10 10	4 31	3 40
Dundee	10 40	4 46	4 05
Detroit	12 45	6 40	

‡ Daily except Sunday.
* Daily.

Train No 8 leave Detroit at 5:30 p. m. and arrives in Tecumseh at 8:00 p. m. on Sunday nights.

FRANK AUSTIN, Ticket Agent.

Bad Colds From Little Sneezes Grow

Many colds that hang on all winter start with a sneeze, a sniffle, a sore throat, a tight chest. You know the symptoms of colds, and you know prompt treatment will break them up. Dr. King's New Discovery, with its soothing antiseptic balsams, has been breaking up colds and healing coughs of young and old for 47 years. Dr. King's New Discovery loosens the phlegm, clears the head, soothes the irritated membranes and makes breathing easier. At your Druggists, 50c.

A Bad Summer for Children

There has been an unusual amount of sickness among children everywhere this summer. Extra precautions should be taken to keep the bowels open and liver active. Foley Cathartic Tablets are a fine and wholesome physic; cause no pain, nausea or griping. Relieve indigestion, sick headache, biliousness, sour stomach, bad breath. adv

YOU CAN MAKE MONEY

right around your home, just as hundreds of men and women are doing. Work is easy, pleasant and permantly profitable. Be your own boss and build your own business. You take no risk, make sure profit right along. Send name, address, one reference. L. BROWN, 66 Murray St., New York City. tdv

Constipation Dulls Your Brain

That dull, listless, oppressed feeling is dueto impurities in your system, sluggish liver, clogged intestines. Dr. King's New Life Pills give prompt relief. A mild, easy, nongriping bowel movement will tone up your system and help to clear your muddy, pimply complexion. Get a bottle of Dr. King's New Life Pills today at your Druggists, 25c. A dose to-night will make you cheerful at breakfast.

For Hay Fever, Asthma and Bronchitis

Every sufferer should know that Foley's Honey and Tar is a reliable remedy for coughs, colds, bronchitis, hay fever and asthma. It stops racking coughs; heals raw, inflamed membranes; loosens the phlegm and eases wheezy difficult breathing. adv

"Rough on Rats" ends Rats, Mice, Bugs. Die outdoors. Unbeatable Exterminator. Used World over, by U. S. Gov't too. Economy Size 25c or 15c. Drug & Company Stores. Refuse substitutes. Free. Comic Picture R.—E. S. Wells, Jersey City N. J. adv

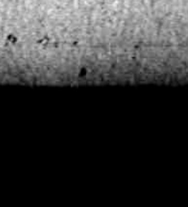

Be Sure You Get This Old Reliable Cough Medicine
Imitations always follow the trail of success. Hundreds of imitations have come and gone since FOLEY'S HONEY AND TAR COMPOUND began, 40 years ago, to loosen the grip of coughs and colds.
Be sure you get the genuine
Foley's Honey and Tar Compound
And avoid the names that sound like it.
Here are three easy ways to tell the genuine. 1st—The name of "Foley's" 2nd—The yellow package. 3rd—The Beehive on the yellow package. You cannot get a substitute to do for you what FOLEY'S HONEY AND TAR COMPOUND will do—for coughs, colds, croup, bronchial and lagrippe coughs, throat and lung trouble. Buy it of your druggist and be safe.
* * * EVERY USER IS A FRIEND.
For sale by all druggists

THE TECUMSEH HERALD

SIXTY-SEVENTH YEAR 93 | TECUMSEH MICHIGAN, FRIDAY, SEPTEMBER 15, 1916 | WHOLE NUMBER 4550

OUR IDEA IN BANKING IS JUST PLAIN OLD FASHIONED, HELPFULNESS.

The Tecumseh State Savings Bank is just as open to you as the Post Office. The people in it, from the President down, want to see you come in and talk things over.

If you do not know any one here, come in and get acquainted. Remember, we bankers are professional advisers in business matters, just the same as the doctor is in the matter of health, and the sick man who refuses to see a doctor, and sticks to it, is likely to have the undertaker call pretty soon.

And the man who never gets acquainted at a bank is likely to have a pretty extensive acquaintance among Bill Collectors.

There are many suggestions we can offer to the man who receives the salary check or the pay envelope, which may be as valuable to him as any raise he is apt to get.

However, we can't advise you 'til we know. Let's get acquainted.

TECUMSEH STATE SAVINGS BANK
TECUMSEH, MICHIGAN.

J. H. SMITH, Pres.
L. G. NORTH, Vice Pres.
EDW. FRENSDORF, Vice Pres
GUY E. NEMIRE, Cashier.

Just a line to tell you how to get a copy of

Twenty Lessons in Domestic Science

Buy 2 One Pound Cans of

Calumet Baking Powder

Send only the 2 slips taken from the cans and send 20c in money or stamps to the Calumet Baking Powder Co. and they will send you this volume of 115 pages postpaid.

WE HAVE THE GOODS FRESH.

F. D. AVERY.

PHONE 89

THE COAST LINE TO
MACKINAC
DETROIT
CLEVELAND, BUFFALO, NIAGARA FALLS
TOLEDO, PT. HURON, ALPENA, ST. IGNACE.

A REAL VACATION
The Water Way is the Only Way

The Great Lakes is the mecca for particular and experienced travelers on business and pleasure trips. The D. & C. Line Steamers embody all the qualities of speed, safety and comfort. The freedom of the decks, the cool, refreshing lake breezes, the commodious state rooms and unexcelled cuisine, make life aboard these floating palaces a source of enjoyment.

"D. & C. A SERVICE GUARANTEE"

During Summer Season the Two Giants of the Great Lakes, City of Detroit III and City of Cleveland III, operate daily service between Detroit and Buffalo; daily service between Detroit and Cleveland, also delightful day trips during July and August, as well as two boats out of Detroit and Cleveland every Saturday and Sunday nights during these two months. FOUR TRIPS WEEKLY FROM TOLEDO AND DETROIT TO MACKINAC ISLAND AND WAY PORTS—From June 25th to September 10th. SPECIAL STEAMER CLEVELAND TO MACKINAC ISLAND. TWO TRIPS WEEKLY. NO STOPS [illegible] DETROIT EVERY TRIP. Daily service between Toledo and Put-in-Bay, June [illegible] to September 10th.

YOUR RAILROAD TICKETS ARE ACCEPTED

On D. & C. Line steamers for transportation between Detroit and Cleveland, Detroit and Buffalo, either direction.
Send two cent stamp for illustrated pamphlet and Great Lakes Map. Address L. G. Lewis, G. P. A., Detroit, Mich.

DETROIT & CLEVELAND NAVIGATION COMPANY
PHILIP H. McMILLAN, Pres. A. A. SCHANTZ, Vice-Pres. & Genl. Mgr.
All D. & C. Steamers arrive and depart Third Avenue Wharf. Central Standard Time.

4 pkg. Corn Flake 25c
FRESH AND GOOD.

HARD WATER CASTILE SOAP

a soap that lathers in hard water, just like other soap in soft water. Try some and be convinced.

Try a bag of Morton's Salt.

A 25c can of our big Olives will surely please you. Best on the market.

New Tuna Fish just in, all sizes.

C. M. GILBERT

LORIMER DETERMINED TO ENTER CONGRESS

Ousted U. S. Senator Fighting Single-hand Battle.

CHICAGO, ILL. — William Lorimer is trying a "come back" Shorn of all his former power and influence in Illinois politics, shunned by the men whom he "made" politically and facing the many who lost their savings in the collapse of his La Salle Street bank a few years ago, the former United States Senator is making a strenuous effort to get back into the political game and regain his former laurels. Lorimer is a Republican candidate for the nomination for congress from the Sixth Illinois district in the primaries.

The contest is holding the attention of a great deal of the Middle West. He has received no support from the Republican national or state committees. He is making his fight alone, save for the few friends who stuck with him during the stormy days which culminated in the lossof his seat in the United States senate. They are financing his campaign, and they declare that he will gain the nomination, whether he is elected or not.

Just what would be the result if Lorimer should be nominated is providing food for much speculation in western political circles. The former senatorhas many bitter enemies in Illinois, who, it is believed, would not support him for election under any circumstances.

Lorimer is sincere in his determination re-enter "the game."

"It may be that I shall not succeed this year," he declares, "but William Lorimer will yet sit in the national congress from which he [illegible] by scheming enemies."

10 HURT IN AUTO CRASH

Two May Die as Result of Accident at Kokomo, Ind.

KOKOMO, IND. — Ten persons were injured, two probably fatally, here when a Union traction car struck an automobile in which they were riding in the northern part of the city.

The injured are: Davird Fansler head cut, back sprained, injured internally. Mrs. David Fansler, hip broken, face lacerated. C. L. Krall back wrenched, cut about head. Mrs. C. L. Krall, severe sprains and bruises Veva Fansler, head and body cut Walter J. Fansler, cut about head, may be injured internally. Alfred Fansler, cut about head. Buford Krall leg fractured. Lucile Fansler, 8-year old daughter of David Fansler, injured internally, will die. Year-old son of C. L. Krall, cut about head and body; will die.

THROAT CUT IN MACHINE

Farmer Loses Life Falling Into Ensilage Cutter.

DANVILLE, ILL. — Charles Kenron, a prominent retired farmer of Christian, south of here, was instantly killed when he accidentally fell into an ensilage cutter.

His throat was cut by one of the knives. He was sixty years old.

M. Walczik, resident of Oak Hill fifty years, is dead.

A little son of [illegible] Fisher of Ingham township, ran a sliver in his toe some days ago and is dead of lockjaw.

Commission form of government for the city of Lansing will be given a hearing at an open meeting of the council Sept. 18.

Melvin Putney, inmate of the Kalamazoo state hospital, is dead, having been gored to death by a bull at one of the hospital farms.

The Michigan Young People's alliance and the Sunday schools of the First Evangelical churches have been meeting at Dearborn.

C. E. Collier was arrested at Ann Arbor by the police on a charge of robbery, but is said to be wanted in Chicago on a charge preferred by ten young girls.

Fred Howard, Holland, signed a confession that during the last two years he had stolen enough coal from the Pere Marquette yards at Waverly to supply his family needs.

Captain Luther L. Slyfield, of Port Huron, an old time mariner on the Great Lakes, is dead at his home, Captain Slyfield was born at St. Clair, Mich., on Christmas day in 1833.

At every polling place Nov. ., general election day, there will be men with petittions to initiate bills providing for the tonnage tax and the Torrens system of land transfer.

Peter Baker, a dry worker, was excluded from a hotel at 10 o'clock at night at Otisville, Genesee county, which is dry, as soon as the keeper discovered business he was following.

Edward McKenzie, aged 23, of Mt. Pleasant, employed at a local restaurant, who swallowed a quantity of carbolic acid on Labor day, recovered sufficiently to accompany his mother home.

Dion Benham, Ann Arbor man and teller of the State street branch of the Farmers and Merchants bank, died of Brights disease. He was married about a year ago to Miss Ruth Smith.

Two Detroit bandits failed to rob the branch of the Federal State bank at Medbury avenue and Chene street. The men retreated as bullets from the paying teller's revolver whistled by their heads.

Bay county auditors have offered $500 for information leading to the capture of the slayers of Franklin E. Parker, who was shot down in the street and whose death followed the next evening.

Three barns in Washtenaw county, belonging to Sidney Hastwood, Pittsfield township, were burned between 1 and 2 o'clock in the morning. The loss was estimated at $7,000, partially covered by insurance.

A great lakes ore shipment record was made in August, according to figures just made public. There were loaded last month 9,850,140 tons, which was nearly 2,000,000 tons greater than in August a year ago.

BULGARIA IS HIT ON THREE SIDES

Roumanians, Russ, Serbs, French and British Strike.

BIG OFFENSIVE HAS BEGUN

As Roumanians Continue to Gain in Hungary, British Cross Struma and Strike in Macedonia—Drive Buljars from Four Villages—French Attack on Whole Front.

LONDON, — AA general offensive throughout the Balkan country, threateningthe Bulgarians from the north and south and the Austrians in Transylvania, is believed to be on in full force.

Vienna admits that the Austrian troops have withdrawn farther in Austro-Hungarian territory before the Rumanian advance.

Bucharest has claimed the occupation of Csik-Szedera, some twenty-five miles in the domains of Emperor Franz Josef and fifty miles north by east of Kronstadt, which is in the possession of the troops of King Ferdinand. The intimation is that the Austrians have retired well west of the Maros.

British Cross Struma.

Simultaneous with the Austrian report is the announcement here that the British on the Macedonian front have crossed the Struma and driven the Bulgarians from four villages in the Lake Tahinos region.

These statements are interpreted as indicating that, in spite of Roumanian reverses in southern Dobrudja the entente allies from Bukowina to the [illegible] which bodes ill for their foes.

Roumania has lost the Danube strongholds of Tutrakan and Silistria and the important city of Doberic. The principal fighting in Dobrudja is believed to be left to Russians, who are ouring down from Galatz while the Roumanians are being left to conduct their Austrian campaign. With the Bulgar-German-Turkish forces occupied in Roumanian territory sudden alvance from the south shows that unity is to rule infuture operations.

French and Serbs Attack.

In addition to the British attack along the Struma, the Serbians already are advancing against the Bulgarians, who some time ago crossed the Greek frontier near Lake Ostrovo an made a quick advance southward. Since that time the Bulgarians have retired considerably under pressure. The French also are forcing the fight, attacking from the Vardar to Lake Doiran.

BRIDGE FALLS; MANY DEAD

Juebec Cantilever Drops Into the St. Lawrence River.

QUEBEC. — The large central span of the world's greatest bridge collopsed and fell into the St. Lawrence River with a loss of life variously estimated. The company erecting the structure placed the number of deaths at upward of twenty-five.

Several hours after the accident happened, at 10:30 o'clock, a special train into Quebec brought twenty men who had been injured.

Nine years ago a similar accident at the same spot took a toll of seventy lives. Monday 90 men were carried into the river when the 5,000-ton span, being raised from pontoons in an engineering feat designed to complete the $17,000,000 cantilever suspunsion for transcontinental railway traffic, plunged a distance of fifteen feet into the water and sank 200 feet, perhaps never to be recovered.

37 SPEECHES BY HUGHES

Presidential Candidate to Make Intensive Indiana Canvass.

INDIANAPOLIS, IND. — Officials of railroads in Indianapolis over whose roads Charles E. Hughes, presidential nominee, will tour Indiana, have been working on a tentative schedule prepared by Jesse Eschbach, chairman of the Republican speakers' bureau, endeavoring to complete a schedule or Mr. Hughes' train.

It is probable that the presidential nominee will make about thirty stops in this state, in addition to the seven special meeting stops already announced.

WILSONS ONLY SISTER LOW

President and Wife Are at Bedside of Mrs. Howe.

New London, Conn., -President Wilson and Mrs. Wilson arrived here from the Summer White House at Long Branch to go to the bedside of the President's only sister, Mrs. Howe. "I expected to have a few days of rest, but it does not look as if it possible," the president said to Howard Elliott, head of the New Haven road, whom he met at New Haven.

Mrs. Howe is growing weaker.

Fire Destroys Big New Plant.

Vancouver, B. C., —Fire of unknown origin deestroyd the buildings of the Pacific Steel Products Company with a property loss estelmatd at $150,000. The plant had been in operation only five weeks.

Motor cars which belong to the Stearns Salt and Lumber company, at Culver, carrying a section crew, collided with the night logging train which was backing into camp. One Pole was killed and five were injured.

An organized effort to recover the drowned bodies of Frank Bock and Frank Hamilton, local business men, and the body of Hamilton's son, Carl, is to be made by a party of Battle Creek men, who have gone to Houghton lake.

Marriage of Mrs. McAllister-Lane, of Eaton Rapids, to Verne Cosgray, of Lansing, at Charlotte, has been announced. The bride has been the supervisor of music and drawing in the public schools there for the last two years.

THIRTY-FIVE YEARS AGO

September 15, 1881.

These are splendid nights to sleep.

Vernor Crane was home from St. Louis, Mo, last week and returned Monday.

Fred Burlingame of Coldwater spent last Sunday at his home in town.

L. J. Bidwell has his livery stable connected to Adamson's store by a telephone line.

Harry Root finds employment with Tom Adamson. We are glad that Harry concludes to remain in Tecumseh.

Rev. W. G. Puddlefoot of White Cloud, Mich., is in town and will occupy the M. E. church pulpit next Sunday morning.

The contract has just been let by the Common Council, for the construction of a receiving vault in the Tecumseh cemetery. The Hardwick Granite Co., take the job for $1,490 and the vault is to be finished by the 15 of November next.

We acknowledge the receipt of a complimentary ticket to the County fair from the Secretary F. B. Mann.

S. H. Merritt left home for Cadillac to enter the employ of Mitchell & Son of that city. His family will remain in Tecumseh for the present.

On and after Monday next Sept. 19, '81, Miss Lucy Train can be seen at the Bee Hive store in Tecumseh where she will be pleased to see all of her old friends and serve them with good bargains in dry goods.

Gamsley & Co., open their new store in the Hewett block today. The firm comes from Schoolcraft, will be recommended as enterprising merchants and honorable men

Frank Johnson whom we all remember as a Tecumseh boy is now running the Wabash restaurant in Toledo. He is doing a splendid business and keeping the finest place of that kind in the city. His billiard parlors are elegant, his restaurant in splendid shape, and his sample rooms the finest in Toledo.

MICHIGAN AGRICULTURE COLLEGE

Extension Division, R. J. Baldwin, Extension Director.

Marketing Peaches with Michigan Flavor.

East Lansing, Mich., Setp. 5.—"The Peaches with the famous Michigan Director of Markets, are now being marketed. For several weeks there have been peaches in the market, but the big freestone yellow peaches are just at their best. The fruit associations along the west side of the state from New Buffalo to Northport are going into high geer for the handling of the fruit that will be ready for market during the next four weeks. A much larger share of the total crop will be graded and packed this year in central packing houses than ever before and the grading rules that will be observed are a little stiffer than has been the case in seasons past. On the whole the peach buyers will get a better quality of fruit than what they might expect from former experiences.

An effort has been made this year to interest Michigan peach consumers in the home grown article. Attention has been called in various ways to the Michigan flavor and there has been a fair response to the efforts made. Last year no less than 200 cars of peaches were shipped into Michigan from other states particularly New York, Ohio, and West Virginia. It is expected that the figures telling the story of this years importations will be much smaller.

Many of the granges in nnn-peach producing sections of the state are placing orders with the marketing associations for fruit for canning purposes Form this source alone it is expected that a noticeable increase in demand will occur. If Michigan farmers eat, and can Michigan peaches instead of using fruit from other states the producers of the other states the producers of the Michigan fruit will enjoy substantial gains.

James N. McBride,
Michigan Director of Markets

HENRY FORD SOME FIGHTER AFTER ALL

Anto Maker Meets Suit of Navy League Squarely.

WASHINGTON, D. C.—Henry Ford may be a pacificist. But some times he's not too proud to fight. His recent suit against a Chicago newspaper was followed by his filing here an answer to the $100,000 libel suit brought against him by the navvy league.

Mr. Ford's appearance here through his attorney's was entirely voluntary. The District of Columbia courts have no jurisdiction over him, he was advised.

However, he not only made answer to the allegation, but he neither retracts or apologizes for the display advertisements which implied connection between the league and munition manufacturers. In fact he stands perfectly pat, saying what he published was "true in substance and in fact."

He holds also that the publication was privileged because it concerned everyone in the country—of which he is a citizen. He says similar statements were published and also made on the floor of cosgress, without, so far as he knows, over producing an authoritative denial from the navy league.

A new kind of enjoyment in cigarettes!

New! Because no other cigarette does or *can* do what Chesterfields do, namely:

Chesterfields *satisfy!*

And yet Chesterfields are *mild.*

The *Chesterfield blend*—that's what is responsible for this *new kind of enjoyment* in cigarettes!

Know what cold water does for your thirst?

Well, Chesterfields do exactly the same thing for your smoking—they *satisfy!*

Try Chesterfields *today* and see!

Liggett & Myers Tobacco Co.

Chesterfield
CIGARETTES

*The Predominating Turkish Flavor of Chesterfield Cigarettes is the result of the superior grades of Turkish tobacco contained in the *Chesterfield blend*:—SAMSOUN for its richness; CAVALLA for its aroma; SMYRNA for its sweetness; XANTHI for its fragrance.

20 for 10c

They SATISFY!
—and yet they're MILD

CLOSE MARGIN IN MAINE ELECTION

Indications Point to Election of G. O. P. Ticket.

PROPRESSIVE VOTE IS DIVIDED

Johnson for United States Senator Pressing Hale, Republican Cosely Republican Gubernatorial Candidate Leads Democratic Incumbent—Some Counties Show Complete Upsets—Both Sides Pleased.

AUGUSTA, MAINE.—The Republicans made a clean sweep in Maine. They elected Carl T. Millikin governor by upwards of 11,000 plurality. They elected two senators—Frederick Hale and Bert. M. Fernald. They elected four congressmen—Louis B. Geedal, in the First District; Wallace B. White, in the second; John A. Peters, in the Third, and Ira G. Heracy, in the Fourth.

Four hundred and forty precincts out o 636 in the state show: For governor, Carl E. Millikin, Republican, 58,299, Oakley C. Curtis, Democrat, 50,869. These same precincts in 1914 voted: Haines, Republican, 42,170; Curtis, Democrat, 47,266; Gardner, Progressive, 13,124.

For Senator the same precincts show: Hale, Republican, 57,052; Fernald Republican, 57,836; Johnson, Democrat, 51,851; Sills, eDmocrat, 50,900.

Eight deaths were caused by careless use of gasoline and kerosene and one child was killed while playing with matches in Michigan in August.

Gov. Ferris announced that he has reappointed Richard Barron, of Howell, state oil inspector. The term is for two years from date of appointment.

R. K. Rupright, a chemist of Dow Chemical company, at Midland, is suffering from sulphuric acid burns about the head and face and may lose his eyesight.

Charles Bennett, long a resident of Eaton Rapids township, was seriously injured when an infuriated bull attacked him at his farm, three miles northwest of the city.

The Carleton council was mandamused to appear in Monroe Friday to show cause why two saloons were granted licenses illegally at the April session of the council.

William Ballard, 12, son of Mr. and Mrs. Edwin Ballard, was instantly killed when he slipped beneath the wheels of an automobile truck, on which he was catching a ride.

Ferndell Store

Peas

If you want a fine can of Peas, something extra nice try Ferndell Sweet Wrinkle at 15c per can. This year's pick, just in.

New Ferndell Sliced Hawaiian Pineapple in heavy syrup. One whole pineapple ripened on the vines fills a quart can full. The finest possible to buy at 25c quart can. New goods just in.

New Hubbard Squash, fine quality, ripe, at 3c lb. Whole or half, they are good this year.

Fresh supply Spanish Sweet Onions, the mild kind, fine eating at 8c pound.

Jersey Sweet Potatoes, good quality, first of the season. Virginia Sweet Potatoes good eaters at 7 lbs. for 25c.

Potatoes

Home-grown, white, sand Potatoes, good size and fine mealy cookers. They will please you. For Saturday at the low price of $1.60 bushel. That is what most of the stores are paying for them so take advantage and put in a good supply.

Our price on Sugar for Saturday is $1.85 for 25 lbs. or 13 lbs. for $1.00.

Good Old Strong New York Cheese, very creamy and rich, just in.

ALDRICH & SON.
UP-TO-DATE GROCERS PHONE 246

Try The
McDermott's Daisy Market
FOR
All kinds of Meat and Fowls.
PRICES ALL RIGHT.

THE TECUMSEH HERALD

FRANK S. TURNER, PUBLISHER

SUBSCRIPTION RATES

IN LENAWEE COUNTY

One year, payment in advance	$1.00
One year, payment after three months	$1.25

OUTSIDE LENAWEE COUNTY

One year, payment in advance	$1.25
One year, payment after three months	$1.50

There will be no Deviation from above Rates

Entered in the postoffice at Tecumseh, Mich., second class mail matter.

Telephone Number 36.

HER FIRST DINNER PARTY.

And Why She Didn't Know Just What to Say to the Cook.

They had been married only three months, and it was their first dinner party, consequently they were both a little flurried when the time drew near for the guests to arrive. She had arranged the table herself and stood surveying the effect.

"Do you think everything will go well, dearie?" she asked for the untieth time.

"Of course. Why shouldn't it? I'm really sorry for the fellows who are not married. They have to give their dinners in restaurants."

"Oh, how sweet of you, dearie," she gurgled. "And I'm really sorry for the poor girls who have no nice husbands."

She wandered around awhile, then stood still and listened.

"Hush! There's a carriage."

And they hustled into the living room. But the carriage rolled on. He looked at his watch. It was 7.

"How foolish of us! Of course no one would dream of coming before the half hour," she said. "You know, lovey, one always says half an hour before the real dinner hour."

Half an hour passed. Not a soul put in an appearance. The clock struck 8. The bride burst into tears.

"It's never been so [illegible] life. My friends always accepted my invitations before I was married."

"So did mine, even if I did have to invite them to restaurants."

"I shall go home to mother, and you can go to your old restaurants as much as you please."

"Oh, don't let me keep you."

She rushed into her bedroom and began piling her pretty things pellmell into a suitcase. Then she gave a cry. Her eye fell on a heap of white envelopes in the corner of a drawer.

"Husband!" she called out in a tragic voice. "Here are all the invitations. I forgot to mail them."

They looked at one another for a moment; then he opened his arms and she fell into them. The blissful moment of reconciliation was interrupted by a voice from the kitchen. "Would yez be havin' any dinner tonight?"

"Oh," the bride cried, "what am I going to say to cook?"—Cincinnati Enquirer.

Criticise Yourself.

A little less criticism of others and more thorough criticism of ourselves would have a tendency to make us lenient to and sympathetic with the faults and follies of others.

Enough to Do Already.

Little Mary had frequently been scolded by her mother for tying her sled on sleighs and had promised to reform. One day her mother saw her going past with her sled tied to a bob. She called her in and told her how dangerous it was and also that the law did not allow it.

"Don't talk to me about law," said Mary. "I have all I can do to keep the Ten Commandments."

Found the Word.

The late Thomas Lowry of Minneapolis was a great wit and a great story teller as well as a great financier. He needed $1,000,000 one time for one of his railroad enterprises, and he went to New York to get it. On the morning of his arrival a friend met him at the hotel and asked, "What are you doing, Tom?"

"I am going downtown to get $1,000,000."

"Can you do it?"

"My boy," said Lowry impressively, "in the bright lexicon of youth there is no such word as fail."

That night Lowry came back to his hotel after a hard day. The same friend met him. "Did you get the million?" he asked.

"No," replied Lowry, "I didn't. I opened that bright lexicon of youth, and the word was in it."

Wanted Back Action.

After many efforts the aspiring singer had managed to get permission to give a trial performance at the local music hall. The house was full, and he warbled in his sweetest tones. Everything seemed roseate until suddenly a hoarse voice came from the side of the stage:

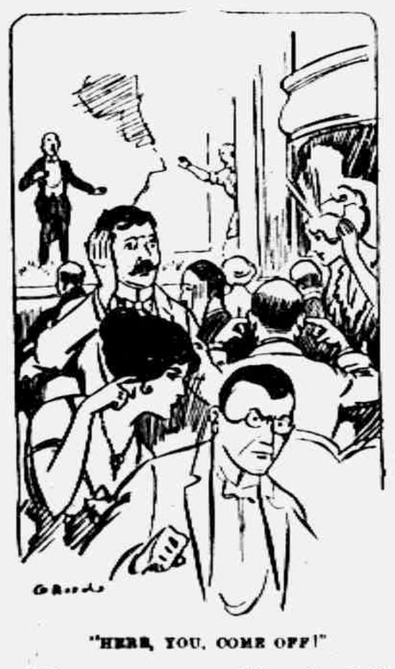

"HERE, YOU, COME OFF!"

"Here, you, come off!" ordered the stage manager. "Can't you see you're emptying the house?"

"Er—I don't seem to be a success, then?" said the amateur timorously.

"Success! Huh!" snorted the manager angrily. "At clearing them out you're the most successful chap I ever met. Now, for goodness' sake, go and sing outside and drive 'em in again!"—London Tit-Bits.

Massachusetts and Tobacco.

The use of tobacco was prohibited in any form in Massachusetts in the year 1640.

Obituary

MRS. JOHN F. HICKS

Mrs. [illegible] passed away Thursday morning at 10 o'clock at the home of her daughter Mrs. Raynor Anderson. Had she lived until Saturday the 16th she would have completed her 77th year.

Hers has being a gradual decline, since the death of her husband who preceeded her just four months ago.

She was the daughter of Wm. H and Ann H. Osborne and was born in Ovid, N. Y., Sept. 16, 1839. She is survived by two children William Hicks of Texas, Mrs. Raynor Anderson of Tecumseh and a step daughter Mrs. Lizzie Knox of Ontario, two sisters Mrs Anna Hagerman of Roswell, New Mexico, Mrs. Josie Lowe of Colorado Springs and three brothers William Osborn of Milwaukee, Irvin S. Osborn, of Carlsbad, New Mexico, and Joseph H. Osborn of Macon.

In the passing of Mrs Hicks the community loses a valued friend, one ever ready to aid in time of trouble.

Hers was a beautiful character devoted to her family, her church and her town, a life long member of the Episcopal church, her loss will be keenly felt. She was always active in club work and in social life. A host of friends will miss and mourn her. The funeral will be held Monday at 2 o'clock at St. Peters Episcopal church. Rev. Hewitt officiating.

MRS. JANE CHADWICK

The funeral of Mrs. Jane Chadwick took place on Thursday afternoon at two o'clock at the residence of Mrs. C. J. Robison in Clinton, the Rev. Frederick Hewitt officiating. Burial was at Brookside Cemetery, Tecumseh.

Mrs. Chadwick was born in Dover, Ohio, September 17, 1821, the daughter of Joseph and Jane Stocking. She was one of a family of eleven children, all of whom she survived. In 1845 she married Marshall Chadwick of Berea, Ohio, and about a year later moved with him to Lake County, Indiana, where she remained eight years, and where all but two of her chikiren were born. In 1856, in consequence of Mr. Chadwick's declining health, the family returned to Ohio. Mr. Chadwick died in 1858, and in 1867 his widow came with her children to Tecumseh, where for brief periods she resided until her death.

Of the six daughters who composed Mrs. Chadwick's family, four are living: Mrs. Reuben Osborn of North Dover, Ohio; Mrs. H. L. Crane of Minneapolis, Minnesota; Mrs. T. H. Crane of Tecumseh; and Mrs. C. J. Robinson of Clinton. She is also survived by twelve grandchildren and eight great-grandchildren.

ERNEST LAMKIN

Ernest Lamkin passed away Thursday at 4 o'clock a. m. after an illness of a few days. He complained of feeling badly Sunday but did not call a doctor until Tuesday. Wednesday a consultation was held, and it was decided that there was an obstruction of the bowe's, so sudden was the change that his nearest relatives did not know of his illness.

He was one of a family of ten children who met this summer for a reunion with their mother and his the first link of the chain to be broken.

His wife and five sons with the mother and nine brothers and sisters are left to mourn his loss.

The funeral services will be held at the home Saturday afternoon at two o'clock. Rev. W. B. Hartzog officiating with burial in Brookside cemetery.

MISS LILLIAN FINK

The body of Miss Lillian Fink who died at her home in Battle Creek after a twelve weeks illness of brights disease was brough here Wednesday p. m. for burial, accompanied by her mother Mrs. Mary F Fink, Mr. and Mrs Chas Covell, Mr. and Mrs. Wilbur Fink and family, Mr. and Mrs. Earl Rowe and two children and Mrs. Pearl Browning.

The other relatives from out of town were her brother Walter and son Roy of Toledo, Mrs Alpheus McCord, and Mrs Jas McCord of Holland, O. They spent the evening with Mr and Mrs Oscar and Merlow Packard south of town.

Card of Thanks

We desire in this way to express our gratitude for the many acts of kindness to us at the burial of our daughter and sister.

Mrs Mary Fink and family

Kitchener's Way.

It happened some years ago. London. Regent street where it turns a semicircle. Two gamins are fighting. A crowd. No interference. We hesitate. We know how the Londoner loves his fight in or out of the fight. One boy is some twenty pounds heavier than the other. And two inches taller. A woman shrieks, "Why doesn't some one stop it?" It goes on. Then comes a tall man, top hatted, heavy stick, morning coat, a sort of squint in his eye. He brushes us all aside. Drops stick. Has a boy in each hand. "Learn to fight for each other, not against each other," said Lord Kitchener as he walked away.—London Mail.

Grim Consolation.

During the peninsula campaign a general officer of the French army was severely wounded in the leg, the surgeons deciding on examination that amputation was necessary.

The officer, seeing his valet shedding tears, asked: "Why do you weep, Germain? It is a fortunate thing for thee. You will have only one boot to clean in future."

Improved by a roasting?

A Roast of Beef!

PRIME ROAST BEEF!

A Name To Conjure With!

Prime——Means Best!

ROAST—

Is Suggestive Of Juiciness, Tenderness, Retention Of Flavor!

BEEF.

The King of Meats!

For Prime Roast Beef, See Us!

Clark's Market,

Phone 158.

MICHIGAN NEWS ITEMS IN BRIEF

Paragraphs of Interest to Wolverine State Readers.

News of All Kinds Gathered From Various Points in the State and So Reduced in Size That It Will Appeal to All Classes of Readers.

John Wahr, a leading shoe merchant of Ann Arbor, is dead, following an operation for appendicitis.

The steamer John R. Sterling was burned when fire broke out in her forward end at Manistee.

Franklin E. Parker, wealthy lumberman of Bay City, who was held up and shot by highwaymen, is dead.

Wanted at Grand Haven for embezzlement, C. Wood was arrested by Assistant Chief of Police Peter Hanson at Muskegon.

Alleging breach of promise in the Kent courts, Miss Antonia M. Jacobs, sixty years old, has started suit against Joseph Strohe, who is seventy-five. Miss Jacobs wants $10,000.

Accidents reported to the industrial accident board in August totaled 1,725, of which 29 were fatal and 1,548 resulted in temporary total disability. The total amount of compensation paid was $156,461.17.

Mayor E. C. Beltz, of Monroe, declined to resign within the five days provided for by the charter after the filing of a recall petition and the commission called a special election for Monday, October 2.

Tuning up for the gold challenge cup races in the Detroit River, C. Harold Willis' hydroplane, Baby Harold, blew up. One of the mechanicians aboard was thrown into the water and perhaps fatally injured.

John Goodmanson, the driver of a jitney bus at Flint, is being held as the result of a collision of his automobile, with another auto, near Rattle Run, a "wet" spot in Saginaw county, just over the county line.

High cost of living hit Sparta with the advance in the price of milk from seven to eight cents a quart; shaves, which have been 10 cents, are 15 cents, and restaurant meals which were 25 cents are now 35 cents.

Rain quenched about Bay City grass fires that threatened a number of farm buildings near Kawkawlin. The fire started in the vicinity of the Michigan Central roundhouse and burned its way to the state road.

A recount will be made of the votes of Lapeer county on demand of Speaker C. W. Smith, candidate for the Republican nomination for state representative, who lost to William H. Ivory on the face of the returns by 29 votes.

Twenty-five persons were hurt, several seriously, when a broken rail on the Grand Rapids and Indiana railroad at Wilkins switch, near Mancelona, Mich., caused nine coaches of the Chicago and Cincinnati flyer to go over an embankment.

Reorganization of the Pere Marquette railroad, with capital stock of $105,000,000 and elimination of the receivership, was approved by the Michigan railroad commission. The plan provides for issuance of new stock and bond issues. These securities will be exchanged for securities which now are outstanding.

The body of Mrs. Roy Henry, who ended her life at Port Huron in Black river, after receiving anonymous postcards bearing an insulting message was taken to Decker for interment. Roy Henry, the husband, and his brother, Earl, who were detained by the police, pending an investigation, have been released.

The First Comedy.

The first recorded comedy was played at Athens B. C. 578, when Susarion and Dolon, the earliest traveling actors, performed a comedy of Susarion's composition on a movable stage mounted upon four wheels. The new form of play was so successful that the actors were rewarded by the grateful populace with a cask of wine and a basket of figs. Susarion belonged to Megaris, a state of ancient Greece, whose inhabitants were celebrated for their coarse humor and who in their villages during the evenings were wont to hold what they called a comus, really a revel, in which impromptu acting, coupled with buffoonery, played a considerable part. From this word we have our comedy.

A Case of Necessity.

"Pat, I am sorry to hear you have buried your wife." "Sure, an' I had to, sor. She was dead."

Always the Case.

"Take away woman, and what would follow?" shouted the orator. "We would!" cried a man on a back seat.

Miss Mabel VanBuren who is seen in one of the principal parts in the big film production "Ramona" which comes to the Bradley Opera House Tuesday and Wednesday, September 26-27.

'RAMONA' A FILM OF RARE BEAUTY AND STRENGTH

Romance is the alpha and omega of "Ramona." Tears are its punctuation, and unadulterated beauty its season to be. Helen Hunt Jackson never dreamed when she wrote her historic book of appeal in behalf of the Indians of California that her story would some day be the means of procuring the keenest artistic enjoyment to a whole nation.

Last night's Chicago premiere of the big splendid Clune production at the Auditorium Theater left the feminine contingent of the vast audience dewy-eyed and pocket handkerchiefed, and male members satisfied with a rattling good picture and a most unusual and original offering.

The story is to well known to need iteration. The American people know that it deals as a leit-motif with the fate of the early mission Indians and the usurpation of their lands by the white invader, or "homesteader."

The story is told in a series of some of the loveliest pictures ever thrown on a cinematographic screen. The natural grandeur and laughing sunshine of Southern California, mountain, valley ocean and flower, all the traditional fascination of the architecture vegetation and atmosphere of this near Spain, are here wonderfully reproduced. To those who love their California, the film but seals a new pact of loyalty.

Space forbids my dwelling upon all the fine points of this splendid piece of photography and stage management. The interludes before each act were very well conducted, scenically the coloring was excellent and the stagelighting very skillfully controlled.

The musical portions were especially good. They placed everything in the orchestral repertoire, almost, from Suppe to Wagner, and from Puccini to Beethoven, not forgetting the Rimsky-Korsakoff "Indian song" which opened the final act, beautifully sung by a quartet of female voices.

To single out each actor in the film for comment is impossible for obvious reasons. But I must mention the noble atmospheric acting of Monroe Salisbury as the Indian Allessandro, Mabel VanBuren's delightful playing of the young Ramona Gonzaga, Richard Sterling's Angus Phail of the prologue—for he was less convincing as the older Phail—the wistful sweetness of Adda Gleason as Ramona Phail the perfect delineation of Father Salvierderra by H. M. Best and the charming bit by little Anna Lehr as the four year-old Ramona Phail in the prologue.

—From the Chicago American

"Ramona" will play a two days engagement at the Bradley Opera House, September 26-27 with a special matinee on Wednesday 27. The company carry their own special orchestra machines, operators etc complete.

W. F. M. SOCIETY

The Woman's Foreign Missionary society of the M. E. church held their annual meeting, Thursday at the home of Mrs. Dr. Reed. The following officers being elected:

Pres.—Mrs. A. J. Bigelow.
Vice Pres.—Mrs. J. McIntyre.
Corresponding Sec. — Mrs. Dr Brown.
Treasurer—Mrs. P. C. Snell.
Mite Box Sec.—Mrs. Alva Waring.
Sec. of Literature—Mrs. J. Hanford.

Mrs. A. J. Bigelow and Mrs. Alva Waring were elected delegates to attend the meeting of the North Western Branch at Kalamazoo, October 3-5.

Mrs. J. O. Eaton was elected delegate to attend the meeting of the Detroit West District to be held at Ann Arbor, October 18-19.

A GOOD WORD FOR BASEBALL

Port Royal, S. C.,—Americans are latently the best bomb and grenade throwers in the world and are capable of waging wonderful trench warfare in case of hostilities, say United States Marine Corps officers in charge of recruits training at this place.

"The average American youth early learns to throw a baseball with speed and accuracy and it is because of that, we, as a nation, are especially fitted to wage the modern war of the trenches. Baseball is encouraged at all our stations and the skill displayed by marines—even untrained recruits—in the bomb and grenade throwing practice is really remarkable," said Drill Sergeant Moore today.

MENACES GUARDS' HEALTH

Illinois Board Warns Springfield of Dumps near Camp Lincoln.

SPRINGFIELD, ILL. — Asserting that the health of the national guard is being placed in danger, Dr. C. St. Clair Drake, secretary of the state board of health, acting upon the request of Brigadier General D. Jack Foster, notified the city health authorities that garbage in the vicinity of Camp Lincoln must be removed.

"The health of the men while we were in Texas was excellent," said General Foster, "and we do not want conditions any different now that we are back home."

DECLARES AGAINST WILSON

But Illinois German-American Alliance Refuses to Endorse Hughes.

BLOOMINGTON, ILL. — In a stormy two hours' session the Illinois branch of the National German-American Alliance went on record as opposing the re-election of President Woodrow Wilson.

An effort was made to pass a resolution indorsing Charles E. Hughes, the Republican nominee. The resolution was not adopted, but after Emil Prill of Chicago had concluded an address praising Hughes the delegates rose to their feet and cheered for three minutes.

Church Notes

PRESBYTERIAN CHURCH

Rev Wm. A. Rex, minister.
10:00 a. m. Sunday school.
10:00 a. m. Men's class. Important business.
11:15 a. m. Morning worship. Subject "Doing the Impossible."
7:30 p m Evening service. Subject "The Double Man."
Thursday 7:30 Prayer service. Popular discussions.

BAPTIST CHURCH

W. B. Hartzog Ph D minister.
10:00 Morning worship and sermon "What hast thou done?" Genesis 4:10
11:15 Sunday school
11:15 Men's class Conducted by the pastor.
6:30 p. m. Young People's meeting Union meeting at the Methodist church Wednesday evening 7:30.

METHODIST EPISCOPAL CHURCH

Rev George W. Jennings, pastor
No preaching service or Sunday school at the M. E. church Sunday.
Thursday 7:30 prayer service.

EPISCOPAL CHURCH

Rev. F. Hewitt, rector Phone 293
10 a. m. Sunday school
11:00 a. m Morning prayer and sermon.
Public cordially invited.

FRIENDS CHURCH

H. Lawrence Linton, pastor,
10:00 Morning worship.
11:15 Bible school
6:00 Christian Endeavor
7:00 Evening service
Wednesday evening 7:00. Regular mid-week prayer service.
A cordial welcome to all.

ST. ELIZABETH CATHOLIC CHURCH

Fr. Fisher, rector
8 a. m. 2nd Sunday in month Mass
10 a. m. 4th " " "
All are cordially invited.

SLAIN BY JEALOUS HUSBAND

Murder and Suicide Follow Walk with Another Man.

BUXTON, IOWA. — Jealousy was the motive that prompted Louis Hoffman of this town to kill his wife and then commit suicide according to a statement given out by the chief of police.

The official said Hoffman's eight-year-old daughter, who witnessed the shooting, told him that Hoffman discovered his wife walking with another man. When Mrs. Hoffman returned home, according to the girl's story, her husband shot her and then turned the weapon on himself.

New Coats and Suits

Let Us Show You.

The Webster Anderson Co.

Tecumseh, Michigan.

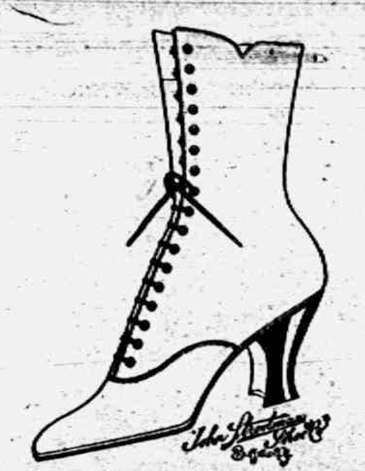

Distinctive Dressy

Durable Desirable

Widths AA to E

Price $5.00

One of our New Fall Arrivals Black Glazed Kid, nine inch lace Boots, Leather Louis Heel, Goodyear welt.

This is a fine selection of kid making a high-grade shoe.

THE PEOPLE'S STORE.

CLASSIFIED ADS

ROOFING—Hark and listen! That I sell the only guaranteed Wool Roofing in this town, that I am the only man selling roofing who will fix your roof free of charge, that I have the best of backing, that my firm says if any of my roofing does not prove good to put on a new roof and charge it to them. Now I am selling the same roofing that I have sold for the last ten years and will guarantee that my roofing will do as I say or your money back or I'll make it good. Jas. W. Owen. 4-4-tf

FOR SALE—Saxon roadster. Best running Saxon in Lenawee county. Electric lights, extra good motor. For a real genuine bargain see O. G. Garlinghouse. 2t

For rent—Furnished rooms. Enquire of Mrs. Anna McClure. 2t

LOST—Wednesday night somewhere on Chicago St. a lavaliere. Finder leave at Herald office and receive reward.

State of Ohio, City of Toledo,
Lucas County. SS.

Frank J. Cheney makes oath that he is senior partner of the firm of F. J. Cheney & Co., doing business in the City of Toledo, County and State aforesaid, and that said firm will pay the sum of ONE HUNDRED DOLLARS for each and every case of Catarrh that cannot be cured by the use of HALL'S CATARRH CURE.

FRANK J. CHENEY.

Sworn to before me and subscribed in my presence, this 6th day of December, A. D. 1886.

(Seal) A. W. GLEASON, Notary Public.

Hall's Catarrh Cure is taken internally and acts directly upon the blood and mucous surfaces of the system. Send for testimonials, free.

F. J. CHENEY & CO., Toledo, O.

Sold by Druggists, 75c.

Take Hall's Family Pills for constipation.

If you want Hubby to ask for his second cup of coffee-serve

EMPIRE COFFEE

30¢ a pound at your grocers

BERDAN & COMPANY
FOUNDED 1836 AT TOLEDO

CHALMERS · MOTOR · CO
Detroit, Mich., U.S.A.

Quality First

THE IDEA IS—PRACTICE REAL

ECONOMY

I was in a hardware store a few days ago. A man walked up to the paint counter and said to the salesman:

"Show me the cheapest paint you have. I'm going to paint my barn."

"Here you are, Sir," said the salesman as he brought out a gallon can.

"This is the cheapest?" inquired the customer.

"By far," answered the salesman. "We've three other grades that sell for considerably less, but this is the cheapest—in the long run."

Now that set me thinking, because every day I meet folks who, when they want a new car, look for the "cheapest."

I regard this new 1917 Chalmers the cheapest. Cheapest, I mean, in the long run.

There are other cars costing $300 or $400 less, and they are probably mighty good cars for the money. But more costly than this 3400 r. p. m. Chalmers in the end.

I believe I can easily convince you in a few minutes that it pays to pay a little more.

I'm always ready and glad to show the new 3400 r. p. m. Chalmers—the car with the wonderful 99.21% perfect motor.

JOHN A. McINTYRE,

DEALER

'Phone 256 Garage 'Phone 29

Titan Tractor

SIZE

10—20

IS THE

TRACTOR

SOLD BY

L. E. TEMPLE & CO.

First A Convenience Then A Necessity.

Those who try a checking account for the first time, find it at once, a great convenience.

Soon it becomes a necessity, and they would not be without this means of keeping an account and permanent record of their expenditures.

You may try this plan without a bit of cost. Just come to this Lilley State Bank and say you wish to start a checking account.

LILLEY STATE BANK

The Bank with the Chime Clock

TECUMSEH CO-OPERATIVE ASSN.

Speak Early For Your Fertilizer.
It Is Selling Fast Now.

Do not wait to borrow your neighbors drill, buy a new one of us and be ready on time.

We have Corn Binders to sell, if you have corn to cut--see us.

Have 2 cars of SALVAGE WHEAT in transit--give your orders in at once and save one dollar per ton by taking it off the car—when it comes.

Members and Friends:
Do not forget you have a home at our tent all the week of the County Fair.

By C. D. BEEBE, Mgr.

Sweet Potatoes

Extra fine quality now and cheaper than Irish Potatoes. Special Price by the peck or bushel.

Pure Cider Vinegar

That is what you want for pickling and we have it. Also everything in strictly pure whole and ground Spices, Cabbage, Onions, Red and Green Peppers, Tomatoes.

Peaches for Canning

See us next week for Peaches to can. Next week will be the big week with prices at their lowest.

OLEOMARGARINE

Reduce your butter bill by buying our fresh churned Lily of the Valley Oleomargarine at 22c per pound. We guarantee it to please you.

Try us with your next grocery order—we will please you.

'Phone 87 E. J. LOWRY,

Read Herald Ads.

LOCAL AND PERSONAL

NOTICE

All copy must be in the composing room of this office by 9:30 a. m. Tuesdays and Fridays and all advertising matter before 4 p. m. Monday and Thursday.

Mrs. Grant Ogden of Tipton was in town Wednesday.

Miss Edyth Rector was an Adrian visitor Wednesday.

Mrs. Hoyt Wheelan of Tipton was in town Wednesday.

Miss Ida Chase was a business caller in Toledo Thursday.

Att'y. G. Arthur Rathbun was in Saginaw this week on business.

M. Deleplane of Toledo was a business caller in town Wednesday.

A. D. Lawrence was a passenger for Adrian Wednesday morning.

J. Dwight Hause of Clinton was a business caller in town Tuesday.

Mrs. Bert Lawrence was a passenger for Clayton Thursday morning.

Mrs. Emma Ford of Blissfield has been visiting relatives in town this week

We are glad to state that Mrs. M Smeltzer is much better of her late illness.

S. P. Hosmer and daughter, Asenath were Adrian visitors Wednesday.

John Kratzer left Wednesday for Dayton Ohio, where he has a position in view.

Mrs. A. S. Wisner of Franklin was the guest of Mrs. Rosetta Billington Wednesday.

John R. Ladd and family of Macon were Tecumseh visitors Wednesday evening.

There will be no preaching service or Sunday school at the M. E. church next Sunday.

Mrs. Ed Malatte of Adrian was the guest of Mr. and Mrs. Hiram Wescott this week.

Mr. and Mrs. Pletcher of Jackson have been guests of Mrs. Norman Mattison this week

Mrs. H. E. Rice of Chicago will arrive today for a visit with her mother Mrs. A. F. Rice.

Mrs. John VanTuyle and daughter Clara Jacobs of Clinton were callers in town Wednesday.

Will Anderson of Devils Lake was the guest of his mother, Mrs. Henry Anderson, Wednesday.

Daniel Marsh of Detroit an old Tecumseh boy has been calling on friends in town this week,

Comrades Will Jay and Alva Spayde attended a regimental reunion in Toledo Wednesday.

Miss Mary Tribolet of Coldwater has been visiting her brother Harold Tribolet and others this week.

Miss Ethel Keyser who has been spending the summer at Macinac Island arrived home Wednesday.

Mrs Rosetta Billington arrived home from Detroit Tuesday after a visit with her son Cecil and wife.

Miss Ruth Curry and friend W. H Wilmont of Ypsilanti spent Sunday in Holloway with Ray and Ina Binns.

Mrs. Clyde Smith of Eaton Rapids is in town called by the serious condition of her aunt Miss Franc Aten.

Miss Mabel Ager has accepted a position as clerk in the Peoples Store beginning her duties there this week.

Miss Anna Furgeson of Toledo came Tuesday called by the death of her sister-in-law Mrs. Lee Furgeson.

Mrs. A. S. Titus and grandson Bertrum Klappic are guests of Mr. and Mrs. Glenn Judson in Detroit this week.

Mr. and Mrs. McLachlin and Mr. and Mrs. Hooker of Milan were Sunday guests of Mr. and Mrs. Lyman Howe.

Mrs. Edna Durbin and little son of Toledo are visiting her brother and wife Mr. and Mrs. Jack Staulter this week.

Mr. and Mrs. Leon Rosacrans and Ned who have been spending several days in Detroit, returned home Tuesday night.

H. W. Stevens was in Adrian Thrusday night to meet the committee to make arragnements for the McKinley banquet.

Mr. and Mrs. Wesley Pennington of Macon were in town Wednesday and in company with Mr. and Mrs. Reattoire motored to Adrian.

We buy all kinds of junk and pay the highest price for rags. 'Phone 372. We come after them. Place at old Brewer's foundry.
D. Ghertner. adv

Mrs. Glenn Judson and son Eugene who have been visiting her parents, Mr. and Mrs. Alen Titus for the past week returned to Detroit Saturday.

Mrs. Ernest Robison and little daughter of Macon came up Wednesday for a visit at the home of her parents Mr. and Mrs. John Bennett

Rev. W. B. Hartzog will address a meeting in the United Brethern church this evening in the interest of the State Wide Prohibition movement.

Mrs. Jane Miller of Mt. Vernon, Iowa and Mrs. M. E. Hoeg of Brooklyn Mich., have been visiting Mr. and Mrs. Ed VanVleet for several days this week.

Mr. and Mrs. Oscar Lidke entertained for the weekend Mr. and Mrs. Herman Brandt and daughter of Adrian, Mr. and Mrs. H. Raymond and children of Jackson.

Following an old custum Mrs. John Lowry entertained Mrs. Thomas Russell and Mrs. Will Schreded at her home last week. For many years these three old friends have met at each others homes, thus cementing a life long friendship.

J. H. Smith was a Detroit visitor, Thursday.

Mrs. Martha Nye was a Toledo visitor, Thursday.

Willis Smith was a passenger for Adrian this morning,

Mr. and Mrs. B. J. Pulver were Detroit visitors Thursday.

Leon Fagan is the new clerk at the Webster Anderson store.

Stephen Nevison Sr. was a passenger for Adrian, Wednesday.

Seymore Babcock, of Detroit, is spending a few days at home.

Mrs. Andrew Taylor was the guest of her parents in Clinton Thurday.

Andrew Wilson is reported as recovering nicely from his recent relapse.

Order your grapes of Wm. Smith, North Maumee Street. 1½c at vineyard and 2c delivered. adv.

P. C. Snell has not been as well this week. He is still a great sufferer.

Dr. O. Q. Jones and Oliver and Loren Rhoades took in the Adrian fair, Wednesday.

Mrs A. J. Bigelow left this morning for Detroit where she will attend the M. E. Conference.

John Furse has returned from the front and was mustered out of service at Grayling this week.

Leon Williamson, Will Fisher, Jim Murphy, Guy Nemire and Geo. Hines spent Wednesday in Detroit.

Miss. Franc Aten is still in a serious condition, no change for the better when heard from this morning.

Mr. and Mrs. Noah Wood of Adrian were [illegible] Wednesday, called by the death of their neice, Mrs. Furgeson.

Miss Vesta Wilson goes to Cleveland next week to enter the Spencerian Business College for a six months course.

Miss Mildred Heesen, who has been visiting relatives and friends in town for the past week, left for her home in Toledo to-day,

Messrs, and Mesdames Will Brisbin and Chas. Hindes of Britton were in town this morning enroute to Jackson for the Fair.

Fall Millinery opening, Thursday, Friday and Saturday, September, 21, 22 and 23. Alice M. Owen.

Mrs. Dora McBride, who has been visiting at the home of Dr. and Mrs. E. D. Brown, left for her home in Dundee, Thursday.

Mr. and Mrs. Blinn Tallman and neice, Miss Elva Tallman of Adrian, left on an auto trip, Wednesday, for Burgessville, Ontario.

Mrs. Rose Heidenreich and daughter-in-law, Mrs, Ethel Heidenreich spent Thursday at the home of her son Leland in Jackson.

Mrs. Irving Luce of Tipton was in town Thursday, enroute to Jackson for a visit with her mother, Mrs Peter Youngs and others.

Mr. and Mrs. Knox, of Petrbro, Canada, came Wednesday night, called by the serious illness of her mother, Mrs. John F. Hicks.

Mr. and Mrs. E. P. Herrington, who have been visiting Mr. and Mrs. F. S. Turner, returned to their home in Highland Park, Thursday.

Miss Mildred Russell left Thursday for Jackson for a few days visit, going from there to Battle Creek to resume her work after a months vacation.

Mrs. Chas. Cummins who has been spending several days with Mr. and Mrs. A. D. Lawrence and other friends left for her home in Detroit Thursday.

Mr. and Mrs. Hugh McElroy of Holloway and her sister, Mrs. F. R. Kishpaugh of Lansing motored to town Thursday. Mrs. Kishpaugh leaving for her home.

Fine switches made, cut hair and combings bought at the millinery store of Miss Julia A. Hough. adv

Regular meeting of the I. O. O. F. Tuesday evening, September 19th. Business of importance will come before the lodge. All brothers are requested to be present.

Mrs. Andrew Hiler and Anna Margaret, who have been visiting her sister Mrs. Chas. Deery and family, and other relatives, returned to their home in Defiance Ohio, Thursday.

F. J. Temple and Vie, Mr. and Mrs H. S. Temple and Fred Rosacrans were in Ypsilanti, Tuesday evening, calling on Mrs. Temple and Mrs. Rosacrans, who are there taking the baths.

Little Lenore McLachlin is in Howell, where she is taking a six months treatment at the Sanitariam for tubercular trouble. The Physicians here feel confident that she will be greatly benefited by this treatment

Glenn Griswold motored through from Detroit for a weekend visit at the home of his uncle and aunt Mr. and Mrs. Lymann Howe. He was accompanied by Elwood and William Comfort, who visited their parents Mr. and Mrs. Bert Comfort.

Mrs. Allen Montgomery entertained at tea Tuesday. Covers being laid for Mrs. Rose Burrow and daughter, Ethel, Miss Alice Owens and Miss Hortense Dobbins of Buffalo N. Y. Later in the evening they enjoyed an auto trip to Clinton.

Willis Hood a former Tecumseh boy, but now of Detroit was shaking hands with old friends in town Wednesday. It is 40 years since he left Tecumseh, and he finds time has made many changes and the old schoolmates and friends are few and scattering. His mother Mrs. Philura Hood now in her 98th year still takes the Herald and enjoys every item.

High School Notes

The old T. H. S bell that has [illegible] melodious chimes for the past 60 years, is heard again! who would not welcome the familiar sound?

All the classes in the High School are now well organized and various colored ribbon or cheese cloth adorn many students. Freshman president: Perry Courtad. Colors: Red and White. Sophmore president: Perry Hayden. Colors: Gold and White. Junior president: Joseph Satterthwaite. Colors: Green and White. Senior president: Ralph Cuthbert. Colors: (as ever) Blue and White.

Real, Live Freshmen!

The Freshmen held their first class meeting Friday night, for election of officers:

Perry Courtad—President.
Marjorie Rosacrans—Vice Pres.
Helen McIntyre—Secretary.
LaRoy VanWinkle—Treasurer
Homer Hanham—Marshall.

The second meeting was held Wednesday, and their colors, red and white, were chosen. At midnight their banner was hung on the top of the central building where its colors floated in the breeze, until noon, Thursday. This is the longest time that any class has been able to keep up their colors.

Students in chemistry class, in trying to explain the difficult (?) question under which iron rusts most rapidly, "Set it out in some damplace."

Miss Armstrong to English Literature class: "What caused the decline of literature after the conquest of Northumbria?" Student: "King Alfred died." "[illegible] people were not under one head, nor did they have an organized body." Some nation.

Mr. Goodrich (of chemistry student, who can not explain her problem.) That is very nicely worked, Miss. Kennedy, you must have a pretty good adding machine." You are some adding machine, eh Cuffy?

Foolish Answer, No. 166,783

Mr. Goodrich: "Where is there most carbon dioxide in the air?" Mr. Palman: "In the desert."

Miss Armstrong of English Literature student: "What was one of Bede's most important writings?" (meaning Ecclesiastical history of the English People) Student: "Ecclastical history of the English People." Interesting history!

Was Mr. Lowry out late, Wednesday night?

In Chemistry class. Mr. Goodrich: "Number seven, explain—Mr. Lowry." Mr. Lowry (dreamily) "Huh? eh? which?—Explain what?" Mr. Goodrich, sarcastically. "The rise and fall of the Roman Empire,"

BUSINESS CHANGE

Clyde Barbor, for the past two and a half years a member of the grocery firm of Anderson Grocery Company, retired from the firm, Wednesday. Mr. E. B. Anderson has taken over Mr. Barbor's interest and the business will be continued under the name of Anderson Grocery Company, E. B. Anderson Proprietor.

Mr. Barbor came to Tecumseh, from Detroit, about two and a half years ago and purchased the interest of B. P. Anderson, who had been a member of this firm for a good many years.

The Anderson Grocery Company is the oldest grocery business in town, being first established in 1870, by Albert A. Anderson father of the present owner, In 1880 the father took his two sons, E. B. and B. P. Anderson, into the business and changed the name to A. A. Anderson and Sons. The father retired from the business in 1888 and at this time the name was changed to Anderson Brothers. The two brothers carried on the business of 26 years. In 1914 it was again changed to its present name, Anderson Grocery Company On remarkable feature is that the Andersons have for 46 years continued in business in the same building.

Mr. E. B. Anderson is a successful business man and has always enjoyed the confidence and respect of this community and we bespeak for him continued success and a liberal share of the patronage of this vicinity.

KUDER—AUSTIN

Married at the Manse Sept. 12, 1916, Miss Marion Kuder and Car Austin both of Macon, Rev. W. A. Rex performing the ceremony. They were attended by Miss Arline Coller and Raynor Kerr.

Tecumseh Pastor Honored by Monroe Presbytery at Holloway.

At the meeting of the Monroe Presbytery held in Holloway Monday and Tuesday, Rev. W. A. Rex was elected Moderator for the next six months or until the spring meeting.

Those who attended the Republican convention in Adrian last Tuesday were H. W. Stevens, J. D. Shull, Geo. Hines, Frank Pratt and John Schreder as delegates and Thos Mingay and Dr. Hartzog. Dr Hartzog was made chairman of the meeting Frank Pratt was made a member of the County Committee for two years. George Hines was eelcted as delegate to the State Convention which meets in Saginaw September 29th.

LETTER FROM F. D. AVERY

Through the courtesy of Mr. L. D. Kenyon we print the following letter from F. D Avery which we think quite interesting

East Jordan, Sept. 10 1916

Mr. L D Kenyon,

Dear friend:-

Thinking that you might be interested in knowing about the folks here. I thought I would write you just a few lines. First I will tell you something of our trip.

We had perfect weather for a steamer trip, warm and pleasant and not enough wind to make the lake rough

We left Toledo at 3:30 p. m and arrived at Detroit at 8:45 p. m. Enjoyed the sights up the Detroit river, till it got too dark to see them. For the last half hour or more before getting to Detroit we enjoyed seeing the lights The river front is very handsome with all the lights showing from the steamer. Did not leave Detroit till 8:30 Wednesday morning I will not attempt to describe the beautiful scenery between Detroit and Port Huron To appreciate it one must see it for himself.

Wednesday night was a fine night to sleep, I could not have slept any better had I of been at home in my own bed.

We were up in good season Thursday morning and enjoyed the pure air and the wonderful scenery. Arrived at Macinac Island at 10:40. Remained there till 4 o'clock p m. and kept busy seeing the sights. We then took another steamer ride of nearly an hour to Macinaw City on the (Mainland) taking a train on the G. R & I. We arrived at Boyne City late in the evening, took a room at the Wolverine House.

Got up early and hired a man to bring us to the farm before breakfast The seven mile ride in a Ford gave us an excellant appetite for breakfast.

Friday afternoon we all went to East Jordan, It is an incorporated city though it is not much larger than Tecumseh,

Some of the principal streets are paved which is very nice The streets that are not paved are not nearly as nice as ours

In some places the [illegible] deep and the track badly rutted. The road between here and East Jordan is up and down with several hills There are some good farms and some not so good.

Yesterday Rude and I went to Boyne City which is about seven miles east. The road is much better than the one to East Jordan We drove three or four miles along the shore of Pine Lake Boyne City is still larger than East Jordan and while it is a nice place situated at the head of Pine Lake I think old Tecumseh has any of these northern towns beaten a mile at least, I was greatly surprised at R. W. Meads farm, somewhat hilly and broken but has some good fields.

He has a good crop of corn, much better than most of the corn I have seen in Lenawee County this season

The potato crops are green and there are lots of potatoes but they are not large.

If the frost does not come for two or three weeks, it looks as if there might be quite a crop of potatoes. We expect to leave here tomorrow morning for Charlevoix. Will spend the day there and at Petoskey and then start for Duluth Tuesday We have decided to go to Duluth by rail instead of by steamer for fear that we might get some bad weather.

Yours truly
Frank D. Avery

SEASON CLOSES

Tecumseh's Last Bargain Day Drew a Large Crowd

Wednesday's Bargain Day closed the season in Tecumseh for 1916 The afternoon's performance drew a fair sized crowd and again in the evening our streets were full of people.

Three good acts were given on the platform located on the main corners. The first, a noelty act, by Denny and Bradford, the second, an aerial act, by Lewis and Miles and the third, a unicycle act. The aerial and unicycle acts were especially good. Music was furnished during the evening by the Tipton band.

An interesting and amusing feature of the evening, was the parade given by the maskers, a large number taking part. The Tipton band headed the parade which marched around the business section of the town. After the parade the maskers assended on the platform and displayed themselves before the Judges. The first prize, $5. for the best costume, was awarded to Mrs. Roy Draper and the second, $3.00, went to Rob't Moore Jr. The first prize, $2 for the funnest costume, went to May Nobles and the second, $1.00, to Doris and Dorthy Marsh.

Coller's Imperial band, with the popular Charlie Chaplin "Waring" and his noble band of musicians made a fine appearence and charmed the crowd with their fine (?) music. Everyone seemed to be having a good time and the younger generation spent most of their time throwing confetti. All kinds of noise makers were used to make the people understand that it was Gala night.

Abont 40 couples attended the dance at Witherell Hall. It was a late hour when the last auto pulled out for home.

Mrs. H. S. Lee who has been visiting relatives in Ohio returned home Thursday night.

Mrs. Geo. W. Jennings went to Detriot this morning for the M. E. Conference being held in that city.

Mrs. Elizabeth Camburn who has been spending the last two weeks with Mrs. Jas Wood and other friends left for her home in Dowagiac this morning.

While Robt. McCoy was going home to dinner another car came with good speed from the west and bunted Robt's car off in the ditch in front of Halley's Carriage Shop. The fender was badly damaged, but no one hurt.

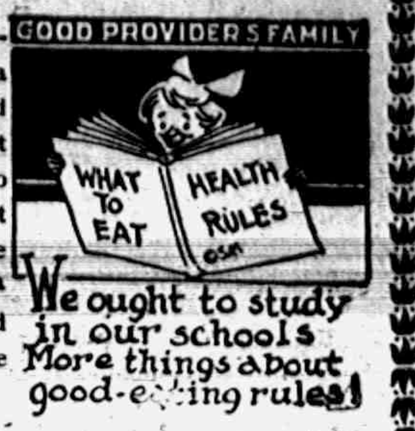
GOOD PROVIDERS FAMILY
WHAT TO EAT
HEALTH RULES
We ought to study in our schools More things about good-e[illegible]ing rules!

THE public schools today are teaching us a lot about pure diction and the ethics of pure thought and I think they ought to teach us kiddies more about the righteousness of pure foods. You can learn a lesson in right living and real economy if you trade with this store.

We have the finest of Spices and the best of Vinegar.

ANDERSON GROCERY CO.

Phone 91--- Successors, Anderson Bros. Macon Phone

Heating Stoves

Remember the season for Heating Stoves is rapidly approaching.

When in the market, remember we are in position to please you,

Round Oaks
Cole's Hot Blasts Garlands
Peninsulars

Satterthwaite Bros.

Coal of Quality

Cannell Coal for the grate.
Hard Coal for the furnace.
Soft Coal for the stoves.

If you haven't filled your bins for the winter, we would like the chance to fill them as we have the coal.

CALL ON US.

Phone 290. BROWN & CO.

BUY OUR BREAD AND PLEASE YOUR PALATE

How it looks when illustrated.

"They tell me, he gave up the ghost."

That
Petted and Pampered Palate
Of Yours
Will Be Tickled With Our Bread
A Three Cornered Tickle
The Palate, You and Us

S. NEVISON,
Phone 180. Successor to H. D. Gill Baking Co., Tecumseh, Mich

Fire, Tornado and Auto Insurance

Is your New Car Insured?—It's too Valuable to Lose

Mrs. Franc S. Gillespie,

"Always Hustling"

YOU TAKE NO CHANCES!
Shumate Razors are Guaranteed for Life
For Sale by
W. L. COLLER.

Dr. N. D. Trask,
Osteopathic Physician.

Special attention given to nervous diseases, rheumatism, stomach and bowel trouble.
Bronchitis Asthma and Catarrhal Deafness.
Office hours, 9 to 12, 1 to 5, and by appointment.
Office over McCann & Bowen's.

A. C. AYLESWORTH,
Licensed Auctioneer, Real Estate, Stock and General Salesman.
Will attend all sales in city or country, at reasonable rates.
Headquarters and all dates made Herald office

Dental Parlors
W. D. REED, D. D. S.
Chicago St. Tecumseh.
Crown and Bridge work Aluminum Silver and Rubber plates and all of the specialties known to modern dentistry Gas or vitalized air administered
Office over Avery & Co's store

DR. E. D. BROWN,
Dentist.
Modern Dentistry of reasonable rates painless extraction by use of local or general anaesthetic.
Officers hours 7:45 a. m. to 5 p. m. Saturday evenings 7 to 9. Other evenings by appointment.
Office in DeWolf Block.
Office pohne 192, house phone 182—2r

C. M. Cooley,
Licensed Auctioneer.
R. F. D. No. 4 Manchester. 15 years successful experience in Jackson, Washtenaw and Lenawee Counties also practical farmer.
Bell Telephone Clinton exchange.
Rates Reasonable and Satisfaction Guaranteed

"URIC ACID NEVER CAUSED RHEUMATISM"

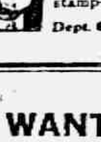

I WANT to prove it to your satisfaction. If you have Rheumatism or Neuritis, acute or chronic—no matter what your condition—write to-day for my FREE BOOK on "RHEUMATISM—Its Cause and Cure." Thousands call it "The most wonderful book ever written." Don't send a stamp—it's ABSOLUTELY FREE.
JESSE A. CASE
Dept. 943 Brockton, Mass.

WE WANT a man or woman in every town where we are not already represented, to introduce BROWN HERB TABLETS guaranteed remedy for Constipation, Indigestion and Dyspepsia. Over 100% profit. Easy seller, repeat orders. Permanent income. Write for pamphlets FREE SAMPLES and terms BROWN HERB CO. 66 Murray St. New York City.

Whittemore's Shoe Polishes
FINEST QUALITY LARGEST VARIETY

WHITTEMORE'S GILT EDGE DRESSING FOR LADIES' & CHILDREN'S BLACK SHOES
SOFTENS PRESERVES LEATHER RESTORES COLOR AND LUSTRE
QUICK WHITE

"GILT EDGE," the only ladies' shoe dressing that positively contains Oil. Blacks, Polishes and Preserves ladies' and children's shoes, shines without rubbing, 25c. "FRENCH GLOSS," 10c.
"DANDY" combination for cleaning and polishing all kinds of russet or tan shoes, 25c. "STAR" size, 10c.
"QUICK WHITE" (in liquid form with sponge) quickly cleans and whitens dirty canvas shoes. 10c. & 25c.
"ALBO" cleans and whitens BUCK, NUBUCK, SUEDE, and CANVAS SHOES. In round white cakes packed in zinc boxes, with sponge, 10c. In handsome, large aluminum boxes, with sponge, 25c.
If your dealer does not keep the kind you want, send us the price in stamps for full size package, charges paid.
WHITTEMORE BROS. & CO.,
20-26 Albany Street, Cambridge, Mass.
The Oldest and Largest Manufacturers of Shoe Polishes in the World

FRIENDSHIP BRACELET LINK ONLY 12¢

STERLING SILVER ROLLED GOLD
Start a Friendship-Link-Bracelet, latest New York fashion. We start yours by giving you one link absolutely FREE engraved with 3 initials. Your friends give or exchange others. What more beautiful token or sentiment could be expressed. Send to-day for one or more LINKS (12c. each) stating initials and whether ROLLED GOLD, STERLING SILVER, BEADED or PLAIN design wanted and receive links with beautiful Black Ribbon Free so you can start wearing Links at once until Bracelet is complete. Write today. Start with Link we give you Free with first 12c. order or more. Friendship Jewelry Co., Dept. 31, 85 Chambers St., N.Y.

Grateful Mothers Tell Experiences

Mrs. T. Neureuer, Eau Claire, Wis., writes: "Foley's Honey and Tar Compound cured my boy of a very severe attack of croup after other remedies had failed. Our milkman cured his children of whooping cough. I recommend it to every one, as we know from our own experience that it is a wonderful remedy for coughs, colds, croup, and whooping cough."

Mrs. D. Gilkeson, Youngstown, O., writes: "My little girl had a severe cold and coughed almost continuously. I tried lots of cough remedies, but she didn't get any better. My sister recommended Foley's Honey and Tar Compound to me. The first dose I gave her relieved the inflammation in her throat, and after using one bottle the cough left her."

This sterling old remedy has been in use for years and is just as efficient for adults as for children. It gives relief for irritated and tickling throat, tight and sore chest, grippe and bronchial coughs.

Sold everywhere in Tecumseh.

AFTER NINE YEARS

Tecumseh Testimony Remains Unshaken

Time is the best test of truth. Hre is a Tecumseh story that has stood the test of time. It is a story with a point which will come straight home to many of us.

Mrs. C. Stevenson, Wyandotte and Pottawatamie Sts., Tecumseh, says: "The first notice I had that my kidneys were disordered was a sharp, shooting pain across my back. At that time I was sick in bed with malaria. The nurse I had attending me said I ought to try Doan's Kidney Pills; I got a box and began their use. The pains left, the kidney secretions became natural and the gravel stones that I had been passing for years, disappeared." (Statement given December 10, 1906.)

Still Using Doan's

On July 27, 1916, Mrs. Stevenson said: "I still use and recommend Doan's Kidney Pills. I could not get along without them when my back or kidneys trouble me, for they never fail to give me relief."

Price 50c, at all dealers. Don't simply ask for a kidney remedy—get Doan's Kidney Pills—the same that Mrs. Stevenson has twice publicly recommended. Foster-Milburn Co., Props., Buffalo, N. Y.

MORTGAGE SALE

Default having been made in the conditions of payment contained in a certain mortgage (Whereby the power of sale therein contained has become operative), bearing date the 12th day of March, A. D. 1914, executed and delivered by Robert Stretch, unmarried, to Lulu Aylesworth, (now by marriage Lulu DeSpelder); and which mortgage was duly recorded in the office of the Register of Deeds in and for the County of Lenawee, State of Michigan, on the 13th day March, A. D. 1914, in Liber 180, of Mortgages, on Page 254; an installment of interest upon the debt secured by said mortgage having become due the 12th day of March, A. D. 1916, and remaining yet unpaid and said mortgage contained a provision that should any interest remain unpaid for the space of sixty days after maturity, the whole amount of principal and interest should become due and payable forthwith, at option of mortgagee and more than sixty days having elapsed since the maturity and non-payment of said interest, said mortgagee does hereby declare the entire indebtedness of principal and interest, secured by said mortgage, to be now due and payable, and it is claimed that there is due on the date hereof of the debt so secured the sum of Six Hundred Fifty and 20-100 Dollars, and the further sum of Twenty-five and 44-100 Dollars secured thereby paid for taxes upon the premises described in said mortgage, a total of Six Hundred Seventy-five and 64-100 Dollars, and no suit or proceeding at law or in equity having been instituted to recover said debt or any part thereof:

Notice is therefore hereby given that, for the purpose of realizing the amount due upon said mortgage debt and interest thereon to accrue, together with taxes paid upon said mortgaged property and cost of this proceeding (including are attorney fee as provided by law), I will, on the 23rd day of October, A. D. 1916, at ten o'clock in the forenoon of said day, at the East front door of the Court House, in the city of Adrian, in the County of Lenawee and State of Michigan, (that being the place where the Circuit Court for said County is holden), sell, at public vendue, to the highest bidder, that parcel of land situate and being in the Village of Tecumseh, County of Lenawee and State of Michigan, bounded by beginning at the intersection of the North line of Shawnee street with the West line of Maiden Lane Street, and thence running North in West line of Maiden Lane street eight rods; thence West parallel with Shawnee Street four rods; thence South parallel with first course eight rods to North line of Shawnee Street; thence along said street line four rods to place of beginning.

Dated: July 28, 1916.

LULA DESPELDER.
(formerly Lula Aylesworth)
Mortgagee.

Fred'k B. Wood,
Att'y for mortgagee.

"Look Pa, How 'Gets-It' Works!"

Lifts Your Corn Right Off. Never Fails.

"Ever in your life see a corn come out like that? Look at the true skin underneath—smooth as the palm of your hand!

Well Now, Look at That! Off Comes That Pesky Corn as Slick as a Whistle.

The earth is blessed with the one, simple, painless, never-failing remedy that makes millions of corn-pestered people happy, and that's "GETS-IT". Apply it in 3 seconds. It dries. Some people jab and dig at their corns with knives and razors—wrap their toes in packages with bandages or sticky tape, make them red and raw with salves. Nothing like this with "GETS-IT." Your corn loosens—you lift it off. There's nothing to press on the corn, or hurt. Angels couldn't ask for more. Try it tonight on any corn, callus or wart.

"GETS-IT" is sold and recommended by druggists everywhere, 25c a bottle, or sent on receipt of price by E. Lawrence & Co., Chicago, Ill.

Sold in Tecumseh and recommended as the world's best corn remedy by B. J. Pulver. adv.

CORRESPONDENCE

CONE

M. P. CHURCH
Rev. Geo. W. Raban, pastor.
10:30 Sunday-school
11:00 Class meeting
6:30 Song service
7:00 Christian Endeavor
8:00 Preaching service

All are invited to attend and hear a good sermon and good singing.

Litha Raymond spent Sunday at the home of Henry Smith and wife at Cone.

James Taylor was in Adrian Wednesday on business.

Hiram Raymond is bailing hay for R. P. Lipe of Toledo.

Pat Curry was in Milan Wednesday.

Earl Olds and Sunilla Bruckart attended the State fair at Detroit Saturday and were in Ann Arbor Sunday.

Henry Smith was in Milan Wednesday.

Bert Bailey is loading hay for R. P. Lipe of Toledo at Cone.

Ellis Caswell is on the sick list this week.

Clyde McCaught spent Saturday night with Fred Olds and family at Milan.

Ben Haight and family were in Dundee Wednesday.

James Riley is attending the State Fair at Detroit this week.

Will Taylor attended the fair at Detroit Sunday and Monday.,

Leon Raymond resigned his work on the railroad Saturday night and will work at home.

Eugena Olds and Litha Raymond attended the show at Milan Saturday night.

Geo. G. Taylor and Leon Raymond were in Milan Saturday night.

Carl Rockwood of Chamo spent last week at the home of Edward Bar[illegible] west of Cone.

Berns Thompson of Canada visited at the home of F. E. Brown at Cone.

Geo G. Olds and Lillian Russell attended the meetings at Britton Sunday night.

James Dennison and Helen Olds attended the show at Tecumseh Wednesday night.

Thomas Russell and wife attended the State fair Saturday and Sunday.

R. W. McCaught is bailing hay for Glenn Preston.

Frank Dexter and wife of Detroit spent Sunday with her mother east of Cone.

FOLEY KIDNEY PILLS
FOR BACKACHE KIDNEYS AND BLADDER
Sold Everywhere.

NORTH ADRIAN

Mr. and Mrs. George Brown of Rollin visited his brother Ed Brown and family last Sunday.

Mrs. W. S. Lewis and baby visited her uncle Samuel Gregg in Raisin last week.

Mrs. Nora Harris visited her sister, Mrs. Mary Bills in Hudson over Sunday.

Judson Harris will stay with his aunt, Mrs. Bills and will attend school in Hudson this year.

Mr. and Mrs. Lonnie Dibble have been very busy canning sweet corn. They have canned 929 cans and they are now canning tomatoes.

Mr. and Mrs. E. H. Brown visited his cousins Mr. and Mrs. Charles Baldwin of Palmyra, Saturday and Sunday.

Mrs. Frank Wright and two little girls accompanied by her friend, Mrs. George Harris and two children visited Mrs. Wrights parents, Mr. and Mrs. Kidman last Sunday at West Adrian.

Mr. and Mrs. Fritz Gygi entertained a company from Detroit over Saturday and Sunday.

Mr. and Mrs. Fred Ives, Mr. and Mrs. Clair Halsted visited Mr. and Mrs. Harlow Mattis in Toledo, Ohio over Saturday and Sunday,

Misses Bernice and Leora Ives and Miss Catherine Robins began their school work at Adrian high school this week Monday.

Wm. Jay attended his Soldiers' reunion in Toledo Ohio this week.

Rally day will be held at this place Sunday, Sept., 24, at 10:30 a. m. We hope to have a good number present A good program will be given.

Dr. Anthony will give a lecture, subject "Visions" at the next Star coarse Friday evening, Sept. 29. As Dr. Anthony is a good speaker we hope to see a full house.

Mr. and Mrs. Charles Osborn visited his brother, Stephen Osborn and family of Rollin from Friday till Sunday.

FOLEY CATHARTIC TABLETS
Keep Stomach Sweet - Liver Active - Bowels Regular
Sold Everywhere

FRANKLIN

Alton Whelan and family, Mrs. E. J. Whelan and Mrs. Ruth Allen and Carl took in the entertainment at Tecumseh Wednesday evening of last week.

Mrs. Ruth Allen spent Wednesday night of last week with Mrs. E. J. Whelan who also entertained Alton Whelan and family at supper.

Mrs. David Tripp and Mrs. A. B. Wisner were Clinton callers Tuesday.

John Mohr is putting down a well for Alton Whelan this week.

Mrs. David Tripp and Mrs. A. B. Wisner were guests of Mrs. Rosetta Billington in Tecumseh Wednesday.

Carl Allen is attending school at the Center.

Mr. and Mrs. G. W. Allen spent Sunday at C. L. Wisners.

Frank Fisher's silo blew down in Thursdays thunder storm.

Samuel Decker is doing some repair work on the Bradley school house.

Mrs. L. Kay is spending the week in Adrian her sister and two children Lavern and Darwin spent last week with Mr. and Mrs. L. Kay.

Mrs. Ruth Allen and Mrs. E. J. Whelan spent Tuhrsday of last week at C. L. Wisners.

School opened Monday in the Bradley District with Miss Truesdale as teacher.

Mrs. E. J. Whelan was housekeeper at Hoyt Whelans last week during the absence of the family. The family returned from Detroit Sunday.

Leo Poucher has traded his property in Adrian for a farm at Stony Lake. They were moving their household goods last week Friday. Mrs. Poucher on her way to the farm called on her grandmother, Mrs. Florence Simmons at Tipton. Her two children and her husbands mother who will help her settle were with her.

Seth Simmons lost a valuable cow Thursday on the farm occupied by Will Brighton. Dr. Waldron was called Wednesday evening and thought the trouble brain fever, but the suddenness of the cows death left the cause in doubt.

Miss Dorothy Taylor is attending Clinton High school. She has a pony and will drive or ride.

Mr. and Mrs. Hoyt Whelan and baby Marion, Mrs. Ida Spencer and Mrs Ruth Allen and Carl motored to Detroit Friday to take in the State Fair. Mrs. Allen visited at Cecil Billingtons, the others at Arthur Spencers.

George Poley visited at Otis Whelans Friday. Mr. Poley formerly worked for the late Alvinza Whelan eight years and it is said never took up a dollar of his wages until the end of each year.

The Stone school closed on account of the case of infantile paralysis at Henry Nixon's.

Seth Simmons is putting up a silo on the old Knight farm.

Earl Allen attended the Detroit fair from Wednesday till Friday.

FOLEY KIDNEY PILLS
FOR BACKACHE KIDNEYS AND BLADDER
Sold Everywhere

MACON

DeSpelder, Presbyterian Church
Rev Chas J. Wood, pastor
Sunday school at 10 a m.
Preaching at 11 a m.
Subject, "A Coal of Fire"

Because of there being no morning service in the tabernacle, we will resume our regular service until further notice All are urged to attend these services

Macon Presbyterian Church.
Rev. Chas. J. Wood, Minister.
Sunday School 6:30 p m.
Preaching at 7:30 a m
Subject, "Bricks in the road of Life"

The pastor has prepared this message especially for the young people and they are urged to attend We need you and want to help you Visitors welcome,

James Langam and Mrs, Purdy were week end guests of Matt Langams leaving for their home in Antwerp, O, last Sunday

Mr and Mrs Arthur McLaughlin and Leo McLaughlin and friend, Miss Fannie Emmory of Carleton visited at Rose Biddles last Saturday and Sunday.

Fred Ernst was ill this week with an attack of neuralgia.

Married in Tecumseh Sept. 12, 1916, by the Rev Mr Rex, Miss Marian Kuder and Carl Auten. They were attended by Miss Arlen Coller and Raynor Kerr. Mr. and Mrs. Auten went to Jackson on a short wedding trip. Congratulations.

There will be no service in the M. E. church next Sunday.

J W Howell and family returned to their home in Washington, D C., last Saturday.

Mr and Mrs Melvin Higgins and children were Sunday guests of Mr. and Mrs J. R Foley of Holloway

Mrs Erwin Conklin and daughter expect to move to Detroit in the near future as Mr. Conklin has a position there and they will make their home in that city for the winter.

Ray Hendershot met with a painful accident last Friday when a colt stepped on his foot breaking the bones in one of his toes. Mr. Hendershot had some courage as he reduced the fracture himself and the injuired member is doing as well as could be expected

Ezra Booth and Miss Hilda Booth returned Friday to their home in Hamaltitie, Mo, last Friday

Mr. and Mrs, Ernest Jaeger and children of Saline were Sunday guests of Milford Greggs and wife

Mr and Mrs. Vern Mansfield and Gamble Kuder were recent visitors in Detroit.

Messrs and Mesdames Lilburn and Maynard Hatch and Mesdames Alice Goodale and Bertha Grosman of Manchester were here to attend the Golden wedding of Mr and Mrs. Sam Hatch which occurred Wednesday September 13 We join in wishing our esteemed friends many more years of life.

FOLEY KIDNEY PILLS
FOR BACKACHE KIDNEYS AND BLADDER
Sold Everywhere

RIDGEWAY

J. O. Aldrich and S. C. Easlick were Toledo visitors Tuesday.

Rev. J. E. Somers left for the M. E. Conference at Detroit Thursday.

Harold Bachman arrived home from Saginaw, Tuesday evening for a few days stay. School being closed for sickness.

Miss M. Dreher has returned to her hom at Riga.

G. L. Lowe and wife left for Eustis Florida, Wednesday.

Mrs. Martha Lowe's committee of the L. A. S. will give a chicken pie supper at the church Friday evening this week.

J. J. Dreher and wife called on Riga friends Sunday.

Sunday school next Sunday 10:30. The usual church hour.

Mr. and Mrs. Bert Carpenter of Holloway were guests at Henry Pocklingtons.

Mr. and Mrs. C. W. Culbertson were Sunday guests of Mr. and Mrs. Amos Sheriff, Sutton.

Miss Donelda Glien of St. Clair is a guest this week of Mrs. F. B. Stone.

Mr. and Mrs. G. D. Baker of Tipton Sundayed in town.

Mrs. Don Peters has gone to Detroit for a few days stay.

Mrs. Wm. Larkin was an over Sunday guest of her daughter, Mrs. R. Reddick at Deerfield.

Several from here joined the auto trip Saturday from Britton with the Miller revival campaign. Many from here are attending the meetings each night.

Mrs. C. J. Underwood is suffering very much from stepping on a nail in a board Saturday.

Those from here attending school at Britton are Elsie Morehouse, Emma Lowe, Harriett Berry, Douglas Baker, Virgil Shough, and Clayton Smith.

Mrs. Nellie Clarkson of Tecumseh was a guest the past week of Mrs James Barlow.

Mrs. C. C. Smith received word Thursday of the death of her cousin Ernest Lamkin of Franklin.

Elmer Shumar spent Saturday and Sunday at his home at Almont Michigan.

Henry McCarbery and family spent Snuday at the home of J. McElroy near Holloway.

Mr. and Mrs. C. W. Culbertson Sundayed with Sutton friends.

Albert Arner of Adrian is a guest of his mother Mrs. Louisa H. Arner.

Mrs. Jennie Curtiss Sancrant who has been with Mrs. Elizabeth Pocklington for the past year left Saturday, and Monday joined her husband Jesse Sancrant [illegible] where he has secured a position.

Charles Frost was at Findlay O., on business Wednesday.

Grandma Marshall has returned to the home of Charles Frost.

Mrs Henry Palmer has a new range a gift from her husband.

Mrs. Charles Frost was called to Tecumseh Wednesday by the illness of her mother, Mrs. Lowry.

Mr. and Mrs. Ben Prichard and Mrs. Lafe Segar of Jackson were guests of Mrs. J. Coon Tuesday.

Mrs. M. D. Nobles of Tecumseh spent Wednesday and Thursday with Mrs. O B. Beevers.

Mr. and Mrs. O. B. Beevers and Mr. and Mrs. Herman Beening Sundayed with Dundee friends.

J. O. Coon and Oba Grady were at Dwight Illinois on business the past week.

George Carlton Sundayed with Adrian relatives.

The Misses Imoe Staulter and Iva McGaffey of Tecumseh Sundayed at the home of Sherman Staulter.

Mrs. O. Beevers and Mrs. M. Nobles spent Thursday with Dundee friends.

[illegible] Men & Women
[illegible] $35 to $100 weekly, year or end. [illegible] Why waste [illegible] your spare time at [illegible] independence. No canvassing. [illegible] Write to-day. Universal Success [illegible] Fifth Ave., New York City.

COUNT TISZA

Hungarian Premier Whose Regime Is In the Crisis.

Photo by American Press Association.

A GENERAL SURVEY OF THE WAR.

Wednesday, September 6.—Halicz, the southern gate to Lemberg, is expected to fall to the Russians shortly as a result of a new advance scored by the Muscovites on the lower Gorodenka, a small tributary of the Dneister and capturing a fortified position.

General [illegible] forces entered the outskirts of Chaulnes, their main objective in the southern sector of the Picardy battle front, occupied the greatest part of Belloy-en-Santere, and cleared the northern portion of Vermandevillers.

Berlin admitted the loss of Cleary and General Haig announced the capture of the last of Leuze wood, which was entered by the British Tuesday.

Thursday, Sept. 7.—La Liberte, a Paris newspaper, states that the Germans were beaten by the British at Leuze Woods as the Kaiser looked on.

The French gained on a front of a mile northeast of Verdun.

German counter-attacks on the Somme were repulsed.

More than 20,000 Roumanians were taken prisoner when Bulgarian and German troops captured the Roumanian fortress of Turtukai, on the Danube.

Russians advanced near Halicz, capturing 5,600 Teutons.

Friday, Sept. 8.—The Bulgarians claim to have not only captured Dobric and Tutrakan, in Roumania, but also the Roumanian seaports of Baltjik, Kavarna and Kali-Akra.

Troops of Austria Hungary have fallen back beyond Czik-Szereda before the Roumanians. This city is the capital of the Hungarian county of Czik, and is situated on the Moras river, about seventy miles within the Austrian border.

On the Somme and at Verdun German counter attacks were repulsed.

On the Russian front the Russ continued their advance against the Austro-German forces on the Gnita-Lipa river, south of Lemberg. Halicz is holding out. In the north German attacks on the Dvina were repulsed.

Saturday, Sept. 9.—An assault by the French forces carried the whole system of German trenches in front of Douamont, at Verdun.

The French war office reports allso the capture of a small wood east of Belloy. It says 7,700 Germans including 100 officers, have been captured since September 3.

An attack by the British was made in the vicinity of High wood where, London announces, a trench was captured.

Petrograd claims the Bullgar-German advance in Roumania checked.

Sunday, Sept. 10.—British announce further gains on the Somme, General Haig announces a total advane for the week on a front of three and one-half miles to a depth of a quarter mile to nearly two miles. French check heacy counter attacks and took 100 more captives east of Fleury.

The Bulgar-German army captured the fortress of Silistria, gateway to Bucharest, Bulgarians evacuated trenches in Macedonia.

Russian attacks on Stokhod River repulsed by Germans.

MOTORMAN GUARDED

Screen Protects Him on the New York "L" and Subway.

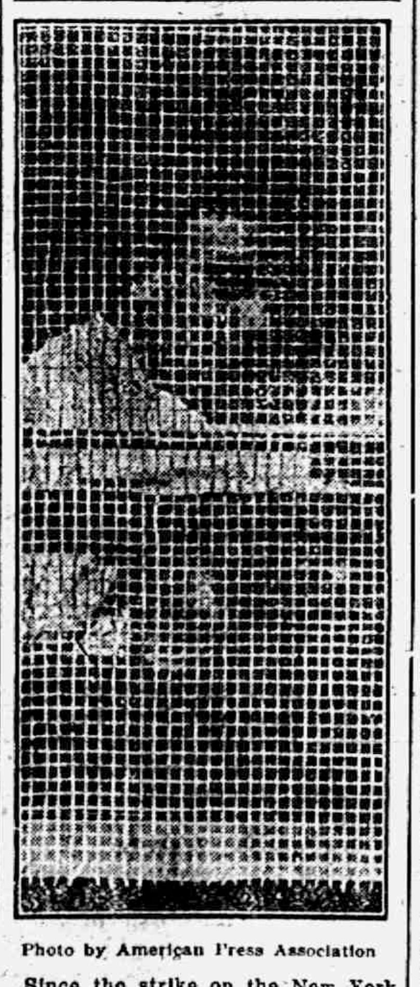

Photo by American Press Association

Since the strike on the New York subway and "L" roads began the motorman's boxes on the trains have been covered by a heavy wire screen to guard against possible bombardment by bricks or other missles. The picture shows the motorman behind the screen.

Mrs. Elizabeth Sweet, aged eighty two years, of Ann Arbor, widow of the late Spencer Sweet, died after a family reunion of apoplexy..

Fires caused 12 deaths in August, according to State Fire Marshal Winship, while nineteen persons were seriously burned or injured.

Mrs. Louise Brown, who has been a resident of Grand Rapids since 1851, when she came to the city from Brooklyn, Mich., is dead.

Candidates for West Point, who are intending to take the March, 1917, examinations for entrance to the academy in June of next year are Gordon Reed, Ironwood, and James A. Flaa, Ishpeming.

KINSELLA QUITS BASEBALL

Famous Scout for New York Clubs to Devote Time to Business.

DECATUR, ILL. — Richard F. (Dick) Kinsella, scout for the New York Americans, retired from baseball. Kinsella will spend his time looking after his business interests in Springfield.

He was formerly scout for the New York Giatns and is credited with having found Larry Doyle, Ray Schalk, Heinie Groh, Howard Cammitz, and several other major league stars.

That Sandusky, O., is criminally liable for allowing death trap to exist, regardless of any other conditions that caused the automobile accident in which five Ann Arbor residents were killed was the statement by Fred Heusel, Jr., brother of Irwin Heusel, who was the least injured of the party.

Baffled by silence of the victims of the shooting at Birmingham, believed to have been the result of Black Hand machination, the sheriff's office has been unable to discover any definite clue to the assassin who killed Edward Crawford, fifteen years old, of Southfield, with a bullet believed to have been intended for Sam Atoronto, Italian fruit dealer.

Don Stark, his wife, Mrs. M. Stark, Harry Millman, Norman Eschelbach and Paul Reule, all of Ann Arbor, are dead and Irwin Heusel and Martin Jacobus are seriously injured as the result of an accident in which Norman Eschelbach drove his automobile, in which they were all returning from Cedar Point, through an iron guard railing into a brick paving subway under the New York Central tracks at the foot of Depot street, Sandusky, Ohio.

TECUMSEH MARKETS

CORRECTED SEPT. 15, 1916

Wheat	1 38	1 42
Flour per bbl	7 60	8 00
Rye		1 14
Corn (ear) cwt		1 25
Oats new		42
Beans		7 00-8 00
Potatoes		1 60
Butter		27
Eggs		28
Lard		17
Guinea		10
Fowls(live)		14
Springers		15-16
Roosters		.08
Ducks 4 lb up		12
Geese		10
Turkeys		20
Hay		7 00-16 00

Forget Your Aches

Stiff knees, aching limbs, lame back make life a burden. If you suffer from rheumatism, gout, lumbago, neuralgia, get a bottle of Sloan's Liniment, the universal remedy for pain. Easy to apply; it penetrates without rubbing and soothes the tender flesh. Cleaner and more effective than mussy ointments or poultices. For strains or sprains, sore muscles or wrenched ligaments resulting from strenuous exercise, Sloan's Liniment gives quick relief. Keep it on hand for emergencies. At your druggist's, 25c. adv

OUR JITNEY OFFER—This and 5c.

DON'T MISS THIS. Cut out this slip, enclose with five cents to Foley & Co., Chicago, Ill., writing your name and address clearly. You will receive in return a trial package containing Foley's Honey and Tar Compound, for coughs, colds and croup, Foley Kidney Pills and Foley Cathartic Tablets. adv

[illegible] Cold

A cold does not get well of itself. The process of wearing out a cold wears you out, and your cough becomes serious if neglected. Hacking coughs drain the energy and sap the vitality. For 47 years the happy combination of soothing antiseptic balsams in Dr. King's New Discovery has healed coughs and relieved congestion. Young and old can testify to the effectiveness of Dr. King's New Discovery for coughs and colds. Buy a bottle today at your druggist's. 50c. adv

He was Worried and Hopeless

"For ten years I was bothered with kidney trouble," writes T. F. Hutchinson, Little Rock, Ark. "I was worried and had almost given up all hopes. I used five boxes of Foley Kidney Pills and am now a well man." Foley Kidney Pills drive out aches, pains, rheumatism and all kidney trouble symptoms. adv

Cured Her Two Little Girls

Mrs. Ada Sanders, Cottontown, Tenn., writes: "We use Foley's Honey and Tar as our best and only cough remedy. It never fails to cure my two little girls when they have colds." Relieves hoarseness, tickling throat, bronchitis, hay fever, asthma, croup. adv

PARKER'S HAIR BALSAM
A toilet preparation of merit. Helps to eradicate dandruff. For Restoring Color and Beauty to Gray or Faded Hair. 50c. and $1.00 at Druggists.

Could Not Do Her Cooking

Mrs. F. E. Hartmeister, Tea, Mo., writes: "I was affected with kidney trouble for two years. I got so bad this summer I could hardly do my cooking. I got Foley Kidney Pills and I feel like a new person." Too many women neglect symptoms of kidney derangement, weak back, swollen ankles and joints, aches, pains and rheumatism. adv

CHICHESTER S PILLS
DIAMOND BRAND

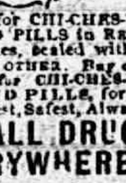

Beware of Counterfeits. Refuse all Substitutes.
LADIES!
Ask your Druggist for CHI-CHES-TER S DIAMOND BRAND PILLS in Red and Gold metallic boxes, sealed with Blue Ribbon. TAKE NO OTHER. Buy of your Druggist and ask for CHI-CHES-TER S DIAMOND BRAND PILLS, for twenty-five years regarded as Best, Safest, Always Reliable.
SOLD BY ALL DRUGGISTS EVERYWHERE
TIME TRIED WORTH TESTED

COMMISSIONERS' NOTICE

STATE OF MICHIGAN, County of Lenawee, ss.

In the matter of the estate of HENRY L. JONES, deceased.

The undersigned having been appointed by the Probate Court of said County, Commissioners to receive, examine and adjust all claims and demands of all persons against the estate of said deceased, do hereby give notice that we will meet for that purpose at the office of G. Arthur Rathbun in the village of Tecumseh, Lenawee County, Michigan, on the 27th day of September 1916, and on the 24th day of February, 1917 at ten (10) o'clock in the forenoon of each of said days.

And that four months from the 24th day of August 1916, are allowed by said Probate Court for the creditors of said estate to present their claims to us for examination and allowance.

Dated August 25th, 1916.

Guy E. Nemire.
Herbert S. Temple.
Commissioners.

Henry W. Lafrance, of Bay county, one of the candidates for the Republican nomination for coroner in the recent primary election, filed a petition for a recount. On the face of returns he was defeated by Dr. Miles Bristol by six votes.

Smith Whitney, aged 26, of Highland Park, is in the Oakland county jail at Pontiac on suspicion of having shot Mr. and Mrs. Joseph Fennigsdorf at their home on the Nine-Mile road early in the morning. Mrs. Fennigsdorf identifies Whitney as the gunman.

A survey of the Grand Rapids school system, made by Professor Charles H. Judd, of the University of Chicago, and a staff picked by him from the leading universities of the country, it is declared superior to that of any city of the size in the country, and any city in the state.

RAILROAD TIME TABLE

Effective June 6, 1916

NEW YORK CENTRAL

Going south

Station	11 a m	13 a m	15 p m	23 p m
Jackson	*6 05	‡10 20	‡2 05	*8 05
Tecumseh	7 08	11 17	3 01	9 01
Adrian	7 33	11 50	3 30	
Toledo	8 40	12 35	4 15	10 10
Chicago	4 15			
Detroit	‡12 20		6 00	

Going north

Station	10 a m	12 a m	14 p m	2 p m
Toledo	*7 50	‡12 01	‡4 30	*7 30
Detroit				‡5 00
Adrian		12 35	5 05	8 15
Tecumseh	9 10	1 01	5 35	9 00
Jackson	10 15	2 00	6 40	10 00

G. J. Ziehe, Ticket Agent.

DUNDEE BRANCH

Going west

Station	29 a m	41 p m
Adrian	8 37	‡3 10
Tecumseh	‡9 10	4 02
Tipton	10 10	4 16
Addison	11 50	4 55
Marshall	2 00 p m	6 25
Battle Creek		6 58

Going east

Station	42 a m	30 p m
Battle Creek	7 35	
Marshall	8 12	9 00
Addison	‡9 37	‡11 50
Tipton	10 10	1 40
Tecumseh	10 22	2 10
Adrian	10 50	
Chicago	5 00	

F. S. Bell, Ticket Agent.

DETROIT, TOLEDO & IRONTON

Going south

Station	1 a m	3 p m	N. Y. C. p m
Detroit	‡8 00	*3 30	
Dundee	9 50	5 30	4 20
Britton	10 03	5 47	4 59
Ridgeway	10 08	5 53	5 10
Tecumseh	10 22	6 05	5 20
Adrian	10 50	6 33	

Going north

Station	a m	p m	
Adrian	*9 18	‡3 48	
Tecumseh	9 55	4 16	8 10
Ridgeway	10 05	4 26	8 25
Britton	10 10	4 31	8 40
Dundee	10 40	4 46	4 05
Detroit	12 45	6 40	

‡ Daily except Sunday.
* Daily.

Train No 3 leave Detroit at 5:30 p. m. and arrives in Tecumseh at 8:00 p. m. on Sunday nights.

Frank Austin, Ticket Agent.

Clear Bad Skin From Within

Pimply, muddy complexions are due to impurities in the blood. Clear up the skin by taking Dr. King's New Life Pills. Their mild laxative qualities remove the poisons from the system and brighten the eye. A full free, non-griping bowel movement in the morning is the reward of a dose of Dr. King's New Life Pills the night before. At your druggist's. 25c adv

A Bad Summer for Children

There has been an unusual amount of sickness among children everywhere this summer. Extra precautions should be taken to keep the bowels open and liver active. Foley Cathartic Tablets are a fine and wholesome physic; cause no pain, nausea or griping. Relieve indigestion, sick headache, biliousness, sour stomach, bad breath. adv

YOU CAN MAKE MONEY

right around your home, just as hundreds of men and women are doing. Work is easy, pleasant and permantly profitable. Be your own boss and build your own business. You take no risk, make sure profit right along. Send name, address, one reference. L. BROWN, 66 Murray St., New York City. tdv

Worms Sap Your Child's Strength

Is your child pale and fretful? Does he cry out in sleep or grind his teeth? These symptoms may mean worms and you should obtain relief at once. Kickapoo Worm Killer is a pleasant remedy that kills the worm, and by its mildly laxative quality expels it from the system. Worms sap the vitality and make your child more susceptible to other ailments. Your druggist sells Kickapoo Worm Killer, 25c. a box. adv

For Hay Fever, Asthma and Bronchitis

Every sufferer should know that Foley's Honey and Tar is a reliable remedy for coughs, colds, bronchitis, hay fever and asthma. It stops racking coughs; heals raw, inflamed membranes; loosens the phlegm and eases wheezy difficult breathing. adv

"Rough on Rats" ends Rats, Mice, Bugs. Die outdoors. Uneatable Exterminator. Used World over, by U. S. Gov't too. Economy Size 25c or 15c. Drug & Company Stores. Refuse substitutes. Free. Comic Picture R.—E. S. Wells, Jersey City N. J. adv

Be Sure You Get This Old Reliable Cough Medicine
Imitations always follow the trail of success. Hundreds of imitations have come and gone since FOLEY'S HONEY AND TAR COMPOUND began, 40 years ago, to loosen the grip of coughs and colds.
Be sure you get the genuine
Foley's Honey and Tar Compound
And avoid the names that sound like it.
Here are three easy ways to tell the genuine. 1st—The name of "Foley's" 2nd—The yellow package. 3rd—The Beehive on the yellow package. You cannot get a substitute to do for you what FOLEY'S HONEY AND TAR COMPOUND will do—for coughs, colds, croup, bronchial and lagrippe coughs, throat and lung trouble. Buy it of your druggist and be safe.

*** EVERY USER IS A FRIEND.
For sale by all druggists

THE TECUMSEH HERALD

SIXTY-SEVENTH YEAR 94 — TECUMSEH MICHIGAN, TUESDAY SEPTEMBER 19, 9116 — WHOLE NUMBER 4551

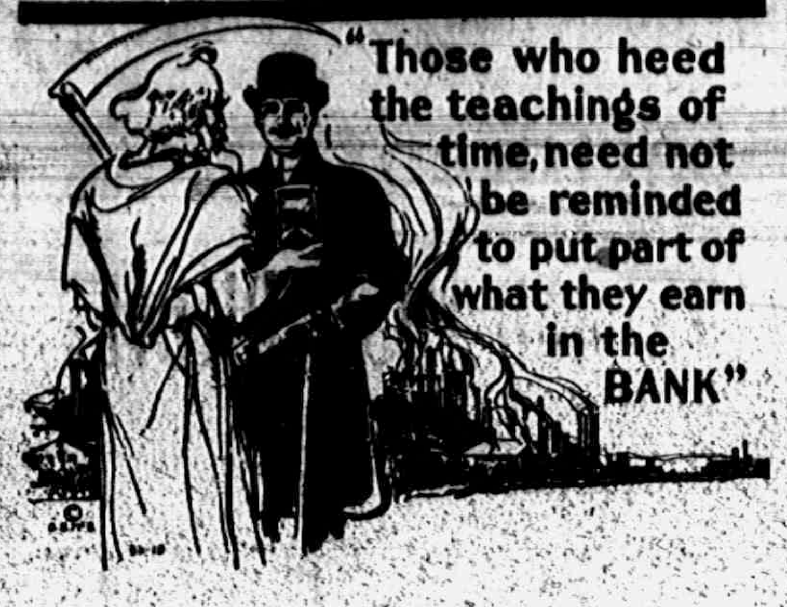

"Those who heed the teachings of time, need not be reminded to put part of what they earn in the BANK"

¶ The foundation of many a prosperous and paying enterprise has been the hard earned savings of a poor but determined boy.

¶ You can establish a useful banking connection with us and we urge you to come in and get acquainted. Give us a chance to know you. Make this your Bank, it is here to serve your best interests always and cheerfully. One dollar will start you.

3% Interest Paid on Savings.

TECUMSEH STATE SAVINGS BANK
TECUMSEH MICHIGAN

QUALITY PRICE SERVICE

IS OUR MOTTO

—AT—

Avery's Grocery

We are agents for all grades

Chase & Sanborn's Tea and Coffee.

F. D. AVERY.

PHONE 89.

THE COAST LINE TO
MACKINAC
DETROIT
CLEVELAND, BUFFALO, NIAGARA FALLS
TOLEDO, PT. HURON, ALPENA, ST. IGNACE.

A REAL VACATION
The Water Way is the Only Way

The Great Lakes is the mecca for particular and experienced travelers on business and pleasure trips. The D. & C. Line Steamers embody all the qualities of speed, safety and comfort. The freedom of the decks, the cool, refreshing lake breezes, the commodious state rooms and unexcelled cuisine, make life aboard these floating palaces a source of enjoyment.

"D. & C. A SERVICE GUARANTEE"

During Summer Season the Two Giants of the Great Lakes, Strs. City of Detroit III and City of Cleveland III. operate daily service between Detroit and Buffalo; daily service between Detroit and Cleveland, also delightful day trips during July and August, as well as two boats out of Detroit and Cleveland every Saturday and Sunday nights during these two months. FOUR TRIPS WEEKLY FROM TOLEDO AND DETROIT TO MACKINAC ISLAND AND WAY PORTS—From June 25th to September 10th. SPECIAL STEAMER CLEVELAND TO MACKINAC ISLAND. TWO TRIPS WEEKLY. NO STOPS ENROUTE EXCPPT AT DETROIT EVERY TRIP. Daily service between Toledo and Put-in-Bay, June 10th to September 10th.

YOUR RAILROAD TICKETS ARE ACCEPTED

On D. & C. Line steamers for transportation between Detroit and Cleveland, Detroit and Buffalo, either direction.

Send two cent stamp for illustrated pamphlet and Great Lakes Map. Address L. G. Lewis, G. P. A., Detroit, Mich.

DETROIT & CLEVELAND NAVIGATION COMPANY
PHILIP H. McMILLAN, Pres. A. A. SCHANTZ, Vice-Pres. & Genl. Mgr.

All D. & C. Steamers arrive and depart Third Avenue Wharf. Central Standard Time.

4 pkg. Corn Flake 25c

FRESH AND GOOD.

HARD WATER CASTILE SOAP

a soap that lathers in hard water, just like other soap in soft water Try some and be convinced.

Try a bag of Morton's Salt.

A 25c can of our big Olives will surely please you. Best on the market.

New Tuna Fish just in, all sizes.

C. M. GILBERT

GFNERAL TREVINO

Mexican General Reported Shot In Fight With Villa.

Photo by American Press Association.

VILLA IS STILL ALIVE

Bandit Located In Durango—Wounds Trevino In Battle.

Field Headquarters American Punitive Expedition in Mexico, Sept. 18.—Martn Lopez, one of Villa's war chiefs with 180 followers, is in the vicinity of Santa Elena, in the Santa Clara canyon country, according to reports which have reached General Pershing. According to these reports Villa is still in Durango and Lopez is acting under his instructions.

The troops of the expedition are engaged in the initial movement of the extensive maneuvers planned by General Pershing. General Trevino, who is reported to have engaged Villa at Chihuahua, was wounded.

NEWSPAPER MAN WILL WED

J. M. Minor, of New York Sun, Was Formerly of Mason.

Mason, Sept. 18.—A marriage of interest to newspapermen and women of Michigan will be that of J. M. Minar, who is on the editorial staff of the New York Sun, and Miss Ruby Lee Lamb, of Trenton Junction, N. J., September 30, at the home they have made ready at Newark, N. J. Mr. Minar is the son of Captain and Mrs. G. E. Minar of Mason.

He graduated from the Mason high school in 1901, and from Kalamazoo college in 1906. Miss Lamb was graduated from Kalamazoo college in the same class with Mr. Minar, and their romance began during their college days.

70 OUT OF 97 PASS LAW TEST

First Examination Under New Act Blocks 27 Would-be Lawyers.

Lansing, Sept. 18.—The state board of law examiners announced the list of successful candidates who took their examinations. Out of a class of 97, 70 were passed.

The class examined, almost to a man, had been graduated from the University of Michigan or the Detroit College of Law this year. Under the new rules of the supreme court and the judicature act, diplomas from those two institutions are no longer accepted. Everybody has to take an examination and this was the first test.

CHARGE MAY BLIND HUNTER

Joseph Ecklekamp of Spring Lake, Gets Bird Shot Full In Face.

Spring Lake, Sept. 18.—Joe Ecklekamp received the charge of bird shot full in the face from an unknown hunter shortly after he had started with a party of friends on the first duck hunt of the season.

The sight of both eyes will be lost, the attending physicians fear. Ecklekamp was placed upon a special interurban car and taken to Grand Rapids hospital, where it is said he had an even chance to live. He is married.

MORE CO-EDS THAN ROOMS

Freshman Applicants Swamp Places Approved by University of Michigan.

Ann Arbor, Sept. 18.—All independent women in the University of Michigan are required to room either in one of the two residence halls for women, or in the approved rooming houses.

There are not nearly enough approved rooming places at Ann Arbor to care for the large number of women students, who have already taken the first steps toward entering the university this fall.

FIGHTS OATES PAY BOOST

Auditor-General Opposes $500 Raise for Game Warden.

Lansing, Sept. 18.—If the salary of State Game Warden Oates is increased from $3,000 to $3,500 a year at the meeting of the public domain commission to be held September 26, such action will not be taken with the consent of Auditor-General Fuller. The auditor is a member of the public domain commission and he says he will vote against a salary increase for Oates.

Coast-to-Coast Race Ends.

Seattle, Wash., Sept. 18.—The war department's message from Plymouth, Mass., to Puget Sound, relayed across the continent by automobile in a race against time, was delivered at 10:12 a. m. Saturday to the commanding officer at Fort Wawton, its destination. The message left Plymouth at noon Monday.

"Avenger Jones" Dead.

Washington, Sept. 18.—William Jones, aged sixty-five, widely known as "Bill Jones the avenger" because he shot at Charles J. Guiteau, assassin of President Garfield, in 1881, died here.

BRITISH DRIVING AHEAD IN WEST

Over Mile and Half of Trenches Captured.

FAMOUS "DANUBE" WORK FALLS

Great Gain Made at Thiepval and South of Ancre—"Tankers" Used by British Prove Most Effective Engine Devised During Whole War—Prisoners Tell of It.

London, Sept. 18.—The British forces continued their gains south of the Ancre, smashing through German positions along a mile front close to Thiepval and capturing the famous "Danube trench," which the Germans believed to be as impregnable as the "Wunderwork," which was taken on Friday.

So sudden was the rush of the British troops in the final assault on the "Danube trench" that the Germans left alive after the works had been literally shot from under their feet fled, leaving their rifles and equipment.

Berlin official reports admit that "the Somme battle continues uninterruptedly," but claims that north of the river all attacks were repulsed, and that north of Ovillers, in the direction of Thiepval, their attack gained them some advantage.

"Most Dramatic Day."

There seems no question that Friday was the most dramatic day in the history of the British army in France. The Germans themselves were massing at many points, it appears, with a view to attacking to recover some of the high ground they had lost. The British anticipated the German attack with their own onslaught, assisted by the new "hell" machines, whose secret they had been keeping up their sleeves for just such an occasion as this.

Both accounts of wounded British soldiers and prisoners taken from all parts of the line agree that the German losses were immense. As a rule the forces in the front line trenches support patrols in the shell craters in the Somme battle area in small numbers wih a plentiful supply of machine guns. This means a smaller force exposed to artillery concentration in case of an attack. If machine guns are silenced and the front trench taken then the reserves are expected, under cover of artillery fire from their side, to retake it by a counter-attack.

As the Germans intended to attack they had massed large numbers of men in their front trenches. These were not only caught by the surprise of the sudden blast of the early morning concert of the British guns preceding the charges of the British infantry, but were raked by machine gun fire from the "tanks," as the new armored cars have been designated by English soldiers.

ITALIANS SEIZE EGG RESERVE

Sell 10,000 at Two Cents Each to Cut Living Cost.

Rome, Sept. 18.—Ten million eggs, stored by speculators and seized during the last week in Italian cities by the government are being resold publicly at 2 cents each, half the market price.

The purpose of the sale at this figure is to aid in reducing the cost of living, which has increased by 25 per cent during the last six months.

DRUGGISTS TALK ON PRICES

National Association of Retailers Is in Session at Indianapolis.

Indianapolis, Ind., Sept. 18.—Two thousand druggists from every state in the union are in attendance at the National Association of Retail Druggists here. The convention will continue until September 22.

The talk of the druggists is chiefly of the enormous increase in the price of many drugs since the European war broke out.

La Verne Noyes on Peace Body.

New York, Sept. 18.—At its September meeting in New York city the National Executive Committee of the League to Enforce Peace, of which former President Taft is president, unanimous vote elected La Verne W. Noyes of Chicago, former president of the Illinois Manufacturing association a member of the committee.

Miners' Candidate Named.

Indianapolis, Ind., Sept. 18.—Nominations for international officers of the United Mine Workers of America have just been concluded. President John P. White of Iowa, who is a candidate for re-election, received nomination from 376 locals and John Walker of Illinois was nominated for the presidency by 329 local unions.

Greek Banker Is Premier.

Athens, Sept. 18.—King Constantine called Nicolas Callagvyeropoulos lawyer and president of the board of directors of the Ionian bank to Tatoi to discuss the possibility of forming a cabinet. M. Callagvyeropoulos is a well known supporter of the entente cause.

Better Than She Thought.

Young Husband—Darling, I have a confession to make. My salary is 30 per cent less than I told you before we were married! Young Wife—Oh, that's all right, Tom; I calculated on 50!—Judge.

Rules For Dress.

Dress yourself fine where others are fine and plain where others are plain, but take care that your clothes are well made and fit you, for otherwise they will give you a very awkward air.—Lord Chesterfield.

Care of the Tongue.

Many people who take good care of their teeth neglect their tongues.—Baltimore American.

WINSOME WAYS CASHED, CHARGE

Alleged Flirtatious Blackmailers In Jail.

SWINDLES NETTED $250,000

Accused "Swell" Men and Pretty Women to Be Taken to Philadelphia for Trial—Came to Grief by Tackling Wrong Woman—Rich Victims Keep Silence.

Chicago, Sept. 18.—The five men and three women arrested by government officials and city detectives in a raid Saturday night on the Tyson apartments, East Forty-third street and Grand boulevard, as members of a band that has mulcted wealthy men and women out of $250,000 or more, are to be tried in Philadelphia. They will be started there immediately after they are arraigned before United States Commissioner Mark A. Foote in the Federal building.

According to Hinton G. Clabaugh, head of the bureau of investigation of the department of justice; Henry Russell, one of the arrested men, had been posing as a brother of Mayor Thompson.

Held In Default of Bail.

The bonds of the eight were fixed late Saturday night, but they are still held in the county jail in default of bail. Those held are:

Henry Russell, Edward Donahue, alias "Doc Donahue;" Helen Evers, said to be the wife of George Irwin, alleged director of the group; Mrs. Frances Allen, Mrs. Edward Donahue, wife of Donahue; James Christian, alias "W. J. Gross; Frank Crocker, George Bland.

Mr. Clabaugh says those held, together with others at liberty, have fleeced at least fifteen prominent men and women in Boston, Philadelphia, Chicago and New York by blackmail methods of a most modern type. He said there were many other victims who never complained, fearing the notoriety.

Flirtations Lured Victims.

"The women flirted with wealthy men and then demanded money from them on threats of exposure and the men did likewise with wealthy women and made similar demands," said Mr. Clabaugh.

The operations of the band of alleged international swindlers lead through many cities. Its victims, according to the federal officials, number hundreds.

Tackled Wrong Woman.

William Butler, said to be one of the same organization, was arrested in Philadelphia posing as a federal officer and attemptng to mulct Mrs. J. Bolton Winpenny, wealthy widow, out of a large sum of money. Mrs. Winpenny charged that Butler came to her and showed her a United States warrant for the arrest of her son on a Mann act charge.

He offered to drop the charge on the payment of $8,000. When she protested she did not have that much money, they offered to compromise for $5,000. That aroused her suspicion and she took the story up to the Philadelphia district attorney's office.

NEW LABOR CRISIS IN SOUTH

Railroads Laying Off Men Active In 8-Hour Move.

Montgomery, Ala., Sept. 18.—That trouble is brewing between certain railroads of the south, and the four brotherhoods is indicated by mutterings heard from employes, who charge that the railroads are discharging men active in the campaign for the eight-hour day.

At Nashville there have been a large number of employes of the Louisville and Nashville railroad laid off in the past ten days. While no formal action has yet been taken, the fact has become known that the representatives of the Nashville Brotherhood of Railway Trainmen, and Warren S. Stone, grand chief of the Brotherhood of Locomotive Engineers, have come to Nashville, and conduct an investigatin.

KAISER OPENS DUTCH BORDER

Guards Withdrawn and Belgian Refuges Stream Into Holland.

London, Sept. 18.—A dispatch to the Evening News from Amsterdam reports that the German guards along the Dutch frontier toward both Belgium and Germany have been withdrawn. From Belgium, adds the dispatch, numbers of Belgian families who for months had appealed for permission to enter Holland, are now streaming across the line at various points, with their belongings piled on every knd of conveyance.

ONTARIO PROVINCE IS DRY

New Prohibition Law Put Into Effect Saturday Nght.

Detroit, Mich., Sept. 18.—Prohibition went into effect in the Province of Ontario at 7 o'clock Saturday.

The last wet day saw an unprecedented rush on the bars and wholesale liquor shops in Windsor, Walkerville and Sandwich, across the border from Detroit.

Precisely.

"This," said the guide who was piloting a bunch of tourists through Egypt, as he pointed to the mummy, "was a high priest, the wisest man of his day. He lived to a great age."

"Was his last illness fatal?" queried the wag of the bunch.

"Of course it was," answered the guide, with a look of pity at the other.

"That's queer," rejoined the waggish person. "His appearance would seem to indicate that he was permanently cured."—Exchange.

The addition to the Romeo Foundry company at Romeo was destroyed by fire.

Garry Traux of near Lapeer fractured his skull when he fell from an automobile.

Like a cool breeze when it's 90 — they *satisfy!*

When it's sizzling hot and sticky, not a breath of air going, and just then a refreshing breeze comes along, whew!—it *does satisfy!* Just the thing Chesterfields do for your smoking—they *satisfy!*

But besides, Chesterfields are *MILD!*

This is *new* cigarette enjoyment—you never yet heard of a cigarette that would *satisfy*, and yet be *mild!*

Chesterfields *alone* give smokers this *new* cigarette delight—because no cigarette maker can copy the *Chesterfield blend!**

Try Chesterfields *today!*

Liggett & Myers Tobacco Co.

Chesterfield
CIGARETTES

*The Chesterfield Blend contains the most famous Turkish tobaccos—SAMSOUN for richness; CAVALLA for aroma; SMYRNA for sweetness; XANTHI for fragrance, combined with the best domestic leaf.

20 for 10c

They SATISFY! —and yet they're MILD

SETH LOW SUCCUMBS AFTER LONG ILLNESS

Was Former New York Mayor and President of Columbia.

New York, Sept. 18.—Seth Low died at his summer hame at Bedford Hills, N. Y., after a long illness.

Seth Low was twice mayor of Brooklyn, once mayor of New York and for eleven years was president of Columbia university. In each of these offices he became distinguished for public service and he was known throughout the country as one of the leading figures in New York City life.

Unlike most college presidents, Mr. Low was not a scholar in the accepted sense of the word when he was appointed president of Columbia. He was head of a mercantile house. He was also active at that time in politics. So for once a business man and politician instead of a scholar became a university president.

He was born Jan. 18, 1850, and was educated at the Polytechnic institute of Brooklyn and graduated at Columbia university. He excelled in both studies and Athletics.

TESTS GEORGIA "AD" LAW

Arrest Made for Selling Newspaper Advertising Whisky.

Atlanta, Ga., Sept. 18.—The first arrest under the new law prohibiting the sale within the state of publications carrying liquor advertisements, was made today when Mathew Mindy, a newsboy, was taken into custody for selling New York papers containing whisky advertisement.

The boy and the owner of the news stand will be given a preliminary hearing tomorrow.

Double Discs for Tommies.

London, Sept. 18.—Going the Germans one better in thoroughness, every British soldier will soon wear suspended from a neck cord two identification discs, a hexagonal one and below that a round one bearing the same legend. If the soldier dies in battle the round one will be detached and filed for record, but the other will stay on the body to identify it permanently.

Michelangelo's Attempt at Suicide.

Michelangelo after receiving a painful injury to his leg by falling from a scaffold while at work upon "The Last Judgment" became so melancholy that he shut himself in his room, refused to see any one and "resolved to let himself die." Fortunately his intentions were frustrated by the celebrated physician Bacio Rontini, who learned by accident of his condition.

Try The
McDermott's Daisy Market
FOR
All kinds of Meat and Fowls.
PRICES ALL RIGHT.

FIVE KILLED WHEN TRAINS HIT AUTOS

Six Others Injured In Collisions In and Near Chicago.

Chicago, Sept. 18.—Two men, a woman and two girls were killed and two men and three children and a man injured, some of them perhaps fatally, in two grade crossing accidents, in which automobiles were struck by flying trains. One occurred at a crossing of the Milwaukee Electric at Lake Forest, the other at an Illinois Central crossing near Matteson. The victims are:

The dead are: Joseph Walsh, Mrs. Joseph Walsh, Bessie Walsh, twelve, their daughter; Lorna Blondin, Bessie's chum; Carl Hupe, seventy.

Those injured are: Mrs. Carl Hupe, two ribs fractured; Ernest Hupe, son of Mrs. Hupe, rib broken, face and body bruised; Mrs. Ernest Hupe, face and body bruised; Ernest Hupe, Jr., eight, scalp wounds; Lawrence Hupe, contusions; Margaret Hupe, eight months old, head injured, serious.

The survivors are all at the Illinois Central hospital in Chicago.

KIND WORD FOR THE MEXICAN

Mexico Border Rows Originate on U. S. Sde, Says Captain.

Omaha, Sept. 18.—"From my observations and conversations with army officers and others on the Mexican border, I am convinced that most of the trouble there originated on this side of the boundary," said Rev. Jorn F. Poucher, captain and adjutant of the Fourth Nebraska, who returned home on a furlough.

"The trouble is mostly over wages and the treatment of the Mexican laborers by land owners on the American side. This land was formerly Mexican territory, and the Mexicans who have been forced off the land on which they had lived from time immemorial resent the treatment they receive. It is claimed Mexican laborers are treated little better than slaves, and when they revolt are shot down without compunction."

DR. KELLOGG LOSES TRADEMARK FIGHT

Toasted Corn Flake Co. Has Right to Use Name.

Battle Creek, Sept. 18.—The Kellogg Toasted Corn Flake company was advised that it is entitled to register as a trademark for its prepared foods the word "Kellogg's," through a decision of the examiner of the patent office at Washington.

The decision also says that the Kellogg Food company and Dr. J. H. Kellogg have lost to the Kellogg Toasted Corn Flake company any right which either of them may have had to the name Kellogg or Kellogg's in connection with flaked cereal foods, or in connection with the broader business of the manufacture of prepared cereal foods.

The decision is on a petition filed by the Kellogg Food company and Dr. Kellogg in August to prevent the Kellogg Toasted Corn Flake company from registering the word "Kellogg" as a trade-mark for its products. The decision goes into detail in regard to the history of the food business of the Kelloggs and concludes with the statement that "the opposition is believed to be fatally defective."

MACHINES AND BALLOTS GO

Attorney General Gives Opinion In Case of Flint Election Officials.

Lansing, Sept. 18.—According to Attorney General Fellows, it is legal to use voting machines in certain precincts and the regular ballots in other precincts.

The question of using two systems was raised by the city attorney of Flint, who said that additional precincts would be created before the November election and that there would not be a sufficient number of machines for all the voting places.

General Basil W. Duke Dies.

New York, Sept. 18.—Basil Wilson Duke, a former brigadier general in the Confederate army, and noted Kentucky lawyer, died in a hospital here, aged seventy-six years.

THE TECUMSEH HERALD

FRANK S. TURNER, PUBLISHER

SUBSCRIPTION RATES

IN LENAWEE COUNTY
One year, payment in advance..........$1.00
One year, payment after three months..$1.25
OUTSIDE LENAWEE COUNTY
One year, payment in advance..........$1.25
One year, payment after three months..$1.50
There will be no Deviation from above Rates

Entered in the postoffice at Tecumseh, Mich., second class mail matter.

Telephone Number 36.

OUR BANKS

In this issue of the Herald we publish the statements of our two local Banks as called for by the State Banking Department.

It is with pleasure that we note the excellent showing made by these banks since their last published statement. Both show total assets comfortably above the half million mark, which is a splendid increase in business.

FAIR WEEK

This is Fair week in Lenawee Co. The big Fair is now open in the every department, crowded full and ready for business. Each year the management feel that they have brought the Fair up to its highest efficiency and that it cannot be made much better, but again this year they feel that they have gone ahead of any past year, and are offering to the people of Lenawee Co. the best Fair in the history of the association.

The Stock exhibit is unusually large and will be of great interest to our farmers.

A spelling contest in the form of an old fashioned spell down has been arranged for Wednesday under the direction of County school commissioner, Geo. W. Tripp.

The Woman's Congress for Wednesday and Thursday with a fine program wil be of interest to the ladies.

With good horse racing and every department full the fair will be sure to draw large crowds.

61st MEETING DETROIT CONFERENCE M. E. CHURCH

Rev. G. W. Jennings returns to Tecumseh.

Assignments for this District.

At the closing meeting of the M. E. Conference in Detroit Monday the assignments were made, and a Committee appointed to take charge of the Ministerial pension fund given by a prominant Detroiter, who has given $600,000, providing the conference raises $400,000 before March 1st 1917 which they feel quite confident of doing.

We are pleased to note in the list of Assignments that the Rev. Geo. W. Jennings has been returned to Tecumseh last.

Detroit—West District.

D. H. Ramsdell, District Superintendent. Addison, H. W. Kuhlman; Adrian, J. S. Steininger; Ann Arbor, A. W. Stalker; Azalia, F. J. Clifford; Belleville, Albert Balgooyan; Blissfield, H. R. Beatty; Carleton and Scofield, C. D. Finch; Chelsea, G. H. Whitney; Clayton, F. A. Blake; Clinton, O. J. Lyon; Deerfield and Petersburg, Levi Bird; Denton, W. F. Wallace; Dearborn, William Dowe.

Detroit—Campbell Avenue, Dunning Idle; Cass Avenue, A. Ames Maywood; Calumet and Grace, B. M. Fourteenth Avenue, C. E. Stedman; Grand River, F. F. Fitchett; Martha Holmes, W. R. Fruit; Ninde, to be supplied; Preston, King D. Beach; River Rouge, L. M. Blakely; Simpson, E. D. Dimond; Tracy, E. W. Exelby; Warren Avenue, Clement Ainge; West Grand Boulevard, Geo. E. Gullen; Woodmere, supplied by E. L. Jaguish.

Dexter, D. H. Campbell; Dundee, G. G. Hicks; Farmington, J. S. Priestly; Flat Rock, H. Biddlecombe; Grass Lake, S. J. Pollock; Leoni, supplied by Robert Phillips; Hudson, C. W. Thompson; Manchester, H. J. Johnson, Medina, Richard Rowe; Milan, W. S. Smith; Monroe, F. A. Sendrum; Morenci, S. Schofield; Napoleon, Fred Coates; Northville, F. I. Walker; Plymouth, F. M. Field; Redford, F. C. Walters, Ridgeway, J. E. Somers; Romulus, to be supplied by C. W. Stevens; Saline, E. R. Stevenson; Samaria, George Thurston; Tecumseh, G. W. Jennings; Tipton, C. H. Brewer, Trenton, E. K. Smith; Weston, R. E. Mitchell; West End, supplied by D. H. Yokom; Willis, William Combillack; Wayne, Harry E. Smith; Wyandotte, L. E. Lovejoy; Ypsilanti, E. M. Moore.

Largest Agricultural Warehouse.

New Orleans has the largest agricultural warehouse in the world. It has a capacity of 2,000,000 bales of cotton and is adapted to the storage of all other packed commodities, such as sugar and coffee. It was built at a cost of $3,500,000 by the state of Louisiana and is said to reduce the cost of handling any agricultural commodity 40 per cent. There are twenty-three acres of ground under roof, while the entire plant occupies 150 acres.—National Geographic Magazine.

Busy All the Time.

Little Howard came in the other day, crying and rubbing several bumps caused by a series of "butts" administered by a pet sheep.

"Well, Howard," said his sympathetic auntie, "what did you do when the sheep knocked you down?"

"I didn't do anything. I was getting up all the time."

AN UNANSWERED QUESTION.

The Lawyer Who Asked It Was Willing to Forego Any Reply.

There is a judge on the circuit bench who hears testimony and listens to arguments after any manner he chooses. Sometimes he does a marathon around the courtroom, at other times he takes a flier out into the corridor, and again he goes into his chambers.

A certain eminent legal light wasn't on to all these curves, and he was trying an important case before the wandering judge. There was a most interesting point of law involved, and the lawyer came up well prepared to drive his argument home. The books were piled on a table in front of him.

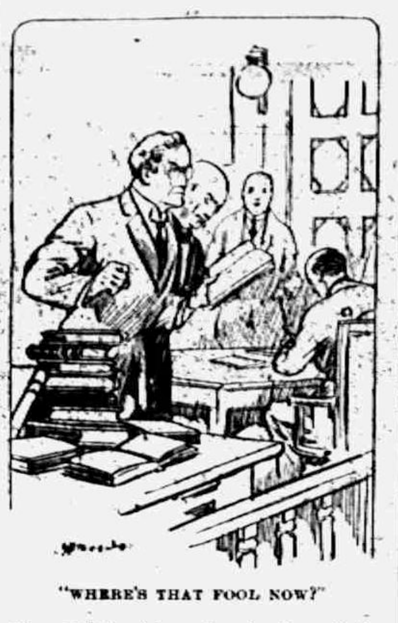
"WHERE'S THAT FOOL NOW?"

The jurist had been sitting on the bench at the outset, and the attorney had reached the point where he wished to make the court realize the import of the matter by reading from United States supreme court decisions. He leaned over the table and hurried through the tome to where he wished to read.

Looking up, the lawyer discovered the seat on the bench was vacant. He gazed into space for a second, then asked right out loud:

"Where's that infernal fool gone now?"

And then he looked around, and there was the judge directly behind him, peering into the lawbook from which the now rather embarrassed legal light wished to read.—Case and Comment.

Best Way to Look at Life.

Make the most and best of your lot and compare yourself not with the few that are above you, but with the multitude which are below you.—Samuel Johnson.

Getting Full Value.

Ossip Gabrilowitsch, the pianist, tells the story of a pupil who came to Harold Bauer and asked his terms for lessons. After the fourth lesson he said to her:

"Why, madame, do you always bring rhapsodies, etudes, swift music? Why not a quiet number, something that shows your phrasing—some andante?"

"Mr. Bauer," replied the pupil, "your lessons are too expensive—I can't afford to play the slow music."

A Nice Distinction.

A congressional committee went to a certain state to assist in opening an exposition. There was a parade in the morning in which all the visiting statesmen rode in automobiles. The local committee brought the cars around to the leading hotel. The scheme was to have two senators or representatives and two local men in each car.

After the vice president and his party had been sent away a local notable who was acting as a major domo came into the lobby of the hotel, where the statesmen were waiting, and bawled:

"Two congressmen and two gentlemen, please!"—Pittsburgh Telegraph.

Much Cheaper Toothless.

With a view to advertising his business a dentist in an English town announced that he would supply artificial teeth to the first twelve aged ladies in poor circumstances who applied for them.

The earliest application on the appointed day was an elderly woman in shabby but respectable clothes.

Scarcely was she seated when a red faced old man came to the place and announced that he had come "about them teeth."

"You are making a mistake," the dentist replied. "I only made my offer to ladies. In fact, there's one lady waiting now."

"An' it's about 'er I've come," retorted the old man gruffly. "Tell 'er 'er 'usband's waitin' for 'er and if she don't 'op out quick there'll be trouble. She's got a happetite like an 'oss already, and if you set 'er up wi' a strong lot o' teeth she'll eat both me an' 'er into the work'us in a week. Send 'er out at once!"

How It Is Done.

"Dear Sir—Will you kindly publish directions for tying a bow tie? Roger Coot."

Well, Roger, you hold the tie in your left hand and your collar in the other. Slip your neck in the collar and cross the left hand end of the tie over the right with the left hand, steadying the right end with the other hand. Then drop both hands, catching the left with the right and the other with the other. Reverse hands and pick up the loose end with the nearest hand. Pull this end through the loop with your unengaged hand and squeeze. You will find the knot all tied, and all you have to do is to untangle your hands.—Dartmouth Jack-o'-Lantern.

Reason For Insistence.

The vicar of a certain parish in England stopped an aged parishioner and congratulated him on his approaching marriage.

"I am sorry," he added, "that a prior engagement will prevent me from performing the ceremony on Tuesday, but no doubt my curate will do just as well."

"Oh, nowt o' t' soort!" ejaculated the old fellow. "That be 'anged for a tale! Mebbe, now, ye'd be at liberty on Wednesday?"

"Well," was the reply, "I certainly shall be free on Wednesday, but"—

"Then Wednesday it is," went on the prospective bridegroom. "Just mak' a note on it, parson."

"But surely," protested the vicar, "you'll never postpone the wedding for twenty-four hours"—

"Aw'd postpone it for twenty-four year if necessary," came the firm reply. "You've allus done this job for me, an' you allus will as long as Aw live."

Then the vicar remembered that the old fellow had been three times previously married.

What is the difference between a prize fighter and our meat shop?

At the prize fight you see rounds of pound, but here you see pounds of rounds!

Porterhouse and Sirloin,
Short Steak, Flank,
Round Steak, Pork Steak,
That's About
The Way They Rank!
The Mere Mention
Of The Above Choice Cuts
Should Bring
You Here Post-Haste!
How Good They'll Taste!

Clark's Market,
Phone 158.

WHY WE NEED THE NAVY

Never at any time since the foundation of our republic have American rights been so flagrantly disregarded by the maritime powers of Europe as during the past two years. We have made protests in words, but Europe has not thought we meant what we said because we have taken none of the obvious and simple steps that would have secured respect for the rights of neutrals. The leverage that we might have used to secure recognition of the rights that we have asserted will soon be gone. It will not be a great while before the military and maritime powers of Europe will be released from their present absorption and terrific strain. The most fatuous people on earth are those Americans who say that the end of the war will leave Europe exhausted and helpless, while leaving us vigorous and invincible. Canada alone, if the war should end within six months could thoroughly defeat the United States long before our ill-prepared country could find rifles or ammunition for its recruits. Never at any moment in their history have any of the European powers been as strong for war as today; and it is perhaps within bounds to say that they have never been as little regardful of the rights of other nations as now. In the early weeks of the war they were all rather sensitive as to what is called "the public opinion of the world." But the longer they fight and the more they spend of blood and money, the more hardened they become and the more contemptuous of such abstract considerations as right and wrong. It is not one side along that acts upon the cynical precept that necessity knows no law." The Allies, even more than the Central Powers if anything, have determined to make the world some how recoup them for their sacrifices. The only thing likely to stand between the people of the United States and profound national humiliation within the next five years is a greatly increased navy. That the party in power begins to see the truth is fortunate beyond expression. From "The Progress of the World," in the American Review of Reviews for September, 1916.

The Scrap Book

Too Much Ornithology.

Some years ago Carl Crow, the author, was a cub reporter on a newspaper, one of his duties being to cover the police station. One day just before press time he made his usual trip to see the desk sergeant.

"Have a great story for you," said the sergeant. "We arrested a parrot out on Front street awhile ago on a charge of using abusive language. The neighbors complained so much we had to go out and lock the old bird up."

After getting a few more details Crow rushed back to the office and wrote a funny story about the arrest of the bird. He was congratulating himself on landing a story on the first page an hour or so after the paper got on the streets when the telephone bell rang and he had to listen to a torrent of abuse from an irate lady at the other end of the line. It developed that she was Mrs. Parrot and she had been arrested for using abusive language, but she bitterly resented being written up as a bird. After she had exhausted her vocabulary and was preparing for a new start she asked:

"What is your name?"

"Crow," said the reporter.

"What did you say?"

"I said my name was Crow."

"You think you are blamed smart, don't you?" said the freshly insulted Mrs. Parrot as she hung up the receiver.—Exchange.

Shrewd Beggar.

A man while walking with two ladies through one of the principal streets of London saw a man begging. One of the ladies, who had evidently seen the mendicant before, said:

"This is the most singular man I ever heard of. No matter how much money you give him, he always returns the change, and never keeps more than a penny."

"Why, what a fool he must be!" remarked the man. "But I'll try him and put him to a little trouble."

So saying, the man pulled from his pocket a sovereign, which he dropped into the beggar's hat. The mendicant turned the coin over two or three times, examined it closely, and then, raising his eyes to the countenance of the benevolent man, said:

"Well, I'll not adhere to my usual custom in this case. I'll keep it all for luck, but don't do it again."

The donor opened his eyes in astonishment and passed on, while the ladies smiled with delight.

LIBRARY NOTES

The following new books have been added to the Library:

Fiction:

When a Man's a Man—Harold B. Wright
Tippecanoe—Samuel McCoy
Instead of the Thorn—Clara L. Burnham
Girl of the Golden West—David Belasco
Then I'll Come Back to You—Larry Evans
Mary Rose of Mifflin—F. R. Sterrett
Miranda—G. L. H. Lutz
Fidelity—S. Glaspel
God's Puppets—William A. White
Mrs. Balfame—Gertrude Atherton
Six Star Ranch—Eleanor H. Porter
The Fall of a Nation—Thomas Dixon
Bars of Iron—Ethel M. Dell
Proof of the Pudding—Meredith Nicholson
The Daredevil—Maria T. Daviess
Letters of William Green—J. W. Foley

For the sake of any who may not have had the Tecumseh Herald on file when his story was running in that paper, Dr. Hartzog has prepared a scrap book edition of "The Transforming Passion" especially for Library circulation.

Readers interested in Hygiene will be glad to know of a book called, "How to Live." This book gives easily followed rules for healthful living based on modern science and is put out by the Life Extension Institute.

Another book of equal physical benefit with any work on hygiene is Walt Mason's Book, full of smile-producing philosophies in rhyme.

Do the children in your home bother you with their eternal "Why" about all living subjects? Send them to the Library and let them find the answers in a two volume set of books called "The Human Interest Library" or better yet come with your children and look on with them.

MRS. LEE J. FURGESON

Carrie Sufflebothem was born in Jersey City, N. J., June 9, 1888 was united in marriage to Lee J. Furgeson, December 17, 1905. To this union five children were born, Frances Anna, Frank Adolphus, Margaret Cynthia, Dorothia Jane, and Betsy Ross. Besides her immediate family she leaves her father and mother, two sisters and three brothers.

Mrs. Furgeson was taken suddenly ill Tuesday morning had been in perfect health up to that time, had prepared the breakfast and got the two eldest children ready for school, doctors were called but help came to late.

The funeral was held at her late home Friday afternoon. Those from out of town who came for the funeral were Mr. and Mrs. F. Sufflebothem, Mr. E. Cottrell of Jersey City, Mr. and Mrs N. T. Wood, Miss Carrie Rathbun, Mr. and Mrs. Fred Wood, Mrs. D. Baker and son, Harry of Adrian, Robert Conover of Chicago, Anna Furgeson of Toledo, who will remain with her brother and children.

Card of Thanks.

We desire to thank the friends and neighbors who came to us in our time of trouble, also the Rev. F. Hewitt the singers and the Anthony Fence boys.

Lee J. Furgeson and family
Anna Furgeson.

AT REST

The funeral of the late Mrs. J. F. Hicks was held at St. Peter's Episcopal church Monday afternoon. The church was filled by the friends of the deceased who came to pay their last token of respect for their departed friend. The beautiful burial service for the dead, was read by her rector Rev. F. Hewitt. Mesdames Ella Hedges and Anna Meade singing two selections "Rock of Ages," and "Abide With Me" favorite hymns of the deceased. She was borne to her last resting place by Col. A. S. Cummins, F. B. Wood, C. F. Patterson Newton Satterthwaite, C. A. Wright and R. A. Heesen.

WILL A. ROWLAND

Will A. Rowland of Chicago, Ill., a former Tecumseh boy passed away at his home in that city Thursday August 31, 1916 where his funeral was held the Sunday following. He is survived by two children a son, Percy and daughter Edna, and a brother and sister C. Augustine and Etta Rowland of Toledo, O. Will was always a favorite with his young friends while living in Tecumseh and they will regret to hear of his death. One by one the old friends are passing into the Great Beyond, and are no more, for God hath taken them.

CARD OF THANKS

We wish to express our heartfelt thanks to those who so kinkly assisted us in our late bereavement in the death of our beloved husband and father, for the comforting words of sympathy, for the beautiful flowers which all help us to bear our great sorrow.

Mrs. Ernest Lamkin and family
His mother Mrs. B. Lamkin and his brothers and sisters.

Rise Above Them.

Then welcome each rebuff
That turns earth's smoothness rough,
Each sting that bids not sit nor stand, but go!
Be our joy three parts pain!
Strive and hold cheap the strain;
Learn, nor account the pang; dare, never grudge the throe.
—Browning.

Bad Place to Talk Shop.

"The trouble with some men," said an observer, "is that they have such an exaggerated sense of caution that they cannot adapt themselves to new conditions quickly enough. They are like a certain recruit in England. He was a typical, cautious English store clerk before he was taken into the army, and he was not making very rapid progress in military science as it is taught to the rookie.

"'Charge!' yelled the drill sergeant one day. But the recruit stood stock still.

"'To whose account?' he inquired, with instinctive caution."

Report of the Condition
—of the—
TECUMSEH STATE SAVINGS BANK

At Tecumseh, Michigan, at the close of business, Sept. 12, 1916, as called for by the Commissioner of the Banking Department:

RESOURCES		
Loans and Discounts, viz.		$168955 74
Commercial department	$ 83569 98	
Savings department	85385 76	
Bonds, Mortgages and Securities, viz		231020 95
Commercial department	13007 11	
Savings department	218013 84	
Overdrafts		145 14
Furniture and Fixtures		6500 00
Other Real Estate		17324 54
RESERVE		
Commercial:		
Due from banks in reserve cities	$12987 32	
U. S. and National bank currency	14736 00	
Gold coin	2017 50	
Silver coin	2104 25	
Nickles and cents	190 63	
	32035 70	
Savings:		
Due from banks in reserve cities	$63110 22	
U. S. and National bank currency	7000 00	
Gold coin	15000 00	
	85110 22	117145 92
Checks and other cash items		1273 58
Total		542765 87
LIABILITIES		
Capital stock paid in		26000 00
Surplus fund		22000 00
Undivided profits, net		5437 30
Commercial deposits subject to check	$122536 09	
Savings deposits (book accounts)	342292 12	
Savings certificates of deposit	24500 36	489328 57
Total		542765 87

STATE OF MICHIGAN, County of Lenawee, ss
I, GUY E. NEMIRE Cashier of the above named bank, do solemnly swear that the above statement is true to the best of my knowledge and belief and correctly represents the true state of the several matters therein contained, as shown by the books of the bank.
GUY E. NEMIRE, Cashier.
Subscribed and sworn to before me this 13th day of Sept. 1916.
J. H. SMITH,
Notary Public
My commission expires December 19, 1919.
Correct—Attest:
L. G. NORTH
THOMAS McCANN } Directors
A. C. AYLESWORTH

Report of the Condition
—of the—
Lilley State Bank

At Tecumseh, Michigan, at the close of business Sept. 12, 1916, as called for by the Commissioner of the Banking Department.

RESOURCES		
Loans and discounts, viz:		
Commercial department		$108646 63
Savings Department		160377 42
Bonds, mortgages and securities, viz:		
Commercial Department		
Savings Department		142763 26
Overdrafts		58 46
Furniture and fixtures		6000 00
RESERVE.		
Commercial:		
Due from banks in reserve cities	$24720 11	
U. S. and National bank currency	4726 60	
Gold coin	400 00	
Silver coin	343 70	
Nickles and cents	110 13	
Savings:		
Due from banks in reserve cities	$38085 38	
U. S. and National bank currency	12500 00	
Gold coin	2300 00	
Silver coin	400 00	
Nickles and cents	100 00	
		83685 32
Revenue Stamps		210 64
Checks and other cash items		58 36
Total		501800 09
LIABILITIES.		
Capital stock paid in		$ 40000 00
Surplus fund		10000 00
Undivided profits, net		19104 14
Commercial deposit subject to check		128607 15
Certified checks		87 94
Savings deposits (book accounts)		254652 92
Savings certificates of deposit		49347 94
Total		501800 09

STATE OF MICHIGAN, County of Lenawee, ss
I, FRANK J. TEMPLE, Cashier of the above named bank, do solemnly swear that the above statement is true to the best of my knowledge and belief and correctly represents the true state of the several matters therein contained as shown by the books of the bank.
FRANK J. TEMPLE, Cashier
Suberibed and sworn to before me this 18th day of Sept. 1916.
HERBERT S TEMPLE,
Notary Public.
My comission expires March 18, 1918.
Correct attest:
W. D. REED
ALBERT S. CUMMINS } Directors.
R. A. HEESEN.

A Man Who Knew Everything.

Thiers, the French statesman, was a victim of many whimsies. None had stronger hold on him, says Mgr. Gabriel Hanotaux in "Contemporary France," than his desire to get everybody to recognize his universal competency.

Of an applicant for the post of director at the Sevres manufactory Thiers said:

"He is no more made for that part than I for"—and then he stopped.

"Ah, oh! M. Thiers," said his interlocutor, "you find it hard to say what you could not do."

"That's the truth! That's the truth!" cried the statesman gleefully.

One day Thiers said, speaking of a man who had been raised to a high function:

"He is no more suited for that office than I am to be a druggist. And yet," he added, catching himself up, "I do know chemistry!"

Most and Least.

Fred was told that if he were to take the castor oil without complaint he would get 5 cents to spend for candy. Then his mother sent him to the corner drug store with 15 cents—10 cents for the oil and 5 cents for the candy.

Arriving at the drug store Fred decided to buy the sweetmeats first and told the clerk that he wanted a nickel's worth of candy.

"What kind of candy do you want?" asked the clerk.

"Gimme the kind you get the most for a nickel," answered Fred.

The clerk compiled, and Fred said rather reluctantly:

"Now gimme some castor oil, I want the kind you get the least for a dime."
—Pittsburgh Chronicle-Telegraph.

When a Swan Is a Cygnet.

"It amuses me to hear people speaking of the young swans at the Avondale zoo as 'swanettes,'" said Miss Lucy Williams. "The diminutive for swan is cygnet, just as a young goose is called a gosling. You might as well speak of a gosling as a ganderette or a goosette as to call a cygnet a 'swanette.'"—Birmingham News.

Our
Dress Making and Ladies Tailoring
Department
MRS. SUMMERS AND MISS RIEDEL
IN CHARGE
Opens
Monday, September 25th
At Our Store.

NEW DRESS GOODS NEW SILKS
NEW TRIMMINGS

The Webster Anderson Co.
Tecumseh, Michigan.

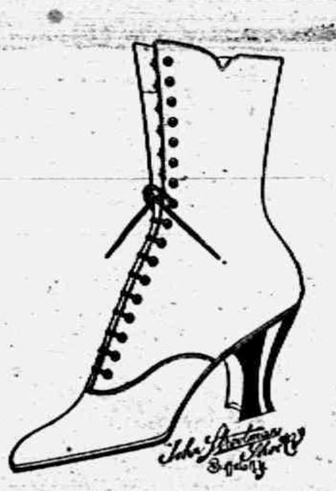

Distinctive Dressy
Durable Desirable
Widths AA to E
Price $5.00
One of our New Fall Arrivals Black Glazed Kid, nine inch lace Boots, Leather Louis Heel, Goodyear welt.
This is a fine selection of kid making a high-grade shoe.
THE PEOPLE'S STORE.

JAMES B. ANGELL MEMORIAL DAY.

Friday October 13, 1916.

To the Teachers of Michigan:

It is especially fitting that the schools of Michigan pay tribute to the memory of James Burrill Angell, I therefore designate Friday October 13, as Angell Day and suggest that appropriate exercises be held on that day in the schools of Michigan in honor of his memory.

Teachers should acquaint the boys and girls of Michigan with the possibilities that our system of schools puts before them. They should be made to know and feel that these things are within the reach of all. A study of the life and work of Dr. Angell will be an inspiration to every child in Michigan—an inspiration that will be a deciding influence in the lives of many.

This bulletin has been prepared to suggest suitable material for a program on Angell Day. Teachers will of course not confine themselves to the material here given. Programs should be varied as occasion suggests. Most communities in Michigan have citizens who are graduates of the University of Michigan. These should be called upon to contribute their intimate knowledge of the University and its famous president.

We hereby acknowledge the courtesy of Longmans, Green & Company, in allowing selections to be used from Dr Angell's autobiography, "Reminiscences."

Respectfully,
Fred L. Keeler
Superintendent of Public Instruction

INFORMATION WANTED

Information concerning John C. Ball state representative for Lenawee from Tecumseh in 1842, and Daniel D. Quackenbush also from Tecumseh, representative in 1848-50-53 is earnestly desired by the Michigan Historical society in order to complete records.

Places and times and birth and death date of coming of Michigan, when educated and any items of interest will be gladly received. Phone or address.

Mrs John T. Clark, Clinton, Mich.
Chairman Hist. Com. 2nd Cong.
M. S. T. W. C.

AN UNLUCKY MEETING

Last Friday Dept. John Smith just missed being thrown into the Raisin river from the bridge east of town when his car collided with an auto driven by Earl LaBounty. LaBounty's car was loaded with cans of milk and crowded Smith's car close to the railing of the bridge. Smith's car was quite badly damaged, but fortunately neither of the men were injured.

D.D.D.
Prescription for Eczema
—for 15 years the standard skin remedy—a liquid used externally—instant relief from itch.
Soap the mildest of cleansers—keeps the skin always clean and healthy. Come in and ask us about both.
B. J. PULVER, Druggist.

BIG SPEAKERS ARE COMING FOR WOMAN'S CONGRESS AT THE FAIR

Possibility That Gov. Ferris Himself Will Be Here on Thursday.

The committee in charge of the Woman's Congress, which is to be held on the fair grounds Wednesday and Thursday of the fair, have secured some excellent speakers for their program,s, with a possibility that Gov. Ferris himself may be here on Thursday. The governor is visiting his aged mother in New York, but has written that he may return in time to appear on the program. Lieutenant Governor Luren D. Dickinson will speak on Thursday, and there will be an address on "Conservation of the natural resourses of Michigan" by Augustus C. Carton of Lansing, member of the public domain commission.

On Wednesday E. C. Lindeman of the M. A. C., state leader of boys and girls' club work, will be the first speaker, and a special invitation is extended to the boys and girls to hear him. Mrs. A. L. A. Robinson of Lansing, formerly of Melbourne, Australia, will speak on "Equal Suffrage," and Dr. F. A. Perry of Adrian will give an address. Some excellent musical numbers have been secured for both days.

The programs will begin at 1:30 and will be held in a large tent. It has been the desire of Lenawee county women for several years to have a building erected for the congress, and it is hoped that before many years this will be possible. Certainly such a program as the ladies have prepared this year will be one of the best features of the fair. There will be no charge for admission and everyone is invited to hear these programs. Telegram.

Diamonds In This Country.

Diamonds are to be found in the United States, but only occasionally in alluvial materials and drift. More than fifty specimens have been identified, of which the largest, says the International Encyclopaedia, weighing nearly twenty-four karats, was found at Manchester, Va., in 1855. Their occurrence is generally confined to the regions of the southern Appalachians, the great lakes and to the coast and Sierra Nevada ranges of California and Oregon.

CLASSIFIED ADS

ROOFING—Hark and listen! That I sell the only guaranteed Wool Roofing in this town, that I am the only man selling roofing who will fix your roof free of charge, that I have the best of backing, that my firm says if any of my roofing does not prove good to put on a new roof and charge it to them. Now I am selling the same roofing that I have sold for the last ten years and will guarantee that my roofing will do as I say or your money back or I'll make it good. Jas. W. Owen. 4-4-tf

FOR SALE—Saxon roadster. Best running Saxon in Lenawee county. Electric lights, extra good motor. For a real genuine bargain see O. G. Garlinghouse. 2t

FOR SALE—Good lot in first resident district, in Tescumseh, let us show you. Alva Spayde & Co. 2t

LOST—Sept. 3 on the street, a black silk sash-end with tassels. Finder please notify the Herald office.

State of Ohio, City of Toledo,
Lucas County. SS.
Frank J. Cheney makes oath that he is senior partner of the firm of F. J. Cheney & Co., doing business in the City of Toledo, County and State aforesaid, and that said firm will pay the sum of ONE HUNDRED DOLLARS for each and every case of Catarrh that cannot be cured by the use of HALL'S CATARRH CURE.
FRANK J. CHENEY.
Sworn to before me and subscribed in my presence, this 6th day of December, A. D. 1886.
(Seal) A. W. GLEASON,
Notary Public.
Hall's Catarrh Cure is taken internally and acts directly upon the blood and mucous surfaces of the system. Send for testimonials, free.
F. J. CHENEY & CO., Toledo, O.
Sold by Druggists, 75c.
Take Hall's Family Pills for constipation.

Big Advance

IN PRICES OF ALL

Farm Machinery

Is An Assured Fact For 1917.

By buy a Deering Corn Binder now, you will save from $20 to $35. There is no doubt but that these high prices will be in force for several years, and never again as low as present prices. This information is based on the steel manufacturing reports.

We have a few Binders left for immediate delivery. Place your orders now.

L. E. TEMPLE & CO.

First A Convenience
Then A Necessity.

Those who try a checking account for the first time, find it at once, a great convenience.

Soon it becomes a necessity, and they would not be without this means of keeping an account and permanent record of their expenditures.

You may try this plan without a bit of cost. Just come to this Lilley State Bank and say you wish to start a checking account.

LILLEY STATE BANK
The Bank with the Chime Clock

TECUMSEH CO-OPERATIVE ASSN.

Speak Early For Your Fertilizer,
It Is Selling Fast Now.

Do not wait to borrow your neighbors drill, buy a new one of us and be ready on time.

We have Corn Binders to sell, if you have corn to cut--see us.

Have 2 cars of **SALVAGE WHEAT** in transit--give your orders in at once and save one dollar per ton by taking it off the car—when it comes.

Members and Friends:
Do not forget you have a home at our tent all the week of the County Fair.

By C. D. BEEBE, Mgr.

Fall Millinery Opening
THIS WEEK
THURSDAY, FRIDAY AND SATURDAY.

New lines in Shapes, New Trimmings, New Colorings including a very complete line of Garber-Nott and Pike-Richmond Hats.

We extend a very cordial invitation to see this exhibit.

Miss Grace E. Gillespie.

For weeks we have been sweltering with the extreme heat, but last week brought a decided change, there being a decided drop in the temperature of 50 degrees from Monday to Saturday morning.

Mrs. Eugene Mills of Mount Vernon, Iowa and Mrs. Libbie Hoeg of Brooklyn who have been visiting Mr. and Mrs. James VanAntwerp and other relatives for the past week left for their homes Saturday.

T. A. Lowry of Ann Arbor arrived in own Friday night from a trip to White Sulpher Springs W. Va., where he attended the $200,000 Insurance Club. This is the 7th year that he has attended this meeting. He spent Saturday with his mother, leaving later for Devils Lake, where he joined his wife, who has been spending the past two weeks there.

L. D. Kenyon was a Sunday visitor in Detroit.

Mrs. Fred Harris of Chicago came Thursday to the home of her father Joseph Osborn in Macon and attended the funeral of her aunt Mrs. Hicks.

Mrs. F. W. Dickey of Marshall and Miss M. Walleen of Detroit are guests at the home of Joseph Keeney, coming for the funeral of Mrs. J. F. Hicks Monday.

For the Cool and Cold Days.

New Fall and Winter Coats
Line is complete now. See them.

New Fall Suits
Get yours now, and wear it to the Fair.

New Winter Furs
Just received. See the new Muff.

New Fall and Winter Underwear
Buy it early and be comfortable.

New Cotton and Wool Blankets
Keep warm these cool nights.

WALK THROUGH OUR STORE AND SEE THE NEW THINGS.

Fred Rosacrans & Sons.

LOCAL AND PERSONAL

NOTICE

All copy must be in the composing room of this office by 9:30 a. m. Tuesdays and Fridays and all advertising matter before 4 p. m. Monday and Thursday.

Guy Davidson was an over Sunday visitor in town.

Albert Boyce was a passenger for Toledo Monday.

Miss Mary Stitt left Saturday for a weeks visit in Hillsdale.

Glenn Tansley and F. M. Berry spent Sunday in Toledo.

Miss Elsa Daisher is spending the week with friends in Adrian.

Mrs. Bloomer and daughter of Holloway were in town Monday.

Mrs. A. B. Bangs of Adrian was a business caller in town Friday.

Herman Babcock of Detroit spent the weekend with friends in town.

Ralph Holmes of South Haven is visiting his father Fred Holmes and wife.

Come to our Millinery opening Sept 21, 22 and 23. Miss Grace Gillespie, Tecumseh.

Claud Crittenden of New York came Saturday for a visit with relatives.

Mr. and Mrs. Thomas Elliott and son Tom, were weekend visitors in Detroit.

Mesdames Bailey and Lewis were passengers for Jackson Saturday morning.

Order your grapes of Wm. Smith, North Maumee Street. 1½c at vineyard and 2c delivered. adv.

Mrs. Frank Clarkson left for Birmingham Saturday for a visit with relatives.

Mr. and Mrs. George Suydam of Britton were business callers in town Saturday.

Mrs. James Hatch and Mrs. Will Richmond of Macon were callers in town Friday.

Mr. and Mrs. Albert Morseman of Tipton were business callers in town Saturday.

Will Hicks and wife came Friday night called by the death of ihs mother, Mrs. J. F. Hicks.

Walter L. Kinny of Cincinati is visiting his sister, Mrs. G. H. Tansley and family this week.

Mrs. Claud Crittenden and baby of N. Y. are the guests of her parents Mr. and Mrs. A. W. Mills.

Miss Ida Chase has been spending a few days with her sister, Mrs. Claud Wixom and family in Detorit.

Dr. W. B. Hartzog spoke on State Wide prohibition at the Baptist church in Onsted Sunday night.

Mrs. Elizabeth Welch of Waterville, Ohio arrived Friday for a weeks visit with her son John Welch.

Jesse Coller of Jackson came Saturday to visit his mother in Macon and his sons, Lester and Will in town

Miss Nerissa Fitzsimmons who has been visiting friends in town returned to her home in Detroit, Saturday.

We buy all kinds of junk and pay the highest price for rags. 'Phone 372. We come after them. Place at old Brewer's foundry.
D. Ghertner. adv

Mrs. Effie Wingard of Toledo who has been the guest of Mrs. Ella Aten in Macon left for her home Saturday.

Miss Edna Taylor who had been visiting her grandparents in Clinton for the weekend returned home Monday.

John T. Welch reurned Friday from Bowling Green, where he had been to attend the fair and visit friends.

Mrs. Lora Hoyt and her sister, Miss Mary Newcomb have located in a suite of rooms in the J. C. Bennett home for the winter.

Miss Hortense Dobbins who has been visiting at the home of Mrs Rose Burrow for the past week, left on her return trip to Buffalo Saturday.

Mr. and Mrs. J. W. Owen spent several days of last week in Jackson with their daughters Mrs. Carson and Miss Jennie Owen, also attending the Fair.

George Pennock of Williamston an old Tecumseh boy has been visiting his sister and husband, Mr. and Mrs. Friend McNeil and other friends for a few days.

Mrs. Fred Briegel was a weekend visitor in Manchester.

Mrs. C. Buler left on business trip to Blissfield Monday.

Mrs. Martin of Manchester was a caller in town Monday.

Miss Anna Schreder was the guest of friends in Adrian Sunday.

Miss Gertrude Peters returned to her school work in Alma today.

Schuyler Easlick of Onsted was a business caller in town Monday.

Miss Beth Widney had as a Sunday guest Miss Lulu Havens of Adrian.

Mr. and Mrs. Frank Pawson of Tipton were Tecumseh visitors Monday.

William Osborn a brother of the late Mrs. J. F. Hicks arrived in town Sunday.

Fall Millinery opening, Thursday, Friday and Saturday, September, 21, 22 and 23. Alice M. Owen.

Mrs. F. H. Blosser of Manchester was the guest of Mrs. Fred Briegel last Thursday.

Chas. Perry of Charlotte is spending a few days with his sister, Mr.s P. C. Snell and family.

Mrs. Saphrona Fessenden of Adrian is the guest of Mrs. R. B. Gillespie this week.

Mrs. Scott and daughter, Mrs. Pender, and Miss Stella Haines were callers in town Saturday.

Mrs. Lena Jones has been clerking in the Novelty Store during the absence of Miss Ida B. Chase.

Fred VanTine is home from Ann Arbor for a short visit with his parents, Mr. and Mrs. L. VanTine.

Mr. and Mrs. Bert Wright of Ypsilanti spent Saturday and Sunday with Mr. and Mrs. Ernest VanVleet

Mrs. Josie Lowe of Colorado Springs arrived last Friday called by the death of her sister, Mrs. J. F. Hicks.

Fine switches made, cut hair and combings bought at the millinery store of Miss Julia A. Hough. adv

Editor Blosser of the Manchester Enterprize has just installed a new Linotype. The right thing, in the right place.

Mr. and Mrs. B. J. Niff and Mr. and Mrs. Miller of Ypsilanti were guests of Mrs. R. B. Gillespie and family Sunday.

Hear Dr. Steele on "The result of alcohol-scientifically considered." At the Baptist church, Wednesday evening. adv.

Mrs. W. J. Helm returned to her home in Vermontville, Mich., Monday. She was here for the funeral of her brother, Ernest Lamkin.

Mr. and Mrs. E. E. Kintner of Painsville, Ohio, who were called by the death of her brother, Ernest Lamkin, left for their home Monday

Mrs. George T. Ketcham of Detroit is the guest of Joe Grey and other friends in town this week. It is forty years since she left Tecumseh.

Mr. and Mrs. Glenn Jackson and daughter have been the guests of his parents, Mr. and Mrs. Alfred Jackson and other relatives for a few days.

The Mothers meeting of the Friends Church will be held at the home of Miss Anna Satterthwaite, Thursday, September 21, at 2 o'clock p. m.

The Rebekahs and their families will hold their annual picnic Tuesday Sept. 26, on the lawn at Fred Marsh's Pot-luck supper at 6 o'clock. Bring your dishes.

Mr. and Mrs. Fred Odell spent Friday in Clinton with their daughter Mrs. Harry Crone and family. Little Vera came home with them for a visit.

Mrs. Edward Olivar and daughter, Mrs. Arthur Perrin and baby of White City, Kansas, have been visiting relatives in Tecumseh and vicinity for a few days.

Harold Cornelius who has been working in Flint during his vacation, was the guest of his mother several days of last week. He returns to M. A. C., Wednesday.

W. W. Osgood of Macon was a pleasant caller at the Herald office Monday. He is 86 years of age, is still hale and hearty and an interesting person to meet.

Mr. and Mrs. Merlow Packard and daughter Lucile, Mr. Lenni Kemp and Miss Ella Dinse motored to Adrian Sunday evening and spent the evening with friends.

POSTOFFICE LOCATION CHANGED.

Word comes to the postoffice officials that after Nov. 1st the postoffice will be located in the rooms now occupied by the Barrett lunch room on Evans St.

It has been known for some time that a change was contemplated, and that the postoffice department was considering several locations. One reason for a change which may have had more or less weight with the department is the fact that the postoffice has outgrown its present proportions and they have been much cramped for room. The present quarters have been occupied for over twenty years, Tom Kyle being the first postmaster here and was followed by J. D. Shull, J. W. Wightman, Chas. Bidwell Sr. and Chas. Bidwell Jr,

Gun Club members meet Sunday at 8:30 a. m. at grounds

The Webster Anderson Company store was closed Monday afternoon, out of respect for the late Mrs J. F. Hicks.

Leon Williamson is in Adrian this week attending the Fair. He will be found in the automobile department.

Roy Neely, Florence Neely and Irene Hamilton of Detroit were Sunday guests at the home of Mrs. Jennie Kuenose.

Mrs. C. E. Ridgeway who has been with her sisterMrs. James Aten for the past week returned to her home in Ft. Wayne, Ind., Saturday.

Dr. B. J. Snyder of Detroit, who has been visiting friends in Hillsdale, arrived in town this morning for a visit with his many friends.

Mrs. Samuel McClure, who has been caring for her mother Mrs. M. Smeltzer for the past two weeks, returned to her home in Erie Pa., this morning.

Born to Mr. and Mrs. Ovid Marsh, Friday, September 15, a daughter. Jaunita Ruth. The little one tarried but a few short hours and then returned to God who gave it.

A telegram received Monday by J. H. Smith reported that his daughter, Mrs. Wade Jones, had been operated upon in the morning and that the result was very satisfactory.

In a class of Aliens who will be examined next Thursday in Adrian for citizenship. We find that five are Germans, one English, one Canadian, one Irish and one Belgian.

The Co-Operative Association are making quite an extensive exhibit of their products at the Fair in Adrian this week. Everyone is invited to make their tent, a resting place.

The Webster Anderson Company in their display ad. to-day, announce the opening of their dressmaking and ladies tailoring department. Mrs. Summers and Miss Reidel will have charge of this department.

If you want to know why our institutions for imbeciles and feeble minded are filling at such an awful rate, hear Dr. Steele in his scientific lecture on the alcohol problem. At the Baptist church Wednesday even, ing. No charge. adv.

Mr. and Mrs. Oscar Packard and Mr. and Mrs. Merlow Packard entertained for Sunday dinner Mr. and Mrs. George McCord and two sons, Raymond and Kenneth, Mr. and Mrs. Edd Holman and baby, Sarah and Mrs. Ernest Stair, all of Holland, Ohio.

The insane and the criminal have increased enormously in the past ten years. Dr. Steele will tell you how much the use of alcohol by parents and grand-parents of the above had to do with such increase. At the Baptist church Wednesday evening No admission or offering. adv.

The various churches of the town have omitted the mid-week service this week in order to join in a union service at the Baptist church on Wednesday evening. Dr. John Steele will give an address on "The result of alcohol-scientifically considered." There will be no admission or offering.

The Post Office Inspector was here last week looking into the matter of City free delivery for Tecumseh. He found sidewalks, lighting and streets in a satisfactory condition and it looks favorable for city free delivery when street signs have been erected and houses numbered. Should City free delivery be established it will be necessary for patrons to provide a receptacle for their mail.

Mrs. C. A. Slayton who saw the magnificent film spectacle 'Romona" which comes to the Bradley Opera for a two day engagement, next week Tuesday and Wednesday, September 26—27, says: "I saw 'Romona' in Los Angeles where it ran for a month and want to see it again. It is beautiful and a fine entertainment to bring to Tecumseh and I hope you have a crowded house."

NOTICE

Beginning September 25 the Post Office will close at 6:30 p. m. Money order hours will be from 7:30 a. m. to 6 p. m.

NOTICE

Owing to the prevalence of infantile paralysis in the County, it has been decided by the Board not to close the schools for the fair

BEEVERS—SCHMIDT

Guy Beevers and Freda Schmidt both of Tecumseh were married in Adrian Saturday Sept 16, 1916. They are now at the home of Mrs James Clarkson in Macon.

CARMICHAEL—RUSSELL

Miss Almeda Russeel and Mr. Irwin Carmichael of Indiana Springs, Ind., were quietly married at the home of the bride Saturday evening September 16, 1916 at 8 o'clock Dr. W. B Hartzog performing the ceremony. Only a few of the most immediate friends were present. Business affairs make it necessary for Mr Carmichael to return to Indiania for a time after which he will rejoin his wife at Tecumseh. After March 1st, they expect to make their home at Indiana Springs, Indiania

NOTED SPEAKER COMING

Dr. Steele at the Baptist Church

Dr. John Steel who speaks at a union meeting at the Baptist church Wednesday evening is one of the few public speakers able to discuss the Alcoho problem in a scientific way. This is his second visit to Michigan and everywhere he is being heard by large and enthusiastic crowds. He has something new and interesting to present. Dr Steele deals particularly with the effect of alcohol upon the generations unborn, even to the 3rd generation, producing even then the feeble minded and imbecile. The churches of the town are uniting in this Wednesday evening service. There will be no offering, charge or pledges

"RAMONA"

Clune's wonderful and massive production of Helen Hunt Jackson's "Ramona," California's greatest contribution alike to literature and to the new art of the screen will be presented at the Bradley next week. The beloved characters of Mrs Jackson's graphic romance are giving startling reality and the scenes of their tragic life wondrous beauty in Clune's production of "Ramona."

Already over 175,000 have seen this pictorial relation of what has been called "the sweetest love story ever told." Many spectators have been so charmed by the beauty of this production that they have paid to see it two or three times. Laugh and cry with the best loved characters in all the stories of American life.

This is positively a unique and unapproached entertainment, combining brilliant-drama, massive stage realism and symphonic music which intensify the appeal of the story of "Ramona."

This magnificent production will be presented in 10 big sections. The performance lasting two and one half hours patrons should be seated by eight o clock. "Ramona" will be presented with the companies own special machines and their own music will accompany the entire production.

'Ramona" played Clune's Auditorium, the theatre beautiful, in Los Angeles to capacity audiences twice each day for ten solid weeks. This alone is guarantee enough for anything as to the magnificence of the picture.

"Ramona" will not be shown at any other theatre or any price than the engagement at the Bradley, next week. Tuesday and Wednesday, Sept 26 27 as its magnitude prevents. Seats will be on sale at the usual place Monday morning at 8 a. m. and the wise ones will buy early

H. S. Temple was a Detroit passinger this morning.

Dale Hodges returned, Sunday night, from Cleveland, Ohio.

Mr. and Mrs. F. G. Lewis spent Sunday with friends in Toledo.

Supt. Reed was in Adrian Monday, with the school exhibits for the fair.

Hayden's mill has an exhibit at the County Fair in Adrian this week.

Regular meeting of the Royal Neighbors, Wednesday evening, September 20th

Blanche and Lucile Colson were visiting at the home of Mr. and Mrs. John McComb in Clinton last week.

GOOD PROVIDER'S FAMILY
WHAT TO EAT
HEALTH RULES
We ought to study in our schools More things about good-eating rules!

THE public schools today are teaching us a lot about pure diction and the ethics of pure thought and I think they ought to teach us kiddies more about the righteousness of pure foods. You can learn a lesson in right living and real economy if you trade with this store.

We have the finest of Spices and the best of Vinegar.

ANDERSON GROCERY CO.
Phone 91--- Successors, Anderson Bros. Macon Phone

Shoot the Ducks

We have a well assorted stock of

Shot Guns, Rifles and Ammunition,

Also Everything in the Sporting Goods Line.

Agents for Spaulding Foot Ball Goods.

Thermos Bottles, Flash Lights and Batteries.

Satterthwaite Bros.

FERTILIZER

Increase your yield of wheat by sowing Fertilizer while wheat is bringing a good price. See us before you buy.

FOR THE GOOD
Pine Tree Timothy Seed
CALL ON US.

Phone 290. BROWN & CO

Smartest Models
IN FALL MILLINERY
ON DISPLAY
Thursday, Friday and Saturday
AT REASONABLE PRICES.
Alice M. Owens.

Fire, Tornado and Auto Insurance

Is your New Car Insured?—It's too Valuable to Lose

Mrs. Franc S. Gillespie,
"Always Hustling"

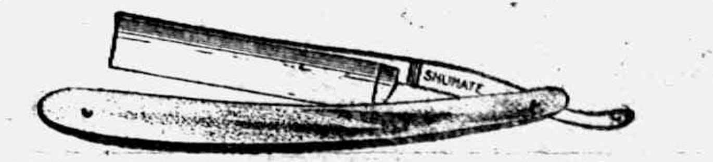

YOU TAKE NO CHANCES!
Shumate Razors are Guaranteed for Life
For Sale by
W. L. COLLER.

Read Herald Ads

Dr. N. D. Trask,
Osteopathic Physician.

Special attention given to nervous diseases, rheumatism, stomach and bowel trouble.
Bronchitis Asthma and Catarrhal Deafness.
Office hours, 9 to 12, 1 to 5, and by appointment.
Office over McCann & Bowen's.

A. C. AYLESWORTH,

Licensed Auctioneer, Real Estate, Stock and General Salesman,
Will attend all sales in city or country, at reasonable rates.
Headquarters and all dates made Herald office.

Dental Parlors
W. D. REED, D. D. S.
Chicago St. Tecumseh.
Crown and Bridge work Aluminum Silver and Rubber plates and all of the specialties known to modern dentistry. Gas or vitalized air administered
Office over Avery & Co's store.

DR. E. D. BROWN,
Dentist.
Modern Dentistry of reasonable rates. Painless extraction by use of local or general anaesthetic.
Office hours 7:45 a. m. to 5 p. m. Saturday evenings 7 to 9. Other evenings by appointment.
Office in DeWolf Block.
Office phone 192, house phone 189—3r

C. M. Cooley,
Licensed Auctioneer.
R. F. D. No. 4 Manchester. 15 years successful experience in Jackson, Washtenaw and Lenawee Counties, so practical farmer.
Bell Telephone Clinton exchange.
Rates Reasonable and Satisfaction Guaranteed

"URIC ACID NEVER CAUSED RHEUMATISM"
I WANT to prove it to your satisfaction. If you have Rheumatism or Neuritis, acute or chronic—no matter what your condition—write to-day for my FREE BOOK on "RHEUMATISM—Its Cause and Cure." Thousands call it "The most wonderful book ever written." Don't send a stamp—it's ABSOLUTELY FREE.
JESSE A. CASE
Dept. 942 Brockton, Mass.

WE WANT a man or woman in every town where we are not already represented, to introduce BROWN HERB TABLETS guaranteed remedy for Constipation, Indigestion and Dyspepsia. Over 100% profit, Easy seller, repeat orders, Permanent income. Write for pamphlets, FREE SAMPLES and terms. BROWN HERB CO., 66 Murray St. New York City.

Whittemore's Shoe Polishes
FINEST QUALITY LARGEST VARIETY

GILT EDGE
WHITTEMORE'S GILT EDGE DRESSING
SOFTENS PRESERVES LEATHER
RESTORES COLOR LUSTRE
QUICK WHITE

"GILT EDGE," the only ladies' shoe dressing that positively contains OIL. Blacks, Polishes and Preserves ladies' and children's shoes, shines without rubbing, 25c. "FRENCH GLOSS," 10c.
"DANDY" combination for cleaning and polishing all kinds of russet or tan shoes, 25c. "STAR" size, 10c.
"QUICK WHITE" (in liquid form with sponge) quickly cleans and whitens dirty canvas shoes. 10c. & 25c.
"ALBO" cleans and whitens BUCK, NUBUCK, SUEDE, and CANVAS SHOES. In round white cakes packed in zinc boxes, with sponge, 10c. In handsome, large aluminum boxes, with sponge, 25c.
If your dealer does not keep the kind you want, send us the price in stamps for full size package, charges paid.
WHITTEMORE BROS. & CO.,
20-26 Albany Street, Cambridge, Mass.
The Oldest and Largest Manufacturers of Shoe Polishes in the World

FRIENDSHIP BRACELET LINK ONLY 12¢

STERLING SILVER ROLLED GOLD
Start a Friendship Bracelet, latest New York fashion. We start yours by giving you one link absolutely FREE engraved with 3 initials. Your friends give or exchange others. What more beautiful token or sentiment could be expressed. Send to-day for one or more LINKS (12c. each) stating initials and whether ROLLED GOLD, STERLING SILVER, BEADED or PLAIN design wanted and receive links with beautiful Black Ribbon Free so you can start wearing Links at once until Bracelet is complete. Write today. Start with link we give you Free with first 12c. order or more. Friendship Jewelry Co., Dept. M, 81 Chambers St., N.Y.

Grateful Mothers Tell Experiences

Mrs. T. Neureuer, Eau Claire, Wis., writes: "Foley's Honey and Tar Compound cured my boy of a very severe attack of croup after other remedies had failed. Our milkman cured his children of whooping cough. I recommend it to every one, as we know from our own experience that it is a wonderful remedy for coughs, colds, croup, and whooping cough."

Mrs. D. Gilkeson, Youngstown, O., writes: "My little girl had a severe cold and coughed almost continuously. I tried lots of cough remedies, but she didn't get any better. My sister recommended Foley's Honey and Tar Compound to me. The first dose I gave her relieved the inflammation in her throat, and after using one bottle the cough left her."

This sterling old remedy has been in use for years and is just as efficient for adults as for children. It gives relief for irritated and tickling throat, tight and sore chest, grippe and bronchial coughs.

Sold everywhere in Tecumseh.

ARE YOUR KIDNEYS KELL?

Many Tecumseh People Know the Importance of Healthy Kidneys.

The kidneys filter the blood.
They work night and day.
Well kidneys remove impurities.
Weak kidneys allow impurities to multiply.
No kidney ill should be neglected.
There is possible danger in delay.
If you have backache or urinary troubles,
If you are nervous, dizzy or worn out,
Begin treating your kidneys at once;
Use a proven kidney remedy.
None endorsed like Doan's Kidney Pills.
Recommended by thousands.
Proved by Tecumseh testimony.

C. H. Bartholomew, shoemaker, E. Pottawatamie St., Tecumseh, says: "My kidneys were out of order and troubled me for some time. I had sharp catches in my back and the pain was so sharp, I could hardly move. My kidneys acted irregularly too. Doan's Kidney Pills, procured from Wright & Son's Drug Store, soon put my back and kidneys in good order and I gladly recommend them."

Price 50c, at all dealers. Don't simply ask for a kidney remedy—get Doan's Kidney Pills—the same that Mr. Bartholomew had. Foster-Milburn Co., Props., Buffalo, N. Y.

MORTGAGE SALE

Default having been made in the conditions of payment contained in a certain mortgage (Whereby the power of sale therein contained has become operative), bearing date the 12th day of March, A. D. 1914, executed and delivered by Robert Stretch, unmarried, to Lulu Aylesworth, (now by marriage Lulu DeSpelder); and which mortgage was duly recorded in the office of the Register of Deeds in and for the County of Lenawee, State of Michigan, on the 13th day March, A. D. 1914, in Liber 180 of Mortgages, on Page 254; an installment of interest upon the debt secured by said mortgage having become due the 12th day of March, A. D. 1916, and remaining yet unpaid and said mortgage contained a provision that should any interest remain unpaid for the space of sixty days after maturity, the whole amount of principal and interest should become due and payable forthwith, at option of mortgagee and more than sixty days having elapsed since the maturity and non-payment of said interest, said mortgagee does hereby declare the entire indebtedness of principal and interest, secured by said mortgage, to be now due and payable, and it is claimed that there is due on the date hereof of the debt so secured the sum of Six Hundred Fifty and 20-100 Dollars, and the further sum of Twenty-five and 44-100 Dollars secured thereby paid for taxes upon the premises described in said mortgage, a total of Six Hundred Seventy-five and 64-100 Dollars, and no suit or proceeding at law or in equity having been instituted to recover said debt or any part thereof:

Notice is therefore hereby given that, for the purpose of realizing the amount due upon said mortgage debt and interest thereon to accrue, together with taxes paid upon said mortgaged property and cost of this proceeding (including are attorney fee as provided by law), I will, on the 23rd day of October, A. D. 1916, at ten o'clock in the forenoon of said day, at the East front door of the Court House, in the city of Adrian, in the County of Lenawee and State of Michigan, (that being the place where the Circuit Court for said County is holden), sell, at public vendue, to the highest bidder, that parcel of land situate and being in the Village of Tecumseh, County of Lenawee and State of Michigan, bounded by beginning at the intersection of the North line of Shawnee street with the West line of Maiden Lane Street, and thence running North in West line of Maiden Lane street eight rods; thence West parallel with Shawnee Street four rods; thence South parallel with first course eight rods to North line of Shawnee Street; thence along said street line four rods to place of beginning.

Dated: July 28, 1916.

LULA DESPELDER.
(formerly Lula Aylesworth)
Mortgagee.

Fred'k B. Wood,
Att'y for mortgagee.

BASEBALL RESULTS

AMERICAN LEAGUE.

	W.	L.	Pct.		W.	L.	Pct.
Det.	83	60	.580	St. L.	74	69	.518
Bost.	80	59	.575	Cleve.	73	70	.510
Chi.	81	61	.570	Wash.	69	69	.500
N. Y.	73	67	.521	Phil.	30	108	.217

At Chicago— R. H. E.
Boston .....031010100—6 12 2
Chicago .....200000000—2 6 0
Ruth and Thomas; Faber, Danforth and Lapp.

At Detroit— R. H. E.
Detroit ...300010100—6 7 6
Phila. ....100003010 0—5 10 1
Coveleskie and Stanage; Bush and Haley.

At Cleveland— R. H. E.
New York ....100000600—7 11 1
Cleveland ....00051300*—9 10 1
Shawkey and Alexander; Smith, Gould, Boehling and De Berry.

At St. Louis— R. H. E.
Washington 000000000—0 6 0
St. Louis ....00001000*—1 4 1
Johnson and Henry; Sisler and Hartley.

NATIONAL LEAGUE.

	W.	L.	Pct.		W.	L.	Pct.
Brook.	81	54	.600	Pitts.	64	74	.464
Phil.	79	55	.590	Chi	62	78	.443
Bost.	76	55	.580	St. L.	60	80	.429
N. Y.	70	62	.530	Cin.	53	87	.379

No games scheduled.

CORRESPONDENCE

HOLLOWAY.

Come to our Millinery opening Sept 21, 22 and 23. Miss Grace Gillespie, Tecumseh.

L. A. Society.

The Ladies Aid met at the church parlors Thursday p. m. a short business meeting was held the vice president, Mrs. J. W. Nixon, presiding. Dr. Sieberts of Adrian was present and gave a talk. Supper was served to about sixty by Mrs. W. P. Raineys committee. Rev. and Mrs. Rex of Tecumseh were present and a usual good time enjoyed.

Mesdames Ira Wilson and guest Mrs. Raymond Fitch and Mrs. James Foley were guests of the formers sister, Mrs. D. R. Boomer of Adrian, Wednesday.

Mr. and Mrs. Chris Theeke of Deerfield visited Mr. and Mrs. James Foley, Wednesday night.

Mr. and Mrs. Eugene Drouillard and Anna have returned home from a visit with relatives in Toledo.

Harvey Lewis returned home Tuesday from a few days visit with relatives in Detroit.

Mrs. Ira Wilson attended the funeral of Mr. Al Barber which was held at Rome Monday a. m.

Eugene Drouillard was in Adrian on business Wednesday.

F. J. Kopke and family are driving a Ford auto.

Mr. and Mrs. Lyle Hill and two sons of Cleveland Ohio are visiting her parents Mr. and Mrs. Andrew Wilson.

Percy Foley and Dellas Vogel were in Paulding, Ohio last week for the fair.

Mrs. Isaac Pugh Columbus, Ohio was a guest of her brother James R. Foley a few days last week.

FOLEY KIDNEY PILLS
FOR BACKACHE KIDNEYS AND BLADDER
Sold Everywhere

BRITTON

Come to our Millinery opening Sept 21, 22 and 23. Miss Grace Gillespie, Tecumseh.

Miss Esther Styles spent Wednesday in Tecumseh.

Mr. and Mrs. D. R. Wiggins of Toledo are here visiting their son, Fay Wiggins and wife.

Mrs. John Underwood and children, Myrtle and Clifford left Wednesday for Bowling Green Ohio for a weeks visit with relatives.

Mr. and Mrs. Schuyler Easlick of Onsted were Thursday guests of her parents Mr. and Mrs. A. E. Palmer.

J. T. Exelby is here from Dearborn for a few days stay on business.

Mrs. Arthur Perrin and little son Raymond and Mrs. Ed. Oliver of White City, Kansas are here for a two weeks visit with relatives.

Mr. and Mrs. Win Lewis of Tecumseh spent the latter part of the week with her parents Mr. and Mrs. Andrew Gregg.

Mrs. I. N. Pilbeam returned from Dundee Friday after a weeks visit with relatives.

Mrs. L. S. Palmer left Friday for Ontario, California to spend the winter with her son.

Mr. and Mrs. A. D. Davis left the first of the week for a two weeks visit with relatives in Barry, Ill.

Mrs. E. J. Borden of Boulder, Colorado came Friday for a visit with Mr. and Mrs. C. B. Exelby.

G. L. Gripton was in Detroit Tuesday.

Mrs. H. T. Gray was in Detroit Wednesday on business.

C. R. DuBois was in Detroit Thursday.

Albert Filter and family have returned home from a visit in Fenton and Lansing.

Mrs. H. A. Camburn of Ashley and Mrs. Caroline Auten of Cone were guests of Mr. and Mrs. Harry Gill the later part of the week.

Mrs. George Lee and two children of Dundee spent Thursday and Friday with Mr. and Mrs. A. W. Lee.

Mr. and Mrs. Glenn Burcroff spent Saturday in Detroit.

FOLEY KIDNEY PILLS
FOR BACKACHE KIDNEYS AND BLADDER
Sold Everywhere

CLINTON

Come to our Millinery opening Sept 21, 22 and 23. Miss Grace Gillespie, Tecumseh.

Mrs Reubin Osborn left Friday for a days stay with her sister, Mrs. Theo Crane of Tecumseh enroute to her home in Dover, Ohio.

Miss Kate VanTuyle left Friday for Detroit and Cleveland enroute to Charlotte, N. C.

Mr. and Mrs. E. B. Stetler and son Charles of Adrian were in town Sunday.

Miss Lottie Bigelow returned to her home in Jackson Monday after a few days visit with her aunt Mrs. S. V. Wastell.

Mrs. E. A. Clark left Thursday for Chicago enroute to her home in Los Angeles, Calif.

Miss Leonora Mohr has been the guest of her brother and wife of Jackson this week.

Bert Reynolds was a Detroit visitor Friday.

P. C. Smith and son Will were Jackson visitors Friday.

The marriage of Miss Laura Freese and Eugene Ice took place at St. John's church, Thursday evening. Only the immediate relatives and friends were present at the bridal supper which was served at the home of the bride. After congratulations the young couple motored to Detroit with Mr. and Mrs. Charles Freese a cousin of the bride where they will be at home after Nov. 1st at Mt. Summit Ind.

Chester Kamp of Cleveland was the guest of friends over the week end.

Miss Blanche Robison returned to Jackson Thursday night.

Mr. and Mrs George Hard have a new auto "The Silent Night."

The funeral of Mrs. Jane Chadwick was held from the home of her daughter, Mrs. C. J. Robison, Thursday, Rev. Hewitt officiating, with burial at Tecumseh.

FOLEY CATHARTIC TABLETS
Keep Stomach Sweet - Liver Active - Bowels Regular
Sold Everywhere

Show Men & Women
make $30 to $100 weekly, year or end. ... opportunity for large income. Why waste ... working for others? Use your spare time ... and gain financial independence. No canvassing. ... your own master. Write to-day. Universal Success ... Dept. A. No. 16 Fifth Ave. New York City.

FOLEY KIDNEY PILLS
FOR BACKACHE KIDNEYS AND BLADDER
Sold Everywhere.

COLE BLEASE

Returns Show He Is Defeated in South Carolina.

Photo by American Press Association.

The Scrap Book

Ruined His Climax.

It used to be the annual custom of Mr. Ledger, proprietor of the London Era and a clever journalist, to entertain the theatrical celebrities of the day at dinner and to commemorate the occasion by some Lucullan freak.

He once had eighty strawberry plants carefully nurtured in pots so that at dessert he might say to his guests, each opposite a blooming strawberry plant, "Now, my dear friends, gather your own fruit."

The dinner had progressed finely to the dessert when the service seemed slow. Ledger cried to his man:

"Come, come! The dessert!"

"In a minute, sir," was the reply. "They've nearly finished picking the strawberries!"—London Globe.

The Right Road.

The right road is a long road,
  And at times it may be rough;
But don't leave it for the wrong road
  That is paved with sham and bluff.
And don't mistake the smiling
  Of the men who travel there;
Or the gold that they are piling,
  As a sign that all is fair.

For beneath the jewels shining
  And the pleasures they possess,
And behind their hours of wining,
  There is fearful loneliness.
Though the road that they are taking
  Seems a splendid thoroughfare,
Hearts for honest joys are aching,
  And the lives they live are bare.

There are rough spots in the right road,
  There are dangers grim to face;
And it's often not a bright road,
  But it's free from all disgrace.
And it's lined with friends to love you,
  And its joys are of the best;
And when stars come out above you,
  With a conscience clear you rest.

He Quit His Kidding.

"I've quit kidding," said a business man. "That kind of chickens come home to roost and can't be driven away again, I've found to my sorrow.

"The way of it was this: A few days ago I took my wife to a well known restaurant for luncheon. We got a table next to that occupied by a pair of fellows whom I have 'kidded' unmercifully in times past. In a moment of temporary mental aberration I introduced these fellows, both good friends of mine, who can take a joke and never wince under it, however severe it may be on them, to my wife.

"The quicker witted of the two, seeing an opportunity to get square with me for the last joke I played on him, said without a smile: 'I am delighted to make your acquaintance, Mrs. B—. The last woman Mr. B— introduced as his wife had red hair.'

"When I tell you that my wife has black hair you can readily understand the position this placed me in. As a matter of fact I am not out of it yet, as she more than half believed that I had met these fellows with a red headed woman whom I passed off as my wife. I don't know whether I will ever be able to convince her that they were 'kidding,' so I've stopped it."—Philadelphia Press.

Weather and the Moon.

Those who ascribe potency to the moon at certain stages of its visible march eastward through the nocturnal heavens as a matter affecting terrestrial weather appear to overlook the fact that the operation of that luminary is constant and that its changes are going on all the time. Why special magic should be imputed to the change from one quarter to another, from crescent to full, from full to gibbous, from gibbous to the final wane, is difficult to understand. Yet sober minded men and women will gravely inform you that there is such magic and will believe it rather more sincerely than they believe some things in their Bibles.—Lowell Courier-Citizen.

What Housewives Are Glad to Know

Bills of Fare For the Children's Home Lunch

Eggs—boiled, coddled, poached or scrambled—bread and butter, spinach or other greens, cake.

Beef stew with vegetables, milk; crisp, thin tea biscuits, honey.

Dried bean or pea puree, toast, baked apple, cookies.

Vegetable milk soup, zwieback, rice with maple sugar and butter or with milk or cream.

Potato chowder, crackers, jelly sandwiches.

Cold meat, creamed potatoes, peas, bread and butter, frozen custard or plain ice cream and plain cake.

Lamb chop, baked potatoes, bread and butter, sliced mixed fruits, cookies.

Baked omelet with spinach, kale or other greens, bread and butter, apple sauce, cake.

Milk toast, string beans, stewed fruit, cake.

Boiled potatoes, codfish gravy, bread and butter, lettuce, custard.

Home Cookery

Apple Sponge.

Half a cupful of sugar, half a cupful of milk, two eggs, one and a half cupfuls of flour, two teaspoonfuls of baking powder, half a teaspoonful of salt, five sliced apples. Beat eggs, add sugar, flour in which baking powder has been sifted and milk. Beat well, add apples, pour into buttered baking dish, bake in moderate oven one hour and serve with sugar and cream.

Cold Meat With Pea Salad.

Slice some cold chicken or lamb in equal sized slices and trim carefully. Place these, overlapping each other, on a chilled platter, and around the meat put crisp white lettuce hearts filled with cold cooked peas mixed with plenty of mayonnaise dressing.

Gooseberry Ketchup.

Cook the gooseberries in a little water until soft. Press through a colander to remove the skins and then through a sieve to remove the seeds. Add two-thirds as much sugar as fruit, and cinnamon and cloves to taste. Cook slowly a half hour and bottle hot.

Bay Window Loses Its Value

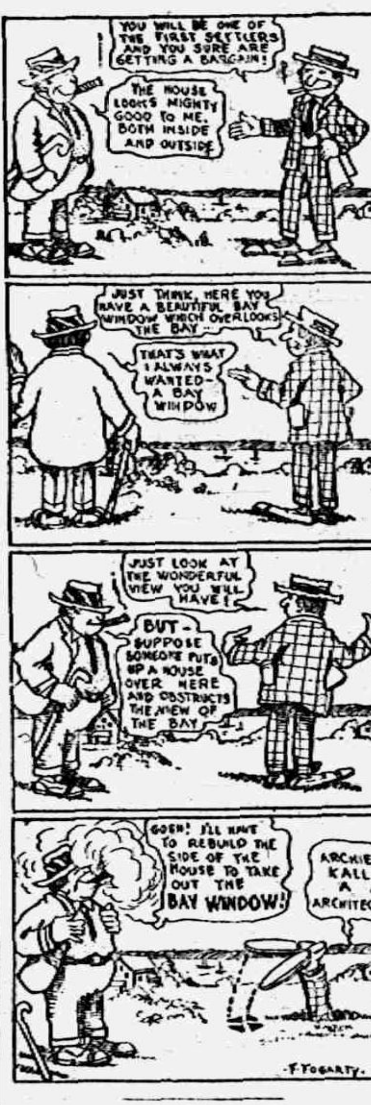
YOU WILL BE ONE OF THE FIRST SETTLERS AND YOU SURE ARE GETTING A BARGAIN!
THE HOUSE LOOKS MIGHTY GOOD TO ME, BOTH INSIDE AND OUTSIDE
JUST THINK, HERE YOU HAVE A BEAUTIFUL BAY WINDOW WHICH OVERLOOKS THE BAY
THAT'S WHAT I ALWAYS WANTED—A BAY WINDOW
JUST LOOK AT THE WONDERFUL VIEW YOU WILL HAVE!
BUT—SUPPOSE SOMEONE PUTS UP A HOUSE OVER HERE AND OBSTRUCTS THE VIEW OF THE BAY
GOSH! I'LL HAVE TO REBUILD THE SIDE OF THE HOUSE TO TAKE OUT THE BAY WINDOW!
ARCHIE KALL ARCHITECT
T. FOGARTY.

Making Bouquets

In making bouquets or arranging flowers in vases amateurs often make the mistake of placing all the leaves around the outside and of massing the flowers tightly. This is suitable for a small corsage or buttonhole bouquet, but is not good for other purposes. The leaves and flowers should be mixed so as to present a natural, growing look and not enough flowers should be placed in one vase to give a crowded appearance. The simplest and surest way of securing a graceful, well balanced bouquet is to put the foliage in the vase first, using enough to make the leaves stand up nicely and not enough to crowd the vase. Into this foundation stick the stems of the blossoms, making sure that they reach down into the water. It is easy by this method to make few or many flowers show off to advantage. Even when a bouquet is to be taken away this will be found the surest method of securing good arrangement.

How to Avoid Smoke When Lighting a Fire.

Simple way of avoiding the smoke and gas which always pour into the room when a fire is lit in a stove, heater or fireplace on a damp day: Put in the wood and coal as usual, but before lighting them ignite a handful of paper or shavings placed on top of the coal. This produces a current of hot air in the chimney, which draws up the smoke and gas at once.

Some of Burns' Phrases.

Here are a few specimens of Burns' happy phrases: "The best laid schemes of mice and men gang aft agley;" "The fear of hell's the hangman's whip, to haud the wretch in order;" "But pleasures are like poppies spread—you seize the flower, its bloom is shed;" "Oh, wad some power the giftie gie us to see oursel as ithers see us;" "Man's inhumanity to man makes countless thousands mourn;" "Nursing her wrath to keep it warm;" "The mirth and fun grew fast and furious;" "What's done we partly may compute, but know not what's resisted;" "Princes and lords are but the breath of kings;" "The rank is but the guinea stamp; a man's a man for a' that."

The Newest Jabot

Out of 175 designs for fall neckwear the handsome jabot here illustrated, originated by the Association of American Neckwear Manufacturers, was chosen for its chic effect. The fabric is white net, daintily embroidered in tiny daisies, the high standing collar being attached to the jabot by narrow black moire ribbon.

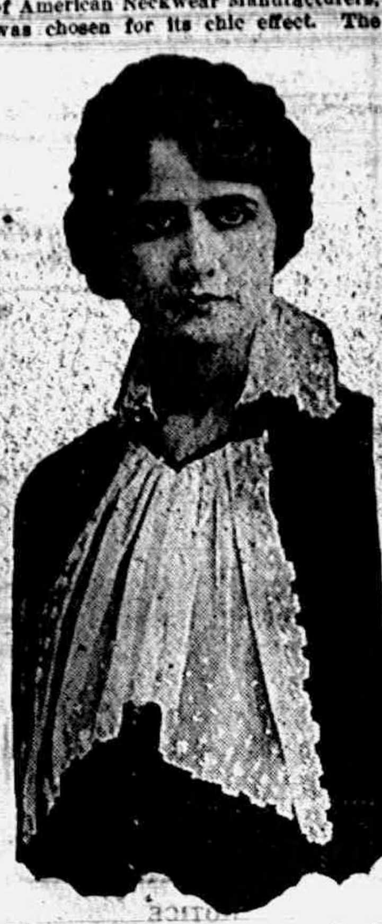

String Bean Salad.

String the beans and boil whole. When tender and cold slice each lengthwise and place them carefully crosswise on a platter. Season them an hour or two before serving with a marinade of a little pepper, salt, three spoonfuls of vinegar and one spoonful of olive oil. Just before serving drain off and mix with salad dressing.

Frozen Desserts

Dainty Frozen Pudding.—One quart of very ripe blackberries, two cupfuls of water, one and one-half cupfuls of sugar, a pinch of salt, one tablespoonful of lemon juice, one-fourth cupful granulated tapioca, one cupful of whipped cream. Cook and mash the blackberries through a very fine strainer. Add the sugar and salt. Boil the tapioca in the two cupfuls of water until clear. When cold add the blackberry and lemon juice and freeze.

Frozen Currant and Raspberry Punch.—Two cupfuls each of ripe currants and raspberries, two cupfuls of sugar, two cupfuls of water, half cupful of orange juice. Crush currants and put them into an agate saucepan with one cupful of water. Boil for three minutes and mash through a fine strainer. Mash raspberries and cover with one cupful of cold water. Boil the sugar and water for three minutes and cool. Freeze.

Frozen Banana Pudding.—Three cupfuls of milk, one-fourth cupful of cornstarch, one-half teaspoonful of salt, two cupfuls of mashed bananas, one cupful of sugar, one teaspoonful of lemon juice. Put the milk on in a double boiler. When hot add the cornstarch, sugar and salt, mixed with cold milk until smooth. Cook for twenty minutes. When cold add the bananas. The lemon juice is added just before closing the freezer. Freeze.

Frozen Caramel Custard.—One quart of milk, two cupfuls of sugar, one-half teaspoonful of salt, one teaspoonful of maple flavoring, two eggs, four tablespoonfuls of cornstarch. Heat the milk in a double boiler. Mix the cornstarch with a little cold milk, two eggs well beaten and one cupful of sugar. Add salt. Cook for ten minutes. One cupful of sugar is melted and slightly burned. To it add half a cupful of cold milk and add to the custard. When cold add the flavoring and freeze.

FLOWER NAMES.

Camellia was named from a missionary in the orient, Kamel. On his return to France he brought with him some gorgeous specimens of a flower which he called the rose of Japan. His friends, however, gave it his name, Camellia.

Dahlias were brought from Peru by one Andre Dahl.

Fuchsias were named for their discoverer, Leonard Fuchs.

Magnolias received the name of Professor Magnol de Montpelier, who first brought the beautiful trees from Asia and America to France.

Anemone means to tremble with the wind.

Lavender, so called because the Romans put a spray of them in the water to perfume the hands. The Latin word to wash is lavare.

Feminine Confidence.

"I shall never scold my husband again for spending so much time at the club."

"Tell me about it."

"Well, last night a burglar got into the house, and my husband knocked him senseless with a poker. I've heard several men speak of him as a poker expert. He has evidently been practicing at the club for just such an emergency."—Judge.

An Ancient Black Race.

Generally the Sudanese are a race of many origins, Berber and Arab mixing with their negro blood. But the sultan of Darfur reigns over an almost purely negroid people. They are derived from a negro tribe—the Nobatai—who were invited by Diocletian to settle above the first cataract and restrain the neighboring tribes from marauding and mischief. They accepted the invitation, founded a kingdom with old Dongola for its capital, gave the region its name Nubia and remained settled there until their utter rout and defeat by the invading Arabs in the fourteenth century. Some of them, however, escaped to the Darfur district.—London Chronicle.

TECUMSEH MARKETS

CORRECTED SEPT. 15, 1916

Wheat	1 38 1 42
Flour per bbl	7 60 8 00
Rye	1 14
Corn (ear) cwt	1 25
Oats new	42
Beans	7 00-8 00
Potatoes	1 60
Butter	27
Eggs	26
Lard	17
Guinea	10
Fowls (live)	14
Springers	15-16
Roosters	08
Ducks 4 lb up	12
Geese	10
Turkeys	20
Hay	7 00-10 00

Forget Your Aches

Stiff knees, aching limbs, lame back make life a burden. If you suffer from rheumatism, gout, lumbago, neuralgia, get a bottle of Sloan's Liniment, the universal remedy for pain. Easy to apply; it penetrates without rubbing and soothes the tender flesh. Cleaner and more effective than mussy ointments or poultices. For strains or sprains, sore muscles or wrenched ligaments resulting from strenuous exercise, Sloan's Liniment gives quick relief. Keep it on hand for emergencies. At your druggist's, 25c. adv

OUR JITNEY OFFER—This and 5c.
DON'T MISS THIS. Cut out this slip, enclose with five cents to Foley & Co., Chicago, Ill., writing your name and address clearly. You will receive in return a trial package containing Foley's Honey and Tar Compound, for coughs, colds and croup, Foley Kidney Pills and Foley Cathartic Tablets. adv

Stop the First Cold

A cold does not get well of itself. The process of wearing out a cold wears you out, and your cough becomes serious if neglected. Hacking coughs drain the energy and sap the vitality. For 47 years the happy combination of soothing antiseptic balsams in Dr. King's New Discovery has healed coughs and relieved congestion. Young and old can testify to the effectiveness of Dr. King's New Discovery for coughs and colds. Buy a bottle today at your druggist's. 50c. adv

He was Worried and Hopeless

"For ten years I was bothered with kidney trouble," writes T. F. Hutchinson, Little Rock, Ark. "I was worried and had almost given up all hopes. I used five boxes of Foley Kidney Pills and am now a well man." Foley Kidney Pills drive out aches, pains, rheumatism and all kidney trouble symptoms. adv

Cured Her Two Little Girls

Mrs. Ada Sanders, Cottontown, Tenn., writes: "We use Foley's Honey and Tar as our best and only cough remedy. It never fails to cure my two little girls when they have colds." Relieves hoarseness, tickling throat, bronchitis, hay fever, asthma, croup. adv

PARKER'S HAIR BALSAM
A toilet preparation of merit. Helps to eradicate dandruff. For Restoring Color and Beauty to Gray or Faded Hair. 50c. and $1.00 at Druggists.

Could Not Do Her Cooking

Mrs. F. E. Hartmeister, Tea, Mo., writes: "I was affected with kidney trouble for two years. I got so bad this summer I could hardly do my cooking. I got Foley Kidney Pills and I feel like a new person." Too many women neglect symptoms of kidney derangement, weak back, swollen ankles and joints, aches, pains and rheumatism. adv

CHICHESTER S PILLS
DIAMOND BRAND
Beware of Counterfeits. Refuse all Substitutes.
LADIES!
Ask your Druggist for CHI-CHES-TER S DIAMOND BRAND PILLS in RED and GOLD metallic boxes, sealed with Blue Ribbon. TAKE NO OTHER. Buy of your Druggist and ask for CHI-CHES-TER S DIAMOND BRAND PILLS, for twenty-five years regarded as Best, Safest, Always Reliable.
SOLD BY ALL DRUGGISTS
TIME TRIED EVERYWHERE WORTH TESTED

COMMISSIONERS' NOTICE

STATE OF MICHIGAN, County of Lenawee, ss.

In the matter of the estate of HENRY L. JONES, deceased.

The undersigned having been appointed by the Probate Court of said County, Commissioners to receive, examine and adjust all claims and demands of all persons against the estate of said deceased, do hereby give notice that we will meet for that purpose at the office of G. Arthur Rathbun in the village of Tecumseh, Lenawee County, Michigan, on the 27th day of September 1916, and on the 24th day of February, 1917 at ten (10) o'clock in the forenoon of each of said days.

And that four months from the 24th day of August 1916, are allowed by said Probate Court for the creditors of said estate to present their claims to us for examination and allowance.

Dated August 25th, 1916.

Guy E. Nemire.
Herbert S. Temple,
Commissioners.

Not His Fault.

"You pay too little attention to your personal appearance. Remember that clothes make the man."

"Yes, but for me the man says he won't make any more clothes!"—Exchange.

Her Words Came True.

The squad had been particularly stupid, and the drill sergeant was exasperated. After vainly attempting to induce them to execute some movements he gave the order, "Stand at ease." Addressing them seriously, he said: "I remember when I was a small boy I had a set of toy soldiers made of lead and tin. One day I lost them, and I wept bitterly. My mother told me not to fret; that some day I would find them again, and, by gum, I have!"—Vancouver World.

RAILROAD TIME TABLE

Effective June 6, 1915

NEW YORK CENTRAL

Going south

Station	11 a m	13 a m	15 p m	23 p m
Jackson	*6 05	†10 20	†2 05	*8 05
Tecumseh	7 03	11 17	3 01	9 01
Adrian	7 33	11 50	3 30	
Toledo	8 40	12 35	4 15	10 10
Chicago	4 15			
Detroit	†12 20		6 00	

Going north

Station	10 a m	12 a m	14 p m	21 p m
Toledo	*7 50	†12 01	†4 30	*7 30
Detroit				†5 00
Adrian		12 35	5 05	8 15
Tecumseh	9 10	1 01	5 35	9 06
Jackson	10 15	2 00	6 40	10 00

G. J. ZIRBS, Ticket Agent.

DUNDEE BRANCH

Going west

Station	29 a m	41 p m
Adrian	8 37	†3 10
Tecumseh	†9 10	4 02
Tipton	10 10	4 16
Addison	11 50	4 55
Marshall	2 00 p m	6 25
Battle Creek		6 58

Going east

Station	42 a m	30 p m
Battle Creek	7 35	
Marshall	8 12	9 00
Addison	†9 37	†11 50
Tipton	10 10	1 40
Tecumseh	10 22	2 10
Adrian	10 50	
Chicago	5 00	

F. S. BELL, Ticket Agent.

DETROIT, TOLEDO & IRONTON

Going south

Station	1 a m	3 p m	N. Y. C. p m
Detroit	†8 00	*3 30	
Dundee	9 50	5 30	4 20
Britton	10 03	5 47	4 59
Ridgeway	10 08	5 53	5 10
Tecumseh	10 22	6 05	5 20
Adrian	10 50	6 33	

Going north

Station	4 a m	2 p m	
Adrian	*9 18	†3 48	
Tecumseh	9 55	4 16	8 10
Ridgeway	10 05	4 26	8 25
Britton	10 10	4 31	8 40
Dundee	10 40	4 46	4 05
Detroit	12 45	6 40	

‡ Daily except Sunday.
* Daily.

Train No 3 leave Detroit at 5:30 p. m. and arrives in Tecumseh at 8:00 p. m. on Sunday nights.

FRANK AUSTIN, Ticket Agent.

Clear Bad Skin From Within

Pimply, muddy complexions are due to impurities in the blood. Clear up the skin by taking Dr. King's New Life Pills. Their mild laxative qualities remove the poisons from the system and brighten the eye. A full free, non-griping bowel movement in the morning is the reward of a dose of Dr. King's New Life Pills the night before. At your druggist's. 25c adv

A Bad Summer for Children

There has been an unusual amount of sickness among children everywhere this summer. Extra precautions should be taken to keep the bowels open and liver active. Foley Cathartic Tablets are a fine and wholesome physic; cause no pain, nausea or griping. Relieve indigestion, sick headache, biliousness, sour stomach, bad breath. adv

YOU CAN MAKE MONEY
right around your home, just as hundreds of men and women are doing. Work is easy, pleasant and permantly profitable. Be your own boss and build your own business. You take no risk, make sure profit right along. Send name, address, one reference. L. BROWN, 66 Murray St., New York City. tdv

Worms Sap Your Child's Strength

Is your child pale and fretful? Does he cry out in sleep or grind his teeth? These symptoms may mean worms and you should obtain relief at once. Kickapoo Worm Killer is a pleasant remedy that kills the worm, and by its mildly laxative quality expels it from the system. Worms sap the vitality and make your child more susceptible to other ailments. Your druggist sells Kickapoo Worm Killer, 25c. a box. adv

For Hay Fever, Asthma and Bronchitis

Every sufferer should know that Foley's Honey and Tar is a reliable remedy for coughs, colds, bronchitis, hay fever and asthma. It stops racking coughs; heals raw, inflamed membranes; loosens the phlegm and eases wheezy difficult breathing. adv

"Rough on Rats" ends Rats, Mice, Bugs. Die outdoors. Uneatable Exterminator. Used World over, by U. S. Gov't too. Economy Size 25c or 15c. Drug & Company Stores. Refuse substitutes. Free. Comic Picture R.—E. S. Wells, Jersey City N. J. adv

Be Sure You Get This Old Reliable Cough Medicine
Imitations always follow the trail of success. Hundreds of imitations have come and gone since FOLEY'S HONEY AND TAR COMPOUND began, 40 years ago, to loosen the grip of coughs and colds.
Be sure you get the genuine
Foley's Honey and Tar Compound
And avoid the names that sound like it.
Here are three easy ways to tell the genuine, 1st—The name of "Foley's." 2nd—The yellow package. 3rd—The Beehive on the yellow package. You cannot get a substitute to do for you what FOLEY'S HONEY AND TAR COMPOUND will do—for coughs, colds, croup, bronchial and lagrippe coughs, throat and lung trouble. Buy it of your druggist and be safe.
★★★ EVERY USER IS A FRIEND.
For sale by all druggists

THE TECUMSEH HERALD

SIXTY-SEVENTH YEAR 98 TECUMSEH MICHIGAN, FRIDAY SEPTEMBER 22, 1916 WHOLE NUMBER 4652

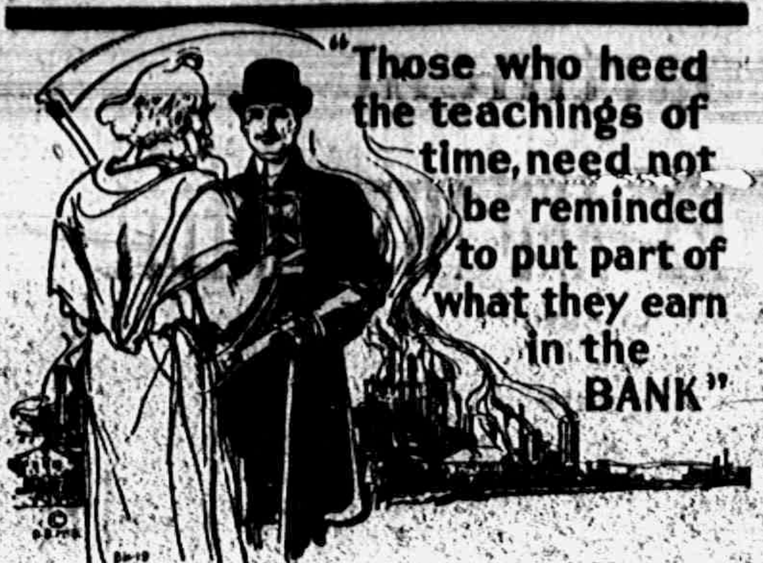
"Those who heed the teachings of time, need not be reminded to put part of what they earn in the BANK"

¶ The foundation of many a prosperous and paying enterprise has been the hard earned savings of a poor but determined boy.

¶ You can establish a useful banking connection with us and we urge you to come in and get acquainted. Give us a chance to know you. Make this your Bank, it is here to serve your best interests always and cheerfully. One dollar will start you.

3% Interest Paid on Savings.

TECUMSEH STATE SAVINGS BANK
TECUMSEH MICHIGAN

QUALITY PRICE SERVICE
IS OUR MOTTO
—AT—
Avery's Grocery
We are agents for all grades
Chase & Sanborn's Tea and Coffee,
F. D. AVERY.
PHONE 89

"THE COAST LINE TO"
MACKINAC
DETROIT
CLEVELAND, BUFFALO, NIAGARA FALLS
TOLEDO, PT. HURON, ALPENA, ST. IGNACE.

A REAL VACATION
The Water Way is the Only Way

The Great Lakes is the mecca for particular and experienced travelers on business and pleasure trips. The D. & C. Line Steamers embody all the qualities of speed, safety and comfort. The freedom of the decks, the cool, refreshing lake breezes, the commodious state rooms and unexcelled cuisine, make life aboard these floating palaces a source of enjoyment.

"D. & C. A SERVICE GUARANTEE"

During Summer Season the Two Giants of the Great Lakes, Strs. City of Detroit III and City of Cleveland III, operate daily service between Detroit and Buffalo; daily service between Detroit and Cleveland, also delightful day trips during July and August, as well as two boats out of Detroit and Cleveland every Saturday and Sunday nights during these two months. FOUR TRIPS WEEKLY FROM TOLEDO AND DETROIT TO MACKINAC ISLAND AND WAY PORTS—From June 25th to September 10th, SPECIAL STEAMER CLEVELAND TO MACKINAC ISLAND. TWO TRIPS WEEKLY. NO STOPS ENROUTE EXCEPT AT DETROIT EVERY TRIP. Daily service between Toledo and Put-in-Bay, June 10th to September 10th.

YOUR RAILROAD TICKETS ARE ACCEPTED

On D. & C. Line steamers for transportation between Detroit and Cleveland, Detroit and Buffalo, either direction.

Send two cent stamp for illustrated pamphlet and Great Lakes Map. Address L. G. Lewis, G. P. A., Detroit, Mich.

DETROIT & CLEVELAND NAVIGATION COMPANY
PHILIP H. McMILLAN, Pres. A. A. SCHANTZ, Vice-Pres. & Genl. Mgr.
All D. & C. Steamers arrive and depart Third Avenue Wharf. Central Standard Time.

4 pkg. Corn Flake 25c
FRESH AND GOOD.

HARD WATER CASTILE SOAP
a soap that lathers in hard water, just like other soap in soft water Try some and be convinced.

Try a bag of Morton's Salt.

A 25c can of our big Olives will surely please you. Best on the market.

New Tuna Fish just in, all sizes.

C. M. GILBERT

NAB BLACKMAIL CHIEF IN EAST

Butler, Head of "Trust", Taken at Philadelphia.

$1,000,000 SWINDLE BARED

One of Gang, Left Out in Division of Loot, Turns Informer—Woman Buyer for Big Philadelphia Department Store Fell for Mann Act Bluff—New Woman Is Arrested.

CHICAGO, ILL. — William Butler, said to be the leader of the blackmailing gang now under investigation in Chicago, was arrested in Philadelphia according to Hinton G. Clabaugh of the local bureau of justice.

The $1,000,000 blackmailers' band was no stronger than its weakest member. When one man, disgruntled at what he deemed an unfair division of spoils "squealed" to the police the end was in sight. When two others, frightened at the vision of penitentiary walls, "coughed up" the finish was near. It came when federal and city officers Saturday night raided the Tyson apartments at East 43d street and Grand boulevard and arrested four men and three women who are said to have been the principal operators in the extortion gang.

"Ladies' Man" Squeals.

Frank Crocker, the "ladies' man" of the crowd, got a lot of "phony" jewelry for his share of the haul from Mrs. Regina Clipper of Philadelphia. "Doc" Donahue and George Irwin laughed at him when he later demanded part of the cash, Crocker told the police, had Irwin arrested and later appeared against him. And though he later rejoined the gang, for his graces with the women were necessary to its operations, he had let the cat out of the bag and detectives were busy.

It was not many weeks until "Dick" Barrett and Edward J. Thompson, members of the band, saw the finish. They confessed, were promised immunity and are expected to appear with Crocker as witnesses against the seven whose arrest they caused. These three government witnesses, it is understood, will receive immunity.

The Story Told by Crocker.

Crocker's story, as it appeared in his testimony against Irwin, is roughly as follows:

"I met Mrs. Clipper in a New York cafe. We became pretty friendly and she invited me to her home in Philadelphia. I went there and spent several days, scarcely leaving the house. One night I walked out for a little air, and got to thinking about "Doc" Donahue. We had worked together some. He lived only a few doors away. I went to see him, and told him what fine 'pickings' the woman was. He introduced me to Irwin, and the two gave me $100 expenses to swing the deal.

"I took Mrs. Clipper back to a New York hotel. Then when we got things right 'Doc' and Irwin, as per arrangement, walked in on us. The old lady was scared to death. She gave up what money she had, about $5,000, and her jewelry. I took the jewelry and the other fellows the money. When I examined the jewelry it was bogus. I made a holler but the other fellows laughed at me. I came to Chicago to see Irwin in June, but got nothing. So I went to Detective Sergeant Crot, and he went to the district attorney, with the result that Irwin was arrested."

Irwin Was Freed on Bonds.

Irwin was ordered held, but procured his release on bond. Then, according to the officers, he returned east and he and William Butler, another of his associates, went to Mrs. Clipper in the guise of federal officers and kidnaped her, so that she might not appear as witness against Irwin. She was taken to Montreal, but released when federal operatives found her.

Another Woman Arrested.

PHILADELPHIA, PA.—Grace Butler, alias Grace Israel alias Sadie Israel, has been arrested in Philadelphia charged with complicity in kidnaping Mrs. Regina S. Clipper complaining witness against the blackmail syndicate. The Butler woman is the ninth person arrested as a result of the department of justice's exposures.

REJECTS U. S. MAIL DEMAND

But Great Britain Promises It Will Censor as Lightly as Possible.

WASHINGTON, D. C.—Great Britain's reply to the American note protesting against seizure and censorship of neutral mails is on its way to Washington, and is understood to be largely a repetition of arguments in justification of the policy of the allies contained in a preliminary memorandum received here last February. The protest of the United States May 24 declared that "only a radical change in the present British and French policy, restoring to the United States its full rights as a neutral power, will satisfy this government."

At the British embassy it was stated that the allies desired to lighten the censorship as much as possible, and that it was with this end in view that the series of conferences to be held in New York this week between leading American exporters and Sir Richard Crawford, trade advisor of the embassy, had been arranged.

On sanitary grounds, education of Pontiac's foreigners may be removed from the public schools, if the objection raised by Dr. R. Y. Ferguson, a member of the board of education, is given weight by the rest of the board.

Mrs. Joseph Marshall, a fighting woman of Imlay City, charged with assault and battery, was fined $50 and costs of $41.35, a total of $91.35. Mrs. John Seabury accused Mrs. Marshall of striking her in the abdomen and calling her names.

During the tug-of-war contest at Eaton Rapids in the high school class day festivities, the bridge spanning Spring Brook collapsed under weight of spectators, throwing 30 men women and children into the water. No person was injured.

FRENCH ARE AT COMBLES' GATE

Line at Edge of Stronghold Is Captured.

BERLIN ADMITS GAIN BY FOE

Trench on Dead Man's Hill Is Also Captured from the Germans—Official Statement Tells of Allied Victory at Berney and Denicourt—200 Yards from Objective.

PARIS, FRANCE—South of Combles on the Somme front, the French have carried another group of German trenches, according to the official statement from the war office. Desperate fighting continues around Denlecourt, while actions both in the Champagne district and on the Verdun front, where the French captured a trench on Dead Man's Hill, are recorded.

The captured Denlecourt trenches are 200 meters from Combles.

Germans Admit Losses.

LONDON, ENG. — Loss of the villages of Berny and Denlecourt, together with the positions between Barleux and Vermandovillers, south of the Somme river, is admitted by the German war office.

North of the Somme, the statement says, the fighting developed favorably to the Germans.

"The mighty Somme battles," the statement adds, "carried out on a front of forty-five kilometers (twenty-eight miles) from Thiepval to the south of Vermandovillers, led to extraordinary bitter fighting. Those south of the Somme resulted in the abandonment of completely razed portions of positions between Barleaux and Vermandovillers, together with the villages of Berny and Denlecourt."

French Wedge Moves.

The new thrust by the French south of the river Somme in northern France, where the important railway town of Chaulnes is their objective, has resulted in the complete encircling of the village of Denlecourt, the Paris war office announced.

Further progress was made by the French in this region and heavy counter attacks by the Germans on the new French positions both north and south of the Somme have been repulsed, according to the report, which announces that the Germans sustained enormous losses, two battalions being nearly wiped out. The French have taken 1,200 prisoners and ten machine guns.

British Lines Advance.

London reports an appreciable advance on the left bank of the Somme, where the British line has been driven further toward Le Sars, along the Pozieres-Bapaume road, north of Martinpulch and east of Courcellette.

AMERICANS VICTIMS IN CHIHUAHUA FIGHT

Villistas Lose Heavily; Captives Are Executed.

EL PASO, TEXAS — Mexicans arriving here on freight trains from Chihuahua City said several Americans were killed during fighting with Villistas Saturday night. Arrival did not know names of slain. It is impossible to secure confirmation or denial from official sources. About thirty Americans are known to have been in state capital when fight occurred.

Villista losses in the fight at Chihuahua were 153 dead and eighty-nine wounded, according to a message received by General Gonzales at Juarez. Carranza losses were not announced, but were said to be much heavier.

Eighty-seven Villistas, captured by Carranza troops after the bandit attack on Chihuahua City Saturday were lined up before firing squads and executed, according to information here. Among the prisoners was Colonel Mariano Tames, who mutinied from Juarez with 100 men and joined the Villistas.

GENERAL A. L. MILLS DEAD

Newly Appointed Major General Succumbs After Few Hours' Sickness.

WASHINGTON, D. C. — Major General Albert L. Mills, chief of the division of militia affairs, died at his home here after fifteen hours' illness with pneumonia.

The general was stricken with the disease Sunday night. He was at his desk Saturday afternoon and took a long horseback ride Sunday morning.

General Mills was a native of New York and was appointed to the Military academy from that state in 1874. He served with distinction through the Spanish war and the Philippine insurrection and in 1904 was promoted by President Roosevelt from the rank of captain to that of brigadier general. For several years he served as commander of the department of the gulf, with headquarters at Atlanta, Ga. Only last month he was commissioned a major general.

Francis Lanning, of Lennon, has succumbed to injuries as a result of an automobile he was driving going over an embankment.

The legless body of Guy Morgon, was found early on the roadbed of the spir line of the Ann Arbor railroad, near the Argo dam.

G. L. Donovan, formerly an editor and blind, will accompany the aviator on a flight at West Branch during the first day of the Ogemaw county fair.

Arthur, son of John Hickman, of Lansing, is dead at a hospital in Geneva. He was found beside the New York Central track with both legs severed.

Fifty survivors of the 17th Michigan infantry, the "Stone Wall Regiment" of civil war fame, held the thirty-seventh annual reunion of the regiment at Jackson.

"BANKING" PLACE IS RAIDED BY OFFICIALS

Indictments Returned against Two Private Institutions.

CHICAGO, ILL. — A squad of detectives headed by Assistant State's Attorney A. E. Arkin descended upon the private banking establishment of M. Ginsburg & Sons, 635 West 12th street, which closed Saturday night, and seized records and books which are alleged to have been "doctored" to show solvency. The vaults were opened and an examination of their contents begun under direction of Prosecutor Arkin and S. H. Vowell, representing the Central Trust company, receivers.

Judge Landis appointed the Central Trust company receivers for the Ginsburg institution, and requested Frederick F. Hummell, counsel for the trust company, to bring him a list of all downtown banks which have been receiving deposits "from these criminal private bankers" during the last five years.

True bills, naming Michael Michniuk and his son, Stephen, twenty-one years old, on charges of receiving deposits while their private bank of Michniuk & Sons were insolvent, were voted by the September grand jury. Bills were also returned against Ginsburg and his son.

ASQUITH'S SON IS KILLED

Victim Eldest of Three Boys; Two Others Were Wounded.

LONDON, ENG.—Lieutenant Raymond Asquith, son of Premier Asquith, was killed in action on Sept. 15, it is announced.

Raymond Asquith, who was in his thirty-eighth year, was a graduate of Oxford, president of the Oxford union and prominent as a member of the bar, to which he was admitted in 1904. He was made a second lieutenant in the county of London regiment in 1914 and lieutenant of the Grenadier guards in 1915.

He was the eldest son of the premier. Two brothers—Lieutenant Arthur Asquith of the royal naval reserve and Lieutenant Herbert Asquith —were wounded in action at the Dardanelles in June, 1915.

GREEK CABINET IS IN POWER

Premier Says Members Will Be Responsible to Country for Acts.

ATHENS, GREECE — Premier Kalageropoulos announced that the new ministry had assumed full responsibility before the country for its acts. The cabinet evidently accepts the note presented by the entente powers last June in the same spirit as the previous cabinet.

MICHIGAN NEWS ITEMS IN BRIEF

Paragraphs of Interest to Wolverine State Readers.

News of All Kinds Gathered From Various Points in the State and So Reduced in Size That It Will Appeal to All Classes of Readers.

J. Wallace Page, aged 73 years, known as the "father of the wire fence industry," died at Adrian.

Summer rush over, the City of Holland and City of Grand Rapids, both owned by the Graham & Morton line, have been laid up.

John Dolan, real estate owner at Sheridan, who was taken into custody on a charge of arson, declared he was the victim of a "frame-up."

Injuries she received when she fell at Grand Rapids from a second-story window caused the death of Marcia Brendow, two years old.

Gov. Ferris named J. Phelan, Ludington, judge of probate for Mason county, to fill the unexpired term of H. C. Ransom, deceased.

The Daily Argus and Owosso Press American, Owosso papers, are being published as one newspaper by the newly organized Argus-Press company.

Muskegon is after the proposed $11,000,000 steel armor plate plant, to be built by the federal government the local chamber of commerce announces.

Michael Bowler, fifty years old, of Parnell, is in Grand Rapids with a fractured skull and internal injuries, received when his automobile turned turtle. He will probably die.

Frank McMillan Staton, who has been prominent in copper mining circles, died of intestinal trouble at his home, in Whitestone, Long Island. Mr. Stanton formerly resided at Houghton.

On a charge of white slavery preferred in court at Pontiac by his wife, the mother of his three children, Prows West, formerly of Akron, O., was arrested and bound over to circuit court.

Scottdale "death crossing" almost claimed three more victims when M. J. Martin's auto was struck a glancing blow by an interurban. Martin, his wife and brother-in-law escaped serious injury.

C. Chiebek, Grand Rapids, is dead after an illness of four years, during which he suffered almost constant pain. In spite of his long suffering he was known among patients at the hospital as "the little martyr."

The Citizens Telephone company, of Grand Rapids, gave notice that on September 19, the company will file, with the state railroad commission, a request for permission to raise the rates in Hastings, and to install a new system.

Believing it a duty to attend his county fair, Judge Walter H. North, of the Calhoun circuit, advised his jurors that they need not come back for a week, because of the fair at Marshall. They will report September 25.

Chesterfield
CIGARETTES
W. DUKE SONS & CO. BRANCH
DURHAM, N.C.
LIGGETT & MYERS TOBACCO CO.

This is the package that holds the cigarettes

that do for smokers what no other cigarette has ever done for them before—they *satisfy* and yet they're *MILD*

Chesterfield
CIGARETTES

*No Wonder They *Satisfy!* (—and yet are *MILD*)

It's the pure Turkish tobacco in Chesterfield Cigarettes that does it. The famous *Chesterfield blend* contains the highest-quality Turkish tobaccos:—CAVALLA for its aroma; XANTHI for its fragrance; SMYRNA for its sweetness; SAMSOUN for its richness.

20 for 10c

They SATISFY!
—and yet they're MILD

LORD NORTHCLIFFE

His "Love Lorn Ladies" Scheme Fails to Work.

Photo by American Press Association.

"LOVE LORN" SCHEME FAILS

Lord Northcliffe's Plan Was Abused by Foes of Britain.

LONDON, ENG.—The official press bureau has announced that, in future, no newspaper shall print advertisements of "lonely soldiers, or love-lorn ladies who wish to correspond with them."

The reason is the fear that numerous women, even though they are of British birth, are being employed by the German government to correspond with "lonely soldiers" and under the guise of courtship lay themselves out to "obtain information calculated to be of use to the enemy." The idea of forming guilds of leisured women to correspond with "lonely soldiers at the front," originated in the brain of Lord Northcliffe. His principal papers, the Times, the Daily Mail and the Evening News, boomed the idea and "correspondence guilds" spead with the rapidity of wildfire all over Great Britain. The idea has long been popular in France.

John Coe, who is the Ann Arbor railroad yardmaster at Frankfort, attempted to jump on the footboard on the front of an engine, missed and was fatally hurt.

"Billy" Sunday, Governor Ferris and Senators William Alden Smith and Charles E. Townsend will be speakers at the opening of the new dam at Sturgis beginning September 25.

Ferndell Store

BIG SPECIAL ON
Sweet Potatoes

Good quality Virginia Sweet Potatoes for Saturday. Special at 29c a peck. This is much cheaper than the Irish potatoes. No orders of Sweet Potatoes will be delivered alone.

Fine, creamy, old, strong New York Cheese—never have seen finer.

Finest Peaches for table use that were ever in our store. Come in and see them.

Ripe Hubbard Squash—whole or half, They are fine this year.

Potatoes

Finest quality home-grown sand Potatoes—good size and guaranteed to please you, at $1.65 by the bushel, 85c half bushel, 45c peck for Saturday.

Plenty of red and green Peppers. All kinds of Onions and the best Spices and Vinegar money will buy.

13 lbs. Best Cane Sugar for $1.00.
Crab Apples for jell, fine quality, at 35c peck.
Ripe Bartlett Pears, $1.00 bushel.
Maiden-blush Apples, fine for jelly or pies, 35c peck. Finest quality.

Give us your Saturday orders. We have a fine line of Groceries and Fruits and are offering you some attractive special prices that you don't get at other stores.

ALDRICH & SON.
UP-TO-DATE GROCERS PHONE 246

Read Herald Ads

THE TECUMSEH HERALD

FRANK S. TURNER, PUBLISHER

SUBSCRIPTION RATES

IN LENAWEE COUNTY

One year, payment in advance..........$1.00
One year, payment after three months..$1.25

OUTSIDE LENAWEE COUNTY

One year, payment in advance..........$1.25
One year, payment after three months..$1.50

There will be no Deviation from above Rates

Entered in the postoffice at Tecumseh, Mich., second class mail matter.

Telephone Number 36.

TECUMSEH GOES TO THE FAIR

Not to be out classed by our wide awake neighbors to the north, Tecumseh's business houses closed at 11 o'clock Thursday to enable both business men and employees to attend the fair at Adrian. Tecumseh's streets were nearly deserted in the afternoon and even the picture show announced that no afternoon performance would be given.

The morning train carried large crowds and scores went by autos. At 11 o'clock the Clinton delegation passed through and while the stop was made at the Chicago street crossing the Clinton band honored us with a selection. Two extra coaches were added to the train to take care of those who wished to attend the fair.

Clintons action followed by a simular action on Tecumseh's part seemed to pleaes the fair officials and called forth favorable comment through the columns of the Telegram.

Thursdays attendence at the fair was a record breaker. We asked at the Secretary's office the number of paid admissions but was told that at that hour (about 4:30) it was impossible to tell as the ticket sellers were buried under with work and the actual number would not be known until a late hour, but they were estimating about 35,000. Wednesdays attendence was very large and as large as any Wednesday in the history of the Association.

The exhibits this year were unusually fine. We were told by the Secretary that the cattle exhibit this year was far ahead of recent years and that the holstein exhibit, made up largely of Lenawee County cattle, was the best yet seen at any fair in Michigan.

In passing through the grounds we found Chan Beebe presiding over the Co-Operative tent and he seemed to attending strictly to business. Leon Williamson was found at the Buick headquarters and with his usual convincing line of talk was making a strong impression on, at least, half of the assembled crowd. In one of the main buildings we found attractive displays from the Hayden and Gratz mills and did not notice any announcement that flour had made another advance in price.

Tecumseh people were well sprinkled *over the grounds and from every indication were enjoying the holiday* to the fullest and aside from a few exceptions (we noticed one or two Tecumseh cars stalled beside the road "?") A threatening rain hastened the departure of many, but as usual, the rain was only a bluff.

COUNCIL TAKES ACTION

At the meeting of the council held Monday evening, the Village President was instructed to order numbers for houses and business places in Tecumseh, also to procure street signs for our various streets to conform with the requirements of the Postal Authorities.

Another requirement of the department is that each person to be served by mail carriers shall provide a proper box or receptacle for mail. When these things are complied with Tecumseh will be ready for free mail delivery and it will be up to the Government to start the ball a-rolling.

The
Scrap Book

The Worm That Turned.

Just by looking at him as he sat in the witness chair one could tell that he was harmless, but a close inspection would also have revealed that there lurked behind his narrow and apologetic orbs a latent fire indicative of a past when his life had been all his own—a past now long distant. His general air was that of one having been detected by the minister while hoeing his garden on Sunday.

"YES, VERY."

Counsel for the plaintiff in the case proceeded to ask him the usual questions:

"Please state your name to the jury."

"John Jones."

"Your age?"

"Fifty-eight."

"Married?"

Then it was that John slid lower into his chair as a flash of determination came into his eye, and he answered in a voice that could be heard distinctly, "Yes, very."

In the rear of the room a woman of 250 pounds glared at the timid little witness as he was seen trying to conceal a half-worried smile beneath his straggling mustache.—Indianapolis News.

Lodge Again Candidate.

Boston, Aug. 21.—United States Senator Henry Cabot Lodge filed papers as a Republican candidate for renomination in the September primaries.

GARRICK DISOWNED.

To Tell the Truth, Though, His Appearance Was Against Him.

Garrick's brother Peter lived at Lichfield. On the occasion of some townsman going to London Peter Garrick addressed a letter to his brother David in Southampton street, where he lived then, requesting him to show the lions of London to their townsman, with whatever civilities he could confer.

The man of Lichfield arrived in the great city, proceeded to Southampton street and, on knocking at the door, was told that Mr. Garrick was not at home, being engaged to attend the rehearsal at Drury Lane theater that morning, as he must play Abdel Drugger in "The Alchemist" that evening, when he would be sure to see him if he did not find him before.

John of Lichfield, acting agreeably to this information, went to the theater and then went back to Lichfield, where he attended his own business and took no notice of Peter Garrick.

The latter, surprised at this neglect, questioned him why he did not bring an answer to his letter.

"Because your brother did not give any," was the conclusive reply.

"Indeed," said Peter, "that is very extraordinary. What did he say to you?"

John of Lichfield exclaimed: "Well, Master Garrick, as you will have an answer, you shall have it. Take it as you please. I went to Southampton street. David was not at home. They said I might go to him at the playhouse. Well, they made me pay 3 shillings to go in, which I thought a strange proceeding. Howsoever, that was nothing. When he did show himself on the stage he was the nastiest, dirtiest, shuffling little blackguard that I ever set my eyes upon. I would not speak to him nor see him or own him as a townsman, though he is your brother. So I came away and left him to play his dirty tricks by himself."—Pearson's.

Chance and Purpose.

"Chance" drifts ever downward with the current. "Purpose" with "hard work" at its elbow goes upstream by fierce fighting.

Greeting the King.

King Alfonso of Spain is given to the habit of mingling with his people unexpectedly and unannounced.

Some little time ago he visited a small town near Madrid and walked about the streets. But the rumor of his presence somehow got abroad, and he suddenly found himself among an excited throng, all of whom were looking for Alfonso."

"HAVE A LOOK AT ME."

One excited old lady began to exclaim shrilly when he was near her:

"Get out of the way!" she cried. "How can I see what the king is like if you will crowd me so!"

Turning, with a smile, to the excited old lady, King Alfonso whispered:

"Have a look at me—I am the king."

"King!" she exclaimed scornfully. "You the king! Don't tell me that, you blackguard. Why, you're more like some one who has come to blow the poor boy up!"

Anecdote of R. Harding Davis.

The late Richard Harding Davis once dined with a Philadelphian whose hobby was autograph first editions. The man had first editions of Kipling, Stevenson, Howells and all the literary bigwigs, and in each book was a complimentary dedication to him signed by the author.

But some of these autograph dedications were looked on with suspicion, and Mr. Davis expressed this suspicion jocularly at the dinner in question when the host passed round the table a fine old folio Shakespeare.

Mr. Davis, manipulating a pencil unperceived, sent the Shakespeare back to his host with these words inscribed on the flyleaf:

"To John Blank, from his affectionate old friend and well wisher, Bill Shakespeare."—Philadelphia Bulletin.

Just His Luck.

At breakfast the other morning a Chicago woman regarded her better half sternly and demanded:

"Tom, what did you do with that letter to Aunt Clara I gave you to mail last Tuesday?"

Tom clapped his hand on the breast pocket of his coat.

"Was it to Aunt Clara?" he asked, hastily extracting from his pocket a bundle of letters and miscellaneous documents and looking them over.

"Of course it was. I wrote to ask her to come and spend a month with us."

"Marie," gasped Tom, "I—I mailed it!"—Chicago News.

Arthur Waltenen, alias John Lind, a barber working at Ironwood was arrested for the murder of Mrs. Elizabeth Nicholas, a New York widow, who was strangled to death in her home about a year ago, and money and jewelry to the value of $28,000 stolen.

Frank Runiger, Battle Creek strong man, an employe at the A. B. Stove company, made a wager he could lift 680 pounds from the floor to a truck. He did, but soon after the truck was wheeled out of the room, Runigan followed on a stretcher.

That she was abused in an automobile, before she was stripped of her clothing and then thrown out of the machine, was the explanation given by a nude woman who appeared at the home of George D. Wiard, near Ypsilanti, late in the night.

Detroit will fight the Michigan state tax commission's efforts to increase the valuation of real and personal property in the city from the assessors' 1916 figures of $736,552,960 to $994,835,200, an increase of $258,282,240 on property said to be already taxed to nearly its cash value.

What is the difference between a prize fighter and our meat shop?

At the prize fight you see rounds of pound, but here you see pounds of rounds!

Porterhouse and Sirloin,
Short Steak, Flank,
Round Steak, Pork Steak,
That's About
The Way They Rank!
The Mere Mention
Of The Above Choice Cuts
Should Bring
You Here Post-Haste!
How Good They'll Taste!

Clark's Market,
Phone 158.

COUNCIL PROCEEDINGS

Council Chambers, Village of Tecumseh, regular meeting held, Sept. 18, 1916.

Pres. J. R. Nyland in chair.

Trustees present, Nemire, Temple, Anderson, Lawrence, McIntyre.

Minutes of last regular meeting read and approved

Street Commissioner's report showing work done upon streets from Sept 5th to Sept 18th inclusive.

TEAM LABOR	
Chas. Avery, 120 hrs @ 37½c per hr	$45.00
Chas. Bennett, 20 hrs. @ 37½c per hr	7 50
A. Haire, 65 hrs. @ 37½c per hr	24 38
HAND LABOR	
Chas Creger, 70 hrs @ 20c per hr	14 00
Fred Tessman, 120 hrs @ 20c per hr	24.00
J. B. Kennedy, salary	30 00

Following bills were read and referred to Finance committee

Wright & Son paint, oil, etc. for Council Bldg	27.54
Flake & Knowles, valves for foot valves	17 28
Jennison, Wright, floor, cement bridges	49.39
Garlinghouse garage auto trip Adrian	2 50
L. E. Temple & Co cement,	14.00
The Clyde Hoyt Coal Co. 1 car coal	45.31
Ransom Mills taxes remitted	6 97
H. D Edwards Co packing	6.67
H D. Edwards Co packing	1.56
Frank S. Turner printing Council proceedings	13 00
John H Smith, ½ cement walks	11.88
Mrs. Oliver	1,68
R. Moiles, Baptist church,	1,44
Mrs. Brush	.95
Geo. Blesing painting Council building	29.05

Finance Committee reported favorable on bills as read. Moved and supported that report be accepted and orders be drawn for several amounts. Motion carried.

Moved and supported that clerk be instructed to draw an order to R. W. Mills for taxes 1916 as Mr. Mills is entitled to tax exemption being an old soldier Motion carried

Moved and supported that Pres. order numbers for numbering houses and business places of village as required to comply with suggestion of U. S Post office official. Motion carried.

Moved and supported that clerk draw an order for $100 on Village Treasury for Band concerts during past summer. Motion carried.

Moved and supported that request of Brown & Co. to erect shed to be fireproof be left to Fire limits Com. Motion carried.

Moved that we do now adjourn. Motion carried:

H. S. Temple,
Clerk Pro. Tem.

THE WITHINGTON ZONAVES

Eight cars of the Jackson Wittington Zonaves and their ladies passed through Tecumseh Wednesday. A car with camping outfit and all needed accessories was also in line

The company were all dressed in Khaki suits and were a jolly crowd.

They had been on an extended pleasure trip through the Eastern States and were now headed for Jackson and home. One of the party stated that they had traveled about 2500 miles travelling as far east as Boston.

Endless Performance.

"I quarrel with my sweetheart in order, later, to take her in my arms and make up. When I left her last week I told her why I had quarreled with her so often, and it made her awful mad at me."

"What then did you do?"

"We made up again."—St. Louis Post-Dispatch.

John Cramer, a farmer living near Missaukee, Mich., was blasting out stumps with dynamite. One stick failed to explode and Cramer went forward to investigate. Just as he reached the spot, the dynamite exploded, blowing Cramer 20 feet and terribly injuring him. He is expected to die.

Paul Meuller, of Muskegon, held at Grand Rapids, Mich., for the last three weeks, pending the outcome of the coroner's inquest into the death of Edward DeMoore, also of Muskegon, who was killed when Mueller's machine went into a ditch near Sparta, has been released.

BETTER THAN "BIRTH OF A NATION

Grand Rapdis Herald Says "Ramona" More Wholesome and Beautiful Story

The Grand Rapids Herald of Monday September 4th has the following to say regarding "Ramona" which was presented at Powers' theatre the entire week of September 3rd.

"Ramona" the marvelous motion picture drama which was played upon the screen of Powers' theatre last night, is more than a film romance. It is the story of the tragedy of a people, a chronicle of the sad fate of the American Indian. Although not in the main a drama of thrills, the interest in it never slackens, and the audience last night did not tire nor become restless.

Resembling in some respects, "The Birth of a Nation" that other cinema marvel, "Ramona" may be favorably compared with the Griffith masterpiece in the excellence of its protography, the attention to detail and the continuance of interest. But the story of "Ramona" is a more wholesome and beautiful one. Unlike "The Birth of a Nation" which left those who saw it in many cases depising the Negro, 'Ramona' impresses upon its spectators the "shame of the white race" in America.

Throughout there is not a single flaw in the picture."

"Ramona" with a complete company and a special orchestra will be the attraction at the Bradley Opera house, next Tuesday and Wednesday, Sept 26-27. Seat sale opens at Hay's Monday morning

LECTURE ON ALCOHOL

Baptist Church Wednesday Evening Dr. Steele Speaks.

A good audience was in attendance at the Baptist church Wednesday evening to hear the noted speaker Dr. Steele who spoke on the Alcohol problem from a scientific standpoint His lecture was quite different from the average temperance talk, and held ones close attention He traced the effect of alcohol on the human race from generation, to generation, showing its disastrous effects on the children of this generation whose mental, moral and physical conditions are being dwarfted by this fearful inheritance He cited many incidents to prove the truth of his assertion. He held his audience in close attention throughout his whole lecture and many facts of deep importance were impressed upon them as he set forth the evils of Alcoholism from a scientific, as well as a moral and physical standpoint

VAN VALKENBURG—WELLS

On Thursday, Sept 21, 1916, the home of Mr. and Mrs. Amenzo VanValkenburg was the scene of a very pretty wedding when their daughter Lena B was united in marriage to Dalton R. Wells of Detroit, Rev H. H Clark of the St. Johns Episcopal church of Detroit officiating. About thirty of the immediate friends of the two families were present for the occasion After congratulations and best wishes, the happy couple left on a wedding trip East and will be at home in Detroit after Dec. 1. Those from out of town were Mrs A. H. Wells of Romeo, Dr. and Mrs. Robbe of Detroit and Mr. and Mrs. Earle McNiel of Adrian.

The Booster

However, when he saw what a terrible animal he had made, and observed its possibilities he decided on something to combat it. So he took a ray of sunshine and placed it in the heart of a child, the brain of a man, filled it with civic pride covered it with brotherly love, gave it the softness of velvet and a grip of steele and called it a BOOSTER a creature that loves the flowers, delights in the sound of children's voices and then he gave all men the previlege of choosing their associates. Ex.

"Chief" Rheaumont, an Indian doctor, operating at Battle Creek, was fined $125, including costs, for practising medicine without a license. The compiant charged that the Indian claimed to cure paralysis, cancer and other diseases by a medicine which he sold at $14 a bottle.

Jos. Mulholland, in New York, was arrested in connection with the murder there September 8, 1915, of Mrs. Elizabeth Nichols, wealthy widow. Information obtained by detectives who arrested at Ironwood, Mich., A. Waltonen, alleged to have participated in events which led to the death of Mrs. Nichols, aided the police, it was said, in their search for Mulholland.

The Scottdale crossing near St. Joseph, where the lives of five persons were saved when a girl drove her auto into a sand bank to avoid an interurban car, was the scene of another accident, when M. J. Martin, of Plymouth, Ind., and his wife and brother-in-law were thrown from their machine when it was struck by a car. Although badly cut by glass and bruised, none of the party was seriously injured.

The case of Jorgen Jorgensen, of Houghton, which is based upon whether the Panama canal zone is part of the United States, marked the opening fall session of the United States district court for the western district. Jorgensen petitioned to be naturalized but had spent two years in the canal zone, as a government employe. The naturalization bureau held that residence in canal zone was not residence in the United States.

Two Hurt in Birmingham Runaway.

Birmingham, Aug. 14.—Miss Carrie Anderson and her uncle, Charles Anderson, who live six miles east of Birmingham, were badly injured when their horse ran away, throwing them out of the rig into a ditch. Mr. Anderson was cut about the head.

Ptomaine Poisons Four at Bellevue.

Charlotte, Aug. 14.—Miss Florence Fielder, Miss Lila Cook, Earl Hamilton and Charles Butler, of Bellevue, are suffering from ptomaine poisoning as the result of partaking of a picnic dinner at Pine lake.

Church Notes

BAPTIST CHURCH

W. B Hartzog Ph. D minister.
10:00 Morning worship and sermon "The Healing Touch" Mark 5:25
11 15 Sunday school.
11:15 Men's class. "My experiences and observations on the Mexican border"—John Furse. All men and boys interested in hearing about the soldiers on the Mexican border are invited.
6:30 p. m. Young People's meeting.
Bible study Thursday 7:30.

PRESBYTERIAN CHURCH

Rev. Wm A. Rex, minister.
10:00 a. m. Sunday school.
10:00 a. m. Men's class. Important business.
11:15 a. m. Morning worship. Subject, " Pay your debts."
7:30 p. m Evening service. Subject "A great Parade"
Monthly meeting of the Missionary Society at the church parlors Friday afternoon at 2:30 Note change of place
Thursday 7:30 Prayer service Popular discussions.

METHODIST EPISCOPAL CHURCH

Rev. George W. Jennings, pastor.
A welcome to all
10:00 a m Morning service.
11:20 a m. Sunday school.
11:15 a m. Men's class.
6:00 p. m The Epworth League.
7:30 p. m. Evening service.
Thursday 7:30 prayer service.

EPISCOPAL CHURCH

Rev. F. Hewitt, rector 'Phone 293
10 a. m. Sunday school
4 p. m. Evening prayer and serman
This will be the last Sunday that Rev F. Hewitt will officiate as rector of St Peters church.
Public cordially invited.

FRIENDS CHURCH

H. Lawrence Linton, pastor,
10:00 Morning worship.
11:35 Bible school
6:30 Christian Endeavor
7:00 Evening service
Wednesday evening 7:00. Regular mid-week prayer service.
A cordial welcome to all.

ST ELIZABETH CATHOLIC CHURCH

Fr Fisher, rector
8 a. m. 2nd Sunday in month Mass.
10 a. m. 4th " " "
All are cordially invited

35 YEAR AGO

Sept. 22, 1887.

To-days paper has heavy black column rules throughout and the front page has a long article on the death of President Garfield who passed away on Monday evening, Sept. 19 at 10:35. When the news was received the various church bells tolled and a feeling of deep gloom settled over the community. Business places were speedily draped with emblems of mourning. A public meeting was held in the evening at the Opera House and further commemorative services were planned. This service was held at the Opera House on Tuesday evening when a number of speeches were made and Resolutions of respect were drafted.

We were in Manchester last Friday and made Mat Blosser a short call Mat is well pleased with the present outlook for a heavy fall trade.

Rev. G. W. Puddefoot was in town over Sunday and favored his old townsmen with two good sermons.

Rev. R. S. Pardington has been away for a few days attending conference. We are glad to see that he has been returned to his Tecumseh charge for another year.

Brewer & Co. are exhibiting their tile machines at the State fair this week.

Oscar Heck is clerking at Gainsley's new Dry Goods store.

Do not forget that the stores close at 7:30 o'clock next Monday evening and after.

Dr. C. M. Woodward has received the honor of an appointment as assistant surgeon for the Yorktown Battalions.

Webb and Seaton Anderson returned from New York last Saturday evening. Their new goods are arriving daily.

Rev. J. Phelps will preach a sermon next Sunday morning at St. Peters church, appropriate for the present National calamity.

Dr. R. B. House has added to his already well furnished apartments, one of Marks operating chairs. It can be changed from a chair to a bed in a moment. A very useful piece of furniture in a doctors office.

Tecumseh Market

Apples bbl	1.25—	1.75
Butter lb	.25	.26
Beans bu	2.00	2.25
Beef cwt	6.00	7.00
Corn in ear bu	.30	.32
Corn shelled bu	.55	.60
Chickens dressed lb		.08
Eggs doz		.15
Pork cwt	6.00	6.25
Potatoes bu	.80	.90
Wheat wht. bu	1.30	1.35
Wheat red bu	1.32	1.37

The Disappearing Lady.

The terms "madam" and "sir" are now employed much less than formerly, according to a book called "The A B C of Correct Speech," though, it says, children "should be taught to use these terms in speaking to ladies and gentlemen of the old school." "Lady" has also passed out of use in circles in which it was formerly current, except, curiously, the author observes, when a hostess talks to "her caterer or her maids." To them she describes her guests as "ladies," while to her friends they are "women" or "girls."—Outlook.

Our
Dress Making and Ladies Tailoring
Department
MRS. SUMMERS AND MISS RIEDEL
IN CHARGE
Opens
Monday, September 25th
At Our Store.

NEW DRESS GOODS NEW SILKS
NEW TRIMMINGS

The Webster Anderson Co.
Tecumseh, Michigan.

Distinctive Dressy

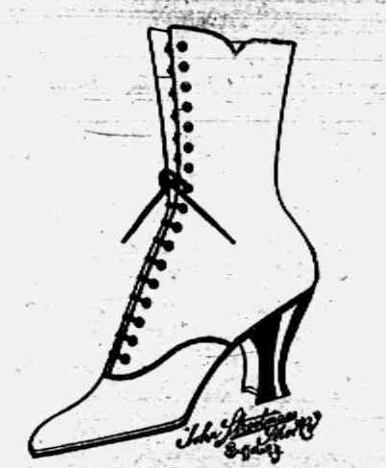

Durable Desirable

Widths AA to E Price $5.00

One of our New Fall Arrivals Black Glazed Kid, nine inch lace Boots, Leather Louis Heel, Goodyear welt.

This is a fine selection of kid making a high-grade shoe.

THE PEOPLE'S STORE.

If you want Hubby to ask for his second cup of coffee-serve
EMPIRE COFFEE
30¢ a pound at your grocers
BERDAN & COMPANY
FOUNDED 1836 AT TOLEDO

"A SHINE IN EVERY DROP"

Black Silk Stove Polish is *different*. It does not dry out; can be used to the last drop; liquid and paste one quality; absolutely no waste; no dust or dirt. You get your money's worth.

Black Silk Stove Polish

is not only most economical, but it gives a brilliant, silky lustre that cannot be obtained with any other polish. Black Silk Stove Polish does not rub off—it lasts four times as long as ordinary polish—so it saves you time, work and money.

Don't forget—when you want stove polish, be sure to ask for Black Silk. If it isn't the best stove polish you ever used—your dealer will refund your money.

Black Silk Stove Polish Works, Sterling, Illinois.

Use Black Silk Air Drying Iron Enamel on grates, registers, stove-pipes, and automobile tire rims. Prevents rusting. Try it.

Use Black Silk Metal Polish for silverware, nickel, tinware or brass. It works quickly, easily and leaves a brilliant surface. It has no equal for use on automobiles.

Get a Can TODAY

Botany Bay.

Sir Joseph Banks was the man who invented the once familiar phrase "Botany Bay." He was the botanist attached to the expedition of Captain Cook, the "Australian Columbus." Landing at this bay, close to the present city of Sydney, he found such an abundance of strange plants and flowers that he associated the word "botany" with it for all time. For a long time Botany Bay and Australia were synonymous in England. Sydney has spread out to the historic bay, and you can travel by tram car to "Botany." It was Sir Joseph Banks who made the kangaroo and other Australian animals known to science.—London Graphic.

Our Flora.

American florists, it is declared, are now able to produce in this country practically all the flowers and plants for which they were formerly dependent on Europe. "With the exception of certain bulbs indigenous to Holland, and boxwood, there is nothing which the American grower cannot produce better than any foreigner," says an expert.

Fall Millinery Opening
THIS WEEK
THURSDAY, FRIDAY AND SATURDAY.

New lines in Shapes, New Trimmings, New Colorings including a very complete line of Garber-Nott and Pike-Richmond Hats.

We extend a very cordial invitation to see this exhibit.

Miss Grace E. Gillespie.

MAMA I'M GLAD YOU ALWAYS BUY BAKERS' BREAD IT'S SO GOOD
A306

How it looks when illustrated.

"He has a large family and heavy expense he needs the dough alright."

Housewives
Should Never Knead the Dough
For the reason that
when they do
There's A Baker
Who also needs the dough
To carry his business through

S. NEVISON,
Phone 180. Successor to H. D. Gill Baking Co., Tecumseh, Mich

CLASSIFIED ADS

ROOFING—Hark and listen! That I sell the only guaranteed Wool Roofing in this town, that I am the only man selling roofing who will fix your roof free of charge, that I have the best of backing, that my firm says if any of my roofing does not prove good to put on a new roof and charge it to them. Now I am selling the same roofing that I have sold for the last ten years and will guarantee that my roofing will do as I say or your money back or I'll make it good. Jas. W. Owen. 4-4-tf

FOR SALE—New Saxon 6-5 passenger touring car, driven 800 miles bought in August. Absolutely perfect $675.00. 325 Maple St., Ypsilanti.

State of Ohio, City of Toledo,
Lucas County. SS.

Frank J. Cheney makes oath that he is senior partner of the firm of F. J. Cheney & Co., doing business in the City of Toledo, County and State aforesaid, and that said firm will pay the sum of ONE HUNDRED DOLLARS for each and every case of Catarrh that cannot be cured by the use of HALL'S CATARRH CURE.

FRANK J. CHENEY.

Sworn to before me and subscribed in my presence, this 6th day of December, A. D. 1886.

(Seal) A. W. GLEASON,
Notary Public.

Hall's Catarrh Cure is taken internally and acts directly upon the blood and mucous surfaces of the system. Send for testimonials, free.

F. J. CHENEY & CO., Toledo, O.

Sold by Druggists, 75c.

Take Hall's Family Pills for constipation.

Big Advance

IN PRICES OF ALL

FarmMachinery

Is An Assured Fact For 1917.

By buy a Deering Corn Binder now, you will save from $20 to $35. There is no doubt but that these high prices will be in force for several years, and never again as low as present prices. This information is based on the steel manufacturing reports.

We have a few Binders left for immediate delivery. Place your orders now.

L. E. TEMPLE & CO.

First A Convenience Then A Necessity.

Those who try a checking account for the first time, find it at once, a great convenience.

Soon it becomes a necessity, and they would not be without this means of keeping an account and permanent record of their expenditures.

You may try this plan without a bit of cost. Just come to this Lilley State Bank and say you wish to start a checking account.

LILLEY STATE BANK

The Bank with the Chime Clock

TECUMSEH CO-OPERATIVE ASSN.

Speak Early For Your Fertilizer,
It Is Selling Fast Now.

Do not wait to borrow your neighbors drill, buy a new one of us and be ready on time.

We have Corn Binders to sell, if you have corn to cut--see us.

Have 2 cars of **SALVAGE WHEAT** in transit--give your orders in at once and save one dollar per ton by taking it off the car—when it comes.

Members and Friends:
Do not forget you have a home at our tent all the week of the County Fair.

By C. D. BEEBE, Mgr.

Fruits and Vegetables

We carry a full line of everything in the market at all times. Be sure and buy Peaches for canning this next week as they will not last much longer. See our stock and get our prices before buying.

Concord Grapes

We are receiving some real nice home grown Concord Grapes. SPECIAL price in quantities.

JIFFY JELL

Coupons in all leading magazines good for a package of Jiffy-Jell free. Cut them out and bring them to us. We have the goods.

Try us with your next grocery order—we will please you.

'Phone 87 E. J. LOWRY,

The Herald $1.00.

BRADLEY OPERA HOUSE | TWO NIGHTS COMMENCING TUES., SEPT. 26

DIRECT FROM DETROIT OPERA HOUSE

Clunes Massive Production of
Helen Hunt Jackson's Historical

Made in California among the actual scenes of the story, presented with Special machines and accompanied by their own special orchestra.

PRICES 25c, 35c and 50c. Seat Sale opens at Hay's Bakery Monday Morning.

LOCAL AND PERSONAL

NOTICE

All copy must be in the composing room of this office by 9:30 a. m. Tuesdays and Fridays and all advertising matter before 4 p. m. Monday and Thursday.

P. C. Snell continues quite ill

George Adamson was a passenger for Chicago Wednesday night.

Mrs. Jacob Harring of Macon was a Tecumseh caller Wednesday.

Kenneth Snedicor of Toledo was a guest of his parents Wednesday.

Mr. and Mrs. J. O. Eaton were passengers for Adrian Wednesday morning.

Miss Bessie Spayde was a passenger for Milwaukee Wednesday, morning.

Miss Eva VanVleet and Mrs. H. Smith of Britton were in town Tuesday.

Richard Cadmus of Harvey, Ill., was shaking hands with friends in town Wednesday.

Fine switches made, cut hair and combings bought at the millinery store of Miss Julia A. Hough. adv

John Lee was an Adrian visitor this week where he has some horses on exhibit at the fair.

Mrs. Samuel Reed left Wednesday morning for Vestorburg to attend the funeral of a nephew.

John Aten of Deerfield came Wednesday to see his sister, Miss Franc Aten and Mrs. James Aten.

Dwight Clarkson of Birmingham was the guest of his mother, Mrs. Frank Clarkson, Wednesday.

Order your grapes of Wm. Smith, North Maumee Street. 1½c at vineyard and 2c delivered. adv.

Leland Russell has left the employ of McCann and Bowen and accepted a position with the AuSable Electric Co.

John Cadmus and son Percy of Ridgeway were in town Wednesday morning enroute to the fair in Adrian.

We buy all kinds of junk and pay the highest price for rags. 'Phone 372. We come after them. Place at old Brewer's foundry.
D. Ghertner. adv

Mrs. A. J. Bigelow who was in Detroit the past week for the M. E. Conference, returned home Tuesday night.

Charles Perry of Charlotte who has been visiting his sister, Mrs. P. C. Snell and family returned to his home Wednesday.

Mr. and Mrs. Geo. H. Rathbun and son, Geo. A. Rathbun and wife were guests of Mr. and Mrs. James Geddes of Chelsea Sunday.

Mr. and Mrs. Geo. Pennock who have been visiting relatives in town for the past week left for their home in Williamston, Wednesday.

Mrs. W. C. Phelps of Marshall was the guest of Miss Lina Havens Tuesday bringing her mother Mrs. Wm. T. Clarkson for a few weeks visit.

Mrs. C. A. Slayton returned from Adrian Wednesday, where she had been for the birthday party of her granddaughter, Helen Slayton.

Mr. and Mrs Will Swick of Macon were in town Wednesday morning enroute to the fair at Adrian. Mrs. Rose Burrow accompanied them.

Fall Millinery opening, Thursday, Friday and Saturday, September, 21, 22 and 23. Alice M. Owen.

Mrs. James Boyce were Adrian visitors Wednesday, taking in the fair and calling on their granddaughter, Luella Spencer at Bixby hospital.

Mr. and Mrs. Harris who have been the guests of Mr. and Mrs. Geo Adamson at the lakes for two weeks left for their home in Chicago Wednesday.

Mrs. F. Rosacrans who has been taking the baths in Ypsilanti for a number of weeks came home Tuesday. She is very much better, feeling quite herself again.

Rev. Guy Bigelow and wife of Los Angeles Calif. are visiting Mr. and Mrs. F. S. Turner and Mrs. A. J. Bigelow this week. They have been in attendance at the M. E. Conference in Detroit.

Mrs. Frank Fuller brought to the Herald office a quart basket of old fashioned egg plums. 15 plums filled the basket. They were beauties one measured 5½ by 6¼ inches and the others were nearly as large.

Mrs. Delos Biddle of Macon was in town today.

Miss Ruth Kotts is a new operator at the Telephone office.

Mr. and Mrs. Floyd Heesen were Toledo visitors, Wednesday.

The Misses Eunice and Hessie Orr were Toledo visitors Thursday.

Dr. W. B. Hartzog will speak at the Morenci Grange this evening.

Lillian Fabrique of Clinton spent Wednesday with friends in town.

Mrs. Jenny C. Law Hardy was a passenger for Pontiac this morning.

Tuesday Don Smith, W. F. Fisher and Art Pocklington motored to Detroit.

Mrs. Chancy Vedder is entertaining Mrs. Ben VanNess of Tiptn this week.

Roy Palmer who has been in Minneapolis Minn. for several monhs has returned home.

Mrs. James Seamark of Clinton has been spending several days in town this week.

Dr. Hardy will be at home on Sunday, September 24th., at noon from his eastern trip.

Ralph and Blanche Mills of Macon spent Sunday in town with Mr. and Mrs. Isaac Smith.

Cheer up—The farmers near Gaylord are claiming that they have a fine crop of potatoes.

Mr. and Mrs. J. D. Shull were among the many that visited the fair in Adrian Thursday.

Mable Skinner leaves to-day for Ypsilanti, where she takes up a physical training course.

Mr. and Mrs. Steven Nevison Sr. were visiting friends in Adrian several days of this week.

Sant Cutting is improving his home on Maiden Lane with a new triple window in the upright.

Mrs. Thatcher of Hillsdale was in town the first of the week with her cousin, Dr. B. F. Snyder.

Mr. and Mrs. C. B. Mize and J. J. Orr and wife are taking an auto trip through Indiana this week.

Come to our Millinery opening Sept 21, 22 and 23. Miss Grace Gillespie, Tecumseh.

Mrs. Wm. Pillsbury and daughter Nellie of Benton Harbor have been calling on old friends and neighbors this week.

Mrs. Albert Anderson and son Erwin, Miss Leila Walters and Miss Lulu Stahler were Adrian Fair visitors Thursday.

Miss Hazel Stahler is back in the Webster Andreson Co. store this week after a two week's visit with friends in the east.

Mr. and Mrs. Chas. Culbertson and Ed Harrison of Ridgeway were in town Thursday morning enroute to the Fair in Adrian.

Mrs. George Harriott was taken suddenly seriously ill Thursday with acute indigestion she is reported as more comfortable today.

Miss Leva Gillespie was a passenger for Adrian Thursday morning for a few days visit with her aunt and uncle, Mr. and Mrs. White.

Mrs. Franc McDermott of Clinton has been visiting her son James and and daughter Mrs. Louis Jones and family for a few days this week.

Mr. and Mrs. Geo. Rubadeau visited their daughter Margaret, in Lansing, Thursday, Miss Margaret is taking a course in the hospital there.

The reassembling of the business meeting of the Wit and Wisdom club is called for Monday evening, Sept. 25 at the home of Miss Nannie Kyle.

Miss Magdelene Blum has gone on a trip to LosAngeles, Cal. with an uncle, Mr. O. Baner who has been spending a few weeks with relatives here.

Albert VanDoren is carring a bad looking face and pair of hands this week the result of poisoning from some greasy product used about automobiles.

Al. Macham and wife of Plymouth came Wednesday and were guests of Mrs. R. B. Gillespie and family. They joined the crowd in Adrian a the Fair Thursday.

Little Barbara Williamson, daughter of Mr. and Mrs. Leon Williamson, was operated upon Tuesday, for the removal of tonsils and adenoids. She is doing finely at present.

Mr. and Mrs. Thomas McCann entertained, Tuesday, Mr. and Mrs. R. P. McQuillan of Jackson and their sons, Rev. Father Frank McQuillan of Lansing and Edmond of Jackson.

TECUMSEH'S LOSS, IS DEARBORN'S GAIN

Rev. F. Hewitt Will Preach His Last Sermon as Rector of St. Peters Church, Sunday, at 4 P. M.

It is with deep regret, that we announce that next week will be Rev. Hewitts last one, as Rector of St. Peters Episcopal church

Since his coming to Tecumseh he has made many friends, not alone in his parish, but with the whole community by his interest in every good work and his royal good fellowship with everyone

He has reached out a helping hand to those in need of counsel and advice He has drawn together in the bonds of brotherhood, many who have had no real Church home before.

During the four years rectorate of Rev. Hewitt, he had administered the rite of baptism to 52. There have been 61 confirmed. The present number of communicants is 135, with 125 as nominal adherants. When he first came to the Church there were 67 communicants and 30 children enrolled in his Sunday School which now numbers with the infant roll and exclusive of the Men's class 113 During their stay in Tecumseh Rev. and Mrs Hewitt have made 3425 pastoral calls from house to house in Tecumseh and vicinity

During this time the St. PetersSunday School Association has been organized with Lester Rogers President at this time. A Men's class with Chas. Patterson president, a Woman's Auxillary (Missionary Society) Mrs. T. C. Harris president. The Men's class under the leadership of the Rector and its president C. Patterson has been a real force in this community. Capable speakers both local and from outside have been brought in from Sunday to Sunday by this class, and the good seed sown has taken root in the hearts and minds of those who have come in touch with its influence During Rev Hewitts rectorate here, many improvements have been made to the Church property, notably the building of the Parish house, the gift of Mr and Mrs J F Hicks which has added so much to the working efficiency of the Church. The Church building has been redecorated outside and in. The rectory fitted out with a furnace and plumbing A garage and roadway built and the grounds about the Church and rectory graded and put in excellent condition.

Surely Tecumseh's loss will be Dearborn's gain, for Rev. Hewitt, with his scholarly sermons and pastoral works in his four years sojourn, has built up a strong Church, and leaves every department in a healthy condition. We bespeak for Rev F. Hewitt a continued success in his new field of labor.

The Knocker

When God made all the good things in the world he had some scraps that left and so he gathered them together and he made the poisonous insects, the beasts and rattle snakes

But when he had finished he still had a few pieces, too bad to be used for the rattlesnake, the hyena, the scorpion, or the skunk so he tied them together with suspician, wrapped them with jealousy, put a yellow streak up their back and called it a KNOCKER

Mrs. Carrie McCollum of Macon is spending the day with Mrs. Ed. Holdiway.

Warren Jones and daughter of Ridgeway are calling on friends in town to-day

Miss Franc Aten, who has been so seriously ill for the past three weeks, is but little better at this writing.

Mr. and Mrs. C. E. Williamson have been entertaining Mrs. C. L. Newmiller of New York and Mrs. Geo. A. Williamson of Toledo for the past week. They left for Toledo Wednesday.

Rev. and Mrs. L. B. Kenyon of Litchfield were weekend visitors with his brother L. D. Kenyon and daughter. Sunday they visited Jay Kenyon and wife in Detroit and took in the Billy Sunday services.

While we were pondering the question, Thursday morning, of rain or no rain, three miles west of Tipton they had a heavy shower with wind and hail. It lasted but a short time, but was fierce while it lasted.

Miss Mildred Boyce entertained at her home on Pearl Street Tuesday evening, the Misses Fern Hanford and friend Miss Beach of Dexter, Mary Scarlett, Corrinne Cardwell and Helen Chilson. A very pleasant evening was passed with visiting and music.

The Chairmen of the Committee's of the towns in Lenawee County, who are working for State wide Prohibition, had a meeting of several hours in Adrian, Wednesday, and discussed ways and means for carring on the work. A fine dinner was one of the features of the meeting, which was especially enjoyed by all.

High School Notes

The Sophmore class held a class meeting on Sept 7, and elected the following officers, Pres., Perry Hayden; Vice Pres., Alice Hardenburgh; Sec and Treas., Cecil Moore; class colors, gold and white.

More brilliant remarks! Miss Miller in Modern History class—"where did silk first come from?" Miss Moore—(in a low, thoughtful voice) "Silk worms"

Lost and Found

Lost—A few stray brains (?).
The Seniors.

Lost—George VanGilder's tennis shoes. Finder please return to owner and receive reward

Lost—Harris Dole's brains for History. Finder please return to owner. A can of pickles is the reward.

Information wanted (27)—Where was Gladys Gilbert and Cecil Moore from 1:45 to 2:00? Watch for answer number 27 next week.

Mr. Goodrich in Physical Geography class—"What is the atmosphere?"
Miss Brooks—"You got me."
Mr. Goodrich—I haven't either."

Want Ads.

Wanted—A private secretary for Lucile Miller.

Wanted—A plural head for a singular body to stuff with knowledge for Freshman English class

Wanted—A charter for Mr. Lowry.

Ask the Seniors what became of their flag Monday night. Lester Waring or his folks will tell you. "Thereby lies a tale"

Mr. Lowry and The Kiss.

"—,And the noble's wife kissed Gawain. So when the noble came home, Gawain returned the kiss to the noble —'oh, but I don't see how he could do that—he must have kissed her again" Thus spoke Mr. Lowry in Eng iv while telling an old Anglo-Norman tale. No amount of explanation in, or out of class could convince Mr. Lowry otherwise (as usual). Will some one please illustrate?

Freshies Beaten by a Few Minutes

Last week it was reported that the "Freshie" flag had floated longest—or twelve hours exactly But now behold the Seniors! Their flag was up twelve hours and forty minutes There was quite an unpleasant struggle at noon.

The day is nearly over
And night is drawing nigh,
Beans and baked potatoes
Await our Uncle Sye.
By a Soph. P. H.

Here's to Little Willie—
Little Willie is no more;
What he thought was H_2O
Was H_2SO_4.

SEAT SALE FOR "RAMONA"

The advance sale of seats for "Ramona," the magnificent Cinema operatic which comes to the Bradley Opera House next week Tuesday and Wednesday, Sept. 26-27, open at Hay's bakery Monday morning at 8:00 a. m. Preceding the engagement of "Ramona" at the Auditorium in Chicago, all seats for the first week were sold in the first two days after the box office opened, and when one considers that the famous Chicago play, house seats nearly 5000 persons, the interests manifested in this wonderfully beautiful film spectacle can be imagined

NOTICE

I am at my old place of business and will pay the highest prices for produce. 27c for eggs, 14c and 16c for poultry and top prices for hides and furs. While I am blind, I will be pleased to meet all of my old customers and request that you see me before you sell.
Thomas Aicken adv.

REV. HEWITT HONORED

Rev. and Mrs. Hewitt were presented last Sunday, by the staff of the Sunday School of St. Peters church, with a beautiful silver plate. Mr. Hewitt responded with a brief address on how loyally the teachers and Superintendent had co-operated with him and Mrs. Hewitt in their work with the children.

THERE'S no better way of making sure of the comfort and happiness of your family than by purchasing food stuffs of unimpeachable, wholesome quality. This is the shop where they sell that sort of rations. Tell your wife about it.

GOOD PROVIDERS FAMILY
BUY THE BEST!
The wisest plan for every man - Is buy the best food that you can!

9 pounds Fancy Sweet Potatoes for 25 cents.

ANDERSON GROCERY CO.
Phone 91 -- Successors, Anderson Bros. Macon Phone

Shoot the Ducks

We have a well assorted stock of
Shot Guns, Rifles and Ammunition,
Also Everything in the Sporting Goods Line.
Agents for Spaulding Foot Ball Goods.
Thermos Bottles, Flash Lights and Batteries.

Satterthwaite Bros.

FERTILIZER

Increase your yield of wheat by sowing Fertilizer while wheat is bringing a good price. See us before you buy.

FOR THE GOOD
Pine Tree Timothy Seed
CALL ON US.

Phone 290. BROWN & CO.

Smartest Models

IN FALL MILLINERY
ON DISPLAY
Thursday, Friday and Saturday
AT REASONABLE PRICES.

Alice M. Owens.

Try The
McDermott's Daisy Market
FOR
All kinds of Meat and Fowls.
PRICES ALL RIGHT.

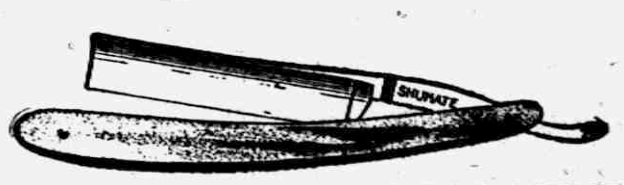

YOU TAKE NO CHANCES!
Shumate Razors are Guaranteed for Life
For Sale by
W. L. COLLER.

Fire, Tornado and Auto Insurance

Is your New Car Insured?—It's too Valuable to Lose
Mrs. Franc S. Gillespie,
"Always Hustling"

Dr. N. D. Trask,

Osteopathic Physician,

Special attention given to nervous diseases rheumatism, stomach and owel trouble.

Bronchitis Asthma and Catarrha Deafness.

Office hours, 9 to 12, 1 to 5, and by appointment.

Office over McCann & Bowen's.

A. C. [illegible]ESWORTH,

Licensed Auctioneer, Real Estate, Stock and General Salesman.

Will attend all sales in city or country, at reasonable rates.

Headquarters and all dates made Herald office

Dental Parlors

W. D. REED, D. D. S.

[illegible] St., Tecumseh.

Crown and Bridge work Aluminum Silver and Rubber plates and all of the specialties known to modern dentistry Gas or vitalized air administered

Office over Avery & Co's store

DR. E. D. BROWN,

Dentist.

Modern Dentistry of reasonable rates. Painless extraction by use of local or general anaesthetic.

Officers hours 7:45 a. m. to 5 p. m. Saturday evenings 7 to 9 Other evenings by appointment.

Office in DeWolf Block.

Office pohne 191, house phone 182—2r

C. M. Cooley,

Licensed Auctioneer.

R. F. D. No. 4 Manchester. 15 year successful experience in Jackson, Washtenaw and Lenawee Counties, also practical farmer.

Bell Telephone Clinton exchange.

Rates Reasonable and Satisfaction Guaranteed

"URIC ACID NEVER CAUSED RHEUMATISM"

I WANT to prove it to your satisfaction. If you have Rheumatism or Neuritis, acute or chronic—no matter what your condition—write to-day for my FREE BOOK on "RHEUMATISM—Its Cause and Cure." Thousands call it "The most wonderful book ever written." Don't send a stamp—it's ABSOLUTELY FREE.

JESSE A. CASE

Dept. 943 Brockton, Mass

PATENTS

TRADE-MARKS and copyrights obtained or no fee. Send model, sketches or photos and brief description, for FREE SEARCH and report on patentability. [illegible] years experience.

Send 2-cent stamp for NEW BOOKLET, full of patent information. It will help you to fortune.

READ PAGES 11 and 12 before applying for a patent. Write to-day.

D. SWIFT & CO.

PATENT LAWYERS,

303 Seventh St., Washington, D. C.

Whittemore's Shoe Polishes

FINEST QUALITY LARGEST VARIETY

"GILT EDGE," the only ladies' shoe dressing that positively contains OIL. Blacks, Polishes and Preserves ladies' and children's shoes, shines without rubbing, 25c. "FRENCH GLOSS," 10c.

"DANDY" combination for cleaning and polishing all kinds of russet or tan shoes, 25c. "STAR" size, 10c.

"QUICK WHITE" (in liquid form with sponge) quickly cleans and whitens dirty canvas shoes. 10c. & 25c.

"ALBO" cleans and whitens BUCK, NUBUCK, SUEDE, and CANVAS SHOES. In round white cakes packed in zinc boxes, with sponge, 10c. In handsome, large aluminum boxes, with sponge, 25c.

If your dealer does not keep the kind you want, send us the price in stamps for full size package, charges paid.

WHITTEMORE BROS. & CO.,

20-26 Albany Street, Cambridge, Mass.

The Oldest and Largest Manufacturers of Shoe Polishes in the World

FRIENDSHIP BRACELET LINK ONLY 12¢

STERLING SILVER ROLLED GOLD

Start a Friendship-Maid-Link Bracelet, latest New York fashion. We start yours by giving you one link absolutely FREE engraved with 3 initials. Your friends give or exchange others. What more beautiful token or sentiment could be expressed. Send to-day for one or more LINKS (12c. each) stating initials and whether ROLLED GOLD, STERLING SILVER, BEADED or PLAIN design wanted and receive links with beautiful Black Ribbon Free so you can start wearing Links at once until Bracelet is complete. Write today. Start with link we give you Free with first 12c. order or more.

Friendship Jewelry Co., Dept. 31, 83 Chambers St., N.Y.

TIRED OF LIFE

Constant Backache and Rheumatism

Foley Kidney Pills fixed up Texas brakeman so he's good as ever.

Almost down and out with kidney trouble. Rheumatism so bad he could scarcely get up when he sat down. Back ached all the time.

No wonder Mr. F. A. Wooley, brakeman on the road from Dallas to Jackson, Texas, "was tired of living." "I saw Foley Kidney Pills advertised," he said, "I took some and after a short time I was thoroughly cured and am having no more trouble.

Your kidney ills will disappear—and with them the backache and rheumatism, by the use of Foley's Kidney Pills. Once your kidneys become strong and active, aches and pains will disappear like magic.

There's nothing to equal the genuine. Will help any case of kidney or bladder trouble not beyond the reach of medicines. Contain no harmful drugs. Try them.

Sold everywhere in Tecumseh.

ARE YOUR KIDNEYS KELL?

Many Tecumseh People Know the Importance of Healthy Kidneys.

The kidneys filter the blood.

They work night and day.

Well kidneys remove impurities.

Weak kidneys allow impurities to multiply.

No kidney ill should be neglected.

There is possible danger in delay.

If you have backache or urinary troubles,

If you are nervous, dizzy or worn out,

Begin treating your kidneys at once;

Use a proven kidney remedy.

None endorsed like Doan's Kidney Pills.

Recommended by thousands.

Proved by Tecumseh testimony.

C. H. Bartholomew, shoemaker, E. Pottawatamie St., Tecumseh, says: "My kidneys were out of order and troubled me for some time. I had sharp catches in my back and the pain was so sharp, I could hardly move. My kidneys acted irregularly too. Doan's Kidney Pills, procured from Wright & Son's Drug Store, soon put my back and kidneys in good order and I gladly recommend them."

Price 50c, at all dealers. Don't simply ask for a kidney remedy—get Doan's Kidney Pills—the same that Mr. Bartholomew had. Foster-Milburn Co., Props., Buffalo, N. Y.

MORTGAGE SALE

Default having been made in the conditions of payment contained in a certain mortgage (Whereby the power of sale therein contained has become operative), bearing date the 12th day of March, A. D. 1914, executed and delivered by Robert Stretch, unmarried, to Lulu Aylesworth, (now by marriage Lulu DeSpelder); and which mortgage was duly recorded in the office of the Register of Deeds in and for the County of Lenawee, State of Michigan, on the 13th day March, A. D. 1914, in Liber 180, of Mortgages, on Page 254; an installment of interest upon the debt secured by said mortgage having become due the 12th day of March, A. D. 1916, and remaining yet unpaid and said mortgage contained a provision that should any interest remain unpaid for the space of sixty days after maturity, the whole amount of principal and interest should become due and payable forthwith, at option of mortgagee and more than sixty days having elapsed since the maturity and non-payment of said interest, said mortgagee does hereby declare the entire indebtedness of principal and interest, secured by said mortgage, to be now due and payable, and it is claimed that there is due on the date hereof of the debt so secured the sum of Six Hundred Fifty and 20-100 Dollars, and the further sum of Twenty-five and 44-100 Dollars secured thereby paid for taxes upon the premises described in said mortgage, a total of Six Hundred Seventy-five and 64-100 Dollars, and no suit or proceeding at law or in equity having been instituted to recover said debt or any part thereof:

Notice is therefore hereby given that, for the purpose of realizing the amount due upon said mortgage debt and interest thereon to accrue, together with taxes paid upon said mortgaged property and cost of this proceeding (including are attorney fee as provided by law), I will, on the 23rd day of October, A. D. 1916, at ten o'clock in the forenoon of said day, at the East front door of the Court House, in the city of Adrian, in the County of Lenawee and State of Michigan, (that being the place where the Circuit Court for said County is holden), sell, at public vendue, to the highest bidder, that parcel of land situate and being in the Village of Tecumseh, County of Lenawee and State of Michigan, bounded by beginning at the intersection of the North line of Shawnee street with the West line of Maiden Lane Street, and thence running North in West line of Maiden Lane street eight rods; thence West parallel with Shawnee Street four rods; thence South parallel with first course eight rods to North line of Shawnee Street; thence along said street line four rods to place of beginning.

Dated: July 28, 1916.

LULA DESPELDER.
(formerly Lula Aylesworth)
Mortgagee.

Fred'k B. Wood,
Att'y for mortgagee.

Different Now.

"He seems to be quite a big man in politics now. I suppose he has got over his old habit of stooping for bribes."

"Oh, yes. They hand them up to him now."—Puck.

Detroit has 820,778 people by the city directory estimate. The directory ranks Detroit as the fifth largest American city. New York, Chicago, Philadelphia, and St. Louis are given higher ranking. Detroit was ninth in the population list of 1910.

George Heinberg, who was charged at Bay City with practising medicine without a license, was discharged by Judge L. P. Coumans. Heinberg had been in jail awaiting trial for three months and Judge Coumans decided he had been punished enough.

The prosecutor's office at Pontiac has practically decided to drop the case against Grover C. Ake, who was arrested nearly a year ago following a raid on the Cleveland hotel, which he conducted when charges of running a house of ill fame were preferred against him.

About five hundred teachers of the upper peninsula of Michigan, are expected at Menominee, Oct. 11-13 to participate in the annual convention of the Upper Peninsula Educational association. Many prominent men and women in the educational world will speak.

CORRESPONDENCE

FRANKLIN

Come to our Millinery opening Sept 21, 22 and 23. Miss Grace Gillespie, Tecumseh.

Mrs. Snooks of Birdsall visited her daughter, Mrs. Alton Whelan, Tuesday.

There was no school at the Center, Wednesday and Thursday. The pupils however did not go in a body to the fair.

Seth Simmons is puting up a silo on the old Simmon's farm occupied by Will Brighton.

Little or no wheat has been sown in this locality on account of the dry weather.

The first killing frost occured here Monday night.

The house on the old Davenport place owned by Mrs. A. B. Wisner and occupied by Lewis Kay and wife burned to the ground Saturday about 3 p. m. The origin of the fire is unknown.

The two and half months old baby of Mr. and Mrs. Albert Taylor, Pearl Bell, died Wednesday morning. The Dr. called some days previous and pronounced the disease indigestion. She weighed at birth three lbs.

Mr. and Mrs. Daniel Wilson of Fowlerville, Mich, visited at the home of their daughter, Mr. and Mrs. Roy Luce at Tipton Sunday. They motored with friends and they returned to Fowerville Sunday evening.

Mrs. E. J. Whelan entertained at dinner Sunday Alton Whelan and family, Clarence Wisner and family, Hoyt Whelan and family, Mrs. Myra Tripp, Mrs. Ida Spencer and Mrs. A. B. Wisner.

Mr. and Mrs. S. N. Wisner and children visited at Arthur Daniels at Pentecost Sunday.

Friends helped Mr. and Mrs. Ed Spalding to celebrate a wedding anniversary at their home west of Tipton, Sunday.

Silo filling is the order of the day. Jason Kirk of Manchester and his engine were at work on Earl Allens silo Monday and Tuesday.

Pauline Taylor was on the sick list last week.

The two cases of infantile paralysis the one at Mr. Jones and the Johnson child are doing nicely.

Mrs. Myra Tripp spent Monday and Tuesday at Earl Allens.

Mr. Snooks of Birdsall is putting the last coat of plaster on C. L. Wisner's tenent house.

FOLEY KIDNEY PILLS
FOR BACKACHE KIDNEYS AND BLADDER
Sold Everywhere

NORTH ADRIAN

Come to our Millinery opening Sept 21, 22 and 23. Miss Grace Gillespie. Tecumseh.

Mrs. Emma Osborn entertained the Ladies Sewing circle last Thursday afternoon with a good attendance.

Mrs. Wm. Taylor and two little boys of Adrian attended the Sewing circle at her mothers, Mrs. Charles Osborn last Thursday afternoon.

Mr and Mrs. Marcus Brooks and family of Devils Lake, Mr. and Mrs. Alfred Mapes of Rollin visited his sister, Mrs. E. H. Brown and family over Saturday night and Sunday.

Ernest Brown of Rollin visited his cousin Leigh Brown and attended the fair a few days this week.

Mr. and Mrs. Ed. Robins, Mr. and Mrs. Frank Gove, Mr. and Mrs. H. R. Ladd, Mr. and Mrs. Fred Ives, Mr. and Mrs George Reklaw, Mr. and Mrs. James Dibble were all at Adrian Monday and Tuesday helping get the Booths ready for their exhibit at the Adrian fair.

Mrs. Charles Osborn will entertain the Ladies Aid society at her home next week Thursday afternoon, Sept. 28. All are cordially invited to attend the picnic supper.

Wm. Mapes of Rome visited his sister, Mrs. Ed Brown Sunday evening returning home Monday.

Mr. and Mrs. Lawrence Osborn and little boy of Palmyra visited their uncle, Ed Brown and family last Sunday.

Garland Osborn and lady friend of Tecumseh visited his parents Chas. Osborn last Sunday evening.

Mr. and Mrs. W. S. Lewis and baby visited his sister, Mrs. Perry VanValkenburg last Sunday.

FOLEY KIDNEY PILLS
FOR BACKACHE KIDNEYS AND BLADDER
Sold Everywhere

MACON

Celebration of a Golden Wedding

Wednesday Sept. 13 being the 50th anniversary of the marriage of Mr. and Mrs. Samuel Hatch a large concourse of people, relatives, old friends and neighbors to the number of eighty-five gathered to honor the occasion. The bride and groom of fifty years received and mingled with their guests until the appointed time when they took their places attended by Mr. and Mrs. Gamble Kuder (their attendants of a half century ago) under a large white wedding bell on the veranda where the marriage vows were renewed.

The bride wore a gown of Olive green messaline and carried sunflowers, Rev. Somers conducting the ceremony in a very impressive manner. Immediately after the ceremony Rev. Somers in behalf of the guests presented the bride and groom with a gold piece. They in turn responded expressing their appreciation. Congratulations followed and then all repaired to the living rooms where a most sumptuous supper was served. Other gifts, a book, handkerchief and a sum of money in gold had previously been received.

The guests from a distance included L. R. Hatch and wife and son David of Manchester, Dr. W. A. Kloffenstein and wife of Manchester, Mrs. Alice Goodell of Manchester, Miss Bertha Grossman of Manchester, M. S. Hatch and wife of Saginaw, W. S. Thompson and wife of Hammond Ind., F. L Wilson and wife of Bay City, Mrs. Amanda Nichols Detroit, Mrs. Alice Morgan Clark, Montana, Dr. W. S. Morden and wife of Saline and Dr. E. E. Hendershott and wife of Tecumseh.

An interesting fact is that their attendants will also celebrate their Golden wedding just six weeks hence.

With the kindest wishes for the bride and groom the guests departed feeling that this was indeed an enjoyable occasion.

Come to our Millinery opening Sept 21, 22 and 23. Miss Grace Gillespie, Tecumseh.

Macon Presbyterian Church.

Rev. Chas. J. Wood, Minister.
Sunday School 6:30 p m.
Preaching at 7:30 a m
Subject, "He's my brother."

All are cordially invited to these services. Strangers will be cordially welcomed

DeSpelder, Presbyterian Church.

Rev Chas J. Wood, pastor
Sunday school at 10 a m.
Preaching at 11 a m.

All will be cordially welcomed to to these services. This is 'go to Sunday School Sunday. We have set our aim at 75. Can we do it? Let each do his share. Strangers are welcome.

Mr. and Mrs. Jesse Frost and children were week end visitors of Belleville relatives.

Mr. and Mrs I D. Biddle attended the Adrian fair Wednesday in company with Mr. and Mrs Fred April of Saline.

Born to Mr and Mrs Leonard Graff Wednesday Sept. 13, 1816 a daughter, Minnie Maxine

Mr. and Mrs Harry Pennington entertained six couples of young married people last Tuesday evening. Thursday of the same week, Mr. and Mrs. Clare Camburn were hosts for the same company at a marshmallow roast

Mrs. John Miller entertained an old schoolmate last Monday Ralph Holmer of South Haven, Mich

Mrs. Robert Barnes of Waterville, O., was a guest this week of her daughters Mesdames Albert Gunder, and Clare Camburn and other friends.

Mrs. Loe Bailey spent part of this week in Macon,

Mr. and Mrs. John Roberts and daughter Ruth were over Sunday visitors in Ypsilanti.

Mr and Mrs Richard Pennington and Mr and Mrs. Raynor Scudder and baby spent last Sunday in Madison the guests of Mr and Mrs Nash.

Word has been received here that Miss Mary Worden has been obliged to leave school on account of illness.

FOLEY KIDNEY PILLS
FOR BACKACHE KIDNEYS AND BLADDER
Sold Everywhere

CONE

Come to our Millinery opening Sept 21, 22 and 23. Miss Grace Gillespie, Tecumseh.

M. P. CHURCH

Rev. Geo W. Raban, pastor
10:30 Sunday-school
11:00 Class meeting
6:30 Song service
7:00 Christian Endeavor
8:00 Preaching service

All are invited to attend and hear a good sermon and good singing.

The Sunday Free Press is still being sold at the depot every Sunday. Leave yopr order Saturday night at the store of F. E. Browns or Geo. G. Taylor the agent.

Geo. G. and Eugena Olds were in Milan Saturday night.

Clare Dennison and wife are spending this week at the home of his parents east of Cone.

John Preston was in Dundee Saturday night.

Ransom Squires and wife spent Sunday with his parents east of Cone.

James Snoudy and wife spnet Sunday at the home of Harry Fishers south of Cone.

Miss Quiney Curry is at the hospital in Detroit this week.

G. T. Miller has bought the Myria Ellis farm north of Cone and will move soon.

Elmer Dennison and wife spent Sunday at the home of his parents at Cone.

George G. Taylor and Harry Dennison were in Milan Saturday night.

James Weaver and wife spent Saturday night and Sunday at the home of her parents at Cone.

Clara Downing of Adrian college spent Sunday with her parents east of Cone.

Geo. G. Taylor and Harry Dennison attended the fair at Adrian Thursday.

Forest Craig is at the Toledo hospital taking treatments there this week.

James Dennison and Helen Olds attended the fair at Adrian Thursday.

R. W. McCaught while bailing hay turned his ankle over making him quite lame.

Bert Bailey is loading hay at Milan this week for Moore brothers of Tecumseh.

Leon Preston of Toledo spent Sunday with his parents at Cone.

Nora Baker is on the sick list this week.

Arbia Auten and wife of Milan spent Sunday at the home of her parents at Cone.

James Taylor spent Sunday with his mother north of Cone.

Geo. Huntley and wife of Petersburg spent Sunday at the home of F. E. Brown's at Cone.

Ellis Coswell was in Milan on business Friday.

James Riley and Henry Smith were in Petersburg Friday on business.

George G. and Eugena Olds and the Misses Lillian Russell and Letha Raymond attended the fair at Adrian Thursday going in the formers car.

FOLEY CATHARTIC TABLETS
Keep Stomach Sweet - Liver Active - Bowels Regular
Sold Everywhere

RIDGEWAY

Come to our Millinery opening Sept 21, 22 and 23. Miss Grace Gillespie, Tecumseh.

Next Sunday will be special Sunday school day. A good attendance is desired

Mrs. Martha Lowe's committee served a fine chicken pie supper in the church last Friday evening

Miss Hattie Berry is attending school in Britton.

A. S. Mapes and family of Adrian called in town Sunday.

E. C. Barnes and family Sundayed with Adrian friends

Mr. and Mrs. J. J. Dreher were over Sunday guests of friends at North Baltimore.

Ray Hathaway is at Adrian fair this week acting as police.

Miss Trinkus of Ypsilanti, was a Sunday guest of Thurlow Sweet

Cyrus Underwood is haying his tenant house painted.

Ronald Pocklington is attending school in Adrian.

Mrs E. A. Linn and family had as guests Saturday, Mrs C. Hamilton of Dundee, N. Y., Mrs M. A. Ide, Tecumseh, Miss Katherine Ide of California, Mrs Susan Linn and Mrs. F. C. Pocklington of Britton

Thurlow Sweet is able to be out a little after several weeks of illness.

Rev J. E. Somers returned from Conference at Detroit Tuesday night. He has been returned to this charge for the coming year

Word comes from California that Miss Lena Smith formerly of this place, is in a hospital there having undergone a serious operation. Her many friends here hope for a speedy recovery.

Mr. and Mrs. Charles Brown had as Sunday guests Mr and Mrs. Frank Woodward, Mr. and Mrs. F. J. Luck, and T. B. Robison of Adrian.

Hartley Harrison has resumed his school work at Adrian.

Roy Reynolds and family were here from Clayton Sunday

Miss Anna Smith and Mrs. T. V. Hoagland of Britton, were Tuesday guests of Mrs. H. Harrington.

Harold Bachman returned to Saginaw Saturday.

Mrs. Wm Larkin returned Sunday from a ten days' stay in Deerfield.

Mrs. Bert Smith and family are moving to Adrian today

Mrs. L. Ensign is at the home of Bob McCarbery caring for the new baby.

Bert Smith was up from Defiance, Ohio, in his new car.

The pickle factory and vats are being painted

Mrs. Bert Smith and Mrs C. C. Smith were Adrian visitors Monday.

Pearl Pocklington and Jesse Shough were home from Ypsilanti Sunday.

W. L. Collums spent the past week at Jackson and took in the fair.

Mr. and Mrs. J. D. VanVleet and Mr and Mrs J. D. Cadmus were Toledo visitors Sunday.

Mr and Mrs. Charles Taylor of Wolverine, Mich., are guests of Mr. J. O. Aldrich.

Guy Hindes has returned home from Jackson.

[illegible]

[illegible]

"See How That Corn Comes Clear Off!"

"GETS-IT" Loosens Your Corns Right Off, It's the Modern Corn Wonder—Never Fails.

"It's hard to believe anything could act like that in getting a corn off. Why, I just lifted that corn right off with my finger nail. 'GETS-IT' is certainly wonderful!" Yes, "GETS-IT" is the most wonderful corn-cure

"It's Just Wonderful, the Way 'GETS-IT' Makes All Corns Go Quick."

ever known because you don't have to fool and putter around with your corns, harness them up with bandages or try to dig them out.

"GETS-IT" is a liquid. You put on a few drops in a few seconds. It dries. It's painless. Put your stocking on right over it. Put on your regular shoes. You won't limp or have a corn "twist" in your face. The corn, callus or wart, will loosen from your toe—off it comes. Glory hallelujah! "GETS-IT" is the biggest selling corn remedy in the world. When you try it, you know why.

"GETS-IT" is sold and recommended by druggists everywhere, 25c a bottle, or sent on receipt of price by E. Lawrence & Co., Chicago, Ill.

Sold in Tecumseh and recommended as the world's best corn remedy by B. J. Pulver. adv.

One child dead at St. Joseph, Mich., and the mother seriously delirious, and the rest of the family of E. S. Bruce, including himself and three children, ill, is the result of ptomaine poisoning, contracted, it is thought, from frankfurts.

Mrs. Mary I. Rupert, who says she is the unacknowledged daughter of the late Amos J. Winslow, Kalamazoo, has filed a petition in probate court asking that an order, barring her from further proceeding in settlement of the estate, be set aside.

CHAS. W. FAIRBANKS

Illness Compels Him to Quit Campaign in West.

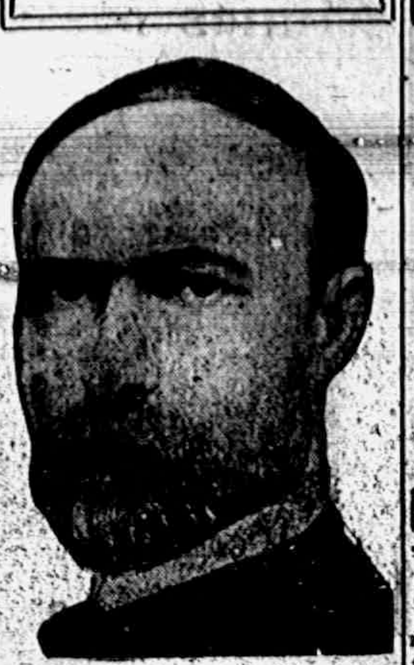

A GENERAL SURVEY OF THE WAR.

Wednesday, Sept. 13.—Continuing their drive on the front of Combles and Peronne, the French captured the whole of the village of Bouchavesnes, midway between Combles and Peronne. Earlier the French pushed farther eastward, capturing the Bois Labe farms near the Peronne-Bapaume-Bethune highway, by a brilliant bayonet charge.

The number of unwounded prisoners made during Tuesday and Wednesday is more than 2,300.

New important successes in the Transylvania Alps and the wooded regions of the Carpathians were announced by the Roumanian war office.

Italians are reported fighting with the entente in the Balkans.

Thursday, Sept. 14.—The French extended their lines east and southeast of Combles and threaten to surround the German base. Heavy counter attacks were reported. Berlin and London report heavy artillery action.

The capture of Halicz, key to Lemberg, by Russians after a twelve-day battle, is announced. Thousands of Austrians and Turks were taken prisoner. The Teutons are in flight before Russ cavalry. Berlin denies Slav success in the Carpathians.

The Greek army corps at Kavala surrendered to Germans to be interned "as neutrals" until the end of the war. The Serbs took an entire Bulgar first line. The British and French announce an advance against the Bulgars. Berlin announces new successes in Dobrudja.

Friday, Sept. 15—The British struck a smashing blow on the Somme front, driving back the Germans from one to one and three-quarters miles on a six mile line from Thiepval east and and south to Barleaux wood. Armored motor cars aided drive advancing with troops across ruined trenches. The French added to the gains east of Combles and on the southern sector.

The Serbs smashed the Bulgarian right wing and drove the troops nearly twelve miles. The British won on Vardar river, capturing Macakova The French took 1,500 yards of trenches on the right bank of the Vardar. The entire Russ Black Sea fleet at Costanza s ready to attack the Bulgarian coast.

Saturday, Sept. 16.—Russian and Roumanian troops are being driven back upon the river Danube in southeastern Roumania in the most disastrous defeat suffered by any allied army since the Serbians were crushed a year ago, Berlin reports.

Florina has been captured and the Bulgars are in flight, according to an Athens dispatch to Lloyds. Florina was occupied by the Bulgarians early in their invasion of northern Macedonia.

The Roumanias continue to gain in Transylvania.

Sunday, Sept. 17.—The British forces continued their gains south of the Ancre, smashing through German positions along a mile front close to Thiepval and capturing the famous "Danube trench," which the Germans believed to be as impregnable as the "Wunderwork," which was taken on Friday.

Teutons had been dislodged from positions south of Breezany, on the Zlota Lipa, northeast of Halicz, and Russians attacked along the Podvysoke-Halicz railway line, where more than 3,000 Germans were taken prisoners and twenty machine guns captured, Petrograd reports.

General Von Mackensen is pursuing the Roumanians and Russians in the province of Dobrudja, berlin reports.

French and Russian troops have reached Florina, on the Macedonian front.

Fairbanks, Ill., Quits Stump.

ATCHISON, KAN. — Charles W. Fairbanks abandoned his campaigning after a speech here and will go back to his home in Indianapolis for a rest. Mr. Fairbanks was stricken with acute indigestion at Oklahoma City several days ago, and his condition is such that his physicians have advised him to abandon his work temporarily. It is not believed that his condition is serious.

Grand Rapids police have been ordered to arrest all violators of the traffic and automobile laws in an effort to curb reckless driving, which has cost on an average of four injuries a day for the last two weeks.

Frank Birney, 78 years old, for the last half century a resident of Eaton Rapids, for many years owner of a bus line, and one of the best known men in that section of the state, is dead after a long illness.

Unse Ventura, a Marquette Italian, convicted of the murder of Aloysius Gunville, an Ishpeming high school student, July 15, was sentenced to from 7 to 15 years in state prison, by Judge Flannigan, in circuit court.

An automobile of Frank L. Arndt, a saloon keeper of Michigan City, Ind., turned turtle in the sand six miles east of Chelsea, instantly killing Ben E. Adams, a Michigan Central conductor, unmarried, of Jackson.

Mrs. Mary Segrist a Ypsilanti woman was arrested on complaint of Miss Seleta Black, ten years old, who charged that Mrs. Segrist shot her in the left arm near the elbow. A petition has been made by Deputy Sheriff Connors to have Mrs. Segrist examined to test her sanity.

TECUMSEH MARKETS

CORRECTED SEPT 22, 1916

Wheat		1 88	1 78
Flour per bbl		7 60	8 00
Rye			1 12
Corn (ear)	cwt		1 25
Oats	new		48
Beans		7 00	8 00
Potatoes			1 60
Butter			27
Eggs			27
Lard			11
Guinea			10
Fowls (live)			14
Springers			15-16
Roosters			08
Ducks 4 lb up			12
Geese			10
Turkeys			20
Hay		7 00—10 00	

Forget Your Aches

Stiff knees, aching limbs, lame back make life a burden. If you suffer from rheumatism, gout, lumbago, neuralgia, get a bottle of Sloan's Liniment, the universal remedy for pain. Easy to apply; it penetrates without rubbing and soothes the tender flesh. Cleaner and more effective than mussy ointments or poultices. For strains or sprains, sore muscles or wrenched ligaments resulting from strenuous exercise, Sloan's Liniment gives quick relief. Keep it on hand for emergencies. At your druggist's, 25c. adv

OUR JITNEY OFFER—This and 5c.

DON'T MISS THIS. Cut out this slip, enclose with five cents to Foley & Co., Chicago, Ill., writing your name and address clearly. You will receive in return a trial package containing Foley's Honey and Tar Compound, for coughs, colds and croup. Foley Kidney Pills and Foley Cathartic Tablets. adv

Stop the First Cold

A cold does not get well of itself. The process of wearing out a cold wears you out, and your cough becomes serious if neglected. Hacking coughs drain the energy and sap the vitality. For 47 years the happy combination of soothing antiseptic balsams in Dr. King's New Discovery has healed coughs and relieved congestion. Young and old can testify to the effectiveness of Dr. King's New Discovery for coughs and colds. Buy a bottle today at your druggist's. 50c. adv

He was Worried and Hopeless

"For ten years I was bothered with kidney trouble," writes T. F. Hutchinson, Little Rock, Ark. "I was worried and had almost given up all hopes. I used five boxes of Foley Kidney Pills and am now a well man." Foley Kidney Pills drive out aches, pains, rheumatism and all kidney trouble symptoms. adv

Cured Her Two Little Girls

Mrs. Ada Sanders, Cottontown, Tenn., writes: "We use Foley's Honey and Tar as our best and only cough remedy. It never fails to cure my two little girls when they have colds." Relieves hoarseness, tickling throat, bronchitis, hay fever, asthma, croup. adv

PARKER'S HAIR BALSAM

A toilet preparation of merit. Helps to eradicate dandruff. For Restoring Color and Beauty to Gray or Faded Hair. 50c. and $1.00 at Druggists.

Could Not Do Her Cooking

Mrs. F. E. Hartmeister, Tea, Mo., writes: "I was affected with kidney trouble for two years. I got so bad this summer I could hardly do my cooking. I got Foley Kidney Pills and I feel like a new person." Too many women neglect symptoms of kidney derangement, weak back, swollen ankles and joints, aches, pains and rheumatism. adv

CHICHESTER S PILLS

DIAMOND BRAND

Beware of Counterfeits. Refuse all Substitutes.

LADIES! Ask your Druggist for CHI-CHES-TER S DIAMOND BRAND PILLS in Red and Gold metallic boxes, sealed with Blue Ribbon. TAKE NO OTHER. Buy of your Druggist and ask for CHI-CHES-TER S DIAMOND BRAND PILLS, for twenty-five years regarded as Best, Safest, Always Reliable.

SOLD BY ALL DRUGGISTS EVERYWHERE

TIME TRIED WORTH TESTED

COMMISSIONERS' NOTICE

STATE OF MICHIGAN, County of Lenawee, ss.

In the matter of the estate of HENRY L. Jones, deceased.

The undersigned having been appointed by the Probate Court of said County, Commissioners to receive, examine and adjust all claims and demands of all persons against the estate of said deceased, do hereby give notice that we will meet for that purpose at the office of G. Arthur Rathbun in the village of Tecumseh, Lenawee County, Michigan, on the 27th day of September 1916, and on the 24th day of February, 1917 at ten (10) o'clock in the forenoon of each of said days.

And that four months from the 24th day of August 1916, are allowed by said Probate Court for the creditors of said estate to present their claims to us for examination and allowance.

Dated August 25th, 1916.

Guy E. Nemire,
Herbert S. Temple,
Commissioners.

Commissioners' Notice

STATE OF MICHIGAN, County of Lenawee, ss.

In the matter of the estate of ROSIE YOUNG deceased.

The undersigned having been appointed by the Probate Court of said County, Commissioners to receive, examine and adjust all claims and demands of all persons against the estate of said deceased, do hereby give notice that we will meet for that purpose at the office of G. Arthur Rathbun in the village of Tecumseh, Lenawee County, Michigan, on the 23rd day of October 1916, and on the 18th day of January, 1917 at 10 o'clock in the forenoon of each of said days.

And that four months from the 18th day of September, 1916, are allowed by said Probate Court for the creditors of said estate to present their claims to us for examination and allowance.

Dated September 18th, 1916.

Thomas Elliott, Sr.
T. O. Harris.
Commissioners,

RAILROAD TIME TABLE

Effective June 6, 1915

NEW YORK CENTRAL

Going south

	11	13	15	23
Station	a m	a m	p m	p m
Jackson	*6 05	‡10 20	‡2 05	*8 00
Tecumseh	7 03	11 17	3 01	9 01
Adrian	7 33	11 50	3 30	
Toledo	8 40	12 35	4 15	10 10
Chicago	4 15			
Detroit	‡12 20		6 00	

Going north

	10	12	14	24
Station	a m	a m	p m	p m
Toledo	*7 50	‡12 01	‡4 30	*7 30
Detroit				‡5 00
Adrian		12 35	5 05	8 15
Tecumseh	9 10	1 01	5 35	9 05
Jackson	10 15	2 00	6 40	10 00

G. J. ZIMMER, Ticket Agent.

DUNDEE BRANCH

Going west

	29	41
Station	a m	p m
Adrian	8 37	‡3 10
Tecumseh	‡9 10	4 02
Tipton	10 10	4 16
Addison	11 50	4 55
Marshall	2 00 p m	6 25
Battle Creek		6 58

Going east

	42	30
Station	a m	p m
Battle Creek	7 35	
Marshall	8 12	9 00
Addison	‡9 37	‡11 50
Tipton	10 10	1 40
Tecumseh	10 22	2 10
Adrian	10 50	
Chicago	5 00	

F. S. BELL, Ticket Agent.

DETROIT, TOLEDO & IRONTON

Going south

	1	3	N. Y. C.
Station	a m	p m	p m
Detroit	‡8 00	*3 30	
Dundee	9 50	5 30	4 20
Britton	10 03	5 47	4 59
Ridgeway	10 08	5 53	5 10
Tecumseh	10 22	6 05	5 20
Adrian	10 50	6 33	

Going north

	4	2	
Station	a m	p m	
Adrian	*9 18	‡3 48	
Tecumseh	9 55	4 16	3 10
Ridgeway	10 05	4 26	3 25
Britton	10 10	4 31	3 40
Dundee	10 40	4 46	4 05
Detroit	12 45	6 40	

‡ Daily except Sunday.
* Daily.

Train No 3 leave Detroit at 5:30 p. m. and arrives in Tecumseh at 8:00 p. m. on Sunday nights.

FRANK AUSTIN, Ticket Agent.

Clear Bad Skin From Within

Pimply, muddy complexions are due to impurities in the blood. Clear up the skin by taking Dr. King's New Life Pills. Their mild laxative qualities remove the poisons from the system and brighten the eye. A full free, non-griping bowel movement in the morning is the reward of a dose of Dr. King's New Life Pills the night before. At your druggist's. 25c adv

A Bad Summer for Children

There has been an unusual amount of sickness among children everywhere this summer. Extra precautions should be taken to keep the bowels open and liver active. Foley Cathartic Tablets are a fine and wholesome physic; cause no pain, nausea or griping. Relieve indigestion, sick headache, biliousness, sour stomach, bad breath. adv

YOU CAN MAKE MONEY

right around your home, just as hundreds of men and women are doing. Work is easy, pleasant and permantly profitable. Be your own boss and build your own business. You take no risk, make sure profit right along. Send name, address, one reference. L. BROWN, 66 Murray St., New York City. tdv

Worms Sap Your Child's Strength

Is your child pale and fretful? Does he cry out in sleep or grind his teeth? These symptoms may mean worms and you should obtain relief at once. Kickapoo Worm Killer is a pleasant remedy that kills the worms and by its mildly laxative quality expels it from the system. Worms sap the vitality and make your child more susceptible to other ailments. Your druggist sells Kickapoo Worm Killer, 25c. a box. adv

For Hay Fever, Asthma and Bronchitis

Every sufferer should know that Foley's Honey and Tar is a reliable remedy for coughs, colds, bronchitis, hay fever and asthma. It stops racking coughs; heals raw, inflamed membranes; loosens the phlegm and eases wheezy difficult breathing. adv

"Rough on Rats" ends Rats, Mice, Bugs. Die outdoors. Uneatable Exterminator. Used World over, by U. S. Gov't too. Economy Size 25c or 15c. Drug & Company Stores. Refuse substitutes. Free. Comic Picture R.—E. S. Wells, Jersey City N. J. adv

• Be Sure You Get This Old Reliable Cough Medicine

Imitations always follow the trail of success. Hundreds of imitations have come and gone since FOLEY'S HONEY AND TAR COMPOUND began, 40 years ago, to loosen the grip of coughs and colds.

Be sure you get the genuine

Foley's Honey and Tar Compound

And avoid the names that sound like it.

Here are three easy ways to tell the genuine. 1st—The name of "Foley's" 2nd—The yellow package. 3rd—The Beehive on the yellow package. You cannot get a substitute to do for you what FOLEY'S HONEY AND TAR COMPOUND will do—for coughs, colds, croup, bronchial and lagrippe coughs, throat and lung trouble. Buy it of your druggist and be safe.

For sale by all druggists

THE TECUMSEH HERALD

SIXTY-SEVENTH YEAR NO. 96 TECUMSEH MICHIGAN, TUESDAY, SEPTEMBER 26, 1916 WHOLE NUMBER 4553

INDIVIDUALS, LIKE CORPORATIONS PROSPER BY THE BUDGET SYSTEM.

Every big efficient business today is run on the Budget System—expenses are figured ahead and a money budget laid aside to meet them.

Your individual finances will show returns by laying aside a fixed amount of expense money for the coming month.

Place this expense budget in a checking account and pay it out by check.

Put your cash reserve on deposit in a savings account at the Tecumseh State Savings Bank, where it will start growing at 3 per cent.

By running your affairs on a fixed allowance, it will no doubt be comparatively easy to accumulate a large reserve fund which could be earning interest here.

Try it.

The Tecumseh State Savings Bank is broad in the service it renders to all who are seeking financial success.

TECUMSEH STATE SAVINGS BANK
TECUMSEH, MICHIGAN.

J. H. SMITH, Pres. EDW. FRENSDORF, Vice Pres
L. G. NORTH, Vice Pres. GUY E. NEMIRE, Cashier.

SWEET POTATOES

Fancy Yellow Sweets	50 pounds for $1.15
Fancy Yellow Sweets	12½ pounds for 29c
Fancy Yellow Sweets	10 pounds for 25c
Fancy Jersey Sweets	5c pound, 6 pounds for 25c

Early Black Cape Cod Cranberries
10c quart.

F. D. AVERY.

PHONE 89

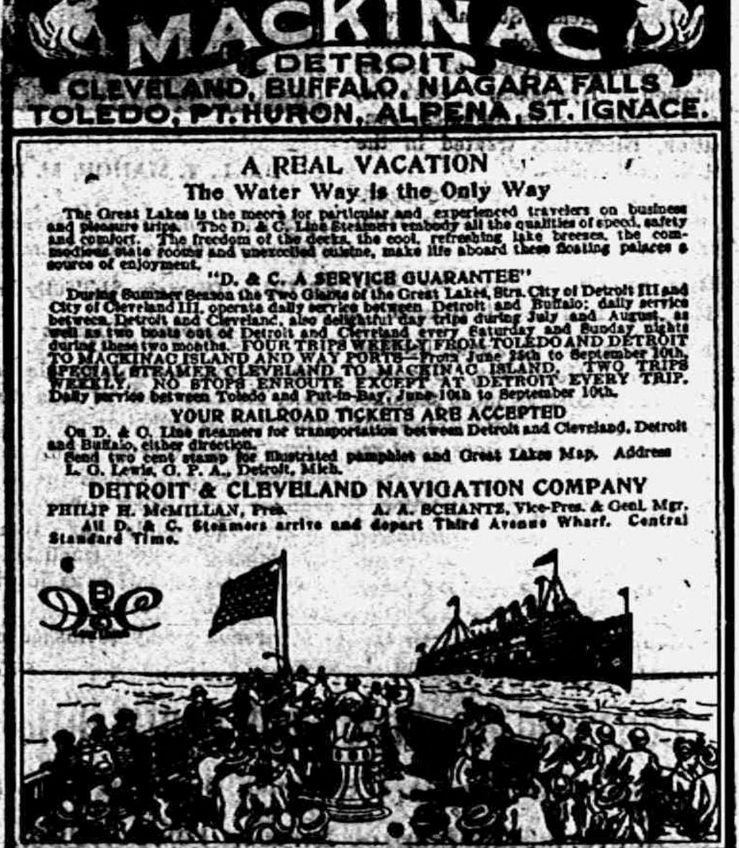
THE COAST LINE TO
MACKINAC
DETROIT
CLEVELAND, BUFFALO, NIAGARA FALLS
TOLEDO, PT. HURON, ALPENA, ST. IGNACE.

A REAL VACATION
The Water Way is the Only Way

The Great Lakes is the mecca for particular and experienced travelers on business and pleasure trips. The D. & C. Line Steamers embody all the qualities of speed, safety and comfort. The freedom of the decks, the cool, refreshing lake breezes, the commodious state rooms and unexcelled cuisine, make life aboard these floating palaces a source of enjoyment.

"D. & C. A SERVICE GUARANTEE"

During Summer Season the Two Giants of the Great Lakes, Strs. City of Detroit III and City of Cleveland III, operate daily service between Detroit and Buffalo; daily service between Detroit and Cleveland, also delightful day trips during July and August, as well as two boats out of Detroit and Cleveland every Saturday and Sunday nights during these two months. FOUR TRIPS WEEKLY FROM TOLEDO AND DETROIT TO MACKINAC ISLAND AND WAY PORTS—From June 25th to September 10th. SPECIAL STEAMER CLEVELAND TO MACKINAC ISLAND. TWO TRIPS WEEKLY. NO STOPS ENROUTE EXCEPT AT DETROIT EVERY TRIP. Daily service between Toledo and Put-in-Bay, June 10th to September 10th.

YOUR RAILROAD TICKETS ARE ACCEPTED

On D. & C. Line steamers for transportation between Detroit and Cleveland, Detroit and Buffalo, either direction.

Send two cent stamp for illustrated pamphlet and Great Lakes Map. Address L. G. Lewis, G. P. A., Detroit, Mich.

DETROIT & CLEVELAND NAVIGATION COMPANY
PHILIP H. McMILLAN, Pres. A. A. SCHANTZ, Vice-Pres. & Genl. Mgr.
All D. & C. Steamers arrive and depart Third Avenue Wharf. Central Standard Time.

4 pkg. Corn Flake 25c
FRESH AND GOOD.

HARD WATER CASTILE SOAP

a soap that lathers in hard water, just like other soap in soft water Try some and be convinced.

Try a bag of Morton's Salt.

A 25c can of our big Olives will surely please you. Best on the market.

New Tuna Fish just in, all sizes.

C. M. GILBERT

JAMES R. MANN

"Uncle Joe" Cannon Is for Him for House Speaker.

Photo by American Press Association.

CANNON FOR MANN AS LEADER

Danville Veteran Says He Will Not Seek His Old Place.

Danville, Ill., Sept. 25.—"Uncle Joe" Cannon, former speaker of the house of representatives and who has represented his district longer than any man ever in congress, will not be a candidate for speaker in the event of his re-election and a Republican majority.

"I shall use every effort to secure the position for James R. Mann," he said.

BANKERS AT KANSAS CITY

American Association Gathers for Annual Convention—Ends Saturday.

Kansas City, Mo., Sept. 25.—Many notable financiers, composing the advance guard of the delegates of the American Bankers' associaton annual convention, arrived in this city. Committee meeting were held and the organization of a state bank section was discussed.

The various section meetings will be held later. The general meetings will begin Thursday morning, when Mayor Edwards of Kansas City, J. W. Perry, president of the Kansas City Clearing House association, and J. K. Lynch, of San Francisco, president of the American Bankers' association, will speak and the annual reports will be made. The convention will terminate Saturday evening with a dinner dance in the Muehlebach hotel.

Methodists Indorse Candidate.

Waterloo, Ia., Sept. 25.—By a vote of 26 to 18 the Laymen's Association of the Upper Iowa Methodist conference adopted resolutions in which E. T. Meredith, Democratic candidate for governor, was indorsed and support pledged to his candidacy.

Finley J. Shepard's Mother Dies.

New Haven, Conn., Sept. 25.—Mrs. Peter L. Shepard, mother of Finley J. Shepard, husband of Helen Gould, died at the New Haven hospital. Mrs. Shepard was eighty-four years old.

Germans Seize Dutch Steamer.

The Hague, Sept. 25.—A steamer of the Batavia lines was seized by German warships and taken into Zeebrugge.

"JOKE" KILLS PONTIAC MAN

Air Blast Tears Hole Two Inches Long in Intestine.

Pontiac, Sept. 25.—Frank Miller died in the City hospital of peritonitis, resulting, according to physicians, from internal injuries caused by a blast of compressed air injected into him during a friendly scuffle at the Wilson foundry plant, where he was employed.

The man was injured Thursday. When operated on it was found that a hole nearly two inches long had been torn in an intestine by the force of the air. It is understood by the officers, that before his death, Miller made a statement exonerating his fellow workmen, stating that no blame should be attached to them. An investigation is being conducted. Miller was married and has a family.

SEEK MICHIGAN FUGITIVES

Police Watch for Man and Woman Charged With Robbery.

Chicago, Sept. 25.—Police have been watching all trains for the arrival of a man and woman who beat William Ford of Paw Paw, Mich., and robbed him of $7 near Benton Harbor.

The couple consented to take Ford in an automobile from Colomo to Benton Harbor, and on the way induced him to get out of the car, when the man struck him with a gaspipe. They left him lying in the road.

Precisely.

"This," said the guide who was piloting a bunch of tourists through Egypt, as he pointed to the mummy, "was a high priest, the wisest man of his day. He lived to a great age."

"Was his last illness fatal?" queried the wag of the bunch.

"Of course it was," answered the guide, with a look of pity at the other.

"That's queer," rejoined the waggish person. "His appearance would seem to indicate that he was permanently cured."—Exchange.

Busy All the Time.

Little Howard came in the other day, crying and rubbing several bumps caused by a series of "butts" administered by a pet sheep.

"Well, Howard," said his sympathetic auntie, "what did you do when the sheep knocked you down?"

"I didn't do anything. I was getting up all the time."

EXTORT $15,000 FOR BLACKMAIL

Two More Arrested in Alleged Nation-wide Plot.

VICTIMS HELD IN CHICAGO

New York Business Man and Girl Spirited to Loop Hotel in Western Metropolis—Swindlers Posed as U. S. Officers, Is Charge of Federal Authorities.

Chicago, Sept. 25.—Secret service men made two more arrests in their Chicago roundup of the alleged "blackmail syndicate." Charged against their prisoners is the extortion of $15,000 from a wealthy New Yorker—the largest single "shake down" that the government is prepared to prove against the band. On top of this charge, the department of justice states that the alleged extortionists, posing as federal officers, brought their wealthy victim and a woman with whom he was found in a New York hotel, to Chicago and here kept them prisoners for more than a week in a loop hotel.

The men arrested are: Homer T. French, alias "Jack" French; James Christian, alias "Jimmie" Cross.

Latest Exposure Sensational.

The latest and most sensational of all the government's charges against the "syndicate" concerns the alleged blackmailing of A. R. Wesley, a prominent New York business man, and Alice Williams, supposed to be a young married woman residing also in New York. The blackmailers in this case, the government claims, were Homer French, George Irwin and "Doc" Evans. Here is the story told of the swindling by the department of justice:

French, Irwin and Brady, representing themselves to be officers of the government, gained entrance to a room in a New York hotel and there found Wesley and Mrs. Williams. Irwin informed the couple that they were under arrest for violation of the Mann act.

Posed as Chicago Officer.

"I am United States Commissioner Mark A. Foote of Chicago," the department of justice states he told Wesley. "These men are my officers, and we have come to take you back to Chicago for prosecution on a warrant we have here."

Irwin, the government says, then read and showed Wesley a forged warrant supposedly issued in a United States court. Neither of the couple doubted the authority of the "federal officers." On the next day they were taken in a train and brought to Chicago. Hints that their release might be accomplished by payment of sufficient money were made to both the man and the woman on the journey to Chicago, the department of justice believes.

Would Listen to Reason.

Wesley and Mrs. Williams were taken to a loop hotel and while "prisoners" there were told definitely that "Commissioner Foote would listen to reason." Wesley gave up $12,500 in currency—all he had. They were still held, however, and a few days later he secured $2,500 more which he turned over to the "officers."

RUSS CAPTURE 1,500 TEUTONS IN GALICIA

Both Petrograd and Berlin Tell of Stubborn Battle.

Petrograd, Sept. 25.—Russians and Austro-Germans are engaged in stubborn battles at various places on the Russian and Galician battle front from the Pripet marshes to the Roumanian frontier, according to the Russian official statement.

Fifteen hundred Austro-Germans were taken prisoners in the fighting on the upper Sereth river.

Berlin, Sept. 25.—Strong Russian forces made repeated attacks on the Austro-German positions north of Zboroff between the rivers Sereth and Stripa in Galicia, says the German official statement.

The Russians penetrated the German lines near Manaov, but were driven out by a counter attack, leaving more than 700 prisoners and seven machine guns in the hands of the Teutons.

Guards to Use New Gun.

Brownsville, Tex., Sept. 25.—The machine gun troop, First Illinois cavalry, left overland for Harlington for a two week's instruction period in the operation of the Lewis Macine gun and a course on the target range. This will be the first opportunity the troop has enjoyed for firing the new rapid fire guns.

Convict Frisco Bomb Thrower.

San Francisco, Sept. 25.—Warren K. Billings, tried here for the murder of Mrs. Myrtle Von Loo, one of the ten persons killed by the explosion of a bomb during the San Francisco preparedness parade July 22, was found guilty in the first degree. The jury recommended life imprisonment.

Rules For Dress.

Dress yourself fine where others are fine and plain where others are plain, but take care that your clothes are well made and fit you, for otherwise they will give you a very awkward air.—Lord Chesterfield.

When a Swan Is a Cygnet.

"It amuses me to hear people speaking of the young swans at the Avondale zoo as 'swanettes,'" said Miss Lucy Williams. "The diminutive for swan is cygnet, just as a young goose is called a gosling. You might as well speak of a gosling as a ganderette or a goosette as to call a cygnet a 'swanette.'"—Birmingham News.

THIRTY KILLED IN LONDON RAID

British Destroy Two of Twelve Zeppelins.

CREW OF ONE RAIDER KILLED

Twenty-two Men in Other Airship Are Taken Prisoner—Machines of Very Latest Type—110 Persons Are Injured—Fires and Bombs Wreck Scores of Buildings.

London, Sept. 25.—Twelve Zeppelins, which raided London and the southeast counties of England Saturday night, killed thirty persons and injured 110 others, according to a British official statement. Of the casualties twenty-eight men, women and children were killed and ninety-nine men, women and children were injured in the metropolitan area of London.

Two of the Zeppelin airships, both of a new pattern, were shot down in Essex. The crew of one was killed, but the crew of the other, consisting of twenty-two men, was captured.

Outside of the London district two persons were killed and eleven injured in an East Midland town, and it is feared that two other bodies may be buried in the ruins.

Bombs Cause Fires.

The missiles dropped by the hostile aircraft caused numerous fires and demolished or damaged a large number of residences and stores in London.

The casualties in the metropolitan area, according to an official compilation, are as follows:

Killed, men 17, women 8, children 3. Total 28.

Injured, men 45, women 37, children 7. Total 99.

French Raid Essen.

In one of the longest flights attempted in the war, two French aviators raided Essen, Germany, throwing bombs on the blasting furnaces there. While the French official announcement of the raid does not so specify, it is believed the furnaces were those of the great Krupp gun factories.

Another raid on German munitions plants in Lorraine is thus described:

"Last night seven of our aeroplanes threw forty-six shells of 120 caliber and four 150 caliber on the blasting furnaces of Rombach and Thionville."

Forty-eight Planes Shot Down.

Forty-eight aeroplanes were shot down on the western front during twenty-four hours, according to official reports from Paris and Berlin.

Aerial combats were fought almost continuously during the daylight hours. Airmen on the entire front from the region of Havre to the Vosges were engaged. In the Somme region alone, according to the Paris report, twenty-nine distinct engagements were fought.

Official claims as to the results of aerial field day are contradictory. Paris asserts that the French flyers "indusputably had the upper hand," while Berlin says the combats generally "resulted favorably for us,"

French Claim 24 Victories.

The French statement enumerates twenty-four German machines brought down, making no mention of casualties suffered by the French air corps. Berlin admits the loss of but six machines and says "we shot down twenty-four machines, of which twenty fell on the Somme front."

OUTRAGES SHOCK GERMANS

High School Faculty Warns Countrymen Regarding Verdict on Armenia.

New York, Sept. 25.—The faculty of the German high school at Aleppo, Turkey, recently protested to the German government against the Armenian atrocities, stating that unless Germany acted to restrain the Turks the outrages committed "will always remain a terrible stain on Germany's honor among generations to come."

Through its censorship the British government got possession of a copy of the protest, found in a letter by Dr. Edward Graetner, one of the signers from Basle, Switzerland, to a prominent German theologian in a neutral country, and made it public news here.

"OTHER LEG" BIG AS THREE

Gold Per Capita in U. S. Triples Since Bryan's "First Battle."

New York, Sept. 25.—According to a computation made here, there was on September 1 last enough gold in the United States to give every man, woman and child $24.80. This includes coin and bullion, but not jewelry. Since September 1 gold has been flowing in very fast, too.

In 1896, when William J. Bryan's espousal of "16 to 1" had forced much gold out of the country the per capita amount was only $8.40. In 1888, it was $11.76.

German Furniture Prices Rise.

Berlin, Sept. 25.—Despite Germany has immense forests, furniture prices have increased from forty to fifty per cent since the beginning of the war. The rise is caused by the scarcity of labor and the increase of wages made necessary by the high cost of living

Safe Blowers Get $2,300.

Carrington, N. D., Sept. 25.—Twenty-three hundred dollars were secured by yeggmen that blew the safe of the Bank of Melville and escaped.

Diamonds In This Country.

Diamonds are to be found in the United States, but only occasionally in alluvial materials and drift. More than fifty specimens have been identified, of which the largest, says the International Encyclopaedia, weighing nearly twenty-four karats, was found at Manchester, Va., in 1855. Their occurrence is generally confined to the regions of the southern Appalachians the great lakes and to the coast and Sierra Nevada ranges of California and Oregon.

Always the Case.

"Take away woman, and what would follow?" shouted the orator. "We would!" cried a man on a back seat.

Prince Albert gives smokers such delight, *because*

—its flavor is so different and so delightfully good;
—it can't bite your tongue;
—it can't parch your throat;
—you can smoke it as long and as hard as you like without any comeback but *real* tobacco happiness!

On the reverse side of every Prince Albert package you will read: "PROCESS PATENTED JULY 30th, 1907" That means to you a lot of tobacco enjoyment. Prince Albert has always been sold without coupons or premiums. We prefer to give quality!

PRINCE ALBERT
the national joy smoke

Copyright 1916 by R. J. Reynolds Tobacco Co.

YOU'LL find a cheery howdy-do on tap no matter how much of a stranger you are in the neck of the woods you drop into. For, Prince Albert is right there—at the first place you pass that sells tobacco! The toppy red bag sells for a nickel and the tidy red tin for a dime; then there's the handsome pound and half-pound tin humidors and the pound crystal-glass humidor with sponge-moistener top that keeps the tobacco in such bang-up trim all-the-time!

in goodness and in pipe satisfaction is all we or its enthusiastic friends ever claimed for it!

It answers every smoke desire you or any other man ever had! It is so cool and fragrant and appealing to your smokeappetite that you will get chummy with it in a mighty short time!

Will you invest 5c or 10c to prove out our say-so on the national joy smoke?

R. J. REYNOLDS TOBACCO CO., Winston-Salem, N. C.

This is the reverse side of the Prince Albert tidy red tin. Read this "Patented Process" message-to-you and realize what it means in making Prince Albert so much to your liking.
PRINCE ALBERT
TOBACCO IS PREPARED FOR SMOKERS UNDER THE PROCESS DISCOVERED IN MAKING EXPERIMENTS TO PRODUCE THE MOST DELIGHTFUL AND WHOLESOME TOBACCO FOR CIGARETTE AND PIPE SMOKERS.
PROCESS PATENTED JULY 30TH 1907
R.J. REYNOLDS TOBACCO COMPANY WINSTON SALEM, N.C. U.S.A.
DOES NOT BITE THE TONGUE

LIEUTENANT PECHKOFF

Son of Maxim Gorky Is Wounded in Russ Army.

Photo by American Press Association.

Lieutenant Zinori Pechkoff, son of Maxim Gorky, Russian novelist, and a lieutenant in the French army, has arrived in the United States on a lecture tour. He is minus one arm, lost in battle, but wears a decoration for bravery.

A Nice Distinction.

A congressional committee went to a certain state to assist in opening an exposition. There was a parade in the morning in which all the visiting statesmen rode in automobiles. The local committee brought the cars around to the leading hotel. The scheme was to have two senators or representatives and two local men in each car.

After the vice president and his party had been sent away a local notable who was acting as a major domo came into the lobby of the hotel, where the statesmen were waiting, and bawled:

"Two congressmen and two gentlemen, please!"—Pittsburgh Telegraph.

Much Cheaper Toothless.

With a view to advertising his business a dentist in an English town announced that he would supply artificial teeth to the first twelve aged ladies in poor circumstances who applied for them.

The earliest application on the appointed day was an elderly woman in shabby but respectable clothes.

Scarcely was she seated when a red faced old man came to the place and announced that he had come "about them teeth."

"You are making a mistake," the dentist replied. "I only made my offer to ladies. In fact, there's one lady waiting now."

"An' it's about 'er I've come," retorted the old man gruffly. "Tell 'er 'er 'usband's waitin' for 'er and if she don't 'op out quick there'll be trouble. She's got a happetite like an 'oss already, and if you set 'er up wi' a strong lot o' teeth she'll eat both me an' 'er into the work'us in a week. Send 'er out at once!"

BEANS MAY CLIMB TO $10 BY SPRING

Market Director McBride Says Frosts Have Blighted Crops.

Lansing, Sept. 25.—According to the reports received by State Market Director James M. McBride, the recent frosts have spoiled all possible chance that any of the Michigan crops might have had of giving a good yield this year.

"Some of the crops had a chance with excellent weather for another week or so," said Mr. McBride, "to pull out almost even, but the frosts have settled all that. Beans and potatoes have been especially hard hit and any possibility of these crops being underestimated at first has gone glimmering. The bean crop reduction means something, too, for the frost played havoc with the crop in Minnesota within the last few days. Beans will be worth their weight in gold before long, and although there is some contention now between the growers and the jobbers over the price of them, I think that the price fixed for them will be considered low when the big market opens up.

"I should not be one bit surprised to see beans retail at $10 a bushel before the winter is over. They are running now between $7.50 and $8 a bushel retail.

LAKE CITIES SEEK U. S. PLANT

Benton Harbor and St. Joseph Advertise Their Superior Location.

Benton Harbor, Sept. 25.—The advantages of locating the government's new armor plant in Benton Harbor or St. Joseph are put forward in circulars now being sent out jointly by those cities to the leading newspapers of the middle west.

It is pointed out that both Benton Harbor and St. Joseph are within sixty miles of the second city on the continent—Chicago—and on the shores of the largest body of water wholly within the United States: that it is in the center of a fertile farming country, the products of whose fertility can be distributed over night to a dozen of the largest cities of the nation.

WILL PROBE AUTO KILLING

Inquest to Be Held in Birmingham on Jos. Paulus' Death.

Pontiac, Sept. 25.—An inquest is to be held in Birmingham on September 29 to determine the responsibility for the death of little Joseph Paulus, who was killed in an automobile accident there.

The case had aroused interest in the country because of the frequency of fatal accidents on the new concrete road.

Holland Man Is Killed.

Holland, Sept. 25.—Carry C. Rice, aged about forty-five years old, was killed and Lewis Davis, aged twenty-two years, was probably fatally injured when a carload of lumber on which they were working, left the rails at the Limbert Furniture factory and capsized.

$5 Job for Another Convict.

Detroit, Sept. 25.—"Number 1535," once of Marquette, Michigan prison, and more recently one of the world's down and outers, will start work at the Ford Motor company at $5 a day. He will be one of more than 500 exconvicts who have been given work by them.

Withdraws Case to Protect Girls.

Pontiac, Sept. 25.—At the request of the father of one of the girls, the enticement charge prefered against Roach Sharon and Irwin Foote, accused of taking two young Pontiac girls to Detroit and Utica for immoral purposes, was withdrawn in circuit

MANY UNIONS BALK ON SUSPENDING WORK

New York Leaders Confront Crisis in Ranks.

New York, Sept. 25.—Labor leaders held secret meetings in various parts of the city to devise a plan for making effective the call for a general suspension of work on Wednesday.

Reports of defections among the unions that had been counted upon as among the most loyal adherents of the American federation in any situation that may arise brought the leaders face-to-face with the fact that they were confronting a crisis.

Grave doubts were expressed by many of the leaders as to the ability of the Central Federated union to make good its threats. Pinned down for definite statements as to the numbers of men that would leave their work the union leaders declined to make any estimates.

CRYING LAD DUPES FARMERS

They Permit Him to Rummage Their Pockets and Lose $500.

Chicago, Sept. 25.—A crying youth, who said he had lost a pocketbook that contained $400, which he had intended paying a mortgage on his parents' home, accused two Aledo, Ill., farmers in Hammond City, Ind., of taking his money.

They permitted him to search their clothing to convince him of their innocense. After he was gone they discovered their pocketbooks containing nearly $500 were missing.

American Venice in New York.

New York, Sept. 25.—Work has just been started here on a project to build an American "Venice," composed of scores of little islands connected by bridges over little canals, in Jamaica Bay. It will be a gigantic summer resort, teeming with canoes, gondolas, launches and summer girls. A new million dollar city boulevard from the mainland will intersect it.

Italian Airman Makes New Record.

Turin, Sept. 25.—The Italian airman Antonacci has just beaten the world's height record near here. He carried six passengers and rose to a height of 19,000 feet. The previous record with the same number of passengers was recently achieved in France by Poire, but the height reached was only 9,000 feet.

Chicago Grew 50,000 Last Year.

Chicago, Sept. 25.—The lack of immigration because of the war has played no part in Chicago's growth during the last year. Figures compiled from the new city directory to be issued shortly show that this city has gained more than 50,000 inhabitants during the last twelve months.

To Recover Lusitania Gold.

London, Sept. 25.—An attempt is planned to recover some of the cargo of the Lusitania, which was sunk by a German submarine. While a portion of the liner's cargo is believed to have been destroyed by the war, it is hoped the large amount of gold the steamship had on board may be recovered.

Coast-to-Coast Race Ends.

Seattle, Wash., Sept. 18.—The war department's message from Plymouth, Mass., to Puget Sound, relayed across the continent by automobile in a race against time, was delivered at 10:12 a. m. Saturday to the commanding officer at Fort Wawton, its destination. The message left Plymouth at noon Monday.

"Avenger Jones" Dead.

Washington, Sept. 18.—William Jones, aged sixty-five, widely known as "Bill Jones the avenger" because he shot at Charles J. Guiteau, assassin of President Garfield, in 1881, died here.

THE TECUMSEH HERALD

FRANK S. TURNER, PUBLISHER

SUBSCRIPTION RATES

IN LENAWEE COUNTY

One year, payment in advance	$1.00
One year, payment after three months	$1.25

OUTSIDE LENAWEE COUNTY

One year, payment in advance	$1.25
One year, payment after three months	$1.50

There will be no Deviation from above Rates

Entered in the postoffice at Tecumseh, Mich., second class matter.

Telephone Number 36.

For over 20 years Uncle Sam has passed out mail in the present location. A better location could not have been chosen for the convenience of his patrons as it is on our main street and in the center of our business district.

For some reason not known to the general public our Post office will be removed to the rooms now occupied by the Barrett Bros Tea & Lunch rooms on Evans street. These rooms will without doubt give our post office more room and we understand that more room is needed.

We regret, however, to see the location changed for the present quarters seem almost ideal and would seem to us that all things being equal the present site should have had the preference

TIP FOR MOTORISTS.

How to Remove Greasy Dirt From Your Lily White Hands.

The owner of a car who cares for his vehicle to a large extent generally makes up his mind to having dirty hands when some periodic and greasy job falls due. There is no real need for this, as a little care beforehand will obviate the retention of the greasy dirt afterward. Before starting work on a greasy piece of machinery take cylinder oil and rub it well into the skin. After the work is done do not take the grime off by rubbing the hands on waste or a cloth. Instead put on some more cylinder oil or any light oil liberally, using it as you would soap and water. When the oil has worked under the grease and cut it loose from the skin wipe the hands thoroughly on a piece of waste. When you have wiped off the oil you will find that it has taken the grime with it, leaving the hands ready for a good wash with soap and water. If the motorist will try a tar soap for this final stage he will be surprised at the results obtained. Kerosene, gasoline or washing powders should not be used, as they harden the skin and give it a tendency to crack. When on the road the hands can be made fairly presentable by using the oil wash alone, leaving the soap and water until reaching the destination. This method of keeping the hands in shape is used by many of the mechanics in big repair shops and in motorcar factories. It is a particularly useful tip just at this time, when all the cars in America are being run out of the garages for their season's work, most of them by owners, who have no decided preference for dirty hands.

COOK SPEAKS.

How to Cook Vegetables and Conserve Their Food Value.

It is important that vegetables should be prepared and cooked in such a way as to conserve all the available food material and their mineral salts. The portion of the vegetable next to the skin contains the greater quantity of mineral matter, protein. Carrots and vegetable oysters should be scraped. Other vegetables should be pared as thinly as possible.

When the liquid in which the vegetables are cooked is drained off it carries with it much that is valuable, says Good Health. As far as possible this should be saved and used as the foundation for soups and sauces.

Vegetables should be cooked only until tender. Many vegetables develop a strong and unpleasant flavor and are rendered less easily digested by over cooking. This is especially true of cabbage, cauliflower, etc. When overcooked they also take on a reddish hue.

Strong flavored vegetables, such as onions, cabbage and turnips, should be cooked uncovered.

How to Pull Your Auto Out of a Hole.

If the rear wheels are stuck in the mud dig holes in front of the front wheels for them to fall into to give the initial start, and if the car does not continue then block the rear wheels instantly and repeat the operation. Place brush in front of the rear wheels and turn them as slowly as possible to keep from churning. If one rear wheel is on good road, try putting on the hand brake fairly tightly to destroy the action of the differential, or fasten the mired wheel so that it cannot turn and the other wheel will do the work and slide the mired wheel along the ground.

The instant you realize you are getting stuck in sand or mud stop right there and look over the situation instead of fighting the car and burying it deeper and deeper.

The First Comedy.

The first recorded comedy was played at Athens B. C. 578, when Susarion and Dolon, the earliest traveling actors, performed a comedy of Susarion's composition on a movable stage mounted upon four wheels. The new form of play was so successful that the actors were rewarded by the grateful populace with a cask of wine and a basket of figs. Susarion belonged to Megaris, a state of ancient Greece, whose inhabitants were celebrated for their coarse humor and who in their villages during the evenings were wont to hold what they called a comus, really a revel, in which impromptu acting, coupled with buffoonery, played a considerable part. From this word we have our comedy.

Botany Bay.

Sir Joseph Banks was the man who invented the once familiar phrase "Botany Bay." He was the botanist attached to the expedition of Captain Cook, the "Australian Columbus." Landing at this bay, close to the present city of Sydney, he found such an abundance of strange plants and flowers that he associated the word "botany" with it for all time. For a long time Botany Bay and Australia were synonymous in England. Sydney has spread out to the historic bay, and you can travel by tram car to "Botany." It was Sir Joseph Banks who made the kangaroo and other Australian animals known to science.—London Graphic.

WHY

Mufflers Are Necessary On All Automobiles

LET us consider the case of the muffler. The exhaust valve opens while the burned gas is still under a pressure of from twenty-five to thirty pounds per square inch. If this were exhausted directly into the air the resulting noise would stifle conversation in the car, annoy everybody along the street and very quickly get the driver into difficulty with the police. The muffler prevents all this. It provides a chamber in which these exhausted gases may expand and cool somewhat and at the same time breaks up the pressure by allowing it to leak out slowly through a number of very small holes instead of letting it loose in one "big noise."

In the early history of the automobile mufflers were not used, and everybody for blocks around knew when an auto was coming. As the automobiles increased in number this became a nuisance and was stopped by law. Then they sought a means of stifling the sound. In the early muffler there was trouble because the gas would back up in the cylinder and decrease the power of the motor. It was thought there was no way to decrease the sound without decreasing the power. Therefore the automobile manufacturers devised a valve to "cut out" the muffler on the car whenever extra power was desired. Sometimes the back pressure was so great as to interfere when driving through heavy roads or up hills. The "cut out" let the gas exhaust directly into the air instead of going through the muffler. At the present time nearly every city has a law prohibiting entirely the use of muffler "cut outs."

As a matter of fact, those well posted on automobile engines understand today that the "cut out" is absolutely unnecessary if the muffler is kept in proper condition. Muffler manufacturers have been able to produce a design with which there is no back pressure at all.

The average driver, however, does not know that his muffler needs as careful attention as any other part of the mechanism, and so he neglects it. In these days of noiseless cars it requires a great number of very small openings inside the muffler. These become clogged with soot or carbon from the exhaust. The deposit collects very rapidly, especially when the grade of the oil is poor or too much oil is used. It also results when the carbureter is adjusted to give too rich a mixture. When these small openings become clogged the exhaust gas cannot escape readily, and naturally the cylinder of the engine is not clean at the exhaust stroke. Result: It is impossible to bring in a full cylinder of new gas on the next intake stroke. There is not a full charge to explode, and this means a loss of power to the engine.

How to Make Bechamel Sauce.

Put a tablespoonful of butter in a saucepan and as it melts add half an onion, chopped fine, and let it stew until tender, but do not let it brown. Mince two ounces of raw ham, add the ham and let it brown. Then add a stick of celery, chopped fine, and half a carrot, also chopped fine. Add a bunch of sweet herbs, chopped fine; two cloves and four allspices. Let all simmer gently for two minutes without browning. Then add half a pint of cream by degrees, but do not heat it. Stir until the whole is velvetlike. Strain and set on the fire for a few minutes to heat.

◆ ◆ ◆

HOW TO PICK OUT YOUR NEW "SPECS."—If you find it difficult to thread a needle, if the printed page dances before your eyes, if you feel an inclination to avoid reading because it "makes you nervous," if your eyes are red rimmed or perhaps puffy looking after an evening of bridge, undoubtedly the time has come when you need glasses—not necessarily that badge of declining years, "sight glasses," but certainly the beneficent "rest glasses" which make so much difference in comfort and happiness and, if women did but realize it, in the condition of the nerves. "Rest glasses" take the strain off the eyes, make needlework and reading more enjoyable and incidentally help to put off the day when "sight glasses" will be needed. When you need "sight glasses" you will know it. No one will have to tell you that—you can no longer read newspaper print—but there are dozens of women struggling along, straining their eyes over fine sewing and trying to read music in the light that always used to seem good enough over by the piano, who do not realize that inexpensive "rest glasses" would improve their spirits and their tempers. Nothing makes one nervous and irritable—even depressed and blue—like the need of help for the eyes.

The straight bar of metal bisecting the nose makes the eyes look nearer together and imparts a hard, shrewd look to the face. The nose piece with an arch or curve rising over the nose seems to blend into the lines of the face and eyebrows, and glasses are not the first things one thinks of when gazing at that face.

◆ ◆ ◆

Byron In an Ugly Mood.

I have not yet read Byron's "Conversations," but there was an anecdote in one of the extracts which confirms what I heard long since, but which I could not depend on before. He had an aversion to see women eat. Colonel —— was at Byron's house in Piccadilly. Lady Byron in the room, and luncheon was brought in—veal cutlets, etc. She began eating. Byron turned around in disgust and said, "Gormandizing beast!" and, taking up the tray, threw the whole luncheon into the hall. Lady Byron cried and left the room.—Told by Haydon, the Painter.

He Saved Time.

An English weaver who had spent two or three years in America was paying a visit to the old mill to see some of his former workmates.

One of them said to him: "I hear it's all hustle and bustle in America. In fact, you 'aven't time to eat."

"Hustle and bustle," said the visitor. "Why, when I left here I spelt my name 'Mirrill,' but now I spell it 'Merrell.'"

"How's that?" asked his friend.

"Because," replied the Americanized one, "I haven't time to dot the 'i's'"—Exchange.

What is the difference between a prize fighter and our meat shop?

At the prize fight you see rounds of pound, but [illegible] pounds of rounds!

Porterhouse and Sirloin,
Short Steak, Flank,
Round Steak, Pork Steak,
That's About
The Way They Rank!
The Mere Mention
Of The Above Choice Cuts
Should Bring
You Here Post-Haste!
How Good They'll Taste!

Clark's Market,
Phone 158.

HOW

To Feed the Family Well and Inexpensively

IN response to several inquiries as to the minimum cost of food for a family we publish herewith a list of articles of food sufficient for a family of five for one week, says a bulletin of the New York city department of health. It may be of interest to our readers to know that this diet supplies about 9,500 calories and 430 grams of protein per day. On the assumption that the family consists of two adults and three children this allowance is ample:

1 lb. butter	$0.42
1 bag sugar (3½ pounds)	.24
1 lb. rice	.06
1 lb. dried peas	.09
1 lb. beans	.09
1 lb. farina	.06
1 lb. oatmeal	.05
½ box cocoa (¼ pound)	.10
1 lb. prunes	.15
1 lb. onions	.04
6 lbs. potatoes	.24
1 head of cabbage (medium size)	.05
1 lb. cheese	.22
2 doz. eggs	.60
2 lbs. meat daily at 20 cents	2.80
2 loaves of bread daily at 8 cents	1.12
2 qts. of milk daily at 7 cents	.98
Total	$7.31

The list of foods here shown has been tested practically for about two years. The nutritional results have been excellent, a fact which indicates better than any theoretical study would do that the diet combines all the food elements needed by the body.

If we could devise a plan for insuring such a diet or its equivalent to all the poor people in this city we would materially reduce our death rate. In many instances of malnutrition encountered at the department's clinics the fault is due to ignorance of what constitutes a proper diet. The department of health has been trying to spread such knowledge for some time. Certainly this list should prove invaluable to the housewife who is trying to provide a wholesome diet at a very limited cost.

Natural Curiosity.

Joe had been working in Baltimore. On the day before Christmas he received his pay and planned to go home to Washington, but first he started out to buy presents for all his family. He did this with more generosity than foresight, and when evening came he found himself at the railway station loaded with bundles, but with no money for his fare to Washington.

Somehow he got through the gate and approached the conductor. He laid the case before him and ended with a plea that he might ride to Washington on the platform of the baggage car. The conductor, his heart warmed by the spirit of the season, said, "All right; go ahead."

So Joe climbed on the platform of the car next to the engine. It was a cold night, and it was on a road where the engine takes up water from a track reservoir as it goes along.

When the train reached Washington the conductor saw Joe approaching covered with ice from head to foot, bundles and all. He came up to the conductor and said: "I sure does thank you, boss, for muh ride. You's very kind to allow muh to ride up with you, but there's jus' one question I wants to ax. Kin yuh tell me the name ob that rivuh we run through back there?"—Youth's Companion.

JAPAN'S WOLFISH DOGS.

Famed For Their Savage Ferocity and Tenacity of Grip.

Most of the dogs in Japan are of native breed and are quite different from the dogs in western countries. Like the Japanese horses, they are smaller. As the Japanese have ever been an agricultural people, hunting dogs were not known, nor did they have any use for watch dogs, as they kept neither flocks nor herds. The Japanese dog, therefore, is a domestic animal, to the breeding of which no particular attention was given, thus producing a mongrel type.

A great many years ago one of the shoguns became interested in the breeding of dogs, so more care was given to developing a good type. Many of the daimyos, thinking that they would stand in better favor with the shogun, presented him with presents of anywhere from ten to twenty dogs. At one time the emperor had over 5,000 at Kamakura.

The average native dog of Japan has a savage, wolfish aspect, with flat head, pointed muzzle and short, erect ears, with bushy, foxlike tail. They are bold and obstinate in disposition and never know when they are beaten. A Japanese once gave a live dog to his pet tiger as a treat. But the animal, realizing the situation before the tiger did, seized the tiger by the throat and choked it to death before it could defend itself, though the dog also died from its wounds. The Japanese dog is thus far famed for its unexampled ferocity and tenacity of grip, something like the western bulldog.—Japan Magazine.

MR. AVERY HEARD FROM

Cathay, N. Dakota
September 18, 1916

Mr. W. H. Westcott
Tecumseh, Mich.

Dear Will:

Thinking that you and the other folks at home might be interested in our trip, I will tell you of some of the sights we have seen since leaving East Jordan.

A week ago this morning Rude took us to Crosby's landing on the South Arm of Pine Lake which is about two miles fr[illegible]. There we took the small steamer "Hum," which runs between East Jordan and Charlevoix

The distance between the [illegible] is about 14 miles. The steamer stops at a number of landings and does quite a passenger business and also hauls some freight. The day was perfect and we enjoyed the ride very much

After spending an hour or two at Charlevoix, we took the train for Petoskey, arriving there we found our friend J Hand of Onsted who is staying there to avoid having hay fever. He took us to dinner with him and then showed us the town, which by the way is a very interesting place, until our train left at 3:05 p m.

We then started for Duluth going to Mackinaw City, thence nine miles across the Straits of Mackinac to St Ignace, thence to Duluth by the Duluth South Shore and Atlantic R R. Arrived in Duluth the next morning, were entertained by our friends there until Wednesday morning I wish I had words to describe Duluth to you It is so different from anything I had ever seen. It is a city of about 80,000 people. It has many miles of water front Most of the business places are along the water front and the dwellings are high up. Our friends gave us an auto ride of forty or fifty miles We first drove along near the shore of the lake and later on the hills back of the city. There are a number of places where we could look down on the city and the lake. The sight was similar to what we might see from a balloon There we were 600 hundred feet above the level of the beautiful bay with the city between us and the bay.

From one place we could see a ridge of Wisconsin hills and at their base the city of Superior. There is a narrow strip of land nearly seven miles long which nearly connects Duluth and Superior, and also makes a natural harbor We drove to one of the suburbs called the Model City. This was built by the owners of the immense steel mills that are located there, for the benefit of the men working in the steel mills.

This is built on nearly level ground The streets are wide and all paved and the houses are all built of cement blocks. I noticed that they were not all alike as you often see houses that are built for workmen, but are built in different shapes just as if they had been built by different individuals.

Nearly all the lots are terraced and the lawns are fine. I think they named it right when they called it the "Model City".

Wednesday morning we left Duluth and at 8:37 p m. we arrived at Valley City N. D., we spent the night there and came to Cathay Thursday morning

Our ride from Duluth to Cathay was very interesting. All through Minnesota we could see that the farms were large, the main crop is wheat, but we saw many large fields of corn. The wheat was nearly all drawn and stacked near the building which were usually good, especially the barns Some corn was cut but much of it was still standing, although ready to be cut and looked as if it was very good

In North Dakota the farms are still larger and instead of the wheat being stacked as it is in Minnesota, it is left in the shock until they get ready to thresh it. The farms here are mostly from 320 to 1000 acres. The ground is quite level, though not as much as I expected to find it. We can see the smoke from several threshing outfits from here.

They have large machines and set them up in the field in some convenient place and commence. They have enough teams to keep the machine going and have one load on each side of the machine with a man on each pitching the bundles into the machine

The straw takes care of itself, the wheat is carried by a spout high enough to empty into high wagon boxes which hold 72 bushels of wheat. A good deal of it is drawn directly to the elevator, One man who has a 800 acre farm several miles from town has a large granary and an elevator of his own, told me that last year he had his bins all full and a pile of 5000 bushels of wheat on the ground when they finished threshing. Each man who runs a threshing machine furnishes the teams and men to draw the grain to the machine, They also have a cook house on wheels large enough for a kitchen and a dining room to seat about 25.

This is certainly a fine country Many people who came here poor 20 or 30 years ago are rich today. We were treated to an auto ride about 30 miles yesterday. At one place we could see five towns. Cathay, Emrick, Heaton, Syxeston and Fessenden. You can readily see that the country is not very hilly. We expect to start for Greely, Colorado tomorrow. If not too busy I may write you from there.

Yours truly F. D. Avery

GUN CLUB SHOOT

Tecumseh Gun Club had a shoot on the LaBounty range last Sunday. The fine weather attracted a good many of the Club who had made other plans. The score at 500 yards is as follows.

Ed. Heilman	4½ average
P. Heidenreich	6
P Bowen	6½
B Broas	9
R. Orr	9
C Gregg	11
C Mattis	12
W. Coller	14

Frank Pardon, 46, for two years chief of police of Ann Arbor, died at his home after an illness of several weeks from heart trouble.

Hugo and Vernon Groth, 15 and 16 years, sons of W. M. Groth, of Millersville, who disappeared for eight days were found on farms near Buckley.

LENAWEE COUNTY SUNDAY SCHOOL CONVENTION

Blissfield, Mich., Tuesday and Wednesday, October 3rd and 4th.

President—W. B. Hartzog, Tecumseh.

Vice president—H. C. Mason, Blissfield.

Secretary—Edith L. Ingersoll, Tecumseh.

Treasurer—G. Roscoe Swift, Adrian.

PROGRAM

Tuesday Morning

10:00. Bible Exposition and Devotion. Rev. J. W. Gray, Un[illegible]

10:30. Reports from the Sunday Schools of Lenawee County.

Tuesday Afternoon.

1:30. Bible Study and Devotion. Rev. O. J. Lyon, Clinton.

2:00. Address: "The New State Wide Organized Adult Bible Class Movement," J. Wm. Eldridge, Albion, Mich.

3:00. Departmental Reports:

Teachers Training—Rev. W. A. Rex, Tecumseh.

Elementary—Mrs. Herbert King, Adrian.

Home Department—Mrs. B. F. Anderson, Adrian.

Adult Bible Classes—Rev. J. C. DeRemer, Britton.

Temperance and Purity—Clarence Westgate, M. D., Weston.

Rural Work—E. J. Arnot, Adrian.

Secondary work—B. B. Wotring, Blissfield.

Tuesday Evening

7:30. Singing—Led by Prof. R. M. Booth, at the Tabernacle.

7:45. Address: "A State Wide Fight, by One Who Has Been Through It." J. Sanford, Toledo, Ohio.

8:30. Address: By Evangelist Hillis.

Wednesday Morning

8:30. Bible Study and Devotion. Rev. F. D. Hague, Manitou Beach.

9:00. Address: "Wroking With Boys." Rev. E. W. Gray, Hudson.

9:25. Address: [illegible] Rev. Edward Montgomery, Adrian.

10:00. General Discussion: Led by Rev. Levi B. Bird, Deerfield.

11:00. Address: The Importance of Sane Biblical Knowledge." Rev. J. Y. Montague, D. D., Toledo, Ohio.

Wednesday Afternoon

1:30. Bible Study and Devotion. Rev. L. P. Copp, Adrian.

2:00. Business Session.

3:00. Address: "A Patriotic Challenge to Christian People." Rev. J. Y. Montague, D. D., Toledo, Ohio.

Convention Notes.

The Convention will be held in the U. B. Church.

All services standard time.

The singing will be under the direction of Prof. R. M. Booth.

Has your school made its annual offering to the County Sunday School Association? If not, bring it with you, or send it to G. Roscoe Swift, Adrian.

The people of Blissfield will entertain for lodging and breakfast.

Dinner and supper 25 cents each.

There is no limit to the number of delegates.

JOHN ERNEST LAMKIN

John Ernest Lamkin was born in London township, Monroe county Michigan, September 29, 1865. Most of his life was spent in Lenawee county. He was married to Maude M. Struble Glesburg, Mich., December 7,1898.

Five sons were born to this union. Their entire married life has been spent on their farm in Franklin township, where he died September 14, 1916. He united with the Baptist church when a young man.

He was industrous and hard working man and his efforts made him a successful farmer. Less than two years ago fire destroyed their home, but they set out at once to rebuild and they had just completed a fine home and a large barn.

He was taken away suddenly having been sick less than a week.

He was a good husband and father and his departure was mourned by a wife and five sons, his mother and nine brothers and sisters.

The funeral services were conducted by Rev. W. B. Hartzog, Saturday, September 16 at his late residence The interment was at Brookside cemetery, Tecumseh.

W. B. H.

AN INFARE DINNER.

It Used to Be an Important Function For the Newly Wedded.

Were you ever invited to an infare dinner? You are familiar with the "house warming" that is as likely to take place in midsummer as any other season, and if you are a business man you cannot have escaped the demand for a floral tribute when some new firm has embarked in your particular line of trade or profession.

But the chances are that if you know anything definite about an infare dinner you are either too old to care about discussing it or you are of Scotch or North of England origin, unless, of course, you happen to have spent most of your life in Indiana. In the latter event you learned all about a charming custom from your mother or grandmother.

In rural Indiana the old ceremonial has even yet not gone the way of most of the ceremonial practices of our ancestors, for it is still observed in a modified form. However, there is no sinister meaning attached to its omission, as was the case two generations ago.

In the days of our grandparents if the groom's mother failed to invite the bride to the infare dinner the day following the wedding it meant one thing and one thing only—that she was not to be regarded as a member of her husband's family. The dinner was usually a more elaborate affair than the wedding supper at the bride's father's house the previous evening. It was served at high noon and included the entire bridal party, although in Scotland the bride was supposed to leave all her own kindred behind when she went to eat the dinner cooked by her mother-in-law.—St. Louis Globe-Democrat.

Specials This Week:

3600 yards best Quality yard wide Percales Light and Dark Colors for 12½c yard

VACUUM CLEANERS, $7.50 values SPECIAL THIS WEEK $4.23 each

NEW DRESS GOODS NEW SILKS
NEW TRIMMINGS
LET US SHOW YOU.

Our Dress Making Department
Mrs. Somers and Miss Riedel in charge
Now Open.

The Webster Anderson Co.
Tecumseh, Michigan.

STATEMENT OF THE OWNERSHIP, MANAGEMENT, CIRCULATION, ETC.

Required by the Act of Congress of August 24, 1912.

of THE TECUMSEH HERALD published semi-weekly at Tecumseh, Michigan for October 1st, 1916.

Editor, Managing Editor, Business Manager, and Publisher, Frank S. Turner, Tecumseh, Mich.

Owner: Blanche L. Turner, Tecumseh, Mich.

Known bondholders, mortgages, and other security holders, holding 1 per cent. or more of total amount of bonds mortgages, or other securities: None.

FRANK S. TURNER,
Publisher.

Sworn to and subscribed before me this 26th day of Sept. 1916.

GUY E. NEMIRE,
Notary Public.

My commission expires December 29, 1918.

LUELLA SPENCER

Luella M. Spencer of Britton was born in Adrian October 7 1902 and passed away at Bixby hospital Sept. 23, 1916.

Her remains were taken to her home in Britton and her funeral held at the M. P. church Monday afternoon where a large congregation were gathered to pay their last tokens of respect to the little girl who had endeared herself to so many by her loving cheerful life. Rev. Tamberlain spoke words of comfort to the bereaved ones A mother, brother and sister and a large circle of relatives who mourn the loss of their dear one. Her casket was borne by six of her young boy friends and six of the young girls even honorary bearers.

A wealth of beautiful flowers covered her casket and attested to the love in which she was held by young and old. Her burial was in Brookside cemetery in Tecumseh

State of Ohio, City of Toledo,
Lucas County. SS.

Frank J. Cheney makes oath that he is senior partner of the firm of F. J. Cheney & Co., doing business in the City of Toledo, County and State aforesaid, and that said firm will pay the sum of ONE HUNDRED DOLLARS for each and every case of catarrh that cannot be cured by the use of HALL'S CATARRH CURE.

FRANK J. CHENEY.

Sworn to before me and subscribed in my presence, this 6th day of December, A. D. 1886.

(Seal) A. W. GLEASON,
Notary Public.

Hall's Catarrh Cure is taken internally and acts directly upon the blood and mucous surfaces of the system. Send for testimonials, free.

F. J. CHENEY & CO., Toledo, O.

Sold by Druggists, 75c.

Take Hall's Family Pills for constipation.

Oils Soothe Skin Disease

Oil of wintergreen, thymol, glycerine and other healing ingredients compounded in proper proportion into the D. D. D. Prescription has now become the universal favorite of skin sufferers in relieving skin disease. It is a mild wash that penetrates the pores and gives instant relief from all burning and itching. It kills and washes off the gnawing disease germs and its soothing oils quickly heal the inflamed tissues.

Druggists are glad to recommend this soothing, cooling liquid. 25c, 50c and $1.00. Come to us and we will tell you more about this remarkable remedy. Your money back unless the first bottle relieves you. D. D. D. Soap keeps your skin healthy. Ask about it.

D. D. D. For 15 Years the Standard Skin Remedy

B. J. PULVER.

DR. MAHON

THE NOTED SPECIALIST

TO VISIT OUR CITY PROFESSIONALLY

Free Consultation and Examination.

In English, German or French, in His Private Parlors

At Tecumseh, Tuesday, Oct. 3rd, Barrett House
At Adrian Saturday, Oct. 7th, Gregg Hotel

L. T. MAHON, M. D.

Is a graduate of Rush Medical College, Chicago, one of the best known institutions of the U. S. He has made a special study of the diseases he treats and this with his many years of special practice, make him one of the most successful specialists of the day; he recognizes no superior in the diagnosis and treatment of disease. He treats

Acute and Chronic Catarrh

Ringing in ears, Dizziness, Weak Eyes, Granulated Lids, Discharging Ears, Deafness and other curable diseases of the eye and ear.

Chronic Diseases

Of the Lungs, Heart, Stomach, Liver, Bowels, Bladder—such as Bronchitis, Emphysema, shortness of breath, palpitation, Dyspepsia, Gastritis, Loss of Appetite, Sour Stomach, Constipation, Ulceration treated in the most scientific manner.

Hemorrhoids, Piles treated without the knife and no detention from business.

Epilepsy or Fits Treated by Best Method. Diseases of Women

Such as congestion of womb, bearing down pains, Ulceration, Displacements, etc., treated in most satisfactory manner. Our home treatment is pleasant to use and gives good results.

Young, Middle Aged or Old Men

Suffering from causes producing some of the following effects: Debility, Nervousness, Blotches, Dizziness, Confusion of Ideas, Defective Memory and Exhaustion need Dr. Mahon's advice and treatment and he

DR. L. T. MAHON, M. D.

thoroughly understands these cases and knows how to treat them.

All Other Diseases Skillfully Treated

Nervous Diseases

Rheumatism, Neuralgia, Headaches, Acne, Eczema and all skin diseases given special attention.

The Doctor carries all his portable instruments and comes prepared to examine the most obscure cases. Those who apply for treatment should bring along a small bottle of urine for examination as it will assist in the diagnosis.

Reference gladly furnished on request.

Consultation Free and Confidential

Correspondence Solicited and Symptom Blanks on Application

Address 2716 Monroe Street, Toledo, Ohio.

CLASSIFIED ADS

ROOFING—Hark and listen! That I sell the only guaranteed Wool Roofing in this town, that I am the only man selling roofing who will fix your roof free of charge, that I have the best of backing, that my firm says if any of my roofing does not prove good to put on a new roof and charge it to them. Now I am selling the same roofing that I have sold for the last ten years and will guarantee that my roofing will do as I say or your money back or I'll make it good. Jas. W. Owen. 4-4-tf

FOR SALE—Good lot in first class resident district, in Tecumseh, let us show you. Alva Spayde & Co. 2 t

FOR SALE—New Saxon 6-5 passenger touring car, driven 300 miles bought in August. Absolutely perfect $675.00. 325 Maple St., Ypsilanti.

LOST—Somewhere between Britton and Tecumseh a pocketbook containing nine dollras. Reward if returned to Thomas Gettus, Britton Mich.

LOST—An eastern star worthy matron pin, gold, either Firday or Satruday probably on Malden Lane. Leave at Herald Office and receive reward.

WANTED—Kitchen help at the New Home Restauaant

"A Shine In Every Drop"

BLACK SILK
STOVE POLISH

Get a Can TO-DAY From Your Hardware or Grocery Dealer

Cheap Coal

We honestly believe our RED BAND Coal is better than any coal we have ever sold. We really believe you will agree with us after you try some.

To illustrate, the average farmer for threshing wants good cheap coal. Many buy RED BAND year after year, because it is the cheapest in the end as it goes so much farther.

You will find the same experience in your home as the farmer does.

It comes in two sizes, Egg for cook stoves and Lump for heating stoves. The price per ton are Egg $5.00, Lump $5.50. If not delivered 50c per ton less.

Please do not get this coal confused with the other kinds, as there is only one RED BAND and that is sold only by

L. E. TEMPLE & CO.

Perhaps You Had A Bank-Book Once.

You may be one of those who made the first attempt and having failed have not tried since.

We have a savings-book for you no matter how many times you have tried and failed.

Sometime you will succeed. Sometime your deposit will stay and grow.

Call today for a savings-book. It's the Bank with the Chime Clock.

LILLEY STATE BANK

The Bank with the Chime Clock

TECUMSEH CO-OPERATIVE ASSN.

Mr. Farmer:

Remember our stock of **HARDWARE**, Saws, Hammers, Squares, Brace and Bits, Pinchers, Wrenches and a nice assortment of Pocket Knives. Also Rakes, Forks, Shovels, Axes, Milk Cans, Milk Pails, Wash Tubs, Wash Boards, Oil Cans and Lanterns.

Wood or Coal

Phone in your order for Wood or Coal, we have the quality and price and will make you prompt delivery.

Our Store Will Close

on Tuesday and Thursday evenings at 6 o'clock during the winter months.

By C. D. BEEBE, Mgr.

The latest in Piano Player rolls. Coller's Music store. adv

Mrs. Fred Robison and daughters Marietta and Laura and Mrs. Shoemaker and daughter Robena of Macon were in town Saturday.

Mr. and Mrs David Skelden of Toledo motored to Tecumseh Sunday and spent the day with his sister and husband Mr. and Mrs. Ovid Marsh.

Mr. and Mrs. Fred Jonillard and Tom and Lulu Strong and Gertrude Tilton of Strker O. spent Sunday with Mr. and Mrs. W. A. Tilton.

Mr. A. Reason and children of London, Ont., came Thursday joining Mrs. Reason at the home of her parents Mr. and Mrs. J. J. Freeman.

Mrs. H. S. Wring and son, Lester and Mrs. Jennie Weir motored to Detroit Sunday and heard Billy Sunday. They returned home in the eveinng.

George Kay and son Webb and Earl Rector motored through from Detroit Sunday. Mrs. Webb Kay who had been visiting here for the past week returned home with them.

Mrs. E. C. Ridgeway of Ft. Wayne, Ind., came Saturday to spend a week with her sister Mrs. Jas. Aten and assist in the care of Miss Franc Aten who is still in a serious condition.

Mrs. Halleck Wilson and daughter Virginia have been spending several days at the home of her father G. B. Garlinghouse. Mr. Wilson joined them Saturday night for a weekend visit.

The home of Wm. Pentecost in town is under quarantine as some of the members of the family were at the home of Mrs. Stafford last week. where Msr. Stafford was ill with infantile paralysis.

Guy Belding was called to Adrian Saturday morning by the death of Luella May Spencer of Britton. The body was taken to her home in Britton. The funeral was held at the church Monday afternoon with burial in Brookside cemetery.

Miss Gertrude Kreidler has been spending the past week in Britton assisting her sister, Mrs. Alice Spencer during the sickness and the death of her daughter, Luella who died at Bixby Hospital, Friday night, after an operation for appendicitis.

Joseph W. Osborn is making quite an extended visit with his sisters and brother. He returned home to Colorado Springs with his sister, Mrs. Josie Lowe from there he will go to Roswell New Mexico to visit his sister, Mrs. Anna Hagerman and later to Carlsbad, N. M. to visit his brother Irvin Osborn and wife.

Honoring Mrs. G. B. Garlinghouse, Miss Ethel, invited a number of guests to their home on West Chciago St., Friday afternoon. Supper was served by Miss Ethel and her neice Miss Virginia Wilson of Detroit. Covers were laid for sixteen. A most delightful afternoon was spent in social visiting.

Smart Dress for Early Fall McCall Pattern No. 7319, one of the many new designs for October

Little Girl

Don't forget to call for your Doll Pattern.

Ladies

Don't forget to call on McCall Fashion Expert at our store October 2nd.

Fred Rosacrans & Sons.

Importance Notice

October 2nd.

A FASHION EXPERT
From New York
At Our Pattern Department

This is an unusual opportunity that you should not miss to obtain advance information of the styles that are most popular this season. We are glad to offer her expert service free of charge.

Latest Patterns Now on Sale

THE McCALL QUARTERLY contains hundreds of illustrations of the newest fashions. Only 20 cents, including any 15 cent McCall Pattern Free.

McCall Doll Pattern FREE

Every little girl who calls at our Pattern Counter on October 2nd will receive a dainty McCall Doll Pattern Free. Each pattern is for a complete doll dress.

LOCAL AND PERSONAL

NOTICE

All copy must be in the composing room of this office by 9:30 a. m. Tuesdays and Fridays and all advertising matter before 4 p. m. Monday and Thursday.

41st ANNIVERSARY

Our First Showing of the Season's [illegible] Styles, will occur on Friday and Saturday, Sept. 29 and 30.
adv Miss J. Hough.

James McDermott was a business caller in Jackson Monday.

Mrs. Clarence Witherell was an Adrian visitor Saturday.

Clyde McDermott of Clinton was a Tecumseh caller Saturday.

Wellingon Ellis of Grand Rapids called on P. C. Snell Monday.

Williard McIntyre of Holloway was in town Saturday on business.

A good Goodrich sewing machine for $12.50 cash or $15.00 on time second hand. Collers music stroe.

Miss Geraldine Derby of Tipton was a Tecumseh visitor Saturday.

Wesley Pennington of Macon was a business caller in town Saturday.

Mr. and Mrs. Fred Miller of Jackson were weekend visitors in town.

Miss Adah Shea is spending a few days at her old home in Napoleon.

Mr. and Mrs. Albert Morseman of Tipton visited Tecumseh Saturday.

Albert Boyce left on a business trip to Ft. Wayne, Ind , Monday morning.

Mrs. Willis McClue and son Donald were business callers in town Saturday.

Will the man who borrowed my ladder please return it. J. R. Nyland. adv

Miss Blanche Hendershot has gone to Ypsilanti to attend the Normal this year.

Born to Mr. and Mrs. Lavern Smith of Adrian, Friday, Sept. 22, 1916, a daughter.

Miss Mabel Schreder has been spending a few days with friends in Manchester.

Elmer Blessing spent the week end at his home returning to Detroit Monday morning

Mrs. Albert Clark and two daughters Cecil and Dorothy spent Saturday in Toledo.

Mr. and Mrs. Robert Hanford of Detroit were weekend visitors with relatives in town.

Miss Ada Shea was a passenger for Napoleon Friday night for a few days visit with relatives.

W. A. Tilton was an over Sunday visitor at his home returning to Detroit Monday morning.

E. E. King of Jackson spent Sunday at the home of his parents Mr. and Mrs. W. E. Kign.

Regular meeting of the Sons of Veterans at G. A. R. hall Thursday evening September 28.

F. B. Wood who has been spending several days on business in Chicago, returned home Saturday.

Fine switches made, cut hair and combings bought at the millinery store of Miss Julia A. Hough. adv

J. H. Smith was a passenger for Cleveland, Saturday to visit his daughter Mrs. Wade Jones.

Frank Ellis and wife and son, Russell of Dundee were calling on his uncle, P. C. Snell, Sunday.

Mr and Mrs. Emmet Marsh of Sand Lake spent Sunday with his mother Mrs. Dora Marsh and daughter Esther.

Mrs. Paul Rose of Lima, O. arrived Saturday for a two weeks visit at the home of her parents Mr. and Mrs. W. E. King.

Among those who are attending the State Normal at Ypsilanti this year, we note Misses Nina Lowry, Winnifred Mitchell, Ethel McIntyre and Eunice Orr.

The Ladies of St. Elizabeth church will hold a card party in the church basement this (Tuesday) evening Everybody invited.

Mrs. Rollo Munro and the Misses Jean and Barbara Munro of Jacakon were visiting her mother, Mrs. Jas. Watson Saturday.

Mrs. W. L. Fink returned Sunday evening to her home in Toledo after an extended visit with her parents, Mr. and Mrs. W. E. King.

Chas. Bidwell spent the weekend at his home.

Mrs. Susan Linn of Ridgeway was in town Monday.

Mrs. C. Buler was a business caller in Blissfield Monday.

Miss Blanch Muir and her mother were shoping in town Monday.

Mr. and Mrs. Gabriel Mills of Macon were callers in town Monday.

[illegible] Camburn were Tecumseh callers Monday.

J. Q. Look of Grand Rapids has been visiting friends in Tecumseh this week.

Mr. and Mrs. Josiah Dodge of Detroit spent last week with Dr. and Mrs. O. Q. Jones.

Mrs. N. C. Holloway of Rowe, is visiting at the home of Mr. and Mrs. James Smith this week.

Miss Anna Carson left Monday for the M. A. C. This is her last year of her cource at the college.

The American Steel & Wire works have erected a new 1200lb. smoke stack on their heating plant.

Dr. and Mrs. L. L. Jones and son Claudius of Osseo spent Friday with his parents, Dr. and Mrs. O. Q. Jones.

Mrs. A. C. Bryan, who has been visiting friends at Three Rivers for the past two weeks returned home Friday.

Order your grapes of Wm. Smith, North Maumee Street. 1½c at vineyard and 2c delivered. adv.

Miss Effie Yawger returned from Jackson where she has been the guest of Mr. and Mrs. W. O. Osborn, Friday night.

George Keysor is spending several days this week in Detroit with his daughter, and husband, Mr. and Mrs. L. C. Bidwell.

Mrs. Fred Briegel was a weekend visitor with her husband at the home of their son, Dr. W. A. Briegel and wife in Detriot.

Phone 100 Coller's Music Store. All makes of sewing machines on installments of $1.00 a week. One week free trial.

Mrs. Chas. Cleveland of Long Beach, Cal. is making an extended visit with her sister, Mrs. Sant Buckley and husband.

Mrs. J. D. Shull and daughter, were Detroit visitors Monday where Edyth is engaged as teacher in the McDonald school of Music.

Mr. and Mrs. Royal A. DeWolf of Detroit were in town Monday. They are spending a couple of weeks at the DeWolf cottage at Wamplers lake.

Mrs. W. E. Bigelow who has been spending a few days with Mr. and Mrs. F. S. Turner and Mrs. A. J. Bigelow returned to her home in Lulu, Monday.

Regular meeting of the Tecumseh Grange next Friday night at 7:30, to elect delegates to the County convention to be held in Adrian on Tuesday October 3.

A good piano. Good as new. Case marred up just a little. Will sell for $225.00 on time. Kroeger Piano. Was $450.00 Piano. Coller's Music store. adv

The old barn that has stood for so many years on the Bidwell property on Pearl street is fast disappearing, workmen tearing it down and removing the lumber.

Perry Satterthwaite, who has been spending the summer in Cheboygan, Chicago and other points is home for the week with his parents, Mr. and Mrs, Newton Satterthwaite.

We buy all kinds of junk and pay the highest price for rags. 'Phone 372. We come after them. Place at old Brewer's foundry.
D. Ghertner. adv

Mrs. Bessie Stafford of Adrian is reported critically ill with infantile paralysis, she is a sister, of Mrs. Channing Beebe and Mr. and Mrs. Beebe are both in quarantine at her home.

Rev. W. A. Rex was in Adrian Friday for the first meeting of the committee for the County Ministerial association of which he is chairman. A strong program is promised for the coming year.

Mr. and Mrs. J. W. Owen went to Ann Arbor last Wednesday to visit their daughters, Mrs. Stofflett and Miss Adah. Mr. Owen returned Sunday night but Mrs. Owen remained for a longer visit.

MRS. J. J. FREEMAN

After a lingering illness of several months, death came kindly Monday afternoon and released Mrs. Etta Freeman from her sufferings.

Esther Wilson was born in Franklin, Aug. 5th, 1860 and passed away Sept. 25, 1916. She was the daughter of Andrew and Frances Merritt Wilson both of whom have preceeded her to the better land. She was united in marriage to John J. Freeman in 1883. To this union two children were born, Floy, now Mrs. A. A. Reason and Margaret, who died in August 1907.

She is survived by her husband her daughter, Mrs. Reason and two grandchildren Freeman and Cathryn Reason, her brother Andrew Wilson of Holloway and a sister Mrs Charles [illegible]

Mrs. Freeman was a graduate of Tecumseh high school in the class of '79 and for several years taught in our schools. She was always an active worker in club work and a devoted member of the Presbyterian church and Sunday school where she has for a number of years taught a class of young ladies.

The funeral will be held Thursday at the home at 2 o'clock, Rev Rex officiating.

FARMERS!

Get our prices on poultry. With prices high the sooner spring chickens are sold after they weigh 3lbs. will be your gain.

Good fowls 15c this week.
Williamson Brothers T 4t adv

FOR SALE—Having put in a furnace at my store, I have two good stoves for sale. Enquire of Fred Kolkloesch. 9-26 2t

Mrs. James Watson is reported as quite ill.

Leon Williamson was a Detroit visitor Monday.

Frank Nyland and family spent Sunday in Ann Arbor

The Monday Club programs are now at the library for distribution.

Mrs. Mary Guiwitts of Clinton visited her sister, Mrs H. W. Stevens, Monday.

Mrs. Athol Brainard of Springfield is the guest of Mr. and Mrs. Roy Bramble.

Special business meeting will be held at 3 o'clock. All are requested to be present. adv.

Mrs. C. J. Robison of Clinton was calling on her sister, Mrs. Theodore Crane, Monday.

Mrs John Schreder spent Sunday in Toledo with her daughter Mrs J. A Nichol and husband.

O. C Dickinson of Hillsdale is the guest of his brother Will Dickinson and wife this week

The Monday Club will hold a club reception Monday evening, Oct. 2d, in the Presbyterian church parlors

Mrs Mobbs is again taking orders for Munsing underwear and is now calling on her friends in Tecumseh. adv

The Missionary Circle of the Presbyterian church will meet in the church parlors Friday afternoon at 2:30

Mrs. W. C. Perkins of Monesson came Monday for a visit with her brother Joseph Keeney and other relatives.

Mr. and Mrs. Chas. Perry of Charlotte came last night to make an extended stay with his sister Mrs. P. C. Snell and assist in caring for Mr Snell

I will be at the Barrett House, Tecumseh, Tuesday October 3d.and at Gregg Hotel, Adrian, Saturday October 7th.
Dr. Mahon adv.

The Ladies Aid Society of the M. E. Church will serve supper in the Church Parlors, Thursday, September 28th. from 5:30 until all are served. Supper 20c.

Regular meeting of Pythian Sisters Wednesday, Sept 27th. at 7:30 p m At the close of the meeting there will be a card party followed by refreshments. A good attendance is desired.

Sumner Hartshorn came from Lansing Monday, enroute to his home in Rea During the Civil War Mr. Hartshorn was "The Drummer Boy of Shiloh" and has his drum yet He has refused $50 00 for it.

Floyd McQuery, who with Albert VanDoren was poisened while cleaning an auto, is in a serious condition, one arm being badly effected with blood poisoning. He is suffering intensily with the pain.

The Vestry and Guilds of St Peter's Episcopal church will give an informal reception for the Rev and Mrs. Fred'k Hewitt at the parish house Thursday evening from 7:30 to 9 o'clock. They will be pleased to meet all members of the church and the other friends of the rector and his wife.

NOTICE

I am at my old place of business and will pay the highest prices for produce. 29c for eggs, 14c and 16c for poultry and top prices for hides and furs. While I am blind, I will be pleased to meet all of my old customers and request that you see me before you sell.
Thomas Aicken adv.

WATSON—MUNRO

Married in Jackson on Thursday evening Sept 21, 1916 Miss Mary Watson and Rollo Munro. Rev. J. W Orwick performing the ceremony After congratulation and best wishes a supper was served, covers being laid sixteen Mrs Munro is the daughter [illegible] of Tecumseh where she has [illegible] who extend best wishes.

ENTERTAINED

Mr. and Mrs. G. J. Ziehr and Mr. and Mrs W. L. Barrett entertained at the home of Mr. and Mrs. Ziehr Sunday a company from Wauseon who motored through Those of the party were Mr. and Mrs. George Oakly and daughter Frances, Mr. and Mrs. Arthur Hill and daughter Ruth, Mr. and Mrs Frank Kolb and Mr and Mrs Sanford Newhouse. Dinner was served at noon and a delightful afternoon was enjoyed in social visiting.

FAREWELL SERMON

A large congregation gathered at St. Peter's Episcopal church Sunday afternoon for the farewell sermon of Rev Frederick Hewitt. Special music was given, the Men's Quartette giving several selections with Miss Camilla Hayden presiding at the organ.

Rev. Hewitt gave a fine talk on "Loyalty to the Church rather than to the Pastor." It was with deep regret that the parting words were spoken and the hearty hand clasp was a mute testimony of the esteem in which he is held in the church and community.

Methodist Church Notices

Meeting of Official Board Tuesday evening at 7:30.

Meeting of the Ladies Aid Society Thursday at 3:00 p. m.

Church Supper Thursday evening from 5 to 8.

Prayer meeting at 7:00 p. m. instead of 7:30, Wednesday evening. Note change of evening.

Womans Home Missionary Meeting at Mrs. B. Hurry, Wednesday at 2:30 p. m. Members come prepared to pay dues.

OUR SCHOOLS 50 YEARS AGO

We find in an old School Catalogue for the year 63-64 many interesting facts that call up the days of long ago

The Board of Trustees were Dr. M. A. Patterson moderator, Att'y E B, Wood director, with Att'y P. Bills, Moses Wright Wm. B. Rowland and Geo Curtis the other members. The instructors were C. B Thomas principal, Mrs C. B. Thomas preceptress, Intermediate Dept Mr. Samuel Rundall, Mr C. W. Barney Miss Libbie Rosebough. Teachers in the Branch schools are Miss Maggie Rosebough West Branch, Miss Julia A. Hough East Branch, and Miss Mary Bruce Brownville There were 637 pupils enrolled in the schools at that time and all their names appear in the catalogue

On February 14, 1864 Mr Rundall passed away, deeply mourned by all his pupils. The school boasted a Library of 400 volumes which library was opened every Friday.

The expenses of the school varied according to the course of studies which the scholar pursued.

Price for term of 12 weeks in Branch schools $1.00, Grade No. 1 $4.00, Grade No. 2, $4 00, Grade No. 3, $4 50, Grade No 4, $5.00.

We have the two catalogues 63 64 and 65 66 at the office and they have created quite a little interest.

Mrs. Jas Davis left for her home in Detroit today for a few days visit.

Bert Gray of Flint is shaking hands with old friends in town today. He and his family have lately moved from Portland, Ore., to Flint

Clement H. Bramble has sold his home on the corner of Union and Pottawatamie streets to Detroit parties and is to give posession immediately. He has reserved the lot east of the dwelling facing Pottawatamie street, and is planning to erect a house there. Mr. and Mrs. Roy Bramble leave Thursday for Lansing, where he has secured a position in the Reo Auto Factory and will play ball with the Reo team next season.

THERE'S no better way of making sure of the comfort and happiness of your family than by purchasing food stuffs of unimpeachable, wholesome quality. This is the shop where they sell that sort of rations. Tell your wife about it.

GOOD PROVIDER'S FAMILY
BUY THE BEST!
The wisest plan for every man - Is buy the best food that you can!

9 pounds Fancy Sweet Potatoes for 25 cents.

ANDERSON GROCERY CO.

Phone 91 Successors, Anderson Bros. Macon Phone

Shoot the Ducks

We have a well assorted stock of

Shot Guns, Rifles and Ammunition,

Also Everything in the Sporting Goods Line.

Agents for Spaulding Foot Ball Goods.

Thermos Bottles, Flash Lights and Batteries.

Satterthwaite Bros.

FERTILIZER

Increase your yield of wheat by sowing Fertilizer while wheat is bringing a good price. See us before you buy.

FOR THE GOOD

Pine Tree Timothy Seed

CALL ON US.

Phone 290. **BROWN & CO.**

Try The

McDermott's Daisy Market

FOR

All kinds of Meat and Fowls.

PRICES ALL RIGHT.

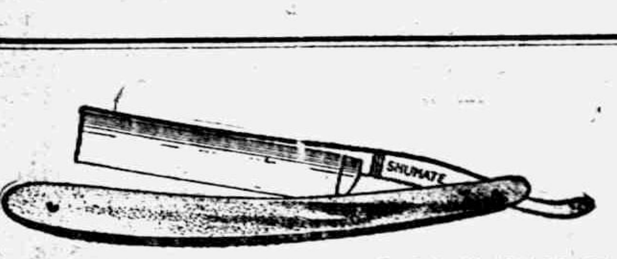

YOU TAKE NO CHANCES!

Shumate Razors are Guaranteed for Life

For Sale by

W. L. COLLER.

Fire, Tornado and Auto Insurance

Is your New Car Insured?—It's too Valuable to Lose

Mrs. Franc S. Gillespie,

"Always Hustling"

The Herald $1.00.

Dr. N. D. Trask,

Osteopathic Physician.

Special attention given to nervous diseases, rheumatism, stomach and bowel troubles.

Bronchitis, Asthma and Catarrha Deafness.

Office hours, 9 to 12, 1 to 5, and by appointment.

Office over McCann & Bowen's.

A. C. AYLESWORTH,

Licensed Auctioneer, Real Estate, Stock and General Salesman.

Will attend all sales in city or country, at reasonable rates.

Headquarters and all dates made Herald office

Dental Parlors

W. D. REED, D. D. S.

[illegible] St. Tecumseh.

Crown and Bridge work Aluminum Silver and Rubber plates and all of the specialties known to modern dentistry. Gas or vitalized air administered

Office over Avery & Co's store

DR. E. D. BROWN,

Dentist.

Modern Dentistry of reasonable rates. Painless extraction by use of local or general anaesthetic.

Officers hours 7:45 a. m. to 5 p. m. Saturday evenings 7 to 9. Other evenings by appointment.

Office in DeWolf Block.

Office pohne 197, house phone 182—2r

C. M. Cooley,

Licensed Auctioneer.

R. F. D. No. 4 Manchester. 15 year successful experience in Jackson, Washtenaw and Lenawee Counties. [illegible]

Bell Telephone Clinton exchange.

Rates Reasonable and Satisfaction Guaranteed

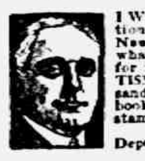

"URIC ACID NEVER CAUSED RHEUMATISM"

I WANT to prove it to your satisfaction. If you have Rheumatism or Neuritis, acute or chronic—no matter what your condition—write to-day for my FREE BOOK on "RHEUMATISM—Its Cause and Cure." Thousands call it "The most wonderful book ever written." Don't send a stamp—it's ABSOLUTELY FREE.

JESSE A. CASE

Dept. 948 Brockton, Mass.

PATENTS

TRADE-MARKS and copyrights obtained or no fee. Send model, sketches or photos and brief description for FREE SEARCH and report on patentability. 30 years experience.

Send 2-cent stamp for NEW BOOKLET, full of patent information. It will help you to fortune.

READ PAGES 11 and 12 before applying for a patent. Write to-day.

D. SWIFT & CO.

PATENT LAWYERS,

303 Seventh St., Washington, D. C.

Whittemore's Shoe Polishes

FINEST QUALITY LARGEST VARIETY

"GILT EDGE," the only ladies' shoe dressing that positively contains OIL. Blacks, Polishes and Preserves ladies' and children's shoes, shines without rubbing, 25c. "FRENCH GLOSS," 10c.

"DANDY" combination for cleaning and polishing all kinds of russet or tan shoes, 25c. "STAR" size, 10c.

"QUICK WHITE" (in liquid form with sponge) quickly cleans and whitens dirty canvas shoes. 10c. & 25c.

"ALBO" cleans and whitens BUCK, NUBUCK, SUEDE, and CANVAS SHOES. In round white cakes packed in zinc boxes, with sponge, 10c. In handsome, large aluminum boxes, with sponge, 25c.

If your dealer does not keep the kind you want, send us the price in stamps for full size package, charges paid.

WHITTEMORE BROS. & CO.,

20-26 Albany Street, Cambridge, Mass.

The Oldest and Largest Manufacturers of Shoe Polishes in the World

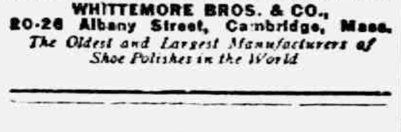

FRIENDSHIP BRACELET LINK ONLY 12¢

STERLING SILVER ROLLED GOLD

Start a Friendship-Gold-Link-Bracelet, latest New York fashion. We start yours by giving you one link absolutely FREE engraved with 3 initials. Your friends give or exchange others. What more beautiful token or sentiment could be expressed. Send to-day for one or more LINKS (12c. each) stating initials and whether ROLLED GOLD, STERLING SILVER, BEADED or PLAIN design wanted and receive links with beautiful Black Ribbon Free so you can start wearing Links at once until Bracelet is complete. Write today. Start with link we give you Free with first 12c. order or more. Friendship Jewelry Co., Dept. M, 81 Chambers St., N.Y.

Many a "Grouch" Could Be Glad

Too often a person's disposition is blamed, when it is his digestion that is at fault. Some time when the world looks blue and dingy, when you feel an irresistible impulse to snap and snarl, when you feel dull and gloomy, stuffed up and uncomfortable—with a mean headache, bilious stomach, furred tongue—then take a Foley Cathartic Tablet.

If your bowels are sluggish, if your intestines are clogged with a decomposing poisonous mess, if you are not eliminating properly, this little tablet will afford prompt, sure and safe relief without griping, pain, nausea or costive effects.

Foley Cathartic Tablets are a genuinely wholesome physic—an ideal laxative. They keep the system fit and fine, purged of poisons, and ready to resist disease. Stout people say they have no equal for bringing a light and free feeling.

Sold by druggists everywhere. Distributed by Foley & Co., Chicago, makers of the celebrated Foley's Honey and Tar, for coughs and colds.

Sold everywhere in Tecumseh.

ARE YOUR KIDNEYS WELL?

Many Tecumseh People Know the Importance of Healthy Kidneys.

The kidneys filter the blood.

They work night and day.

Well kidneys remove impurities.

Weak kidneys allow impurities to multiply.

No kidney ill should be neglected.

There is possible danger in delay.

If you have backache or urinary troubles,

If you are nervous, dizzy [illegible] worn out,

Begin treating your kidneys at once;

Use a proven kidney remedy.

None endorsed like Doan's Kidney Pills.

Recommended by thousands.

Proved by Tecumseh testimony.

C. H. Bartholomew, shoemaker, E. Pottawatamie St., Tecumseh, says: "My kidneys were out of order and troubled me for some time. I had sharp catches in my back and the pain was so sharp, I could hardly move. My kidneys acted irregularly too. Doan's Kidney Pills, procured from Wright & Son's Drug Store, soon put my back and kidneys in good order and I gladly recommend them."

Price 50c, at all dealers. Don't simply ask for a kidney remedy—get Doan's Kidney Pills—the same that Mr. Bartholomew had. Foster-Milburn Co., Props., Buffalo, N. Y.

MORTGAGE SALE

Default having been made in the conditions of payment contained in a certain mortgage (Whereby the power of sale therein contained has become operative), bearing date the 12th day of March, A. D. 1914, executed and delivered by Robert Stretch, unmarried, to Lulu Aylesworth, (now by marriage Lulu DeSpelder); and which mortgage was duly recorded in the office of the Register [illegible] of Lenawee, State of Michigan, on the 13th day March, A. D. 1914, in Liber 180, of Mortgages, on Page 254; an installment of interest upon the debt secured by said mortgage having become due the 12th day of March, A. D. 1916, and remaining yet unpaid and said mortgage contained a provision that should any interest remain unpaid for the space of sixty days after maturity, the whole amount of principal and interest should become due and payable forthwith, at option of mortgagee and more than sixty days having elapsed since the maturity and non-payment of said interest, said mortgagee does hereby declare the entire indebtedness of principal and interest, secured by said mortgage, to be now due and payable, and it is claimed that there is due on the date hereof of the debt so secured the sum of Six Hundred Fifty and 20-100 Dollars, and the further sum of Twenty-five and 44-100 Dollars secured thereby paid for taxes upon the premises described in said mortgage, a total of Six Hundred Seventy-five and 64-100 Dollars, and no suit or proceeding at law or in equity having been instituted to recover said debt or any part thereof:

Notice is therefore hereby given that, for the purpose of realizing the amount due upon said mortgage debt and interest thereon to accrue, together with taxes paid upon said mortgaged property and cost of this proceeding (including are attorney fee as provided by law), I will, on the 23rd day of October, A. D. 1916, at ten o'clock in the forenoon of said day, at the East front door of the Court House, in the city of Adrian, in the County of Lenawee and State of Michigan, (that being the place where the Circuit Court for said County is holden), sell, at public vendue, to the highest bidder, that parcel of land situate and being in the Village of Tecumseh, County of Lenawee and State of Michigan, bounded by beginning at the intersection of the North line of Shawnee street with the West line of Maiden Lane Street, and thence running North in West line of Maiden Lane street eight rods; thence West parallel with Shawnee Street four rods; thence South parallel with first course eight rods to North line of Shawnee Street; thence along said street line four rods to place of beginning.

Dated: July 28, 1916.

LULA DESPELDER.
(formerly Lula Aylesworth)
Mortgagee.

Fred'k B. Wood,
Att'y for mortgagee.

FOLEY KIDNEY PILLS
FOR BACKACHE KIDNEYS AND BLADDER
Sold Everywhere

that Sandusky, O., is criminally liable for allowing death trap to exist, regardless of any other conditions that caused the automobile accident in which five Ann Arbor residents were killed was the statement by Fred Heusel, Jr., brother of Irwin Heusel, who was the least injured of the party.

Baffled by silence of the victims of the shooting at Birmingham, believed to have been the result of Black Hand machination, the sheriff's office has been unable to discover any definite clue to the assassin who killed Edward Crawford, fifteen years old of Southfield, with a bullet believed to have been intended for Sam Atoronto, Italian fruit dealer.

Don Stark, his wife, Mrs. M. Stark, Harry Millman, Norman Eschelbach and Paul Reule, all of Ann Arbor, are dead and Irwin Heusel and Martin Jacobus are seriously injured as the result of an accident in which Norman Eschelbach drove his automobile, in which they were all returning from Cedar Point, through an iron guard railing into a brick paving subway under the New York Central tracks at the foot of Depot street, Sandusky, Ohio.

CORRESPONDENCE

HOLLOWAY.

41st ANNIVERSARY

Our First Showing of the Season's Latest Fall and Winter Millinery Styles, will occur on Friday and Saturday, Sept. 29 and 30.

adv Miss J. Hough.

Andrew Wilson remains about the same.

M. O. Baker and wife of Toledo were guests of Mr. and Mrs. S. P. Wilson Tuesday.

Miss Gertrude Forsythe closed her school Dist No. 2 Thursday and Friday for the fair.

Miss Anna Drouillard entertained company from Detroit a few days last week.

Mr. and Mrs. Henry Cavill are entertaining their children and their families from Detroit and Oxford.

Mr. and Mrs. Archie Orendorf of Flint were guests of Mr and Mrs. S. J. Wilson last week.

Paul Nobles is on the sick list.

F. J. Kopke has a Buick instead of a Ford.

Mr and Mrs Lyle Hill and two sons Merritt and Douglas returned to their home in Cleveland, Ohio Friday Miss Vesta Wilson accompanied them to enter college for a business course.

James Foley was in Adrian on business Tuesday.

Mrs. Sarah Gray is ill.

Mrs. Eugene Drouillard visited her daughter Mrs. Joseph Isacerson of Adrian a few days of last week

FOLEY CATHARTIC TABLETS
Keep Stomach Sweet - Liver Active - Bowels Regular
Sold Everywhere

BRITTON

41st ANNIVERSARY

Our First Showing of the Season's Latest Fall and Winter Millinery Styles, will occur on Friday and Saturday, Sept. 29 and 30.

adv Miss J. Hough.

Mr. and Mrs Faunt Lenardson left Thursday on a five day trip through the East They will visit relatives in Pennsylvania before returning

Mrs Lizzie Cheever and son Leland are visiting friends in Mantou, Mich.

Mr. and Mrs. H. T. Temple spent Wednesday in Detroit.

Mrs. F. E. Morrell spent Tuesday in Holloway with her granddaughter Miss Winnifred Morrell.

Mr and Mrs. D. J. Curtiss spent Thursday with relatives in Clinton.

Miss Luella Spencer who has been ill for the past week was taken to Bixby hospital in Adrian Tuesday and was operated on for appendicitis. She passed away Friday night

Harry Friedlander left Wednesday for a weeks stay in Buchanan on business.

Mr. and Mrs. C. D. Zeeluff spent Wednesday in Toledo.

Mrs Herbert Allen and son Harry, left Thursday to remain until Sunday, with her son Dale Allen and wife in Pontiac.

Miss Lida Baumn spent Wednesday and Thursday with Mrs. Chas. Haynes in Adrian.

Mrs. Fay Perrin and little son Raymond and Mrs. Ed. Oliver who have been visiting relatives here for the past week left Thursday for a visit with relatives in Evart before returning to their home in Kansas City.

Mrs. Howard Smith of Dundee was a Tuesday guest of her parents Mr. and Mrs. Isaac Frear.

Mrs. H. Martin was in Adrian Thursday visiting her brother J. W. Clement and wife.

Mrs. George Chaplin was down from Tecumseh Thursday visiting her sister Mrs. Jas. Hindes.

CLINTON

41st ANNIVERSARY

Our First Showing of the Season's Latest Fall and Winter Millinery Styles, will occur on Friday and Saturday, Sept. 29 and 30.

adv Miss J. Hough.

Miss Blanche Robison returned to Jackson Sunday night after spending the week end at home.

Miss Inez Halladay returned to Lansing Sunday night.

Mrs. C. J. Robison made Tecumseh a business visit Monday.

Mr. and Mrs. D. Woodward were Adrian visitors Thursday.

Mr. and Mrs. Hubbard and son were Sunday guests of her mother Mrs. Middlebrook,

Mr. and Mrs Norman Conger and Mr and Mrs Francis Campbell and son of Detroit were Sunday guests of Mr. and Mrs D. Woodward

The Sunday School rally held Sunday was a grand success. About 500 participated in the event.

Sunday evening a series of Revivals began at the Methodist church.

The many friends of Rev. Hewitt and wife are sorry to loose him as Rector of the St Johns church and best wishes of a host of friends go with them in their work at Dearborn.

Chester Kemp of Cleveland was a Sunday guest at E. L. Parkers.

The members of the C C. Club held a pot luck supper at the home of Mrs. Allen Bartlett honoring Mrs. E. S Tate who with her father W. E. Rogers leaves soon for an extended visit in Colorado and California

The members of Mrs. Freese Sunday School class meets with Mrs. Al Van Gleson at her country home Friday afternoon.

Don McAdam was able to be down town Thursday for the first time in several weeks.

Mrs. Frank Kilby and baby have been spending the week in Detroit. Mr Kilby joining them Sunday on their return home

FOLEY KIDNEY PILLS
FOR BACKACHE KIDNEYS AND BLADDER
Sold Everywhere

MOSBY AND HIS MEN.

The Old Warrior's Attitude Toward Reunions After the War.

The late Colonel John S. Mosby differed from many military men in that instead of being pleased at being given a higher designation than he was properly entitled to the conferring of the higher title was extremely obnoxious to him," remarked Henry D. Rose of Norfolk.

"People who thought to please him by calling him general instead of finding favor invoked upon themselves the resentment of the old partisan chief. 'I never was a general, sir' I heard him once say with great warmth to a young Virginian who thus addressed him. 'I am Colonel Mosby, and I never attained any higher rank than colonel, so please don't call me general.'

"As brave a spirit as ever lived, the old warrior was full of eccentricities. One of his peculiarities was his persistent declination to attend any of the reunions of Mosby's men. He probably gloried in the fact that these reunions were held, but no amount of persuasion could get him to be present.

"He used occasionally to indulge in a little grim humor regarding the number of those who attended the reunions As the years went by naturally many of his old followers would cross to the great beyond, but curiously enough, according to the colonel's own statement, there seemed to be just as many of Mosby's men at these annual gatherings a generation after the war as ever he had enlisted in his command at the height of its numerical strength."—Washington Post.

WORLD'S LARGEST CLOCK.

Its Dial, Forty Feet Across, Carries a Twenty Foot Minute Hand.

The largest clock in the world is in the tower of the Colgate building, on the Jersey side of the river, writes the New York correspondent of the Pittsburgh Dispatch.

This clock, which is illuminated at night, can be seen by persons using any of the ferryboats leaving from the lower part of Manhattan and those plying between the New York and New Jersey shores. Staten Island dwellers [illegible] and commuters from New Jersey points use it as their official timepiece and regulate their watches by it.

The clock was built at Waterbury, Conn., and so gigantic are its parts that it was necessary to bring the hands from the factory on a flat car and use a box car to transport the works. The minute hand is twenty feet long and weighs half a ton, and the hour hand is fifteen feet long.

The weights of this monster time piece are more than a ton. The dial is forty feet in diameter, surpassing by thirteen feet six inches that of the second largest clock in the world, in the Metropolitan tower; it is fifteen feet greater than that of the clock in the tower of Philadelphia city hall, the third largest in the world, and it doubles "Big Ben," on top of the house of parliament, London, which is perhaps the most widely known clock in the world.

Where a King's Clothes Were Kept.

St. Andrew's-by-the-Wardrobe is a conspicuous waymark in Queen Victoria street and derives a grotesque distinguishing title from former proximity to the king's great wardrobe. This was originally the town mansion of Sir John Beauchamp and purchased from his executors by Edward III. for the keepers of the king's apparel. "There were kept," says Fuller, "the ancient clothes of our English kings which they wore on great festivals." Shakespeare in his will left to his favorite daughter, Susannah, the Warwickshire doctor's wife, a house near the Wardrobe, "wherein one John Robinson dwelleth." The present Church of St. Andrew's-by-the-Wardrobe was rebuilt by Wren after the great fire and became the city center of the evangelical revival under William Romaine.—Westminster Gazette.

Reason For Insistence.

The vicar of a certain parish in England stopped an aged parishioner and congratulated him on his approaching marriage.

"I am sorry," he added, "that a prior engagement will prevent me from performing the ceremony on Tuesday, but no doubt my curate will do just as well."

"Oh, nowt o' t' soort!" ejaculated the old fellow. "That be 'anged for a tale! Mebbe, now, ye'd be at liberty on Wednesday?"

"Well," was the reply, "I certainly shall be free on Wednesday, but"—

"Then Wednesday it is," went on the prospective bridegroom. "Just mak' a note on it, parson."

"But surely," protested the vicar, "you'll never postpone the wedding for twenty-four hours"—

"Aw'd postpone it for twenty-four year if necessary," came the firm reply. "You've allus done this job for me, an' you allus will as long as Aw live."

Then the vicar remembered that the old fellow had been three times previously married.

BASEBALL RESULTS

AMERICAN LEAGUE.

	W.	L.	Pct.		W.	L.	Pct.
Bost.	86	60	.589	St. L.	78	73	.516
Chi.	85	64	.571	Cleve.	76	73	.510
Det.	85	65	.567	Wash.	72	73	.497
N. Y.	76	70	.521	Phil.	33	113	.226

At St. Louis—		R.	H.	E.
St. Louis	000000000—0		3	0
Philadelphia	001000100—2		6	0

Sisler and Hartley; Seibold and Haley.

Second game—		R.	H.	E.
Philadelphia	100000010—2		8	1
St. Louis	20001000*—3		6	1

Parham and Picinich; Koob and Hartley.

At Detroit—		R.	H.	E.
Detroit	121010101—6		11	2
Washington	100020200—5		10	2

Ehinke and Stanage; Johnson and Gharrity.

At Cleveland—		R.	H.	E.
Boston	000200001—3		6	2
Cleveland	00004001*—5		4	0

Leonard and Thomas; Boehling, Bagby and O'Neil.

At Chicago—		R.	H.	E.
Chicago	10010000*—2		4	1
New York	100000000—1		6	3

Williams and Lynn; Cullop and Walters.

NATIONAL LEAGUE.

	W.	L.	Pct.		W.	L.	Pct.
Brook.	87	56	.608	Pitts.	65	82	.442
Phil.	85	57	.599	Chi.	64	83	.435
Bost.	79	58	.577	St. L.	59	86	.407
N. Y.	78	62	.557	Cin.	57	90	.388

No games scheduled.

AN UNANSWERED QUESTION.

The Lawyer Who Asked It Was Willing to Forego Any Reply.

There is a judge on the circuit bench who hears testimony and listens to arguments after any manner he chooses. Sometimes he does a marathon around the courtroom, at other times he takes a flier out into the corridor, and again he goes into his chambers.

A certain eminent legal light wasn't on to all these curves, and he was trying an important case before the wandering judge. There was a most interesting point of law involved, and the lawyer came up well prepared to drive his argument home. The books were piled on a table in front of him.

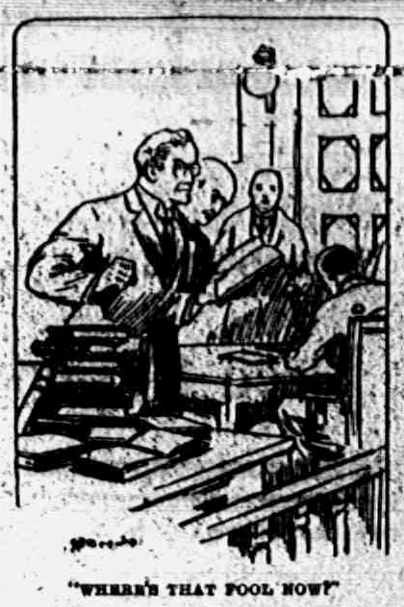

"WHERE'S THAT FOOL NOW?"

The jurist had been sitting on the bench at the outset, and the attorney had reached the point where he wished to make the court realize the import of the matter by reading from United States supreme court decisions. He leaned over the table and hurried through the tome to where he wished to read.

Looking up, the lawyer discovered the seat on the bench was vacant. He gazed into space for a second, then asked right out loud:

"Where's that infernal fool gone now?"

And then he looked around, and there was the judge directly behind him, peering into the lawbook from which [illegible] wished to read.—Case and Comment.

Best Way to Look at Life.

Make the most and best of your lot and compare yourself not with the few that are above you, but with the multitude which are below you.—Samuel Johnson.

Getting Full Value.

Ossip Gabrilowitsch, the pianist, tells the story of a pupil who came to Harold Bauer and asked his terms for lessons. After the fourth lesson he said to her:

"Why, madame, do you always bring rhapsodies, etudes, swift music? Why not a quiet number, something that shows your phrasing—some andante?"

"Mr. Bauer," replied the pupil, "your lessons are too expensive—I can't afford to play the slow music."

THOSE SKEETS!

Why We Must Take Care of Castoff Tin Cans.

In connection with one health department campaign for the elimination of the mosquito it has been suggested that every housewife should punch a hole in the bottom of a tin can after the contents have been removed and before throwing it into the rubbish heap. The family tack hammer or ice pick may be used satisfactorily to punch the hole. In the opinion of one expert this practice would prevent lots of mosquito breeding which is now going on in empty tin cans, which collect stagnant water.

It is stated on authority that a tin can half filled with stagnant water will easily breed over 200 mosquitoes. Old bottles and broken crockery are also a prolific source of mosquito breeding.

In many towns and cities the small boys have been put at the task of punching holes in all discarded tin cans in back yards and vacant lots and smashing all old bottles and broken crockery found on the rubbish heap.

BRITTLE FINGER NAILS.

How to Care For Your Finger Nails So They Will Not Break Off.

The best remedy for brittle nails is oil, and plenty of it. Soak the finger tips for five or ten minutes every night in warmed sweet almond oil.

When the surface of the nail shows ridges and there is a general appearance of coarseness apply grease about the edges whenever possible. Cleanse the nails with grease instead of using soap or nailbrush. It will produce a satinlike appearance and the tinge of pink that is so desirable.

Many women use cold cream about their nails, but vaseline is better. After soaking the finger tips in the almond oil take an orange stick and fill the cuticle with vaseline. The superfluous grease may be removed with a piece of chamois or absorbent cotton.

Kitchener's Way.

It happened some years ago. London. Regent street where it turns a semicircle. Two gamins are fighting. A crowd. No interference. We hesitate. We know how the Londoner loves his fight in or out of the fight. One boy is some twenty pounds heavier than the other. And two inches taller. A woman shrieks, "Why doesn't some one stop it?" It goes on. Then comes a tall man, top hatted, heavy stick, morning coat, a sort of squint in his eye. He brushes us all aside. Drops stick. Has a boy in each hand. "Learn to fight for each other, not against each other," said Lord Kitchener as he walked away.—London Mail.

Most and Least.

Fred was told that if he were to take the castor oil without complaint he would get 5 cents to spend for candy. Then his mother sent him to the corner drug store with 15 cents—10 cents for the oil and 5 cents for the candy.

Arriving at the drug store Fred decided to buy the sweetmeats first and told the clerk that he wanted a nickel's worth of candy.

"What kind of candy do you want?" asked the clerk.

"Gimme the kind you get the most for a nickel," answered Fred.

The clerk complied, and Fred said rather reluctantly:

"Now gimme some castor oil, I want the kind you get the least for a dime."—Pittsburgh Chronicle-Telegraph.

HER FIRST DINNER PARTY.

And Why She Didn't Know Just What to Say to the Cook.

They had been married only three months, and it was their first dinner party, consequently they were both a little flurried when the time drew near for the guests to arrive. She had arranged the table herself and stood surveying the effect.

"Do you think everything will go well, dearie?" she asked for the umtieth time.

"Of course. Why shouldn't it? I'm really sorry for the fellows who are not married. They have to give their dinners in restaurants."

"Oh, how [illegible], dearie," she gurgled. "And I'm really sorry for the poor girls who have no nice husbands."

She wandered around awhile, then stood still and listened.

"Hush! There's a carriage."

And they hustled into the living room. But the carriage rolled on. He looked at his watch. It was 7.

"How foolish of us! Of course no one would dream of coming before the half hour," she said. "You know, lovey, one always says half an hour before the real dinner hour."

Half an hour passed. Not a soul put in an appearance. The clock struck 8. The bride burst into tears.

"I've never been so insulted in my life. My friends always accepted my invitations before I was married."

"So did mine, even if I did have to invite them to restaurants."

"I shall go home to mother, and you can go to your old restaurants as much as you please."

"Oh, don't let me keep you."

She rushed into her bedroom and began piling her pretty things pellmell into a suitcase. Then she gave a cry. Her eye fell on a heap of white envelopes in the corner of a drawer.

"Husband!" she called out in a tragic voice. "Here are all the invitations. I forgot to mail them."

They looked at one another for a moment; then he opened his arms and she fell into them. The blissful moment of reconciliation was interrupted by a voice from the kitchen, "Would yez be havin' any dinner tonight?"

"Oh," the bride cried, "what am I going to say to cook?"—Cincinnati Enquirer.

Criticise Yourself.

[illegible] of others and more thorough criticism of ourselves would have a tendency to make us lenient to and sympathetic with the faults and follies of others.

Enough to Do Already.

Little Mary had frequently been scolded by her mother for tying her sled on sleighs and had promised to reform. One day her mother saw her going past with her sled tied to a bob. She called her in and told her how dangerous it was and also that the law did not allow it.

"Don't talk to me about law," said Mary. "I have all I can do to keep the Ten Commandments."

Found the Word.

The late Thomas Lowry of Minneapolis was a great wit and a great story teller as well as a great financier. He needed $1,000,000 one time for one of his railroad enterprises, and he went to New York to get it. On the morning of his arrival a friend met him at the hotel and asked, "What are you doing, Tom?"

"I am going downtown to get $1,000,000."

"Can you do it?"

"My boy," said Lowry impressively, "in the bright lexicon of youth there is no such word as fail."

That night Lowry came back to his hotel after a hard day. The same friend met him. "Did you get the million?" he asked.

"No," replied Lowry, "I didn't. I opened that bright lexicon of youth, and the word was in it."

Wanted Back Action.

After many efforts the aspiring singer had managed to get permission to give a trial performance at the local music hall. The house was full, and he warbled in his sweetest tones. Everything seemed roseate until suddenly a hoarse voice came from the side of the stage

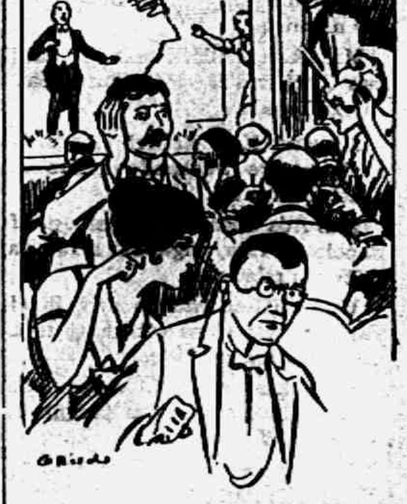

"HERE, YOU, COME OFF!"

"Here, you, come off!" ordered the stage manager. "Can't you see you're emptying the house?"

"Er—I don't seem to be a success, then?" said the amateur timorously.

"Success! Huh!" snorted the manager angrily. "At clearing them out you're the most successful chap I ever met. Now, for goodness' sake, go and sing outside and drive 'em in again!"—London Tit-Bits.

How It Is Done.

"Dear Sir—Will you kindly publish directions for tying a bow tie? Roger Coot."

Well, Roger, you hold the tie in your left hand and your collar in the other. Slip your neck in the collar and cross the left hand end of the tie over the right with the left hand, steadying the right end with the other hand. Then drop both hands, catching the left with the right and the other with the other. Reverse hands and pick up the loose end with the nearest hand. Pull this end through the loop with your unengaged hand and squeeze. You will find the knot all tied, and all you have to do is to untangle your hands.—Dartmouth Jack-o'-Lantern.

PATRIOTISM.

Never let patriotism die. There is no greater sign of a general decay of virtue in a nation than a want of zeal in its inhabitants for the good of their country.—Addison.

TECUMSEH MARKETS

Corrected Sept. 22, 1916

Wheat		1 38	1 48
Flour per bbl		7 60	8 00
Rye			1 12
Corn (ear)	cwt		1 25
Oats	new		48
Beans			7 00-8 00
Potatoes			1 60
Butter			27
Eggs			27
Lard			17
Calves			10
Fowls (live)			14
Springers			15-16
Roosters			08
Ducks 4 lb up			12
Geese			10
Turkeys			20
Hay			7 00—10 00

Forget Your Aches

Stiff knees, aching limbs, lame back make life a burden. If you suffer from rheumatism, gout, lumbago, neuralgia, get a bottle of Sloan's Liniment, the universal remedy for pain. Easy to apply; it penetrates without rubbing and soothes the tender flesh. Cleaner and more effective than mussy ointments or poultices. For strains or sprains, sore muscles or wrenched ligaments resulting from strenuous exercise, Sloan's Liniment gives quick relief. Keep it on hand for emergencies. At your druggist's, 25c. adv

OUR JITNEY OFFER—This and 5c.

DON'T MISS THIS. Cut out this slip, enclose with five cents to Foley & Co., Chicago, Ill., writing your name and address clearly. You will receive in return a trial package containing Foley's Honey and Tar Compound, for coughs, colds and croup. Foley Kidney Pills and Foley Cathartic Tablets. adv

Stop the First Cold

A cold does not get well of itself. The process of wearing out a cold wears you out, and your cough becomes serious if neglected. Hacking coughs drain the energy and sap the vitality. For 47 years the happy combination of soothing antiseptic balsams in Dr. King's New Discovery has healed coughs and relieved congestion. Young and old can testify to the effectiveness of Dr. King's New Discovery for coughs and colds. Buy a bottle today at your druggist's 50c. adv

He was Worried and Hopeless

"For ten years I was bothered with kidney trouble," writes T. F. Hutchinson, Little Rock, Ark. "I was worried and had almost given up all hopes. I used five boxes of Foley Kidney Pills and am now a well man." Foley Kidney Pills drive out aches, pains, rheumatism and all kidney trouble symptoms. adv

Cured Her Two Little Girls

Mrs. Ada Sanders, Cottontown, Tenn., writes: "We use Foley's Honey and Tar as our best and only cough remedy. It never fails to cure my two little girls when they have colds." Relieves hoarseness, tickling throat, bronchitis, hay fever, asthma, croup. adv

PARKER'S HAIR BALSAM

A toilet preparation of merit. Helps to eradicate dandruff. For Restoring Color and Beauty to Gray or Faded Hair. 50c. and $1.00 at Druggists.

Could Not Do Her Cooking

Mrs. F. E. Hartmeister, Tea, Mo., writes: "I was affected with kidney trouble for two years. I got so bad this summer I could hardly do my cooking. I got Foley Kidney Pills and I feel like a new person." Too many women neglect symptoms of kidney derangement, weak back, swollen ankles and joints, aches, pains and rheumatism. adv

CHICHESTER S PILLS

DIAMOND BRAND

Beware of Counterfeits. Refuse all Substitutes.

LADIES! Ask your Druggist for CHI-CHES-TER'S DIAMOND BRAND PILLS in Red and Gold metallic boxes, sealed with Blue Ribbon. TAKE NO OTHER. Buy of your Druggist and ask for CHI-CHES-TER'S DIAMOND BRAND PILLS, for twenty-five years regarded as Best, Safest, Always Reliable.

SOLD BY ALL DRUGGISTS

TIME TRIED EVERYWHERE WORTH TESTED

We Show Men & Women

[illegible] make $30 to $100 weekly. [illegible] amazing opportunity for large income. Why waste time working for others? Use your spare time at home and gain financial independence. No canvassing. Be your own master. Write to-day. Universal Success Co. Dept. A. No. 70 Fifth Ave. New York City

WE WANT a man or woman in every town where we are not already represented, to introduce BROWN HERB TABLETS guaranteed remedy for Constipation, Indigestion and Dyspepsia. Over 100% profit. Easy seller, repeat orders. Permanent income. Write for pamphlets, FREE SAMPLES and terms BROWN HERB CO., 66 Murray St., New York City

FOLEY KIDNEY PILLS
FOR BACKACHE KIDNEYS AND BLADDER
Sold Everywhere.

Commissioners' Notice

STATE OF MICHIGAN, County of Lenawee, ss.

In the matter of the estate of Rosa Young deceased.

The undersigned having been appointed by the Probate Court of said County, Commissioners to receive, examine and adjust all claims and demands of all persons against the estate of said deceased, do hereby give notice that we will meet for that purpose at the office of G. Arthur Rathbun in the village of Tecumseh, Lenawee County, Michigan, on the 23rd day of October 1916 at 10 o'clock and on the 18th day of January, 1917 at 10 o'clock in the forenoon of each of said days.

And that four months from the 18th day of September, 1916, are allowed by said Probate Court for the creditors of said estate to present their claims to us for examination and allowance.

Dated September 18th, 1916.

Thomas Elliott, Sr.
T. C. [illegible]
Commissioners.

RAILROAD TIME TABLE

Effective June 6, 1915

NEW YORK CENTRAL

Going south

	11	13	15	23
Station	a m	a m	p m	p m
Jackson	*6 05	†10 20	‡2 05	*8 05
Tecumseh	7 08	11 17	3 01	9 01
Adrian	7 38	11 50	3 30	
Toledo	8 40	12 35	4 15	10 10
Chicago	4 15			
Detroit	‡12 20		6 00	

Going north

	10	12	14	21
Station	a m	a m	p m	p m
Toledo	[illegible]	[illegible]	[illegible]	[illegible]
Detroit				‡5 00
Adrian		12 35	5 05	8 15
Tecumseh	9 10	1 01	5 35	‡9 06
Jackson	10 15	2 00	6 40	10 00

G. J. Zimmer, Ticket Agent.

DUNDEE BRANCH

Going west

	29	41
Station	a m	p m
Adrian	8 37	‡3 10
Tecumseh	‡9 10	4 02
Tipton	10 10	4 16
Addison	11 50	4 55
Marshall	2 00 p m	6 25
Battle Creek		6 58

Going east

	42	30
Station	a m	p m
Battle Creek	7 35	
Marshall	8 12	9 00
Addison	‡9 37	‡11 50
Tipton	10 10	1 40
Tecumseh	10 22	2 10
Adrian	10 50	
Chicago	5 00	

F. S. Bell, Ticket Agent.

DETROIT, TOLEDO & IRONTON

Going south

	1	3	N. Y. C.
Station	a m	p m	p m
Detroit	‡8 00	*3 30	
Dundee	9 50	5 30	4 20
Britton	10 03	5 47	4 59
Ridgeway	10 08	5 53	5 10
Tecumseh	10 22	6 05	5 20
Adrian	10 50	6 33	

Going north

	[illegible]	[illegible]	
Station	[illegible]	[illegible]	
Adrian	[illegible]	[illegible]	
Tecumseh	9 55	4 16	3 10
Ridgeway	10 05	4 26	3 25
Britton	10 10	4 31	3 40
Dundee	10 40	4 46	4 05
Detroit	12 45	6 40	

‡ Daily except Sunday.
* Daily.

Frank Austin, Ticket Agent.

Clear Bad Skin From Within

Pimply, muddy complexions are due to impurities in the blood. Clear up the skin by taking Dr. King's New Life Pills. Their mild laxative qualities remove the poisons from the system and brighten the eye. A full free, non-griping bowel movement in the morning is the reward of a dose of Dr. King's New Life Pills the night before. At your druggist's. 25c adv

A Bad Summer for Children

There has been an unusual amount of sickness among children everywhere this summer. Extra precautions should be taken to keep the bowels open and liver active. Foley Cathartic Tablets are a fine and wholesome physic; cause no pain, nausea or griping. Relieve indigestion, sick headache, biliousness, sour stomach, bad breath. adv

YOU CAN MAKE MONEY

right around your home, just as hundreds of men and women are doing. Work is easy, pleasant and permantly profitable. Be your own boss and build your own business. You take no risk, make sure profit right along. Send name, address, one reference. L. BROWN, 66 Murray St., New York City. adv

Worms Sap Your Child's Strength

Is your child pale and fretful? Does he cry out in sleep or grind his teeth? These symptoms may mean worms and you should obtain relief at once. Kickapoo Worm Killer is a pleasant remedy that kills the worm, and by its mildly laxative quality expels it from the system. Worms sap the vitality and make your child more susceptible to other ailments. Your druggist sells Kickapoo Worm Killer, 25c. a box. adv

For Hay Fever, Asthma and Bronchitis

Every sufferer should know that Foley's Honey and Tar is a reliable remedy for coughs, colds, bronchitis, hay fever and asthma. It stops racking coughs; heals raw, inflamed membranes; loosens the phlegm and eases wheezy difficult breathing. adv

"Rough on Rats" ends Rats, Mice, Bugs. Die outdoors. Uneatable Exterminator. Used World over, by U. S. Gov't too. Economy Size 25c or 15c. Drug & Company Stores. Refuse substitutes. Free. Comic Picture R.—E. S. Wells, Jersey City N. J. adv

Be Sure You Get This Old Reliable Cough Medicine

Imitations always follow the trail of success. Hundreds of imitations have come and gone since FOLEY'S HONEY AND TAR COMPOUND began, 40 years ago, to loosen the grip of coughs and colds.

Be sure you get the genuine

Foley's Honey and Tar Compound

And avoid the names that sound like it.

Here are three easy ways to tell the genuine. 1st—The name of "Foley's." 2nd—The yellow package. 3rd—The Beehive on the yellow package. You cannot get a substitute to do for you what FOLEY'S HONEY AND TAR COMPOUND will do—for coughs, colds, croup, bronchial and lagrippe coughs, throat and lung trouble. Buy it of your druggist and be safe.

*** EVERY USER IS A FRIEND.

For sale by all druggists

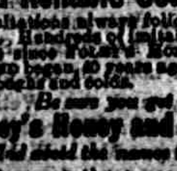

THE TECUMSEH HERALD

SIXTY-SEVENTH YEAR NO 97 TECUMSEH MICHIGAN, FRIDAY, SEPTEMBER 29, 1916 WHOLE NUMBER 4654

INDIVIDUALS, LIKE CORPORATIONS PROSPER BY THE BUDGET SYSTEM.

Every big efficient business today is run on the Budget System—expenses are figured ahead and a money budget laid aside to meet them.

Your individual finances will show returns by laying aside a fixed amount of expense money for the coming month.

Place this expense budget in a checking account and pay it out by check.

Put your cash reserve on deposit in a savings account at the Tecumseh State Savings Bank, where it will start growing at 3 per cent.

By running your affairs on a fixed allowance, it will no doubt be comparatively easy to accumulate a large reserve fund which could be earning interest here.

Try it.

The Tecumseh State Savings Bank is broad in the service it renders to all who are seeking financial success,

TECUMSEH STATE SAVINGS BANK
TECUMSEH, MICHIGAN.

J. H. SMITH, Pres. EDW. FRENSDORF, Vice Pres
L. G. NORTH, Vice Pres. GUY E. NEMIRE, Cashier.

SWEET POTATOES

Fancy Yellow Sweets................50 pounds for $1.15
Fancy Yellow Sweets......................12½ pounds for 29c
Fancy Yellow Sweets ....10 pounds for 25c
Fancy Jersey Sweets..........5c pound, 6 pounds for 25c

Early Black Cape Cod Cranberries
10c quart.

F. D. AVERY.

PHONE 89

THE COAST LINE TO
MACKINAC
DETROIT
CLEVELAND, BUFFALO, NIAGARA FALLS
TOLEDO, PT. HURON, ALPENA, ST. IGNACE.

A REAL VACATION
The Water Way is the Only Way

The Great Lakes is the mecca for particular and experienced travelers on business and pleasure trips. The D. & C. Line steamers embody all the qualities of speed, safety and comfort. The freedom of the decks, the cool, refreshing lake breezes, the commodious state rooms and unexcelled cuisine, make life aboard these floating palaces a source of enjoyment.

"D. & C. A SERVICE GUARANTEE"

During Summer Season the Two Giants of the Great Lakes, Strs. City of Detroit III and City of Cleveland III, operate daily service between Detroit and Buffalo; daily service between Detroit and Cleveland, also delightful day trips during July and August, as well as two boats out of Detroit and Cleveland every Saturday and Sunday nights during these two months. FOUR TRIPS WEEKLY FROM TOLEDO AND DETROIT TO MACKINAC ISLAND AND WAY PORTS—From June 25th to September 10th. SPECIAL STEAMER CLEVELAND TO MACKINAC ISLAND. TWO TRIPS WEEKLY. NO STOPS ENROUTE EXCEPT AT DETROIT EVERY TRIP. Daily service between Toledo and Put-in-Bay, June 12th to September 10th.

YOUR RAILROAD TICKETS ARE ACCEPTED

On D. & C. Line steamers for transportation between Detroit and Cleveland, Detroit and Buffalo, either direction.

Send two cent stamp for illustrated pamphlet and Great Lakes Map. Address L. G. Lewis, G. P. A., Detroit, Mich.

DETROIT & CLEVELAND NAVIGATION COMPANY
PHILIP H. McMILLAN, Pres. A. A. SCHANTZ, Vice-Pres. & Genl. Mgr.
All D. & C. Steamers arrive and depart Third Avenue Wharf. Central Standard Time.

4 pkg. Corn Flake 25c
FRESH AND GOOD.

HARD WATER CASTILE SOAP

a soap that lathers in hard water, just like other soap in soft water Try some and be convinced.

Try a bag of Morton's Salt.

A 25c can of our big Olives will surely please you. Best on the market.

New Tuna Fish just in, all sizes.

C. M. GILBERT

NEW ZEPPELIN RAID ON BRITAIN REPORTED

East Coast Bombed Again; Damage Is Unknown.

LONDON, ENG. — Another Zeppelin raid on the east coast of England has occurred.

The following official statement was issued at midnight by Sir John French:

"Several hostile airships crossed the east and northeast coasts between 10:30 o'clock and midnight. Bombs were dropped in some places in the northern midland counties. One airship was reported off the south coast. No report of casualties or damage has been received."

PAISLEYS ARE SHORT $60,000

Deficit of Private Banks Grows as Probe Widens.

CHICAGO, ILL. — Investigation of the accounts of the Paisley private banks de luxe revealed that a shortage of $60,000 exists. This may be increased by $80,000 more unless additional personal assets of W. H. Paisley, the father, and his three sons, Oliver Frank Paisley, W. W. Paisley and James T. Paisley, are discovered by Assistant State's Attorney Edwin J. Raber, who is having an examination of the books made by an expert accountant.

Liabilities of $191,000 have been discovered so far, with assets, as shown by the Paisleys' own books, of only $133,000. Included in these assets is more than $80,000 in notes for money lent by the Paisleys, as bankers, to themselves and their real estate concerns.

GIANTS MAKE NEW RECORD

Win 21 Games In Succession, Feat of All Time.

NEW YORK, N. Y.— The New York Giants broke the world's record for consecutive victories when they took a double-header from the St. Louis Cardinals.

The Giants have now won twenty-one consecutive games, beating the record of the old Providence team, hung up in 1884, by one game.

CONFESSES SLAYING GIRL

Paul Verholye Admits He Strangled 15 Year Old Sweetheart.

AURORA, ILL. — Paul Verholye, a nineteen year old boy, pleaded guilty in the Kane county circuit court at Geneva to the morder of his child sweetheart, Gwendolyn Holden, who was slain May 24 last.

Verholye strangled the girl who was only fifteen years old.

Attacks Peril Bethmann-Hollweg.

LONDON, ENG. — A new campaign to push U-boat frightfulness is under way in Germany. It is said that Bethmann-Hollweg's position as imperial chancellor is periled in the renewed attacks on his policy.

Carl Belling, farmer, north of Clare, was almost killed by an infuriated bull at his home. A son came to his rescue in time to save him.

In an automobile accident south of Hillsdale. Harley Jacks of Vendocia, O., has a fractured rib, which it is believed punctured a lung.

George D. Paul, one of Monroe's best known residents, died at his home, when within two days of completing his ninety-third year.

Because of high cost of print paper newspapers in Barry county have decided to raise the rates from $1 to $1.50 a year after November 1.

By a matrimonial "ad" Mrs. Anna Johnson, fifty-eight years old, of Mayfield, N. Y., became the bride of James Allen, aged sixty-four, at Grand Rapids.

Nine stores, ten houses and a score of sheds and small buildings were destroyed by a fire originating in a blacksmith shop on the main street at Erie.

Mrs. W. Walker, Morenci, committed suicide by shooting herself through the head with a revolver. The cause is unknown. She leaves a husband and three children.

Pere Marquette trainmen hurt in the wreck at Otis are at their homes in Grand Rapids, and with the exception of Roy Wantz, engineer, are all able to be up.

William A. Seegmiller, of Owosso has been selected to act as temporary chairman of the Democratic state convention to be held at Mt. Clemens, October 3.

As a result of a discussion on health conditions in Ann Arbor, the city will petition the legislature for the right to control the watershed of the Huron river for sanitary protection.

Campaign for $40,000 bonus which Port Huron agreed to give the Handy Brothers railroad, was opened in that city and it was announced that most of the amount had been subscribed.

A climax to many disputes in the city council of Benton Harbor came when Mayor Sutherland overrode the action of the council and ousted W. S. Young as inspector of bridges.

Davis Gripman of Coldwater, sixty-five years old, died suddenly at the fair grounds at Marshall of appoplexy. He drove Lucy Ethridge in the 2:40 trot in the Short Ship circuit races at the fair.

A large area of Michigan was visited by a heavy frost which ruined many thousands of dollars' worth of produce and fruit. Beans and potatoes were especially affected in Kent and adjoining counties.

Joe Ecklekamp, Spring Lake hunter, received a charge of bird shot full in the face from an unknown hunter shortly after he had started with a party of friends on the first duck hunt of the season.

That troops at Camp Ferris will be on their way south before the end of the month is the belief, after receipt of a telegram from the war department, inquiring whether troops here are ready for field service.

Fire damaged the Majestic theater at Kalamazoo causing a loss estimated anywhere from $20,000 to $50,000. Hundreds of dollars worth of costumes worn during the "style show" on this week were destroved.

KING CONSTANTINE

Greek Ruler Whose Country Faces Disruption.

Photo by American Press Association.

HUGHES OPENS OHIO FIGHT

Urges All to Become Fired With the Spirit of '61.

DAYTON, OHIO — Republican Nominee Hughes brought his policies into the Buckeye state, beginning a three-day oratorical marathon.

[illegible] told an audience of civil war veterans, will not endure unless each generation stands firmly for the dignity of American citizenship and the honor of the flag. "What I most want to see in this country," Mr. Hughes said, "is to have our young men, our middle-aged men, all our men, and our women. too, fired with the patriotic spihit of '61."

MICHIGAN NEWS BRIEFS

The annual harvest festival and corn contest at St. Louis, Mich., will be held October 11.

Battle Creek has a coal famine due to the cold weather, car shortage and other reasons.

Harry Campbell, aged twenty-three, of Menominee, was drowned when a gasoline launch capsized.

Thomas Osinski of Alpena was run over by a Detroit & Mackinaw passenger train near the depot.

Rebecca lodge, of St. Louis celebrated the 65th anniversthy of the lodge Thursday, September 21.

The annual Church of Christ convention of the fifth missionary district of Michigan, was held at Coe, Isabella county, September 24.

According to Attorney General Fellows, in an opinion, it is legal to use voting machines in certain precincts and the regular ballots in other precincts.

The first pathfinder club that has been organized in a prison in the United States was organized at Ionia among the inmates of the Michigan reformatory.

Vern Davis, of Coldwater, was killed near Bronson, Driving at a hign rate of speed on an almost perfect stone road the car struck soft sand and overturned.

A. E. Sleeper won the Republican nomination for governor in the recent primaries by a plurality of 9,335 over Frank B. Leland, of Detroit, according to the official canvass.

A charge of forgery at Grand Rapids has been placed against Alta Fisher of Chicago, who was arrested after an alleged attempt to pass a forged check for $50.

The state board of law examiners at Lansing has announced the list of successful candidates who took their examinations. Out of a class of 97, 70 were passed.

James T. Clifford, aged 32, a machinist of Ann Arbor, Mich., was shot and killed by Cornelius Henry, a watchman for the Illinois Central railroad in the yards in East St. Louis, Ill,
road in the yards in East St. Louis.

An auto of James Craft, Royal Oaks, was found abandoned at Pontiac having run out of gasoline. The machine was stolen in Detroit and is believed to have been taken by Pontiac men.

Mrs. Charlotte Blanchard, an Eaton Rapids leader, wife of Dr. F. R. Blanchard, is dead. She was president of the Ladies' History club and a member of several other literary and social organizations.

Geo. Gramlich of Center house, Bridgeport, and M. E. Allen, of Chicago, in charge of the bar of the Hotel Bancroft, were instantly killed about seven and a half miles west of Saginaw in an auto accident.

Kellogg Toasted Corn Flake Co. was advised that it is entitled to register as a trademark for its prepared foods the word "Kellogg's," through a decision of the examiner of the patent office at Washington.

James C. Kellie, aged seventy-five, of Monroe, died at his residence from a stroke of apoplexy, which he survived but a few moments. Mr. Kellie was the son of N. F. Kellie, a pioneer merchant and harness maker of the city.

The Merrill home for aged wives, situated at Saginaw, was dedicated by Saginaw Presbyterians assisted by Dr. George Francis Green, of New Jersey, and Dr. William H. Foulkes, of Philadelphia, secretary of the board of ministerial relief.

Three Michigan kin, Guy Watkins, Nellie Corewou and Kate Leonard, all of Petoskey, will receive several thousand dollars each from 20.000 estate of their grandmother, Della E. MacKellor, of Victor, N. Y.

Chas. Bettison, Calumet foreman for the Quincy Mining company, drove all the men from a drift in the mine shaft endangered by air blasts and while making sure all had left was himself caught in a fall of rock, dying later of injuries received.

RUSS WIN GREAT BALKAN SUSCESS

Petrograd Reports 2,000 Captured at Dobruja

GREECE AFLAME WITH REVOLT

Venizelos on Way to Saloniki to Join Allies—Crete, Former Premier's Birthplace, Declares Independence—Entente Wins in Macedonia—Russians Take Strong Position.

PETROGRAD — A great Russian success is reported in the Dobrudja. Two thousand prisoners are said to have been captured.

LONDON, ENG. — The unrest which for weeks has been smoldering in Greece has at last burst into flame and a series of startling developments is reported in dispatches.

Having apparently failed in his utmost efforts to influence King Constantine in favor of hostilities against the central empires, former Premier Venizelos, the allies' "strong man" in Greece, has left Athens for Saloniki, and, it is reported, will head the growing revolutionary movement in Macedonia and Crete.

Venizelos Expected at Crete.

The departure of Venizelos from Constantine's capital is reported in dispatches to the Star and the Reuter agency. He is expected to visit Crete either on his journey to Saloniki or to go from the latter port to the island. All crete is in rebellion. Thirty thousand armed revolutionists [illegible] the cities of Canea, capital; Heraclion and other coast towns. The government buildings in Canea have been seized and the governmental representatives expelled.

Will Head Revolution.

Accompanying Venizelos on his journey from Athens are Rear Admiral Condouriotis, commander-in-chief of the navy, and officers of his staff as well as sixty-nine of the eighty members of the king's famous Cretan guard. Only eleven of this royal troop remained loyal. Venizelos, a Cretan by birth, is generally expected to assume the leadership of the revolution. The king's summer palace at Tatoi is being guarded by 6,000 loyal troops. The king is reported in ill health and confined to his bed.

The Daily Telegraph has received a dispatch from its correspondent at Athens, G. J. Stevens, declaring that Venizelos has agreed to lead the revolutionary movement. This is not confirmed from any other source, but in view of the developments of the last few weeks in Greek politics is generally accepted as true. No more than a week ago Venizelos was questioned as to his intentions, but refused to commit himself at that time, still having hope, it is believed, that his determined stand would influence the government to submit to his demands. He said he would wait a brief period until the government had reached a decision.

Allies Demand Friendly Ministry.

The Greek government is reported devoting its entire energy in an effort to learn from the entente representatives at Athens what cabinet changes will be necessary to mollify the entente and allow negotiations to continue with more smoothness. The allies are said to have replied to this that the unacceptable members of the cabinet are well aware of the position in which they stand and that if Greece means what she says she will remove these ministers without further ado.

Meanwhile the Greek newspapers, including the recognized government organs, are demanding drastic reprisals against Bulgaria for the action of that nation in holding prisoner Greek soldiers and invading Greek territory.

Allies Win in Macedonia.

PARIS — Russian troops on the western end of the Macedonian front have taken the offensive. The war office announces that they captured Hill 916, west of Florina, which had been fortified strongly by the Bulgarians. A Bulgarian counter attack was checked by French and Russian artillery and bayonets. French artillery fire caused an outbreak of flames in Doiran, and French troops made progress on their left wing. On the Broda river Serbian troops reached the frontier, and French infantry made a slight advance to the north of Florina.

British troops, continuing their successes on the east bank of the River Struma, made a successful attack on Janinah. The French captured a trench on the west bank of the Struma.

U. S. APOLOGIZES TO MEXICO

Texas Corporal and Seven Men Invade Land of the Cactus.

WASHINGTON, D. C.—The United States has apologized to Mexico for the act of a Texas cavalry corporal named Rogers and seven soldiers who crossed the border Sept. 21, the war department announces.

In addition, the corporal will be tried by court martial. Colonel Joseph A. Gaston of the federal army, stationed at Marfa, Tex., and commanding the Big Bend district, has been instructed by General Funston to make an investigation "as promptly as possible" and to report what action is taken.

Text of a Good Book.

That is a good book which is opened with expectation and closed with profit, wrote Bronson Alcott. It is a wise book that is good from title page to the end. One masterpiece, fairly mastered, prepares the reader to master the great pieces of literature. The encyclopedia of details may be left for less occupied and thoughtful moments.

Crime increases at the rate of 300 per cent every twenty years.

Descriptive.

One little girl was telling her mother how another little girl was dressed at a party. "And would you believe it, mamma," she concluded, "her slippers were so awful tight I could see all the knuckles on her toes."—Chicago News.

A GENERAL SURVEY OF THE WAR.

Wednesday, Sept. 20.—Germans took the offensive on a three-mile [illegible] against the French north of Somme, but were repulsed with heavy losses after four massed attacks. British report the repulse of attacks south of Ancre. Berlin announces advantage in an attack on Flers.

On the Balkan front Sofia announces the capture of four villages from the Italians after a battle on Mount Helen slopes. The Bulgars evacuated Vigilitsa. Fighting continues. Berlin claims the Roumanians driven out of Transylvania and Bucharest claims serious reverses to the enemy in Dobrudja.

Thursday, Sept. 21.—The Bulgar-German drive in Dobrudja has been halted and the Roumanians assumed the offensive. Serbs and Bulgars battled desperately for a hold on Macedonia; each claims the advantage Austrians and Teutons continue their great offensive to clear Transylvania of Roumanians. Capture of Petroseny, Szurduk and Vulcan passes are officially announced.

On the western front the French attacked at Thiaumont and in Vaux-Chapitre woods, on the Verdun front, and captured German trenches. The Germans called back to the Somme troops sent to Russia. German losses in Wednesday's offensive in Picardy are estimated at 72,000.

Friday, Sept. 22.—The French, by the capture of a fortified house at the edge of the town, gained a foothold at Combles and extended their lines.

The British co-operating with the French advanced along a mile front, taking two German lines of trenches.

Paris reports 55,800 German prisoners taken between July 1 and Sept. 18.

In the Balkans General von Mackensen turned defeat into victory [illegible] as they started an offensive to drive out invaders in Transylvania on the west. Further advances by the Serbs and French in Macedonia, notably on the Broda river and north of Florina are claimed.

Saturday, Sept. 23.—A wireless report from Rome said that von Mackensen's forces were still retreating in the Dobruja. The report added that Silistria had been abandoned and that the Russians have renewed their bombardment of Varna.

Roumanian attacks both in Dobdurja and Transylvania sectors were repulsed by the Teutonic allies.

British captured a strongly fortified position and a half mile of trenches east of Courcelette.

Sunday, Sept. 24.—Twelve Zeppelins which raided London and the southeast coast of England, killed thirty persons and injured 110 others. Two of the Zeppelin airships, both of a new pattern, were shot down in Essex. The crew of one was killed, but the crew of the other, consisting of twenty-two men, was captured.

Paris and Berlin reports indicate 18 aircraft brought down in sky fights.

French airmen bombed blasting furnaces at Essen. This is where the Krupp gun works are located.

On the western front the allies are engaged in a bombardment of German positions on the Somme of equal intensity to any previous attack during the three-months' battle.

Russians on the Galician front captured 1,500 Teutons.

CONFESSES GIVING POISON

Arthur McKay Tells Police He Caused Mrs. Hurst's Death.

ROSK ISLAND, ILL. — Archie McKay confessed to the police that he caused the death last Thursday night of Mrs. Alvina Hurst by giving her poison.

The woman's body was found in a vacant lot. A coroner's jury had decided that she died of heart failure induced by an overdose of drugs. McKay has not yet told the reason for his act.

Arthur Waltonen, arrested in Ironwood, in connection with the murder of Mrs. Elizabeth Nichols, a wealthy widow of New York, leaped from the New York Central train on which he was being taken to New York in the custody of detectives, as it passed through Harmon, N. Y.

Gov. Ferris named T. B. Kearney, Thomas G. Gloster and James A. Kennedy, of the industrial accident board, and Labor Commissioner Jas. V. Cunningham, delegates to represent Michigan at the conference on social insurance, to be held at Washington, D. C., December 5.

Attorney Roger L. Wykes, at Grand Rapids, Mich., has informed Mayor Tilma that Wyoming township threatens to ask the supreme court to cite the city officials for contempt of court for not complying with that court's order directing the abatement of the sewage nuisance in Grand River.

A story of being kidnaped and taken to a deserted shack in the outskirts of Omaha was told to Under Sheriff O. H. P. Green, by George Snyder, treasurer of the Patterson Lumber company, who disappeared from his home at Pontiac, Mich., September 5, and has been sought since by his wife and police without avail.

A wedding of interest to newspapers of Michigan will be that of J. M. Minar, who is on the editorial staff of the New York Sun, and Miss Ruby Lee Lamb, of Trenton Junction, N. J., September 30, at the home they have made ready at Newark, N. J. Mr. Minar is the son of Captain and Mrs. G. E. Minar of Mason.

Mrs. Jane Gunsolly, pioneer of Manistee, and the "good sister" of the great fire of 1871 in which Manistee was reduced to ashes, died at the age of seventy-three years. At the time of the fire, Mrs. Gunsolly's home was converted into a hospital.

When his horse at Muskegon ran away because an automobile driven by Willard G. Turner, Jr., had bumped into the rear wheel of his buggy, Bernard H. Smith, junior member of Smith & Son, a grocery firm at Muskegon died half an hour after the accident.

Although only the day before Judge Stevens decided that proposed extensions of the Grand Trunk tracks across certain streets in Flint would be a "nuisance" and a "menace," the city council, in a session lasting until nearly 1 o'clock in the morning, granted the railway company permission to build the tracks.

Ferndell Store

BIG SPECIAL ON
Sweet Potatoes

Good quality Virginia Sweet Potatoes for Saturday. Special at 29c a peck. This is much cheaper than the Irish potatoes. No orders of Sweet Potatoes will be delivered alone.

Fine, creamy, old, strong New York Cheese—never have seen finer.

Peaches

Finest Peaches for table use that were ever in our store. Come in and see them.

Ripe Hubbard Squash—whole or half, They are fine this year.

Plenty of red and green Peppers. All kinds of Onions and the best Spices and Vinegar money will buy.

12 lbs. Best Cane Sugar for $1.00.

Crab Apples for jell, fine quality, at 35c peck.

Ripe Bartlett Pears, $1.00 bushel.

Maiden-blush Apples, fine for jelly or pies, 35c peck. Finest quality.

Give us your Saturday orders. We have a fine line of Groceries and Fruits and are offering you some attractive special prices that you don't get at other stores.

ALDRICH & SON.
UP-TO-DATE GROCERS PHONE 246

ALLIES SWEEP 21-MILE FRONT

French Win Over Fifteen Miles of Foe's Defenses.

BRITISH GAIN EQUALLY GREAT

Combles Is Completely Invested. Britons Penetrate Teuton Positions for Depth of Over Mile on Six Mile Front—Many Prisoners and Supplies Are Captured.

PARIS, FRANCE—The French made another smashing inroad into fifteen miles of the German lines on the Somme front, and the important base of Combles is practically surrounded.

The town of Rancourt was captured and Regicourt was entered. They lie east and northeast of Combles respectively. The attack swept the French more than half a mile east of the road from Rancourt to Peronne.

The assault came after three days and nights of incessant bombardment of the German trenches, miles of which were shredded into shapeless masses of pulverized earth.

British Gain on Six Mile Front.

LONDON, ENG.—British headquarters report:

South of the Ancre the British attacked and everywhere were successful between Combles and Martinpuich to a depth of more than a mile. The strongly fortified villages of Morvak and LesBoeufs, together with several lines of trenches have fallen into British hands.

The village of Merval stands on the heights north of Combles and with its subterranean quarries, trenches and wire entanglements constituted a formidable fortress. Possession of these villages is of considerable military importance and practically covers the German communications with Combles.

A large number of prisoners, machine guns and war material was taken and heavy losse were inflicted on the enemy.

In comparison with the results achieved the British report claims their losses are comparatively small.

Sunday six German aeroplanes were destroyed in air fights and at least three others were brought down in damaged condition. Three British machines are missing.

A Useful Eyewash.

If the eyelids are red or gritty or the eyes burn and sting as if filled with dust and fire, wash them with a cold solution of boric acid. If the eyes ache and they are dull and heavy looking, wash them three times a day with the lotion. After being exposed to strong sunlight or after driving in a cutting wind the lotion will soothe and relieve every bit of the distressed feeling in the eyes. Carry a bottle of boric acid eye lotion on a journey too. It heals the sore and scratchy feeling in the eyes caused by traveling on trains and will wash out an offending cinder from the eye. The timely use of an eyewash prevents serious trouble.

Britain has grown abroad to seventy-eight times her area at home.

Consistent Expectation.

"The fashions for women are getting more youthful every year," commented one man.

"Does that meet with your disapproval?"

"Not a bit. If it goes on this way a few seasons more my wife will be willing to give up her automobile and ride in a baby carriage."—Washington Star.

MRS. GELATT'S DEATH PUZZLES HER FATHER

Dr. Hoktoen Says, "I Can Not Understand It".

CHICAGO, ILL. — Dr. and Mrs. Ludwig Hoktoen, parents of Mrs. Arthur A. Gelatt, whose body, with that of her daughter, was found in their home at Madison, Wis., has arrived there.

"I cannot understand it," said the father. "I had no intimation that Aikyn and her husband were not congenial. The last I heard from her she was happy over the fact that they were getting settled in their new home and that the baby was learning to walk. I am fond of Arthur Gelatt. He was a splendid boy and a brilliant student. He has a great future and we do not want to do anything which will in any way interfere with him. I can understand why he does not want to appear at this time. Just what the trouble was I do not know."

A letter from the husband indicated that Gelatt and his wife had a quarrel Sept. 2. The letter indicated that Mrs. Gelatt grabbed a loaded revolver during the quarrel and was prevented from using it by the quick action of her husband. His subsequent absence is taken as an indication that he was fearful of being placed in an incriminating position if his wife carried out her threats to kill herself.

BEVERIDGE ASSAILS WILSON

Course of President in 8-Hour Controversy Attacked.

BOSTON, MASS.—Former Senator Beveridge of Indiana opened the Republican campaign at the Middlesex club here, and was greeted with a large and enthusiastic crowd. Mr. Beveridge drew many former Progressives, he being the Progressive candidate for governor and U. S. Senator in Indiana and 1912 and 1914.

Beveridge's speech was devoted to criticism of President Wilson's course on the eight-hour rail controversy. He concluded "the fight now is against the government of terrorism which has usurped the functions of the representatives of the people; and we must wage that warfare until all men understand once for all that no power within the Republic is greater than the Republic itself: and that no threat of any kind, or from any quarter, can overawe the government of the American nation."

Von Jagow to Quit Cabinet.

LONDON, ENG. — The Amsterdam correspondent of the Exchange Telegraph company says that he learns that the resignation of Gottlieb von Jagow, German foreign minister, is imminent. Ill health is given as the reason.

C. O. Tyrell, a real estate dealer in Battle Creek, wanted in Yorkville for the alleged theft of about $500 worth of brass copper from the plant of the A. Price Cereal Food company and in Kalamazoo for the alleged theft of 100 bushels of wheat, which he is said to have admitted, was arrested near Grand Rapids as he was about to make away with $600 worth of brass and copper fixtures which, it is declared, he had stolen. He was heavily armed.

Judge Jennings of the Lapeer circuit court, has issued a writ of mandamus upon application of William H. McKeighan, defeated candidate for sheriff at the Republican primaries, requiring members of the Genesee board of canvassers to show cause why they should not reconvene and recount ballots in eight precincts which were not counted because it was charged the boxes had not been properly sealed.

Let Tecumseh Turn Out For This Big One

Unusual Cast for One Nighters!
Selling Out Everywhere!
Make It a Record Breaker!
Ask the Traveling Man!
Ask the Editor of this Newspaper!
Cohan and Harris Know--

THE BEST COMEDY EVER WRITTEN, PRESENTED BY ONE OF THE VERY BEST COMPANIES EVER IN TECUMSEH

IT PAYS TO ADVERTISE

BY ROI COOPER MEGRUE AND WALTER HACKETT

COHAN AND HARRIS' BIGGEST HIT. COHAN AND HARRIS' OWN CAST AND PRODUCTION.

Avalanche of Fun! You'll Roar!! Laughing Sensation!!!

There's someone here who saw this play while it ran for record business at George M. Cohan's Theatre, New York. Pick this "someone" out and ask him about it. You can't go wrong

REMEMBER THE DATE

BRADLEY Opera House, THURS., OCT. 5

NOTE! COHAN AND HARRIS HAVE THE REPUTATION FOR SENDING OUT CASTS THAT NEVER DISAPPOINT. IF YOU ARE SKEPTICAL, INVESTIGATE ABOUT THIS ATTRACTION.

A MAMMOTH SCENIC PRODUCTION AND A CARLOAD OF SPECIAL FURNITURE —BIGGEST PRODUCTION IN YEARS— FIRST COHAN AND HARRIS COMPANY EVER [illegible] INTO TECUMSEH

Prices--25c, 50c, 75c, $1.00 and $1.50

THERE ARE FOUR REASONS WHY

School Shoes

SHOULD BE BOUGHT HERE.

1st—Because our Hoosier Shoes are built strong for boys.
2nd—Because they are stylish
3rd—Because they will outwear other shoes.
4th—Because for this reason they are the cheapest shoes your parents can buy.

We have good shoes for bad boys.
We have the Walkover for Men and Women.
We carry a full line of rubber goods.

We have the largest stock of Work Shoes in town.

Will be glad to show you our stock at any time.

McComb Shoe Store.

Why are gossips like kings and queens?

Because they have so many subjects!

A Breakfast Of Sausage
Would Be The Right Thing,
And, If Of Our Manufacture--
Fit For The King!
A Nice Slice of Bacon
Neither Too Fat Or Too Lean,
Well Crisped Before Taken,
Would Be Fit For His Queen!
They Make A Royal Breakfast
Try Them Some Morning!

Clark's Market,
Phone 158.

Early Handicap Overcome.

"You never can tell how a boy is going to turn out."

"No?"

"I used to know Grabcoin, the eminent capitalist, when he was a little lad with shining ringlets going to take his violin lessons. Now he's the president of a railroad and hard as nails."—Birmingham Age-Herald.

FOUND
The place to buy your
GUNS

shells, hunting coats, hats, flash lights and batteries, pocket knives, razors, straps, pipes cigars and tobaccos, candy and in fact this is the only place in the city you can buy the above goods and buy them right.

"CALL IN" and look me over.

W. L. COLLER

If you want Hubby to ask for his second cup of coffee-serve
EMPIRE COFFEE
30¢ a pound at your grocers
BERDAN & COMPANY
FOUNDED 1836 AT TOLEDO

Church Notes

BAPTIST CHURCH

W. B. Hartzog Ph. D minister.
10:00 Morning worship and sermon. "Nine Views of a Christian."
11:00 Special meeting of the men of the congregation at the Presbyterian church.
11 15 Sunday-school.
6:00 p. m. Young People's meeting.
Thursday 7:30 p. m. Bible study.

PRESBYTERIAN CHURCH

Rev. Wm. A. Rex, minister.
10:00 a. m. Annual Rally Day service
11:15 a. m. Meeting for men only. Address by Mr. John E. Carr of Adrian.
7:00 p. m. Evening service. Sermon by Rev. C. B. Hawkins of Holloway
Monday evening, Annual meeting of Miss Kyle's class at her home
Tuesday evening, Annual Congregational meeting. Potluck supper at 6 o clock. Business meeting at 7 o'clock. Every member of the congregation is urged to be present
Thursday 7:30 Prayer service Popular discussions.

METHODIST EPISCOPAL CHURCH

Rev. George W. Jennings, pastor.
A welcome to all
10:00 a. m. Morning service.
11:20 a. m. Sunday school.
11:15 a. m. Men's class
6:00 p. m. The Epworth League.
7:30 p. m. Evening service.
Thursday 7:30 prayer service.

EPISCOPAL CHURCH

Rev. F. Hewitt, rector 'Phone 293
10 a. m. Sunday-school.
11 a. m Morning prayer and sermon Rev. Marks of Cheboygan will conduct the service.
Public cordially invited.

FRIENDS CHURCH

H. Lawrence Linton, pastor,
10:00 Morning worship.
11:15 Bible school
6:00 Christian Endeavor
7:00 Evening service
Wednesday evening 7:00. Regular mid-week prayer service.
A cordial welcome to all.

ST. ELIZABETH CATHOLIC CHURCH

Fr Fisher, rector
8 a. m. 2nd Sunday in month Mass.
10 a. m. 4th " " " "
All are cordially invited.

UNIVERSALIST CHURCH

Rev E. M Canklin, minister.
5 p m. Evening service. Subject, "The True Progress"

A Courageous Physician.

Doctor—Mrs. Knagg, your husband needs six months' rest. Half of it he must spend in Europe. Mrs. Knagg—Oh, splendid! We shall be delighted to go there. Doctor—That's what I've planned. You can go for three months after he returns. That will give him a full six months' rest.—Pittsburgh Press.

The Restaurant Bluffer.

"Of all the bluffers one meets socially and in business, and their name is legion," remarked a minor cynic, "none amuses me more than the restaurant bluffer. This brand is numerous. I met one today, and his embarrassment was ludicrous.

"This chap, you know, is a living lie. He lodges in a rather high priced house, but occupies a cheap little room up under the roof, to which he is careful not to invite any acquaintance. He's an underclerk somewhere, but talks familiarly of high finance. He pretends to be on friendly terms with influential men who wouldn't know him from Adam.

"Several evenings ago he was impressing me with the frequency with which he lunches at one or two places famous in the Wall street section. When I met him today bending over coffee and rolls in a place where his check was 10 cents you should have seen his face. It was a study.

"Of course I wasn't surprised, but he was. I enjoyed the encounter, but he didn't."—New York Globe.

Spies In Revolutionary Days.

A curious and unfamiliar page in American history shows that the treatment of the spy in Revolutionary days was painfully prompt and rigorous. Every American schoolboy knows the fate of Major Andre, but few know of any others, with perhaps the exception of Nathan Hale, executed by the British as a spy. In the second year of our Revolutionary war General Israel Putnam caught a man lurking about his post at Peekskill, on the Hudson. A flag of truce came from Sir Henry Clinton, claiming the prisoner as Lieutenant Palmer of the British service. The answer of the stout old general was brief and to the point:

> Headquarters, Aug. 7, 1777.
>
> Edmund Palmer, an officer in the enemy's service, was taken as a spy lurking within our lines. He has been tried as a spy, condemned as a spy and shall be executed as a spy, and the flag is ordered to depart immediately.
>
> ISRAEL PUTNAM.
>
> P. S.—He has accordingly been executed.

—Indianapolis News.

Noise and Hearing.

There are two distinct meanings to the word "sound"—one the sensation produced in the brain, the other the external vibration which produces the sensation. The physical cause may exist where there is no ear; the sensation cannot exist unless there is an ear to hear it. Suppose two men—one totally deaf, the other with a normal sense of hearing—are in the same closed room in which a third man beats upon a piece of iron with a hammer. Is there no physical vibration because the deaf man cannot hear it? The sensation may be ear splitting to the one and totally nonexistent to the other. The same vibrations beat through the air. The same sound exists in the room, but the sensation exists for only one of the men.—Philadelphia Press.

The "Bad News" Bell at Lloyd's.

The bell of the British frigate Lutine, which sank off the Dutch coast in 1799 with a cargo of coin and specie valued at $6,000,000, is the "bad news" bell at Lloyd's. Whenever news is received that a ship is overdue or when definite news comes of the loss of a ship the bell is rung by the "caller." At its tolling all transactions are suspended until the news it heralds is read.—London Mirror.

Randall—My wife plays and sings and recites. Rogers—Has she any other defects?—Life.

The Thing to Get At.

Chief Counsel—The first thing to do is to get at the root of this trouble. Associate Counsel—The root of the trouble is the late Mr. Bigwad's fortune. Chief Counsel—Exactly, and we must get at it.—New York Tribune.

THE TECUMSEH HERALD

FRANK S. TURNER, PUBLISHER

SUBSCRIPTION RATES

IN LENAWEE COUNTY
One year, payment in advance............$1.00
One year, payment after three months..$1.25
OUTSIDE LENAWEE COUNTY
One year, payment in advance............$1.25
One year, payment after three months..$1.50
There will be no Deviation from above Rates

Entered at the postoffice at Tecumseh, Mich., second class mail matter.

Telephone Number 86.

We often hear some one say "What's the matter with Tecumseh," "Why don't it grow," "Tecumseh has gone to sleep and it needs something to wake it up," etc.

Now we don't feel that there is much of anything the matter with Tecumseh. We have one of the finest towns in the country. The fault is not with Tecumseh, for surely Tecumseh is as up to-date as any town of its size in the state.

The fault is not in ur town, but in the people who live here.

A short time ago a fellow townsman returned from a western trip and made the following statement in our hearing that left its impression with us. "If Michigan would push Michigan as California pushs and advertises California we would have people flocking to Michigan as they are no wflocking to California."

There is a good deal in the above statement. What we want here in about our town say something good Tecumseh is every person a booster for Tcumseh. If you say anything about our town say something good. and keep continually at it. Advertise Tecumseh.

Successful industries to-day are advertising their business and are [illegible] Thy don't like to spend their money any more than we do but they see where spending thousands of dollars in advertising will pay large returns of the investmnet.

We don't have to spend a fortune in advertising Tecumseh but if money were spent in the right way it would, in our opinion bring our town good returns on the investment.

The last season our merchants put on a Bargain Day campaign to last during the summer. It did not cost much money but it did cost a bunch of hustlers a good deal of time, but the result was mighty wholesome as far as our town is concerned as it wouldn't have come here if they out of the ordinary. It was a decided boost for Tecumseh

There are a great many people living in our town who never have a good word to say for it, others who never express themselves one way or the other and a few who are always saving something good. Now if every one would get behind the town and boost don't you think its influence would be felt?

Tecumseh doesn't grow. Is there a town in Lenawee County that's shown any noticeable growth in the last 10 years? If there is we haven't heard of it. More factories. We surely would like to see more factories come to our town, but if they are brought here it will mean that our people will have to do more than just wish for them. It's action and money well spent and not wishing for them, that bring factories and industries to a town.

Our Commerce club have had many chances to consider industries for our town and a good many have been considered, but for lack of backing and other reasons they have fallen through

We would like to see a Commerce club in Tecumseh made up not alone of business men, but of every citizen who has the interest of this town at heart, people with ideas and willing to devote time to pushing their town, a Commerce Club full of action with frequent meetings and an active head If the interest was here there would be no question about collecting the dues and meetings would be full of interest and their results telling.

This is only one avenue through which our town might benefit. But wouldn't it help to get our people boosting instead of saying nothing and letting just a handful of people do it all? "Oh! Tecumseh is a dead one and you can't start anything here." You can start something and the outside world would know that Tecumseh was on the map. (The Biggest Little Town on Earth,) if all of our people would get behind the movement and boost for our town.

Our Bargain days were heard of all over the country and it had a good effect. It can be done if everyone will only do his or her part.

A dozen new families brought into our town would pay for a lot of advertising. Try it. Let's hear from others along this line.

Poison Rings.

To speak of poison rings at once conjures up thoughts of Lucrezia Borgia and her gentle methods of eliminating those of her entourage whom she considered undesirable, but these rings were used by several far greater though less notorious than she. Hannibal killed himself by means of a poison ring. Demosthenes possessed one, and it is recorded by Pliny that when Crassus had stolen his treasure from beneath the throne of Capitoline Jupiter the guardian of the shrine "broke the gem of his ring in his mouth and forthwith died." Those who have seen a poison ring will have noticed how the fatal scratch could be inflicted while shaking hands.—London Globe.

A Bit of New York Life.

It is often little things that show most impressively the size of a city. During the last six months the people who used the subways in New York city carried into them on their feet 1,500 tons of dirt, an amount greater than even the most pessimistic farmer's wife would accuse the hired man of "tracking in" during plowing time.—Youth's Companion.

State of Ohio, City of Toledo,
Lucas County. SS.

Frank J. Cheney makes oath that he is senior partner of the firm of F. J. Cheney & Co., doing business in the City of Toledo, County and State aforesaid, and that said firm will pay the sum of ONE HUNDRED DOLLARS for each and every case of Catarrh that cannot be cured by the use of HALL'S CATARRH CURE.

FRANK J. CHENEY.

Sworn to before me andsubscribed in my presence, this 6th day of December, A. D. 1886.

(Seal) A. W. GLEASON, Notary Public.

Hall's Catarrh Cure is taken internally and acts directly upon the blood and mucous surfaces of the system. Send for testimonials, free.

F. J. CHENEY & CO., Toledo, O.

Sold by Druggists, 75c.

Take Hall's Family Pills for constipation.

CLASSIFIED ADS

ROOFING—Hark and listen! That I sell the only guaranteed Wool Roofing in this town, that I am the only man selling roofing who will fix your roof free of charge, that I have the best of backing, that my firm says if any of my roofing does not prove good to put on a new roof and charge it to them. Now I am selling the same roofing that I have sold for the last ten years and will guarantee that my roofing will do as I say or your money back or I'll make it good. Jas. W. Owen. 4-4-tf

LOST—Somewhere between Britton and Tecumseh a pocketbook containing nine dollras. Reward if returned to Thomas Gettus, Britton, Mich.

FOR SALE—Two heating stoves and a road wagon all in good condition. Mrs. C. E. Price. West Pottawatamie St.

Joke in a Needle's Point.

Some years ago an American firm sent to a Chinese house in Canton the smallest and finest kind of needle as a sample of our skill in delicate handicraft. It was returned to the firm with a hole through the point, which could be seen only with a microscope.

Man's Littleness.

As an illustration of the insignificance of man in the scheme of nature Professor Zaccarini of Italy estimated that, taking the world's population at 1,500,000,000, the whole human race could stand comfortably shoulder to shoulder in an area 500 miles square.

Too Quiet to Be True.

Mabel—It is whispered that Belle and Bob are engaged. Jack—Who whispers it? Mabel—Belle. Jack—If they really were she'd whistle, sing and shout it.—Exchange.

In the Same Boat.

The Overbearing Lawyer—Ignorance of the law excuses no one. The Culprit—I'll be sorry for you then if you ever get in trouble.—Browning's Magazine.

Compensation.

Diner—This is a very small piece of chicken you have given me, waiter. Waiter—Yes, sir; but you will find it will take you a long time to eat it.

Becomes Annoying.

"Imitation is the sincerest flattery."

"Maybe so, but I don't like to have too many women copying my gowns."—Louisville Courier-Journal.

Business in New York.

Every thirty minutes a new business corporation is formed in New York, and every forty-five minutes one is dissolved.

You should stop criticising others the moment you find it gives you pleasure.—Youth's Companion.

Specials This Week:

VACUUM CLEANERS, $7.50 values
SPECIAL THIS WEEK $4.23 each

NEW DRESS GOODS NEW SILKS
NEW TRIMMINGS
LET US SHOW YOU.

Our Dress Making Department
Mrs. Somers and Miss Riedel in charge
Now Open.

The Webster Anderson Co.
Tecumseh, Michigan.

YOU TAKE NO CHANCES!
Shumate Razors are Guaranteed for Life
For Sale by
W. L. COLLER.

Try The
McDermott's Daisy Market
FOR
All kinds of Meat and Fowls.
PRICES ALL RIGHT.

WHERE WILL WE FIND A GOOD BAKERY

How it looks when illustrated.

"He caught him napping."

Should Strangers Within Our Gates inquire as to a good place to procure their daily bread, pies, cakes, buns, Suggest This Bakery and we'll back up your recommendation with The Best of Bakery Goods

S. NEVISON,
Phone 180. Successor to H. D. Gill Baking Co., Tecumseh, Mich

Ralston
GUN METAL GREY KID TOPS

Your kind of a SHOE

"Efficiency" Speaks in RALSTONS

Ralstons measure up to a new and higher standard in men's footwear.

They are shoes strictly of TODAY, every feature about them spelling "the latest"—in style, in workmanship, in leather.

We shall be glad to show them to you.

The Peoples Store.

Cheap Coal

We honestly believe our RED BAND Coal is better than any coal we have ever sold. We really believe you will agree with us after you try some.

To illustrate, the average farmer for threshing wants good cheap coal. Many buy RED BAND year after year, because it is the cheapest in the end as it goes so much farther.

You will find the same experience in your home as the farmer does.

It comes in two sizes, Egg for cook stoves and Lump for heating stoves. The price per ton are Egg $5.00, Lump $5.50. If not delivered 50c per ton less.

Please do not get this coal confused with the other kinds, as there is only one RED BAND and that is sold only by

L. E. TEMPLE & CO.

An Investment Of Unquestioned Security

You may buy a bond which you, yourself, know all about, a bond secured by every piece of property in Tecumseh.

We refer to the bonds issued by School District No. 7, Tecumseh, to pay for the new building soon to be erected.

The LILLEY STATE BANK has purchased $25-000.00. of these bonds for the investment of their funds, and now offer a portion of them to the people of this community at a price to net the investor 4 1-4 per cent on his money.

The bonds are issued in denominations of $500. and $1,000. If you have that amount or more to invest, call at The Lilley State Bank and talk it over with the officers of the bank.

You know what Tecumseh is. The district is assessed at $1,900,000.00. Every dollar of it is pledged as security for this bond issue of $75,000 00.

If interested, come in and talk it over,

LILLEY STATE BANK

The Bank with the Chime Clock

TECUMSEH CO-OPERATIVE ASSN.

Mr. Farmer:

Remember our stock of **HARDWARE**, Saws, Hammers, Squares, Brace and Bits, Pinchers, Wrenches and a nice assortment of Pocket Knives. Also Rakes, Forks, Shovels, Axes, Milk Cans, Milk Pails, Wash Tubs, Wash Boards, Oil Cans and Lanterns.

Wood or Coal

Phone in your order for Wood or Coal, we have the quality and price and will make you prompt delivery.

Our Store Will Close

on Tuesday and Thursday evenings at 6 o'clock during the winter months.

By C. D. BEEBE, Mgr.

Tecumseh Chief Coffee

Our Tecumseh Chief Coffee at 30c pound is equal to the grade that most stores sell at 35c and 38c. Just try it once.

SWEET POTATOES

We have some extra fine Yellow Sweets and the genuine Jersey Sweet. Prices very low now. Call and see our stock.

OLEOMARGARINE

Try our fresh churned Lily of the Valley at 22c per pound. We are agents in Tecumseh for this brand. It will please you.

Everything in Fruits and Vegetables all the time.

Try us with your next grocery order—we will please you.

'Phone 97 **E. J. LOWRY,**

The Herald $1.00.

LOCAL AND PERSONAL

NOTICE

All copy must be in the composing room of this office by 9:30 a. m. Tuesdays and Fridays and all advertising matter before 4 p. m. Monday and Thursday.

Miss Veva Hardcastle was a Hillsdale visitor Thursday.

Wm. Best of Jackson was a business caller in town Tuesday.

Blinn Tallman and family spent Monday with friends in Adrian.

P. W. A. Fitzsimmons of Detroit was a Tecumseh visitor Tuesday.

Mr. and Mrs. Chas. Tansley are spending the week in Charlotte with relatives.

Jas. Geehan and wife left for Flint Wednesday, where he has secured a position.

Burton Garlinghouse is home from Detroit this week and leaves for the U. of M. Monday.

Miss Franc Hyde and Miss Mary Whitelock were passengers for Jonesville Wednesday.

John Schreder returned from Chicago, Wednesday, where he had been spending a few days.

Mrs. Carrie Bullen of Los Angeles, Cal. has been the guest of Mr. and Mrs. Isaac Sloan for a few days.

Albert Waring is in a serious condition at this writing. He has been in failing health for several months.

On and after October 1st, Sunday dinners at the Hotel Barrett will cost 50 cents; tickets not accepted. adv

Mrs. A. W. Stahler and daughter, Lulu were guests of Mr. and Mrs. Fred Meyers in Clinton for the week end.

Fine switches made, cut hair and combings bought at the millinery store of Miss Julia A. Hough. adv

Mr. and Mrs. Merlow Packard motored to Highland, Ohio, Sunday and spent the day with Miss Ella Dinse.

Wm. Palman and son Joey left for Toledo, Wednesday afternoon to celebrate the Jewish New Year, Thursday.

Don't forget the picnic supper for the M. E. Sunday school tonight, auto ride at five o'clock, picnic supper at six o'clock. Don t miss it.

Service at the Universalist church, Sunday, October 1st at 5 p. m. Subject of sermon "The True Progress," Rev. E. L. Conklin, minister.

Mr. and Mrs. Robert Cooper have received word from their son, Claud, who is in the Navy at Washington, D. C. that he was married Sept. 20.

FOR RENT—After October 1st, my house on Patterson St., Enquire at Mrs. W. A. Lowry's opposite the ball grounds. Mrs. W. A. Brown.

"Ed" Corey of Citronnelle, Ala., joined his mother, Mrs. Corey and his daughter, Helen here Thursday. He is just returning home from an Eastern trip.

Halleck Wilson motored from Detroit and brought Mrs. Waterman, Mr. and Mrs. Roy Rundall and Mrs. Ronald Lehr for the funeral of Mrs. J. J. Freeman.

Mr. John E. Carr of Adrian treasurer of the Page Fence Co., will address a mass meeting of the men of Tecumseh at the Presbyterian church, Sunday morning at 11:15.

Mr. and Mrs. S. Nevison Sr., left for a trip in Canada Tuesday. They expect to be gone about a month and will visit their daughter, Mrs. Gill and family before their return.

The word was received this morning by Wm. Pentecost that his daughter Mrs. (Dr.) Stafford who has been ill with infantile paralysis passed away at midnight Thursday.

About 30 of the Royal Neighbors went to Manchester, Thursday, to visit one of their old neighbors, Mrs. Tom Shurtz. They were well provided with baskets full for a potluck supper.

The Rebekahs held their annual picnic, Tuesday evening at the home of Mrs. Fred Marsh. There was a good attendance. A picnic supper was served anad the evening was spent in cards.

We buy all kinds of junk and pay the highest price for rags. 'Phone 372. We come after them. Place at old Brewer's foundry.

D. Ghertner. adv

Rev. and Mrs. Rex were in Petersburg and Deerfield, Wednesday night, where the Presbyterian church held a congregational meeting and extended a unanimous call to the Rev. G. H. Sherman of Mason.

L. D. Dewey and Mrs. Nettie Crossman left Wednesday morning for Royal Oak to visit his daughter and husband, Mr. and Mrs. C. E. Marvin. They will also visit her son, Charles Crossman and family in Detroit.

Horatio Keysor was a passenger for Hillsdale, Thursday, where he visits a neice. He attended the first fair there over sixty years ago and has been to nearly everyone since. Despite his 92 years and more, he stepped off as lively as many oa younger man.

Last Tuesday several of the neighbors and friends made a bee and cut a field of corn for Albert Waring who continues very ill at his home on Maumee street. Mr. Waring appreciates the kindness and wishes to thank all who thus showed their helpfulness and good will.

J. O. Eaton had the misfortune to come in contact with a corn binder Wednesday, where the second finger on his left hand got caught and was so badly injured that the doctor found it necessary to amputate it at the second joint. Dr. Hardy assisted by Dr. Hendershott performed the operation.

MEN ONLY

A Mass Meeting at the Presbyterian Church, Sunday at 11:15

The session of the Presbyterian church voted to omit the regular morning service next Sunday to give place to a big union mass meeting. The men from the other churches will come direct from their church services to this meeting The meeting will be addressed by Mr. John E. Carr of Adrian, treasurer of the Page Fence Co. The mentrop of Mr. Carr ought to insure a large attendance of the men of Tecumseh

NOTICE

I am at my old place of business and will pay the highest prices for produce. 29c for eggs, 14c and 16c for poultry and top prices for hides and furs. While I am blind, I will be pleased to meet all of my old customers and request that you see me before you sell.

Thomas Aicken adv.

MONDAY CLUB

The members of the Monday club will hold a club reception in the parlors of the Presbyterian church, Monday afternoon, October 2nd.

Seymour Orr leaves for the U. of M. Saturday.

Tribou LeBaron was a Toledo visitor Wednesday.

Leland Pratt went to Jackson Wednesday to visit his father.

Mrs. Geo. H. Rathbun is entertaining Mrs. Geo. Walker of Dundee.

George Armstrong of Adrian was a business caller in town Wednesday.

Miss Ida B. Chase returned from a business trip to Grand Rapids Wednesday.

Miss Marian Rosacrans is the guest of Miss Helen Pavey in Ypsilanti this week.

Mrs. Elmer Linn and Miss Lulu Gilmore of Ridgeway were in town Wednesday.

John E. Murphy has sold his farm, the Chas. Blood place, to Allen Montgomery.

Mrs Mary Stelzer has as her guests her sons John and Wm. Stelzer of Loraine, Ohio.

Mr. and Mrs. Geo. H. Rathbun and Mrs. Wm. Drake visited friends in Dundee Monday.

Mrs. J. W Owen, who has been visiting her daughters in Ann Arbor, returned home last night.

Ed Rogers has been spending the past two weeks in New Orleans, returned home Tuesday night

Miss Emma Rogers returned Wednesday night from a weeks visit with friends in Detroit and Mt Clemens.

Order your grapes of Wm. Smith, North Maumee Street. 1½c at vineyard and 2c delivered. adv.

The programs for the Research Circle are printed and will be at the library for distribution tomorrow.

Mrs. Helen C. Allen and her sister, Mrs. Sarah Biddle of Macon were in town Thursday morning enroute to the Hillsdale fair.

Fred Chiverall returned to the Soldiers' Home in Dayton, Ohio, Wednesday after a week's visit with his son Will and wife.

Mrs. Margaret Postal of Evart came Thursday afternoon called by the serious illness of her grandmother Mrs. M. E. Ide.

Born, September 28th, to Mr. and Mrs. Louis Rentschler of Marshall, an 8 lb boy. Mrs. Rentschler was formerly Miss Anna Lowery

Mr. and Mrs. John Saal are entertaining his mother Mrs. Saal of Utica, Mich. They were called to Detroit Monday for the funeral of a relative.

We are informed that there are two mild cases of Scarlet fever in town, one at the home of Will Ross and one at the home of Jay St. Johns.

W. L. Coller has written 75 hunting licenses up to date. The hunters are very anxious for the rabbit season which opens Sunday, October 1.

Mrs. Chas. Moody and little daughter are visiting her sister Mrs. Will Lee in Hillsdale and attending the fair. They will also visit Mr. and Mrs. Jas. Moody in Jackson before returning

Rev. Guy Bigelow of Los Angeles, Cal., who has been visiting F. S. Turner and family went to Milford, Wednesday to visit relatives, Mrs. Bigelow remained for a longer visit.

Mr. and Mrs. F. S. Turner were called to Baltimore, Md., Wednesday by the serious condition of her brother, Jay Bigelow, who is in the hospital there. They found his condition a trifle more encouraging, when they reached Baltimore.

The first meeting of the Research Circle will be held Wednesday afternoon at the home of Mrs. Will Raymond. Conveyances will be provided for all to meet at Guy Belding's store at 2 o'clock. An interesting program will be given with Mrs. Joe Eaton leader. Afterward a potluck supper will be served.

Daniel Soper tells us he had the pleasure of a drive over to Adrian one day this week, the first time in sixty years. He remembers when a boy going over to a circus. He had picked 25 quarts of currants for an old lady and she had paid him 25c, the price of a ticket. With a lunch in his pocket, he walked to Adrian, attended the show and walked back again and still had his 25 cents. When asked how he got in he replied that he and another boy carried ten pails of water for the circus.

Householders Read This

We are delivering to our customers these days the finest hard coal that is handled in town. It is SO GOOD that we feel like telling you people about it. In the future we shall fill all orders with THIS quality—and we believe that coal buyers who start using this coal will thank us for bringing it to their attention.

We are going to call this

ECONOMY COAL

And from now on we shall bring its advantages regularly to your notice in this space. If you get in the habit of spending a moment on our ads you will learn just why this coal is the choice of so many people.

Same price as others.

MOORE BROS,

MRS. M. A. IDE

The community was greatly shocked Thursday afternoon, when the word was received that Mrs. M. A. Ide had just passed away. She had been ill but two days and only kept her bed Thursday. She had a weak heart and some little over exertion caused her sudden taking away She is survived by one son, Edgar Ide of California and two grandchildren, Mrs. Margaret Postal of Evart, Mich. and Catheryn Ide of Cal., who has been spending the summer with her grand mother. A sister Mrs. Annette Crossman of Tecumseh, two brothers, Dr. Haynes of Dundee and Chester Haynes of Adrian.

No funeral arrangements have been made as the son, Edgar Ide is on his way home and cannot reach here before Monday.

RECEPTION

Parish House, Thursday Evening

There was a good attendance at the Parish House Thursday evening for the reception tendered Rev. F. Hewitt, Retiring Rector of St. Peters Church.

Speeches were made by the clergy and laymen and a very pleasant evening was spent. Refreshments were served during the evening.

The many friends assembled expressed their regret on the departure of Rev. Hewitt.

Y. M. C. A.

Annual Convention in Adrian, Sunday, October 1st.

The annual convention of the county Y. M. C. A. will be held in Adrian next Sunday. A program of 12 or 15 men and boys has been planned. Rev. W B Hartzog and Prof Reed of Tecumseh are among the number. Election of officers and other business will come before the meeting

RALPH D. WEBB

The following clipping from the Minneapolis Journal will be of interest to the many friends of Ralph D. Webb who a number of years ago was in the employ of Whitenack & Co Mr Webb was born in the old homestead one mile west of the Raisin Vall-y Seminary and received his education in that institution and in the Tecumseh schools Ralph Webb, Harry T Dunn, Arthur Pardington and Dr. Hause Jr, were inseparable friends and their friendship has survived the lapse of years.

"Ralph D Webb, chartered accountant and widely known Minneapolis Mason, died Tuesday, September 26th, in Point Pleasant, New Jersey, where he had gone to attend the national convention of the Institute of Accountants of the United States of America.

Dispatches said he died suddenly, but did not give the cause. He had been suffering from Bright's disease

Mr Webb had offices in the Security building. He was president and organizer of the Minnesota branch of the Institute of Accountants and also was prominent in Masonic circles, having been past grand treasurer of the Minnesota grand lodge of Royal Arch Masons He was a member of the Scottish Rite bodies and received his 33d degree in December, 1903, in Minneapolis He also was a member of the Shrine.

The body is to be sent to Minneapolis and the funeral arrangements will be made later. Mrs. Webb, who was in Minneapolis when Mr Webb died, is the only immediate relative surviving. The family home is at 2631 Irving avenue S."

Mrs. Ben Lamkin was a passenger for Detroit Thursday afternoon.

Mrs. Herbert Rice returne dto her home in Chicago today after a short visit with her mother.

The Sophomores will put on "Fanchon the Cricket" at the oper house next week Wednesday. Be sure and go.

Miss Myra White of Dundee called on her Tecumseh friends today. She is on her way home from a visit in Chicago.

Dr. Haynes of Dundee was a caller at the Herald office today. He was called here by the death of his sister Mrs. M. A. Ide.

Mrs. Edith Witherell and daughter Ruth accompanied Mr. and Mrs. Halleck Wilson home to Detroit Thursday for a week's visit.

Last Wednesday evening the Sophomores enjoyed a marshmallow roast on the flats juts below the first dam at the Globe Pond. About 25 were present including the teachers. As one of the Sophomores wittily said, "They did those marshmallows up brown."

AN EDITORIAL

Through the persistent efforts of the local management of the Bradley, Tecumseh theatre goers will have an opportunity of seeing one of Cohan & Harris' mammoth road attractions. Cohan & Harris are considered the largest producing company in the theatrical business having some of the largest and best attractions on the road and very seldom consider a town of less than 5000 popultaion, they can't afford to, but Mr. Marks has finally induced them to book one of their best attractions here and they are giving us one of their very best for a starter, namely "It Pays to Advertise."

"It Pays to Advertise" is considered the best comedy on the road this season. Ask anyone who has seen it. It's a scream from start to finish and played by a cast of the very best artists out of New York city.

Cohan & Harris are sending the company with a complete scenic production and a car load of special furniture. The local theatre furnishes nothing, not even the stage carpet.

This is by far one of the best things theatrical ever coming to Tecumseh, let everyone do their share to make it a success. Let's boost Tecumseh, to get the best theatrical attractions, Tecumseh must have the fact advertised that it supported a good attraction. This opportunity comes next Thursday, October 5th, when "It Pays to Advertise" will be presented at the Bradley. Don't lets 'set back' and let Clinton, Britton, Manchester nd several of the surrounding towns make up the greater part of the audience but when the seat sale opens at Hay's next Wednesday morning go down and get your seats. Show the local management and Cohan & Harris that you appreciate their efforts and want these big attractions in Tecumseh and is supported by Tecumseh people.

Again we say "Boost Tecumseh." This is the first Cohan & Harris attraction ever booked into Tecumseh, the firm that has never yet disappointed the American people. Let's give them a capacity house and thereby guarantee more of their big attractions for Tecumseh. Buy your seats now—you can't go wrong. Ask anyone who saw it in Adrian last year.

By special arrangements between Mr. Hier, business manager for Cohan & Harris, and Mr. Mark you can order seats by 'phoneing Mr. Mark now, his 'phone number is 365, in that way reservations can be made which will assure you of your choice of seats.

RAMONA

The wonderful picture play of Ramona was presented at the Opera House Tuesday and Wednesday evenings, with a matinee Wednesday afternoon. It has fitly been called "the sweetest love story ever told," and those who have read the book from which it has been dramatized cannot fail to appreciate the wonderful production.

It is the tragic story of the American Indians fate, and as we follow the pictured story, from scene to scene, we have a more realizing sense of the abuses that the Indian has suffered from the white man.

The story of Ramona from her birth in the Indian lodge to the final happy caluination in the home with Felipe is replete with intercost, so much of sadness mingled with her joy.

The play was in three acts and held ones close attention for 2½ hours. The music was unusually fine.

There was a good crowd out Tuesday night, but owing to the heavy rain Wednesday, the audience was small

The matinee Wednesday afternoon was well attended, many of the school children being present. If this is a sample of what Ed has in store for Tecumseh this winter, theater goers will have no reason to complain.

RALLY DAY

In Presbyerian Sunday-School

Sunday morning at 10 o'clock the Presbyterian Sunday school will hold the annual Rally Day service. Every member and friend of the church and Sunday school is invited and urged to be present. There will be a special program and the regular class sessions will be omitted. On account of the men's meeting at 11:15, the morning service will be omitted.

TO MODERN WOODMEN

I wish to thank the Modern Woodmen order for their prompt payment of my insurance. And wish to say I think it has been a splendid investment. Mrs. Ella R. Boyd.

EVERY one should arm himself to meet the cold weather this coming winter, Eat the proper foods and get your blood in condition to laugh ot the cold weather. The properly-packaged, politely-sold groceries to be found in this store will whet the edge of your appetite's intentions.

GOOD PROVIDER'S FAMILY
OSA
Folks should give more thought to eating! In the Fall eat food that's heating!!

Everything in Pan Cake Material and Syrups.

ANDERSON GROCERY CO.

Phone 91— Successors, Anderson Bros. Macon Phone

Shoot the Ducks

We have a well assorted stock of

Shot Guns, Rifles and Ammunition,

Also Everything in the Sporting Goods Line.

Agents for Spaulding Foot Ball Goods.

Thermos Bottles, Flash Lights and Batteries.

Satterthwaite Bros.

Salvage Wheat

We have a car of very fine Salvage Wheat coming. See sample and get our prices for delivery off the car.

Phone 290. **BROWN & CO.**

BRADLEY OPERA HOUSE WEDNESDAY, OCTOBER 4

DANIEL FROHMAN PRESENTS

THE SUPREME FAVORITE OF THE SCREEN.

MARY PICKFORD

IN ONE OF HER GREATEST CHARACTERIZATIONS,

"FANCHON THE CRICKET,"

by Georges Sand

IN FIVE PARTS

Produced by the FAMOUS PLAYERS FILM CO

AUSPICES SOPHOMORE CLASS, T. H. S.

ADMISSION 10c TO ALL.

Fire, Tornado and Auto Insurance

Is your New Car Insured?—It's too Valuable to Lose

Mrs. Franc S. Gillespie,

"Always Hustling"

Dr. N. D. Trask,

Osteopathic Physician.

Special attention given to nervous diseases, rheumatism, stomach and bowel troubles.

Bronchitis, Asthma and Catarrhal Deafness.

Office hours, 9 to 12, 1 to 5, and by appointment.

Office over McCann & Bowen's.

[illegible] C. AYLESWORTH,

Licensed Auctioneer, Real Estate, Stock and General Salesman.

Will attend all sales in [illegible], at reasonable rates.

Headquarters and all dates made Herald office

Dental Parlors

W. D. REED, D. D. S.

[illegible] St. Tecumseh

Crown and Bridge work Aluminum Silver and Rubber plates and all of the specialties known to modern dentistry Gas or vitalized air administered

Office over Avery & Co's store

DR. E. D. BROWN,

Dentist.

Modern Dentistry of reasonable rates. Painless extraction by use of local or general anaesthetic.

Offices hours 7:45 a. m. to 5 p. m. Saturday evenings 7 to 9 Other evenings by appointment.

Office in DeWolf Block.

Office pohne 192, house phone 182—2r

C. M. Cooley,

Licensed Auctioneer.

R. F. D. No. 4 Manchester. 15 years [illegible] experience in Jackson, Washtenaw and Lenawee Counties. Also practical farmer.

Bell Telephone Clinton exchange.

Rates Reasonable and Satisfaction Guaranteed

"URIC ACID NEVER CAUSED RHEUMATISM"

I WANT to prove it to your satisfaction. If you have Rheumatism or Neuritis, acute or chronic—no matter what your condition—write to-day for my FREE BOOK on "RHEUMATISM—Its Cause and Cure." Thousands call it "The most wonderful book ever written." Don't send a stamp—it's ABSOLUTELY FREE.

JESSE A. CASE

Dept. 943 Brockton, Mass.

PATENTS

TRADE-MARKS and copyrights obtained or no fee. Send model, sketches or photos and brief description for FREE SEARCH and report on patentability. 25 years' experience. Send 2-cent stamp for NEW BOOKLET, full of patent information. It will help you to fortune. READ PAGES 11 and 12 before applying for a patent. Write to-day.

D. SWIFT & CO.,

PATENT LAWYERS,

303 Seventh St., Washington, D. C.

Whittemore's Shoe Polishes

FINEST QUALITY LARGEST VARIETY

GILT EDGE
WHITTEMORE'S GILT EDGE DRESSING FOR LADIES' & CHILDREN'S BLACK SHOES
SOFTENS PRESERVES LEATHER RESTORES COLOR & LUSTRE
QUICK WHITE

"GILT EDGE," the only ladies' shoe dressing that positively contains OIL. Blacks, Polishes and Preserves ladies' and children's shoes, shines without rubbing, 25c. "FRENCH GLOSS," 10c.

"DANDY" combination for cleaning and polishing all kinds of russet or tan shoes, 25c. "STAR" size, 10c.

"QUICK WHITE" (in liquid form with sponge) quickly cleans and whitens dirty canvas shoes. 10c. & 25c.

"ALBO" cleans and whitens BUCK, NUBUCK, SUEDE, and CANVAS SHOES. In round white cakes packed in zinc boxes, with sponge, 10c. In handsome, large aluminum boxes, with sponge, 25c.

If your dealer does not keep the kind you want, send us the price in stamps for full size package, charges paid.

WHITTEMORE BROS. & CO.,

20-26 Albany Street, Cambridge, Mass.

The Oldest and Largest Manufacturers of Shoe Polishes in the World.

FRIENDSHIP BRACELET LINK ONLY 12¢

CHB
WHE
THB
AES

STERLING SILVER ROLLED GOLD

Start a Friendship-Maid-Link Bracelet, latest New York fashion. We start yours by giving you one link absolutely FREE engraved with 3 initials. Your friends give or exchange others. What more beautiful token or sentiment could be expressed. Send to-day for one or more LINKS (12c. each) stating initials and whether ROLLED GOLD, STERLING SILVER, BEADED or PLAIN design wanted and receive links with beautiful Black Ribbon Free so you can start wearing Links at once until Bracelet is complete. Write today. Start with Link we give you Free with first 12c. order or more. Friendship Jewelry Co., Dept. M, 81 Chambers St., N.Y.

For the Family Medicine Chest

Green Bay, Wis., Mrs. Wm. F. Bubolz says: "I always use Foley's Honey and Tar for our children as it quickly breaks up their colds with no bad after effects, and they like to take it."

In this season of coughs, colds and croup, every family medicine chest should be supplied with a good cough medicine that can be relied upon when needed.

Such a family cough syrup is Foley's Honey and Tar Compound. This standard medicine has been on the market for years and in many sections was found in every home in the days when doctors were not so handy and when money was scarcer.

Foley's Honey and Tar Compound is an excellent medicine for coughs, colds, raw or inflamed throat, hoarseness, tightness and soreness of the chest, croup and whooping cough. It is an absolutely safe remedy, containing only healing ingredients, and free from any harmful drugs.

Sold everywhere in Tecumseh.

ARE YOUR KIDNEYS KELL?

Many Tecumseh People Know the Importance of Healthy Kidneys.

The kidneys filter the blood.

They work night and day.

Well kidneys remove impurities.

Weak kidneys allow impurities to multiply.

No kidney ill should be neglected.

There is possible danger in delay.

If you have backache or urinary troubles,

If you are nervous, dizzy or worn out,

Begin [illegible] your kidneys at once;

Use a proven kidney remedy.

None endorsed like Doan's Kidney Pills.

Recommended by thousands.

Proved by Tecumseh testimony.

C. H. Bartholomew, shoemaker, E. Pottawatamie St., Tecumseh, says: "My kidneys were out of order and troubled me for some time. I had sharp catches in my back and the pain was so sharp, I could hardly move. My kidneys acted irregularly too. Doan's Kidney Pills, procured from Wright & Son's Drug Store, soon put my back and kidneys in good order and I gladly recommend them."

Price 50c, at all dealers. Don't simply ask for a kidney remedy—get Doan's Kidney Pills—the same that Mr. Bartholomew had. Foster-Milburn Co., Props., Buffalo, N. Y.

MORTGAGE SALE

Default having been made in the conditions of payment contained in a certain mortgage (Whereby the power of sale therein contained has become operative), bearing date the 12th day of March, A. D. 1914, executed and delivered by Robert Stretch, unmarried, to Lulu Aylesworth, (now by marriage Lulu De-Spelder); and which mortgage was duly recorded in the office of the Register of Deeds in and for the County of Lenawee, State of Michigan, on the 13th day March, A. D. 1914, in Liber 180, of Mortgages, on Page 254; an installment of interest upon the debt secured by said mortgage having become due the 12th day of March, A. D. 1916, and remaining yet unpaid and said mortgage contained a provision that should any interest remain unpaid for the space of sixty days after maturity, the whole amount of principal and interest should become due and payable forthwith, at option of mortgagee and more than sixty days having elapsed since the maturity and non-payment of said interest, said mortgagee does hereby declare the entire indebtedness of principal and interest, secured by said mortgage, to be now due and payable, and it is claimed that there is due on the date hereof of the debt so secured the sum of Six Hundred Fifty and 20-100 Dollars, and the further sum of Twenty-five and 44-100 Dollars secured thereby paid for taxes upon the premises described in said mortgage, a total of Six Hundred Seventy-five and 64-100 Dollars, and no suit or proceeding at law or in equity having been instituted to recover said debt or any part thereof:

Notice is therefore hereby given that, for the purpose of realizing the amount due upon said mortgage debt and interest thereon to accrue, together with taxes paid upon said mortgaged property and cost of this proceeding (including are attorney fee as provided by law), I will, on the 23rd day of October, A. D. 1916, at ten o'clock in the forenoon of said day, at the East front door of the Court House, in the city of Adrian, in the County of Lenawee and State of Michigan, (that being the place where the Circuit Court for said County is holden), sell, at public vendue, to the highest bidder, that parcel of land situate and being in the Village of Tecumseh, County of Lenawee and State of Michigan, bounded by beginning at the intersection of the North line of Shawnee street with the West line of Maiden Lane Street, and thence running North in West line of Maiden Lane street eight rods; thence West parallel with Shawnee Street four rods; thence South parallel with first course eight rods to North line of Shawnee Street; thence along said street line four rods to place of beginning.

Dated: July 28, 1916.

LULA DESPELDER.
(formerly Lula Aylesworth)
Mortgagee.

Fred'k B. Wood,
Att'y for mortgagee.

FOLEY KIDNEY PILLS
FOR BACKACHE KIDNEYS AND BLADDER
Sold Everywhere

Shirts For His Feet.

Mrs. L. and Mrs. D. are adjoining neighbors in a suburb near New York. Each had just finished hanging out her week's wash.

"I declare," remarked Mrs. L. as she hung up the last sock, "to look at all those stockings one would think that I washed for a centipede."

"Me, too," returned Mrs. D. "Just look at those shirts."—Christian Herald.

Dr. Harlem S. Smith, a Schoolcraft physician, died at the home of his daughter, Mrs. Charles D. Allen of arterio sclerosis, after an illness of five weeks. Dr. Smith had been a physician in Schoolcraft for the last thirty-four years.

Nickoll Kotari, 31, a miner, received injuries which caused death in a fall into the shaft of the Empire mine at Negaunee and Samuel Haines, mine captain, was severely injured when struck by a large piece of ore while trying to rescue Kotari.

Miss Bulah Loche, 18, daughter of Mr. and Mrs. James Loche, Birmingham, was badly cut about the face by a broken windshield when the automobile which her mother was driving was run into by a car bearing a license number 232202 Ills.

CORRESPONDENCE

MACON

Macon Presbyterian Church.
Rev. Chas. J. Wood, Minister.
Sunday School 6:30 p. m.
Preaching at 7:30 a. m.

Subject, The Demand of the day—Make good " As this is the last of our evening services, the pastor urges that all members make a special effort to attend. The young people are especially invited to these services.

[illegible] Presbyterian Church.
Rev Chas J. Wood, pastor

There will be no services at the church because of the union services at the Tabernacle in Britton. All are urged to attend,

Lewis Coller is having a garage and tool house built.

Mrs. Sarah Rhoades was a Milan visitor last Saturday.

The barn belonging to George Squices was burned to the ground last Thursday with all the contents of hay, straw harnesses and 500 bushels of grain. The loss is covered by insurance. The origin of the fire is unknown.

Mrs. Alice Burleson was in Toledo Saturday and Sunday visiting relatives. Theofield Howell returned with her for an indefinate stay.

Mrs. Erwin Conklin and daughter Gretel joined Mr. Conklin in Detroit Wednesday where the family will make their home for the present.

Mr. and Mrs. John Roberts, Mr. and Mrs. G. D. Ellis and Miss Elva Richart were in Detroit Sunday going to hear Billey Sunday.

Mr. and Mrs. Sam Hatch were hosts last Sunday to Mr and Mrs George Grossman and two children and Mr. and Mrs Heiminger of Manchester.

Born to Mr. and Mrs. John Crittendon Wednesday Sept 20 1916 a daughter Jean Rosetta.

Frank Thomas was in Hillsdale Wednesday attending the fair.

Mr. and Mrs Arthur McLaughlin, Mrs Tunis McLaughlin and Mr. and Mrs Arthur McLaughlin Jr and baby all of Carleton were guests of Mr and Mrs. R L. Biddle from Monday until Wednesday of this week

Mrs Wilmot Collins entertained Miss Edna Garlinghouse of North Adams several days last week.

Miss Catherine Langan left Tuesday for a two weeks visit with friends in and near St. Johns.

Mrs. H. C Mulligan of Detroit Mich formerly Mrs Jerry M. Burleson of Macon has put a new shingled roof on her home in Macon which improves its looks very much

FOLEY CATHARTIC TABLETS
Keep Stomach Sweet - Liver Active - Bowels Regular
Sold Everywhere

NORTH ADRIAN

NOTICE

Owing to the prevelance of infantile paralysis, there will be no services at the church next Sunday. The Ladies Aid society will be post poned, also the lecture course until further notice

Mr. and Mrs. Geo. Harris and children visited his brother Frank and wife in Adrian last Sunday.

Mrs Elizabeth Bryan of Chicago visited at Thomas Harris a few days last week

Mr and Mrs. L C. Hall visited his sister Mrs Arthur Stretch and family in Adrian last Sunday.

Misses Bernice and Leora Ives are home this week on their vacation from Adrian high school

Miss Emma Craig of Blissfield was the guest of Miss Bernice Ives from Thursday until Sunday of last week

Miss Minnie Mapes of Adrian was the guest of her aunt Mrs E. H Brown from Saturday unuil Monday afternoon of this week.

Mrs Nora Harris entertained her sister Mrs Mary Bills and son Judson Harris of Hudson from Friday until Sunday afternoon

Rally day was held at this place last Sunday with a good attendance. All enjoyed the exercises which consisted of music and singing after which Rev. Streitenburger gave a short talk which was very interesting

H. O. Benedict, Lonnie Dibble F. E Wright, Geo. Rehklau, C. M Gove and Leon Wilson went to Toledo last Monday on business

FOLEY KIDNEY PILLS
FOR BACKACHE KIDNEYS AND BLADDER
Sold Everywhere

TIPTON

Mrs. James Cottrell of Adrian was calling on friends in town Saturday.

Fred Segar, wife and family, of Lansing were weekend visitors at the home of W. A. Beebe.

Mr. and Mrs. E C. Sayre, Mr. and Mrs. Clarence Sayre of Durand came Saturday for a visit with C. H. Brewer and family. They returned home Sunday except Mrs. E. C. Sayre who remained for a longer visit.

Herbert EnEarl of Salida Colo., visited his sister Mrs. C. W. Luce the first of the week.

Mrs. Eliza Crittenden is visiting her daughter Mrs. Chauncey Pentecost in Onsted for a few weeks.

Miss Frances Snow visited relatives in Sharon the last of last week.

Sunday, Oct. 1st will be observed as Rally Day at the M. E. Church. A special program is being prepared. Everyone is especially invited. Get the go to church habit.

A reception will be given the pastor and wife at the M. E. parsonage Friday evening, Sept. 29, Rev. Brewer has been returned another year. Everyone cordially invited, light refreshments will be served.

The Helping Hand Society will meet Thursday, Oct. 5th with Mrs. G. W. Allen for an all day meeting. Come and bring your friends.

Don Sweet entertianed his father, mother and sister Edith and husband of Milan Sunday.

FRANKLIN

Dr. Rice removed all but one of the splints from Laura Augusta Wisner's broken arm, leaving that as a precautionary measure. The arm will be as good as ever.

Mr. and Mrs. Paul Taylor returned to their son's Albert Taylor Saturday.

Miss Rudisilir resumed school in the Stone School Monday.

Mr. and Mrs. Ottis Whelan recently spent from Wednesday till Monday with Allen Wells and family in Toledo.

Miss Agnes Mackey assisted Mrs. S. N. Wisner the first of the week.

Mrs. Earl Allen and children and Mrs. Myra Tripp were Tecumseh visitors Saturday.

Mr. and Mrs. Otis Whelan, Mrs. Myra Tripp and Mrs. A. B. Wisner were guests of E. J. Whelan Sunday.

Mr. and Mrs. Earl Brighton, Geo. Taylor and Mrs. Leon Allen, Alton Whelan and family, Henry Tripp and wife, Mrs. Myra Tripp, Mr. and Mrs. S. N. Wisner and Mrs. A. B. Wisner attended the fair in Adrian Thursday.

Mrs. Bert Foor and Mrs. Paul Geiger motored to Prospect hill Friday.

Mr. and Mrs. Snook of Birdsal and their two daughters of Detroit spent Sunday at Mr. and Mrs. Alton Whelans.

Silo filling is still the order of the week. S. N. Wisner filled the first of the week, Earl Allen, Alton Whelan, Herbert Munger, Burton Foor and C. L. Wisner filled last week. Most of the corn was frosted and in some cases all the corn on the farm went into the silos. A very unusual thing in his section.

Lewis Kay's mother and brother motored from Detroit Sunday visiting the Kays at C. L. Wisners. They left their automobile and returned to Detroit by rail leaving from Clinton on the evening train.

Two of the children of Mr. and Mrs. Hoel, the VanCamp Milk carrier were quite ill Saturday and a good deal of anxiety was felt for a time as infantile paralysis was feared. Efforts to get a Doctors were fruitless for some hours but after getting Dr. Rice of Tipton it was found that the children had hard colds but both are better now.

Horace Wilcox barn was struck by lightning early Tuesday morning and burned to the ground. As nearly every ones phone was cut out no general alarm could be given and only six men were present to fight the fire. Two straw stacks were burned but the team of horses with their harness and two buggies were saved. The grainery which stood something like twenty feet from the barn was saved by most heroic efforts. There was insurance on the building. 26th

CONE

M. P. CHURCH

Rev. Geo. W. Raban, pastor.

10:30 Sunday-school
11:00 Class meeting
6:30 Song service
7:00 Christian Endeavor
8:00 Preaching service

John Taylor and wife and daughter Arlene spent Sunday with his mother, north of Cone.

Edward Barrett and wife are attending the fair at Hillsdale and visiting her uncle.

Earl Olds and Suilla Bruckhart were in Milan Saturday night.

Norman Pattie and Lena Olds attended the fair at Adrian Thursday.

Grover Sweet and wife spent Sunday at the home of Geo. Olds north of Cone.

Geo. G. Olds and mother and R. W McCaught and wife attended the fair in Adrian Friday.

Will Fuller has the misfortune to break his arm in a runaway, Monday night.

James Dennison and Helen Olds attended the fair at Adrian last week.

There were 72 tickets sold at Cone Thursday morning for Adrian fair.

Leon Raymond and James Taylor was in Milan Saturday night.

Clara Dennison and wife returned to there home in Detroit Monday night.

Mrs. David Preston had the misfortune to break her arm Friday night.

Roland Farrer and wife was in Toledo Sunday.

Geo. McBall of Whittaker spent Sunday at the home of Ella Wilcox.

Frank Dexter and wife of Detroit spent Sunday at the home of her mother east of Cone.

William Lant was in Milan Monday.

Born to Carl Curry and wife a son, Thursday. Mother and son doing fine.

RIDGEWAY

Mr. and Mrs. J. J. Dreher left Tuesday on an auto trip with friends to Indianapolis for a few days.

Mr. and Mrs. Roy Harrison and son Leland of Jackson were calling on friends here Sunday.

E. T. Pocklingon of Detroit was a guest at Henry Palmers Saturday and Sunday.

Mr. and Mrs. J. J. Dreher had as guests Sunday Mr. and Mrs. B. Kinsley of Perrysburg, Ohio and Mr. and Mrs. Morrison of Philadelphia.

The Robison family motored to Tecumseh (Brownville) Monday.

Fred Taylor and wife left for Milan, Tuesday.

Mrs. J. B. Pattison celebrated her 78th birthday Monday, Mrs. J. A. Underwood and Mrs. H. Harrington were guests.

Mr. and Mrs. C. E. Smith entertained, Sunday p. m., their children, Mr. and Mrs. T. M. Birdsall and children of Defiance, Ohio, and C. B. Smith and wife and children.

W. L. Jones and daughter, May, entertained friends from Ann Arbor Sunday.

Peter Jensen of Piper City, Illinois, was a guest the past week of his brother, John Jensen.

Mrs W. H. Arner spent Saturday and Sunday with friends in Tecumseh and North Adrian.

Rev. J. E. Somers is driving a new 1917 Ford.

Mr. and Mrs. Elwin Camburn of Tecumseh were Sunday guests of Mr. and Mrs. Henry Pocklington.

Mrs. E. T. Pocklington and [illegible] of Detroit are guests this week of Henry Palmer and wife.

"Only 'Gets-It' for Me After This!"

It "Gets" Every Corn Every Time. Painless. Nothing More Simple.

"I'll tell you what, I've quit using toe-eating salves for corns, I've quit making a package out of my toes with bandages and contraptions—quit digging with knives and scissors. Give me 'GETS-IT' every time!"

When You See These Pretty Girls in Your Druggist's Window It's a Good Time To End Your Corns.

That's what they all say the very first time they use "GETS-IT." It's because "GETS-IT" is so simple and easy to use—put it on in a few seconds—because there is no work or corn-fooling to do, no pain that shoots up to your heart. It gets your corns off your mind. All the time it's working—and then, that little old corn peels right off, leaves the clean, corn-free skin underneath—and your corn is gone! No wonder millions prefer "GETS-IT." Try it tonight. "GETS-IT" is sold and recommended by druggists everywhere, 25c a bottle, or sent on receipt of price by E. Lawrence & Co., Chicago, Ill. Sold in Tecumseh and recommended as the world's best corn remedy by B. J. Pulver. adv.

BETHMANN-HOLLWEG

Chancellor's Position Periled by U-Boat Agitation.

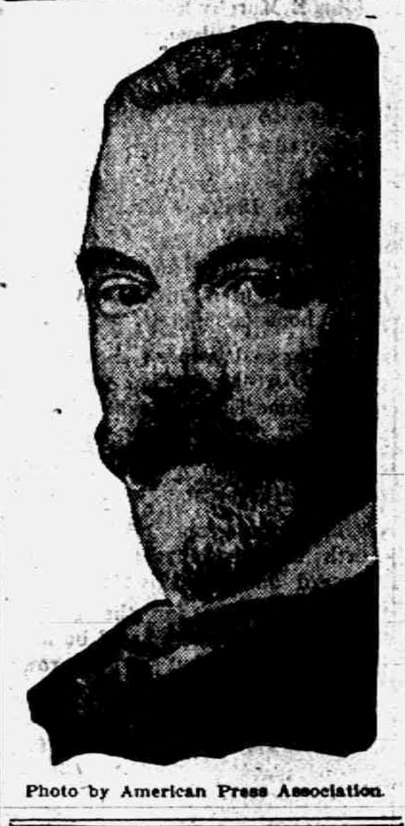

Photo by American Press Association.

HOW TO CLEANSE AND CARE FOR A WOUND WITHOUT A DOCTOR.—In cleansing any wound the final washing should be with boiled water that has been cooled. Boiling kills any germs that may be in the water, so that when the germ carrying dirt has been washed away the boiled water will leave no other germs in its place. Boiled bandages are best too. Of course they cannot be boiled as wanted every time, so it is a wise plan to boil some pieces of old tablecloth and roll them up ready for use. In case of sudden emergencies when dry bandages must be applied and there are no boiled ones at hand put a piece of old linen or other clean white cloth on a plate and bake it in a hot oven for ten minutes. The oven must not be hot enough to scorch the cloth.

Mothers who remain in the city ought not depend upon the drug store too much, either. It is equally wise for them to be prepared for accidents. There is so much refuse left in vacant lots, such as broken china and tin cans, on which a child may cut himself, or a fall on the pavement may grind dirt into hands and knees. It is the part of wisdom to keep a solution of boric acid in the house and use it to bathe the infected parts, using one tablespoonful of the liquid to a glassful of boiled water.

While a broken skin is one chief factor in infection, there are other ways for children to get germs and dirt into their systems. These cannot be reached by antiseptics. They must be prevented by teaching children to form clean habits.

Not Good Enough.

Some people say that things that were good enough for their fathers and their grandfathers are good enough for them. They are not! This is an age of progress. It is well enough to have ancestors, but it is greater to be an ancestor. It is better to be like the best of your grandchildren will be than like your grandfather was.—Shailer Mathews at Chautauqua.

An Englishman has developed a method for growing lawn grass on such a foundation that it can be handled as a carpet or rug.

HOW To Buy and Plant Choice Bulbs For Winter

WHEN you are buying bulbs get the best ones, and after you have mastered the growth and care of one sort set out to learn about another sort.

The Chinese lily bulb is the easiest and most satisfactory to grow.

A lover of greens and flowers who has ivy at her windows is a past mistress of the art of growing Chinese lilies. She says it is no art she says she "simply sticks one of the bulbs into the water every week or so" until all the available dishes throughout the house are filled.

It is said that nothing but drafts hurts these bulbs, and drafts kill them. The best way to grow them is to leave them in a cool, semidark room until the roots are well formed and the green growth has started. Then take them into the light and give them sun when they are about to bloom.

They can be planted in stones covered with water, or they can be planted in the prepared fiber sold by some of the seedmen. A little sand in the bottom of a dish of stones and water in which they are to grow is advantageous to the lilies, and a tiny piece of charcoal in the water keeps it sweet.

If you would have the best success with Chinese lily bulbs get the best you can find and pay for. They may be had in packages of fifty, imported in that shape from China, and these are usually satisfactory. The flowers are already formed in the bulbs when you buy them, and unless flowers are there you cannot make them bloom. Therefore pay for good bulbs if you would have free flowers.

Geraniums, marguerites and begonias are perhaps the most satisfactory of all house plants. Geraniums and begonias give flowers for eight or nine months. The marguerite has a flowering period of only three or four months, but these months of beauty make it worth cultivating.

All these plants can be raised from cuttings. The marguerite cuttings should be planted in a soil light with plenty of good leaf mold. Begonias and geraniums thrive in a rich soil—the richer the better.

NEW TREES FOR OLD.

Why Saplings Should Be Planted About the House.

Aren't there some promising saplings wasting their good looks in your wood lot that you can find time to dig and plant near the house? Have you an old shade tree that is getting ready to die or a bald spot in the yard with no tree at all? Put in a little one, advises G. B. Hill in the Farm and Home, and you'll find it pays, not only in beauty and sentiment, but in comfort in dog days and in the salability of your place if you ever want to sell.

In moving a tree first dig out a circle as near the size of the crown of the tree as possible, making sure to get all the roots. Leave the sod on; it holds the soil together. Cut all broken roots off smooth.

In setting have the hole deeper than the roots will reach, which insures them a soft place to start. Spread the roots naturally and sift in rich surface soil. The tree must be set no deeper than it stood naturally. This is so important that one person had better hold the tree up while another shovels.

Water the tree if it is planted in its growing season, otherwise not. Heap a mound of dry soil around the base and keep this stirred to prevent caking. Don't let sod form near the tree at first. The best time to transplant is just before growth starts, though the fall or late spring will do. Pick a cloudy day for the work. Prune the top according to the amount you cut off the roots.

REPAIRING FURNITURE.

How to Get Rid of Marks From Dents.

When wood is badly dented or scratched it is often a problem to know how to get rid of the marks. This is quite easy if the following plan, suggested by the Scientific American, is adopted: First of all, fold a piece of blotting paper at least four times; then saturate with water, finally allowing the superfluous moisture to drip away. Now heat a flatiron until it is about the warmth required for laundry work. Place the damp blotting paper over the dent and press firmly with the iron. As soon as the paper dries examine the mark. It will then be found that the cavity has filled up to a surprising extent. Where the dent is very deep a second or even a third application on the lines indicated might be tried. Sooner or later even serious depressions can be drawn up, and most people who have not tried this plan will be surprised at the result of the treatment. Repolishing will clear away even the slight marks that might finally remain.

How to Locate a Storm and Determine Its Distance.

When you see a flash of lightning count the seconds before it thunders and you can tell how far away the storm is. Since light travels 186,000 miles a second we may for all practical purposes regard ourselves as seeing the lightning the instant it flashes. But sound travels only 1,087 feet a second. Multiply 1,087 by the number of seconds during the interval between the flash and the thunder and the result is the distance between you and the storm. As a rule, says the Popular Science Monthly, from twelve to fifteen miles is the greatest distance thunder can be heard.

ENJOY THE PRESENT.

Get all the happiness you can out of the present. There can be no use in thinking of painful past things. They ought always to be forgotten as quickly as possible, for they have a trick of turning the present sour, the one thing we really have in hand. I like to make it as cheerful as possible, like to get, by industrious squeezing, every drop of honey out of it.—Bettina von Arnim.

THE PRECIOUS DAYS.

The days come and go like veiled figures sent from a distant friendly party, but they say nothing, and if we do not use the gifts they bring they carry them as silently away.—Emerson.

TECUMSEH MARKETS

CORRECTED SEPT. 29, 1916

Wheat		1 38	1 48
Flour per bbl		7 60	8 00
Rye			1 14
Corn (ear)	cwt		1 25
Oats	new		41-44
Beans			7 00-8 00
Potatoes			1 60
Butter			30
Eggs			29
Lard			17
Guinea			10
Fowls (live)			14
Springers			15-16
Roosters			08
Ducks 4 lb up			13
Geese			10
Turkeys			20
Hay			7 00-10 00

Changing Seasons Bring Colds

"Stuffed-up head," clogged-up nose, tight chest, sore throat are sure signs of cold, and Dr. King's New Discovery is sure relief. A dose of this combination of antiseptic balsams soothes the irritated membrane, clears the head, loosens the phlegm, you breathe easier and realize your cold is broken up. Treat a cold persistently; half-way measures leave a lingering cough. Take Dr. King's New Discovery until your cold is gone. For 47 years the favorite remedy for young and old. At your Druggist, 50c. adv

OUR JITNEY OFFER—This and 5c.

DON'T MISS THIS. Cut out this slip, enclose with five cents to Foley & Co., Chicago, Ill., writing your name and address clearly. You will receive in return a trial package containing Foley's Honey and Tar Compound, for coughs, colds and croup. Foley Kidney Pills and Foley Cathartic Tablets. adv

Sloan's Liniment for Neuralgia Aches

The dull throb of neuralgia is quickly relieved by Sloan's Liniment, the universal remedy for pain. Easy to apply; it quickly penetrates without rubbing and soothes the sore muscles. Cleanser and more promptly effective than mussy plasters or ointments, does not stain the skin or clog the pores. For stiff muscles, chronic rheumatism, gout, lumbago, sprains and strains it gives quick relief. Sloan's Liniment reduces the pain and inflammation in insect bites, bruises, bumps and other minor injures to children. Get a bottle today at your Druggists, 25c. adv

He was Worried and Hopeless

"For ten years I was bothered with kidney trouble," writes T. F. Hutchinson, Little Rock, Ark. "I was worried and had almost given up all hopes. I used five boxes of Foley Kidney Pills and am now a well man." Foley Kidney Pills drive out aches, pains, rheumatism and all kidney trouble symptoms. adv

Cured Her Two Little Girls

Mrs. Ada Sanders, Cottontown, Tenn., writes: "We use Foley's Honey and Tar as our best and only cough remedy. It never fails to cure my two little girls when they have colds." Relieves hoarseness, tickling throat, bronchitis, hay fever, asthma, croup. adv

PARKER'S HAIR BALSAM
A toilet preparation of merit. Helps to eradicate dandruff. For Restoring Color and Beauty to Gray or Faded Hair. 50c. and $1.00 at Druggists.

Could Not Do Her Cooking

Mrs. F. E. Hartmeister, Tea, Mo., writes: "I was affected with kidney trouble for two years. I got so bad this summer I could hardly do my cooking. I got Foley Kidney Pills and I feel like a new person." Too many women neglect symptoms of kidney derangement, weak back, swollen ankles and joints, aches, pains and rheumatism. adv

CHICHESTER S PILLS

DIAMOND BRAND

Beware of Counterfeits. Refuse all Substitutes.

LADIES! Ask your Druggist for CHI-CHES-TER S DIAMOND BRAND PILLS in RED and GOLD metallic boxes, sealed with Blue Ribbon. TAKE NO OTHER. Buy of your Druggist and ask for CHI-CHES-TER S DIAMOND BRAND PILLS, for twenty-five years regarded as Best, Safest, Always Reliable.

SOLD BY ALL DRUGGISTS EVERYWHERE

TIME TRIED WORTH TESTED

We Show Men & Women

how to make $30 to $100 weekly, year in and. Amazing opportunity for large income. Why waste time working for others? Use your spare time at home and gain financial independence. No canvassing. Be your own master. Write to-day. Universal Success Co. Dept. A. No. 10 Fifth Ave., New York City.

WE WANT a man or woman in every town where we are not already represented, to introduce BROWN HERB TABLETS guaranteed remedy for Constipation, Indigestion and Dyspepsia. Over 100% profit. Easy seller, repeat orders, Permanent income. Write for pamphlets, FREE SAMPLES and terms. BROWN HERB CO., 66 Murray St, New York City

FOLEY KIDNEY PILLS
FOR BACKACHE KIDNEYS AND BLADDER
Sold Everywhere

Commissioners' Notice

STATE OF MICHIGAN, County of Lenawee, ss.

In the matter of the estate of Rosie Young deceased.

The undersigned having been appointed by the Probate Court of said County, Commissioners to receive, examine and adjust all claims and demands of all persons against the estate of said deceased, do hereby give notice that we will meet for that purpose at the office of G. Arthur Rathburn in the village of Tecumseh, Lenawee County, Michigan, on the 23rd day of October 1916, and on the 15th day of January, 1917 at 10 o'clock in the forenoon of each of said days. And that four months from the 15th day of September, 1916, are allowed by said Probate Court for the creditors of said estate to present their claims to us for examination and allowance.

Dated September 18th, 1916.

Thomas Elliott, Sr.
T. O. Harris.
Commissioners.

RAILROAD TIME TABLE

Effective June 6, 1915

NEW YORK CENTRAL

Going south

	11	18	15	28
Station	a m	a m	p m	p m
Jackson	*6 05	‡10 20	‡2 05	*8 05
Tecumseh	7 08	11 17	3 01	9 01
Adrian	7 33	11 50	3 30	
Toledo	8 40	12 35	4 15	10 10
Chicago	4 15			
Detroit	‡12 20		6 00	

Going north

	10	12	14	2
Station	a m	a m	p m	p m
Toledo	*7 50	‡12 01	‡4 30	*7 30
Detroit				‡5 00
Adrian		12 35	5 05	8 15
Tecumseh	9 10	1 01	5 35	9 06
Jackson	10 15	2 00	6 40	10 00

O. J. Zimma, Ticket Agent.

DUNDEE BRANCH

Going west

	29	41
Station	a m	p m
Adrian	8 37	‡3 10
Tecumseh	‡9 10	4 02
Tipton	10 10	4 16
Addison	11 50	4 55
Marshall	2 00 p m	6 25
Battle Creek		6 58

Going east

	42	30
Station	a m	p m
Battle Creek	7 35	
Marshall	8 12	9 00
Addison	‡9 37	‡11 50
Tipton	10 10	1 40
Tecumseh	10 22	2 10
Adrian	10 50	
Chicago	5 00	

F. S. Bell, Ticket Agent.

DETROIT, TOLEDO & IRONTON

Going south

	1	3	N. Y. O.
Station	a m	p m	p m
Detroit	‡8 00	*3 30	
Dundee	9 50	5 30	4 20
Britton	10 03	5 47	4 59
Ridgeway	10 08	5 53	5 10
Tecumseh	10 22	6 05	5 20
Adrian	10 50	6 33	

Going north

	4	2	
Station	a m	p m	
Adrian	*9 18	‡3 48	
Tecumseh	9 55	4 16	3 10
Ridgeway	10 05	4 26	3 25
Britton	10 10	4 31	3 40
Dundee	10 40	4 46	4 05
Detroit	12 45	6 40	

‡ Daily except Sunday.
* Daily.

Frank Austin, Ticket Agent.

A Clogged System Must Be Cleared.

You will find Dr. King's New Life Pills a gentle yet effective laxative for removing impurities from the system. Accumulated waste poisons the blood; dizziness, biliousness and pimply, muddy complexion are the distressing effects. A dose of Dr. King's New Life Pills to-night will assure you a free, full bowel movement in the morning. At your Druggist, 25c. adv

A Bad Summer for Children

There has been an unusual amount of sickness among children everywhere this summer. Extra precautions should be taken to keep the bowels open and liver active. Foley Cathartic Tablets are a fine and wholesome physic; cause no pain, nausea or griping. Relieve indigestion, sick headache, biliousness, sour stomach, bad breath. adv

YOU CAN MAKE MONEY

right around your home, just as hundreds of men and women are doing. Work is easy, pleasant and permantly profitable. Be your own boss and build your own business. You take no risk, make sure profit right along. Send name, address, one reference. L. BROWN, 66 Murray St., New York City. tdv

Rid Your Child of Worms.

Thousands of children have worms that sap their vitality and make them listless and irritable. Kickapoo Worm Killer kills and removes the worms and has a tonic effect on the system. Does your child eat spasmodically? Cry out in sleep or grind its teeth? These are symptoms of worms and you should find relief for them at once. Kickapoo Worm Killer is a pleasant remedy. At your Druggist, 25c. adv

For Hay Fever, Asthma and Bronchitis

Every sufferer should know that Foley's Honey and Tar is a reliable remedy for coughs, colds, bronchitis, hay fever and asthma. It stops racking coughs; heals raw, inflamed membranes; loosens the phlegm and eases wheezy difficult breathing. adv

"Rough on Rats" ends Rats, Mice, Bugs. Die outdoors. Uneatable Exterminator. Used World over, by U. S. Gov't too. Economy Size 25c or 15c. Drug & Company Stores. Refuse substitutes. Free. Comic Picture R.—E. S. Wells, Jersey City N. J. adv

Be Sure You Get This Old Reliable Cough Medicine

Imitations always follow the trail of success. Hundreds of imitations have come and gone since FOLEY'S HONEY AND TAR COMPOUND began, 40 years ago, to loosen the grip of coughs and colds.

Be sure you get the genuine

Foley's Honey and Tar Compound

And avoid the names that sound like it.

Here are three easy ways to tell the genuine. 1st—The name "Foley's" 2nd—The yellow package. 3rd—The Beehive on the yellow package. You cannot get a substitute to do for you what FOLEY'S HONEY AND TAR COMPOUND will do—for coughs, colds, croup, bronchial and lagrippe coughs, throat and lung trouble. Buy it of your druggist and be safe.

** EVERY USER IS A FRIEND.

For sale by all druggists

THE TECUMSEH HERALD

SIXTY-SEVENTH YEAR NO. 98 · TECUMSEH MICHIGAN, TUESDAY, OCTOBER 3, 1916 · WHOLE NUMBER 4555

CREDIT WAS IN ITS INFANCY WHEN KINGS BORROWED ON THEIR CROWNS AND JEWELS.

Every deserving person may have credit today.

The Tecumseh State Savings Bank extends credit to the Farmer, the Merchant, the Manufacturer and the Employee.

It involves no obligation whatever to state your needs at this "Friendly Bank."

Our methods are open to every one—but your affairs are a sealed book to outsiders.

Honorable credit revolves the wheels of industry and progress twice as rapidly.

Come in and talk it over.

TECUMSEH STATE SAVINGS BANK
TECUMSEH, MICHIGAN.

J. H. SMITH, Pres.
L. G. NORTH, Vice Pres.
EDW. FRENSDORF, Vice Pres
GUY E. NEMIRE, Cashier.

OLD VERMONT CHEESE
WE HAVE IT!

New California Figs in Packages.
Fancy Head Lettuce.
Black Cape Cod Cranberries.
Fancy Jersey Sweet Potatoes.
Virginia Yellow Sweet Potatoes.

WE AIM TO PLEASE YOU!

F. D. AVERY.
PHONE 89

See Us For
Window Shades and Scrims
Hosiery, Handkerchiefs, Petticoats, Corsets
Flowers and Feathers 10c each
Flower Pots and Jardennieres
Fresh Salted Peanuts 10c per pound
IDA B. CHASE.

4 pkg. Corn Flake 25c
FRESH AND GOOD.

HARD WATER CASTILE SOAP

a soap that lathers in hard water, just like other soap in soft water Try some and be convinced.

Try a bag of Morton's Salt.

A 25c can of our big Olives will surely please you. Best on the market.

New Tuna Fish just in, all sizes.

C. M. GILBERT

Read Herald Ads.

LEMBERG DRIVE NETS RUSS GAIN

Slavs Press Foe North and South of Goal.

BERLIN ADMITS CZAR GAINS

In Important Sectors Teutons Were Driven Back—4,000 Prisoners Taken. Drive Continues, Says Petrograd. Berlin Claims That Other Attacks Were Repulsed.

London, Oct. 2.—The two-pronged advance of the Russians on Lemberg is again gathering full headway, and the Austro-German armies of Prince Leopold of Bavaria and Archduke Karl have been pushed back. Both northeast and southeast of the Galician capital the Russians have registered advances, capturing, according to the official report issued in Petrograd, more than 4,000 prisoners. Russian gains are admitted by Berlin.

The two main actions are being waged in the region of the Brody-Krasne railway, about thirty miles northeast of Lemberg, and in the Brezezany sector on the Zleta Lipa river, fifty miles southeast of the city.

In the former district the Russians have pressed forward against heavy resistance, taking about 2,000 prisoners. A Teuton position on the right bank of the Zlota Lipa was carried on the southeastern sector of the advance.

Puts Teutons on Defensive.

This new stroke of General Brusiloff is believed to have been made to forestall the offensive contemplated by Field Marshall von Hindenburg. It puts the Teutons upon a strict defensive in the eastern theater, a following close upon the heels of a tentative attacks by them which are believed to have been the first movement of the contemplated "push."

Russian Statement.

The Russian official statement says:

"In the neighborhood of the Brody-Krasne railway and to the southwards, out troops, by heavy fighting are forcing their way forward, the enemy stubbornly resisting the advance. We have captured here fifty-nine officers and 1,982 men of the rank and file.

"The fighting is turning to our favor to the south of Brzezany, on the River Tseniuvka and in the region of the heights on the right bank of the Zlota Lipa. Here we captured part of the enemy position by assault, taking 112 officers and 2,263 of the rank and file as well as some machine guns. Enemy counter attacks during the night were frustrated by our fire."

WOMEN OFF TO AID HUGUES

Mrs. Harry Payne Whitney and Mrs. Vanderbilt Leaders in Special Train.

New York, Oct. 3.—The women's campaign special train for Hughes started on its trip across the continent from the Grand Central depot at 11:30 a. m. Prior to the departure, Mrs. Harry Payne Whitney gave the speelbinders a breakfast at the Plaza.

Among the guests are Mrs. Cornelius Vanderbilt, Mrs. Raymond Robins, Mrs. Gifford Pinchot, Mrs. Nelson O'Shaughnessy, Mrs. Henry Moskowitz, Mrs. R. Livingston Bleeckman, Mrs. Randell L. Lebouef, Mrs. Charles Sumner Bird, Miss Helen Varick Boswell, Dr. Katherine B. Davis, Mrs. William Einstein, Mrs. George Harvey and Miss Elizabeth Cutting.

2 KILLED IN DRY LAW RAID

Night Marshal in Colorado Shot in Rooming House Trouble.

Fort Morgan, Col., Oct. 2.—Charles Eyser, night marshal, was shot and instantly killed in a raid on a rooming house here shortly before midnight, and Mrs. Godfrey Weymer, wife of the proprietor, was struck by flying bullets and received wounds from which she died soon afterward.

Eyser was seeking violators of the prohibition law. A posse took up the chase for two cowboys who fired the shots.

JOHNSON RULES ON COAST

Progressive Republican Governor Controls California G. O. P. Organization.

San Francisco, Oct. 2.—Formal control of the Republican state central committee passed from the regular wing of the party to what is known as the united wing when the new committee met here to organize.

Supporters of Governor Hiram W. Johnson were elected to all the offices, and the candidacy of Charles E. Hughes was indorsed.

Fighting Marks Election.

New Orleans, Oct. 2.—Martinez Le Clair, a representative of the liberal party of Nicaragua, telegraphed Secretary Lansing protesting that liberals had been threatened with violence in the present presidential elections. He said fighting already had begun in the streets of Managua.

Missouri Votes Wet or Dry.

Jefferson City, Mo., Oct. 2.—The Missouri supreme court ordered that the proposed constitutional amendment providing for state-wide prohibition be placed on the November ballot.

Peanut Milk.

The synthetic milk from peanuts which is made in Europe is said to have a taste not overpleasant, but to be usable in coffee and other drinks and to cost only half as much as cow's milk. The shelled peanuts are crushed and stirred with powdered starch into distilled water, and the mixture is boiled and filtered. In a couple of hours the liquid has much of the appearance and food qualities of milk. It thickens on standing, but becomes liquid again when stirred.

"Oh, Jack! If I should die, would you marry a woman just like me for your second?"

"Probably, but I wouldn't find it out till after the ceremony."—Puck.

WOMAN SLAIN IN MOTOR MYSTERY

Body of Apparently Wealthy Victim Found in Bushes.

JEWELRY AND CASH ARE GONE

Tragedy Victim Thought to Have Been a Member of Party Touring in Vicinity of Grand Rapids—Letter Bore "Mrs. Mary Kimball, Elkhart, Ind."

Grand Rapids, Mich., Oct. 2.—The body of a well dressed and apparently wealthy woman, who had been shot twice in the head and robbed, was found in a clump of bushes just outside this city. The only clew to her identity thus far discovered is a letter in her purse addressed to Mrs. Mary Kimball, Elkhart, Ind. The letter was from a daughter at Neepwa, Manitoba, Canada.

The police believe the woman was one of a party of automobile tourists, but whether she was murdered by her own party or whether she was the prisoner of auto bandits or under what circumstances she was killed cannot be determined.

Body in Shrubbery.

The body lay in the midst of a clump of natural shrubbery, which evidently had been used as a picnic grounds by an auto party. Paper plates, tin spoons and other indications of a picnic dinner were scattered about.

The police and deputy sheriffs have covered the country for miles around, but have not succeeded in finding any one who ever saw the woman. They are divided in opinion as to whether she was killed by companions or whether she was shot and robbed elsewhere and the body thrown out of an automobile. Apparently it had lain on the ground for two or three days.

Money in Purse Taken.

The letter was in the woman's purse, which had been rifled of all money. It was not in an envelope, but the envelope was in the purse, with the postmark so blurred, by accident or design, that it cannot be read.

Letter Believed Blind.

Not a penny was left in the purse; nothing but a few toilet articles and the letter. This inclines the police to the belief that the letter may have been placed there to lead them on a false trail, as it would certainly have been taken away or destroyed if the robbers had considered it a means of identification and wanted to baffle the officers.

The woman seems to have been about forty years old, and the condition of her hands and the quality and style of her dress, indicate refinement. No inquiry has been received by the police here regarding any one who disappeared on a trip through this part of the country.

FRENCH AND BRITISH PUSH SOMME GAINS

Allies Extend Positions on Both Sides of River.

London, Oct. 2.—British troops on the Somme front made further gains the war office announces. They captured German positions between Flers and Le Sars and also in the Thiepval area.

In the fighting at close quarters on the Somme front the French pushed forward their lines at some points, it was announced officially by the French war office. Ground was gained in hand grenade encounters southeast of Morval, along the Somme and to the southeast of Clery. There was considerable artillery activity.

SENATOR J. P. CLARKE DEAD

Was President Pro Tem of U. S. Senate When Death Came.

Little Rock, Ark., Oct. 2.—United States Senator James P. Clarke, president pro tempore of the senate, died after an illness of four days with apoplexy.

Senator Clarke was a Democrat and a resident of Little Rock. He was elected to the United States senate to succeed James K. Jones and took his seat March 9, 1903. The present was his third term. He was elected the president pro tempore of the senate at the beginning of the sixty-third and sixty-fourth congresses. The senator's present term would not have expired until 1921.

U. S. SENATOR CURTIS HURT

Kansan Falls Down Flight of Stairs at Hammond.

Hammond, Ind., Oct. 2.—Senator Charles Curtis of Kansas, on a spellbinding tour of Indiana, for the Republican party, cut his tour short at Crown Point.

While climbing a thirty foot flight of poorly lighted stairs to the auditorium, Senator Curtis missed his footing and fell down the entire length of stairs. He was not seriously injured but unable to go on with his tour.

Waters Left by the Deluge.

The Desert de Carlitte, in the Pyrenees, close on 10,000 feet above the sea, contains no less than sixty lakes of varying sizes. These, according to local tradition, were left at the time of the flood. When the waters subsided it appears that Noah and his family landed on the Puy de Prigue, one of the highest peaks in the district. Convincing proof of the truth of this tradition is found in an iron ring to which, the peasants declare, the ark was moored when the landing was effected.

"See here, Mary, I am determined to put my foot down on any new household expenditures."

"All right, John, as long as you put it down on a new carpet."—Baltimore American.

LINER PHILADELPHIA RUNS TO PORT AFIRE

Believed Blaze Started at Beginning of Voyage.

New York, Oct. 2.—Racing to port from mid-ocean when flames were discovered in the hold underneath the steerage quarters, the steamship Philadelphia, of the American line, arrived here with the fire still smoldering, the hatches battered down and steam being poured in over the cargo in an effort to prevent the fire from gaining headway again.

Although the fire was not discovered until Thursday morning when the ship was 800 miles from New York, it is believed it had been smoldering since the Philadelphia left Liverpool five days before.

The Philadelphia carried 640 passengers, of whom 343 were in the steerage. It was feared that a panic might result in the steerage if the passengers there learned of the fire and accordingly, when the situation seemed serious they were removed to another part of the vessel.

At times the heat was so great that the pitch in the seams of the deck melted.

MYSTIFIED BY COAL BOOST

Federal Experts See No Reason for the Advance.

Washington, Oct. 2.—Government experts see no economic reason for the present advance in prices of anthracite or bituminous coal.

They are inclined to the belief that "the coal barons" are incited to advance prices in a spirit of reprisal because of federal prosecutions of the anthracite coal-owning railroads to force separation of carriers and mining business, and federal inquiry into the bituminous coal situation to enforce competition in trade.

KENTUCKY MOOSE BAR T. R.

Demand Colonel's Figure Be Eliminated as Emblem—Oppose G. O. P.

Louisville, Ky., Oct. 2.—The names of thirteen presidential electors to be voted for in November by Kentucky Progressives have been certified to the secretary of state at Frankfort. The purpose was said to be to keep the party organization intact.

The certificate requested that the figure of Theodore Roosevelt be eliminated as the party emblem and that of a bull moose substituted.

W. Scott Cowan Weds.

Chicago, Oct. 2.—Illinois Republicans and the state official circle were surprised to hear that W. Scott Cowen, former state grain inspector, had been married. His bride is Miss Irene Margaret Guion of 2681 Orchard street. She was his secretary when he was secretary of the Republican state committee.

Piano Box Strangles Boy.

Rock Island, Ill., Oct. 2.—Robert Leggett, aged two years, was strangled to death when the lid of a piano box fell on his neck.

PASTORS NOT EXPERT AT MARKING BALLOT

4 Per Cent Spoiled at Methodist Conference Test.

Grand Rapids, Oct. 2.—Every member of the Michigan Methodist conference and in fact every Methodist pastor in Michigan, will take up in their churches at once organized political work for statewide prohibition as the result of a specified ruling made by Bishop Theodore S. Henderson, of Detroit, now head of the conference.

The ruling of the Bishop says:

"Every preacher is to make the prayer meeting preceding the election a school of instruction.

"Every preacher is commissioned to make every church a school of instruction for the election on statewide prohibition and the home rule amendment."

In order that every member of the conference might know how to mark the ballots on election day, each member was required to vote in the lobby. The result of a count showed that the instruction was needed. The ballots spoiled on the state-wide prohibition vote were 4.4 per cent and 3.6 per cent of them were spoiled on the home rule amendment. Five ballots were marked "wet." The assumption is that it was a mistake in marking.

SAVES TOTS FROM FIRE

Father of Kent Youngsters Carries Three From Home.

Grand Rapids, Oct. 2.—With his clothes aflame, W. A. Steelmaker, nearly exhausted, staggered from his burning home, two miles south of Grand Rapids late in the night, carrying the last of his three children to safety.

The first two youngsters were taken out without trouble.

Find Manistee Captain's Wife in Lake.

Manistee, Oct. 2.—The body of Mrs. J. T. Johnson, thirty-nine years old, who has been missing since September 7, was found twenty miles northeast of Milwaukee, in Lake Michigan, by the captain of a fishing tug. The suicide theory is given credence. Mrs. Johnson was the wife of captain Johnson, one of the well known men of local marine circles.

Larch is the commonest tree in Ireland.

TOMORROW'S TROUBLE.

Do not let the shadow of tomorrow's trouble or disagreeable duty fall over the brightness that belong to today. Do not double the shadow by forecast, and especially do not throw it over others.

GREECE'S DECISION IS EXPECTED HOURLY

King Said to Have Set Hour for Entering War.

London, Oct. 2.—Definite statement of Greece's decision to join the war and the immediate formation of a war ministry in which probably will be included former Premier Venizelos, are possible within a few hours, according to dispatches from Athens. King Constantine, despite allegations of the revolutionaries that he is only playing against the clock, is authoritatively reported to have reached a decision for war on the side of the allies and the day is set for the monarch's announcement of this decision to the entente representatives at Athens.

Meanwhile the revolution is spreading. There is reported to have been serious rioting on Zante, a Greek island, between loyal reservists and Venizelists. At Athens the French minister supplied a guard to a number of Greeks who desired to join the revolutionists at Saloniki. Under the arms of this escort they walked through the streets of the capital to the landing stage, where they boarded a steamer for Saloniki.

GEN. PENNYPACKER IS DEAD

Youngest Man to Become Brigadier General During Civil War.

Philadelphia, Oct. 2.—General Galusha Pennypacker, U. S. A., retired, died in the Jefferson hospital from a complication of diseases which were the outcome of the many wounds received in the civil war. He was seventy-two years.

General Pennypacker, who was the youngest officer in all the Union and Confederate armies to win the rank of brigadier general, was a cousin of Samuel W. Pennypacker, former governor of Pennsylvania, who died about a month ago.

Popular Pastor Returns.

Muskegon, Oct. 2.—Rev. C. A. Helmar Anderson, former pastor of the local Norwegian Evangelical Lutheran [illegible] a call to return. He has been preaching at Jersey City, N. J.

Michigan Fruit Crop Spoiled.

East Lansing, Oct. 2.—Professor L. R. Taft, state inspector of orchards and nurseries, reports that the fruit crop this year will be about one-half that of last year.

Guilty of Murder in Fist Fight.

Kalamazoo, Mich., Oct. 2.—Andrew Moore, an Alamo farm hand, was convicted in the circuit court of murdering Isaac Pelon in a fist fight.

Suits and Overcoats For Fall

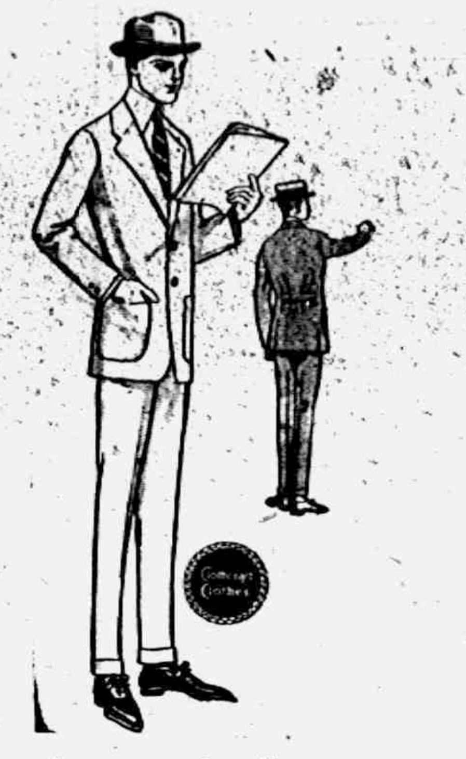

We now have in our complete line of clothing from

Hart, Schaffner & Marx and Clothcraft

This includes the "pinch-back" snappy models for young men and the more conservative but no less stylish models for men of later years.

Don't be afraid of "war prices" at our store as early buying in large quantities enables us to give you "the same old quality at the same old price."

McCANN & BOWEN,
One Price Clothiers.

Try The
McDermott's Daisy Market
FOR
All kinds of Meat and Fowls.
PRICES ALL RIGHT.

Like getting back home for Thanksgiving— they *satisfy!*

Thanksgiving with the old folks at home—it *does* satisfy! For your smoking, Chesterfields do the same thing—they *satisfy!*

But Chesterfields are *MILD,* too—that's the wonder of it.

Don't expect this *new* cigarette enjoyment (*satisfy,* yet *mild*) from any cigarette but Chesterfields, because no cigarette maker can copy the *Chesterfield blend*—an entirely *new* combination of tobaccos and the biggest discovery in cigarette making in 20 years.

Liggett & Myers Tobacco Co.

"Give me a package of those cigarettes that SATISFY."

Chesterfield
CIGARETTES

They SATISFY! —and yet they're MILD

20 for 10¢

THE TECUMSEH HERALD

FRANK S. TURNER, PUBLISHER

SUBSCRIPTION RATES

IN LENAWEE COUNTY
One year, payment in advance $1.00
One year, payment after three months.. $1.25
OUTSIDE LENAWEE COUNTY
One year, payment in advance........ $1.25
One year payment after three months.. $1.50
There will be no Deviation from above Rates

Entered in the postoffice at Tecumseh, Mich., second class mail matter.

Telephone Number 36.

HOW

To Make a Huge Success Of Your Life Work

GENERAL CHARLES H. TAYLOR of Boston is one of the most widely known newspaper men in the country and popular everywhere, is especially esteemed among those in the newspaper business. The Boston Globe, which he built up from obscurity to be one of the greatest newspapers of the country, is conclusive proof that he knows what success is. He is especially fitted with evidence and by nature to talk on that subject and a recent address of his on "The True Secret of Success" deserves as wide a reading as possible. It is full of sense and of encouragement. The Courant takes the occasion to publish a brief extract from it as a choice sample of a delightful paper. We should like to see it in every paper in the country:

"The best rule for success in life is to do a little more than is expected of you in any position that you may secure. The boy or man who does more than is expected of him and is anxious for his employer's progress will never get mislaid in the smallest office or the largest establishment. The people who do not succeed are those who begin at noon to watch the clock so that they will be certain to be all ready to rush out of the building at 5 o'clock or whatever the hour for closing may be. The people who are afraid they will do more work than they are paid for will never be paid for more than they do. Unsuccessful people in this world think that those who have succeeded have had luck. There may be something in luck, but the man who sits down and waits for it to come to him will starve. If there is any luck the man who is courageous and ambitious and industrious will be sure to find it.

"Some years ago Senator John James Ingalls of Kansas wrote a poem called 'Opportunity.' His theory was that Opportunity knocked at your door but once. His poem is one of the most beautiful in the English language, but his theory is all wrong. The persons who have the microbes of ambition and industry do not wait for Opportunity to knock at the door, but have the door wide open and are out on the side walk or in the street hunting for Opportunity, and it is not difficult to find it. Do not wait for Opportunity to knock if you wish for success."

MARKING FISHING SPOTS.

How to Recall the Places and Properly Locate Them.

A. Hamilton, Jr., writes for the New York Sun on how to mark good fishing spots as follows:

"It is necessary for the successful fisherman to mark the good fishing spots, and it is a simple matter.

"The first thing a civil engineer is taught is to tie his survey to something permanent. Of what use would a deed be setting forth the boundaries of a piece of property if it did not have a permanent point of beginning?

"If you are fishing in a body of water with land on all sides it only becomes necessary to look in four directions—first north and then take some object due north of your fishing spot and remember it, such as a big tree, smokestack or building.

"Then look due east and fix upon another object and your fishing spot will be at the intersection of imaginary lines drawn from both those points.

"If you desire to be doubly sure you can site on objects due south and west, but any two objects ninety degrees apart will be sufficient to fix a point.

"It is assumed that you are seated in a boat directly over the spot you wish to mark; hence it is easy to take 'shots' due east and south or north and west. Any two are sufficient."

CARE OF AUTO TIRES.

How They Should Be Treated to Conserve Their Life.

Buy a tire tester. It will cost about $1.

To prevent rim cutting and broken down fabric keep tires inflated to the following pressure: Three inch tire, 60 pounds; three and one-half inch, 70 pounds; four inch, 80 pounds; four and one-half inch, 90 pounds; five inch, 100 pounds.

Seal all cuts in rubber either with a preparation made for the purpose or by vulcanization. This is important to prevent moisture and sand from reaching the fabric.

When not in use keep tires in a cool, dark place.

Do not start or stop the car suddenly.

Do not turn corners at high speed.

Be sure the front wheels are parallel.

Do not allow oil to get on the tires.

Do not use too much or too little talc in the tires. Too little causes the tubes to stick, while too much causes a gradual accumulation into a solid lump, which is a frequent cause of a puncture.

Do not put a tire on a rusted rim.

Why United States Marines Suffer Little From Foot Troubles.

That United States marines suffer little from foot troubles on long hikes in the tropics is attributed to the fact that they invariably sprinkle soap powder into their shoes or soap their stockings just prior to the march, according to a naval surgeon just returned from Haiti.

In the Haitian campaign the United States marines were sometimes forced to march thirty or more miles a day over rough mountainous roads, and the cases of blistering or painful swelling of the feet were almost negligible.

"Speaking of immortality, what's the matter with the hen?"

"Go on."

"Her son never sets."

"She's been my wife since yesterday morning"—Scene from the best comedy ever written "It Pays To Advertise" which Cohan & Harris' will present at the Bradley Opera House, next week Thursday, October 5th. One of the biggest and best attractions yet appearing in Tecumseh.

"IT PAYS TO ADVERTISE" COMES TO THE BRADLEY NEXT THURSDAY, OCT. 5

If you want to be thoroughly entertained and made to forget your troubles, your pet corn and the weather report, take a night off when it comes this way and see Cohan & Harris' latest laugh promoter, "It Pays to Advertis."

"It Pays to Advertise" really needs no boosting, for it advertises itself, being one of the brightest, most enjoyable plays produced in many seasons. It is not a "high brow" play. It is just a sweet, clean comedy of the farce variety that every one can understand and appreciate. Wittily written and excellently acted, with enough romance to make it attractive to the sentimentalloving portion of an audience—and which of us is not interested in a lover?—especially if we can laugh with him and at him.

"It Pays to Advertise" was written by Roi Cooper Megrue and Walter Hackett who have told a succinctly delicious story into which is woven love, laughter and the philosophy of advertising that teaches a lesson and points the way to big activities in the business world at one and the same time.

The story of the play has to do with the idle son of a rich man, who, goaded into an active business career by his fond father, starts an advertising campaign that creates a sensation in the commercial world that astonished no one more than the young man himself. Few theatrical offerings of recent seasons have furnished so good an evening's entertainment. Primarily, the farce is funny—not merely funny, but exceedingly funny—and also it is clean and wholesome.

For many, many moons there has existed in the domain of theatricals a mythical figure known as "the tired business man." The tired business man, according to all traditions, is the acme, of carping criticism, a most difficult person to please and at the same time one whose amusement must be of the lightest order.

There is no adequate reason for this presumption save time honored custom, and this custom is defied in "It Pays to Advertise," which is a straight farce comedy without a scrap of music, and if there is a tired business man in all this broad land who won't find a viewing of this play a better nerve tonic, [illegible] and health restorer than any musical comedy that ever saw the light of day we are willing to be placed among the false prophets.

Cohan & Harris, who produce "It Pays to Advertise," have made a reputation for bringing out corking good plays of the lighter variety, and this one adds another to their long list of successes.

As this is the first of Cohan & Harris attractions to play Tecumseh the local management wishes to state that patrons of the Bradley will see one of the best acted and best dressed productions in "It Pays to Advertise" of any attraction yet coming to the Bradley. Cohan & Harris have the reputation of "never having dissapointed the American public" and this company is well deserving of coming under their guarantee. A complete carload of special scenery and furniture is carried by the company.

Many people are taking advantage of the opportunity of making early arrangements for seats. Reservations can now be made by phoning either Hay's Bakery 99 or Mr Marks 865 In that way you can assure yourself of choice reservations The regular seat sale opens at Hay's Wednesday morning at 8 a. m.

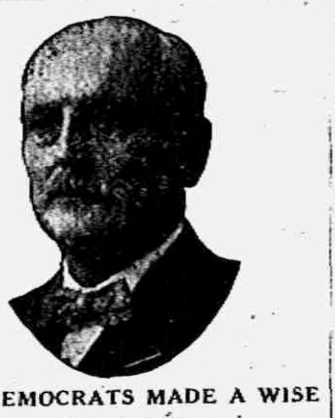

THE DEMOCRATS MADE A WISE SELECTION

Dr. J. B. Hayes of Dundee is the democratic candidate for state senator from the nineteenth senatorial district composed of Monroe and Lenawee counties, and in choosing him as their candidate for this important office the democrats of this district displayed rare good judgement. Dr. Haynes is distinctively a self-made man and by hard work, strict attention to his duties and by grim determination to accomplish something for himself he has made a splendid success of a very busy life.

Dr. Haynes was born in Ridgeway township Lenawee county, and before he reached 13 years of age his father died and he was thrown upon his own resources and compelled to make his own living. His first position was that of a farm laborer and he received but four dollars per month for his services. Until he was 18 years of age he remained on the farm and received the rudiments of his education in the district schools of his native county. At the age of 19 he enlisted in the United States army and served in the Modoc war in Oregon. He had charge of General Wheaton's body guard and also of General Edwards, until the latter was treacherously shot by the Indians.

After leaving the service Mr. Haynes located at Tecumseh and accepted a position as night watch for that village, which he filled acceptably for three years. While engaged in this work he decided to take up the study of medicine and entered the office of Dr. Catlin. While covering his rounds he would take a book with him and by hard work and close application he made rapid progress and soon entered the Detroit College of Medicine, graduating in 1884.

He then located in Dundee and has since made this village his home. During all these years he has enjoyed a good practice and by the practice of thrift and good business judgement has acquired a competency. In 1898 he again entered the service of his country as ceptain of Company D. Thirty-fifth Michigan Infantry anad served during the Spanish American war.

As a physician, citizen and soldier, Mr. Haynes has always striven to do his duty as he understood it, and without fear or favor he has advocated and supported those things which he thought were for the best interest of the community, the state and the nation.

Dr. Haynes is a member of the Methodist church and in a fraternal way he is associated with the Masnoic order and with several other local organizations. He has served Dundee a number of terms as president, has been president of the school board and the Farmers' Telephone Co., and has taken an active part in all movements for the advancement and upbuilding of Dundee.

Mr. Haynes is greatly interested in agriculture and he owns and successfully manages a farm of 130 acres not far from Dundee. He is a member of Dundee Grange and by his extensive acquaintance among the farmers of this section, his sympathies are naturally with them in those movements which are just now receiving so much attention for bettering the condition of the rural communities of our state. He is fitted in every way to discharge the duties of the office of state senator and if elected he will give to his new duties the same careful thought and good judgement that has always been characteristic of him. He has always taken an active interest in politics and he will receive from his neighbors and friends in this section a hearty and loyal support in November.

Political Advertisement.

High School Notes

Last Wednesday evening the Sophomores enjoyed a marshmallow roast on the flats just below the first dam at the Globe Pond. About 25 were present including the teachers. As one of the Sophomores wittily said, "They did these marshmallows up brown."

Miss Rice while working chemistry experiments. "What makes this copper turn green?"

Mr. Goodrich: "Reflection."

Answer to question 29 in last week's paper. "Probably on the fire-escape eating peanuts.

Miss Armstrong was explaining to her English Literature class Thursday that each person would be expected to give their book reports on the stated dates, unless of course on account of sickness or any other necessity.

Either Spencer must have been a favorite of the Lord (supposed to have been Grey) or Fay studied his Sunday School lesson in English XII, for he remarked in class Thursday, "And then the Lord gave Spencer a big estate in Ireland."

This week Wednesday, Oct. 4, "Fanchon, the Cricket," a motion picture featuring Mary Pickford, will be given at the Opera House, under the auspices of the Sophomores.

The committee wishes to inform the public that although this is a Stellar attraction the prices will remain the same.

In an argument as to whether or not Miss Rice said that hydrogen was fourteen times lighter than air. Mr. Goodrich tried to convince her that such a statement had not been made. "But," she said," I did say hydrogen was fourteen times lighter than air, and you looked as if that wasn't right, so I said it was fourteen times as light when it solidified." Now Mr. Goodrich would like to know if he looks negative. Miss Rice thinks so.

Personal Items

Regular meeting of Tecumseh Lodge No. 190 K. of P. Thursday night at 7:30 prompt.

Mrs. Wm. Hazlett has been the guest of her daughter Mrs. Steven Nevison Jr for a few days

Mrs. E. J. Pulver is spending a couple of weeks with friends in Niles and Lansing.

Mrs Florence Smith of Adrian was the guest of her son Claud Gray and family Monday.

Thomas Meade was a passenger for Hudson this morning for a visit with friends from California.

Sam Shutt went to Detroit Saturday for a few days visit with his grandson Leonard Vescelius and family.

Mrs John Schreder went to Detroit Friday to visit her son Ernest and wife She returned home Sunday night.

Mrs. Pollock of New York was at F. Rosacrans & Sons' Monday and Tuesday to demonstrate the McCall patterns.

John Tansley left for his home in Battle Creek Monday after several days' visit with his brother Harry and family.

The K. of P. lodge has received an invitation form the Milan lodge to make them a fraternal visit Wednesday night, October 4th.

Mr. and Mrs. C. H. Bramble of Lansing have been here for a few days packing their household goods for shipment to that city.

Mr and Mrs. Arthur Smith and Carl Steinhoff of Somerset were Sunday guests of his parents Mr. and Mrs Ed Smith and other friends in town

Mrs. Frances Zeluff, daughters Dorothy and Frances, Miss Rita Hindesand Mrs. Garfield Gray of Britton were in town Saturday.

SINGS IN [illegible] STREET

Woman Escapes from County Home and Discards Night Dress.

Hillsdale, Oct. 2.—Escaping from her upstairs room through the window, by making a rope of sheets and fastening it to the bed, Mary Clark, an inmate of the county home, went to Reading without being missed. She wore a nightgown.

The girl attracted attention at Reading when she proceeded to pull off her night gown in the streets and entertain a few people on the streets by singing.

CHEERFULNESS.

Cheerfulness is a virtue that every one should cultivate. Cheerfulness is a thing to be more profoundly grateful for than all genius ever inspired or talent accomplished. Next best to spontaneous cheeriness is deliberate, intended and persistent cheeriness, which we can create, cultivate and so foster and cherish that after a few years the world will never suspect that it was not a hereditary gift.—Helen Hunt Jackson.

Britain has grown abroad to seventy-eight times her area at home.

Why are gossips like kings and queens?

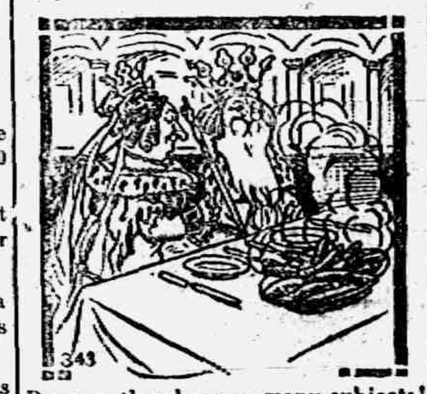

Because they have so many subjects!

A Breakfast Of Sausage
Would Be The Right Thing,
And, If Of Our Manufacture--
Fit For The King!
A Nice Slice of Bacon
Neither Too Fat Or Too Lean,
Well Crisped Before Taken,
Would Be Fit For His Queen!
They Make A Royal Breakfast!
Try Them Some Morning!

Clark's Market,
Phone 158.

LIFE

Life is what you make it. So why not come in and get a nice 22 rifle and enjoy life. I have the only complete line of rifles, guns and shells and Hunter's supplies in the city.

"CALL IN."

W. L. COLLER

Sound travels through dry air at the rate of sixty feet a second, through water at 240 feet a second and in steel wire at 17,130 feet a second.

Cholly—That dog knows as much as I do! Ethel—Well, that's enough for a house dog!—Puck.

Come In And Hear
The
OCTOBER
VICTOR RECORDS

GIRLS
WHO LIKE PAPER DOLLS CALL AT OUR STORE THIS WEEK AND GET
Miss Molly Munsing.

The Webster Anderson Co.
Tecumseh, Michigan.

CLASSIFIED ADS

ROOFING—[illegible] I sell the only guaranteed Wool Roofing in this town, that I am the only man selling roofing who will fix your roof free of charge, that I have the best of backing, that my firm says if any of my roofing does not prove good to put on a new roof and charge it to them. Now I am selling the same roofing that I have sold for the last ten years and will guarantee that my roofing will do as I say or your money back or I'll make it good. Jas. W. Owen. 4-4-tf

FOR SALE—Two heating stoves and a road wagon all in good condition. Mrs. C. E. Price. West Pottawatamie St.

FOR SALE—My house and two acres of land in Macon. Centrally located House in good condition outside and in. Seven rooms beside pantry and closets. Two room celler, good barn wagon shed and hen house For particulars write Mrs. H. C. Mulligan, (formerly Mrs. Jerry Burleson) 471 Mrs. Holden Ave, Detroit, Michigan. 4 t

FOR SALE—A heating stove fitted for soft coal and wood, in good condition. Enquire at the Herald office. 10-2-2wks 10-2-2wks

FOR SALE—A Round Oak range. Enquire of Albert Clark.

FOR SALE—Good hand-picked apples, Tallman Sweets, Baldwins, Bellflowers, Grimes Golden and other varieties. Prices right.
N. Jackson,
Tecumseh, Route 3, Box 64.

Keeps Your Stove Shining Bright

Gives a brilliant glossy shine that does not rub off or dust off—that anneals to the iron—that lasts four times as long as any other.

Black Silk Stove Polish

is in a class by itself. It's more carefully made and made from better materials.

Try it on your parlor stove, your cook stove or your gas range. If you don't find it the best polish you ever used, your hardware or grocery dealer is authorized to refund your money.

There's "A Shine in Every Drop"

Get a Can TODAY

An English King's Death.

William Rufus was killed by an arrow, either accidentally or with murderous intent. He died in the New forest. His body was stripped by tramps and the next day was found by a charcoal burner, who placed the naked corpse on his cart, hoping to receive a reward. On the way to Winchester the cart was upset, and the king's body fell in the mire. Covered with filth and black with charcoal, it arrived in Winchester, where it was buried in the cathedral. A few years later the tower fell and crushed the tomb, and 600 years after the Puritans rifled the grave and played football with the king's skull.

The Lawyer—The precedents are against you, madam. The Lady—Well, sue them, too, then.—Boston Transcript.

Democratic Rally

—AT—

Tecumseh, Michigan.

FRIDAY EVENING, OCT. 6, 1916.

THE SPEAKERS WILL BE

CONGRESSMAN ASWELL,
of LOUISIANA, and

CONG. S. W. BEAKES
OF THIS DISTRICT

Come out and hear why President Wilson should be re-elected.

At Bradley Opera House at eight o'clock.

Come and meet the County Candidates as well as the State and Congressional.

AUCTION!

The undersigned having decided to quit dairying, will sell at public auction on the farm known as the Jim Peterson farm 4 mi. N. W. of Brooklyn, 8 mi. N. E. of Clarks Lake, 4 mi. S. W. of Napoleon on FRIDAY, OCT. 6, commencing at 12 o'clock M. sharp the following described property.

60 HEAD LIVE STOCK Consisting of 42 head high grade Holstein cows and heifers. Some of these cows have calves by sides and the balance are springers. These are most all of our own raising and are well bred. 1 registered Holstein cow 8 years old, fresh. 1 registered Holstein bull 2 year old.

Poland China sow to farrow soon. 17 shoats. Quantity of good Clover hay.

TERMS—A credit of 9 months' time will be given on good bankable notes at 6 per cent interest. Property must be settled for before leaving premises.

Anyone from a distance buying 3 or more head of cattle can have the same delivered part way if desired.

These cows are to be as represented on day of sale.

Will meet morning train at Clarks Lake on day of auction.

THOMAS BROS.
ELMER BURTON, Auct; Brooklyn, Michigan.

Fire, Tornado and Auto Insurance

Is your New Car Insured?—It's too Valuable to Lose

Mrs. Franc S. Gillespie,

"Always Hustling"

Catarrh Cannot Be Cured

With local applications, as they cannot reach the seat of the disease. Catarrh is a blood or constitutional disease, and in order to cure it you must take internal remedies. Hall's Catarrh Cure is taken internally and acts directly upon the blood and mucous surface. Hall's Catarrh Cure is not a quack medicine. It was prescribed by one of the best physicians in this country for years and is a regular prescription. It is composed of the best tonics known, combined with the blood purifiers, acting directly on the mucous surfaces. The perfect combination of the two ingredients is what produces such wonderful results in curing catarrh. Send for testimonials, Free.

F. J. CHENEY & CO., Props., Toledo, O.

Sold by Druggists, Price 75c.

Take Hall's Family Pills for constipation.

CHEAP COAL

We honestly believe our RED BAND Coal is better than any coal we have ever sold. We really believe you will agree with us after you try some.

To illustrate, the average farmer for threshing wants good cheap coal. Many buy RED BAND year after year, because it is the cheapest in the end as it goes so much farther.

You will find the same experience in your home as the farmer does.

It comes in two sizes, Egg for cook stoves and Lump for heating stoves. The price per ton are Egg $5.00, Lump $5.50. If not delivered 50c per ton less.

Please do not get this coal confused with the other kinds, as there is only one RED BAND and that is sold only by

L. E. TEMPLE & CO.

ESTABLISHED IN 1855.

THIS BANK HAS ENJOYED

61 years of successful and conservative banking; has had

61 years experience in the lending of money; has spent

61 years in the acquisition of methods and knowledge which safeguard the interest of depositors.

If you desire the services of an old and strong bank we cordially invite your patronage.

LILLEY STATE BANK
The Bank with the Chime Clock

TECUMSEH CO-OPERATIVE ASSN.

Mr. Farmer:

Remember our stock of **HARDWARE,** Saws, Hammers, Squares, Brace and Bits, Pinchers, Wrenches and a nice assortment of Pocket Knives. Also Rakes, Forks, Shovels, Axes, Milk Cans, Milk Pails, Wash Tubs, Wash Boards, Oil Cans and Lanterns.

Wood or Coal

Phone in your order for Wood or Coal, we have the quality and price and will make you prompt delivery.

Our Store Will Close

on Tuesday and Thursday evenings at 6 o'clock during the winter months.

By C. D. BEEBE, Mgr.

THERE ARE FOUR REASONS WHY

School Shoes

SHOULD BE BOUGHT HERE.

1st—Because our Hoosier Shoes are built strong for boys.
2nd—Because they are stylish
3rd—Because they will outwear other shoes.
4th—Because for this reason they are the cheapest shoes your parents can buy.

We have good shoes for bad boys.
We have the Walkover for Men and Women.
We carry a full line of rubber goods.

We have the largest stock of Work Shoes in town

Will be glad to show you our stock at any time.

McComb Shoe Store.

NEW COATS & SUITS

Just arrived, our stock now complete. The cold days are coming, so get ready.

NEW SILK WAISTS

Just received to go with new Coat and Suit.

NEW GLOVES, NEW FANCY COLLARS, NEW HAND BAGS, NEW UNDERWEAR, NEW HOSIERY TO MAKE YOUR NEW FALL OUTFIT COMPLETE.

Fall Opening of Rugs, Carpets and Linoleums.

Fred Rosacrans & Sons.

LOCAL AND PERSONAL

NOTICE

All copy must be in the composing room of this office by 9:30 a. m. Tuesdays and Fridays and all advertising matter before 4 p. m. Monday and Thursday.

A house to let, $8.00 per month. Enquire of G. A. Rathbun. 2-2t adv

Perry Satterthwaite left Monday for the U. of M.

Frank Snedicor spent Sunday in Sylvania, Ohio.

J. H. Smith was a business caller in Detroit Monday.

Miss Vevia Waters spent Sunday at her home in Onsted.

Eugene Rosacrans and family were Ann Arbor visitors Sunday.

Albert Boyce left on a business trip for Jackson Monday morning.

Mabel Schreder was in Tipton Friday night for the dancing party.

Miss Fern Lowe left Saturday for Eusits, Fla., for the winter months.

Mr. and Mrs. Wesley Pennington of Macon were callers in town Saturday.

Miss Lizzie Stelzer of Adrian spent Snuday with her mother Mrs. Mary Stelzer.

FOR RENT—After October 1st, my house on Patterson St., Enquire at Mrs. W. A. Lowry's opposite the ball grounds. Mrs. W. A. Brown.

Mrs. Jere Mahoney of Battle Creek is spending the week with friends in town.

Mrs. Edward Stebbins of Citronelle, Ala. came Saturday for a visit with friends.

Mrs. Edward Yates went to Manchester Saturday for a visit with friends.

Mrs. Ed. Mattis spent last week in Jackson and Hillsdale and attended the fair.

Frank Wallinger and family were the guests of relatives in Detroit over Sunday.

Miss Josephine Hayden was home from Birmingham for a weekend visit with her parents.

Miss Edna Kies of Lansing was in town ast week for the funeral of her aunt, Mrs. J. J. Freeman.

The regular monthly meeting of the Official Board of the M. E. church Tuesday evening at 7:30.

Will have a car of potatoes on the track Wednesday and Thursday, $1.50 per bushel from car. Aldrich & Son adv

Mr. and Mrs. C. D. Avery of Ann Arbor were Sunday guests at the home of J. J. Orr and family.

Miss Mary Scarlett and Miss Corrinne Cardwell went to Ypsilanti, Friday and spent the weekend.

Albert Boyce returned from his Western trip Saturday and was a weekend visitor with relatives.

Mr. and Mrs. Will Kies and son, Joseph of Elkhart were here for the funeral of Mrs. J. J. Freeman.

Mr. and Mrs. John Waters of Onsted were visiting their daughters, Mrs. A. Anderson and Vevia Waters, Saturday.

Miss Cecil Swift of Milan was an over Sunday visitor with her parents Mr. and Mrs. B. G. Swift and sister Ola.

Mrs. Gertrude Simons left Monday for Bay City to visit Mrs. Ethel Martindale and her grandmother Mrs. Mary Marshall.

Wade Jones was an over Sunday visitor with his wife in Cleveland. Mrs. Jones is gaining finely from her recent operation.

Rev. F. Hewitt and family motored to Dearborn Saturday, where he assumed his duties as rector of the Episcopal church.

We buy all kinds of junk and pay the highest price for rags. 'Phone 372. We come after them. Place at old Brewer's foundry.
D. Ghertner. adv

Mr. and Mrs. Lyman Howe left on an auto trip Saturday visiting London Ypsilanti and Milan. They expect to be gone about a week.

Mrs. May Mobbs spent Sunday at the home of Sam Mobbs in Raisin Center. Mr. Mobbs has been quite seriously ill but is slowly gaining.

Mr. and Mrs. Dwight Dickey of Marshall were over Sunday guests of Jos. Keeney and daughter and Newnette Miller were passengers for Toledo Monday.

Mrs. Ella Sheldon left this week for Batavia, N. Y., for a lengthy visit.

I will be at the Barrett House, Tecumseh, Tuesday, Oct. 10, and at the Gregg Hotel, Adrian, Saturday, Oct. 14th. Dr. Mahon. adv

Dr and Mrs. Hardy are entertaining his mother Mrs. Hardy of Andover, N. Y.

Regular communication of Tecumseh lodge No. 69 F. A. M. Friday evening Oct. 6 at 7 o'clock.

Mr. and Mrs. Alonzo Mills of Clinton were Sunday guests of her sister Mrs George Belding and family.

Regular meeting of Tecumseh Chapter No. 57 O. E. S. Thursday evening October 5 at 7 o'clock. Initiation.

Mrs. Annette Crossman who was visiting in Royal Oak and Detroit last week, returned home Friday night.

Will have a car of potatoes on the track Wednesday and Thursday, $1.50 per bushel from car. Aldrich & Son. adv

Mesdames Sheldon and Denison of Belleville and Mrs. Wilson of Addison were Sunday guests of Mrs. Joseph Wilson.

Mr. and Mrs. Frank Crossman of Jackson came this morning for the funeral of his aunt Mrs. M. A. Ide which was held at 10:30 this morning.

Mr and Mrs. F. S Turner returned from Baltimore this morning where they were called by the serious illness of her brother Jay Bigelow. They report him improving

Regular business meeting and social of the Epworth League of the M. E. Church will be held Friday night at 7:30. They will entertain the Official Board.

Will have a car of potatoes on the track Wednesday and Thursday, $1.50 per bushel from car. Aldrich & Son. adv

Frank W. Merritt of Six Lakes was the guest of his aunt, Mrs. Helen Clark and other relatives several days of last week. He came for the funeral of Mrs. J. J. Freeman.

Friday Dr and Mrs. P. B Hardy with his mother, his son, Mrs. Lynn Hardenburg, Miss Louise Phelps and Miss Nellie Wilson motored to Detroit and attended the Billy Sunday meeting.

Daniel Soper, who has been spending several days with his nieces Misses Jennie and Alice McCowan left for Kalamazoo Monday and will soon leave for his home in Chattanooga.

Mrs. M. E. Corey and granddaughter, Helen who have been spending several weeks here with friends left for their home in Citronelle, Fla. with her son, Edward Corey, who joined them here last week.

Mr. and Mrs. Chas Skinner and son Charles left for Mt Clemens Saturday, called by the death of his brother Ernest Skinner, Mr Skinner was a former resident of Tecumseh and will be remembered by many here.

I hereby forbid anyone trusting my wife, Delpha Bard on my accounts as I will pay no debts of her contracting. Victor Bard. adv

Mr. and Mrs. Harry Reason of London, Ont., came for the funeral of Mrs. Freeman. Mr. Reason returned to his home, but Mrs. Reason is spending the week with Mrs. A. A. Reason and her father, Mr. Freeman.

Miss Kyle's class of the Presbyterian S. S. will open a rummage sale at the Coller House Thursday. All having goods for such a sale are asked to bring them in tomorrow afternoon. Clothing, bedding or any "white elephant" you may want to get out of the way solicited.

Fine switches made, cut hair and combings bought at the millinery store of Miss Julia A. Hough. adv

The Standard Bearers will meet at the parsonage Thursday afternoon at 4:30. At 5:30 a potluck supper will be served Those not being members are cordially invited. Mrs. A J. Bigelow will give an address "Missionaries" The Epworth league and Sunday School are each supporting a Missionary in India this year.

A most enthusiastic convention of the County Y. M. C. A was held at the Adrian Y. M. C. A Sunday. In all fifty delegates were in attendance. The following were elected as committeemen: K. B Glaser, Blissfield; J. O, Churchill, Lenawee Junction; Wm. McClenathen, Ogden; H. H. Atwell, Palmyra; R. S. Moore Tecumseh; D. J. Curtis, Britton; E. H. Ahrens, Clinton E. J. Arnot was elected secretary for another year.

NOTICE

Our Tecumseh schools close tonight for the rest of the week and until further notice, on account of scarlet fever.

NOTICE

I am at my old place of business and will pay the highest prices for produce. 29c for eggs, 14c and 16c for poultry and top prices for hides and furs. While I am blind, I will be pleased to meet all of my old customers and request that you see me before you sell.
Thomas Aicken adv.

35 YEAR AGO

Sept. 29, 1881

Gus Slayton and Alva Waring are [illegible] machine here and begin shipment.

Dr. E. M. Conklin has moved his office to Mills new block where he has one of the finest suites of rooms in Tecumseh.

H. Brewer & Co took the first premium at the State Fair on their Tiffany Tile machine. Tally one for them.

The County fair is a success as far as the exhibition is concerned, but the bad weather has sadly interfered with the attendance. Today however will probably be favored with a good crowd

OUR TRIBUTE TO THE DEAD

Appropriate memorial services were held at the Opera House Monday afternoon. The opera house had been fittingly decorated by the committee in charge A heavy black drapery relieved with small flags stretched around the entire gallery The drop curtain and back scene upon the stage were heavily trimmed in black. At the rear was the Motto, "Our Nation Mourns" in flowers. Upon the front curtain were the words "God Reigns" in a half circle over the picture of Garfield. Three beautiful floral emblems were upon the stage A cross, a crown, and a shield presented by some young ladies.

The following program was given, singing led by J. S. Strong.

Voluntary—The Choir
Invocation—Rev. W. Grandy
Reading of Governors Proclamation—Rev. H. Shepard
Singing by Choir
Prayer—Rev. C. E. Conley
Scripture lesson—Rev. W. Grandy
Scripture lesson—Rev. J Phelps
Singing
Address—Rev. R. S. Pardington
Singing
Benediction—Rev. J. Phelps

The address by Rev. Pardington was a most eloquent tribute to the deceased President.

The address as given by Rev. R S. Pardington is given in full in the Herald of this date, and is certainly a fine tribute to the memory of President Garfield.

Rev. H. Shepard delivered a discourse Sunday morning of a memorial character. A large audience was in attendance.

A sermon appropriate to our national bereavement was preached at St Peters Church Sunday. A good congregation was present and the sermon was a fine effort.

Col Fitzsimons, T. E. Gridley, H. W. Stevens, I. P Keysor and Wm DeMott attended the funeral obsequies for Garfield at Cleveland last Monday.

For Sale—A lot of household goods on the corner of Chicago and Evans streets Saturday aftrnoon.
H. W. Stevens, Auctioneer

Raynor Brewer was taken seriously ill Sunday night with heart trouble. He was some better when last heard from.

Mother's Meeting of the Friends church will be held at the home of Mrs. Newton Satterthwaite Thursday Oct. 5th, at 2 p. m.

Mrs. Henry Smith and Mrs. Caroline Smith of Youngstown, O., are visiting Mrs. Henry Smith and other relatives in town this week.

Mrs A. J Bigelow and Mrs. Alva Waring left for Kalamazoo today to attend the North Western Branch of the Foreign Missionary society of the M. E. church.

We regret to hear of more cases of scarlet fever in town. Two of the latest victims are Ernest Church and Ted Watson. So far the cases are all light.

Will Coller is suffering from poison in his face which he received from shoemake while gathering decorations for his window. His face was swollen badly yesterday but is better today.

CLUB RECEPTION

MONDAY CLUB HELD ITS OPENING MEETING YESTERDAY

When They Took Up Their Second Year's Study of the United States

The ladies of the Monday Club held the opening meeting of the season at their new quarters, the parlors of the Presbyterian church, yesterday afternoon As we entered the room beautiful draperies of "The Stars and Stripes" and banks of fall flowers and foliage greeted us with their gay colors.

In the receiving line were the new officers: Mrs. T. C Harris, president; Mrs J. J Orr, vice prasident; Mrs. Emilie Hall, secretary: and Mrs. Fred Rosacrans, treasurer.

Mrs. Harris called the meeting to order, conducting a short business sesion when Miss Ethel Kenyon, Mrs. Mary Henry [illegible] were voted to membership.

"America" was sung by the assembly, Mrs F. B Wood accompanying, beginning the excellent program.

Mrs J. J. Orr read a splendid paper on "United States 1776-1916," showing the manner in which our territory was acquired from the first settlement until now we own "territory upon which the sun never sets." This she illustrated with maps.

Mrs. F. G Lewis followed with another interesting paper, giving the story of our flag She illustrated her paper with drawings of the old flags down to our own "Old Glory" to which nineteen million people do homage She also showed a picture of the old Betsey Ross home where the first flag was made. In her paper she told of the writing of "The Star Spangled Banner" and Mrs R. T Meade stepped to the front and pleasingly sang our national anthem with the whole party rising to their feet.

Mrs R. S Moore sang a flag song most delightfully and Miss Margaret Turner recited "Hats Off."

"The Stars and Stripes Forever," a duet played by Mrs. Wood and Miss Camilla Hayden brought the program to a close

The ladies and their guests, some 80 in number, were then refreshed with maple mousse and small cakes from the top of which floated small flags.

Thus ended one of those delightful entertainments for which the Monday Club is famed

SOPHOMORE CLASS ENTERTAINMENT.

The Sophomore class of the Tecumseh high school are arranging a motion picture entertainment to be given at the Bradley opera house next Wednesday, October 4th. They have selected a very fine Paramount picture for that evening namely, Fanchon, the Cricket" with the leading part played by the ever charming and entertaining Mary Pickford The Paramount producers claim that this is one of Miss Pickford's best plays and certainly should prove a big drawing card as all of the new Pickford pictures have done.

The members of the class are selling tickets for the small sum of 10c each, you can get tickets from them or at the theatre that evening, but remember the date, Wednesday October 4th. The class will appreciate your help and they absolutely guarantee that you will enjoy the program.

DR. HARTZOG BEGINS HIS EIGHTH YEAR

Sunday morning Dr. Hartzog surprised his congregation as he arose to speak by announcing that this was the begining of his eight year in the pastorate at Tecumseh He took for his text, 'That Ye May Know." His sermon was a stirring analysis of a true Christian. Some thought it was the best sermon that he had preached since he had been in Tecumseh. He further celebrated the day by speaking at the Union Men's meeting at the Presbyterian church and at 3 o'clock spoke at the Y. M. C. A. at Adrian.

MRS. THEODORE FORD

Mrs Theodore Ford passed away Sunday evening at 7 o'clock after a lingering illness. Her husband two daughters Mrs. Wm LaBounty and Mrs. John Wells, a son Hal C. Ford of Detroit and a sister Mrs. Peter DeShetler of Dundee are left of the immediate family to mourn her loss The funeral was held at the Friends church this afternoon with burial in Brookside.

Dr. B. F. Snyder of Detroit is shaking hands with friends in town today.

EVERY one should arm himself to meet the cold weather this coming winter, Eat the proper foods and get your blood in condition to laugh ot the cold weather. The properly-packaged, politely-sold groceries to be found in this store will whet the edge of your appetite's intentions.

GOOD PROVIDERS FAMILY
Folks should give more thought to eating! In the Fall eat food that's heating!!

Everything in Pan Cake Material and Syrups.

ANDERSON GROCERY CO.

Phone 91... Successors, Anderson Bros. Macon Phone

Shoot the Ducks

We have a well assorted stock of

Shot Guns, Rifles and Ammunition,

Also Everything in the Sporting Goods Line.

Agents for Spaulding Foot Ball Goods.

Thermos Bottles, Flash Lights and Batteries.

Satterthwaite Bros.

Salvage Wheat

We have a car of very fine Salvage Wheat coming. See sample and get our prices for delivery off the car.

Phone 290. BROWN & CO.

BRADLEY
OPERA HOUSE-TECUMSEH

THURSDAY, OCT. 5th

COHAN AND HARRIS
PRESENT THE GREATEST COMEDY ON THE AMERICAN STAGE

"IT PAYS TO ADVERTISE"

IT'S A COHAN & HARRIS CAST AND PRODUCTION! COHAN & HARRIS HAVE NEVER YET DISAPPOINTED THE AMERICAN PEOPLE—BOOST TECUMSEH—BUY YOUR SEATS NOW—YOU CAN'T GO WRONG—ASK ANYONE WHO SAW IT IN ADRIAN LAST YEAR!

A Complete Carload of
Special Scenery and Furniture

Prices 25c. 35c, 50c, $1.00, few at $1.50
SEATS AT HAY'S WEDNESDAY.

YOU TAKE NO CHANCES!
Shumate Razors are Guaranteed for Life
For Sale by

W. L. COLLER.

The Herald $1.00.

Dr. N. D. Trask,

Osteopathic Physician.

Special attention given to nervous diseases, rheumatism, stomach and bowel troubles.

Bronchitis, Asthma and Catarrha Deafness.

Office hours, 9 to 12, 1 to 5, and by appointment.

Office over McCann & Bowen's.

A. C. AYLESWORTH,

Licensed Auctioneer, Real Estate, Stock and General Salesman.

Will attend all sales in city or country, at reasonable rates.

Headquarters and all dates made Herald office

Dental Parlors

W. D. REED, D. D. S.

Chicago St. Tecumseh.

Crown and Bridge work. Aluminum Silver and Rubber plates and all of the specialties known to modern dentistry. Gas or vitalized air administered

Office over Avery & Co's store.

DR. E. D. BROWN,

Dentist.

Modern Dentistry of reasonable rates. Painless extraction by use of local or general anaesthetic.

Officers hours 7:45 a. m. to 5 p. m. Saturday evenings 7 to 9. Other evenings by appointment.

Office in DeWolf Block.

Office pohne 192, house phone 192—2r

C. M. Cooley,

Licensed Auctioneer.

R. F. D. No. 4 Manchester. 15 year successful experience in Jackson, Washtenaw and Lenawee Counties, also practical farmer.

Bell Telephone Clinton exchange.

Rates Reasonable and Satisfaction Guaranteed

"URIC ACID NEVER CAUSED RHEUMATISM"

I WANT to prove it to your satisfaction. If you have Rheumatism or Neuritis, acute or chronic—no matter what your condition—write to-day for my FREE BOOK on "RHEUMATISM—Its Cause and Cure." Thousands call it "The most wonderful book ever written." Don't send a stamp—it's ABSOLUTELY FREE.

JESSE A. CASE

Dept. 843 Brockton, Mass.

PATENTS

TRADE-MARKS and copyrights obtained or no fee. Send model, sketches or photos and brief description, for FREE SEARCH and report on patentability. 25 years experience.

Send 2-cent stamp for NEW BOOKLET, full of patent information. It will help you to fortune.

READ PAGES 11 and 12 before applying for a patent. Write to-day.

D. SWIFT & CO.

PATENT LAWYERS,

303 Seventh St., Washington, D. C.

GILT EDGE
WHITTEMORE'S GILT EDGE DRESSING FOR LADIES & CHILDRENS BLACK SHOES
SOFTENS PRESERVES LEATHER RESTORES COLOR LUSTRE
QUICK WHITE
MAKES DIRTY CANVAS SHOES CLEAN & WHITE

Whittemore's Shoe Polishes

FINEST QUALITY LARGEST VARIETY

"GILT EDGE," the only ladies' shoe dressing that positively contains Oil. Blacks, Polishes and Preserves ladies' and children's shoes, shines without rubbing, 25c. "FRENCH GLOSS," 10c.

"DANDY" combination for cleaning and polishing all kinds of russet or tan shoes, 25c. "STAR" size, 10c.

"QUICK WHITE" (in liquid form with sponge) quickly cleans and whitens dirty canvas shoes. 10c. & 25c.

"ALBO" cleans and whitens BUCK, NUBUCK, SUEDE, and CANVAS SHOES. In round white cakes packed in zinc boxes, with sponge, 10c. In handsome, large aluminum boxes, with sponge, 25c.

If your dealer does not keep the kind you want, send us the price in stamps for full size package, charges paid.

WHITTEMORE BROS. & CO.,

20-26 Albany Street, Cambridge, Mass.

The Oldest and Largest Manufacturers of Shoe Polishes in the World

FRIENDSHIP BRACELET LINK ONLY 12¢

STERLING SILVER ROLLED GOLD

Start a Friendship-Maid-Link-Bracelet, latest New York fashion. We start yours by giving you one link absolutely FREE engraved with 3 initials. Your friends give or exchange others. What more beautiful token or sentiment could be expressed. Send to-day for one or more LINKS (12c. each) stating initials and whether ROLLED GOLD, STERLING SILVER, BEADED or PLAIN design wanted and receive links with beautiful Black Ribbon Free so you can start wearing Links at once until Bracelet is complete. Write today. Start with Link we give you Free with first 12c. order or more. Friendship Jewelry Co., Dept. M, 83 Chambers St., N.Y.

For the Family Medicine Chest

Green Bay, Wis., Mrs. Wm. F. Bubolz says: "I always use Foley's Honey and Tar for our children as it quickly breaks up their colds with no bad after effects, and they like to take it."

In this season of coughs, colds and croup, every family medicine chest should be supplied with a good cough medicine that can be relied upon when needed.

Such a family cough syrup is Foley's Honey and Tar Compound. This standard medicine has been on the market for years and in many sections was found in every home in the days when doctors were not so handy and when money was scarcer.

Foley's Honey and Tar Compound is an excellent medicine for coughs, colds, raw or inflamed throat, hoarseness, tightness and soreness of the chest, croup and whooping cough. It is an absolutely safe remedy, containing only healing ingredients, and free from any harmful drugs.

Sold everywhere in Tecumseh.

HANDICAPPED

This is the Case With Many Tecumseh People

Too many Tecumseh citizens are handicapped with bad backs. The unceasing pin causes constant misery, making work a burden and stooping or lifting an impossibility. The back aches at night, preventing refreshing rest and in the morning is stiff and lame. Plasters and liniments may give relief but cannot reach the cause if the kidneys are weak. To eliminate the pains and aches of kidney backache you must cure the kidneys.

Doan's Kidney Pills are for weak kidneys—thousands testify to their merit. Can you doubt Tecumseh evidence?

Mrs. W. Service, E. Logan St., Tecumseh, says: "My kidneys were out of order and I had weakness and soreness across my back. I felt run down and tired out and could hardly keep going. I had frequent headaches, too, and my kidneys acted irregularly. I used Doan's Kidney Pills, procured from Wright & Son's Drug Store, and they helped me right away. They strengthened my back and put my kidneys in good order."

Price 50c, at all dealers. Don't simply ask for a kidney remedy—get Doan's Kidney Pills—the same that Mrs. Service had. Foster-Milburn Co., Props., Buffalo, N. Y.

MORTGAGE SALE

Default having been made in the conditions of payment contained in a certain mortgage (Whereby the power of sale therein contained has become operative), bearing date the 12th day of March, A. D. 1914, executed and delivered by Robert Stretch, unmarried, to Lulu Aylesworth, (now by marriage Lulu DeSpelder); and which mortgage was duly recorded in the office of the Register of Deeds in and for the County of Lenawee, State of Michigan, on the 13th day March, A. D. 1914, in Liber 180, of Mortgages, on Page 254; an installment of interest upon the debt secured by said mortgage having become due the 12th day of March, A. D. 1916, and remaining yet unpaid and said mortgage contained a provision that should any interest remain unpaid for the space of sixty days after [illegible], the whole amount of principal and interest should become due and payable forthwith, at option of mortgagee, and more than sixty days having elapsed since the maturity and non-payment of said interest, said mortgagee does hereby declare the entire indebtedness of principal and interest, secured by said mortgage, to be now due and payable, and it is claimed that there is due on the date hereof of the debt so secured the sum of Six Hundred Fifty and 20-100 Dollars, and the further sum of Twenty-five and 44-100 Dollars secured thereby paid for taxes upon the premises described in said mortgage, a total of Six Hundred Seventy-five and 64-100 Dollars, and no suit or proceeding at law or in equity having been instituted to recover said debt or any part thereof:

Notice is therefore hereby given that, for the purpose of realizing the amount due upon said mortgage debt and interest thereon to accrue, together with taxes paid upon said mortgaged property and cost of this proceeding (including are attorney fee as provided by law), I will, on the 23rd day of October, A. D. 1916, at ten o'clock in the forenoon of said day, at the East front door of the Court House, in the city of Adrian, in the County of Lenawee and State of Michigan, (that being the place where the Circuit Court for said County is holden), sell, at public vendue, to the highest bidder, that parcel of land situate and being in the Village of Tecumseh, County of Lenawee and State of Michigan, bounded by beginning at the intersection of the North line of Shawnee street with the West line of Maiden Lane Street, and thence running North in West line of Maiden Lane street eight rods; thence West parallel with Shawnee Street four rods; thence South parallel with first course eight rods to North line of Shawnee Street; thence along said street line four rods to place of beginning.

Dated: July 28, 1916.

LULA DESPELDER.
(formerly Lula Aylesworth)
Mortgagee.

Fred'k B. Wood,
Att'y for mortgagee.

FOLEY KIDNEY PILLS FOR BACKACHE KIDNEYS AND BLADDER

Sold Everywhere

Thought Drunk, Skull Fractured.

Flint, Oct. 2.—Arrested on a drunk charge, Joe Yopeck, a Bohemian automobile worker, aged thirty-five, lay in the county jail until the night following, when it was discovered he was seriously ill. He was taken to Hurley hospital, where he died of a fractured skull.

Detroiter Passes Two Bad Checks.

Ann Arbor, Oct. 2.—W. P. Clarke gave his home as Detroit, and said he was a freshman student in the University of Michigan, victimized two Ann Arbor merchants with checks which came back from the First National bank of Detroit, marked "no funds."

Mrs. Susan S. Briggs Dies.

Monroe, Oct. 2.—Mrs. Susan S. Briggs, eighty-six years old, is dead at the home of her son, Former Sheriff Andrew L. Briggs. She was the widow of Andrew J. Briggs, a former prominent Monroe county citizen.

Bedford Merchant Is Injured.

Redford, Oct. 2.—Elmer Steffens, a local merchant, was injured when he lost control of an automobile he was driving at Grand River avenue and the Seven-Mile road. The machine turned turtle.

CORRESPONDENCE

CLINTON

Mr. and Mrs. Alonzo Mills were Sunday guests at the home of Guy Belding in Tecumseh.

C. W. Case and wife of Manchester were in town Sunday.

Mr. and Mrs. Geo. Freese and Miss Lina Jones motored to Battle Creek Friday for an over Sunday visit with relatives.

F. L. Woodward arrived home Saturday night from Bad Axe for a two weeks stay to see to the apple business.

Will Woodward arrived here from Rochester, N. Y., Sunday for an indefinate stay.

Miss Leonora Mohr entertained Mr. and Mrs. Collins from West Unity, O., the past week.

Mr and Mrs E. B. Stetler and son Charles of Adrian were guests at the Woodward home Saturday and Sunday.

Mr and Mrs. E. L. Parker and Laura were business callers in Toledo Thursday.

E. R. Smith is having an elevator put on the south side of the Atlas Mills.

Miss Jennie Tuttle and Dr. and Mrs J. L. Tuttle are entertaining Miss Crosby of New York.

Miss Jessie Kennedy is assisting at the post office.

Several from here were in Adrian Saturday night for the Democratic rally.

Mr. and Mrs. Grant Davis and children and Mrs. Sarah Davis motored to Tecumseh Saturday.

Mrs. Carrie Reeves left Thursday for Ann Arbor where she will visit friends a few days, then leave for her home in Los Angeles, California.

Wm. C. Rogers and daughter Mrs. E. S. Tate left Thursday for Loveland Colo.

Miss Eleanor Hoisington has gone to Bryan for an indefinate stay with her aunt Mrs. Wadley.

Rev. H. B. Marks of Cheboygan will occupy the pulpit at St. Johns church during October.

The Christian Endeavor society of the Congregational church is reorganized with the following officers in Pres., Mrs. Ernest Hoyt; Vice Pres. Miss Hope Halliday; Sec., -Treas., Miss Janet Heolzer; and Corresponding Sec., Miss [illegible] O'Hara.

Evangelist services are being held in the M. E. church. Mr. Waltz of Boston leading the chorus. Morning prayer meetings held at different homes from 9:30 to 10 o'clock.

Mrs. Cornwall and children left Thursday for their new home at Rockford.

Mr. and Mrs. Cullen and children will occupy the Mrs. Aggie home on West Chicago street.

Ernest Hoyt and family will move into the Ann Welch home on Church street.

Mrs. Ida Dorr Fisk of Los Angeles California is visiting relatives and friends.

FOLEY KIDNEY PILLS FOR BACKACHE KIDNEYS AND BLADDER

Sold Everywhere

RIDGEWAY

School Notes

Fay Hindes was absent Monday on account of sickness.

Vera St George and Fredrick Bilkey were absent Tuesday.

Many of those in the high school room are interested in trying for Palmer Penmanship diplomas

Miss Emma Lowe and Virgil Shough visited school here Monday afternoon. Ridgeway high school hid the honor of receiving the first prize at the Lenawee county fair

Jesse Shough who is attending Cleary college at Ypsilanti was a caller at the high school Monday.

FOLEY CATHARTIC TABLETS Keep Stomach Sweet - Liver Active - Bowels Regular

Sold Everywhere

BRITTON

Mrs Fred Anderson of Tecumseh spent Friday with her mother Mrs. Henry Coates.

Mrs F. F Leonard and son King left Friday for Ilion, N. Y., where she will spend the week with relatives before leaving for her new work.

Mr and Mrs. Faunt Lenardson returned Wednesday from their auto trip to Washington D C.

Mrs H. Martin spent Wednesday in Toledo on business.

Mr. and Mrs W. D Byrum and baby of Leslie spent the week end with relatives here.

Mrs Chas Beasley was here from Adrian Wednesday visiting relatives.

Ernest Palmer, Roy Britton, Will Curry and C D Zeeluff attended the Hillsdale fair Friday

Herald Bachman went to Saginaw Thursday where he will teach in the schools there.

Miss Esther Styles was a Wednesday visitor in Tecumseh

Mrs. R. M. Kanons and little daughter Alice in company with Dr. H. T. Gray were in Detroit Friday to consult a specialist in regard to Alices eyes.

Rev. Chas. J. Wood and Ronald Tamblyn were here from Adrian Wednesday evening to attend the Miller tabernacle meetings.

Mr. and Mrs. Chas. Rupert and children of Belleville have been spending a few days with Mr. and Mrs. Floyd DuBois.

Mrs. Tom Campbell of Detroit was a guest of her parents, Mr. and Mrs. John Exelby for a few days.

Mr. and Mrs. L. J. Britton and Mr. Leon Exelby were in Dundee Wednesday.

Mrs. Arden Veeley of Ypsilanti came Wednesday for a few days visit with her mother, Mrs. J. R. Winsley.

HOLLOWAY.

Born to Mr. and Mrs Williard McIntyre Sunday Sept 24 a son. Miss Anna Drouillard is caring for them.

Mrs Howard Wilson is visiting relatives in Ypsilanti.

C E. Holdridge was in Detroit on business Tuesday.

Mrs. George Ransom and Mrs Henry Gifford of Ridgeway visited the latters sister Mrs. David Fetzer Wednesday.

Miss Elsie Moorehouse returned home Monday from a visit with her sister in Toledo

Dan Dermyer [illegible] Jackson on business a few days last week.

Russell Vogel and wife of Jackson visited his parents over Sunday.

Mrs Vogel is recovering from her recent illness.

Mr. and Mrs J. A. Wheeler and Mr. and Mrs Vernon Tingley of Townley were Sunday guests of Mr. and Mrs A. Sherriff.

S. J. Wilson commenced picking apples on the Billmeyer fruit farm Wednesday.

Mr. and Mrs. Sidney Cadmus who have been ailing for the past two months are on the gain,

Mr and Mrs. Henry Cavill, and Mr. and Mrs. Frank Dowling visited relatives at Jasper Thursday.

Mr. and Mrs George Gregory have returned to their home in Detroit after a few weeks visit with relatives and friends in this vicinity

SIR DOUGLAS HAIG

British Commander In Bloody Somme Battles.

Photo by American Press Association.

BOSTON GETS A. L. PENNANT

Chicago Is Defeated In Cleveland Speaker Beats Cobb's Swat Records.

Cleveland, Ohio, Oct. 2.—Fohl's Indians, once a tribe of pennant dreamers, clinched the 1916 championship for Boston. With Fritz Coumbe hurling masterful ball against them, the White Sox tumbled by 2 to 0 in the first game of a double header and that defeat wiped out the last chance to even tie the new champions.

Speaker finished the year with 211 hits to his credit. This exceeds by three the best mark ever attained by Ty Cobb in the nine years that he led the American league in batting.

HOW FLOWERS CAN BE KEPT FRESH FOR A LONG TIME.—Flowers should, if convenient, be gathered at some other time than during the heat of the day and be placed in water in a cool place as soon as possible. After this treatment they will keep much better than they would if not induced to fill up with water. Most flowers keep and look better if gathered when in bud, just before opening. This is true of roses, poppies, peonies and others. Double flowers, as a rule, keep longer than single kinds.

For cut flowers in the house it is very desirable to have kinds which will continue to develop buds into flowers after being placed in water. Perhaps no kind has this quality in a more marked degree than gladiolus. During parching hot winds it is possible to have such in their greatest beauty in the house when the weather will not permit such conditions out of doors. Before storms it is well to secure a supply of flowers for indoor use, that their beauty may be enjoyed while those out of doors are recovering.

Some kinds which have a milky juice, like the poppies and some others, as the dahlia, will keep better if the tips of the stems are dipped in very hot water before they are cared for in the ordinary way. It is well nigh impossible to have the oriental poppies hold up fresh without such treatment.

Poppies should always be gathered in the bud just before they are ready to push through the calyx. With kinds that last well in water it is desirable to renew the water often. Otherwise the smell of decay at the base of the stems sometimes becomes offensive, which is not healthful.

How to Do Your Own Plumbing Without Calling an Expert.

When the sink, bathtub or wash bowl has become clogged one may easily remedy this instead of sending for the plumber. Take a piece of old garden hose the desired length, fit one end over the faucet and the other over the drain, so that no air escapes. Now turn on the water. The direct pressure will remove the obstruction within a few minutes.

DR. MAHON

THE NOTED SPECIALIST

TO VISIT OUR CITY PROFESSIONALLY

Free Consultation and Examination

In English, German or French, in His Private Parlors

At Tecumseh, Tuesday, Oct. 10th, Barrett House

At Adrian Saturday, Oct. 14th, Gregg Hotel

L. T. MAHON, M. D.

Is a graduate of Rush Medical College, Chicago, one of the best known institutions of th U. S. He has made a special study of the diseases he treats and this with his many years of special practice, make him one of the most successful specialists of the day; he recognizes no superior in th diagnosis and treatment of disease. He treats

Acute and Chronic Catarrh

Ringing in ears, Dizziness, Weak Eyes, Granulated Lids, Discharging Ears, Deafness and other curable diseases of the eye and ear.

Chronic Diseases

Of the Lungs, Heart, Stomach, Liver, Bowels, Bladder—such as Bronchitis, Emphysema, shortness of breath, palpitation, Dyspepsia, Gastritis, Loss of Appetite, Sour Stomach, Constipation, Ulceration treated in the most scientific manner.

Hemorrhoids, Piles treated without the knife and no detention from business.

Epilepsy or Fits Treated by Best Method. Diseases of Women

Such as congestion of womb, bearing down pains, Ulceration, Displacements, etc., treated in most satisfactory manner. Our home treatment is pleasant to use and gives good results.

Young, Middle Aged or Old Men

Suffering from causes producing some of the following effects: Debility, Nervousness, Blotches, Dizziness, Confusion of Ideas, Defective Memory and Exhaustion need Dr. Mahon's advice and treatment.

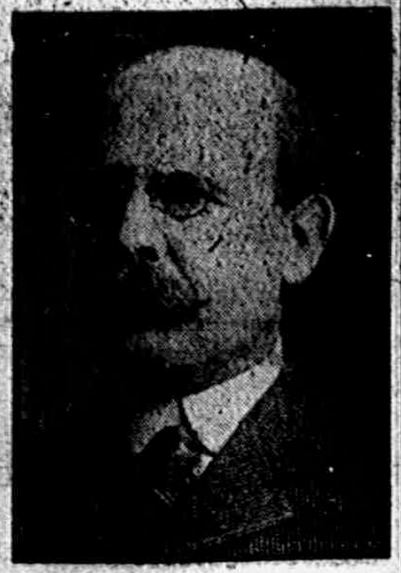

DR. L. T. MAHON, M. D.

thoroughly understands these cases and knows how to treat them.

All Other Diseases Skillfully Treated

Nervous Diseases

Rheumatism, Neuralgia, Headaches, Acne, Eczema and all skin diseases given special attention.

The Doctor carries all his portable instruments and comes prepared to examine the most obscure cases. Those who apply for treatment should bring along a small bottle of urine for examination as it will assist in the diagnosis.

Reference gladly furnished on request.

Consultation Free and Confidential

Correspondence Solicited and Symptom Blanks on Application

Address 2716 Monroe Street, Toledo, Ohio.

HOW TO INDUCE SLEEP.

Try to Think of Nothing and Create a Mental Vacuum.

When insomnia is caused by some trifling or temporary disorder of mind or body it can usually be overcome by ceasing to divagate, says a contributor to the New York Sun. So long as the mind chases itself from one subject to another, as a wakeful mind is apt to do in the dark and in silence, so long is it kept active by the very succession of different thoughts, and sleep refuses to come.

The thing to do is to concentrate the mind on the corner of the room or on anything else. A flock of sheep, the multiplication table or anything else will do. So will counting if the thought can be confined to the succession of numbers without straying away to other subjects while the counting goes on, as a nimble mind is likely to do.

The best of all things I ever found to concentrate on, however, is nothing. Let the sufferer try to form a mental concept of nothing as a start, with the purpose of fixing his mind on it. He will be surprised at first, if he has never tried it before, to find that he cannot do it. Positively one cannot think of nothing as actually existing. Perhaps that is because it doesn't, if a bull is allowable.

But let him not be discouraged. Let him continue to try, and presently he will be so fascinated by the effort that he will still continue till he becomes fatigued and forgets that and everything else in a peaceful slumber.

CARE OF REFRIGERATORS.

Why They Should Be Kept Clean and How to Do It.

An insanitary refrigerator is dangerous because it means disease and perhaps worse. See that yours is clean and sweet.

Keep the door closed; otherwise the temperature rises and the ice melts rapidly.

If the box is kept clean it is not necessary to scald it out, but it is a wise precaution to do this occasionally. Remember that ice is more than apt to be dirty, so it is wise to watch the receptacle for the ice, that there be no leaves or anything collected there to decay or to clog the pipe. This pipe or the pan beneath should never be allowed to get slimy, as slime is a danger signal.

Once a week wash the walls, sides, shelves and every corner with cold water, borax and any sweet, pure soap. Rinse with clear water and wipe dry. The shelves may be taken out and scalded, but must be chilled and wiped dry before they are returned.

If anything is spilled, wipe it up at once, and be sure each day that there are no refuse bits of food lying about.

It is best to keep everything covered. It is imperative that milk and butter should always be covered and if possible kept in a separate compartment.

Do not keep food too long, to spoil and sour, and thus scent up the icebox.

Prudence.

"Sometimes it is wise to say nothing."

"Yes," replied Miss Cayenne. "It may enable one to avoid betraying the fact that one has nothing to say."—Washington Star.

Tot Breaks Away and Is Hurt.

Battle Creek, Oct. 2.—The four year old son of Mr. and Mrs. C. E. Allen, narrowly escaped death when, breaking away from his mother, he ran directly in front of an auto driven by E. E. Doty, photographer. The fender knocked the boy down and the front wheel pinned his head to the pavement.

SAMUEL SEABURY

Democratic Candidate for New York Governorship.

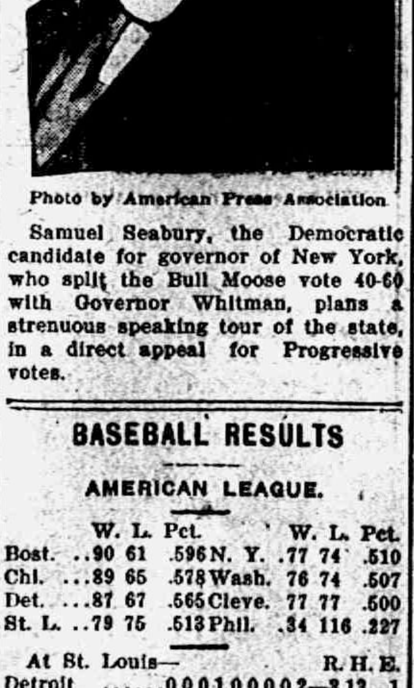

Photo by American Press Association.

Samuel Seabury, the Democratic candidate for governor of New York, who split the Bull Moose vote 40-60 with Governor Whitman, plans a strenuous speaking tour of the state, in a direct appeal for Progressive votes.

BASEBALL RESULTS

AMERICAN LEAGUE.

	W.	L.	Pct.		W.	L.	Pct.
Bost.	90	61	.596	N. Y.	77	74	.510
Chi.	89	65	.578	Wash.	76	74	.507
Det.	87	67	.565	Cleve.	77	77	.500
St. L.	79	75	.513	Phil.	34	116	.227

At St. Louis— R. H. E.
Detroit ......000100002—3 13 1
St. Louis ....200103000—6 6 1
James and Spencer; Plank and Hale.

At Cleveland— R. H. E.
Chicago .....000000000—0 2 3
Cleveland ....00001001*—2 5 0
Faber and Schalk; Coumbe and O'Neill.

Second game— R. H. E.
Chicago ....202201100—8 11 2
Cleveland ....000010003—4 10 2
Cicotte and Schalk; Penner, Gould, Lambeth, Klepfer and Daly.

NATIONAL LEAGUE.

	W.	L.	Pct.		W.	L.	Pct.
Brook.	91	59	.607	Chi.	67	86	.438
Phil.	89	58	.605	Pitts.	65	89	.429
Bost.	85	61	.582	Cin.	60	93	.392
N. Y.	85	63	.574	St. L.	60	93	.392

At Cincinnati— R. H. E.
Cincinnati ..00300010*—4 8 0
Pittsburgh ..000000000—0 6 1
Toney and Huhn; Cooper and W. Wagner.

At St. Louis— R. H. E.
St. Louis ....100010100—3 10 0
Chicago .....22200000*—6 11 0
Steele, Ames and Gonzales; Perry and Wilson.

Exceptional.

He—Would you say that Mrs. Gigobbie was an eloquent talker? She—Yes, indeed; and the best part of it is that she frequently knows what she is talking about."—Richmond Times-Dispatch.

TECUMSEH MARKETS

CORRECTED SEPT. 29, 1916

Wheat		1 38	1 43
Flour per bbl		7 60	8 00
Rye			1 14
Corn (ear)	cwt		1 25
Oats	new		41-44
Beans			7 00-8 00
Potatoes			1 60
Butter			30
Eggs			29
Lard			17
Guinea			10
Fowls (live)			14
Springers			15-16
Roosters			08
Ducks 4 lb up			13
Geese			10
Turkeys			20
Hay			7 00—10 00

Changing Seasons Bring Colds

"Stuffed-up head," clogged-up nose, tight chest, sore throat are sure signs of cold, and Dr. King's New Discovery is sure relief. A dose of this combination of antiseptic balsams soothes the irritated membrane, clears the head, loosens the phlegm, you breathe easier and realize your cold is broken up. Treat a cold persistently; half-way measures leave a lingering cough. Take Dr. King's New Discovery until your cold is gone. For 47 years the favorite remedy for young and old. At your Druggist, 50c. adv

CUT THIS OUT - - It is worth Money

DON'T MISS THIS. Cut out this slip, enclose with five cents to Foley & Co., Chicago, Ill., writing your name and address clearly. You will receive in return a trial package containing Foley's Honey and Tar Compound, for coughs, colds and croup. Foley Kidney Pills and Foley Cathartic Tablets. Specially comforting to stout prsons. adv

Sloan's Liniment for Neuralgia Aches

The dull throb of neuralgia is quickly relieved by Sloan's Liniment, the universal remedy for pain. Easy to apply; it quickly penetrates without rubbing and soothes the sore muscles. Cleanser and more promptly effective than mussy plasters or ointment; does not stain the skin or clog the pores. For stiff muscles, chronic rheumatism, gout, lumbago, sprains and strains it gives quick relief. Sloan's Liniment reduces the pain and inflammation in insect bites, bruises, bumps and other minor injures to children. Get a bottle today at your Druggists, 25c. adv

Make the Most of Prosperity

Every man should keep fit these days and make the most of his opportunities. No man can work his best handicapped with disordered kidneys and bladder, aching back, swollen joints, stiff muscles or rheumatic pains. Foley Kidney Pills pay for themselves a hundred times over in health improvement. adv

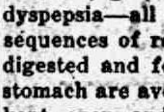

PARKER'S HAIR BALSAM

A toilet preparation of merit. Helps to eradicate dandruff. For Restoring Color and Beauty to Gray or Faded Hair. 50c. and $1.00 at Druggists.

Gentle - - But Sure

Biliousness, sick headache, sour stomach, gas, bloating, constipation, dyspepsia—all these distressing consequences of retaining a mass of undigested and fermenting food in the stomach are avoided if the bowels are kept open and regular. Foley Cathartic Tablets are first aid to good health. Do not gripe. adv

CHICHESTER S PILLS

DIAMOND BRAND

Beware of Counterfeits. Refuse all Substitutes.

LADIES! Ask your Druggist for CHI-CHES-TER'S DIAMOND BRAND PILLS in RED and GOLD metallic boxes, sealed with Blue Ribbon. TAKE NO OTHER. Buy of your Druggist and ask for CHI-CHES-TER'S DIAMOND BRAND PILLS, for twenty-five years regarded as Best, Safest, Always Reliable.

SOLD BY ALL DRUGGISTS EVERYWHERE

TIME TRIED WORTH TESTED

Easier to Stop Now

It is easier to check a bronchial cough now than later. Coughs grow worse the longer they continue. Foley's Honey and Tar stops tickling in throat, allays inflammation and irritation, restores sore and discharging membranes to healthy condition, opens congested air passages, and affords longed for relief. adv

WE WANT a man or woman in every town where we are not already represented, to introduce BROWN HERB TABLETS guaranteed remedy for Constipation, Indigestion and Dyspepsia. Over 100% profit. Easy sellers, repeat orders. Permanent income. Write for pamphlets, FREE SAMPLES and terms. BROWN HERB CO., 66 Murray St., New York City

We Show Men & Women

How to make $30 to $100 weekly, year around. Amazing opportunity for large income. Why waste time working for others? Use your spare time at home and gain financial independence. No canvassing. Be your own master. Write to-day. Universal Success Co., Dept. A, No. 10 Fifth Ave., New York City.

FOLEY KIDNEY PILLS FOR BACKACHE KIDNEYS AND BLADDER

Sold Everywhere.

Commissioners' Notice

STATE OF MICHIGAN, County of Lenawee, ss.

In the matter of the estate of Rosie Young deceased.

The undersigned having been appointed by the Probate Court of said County, Commissioners to receive, examine and adjust all claims and demands of all persons against the estate of said deceased, do hereby give notice that we will meet for that purpose at the office of G. Arthur Rathbun in the village of Tecumseh, Lenawee County, Michigan, on the 23rd day of October 1916, and on the 18th day of January, 1917 at 10 o'clock in the forenoon of each of said days. And that four months from the 18th day of September, 1916, are allowed by said Probate Court for the creditors of said estate to present their claims to us for examination and allowance.

Dated September 18th, 1916.

Thomas Elliott, Sr.
T. D. Harris.
Commissioners.

RAILROAD TIME TABLE

Effective June 6, 1915

NEW YORK CENTRAL

Going south

	11	13	15	23
Station	a m	a m	p m	p m
Jackson	*6 05	‡10 20	‡2 05	*8 05
Tecumseh	7 08	11 17	3 01	9 01
Adrian	7 33	11 50	3 30	
Toledo	8 40	12 35	4 15	10 10
Chicago	4 15			
Detroit	‡12 20		6 00	

Going north

	10	12	14	21
Station	a m	a m	p m	p m
Toledo	*7 50	‡12 01	‡4 30	*7 30
Detroit				‡5 00
Adrian		12 35	5 05	8 15
Tecumseh	9 10	1 01	5 35	9 06
Jackson	10 15	2 00	6 40	10 00

G. J. Ziems, Ticket Agent.

DUNDEE BRANCH

Going west

	29	41
Station	a m	p m
Adrian	8 37	‡3 10
Tecumseh	‡9 10	4 02
Tipton	10 10	4 18
Addison	11 50	4 55
Marshall	*2 00 p m	6 25
Battle Creek		6 58

Going east

	42	30
Station	a m	p m
Battle Creek	7 35	
Marshall	8 12	9 00
Addison	‡9 37	‡11 50
Tipton	10 10	1 40
Tecumseh	10 22	2 10
Adrian	10 50	
Chicago	5 00	

F. S. Bell, Ticket Agent.

DETROIT, TOLEDO & IRONTON

Going south

	1	3	N. Y. C.
Station	a m	p m	p m
Detroit	‡8 00	*3 30	
Dundee	9 50	5 30	4 20
Britton	10 03	5 47	4 59
Ridgeway	10 08	5 53	5 10
Tecumseh	10 22	6 05	5 20
Adrian	10 50	6 33	

Going north

	4	2	
Station	a m	p m	
Adrian	*9 15	‡3 45	
Tecumseh	9 55	4 16	8 10
Ridgeway	10 05	4 26	8 25
Britton	10 10	4 31	8 40
Dundee	10 40	4 46	4 05
Detroit	12 45	6 40	

‡ Daily except Sunday.
* Daily.

[illegible], Ticket Agent.

A Clogged System Must Be Cleared.

You will find Dr. King's New Life Pills a gentle yet effective laxative for removing impurities from the system. Accumulated waste poisons the blood; dizziness, billiousness and pimply, muddy complexion are the distressing effects. A dose of Dr. King's New Life Pills to-night will assure you a free, full bowel movement in the morning. At your Druggist, 25c. adv

No More Backache for her

Mrs. J. M. Gaskill, Etna Green, Ind., writes: "I suffered from severe backache and sharp pains. I could not stoop over. Foley kidney Pills gave me such relief that I cannot praise them too highly." This standard remedy for kidney trouble and bladder ailments can be taken with absolute safety. adv

YOU CAN MAKE MONEY

right around your home, just as hundreds of men and women are doing. Work is easy, pleasant and permantly profitable. Be your own boss and build your own business. You take no risk, make sure profit right along. Send name, address, one reference. L. BROWN, 66 Murray St., New York City adv

Rid Your Child of Worms.

Thousands of children have worms that sap their vitality and make them listless and irritable. Kickapoo Worm Killer kills and removes the worms and has a tonic effect on the system. Does your child eat spasmodically? Cry out in sleep or grind its teeth? These are symptoms of worms and you should find relief for them at once. Kickapoo Worm Killer is a pleasant remedy. At your Druggist, 25c. adv

Used it Eleven Years.

There is no remedy that for many years has given relief from coughs, colds, croup and whooping cough. Mrs. Chas. Rietz, Allen Mills, Pa., writes: "I have used Foley's Honey and Tar for the past eleven years and I would not be without it." It promptly relieves hoarseness, tickling throat and wheezy breathing. adv

"Rough on Rats" ends Rats, Mice, Bugs. Die outdoors. Uneatable Exterminator. Used World over, by U. S. Gov't too. Economy Size 25c or 15c. Drug & Company Stores. Refuse substitutes. Free. Comic Picture R.—E. S. Wells, Jersey City N. J. adv

• Be Sure You Get This Old Reliable Cough Medicine

Imitations always follow the trail of success. Hundreds of imitations have come and gone since FOLEY'S HONEY AND TAR COMPOUND began, 40 years ago, to loosen the grip of coughs and colds.

Be sure you get the genuine

Foley's Honey and Tar Compound

And avoid the names that sound like it.

Here are three easy ways to tell the genuine. 1st—The name of "Foley's" 2nd—The yellow package. 3rd—The Beehive on the yellow package. You cannot get a substitute to do for you what FOLEY'S HONEY AND TAR COMPOUND will do—for coughs, colds, croup, bronchial and lagrippe coughs, throat and lung trouble. Buy it of your druggist and be safe.

ONCE USED IS A FRIEND.

For sale by all druggists

THE TECUMSEH HERALD

SIXTY-SEVENTH YEAR NO. 2 | TECUMSEH MICHIGAN, FRIDAY, OCTOBER 6, 1916 | WHOLE NUMBER 4656

CREDIT WAS IN ITS INFANCY WHEN KINGS BORROWED ON THEIR CROWNS AND JEWELS.

Every deserving person may have credit today.

The Tecumseh State Savings Bank extends credit to the Farmer, the Merchant, the Manufacturer and the Employee.

It involves no obligation whatever to state your needs at this "Friendly Bank."

Our methods are open to every one—but your affairs are a sealed book to outsiders.

Honorable credit revolves the wheels of industry and progress twice as rapidly.

Come in and talk it over.

TECUMSEH STATE SAVINGS BANK
TECUMSEH, MICHIGAN.

J. H. SMITH, Pres.
L. G. NORTH, Vice Pres.
EDW. FRENSDORF, Vice Pres
GUY E. NEMIRE, Cashier.

OLD VERMONT CHEESE
WE HAVE IT!

New California Figs in Packages.
Fancy Head Lettuce.
Black Cape Cod Cranberries.
Fancy Jersey Sweet Potatoes.
Virginia Yellow Sweet Potatoes.

WE AIM TO PLEASE YOU!

F. D. AVERY.
PHONE 39

See Us For
Window Shades and Scrims
Hosiery, Handkerchiefs, Petticoats, Corsets
Flowers and Feathers 10c each
Flower Pots and Jardenniere
Fresh Salted Peanuts 10c per pound
IDA B. CHASE.

4 pkg. Corn Flake 25c
FRESH AND GOOD.

HARD WATER CASTILE SOAP
a soap that lathers in hard water, just like other soap in soft water Try some and be convinced.

Try a bag of Morton's Salt.

A 25c can of our big Olives will surely please you. Best on the market.

New Tuna Fish just in, all sizes.

C. M. GILBERT

Read Herald Ads.

GERMANS SEIZE LOADS OF BOOTY

Hermannstadt Victory, However, Not So Signal.

PRISONERS ARE ONLY 3,000

It Is Admitted by Vienna That the Roumanians Have Hurled Back the Austrians—Serbs Also Victors Over Bulgars in Desperate Balkan Fighting.

BERLIN — The victory of General von Falkenhayn over the Roumanians around Hermannstadt, in Transylvania, grows with every new dispatch from the front. The Roumanian First army has been shattered and the second army rushed to its assistance, has been badly battered, being now solely on the defensive. Those Roumanians of the first army not killed, wounded or captured, are scattered widely in the pathless mountains and trackless wilderness, their supplies cut off. Hundreds are expected to be gathered in by the forces thrown out by Von Falkenhayn to scour the country. The victory has caused the greatest excitement and jubilation seen here in months.

LONDON, ENG. — A Zeppelin was shot down north of London Sunday night.

LONDON, ENG. — Vast amounts of war supplies were captured by the Germans in the Hermannstadt (Transylvania) battle, which resulted in the rout of the First Roumanian army, according to advices from Berlin.

The same dispatches state that more than 3,000 prisoners were captured. What this figure signifies is a matter of conjecture, as 3,000 is considered a small number in view of the masses of troops believed to have been engaged.

It may mean that the Roumanians retreated fast enough to save a large portion of their [illegible] may be interpreted as implying that more of the Roumanians caught in General von Falkenhayn's vise were killed.

Position Not Hopeless.

However, that Roumania's position in Transylvania is not hopeless is indicated by the Vienna official report. While declaring that the invading army was dispersed in the Hermannstadt region, the announcement adds that the Roumanians further north, attacking to relieve their compatriots, forced the Austrians to retire on one section of the front.

Capture by the Serbians of Kaimakcalan heights on the Serb frontier of the Macedonian front is admitted by the German war office. The Bulgarians and Serbs have been fighting for the ridge for some time and it has previously been reported in the hands of the Serbs. But this is the first admission of its loss by Berlin.

Force Back Bulgars.

British troops on the Struma section of the Macedonian front, it is officially stated, have seized a portion of the Bulgarian line below the Orljak.

WOMEN OFF TO AID HUGUES

Mrs. Harry Payne Whitney and Mrs. Vanderbilt Leaders in Special Train.

NEW YORK, N. Y.—The women's campaign special train for Hughes started on its trip across the continent from the Grand Central depot at 11:30 a. m. Prior to the departure, Mrs. Harry Payne Whitney gave the spellbinders a breakfast at the Plaza.

Among the guests are Mrs. Cornelius Vanderbilt, Mrs. Raymond Robins, Mrs. Gifford Pinchot, Mrs. Nelson O'Shaughnessy, Mrs. Henry Moskowitz, Mrs. R. Livingston Bleeckman, Mrs. Randell L. Lebouef, Mrs. Charles Sumner Bird, Miss Helen Varick Boswell, Dr. Katherine B. Davis, Mrs. William Einstein, Mrs. George Harvey and Miss Elizabeth Cutting.

Grave Diggers Win Strike.

NEW YORK, N. Y. — The strike of 150 grave diggers in Cavalry cemetery was settled with a victory for the workers. They reported back to work at a salary of $2.50 for a nine-hour day, an increase of 25 cents in pay.

How They Change.

"How marriage changes a man! Before we were married Henry's displays of affection were positively overdone."

"And now?"

"Now they are very rare."—San Francisco Chronicle.

"Number 1535," a man who was once of Marquette, Michigan prison, and more recently one of the world's down and outers, will start work at the Ford Motor company at $5 a day. He will be one of more than 500 ex-convicts who have been given work.

Frank Miller, a Pontiac workman, died in the City hospital of peritonitis, resulting, according to physicians, from internal injuries caused by a blast of compressed air injected into him during a friendly scuffle at the Wilson foundry plant, where he was employed.

W. M. Aiken, 6 years connected with the Ann Arbor high school, and for the last three years its principal, has tendered his resignation to take effect November 1. He has accepted a position as a professor in the department of education in an Ohio institution. The school board persuaded him to accept a leave of absence for one year.

Sheriff Franz of Berrien county says that he is in possession of evidence which fixes the guilt of firing the two mysterious gun shots which found marks in the arm of ten year old Stanley Harold and the thigh of ten year old Edward Rode, Sodus boys who were injured while at play along a country road ten miles east of St. Joseph.

John Middlebury left his auto truck standing at Marshall while he went into a store to make some purchases. The engine was running and the shaking of the truck threw it into gear and it started driverless up State street, the main business thoroughfare of Marshall. It struck the front window of J. C. Keuchel's bakery, where the impact stopped it.

BRITISH SMASH BAPAUME LINES

Slavs Press Foe North and South of Lemberg.

BERLIN ADMITS CZAR GAINS

In Important Sectors Teutons Were Driven Back—4,000 Prisoners Taken, Drive Continues, Says Petrograd. Berlin Claims That Other Attacks Were Repulsed.

LONDON, ENG.—A powerful new stroke carried General Haig's British troops within two and a half miles of Papaume, the high road to which they straddle. They smashed the German defense on a front of a mile and three-quarters stretching from a point east of Eaucourt L'Abbaye to the Albert-Bapaume road. The village of Eaucourt L'Abbays is reported in their hands, according to news reaching General Haig at headquarters. More than 300 prisoners had been brought in at a late hour at night, making a total of almost 30,000 on the British front alone since the beginning of the Somme operations.

LONDON, ENG.—The two-pronged advance of the Russians on Lemberg is again gathering full headway, and the Austro-German armies of Prince Leopold of Bavaria and Archduke Karl have been pushed back. Both northeast and southeast of the Galician capital the Russians have registered advances, capturing, according to the official report issued in Petrograd, more than 4,000 prisoners. Russian gains are admitted by Berlin.

The two main actions are being waged in the region of the Brody-Krasne railway, about thirty miles northeast of Lemberg, and in the Brezezany sector on the Zleta Lipa river, fifty miles southeast of the city.

In the former district the Russians have pressed forward against heavy resistance, taking [illegible] prison[illegible] position on the [illegible] bank of the Zlota Lipa was carried on the southeastern sector of the advance.

Puts Teutons on Defensive.

This new stroke of General Brusiloff is believed to have been made to forestall the offensive contemplated by Field Marshall von Hindenburg. It puts the Teutons upon a strict defensive in the eastern theater, a following close upon the heels of a tentative attacks by them which are believed to have been the first movement of the contemplated "push."

Russian Statement.

The Russian official statement says: "In the neighborhood of the Brody-Krasne railway and to the southwards, out troops, by heavy fighting are forcing their way forward, the enemy stubbornly resisting the advance. We have captured here fifty-nine officers and 1,982 men of the rank and file.

"The fighting is turning to our favor to the south of Brzezany, on the River Tseniuvka and in the region of the heights on the right bank of the Zlota Lipa. Here we captured part of the enemy position by assault, taking 112 officers and 2,263 of the rank and file as well as some machine guns. Enemy counter attacks during the night were frustrated by our fire."

WOMAN DIES IN AUTO CRIME

Body of Apparently Wealthy Victim Found in Bushes.

GRAND RAPIDS, MICH. — The body of a well dressed and apparently wealthy woman, who had been shot twice in the head and robbed, was found in a clump of bushes just outside this city. The only clew to her identity thus far discovered is a letter in her purse addressed to Mrs. Mary Kimball, Elkhart, Ind. The letter was from a daughter at Neepwa, Manitoba, Canada.

The police believe the woman was one of a party of automobile tourists, but whether she was murdered by her own party or whether she was the prisoner of auto bandits or under what circumstances she was killed cannot be determined.

2 KILLED IN DRY LAW RAID

Night Marshal in Colorado Shot in Rooming House Trouble.

FORT MORGAN, COLO — Charles Eyser, night marshal, was shot and instantly killed in a raid on a rooming house here shortly before midnight, and Mrs. Godfrey Weymer, wife of the proprietor, was struck by flying bullets and received wounds from which she died soon afterward.

Eyser was seeking violators of the prohibition law. A posse took up the chase for two cowboys who fired the shots.

JOHNSON RULES ON COAST

Progressive Republican Governor Controls California G. O. P. Organization.

SAN FRANCISCO — Formal control of the Republican state central committee passed from the regular wing of the party to what is known as the united wing, when the new committee met here to organize.

Supporters of Governor Hiram W. Johnson were elected to all the offices, and the candidacy of Charles E. Hughes was indorsed.

The double funeral at Muskegon of George D. Smith and Leigh B. Smith, father and son, was held at St. Paul's Episcopal church. The two men, prominent in Masonic circles through the middle west for a quarter of a century, died within forty-eight hours of each other.

William Reagan, formerly sheriff of Cass county, died at his home in Cassopolis.

Mrs. Chas. White may die from being struck by a Grand Trunk train near the village of Penn.

Henry Maass was found unconscious by the roadside, two miles north of St. Joseph, injured by a fall from a bicycle.

Ethel Sweet, proprietress of the Sweet candy shop, and Frank Smith, of Grand Rapids, were married at Kalamazoo.

SIR DOUGLAS HAIG

British Commander in Bloody Somme Battles.

Photo by American Press Association.

BOSTON GETS A. L. PENNANT

Chicago Is Defeated in Cleveland Speaker Beats Cobb's Swat Records.

CLEVELAND, OHIO — Fohl's Indians, once a tribe of pennant dreamers, clinched the 1916 championship for Boston. With Fritz Coumbe hurling masterful ball against them, the White Sox tumbled by 2 to 0 in the first game of a double header and that defeat wiped out the last chance to even tie the new champions.

Speaker finished the year with 211 hits to his credit. This exceeds by three the best mark ever attained by Ty Cobb in the nine years that he led the American league in batting.

MICHIGAN NEWS BRIEFS

Five auto accidents in twenty-four hours, but no fatalities, was the record at Marshall.

An unidentified man while at Pontiac ended his life in the Woodward Annex by drinking carbolic acid.

Mrs. Peter Thater had her right arm broken, when her automobile turned over four miles south of Marshall.

Leon Novak, a Bay City lad, aged eighteen, was sentenced to from one to fifteen years in Jackson by Judge Davis.

Half of Saginaw's platform scales have been found to be incorrect by the inspector of weights. In a majority of cases they weighed short.

Mason Booster club plans a homecoming October 4 and 5. The Ingham County Soldiers' and Sailors' association will hold its annual reunion October 5.

The Michigan Christian Teachers' institute will again be held in the La Grave Avenue Christian Reformed church, Grand Rapids, October 5 and 6.

Mrs. H. C. Ford, forty-eight years old, of Chauncey, died of injuries received in a runaway accident. Her horse became frightened at a passing automobile.

Charley Thompson, old Charlotte resident, who had contract for sprinkling the city streets in the days when the work was done by private individuals, is dead.

Clarence Machtrieb, Hudson, was shot through the heart at home while cleaning a gun, which only a few hours before he had used to shoot squirrels. He died instantly.

The police of Chicago have been watching all trains for the arrival of a man and woman who beat William Ford of Paw Paw, Mich., and robbed him of $7 near Benton Harbor.

Harry Conley, of Marshall, started for Battle Creek early in the morning. He went to sleep and awoke when his machine tried to climb a tree. He was unhurt but the car was a wreck.

Sheriff Berry at Grand Rapids has been unable to find any relatives of Earl Golden, who was killed in Saginaw last week. His parents were thought to be Grand Rapids residents.

Barns on the C. L. Lamb farm, west of Charlotte burned a few minutes after boys, hunting doves, fired a couple of shots toward the peak of one of them. The loss is estimated at about $10,000.

"I should not be one bit surprised to see beans retail at $10 a bushel before the winter is over. They are running now between $7.50 and $8 a bushel retail," says State Market Director McBride.

The advantages of locating the U. S. new armor plant in Benton Harbor or St. Joseph are put forward in circulars now being sent out jointly by those cities to the leading newspapers of the middle west.

A car driven by George Dungle, of Battle Creek, turned turtle a mile east of Marshall. George Trine had his shoulder broken, Clay Van Zant of Battle Creek, has three ribs broken and the car was damaged.

Carry C. Rice, 45, of Holland, was killed and Lewis Davis, aged twenty-two years, was probably fatally injured when a carload of lumber on which they were working, left the rails at the Limbert Furniture factory and capsized.

At the request of the father, a Pontiac man, of one of the girls, the enticement charge prefered against Roach Sharon and Irwin Foote, accused of taking two young Pontiac girls to Detroit and Utica for immoral purposes, was withdrawn in circuit court.

Mrs. Margaret Ross, of Hastings, aged sixty-eight years, is dead from burns received when, in an attempt to save her home from destruction, she carried a blazing oil stove out of the house.

Mrs. Sarah J. Collins, matron of the county jail of Muskegon county, accused of assisting Joe Bodnar, of Detroit, to escape, is again at the county jail and still retains the position of matron.

A GENERAL SURVEY OF THE WAR.

Tuesday, Sept. 26.—The allies captured Combles and Thiepval on the Somme [illegible] by storm. The French won Fregicourt, Corne woods and other positions with 1,200 prisoners and over 100 machine guns.

Berlin admits a Teutonic retreat from Szurduk and Vulcan Passes in Transylvanian Alps and their recapture by Roumanians.

Vienna claims heavy Russ attacks in Galicia repulsed.

Wednesday, Sept. 27.—A Reuter dispatch from Athens says it is reported that Greece has decided to join the allies.

In an attack east of Vermandovillers the French succeeded in capturing a strongly fortified wood. The French materially extended their progress east and southeast of Rancourt and penetrated Saint Pierre Vaast wood.

After ten days of heavy fighting between Serbian and Bulgarian troops on the western end of the Macedonian front, the Bulgarians forced back their opponents, compelling them to retreat along the whole front, Sofia announces.

The Serbians repulsed three Bulgarian attacks on Kaimakcalan Height, according to a Paris official statement.

Thursday, Sept. 28.—Allies' artillery is preparing for a drive on Bapaume. The British made additional gain toward Eaucourt L'Abbaye. Berlin claims repulse of assault on the greater part of the Somme line.

Bulgars took the crest of the Kaimakalan range on the Greek border after a six-day battle with the entente forces, but in further attacks were repulsed.

Germans took the offensive in the region east of Lemberg, and retook positions lost Friday capturing 2,800 prisoners.

An attack on the Russians at Riga was repulsed.

Friday, Sept. 29.—East of Lesboeufs, on the Somme front, British troops have occupied 500 yards of German trenches. There was heavy fighting near Thiepval.

An attack by the British earlier in the day resulted in the capture of a strongly defended farm 500 yards [illegible] of Lesars.

Further progress was made by the French Thursday night between Fregicourt and Morval on the Somme front, according to a statement issued by the French war office, but bad weather hampered operations for the day.

Saturday, Sept. 30.—German and Austrian forces, led by General von Falkenhayn, the recently retired chief of the German general staff, have inflicted a crushing defeat upon the Roumanian army in the Transylvania. Upon the whole seventy-mile front, from Parajd far to the north of the Transylvanian Alps, down to Rothenturm pass, the Roumanians have been routed and are fleeing in disorder into the mountains.

Capture of a position from the Serbians at Kaiamakcalan heights, northeast of Florina was reported by the Bulgarian war office.

U. S. SENATOR CURTIS HURT

Kansan Falls Down Flight of Stairs at Hammond.

HAMMOND, INDIANA — Senator Charles Curtis of Kansas, on a spellbinding tour of Indiana, for the Republican party, cut his tour short at Crown Point.

While climbing a thirty foot flight of poorly lighted stairs to the auditorium, Senator Curtis missed his footing and fell down the entire length of stairs. He was not seriously injured but unable to go on with his tour.

Mrs. Frances Gaffney, who has been one of Bay county's best known pioneers, died at her home at Bay City. Mrs. Gaffney was born in Ireland eighty-seven years ago and came to Michigan at an early age.

The alienation case brought by Walter E. Metz, of South Bend, Ind., against Will C. Porter, a Dowagiac insurance man, has been settled out of court, and all warrants in the case are said to have been withdrawn.

Rusell Clayton and Levi Fountain who are residents of Decatur, fifty miles from Sault Ste Marie, were shining deer from an automobile and shot and killed a horse hitched to a buggy containing Mr. and Mrs. Joseph Lemieux.

Convicted of a holdup of Mrs. C. H. Frantz, at Bay City, as she was closing her husband's drug store for the night, William Sullivan was sentenced to Marquette prison for from 15 to 30 years, with a recommendation of 25 years.

A few feet off a lonely road three miles east of Jackson the body of Roy Bassett, a taxi driver of Lansing, was found by sheriff's deputies. Two bullet wounds, one in the head and one in the back, indicated that the man had been murdered.

Joseph Ford, colored, of Grand Rapids, a porter at the Union station, started suit in superior court for $5,000 against the F. O. Lindquist company. The latter used Ford's picture in an advertisement and Ford says it was done without his permission.

Mrs. John Carew of Battle Creek, with her husband, was speeding on the race track at the fair grounds on a motorcycle when a pedal on the machine hit the ground and Mrs. Carew did a double somersault, landing on her head. She was picked up with no broken bones.

Mrs. Charity Charbonneu, a Cadillac woman, fifty-three years old, was granted a divorce from Alphone Charbonneu, fifty-seven years old, and few minutes later was married to Patrick Welsh, of Harrietta, Quebec. Mrs. Charbonneu charged desertion and non-support.

Six months to 15 years in prison was the sentence imposed by Judge Smith, in Oakland circuit court on Virgil Elliott, of Detroit, who was convicted of manslaughter for the death of J. P. Loukauff in an automobile accident near Royal Oak, July 2. Testimony showed Elliott was drunk.

On complaint made at Lapeer by Miss Thelma Stevens, of Battle Creek, Edward Brown, of Detroit, is in the Lapeer county jail charged with a serious offense. Miss Stevens is a sister of Mrs. Brown and was camping with Mr. and Mrs. Brown at Lake Nepessing last summer at which time the crime is alleged to have been committed.

Ferndell Store

Carload Potatoes on track, first class quality, good size, sand grown. Will be on track Thursday, Friday and Saturday at $1.50 bushel at car or $1.55 delivered.

Another special on Sweet Potatoes for Saturday only, the quality of these sweets is the best we have had this year at 28c peck of 18 lbs. Don't miss this, as that is cheaper than you will buy again this year. Not delivered alone.

Ripe Hubbard Squash, whole or half, they are fine this year.

Nice ripe Red Cranberries, fine quality, for Saturday at 3 quarts for 25c.

New York Old Cheese strong and creamy, if you like old cheese give ours a trial, it will please you.

New yellow Onions just received, fine hard stock but not large at 35c peck or $1.25 bushel, this is a very good price on onions for this year.

Good hard Cabbage, heavy and white, good size at 10c each for Saturday only.

We have all our new this year's pack of Vegetables in and can surely please you on anything packed in cans.

New pack Lake Shore Tomatoes, solid pack, not all juice but fancy solid pack at 2 cans for 25c, regular 15c quality, new, this year's stock.

Potatoes, finest quality, sand grown, good size, peck of 15 lbs. for 40c, 1-2 bushel of 30 lbs. for 80c or 1 bushel of 60 lbs. for $1.50 for Saturday's trade.

Our stock is complete if it is to be had we have it. Give us a share of your business.

ALDRICH & SON.
UP-TO-DATE GROCERS
PHONE 246

Try The
McDermott's Daisy Market
FOR
All kinds of Meat and Fowls.
PRICES ALL RIGHT.

"He who bloweth not his own horn
the same shall not be blown."

Fire, Tornado and Auto Insurance
Mrs. Franc S. Gillespie,
"Always Hustling"

THERE ARE FOUR REASONS WHY
School Shoes
SHOULD BE BOUGHT HERE.

1st—Because our Hoosier Shoes are built strong for boys.
2nd—Because they are stylish.
3rd—Because they will outwear other shoes.
4th—Because for this reason they are the cheapest shoes your parents can buy.

We have good shoes for bad boys.
We have the Walkover for Men and Women.
We carry a full line of rubber goods.

We have the largest stock of Work Shoes in town.

Will be glad to show you our stock at any time.

McComb Shoe Store.

PREP GRID STAR MISSING

Everett, Mass., High School Boy Fails in Lessons and Disappears.

EVERETT, MASS — Search is being made in every city and town in New England for Fred Marshall, captain of the Everett High school eleven, who disappeared Saturday after he had been notified that he would not be permitted to play in a game between his team and that of Colby academy at New London, N. H.

He was barred from football by the school authorities because he was behind in his studies. Marshall left a note for his mother in which he said: "I have been declared ineligible to play and cannot stay to face the music."

Almo freshmen won the flag rush from the sophomores in less than five minutes. The sophs were outnumbered 2 to 1.

Joe Post, 77, Eaton Rapids, a prominent civil war veteran, is dead at his home. He had lived in the community practically all of his life.

SENATOR J. P. CLARKE DEAD

Was President Pro Tem of U. S. Senate When Death Came.

LITTLE ROCK, ARK. — United States Senator James P. Clarke, president pro tempore of the senate, died after an illness of four days with apoplexy.

Senator Clarke was a Democrat and a resident of Little Rock. He was elected to the United States senate to succeed James K. Jones and took his seat March 9, 1903. The present was his third term. He was elected the president pro tempore of the senate at the beginning of the sixty-third and sixty-fourth congresses. The senator's present term would not have expired until 1921.

G. S. Brown, Owosso, was reappointed by Governor Ferris to the state board of barber examiners. Brown was president of the board last year.

Up to the first of September there were 142,550 automobiles licensed in Michigan, and it is expected the total will reach 160,000 by January 1.

THE TECUMSEH HERALD

FRANK S. TURNER, PUBLISHER

SUBSCRIPTION RATES

IN LENAWEE COUNTY	
One year, payment in advance	$1.00
One year, payment after three months	$1.2
OUTSIDE LENAWEE COUNTY	
One year, payment in advance	$1.35
One year, payment after three months	$1.50

There will be no Deviation from above Rates

Entered in the postoffice at Tecumseh, Mich., second class mail matter.

Telephone Number 36.

A slight epedimic of scarlet fever seems to have broken out in our city, and up to date five cases have been reported.

In talking with our health officer Dr. Hendershot, he states that all the cases are of a mild form and the patients are doing nicely.

All families infected have been placed in quarantine and the rules will be strictly enforced The school board wisely closed our schools, Tuesday afternoon for the balance of the week, and longer if they deemed it necessary. The authorities do not feel that we are in any great danger of a spread of the disease if people will live up to the quarantine rules, and avoid as much as possible, (especially children) congregating in crowded places, it will be a matter of a short time, before the disease will be under control and stamped out. The Sunday Schools in the Methodist, Presbyterian and Baptist churches in the children's departments, will be closed next Sunday as a further safeguard.

The village authorities have begun the numbering of our stores and homes through the village The dividing lines are Evans street for streets running East and West, and Chicago street for streets running North and South. The blocks will be divided in hundreds. The first block East and West of Evans street and North and South of Chicago street will be known as the 100 block the second the 200 block, and so on to the village limits.

On the south side of the streets running East and West [illegible] numbers and on the North side the odd numbers

On the streets running North and South the numbers will run even on the East side and odd on the West thus, the Herald office will be known as 127 West Chicago street

Postmaster Brown stated Thursday that as soon as the houses were numbered and the street signs placed, the department would be notified, and the City delivery service would soon be in operation He also stated that the post office must be in its new quarters by Nov 1.

LINER PHILADELPHIA RUNS TO PORT AFIRE

Believed Blaze Started at Beginning of Voyage.

NEW YORK, N. Y.—Racing to port from mid-ocean when flames were discovered in the hold underneath the steerage quarters, the steamship Philadelphia, of the American line, arrived here with the fire still smoldering, the hatches battered down and steam being poured in over the cargo in an effort to prevent the fire from gaining headway again.

Although the fire was not discovered until Thursday morning when the ship was 800 miles from New York, it is believed it had been smoldering since the Philadelphia left Liverpool five days before.

The Philadelphia carried 640 passengers, of whom 343 were in the steerage. It was feared that a panic might result in the steerage if the passengers there learned of the fire and accordingly, when the situation seemed serious they were removed to another part of the vessel.

At times the heat was so great that the pitch in the seams of the deck melted.

Some Things In Iceland.

Iceland is far from being a dreary waste, for it exports large quantities of the finest grade of wool in the world, besides quantities of hides, sheepskins, feathers, oil, fish and fish products and, curiously enough, many horses. The island has several natural resources that have never been developed, among them great sulphur deposits One of them contains not less than 250,000 tons of practically pure sulphur. There are extensive deposits of copper ore. This, while of a low grade, could be worked at a huge profit, since the water power is unlimited and always at hand wherever the copper is found. There are also large deposits of geyserite, which is equal to the best Arkansas honestone. In addition there are several sections rich in agates and chalcedony, which are widely used in making jewels for the bearings of watches and electrical instruments. None of them has ever been worked.

Enormous Land Values.

There is an amazing price set upon the land of London. In the center of the English metropolis tiny lots have been sold for fortunes.

An acre there is the dearest in the world. Many a transaction over ground in the heart of the city has set the figure of $16,250,000 per acre. One square mile of London is valued at $750,000,000. The land beneath the Bank of England at low estimate is worth $35,000,000, and there are only three acres in that tract too.

There are places on Queen Victoria, Upper Thames, St. Mary-at-Hill and Cannon streets where one square inch is worth $1.25. In Lombard street and King William street prices have ranged from $200 and $250 to $350 per square foot.—National Real Estate Journal.

Then and Now.

"Yes, we pay spot cash for everything."

"Ah! I often speak to my husband about the time when we had to."—Puck.

SAMUEL SEABURY

Democratic Candidate for New York Governorship.

Photo by American Press Association

Samuel Seabury, the Democratic candidate for governor of New York, who split the Bull Moose vote 40-60 with Governor Whitman, plans a strenuous speaking tour of the state, in a direct appeal for Progressive votes.

DESTROYING MOSQUITOES.

Common Kerosene of a Low Grade the Best Exterminator.

Next to draining, the best way to abolish mosquito breeding places is to treat the water so as to kill the mosquito larvae. While many substances have been tried for this purpose, nothing has given such good results as petroleum, according to experts of the United States department of agriculture. Common kerosene [illegible] is most satisfactory as regards efficiency and price.

It has been found that spraying with a portable pump is the best way to use oil, says Popular Science. Small ponds, however, can be sprinkled out of an ordinary watering pot with a hose nozzle, or, for that matter, pouring out of [illegible] will be satisfactory. In larger ponds pumps with a straight nozzle may be used. A straight stream will sink and then rise, and the oil will spread until the whole surface of the water can be covered without waste.

In choosing the grade of oil to be used two factors must be considered—it should spread rapidly and should not evaporate too quickly. Heavier grades of oil will cling together in spots, and the coating will be necessarily thick. It has been found that one ounce of kerosene is sufficient to cover fifteen square feet of surface, and in the absence of wind such a film will remain persistent for ten days. Even after the iridescent scum apparently disappears there is still an odor of kerosene about the water. A mixture of crude oil and kerosene has been found to be effective in killing mosquito larvae. It has one advantage over pure kerosene in that it does not evaporate so quickly.

Special attention should be paid to little pockets of water that form around the edges of ponds, for it is in such places where the water is not disturbed by wind or otherwise that the larvae breed in greatest numbers. Larvae do not breed in open stretches of water where the surface is rippled by the wind.

In the fight against the mosquito in Panama the government experts found that a larvicide composed of carbolic acid, rosin and caustic soda was very effective, and thousands of gallons of it were used.

How to Mix Plain Boiled Starch and Gum Arabic Water.

This is the way to make plain boiled starch:

Allow two tablespoonfuls of starch to a gallon of water. Wet the starch with cold water until it is of the consistency of cream. Then pour over it the water, which is bubbling. Stir constantly until smooth and boil for five minutes. Add an inch of candle—to a gallon—or a tablespoonful of lard to give a very smooth starch.

This is the foundation for all starching, excepting that done with uncooked starch.

If a very stiff starch is desired a tablespoonful of gum arabic water to a quart of starch gives good results.

To prepare gum arabic water pour two cupfuls of boiling water over a quarter of a pound of gum arabic. When the gum is dissolved strain the solution into a bottle, cork and keep on hand for use in the laundry.

How to Rejuvenate Your Pipe Just For a Hobby.

To make an old tobacco pipe as good as new plug the stem with a bit of match, fill the bowl with alcohol, light and let it burn. Do this three or four times and the pipe will be as clean and as sweet as when new, without the bother of breaking it in.

Canada's River of Mud.

What is perhaps the most wonderful river in the whole world and one which is certainly unique of its kind was discovered by a party of prospectors exploring what is known as the "Smoky river region" in northern Alberta, Canada.

Briefly, it is a river of mud—that is to say, although its course is well marked, with banks clearly defined, as in an ordinary river, its bed contains not water, but thick liquid mud of the consistency of molasses.

The mud river flows, as does a water river, but, of course, much more slowly. In fact, its progress during the time the party were observing it more nearly resembled that of a glacier. Unlike a glacier, however, there is no terminal moraine. A glacier at its foot melts and flows away, leaving an accumulation of rocks, but any heavy masses that may be in this river of mud must settle to the bottom and remain concealed by the mud itself. This mud river debouches on a plain, spreading out fanlike and forming a morass of unknown depth and extent.—London Mail.

Juno's Diet.

"That girl is as regal as Juno."

"Isn't she?"

"She's calling for nectar at the soda fountain too."—Kansas City Journal.

Church Notes

BAPTIST CHURCH

W. H. Hartzog Ph. D. minister.

10:00 Morning worship. Address on Billy Sunday and his work.

11.15 Sunday-school, for adults only.

11:15 Men's class.

6:00 [illegible] Young People's meeting.

Thursday 7:00 p. m. Bible study.

PRESBYTERIAN CHURCH

Rev. Wm. A. Rex, minister.

10:00 a. m. Sunday School, for adult classes only.

10:00 a. m Men's Brotherhood Class.

11:15 a. m. Morning worship and communion service, Sermon, "The Call of the Cross "

7:00 p. m Evening service. Subject "One Thing at a Time."

The annual meeting of Michigan Synod convenes this week at Howell. The minister will be absent from Monday until Friday The Ladies Aid serves the first dinner of the season Thursday evening of this week. The mid-week service will be omitted this week.

METHODIST EPISCOPAL CHURCH

Rev. George W. Jennings, pastor.

A welcome to all

10:00 a. m. Morning service.

11:20 a. m. Sunday school, for adults only.

11:15 a. m. Men's class.

6:00 p. m. The Epworth League.

7:30 p. m. Evening service.

Thursday 7:30 prayer service.

EPISCOPAL CHURCH

Rev. Marks, pastor.

10 a. m. Sunday-school.

11 a. m Morning prayer and sermon Rev. Marks of Cheboygan will conduct the service.

Public cordially invited.

FRIENDS CHURCH

H. Lawrence Linton, pastor,

10:00 Morning worship.

11:15 Bible school

6:00 Christian Endeavor

7:00 Evening service

Wednesday evening 7:30 Regular mid-week prayer service.

A cordial welcome to all.

ST. ELIZABETH CATHOLIC CHURCH

Fr Fisher, rector

8 a. m. 2nd Sunday in month Mass.

10 a. m. 4th " " " "

All are cordially invited.

UNIVERSALIST CHURCH

Rev E. M Cankli , minister

5 p. m. Evening service. Subject, "The True Progress "

AT REST

The angel of death came suddenly to Mrs. M. A. Ide last Thursday and took her to her Heavenly Home and her friends are left to mourn the loss of a dear one.

Her funeral was held from her late home Tuesday morning. A large concourse of the neighbors and friends coming to pay their last tribute of respect and mingle their tears with those of the bereaved family. Her pastor Rev. G. W. Jennings gave a most eloquent and feeling sermon that appealed to the hearts of every one. Mrs. Ella Hodges and Mrs. Anna Mead sang.

Her casket was borne by her brothers and other near relatives to her grave on the family lot in Brookside. A wealth of beautiful flowers covered her last resting place and now that she sleeps, memory takes up the harp of life and touching the strings weaves her virtues into sweetest music, to comfort and to cheer those who are left to mourn her.

Those from out of town who were here for the funeral were her son Edgar Ide and wife and daughter, Katherine of Los Angeles, Calif., Mr. and Mrs. James Postal and Mrs. W. J. Conover of Evart, Mich., Mr. and Mrs. Chester Haynes, Mr. and Mrs. Clyde Harris, Mr. and Mrs. Robt. Humphrey of Adrian, Dr. John B. Haynes, Dundee, Mr. and Mrs. Frank Crossman, Jackson, Floyd Haynes, Mesdames W. G. Bryan, Fred Postal, M. D. Wilson and Mr. Chas. Postal of Detroit, Mrs. Earl Davis and Glenn Davis of Lansing, Mrs. Josephine Cleveland of Long Beach, Calif., Mrs. M. M. Douglas, Houghton, Mich , A grandson Corson W. Ide of Kingman, Arizona was unable to come.

FRENCH AND BRITISH PUSH SOMME GAINS

Allies Extend Positions on Both Sides of River.

LONDON, ENG.—British troops on the Somme front made further gains the war office announces. They captured German positions between Flers and Le Sars and also in the Thiepval area.

In the fighting at close quarters on the Somme front the French pushed forward their lines at some points, it was announced officially by the French war office. Ground was gained in hand grenade encounters southeast of Morval, along the Somme and to the southeast of Clery. There was considerable artillery activity.

Killed Motoring to Florida

INDIANAPOLIS, IND. — Mrs. Mary Holden, wife of J. A. Holden of 4848 Sheridan road, Chicago, was killed instantly here when the automobile in which she and her husband were motoring to Florida turned over in a ditch, a short distance west of the city. Holden had swerved the machine to the side of the road in an attempt to avoid striking another machine.

Why are gossips like kings and queens?

Because they have so many subjects!

A Breakfast Of Sausage
Would Be The Right Thing,
And, If Of Our Manufacture--
Fit For The King!
A Nice Slice of Bacon
Neither Too Fat Or Too Lean,
Well Crisped Before Taken,
Would Be Fit For His Queen!
They Make A Royal Breakfast!
Try Them Some Morning!

Clark's Market,
Phone 158.

MRS. THEODORE FORD

Mary E. Stone was born in St. Caesar, Province of St. John. Quebec, Canada, August 10, 1841, making her 75 years, 1 month, 20 days of age at time of death. She was one of five children of whom but two are now living: Mrs. Thersa Morey of Greenfield, Mass., and Mrs. Maggie DeShetler of Dundee. When the subject of this sketch was four years old her family moved to Massachusetts, coming to Adrian when she was 12 Soon the family moved to Blissfield Here on Oct. 6th, 1858, she married Theodore D Ford and for nearly fifty years the couple lived on their farm near Blissfield Sixteen [illegible] moved to Tecumseh where they have since resided

Mrs. Ford had been in poor health for a number of years Last spring she received a terrible shock when a little neighbor child whom she loved dearly was burned to death and then the heart trouble from which she had been a sufferer became serious The latter part of June she and her husband were taken to the home of her daughter Mrs. William LaBounty. where they have been since and there Mrs. Ford received the best care that loving hands could give through her long illness her other daughter Mrs Lillian Wells assisting. The faithful husband was ever by her side, doing for her until the end which came Sunday evening last

She experienced religion in the Methodist church in Deerfield when but 14. For many years she was a member of the Blissfield church but after coming to Tecumseh she attended the Friend's church where her funeral was held Tuesday afternoon. Rev. Lawrence Linton officiated and his consoling address was appreciated by the sorrowing relatives. The bearers were four grandsons and two nephews of the deceased: Theodore and Earl LaBounty, Harry Wells, Goodson Ford, George and Glad DeShetler.

The following from out-of-town who attended the funeral were: Hal C. Ford of Detroit, Mr. and Mrs. Peter D. Shetler and son Glad of Dundee; Harry Wells of Jackson, Mrs Kate Ford son Dean and daughter Erva, Goodson Ford and wife, Mr. and Mrs. W. H Dolph, Mrs. Ehlert, Mr and Mrs. Will Smith, Mrs. Carrie Smith, L. T. Goff and Mrs. Adelaide Goff, Blissfield; Caddie E. Ford of Clyde, O., George Stone and wife of Petersburg; Jasper Herry and family, and Geo. DeShetler and wife of Macon.

To the deceased were born four children Mrs Lillian Wells of Tecumseh, Irving Ford who died six years ago, Mrs. Mattie LaBounty of Tecumseh and Hal C Ford of Detroit. Besides these she leaves eight grandchildren and six great grandchildren.

With them mourn the aged husband who is making his home with Mr. and Mrs. Will LaBounty.

So we record the passing of a faithful wife, a loving mother and a true friend always ready to do for others and in that measure has she been cared for.

Card of Thanks

We wish to thank the many friends who by their kind acts made our affliction earier to bear. We want to especially thank those who furnished flowers and the use of autos, also the Rev. Linton for his kind words.

Theordore Ford,
Mr. and Mrs. John Wells,
Mr. and Mrs. Wm. LaBounty,
Hal. C. Ford,
Mrs. Katie Ford and Family,
Mr. and Mrs. Peter DeShetler

The Name "Noah."

Not many persons are sufficiently acquainted with the Bible to know that Noah was the name of a woman as well as of the patriarch. At an inquest in England a female witness gave her Christian name as "Noah." The coroner remarked that he had never before known a woman to bear the name, whereupon the witness said:

"It is a Bible name, sir. You'll find it in the last chapter of the book of Numbers."

Reference was duly made, and in the eleventh verse of the thirty-sixth chapter the coroner found mention made of "Mahlah, Tirab and Hoglah and Milcah and Noah, the daughters of Zelophehad."

Not Ready For Mowing.

One morning Uncle Fred was engaged in shaving himself, and his small nephew was an interested spectator.

"Well, George," said his uncle, "don't you want me to shave you too?"

"No, uncle," replied the little fellow. "I don't think my whiskers are ripe yet."—Kansas City Star.

H. Thane Bauman
Democrat Candidate For
Prosecuting Attorney
Of Lenawee County

Your Vote and Influence Solicited
Election Tuesday, Nov. 7, 1916

RIDGE ROAD

Died, Saturday night in Ann Arbor Mrs. Dr. D. P. McLachlan at the home of her son, Eugene at the age of 68 years and 10 months, the remains were brought to her home in Mooreville Monday afternoon and the funeral was held Tuesday at the house at 1:30 p. m. conducted by Rev. W. S. Smith of Milan, burial in Mooreville cemetery. She leaves besides her hushusband, one daughter, five sons and ten grandchildren to mourn.

H. W. Gilman is building on new porches to his house and giving all a new coat of paint.

Mr. and Mrs. Frank Olds of Ypsilanti spent Sunday with their daughter, Mr. and Mrs. O. E. Fulkerson. Mrs. Arisina Olds who has been visiting relatives here for several weeks returned to Ypsilanti Sunday evening with them.

J. A. Saffel and family and George Saffel and family and Oliver Goldsmith and family spent Sunday with Luther Clark and wife east of Milan.

Mr. and Mrs. V. J. Warner of Milan and Mr. and Mrs. Merle Montonye of Detroit were Sunday callers of Mr. and Mrs. E. Hendershott.

Frank Salsbury was quite ill one day last week.

Miss Mary Gilman was a weekend visitor of Mr. and Mrs. Frank Holcomb in Toledo.

Mrs. Cora Litchard spent Monday with her son Ray and wife.

Mrs. Gus Goldsmith and daughter Hazeldene spent Saturday with Mrs. Annie Easlick.

Mr. and Mrs. George Reese visited relatives in Ypsilanti Saturday and Sunday.

Mr. and Mrs. Asa VanWormer and son near Ypsilanti spent Sunday with E. Hendershot and family.

Married in Ann Arbor, Sept. 27, Mr. Volney Davenport of Mooreville to Mrs. Emma J. Smith of Detroit.

Born, Sept. 28, to Mr. and Mrs. Glenn Crow a son, named Thomas Dale.

Mr. and Mrs. Milton Augustus and family of Ypsilanti were Sunday callers at the home of Fred Lewis and family.

Will Phillips erected a new silo one day last week,

Mrs. Edward Guenther is very ill at her home north of Mooreville..

Miss Agatha Josenhans and brother Theodore have gone on a trip to Seattle, Wash. and Salina Kansas, to spend several weeks visiting relatives.

Arthur Carter is our new milkman.

Alfred Lewis visited in Birmingham over Sunday.

Edgar Forsythe and family and Clyde Gauntlett and family visited at the home of Mr. and Mrs. E. A. Davenport Sunday in Saline.

Catarrh Cannot Be Cured

With local applications, as they cannot reach the seat of the disease. Catarrh is a blood or constitutional disease, and in order to cure it you must take internal remedies. Hall's Catarrh Cure is taken internally and acts directly upon the blood and mucous surface. Hall's Catarrh Cure is not a uack medicine. It was prescribed by one of the best physicians in this country for years and is a regular prescription. It is composed of the best tonics known, combined with the blood purifiers, acting directly on the mucous surfaces. The perfect combination of the two ingredients is what produces such wonderful results in curing catarrh. Send for testimonials, Free.

F. J. CHENEY & CO., Props.,
Toledo, O.

Sold by Druggists, Price 75c.

Take Hall's Family Pills for constipation.

The Citizen's Mutual Auto Insurance Co. of Howell is represented here by Mrs. G. R. Gillespie, she taking over the work of Leroy Bramble.

Difficult to Reach.

Far off the coast of Maine is a jagged ledge of rock, known as Saddleback Island, on which the only means of landing is by a derrick to which a sort of chair is attached. A lighthouse is maintained on this ledge, managed by a keeper and two assistants, with ten men on duty at all times.—Exchange.

Her Congenial Job.

"That pretty girl clerk of yours seems to enjoy her work."

"She does. She opens the proposals." —Kansas City Journal.

An honorable defeat is better than a mean victory, and no one is really worse for being beaten unless he loses heart.—Sir John Lubbock.

Ladies and Misses
Tailored Suits

Made to your measure in our Dressmaking Department. Skirts made complete for

$6, $7, $8 and $10 each

Beautiful Materials to select from.

New Coats and Suits
JUST RECEIVED
Prices Most Reasonable.

The Webster Anderson Co.
Tecumseh, Michigan.

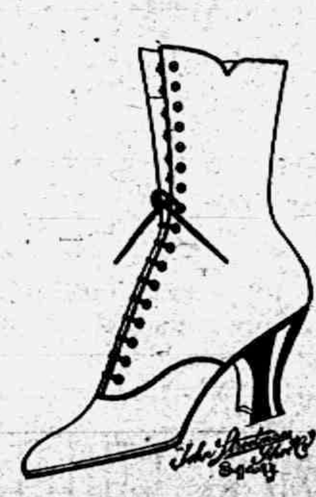

A NEW ARRIVAL!
A Woman's Boot
with a Brown Kid Vamp and White Kid Top at--
$6.50
This Boot is very new and has been most economically priced.
Other fancy Boots at $3.50, $4.50 & $5.00
The People's Store

CLASSIFIED ADS

ROOFING—Hark and listen! That I sell the only guaranteed Wool Roofing in this town, that I am the only man selling roofing who will fix your roof free of charge, that I have the best of backing, that my firm says if any of my roofing does not prove good to put on a new roof and charge it to them. Now I am selling the same roofing that I have sold for the last ten years and will guarantee that my roofing will do as I say or your money back or I'll make it good. Jas. W. Owen. 4-4-tf

FOR SALE—My house and two acres of land in Macon. Centrally located House in good condition outside and in. Seven rooms beside pantry and closets. Two room celler, good barn, wagon shed and hen house. For particulars write Mrs. H. C. Mulligan, (formerly Mrs. Jerry Burleson) 147 Mrs. Holden Ave, Detroit, Michigan. 4 t

FOR SALE—A heating stove fitted for soft coal and wood, in good condition. Enquire at the Herald office. 10-2-2wks

FOR SALE—A Round Oak range. Enquire of Albert Clark.

FOR SALE—Good lot in first class resident district, in Tecumseh, let us show you. Alva Spayde & Co. 2 t

FOR SALE—Two lots, 4 x 8 rods, one corner of Pottawatamie and Wyandotte stretes and one facing Wyandotte. Write Mrs. Edith Rockwood, 239 Bagg St., Detroit, Mich. or inquire of Mrs. John Lucas, Tecumseh. 10-6-3t

If you want Hubby to ask for his second cup of coffee-serve
EMPIRE COFFEE
30¢ a pound at your grocers
BERDAN & COMPANY
FOUNDED 1834 AT TOLEDO

$3,000.00

For the best name suggested to take the place of "Flashlight." For 2 weeks beginning Oct. 7, I will feature EVEREADY flashlights. See my window, come in and get your contest blank, read the rules, fill in your suggestion and mail. You man win the $3,000. Contest FREE and open to all.

Only one place in Tecumseh to get blanks and THIS IS THE PLACE.

W. L. Collers'
"Tecumseh's Reel Store."

MY MAMA BUYS BAKERS' BREAD
WISH MINE DID
A280

How it looks when illustrated.

"It's too bad, they are continually falling out with each other."

There Never Was A Kid
To his credit be it said
Who wasn't always ready for
A Slice Of Bakers' Bread
A slice to him, of goodness
With a spread perhaps of jam
Give him always bakers' bread
Which is the bread, what am!

S. NEVISON,
Phone 180. Successor to H. D. Gill Baking Co., Tecumseh, Mich.

The Herald $1.00.

CHEAP COAL

We honestly believe our **RED BAND** Coal is better than any coal we have ever sold. We really believe you will agree with us after you try some.

To illustrate, the average farmer for threshing wants good cheap coal. Many buy **RED BAND** year after year because it is the cheapest in the end as it goes so much farther.

You will find the same experience in your home as the farmer does.

It comes in two sizes, Egg for cook stoves and Lump for heating stoves. The price per ton are Egg $5.00, Lump $5.50. If not delivered 50c per ton less.

Please do not get this coal confused with the other kinds, as there is only one **RED BAND** and that is sold only by

L. E. TEMPLE & CO.

ESTABLISHED IN 1855.

THIS BANK HAS ENJOYED

61 years of successful and conservative banking; has had

61 years experience in the lending of money; has spent

61 years in the acquisition of methods and knowledge which safeguard the interest of depositors.

If you desire the services of an old and strong bank we cordially invite your patronage.

LILLEY STATE BANK

The Bank with the Chime Clock

TECUMSEH CO-OPERATIVE ASSN.

We have a car each of

Wheat and Oat Salvage

at the elevator, at right prices.

DAIRY FEEDS

Our stock of Dairy Feeds is worthy of your notice. Have Larro, Farmel, Bran, Midlings, Cotton Seed, Oil Meal.

A Large Stock of Oils and Greases.

Ask us about our **CHEMICAL CLOSETS,** they are sanitary and every farmer should install one in his house. Have sold several lately.

By C. D. BEEBE, Mgr.

SWEET POTATOES

Extra fancy yellow Sweet Potatoes 10 pounds 25c' $1.15 per bushel. Eat Sweet Potatoes now, they are cheaper than Irish Potatoes. Also Jersey Sweet Potatoes 6 pounds 25c.

PANCAKE FLOUR

Gratz self-rising Buckwheat and Whole Wheat Pancake Flour in 10c and 25c sacks. Pure Maple Syrup in bulk and Corn Syrup in all size cans.

OLEOMARGARINE

Try our fresh churned Lily of the Valley at 22c per pound. It is as pure as any butter and is guaranteed to please you.

Phone us your order for anything in the grocery line We sell only the best and can please you.

'Phone 87 **E. J. LOWRY,**

LOCAL AND PERSONAL

NOTICE

All copy must be in the composing room of this office by 9:30 a. m. Tuesdays and Fridays and all advertising matter before 4 p. m. Monday and Thursday.

Mrs. Earl Carr of Onsted was in town Tuesday.

Mrs. Ray Collins of Macon was in town Thursday.

Mrs. Arthur Joseph of Tipton was in town Thursday.

W. B. Keysor spent Saturday with friends in Jackson.

Mrs. Chas. Robison of Clinton was a Tecumseh caller Tuesday.

Mrs. Floyd Waring was visiting friends in Clinton, Thursday.

Albert Anderson has been spending a few days in Onsted this week.

Miss Corrinne Cardwell spent several days in Detroit this week.

Mrs. Thomas McCann was a passenger for Jackson Wednesday.

Miss Mary Scarlett was a passenger for Grand Rapids, Wednesday.

Born to Mr. and Mrs. Chas Beevers Monday, October 2, an 8½ lb. boy.

FOR RENT—After October 1st, my house on Patterson St., Enquire at Mrs. W. A. Lowry's opposite the ball grounds. Mrs. W. A. Brown.

Loren Rhoades has moved into the rooms over the McCombs shoe store.

Miss Bessie Spayde returned from her visit in Milwaukee, Wednesday.

Mrs. G. Udell of Three Rivers is the guest of Mrs. A. C. Bryan.

Mrs. Annette Crossman spent Thursday with relatives in Ypsilanti.

Miss Martha Keysor of Milan was the guest of friends in town this week.

Geo. McComb entertained his brother D. H. McComb of Ann Arbor Tuesday.

Mrs. A. C. Bryan and her guest Mrs. Udell visited friends in Detroit this week.

Dr. and Mrs. John Murphy are entertaining his cousin John Murphy of Homer.

Miss Chilson has been spending her few days vacation from school work in Jackson.

Special Japan Tea. 25c per pound. adv The People's Store.

C. H. Kemp and wife left on an auto trip Thursday morning for Auburn, Ind.

Mrs. H. L. Jones is entertaining her sister, Mrs. H. B. Halsey of Rollin this week.

Mrs. Chas. Silvers of Clinton was calling on her parents Mr. and Mrs. Friend McNeil, Tuesday.

Miss Ada Shea who has been spending the past two weeks in Napoleon, came home Thursday.

Miss Besie Pulver was the guest of her sister, Mrs. Chas. Ruthruff and family in Jackson this week.

Mr. Geo. H. Turner and daughter Gussie of Flint are guests at the home of his son F. S. Turner and family.

A house to let, $8.00 per month. Enquire of G. A. Rathbun. 2-2t adv

Mr. and Mrs. R. A. Heesen and Mrs. John Heesen are visiting Mrs. Glover in South Bend, Ind., this week.

Miss Lena Lockwood left Wednesday morning for the U. of M. Hospital to take a course in training as nurse.

Mrs. Alva Waring will visit her daughter, Mrs. Bertha Dunn in Grand Rapids before her return from Kalamazoo.

Mrs. Frank Clarkson was a passenger for Adrian, Wednesday afternoon for the Missionary meeting being held there.

The Altar Guild of St. Peter's church will give a bake sale at the Barrett tea rooms Saturday, Oct. 7, at 2 p. m.

Fine switches made, cut hair and combings bought at the millinery store of Miss Julia A. Hough. adv

Mrs. Lynn Rogers and two children of Detroit are visiting her parents Mr. and Mrs. J. H. Potter and other relatives this week.

The Guild of St. Peters church will hold their annual sale of fancy articles, candies and bake goods at the Parish House, October, 26th.

Mesdames W. Bordine, Chas. Slayton and L. M. Waldron and Miss Alice Wimple attended a Missionary meeting in Adrian, Wednesday.

Messrs. and Mesdames Albert Clark, Frank Rude and O. G. Hunt left Wednesday morning on an auto trip to Angola Ind., where they take in the Fair.

S. P. Hosmer has been in Warren, O., this week for the reunion of his old Regiment the 6th Ohio Calvalry. He will visit his old home in Barkman O, before returning.

We buy all kinds of junk and pay the highest price for rags. 'Phone 372. We come after them. Place at old Brewer's foundry.
D. Ghertner. adv

The October meeting of Mrs. B. Hurry's Sunday school class of the M. E. church will be held at the home of Mrs. Myron Conklin on North Union St., Tuesday afternoon, October 10th at 2:30 o'clock.

Wade Jones left for Cleveland Thursday and expects to bring his wife home with him tonight. Their many friends are hoping that she will be on the high road to full recovery when she reaches home.

While working in the Clinton woolen mills Thursday morning Elmer Mellon had the misfortune of breaking both bones in one arm. Dr. Tuttle rendered the necessary aid and took him to his home. He has been employed at the mill for only ten days.

Rummage sale now on at the Coller House.

Mrs. F. E. Morrell of Britton was in town Thursday.

Mrs. M. Josie Cook of Clinton was in town this morning.

John Aten of Norvell called on P. C. Snell and wife this morning.

Seth Simmons of Tipton was a business caller town Thursday.

LOST—Large white tame duck. Please return to W. L. Coller. adv

Mr. and Mrs. Albert VanDoren were in Saline Tuesday for the street carnival.

Mrs. Cady of Napoleon was the guest of Mrs. Franc Burton and Miss Ilda Burton on Wednesday

Mr. and Mrs. Elroy Zimmerman spent Sunday in Clinton with his nephew Chas. Crane and family.

Mr. and Mrs. C. H. Bramble and Mr. and Mrs. Leroy Bramble departed by auto for Lansing Wednesday.

Mrs. Geo. Kidman and little daughter of West Adrian are guests of her parents Mr. and Mrs. Lewis Waldron.

Chas. Bradley of Britton and F. S. Turner motored over to Adrian today to attend the County Publishers meeting.

Honoring her fourth birthday, last Monday litle Fredricka Hewitt entertained a few of her little friends at her home.

Mrs. Louis Jones and daughters Florence and Meredith were guests of her mother Mrs. Franc McDermott in Clinton Thursday.

I will be at the Barrett House, Tecumseh, Tuesday, Oct. 10, and at the Gregg Hotel, Adrian, Saturday, Oct. 14th. Dr. Mahon. adv

Mrs. Lottie Smith returns to her home in Eaton Rapids today after several weeks spent in assisting in the care of her aunt Miss Franc Aten.

Mr. and Mrs. G. R. Newsom had as guests for the week-end Mr. and Mrs. Albert VanGeison of Clinton and Miss Hazel VanGeison of Detroit.

Regular meeting of the Lady Maccabees Monday evening. Captain wishes all guards to be present as important business will be discussed

Mrs. Howard Shurtz and son John Mrs. Everett Shurtz and daughters Edyth and Helen were guests of Mrs. Harold Halsey in Clinton Wednesday.

Mr. and Mrs. M. T. Ovenshire, who have been visiting at the home of Jonas Waldron and family and relatives in Chicago, left for their home in Bath, N. Y., this morning.

Mrs. Anna McClure has rented her furnished suite of rooms to O. B. Goodrich, principal of our schools, and his mother, Mrs. O. C. Goodrich of Kalkaska will make her home with him.

Every child as well as the older people have been attracted by the Belgian hares displayed in the window of Wright's drug store. The hares seem pleased with the attention given them.

Dr. and Mrs. North with Mrs. Gridley spent several days in Detroit as guests of the latter's brother L. B. Stevens and family. They attended some of Billy Sunday's services. He is whirlwind.

Mr. and Mrs. C. A. Slayton are now nicely settled in the Baxter house on South Maiden Lane and Mr. and Mrs. Robt. Quackenbush have moved into one of Miss Kyle's houses on South Pearl street.

Tonight is the big Democratic Rally at the opera house when Hon. J. B. Aswell of Louisiana and Hon. S. W. Beakes of Ann Arbor will speak. Turn out, whatever your political preference.

Mrs. Lyman Hause of Clinton was in town Thursday, enroute from Britton where she had been with her daughter Mrs. Andrew Gogoline of Williard, New Mexico, who is visiting her and other friends in Clinton and Britton.

Mr. and Mrs. Edgar Ide and daughter Katherine are spending a couple of weeks in Wyandotte with Mrs. Ide's people. They will return to Tecumseh later to settle up his mother's affairs before going to their home in California.

It is fitting and proper some times to make comments on the weather. We groaned and sighed early in the spring because it was so wet. Later we sighed and groaned because it was so dry, and now we rejoice in the most perfect fall weather. Everything has its season.

Wednesday evening some twenty-two of the neighbors and friends of Percy Slater walked in upon him to help him celebrate his birthday. Games and fine refreshments helped make the evening a most delightful one. His friends wish him many more of the same kind.

There was a good attendance at the meeting of the Eastern Star last evening. The degree was conferred on three candidates, Mr. and Mrs. George Harriott and Miss Albertine Mobbs. Refreshments were served at the close of the work and a pleasant social evening was enjoyed by all.

Mrs. L. G. North served a one o'clock luncheon Wednesday to a number of her old schoolmates. Covers were laid for Mrs. Jennie Hicks of Alpena, Mrs. Belle Neeley of Detroit, Mrs. Sena Crane, Mrs. Stella Bangs and Mrs. Mary Shull. It was a very happy occasion for all present.

The deal between the school board and George Chapman has just been completed, the money handed over and George has also passed it along, having purchased the Feightner property on the corner of Pearl and Logan streets. Mr. and Mrs. Feightner will remove to Detroit within the next two weeks where their son Lucian has been located for several years.

It's A Well-Known Fact

That there's as great a difference between different kinds of coal as there is between any other two commodities.

And as all anthracite coal costs the same, it ought to pay coal consumers to do a little experimenting on their own account.

We claim that

Economy Coal

is the cleanest coal known. We claim that it will do more heating than other coal. We KNOW that it pleases a great many hard-to-please coal consumers.

Be a buyer. No more to pay.

MOORE BROS.

WIT AND WISDOM

The Wit and Wisdom Club will meet Monday evening October 9th at the home of Mr. and Mrs. J. O Eaton. Mrs. J O. Eaton will be the leader for the evening. Subject, 'South America, Roll call—"Capital Cities of South America.'

NOTICE

After the removal of the Post office to its new site, all mail must be in the office one half hour before train time to insure its going as there will be no more putting mail on the train at the last moment by the post office employees.

NOTICE

Owing to the epedemic of scarlet fever in town, the reception to be tendered the official board of the M E. church by the Epworth League, has been postponed until further notice

NOTICE

If any one wishes an Edison Diamond Disc for Christmas, leave your order at Coller's Music Store by November 1st Will give demonstration at the store, or your home 2t 6-10

"IT PAYS TO ADVERTISE"

"It Pays to Advertise," a three act farce comedy by Cohan & Harris, was seen at the opera house Thursday night by a good house. This excellent company of players kept the audience in the best of humor for over two hours.

It is a clever story of how a wealthy soap manufacturer wishes to get his erstwhile idle son interested in some line of business. The father casts his son off, turns him out upon the world to earn his daily bread.

Of course there is a little love affair which spurs the son to action and as the lady in the case is in the father's plans as an accomplice, he plot thickens. The son gets a hunch that he can build up a soap business and bust his father's trust. And the way he scrapes up funds and enlists the services of a wide awake advertising man and avoids his creditors is most amusing.

His advertising finally bears fruit and he is able not only to force the father to buy his company out at a handsome profit, but demonstrates that advertising creates a demand for soap such as the staid old father had never dreamned of and at a price that fairly staggered him. The son made good with the father and won the girl and all ended happily.

The cast was a good one. This is one of the best plays that Manager Marks has yet secured for us. The company carried a car load of scenery and their settings were all very attractive.

MACON

DeSpelder, Presbyterian Church.

Rev Chas J. Wood, pastor

Sunday school at 2:00 p. m.

Preaching at 3:00 p m.

All the members are especially urged to be present at these services as there is a special matter to be considered. The pastor desires to meet all in our community who recently took their stand for Christ in the Miller meetings at Britton. Please make a special effort to be present.

All are cordially invited to the services of the church.

Macon Presbyterian Church.

Rev. Chas. J. Wood, Minister.

Sunday School 6:30 p. m.

Preaching at 7:30 a m.

Subject, "Making the Business Go." The pastor urges that all the members make a special effort to attend the services. There will be a special meeting of the session as their is some special business to be attended to. In joint meeting with the elders the pastor would like to meet the following ladies: Mrs. M. Pennington, Mrs. Ella Pennington, Mrs. Davenport, Mrs. W. Allen. Mrs. Harry Pennington, Miss Clarkson Mrs. P. Morgan, Mrs John Hall. Mrs. McClue Strangers will be cordially welcomed at these services.

Charles Bradley of Britton was a caller at the Herald office today.

Harry Wells has a good position with the Briscoe people in Jackson.

Thinking it best to co-operate with the school bord and other societies during the scarlet fever epidemic, the Research Circle did not hold their opening meeting Wednesday afternoon with Mrs. Raymond as advertised, but postponed it until Tuesday of next week. Shoudl it rain the meeting will be held in the Co-Operative Hall.

CONGREGATIONAL MEETING

Of the Presbyterian Church—Splendid Reports Given

The annual Presbyterian congregational meeting was held Tuesday evening First at 6 o'clock all enjoyed a big picnic supper. Then the company adjourned to the auditorium of the church where the business of the organization was brought up.

In the absence of R. A. Heesen, the chairman of the board of trustees, John T. Boyce was elected chairman of the meeting.

The secretary, H. S. Waring, read the report of the last annual meeting and of the meeting called in July to act on the proposed improvements on the church building.

The treasurer, J. H. Smith, reported $205 in the treasury at the beginning of the year and $70.26 on hand, but on looking over the books the next morning he found that in his absence the day before enough had been paid in to make the books even with the beginning of the year and all debts paid.

The organizations of the church are in splendid condition as shown by the different reports read as follows:

For the Ladies Aid Mrs. J. R. Nyland as treasurer reported $540 on hand.

Fund for benevolences — R. M. Moiles

Missionary Society—Mrs. S. W. Bordine

Florence Weld Chapter, Wesmtinster Guild—Mrs. Nyland

The pastor gave his report of taking into the church 32 new members during the past year, making the membership over 400. Calls made, 450 on church people and 140 on people not affiliated with the church. He offered the following resolutions which were carried:

That the board of trustees be composed of nine members instead of six; that no officer succeed himself in office; that the clerk prepare a digest of the changes made in the constitution of the church in the last 25 years, the same to be annexed to the constitution.

Chas. Kemp was elected to succeed Mr. Moiles as treasurer of the benevolences.

The terms of R. A. Heesen and H. S. Waring as trustees expiring at this time and three more names having to be added necessitated the election of five who were as follows: H. B. Tallman, Don Cleveland, John H. Smith, Chas. Benedict and A. B. McLachlin.

Much interest was manifested throughout the meeting and each resolution came in for its full share of discussion, showing the church to be fully alive to the importance of the organization. The year's work of Rev. Rex showed he had devoted his wonderful energy and splendid gifts to the furthering of the Kingdom among us and he has the hearty support of his congregation.

ACCIDENT TO FORMER TECUMSEH PASTOR

The older residents of Tecumseh will recall Rev C. E Conley who was pastor of the Baptist church here thirty five years ago. They will regret to hear that some three weeks ago in hurrying to board a street car in Detroit, he was struck by an auto and thrown into the gutter with such violence that his right arm was fractured at the elbow and he was bruised in many parts of his person. He is now just becoming able to sit up and get about the room. Mr and Mrs Conley live at 195 Pilgrim Ave., Detroit He still preaches and is or was organizing a church of his denominational preference, when injured. It seems remarkable that he was not killed outright This is the third time that he has been seriously injured in the city, first by a bicycle, second by a street car, and now by the wholesale automobile. What next? An aeroplane? We sincerely hope that in the matter of injuries, it will be with him "Three times and out."

WEDDING ANNOUNCEMENT

Card have been received in Tecumseh announcing the wedding of Miss Grace Marguerite Dewey of Washington, D. C. to Dr. Carl Grover Frost of Buffalo, N. Y. The wedding will be solemnized at Gunton Temple Memorial church, Washington, D. C. on the evening of October 7, 1916 at half after seven o'clock.

The bride is a granddaughter of Henry Conkling of Tecumseh. Mr. Conkling will not attend the wedding as he will remain in Tecumseh until after he elects Chas. Evans Hughes, but he expects to visit the newlyweds at their home in Buffalo on his way south.

IT'S cheaper to buy good food than drugs any day in the year. Mrs. Good Provider agrees with me that we have shown wisdom in buying our groceries at this store. They handle the best provisions sold anywhere and their courtesy will charm you, too.

GOOD PROVIDER'S FAMILY
I FIND THAT IT COSTS LESS TO BUY THE BEST!
You ought to make sure That your food-stuffs are pure!

Yellow Sweet Potatoes, finest quality, $1.15 bu., 2½c lb

ANDERSON GROCERY CO.

Phone 91--- Successors, Anderson Bros. Macon Phone

Shoot the Ducks

We have a well assorted stock of

Shot Guns, Rifles and Ammunition,

Also Everything in the Sporting Goods Line.

Agents for Spaulding Foot Ball Goods.

Thermos Bottles, Flash Lights and Batteries.

Satterthwaite Bros.

Salvage Wheat

We have a car of very fine Salvage Wheat coming. See sample and get our prices for delivery off the car.

Phone 290 **BROWN & CO.**

Get Your Money's Worth

Money can't build better tires—of Fabric Construction—at any price than Firestone tires which are fair list priced below:

	Rd Tread	Non Skid
30x3	10 35	11 60
30x3½	13 10	14 70
32x3½	15 15	16 95
34x3½	16 90	18 90
31x4	20 25	22 65
32x4	20 55	23 05
33x4	21 50	24 10
34x4	21 90	24 55
35x4	22 75	25 50
36x4	23 00	25 75

We carry a large stock of these tires and we offer you a 5% discount for cash from above prices until November 1st.

Tecumseh "Big Chief" Garage

(Storage Batteries Charged) 'Phone 289

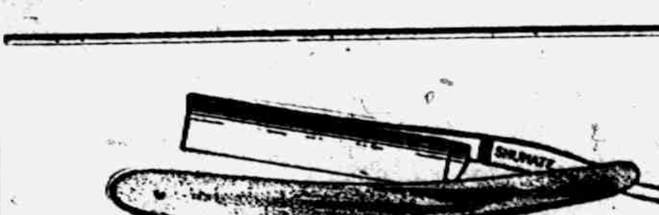

YOU TAKE NO CHANCES!

Shumate Razors are Guaranteed for Life

For Sale by

W. L. COLLER.

Read Herald Ads.

Dr. N. D. Trask,

Osteopathic Physician.

Special attention given to nervous diseases, rheumatism, stomach and bowel troubles.

Bronchitis, Asthma and Catarrha Deafness.

Office hours, 9 to 12, 1 to 5, and by appointment.

Office over McCann & Bowen's.

A. C. AYLESWORTH,

Licensed Auctioneer, Real Estate, Stock and General Salesman.

Will attend all sales in city or country, at reasonable rates.

Headquarters and all dates made Herald office

Dental Parlors

W. D. REED, D. D. S.

Chicago, St. Tecumseh.

Crown and Bridge work Aluminum Silver and Rubber plates and all of the specialties known to modern dentistry. Gas or vitalized air administered

Office over Avery & Co's store.

DR. B. D. BROWN,

Dentist.

Modern Dentistry at reasonable rates. Painless extraction by use of local or general anaesthetic.

Officers hours 7:45 a. m. to 5 p. m. Saturday evenings 7 to 9. Other evenings by appointment.

Office in DeWolf Block.

Office pohne 192, house phone 182—3r

C. M. Cooley,

Licensed Auctioneer.

R. F. D. No. 4 Manchester. 15 years successful experience in Jackson, Washtenaw and Lenawee Counties. Also practical farmer.

Bell Telephone Clinton exchange.

Rates Reasonable and Satisfaction Guaranteed

"URIC ACID NEVER CAUSED RHEUMATISM"

I WANT to prove it to your satisfaction. If you have Rheumatism or Neuritis, acute or chronic—no matter what your condition—write to-day for my FREE BOOK on "RHEUMATISM—Its Cause and Cure." Thousands call it "The most wonderful book ever written." Don't send a stamp—it's ABSOLUTELY FREE.

JESSE A. CASE

Dept. 643 Brockton, Mass.

PATENTS

TRADE-MARKS and copyrights obtained or no fee. Send model sketches or photos and brief description, for FREE SEARCH and report on patentability. 20 years experience. Send 6 cent stamp for NEW BOOKLET, full of patent information. It will help you to fortune. READ PAGES 11 and 12 before applying for a patent. Write to-day.

D. SWIFT & CO.

PATENT LAWYERS,

303 Seventh St., Washington, D. C.

Whittemore's Shoe Polishes

FINEST QUALITY LARGEST VARIETY

GILT EDGE
WHITTEMORE'S GILT EDGE DRESSING FOR LADIES' AND CHILDREN'S BLACK SHOES
SOFTENS PRESERVES LEATHER RESTORES COLOR LUSTRE
QUICK WHITE
MAKES DIRTY CANVAS SHOES CLEAN & WHITE

"GILT EDGE," the only ladies' shoe dressing that positively contains Oil. Blacks, Polishes and Preserves ladies' and children's shoes, shines without rubbing, 25c. "FRENCH GLOSS," 10c.

"DANDY" combination for cleaning and polishing all kinds of russet or tan shoes, 25c. "STAR" size, 10c.

"QUICK WHITE" (in liquid form with sponge) quickly cleans and whitens dirty canvas shoes. 10c. & 25c.

"ALBO" cleans and whitens BUCK, NUBUCK, SUEDE, and CANVAS SHOES. In round white cakes packed in zinc boxes, with sponge, 10c. In handsome, large aluminum boxes, with sponge, 25c.

If your dealer does not keep the kind you want, send us the price in stamps for full size package, charges paid.

WHITTEMORE BROS. & CO.,

20-26 Albany Street, Cambridge, Mass.

The Oldest and Largest Manufacturers of Shoe Polishes in the World.

FRIENDSHIP BRACELET LINK ONLY 12¢

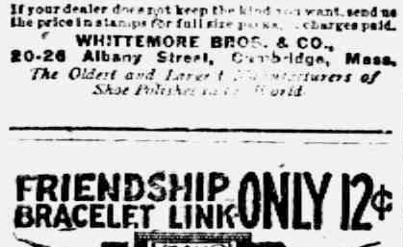

Start a Friendship-Link-Bracelet, latest New York fashion. We start yours by giving you one link absolutely FREE engraved with 3 initials. Your friends give or exchange others. What more beautiful token of sentiment could be expressed. Send to-day for one or more LINKS (12c. each) stating initials and whether ROLLED GOLD, STERLING SILVER, BEADED or PLAIN design wanted. We receive links with beautiful Black Ribbon Free so you can start wearing Link at once until Bracelet is complete. Write today. Start with Link we give you Free with first 12c. order or more. Friendship Jewelry Co., Dept. M, 83 Chambers St., N.Y.

Grateful Mothers Tell Experiences

Mrs. T. Neureuer, Eau Claire, Wis., writes: "Foley's Honey and Tar Compound cured my boy of a very severe attack of croup after other remedies had failed. Our milkman cured his children of whooping cough. I recommend it to every one, as we know from our own experience that it is a wonderful remedy for coughs, colds, croup, and whooping cough." Mrs. D. Gilkeson, Youngstown, O., writes: "My little girl had a severe cold and coughed almost continuously. I tried lots of cough remedies, but she didn't get any better. My sister recommended Foley's Honey and Tar Compound to me. The first dose I gave her relieved the inflammation in her throat, and after using one bottle the cough left her." This sterling old remedy has been in use for years and is just as efficient for adults as for children. It gives relief for irritated and tickling throat, tight and sore chest, grippe and bronchial coughs.

Sold everywhere in Tecumseh.

HANDICAPPED

This is the Case With Many Tecumseh People

Too many Tecumseh citizens are handicapped with bad backs. The unceasing pin causes constant misery, making work a burden and stooping or lifting an impossibility. The back aches at night, preventing refreshing rest and in the morning is stiff and lame. Plasters and liniments may give relief but cannot reach the cause if the kidneys are weak. To eliminate the pains and aches of kidney backache you must cure the kidneys.

Doan's Kidney Pills are for weak kidneys—thousands testify to their merit. Can you doubt Tecumseh evidence?

Mrs. W. Service, E. Logan St., Tecumseh, says: "My kidneys were out of order and I had weakness and soreness across my back. I felt run down and tired out and could hardly keep going. I had frequent headaches, too, and my kidneys acted irregularly. I used Doan's Kidney Pills, procured from Wright & Son's Drug Store, and they helped me right away. They strengthened my back and put my kidneys in good order."

Price 50c, at all dealers. Don't simply ask for a kidney remedy—get Doan's Kidney Pills—the same that Mrs. Service had. Foster-Milburn Co., Props., Buffalo, N. Y.

MORTGAGE SALE

Default having been made in the conditions of payment contained in a certain mortgage (Whereby the power of sale therein contained has become operative), bearing date the 12th day of March, A. D. 1914, executed and delivered by Robert Stretch, unmarried, to Lulu Aylesworth, (now by marriage Lulu DeSpelder); and which mortgage was duly recorded in the office of the Register of Deeds in and for the County of Lenawee, State of Michigan, on the 13th day March, A. D. 1914, in Liber 180, of Mortgages, on Page 254; an installment of interest upon the debt secured by said mortgage having become due the 12th day of March, A. D. 1916, and remaining yet unpaid and said mortgage contained a provision that should any interest remain unpaid for the space of sixty days after maturity, the whole amount of principal and interest should become due and payable forthwith, at option of mortgagee and more than sixty days having elapsed since the maturity and non-payment of said interest, said mortgagee does hereby declare the entire indebtedness of principal and interest, secured by said mortgage, to be now due and payable, and it is claimed that there is due on the date hereof of the debt so secured the sum of Six Hundred Fifty and 20-100 Dollars, and the further sum of Twenty-five and 44-100 Dollars secured thereby paid for taxes upon the premises described in said mortgage, a total of Six Hundred Seventy-five and 64-100 Dollars, and no suit or proceeding at law or in equity having been instituted to recover said debt or any part thereof:

Notice is therefore hereby given that, for the purpose of realizing the amount due upon said mortgage debt and interest thereon to accrue, together with taxes paid upon said mortgaged property and cost of this proceeding (including are attorney fee as provided by law), I will, on the 23rd day of October, A. D. 1916, at ten o'clock in the forenoon of said day, at the East front door of the Court House, in the city of Adrian, in the County of Lenawee and State of Michigan, (that being the place where the Circuit Court for said County is holden), sell, at public vendue, to the highest bidder, that parcel of land situate and being in the Village of Tecumseh, County of Lenawee and State of Michigan, bounded by beginning at the intersection of the North line of Shawnee street with the West line of Maiden Lane Street, and thence running North in West line of Maiden Lane street eight rods; thence West parallel with Shawnee Street four rods; thence South parallel with first course eight rods to North line of Shawnee Street; thence along said street line four rods to place of beginning.

Dated: July 28, 1916.

LULA DESPELDER.
(formerly Lula Aylesworth)
Mortgagee.

Fred'k B. Wood,
Att'y for mortgagee.

FOLEY KIDNEY PILLS
FOR BACKACHE KIDNEYS AND BLADDER
Sold Everywhere

Edwin F. Sweet has resigned his position as the assistant secretary of commerce and left for Michigan to open his campaign as Democratic candidate for governor.

A Michigan Central train, the New York-Chicago express, bound from Chicago to Detroit, was held up by a gang of robbers near Dearborn, ten miles west of Detroit.

Saginaw claims that it has an Enoch Arden in W. T. Hall, missing thirty-three years, but in this case the family becomes reunited because the second husband has since died

It is announced Charles Evans Hughes, Republican candidate for president, will revisit Michigan for a two-day tour of eight principal cities outside of Detroit October 20 and 21.

John Lahnala, of Houghton, whose trial for the murder of his father late in 1914 was the most sensational case in years in the upper peninsula, was granted a new trial by the supreme court.

Woman's Method.

"Mr. Floorwalker, I wish you would give me a clerk who can show me what I want."

"And what do you want, madam?"

"How do I know until I have looked?"—Houston Post.

CORRESPONDENCE

MACON

Mr. and Mrs. Raynor Scudder were hosts last Friday evening for a farewell party given in honor of Mr. and Mrs Richard Pennington who leaves soon for Toledo.

Charles Williams of Adrian is visiting his brother Milton Williams and family.

Mrs. John Koebbe attended the Lenawee S. S. convention Tuesday and Wednesday which was held at Bliss field.

Jesse Scudder and sister Gertrude were home over Sunday.

Mr. and Mrs Fred Heininger and two children were week end visitors at Mrs S. J. Camburns enroute to their home in Belleville. They attended the Hillsdale fair and also visited friends in Hudson.

Albert Williams was taken to the U. of M. hospital Thursday to be operated on for the removal of adenoids and tonsils.

Little Mary Allen entertained several of her girl friends and their teacher, Miss Nettie Carpenter last Friday at a birthday in honor of her tenth birthday. Games and music filled the time and last but not least a delightful supper in which chocolate teddy bears and the cake with its lighted candles added not a little to the enjoyment of the young guests. We join in wishing her many more birthdays.

Mr. and Mrs. Melville Higgins and children with Bolt Sarvey and wife motored to Hudson Sunday to visit friends.

Mrs. Frank Odell had the misfortune to fall from a step ladder last Monday badly injuring her ankle which was at that time already lame and sore. Her foot slipped thru the ladder and in doing so a wound of a serious nature was made on her ancle. Dr Beardsley was called to dress the injured member and made her as comfortable as could be expected under the circumstances

Mr. and Mrs Martin of Saline were Sunday guests of Mr. and Mrs James Barney

Herbert and Richard Howell returned to their home in Adrian last Friday

Several auto loads of people attended the revival meetings in Britton last Sunday evening.

John Pennington was home from Detroit last Sunday

Dr and Mrs E E. Hendershot were Sunday visitors at the home of Sam Hatch and wife.

Word was received here last week of the death of Ward Edward, the year old son of Mr and Mrs Ed. Lane of Flint The little one was ill of cholera infantum but died from at attack of typhoid fever The body was taken to Crump for burial where Mr Lane's people live. Mrs Lane was formerly, Miss Olga Ernst of Macon.

Mr. Kemp and his men have commenced work on the M E church Rev Somers will hold the afternoon service in the Presbyterian church until further notice. Sunday School at 2 o'clock and preaching service at 3 p. m.

E M Dewey and family were Sunday visitors in Ypsilanti going to see Mr and Mrs Elmer Hunter.

Mr and Mrs "George Lindsley and grandson of Clinton and Mrs. Mary Snauble and sister Mrs. Lamb of Ann Arbor visited Mrs. Anna Lindsley and children last Friday.

Mrs. Sarah Biddle, Mrs Clarissa Frost and Master Kenneth Frost were in Ypsilanti last Sunday visiting C. O Biddle and family

The Presbyterian Aid Society will hold a business meeting at the Church Saturday p m. October 7. All members are urged to be present as this is an important meeting

FOLEY KIDNEY PILLS
FOR BACKACHE KIDNEYS AND BLADDER
Sold Everywhere

FRANKLIN

Mr. and Mrs Eli Ovenshire of N Y., state visited at Burton Foors Thursday and Friday of last week

A. Wood of Pentecost had his finger badly torn while feeding the silo cutting box at S. N. Wisners Wednesday. Mr. Ogden took him home in his machine.

Mrs. Myra Tripp is helping to care for her brother G. W. Allen who is very ill of uremic poisoning.

G. W. Allen has been very ill of uremic poisoning at his home at Tipton. Mrs Cecil Billington was called by phone from Detroit and came Tuesday He is very much improved and is being cared for by Dr. Tuttle.

Alton Whelan is painting his buildings

Earl Burtless threshed clover seed at Avril Ateus Tuesday and Wednesday.

Seth Simmons filled silo Tuesday on the old Knight and Simmons farm

Laura Augusta Wisner started in school Monday at the Center Her broken arm is healed

Mrs. Loren Daniels of Pentecost and Mrs Grant Ogden of Tipton were Monday visitors of Mrs S. N. Wisner s.

C. L Wisner was a Tecumseh visitor Tuesday.

Ivan Kay brother of Louis Kay, with two friends came from Detroit Saturday night expecting to take back their disabled car They found they had brought the wrong parts and had no better luck with parts that were sent Tuesday from Detroit. In the mean time they are enjoying the hunting here.

McKinley Spaulding met with quite an accident that just missed being fatal two miles this side of Hudson while coming from the Hudson fair. While blinded by the light of another car, he went down a pitch of about fifteen feet, his car turning completely over. Fortunately the top of the car was up which probably saved the lives of the five or six occupants of the car. No one was seriously hurt but the top and wind shield of the car were completely demolished.

TIPTON

A number from this place spent Tuesday in Chelsea. The Tipton band played there that day.

Mrs. Ed Hunt and Mrs. Hattie Bouch visited in Toledo the first of the week.

Rev. C. H. Brewer, Mr. and Mrs. Garnett Baker and Miss Hazel Preston attended the revival meeting in Britton, Tuesday evening.

Miss Myrtie Kemp returned home from Byron, Thursday, where she was called by the death of her aunt, Mrs. Manning Delong.

Mrs. D. J. Preston returned home Thursday from a three weeks visit with her son Earl and wife.

Mr. and Mrs. Irving Luce and Mrs M. Mack were Tecumseh visitors Thursday.

Chas Evans, Grover Swarts, Dr. O. N. Rice and daughter, Muza and Miss Geraldine Derby motored to Battle Creek Saturday to hear Teddy speak.

J. W. VanValkenburg, D. J. VanValkenburg and wife attended the funeral of a relative in Adrian Sunday.

Mrs. Nina Billington of Detroit was called here Tuesday on account of the serious illness of her father G. W. Allen.

Wade Van Valkenburg went to Tecumseh Sunday where he has a position in Andersons Dry Goods store.

Rev. C. H. Brewer attended the revival meetings in Clinton Sunday evening.

Mr. and Mrs. G. D. Baker were over Sunday visitors in Ridgeway.

FOLEY CATHARTIC TABLETS
Keep Stomach Sweet - Liver Active - Bowels Regular
Sold Everywhere

RIDGEWAY

School Notes

The Seniors have elected officers for the year:

President—Kenneth Fletcher
Vice Pres.—Lillian Dibble
Secretary—Lilah Sweet
Treasurer—Harley VanVleet

Yellow and blue were chosen as the class colors and the yellow rose as the class flower.

Those neither absent or tardy during the month of September in the primary room were Morris Morehouse, Wade Hendershott, Edna Smith, Orena Staulter, Garth Underwood, Florine Linn, Grace Aldrich, Viva Southard, Ervilla Staulter, Clarence Beach, Alice Underwood, Sadie Beevres, Raymond Staulter, Marjory Hindes, Chester Beach, Maynard Aldrich.

Fay Hindes, Vera St. George, Irene and Pauline Somers were absent the first of the week on account of illness.

Anna Lucile Fletcher has started to school.

Charles and Mable Smithand Cecil Scott have left school—moved away.

The Juniors held a class meeting Monday morning and elected officers.

President—Sena Hathaway
Vice President—Lelah McCarbery
Secretary—Paul Alison
Treasurer—Bertha Florance

Lelah and Lilah Sweet were absent Friday on account of ilness.

Julia Cregg of Toledo visited the high school Monday afternoon.

Earle Sancrant, Kenneth Fletcher and Carroll Frost were in Tecumseh on business Monday.

Bertha Florance was absent Tuesday on account of illness.

The children of the primary room and their teacher surprised Alice Underwood at her home Thursday afternoon after school.

Mrs. Lyman Hause of Clinton and daughter Mrs. Gogoline were guests of friends here this week.

Jesse Shough has accepted a position as night clerk with the Michigan Central at Ypsilanti and began work this week.

Mrs. W. H. Arner had as guests Saturday Dr. and Mrs. Fred Arner of Dexter, Mrs. A. F. Webster of Pittsford and Mrs. F. D. Maples of Hudson. Sunday they were joined by Henry Miner and family and Mr. Moon of Hillsdale when the party including Mrs. Arner autoed to Detroit and spent the day with friends. Mrs. Webster and Mrs. Maples remained with Mrs. Arner until Tuesday for a longer visit.

Mrs. Tamar Pocklington is home from a visit with Osseo relatives.

Miss Fern Lowe returned to Floria Saturday.

Miss Wylma Wood was home from Birmingham Saturday, accompanied by Mercy VanAiken.

The first number on the Star Course under the auspices of the Ladies Aid will be given in the church on Monday evening, Oct. 9th. This is a concert by the Ithaca Conservatory Glee Club. There will one entertainment each month through February. The other numbers are The Swiss Alpine Yodlers, The Kulen Concert Co., Miss Hazel Frost and Mr. H. Erwin Stafford, lecturer. Season tickets, $1.00; school children, half price; single admission 25 cents.

Lewis Bachman has sold his auto.

Mrs. Susan Linn of Britton visited at Elmer Linn's Monday night.

Rev. J. E. Somers, Elmer Linn, Mrs. C. C. Smith, Lulu Gilmore and Daisy Barnes attended the County Sunday-school Convention at Blissfield Tuesday.

Mrs. E. A. Linn was an over Sunday guest of Mrs. S. A. Linn of Britton.

Milburn Russell of Adrian was a guest of friends here Saturday.

Mrs. D. Coryell of Newburg spent Tuesday and Wednesday in town.

Harold Harrison left for Ann Arbor Tuesday to enter the U. of M.

Mrs. C. E. Staats of Chatham, N. Y., is a guest of her parents Mr. and Mrs. S. P. Smith.

Mrs. J. Grady is home from a several weeks' stay in Jackson.

DR. MAHON

THE NOTED SPECIALIST

TO VISIT OUR CITY PROFESSIONALLY

Free Consultation and Examination

In English, German or French, in His Private Parlors

At Tecumseh, Tuesday, Oct. 10th, Barrett House

At Adrian Saturday, Oct. 14th, Gregg Hotel

L. T. MAHON, M. D.

Is a graduate of Rush Medical College, Chicago, one of the best known institutions of th U. S. He has made a special study of the diseases he treats and this with his many years of special practice, make him one of the most successful specialists of the day; he recognizes no superior in the diagnosis and treatment of disease. He treats

Acute and Chronic Catarrh

Ringing in ears, Dizziness, Weak Eyes, Granulated Lids, Discharging Ears, Deafness and other curable diseases of the eye and ear.

Chronic Diseases

Of the Lungs, Heart, Stomach, Liver, Bowels, Bladder—such as Bronchitis, Emphysema, shortness of breath, palpitation, Dyspepsia, Gastritis, Loss of Appetite, Sour Stomach, Constipation, Ulceration treated in the most scientific manner.

Hemorrhoids, Piles treated without the knife and no detention from business.

Epilepsy or Fits Treated by Best Method. Diseases of Women

Such as congestion of womb, bearing down pains, Ulceration, Displacements, etc., treated in most satisfactory manner. Our home treatment is pleasant to use and gives good results.

Young, Middle Aged or Old Men

Suffering from causes producing some of the following effects: Debility, Nervousness, Blotches, Dizziness, Confusion of Ideas, Defective Memory and Exhaustion need Dr. Mahon's advice and treatment and he

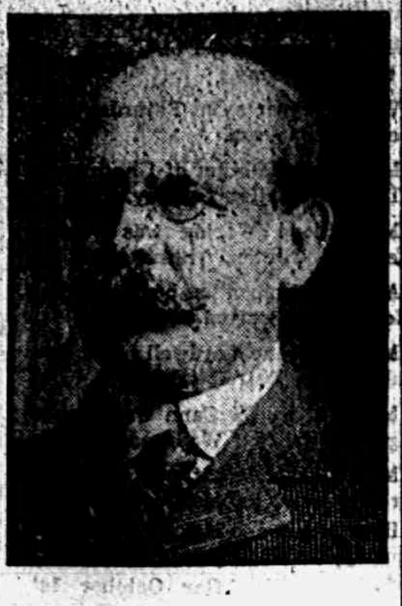

DR. L. T. MAHON, M. D.

thoroughly understands these cases and knows how to treat them.

All Other Diseases Skillfully Treated

Nervous Diseases

Rheumatism, Neuralgia, Headaches, Acne, Eczema and all skin diseases given special attention.

The Doctor carries all his portable instruments and comes prepared to examine the most obscure cases. Those who apply for treatment should bring along a small bottle of urine for examination as it will assist in the diagnosis.

Reference gladly furnished on request.

Consultation Free and Confidential

Correspondence Solicited and Symptom Blanks on Application

Address 2716 Monroe Street, Toledo, Ohio.

NORTH ADRIAN

H. O. Benedict and family visited their daughter, Mrs. Ethel Powell and family near Tipton last Sunday.

Mr. and Mrs. Isaiah Mattis of Tecumseh visited L. C. Hall and wife last Sunday.

Mr. and Mrs. E. H. Brown visited his brother, C. L. Brown and family at Britton last Sunday and attended the Tabernacle meeting also.

Mrs. George Harris and Mrs. Frank Wright were callers at Mrs. Julia Warner's last Sunday.

Mrs. Mary Lewis and family attended the funeral of her sister, Mrs. Smith of Onsted last Sunday.

Leigh Brown was at Britton the first of this week doing some carpenter work for his uncle C. L. Brown.

On account of poor health Ernest Miller has decided to quit farming. We are very sorry to have them go but wish them good success where ever they go.

Mr. and Mrs. H. R. Ladd and Mr. and Mrs. Fred Ives were delegates to the County Grange which they attended in Adrian Tuesday of this week.

Mr. and Mrs. Lonnie Dibble were elected as delegates of North Adrian Grange to attend the State Grange at Lansing.

Mr. and Mrs. Hiram Westcott of Tecumseh were guests of their daughter, Mrs. Fred Ives and family this week Wednesday.

CONE

M. P CHURCH

Rev. Geo. W. Raban. pastor

10:30 Sunday school
11:30 Class meeting
6:30 Song service
7:00 Christian Endeavor
8:00 Preaching service

All are invited to attend and here a good sermon.

Earl Olds and Suvilla Burkhart at dlcmfw eta hrdh ,,,, ,,,,fi fififi fififif tended church services at Rea Sunday night.

Geo. G. Olds and Will Smith were in Morenci Sunday.

Ellis Caswell sold his farm west of the city last week to R. W. McCaught.

Roland Farrer and wife and Geo. Auten and wife spent Sunday at Macon.

Elmer Dennison and wife spent Sunday with his parents at Cone.

Geo. G. Olds and Lillian Russell attended the meetings at Britton Sunday night.

Geo. G. Taylor and Harry Dennison attended the meetings at Britton Snuday night.

Eugena Olds and Litha Raymond were in Britton Sunday night.

Ellis Caswell was in Milan Saturday on business.

Geo. G. Olds and his mother were in Milan Saturday.

James Weaver and wife spent Sunday at the latters home at Cone.

Clarence Auten of Milan spent Sunday at the home of Henry Smith at Cone.

Harry Fisher and wife spent Sunday at the home of James Snoudy's north of Cone.

James Riley and wife were in Milan Saturday night.

Bert Bailey was in Milan Friday.

James Dennison and Helen Olds attended church services at Rea Sunday night.

James Taylor spent Sunday with his mother north of Cone.

Harry Craig and lady friend were in Tecumseh Saturday night.

Mrs. Pat Curry returned to her home at Cone Sunday.

Corns Loosen, Lift Right Off

Nothing But "GETS-IT" Will Do This to Corns and Calluses.

If you've ever had corns, you've tried lots of things to get rid of them—salves that eat your toe and leave the corn remaining, cotton rings that make your corns bulge out like pop-eyes, scissors and knives that make corns bleed and sore, harnesses and bandages that fill up your shoe, press on the corn and make your foot feel like a paving block. What's the use? Why not do what millions are doing, take 3 seconds off and apply "GETS-IT." It dries, you put your stocking on right away, and wear your regular shoes. Your corn loosens from the toe, it lifts right off. It's painless. It's the common-sense way, the simplest, easiest, most effective way in the world. It's the national corn-cure. Never fails. "GETS-IT" is sold and recommended by druggists everywhere, 25c a bottle, or sent on receipt of price, by E. Lawrence & Co., Chicago, Ill.

You Can't Hide Corn Misery. Stop Fooling Around! Use "GETS-IT" Tonight and See the Corns Vanish.

Sold in Tecumseh and recommended as the world's best corn remedy by B. J. Pulver. adv.

COMMISSIONERS' NOTICE

STATE OF MICHIGAN, County of Lenawee ss

In the matter of the Estate of JOHN F. HICKS, deceased.

The undersigned having been appointed by the Probate Court of said County, Commissioners to receive, examine and adjust all claims and demands of all persons against the estate of said deceased, do hereby give notice that we will meet for that purpose at the office of S. P. Hosmer in the village of Tecumseh Lenawee County, Michigan, on the 15th day of July 1916, and on the 27th day of October 1916, at nine o'clock in the forenoon of each of said days.

And that four months from the 27th day of June, 1916, are allowed by said Probate Court for the creditors of said estate to present their claims to us for examination and allowance.

Dated June 27th 1916.

Sylvester P. Hosmer,
Chas. A. Bidwell,
Commissioners.

The supreme court of Michigan has reversed the conviction of Frank Lay, Jr., one of the defendants of the famous Kalamazoo Buggy company cases.

Mrs. William B. Post, seventy-two, a pioneer resident of Eaton county, died suddenly of heart disease at her home five miles southwest of Eaton Rapids.

Joseph Rinaldi, Highland Park, arrested by game wardens on a charge of violating the game law by killing a robin, paid a fine of $10 and [illegible]

TECUMSEH MARKETS

CORRECTED Oct. 6, 1916

Wheat	1 47	1 52
Flour per bbl	7 60	8 00
Rye		1 17
Corn (ear) cwt		1 25
Oats new		44
Beans		7 00-8 00
Potatoes		1 30
Butter		30
Eggs		30
Lard		17
Guinea		10
Fowls (live)		14
Springers		15-16
Roosters		08
Ducks 4 lb up		13
Geese		10
Turkeys		20
Hay		7 00—10 00

Changing Seasons Bring Colds

"Stuffed-up head," clogged-up nose, tight chest, sore throat are sure signs of cold, and Dr. King's New Discovery is sure relief. A dose of this combination of antiseptic balsams soothes the irritated membrane, clears the head, loosens the phlegm, you breathe easier and realize your cold is broken up. Treat a cold persistently; half-way measures leave a lingering cough. Take Dr. King's New Discovery until your cold is gone. For 47 years the favorite remedy for young and old. At your Druggist, 50c. adv

CUT THIS OUT - - It is worth Money

DON'T MISS THIS. Cut out this slip, enclose with five cents to Foley & Co., Chicago, Ill., writing your name and address clearly. You will receive in return a trial package containing Foley's Honey and Tar Compound, for coughs, colds and croup. Foley Kidney Pills and Foley Cathartic Tablets. Specially comforting to stout persons. Sold Everywhere in Tecumseh. adv

Rheumatism Follows Exposure

In the rain all day is generally followed by painful twinges of rheumatism or neuralgia. Sloan's Liniment will give you quick relief and prevent the twinges from becoming torture. It quickly penetrates without rubbing and soothes the sore and aching joints For sore, stiff, exhausted muscles that ache and throb from overwork, Sloan's Liniment affords quick relief. Bruises, sprains, strains, and other minor injuries to children are quickly soothed by Sloan's Liniment. Get a bottle today at your druggist's. 25c. adv

Make the Most of Prosperity

Every man should keep fit these days and make the most of his opportunities. No man can work his best handicapped with disordered kidneys and bladder, aching back, swollen joints, stiff muscles or rheumatic pains. Foley Kidney Pills pay for themselves a hundred times over in health improvement. Sold Everywhere in Tecumseh. adv

PARKER'S HAIR BALSAM
A toilet preparation of merit. Helps to eradicate dandruff. For Restoring Color and Beauty to Gray or Faded Hair. 50c. and $1.00 at Druggists.

Gentle - - But Sure

Biliousness, sick headache, sour stomach, gas, bloating, constipation, dyspepsia—all these distressing consequences of retaining a mass of undigested and fermenting food in the stomach are avoided if the bowels are kept open and regular. Foley Cathartic Tablets are first aid to good health. Do not gripe. Sold Everywhere in Tecumseh. adv

CHICHESTER S PILLS

DIAMOND BRAND

Beware of Counterfeits.
Refuse all Substitutes.

LADIES! Ask your Druggist for CHI-CHES-TER'S DIAMOND BRAND PILLS in Red and Gold metallic boxes, sealed with Blue Ribbon. TAKE NO OTHER. Buy of your Druggist and ask for CHI-CHES-TER'S DIAMOND BRAND PILLS, for twenty-five years regarded as Best, Safest, Always Reliable.

SOLD BY ALL DRUGGISTS

TIME TRIED EVERYWHERE WORTH TESTED

Easier to Stop Now

It is easier to check a bronchial cough now than later. Coughs grow worse the longer they continue. Foley's Honey and Tar stops tickling in throat, allays inflammation and irritation, restores sore and discharging membranes to healthy condition, opens congested air passages, and affords longed for relief. Sold Everywhere in Tecumseh. adv

WE WANT a man or woman in every town where we are not already represented, to introduce BROWN HERB TABLETS guaranteed remedy for Constipation, Indigestion and Dyspepsia. Over 100% profit. Easy seller, repeat orders. Permanent income. Write for pamphlets, FREE SAMPLES and terms. BROWN HERB CO., 68 Murray St. New York City

We Show Men & Women how to make $30 to $100 weekly, year around. Amazing opportunity for large income. Why waste time working for others? Use your spare time at home and gain financial independence. No canvassing. Be your own master. Write to-day. Universal Success Co. Dept. A, No. 10 Fifth Ave., New York City.

FOLEY KIDNEY PILLS
FOR BACKACHE KIDNEYS AND BLADDER
Sold Everywhere.

Commissioners' Notice

STATE OF MICHIGAN, County of Lenawee, ss.

In the matter of the estate of ROSIE YOUNG deceased.

The undersigned having been appointed by the Probate Court of said County, Commissioners to receive, examine and adjust all claims and demands of all persons against the estate of said deceased, do hereby give notice that we will meet for that purpose at the office of G. Arthur Rathbun in the village of Tecumseh, Lenawee County, Michigan, on the 23rd day of October 1916, and on the 18th day of January, 1917 at 10 o'clock in the forenoon of each of said days.

And that four months from the 18th day of September, 1916, are allowed by said Probate Court for the creditors of said estate to present their claims to us for examination and allowance.

Dated September 18th, 1916.

Thomas Elliott, Sr.
T. O. Harris,
Commissioners.

RAILROAD TIME TABLE

Effective June 6, 1915

NEW YORK CENTRAL

Going south

Station	11 am	13 am	15 pm	23 pm
Jackson	*6 05	‡10 20	‡2 05	*8 05
Tecumseh	7 08	11 17	3 01	9 01
Adrian	7 33	11 50	3 30	
Toledo	8 40	12 35	4 15	10 10
Chicago	4 15			
Detroit	‡12 20		6 00	

Going north

Station	10 am	12 am	14 pm	21 pm
Toledo	*7 50	‡12 01	‡4 30	*7 30
Detroit				‡5 00
Adrian		12 35	5 05	8 15
Tecumseh	9 10	1 01	5 35	9 06
Jackson	10 15	2 00	6 40	10 00

G. J. Zuber, Ticket Agent.

DUNDEE BRANCH

Going west

Station	29 am	41 pm
Adrian	8 37	‡3 10
Tecumseh	‡9 10	4 02
Tipton	10 10	4 16
Addison	11 50	4 55
Marshall	2 00 pm	6 25
Battle Creek		6 58

Going east

Station	42 am	30 pm
Battle Creek	7 35	
Marshall	8 12	9 00
Addison	‡9 37	‡11 50
Tipton	10 10	1 40
Tecumseh	10 22	2 10
Adrian	10 50	
Chicago	5 00	

F. S. Bell, Ticket Agent.

DETROIT, TOLEDO & IRONTON

Going south

Station	1 am	3 pm	N. Y. O. pm
Detroit	‡8 00	*3 30	
Dundee	9 50	5 30	4 20
Britton	10 03	5 47	4 59
Ridgeway	10 08	5 53	5 10
Tecumseh	10 22	6 05	5 20
Adrian	10 50	6 33	

Going north

Station	4 am	2 pm	
Adrian	*9 18	‡3 48	
Tecumseh	9 55	4 16	8 10
Ridgeway	10 05	4 26	8 25
Britton	10 10	4 31	8 40
Dundee	10 40	4 46	4 05
Detroit	12 45	6 40	

‡ Daily except Sunday.
* Daily.

Frank Austin, Ticket Agent.

Don't Let Skin Troubles Spread

Trivial blemishes are sometimes teh first warning of serious skin diseases. Neglected skin troubles grow. Dr. Hobson's Eczema Ointment promptly stops the progress of eczema, heals stubborn cases of pimples, acne, blotchy, red and scaly skin. The antiseptic qualities of Dr. Hobson's Eczema Ointment kill the germ and prevent the spread of the trouble. For cold sores or chapped hands, Dr. Hobson's Eczema Ointment offers prompt relief. At your druggist's. 25c. adv

No More Backache for her

Mrs. J. M. Gaskill, Etna Green, Ind., writes: "I suffered from severe backache and sharp pains. I could not stoop over. Foley kidney Pills gave me such relief that I cannot praise them too highly." This standard remedy for kidney trouble and bladder ailments can be taken with absolute safety. Sold Everywhere in Tecumseh. adv

YOU CAN MAKE MONEY

right around your home, just as hundreds of men and women are doing. Work is easy, pleasant and permantly profitable. Be your own boss and build your own business. You take no risk, make sure profit right along. Send name, address, one reference. L. BROWN, 66 Murray St., New York City. tdv

Constipation Dulls Your Brain

That dull, listless, oppressed feeling is dueto impurities in your system, sluggish liver, clogged intestines. Dr. King's New Life Pills give prompt relief. A mild, easy, nongriping bowel movement will tone up your system and help to clear your muddy, pimply complexion. Get a bottle of Dr. King's New Life Pills today at your Druggists, 25c. A dose to-night will make you cheerful at breakfast.

Used it Eleven Years.

There is no remedy that for many years has given relief from coughs, colds, croup and whooping cough. Mrs. Chas. Rietz, Allen Mills, Pa., writes: "I have used Foley's Honey and Tar for the past eleven years and I would not be without it." It promptly relieves hoarseness, tickling throat and wheezy breathing. Sold Everywhere in Tecumseh. adv

"Rough on Rats" ends Rats, Mice, Bugs. Die outdoors. Uneatable Exterminator. Used World over, by U. S. Gov't too. Economy Size 25c or 15c. Drug & Company Stores. Refuse substitutes. Free. Comic Picture R.—E. S. Wells, Jersey City N. J. adv

Be Sure You Get This Old Reliable Cough Medicine

Imitations always follow the trail of success. Hundreds of imitations have come and gone since FOLEY'S HONEY AND TAR COMPOUND began, 40 years ago, to loosen the grip of coughs and colds.

Be sure you get the genuine

Foley's Honey and Tar Compound

And avoid the names that sound like it.

There are three easy ways to tell the genuine. 1st—The name of "Foley's" 2nd—The yellow package. 3rd—The Beehive on the yellow package. You cannot get a substitute to do for you what FOLEY'S HONEY AND TAR COMPOUND will do—for coughs, colds, croup, bronchial and lagrippe coughs, tickling throat [illegible]. Buy it of [illegible] and be safe

For sale by all druggists

THE TECUMSEH HERALD

SIXTY-SEVENTH YEAR NO. 3 | TECUMSEH MICHIGAN, TUESDAY, OCTOBER 10, 1916 | WHOLE NUMBER 4557

You Know These Men Who Direct This Bank

You know of their business experience and what they are doing for Tecumseh every business day.

Being closely in touch with business and financial conditions, this Board of Control is a valuable asset to the management of the Tecumseh State Savings Bank.

Their personality is reflected in all dealings with our depositors.

They take a personal interest in the courtesy and service shown each depositor.

Your interests are their interests. Your welfare is the welfare of Tecumseh.

There's a feeling of security in knowing such a body of men direct the institution wherein your financial affairs are entrusted.

J. H. Smith
Edw. Frensdorf
C. A. Slayton
Joseph Russel

L. G. North
Guy E. Nemire
Thomas McCann
A. C. Aylesworth

TECUMSEH STATE SAVINGS BANK
TECUMSEH, MICHIGAN.

OLD VERMONT CHEESE
WE HAVE IT!

New California Figs in Packages.
Fancy Head Lettuce.
Black Cape Cod Cranberries.
Fancy Jersey Sweet Potatoes.
Virginia Yellow Sweet Potatoes.

WE AIM TO PLEASE YOU!

F. D. AVERY.
PHONE 89

You Can't Lose

When you select this attractive overcoat. The makers of

STADIUM CLOTHES

stand back of their Fabrics. They are exclusive in style, every inch a fit and hand tailored throughout. Drop in and be convinced.

Overcoat in many other styles for the young and the old.

Mackinaws and Overcoats, ages 8 to 7 yrs. See them.

Everything in Furnishing Goods we bought months ago in large quantities before the advance in prices, and we are selling them to you the same way. Our aim is to keep prices down.

Jones Clothing Shop.

The Herald $1.00.

ALLIES PROTEST U-BOAT ATTACK

Great Britain Opens Diplomatic Controversy with U. S.

CALLS OUR ACTS UNNEUTRAL

Ambassador Spring-Rice Charges That German Submarines Are Given Entrance to U. S. Waters to Obtain News—Position Taken by Other Neutrals Is Cited.

Washington, Oct. 9.—The extension of the German submarine war to the American coast has opened up a new diplomatic dispute with Great Britain. It is stated at the British embassy that the United States will be called upon to decide immediately whether any more U-boats shall be permitted to enter American ports. The allies contend that the entrance of such boats into American harbors is a violation of neutrality.

This point has already been raised with Sweden, Norway and Spain and these countries have decided to sustain the allied viewpoint. They have adopted regulations practically denying submarines the right of entrance.

The British point to the case of a German submarine which entered a Spanish port with a message from the Kaiser to the King of Spain. After leaving the port the U-boat sank a French ship. France has demanded indemnity from Spain and is holding the Spanish government strictly to accountability for any further entrance of U-boats into her ports.

It is intimated at the British embassy that a similar attitude will be taken toward the United States.

Come to Get Information.

The contention of the allies is that the U-boats enter the harbors and obtain information which enables them to sink enemy ships.

They assert that submarines cannot be governed by the same rules as other war ships for the reason that they cannot be observed when they are beneath the surface and that they could therefore violate neutrality without being caught at it.

The navy department maintains that the U-53 was strictly within her rights when she entered Newport harbor and that there was no violation of neutrality.

It is understood that when Sir Cecil Spring-Rice visited the state department he protested against the entrance of the U-53 to an American port and served notice that the United States would be called upon to decide immediately the attitude which it is going to take in regard to such cases.

So far as the sinking of ships off the American coast is concerned there is no disposition at either the state or navy department to dispute the right of the Germans to make war at sea where they please so long as they keep outside the three-mile limit.

At the German embassy it was stated that Germany would adhere strictly to her promises made in settling the Lusitania and Sussex cases that she would not violate international law. It was said that all liners would be warned and that passengers would have every chance to escape before the ship was sunk.

OFFER STOCK FARMS FREE

And Yankees Only Are Eligible for This Georgia Proposal.

Atlanta, Ga., Oct. 9.—One hundred productive farms will be given free to homeseekers who attend the Georgia Land Show at Atlanta in January.

The only requirements attached to the offers will be that the farms be devoted entirely to the raising of live stock. After five years' operation as a stock farm, the owners will be given a clear title.

The farms will be in sizes of 50, 100 and 150 acres tracts. Already eleven good tracts along railroads have been donated to the show. No waste land will be offered. Only persons living north of the Ohio river and west of the Mississippi river will be eligible for the farms.

ANTILLA TOWED INTO PORT

Coast Guard Cutter Brings In Ship and Ten Rescued Passengers.

Washington, Oct. 9.—The coast cutter Onondaga towed the steamship Antilla which was abandoned burning 150 miles off the Virginia Capes, into Hampton Roads. The Onondaga had the ten rescued passengers and the crew of the Antilla on board. The fire practically gutted the vessel.

The Antilla, which was loaded with sugar and lumber, burned rapidly to the water's edge and was on the point of sinking before the fire was gotten under control.

150 Periled in Train Wreck.

Granite City, Ill., Oct. 9.—Six coaches of Chicago & Alton passenger train No. 3 Chicago to St. Louis overturned in a ditch 4 miles east of here. Of the 150 passengers only one was more than bruised. John Pettit of Dwight, Ill., a mail clerk, suffered several broken ribs.

First Illinois Cavalry Coming Soon.

Brownsville, Tex., Oct. 9.—Announcement was made that the entire First Illinois cavalry will be relieved shortly.

Old Engraved Rings.

Among the legends of Greece it is told that the father of Pythagorus, the famous Greek philosopher, was a celebrated engraver of gems, and, according to classical history, both Helen of Troy and Ulysses of Greece wore engraved rings.

Engraving on stones that were partly precious was an art at a very remote age. The British museum proudly boasts the possession of a small square of yellow jasper bearing the figure of a horse and the name and titles of Amenophis II., believed to date back to about the year 1450 B. C. The very finest specimen of engraved gem now in existence is a head of Nero carved on a first water diamond by the brothers Castanzi in the year 1790 A. D.—St. James' Gazette.

AUSTRIAN WARSHIP REPORTED BLOWN UP

Rome Hears Explosion Occured in Pola Harbor.

Rome, Oct. 9.—Reports are in circulation here that an Austrian battleship has blown up in Pola Harbor.

Pola is Austria's naval base in the Adriatic, and is sixty miles south of Trieste, the principal seaport.

It is from Pola that the Austrian submarines have been operating in the attacks upon the allied merchantmen and warships in the Mediterranean.

Pola is so strongly fortified that up to the present time the Italian fleet has not attempted to measure guns with it.

WILSON TO TALK IN INDIANA

President Will Make Several Campaign Speeches on Thursday.

Asbury Park, N. J., Oct. 9.—President Wilson will leave Shadow Lawn on Wednesday for Indianapolis, where he is scheduled to make several campaign speeches on Thursday.

He will return to his summer home in time to address a gathering of Democrats from Pennsylvania on Saturday afternoon. In addition to the two speaking dates several important political conferences will be held this week. Wm. F. McCoombs, Democratic nominee for United States senator, has been invited to Shadow Lawn for luncheon Tuesday.

RETURNS TO GET THE MONEY

Man Declared Legally Dead Would Impoverish His Children.

St. Paul, Minn., Oct. 9.—A $15,000 legacy is the stake for which Mrs. Mary F. Hood, and her husband, John E. Hood, a salesman, who disappeared fourteen years ago and was legally declared dead, are fighting in a suit for maintenance filed by his wife in the Ramsey county district court.

Hood is attempting to collect the legacy left him by his father, James Hood, a wealthy merchant of Arcola, Ill., which was distributed among John's seven children when their missing father was declared dead by the Douglas county, Ill., courts, six years ago.

Makes Long Vacation Record.

Cape Girardeau, Mo., Oct. 9.—Because he wanted his vacation to be a long and pleasant one when it did come, John J. Neal, station agent here, worked thirty years without one. He took the long-awaited vacation last week. It consisted of a six-hour visit to a farm hand with whom he was acquainted. Then Neal went back to his job.

Dark Paper Don't Hurt Eyes.

Madison, Wis., Oct. 9.—No difference in eye strain is produced by reading from darker newsprint paper than from paper made of white spruce. This is the conclusion reached by the department of psychology at the University of Wisconsin, which has been studying the subject as a result of the shortage of paper.

Labor Most Important.

Buffalo, N. Y., Oct. 9.—Labor, mental development and religion are three chief factors in controlling convicts, M. Z. White, warden of the Moundsville (West Virginia) penitentiary and chairman of the standing committee on prison discipline, told the American Prison Congress here. Labor is the most important.

U. of W. to Teach Yiddish.

Madison, Wis., Oct. 9.—Study of the Yiddish language has been inaugurated by the University of Wisconsin, which probably is the first university of the country to teach it. Yiddish is a dialect of German and Hebrew.

Memorable Classifications.

Lady Mary Wortley Montagu, omniscient, but sane, announced that though she had lived a long time and seen a great deal, she had met only two sorts of people, and they were very much alike—namely, men and women. Mrs. Oliphant had her own way of dividing persons into "those I can talk to and those I can't." while Laurence Hutton used to say that there were only two sorts of persons in the world, those who remember to say "Thank you" and those who do not. "Is he a yes-sayer or a no-sayer?" asked Nietzsche, with which simple brevity contrast Galsworthy. "There are two kinds of men in this world—one who will not rest content till he has become master of all the toys that make a fat existence, never looking to see of what sort they are made, and the other for whom life is tobacco and a crust of bread and liberty to take all to pieces, so that his spirit may feel good within him."—Lucy Elliott Keeler in Atlantic Monthly.

Old English Furniture.

That fine old furniture is yet found in Great Britain in many unexpected places is said to be largely due to the stirring up of the country that was given by the great exhibition at London of 1851. This was soon after the development of the railway system in England, and there flocked to London a large number of squires and their wives. A new world has opened to the country dames. The new things had a wonderful fascination for them. On returning home they got rid of much of their old furniture and bought new. Much of the old furniture found its way to secondhand shops and was sold to poor folk who could not afford to buy new. This accounts for the finding today of much good old furniture in small houses in provincial towns and among country people.—Indianapolis News.

He Won the Trick.

"Oh, George, dear," she whispered when he slipped the engagement ring on her tapering finger, "how sweet of you to remember just the sort of stone I preferred! None of the others was ever so thoughtful."

George was staggered but for a moment. Then he came back with: "Not at all, dear. You overrate me. This is the one I've always used."

She was inconsistent enough to cry about it.

COUNT TERAUCHT

New Japanese Premier Regarded as Militant.

Photo by American Press Association.

WELCOME FOR ENVOY GERARD

U. S. Ambassador to Get Notable Greeting on His Arrival.

New York, Oct. 9.—James W. Gerard, United States ambassador to Berlin, is expected to reach this port within a few hours and a spendid reception has been prepared for him. Mayor John P. Mitchell has appointed a committee of prominent citizens, who will meet the envoy and congratulate him on the record he has made since the outbreak of the war in Europe. Oscar S. Straus, chairman of the public service commission, and former Ambassador to Turkey, is chairman of the committee.

Mr. Gerard was formerly a supreme court justice here and high in the councils of the Democratic party. It is not known yet whether he will make any campaign speeches in behalf of President Wilson.

POSITIONS OF BRITISH ADVANCED ON SOMME

Allied Front Heavily Shelled South of the Ancre.

London, Oct. 9.—The report of the British war office says that south of the Ancre the British front was heavily shelled during the way, especially in the neighborhood of Gueudecourt and LeSars, but the British advanced their line southwest of Gueudecourt.

The Germans again attacked the Schwaben redoubt in the morning but without success.

There was severe fighting north of the Courcelette-Warlencourt road, where the allies won some ground.

The total number of prisoners reported in the last two days has reached thirteen officers and 563 others.

U. S. HIGH COURT IN SESSION

Important Cases Involving Industrial and Social Reform in Calendar.

Washington, Oct. 9.—The supreme court of the United States has opened its fall and winter term, which promises to be one of the most important judicial sessions of recent years. For the first time in more than a year the full court of nine justices sat at the nation's highest bench, after Associate Justice John H. Clark of Cleveland, O., had been sworn in and had taken his place as junior justice at the extreme left of Chief Justice White.

A mess of important cases involving practically every phase of recent industrial and social reform legislation confronted the court when it convened. Nearly a score of so-called "trust" cases will be argued or decided during the coming term and recent changes in the personnel of the court promise interesting times ahead.

British Extend Embargo.

Washington, Oct. 9.—Consul General Skinner at London notified the department of commerce that Great Britain has extended her embargo against importations into the United Kingdom to include cotton knit goods.

Harden's Paper Again Suppressed.

Berlin, Oct. 9.—Die Zukunft of which Maxmilian Harden is the editor, again has been suppressed apparently because of an anti-militarist article, the contributor of which pictured the "horrible side of the war."

No Banbury Fair This Year.

London, Oct. 9.—Banbury Fair, famous in nursery rhyme, will not be held this year. The munitions ministry has prohibited it, saying it might interfere with the production of shells.

After War Badge for Allies.

Paris, Oct. 9.—Frenchmen are proposing that the allied nations adopt a badge, to be worn by their nationals for all time. It is argued this would be specially valuable to commercial travelers.

Just Used Him.

They met again at Atlantic City. The young man asked the girl:

"Now that you have become engaged to George why have you flirted with me so long and let me take you motoring, golfing and theater going? Why did you encourage me so long when you intended to accept George?"

The girl blushed a little and sighed. "I wanted," she said softly, "to test my love for George."—Pittsburgh Chronicle-Telegraph.

Knows It All.

"Why do you call Bliggins an expert accountant? He isn't up on figures."

"No, but there isn't any phenomenon in the universe that he doesn't assume to be able to account for."—Washington Star.

SUBMARINE WAR OFF U. S. COAST

Six Vessels Sunk by One or Two U-Boats.

MANY AMERICANS ARE ABOARD

Red Cross Liner, Stephano, Engaged in New York-Canadian Service Carried [illegible] Per Cent of Passengers from U. S. States—American Ship Is Halted.

New York, Oct. 9.—The Red Cross liner Stephano sunk by the German submarine U-53 was engaged in passenger service between this city, Halifax, N. S., and St. Johns, N. F. Charles T. Bowring, owner of the line, at his office was seen. "The only fact I know is that the vessel has been sunk," he said. "I can state this, however. Our records show that seventy-five per cent of the passengers we carry are American citizens and I am quite sure there were a large number of Americans on board the Stephano."

Boston, Oct. 9.—Six steamships were torpedoed off the Atlantic coast by the German submarine U-53 which created a sensation by dropping into Newport Saturday. The victims of the submarine were:

The British freighter Westpoint, torpedoed and left in sinking condition. Her crew of thirty were left in open boats.

The steamship Strathdene, also British, torpedoed and sunk. Her crew of twenty were given a chance to take to boats.

The British passenger steamship Stephano of the Red Cross line, plying between New York and Halifax, torpedoed and sunk after her crew and passengers had ben transferred to boats.

The crew of the steamship Stephano is still aboard the destroyer Balch.

Stops American Ships.

Before attacking the vessels the submarine had stopped the steamship Kansas of the American Hawaiian line, flying the American flag. The Kansas was permitted to proceed.

Nantucket lightship, off which the submarine carried out its raid is thirty miles from the coast and well outside the territorial waters of the United States. It is directly in the path of trans-Atlantic steamship traffic.

At least ten United States torpedo boat destroyers left Newport to pick up passengers and the crew of the torpedoed vessels.

Fourth Steamer Sunk.

Following the dispatches telling of these exploits came a second one stating that the British steamship Kingston had been sunk by the German submarine or submarines operating off Nantucket Light. Her crew has been picked up by one of the United States destroyers sent to the rescue of crews of vessels previously sunk.

The Kingston was a vessel of 2,920 tons, owned by the Canada Steamship Lines, Ltd. of Toronto.

Think There Were Two Submarines.

Officials here believe from the extent of the torpedoing operations that there must be two submarines off this coast.

Norwegian Steamer Sunk.

The news of the sinking of the British steamers followed by another dispatch that the Norwegian steamer Christian Knudsen of 4,224 tons, and a Dutch steamer have been sunk by the submarine or submarines attacking trans-Atlantic shipping off Nantucket Shoals lightship.

The Stephano Fine New Vessel.

New York, Oct. 9.—The Stephano was a fine new steamer especially built to carry passengers between this port and Newfoundland. She was commanded by Captain Clifford Smith. The vessel was built in the yards of C. Connell and company at Glasgow in 1911 and though employed exclusively on this side of the Atlantic, is registered in Liverpool. She is of 3,449 tons net register. Her dimensions are 326 feet long, 46 feet beam and 19 feet depth. The vessel was equipped with wireless and submarine signalling apparatus.

Maimed Soldiers Excluded from U. S.

Washington, Oct. 9.—Maimed survivors of the European battlefields will be barred from the United States at the close of the war, the immigration bureau announces. Such immigrants will be rejected on the ground that physical disability would incapacitate them for self-supporting labor. The immigration laws as they now stand would be entirely adequate to exclude such persons as likely to become a public charge, officials declare.

Predicts Kaiser's Exit; Jailed.

Berlin, Oct. 9.—A man has been put in jail by a court martial at Strasburg for saying that the submarines of the Deutschland type were built only for the purpose of giving the Kaiser and the Crown Prince an opportunity of fleeing to the United States.

Browns Win City Championship.

St. Louis, Mo., Oct. 9.—With a double victory over the Cardinals, 3 to 2 and 4 to 1, the Browns won the city championship, four out of live.

Retort Caustic.

Artist's Friend (patronizingly)—I think those thistles in your foreground are superbly realistic, old chap! 'Pon my word, they actually seem to be nodding in the breeze, don't you know! Ungrateful Artist—Yes. I have had one or two people tell me they would almost deceive an ass!

A Perfect Being.

Once upon a time there was a human being who never made a mistake. And his neat little tombstone records the fact that he was one day old when he died.—Springfield Union.

Perfect Fit.

Clara—Is she satisfied with her divorce suit? Bella—Yes; she wouldn't have it altered for the world.—Chicago Herald.

Colder Weather Means Warmer Clothes

And ours is the store where you may satisfy all of those needs.

Every Department is stocked to Capacity.

Even if you are not going to buy until later give us the pleasure NOW of showing you our lines of

Underwear, Sweaters, Mackinaws, Overcoats, etc.

We like to have you compare our prices with others as it makes you appreciate our goods more.

McCANN & BOWEN,
One Price Clothiers.

See Us For

Window Shades and Scrims
Hosiery, Handkerchiefs, Petticoats, Corsets
Flowers and Feathers 10c each
Flower Pots and Jardennieres
Fresh Salted Peanuts 10c per pound

IDA B. CHASE.

D. L. WHITENACK & CO.

Complete Fall Stock.

Buy a Jewell and Save Fuel.

Try The
McDermott's Daisy Market
FOR
All kinds of Meat and Fowls.
PRICES ALL RIGHT.

"He who bloweth not his own horn the same shall not be blown."

Fire, Tornado and Auto Insurance

Mrs. Franc S. Gillespie,
"Always Hustling"

THE TECUMSEH HERALD

FRANK S. TURNER, PUBLISHER

SUBSCRIPTION RATES

IN LENAWEE COUNTY

One year, payment in advance $1.00

One year, payment after three months..1.25

OUTSIDE LENAWEE COUNTY

One year, payment in advance $1.25

One year, payment after three months..$1.50

There will be no Deviation from above Rates

Entered in the postoffice at Tecumseh, Mich., second class mail matter.

Telephone Number 36.

At the election to be held in this State on Tuesday, Nov. 7th next there will be submitted to the electors four amendments to the constitution of this state.

When a voter goes to the polls and is given a ticket with some proposed amendment printed there on, very likely he has never heard of it or if so has given it no attention at all. He consequently votes either one way or the other just to say he has voted and in many cases he doesn't vote on the question at all.

That the readers of the Herald may have time to read and inform themselves on the proposed amendments to be submitted at the November election, we have concluded to print the following which we have just received from the Department of State:

A proposed amendment to Article XVI of the constitution, by adding a section thereto to be known as section 11, and to read as follows:

"Section 11. The manufacture, sale, keeping for sale, giving away, bartering or furnishing of any vinous, malt, brewed, fermented, spirtuous or intoxicating liquors, except for medicinal, mechanical, chemical, scientific or sacramental purposes shall be after April 30th, 1918, prohibited in the state forever. The legislature shall by law provide regulations for the sale of such liquors for medicinal, mechanical, chemical, scientific or sacramental purposes."

The effect of this proposed amendment, if adopted, will be to provide for prohibition in the state forever of the maunfacture, sale, keeping for sale, giving away, bartering or furnishing of any vincus, malt, brewed, fermented, spirituous or intoxicating liquors, except for medicinal, mechanical, scientific, or sacramental, purposes, after April 30, 1918.

A proposed amendment to Article VIII of the constitution, by adding a section thereto, to be known as section 30, and to read as follows:

"Section 30. Every incorporated city, every incoporated village and every organized township (meaning thereby all that part of a township outside the limits of an incorporated city or village located partly or wholly therein) shall each have the right to determine by a majority vote of the electors thereof, whether or not there shall be prohibited therein the manufacture and sale of malt, brewed fermented, vinous, distilled or intoxicating liquors.

Appropriate legislation shall be enacted to enforce and make effective the provisions of this section and, until such legislation is enacted, existing local option and regulatory laws on this subject shall continue in force; but no esisting law inconsistent with the provisions of this section shall continue in force after January 1, 1919."

The effect of this proposed amendment if adopted, will be to provide that every incorporated city and village, and organized township shall each have the rignt to determine whether on not, there shall be prohibited therein the manufacture and sale of malt, brewed, fermeted, vinous, distilled or intoxicating liquors, after January 1, 1919.

A proposed amendment to Section 30, of Article V of the constitution, and to read as follows:

"Section 30. The legislature shall pass no local or special act in any case where a general act can be made applicable, and whether a general act can be made applicable shall be a judical question. No local or special act, excepting acts repealing local or special acts in effect January one, nineteen hundred nine and receiving a two-thirds vote of the legislature shall take effect until approved by a majority of the electors voting thereon in the district to be affected."

The effect of this proposed amendment, if adopted, will be to provide the right of repela of local or special acts by the legislature without requiring the submission of same to the district affected.

A proposed amendment to Article XII of the constitution, by adding a section thereto to be known as section 10, and to read as follows:

"Section 10. The legislature shall provide by general law fo rthe incorporation and regulation of fraternal benefit societies, which societies are defined as, any corporation without capital stock organized and carried on solely for the mutual benefit of its members and their beneficiaries and not for profit, and which shall make provision for the payment of death benefits.

Every such society may provide for the payment of benefits in case of temporary or permanent physical disability, either as the result of disease, accident or old age, and for the payment of last sickness and funeral benefits. Any such society may at its option have a lodge system, with ritualistic form of work but neither such lodge system nor ritualistic form of work shall be compulsory.

The legislature shall also provide by general law, the terms and conditions upon which fraternal benefit societies organized under the laws of another state may do business within this state.

No fraternal benefit society, excepting those now exempted under section 29 of act 169 of the public acts of the State of Michigan of 1913 shall be authorized to incorporate or do business in this state, unless it shall have in its laws:

(a) A representative or democratic form of self-government with a provision for the recall of its officers by majority vote of its members voting, upon petition of not greater than fifteen per cent of the membership;

(b) Provisions authorizing the initiation of, or a referendum upon any law, upon a petition of ten per cent of the membership, the same to be decided by a majority vote of the members voting;

(c) Provisions requiring its officers, upon demand of five or more of its subordinate organizations, to furnish to such subordinate organizations, a mailing list of Michigan members for use in the exercise of the initiative, referendum or recall; Provided, that it shall be a misdemeanor and punishable by imprisonment in the county jail not to exceed ninety days for any person to make use of such mailing list for any other purpose than hereinabove stated.

No law shall be valid—

(1). Which requires a valuation or inventory of any fraternal benefit society upon any basis which will show such society to be insolvent when its assets exceed its accrued liabilities, or which shall require the collection of assessments for death benefits is excess of the actual average mortuary cost per thousand dollars ($1,000) insurance in force of the ten largest legal reserve life in companies of the United States of America of fifty years' experience; Provided, that any society having a mortality higher than the average mortality of the legal reserve companies aforesaid, may be required to collect assessments on the basis of its actual average death rate experience for the previous five years; or

(2) Which denies any fraternal benefit society the right to expend its funds other than mortuary funds, for the circulating of petitions or otherwise promulgating laws and constitutional amendments for its own protection; Provided, that no such funds may be used for corrupt purposes.

Existing laws of this state governing fraternal benefit societies are not invalidated except so far as inconsistent with this section.

Any fraternal benefit society authorized to do business in this state on the taking effect of this amendment, may continue to do such business only until the next meeting of its general or supreme body unless its laws shall comply in all respects with the provisions of this amendment Societies organized under the laws of another state, not exempt under section 29 of act 169 of the public acts of the state of Michigan of 1913, may transact business in this state by complying with the provisions of this amendment as to their business in this state; Providee, that if any such society shall fail to comply, any five hundred or more members of such society shall be entitled, upon application, to incorporate and do business under the laws of this state, as a fraternal benefit society."

The effect of this proposed amendment if adopted, will be to require the legislature to provide by law, for the incorporation, regulation and supervision of fraternal benefit societies.

This statement is made in compliance with Act 23, Public Acts of 1915, which in part is as follows: The secretary of state shall prepare concise statements, setting forth the pur port, nature and effect of proposed amendments, and send to the daily and weekly newspapers with a request that said papers give as wide publicity as possible. Publication of any matter by any paper under the provisions of this act, shall be without expense to the State of Michigan.

TEST FOR CLOTHS.

How to Tell if Cottons Hide In Your New Wool Suit.

To test silk boil the sample in 5 per cent solution of caustic potash for fifteen minutes. If the silk is pure the fabric will be practically destroyed leaving but a small residue like paper ashes. If there is cotton in it the cotton will remain. Another excellent test is to remove the threads which form the warp and the woof. Keep these separately and test them in strong hydrochloric or sulphuric acid. If they are pure silk the threads will dissolve within two minutes. If there is either wool or cotton in the fabric the threads will remain unaffected.

Pure woolens are adulterated even more than silk because they are in greater demand and also because they are quite easy to imitate. Many a yard of cloth sold as "pure wool" contains from 30 to 60 per cent cotton. Blankets sold as "half wool" have frequently been found to contain only 10 per cent of pure wool. There are machines today which cleverly wrap wool around cotton threads, and the finished product has every appearance of being all wool. Another method of adulterating is by taking cotton cloth and "felting" short woolen threads upon its surface by means of heat, moisture and pressure.

A purchaser may be fully convinced from the appearance and feeling of cloth that it is all wool, but the only safe method is to take home the sample and make tests. Immerse the sample of so called wool in oil of vitriol for about two minutes. This will destroy the cotton, but the wool will not be affected. Another test is to moisten a sample with 50 per cent nitric acid. This will turn the wool yellow, but the cotton will retain its color.

Use the same tests for linens that you do for woolens. If the sample is genuine linen it will not be affected by oil of vitriol, but any cotton that is in it will be destroyed. Imitation damask is made today by means of printing upon the surface, with a sort of transparent mucilage, the designs. These designs appear to be woven into the cloth. By immersing a sample in boiling hot water and allowing it to boil for several minutes the design will disappear.

A Technical Wife.

Flatbush—The English language has approximately 600,000 words, half of which are of a technical nature and rarely used. Bensonhurst—Well, my wife uses 'em all. She's very technical, you know.—Yonkers Statesman.

DEMOCRATIC RALLY

Congressman Beakes of This District and Congressman Aswell of Louisiana also Other Prominent Democrats Were Present.

The opening gun of the local Democratic campaign was fired Friday night when a grand rally was held at the opera house. A band concert was given in front of the opera house, at eight o'clock, after which the meeting was called to order by State Representative Harry A. Moore, who made a rousing appeal to the people to stand by the party that had so safely guided them for the past four years.

In introducing Congressman Beakes, he pointed to his excellent work, and to the fact that he had given himself untiringly to this work, and was a most efficient servant of the people of this district. Congressman Beakes said that he felt at home before a Lenawee audience, as Lenawee Co. had always given him good support Another reason was, that thirty years ago, he ran a newspaper in this county.

Mr. Beakes lauded President Wilson and spoke of the pledges that he had fulfilled during his four years of service, of the many measures that had been passed by Congress during his administration noticably among them the Federal reserve banking bill, the Income tax and the Farm Loan bill, and that the Tariff had been revised downward in accordance with his pledge The Democratic party Mr. Beakes claims is a party of progress that there had been more valuable legislation passed under the present administration than had been passed during any presidential term.

In closing, Mr. Beakes introduced his co worker Congressman Aswell of Louisiana, who was one of the public servants in Washington who had been a faithful worker and untiringly on the job He was one of the best informed of the congressman in Washington and a prominent member of the Pension bureau Congressman Aswell was the main speaker of the evening, and gave a very eloquent address. Like his friend Mr. Beakes of Michigan, he was a candidate for Congressman from Louisiana, but as he had no opposition he felt it safe to say that his election was assured, and had offered his services to the National Democrats committee with the proviso, that he choose the territory that he would cover

He was glad to be in Lenawee and to do what he could for his friend Congressman Beakes. Another reason why he was glad to be in Lenawee county was that statistics showed that county had the lowest grade of illiteracy and the highest grade of intelligence of any county in the United States, therefore he judged that he was speaking to an intelligent audience He was somewhat sarcastic in reference to the campaign being waged by candidate Chas E. Hughes, and upheld the diplomatic course of President in regard to the European War and Mexico

The next speaker to be introduced was H. Thane Bauman of Morenci democratic candidate for prosecuting attorney who made a few brief remarks stating that he was out for the office of prosecuting attorney, and made no bones in saying that he wanted the office and appealed to the voters, for their support.

Among the Lenawee candidates aside from the speakers were O. B. Clark, candidate for sheriff, L. A Teachout for register of deeds, John T Boyce for treasurer, Almon J Roberts drain commissioner, Herbert A Knowles clerk and J B Haynes senator.

The platform was decorated with a large picture of President Woodrow Wilson supported on either side by pictures of Washington and Lincoln

There was a good crowd in attendance, the hall being filled

HOUSE PLANTS.

How to Take Care of Them When Potted.

To make ferns grow better place some thin pieces of raw beef close to the inside of the pot, between the pot and the soil. Save your leftover coffee and dilute with cold water. Use this to water your ferns and it will act as a fertilizer.

If an asparagus fern turns yellow, repot it, giving it a strong loam enriched with one-fifth very old and finely crumbled manure and add a little coarse sand. Give the fern an hour or two of sunlight each day. Water when it looks dry, but do not let it stand in any water that may have run through into the saucer.

To destroy aphis, shower foliage of infested plant on both sides with strong tobacco tea, or, if the plant be small enough, immerse it in this tea.

Insects in the earth of a potted plant may be destroyed by pouring over the soil a glass of water in which a pinch of mustard has been stirred.

How to Keep Plants Fresh While You're Away From Home Awhile.

There is a simple way to water ferns and flowers which will be of interest to one who must leave them for a time without care. Take a washing tub and place three or four bricks in it and put about two inches of water in the tub. Place the flowers on these bricks and place the tub where they can get the morning sunshine.

Lord Palmerston's Dinner.

Lord Palmerston was a remarkable feeder, as is shown by this account of his table work when he was eighty years of age.

"He ate for dinner two plates of turtle soup. He was then served very amply to a plate of cod and oyster sauce. He then took a pate, afterward he was helped to two very greasy looking entrees. He then dispatched a plate of roast mutton. There then appeared before him the largest and, to my mind, the hardest slice of ham that ever figured on the table of a nobleman, yet it disappeared just in time to answer the inquiry of his butler, 'Snipe, my lord, or pheasant?' He instantly replied, 'Pheasant,' thus completing his ninth dish of meat at that meal."

This was Lord Palmerston, who lived and worked like a horse till he was eighty-one, and would doubtless have poured scorn upon the scientific slops and gruels offered to old men in our day. Palmerston was one that was nourished by his victuals and would fain have meat.—New York Post.

A well beaten path?

The path to our meat market!

THE PATH

That Leads

To This Meat Market

Shows Evidence of Constant Use

Not A Spear of Grass

Can Be Found In It!

It Will Continue To Be Well Trodden,

OUR POLICY BEING

The Best Meats Obtainable!

Clark's Market,

Phone 158.

MICHIGAN CROP REPORT

October 1, 1916

Wheat

The estimated yield of wheat in the State is 15 76, in the southern counties 15 94, in the central counties 16 27, in the northern counties 14:20 and in the Upper Peninsula 19 80 bushels per acre. The final estimated total yield for the State, sections and counties will be given in the November Crop Report The per cent. of acreage sown this fall as compared with last year is 88 in the State, 86 in the southern counties, 89 in the central counties, 91 in the northern counties and 95 in the Upper Peninsula. The average date of sowing wheat in the State and central counties is September the 23d, in the southern counties the 26th, in the northern counties the 18th and in the Upper Peninsula the 16th.

The total number of bushels of wheat marketed by farmers in September at 52 flouring mills is 73,104 and at 63 elevators and to grain dealers 145 624 or a total of 218,728 bushels.

Of this amount 161,047 bushels were marketed in the southern four tiers of counties, 41,875 in the central counties and 15,806 in the northern counties and Upper Peninsula

The estimated total number of bushels of wheat marketed in the two months August and September is 2,500,000. Thirty two mills, elevators and grain dealers report no wheat marketed in September.

Rye

The per cent of acreage sown this fall as compared with last year is 92 in the State, 90 in the southern and central counties, 95 in the northern counties and 99 in the Upper Peninsula

Barley

The estimated average yield per acre in the State is 23 12, in the southern counties 24.39, in the central counties 22.64, in the northern counties 19.55 and in the Upper Peninsula 25 58 bushels

Oats

The estimated average yield per acre in the southern counties 31.05, in the central counties 28 85, in the northern counties 24 25 and in the Upper Peninsula 32 53 bushels

Corn

The estimated average yield per acre in the State is 19 02 in the southern counties 18 84, in the central counties 18 88 in the northern counties 19 80 and in the Upper Peninsula 25.00 bushels.

Potatoes

The estimated yield in the State is 40.64, in the southern counties 29.05 in the central counties 39 15, in the northern counties 50 63 and in the Upper Peninsula 48 67 bushels per acre,

Beans

The estimated average yield in the State is 7.48, in the southern counties 6 88, in the central counties 8 25 and in the northern counties 7 74 bushels per acre.

Sugar Beets

The estimated average yield in the State is 6 96, in southern counties 6 79, in the central counties 6 72, in the northern 7.75 and in the Upper Peninsula 9 00 tons per acre

Buckwheat

The estimated average yield in the State is 11.58, in the southern counties 10.53, in the central counties 10.81, in the northern counties 12 55 and in the Upper Peninsula 18 00 bushels per acre

Owing to the unfavorable season much of the acreage of corn, potatoes and beans was a total failure and crop correspondents quite generally claim that fully 25 per cent of the estimated acreage planted has not been harvested

COLEMAN C. VAUGHAN,
Secretary of State.

The Onion.

There is nothing particularly poetical about the onion, but Shakespeare has several references to this "edible biennial bulbous root," defined by Johnson simply as "a plant." The bard's comments are, however, mostly concerned with the lachrymal properties, and Swift refers to it in a cookery book manner, advising that it be well boiled if we do not wish our kissing to be spoiled. Beaumont and Fletcher, however, in "The Mad Lover," make a direct reference to its medicinal virtues:

"The plague."
"I'll cure it with an onion."

LYMAN H. HOWE

To be Given at the Bradley Opera House, October 17.

The thrills of travel without its dangers may once again be enjoyed in rich measure at the Bradley Opera house on Tuesday October 17, when Lyman H. Howe's Travel Festival will be the attraction. To "Travel With Howe" is as instructive and much less laborious and annoying than doing it yourself, and is much cheaper.

A trip of exceeding charm will be made to Hawaii, "The Paradise of the Pacific," during which the reaping of the sugar cane harvest is depicted as well as a railroad ride along the coast of Hilo, a veritable land of enchantment. At Waikiki Beach, "The Atlantic City" of the islands, natives are shown surf riding. One of the most striking contrasts of this series is that afforded by the stupendous spectacle of awfulness and desolation in the crater of the volcano of Kilauea, yet set in the midst of so much luxuriant beauty and tropical loveliness that it may aptly be described as an Inferno in the heart of Eden.

Another pictorial tour that abounds with a succession of scenic sensations is that which takes spectators through the stupendously impressive fjords of Norway—Land of the Midnight Sun From Norway to Sunny Spain ordinarily would require days and days of tedious travel and especially at present when the war has disorganized traveling facilities so completely, in the Howe entertainment the transition is made in an instant and those who make the pictorial journey will linger in the gardens of the Alcazar, peer at the Giralda of Seville, watch peasant fisherman landing a big catch of sardines, woman spinning wool, and will also see the fairest of Spain's fair senoritas dancing the fascing the fascinating "La Jota"

From the realm of bird life superb reproductions in the colors of nature will be presented as well as some members of the finny tribe, catching sharks, etc., not to mention a copious measure of entirely new comedy cartoons which will animate and permeate the whole program in a delightfully whimsical way.

Life at the U. S. Military Academy at West Point will also be presented in a manner that makes a profound impression on spectators of the methods and varied training, activities and discipline employed to develop the cadets to the highest degree of efficiency.

Lyman H Howe has never disappointed a local audience and thus he gains new every season, in addition to his old patrons who know what to expect when his name appears The new Travel Festivel program promises just as many wonderful reproductions as its predecessors

COUNCIL PROCEEDINGS

Council Chambers, Village of Tecumseh.

Regular meeting held October 2, 1916.

President J. R. Nyland in chair.

Trustees present Hendershott, Nemire, Lawrence, McIntyre.

Minutes of last regular meeting read and approved.

Street Commissioners report was read showing labor done upon streets from Sept. 19 to Oct. 2. inclusive.

Team Labor

Chas. Bennett, 97 hrs. @ 37½c per hr $36.38

Albert Haire, 20 hrs. @ 37½c per hr.................. 7.50

Hand Labor

Fred Tessman, 105 hrs. @ 20c per hr.................. 21.00

Chas. Creger, 105 hrs. @ 20c per hr.................. 21.00

J. B. Kenedy, ½ mo. salary ..30.00

Moved and supported that report be accepted and orders be drawn for the amounts Motion carried.

Water Works engineers report. Water pumped 7,070,520 gal. Coal consumed 56,200 lbs. Placed on file.

Following bills were read and referred to Finance committee.

J. E. Mull, walk O. Goheen.. 36.04

J. Smith, walk, Eccles, B. Satterthwaite.............. 16.56

Clyde Hoyt Coal Co. car coal 52.87

Tecumseh Electric Co., Council building lights........ 2.25

Tecumseh Electric Co., Village lights.............. 274.50

Tecumseh Electric Co., Water Works.................. 3.40

Tecumseh Electric Co., O. P. Lights 51.10

Tecumseh Electric Co., supplies, W. W. 1.35

Tecumseh Electric Co., supplies, O. P. lights 3.16

Finance committee reported favorably on bill as read. Moved and supported that report be acepted and orders be drawn for the amounts. Motion caried.

Motion made that Mr. C. M. Gilbert's request to bury gasoline tank in Chicago street, as required to comply with the law, be granted. Motion carried.

Motion made and supported that the village buy two Pyrene fire extinguishers. Motion carried.

Motion made that we do now adjourn. Motion carried.

F. G. Heesen, clerk.

Mrs. L. E. Gibson of Clinton was shopping in town Saturday.

Mrs. Lavern Harrison was a passenger for Grand Rapids, Monday.

Mr. Pliny Gratz and family motored to Petersburg Sunday and visited friends.

Ernest VanVleet is moving into Miss Maggie Haire's house on North Maiden Lane, this week.

Mr. and Mrs. Chester Gooding and little baughter of Macon, were Tecumseh callers Monday.

Mrs. James Davis of Detroit came Saturday night for a week's visit with her parents, Mr. and Mrs. P. C. Snell.

Mr. and Mrs. Eugene Rosacrans were dinner guests of her parents, Mr. and Mrs. L. W. Kimball of Clinton, Sunday.

Another Lot Of

Ladies and Misses Tailored Suits

JUST RECEIVED

New Suits here at--

$15.00, $18.00, $22.50 and up.

LET US SHOW YOU

New Coats, New Dresses, New Skirts

Prices Most Reasonable.

The Webster Anderson Co.

Tecumseh, Michigan.

35 YEAR AGO

October 6, 1881

The weather was rather moist for Church going last Sunday.

These rains will bring new life to the pasture fields and ought to knock down butter a notch or two.

Secure your seats early to hear Mrs. Parlington and see that your buttons are well sewed on before next Monday morning.

David Phelps is at home for a few days visit. The climate of the upper penninsular evidently agrees with his health. He has grown so fleshy that we did not know him.

During the seven days ending last Sunday night, about seven inches of rain fell. The clerk of the weather had he distributed some of this water would have shown better judgment had he distributed some of this water through the drouth of August and September.

Our printers devil who carries a barometer in his hip pocket informs us that the weather has been chalked down for the ensuing calendar week, thusly, Sunday a rainy day; Monday, a storm; Tuesday, signs of wet moisture; Wednesday, a young deluge; Thursday, more rain; Friday, a splendid day to fill cisterns; Saturday the Ridgeway farmers will come to town in canoes.

Last Saturday morning our county jail contained seventeen prisoners.

Farmers bring reports of a wonderful growth in pastures and wheat fields within the past few days on account of rain.

With the present indications of the high price of fuel and provisions staring poor people in the face and the low rate of wages doing the same thing, the approaching winter is not going to be the pleasantest thing in the world for that class.

Capt. Hayden is very sick with a fever.

Billy Sutfin is clerking for Cotton.

Perry Hosmer has been elected secretary of the Masonic lodge in place of S. H. Merritt, resigned.

Tom Adamson arrived home from New York Monday and says an immense stock of goods will soon follow him.

TECUMSEH MARKET

October 6, 1881.

Wheat red, per bu.	$1.40	1.45
Wheat wht., bu.	1.38	1.42
Corn shelled bu.	.55	.60
Corn ear bu.	30	.32
Oats bu.	.40	.45
Potatoes bu.	..75	.85
Beans bu.	2.00	2.25
Flour bbl.	7.50	8.50
Beef cwt.	6.00	7.00
Pork cwt.	6.00	6.25
Chickens dressed		.08
Butter lb	25.	26
Eggs doz.		.16
Apples bbl.	1.25	1.75

Classified.

Teacher—Willie, you may name three personal pronouns. Willie—He, she and it. Teacher—To what would all three apply? Willie—To a husband, wife and baby.—Exchange.

How They Love Each Other.

Agnes (yawning)—Oh, dear! I feel today as if I were thirty years old. Marie—Why, what have you been doing to rejuvenate yourself?—Boston Transcript.

Her Definition.

"Can you tell me what a smile is?" asked a gentleman of a little girl.

"Yes, sir. It's the whisper of a laugh."—London Answers.

Oh, Did It?

Patience—What did you think of Bob's mustache? Patrice—Oh, it tickled me immensely.—Yonkers Statesman.

Neither hew down the whole forest nor come home without wood.—Servian Proverb.

Conrad Ottgen

Republican Nominee for

County Drain Commissioner

Have had a wide experience in Drainage matters and Farming—two essential qualifications for that office.

Your Support at the Election Tuesday, November 7th, 1916, will be appreciated.

Famous Wash Heals Skin

D. D. D., the greatest of skin remedies, will remove those unsightly and troublesome skin afflictions that have made your life a burden. That intolerable itching, burning and discomfort will disappear under the magic influence of this remedy. It has cured many cases pronounced incurable and will reach your case. It will take just a few moments to step in and ask us what our experience has been in the way of satisfied customers. We want you to give D. D. D. a trial. 25c, 50c and $1.00. Your money back unless the first bottle relieves you. D. D. D. Soap keeps your skin healthy. Ask us about it.

D. D. D. For 15 Years the Standard Skin Remedy

B. J. PULVER.

WHY THE EYES ARE STRAINED AT MOVIES.—Physicians are constantly advising patrons of the movies to protect their eyes. A writer in the Journal of the American Medical association tells why eye strain is produced and how to obviate it.

"The progress made in the character of subjects presented in the movies today makes it desirable for all inquiring people to at least attend occasionally," he says. "Annoying after effects on the eyes of many prevent them from enjoying the social diversion and often the educational advantages thus derived. The great majority of those who suffer from eye strain after watching moving pictures can find much, if not complete, relief in perfectly fitted glasses. The picture may not be quite so sharp, but this is more than compensated for by the increased comfort.

"For those with very sensitive eyes a colored glass, either amber, yellowish green or amethyst, may be necessary to give complete relief. There have been put on the market recently several varieties of colored glass, each of which has some advantages, so that some suitable color can usually be secured. A subdued light in the theater is much less irritating than when the only light visible comes from the screen. It is also advisable to avoid sitting in a place where it is necessary to look upward, as the additional strain becomes very tiresome and frequently leaves a headache."

Linen was first referred to in 1716 B. C. Its manufacture started in England in 1253.

CLASSIFIED ADS

ROOFING—Hark and listen! That I sell the only guaranteed Wool Roofing in this town, that I am the only man selling roofing who will fix your roof free of charge, that I have the best of backing, that my firm says if any of my roofing does not prove good to put on a new roof and charge it to them. Now I am selling the same roofing that I have sold for the last ten years and will guarantee that my roofing will do as I say or your money back or I'll make it good. Jas. W. Owen. 4-4-tf

FOR SALE—My house and two acres of land in Macon. Centrally located. House in good condition outside and in. Seven rooms beside pantry and closets. Two room celler, good barn, wagon shed and hen house. For particulars write Mrs. H. C. Mulligan, (formerly Mrs. Jerry Burleson) 471 Mrs. Holden Ave, Detroit, Michigan. 4 t

FOR SALE—A heating stove fitted for soft coal and wood, in good condition. Enquire at the Herald office. 10-2-2wks

FOR SALE—Two lots, 4 x 8 rods, one corner of Pottawatamie and Wyandotte stretes and one facing Wyandotte. Write Mrs. Edith Rockwood, 239 Bagg St., Detroit, Mich. or inquire of Mrs. John Lucas, Tecumseh. 10-6-3t

FOR SALE—A book case and writing desk combined, also a Round Oak heating stove. Enquire of Mrs. Fred Anderson 10-10-1t

Catarrh Cannot Be Cured

With local applications, as they cannot reach the seat of the disease. Catarrh is a blood or constitutional disease, and in order to cure it you must take internal remedies. Hall's Catarrh Cure is taken internally and acts directly upon the blood and mucous surface. Hall's Catarrh Cure is not a uack medicine. It was prescribed by one of the best physicians in this country for years and is a regular prescription. It is composed of the best tonics known, combined with the blood purifiers, acting directly on the mucous surfaces. The perfect combination of the two ingredients is what produces such wonderful results in curing catarrh. Send for testimonials, Free.

F. J. CHENEY & CO., Props., Toledo, O.

Sold by Druggists, Price 75c.

Take Hall's Family Pills for constipation.

"A SHINE IN EVERY DROP"

Black Silk Stove Polish is different. It does not dry out; can be used to the last drop; liquid and paste one quality; absolutely no waste; no dust or dirt. You get your money's worth.

Black Silk Stove Polish

is not only most economical, but it gives a brilliant, silky lustre that cannot be obtained with any other polish. Black Silk Stove Polish does not rub off—it lasts four times as long as ordinary polish—so it saves you time, work and money.

Don't forget—when you want stove polish, be sure to ask for Black Silk. If it isn't the best stove polish you ever used—your dealer will refund your money.

Black Silk Stove Polish Works, Sterling, Illinois.

Use Black Silk Air Drying Iron Enamel on grates, registers, stove-pipes, and automobile tire rims. Prevents rusting. Try it.

Use Black Silk Metal Polish for silverware, nickel, tinware or brass. It works quickly, easily and leaves a brilliant surface. It has no equal for use on automobiles.

Get a Can TODAY

CHEAP COAL

We honestly believe our RED BAND Coal is better than any coal we have ever sold. We really believe you will agree with us after you try some.

To illustrate, the average farmer for threshing wants good cheap coal. Many buy RED BAND year after year, because it is the cheapest in the end as it goes so much farther.

You will find the same experience in your home as the farmer does.

It comes in two sizes, Egg for cook stoves and Lump for heating stoves. The price per ton are Egg $5.00, Lump $5.50. If not delivered 50c per ton less.

Please do not get this coal confused with the other kinds, as there is only one RED BAND and that is sold only by

L. E. TEMPLE & CO.

THE TENDENCY OF YOUTH.

Is to accumulate. You have noticed it in that irrepressable desire to collect something—be it stones or stamps.

Direct this inherent characteristic instinct to productive channels.

Open a savings account for your boy or girl in this strong bank to which they may add their accumulations of pennies and dimes.

We handle the accounts of many children and accord to them the same courteous treatment that we extend to you.

LILLEY STATE BANK
The Bank with the Chime Clock

TECUMSEH CO-OPERATIVE ASSN.

We have a car each of
Wheat and Oat Salvage
at the elevator, at right prices.

DAIRY FEEDS
Our stock of Dairy Feeds is worthy of your notice. Have Larro, Farmel, Bran, Midlings, Cotton Seed, Oil Meal.

A Large Stock of Oils and Greases.

Ask us about our CHEMICAL CLOSETS, they are sanitary and every farmer should install one in his house. Have sold several lately.

By C. D. BEEBE, Mgr.

5% NET

No fees or expenses out, and no taxes to pay. An investment that leads all others for safety, convenience and rate of income.

Semi-Annually
on the first of each January and July we send our checks by mail.

Withdrawable in 30 days
either the full amount or any part of it. An investment may be made from

$25.00 and Upwards

Twenty-six years and a business of a million and three quarers. Write for financial report and booklet

CAPITAL SAVINGS & LOAN ASSN.,
LANSING, MICH.
or call on
S. P. HOSMER, Tecumseh.

Read Herald Ads.

FALL AND WINTER
UNDERWEAR & HOSIERY

These cool days are only reminders of the cold days soon to come and also to notify you to look up your stock of Underwear. Our stock is complete and our

Prices the Lowest

Before you buy compare our prices and see the quality we offer at LESS MONEY. We are headquarters for Underwear and Hosiery.

Fred Rosacrans & Sons.

LOCAL AND PERSONAL

NOTICE

All copy must be in the composing room of this office by 9:30 a. m. Tuesdays and Fridays and all advertising matter before 4 p. m. Monday and Thursday.

Joseph Russell was a business caller in Chicago Monday.

Mrs. Myra Kilby of Clinton called on friends in town Saturday.

Will Cox of Holloway was a business caller in town Saturday.

Dr. Geo. Lochner of Adrian was a Tecumseh visitor over Sunday.

Mrs. Chas. Courtad and Mildred were weekend visitors in Toledo.

A house to let, $8.00 per month. Enquire of G. A. Rathbun. 2-2t adv

Don't forget the auction at P. E. Feightner's Saturday afternoon.

Regular meeting of the Modern Woodmen Friday evening at 7:30.

Mrs. Charles Silvers of Clinton was calling on her parents Saturday.

Leon McLachlin of Lansing was a weekend visitor with his parents.

Mrs. Emma Ford of Blissfield was the guest of relatives in town Saturday.

Mrs. Harriet Britten of Lansing was an over Sunday guest of friends in town.

Miss Laura Comfort went to Jackson Saturday for a few days visit with friends.

Miss Amy Harring and John Moody of Macon were calling on friends in town Saturday.

Miss May Quick was in Detroit Monday and visited the millinery displays in the city.

Mr. and Mrs. George Adamson went to Chicago Saturday for a two week's visit with friends.

The ladies have a card party in the basement of St. Elizabeth's Church to-night. Be sure and come.

There will be a meeting of the Uniform Rank K. of P. Thursday evening, Oct. 12, at 7:30 o'clock.

Mr. and Mrs. A. O. Howard and and Lillis were over Sunday visitors in Brighton, motoring through Friday.

Mr. and Mrs. Bert Bice of Grand Ledge came Saturday to visit their son Fred and family and other relatives.

Fine switches made, cut hair and combings bought at the millinery store of Miss Julia A. Hough. adv

DONT FORGET IT—The card party in the basement of St. Elizabeth's Church to-night. You are invited.

Miss Vevia Hardcastle was the guest of her aunt and uncle, Mr. and Mrs. Frank Pawson in Tipton over Sunday.

John S. Temple, who has been spending a number of weeks with his daughter in Kalamazoo, returned home last week.

Mrs. Edwin Schreder and baby, who have been spending a week with relatives in Manchester, returned home Sunday night.

Mr. and Mrs. Frank Avery, who have been making an extended trip of several weeks in the West, returned home Monday.

Mr. and Mrs. F. B. Wood have been entertaining his sister, Mrs. Lawrence Ketcham and two children, Philip and Grace Mary of Toledo.

Rena, little daughter of Mr. and Mrs. Fred Marsh, fell from a swing Friday and fractured her collar bone. Dr. Hardy reduced the fracture.

The Womens Foreign Missionary society of the M. E. church will meet with Mrs. John McIntyre, Thursday afternoon, October 12 at 2:30 o'clock.

WANTED—A second hand coal stove with oven attachment. Any one havingone for sale dorp a card to Box 58 or leave word at the Herald office.

Do not forget the New England dinner at the Presbyterian church Thursday, Oct. 12, at 5 p. m. The best dinner you will ever get for 25c See menu elsewhere.

Regular meeting of Pythian Sisters Wednesday evening, Oct. 11th. Delegates report to be given. Supper served, afterwards cards. Let us have a good attendance.

Dr. L. G. North and Mrs. O. B. Finch left this morning for Detroit for the funeral of the late Rev. C. E. Conley. Mrs. Finch will remain for a few day with Mrs. Conley.

Claud Gray and wife were Detroit visitors Sunday.

Mr and Mrs Jay Hill were Jackson visitors Saturday.

Mrs. Watson Aten of Clinton was in town Saturday.

E. H. Ahrens of the Clinton Local called at the Herald office Monday.

Miss Lotie Erskine of Jackson was calling on friends in town Saturday

Fred Chorman and son Fredrick have gone to Brooklyn, N Y, on an auto trip.

Mrs. J. F. N. Bowen anl grandson Dale left this morning for Detroit for a few days visit.

Mr. and Mrs. Friend McNiel left Monday for Charlotte for a few days visit with friends.

Charles Williamson is in Chicago this week for the National Poultry and Egg convention.

Miss Merle Kenyon was home from Grass Lake for the weekend with her father and sister.

Mrs. Austin Robison and her mother, Mrs. Ed. Robison of Macon were Tecumseh visitors Saturday.

Irvin Scott and family of Ann Arbor were callers at the home of F. S. Turner and family Sunday.

Mrs. A. Dewey has been spending a few days in Detroit with her daughter Mrs. Wm. VanDusen and husband.

Fred Chorman has moved his family from the Prairie Side Celery farm into the Ford house on West Kilbuck street.

Miss Vevia Hendershott was home from Detroit for an over Sunday visit with her parents Dr. and Mrs Hendershott.

Lloyd Whelan and family are moving from the Slayton house into Guy Belding's tenant house next to his residence.

C. M. Gilbert, wife and daughter and Mr. and Mrs A. B. Harding motored to Lansing Sunday and visited Miss Vera Gilbert.

Harry Rosacrans and family of Toledo were over Sunday guests of his parents, Mr. and Mrs. Fred Rosacrans and other relatives.

Mr. and Mrs. N. A. Howland, Harry Pangburn, wife and baby and Charles Pangburn of Ft. Wayne spent Sunday at the Log Cabin, Sand lake

We buy all kinds of junk and pay the highest price for rags. 'Phone 372. We come after them. Place at old Brewer's foundry.
D. Ghertner. adv

The clerks from the Rosacrans store were picnicing at Sand lake Friday evening, going from there to Adrian and taking in the picture show. They report a lively time.

Regular communication of Tecumseh lodge No. 69, F. A. M., Friday evening, October 13, at 7 o'clock. The M. M. degree will be conferred by Pastmaster J. R. Nyland. Banquet after the work.

You always get excellent cooking and splendid service at the Presbyterian church dinners. The New England dinner Thursday, Oct. 12, at 5 o'clock will be no exception. Come and be convinced.

Mr. and Mrs. Channing Beebe, who have been in quarantine for several weeks at the home of the late Mrs. Stafford in Adrian, are at home once more. Bernard Stafford came with them and will make his home with them.

Mr. Sidney Strong of Seattle, Washington, a nephew of the late J. S. Strong, was in town between trains Saturday, looking up old landmarks. He used to visit his uncle when a young man, but had not been here for many years.

Mr. and Mrs. Walter Ferguson Jr. of Jackson came Saturday evening to visit his sister and husband, Mr. and Mrs. Guy Belding. Sunday they all motored to Brooklyn and visited another sister and their father Walter Ferguson Sr. and their families.

Dr. North has rented his office to Dr. Beardsley of Macon. The Dr. has occupied this office for over 37 years and has now decided to take life more easy. He and his wife expect to spend the winter in the south going to New Orleans and other points of interest.

Sunday a train load of 8000 sheep was unloaded at Manchester and autoists who were on the road that day report that it was not only an interesting sight to see them on the road to their various destinations, but it also made it rather difficult to dodge them. Another like shipment is expected in the near future.

REV. C. E. CONLEY

In our last issue we had an account of the accident to Rev. C. E. Conley of Detroit and to-day it is our sad duty to report his passing away Sunday. While the accident in itself did not seem so serious, yet it was aggriavated by a weak heart, and his death came as a result.

Mr. Conley was not an old man, being about 65 years of age and up to the time of his accident was full of energy and good works and was actively engaged in his church work. While his many friends here will regret to hear of his death, yet they will feel, that "He who doeth all things well" has taken him home.

His wife and son Carey of his immediate family, are left to mourn their loss.

After an earnest Christian life had run its appointed way "God touched him with his finger and he slept."

THE TECUMSEH GRANGE

A regular meeting of Tecumseh Grange will be held Saturday, Oct. 14h. Potluck dinner at noon followed by a program partaking somewhat of the nature of pioneer days with a little blending of the present.

Song, "Auld Lang Syne"—Grange

Roll Call: Some pioneer incident that happened to you or that you know about.

Reading, "Out to Old Aunt Mary's"—Mrs. Benedict

Song, "Juanita"—Mrs. Mills

Paper, "The Newspaper as a Social Force in Modern Life"—Mrs. Sanford

Reading, "When the Frost is on the Pumpkin"—Mrs Sauford

Question, "What is the Work of the County Agriculturist?" Discussion—C. A. Waldron.

Song—Grange

THE WIT AND WISDOM

Mr. and Mrs. J. O. Eaton and Mr. Henry Conkling entertained the Wit and Wisdom club at the home of the former east of town, Monday evening.

It was a night in South America. Prof. W. L. Reed took up the subject of South America in general, and a very fine paper on the "Lost Treasures of the Incas" was read by Mrs. B. Hurry. Musical numbers were furnished by John Taylor, vocal solo, accompanied by Miss Edna Taylor. Mrs. F. S. Turner, instrumental solo; roll call, Capitol cities of South America.

Refreshments were served at the close of the program.

The house was very prettily decorated with autumn leaves and flowers.

MERRY GO ROUND

The Merry Go Round was entertained Monday evening by Mr. and Mrs. Paul Bowen and Mr. and Mrs. G. A. Rathbun at the home of the former. Cards furnished the amusement of the evening, prizes being awarded to Mrs. Lavern Russell, H. S. Temple and Mr. and Mrs. F .S. Anderson.

At the close of the games refreshments were served. The next meeting will be Monday, October 30. Dr. and Mrs. Hendershott and Mr. and Mrs. B. J. Pulver will entertain.

Charles Donnelly of Adrian was in town on business, Monday.

James McDermott was a business caller in Jackson Monday.

E. E. Berry spent Saturday and Sunday with friends in Toledo.

Mr. and Mrs. Roy Lowery and children of Manchester, were visiting her parents Mr. and Mrs. S. Stewart, Saturday.

Get the Right Coffee

And you ll find it easier to make the Coffee right.

Many a house keeper tries every day to make a pleasant, pungent beverage out of IMPOSSIBLE Coffee,

To make a good cup of Coffee even the best Coffee makers have got to have a good article to start with.

Here is a store that pleases about all the Coffee-particular people.

And we keep on pleasing them, too

That's because we handle only blends that are away up above the average for the prices they cost.

25c and up per pound.

One trial will give you the idea

C. M. Gilbert.

A good place to get good things to eat

NOTICE

If any one wishes an Edison Diamond Disc for Christmas, leave your order at Coller's Music Store by November 1st. Will give demonstration at the store, or your home 2 t 6-10

NO SCHOOL THIS WEEK

Supt. W. L. Reed has announced that school will open next Monday morning should there be no more cases of scarlet fever reported. Thus far the fever has been kept under control, only six cases being reported by our health officer. The sixth case is that of the second child in the Cornell family already quarantined.

AUCTION

Will sell at public auction Saturday at 2 p. m. on the corner of Pearl and Logan streets a Peninsular range nearly good as new, Round Oak No. 16 with coal fixtures, parlor stove, small gasoline stove. tables, stands, rocking chairs, revolving chair, bed room suite, lamps, lawn mower, wheelbarrow, cart, ladders; rakes, shovels, grind stone, etc, etc. P, E Feightner.

A. C. Aylesworth, auctioneer.

MONDAY CLUB

The Monday Club held a very pleasant session Monday afternoon. During the short business session one new member, Mrs. F. M, Mulvaney, was admitted and there were two resignations of parties about to leave town.

Miss Marian Rosacrans read a fine paper on "The President and His Cabinet" after which Mrs C. A. Wright gave a very interesting talk on "Our National Capitol" which was illustrated with a number of pictures of the most interesting features of the Capitol.

SPECIAL NEW ENGLAND DINNER

At Presbyterian church, Thursday, Oct. 12, 5 p. m. The ladies of this church decided this year to try the plan of four special dinners or suppers instead of the nine regular ones as formerly This is the first one to be served by a committee of 38, Mrs. H. S. Bredow and Mrs. G. E Nemire chairmen. Menu:

Hot Prime Roast Beef—Brown Gravy
Mashed Potatoes
Celery Pickles
Beet and Celery Salad
Brown and White Bread
Pumpkin Pie Cheese Coffee
Price, 25c each.

WILL CARLETON ASSOCIATION.

The second meeting of the Will Carleton Memorial Association, which was organized at Hudson, Mich., a year ago will be held at Hillsdale, Mich. Oct. 21 this year.

The executive committee will meet at two o'clock, and the public exercises and luncheon will follow in the early evening. The association proposes to establish a fitting memorial to the dead poet. and its form will be considered at this meeting. The incidental expenses are to be met from a membership fee of one dollar, without annual or other term dues. All friends and admirers of Mr. Carleton are eligible and urged to take a membership, paying the dollar fee at the Hillsdale meeting or sending it to the treasurer, Mr John E. Carr, at Adrian Mich, or the president Mr. George S Richards, in the Ohio building, Toledo, O, the present executive officers Information upon the meeting on the 21st, will on request be sent by President Jos W. Mauck. of Hillsdale (Mich.) College, for the committee of arrangements.

G. A. R. AND T. B. A. PROGRAM

At the G. A. R. hall Monday evening Oct. 16 at 7:40 prompt, a fine and interesting musical entertainment will be given to all lovers of vocal music. The best of Tecumesh voices and talent, besides securing that of Prof. F. H. Bargg and wife of Toledo who will render some fine selections viz, "Freedom Triumphant," "Battery B" or "Where are the Boys of the Old Brigade" and "Life's Story."

Mrs. Grace Heck More by request will sing "The Old Flag Never Tuched the Ground, Boys."

The program will be intersepted by a recitation by Comrade Geo. J. Keyser and "Random Shots" by Comrade J. D. Shull.

Now, all lovers of vocal music, whether you belong to the T. B. A. or the G. A. R. you are especially invited to come by 7:40 so we can commence the program early as Prof. F. H. Barg and wife wish to return to Toledo on the 9:00 o'clock train.

H. W. Stevens,
Chairman of October committee.

IT'S cheaper to buy good food than drugs any day in the year. Mrs. Good Provider agrees with me that we have shown wisdom in buying our groceries at this store. They handle the best provisions sold anywhere and their courtesy will charm you, too.

GOOD PROVIDERS FAMILY
I FIND THAT IT COSTS LESS TO BUY THE BEST!
You ought to make sure That your foodstuffs are pure!

Yellow Sweet Potatoes, finest quality, $1.15 bu., 2c lb.

ANDERSON GROCERY CO.
Phone 91 Successors, Anderson Bros Macon Phone

Plumbing

If you need anything in the line of Plumbing, Steam or Hot Water or Furnace Heating, Sheet Iron Work, Tinning, Eave Troughing, we are in position to supply your requirements with competent mechanics.

Satterthwaite Bros.

Salvage Wheat

We have a car of very fine Salvage Wheat coming. See sample and get our prices for delivery off the car.

Phone 290 BROWN & CO.

BRADLEY OPERA HOUSE
TUESDAY, OCTOBER 17

LYMAN H.
HOWE'S
TRAVEL FESTIVAL
HAWAII
SPAIN
NORWAY
PREPAREDNESS
WEST POINT
MANY OTHERS

Prices 25c, 35c, 50c.
Diagram of seats at Hay's commencing Saturday morning.

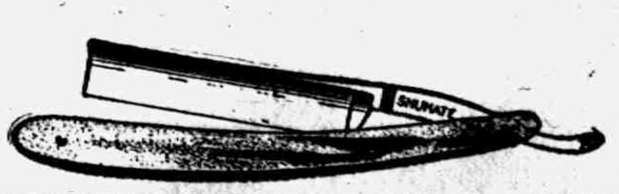

YOU TAKE NO CHANCES!
Shumate Razors are Guaranteed for Life
For Sale by
W. L. COLLER.

Dr. N. D. Trask,
Osteopathic Physician.

Special attention given to nervous diseases, rheumatism, stomach and bowel troubles.

Bronchitis, Asthma and Catarrha Deafness.

Office hours, 9 to 12, 1 to 5, and by appointment.

Office over McCann & Bowen's.

A. C. AYLESWORTH,

Licensed Auctioneer, Real Estate, Stock and General Salesman.

Will attend all sales in city or country, at reasonable rates.

Headquarters and all dates made Herald office

Dental Parlors.

W. D. REED, D. D. S.

Chicago St., Tecumseh.

Crown and Bridge work Aluminum Silver and Rubber plates and all of the specialties known to modern dentistry Gas or vitalized air administered

Office over Avery & Co's store.

DR. E. D. BROWN,
Dentist.

Modern Dentistry at reasonable rates. Painless extraction by use of local or general anaesthetic.

Office hours 7:45 a. m. to 5 p. m. Saturday evenings 7 to 9. Other evenings by appointment.

Office in DeWolf Block.

Office phone 192, house phone 182—2r

C. M. Cooley,

Licensed Auctioneer.

R. F. D. No. 4 Manchester. 15 years successful experience in Jackson, Washtenaw and Lenawee Counties. Also practical farmer.

Bell Telephone Clinton exchange.

Rates Reasonable and Satisfaction Guaranteed

"URIC ACID NEVER CAUSED RHEUMATISM"

I WANT to prove it to your satisfaction. If you have Rheumatism or Neuritis, acute or chronic—no matter what your condition—write to-day for my FREE BOOK on "RHEUMATISM—Its Cause and Cure." Thousands call it "The most wonderful book ever written." Don't send a stamp—it's ABSOLUTELY FREE.

JESSE A. CASE
Dept. 943 Brockton, Mass

PATENTS

TRADE-MARKS and copyrights obtained or no fee. Send model, sketches or photos and brief description, for FREE SEARCH and report on patentability. 30 years experience.

Send 2-cent stamp for NEW BOOKLET, full of patent information. It will help you to fortune.

READ PAGES 11 and 12 before applying for a patent. Write to-day.

D. SWIFT & CO.
PATENT LAWYERS,
303 Seventh St., Washington, D. C.

GILT EDGE
WHITTEMORE'S GILT EDGE DRESSING FOR LADIES' AND CHILDREN'S BLACK SHOES
SOFTENS PRESERVES LEATHER RESTORES COLOR LUSTRE
QUICK WHITE
MAKES DIRTY CANVAS SHOES CLEAN & WHITE

Whittemore's Shoe Polishes

FINEST QUALITY LARGEST VARIETY

"GILT EDGE," the only ladies' shoe dressing that positively contains Oil. Blacks, Polishes and Preserves ladies' and children's shoes, shines without rubbing, 25c. "FRENCH GLOSS," 10c.

"DANDY" combination for cleaning and polishing all kinds of russet or tan shoes, 25c. "STAR" size, 10c.

"QUICK WHITE" (in liquid form with sponge) quickly cleans and whitens dirty canvas shoes. 10c. & 25c.

"ALBO" cleans and whitens BUCK, NUBUCK, SUEDE, and CANVAS SHOES. In round white cakes packed in zinc boxes, with sponge, 10c. In handsome, large aluminum boxes, with sponge, 25c.

If your dealer does not keep the kind you want, send us the price in stamps for full size package, charges paid.

WHITTEMORE BROS. & CO.,
20-26 Albany Street, Cambridge, Mass.
The Oldest and Largest Manufacturers of Shoe Polishes in the World

C.H.B.
STERLING SILVER ROLLED GOLD

FRIENDSHIP BRACELET LINK ONLY 12¢

Start a Friendship-Maid-Link-Bracelet, latest New York fashion. We start yours by giving you one link absolutely FREE engraved with 3 initials. Your friends give or exchange others. What more beautiful token or sentiment could be expressed. Send to-day for one or more LINKS (12c. each) stating initials and whether ROLLED GOLD, STERLING SILVER, BEADED or PLAIN design wanted and receive links with beautiful Black Ribbon Free so you can start wearing Links at once until Bracelet is complete. Write today. Start with Link we give you Free with first 12c. order or more. Friendship Jewelery Co., Dept M, 83 Chambers St., N.Y.

Many a "Grouch" Could Be Glad

Too often a person's disposition is blamed, when it is his digestion that is at fault. Some time when the world looks blue and dingy, when you feel an irresistible impulse to snap and snarl, when you feel dull and gloomy, stuffed up and uncomfortable—with a mean headache, bilious stomach, furred tongue—then take a Foley Cathartic Tablet.

If your bowels are sluggish, if your intestines are clogged with a decomposing poisonous mess, if you are not eliminating properly, this little tablet will afford prompt, sure and safe relief without griping, pain, nausea or costive effects.

Foley Cathartic Tablets are a genuinely wholesome physic—an ideal laxative. They keep the system fit and fine, purged of poisons, and ready to resist disease. Stout people say they have no equal for bringing a light and free feeling.

Sold by druggists everywhere. Distributed by Foley & Co., Chicago, makers of the celebrated Foley's Honey and Tar, for coughs and colds.

Sold everywhere in Tecumseh.

HANDICAPPED

This is the Case With Many Tecumseh People

Too many Tecumseh citizens are handicapped with bad backs. The unceasing pain causes constant misery, making work a burden and stooping or lifting an impossibility. The back aches at night, preventing refreshing rest and in the morning is stiff and lame. Plasters and liniments may give relief but cannot reach the cause if the kidneys are weak. To eliminate the pains and aches of kidney backache you must cure the kidneys.

Doan's Kidney Pills are for weak kidneys—thousands testify to their merit. Can you doubt Tecumseh evidence?

Mrs. W. Service, E. Logan St., Tecumseh, says: "My kidneys were out of order and I had weakness and soreness across my back. I felt run down and tired out and could hardly keep going. I had frequent headaches, too, and my kidneys acted irregularly. I used Doan's Kidney Pills, procured from Wright & Son's Drug Store, and they helped me right away. They strengthened my back and put my kidneys in good order."

Price 50c, at all dealers. Don't simply ask for a kidney remedy—get Doan's Kidney Pills—the same that Mrs. Service had. Foster-Milburn Co., Props., Buffalo, N. Y.

MORTGAGE SALE

Default having been made in the conditions of payment contained in a certain mortgage (Whereby the power of sale therein contained has become operative), bearing date the 12th day of March, A. D. 1914, executed and delivered by Robert Stretch, unmarried, to Lulu Aylesworth, (now by marriage Lulu DeSpelder); and which mortgage was duly recorded in the office of the Register of Deeds in and for the County of Lenawee, State of Michigan, on the 13th day March, A. D. 1914, in Liber 180, of Mortgages, on Page 254; an installment of interest upon the debt secured by said mortgage having become due the 12th day of March, A. D. 1916, and remaining yet unpaid and said mortgage contained a provision that should any interest remain unpaid for the space of sixty days after maturity, the whole amount of principal and interest should become due and payable forthwith, at option of mortgagee and more than sixty days having elapsed since the maturity and non-payment of said interest, said mortgagee does hereby declare the entire indebtedness of principal and interest, secured by said mortgage, to be now due and payable, and it is claimed that there is due on the date hereof of the debt so secured the sum of Six Hundred Fifty and 20-100 Dollars, and the further sum of Twenty-five and 44-100 Dollars secured thereby paid for taxes upon the premises described in said mortgage, a total of Six Hundred Seventy-five and 64-100 Dollars, and no suit or proceeding at law or in equity having been instituted to recover said debt or any part thereof:

Notice is therefore hereby given that, for the purpose of realizing the amount due upon said mortgage debt and interest thereon to accrue, together with taxes paid upon said mortgaged property and cost of this proceeding (including are attorney fee as provided by law), I will, on the 23rd day of October, A. D. 1916, at ten o'clock in the forenoon of said day, at the East front door of the Court House, in the city of Adrian, in the County of Lenawee and State of Michigan, (that being the place where the Circuit Court for said County is holden), sell, at public vendue, to the highest bidder, that parcel of land situate and being in the Village of Tecumseh, County of Lenawee and State of Michigan, bounded by beginning at the intersection of the North line of Shawnee street with the West line of Maiden Lane Street, and thence running North in West line of Maiden Lane street eight rods; thence West parallel with Shawnee Street four rods; thence South parallel with first course eight rods to North line of Shawnee Street; thence along said street line four rods to place of beginning.

Dated: July 28, 1916.

LULA DESPELDER.
(formerly Lula Aylesworth)
Mortgagee.

Fred'k B. Wood,
Att'y for mortgagee.

PRACTICAL HEALTH HINT.

Infantile Convulsions.

When a baby has convulsions it generally means one of two things—either it is suffering from toxaemia or poisoning, which is usually the result of errors in the diet, or else there is some serious trouble with the nervous system.

The first thing to do when a baby falls into a convulsion is to get it into a warm bath as quickly as possible. That is done to relieve blood tension and equalize the circulation, and to this end it is well to give cold applications to the head at the same time.

Do not hesitate to give the hot bath. Sometimes inexperienced people who dread to make a mistake insist on waiting until the doctor comes. But the hot bath for a baby in convulsions can never be a mistake. The doctor should be called without delay, because in severe cases the bath must be followed by sedative and relieving treatment that he only will know how to employ. There is one important "don't" to remember—don't put anything into the child's mouth—either food, medicine or stimulant, while you are waiting for the doctor.

CORRESPONDENCE

MACON

BRITTON

Mrs. Charles Bragg of Adrian spent Wednesday with her mother Mrs. Jas. Hindes.

D. R. Wiggins of Toledo is spending the week with his son Fay Wiggins and wife.

Floyde DuBois and Arthur Gordon left Wednesday for an auto trip to Butte, Mont. They will look at the land on their way there and if they find places to suit them, they and their families will locate there in the near future.

Mrs. A. Harrington of Ridgeway spent Wednesday with her sister Mrs. Harriett Hoagland.

Ernest Oliver spent Wednesday evening and Thursday in Detroit.

Mrs. Wm. Underwood and Mrs. Will Curry were in Adrian Thursday.

Leigh Brown returned to his home in North Adrian Thursday after a few days visit with his uncle Charles L. Brown and family.

Mrs. Andrew Gogolin of Williard, New Mexico is here for an indefinate stay with relatives.

Mrs. Harold Brown visited Thursday with relatives in Rea.

Miss Lydia Price spent Thursday in Tecumseh.

E. C. Walworth was here from Toledo Wednesday on business.

Mrs. Isaac Frear spent Thursday with her daughter Mrs. Howard Smith and husband in Dundee. Mr. and Mrs. Smith are soon to move to their new home in Deerfield.

Mrs. J. C. DeRemer and children left Tuesday for an indefinate stay with relatives in DeGraff, Ohio.

Mrs. Ellery Brown visited Wednesday with relatives in Adrian.

Joseph Wiggins, Wm. Swick, Richard Wiggins, David Linton, Fay Wiggins, and Glenn Burcroft spent Thursday at Wamplers lake.

Mrs. T. C. Pocklington attended the funeral of Mrs. Ide in Tecumseh Tuesday.

FOLEY KIDNEY PILLS
FOR BACKACHE KIDNEYS AND BLADDER
Sold Everywhere

CLINTON

Rev. Marks of Detroit preached at the Episcopal church Sunday evening.

Miss Ella Ahrens who is attending school at Ypsilanti spent the week end with her parents.

Miss Eleanor Hoisington has gone to Bryon for an indefinite stay with her aunt.

Miss Ada Rogers has given up her work at the telephone office and Miss Dorothy Couvin takes her place.

Mrs. F. L. Woodward spent the week end in Jackson.

Chester Kemp of Cleveland spent Sunday with friends here.

Mr. Waltz who has been conducting meetings at the Methodist church for the past two weeks left here Monday.

Mr. and Mrs Ed. L. Parker and two daughters, Mrs C. L. Robison and daughter motored to Jackson Saturday for the day.

Miss Margaret Bruce spent the week end at her home in Detroit.

Miss Doris Cooley who is attending the Normal at Ypsilanti spent the week end at her home.

Mr and Mrs. Frank Dilla spent part of last week with Mr. and Mrs. David Woodward.

The Ladies Auxillary of St Johns church will meet with Mrs C F Clark on Wednesday.

Miss Lina Jones was in Jackson Saturday evening to attend a Christian science lecture.

Mr. and Mrs C F. Amann are entertaining her father and mother from Jackson.

Miss Edythe Skinner spent the week end at her home in Saline.

Mr. and Mrs Orin Safford have gone to Witmore Lake for a visit.

Jacob Reiser and daughter Leora were in Jackson Saturday.

The first number on the entertainment course will be given by the Parish players on Friday evening October 13.

The picture show which has been closed for several weeks was reopened Saturday night.

Mrs. Rebecca Cole has returned to William Gadd's after a weeks visit with her sister in Tipton.

Mr. and Mrs. C. W. Case, Mrs Barbara Holmes of Manchester and Miss Macklan of Detroit were Sunday callers at Mrs. C. J. Robison's home.

FOLEY CATHARTIC TABLETS
Keep Stomach Sweet - Liver Active - Bowels Regular
Sold Everywhere

HOLLOWAY.

W. H. Wall visited relatives in Chicago the first of the week.

Misses Mary Bloomer and Marion Kopke were in Blissfield Tuesday and Wednesday as delegates to the S. S. convention.

Don Dermyer and family have gone to Adrian where he has secured work Arthur Lewis has his position in the store.

Mr. and Mrs. C. E. Holdridge motored to Jackson Wednesday.

J. L. Calhoun is painting his house Fred Holmes of Tecumseh is assisting in the work.

Miss Anna Drouillard is assisting Mrs. S. J. Wilson with her house work.

The regular review of Osgood Hive was held at the home of Mrs. Henry Cavill, Wednesday p. m. 13 members present. Mrs. Cavill assisted by Mrs. Chas. Pfund served supper. The ladies meet with Mrs. Geo. Riley, October 18, Mrs. Chas. Lowe and Mrs. Ira Wilson are on entertainment committee.

The Ladies social was held in the church parlors Thursday. Dinner was served by Mrs. Carrie Whitmarsh's committee after which the ladies busied themselves sewing for the Bazaar which is to be held Oct. 27. A business meeting was held and the ladies voted to have a Star course, the tickets to sell at $1.00 for adults and 60 cents for children under 16. Dinner was served to 60. All enjoyed a usual good time.

Mrs. Helen Clark of Tecumseh visited Mr. and Mrs. Andrew Wilson Wednesday.

Mrs. James Lane is on the sick list.

Mr. and Mrs. Ira Wilson and son Clare visited Mr. and Mrs. E. B. Taft of Adrian Sunday.

FOLEY KIDNEY PILLS
FOR BACKACHE KIDNEYS AND BLADDER
Sold Everywhere

COMMISSIONERS' NOTICE

STATE OF MICHIGAN, County of Lenawee ss.

In the matter of the Estate of John F. Hicks, deceased.

The undersigned having been appointed by the Probate Court of said County, Commissioners to receive, examine and adjust all claims and demands of all persons against the estate of said deceased, do hereby give notice that we will meet for that purpose at the office of S. P. Hosmer in the village of Tecumseh, Lenawee County, Michigan, on the 15th day of July 1916, and on the 27th day of October 1916, at nine o'clock in the forenoon of each of said days. And that four months from the 27th day of June, 1916, are allowed by said Probate Court for the creditors of said estate to present their claims to us for examination and allowance.

Dated June 27th 1916.

Sylvester P. Hosmer,
Chas. A. Bidwell.
Commissioners.

HOW

To Destroy Troublesome Insect Pests In Your Home

ROACHES.—Coal oil is one of the best agents for the destruction of roaches and their eggs. It should be sprayed freely by means of a machine oil can into the cracks and crevices of the floors and other woodwork where they breed. Powdered borax mixed with a little sugar is also a good remedy, but in the presence of other food borax is not very effective. It is suggested that cracks and crevices, which are their hiding places, be closed up with putty or paint. Since these pests hide by day and go forth at night to feed, it is essential that all foodstuffs be kept under cover and crumbs carefully swept from the floor. The kitchen sink should be kept scrupulously clean, while the kitchen closets should be thoroughly scrubbed from time to time.

Ants.—These little busy workers may readily invade the home. They can easily be destroyed by tracing them to their nests and pouring into them gasoline, benzine or coal oil. When using these substances remember that they are highly inflammable.

Fleas.—Human fleas, dog fleas and cat fleas are familiar household pests, the latter being the most prevalent. The larvae or embryo young of fleas live in the interstices of carpets, mattings and in the corners and cracks of floors. Since cats and dogs generally bring these pests into the home, care should be taken that these animals be kept thoroughly clean. Special rugs should be provided for them to sleep upon and the dust from the rugs burned. Hot water, soap and the scrub brush are very effective in destroying the pests which hide in the crevices of the floors. Here again gasoline is one of the best destructive agents. Carpets and heavy draperies should be dispensed with during the warm weather.

Bedbugs.—Their presence does not always reflect upon the housewife, as they may be found in very carefully kept homes. A good way to destroy them is to spray their hiding places with a solution of corrosive sublimate (one ounce to a pint of alcohol). This substance is poisonous and should be so marked. Gasoline is one of the most efficient agents used in the extermination of the bedbug and should be sprayed freely in cracks and crevices with a machine oil can. Turpentine and kerosene are less efficient and leave oily stains after their use.

Moths.—These are very destructive in clothes when not properly protected. Furs and woolens are particularly susceptible to the influence of moths. Thoroughly brush and clean the clothes before they are put away for the summer. Pack them in large paper bags or boxes, which should be made air tight by sealing the edges with strips of paper. Wardrobes should be free of dust and thoroughly cleaned. Moth preventive or tar balls should be freely distributed in trunks, closets and in the pockets of clothes. It is also a good plan to unpack these clothes occasionally during the summer and give them an adequate airing in the sun.

Flies.—Keep the garbage pail covered tightly. Fly paper freely distributed will be a great help in destroying them. A solution of potassium bichromate (one teaspoonful to two ounces of sugared water) or a few drops of formalin in sweetened water will kill flies when placed where they can drink.

Mosquitoes.—Burning a pyrethrum powder or sulphur will stupefy them. They then fall to the floor and can be burned with the sweepings. Do not allow any water to accumulate in barrels, pans, buckets, on the roof of any part of the house, as mosquitoes breed readily in standing water.

THE SHARK INVASION.

Why These Dangerous Fish Have Left Their Old Haunts.

Apropos of sharks, says a contributor to the New York World, in the opinion of many of the merchant marine officials the present influx of them to our shores is due to several reasons: First, disturbing conditions attributed to the war in Europe, whereby they are driven from their native haunts and seek new quarters. The large number of horse ships attract them, the sharks following them often for days. When a ship loses, say, fifty horses in one voyage, one can easily see the reason for this. Emboldened by noninterference, they have made their appearance in large numbers off the coast of France and even in the Mediterranean sea, a thing unheard of hitherto.

These remarks are the summing up of many British officers in the merchant marine service engaged in carrying large cargoes of supplies for the allies.

Under the circumstances it would seem reasonable to expect these monsters to appear on our shores just as long as the cause of their presence exists, and, while it may interest the learned scientists to offer many interesting reasons for it, the fact still remains the same.

What Housewives Are Glad to Know

Home Cookery

Corn Soup.

Cut enough corn from the cob to make one pint of the milky part of the kernels without the hulls; add one pint of hot water or plain white stock. Let it cook for ten minutes. Meanwhile have ready one quart of milk brought to the boiling point and season with a teaspoonful of onion juice; add this to the corn and thicken with a tablespoonful of flour mixed with a tablespoonful of butter. Simmer gently for fifteen minutes, press through a puree sieve, add a little butter and serve.

Scalloped Rice With Cheese.

Boil a cupful of rice in salted water for half an hour. Do not stir while cooking, but shake the pan occasionally. When done drain well through a colander and arrange in layers in a deep baking dish, alternating with layers of grated American cheese. When all the rice has been used pour over all a cupful of sweet milk and dot the top with bits of butter. Bake in a quick oven and serve from the dish in which it was baked.

Orange Omelet.

Beat the yolks and whites of five eggs separately, combine and season; add five tablespoonfuls of cream, in which has been dissolved two tablespoonfuls of cornstarch. Pour into a buttered omelet pan and cook slowly on top of the stove until the egg is set, then place the pan inside the oven to finish cooking. Spread one-half of the omelet with orange preserves and serve on a hot platter.

Fried Eggplant.

Pare an eggplant and cut in slices one-fourth of an inch thick; sprinkle with salt; pile one slice on top of another, weight down with a plate and let stand for a couple of hours to press out the acid juice. Sprinkle with salt and pepper, dredge with flour and fry slowly in fat till crisp and brown.

Salmon Loaf.

Two cupfuls of salmon, three eggs, one cupful of stale breadcrumbs, salt, one teaspoonful of chopped parsley, pepper, one teaspoonful of onion juice. Chop the salmon until fine, mix with crumbs, season and moisten with beaten egg. Put in buttered mold, steam for two hours or bake one hour. Serve hot.

Milking a Cow at Night

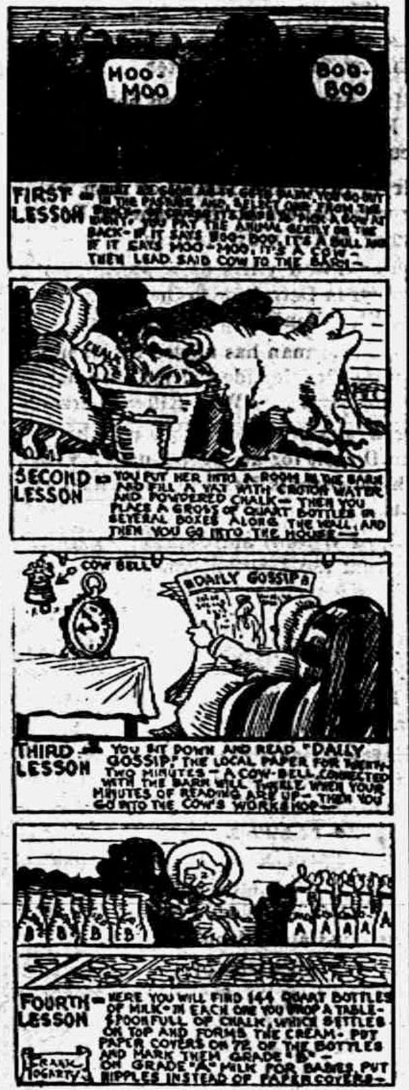
MOO-MOO
BOO-BOO
FIRST LESSON — [illegible] GO OUT IN THE PASTURE AND SELECT ONE FROM THE HERD. YOU PAT THE ANIMAL GENTLY ON THE BACK — IF IT SAYS BOO-BOO, IT'S A BULL AND IF IT SAYS MOO-MOO, IT'S A COW — THEN LEAD SAID COW TO THE BARN —
CHALK
SECOND LESSON — YOU PUT HER INTO A ROOM IN THE BARN AND FILL A VAT WITH CROTON WATER AND POWDERED CHALK — THEN YOU PLACE A GROSS OF QUART BOTTLES IN SEVERAL BOXES ALONG THE WALL, AND THEN YOU GO INTO THE HOUSE —
COW BELL
DAILY GOSSIP
THIRD LESSON — YOU SIT DOWN AND READ "DAILY GOSSIP" THE LOCAL PAPER FOR TWENTY-TWO MINUTES — A COW-BELL CONNECTED WITH THE BARN WILL TINKLE WHEN YOUR MINUTES OF READING ARE UP — THEN YOU GO INTO THE COW'S WORKSHOP —
B B B B
A A A A
FOURTH LESSON — HERE YOU WILL FIND 144 QUART BOTTLES OF MILK — IN EACH ONE YOU DROP A TABLESPOONFULL OF CHALK, WHICH SETTLES ON TOP AND FORMS THE CREAM — PUT PAPER COVERS ON 72 OF THE BOTTLES AND MARK THEM GRADE "B" — ON GRADE "A" MILK FOR BABIES PUT NIPPLES INSTEAD OF PAPER COVERS —
FRANK HOGARTY

Mold on Canned Goods

Mold may develop on canned goods (1) If the seal is defective.

(2) If, after sterilizing, tops are removed from jars to replace rubber ring. Jars should be returned to the canner for at least five minutes when this is done.

(3) If jars are kept in a damp place where the rubbers may decompose, mold may enter through these decomposed rubbers.

PATIENCE.

The task before us, which is to co-endure with our existence, is rather one of microscopic fineness, and the heroism required is that of patience.—Robert Louis Stevenson.

He'll Learn.

Tommy—Pop, there are no pirates and highwaymen in these days, are there? Tommy's Pop—Uh—well, my son, I'm afraid you are too young to fully grasp the modern methods of concentrating capital.—Philadelphia Record.

Unreasonable Assumption.

"Nero fiddled while Rome burned."

"I don't believe it. No violinist would permit a pyrotechnic display on the same program with himself."—Washington Star.

How to Protect Grapes From Birds and Insects.

Grapes may be protected from birds and insects by tying up the clusters in paper bags. Ordinary bags from the grocery store are sufficient, one being slipped over each bunch of grapes and made fast with soft twine. Perfect grapes can be grown in this way, and they will ripen a little earlier than otherwise. Bees are sometimes held responsible for damage to grapes, but they are falsely accused. Birds make the holes, and the bees simply feed on the juice that is exuded.

Smart Serge Dress For Misses' Fall Wear

The misses' serge dress here illustrated was designed for Franklin Simon & Co., New York. It is of navy blue French serge, the waist and belt bound with black silk braid. The long tabs from the belt are finished with braid, buttons and silk tassels. The white collar is of hemstitched georgette crape with navy georgette over collar.

How Boys Would Be Kept on the Farm

A Colorado farm boy has offered these suggestions to parents who want to keep their boys and girls on the farm:

"Get good books, magazines and farm papers for the young people to read.

"Have some kind of club for them to attend.

"Arrange matters so they can have a party or entertainment once in awhile.

"Go with them to church every Sunday.

"Teach them to do all kinds of farm work by giving them a small tract of land for themselves and showing them how to raise their crops, and have them help you with your work.

"Give them a horse which they can ride or drive when they haven't anything to do or when they want to go anywhere.

"Teach them to love and be kind to animals.

"After they finish their school send them to the state agricultural schools.

"Take time to teach them the 'hows' and 'whys' of farm work."

Presumptuous as it may seem for a lad to advise his elders as to the best ways of solving one of the hardest problems, there is no small amount of helpful common sense in the ideas of the boy who at home and in school has had a chance to see ways of bettering country living.

Secret of Cold Light.

The substitution of paper rolls for celluloid films in moving picture machines, made possible by the new "cold" light discovered by the French engineer Doussaud, is obtained by automatic separation of heat rays from luminous rays, which occur together in all sources of light hitherto known to science.

The quest of an absolutely pure light, devoid of all heat, long has been one of the great problems of physics.

M. Doussaud has been working on this problem for many years. The light obtained by this method is so intense that it is possible to throw images from newspaper illustrations, picture postcards and photographic prints on a screen even in a lighted room as clearly and sharply as if they were glass lantern slides.

Make the Best of Things.

If we do our best, if we do not magnify trifling troubles, if we look resolutely, I do not say at the bright side of things, but at things as they really are; if we avail ourselves of the manifold blessings which surround us, we cannot but feel that life is indeed a glorious inheritance.—Sir John Lubbock.

Knicker—My wife is always praising the men she rejected for me. Bocker—Never mind; she will praise you to her second husband.—New York Sun.

The Holes in the Moccasins.

In the social life of the North American Indians many little dramatic acts occur significant of beliefs that are difficult for a stranger to understand correctly. A relative comes to the home of an infant and presents it with a tiny pair of moccasins with a hole cut in each sole. The Indian mother understands the tender wish conveyed by the act. The baby is thus recognized as an Omaha child, for the moccasins anticipate the ceremony in which the "new life" is proclaimed a member of the tribe. The holes are a sign of usage; they express the giver's prayer for a long life to the child. A person might enter the tent, see the tiny moccasins with the holes and exclaim, "What a long way the little one has traveled!" This, too, would be a prayer for long life to the child. If an unseen messenger from the spirit world should approach the infant to bid it come with him the child would be able to say, "No, I can't go with you; look, my moccasins are worn out!" And so the baby would not be taken away from its mother.

TECUMSEH MARKETS

CORRECTED OCT. 6, 1916

Wheat	1 47	1 52
Flour per bbl	7 60	8 00
Rye		1 17
Corn (ear) cwt		1 25
Oats new		44
Beans	7 00	8 00
Potatoes		1 80
Butter		30
Eggs		30
Lard		17
Guinea		10
Fowls(live)		14
Springers		15-16
Roosters		08
Ducks 4 lb up		12
Geese		10
Turkeys		20
Hay	7 00—10 00	

Changing Seasons Bring Colds

"Stuffed-up head," clogged-up nose, tight chest, sore throat are sure signs of cold, and Dr. King's New Discovery is sure relief. A dose of this combination of antiseptic balsams soothes the irritated membrane, clears the head, loosens the phlegm, you breathe easier and realize your cold is broken up. Treat a cold persistently; half-way measures leave a lingering cough. Take Dr. King's New Discovery until your cold is gone. For 47 years the favorite remedy for young and old. At your Druggist, 50c. adv

CUT THIS OUT - - It is worth Money

DON'T MISS THIS. Cut out this slip, enclose with five cents to Foley & Co., Chicago, Ill., writing your name and address clearly. You will receive in return a trial package containing Foley's Honey and Tar Compound, for coughs, colds and croup. Foley Kidney Pills and Foley Cathartic Tablets. Specially comforting to stout persons. Sold Everywhere in Tecumseh. adv

Rheumatism Follows Exposure

In the rain all day is generally followed by painful twinges of rheumatism or neuralgia. Sloan's Liniment will give you quick relief and prevent the twinges from becoming torture. It quickly penetrates without rubbing and soothes the sore and aching joints. For sore, stiff, exhausted muscles that ache and throb from overwork, Sloan's Liniment affords quick relief. Bruises, sprains, strains, and other minor injuries to children are quickly soothed by Sloan's Liniment. Get a bottle today at your druggist's. 25c. adv

Make the Most of Prosperity

Every man should keep fit these days and make the most of his opportunities. No man can work his best handicapped with disordered kidneys and bladder, aching back, swollen joints, stiff muscles or rheumatic pains. Foley Kidney Pills pay for themselves a hundred times over in health improvement. Sold Everywhere in Tecumseh. adv

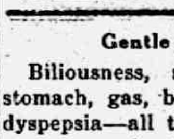

PARKER'S HAIR BALSAM
A toilet preparation of merit. Helps to eradicate dandruff. For Restoring Color and Beauty to Gray or Faded Hair. 50c. and $1.00 at Druggists.

Gentle - - But Sure

Biliousness, sick headache, sour stomach, gas, bloating, constipation, dyspepsia—all these distressing consequences of retaining a mass of undigested and fermenting food in the stomach are avoided if the bowels are kept open and regular. Foley Cathartic Tablets are first aid to good health. Do not gripe. Sold Everywhere in Tecumseh. adv

CHICHESTER S PILLS
DIAMOND BRAND
Beware of Counterfeits.
Refuse all Substitutes.
LADIES! Ask your Druggist for CHI-CHES-TER S DIAMOND BRAND PILLS in Red and Gold metallic boxes, sealed with Blue Ribbon. Take no other. Buy of your Druggist and ask for CHI-CHES-TER S DIAMOND BRAND PILLS, for twenty-five years regarded as Best, Safest, Always Reliable.
SOLD BY ALL DRUGGISTS EVERYWHERE
TIME TRIED WORTH TESTED

Easier to Stop Now

It is easier to check a bronchial cough now than later. Coughs grow worse the longer they continue. Foley's Honey and Tar stops tickling in throat, allays inflammation and irritation, restores sore and discharging membranes to healthy condition, opens congested air passages, and affords longed for relief. Sold Everywhere in Tecumseh. adv

WE WANT a man or woman in every town where we are not already represented, to introduce BROWN HERB TABLETS guaranteed remedy for Constipation, Indigestion and Dyspepsia. Over 100% profit. Easy seller, repeat orders, Permanent income. Write for pamphlets. FREE SAMPLES and terms. BROWN HERB CO., 68 Murray St. New York City

We Show Men & Women
How to make $30 to $100 weekly, year around. Amazing opportunity for large income. Why waste time working for others? Use your spare time at home and gain financial independence. No canvassing. Be your own master. Write to-day. Universal Success Co., Dept. A, No. 19 Fifth Ave., New York City.

FOLEY KIDNEY PILLS
FOR BACKACHE KIDNEYS AND BLADDER
Sold Everywhere.

Commissioners' Notice

STATE OF MICHIGAN, County of Lenawee, ss.

In the matter of the estate of Rosra Young deceased.

The undersigned having been appointed by the Probate Court of said County, Commissioners to receive, examine and adjust all claims and demands of all persons against the estate of said deceased, do hereby give notice that we will meet for that purpose at the office of G. Arthur Rathbun in the village of Tecumseh, Lenawee County, Michigan, on the 23rd day of October 1916, and on the 18th day of January, 1917 at 10 o'clock in the forenoon of each of said days. And that four months from the 18th day of September, 1916, are allowed by said Probate Court for the creditors of said estate to present their claims to us for examination and allowance.

Dated September 18th, 1916.

Thomas Elliott, Sr.
T. O. Harris.
Commissioners.

RAILROAD TIME TABLE

Effective June 6, 1915

NEW YORK CENTRAL

Going south

Station	11 a m	13 a m	15 p m	23 p m
Jackson	*6 05	‡10 20	‡2 05	*8 05
Tecumseh	7 03	11 17	3 01	9 01
Adrian	7 33	11 50	3 30	
Toledo	8 40	12 35	4 15	10 10
Chicago	4 15			
Detroit	‡12 20		6 00	

Going north

Station	10 a m	12 a m	14 p m	21 p m
Toledo	*7 50	‡12 01	‡4 30	*7 30
Detroit				‡5 00
Adrian		12 35	5 05	8 15
Tecumseh	9 10	1 01	5 35	9 06
Jackson	10 15	2 00	6 40	10 00

G. J. Zimms, Ticket Agent.

DUNDEE BRANCH

Going west

Station	29 a m	41 p m
Adrian	8 37	‡3 10
Tecumseh	‡9 10	4 02
Tipton	10 10	4 16
Addison	11 50	4 55
Marshall	2 00 p m	6 25
Battle Creek		6 58

Going east

Station	42 a m	30 p m
Battle Creek	7 35	
Marshall	8 12	9 00
Addison	‡9 37	‡11 50
Tipton	10 10	1 40
Tecumseh	10 22	2 10
Adrian	10 50	
Chicago	5 00	

F. S. Bell, Ticket Agent.

DETROIT, TOLEDO & IRONTON

Going south

Station	1 a m	3 p m	N. Y. C. p m
Detroit	‡8 00	*3 30	
Dundee	9 50	5 30	4 20
Britton	10 03	5 47	4 59
Ridgeway	10 08	5 53	5 10
Tecumseh	10 22	6 05	5 20
Adrian	10 50	6 33	

Going north

Station	a m	p m	
Adrian	*9 18	‡3 48	
Tecumseh	9 55	4 16	8 10
Ridgeway	10 05	4 26	8 25
Britton	10 10	4 31	8 40
Dundee	10 40	4 46	4 05
Detroit	12 45	6 40	

‡ Daily except Sunday.
* Daily.

Frank Austin, Ticket Agent.

Don't Let Skin Troubles Spread

Trivial blemishes are sometimes teh first warning of serious skin diseases. Neglected skin troubles grow. Dr. Hobson's Eczema Ointment promptly stops the progress of eczema, heals stubborn cases of pimples, acne, blotchy, red and scaly skin. The antiseptic qualities of Dr. Hobson's Eczema Ointment kill the germ and prevent the spread of the trouble. For cold sores or chapped hands, Dr. Hobson's Eczema Ointment offers prompt relief. At your druggist's. 25c. adv

No More Backache for her

Mrs. J. M. Gaskill, Etna Green, Ind., writes: "I suffered from severe backache and sharp pains. I could not stoop over. Foley kidney Pills gave me such relief that I cannot praise them too highly." This standard remedy for kidney trouble and bladder ailments can be taken with absolute safety. Sold Everywhere in Tecumseh. adv

YOU CAN MAKE MONEY

right around your home, just as hundreds of men and women are doing. Work is easy, pleasant and permantly profitable. Be your own boss and build your own business. You take no risk, make sure profit right along. Send name, address, one reference. L. BROWN, 66 Murray St., New York City. adv

Constipation Dulls Your Brain

That dull, listless, oppressed feeling is dueto impurities in your system, sluggish liver, clogged intestines. Dr. King's New Life Pills give prompt relief. A mild, easy, nongriping bowel movement will tone up your system and help to clear your muddy, pimply complexion. Get a bottle of Dr. King's New Life Pills today at your Druggists, 25c. A dose to-night will make you cheerful at breakfast.

Used it Eleven Years.

There is no remedy that for many years has given relief from coughs, colds, croup and whooping cough. Mrs. Chas. Rietz, Allen Mills, Pa., writes: "I have used Foley's Honey and Tar for the past eleven years and I would not be without it." It promptly relieves hoarseness, tickling throat and wheezy breathing. Sold Everywhere in Tecumseh. adv

"Rough on Rats" ends Rats, Mice, Bugs. Die outdoors. Uneatable Exterminator. Used World over, by U. S. Gov't too. Economy Size 25c or 15c. Drug & Company Stores. Refuse substitutes. Free. Comic Picture R.—E. S. Wells, Jersey City N. J. adv

Be Sure You Get This Old Reliable Cough Medicine
Imitations always follow the trail of success. Hundreds of imitations have come and gone since FOLEY'S HONEY AND TAR COMPOUND began, 40 years ago, to loosen the grip of coughs and colds.
Be sure you get the genuine
Foley's Honey and Tar Compound
And avoid the names that sound like it
Here are three easy ways to tell the genuine 1st—The name of "Foley's" 2nd—The yellow package 3rd—The Beehive on the yellow package. You cannot get a substitute to do for you what FOLEY'S HONEY AND TAR COMPOUND will do—for coughs, colds, croup, bronchial and lagrippe coughs, [illegible]
For sale by all druggists

THE TECUMSEH HERALD

SIXTY-SEVENTH YEAR NO. 4. TECUMSEH MICHIGAN, FRIDAY, OCTOBER 13, 1916 WHOLE NUMBER 4555

You Know These Men Who Direct This Bank

You know of their business experience and what they are doing for Tecumseh every business day.

Being closely in touch with business and financial conditions, this Board of Control is a valuable asset to the management of the Tecumseh State Savings Bank.

Their personality is reflected in all dealings with our depositors.

They take a personal interest in the courtesy and service shown each depositor.

Your interests are their interests. Your welfare is the welfare of Tecumseh.

There's a feeling of security in knowing such a body of men direct the institution wherein your financial affairs are entrusted.

J. H. Smith
Edw. Frensdorf
C. A. Slayton
Joseph Russel

L. G. North
Guy E. Nemire
Thomas McCann
A. C. Aylesworth

TECUMSEH STATE SAVINGS BANK
TECUMSEH, MICHIGAN.

Oysters

We expect to have FRESH OYSTERS from the old reliable firm of

Wm. L. Ellis & Co.

Who have served us and you for the last 25 YEARS.

We will try to have them all the time from now on if weather permits.

F. D. AVERY.
PHONE 39

Clothes Baskets

Scrap Baskets
Stationery. Tablets. Books
Caps and Scarfs, Baby Bonnets

BULBS:
Tulips. Hyacinths. Narcissus.

IDA B. CHASE.

D. L. WHITENACK & CO.

Complete Fall Stock.

Buy a Jewell and Save Fuel.

Try The
McDermott's Daisy Market
FOR
All kinds of Meat and Fowls.
PRICES ALL RIGHT.

MACON

DeSpelder, Presbyterian Church.

Rev Chas. J. Wood, pastor

Sunday school, 2:00 p. m.

Preaching, 3:00 p. m. Subject "Love and Hatred."

We extend a cordial invitation to all of our community to worship with us. If you are not affiliated with any Christian church, we would be glad to welcome you to our fellowship.

Macon Presbyterian Church.

Rev. Chas. J. Wood, Minister.

Our Motto, "Macon For Christ."

Sunday School, 10:00 a. m.

Preaching, 11:00 a. m. Subject, "Love and Hatred."

A cordial invitation is extended to all the children to attend our Sunday school.

The Pastor aims to choose themes that will be of definite use in an every day practical life.

There will be special music. All are cordially invited.

The L. A. S. of the M. E. church will hold their monthly meeting Wednesday, October 18th at the home of Mrs. Delos Biddle. Dinner will be served for 15cts. All are cordially invited.

Mr. and Mrs. Ernest Robison had as a weekend guest Mrs. Ray Bachtal and two children of Milan.

Messrs. John Roberts and B F. Pennington with their respective wifes spent last Saturday and Sun- in Detroit.

Ashley Stanley and family have moved from the Burleson tenant house to their former home at Sand Lake in Kent, Co.

Mr. and Mrs. Mark Pennington have moved back to their farm house recently vacated by their son Richard and wife.

Mrs. Frank Crossman and daughter, Bulah of Jackson were over Sunday guests at the home of Mrs. Anna Lindsley.

The first entertainment on the lecture course was given Tuesday evening to a full house and was much enjoyed by all present.

Mr. and Mrs. Richard Pennington left last Saturday for their new home in Toledo. Mr. Pennington has a position in that city in an electrical works.

Mr. and Mrs. Byron Rhoades were hosts last Sunday for Mr. and Mrs. Louis Bangs of Detroit.

Mr. and Mrs. B. F. Pennington were in Oakwood, O., part of this week visitors at the home of Mr. Frank Schisler.

John Ladd returned Saturday from an extended visit with his people in the northern part of the state.

The children and grandchildren of William Osgood and Mrs. Mary Clarkson, a sister of Mr. Osgood, helped that gentleman to celebrate his 86th birthday last Sunday. We join in wishing our esteemed neighbor many more natal days.

Mr. and Mrs. T. P. Collins and daughter, Grace of Saline were among Macon friends last Sunday.

Prof. Waltz of Boston who has been training a chorus in Clinton was her this week to train the children of the commuity in voice culture.

Mr. and Mrs. Clayton Ellis and Mrs. Almeda Sones visited Mr. and Mrs. Seville Hendershott last Sunday at Springville.

FOLEY KIDNEY PILLS
FOR BACKACHE KIDNEYS AND BLADDER
Sold Everywhere

TIPTON

October 10.

The Woman's Rural club will meet Friday with Mrs. Lloyd Billington, Mrs. Maud Daniel, leader.

Mr. and Mrs. Clifford Hardy entertained Sunday, Mesdames and Messrs Glenn Kemp, Lloyd Billington, Howard Evans and daughter, Ruth.

The Ladies Aid Society met Thursday at the home of John Ruesink.

Mrs. C. W. Luce called on her son Howard Luce and wife Saturday.

The Star class will give a Poverty social at the home of Earl Burtless, Friday evening, October 13th

Albert Ruesink and family and Don Sweet and family spent Sunday in Palmyra with Mr. and Mrs. Frank Mangus.

A. P. Wyman and wife went to Weston Saturday and remained over Sunday.

F. E. Derby and wife, Geraldine and Buford motored to Liberty Center, Ohio, Saturday for a few days visit with relatives.

Mr. and Mrs. Fred Holmes spent Sunday with Mr. and Mrs. Ismon Preston.

Mrs. C. H. Brewer visited friends in Carleton Friday and Saturday.

Mrs. John Jeffery and daughter, Henrietta of Ionia visited at the home of Grant Ogden part of last week.

Mr. and Mrs. Amenzo VanValkenburg called at the home of Wm. Presto Sunday.

Wade VanValkenburg was home from Tecumseh Sunday.

Mrs. Will Camburn spent Sunday with Mrs. T. M. Camburn in Tecumseh.

Mr. and Mrs. Earl Luce spent Sunday in Birdsall with her parents Mr. and Mrs. Wesley Snooks.

Miss Ellen Mohr of Clinton was an over Sunday guest of her parents, Mr. and Mrs. John Mohr.

Alms In India.

In India no beggar is refused alms. He is always given either money or a small dole of rice, no inquiry being made as to whether he deserves help. The mendicant thus obtains enough for the daily needs of himself, family and lazy relatives.

35 YEAR AGO

October 13, 1881.

The weather begineth to feel muchly autumnly.

Venders of stoves are in a happy frame of mind now.

Lute Bates has sold his milk business to Waring & Anderson.

The flouring mills of Tecumseh have never been more driven with business than now.

Our devil's weather prognostications for this week were not so very far wide of the mark after all.

Jack Frost has put an end to the hay fever season. Hay fever subjects can now stop sneezing and resume their usual avocations.

The scarcity of the apple crop this fall enhances the price. Buyers are paying from $1.50 to $2.00 per barrel, according to quality and kind.

The Ladies Society of St. Peter's church will give their next social at Mr. Montgomery's Misses Lizzie Hicks, Elida James and Julia Snell are the committee.

Rev. C. E. Conley starts tomorrow for the Baptist state convention in Bay City. He will be away over Sunday, but services will be held at the Baptist church as usual.

Our poultry fancier David Jones was at the Chicago fair He exhibited some fowls there too, and last but not least, he carried off the first prize on one pair of Langshan fowls and one pair of chicks,

The question arose in the office where is Yorktown and various locations were mentioned? The final answer being, Yorktown is situated on tide-water beyond the reach of Michigan Militia [illegible] Where is Yorktown?

The Clinton Woolen factory is now booming, "says the News" The factory is now running two hours extra time each day, to catch up with their orders. They are now turning out about one thousand yards of cloth per day.

A break has occurred in the wheat market oats have taken a tumble, and the bottom is knocked out of corn. Consumers will hail these symptoms of the produce market with satisfaction. But we regret to say that the signs of the times indicate a corner in peanuts. It is estimated that there is 1,000,000 bushel shortage in the peanut crop.

H. Thane Bauman
Democrat Candidate For
Prosecuting Attorney
Of Lenawee County

Your Vote and Influence Solicited
Election Tuesday, Nov. 7, 1916

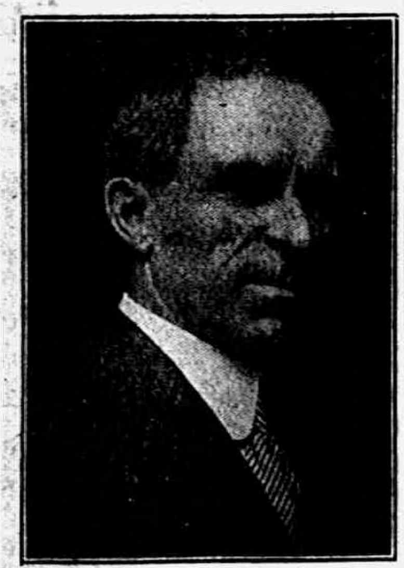

John C. Howell
Democratic Candidate
for
JUDGE OF PROBATE

Will deem it an honor to receive the support of voters of Lenawee County in his candidacy for this office.

Napoleon Obeyed the Mob.

In "The Corsican—A Diary of Napoleon's Life In His Own Words," Bonaparte tells how as an obscure soldier he witnessed some of the opening scenes of the revolution: "I lodged at Rue du Mail, Place des Victories. At the sound of the tocsin and the news that the Tuileries were attacked I started for the Carousel. Before I had got there in the Rue des Petits Champs I was passed by a mob of horrible looking fellows parading a head stuck on a pike. Thinking I looked too much of a gentleman, they wanted me to shout 'Vive la nation!' which I did promptly, as may easily be imagined."

A big new discovery in cigarette blending

The big thing about Chesterfields is their unique blend. The *Chesterfield blend* is an entirely new combination of tobaccos. This blend is the most important new development in cigarette making in 20 years.

As a result, Chesterfields produce a totally new kind of cigarette enjoyment—they *satisfy!* Just like a "bite" before bedtime *satisfies* when you're hungry.

But with all that, Chesterfields are *MILD*, too!

This new enjoyment (*satisfy*, yet mild) comes ONLY in Chesterfields because no cigarette maker can copy the *Chesterfield blend*.

Liggett & Myers Tobacco Co.

"Give me a package of those cigarettes that SATISFY!"

Chesterfield
CIGARETTES

20 for 10¢

They SATISFY!
-and yet they're MILD
Chesterfield
CIGARETTES
LIGGETT & MYERS TOBACCO

How it looks when illustrated.

"She's no spring chicken—you can see that."

People Who Are Particular
Seek Bakery Goods
Baked By A Particular Bakery
Knowing this we are particular about what we bake and how we bake it.
Try Our Particular Baking

S. NEVISON,
Phone 180. Successor to H. D. Gill Baking Co., Tecumseh, Mich

JOHN B. HAYNES
DEMOCRATIC CANDIDATE FOR
STATE SENATOR
Nineteenth Senatorial District
Monroe and Lenawee Counties

I Need Your Vote. May I Have It? Thank You.
ELECTION, NOVEMBER 7th, 1916.

COMMERCE CLUB BANQUET

—IN THE—

PRESBYTERIAN CHURCH PARLORS

Thursday Evening, Oct. 19th, 6 o'clock.

All are invited whether you are members of the Commerce Club or not.

Secure your tickets before Thursday at either Bank. Price $1.00.

Ferndell Store

Fresh shipment of Malaga Grapes, extra fancy quality, large pink tinted, bite like wax, you will like them at 25c lb.

Cape Cod Cranberries, fine quality, well well colored at the cheap price, 3 qts. for 25c.

Onions for winter, nice sound, ripe, will keep good not large but fine quality, 35c peck, or $1.25 bushel, this is very cheap for this year.

Fine large heads of Cabbage, never had better ones at 10c each for Saturday only. This quality of Cabbage is very scarce.

SPECIAL ON SWEET POTATOES

Fine quality sweet Potatoes just the right size at 22c pk. of 13 lbs. Better get a good supply as this is very cheap for Saturday only. Sweet Potatoes not delivered alone.

IRISH POTATOES

Nice large sand grown Potatoes, fine, mealy cookers, for Saturday at $1 50 bu. at store or $1.55 delivered, better get a supply as potatoes are going higher

Cottage Cheese, home made with cream, 15c pound, fresh in Saturday morning.

Special price on Nero Coffee, the popular favorite, it certainly is a great coffee for the money, regular 30c, sells for Saturday only at 25c lb.

Ripe yellow Quinces also sweet Apples for canning

Snow Apples for eating 35c pk. No. 1 hand-picked Spies, Greenings, Wagners and Baldwins. See us for some extra nice fruit.

Fresh Carrots, Turnips, Hubbard Squash, Lettuce, Celery, Cabbage.

Parsley for garnish or flavoring, fresh in Saturday morning.

Fine creamy old New York Cheese, also mild creamy Wisconsin yellow cheese, we never had better cheese, if you are particular about your cheese call on use we can please you.

Why not give us a share of your business we have a fine stock, good service and sell nothing but the best quality at reasonable prices.

ALDRICH & SON.
UP-TO-DATE GROCERS PHONE 246

5% NET

No fees or expenses out, and no taxes to pay. An investment that leads all others for safety, convenience and rate of income.

Semi-Annually

on the first of each January and July we send our checks by mail.

Withdrawable in 30 days

either the full amount or any part of it. An investment may be made from

$25.00 and Upwards

Twenty six years and a business of a million and three quarters. Write for financial report and booklet.

CAPITAL SAVINGS & LOAN ASSN.,
LANSING, MICH.
or call on
S. P. HOSMER, Tecumseh.

Read Herald Ads.

THE TECUMSEH HERALD

FRANK S. TURNER, PUBLISHER

SUBSCRIPTION RATES

IN LENAWEE COUNTY
One year, payment in advance $1.00
One year, payment after three months .. $1.25

OUTSIDE LENAWEE COUNTY
One year, payment in advance $1.25
One year, payment after three months .. $1.50

There will be no Deviation from above Rates

Entered in the postoffice at Tecumseh, Mich., second class mail matter.

Telephone Number 36.

In this issue appears an ad calling attention to the Commerce Club banquet which will be held in the Presbyterian church parlors Thursday evening, Oct. 19th, at 6 o'clock. This is an important meeting and every one interested in the welfare of Tecumseh should try and be present. Your attendance at this meeting will help a great deal. Come with ideas as to how a Commerce Club can better serve Tecumseh.

Our Commerce Club for the last year or two has been in a measure inactive and what work has been done has been narrowed down to a handful of people. This should not be. It is a business men's organization or rather a people's organization and every member should get back of it and help push.

In a great many places, towns and cities are paying big money to get outside organizers to come in and work up a large membership and create a new, live interest in their Commerce Club. It has had a good effect in almost all cases, for it has aroused people to action. We need not spend our money here in Tecumseh for outside help for we can do this work ourselves, but it is essential that our people should interest themselves in our Commerce Club and give it their support now and in the future. The trouble with us here is that we are always willing that the other fellow should do all the work and if he doesn't do it to suit us, to stand back and criticize him.

There is an endless number of things a Commerce Club can do for a town and no live town or city in this day and generation is without one.

Plan to attend this banquet and bring along a bunch of new ideas and above all plan to get behind the organization and boost for the coming year. We want a bigger Tecumseh, we want a better Tecumseh, we want people to come to our town to trade and we want many other things. Won't you help tell us what they are?

Be sure and be at the banquet and don't forget the date: Thursday evening, Oct. 19th, at the Presbyterian church.

Church Notes

BAPTIST CHURCH

W. B. Hartzog, Ph. D. minister.

10:00 Morning worship. Sermon, Gal 1:1 "Paul an Apostle." In what respect was Paul Worthy of Emulation.

11.15 Sunday-school.

11:15 Men's class The appeal to Caesar. Discussion led by the pastor,

6:00 p m. Young People's meeting.

Thursday 7:00 p. m. Bible study.

PRESBYTERIAN CHURCH

Rev. Wm. A. Rex, minister

10:00 a. m Sunday School

10:00 a. m Men's Class.

11:15 a. m. Morning worship Subject, "Report of Michigan Synod"

7:00 p m Evening service. Subject 2nd, in series. "One thing at a time"

Tuesday evening, opening meeting of Florence Weld Chapter Westminister Guild, with Mrs J. D. Service.

Wednesday evening 7:00. Prayer service Popular discussion Notice change of day made necessary by the Commerce Club's banquet to be held Thursday evening.

METHODIST EPISCOPAL CHURCH

Rev. George W. Jennings. pastor.

A welcome to all

10:00 a. m. Morning service.

11:20 a m. Sunday school

11:15 a. m. Men's class.

6.00 p. m The Epworth League.

7 30 p. m. Evening service.

Thursday 7:30 prayer service.

EPISCOPAL CHURCH

Rev. Marks, pastor.

10 a. m. Sunday-school.

11 a. m Morning prayer and sermon Rev. Marks of Cheboygan will conduct the service.

Public cordially invited.

FRIENDS CHURCH

H. Lawrence Linton, pastor,

10:00 Morning worship.

11:15 Bible school

6:00 Christian Endeavor

7:00 Evening service

Wednesday evening 7:00 Regular mid-week prayer service.

A cordial welcome to all.

ST. ELIZABETH CATHOLIC CHURCH

Fr. Fisher, rector

8 a. m. 2nd Sunday in month Mass.
10 a. m. 4th " " " "

All are cordially invited.

Just Think!

"That guy Stradivarius must be a wonder," remarked the lowbrow.

"He was the greatest violin maker of all time," replied the man of culture.

"I don't doubt it. I see where a man paid $5,000 for one of his old second hand fiddles. Just think what it must have been worth when it was new."—Exchange.

Get Your Money's Worth

Money can't build better tires—of Fabric Construction at any price than Firestone tires which are fair list priced below:

	Rd Tread	Non Skid
30x3	10 35	11 60
30x3½	13 10	14 70
32x3½	15 15	16 95
34x3½	16 90	18 90
31x4	20 25	22 65
32x4	20 55	23 05
33x4	21 50	24 10
34x4	21 90	24 55
35x4	22 75	25 50
36x4	23 00	25 75

We carry a large stock of these tires and we offer you a 5% discount for cash from above prices until November 1st.

Tecumseh "Big Chief" Garage

(Storage Batteries Charged) 'Phone 289

WHAT IS "HOME RULE"

So-called home rule is the brewer's plan to destroy every item of temperance legislation made in Michigan in 20 years.

It is intended to confuse the issue on the prohibition question.

It is intended to put a saloon in every neighborhood and drink within the reach of every boy.

It is the plan to make the voting unit on the liquor question so small that 20 floating voters can swing an election for the wets anywhere and any place. This will save the booze men money because in order to swing a state they have to import thousands of voters.

It is misnamed. It has nothing to do with the home except to wreck it by making drunken husbands and fathers.

It is a scheme of the Mich. Home Rule League, the brewer's organization, to get even further control of our state and city politics than it has at present.

How To Vote Dry

The Dry State-wide Amendment to Article XVI

Section 11. The manufacture, sale, keeping for sale, giving away, bartering or furnishing of any vinous, malt, brewed, fermented, spirtuous or intoxicating liquors, except for medicinal, mechanical, chemical, scientific or sacramental purposes shall be after April 30th, 1918, prohibited in the state forever. The legislature shall by law provide regulations for the sale of such liquors for medicinal, mechanical, chemical, scientific or sacramental purposes.

Vote		
	YES	X
	NO	

Be sure and vote both tickets as marked in order to have your vote tell on the DRY side.

Don't Miss This

"Section 30. Every incorporated city, every incorporated village and every organized township (meaning thereby all that part of a township outside the limits of an incorporated city or village located partly or wholly therein) shall each have the right to determine by a majority vote of the electors thereof, whether or not there shall be prohibited therein the manufacture and sale of malt, brewed fermented, vinous, distilled or intoxicating liquors.

Appropriate legislation shall be enacted to enforce and make effective the provisions of this section and, until such legislation is enacted, existing local option and regulatory laws on this subject shall continue in force; but no existing law inconsistent with the provisions of this section shall continue in force after January 1, 1919."

Vote		
	YES	
	NO	X

Lenawee County Dry Campaign Com.

Fisherman's Luck In England.

A Bath angler pulled up a lady's satchel containing £3; an Irish doctor hooked and landed a lady's bicycle; Lieutenant Kennard "caught" a signet ring in the river Avon, and on advertising it an owner came forward in the person of Major Hickley, who proved that his father, the late Admiral Hickley, lost it while fishing in the Avon twenty-five years before, and a Trent angler in Nottinghamshire "caught" an old stocking containing £4 10s. in gold and silver.—Baily's Magazine.

Hopeful Names.

Two bright looking colored boys about seven years of age laughingly accosted a lawyer on the street. The man stopped and asked the boys their names.

"Johnsing," was the reply. "We's twins."

"Well, what are your first names?" insisted the amused questioner.

"Mah name," answered one, "is Soda, and his name," pointing to the other, "is Saleratus. Maw done lose all her oder chilluns, and she give us names she find successful in raisin'."

A well beaten path?

The path to our meat market!

THE PATH
That Leads
To This Meat Market
Shows Evidence of Constant Use
Not A Spear of Grass
Can Be Found In It!
It Will Continue To Be Well Trodden,
OUR POLICY BEING
The Best Meats Obtainable!

Clark's Market,
Phone 158.

LYMAN H. HOWE

Lyman H. Howe's Travel Festival, which comes to the Bradley opera house on Tuesday, Oct. 17th, is inimitable not only because of the scenes themselves, but also because of the way they are presented. Mr Howe links the sense of sound with the sense of sight so precisely and yet so naturally that the effect is hypnotic in its compelling power. He knows how to imbue the mere lights and shadows of electric rays with a vitality that is akin to life itself. Hidden corners of the earth, life and customs in strange climes, and the scenic spots of foreign lands are all produced in picture form that is perfection. It lifts the veil which distance has placed between us and foreign countries and enables us to realize how others dress, move and have their being. It teaches without dryness and imparts a certain knowledge which no books or lecturer could.

The success of Lyman H. Howe's Travel Festival is due to a great extent to the fact that Mr. Howe knows how to make each picture do its own talking more eloquently than any lecturer could The new program demonstrates the value of his attraction as the best kind of an evening's entertainment imaginable. Stirring scenes from odd corners of the world are presented in such rapid succession that the whole program affords one continual thrill of delight.

In his current offering there is a splendid series of Hawaii, showing exceptionally fine stereoscopic views along the route of the Hilo Railway, the active volcano of Kilauea, cutting sugar cane and various methods of transporting same, throw net fishing, surf riding, etc, by the natives, and various other phases of the daily life and scenic charm of our beautiful islands in the Pacific. In the course of a journey through Norway the remarkable sight of a vast herd of reindeer swimming across a wide fjord is seen In Spain "Howe tourists" will see quaint villages built on rocks, peasant women spinning wool, wonderful Moorish architecture, etc. Life at the United States Military Academy at West Point is comprehensively depicted and there will be different specimens of birds and fish in natural colors, dissolving portraits of famous men, new and amusing cartoons and many others.

CLASS PARTY

A very pleasant afternoon was spent at the home of Mrs Myron Conklin on North Union street Wednesday afternoon when Mrs. B. Hurry's Sunday School class met for a social time. A short business session was followed by an interesting program A bountiful picnic supper was served at 5:30 The next social gathering will be held in December,

Personal Items

Roy Laur of Onsted was the guest of his uncle O. G. Smith and family from Thursday to Sunday.

Mrs. Jack Kimball has been spending a few days in Clinton with her sister Mrs. Frank Fabrique.

Mr and Mrs Wm. Bennett spent Wednesday with their daughter Mrs. Geo Dixon, northeast of Britton.

Mrs. R. B. Gillespie and daughters are entertaining a small party of friends at dinner this evening.

Mr and Mrs. C P. Swift and daughter of Tipton will spend Sunday with their parents Mr. and Mrs B. G. Swift and daughter Ola.

Rev W. A. Rex came home last evening from attending the meeting of the Michigan Synod at Howell He enjoying an attack of lumbago.

A good crowd attended the first dinner of he season at the Presbyterian church last evening. It was called a New England dinner and was presided over by a committee of 38 ladies with Mrs. Howrad Bredow and Mrs. Guy Nemire chairman. The tables were beautiful with sassafras branches and every one had all the pumpkin pie they could eat.

Muffled.

"They tell me Jimson is over his ears in debt."

"Yes; so much so that he can't hear the doorbell when his creditors call."—Exchange.

Ralston

Shoes for Men

Are you on your feet all day?

You want shoes that are supremely comfortable.

Try Ralstons.

They are comfort itself. The secret is, lasts that are anatomically correct.

Stylish! Decidedly yes!

See the new models and judge for yourself.

The People' Store

Sponge Growth.

Fragments of sponge transported to another locality heal in about three months, when they again begin to grow. Irregular bits soon become spherical and rapidly increase in size, adding twenty-five times their own value in the course of four or five years. The growth is, of course, slow, especially during the first year, mainly because of the necessity for healing the wound caused by the tearing off of the fragment from the main body for transplanting.

Another Lot Of

Ladies and Misses Tailored Suits

JUST RECEIVED

New Suits here at--

$15.00, $18.00, $22.50 and up.

LET US SHOW YOU

New Coats, New Dresses, New Skirts

Prices Most Reasonable.

The Webster Anderson Co.

Tecumseh, Michigan.

CHALMERS MOTOR CO
Detroit, Mich., U.S.A.

Quality First

After Nov. 30, it will cost you just $70 more to buy a 7-22 Chalmers. But the price on the 5-passenger 3400 r. p. m. Chalmers remains (for the time being) $1090 Detroit

Until midnight of Nov. 30 you can get a 7-22 Chalmers for $1280 Detroit—a car of rare ability, fascinating in body equipment, and, like a beautiful woman, of exquisite charm.

After that date the price becomes $1350 Detroit—$70 more. The $70 is just a few dollars less than the increase in cost of manufacture of this car since its appearance in June.

To those who have longed for the 5-passenger 3400 r. p. m. Chalmers—and have not yet possessed one, just a word of warning: the price remains unchanged just now—$1090 Detroit; we do not know how long this low price will continue. We reserve the right to increase the price without notice.

Only those who are buying materials such as go into high-grade automobiles can begin to realize the steady, upward trend of the materials market.

Just one condition today prevents a rise in price of the 5-pas 3400 r. p. m. Chalmers—the fact that t e cars are being made on a fa ork order" dating back several months.

Since the "work order" went through materials have jumped in cost again. When the current "work order" is completed and if materials remain at their present level or rise higher, only one course will be possible, an increased price.

Those who have been driving Chalmers cars know how diligent has been the Chalmers effort to set down cars of the quality kind.

They will understand how impossible it would be for Chalmers to dodge the increase-in-materials issue and maintain the prevailing price on the 7-22 Chalmers.

Lower the quality of the Chalmers car? Never. The Chalmers men take great pride, not only in the money the car makes for them, but in the car itself. And pride, as everyone knows, is a thing that can never be compromised.

It would be like Tissot trying to paint a picture to fit a price.

As long as there's a name "Chalmers", there will be a quality car, and as long as there's a quality car there'll be a price fixed—not by the Sales Department—but by cost accountants.

And there'll be a fair deal. Chalmers says these two 3400 r. p. m. models will be continued into next season. You can bank on that. So that a Chalmers car you might buy now will be exactly like the one you would buy next spring.

Remember the $70 you can save now by anticipating the rise ir There's an old Scotch proverb that says "A dollar saved is a dollar earne 70 buys a good suit of clothes, a good pair of shoes, a good hat and some good gloves. Also it just about pays your dues at the club for a year.

Or, if it's a 5-passenger 3400 r. p. m. Chalmers you want, our advice is to get one now.

We are not sure the price is going up and we are not sure that it isn't.

JOHN A. McINTYRE,

DEALER

'Phone 256 Garage 'Phone 29

Frank Lee of Hillsdale is the guest of his grandparents, Mr. and Mrs. John Lee for a few days.

George VanGilder was a weekend guest of Mr. and Mrs. Paul Schadewald of Deerfield.

Mrs. Hardy Greenfield and daughter are visiting at Wesley Flagers in Deerfield.

Justin Camp drove through town this noon with 250 sheep brought from Manchester.

CHEAP COAL

We honestly believe our RED BAND Coal is better than any coal we have ever sold. We really believe you will agree with us after you try some.

To illustrate, the average farmer for threshing wants good cheap coal. Many buy RED BAND year after year, because it is the cheapest in the end as it goes so much farther.

You will find the same experience in your home as the farmer does.

It comes in two sizes, Egg for cook stoves and Lump for heating stoves. The price per ton are Egg $5.00, Lump $5.50. If not delivered 50c per ton less.

Please do not get this coal confused with the other kinds, as there is only one RED BAND and that is sold only by

L. E. TEMPLE & CO.

YOUR SAVINGS ACCOUNT

Is an investment and the question of security should have your careful consideration.

For more than 60 years the Lilley State Bank has enjoyed the confidence of its depositors, due to the safe and judicious policy it has always followed in the investment of its funds, their deposits. This institution has passed through the Civil war and the great financial crises incident to our nation's history during the past half century.

It will be to your advantage in every way to become a regular depositor of this bank. You will not only receive 3 per cent. compounded semi-annually, but you will also be provided with a place of safety for you savings.

LILLEY STATE BANK

The Bank with the Chime Clock

TECUMSEH CO-OPERATIVE ASSN.

Clover Seed

Ask about our Clover Seed selling plan. You will be able to get a higher price by selling on the Co-operative plan.

Cotton Seed Meal

Better leave your orders for Cotton Seed Meal. Will have price on new crop soon, buy the best if possible.

By C. D. BEEBE, Mgr.

Hercules Springs

The best spring for wood or iron beds, a coil spring made on a steel frame that will not get out of order but last a life time. Our buying in advance enables us to sell this spring at the old price—

$7.50

you do not take any chances as we guarantee a set to please you or no sale. Better not delay but order on at this price.

GUY E. BELDING,
FURNITURE AND UNDERTAKING.

The Herald $1.00.

LOCAL AND PERSONAL

NOTICE

All copy must be in the composing room of this office by 9:30 a. m. Tuesdays and Fridays and all advertising matter before 4 p. m. Monday and Thursday.

Kenneth Snedicor of Toledo was in town Tuesday.

FOR RENT—On West Kilbuck street, the wes side of W. W. Shurtz' house. adv 1t.

Miss Goldie Palman spent Tuesday in Toledo with relatives.

Geo. A. Rathbun was a business caller in Detroit today.

Mrs. M. C. Ward of Clinton was a caller in town Tuesday.

Miss Mildred Boyce was a passenger for Detroit Tuesday.

Miss Minnie Russell was a passenger for Detroit Wednesday.

B. J. Pulver was a passenger for Grand Rapids this morning.

Arthur and Ella Dinse spent Sunday in Wellsville with friends.

Alfred Lewis of Ridge Road was a Tecumseh visitor Wednesday.

Mrs. Ed. Parker and daughter of Clinton were in town Tuesday.

Elmer Linn of Ridgeway was an early caller in town Wednesday.

Mrs. Frank Hard was down from *Clinton Tuesday calling on friends.*

Rev. F. Hewitt is moving his household goods to Dearborn this week.

Ed Harrison of Ridgeway was a business caller in town Wednesday.

Mr. and Mrs. Ovid Marsh have been spending the week in Toledo.

Mrs. [illegible] was calling on friends in Adrian Wednesday.

Mrs. Howard Hause and daughter were down from Clinton Wednesday.

C. E. Williamson was a passenger for Detroit Wednesday on business.

Frank Avery and Ed Lowry were business callers in Manchester Tuesday.

Fancy dressed chickens for your Sunday dinner. Williamson Bros.

Mrs. John Nyland, Mrs. Frank Nyland and children were in Jackson Wednesday.

Mrs. Richard Moiles was in Adrian Wednesday for the funeral of the late Mrs. Lowe.

Ollie Bragg of Wolf Creek spent Wednesday with his sister, Mrs. B. G. Swift and family.

Mrs. Dora Marsh and daughter, Esther have been guests of relatives in Adrian this week.

Mrs. P. W. A. Fitzsimmons has been the guest of friends in town for several days this week.

Fine switches made, cut hair and combings bought at the millinery store of Miss Julia A. Hough. adv

Mrs. Hattie Nichols of Coldwater will be the week-end guest of Mr. and Mrs. E. H. Deming.

Rev. W. A. Rex and Richard Moiles have been in Howell this week for the Presbyterian Synod.

Clyde Barber is installing the new accounting system for Williamson Bros, and the Big Chief Garage.

Mr. and Mrs. Wm. Powell have been entertaining Clarence Smith of Chicago for a few days this week.

Mrs. Mark Pennington and her sister Miss Martha Clarkson of Macon were callers in town Wednesday.

Mrs. Lottie Lamkin who has been spending the past three weeks in Battle Creek returned home Tuesday.

Minor Davidson is having his horse barns built over. Fred O'Dell and his gang of men are doing the work.

Mrs. Daniel Chase and daughter, Ida B. Chase were in Adrian Wednesday for the funeral of their aunt Mrs. Lowe.

Miss Mabel Ager was in Detroit Tuesday and visited Miss Sylvia Andrews. She also went to hear Billy Sunday.

Mrs. Jas. Woodard of Clinton was calling on her parents, Mr. and Mrs. Alfred Jackson and oher relaives Wednesday.

Mrs. Media Gilman, who is staying with her daughter, Mrs. Gilmore in Macon, has been spedning a few days in town this week.

Fred Sheldon and J. W. Boltz had a birthday yesterday and celebrated it with a chicken dinner at the Sheldon home.

Miss Alice Cutting is home from Battle Creek this week, the schools being closed on account of infantile paralysis in the city.

Mr. and Mrs. James Lowry and daughter Mrs. David Weiser and Mr. and Mrs. T. C. Harris were passengers for Toledo, Thursday.

Mrs. W. B. Keyser and daughter, *Ethel went to Ann Arbor, Monday.* Mrs. Keyser remained in the hospital for treatment for her eyes.

We buy all kinds of junk and pay the highest price for rags. 'Phone 372. We come after them. Place at old Brewer's foundry.
D. Ghertner. adv

Mrs. Orrin Osborne, formerly of Tecumseh but now of Marshall, was taken to Battle Creek hospital, where she underwent a serious operation Tuesday.

Mrs. Allen Montgomery and Mrs. J. J. Orr have been attending the Grand Chapter, O. E. S. in Grand Rapids this week as delegates from the local lodge.

A fine string of buggies ten in number from the carriage shop of Frank Hailey passed through town Thursday mornong enroute to Blissfield. They made a fine showing.

Mr. and Mrs. Thos. Lowry of Ann Arbor were over Sunday visitors with his mother, Mrs. O. Q. Jones returned home with them for a few days visit with friends, going from there to Detroit later.

SCHOOL TO RE-OPEN MONDAY

The School Board has notified all teachers to report for duty in our *schools next Monday October 16.* Unless some new cases of scarlet fever should be reported, school will open on that date

NOTICE

The house hold goods of the late Mrs M. A. Ide will *be sold at public auction* at her late home on South Maumee street, all day Saturday or until disposed of.

AUCTION

Will sell at public auction Saturday at 2 p. m. on the corner of Pearl and Logan streets a Peninsular range nearly good as new, Round Oak No. 16 with coal fixtures, parlor stove, small gasoline stove, tables, stands, rocking chairs, revolving chair, bed room suite, lamps, lawn mower, wheelbarrow, cart, ladders; rakes, shovels, grind stone, etc, etc. P. E Feightner
A. C. Aylesworth, auctioneer.

For Sale—*Having put in a furnace* I have for sale a No. 55 baseburner coal stove, a Garland. Enquire of O. D. Freer, R. D. No 3 or Phone 513. 10 13 2t adv

Sunday schools will be resumed in all of the Churches Sunday.

Miss Cora Gray of Clinton was a Tecumseh visitor, Thursday.

Miss Sena Hosmer is visiting friends in Joliet and Chicago.

Mrs. Charles Collins, of Macon, was shopping in town, Thursday.

Supt. and Mrs. W. L. Reed are spending a few days in Caledonia, Mich.

Regular services and Sunday School at the Methodist church Sunday at usual hours.

Leon Williamson returned Thursday from a business trip to Detroit and Flint

Mrs. B. F. Jansen of New York is the guest of her sister and husband Mr. and Mrs. H. T. Dunn.

Dr. Steinhoff's office is being improved by new window sash in place of old ones with *their small panes* of glass.

F. L. Churchill of Grand Rapids special pension examiner, is in town to-day confering with H. W. Stevens on business.

Mrs. J. D. Shull, who has been spending several days in Detroit with her daughter Edyth, returned home Thursday.

Born to Mr. and Mrs. Al Stelzer of Adrian, Tuesday a son. Mrs. Mary Stelzer of Tecumseh is the young man's grandmother.

Mrs. Fred Davis entertains the members of the M. E. church at her home on North Pearl street to a number "13" party today.

Rev. G. W. Jennings has been invited to deliver an address at The Lake Side Hospital, Cleveland, Ohio, Lake Side is one fifth largest hospital in America.

Mr. and Mrs. Comar Tannis of Kalamazoo returned to their home Wednesday after several weeks visit with their daughter, Mrs Frank Nyland and family.

For Saturday—Special line of hats 3.50 to $5.00. Miss Alice Owens.

Mr. and Mrs. Edgar Ide and Catheryn, who have been spending the past week in Wyandotte with relatives, have returned to Tecumseh for a few days.

Mrs. E. J. Stebbins and little daughter, who have been visiting Mrs. L. I. Bidwell *and other friends,* left for their home in Citronelle, Ala. this morning.

Eugene Rosacrans motored to Toledo Thursday, taking his mother and sisters Marian and Marjorie and his aunt Mrs. C. V. Hicks to the home of Harry Rosacrans and family.

Mrs. S. E. Ostrander of London is the guest of Mr. and Mrs. Lyman Howe this week. Sunday they entertained Mr. and Mrs. W. Wilson and three children of Monroe.

Mrs. Myron Tremaine of Hinesboro, Ill. *and her mother, Mrs. Howland* of Chicago were guests of her sister-in-law, Mrs. Fred Rosacrans and family Tuesday leaving for their home Wednesday morning. They *were enroute home* from an Eastern trip.

Mr. and Mrs. B. J. Roberts and family motored to Detroit Saturday to visit Mr. and Mrs. William and Perry Lamkin, and to attend Billy Sunday's meetings. Mrs. Benjamin Lamkin, who had been spending a week or ten days in Detroit, returned home with them Monday.

Mr. and Mrs. F. G. Ray and daughter Charlotte of Detroit were week-end guests of F. S. Sheldon and family. They brought with them *Mrs. Ray's sister and family,* Mr. and Mrs. Robert Foreman and daughter Shirley. They left them with Mr. and Mrs. C. C. Smith at Ridgeway for a visit.

Will have car of fancy ripe sand potatoes arriving any day now $1.50 off car or $1.60 per bushel delivered in town. Your chance to get good ones for winter use.
adv Williamson Bros.

Last night some twenty Sons of Veterans gathered at the G. A. R. hall in honor of the opening of the winter's campaign *At the close of the* business session a 4 course luncheon was served and John D. Shull acted as toastmaster calling for speeches from Rev. G. W. Jennings, Harrison Daniels, James McKinney, H. S. Waring, Jack Furse and Henry Sweet. The G. A. R. extended an invitation to the Sons and their families to attend their program Monday evening, Oct. 16.

The Fuel Question ?

You may study it all you like but you'll never have it settled RIGHT until you get around to using

Economy Coal

Ton for ton you get in this *coal more* heat and less waste than in any other coal that we know about.

Still there isn't any more to pay.

And with prices the same, and with Economy Coal a decidedly superior article, it *ought to be a wise* investment to coal up with our coal. Don't you think so.

Prices may be higher, too

MOORE BROS.

A BAD ACCIDENT

Thursday afternoon Mr B. Hurry was out to his farm west of town, and was on a ladder picking apples. Later the lady who lives on the farm found him lying on the ground, where he had fallen from the ladder. He was taken into the house and then brought to his home, and medical assistance called. While no bones were broken he is badly hurt evidently striking on his head and shoulders, and as yet cannot draw a long breath. He was resting quietly at last reports, and hopes are entertained that his injuries may not prove serious.

NATHAN A. COLE TO SPEAK AT OPERA HOUSE THURSDAY EVENING.

Nathan A. Cole will address an audience at Bradley's Opera house on Thursday October 19 at 8 p. m.

Mr Cole became a national character when *speaking on the platform for* the liquor dealers and was the originator of the wet "National Manufacturers and Merchants Association." He knows all the inside facts about the booze *business by experience,* while he was wet. Equipped with a magnetic personality he hands out these facts in interesting fashion to great audiences

Like many others he has met with a great change and is now eloquent and a great power in the "Dry" cause.

Y. M. C. A. RELAY RACE

Tuesday afternoon October 10.

The Y. M. C. A. boys of Lenawee *county ran a relay race Friday after*noon at Adrian The race was run by various towns in the county, Weston, West Adrian, Deerfield, Blissfield, Ridgeway and Hudson participating. *By some misunderstanding* Tecumseh did not enter

Between 150 and 175 men and boys had a part in the race. In fact there were so many more than the committee had anticipated that a number of the men did not have a place at the banquet supper but had to go elsewhere for their meal and return for the program.

One hundred fourteen boys ran one-half mile Best time made. 2 min. 16 sec. A Deerfield boy and one from Blissfield tied. Another from Hudson ran the half mile in 2 min. 17 sec. The race necessarily is an uneven one because of the character of the different half miles and the varying ages of the boys

Ridgeway entered with 17 runners. Best time made by Guy Hindes, 2 min. 32 sec.; average time, 3 min. 15-17 sec., the second best average time made by any of the six teams Hudson's average time, *2 min* 51 sec.

Following were some of the runners: Judson Somers, Loree Barnes, William Foley, Kenneth Fletcher, John Baker, Paul Allison, Carrol Frost, Garth Stalter, *Harley* VanVleet, Earl Sancrant, Douglas Baker, Dewey Berry, Virgil Shough, Percy Foley, Glenn Hindes, Guy Hindes, Elmer Shumar.

The County Y. M. C. A. hopes to make more extensive plans for a better organized and a larger relay race next year.

Message of J. O. Aldrich, postmaster to Hon B. L Hart "Allow me to introduce to you and delegation present, our new local Y M C A manager and protessor of our high school, Mr. Elmer Shumar, who has so loyally trained our boys for this our second annual relay race."

Mrs. Leslie Bower was a Jackson visitor Wednesday.

Mr. and Mrs. Will Hicks spent Wednesday in Toledo.

F. B. Wood is spending the week in Denver, Colo., on business.

SOME FOLKS CAN'T DRINK COFFEE

Or THINK they can't,

But we've come to think like this—
The proper Coffee properly made, used in reasonable moderation, is not at all likely to harm anyone.

On the contrary, we sell Coffee to a great many people who depend upon its greatful stimulation to start them going in the morning.

Yes, our Coffees are different from the kinds you generally buy at other stores.

Our blends are distinctive—only WE sell them

To buy our Coffee is to assure yourself of Coffee satisfaction, which is something that is well worth having.

25c or more a pound.

C. M. Gilbert.

A good place to get good things to eat

PROGRAM AT G. A. R. AND T. B. A.'S HALL

Monday, Ocober 16, 1916.

Program to be given Monday evening, October 16, at G. A. R. and T. B. A.'s hall.

Meeting called to order by H. W. Stevens, all sing.

Invocation by Rev. Wm. A. Rex.

Quartette by Tecumseh Glee club, Wm. Dickinson, Fred Dickinson, *Floyd Juckett* and Harold Lowry.

Song, "Freedom Triumphant" by Prof. F. H. Bargy of Toledo, O., Mrs. Bargy at the piano.

"Random Shots" by Comrade J. D. Shull.

Song by request, "The Old Flag Never Touched the Ground Boys" by Mrs. Grace Heck Moore

Tecumseh Glee Club

Song, "My Dream of U. S. A" by F. H. Bargy.

Recitation, "Irish Ditty" by G. J. Keyser.

Song, "Battery B or where are the Boys of the Old Brigade" by Bargy.

Song, Mrs. Grace Heck Moore her own selection.

Song by request, "Life's Story" by Bargy."

Closing benediction Rev. G. W. Jennings.

RESOLUTIONS OF RESPECT

As it has pleased our heavenly Father to remove from our midst our beloved sister, Mrs. Mary Ford to a fairer home above. Therefore be it resolved that we express our heartfelt sympathy to the loved ones who are left to mourn her loss

Resolved, that we members of the Mother's *meeting will miss her* pleasant smile, her loyalty, fidelity and helpfulness to our band.

Resolved, that we humbly submit to the dispensation of an All Wise Providence.

Resolved, that we shall never cease to appreciate her service and emulate her virtues.

Resolved, that these resolutions be published, that they also be spread upon the records of our society and a copy be sent to the family of the deceased

Mrs Ethel Cole, President
Mrs Anna Hanley, Assist. Sec,

THE PASSING OF THE OLD CHURCH.

Way back in 1840 the Presbyterians of Tecumseh built a house of worship on East Chicago street which they occupied until 1869 when having outgrown its capacity, they built the church they now occupy on West Chicago street.

The old Church was moved back on Maumee street and has been variously used, as a flouring and feed mill, a blacksmith shop and a macaroni factory which name it now bears.

But fate in the guise of the state fire inspector has pronounced its doom and it is to be razed to the ground.

Thus another old land mark will be destroyed but the memory of the other days will linger, as long as an old settler survives to tell the story.

RESEARCH CIRCLE

The Research Circle held its opening meeting Tuesday afternoon at the home of Mrs. Will F. Raymond southeast of town, the ladies going in autos. The following program was given.

Paper,—"Topography of Mexico" written by Mrs. Andrew Wilson was read by Mrs. Raymond.

Paper—"Our Militia"—Mrs. Pangborn.

Roll call was responded to with Summer Reminscences

At the close of the program a bountiful potluck supper was served after which the members returned to their homes after a very pleasant afternoon. The next meeting will be held with Miss Mary Whitelock, instead of Mrs. Bryan as printed in the year book.

BRIDGE CLUB

Mrs A. S. Cummins entertained the Bridge Club at her home on South Union street Wednesday afternoon, there being six tables of players.

The home was beautifully decorated with autumn leaves and sumac. At the close of the games light *refreshments were served.* Among the out-of-town guests were Mrs. B. H. Janssen of New York, Mrs. E. J. Stebbins of Citronelle, Ala., and Mrs. C. V. Hicks of Alpena.

L. O. T. M. M.

The regular meeting of the L. O. T. M. M. was held Monday evening. After the business meeting a, social hour was spent in cards. Progressive pedro being the chosen game The gentlemen were invited to join them Prizes were awarded to Mrs Chas Bennett, Mrs. Elmer Blesing, Will Cole and Will Willnow.

I KNOW why the lunch I take to school tastes so delightful. I know why the other children say, "Gee, Polly, *but your ma* puts up a gorgeous lunch for you!" And then I tell them about this grocery store and they promise to tell their mas and pas. Tell yours.

GOOD PROVIDER'S FAMILY
IT'S A BANQUET
TO SCHOOL
LUNCH
The lunch Ma gives me is a treat— That any Queen would like to eat!

NEW FAT MACKEREL

NEW CANNED VEGETABLES

ANDERSON GROCERY CO.

Phone 91 Successors, Anderson Bros. Macon Phone

Plumbing

If you need anything in the line of Plumbing, Steam or Hot Water or Furnace Heating, Sheet Iron Work, Tinning, Eave Troughing, we are in position to supply your requirements with competent mechanics.

Satterthwaite Bros.

Salvage Wheat

We have a car of very fine Salvage Wheat coming. See sample and get our prices for delivery off the car.

Phone 290 **BROWN & CO.**

BRADLEY OPERA HOUSE TUESDAY, OCTOBER 17

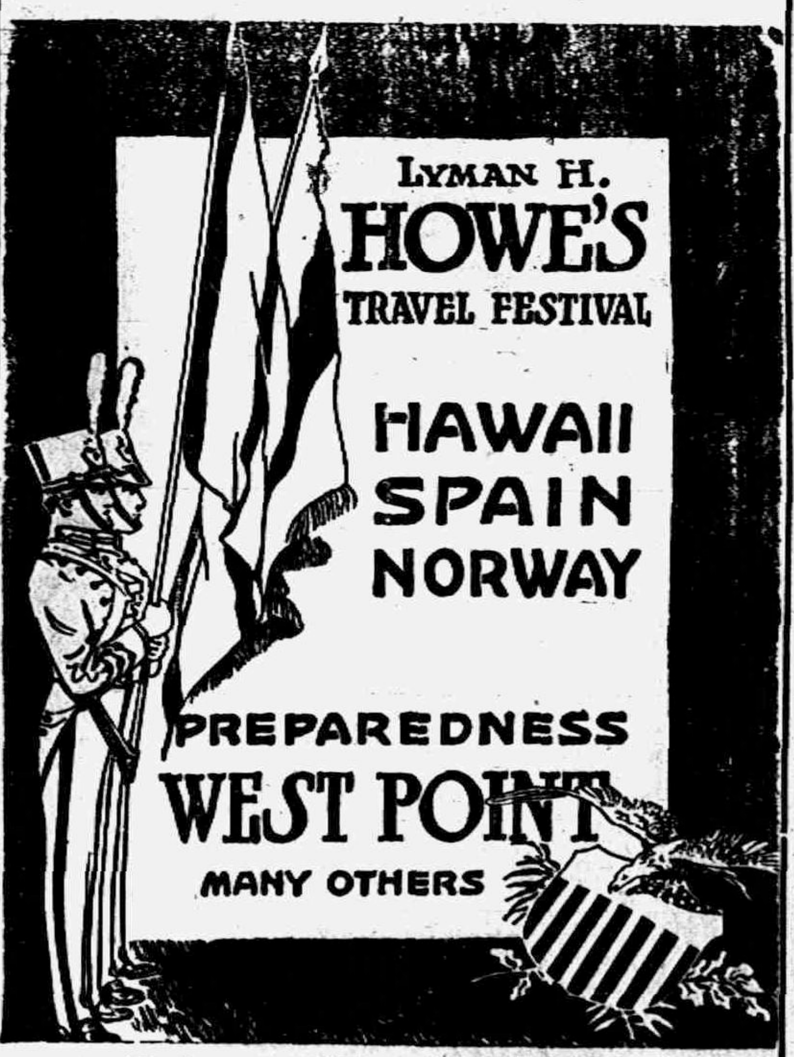

Prices 25c, 35c, 50c.
Diagram of seats at Hay's commencing Saturday morning.

YOU TAKE NO CHANCES!

Shumate Razors are Guaranteed for Life

For Sale by

W. L. COLLER.

Dr. N. D. Trask,

Osteopathic Physician.

Special attention given to nervous diseases, rheumatism, stomach and bowel troubles.

Bronchitis, Asthma and Catarrha Deafness.

Office hours, 9 to 12, 1 to 5, and by appointment.

Office over McCann & Bowen's.

A. C. AYLESWORTH,

Licensed Auctioneer, Real Estate, Stock and General Salesman.

Will attend all sales in city or country, at reasonable rates

Headquarters and all dates made Herald office

Dental Parlors

W. D. REED, D. D. S.

[illegible] St., Tecumseh.

Crown and Bridge work Aluminum Silver and Rubber plates and all of the specialties known to modern dentistry. Gas or vitalized air administered

Office over Avery & Cole's store!

DR. E. D. BROWN,

Dentist.

Modern Dentistry at reasonable rates Painless extraction by use of local or general anaesthetic.

Office hours 7:45 a. m. to 5 p. m. Saturday evenings 7 to 9. Other evenings by appointment.

Office in DeWolf Block.

Office pohne 122, house phone 182—2r

C. M. Cooley,

Licensed Auctioneer.

R. F. D. No. 4 Manchester. 15 years successful experience in Jackson, Washtenaw and Lenawee Counties. Also a practical farmer.

Bell Telephone Clinton exchange.

Rates Reasonable and Satisfaction Guaranteed

"URIC ACID NEVER CAUSED RHEUMATISM"

I WANT to prove it to your satisfaction. If you have Rheumatism or Neuritis, acute or chronic—no matter what your condition—write to-day for my FREE BOOK on "RHEUMATISM—Its Cause and Cure." Thousands call it "The most wonderful book ever written." Don't send a stamp—it's ABSOLUTELY FREE.

JESSE A. CASE

Dept. 943 Brockton, Mass.

PATENTS

TRADE-MARKS and copyrights obtained or no fee. Send model, sketches or photos and description for FREE SEARCH and report on patentability. [illegible]

Send 4 cents in stamps for NEW BOOKLET, full of patent information. It will help you to fortune.

READ PAGES 11 and 12 before applying for a patent. Write to-day.

D. SWIFT & CO.

PATENT LAWYERS,

303 Seventh St., Washington, D. C.

Whittemore's Shoe Polishes

FINEST QUALITY LARGEST VARIETY

GILT EDGE
WHITTEMORE'S GILT EDGE DRESSING FOR LADIES' & CHILDREN'S BLACK SHOES
SOFTENS PRESERVES LEATHER RESTORES COLOR LUSTRE
QUICK WHITE MAKES DIRTY CANVAS SHOES CLEAN & WHITE
QUICKLY EASILY APPLIED

"GILT EDGE," the only ladies' shoe dressing that positively contains Oil. Blacks, Polishes and Preserves ladies' and children's shoes, shines without rubbing, 25c. "FRENCH GLOSS," 10c.

"DANDY" combination for cleaning and polishing all kinds of russet or tan shoes, 25c. "STAR" size, 10c.

"QUICK WHITE" (in liquid form with sponge) quickly cleans and whitens dirty canvas shoes. 10c. & 25c.

"ALBO" cleans and whitens BUCK, NUBUCK, SUEDE, and CANVAS SHOES. In round white cakes packed in zinc boxes, with sponge, 10c. In handsome, large aluminum boxes, with sponge, 25c.

If your dealer does not keep the kind you want, send us the price in stamps for full size package, charges paid.

WHITTEMORE BROS. & CO.,

20-26 Albany Street, Cambridge, Mass.

The Oldest and Largest Manufacturers of Shoe Polishes in the World

FRIENDSHIP BRACELET LINK ONLY 12¢

CHB
CHC
WHE
FHB
AGT

STERLING SILVER ROLLED GOLD

Start a Friendship-Maid Link Bracelet, latest New York fashion. We start yours by giving you one link absolutely FREE engraved with 3 initials. Your friends give or exchange others. What more beautiful token or sentiment could be expressed. Send to-day for one or more LINKS (12c. each) stating initials and whether ROLLED GOLD, STERLING SILVER, BEADED or PLAIN design wanted and receive links with beautiful Black Ribbon Free so you can start wearing Links at once until Bracelet is complete. Write today. Start with Link we give you Free with first 12c. order or more. Friendship Jewelry Co., Dept. 31, 83 Chambers St., N.Y.

TIRED OF LIFE

Constant Backache and Rheumatism

Foley Kidney Pills fixed up Texas brakeman so he's good as ever.

Almost down and out with kidney trouble. Rheumatism so bad he could scarcely get up when he sat down. Back ached all the time.

No wonder Mr. F. A. Wooley, brakeman on the road from Dallas to Jackson, Texas, "was tired of living."

"I saw Foley Kidney Pills advertised," he said. "I took some and after a short time I was thoroughly cured and am having no more trouble.

Your kidney ills will disappear—and with them the backache and rheumatism, by the use of Foley's Kidney Pills. Once your kidneys become strong and active, aches and pains will disappear like magic.

There's nothing to equal the genuine. Will help any case of kidney or bladder trouble not beyond the reach of medicines. Contain no harmful drugs. Try them.

Sold everywhere in Tecumseh.

HANDICAPPED

This is the Case With Many Tecumseh People

Too many Tecumseh citizens are handicapped with bad backs. The unceasing pin causes constant misery, making work a burden and stooping or lifting an impossibility. The back aches at night, preventing refreshing rest and in the morning is stiff and lame. Plasters and liniments may give relief but cannot reach the cause if the kidneys are weak. To eliminate the pains and aches of kidney backache you must cure the kidneys.

Doan's Kidney Pills are for weak kidneys—thousands testify to their merit. Can you doubt Tecumseh evidence?

Mrs. W. Service, E. Logan St., Tecumseh, says: "My kidneys were out of order and I had weakness and soreness across my back. I felt run down and tired out and could hardly keep going. I had frequent headaches, too, and my kidneys acted irregularly. I used Doan's Kidney Pills, procured from Wright & Son's Drug Store, and they helped me right away. They strengthened my back and put my kidneys in good order."

Price 50c, at all dealers. Don't simply ask for a kidney remedy—get Doan's Kidney Pills—the same that Mrs. Service had. Foster-Milburn Co., Props., Buffalo, N. Y.

MORTGAGE SALE

Default having been made in the conditions of payment contained in a certain mortgage (Whereby the power of sale therein contained has become operative), bearing date the 12th day of March, A. D. 1914, executed and delivered by Robert Stretch, unmarried, to Lulu Aylesworth, (now by marriage Lulu DeSpelder); and which mortgage was duly recorded in the office of the Register of Deeds in and for the County of Lenawee, State of Michigan, on the 13th day March, A. D. 1914, in Liber 180, of Mortgages, on Page 254; an installment of interest upon the debt secured by said mortgage having become due the 12th day of March, A. D. 1916, and remaining yet unpaid and said mortgage contained a provision that should any interest remain unpaid for the space of sixty days after maturity, the whole amount of principal and interest should become due and payable forthwith, at option of mortgagee and more than sixty days having elapsed since the maturity and non-payment of said interest, said mortgagee does hereby declare the entire indebtedness of principal and interest, secured by said mortgage, to be now due and payable, and it is claimed that there is due on the date hereof of the debt so secured the sum of Six Hundred Fifty and 20-100 Dollars, and the further sum of Twenty-five and 44-100 Dollars secured thereby paid for taxes upon the premises described in said mortgage, a total of Six Hundred Seventy-five and 64-100 Dollars, and no suit or proceeding at law or in equity having been instituted to recover said debt or any part thereof:

Notice is therefore hereby given that, for the purpose of realizing the amount due upon said mortgage debt and interest thereon to accrue, together with taxes paid upon said mortgaged property and cost of this proceeding (including are attorney fee as provided by law), I will, on the 23rd day of October, A. D. 1916, at ten o'clock in the forenoon of said day, at the East front door of the Court House, in the city of Adrian, in the County of Lenawee and State of Michigan, (that being the place where the Circuit Court for said County is holden), sell, at public vendue, to the highest bidder, that parcel of land situate and being in the Village of Tecumseh, County of Lenawee and State of Michigan, bounded by beginning at the intersection of the North line of Shawnee street with the West line of Maiden Lane Street, and thence running North in West line of Maiden Lane street eight rods; thence West parallel with Shawnee Street four rods; thence South parallel with first course eight rods to North line of Shawnee Street; thence along said street line four rods to place of beginning.

Dated: July 28, 1916.

LULA DESPELDER.
(formerly Lula Aylesworth)
Mortgagee.

Fred'k B. Wood,
Att'y for mortgagee.

Catarrh Cannot Be Cured

With local applications, as they cannot reach the seat of the disease. Catarrh is a blood or constitutional disease, and in order to cure it you must take internal remedies. Hall's Catarrh Cure is taken internally and acts directly upon the blood and mucous surface. Hall's Catarrh Cure is not a quack medicine. It was prescribed by one of the best physicians in this country for years and is a regular prescription. It is composed of the best tonics known, combined with the blood purifiers, acting directly on the mucous surfaces. The perfect combination of the two ingredients is what produces such wonderful results in curing catarrh. Send for testimonials, Free.

F. J. CHENEY & CO., Props.,
Toledo, O.

Sold by Druggists, Price 75c.

Take Hall's Family Pills for constipation.

If you want Hubby to ask for his second cup of coffee-serve

EMPIRE COFFEE

30¢ a pound at your grocers

BERDAN & COMPANY

FOUNDED 1836 AT TOLEDO

CORRESPONDENCE

RIDGEWAY

Mr. and Mrs. C. B. Dibble visited in Adrian Thursday and Friday.

Mr. and Mrs. Robert Foreman and daughter Shirley of Detroit were guests Saturday and Sunday of friends here.

E. T. Pocklington came out from Detroit for over Sunday at Henry Palmer's. His wife and son Clare accompanied him home.

Mr. and Mrs. J. J. Dreher Sundayed with frinds at Riga.

The neighbors and friends reminded Ray Hathaway Thursday evening in the form of a surprise at his home. Supper was served and a fine time reported.

Mrs. J. J. Dreher was a guest of Britton friends Tuesday.

Mrs. Horace Smith and Mrs. Harvey Hindes and Marjorie spent Sunday with Fred Smith and wife of Toledo.

Raymond Shough arrived home from Toledo Wednesday. He will attend school soon.

Robt. Reddick and family of Deerfield called in town Saturday.

Bert Smith and family spent Sunday afternoon with his parents C. C. Smith and wife.

Ralph Avery and Eula Underwood spent Sunday at Ypsilanti.

Mrs. Jeff Kelly of Adrian was a guest of Mrs. J. E. Baker, Friday.

Miss Ellen Smith spent Saturday and Sunday in Ypsilanti.

J. F. Barlow and wife and J. E. Baker and wife were at Monroe Saturday.

Glenn Burcroff of Britton supplied at the depot Saturday in the absence of W. E. Allen.

Mrs. C. J. Underwood and sons and Alice hace moved to Ann Arbor where the boys will attenr the University. Mr. Underwood and Arlene will follow later.

Mr. and Mrs. F. G. Ray and daughter of Detroit called on friends in town Sunday.

Henry Barnes is painting his house.

Mr. and Mrs. J. E. Baker and children were guests of Holloway friends Sunday.

W. E. Allen spent Sunday with his brother Frank at Jackson.

Frank Clark and sister Mrs. C. DeRosia of Detroit spent the first of the week with W. F. Clark and wife.

The W. F. M. S. elected the following officers:

President—Etta Palmer
1st Vice—Fanny Allen
2nd Vice—Mrs. Loree
Rec. Sec'y—Mrs. D. J. Curtiss
Cor. Sec'y—Mrs. W. Moon
Treasurer—Mrs. C. C. Smith
Supt. of Mite Boxes—Edith Fletcher
Assistant—Mrs. Carter

James Zeluff of Milan was in town on business part of this week.

Mrs. Clifford Flower of Perrysburg, O., is visiting Mrs. M. E. Hindes.

James LaVoy has quit the tile works and is going on a milk route.

J. A. Aldrich and family Sundayed with Jackson friends.

The anual church fair will be held November 3rd.

E. Shumar and Chas. Allen were in Detroit Sunday.

Robt. Francis and family are moving to the Free Methodist parsonage which they recently purchased.

Will Schreder and wife of Tecumseh were Sunday guests of Mrs. W. N. Arner.

Mrs. Emory Sweet of Ann Arbor was a guest Monday and Tuesday of Mrs. Henry McCarbery.

The annual meeting of the Home Missionery Society will take place next Wednesday at the home of the president, Mrs. W. H. Arner. A full attendance is desired as this is the election of officers.

Mr. and Mrs. Will Fletcher and Mr. and Mrs. Ed Conner were at Weston and Jasper Wednesday and Thursday.

Mrs. J. E. Baker's committee of the L. A. S. will serve a fish supper in the church, Friday evening, October 20th. Supper will be served from 6 o'clock on.

School Notes

Columbus Day will be observed Friday by a brief appropriate program.

There is some talk of starting a school orchestra. Here is hoping we make a success of it.

Charles Berry, John Baker and Harriet Smith were absent Thursday and Willie Homann Friday.

Alice Underwood has left the primary room and is attending school in Ann Arbor.

There has been a number of visitors the past week: Miss Julia Craig of Toledo Thursday, Miss Emma Lowe Friday, Glenn Hindes Monday, Guy Hindes Tuesday, Mrs. Ella Allison Wednesday, also Miss Mildred Marsh of Tecumseh the same day.

The high school was closed Tuesday afternoon on account of the county Y. M. C. A. relay race in which six towns took part. Seventeen Ridgeway boys ran, each one at least one-half mile, some running twice. The average time of our boys was 3 min. 15-17 sec. The best time was made by Guy Hindes who ran his half in 2:32.

Best in 12-year-old class—Judson Somers, 3:07

Earle Sancrant caried off honors in the 15-year-old class in 2:43

Loree Barnes was the fleetest of his age and ran a half mile in 3:13.

FOLEY CATHARTIC TABLETS
Keep Stomach Sweet - Liver Active - Bowels Regular
Sold Everywhere

RIDGE ROAD

Dr. D. P. McLachlan was in Durrand and St. Charles from Friday until Tuesday.

Dusty Clark of Ann Arbor called on friends here Monday.

Dee Culver spent Saturday and Sunday with Dale Polsdorfer.

Mr. and Mrs. Eldridge Wilson of Gobles, Mich. have been spending the past week at the homes of Mrs. Edith Westfall and Arthur Carter and family.

Mrs. Etta Clark and daughter, Judith of St. Johns viisted at the home of C. B. Hobbs last week.

Mrs. Kate Davenport of Saline is visiting her brother, Chas. Booth and family.

Mr. and Mrs. Aaron Westfall were in Ann Arbor, Monday to see their cousin, Mrs. Bennie Cook of Stockbridge, who is at the hospital where she recently had her left hand amputated above the wrist.

Alfred Lewis visited Mr. and Mrs. Frank Augustus in Ypsilanti Saturday and Sunday.

Howard Bennett returned home Saturday from the hospital in Ann Arbor.

Mrs. Cora Clark entertained her niece, Mrs. Clara Clack and little son of Oxford, Mich. over Sunday.

Mrs. Mary Moon is on the sick list.

Mr. and Mrs. Will Phillips and family and aunt, Mrs. Mary Cook, spent Sunday afternoon with Fred Lewis and family.

Mr. and Mrs. Gus Goldsmith and family and Charles Ellis and son, Charles, visited relatives in Charlotte, Saturday and Sunday.

Mrs. Austin White of near Ann Arbor is spending a week here with her mother, Mrs. Eliza Harmon and family.

Mr. and Mrs. Emmett Hendershott and Mr. and Mrs. David Newcomb spent Thursday and Friday at Vinyard Lake.

Mrs. Mary Cook of West Clinton is visiting relatives and old friends in this vicinity.

Mrs. Max Goodell of Lansing and Mrs. Earl Fox of Charlotte are visiting their brother, Gus Goldsmith and family.

Mrs. Edward Guenther is very ill at her home north of Moreville having underwent an operation at her home Monday of this week for an abscess of the kidney.

Mooreville High school will hold a box social Friday evening of this week at the Maccabee hall.

George Saffell was home from Toledo Saturday and Sunday.

Clarence Culver's children were absent from school on account of illness.

FOLEY KIDNEY PILLS
FOR BACKACHE KIDNEYS AND BLADDER
Sold Everywhere.

CONE

M. P. CHURCH

Rev. Geo. W. Raban, pastor.

10:30 Sunday-school
11:00 Class meeting
6:30 Song service
7:00 Christian Endeavor
8:00 Preaching service

Commencing October 10, revival meetings will be held every night at 7:30, through the week. They will be conducted by Rev. A. E. Miller and Rev. Geo. W. Baber. All are invited to attend and bring some one with you.

Homer Sherwood of Toledo is visiting his daughter at Cone.

Edward Barrett and wife spent Sunday at Tecumseh.

There will be a pumpkin pie social on Friday night at A. E. Bruckarts hall, October 13, for benefit of the church. All ar einvited. Ladies bring pie.

Leon Raymond and sister, Litha were in Dundee, Saturday night.

Edward Allshouse of Adrian, formerly a merchant of Cone spent Sunday at the home of John Dennison.

Steven Olds and son Jessie were in Morenci Sunday.

The Ladies Aid social was held at the home of Delia Cones and was well attended and they cleared $9.00.

Geo. G. Olds and Lillian Russell attended the show at Tecumseh, Thursday night.

James Dennison and Helen Olds were in Tecumseh, Wednesday night.

James Dennison and Geo. G. Taylor were in Milan Saturday night.

Harry Dennison was in Britton Thursday.

Arbia Auten and wife spent Sunday at the latter's home.

Ellis Caswell were in Adrian Tuesday on business.

John Preston was in Dundee, Saturday night.

Hiram Raymond was in Milan Tuesday.

Henry Weaver and son Jones and Henry Smith were in Monroe Sunday.

Earl Olds and Clyde McCaughty were in Saline Saturday night.

Roland Farrer and wife and Geo. Auten and wife spent Sunday at the home of Frank Kenetz, at Milan.

Glenn Baker was in Detroit Saturday.

Henry Baker, section foreman was in Detroit Sunday.

Pat Curry was in Milan Monday.

FOLEY KIDNEY PILLS
FOR BACKACHE KIDNEYS AND BLADDER
Sold Everywhere

NORTH ADRIAN

Mrs Charles Osborn entertained the Ladies Aid at her home last week Thursday afternoon with a good number present The meeting was called to order by the President. Miss Belle Miller opened with Bible reading, followed with the Lord's prayer which all joined Next roll call and secretary's report was read and accepted The meeting closed and the time was spent visiting All having a very pleasant time Refreshments were served to 28

George Harris and L. G. Brown were in Detroit last Thursday.

Mr. and Mrs. Cassius Johns and little girl were guests of Mr and Mrs Ernest Benedict last Sunday Mr. Johns preached a fine sermon which was enjoyed by all present

Mr. and Mrs. George Harris and baby visited their friends Mr. and Mrs. Wm. Brisbon in Macon the middle of last week.

John Armstrong is having some carpenter work done Frank Mattis and Leigh Brown are doing the work.

Louie and Leigh Brown visited their uncle Marcus Brooks and family of Devils lake from Friday night till Sunday.

Mrs. Barnes and son Carl visited her daughter Mrs. L C. Hall from Saturday till Monday.

David Hamiel and family of Franklin Art Stretch and family of Raisin, L. C. Hall and wife and Mrs. Barns and son Carl were guests of Mr. and Mrs John Lanning last Sunday.

Miss May Nobles gave one of her pleasing entertainment at Fremont, O, last Thursday evening to a very large crowd

Mr. and Mrs. E. H. Brown visited their cousins C. M. Gove and family last Sunday afternoon

Mr. and Mrs Charlie Mead and little girl, Mr and Mrs Harlow Mattis and daughter of Toledo, O., were guests of Fred Ives and family over Saturday and Sunday

School began Monday afternoon after a vacation two weeks

Mr. and Mrs. Arthur Boon visited their mother Mrs. Hiram Benedict and her brother H O Benedict and family the first of this week. They are from the north part of Michigan.

Mr. and Mrs. Fritz Gygi and daughter Magdalena spent Sunday with their uncle Stephen Osborn and family in Rollin.

Wm. Taylor and family of Adrian, Lawrence Osborn and family of Palmyra Garland Osborn and Miss Geraldine Orr of Tecumseh and Raymond Osborn and lady friend visited Mr and Mrs Chas. Osborn and family last Sunday afternoon.

Mrs. Geo. Harris and baby and Mrs John Gramstrom and Mrs. E. H Brown were callers of Mrs. Helen Cole of Palmyra Wednesday afternoon

PRINCE ALBERT
TOBACCO IS PREPARED FOR SMOKERS UNDER THE PROCESS DISCOVERED IN MAKING EXPERIMENTS TO PRODUCE THE MOST DELIGHTFUL AND WHOLESOME TOBACCO FOR CIGARETTE AND PIPE SMOKERS.
PROCESS PATENTED JULY 30TH 1907
R.J. REYNOLDS TOBACCO COMPANY WINSTON SALEM N.C. U.S.A.
DOES NOT BITE THE TONGUE
PRINCE ALBERT
CRIMP CUT
LONG BURNING PIPE AND CIGARETTE TOBACCO

P. A. puts new joy into the sport of smoking!

YOU may live to be 110 and never feel old enough to vote, but it's certain-sure you'll not know the joy and contentment of a friendly old jimmy pipe or a hand rolled cigarette *unless* you get on talking-terms with Prince Albert tobacco!

P.A. comes to you with a *real reason* for all the goodness and satisfaction it offers. It is made by a patented process that removes *bite and parch!* You can smoke it long and hard without a comeback! Prince Albert has always been sold without coupons or premiums. We prefer to give quality!

Prince Albert affords the keenest pipe and cigarette enjoyment! And that flavor and fragrance and coolness is as good as that sounds. P.A. just *answers the universal demand for tobacco without bite, parch or kick-back!*

Prince Albert is sold everywhere in toppy red bags, 5c; tidy red tins, 10c; handsome pound and half-pound tin humidors—and—that clever crystal-glass pound humidor with sponge-moistener top that keeps the tobacco in such splendid condition.

Introduction to Prince Albert isn't any harder than to walk into the nearest place that sells tobacco and ask for "a supply of P. A." You pay out a little change, to be sure, but it's the cheerfullest investment you ever made!

PRINCE *the national joy smoke* **ALBERT**

R. J. Reynolds Tobacco Co., Winston-Salem, N. C. Copyright 1916 by R. J. Reynolds Tobacco Co.

CLASSIFIED ADS

ROOFING—Hark and listen! That I sell the only guaranteed Wool Roofing in this town, that I am the only man selling roofing who will fix your roof free of charge, that I have the best of backing, that my firm says if any of my roofing does not prove good to put on a new roof and charge it to them. Now I am selling the same roofing that I have sold for the last ten years and will guarantee that my roofing will do as I say or your money back or I'll make it good. Jas. W. Owen. 4-4-tf

FOR SALE—My house and two acres of land in Macon. Centrally located House in good condition outside and in Seven rooms beside pantry and closets. Two room celler, good barn wagon shed and hen house. For particulars write Mrs. H. C. Mulligan, (formerly Mrs Jerry Burleson) 471 Mrs. Holden Ave, Detroit, Michigan 4 t

FOR SALE—A heating stove fitted for soft coal and wood, in good condition. Enquire at the Herald office. 10-2-2wks

FOR SALE—Two lots, 4 x 8 rods, one corner of Pottawatamie and Wyandotte stretes and one facing Wyandotte. Write Mrs. Edith Rockwood, 239 Bagg St., Detroit, Mich. or inquire of Mrs. John Lucas, Tecumseh. 10-6-3t

PARKER'S HAIR BALSAM

A toilet preparation of merit. Helps to eradicate dandruff. For Restoring Color and Beauty to Gray or Faded Hair. 50c. and $1.00 at Druggists.

Gentle -- But Sure

Biliousness, sick headache, sour stomach, gas, bloating, constipation, dyspepsia—all these distressing consequences of retaining a mass of undigested and fermenting food in the stomach are avoided if the bowels are kept open and regular. Foley Cathartic Tablets are first aid to good health. Do not gripe. Sold Everywhere in Tecumseh. adv

WE WANT a man or woman in every town where we are not already represented, to introduce BROWN HERB TABLETS guaranteed remedy for Constipation, Indigestion and Dyspepsia. Over 100% profit. Easy seller, repeat orders. Permanent income. Write for pamphlets, FREE SAMPLES and terms. BROWN HERB CO. 66 Murray St. New York City

"Goodnight Corns! We Use 'Gets-It!'"

3 Drops in 2 Seconds. That's All. "GETS-IT" Does the Rest. Never Fails.

"Really, I never could see how some few people use the most difficult and painful way they can to get rid of corns. They'll wrap their toes up with bandages into a package that fills their shoes full of feet and makes corns so painful they've got

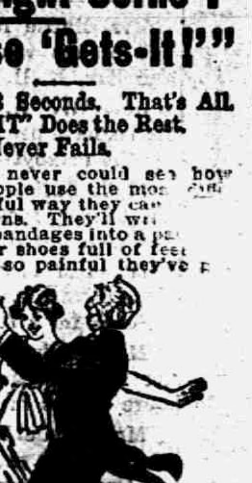

Make Your Feet Young With "Gets-It."

to walk sideways and wrinkle up their faces. Or they use salves that eat right into the toe and make it raw and sore, or they'll use plasters that make the corns bulge, or pick and gouge at their corns and make the toes bleed. Funny, isn't it? "GETS-IT" is the simple, modern wonder for corns. Just put 2 drops on. It dries instantly. No pain, fuss or trouble. The corn, callus or wart loosens and comes off. Millions use nothing else."

"GETS-IT" is sold and recommended by druggists everywhere, 25c a bottle, or sent on receipt of price, by E. Lawrence & Co., Chicago, Ill.

Sold in Tecumseh and recommended as the world's best corn remedy by B. J. Pulver. adv.

"Rough on Rats" ends Rats, Mice, Bugs. Die outdoors. Uneatable Exterminator. Used World over, by U. S. Gov't too. Economy Size 25c or 15c. Drug & Company Stores. Refuse substitutes. Free. Comic Picture R.—E. S. Wells, Jersey City N. J. adv

Commissioners' Notice

STATE OF MICHIGAN, County of Lenawee, ss.

In the matter of the estate of ROSIE YOUNG deceased.

The undersigned having been appointed by the Probate Court of said County, Commissioners to receive, examine and adjust all claims and demands of all persons against the estate of said deceased, do hereby give notice that we will meet for that purpose at the office of G. Arthur Rathbun in the village of Tecumseh, Lenawee County, Michigan, on the 23rd day of October 1916, and on the 18th day of January, 1917 at 10 o'clock in the forenoon of each of said days. And that four months from the 18th day of September, 1916, are allowed by said Probate Court for the creditors of said estate to present their claims to us for examination and allowance.

Dated September 18th, 1916.

Thomas Elliott, Sr.
T. O. Harris.
Commissioners.

COMMISSIONERS' NOTICE

STATE OF MICHIGAN, County of Lenawee ss.

In the matter of the Estate of JOHN F. HICKS, deceased.

The undersigned having been appointed by the Probate Court of said County, Commissioners to receive, examine and adjust all claims and demands of all persons against the estate of said deceased, do hereby give notice that we will meet for that purpose at the office of S. P. Hosmer in the village of Tecumseh Lenawee County, Michigan, on the 15th day of July 1916, and on the 27th day of October 1916, at nine o'clock in the forenoon of each of said days. And that four months from the 27th day of June, 1916, are allowed by said Probate Court for the creditors of said estate to present their claims to us for examination and allowance.

Dated June 27th 1916.

Sylvester P. Hosmer,
Chas. A. Bidwell.
Commissioners.

TECUMSEH MARKETS

CORRECTED OCT. 13, 1916

Wheat	1 50	1 45
Flour per bbl	7 60	8 00
Rye		1 19
Corn (ear) cwt		1 25
Oats new		45
Beans		7 00-8 00
Potatoes		1 30
Butter		30
Eggs		32
Lard		17
Guinea		10
Fowls (live)		14
Springers		15
Roosters		08
Ducks 4 lb up		13
Geese		10
Turkeys		20
Hay		7 00—10 00

Worms Sap Your Child's Strength

Is your child pale and fretful? Does he cry out in sleep or grind his teeth? These symptoms may mean worms and you should obtain relief at once. Kickapoo Worm Killer is a pleasant remedy that kills the worm, and by its mildly laxative quality expels it from the system. Worms sap the vitality and make your child more susceptible to other ailments. Your druggist sells Kickapoo Worm Killer, 25c. a box. adv

CUT THIS OUT -- It is worth Money

DON'T MISS THIS. Cut out this slip, enclose with five cents to Foley & Co., Chicago, Ill., writing your name and address clearly. You will receive in return a trial package containing Foley's Honey and Tar Compound, for coughs, colds and croup. Foley Kidney Pills and Foley Cathartic Tablets. Specially comforting to stout persons. Sold Everywhere in Tecumseh. adv

CHICHESTER S PILLS

DIAMOND
BRAND
Beware of Counterfeits.
Refuse all Substitutes.

LADIES! Ask your Druggist for CHI-CHES-TER S DIAMOND BRAND PILLS in RED and GOLD metallic boxes, sealed with Blue Ribbon. TAKE NO OTHER. Buy of your Druggist and ask for CHI-CHES-TER S DIAMOND BRAND PILLS, for twenty-five years regarded as Best, Safest, Always Reliable.

SOLD BY ALL DRUGGISTS

TIME TRIED EVERYWHERE WORTH TESTED

Clear Bad Skin From Within

Pimply, muddy complexions are due to impurities in the blood. Clear up the skin by taking Dr. King's New Life Pills. Their mild laxative qualities remove the poisons from the system and brighten the eye. A full free, non-griping bowel movement in the morning is the reward of a dose of Dr. King's New Life Pills the night before. At your druggist's. 25c adv

Make the Most of Prosperity

Every man should keep fit these days and make the most of his opportunities. No man can work his best handicapped with disordered kidneys and bladder, aching back, swollen joints, stiff muscles or rheumatic pains. Foley Kidney Pills pay for themselves a hundred times over in health improvement. Sold Everywhere in Tecumseh. adv

Easier to Stop Now

It is easier to check a bronchial cough now than later. Coughs grow worse the longer they continue. Foley's Honey and Tar stops tickling in throat, allays inflammation and irritation, restores sore and discharging membranes to healthy condition, opens congested air passages, and affords longed for relief. Sold Everywhere in Tecumseh. adv

RAILROAD TIME TABLE

Effective June 6, 1915

NEW YORK CENTRAL

Going south

Station	11 a m	13 a m	15 p m	23 p m
Jackson	*6 05	‡10 20	‡2 05	*8 05
Tecumseh	7 08	11 17	3 04	9 01
Adrian	7 33	11 50	3 30	
Toledo	8 40	12 35	4 15	10 10
Chicago	4 15			
Detroit	[illegible]		[illegible]	

Going north

Station	10 a m	12 a m	14 p m	2 p m
Toledo	*7 50	‡12 01	‡4 30	*7 30
Detroit				‡5 00
Adrian		12 35	5 05	8 15
Tecumseh	9 10	1 01	5 35	9 08
Jackson	10 15	2 00	6 40	10 00

G. J. ZIMMER, Ticket Agent.

DUNDEE BRANCH

Going west

Station	29 a m	41 p m
Adrian	8 37	‡3 10
Tecumseh	‡9 10	4 02
Tipton	10 10	4 16
Addison	11 50	4 55
Marshall	2 00 p m	6 25
Battle Creek		6 58

Going east

Station	42 a m	30 p m
Battle Creek	7 35	
Marshall	8 12	9 00
Addison	‡9 37	‡11 50
Tipton	10 10	1 40
Tecumseh	10 22	2 10
Adrian	10 50	
Chicago	5 00	

F. S. BELL, Ticket Agent.

DETROIT, TOLEDO & IRONTON

Going south

Station	1 a m	3 p m	N. Y. C. p m
Detroit	‡8 00	*3 30	
Dundee	9 50	5 30	4 20
Britton	10 03	5 47	4 59
Ridgeway	10 08	5 53	5 10
Tecumseh	10 22	6 05	5 30
Adrian	*10 50	6 33	

Going north

Station	4 a m	2 p m	
Adrian	*9 18	‡3 48	
Tecumseh	9 55	4 16	8 10
Ridgeway	10 05	4 26	8 25
Britton	10 10	4 31	8 40
Dundee	10 40	4 46	4 05
Detroit	12 45	6 40	

‡ Daily except Sunday.
* Daily.

FRANK AUSTIN, Ticket Agent.

Stop the First Cold

A cold does not get well of itself. The process of wearing out a cold wears you out, and your cough becomes serious if neglected. Hacking coughs drain the energy and sap the vitality. For 47 years the happy combination of soothing antiseptic balsams in Dr. King's New Discovery has healed coughs and relieved congestion. Young and old can testify to the effectiveness of Dr. King's New Discovery for coughs and colds. Buy a bottle today at your druggist's. 50c. adv

No More Backache for her

Mrs. J. M. Gaskill, Etna Green, Ind., writes: "I suffered from severe backache and sharp pains. I could not stoop over. Foley kidney Pills gave me such relief that I cannot praise them too highly." This standard remedy for kidney trouble and bladder ailments can be taken with absolute safety. Sold Everywhere in Tecumseh. adv

YOU CAN MAKE MONEY

right around your home, just as hundreds of men and women are doing. Work is easy, pleasant and permantly profitable. Be your own boss and build your own business. You take no risk, make sure profit right along. Send name, address, one reference. L. BROWN, 66 Murray St., New York City. tdv

Forget Your Aches

Stiff knees, aching limbs, lame back make life a burden. If you suffer from rheumatism, gout, lumbago, neuralgia, get a bottle of Sloan's Liniment, the universal remedy for pain. Easy to apply; it penetrates without rubbing and soothes the tender flesh. Cleaner and more effective than mussy ointments or poultices. For strains or sprains, sore muscles or wrenched ligaments resulting from strenuous exercise, Sloan's Liniment gives quick relief. Keep it on hand for emergencies. At your druggist's, 25c. adv

Used it Eleven Years.

There is no remedy that for many years has given relief from coughs, colds, croup and whooping cough. Mrs. Chas. Rietz, Allen Mills, Pa., writes: "I have used Foley's Honey and Tar for the past eleven years and I would not be without it." It promptly relieves hoarseness, tickling throat and wheezy breathing. Sold Everywhere in Tecumseh. adv

We Show Men & Women

How to make $30 to $100 weekly, year around. Amazing opportunity for large income. Why waste time working for others? Use your spare time at home and gain financial independence. No canvassing. Be your own master. Write to-day. Universal Success Co., Dept. A. No. 10 Fifth Ave., New York City.

Be Sure You Get This Old Reliable Cough Medicine

Imitations always follow the trail of success. Hundreds of imitations have come and gone since FOLEY'S HONEY AND TAR COMPOUND began, 40 years ago, to loosen the grip of coughs and colds.

Be sure you get the genuine

Foley's Honey and Tar Compound

And avoid the names that sound like it.

Here are three easy ways to tell the genuine. 1st—The name of "Foley's" 2nd—The yellow package. 3d—The Beehive on the yellow package. You cannot get a substitute to do for you what FOLEY'S HONEY AND TAR COMPOUND will do—for coughs, colds, croup, bronchial and lagrippe coughs, throat and lung trouble. Buy it of your druggist and be safe

** [illegible] FRIEND.

For sale by all druggists

THE TECUMSEH HERALD

SIXTY-SEVENTH YEAR NO. 8 | TECUMSEH MICHIGAN, TUESDAY, OCTOBER 17, 1916 | WHOLE NUMBER 4669

A FINANCIAL BALANCE WHEEL--

THAT IS THE

TECUMSEH STATE SAVINGS BANK

A balance wheel for your financial business. A Bank whose every service from the care of your savings to the care of your commercial business, is a protection—a place for preparation—a stabilizer.

A Friendly Financial Institution

A friendly bank that has thrown off "cold storage" banking traditions and greets you with a WELCOME.

Officers with whom you can counsel on all business.

A service that reaches right down into the vital needs of your business. That's the Tecumseh State Savings Sank's individual service to every client—whether the account is large or small.

Oysters

We expect to have FRESH OYSTERS from the old reliable firm of

Wm. L. Ellis & Co.

Who have served us and you for the last 25 YEARS.

We will try to have them all the time from now on if weather permits.

F. D. AVERY.

PHONE 89

Clothes Baskets

Scrap Baskets

Stationery. Tablets. Books

Caps and Scarfs, Baby Bonnets

BULBS:

Tulips, Hyacinths, Narcissus.

IDA B. CHASE.

D. L. WHITENACK & CO.

Complete Fall Stock.

Buy a Jewell and Save Fuel.

Try The

McDermott's Daisy Market

FOR

All kinds of Meat and Fowls.

PRICES ALL RIGHT.

GERMAN TRENCHES STORMED BY RUSS

Muscovites Are Victors on Volhynian Front.

Petrograd, Oct. 16.—Russian troops, after a stubborn battle with German forces north of Korytniza, in Volhynia, have stormed the Teuton trenches there, says the Russian official statement. Two machine guns were captured and a number of prisoners taken.

The Germans counter attacked fiercely with the bayonet, several times, the statement adds, but they were repulsed with heavy losses.

Berlin, Oct. 16.—Russian and German forces were engaged in a violent battle Saturday on the Stokhod river in Volhynia says the German official statement Russian infantry attacks, which followed a heavy artillery bombardment, according to the announcement, were checked and repulsed. In the Carpathians the summit of Smotrec, which was lost to the Russians on Sept. 21, was recaptured by the Austro-Germans. In the region of Kirlibaba, Austro-Hungarian troops took 444 prisoners.

Child Plague Kills Princetonian.

Princeton, N. J., Oct. 16.—Eric Brünno, a freshman in Princeton university, died from infantile paralysis in the infirmary of the university. He was seventeen years old. He is thought to have contracted the disease in New York, where he spent three days just previous to coming to Princeton.

Seven Days for Striking Match.

London, Oct. 16.—How strictly the lighting regulations to guard against Zeppelins are enforced was emphasized when it was learned that William Brighton, of Rungay, Sussex, had been sentenced to seven days' in jail for striking a match out of doors at night.

ITALIANS FIGHT ON 50-MILE LINE

Terrific Bombardment Opens Battle of Trieste.

KO INFANTRY ACTION YET

Latins Remain in Trenches Awaiting Word for Attack—Artillery Preparing Way—Rome Announces Advance at Interior Points and Capture of Peaks—Cannon Taken.

Rome, Oct. 16.—A great artillery battle, extending for more than fifty miles, is raging on the front where General Count Cadorna's forces are battling for Trieste.

For the last twenty-four hours the troops have remained in the mountain caverns and dugouts while the big guns have bellowed at their work. Official information given out at the war office indicates that there have been no infantry actions in this region since the last official report, although at several other points on the Austrian front, notably on the slopes of Mount Pasubic and in the Posina valley sharp clashes have occurred.

Austrians Suffer Reverse.

In the Pasubio region especially the Austrians suffered a heavy reverse, all their counter-attacks being broken up, while the Italians pressed forward towards Monte Rolte. In the Posina valley a surprise attack by Austrian detachments resulted in the temporary capture of an outpost, but Italian reserves, hurrying up, drove the raiders out.

The Italians have captured an entire Austrian mountain battery consisting of four canno and a quantity of ammunition in the Cosmagon region.

MAKE THE HOME BRIGHT.

Dark Colors For Walls and Woodwork Have a Depressing Effect.

The interior decorations of a man's home may have much to do with his domestic happiness or unhappiness, as the case may be, according to the secretary of the International Association of Master House Painters and Decorators. The depressing effect of dark colors in wood finish and wall paper has wrecked homes which would have been happy had the colors been bright, is the opinion of this expert.

"Dark colors in home decoration are like dark, gloomy days in their effect on people," he said. "It is well known that gloomy days are commonly known to the police as 'suicide days.' There are many more suicides, murders and other crimes on rainy days. A man owes it to his family to surround it with bright rooms which will catch all the sunlight there is and turn it into domestic happiness.

"A room done in dark colors has the same effect on persons entering it as utter darkness. One's senses cannot be so active as in bright surroundings, and there is a loss of buoyancy that breeds grouches, with all their disastrous results. Bright, clean, open minds are the sure result of bright surroundings."—Kansas City Star.

It is not every man that can afford to wear a shabby coat.—Colton.

One Dead, One Dying.

Dowagiac, Oct. 16.—Frank Pimm, twenty-four years old, of Jones, Mich., was crushed to death; William Miller, also of Jones, suffered two fractures of the skull and was injured internally, and Charles J. Pimm, postmaster of Jones, was less seriously injured as a result of an accident in which the auto in which they were riding was crushed between two sections of a freight train.

TEN ARE KILLED IN TRAIN WRECK

Nine Cattlemen and Boy Lose Lives in Nebraska.

ENGINE TELESCOPES CABOOSE

Hot Box on One Train Causes Delay. No Head Light on Approaching Engine of Another Section of Train Causes Crash—Four Die in Interurban Wreck in Ohio.

Lincoln, Neb., Oct. 16.—Nine prominent cattlemen of western Nebraska and a fourteen year old boy lost their lives early in the morning in a collision between two sections of a heavy stock train near Bertrand, Neb., on the C. B. & Q. railroad.

The Dead.

The dead are: J. J. O'Connor, Elsis, Neb.; W. H. Merrill, Wallace, Neb.; Adam Miller, Rain, Neb.; William Kilner, Holstein, Neb.; E. S. Kronley, Maywood, Neb.; William Canton, Van Andel, Neb.; J. C. O'Brien, Wallace, Neb.; R. O. Hanna, Sommerset, Neb.; Larry Sullivan, Wallace, Neb.; E. Hyatt, fourteen year old boy, Wallace.

Hot Box and No Light Cause.

The train was running in three sections and the engine of the second sections developed a hot box five miles west of Bertrand. The train crew went forward to investigate and neglected to station a flagman, not thinking the third section was so close up. The headlight of the engine of the third section had failed just a few miles west of Bertrand and the train was on top of the second section before the crew knew of the trouble. Nine people painfully injured were taken from the wreckage and rushed to Holdredge. They will recover. The engine of the third section completely telescoped the caboose of the second section.

Four Killed by Interurban.

Cleveland, Oct. 16.—A prominent real estate broker of Oberlin, his wife and daughter and the wife of a wealthy farmer were instantly killed when an interurban car hit the broker's auto which had stalled on the tracks near Pittsfield, Ohio.

The dead are: Mr. and Mrs. John Hughes, Jr.; Helen, their nine year old daughter, and Mrs. George Hollingsworth. Eleanor, the seven year old sister of Helen, sustained injuries which surgeons said would cause her death.

Workmen Hurt in Train Crash.

Danville, Ill., Oct. 16.—Twenty-five workmen employed by the Chicago and Eastern Illinois railway were injured, six seriously, when a work train returning to Danville from Watseka struck and ploughed through two coaches of the Freeland Park express train which was switching at Milford. The coaches were demolished. Engineer Jesse Lapé, Fireman Tillman Swisher of the work train and Foremen Heldrum, Tressler and Latell were injured.

La Crosse Dairyman Killed.

La Crosse, Wis., Oct. 16.—Fred Seiler, prominent La Crosse county dairyman, was instantly killed by a Southeastern railroad train. His auto was caught in auto tracks and while his wife and child leaped to safety Seiler delayed in an effort to free the car.

CONSTITUTION IS SET ASIDE

King Constantine Postpones Date of Congress One Month.

Athens, Oct. 16.—King Constantine signed a decree postponing for one month the meeting of the Greek chamber of deputies, which, according to the constitution, was due to convene Monday.

London, Oct. 16.—At a banquet given by the Greek committee of national defense in honor of the members of the provisional government, Eliptherios Venizelos made a striking speech, says Reuters' Saloniki correspondent. M. Venizelos resumed his seat amid loud cries of "Long live Serbia!" "Down with cowards and traitors!" and "Down with the king!"

WOULD IMPROVE MINISTRY

Baptists Take Steps to Bar Unfit and Disqualified.

Marion, Ind., Oct. 16.—At the eighty-fourth annual session of the Indiana Baptist convention the resolutions committee reported several important matters, among them a resolution providing for the appointment of a committee of three in each church to see that only fit and qualified men may be ordained to the ministry.

The resolution provoked an interested discussion and some difference of opinion, but it won out in the vote.

Tipton County Sunday Schools to Meet.

Tipton, Ind., Oct. 16.—The twenty-fourth annual meeting of the Tipton County Sunday School association will be held at Sharpsville Oct. 20.

U. S. Soldier Dies.

New Albany, Ind., Oct. 16.—Charles F. Park, thirty-seven years old, unmarried, a United States soldier a number of years, is dead here.

Start Union Clubhouse.

Ann Arbor, Oct. 16.—An enthusiastic body of students started actual work on the excavating for the proposed million-dollar Michigan Union clubhouse.

Woman 85 Is Dead.

Mason, Oct. 16.—Mrs. N. V. Wemple, eighty-five years old, who had lived in Ingham county sixty-one years, is dead at the home of her son in Stockbridge.

To Hold Fall Festival.

Grant, Oct. 16.—Under the auspices of the Grant Improvement association the second annual fall festival and fair will be held at Grant, October 18-21.

BIG TURK TRANSPORT CAPTURED BY SLAVS

6-000 Ton Armored Ship Roditsto Commanded by Germans.

Petrograd, Oct. 16.—An official admiralty statement announces that the Russian submarine Tulen, on Oct. 12, after an engagement lasting an hour near the Bosphorus, captured the Turkish 6,000-ton armored war transport Roditsto.

The transport, which was commanded by German officers, was taken to Sebastopol.

NORMAN PRINCE IS KILLED

American Aviator, Decorated Twice for Bravery, Dies of Injuries.

Paris, Oct. 16.—Norman Prince, sergeant-major of the Franco-American aviation corps, died in a hospital as a result of injuries received last week in an accident behind the lines, when both his legs were broken.

Prince, who was the son of Mr. and Mrs. Frederick H. Prince, of Hamilton, Mass., had been twice decorated for distinguished service as a flier with the French corps. The most recent honor conferred on him was last week. He held the military medal for skill and bravery.

HE IS ONE LUCKY GIANT

Man Eight and Half Feet Not Wanted in Trenches.

London, Oct. 16.—If you were eight feet two and a half inches high, weighed 430 pounds, and could throw two men around wouldn't you think the army would be glad to have you?

So thought a young Wiltshire innkeeper with these specifications. But he thought wrong. The ordinary Tommy's equipment wouldn't fit him. He would have to have everything made to order. His boots are size 22½. He can't get into an ordinary railroad seat and has to travel with the baggage. So the military authorities, after wrestling with the problem, have decided to let the giant keep on tending his inn. He is twenty-two years old and still growing.

Publisher Found Dead.

Bridgeport, Conn., Oct. 16.—Frank W. Belande, founder of the Bridgeport Post and president of the Post Publishing company, publishers of the Post, Standard and Telegram, was found dead in bed. Hardening of the arteries had caused death. Mr. Belande was fifty-three years old.

Lynn Wager Convicted.

North Vernon, Ind., Oct. 16.—Lynn Wager, the Ripley county farmer on trial here for a week for the murder of his father-in-law, Ranzell Brown, at Napoleon, was found guilty of murder in the first degree and was sentenced to the state prison for life. The jury was out nineteen hours.

Morocco Woman, 102, Dies.

Morocco, Ind., Oct. 16.—Mrs. Elizabeth Griffith, 102 years old, is dead at her home here after a brief illness. She was born in England, but had spent most of her life in Newton county. She was able to be about her home until recently.

BACK TO FARM RUSH WHEN THE BOOM ENDS

Dean R. S. Shaw, M. A. C., Sees Readjustment of Population.

East Lansing, Oct. 16.—Dean Robert S. Shaw, of the Michigan Agricultural college, looks for a gradual readjustment of the population of the cities and country in the next five years.

At present farmers are discouraged, he says, because of two years of poor crops and shortage of labor, and a few are moving to the city, where the present industrial boom looks attractive.

"However, the high cost of living," he says, "is already making it impossigle for thousands to make a good living in the city, and when the industrial boom breaks the cities will be flooded with men out of work and one of the greatest back to the soil movements ever known will be seen. The present industrial boom with its unusual volumne of business, combined with unheard of high prices, will end in less than five years."

TWO KILLED BY G. T. TRAIN

Lowell Stock Dealers Slain When Flyer Hits Auto.

Lowell, Oct. 16.—Charles Jakeway, fifty-eight, of Lowell, a prominent produce and stock shipper, and his father-in-law, Charles Francisco, seventy-two, also an old resident of Lowell, were instantly killed by a Grand Trunk fast train when their automobile was struck as it was crossing the track.

Auto and bodies were carried 40 rods on the engine pilot. Box cars on a siding had shut off their view of the crossing.

Kalamazoo Gets Its Own.

Kalamazoo, Oct. 16.—Martin Kockling, who recently escaped from the Kalamazoo state hospital, went to Silver Lake, and made ardent and violent love to a school teacher at that place. Deputy Sheriff Pohl brought Martin back to the detention hospital. He was returned to Kalamazoo.

Jackson Gets 19 Convicts In Day.

Jackson, Oct. 16.—Within the last twenty-four hours nineteen convicts have been received at the prison. Sixteen came in after 6 o'clock in the evening, the largest number registered in one day. Recorder's court, Detroit, furnished eleven of this number.

MILWAUKEE FIRE MAY GO UP TO $1,000,000

City Has Two Blazes Within One Block.

Milwaukee, Oct. 16.—Two fires in the south side manufacturing district within two hours of each other caused a loss estimated variously at from half to a million dollars, and it will be impossible to tell the loss definitely for some time.

The A. Schwart and company packing box factory was the first and almost the entire city fire department was called out to prevent a spread to other factories near by, and succeeded in holding the loss to $28,000. The next fire was within a block, and was the destruction of the Milwaukee Western Malt company plant and elevator, with at least half a million bushels of malt. The plant was practically destroyed, the seven-story elevator collapsing into utter ruin, while the firemen succeeded in saving the walls of the malting house, in another building across the street.

NO PROPOSED RUSSIAN PACT

State Department Denies Negotiating Treaty Modifying Rights of Citizens.

New York, Oct. 16.—Denial of a report that the state department at Washington is negotiating a new commercial treaty with Russia is made in a letter made public here from Second Assistant Secretary of State Adee to Herman Bernstein, editor of the American Hebrew.

Mr. Adee wrote: "You are informed that the department is not at the present time negotiating a commercial treaty with Russia, and does not propose to consider the negotiation of a treaty which would discriminate against American citizens."

U. S. WILL BE SUPERIOR

Paris Sees Our Financial Dominance Long After War.

Paris, Oct. 16.—The financial superiority of the United States in war-stricken Europe will continue for some time after the establishment of pease, owing to the great demands for American products to restore the ruins, says the Paris Temps.

New York will be the financial and commercial center of the world until England has paid her American debts. A complete victory by the allies, says the Temps, will enable England quickly to regain her dominating financial position. At the beginning of the war the United States owed in Europe five billion dollars, but Europe is now the debtor.

Stone Workers End Strike.

Bloomington, Ind., Oct. 16.—Virtually all of the 2,500 stone quarry laborers in the Bloomington district, who have been on strike for two weeks because the operators refused to recognize the hoisters' union, returned to work, after some of the national officers of the union had advised them to do so.

WHICH BIRTHDAY WAS IT?

Mrs. Wilson Celebrates One but Don't Number It.

Asbury Park, N. J., Oct. 16.—A large birthday cake was the chief decoration on the dinner table at Shadow Lawn. It was Mrs. Wilson's birthday anniversary. The President's gift was a handsome brooch of diamonds set in platinum which he purchased in Asbury Park on Saturday.

Mrs. Wilson received a number of congratulatory telegrams. Only members of the immediate family attended the birthday party.

M'ADOO WILL TOUR COUNTRY

Secretary of Treasury Will Speak in Illinois, Missouri and Indiana.

New York, Oct. 16.—It was announced at Democratic national headquarters that William G. McAdoo, secretary of the treasury, will start on an extended speech-making tour this week.

Tuesday night Mr. McAdoo will speak in Peoria, Ill. He will talk in Chicago Oct. 18th; St. Louis, Oct. 19th; Memphis, Oct. 20th. On the twenty-first and twenty-third Mr. McAdoo will speak in Indiana, in Ohio on the 24th and 25th and on the 26th in some place in Jersey not yet designated.

COAL STRIKE NOW ENDED

Saginaw Valley Operators and Miners Reach Agreemnt.

Saginaw, Oct. 16.—The difference between the operators and miners of the Michigan district over the interpretation of certain classes of scale and which resulted in the suspension of work October 1, were adjusted at a meeting of the joint district board, composed of representatives of both sides, and as a result the mines have been reopened and work resumed.

Wayne Has New Bank.

Wayne, Oct. 16.—The Peoples State bank, of Wayne, opened with offices in the Masonic temple. The new bank is capitalized at $30,000. James R. Hosie has been elected president. Samuel McGeachey will be the cashier.

Veteran of Three Wars Pauper.

St. Louis, Oct. 16.—Thomas Charleston, aged 100 years, a veteran of three European wars and a sailor on English merchant ships for fifty years, has been committed to the county poor house.

Child Plague Kills Man Quickly.

Homer, Oct. 16.—Merle Wilbur, twenty-four, was stricken with infantile paralysis and died two days later. His little daughter, three years old, is also ill of the disease.

Getting anxious about your Fall Suit or Overcoat?

Most men are about now.

Men don't buy until they're ready, and a vast number get ready all at once.

We will soon be very busy, of course, but never too busy to wait on you.

If you want to buy comfortably, come a little ahead of time as we can give you much better service. Come now.

We are proud of our handsome new Clothcraft and Hart, Schaffner & Marx Clothes.

The last word in style—and carefully tailored inside and out.

But our price draws crowds of satisfied buyers.

McCANN & BOWEN,

One Price Clothiers.

Notice to Children Ladies & Gentlemen

Just A Word

A gift may be ever so inexpensive, yet treasured for years.

Now is the time to come in for Photos for the Holidays.

We can take more time with you, do better work. and you will be more pleased with our Method.

You know that every person waits till the last few days to buy that present, So sit today, order a dozen Photographs, and free yourself of the worry of thinking of at least twelve Xmas Gifts.

Have your sittings arranged for before Dec. 10th. No pictures will be promised after this date

Frames

I have been to the last Conventions. and I know what is the latest in Photographs, also in Frames.

We Would like to have you call to our Studio and Frame department, and see what we have.

Imported frames. Shadow boxes, and small frames of all kinds.

I have one of the best lines of Frames--Ready-made-frames--that ever was displayed in Tecumseh

Please phone (100) for all appointments.

Kodak Finishing
Photographic Supplies
Lantern Slides made to order
Mail Orders given careful attention,
Sunbeam Studio Art Store.

Sunbeam Studio, ground floor studio
Tecumseh, Mich.,
Prop. J. Lester Coller.

5% NET

No fees or expenses out, and no taxes to pay. An investment that leads all others for safety, convenience and rate of income.

Semi-Annually

on the first of each January and July we send our checks by mail

Withdrawable in 30 days

either the full amount or any part of it An investment may be made from

$25.00 and Upwards

Twenty-six years and a business of a million and three quarers. Write for financial report and booklet.

CAPITAL SAVINGS & LOAN ASSN.,
LANSING, MICH.
or call on
S. P. HOSMER, Tecumseh.

THE TECUMSEH HERALD

FRANK S. TURNER, PUBLISHER

SUBSCRIPTION RATES

IN LENAWEE COUNTY
One year, payment in advance............$1.00
One year, payment after three months..$1.1
OUTSIDE LENAWEE COUNTY
One year, payment in advance............$1.25
One year, payment after three months..$1.50
There will be no Deviation from above Rates

Entered in the postoffice at Tecumseh, Mich., second class mail matter.

Telephone Number 36.

OLD FREIGHT CARS.

What They Endure Before They Are Sent to the Scrap Pile.

An average freight car costs about $350, but the refrigerator and special cars built for carrying perishable goods may cost two or three times that amount. The average freight car weighs about 28,000 pounds and has a carrying capacity of 60,000 pounds of freight.

There has never been a time when the companies had enough freight cars to meet the heavy demands of trade in seasons of unusual prosperity, and though thousands of new cars are built every year, car famines occur every time the season's crops are ready to be moved. The number of freight cars that are scrapped each year almost keeps pace with the number of new ones built.

The scrapping of a freight car is one of the fine arts of efficient railroading. A car may go to the repair shop half a dozen times before it is ready for the scrap pile. Not until the trucks are practically worn out so they cannot be renewed has the railway wanderer passed beyond its life of usefulness. Even then every part of the ironwork is recovered, and such parts that are still useful go into other cars before they are finally scrapped.

The wooden platform and the boards in sides are the first to be renewed, and then the coupling pins and mechanism, and finally the wheels. A freight car will frequently use up two sets of wheels before it is entirely worn out and ready for final demolition.—Popular Mechanics.

INDIA'S FAMOUS ROAD.

It Is Called the Most Romantic Highway In the World.

Every one who has seen it will agree with the New York Sun that the Grand Trunk road of India is by all means the most romantic highway in the world. That paper says of it:

A stately avenue of three roads in one—the center of hard metal, the roads on each side ankle deep in silvery dust—fringed by double rows of trees, it runs for 1,400 miles through the vast northern plain that skirts the Himalayas, from Calcutta to far Peshawar, which keeps sentinel at the gate of Afghanistan.

From horizon to horizon it stretches like a broad white ribbon, as straight as if traced by a gigantic ruler. And dotted along the entire length are hundreds of serats (wayside rest houses), each with its arched and turreted gateway, its spacious inclosure, where humans share shelter with oxen, camels and goats, and its central well of sparkling water.

For 3,000 years the Himalayas have looked down on this road and have seen it as they see it today. It has seen a hundred generations of men come and go, a score of dynasties rise and fall. And yet today it is to the eye exactly the same as in the long gone time when Nineveh was a proud city and our ancestors gnawed bones in their caves.

The First Money.

Money is mentioned as a medium of exchange in Genesis, chapter 23, and is supposed to refer to a time as far back as 1800 B. C. The coinage of money is ascribed to the Lydians, a people of Asia Minor. It is, of course, quite impossible to fix any definite date for the first coinage. Long before any one thought to coin money it was made out of any durable substance that came to hand, such as leather, iron, tin, bronze and even the hard bark of the trees and stones of the fields. The Hollander so late as the middle of the sixteenth century made money of pasteboard. In fact, pretty nearly everything in the shade of lasting material has at one time or another been used as the medium of trade known as money.

Original Sea Serpents.

The National museum at Washington contains a notable display of the bones of several species of extinct mammals which if seen alive in the ocean would be called huge sea serpents. They were carnivorous, and their long, slender jaws were armed with formidable teeth. Although a few remaining individuals of the group may have given actual basis for the sea serpent stories these extinct animals were not reptiles but mammals which, like the whale and seal and otter, had happened to evolve in an aquatic environment.—Chicago Journal.

Yet How Plain It Is!

"Each dollar of this gold that is coming in," explained the financier of the breakfast table, "means a potential credit expansion of between $5 and $6."

But when his wife took his words seriously and had three new hats charged he said that women couldn't understand the simplest things in money matters.—New York Mail.

The Ruling Passion.

Mrs. Bargains — What is the next train for Wintersville? Clerk — Two forty, madam. Mrs. B.—Make it two thirty eight and I'll take it.—New York World.

Misdeals.

Sillicus—Love is a game in which Cupid deals the cards. Cynicus—Then why does he so often deal from the bottom of the deck?—Philadelphia Record.

Mistaken.

Patience—You say he married under a misapprehension? Patrice—Yes; he thought he understood women.—Yonkers Statesman.

Life is not dated merely by years. Events are sometimes the best calendars.—Lord Beaconsfield.

Ella—Age before beauty.
Stella—You are always getting ahead of me.

Scene from "The Wild Goose Chase" featuring Ina Claire at the Bradley Opera House Wednesday, October 18.

The famous Paramount program presents Broadway's daintiest star, Ina Claire, in a picturization of the merry romance "The Wild Goose Chase."

Ina Claire, who is undoubtedly the foremost American star of her age, makes her photodramatic debut in this picturization of one of the most charming romatic comedies ever written. "The Wild Goose Chase" is the love story of a college boy and a charming girl. At about the time they first meet and fall instantly in love with one another, each is ordered by stern parents to marry an unknown mate. The reason for this is that the grandfathers of the two young people are two rich old gentlemen of France, and these two old men, according to European custom, offer to provide large sums of money if the two young people marry another.

To escape these inforced marriages, man and girl both leave home and from then on "The Wild Goose Chase" continues. To tell more here would spoil the picture, see it at the Bradley Wednesday evening, October 18th. It is a delightful comedy and one that everyone will enjoy.

During the coming months the management of the Bradley will use the "open market method" of booking films, in this way you will have a chance to see the very best photoplays produced irrespective of any certain program. Watch this paper for announcements from time to time. Some of these big features may cost you more than a dime but be assured that if we ask you more than the usual small price of ten cents that they are worth it or we would ask it.

Right at the present time the Paramount pictures that we are showing for a ten cent admission are being shown in Adrian for a straight 15c admission and have been for the past year or more.

G. A. R. ENTERTAINMENT

In spite of the stormy evening there was a good attendance at the G. A. R. meeting Monday evening and the program as given in our last issue was given almost entire, and proved very interesting. Prof. Bargy of Toledo gave a number of very fine vocal selections with his wife as accompanist, while our local talent was certainly good.

Jack Furse a S. of V. gave a few very interesting remarks. The paper by J. D. Shull on, "Our National Songs" brought out many interesting facts and was much enjoyed. As Prof Bargy had to leave on the 9 o'clock train, so the program was not fully given but the evening was full of good things throughout.

The Y. M. C. A. w[illegible]e a Father and Son banquet in [illegible]enci Thursday night. The spe[illegible]is Albert E. Roberts of New York City on the county work in America. He was a member of the Rural Life Commission which was instituted by Pres. Wilson, going to Europe and reporting the conditions in foreign countries.

Catarrh Cannot Be Cured

with local applications, as they cannot reach the seat of the disease. Catarrh is a blood or constitutional disease, and in order to cure it you must take internal remedies. Hall's Catarrh Cure is taken internally and acts directly upon the blood and mucous surface. Hall's Catarrh Cure is not a quack medicine. It was prescribed by one of the best physicians in this country for years and is a regular prescription. It is composed of the best tonics known, combined with the blood purifiers, acting directly on the mucous surfaces. The perfect combination of the two ingredients is what produces such wonderful results in curing catarrh. Send for testimonials, Free.

F. J. CHENEY & CO., Props.,
Toledo, O.

Sold by Druggists, Price 75c.

Take Hall's Family Pills for constipation.

A SMOKE AND A TRAGEDY.

The Reason General Bate Never Again Lighted a Cigar.

General William B. Bate of Tennessee after distinguished service in behalf of the south was governor and then United States senator. His bravery in battle was attested by a dozen wounds, and in a single engagement three horses were shot from under him.

"It was a habit of the old warrior," said a man who knew him well, "to continually carry an unlighted cigar in his mouth, but few of those who noticed it ever knew the reason of his failure to smoke the weed."

At the battle of Shiloh he and a brother were standing side by side when the brother asked General Bate for a light, as he had a cigar, but no match. The general lit a match and handed it to his kinsman, who had scarcely applied it to the tobacco ere a cannon ball came hurtling through the air and severed the smoker's head from his body.

The terrible tragedy of Shiloh's bloody field was the reason why in all the years that followed the surviving brother was never known to light a cigar.—Exchange.

Feet Versus the Pen.

In speaking of personal recollections of Dion Boucicault, Henry Miller dwells upon his superb skill as a stage director and tells of the following incident, which occurred during his first rehearsal under Boucicault:

"I went to him direct from Augustin Daly's management. Daly coached his players to cross and recross the stage during the progress of the play with the idea that this continual moving about of the actors created dramatic action. During my first rehearsal I made a 'Daly cross' as I spoke one of my lines.

"'Why did you do that?' Boucicault asked in his quaint, quizzical manner.

"I explained that I imagined it would keep the scene moving.

"'Thanks, my boy,' said Boucicault dryly, 'but if I cannot interest the audience with my pen I don't think you can with your feet.'"

Happiness is rather a negative than a positive term in this world and consists more in the absence of some things than in the presence of others.

FALL SPRAYING FOR PEACH LEAF CURL

More than twenty years ago, it was discovered that the leaf curl of the peach could be almost completely controlled by spraying the trees with certain fungicides. Spring applications gave good results but were only effectual when made at least three weeks before the buds started. The weather at that time is often unfavorable both for getting upon the land as well as for spraying the trees, and peach growers have suffered large losses because they have not been able to spray the trees at the proper time.

During the late fall, equally good results can be obtained from spraying for this disease and generally it is easier to find time to do the work then, than in the spring. The principal drawback is in the well-cared-for orchards, the leaves often holding on very late and making it impossible to do a thorough job of spraying. Where the leaves have dropped however, a fell application will be as effectual as one made in the spring and in sections where the disease is very troblesome, it will be worth while to spray the trees in the fall and repeat the application in the spring in order to insure a thorough job. The same material may be used in he fall as for spring applications.

While lime-sulphur solution at the rate of one part to eight parts of water may be applied where the San Jose scale is present, if obtained in controlling leaf curl by using two pounds of copper sulphate in one hundred gallons of water; and even at the present price of copper sulphate, this will not be found a very expensive spray.

Whether the spraying is done in the fall or spring, too great pains cannot be taken to cover and soak every leaf bud with the spray as those which are not treated in this manner will still be subject to attack.

L. R. TAFT,
State Inspector of Nurseries and Orchards.

East Lansing, October 9, 1916.

NEW PENSION LAW FOR WAR WIDOWS

The following communication will be of interest to all war widows:

Dear Client:

As I have advised you that I would keep you posted as to any new pension laws made, I am pleased to state that under the new law of September 8, 1916, the date of marriage has been extended frm June 27, 1890, to June 27, 1905, just fifteen years.

Now these widows who were married after June 27, 1890, and prior to June 27, 1905, may have title to pension of $12 per month if under 70 years of age. If 70 years of age or over they may draw $20 per month. Widows who never drew pension because of remarriage and who have since become widows or divorced from second or subsequent husband upon her own application and without fault on her part, may have title.

All of the above widows will be required to file an application in the Pension Bureau before they can have title, and pension when allowed will commence from date of filing the application. Attorneys are allowed a fee of $10, payable by order of the Honorable Commissioner of Pensions when pension is granted in above widow's claims.

The new law also increases widows' pensions, who are now pensioned or may hereafter draw pension, to $20 per month, provided that they are 70 years of age or over. In such cases attorneys are not allowed to appear, and I am of the opinion that no application will have to be made in such increase, as the Department will grant the increase as the case may be taken up. In the class of claims I cannot be of any service; just write to the Honorable Commissioner of Pensions. The pension of minor children will not be increased. It is only in cases where the widow has never drawn a pension that an attorney can appear.

Joseph H. Hunter,
Washngton, D. C.

A well beaten path?

The path to our meat market!

THE PATH
That Leads
To This Meat Market
Shows Evidence of Constant Use
Not A Spear of Grass
Can Be Found In It!
It Will Continue To Be Well Trodden,
OUR POLICY BEING
The Best Meats Obtainable!

Clark's Market,
Phone 158.

Ralston
Shoes for Men

Are you on your feet all day?

You want shoes that are supremely comfortable.

Try Ralstons.

They are comfort itself. The secret is, lasts that are anatomically correct.

Stylish! Decidedly yes!

See the new models and judge for yourself.

The People' Store

"13" PARTY.

In answer to a dainty invitation for October 13 from a group of the young married ladies of the M. E. church, some forty-five ladies gathered at the home of Mrs. Fred Davis on Friday afternoon.

Thirteen played a conspicuous part in the program, 13 cents was the admission fee. Every 13th arrival got in free, Mrs. Fred Fagan and Mrs George Belding being the lucky ones. Whenever this number was found, that party had to pay one cent, tell a story or perform some stunt.

The home was very prettily decorated with autumn flowers ferns and palms and a spirit of loving good cheer prevailed the company. Warm biscuit and coffee and other good things were served to the company by Mesdames Andrew Taylor, Ed. Smalledge, Earle Uplyke, Rob McCoy, and Fred Davis.

As they departed for their homes, it was with the happy feeling of having a lovely afternoon and having swelled the exchecquer of this committee who are busy preparing for their booth at the coming fair. The ladies cleared over $7.

OUR ENORMOUS FOREIGN TRADE

Even the amazing figures of 1915 of our export and import trade are being exceeded by the foreign business of the present year. In the first seven months of 1916 the exports and imports of the United States reached a total of $4 394,000,000. This sum exceeded the transactions of the entire year 1914. More striking yet in its increase is the record of exports. From January to July of this year we have shipped to Europe goods to the value of $2,926,000,000, or nearly a billion dollars more than in the corresponding period of 1915. The increase in imports was just about half as much. Our best customer in this unprecedented business is the British Empire, which, with its dependencies, has taken $1,400,000,000 worth of shipments during the seven months, the imports from the same source amouting to only $486,000,000. With total exports nearly twice as great as the imported merchandise the balance of trade is vastly in favor of the United States. Prior to the great war the largest foreign trade balance favorable to America was obtained in 1908 in which year this country exported $666,000,000 more than it imported. Compare with this the excess in our favor of nearly one billion and a half in only seven months of the present year. A notable feature of the record during this period is that our trade with Japan has nearly doubled over the previous year. That country sent us more goods than we sent back by some $37,000 000 during the seven months.—From "The Progress of the World," in the American Review of Reviews for October 1916.

Conrad Ottgen
Republican Nominee for
County
Drain Commissioner

Have had a wide experience in Drainage matters and Farming—two essential qualifications for that office.

Your Support at the Election Tuesday, November 7th, 1916, will be appreciated.

This is the Stove Polish
YOU
Should Use

IT'S different from others because more care is taken in the making and the materials used are of higher grade.

Black Silk Stove Polish

Makes a brilliant, silky polish that does not rub off or dust off, and the shine lasts four times as long as ordinary stove polish. Used on sample stoves and sold by hardware and grocery dealers.

All we ask is a trial. Use it on your cook stove, your parlor stove or your gas range. If you don't find it the best stove polish you ever used, your dealer is authorized to refund your money. Insist on Black Silk Stove Polish. Made in liquid or paste—one quality.

Black Silk Stove Polish Works
Sterling, Illinois

Use Black Silk Air-Drying Iron Enamel on grates, registers, stove-pipes—Prevents rusting. Use Black Silk Metal Polish for silver, nickel or brass. It has no equal for use on automobiles.

"A Shine in Every Drop"

Editor Tells How D. D. D. Cured His Eczema

Clergyman and Banker Also Write

H. G. Hotchkiss, Editor Echo, Prophettstown, Ill.: Remember mine was ecsema of fifteen years' standing. Now I am completely healed, after 4 bottles of D. D. D. I have seen a case of 25 years' standing cured. I have seen my own doctor cured of barber's itch, which he could not cure himself.

F. R. Tesar, Banker, Hopkinton, Ia.: I treated with three doctors for six months. They did me no good; my face and scalp were full of the disease. I applied D. D. D. Result—my face is as smooth as a baby's.

Rev. L. I. Downing, Pastor 5th Av. Presbyterian Church, Roanoke, Va.: For three years I suffered, intensely so. I have at last found relief in D. D. D. I am no longer tortured—completely cured. I have no hesitancy in acknowledging the great virtues of this specific.

Druggists are glad to recommend this soothing, cooling liquid. 25c, 50c and $1.00.

Come to us and we will tell you more about this remarkable remedy. Your money back unless the first bottle relieves you. D. D. D Soap keeps your skin healthy. Ask about it

B. J. PULVER.

WOMAN ALL RUN DOWN
Made Strong and Well By Vinol

Waynesboro, Pa.—"I was all run down after a hard spell of bronchitis so it was hard for me to keep about. I had pains in my chest and took cold easily. A friend asked me to try Vinol. I did, and it built me up so I am strong and well and I am able to do my housework which I had not done for three months before taking Vinol."—Mrs. Y. R. Horbough, Waynesboro, Pa.

Vinol creates an appetite, aids digestion, makes pure blood and creates strength. Your money back if it fails.

C. A. Wright & Son, Druggists,
Tecumseh.

CLASSIFIED ADS

ROOFING—Hark and listen! That I sell the only guaranteed Wool Roofing in this town, that I am the only man selling roofing who will fix your roof free of charge, that I have the best of backing, that my firm says if any of my roofing does not prove good to put on a new roof and charge it to them. Now I am selling the same roofing that I have sold for the last ten years and will guarantee that my roofing will do as I say or your money back or I'll make it good. Jas. W. Owen. 4-4-tf

FOR SALE—My house and two acres of land in Macon. Centrally located. House in good condition outside and in. Seven rooms beside pantry and closets. Two room celler, good barn wagon shed and hen house. For particulars write Mrs. H. C. Mulligan, (formerly Mrs Jerry Burleson) 411 Mrs. Holden Ave, Detroit, Michigan 4t

FOR SALE—A heating stove fitted for soft coal and wood, in good condition. Enquire at the Herald office. 10-2-2wks

FOR SALE.—Good hand-picked apples, Tallman Sweets, Baldwins, Bellflowers, Grimes Golden and other varieties. Prices right.
N. Jackson,
Tecumseh, Route 3, Box 64.

LOST—Saturday afternoon, between the telephone office and residence of R. T. Meade, a large silver brooch, design of Scotch thistle, set with topaz. Reward if returned to Mrs. H. R. Brewer, Tecumseh.

WANTED—A dish-washer at The New Home Restaurant.

LOST—A Beagle hound wearing a Grass Lake license tag. Finder phone 270 or 199. Reward offered.

Beautiful
NEW DRESS GOODS
AT OLD LOW PRICES

THE LARGEST LINE OF
SILKS
WE HAVE EVER SHOWN.

New Laces, New Trimmings
LET US SHOW YOU.

Our Dressmaking Department is now open.
Mrs. Sommers and Miss Reidel in charge.

The Webster Anderson Co.
Tecumseh, Michigan.

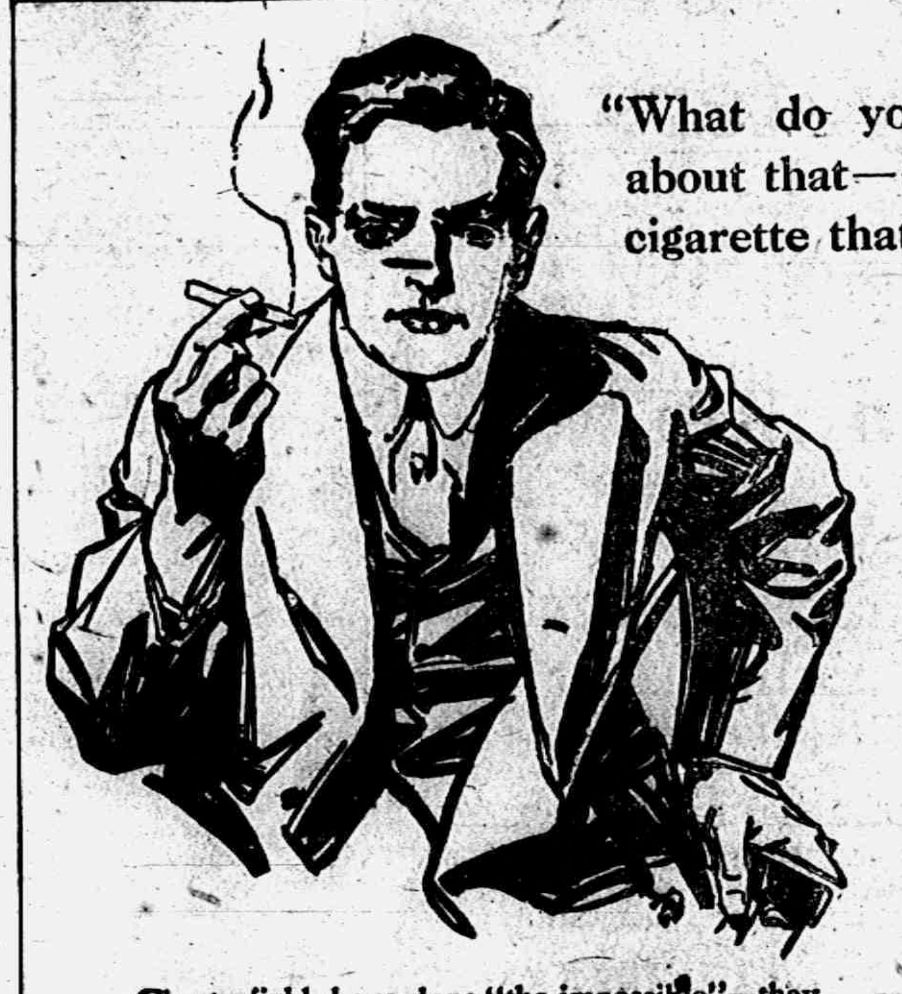

"What do you know about that—a MILD cigarette that *satisfies!*"

Chesterfields have done "the impossible"—they *satisfy* and yet they are *not* strong. They are MILD! Chesterfields do for your smoking what bacon and eggs do for your breakfast—they *satisfy.*

And yet Chesterfields are MILD—that's the point.

No other cigarette can give you this *new* enjoyment (satisfy yet mild) because no cigarette maker can copy the *Chesterfield blend.*

This blend is an entirely *new* combination of tobaccos and is undoubtedly the most important new thing in cigarette making in 20 years.

Liggett & Myers Tobacco Co.

Chesterfield
CIGARETTES
LIGGETT & MYERS TOBACCO

"Give me a package of those cigarettes that SATISFY"

Chesterfield
CIGARETTES

They SATISFY! —and yet they're MILD

20 for 10¢

Walk Ahead

If yer want ter get ter somewhere,
Walk ahead!
Don' yer loiter by the road side
Playin dead.
Walk, an' whistle when yer walkin';
Smile, an' do some friendly talkin',
An' you'll get there without balkin'!
It's been said
That a tortoise, fat an' funny,
Beat a real swift-movin' bunny,
When they raced ter win some money;
An' I read
That he did it, cause he follered,
While the bunny slep' an' wollered
In the roadside. Fer the tortoise
Walked ahead!

"He who bloweth not his own horn the same shall not be blown."

Fire, Tornado and Auto Insurance

Mrs. Franc S. Gillespie,
"Always Hustling"

RED BAND LUMP

is good coal, in fact users claim it is just a little better than any other coal.

L. E. TEMPLE & CO.

YOUR SAVINGS ACCOUNT

Is an investment and the question of security should have your careful consideration.

For more than 60 years the Lilley State Bank has enjoyed the confidence of its depositors, due to the safe and judicious policy it has always followed in the investment of its funds, their deposits. This institution has passed through the Civil war and the great financial crises incident to our nation's history during the past half century.

It will be to your advantage in every way to become a regular depositor of this bank. You will not only receive 3 per cent. compounded semi-annually, but you will also be provided with a place of safety for you savings.

LILLEY STATE BANK

The Bank with the Chime Clock

TECUMSEH CO-OPERATIVE ASSN.

Blankets

We sell the Northern Ohio Blanket Co. Blankets and there are none better. Have large assortment, stable and street styles. Look them over before you buy.

Barn Equipment

Our stock of "Barn Equipment" is worthy of your inspection. Stanchions, barn door track, hangers, locks, etc.

Fresh car of "Peninsular Portland Cement" here today on track.

Salvage WHEAT OATS Salvage

By C. D. BEEBE, Mgr.

Hercules Springs

The best spring for wood or iron beds, a coil spring made on a steel frame that will not get out of order but last a life time. Our buying in advance enables us to sell this spring at the old price—

$7.50

you do not take any chances as we guarantee a set to please you or no sale. Better not delay but order on at this price.

GUY E. BELDING,
FURNITURE AND UNDERTAKING.

YOU TAKE NO CHANCES!
Shumate Razors are Guaranteed for Life
For Sale by
W. L. COLLER.

The Herald $1.00.

THEY CAN'T BE BEAT
COLOR FAST
WEAR BEST.
TRY THEM.

Black Cat Reinforced HOSIERY

SAVE MONEY

How?

By buying your Underwear of US.

McCall Patterns

BEST ON EARTH. 10 and 15 CENTS.

Fred Rosacrans & Sons.

GOOD PROVIDER'S FAMILY
IT'S A BANQUET
TO SCHOOL
LUNCH
The lunch Ma gives me is a treat—
would like to eat!

I KNOW why the lunch I take to school tastes so delightful. I know why the other children say, "Gee, Polly, but your ma puts up a gorgeous lunch for you!" And then I tell them about this grocery store and they promise to tell their mas and pas. Tell yours.

NEW FAT MACKEREL

NEW CANNED VEGETABLES

ANDERSON GROCERY CO.

Phone 91 ... Successors, Anderson Bros. Macon Phone

LOCAL AND PERSONAL

NOTICE

All copy must be in the composing room of this office by 9:30 a. m. Tuesdays and Fridays and all advertising matter before 4 p. m. Monday and Thursday.

Herbert Orr was home for an over Sunday visit.

Mr. and Mrs. Delos Biddle of Macon were in town Saturday.

Mr. and Mrs. Sant Cutting spent Sunday in Detroit with friends.

Mrs. Mary Whelan of Tipton was the guest of friends in town Saturday.

George Suydan and family motored up from Britton Saturday on business.

Dr. Hartzog was in Hudson, Friday in the interest of the Dry Campaign work.

Mrs. Chas. Davis of Clinton spent Sunday with her sister, Mrs. C. Fenwick.

Fine switches made, cut hair and combings bought at the millinery store of Miss Julia A. Hough. adv

Mr. and Mrs. Bert Mize had as a weekend guest their cousin, Miss Crego of Jackson.

Thos. McCann and family motored to Jackson Sunday and spent the day with relatives.

Miss Lucy Train visited her neice, Mrs. Geo. M. Dorr and family in Grass Lake, Sunday.

Mrs. F. J. Temple and daugher Vie were guests of Mrs. C. Cook of Ridgeway Thursday.

Mr. and Mrs. Hugh McElroy of Holloway were guests of Grant Schreder and family Sunday.

Miss Anna Satterthwaite leaves today for Minneapolis, Minn., for a few weeks visit with relatives.

Dr. John B. Haynes and Post Master Carr of Dundee were callers at the Herald Office, Thursday.

The Misses Anna Schreder and Edyth Grey were guests of Miss Blanche Muir in Clinton Thursday.

Miss Jennie Owen was home from Jackson for an over Sunday visit with her parents Mr. and Mrs. J. W. Owen.

Mr. and Mrs. Roy Steele of Toledo have been visiting his parents, Mr. and Mrs. Sam Steele for a few days.

Kindly return any pie tins you may have belonging to the New Home Restaurant. adv 1t.

Miss Harriett Hurry came home from Grand Rapids Saturday on account of the accident to her father.

Miss Gertrude Kriedler was in West Adrian last week caring for her sister Mrs. Otis Smith, who has been quite ill.

Mrs. Frank Fabrique and two children of Clinton visited her parents Mr. and Mrs. David Macham Saturday.

Miss Ella McDonald of Quincy, who is teaching in Pittsford was the guest of Geneva Satterthwaite Sunday.

James Henry Loper of Detroit is spending a few days with his sister Mrs. Frank Fuller and family this week.

Fred VanTine was a weekend guest of his parents Mr. and Mrs. Lawrence Van Tine returning to Ann Arbor, Monday.

Fred Rosacrans motored to Toledo Sunday joining his family at the home of his son Harry. They all returned Sunday night.

Mr. and Mrs. Len Grey and two children of Manchester were over Sunday guests of their sister, Mrs. Edwin Schreder and family.

We buy all kinds of junk and pay the highest price for rags. 'Phone 372. We come after them. Place at old Brewer's foundry.
D. Ghertner. adv

Earle Coller of Detroit came Friday night for an over Sunday visit with his brothers and incidentaly to take his third degree in masonery.

Miss Mary Scarlett who was spending the past two weeks in Grand Rapids with Miss Harriet Hurry resumed her school work Monday morning.

Battle Creek has 14 cases of infantile paralysis and their schools are closed for another week at least. Miss Alice Cutting was notified to that effect Friday.

Sam Boyce and wife were in Detroit for the weekend.

Mrs. Thomas McCann was a business caller in Jackson today.

R. K. Anderson was confined to his home by illness, Monday.

Dr. and Mrs. Hendershott were Lansing visitors Sunday.

Born to Mr. and Mrs. Harry Shea, Monday morning, a 9 lb. boy.

Mrs. Andrew Taylor is spending the day with her parents in Clinton.

Mrs. Will Gibson went to Manchester this morning for a visit with relatives.

Mr. and Mrs. Geo. Kuder of Macon were business callers in town Monday.

George Witherelll, who has been working in Detroit, returned home Saturday night.

Mrs. L. R. Kimball of Clinton called on her daughter Mrs. Eugene Rosacrans Monday.

Mrs. G. J. Ziehr has gone to Jerome today for a visit with her uncle and aunt Mr. and Mrs. Loyal Brown.

We are sorry to say that Miss Franc Aten still continues quite ill and as yet has not been able to sit up.

Mother's Meeting of the Friends' church will be held at the home of Mrs. Hill Thursday, Oct. 19th, at 2 p. m.

Brazilla Hurry, who fell from a ladder last week, is slowly improving. He is still confined to his bed, but hopes to be up again in a few days.

Mrs. Allen Montgomery and Mrs. J. J. Orr delegates to the Grand Chapter. O. E. S., held at Grand Rapids came home Thursday of last week.

Mr. and Mrs. Harry Waldron and Mr. and Mrs. Leon VanValkenburg visited at the home of their sister Mrs. Bert Foor and family in Franklin Sunday.

Mr. and Mrs. Richard Moiles went to Detroit Friday for a few days' visit, returning home Monday afternoon. They heard "Billy" Sunday twice while there.

J. C. Garlinghouse of Napoleon and his niece Mrs. Gilgore of Cornell Canada were weekend visitors with his cousins G. B. Garlinghouse and O. B. Finch and families.

Will have car of fancy ripe sand potatoes arriving any day now $1.50 off car or $1.60 per bushel delivered in town. Your chance to get good ones for winter use.
adv Williamson Bros.

Mrs. E. J. Pulver who has been visiting her parents in Lansing for the past two weeks returned home Sunday with Mr. Pulver who motored through in the morning.

Mr. and Mrs. D. R. Foster, who had been visiting at the homes of Mr. and Mrs. Jas. Foster and Mr. and Mrs. Howard Goodsell, returned to their home in Hudson Monday.

Harry Marsh and family have moved into the W. A. Brown house next to the ball ground and Mr. and Mrs. Oscar Meads occupy the house just vacated by Mr. Marsh.

The teachers are all back from their enforced vacation and the streets are once more lively with the school children going to and fro for school is open again after two weeks

Mrs. Anna Udell who has been visiting friends in Detroit is now with Mrs. A. C. Bryan. She leaves on her western trip to-day, and will make her home with her son, Fred Wright.

A merry load of young folks from Clinton were in town Saturday afternoon, the motor truck was well packed and judging by the vigorous school yell they all belonged—Glad to see and hear you, come again.

About thirty-five members of the Grange were present for their meeting Saturday. A fine dinner was served and the usual business transacted. Owing to the busy time among the farmers, many were unable to be present.

For Sale—Having put in a furnace I have for sale a No. 55 baseburner coal stove, a Garland. Enquire of O. D. Freer, R. D. No 3 or Phone 513.
10 13 2t adv

Mr. and Mrs. Howard Bredow, Mrs Abner Wilson and Mrs. Henry Wilson visited relatives in Detroit since Thursday, expecting to return home today. They go to make a farewell visit with Mrs. Waterman who returns to her home in Florida soon.

Mrs Rose Heidenreich was a Toledo visitor Monday.

J. H. Smith was a weekend visitor in Detroit.

Miss Evelyn Cannon of Blissfield was an over Sunday visitor of Oliver Jones.

Frank Ellis and son Russell of Petersburg called on his uncle P. C. Snell Sunday.

Mrs. J. C. Fisk and daughter Ruth of Clinton were business callers in town Monday.

Dr and Mrs Hartzog leave this afternoon for Battle Creek to attend the State Baptist convention.

Miss Vevia Hardcastle was in Jackson over Sunday, the guest of Mr. and Mrs. Leo Theilan.

Ed. Hand who is working in Detroit was home for an over Sunday visit with his family.

Mr. and Mrs. Guy Belding and Mr. and Mrs Oscar Lidke were in Adrian Sunday the guests of Mrs. Minnie Boland.

The Pythian Sisters are planning to give a Hallowe'en dance at their hall. Full particulars will appear later.

The Pythian Sisters will have a sale of home baked goods Saturday afternoon, Oct. 21, at E. Service & Son's store.

Joseph VanNess has taken rooms in the house south of the Council building, now occupied by Floyd Bryan and family.

Special communication Tecumseh Lodge No. 69, F. & A. M., Friday evening, Oct. 20, at 7 o'clock. Work in the E. A. degree.

Mr. and Mrs. Chas. Judge and his mother Mrs. McDermott of Clinton were guests of Mr. and Mrs. Wilson Aldrich last Thursday.

J. F. Heidenreich who has been visiting Mrs. Rose Heidenreich and family for the past week left for his home in New York Monday.

Mrs. Julia Fouke, who has been visiting her cousins Dr. and Mrs. L. G. North for the past week, left for her home in Chicago this morning.

James Davis of Detroit joined his wife at the home of her parents Mr. and Mrs. P. C. Snell Saurday. Mrs. Davis accompanied him home Sunday night.

Mr. and Mrs. Frank Bradish, her mother and their daughter Roberta and Miss Cecile Swift of Milan spent Sunday afternoon with Mr. and Mrs. R. G. Swift and Miss Ola.

The remainder of the household goods of the late Mrs. Ide, consisting of sewing machine, chairs, mattress and springs, settee, rockers and carpets, will be sold at private sale at her late residence all day Wednesday, Oct. 18. adv

Miss Edna Kozel, daughter of Mr. and Mrs. Louis Kozel, was taken ill Saturday and Dr. Conklin was called. He pronounced it a case of scarlet fever Dr. Hendershott, the htalth officer, has placed the home in quarantine and put the scarlet fever sign on the house.

Mr. and Mrs. Will Monroe of Davison and daughter, Mrs. Sophia Raizer of Flint came Friday for a visit with Miss Emma Rogers. Saurday they were joined by Mr. and Mrs. H. S. Williams of Adrian, and later all went to the home of Mr. Williams for a visit. Sunday they motored to Onsted and surprised their old pastor, Rev. Gray by attending his church service.

The boys of Ridgeway have reorganized their Y. M. C. A. group at a meeting held Saturday evening. The following are the officers:

President—Barlow Wood
Vice President—John Baker
Secretary—Kenneth Fletcher
Treasurer—Dewey Barry
Leader—Elmer Shumar

COFFEE UNIFORMITY

Plenty of people have difficulty in having their Coffee the same day in and day out the year round

Solve the difficulty this way—

Let us supply you with that blend of ours which you prefer.

Then learn to make it by the method that brings out all the aroma and flavor of the berry.

And KEEP ON making it that way.

We can give you Coffee uniformity the year through, without a shade of variation

The rest rests with YOU.

Coffee as low as 25c a pound. From that up to 40c.

All our Coffees are unsurpassed and unsurpassable at the prices

C. M. Gilbert.

A good place to get good things to eat

WATCH OUT

For Wm. Jennings Bryan
Sunday Afternoon

William Jennings Bryan will speak at the Croswell opera house in Adrian Sunday at 7:30 p. m. under the auspices of the State Wide Dry Campaign Committee. He will speak on "Prohibition Woman's Suffrage and Peace"

Mr Bryan will make the trip from Ann Arbor by auto. leaving there at 4:30 p. m Stoping at Clinton and Tecumseh for a short speech. He is expected to arrive in Tecumseh between 5 and 6 o'clock.

Mr Jennings Bryan is one of our most talked of National characters and many will be pleased to have an opportunity of seeing and hearing him.

FARMERS!

Get our prices on poultry, with prices high the sooner spring chickens are sold after they weigh 3 lbs. will be your gain.
Tues. tf. Williamson Bros.

BANQUET

There will be a Lenawee County Men's banquet in the interest of the "Dry Campaign" in Adrian on the evening of October 25th at Schoolcrafts rink. Honorable S. A. Baker Superintendent of the National Anti Saloon League will be the principal speaker.

NOTICE

The annual meeting of the Farmers Mutual Fire Insurance company of Lenawee County will be held in the city of Adrian at No. 25 N. Main St. on Monday, October 30, 1916 for the purpose of electing a president and directors for the second and fourth districts, also for the transaction of such other business as may come before the meeting.

By order of Board of Directors.

A "DRY" LECTURE

A union vesper service was held a Presbyterian church Sunday afternoon. A lecture by Prof. D M. Robins, of the Ford Motor Welfare Staff, was the attraction.

A good crowd attended. Geo. Kimball Jr, the county manager of the Dry Campaign, introduced the speaker and he gave a splended address taking, "The New Industrialism" as his topic. He repeatedly assured the people that the state of affairs in the liquor question depended solely upon themselves.

The male quartette sang a couple of selections, the last along the "dry" line but sang most refreshingly.

MONDAY CLUB

The regular meeting of the Monday Club was held at the usual time and place, with Mrs. R B, Gillespie, leader.

The subject for the afternoon program was "Transportation by Land, Water and Air."

Mrs. Ernest Coller had a very interesting paper on, "Land Transportion" She was followed by Mrs. W D Reed who told of the many ways of travelling by Water while Miss Ethel Garlinghouse described the later models of travelling in the air. Two new members were taken into the Club, Mrs Leslie Drake and Mrs Chas Gillen

Miss Edith Rector spent Sunday with Detrot relatives.

Fred Davis and Mrs. Eugene Harris Monday, going to see Mr. Harris.

The party that was to be held at St Elizabeth church this evening has been postponed for a week

Dr. L. G. North has moved his office into the rooms lately vacated by Joseph VanNess in the rear of his building where he may be found while in town. He expects to go South again in the near future.

Mr. and Mrs. Abram Hunt, with Mr. and Mrs. Wesley Pennington and Mr. and Mrs. Chester Gooding of Macon motored to Detroit Sunday and visited Mr. and Mrs. Tom Temple.

The regular meeting of the Ladies Aid Society of the M. E. church will be held at the parsonage Thursday afternoon at 2:30 o'clock. No supper. The October committee will serve a dinner at noon on November 7th. Election Day. Everybody come.

Mrs. A. J. Bigelow and Mrs. Sizer were in Adrian last Friday for the annual meeting of the Pioneer society of the M. E. church which was held at the home of Mr. and Mrs. E. P. Fiske. This society is composed of the members of the old Toledo street church and their children. The old church is now used for the Disciples church.

Plumbing

If you need anything in the line of Plumbing, Steam or Hot Water or Furnace Heating, Sheet Iron Work, Tinning, Eave Troughing, we are in position to supply your requirements with competent mechanics.

Satterthwaite Bros.

Stock Salt

Now is the time to rid your stock of worms. Feed Dr. Lape Stock Salt and you will have healthy stock.

We have some good Feeding Steers on hand.

Our car of Salvage has arrived.

Wanted--Ear Corn.

Phone 290 BROWN & CO.

COMMERCE CLUB BANQUET

—IN THE—

PRESBYTERIAN CHURCH PARLORS

Thursday Evening, Oct. 19th, 6 o'clock.

All are invited whether you are members of the Commerce Club or not.

Secure your tickets before Thursday at either Bank. Price $1.00.

SHOES RUN INTO MONEY

when here is a large family and when the footwear is not wisely selected. If you want to cut down your shoe expense do your buying here. Our footwear costs no more, has all the style and class and an extra wearing quality that makes the buying of a new pair less frequently necessary.

THE McCOMB SHOE STORE
'Phone 273. Tecumseh, Mich.

IN JUSTICE COURT

Friday afternoon a man giving his name as Chas Greenfield got off one of the trains and was in such a drunken condition that he was arrested by Constable Mominee and placed in the lock up Saturday morning having come to his senses from his drunken stupor, he was taken before Judge Hosmer and sentenced to pay a fine of $10, and costs or take fifteen days in jail Not having any money, he had no choice, and was taken over to Adrian, by Constable Mominee and safely lodged.

Clayton Avery was arraigned before Justice Hosmer Friday on a charge of drunkeness. He was arrested by Deputy Smith He pleaded guilty and paid a fine of $10 and costs a total of $14.75.

Miss Janette Miller was a Toledo visitor Monday.

One of our towns people sent out a large basket of laundry last week including that of some guests who were visiting her. While at the church supper the laundry was returned and reported to her. Great was her surprise on reaching home to find it missing. She at once notified Dept. John Smith who soon had several places under surveillance. Early the next morning the lady was very agreeably surprised to find her basket of laundry on her porch. The thief evidently caught on to the fact, that the Deputy was on his track.

Dr. N. D. Trask,

Osteopathic Physician.

Special attention given to nervous diseases, rheumatism, stomach and bowel troubles.

Bronchitis, Asthma and Catarrha Deafness.

Office hours, 9 to 12, 1 to 5, and by appointment.

Office over McCann & Bowen's.

[illegible]LLESWORTH

Licensed Auctioneer, Real Estate, Stock and General Salesman.

Will attend all sales in city or country, at reasonable rates.

Headquarters and all dates made Herald office

Dental Parlors

W. D. REED, D. D. S.

Chicago St. Tecumseh.

Crown and Bridge work Aluminum Silver and Rubber plates and all of the specialties known to modern dentistry. Gas or vitalized air administered

Office over Avery & Co's store!

DR. E. D. BROWN,

Dentist.

Modern Dentistry of reasonable rates Painless extraction by use of local or general anesthetic.

Officers hours 7:45 a m to 5 p m. Saturday evenings 7 to 9. Other evenings by appointment.

Office in DeWolf Block.

Office pohne 192, house phone 182—3r

C. M. Cooley,

Licensed Auctioneer.

R. F. D. No. 4 Manchester. 15 years successful experience in Jackson, Washtenaw and Lenawee Counties. Also practical farmer.

Bell Telephone Clinton exchange.

Rates Reasonable and Satisfaction Guaranteed

"URIC ACID NEVER CAUSED RHEUMATISM"

I WANT to prove it to your satisfaction. If you have Rheumatism or Neuritis, acute or chronic—no matter what your condition—write to-day for my FREE BOOK on "RHEUMATISM—Its Cause and Cure." Thousands call it "The most wonderful book ever written." Don't send a stamp—it's ABSOLUTELY FREE.
JESSE A. CASE
Dept. 943 Brockton, Mass.

PATENTS

TRADE-MARKS and copyrights obtained or no fee. Send model, sketches or photos and brief description, for FREE SEARCH and report on patentability. 30 years experience. Send 4-cent stamp for NEW BOOKLET, full of patent information. It will help you to fortune. READ PAGES 11 and 12 before applying for a patent. Write to-day.

D. SWIFT & CO.
PATENT LAWYERS,
303 Seventh St., Washington, D. C.

Whittemore's Shoe Polishes

FINEST QUALITY LARGEST VARIETY

WHITTEMORE'S GILT EDGE DRESSING FOR LADIES' & CHILDREN'S BLACK SHOES SOFTENS PRESERVES LEATHER RESTORES COLOR LUSTRE

QUICK WHITE MAKES DIRTY CANVAS SHOES CLEAN & WHITE

"GILT EDGE," the only ladies' shoe dressing that positively contains OIL. Blacks, Polishes and Preserves ladies' and children's shoes, shines without rubbing, 25c. "FRENCH GLOSS," 10c.

"DANDY" combination for cleaning and polishing all kinds of russet or tan shoes, 25c. "STAR" size, 10c.

"QUICK WHITE" (in liquid form with sponge) quickly cleans and whitens dirty canvas shoes. 10c. & 25c.

"ALBO" cleans and whitens BUCK, NUBUCK, SUEDE, and CANVAS SHOES. In round white cakes packed in zinc boxes, with sponge, 10c. In handsome, large aluminum boxes, with sponge, 25c.

If your dealer does not keep the kind you want, send us the price in stamps for full size package, charges paid.

WHITTEMORE BROS. & CO.,
20-26 Albany Street, Cambridge, Mass.
The Oldest and Largest Manufacturers of Shoe Polishes in the World

FRIENDSHIP BRACELET LINK ONLY 12¢

STERLING SILVER ROLLED GOLD

Start a Friendship-Maid-Link Bracelet, latest New York fashion. We start yours by giving you one link absolutely FREE engraved with 3 initials. Your friends give or exchange others. What more beautiful token or sentiment could be expressed. Send to-day for one or more LINKS (12c. each) stating initials and whether ROLLED GOLD, STERLING SILVER, BEADED or PLAIN design wanted and receive links with beautiful Black Ribbon Free so you can start wearing Links at once until Bracelet is complete. Write to-day. Start with Link we give you Free with first 12c. order or more. Friendship Jewelry Co., Dept. M, 81 Chambers St., N.Y.

For the Family Medicine Chest

Green Bay, Wis., Mrs. Wm. F. Dubois says: "I always use Foley's Honey and Tar for our children as it quickly breaks up their colds with no bad after effects, and they like to take it."

In this season of coughs, colds and croup, every family medicine chest should be supplied with a good cough medicine that can be relied upon when needed.

Such a family cough syrup is Foley's Honey and Tar Compound. This standard medicine has been on the market for years and in many sections was found in every home in the days when doctors were not so handy and when money was scarcer.

Foley's Honey and Tar Compound is an excellent medicine for coughs, colds, raw or inflamed throat, hoarseness, tightness and soreness of the chest, croup and whooping cough. It is an absolutely safe remedy, containing only healing ingredients, and free from any harmful drugs.

Sold everywhere in Tecumseh.

HANDICAPPED
A THOROUGH TEST

One to Convince the Most Skeptical Tecumseh Reader

The test of time is the test that counts.

Doan's Kidney Pills have made their reputation by effective action

The following case is typical.

Tecumseh residents should be convinced.

The testimony is confirmed—the proof complete. [illegible] cannot be ignored.

Mrs. Alice Burroughs, West Pottawatamie St., Tecumseh, says: "I sometimes ached all over and had such tired feelings that my energy seemed all gone. My kidneys didn't act regularly and at times, my back ached. I knew of others who had been helped by using Doan's Kidney Pills, so I got some at Wright & Son's Drug Store. In a few weeks I felt much better and finally I was free from the aches and pains. I was benefited in every way." (Statement given in December, 1908.)

Again Praises Doan's

On July 27, 1916, Mrs. Burroughs said: "I am always glad to recommend Doan's Kidney Pills, for they are a good medicine. They cured me of kidney trouble."

50c at all dealers. Foster-Milburn Co., Mfgrs., Buffalo, N. Y.

MORTGAGE SALE

Default having been made in the conditions of payment contained in a certain mortgage (Whereby the power of sale therein contained has become operative), bearing date the 12th day of March, A. D. 1914, executed and delivered by Robert Stretch, unmarried, to Lulu Aylesworth, (now by marriage Lulu DeSpelder); and which mortgage was duly recorded in the office of the Register of Deeds in and for the County of Lenawee, State of Michigan, on the 13th day March, A. D. 1914, in Liber 180, of Mortgages, on Page 254; an installment of interest upon the debt secured by said mortgage having become due the 12th day of March, A. D. 1916, and remaining yet unpaid and said mortgage contained a provision that should any interest remain unpaid for the space of sixty days after maturity, the whole amount of principal and interest should become due and payable forthwith, at option of mortgagee and more than sixty days having elapsed since the maturity and non-payment of said interest, said mortgagee does hereby declare the entire indebtedness of principal and interest, secured by said mortgage, to be now due and payable, and it is claimed that there is due on the date hereof of the debt so secured the sum of Six Hundred Fifty and 20-100 Dollars, and the further sum of Twenty-five and 44-100 Dollars secured thereby paid for taxes upon the premises described in said mortgage, a total of Six Hundred Seventy-five and 64-100 Dollars, and no suit or proceeding at law or in equity having been instituted to recover said debt or any part thereof:

Notice is therefore hereby given that, for the purpose of realizing the amount due upon said mortgage debt and interest thereon to accrue, together with taxes paid upon said mortgaged property and cost of this proceeding (including are attorney fee as provided by law), I will, on the 23rd day of October, A. D. 1916, at ten o'clock in the forenoon of said day, at the East front door of the Court House, in the city of Adrian, in the County of Lenawee and State of Michigan, (that being the place where the Circuit Court for said County is holden), sell, at public vendue, to the highest bidder, that parcel of land situate and being in the Village of Tecumseh, County of Lenawee and State of Michigan, bounded by beginning at the intersection of the North line of Shawnee street with the West line of Maiden Lane Street, and thence running North in West line of Maiden Lane street eight rods; thence West parallel with Shawnee Street four rods; thence South parallel with first course eight rods to North line of Shawnee Street; thence along said street line four rods to place of beginning.

Dated: July 28, 1916.

LULA DESPELDER.
(formerly Lula Aylesworth)
Mortgagee.

Fred'k B. Wood,
Att'y for mortgagee.

FOLEY KIDNEY PILLS
FOR BACKACHE KIDNEYS AND BLADDER
Sold Everywhere

All In.

Friend—I was just in the art gallery admiring your "Napoleon After Waterloo." The fidelity of expression on Bonaparte's face is positively wonderful. Where did you get it? Mr. Dobber—From life. I got my wife to pose for me the morning after she gave her first reception.—Puck.

An Old Smallpox Cure.

The following primitive "cure" for smallpox was discovered by the Leytonshire (England) guardians in one of their registers for the year 1700: "Take thirty to forty live toads and burn them to cinders in a new pot, then crush into a fine black powder. Dose for smallpox, three ounces."

A Matter of Distance.

Aesop was asked how far it was to a certain place. "Let me see you walk," replied Aesop. The man protested that he wished a civil answer. "You foolish person!" said Aesop. "How can I tell how far it is to that town until I see at what pace you travel?"

Three Classes on the Cars.

An Italian drummer explains in the Milan Domenca del Corriere that "in the first class the passengers abuse the trainmen, in the third class the trainmen are rude to the passengers. In the second class the passengers insult each other."

CORRESPONDENCE

HOLLOWAY.

Mrs. Ardine Dawson of Clare visited relatives here last week.

Mr. and Mrs. Julius Stange of Adrian were Sunday guests of Mr. and Mrs. Ira Wilson.

Mr. and Mrs. Rolla Dunham are visiting relatives in Ohio.

Mr. and Mrs. E. K. Bliss were guests of their daughter, Mr. and [illegible] week.

C. E. Holdridge was in Detroit and Flint on business a few days last week.

The remains of the little son of Mr. and Mrs. Ted McConnell were brought to the home of his parents, Mr. and Mrs. L. H. McConnell. They were laid to rest in the Brookside cemetery Wednesday.

Mrs. Henry Cavill and Mrs. Jay Hallenbeck were Adrian visitors Wednesday.

Mr. and Mrs. F. C. Behrens of Grand Rapds were guests of Mr. and Mrs. W. H. Wall a few days last week.

Born to Mr. and Mrs. K. F. Kopke Wednesday a 9½ lb. son, Fred Stanley.

Mr. and Mrs. Geo. Morehouse entertained a company of friends from Ohio from Sunday until Wednesday.

FOLEY KIDNEY PILLS
FOR BACKACHE KIDNEYS AND BLADDER
Sold Everywhere.

BRITTON

A. D. Davis and son Harold were Detroit Friday.

Mrs. John Wiggins and Mrs. Clarence Exelby returned Friday from a few days visit in Pontiac.

Mrs. W. H. Underwood and Miss Bernice Underwood spent Wednesday with friends in Norvell. Mrs. Josephine Beckwith accompanied them home for a few days stay.

Mr. and Mrs. C. D. Zeluff and son, Lawrence spent Thursday in Toledo.

Mr. and Mrs. E. A. Bachman and John Britton spent Wednesday and Thursday in Detroit with the latters son, M. D. Britton and wife.

Leslie Swensen returned to Iowa, Tuesday after having been called here by the death of his father.

Mr. and Mrs. James Anderson are entertaining her parents from Weston, Ohio.

Mrs. Wilson Craig and little son have gone to Winchester, Ky., for a visit with her parents.

Mrs. Ethel Montenya of Carlton spent Tuesday with Mrs. H. Martin.

Mr. and Mrs. Glenn Burcroff were in Detroit Friday.

Mrs. P. Curry is here from Adrian spending a few days with relatives.

Mr. and Mrs. L. J. Linn and family spent Wednesday in Jackson.

W. J. Moreland was in Detroit Wednesday.

G. Allison of Grand Rapids came Thursday for a visit with his daughter Mrs. Clay Underwood and husband.

Mrs. W. J. Moreland and Miss Margaret Hindes were Adrian visitors Friday.

FOLEY CATHARTIC TABLETS
Keep Stomach Sweet - Liver Active - Bowels Regular
Sold Everywhere

CLINTON

Mrs. A. W. Hoisington has gone to Byron to visit her sister.

Miss Doris Kennedy of Detroit spent the week end at her home here.

Miss Blanche Robison and Christine Gilson of Jackson spent the week end at the former's home here.

Russell Boyd of Albion spent Sunday with his parents.

Mrs. F. L. Woodard has been spending a few days in Adrian with Mrs. Elmer Stetler.

The Altar Guild of St. John's church will hold a bake sale at the Lancaster Hotel Wednesday afternoon.

Russell Green of Otsego spent the week end at his home here.

Mrs. Charles J. Robison was a business caller in Tecumseh on Thursday.

Mr. and Mrs. J. T. Clark, Mr. and Mrs. H. H. Halliday and Hope motored to Lansing, Friday to spend the weekend.

Jay Darling of Jackson has been visiting at the home of James Hogan.

Mr. and Mrs. Will Pieper and her mother, Mrs. Cole have started housekeeping in the Charles Sturnes house.

Mrs. Will Kennedy returned Saturday night from a visit in Detriot.

Allen Terry has bought the George McCollum place and has started moving.

Mr. and Mrs. Charles Judge and Mrs. McDermott took dinner Thursday evening in Tecumseh with Mr. and Mrs. Wilson Aldrich.

The entertainment by the Parish Players Friday evening was well attended and thoroughly enjoyed by all. This was the first number on the entertainment course.

Mrs. Claude Larzelere entertained the Altar Guild of St. John's church Monday evening.

Mr. William Richmond left Sunday night for a business trip to Chicago.

Vance Odgen who teaches in Chelsea spent the weekend at his home here.

Dr. Clifford Johnson and fmily of Jackson spent Sunday with their parents.

The Charles Gadd farm in Bridgewater will be sold at Public Auction on Thursday, October 19th.

F. L. Parker and family have moved into the Jasper Collen house.

James Hogan returned Friday night from a two weeks business trip to Chicago.

Miss Edith Skinner spent Sunday at her home in Saline.

Miss Fannie Crosby has returned to her home at Niagara Falls after a two week's visit with Dr. J. L. Tuttle and family.

Miss Mary Murphy has gone to Kalamazoo to visit friends.

AGED FARMER

Made Strong and Well by Vinol

This letter proves there is nothing [illegible] for weak, run-down conditions.

Vestal Centre, N. Y.—"I am a farmer 74 years of age and got into a weak, run-down condition as a result of the Grippe. Our druggist suggested Vinol to build me up and I noticed an improvement soon after taking it, and it has restored my strength so I can now do a good day's work. My wife has also taken Vinol for a rundown condition with splendid results." —H. W. LESTER.

C. A. Wright & Son, Druggists, Tecumseh.

JEROME D. TRAVERS

Amateur Golf Champion Is Wedded to Fair Golfer.

Photo by American Press Association.

Miss Doris Tiffany, herself a golfer and a member of a golfing family, was married in Newburg, N. Y., to Jerome D. Travers, four times amateur golf champion of the United States.

DOUBLED THEIR TROUBLE.

Yet Joel's Neighbors Thought They Had Made a Good Bargain.

The shiftless owner of a worthless old horse, Joel Turner, had been in the habit of feeding the animal from the cribs of his more enterprising neighbors until the patience of his victims was completely exhausted. They had caught him in the act of helping himself to corn a number of times, and so there was plenty of evidence to convict him, but on account of his family and his vindictive disposition no one wanted to prosecute him.

One day, when Joel's neighbors were discussing the situation, some one suggested that it would be an act of mercy—which would also solve their problem—if they bought the old horse and put it out of its misery.

This suggestion the conference adopted. They subscribed a purse of $10 and sent a committee of one to buy the horse.

Here the plan was threatened with failure. The committee reported that Joel did not want to sell.

After a few days Jesse Winfield, who thought himself something of a diplomat, undertook to negotiate the sale and to his surprise found Joel not only willing but anxious to sell the horse.

"That," said Jesse in a congratulatory tone, as he handed over the $10 "was a good deal for you. You'll get lots more good out of the $10 than you would out of the old horse."

"That's right," assented Joel. "I know where I can buy a team for $10."—Youth's Companion.

USE OF FRENCH WORDS.

A Critic Scores This Habit of Some Writers of English.

"People who use French in English writing are always those who don't know French very well," John L. Balderston writes in the Atlantic, reporting a conversation with George Moore. "They use badinage for banter and think there is a shade of difference or, I suppose I should say, a nuance of meaning. Then they write resume, which they think more refined than summary, and in society every woman is tres raffinee.

"I met an author who had written 'small and petite,' and I asked him why he did it. He said petite can mean dainty as well as small, and I said: 'It cannot. It means nothing but small. But in any case if you wanted to say dainty why didn't you say dainty?'

"In my newspaper I met with an example of this tendency. A dispatch read something like this: 'The patriotic citizens have been asked to give up their gold ornaments and watches to be melted down into coin unless they are souvenirs.' A man must be without any aesthetic sense whatever to write souvenir when he might have written keepsake. It has associations, that word keepsake. It lives, breathes, runs, jumps, flies. But souvenir in English is a corpse."

Mullein Stalks For Roman Funerals.

The mullein has had many uses. The Romans dipped the stalk into tallow and used it as a funeral torch. In the middle ages it was used as a candle wick by many people. It is reputed to have medicinal virtues for both man and beast, smoking dry mullein leaves and drinking mullein tea being resorted to by those having colds. It won in England by reason of its reputation as a healer of cattle diseases the name of "bullock lungwort."—National Geographic Magazine.

Roumanian Prince Who Is Fighting at Front

Prince Carol (Charles) of Roumania, who is reported to be fighting in Transylvania, is connected by blood to the royal family of England. King Ferdinand married in 1892 Marie,

PRINCE CHARLES OF ROUMANIA.

daughter of the late Duke of Edinburgh and therefore a cousin of King George V. of England. Prince Charles will be twenty-three years old in October and almost since infancy has been connected with the army. He has been greatly interested in aviation and is a proficient aviator.

HOUSEHOLD HINTS.

Washing walls and floors with powdered borax is hard on the roaches.

When baking lemon pies do not have your oven too hot, as the lemon will curdle and boil over your crust.

Old sheets and other pieces of linen should never be thrown away, but kept in a convenient place for use in case of cuts or burns or other accidents.

To clean cut glass satisfactorily use a stiff bristle nail-brush and hot water to which a few drops of ammonia have been added.

Paste labels on the inside of glass jars used to hold food supplies, such as rice, tapioca, spices, etc. Thus labeled the jar can be washed without soiling the label or pulling it off.

To Polish Scratched Glass.

To remove slight scratches from plate glass clean first the injured surface by rubbing it with a pad of cotton wool. Then cover the pad with a layer of cotton velvet, well charged with a fine rouge, and this, when rubbed over the surface, will not only remove the scratches, but will also add a new luster to the glass.

Chief of the Federal Children's Bureau

When President Wilson affixed his signature to the child labor bill recently passed by congress, thus making it a law, among the interested spectators was Miss Julia C. Lathrop, chief of the children's bureau, department of

MISS JULIA C. LATHROP.

labor. Miss Lathrop has been an earnest worker for this law and believes it will have a marked beneficial effect upon the nation's children.

Miss Lathrop is a native of Rockford, Ill., and was educated at Vassar. In 1891 she went to Chicago and for many years was engaged there in sociological work. She served three terms on the Illinois state board of charity. She was appointed to her present position three years ago and was the first woman to be put in charge of a federal bureau.

Points of a Good Cake

A good butter cake is smooth on top and evenly browned. Bursting and cracking indicate too much flour or too rapid baking.

Inside of loaf should be slightly moist, but not sticky.

Cake should be fine grained and of uniform lightness.

Coarse grained cakes indicate a lack of beating, too low an oven temperature or too much baking powder.

DIRECTIONS FOR BAKING CAKE.

Cake.	Time.	Temperature.
Sponge	40-50 min.	212 F.
Butter	40-50 min.	220 F.
Small cakes and layer cakes	25-30 min.	220 F.
Molasses drop cakes	25-30 min.	215 F.

DIVISION OF TIME.

First quarter	Rise not brown.
Second quarter	Rise and begin to brown.
Third quarter	Brown not rise.
Fourth quarter	Neither rise nor brown, grow firm and shrink away from pan.

The Children's Play Corner

Setting Dolly's Table.

Care should be taken by each little girl housewife to see that dolly's dining table is always dainty and tidy. There should be a centerpiece for the table. This may be a tiny fern planted in a dish or several flowers carefully arranged in a bowl. A sprig of geranium with its leaf, several daisies and a rose make a pretty combination. Keep the flowers low so that the dollies may talk to each other across the table without having to peep around the vase of flowers.

At each place set the plate. At its right put the cup and saucer and on the left the napkin. The fork should be put directly at the left of the plate, the knife at the right, with the spoon at the right of the knife.

Salt and pepper shakers, candles and such things as pickles and olives should be placed tidily around the centerpiece.

Why Bubbles Are Round.

Bubbles are round because the air which forms the inside of the bubble pushes with equal strength against all parts of the thin film of water that surrounds it. It presses equally against the sides of the bubble at all times, so that if you blow more air into the inclosure the bubble will be enlarged the same amount all over and still continue perfectly round.

Shadow Tag.

The player who is "it" tries to step or jump on to the shadow of some other player and if successful calls out the name of the player. That player then becomes "it." Children should keep in the sunshiny places where a shadow can easily be made.

Willy's Tongue.

When company came to our house once
To my mother tight I clung.
They laughed 'cause I'd not talk and said,
"The cat's got Willy's tongue."

I stuck my tongue away out far
So's they'd not blame the cat,
And then they laughed and so did I
And talked, too, after that.
—Philadelphia Record.

A Master of Proportions.

An eager young teacher was reviewing the Sunday school lesson in a mission church in Brooklyn. The subject was Moses and the bush that burned without being consumed. The boys of ten or twelve had been greatly interested in the story and were now eager to expose their knowledge. Answers followed her questions with the rapidity of a machine gun.

"Now, Harry, it's your turn."

"Yessum," was the confident answer

"Tell me what there was about this burning bush that was different from any bushes that have burned since."

The boy knew—you could tell from the snapping of his eyes—but he paused to formulate his words. "Why, ma'am, you see, this here bush it burned up, but it didn't burn down!" The teacher could not have explained it better herself.—Youth's Companion.

Violent Language.

First Deaf Mute—So when he heard the report he got furious about it.

Second Deaf Mute—Furious! Why, he was so mad that the words he used almost blistered his fingers.—New York Telegram.

Mother Bird and Hawk.

This is a fine out of door game and may be played by a large number. Children are arranged in groups in a row. Each group has the name of some bird, as robins, sparrows, canaries, etc. About fifteen yards to the right of the birds and in front of them is a space for the "mother bird." The same distance to the left is reserved for the "hawk." The mother bird calls, "Come out, canaries" (or any other group). At these words the canaries all run to the mother bird, the hawk trying to intercept and capture them. If tagged they are imprisoned by the hawk. If they reach the mother bird's home without being tagged they are safe. The game continues until all the birds have been called out.

Mother Goose Pantomime.

"Mother Goose" rimes written line by line on separate slips of paper may be shuffled and handed to players, instructions being given that those receiving the same poem lines shall find each other and stay together. After all the groups have been formed each group can dramatize the little jingle they have been given and let the others guess it. Care should be taken to select rimes that will lend themselves easily to dramatization.

Can Look Both Ways.

The horse, the rabbit and the giraffe can look behind them as well as in front, and so can the fly. That is, these creatures can see both ways.

But Now.

I did not know the way at all
To eat my meals when I was small.

But now I am really quite able
To act quite properly at table.

So father dear his meal enjoys
(Since I eat soup without a noise).

And mother does not watch my broth
For fear I'll spoil the tablecloth.

And when there's company for tea
They do not feel ashamed of me.
—Philadelphia Record.

Byron's Deformity.

Lord Byron had a club foot and was acutely conscious of the fact to his last day. Yet he was a fine boxer, having taken lessons from one of the famous "bruisers" of his time. He was also a splendid dancer, and, as everybody knows, he swam the Hellespont, the Dardanelles, in emulation of one of his Greek heroes, Leander.

An Inference.

"Did she say she was going to the drug store?"

"No."

"How do you know she was then?"

"She said she was going out walking for her complexion."—Browning's Magazine.

Fooled.

"The boys were so noisy I thought I'd get an office girl."

"Well?"

"And, by gum, I got one that could whistle!"—Kansas City Journal.

Brief but True.

"What is the surest way to become popular?"

"Mind your own business."—Detroit Free Press.

TECUMSEH MARKETS

CORRECTED Oct. 18, 1916

Wheat	1 50	1 45
Flour per bbl	7 60	8 00
Rye		1 19
Corn (ear) cwt		1 25
Oats new		45
Beans	7 00-8 00	
Potatoes		1 80
Butter		30
Eggs		22
Lard		17
Guinea		10
Fowls (live)		14
Springers		15
Roosters		08
Ducks 4 lb up		12
Geese		10
Turkeys		20
Hay	7 00—10 00	

Worms Sap Your Child's Strength

Is your child pale and fretful? Does he cry out in sleep or grind his teeth? These symptoms may mean worms and you should obtain relief at once. Kickapoo Worm Killer is a pleasant remedy that kills the worm, and by its mildly laxative quality expels it from the system. Worms sap the vitality and make your child more susceptible to other ailments. Your druggist sells Kickapoo Worm Killer, 25c. a box. adv

FOLEY KIDNEY PILLS
FOR BACKACHE KIDNEYS AND BLADDER
Sold Everywhere

CUT THIS OUT - - It is worth Money

DON'T MISS THIS. Cut out this slip, enclose with five cents to Foley & Co., Chicago, Ill., writing your name and address clearly. You will receive in return a trial package containing Foley's Honey and Tar Compound, for coughs, colds and croup. Foley Kidney Pills and Foley Cathartic Tablets. Specially comforting to stout persons. Sold Everywhere in Tecumseh. adv

CHICHESTER S PILLS

DIAMOND BRAND

Beware of Counterfeits. Refuse all Substitutes.

LADIES!
Ask your Druggist for CHI-CHES-TER S DIAMOND BRAND PILLS in RED and GOLD metallic boxes, sealed with Blue Ribbon. TAKE NO OTHER. Buy of your Druggist and ask for CHI-CHES-TER S DIAMOND BRAND PILLS, for twenty-five years regarded as Best, Safest, Always Reliable.

SOLD BY ALL DRUGGISTS
TIME TRIED EVERYWHERE WORTH TESTED

Clear Bad Skin From Within

Pimply, muddy complexions are due to impurities in the blood. Clear up the skin by taking Dr. King's New Life Pills. Their mild laxative qualities remove the poisons from the system and brighten the eye. A full free, non-griping bowel movement in the morning is the reward of a dose of Dr. King's New Life Pills the night before. At your druggist's. 25c adv

Make the Most of Prosperity

Every man should keep fit these days and make the most of his opportunities. No man can work his best handicapped with disordered kidneys and bladder, aching back, swollen joints, stiff muscles or rheumatic pains. Foley Kidney Pills pay for themselves a hundred times over in health improvement. Sold Everywhere in Tecumseh. adv

"Rough on Rats" ends Rats, Mice, Bugs. Die outdoors. Uneatable Exterminator. Used World over, by U. S. Gov't too. Economy Size 25c or 15c. Drug & Company Stores. Refuse substitutes. Free. Comic Picture R.—E. S. Wells, Jersey City N. J. adv

WE WANT a man or woman in every town where we are not already represented, to introduce BROWN HERB TABLETS guaranteed remedy for Constipation, Indigestion and Dyspepsia. Over 100% profit, [illegible] seller, repeat orders, Permanent income. Write for particulars. FREE SAMPLES and [illegible] New York City.

Easier to Stop Now

It is easier to check a bronchial cough now than later. Coughs grow worse the longer they continue. Foley's Honey and Tar stops tickling in throat, allays inflammation and irritation, restores sore and discharging membranes to healthy condition, opens congested air passages, and affords longed for relief. Sold Everywhere in Tecumseh. adv

FREE

Write today for 20 pkgs. Art Post Cards to sell at 10c per pkge. When sold send $2.00 and get choice of presents PEERLESS WATCH CO. Dept. 464 CHICAGO, ILL.

Gentle - - But Sure

Biliousness, sick headache, sour stomach, gas, bloating, constipation, dyspepsia—all these distressing consequences of retaining a mass of undigested and fermenting food in the stomach are avoided if the bowels are kept open and regular. Foley Cathartic Tablets are first aid to good health. Do not gripe. Sold Everywhere in Tecumseh. adv

COMMISSIONERS' NOTICE

STATE OF MICHIGAN, County of Lenawee ss.

In the matter of the Estate of JOHN F. HICKS, deceased.

The undersigned having been appointed by the Probate Court of said County, Commissioners to receive, examine and adjust all claims and demands of all persons against the estate of said deceased, do hereby give notice that we will meet for that purpose at the office of S. P. Hosmer in the Village of Tecumseh Lenawee County, Michigan, on the 15th day of July 1916, and on the 27th day of October 1916, at nine o'clock in the forenoon of each of said days, And that four months from the 27th day of June, 1916, are allowed by said Probate Court for the creditors of said estate to present their claims to us for examination and allowance.

Dated June 27th 1916.

Sylvester P. Hosmer,
Chas. A. Bidwell.
Commissioners.

RAILROAD TIME TABLE

Effective June 6, 1915

NEW YORK CENTRAL

Going south

Station	11 a m	13 a m	15 p m	23 p m
Jackson	*6 05	‡10 20	‡2 05	*8 05
Tecumseh	7 08	11 17	3 01	9 01
Adrian	7 33	11 50	3 30	
Toledo	8 40	12 35	4 15	10 18
Chicago	4 15			
Detroit	‡12 20		6 00	

Going north

Station	[illegible] a m	[illegible] a m	14 p m	8 p m
Toledo	*7 50	‡12 01	‡4 30	*7 30
Detroit				‡5 00
Adrian		12 35	5 05	8 15
Tecumseh	9 10	1 01	5 35	9 08
Jackson	10 15	2 00	6 40	10 00

G. J. ZIMMER, Ticket Agent.

DUNDEE BRANCH

Going west

Station	29 a m	41 p m
Adrian	8 37	‡3 10
Tecumseh	‡9 10	4 02
Tipton	10 10	4 16
Addison	11 50	4 55
Marshall	2 00 p m	6 25
Battle Creek		6 58

Going east

Station	42 a m	30 p m
Battle Creek	7 35	
Marshall	8 12	9 00
Addison	‡9 37	‡11 50
Tipton	10 10	1 40
Tecumseh	10 22	2 10
Adrian	10 50	
Chicago	5 00	

F. S. BELL, Ticket Agent.

DETROIT, TOLEDO & IRONTON

Going south

Station	1 a m	3 p m	N. Y. C. p m
Detroit	‡8 00	*3 30	
Dundee	9 50	5 30	4 20
Britton	10 03	5 47	4 59
Ridgeway	10 08	5 53	5 10
Tecumseh	10 22	6 05	5 20
Adrian	10 50	6 33	

Going north

Station	4 a m	2 p m	
Adrian	*9 18	‡3 43	
Tecumseh	9 55	4 16	8 10
Ridgeway	10 05	4 26	8 25
Britton	10 10	4 31	8 40
Dundee	10 40	4 45	4 05
Detroit	12 45	6 40	

‡ Daily except Sunday.
* Daily.

FRANK AUSTIN, Ticket Agent.

Stop the First Cold

A cold does not get well of itself. The process of wearing out a cold wears you out, and your cough becomes serious if neglected. Hacking coughs drain the energy and sap the vitality. For 47 years the happy combination of soothing antiseptic balsams in Dr. King's New Discovery has healed coughs and relieved congestion. Young and old can testify to the effectiveness of Dr. King's New Discovery for coughs and colds. Buy a bottle today at your druggist's 50c. adv

No More Backache for her

Mrs. J. M. Gaskill, Etna Green, Ind., writes: "I suffered from severe backache and sharp pains. I could not stoop over. Foley kidney Pills gave me such relief that I cannot praise them too highly." This standard remedy for kidney trouble and bladder ailments can be taken with absolute safety. Sold Everywhere in Tecumseh. adv

YOU CAN MAKE MONEY

right around your home, just as hundreds of men and women are doing. Work is easy, pleasant and permantly profitable. Be your own boss and build your own business. You take no risk, make sure profit right along. Send name, address, one reference. L. BROWN, 66 Murray St., New York City. tdv

Forget Your Aches

Stiff knees, aching limbs, lame back make life a burden. If you suffer from rheumatism, gout, lumbago, neuralgia, get a bottle of Sloan's Liniment, the universal remedy for pain. Easy to apply; it penetrates without rubbing and soothes the tender flesh. Cleaner and more effective than mussy ointments or poultices. For strains or sprains, sore muscles or wrenched ligaments resulting from strenuous exercise, Sloan's Liniment gives quick relief. Keep it on hand for emergencies. At your druggist's, 25c. adv

Used it Eleven Years.

There is no remedy that for many years has given relief from coughs, colds, croup and whooping cough. Mrs. Chas. Rietz, Allen Mills, Pa., writes: "I have used Foley's Honey and Tar for the past eleven years and I would not be without it." It promptly relieves hoarseness, tickling throat and wheezy breathing. Sold Everywhere in Tecumseh. adv

We Show Men & Women

How to make $30 to $100 weekly, year at end. Amazing opportunity for large income. Why waste time working for others? Use your spare time at home and gain financial independence. No canvassing. Be your own master. Write to-day. Universal Success Co. Dept. A, No. 15 Fifth Ave., New York City.

Be Sure You Get This Old Reliable Cough Medicine

Imitations always follow the trail of success. Hundreds of imitations have come and gone since FOLEY'S HONEY AND TAR COMPOUND began, 40 years ago, to loosen the grip of coughs and colds.

Be sure you get the genuine

Foley's Honey and Tar Compound

And avoid the names that sound like it

There are three easy ways to tell the genuine 1st—The name of "Foley's" 2nd—the yellow package 3rd—The Beehive on the yellow package. You cannot get a substitute to do for you what FOLEY'S HONEY AND TAR COMPOUND will do for coughs, colds, croup, bronchial and lagrippe coughs, [illegible] and lung trouble [illegible]

For sale by all druggists

THE TECUMSEH HERALD

SIXTY-SEVENTH YEAR NO. 6 — TECUMSEH MICHIGAN, FRIDAY, OCTOBER 20, 1916 — WHOLE NUMBER 4560

A FINANCIAL BALANCE WHEEL--

THAT IS THE

TECUMSEH STATE SAVINGS BANK

A balance wheel for your financial business. A Bank whose every service from the care of your savings to the care of your commercial business, is a protection—a place for preparation—a stabilizer.

A Friendly Financial Institution

A friendly bank that has thrown off "cold storage" banking traditions and greets you with a WELCOME.

Officers with whom you can counsel on all business.

A service that reaches right down into the vital needs of your business. That's the Tecumseh State Savings Bank's individual service to every client—whether the account is large or small.

Never put off till tomorrow what you can do to-day.

Buy Those Grapes Today

York State and Malagas.

Fine eating now. Time will soon come when we cannot get them.

WE EXPECT TO HAVE

Oysters

ALL THE TIME NOW.

F. D. AVERY.

PHONE 89

Clothes Baskets

Scrap Baskets

Stationery. Tablets. Books

Caps and Scarfs, Baby Bonnets

BULBS:

Tulips, Hyacinths, Narcissus.

IDA B. CHASE.

Cold Weather

IS COMING.

Provide yourself with

PLUSH ROBES AND STABLE BLANKETS

D. L. Whitenack & Co.

Try The

McDermott's Daisy Market

FOR

All kinds of Meat and Fowls.

PRICES ALL RIGHT.

A GENERAL SURVEY OF THE WAR.

Wednesday, Oct. 11.—The allies have demanded that Greece turn over to them [illegible] After a violent artillery preparation continuing several days, the Italian infantry attacked along a front of ten miles from a point southeast of Gorits to the sea. They captured several Austrian positions and took 6,500 prisoners.

Invasion of Roumania from the Transylvania front has begun, according to dispatches from Berlin. The Bavarian troops have crossed the border into the Wallachian portion of his domains.

The French war office announces that the British, by cutting the railroad line between Demir-Hissar and Seres in Macedonia have completely isolated the Bulgar left wing.

Thursday, Oct. 12.—The Italian offensive on the Carso plateau won important victories, two important heights being captured with 1,771 prisoners. The total prisoners captured since the Italian drive began Aug. 6 is 30,881.

Intense connonading went on along the Somme front. Berlin reports allied attacks repulsed.

Greece has complied under protest to the allied demand that all Greek warships be turned over to the entente.

London announces that M. Venizelos and the revolutionists are to be financed by the entente and recognized as the Greek government.

Berlin reports Roumanians still fleeing in Transylvania. Bucharest claims Teuton attacks repulsed.

Friday, Oct. 13.—Berlin reports that General Von Falkenhayn has cleared Transylvania of Roumanians and is pursuing them into their own country. Bucharest reports that Teuton attacks have been repulsed, nevertheless King Ferdinand has appealed to the entente allies to come to the aid of his country and save it from the fate of Belgium and Serbia.

The Italians continue their advance toward Triest, Vienna Admits. Paris dispatches say that Austrians have lost 15,000 in the new attacks and attempts to cause a diversion have failed.

Allied airmen wrecked the German gun works at Mauser.

Saturday, Oct. 14.—After a fortnight of reverses in Transylvania, the Roumanian army has suddenly resumed the offensive, throwing back the Teutons at several places along the frontier.

Anglo-French attacks on the Somme front, in northern France, have been repulsed by the troops of Crown Prince Rupprecht, of Bavaria and 600 prisoners taken.

North of the Somme, French troops have made progress on the Malasnise ridge, and south of the river they ejected German troops who had recaptured a portion of Ablaincourt.

Berlin Admits Somme Loss.

LONDON, ENG.—Thde success of British attacks on the Somme front north of Thiepval and the winning of a firm foothold in the Stuff and Schwaben redoubts by the allies is admitted by the German war office in a statement. The German office also admits that the French obtained a foothold in the village and sugar factory of Genermont, south of the River Somme.

GERMAN TRENCHES STORMED BY RUSS

Muscovites Are Victors on Volhynian Front.

PETROGRAD — Russian troops after a stubborn battle with German forces north of Korytniza, in Volhynia, have stormed the Teuton trenches there, says the Russian official statement. Two machine guns were captured and a number of prisoners taken.

The Germans counter attacked fiercely with the bayonet, several times, the statement adds, but they were repulsed with heavy losses.

BERLIN, GER. — Russian and German forces were engaged in a violent battle Saturday on the Stokhod river in Volhynia says the German official statement Russian infantry attacks, which followed a heavy artillery bombardment, according to the announcement, were checked and repulsed. In the Carpathians the summit of Smotrec, which was lost to the Russians on Sept. 21, was recaptured by the Austro-Germans. In the region of Kirlibaba, Austro-Hungarian troops took 444 prisoners.

WHICH BIRTHDAY WAS IT?

Mrs. Wilson Celebrates One but Don't Number It.

ASBURY PARK, N. J. — A large birthday cake was the chief decoration on the dinner table at Shadow Lawn. It was Mrs. Wilson's birthday anniversary. The President's gift was a handsome brooch of diamonds set in platinum which he purchased in Asbury Park on Saturday.

Mrs. Wilson received a number of congratulatory telegrams. Only members of the immediate family attended the birthday party.

M'ADOO WILL TOUR COUNTRY

Secretary of Treasury Will Speak in Illinois, Missouri and Indiana.

NEW YORK, N. Y. — It was announced at Democratic national headquarters that William G. McAdoo, secretary of the treasury, will start on an extended speech-making tour this week.

Tuesday night Mr. McAdoo will speak in Peoria, Ill. He will talk in Chicago Oct. 18th; St. Louis, Oct. 19th; Memphis, Oct. 20th. On the twenty-first and twenty-third Mr. McAdoo will speak in Indiana, in Ohio on the 24th and 25th and on the 26th in some place in Jersey not yet designated.

STORING CORN CROP

Store Grain in Thoroughly Ventilated Moisture-Proof Cribs Protect Stover from Weather.

Whether corn stover is shredded or not, it is of great importance that it be well stored and not left long exposed to the weather. The mistake is sometimes made of placing the hay crop in sheds and barns and leaving the corn stover in shocks in the field. The reverse is better, inasmuch as most kinds of hay will not depreciate so rapidly in feeding value and will keep better in stacks and ricks than corn stover. Unless placed under cover corn stover should be fed in the fall and early winter. If left exposed until February or March it has little feeding value.

In the principal corn producing States the autumns are usually dry, and corn fodder dries thoroughly in the shocks and is shredded and stored in barns or feed sheds with little danger of heating or molding. The fodder should not be wet when shredded and stored, but damp days are preferable for doing the hauling and shredding because the blades are more pliable and the fodder is therefore handled with less waste. But in some sections especially in northern States, where the corn is full of sap when cut, and where damp fall weather prevails, much care is necessary in storing corn fodder or stover to prevent heating and molding In such localities it should be placed under cover in ricks not more than 6 or 8 feet in thickness, or, if shredded, layers of dry straw several inches deep should alternate with layers of the shredded stover. The depth of the layers of stover can vary from several inches to a foot or more, according to its dryness when stored. The dry straw will take up some of the moisture from the stover and prevent heating.

There was a time in the history of the corn producing belt when rail pens were about the only available means of storing the corn crop. Much to the discredit of some corn growers this method of storing is still in vogue, even in sections where good means of storage could be afforded at little expense. It is no uncommon sight to see rail pen after rail pen filled with ears of corn and without any cover, exposed to all the rains and snows of winter, and these in sections of the county that produce the most corn and are consequently most interested in higherpriced corn. This corn remains in apparently good condition during the cold weather and is usually placed upon the market in early spring. Filled with water, it is not long after it is loaded into box cars or vessels until it heats and spoils. The installation of elevators where such corn can be kiln dried has been brought about by this poor manner of storing the corn crop. There is a general prejudice against kiln-dried corn, resulting from the fact that kiln drying was first employed and is at present employed to a very large extent to prevent fermentation of corn that was not allowed to dry properly or was poorly stored before being placed upon the market This state of affairs, which results from allowing the corn to remain wet during winter and necessitates the removal of the water by expensive means, keeps the price of corn lower than it would be if the corn were allowed to dry in the fields and were kept dry until placed upon the market Grain buyers would pay a better price if the general supply of corn reached them in a condition that would insure its preservation without drying and the resulting shrinkage.

In addition to affording thorough ventilation to the stored grain and protection from driving rains, cribs should be constructed in such a manner that they can be filled and emptied with the least possible labor. For level ground double cribs with an elevated driveway and approaches that will enable the loads to be driven through the cribs and dumped or scooped out of the wagons without any pitching are very satisfactory.

As a protection against rats, mice and sparrows, galvanized wire cribs are coming into use. Wire netting of about ½ inch mesh can also be successfully used in the construction of frame corncribs. This wire netting can be tacked to the inside of the uprights of the crib, and the strips which constitute the sides of the crib can also be nailed on the inside of the uprights, thus holding the wire netting in place. As a floor, which should be 18 inches or more from the ground, so as not to afford a hiding place for rats, the wire netting can be tacked to the sleepers and the flooring nailed over to hold the wire in place. For overhead protection the wire netting is simply tacked to the joists

If cribs are built upon solid concrete foundations through which rats can not burrow no netting for the floor and the structure can be kept near the ground. With ample roof projection and upper ventilation no danger from dampness need be feared.

Shrinkage

The shrinkage that will take place in a crib of corn from the time it is cribbed in the fall until it is sold varies so greatly in accordance with the amount of moisture the corn contains when placed in the crib, and also the ventilation of the crib, that it is impossible to state a percentage of shrinkage that will apply with certainty to any particular crib of stored corn. Various tests show that the shrinkage in cribbed corn approximates 15 per cent for the first year and 20 per cent for two years

Corn that has not been kept during the winter is usually disposed of in early spring, for the reason that it is likely to spoil upon the approach of warm weather.

British Meet Bulgars.

SALONIKI — British patrols came in contact with Bulgarian forces on the railway south of Seres, in Greek Macedonia, says an official statement issued at the headquarters of the entente allies.

H. Thane Bauman

Democrat Candidate For

Prosecuting Attorney

Of Lenawee County

Your Vote and Influence Solicited

Election Tuesday, Nov. 7, 1916

John C. Howell

Democratic Candidate

for

JUDGE OF PROBATE

Will deem it an honor to receive the support of voters of Lenawee County in his candidacy for this office.

JOHN T. BOYCE

Democratic Candidate for

COUNTY TREASURER

Having lived in the vicinity of Tecumseh all my life and not being afraid to have my record go before the people of this locality. I respectfully ask your vote and influence for the coming election.

Aaron W. Brown

Republican Candidate for

COUNTY TREASURER

Has served Rollin Township two years as Clerk, and seven years as Supervisor. Your support would be appreciated at the election Nov. 7th, 1916. A. W. BROWN.

While building a kitchen fire by pouring coal oil upon it, Mrs. Frank Nitz, thirty-one years old, received burns which caused her death in a Bad Axe hospital a few hours later.

In the City of Kalamazoo after a discussion of several weeks, the city council voted to submit a proposed $225,000 bond issue, to improve the city's storm sewers, to the voters November 7.

Herman Schultz, 40, living about 4 miles east of Birch Run, committed suicide by blowing the contents of a shotgun into his body just below the heart and then slashing at his throat with a jackknife.

That he unwittingly helped at Flint the slayer of Neil J. Berston, Sr., to escape, is the belief of Max Saerakowski, an interpreter, who gave a stranger a "lift" in his automobile near the scene and time of the crime.

ITALIANS FIGHT ON 50-MILE LINE

Terrific Bombardment Opens Battle of Trieste.

NO INFANTRY ACTION YET

Latins Remain in Trenches Awaiting Word for Attack—Artillery Preparing Way—Rome Announces Advance at Interior Points and Capture of Peaks—Cannon Taken.

ROME, ITALY—The great artillery battle, extending for more than fifty miles, is raging on the front where General Count Cadorna's forces are battling for Trieste.

For the last twenty-four hours the troops have remained in the mountain caverns and dugouts while the big guns have bellowed at their work. Official information given out at the war office indicates that there have been no infantry actions in this region since the last official report, although at several other points on the Austrian front, notably on the slopes of Mount Pasubio and in the Posina valley sharp clashes have occurred.

Austrians Suffer Reverse.

In the Pasubio region especially the Austrians suffered a heavy reverse, all their counter-attacks being broken up, while the Italians pressed forward towards Monte Rolte In the Posina valley a surprise attack by Austrian detachments resulted in the temporary capture of an outpost, but Italian reserves, hurrying up, drove the raiders out.

The Italians have captured an entire Austrian mountain battery consisting of four canno and a quantity of ammunition in the Cosmagon region.

MILWAUKEE FIRE $1,000,000

City Has Two Big Blazes Within One Block.

MILWAUKEE, WIS. — Two fires in the south side manufacturing district within two hours of each other caused a loss estimated variously at from half to a million dollars, and it will be impossible to tell the loss definitely for some time.

The A. Schwart and company packing box factory was the first and almost the entire city fire department was called out to prevent a spread to other factories near by, and succeeded in holding the loss to $28,000. The next fire was within a block, and was the destruction of the Milwaukee Western Malt company plant and elevator, with at least half a million bushels of malt. The plant was practically destroyed, the seven-story elevator collapsing into utter ruin, while the firemen succeeded in saving the walls of the malting house, in another building across the street.

NO PROPOSED RUSSIAN PACT

State Department Denies Negotiating Treaty Modifying Rights of Citizens.

NEW YORK, N. Y. — Denial of a report that the state department at Washington is negotiating a new commercial treaty with Russia is made in a letter made public here from Second Assistant Secretary of State Adee to Herman Bernstein, editor of the American Hebrew.

Mr. Adee wrote: "You are informed that the department is not at the present time negotiating a commercial treaty with Russia, and does not propose to consider the negotiation of a treaty which would discriminate against American citizens."

CONSTITUTION IS SET ASIDE

King Constantine Postpones Date of Congress One Month.

ATHENS — King Constantine signed a decree postponing for one month the meeting of the Greek chamber of deputies, which, according to the constitution, was due to convene Monday.

LONDON, ENG. — At a banquet given by the Greek committee of national defense in honor of the members of the provisional government, Eliptherios Venizelos made a striking speech, says Reuters' Saloniki correspondent. M. Venizelos resumed his seat amid loud cries of "Long live Serbia!" "Down with cowards and traitors!" and "Down with the king!"

U. S. WILL BE SUPERIOR

Paris Sees Our Financial Dominance Long After War.

PARIS — The financial superiority of the United States in war-stricken Europe will continue for some time after the establishment of peace, owing to the great demands for American products to restore the ruins, says the Paris Temps.

New York will be the financial and commercial center of the world until England has paid her American debts. A complete victory by the allies, says the Temps, will enable England quickly to regain her dominating financial position. At the beginning of the war the United States owed in Europe five billion dollars, but Europe is now the debtor.

Mrs. Cornelia Smith, aged 98, died of old age at her home in Birmingham. She was the oldest resident in Birmingham and the oldest native of Oakland county.

Judge C. P. Black, who was the former United States district attorney for the eastern Michigan district, dropped dead in supreme court while arguing a case.

Casey Geleynse, Grand Rapids, is dead and Ethel Klinkenburg, thirty years old, is in Butterworth hospital in a critical condition as the result of an automobile accident.

Elmer C. Beardslee, 54, for fourteen years a member of the Oakland county poor commission, died at his home in Orion township after an illness of twelve weeks of blood poisoning.

Ferndell Store

Fresh shipment of Malaga Grapes, extra fancy quality, large pink tinted, bite like wax, you will like them [illegible]

Cape Cod Cranberries, fine quality, well well colored at the cheap price, 3 qts. for 25c.

Onions for winter, nice sound, ripe, will keep, good not large but fine quality, 40c peck, or $1.50 bushel, this is very cheap for this year.

Fine large heads of Cabbage, never had better ones at 10c each for Saturday only. This quality of Cabbage is very scarce.

SPECIAL ON SWEET POTATOES

Fine quality sweet Potatoes just the right size at 29c pk. of 13 lbs. Better get a good supply as this is very cheap for Saturday only. Sweet Potatoes not delivered alone.

IRISH POTATOES

Nice large sand grown Potatoes, fine, mealy cookers, for Saturday at $1 50 bu. at store or $1.55 delivered, better get a supply as potatoes are going higher

Cottage Cheese, home made with cream, 15c pound, fresh in Saturday morning.

Special price on Nero Coffee, the popular favorite, it certainly is a great coffee for the money, regular 30c, sells for Saturday only at 25c lb.

Ripe yellow Quinces, also sweet Apples for canning

Snow Apples for eating 35c pk. No. 1 hand-picked Spies, Greenings, Wagners and Baldwins. See us for some extra nice fruit.

Fresh Carrots, Turnips, Hubbard Squash, Lettuce, Celery, Cabbage.

Parsley for garnish or flavoring, fresh in Saturday morning

Fine creamy old New York Cheese, also mild creamy Wisconsin yellow cheese, we never had better cheese, if you are particular about your cheese call on use we can please you.

Why not give us a share of your business we have a fine stock, good service and sell nothing but the best quality at reasonable prices

ALDRICH & SON.

UP-TO-DATE GROCERS — PHONE 246

Notice to Children Ladies & Gentlemen

Just A Word

A gift may be ever so inexpensive, yet treasured for years.

Now is the time to come in for Photos for the Holidays,

We can take more time with you, do better work, and you will be more pleased with our Method.

You know that every person waits till the last few days to buy that present, So sit today, order a dozen Photographs, and free yourself of the worry of thinking of at least twelve Xmas Gifts.

Have your sittings arranged for before Dec 10th. No pictures will be promised after this date

Frames

I have been to the last Conventions, and I know what is the latest in Photographs, also in Frames.

We Would like to have you call to our Studio. and Frame department, and see what we have.

Imported frames, Shadow boxes, and small frames of all kinds.

I have one of the best lines of Frames--Ready-made-frames--that ever was displayed in Tecumseh.

Please phone (100) for all appointments.

Kodak Finishing — Lantern Slides made to order
Photographic Supplies
Mail Orders given careful attention.
Sunbeam Studio Art Store.

Sunbeam Studio, ground floor studio.
Tecumseh, Mich.,
Prop. J. Lester Coller.

5% NET

No fees or expenses out, and no taxes to pay. An investment that leads all others for safety, convenience and rate of income.

Semi-Annually

on the first of each January and July we send our checks by mail

Withdrawable in 30 days

either the full amount or any part of it. An investment may be made from

$25.00 and Upwards

Twenty-six years and a business of a million and three quarters. Write for financial report and booklet

CAPITAL SAVINGS & LOAN ASSN.,
LANSING, MICH.
or call on
S. P. HOSMER, Tecumseh.

THE TECUMSEH HERALD

FRANK S. TURNER, PUBLISHER

SUBSCRIPTION RATES

IN LENAWEE COUNTY
One year, payment in advance $1.00
One year, payment after three months.. $1.25
OUTSIDE LENAWEE COUNTY
One year, payment in advance.......... $1.25
One year, payment after three months .. $1.50
There will be no Deviation from above Rates

[illegible] at Tecumseh, Mich., second class mail matter

Tel[illegible] Number 36.

FLUTES OF GOLD.

They Have Sweeter Tones Than Those Made of Any Other Material.

By some pretty experiments with organ pipes of different materials Dr. Dayton Clarence Miller, professor of physics in the Case School of Applied Science, Cleveland, O., has proved that the quality of tone in a wind instrument depends upon its material far more than is generally believed. Writing of flutes in his book, "The Science of Musical Sounds," he says:

"The traditional influence of different metals on the flute tone is consistent with the experimental results obtained from the organ pipe. Brass and German silver are usually hard, stiff and thick and have but little influence upon the air column, and the tone is said to be hard and trumpet-like. Silver is dense and softer and adds to the mellowness of the tone.

"The much greater softness and density of gold add still more to the soft massiveness of the walls, giving an effect like the organ pipe surrounded by water. Elaborate analyses of the tones from flutes of wood, glass, silver and gold prove that the tone from the gold flute is mellower and richer, having a longer and louder series of partials than flutes of other materials."

OUR FIRST COLLEGE.

Harvard Had Nine Men In Its Original Class of Graduates.

The first commencement of Harvard college, the first of the educational institutions of the United States, was held Aug. 9, 1642. Nine young men comprised the first class of graduates. In 1636 the general court of Massachusetts agreed to give £400 "toward a schoale or colledge" and the next year ordered that the institution be established at "Newetowne."

In 1638 John Harvard, a preacher, died and bequeathed about $700 to the college to be built at Newtown. In his honor the institution was named Harvard college, while the name of the town was changed to Cambridge in honor of the great English university.

It is doubtful if the original grant of £400 was ever actually paid, and in any event the college project remained in abeyance until the bequest of Harvard at once initiated the necessary measures.

The original fund was added to in various ways, and much money was raised by lotteries. Henry Dunster, a Hebrew scholar, was chosen first president, and a class began a course of study in 1638, and nine graduated in 1642.—St. Louis Post-Dispatch.

A Marvel of Insect Mechanism.

The sting of a certain Indian fly offers as marked an example of design in nature as can well be imagined. When seen through a magnifying glass it is found to be composed of three sharp blades folded into one, with their cutting edges outward and running down to one fine point. When the fly inserts this up to the hilt in its victim the three blades fly apart, and then it is seen that each inner edge is a beautiful saw, worked by six separate muscles, so that when withdrawn the instrument rips its way out with a gush of blood. But now comes the most curious provision of all. It would not do to fold up these blades with the blood adhering to them, so each blade is provided at its base with a fine brush of hairs growing out of an oil gland, which provides an antiseptic secretion to keep the blades clean.

Forgetmenots.

The forgetmenot is a delightful immigrant belonging to that numerous flower family which includes the Virginia cowslip, hound's tongue and comfrey. As far back as we are able to trace flower history, says the National Geographic Magazine, it held an honored place in the flower garden, and when America was settled it was brought along to cheer the colonist's austere life and to remind him of the old roof tree across the billowy sea.

Have you ever noticed the little golden circle around the center of the flower? That circle is put there by the flower as a honey guide to tell the bee just where to insert its tongue to get the richest draft of nectar and at the same time to touch both anther and stigma and thus fertilize the plant.

Truth Versus Politeness.

Mother (to Elsie returned from party)—Did you bid good night to Marian's mamma and tell her you had a very pleasant time, as I told you? Elsie—Not zactly, mamma. You see, Marian took the biggest piece of cake and spilled lemonade on my new dress, so I couldn't say what you told me, but I told her mother good night and said I guessed Marian had had a very pleasant time.—Boston Transcript.

Appropriate.

"What did you call your silver mine?"

"The American Boy."

"Any particular reason for calling it by that name?"

"Well, it had plenty of pockets, but nothing in them except rubbish."—Los Angeles Express.

In Modern Parlance.

Edith—So your father told you he was opposed to your marrying Jack. What did you say? Willful Winnie—I told papa that intervention would mean war.—Pall Mall Gazette.

Didn't Need Much.

"Is he every way eligible?"

"Nearly so. All he needs is a divorce from his present wife."—St. Louis Post Dispatch.

Being angry is like emptying the pepper pot into your own porridge.

Mistress—Ellen, how long would you stay with me if I couldn't pay you? Maid—As long as you'd keep me if I couldn't cook, mum.

THE STAFF OF LIFE
A283

How it looks when illustrated.

"Oh, he made a complete failure—got all balled up."

Through the Annals of Time
Bread
Has Figured As
The Staff of Life
Our Good Bread
Makes A Substantial Staff

S. NEVISON,
Phone 180. Successor to H. D. Gill Baking Co., Tecumseh, Mich.

LENAWEE COUNTY COURT NEWS

In Circuit Court.

In the matter of the application of the Gray Furniture Company for dissolution, the final report and order discharging the receiver has been filed.

A bill of complaint and order of publication was filed in the case of Mary Rice vs. Daniel Rice, for divorce.

In the matter of Edward B. Gibford, Inc., for voluntary dissolution, the following papers have been filed: Petition and Schedules, Notice to show cause and Proof of Service, Bond, Petition for Delivery of Pledged Property, Answer of Edward B. Gibford, Inc., by Clark E. Baldwin, Temporary Receiver, Petition for Loan, and Order.

A bill of complaint for divorce has been filed in the case of Courtland Warson vs. Alice Warson.

In the case of Lewis J. Marshall vs. The Wabash Railroad Company the summons has been returned and filed.

Affidavit of Non-Appearance, Affidavit of Regularity and Order Pro Confesso have been filed in the case of Charles E. Spaulding vs. Laura D. Spaulding; also Decree for Divorce.

Affidavit of Non-Appearance, Affidavit of Regularity and Order Pro Confesso have been filed in the case of Harvey Shull vs. Myra Shull; also decree for divorce.

A decree to quiet title has been filed in the case of Herman T. Atwell et al. vs. William Webb et al., perfecting title to land in Palmyra Township.

The summons, Bill of Complaint for Divorce and Notice of Retainer have been filed in the case of William M. Meeker vs. Mary J. Meeker.

In the case of Guss H. Daisher vs. Benson Miller et al. the following papers have been filed: Petition and Order Appointing Guardian af litem, Appearance and Answer of Guardian ad litem, Affidavit of Non-Appearance, Affidavit of Regularity and Order Pro Confesso.

A Stipulation and order amending bill of complaint have been filed in the case of Grover Goldsmith vs. Lelie Goldsmith et al.

Petition for appointment of next friend, order appointing next friend, and consent of next friend have been filed in the case of Belle Griffith vs. Ransom Griffith.

In the case of Albert M. Pettit vs. Ida Pettit the answer of the Defendant has been filed.

Summons has been returned and filed in the case of Gola Payne vs. Fred Payne, for divorce.

A decree for Divorce has been filed in the case of Bertha P. Baley vs. John C. Baley.

Pleas of Guilty were entered in Circuit Court on Monday in the case of the People vs. James and Bert Leach, for Violation of the Local Option Law and they were placed on probation for a term of two years.

In the case of the People vs. Mary Griffith for violation of the Local Option law the respondent entered a plea of guilty to the charge of lewd and lascivious cohabitation and were placed on probation for a term of two years.

In the case of Charles Swartz vs. The Township of Rome a jury returned a verdict for the plaintiff for $185.40. This action was brought by the plaintiff to recover for injuries to himself and rig, caused by a defective culvert in the Township of Rome on May 30, 1915.

In Probate Court.

Estate of Bessie Stafford, deceased, petition for appointment of administrator; hearing October 30th next.

Estate of Paul Stafford and Bernard Stafford, minors; nomination of guardian by Paul filed; order appointing guardian; refusal of guardian to accept trust filed; petition for appointment of guardian for Bernard order appointing guardian.

Estate of Irene C. Kehoe, minor; inventory filed.

Estate of John Gaston, deceasde; order appointing adminstrator; bond and letters; appraisers and commissioners appointed.

Estate of J. Wallace Page, deceased; affidavit of publication; proof, will and probate; bond and letters testamentary; appraisers and commissioners appointed.

Estate of Harold and Ina Billmeyer minors; affidavit of publication; testimony of freeholders taken and filed; license to sell real estate granted.

Estate of Diana Mills, deceased; affidavit of publication; adminstrator's account and receipts filed; final statement; decree of assignment and distribution.

Estate of Ella K. Wells, incompetent; affidavit of publication; order appointing guardian.

Estate of Louis B. Schneider, deceased; warrant and inventory filed.

Estate of Henry L. Jones, deceased; warrant and inventory filed.

Estate of John F. Hicks, deceased; warrant and inventory filed.

In the matter of Minnie E. Farrell, indigent insane; receipt from Kalamazoo State Hospital filed.

Estate of Abby E. Jones, deceased; commissioners warrant and report filed.

Estate of Charles Bowerfind, deceased; petition for allowance of administrator's final account and appointment of trustee; hearing November 6th next.

Estate of John G. Greenwald, deceased; commissioners warrant and report filed.

In the matter of Stella Heath, indigent insane; certified of transfer to Kalamazoo State Hospital filed.

Real Estate Transfers.

Joseph H Steere to Mary M. Walker, land in Section 13, Adrian, Township.

Charles E. Winne et al. to Lawrence Zimmerman, land in Section 20, Medina Township.

Elmer E. Putnam to Robert L. Smith, land in Section 19, Franklin Township.

Charles F. Broderick to Albert B. Lovell, land in Village of Tecumseh.

The automoblie tax money returned to Lenawee County from the Secretary of State last August, amounting to about $16,000, has been ordered distributed to the various townships and cities by the Board of Supervisors as follows:

City of Adrian	3,081.83
Township of Adrian	537.13
Blissfield	873.30
Cambridge	393.91
Clinton	463.23
Deerfield	493.75
Dover	478.92
Fairfield	657.48
Franklin	459.89
Hudson	500.51
City of Hudson	650.28
Macon	464.06
Madison	534.38
Medina	645.13
Ogden	889.53
Palmyra	662.95
Raisin	481.70
Ridgeway	479.85
Riga	847.05
Rollin	459.04
Rome	423.12
Seneca	978.43
Tecumseh	711.36
Woodstock	545.00

RESEARCH CIRCLE

The members of the Research Circle were pleasantly entertained Tuesday afternoon by Miss Mary Whitelock. Mrs. Wm. Wescott was the leader for the afternoon. Mrs W F. Raymond gave a very interesting paper on, "The first inhabitants of Mexico," and Miss Whitelock had as her subject, "Could the United States exists on its own resources if cut off from the World" The next meeting will be held at the home of Mrs. Mary Smeltzer, Tuesday Oct 24.

Gait of the Ground Cuckoo.

There are other birds in North America, such as the grouse or partridge, which can race swiftly along for a short distance, but when pursued by dogs or men on horseback the ground cuckoo gets his second wind after a time and can run for miles and miles at an incredible speed.

He can execute two gaits. Although his toes are disposed in opposite pairs, as in other species of his family, yet the outer toe, being reversible and of great flexibility, is in either position to aptly aid in climbing or perching. This at times he pitches along the ground in irregular but vigorous hops. And again, when the outer toe is thrown forward, he runs smoothly and with great velocity.

A poor flier, he catches prey of the air by astounding jumps, at times attaining a height of from eight to ten feet.—Philadelphia North American.

Celt and Saxon.

One of Sheridan's tales was of an Irishman who met a Briton of the true John Bull pattern standing with folded arms in a contemplative mood, apparently meditating on the greatness of his little island.

"Allow me to differ with ye!" exclaimed the Celt.

"But I have said nothing, sir," replied John Bull.

"And a man may think a lie as well as publish it," persisted the pugnacious Hibernian.

"Perhaps you are looking for fight?" queried the Briton.

"Allow me to compliment ye on the quickness of yer perception," said Patrick, throwing down his coat. And then they pitched in.

The Word "Hiccough."

The spelling "hiccough" is recent, being a combination of the syllables "hic" and the latter term of "cough," which is without either physiological or etymological basis. The pronunciation, with perhaps the rarest exceptions, is still that of the older form "hiccup," earlier given variously as "hickup," "hickupsnickup," "hickhop," "hickcock," "hichcock" and "hickett," with quasi diminishing suffixes "ock," "et," but the "hick," a syllable aptly expressive of the spasmodic sound produced by the conditions giving rise to the particular disturbance, is found in all references to the origin of the term to which the writer has been able to obtain. The term "singultus" is rarely used.

A well beaten path?

THE PATH
That Leads
To This Meat Market
Shows Evidence of Constant Use
Not A Spear of Grass
Can Be Found In It!
It Will Continue To Be Well Trodden,
OUR POLICY BEING
The Best Meats Obtainable!

Clark's Market,
Phone 158.

Church Notes

BAPTIST CHURCH

W. B. Hartzog Ph. D. minister.
10:00 Morning worship. Sermon,
11:15 Sunday-school.
11:15 Men's class.
6:00 p. m. Young People's meeting.
Thursday 7:00 p. m. Bible study.

PRESBYTERIAN CHURCH

Rev. Wm. A. Rex, minister
10:00 a. m. Sunday school
10:00 a. m. Men's Brotherhood Class
11:00 a. m. Morning worship and sermon, "The Present Calls of the Cross."

7:00 p. m. Evening service. The 2nd sermon on the general theme, "One Thing at a Time"

Thursday evening 7:00. Regular mid week service Popular discussions.

Friday evening at the church parlors, regular meeting of the Missionary Circle. This will be an open meeting and all of the men of the church are invited to be present

METHODIST EPISCOPAL CHURCH

Rev. George W. Jennings, pastor.
A welcome to all
10:00 a. m. Morning service.
11:20 a. m. Sunday school
11:15 a. m. Men's class.
6:00 p. m. The Epworth League.
7:30 p. m. Evening service.
Thursday 7:30 prayer service.

EPISCOPAL CHURCH

Rev. Marks, pastor
10 a. m. Sunday-school.
No other service but a minister is expected for October 29.

FRIENDS CHURCH

H. Lawrence Linton, pastor,
10:00 Morning worship.
11:15 Bible school
6:00 Christian Endeavor
7:00 Evening service
Wednesday evening 7:00. Regular mid-week prayer service.
A cordial welcome to all.

ST. ELIZABETH CATHOLIC CHURCH

Fr. Fisher, rector
8 a. m. 2nd Sunday in month Mass.
10 a. m. 4th " " " "
All are cordially invited.

WESTMINSTER GUILD

The Florence Weld Chapter of the Westminster Guild was most happily entertained by Mrs. J. D. Service Tuesday evening. Some twenty-five attended including Mrs. A. D. Lawrence and Mrs. E. H. Halladay as patronesses.

After a short business session conducted by the vice president Mrs. R. M. Moiles, Mrs. W. A. Rex took charge and a delightful hour followed. Two contests, one guessing the names of birds, fruit, flowers, etc., and the other surnames of our townspeople, created much merriment. Later Mrs. Service served orange ice, wafers and cocoanut balls.

The organization is doing much good, being one of the most active in the Presbyterian church, and are growing in numbers. The interest is, of course, helped along by these splendid meetings.

The Electric Fan.

Back in the early eighties Dr. S. S. Wheeler, an electrical engineer of New York, was experimenting with a small electric motor. In the course of his experiments the doctor conceived the idea that steamboats might be run with electricity if the propellers could be directly connected to high speed electric motors, doing away with all the gears then in use in steam propulsion. With this idea in mind he had a small screw propeller constructed and fastened it to the armature shaft of his small motor. To his surprise, the experiment resulted in a fine breeze of cooling air which more than delighted the experimenter, for the day was decidedly hot. It is needless to add that the experiments with screw propellers ended right there, and the engineer took up the study of the electric fan, with the result that he soon perfected the device until it was a commercial success.

High School Notes

Warning! Miss Mary Miller:—"Miss Gilbert, if you don't stop your talking I shall put you out of doors and I don't care if it [illegible]

A man, a maid and a car,
A hill, a hole and a jar,
A funeral, sad tale,
A junk heap, a sale,
And the wind whistles softly afar.
—C. M. Soph.

Misses Gladys Gilbert and Muriel Halladay, two Sophomores, were found astray in the park and were captured and brought back to school in state.

The Sophomore Class has a neat little balance of $10.25, the proceeds from the picture show, tucked away safely in the Lilley State Bank.

Class echo—"Mr. Hay-den."

Jane McConnell is now wearing a little red prohibition button, "Michigan Dry; Vote Yes."

Will the school board please have Mr. Saul put a few hooks in the Freshmen and Sophomore boys hall.

Miss Mary S. Miller was ill last Tuesday and unable to attend to her duties as teacher.

LYMAN H. HOWE

The Lyman H. Howe moving pictures were again seen at the Opera house on Tuesday evening, and as usual were much enjoyed by the audience.

This time we travelled with Howe in "The Land of the Midnight Sun" where the wonderful scenery of that country was shown. Also great herds of reindeer, Norway's most northern town and many other interesting scenes.

Then avoiding the scene of Europes Carnage we passed into Sunny Spain where we saw many picturesque Spanish villages and towns and various castes of Spanish people. In an instant we were transported to Hawaii and there given a trip along the Hilo railroad which proved most interesting. The scenery through this section of the island was beyond description. We were given a view of the active volcano of Kilauea. Looking into the Crater of this volcano we were shown a seething mass of lava, which set people wondering how it was possible to get the picture. Many other pictures of Hawaii were also shown. Then we came back to good old U. S. A. and visited our Military Academy at West Point.

During the intervals between travelogue many pictures of birds and fish were shown, interspersed with comic views, and dissolving pictures, which last were new to a Tecumseh audience.

Lyman H. Howe's pictures will always find a welcome in Tecumseh

CIVIL SERVICE EXAMINATION

Clerk-Carrier

An examination for clerk and carrier will be held at the postoffice in this city on November 11, 1916.

Age limit, 18 to 45 years on the date of the examination.

Married women will not be admitted to the examination. This prohibition, however, does not apply to women who are divorced, but they are eligible for appointment only as clerk.

Applicants must be physically sound, and male applicants must be not less than 5 feet 4 inches in height in bare feet, and weigh not less than 125 pounds without overcoat or hat.

For application blanks and for full information relative to the examination, qualifications, duties, salaries, vacations, promotions, etc., address immediately, Fred C. Dickinson,
Secretary, Board of Civil Service Examiners, Postoffice, Tecumseh, Michigan.

IMPORTANT MEETING OF SCHOOL BOARD

A full meeting of the school board was held Tuesday afternoon with Mr. Stofflett, architect of Toledo, present in the interest of our new school building. Mr. Stofflett submitted plans for the new school which, with few exceptions, were satisfactory to the board. We were advised by one of the members that the plans ought to be in their hands inside of two weeks

The preliminary work of securing plans acceptable to the school board and the state authorities has entailed much work and study and numerous meetings have been held since the election and a vast amount of detail has had to be threshed out.

We understand that the state authorities have given their O. K and when the board have approved they will proceed to get bids for the work of erecting the building. It is not likely that actual work on our new building will be commenced before spring

When One Is Dying.

If ever I have time to relax from the hard labor of living and come down upon my bed to die I ask nothing better of my neighbors than that they will care enough for me to watch the night through with me before the gates. I prefer it to the conventional passing now in vogue where a pussyfooting trained nurse runs everybody out of the house.

I would not be deprived of those last hours of companionship with my own kind. I should have more courage with which to face the uncertainties of my immortality escorted by my familiar mortal kind. I might have something to say, and if I did I'd wish to say it to real folk, not to a doctor and a trained nurse, who would be sure to think I did not know what I was saying, because they are accustomed to deal with the flesh, not the spirit.

Death in my opinion is altogether too strictly censored in polite society. Both the passing and the living should be given more freedom of expression.—Corra Harris in Independent.

Beautiful
NEW DRESS GOODS
AT OLD LOW PRICES

THE LARGEST LINE OF
SILKS
WE HAVE EVER SHOWN

New Laces, New Trimmings
LET US SHOW YOU.

Our Dressmaking Department is now open.
Mrs. Sommers and Miss Reidel in charge.

The Webster Anderson Co.
Tecumseh, Michigan.

CLASSIFIED ADS

ROOFING—Hark and listen! That I sell the only guaranteed Wool Roofing in this town, that I am the only man selling roofing who will fix your roof free of charge, that I have the best of backing, that my firm says if any of my roofing does not prove good to put on a new roof and charge it to them. Now I am selling the same roofing that I have sold for the last ten years and will guarantee that my roofing will do as I say or your money back or I'll make it good. Jas. W. Owen. 4-4-tf

LOST—Saturday afternoon, between the telephone office and residence of R. T. Meade, a large silver brooch, design of Scotch thistle, set with topaz. Reward if returned to Mrs. H. R. Brewer, Tecumseh.

LOST—A Beagle hound wearing a Grass Lake license tag. Finder phone 970 or 191 Reward offered.

WE BUY ALL KINDS OF JUNK and pay the highest price for rags. 'Phone 372. We come after them. Place at old Brewer's foundry.
D. Ghertner.

FOR SALE—A new milch Holstein cow, 5 years old. Alfred Wright.
10-20-2t

If you want Hubby to ask for his second cup of coffee-serve
EMPIRE COFFEE
30¢ a pound at your grocers
BEDDAN & COMPANY
FOUNDED 18[illegible] AT TOLEDO

Catarrh Cannot Be Cured

With local applications, as they cannot reach the seat of the disease. Catarrh is a blood or constitutional disease, and in order to cure it you must take internal remedies. Hall's Catarrh Cure is taken internally and acts directly upon the blood and mucous surface. Hall's Catarrh Cure is not a quack medicine. It was prescribed by one of the best physicians in this country for years and is a regular prescription. It is composed of the best tonics known, combined with the blood purifiers, acting directly on the mucous surfaces. The perfect combination of the two ingredients is what produces such wonderful results in curing catarrh. Send for testimonials, Free.

F. J. CHENEY & CO., Props.,
Toledo, O.

Sold by Druggists, Price 75c.

Take Hall's Family Pills for constipation.

Giant Grotto.

The immense cavern known as the Giant grotto is situated near Trieste, Austria, and is said to be the largest known to exist. It consists of one vast chamber, 787 feet long, 488 feet broad and 452 feet high. There are three entrances, two in the roof and one at the edge of the roof, which has been provided with ladders with steps, so that visitors can safely descend into the grotto. Once on the bottom, progress is easy. The cavern contains remarkable groups of stalactites, some of them of gigantic size and others of bizarre shapes. The tallest stalactite has a length of little more than thirty-nine feet. No side or underlying caverns have yet been discovered. The bottom of the grotto is 325 feet below the surface of the ground forming the top of the roof, which in turn is about 1,580 feet above sea level.—Pearson's Weekly.

If the Saloons felt that Home Rule would eliminate the Saloons would they be backing it so strongly?

HOME RULE CARDS ARE DISPLAYED in Every SALOON.

The so-called Home Rule Amendment is backed by every brewer and saloonkeeper in Michigan. To them it means the continuation of the business in which they are engaged.

There is no defense of the saloon presented, for there is none. They seek to get your mind off the real issue by introducing this Home Rule Amendment.

State-Wide Prohibition, backed by law enforcement, will put the saloon out of business. If it wouldn't, why is it being fought by the saloon interests?

If Prohibition increased the consumption of liquor, as they would have you believe, wouldn't the distillers and brewers favor Prohibition in every state in the Union?

Look these facts squarely in the face. Keep your mind on the real issue, The Saloon, and vote "Yes" on Prohibition, "No" on Home Rule.

VOTE MICHIGAN DRY Nov. 7
"Yes" for Prohibition.
"No" for Home Rule.

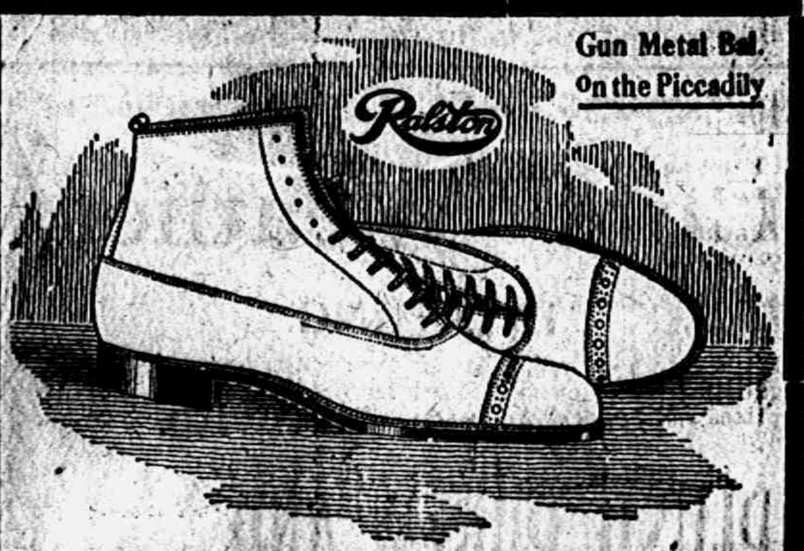

"Right in Style" and "Right" in Fitting Qualities

This is a mighty attractive shoe and decidedly stylish. Better than that however it's a fitter. If you've given up "English" lasts because they do not fit your feet—try the "Piccadilly."

We've known it to fit many who felt the same as you.

THE PEOPLE'S STORE.

Read Herald Ads.

RED BAND LUMP

is good coal, in fact users claim it is just a little better than any other coal.

L. E. TEMPLE & CO.

YOUR SAVINGS ACCOUNT

Is an investment and the question of security should have your careful consideration.

For more than 60 years the Lilley State Bank has enjoyed the confidence of its depositors, due to the safe and judicious policy it has always followed in the investment of its funds, their deposits. This institution has passed through the Civil war and the great financial crises incident to our nation's history during the past half century.

It will be to your advantage in every way to become a regular depositor of this bank. You will not only receive 3 per cent. compounded semi-annually, but you will also be provided with a place of safety for you savings.

LILLEY STATE BANK

The Bank with the Chime Clock

TECUMSEH CO-OPERATIVE ASSN.

Blankets

We sell the Northern Ohio Blanket Co. Blankets' and there are none better. Have large assortment, stable and street styles. Look them over before you buy.

Barn Equipment

Our stock of "Barn Equipment" is worthy of your inspection. Stanchions, barn door track, hangers, locks, etc.

Fresh car of "Peninsular Portland Cement" here today on track.

Salvage WHEAT OATS Salvage

By C. D. BEEBE, Mgr.

Cheap Furniture

Isn't very much in demand just now. You don't find many people looking for something as low as possible in cost.

That's because they have learned some things about Furniture.

Have learned that to add to the beauty of a home Furniture must itself possess beauty.

That it ought to be good enough to be as good as new after years of use.

And these things cannot possibly be found in cheap Furniture.

If it's your turn to buy, let us show you articles with EVERY good point in them that Furniture can possibly have at prices that no one can beat.

GUY E. BELDING,
FURNITURE AND UNDERTAKING.

YOU TAKE NO CHANCES!

Shumate Razors are Guaranteed for Life

For Sale by

W. L. COLLER.

The Herald $1.00.

LOCAL AND PERSONAL

NOTICE

All copy must be in the composing room of this office by 9:30 a. m. Tues- [illegible] matter before 4 p. m. Monday and Thursday.

NOTICE

Beginning Monday, Nov. 6th, the delivery wagons will make their trips at 7.30 [illegible] forenoons and 2 and 4 o'clock afternoons.
adv 10-20 4t

F. J. Temple was in Toledo Thursday.

Bargains to close the Rummage Sale Saturday.

Al. Stacy of Grand Rapids visited relatives in town this week.

Mrs. (Dr.) Morden of Saline was a Tecumseh visitor a Wednesday.

Wm. Palman was a business caller in Detroit and Toledo this week.

Miss Nellie Shartzer of Baltimore is the guest of Miss Janette Miller.

Mrs. D. L. Whitenack is spending a few days in Toledo with friends.

Dr. and Mrs. Briegel were weekend guests of his mother, Mrs. Fred Briegel.

Chas. Fowler was up from Holloway Wednesday driving a new Chalmers.

Frank Keeney of Chicago was a weekend visitor with his father, J. R. Keeney.

Clarence Holdridge is driving a new Buick when he comes into town now-a-days.

W. W. Whiting's cigar shop is now running three hours extra every day to fill orders.

Mrs. L. B. Thompson is the guest of Mr. and Mrs. E. D. Lamb in Detroit, this week.

Mrs. C. Biggs and Mrs. Eva Underwood of Britton called on friends in town Wednesday.

Mrs. W. W. Whiting is spending the week in Detroit with her parents Mr. and Mrs. Baker.

For Sale—A full setof trap drums. Enquire of W. L. Coller. adv

Fred VanTine who has been spending several days at his home, returned to Ann Arbor, Wednesday.

Miss Kyle's class close their rummage sale tomorrow evening. Good bargains. At the Coller House.

Mr. and Mrs. Alen Titus are entertaining their daughter, Mrs. Glenn Judson and son, Eugene of Detroit.

Mrs. Leroy Dibble of Adrian and Mrs. Mary Whelan of Tipton were guests of Mrs. H. L. Jones Tuesday.

Ernest Lohr of Deerfield has moved with his family into the wes half of Mrs. Nye's house on Chicago St.

Mrs. Orpha Olds Redland, who has been the guest of her mother for a few weeks, left for Saline Wednesday.

Dr. Weaver of Grand Rapids, the asthma and rheumatism specialist, will be at the Barrett Hotel Thursday, Oct. 26th. adv

Mr. and Mrs. T. C. Harris visited their daughter and husband Dr. and Mrs. V. W. Crane in Ann Arbor for the week-end.

Ripe potatoes for storage are scarce. We will have car on side-track the coming week. Leave orders at office. Moore Bros. adv

By the reports of the several supervisors of Lenawee Co., it appears that $13,266.45 has been spent in charity work in the county during the last year.

Among those who went to Detroit to hear Billy Sunday on Sunday were Messrs. and Mesdames Sanford Cutting, Leslie VanDoren and Samuel Boyce and two children.

Fred Bice has opened up a shop at 119½ W. Chicago street, over the Royal theatre and is furnishing a high grade of fried cakes and lunch cakes to the trade and public.

H. W. McClure and James Smith left Monday morning as delegates to the Odd Fellows Grand Lodge at Saginaw from our local lodge, Mrs. Bion Hodges also went as delegate from the Rebekah Lodge.

There will be no service at St. Peters Church, Sunday, except Sunday School, which will be held at the usual hour. It is hoped, however, that there will be preaching services the Sunday following.

For Sale—Having put in a furnace I have for sale a No. 55 baseburner coal stove, a Garland. Enquire of O. D. Freer, R. D. No 3 or Phone 513.
10 13 2t adv

A novelty in the west window of the Peoples' Store is a Royal Garden Tea tree. It is about a foot high has rich dark green leaves and is laden with pure white blossoms. It certainly is very pretty as well as a curiosity.

About twenty-five couples attended the dancing party at Witherell Hall Tuesday evening The Ladies Orchestra from Toledo, assisted by Will Coller, furnished the music. A very pleasant evening was reported by those attending.

Robt. McCoy has purchased the property known as the Michael Wallace farm, located midway between Clinton and Manchester on what is known as "the middle road." The farm comprises 120 acres of land which he proposes to make a dairy farm.

The first issue of the Hudson township bonds of $25,000 were sold Tuesday to the highest bidder, the Nationel Bank of Commerce of Adrian. The bonds brought a premium of $510 and the money is to be expended on the road building in Hudson township.

Mrs. Albert Aylesworth who was operated upon for the removal of a tumor in Ann Arbor hospital last tumor in Annemfw mfwy fwyfw htd week, is reported as doing as well as possible under the circumstances. Her daughter Mrs. DeSpelder remains with her.

J. H. Smith is in Detroit today on business.

Mrs. Alzora Goff was a visitor in Adrian Wednesday.

John Taylor was a business caller in Adrian Wednesday.

Mrs. Clay Owens was a business caller in Monroe to-day.

Miss Anna Ferguson was a business caller in Toledo Thursday.

Leon Williamson left for Detroit Thursday morning on business.

Miss Vevia Hardcastle spent Wednesday in Adrian with friends.

Miss Helen Pavey of Hillsdale is the guest of Miss Marion Rosacrans.

Mr. and Mrs. Roy Draper and baby of Tipton were in town Wednesday.

Mrs. John Hendershott of Macon is visiting friends in town this week.

Mrs. Horace Holdridge is spending a few days with friends in Fairfield.

Mrs. Helen McNeil and Miss Lelia Waters were Adrian visiters Tuesday.

Mrs. Helen Clark was in Adrian Wednesday, the guest of Mrs. Ada Munford.

Mrs. Eva D. Fisher of Seattle, Wash. is visiting her sister and husband, Mr. and Mrs. O. B. Finch.

Mrs. Florence Smith of Adrian came Wednesday for a short visit with her son Claud Gray and family.

Mrs. John Beasley of Britton was the guest of her daughter Mrs. Chas. Hooten, Tuesday and Wednesday.

Mrs. Clay Owens, who has been to Hammond, Ind. for the funeral of a niece, returned home Tuhrsday. day

Holloway is to have a Democratic rally, next Thursday, October 26th., with a pole raising, speeches and music.

Fine switches made, cut hair and combings bought at the millinery store of Miss Julia A. Hough. adv

Miss Marian Kopke of Holloway is employed in the dress making department of the Webster Anderson store.

Mrs. Rose Heidenreich who was visiting her brother, Robert Gordon in Toledo returned home Tuesday night.

Mrs. A. J. Bigelow and Mrs. J. O. Eaton went to Ann Arbor Thursday for the District Missionary meeting of the M. E. Church.

We are glad to report that Mike Melonakos, who has been confined to his bed by illness for the past four weeks, is improving.

H. Thane Bauman of Morenci, Democratic candidate for Prosecuting Attorney, was in town, Wednesday, looking after his political fences.

Wlil Coller has a fine window display of flash lights of all sizes, and calls your attention to the offer of $3,000 for a better name for the article.

Mrs Pearl Bush returned to her home in Howell Tuesday, after a few weeks visit with her cousins, Mrs. Leon Williamson and Miss Myrtle Foster.

Mrs. Clyde Heck who has been visiting her parents, Mr. and Mrs. Elmer Blesing for a few days returned to her home in Adrian Wednesday.

Wednesday night the Democrats of Macon held a public meeting at Grange Hall, with Edward Frensdorf and Congressman Beakes for speakers.

By a mistake in our last issue we located Harry Marsh and family in the W. A. Brown house on Patterson St. The new tenants in the Brown house are W. H. Henry and family of Toledo.

Mrs. W. B. Anderson of Carroll, Manitoba, was a guest at the home of Mrs. A. James and family Tuesday. She will be remembered by her friends as Miss Mary Morden.

The Wit and Wisdom Club will meet with Dr. and Mrs. E. D. Brown Monday evening, October 23 An evening with James Whitcomb Riley, Roll call, Quotations from Riley.

It isn't always the man that catches the big fish. Mrs. F. E. Rude broke the record at Devil's Lake Wednesday by catching a pickerel weighing 12 pounds and it was a perfect beauty as fish go.

GOOD COFFEE

Every housekeeper ought to know what it is that makes some Coffee better than others

It's partly in the berry, of course, but more than anything else it's in the BLENDING.

Sometimes those whose work it is to blend Coffees, hit upon a particularly happy combination of two or more kinds

This blend is then given a name, its proportions are kept a secret, and it is sold to but one grocer in each town.

WE have five or six of these lucky hits. ALWAYS have them.

Which means that if you buy your morning beverage here it will always be at the top notch of perfection.

25c a lb. and up.

C. M. Gilbert.

A good place to get good things to eat.

When You Coal Up

Coal up with Economy Coal.
No matter whether you buy your fuel by the quarter ton, half ton, ton or carload—

make it "Economy"

You'll burn less of it than of other coal—and you'll get more heat from that which you do burn.

Economy Coal contains the least possible amount of unburnable substance.

If you try it you'll prove it.

The next time your coal supply gets low, tell us.

We have some yet.

MOORE BROS.

COMMERCE CLUB BANQUET

ONE OF THE BEST EVER HELD IN TECUMSEH

At the Presbyterian Church, Thursday Evening.

The Commerce Club Banquet held at the Presbyterian church Thursday evening was perhaps one of the most enjoyable events of its kind ever held in Tecumseh While not so largely attended as some former banquets the interest shown in the organization was most encouraging.

The auditorium of the church was thrown open and here the banquetors awaited until the call was given to enter banquet room As we walked into the dining room our attention was drawn at once to the attractive appearance of the tables spread before us. The Presbyterian ladies under the leadership of Mrs. R B Gillespie and Mrs. J R. Nyland had spent their time and energy to make the tables attractive. With fine linen, beautiful china and silver together with a sprinkling here and there of autumn leaves, it made a fellow feel that he was sure to enjoy the feast.

A three course chicken dinner was served and complimentary to the ladies we heard many say that it was the best dinner yet served at a Commerce Club banquet An ample portion was served to each and, while more was offered, no one had the faintest idea what he would do with it if he availed himself of the ladies' generosity.

The business meeting which followed the banquet was called to order by Sec'y H. S. Temple of the Commerce Club.

Gen. F. B. Wood was chosen chairman of the meeting and in his own attractive way stated some of the things that the Commerce Club hoped to bring up and dispose of at this meeting.

It seemed to be the idea of many, he stated that the Commerce Club should be an incorporated body, especially so as the D. T. & I. Ry. officials had offered to quit claim their right and title to the land commonly known as "the car-shops property" and located in the southeastern part of this village. The land is comprised of some 20 acres and has been one of the eyesores of this community for a number of years. The only provision that they would make is that the Commerce Club should use it in inducing some industry to locate here. By incorporating the club is placed legally in position to receive title and hold property.

The Commerce Club then proceeded to organize for the ensuing year.

The following names were placed in nomination for president C. A. Wright, J. D Shull, Chas Burridge and Faron S. Anderson Mr Wright, Mr Anderson declined the nomination. Mr. Burridge stated that he was willing to leave his name in nomination because he knew that when the vote was cast another candidate would be the choice The others having declined, a motion was made and unanimously carried that Chas. Burridge be made president of the Commerce club for the ensuing year

In his speech of acceptance Mr. Burridge outlined some of the objects that the Club would try to accomplish and appealed to the officers and committees that should be chosen as well as every member of the Club, that the work of the organization for the coming year might be fruitful and much good would be accomplished.

A nominating committee to furnish a list of names to serve on the various committees was named as follows: J. H. Smith, F. J. Temple and Wm. Barrett.

The following nominations were made by the committee and elected for the ensuing year:

Executive Com.—C. A. Wright, H. S. Temple, L. E. Temple, Guy Nemire, F. S. Anderson.

Advertising Com.—Leon Rosacrans, Otto Garlinghouse, H. A. Tribolet.

Membership Com.—W. L. Jones, B. J. Pulver, Don Wright.

Retail Com.—R. K. Anderson, J. Duaine Service, Channing Beebe.

New Industries Com.—J. R. Nyland, L. C. Hayden, E. N. Satterthwaite.

Soliciting Com.—Leon Williamson, J. L. Coller, Eugene Rosacrans.

Credentials Com.—Thos. McCann, Guy Belding, G. A. Rathbun.

Charter and Bylaws Com.—F. B. Wood, D. L. Whitenack, J. D. Shull.

A financial report showing moneys received and expended duirng our Bargain Days last summer was called for and F. S. Anderson, chairman, read a report showing that some $2,015.02 had been received and disbursed with the exception of $9.63 balance which rested comfortably in the coffers of the treasury. The report was accepted and placed on file.

John C. Howell, one of the commissioners of the City of Adrian, was present and was called upon for remarks. In calling on Mr. Howell, Chairman Wood stated that he was a former resident of Macon and could almost be claimed as one of our own Tecumseh boys.

Mr. Howell in responding stated that he complimented the Commerce Club on the excellent feeling shown at this banquet and had always admired the way in which Tecumseh people accomplished things. Adrian was inclined to be a little jealous of Tecumseh and would do well to emulate some of the things that had been accomplished in Tecumseh. Any town or city would do well to encourage and stimulate the trade and support of the farmers. Tecumseh has gravelled her roads leading in every direction and had made it easy for the farmers to get to our town and the City of Adrian is just waking up to the fact that the roads leading into their city could be improved and made more accessible for the farmer.

Mr. Howell made many helpful suggestions as to some of the problems that might be taken up and disposed of by our Commerce Club which would accrue to the benefit of our town

In his remarks Mr. Howell stated that the City of Adrian was not at the present time encouraging factories to locate there, the principal reason being labor trouble, that so many of their skilled labor were leaving their factories and going to the cities where they were receiving higher wages, thus making it a serious problem to man their factories with competent help.

A paper was circulated among those present and was signed by upwards of 70 men pledging themselves to become members of the organization and to pay a membership fee of $2.00.

The banquet and the meeting which followed was most successful and the Commerce Club bids fair to be a real live power in our midst for the year.

SEALED BIDS

Will be received by the Board of Education for the purchase of the buildings on the lot purchased of George Chaplin for school site.

The sealed bids to be in the hands of the Secretary C. F. Patterson on or before Nov. 1, 1916. The buildings are to be removed from the lot not later than Jan. 1, 1917.

Bids may be one bid for all buildings or on each building separately. The board reserve the right to reject any or all bids.

Terms 10 percent cash on date of purchase and balance cash before removal of buildings. Possession given on or after date of sale.

Board of Education
School District No. 7
Tecumseh Mich.

McKINLEY BANQUET

The date for the McKinley banquet in Adrian has been set for October 27th with Webster Davis, McKinley's assistant secretary of the Interior, for the principal speaker Mr. Davis is considered one of the best banquet speakers booked by the Republicans for their National campaign.

Other speakers will be Senators Chas. E Townsend and William Alden Smith Albert E, Sleeper and Mark R. Bacon. Earl C. Michner will act as toastmaster. The banquet will be held in the Schoolcraft Rink at 6 o'clock. Tickets $1.00.

CARVEN—COLLINS

A pretty fall wedding was solemnized Saturday morning at the home of Mr and Mrs Chas. H. Carven in Saline, Michigan when their daughter, Bessie Ellora was united in marriage to Mr. Everette Collins eldest son of Mr. and Mrs. Chas. Collins of Macon.

The house was decorated with a profusion of autumn leaves and Ophelia roses. At 11 o'clock the ceremony was performed by Dr. W C. Burns of Weston, Ohio, an uncle of the groom, in the presence of 50 guests, the double ring service being used

The bride was becomingly attired in a traveling costume of reseda green broadcloth and her flowers were bride's roses. Miss Gertrude Collins as brides maid wore blue taffeta and Killarney roses. The groom was assisted by his brother Ellsworth Collins. Miss Ruth Bond played the Lohengrin wedding march, and following the ceremony. Miss Gretel Conklin of Detroit sang, "Since I First Met Thee"

Following congratulations a wedding breakfast was served by six intimate friends of the bride after which Mr. and Mrs. Collins left for a two weeks trip to Chicago andother points in Illinois.

GOOD PROVIDERS FAMILY
Provide!
Of all the good things I have heard I know PROVIDE'S the strongest word

IF you want to provide health and happiness for your family, if you want to provide a joyous future for your own digestion and keep your appetite for food enjoyment in the proper repair, buy groceries at this [illegible]

CHEESE of all kinds. Old, medium and new.
WE CAN SUIT YOUR TASTE.

ANDERSON GROCERY CO.

Phone 91--- Successors, Anderson Bros. Macon Phone

Plumbing

If you need anything in the line of Plumbing, Steam or Hot Water or Furnace Heating, Sheet Iron Work, Tinning, Eave Troughing, we are in position to supply your requirements with competent mechanics.

Satterthwaite Bros.

Stock Salt

Now is the time to rid your stock of worms. Feed Dr. Lape Stock Salt and you will have healthy stock.

We have some good Feeding Steers on hand.

Our car of Salvage has arrived.

Wanted--Ear Corn.

Phone 290 BROWN & CO.

SHOES RUN INTO MONEY

when here is a large family and when the footwear is not wisely selected. If you want to cut down your shoe expense do your buying here. Our footwear costs no more, has all the style and class and an extra wearing quality that makes the buying of a new pair less frequently necessary.

THE McCOMB SHOE STORE
'Phone 273. Tecumseh, Mich.

Grape Fruit

We have just received the first of the season. We also have everything in the line of Fancy Fruits such as—Malaga Grapes, New York State Grapes, Eating Apples, Cooking Apples, Peaches, Pears, Quinces, Oranges and Bananas.

New Arrivals

New California Walnuts, new Brazil Nuts, Home-grown Chestnuts, New Dates, New Figs, New Raisins, New Honey, Nippy Cheese, Deviled Cheese.

SWEET POTATOES

We have some extra fine stock. Special prices by the bushel. Cheaper than Irish Potatoes.

Phone us your order—we will send you the best of everything.

'Phone 8? E. J. LOWRY.

"He who bloweth not his own horn the same shall not be blown."

Fire, Tornado and Auto Insurance

Mrs. Franc S. Gillespie,

"Always Hustling"

Dr. N. D. Trask,

Osteopathic Physician.

Special attention given to nervous diseases, rheumatism, stomach and bowel troubles. Bronchitis, Asthma and Catarrhal Deafness.

Office hours, 9 to 12, 1 to 5, and by appointment.

Office over McCann & Bowen's.

[illegible] AYLESWORTH,

Licensed Auctioneer, Real estate, Stock and General Salesman.

We attend all sales in city or country, reasonable rates.

Headquarters and all dates made Herald office.

Dental Parlors

W. D. REED, D. D. S.

[illegible], Tecumseh.

Crown and bridge work, Aluminum, Silver and Rubber plates and all of the latest styles known to modern dentistry. Gas or vitalized air administered.

Office over Avery & Co's store.

DR. E. D. BROWN,

Dentist.

Modern Dentistry at reasonable rates. Painless extraction by use of local or general anaesthetic.

Officers hours 7.45 a. m. to 5 p. m. Saturday evenings 7 to 9. Other evenings by appointment.

Office in DeWolf Block.

Office phone 182, house phone 182—2r

C. M. Cooley,

Licensed Auctioneer.

R. F. D. No. 4 Manchester. 15 year successful experience in Jackson, Washtenaw and Lenawee Counties. Also practical farmer.

Bell Telephone Clinton exchange.

Rates Reasonable and Satisfaction Guaranteed

"URIC ACID NEVER CAUSED RHEUMATISM"

I WANT to prove it to your satisfaction. If you have Rheumatism or Neuritis, [illegible] write to-day for my FREE BOOK on "RHEUMATISM—Its Cause and Cure." [illegible]

JESSE A. CASE

Dept 943 Brockton, Mass.

PATENTS

[illegible] FREE SEARCH [illegible] NEW BOOKLET, full of patent information. [illegible]

READ PAGES 11 and 12 before applying for patent. Write today.

D. SWIFT & CO.

PATENT LAWYERS,

303 Seventh St., Washington, D. C.

Whittemore's Shoe Polishes

FINEST QUALITY LARGEST VARIETY

"GILT EDGE," the only ladies' shoe dressing that positively contains Oil. Blacks, Polishes and Preserves ladies' and children's shoes, shines without rubbing, 25c. "FRENCH GLOSS," 10c.

"DANDY" combination for cleaning and polishing all kinds of russet or tan shoes, 25c. "STAR" size, 10c.

"QUICK WHITE" (in liquid form with sponge) quickly cleans and whitens dirty canvas shoes. 10c. & 25c.

"ALBO" cleans and whitens BUCK, NUBUCK, SUEDE, and CANVAS SHOES. In round white cakes packed in zinc boxes, with sponge, 10c. In handsome, large aluminum boxes, with sponge, 25c.

If your dealer does not keep the kind you want, send us the price in stamps for full size package, charges paid.

WHITTEMORE BROS. & CO.,

20-26 Albany Street, Cambridge, Mass.

The Oldest and Largest Manufacturers of Shoe Polishes in the World

FRIENDSHIP BRACELET LINK ONLY 12¢

STERLING SILVER ROLLED GOLD

Start a Friendship-Maid-Link Bracelet, latest New York fashion. We start yours by giving you one link absolutely FREE engraved with 3 initials. Your friends give or exchange others. What more beautiful token or sentiment could be expressed. Send to-day for one or more LINKS (12c. each) stating initials and whether ROLLED GOLD, STERLING SILVER, BEADED or PLAIN design wanted and receive links with beautiful Black Ribbon Free so you can start wearing Links at once until Bracelet is complete. Write today. Start with Link we give you Free. [illegible] Friendship Jewelry Co., Dept. M., 83 Chambers St., N.Y.

For the Family Medicine Chest

Green Bay, Wis., Mrs. Wm. F. Bubolz says: "I always use Foley's Honey and Tar for our children as it quickly breaks up their colds with no bad after effects, and they like to take it."

In this season of coughs, colds and croup, every family medicine chest should be supplied with a good cough medicine that can be relied upon when needed.

Such a family cough syrup is Foley's Honey and Tar Compound. This standard medicine has been on the market for years and in many sections was found in every home in the days when doctors were not so handy and when money was scarcer.

Foley's Honey and Tar Compound is an excellent medicine for coughs, colds, raw or inflamed throat, hoarseness, tightness and soreness of the chest, croup and whooping cough. It is an absolutely safe remedy, containing only healing ingredients, and free from any harmful drugs.

Sold everywhere in Tecumseh.

HANDICAPPED

A THOROUGH TEST

One to Convince the Most Skeptical Tecumseh Reader

The test of time is the test that counts.

Doan's Kidney Pills have made their reputation by effective action.

The following case is typical.

Tecumseh residents should be convinced.

The testimony is confirmed—the proof complete.

Testimony like this cannot be ignored.

Mrs. Alice Burroughs, West Pottawatamie St., Tecumseh, says: "I sometimes ached all over and had such tired feelings that my energy seemed all gone. My kidneys didn't act regularly and at times, my back ached. I knew of others who had been helped by using Doan's Kidney Pills, so I got some at Wright & Son's Drug Store. In a few weeks I felt much better and finally I was free from the aches and pains. I was benefited in every way." (Statement given in December, 1908.)

Again Praises Doan's

On July 27, 1916, Mrs. Burroughs said: "I am always glad to recommend Doan's Kidney Pills, for they are a good medicine. They cured me of kidney trouble."

50c at all dealers. Foster-Milburn Co., Mfgrs., Buffalo, N. Y.

MORTGAGE SALE

Default having been made in the conditions of payment contained in a certain mortgage (Whereby the power of sale therein contained has become operative), bearing date the 12th day of March, A. D. 1914, executed and delivered by Robert Stretch, unmarried, to Lulu Aylesworth, (now by marriage Lulu DeSpelder); and which mortgage was duly recorded in the office of the Register of Deeds in and for the County of Lenawee, State of Michigan, on the 13th day March, A. D. 1914, in Liber 180, of Mortgages, on Page 254; an installment of interest upon the debt secured by said mortgage having become due the 12th day of March, A. D. 1916, and remaining yet unpaid and said mortgage contained a provision that should any interest remain unpaid for the space of sixty days after maturity, the whole amount of principal and interest should become due and payable forthwith, at option of mortgagee and more than sixty days having elapsed since the maturity and non-payment of said interest, said mortgagee does hereby declare the entire indebtedness of principal and interest, secured by said mortgage, to be now due and payable, and it is claimed that there is due on the date hereof of the debt so secured the sum of Six Hundred Fifty and 20-100 Dollars, and the further sum of Twenty-five and 44-100 Dollars secured thereby paid for taxes upon the premises described in said mortgage, a total of Six Hundred Seventy-five and 64-100 Dollars, and no suit or proceeding at law or in equity having been instituted to recover said debt or any part thereof:

Notice is therefore hereby given that, for the purpose of realizing the amount due upon said mortgage debt and interest thereon to accrue, together with taxes paid upon said mortgaged property and cost of this proceeding (including are attorney fee as provided by law), I will, on the 23rd day of October, A. D. 1916, at ten o'clock in the forenoon of said day, at the East front door of the Court House, in the city of Adrian, in the County of Lenawee and State of Michigan, (that being the place where the Circuit Court for said County is holden), sell, at public vendue, to the highest bidder, that parcel of land situate and being in the Village of Tecumseh, County of Lenawee and State of Michigan, bounded by beginning at the intersection of the North line of Shawnee street with the West line of Maiden Lane Street, and thence running North in West line of Maiden Lane street eight rods; thence West parallel with Shawnee Street four rods; thence South parallel with first course eight rods to North line of Shawnee Street; thence along said street line four rods to place of beginning.

Dated: July 28, 1916.

LULA DESPELDER.
(formerly Lula Aylesworth)
Mortgagee.

Fred'k B. Wood,
Att'y for mortgagee.

FOLEY KIDNEY PILLS

FOR BACKACHE KIDNEYS AND BLADDER

Sold Everywhere

PRACTICAL HEALTH HINT.

Bran as a Medicine.

Bread or muffins made from bran make a nutritious breakfast food. Because of its coarseness and bulk bran is highly laxative. Persons of sedentary habits and those who eat much meat invariably suffer from constipation. Uncooked bran makes a more active laxative for such cases. It should be eaten once a day—two or three tablespoonfuls of sterilized bran mixed in with the breakfast cereal or stewed fruit or taken with a pinch of salt and milk or cream over it. A warm preparation of uncooked bran can be had by stirring it into soup.

The aged enjoy the bran bread for breakfast, dinner and supper. It does away with the need for a cereal at breakfast for them. Digestive disturbances are apt to result from a too steady diet of cereals, and bran preparations prevent and correct disorders of digestion.

Mayme—Sure I used to go with him. Did you tell him I was going to be married? Grayce—I sure did. Mayme—Did he ask how soon? Grayce—No; he asked how long.

CORRESPONDENCE

RIDGEWAY

The L. A. S. have elected the following officers: Pres.,—Miss May Jones Vice Pres.,—Mrs. Elmer Linn. Sec.,—Miss Fern DePuy, Treas.,—Mrs. C. W. Culbertson.

Mr. and Mrs. C. W. Culbertson were guests the first few days of Detroit friends.

W. J. Andrews was here from Detroit [illegible]

Pearl Pocklington and Rayola Gilmore were here from Ypsilanti Saturday and Sunday.

Mrs. Mary Isbel was up from Britton Sunday at Henry Pocklington's.

Raymond Shough has began school at Ypsilanti.

G. D. Baker and wife of Tipton spent Sunday here.

Miss Gertrude Baker and Mrs. Harry Wood spent Friday at Tipton

Cyrus Underwood spent part of the past week in Ann Arbor.

Mr. and Mrs. S. C. Arnor entertained Sunday Mr. and Mrs Will Maples and children of Hudson.

Mrs Edna Flower of Perrysburg, O., was a guest the past week of her mother, Mrs. Mary E. Hindes.

Miss Lelah McCarbery has been quite ill the past few days.

Mrs Mary Cook of Tipton was a guest Sunday of her aunt, Mrs. S C. Arner

The Ladies Aid Society met with Mrs Etta Palmer Wednesday to sew for the fair. A pot luck dinner was served.

Mrs Mary A. Boyd is very ill.

Mrs. C J Underwood and children of Ann Arbor were home for an over Sunday visit.

Francis Stone has been suffering from blood poison in the hand. His many friends will be glad to know he is now recovering.

Mr and Mrs J. Hoag of Tedrow, O', are guests of their daughter Mrs. Ed. Palmer.

Several from here attended the Pocklington—Buckley law suit in Adrian Wednesday.

Remember the Church fair, November 3rd.

Mrs J J Drehr and guest Mr. Ickler were Adrian visitors Tuesday

Mr. Arnot of Adrian was a visitor in town Saturday.

FOLEY KIDNEY PILLS

FOR BACKACHE KIDNEYS AND BLADDER

Sold Everywhere.

FRANKLIN

G W. Allen on Tipton continues to improve.

Mr. and Mrs. Will Hooten and Mrs Harriet Hooten have a new Cheveolet automobile.

Out of eight heifers which have freshioned this fall Clarence Wisner has seven heifer calves.

Mrs. E. J. Whelan weighed a large rat which she caught recently and it was a three pounder.

Among those who have put in sheep to feed are Paul Geiger, Herbert Munger, Frank Fisher and Mr Roberts.

Born to Mr and Mrs. Emmet Brighton Oct 13, a daughter. Her mother, Mrs. Henry Tripp, is caring for them.

Chas. Tyson, who broke his collar bone recently, was getting along as well as could be expected at last accounts.

A flock of 620 Montana sheep passed thro' here Thursday They belonged to Mr Bailey and were bought of Mr. Burtless of Manchester. The latter brought a flock of 4800 to Tipton last week to be divided up among the feeders of that locality,

Word has come that Myron Ingraham of near Wampler's lake was operated upon Tuesday evening for appendicitis. Surgeons and a trained nurse from Ann Arbor were in attendance and he was resting quite comfortably Wednesday morning

Dr. Waldron of Tecumseh, Seth Simmons, Alton and Uzell Whelan, C. L. Wisner and George Taylor motored to Lansing Tuesday with Hoyt Whelan to attend the first meeting of the Michigan Milk Producers Assn. which was held at the Agricultural College.

FOLEY CATHARTIC TABLETS

Keep Stomach Sweet - Liver Active - Bowels Regular

Sold Everywhere

NORTH ADRIAN

Senter Strait of Coldwater gave a fine lecture at the church last Friday evening as one of the Star Course numbers. Subject, "Man of the Future." There was a good attendance and all were pleased with the lecture.

Mrs. Wm. Jay, assisted by her daughter Mrs. Fritz Gygi, will entertain the Ladies Aid society at their home next week Thursday for dinner. It will be an all day meeting to which all are invited.

We are sorry to hear that Miss Katie Holdsworth has been very ill for the past few weeks. Her sister Mrs. Ed Robbins is caring for her.

Mr. and Mrs. Fred Ives, the Misses Bernice and Leora Ives and Mrs. Harlow Mattis and family and friend Mrs. Chas. Meade and family were at Toledo Saturday and Sunday.

Mr. and Mrs. O. A. Benedict and mother and Mr. and Mrs. Arthur Boon visited their brother Albert Benedict and family at Sand Creek last week Thursday.

Mr. and Mrs. Ernest Miller entertained his brother Elmer Miller, wife and daughter from Britton Sunday.

Mrs. May Wooster and two little girls of Adrian City visited her sister Mrs. Frank Gove and family from Friday until Sunday.

Miss Mary Bailey of Adrian City visited her parents over Sunday and attended church.

Elmer Harris and family were entertained for dinner Sunday at the home of their son Lynn and wife.

O. H. Benedict has been on the sick list for the past few days.

Rev. Perry of Adrian will speak at the Grange Hall this week Friday night on Local option. We hope to see a good crowd.

Mrs. Ernest Benedict visited her mother Mrs. Beeba of Wauseon, O., the first of the week.

TIPTON

Mr. and Mrs. Harry Wood, Mr. Baker and daughter of Ridgeway spent Friday with Mr. and Mrs. Garrett Baker.

Ralph Luce was home from Jackson over Sunday.

Earle Burtliss, wife and family, Roy Luce and wife and daughter called at the home of James Linton in Jackson Sunday afternoon.

Our station agent Dorr Burcroff and Miss Eva Pitcher of Onsted were married Thursday and left on a ten days trip.

Mr. and Mrs. Garrett Baker spent Sunday in Ridgeway.

Born to Mr. and Mrs. Emmett Brighton a daughter.

Drew Edwards was home from Jackson Sunday.

Wade VanValkenburg was home from Tecumseh Sunday.

Miss Vera Linendoll of Adrian visited friends here Friday.

Boyd and Richard Camburn spent Saturday with their grandparents Mr. and Mrs. Wm. Camburn.

Mr. and Mrs. Herbert Breese, Mr. and Mrs. Dock Edwards spent Monday in Jackson.

Mrs. Chauncey Pentecost of Onsted is spending the week with her mother Mrs. Eliza Crittenden.

Mrs. Isman Preston was a Tecumseh visitor Saturday.

Mrs. Mary Whelan spent part of last week with her granddaughter Mrs. Harley Anderson.

Mrs. C. H. Brewer was a Tecumseh visitor Monday.

MACON

DeSpelder, Presbyterian Church.

Rev Chas. J. Wood, pastor

Sunday school, 2:00 p. m.

Preaching, 3:00 p. m. Subject "A youth who went to the city."

All the young people are invited to this service. The theme will be interesting to all.

October 29th will be communion day. An opportunity will be given those who desire to join the church, have children baptized, or to begin a Christian life, at this service.

All are cordially invited.

Macon Presbyterian Church,

Rev. Chas. J. Wood, Minister.

Our Motto, "Macon For Christ."

Sunday School, 10:00 a. m.

Preaching, 11:00 a. m. Subject, "A youth who went to the city."

The pastor especially urges the young people of our community to be present at this service. Special music and good singing. All are cordially invited.

October 29th will be communion day. An opportunity will be given to those who desire to join the church to have children baptized, or to begin the Christian life, at this service.

Mrs. Demarcia left Friday for Camp Dennis Ohio, as she received word that her daughter was very ill at her home in that city.

Mr. and Mrs. Revilo Sage, accompanied by Mr. and Mrs. J. G. Prentiss of Clinton visited Dr. Clawson in Detroit last Sunday.

Among those from here who attended the Carven—Collins wedding were Mr. and Mrs. Raynor Scudder, Messrs. Wilmot Collins and Carrol Kuder and their wives.

Ernest Camburn is having electric lights enstalled in his home.

A dozen or more of the ladies of the village had a sewing bee for Mrs John Crittendon Tuesday. Mrs. Crittenden who is ill in bed is reported as convalescing slowly.

Mrs. Clare Camburn has returned from an extended visit with Toledo relatives.

Messrs. John Roberts, Mayne Pennington, Leonard Rhoades, Laverne Camburn and Will Allen were in Detroit last Sunday going to hear Billy Sunday.

Married at the home of the bride, last Saturday, October 14th., Miss Bessie Carven of Saline and Everett Collins, of Macon. Congratulations.

Milton Williams and Schuyler Crittenden attended the Billy Sunday meetings last Sunday.

The Misses Marion and Wilma Camburn were home last Sunday.

The Presbyterian manse has been furnished for light housekeeping by the various members of the church as their pastor Rev. Chas. Wood, expects to spend part of the time there during the winter.

Mr. and Mrs. Will Swick and son Mills and Lamont Camubrn spent last Sunday in Moscow visiting relatives.

Mrs. M. V. Hendershott, accompanied by her daughter, Mr. and Mrs. Mark Randal left Wednesday for Clare, Mich., to consult a specialist for Mrs. Hendershott, who is having trouble with her eyes.

Child Plague Kills Princetonian.

PRINCETON, N. J. — Eric Brunno, a freshman in Princeton university, died from infantile paralysis in the infirmary of the university. He was seventeen years old. He is thought to have contracted the disease in New York, where he spent three days just previous to coming to Princeton.

Roumanians Repulsed.

BERLIN — Teutons troops repulsed Roumanian attacks on both sides of the Szeurduk Pass in eastern Transylvania, according to the official German statement. The portion of the ridge captured by the Roumanians on Friday was retaken by the Austro-Germans.

"Gets-It" Never Fails for Corns!

There's Nothing on Earth Like It For Corns and Calluses.

"Whenever you get corns and calluses, don't experiment — just use "GETS-IT" and nothing else. Easiest and simplest thing I know to use—just a few drops on in a few seconds—"GETS-IT" does the rest." The old way is to bundle up your toes in harnesses and bandages, use salves that make toes raw, cotton rings that make your corns pop-eyed, knives and "diggers" that tear your heart out and leave the corn in. No wonder they make you limp and wince. Forget all these—use "GETS-IT," the simplest corn remedy in the world, easiest to use, never fails or sticks, painless. Your corn loosens, then you lift it off. You can wear smaller shoes.

"GETS-IT" is sold and recommended by druggists everywhere, 25c a bottle, or sent on receipt of price, by E. Lawrence & Co., Chicago, Ill.

Wear Shoes That Fit
Use "Gets-It" Tonight

Sold in Tecumseh and recommended as the world's best corn remedy by B. J. Pulver. adv

JEROME D. TRAVERS

Amateur Golf Champion Is Wedded to Fair Golfer.

Photo by American Press Association

Miss Doris Tiffany, herself a golfer and a member of a golfing family, was married in Newburg, N. Y., to Jerome D. Travers, four times amateur golf champion of the United States.

The estate of the late John E. Peck, Grand Rapids capitalist, who was murdered by his son-in-law, Dr. Arthur Warren Waite, in New York city, March 12, amounts to $726,098.15, according the inventory filed in probate court.

Lieutenant John Noel of Grand Rapids and of the machine gun company, Thirty-second Michigan infantry, has joined his regiment. Lieutenant Noel was internally injured in July, and underwent a serious operation at Grayling.

At the Evangeline home at Grand Rapids Nelson Hartson, of Memphis, found his daughter, Lelah Hartson, the Portage Center school teacher, who had been missing since October 1, and for whom a statewide search was made.

Charles Sutter, 55, a farmer living near Dorr, is in jail at Allegan and his daughter, Hazel, aged nineteen, is in St. Mary's hospital, Grand Rapids, with a bullet wound in her hip, as a result of an attack alleged to have been made by Sutter.

Will Beaudwin, a young man of Standish, who enlisted in the Canadian army at Windsor, September 15, 1915, was killed in battle in France a few days ago. He was a son of Mr. and Mrs. Godfrey Beaudwin, who live on a farm near Standish.

Neil J. Berston Sr. one of the biggest real estate dealers in Flint, member of the board of water commissioners and noted as a philantropist, was shot to death and robbed at his north end real estate office, at North and Spencer streets.

Jimmy Ward, of Port Huron, a brother of the late Mike Ward, former lightweight champion of Canada who was killed in the ring in Grand Rapids in a bout with Harry Lewis several years ago, is reported wounded in the British casualty list.

H. R. Pattengill of Lansing, on the ticket as national Progressive candidate for governor of Michigan, requested Secretary of State Vaughan to have his name removed from the election ballot. "I am not running for office this fall," said Pattengill.

Miss Ethelyn Bolen, a Battle Creek girl, daughter of George E. Bolen, Democratic candidate for state senator, and Russell E. Dean, of Milwaukee, were married at Battle Creek, Rev. Dr. LeGear, of Kalamazoo, a personal friend of the Bolens, officiated.

His little five year old son, Paul killed at Muskegon as he pulled over a slot machine onto himself, Peter Spaniola, Sr., a local fruit merchant, received word from the Pasteur institute at Ann Arbor to rush another son, Peter, Jr., aged two, who had been bitten by a dog, to that institution.

Joe Jerneau, reformed convict and Ferris Institute student, who as a paroled convict from the Ionia reformatory, was arrested at his former home in Cadillac by Wexford county authorities, promises to be a bone of contention between Governor Ferris and the Wexford county authorities.

The Father—That young fellow who has been calling here lately is a very fine young man. He has the right ring about him. The Daughter (eagerly)—Has he? Have you seen it? Is it a diamond?

MICHIGAN NEWS BRIEFS

Bert Alson, 21, chased a muskrat into a lake south of Cadillac and was drowned.

J. C. Adams, a pioneer resident and the oldest livestock dealer in Michigan, died at Grand Blanc.

Walter Lorens, aged 8, son of A. Lorens, of Royal Oak, was struck by an auto driven by H. H. Renshaw and killed.

Rev. H. S. Hills, Bensonia pastor, [illegible] pastorate of the Congregational church.

Award of $5,333 was given by the Soo line to James Webster of Amherst in settlement of his personal injury suit.

Lennie Griffin, 15, who ran away from her home in Kalamazoo, was [illegible] returned to her home by police officers.

Dane Brown, a Vassar man, aged thirty six years, a chauffeur of Humes' livery barn, was found dead on the office floor by his brother.

According to the report by Secretary of State Vaughan, the estimated yield of wheat in the state is 15.76 bushels an acre.

It is announced that the annual meeting of the Michigan State Horticultural society will be held in Grand Rapids December 5 to 7.

Following a furious quarrel at Jackson which is said to have started over a woman, William Vickblenn shot Tiny Bakka in the stomach.

John Ewalt, a Rochester tot, the six year old son of Mr. and Mrs. John Ewalt, was drowned while playing on the new Chaplin dam.

Leonard W. Versey, who was accidentally shot at Saginaw by Carl S. Strong, died in St. Mary's hospital. He exonerated Strong of blame.

Prentice Baker, a young Albion shoe clerk, was quarantined for infantile paralysis. His sister-in-law's child died of the disease a month ago.

More than 200 Presbyterian ministers were present at Howell for the opening session of the eighty-second meeting of the synod of Michigan.

Mrs. Jeanette W. Turner, who was injured a week ago near Saginaw when a buggy in which she was riding overturned in a ditch, is dead of her injuries.

Grant Parmalee, a Grand Rapids man, has become convinced that fate never intended him to ride a bicycle. Within the last nine years ten bikes owned by him have been stolen.

Louis Walleye, of Belgian nobility, son of the governor of West Flanders, Belgium, will start a fur farm. He has purchased 120 acres of land in Marquette county for the purpose.

Trains collided at the junction of branches of the Michigan Central railroad at Denmark and Louis Bowers, twenty years old, fireman, of Detroit, making his first trip, was killed.

Paul Spaniola, a Muskegon lad, four year old son of Peter Spaniola, local fruit merchant, was killed in his father's store, when toddling about the store, he tipped over a heavy slot machine.

Frank Vaughan, Bay City, dropped dead as he stepped into a saloon.

Six Lakeview youths were hurt near Greenville when the machine in which they were riding hit a cow and turned turtle.

A quartet of brides before another summer have arrived in Muskegon from the Netherlands to meet men to whom they plighted their troth years ago, before the young men and their parents came to America.

A welfare worker Mrs. Sarah McVeigh, of Chicago, former police matron of the Cook county jail, has been appointed, by the board of trustees of the Muskegon bureau of social service, as secretary of the organization.

A cyclone in Ogemaw county struck Prescott and going in a northerly direction through Main street, broke several plate glass store windows, and overturned a buggy, in which Mrs. William Knight was sitting, fracturing one of her ribs.

Miss Florence R. Strong, a Battle Creek girl, daughter of J. E. Strong, lumber merchant, became the bride of H. Harrison Snyder, of New York, formerly a Detroit student. Miss Strong has been connected with the Grand Rapids public library.

Florence Dutcher, 58, an invalid of national fame, was buried at Fennville. Many persons from various parts of the country attended the funeral. Mrs. Dutcher, a weathy philanthropist, was blind, paralyzed and almost deaf for many years.

Pinned under an auto driven by William Williams of Flint, when Williams' machine was struck by another car, driven by Kirk Todd, and overturned, Mrs. Josephine Hays, sixty years old, of Chicago, was so badly injured that physicians say she cannot live.

Postoffice inspectors announce the arrest and alleged confession of James A. Medaker, who is said to be one of the three armed bandits who robbed the mail car on Michigan Central passenger train No. 14 two weeks ago near Dearborn, obtaining nearly $1,000 from a registered mail pouch which was stolen.

At Grand Rapids, Mich., there are more than $22,000 delinquent personal taxes uncollected on the books of City Treasurer Hawkins, and it is likely that delinquent personal taxpayers may have used against them that clause of the city charter which provides for the collection of such taxes by seizure of sufficient property to cover the amount of the tax due.

The sheriff reports Emmet county jail is empty. No prisoners have been sent there since March 30.

Battle Creek schools will reopen October 23, according to announcement made by the board of education.

Daniel F. Suhike, of Lapeer, aged fifty-one, probate judge of Lapeer county, died after a long illness of cancer.

George Schmidt, forty years of age, of Grand Rapids, committed suicide at his home by shooting himself twice in the head.

Mrs. Celia Buckley, the Grand Rapids woman who gave Sheriff Berry the information that led to the arrest of Scott Maussell, who murdered Mrs. Helen S. Johns, has petitioned the board of supervisors for a reward.

Mary Krystyniak and Harriet Rabinski, of Polish families, two fourteen year old girls of Grand Rapids, disappeared and the day following a message was received from Charles L. Larkin, chief of detectives of Chicago, that the girls had been found there. The girls did not have enough money between them to take such a trip, their relatives say.

TECUMSEH MARKETS

Corrected Oct. 20, 1916

Wheat		1 51	1 55
Flour per bbl		7 00	8 00
Rye			1 12
Corn (ear)	cwt		1 25
Oats	new		46
Beans			7 00-8 00
Potatoes			1 30
Butter			30
Eggs			28
Guinea			10
Fowls (live)			14
Springers		13	15
Roosters			08
Ducks 4½ lb up			13
Geese			10
Turkeys			20
Hay			7 00—10 00

Rid Your Child of Worms.

Thousands of children have worms that sap their vitality and make them listless and irritable. Kickapoo Worm Killer kills and removes the worms and has a tonic effect on the system. Does your child eat spasmodically? Cry out in sleep or grind its teeth? These are symptoms of worms and you should find relief for them at once. Kickapoo Worm Killer is a pleasant remedy. At your Druggist, 25c. adv

FOLEY KIDNEY PILLS

FOR BACKACHE KIDNEYS AND BLADDER

Sold Everywhere

CUT THIS OUT - - It is worth Money

DON'T MISS THIS. Cut out this slip, enclose with five cents to Foley & Co., Chicago, Ill., writing your name and address clearly. You will receive in return a trial package containing Foley's Honey and Tar Compound, for coughs, colds and croup. Foley Kidney Pills and Foley Cathartic Tablets. Specially comforting to stout persons. Sold Everywhere in Tecumseh. adv

CHICHESTER S PILLS

DIAMOND BRAND

Beware of Counterfeits. Refuse all Substitutes.

LADIES! Ask your Druggist for CHI-CHES-TER'S DIAMOND BRAND PILLS in Red and Gold metallic boxes, sealed with Blue Ribbon. TAKE NO OTHER. Buy of your Druggist and ask for CHI-CHES-TER'S DIAMOND BRAND PILLS, for twenty-five years regarded as Best, Safest, Always Reliable.

SOLD BY ALL DRUGGISTS EVERYWHERE

TIME TRIED WORTH TESTED

A Clogged System Must Be Cleared.

You will find Dr. King's New Life Pills a gentle yet effective laxative for removing impurities from the system. Accumulated waste poisons the blood; dizziness, billiousness and pimply, muddy complexion are the distressing effects. A dose of Dr. King's New Life Pills to-night will assure you a free, full bowel movement in the morning. At your Druggist, 25c. adv

Make the Most of Prosperity

Every man should keep fit these days and make the most of his opportunities. No man can work his best handicapped with disordered kidneys and bladder, aching back, swollen joints, stiff muscles or rheumatic pains. Foley Kidney Pills pay for themselves a hundred times over in health improvement. Sold Everywhere in Tecumseh. adv

"Rough on Rats" ends Rats, Mice, Bugs. Die outdoors. Uneatable Exterminator. Used World over, by U. S. Gov't too. Economy Size 25c or 15c. Drug & Company Stores. Refuse substitutes. Free. Comic Picture R.—E. S. Wells, Jersey City N. J. adv

WE WANT a man or woman in every [illegible] where we are not already represented, to introduce BROWN HERB TABLETS guaranteed remedy for Constipation, Indigestion and Dyspepsia. Over 100% profit. Easy seller, repeat orders. Permanent income. Write for pamphlets. FREE SAMPLES and terms. BROWN HERB [illegible] New York City

Easier to Stop Now

It is easier to check a bronchial cough now than later. Coughs grow worse the longer they continue. Foley's Honey and Tar stops tickling in throat, allays inflammation and irritation, restores sore and discharging membranes to healthy condition, opens congested air passages, and affords longed for relief. Sold Everywhere in Tecumseh. adv

FREE

[illegible]

Gentle - - But Sure

Billiousness, sick headache, sour stomach, gas, bloating, constipation, dyspepsia—all these distressing consequences of retaining a mass of undigested and fermenting food in the stomach are avoided if the bowels are kept open and regular. Foley Cathartic Tablets are first aid to good health. Do not gripe. Sold Everywhere in Tecumseh. adv

COMMISSIONERS' NOTICE

STATE OF MICHIGAN, County of Lenawee ss.

In the matter of the Estate of John F. Hicks, deceased.

The undersigned having been appointed by the Probate Court of said County, Commissioners to receive, examine and adjust all claims and demands of all persons against the estate of said deceased, do hereby give notice that we will meet for that purpose at the office of S. R. Hosmer in the village of Tecumseh, [illegible] County, Michigan, on the [illegible] day of [illegible] and on the 5th day of October 1916, at nine o'clock in the forenoon of each of said days. And that four months from the 5th day of June, 1916, are allowed by said Probate Court for the creditors of said estate to present their claims to us for examination and allowance.

Dated June 5th 1916.

[illegible] F. Hosmer,
[illegible]
Commissioners.

RAILROAD TIME TABLES

Effective June 6, 1916

NEW YORK CENTRAL

Going south

Station	11 a m	13 a m	15 p m	21 p m
Jackson	*6 05	†10 20	†2 05	*8 05
Tecumseh	7 08	11 17	3 01	9 01
Adrian	7 33	11 50	3 30	
Toledo	8 40	12 35	4 15	10 10
Chicago	4 15			
Detroit	†12 30		6 00	

Going north

Station	10	12	14	21
Toledo	*7 50	†12 01	†4 30	*7 30
Detroit				†5 00
Adrian		12 35	5 05	8 15
Tecumseh	9 10	1 01	5 35	9 05
Jackson	10 15	2 00	6 40	10 00

G. J. Zimma, Ticket Agent.

DUNDEE BRANCH

Going west

Station	29 a m	41 p m
Adrian	8 37	†3 10
Tecumseh	†9 10	4 02
Tipton	10 10	4 16
Addison	11 50	4 55
Marshall	2 00 p m	6 25
Battle Creek		6 58

Going east

Station	42 a m	30 p m
Battle Creek	7 35	
Marshall	8 12	9 00
Addison	†9 37	†11 50
Tipton	10 10	1 40
Tecumseh	10 22	2 10
Adrian	10 50	
Chicago	5 00	

F. S. Bell, Ticket Agent.

DETROIT, TOLEDO & IRONTON

Going south

Station	1 a m	3 p m	N. Y. O. p m
Detroit	†8 00	*3 30	
Dundee	9 50	5 30	4 20
Britton	10 03	5 47	4 50
Ridgeway	10 08	5 53	5 10
Tecumseh	10 22	6 05	5 20
Adrian	10 50	6 33	

Going north

Station	4 a m	2 p m	
Adrian	*9 18	†3 48	
Tecumseh	9 55	4 16	3 10
Ridgeway	10 05	4 26	3 25
Britton	10 10	4 31	3 30
Dundee	10 40	4 46	4 05
Detroit	12 45	6 40	

† Daily except Sunday.
* Daily.

Frank Austin, Ticket Agent.

Bad Colds From Little Sneezes Grow

Many colds that hang on all winter start with a sneeze, a sniffle, a sore throat, a tight chest. You know the symptoms of colds, and you know prompt treatment will break them up. Dr. King's New Discovery, with its soothing antiseptic balsams, has been breaking up colds and healing coughs of young and old for 47 years. Dr. King's New Discovery loosens the phlegm, clears the head, soothes the irritated membranes and makes breathing easier. At your Druggists, 50c.

No More Backache for her

Mrs. J. M. Gaskill, Etna Green, Ind., writes: "I suffered from severe backache and sharp pains. I could not stoop over. Foley kidney Pills gave me such relief that I cannot praise them too highly." This standard remedy for kidney trouble and bladder ailments can be taken with absolute safety. Sold Everywhere in Tecumseh. adv

YOU CAN MAKE MONEY

right around your home, just as hundreds of men and women are doing. Work is easy, pleasant and permantly profitable. Be your own boss and build your own business. You take no risk, make sure profit right along. Send name, address, one reference. L. BROWN, 66 Murray St., New York City. adv

Sloan's Liniment for Neuralgia Aches

The dull throb of neuralgia is quickly relieved by Sloan's Liniment, the universal remedy for pain. Easy to apply; it quickly penetrates without rubbing and soothes the sore muscles. Cleanser and more promptly effective than mussy plasters or ointment; does not stain the skin or clog the pores. For stiff muscles, chronic rheumatism, gout, lumbago, sprains and strains it gives quick relief. Sloan's Liniment reduces the pain and inflammation in insect bites, bruises, bumps and other minor injures to children. Get a bottle today at your Druggists, 25c. adv

Used it Eleven Years.

There is no remedy that for many years has given relief from coughs, colds, croup and whooping cough. Mrs. Chas. Rietz, Allen Mills, Pa., writes: "I have used Foley's Honey and Tar for the past eleven years and I would not be without it." It promptly relieves hoarseness, tickling throat and wheezy breathing. Sold Everywhere in Tecumseh. adv

We Show Men & Women

[illegible]

Be Sure You Get This Old Reliable Cough Medicine

Imitations always follow the trail of success. Hundreds of imitations have come and gone since Foley's Honey and Tar Compound [illegible]

Be sure you get the genuine

Foley's Honey and Tar Compound

[illegible] Here are three easy ways to tell the genuine 1st—The name of "Foley's" [illegible] package. 3rd—The Beehive on the yellow package. You cannot get a substitute to do for you what FOLEY'S HONEY AND TAR COMPOUND will do—for coughs, colds, croup, bronchial and lagrippe coughs, throat and lung troubles. [illegible]

For sale by all druggists.

THE TECUMSEH HERALD

SIXTY-SEVENTH YEAR NO. 6 | TECUMSEH MICHIGAN, TUESDAY, OCTOBER 24, 1916 | WHOLE NUMBER 4561

Safety Makes More Profits From Surplus Cash

The earning power of money starts at its face va[illegible] does not stop there.

Many dollars that are idling away their spare time might be working for three months or more and earning good interest.

Put your idle dollars to work.

Dollars become the slaves of those who chain them fast; the masters of those who give them their freedom.

Safely make more profits from surplus cash, at the Tecumseh State Savings Bank where ample capital and surplus assure you safety for your interest earning dollars.

Start now to get all the available interest from your idle dollars.

TECUMSEH STATE SAVINGS BANK

TECUMSEH, MICHIGAN.

LAKE STORM'S TOLL TWO SHIPS, 7 LIVES

Thrilling Rescues Reported in Fight with Water.

Detroit, Oct. 23.—After twenty-four hours in shelter, while a fifty mile gale lashed the great lakes to fury, lake shipping resumed. The storm took a toll of seven lives and sent two ships to the bottom of Lake Erie.

[illegible]hed when the barge D. L. Filer, owned by the Hines Lumber company of Chicago, foundered off Bar Point, Lake Erie, after a futile twelve hour battle against heavy seas. Three of the crew, Christ Burud, James Saunders, and Nels Farland, were from Chicago. The seventh was the wheelman of the Butters, who died when that lumber carrier went down off Southeast shoal, in Lake Erie.

Captain John Mattison of Muskegon was the sole survivor of the crew of seven aboard the barge Filer. He was rescued after a thrilling two hour battle with the waves.

DETROIT HOLDUP CONFESSED

Man Arrested at Dallas, Tex., Admits Shooting Burroughs' Guard.

Dallas, Tex., Oct. 23.—James Walton, alias James Gordon, twenty-three, arrested at Dallas, confessed, the police say, that he fired the shot that resulted in the wounding of a guard accompanying the paymaster of the Burroughs Adding Machine company when the latter was held up and robbed of $3,000 in Detroit on Aug. 4.

He is said to have implicated his brother and a man whose name he refused to divulge.

GERMANS ATTACK CHAULNES FRONT

Violent Charge on French Positions is Repulsed.

London, Oct. 23.—The British attack on the Somme front resulted in the attainment of all its objectives, the war office announces. More than 800 Germans were captured.

A violent attack on the new French position on the Somme front in the region of [illegible] was made by the Germans. The French war office announces that the German efforts were futile.

Berlin, Oct. 23.—In the course of violent fighting on the Somme front, in which the entente allies sustained heavy losses, the British gained ground in the northern sector near the Ancre river, in the direction of Grandcourt and Pys, the war office announced. South of the Somme the Germans advanced their lines.

BODY IS STILL UNIDENTIFIED

Man Found at Newcastle Had Registered as John S. Cunningham.

Knightstown, Ind., Oct. 23.—The body of an unidentified man who fell dead in a street in Newcastle still is being held by Dr. F. J. Drake, of Knightstown, coroner of Henry county, in the hope of establishing the identity of the man. The body is in Newcastle and will be kept until October 30. Clothing the man wore bore the laundry mark, J. S. C., and Dr. Drake learned the man had registered at the Palace hotel in Cincinnati as John S. Cunningham.

He w[illegible]ve feet eight inches tall, weighed 150 pounds, had black hair, smooth face, scar on lower lip, and was forty to forty-five years old.

H. Thane Bauman

Democrat Candidate For

Prosecuting Attorney

Of Lenawee County

Your Vote and Influence Solicited

Election Tuesday, Nov. 7, 1916

PREPAREDNESS

Along the lines of military training all over the country, preparedness seems to be in the air. The government is taking up the military training of its citizens, and military camps have been established all over the country. Recently in the city of Cleveland a fund of $[illegible],000 was raised to finance what is called the Lakeside Hospital Unit. This Unit is composed of some 25 hospital nurses who are to be mobilized in camp in the city of Philadelphia and while there will receive training which will fit them for actual military field work.

The following is an extract from a letter recently received by Mrs G W Jennings from a sister who has been connected with the Lakeside Hospital, and so goes to Philadelphia, as chief nurse of the Cleveland Unit.

October 16, [illegible]

A part of the Lakeside Unit has been ordered to Philadelphia for mobilization camp in the City Park, October 27 and 28. We will leave Cleveland by special train the evening of October 26 and proceed at once when arriving in Philadelphia to the encampment where canvas will all have been placed by the Government officials with full equipment. It will be very spectacular with the doctors and military officers in full uniform and the nursing personnel in white This is to be given for the Clinical Congress which is being held in Philadelphia and also that the Government might make a careful study of the organization of one of its units before proceeding further in the organization of one of its units before proceeding further in the organization of any more.

I am chief nurse of this Unit and will take twenty-five graduates with me.

McKINLEY CLUB BANQUET AND REPUBLICAN RALLY

From all indications the northern portion of Lenawee county will be well represented at the McKinley Club banquet for on Friday afternoon, October 27th, at 3 o'clock a huge turnout of Republicans will leave Clinton for Adrian to attend the banquet. The Clinton delegation will be headed by the Clinton band and will travel in 30 autos loaded with 175 Republican voters all shouting for Hughes and Fairbanks.

They are expected to arrive in Tecumseh about 3:20 when they will be joined by 40 or 50 more autos.

All Tecumseh Republicans and others interested in this banquet and those who will furnish autos are requested to leave their names with any of the following transportation committee: G. A. Rathbun, F. S. Anderson, H. S. Temple and G. E. Nemire Tickets for the banquet may be secured from any of the above committee or H W. Stevens, president of the Lenawee County McKinley Club.

IN JUSTICE COURT

Mayer Rottman entered a complaint against his son-in-law Henry Mellnich charging him with assault. He was arrested and placed in jail by Deputy Smith. Saturday morning he was brought before Judge Hosmer where he pleaded guilty to the charge and paid a fine of $25.00 with $5.15 costs.

BRIDGE CLUB

Miss Edith Phelps was hostess to the Bridge Club Thursday afternoon at the home of Mrs. R. N. Lowe There were four tables of players At the close of the games refreshments were served. The out of town guest was Mrs. B. J. Jaussen of New York.

Grand Rapids Hotel Man Dies.

Grand Rapids, Oct. 23.—James K. Johnston, eighty eight, veteran hotel proprietor, is dead. He was one of the first men in Michigan to vote a straight Prohibitionist ticket, and his hotel, the Eagle, was famous as one of the state's first dry hostelries.

D. A. R. Officers Retained.

Ann Arbor, Oct. 23.—Without opposition, all present officers of the Michigan State Daughters of the Revolution were retained in office for another term, at the session of the Sixteenth annual conference of the organization.

MRS. WILSON McCLURE

Elizabeth Ann Park was born in Antichar, County Antrim, Ireland, September 4th, 1849. Her girlhood days were spent in her Antichar home with her parents, Mr. and Mrs Robert Park, and her four sisters: Nancy Park, Es[illegible]garet Jane Gaston. Her education was obtained in the country schools of Antichar.

She lived but a mile from the home of Wilson McClure and it was in the vicinity of their Ireland homes among the hawthorns and heather where the courtship started that finally ended in the marriage of the two, 4000 miles away in Tecumseh, Michigan, on Oct. 8th, 1871

Her sister Jennie married Henry McClure, who conducted a successful grocery business in Tecumseh from 1872 to 1887. Their marriage took place in Ireland and the honeymoon was their trip to America. She died in Tecumseh in November, 1879.

Of her other sisters Esther Adams and Margaret Jane Gaston are still living in Ireland.

From the time of their marriage until the year 1910 Mr. and Mrs Wilson McClure lived at their home on the corner of Kilbuck and Democratic streets Tecumseh, Mich. It was in this home that their children were born and reared: Robert J. McClure (deceased); Mrs Jennie E Satterlee of Addison, Mich.; Samuel W. McClure of Erie, Pa; and Mrs. Nina A. Heath of Lansing, Mich

In 1910 Mr. and Mrs. Wilson McClure moved to Lansing where Mr McClure holds a responsible position with the Longstreet Lumber Co., and it was in the home of her daughter Nina that Mrs. McClure was stricken with diabetic coma on October 17 and died at 11:30 p. m on October 19.

Mrs. McClure was a member of the Presbyterian church and her life has been unselfishly devoted to the rearing of her family and doing what good the Lord has given her the power to do. She has now ceased from her labors to enjoy the rest which results from a faithful Christian life.

The remains were brought here from Lansing, Saturday and taken to the home of her niece, Mrs Edward Gillen, where the funeral was held Sunday, Rev. W. A. Rex officiating, with burial in Brookside cemetery. Her casket was borne to the grave by Henry McClure, Edward Gillen, Bert Lawrence, Thomas Elliott Sr, Martin Frayer, Ed Pangle.

Those from out of town who were present for the funeral were Wilson McClure, Mr and Mrs. A. R Heath and children Marguerite and Donald Reed of Lansing; Russell McClure, Harold McClure and Mrs Lucy Daley of Detroit; Mrs. Anna Sloan of Homer; Jas. Sloan and son of Adrian; Mrs. Rae Emery, Britton.

CARD OF THANKS

We wish to thank the many friends for their kindness and expression of sympathy in our late bereavement.

Wilson McClure and family.

REGISTRATION NOTICE

Notice is hereby given to the qualified electors of the Township of Tecumseh, County of Lenawee, State of Michigan, That a meeting of the Board of Registration will be held at the Council Building within said Township, on Saturday, October 28, A. D. 1916, for the purpose of registering the names of all such persons who shall be possessed of the necessary qualifications of electors who may apply for that purpose.

Relative to Women electors in accordance with Section 4 of Article 3 of the Constitution of the State of Michigan and Act 206, of the Public Acts of 1909, the Board of Registration of said Township will register the names of all women possessing the qualifications of male electors who make **Personal Application** for such registration; **Provided**, that all such applicants must own property assessed for taxes somewhere within the County above named, except that any woman otherwise qualified who owns property within said county jointly with her husband or other person, or who owns property within said county on contract and pays the taxes thereon, shall be entitled to registration.

Following are the qualifications of male electors in the State of Michigan:

Every male inhabitant of this state, being a citizen of the United States; every male inhabitant residing in this state on the twenty-fourth day of June, eighteen hundred thirty-five; every male inhabitant residing in this state on the first day of January, eighteen hundred fifty; every male inhabitant of foreign birth who, having resided in this state two years and six months prior to the eighth day of November, eighteen hundred ninety-four; and having declared his intention to become a citizen of the United States two years and six months prior to said last named day; and every civilized male inhabitant of Indian descent, a native of the United States and not a member of any tribe, shall be an elector and entitled to vote; but no one shall be an elector or entitled to vote at any election unless he shall be above the age of twenty-one years, and has resided in this state six months and in the township or ward in which he offers to vote twenty days next preceeding such election.

Said Board of Registration will be in session from 9:00 o'clock a. m. until 5:00 o'clock p. m. of said day, for the purpose aforesaid.

H. H. Hanna Jr., Township Clerk.
Dated October 17th, 1916.

Will Move Business to Columbus.

Columbus, Ind., Oct. 23.—A. B. Cunningham, who has had a nursery at Seymour for five years, will move his business here. He is arranging to set out 20,000 peony plants this fall

Specials

We have purchased large quantities of two different kinds of Coats to sell at a bargain.

First:

A guaranteed water-proof, convertable collar Rain Coat for

$4.87.

Second:

A sheep-felt lined Corduroy Jacket for

$5.00.

This is cheaper than you could buy these same articles before the war started.

McCANN & BOWEN,

One Price Clothiers.

Never put off till tomorrow what you can do to-day.

Buy Those Grapes Today

York State and Malagas.

Fine eating now. Time will soon come when we cannot get them.

WE EXPECT TO HAVE

Oysters

ALL THE TIME NOW.

F. D. AVERY.

PHONE 39

Crockery, China

Glassware Enamelware

Tinware

Dustless Mops

Hosiery. Canvas and Jersey Gloves

Corsets. Petticoats

Fancy Collars. Crochet Cotton

IDA B. CHASE.

Cold Weather

IS COMING.

Provide yourself with

PLUSH ROBES AND STABLE BLANKETS

D. L. Whitenack & Co.

5 Passenger 3400 r. p. m. Chalmers—$1090 Detroit

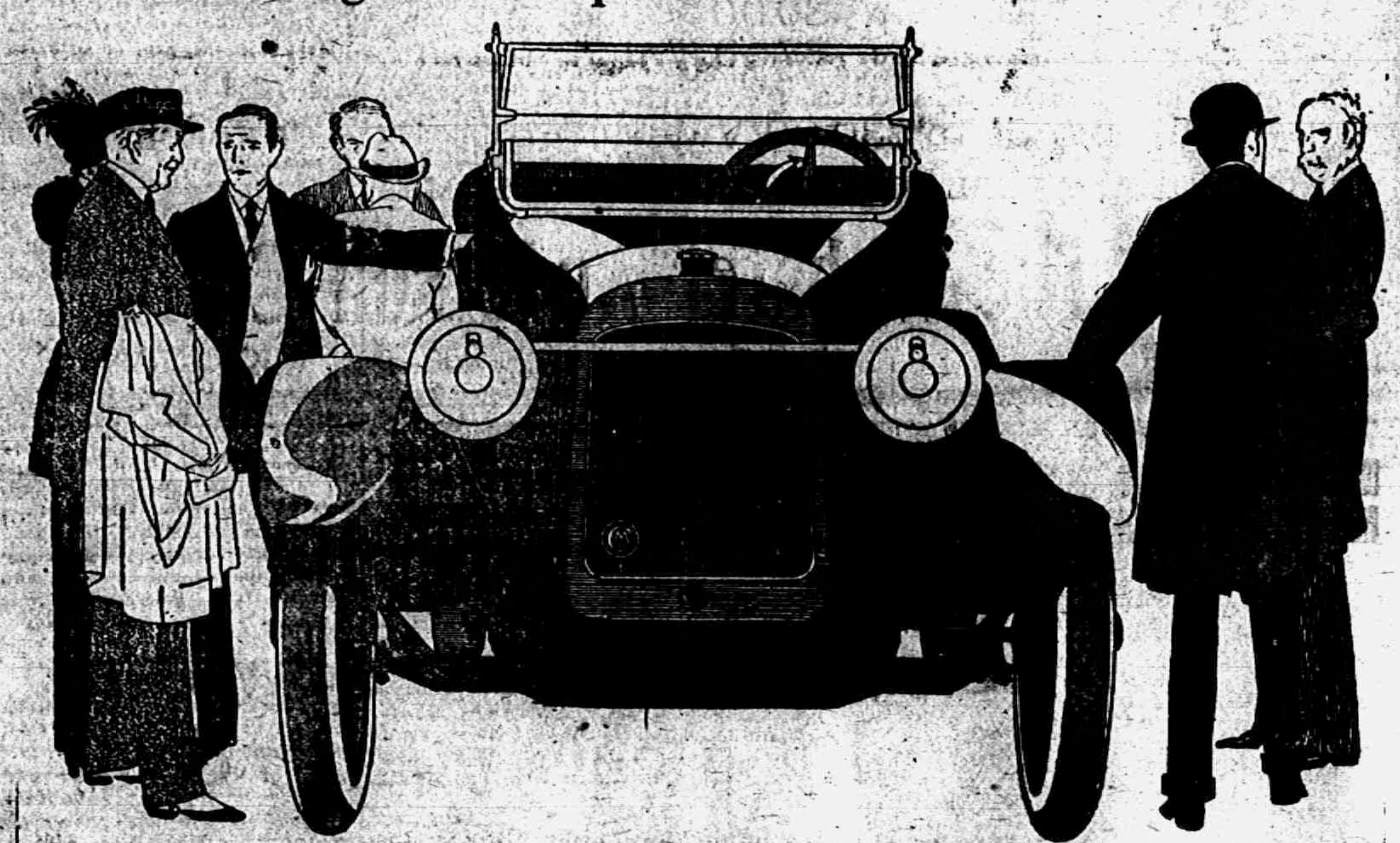

QUALITY

That is the Real Secret of the 3400 r. p. m. Chalmers Popularity

Quality First

Whenever you see the Chalmers trade mark you always see the phrase "Quality First." Whenever you think Chalmers you think "Quality." And if you have been reading my ads or have been in my salesroom, you are impressed with the fact that the 8400 r. p. m. is a Chalmers car of *unusual* quality.

I've often said that it is, in my opinion, the greatest car the Chalmers Company has built. And I have an excellent reason for saying this. It is a step ahead of any preceding Chalmers because it performs a shade better.

The Quality in the new Chalmers is the kind of quality that tells on the road and tells wonderfully.

Now it is just this exceptional quality, just this shade of improvement that has brought Chalmers sales and production ahead in leaps these 12 months past.

I don't think the men in charge of affairs at the Chalmers factory realized what they had in the 8400 r. p. m. Chalmers. At any rate they underestimated the demand. They built more than they had ever produced in any previous season, 'tis true, but still not enough.

The first making order was snapped up quickly. Then came a second lot. These went just as fast.

Now the factory is building the third lot and I understand that Chalmers has no intention of stopping even there. Quality it was that caused this unprecedented demand. Chalmers certainly have the right idea in building cars. "Quality First."

JOHN A. McINTYRE,

DEALER

'Phone 256 Garage 'Phone 29

THE TECUMSEH HERALD

FRANK S. TURNER, PUBLISHER

SUBSCRIPTION RATES

IN LENAWEE COUNTY
One year payment in advance.........$1.00
One year payment after three months..$1.25

OUTSIDE LENAWEE COUNTY
One year payment in advance..........$1.25
One year payment after three months..$1.50
There will be no Deviation from above Rates

Entered in the postoffice at Tecumseh, Mich., second class mail matter.

Telephone Number 36.

WILLIAM JENNINGS BRYAN

Delivers Short Address in Tecumseh Sunday Evening.

A large crowd gathered on the four corners, Sunday evening, to hear the "Silver Tongued Orator," William Jennings Bryan. Mr. Bryan had a busy afternoon and evening as he delivered an address at Ann Arbor Sunday afternoon, leaving soon afterwards, by auto, for Adrian where he was scheduled for a speech in the evening. Enroute he spoke at Clinton and Tecumseh.

He was late in getting into Tecumseh and did not arrive until nearly 7 o'clock. In spite of the chilly weather, people stood on the street for over an hour before the party made its appearance. A. W. Mills, arrived with the party and introduced the speaker, who for 15 minutes gave a ringing appeal for the cause of temperance.

He did not like the term "Home Rule" as applied by the Wets and regretted that the sacredness of the home should be desecrated in such a cause. "Why use the holy name of home in such a cause for they care nothing for the home."

He stated that the State of Ohio is now operating under home rule and almost all of the counties containing large cities are wet. The rural districts are the ones to be depended upon in the fight for prohibition. "The way to test a man's sanity," he declared, is to set him to dipping water out of a tank with a faucet turned on and water flowing in, if he turned off the faucet he would be judged sane." "Such is the man who would vote to give us intemperance."

He could not refrain from touching on politics and stated that his party bosses, two years ago, warned him not to bring the dry question into his speeches. All is different this year for it had become a live issue with the Democratic Party. Out of the 17 Democratic States in the Union 10 were already in the dry column.

The Bryan party left for Adrian at 7:15 where he spoke later at Croswell's Opera House. The Opera House proved too small for the crowd who wished to hear him and an overflow meeting was held at the Baptist Church. Mr. Bryan left on a late train for Toledo.

MOOSERS WANT OFF TICKET

But State Law of Michigan Makes the Task Difficult.

Lansing, Oct. 23.—The Michigan Bull Moose party seems to be having just as hard a time to die as it did to come into existence.

County after county, according to telegraphic reports received at Lansing, is refusing to take the names of the Bull Moose candidates off the state ticket, despite the fact that State Chairman John S. Smith insists they ought to be taken off. Alpena county was the latest to refuse Mr. Smith's orders. He asked the secretary of state to order the names off, but Mr. Vaughan could not do so. He has no authority in the premises and merely cited the Alpena men to the law, which is susceptible of several constructions.

DRIVES AUTO INTO STORE

Arcadia Druggist's Machine Skids, Landing in Drug Shop.

Manistee, Oct. 23.—Skidding as he approached Sibben and Fifth streets. Dona Nartineau, a druggist, of Arcadia, drove his auto entirely through the front of the drug store operated by Mrs. Lena Heine.

Counters were overturned, shelves were knocked down and stock was left in a heap. The machine was badly damaged, but both Mr. and Mrs. Nartineau were uninjured.

Hillsdale Slayer Convicted.

Hillsdale, Oct. 23.—Joseph Canfora, Italian, who was tried for murder of Charles Payne of Jonesville, was found guilty of murder in the second degree in Judge Chester's court. The verdict was accompanied by a recommendation for leniency. Sentence has not yet been pronounced.

Bay City Girl Weds Professor's Son.

Bay City, Oct 23.—William Arthur Ewing, son of Professor and Mrs. Ewing, of Alma college, and Miss Marguerite O'Neil, daughter of Mr. and Mrs. Henry O'Neil, of Sault Ste. Marie, were married at the home of Mr. and Mrs. N. W. Carl. They will reside in Alma.

Schools to Remain Closed.

Battle Creek, Oct. 21.—Public schools, closed because of the infantile paralysis epidemic, were not opened today as planned, and work will not be resumed until Monday, October 30, according to an announcement from Superintendent W. G. Coburn's office.

Two Muncie Couples Wed.

Muncie, Ind., Oct. 23.—Miss Effie Cochran, daughter of Mrs. Robert Frazier of Montpelier, and Ralph Dawson, were married in Dayton, O., by the Rev. F. Harmon Dutton. Miss Viola Schmid, daughter of Mr. and Mrs. William Schmid, and Curtis Sharp, son of Mr and Mrs. S. R. Sharp, were married at the home of the bride's parents by the Rev. Loren Rees.

THOMAS McCLURE

A telegram was received here Sunday announcing the death of Thomas McClure of Pittsburg, Pa., in Chicago where he had been ill in the hospital for a few days. His remains were brought here Monday night and taken to the home of his sister Mrs. R. T. Mead.

Mr. McClure was an old Tecumseh boy, son of the late Samuel McClure. He was connected with the Keystone Lumber Company of Pittsburg, Penn.

On hearing of his illness R. T. Mead went at once to Chicago and Harry McClure of New York was also with him [illegible]

He is survived [illegible] ly Miss Julia Wright) and three sons, his mother Mrs. Anna McClure, three brothers Harry, Samuel and Edward and two sisters Mrs. M. V. Bangs of Oil City, Pa., and Mrs. R. T. Mead from whose home the funeral was held this Tuesday afternoon at 2:30, with Rev. W. A. Rex officiating. Burial in Brookside cemetery.

MONDAY CLUB

Regular meeting of the Monday Club at the Presbyterian church parlors Monday afternoon with Mrs. G. W. Jennings leader.

Mrs. A. J. Bigelow read a very interesting paper on the "Development of the Postal Service" and was followed by Mrs O. B. Finch who had a fine paper on "Our Diplomatic Service." By special request Mrs. Jenny C. Law Hardy gave a short talk on Prohibition and the coming election. Her talk was listened to with close attention and was right to the point.

Mrs. Grace Moore gave a vocal selection, "The March of America," in her own delightful manner.

MRS. LORA N. HOYT

Mrs Lora N. Hoyt passed away at her home in the John Bennett house on Logan Street, at 12 o'clock to-day, of heart trouble after an illness of over a year. She had been confined to her bed for about three weeks.

She is survived by two sisters, Miss Mary Newcombe, who was caring for her and Mrs. Hannah Robison of Saline and also three half brothers.

No arrangements for the funeral have yet been made.

BARBARA SUTTON

Miss Barbara Sutton passed away at the home of her nephew Chas Sutton Saturday at 10 o'clock a. m. after an illness since last May. She was 79 years of age, and has been active until this illness.

Her funeral was held from the home Monday afternoon, Rev W. B. Hartzog officiating. Burial in the Benson cemetery near Saline.

How He Knew.

Flatbush—You know, the French are natural born fighters.

Bensonhurst—Yes, I know it.

"How do you happen to know it?"

"My wife is French." – Yonkers Statesman.

An imitation bone for cutlery handles is made of seaweed.

EMINENT DRAMATIC STAR, JOHN MASON,

Makes First Appearance in Motion Pictures as "Jim the Penman."

John Mason, whose list of legitimate stage successes is too long to enumerate, makes his initial appearance before the motion picture public next Wednesday night at the Bradley opera house in the Famous Players Film Company's five part adaptation of Sir Charles L. Young phenomenally successful drama, "Jim the Penman." This [illegible] release on the Paramount Program is certain to add prestige to Bradley and every other theatre in which it may be presented.

Mr. Mason portrays with great force and dramatic discretion the title character, the man whose clever pen works so much harm even to his most dearly loved, and which finally writes his own punishment. With overpowering motives and situations, and a series of tense climaxes, "Jim the Penman" is one of the foremost stage successes of the present dramatic era. The unqualified triumph which it has scored throughout the entire world was a tribute to its dramatic power and thrilling realism. Its portrayal on the screen with the added interest provided by the wide latitude of the camera, will not only repeat, but surpass, the success of the original production.

The Famous Players have not only given the subject a superb production, as far as settings and construction are concerned, but have provided a company of stage and screen favorites so unusual as to virtually make it an all-star cast, including Harold Lockwood, and Russell Bassett, two prominent screen players; Frederick Perry and Marguerite Leslie, respectively leading man and woman of the current stage triumphs, "On Trial" and "Outcast."

The usual 10c admission price will prevail (5c for children) Two shows first starting at 7:00 p. m. the second at 8:30.

You need never be afraid to take the children to see Paramount Pictures. You and the children will enjoy the high quality of Paramount Pictures,—the excellent acting, the magnificent stage settings and scenic displays. You'll recognize the players as the leaders and the plays second to none.

Broadway can't show any better plays nor more noted stars than you can see here in Paramount Pictures every Wednesday and Saturday.

LOCAL NEWS

Miss Eva Schussler of North Warren, Pa. is visiting at the home of Dr. O. Q. Jones.

Mr. and Mrs. James Davis of Detroit were called here, Saturday night, by the serious condition of her father, P. C. Snell.

Mrs. J. D. Shull is in Jackson this week attending the State Federation of Woman's Clubs. Mrs. Shull is Vice-President of the State Federation for this district.

5% NET

No fees or expenses out, and no taxes to pay. An investment that leads all others for safety, convenience and rate of income.

Semi-Annually

on the first of each January and July we send our checks by mail.

Withdrawable in 30 days

either the full amount or any part of it. An investment may be made from

$25.00 and Upwards

Twenty-six years and a business of a million and three quarters. Write for financial report and booklet.

CAPITAL SAVINGS & LOAN ASSN.,
LANSING, MICH.
or call on
S. P. HOSMER, Tecumseh.

T. E. SCHAIBLE

Announces the Opening of his

New Garage

At Ypsilanti

Friday Evening, October 27th

Lights turned on at 7:30 sharp.

An old-fashioned Hallowe'en Dance will be given.

Amusements for old and young.

EVERYBODY CORDIALLY INVITED.

How can you tell how old a meat saw is?

By finding the sausage, of course!

You'll Find The Sausage Here!
The Kind You'll Like!
We Sell The Best Sausage
YOU EVER SAW!
We Make It Ourselves,
Know It's Ingredients and Age,
And Unqualifiedly
RECOMMEND IT!

Clark's Market,
Phone 158.

CLASSIFIED ADS

ROOFING—Hark and listen! That I sell the only guaranteed Wool Roofing in this town, that I am the only man selling roofing who will fix your roof free of charge, that I have the best of backing, that my firm says if any of my roofing does not prove good to put on a new roof and charge it to them. Now I am selling the same roofing that I have sold for the last ten years and will guarantee that my roofing will do as I say or your money back or I'll make it good. Jas. W. Owen. 4-4-tf

WE BUY ALL KINDS OF JUNK and pay the highest price for rags. 'Phone 372. We come after them. Place at old Brewer's foundry. D. Ghertner.

FOR SALE—A new milch Holstein cow, 5 years old. Alfred Wright 10-20-2t

FOR SALE—Six grade Shropshire rams, large frame and good wool, also early Irish Cobbler seed potatoes. Enquire O. G. Schneerer. Phone No. 902. Tecumseh or Holloway. 10 24 4t.

FOR RENT—Furnished house on Kilbuck Street. Enquire of Will Van Antwerp or Alva Spayde. 10 24 tf

WEAK, AILING CHILD

Made Strong By Delicious Vinol

Lakeport, N. H.—"Our little girl 8 years of age was in a debilitated, rundown condition and had a stubborn cough so she was weak and ailing all the time. Nothing helped her until we tried Vinol. Then her appetite increased and she is strong and well, and I wish other parents of weak, delicate children would try Vinol."—GEO. A. COLLINS.

This is because Vinol contains beef and cod liver peptones, iron and manganese peptonates and glycerophosphates which she needed.

L. A. Wright & Son, Druggists, Tecumseh.

ROAD HOG FLOURISHES GUN

Farmer Refuses to Make Room for Candidate Adair to Pass.

Evansville, Ind., Oct. 23.—John A. M. Adair experienced a new thrill in his campaign for Governor when he was threatened with a revolver in the hands of a farmer on a road near this city. The farmer, with a wagon, refused to make room for the automobile in which the Democratic nominee was riding and threatened the lives of the occupants of the car.

Adair was coming to this city from New Harmony, where he made a speech in the afternoon. With him were Mayor Benjamin Boose of Evansville and Howard Rossa, editor of a local newspaper. When the automobile drew up behind the wagon the farmer refused to draw aside. Bosse's appeal to the man brought forth the revolver and the motorists resigned themselves to a walking pace behind the wagon.

WOUNDED IN SALOON HOLDUP

One of Peoria Robbers Recognized as Escaped Prisoner.

Peoria, Ill., Oct. 23.—Arthur Barney, thirty-five years old, was shot and probably mortally wounded by one of two men who entered a saloon near the business district and, after backing the patrons against the wall, looted the cash drawer.

According to victims, one of the bandits was recognized as Louis Moury, who, with Martin Brophy, awaiting trial on a charge of attempted murder, broke jail here Wednesday night. Both bandits were masked. Barney was shot when he tried to escape.

NORWAY PAYS U. S. BIG SUMS

Four Scandinavian Bankers Arrive to Establish Huge Credit.

New York, Oct. 23.—Four Norwegian bankers arrived here on the Norwegian liner Bergensfjord to make credit arrangements for the payment of huge sums for material purchased in the United States. One item alone is $200,000,000 for steamships constructed in American shipbuilding yards.

These gentlemen in their interviews on arrival very carefully insisted that they were not here as a commission, but as individuals. Other passengers, however, declared they did form a commission.

Belding's Silk Fabrics

Thoroughly Endorsed by This Store.

You'll find these popular silks exquisite, soft and delightfully attractive.

The wonderful richness and durability of Belding's Silk Fabrics are due to the fact that they are made of the finest Italian long-fibre silks, and dyed with chemically pure dyes. Just compare them with any other silks at the same prices and note the superiority of Belding's.

We carry Belding's Lining Silks, Petticoat Silks and their wonderful array of Dress Silk. All guaranteed by the manufacturer to give satisfactory wear. Come in and see them.

Munsing Underwear

Our ever increasing business on this Wonderful Underwear leaves no room for doubt as to its Quality, Fit and Wear.

Munsing Wear Here For MEN, WOMEN and CHILDREN

LET US FIT OUT THE FAMILY

THE WEBSTER ANDERSON CO.

Suit Sale

We bought very heavily of Ladies' and Misses' Tailored Suits this Fall. Owing to market conditions, many of our Suits did not arrive until late. This leaves us at this time overstocked, and we have decided to reduce our stock NOW, and at Prices That Will Do It Quickly. Every Suit in our Stock included.

All Suits 1-4 OFF

15 Suits, Regular $20.00 Values, go at $14.75 each
7 Suits, Regular 22.50 Values, go at 16.75 each
37 Suits, Regular 25.00 Values, go at 18.75 each
23 Suits, Regular 30.00 Values, go at 22.50 each
1 Suit, Regular 37.50 Value, goes at 29.50 each
10 Last Spring Suits, good styles,
$25.00 to $30.00 Values, go at 9.75 each

COME IN EARLY. ALL COLORS TO CHOOSE FROM.

The Webster Anderson Co.

TECUMSEH, MICHIGAN.

Satisfy!—that's a new thing for a cigarette to do

It's nothing for a cigarette to just taste good—lots of cigarettes may do that. But Chesterfields do more—they *satisfy!* Just like a thick, juicy steak satisfies when you're hungry.

Yet, with all that, Chesterfields are *MILD!*

No other cigarette can give you this *new* enjoyment (satisfy, yet *mild*), for the good reason that no cigarette maker can copy the *Chesterfield blend*—an entirely *new* combination of tobaccos and the most important development in cigarette blending in 20 years.

Liggett & Myers Tobacco Co.

"Give me a package of those cigarettes that SATISFY"!

Chesterfield

CIGARETTES
20 for 10¢

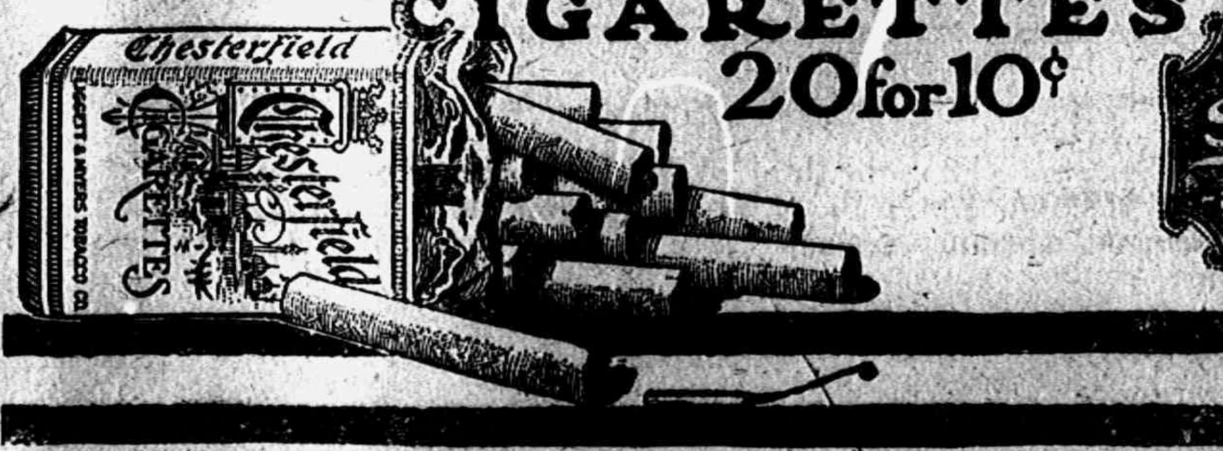

They SATISFY!
—and yet they're MILD

Catarrh Cannot Be Cured

With local applications, as they cannot reach the seat of the disease. Catarrh is a blood or constitutional disease, and in order to cure it you must take internal remedies. Hall's Catarrh Cure is taken internally and acts directly upon the blood and mucous surface. Hall's Catarrh Cure is not a quack medicine. It was prescribed by one of the best physicians in this country for years and is a regular prescription. It is composed of the best tonics known, combined with the blood purifiers, acting directly on the mucous surfaces. The perfect combination of the two ingredients is what produces such wonderful results in curing catarrh. Send for testimonials, Free.

F. J. CHENEY & CO., Props., Toledo, O.

Sold by Druggists, Price 75c.

Take Hall's Family Pills for constipation.

Try The
McDermott's Daisy Market
FOR
All kinds of Meat and Fowls.
PRICES ALL RIGHT.

RED BAND LUMP

is good coal, in fact users claim it is just a little better than any other coal.

L. E. TEMPLE & CO.

LILLEY STATE BANK.

Incorporated under laws designed to protect the interests of Saving Depositors and fitted by an experience extending over 60 years, to live up to the spirit as well as the letter of those laws, this bank stands out pre-emiently, among the many strong banks of Lenawee County, as the logical depositary for your savings.

Open an account today.

LILLEY STATE BANK

The Bank with the Chime Clock

TECUMSEH CO-OPERATIVE ASSN.

Blankets

We sell the Northern Ohio Blanket Co. Blankets and there are none better. Have large assortment, stable and street styles. Look them over before you buy.

Barn Equipment

Our stock of "Barn Equipment" is worthy of your inspection. Stanchions, barn door track, hangers, locks, etc.

Fresh car of "Peninsular Portland Cement" here today on track.

Salvage WHEAT OATS Salvage

By C. D. BEEBE, Mgr.

Cheap Furniture

Isn't very much in demand just now. You don't find many people looking for something as low as possible in cost.

That's because they have learned some things about Furniture.

Have learned that to add to the beauty of a home Furniture must itself possess beauty.

That it ought to be good enough to be as good as new after years of use.

And these things cannot possibly be found in cheap Furniture.

If it's your turn to buy, let us show you articles with EVERY good point in them that Furniture can possibly have at prices that no one can beat.

GUY E. BELDING,
FURNITURE AND UNDERTAKING.

YOU TAKE NO CHANCES!

Shumate Razors are Guaranteed for Life

For Sale by

W. L. COLLER.

The Herald $1.00.

You'll Make Money

BY BUYING EARLY

Particularly

Dress Goods Blankets, Underwear

and in fact nearly everything in our line.

WATCH OUR PREDICTION.

Fred Rosacrans & Sons.

LOCAL AND PERSONAL

NOTICE

All copy must be in the composing room of this office by 9:30 a. m. Tuesdays and Fridays and all advertising matter before 4 p. m. Monday and Thursday.

Mrs. D. W. Loree of Ridgeway was in town Saturday.

Mrs J. C. Mahaney was an Adrian visitor over Sunday.

George Witherell was home from Manchester Sunday.

Charles Waring was home from Toledo over Sunday.

Royal DeWolf of Detroit was a visitor in town Saturday.

Miss Blanch Mills of Macon was a caller in town Saturday.

Ed Baker of Ridgeway was a business caller in town Saturday.

Mrs. A. J. Bigelow returned Saturday evening from Ann Arbor.

Mrs. Lavern Harrison of Tipton was a Tecumseh caller Saturday.

Harold Lowry took in the foot ball game in Ann Arbor, Saturday.

Fine switches made, cut hair and combings bought at the millinery store of Miss Julia A. Hough. adv

Mrs. Wm. Willnow was a business visitor in Adrian Monday morning.

Mr. and Mrs. Lewis Coller of Macon were Tecumseh visitors Saturday.

Miss Rogers of Adrian was a weekend guest of Miss Harvella Widney.

Mrs. Frank Fuller and baby went to Detroit Saturday for a f w days' visit.

Mrs. Dora Marsh and daughter, Esther were Jackson visitors for the weekend.

George VanTyne has been ill for the past week with a severe attack of neuritis.

Mrs. Frank Barritt of Williamston is visiting her parents Mr. and Mrs. John Orr.

Dr. Weaver of Grand Rapids, the asthma and rheumatism specialist, will be at the Barrett Hotel Thursday, Oct. 26th. adv

Mrs. Sam Stewart and daughter Metta were passengers for Detroit Saturday.

Dewey Bower of Jackson was an over Sunday guest of his mother Mrs. Leslie Bower.

Frank Snell and Miss Ethel Burrow were in Ann Arbor Saturday for the foot ball game.

F. E. Slater and Mr. and Mrs. Homer Slater were Sunday guests of Mr. and Mrs. B. J. Slater.

Miss Hattie Griswold and two girl friends of Milan were Saturday guests of relatives in town.

Mr. and Mrs. Ray Griswold of Constantine are guests of their cousins Mr. and Mrs. Will Waldron.

Mrs. Bert Conklin and two children of Chicago came Friday night to visit her mother Mrs. Jas. Lowery.

The Misses Mary and Adah Wagner of Detroit came Saturday for a weekend visit with their father and sister.

Don't forget the candy sale at St. Peter's parish house Thursday afternoon. adv

Mr. and Mrs. Sam McClure of Erie Pa. have been in town since Saturday called by the death of his mother Mrs. Wilson McClure.

Mr. and Mrs. Howard Evans and Mrs Chas. Edwards were week-end visitors with Mr. and Mrs. J. A. Nichol in Toledo.

A. E. Reason of London, Ont., came Saturday for a weekend visit with his wife at the home of her father J. J. Freeman.

Mr. and Mrs. Frank Pratt have been entertaining her father, Wm. Atkin and sister Mrs. Seymour Pratt of Blissfield this week.

Mr. and Mrs. W. A. Satterlee of Addison were in town for the week end for the funeral of her mother, Mrs. Wilson McClure, which was held Sunday afternoon.

Mrs. M. Montgomery was called to Ridgeway Thursday by the serious illness of her sister, Mrs. M. A. Boyd. She returned home Saturday, leaving her slightly improved.

Mrs. H. W. McClure, who was spending last week in Detroit, returned home Saturday, called for the funeral of Mrs. Wilson McClure. Her son Harold accompanied her.

Regular meeting of Woodmen at their hall, Friday evening.

Regular meeting of Uniform Rank K. of P., Thursday evening, October 26.

Remember the card party in the basement of St. Elizabeth's church this evening.

Mrs. Eliza Crittenden and Miss Frank Snow of Tipton were callers in town Monday.

Mrs. C. A. Slayton was a Sunday guest at the home of her son Elmer and family in Adrian.

Sale of home made candies at the Parish House, sale to begin 2 o'clock, Thursday afternoon.

Fancy goods of all kinds Thursday, 2:30 p. m., at the fair, at the Parish House. Everybody invited.

Rev. and Mrs. A. C. Alverson of Holland, Mich., are guests of his sister and husband Mr. and Mrs. A. L. Brazee.

All kinds of baked goods can be obtained at the fair, St. Peter's parish house, Thursday afternoon at 2:30 p. m., Oct. 26.

Messrs. and Mesdames R. A. Heesen and George Harriott motored to Ann Arbor Sunday and visited Mr. and Mrs J. J. Belcher.

The Woman's Home Missionary society of the M. E. church will meet with Mrs. Earl Updike Thursday afternoon at 2:30 o'clock.

Mrs. F. S. Turner left Monday afternoon for Jackson as the delegate to the meeting of the State Federation of Clubs being held there this week.

Another case of scarlet fever has been reported, this time at home of Fred Chorman. The case is very light, in fact there has not been a severe case reported so far.

The Altar Guild of St. Peters Church will have a sale of fine home made candies at the Parish House, Thursday afternoon, beginning at 2 o'clock. Come early and avoid the rush. Orders taken adv

Mr. and Mrs F. E. Rude have been entertaining Mrs. Hattie Rude of Orland, Mr. and Mrs. Samuel Stout of Angola, Ind., and Miss Clara Stout of Detroit for several days of this week.

Mrs. Findlay DeSpelder of Evansville, Ind., who has been with her mother Mrs. Albert Aylesworth in Ann Arbor for the past week, came to Tecumseh Saturday night for a short visit.

The Willing Workers will hold a necktie social at the home of C. W. Benedict Tuesday evening, Oct. 31. Each lady is requested to bring two neckties alike and a box of lunch for two. Everybody invited.

Special communication of Tecumseh Lodge, No. 69, F. & A. M., Thursday afternoon at 1 p. m. to attend the funeral of a brother Andrew Wilson whose funeral is held from the Presbyterian church at 2 p. m.

The ladies of the Baptist chruch will serve their annual chicken pie dinner November 2nd at the Grange Hall. Supper will be served same day and place. There will also be a sale of baked goods and aprons.

Notice: On and after Oct. 25, buns, lunch rolls, biscuits, cinnamon rolls will be 12c per doz., cup cakes 15c per doz., bread 6c and 11c per loaf

S. Nevison.
H. K. Hay.

Mr. and Mrs. B. G. Swift entertained Sunday in honor of Mrs. Swift's birthday which occurred Monday: Miss Ada Swift of Toledo, Miss Elizabeth Herman of Ann Arbor, Miss Roberta Bradish and Orley Swift of Adrian.

W. B. Keyser and daughter Ethel were in Ann Arbor Sunday to see Mrs. Keyser who is in the hospital there. They report her as improving. The Misses Albertine and Josephine Mobbs went with them to visit their grandmother Mrs Albert Aylesworth.

Tecumseh Grange will hold a day meeting Saturday, Oct. 28 A pot luck dinner will be served at noon. Let us make a special effort to have dinner promptly at noon for we need all the afternoon for our splendid program. Mrs. Helen C. Cole of Palmyra will give a talk on the Industrial Home for Girls. Rev. Rex will give a stereopticon temperance talk. Music will be furnished by the Grange. It is hoped that all members will make an effort to be present at this meeting.

BOX SOCIAL

There will be a Hallowe'en necktie box social at the Waring school two miles east of Tecumseh Friday evening October 27 Proceeds will be used for a library. Everybody invited.

NOTICE

Beginning Monday, Nov. 6th, the delivery wagons will make their trips at 7:30 and 10 o'clock in the forenoons and 2 and 4 o'clock afternoons.
adv 10-20 4t

TECUMSEH MARKET

Get our prices on poultry, with prices high the sooner spring chickens are sold after they weigh 3 lbs. will be your gain.
Tues. tf. Williamson Bros.

REPUBLICAN RALLY

There will be a republican rally tonight at 8 o'clock at the Bradley opera house, Hon. Earl C. Michner, Hon Harry L Larwell and Hon Leland F. Bean will be the speakers A cordial welcome is extended to all republicans and those of other party affiliations to attend as matters of county interest will be discussed.

ANDREW WILSON

Andrew Wilson passed away at 12:30 this morning at his home near Holloway, after a lingering illness. aged 64 years. He is survived by his widow and seven sons and daughters, Mrs. Winnifred Bates of Missoula, Mont., Mrs. Anna Camburn Saline Mich., Mrs. Helen Hill, Cleveland Ohio, Sidney Wilson, Tecumseh, Orton Wilson, Napoleon, Vesta and Howard Wilson and a grand daughter, Clara at the farm home. He is also survived by one sister, Mrs. Chas. A. Waterman of Daytona, Fla. Another sister, Mrs. J. J. Freeman. proceeded him, but a few weeks ago to the better country.

The funeral will be held at the Presbyterian Church, Tecumseh, at 2:30 Thursday afternoon. The body will lie in state from 12 o'clock until 2 o'clock for those who wish to take their last look of their departed friend. Rev. W. A. Rex will conduct the funeral services. Burial will be on the family lot in Brookside.

Matt Root of Detroit has been shaking hands with friends in town this week.

Leon and Eugene Rosacrans are in Onsted today for their annual cloak sale in that town.

Mrs. Floyd Ager of Birmingham formerly of Tecumseh, was taken to Ann Arbor Monday for an operation.

Mrs. W. F. Raymond went to Jackson today as delegate from the Research Circle to the meeting of the State Federation of Women's Clubs now in session.

The Queen Esther Circle met Saturday afternoon with Miss Georgianna Conklin. At the close of the business meeting a program of music and readings was given. The house was decorated with jack o'lanterns and a marsh mallow roast was enjoyed before the grate fire.

Albert Anderson was operated upon at the home of his uncle Erwin Anderson on West Chicago street Sunday noon for abdominal trouble. Dr. I. D. Loree of Ann Arbor performed the operation, assisted by Dr. H. R. Conklin. The patient was doing nicely at last reports.

NOTHING LIKE BACON FOR BREAKFAST

Providing that it's mild and sweet, and not too fat nor too lean.

It's not by any means the easiest thing to do to always have Bacon JUST RIGHT.

As a matter of fact there are very few brands of Bacon that haven't some fault or other.

We sell a Bacon that's about as nearly perfect as Bacon can be.

It is appetizing, nourishing and digestible.

It is always good.

Get a trial pound, sliced, for 27c.

C. M. Gilbert.

A good place to get good things to eat.

FOWLER SKIPPED

FORMER TECUMSEH MAN CHARGED WITH BIGAMY

R. A. Fowler Formerly D. T. & I. Agent in Tecumseh, Leaves Adrian Suddenly.

Railroad Officials Investigate and Find Shortage of Better than $2,000.

"Capt " R A. Fowler, so called, for a couple of years agent of the D T. & I. railroad in Tecumseh, was dismissed from service last Tuesday as agent in Adrian by D T. & I officials A bonding company carrying Mr Fowler's bonds, we learn had notified the railroad officials that they wished to be released from the bonds on the grounds that he had a wife and three children living in the South and had recently taken another wife without being released from the former, charging him with bigamy

Representatives of the railroad company paid a visit to Adrian and dismissed him from the company's service. Later, in checking up his accounts, they found a shortage of some $2200.00.

In the meantime Fowler had left Adrian and come to Tecumseh where he had dealings with the local D T & I. agent. On leaving the station he told the men that he was going up town and would leave for Detroit that after noon He has not been heard from since. Late Tuesday afternoon a telephone message was received from Adrian asking about his whereabouts, stating that they were very anxious to get in touch with him

Mr Fowler was married to Miss Ethel Gildart of Albion last fall while he was agent in Tecumseh and the couple lived here several months after their marriage. A child was born to them since their removal to Adrian. Mrs. Fowler and the baby have returned to her old home in Albion.

Mr. Fowler will be remembered by a great many Tecumseh people and his trouble will be a surprise to all who knew him.

SEALED BIDS

Will be received by the Board of Education for the purchase of the buildings on the lot purchased of George Chaplin for school site.

The sealed bids to be in the hands of the Secretary C. F. Patterson on or before Nov. 1, 1916. The buildings are to be removed from the lot not later than Jan. 1, 1917.

Bids may be one bid for all buildings or on each building separately. The board reserve the right to reject any or all bids.

Terms 10 percent cash on date of purchase and balance cash before removal of buildings. Possession given on or after date of sale.

Board of Education
School District No. 7
Tecumseh Mich.

HOME RULE AND PROHIBITION

A meeting in the interest of the "Wet Cause" was held at Bradley's opera house Friday evening. Mr Mulhern of Adrian introduced the speaker Dan E. Richter of Minneapolis, Minn. Owing to the extreme inclemency of the weather, there were not many present.

At the beginning of his talk he said he would be glad to answer any questions that might be asked and he would not state any figures or statistics that he could not prove. He criticised the leaders of the "Dry Cause" and said they were not sincere.

One of the reasons in his opinion that church services were not better attended was that preachers were inclined to talk politics too much and were preaching the Gospel of Jesus Christ too little.

He made a strong plea for the "Wet" system in Michigan, denounced Prohibition, and intimated that even if the state went dry, in Detroit and other large cities it would be almost impossible to enforce the law.

Charles Donnelly of Adrian was a business caller in town Monday.

At the morning service at the Presbyterian church Sunday an appeal was made by the pastor for help for the Syrian and Armenian people. These countries are neutral and have suffered so because of the war, their people are dying by thousands, unable to care for themselves. A contribution for their aid was taken and some $30.00 received. Any wishing to contribute can do so by leaving their money at the Herald office, the banks or the churches.

If you want to provide health and happiness for your family, if you want to provide a joyous future for your own digestion and keep your appetite for food enjoyment in the proper repair, buy groceries at this food store.

GOOD PROVIDER'S FAMILY
Provide!
Of all the good things I have heard I know PROVIDE'S

CHEESE of all kinds. Old, medium and new.

WE CAN SUIT YOUR TASTE.

ANDERSON GROCERY CO.

Phone 91--- Successors, Anderson Bros. Macon Phone

Plumbing

If you need anything in the line of Plumbing, Steam or Hot Water or Furnace Heating, Sheet Iron Work, Tinning, Eave Troughing, we are in position to supply your requirements with competent mechanics.

Satterthwaite Bros.

Stock Salt

Now is the time to rid your stock of worms. Feed Dr. Lape Stock Salt and you will have healthy stock.

We have some good Feeding Steers on hand.

Our car of Salvage has arrived.

Wanted--Ear Corn.

Phone 290 BROWN & CO.

SHOES RUN INTO MONEY

when here is a large family and when the footwear is not wisely selected. If you want to cut down your shoe expense do your buying here. Our footwear costs no more, has all the style and class and an extra wearing quality that makes the buying of a new pair less frequently necessary.

THE McCOMB SHOE STORE
'Phone 273. Tecumseh, Mich.

BRADLEY OPERA HOUSE WEDNESDAY, OCTOBER 25

DANIEL FROHMAN PRESENTS THE EMINENT STAR

JOHN MASON IN

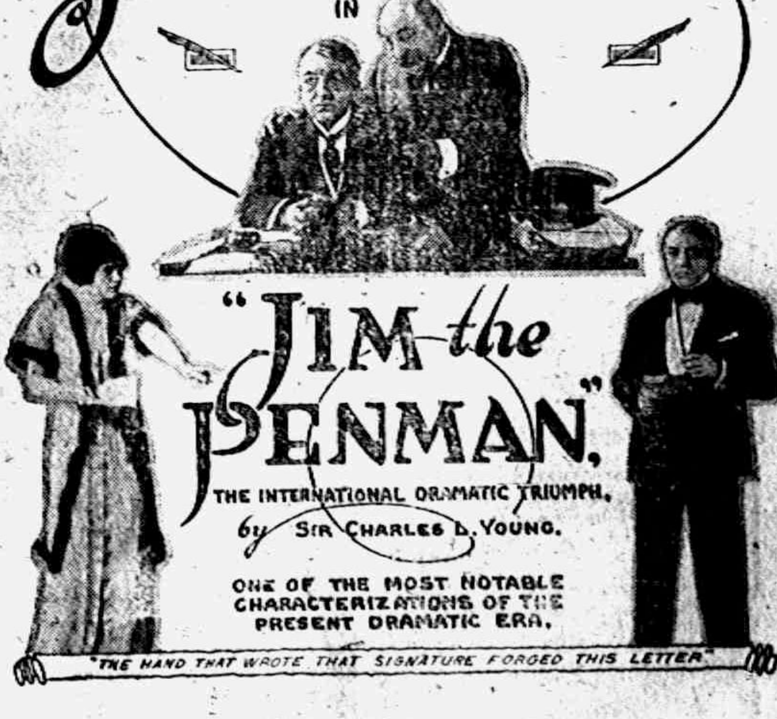
"THE HAND THAT WROTE THAT SIGNATURE FORGED THIS LETTER"

"JIM the PENMAN."

THE INTERNATIONAL DRAMATIC TRIUMPH, by SIR CHARLES L. YOUNG.

ONE OF THE MOST NOTABLE CHARACTERIZATIONS OF THE PRESENT DRAMATIC ERA.

Produced by the FAMOUS PLAYERS FILM CO.

ADULTS 10c - - CHILDREN 5c

Read Herald Ads.

Dr. N. D. Trask,
Osteopathic Physician.

Special attention given to nervous diseases, rheumatism, stomach and bowel troubles.

Bronchitis, Asthma and Catarrha Deafness.

Office hours, 9 to 12, 1 to 5, and by appointment.

Office over McCann & Bowen's.

AYLESWORTH,

Licensed Auctioneer, Real Estate, Stock and General Salesman.

Will attend all sales in city or country, at reasonable rates.

Headquarters and all dates made Herald office

Dental Parlors.

W. D. REED, D. D. S.
Chicago St., Tecumseh.

Crown and Bridge work. Aluminum Silver and Rubber plates and all of the specialties known to modern dentistry. Gas or vitalized air administered

Office over Avery & Co's store

DR. E. D. BROWN,
Dentist.

Modern Dentistry of reasonable rates painless extraction by use of local or general anaesthetic.

Officers hours 7:45 a. m. to 5 p. m. Saturday evenings 7 to 9. Other evenings by appointment.

Office in DeWolf Block.

Office pohne 192, house phone 182—2r

C. M. Cooley,

Licensed Auctioneer.

R. F. D. No. 4 Manchester. 15 years successful experience in Jackson Washtenaw and Lenawee Counties also practical farmer.

Bell Telephone Clinton exchange.

Rates Reasonable and Satisfaction Guaranteed

"URIC ACID NEVER CAUSED RHEUMATISM"

I WANT to prove it to your satisfaction. If you have Rheumatism or Neuritis, acute or chronic—no matter what your condition—write to-day for my FREE BOOK on "RHEUMATISM—Its Cause and Cure." Thousands call it "The most wonderful book ever written." Don't send a stamp—it's ABSOLUTELY FREE.
JESSE A. CASE
Dept. 843 Brockton, Mass.

PATENTS

TRADE MARKS and Copyrights obtained or no fee. Send model, sketches or photos and brief description, for FREE SEARCH and report on patentability. 25 years experience.

Send 2-cent stamp for NEW BOOKLET, full of patent information. It will help you to fortune.

READ PAGES 11 and 12 before applying for a patent. Write to-day.

D. SWIFT & CO.
PATENT LAWYERS,
303 Seventh St., Washington, D. C.

Whittemore's Shoe Polishes
FINEST QUALITY
LARGEST VARIETY
GILT EDGE
WHITTEMORE'S GILT EDGE DRESSING
LADIES & CHILDREN'S BLACK SHOES
SOFTENS PRESERVES LEATHER
RESTORES COLOR LUSTRE
QUICK WHITE
MAKES DIRTY CANVAS SHOES CLEAN & WHITE

"GILT EDGE," the only ladies' shoe dressing that positively contains Oil. Blacks, Polishes and Preserves ladies' and children's shoes, shines without rubbing, 25c. "FRENCH GLOSS," 10c.

"DANDY" combination for cleaning and polishing all kinds of russet or tan shoes, 25c. "STAR" size, 10c.

"QUICK WHITE" (in liquid form with sponge) quickly cleans and whitens dirty canvas shoes. 10c. & 25c.

"ALBO" cleans and whitens BUCK, NUBUCK, SUEDE, and CANVAS SHOES. In round white cakes packed in zinc boxes, with sponge, 10c. In handsome, large aluminum boxes, with sponge, 25c.

If your dealer does not keep the kind you want, send us the price in stamps for full size package, charges paid.

WHITTEMORE BROS. & CO.,
20-26 Albany Street, Cambridge, Mass.
The Oldest and Largest Manufacturers of Shoe Polishes in the World

FRIENDSHIP BRACELET LINK ONLY 12¢
STERLING SILVER ROLLED GOLD

Start a Friendship-Maid-Link-Bracelet, latest New York fashion. We start yours by giving you one link absolutely FREE engraved with 3 Initials. Your friends give or exchange others. What more beautiful token or sentiment could be expressed. Send to-day for one or more LINKS (12c. each) stating initials and whether ROLLED GOLD, STERLING SILVER, BEADED or PLAIN design wanted and receive links with beautiful Black Ribbon Free so you can start wearing Links at once until Bracelet is complete. Write today. Bright & Link we give you Free with first 1 Rc. order or more. Friendship Jewelery Co., Dept. M, 83 Chambers St., N.Y.

Neighbor Told Her Cure for Lumbago

Rheumatism and lumbago are awful things and cause great pain and misery, but Foley Kidney Pills can rout them.

Mrs. G. H. Eveland, Duncan Mills, Ill., writes the following letter: "I was stricken down with lumbago and was unable to turn myself in bed. A neighbor brought me a half bottle of Foley Kidney Pills, and said she had been similarly afflicted and that they had helped her. So I tried them and was completely relieved by the use of two or three bottles. I have had splendid success with them and have never known them to fail. I most heartily recommend Foley Kidney Pills."

Foley Kidney Pills tone up weak, inactive, sluggish kidneys, rid the body of poisons, give appetite, energy and refreshing sleep after pain. Don't neglect kidney trouble. Remove the cause with Foley Kidney Pills.

Sold everywhere in Tecumseh.

KEEP THE KIDNEYS WELL

Health is Wroth Saving, and Some Tecumseh People Know How to Save It.

Many Tecumseh people take their lives in their hands by neglecting the kidneys when they know these organs need help. Weak kidneys are responsible for a vast amount of suffering and ill health—the slightets delay is dangerous. Use Doan's Kidney Pills—a remedy that has helped thousands of kidney sufferers. Here [illegible] tion.

Wm. Martin, Logan street, Tecumseh, says: "My kidneys were out of order and I had dull headaches and tired easily. I had soreness and lameness across my back and my kidneys acted irregularly The kidney secretions were unnatural, too. I got Doan's Kidney Pills at Wright & Son's Drug Store, and they strengthened my back and put my kidneys in good order."

Price 50c at all dealers. Don't simply ask for a kidney remedy—get Doan's Kidney Pills—the same that Mr. Martin had. Foster-Milburn Co., Props., Buffalo, N. Y.

LAKE BOAT SUNK, TWENTY-ONE DIE

Steamer Colgate Goes Down In Storm on Erie.

CAPTAIN IS SOLE SURVIVOR

Two Companions Tied to Life Raft Are Washed Away as Rescue Ships Appear—Victim Is Another on List of Friday's Disasters—Few of Crew Known.

Cleveland, O., Oct. 23.—Another tragedy of Lake Erie's "black Friday" which cost the lives of twenty one men came to light, wave borne, when a life raft to which Captain Walter Grashaw, of the Whaleback steamer James B. Colgate, had clung since she floundered, thirty-four hours before, was picked up off Rondeau, Canada, and taken to Conneaut, Ohio. Nineteen men were sucked down to death when the steamer foundered at 10 o'clock Friday night off Long Point opposite Erie, and Captain Crashaw's two companions on the life raft were washed away just as the rescue ship, car ferry steamer Marquette and Bessemer No. 2 came plowing through the waves toward them, Grashaw is the sole survivor of the Colgate's crew of twenty-two.

Two Die With Relief In Sight.

Human strength and tenacity of life succumbed to the deadly cold of the waves and their continuous lashing. Second Engineer Harry Ossmann and a coal passer, whose name Captain Crashaw did not know, slipped from the raft just as the Marquette swung round to take them off. The circumstances of their death closely paralelled the end of Oscar Johnson Saturday morning when he slipped from the rigging of the D. L. Filer, sunken near Detroit, just as the steamer Western States was about to take him and Captain Mattison of the Filer off.

Now mounting the top of a wave, now engulfed, the life raft to which Captain Grashaw and his companions clung was sighted by the wheelsman of the Marquette Sunday afternoon. The three figures rope entangled, were prone on it and at every onslaught of the seas they washed back and forth, apparently lifeless. The captain was notified and the ferry steamer quickly directed her course toward the bit of jestsam. Just as she rounded to an unusually large wave, as if enraged at seeing its prey escape, swept over the raft. As it receded only one man remained and far off two grotesquely twisted figures sank slowly beneath the green waters.

Captain Saved Half Conscious.

Captain Grashaw was lifted from the raft and carried, semi-conscious to the Marquette's fire room. This was at 8:30 o'clock in the forenoon, thirty-four and one-half hours after the big whaleback had foundered.

Slowly Captain Grashaw's senses cleared and he asked:

"Where are the boys who were with me? Did they go?" and his voice dropped to a husky, awed whisper.

"Both," was the answer.

Then the captain lapsed into unconsciousness again and did not again speak during the six-hour run to Conneaut.

Captain Grashaw, whose home is at 2360 East 89th street, Cleveland, had been master of the Colgate only two weeks and neither he nor the owners, the Standard Transit company of this city, were able to give a list of the crew owing to the many changes made in it Friday morning at Buffalo just before she sailed for Fort William, Canada.

Few Names of Victims Known.

Among the twenty-one who lost their lives in the wreck, according to Captain Grashaw were:

Second Engineer Ossmann, of Cleveland; Chief Engineer Charles E. Sutliffe, of Colon Springs, Wis.; Second Mate George Coon, of Milwaukee; Steward Ralph Coon, first mate Larsen and the unnamed coal passer washed from the raft.

CLAIMS LARGEST FAMILY

Of Ten Members Dad Alone Weigh's Less Than 250—Average 276.3.

Hartford City, Ind., Oct. 23.—Bartholomew Wilhelm, of this city claims to have the largest family in the United States. There are four boys and four girls—not large in numbers but in avoirdupois. The four boys, now fully matured, weight respectively 252, 275, 290, 335 pounds. The four girls weight respectively 270, 275, 301 and 265.

Mrs. Wilhelm weighs 275 pounds, while the father is the smallest member of the family, weighing only 225 pounds. He is seventy-four years old.

County's Vote Thrown Out.

Aurora, Ill., Oct. 23.—That all the Republican ballots used in Kendall county at the primary September 13 were illegal is the ruling of Judge Clair Edwards, of Waukegan, and he has ordered them thrown out.

CORRESPONDENCE

HOLLOWAY.

Mr. and Mrs. Jay Ramsdell were given a miscellaneous shower at the home of Mr. and Mrs. William Wall Monday evening. Those present were Messrs and Mesdames Eugene Drouillard, Marshall Drouillard, S J. Wilson, Ira Wilson and Clare, James Foley, Bert Kopke, the Misses Anna Drouillard, Marion Kopke and Harvey Lewis. They re[illegible] wishes of their friends.

Fred Daisher is drawing lumber for his new house.

Miss Winnifred Morrell was absent last week from her duties at Bloneh's store on account of illness.

Mrs. Jay Hallenbeck was a guest of her sister Mrs. Youngs Wednesday.

Quite a number attended the surprise given Mr. and Mrs. J. B. King of Adrian last Wednesday.

Mrs. Eugene Drouillard visited her daughter Mrs. Joseph Isaacson of Adrian Tuesday and Wednesday.

The regular review of Osgood Hive was held at the home of Mrs. George Riley Wednesday p. m. There were 8 ladies present. Mrs. Ira Wilson and Mrs. Riley served refreshments The next meeting will be held at Mrs. Jay Hallenbeck of Raisin Center.

Henry Cavill and wife are driving a Ford car.

Mr. and Mrs. Jay Ramsdell of Grand Rapids visited Mr. and Mrs. W. H. Wall from Sunday until Tuesday.

Mr. and Mrs. C. E. Holdridge are driving a new Buick six.

Rev. and Mrs. C. B Hawkins were given a farewell reception at the home of W. E. Doty Wednesday evening They were given a purse of $26.01 and they left Friday with the best wishes of their many friends for their new work at East Lansing.

Mr. and Mrs. A. H Lewis visited relatives in Kalamazoo last week.

FOLEY KIDNEY PILLS
FOR BACKACHE KIDNEYS AND BLADDER
Sold Everywhere.

CLINTON

Mrs. Frank Leason of Manchester spent Monday in Clinton.

Several from hre attended the foot ball game in Ann Arbor Saturday.

A dance will be given at the town hall Friday evening by C. A. Ogden.

Wm. Smith is sick with inflammatory rheumatism.

Mr. and Mrs. John R. Clark spent Thursday in Jackson.

Mrs. Chas. Robison and daughter Lillian spent the weekend in Manchester.

H. P. Hoyt was in Ypsilanti Friday on business.

Rev Fisher was in town Friday on business.

Miss Minnie Wallace of Lansing is visiting at M. P. Wallace's.

Mrs. Florence Bigham of Detroit is visiting Mr. and Mrs. Tom Matthews.

Miss Minnie Lowry spent the weekend at her home in Tecumseh.

James Hause was in Manchester Friday.

Mrs. Eugene Reider of Albion has been visiting her parents Mr. and Mrs. Fred Allen.

Mr. Burke of New York City was in town last week on business.

Mr. and Mrs. Allen Terry are located in their new home recently purchased of George McCollum

Dan Gage and son Taylor of Manchester were here Thursday night on business.

Frank Burroughs spent the weekend at his home here.

Frank Woodward has returned to Bad Axe after a two weeks' stay here. Mrs. Woodward accompanied him for an indefinite time.

Dr. John Tuttle was called to Coldwater Sunday by the serious illness of Miss Mohr's brother.

There was a large crowd in town Sunday to greet W. J. Bryan. He arrived here about 6 o'clock and gave a 15 minute talk.

Mr. and Mrs. Ray Bigham and daughter of Detroit spent Sunday with relatives here.

There were no services at the Episcopal church on Sunday.

Mr. and Mrs. Chas. Anglemeyer spent Monday in Ann Arbor.

Wirt Rowland of Detroit spent the weekend here.

Mr. and Mrs. Hoyt of Saginaw are visiting their son H. P. Hoyt and family.

FOLEY CATHARTIC TABLETS
Keep Stomach Sweet - Liver Active - Bowels Regular
Sold Everywhere

CONE

The social held at A. E. Brucharts hall was well attended and made $18.

James Taylor is the new foreman at the sugar beet office this year.

Geo. G. Taylor was in Britton Thursday.

A. E. Bruchart was in Toledo Tuesday and Wednesday on business.

Rose Halman of Cone spent from Thursday till Sunday in Adrian.

C. H. Miller of Whittiker spent Sunday at the home of Elwood Dennisons east of Cone.

Ben Haight who lives west of the city is ill at this writing.

James Weaver and wife spent Sunday at the laters home at Cone.

Samuel Patterson and wife attended church here Sunday night.

Clarence Auten of Milan spent Sunday at the home of Henry Smith Smith.

Geo. G. Olds was in Tecumseh Saturday on business.

The sugar beet office opened Tuesday with James Riley as weighman which office he has held for three years.

Arbia Auten and wife spent Sunday at the home of the later.

Wade Baker of Detroit spent Sunday with his parents here.

Mrs. Ella Wilcox has been visiting this week with her daughter at Detroit.

Edward Redman and wife spent Sunday with her sister Mrs. Bert Bailey.

Mrs. Bell of Toledo is visiting her sister Mrs. Delia Cone for two weeks.

FOLEY KIDNEY PILLS
FOR BACKACHE KIDNEYS AND BLADDER
Sold Everywhere

BRITTON

R N. Hayward spent Thursday with relatives in Morenci

J. T. Exelby was here from Dearborn on business Wednesday.

Mrs Susan Linn entertained Mrs. Mrs Grace Holden of Osseo the later part of the week.

Mr and Mrs. Clarence Lowe and niece Miss Lucile Lowe were in Detroit Wednesday to see the latters father Claude Lowe who is ill in the hospital there.

Miss Alice Boyd who suffered an attack of appendicitis last week is able to be out again.

Miss Bernice Underwood spent Wednesday in Ypsilanti with Miss Mattie Rippleye

M. D Britton and wife of Detroit are spending a few days visit with relatives here

Miss Winnifred Marrell who has a position as bookeeper in Holloway has been home all this week on account of sickness

Mrs. Abbie DuBois was called to Pontiac Thursday by the illness of her sister Mrs. Caswell.

The Dorcas class spent Thursday with Mrs Earl Taylor The time was spent in social converse and needlework. A potluck dinner was served.

Mr. and Mrs Samuel Klann in company with Dr. H. T. Gray went to Detroit Monday, Mr Klann went to Harper hospital there and underwent an operation for the removal of bone presure on the brain, At last reports he had stood the operation nicely and was getting along as well as could be expected.

Mr and Mrs C. D. Zeluff, Mr. and Mrs. Wm Brisbin, Chas. DuBois and B. J. Beasley attended the I O O F. Grand Lodge of Michigan and Rebekah assembly at Saginaw last week Mr DuBois and Mr Brisbin went as delegates to the Grand Lodge and Mrs. Zeluff as delegate to the Rebekah Assembly.

CAPTAIN J. D. M'DONALD

He Commands Arizona, Newest Dreadnaught.

Photo by American Press Association.

The Arizona, the newest U. S. dreadnaught, with its double turreted large guns, is declared by naval experts the most powerful warship afloat.

MURDOCK OUT FOR WILSON

Hearst's Chicago Examiner Also Comes Out for President.

Wichita, Kan., Oct. 23.—Victor Murdock, Progressive, who bolted the convention when his party decided to "make up" with the Republicans, is off the fence. In an editorial Mr. Murdock's Wichita Eagle Sunday morning came out for Woodrow Wilson. Since the conventions, both old parties have exerted efforts to get the former Kansas congressman to join with them, and, just before he sailed for China, several weeks ago, he announced he was "on the fence."

Chicago, Oct. 23.—The Chicago Examiner which has been opposing President Wilson almost since his administration began, has come out in support of the President on his domestic policies.

"I fear that Algernon does not really care for me."

"Why, you got a letter from him today, girlie."

"Yes, but he wrote only eight pages."—Buffalo News.

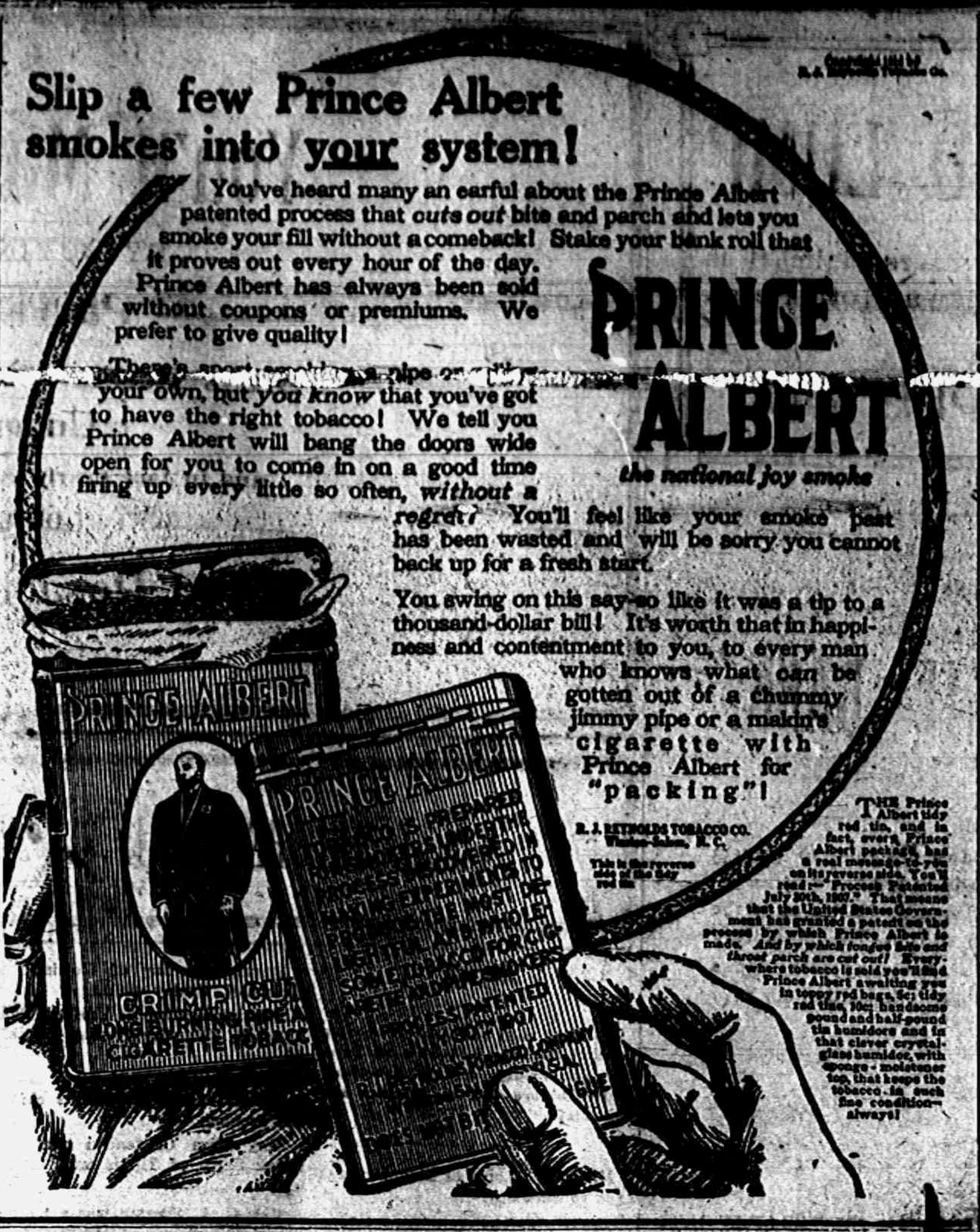

Slip a few Prince Albert smokes into your system!

You've heard many an earful about the Prince Albert patented process that *cuts out* bite and parch and lets you smoke your fill without a comeback! Stake your bank roll that it proves out every hour of the day. Prince Albert has always been sold without coupons or premiums. We prefer to give quality!

There's sport smoking a pipe or rolling your own, but *you know* that you've got to have the right tobacco! We tell you Prince Albert will bang the doors wide open for you to come in on a good time firing up every little so often, *without a regret!* You'll feel like your smoke past has been wasted and will be sorry you cannot back up for a fresh start.

You swing on this say-so like it was a tip to a thousand-dollar bill! It's worth that in happiness and contentment to you, to every man who knows what *can* be gotten out of a chummy jimmy pipe or a makin's cigarette with Prince Albert for "packing"!

R. J. REYNOLDS TOBACCO CO.
Winston-Salem, N. C.

This is the reverse side of the tidy red tin

THE Prince Albert tidy red tin, and in fact, every Prince Albert package, has a real message-to-you on its reverse side. You'll read:—"Process Patented July 30th, 1907." That means that the United States Government has granted a patent on the process by which Prince Albert is made. *And by which tongue bite and throat parch are cut out!* Everywhere tobacco is sold you'll find Prince Albert awaiting you in toppy red bags, 5c; tidy red tins, 10c; handsome pound and half-pound tin humidors and in that clever crystal-glass humidor, with sponge-moistener top, that keeps the tobacco in such fine condition—always!

Copyright 1916 by R. J. Reynolds Tobacco Co.

PREMIER SLAIN OVER POLITICS

Re'usal to Call Austrian Parliament Led to Act.

DR. ADLER MAKES STATEMENT

Two Others Are Wounded When Socialist Editor Makes Fatal Attack on Count Stuergkh In Restaurant. Rome Report Says Disturbances Are Going on in Vienna Following the Tragedy.

London, Oct. 23.—A wireless dispatch from Rome reports there were grave riots in Vienna after the assassination of Count Stuergkh, which the police were powerless to quell.

Killed Over Politics.

Vienna, Oct. 23.—The assassination of the Austrian premier, Count Karl Stuergkh, was a purely political act, and was induced by his refusal to convene parliament, according to the admissions of Dr. Friedrich Adler, his assailant, made shortly after his arrest.

Dr. Adler is an eccentric and superradical Socialist, sometimes known as "the Liebknecht of Austria." He is editor of Der Kampf.

At first he declined to reveal his motives, but after being locked up he broke down and declared the premier's policies had led him to do the deed.

Two men who leaped at Dr. Adler after he had fired on Count Stuergkh were wounded. Dr. Adler discharged the two remaining chambers of his revolver at these men before Austrian and German officers, with drawn sabers, overpowered him.

Baron Aehrenthal Shot.

The wounded men, who were injured slightly, are Baron Aehrenthal, brother of the late foreign minister, and the head waiter of the Hotel Meissl and Schadn, in which the shooting occurred.

Count Stuergkh arrived at the hotel at 1:30 o'clock. With him at luncheon were Baron Aehrenthal, Count Toggenburg, governor of the Tyrol; Herr Jackson, a prominent Vienna musician, and an actor from the court theater.

At 2 o'clock a man unknown to the premier arrived and took a seat three tables away. He ate luncheon and paid for the meal, but lingered at the table

Shortly after 3 o'clock he arose, advanced quickly toward the premier and fired three shots. The first missed. The next two struck the premier in the head. Without a word Count Stuergkh fell back lifeless in his chair.

FORMER MAYOR IS KILLED

Waldemar Brown, Manistee, Mich., Loses Life in Auto Accident.

Grand Rapids, Mich., Oct. 23.—Waldemar Brown, former mayor of Manistee, was killed and nine others injured when two automobiles in which they were riding collided near Manistee while trying to avoid hitting a buggy. The injured are: Attorney Frederick Stone, register of deeds; George Giles, Louis Austin, son of the county treasurer; William Hatch, Frank Jurkowski, Mike Glocski, Roy E. Overpack, William Martison, George Lumsden

Giles and Stone may die. They were returning from a political meeting at Onekema. The buggy was wrecked but the woman and girl riding in it were not injured.

PLANODESSA-BORDEAUX LINE

Entente Allies Would Build Railroad to Parallel Berlin-Bagdad Road.

Paris, Oct. 23.—An entente railroad 2,500 miles long from Bordeaux to Odessa, is planned to offset the Berlin-Bagdad line after the war and to eliminate Germany as the intermediary for Russian trade.

The road will pass through Turin, Milan, Trieste, Belgrade and Bucharest and will serve to distribute American goods to Europe and Asia.

"Rough on Rats" ends Rats, Mice, Bugs. Die outdoors. Uneatable Exterminator. Used World over, by U. S. Gov't too. Economy Size 25c or 15c. Drug & Company Stores. Refuse substitutes. Free. Comic Picture R.—E. S. Wells, Jersey City N. J. adv

Easier to Stop Now

It is easier to check a bronchial cough now than later. Coughs grow worse the longer they continue. Foley's Honey and Tar stops tickling in throat, allays inflammation, and irritation, restores sore and discharging membranes to healthy condition, opens congested air passages, and affords longed for relief. Sold Everywhere in Tecumseh. adv

FREE
Write today for 50 piece Art Post Cards to sell at 10c per pkge. When sold send $1.00 and get choice of presents. PREMIUM WATCH CO. [illegible] CHICAGO, ILL.

Gentle - - But Sure

Biliousness, sick headache, sour stomach, gas, bloating, constipation, dyspepsia—all these distressing consequences of retaining a mass of undigested and fermenting food in the stomach are avoided if the bowels are kept open and regular. Foley Cathartic Tablets are first aid to good health. Do not gripe. Sold Everywhere in Tecumseh. adv

COMMISSIONERS' NOTICE

STATE OF MICHIGAN, County of Lenawee ss.

In the matter of the Estate of JOHN F. HICKS, deceased.

The undersigned having been appointed by the Probate Court of said County, Commissioners to receive, examine and adjust all claims and demands of all persons against the estate of said deceased, do hereby give notice that we will meet for that purpose at the office of S. P. Hosmer in the village of Tecumseh Lenawee County, Michigan, on the 17th day of July 1916, and on the 27th day of October 1916, at nine o'clock in the forenoon of each of said days. And that four months from the 27th day of June, 1916, are allowed by said Probate Court for the creditors of said estate to present their claims to us for examination and allowance.

Dated June 27th 1916.

Sylvester P. Hosmer,
Chas. A. Bidwell,
Commissioners.

SEVERE BRONCHIAL COLD

Yields To Delicious Vinol

Philadelphia, Pa.—"Last fall I was troubled with a very severe bronchial cold, headaches, backache, and sick to my stomach. I was so bad I became alarmed and tried several medicines, also a doctor, but did not get any relief. A friend asked me to try Vinol and it brought the relief which I craved, so now I am enjoying perfect health."—JACK C. SINGLETON.

We guarantee Vinol for chronic coughs, colds and bronchitis.

A. Wright & Son, Druggists, Tecumseh.

Keeps Your Stove Shining Bright
Black Silk Stove Polish

TECUMSEH MARKETS

Corrected Oct. 20, 1916

Wheat	1 61	1 53
Flour per bbl	7 60	8 00
Rye		1 22
Corn (ear) cwt		1 25
Oats new		46
Beans		7 00-8 00
Potatoes		1 30
Butter		30
Eggs		28
Lard		17
Guinea		10
Fowls(live)		14
Springers	13	15
Roosters		08
Ducks 4½ lb up		13
Geese		10
Turkeys		20
Hay		7 00—10 00

Rid Your Child of Worms.

Thousands of children have worms that sap their vitality and make them listless and irritable. Kickapoo Worm Killer kills and removes the worms and has a tonic effect on the system. Does your child eat spasmodically? Cry out in sleep or grind its teeth? These are symptoms of worms and you should find relief for them at once. Kickapoo Worm Killer is a pleasant remedy. At your Druggist, 25c. adv

FOLEY KIDNEY PILLS
FOR BACKACHE KIDNEYS AND BLADDER
Sold Everywhere

CUT THIS OUT - - It is worth Money

DON'T MISS THIS. Cut out this slip, enclose with five cents to Foley & Co., Chicago, Ill., writing your name and address clearly. You will receive in return a trial package containing Foley's Honey and Tar Compound, for coughs, colds and croup. Foley Kidney Pills and Foley Cathartic Tablets. Specially comforting to stout persons. Sold Everywhere in Tecumseh. adv

CHICHESTER S PILLS
DIAMOND BRAND
Beware of Counterfeits. Refuse all Substitutes.
LADIES! Ask your Druggist for CHI-CHES-TER S DIAMOND BRAND PILLS in Red and Gold metallic boxes, sealed with Blue Ribbon. TAKE NO OTHER. Buy of your Druggist and ask for CHI-CHES-TER S DIAMOND BRAND PILLS, for twenty-five years regarded as Best, Safest, Always Reliable.
SOLD BY ALL DRUGGISTS EVERYWHERE
TIME TRIED WORTH TESTED

A Clogged System Must Be Cleared.

You will find Dr. King's New Life Pills a gentle yet effective laxative for removing impurities from the system. Accumulated waste poisons the blood; dizziness, biliousness and pimply, muddy complexion are the distressing effects. A dose of Dr. King's New Life Pills to-night will assure you a free, full bowel movement in the morning. At your Druggist, 25c. adv

Make the Most of Prosperity

Every man should keep fit these days and make the most of his opportunities. No man can work his best handicapped with disordered kidneys and bladder, aching back, swollen joints, stiff muscles or rheumatic pains. Foley Kidney Pills pay for themselves a hundred times over in health improvement. Sold Everywhere in Tecumseh. adv

WE WANT a man or woman in every town where we are not already represented, to introduce BROWN HERB TABLETS [illegible] Write for free samples and terms. BROWN HERB CO., [illegible] Murray St., New York City

RAILROAD TIME TABLE

Effective June 6, 1915

NEW YORK CENTRAL

Going south

	11	13	15	23
Station	am	am	pm	pm
Jackson	*6 05	‡10 20	‡2 05	*8 00
Tecumseh	7 08	11 17	3 01	9 01
Adrian	7 33	11 50	3 30	
Toledo	8 40	12 35	4 15	10 10
Chicago	4 15			
Detroit	‡12 20		6 00	

Going north

	10	12	14	24
Toledo	*7 50	‡12 01	‡4 30	*7 30
Detroit				‡6 00
Adrian		12 35	5 05	8 15
Tecumseh	9 10	1 01	5 35	9 00
Jackson	10 15	2 00	6 40	10 00

G. J. Ziehs, Ticket Agent.

DUNDEE BRANCH

Going west

	29	41
Station	am	pm
Adrian	8 37	‡3 10
Tecumseh	‡9 10	4 02
Tipton	10 10	4 16
Addison	11 50	4 55
Marshall	2 00 pm	6 25
Battle Creek		6 58

Going east

	42	30
Station	am	pm
Battle Creek	7 35	
Marshall	8 12	9 00
Addison	‡9 37	‡11 50
Tipton	10 10	1 40
Tecumseh	10 22	2 10
Adrian	10 50	
Chicago	5 00	

F. S. Bell, Ticket Agent.

DETROIT, TOLEDO & IRONTON

Going south

	1	3	N. Y. C.
Station	am	pm	pm
Detroit	‡8 00	*3 30	
Dundee	9 50	5 30	4 20
Britton	10 03	5 47	4 59
Ridgeway	10 08	5 53	5 10
Tecumseh	10 22	6 05	5 20
Adrian	10 50	6 33	

Going north

	4	2	
Station	am	pm	
Adrian	*9 18	‡3 45	
Tecumseh	9 55	4 16	6 10
Ridgeway	10 05	4 26	6 25
Britton	10 10	4 31	6 40
Dundee	10 40	4 46	4 05
Detroit	12 45	6 40	

‡ Daily except Sunday.
* Daily.

Frank Austin, Ticket Agent.

Bad Colds From Little Sneezes Grow

Many colds that hang on all winter start with a sneeze, a sniffle, a sore throat, a tight chest. You know the symptoms of colds, and you know prompt treatment will break them up. Dr. King's New Discovery, with its soothing antiseptic balsams, has been breaking up colds and healing coughs of young and old for 47 years. Dr. King's New Discovery loosens the phlegm, clears the head, soothes the irritated membranes and makes breathing easier. At your Druggists, 50c.

No More Backache for her

Mrs. J. M. Gaskill, Etna Green, Ind., writes: "I suffered from severe backache and sharp pains. I could not stoop over. Foley kidney Pills gave me such relief that I cannot praise them too highly." This standard remedy for kidney trouble and bladder ailments can be taken with absolute safety. Sold Everywhere in Tecumseh. adv

YOU CAN MAKE MONEY

right around your home, just as hundreds of men and women are doing. Work is easy, pleasant and permantly profitable. Be your own boss and build your own business. You take no risk, make sure profit right along. Send name, address, one reference. L. BROWN, 66 Murray St., New York City. adv

Sloan's Liniment for Neuralgia Aches

The dull throb of neuralgia is quickly relieved by Sloan's Liniment, the universal remedy for pain. Easy to apply, it quickly penetrates without rubbing and soothes the sore muscles. Cleanser and more promptly effective than mussy plasters or ointment; does not stain the skin or clog the pores. For stiff muscles, chronic rheumatism, gout, lumbago, sprains and strains it gives quick relief. Sloan's Liniment reduces the pain and inflammation in insect bites, bruises, bumps and other minor injures to children. Get a bottle today at your Druggists, 25c. adv

Used it Eleven Years.

There is no remedy that for many years has given relief from coughs, colds, croup and whooping cough. Mrs. Chas. Rietz, Allen Mills, Pa., writes: "I have used Foley's Honey and Tar for the past eleven years and I would not be without it." It promptly relieves hoarseness, tickling throat and wheezy breathing. Sold Everywhere in Tecumseh. adv

Show Men & Women
make $20 to $100 weekly [illegible]

Be Sure You Get This Old Reliable Cough Medicine

Imitations always follow the trail of success. Hundreds of imitations have come and gone since Foley's Honey and Tar Compound began, 40 years ago, to loosen the grip of coughs and colds. Do you get the genuine Foley's Honey and Tar Compound? [illegible] there are three easy ways to tell the genuine [illegible] the name of Foley's [illegible] the yellow package [illegible] You cannot get a substitute to do for you what Foley's Honey and Tar Compound will do —for coughs, colds, croup, bronchitis and lagrippe coughs, [illegible] and lung trouble [illegible] be safe.

For sale by all druggists

THE TECUMSEH HERALD

SIXTY-SEVENTH YEAR NO. 7 — TECUMSEH MICHIGAN, FRIDAY, OCTOBER 27, 1916 — WHOLE NUMBER 4562

Safety Makes More Profits From Surplus Cash

The earning power of money starts at its face value but does not stop there.

Many dollars that are idling away their spare time might be working for three months or more and earning good interest.

Put your idle dollars to work.

Dollars become the slaves of those who chain them fast; the masters of those who give them their freedom.

Safely make more profits from surplus cash, at the Tecumseh State Savings Bank where ample capital and surplus assure you safety for your interest earning dollars.

Start now to get all the available interest from your idle dollars.

TECUMSEH STATE SAVINGS BANK
TECUMSEH, MICHIGAN.

Never put off till tomorrow what you can do to-day.

Buy Those Grapes Today
York State and Malagas.

Fine eating now. Time will soon come when we cannot get them.

WE EXPECT TO HAVE
Oysters
ALL THE TIME NOW.

F. D. AVERY.
PHONE 99

Crockery, China
Glassware Enamelware
Tinware
Dustless Mops
Hosiery, Canvas and Jersey Gloves
Corsets, Petticoats
Fancy Collars, Crochet Cotton
IDA B. CHASE.

Cold Weather
IS COMING.
Provide yourself with
PLUSH ROBES AND STABLE BLANKETS
D. L. Whitenack & Co.

Read Herald Ads.

TEUTONS SEIZE BLACK SEA PORT

Mackensen Wins Great Victory in Balkans.

PERILS ROUMANIAN CAPITOL

German Field Marshal Advances 12 Miles on Front of Forty Miles in 48 Hours—Strikes to Put Roumania Out of the War—Seizes Big Stores.

LONDON, ENG — More than 1,000 yards of German trenches in the region of Gueudecourt and Lesboeufs were taken by the British in fighting north of the Somme river in France, according to the official communication. In the region of Grandecourt the British artillery stopped a German plan for an attack.

BERLIN — The city of Constanza on the Black Sea, Roumania's greatest port and principal point of entry for military supplies and Russian reinforcements, is in the hands of the armies of the central powers.

The city fell after a three-day drive by the Teuton-Bulgarian armies of Field Marshal von Mackensen. Despite torrential rains which converted the normally swampy ground into a vast morass, the Austro-Germans, Bulgarians and Turks comprising the army of invasion in Dobrudja, advanced twelve miles in forty-eight hours, driving the Russo-Roumanian defenders before them in disorganized retreat.

Cut Trunk Line Railway.

The advance was made in a front of forty miles from the Black sea to the Danube. Besides capturing Constanza, Mackensen's troops have cut the trunk line railway from that city to Vernavoda, on the Danube. They are firmly established astride the railway at Murfatlar, thirteen miles west of Constanza, while their left wing is rapidly approaching Cernaveda itself, preparatory, apparently, to an attempt to cross the river on a wide front and strike at Bucharest from the south.

Trajan's Wall Is in Ruins.

In their advance on Constanza Mackensen's artillery battered into ruins the three stone and earthwork ramparts which comprise the historic Trajan's wall, and which have stood as a dam to the tide of invasion for more than 1,500 years. The famous wall stood in a shallow arc from a point below Constanza to Cornavoda and was constructed by legionaries under Trajan, the general of the Roman Emperor Valens, in A. D. 377 to check incursions by the Visigoths.

At points it was as much as nineteen feet high, solidly built of earth and rock and as late as 1854 had served to hold in check an invasion of Roumania by the Russians.

Large Stores Captured.

Mackensen's stroke not only cuts off the main source of Roumanian military supplies but has resulted, according to advices, in the seizure of tremendous stores which had been piled up in Constanza and which the Roumanians, in their hurried retreat, were unable to carry off or destroy.

It also opens the road for an invasion of old Roumania from the Danube, and for a dual advance on Bucharest—from the north and south.

Mackensen Moved Swiftly.

Mackensen's campaign has been in progress little more than two months. Berlin hails his latest achievement as transcending in importance the utmost gains of the Franco-British allies in the west during the entire progress of their Somme offensive.

German military experts express the utmost confidence that the next few months will see a re-enactment in Roumania of the strokes by which Serbia last winter ceased to exist as a separate nation. The Serbian campaign, it is pointed out, was conducted by the same commander—Von Mackensen—and the initial moves were much the same.

U. S. PERILED BY TYPHUS

Extraordinary Measures Being Taken for Protection Against Mexico.

WASHINGTON — Extraordinary measures are being taken by the United States public health service to prevent typhus from crossing the Mexican border into this country. It is learned that David M. White, a civil engineer, driven out of Mexico, died of typhus in El Paso on Oct. 19 after an illness of two days.

To prevent such infectious diseases as White's from being imported, the service has erected disinfecting stations at Eagle Pass, El Paso, Brownsville and San Antonio. So many additional medical officials have been needed, it has been found necessary to draw on the 1917 appropriation for the prevention of the spread of infectious diseases.

FOUR MORE VESSELS SUNK

Two Are Norwegian Steamers, One Danish Ship and One Swedish.

LONDON, ENG.—Lloyd's announces that the Norwegian steamers Rabbi, of 878 tons gross, have been sunk.

The sinking of the Danish schooner Fritsemil and the Swedish bark Lenha is also announced by the shipping agency.

Authorities of Muskegon seeking Miss Rossie Logg, aged eighteen, and ordered committed to the state home for the feeble-minded at Lapeer, who disappeared shortly after the order was issued, are confident that the girl has gone with Max Bennett, a young man who took out a license to marry her just before the examination revealed she was not mentally competent.

Thieves at work at Ludington smashed the show windows in the Knight & Roehrig jewelry store and stole articles worth $100.

Dean Shaw, of Michigan Agricultural college, looks for a gradual readjustment of the population of the cities and country in the next five years.

TOLL OF STORMS ON LAKES FIFTY

Steamer Merida Added to List That Went Down.

IS THE FOURTH VESSEL LOST

Finding of Bodies of Crew and Wreckage Reveals Fate of Overdue Freighter—Captains Are Only Survivors of Two Crews—One Corpse Found in Life Boat.

CLEVELAND, OHIO — Local managers of the steamer Merida, owned by the Valley Camp Shipping company of Midland, Ont., admit that the ship was lost in the gale on Lake Erie Friday night. The admission came after seven bodies of the crew had been picked up in midlake by two other ships. So far as known not a man of the crew of twenty-three survives the tragedy.

The loss of the Merida makes four lake steamers that went to the bottom of Lake Erie in the storm. The total loss of life is fifty. The marshal of the Butters sank, but all thirteen of its crew were saved. The D. F. Filer went down with six of its crew, only the captain surviving. The James B. Colgate's crew of twenty-two, again with the single exception of the captain, perished, while every man on the Merida is believed to be lost.

Bodies from Merida Are Found.

Three bodies from the Merida were picked up by the steamer W. B. Mathews in midlake and taken to Toledo. Four bodies were found bearing Merida life belts by the steamer Charlotte Breitung and landed at Detroit. Reports from another ship sent out from a Canadian port to hunt for the Merida are that wreckage was sighted, but no survivors, and that no other bodies were found.

In the crew of the Merida were H. L. Jones, Buffalo, the master; Gideon Fleming, Ogdensburg, N. Y., mate; Joseph O'Connor, Chicago, engineer, and Thomas H. Moore, Chicago, a deck hand.

The Merida was due at Buffalo Saturday with a cargo of pyrites ore. It was commanded by Captain H. L. Jones of Buffalo. The ship was of 5,100 tons capacity and 360 feet long. It was built in 1892.

Pick Up Body from Whaleback.

DETROIT, MICH. — The body of one of the twenty-one men who went down with the whaleback steamer James B. Colgate in Lake Erie Friday was brought to Sandwich, Ont., across the Detroit river from this city by the steamer W. F. White.

Captain W. J. McLean of the White said he left Buffalo early in the morning, and when some distance off Long Point sighted a lifeboat tossing on the waves. A boat was lowered from the White and the body of a man was found in the lifeboat. There was nothing to indicate who he was. Captain McLean said the lifeboat was No. 1 of the Colgate's equipment.

The bodies of two men, believed to have been members of the crew of the barge D. L. Filer, which foundered in Lake Erie Friday night with a loss of six lives, were washed ashore below Amhertsburg, Ont., about twenty miles down the Detroit river. They have not been identified.

ASSASSIN CALLED CRAZY

Sister of Slayer of Austrian Premier Was Demented.

VIENNA — At his preliminary examination Friedrich Adler, assassin of Count Stuerghk, the Austrian premier, refused to explain the motive for his act. Adler said he killed the prime minister without outside advice or instigation. His jailers said he gave the impression of being weak mentally.

BERLIN — All accounts in the morning papers agree in calling the assassination of Premier Stuerghk of Austria the deed of an irresponsible political fanatic if not a neurasthenic whose mind has given way under the strain of the war. Dr. Friedrich Adler, the assassin, is described by acquaintances as a man of a naturally fanatical temperament, and one in whose family insanity runs—his sister has been in an insane asylum for years.

CHICAGO CHIEF IS INDICTED

True Bills Name Charles C. Healey and Two Others.

CHICAGO, ILL. — The October grand jury indicted Chief of Police Charles C. Healey on charges of malfeasance in office and conspiracy.

In a second indictment Chief Healey; Charles T. Essig, secretary and treasurer of the Sportsmen's Club of America, and William Luthardt, the chief's private secretary, are jointly indicted on charges of conspiracy.

Fire Loss Is $125,000.

BROWNSVILLE, PA. — The tipple, electric plant and five loaded coal barges, the property of the Diamond Coal and Coke company at West Brownsville, Pa., were destroyed by fire with $125,000 loss.

Federal Judge Near Death.

ST. LOUIS, MO.—Elbert B. Arams United States circuit judge, is in a critical condition as the result of a paralytic stroke.

Detroit girls, Elizabeth Bolobas, fourteen, and a younger sister, on their way to school, were struck by a passing train at a crossing there. The younger child was killed and Elizabeth is in Harper hospital with probably fatal injuries.

Fire in a poolroom gutted the business section of the Village of Emmett, causing heavy loss. Thirteen buildings and their contents were destroyed. Only six business places and two hotels remain standing in that district of the town.

Martin Kockling, fleeing from the Kalamazoo state hospital, went to Silver Lake, and made ardent and violent love to a school teacher at that place. Deputy Sheriff Pohl brought Martin back to the detention hospital. He was returned to Kalamazoo.

H. Thane Bauman
Democrat Candidate For
Prosecuting Attorney
Of Lenawee County
Your Vote and Influence Solicited
Election Tuesday, Nov. 7, 1916

John C. Howell
Democratic Candidate
for
JUDGE OF PROBATE

Will deem it an honor to receive the support of voters of Lenawee County in his candidacy for this office.

Fred Nutten, Candidate for Sheriff on the Republican Ticket.

Mr. Nutten is a man of an unexcelled record as an officer. He was a Deputy Sheriff for Four years and has served as Under Sheriff under Charles E. Henig the present Sheriff of Lenawee County, for four years. He has always been a staunch Republican and has always stood by the gun never shirking from his duties, never was a flopper for the purpose of getting office. He earnestly solicits the support of the qualified voters of Lenawee County on the 7th day of next November, and if elected, he pledges himself to perfrom the duties of the office of Sheriff without fear or favor and in fair and impartial manner. All favors shown him will be greatly appreciated by him.

GRAY FOR U. S. PEACE PLAN

Neutrals Should Be Ready to Force Decision He Says.

LONDON, ENG. — In an important speech at a luncheon by the Foreign Press association Viscount Grey, British secretary for foreign affairs, expressed approval of American movements for a league after the war to maintain peace. He declared, however, that the nations which went into such a league must have a public sentiment prepared if necessary when a critical time came to uphold their decision by force.

The foreign secretary referred to German utterances regarding peace and the claim that Germany must have guaranties for her future protection and added:

"Precisely because this war was forced by Germany upon the world, it is the allies who must have guaranties."

Viscount Grey said neutrals should have something to say after the war regarding the methods by which the war had been conducted and whether all developments of science were to be utilized for destruction of the human race.

Stork Visits Billie Burke.

NEW YORK, — A daughter was born to Miss Billie Burke, stage star, who in private life is Mrs. Florenz Ziegfeld, Jr.

REGISTRATION NOTICE

Notice is hereby given to the qualified electors of the Township of Tecumseh, County of Lenawee, State of Michigan, That a meeting of the Board of Registration will be held at the Council Building within said Township, on Saturday, October 28, [illegible] for the purpose of registering the names of all such persons who shall be possessed of the necessary qualifications of electors who may apply for that purpose.

Relative to Women electors in accordance with Section 4 of Article 3 of the Constitution of the State of Michigan and Act 206, of the Public Acts of 1909, the Board of Registration of said Township will register the names of all women possessing the qualifications of male electors who make Personal Application for such registration; Provided, that all such applicants must own property assessed for taxes somewhere within the County above named, except that any woman otherwise qualified who owns property within said county jointly with her husband or other person, or who owns property within said county on contract and pays the taxes thereon, shall be entitled to registration.

Following are the qualifications of male electors in the State of Michigan:

Every male inhabitant of this state, being a citizen of the United States; every male inhabitant residing in this state on the twenty-fourth day of June, eighteen hundred thirty-five; every male inhabitant residing in this state on the first day of January, eighteen hundred fifty; every male inhabitant of foreign birth who, having resided in this state two years and six months prior to the eighth day of November, eighteen hundred ninety-four; and having declared his intention to become a citizen of the United States two years and six months prior to said last named day; and every civilized male inhabitant of Indian descent, a native of the United States and not a member of any tribe, shall be an elector and entitled to vote; but no one shall be an elector or entitled to vote at any election unless he shall be above the age of twenty-one years, and has resided in this state six months and in the township or ward in which he offers to vote twenty days next preceeding such election.

Said Board of Registration will be in session from 9:00 o'clock a. m. until 5:00 o'clock p. m. of said day, for the purpose aforesaid.

H. H. Hanna Jr., Township Clerk.
Dated October 17th, 1916.

A GENERAL SURVEY OF THE WAR.

Tuesday, Oct. 17.—The French on the western front captured more fortified houses in Sailly-Saillisel. British advanced west of Serre on Bapaume road.

Wednesday, Oct. 18.—The Italians have won a new success against the Austrians, carrying, by a swift and powerful blow the last Teuton defense line between Coenagnon and Roite, in the Mount Pasubio sector.

Roumanian troops in the Predeal region, southwest of Kronstadt, have resumed the offensive and are driving back the Teutonic forces on the Transylvanian side of the border, says an official announcement.

Repulse of German and Austrian attacks in Galicia and the halting of the Carpathian offensive south of Dornawatra are reported by the Russian war office.

The Athens correspondent of the Daily Chronicle reports that the King's advisors have counselled him to abdicate and flee.

Thursday, Oct. 19.—The French advanced to within half a mile of Peronne, and took 350 prisoners.

Roumanians forced back the Teutons in the Transylvania Alps, and took 900 prisoners. Roumanians also were victors in the Trocus valley. The Serbs routed the Bulgars on the left bank of the Cerna and captured the fortified town of Brod.

The Austro-Germans renewed their offensive in Galicia and captured a mile and a half of Russ trenches on the Stokhod.

Friday, Oct. 20.—Disorder continues in Athens, the Greek capital. Reservists are said to have taken the law in their own hands. Hundreds have gone over to the Venizelists.

On the Somme Berlin claims the retaking of positions captured by the British Oct. 18. A terrific artillery duel rages on a 20-mile front.

The Teutons won an important victory in Galicia making over 2,000 Russ prisoners. Petrograd reports the Slavs stormed a height in this same region.

In the Balkans the battle rages on three fronts.

Gen. Von Mackensen has made an advance at Dobrudja, but in the Transylvania Alps the Roumanians have routed the Teutons at several points and retaken passes.

The Serbians have gained a new victory over the Bulgars in Macedonia.

Saturday, Oct. 21.—Field Marshal von Mackensen rolled back the Roumanians in Dobrudja. Bucharest claims victories in the Carpathians. Serbians advance on Monastir continues.

The Italians have captured an Austrian position in Dolmties by a bayonet charge in the snow.

The British and French troops on the Somme advanced several hundred yards on a 5,000 yard front.

Battles in Volhynia and Galicia are a see-saw, according to Berlin and Petrograd reports.

Sunday, Oct. 22.—The Germans were repulsed in attacks near Chaulnes, and the British advanced near Rancourt and Pye on the western front.

The Austrians won new ground in the Transylvanian Alps. Mackensen drove the Roumanians back in Dobrudja, capturing Toprai Sari, fourteen miles below Constanza, and Cbobadan on the Danube.

Berlin and Petrograd claim repulses of attacks in Galicia.

The Man On The Job
Our Congressman
SAMUEL W.
Beakes

The Most Influential Man in Congress on the Postoffice Committee who is making a fight for the Delivery of Mail at the Door of Every Farmer in the County. He has already had 820 Farmers in this District either Restored to Delivery in Front of their Door or Given this Delivery for the First Time. No other Congressman secured so much last year. He is Fighting to improve and extend the Parcel Post and Postal Delivery Generally. Help Him in the Fight.

VOTE TO
Keep Him On The Job.

5% NET

No fees or expenses out, and no taxes to pay. An investment that leads all others for safety, convenience and rate of income.

Semi-Annually
on the first of each January and July we send our checks by mail.

Withdrawable in 30 days
either the full amount or any part of it. An investment may be made from

$25.00 and Upwards

Twenty-six years and a business of a million and three quarters. Write for financial report and booklet.

CAPITAL SAVINGS & LOAN ASS'N.,
LANSING, MICH.
or call on
S. P. HOSMER, Tecumseh.

Try The
McDermott's Daisy Market
FOR
All kinds of Meat and Fowls.
PRICES ALL RIGHT.

If you are in need of
RUBBER GOODS
We have a full line of the famous
Ball Band, LaCrosse,
and the U. S.

We are selling the Lion Brand Work Shoe at mid-summer prices.

This is your opportunity as these shoes are selling all around us here for more money.

The Walkover Shoe for Men and Women are always first class.

McCOMB SHOE STORE.

ADVANCE BY FRENCH ON BAPAUME PUSHED

Republic's Soldiers Take Hill 128 in New Gain.

PARIS — Rush attacks, each preceded by a levelling shower of shell that cleared the way for the attackers, are carrying the French slowly but surely onward in their drive on Bapaume.

With Sailly-Saillisel as their base, the French stormed and captured Hill 128, between Sailley and Transloy during the night. Bringing up their guns to this vantage point they made it possible the next morning to carry out further "minor operations" and notable progress was made to the northeast of Merval. The French official statement states that further captures of prisoners have been reported by the troops who Sunday advanced northeast of Sailly.

German attempts to retrieve lost ground south of the Somme and to shake loose the British hold north of the river failed, according to official reports from the allied commanders.

Charles Jakeway, 58, of Lowell, a produce and stock shipper, and his father-in-law, Charles Francisco, seventy-two, also an old resident of Lowell, were instantly killed by a Grand Trunk fast train when their automobile was struck as it was crossing the track.

TEUTON PLAN TO CUT RUSSIAN LINES FAILS

Effort to Drive Wedge Between Forces Is Defeated.

PETROGRAD — Austro-German forces made a new attack, striking north of Brody, near the Volhynian-Galician border. The war office reports that the assault was repulsed.

PETROGRAD, RUS.—The powerful Austro-German offensive launched a week ago in the region south of Dorna-Watra, with the intention of driving a wedge between the Russian and Roumanian forces, preventing further Russian assistance to her new ally and regaining Bukowina, apparently has broken down before the countermaneuvers of the Russians. The Russian command, anticipating the Teuton move, threw a large body of troops to this portion of the front, causing, according to official accounts, the Austro-German forces to fall back to their original positions.

Motoring at Dowagiac Frank Pimm, twenty-four years old, of Jones, Mich., was crushed to death; William Miller, also of Jones, suffered two fractures of the skull and was injured internally, and Charles J. Pimm, postmaster of Jones, was less seriously injured as a result of an accident in which the auto in which they were riding was crushed between two sections of a freight train.

THE TECUMSEH HERALD

FRANK S. TURNER, PUBLISHER

SUBSCRIPTION RATES

IN LENAWEE COUNTY
One year, payment in advance $1.00
One year, payment after three months .. $1.2

OUTSIDE LENAWEE COUNTY
One year, payment in advance $1.35
One year, payment after three months .. $1.50
There will be no Deviation from above Rates

Entered at the postoffice at Tecumseh, Mich., second class mail matter.

Telephone Number 36.

When you have finished reading this issue just take time to let this fact sink into your busy mind: The paper on which this issue is printed costs three times as much as it did a year and a half ago, the ink used is way up in price and in fact all material used to make up a newspaper is sky high. This means money out of our pocket for our business is unlike the other fellow's business.

When potatoes advance in price your grocer advances his price and keeps his profits clear, the coal man does the same and in fact most all lines of business keep their margin of profits safe and you pay the extra price

Many of our subscribers are in arrears, have simply neglected to send us the money for their renewals. It will help if you will consult the label on your paper and if in arrears send us the money.

We believe a little reminder will help us both.

OLD TIME HARVESTS.

A Reminder of the Days When You Were a Boy on the Farm.

If you were a boy on the farm you will recall vividly what harvest meant to you, for you had to carry water, and harvest hands were a thirsty set, nor did they seem to care how far it was to the spring or how badly chapped your feet.

When not carrying water you were busy gathering sheaves, which was about the hardest work in sight, or at least you thought it was.

When dinner came you would be so hungry that there did not seem to be enough on the table to satisfy you, to say nothing of the hungry bunch. In this you would be somewhat disappointed, for there was always enough for all.

Then for an hour's rest, during which the men would sprawl out in the shade of a tree or on the porch in the greatest comfort. And maybe you would have found a good place to rest your weary bones and about to settle into it when one of the cradlers would come along with a leaky bucket in one hand and a dull scythe in the other and order you to come along and turn the grindstone while you were resting.

Didn't it seem that they had a spite at a boy in harvest time on the farm?—Erasmus Wilson in Pittsburgh Gazette-Times.

TWIN BORDER TOWNS.

They Sit Right on the Line That Separates Us From Mexico.

Along the lengthy frontier separating this country from Mexico, which extends from the Pacific ocean to the gulf, there are seven or eight towns which sit right upon the line.

Half of each of these towns is American, the other half Mexican. Sometimes the Rio Grande cuts them in the two halves, sometimes only a shallow arroyo and sometimes nothing at all but the imaginary mathematical line. These are what I call the twin towns.

El Paso has for its twin Juarez. Douglas has Agua Prieta. Presidio is sister to Ojinaga, Eagle Pass to Piedras Negras, Brownsville to Matamoros, and Laredo, Naco and Nogales, United States, are one with Nuevo Laredo, Naco and Nogales, Mexico.

Usually the American town is larger and of more importance than the Mexican town. It is bigger, more hustling, cleaner, ever so much more enterprising. But the little salamander sister across the way, indolent in the golden dust and the sun, achieves in some mysterious way and without effort a beauty, a color and a grace foreign perhaps for always, to the big hustler —James Hopper in Collier's Weekly.

He Met the Note.

Once upon a time a landlady in Washington called on President Andrew Jackson and told of a government clerk who owed her a big bill for board. In those days it was easy to have access to the White House. President Jackson listened to her story and advised her to get a promissory note from the clerk and put it in bank. She replied.

"I've done that twice, general, and he won't pay even then."

"Is that so?" said the president in surprise. "Now, you go and get his note and bring it to me. I simply want to see it, and I'm sure that the clerk will pay that note. Go and bring it to me."

The landlady did so and soon returned with the promissory note. The president turned it over and wrote across the back of it his own indorsement, "A. Jackson."

The note was paid at maturity.

Aptitude.

My observation in life leads me to believe that nearly every human being has an aptitude—that is, there is something that he or she can do better than all other things. One in a hundred, again, has a remarkable aptitude, and in one in a thousand this aptitude is developed into something extraordinary. It then amounts to natural insight and constitutes genius. Now, a perfect system of education, if it could be devised, would be one which, while developing to the fullest extent all the faculties, would allow free play to the special aptitude.—From "The Autobiography of Charles Francis Adams."

Music In Plants.

There is music in plants. The fern leaf of the varieties common here represents a bit of music. From the tip of the fern to the center there is a crescendo, from there to the root there is a diminuendo, and as we reach the last we should have to mark a retard. It is beautiful. Flowers grow rythmically.—Henry Turner Bailey.

SHIFTING OF THE WATERS.

What the Sea Gives to the Land and Gets Back Again Every Year.

According to Mr. Roscoe Nunn of the United States weather bureau, the waters of all the oceans have visited every part of the earth at some time in the history of the globe, so continually and upon such a vast scale are the winds and the forces of evaporation, condensation and precipitation at work.

A continuous circulation of water takes place between the hydrosphere (the water areas of the globe) and the atmosphere. The winds blow water vapor from over the seas to the land, and air currents carry it into the upper atmosphere. There it condenses and is precipitated, to begin the return journey to the sea through springs and rivers.

The amount of evaporation from the seas and the amount of precipitation on the land depend upon the temperature and the winds. It has been estimated that nearly 130 million millions of tons of water are transferred from sea to land and back again to the sea every year.

The average rainfall of the globe is about thirty-three inches. In the United States it varies from almost nothing to about 100 inches. Over the eastern half of the country it ranges from about thirty to about sixty inches and in the Pacific states from five to 100 inches.

Probably the greatest rainfall in the world occurs among the hills of Assam, in India, where over 500 inches fall in a year, and sometimes as much as forty inches in twenty-four hours.

REPUBLIC OF LIBERIA.

How the Colony Was Organized and Started on Its Career.

The first president of the American Colonization society, which founded the republic of Liberia, on the west coast of Africa, was Bushrod Washington, who was born in Virginia in 1759 and who was a nephew of George Washington. He served as a private soldier in the Revolution and afterward was elevated to the United States supreme court.

While himself an owner of many slaves, he was deeply interested in the movement for restoring the Africans in America to their native continent. He was one of the pioneers in the organization of the American Colonization society, which was launched in the latter part of 1816. Henry Clay, John Randolph and other men of prominence were also prominent in the movement.

In 1820 the society sent thirty-eight negroes back to Africa in a government vessel, and in that year a constitution for the colony, which was named Liberia, was adopted. The colony continued to be in charge of agents and governors appointed by the society until 1847, when its rights were voluntarily surrendered and the independence of Liberia was proclaimed and was recognized by the United States, Great Britain and France.—New York World.

Jefferson as an Inventor.

Not many people knew that Thomas Jefferson was a great inventor. His inventions were all of articles of everyday use. He devised a three legged folding camp stool that is the basis of all camp stools of that kind today. The stool he had made for his own use was his constant companion on occasions of outings. The revolving chair was his invention. He designed a light wagon. A copying press was devised by him and came into general use. He also invented an instrument for measuring the distance he walked. A plow and a hemp cultivator showed that his thoughts were often on agricultural matters. His plow received a gold medal in France in 1790. Jefferson never benefited financially by his inventions, but believed they should be for the use of every one without cost

Sir William Pepperell.

The first native American to be knighted by an English monarch was Sir William Pepperell, who was born in Kittery, Me., over two centuries ago. His father was a Welshman, who came to New England as an apprentice to a fisherman. The son became a merchant and amassed a large fortune. As a military leader he took part in several conflicts with the Indians and attained much distinction. For thirty-two years he was a member of the royal council of Massachusetts, and as chief justice of common pleas he won eminence as a jurist.

No Information.

"What is the speed limit in this town?" asked the automobile driver, bringing his car to a stop just outside the boundary line.

"Never you mind what the limit is, mister," said the village constable. "You go right ahead and I'll tell you when you're going too fast."—St. Louis Post-Dispatch.

Easy Money.

"The Clarks are in easy circumstances, I believe," remarked Cobb.

"Yes," assented Boyd; "they can owe more people money and feel easier about it than any others with whom I have ever had anything to do."—Chicago Herald.

Between Humorists.

"You stole one of my jokes outright," declared the first press humorist.

"Well," said the second press humorist, "when I see I can't improve a joke I don't try it." — Louisville Courier-Journal.

Education begins the gentleman, but reading, good company and reflection must finish him.—Locke.

Old Time Sermon Writers.

Why don't clergymen who are unequal to composing good sermons for themselves occasionally read one of the beautiful homilies provided for them by the church? Or why don't they frankly read some one else's sermon, giving credit to the author? One wonders whether the hack sermon writer exists nowadays—the man who in the eighteenth century and later "loaned" original sermons in manuscript for a trifling fee. It is on record that Coleridge when he was particularly hard up raised the wind in this way. How much would a sermon in Coleridge's handwriting fetch at Sotheby's today? —London Chronicle.

Famous Fables.

"My ancestors came over in the Mayflower."

"This is our family coat of arms."

"Oh, I had plenty of chances to marry, but I preferred to remain single!"

"My kid got off an awfully funny remark yesterday. Listen"—

—New York World.

LENAWEE COUNTY COURT NEWS

CIRCUIT COURT NEWS

In the case of Adam Walper vs. Leslie Harsh the jury returned a verdict of $220,70. In this case the plaintiff claimed damages for injuries received by him on December 7th by reason of the defendant operating his automobile in a negligent and careless manner in passing his rig in one of the highways of the townships of the Townships of Ogden.

In the case of Clarence VanRiper vs. Albert Nye the jury wree unable to agree on a verdict and were excused by the Court. This was an action for assault and battery which the plaintiff claimed the defendant committed on him in the Township of Hudson on April 24th last.

In the case of the People vs Wesley Smith the respondent entered a plea of guilty to a violation of the local option law and was placed on probation for a term of two years.

In the case of the People vs Pearl Belcher and Mary Robison, charged with lewd and lascivious cohabitation, the respondents enter pleas of guilty. Belcher was sentenced to serve from six months to one year in the Michigan Reformatory at Ionia and Mrs. Robison was placed on probation for two years.

In case of The People vs Max McGlone the respondent entered a plea of guilty to the charge of larceny and was sentenced to serve from two and one-half to five years in the Michigan Reformatory at Ionia.

A decree for divorce was granted in the case of Myron Every vs Mary C. Every.

A summons has been returned and filed in the case of Courtland Warson vs Alice Warson for divorce; also notice of retainer and demand for copy of bill of complaint.

A summons has been returned and filed in the case of Rolland C. Rothfuss vs John Finnegan et al.

An affidavit for writ of garnishment has been filed in the case of the Deerfield State Bank vs William Schroeder.

MARRIAGE LICENSES

Harry Pickard, Detroit, and Bessie Richmond, Hudson.

Wesley H. Smith and Ethel L. Fielder, both of Adrian Township.

Edward B. Williams and Lucile Jones, both of Toledo, Ohio.

Abner Bills of Hudson and Rosetta Hoag of Raisin Township.

Claud E. Burr and Anna Belle Innes, both of Adrian.

Harvey L. Shull and Pauline Eaton both of Adrian.

Wayland A. Skeets and Fern E. Pratt both of Adrian.

IN PROBATE COURT

Estate of Paul Stafford, minor; nomination of guardian filed; order appointing guardian.

Estate of Mary E. Salkeld, deceased; petition for allowance of administrator's final account; receipts and consent of heir at law to discharge of administrator filed; decree of assignment and distribution and order discharging administrator and canceling bond.

Estate of John B. Beasley, deceased; affidavit of publication; testimony of freeholders taken and filed; license to sell real estate granted; oath before sale filed.

Estate of Blyd E. Eyrcil, William H. and Mertle E. Onsted minors nomination of guardian and petition for appointment of guardian filed; order appointing guardian

Estate of James Pykett, deceased; petition for license to sell real estate, at private sale, hearing November 20 next.

Estate of Helen Queal, deceased; commissioners warrant and report filed.

Estate of Harold and Ina Billmeyer, minors; oath before sale of real estate filed bond on sale approved and filed.

REAL ESTATE TRANSFERS

Alfred Sallows to Charles F. Pitcher, land in Adrian City.

George B. McCollum to Sarah E. Stevens, land in Clinton Village.

Sarah E. Stevens to George B. McCollum land in Clinton Village.

George B. McCollum to Allen L. Terry et al, land in Clinton Village.

Herman H. Russ to Lewis H. Richards, land in Adrian City.

William E. Camburn to Sherman M Camburn, land in Section 22, Franklin Township.

William A. Underwood et al. to Ella James, land in Section 18, Palmyra.

Cornelius Colbath by heirs, to Jas. H. McElroy et al., land in Adrian City.

Anton Saile to James McElroy et al, land in Adrian City.

Long and Short Days.

At London, England, and Bremen, Prussia, the longest day has sixteen and a half hours. At Stockholm, Sweden, it is eighteen and a half hours in length. At Hamburg, in Germany, and Danzig, Prussia, the longest day has seventeen hours. At Petrograd, Russia, and Tobolsk, Siberia, the longest is nineteen hours, and the shortest five hours. At Tornea, Finland, June 21 brings a day nearly twenty-two hours long, and Christmas one less than three hours in length. At Wardbury, Norway, the longest day lasts from May 21 to July 22 without interruption, and in Spitzbergen the longest day is three and a half months.

More Effective.

"I see ye've invested in a vacuum cleaner," a neighbor said to Mrs. Jones. "Do ye like it better than the old fashioned broom?"

"You bet yer life I do," Mrs. Jones answered. "I kin knock Jones twice as fur with it."—Exchange.

Something In His Favor.

"There's one thing I will say for that fellow whose mistakes cause so much trouble."

"What is it?"

"He doesn't claim that his intentions were good anyhow."— Detroit Free Press.

How can you tell how old a meat saw is?

By finding the saus-age, of course!

You'll Find The Sausage Here!
The Kind You'll Like!
We Sell The Best Sausage
YOU EVER SAW!
We Make It Ourselves,
Know It's Ingredients and Age,
And Unqualifiedly
RECOMMEND IT!

Clark's Market,
Phone 158.

Church Notes

BAPTIST CHURCH

W. B. Hartzog Ph. D. minister.
10:00 Morning worship. Sermon, "A Christian's Estimate of Himself," I Cor. 15:10
11:15 Sunday-school.
11:15 Men's class Study conducted by the pastor
6:00 p. m. Young People's meeting.

No meeting on Thursday, Nov. 2, on account of the union meeting at the opera house in behalf of state wide prohibition.

PRESBYTERIAN CHURCH

Rev. Wm. A. Rex, minister.
10:00 a. m. Sunday school
10:00 a. m Men's Brotherhood Class
11:00 a. m. Morning worship and sermon.
7:00 p. m. Stereopticon lecture, "Why Vote Dry?"

Tuesday evening Regular meeting of the Westminster Guild. Mrs. Bailey hostess. This is the first study meeting and every member is urged to be present.

The mid week service will be omitted this week on account of the Dry meeting at the opera house.

METHODIST EPISCOPAL CHURCH

Rev. George W. Jennings, pastor.
A welcome to all
10:00 a. m. Morning service.
11:20 a m. Sunday school.
11:15 a. m. Men's class
6:00 p. m. The Epworth League.
7:30 p. m. Evening service.
Thursday 7:30 prayer service.

EPISCOPAL CHURCH

10 a. m. Sunday-school.
11.00 a. m. Services conducted by Rev. Kerstitter.

FRIENDS CHURCH

H. Lawrence Linton, pastor,
10:00 Morning worship.
11:15 Bible school
6:00 Christian Endeavor
7:00 Evening service
Wednesday evening 7:00. Regular mid-week prayer service.
A cordial welcome to all.

ST. ELIZABETH CATHOLIC CHURCH

Fr. Fisher, rector
8 a. m. 2nd Sunday in month Mass.
10 a. m 4th " " "
All are cordially invited.

CHRISTIAN SCIENCE CHURCH

Services every Sunday 10:45 a. m.
Miss Harvella Widney, 1st reader.
Services held in the Universalist church.

Aaron W. Brown

Republican Candidate for

COUNTY TREASURER

Has served Rollin Township two years as Clerk, and seven years as Supervisor. Your support would be appreciated at the election Nov. 7th, 1916. A. W. BROWN.

Breaking a Looking Glass.

The breaking of a looking glass superstition is a very old one. Hundreds of years ago it used to be a common belief that those who wished to harm others could do so by getting pictures or making images of their enemies and destroying them. The destruction of the picture would be followed by the death of its original. Even the victim's reflection in a mirror was enough for the purpose, provided the mirror was promptly broken.

FIVE DOLLARS REWARD

The above was taken from the Boston Gazette of December 1768. As far as possible we have followed copy exact, but the old fashioned s was quite beyond us.

Ran away from his Master the 25th day of November last at North Kingston in the Colony of Rhode Island, a well set negro man slave named Isaac, about 5 feet, 6 or 7 inches high with a Scar on his forehead, between 30 and 40 years old, thick Beard, can play on a Fiddle, and loves strong Drink, [illegible] colored Thick-set Coat, a blue Ratteen Jacket with Cuffs to the Sleeves, a blue Broad Cloth Jacket with out Sleeves, Flannel Shirt, stript Flannel Trousers, grey yarn stocking, and Single Channel Pumps, whoever will secure said Slave in any of his Majesty's Goals, or deliver him to the Subscriber his Master shall have FIVE DOLLARS Reward, and necessary charges paid

Per SAMUEL ROSE

Masters of Vessels and others are hereby forbid carrying off or Seconding said Slave as they would avoid the Penalty of the Law

Dec. 5, 1768.

The 46th Annual Meeting of the Michigan State Horticultural Society Will be Held in Grand Rapids December 5, 6 and 7, 1916.

The meetings will convene in the Audience Room of the Coliseum, and the large Exhibition Hall in the Annex will be used for the display of spray machinery, spray material and other articles used in fruit growing.

A fine display of fruit will be exhibited and all fruit growers are urged to save some choice specimens. Prizes will be offered for collections and single plates.

A splendid program is being prepared with speakers of National and State reputation. Program books will be ready for distribution in November. Send your name and address if you wish a copy For any and all information address,

ROBT. A. SMYTHE, Sec'y,
Benton Harbor, Mich.

Suit Sale

We bought very heavily of Ladies' and Misses' Tailored Suits this Fall. Owing to market conditions, many of our Suits did not arrive until late. This leaves us at this time [illegible] Stock [illegible] Will Do It Quickly. Every Suit in our Stock included.

All Suits 1-4 OFF

15 Suits, Reg. $20.00 Values, go at $14.75 ea.
7 Suits, Reg. 22.50 Values, go at 16.75 ea.
37 Suits, Reg. 25.00 Values, go at 18.75 ea.
23 Suits, Reg. 30.00 Values, go at 22.50 ea.
1 Suit, Reg. 37.50 Value, goes at 29.50
10 Last Spring Suits, good styles,
$25.00 to $30.00 Values, go at 9.75 ea.

COME IN EARLY. ALL COLORS TO CHOOSE FROM.

The Webster Anderson Co.
Tecumseh, Michigan.

HOME RULE

In The Deceptive Sense In
Which The Brewers Use It

IS SALOON RULE!

It has nothing whatever to do with the home! It is a trick to get home-loving workmen to lend their vote to something that they SUPPOSE will benefit their homes and the homes of their drink-addicted co-workers!

"Home Rule" is a wolf in sheep's clothing. It hides its fangs under the cloak of apparent respectibility, in the hope that it may lure the unthinking into voting for a measure that would help perpetuate the saloon!

Under "home rule" ONE WET TOWN could debauch fatherhood and young manhood and impoverish homes in EVERY DRY TOWN NEAR IT!

State Wide Prohibition

WILL KNOCK OUT EVERY SALOON IN THE STATE AND STOP THIS FOUL LIQUOR TRAFFIC.

Statewide Prohibition of the liquor traffic will prevent any possibility of ONE "WET" Town or county debauching the surrounding dry towns and counties!

Statewide Prohibition will cure this state of the saloon and liquor traffic with its trail of slow death, crime, insanity and poverty!

Statewide Prohibition will insure food, clothing, shelter and peaceful security to thousands of families who now lack these things because the saloon get the money that should be spent for them!

Statewide Prohibition will remove the corrupting influence of the saloon from politics!

Statewide Prohibition deserves your vote if for no other reason than that it will absolutely

Wipe Out The Saloon!

Vote "YES" on the amendment to Article 16, to be known as Section 11, providing for STATE-WIDE PROHIBITION.

Vote "NO" on the amendment to Article 8, to be known as Section 30, this being the saloon's deceptive "home rule" measure.

DO IT FOR MANKIND AND MICHIGAN NOVEMBER 7th.

LENAWEE COUNTY DRY CAMPAIGN COMMITTEE.

AT REST.

The funeral of the late Andrew Wilson was held at the Presbyterian church Thursday afternoon under the auspices of the Masonic fraternity. Rev. W. A. Rex spoke words of comfort to the bereaved family and W. S Dickinson gave as a solo, "Rock of Ages." The Masons attended in a body and conducted the closing services at the grave.

The casket was borne to the grave by his brothers in the lodge; Alva Spayde, Harry Tansley, John Pentecost, John Gillispi, T. C Harris and James Lowry

Wm. R. Brazee of Decatur, Ill., who has for many years been in the employ of the Wells Fargo Express Co, has been put on the retired list with a very generous pension. He writes a friend that he will remain in Decaur as he and his wife have many interests to find them to the town. Mr. Brasee was a former Tecumseh resident and has many friends here who will be pleased to hear of his good fortune.

If you want Hubby
to ask for his second
cup of coffee-serve
EMPIRE
COFFEE
30¢ a pound at
your grocers
BERDAN & COMPANY
FOUNDED 1836 AT TOLEDO

Tolstoy's Wife.

Dr. Holmes once used a striking figure of speech, in which he compared a great man to a majestic ship moving impressively up the harbor, but guided and propelled by the modest little tug under its quarter. Some reminiscences by Tolstoy's son shows that the mother of his family was the tug that kept the great author on his course. "Leaning over the manuscripts and trying to decipher the scrawl with her shortsighted eyes, my mother sat up late at night after every one else had gone to bed. She often discovered gross grammatical errors and pointed them out to my father and corrected them."

CLASSIFIED ADS

ROOFING—Hark and listen! That I sell the only guaranteed Wool Roofing in this town, that I am the only man selling roofing who will fix your roof free of charge, that I have the best of backing, that my firm says if any of my roofing does not prove good to put on a new roof and charge it to them. Now I am selling the same roofing that I have sold for the last ten years and will guarantee that my roofing will do as I say or your money back or I'll make it good. Jas. W. Owen. 4-4-tf

WE BUY ALL KINDS OF JUNK and pay the highest price for rags. 'Phone 372. We come after them. Place at old Brewer's Foundry.
D. Ghertner.

FOR SALE—Six grade Shropshire rams, large frame and good wool, also early Irish Cobbler seed potatoes. Enquire O. G. Schneerer. Phone No. 902, Tecumseh or Holloway. 10 24 4t.

FOR RENT—Furnished house on Kilbuck Street. Enquire of Will Van Antwerp or Alva Spayde. 10 24 tf

WANTED—Kettle molders, Union shop, no trouble, conditions first-class, wages good, steady work. Call on or address The Mehrle Co. Newark, Ohio. 10-27-3t

Catarrh Cannot Be Cured

With local applications, as they cannot reach the seat of the disease. Catarrh is a blood or constitutional disease, and in order to cure it you must take internal remedies. Hall's Catarrh Cure is taken internally and acts directly upon the blood and mucous surface. Hall's Catarrh Cure is not a quack medicine. It was prescribed by one of the best physicians in this country for years and is a regular prescription. It is composed of the best tonics known, combined with the blood purifiers, acting directly on the mucous surfaces. The perfect combination of the two ingredients is what produces such wonderful results in curing catarrh. Send for testimonials, Free.

F. J. CHENEY & CO., Props.,
Toledo, O.

Sold by Druggists, Price 75c.

Take Hall's Family Pills for constipation.

RED BAND LUMP

is good coal, in fact users claim it's just a little better than any other coal.

L. E. TEMPLE & CO.

LILLEY STATE BANK.

Incorporated under laws designed to protect the interests of Saving Depositors and fitted by an experience extending over 60 years, to live up to the spirit as well as the letter of those laws, this bank stands out pre-emiently, among the many strong banks of Lenawee County, as the logical depositary for your savings.

Open an account today.

LILLEY STATE BANK

The Bank with the Chime Clock

TECUMSEH CO-OPERATIVE ASSN.

Blankets

We sell the Northern Ohio Blanket Co. Blankets, and there are none better. Have large assortment, stable and street styles. Look them over before you buy.

Barn Equipment

Our stock of "Barn Equipment" is worthy of your inspection. Stanchions, barn door track, hangers, locks, etc.

Fresh car of "Peninsular Portland Cement" here today on track.

Salvage WHEAT OATS Salvage

By C. D. BEEBE, Mgr.

Cheap Furniture

Isn't very much in demand just now. You don't find many people looking for something as low as possible in cost.

That's because they have learned some things about Furniture.

Have learned that to add to the beauty of a home Furniture must itself possess beauty.

That it ought to be good enough to be as good as new after years of use.

And these things cannot possibly be found in cheap Furniture.

If it's your turn to buy, let us show you articles with EVERY good point in them that Furniture can possibly have at prices that no one can beat.

GUY E. BELDING.
FURNITURE AND UNDERTAKING.

YOU TAKE NO CHANCES!

Shumate Razors are Guaranteed for Life

For Sale by

W. L. COLLER.

The Herald $1.00.

LOCAL AND PERSONAL

NOTICE

All copy must be in the composing room of this office by 9:30 a. m. Tuesdays and [illegible] matter before 4 p. m. Monday and Thursday.

For Sale—Parlor organ in good condition. Price $12. Enquire of Edith Ingersoll, adv

Mrs. John Cook of Franklin was a Tecumseh visitor Wednesday.

Miss Anna Fergeson was a business caller in Toledo Wednesday.

Alfred Lewis of Ridge Road was a business caller in town Wednesday.

James Waldron left for Niles, Wedneday in the interest of the M. A. C.

Mr. and Mrs. Gabe Mills of Macon were business callers in town Wednesday.

Let me put a Grafonola in your home on approval, from $15.00 up. Easy Terms. B. J. Pulver. adv

Rev. Kerstitter will conduct services at St. Peter's church Sunday at 11 a. m.

Mrs. Robt. McCoy went to Detroit Thursday to visit her brothr Lamont Austin and family.

Mr. and Mrs. C. E. Williamson left Wednesday for a week's visit in Chicago and Kankakee.

Miss Franc Hyde and Miss Mary Whitlock have been spending a few days in Detroit this week.

Mrs. Magley of Adrian was visiting her parents Mr. and Mrs. S. Nevison a few days this week.

Anyon wishing muffs or furs relined call on Miss Gertrude Kriedler at her home on North Pearl street. adv

Mr. and Mrs. Stephen Nevison, Sr. who have been spending several weeks in Canada returned home Wednesday.

Mrs. William Jordon has purchased the late Mary Dingman house on Pottawatamie St. and will move in soon.

Two more cases of Scarlet fever have been reported one at the home of R. VanWinkle and Margaret Marsh.

Roy Rundell, Ronald Lehr and Halleck Wilson of Detroit were here for the funeral of the late Andrew Wilson.

Will some one kindly tell us why Atty. Geo. A. Rathbun hangs the ice sign under the picture of Candidate Hughes?

Mesdames A. W. Mills, J. J. Neely and J. Knouase spent Wednesday in Bridgewater with Mrs. Chas. Gadd and family.

Fine switches made, cut hair and combings bought at the millinery store of Miss Julia A. Hough. adv

Earl Hanham of Detroit has been quite ill. His father and mother Mr. and Mrs. Hanham were week end visitors with him.

Mr. and Mrs. T. C. Harris have been entertaining their sister-in-law, Mrs. E. H. Wilson of Patterson, Ohio for the past week.

Mrs. Lyle Hill was unable to be present for the funeral of her father Andrew Wilson, being ill in the hospital in Cleveland.

Miss Vesta Wilson was called home from Cleveland this week by the death and for the funeral of her father, Andrew Wilson.

Mrs Fred Davis and Mrs Chas Orr went to North Adrian yesterday and attended the meeting of the Ladies Aid at Mrs. Will Jay's.

Albert Aylesworth was a passenger for Ann Arbor Thursday to visit his wife at the hospital. So far she is reported as doing finely.

Miss Elizabeth Smith, who has been spending the past two weeks in Detroit with Miss Alice Warren, returned home Wednesday night.

If you want music in your home buy a Grafonola from $15.00 up. B. J. Pulver agent. adv

Charles Hurry was home for a short visit Wednesday with his parents. He reports his father as slowly improving from his recent accident.

Mrs. Thomas McClure and three sons who came for the funeral of the husband and father returned to their home in Pittsburg, Pa., Wednesday morning.

Nothing makes nicer Christmas presents than a Grafonola or records. Make your selections early then you wont be disappointed. B. J. Pulver. adv

Mrs. T. C. Harris and her sister-in-law, Mrs. E. H. Wilson of Patterson, Ohio. and Mrs. Eugena Crane went to Ann Arbor Wednesday to visit Prof. and Mrs. Verner Crane.

Notice: The National Democratic Committee has designated Saturday. Oct. 28, as "Wilson Day." Every Democrat is expected to display the national emblem at their homes on that day in honor of Peace and Prosperity. Committee.

The service Sunday evening at the Presbyterian church will be in the interest of the Dry Campaign in Michigan. The minister will give a short stereopticon lecture on the subject "Why Vote Dry?" A sane discussion of the subject.

B. J. Pulver has a good display of Columbia Grafonolas and records. The November list on sale now. Come in and hear them. adv

It is practically assured that a large delegation will leave Tecumseh about 4 o'clock this afternoon for Adrian to attend the McKinley Club banquet which wil be held at Schoolcraft's rink, Delegations from Clintn, Macon, and Ridgeway will meet here in Tecumseh at 3:30 where they join the Tecumseh forces and swoop down on Adrian en masse. The Clinton and Tipton bands will go along to make things lively.

REPUBLICAN RALLY

Held at Bradley's Opera House, Tuesday Evening, Oct. 24th.

Not to be outdone by the loyal followers of Wilson and Marshall, the Republicans gathered at Bradley's opera house last Tuesday evening to listen to some of Lenawee's best talent. The Tipton band played several pieces in front of the opera house before the meeting and were on the program for the opening and closing numbers.

At 8 o'clock Chairman J. D. Shull called the meeting to order with a ringing appeal to the people for them to support the Republican cause at the coming election. He stated that at a recent Democratic Rally held in the Opera House the stage was decorated with a large picture of President Wilson occupying the central portion of the stage while at either side were smaller pictures of Washington and Lincoln. He was not quite sure to what this alluded. He complimented Frank Pratt for his excelent work in making the Rally a success.

Atty. G. A. Rathbun was called on to tell about the Republican McKinley banquet to be held at Adrian tonight. Mr. Rathbun stated that from all indications Northern Lenawee would sweep down on Adrian Friday afternoon en mass. Large delegations from Clinton, Britton, Ridgeway and Tipton would meet at Tecumseh about 3:30 p. m. and here joined by a large number of Republican supporters, proceed to Adrian by autos. The Clinton band will go along to make things lively for the delegation.

Mr. Rathbun had made a wager with Atty. Earl C. Michener that he would make more noise than Michener did and he called on his hearers to help him win his wager. He proposed three rousing cheers for Hughes which were given in the spirit that would have brought joy to the heart of Candidate Hughes had he heard them.

Prosecuting Atty. Leland F. Bean was the first speaker of the evening. Atty. Bean stated that the Democrats were seeking to return President Wilson for two reasons: First, that he had kept this country out of war and second, because this country had been so prosperous during his administration.

"Who wants war?" "The Republican party are not clamoring for war and stand ready to do everything possible to keep out of war, but would uphold the honor of this country in the eyes of the world. "We are in little danger of war as far as the great nations of Europe are concerned as they have all they can handle at the present time."

"The Republican party with its protective tariff is the history of prosperity." "The prosperity that the country is enjoying today is not a normal prosperity but due to the conditions caused by the unusual demands of the warring nations in Europe."

He stated that a Republican administration was needed to build up a strong tariff wall to protect this nation from the inroads that foreign commerce would make at the close of the war.

In closing Atty. Bean introduced the various district and county candidates who were seated on the stage and found it easy to say many good things about them and acknowledged in a very modest way that he would be willing to serve the county two years more in the capacity of prosecutig attorey.

Earl C. Michener of Adrian was the next speaker introduced by Chairman Shull Attorney Michener characterized the Wilson administration as weak, the foreign policy having been particularly weak. The eight hour law was classed as a ruse for votes and one of the rankest pieces of class legislation which had been put on the statute books in many years. He went into the tariff question at length, quoting facts and figures to drive home his arguments. The foreign policy of the present administration was also touched on.

The last speaker of the evening was Judge H L. Larwill who delighted his hearers by his pleasing voice and manner of speech. He stated that he had been judge of probate of Lenawee county for the past 16 years and that if the people were satisfied with the way he had conducted the affairs of his office they would return him. He named other Michigan judges who had held their office for longer periods than he had and through their efficiency had been returned term after term.

The judge spoke at length on the national issues and dealt with the questions which had been taken up by the former speakers. In connection with the Danbury Hatters case of which we have heard so much during the campaign, the judge stated that the case first came up and a decision was written by the supreme court in 1908. Justice Hughes was not elevated to the supreme bench until 1910 and that Justice Hughes in writing his decision later on this case only confirmed the opinion of the other members of the supreme court and his honest interpertation of the law to fit the case.

President Wilson's administration has been a kind of an "on again, off again" affair and what Mr. Wilson needed was more lime and less "St. Jacobs oil" on his spinal column.

He compared Ex-President Roosevelt's dealings with the coal strike which threatened our country during his administration with the policy carried out by Mr. Wilson in handling the threatened Railroad strike. It was the difference between a real president and a college professor.

One reason why the Democrats were supporting the income tax was that the burden of the tax was paid by the Northern and Eastern states which were Republican states. The Democratic states of the South during the year 1915 returned about $6,000,000 of inheritance tax against $93,000,000 paid by the Republican states of the north and east.

In closing the judge took up the attack which had been made against Fred Nutten, candidate for sheriff. Mr. Nutten's bill which was presented to the board of supervisors, he stated, had been checked up in the office of the prosecuting attorney and every item listed had been accounted for and proven except two or three which Mr. Nutten had vouched for and had given oath that the work had been performed. As an officer he had had frequent dealings with him and had always fuond him prompt and honest in the performance of his duties.

The opera house was well filled and from the frequent applause it ws quite evident that they were "standing pat."

The Heat Units of Coal

You can get from coal a certain percentage of the heat units which it contains.

Some coal contains far more of these heat units than others—owing to its different chemical composition.

A coal high in heat units radiates more heat during combustion than a coal containing fewer heat units.

We have seen it proven over and over again that

Economy Coal

gives more heat bulk or weight for weight than any other.

That's another way of saying that Economy Coal in actual every-day experience is the cheapest.

We sell it.

CAR WASHED NUT ON TRACK.

MOORE BROS.

MARRIED IN BALTIMORE

The following announcement is being received by friends in Tecumseh today:

"Mrs. Elizabeth A. Biddison announces the marriage of her daughter, Bessie Shannon, to J. Alfred Rector Wednesday, October twenty-fifth, nineteen hundred and sixteen, Baltimore, Maryland. At home after November fifeenth, Tecumseh, Mich."

Mr. Rector is one of our prominent business men on the street The above announcement comes as a surprise to everyone as Fred kept his own counsel so closely that not even his partners in business knew of his plans. He simply left Saturday for a few days' trip and behold the result! We had always considered him immune from anything of this kind, but as he has arrived at the age of discretion, we feel sure that the move is well taken. The bride is well known here being a relative of the various Boyce families and having visited in Tecumseh several times.

The Herald extends congratulations and best wishes

NOTICE

There will be a meeting at the opera house on Thursday evening, Nov. 2d, to discuss the "Wet and Dry" situation. The best arguments on either side will be given.

NOTICE

Beginning Monday, Nov. 6th, the delivery wagons will make their trips at 7:30 and 10 o'clock in the forenoons and 2 and 4 o'clock afternoons.
adv 10 20 4t

SONS OF VETERANS

The boys of Beers Camp No 179 arranged a very good program for Thursday evening October 26 which was most successfully carried out. Rev W. A. Rex gave a fine talk on, "Military Affairs and 'the Duties of a Citizen to the Man who wears the Uniform today'"

George Sanford of Clinton kept the audience in a roar most of the time. George Keysor favored the company with his Irish Ditty.

This is the first of a series of entertainments that the Sons of Veterans propose to give through the winter which will be held in the G A. R. hall and will be free to the public.

Mr and Mrs Ernest Robison of Macon were guests of her parents Mr. and Mrs. John Bennett Thursday coming for the funeral of his aunt Mrs Hoyt.

Ladies and Misses hats from $3.50 to $5.00. Also a full line of childrens hats Come in and see them.
Grace M. Gillespie adv

DIETETIC TALK ABOUT BACON

Properly bred, fed and cured Bacon is known to be the most digestible of all meats—also the most nourishing.

It is of great value in the treatment of dyspepsia

Because it is strengthening and so readily assimilated

We handle a brand of Bacon that we unhesitatingly recommend in every way.

It's the best Bacon that we can find anywhere.

We would like to have YOUR opinion of it

27c a pound, sliced.

C. M. Gilbert.

A good place to get good things to eat.

$1.00 ENTERTAINMENT COURSE

While Tecumseh has been very wide awake in every way and has outstripped most of our surrounding towns and cities in the matter of good clean entertainment, there is still room for more of it, especially during the winter months.

Several attempts have been made to interest organizations here to take this up, but the opportunity has been grasped by the men of the Presbyterian church who have closed arrangement with the International Lyceum Bureau for five high grade entertainments as follows:

Nov. 20—International Glee Club
Dec 20—Tehan, an Indian
Jan 22—Dearborn Company, musical
Feb. 2 Wassman, a Magnician
Feb 19—Georgia Jubilee Singers

In addition to the above we shall have with us on the night of January 11 1917 Mr. H. Diamond, of Ohio, the witty Scotchman, who was at the Men's Banquet last February, and who is conceded to be the equal of Harry Lauder with his Scotch sayings and songs.

On Dec. 28th Dr. Rice, of Detroit, will lecture on a subject to be selected later. Dr. Rice has become a famous orator, and is paid one of the largest salaries paid to ministers in this country today. It was only possible to secure him as a part of this course because he was formerly located at Tipton, and is known to many Tecumseh people.

By holding the entertainments in the Auditorium of the Presbyterian church It has been made possible to sell the course tickets at $1.00 each. This is less than 15c for each entertainment, while the single admission to any one will be 50c.

An opportunity will be given school children to earn their ticket by a liberal arrangement that will be announced in a few days.

THE WIT AND WISDOM

There were over forty present Monday evening at the home of Dr. and Mrs. E. D. Brown who with Mr. and Mrs. C. A. Slayton entertained the Wit and Wisdom club. It was an evening with James Whitcomb Riley and proved a most delightful one.

The house was beautifully decorated with oak boughs. Mrs. C. A. Slayton read a fine paper on the life of Riley and Miss Nannie Kyle read his poem "Back to Griggsby's Station." Mrs. Grace Moore in her own charming manner sang his song, "There is always a song somewhere" Master Ted Jennings gave a cute recitation, "The Raggedy man."

Mrs. W. A. Rex then followed with one of Rileys gems of poetry "An old Sweetheart of Mine." and J. O. Eaton recited "The Old Swimmin Hole" as though he knew all about it. Mrs. A. O. Howard gave "The Little Orphant Anna" in her own quaint style. Mrs Moore closed the program with a solo, "There little girl don't cry."

Roll call, brought out many quotations from Rileys writings. Later refreshments were served.

Y. W. C. A. WORK IN JACKSON

The Y. W. C. A. of Jackson, Mich., is adding a new department this year, that of Traveler's Aid. Any girl coming to Jackson from the outlying towns and country and desiring the services of the Travelers Aid has only to notify Miss Griffith at the Y. W. C. A, and she will meet her at the train and serve her in every way possible.

Miss Griffith also has charge of the Employment work of the Association and will be able to secure Employment for girls and women. A large number of positions in housework are always open.

The Association wishes to utter this warning to Girls: Under no condition answer advertisements for help without investigation being made by trustworthy persons for this is known to be a dangerous proceeding.

RESEARCH CIRCLE

The members of the Research Circle were entertained Tuesday afternoon at the home of Mrs. Ed Smalledge In the absence of the leader, Mrs. Chas. Orr, Mrs. J O. Eaton presided and had charge of the program. Mrs Mertie Macham was made an active member of the circle. Mrs. A. C. Bryan read an interesting paper on the "Civilization of the Aztics" Following this came a conversation on the subject, "Why am I a Club Woman?" which proved very entertaining Roll call. Each one gave their opinion on "Public Play Grounds." The next meeting will be held at the home of Mrs. G. B Garlinghouse.

HALLOWE'EN PARTY.

The Pythian Sisters want all K. of P's and their wives or sweethearts to come to their Hallowe'en party Monday evening. There will be cards for those that do not dance. So come and hove a good time.

GOOD PROVIDERS FAMILY
HAPPY-TOWN

GOOD foods are in demand everywhere, and most folks like to find out where they can buy the best at reasonable prices. That is the reason Mrs. Provider and I have been talking so much [illegible] store.

Happy-town's in [illegible] land, Where fine foods are in demand!

OYSTERS

Finest quality, solid meats............25c pint

ANDERSON GROCERY CO.

Phone 91 ··· Successors, Anderson Bros. Macon Phone

Plumbing

If you need anything in the line of Plumbing, Steam or Hot Water or Furnace Heating, Sheet Iron Work, Tinning, Eave Troughing, we are in position to supply your requirements with competent mechanics.

Satterthwaite Bros.

Attention, Farmers!

We are in the market for Clover Seed. Bring us a sample of your seed and get our prices before selling.

We also pay highest market price for OLD and NEW EAR CORN.

Phone 290 BROWN & CO.

Flat Rock Buckwheat

First shipment of Flat Rock Buckwheat has just arrived. Every sack is guaranteed strictly pure and you take no chances when you buy Flat Rock. We have the exclusive sale of Flat Rock in Tecumseh.

Fresh Oysters

We are receiving the old reliable Star Brand Oysters shipped direct to us from Baltimore. There is none better.

Fruits and Vegetables

We have everything in the market at all times. Try us with your grocery order. We handle the best quality of goods and can please you.

'Phone 87 E. J. LOWRY.

BAKERY
DRY GOODS
HARDWARE
LUMBER
A292

How it looks when illustrated.

"Well sir, it was a ground hog case, and I just took the **bull by the horns** and did it."

We Are Not Grasping

We Don't Aspire

to your dry goods money, your hardware or lumber money, but are intensely interested solely in

Your Bakery Money

Our Good Justify

S. NEVISON,

Phone 180. Successor to H. D. Gill Baking Co., Tecumseh, Mich

Dr. N. D. Trask,
Osteopathic Physician.

Special attention given to nervous diseases, rheumatism, stomach and bowel troubles.

Bronchitis, Asthma and Catarrha Deafness.

Office hours, 9 to 12, 1 to 5, and by appointment.

Office over McCann & Bowen's.

[illegible] AYLESWORTH,

Licensed Auctioneer, Real Estate, Stock and General Salesman.

Will attend all sales in city or country, at reasonable rates.

Headquarters and all dates made at Herald office.

Dental Parlors

W. D. REED, D. D. S.

Chicago St., Tecumseh.

Crown and Bridge work. Aluminum Silver and Rubber plates and all of the specialties known to modern dentistry. Gas or vitalized air administered.

Office over Avery & Crossfield

DR. E. D. BROWN,
Dentist.

Modern dentistry at reasonable rates. Painless extraction by use of local or general anesthetic.

Office hours 7:45 a. m. to 5 p.m. Saturday evenings 7 to 9. Other evenings by appointment.

Office in DeWolf Block.

Office phone 192, house phone 182—2r

C. M. Cooley,

Licensed Auctioneer.

R. F. D. No. 4 Manchester. 15 years experience in Jackson, Washtenaw and Lenawee Counties, also practical farmer.

Bell telephone Clinton exchange.

Rates Reasonable and Satisfaction Guaranteed

"URIC ACID NEVER CAUSED RHEUMATISM"

I WANT to prove it to your satisfaction. If you have Rheumatism or Neuritis, acute or chronic—no matter what your condition—write today for my FREE BOOK on "RHEUMATISM—Its Cause and Cure." Thousands call it "The most wonderful book ever written." Don't send a stamp—it's ABSOLUTELY FREE.
JESSE A. CASE
Dept. 943 Brockton, Mass.

PATENTS

TRADE MARKS and Copyrights obtained or no fee. Send model, sketches or photos and brief description, for FREE SEARCH and report on patentability. Bank references. Send 2 cents in stamps for NEW BOOKLET, full of patent information. It will help you to fortune. READ PAGES 11 and 12 before applying for a patent. Write to-day.

D. SWIFT & CO.
PATENT LAWYERS,
303 Seventh St., Washington, D. C.

Whittemore's Shoe Polishes

FINEST QUALITY LARGEST VARIETY

"GILT EDGE," the only ladies' shoe dressing that positively contains Oil. Blacks, Polishes and Preserves ladies' and children's shoes, shines without rubbing, 25c. "FRENCH GLOSS," 10c.

"DANDY" combination for cleaning and polishing all kinds of russet or tan shoes, 25c. "STAR" size, 10c.

"QUICK WHITE" (in liquid form with sponge) quickly cleans and whitens dirty canvas shoes. 10c. & 25c.

"ALBO" cleans and whitens BUCK, NUBUCK, SUEDE, and CANVAS SHOES. In round white cakes packed in zinc boxes, with sponge, 10c. In handsome, large aluminum boxes, with sponge, 25c.

If your dealer does not keep the kind you want, send us the price in stamps for full size package, charges paid.

WHITTEMORE BROS. & CO.,
20-26 Albany Street, Cambridge, Mass.
The Oldest and Largest Manufacturers of Shoe Polishes in the World

---

FRIENDSHIP BRACELET LINK ONLY 12¢

STERLING SILVER ROLLED GOLD

Start a Friendship-Maid-Link-Bracelet, latest New York fashion. We start yours by giving you one link absolutely FREE engraved with 3 initials. Your friends give or exchange others. What more beautiful token or sentiment could be expressed. Send to-day for one or more LINKS (12c. each) stating initials and whether ROLLED GOLD, STERLING SILVER, BEADED or PLAIN design wanted and receive links with beautiful Black Ribbon Free so you can start wearing Links at once until Bracelet is complete. Write today. Start with Link we give you Free with first 12c. order or more. Friendship Jewelry Co., Dept. M, 83 Chambers St., N.Y.

Grateful Mothers Tell Experiences

Mrs. T. Neureuer, Eau Claire, Wis., writes: "Foley's Honey and Tar Compound cured my boy of a very severe attack of croup after other remedies had failed. Our milkman cured his children of whooping cough. I recommend it to every one, as we know from our own experience that it is a wonderful remedy for coughs, colds, croup, and whooping cough."

Mrs. D. Gilkeson, Youngstown, O., writes: "My little girl had a severe cold and coughed almost continuously. I tried lots of cough remedies, but she didn't get any better. My sister recommended Foley's Honey and Tar Compound to me. The first dose I gave her relieved the inflammation in her throat, and after using one bottle the cough left her."

This sterling old remedy has been in use for years and is just as efficient for adults as for children. It gives relief for irritated and tickling throat, tight and sore chest, grippe and bronchial coughs.

Sold everywhere in Tecumseh.

KEEP THE KIDNEYS WELL

Health is Wroth Saving, and Some Tecumseh People Know How to Save It.

Many Tecumseh people take their lives in their hands by neglecting the kidneys when they know these organs need help. Weak kidneys are responsible for a vast amount of suffering and ill health—the slightest delay is dangerous. Use Doan's Kidney Pills—a remedy that has helped thousands of kidney sufferers. Here [illegible]

Wm. Martin, Logan street, Tecumseh, says: "My kidneys were out of order and I had dull headaches and tired easily. I had soreness and lameness across my back and my kidneys acted irregularly. The kidney secretions were unnatural, too. I got Doan's Kidney Pills at Wright & Son's Drug Store, and they strengthened my back and put my kidneys in good order."

Price 50c at all dealers. Don't simply ask for a kidney remedy—get Doan's Kidney Pills—the same that Mr. Martin had. Foster-Milburn Co., Props., Buffalo, N. Y.

FRANK A. VANDERLIP

He Sees Roads Suffering "Hardening of Arteries."

Photo by American Press Association.

Frank A. Vanderlip, president of the National City bank of New York, in an address before the convention of the Society of Railway Financial Officers on the general subject, "What is the Matter With the Railroads?" said he feared the industry was undergoing "hardening of the arteries." Although representing a grand total of 16,000,000,000 invested, the condition of the railroads of the United States, he said, was due to selfishness on the part of the public, the stockholders, the wage earners and the politicians.

[illegible] was found dead on the floor of his bedroom.

Archie Clark, aged 18, who resided eight miles east of Shelby, committed suicide by hanging himself.

Mrs. N. V. Wemple, 85, who lived in Ingham county sixty-one years, is dead at the home of her son in Stockbridge.

A body of students started actual work on the excavating for the proposed million-dollar Michigan Union clubhouse.

Charged with defrauding Mrs. Abbey McCall, Muskegon woman, out of property worth $800, Ernest E. Pratt, a local real estate dealer, is held at the county jail.

At a recent meeting the Grand Rapids Trades and Labor council adopted a resolution in opposition to preparations for war, except upon a purely defensive basis.

Merle Wilbur, of Homer, aged twenty-four, was stricken with infantile paralysis and died two days later. His little daughter, three years old, is also ill of the disease.

People State bank, Wayne, opened offices in the Masonic temple. The new bank is capitalized at $30,000. James R. Hosie has been elected president. Samuel McGeachey will be the cashier.

L. I. Hurley, 25 years resident of Alpena, is dead at his home.

Nathan Kelley, for over fifty years a resident of Coloma, is dead of apoplexy.

John M. West, 65, a farmer living three miles east of Standish, is dead of cancer.

Harry Duranseau, Saginaw, while hunting, died from an accidental discharge of a gun.

Winthrop W. Norton, 75, an old resident of Macomb county, died at the home of his daughter, Mrs. Edgar J. Miller.

Wm. Casselton, aged 43, a farmer for thirty-five years in Oakland county, is dead after a long illness of heart disease.

Associate Recorder Jeffries, of Detroit, was accidentally shot in the face and head while hunting near South Branch and lost an eye.

Occupants of an auto from Muskegon, narrowly escaped injury when the car went over an embankment a mile south of Sparta.

While at Hart Henry Martin, Sr., of St. Joseph, aged forty-nine, a produce dealers in Chicago, was stricken by apoplexy and died in three days.

Harold Hogarth, a Muskegon child, aged four years, was perhaps fatally injured when he was run down, and dragged almost 100 feet, by a street car.

An Iron Mountain pioneer, Mrs. Charles Kredow, 106 years 7 months old, the oldest white person in the upper peninsula, died of ills attendant on old age.

A box of dynamite at Muskegon was found in the lumber yard of the Brunswick-Balke-Collander company by a group of children. The police are investigating.

Two tramps near Pontiac were arrested for breaking into and entering a freight car a few hours before the car was splintered in a collision just outside of town.

CORRESPONDENCE

NORTH ADRIAN

Quite a number from this place attended W. J. Bryan's speech in Adrian last Sunday evening.

Mr. and Mrs. Chas. Osborne were guests of their son Lawrence and family of Palmyra from Friday until Sunday.

Miss Mary Gregg of Britton visited her sister Mrs. Joseph Lewis a few days this week.

Ernest Miller made a business trip up north the first of this week.

Last Wednesday evening thirty-five friends of Mr. and Mrs. Ernest Miller gave them a surprise. A very pleasant evening was enjoyed. Rev. Charles Obee presented them with a nice berry spoon as a token of love from their many friends. Popcorn and apples were served. Mr. and Mrs. Miller expect to leave for the northern part of this state the first of November. Although we shall all wish them good success.

Mr. and Mrs. W. S. Lewis and baby visited George Lanning last Sunday.

O. H. Benedict who was quite sick ill last week is gaining slowly.

Mr. and Mrs. Wm. Jay, Mr. and Mrs Fritz Gygi and daughter Magdalena visited Mr and Mrs Lawrence Osborn last Sunday.

Mr and Mrs. Chas. Miller visited their son Ernest Miller and wife over Sunday.

Mrs. Geo. Harris and baby, Mrs F. Wright, Mrs. Granstrom and Mrs E. H. Brown visited their friend Mrs. Harley Cole of Palmyra last Tuesday. Mrs. Cole was formerly Miss Helen Granstrom of this place.

FOLEY KIDNEY PILLS
FOR BACKACHE KIDNEYS AND BLADDER
Sold Everywhere.

CONE

M. P. CHURCH

Rev. Geo. W. Raban pastor.

10:30	Sunday-school
11:00	Class meeting
6:30	Song service
7:00	Christian Endeavor
8:00	Preaching service

The Revival meetings are still in progress and are having good success. Every night all are invited to attend and bring some one with you.

Bert Bailey has the misfortune to cut his head quite badly while loading hay Monday.

Hazel Freckle spent Sunday at the home of Henry Smith at Cone.

Clara Downing of Adrian spent Sunday with her parents at Cone.

Frank Dexter of Detroit spent Sunday with his wife at Cone.

The church fair will be held at Browns Hall on Friday night November 23. All are invited to come.

Harry Fisher and wife spent Sunday at the home of James Snoudy, North of Cone.

Mrs. Henry Smith was in Ann Arbor Monday on business.

F. E. Brown was in Ann Arbor Monday on business.

Mrs. Frank Dexter of Detroit are spending the week with her mother, Mrs. Ella Wilcox East of Cone.

Ben Haight is some better at this writing.

John Dennison returned home from Saginaw, Saturday where he was an Odd Fellow delegate from Milan.

James Dennison were in Milan Saturday.

G. T. Miller moved Monday to the farm he purchased of Myria Cook, north of Cone.

Mrs. John McClane and son spent Sunday with her sister, Mrs. Robert Taylor north of Cone.

Earl Olds and Ida Preston were in Milan Tuesday night.

Leon Raymodn was in Milan Saturday.

Ellis Caswell and Joseph Wright were in Milan Saturday.

Mildred Gladding returned home from Detroit Tuesday.

Joseph Wright was in Ann Arbor Monday.

James Dennison was in Britton Tuesday.

Geo. G. Taylor was in Britton Friday.

Geo. G. Olds was in Tecumseh, Wednesday night.

Pat Curry was in Milan Wednesday.

Mrs. Bert Bailey is on the sick list this week.

FOLEY KIDNEY PILLS
FOR BACKACHE KIDNEYS AND BLADDER
Sold Everywhere

RIDGEWAY

Miss Elsie Stark is here from Buffalo at Lafe Pocklingtons.

Mrs. Tamar Pocklington Sundayed at Onsted.

Floyd Smith and wife of Kalamazoo spent Sunday at S. P. Smiths.

Mrs. Fred Harrison and Mrs. Loree were Tecumseh visitors Saturday.

Wm. Riggs formerly of this place has purchased a home in Adrian and is moving there.

Chas. Gove and wife and Leon Wilson and wife of North Adrian spent Sunday here.

Harold Harrison was home from Ann Arbor Monday.

Mrs. S. C. Easlick is here from Onsted this week.

Charles Richards of Dundee spent Sunday at J. F. Barlows.

Lysle Petrie arrived Saturday from Northern Michigan and is a guest of his grandmothre Mrs. Mary E. Hindes.

James Zeluff and Fred Auten of Cone called in town Sunday.

Mrs. Mary Boyd is slowly improving.

Milburn Russell of Adrian Sundayed in town.

Mrs. C. C. Smith received word Monday of the death of her cousin Mr. Shepard of Pontiac.

Hartly Harrison came home from Ann Arbor Saturday where he has been in the hospital.

Don Babcock and Miss Crone of Detroit spent Sunday at the home of Mrs. C. Pocklington.

Among those who went to Adrian Sunday to hear Bryan were Ed Harrison, Erwin Barnes, Dewitt Martin, [illegible]

Mrs. Orrin Beevers Sundayed with Jackson friends.

Willie Riggs of Raisinville spent Tuesday and Wednesday with Daisy Barnes. He was on his way to his new home in Adrian.

The fish supper was well attended Friday evening considering the bad weather.

November 3rd do not forget the church fair. Supper will be served at the church.

School Notes.

Lilah Sweet was absent from school Thursday forenoon.

Doris Alexander was absent from school Wednesday, Thursday and Friday on account of sickness.

Sena Hathaway was absent Friday.

Lillian Dibble was elected librarian for the ensuing year.

Misses Lelah McCarbery, Dorothy Martin and Bertha Florance were invited to the home of Sena Hathaway Saturday in honor of her 15th birthday. She was presented with a silver jewel case.

The ninth grade held a class meeting Monday morning and chose pink and green for their class colors and the pink rosebud as the class flower.

The Camp Fire girls met at Lillian Dibble's Monday evening.

The prospects look good for a school orchestra this year. A call for volunteers brought out over a dozen who seem very interested and enthusiastic. At a business meeting after school Kenneth Fletcher was elected secretary and Lillian Dibble treasurer. We expect to be under way in a few weeks and the people of Ridgeway will be furnished some music.

FOLEY CATHARTIC TABLETS
Keep Stomach Sweet—Liver Active—Bowels Regular
Sold Everywhere

RIDGE ROAD

Mrs. Annie Easlick returned to her home Sunday after spending a week at the home of her daughter, Mrs. Gus Goldsmith.

Mr. and Mrs. Oliver Westfall of Ypsilanti spent Wednesday and Thursday with Geo. Reese and family.

Mr. and Mrs. Charles Booth and Mr. and Mrs. John Teufel were in Ann Arbor Monday to hear Billy Sunday.

The Mooreville Seniors will hold an inch social at the hall Wednesday evening, Nov. 1. Boys paying a cent for every inch they are tall, girls accompanied by a young man free.

C. B. Hobbs is working for a sewer company in Royal Oak.

Mrs. Mary Moon returned home from spending a week with her daughter, Mrs. Dave Moody and family Saturday and Sunday.

Miss Mary Gilman postpoed her night cap social last Friday evening on account of dyphtheria in the district where she is teaching, Oak Grove.

Mrs June Warner of Elk Rapids spent last week at the homes of Mrs. E. Hendershot, Mrs. Fred Lewis and with her uncle and aunt, Mr. and Mrs. James Harmon and son, C. D. Harmon and family.

Mr. and Mrs. C. B. Hale and son, Mr. Claud Hale and family of Birmingham spent Saturday night and Suydan afternoon with Alfred Lewis and son Fred and family.

Mr. and Mrs. Wm. Young returned home Saturday from a visit with relatives in Pontiac.

A lecture was held at the Baptist church in Mooreville, Monday evening.

Miss Elsie Lewis spent Sunday with Miss Emogene Holcomb.

FOLEY KIDNEY PILLS
FOR BACKACHE KIDNEYS AND BLADDER
Sold Everywhere

TIPTON

Mrs Irving Luce and Mrs. Earl Burtless entertained Thursday, the ladies spent the time with tatting, crochet work and visiting. At noon a nice luncheon was served. Covers were laid for C. H. Brewer, Mrs. Garrett Baker, Mrs. Michael Mack, Mrs. C. W. Luce, Mrs. Roy Luce and baby, Fern, Mrs. Rena Fisher, Mrs. Ray Kemp, Mrs. Earl Luce, Mrs. Sherman Rogers and daughter, Margaret, Miss Myrtie Kemp, Mrs. Mary Whelan, Mrs. Wm. Jackson, Mrs. D. J. Preston and daughter, Hazel.

Rev. C. H. Brewer, Rev. and Mrs. D. J. Preston and daughter, Hazel were in Clinton Tuesday evening to attend the revival meetings held in that place.

A series of revival meetings will begin November 5th with Rev. Arthur of Bellair, Mich., as evangelist at the M. E. Church.

A party of Tiptonites composed of Rev. and Mrs. Kane, Rev. C. H. Brewer, Mr. and Mrs. Floyd May Earl Burtless, Alma Luce, Mr. and Mrs. Frank Fisher and son, Glenn motored to Detroit, Friday to hear Billy Sunday. They returned home Saturday.

D. J. VanValkenburg was a business caller in Adrian Wednesday.

Hazel Preston spent Wednesday in Adrian with Miss Vera Linendoll who is soon to leave for Denver Colo. to make her home.

Mr. and Mrs. Hugh Ladd called on Mrs. Ladd's father J. W. VanValkenburg Monday.

Several from here went to Adrian Sunday to hear Wm. J. Bryan.

D. J. VanValkenburg, wife and son Guy went to Lapeer Saturday.

Frank Fisher wife and son Glenn were guests of Mrs. Fishers sister, Mrs. Cecil Billington in Detroit the latter part of the week.

Mrs. Bert Poucher returned from a weeks visit with her daughter Mrs. Lenard Greenwald in Bay City.

Miss Alma Luce and Earle Burtless were guests of Rev. E. R. Rice and wife while in Detroit last week.

Mrs. Irving Luce was an over Sunday guest of her sister, Mrs. James [illegible] of Jackson.

Miss Ila Swift was home from Tecumseh over Sunday.

MACON

Macon Presbyterian Church.
Rev. Chas. J. Wood, Minister.
Our Motto, "Macon For Christ."
Sunday School, 10:00 a. m.
Preaching, 11:00 a. m. Subject.

This will be our communion service. All are cordially invited. Special music.

DeSpelder, Presbyterian Church.
Rev Chas. J. Wood, pastor
Sunday school, 2:00 p. m.
Preaching, 3:00 p. m. Subject

All are urged to attend as this is our communion Sunday.

Mrs. Maynard Hatch of Saginaw came last Thursday to visit at the home of Mr and Mrs. Sam Hatch. Her husband joined her Sunday and Monday they were in Manchester the guests of Lilburn Hatch and wife

Will O'Reiley has recently bought the farm belonging to Raynor Scudder

Schuyler Crittendon and Milton Williams were in Ann Arbor Sunday to hear Wm Jennings Bryan.

Mr and Mrs. Leland Hatch are among Macon relatives this week. Mr Hatch is convalescing from an attack of typhoid fever.

Mr and Mrs Jeff Boughner and Mr. and Mrs Chaucy Gullford of Portland, Mich., are here to attend the golden wedding of Mr. and Mrs Gamble Kuder which was celebrated Wednesday October 25

Miss Catherine Langan and Fred Gaoung were Ypsilanti visitors last Saturday

Miss Gretle Conklin returned to her home in Detroit last Monday

Richard Pennington came up from Toledo last Saturday and stayed over Sunday at the home of his father, M J Pennington

Mesdames B. F. Pennington, Claude Bailey, Walter Mosdin and Miss Josie Clarkson were in Ypsilanti Tuesday to spend the day.

Mr. and Mrs. Sam Hatch entertained last Thursday Mrs. Mella Woodbury of Canton, Mich., and Mrs James Bartlett of Jackson. The ladies are cousins of Mr Hatch

Mrs. Sarah Austin of Tecumseh was the guest of her daughter Mesdames Elmer and Arthur [illegible] and Mrs B. F. Pennington this week

Mr and Mrs. Fred Bailey of Chelsea were Sunday visitors with her parents Mr. and Mrs. Will Chambers.

Mr. and Mrs Isaac Smith and Mr. and Mrs. Lewis Skinner and children were down from Tecumseh last Sunday calling on Macon friends.

The funeral on Miss Barbara Sutton was held Monday at her late home with burial in the family lot in the Benton cemetery

Mrs. Carrie McCallnm entertained this week her niece, Mrs. Ada Boughton and two children of Detroit.

Raynor Scudder has purchased the John Koebbe farm and will move there in the near future

---

Following the class fight at Michigan Agricultural college, President Frank S. Kedzie announces that poster night, a time honored annual event at the East Lansing college, has been abolished.

The Clinton county board of supervisors adopted a resolution against home rule. After discussion it was rescinded. This action of the board does not appear in the minutes of the meeting.

Names of students and salesmen who are qualified voters in Grand Rapids, but who are out of the city on registration days, may be written into the registration books by members of precinct boards.

Mystery puzzling to officials attaches to the death of Frank Brabant, fifteen years old, of Huron county, an inmate of the State Industrial School for Boys, where he was found buried in almost a ton of gravel.

The county board of supervisors of Van Buren county, which since 1890 has been dry, have adopted resolutions in favor of statewide prohibition and against the so-called "home rule" measure of the wets.

Three weeks ago at Ann Arbor the Minto clothing and the Sampson hardware stores of Milan were robbed. The robbers were caught Sunday when they started to make a second haul from the same stores.

An automobile accident that occurred in Detroit in which the number of their car was taken caused the arrest of Robert Clain and Edward Weston of Kalamazoo, as auto thieves. The young men tried to sell the car.

Elery M. Moore, aged thirty-eight, of Muskegon, superintendent of construction of the United Home Telephone company, in charge of the work of the $260,000 improvements to the local plant, is dead after a lingering illness.

About forty co-eds of the university of Michigan were getting tablespoonfuls of castor oil at regular intervals for several hours, but all are out of danger. It was all the fault of something they ate at the annual banquet given by the University Y. W. C. A.

Rabindranath Tagore, Hindu poet, and Nobel prize winner several years ago, is coming to Ann Arbor November 15 to lecture under the auspices of the University Oratorical association. His lecture will be one of ten to be given on his first public appearance in America.

Mrs. Jo. Walker, Ann Arbor, mother of a 3 months old babe, hanged herself from the rafters of the cellar at the home of her mother, Mrs. Amelia Naylor. The young mother had shown signs of mental derangement, according to her mother's story. The husband is in Florida.

COMMISSIONERS' NOTICE

STATE OF MICHIGAN, County of Lenawee, ss.

In the matter of the Estate of JOHN F. HICKS, deceased.

The undersigned having been appointed by the Probate Court of said County Commissioners to receive, examine and adjust all claims and demands of all persons against the estate of said deceased, do hereby give notice that we will meet for that purpose at the office of S. F. Hosmer in the village of Tecumseh Lenawee County, Michigan, on the 15th day of July 1916 and on the 27th day of October 1916, at nine o'clock in the forenoon of each of said days.

And that four months from the 27th day of June, 1916 are allowed by said Probate Court for the creditors of said estate to present their claims to us for examination and allowance.

Dated June 27th 1916.

Sylvester F. Hosmer,
Chas. A. Bidwell.
Commissioners.

STATE OF MICHIGAN, County of Lenawee, ss.

Probate Court for the County of Lenawee.

At a session of the Probate Court for the County of Lenawee, holden at the Probate Office in the City of Adrian, on the 20th day of October in the year one thousand nine hundred and sixteen.

Present, HARRY L. LARWILL, Judge of Probate.

In the matter of the Estate of BARBARA SUTTON Deceased.

On reading and filing the petition duly verified, of Charles Sutton, legatee named therein, praying that an instrument in writing purporting to be the last will and testament of said deceased may be duly proved and admitted to probate and that administration of said estate may be granted to Frederick B. Wood the executor named in said instrument or some other suitable person.

It is ordered, That Monday, the 13th day of November, next, at nine o'clock in the forenoon be assigned for the hearing of said petition.

And it is further Ordered, That a copy of this order be published in TECUMSEH HERALD, a newspaper printed and circulating in said County of Lenawee, for three successive weeks previous to said day of hearing.

HARRY L. LARWILL,
(A true copy) Judge of Probate
H. I. LARWILL, Probate Register.

Commissioners' Notice

STATE OF MICHIGAN, County of Lenawee, ss.

In the matter of the estate of JOHN GASTON deceased.

The undersigned having been appointed by the Probate Court of said County, Commissioners to receive, examine and adjust all claims and demands of all persons against the estate of said deceased, do hereby give notice that we will meet for that purpose at the office of H. Brewer & Company in the village of Tecumseh, Lenawee County, Michigan, on the 21st day of November 1916, and on the 12th day of February, 1917 at ten (10) o'clock in the forenoon of each of said days.

And that four months from the 11th day of October, 1916, are allowed by said Probate Court for the creditors of said estate to present their claims to us for examination and allowance.

Dated October 11th, 1916.

John D. Shulk
H. H. Hanna, Jr.
Commissioners.

"Only 'Gets-It' for Me After This!"

It "Gets" Every Corn Every Time. Painless, Nothing More Simple.

"I'll tell you what, I've quit using toe-eating salves for corns, I've quit making a package out of my toes with bandages and contraptions—quit digging with knives and scissors. Give me 'GETS-IT' every time!"

When You See These Pretty Girls in Your Druggist's Window It's a Good Time To End Your Corns.

That's what they all say the very first time they use "GETS-IT." It's because "GETS-IT" is so simple and easy to use—put it on in a few seconds—because there is no work or corn-fooling to do, no pain that shoots up to your heart. It gets your corns off your mind. All the time it's working—and then, that little old corn peels right off, leaves the clean, corn-free skin underneath—and your corn is gone! No wonder millions prefer "GETS-IT". Try it tonight.

"GETS-IT" is sold and recommended by druggists everywhere, 25c. a bottle, or sent on receipt of price by E. Lawrence & Co., Chicago, Ill.

Sold in Tecumseh and recommended as the world's best corn remedy by B. J. Pulver. adv.

GARRETT DROPPERS

United States Minister Appealed to by Many Greeks.

Photo by American Press Association.

Murray Pendell, six years of age, of Grand Rapids, died from injuries received in an automobile accident in which his parents, Mr. and Mrs. Charles Pendell, Bellevue, also were injured.

H. H. Flemming, senior engineer University of Michigan, whose home is in South Orange, N. J., is the second case of infantile paralysis at present. Fleming contracted the disease in his home state.

A Gratiot pioneer, Thomas Charleston, aged 100 years, a veteran of three European wars and a sailor on English merchant ships for fifty years, has been committed to the county poor house.

Antrim county supervisors at a regular session adopted a strong resolution declaring that the board was highly in favor of state-wide prohibition and opposing the so-called home rule amendment.

Samuel Willets, of Monroe, a boat man, had a narrow escape from serious injury when it is alleged he was fired upon with a revolver by Merle Rogers, twenty years old, a [illegible]

TECUMSEH MARKETS

CORRECTED OCT. 27, 1916

Wheat		1 67	1 79
Flour per bbl		8 60	9 20
Rye			1 46
Corn (ear)	cwt		1 25
Oats	new	48	49
Beans		7 00	8 00
Potatoes			1 80
Butter			30
Eggs			33
[illegible]			[illegible]
Guinea			15
Fowls (live)		12	13
Springers		12	13
Roosters			07
Ducks 4½ lb up			13
Geese			12
Turkeys			20
Hay		7 00—	10 00

Changing Seasons Bring Colds

"Stuffed-up head," clogged-up nose, tight chest, sore throat are sure signs of cold, and Dr. King's New Discovery is sure relief. A dose of this combination of antiseptic balsams soothes the irritated membrane, clears the head, loosens the phlegm, you breathe easier and realize your cold is broken up. Treat a cold persistently; half-way measures leave a lingering cough. Take Dr. King's New Discovery until your cold is gone. For 47 years the favorite remedy for young and old. At your Druggist, 50c. adv

CUT THIS OUT—It is worth Money

DON'T MISS THIS. Cut out this slip, enclose with five cents to Foley & Co., Chicago, Ill., writing your name and address clearly. You will receive in return a trial package containing Foley's Honey and Tar Compound, for coughs, colds and croup. Foley Kidney Pills and Foley Cathartic Tablets. Specially comforting to stout persons. Sold Everywhere in Tecumseh. adv

CHICHESTER SPILLS
DIAMOND BRAND
Beware of Counterfeits. Refuse all Substitutes.

LADIES! Ask your Druggist for CHI-CHES-TER'S DIAMOND BRAND PILLS in RED and GOLD metallic boxes, sealed with Blue Ribbon. TAKE NO OTHER. Buy of your Druggist and ask for CHI-CHES-TER'S DIAMOND BRAND PILLS, for twenty-five years regarded as Best, Safest, Always Reliable.

SOLD BY ALL DRUGGISTS EVERYWHERE
TIME TRIED WORTH TESTED

Constipation Dulls Your Brain

That dull, listless, oppressed feeling is due to impurities in your system, sluggish liver, clogged intestines. Dr. King's New Life Pills give prompt relief. A mild, easy, non-griping bowel movement will tone up your system and help to clear your muddy, pimply complexion. Get a bottle of Dr. King's New Life Pills today at your Druggists, 25c. A dose to-night will make you cheerful at breakfast.

Make the Most of Prosperity

Every man should keep fit these days and make the most of his opportunities. No man can work his best handicapped with disordered kidneys and bladder, aching back, swollen joints, stiff muscles or rheumatic pains. Foley Kidney Pills pay for themselves a hundred times over in health improvement. Sold Everywhere in Tecumseh. adv

WE WANT a man or woman in every town where we are not already represented, to introduce BROWN HERB TABLETS guaranteed remedy for Constipation, Indigestion and Dyspepsia. Over 100% profit. Easy seller, repeat orders. Permanent income. Write for pamphlets, FREE SAMPLES and terms. BROWN HERB CO., 66 Murray St. New York City

"Rough on Rats" ends Rats, Mice, Bugs. Die outdoors. Uneatable Exterminator. Used World over, by U. S. Gov't too. Economy Size 25c or 15c. Drug & Company Stores. Refuse substitutes. Free. Comic Picture R.—E. S. Wells, Jersey City N. J. adv

Easier to Stop Now

It is easier to check a bronchial cough now than later. Coughs grow worse the longer they continue. Foley's Honey and Tar stops tickling in throat, allays inflammation and irritation, restores sore and discharging membranes to healthy condition, opens congested air passages, and affords longed for relief. Sold Everywhere in Tecumseh. adv

FREE

Write today for [illegible] Art Post Cards to sell at [illegible] [illegible] CHICAGO, ILL.

Gentle—But Sure

Biliousness, sick headache, sour stomach, gas, bloating, constipation, dyspepsia—all these distressing consequences of retaining a mass of undigested and fermenting food in the stomach are avoided if the bowels are kept open and regular. Foley Cathartic Tablets are first aid to good health. Do not gripe. Sold Everywhere in Tecumseh. adv

The University of Michigan Y. M. C. A. which is under the direction of Freda Illegworth of Lickingville, Pa., is arranging to do social service work this winter among the factory and other working girls of the town.

W. H. Kellogg, of Lansing, has resigned his position as deputy secretary of the state board of health, in order to devote his entire time to his campaign as the Democratic candidate for congress in the Sixth district.

Within 24 hours nineteen convicts have been received at the prison. Sixteen came in after 6 o'clock in the evening, the largest number registered in one day. Recorder's court, Detroit, furnished eleven of this number.

RAILROAD TIME TABLE

Effective June 6, 1916

NEW YORK CENTRAL

Going south

Station	11 a m	13 a m	15 p m	23 p m
Jackson	*6 05	‡10 20	‡2 05	*8 05
Tecumseh	7 08	11 17	3 01	9 01
Adrian	7 33	11 50	3 30	
Toledo	8 40	12 35	4 15	10 10
Chicago	4 15			
Detroit	‡12 20		6 00	

Going north

Station	10 a m	12 a m	14 p m	[illegible] p m
Toledo	*7 50	‡12 01	‡4 30	*7 30
Detroit				‡5 00
Adrian		12 35	5 06	8 15
Tecumseh	9 10	1 01	5 35	9 06
Jackson	10 15	2 00	6 40	10 00

G. J. ZIMMS, Ticket Agent.

DUNDEE BRANCH

Going west

Station	29 a m	41 p m
Adrian	*8 37	‡3 1[illegible]
Tecumseh	‡9 10	4 02
Tipton	10 10	4 16
Addison	11 50	4 55
Marshall	2 00 p m	6 25
Battle Creek		6 58

Going east

Station	42 a m	30 p m
Battle Creek	7 35	
Marshall	8 12	9 00
Addison	‡9 37	‡11 50
Tipton	10 10	1 40
Tecumseh	10 22	2 10
Adrian	10 50	
Chicago	5 00	

F. S. BELL, Ticket Agent.

DETROIT, TOLEDO & IRONTON

Going south

Station	1 a m	3 p m	N. Y. C. p m
Detroit	‡8 00	*3 30	
Dundee	9 50	5 30	4 20
Britton	10 03	5 47	4 59
Ridgeway	10 08	5 53	5 10
Tecumseh	10 22	6 05	5 20
Adrian	10 50	6 33	

Going north

Station	4 a m	2 p m	
Adrian	*9 18	‡3 48	
Tecumseh	9 55	4 16	3 10
Ridgeway	10 05	4 26	3 25
Britton	10 10	4 31	3 40
Dundee	10 40	4 46	4 05
Detroit	12 45	6 40	

‡ Daily except Sunday.
* Daily.

FRANK AUSTIN, Ticket Agent.

Don't Let Skin Troubles Spread

Trivial blemishes are sometimes teh first warning of serious skin diseases. Neglected skin troubles grow. Dr. Hobson's Eczema Ointment promptly stops the progress of eczema, heals stubborn cases of pimples, acne, blotchy, red and scaly skin. The antiseptic qualities of Dr. Hobson's Eczema Ointment kill the germ and prevent the spread of the trouble. For cold sores or chapped hands. Dr. Hobson's Eczema Ointment offers prompt relief. At your druggist's. 25c. adv

No More Backache for her

Mrs. J. M. Gaskill, Etna Green, Ind., writes: "I suffered from severe backache and sharp pains. I could not stoop over. Foley kidney Pills gave me such relief that I cannot praise them too highly." This standard remedy for kidney trouble and bladder ailments can be taken with absolute safety. Sold Everywhere in Tecumseh. adv

YOU CAN MAKE MONEY right around your home, just as hundreds of men and women are doing. Work is easy, pleasant and permantly profitable. Be your own boss and build your own business. You take no risk, make sure profit right along. Send name, address, one reference. L. BROWN, 66 Murray St., New York City. adv

Rheumatism Follows Exposure

In the rain all day is generally followed by painful twinges of rheumatism or neuralgia. Sloan's Liniment will give you quick relief and prevent the twinges from becoming torture. It quickly penetrates without rubbing and soothes the sore and aching joints. For sore, stiff, exhausted muscles that ache and throb from overwork, Sloan's Liniment affords quick relief. Bruises, sprains, strains, and other minor injuries to children are quickly soothed by Sloan's Liniment. Get a bottle today at your druggist's. 25c. adv

Used It Eleven Years.

There is no remedy that for many years has given relief from coughs, colds, croup and whooping cough. Mrs. Chas. Rietz, Allen Mills, Pa., writes: "I have used Foley's Honey and Tar for the past eleven years and I would not be without it." It promptly relieves hoarseness, tickling throat and wheezy breathing. Sold Everywhere in Tecumseh. adv

Show [illegible]

[illegible] make $30 to $150 [illegible] opportunity for [illegible] working for others [illegible] and gain financial independence [illegible] your own master. Write today [illegible]

Be Sure You Get This Old Reliable Cough Medicine

Imitations always follow the trail of success. Hundreds of imitations have come and gone since Foley's Honey and Tar Compound began, 40 years ago, to loosen the grip of coughs and colds.

Be sure you get the genuine
Foley's Honey and Tar Compound
And avoid the names that sound like it.

Here are three easy ways to tell the genuine: 1st—The name of Foley's [illegible] 2nd—The yellow package 3rd—The Beehive on the yellow package. You cannot get a substitute to do for you what FOLEY'S HONEY AND TAR COMPOUND will do—for coughs, colds, croup, bronchial and [illegible] coughs, and lung trouble. [illegible]

For sale by all druggists

THE TECUMSEH HERALD

SIXTY-SEVENTH YEAR NO. 8 | TECUMSEH MICHIGAN, TUESDAY, OCTOBER 31, 1916 | WHOLE NUMBER 4563

Safety Makes More Profits From Surplus Cash

The earning power of money starts at its face value but does not stop there.

Many dollars that are idling away their spare time might be working for three months or more and earning good interest.

Put your idle dollars to work.

Dollars become the slaves of those who chain them fast; the masters of those who give them their freedom.

Safely make more profits from surplus cash, at the Tecumseh State Savings Bank where ample capital and surplus assure you safety for your interest earning dollars.

Start now to get all the available interest from your idle dollars.

TECUMSEH STATE SAVINGS BANK
TECUMSEH, MICHIGAN.

Never put off till tomorrow what you can do to-day.

Buy Those Grapes Today

York State and Malagas.

Fine eating now. Time will soon come when we cannot get them.

WE EXPECT TO HAVE

Oysters

ALL THE TIME NOW.

F. D. AVERY.

PHONE 59

Crockery, China

Glassware Enamelware
Tinware
Dustless Mops
Hosiery, Canvas and Jersey Gloves
Corsets, Petticoats
Fancy Collars, Crochet Cotton

IDA B. CHASE.

New Overcoats

—IN—

Pinch Back and Box Styles.

Come and See Them

BUY YOUR FLANNEL SHIRTS NOW! All colors and prices.

SEE OUR LINE OF UNDERWEAR

Union and Two Piece. At Lowest Prices.

Jones Clothing Shop.

CABRERA STORY IS REPUDIATED

Carranza Emissary [illegible] Talk Attributed to Him.

DIDN'T SCORE U. S. OFFICIALS

Alleged Attack Was Given Out by Mexican News Bureau—Three Are Arrested at Border for Alleged Violation of Neutrality—One Confesses.

Washington, Oct. 30.—Administration officials profess to believe that the highest officials of the Mexican government, including General Carranza, are making a concerted attempt to affect the political situation in the United States. This belief is based on an extraordinary number of statements criticising the administration and attacking American officials, that have come to the attention of the state department in the last forty-eight hours.

The statement given out here by the Mexican embassy's official news bureau, and credited to Luis Cabrera, which Cabrera disavowed, was in part substantiated by the Mexican embassy.

Almost simultaneously with these statements, the state department has received from its agent in Mexico City copies of interviews authorized by Carranza accusing President Wilson of failure to keep faith with Mexico, and a statement by General Pablo Gonzales, published in Carranza's official organ in Mexico City, accusing Mr. Wilson of lack of frankness and of an "unclean" policy.

New York, Oct. 30.—Luis Cabrera, chairman of the Mexican-American joint commission, said here that he did not authorize the statement issued by the Mexican news bureau in Washington on Saturday assailing American officials for alleged laxity in dealing with anti-Carranza propaganda in districts along the border.

A representative of the Mexican news bureau conferred with the Mexican members of the joint body in Atlantic City recently, Mr. Cabrera added, and probably carried back with him to Washington the impression that the Mexican commissioners were of the opinion that the United States should adopt a firmer attitude toward anti-Carranza propagandists.

Take Three on Neutrality Charge.

Nogales, Oct. 30.—Five men were arrested here charged with violating the United States neutrality law. They were Guillermo Barnett, Charles Kisselbach and Eduarto Ramierez, all of the Nogales Hardware company. Orders were issued for the arrest of Louis Loos, manager of the company, on the same charge, but the latter was out of town.

Louis Loos was later arrested. The arrest of Loos, following that of Kisselbach, a naturalized German, and Barnett, together with Edourdo Raufrez, a legalista agent and another Mexican, supposedly backs up the warning given out by Secretary of War Baker, that a plot existed to bring about another border raid by Mexicans before the presidential election, Nov. 7th.

Ramierez and Kisseibach gave bond. Barnett was reported to have been arrested on the Mexican side of the border and, according to reports received here, he was threatened with execution if he did not tell of the alleged conspiracy.

Trevino Moves to Strike Villa.

Juarez, Mex., Oct. 30.—Carranza agents here announce that General Jacinto Trevino and a large force had departed from Chihuahua City early in the day, supposedly headed for Santa Rosalia to engage the Villistas occupying the town. It was not denied that the move on Trevino was based on information that Villa had divided his force, leaving only a few men at Santa Rosalia and sending his main body on to attack Parral.

CONSTANTINE STILL YIELDING TO ALLIES

Greek King Removes Last Menace to Rear.

Athens, Oct. 30.—King Constantine, it is officially announced, has voluntarily offered to remove what the allies in Macedonia looked upon as a menace in their rear. He has ordered the transfer of the Third and Fourth army corps from Thessaly, and the Sixteenth from the Epirus to the Peloponesus, the southern Greek peninsula.

The transfer is to begin on Nov. 3. There will be left behind only enough men to maintain order.

This concession comes after the King had refused to grant it on the insistence—almost the order—of the French military attache. It followed a recent series of visits by allied ministers to the royal palace.

Its significance, it is believed here, is that King Constantine will soon be found co-operating with the allies.

Drys Watch Kazoo Registration.

Kalamazoo, Oct. 30.—Kalamazoo's complete city registration, which began Friday and continues until 8 o'clock tonight, is being closely watched by the dry forces here. Operatives for the dry forces had thirteen names which they said were "apparently fraudulent regulations" on their books.

Man Killed, Wife Injured.

Lawrenceburg, Ind., Oct. 30.—Gregory Mott of New Alsace was killed instantly when his auto plunged down a fifty foot embankment near Hogstead. His wife was injured in the head, but may recover.

STATE'S OLDEST MASON DIES

Dr. A. T. Metcalf Was Also Civic Leader at Battle Creek.

Battle Creek, Oct. 30.—The Masonic Grand Lodge of Michigan will conduct funeral services Wednesday afternoon at the Masonic temple for Dr. A. T. Metcalf, one of the city's pioneers, twice grand master of the Michigan Masonic order and the oldest Mason in Michigan, who died at Battle Creek, aged eighty-five.

Dr. Metcalf was a former mayor, a thirty-third degree Mason, a dentist, and a man who was not afraid to have opinions of his own.

OLD UNION BUILDING AT U. OF M. IS GONE

Work on New Structure at Ann Arbor Started.

Ann Arbor, Oct. 30.—Wilfred Shaw, editor of the Michigan Alumnus, pays a tribute to the old grey stone building that for years was the home of some of the University of Michigan's great men, and for years after that, was the home of the Michigan union. The article is the lead of the current number, called "The Passing of the Old Union."

The last stone of the old building is gone. The workers on the first excavation have started their contract, and about thirty bids have already been received for the second contract for the excavations, and the installation of the foundation, a work to cost between $50,000 and $100,000. The new Union home will cost $1,000,000.

Of the 7,214 students in the university last year, 58 per cent, or 4,188 students, were from Michigan. Twenty-eight per cent came from a radius of fifty miles. In other words, fifty-eight per cent of the students of the university came from without the 100-mile circle.

LORD BOUNTIFUL ARRESTED

Lad Had Been Vertiable Santa Claus With Stolen Loot.

Kalamazoo, Oct. 30.—A list of loot covering several written pages is charged against a thirteen year old boy who was taken into juvenile court to answer for thefts, and who had been a sort of Lord Bountiful to other children.

The thefts which the youngster confessed to having committed extend over a period of several weeks and the victims were proprietors of at least twenty stores. The boy appears as a veritable Santa Claus among his companions, for he distributed his ill-gotten gains with a free hand.

HEADS U. OF M. CADETS

Colorado Man Chosen Captain-Instructor at Ann Arbor.

Ann Arbor, Oct. 30.—J. D. Lowrey, of Denver, literary special student in the university, has been made captain-instructor in military training.

Other officers, all chosen because of previous experience, are: Captain, E. M. Lyons, sophomore, medic, from Kansas City, Mo.; first lieutenant, N. H. Schermer, Wyandotte; second lieutenant, E. W. Hudson, Monroe, La.; additional lieutenant, A. M. Shearer, Bay City; first sergeant, L. V. Pearson, Ann Arbor; right guide, W. C. Hansen, Pittsburgh, Pa.; bugler, F. W. Dennis, Jr., Detroit.

Starts Move for Game Farm.

Lansing, Oct. 30.—The first step toward the establishment of a game farm in Michigan was taken by the public domain commission, when it went on record as being in favor of the purchase of what is known as the Teel farm, in Ingham county, and starting at once the breeding of the ring-necked pheasants.

HUGHES BEGINS NEW MIDDLE WEST TRIP

Candidate Invading Ohio and Indiana Second Time.

Ogdensburg, N. Y., Oct. 30.—Charles E. Hughes started on the last week of his presidential campaign. Only five more days of active campaigning confront the Republican nominee. Of these, Tuesday and Wednesday will be spent in Ohio and Indiana and Thursday and Friday in New York state.

The program calls for addresses at East Liverpool, Steubenville, Zanesville and Columbus, Ohio, the last named at night. The first speech of the day will be at East Liverpool.

In Indiana Mr. Hughes will speak at Columbus, Bedford, Washington, Evansville, Sullivan, Linton, Bloomington, Brazil and Terre Haute.

His first speech Thursday will be at Batavia, N. Y.

SIMON WOLF IS 80 YEARS OLD

Leader of American Jews Has Known Every President Since Lincoln.

Washington, Oct. 30.—Simon Wolf, recognized as one of the leaders of the American Jewry, celebrated his eightieth birthday anniversary here. Mr. Wolf has known personally every president since Abraham Lincoln and was consul general to Egypt under President Grant.

A birthday book of three volumes containing the signatures of more than 300 men and women of national importance, compiled by Mr. Wolf's daughter, and presented to him, bears the autograph of President Wilson.

Recovers $17,000 from Oil Company.

Laporte, Ind., Oct. 30.—Christian Christiansen, owner of one thousand acres of land in Kankakee valley, was awarded a $17,000 verdict by a jury in the Laporte circuit court against Indiana Pipe Line company, a subsidiary of the Standard Oil company, because pipe lines across Christiansen's land burst and allowed crude petroleum to flood his land and ruin 250 acres.

John Disappoints 'Em Again.

Chicago, Oct. 30.—An audience that taxed the capacity of the Auditorium theater was disappointed in its expectation of hearing John McCormick, the famous tenor. Acute inflamation of the larynx prevented Mr. McCormick from appearing. More than $6,000 was refunded.

French Claim Loan a Success.

Paris, Oct. 30.—Subscriptions to the second French war loan have closed. The loan, it is said, is a great success, although no official statement has yet been made. It is expected that the figures will be announced by the government within a few days.

Explosion Kills Midland Man.

Midland, Oct. 30.—Charles Youngs was killed and three others were injured when the chloro-benzol plant of the Dow Chemical company exploded.

To Recall City "Dads."

Big Rapids, Oct. 30.—A movement for recall of the members of city commission has been started.

HART, SCHAFFNER & MARX
AND CLOTHCRAFT

Suits and Overcoats

The two greatest lines of clothing for quality and style in America. You will like the prices,

We have all styles of
UNDERWEAR
at no advance in price. Come in and let us show you.

McCANN & BOWEN,
One Price Clothiers.

5% NET

No fees or expenses out, and no taxes to pay. An investment that leads all others for safety, convenience and rate of income.

Semi-Annually

on the first of each January and July we send our checks by mail.

Withdrawable in 30 days

either the full amount or any part of it. An investment may be made from

$25.00 and Upwards

Twenty-six years and a business of a million and three quarers. Write for financial report and booklet

CAPITAL SAVINGS & LOAN ASSN.,
LANSING, MICH.
or call on
S. P. HOSMER, Tecumseh.

VOTE MICHIGAN DRY NOV. 7
"YES" FOR PROHIBITION
"NO" ON HOME RULE

Vote for a Square Deal and Defeat "Home Rule"

VOTE MICHIGAN DRY NOV. 7
"YES" FOR PROHIBITION
"NO" ON HOME RULE

On Nov. 7 every voter will receive ballots for four Constitutional Amendments. Two of these relate to the liquor traffic and two do not. Your special attention is called to the two amendments relating to the liquor traffic.

Every voter must vote twice on the liquor traffic. Every enemy of the saloon must vote "YES" on the Dry State-wide Amendment to Article XVI, Section 11, for prohibition. Every voter, wet or dry, who believes in the square deal, will vote "NO" on the "wet" or so-called "Home Rule" Amendment to Article VIII, Section 30.

What is the so-called "home rule" amendment? It is a plan to change the Michigan Local Option Law so that the voting unit will be the city, village or township instead of the county, as at present. It is distinctly a wet measure, advocated by the Michigan Home Rule League, which is the anti-prohibition organization of the Michigan saloons who are backed by the brewers and distillers in many other states than Michigan.

Who wants the so-called "home rule" amendment? The saloon crowd, brewers and distillers. Who are fighting the "home rule" amendment? The United Dry Federation of Michigan, including the Michigan Anti-Saloon League, Michigan Grange, Michigan Gleaners, Michigan State Sunday School Association, The Trade Union Dry League, W. C. T. U., and other great organizations, both Catholic and Protestant.

Study These Two Ballots Vote on Both NOVEMBER 7, } TO MAKE MICHIGAN DRY

(This is the ballot that will drive the saloons from Detroit and Michigan.)

VOTE ON PROPOSED
AMENDMENT TO THE CONSTITUTION

Providing for prohibition in the state forever of the manufacture, sale, keeping for sale, giving away, bartering or furnishing of any vinous, malt, brewed, fermented, spirituous or intoxicating liquors, except for medicinal, mechanical, chemical, scientific or sacramental purposes.

Amendment to Article XVI of the Constitution, by adding thereto a section to be known as Section 11, providing for prohibition in the state forever of the manufacture, sale, keeping for sale, giving away, bartering or furnishing of any vinous, malt brewed, fermented, spirituous or intoxicating liquors, except for medicinal, mechanical, chemical, scientific or sacramental purposes.

Section 11. The manufacture, sale, keeping for sale, giving away, bartering or furnishing of any vinous, malt brewed, fermented, spirituous or intoxicating liquors, except for medicinal, chemical, scientific or sacramental purposes shall be after April 30th, 1918, prohibited in the state forever. The legislature shall by law provide regulations for the sale of such liquors for medicinal, mechanical, chemical, scientific and sacramental purposes.

YES ☒
NO ☐

To vote Dry put a cross after ☞ Yes X

What the "wets" want in Michigan is to defeat state-wide prohibition and nullify county local option—and to do this they hope to deceive enough dry voters so as to get a majority, November 7.

If the state-wide dry amendment is defeated and the wet "home rule" amendment is adopted, the county local option law of Michigan will be destroyed and the state will be as wet legally as it was before Van Buren County went dry in 1890.

MICHIGAN
DRY CAMPAIGN
COMMITTEE

Lansing - Michigan

(This is the dangerous "Home Rule" ballot the liquor trust wants so the lawless saloon can be kept in Michigan.)

VOTE ON PROPOSED
AMENDMENT TO THE CONSTITUTION

Providing that every incorporated city and village, and organized township shall have the right to determine whether or not there shall be prohibited therein the manufacture and sale of malt, brewed, fermented, vinous, distilled or intoxicating liquors.

Amendment to Article VIII of the Constitution by adding thereto a section to be known as Section 30, providing that every incorporated city and village, and organized township shall each have the right to determine whether or not there shall be prohibited therein the manufacture and sale of malt, brewed, fermented, vinous, distilled or intoxicating liquors.

Section 30. Every incorporated city, every incorporated village and every organized township (meaning thereby all that part of a township outside the limits of an incorporated city or village located partly or wholly therein) shall each have the right to determine by a majority vote of the electors thereof, whether or not there shall be prohibited therein the manufacture and sale of malt, brewed, fermented, vinous, distilled or intoxicating liquors.

Appropriate legislation shall be enacted to enforce and make effective the provisions of this section and, until such legislation is enacted, existing local option and regulatory laws on this subject shall continue in force; but no existing law inconsistent with the provisions of this section shall continue in force after January 1, 1919.

YES ☐
NO ☒

If you don't want the saloon put a cross after ☞ No X

(Notice—Each of these ballots will be separate on white paper when handed you in the booth. Be sure and pick them out, study carefully and mark as shown above.)

THE TECUMSEH HERALD

FRANK S. TURNER, PUBLISHER

SUBSCRIPTION RATES

IN LENAWEE COUNTY

One year, payment in advance	$1.00
One year, payment after three months	$1.25

OUTSIDE LENAWEE COUNTY

One year, payment in advance	$1.25
One year, payment after three months	$1.50

There will be no Deviation from above Rates

Entered in the postoffice at Tecumseh, Mich., [illegible] matter

Telephone Number 36.

It has not been the policy of the Herald in recent years to discuss politics, nor do we intend to break away from this policy at this time. We would not, however, feel it our duty well performed if we did not use our influence against this so called "home rule" amendment and to **warn the voters, who wish to vote dry, to be sure they understand just how to prepare their ballot.**

There was a time in Michigan when a voter was rather **ashamed to be** seen at a dry meeting or to come out flatly and say that he stood for prohibition, but now this idea is being reversed and it is getting mighty unpopular for a voter to be seen at a wet meeting. Sunday, all over the county were held dry meetings and we see from a report in the Adrian Telegram that the mass meeting held under the auspices of the dry's at Croswell Opera House, Sunday evening, was attended by 1300 people, while at a wet meeting held Saturday evening at the same place the attendance was reported at 300.

Business men, a few years ago, were claiming, and we believe they honestly thought it was true, that a dry town hurt business and were giving their support to the wet cause. This sentiment is fast disappearing. Business men all over the State and County are now coming out strong for the cause of Prohibition. Thus as we see it the dry movement is gaining by leaps and bounds.

What Michigan will do with this question is in the hands of the voters and will be decided next Tuesday.

The so-called "Home Rule" this so-called "Home Rule" amendment is framed to confuse the voter and, unless he is careful, the purpose will be rewarded. We urge the voters of this community to kill this so-called "Hme Rule" bill.

Remember, Mr. Voter, that if you wish to vote for Stae Wide Prohibition, make your cross in the square before the word "yes" on Article XVI which provides for Prohibition and also make your cross in the square before the word "no" to Article VIII which is the so-called "Home Rule" amendment. In voting as above you support the Prohibition amendment and kill the "Home Rule" amendment. Reverse the order if you care to vote "wet."

The majority vote either "yes" or "no" will carry the amendments. **Each of the four amendments submitted at this coming election are to be voted on separately.**

Light as Chaff

Sound Sense.

A mysterious building had been erected on the outskirts of a small town. It was shrouded in mystery. All that was known about it was that it was a chemical laboratory. An old farmer, seeing a man standing in the doorway, asked:

LABORATORY

"What be ye doin' in this place?"

"We are searching for a universal solvent—something that will dissolve all things," explained the chemist.

"What good will that be?"

"It will dissolve all things. Just imagine, sir, if we want a solution of iron, glass, gold—anything—all we have to do is to drop it into this solution."

"Fine," remarked the old farmer, "fine! But what be ye goin' to keep it in?"—Country Gentleman.

Bait For the Keeper.

Although the notice plainly stated that fishing was prohibited there, the angler sat placidly dangling his line over the stream.

The irate keeper, who approached him, was surprised to see that the line was baited with a potato. In an amused voice he asked the intruder what he was doing.

"Fishing," was the reply. "You see, my health has been upset by financial worries, and I came down here to see if fresh air would help me."

Thinking that perhaps the poor chap was mentally afflicted, the keeper went away without denouncing him.

That evening the keeper was in the local tavern, telling his friends about the potato baited line, when in walked the angler.

"Any luck?" said the innkeeper kindly.

"Oh, fair!" was the reply, as the fisherman opened his basket and displayed a fine catch.

"Look here," stormed the infuriated keeper, "you didn't catch that lot with a potato!"

"Oh, no!" said the angler coolly. "That was what I caught you with."

A Surplus.

"I tell you," said the real estate agent, "there isn't a finer residence development on earth than this. Just look at the wonderful scenery."

"The scenery is all right," replied the man who was looking for a home. "The only trouble is there's too much of it between here and the city."—Milwaukee News.

REPUBLICAN NOMINEE

For Congress

☐ MARK R. BACON

His opponent claims to be "ON THE JOB" and asks "WHY CHANGE?" We will let others answer, LISTEN:

THE JACKSON PATRIOT of Aug. 23, 1916, (a Democrat daily paper) says: "DURING THE TWO TERMS OF MR. BEAKES WE HAVE HAD A DEMOCRATIC PRESIDENT, A DEMOCRATIC SENATE AND HOUSE. WHO CAN POINT TO ANYTHING THAT MR. BEAKES HAS DONE AS REPRESENTATIVE IN CONGRESS OTHER THAN TO APPOINT POSTMASTERS, VOTE AND DRAW HIS PAY."

Here is what an Adrian paper says:

All Aboard for Bob-lo or Windsor

Mr. Beakes as congressman voted for a bill that would have put a one dollar war tax on each and every thirty five cent ticket from Detroit or Wyandotte to Bob-lo or Amherstburg; and on each and every 5 cent ticket from Detroit to Windsor but fortunately Senator Townsend knocked it out of the bill when it reached the Senate in October, 1914.

If the bill had passed as voted for by Mr. Beakes, you would have been paying $1.35 for each ticket every time you went on an excursion to Bob-lo or Amherstburg; and $1.05 for every ticket from Detroit to Windsor, for the last two years.

If Mr. Beakes KNEW that provision was in the bill and voted for it in order to stick you to the tune of one dollar on each and every ticket to Bob Lo or Windsor, can you really believe he is faithfully representing your interests in congress? Are you satisfied with him?

If Mr. Beakes DID NOT KNOW that he was voting for a bill that would stick you a dollar extra on each and every ticket to Bob-Lo or Windsor, is he qualified to represent you in congress? Are you satisfied?

Answer either question you please then ask yourself whether he is the man you want to look after your interests in Washington.

How many excursions to Bob-Lo would have gone out of Wyandotte, Trenton, Ecorse or any place in the Second District, during the last three summers if each and every thirty-five cent ticket had been saddled with a one dollar WAR TAX? How many trips would YOU have taken to Bob-Lo if you had to pay one dollar and thirty-five cents on each and every ticket? How many times would you have gone to Windsor if you had to pay one dollar and five cents for each and every ticket, during the last three years?

These are simple questions easily answered; and you can easily satisfy yourself as to how your congressman voted, and it should not take much time for you to decide how you will vote in November.

adv

BAPTIST LADIES SERVE DINNER AND SUPPER

Come to the chicken-pie dinner served by the ladies of the Baptist church on Thursday, Nov. 2nd, at Grange hall. There will also be sold home made candies, baked goods and aprons.

DINNER

Chicken pie

Mashed potatoes Sweet potatoes

White bread Cranberries

Pie Cheese Doughnuts Coffee

Dinner, 35c.

SUPPER

Creamed potatoes Cold meat

White bread Brown bread

Macaroni Pickles

Jell Cake Coffee

Supper 20c

Tripping the Philosopher.

"I don't think your philosophy logical."

"Why not?"

"You say that every man is sent into the world for a purpose—that he has certain work to do."

"Yes; that I believe."

"And then you go right on and say that there is no man here that the world can't get along without."—Detroit Free Press.

Preparedness.

"When my husband proposed to me the poor fellow's voice stuck in his throat."

"Then how did you know he was proposing?"

"Well, you see, I was afraid that might happen, so I had taken lessons in lip reading."—Boston Transcript.

Music In Italy.

Italy maintains five government conservatories of music, situated at Florence, Milan, Naples, Palermo and Parma. The oldest and most famous of the Italian conservatories, that of Santa Cecilia at Rome, is an appanage of the crown and subsidized by the king.

Ready to Eat.

Visitor (nervously)—Will that dog eat out of your hand? Owner (proudly)—Yes, and out of your leg, too, if he gets the chance.—London Answers.

India is fourteen times the size of the British islands.

Esparto Shoes.

Esparto shoes, or shoes made of the toughest and strongest of the coarse fibers, are still worn in Iberia and in some parts of Spain and Portugal, according to the Popular Science Monthly.

High School Notes

Here's Ho! for the life in the chemistry lab,
A glorious life and free,
You reek with the odors of H 2 S
And the fumes of N H 3,
You just choke up with chlorine
You strangle with phosphor dust
You wade on thru with experiment 9,
Till your head is fit to bust.
Oh! Life in the chemistry lab is jolly
With its acids and gases and salts,
With our heads in the fume, we work in the gloom,
But we love it with all its faults,
Take a flask half full of H C 2
Add to this a few grains of zinc,
Your neighbor comes near, with a lighted match,
Your match hit the ceiling blink! blink!
Take a few grains of phosphorus yellow
Add to it K N O 3
With the help of a jolt from a neighbor-bolt,
Your Heavenly Father you see.
You take a pinch of sodium
Weigh your beakers and bottles and then
Let N a drop in a moistened spot,
And do it all over again.
Here's to the life in the chemistry lab;
Sad words, "It might have been,"
You take a drink of H 2 O,
And discover, 'tis H C N.
Don't worry, though we be promoted,
Or flunk in the course as given,
We'll carry our beakers right on through,
And finish the course in Heaven.

A football team was hastily organized by Mr. Goodrich, Tuesday, and expects to play Britton, at Britton Friday night. The game was so scheduled that Mr. Goodrich is to play for Tecumseh and the Britton principal for their team. The remainder of both teams will be high school players. As Mr Goodrich and the principal of Britton are both from the Normal, there will be quite a tussle for the honors

In geometry class, Mr. Babcock, "what is a secant?" Mr. Babcock" "Well, I can't see"

Is That All?

Mr. Goodrich: "All I'll expect you to know about this chapter is—well about all of it."

Some Solution!

When you mix coffee and milk, what do you have?" (meaning of solution.) Brilliant pupil "slop."

We were fully aware that T. H. S. owned some poets but new ones seem to be springing up every day Miss Rice found that to be one of her talents after she had placed on original German sentence on a space of board that was quite narrow.

Wir mussen schwer
studeeren, oder wir,
wollen x bekommen
aber wir sollen e bekommen

The Frost has come. Mr. Lowry thought the rats were after him, but we think it was the squirrels.

If a weeping willow weeps, will a yellow pine?

Wake up Miss Miller!

"Please rise when you stand."

The German II class are now reading "Germelshausen," which they translated as "Berghouse."

At the Assembly Monday, Mr. Goodrich read nine excellent reasons why boys should swear. As the boys have given proof that they are quite proficient in this already and coming from such an authority it must have been intended for the girls.

Miss Rood posted the Junior book reviews Tuesday, much to the delight of the class. (a-hem!) At least there is one less than last year and they will not require so much written work.

English Literature class started studing Macbeth Tuesday.

The Seniors entertained the High school Friday afternoon with a short program.

(a) A Summer Holiday.
(b) Queen of Night.
High School Chorus.
Away to the Fields. Mixed quartette, Lillian Kennedy, Doris Kloffenstein, Harold Lowry, Lester Waring.
Vocal Solo—Lester Waring.
Victrola.
Comedietta—Almost a Mormon.
Mrs. Manly—Muza Rice.
Mr. Manly—Harold Lowry.
Miss Sinclair—Doris Kloffenstein.
Arthur (her fiance)—Ralph Cuthbert.
The Manlys children—
Tommy—Oliver Blum.
Sally—Lillian Kennedy.
Jimmy—Fred Rentschler.

Fell by the Wayside.

In 1817 the dissatisfied weavers of Lancashire, England, got together and resolved to march up to London and lay their grievances before the prince regent. As it was quite a way to London, each took a blanket along to wrap about him at night. About 5,000 made the start. One eyewitness described the marchers as "a most deplorable lot, without food and without organization." Scarcely had they begun to move when they were attacked by the military and partially dispersed. Some kept on, but the desertions became more and more frequent. By the time the marching column reached the outskirts of London it had dwindled to six persons. Not one saw the prince.

Bearded Women.

The bearded woman is not a fiction. A bearded woman was taken by the Russians at the battle of Poltava and presented to the czar. Her beard measured over a yard. The great Margaret, governess of the Netherlands, had a very long, stiff beard. Mlle. Boes de Chene, born at Geneva in 1834, was exhibited in London in 1853 in her eighteenth year. She had a profuse head of hair, a large mustache and a strong black beard. There are other instances of bearded women about the authenticity of whom there is no room for doubt.

How can you tell how old a meat saw is?

By finding the sausage of course!

You'll Find The Sausage Here!
The Kind You'll Like!
We Sell The Best Sausage
YOU EVER SAW!
We Make It Ourselves,
Know It's Ingredients and Age,
And Unqualifiedly
RECOMMEND IT!

Clark's Market,
Phone 158.

GENERAL ELECTION

Notice is herby given to the Qualified Electors of the Township of Tecumseh, County of Lenawee State of Michigan that the next ensuing General Election will be held at the Council Building, within said Township, on Tuesday, Nov. 7, A. D. 1916, for the purpose of electing the following officers, viz.:

Presidential—Fifteen Electors of President and Vice-President of the United States.

State—One Governor, one Lieutenant Governor; one Secretary of State; one State Treasurer; one Auditor General; one Attorney General; one Justice of the Supreme Court (to fill vacancy).

Congressional—One United States Senator; one Representative in Congress, for the Congressional district of which said Township forms a part.

Legislative—One Senator in the State Legislature for the Senatorial District of which said Township form a part; one Representtive in the State Legislature for the Representative District of which said Township forms a part.

County—One Judge of Probate; one Sheriff; one County Clerk; one County Treasurer; one Register of Deeds; one Prosecuting Attorney; Circuit Court Commissioner; two Coroners; one County Surveyor; one County Drain Commissioner.

Also for the purpose of voting upon the following propositions, viz.:

To Amend Article XVI of the Constitution, by adding thereto a section to be known as Section 11, providing for prohibition in the state forever of the manufacture, sale keeping for sale, giving way, bartering or furnishing of any vinous, malt, brewed, fermented, spiritous or intoxicating liquors, except for medicinal, mechanical, chemical, scientific or sacremental purposes.

To Amend Article VIII of the Constitution by adding thereto a section to be known as Section 30, providing that every incorporater city and village and organized township shall each have the right to determine whether or not there shall be prohibited therein the manufacture and sale of malt, brewed, fermented, vinous, distilled or intoxicating liquors.

To Amend section 30 of Article V of the Constitution, relative to right of repeal of local or special acts by the legislature.

To Amend Article XII of the Constitution by adding thereto a section to be known as Section 10, requiring the legislature to provide by law for the incorporation, regulation and supervision of fraternal benefit societies.

Women Electors

Should there be any proposition or propositions to vote upon at said election involving the direct expenditure of public money or the issue of bonds, every woman who possesses the qualification of male electors and owns property assessed for taxes or owns property subject to taxation jointly with her husband or with any other person, or who owns property on contract and pays taxes thereon, all such property being located somewhere within the district or territory to be affected by the result of said election, will be entitled to vote upon such proposition or propositions, provided her name is duly registered in the voting precinct above designated.

THE POLLS of said Election will open at 7 o'clock a. m. and will remain open until 5 p. m. of said day of election unless the Board of Election Inspectors shall, in their discretion, adjourn the polls at 12 o'clock noon for one hour.

Dated, October 17th 1916.

H. H. Hanna, Jr.
Township Clerk.

DRY RALLY

The last temperance rally in Tecumseh will be held at Bradley's opera house Thursday evening, Nov. 2d, at 7:30 o'clock. Russell Bready, the author of the Be-Ready Chautauqua lecture will be the speaker.

Mr. Bready is said to be a fair lecturer and will discuss both sides of the question. He is also well known on the Chautauqua circuits.

Friday evening, Nov. 3d, there will be a meeting at the Onsted opera house at which Mr. Bready will take up the subject **"One Man Wet and Dry Debate."**

JOHN T. BOYCE

Democratic Candidate for

COUNTY TREASURER

Having lived in the vicinity of Tecumseh all my life and not being afraid to have my record go before the people of this locality, I respectfully ask your vote and influence for the coming election.

adv

WORTHY G. SMITH

Republican Candidate for

REGISTER OF DEEDS

Lenawee County

Would appreciate your support at the Election, Tuesday, Nov. 7, 1916.

adv

HERBERT B. KNOWLES

Democratic Candidate

FOR COUNTY CLERK

If you believe the business in the County Clerk's office has been creditably conducted the past four years, your vote and influence will be appreciated for the coming election.

adv

THAT HALLOWE'EN PARTY

There was a good attendance at the Hallowe'en dancing party given by the Pythian Sisters Monday night. The hall was decorated with corn stalks and pumpkins with ghosts and goblins in evidence.

The dancers were in costume and prizes were awarded to the best and worst dressed. Mrs. Dale Hodges and Ralph Cuthbert secured those of the best dressed and J. Lester Coller and Camilla Hayden of the worst.

Music was furnished by Will Coller and wife. Refreshments suitable for the occasion were served during the evening.

THE POST OFFICE IN ITS NEW QUARTERS

Uncle Sam with his post office is now located on North Evans street in the room lately occupied by the Barrett Brothers as a lunch room and the room back of the store used as a sample room, making the post office "L" shaped. There is quite a rearrangement in the new quarters.

The post masters private office is located in front, and the three windows are located as in the old office, the greatest change being in the location of the boxes, the lock boxes coming first from the delivery window the others following in order. The change was practically effected Saturday night, when all hands worked until nearly morning.

MONDAY CLUB

The Monday Club had a delightful afternoon with James Whitcomb Riley Monday afternoon. Mrs. F. B Wood was leader and the following program was given:

Mrs. Duaine Service gave a very interesting sketch of the Life of James Whitcomb Riley, and the songs of the afternoon were from his writings.

Song—Mrs. R. S. Moore
Song—Mrs. Maynard Mulvaney
Piano duet—Mesdames Dickinson and Stuckey.
Song—Miss Edna Taylor
Song, "Don't Cry, Little Girl"—Mrs Moore, with little Catherine Wood and her broken doll, Margaret Turner with broken slate and Miss Edna Taylor with her broken heart, in tableau which was very effective.

Mrs. Stuckey and Mrs. Dickinson then gave another piano duet, closing the program

Confused.

A flustered woman was seen running wildly about in the corridors of a large railway station.

"What are you looking for, madam?" questioned an officer.

"I—I am looking for the entrance to the outside!" responded the woman nervously.—St. Louis Post-Dispatch.

SUIT SALE

Continues until every Suit is sold.

$20.00 Suits go at 14.75 each
22.50 Suits go at 16.75 each
25.00 Suits go at 18.75 each
30.00 Suits go at 22.50 each

NEW COATS

EVERY DAY WE ARE RECEIVING

New Coats for Ladies, Misses & Children

LET US SHOW YOU. PRICES THE LOWEST.

The Webster Anderson Co.
Tecumseh, Michigan.

Michigan Furnishes an Army of 350,000

This vast army of Fraternalists protect the homes and firesides of our great state. Every citizen of this State appreciates the great work carried on, the service rendered to the widow and orphan, the assistance given these in need through this splendid agency. Members of the following great Fraternal Societies now ask YOUR help in defeating AN ANTI-FRATERNAL AMENDMENT which, if adopted, will be most destructive.

Members of the Following Great Fraternal Societies Oppose This Amendment

Aid Association for Lutherans
American Insurance Union
Ancient Order of Hibernians
Ancient Order of Gleaners
Ben Hur, Supreme Tribe
Brotherhood of Loco. Engineers
Brotherhood of Locomotive Firemen and Enginemen
Brotherhood of Railway Trainmen
Brotherhood of American Yeomen
Catholic Knights and Ladies
Court of Honor
Catholic Order of Foresters
Catholic Mutual Benefit Association
Degree of Honor
Danish Brotherhood
Eastern Star Benev. Fund
Equitable Fraternal Union
Fraternal Aid Union
Foresters, Ind. Order of
Fraternal Brotherhood
Fraternal Reserve Association
German Order of Harugari
Knights of Pythias Ins. Dept.
Knights of Columbus
Knights and Ladies of Security
Ladies of the Amaranth
Ladies of the Maccabees
Ladies' Catholic Benev. Ass'n
La Societe des Artisans
L'Association Canado Americaine
Loyal American Life Association
L'Unione St. Jean Baptiste
Modern Brotherhood of America
Modern Samaritans
Modern Woodmen of America
Mystic Workers of the World
National Protective Legion
National Croatian Society
National Union
National Fraternal Soc. for the Deaf
North American Union
Order of Railway Conductors
Order of the Amaranth
Order of Mutual Protection
Polish National Alliance
Protected Home Circle
Patricians
Royal Arcanum
Royal League
Royal Neighbors of America
Railway Men's Relief Ass'n
Switchmen's Union of N. A.
Slavonic Croatian Union
Swedish-Finnish Benev. Ass'n
Swedish United Sons of America
The Maccabees
Union of French Canadian Society
United Commercial Travelers
Woman's Benefit Ass'n of Maccabees
Women's Catholic Order of Foresters
Woodmen Circle
Woodmen of the World

A similar amendment was defeated in 1914 by nearly two hundred thousand votes. Beware of Anti-Fraternal literature and advertising circulated and paid for by the enemies of the Fraternal System. By YOUR VOTE NO, tell these despoilers to keep their hands off Michigan. Once again, Brothers, Sisters, get your friends to help you save the Lodge.

THIS AMENDMENT will be printed in FULL on the Ballot. Remember it is known as an amendment to Article XII, Sec. X. VOTE NO

MICHIGAN FRATERNAL VOTERS' LEAGUE
Representing Members of
ALL MICHIGAN FRATERNAL ORDERS
Dime Bank Building Detroit, Michigan

CLASSIFIED ADS

ROOFING—Hark and listen! That I sell the only guaranteed Wool Roofing in this town, that I am the only man selling roofing who will fix your roof free of charge, that I have the best of backing, that my firm says if any of my roofing does not prove good to put on a new roof and charge it to them. Now I am selling the same roofing that I have sold for the last ten years and will guarantee that my roofing will do as I say or your money back or I'll make it good. Jas. W. Owen. 4-4-tf

WE BUY ALL KINDS OF JUNK and pay the highest price for rags. 'Phone 372. We come after them. Place at old Brewer's foundry. D. Ghertner.

FOR SALE—Six grade Shropshire rams, large frame and good wool, also early Irish Cobbler seed potatoes. Enquire O. G. Schneerer. Phone No. 902. Tecumseh or Holloway. 10 24 4t.

FOR RENT—Furnished house on Kilbuck Street. Enquire of Will Van Antwerp or Alva Spayde. 10 24 tf

WANTED—Kettle molders, Union shop, no trouble, conditions first-class, wages good, steady work. Call on or address The Mehrle Co. Newark, Ohio. 10-27-3t

I AM paying the highest price for rags and rubbers, paper and books. Before you sell off your junk find out my price. Lewis Kozel. Phone 186 2 rings. 10 30 1mo.

FOR SALE—A combination bookcase and writing desk. Enquire of Mrs. Fred Anderson. 1t

FOR SALE—A Round Oak stove, No. 18, with hard coal fixtures. All in good condition. Fred Davis.

FOR SALE—Oak sideboard, dining table, six chairs, library table. In good condition. Inquire at 116 S Pearl street. 10-31

COAL IS HIGH.

We have a full line of

CROSS CUT SAWS,
AXES AND WEDGES.

Prepare your own fuel.

D. L. Whitenack & Co.

FOR RENT—A comfortable house on N. Pearl St. Enquire of Mrs. P. C. Snell.

STAR REPUBLICAN

Henry C. Conkling was the star Republican at the McKinley banquet in Adrian Friday night, and received a very fine tribute from Senator Smith. He extolled his devotion to the Republican party and gave a beautiful poem on "The Starry Night of Old Age.

Mr Conkling went over to Adrian with the crowd and was one of the most enthusiastic ones present. He is 93 years young and nothing preventing will cast his vote for Hughes Nov. 7 and then go to Washington D. C., for the winter.

CARD OF THANKS

We wish to express our thanks to the many friends, for their kindness during the illness and death of our aunt Miss Barbara Sutton, also for the gifts of beautiful flowers.

Chas. Sutton and family.

Catarrh Cannot Be Cured

With local applications, as they cannot reach the seat of the disease. Catarrh is a blood or constitutional disease, and in order to cure it you must take internal remedies. Hall's Catarrh Cure is taken internally and acts directly upon the blood and mucous surface. Hall's Catarrh Cure is not a quack medicine. It was prescribed by one of the best physicians in this country for years and is a regular prescription. It is composed of the best tonics known, combined with the blood purifiers, acting directly on the mucous surfaces. The perfect combination of the two ingredients is what produces such wonderful results in curing catarrh. Send for testimonials, Free.

F. J. CHENEY & CO., Props.,
Toledo, O.

Sold by Druggists, Price 75c.

Take Hall's Family Pills for constipation.

Do Away With Blue Monday.

There is no lady living who does not dread BLUE MONDAY on account of the heavy washing. Now that Christmas is but a short ways off, what more useful article could be thought of than an Up-To-Date Washing Machine? Of course if you are not on an electric line you want one with a motor; if none you could use your present gasoline. If you have none a small engine is very desirable for many purposes.

We have different kinds of Washers and Engines and would be pleased to let you have the use of an outfit for two washings in order to convince you of the merits of the same.

L. E. TEMPLE & CO.

"The world is full of men who have been very poor, and are now rich. This rule is so universal that it affords evidence that cannot be doubted that there is no handicap of any class. Indeed, the sons of poor men oftener become rich than sons of the well-to-do, because the sons of poor men have been better trained in industry and and modest common sense."
Ed. Howe.

Whatever the size of your fortune, you son will have a better chance if he early becomes familiar with the lesson taught by a Savings-book.

Send your boy to us for the Savings-book we have set aside for him.

LILLEY STATE BANK
The Bank with the Chime Clock

TECUMSEH CO-OPERATIVE ASSN.

Mr. Farmer:-

If you are going to improve the sanitary conditions of your cow barns this fall and winter we believe we can interest you in Stanchions, Stalls, and Litter Carriers. Look our stock over and get our prices.

Galvanized Goods

A good assortment of Galvanized Goods consisting of Tanks, Baskets, Tubs, Pails. See our Lanterns.

Standard Hog and Sheep Remedy For Sale.
ALSO THE
DR. HOLLAND'S MEDICATED SALT.

By C. D. BEEBE, Mgr.

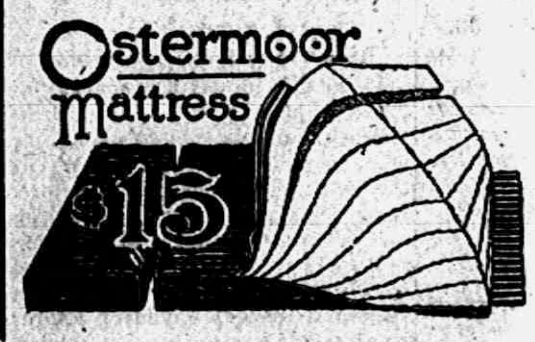
Ostermoor Mattress $15
How You Sleep

Depends quite a bit upon what you sleep on. Ideas about mattresses have changed in recent years, and mattresses have changed to suit.

Now you find some mattresses have names, which doesn't hurt them a bit—but you can also find loads of good mattresses without names.

We have both.

We have them every size and weight and quality.

Every mattress is carefully made a long hygienic lines, and is worth every cent we ask for it.

We invite you.

GUY E. BELDING,
FURNITURE AND UNDERTAKING.

YOU TAKE NO CHANCES!
Shumate Razors are Guaranteed for Life
For Sale by
W. L. COLLER.

The Herald $1.00.

—NEW—
Coats,
Dresses,
Silk Waists
and Furs

JUST RECEIVED. LET US SHOW THEM TO YOU.

Have you seen our new line of
KIMONAS and BATH ROBES?
Remember we are headquarters for UNDERWEAR and HOSIERY.
Fred Rosacrans & Sons.

LOCAL AND PERSONAL

NOTICE

All copy must be in the composing room of this office by 9:30 a. m. Tuesdays and Fridays and all advertising matter before 4 p. m. Monday and Thursday.

Mrs. John Whelan was a Tecumseh visitor Saturday.

Albert Clark was a passenger for Toledo Monday.

Mrs. Charles Page was a Jackson visitor Saturday.

Albert Boyce was a weekend guest of friends in town

Mrs. Thomas Shurtz of Manchester was in town Friday.

Charles Southard was a passenger for Jackson Friday.

Mr. and Mrs. Will Swick of Macon were in town Saturday.

Mrs. LeClare Whelan of Pentecost was in town Friday.

John Ladd of Macon was a business caller in town Friday.

E. S. Tate of Clinton was a business caller in town Monday.

Frank Gilmore of Ridgeway was a business caller in town Saturday.

Wednesday evening prayer meeting at the M. E. Church at 7 o'clock.

Mr. and Mrs. Lewis Coller of Macon were Tecumseh visitors Saturday.

Don't forget to hear Mrs. Jenny C. Law Hardy Sunday evening at the M. E. church.

See my line of $1.98 to $3.98 hats after Wednesday, Nov. 1st. Miss M. Foster. adv

J. D. Shull has been spending several days with relatives in Huntington, Ind.

George Kay of Detroit was shaking hands with friends in town Thursday.

Mr. and Mrs. Clarence Gilmore of Ridgeway were Tecumseh visitors Saturday.

Dr. Hartzog spoke Sunday evening at the Adrian Union church South of Pentecost.

Mark R. Bacon and Mr. Armstrong were callers at the Herald Office Saturday morning.

Mr. and Mrs. Wesley Pennington of Macon were calling on friends in town Saturday.

Mr. and Mrs. Seth Simmons and son of Tipton were business callers in town Saturday.

Fine switches made, cut hair and combings bought at the millinery store of Miss Julia A. Hough. adv

Dr. N. D. Trask was in Saginaw last week for the Mich. State Osteopathic Association.

Mrs. George Avery spent last week with her daughter, Mrs. John Crittenden and friends in Macon.

Miss Grace M. Davis of Detroit was the guest of her aunts Mrs. Fenwick and Lucy Train, Friday.

Mrs. Chas. Evans, Mrs. Chas. Edwards and Mrs. Howard Evans of Tipton were in town Saturday.

Miss Emma Stevens of Toledo was a weekend visitor with her uncle and aunt, Mr. and Mrs. H. W. Stevens.

Hear the Temperance address given by Mrs. Jenny C. Law Hardy at the M. E. church Sunday evening.

Mrs. Otis Smith of Adrian was spending last week at the home of her parents, Mr. and Mrs. James Boyce.

Mrs. James Smith was a passenger for Coldwater Saturday to visit her brother, Dr. Ernest Gamble and family.

E. C. Brown and L. C. Hayden were in Hudson Thursday evening for the Democratic meeting held there.

Mrs. Aschabel Cheal and baby Frances were the guests of her parents Mr. and Mrs. Geo. Church for the weekend.

Mr. and Mrs. B. G. Swift were over Sunday visitors of their son and wife, Mr. and Mrs. Jesse Swift in Blissfield.

Albert Cook has purchased Mrs. Wolcott Marsh's house on Bidwell St. and he and his sister have taken possession.

B. H. Janssen of New York joined his wife here Friday and will spend a few days at the home of Mr. and Mrs. H. T. Dunn.

The Epworth League will entertain at the church parlors on Friday evening the members of the Official Board and their wives.

Car of potatoes now on track.
adv Moore Bros.

Mrs. E. R. Smith of Clinton was calling her granddaughter Mrs. Eugene Rosacrans Monday.

Mrs. Alice Spencer of Britton was the guest of her parents, Mr. and Mrs. James Boyce, Monday.

Mr. and Mrs. John Wyrill and daughter Maxine spent Sunday in Toledo with their son Glenn.

Mrs. J. L. Warner of Elk Rapids is visiting her cousins, Mr. and Mrs. John Saal and Joe Grey this week.

Mr. and Mrs. Ray Bachtel and children of Milan were Sunday guests of John C. Bennett and family.

Mr. and Mrs. George Adamson, who have been spending a few weeks in Chicago returned home Sunday night.

Mr. and Mrs. W. F. Raymond returned Monday from Detroit where they had been visiting their son and family.

Mr. and Mrs. John McQuade and two sons of Belleville spent several days of last week with Mr. and Mrs. Leslie VanDoren.

Mrs. Wm. Jordan and her daughter, Mrs. Will Cummings went to Eaton Rapids Friday called by the death of a sister.

Mothers meeting of the Friends church will be held at the home of Mrs. Bessie Burrell, Thursday p. m. Nov. 2, at 2 p. m.

Thursday evening Standard Bearers and their friends will have a pot luck dinner at the home of John Welch 2 miles north of town.

All trimmed and untrimmed hats at reduced prices after Nov. 1st. See line at $2.98 and $3.50 each. Miss M. Foster. adv

Mrs. Mary Mominee who was spending a few days last week with her son Bert and family returned to her home in Deerfield Saturday.

Mr. and Mrs. Samuel McClure who were here for the funeral of his mother Mrs. Wilson McClure returned to their home in Erie Pa. last week.

Mrs. Elmer Slayton and two little girls returned to their home in Adrian, Saturday, after a short visit with Mrs. B. J. Pulver and others.

Mrs. Clarence Holdridge of Holloway was in town Monday meeting her mother Mrs. Geo. Chidester, who had been visiting a daughter in Jackson.

Mrs. Albert Aylesworth who underwent an operation a short time ago in Ann Arbor returned to her home Sunday very much improved in health.

Mrs. Euphrasia M. Wilson who has been visiting at the home of Joe Gray for the past two weeks left for her home in Rushville, Ind., the last of the week.

A Union Temperance Rally of the churches will be held at the Methodist church, Sunday evening, Nov. 5. Mrs. Jenny C. Law Hardy will deliver the address.

Geo. Turner and daughter, Gussie who have been spending several weeks with his son, Frank Turner and family left for their home in Flint Monday morning.

Perry Satterthwaite and cousin Philip Leslie of Toledo, who are at the U. of M. spent Sunday at the home of the former's parents, Mr and Mrs. Newton Satterthwaite.

We see by the Hastings Journal that our old friend and former resident of Tecumseh, C. Fred Field is a nominee and out for election on the Democratic ticket of Barry county for Judge of Probate.

Mrs. Hugh Ager and daughter, Mabel and Mrs. Eugene Service were in Ann Arbor, Sunday to see Mrs. Floyd Ager, who is in the hospital there. They report her as improving finely from her recent operation.

A farmer from Franklin Township brought to Tecumseh, Monday morning 16 lamb pelts and sold them to Brown & Co. In all this farmer had lost 24 lambs out of a big flock of western animals due to some disease which had attacked his flock. Others in his vicinity have had similar trouble.

The Friends will hold Quarterly meeting at their church Friday, Saturday and Sunday of this week. The evening service Friday and the three services each, of Saturday and Sunday are for every one. The Friday afternoon service for the ministers and elders. Sunday School will be at 9 a. m. for that day.

McKINLEY CLUB BANQUET

The Largest Ever Held.

Over 1,000 Republicans attend Banquet in Adrian

Northern Lenawee or at least the Republican end of it, as predicted swooped down upon Adrian for the McKinley Club Banquet which was held at Schoolcrafts Rink Friday evening. A large delegation from Clinton, Ridgeway, Britton and Tipton arrived in Tecumseh in autos about 3:30 p. m. The Clinton delegation brought along the Clinton band and the Tipton band came along with the Tipton boosters. It was given out by Toastmaster Michener that there were 150 automobiles arrived in Adrian from the North. When the delegation left Tecumseh there were about fifty in line which number was swelled by autos joining them on the way, many others to avoid the crowd went different routes.

A committee from Adrian drove out and met the delegation about a mile north of Adrian and after a short delay they proceeded into the city where an automobile parade was given on several of the Adrian streets, after which the men left the autos and headed by the two bands, marched to Gregg Hotel.

Called to order by H. W. Stevens, a business meeting of the McKinley Club was held here, and officers elected for the ensuing year.

Pres.—Edwin L. Parker
Sec.—Worthy G. Smith
Treas.—C. D. Hardy

Vice Presidents from each of the townships and wards of the city were also elected

The doors of the Banquet hall were thrown open at 6:30 and the committee had all they could do to serve the crowd that pushed and surged to get admission. The hall proved too small for the crowd and about 200 were served at the various hotels, all coming back later for the speeches and the following program.

TOASTS

Music by Tipton Band
Invocation Rev. F. A. Perry
Address by President,
Introducing Toastmaster
Henry W. Stevens, President
Hon. Earle C. Michener, Toastmaster
Song: The Old Flag Never Touched the Ground—Mrs. Grace Heck Moore
Hon. Mark R. Bacon: Politics and Business. Music: Band
Senator William Alden Smith: Why the Republican Party Should be Returned to Power.
Song: The Sword of Bunker Hill—G. Roscoe Swift
Hon. Thorton Dixon—The Present Administration
Music: Band
Song: Our Flag—Mrs. Grace Heck Moore
Hon. Webster Davis: The Foreign Policy of the Republican Party.
Benediction

It was after midnight when the program closed then L. Whitney Watkins of Manchester, former candidate for governor on the progressive ticket, was introduced and made a few remarks.

It was early in the morning when the Tecumseh delegation reached home tired but happy.

Earl Allen of Tipton was in town Mnoday.

Where did you go for your mail Monday morning?

Mrs. Clarence Reinhart of Onsted was a Tecumseh visitor Monday.

Miss Marion Johnson of Onsted was a Tecumseh visitor Monday.

Miss Portia Meyers of Clinton was in Tecumseh Monday on business.

Mrs. Roy Blesing of Clinton was visiting friends in town Saturday.

THE FOOD VALUE OF BACON

All authorities agree that the food of Bacon is very high.

It's the safest meat for breakfast.

It's the ONLY meat that most people should eat at their morning meal

But it is very important that Bacon should be mild

If it contains an excess of sald (as many Bacons do) its food value is destroyed.

Interested readers can get here a Bacon that meets every requirement imposed by the most particular people.

27c a pound, and it's the cheapest meat you can eat at the price

C. M. Gilbert.
A good place to get good things to eat

NOTICE

There will be a meeting at the opera house on Thursday evening, Nov. 2d, to discuss the "Wet and Dry" situation. The best arguments on either side will be given.

NOTICE

Beginning Monday, Nov. 6th, the delivery wagons will make their trips at 7:30 and 10 o'clock in the forenoons and 2 and 4 o'clock afternoons.
adv 10-20-4t

TECUMSEH MARKET

Get our prices on poultry, with
Get our prices on poultry. With prices high, the sooner spring chickens are sold after they weigh 3 lbs. will be your gain.
Tues. tf. Williamson Bros.

Fred Rosacrans was a business caller in Detroit today.

H. T. Dunn was a passenger for Chicago Monday night.

Miss Anna Furgeson and little niece Dorothy were Toledo visitors today.

Born to Mr. and Howard Wilson of Holloway Monday October 31 a daughter.

Mrs. C. J. Robison of Clinton visited her sister Mrs. Eugene Crane Monday.

Mr. Tribolet of Coldwater is the guest of his son Harold for a few days.

Dr. Beardsley and wife are now located in the J. F. Hicks house on N. Union St.

Mrs. Ann McClure is reported seriously ill at the home of Mr. and Mrs. Hugh Ager.

F. G. Lewis returned Friday night from a trip to Indianapolis Cleveland and other points

James H. Potter and wife leave for Detroit today where he has secured a position.

Prof. and Mrs. Vernor Crane of Ann Arbor spent Sunday with their parents in town.

Mr and Mrs. Arthur Hall of Toledo were guests of Dr. and Mrs E. D. Brown over Sunday.

Rgular meeting of Rebekah Lodge No. 338 on Friday evening, Nov. 3. Nomination of officers.

Mr. and Mrs. David McWilliams of Clinton township were guests of Grant Schreder and family Sunday.

Mrs H. T. Dunn and her sister Mrs B. H. Janssen of New Nork went to Detroit today for a few days visit with friends.

Mrs. C. V. Hicks who has been spending a few days with friends in Ann Arbor returned Monday night. She expects to leave for Chicago Wednesday morning.

A telegram just received from Detroit by Guy Belding announces the death of Chas. Lowry a former resident of Tecumseh. The funeral will be held in Detroit with burial in Tecumseh Thursday.

Mrs. Will Reotor, Mrs. Lester VanDoren and Mrs. Chas. Benedict went to Detroit Friday morning, visiting Mr. and Mrs Geo. Kay and other friends, also taking in the Sunday meetings. Mrs. VanDoren returned Saturday night, the others remaining until Sunday night.

The Presbyterian church was well filled for the Sunday evening union meeting. Rev. W. A. Rex was the speaker of the evening and illustrated his talk on "Prohibition and the State Wide Question" by pictures. Many were shown demonsrtating the effect of liquor on the stomach, and many arguments were brought out to prove the necessity of thorough work along this line.

One of the most attractive windows in town for the past few days was that of Albert Clark at his market. It was a genuine Hallowe'en window full of black cats and witches Jack-o-Lanterns and all the creepy crawley things that make Hallowe'en such an uncanny occasion. When the lights are on in the evening it certainly a success. Glenn Tansley is the artist.

There has been quite a little fun on the street this week as so many did not realize that the postoffice was located in its new quarters as had been mentioned several times in the late papers. A blank look, a stealthy look to see if anyone noticed and then a walk down Evasn street. Even today a man was heard to say "I will hitch the horse in front of the postoffice," which he did, in the old place.

GOOD foods are in demand everywhere, and most folks like to find out where they can buy the best at reasonable prices. That is the reason Mrs. Provider and I have been talking so much about this store.

GOOD PROVIDER'S FAMILY
HAPPY-TOWN
Happy-town's in Well-fed-land. Where fine foods are in demand!

OYSTERS
Finest quality, solid meats.............25c pint
ANDERSON GROCERY CO.
Phone 91--- Successors, Anderson Bros. Macon Phone

Plumbing

If you need anything in the line of Plumbing, Steam or Hot Water or Furnace Heating, Sheet Iron Work, Tinning, Eave Troughing, we are in position to supply your requirements with competent mechanics.

Satterthwaite Bros.

Attention, Farmers!

We are in the market for Clover Seed. Bring us a sample of your seed and get our prices before selling.

We also pay highest market price for OLD and NEW EAR CORN.

Phone 290 BROWN & CO.

The Man On The Job

SAMUEL W.
Beakes
For Congressman

Never was there a time when a man of character, a man of convictions, a man mentally equipped and a man of experience was more necessary in Congress than now. In these times it is poor policy to swap horses. Mr. Beakes is known as one of the hardest working men in Congress. He has learned how. A new man would have to devote the next two years to learning how. He would be merely an apprentice.

Vote For Mr. Beakes and Keep the District on the Map

It is necssary that the President and the Congress should be in accord if the country goes foward.

Vote for Beakes, Peace, Prosperity and Progress.

Try The
McDermott's Daisy Market
FOR
All kinds of Meat and Fowls.
PRICES ALL RIGHT.

Read Herald Ads.

Dr. N. D. Trask,
Osteopathic Physician.

Special attention given to nervous diseases, rheumatism, stomach and bowel troubles.

Bronchitis, Asthma and Catarrha Deafness.

Office hours, 9 to 12, 1 to 5, and by appointment.

Office over McCann & Bowen's.

[illegible] AYLESWORTH,

Licensed Auctioneer, Real Estate, Stock and General Salesman.

Will attend all sales in city or country, at reasonable rates.

Headquarters and all dates made Herald office

Dental Parlors

W. D. REED, D. D. S.

Chicago St., Tecumseh.

Crown and Bridge work Aluminum Silver and Rubber plates and all of the specialties known to modern dentistry. Gas or vitalized air administered

Office over Avery & Co's store.

DR. E. D. BROWN,
Dentist.

Modern Dentistry at reasonable rates painless extraction by use of local or general anaesthetic.

Office hours 7:45 a. m. to 5 p. m. Saturday evenings 7 to 9. Other evenings by appointment.

Office in DeWolf Block.

Office phone 197, house phone 182—2r

C. M. Cooley,
Licensed Auctioneer.

R. F. D. No. 4 Manchester. 15 years successful experience in Jackson, Washtenaw and Lenawee Counties, also practical farmer.

Bell Telephone Clinton exchange.

Rates Reasonable and Satisfaction Guaranteed

"URIC ACID NEVER CAUSED RHEUMATISM"

I WANT to prove it to your satisfaction. If you have Rheumatism or Neuritis, acute or chronic—no matter what your condition—write to-day for my FREE BOOK on "RHEUMATISM—Its Cause and Cure." Thousands call it "The most wonderful book ever written." Don't send a stamp—it's ABSOLUTELY FREE.
JESSE A. CASE
Dept 943 Brockton, Mass.

PATENTS

TRADE-MARKS and copyrights obtained or no fee. Send model, sketches or photos and brief description, for FREE SEARCH and report on patentability. 30 years experience. Send 2-cent stamp for NEW BOOKLET, full of patent information. It will help you to fortune. READ PAGES 11 and 12 before applying for a patent. Write today.

D. SWIFT & CO.
PATENT LAWYERS,
303 Seventh St., Washington, D. C.

Whittemore's
Shoe Polishes
FINEST QUALITY LARGEST VARIETY

GILT EDGE
WHITTEMORE'S GILT EDGE DRESSING FOR LADIES' & CHILDREN'S BLACK SHOES
SOFTENS PRESERVES LEATHER RESTORES COLOR LUSTRE
QUICK WHITE
MAKES DIRTY CANVAS SHOES CLEAN & WHITE

"GILT EDGE," the only ladies' shoe dressing that positively contains Oil. Blacks, Polishes and Preserves ladies' and children's shoes, shines without rubbing, 25c. "FRENCH GLOSS," 10c.

"DANDY" combination for cleaning and polishing all kinds of russet or tan shoes, 25c. "STAR" size, 10c.

"QUICK WHITE" (in liquid form with sponge) quickly cleans and whitens dirty canvas shoes. 10c. & 25c.

"ALBO" cleans and whitens BUCK, NUBUCK, SUEDE, and CANVAS SHOES. In round white cakes packed in zinc boxes, with sponge, 10c. In handsome, large aluminum boxes, with sponge, 25c.

If your dealer does not keep the kind you want, send us the price in stamps for full size package, charges paid.

WHITTEMORE BROS. & CO.,
20-26 Albany Street, Cambridge, Mass.
The Oldest and Largest Manufacturers of Shoe Polishes in the World.

FRIENDSHIP BRACELET LINK ONLY 12¢

STERLING SILVER ROLLED GOLD

Start a Friendship-Maid Link Bracelet, latest New York fashion. We start yours by giving you one link absolutely FREE engraved with 3 initials. Your friends give or exchange others. What more beautiful token or sentiment could be expressed. Send to-day for one or more LINKS (12c. each) stating initials and whether ROLLED GOLD, STERLING SILVER, BEADED or PLAIN design wanted and receive links with beautiful Black Ribbon Free so you can start wearing Links at once until Bracelet is complete. Write today. Start with Link we give you Free with first 12c. order or more. Friendship Jewelry Co., Dept. M, 83 Chambers St., N.Y.

For the Family Medicine Chest

Green Bay, Wis., Mrs. Wm. F. Bubolz says: "I always use Foley's Honey and Tar for our children as it quickly breaks up their colds with no bad after effects, and they like to take it."

In this season of coughs, colds and croup, every family medicine chest should be supplied with a good cough medicine that can be relied upon when needed.

Such a family cough syrup is Foley's Honey and Tar Compound. This standard medicine has been on the market for years and in many sections was found in every home in the days when doctors were not so handy and when money was scarcer.

Foley's Honey and Tar Compound is an excellent medicine for coughs, colds, raw or inflamed throat, hoarseness, tightness and soreness of the chest, croup and whooping cough. It is an absolutely safe remedy, containing only healing ingredients, and free from any harmful drugs.

Sold everywhere in Tecumseh.

KEEP THE KIDNEYS WELL

Health is Worth Saving, and Some Tecumseh People Know How to Save It.

Many Tecumseh people take their lives in their hands by neglecting the kidneys when they know these organs need help. Weak kidneys are responsible for a vast amount of suffering and ill health—the slightest delay is dangerous. Use Doan's Kidney Pills—a remedy that has helped thousands of kidney sufferers. Here is a Tecumseh citizen's recommendation

Wm. Martin, Logan street, Tecumseh, says: "My kidneys were out of order and I had dull headaches and tired easily. I had soreness and lameness across my back and my kidneys acted irregularly. The kidney secretions were unnatural, too. I got Doan's Kidney Pills at Wright & Son's Drug Store, and they strengthened my back and put my kidneys in good order."

Price 50c at all dealers. Don't simply ask for a kidney remedy—get Doan's Kidney Pills—the same that Mr. Martin had. Foster-Milburn Co., Props., Buffalo, N. Y.

KING AND COURT FLEE ROUMANIA

Berlin Report Says Ferdinand Is on Frontier.

TEUTONS LOSE IN JIUL VALLEY

On Western Front Roumanians Put Up Stiff Fight—Repulse All Attacks and Capture Guns and Prisoners. Berlin Reports Falkanhayn Pressing South.

London, Oct. 30.—The Roumanians, tenaciously defending their northern frontier, have inflicted three severe repulses on Von Falkenhayn's Austro-German armies. They have recaptured the village of Livechi, north of Campolung and on the direct road to Bucharest, taking 300 prisoners and five machine guns.

By a strong blow in the Alt valley, further to the west, they have driven the invaders back six and a half miles, while in the valley of the Jiul the Austro-Germans who had reached Tirgujiulij were defeated. The Roumanians at this point took 900 prisoners, two mountain Howitzers and eleven machine guns.

Berlin, Oct. 30.—King Ferdinand of Roumania, with the Queen and his court, is now in Jassy, in the extreme northeast of Roumania, ready to flee to Russia. The King is visibly affected by events of recent days, and has aged perceptibly.

Roumanians Gain In Jiul Valley.

Bucharest, Oct. 30.—A Roumanian advance in the Jiul valley is announced by the war office. The Roumanians on the greater part of the front have repulsed strong Teuton attacks and have made progress on the right. The official statement says:

"At Tulghes and Bicaz there have been artillery exchanges. In the Trotus and Uzul valleys there has been no change.

"In the Prahova valley our barrage fire stopped an enemy attack from Baiului. We occupied Mount Ughlmare. In the region of Dragoslavel we repulsed attacks. Our right wing is progressing.

"On our left wing, east of the Alt, the enemy attacked in numbers. The battle is continuing.

"In the Jiul valley we are continuing our offensive, pursuing the enemy, who is withdrawing to the mountains. Three officers and 250 men have been taken prisoners. Lieutenant Paprescero's command captured two batteries of four-inch guns from the Bavarian artillery, immediately turning them against the enemy. We captured four machine guns and a quantity of munitions.

"In the region of Orsova, after a violent bombardment, the enemy attacked toward Varful and Cocasului, but was repulsed."

Falkenhayn Drives South.

Berlin, Oct. 30.—Continued progress by General von Falkenhayn in the direction of Bucharest is announced in the war office statement.

No news concerning the pursuit of the Russo-Roumanian army in the Dobrudja is given out. Reports reaching here indicate that the retreating Russians and Roumanians are being pressed against the Danube swamps. The war office statement says:

"South of Tomoeser Pass an attack enabled us to reach Azuga. Despite the tenacious hostile resistance in the direction of Campolung, as well as further to the west, we made progress.

"Balkan Front (army group of Field Marshal von Mackensen)—The situation is unchanged.

"Prince Leopold's Front—The Russians held almost the entire line of the Stokhod under a lively fire, which attained its greatest violence west of Lutsk. A Russian attack launched from a forest east of Szelzow broke down under our curtain of fire."

French and Serbs Gain.

Paris, Oct. 30.—Advances by the Serbians and French north of the Cerna river on the western Macedonian front are reported by General Sarrail, commander-in-chief of the allied armies.

The French captured the village of Gardilovo after a battle and, further west, a system of branches between Kenali and the Cerna.

The Bulgarian war office states that Serbian attacks were beaten off.

TWO SKELETONS UNCOVERED

Workmen Exhume Cadavers of Man About 20 and Boy About 6.

Waukesha, Wis., Oct. 30.—The authorities of Waukesha are investigating what may be a murder mystery. Workmen, while making an excavation for an addition to the Stillrock sanitarium, unearthered two skeletons which, medical experts say, were buried less than ten years ago.

One is that of a boy about six years old and the other of a young man about twenty.

CORRESPONDENCE

BRITTON

Mrs. Susan Linn spent Tuesday and Wednesday with her son Bert Nichols and wife in Adrian.

Mrs. Ione Westfall and baby Lois of Adrian spent Wednesday and Thursday with relatives here.

Frank Lusty of Detroit spent Wednesday and Thursday with his father Dr. A. R. Lusty.

Charles DuBois and Ernest Oliver were in Ann Arbor on business Thursday.

Mr. and Mrs. Charles Gorham spent the latter part of the week at Homer with their daughter Lillian.

Miss Eva Miller returned to her home in Elkton Saturday after a weeks visit with relatives.

W. L. Exelby and wife, E. J. Exelby and wife and Donna spent the week in Detroit with relatives.

Miss Tina Fisher, Mrs. Henry Keiser and baby Robert, returned to their home in Adrian Thursday after a few days visit with Mr. and Mrs. Ellery Brown.

Wall Cadmus of Harvey, Ill., is here visiting friends.

Mr. and Mrs. Clarence Lowe and Miss Lucile Lowe were called to Detroit Friday by the serious illness of the latters father Claude Lowe.

Mrs. Royal McElroy and Miss Margaret Hindes spent Saturday and Sunday in Detroit with Miss Jessie Clement. They also attended Billy Sundays meetings.

Mrs. Earle Taylor spent the latter part of the week in Detroit with relatives.

Mr. and Mrs. Albert Smith were here from Adrian Thursday visiting relatives.

Ford Exelby is in Detroit for an indefinite stay.

Mrs. Ernest Palmer and little son Paul went to Ypsilanti, Thursday and will remian until Sunday with her parents, Mr. and Mrs. J. Waidner.

Mrs. Jas. Hindes and neice, Miss Eva Miller of Elkton spent Thursday with the formers daughter, Mrs. Chas. Bragg in Adrian.

Lavern Taylor of Detroit came Wednesday evening for a visit with his parents, Mr. and Mrs. Frank Taylor.

Mrs. P. W. McReynolds of Defiance, Ohio spent, Tuesday with relatives.

FOLEY KIDNEY PILLS
FOR BACKACHE KIDNEYS AND BLADDER
Sold Everywhere.

CLINTON

The funeral of William J. Smith was held at his home west of town Saturday afternoon with burial in Riverside.

The Altar Guild of St. John's church will have a Hallowe'en party at Lillian Robison's on Tuesday evening.

Mrs. Eva Hinsdale of Newton, Iowa was called here last week because of the death of William Smith.

Miss Bessie Ganun spent the week end at her home at Wellsville.

Mrs. McConnell is visiting her son at Saginaw.

Mrs. Eugene Rosacrans and daughter of Tecumseh spent part of last week with her parents.

Mrs. Grace Kennedy spent Thursday in Detroit.

Miss Rena Mills has gone to Jackson where she will work for the Alloy Spring and Axle Co.

Mrs. Arthur Hoisington has returned from a ten days stay at Byron.

Mrs. A. W. Mills, Mrs. John Neeley and Mrs. Jennie Kanouse of Tecumseh spent Wednesday with Mrs. William Gadd.

Vance Ogden of Chelsea spent Sunday with his parents.

Mrs. Kate Conklin of Manchester spent part of last week with Mrs. Mary Lancaster.

Mrs. George Freese left Friday for a weeks visit with her daughter, Mrs. E. B. Ice at Mt. Summit, Ind.

Mr. and Mrs. C. W. Case were Sunday visitors at Mrs. C. J. Robisons.

Mrs. Harry Barnard spent part of last week in Detroit.

Miss Ella Ahrens of Ypsilanti spent the week end at her home here.

Mrs. Rowland and Mrs. Miller of Albion were in town Saturday for the funeral of W. J. Smith.

The Revival meetings which have been held here for the three weeks closed Sunday night.

Mrs. C. F. Clark and Mrs. Grant Davis attended the Federation of Women's club at Jackson last week.

Percy Van Tyle spent part of last week in Detroit.

Frank Allen attended the football game in Ann Arbor on Saturday.

C. F. Amann has completed installing a Round Oak furnace in A. H. St. John's home.

Mrs. John T. Clark spent Thursday in Jackson.

A Republican Rally will be held in the Clintonian Garage, Tuesday evening.

Miss Bernice Blanchard of Newago was home the latter part of the week.

Miss Ruth Palmer spent the week end with Alta McCombs at Albion.

Mrs. Lynn Weaver has returned from a visit at Pontiac.

FOLEY KIDNEY PILLS
FOR BACKACHE KIDNEYS AND BLADDER
Sold Everywhere

HOLLOWAY.

Mr. and Mrs. Frank Camburn of Saline were guests of her mother from Wednesday until Friday. They came for the funeral of her father Mr. Andrew Wilson.

Mr. and Mrs. C. E. Holdridge, Mrs Carrie Whitmarsh and Mrs. Fred Kopke were in Adrian on business Tuesday.

Tuesday eight of the ladies of Osgood Hive went to Adrian and surprised Mrs. Dan Dermyer. A pot luck dinner was served to which all did ample justice. Those present were Mesdames Henry Cavill, Chas Pfund, Ira Wilson, K. G. Holloway, Jay Hallenbeck, Geo. Riley, A. T. Carpenter and Mrs. Jewett Whelan of Tipton. All enjoyed a usual good time.

Miss Vesta Wilson was called home from Cleveland by the death of her father.

Fred [illegible] is building a new house.

Dan Dermyer of Adrian was calling on friends in this vicinity Wednesday.

John Rennie is quite ill.

Mrs James McIntyre has gone to Florida for the winter.

Mrs Chas. Lewis is recovering from her recent illness.

S. J. Wilson finished picking apples on the Billmyer fruit farm Wednesday He is not through packing.

FOLEY KIDNEY PILLS
FOR BACKACHE KIDNEYS AND BLADDER
Sold Everywhere

Snapshots at the Sports Arena

Dutch Leonard, Boston Red Sox.

Hubert B. (Dutch) Leonard, star southpaw of the Boston Americans, is conceded to be one of the best left handers in the league. His work this season has been up to the high mark of previous years and has done much to keep his team in the pennant fight.

Photo by American Press Association.
HUBERT B. LEONARD.

He is a native of California, twenty-five years old, and received his early baseball training at St. Mary's college, San Francisco, where he was classed as the best pitcher who ever played for the school. He went direct to the Red Sox from the college ranks in 1911, but was sent to Denver for seasoning. He returned to the Red Sox in the middle of the 1913 season and in 1914 led the American league pitchers for efficiency. Last year he was just as good.

McLoughlin May Try Again.

If it is possible for him to do so, Maurice E. McLoughlin, former national tennis champion, will come back next year for the national tennis championship, whether or not he is at his best. It all depends upon the condition of his business affairs. "I'll come back just for the love of coming back—just for tennis," says McLoughlin: "It's too good a game to forsake."

New Pitcher For Giants.

Pitcher Ralph Comstock of the Milwaukee American association team has been sold to the New York Giants. Comstock, who has been one of the most effective hurlers in the American association, was with the Detroit Tigers last year.

TWO KILLED IN ACCIDENTS

Indiana Man and Former Hoosier Now in Texas Are Victims.

Valparaiso, Ind., Oct. 30.—Lucien Viteaux, nineteen, was cut to pieces, his horse killed and the buggy reduced to kindling when he tried to cross a track in front of a New York, Chicago & St. Louis passenger train west of here.

William Sturgeon, formerly in business here, was instantly killed in an automobile collision at El Paso, Tex.

Will Boost Dairy Business.

Marion, Ind., Oct. 30.—The Jonesboro Citizens bank and the First State Bank of Gas City are enlisting the interest of Grant County farmers with the co-operation of County Agent Otis Crane in the enterprise of purchasing fine dairy cattle. The banks propose to purchase a large herd of fine cattle and sell them to the farmers at cost in small numbers, accommodating them financially in the enterprise as well.

Betrothals In Germany.

In Germany an elaborate method of announcing the betrothal practically puts an end to all breach of promise cases. As soon as a couple become engaged the pair visit the town hall and declare their willingness to marry and sign, with witnesses, a series of documents which render a change of mind on the man's part practically out of the question. When either party wishes to withdraw from this agreement the pair again visit the town hall, and additional documents are formally signed, witnessed and sealed. The authorities then determine the question of compensation for injured feelings, etc.

U. S. Probes Car Shortage.

Washington, Oct. 30.—The interstate commerce commission instituted a nation-wide investigation into the car shortage situation, issuing a call to all carriers to furnish complete information as to the condition upon their lines.

Man Hurt by Falling Tree.

Madison, Ind., Oct. 30.—Scott Thorn, a farmer cutting timber near his home, eight miles north of here, suffered a crushed leg when a falling tree struck him.

NORWAY MAY ENTER WAR WITH GERMANY

Denmark Paper Skeptical Regarding Aid of Britain.

Copenhagen, Oct. 30.—The Scandinavian press discusses editorially the utterances of the London press which foreshadows a break in the relations between German and Norway.

The London Daily Chronicle assures Norway that in this eventuality Norway "may reckon with the most effective aid of England."

Replying to this, the Copenhagen Extrabladet comments as follows:

"Most naturally England will take Norway under her protecting wing, but we must remember that England is already protecting seven other small nations, of which the central powers to date have crushed four and are about to add a fifth to the list. Here are the names of these nations: Belgium, Serbia, Montenegro, Albania, Portugal, Greece and Roumania. These make seven. Does Norway wish to be the eighth?"

Princeton's Football Schedule.

Lake Minnewaska, N. Y., has been chosen by the Princeton football management for the early practice of the eleven. The candidates are under the personal direction of Coach John H. Rush. The men will return to Princeton Oct. 6 for their first home game—against North Carolina—on the following day. The schedule is as follows: Princeton versus Holy Cross, Sept. 30; North Carolina at Princeton, Oct. 7; Tufts at Princeton, Oct. 14; Lafayette at Princeton, Oct. 21; Dartmouth at Princeton, Oct. 28; Bucknell at Princeton, Nov. 4; Harvard at Cambridge, Nov. 11, and Yale at Princeton, Nov. 18.

Mathewson Chewed Gum.

Friends of the renowned baseball player, Christy Mathewson, assert that at least some measure of his uncanny imperturability in the pitcher's box was due to his steady use of chewing gum while playing, says the Chicago Herald. His poise and calmness under all conditions have attracted the attention of all observers who have beheld him at work. Throughout his fifteen years of service he has been hailed times without number as the greatest of pitchers and as the man who had more control of the ball than any other hurler before him or during his reign.

High Priced Race Horse.

Solly Joel of London has refused $250,000 which has been offered for his famous race horse Pommern by a prominent foreign buyer. Pommern earned great fame last year when he carried all before him, joining the select few which have won the triple crown of English racing by winning the Two Thousand Guineas, the Derby and St. Leger. The stewards of the Doncaster race course have announced that the famous St. Leger stakes for 1918 will be worth $32,500.

McGraw May Quit Baseball.

John J. McGraw, manager of the New York Giants since 1902, is seriously contemplating retiring from baseball with the close of the 1918 season, when his present contract expires. Manager McGraw said recently that while he had not made up his mind definitely he was giving the subject a great deal of thought. His future course is uncertain and will probably be determined by what happens between now and October, 1918.

National Tennis Champion.

Richard Morris Williams 2d of Philadelphia, who won the national lawn tennis singles championship from William M. Johnston of San Francisco, was the winner in 1914, when he defeated Maurice E. McLoughlin. Last year he lost the crown to Johnston, who in turn he has defeated.

3 ROUMANIAN GENERALS

They Are Finding Teuton Chiefs Hard Opponents.

Photos by American Press Association
Top to bottom—General Georgescu, Overscu and Culcea.

Many Hurt In Oxygen Explosion.

Rome, Oct. 30.—Forty persons were more or less seriously injured here by the explosion of a huge oxygen factory.

STATE OF MICHIGAN, County of Lenawee ss.

Probate Court for the County of Lenawee.

At a session of the Probate Court for the County of Lenawee, holden at the Probate Office in the City of Adrian, on the 20th day of October in the year one thousand nine hundred and sixteen.

Present, HARRY L. LARWILL, Judge of Probate.

In the matter of the Estate of BARBARA SUTTON Deceased

On reading and filing the petition duly verified, of Charles Sutton, legatee named therein, praying that an instrument in writing purporting to be the last will and testament of said deceased may be duly proved and admitted to probate and that administration of said estate may be granted to Frederick B. Wood the executor named in said instrument or some other suitable person.

It is ordered, That Monday, the 20th day of November, next, at nine o'clock in the forenoon be assigned for the hearing of said petition.

And it is further Ordered, That a copy of this order be published in TECUMSEH HERALD, a newspaper printed and circulating in said County of Lenawee, for three successive weeks previous to said day of hearing.

HARRY L. LARWILL,
(A true copy) Judge of Probate
B. I. LARWILL, Probate Register.

Commissioners' Notice

STATE OF MICHIGAN, County of Lenawee, ss.

In the matter of the estate of JOHN GASTON deceased.

The undersigned having been appointed by the Probate Court of said County, Commissioners to receive, examine and adjust all claims and demands of all persons against the estate of said deceased, do hereby give notice that we will meet for that purpose at the office of H. Brewer & Company in the village of Tecumseh, Lenawee County, Michigan, on the [illegible] day of November 1916, and on the 11th day of February, 1917 at ten (10) o'clock in the forenoon of each of said days.

And that four months from the 11th day of October, 1916, are allowed by said Probate Court for the creditors of said estate to present their claims to us for examination and allowance.

Dated October 11th, 1916.

John D. Shull.
H. H. Hanna, Jr,
Commissioners.

FOLEY CATHARTIC TABLETS
Keep Stomach Sweet - Liver Active - Bowels Regular
Sold Everywhere

GEN. WM. A. MANN

New Militia Chief In the War Department.

Photo by American Press Association.

General Wm. A. Mann succeeds General Mills as chief of militia in the war department. A report by General Mills, just before his death, pointing out the defects of the militia but delayed by that officer's demise will soon, it is expected, be issued by General Mann.

Stonewall Jackson Is Killed.

Richmond, Ind., Oct. 30.—Stonewall Jackson, twenty-eight years old, a negro, died at Boston, six miles south of here, from the effects of a blow on his head with an iron poker wielded by Sam Massin, twenty-three years old, a negro, in an altercation in the roundhouse of the C. & O. railroad at that place.

ENGINE TROUBLE.

Engine trouble can be traced to one or more of the following reasons:

Poor compression, caused by a leaky spark plug, leaky valve cap, leaky valve, leaks past the piston, tappet arms adjusted too closely, sticky valve stem and broken valve spring or valve.

Poor ignition, caused by a broken spark plug, points on spark plug too close or far apart, poor batteries, poor insulation, poor contact points and weak magnets on magneto.

Poor carburetion, caused by water in the gasoline, carburetor out of adjustment, leaky manifold, clogging of gasoline pipe and carburetor too cold.

Overheated motor, caused by poor compression, carbon, too late ignition and poor water circulation.

Things Worth Knowing

When any basket chairs require cleaning scrub them well with a coarse brush and water that is strongly saturated with salt. Then dry with soft cloth. Salt not only cleans wicker work, but prevents it from turning yellow. Straw matting may be most successfully cleaned in the same way.

Never allow combs to lie in hot water when washing them. Apply the soap and water with a small nailbrush. It is a good plan, too, to draw a piece of thread in and out between the teeth of the comb.

To keep an open pail of paint fresh stir it well to dissolve all the oil, then fill up the pail with water. When the paint is again needed for use pour off the water.

Before using table oilcloth paste at each corner of the wrong side a square of cotton material. This will prevent the unsightly cracking of the corners which so often comes long before the body of the cloth shows any signs of wear.

Cornstarch added to gasoline will produce an effective cleaner for white kid shoes.

A tablespoonful of epsom salts added to each gallon of water in which colored materials are washed and rinsed will keep the most delicate shades from losing their tone and freshness.

TECUMSEH MARKETS

CORRECTED OCT. 27, 1916

Wheat		1 67	1 73
Flour per bbl		8 60	9 20
Rye			1 36
Corn (ear)	cwt		1 25
Oats	new	48	49
Beans			7 00-8 00
Potatoes			1 30
Butter			30
Eggs			33
Lard			[illegible]
Guinea			15
Fowls (live)		12	13
Springers		12	13
Roosters			07
Ducks 4½ lb up			13
Geese			10
Turkeys			20
Hay			7 00—10 00

Changing Seasons Bring Colds

"Stuffed-up head," clogged-up nose, tight chest, sore throat are sure signs of cold, and Dr. King's New Discovery is sure relief. A dose of this combination of antiseptic balsams soothes the irritated membrane, clears the head, loosens the phlegm, you breathe easier and realize your cold is broken up. Treat a cold persistently; half-way measures leave a lingering cough. Take Dr. King's New Discovery until your cold is gone. For 47 years the favorite remedy for young and old. At your Druggist, 50c. adv

CUT THIS OUT--It is worth Money

DON'T MISS THIS. Cut out this slip, enclose with five cents to Foley & Co., Chicago, Ill., writing your name and address clearly. You will receive in return a trial package containing Foley's Honey and Tar Compound, for coughs, colds and croup. Foley Kidney Pills and Foley Cathartic Tablets. Specially comforting to stout persons. Sold Everywhere in Tecumseh. adv

CHICHESTER S PILLS
DIAMOND BRAND

Beware of Counterfeits.
Refuse all Substitutes.

LADIES!
Ask your Druggist for CHI-CHES-TER S DIAMOND BRAND PILLS in RED and GOLD metallic boxes, sealed with Blue Ribbon. TAKE NO OTHER. Buy of your Druggist and ask for CHI-CHES-TER S DIAMOND BRAND PILLS, for twenty-five years regarded as Best, Safest, Always Reliable.
SOLD BY ALL DRUGGISTS
TIME TRIED EVERYWHERE WORTH TESTED

Constipation Dulls Your Brain

That dull, listless, oppressed feeling is due to impurities in your system, sluggish liver, clogged intestines. Dr. King's New Life Pills give prompt relief. A mild, easy, nongriping bowel movement will tone up your system and help to clear your muddy, pimply complexion. Get a bottle of Dr. King's New Life Pills today at your Druggists, 25c. A dose to-night will make you cheerful at breakfast.

Make the Most of Prosperity

Every man should keep fit these days and make the most of his opportunities. No man can work his best handicapped with disordered kidneys and bladder, aching back, swollen joints, stiff muscles or rheumatic pains. Foley Kidney Pills pay for themselves a hundred times over in health improvement. Sold Everywhere in Tecumseh. adv

WE WANT a man or woman in every town where we are not already represented, to introduce BROWN HERB TABLETS guaranteed remedy for Constipation, Indigestion and Dyspepsia. Over 100% profit. Easy seller, repeat orders. Permanent income. Write for pamphlets, FREE SAMPLES and terms. BROWN HERB CO.—66 Murray St. New York City

"Rough on Rats" ends Rats, Mice, Bugs. Die outdoors. Uneatable Exterminator. Used World over, by U. S. Gov't too. Economy Size 25c or 15c. Drug & Company Stores. Refuse substitutes. Free. Comic Picture R.—E. S. Wells, Jersey City N. J. adv

Easier to Stop Now

It is easier to check a bronchial cough now than later. Coughs grow worse the longer they continue. Foley's Honey and Tar stops tickling in throat, allays inflammation and irritation, restores sore and discharging membranes to healthy condition, opens congested air passages, and affords longed for relief. Sold Everywhere in Tecumseh. adv

FREE

Write today for 30 pkgs. Art Post Cards to sell at 10c per pkg. When sold send $3.00 and get choice of presents. PEERLESS WATCH CO., Dept. [illegible] CHICAGO, ILL.

Gentle--But Sure

Billiousness, sick headache, sour stomach, gas, bloating, constipation, dyspepsia—all these distressing consequences of retaining a mass of undigested and fermenting food in the stomach are avoided if the bowels are kept open and regular. Foley Cathartic Tablets are first aid to good health. Do not gripe. Sold Everywhere in Tecumseh. adv

U. of M. to Debate Wilson-Hughes.

Ann Arbor, Oct. 30.—The University Republican club has accepted the challenge of the University Wilson club, and will meet the Democrats to debate the question, "Resolved, That Charles E. Hughes is better fitted for the presidency than Woodrow Wilson."

Believe Chicagoan Slain.

Charlotte, Oct. 30.—An unidentified man was found dead, his throat cut, under a Grand Trunk cattleguard. Letters addressed to William Reed, 3204 Rhodes avenue, Chicago, were found in the clothing.

RAILROAD TIME TABLE

Effective June 6, 1916

NEW YORK CENTRAL

Going south

Station	11 a m	13 a m	15 p m	23 p m
Jackson	*6 05	‡10 20	‡2 05	*8 05
Tecumseh	7 06	11 17	3 01	9 01
Adrian	7 33	11 50	3 30	
Toledo	8 40	12 35	4 15	10 10
Chicago	4 15			
Detroit	‡12 20		6 00	

Going north

Station	10 a m	12 a m	14 p m	21 p m
Toledo	*7 50	‡12 01	‡4 30	*7 30
Detroit				‡5 00
Adrian		12 35	5 05	8 15
Tecumseh	9 10	1 01	5 35	9 06
Jackson	10 15	2 00	6 40	10 00

G. J. Zihus, Ticket Agent.

DUNDEE BRANCH

Going west

Station	29 a m	41 p m
Adrian	8 57	‡3 10
Tecumseh	‡9 10	4 02
Tipton	10 10	4 16
Addison	11 50	4 55
Marshall	2 00 p m	6 25
Battle Creek		6 58

Going east

Station	42 a m	30 p m
Battle Creek	7 35	
Marshall	8 12	9 00
Addison	‡9 37	‡11 50
Tipton	10 10	1 40
Tecumseh	10 22	2 10
Adrian	10 50	
Chicago	5 00	

F. S. Bell, Ticket Agent.

DETROIT, TOLEDO & IRONTON

Going south

Station	1 a m	3 p m	N. Y. C. p m
Detroit	‡8 00	*3 30	
Dundee	9 50	5 30	4 20
Britton	10 03	5 47	4 59
Ridgeway	10 08	5 53	5 10
Tecumseh	10 22	6 05	5 20
Adrian	10 50	6 33	

Going north

Station	4 a m	2 p m	
Adrian	*9 18	‡3 48	
Tecumseh	9 55	4 16	3 10
Ridgeway	10 05	4 26	3 25
Britton	10 10	4 31	3 40
Dundee	10 40	4 46	4 05
Detroit	12 45	6 40	

‡ Daily except Sunday.
* Daily.

Frank Austin, Ticket Agent.

Don't Let Skin Troubles Spread

Trivial blemishes are sometimes the first warning of serious skin diseases. Neglected skin troubles grow. Dr. Hobson's Eczema Ointment promptly stops the progress of eczema, heals stubborn cases of pimples, acne, blotchy, red and scaly skin. The antiseptic qualities of Dr. Hobson's Eczema Ointment kill the germ and prevent the spread of the trouble. For cold sores or chapped hands, Dr. Hobson's Eczema Ointment offers prompt relief. At your druggist's. 25c. adv

No More Backache for her

Mrs. J. M. Gaskill, Etna Green, Ind., writes: "I suffered from severe backache and sharp pains. I could not stoop over. Foley kidney Pills gave me such relief that I cannot praise them too highly." This standard remedy for kidney trouble and bladder ailments can be taken with absolute safety. Sold Everywhere in Tecumseh. adv

YOU CAN MAKE MONEY

right around your home, just as hundreds of men and women are doing. Work is easy, pleasant and permantly profitable. Be your own boss and build your own business. You take no risk, make sure profit right along. Send name, address, one reference. L. BROWN, 66 Murray St., New York City. adv

Rheumatism Follows Exposure

In the rain all day is generally followed by painful twinges of rheumatism or neuralgia. Sloan's Liniment will give you quick relief and prevent the twinges from becoming torture. It quickly penetrates without rubbing and soothes the sore and aching joints For sore, stiff, exhausted muscles that ache and throb from overwork, Sloan's Liniment affords quick relief. Bruises, sprains, strains, and other minor injuries to children are quickly soothed by Sloan's Liniment. Get a bottle today at your druggist's. 25c. adv

Used it Eleven Years.

There is no remedy that for many years has given relief from coughs, colds, croup and whooping cough. Mrs. Chas. Rietz, Allen Mills, Pa., writes: "I have used Foley's Honey and Tar for the past eleven years and I would not be without it." It promptly relieves hoarseness, tickling throat and wheezy breathing. Sold Everywhere in Tecumseh. adv

We Show Men & Women how to make $30 to $100 weekly, year or more. Amazing opportunity for large income. Why waste time working for others? Use your spare time at home and gain financial independence. No canvassing. Be your own master. Write to-day. Universal Success Co. Dept. A. No. 70 Fifth Ave., New York City

Be Sure You Get This Old Reliable Cough Medicine

Imitations always follow the trail of success. Hundreds of imitations have come and gone since FOLEY'S HONEY AND TAR COMPOUND began, 40 years ago, to loosen the grip of coughs and colds.

Be sure you get the genuine Foley's Honey and Tar Compound And avoid the names that sound like it.

Here are three easy ways to tell the genuine. 1st—The name of "Foley's." 2nd—The yellow package. 3rd—The Beehive on the yellow package. You cannot get a substitute to do for you what FOLEY'S HONEY AND TAR COMPOUND will do—for coughs, colds, croup, bronchial and lagrippe coughs, throat and lung trouble. Buy it of your druggist and be safe.

For sale by all druggists

THE TECUMSEH HERALD

SIXTY-SEVENTH YEAR NO. 9 | TECUMSEH MICHIGAN, FRIDAY, NOVEMBER 3, 1916 | WHOLE NUMBER 4566

Safety Makes More Profits From Surplus Cash

The earning power of money starts at its face value but does not stop there.

Many dollars that are idling away their spare time might be working for three months or more and earning good interest.

Put your idle dollars to work.

Dollars become the slaves of those who chain them fast; the masters of those who give them their freedom.

Safely make more profits from surplus cash, at the Tecumseh State Savings Bank where ample capital and surplus assure you safety for your interest earning dollars.

Start now to get all the available interest from your idle dollars.

TECUMSEH STATE SAVINGS BANK
TECUMSEH, MICHIGAN.

Eat The Best

Because **OYSTERS** were higher than last year we started with standards, but so many people wanted the

Extra Selects

such as we have sold for the last few years that we changed our standing order and are now selling nothing but

Baltimore Extra Selects

They cost just a little more and there is as much difference between these and standards as there is between Poter House and Round Steak.

EAT THE BEST.

F. D. AVERY.

PHONE 89

Crockery, China

Glassware
Enamelware
Tinware
Dustless Mops
Hosiery.
Canvas and Jersey Gloves
Corsets.
Petticoats
Fancy Collars,
Crochet Cotton

IDA B. CHASE.

COAL IS HIGH.

We have a full line of

CROSS CUT SAWS,
AXES AND WEDGES.

Prepare your own fuel.

D. L. Whitenack & Co.

Try The
McDermott's Daisy Market
FOR
All kinds of Meat and Fowls.
PRICES ALL RIGHT.

JOHN T. BOYCE

Democratic Candidate for

COUNTY TREASURER

Having lived in the vicinity of Tecumseh all my life and not being afraid to have my record go before the people of this locality. I respectfully ask your vote and influence for the coming election.

adv

Aaron W. Brown

Republican Candidate for

COUNTY TREASURER

Has served Rollin Township two ears as Clerk, and seven years as Supervisor. Your support would be appreciated at the election Nov. 7th, 1916. A. W. BROWN.

adv

WORTHY G. SMITH

Republican Candidate for

REGISTER OF DEEDS

Lenawee County

Would appreciate your support at the Election, Tuesday, Nov. 7, 1916.

adv

John C. Howell

Democratic Candidate for

JUDGE OF PROBATE

Will deem it an honor to receive the support of voters of Lenawee County in his candidacy for this office.

adv

Fred Nutten, Candidate for Sheriff on the Republican Ticket.

Mr. Nutten is a man of an unexcelled record as an officer. He was a Deputy Sheriff for Four years and has served as Under Sheriff under Charles E. Henig the present Sheriff of Lenawee County, for four years. He has always been a staunch Republican and has always stood by the gun never shirking from his duties, never was a flopper for the purpose of getting office. He earnestly solicits the support of the qualified voters of Lenawee County on the 7th day of next November, and if elected, he pledges himself to perfrom the duties of the office of Sheriff without fear or favor and in fair and impartial manner. All favors shown him will be greatly appreciated by him.

adv

H. Thane Bauman

Democrat Candidate For

Prosecuting Attorney

Of Lenawee County

Your Vote and Influence Solicited

Election Tuesday, Nov. 7, 1916

RESEARCH CIRCLE

The Research Circle met at the home of Mrs. G. B. Garlinghouse on West Chicago street, Tuesday afternoon with a good attendance, and a very interesting paper on, "Religion of the Aztecs" was read by Mrs. Andrew Taylor.

Roll call was responded to with a word of Esperanto and its meaning.

Mrs. Rose Heidenrich was admitted as a member of the Circle.

The next meeting will be held next Tuesday afternoon at the home of Mrs H. B. Conklin and every member is urged to come and hear the reports of the State and County Federation.

ROYAL NEIGHBORS

The Royal Neighbors gave a very pleasant card party last Tuesday evening at the close of their regular meeting There were about 50 present: There were nine tables of players. Prizes were given as follows: Ladies 1st prize Mrs Harriett Whaley, Booby prize, Mrs E. E. Howard; Men's 1st prize, John Dibble; booby, Mr Cooper.

A very social evening was spent with a program of readings and music At the close of the entertainment light refreshments were served.

MRS. EZRA SIMMONS

Mrs Ezra Simmons of Tipton passed away Monday morning at the home of her son Seth Simmons, after a lingering illness of over two years at the age of 79 years. One son Seth, and six grandchildren are left to mourn her loss. The funeral was held this afternoon from the home. Mrs. Simmons was well known in Tecumseh though of late years, she has not visited here, on account of failing health

How Many Postmasters Can Be Appointed For One P. O.

It is a current report, pretty well circulated, but easy to deny if not true—that Congressman Beakes promised the Postmastership, to three four, five, or more zealous Democrats in practically every city or village of importance in this district, in every case as a reward for hard work, atended usually with considerable expense to the applicant.

This paper has on file the names of quite a number of loyal Democrats who toiled and planned day and night to elect Mr. Beakes and say that he promised them certain postoffices, but none on this list were appointed.

This isn't exactly our funeral, but we believe in playing the political game fair and square, and we are impelled to wonder did Mr. Beakes hnestly intend to make those appointments, when he promised those good Democrats to do so.

Did he or did he not know that he could not make those men postmasters? In either case is he qualified to hold the important office of Congressman? If he knew at the time of making such promises that he could not and did not intend to name any one of those loyal workers as postmaster, do you, Mr. Voter, want such a man to represent you in Congress? Isn't it an evidence of duplicity that should be severely censured and reprimanded.

We respectfully request Congressman Beakes to explain what he did promise to certain prominent applicants for the Postoffices in several of the prominent cities of this District, and answer whether those men are telling the whole truth when they say he did promise them.

—From the Adrian Partisan, Oct. 21.

adv

HALLOWE'EN PARTY

Arthur Brown very pleasantly entertained his teacher and class with a Hallowe'en party last Tuesday evening. The house was most appropriately decorated for the occassion, black cats, and witches being every where present.

The guests were met at the door by a ghost and later a ghost at the piano played a march and led by another ghost the guests marched through the house out of doors and in again crawling through a frame work. A fortune teller was present who made predictions for the future of those who crossed her palm with silver. Several games were played and later refreshments were served. The evening was a very pleasant one to all who participated.

The following is an absolutely correct translation, made by an eminent German scholar connected with one of our largest educational institutions, of the advertisement appearing in the Washtenaw Post on October 26th, 1916

Vote for

Mark R. Bacon

Republican Candidate for

Congressman of the Second District

He is no politician but a successful business man, and will represent the Second District in the best possible way. He is in all questions which interest German-Americans entirely on their side. He is against Prohibition and also against our Pro-British politics.

If You Want a WET Congressman Vote for Bacon

A Plain Statement of Facts

Is here made by E. J. Helber, Editor and Publisher of the WASHTENAW POST, of Ann Arbor, in regard to the "Bacon Ad" that appeared in the Thursday's issue (Oct. 26th.)

"Neither Mr. Bacon nor his managers are responsible for the wording of Mr. Bacon's ad. in last week's WASHTENAW POST. (the German paper.)

"The ad. was ordered by one of Mr. Bacon's managers as we were about to go to press, and as it was late it was left for the foreman to write and set up. He alone is responsible for the wording. MR. BACON DID NOT EVEN KNOW THAT AN AD. WAS TO BE RUN IN OUR PAPER."

(Signed) "E. J. HELBER."

Read Herald Ads

VOTE MICHIGAN DRY NOV. 7
"YES" FOR PROHIBITION
"NO" ON HOME RULE

Vote for a Square Deal and Defeat "Home Rule"

VOTE MICHIGAN DRY NOV. 7
"YES" FOR PROHIBITION
"NO" ON HOME RULE

On Nov. 7 every voter will receive ballots for four Constitutional Amendments. Two of these relafe to the liquor traffic and two do not. Your special attention is called to the two amendments relating to the liquor traffic.

Every voter must vote twice on the liquor traffic. Every enemy of the saloon must vote "YES" on the Dry State-wide Amendment to Article XVI, Section 11, for prohibition. Every voter, wet or dry, who believes in the square deal, will vote "NO" on the "wet" or so-called "Home Rule" Amendment to Article VIII, Section 30.

What is the so-called "home rule" amendment? It is a plan to change the Michigan Local Option Law so that the voting unit will be the city, village or township instead of the county, as at present. It is distinctly a wet measure, advocated by the Michigan Home Rule League, which is the anti-prohibition organization of the Michigan saloons who are backed by the brewers and distillers in many other states than Michigan.

Who wants the so-called "home rule" amendment? The saloon crowd, brewers and distillers. Who are fighting the "home rule" amendment? The United Dry Federation of Michigan, including the Michigan Anti-Saloon League, Michigan Grange, Michigan Gleaners, Michigan State Sunday School Association, The Trade Union Dry League, W. C. T. U., and other great organizations, both Catholic and Protestant.

Study These Two Ballots
Vote on Both
NOVEMBER 7, } TO MAKE MICHIGAN DRY

(This is the ballot that will drive the saloons from Detroit and Michigan.)

VOTE ON PROPOSED

AMENDMENT TO THE CONSTITUTION

Providing for prohibition in the state forever of the manufacture, sale, keeping for sale, giving away, bartering or furnishing of any vinous, malt, brewed, fermented, spirituous or intoxicating liquors, except for medicinal, mechanical, chemical, scientific or sacramental purposes.

Amendment to Article XVI of the Constitution, by adding thereto a section to be known as Section 11, providing for prohibition in the state forever of the manufasture, sale, keeping for sale, giving away, bartering or furnishing of any vinous, malt brewed, fermented, spirituous or intoxicating liquors, except for medicinal, mechanical, chemical, scientific or sacramental purposes.

Section 11. The manufacture, sale, keeping for sale, giving away, bartering or furnishing of any vinous, malt brewed, fermented, spirituous or intoxicating liquors, except for medicinal, chemical, scientific or sacramental purposes shall be after April 30th, 1918, prohibited in the state forever. The legislature shall by law provide regulations for the sale of such liquors for medicinal, mechanical, chemical, scientific and sacramental purposes.

YES ☒
NO ☐

To vote Dry put a cross after ☞ Yes X

What the "wets" want in Michigan is to defeat state-wide prohibition and nullify county local option—and to do this they hope to deceive enough dry voters so as to get a majority, November 7.

If the state-wide dry amendment is defeated and the wet "home rule" amendment is adopted, the county local option law of Michigan will be destroyed and the state will be as wet legally as it was before Van Buren County went dry in 1890.

MICHIGAN
DRY CAMPAIGN
COMMITTEE

Lansing - Michigan

(This is the dangerous "Home Rule" ballot the liquor trust wants so the lawless saloon can be kept in Michigan.)

VOTE ON PROPOSED

AMENDMENT TO THE CONSTITUTION

Providing that every incorporated city and village, and organized township shall have the right to determine whether or not there shall be prohibited therein the manufacture and sale of malt, brewed, fermented, vinous, distilled or intoxicating liquors.

Amendment to Article VIII of the Constitution by adding thereto a section to be known as Section 30, providing that every incorporated city and village, and organized township shall each have the right to determine whether or not there shall be prohibited therein the manufacture and sale of malt, brewed, fermented, vinous, distilled or intoxicating liquors.

Section 30. Every incorporated city, every incorporated village and every organized township (meaning thereby all that part of a township outside the limits of an incorporated city or village located partly or wholly therein) shall each have the right to determine by a majority vote of the electors thereof, whether or not there shall be prohibited therein the manufacture and sale of malt, brewed, fermented, vinous, distilled or intoxicating liquors.

Appropriate legislation shall be enacted to enforce and make effective the provisions of this section and, until such legislation is enacted, existing local option and regulatory laws on this subject shall continue in force; but no existing law inconsistent with the provisions of this section shall continue in force after January 1, 1919.

YES ☐
NO ☒

If you don't want the saloon put a cross after ☞ No X

(Notice—Each of these ballots will be separate on white paper when handed you in the booth. Be sure and pick them out, study carefully and mark as shown above.)

THE TECUMSEH HERALD

FRANK S. TURNER, PUBLISHER

SUBSCRIPTION RATES

IN LENAWEE COUNTY
One year, payment in advance $1.00
One year, payment after three months..$1.2
OUTSIDE LENAWEE COUNTY
One year, payment in advance.......... $1.25
One year, payment after three months - $1.50
There will be no Deviation from above Rates

Entered in the postoffice at Tecumseh, Mich., second class mail matter.

Telephone Number 36.

All who like a good grade entertainments should embrace the opportunity offered by the men of the Presbyterian church. They have arranged a course commencing Nov. 20th, and lasting through the winter months, which includes five entertainments by the International Lyceum Bureau and two additional numbers, Mr. H. Diamond of Ohio, the Scotchman who was heard here last winter, and Dr. M. S. Rice of Detroit, pastor of the Woodward Ave M. E. church.

The price for the whole course has been placed at the very low price of $1.00 which is less than 15c for each number. The capacity of the church ought to be sold at this price and it will be a good investment at 15c per number.

On the eve of election we find both great parties claiming success. The National speakers have about finished their mud slinging and have gone home to do their duty and save their country.

Vote for the two short amendmnnts and kill the two long ones. By so doing you help the "drys" and aid fraternalism.

With the Nation safe next Tuesday we can settle down to the even tenor of our way.

If you believe in a clean state and a decent place to live in, vote "dry" Tuesday.

DRY :MEETING

Opera House Thursday evening. One Man Wet and Dry Debate.

A. W Mills introduced the speaker Russell Bready who gave an enthusiastic speech in support of the 'Dry' cause Mr Bready was confident that the result of the election would make Michigan dry, and cautioned the voters to be sure that they understand how to mark their ballots, so that their votes would count for State Wide Prohibition. The meeting was attended by a large and enthusiastic audience.

LEGISLATURE MUST DECIDE WET OR DRY

The Legislature must carry it into Effect

The seems to be a good deal of doubt in the minds of the people as to what would become of two constitutional amendments known as the State Wide Prohibition amendmtnt and the so-called home rule amendment if both are carried at the polls next Tuesday.

We print the following which appeared in the Flint Journal in its issue of October 31st and which may be of interest to our readers at this time.

Lansing, Mich., Oct. 31.—While it has been generally supposed that the adoption of the state wide prohibition amendment and the adoption of the so-called home rule amendment, would result in endless legal tangles and would throw the question into the courts for adjudication, the success of prohibition will rest entirely with the next legislature and there will be nothing for the courts to interpret until the question has been formally passed upon by the lawmmaking body of Michigan.

This, in substance, is the opinion of one of the best constitutional lawyers in the state, who for obvious reasons, does not want to be quoted in the matter.

Legislature Must Act First

Owing to the confusion in the minds of the voters there seems to be a prevailing opinion that both amendments will carry. However, neither can become effective unti the necessary legal machinery is provided by the legislature. The amendments delcared that the legislature must provide the necessary effect if they are aodpted.

However, there is no power on earth except public opinion that can compell a legislaure to do anything against its will. The lawmaking body is supreme and a law unto itself. If the drys control the House and can hold a majority in the Senate there is nothing to prevent them from passing legislation to put prohibition into effect and disregarding the township unit amendment entirely, in case both propositions receive a majority vote at the election next week.

Courts May Not Be Appealed To.

According to one of the best constitutional authorities in the state the legislature will be the determining factor in case both amendments are adopted and if the drys control both houses of the legislature they will be in a position to just as they please. The aid of the courts cannot be invoked. While the constitutionality of the act of the legislature might be attacked, the courts cannot be asked to determine which amendment should govern until some legislative action has been taken.

In case the legtslature is deadlocked and fails to take action on either amendment, conditions will remain as they are at present.

HAYES.

John C. Howell of Adrian will address the Men's Class of the Presbyterian church next Sunday.

The Man On The Job

SAMUEL W.

Beakes

For Congressman

Never was there a time when a man of character, a man of convictions, a man mentally equipped and a man of experience was more necessary in Congress than now In these times it is poor policy to swap horses. Mr. Beakes is known as one of the hardest working men in Congress. He has learned how. A new man would have to devote the next two years to learning how. He would be merely an apprentice.

Vote For Mr. Beakes and Keep the District on the Map

It is necssary that the President and the Congress should be in accord if the country goes foward.

Vote for Beakes, Peace, Prosperity and Progress.

Ferndell Store

Fancy New Prunes

Very fine quality, large and sweet, 12c and 15c pound.

New English Walnuts, finest quality we ever handled. Budded, finest possible to get, 30c pound. No. 1 Soft Shell at 25c pound.

Fancy hard head Lettuce for Saturday at 15c head.

NEW NUTS

Fresh Nut Meats—all new goods—English Walnut Meats, Pecan and Almonds.

When you want to try some extra fire Mince Meat, try our Ferndell 12 oz. package for 10c.

Ripe hard Hubbard Squash, New Canadian Rutabagas, Purple Top Turnips, Celery, Cauliflower.

A full line of new, this year's crop of canned Vegetables, both in the Monsoon and Ferndell lines. If you buy your canned goods of us, we guarantee satisfaction.

Extra fancy hand-picked Apples, finest quality grown, such as Baldwins, Wagners, Spies, Banana Apples, Greenings. See us for good apples.

Cabbage—hard heads, good size, 5c lb.

Grape Fruit—ripe, good color and good size, 5c each for Saturday.

Cranberries—3 lbs. for 25c.

Yellow Onions—good sound stock, 40c peck, $1.50 bushel.

ALDRICH & SON.
UP-TO-DATE GROCERS PHONE 246

To the Voters of Lenawee County

LEONARD A. TEACHOUT

Register of Deeds

Is the man that landed the $75,000 Mortgage Tax from the New York Central R. R.

Tax payers or any other voters that appreciate the efforts of an official that can cut down the county tax from $47,000 to $10,000 as was the case, should vote to maintain him in office.

adv.

Ralston

For Dress Occasions--
RALSTONS

They measure up to the most exacting standards both as regards style and workmanship.
They have little niceties of finish, which to the man of discriminating taste means the difference between the right and the wrong shoe.
Try them.

THE PEOPLE'S STORE.

Your Kind of a Shoe

How can you tell how old a meat saw is?

By finding the saus-age, of course!

You'll Find The Sausage Here!
The Kind You'll Like!
We Sell The Best Sausage
YOU EVER SAW!
We Make It Ourselves.
Know It's Ingredients and Age,
And Unqualifiedly
RECOMMEND IT!

Clark's Market,
Phone 158.

LENAWEE COUNTY COURT NEWS

CIRCUIT COURT NEWS

Decrees have been granted in the case of Alfred D. Billings vs. William C. Foster et al., quieting title to land in Rome Township, and in the case of Earl Pocklington et al. vs. Eleazer S. Holdridge et al., quieting title to land in Ridgeway township.

Decrees for divorce have been granted in the cases of Harold W. Barrow vs. Beula L. Barrow, Blanche Underwood vs. Fred Underwood, and Belle Griffith vs. Ransome Griffith.

Affidavit of non-appearance, Affidavit of Regularity, Order Pro Confesso and Order placing Cause on Calendar have been filed in the case of Jennie E. Cole vs. Schuyler D. Cole.

Appearance of the Wabash Railroad Company has been filed in the case of Lewis J. Marshall vs. The Wabash Railroad Company et al.

In the matter of the petition of Edward B. Gibford, Inc., for dissolution, Proof of Service of Order to show cause and Order have been filed.

Notice of Motion for Alimony and an Answer and Cross-Bill have been filed in the case of William M. Meeker vs Mary J. Meeker.

A Summon,s Injunction and Order to show Cause have been filed in the casee of John H. Bevard vs. Leroy R. McNickle et al.

In the case of Elmer C. Hammond vs. Maynard C. Spahr et al. the Commissioner's Report of Sale has been filed.

The case of Matilda Johnson vs. William Johnson has been dismissed by order of court.

The case of Conrad May vs National Land & Investment Company et al. was settled and dismissed after taking part of the testimony in the case.

MARRIAGE LICENSES

Jacob Tagsold and Anna Wegner, both of Riga.

Ray P. Wiley of Blissfield and Beulah H. Knapp of Ogden.

Harley Launder of Toledo, Ohio, and Lucile Brenner of Hudson.

Leslie R. Hitchings and Mrs. Bertha Baley, both of Clayton.

Kenneth D. Cosper and Viola Graham, both of Butler, Indnana.

Harrison R. Rodgers of Adrian and Willo V. Strobeck of Seneca.

William Hemstreet and Lucile Sutton, both of Toledo, Ohio.

Wayland A Skeels adn Fern E. Pratt, both of Adrian.

IN PROBATE COURT

Estate of Angeline A. Mills, deceased; petition for appointment of administrator; hearing November 13th next; acceptance of service of notice of hearing filed.

Estate of David G. Lancaster, deceased; affidavit of publication; administrator's account and receipts filed; final statement; decree of assignment and distribution.

Estate of Frank Gray, deceased; commissioners warrant and report filed.

Estate of Ella K. Wells, incompetent; bond and letters of guardianship.

Estate of Sarah A. Norcross, deceased; notice to executor to file account.

Esate of Antoinette Hathaway, deceased; petition for allowance of executor's final account; hearing November 20th next.

Estate of John B. Beasley, deceased; bond on sale of real estate approved and filed; report of sale of real estate filed.

Estate of Barbara Sutton, deceased; petition for probate of will; hearing November 20th next.

Estate of Mary C. Dingman, deceased; report of sale of real estate filed.

Estate of Sephrona A. Blanchard, deceased; commissioners warrant and report filed.

Estate of John B. Smith, deceased; petition for appointment of administrator; hearing November 20th next; acceptance of service of notice of hearing filed.

Estate of Mary E. Hicks, deceased, petition for appointment of administrator; hearing November 20th next.

REAL ESTATE TRANSFERS

Jas. F. Miller to Daniel F. Bay et al. land in Adrian City.

Robert Stretch to Lulu DeSpelder, land in Tecumseh village.

Clark L. Burdick to Frank Miller et al., land in Britton Village.

Adrian State Savings Bank to Joseph W. Goodes et al., land in Adrian City.

William H. Harder to Wesley Reynolds et al., land in Adrian City.

Wesley Reynolds to Bert H. Smith et al., (Contract), land in Adrian City.

Elizabeth Eldredge to James L. Covell, land in Adrian City.

Robert H. Quackenbush to Ellen Quackenbush, land in Section 28, Tecumseh Township.

Frederick A. Washburn to Daniel O. Polin et al., land in Adrian City.

Raynor B. Scudder to William J. O'Reilly, land in Section 1, Clinton Township.

Fred Holley to John S. Foley, land in Clinton Village.

Ellen F. Conklin to Lowell W. Patee, land in Adrian City.

Caroline Smallidge to Albert Cook, land in Tecumseh Village.

WM. C. HOPKINS

Word was received by R. W. Cole that his son-in-law W. C. Hopkins had passed away suddenly Thursday night at his home in Jackson at the age of 60 years

Mr. Hopkins had not been well for sometime, but kept at his work and Wednesday, when Mr. Cole was in Jackson, he walked down town and attended to some business.

He has for many years been employed as mail-clerk on the trains and formerly was professor in the Clinton high school and other schools.

He is survived by his wife and one son Elwin Hopkins of Jackson.

The remains will be brought here for burial Saturday afternoon on the 3.03 train. Short services will be conducted at the grave.

SUIT SALE

Continues until every Suit is sold.

$20.00 Suits go at $14.75 each
22.50 Suits go at 16.75 each
25.00 Suits go at 18.75 each
30.00 Suits go at 22.50 each

NEW COATS

EVERY DAY WE ARE RECEIVING

New Coats for Ladies, Misses & Children

LET US SHOW YOU. PRICES THE LOWEST.

The Webster Anderson Co.
Tecumseh, Michigan.

REPUBLICAN RALLY

BRADLEY OPERA HOUSE, TECUMSEH,

Monday, Nov. 6, 8 o'clock p.m.

JUDGE W. W. POTTER

A Speaker of note will discuss the issues of the campaign.

CHARLES EVANS

Candidate for the Legislature will speak.

Candidates for various county offices will attend and give short addresses.

Musical Programme

MRS. R. S. MOORE will sing "The Old Flag Never Touched The Ground."
MORENCI GLEE CLUB will be present and render selections.
TIPTON BAND will furnish music.
Original Poem--"The Flag"--F. J. Temple.

Something Doing All The Time. Ladies Especially Invited.

Attend This Last Big Rally.

ONLY A LOAF OF BREAD
A267

How it looks when illustrated.

"She knew which side her bread was buttered on, all right."

But How Important!
How essential to your welfare, your happiness and satisfaction.
The Better the Bread
the greater the satisfaction.
We would be pleased to number you among
Our Many Satisfied Customers

S. NEVISON,
Phone 180. Successor to H. D. Gill Baking Co., Tecumseh, Mich

The Herald $1.00.

"BISMARCK"

That Different Coffee

No, it isn't steel cut to lose strength and flavor. Comes in 80-cent one-pound, air-tight, parchment lined packages to preserve the delicious aroma which puts BISMARCK in a class by itself.

No air, dust, dampness, ever touches it. Scientifically blended, perfectly roasted, and a quality taste you will enjoy with every swallow.

If you have a kind of hanker for appetising, smooth, rich pouring Coffee, try a package of this BISMARCK and you'll pass your cup the second time tomorrow morning.

We like to sell this BISMARCK Coffee for it ties strings to our customers they can't break and don't want to break. Better order today.

For sale exclusively, C. M. GILBERT.

Do Away With Blue Monday.

There is no lady living who does not dread BLUE MONDAY on account of the heavy washing. Now that Christmas is but a short ways off, what more useful article could be thought of than an Up-To-Date Washing Machine? Of course if you are not on an electric line you want one with a motor; if none you could use your present gasoline. If you have none a small engine is very desirable for many purposes

We have different kinds of Washers and Engines and would be pleased to let you have the use of an outfit for two washings in order to convince you of the merits of the same

L. E. TEMPLE & CO.

Your Father and Your Father's Father

If your family has lived long in our vicinity, your father and your grandfather banked their savings at the old Lilley State Bank.

This strong, long established bank has served the public for 61 years. As it was a good place for your father's money so is it a good place in which to place your savings.

If you have not already joined the hundreds who have placed their savings in this bank, call now for your savings-book.

LILLEY STATE BANK

The Bank with the Chime Clock

TECUMSEH CO-OPERATIVE ASSN.

Mr. Farmer:-

If you are going to improve the sanitary conditions of your cow barns this fall and winter we believe we can interest you in Stanchions, Stalls, and Litter Carriers. Look our stock over and get our prices.

Galvanized Goods

A good assortment of Galvanized Goods consisting of Tanks, Baskets, Tubs, Pails. See our Lanterns.

Standard Hog and Sheep Remedy For Sale.
ALSO THE
DR. HOLLAND'S MEDICATED SALT.

By C. D. BEEBE, Mgr.

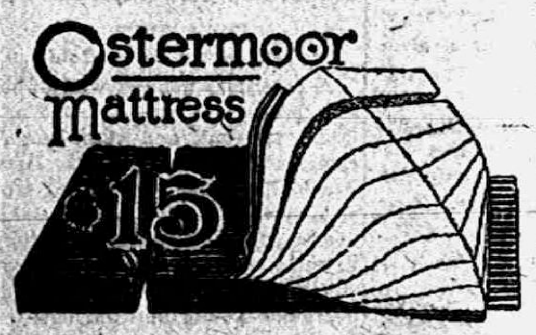

How You Sleep

Depends quite a bit upon what you sleep on. Ideas about mattresses have changed in recent years, and mattresses have changed to suit.

Now you find some mattresses have names, which doesn't hurt them a bit—but you can also find loads of good mattresses without names.

We have both.

We have them every size and weight and quality.

Every mattress is carefully made a long hygienic lines, and is worth every cent we ask for it.

We invite you,

GUY E. BELDING,
FURNITURE AND UNDERTAKING.

5% NET

No fees or expenses out, and no taxes to pay. An investment that leads all others for safety, convenience and rate of income.

Semi-Annually

on the first of each January and July we send our checks by mail.

Withdrawable in 30 days

either the full amount or any part of it. An investment may be made from

$25.00 and Upwards

Twenty-six years and a business of a million and three quarters. Write for financial report and booklet.

CAPITAL SAVINGS & LOAN ASSN.,
LANSING, MICH.
or call on
S. P. HOSMER, Tecumseh.

LOCAL AND PERSONAL

NOTICE

All copy must be in the composing room of this office by 9:30 a. m. Tuesdays and Fridays and all advertising matter before 4 p. m. Monday and Thursday.

H. W. Stevens was a business caller in Adrian Wednesday.

WANTED—Chicken pickers now. Good money and warm place to work. Williamson Bros. adv

Mrs. James Barlow of Ridgeway was a Tecumseh visitor Thursday.

Mr. and Mrs. A. W. Stahler entertained their son Frank Stahler of Palmyra Monday.

Wm Bresie of Decatur, Ill., came Thursday for a short visit with friends in town.

F. B. Ross of Ann Arbor has been the guest of Clement Hardenburg several days of this week.

Mr. and Mrs. E. E. Howard are entertaining their sister Mrs. George Neesley of Marshall this week

Mrs. Frank Ambler of Brooklyn is assisting in the care of Lynn Hardenburg who is so seriously ill.

Fresh oysters, solid meat, 50c qt., at Williamson Bros.' adv

Fred Chorman and son Fred, who have been on an auto trip to Brooklyn, N. Y., returned home the last of the week.

Mrs. Harry Moore, who has been visiting her parents in Painesville Ohio, for a few days, has returned home this week.

Mrs. George Chapman of Detroit came Wednesday night for a few days' visit with her parents, Mr. and Mrs. H. W. Stevens.

Special: Two dozen Children's and Misses Hats, 75 cents to $2.50, on sale at Miss Gillespie's Millinery Shop adv

We are glad to note that Albert Anderson is so far improved from his recent operation, that his nurse Miss Angle has returned to Ann Arbor.

Mr. and Mrs. Beuel Johnson, Mr. and Mrs. Elmer Johnson and son Eugene of Clinton were Sunday visitors of Mr. and Mrs. Ed VanVleet.

Walter Lowry of Detroit was shaking hands with his many friends in town Thursday. He was here for the burial of his brother Charles Lowry.

James Ingersoll had the misfortune to lose his horse Wednesday. He had been a faithful friend for many years and his death was a blow to his owner.

Fine switches made, cut hair and combings bought at the millinery store of Miss Julia A. Hough. adv

Mrs. Findley DeSpelder, who has been spending the past four weeks with her parents Mr. and Mrs. Albert Aylesworth, left for her home in Evansville, Ind., Thursday.

The Wit and Wisdom Club will meet with Rev. and Mrs. Jennings Monday evening, Nov. 6th. Subject, "Our Presidential Candidates." Roll call: Sayings of former presidents.

Discount on all millinery goods. Hats from $1.98 up. Call and see Alice Owens. adv 11-3-3t

The Juniors enjoyed a pleasant social in the basement of the Friends church Hallowe'en night. There were the usual Hallowe'en decorations and 34 sat down to a Hallowe'en lunch

Miss Nellie Shartzer who has been the guest of Miss Janette Miller for the past week left for her home in Baltimore Md., Tuesday, stopping to visit on the way at Toledo and other points.

Regular communication of Tecumseh Lodge, No. 69, F. & A. M. Friday, Nov. 3rd, at 7 p. m., also special communication Saturday, Nov. 4th, at 7 p. m. Work in F. C. degree. Be there if possible.

The union meeting at the Methodist church Sunday evening in the interst of the "Dry" cause will be of particular interest as Mrs. Jenny C. Law Hardy will be the speaker. Don't fail to hear her.

Fancy hard cabbage 5c lb., also nice dry onions 40c pk. at Williamson Bros.' adv

Joseph Osborn, who has been taking an extended trip to Denver, Colorado Springs and Carlsbad, N. M., visiting his sisters and brother, has returned home. He reports a fine visit all along the line.

On account of the Home Coming service at the Liberty church, the monthly service of the Universalist church will be postponed from Nov. 5 to Sunday, Nov. 12, at 5 o'clock p. m. Rev. E. L. Conklin, pastor.

A new club called "The S. S. Club" has been organized by the young ladies in town which will meet every two weeks for social visiting and sewing. The next meeting will be held with Miss Doris Kloffenstein on Thursday, Nov. 16.

Best eating potatoes in town. adv Williamson Bros.

The Friends are holding Quarterly meetings at their church Friday, Saturday and Sunday of this week. The evening service Friday and the three services each, of Saturday and Sunday are for every one. The Friday afternoon service for the ministers and elders. Sunday School will be at 9 a. m. for that day.

Another Hallowe'en party was given at the home of C. M. Gilbert by Miss Gladys and her friend Miss Cecil Moore. The guests were Lucile Miller, Muriel Halladay, Jessie French, Helen McIntyre, Alice Hardenburg, Elizabeth Comfort, Jane McConnell and Marjorie Rosacrans. All sorts of Hallowe'en games and tricks were in order and a merry evening was enjoyed. Refreshments were served during the evening.

COMMUNICATION

THAT NUTTEN CASE, ETC.

Editor The Herald:

It now appears definitely settled that the board of supervisors have decided to avoid a thorough investigation of the Nutten overcharge case and have made up their mind to relegate the whole disagreeable matter to oblivion.

Well, Mr. Editor, that way to dispose of such a "white elephant" may after all be the best! If he were the only official ever having charged the county for services not performed, it would be different. Mr. Nutten just happened to be squealed on. Possible previous offenders had the good fortune to have no unfriendly persons know about such overcharges. Mr. Nutten, on this account, should not, as some of the supervisors evidently thought, be made to suffer too severely for his bared indiscretion.

In that respect the supervisors were plainly in the right. However from every other point of view, it is certainly clear that such conduct is unbecoming a man and deserves needful public condemnation. What the people will do with Mr. Nutten at the coming election remains to be seen.

In connection with Mr. Nutten's case, a case now before the people so to speak, due to its having had to come before the board of supervisors for allowance—it may be stated that he is not the only county official to go wrong; indeed, compared with Prosecutor Bean, his offense may well be considered trivial. Mr. Bean's official misconduct is of a graver nature. Strenous efforts on his part has, however, succeeded as yet in preventing the public from getting hold of but little if any of it. Apparently nothing has been left undone to keep the management of Mr. Bean's office from the ear of the people.

If Mr. Nutten, for overcharging the county, deserves the disapproval of the public, how much more does Mr. Bean deserve to be taken to task for many of his official attitudes or rather misdemeanors. When refusing, in connection with a gambling case in Adrian, to divulge the names of the gamblers or the proceedings connected with the case, by declaring that those not liking his way could mandamus him, he certainly knowing as he must that the cost of that legal process is away beyond the financial ability of the great majority of people, demonstrated himself to be unworthy of the trust reposed in him when elected prosecutor of this county two years ago. When besought to start legal proceedings—as was his statutory duty- to get possession for one of the school districts of the county of the record which an ex-officer had illegally retained possession of for over two years, his answer was, "If you want to get the record, I would advise you to go to get it." Why such an answer? Was he afraid to hurt the feelings of a political henchman, or did he wish to spite the school officer then in office? When an obscure farmer, who accidentally hit a girl in the eye with the cracker of his whip—she was over it in a day or so—it did not take long, nor require any preliminaries, to haul him before an accommodating justice of the peace and fine him about $24. Here was an offense that should have been overlooked. It was not; the man had little money, no professional title and no political influence so he had to take all that was coming to him.

When Mr. Bean had a warrant sworn out by a man feloniously assaulted, presented to him, did he pay any attention to it? No. The criminal must have happened to be a protege of his. Or, as he had some money, a professional title, and was a county official, this may have had weight with the prosecutor, especially so since the assaulted could show no broken nose, blackened eyes, battered chin or broken limbs which was undoubtedly due to the timely arrival of his family, whose testimony, by way of explanation, was considered by our worthy prosecutor to be insufficient to convict; due probably to the fact that Mr Bean might justly be said to be indirectly responsible for the assault himself.

When a woman was killed in an automobile accident, was anything done about it? No. Despite the fact that the driver was in all likelyhood drunk, the speed nearer fifty than twenty-five miles an hour and the automobile full of beer, perhaps got within the county, no formal investigation was held, though the prosecutor was notified. Why was this?

Considering recent activity to prevent speeding, is it permissible to suggest that those caught and fined were out-state violators, having no right to vote here, and that the whole proceeding was gotten up for political effect?

Then, if it is not unfair at the coming election to vote against Mr. Nutten, it certainly should not be to do so in Mr. Bean's case. The two officers are the most important that we have in the county, and to put men into them who are above reproach, should be the duty of every voter irrespective of party affiliation.

H. P. H.

DEMOCRAT BANQUET

The Democrats of Lenawee County will hold a banquet at Schoolcraft rink, Saturday November 4 at 5:30 o'clock

The Imperial band will be in attendance and several good speakers will be present, U S Senator J T Robison, Hon. Alfred Lucking, Hon. Edward Frensdorf and Congressman Beakes are billed.

Full Value for Your Fuel Money

That's what you get when you invest in

ECONOMY COAL

This coal is an answer to all your fuel questions.

Give it even half a chance, and it will "make good" for YOU just as it has done and is doing in hundreds of other homes every day.

Economy is a uniform coal.

It ALWAYS gives satisfaction when conditions of combustion are anything like normal.

It is always clean, free from slate.

When you want full value for your fuel money, talk to US about it.

MOORE BROS.

Emery B. Root

Republican Candidate
For
COUNTY CLERK.

Has been Supervisor of Senica Township for the past three years.

Your vote and influence solicited, Election, November 7, 1916.

Church Notes

BAPTIST CHURCH

W. B. Hartzog Ph. D. minister.
10:00 Morning worship. Sermon,
11.15 Sunday-school.
11:15 Men's class. Study conducted by the pastor
6:00 p. m. Young People's meeting.

PRESBYTERIAN CHURCH

Rev. Wm. A. Rex, minister
10:00 a. m. Sunday-school
10:00 a. m. Men's Brotherhood Class

John C. Howell of Adrian will address the Men's Class at 10 o'clock Sunday morning.

11:00 a. m. Morning worship and sermon

Sundy evening Union services at the M. E. church. Mrs. Jenny C. Lw Hrdy will speak.

Miss Kyle's Class will meet with Mrs. John H. Smith Tuesday evening.

Thursday evening People's midweek service. Popular discussions.

METHODIST EPISCOPAL CHURCH

Rev. George W. Jennings, pastor.
A welcome to all
10:00 a. m. Morning service.
11:20 a. m. Sunday school
11:15 a. m. Men's class.
6:00 p. m. The Epworth League.
7:30 p. m. Evening service
Thursday 7:30 prayer service.

FRIENDS CHURCH

H. Lawrence Linton, pastor,
10:00 Morning worship.
9:00 Bible school
6:00 Christian Endeavor
7:00 Evening service
Wednesday evening 7:00. Regular mid-week prayer service.
A cordial welcome to all,

ST ELIZABETH CATHOLIC CHURCH

Fr Fisher, rector
8 a m 2nd Sunday in month Mass.
9:30 a m 4th " " "
Saturday, 3 p. m Christian Doctrine
All are cordially invited

CHRISTIAN SCIENCE CHURCH

Services every Sunday 10:45 a m
Miss Horvella Widney, 1st reader.
Services held in the Universalist church.

UNIVERSALIST CHURCH

Rev. E. M Conklin, minister

Monthly service postponed from Nov 5 to Sunday, Nov. 12, at 5 o'clock p. m.

RUNAWAY ACCIDENT

While Roy Smith was unloading crates of goods at the depot Wednesday afternoon, the Williamson team of mules which he was driving became frightened as the 5:35 train passed through, and started on the run to town throwing Roy to the ground, and bruising him quite badly so that he was unable to go to his work Thursday. His escape from broken bones and more serious injuries was quite remarkable

A BACON BREAKFAST

Is easily and quickly prepared.

It is relished by everybody, and is good for all.

The odor of it frying stimulates the appetite like nothing else will

But—

Don't take the first Bacon that is offered you

Hunt up the highest grade you can find, then decide to stick to it

You'll find it cheaper, even though it does cost you a little more

You'll get here the best Bacon you ever ate.

At 27c a pound.

C. M. Gilbert.

A good place to get good things to eat

MUTT & JEFF'S WEDDING

Next Big Attraction Coming to the Bradley.

At the Bradley Opera house Wednesday November 15, Gus Hill will present the 6th edition of Bud Fisher's cartoon Mutt & Jeff, entitled "Mutt & Jeff's Wedding." This seasons offering will show an entirely new scenic and electrical production, consisting of several mechanical effects never before attempted with a musical show. Everything is new this year, scenery, musical numbers and effects. The company numbers about 40 people which includes a big singing and dancing chorus.

No expense has been spared in making the new edition more elaborate and attractive than any of the former offerings. Gus Hill's wonderful success with the different Mutt & Jeff shows is the talk of the entire theatrical world and he is playing to capacity houses everywhere this year, same as usual.

Mutt and Jeff's Wedding" is considered the best of any of the Mutt and Jeff shows. It is a great comedy and will delight everyone, the grown-ups as well as the children. Make your plans so that you will be able to see this great attraction at the Bradley Wednesday November 15.

REPUBLICAN RALLY

Bradley Opera House,
Monday, Nov. 6th

There will be a Republican Rally at Bradley's opera house Monday evening November 6. This will be the last call to arms before the battle of ballots Tuesday. The Committee has arranged to have W W Potter of Hastings, Mich, here to deliver the speech of the evening and he will discuss the issues of the campaign.

A musical program will be given consisting of songs and music by the Tipton band

Short addresses will also be given by various county officers. A cordial invitation is given to all regardless of party affiliation to attend. Ladies are invited Everyone help to make this a rousing Republican Rally.

MERRY GO ROUND

Dr and Mrs E E Hendershott and Mr. and Mrs. B. J Pulver very pleasantly entertained the Merry-Go-Round Club, at the home of the former on Monday evening The first on the program was a two course dinner which was served at 7 o'clock. The home was gay with Hallowe'en decorations.

After the dinner, the evening was spent with cards, "500" being the chosen game. Prizes were given Mrs. Paul Cowen, Mrs G A Rathbun, J. H. Smith, H. E. McClure and Mr. and Thomas McCann.

FIRE!

A fire alarm was sent in about ten o'clock Thursday morning from the Northeast part of town, at the house occupied by Raymond Tucker and family The fire department were soon on the spot, but the fire was extinguished before they arrived owing to the lively work of the women of the neighborhood. The fire had its start from a bon fire of leaves set by some children, which ran under the porch of the house. It was a narrow escape from a big fire, as the wind was quite high.

CARD OF THANKS

We wish to express our heartfelt thanks to all those who so kindly assisted us in the burial of our son and brother Charles Lowry For the many words of sympathy and for the wealth of beautiful flowers.

Robert Lowry and family.

Fine stock of artistic and useful gifts on display at Miss Hosmer's Art Shop on Saturday, Nov. 4th. adv

Catherine Patterson was surprised by a number of little girls Tuesday night. They came dressed as ghosts and had a jolly time.

Mr. and Mrs. Fred Rector arrived home Wednesday morning from their wedding trip. They visited Washington among other points.

We are glad that we can report Louis Schneider as improving slowly from his recent accident While badly bruised all over his body, his burns were not at all severe. He was able to sit up a short time Thursday and hopes to soon be out again.

"SPEAKING of women's rights," says Mrs. Good Provider to me the other night, "after I found this grocery store I was of the opinion that I had secured my rights and after I had found out the delightful quality of food they sold I began to tell others about it."

GOOD PROVIDER'S FAMILY
SHE'S GOT A RIGHT TO GOOD GROCERIES!
Pure food is every woman's right!
For to our homes it brings delight!

New Halibut. **New Cod Fish.**

ANDERSON GROCERY CO.

Phone 91--- Successors, Anderson Bros. Macon Phone

Plumbing

If you need anything in the line of Plumbing, Steam or Hot Water or Furnace Heating, Sheet Iron Work, Tinning, Eave Troughing, we are in position to supply your requirements with competent mechanics.

Satterthwaite Bros.

Attention, Farmers!

We are in the market for Clover Seed. Bring us a sample of your seed and get our prices before selling.

We also pay highest market price for OLD and NEW EAR CORN.

Phone 290 **BROWN & CO.**

Flat Rock Buckwheat

First shipment of Flat Rock Buckwheat has just arrived. Every sack is guaranteed strictly pure and you take no chances when you buy Flat Rock. We have the exclusive sale of Flat Rock in Tecumseh.

Fresh Oysters

We are receiving the old reliable Star Brand Oysters shipped direct to us from Baltimore. There is none better.

Fruits and Vegetables

We have everything in the market at all times. Try us with your grocery order. We handle the best quality of goods and can please you.

Phone 87 **E. J. LOWRY.**

Brick! Brick!

I have installed a soft mud brick machine at my brick yard and can now furnish what is known as Sand Brick, suitable for all purposes.

These brick sell for

$10.00 Per Thousand

at the yard or can be bought of the Co-Operative Association.

Phone No. 683 or call at yard and get sample.

A. A. COMFORT, Prop.

Dr. N. D. Trask,

Osteopathic Physician.

Special attention given to nervous diseases, rheumatism, stomach and bowel troubles.

Bronchitis, Asthma and Catarrha Deafness.

Office hours, 9 to 12, 1 to 5, and by appointment.

Office over McCann & Bowen's.

A. C. AYLESWORTH,

Licensed Auctioneer, Real Estate, Stock and General Salesman.

Will attend all sales in city or country, at reasonable rates.

Headquarters and all dates made Herald office

Dental Parlors

W. D. REED, D. D. S.

[illegible] Tecumseh.

[illegible] and Bridge Work Aluminum Silver and Rubber plates and all of the specialties known to modern dentistry Gas or vital [illegible] administered

Office over Avery & Cole's store

DR. E. D. BROWN,
Dentist.

Modern Dentistry at reasonable rates painless extraction by use of local or general anaesthetic.

Officers hours 7.45 a m to 5 p m. Saturday evenings 7 to 9. Other evenings by appointment.

Office in DeWolf Block.

Office pohne 192, house phone 192—2r

C. M. Cooley,

Licensed Auctioneer.

R. F. D. No. 4 Manchester. 15 years successful experience in Jackson Washtenaw and Lenawee Counties, a practical farmer.

Bell Telephone Clinton exchange.

Rates Reasonable and Satisfaction Guaranteed

"URIC ACID NEVER CAUSED RHEUMATISM"

I WANT to prove it to you. [illegible] FREE BOOK on "RHEUMATISM—Its Cause and Cure" [illegible] ABSOLUTELY FREE [illegible]

JESSE A. CASE
Dept. 943 Brockton, Mass.

PATENTS

TRADE MARKS and copyrights [illegible] fee. [illegible] description for FREE SEARCH and report on patentability. [illegible]

Send 4 cent stamp for NEW BOOKLET, full of patent information. It will help you to fortune.

READ PAGES 11 and 12 before applying for a patent. [illegible]

D. SWIFT & CO.
PATENT LAWYERS,
303 Seventh St., Washington, D. C.

Whittemore's Shoe Polishes

FINEST QUALITY LARGEST VARIETY

GILT EDGE
WHITTEMORE'S GILT-EDGE DRESSING FOR LADIES' & CHILDREN'S BLACK SHOES
SOFTENS PRESERVES LEATHER RESTORES COLOR LUSTRE
QUICK WHITE
MAKES DIRTY CANVAS SHOES CLEAN & WHITE
APPLIED [illegible] WHITE CANVAS

"GILT EDGE," the only ladies' shoe dressing that positively contains Oil. Blacks, Polishes and Preserves ladies' and children's shoes, shines without rubbing, 25c. "FRENCH GLOSS," 10c.

"DANDY" combination for cleaning and polishing all kinds of russet or tan shoes, 25c. "STAR" size, 10c.

"QUICK WHITE" (in liquid form with sponge) quickly cleans and whitens dirty canvas shoes. 10c. & 25c.

"ALBO" cleans and whitens BUCK, NUBUCK, SUEDE, and CANVAS SHOES. In round white cakes packed in zinc boxes, with sponge, 10c. In handsome, large aluminum boxes, with sponge, 25c.

If your dealer does not keep the kind you want, send us the price in stamps for a full size package, charges paid.

WHITTEMORE BROS. & CO.,
20-26 Albany Street, Cambridge, Mass.
The Oldest and Largest Manufacturers of Shoe Polishes in the World.

FRIENDSHIP BRACELET LINK ONLY 12¢

STERLING SILVER ROLLED GOLD

Start a Friendship-Maid-Link-Bracelet, latest New York fashion. We start yours by giving you one link absolutely FREE engraved with 3 initials. Your friends give or exchange others. What more beautiful token or sentiment could be expressed. Send to-day for one or more LINKS (12c. each) stating initials and whether ROLLED GOLD, STERLING SILVER, BEADED or PLAIN design wanted and receive links with beautiful Black Ribbon Free so you can start wearing Links at once until Bracelet is complete. Write today. Start with Link we give you Free with first 12c. order or more. Friendship Jewelry Co., Dept. M., 81 Chambers St., N.Y.

Neighbor Told Her Cure for Lumbago

Rheumatism and lumbago are awful things and cause great pain and misery, but Foley Kidney Pills can rout them.

Mrs. G. H. Freeland, Duncan Mills, Ill., writes the following letter: "I was stricken down with lumbago and was unable to turn myself in bed. A neighbor brought me a half bottle of Foley Kidney Pills, and said she had been similarly afflicted and that they had helped her. So I tried them and was completely relieved by the use of two or three bottles. I have had splendid success with them and have never known them to fail. I most heartily recommend Foley Kidney Pills."

Foley Kidney Pills tone up weak, inactive, sluggish kidneys, rid the body of poisons, give appetite, energy and refreshing sleep after pain. Don't neglect kidney trouble. Remove the cause with Foley Kidney Pills.

Sold everywhere in Tecumseh.

KEEP THE KIDNEYS WELL

Health is Wroth Saving, and Some Tecumseh People Know How to Save It.

Many Tecumseh people take their lives in their hands by neglecting the kidneys when they know these organs need help. Weak kidneys are responsible for a vast amount of suffering and ill health—the slightets delay is dangerous. Use Doan's Kidney Pills—a remedy that has helped thousands of kidney sufferers. Here is a Tecumseh citizen's recommendation.

Wm. Martin, Logan street, Tecumseh, says: "My kidneys were out of order and I had dull headaches and tired easily. I had soreness and lameness across my back and my kidneys acted irregularly. The kidney secretions were unnatural, too. I got Doan's Kidney Pills at Wright & Son's Drug Store, and they strengthened my back and put my kidneys in good order."

Price 50c at all dealers. Don't simply ask for a kidney remedy—get Doan's Kidney Pills—the same that Mr. Martin had. Foster-Milburn Co., Props., Buffalo, N. Y.

GENERAL ELECTION

Notice is herby given to the Qualified Electors of the Township of Tecumseh, County of Lenawee State of Michigan that the next ensuing General Election will be held at the Council Building, within said Township, on Tuesday, Nov. 7, A. D. 1916, for the purpose of electing the following officers, viz:

Presidential—Fifteen Electors of President and Vice-President of the United States.

State—One Governor, one Lieutenant Governor; one Secretary of State; one State Treasurer; one Auditor General; one Attorney General; one Justice of the Supreme Court (to fill vacancy).

Congressional—One United States Senator; one Representative in Congress, for the Congressional district of which said Township forms a part.

Legislative—One Senator in the State Legislature for the Senatorial District of which said Township form part; one Representtive in the State Legislature for the Representative District of which said Township forms a part.

County—One Judge of Probate; one Sheriff; one County Clerk; one County Treasurer; one Register of Deeds; one Prosecuting Attorney; Circuit Court Commissioner; two Coroners; one County Surveyor; one County Drain Commissioner.

Also for the purpose of voting upon the following propositions, viz.:

To Amend Article XVI of the Constitution, by adding thereto a section to be known as Section 11, providing for prohibition in the state forever of the manufacture, sale keeping for sale, giving way, bartering or furnishing of any vinous, malt, brewed, fermented, spiritous or intoxicating liquors, except for medicinal, mechanical, chemical, scientific or sacremental purposes.

To Amend Article VIII of the Constitution by adding thereto a section to be known as Section 30, providing that every incorporater city and village and organized township shall each have the right to determine whether or not there shall be prohibited therein the manufacture and sale of malt, brewed, fermented, vinous, distilled or intoxicating liquors.

To Amend section 30 of Article V of the Constitution, relative to right of repeal of local or special acts by the legislature.

To Amend Article XII of the Constitution by adding thereto a section to be known as Section 10, requiring the legislature to provide by law for the incorporation, regulation and supervision of fraternal benefit societies.

Women Electors

Should there be any proposition or propositions to vote upon at said election involving the direct expenditure of public money or the issue of bonds, every woman who possesses the qualification of male electors and owns property assessed for taxes or owns property subject to taxation jointly with her husband or with any other person, or who owns property on contract and pays taxes thereon, all such property being located somewhere within the district or territory to be affected by the result of said election, will be entitled to vote upon such proposition or propositions, provided her name is duly registered in the voting precinct above designated.

THE POLLS of said Election will open at 7 o'clock a. m. and will remain open until 5 p. m. of said day of election unless the Board of Election Inspectors shall, in their discretion, adjourn the polls at 12 o'clock noon for one hour.

Dated, October 17th 1916.

H. H. Hanna, Jr.
Township Clerk

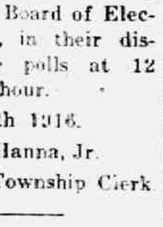

"A SHINE IN EVERY DROP"

Black Silk Stove Polish is *different*. It does not dry out; can be used to the last drop; liquid and paste one quality; absolutely no waste; no dust or dirt. You get your money's worth.

Black Silk Stove Polish

is not only most economical, but it gives a brilliant, silky lustre that cannot be obtained with any other polish. Black Silk Stove Polish does not rub off—it lasts four times as long as ordinary polish—so it saves you time, work and money.

Don't forget—when you want stove polish, be sure to ask for Black Silk. If it isn't the best stove polish you ever used—your dealer will refund your money.

Black Silk Stove Polish Works, Sterling, Illinois.

Use Black Silk Air Drying Iron Enamel on grates, registers, stove-pipes, and automobile tire rims. Prevents rusting. Try it.

Use Black Silk Metal Polish for silverware, nickel, tinware or brass. It works quickly, easily and leaves a brilliant surface. It has no equal for use on automobiles.

Get a Can TODAY

CORRESPONDENCE

NORTH ADRIAN

Mrs. Wm. Jay and Mrs. Frits Gygi entertained the Ladies Aid Society at their home last week Thursday. It was an all day meeting. A fine chicken dinner was served to twenty-five to which all did justice. After dinner the meeting was called to order by the Vice Pres., Mrs E H. Brown as the President Mrs Miller was absent. Opened with singing followed with Bible reading and prayer, after which a little business was attended to, then closed with singing. The rest of the time was spent visiting, all enjoying the social very much.

Last Friday evening a fine Temperance program was given at the Grange hall followed with a "Prohibition" speech from Rev. Dr Perry of Adrian which was listened to by a full house. The program was given by the North Adrian Dramatic club.

Mr. and Mrs. John Granstrom entertained Mr. and Mrs. Harley Cole of Palmyra and Mr. and Mrs George Har[illegible] for dinner last Sunday.

Mr. and Mrs. Ernest Miller were guests of Elmer Harris and family last Sunday for dinner.

Mrs. Geo. Lanning entertained her sister Mrs. Jennie Colvin of Tecumseh Saturday and Sunday.

Nearly all those who bought sheep at Manchester for the winter feeding are having bad luck in losing them. Some have lost twenty or more.

The North Adrian Dramatic club gave their Temperance play at Tipton grange hall last Tuesday evening.

Mr. and Mrs Homer Palmer of Madison were callers at John Granstrom Sunday p. m.

FOLEY KIDNEY PILLS
FOR BACKACHE KIDNEYS AND BLADDER
Sold Everywhere

TIPTON

The series of revival meeting which was to begin Nov. 5th will not begin until January.

Mr and Mrs Garrett D. Baker spent Sunday in Ridgeway.

James Linton, wife, sons Cecil and Clare and Mr. and Mrs Snower of Jackson spent Sunday with Mr. and Mrs. Irving Luce.

Ralph Luce was home from Jackson Sunday.

Mrs Anna Hoxsie returned from a three weeks visit with her daughter

Frank Fisher, Earle Burtless and Irving Luce were in Adrian to hear Rev Sam Small lecture Sunday evening

Mrs May Mobbs was in the village last week Wednesday and Thursday on business.

Wade VanValkenburg was home from Tecumseh Sunday.

Some of those who attended the Mc Kinley banquet in Adrian Friday night were Charles Evans and son Howard, John and Albert Ruesink, Ray Kemp, Frank Baldwin, Murray Richardson, Robert Codling, Dr O. N Rice, Will Derby, Grover Swartz, H. G Daniels, Grant Ogden, Sinus Fridd, Geo, Taylor, Arthur Joseph and the members of the band who played.

Rev Kane preached his farewell sermon Sunday and will leave for a charge in Illnois. Rev. and Mrs Kane will be very much missed in this vicinity

Prof. Mack lectured in the M. E church Sunday morning and in the Congregational church Sunday evening in the interests of the Anti Saloon League.

FOLEY KIDNEY PILLS
FOR BACKACHE KIDNEYS AND BLADDER
Sold Everywhere.

MACON

Macon Presbyterian Church.
Rev. Chas. J. Wood, Minister.
Our Motto, "Macon For Christ."
Sunday School, 10:00 a. m.
Preaching, 11:00 a. m. Subject, "King Alcohol and Home Rule."

There will be a special program of recitations and singing at these services. You are cordially invited.

DeSpelder, Presbyterian Church.
Rev Chas. J. Wood, pastor
Sunday school, 2:00 p. m.
Preaching, 3:00 p. m

This is our Temperance day and a special program of recitations and singing has been arranged. You are cordially invited to attend.

Celebration of a Golden Wedding

Mr. and Mrs. Gamble Kuder very pleasantly celebrated their golden wedding, Oct. 25, 1916. The house was prettily decorated for the occasion with white and yellow chrysanthemums and house plants. About 100 guests were present coming from Detroit, Clinton, Portland and Saline. Rev. Chas. Wood the pastor of the host's church, read a selection of Scripture and offered prayer. Mrs. Frank Morgan of Detroit gave several fine recitations, which were much enjoyed by all. Some music also added to the pleasure of the guests. Mr. and Mrs. Kuder were presented with ten dollars in gold, besides some money in silver. Other presents consisted of linen, books and gifts of a personal nature. We join in wishing our esteemed and genial friends many more years of life and happiness.

Mr. and Mrs. Charles Earl and Mr. and Mrs. Frank Earl and daughter all of Hudson were visitors at the home of Mr. and Mrs. Jacob Harring Tuesday of this week.

Mrs. C. B. Mickle and son, Ralph were Detroit visitors from Saturday until Monday of this week.

Mrs. Brokan who has been staying with her brother and his wife, Mr. and Mrs. Frank Odell for the past three weeks returned Friday to her home in Ohio.

John Pennington was home over Sunday.

Mrs. Milton Williams spent this week in Detroit with relatives and friends.

There will be a republican rally and pole raising in Macon village next Monday, Nov. 6th at 2 o'clock p. m. Judge Larwill and others will be present to address the voters who may be interested.

Dr. Beardsley moved his family and house hold goods to Tecumseh Thursday of this week.

Mr. and Mrs. Henry Abel of Cars Mich were guests of Mrs. Carrie McCollum and other relatives last week.

Mr. and Mrs. Frank Day, Mrs. Wm. Richmond and Mrs. Clara Hendershott spent the weekend in Detroit.

Mr. and Mrs. Ross Biddle and children were over Sunday visitors in Ypsilanti.

Miss Nina Rhoades and friend Miss Irma Deuel of Milan spent Sunday with Mr. and Mrs. Byron Rhoades.

Miss Elva Richart entertained her pupils Tuesday afternoon with a Hallowe'en party.

Mr. and Mrs. Glenn Underwood and daughter Elnora of Detroit and also guests from Ann Arbor ate Sunday dinner with Mr. and Mrs. Leonard Graff.

Miss Elnora Camburn was an over Sunday visitor in Belleville.

FRANKLIN

Much clover seed was threshed here last week. The yield is fine and the quality good.

Mr. and Mrs. Emmett Brighton have named there baby Ruth Maxine.

Mr. Hall has hired to S. N. Wisner for a year and has moved his family into his tenant house. The little girl now attends the Stone School.

S. N. Wisner is putting in a new furnace. Mr. Mitchell of Tecumseh is doing the mason work.

It is noteworthy that of the seven men who went together in Hoyt Whelans car to the Milk Producers convention in Lansing, namely Dr. Waldron, Seth Simmons, C. L. Wisner, Alton Whelan, George Taylor, Hoyt Whelan and Uzell Whelan. Not one of them uses tobacco in any form.

Mr. and Mrs. G. W. Allen of Tipton, Mr. and Mrs. Will Hooten and Mrs. Harriet Hooten were guests at C. L. Wisners Sunday. This is the first time Mr. Allen has been out since he was sick.

S. N. Wisner had a load of feed to grind at the Clinton Mill, Monday, when the new feed grinding apparatus exploded and a large piece of a casting whized passed him uncomfortably near. It seems next to a miracle that nobody was hurt in the explosion.

The Telegram has put its foot down on the reporting of visiting trips to town, automobile rides and the like. Great Snakes! what is the poor country reporter to do who is supposed to fill a certain space weekly in the local paper? Want somebody elope or start something? Well how is this for a change? Its true too. A fellow townsman lost his watch, a small party started on a hunt for it. "Now said the brother, we ought to have a watch dog."

FOLEY KIDNEY PILLS
FOR BACKACHE KIDNEYS AND BLADDER
Sold Everywhere

CONE

M. P. CHURCH
Rev. Geo. W. Raban, pastor.
10:30 Sunday-school
11:00 Class meeting
6:30 Song service
7:00 Christian Endeavor
8:00 Preaching service

All come and hear a good sermon on "The Final Judgment."

Revival meetings every night.

Geo. G. Taylor was in Milan Saturday.

The social held at A. E. Bruckharts hall, Tuesday night was well attended $23.00 being the proceeds.

Ben Haight was taken to the hospital at Ann Arbor, Monday for an operation. All of his friends hope to see him back in a few weeks.

Dewitt Squires who has been at the hospital at Toledo for treatment returned home Friday and he is feeling fine.

William Lant is on the sick list.

Earl Olds and Ralph Preston was in Toledo Tuesday.

Tom Hanlison of Detroit spent Sunday with his mother east of Cone.

Clare Downing of Adrian College spent Saturday with his parents at Cone.

Ellis Caswell was in Adrian Monday on business.

James Riley was in Milan Saturday night.

Geo. G. and Earl Olds were in Milan Saturday night.

Dr. H. W. Downing left Monday for Detroit where he will open an office.

Rowland Farrer and wife spent Sunday in Ann Arbor.

Frank Packard and wife spent Sunday at the home of John Dennison at Cone.

Leon Raymond was in Milan Saturday night.

Mrs. Frank Dexter rerturned to her home in Detroit Thursday.

James Snoudy spent Sunday at the home of Harry Fishers south of Cone.

Elmer Dennison and wife spent Sunday at the home of his parents at Cone.

Harry Craig and lady friend were in Britton Friday night.

Harry Dennison was in Milan Saturday night.

RIDGEWAY

Mrs. O. M. Cove and Miss May Noble of North Adrian were guests of Mrs. Loree part of the week.

Mr. and Mrs. Chas. Foote, John Foote, Fancis Stone, wife and baby motored to Kalamazoo Sunday to see Samuel R. Foote and family.

Jesse Shough has gone to Jackson as stenographer for the chief dispatcher of the M. C. Ry.

Hartley Harrison has resume his school duties at Adrian high.

Hazel Berry has gone to live with her father in Raisin.

Miss Ellen Smith was in Ypsilanti Saturday evening for the Cleary alumni. Miss Smith and Jesse Shough recently graduated from the college.

Mrs. Alice Shough and Mrs. Nellie Pocklington were in Ypsilanti Saturday and Sundya.

Next Sunday morning Dr. Ramsdell will fill the pulpit. A temperance program will be given at Sunday-school and in the evening Rev. Hartzog will speak on "Making Michigan Dry."

Mrs. C. C. Smith spent Friday and Saturday in Adrian

George Dibble and wife of Adrian Sundayed at C. B. Dibble's.

Millard Allison of Milan called in town Sunday.

Burnell Moon spent Sunday in Adrian.

Henry C. Conkling of Tecumseh spent Tuesday with W. L. Jones and daughter.

Miss Mary Scarlett of Tecumseh called on friends in town Sunday.

Willie Jones of North Macon spent Sunday in town.

George Allison of Grand Rapids spent the past week here with his brother Theodore.

J. J. Dreher and wife Sundayed at Riga.

Estella Pocklington was home from Ypsilanti Sunday.

About forty friends went to Tipton Friday evening and gave Mr. and Mrs. Garrett Baker a surprise. A nice lunch was served.

Miss Eula Underwood spent Saturday and Sunday with Mrs. Leon Wilson at North Adrian.

CLASSIFIED ADS

WE BUY ALL KINDS OF JUNK and pay the highest price for rags. 'Phone 372. We come after them. Place at old Brewer's foundry.
D. Ghertner.

FOR SALE—Six grade Shropshire rams, large frame and good wool, also early Irish Cobbler seed potatoes. Enquire O. G. Schneerer. Phone No. 902. Tecumseh or Holloway. 10 24 4t.

FOR RENT—Furnished house on Kilbuck Street. Enquire of Will Van Antwerp or Alva Spayde. 10 24 tf

WANTED—Kettle molders, Union shop, no trouble, conditions first-class, wages good, steady work. Call on or address. The Wehrle Co. Newark, Ohio. 10-27-3t

I AM paying the highest price for rags and rubbers, paper and books. Before you sell off your junk find out my price. Lewis Kozel. Phone 186 2 rings. 10 30 1mo.

FOR SALE—A Round Oak stove, No. 18, with hard coal fixtures. All in good condition. Fred Davis.

FOR SALE—Oak sideboard, dining table, six chairs, library table. In good condition. Inquire at 116 S Pearl street. 10-31

FOR RENT—A comfortable house on N. Pearl St. Enquire of Mrs. P. C. Snell.

Bonnyclabber.

New drinks have sometimes a glorious and brief popularity. Lord Strafford, writing to Lord Cottington in 1635, extols "bonnyclabber," which he says "is the bravest, freshest drink you ever tasted. Your Spanish don would, on the heats of Madrid, hang his nose and shake his beard an hour over every sop he took of it and take it to be the drink of the gods all the while."

No one, however, seems to know the exact composition of the seductive "bonnyclabber," although from an allusion to it by Ben Jonson it would seem to have been a mixture of beer and buttermilk.—London Chronicle.

The Periscope.

The periscope, the "eye" of the submarine, is simply a tube so fitted with mirrors that from a position under the water an observer can see what is going on on the surface, provided, of course, the "eye" of the periscope is above water. The distance at which objects are visible through a periscope depends on the size of the object, the nature of the weather and the height above the water of the "eye." On a clear day a battleship is visible for from six to eight miles.

Honeysuckle Once a Medicine.

Honeysuckle, so far from being poisonous, was at one time prized as a conserve and considered good for numerous ailments, including the falling sickness and dysentery. It was also much valued for external application, a wash made of its leaves or flowers in distilled water being regarded as a sovereign specific for freckles and sunburn and also as an excellent tooth cleanser. In the Highlands the berries of the dwarf honeysuckle were believed to stimulate the appetite.—London Telegraph.

Realistic Cake.

"Do you call this sponge cake?" asked the lady of the house. "Why, it's as hard as a rock."

"Yes, ma'am," replied the cook. "That's the way a sponge is before it is wet. Soak it in your tea."—St. Louis Post-Dispatch.

"Father, is it very far across the ocean?"

"Yes; it's a long way."

"About how many blocks?"—Browning's Magazine.

STATE OF MICHIGAN, [illegible] wee, ss.

Probate Court for the County of Lenawee.

At a session of the Probate Court for the County of Lenawee, holden at the Probate Office in the City of Adrian, on the [illegible]th day of October in the year one thousand nine hundred and sixteen.

Present, HARRY L. LARWILL, Judge of Probate.

In the matter of the Estate of BARBARA SUTTON Deceased

On reading and filing the petition duly verified, of Charles Sutton, legatee named therein, praying that an instrument in writing purporting to be the last will and testament of said deceased may be duly proved and admitted to probate and that administration of said estate may be granted to Frederick B. Wood the executor named in said instrument or some other suitable person.

It is ordered, That Monday, the 20th day of November, next, at nine o'clock in the forenoon be assigned for the hearing of said petition.

And it is further Ordered, That a copy of this order be published in TECUMSEH HERALD, a newspaper printed and circulating in said County of Lenawee, for three successive weeks previous to said day of hearing.

HARRY L. LARWILL,
(A true copy) Judge of Probate
E. I. LARWILL, Probate Register.

Commissioners' Notice

STATE OF MICHIGAN, County of Lenawee, ss.

In the matter of the estate of JOHN GASTON deceased.

The undersigned having been appointed by the Probate Court of said County, Commissioners to receive, examine and adjust all claims and demands of all persons against the estate of said deceased, do hereby give notice that we will meet for that purpose at the office of H. Brewer & Company in the village of Tecumseh, Lenawee County, Michigan, on the 21st day of November 1916, and on the 17th day of February, 1917 at ten (10) o'clock in the forenoon of each of said days.

And that four months from the 11th day of October, 1916, are allowed by said Probate Court for the creditors of said estate to present their claims to us for examination and allowance.

Dated October 11th, 1916.
John D. Shull.
H. H. Hanna, Jr.
Commissioners.

STATE OF MICHIGAN,
Probate Court for the County of Lenawee.

At a session of said Court, held at the Probate Office in the City of Adrian, in said County, on the 30th day of October A. D. 1916.

Present, HARRY L. LARWILL, Judge of Probate.

In the matter of the estate of MARTHA E. RISING, Deceased.

On reading and filing the petition, duly verified of G. Arthur Rathbun, executor of said estate, praying that he may be authorized, empowered and licensed to sell the Real Estate described in said petition at private sale, for reasons therein stated.

It is Ordered, That Monday, the 27th day of November next, at nine o'clock in the forenoon, be assigned for the hearing of said petition.

And it is further Ordered, That a copy of this order, be published in the Tecumseh Herald, a newspaper printed and circulating in said County of Lenawee, for three successive weeks previous to sale day of hearing.

(A true copy) Harry L. Larwill,
Judge of Probate.
E. I. Larwill, Register of Probate.

AN AGED WOMAN

Tells How Vinol Made Her Strong

In her eighty-second year Mrs. John Wickersham, of Russellville, Pa., says: "I was in a run-down, feeble condition and had lost flesh. A neighbor asked me to try Vinol, and after taking two bottles my strength returned; I am gaining in flesh, it has built up my health and I am feeling fine for a woman of my age, so I get around and do my housework."

The reason Vinol was so successful in Mrs. Wickersham's case was because it contains the very elements needed to build her up.

C. A. Wright & Son, Druggists,
Tecumseh.

"Look Pa, How 'Gets-It' Works!"

Lifts Your Corn Right Off. Never Fails.

"Ever in your life see a corn come out like that? Look at the true skin underneath—smooth as the palm of your hand!

Well Now, Look at That! Off Comes That Pesky Corn as Slick as a Whistle.

The earth is blessed with the one, simple, painless, never-failing remedy that makes millions of corn-pestered people happy, and that's "GETS-IT". Apply it in 3 seconds. It dries. Some people jab and dig at their corns with knives and razors—wrap their toes in packages with bandages or sticky tape, make them red and raw with salves. Nothing like this with "GETS-IT." Your corn loosens—you lift it off. There's nothing to press on the corn, or hurt. Angels couldn't ask for more. Try it tonight on any corn, callus or wart.

"GETS-IT" is sold and recommended by druggists everywhere, 25c a bottle, or sent on receipt of price by E. Lawrence & Co., Chicago, Ill.

Sold in Tecumseh and recommended as the world's best corn remedy by B. J. Pulver. adv.

D.D.D. Prescription for Eczema

for 15 years the standard remedy for all skin diseases. A liquid used externally. *Instant relief* from itch. 25c, 50c and $1.00. Your money back if the first bottle does not bring you relief. Ask also about D. D. D. Soap.

B. J. PULVER

If you want Hubby to ask for his second cup of coffee-serve

EMPIRE COFFEE

30¢ a pound at your grocers

BERDAN & COMPANY
FOUNDED 1836 AT TOLEDO

Catarrh Cannot Be Cured

With local applications, as they cannot reach the seat of the disease. Catarrh is a blood or constitutional disease, and in order to cure it you must take internal remedies. Hall's Catarrh Cure is taken internally and acts directly upon the blood and mucous surface. Hall's Catarrh Cure is not a quack medicine. It was prescribed by one of the best physicians in this country for years and is a regular prescription. It is composed of the best tonics known, combined with the blood purifiers, acting directly on the mucous surfaces. The perfect combination of the two ingredients is what produces such wonderful results in curing catarrh. Send for testimonials, Free.

F. J. CHENEY & CO., Props.,
Toledo, O.

Sold by Druggists, Price 75c.

Take Hall's Family Pills for constipation.

TECUMSEH MARKETS

Corrected Nov. 3, 1916

Wheat		1 76	1 78
Flour per bbl		8 60	9 20
Rye			1 31
Corn (ear)	cwt		1 25
Oats	new	50	51
Beans			7 00-8 00
Potatoes			1 80
Butter			30
Eggs			35
Lard			17
Guinea			15
Fowls (live)		12	13
Springers		12	13
Roosters			07
Ducks 4½ lb up			13
Geese			10
Turkeys			20
Hay			7 00—10 00

Clear Bad Skin From Within

Pimply, muddy complexions are due to impurities in the blood. Clear up the skin by taking Dr. King's New Life Pills. Their mild laxative qualities remove the poisons from the system and brighten the eye. A full free, non-griping bowel movement in the morning is the reward of a dose of Dr. King's New Life Pills the night before. At your druggist's. 25c adv

CUT THIS OUT -- It is worth Money

DON'T MISS THIS. Cut out this slip, enclose with five cents to Foley & Co., Chicago, Ill., writing your name and address clearly. You will receive in return a trial package containing Foley's Honey and Tar Compound, for coughs, colds and croup. Foley Kidney Pills and Foley Cathartic Tablets. Specially comforting to stout persons. Sold Everywhere in Tecumseh. adv

CHICHESTER S PILLS

DIAMOND BRAND

Beware of Counterfeits. Refuse all Substitutes.

LADIES!

Ask your Druggist for CHI-CHES-TER S DIAMOND BRAND PILLS in Red and Gold metallic boxes, sealed with Blue Ribbon. TAKE NO OTHER. Buy of your Druggist and ask for CHI-CHES-TER S DIAMOND BRAND PILLS, for twenty-five years regarded as Best, Safest, Always Reliable.

SOLD BY ALL DRUGGISTS EVERYWHERE

TIME TRIED WORTH TESTED

Worms Sap Your Child's Strength

Is your child pale and fretful? Does he cry out in sleep or grind his teeth? These symptoms may mean worms and you should obtain relief at once. Kickapoo Worm Killer is a pleasant remedy that kills the worm, and by its mildly laxative quality expels it from the system. Worms sap the vitality and make your child more susceptible to other ailments. Your druggist sells Kickapoo Worm Killer, 25c. a box. adv

FOLEY CATHARTIC TABLETS
Keep Stomach Sweet - Liver Active - Bowels Regular
Sold Everywhere

Make the Most of Prosperity

Every man should keep fit these days and make the most of his opportunities. No man can work his best handicapped with disordered kidneys and bladder, aching back, swollen joints, stiff muscles or rheumatic pains. Foley Kidney Pills pay for themselves a hundred times over in health improvement. Sold Everywhere in Tecumseh. adv

WE WANT a man or woman in every town where we are not already represented, to introduce BROWN HERB TABLETS guaranteed remedy for Constipation, Indigestion and Dyspepsia. Over 100% profit. Easy seller, repeat orders. Permanent income. Write for pamphlets, FREE SAMPLES and terms. BROWN HERB CO., 68 Murray St, New York City

"Rough on Rats" ends Rats, Mice, Bugs. Die outdoors. Uneatable Exterminator. Used World over, by U. S. Gov't too. Economy Size 25c or 15c. Drug & Company Stores. Refuse substitutes. Free. Comic Picture R.—E. S. Wells, Jersey City N. J. adv

Easier to Stop Now

It is easier to check a bronchial cough now than later. Coughs grow worse the longer they continue. Foley's Honey and Tar stops tickling in throat, allays inflammation and irritation, restores sore and discharging membranes to healthy condition, opens congested air passages, and affords longed for relief. Sold Everywhere in Tecumseh. adv

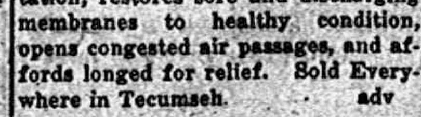

FREE

[illegible] PEERLESS WATCH CO. [illegible] CHICAGO, ILL.

Gentle -- But Sure

Biliousness, sick headache, sour stomach, gas, bloating, constipation, dyspepsia—all these distressing consequences of retaining a mass of undigested and fermenting food in the stomach are avoided if the bowels are kept open and regular. Foley Cathartic Tablets are first aid to good health. Do not gripe. Sold Everywhere in Tecumseh. adv

VIRGINIA FARMER

Restored To Health By Vinol

Atlee, Va.—"I was weak, run-down, no appetite, my blood was poor, I could not sleep nights and was rapidly losing flesh, but I am a farmer and had to work. Medicines had failed to help me until I took Vinol. After taking three bottles my appetite is fine, I sleep well, my blood is good and I am well again." —ORLANDO W. BOWLES.

Vinol, which contains beef and cod liver peptones, iron and manganese peptonates and glycerophosphates, is guaranteed for run-down conditions.

C. A. Wright & Son, Druggists,
Tecumseh.

RAILROAD TIME TABLE

Effective June 6, 1916

NEW YORK CENTRAL

Going south

	11	13	15	23
Station	a m	a m	p m	p m
Jackson	*6 05	‡10 20	‡2 05	*8 05
Tecumseh	7 08	11 17	3 01	9 01
Adrian	7 33	11 50	3 30	
Toledo	8 40	12 35	4 15	10 10
Chicago	4 15			
Detroit	‡12 20		6 00	

Going north

	10	12	14	2
Station	a m	a m	p m	p m
Toledo	*7 50	‡12 01	‡4 30	*7 30
Detroit				‡5 00
Adrian		12 35	5 05	8 15
Tecumseh	9 10	1 01	5 35	9 05
Jackson	10 15	2 00	6 40	10 00

G. J. Zimms, Ticket Agent.

DUNDEE BRANCH

Going west

	29	41
Station	a m	p m
Adrian	8 37	‡3 10
Tecumseh	‡9 10	4 02
Tipton	10 10	4 16
Addison	11 50	4 55
Marshall	2 00 p m	6 25
Battle Creek		6 56

Going east

	42	30
Station	a m	p m
Battle Creek	7 35	
Marshall	8 12	9 00
Addison	‡9 37	‡11 50
Tipton	10 10	1 40
Tecumseh	10 22	2 10
Adrian	10 50	
Chicago	5 00	

F. S. Bell, Ticket Agent.

DETROIT, TOLEDO & IRONTON

Going south

	1	3	N. Y. C.
Station	a m	p m	p m
Detroit	‡8 00	*3 30	
Dundee	9 50	5 30	4 20
Britton	10 03	5 47	4 59
Ridgeway	10 08	5 58	5 10
Tecumseh	10 22	6 05	5 20
Adrian	10 50	6 33	

Going north

	4	2	
Station	a m	p m	
Adrian	*9 18	‡3 48	
Tecumseh	9 55	4 16	3 10
Ridgeway	10 05	4 26	3 25
Britton	10 10	4 31	3 40
Dundee	10 40	4 46	4 05
Detroit	12 45	6 40	

‡ Daily except Sunday.
* Daily.

Frank Austin, Ticket Agent.

Forget Your Aches

Stiff knees, aching limbs, lame back make life a burden. If you suffer from rheumatism, gout, lumbago, neuralgia, get a bottle of Sloan's Liniment, the universal remedy for pain. Easy to apply; it penetrates without rubbing and soothes the tender flesh. Cleaner and more effective than mussy ointments or poultices. For strains or sprains, sore muscles or wrenched ligaments resulting from strenuous exercise, Sloan's Liniment gives quick relief. Keep it on hand for emergencies. At your druggist's, 25c. adv

No More Backache for her

Mrs. J. M. Gaskill, Etna Green, Ind., writes: "I suffered from severe backache and sharp pains. I could not stoop over. Foley kidney Pills gave me such relief that I cannot praise them too highly." This standard remedy for kidney trouble and bladder ailments can be taken with absolute safety. Sold Everywhere in Tecumseh. adv

YOU CAN MAKE MONEY

right around your home, just as hundreds of men and women are doing. Work is easy, pleasant and permantly profitable. Be your own boss and build your own business. You take no risk, make sure profit right along. Send name, address, one reference. L. BROWN, 66 Murray St., New York City. adv

Stop the First Cold

A cold does not get well of itself. The process of wearing out a cold wears you out, and your cough becomes serious if neglected. Hacking coughs drain the energy and sap the vitality. For 47 years the happy combination of soothing antiseptic balsams in Dr. King's New Discovery has healed coughs and relieved congestion. Young and old can testify to the effectiveness of Dr. King's New Discovery for coughs and colds. Buy a bottle today at your druggist's. 50c. adv

Used it Eleven Years.

There is no remedy that for many years has given relief from coughs, colds, croup and whooping cough. Mrs. Chas. Rietz, Allen Mills, Pa., writes: "I have used Foley's Honey and Tar for the past eleven years and I would not be without it." It promptly relieves hoarseness, tickling throat and wheezy breathing. Sold Everywhere in Tecumseh. adv

We Show Men & Women

how to make $20 to $100 weekly, year around. [illegible] opportunity for large income. Why waste time working for others? Use your spare time at home and gain financial independence. No canvassing. Be your own master. Write to-day. [illegible] Dept. 6 No. [illegible] Fifth Ave. New York City

Be Sure You Get This Old Reliable Cough Medicine

Imitations always follow the trail of success. Hundreds of imitations have sprung up since Foley's Honey and Tar [illegible] years ago, to loosen the grip of coughs and colds.

Be sure you get the genuine

Foley's Honey and Tar Compound

And avoid the names that sound like it.

There are three easy ways to tell the genuine 1st—The name of "Foley's" 2nd—the yellow package 3rd—The Beehive on the yellow package. You cannot get a substitute to do for you what FOLEY'S HONEY AND TAR COMPOUND will do—for coughs, colds, croup, bronchial and lagrippe coughs, chest and lung trouble. Buy it of your druggist and be safe. [illegible]

For sale by all druggists

THE TECUMSEH HERALD

SIXTY-SEVENTH YEAR NO. 10 TECUMSEH MICHIGAN, TUESDAY, NOVEMBER 7, 1916 WHOLE NUMBER 4566

We Knew There Were Other Reasons Are These Yours?

There isn't a person in Tecumseh who wouldn't profit by a bank account. There is hardly a person who could not HAVE ONE—if they chose.

We do not believe there is a man, woman or child in Tecumseh who is not familiar with the slogan "You can start a bank account with a Dollar."

BUT—there is some reason why more people do not have a bank account—and that reason is what the officers of the Tecumseh State Savings Bank have been endeavoring to find out.

By asking many of our new depositors why they had not storted before we found—

That it was NOT because they did not have the dollar with which to start—

That it was NOT because they could not save a certain amount each week, each month—

But was for entirely different reasons. Some told us they thought they would be asked a lot of questions about their personal affairs--others felt backward about coming to the bank and asking us to give time to small account.

If you have any of these mistaken ideas we want to correct them. We want you to walk into the Tecumseh State Savings Bank just as freely as you do into any store. Go right up to the first desk or window and you will be directed to the proper person in the bank who will look after your wants.

You are made to feel "at home" at the Tecumseh State Savings Bank—always.

TECUMSEH STATE SAVINGS BANK

Something for Nothing

And it is good too,

Jiffy-Jell Coupons

are being printed in the publications, cut them out and bring them to us for redemption—

Saturday Evening Post
Ladies' Home Journal
Pictorial Review
Christian Herald
McCall's Magazine
Woman' Home Companion
Woman's Magazine
Designer
Delineator

WATCH FOR COUPONS.

F. D. AVERY.

PHONE 39

Handkerchiefs, Hosiery,

Outing Gowns, Outing Skirts

House Dresses, Aprons.

Children's Dresses, 2-4-6, 25 cents.

DINNERWARE in sets and open stock.

IDA B. CHASE.

ELIGHT OIL

FOR

Lamps and Stoves

HAS NO EQUAL

D. L. Whitenack & Co.

Try The
McDermott's Daisy Market
FOR
All kinds of Meat and Fowls.
PRICES ALL RIGHT.

NO ORDER FOR NEW MEXICAN ACTIVITIES

Gen. Scott Denies Report of Postelection Move.

Washington, Nov. 6.—General Hugh L. Scott, chief of staff of army, denies there is any truth in a report from San Antonio that an order had been issued for General Pershing's expedition to prepare for activities in Mexico after election. Other high officials of the war department declared the report was rediculous. In both state department and Mexican embassy circles the belief was expressed, however, that the joint American-Mexican commission would be dissolved within two weeks after the election unless the United States agreed to the demands submitted by General Carranza's commissioners. These demands are, it was stated on excellent authority:

First—Admission of the trespass by this government upon the sovereignty of Mexico and immediate withdrawal of the American military forces from Mexican soil.

Second—Establishment of the responsibility for Villa's raid on Columbur, N. M., and for other depredations upon American territory committed by Mexican bandits. The Carranza government charges that money, arms and ammunition were supplied from the United States.

Third—Agreement upon a protocol prescribing the rights of the two nations reciprocally to enter the territory of the other in pursuit of lawless bands, but forbidding the forces of either country to occupy the soil of the other, or to remain upon it after the bandits have been captured or the chase abandoned.

LIQUOR IN AUTO, TWO DEAD

Car Going 40 Miles an Hour Hits Interurban—Occupants Killed.

Bluffton, Ind., Nov. 6.—Two men were killed in an accident here when an auto in which they were riding crashed into an interurban car of the Indiana Union Traction company one mile south of Poneto, near here.

The dead men are James Snyder, fifty-two years old, a barber, and Charles Marsh, forty-two, a farmer. The men's skulls were fractured. The accident happened at a grade crossing and apparently the men did not see the approaching car, which, it is said, was running at a normal rate of speed. The auto was going thirty miles an hour. The machine struck the car at an angle and the car was thrown several feet into the air. Liquor was found in the auto.

NEW U-BOAT CRISIS LOOMS

Germany May Treat All Armed Merchantmen as Warships.

Washington, Nov. 6.—The administration is interested in reports from Germany intimating that the German admiralty may order its submarines to treat as war vessels all enemy merchant ships carrying armament.

The state department has decided upon a policy of considering each case separately. If American lives and interests were involved in the destruction of an armed liner, this government would determine for itself whether the armament carried could properly be adjudged to be for offensive purposes.

Cuts Throat Over Sweetheart.

Lafayette, Ind., Nov. 6.—Because his sweetheart refused to go to a halloween masquerade dance with him, Francis Lynch, twenty-one, slashed his throat with a razor and is in a critical condition in a local hospital.

Koenig Honored by Harvard Germans.

Cambridge, Mass., Nov. 6.—Captain Paul Koenig, of the merchant submarine Deutschland, has been elected an honorary member of the Harvard Deutzchor-Verein.

LIMITED AUTONOMY IS GRANTED POLAND

Proclamation by Teutons Read at Warsaw and Lublin.

Berlin, Nov. 6.—Poland, rich in romance, of storied interest almost unparalleled in fascination, has been recreated.

Proclamations re-establishing the right of the Polish nation to control its own destinies were read at Warsaw and at Lublin. General von Beseler officiated at Warsaw and General Kuk at Lublin.

The event, marking one of the greatest moments in the history of Europe, was the consummation of joint action of the German Emperor and the Emperor of Austria.

The form of government established by the proclamation is described as an autonomous hereditary monarchy. In effect, it extends to the Polish provinces ocupied by the central powers, with respect to city administration, rights of self government similar to those enjoyed by the City of Warsaw since early in the war. A Polish army may be created.

General von Beseler, who, while military governor of Belgium, earned warm commendation from the American relief administrators by his practical sagacity, will for the present exercise chief authority.

Grange Furnishes Hospital Room.

Columbus, Ind., Nov. 6.—The Columbus Grange has decided to furnish a room in the new Bartholomew county hospital, which will be ready to receive patients by December 1. An effort is being made to have fraternal organizations here furnish at least one room each.

Kicked Twice by Same Horse.

Corydon, Ind., Nov. 6.—Leander Botties, who lives near here, was kicked in the head by a horse and was injured seriously. The same horse kicked him last summer, breaking a leg, and he had just begun to walk without a crutch.

PRICE BOOSTING PROBE BY U. S.

Coal Especially Concerns Department of Justice.

EVIDENCES OF CONSPIRACY

Department Has Three Inquiries Going—Car Shortage Stories Are Discredited—No Reason for Such Can Be Seen—Country Clamors for Actions.

Washington, Nov. 6.—Attorney General Gregory authorized the following formal announcement:

"The department of justice is investigating the recent abnormal and suspicious increases in the prices of various necessaries of life, especially coal.

"Whenever any such increase is found to be due to conspiracy or other unlawful action, the department will invoke against the offenders the severest penalties which the law prescribes."

Three Probes in Progress.

Three separate investigations into the abnormally high price of commodities, it was said at the department, are in progress, with a view of criminal prosecution of persons or corporations responsible for the increases in the pices of milk, bread and coal. The interstate commerce commission also is conducting an inquiry into the alleged shortage of coal cars, which middlemen claim is responsible for the price of coal.

It was said in a high administration quarter that facts have been uncovered which indicate a conspiracy on the part of coal operators and the coal carrying railroads to force up artitrarily the prices of coal.

Car Shortage Stories Discredited.

In substantiation of this belief, it is pointed out, the weather conditions are excellent, so there can be no shortage of coal cars owing to congestion or blockades. The railroads claim they cannot handle the coal output of the mines on account of the car shortage, but at both the department of justice and the interstate commerce commission it was declared no condition exists which would cause a natural shortage of cars. It was added that coal cars are built especially for the purpose of transporting coal, and that they cannot be well used for any other purpose except by structural changes. It was said the number of coal cars on the various roads was large enough to take the needs of the country.

Evidence of Conspiracy Strong.

In further support of the charge that a conspiracy exists, it was said that all sections of the country are suffering equally, although there would be no cause for distant points to be affected seriously because long hauls are favored. If the allegation of a real car shortage were true, it was declared, only these places immediately affected, which would be the shorter hauls, would suffer, and then for only a short time.

It is expected that the interstate commerce commission's inquiry will develop evidence concerning the car situation which will warrant action by the department of justice. It is understood the department will have representatives at the hearings to be conducted by the commission.

Entire Country Complains.

From all parts of the country complaints have been received by the department of justice and considerable data has been gathered bearing on the situation, both from private persons and from the offices of district attorneys. All sections of the country have demanded federal action, and during the past month the department has become convinced that the coal situation is acute. It was hinted that unless relief is obtained immediately congress may be called upon to pass extraordinary legislation for the welfare of the country.

Middleman Accused.

The coal operators are understood to maintain that they cannot afford to mine more coal than the railroads can handle, and that the facilities of transportation now are such that it would be financially disastrous for them to increase their output; there is a charge against the middleman also that because of the scarcity of coal they, for speculative motives, are withholding from the market the supplies piled up in their yards, selling it only at exorbitant prices.

WILL STANDARDIZE PASTRY

No Fat Pies at Some Places and Lean Ones at Others.

Lafayette, Ind., Nov. 6.—Pies will all be of standrd size hereafter in Lafayette restaurants. At a meeting of restaurant proprietors it was decided to adopt a standard size pie tin, in order that every restaurant may have pies no larger or smaller than the rest.

City Babies Beat Country Babies.

Richmond, Ind., Nov. 6.—A comparison of the score cards in a baby contest showed that babies entered in the city contest were more nearly normal than those entered in the county contest, and that the winning city baby scored higher than the winning country baby.

Where Bluebeard Lived.

Most of our readers have heard of Bluebeard, the enterprising gentleman who made a hobby of marriage and had a way of his own for getting rid of superfluous wives. Probably very few people, however, know that the story has any sort of basis in fact. Yet on the banks of the world famous Bosporus, near Constantinople, there is situated a picturesque old medieval fortress known as "Bluebeard's castle," which is said to have been the abode of a terrible old pasha whose playful little ways gave rise to the story.—Wide World Magazine.

At the present rate of increase in the consumption of native lumber in New Zealand it is estimated that the supply of standing timber will last not more than thirty years.

MRS. MYERS FREED; LIFE TERM TO MYERS

Newayo Murder Case Results in Usual Verdict.

WHITE CLOUD, Nov. 6.

Mrs. Emma Travis was acquitted of having murdered her husband, William Travis, of Grant, and Clarence Myers, her youthful affinity, was sentenced to life imprisonment at Marquette in circuit court at White Cloud.

The woman wept for joy, and Myers, who had expected to receive not more than twenty years because of his confession and the aid he gave the state in prosecuting the woman, almost wept from disappointment.

The judge's instructions to the jury eliminated the first degree murder charge which the state lodged against the woman. The jury was out only two hours.

Myers and Mrs. Travis were arrested at Conklin, a month ago after the body of Travis had been dug from the farm he formerly owned. Travis was murdered by Myers a year ago. Myers charged that Mrs. Travis urged him to commit the crime and that he was so strongly under her influence he could not resist her plea.

Mrs. Travis will go to Lockport to live with her aged parents.

WHEAT YIELD IN MICHIGAN

12,404,710 Bushels Were Grown in State in 1916.

LANSING, Nov. 6.

The final estimated yield of wheat in Michigan is 16.19 bushels an acre, according to the crop report issued by Secretary of State Vaughan.

The estimated total yield is 12,404,710 and the condition of growing wheat as compared with an average per cent. is 86 in the state.

The total number of bushels of wheat marketed by farmers in October at fifty-eight flouring mills was 123,413 and at sixty-one elevators and two grain dealers 128,922, or a total of 252,335 bushels. Of this amount, 191,369 bushels were marketed in the southern four tiers of counties, 40,939 in the central counties and 19,987 in the northern counties and upper peninsula.

DRYS WILL KEEP UP FIGHT

No Matter How Election Goes Battle Continues Against Bars.

LANSING, Nov. 6.

No matter what happens in the election Tuesday as regards the liquor amendments, the Michigan Anti-Saloon league will continue its fight in this state for the destruction of the liquor traffic in Michigan, according to a statement issued by Richard H. Scott, the president of the league.

Mr. Scott claims the state for the statewide amendment, but gives no figures. He reviews the campaign, gives great credit to the newspapers for their fairness, and says that the saloonmen themselves have proved that the state is better off without their saloons.

Put Men and Women on Equality.

EAST LANSING, Nov. 6.

The first step toward putting the co-eds at the Michigan Agricultural college on an equal footing with male students was made when Walt Wright, president of the men's student council, outlined the workings of a student council to the co-eds, and helped organize a governing body.

50,000 Trees Shipped by M. A. C.

EAST LANSING, Nov. 6.

About 50,000 trees were shipped to various parts of the state by the forestry department of the Michigan Agricultural college during the planting season just closed. Sugar maple, black walnut and hardwood varieties were the most popular this fall.

Time Limit for Guard.

WASHINGTON, Nov. 6.

Under the new law the war department has set November 30 as the last day on which national guardsmen shall take the so-called dual oath and has notified units that those which fail to comply cannot share in federal funds.

Nearly All Fruit Sold Off.

EAST LANSING, Nov. 4.

The market department of the Michigan Agricultural college reports that, out of twenty-one fruit associations heard from, five are entirely sold out of apples, while the others have nearly disposed of their 1916 crop.

To Send More Y. M. C. A. Men Abroad.

EAST LANSING, Nov. 6.

The state county Y. M. C. A. secretaries in session at East Lansing, voted to start a state-wide campaign to raise funds to send additional Y. M. C. A. secretaries to Europe to work among the war prisoners.

Furniture to Buenos Aires.

GRAND RAPIDS, Nov. 6.

One hundred and twenty-five dollars' worth of furniture will be shipped from Grand Rapids, December 1, to Buenos Ayres. The furniture is the product of eight local factories.

First Woman Hunter Licensed.

GRAND RAPIDS, Nov. 6.

Mrs. David Salyer, Harvard, Oakland township, is the first woman in Kent county to take out a license for deer hunting this season. This is her sixth season.

Three Kinds of Feet.

A meeting of foot doctors brought forth the information that all feet are divided into three classes—namely, unflared, outflared and straight—the first two classes being scientific divisions for the afflictions known as pigeon toes and bowlegs. One doctor said, "Shoes are proverbially made to fit the eye and the pocketbook, but not the feet." —Popular Science Monthly.

Jasper—Many a wise word is spoken in jest. Jimson—Yes, but they can't compare with the number of foolish ones that are spoken in earnest.—Exchange.

Bacon—And you say your brother has settled in Canada? Egbert—No, I didn't say so. I think he went there to get out of settling.—Yonkers Statesman.

AMERICA VOTES FOR PRESIDENT

Over 16,000,000 Will Cast Ballots at National Election.

MANY STATES ARE DOUBTFUL

Electoral Votes of Which No Party Seem to Have Cinch Equal Those Conceded Either Way—Many Will Vote on Prohibition and Suffrage.

Washington, Nov. 6.—Sixteen million Americans will cast their votes for electors of a president and vice president of the United States.

The total popular vote of all candidates four years ago was 15,036,542. With the growth of the nation, the naturalization of aliens resident here in 1912, the spread of woman suffrage and the more intense interest this year, the number of ballots cast is quite certain to reach 16,000,000 and may go much higher.

The citizens will chose 531 members of the electoral college, these ornamental officials who will solemnly meet some time hence and enact into law a result everyone will know by midnight. The number of electoral votes necessary for a choice is 266.

Result to Be Close.

The nation is on tiptoe awaiting the result—not only because the issues have stirred the blood of the people, but also because an unbiased observer concludes from the numerous straw ballots, the concensus of forecasts by leading partisans, the course of the betting odds, and various other indications that the result will be a very close one.

It is easy to find these on either side who will tell you to a dot just how each state will go. But as the detailed predictions of Republicans and Democrats are distressingly out of harmony, the best one who would rid himself of party feeling can say is that the following states are in doubt and should be watched for an indication of how the final result is going:

Doubtful States.

Indiana, fifteen electoral votes; Illinois, twenty-nine; New York, forty-five; Ohio, twenty-four; California, thirteen; Nebraska, eight; Wyoming, three; New Jersey, fourteen; West Virginia, eight; Connecticut, seven; Delaware, three; Maryland, eight; Kentucky, thirteen; Missouri, eighteen; Wisconsin, thirteen; Michigan, fifteen; Colorado, six; New Mexico, three; Arizona, three; Washington, seven. Total of electoral votes in doubtful states—255.

In this table are put all the states called doubtful by either side. Some of those listed are very doubtful, others only moderately so and a few scarcely at all. It will be noticed that the total of doubtful electoral votes, 255, is more than half of the whole number to be chosen.

35 U. S. Senators to Be Elected.

Thirty-five United States senators will be elected by popular vote, as follows:

Arizona, Arkansas, California, Connecticut, Delaware, Florida, Indiana (2), Maine (2), Maryland, Massachusetts, Michigan, Minnesota, Mississippi, Missouri, Montana, Nebraska, Nevada, New Jersey, New Mexico, New York, North Dakota, Ohio, Pennsylvania, Rhode Island, Tennessee, Texas, Utah, Vermont, Virginia, Washington, West Virginia, Wisconsin, Wyoming.

The following states will elect governors; Arizona, Arkansas, Colorado, Connecticut, Delaware, Florida, Idaho, Georgia, Illinois, Indiana, Iowa, Kansas, Maine, Massachusetts, Michigan, Minnesota, Missouri, Montant, Nebraska, New Hampshire, New Jersey, New Mexico, New York, North Carolina, North Dakota, Ohio, Rhode Island, South Carolina, South Dakota, Tennessee, Texas, Utah, Vermont, Washington, West Virginia, Wisconsin.

Suffrage and Prohibition Up.

South Dakota, West Virginia and Iowa will hold referendums on woman suffrage. California, Missouri, Montant, Utah, Nebraska, Michigan and South Dakota will vote on proposals to introduce prohibition.

Women are running for congress in Montana and California and for a host of minor offices in suffrage states.

It is roughly estimated that 75,000 offices will be filled by this fall's elections, while the total number of candidates is over 200,000.

PARTNER OF ARMOUR DEAD

George Huntington Webster, Pioneer Packer, Passes Away.

Chicago, Nov. 6.—George Huntington Webster, one of the pioneers in Chicago's packing industry, died of heart disease at his home, 2821 Prairie avenue, at the age of seventy-eight.

Starting life as a clerk in a wholesale grocery and provision house in Baltimore, Md., his advance was rapid. In 1877 he became a member of the firm of Armour, Plankinton & Co., and in 1881 came to Chicago as a member of Armour & Co.

Chicago Labor Body Endorses Wilson.

Chicago, Nov. 6.—The Chicago Federation of Labor unanimously endorsed President Wilson and Governor Dunne for re-election.

Germans Smile at Koenig's Talk.

Washington, Nov. 6.—Statements made by Captain Paul Koenig of the Deutschland concerning a convoy and the number of under-sea merchantmen built in Germany were received with smiles in German quarters here. It was declared Captain Koenig will do much "talking through his hat" before he sails, and that chief of all he will attempt to conceal the time of his departure.

D'Annuncio Is Honored.

Rome, Nov. 6.—Gabrielle D'Annunzio, the poet and novelist, has been promoted to the grade of captain for gallantry in action. General Cadorna, in conferring the honor, says in an order that D'Annunzio on Oct. 10 and 11 by word and deed set a notable example for the troops attacking two Austrian positions.

Pay Your Election Bet!

To those of you who have won a hat by betting on your choice for President may now collect it.

Now to get the best for your lucky winnings come to our store and pick out a "Hawes Hat." Whether you prefer a soft hat or "Derby" you will get the highest quality as well as the snappiest styles of the season.

You can't buy a hat in this store unless it becomes you.

McCANN & BOWEN,
One Price Clothiers.

New Line of

Walk Over Shoes

For Men and Women.

In styles that are sure to suit the most critical.

Just what you have been looking for, an up-to-date shoe with the medium heel, and white Neolin soles. We have had many inquiries for this shoe so come early while the assortment is good.

We have a complete line of Rubber Goods.

McCOMB SHOE STORE.

ACTIVE, LIGHT, CARRIES 7,
—AND ONLY $1280

But only for just a few days more at $1280. On and after December 1, $1350. Like a good horse a 7-passenger 6-30 Chalmers is "light on its feet." Weighs only 3005, which means economy plus. Quality throughout.

(All prices f. o. b. Detroit)

JOHN A. McINTYRE
Dealer
'Phone 256. Garage 'Phone 29.

THE TECUMSEH HERALD

FRANK S. TURNER, PUBLISHER

SUBSCRIPTION RATES

IN LENAWEE COUNTY

One year, payment in advance	$1.00
One year, payment after three months	$1.1[illegible]

OUTSIDE LENAWEE COUNTY

One year, payment in advance	$1.25
One year, payment after three months	$1.50

Entered in the postoffice at Tecumseh, Mich., second class mail matter.

Telephone Number 36.

Mill Girls and Shawls

The working women and girls of Lancashire [illegible] regard the shawl as a necessity, and especially is this the case in the industry of [illegible]. A writer in an English monthly says. "Domestic duties performed in varying temperatures, on washing days and cleaning days, in the house or about the yard, are rendered safe under the protection of a shawl. The mill girl could scarcely get on without it. It shields her between the mill and home winter and summer in snow or rain. It is easily donned and doffed. It is the handiest of all articles of wearing apparel and, as made in England today, is moderate in cost. A warm soft shawl would save many a racking cough and stave off incipient pulmonary troubles. It is a tried and proved sanatarian."

The Last Gladiators.

It was in A. D. 430 that the edict was passed which forever abolished the gladiatorial combats. In the deserts of Lybia there lived a monk named Telemachus, who, touched by the cruel stories of the combats, went to Rome, leaped over the barrier of the arena of the Coliseum, threw himself between the groups of fighters and implored them in the name of Christ to desist. Telemachus fell, slain by the swords of the gladiators, but there never was another fight in the Coliseum.

The spirit of the monk had its effect, and the above mentioned edict was soon passed.

When a Peanut Sprouts.

"Few persons are perhaps aware that a thing of beauty is a common peanut plant growing singly in a six or eight inch pot and grown indoors during the colder weather," said a florist. "Kept in a warm room or by the kitchen stove, a peanut kernel planted in a pot of loose, mellow loam and only moderately moistened will soon germinate and grow up into a beautiful plant, extending its branches over the pot. The leaves close together like the leaves of a book on the approach of night or when a shower begins to fall upon them. The plant bears tiny yellow flowers. There is nothing else just like it."

Hadrian's Hymn.

The hymn beginning "Vital spark of heavenly flame" was composed by the Roman emperor Hadrian, a pagan and a persecutor of Christians. Centuries later it was paraphrased by Alexander Pope.

Starting a Scrap.

"I'll bet my dad can lick yours."

"I'll bet he can't."

"How you're going to prove it?"

"I'll tell you. I'll hit you in the eye and you hit me in the nose; then we'll both run home and tell our dads about it, and then they'll both get mad and start a scrap, and you and I will stand by and see which of them wins."—Detroit Free Press.

How the Days Go By.

Frank looked up thoughtfully from his engine and cars game of railroading, played on the primitive plan of a five-year-old boy.

"Mamma, isn't it funny how the days go by, one after the other, just like a train of cars, with Sunday for the engine."—Harper's.

Gained Her Object.

There's method in some people's seeming miserliness, although the reason for so much privation does not strike ordinary folk as sufficient. A Swiss village owes its fine peal of bells to this sort of self sacrifice.

About ten years ago a widow who had lived in great misery for no less than fifty years went to the commune and presented it with over $4,000 for a peal of bells for the old church. She had saved the amount penny by penny, dressing like a beggar and starving herself. She said she had gained the object of her life.

English as a World Language.

English is well adapted to use as a world language because of its rich vocabulary and its grammatical simplicity. It is the literature of liberty and social equality. The fundamental hindrance to the spread of the English language as a world language is its irrational spelling. It is difficult because of the superfluity of letters and the confusion of representations. If these objections were removed and the proportional rate of increase of the nineteenth century continues English will be the language of the world."—De Witt Croissant at Chautauqua.

Horsepower.

Horsepower, which is a term adopted as a unit in estimating force, is strictly theoretical and is much greater than most horses have the strength to perform. It is the force required to raise 33,000 pounds one foot high in one minute. A rough way to estimate the power of a steam engine is to multiply together the area of the piston in inches, the mean steam pressure in pounds per square inch, the length of stroke in feet and the number of strokes per minute and divide the product by 33,000.

COURAGE.

Keep up your courage, no matter what manner of troubles confront you. The shores of fortune are covered with the stranded wrecks of men of brilliant ability, but who have wanted courage, faith and decision and have therefore perished in the sight of more resolute but less capable adventurers who succeeded in making port.—John Foster.

35 AMERICANS ON TORPEDOED SHIP

Marina Said to Have Been Sunk without Warning.

MANY MAY HAVE LOST LIVES

Americans Also Shelled in Life Boats by Submarine After Rowanmore Was Sunk Oct. 26, Affidavits Assert. Washington Awaits Full Report of Sinkings.

LONDON, ENG. — The American embassy received a report from Wesley Frost, American consul at Queenstown, that the British steamship Marina, from Glasgow, had been sunk by [illegible] submarine without warning.

Pick Up Thirty-four of Crew.

Only thirty-four of the crew of 104 are known to have been picked up. They have been landed at Crookhaven, Ireland.

Lloyd's however, reports that a steamer anchored off Crookhaven signals that it has picked up the shipwrecked crew of the Marina.

Mr. Frost is now procuring affidavits from survivors.

The Marina, which has been engaged in transatlantic service, was a vessel of 5,204 tons gross, built in 1900. It was last reported as arriving at Glasgow Oct. 10, after sailing from Newport News Sept. 21.

Americans Shelled in Lifeboats.

A report on the sinking Oct. 26 of the British steamship Rowanmore also was made to the American embassy by Mr. Frost, who states that the vessel was torpedoed. Seven Americans, including five Filipinos, were on board the Rowanmore.

Several of them have given Mr. Frost affidavits stating that a submarine shelled lifeboats while they were being lowered and after they were clear of the ship, without causing loss of life.

Marina Not British Transport.

NEWPORT NEWS, VA.—At the offices of the United States Shipping company, local agents for the Donaldson line, owners of the Marina, it was stated that the Marina was not a transport in the service of the British government.

"She was one of the regular steamers plying between here and Glasgow," it was said, "and was owned and operated as a merchantman by the Donaldson line. She carried general cargo and sometimes horses for the British government, but she had not been commandeered, and still retained her character as a merchantman."

List of Those on Board.

Following are the names and addresses of the Americans, all white, on board the Marina:

F. H. Smith, Philadelphia, foreman; J. H. Clarke and J. H. Robbins, Richmond, Va., and William Cullen, Philadelphia, assistant foremen.

Horsemen: S. A. Devlin and George Rogers, Norfolk, Va.; Andrew Kraig, Springfield, O.; T. H. Hamlin, Edgar Miller and Charles Porky, Baltimore, Md.; T. T. Wence, Sheridan, Wyo.; H. B. Sinclair, J. Arnold, F. A. Arnold and Andrew G Robinson, Baltimore, Md.; James F. Foley, James Bridge, Salem, Mass.; George W. Wheeler, Lancaster, Pa.; T. E. Engle, Baltimore, Md.; J. J. Harrison, Philadelphia; Charles Hines and Walter T. Blainley, Baltimore; John H. Olson, Boston, Mass.; Eddie Martin, R. F. Clarke, and N. Little, Chicago; F. C. Davis, Wake Forest, N. C.; Harry F. Jones, Baltimore, Md.; Tom Anderson, Oklahoma; E. W. Ryan, Baltimore, Md.; Ed Kildal, St. Paul, Minn.; M. L. Hunt, Baltimore, Md.; John J. Rilley and L. Harvey, New York; P. D. Brown, Upperville, Va.; Edgar Scheerer, J. Hancock, J. C. R. Brown, Washington, D. C.; H. B. Bennett, Richmond, Va.; G. M. Hause, Norfolk, Va.; Thomas J. Brannigan, Charleston, S. C.; Jack Davis, Roanoke, Va.; Robert Harris, Robert Barton, Richmond, Va.; George F. Ledberry, Fayetteville, N. C.; J. C. Baird, Jr., Charlotte, N. C.; Daniel H. Thomas and John P. Thomas, Wilmington, Del., and George J. Lancaster, New York.

FORD VISITS ROBBER CHIEF

Man Who Held Up Pay Car for $32,000 Pleads Guilty in Detroit.

DETROIT, MICH. — James Walton, leader of the bandit gang that robbed a pay car of the Burroughs Adding Machine company of $32,000 here on Aug. 4, pleaded guilty upon arraignment in justice court. He was bound over to the recorder's court.

Before going to court Walton received a visit from Henry Ford, the automobile manufacturer. Neither Walton nor Mr. Ford would discuss their conference. Walton was married a few months ago and it is believed that Ford offered employment to Mrs. Walton.

Try to Mob John F. Smulski.

TOLEDO, O. — John F. Smulski, Chicago banker, was saved from a mob of angered Polish citizens by police with drawn revolvers. The trouble started when Smulski attempted to make a radical political speech. Several in the audience rushed toward Smulski. Then the officers drew their guns.

The Unsafe Safe.

Willis (ready for school)—Mamma, they are hoisting a safe down the street. Mother—Well, be careful not to walk on the safe side.—Boston Transcript.

IS FOUND DEAD AND ERECT

Gas From Auto Kills Farmer at Garage at Trivoli.

Peoria, Ill., Oct. 23.—H. H. Moon, thirty-five, a prominent farmer living near Trivoli, Ill, near here, was found dead in his garage.

When found by relatives Moon was standing nearly erect with his back to the wall. The automobile engine was running and the garage filled with gas.

Volcanic Ash.

The destructive Philippine volcanoes have value for one thing at least. They are directly responsible for the finest hemp producing area in the world. Hemp thrives in a soil heavily impregnated with volcanic ash.

P. C. SNELL

P. C. Snell passed away at his home on North Evans St., Monday at 12:15 a. m. after an illness of over a year, during which time he has been a great sufferer, but by his indomitable will he kept up and looked after the details of his business until within a few weeks when he was forced to give up and keep his bed.

Philip C. Snell was born Jan. 30, 1849, in the town of Jay, Essex Co, N. Y., and was left fatherless when a lad of [illegible] early in life he [illegible] depend upon his own resources, but the rugged life of the mountaineer was born and bred in him. In 1865 he came to Michigan locating in Petersburg, going from there to Monroe. In 1874 he was united in marriage to Miss Ida Perry of Olivet, and will be laid to rest on the 42d anniversary of their marriage Wednesday, Nov 8, 1916. The funeral will be held under the auspices of the I. O. O. F.

He is the last of his family, father, mother and [illegible] children have preceeded him to the better country. Since his marriage he and his wife have lived in Monroe, Ida and Clinton and Tecumseh. For many years he worked on the railroad, but about twelve years ago he retired from the work owing to poor health. He was on the road for awhile, but about ten years ago opened up his store on North Evans St., where he has since been actively engaged in business. He is survived by his wife, two daughters, Mrs. Franc Gillespie of Tecumseh, Mrs. Lula Davis of Detroit, and three granddaughters Arline, Geraldine and Francis Gillespie of Tecumseh.

Mr. Snell was one of the oldest members of the Odd Fellows Lodge, and has been a life long member of the Methodist church, serving on the official board for a number of years being always an active and conscientious worker. He was the first president of the Young People's Society of the M. E. church. The funeral will be held Wednesday at 2 o'clock at the M. E. church, Rev. G. H. Whitney of Chelsea, assisted by Rev. W. A. Rex officiating. Burial in Brookside cemetery.

"So may he rest, in quiet goodly sleep,
We loved him once;
We love him still and weep
Not because our sorrow is
Uncomforted,
But by shedding tears,
Oft times our fears
And the burdened heart
Gains courage for the morrow"

DEMOCRATIC BANQUET AT ADRIAN A BIG SUCCESS

Estimated that 1000 Democrats were in Attendance.

Flock to Adrian from all over the County.

Not to be outdone by the Republican's, the Democrat's of Lenawee County flocked to Adrian Saturday for the grand final rally and banquet which was held at Schoolcraft's Rink.

Tecumseh again was the gathering point for those living in the northern part of the county and in the early afternoon autos began to pull into town. A little before 5 o'clock the Clinton devision arrived bringing with them the Clinton band who stopped here long enough to play several selections. At 5 o'clock they pulled out for Adrian some 30 or 40 autos including those going from Tecumseh gaily decorated with bunting American flags and some display of banners for Wilson.

Arriving at Adrian they joined a monster procession. In line were several bands and about [illegible] automobiles, the autos being decorated with flags, mottos and bunting. As the parade winded its way back on Maumee Street it was met with a burst of fireworks which were fired from the down town buildings.

After the pageant a grand rush was made for the banquet hall and the doors were again stormed by a great crowd seaking admission. Every seat in the large hall was occupied and the overfloy, some 3000 people, were fed at the local hotels.

An excellent menu was served by the M. E. church and afterwards a fine program was given.

Rev. A. E. Scoville pronounced the invocation and Att'y James H. Baker acted as toastmaster. The speaker's of the evening were Judge Frederick Wood of New York, Congressman Sam'l Beakes of Ann Arbor, Albert E. Stevenson of Detroit, John Howell candidate for Probate Judge and Judge Albert D. Nortoni of St. Louis.

PERSONAL PARAGRAPHS

Several of our townspeople went to Jackson Monday night, to hear Billy Sunday, who gave a fine talk there.

Mr. Baker of Detroit, is new general foreman at the H. Brewer & Co. works. He will move his family here in the near future.

Chas. Courtad's bid for the buildings on the old George Chapman lot has been accepted by the school board, it being the highest bid received.

All Odd Fellows are requested to meet at I. O. O. F. Hall at 1 o'clock sharp, Wednesday Nov 8, to attend the funeral of brother P. C. Snell.

The Pictorial Winter Style Books are now on sale at Miss Gillespie's Millinery Shop. Come in and get a December fashion sheet, free.

adv.

Miss Mary Newcomb left Wednesday morning for the home of her nephew in Saline to care for his wife, who has just returned from Ann Arbor, where she underwent an operation.

As we go to press there has been a total of 563 votes cast in the two precincts of this township. A steady stream of voters have passed to the booths from the opening hour of 7 o'clock up to 1:30. The voting has been slow because of the necessily of voting five separate ballots. If the weather indicates anything, it would be a Republican day, and being a bright sunshiney day, we judge that it is Dry.

How can you tell how old a meat saw is?

By finding the saus-age, of course!

You'll Find The Sausage Here!
The Kind You'll Like!
We Sell The Best Sausage
YOU EVER SAW!
We Make It Ourselves.
Know It's Ingredients and Age,
And Unqualifiedly
RECOMMEND IT!

Clark's Market,
Phone 158.

LIBRARY NOTES

The following new books were accessioned during October:

For the children.

Sandsy's Pal—Gardner Hunting

Campmates—Kirk Munroe

Georgina of the Rainbows—Annie F. Johnston

The Story of Babette—Ruth McEnery Stuart

Quicksilver Sue—Laura E. Richards

Our Davie Pepper—Margaret Sidney

Her Daughter Jean—Marian A. Taggart

The Lass of the Silver Sword—M. C. DuBois

Our Little Alaskan Cousin—M. F. N. Roulet

Told by the Sandman—Abbie P. Walker

The Little Hunchback Zia—Frances H. Burnett

Captain January—Laura E. Richards

Girls of Fairmount; Frolics at Fairmount; Fairmount Girls in School and Camp; Fairmount's Quartette—Etta A. Baker

Betty Baird; Betty Baird's Ventures; Betty Baird's Golden Year—Anna H Weikel

Yule Tide in Many Lands—Mary Pringle

Adult Fiction:

The Heart of Rachael—Kathleen Norris

The Unspeakable Perk—Samuel H. Adams

Cap'n Gid—Elizabeth L. Gould

The Magnificent Adventure—Emerson Hough

After the Manner of Men—Francis Lynde

Tish—Mary R. Rinehart

Prudence Says So—Ethel Hueston

The World for Sale—Gilbert Parker

The Rising Tide—Margaret Deland

Evan Harrington—George Meredith

Hempfield—Ray Stannard Baker

Enoch Crane—F. Hopkinson Smith & F. Berdely Smith

In Another Girl's Shoes—Bertha Ruck

PHYSICIANS FEE BILL

Owing to the tremendous increase in the cost of drugs and physician's supplies, we the undersign physicians, will on and after November tenth, 1916, adhere to the following MINIMUM scale of fees. Ordinary consultation and prescription at office—75c to $1 00, according to cost of medicine used.

Urinalysis 50c extra.

Rising at night and prescribing at office, $1.00.

Rising at night to give advice by telephone, 50c.

Day visits in town, within a radius of 1½ miles from centre, $1 50

Night visits in town $2 50

COUNTRY CALLS

1½ miles—$1.50
2 miles—1.75
2½ miles—$2.00
3 miles—$2.25
4 miles—$2.50
5 miles—$2.75
6 miles—$3 00

Night visits $1.00 extra

Obstetrics—$15 00 for normal cases

All other professional work will be governed by printed fee bill to be seen at our respective offices.

Signed

Herbert R. Conklin
P. B Hardy
Oliver Q Jones
E. E. Hendershott
L G North
J. M. Beardsley
O. N. Rice
J. H. Tuttle
Geo. Blatchard
R. A. Davis

PROHIBITION TRIP

The tourists who were out Monday touring the county in the interest of State wide Prohibition, arrived in Tecumseh about three o'clock and made a short stop on the four corners. Dr Hartzog made a few remarks and then we had music. A fife and drums that thrilled the hearts of everyone. Four old soldiers, one of them over 90 years of age played with the vigor of many a younger man.

A short talk by Rev. Heininger of Adrian, more music, and then they moved on to Adrian. The County was divided into three sections, and 15 autos were allotted to each section. The feeling for State wide Prohibition was evident wherever they made a stop.

THE ADRIAN DAILY TELEGRAM

What They Said of "Mutt & Jeff" Last Year.

"These two funny boys from Bud Fisher's Cartoon's seem to have the world by the ears as grippingly as has Charlie Chaplin. The mere announcement of their coming seems to be the signal for going crazy, and everywhere people are falling over each other to see them. This was true in Adrian last night when Mutt & Jeff under the Gus [illegible] appeared at the Croswell opera house. The house was crowded to the doors and the gallery was not large enough to accomodate the people who wanted to get into that part of the house."

"The Gus Hill company this year is better than the average. Shorty DeWitt is playing Jeff and he is easily the star of the cast, although Ed. West helps materially as Mutt. There is a large company, some good music, well sung, and plenty of action every minute of the three hour run of the play."—Adrian Daily Telegram, Tues. Dec. 14

This season Mr. Hill has an equally good company playing an entirely new Mutt & Jeff piece called "Mutt & Jeff's Wedding." Their wedding forms a background for Bud Fisher's inimitable characters, which easily assume the greatest success of the cartoon world.

The new production embodies the thrill of the melodrama, the side splitting situations of the farce comedy, the extravaganza and tinseled brilliancy of musical comedy, including some starting mechanical effects that are said to overshadow all previous attempts at realism. Contrary to the common ideas of producing managers to frame up offerings for the second or third years cheaply. Mr. Hill has spent more money and greater energy in this seasons musical comedy success than any of his previous productions, so great is his faith in the lasting qualities of the cartoon Mutt and Jeff play. In this season's entertainment there isn't an old thing left but Mutt and Jeff.

The story, music, lyrics, scenery and electrical effects are all new. Mr. Hill has selected a cast superior in every respect to any he has yet been able to offer, and all in all, it is said, "Mutt and Jeff's Wedding" will live up to its claim of being one of the big hits of the show world.

"Mutt & Jeff's Wedding" will undoubtedly be the big hit of the season in Tecumseh and will be the attraction at the Bradley Opera house next week Wednesday, November 15th. Make your plans accordingly.

CLOSING REPUBLICAN RALLY

Bradley's Opera House Packed Monday Evening.

W. W. Potter and Thorton Dixon Principal Speakers.

Monday evening wound up the local republican fight in Tecumseh with a rousing meeting at Bradley's Opera house. The hall was packed and many stood up throughout the evening.

The Tipton band furnished music before the meeting and during the evening. The hall was very tastily decorated by a committee headed by Lester Heesen. Pictures of Hughes and Fairbanks were in evidence about the hall while "Old Glory" formed the back ground behind the speakers and on either side of the stage.

A large banner, Hughes and Fairbanks" stretched acrossed the arch above the stage and numerous smaller flags were hung from the balcony around the hall.

F. J. Temple called the meeting to order and acted as chairman, reading during the meeting an original poem, "The Old Flag Never Touched the Ground Boys!" Chairman Temple thought it fitting to invite his fellow townsman Dr. E. E. Hendershot to the stage to help him represent the reunited party but the Dr. was a little modest and failed to respond.

The Tipton band opened with a selection which was followed by campaign songs by the Morenci quartette who have furnished such splendid music during the campaign.

The first speaker of the evening was former School Commissioner Hensel. Mr. Hensel plead for a straight republican vote at the poles and for the whole ticket straight down. Criticised Editor Perry for his editorial on Bacon and the Herald got its bumps for printing a communication in which there was an attack upon various country officials. Mr. Hensel's remarks were well received.

Chas. Evans who was named after (Chas. Evans Hughes) was the next speaker. Canidate Evans opened with a few good stories that brought down the house. He made a good speech in behalf of the party and was willing that the voters should elect him as Represenative to the State Legislature from the district.

Thorton Dixon followed and as Thorton is always welcome before a Tecumseh audience got his usual ovation and it was well earned for he gave a fine speech in the interest of the grand old party.

The chairman introduced him as a man who would some day occupy a seat in the halls of congress.

Mrs Grace Heck Moore then sang "The old flag never touched the ground" the song that has been so enthusiastically received during the campaign. She responded very graciously to an encore.

The speech of the evening then followed and was delivered by W. W. Potter of Hastings. Mr. Potter spoke at length on President Wilson's Mexican policies and stated that he was familiar with the Mexican problem because he had spent some time in Mexico. He covered the issues of the campaign and urged for the support of the Republican party and a return of the protective tariff.

NOTICE

I will sell at public auction at my home on North Maumee St., on Saturday November 11th., at 2 o'clock P. M., the following named articles. Stoves, Chairs, Tables, Dresser, Commode, Bed, Refrigerator, Sofa, Dishes and other things to numerous to mention.

adv Mrs. H. F. Hunter

SUIT SALE

Continues until every Suit is sold.

$20.00 Suits go at $14.75 each
22.50 Suits go at 16.75 each
25.00 Suits go at 18.75 each
30.00 Suits go at 22.50 each

NEW COATS

EVERY DAY WE ARE RECEIVING

New Coats for Ladies, Misses & Children

LET US SHOW YOU. PRICES THE LOWEST.

The Webster Anderson Co.
Tecumseh, Michigan.

Such tobacco enjoyment as you never thought could be is *yours to command* quick as you buy some Prince Albert and fire-up a pipe or a home-made cigarette!

Prince Albert gives you every tobacco satisfaction your smoke-appetite ever hankered for. That's because it's made by a patented process that *cuts out* bite and parch! Prince Albert has always been sold without coupons or premiums. We prefer to give quality!

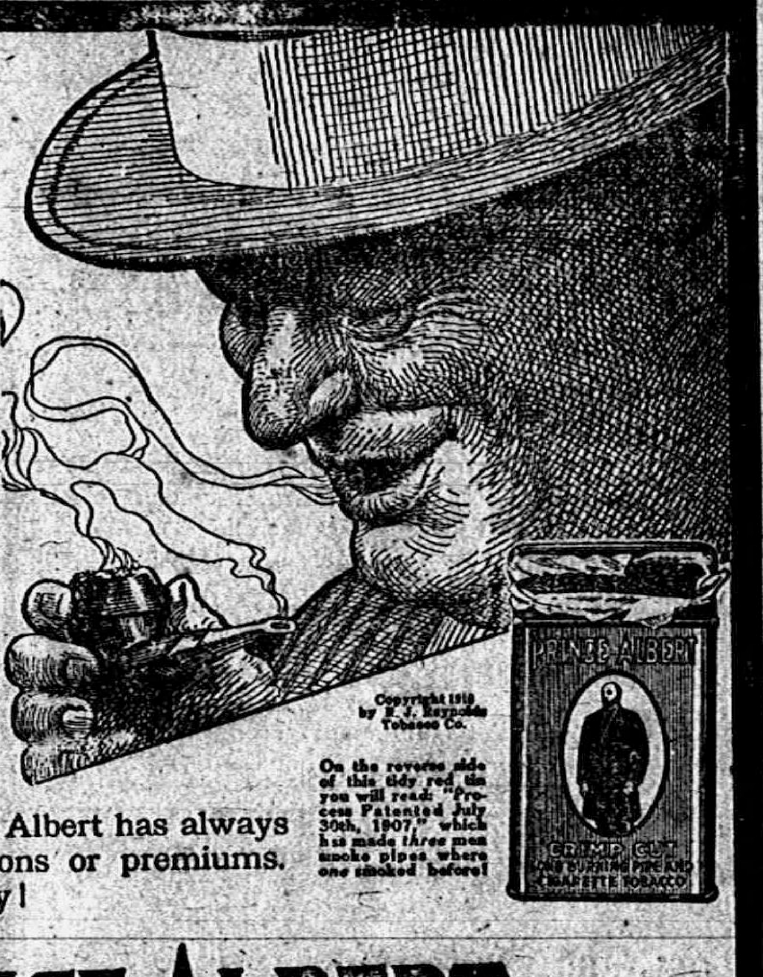

Copyright 1916 by R. J. Reynolds Tobacco Co.

On the reverse side of this tidy red tin you will read: "Process Patented July 30th, 1907," which has made *three* men smoke pipes where *one* smoked before!

PRINCE ALBERT

the national joy smoke

has a flavor as different as it is delightful. *You never tasted the like of it!* And that isn't strange, either.

Buy Prince Albert everywhere tobacco is sold in toppy red bags, 5c; tidy red tins, 10c; handsome pound and half-pound tin humidors—and—that corking fine pound crystal-glass humidor with sponge-moistener top that keeps the tobacco in such clever trim—always!

Men who *think* they can't smoke a pipe or roll a cigarette *can smoke* and *will smoke* if they use Prince Albert. And smokers who have not yet given P. A. a try-out certainly have a big surprise and a lot of enjoyment coming their way as soon as they invest in a supply. Prince Albert tobacco will tell its own story!

R. J. REYNOLDS TOBACCO CO., Winston-Salem, N. C.

CLASSIFIED ADS

WE BUY ALL KINDS OF JUNK and pay the highest price for rags. 'Phone 372. We come after them. Place at old Brewer's foundry. D. Ghertner.

WANTED—Kettle molders, Union shop, no trouble, conditions first-class, wages good, steady work. Call on or address. The Wehrle Co. Newark, Ohio. 10-27-3t

I AM paying the highest price for rags and rubbers, paper and books. Before you sell off your junk find out my price. Lewis Kozel. Phone 186 2 rings. 10 30 1mo.

FOR SALE—Heating stove. Inquire at the flat above Whitings Cigar factory.

WANT to buy a horse 7 to 10 years old to weigh 1200 lb. or more. D. L. Whitnack & Co. 11 7 2t

FOR RENT—6 rooms with bath, sewer and electric lights to a small family. The Tansley Agency.

FOR SALE—1914 Carter car roadster cheap. Box 157.

Mr. and Mrs. P. W. A Fitssimmons of Detroit, were callers in town today.

Perry Satterthwaite was home from Ann Arbor to cast his first vote for President.

Mable Skinner and Nina Lowery were home from Ypsilanti form Friday to Sunday night.

Why Shamed by Blotchy Skin

If you are a sufferer from Eczema or unsightly pimply skin, you know just what it means to have that humiliating, backward feeling about meeting strangers and oftentimes friends. Many a time you have looked into the mirror and wished that your skin would be like other people that you know, "without a blemish." This wish can be yours for the asking. If you will go to the druggist and procure a bottle of D. D. D. the greatest of all skin remedies, apply it according to directions, in a short time [illegible] will be as soft as velvet.

Come [illegible] ask for a bottle today on our money-back guarantee. Ask also about D. D. D. Soap, that keeps the skin healthy.

D. D. D. For 15 Years the Standard Skin Remedy

B. J. PULVER

$100 REWARD $100

The readers of this paper will be pleased to learn that there is at least one dread disease that science has been able to cure in all its stages, and that is Catarrh. Hall's Catarrh Cure is the only positive cure now known to the medical fraternity. Catarrh being a constitutional disease,, requires a constitutional treatment. Hall's Catarrh Cure is taken internally, acting directly upon the blood and mucous surfaces of the system, thereby destroying the foundation of the disease, and giving the patient strength by building up the constitution and assisting nature in doing its work. The proprietors have so much faith in its curative power that they offer One Hundred Dollars for any case that it fails to cure. Send for list of testimonials.

Sold by Druggists, Price 75c.

Take Hall's Family Pills for constipation.

Address: F. J. Cheney & Co., Toledo, O. adv

VIRGINIA FARMER

Restored To Health By Vinol

Atlee, Va.—"I was weak, run-down, no appetite, my blood was poor, I could not sleep nights and was rapidly losing flesh, but I am a farmer and had to work. Medicines had failed to help me until I took Vinol. After taking three bottles my appetite is fine, I sleep well, my blood is good and I am well again." —Orlando W. Borkey.

Vinol, which contains beef and cod liver peptones, iron and manganese peptonates and glycerophosphates, is guaranteed for run-down conditions.

C. A. Wright & Son, Druggists, Tecumseh.

This is the Stove Polish YOU Should Use

BLACK SILK STOVE POLISH

IT'S different from others because more care is taken in the making and the materials used are of higher grade.

Black Silk Stove Polish

Makes a brilliant, silky polish that does not rub off or dust off, and the shine lasts four times as long as ordinary stove polish. Used on sample stoves and sold by hardware and grocery dealers.

All we ask is a trial. Use it on your cook stove, your parlor stove or your gas range. If you don't find it the best stove polish you ever used, your dealer is authorized to refund your money. Insist on Black Silk Stove Polish. Made in liquid or paste—one quality.

Black Silk Stove Polish Works
Sterling, Illinois

[illegible]

"A Shine in Every Drop"

HAVE YOU ORDERED YOUR

RED BAND COAL?

IF NOT WE ARE BOTH THE LOSER.

L. E. TEMPLE & CO.

Eventually.

Each week in this space we set forth facts aimed to help you save money, or reasons why you should deposit the money you have saved in this strong bank, the oldest bank in Lenawee county.

Eventually you will come here for a Savings Book. Then will these messages have served their purpose and the SERVICE we offer you and the SAFETY which this bank affords all depositors must be relied upon to hold your patronage.

Delay no longer. Call now and join the hundreds of satisfied customers who have placed their savings in this bank.

LILLEY STATE BANK

The Bank with the Chime Clock

TECUMSEH CO-OPERATIVE ASSN.

Mr. Farmer:-

If you are going to improve the sanitary conditions of your cow barns this fall and winter we believe we can interest you in Stanchions, Stalls, and Litter Carriers. Look our stock over and get our prices.

Galvanized Goods

A good assortment of Galvanized Goods consisting of Tanks, Baskets, Tubs, Pails. See our Lanterns.

Standard Hog and Sheep Remedy For Sale.

ALSO THE

DR. HOLLAND'S MEDICATED SALT.

By C. D. BEEBE, Mgr.

Ostermoor Mattress
$15

How You Sleep

Depends quite a bit upon what you sleep on. Ideas about mattresses have changed in recent years, and mattresses have changed to suit.

Now you find some mattresses have names, which doesn't hurt them a bit—but you can also find loads of good mattresses without names.

We have both.

We have them every size and weight and quality.

Every mattress is carefully made along hygienic lines, and is worth every cent we ask for it.

We invite you.

GUY E. BELDING,
FURNITURE AND UNDERTAKING.

5% NET

No fees or expenses out, and no taxes to pay. An investment that leads all others for safety, convenience and rate of income.

Semi-Annually

on the first of each January and July we send our checks by mail.

Withdrawable in 30 days

either the full amount or any part of it. An investment may be made from

$25.00 and Upwards

Twenty-six years and a business of a million and three quarters. Write for financial report and booklet.

CAPITAL SAVINGS & LOAN ASSN.,
LANSING, MICH.
or call on
S. P. HOSMER, Tecumseh.

Have You Voted?

Whether you have or NOT

YOU

SHOULD SEE THE

New WINTER COATS

JUST RECEIVED AT

Fred Rosacrans & Sons.

LOCAL AND PERSONAL

NOTICE

All copy must be in the composing room of this office by 9:30 a. m. Tuesdays and Fridays and all advertising matter before 4 p. m. Monday and Thursday.

James McCann of Detroit was a visitor in town Saturdy.

Mr. and Mrs. Will Fisher were Detroit passengers Friday morning.

Mrs. R. S. Moore went to Detroit Friday morning for a days outing.

Miss Blanche Hendershott was home from Ypsilanti for the weekend.

Mrs. Milburn Keysor and son Eugene were weekend visitors in Palmyra.

Mrs. John Hook had as guests last week Mrs. John Kern and children of Adrian.

Roy Jennings of Flint came Sunday night called by his fathers sudden illness.

James Snyders little boy had the misfortune to take a fall Friday and fracture his arm.

Discount on all millinery goods. Hats from $1.98 up. Call and see
Alice Owens.
adv 11-3-3t

Some 45 or 50 of our Tecumsehites took in the church fair and supper in Ridgeway, Friday night.

Miss Kyles' class in the Presbyterian Sunday school meet this evening with Mrs. John H. Smith.

Dr. Winnifred Dewolf of Detroit was a weekend visitor with Mrs. R. K. Anderson and other friends.

Mrs. Archie Boyd of Eaton Rapids has been visiting her mother Mrs. Horace Holdridge for a few days.

Mrs. Albert Blood and son Harold of Detroit visited her mother Mrs. Albert Hyde a few days last week.

Miss Marion Rosacrans was a passenger for Hillsdale Friday to spend the weekend with her college friends.

Mr. and Mrs. Allen Montgomery and Mr. and Mrs. J. J. Orr took in the Fair and supper at Ridgeway Friday night.

The Misses Amy and Margaret Harring of Macon were calling on their niece Mrs J. C. Bennett Saturday.

Special, this week I will offer you 50 and 75 cent pocket knives for 39c. each. I have olny 150 at this price so come early. W. L. Coller adv

Regular meeting of the Order Eastern Star No. 51, Thursday evening, Nov. 9th, 7 o'clock sharp. Initiation.

Mrs. Walter Briegel and little son of Detroit have been spending the week with Mrs. Fred Briegel and others.

Frank Day of Macon and his brother-in-law, Joseph Howell of Washington, D. C. were Tecumseh visitors Saturday.

Chas. Burns of Chicago was in town Friday coming for the funeral of his grandmother Mrs. Seth Simmons in Tipton.

Mr. and Mrs. Thos. McCann, Mrs. Will Barrett and Rhoba Arner were in Ridgeway Friday night for the church supper.

Mr. and Mrs. R. W. Cole were passengers for Jackson Saturday morning for the funeral of his son-in-law, Wm. C. Hopkins.

Will Owen has put in quite a summer with his roofing business. He has spread 581 rolls of roofing using 1062 lbs. of nails.

Glenn Jackson of Flint was an over Sunday guest of his parents Mr. and Mrs. Alfred Jackson and sister, Mrs. Lavern Barrett.

The ladies of St. Elizabeth church will hold a card party in the basement of the church Thursday evening. Everyone invited.

Wm. Gibbs of Chicago was in town Saturday enroute for his home having come for the funeral of the late Mrs. Ezra Simmons of Tipton.

Fred Rosacrans and son Leon with their two cars took their clerks and friends to Ridgeway Friday night for the church fair and supper.

Mr. and Mrs. Louis Jones and two daughters were in Blissfield for the weekend with their sister and family, Mr. and Mrs. Albert Deming and children.

Mr. and Mrs. John Hendershott and Mr. and Mrs. Ray Hendershot and baby Luella of Macon were guests of Mr. and Mrs. John Bennett Sunday.

Lester Dewey of Washington, D. C. has been the guest of his father-in-law, Henry Conkling this week.

Grant Fellows Attorney General of the State of Michigan was shaking hands with friends in town Monday.

H. C. Conkling, age 93 was the first man to vote and its safe to say he voted straight Republican and Dry.

Regular meeting of the Woodmen at their hall, Friday night, work followed by a supper. Good attendance desired.

Edward Frensdorf stopped off in Tecumseh Monday afternoon enroute to Manchester and Britton where he was scheduled to speak.

Mrs. H. F. Hunter and James Hunter will break up thier home here and go to live with her daughter, Mrs. H. Snider in Waterloo, Ont.

The Foreign Missionary society of the Methodist Church will meet at the home of Mrs. H. R. Conklin at 2:30, Thursday afternoon. A picnic supper will be served at 5 o' clock Gentlemen invited.

Fine switches made, cut hair and combings bought at the millinery store of Miss Julia A. Hough. adv

Henry C. Conkling was up bright and early this morning and cast his vote for Hughes, then left on the 7:03 train for Buffalo enroute to Washington, D. C.

Mr. and Mrs. Wm. Lee of Hillsdale who having been visiting his parents, Mr. and Mrs. John Lee and other friends returned to their home Monday night.

Mrs. Alfred Jackson with Mrs. Ray Emery left for Hickory, North Carolina, Monday morning, where Mrs. Jackson has spent several winters for her health.

The Merry-Go-Round club will be entertained by Mr. and Mrs. John Heesen, Miss Ethel Garlinghouse and Mr. and Mrs. R. A. Heesen at the home of the latter on Nov. 13.

Miss Alice Cutting received word Saturday morning from Battle Creek that the schools would not open for another week owing to the epidemic that has raged so many weeks there.

Mrs. Alva Waring was a passenger for Detroit Friday morning, where she met Mrs. Ed Putnam and attended the Billy Sunday meetings. later she went to Pontiac for a visit.

Mr. and Mrs. C. A. Slayton are making preparations to spend the winter with their son Percy in Los Angeles, California and expect to start on their trip Wednesday morning.

The Tecumseh Lodge, No. 190 K. of P. will go to Milan Thursday evening and will be guests of the Milan lodge. The Grand Lodge team will be present and do the work in the first rank.

Mesdames Fred Aldrich, Geo. J. Ziehr, George Church and daughter, Mrs. Cheal of Battle Creek with Mrs. Lavern Barrett motored to Ridgeway Friday afternoon for the church fair and supper.

Mrs. Louis B. Hull formerly Miss Catherine Spahr a granddaughter of the late Zachariah Cook will be brought here from Pittsburg Pa., Wednesday morning for burial beside the grave of her mother, Elizabeth Cook Spahr.

Ben Jennings came Saturday night for an over Sunday visit with his parents, Rev. and Mrs. G. W. Jennings. Fortunately he was here when his father was taken ill, Miss Winnifred Jennings of Detroit was sent for at once.

The Tipton Arbor Ancient Order of Gleaners met at the home of Mr. and Mrs. John ONeil last Thursday evening. Two new members were taken into the Arbor. A fine program of music and recitations was followed by a bountiful supper with thirty-five present.

The funeral of Mrs. Ray Daniels of Pentecost was held from her home Sunday afternoon. About ten weeks ago Mrs. Daniels was burned by an explosion of a gasoline flatiron, she lingered along and hopes were entertained for her complete recovery, when pneumonia set in with dropsical tendencies and she succumbed to the attack.

The lucky winners in the contest of the Clinton Local embraced one of our Tecumseh citizen, George Harroitt, who was the winner of the first prize, an automobile; Raynor Marshall drew the graphanolia; Lavern Randell the chest of silver (wonder if he has a best girl); Miss Coane and Mrs. Hazel Holmes, gold watches. These were all Clintonites.

DRY MEETING AT M. E. CHURCH SUNDAY EVENING

Mrs. Jenny C. Law Hardy Gives a Fine Address in the Interest of State Wide Prohibition.

The M. E. church was crowded to the doors Sunday evening and many were turned away because there was no room inside In the absence of Rev. G. W. Jennings, who was confined to his home because of illness, F. J. Temple took charge of the meeting. Mr. Temple called on Dr. L G North for Scripture reading and a prayer. Music was furnished by a united choir from the various churches Many dry songs were sung during the service.

Jenny C. Law Hardy, the speaker of the evening was introduced, and although she claimed this to be a first "dry" speech, we feel well assured it will not be her last one Frequent applause interrupted the speaker as she proceeded with her address Mrs. Hardy stated that one of the principle reasons for her support to the dry cause was her suffrage work and the persistent opposition to the cause of Women's Suffrage by the liquor element. Had it not been for the liquor element and the saloon, Woman would have the ballot in Michigan today.

Mrs Hardy took up the various arguments dealing with the temperance question, especially some of the arguments the wets are making in their advertising campaign and answered them in a very effective manner. She quoted from the best medical men in the medical world, reading their statements in regard to the effect of alcohol on the human body In closing she warned the voters to do their duty at the polls and advised them to be sure they understood how to vote.

REV. JENNINGS STRICKEN

Rev. G. W. Jennings was taken suddenly ill Sunday noon after the Sunday School hour, while conversing with Dr. Hartzog and Richard Wilson in front of the Church. He was taken to his home at once and a physician called, who rendered the necessary aid and made him as comfortable as possible. He had a slight attack of dizziness while dressing for church, but paid no attention to it, going to church and conducting services as usual and later leading the men's class.

Since then he has had several attacks, the last one occuring late Monday evening, but from last reports received this noon, he is resting comfortably and the danger peroid seems to be passed. It is hoped that a week or two of rest and quiet will restore him to health.

HORATIO KEYSOR CASTS HIS 18th PRESIDENTIAL VOTE

Horatio Keysor is 92 years and seven months old and cast his vote today at his 18th presidential elections

His first vote was cast for Louis Cass He stated Monday that if he lived until today, he would vote for Wilson to offset Henry Conklins vote for Hughes

Mr. Conklin is two months older than Mr Keysor, and we consider them as two grand old men of Tecumseh. Mr Keysor came to Tecumseh 79 years ago when the business portion of Tecumseh was located in what is now known as Brownville At that time he remembers of there being three general stores a furniture store, a mill and a hotel with houses scarce in what is now known as Tecumseh.

Mrs. Rose Elkington of Adrian was shaking hands with friends in town Monday afternoon.

THE HIGHER PRICED TEAS

They are really not so expensive as they seem.

Less of a 50c or 60c Tea is required to produce the necessary flavor than of the cheaper lines.

If people would remember this, and use say a third less of a high grade Tea they might enjoy its superior flavor without it costing them much if any more

Of the better Teas (at 50c a lb. and up) we have a larger than ordinary supply

At these higher prices you get Tea here that gives you unsurpassed flavor, and a "bouquet" that is indescribably pleasant.

If you are a lover of Tea, get one of these better Teas of ours, use less of it, and enjoy the best cup of Tea there is.

C. M. Gilbert.

A good place to get good things to eat

TECUMSEH MARKET

Get our prices on poultry. With prices high, the sooner spring chickens are sold after they weigh 3 lbs will be your gain.

Tues. tf. Williamson Bros.

NOTICE

Election returns will be taken at the Old Post Office building, Tuesday night. A phone will be installed for that purpose.

THE WIT AND WISDOM

Owing to the illness of Rev. Geo. W. Jennings at whose home the Wit and Wisdom club was to meet Monday evening, the meeting was postponed for one week.

BRIDGE CLUB

Mrs. C. A. Bidwell quite pleasantly entertained the members of the Bridge club, Thursday afternoon with five tables of players.

At the close of the games light refreshments were served by the hostess. The out of town guest was Mrs. B. H. Janssen of New York.

MONDAY CLUB

The Monday Club held their regular meeting Monday afternoon It was Federation Day, and after the usual business was transacted, Mrs. F. S. Turner gave a report of the State Federation held in Jackson, and Mrs. H. Bredow "A report of the County Fedeation. The reports were very interesting

JOLLY 16

Mrs. Fred Aldrich was hostess to the members of the Merry Go Round Club Friday evening There were four table of players with progressive pedro for the chosen games Mrs Alta Lidke carried off 1st prize, Mrs. Frank Rude 2nd and Mrs. Will VanAntwerp the booby. At the close of the games refreshments were served. Owing to the storm that threatened the company dispersed at an early hour. Mrs George Church will entertain the Club, Friday evening Nov. 10.

56th ANNIVERSARY

Saturday Nov. 4 Mr and Mrs. H. W. Stevens very quietly celebrated the 56 anniversary of their wedding life

Nov. 4, 1860 Delia Adam daughter of Dr and Mrs Thomas Adam of Clinton and H. W. Stevens were united in marriage, Rev. Hiram Elmer pronouncing the words that made these two one.

Later Mr Stevens enlisted in the 18 Mich, Infantry and served until the close of the war, and has been a member of the G. A. R. since its organization Their daughter Mrs Geo Chapman of Detroit was home for the week end and helped them celebrate the day.

RIDGEWAY CHURCH FAIR

The annual church fair and supper at Ridgeway has become one of the events to be looked forward to, from year to year, by the people of the nearby towns and Tecumseh is never in the back ground.

This year there were between 40 and 50 Tecumseh people at the supper Friday night and each and everyone reports a fine time and a bountiful supper. It is estimated that nearly 500 were served during the evening. Many from town went in the afternoon and took in the Fair which also was a decided success.

Ridgeway is to be congratulated on these annual social events that draw their friends from far and near.

ENTERTAINED

The members of the Epworth League very pleasantly entertained the members of the Official Board and their wives in the lecture room of the Methodist church Friday evening. There were about fifty-five present. A very interesting program was given as follows:

Playette—"The Laborers"
Music—Orchestra.
Short Talk—Rev. G. W. Jennings.
Music—Orchestra.
Recitation—Ted Jennings.
Solo—Ernest Church.
Music—Orchestra.

At the close of the program light refreshments were served and the orchestra gave a number of fine selections.

The event was a very pleasing one and highly appreciated by the guests of the evening.

GOOD PROVIDER'S FAMILY
SHE'S GOT A RIGHT TO GOOD GROCERIES!
Pure food is every woman's right
for to our homes it brings delight!

"SPEAKING of women's rights," says Mrs. Good Provider to me the other night, "after I found this grocery store I was of the opinion that I had secured my rights and after I had found out the delightful quality of food they sold I began to tell others about it."

New Halibut. New Cod Fish.

ANDERSON GROCERY CO.

Phone 91... Successors, Anderson Bros. Macon Phone

BLANKETS & ROBES

We have a fine line of

Horse Blankets, Wool, Plush and Fur Robes, Automobile Robes, Storm Proof Robes.

Guns, Rifles, Amunition, Victor Game Traps, Dry Batteries, Flashlight Batteries, Electrical Accessories.

Satterthwaite Bros.

Brick! Brick!

I have installed a soft mud brick machine at my brick yard and can now furnish what is known as Sand Brick, suitable for all purposes.

These brick sell for

$10.00 Per Thousand

at the yard or can be bought of the Co-Operative Association.

Phone No. 683 or call at yard and get sample.

A. A. COMFORT, Prop.

BRADLEY OPERA HOUSE
TECUMSEH
WEDNESDAY, NOVEMBER 15

THE BIGGEST "PHUN PHEST" OF THE AGE

MUTT and JEFF'S WEDDING

BIG FUN FOR THE LITTLE FOLKS

AN ABSOLUTELY NEW, GLITTERING PRODUCTION

BIG FUN FOR THE BIG FOLKS TOO

50 SWELL LOOKING, HANDSOMELY GOWNED SINGING AND DANCING MISSES AND SHOW GIRLS

A Word To The Wise: "Buy Seats Early"

EVERYTHING NEW THIS YEAR

A 60 foot car is required to carry their mammoth scenic production.

A Company of 50

Nothing but fun. Best seats only $1.00 others at 75 and 50 cents.
Special Price for Children 25c.

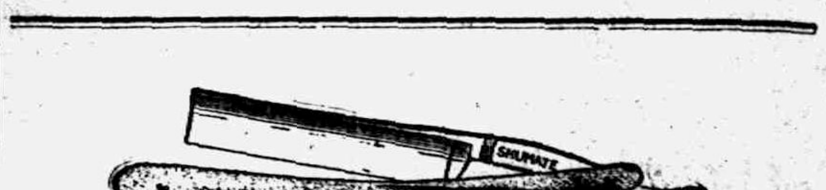

YOU TAKE NO CHANCES!

Shumate Razors are Guaranteed for Life

For Sale by

W. L. COLLER.

Read Herald Ads

Dr. N. D. Trask,
Osteopathic Physician.

Special attention given to nervous diseases, rheumatism, stomach and bowel troubles.

Bronchitis, Asthma and Catarrha Deafness.

Office hours, 9 to 12, 1 to 5, and by appointment.

Office over McCann & [illegible]

A. C. AYLESWORTH,

Licensed Auctioneer, Real Estate, Stock and General Salesman.

Will attend all sales in city or country, at reasonable rates.

Headquarters and all dates made Herald office

Dental Parlors

W. D. REED, D. D. S.

Chicago, St, Tecumseh.

Crown and Bridge work Aluminum Silver and Rubber plates and all of the specialties known to modern dentistry Gas or vitalized air administered

Office over Avery & Co's store

DR. E. D. BROWN,
Dentist.

Modern Dentistry of reasonable rates. Painless extraction by use of local or general anaesthetic.

Officers hours 7:45 a. m. to 5 p. m. Saturday evenings 7 to 9. Other evenings by appointment.

Office in DeWolf Block.

Office pohne 192, house phone 182—2r

C. M. Cooley,

Licensed Auctioneer.

R. F. D. No. 4 Manchester. 15 year successful experience in Jackson, Washtenaw and Lenawee Counties. Also practical farmer.

Bell Telephone Clinton exchange.

Rates Reasonable and Satisfaction Guaranteed

"URIC ACID NEVER CAUSED RHEUMATISM"

I WANT to prove it to your satisfaction. If you have Rheumatism or Neuritis, acute or chronic—no matter what your condition—write to-day for my FREE BOOK on "RHEUMATISM—Its Cause and Cure." Thousands call it "The most wonderful book ever written." Don't send stamp—it's ABSOLUTELY FREE.
JESSE A. CASE
Dept. 943 Brockton, Mass

PATENTS

TRADE-MARKS and copyrights obtained or no fee. Send model, sketches or photos and brief description, for FREE SEARCH and report on patentability. 25 years experience.
Send 2-cent stamp for NEW BOOKLET, full of patent information. It will help you to fortune.
READ PAGES 11 and 12 before applying for a patent. Write to-day.

D. SWIFT & CO.
PATENT LAWYERS,
303 Seventh St., Washington, D. C.

Whittemore's Shoe Polishes
FINEST QUALITY LARGEST VARIETY

WHITTEMORE'S GILT EDGE DRESSING FOR LADIES' & CHILDREN'S BLACK SHOES
SOFTENS PRESERVES LEATHER RESTORES COLOR LUSTRE
QUICK WHITE MAKES DIRTY CANVAS SHOES CLEAN AND WHITE

"GILT EDGE," the only ladies' shoe dressing that positively contains OIL. Blacks, Polishes and Preserves ladies' and children's shoes, shines without rubbing, 25c. "FRENCH GLOSS," 10c.
"DANDY" combination for cleaning and polishing all kinds of russet or tan shoes, 25c. "STAR" size, 10c.
"QUICK WHITE" (in liquid form with sponge) quickly cleans and whitens dirty canvas shoes. 10c. & 25c.
"ALBO" cleans and whitens BUCK, NUBUCK, SUEDE, and CANVAS SHOES. In round white cakes packed in zinc boxes, with sponge, 10c. In handsome, large aluminum boxes, with sponge, 25c.
If your dealer does not keep the kind you want, send us the price in stamps for full size package, charges paid.
WHITTEMORE BROS. & CO.,
20-26 Albany Street, Cambridge, Mass.
The Oldest and Largest Manufacturers of Shoe Polishes in the World

FRIENDSHIP BRACELET LINK ONLY 12¢

STERLING SILVER ROLLED GOLD
Start a Friendship-Maid-Link-Bracelet, latest New York fashion. We start yours by giving you one link absolutely FREE engraved with 3 initials. Your friends give or exchange others. What more beautiful token or sentiment could be expressed. Send to-day for one or more LINKS (12c. each) stating initials and whether ROLLED GOLD, STERLING SILVER, BEADED or PLAIN design wanted and receive links with beautiful Black Ribbon Free so you can start wearing Links at once until Bracelet is complete. Write today. Start with Link we give you Free with first 12c. order or more. Friendship Jewelry Co., Dept. M., 83 Chambers St., N.Y.

Neighbor Told Her Cure for Lumbago

Rheumatism and lumbago are awful things and cause great pain and misery, but Foley Kidney Pills can rout them.

Mrs. O. H. Eveland, Duncan Mills, Ill., writes the following letter: "I was stricken down with lumbago and was unable to turn myself in bed. A neighbor brought me a half bottle of Foley Kidney Pills, and said she had been similarly afflicted and that they had helped her. So I tried them and was completely relieved by the use of two or three bottles. I have had splendid success with them and have never known them to fail. I most heartily recommend Foley Kidney Pills."

Foley Kidney Pills tone up weak, inactive, sluggish kidneys, rid the body of poisons, give appetite, energy and refreshing sleep after pain. Don't neglect kidney trouble. Remove the cause with Foley Kidney Pills.

Sold everywhere in Tecumseh.

CRYING FOR HELP

Lots of It in Tecumseh But Daily Growing Less

The kidneys often cry for help

Not another organ in the whole body more delicately constructed;

Not one more important to health.

The kidneys are the filters of the blood.

When they fail the blood becomes foul and poisonous.

There can be no health where there is poisoned blood.

Backache is one of the frequent indications of kidney trouble.

It is often the kidneys' cry for help. Heed it.

Read what Doan's Kidney Pills have done for overworked kidneys.

Read what Doan's have done for Tecumseh people.

Mrs. Geo. J. Kempf, Kilbuck St., Tecumseh, says: "I use Doan's Kidney Pills occasionally and they always have signs of kidney complaint have signs of kidney complaint and and feel [illegible] tired out, [illegible] back aches and my kidneys act irregularly. Doan's Kidney Pills never fail to relieve me of the trouble."

Price 50c at all dealers. Don't simply ask for a kidney remedy—get Doan's Kidney Pills—the same that Mrs. Kempf uses. Foster-Milburn Co., Props., Buffalo, N. Y.

VICTOR CARLSTROM

Aviator Who Failed to Lower Nonstop Flight Record.

Photo by American Press Association.

ROUMANIAN QUEEN'S LIFE IN JEOPARDY

Von Hindenburg Reveals Attempt at Slaying.

BERLIN — An interview given out by the Overseas News Agency says:

"Replying to a question regarding the reported attempt against the life of the queen of Roumania, Field Marshal von Hindenburg shook his head and said: 'Attempts of this kind must always be condemned.'"

[This is the first report to reach the United States of an attempt against the life of Queen Marie of Roumania.]

LONDON, ENG. — A wireless press dispatch from Bukarest says an official decree has been issued there committing for trial on a charge of conspiracy two men named Babosh and Thot, who are charged with having attempted last year to assassinate Premier Bratiano of Roumania, M. Costinesco, Roumanian finance minister, and the late M. Filipesco, former war minister. The Wireless Press says the decree states that the conspiracy was organized by Austro-Hungarian authorities and that the assassins received instructions from the chief of police of Budapest and two captains serving on the Austrian general staff.

CHIEFS FAVOR CARRANZA

Obregon, Gonzales and Others Favor His Nomination.

WASHINGTON, D. C. — Evidently anxious to impress the idea that order can be restored in their chaotic republic, and also that everything is harmonious in the federal army, General Alarvo Obregon, Pablo Gonzales, Benjamin Hill and Eduardo Hay announced themselces as favoring Carranza for the Constitutional presidency of Mexico. The document, cabled from Mexico City and issued through the Mexican news bureau, is really a sort of nominating speech, made almost on the eve of the Queretaro convention. It is believed that Carranza inspired the statement, thus hoping to influence the United States in general and the American-Mexican commission in particular.

Backward Pupils.

In Detroit a record has been made of 100 cases, 61 boys and 39 girls, who were backward pupils. Five years after leaving school it was found that thirteen of the boys and four of the girls had been arrested at least once.

CITIZENS AND I. W. W. FIGHT

Death List of Everett, Wash., May Reach 8.

Seattle, Wash., Nov. 6.—Six persons are known to be dead as a result of a battle between citizens and a band of Industrial Workers of the World at Everett. It is believed the death list will reach eight.

Two wounded I. W. W.'s and the bodies of four killed were brought to Seattle. Fully fifty are believed to be wounded.

Four hundred I. W. W.'s in mass-meeting here decided to go to Everett to reinforce their comrades there in resisting the efforts of the authorities to prevent street speaking.

CORRESPONDENCE

BRITTON

Mrs. L. J. Britton spent Tuesday and Wednesday in Dundee and Toledo.

Rev. and Mrs. Charles Bragg were here from Adrian Wednesday, visiting her mother Mrs. Jas. Hindes

Mrs. Susan Linn and Mrs. Frank Pocklington spent Friday in Ridgeway.

L. B. Britton, Wm. Curry, J. D Martin and H. F. Temple spent Thursday in Toledo.

Miss Mary Oliver is spending the week with relatives in Detroit

Mrs F. E. Morrell was here from Holloway Friday.

Mrs. George Allen of Toledo is here for a few days visit with Mr. and Mrs. W. L. Exelby.

Mr. and W. J. Clark spent last week with relatives in Detroit.

[illegible] Mrs. Ernest Palmer are entertaining this week her mother Mrs. J. Waidner of Ypsilanti.

Mrs. Ethel Montonya and baby Phyllis of Carleton were here Wednesday and Thursday visiting friends.

Mrs. F. E. Marrell moved some of her household goods to Holloway on Wednesday where she and her daughter Miss Winnifred will live this winter.

Dr. and Mrs. H. T. Gray are entertaining Mrs. Gray's mother Mrs. Pettis from Flint.

Mr. and Mrs. C. D. Zeeluff spent Thursday in Toledo on business.

Mrs H S. Temple spent Wednesday in Ann Arbor.

Mrs, Glen Burcroff was in Adrian last Wednesday,

FOLEY KIDNEY PILLS
FOR BACKACHE KIDNEYS AND BLADDER
Sold Everywhere

HOLLOWAY.

Mr and Mrs Henry Cavill, Mesdames Merritt Granger, A. H. Lewis, Ira Wilson, S. G Wilson and son Glenn, Mrs James Foley and Miss Anna Drouillard motored to the home of Mr. and Mrs. Jewett Whelen of Tipton Wednesday and spent the day. A bountiful dinner was served at noon to which all did ample justice. Music, reading and recitations were rendered. Mrs. Irving Luce and Mrs. Harrison of Tipton were also present. Late in the afternoon they returned to their homes thinking Mr. and Mrs. Whelan royal entertainers

Ed. Kuney has moved his family to a farm near Adrian.

Mrs. Raymond Fitch of Deerfield was a guest of Mrs. Ira Wilson Thursday.

Mrs. Morell has moved from Britton to Holloway. She will reside in the house vacated by Ed Kuney and family.

Virgil Fitch was a guest of Clare Wilson Thursday and visited school in Dist. No. 2.

Mrs Marshall Drouillard and Miss Anna Drouillard visited relatives in Adrian Thursday.

Born to Mr. and Mrs. Howard Wilson Monday p. m. a seven pound daughter. Her mother Mrs. Ferman of Clio is caring for her

The pupils of Dist No. 2, with Miss Gertrude Forsythe teacher, enjoyed a pleasant afternoon Tuesday The teacher treated them to candy and peanuts Games were played. Miss Helen Forsythe was a guest,

Mrs. George Riley visited friends in Palmyra Wednesday.

Mrs. W. Wall was an Adrian visitor Thursday.

Mr. and Mrs. Hobart Mitchel are making an indefinite stay with her mother Mrs. Richard of Tecumseh.

FOLEY KIDNEY PILLS
FOR BACKACHE KIDNEYS AND BLADDER
Sold Everywhere.

CLINTON

Mr. and Mrs. Jacob Schneirla and baby have arrived here from Opher, Alaska for an indefinite stay.

The Clinton Band played at a Democratic Rally at Manchester Monday evening.

Mrs. M. P. Wallace and Miss Lizzie Smith were Adrian visitors Saturday.

Miss Florence Noon and John McAdam were married at the Catholic church Monday morning.

Mrs. J. L. Tuttle has gone to Chicago for a weeks visit.

The Congregational society will served a chicken pie supper Saturday November 10th.

Mr. and Mrs. Ray Ellis and two children of Blissfield spent Sunday with Fred Ellis and family.

Miss Grace Davis returned to Detroit Monday after a two weeks visit here.

A good number from here attended the Democratic Rally Saturday.

George Tag and family spent Sunday in Manchester with relatives.

Frank Burroughs spent Sunday at his home here.

Charles Clark of DesMoines, Iowa came home for election.

Mrs. A. W. Hoisington and Helen spent Thursday in Tecumseh.

Mrs. J. T. Clark and Mrs. W. D. VanTyle were in Detroit Wednesday to hear Billy Sunday.

Rev. H. Kerkstetter of Adrian preached at the Episcopal church Sunday morning.

Mr. and Mrs. Summer Gibson late of Detroit have moved to Piqua, Ohio.

Albert Johnson of Jackson has been visiting his mother for a few days.

Mrs. Charless Robison has gone to Grand Rapids to visit for a week or so.

Miss Juanita Goheen of Tecumseh spent Sunday with Mrs James Trombley.

Miss Hattie Manon and John Ellison were married Wednesday night at the Marion home.

A Temperance Rally was held at the Town hall Sunday evening.

Mr. Hawkins was brought home Saturday from the hospital in Ann Arbor.

Miss Edythe Skinner spent Sunday in Saline.

The teachers attended the teachers convention held at Grand Rapids last week.

Mrs. Lewis Steffens spent the week end with relatives in Jackson.

FOLEY KIDNEY PILLS
FOR BACKACHE KIDNEYS AND BLADDER
Sold Everywhere

MICHIGAN NEWS BRIEFS

The tax rate in Eaton Rapids is $18.90 on each $1,000.

The storm that raged October 20 took a toll of [illegible] lives and sent two ships to the bottom of Lake Erie.

An Iron Mountain lad, Gustaf Burmen, was warded $25 bounty for a wolf he killed within the city limits of Norway.

Mrs. W. Kapellar, 78, Mason, is dead. She was born near Hesse Cassel, Germany, but had lived in America sixty-six years.

Charged by St. Joseph officers with repeated assaults by his fifteen-year-old stepdaughter. Wilbur Welch, fifty years old, was arrested.

Dona Nartineau, a druggist, of Arcadia, drove his auto entirely through the front of the drug store operated by Mrs. Lena Heine at Manistee.

Mrs. O. W, Olson, 55, was killed when she was struck by a street car, while crossing from the University of Michigan campus to Hill auditorium.

Captain John Mattison of Muskegon was the sole survivor of the crew of seven aboard the barge Filer. He was rescued after a thrilling two hour battle with the waves.

Worcester Lumber Co. gave 2 acres of land to the Chassell high school, to be used for a playground. The work, necessary to put the ground in shape, will be done by the pupils.

All present officers of the Michigan State Daughters of the Revolution were retained in office for another term, at the session of the Sixteenth annual conference of the organization.

Fire at Pontiac believed to have been caused by spontaneous combustion, destroyed a barn owned by the Crystal Lake Realty company and valued at $1,600. Three horses were burned.

A coroner's jury sitting at Detroit held the Grand Trunk railroad responsible for the grade crossing accident on the night of October 1, in which ten persons were killed and more than two score injured

Joseph Canfora, tried for murder of Charles Payne of Jonesville, was found guilty of murder in the second degree in Judge Chester's court. The verdict was accompanied by a recommendation for leniency. Sentence has not yet been pronounced.

County after county, according to telegraphic reports received at Lansing, is refusing to take the names of the Bull Moose candidates off the state ticket, despite the fact that State Chairman John S. Smith insists they ought to be taken off.

His left eye rendered in a very serious condition from a similar injury, Benjamin Norton, of Muskegon Heights, lost the sight of his right eye when a chisel flew out of his hand as he was working on a lathe and cut the eye piercing the optic.

At Grand Rapids James K. Johnston, eighty eight, veteran hotel proprietor, is dead. He was one of the first men in Michigan to vote a straight Prohibitionist ticket, and his hotel, the Eagle, was famous as one of the state's first dry hostelries.

William Arthur Ewing, of Bay City, a son of Professor and Mrs. Ewing, of Alma college, and Miss Marguerite O'Neil, daughter of Mr. and Mrs. Henry O'Neil, of Sault Ste. Marie, were married at the home of Mr. and Mrs. N. W. Carl. They will reside in Alma.

James Walton, alias James Gordon, arrested at Dallas, confessed, the police say, that he fired the shot that resulted in the wounding of a guard accompanying the paymaster of the Burroughs Adding Machine company when the latter was held up and robbed of $3,000 in Detroit on Aug. 4.

Clarence Briggs, eight year old boy of Grand Rapids was kidnaped by a stranger from the Henry Street school. The boy's parents were divorced five years ago and the mother was given custody of the child. She died four weeks ago and Clarence was given into custody of his aunt, Mrs. M. J. Hill.

Recently there was published a report that the attorney general had ruled that registration boards, when they knew a man was a qualified voter, could place his name on the registry list, even though he were out of the city and unable to appear. The trouble is that no such ruling was made.

The California market department asks for information as to the cost of producing eggs in Michigan, stating that eggs in that state are now being produced at an average cost of twenty-one cents a dozen. This is figuring on an output of 12,000 dozen eggs. The price of production in Michigan is estimated at twelve and one-half cents a dozen.

The experiment station, at Michigan Agricultural college, after two years, has perfected a variety of barley that will stand the Michigan winters, and produce a yield of 59.3 bushels an acre, although the average yield of other types of barley during the same period, as given by the United States department of agriculture is 25 bushels an acre.

Dr. Fleming, well known resident of West Branch, sold to The Antrim Iron company of Mancelona, one of the largest remaining tracts of virgin timbered land of hardwood, left in Michigan. The tract, consisting of 3,300 acres and estimated to contain 50,000,000 feet of lumber, was sold by Williams Bros, of Cadillac. It lies in Lake county, near the Otsego county line.

Mahias Vincent, 69, committed suicide by hanging at his home near North Branch.

Samuel H. Brown, aged 76, at one time head of the Harvey eating system, is dead at St. Joseph.

The engine of Ann Arbor train from the north at 11:30 a. m., jumped the track at Kurby, and fell over into a ditch.

Joseph F. Herbst, aged 35, of Butler, Ind., committed suicide at Newburg, by cutting his throat and the arteries in his wrists.

Mrs. Florence I. Bulson, a club leader, of Jackson, was elected president of the Michigan State Federation of Women's clubs.

At Michigan University twenty captains, with 200 canvassers, have begun the annual University Y. M. C. A. membership campaign.

Charles Henry Kempf, eighty-five years of age, vice president of the Kempf Commercial & Savings bank of Chelsea, is dead.

On Oct. 25 vessels all over the great lakes were sent hurrying into shelter again by another gale, approaching in severity that of Oct. 20.

While at Chelsea Fred J. Hansman, an unmarried baker, of Jackson, was killed by a fast train in front of the Michigan Central passenger station.

Detectives working at St. Louis recovered $13,000 of the $32,000 stolen from a paymaster of the Burroughs Adding Machine company in Detroit Aug. 4.

The city council of Bay City ordered all gambling devices, including everything from punch boards to professional [illegible] apparatus to be put out of business.

Dr. Abner Hayward, eighty years old, of Mount Clemens, one of the oldest physicians of the city, died at his home. He was stricken with paralysis about a year ago.

Fines of $10 and costs was the punishment demanded of Jacob and John Luana, Herman Maki and Henry Antilla, as a result of the death of another hunter, John Tikannen, Oct. 19 in Ontonagon county.

At Battle Creek five young men, a woman and two small children were bruised when the driver lost control of a speeding automobile on the Lake Avenue road and it crushed into a tree.

J. S. Wilson, rural mail carrier at Edmore, shot and killed his wife of eight months, aged sixty-five, and then after providing for a substitute to take care of his route, returned home and ended his life.

Citizens of Clare and vicinity gave a banquet in honor of Dr. Thomas H. Maynard, who has just completed a medical practice extending back fifty years. He was one of the earliest settlers of Clare.

Chas. Sutter, the drunken father of Dorr, who shot his daughter in the back two weeks ago, while he was intoxicated, pleaded guilty before Judge O. S. Cross, and was sentenced later for assault, with intent to kill.

Rastus Bellis, 80, residing at Glenwood, who boasted of having been foreman over John D. Rockefeller when the oil king was getting his start as an apprentice in a woodwork mill at East Hartford, N. Y., is dead.

Search by authorities is being made in New York for the nineteen year old daughter of Mr. and Mrs. J. Hattenberg, of Zeeland, who disappeared as her boat neared this country, with her mother and brothers and sisters.

Large engineering buildings are being erected on the site of old structures, which housed the engineering department at the Michigan Agricultural college prior to the fire, last April, which destroyed the buildings, with a loss of $246,000.

The city attorney of Kalamazoo Marvin Schaberg started suit against the Michigan Light company, officials of which concern were summoned to appear in municipal court October 31, to answer charges of violating Kalamazoo's 75-cent gas ordinance.

The plan being pushed by the capitol employes to get a boost in salary from the next legislature received a boost when Auditor General O. B. Fuller appeared before a mass meeting of the employes and said he would support their proposed bill.

Henry Ford, auto manufacturer, announced after a conference with President Wilson that as the result of an "inspiring talk" he had with the president two weeks ago he had established the women workers in his plants upon the same pay basis as the men.

Mrs. Fred Jasnowski was awarded by the state board compensation based on 200 weeks, from the University of Michigan because of the accidental death of her husband January 19, 1913, while employed on one of the university buildings. The compensation amounts to $1,217.50.

The Saginaw fight to make the office of county road commissioner elective, reached the courts when John Baird, supervisor from Zilwaukee, started mandamus proceedings to compel the election commissioners to leave a place vacant on the official ballot for voters to write in the name of their candidate.

In 1914 Ralph E. Parsons, son of W. L. Parsons, of Dimondale, and Marlan Cox, daughter of Mr. and Mrs. F. W. Cox, of the same place, ran away and were married and as the bride was under nineteen, her parents had the marriage annulled. They were separated and were able to see each other only on rare occasions, but their love increased with the passing months and it has just been learned that they eloped a second time and were married in Charlotte by Rev. A W. Hutchins.

If They Told the Truth.

Just received your dinky little present. Pity you thought it was necessary to give me anything, but consoling to think your reputation for general meanness remains unchallenged.

At the family dinner party, by the host, looking around: "Well, I have never realized before what a motley lot of relatives I have. My wife and I have been dreading this dinner for weeks, but now that it is almost over I'm beginning to feel positively cheerful. Here's to you. May we never meet again!"—Life.

Problem of the Electric Eel.

Invention during the next two or three centuries will probably be in the direction of imitating the wonderful economy and the simple, direct methods of nature. Take the electric eel. Its electric organ is in no sense a storage battery, but a contrivance by which electric energy is liberated at the moment when it is required. At rest the organ shows so small an electromotive force that a good galvanometer is required to detect it, but a sudden nervous impulse from the eel's spinal cord raises a potential of many volts with very little heat and so small an expenditure of matter as to defy the most expert chemist to weigh it.

The natives of New Guinea are the shortest lived people in the world, and this result is attributed to their diet of the larvae of certain beetles and their practice of drinking sea water.—London Telegraph.

STATE OF MICHIGAN, County of Lenawee, ss.

Probate Court for the County of Lenawee.

At a session of the Probate Court for the County of Lenawee, holden at the Probate Office in the City of Adrian, on the 30th day of October in the year one thousand nine hundred and sixteen.

Present, HARRY L. LARWILL, Judge of Probate.

In the matter of the Estate of BARBARA SUTTON deceased

On reading and filing the petition duly verified, of Charles Sutton, legatee named therein, praying that an instrument in writing purporting to be the last will and testament of said deceased may be duly proved and admitted to probate and that administration of said estate may be granted to Frederick B. Wood the executor named in said instrument or some other suitable person.

It is ordered, That Monday, the 20th day of [illegible] noon be assigned for the hearing of said petition.

And it is further Ordered, That a copy of this order be published in TECUMSEH HERALD, a newspaper printed and circulating in said County of Lenawee, for three successive weeks previous to said day of hearing.

HARRY L. LARWILL,
(A true copy) Judge of Probate
E. I. LARWILL, Probate Register.

Commissioners' Notice

STATE OF MICHIGAN, County of Lenawee, ss.

In the matter of the estate of JOHN GASTON deceased.

The undersigned having been appointed by the Probate Court of said County, Commissioners to receive, examine and adjust all claims and demands of all persons against the estate of said deceased, do hereby give notice that we will meet for that purpose at the office of H. Brewer & Company in the village of Tecumseh, Lenawee County, Michigan, on the 21st day of November 1916 and on the 12th day of February, 1917 at ten (10) o'clock in the forenoon of each of said days.

And that four months from the 11th day of October, 1916, are allowed by said Probate Court for the creditors of said estate to present their claims to us for examination and allowance.

Dated October 11th, 1916.

John D. Shull,
H. A. [illegible]
Commissioners.

STATE OF MICHIGAN,

Probate Court for the County of Lenawee.

At a session of said Court, held at the Probate Office in the City of Adrian, in said County, on the 30th day of October A. D. 1916.

Present, HARRY L. LARWILL, Judge of Probate.

In the matter of the estate of MARTHA E. RISING, Deceased.

On reading and filing the petition, duly verified of G. Arthur Rathbun, executor of said estate, praying that he may be authorized, empowered and licensed to sell the Real Estate described in said petition at private sale, for reasons therein stated.

It is Ordered, That Monday, the 27th day of November next, at nine o'clock in the forenoon, be assigned for the hearing of said petition.

And it is further Ordered, That a copy of this order, be published in the Tecumseh Herald, a newspaper printed and circulating in said County of Lenawee, for three successive weeks previous to said day of hearing.

(A true copy) Harry L. Larwill,
Judge of Probate.
E. I. Larwill, Register of Probate.

ALFREDO ZAYAS

Liberal Who Defeated President Menocal in Cuba.

Photo by American Press Association.

NATION-WIDE PROBE INTO FOOD PRICES

Circular by Wholesale Grocers at Bottom of Inquiry.

CHICAGO — Ten of the largest wholesale grocers in Chicago were summoned to appear before United States District Attorney Charles F. Clyne, to tell him of the part which they have taken, if any, in the recent phenomenal increase in the prices of foodstuffs. The grocers were summoned after a conference between District Attorney Clyne, has first assistant, Joseph B. Fleming, and Hinton G. Clabaugh, head of the bureau of investigation of the department of justice.

The subject of this conference, primarily, was the consideration of letters and circulars which the large wholesale grocers are said to have dispatched to the retailers telling them to increase the prices of their food stuffs and "enjoy the wave of prosperity which is now affecting the food industry."

It became known in the federal building that for months past a food investigation affecting every state in the union under the direct supervision of Hinton G. Clabaugh, has gone unnoticed. Wholesale grocers in fourteen southern states, in Iowa and Nebraska and in Ohio, Michigan, Illinois, Indiana, Kentucky and New York have been investigated recently, some as recently as two weeks ago, and reports made to the headquarters at Washington. There the decision as to action which will reduce the price of eatables for the consumer will be made.

NOTED RESORT OWNER DIES

Sim Caro, of Las Du Flambeau Chain of Lakes Widely Known.

MILWAUKEE, WIS. — Sim Caro, famous North country guide, and owner of one of the best known summer resorts in the northern Wisconsin forest region, in the Lac Du Flambeau chain of lakes, died nere at a hospital after a month's illness.

For twenty years he has been conducting a family resort in the Flambeau region, and is known as Uncle Sim to hundreds of families from Chicago, Indianapolis, St. Louis, Milwaukee and other Mississippi villey cities, which have summered with him.

Harbor Lights.

From New York harbor and immediate approaches alone 268 beacon lights to navigation are required, including forty-six shore lights, two light vessels and thirty-eight lighted buoys; there are 192 buoys of all classes and thirty-seven for signals, including sounding buoys.

TECUMSEH MARKETS

CORRECTED Nov. 8, 1916

Wheat		1 76	1 71
Flour per bbl		8 60	9 20
Rye			1 31
Corn (ear)	cwt		1 25
Oats	new	50	51
Beans		7 00-8 00	
[illegible]			30
Butter			30
Eggs			35
Lard			17
Guinea			15
Fowls(live)		12	13
Springers		12	13
Roosters			07
Ducks 4½ lb up			13
Geese			10
Turkeys			20
Hay		7 00—10 00	

Clear Bad Skin From Within

Pimply, muddy complexions are due to impurities in the blood. Clear up the skin by taking Dr. King's New Life Pills. Their mild laxative qualities remove the poisons from the system and brighten the eye. A full free, non-griping bowel movement in the morning is the reward of a dose of Dr. King's New Life Pills the night before. At your druggist's. 25c adv

CHICHESTER S PILLS
DIAMOND BRAND
Beware of Counterfeits. Refuse all Substitutes.
LADIES!
Ask your Druggist for CHI-CHES-TER S DIAMOND BRAND PILLS in RED and GOLD metallic boxes, sealed with Blue Ribbon. TAKE NO OTHER. Buy of your Druggist and ask for CHI-CHES-TER S DIAMOND BRAND PILLS, for twenty-five years regarded as Best, Safest, Always Reliable.
SOLD BY ALL DRUGGISTS
TIME TRIED EVERYWHERE WORTH TESTED

Worms Sap Your Child's Strength

Is your child pale and fretful? Does he cry out in sleep or grind his teeth? These symptoms may mean worms and you should obtain relief at once. Kickapoo Worm Killer is a pleasant remedy that kills the worm, and by its mildly laxative quality expels it from the system. Worms sap he vitality and make your child more susceptible to other ailments. Your druggist sells Kickapoo Worm Killer, 25c. a box. adv

FOLEY CATHARTIC TABLETS
Keep Stomach Sweet - Liver Active - Bowels Regular
Sold Everywhere

November Weather

Early cold snaps, storms and sleet, snow and slush, cause coughs and colds. Foley's Honey and Tar acts quickly, cuts the phlegm, opens air passages, allays irritation, heals inflamation and enables the sufferer to breathe easily and naturally so that sleep is not disturbed by hacking cough. adv

[illegible] man or woman in every [illegible] where we are not [illegible] represented [illegible] BROWN HERB TABLETS guaranteed [illegible] for Constipation, Indigestion and Dyspepsia. Over 100% profit, Easy seller, repeat orders, Permanent income. Write for pamphlets. FREE SAMPLES and terms. BROWN HERB CO., 66 Murray St, New York City

Use Allen's Foot-Ease,

The antiseptic powder to be shaken into the shoes and sprinkled into the foot-bath. If you want rest and comfort for tired, aching, swollen, sweating feet, use Allen's Foot—Ease. It releives corns and bunions of all pain and prevents blisters, sore and callous spots. Sold everywhere, 25c. Try it to-day. adv

Mother Gray's Sweet Powders for Children.

For Feverishness, Bad Stomach, Teething Disorders, move and regulate the Bowels and are a pleasant remedy for Worms. Used by Mothers for 29 years. They never fail. At all druggists, 25c. Sample FREE. Adress, Mother Gray Co., LeRoy, N. Y. adv

FREE
Write today for 30 pkgs. Art Post Cards to sell at 10c per pkge. When sold send $3.00 and get choice of presents. PEERLESS WATCH CO., Dept. 898 CHICAGO, ILL.

Men Feel Tired, Too.

While much is said about tired women it must be remembered that men also pay the penalty of overwork. When the kidneys are weak, inactive or sluggish, when one feels tired out and miserable, has the "blues", lacks energy and ambition, Foley Kidney Pills are tonic and strengthening. They act quickly. ad

AN AGED WOMAN

Tells How Vinol Made Her Strong

In her eighty-second year Mrs. John Wickersham, of Russellville, Pa., says: "I was in a run-down, feeble condition and had lost flesh. A neighbor asked me to try Vinol, and after taking two bottles my strength returned; I am gaining in flesh, it has built up my health and I am feeling fine for a woman of my age, so I get around and do my housework."

The reason Vinol was so successful in Mrs. Wickersham's case was, because it contains the very elements needed to build her up.

C. A. Wright & Son, Druggists,
Tecumseh.

Baby had Whooping Cough

Mrs. Sam C. Small, Clayton, N. M., writes: "My grandson had whooping cough when he was three months old. We used Foley's Honey and Tar and I believe it saved his life. He is now big and fat." Foley's Honey and Tar is a fine thing to have in the house for whooping cough, croup, coughs, colds. adv

RAILROAD TIME TABLE

Effective June 6, 1915

NEW YORK CENTRAL

Going south

Station	11 a m	13 a m	15 p m	23 p m
Jackson	*6 05	‡10 30	‡2 05	*8 05
Tecumseh	7 08	11 17	3 01	9 01
Adrian	7 33	11 50	3 30	
Toledo	8 40	12 35	4 15	10 10
Chicago	4 15			
[illegible]			[illegible]	

Going north

Station	10 a m	12 a m	14 p m	21 p m
Toledo	*7 50	‡12 01	‡4 30	*7 30
Detroit				‡5 00
Adrian		12 35	5 05	8 15
Tecumseh	9 10	1 01	5 35	9 06
Jackson	10 15	2 00	6 40	10 00

G. J. Zieber, Ticket Agent.

DUNDEE BRANCH

Going west

Station	29 a m	41 p m
Adrian	8 37	‡3 10
Tecumseh	‡9 10	4 02
Tipton	10 10	4 16
Addison	11 50	4 55
Marshall	2 00 p m	6 25
Battle Creek		6 58

Going east

Station	42 a m	30 p m
Battle Creek	7 35	
Marshall	8 12	9 00
Addison	‡9 37	‡11 50
Tipton	10 10	1 40
Tecumseh	10 22	2 10
Adrian	10 50	
Chicago	5 00	

F. S. Bell, Ticket Agent.

DETROIT, TOLEDO & IRONTON

Going south

Station	1 a m	3 p m	N. Y. C. p m
Detroit	‡8 00	*3 30	
Dundee	9 50	5 30	4 20
Britton	10 03	5 47	4 59
Ridgeway	10 08	5 58	5 10
Tecumseh	10 22	6 05	5 20
Adrian	10 50	6 33	

Going, north

Station	4 a m	2 p m	
Adrian	*9 18	‡3 48	
Tecumseh	9 55	4 16	8 10
Ridgeway	10 05	4 26	8 25
Britton	10 10	4 31	8 40
Dundee	10 40	4 46	4 05
Detroit	12 45	6 40	

‡ Daily except Sunday.
* Daily.

Frank Austin, Ticket Agent.

This—and Five Cents!

DON'T MISS THIS. Cut out this slip, enclose with five cents to Foley & Co., 2835 Sheffield Ave., Chicago, Ill., writing your name and address clearly. You will receive in return a trial package containing Foley's Honey and Tar Compound for colds, coughs and croup, Foley Kidney Pills and Foley Cathartic Tablets. Sold everywhere in Tecumseh adv

Forget Your Aches

Stiff knees, aching limbs, lame back make life a burden. If you suffer from rheumatism, gout, lumbago, neuralgia, get a bottle of Sloan's Liniment, the universal remedy for pain. Easy to apply; it penetrates without rubbing and soothes the tender flesh. Cleaner and more effective than mussy ointments or poultices. For strains or sprains, sore muscles or wrenched ligaments resulting from strenuous exercise, Sloan's Liniment gives quick relief. Keep it on hand for emergencies. At your druggist's, 25c. adv

Took the Hurt Out of Her Back

Mrs. Anna Byrd, Tuscumbia, Ala., writes: "I was down with my back so I could not stand up more than half the time Foley Kidney Pills took all of the hurt out." Rheumatic pains, swollen ankles, backache, stiff joints and sleep disturbing bladder ailmens indicate disordered kidneys and bladder trouble. Sold everywhere in Tecumseh. dv

Stop the First Cold

A cold does not get well of itself. The process of wearing out a cold wears you out, and your cough becomes serious if neglected. Hacking coughs drain the energy and sap the vitality. For 47 years the happy combination of soothing antiseptic balsams in Dr. King's New Discovery has healed coughs and relieved congestion. Young and old can testify to the effectiveness of Dr. King's New Discovery for coughs and colds. Buy a bottle today at your druggist's 50c. adv

No Doubt About This

Foley Cathartic Tablets are just a plain, honest, old-fashioned physic. They act promptly and effectively on the bowels without pain, griping or nausea. They keep the stomach sweet, the liver active and the bowels regular. They banish biliousness, sick headaches, sour stomach, indigestion. adv

We Show Men & Women
how I make $30 to $100 weekly. [illegible] amazing opportunity for large income. Why waste time working for others? Use your spare time at home and gain financial independence. [illegible] be your own master. Write to-day. [illegible] Dept. 4 No. 76 Fifth Ave. [illegible]

Be Sure You Get This Old Reliable Cough Medicine
Imitations always follow the trail of success. Hundreds of imitations have come and gone since FOLEY'S HONEY AND TAR COMPOUND began, 40 years ago, to loosen the grip of coughs and colds.
Be sure you get the genuine
Foley's Honey and Tar Compound
And avoid the names that sound like it.
Here are three easy ways to tell the genuine 1st—The name of "Foley's" 2nd—The yellow package 3rd—The Beehive on the yellow package. You cannot get a substitute to do for you what FOLEY'S HONEY AND TAR COMPOUND will do—for coughs, colds, croup, bronchial and lagrippe coughs, [illegible] and lung trouble. Buy it of [illegible] and be safe.
For sale by all druggists

THE TECUMSEH HERALD

SIXTY-SEVENTH YEAR NO. 11 TECUMSEH MICHIGAN, FRIDAY, NOVEMBER 10, 1916 WHOLE NUMBER 4667

We Knew There Were Other Reasons Are These Yours?

There isn't a person in Tecumseh who wouldn't profit by a bank account. There is hardly a person who could not HAVE ONE—if they chose.

We do not believe there is a man, woman or child in Tecumseh who is not familiar with the slogan "You can start a bank account with a Dollar."

BUT—there is some reason why more people do not have a bank account—and that reason is what the officers of the Tecumseh State Savings Bank have been endeavoring to find out.

By asking many of our new depositors why they had not storted before we found—

That it was NOT because they did not have the dollar with which to start—

That it was NOT because they could not save a certain amount each week, each month—

But was for entirely different reasons. Some told us they thought they would be asked a lot of questions about their personal affairs—others felt backward about coming to the bank and asking us to give time to small account.

If you have any of these mistaken ideas we want to correct them. We want you to walk into the Tecumseh State Savings Bank just as freely as you do into any store. Go right up to the first desk or window and you will be directed to the proper person in the bank who will look after your wants.

You are made to feel "at home" at the Tecumseh State Savings Bank—always.

TECUMSEH STATE SAVINGS BANK

Something for Nothing

And it is good too,

Jiffy-Jell Coupons

are being printed in the publications, cut them out and bring them to us for redemption—

Saturday Evening Post
Ladies' Home Journal
Pictorial Review
Christian Herald
McCall's Magazine
Woman' Home Companion
Woman's Magazine
Designer
Delineator

WATCH FOR COUPONS.

F. D. AVERY.

PHONE 39

Handkerchiefs, Hosiery,

Outing Gowns, Outing Skirts

House Dresses, Aprons.

Children's Dresses, 2-4-6, 25 cents.

DINNERWARE in sets and open stock.

IDA B. CHASE.

ELIGHT OIL

FOR

Lamps and Stoves

HAS NO EQUAL

D. L. Whitenack & Co.

Try The

McDermott's Daisy Market

FOR

All kinds of Meat and Fowls.

PRICES ALL RIGHT.

STATE GOES DRY

Detroit, Mich., Nov. 8.—As returns [illegible] in, Prohibition kept up an almost uninterrupted march of majorities, and it is absolutely certain that final results will send Michigan "Dry," probably by 50,000 majority.

HOME RULE DEFEATED

The Home Rule amendment was defeated by even a more overwhelming majority, showing that the voters understood the ballots, confusing as they were.

While many foresaw State-Wide Prohibition, it came as a shock to thousands. The new law will not take effect, however, until January 1, 1918, which allows plenty of time for the disappointed to adjust themselves to the change.

DRYS CLAIM FOUR STATES.

Chicago, Nov. 8.—Prohibition made notable gains in yesterdays election. Michigan, Montana, South Dakota and Nebraska have gone dry, which puts 7,687 saloons and 116 breweries out of business.

MARX DEFEATS CONNOLLY FOR MAYOR OF DETROIT

Detroit, Mich., Nov. 8.—The race for Mayor was hotly contested from the very start, but as the returns came in, Marx took a small lead. which slowly but steadily increased. He has now been re-elected for his third term of office.

It is not known what the final result will show, on account of the muddle in the city election. Ten thousand voters were disfranchised through irregularities in registration and reluctance to stand in long lines waiting to cast their ballot.

Seattle, Wash., Nov. 8.—Incomplete bulletin from here points to Wilson victory by a small but comfortable plurality.

Lincoln, Neb., Nov. 8.—A whirlwind of votes has swept Nebraska into the dry column and the corn husker commonwealth, judging from scattered returns from all sections of the state, has declared for prohibition by a margin of 20,000 to 30,000.

Portland, Ore., Nov. 8.—Indications were that Hughes was leading in Oregon by a small majority. Both Republican and Democratic state chairmen have claimed the state.

PRESIDENTIAL VOTE in 1912

	Wilson	Taft	Roosevelt
Alabama	12	—	...
Arizona	3	—	...
Arkansas	9	—	...
California	2	—	11
Colorado	6	—	...
Connecticut	7	—	...
Delaware	3	—	...
Florida	6	—	...
Georgia	14	—	...
Idaho	4	—	...
Illinois	29	—	...
Indiana	15	—	...
Iowa	13	—	...
Kansas	10	—	...
Kentucky	13	—	...
Louisiana	10	—	...
Maine	6	—	...
Maryland	8	—	...
Massachusetts	18	—	...
Michigan	—	—	15
Minnesota	—	—	12
Mississippi	10	—	...
Missouri	18	—	...
Montana	4	—	...
Nebraska	8	—	...
Nevada	3	—	...
New Hampshire	4	—	...
New Jersey	14	—	...
New Mexico	3	—	...
New York	45	—	...
North Carolina	12	—	...
North Dakota	5	—	...
Ohio	24	—	...
Oklahoma	10	—	...
Oregon	5	—	...
Pennsylvania	—	—	38
Rhode Island	5	—	...
South Carolina	9	—	...
South Dakota	...	—	5
Tennessee	12	—	...
Texas	20	—	...
Utah	...	4	...
Vermont	...	4	...
Virginia	12	—	...
Washington	...	—	7
West Virginia	8	—	...
Wisconsin	12	—	...
Wyoming	3	—	...
Total	435	8	88

Wilson's total popular vote.....6,297,099
Taft's total popular vote.....3,486,399
Roosevelt's total popular vote 4,124,959
Popular vote, Wilson over Roosevelt.....2,172,140
Popular vote, Taft and Roosevelt over Wilson.....1,314,259
Electoral vote, Wilson over Taft and Roosevelt.....339

Manchester, N. H., Nov. 8.—It appears that the Hughes plurality in New Hampshire had been reduced to 2,500 votes. Democratic headquarters refused to concede that Hughes had carried the state.

SOLID SOUTH WEAKENS.

Louisiana, mollified by President Wilson's restoration of a protective duty on sugar, returned an old-time Democrat plurality. However, in the states on the border of the solid south, the Democrats met a decided setback.

REPUBLICAN LANDSLIDE IN ILLINOIS.

Chicago, Ill., Nov. 8.—Frank O. Lowden has been elected Governor by a tremendous majority. Governor Dunne conceded his defeat early last evening on the face of the strong Republican indications.

Although the state was claimed by the Democrats before election, it will probably give Hughes 100,000 majority.

Natives of Algeria bury with their dead all the medicines used in their last illness.

WILSON AHEAD!

Early indications [illegible] being elected [illegible]ality, but the [illegible] turned and is still turning and it looks as though Wilson was to spend four years more in the White House. California appears to hold the balance of power in the national election. The states of Idaho, Kansas, North Dakota and Wyoming apparently have all gone for Wilson. This raised the president's total in the electoral college to 259 votes, or within seven of the necessary number to elect him. In no case were the returns complete. Hughes was left with 238 votes, while 34 remained in doubt. The doubtful states are California, Minnesota, New Hampshire and Oregon. Of this quartette, California holds thirteen votes in the electoral college.

WOODROW WILSON
THOMAS R. MARSHALL
COPYRIGHT BY PACH BROS
COPYRIGHT BY PACH BROS

New York, Nov. 8.—At 4 o'clock this morning the election of Charles E. Hughes and Charles W. Fairbanks, which practically had been conceded at midnight, became involved in doubt. A swing toward President Wilson in the states of California, Washington, Delaware, South Dakota and New Hampshire threatened totally to wipe out the indicated Hughes plurality in the electoral college.

The situation is unparalleled in the recent history of the country, save in 1884, when the contest between Grover Cleveland and James G. Blaine required the counting of the last ballot to decide it.

At an early hour this morning Chairman McCormick, of the Democratic national committee, was claiming at least 268 votes in the electoral college, two more than needed to elect Wilson. Chairman Wilcox, of the Republican committee, stood pat on his claim of better than 300 votes.

Ohio One of States Showing Shift.

The lagging receipt of returns from western states prevented any certain forecast of the result. In many cases pluralities indicated by earlier returns failed to materialize. This was the case in Ohio, whose 24 electoral votes at first seemed to have gone to Hughes, but later appeared certain for Wilson.

Massachusetts with 18 votes swung first to Hughes, then to Wilson, then back to Hughes. At 4 o'clock the Democratic newspapers of Boston conceded that Hughes had carried the state.

So close and exciting did the contest become that the political headquarters in New York city were kept open all night and rival claims were issued from both every half hour.

Wilson Up Late to Hear News.

President Wilson, who announced at midnight that he was going to bed, had not retired at 2 o'clock. He then was in telephonic communication with Chairman McCormick, who assured him that his election would be made certain by returns from the western states.

The case of California, which has 13 electoral votes, was especially interesting. Here Hiram W. Johnson, who is running for senator on the Republican ticket, was leading his Democratic opponent two to one. But the Hughes vote was far behind that of Johnson and there is every indication that Johnson, who was formerly the Progressive candidate for vice-president, was the beneficiary of a trade with the Wilson managers for votes. It is quite possible that California may finally decide the issue of the presidency of 1916.

Certainly not until at least three-quarters of the returns are in will the result of this surprising election be made definite and certain.

See Possible Need of Official Count.

In many cases an official count may be necessary to decide, but there is a probability that the final result will be known before an official count.

The gain of United States senators on the Republican ticket in Indiana was offset by the election of Gerry, in Rhode Island, and Wolcott, in Delaware, Democrats. New and Watson won in Indiana.

Aside from this the Republican gain in the senate and house is not affected by the narrowing of the race between Wilson and Hughes.

Sioux Falls, S. D., Nov. 8.—South Dakota adopted state-wide prohibition, gave women the franchise, elected two and possibly three Republican congressmen and a full Republican state ticket.

Omaha, Neb., Nov. 8.—Democratic leaders claim Nebraska for Wilson by a majority of 15,000. Republican leaders have not conceded the state to Wilson.

Shepherd of the 1st, Bacon of the 2nd, Kelly of the 6th and Nichols of the 13th Districts all have been elected by fair pluralities.

New York for Hughes by 125,000.

Hughes carried New York by a plurality estimated at 125,000. Wilson carried New York city by about 40,000 but was snowed under by the avalanche of Hughes votes upstate. The returns outside of New York are incomplete, but they indicate an upstate plurality of 165,000 for Hughes.

Wisconsin, one of the states upon which the Democratic managers relied for victory in the event of losing New York, appears to have been carried by Hughes, according to incomplete returns. Senator Lafollette and Governor Phillip, both Republicans, have been re-elected.

Indiana, the pivotal state of many a presidential election, gives its 15 electorial votes to Hughes by a safe margin.

Rhode Island Elects Democratic Senator.

Providence, Nov. 8.—Peter Goelet Gerry, a Democrat, was elected to the United States senate, defeating Henry F. Lippitt, Rhode Island's present senior senator, by nearly 4,000 and giving this state a Democrat representative in the upper branch of congress for the first time in over 40 years. The election of Gerry is generally attributed to the efforts of the labor interests.

Hughes Has 30,000 Over Wilson in New Jersey.

Trenton, N. J., Nov. 8.—Returns indicated that New Jersey had gone Republican by a substantial figure.

Republican state headquarters claimed the state for Hughes and made the assertion that in addition to Walter E. Edge for governor, and Joseph S. Frelinghuysen for United States senator, the Republicans had elected 10 of the 12 congressmen and also had obtained majorities in both houses of the assembly.

Reports from the state at large indicated that Hughes had a plurality of about 30,000.

Columbus, O., Nov. 8.—President Wilson is leading in Ohio with 176,192 votes to 167,594 for Hughes, according to figures from the Republican headquarters early this morning. Pomerene, with 138,631, is leading Herrick with 136,917. The governorship race also is close, Cox leading with 137,745 to 135,883 for Willis.

San Francisco, Nov. 8.—Returns from 880 precincts of 5,917 in California give Hughes 29,601, Wilson 31,425.

Providence R. I., Nov. 8.—The Republicans carried the entire state ticket by a plurality of about 11,000, re-elected Walter R. Stines, Republican, by about 3,000, and Ambros E Kennedy, Republican, by about 1,000 to congress, but lost the United States senatorship, Peter G. Gerry, Democrat, winning over Senator Henry F. Lippitt, Republican, by about 5,000. Hughes carried Rhode Island by about 4,500, and Governor Beeckman had a plurality of about 12,000 over Addison P. Munroe, Democrat.

Wilmington, Del., Nov. 8.—Later figures from Delaware give the state to Hughes by from 600 to 1,000 plurality.

OHIO FOR WILSON.

Incomplete returns indicate that Wilson has carried Ohio by 50,000, although the Republicans expect the complete count from Cincinnati to bring these figures down.

An Unlucky Ballot.

It looks as though Hughes would lose out. If he does, you can blame it on the fact that he voted with ballot No. 13, and he was born on Friday.

Kansas City, Mo., Nov. 8.—President Wilson has a lead over Charles E. Hughes in one of the closest election races the state of Kansas has ever known.

Incomplete returns show the following states for Hughes:

Connecticut	7
Delaware	3
Illinois	29
Iowa	13
Maine	6
Massachusetts	18
Michigan	15
New Jersey	14
New York	45
Pennsylvania	38
Rhode Island	5
South Dakota	5
Vermont	4
Wisconsin	13
Total	215
For Wilson:	
Alabama	12
Arizona	3
Arkansas	9
Colorado	6
Florida	6
Georgia	14
Kentucky	13
Louisiana	10
Maryland	8
Missouri	18
Mississippi	10
Montana	4
Nevada	3
Nebraska	8
North Carolina	12
North Dakota	5
Ohio	24
Oklahoma	10
South Carolina	9
Tennessee	12
Texas	20
Utah	4
Virginia	12
Total	232
Doubtful:	
California	13
Idaho	4
Indiana	15
Kansas	10
Minnesota	12
New Hampshire	4
New Mexico	3
Oregon	5
West Virginia	8
Wyoming	3
Washington	7
Total	84

POLLS OLD PARTY FIGURES.

The Hughes' pluralities approximated the figures of the combined Taft and Roosevelt vote of four years ago. As far as could be gathered the efforts of one wing of the Progressives to drive the members of their party into the Wilson camp failed utterly.

Returns in New York showed plainly that the record of Governor Charles S. Whitman has been satisfactory to the electorate. President Wilson ran far ahead of his ticket, as also did William M. Calder, Republican candidate for United States senator. William F. McCombs, one of the leaders of the movement to put Mr. Wilson in the white house four years ago, was beaten for United States senator by nearly 200,000.

In Indiana, where the political battle was bitter, the Democratic candidates for the United States senate, John W. Kern and Thomas Taggart, present incumbents, have been defeated by Harry S. New and James Watson, organization Republicans and towers of strength in the Republican anti-Progressive old guard.

PENNSYLVANIA.

For Hughes by 200,000.

Wilson Makes Late Spurt.

Wilson's spurt came after Republican campaign managers had claimed the election by an overwhelming majority, congratulations having been forwarded to Mr. Hughes from Republicans all over the country.

The farmers' vote in the western and middle western states turned the tide after Hughes had swept New York, Pennsylvania and Illinois by enormous majorities.

Milwaukee, Nov. 8.—Victor L. Berger, former Socialist congressman, was elected over Congressman W. H. Stafford, Republican. W. R. Gaylord, Socialist, probably is also elected.

Ferndell Store

APPLES

We have a fine line of Apples for eating or splendid for cooking, all fancy fruit.

SAUSAGE

Hormel's Dairy Brand small link Sausage, the finest to be had. Nothing else will so entirely satisfy the most fastidious as this preferred kind. The flavor is delicate with a spicy touch and just the right amount of herbs to make the pleasing flavor. Please try a pound of the delicious sausage for your Sunday breakfast, 25c. Also Hormel's Sliced Bacon.

Fine Line of Vegetables

Fine line of Vegetables such as Ripe Hubbard Squash, Hot-house Lettuce, Ripe beautiful Hot-house Tomatoes, Canadian Rutabagas, Hard Cabbage, Carrots, Parsnips, Turnips. Look at our window, it will always make you hungry.

Nuts and Nut Meats

New line, this year's crop just in, such as English Walnuts, Almonds, Brazil Nuts, also New Almond Meats, Pecan Meats, English Walnuts, and Black Walnut Meats.

3 lbs. Best Head Rice for 25c.

Fine line of all kinds of fruits such as Emperior Grapes, Tokay Grapes, Malaga Grapes, Apples, finest quality Sunkist Oranges and Grapes. Finest Apples in town.

100 lbs. Hot House Lettuce for Saturday 12c pound

ALDRICH & SON.

UP-TO-DATE GROCERS PHONE 246

New Line of

Walk Over Shoes

For Men and Women.

In styles that are sure to suit the most critical.

Just what you have been looking for, an up-to-date shoe with the medium heel, and white Neolin soles. We have had many inquiries for this shoe so come early while the assortment is good.

We have a complete line of Rubber Goods.

McCOMB SHOE STORE.

SEATS 7; WEIGHS 3005 LBS. BEAUTIFUL AND LIVELY

That well describes the 7-passenger 6-30 Chalmers. The car of the double cowl, marine lines, long tufted upholstery. Its activity on hills and in city streets has caused wide comment. Sane in design and sensible in action. Easy on the pocket book.

Until Nov. 30 only $1280. After that $1350. A quality car.

(All prices f.o.b. Detroit)
JOHN A. McINTYRE
Dealer
'Phone 256. Garage 'Phone 29.

THE TECUMSEH HERALD

FRANK S. TURNER, PUBLISHER

SUBSCRIPTION RATES

IN LENAWEE COUNTY
One year, payment in advance..........$1.00
One year, payment after three months..$1.2
OUTSIDE LENAWEE COUNTY
One year, payment in advance..........$1.25
[illegible] after three months..$1.50
There [illegible] from above Rates

Entered in the postoffice at Tecumseh, Mich., second class mail matter.

Telephone Number 36.

The result of the election gave many a decided jolt as the Republicans were all confident of electing their candidate Chas Evans Hughes Although the result is a little hazy still it is assured that President Wilson is returned to the Presidency by a very close margin. Here in Michigan the Republican voters elected their entire State ticket and it was a big Republican victory in every section.

On the Prohibition question, it was a great victory, and places Michigan among the dry States The people stamped their disapproval on the open saloon in a most emphatic way.

In Lenawee county the people have elected to office a clean lot of men Some have served the county and have demonstrated their ability to fill their various offices of trust. They have been tried and have made good Judge Larwill has served this county for a number of terms and is considered one of the best Probate Judges in the State Prosecutor Bean's return to office shows the people's confidence in him We believe his record to be a clean one, and his past term has shown him to be an able prosecutor.

Fred Nutten's election is a just reward to an officer who has tried to do his duty, and we beleive he will enforce the law without fear of any person or clique. The other officers are all well known and will give the county a clean administration.

Now that election is over, we can all take a deep breath of relief and take the word of the "I told you so's", for as usual, their post-mortems are always better than their anti mortems.

MUTT & JEFF'S WEDDING

"Mutt and Jeff's Wedding" was the attraction at the Croswell, in Adrian last Monday night and played to a packed house, hundreds were standing in the gallery and the writer personally saw crowds turned away. unable to even gain admission to the theatre. The following was taken from the Adrian Telegram the next day:

"Almost as many people who fought to hear William Jennings Bryan three weeks ago clamored for admission to the Croswell again last night The attraction this time was the annual Gus Hill offering of "Mutt & Jeff." The big crowd that filled the house appeared to admire very much the slap-stick antics of the two cartoon characters.

—Adrian Daily Telegram, Tuesday Nov 6,

Think of it almost as many people fought to see "Mutt & Jeff's Wedding" as to hear William Jennings Bryan, but Adrian is no exception. this big musical comedy "Mutt & Jeff's Weddings" is packing houses everywhere—they always do. They are the wonder of the entire show world. It is a common thing in many of the cities they play in to have every reserved seat in the theatre sold by the time the company arrives in town.

"Mutt & Jeff's Wedding" comes to the Bradley Opera house next Wednesday, November 15, with plenty of comedy, good music, a big chorus and a 60 foot car load of special scenery, everything is new this season. The entire Adrian orchestra has been engaged to furnish the music, just as they played it in Adrian last Monday, everything is being done to give you the big comedy exactly as seen in the larger cities. The advance sale opens at Hay's Bakery (phone 99) next Tuesday morning, best seats only $1.00 others at 75c and 50c with a special price of 25c for the little folks Take our advice and order your seats early, don't be one of the ones who "couldn't get in."

AUTO STOLEN

Charles Williamson loses car in Toledo.

Charles Williamson drove to Toledo Tuesday night taking with him a carload of Tecumseh men to listen to the election returns from headquarters

Arriving in the city they found the streets filled with cars and it was with difficulty that they found a place to park. They parked the car about a block and a half from the Secor Hotel

About 11 o'clock they went to where they left the auto and found it missing.

Mr. Williamson at once notified the police, and at two o'clock Wednesday afternoon he received a message from the police quarters that the car had been found in one of the suburban towns. There were six or seven cars stolen in Toledo that night. Mr. Williamson left Thursday morning for Toledo to get his auto.

How can you tell how old a meat saw is?

By finding the saus-age, of course!

You'll Find The Sausage Here!
The Kind You'll Like!
We Sell The Best Sausage
YOU EVER SAW!
We Make It Ourselves,
Know It's Ingredients and Age,
And Unqualifiedly
RECOMMEND IT!

Clark's Market,
Phone 158.

REPUBLICAN STATE TICKET

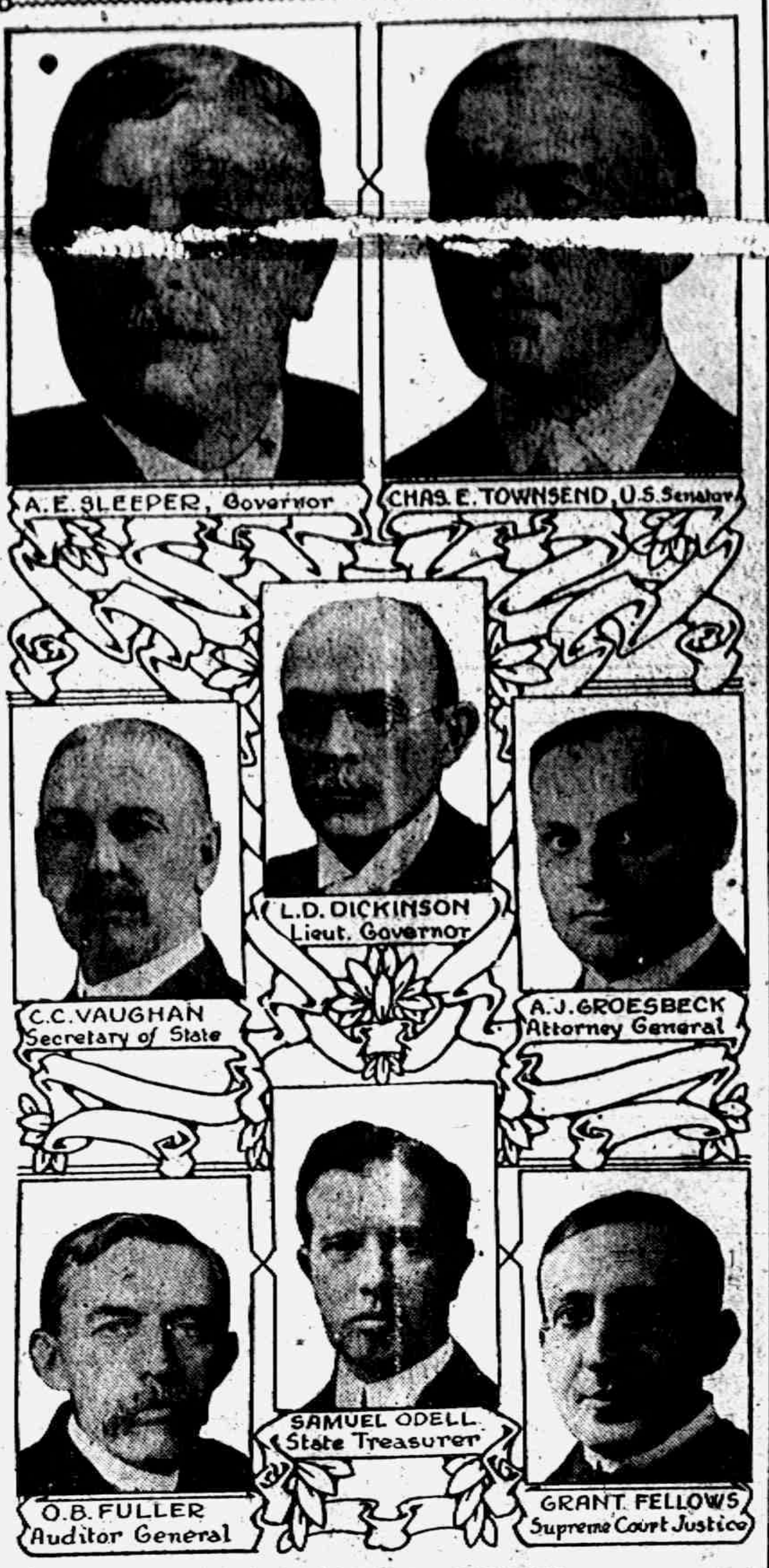

A. E. SLEEPER, Governor
CHAS. E. TOWNSEND, U.S. Senator
L. D. DICKINSON Lieut. Governor
C. C. VAUGHAN Secretary of State
A. J. GROESBECK Attorney General
SAMUEL ODELL State Treasurer
O. B. FULLER Auditor General
GRANT FELLOWS Supreme Court Justice

SUCCESSFUL STATE OFFICERS

Brick! Brick!

I have installed a soft mud brick machine at my brick yard and can now furnish what is known as Sand Brick, suitable for all purposes,

These brick sell for

$10.00 Per Thousand

at the yard or can be bought of the Co-Operative Association.

Phone No. 683 or call at yard and get sample.

A. A. COMFORT, Prop.

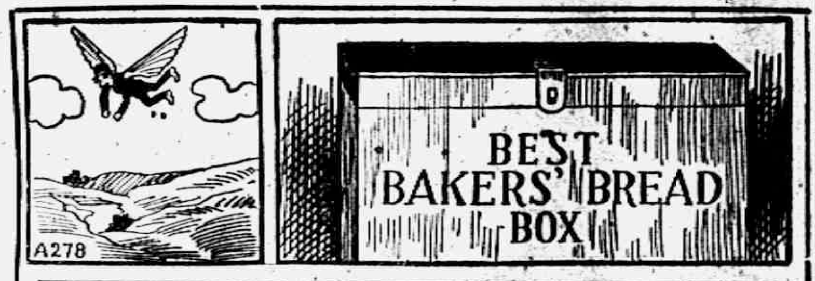

How it looks when illustrated.

"Oh, he's **flying high** now days."

What A Comfort
to know that your bread box contains
The Best of Baker's Bread
What a satisfaction also to those who dine at your table!
Fill Your Bread Box
WITH OUR GOOD BREAD

S. NEVISON,
Phone 180. Successor to H. D. Gill Baking Co., Tecumseh, Mich

Church Notes

BAPTIST CHURCH
W. B Hartzog Ph. D. minister.
10:00 Morning worship. Sermon, "Let us thank God." Psalm 108:1 Lords supper
11:15 Sunday-school.
11:15 Men's class. Study conducted by the pastor
4:00 Junior society
6:00 p. m. Senior society

PRESBYTERIAN CHURCH
Rev. Wm. A. Rex, minister.
10:00 a. m. Sunday-school
10:00 a. m. Men's Brotherhood Class
11:00 a m. Morning worship and sermon "When shall a minister resign"
7.00 Evening service Sermon by Dr James A. Kennedy of Lansing, the noted Irish preacher.

Tuesday evening, regular meeting of Westminister Guild, Mrs Bell, hostess.

Thursday evening, the regular midweek service. Popular discussions

Thursday evening special meeting of the Ladies Aid. A large attendance is asked.

METHODIST EPISCOPAL CHURCH
Rev. George W. Jennings, pastor,
A welcome to all
10:00 a. m. Morning service.
11:20 a m. Sunday school.
11:15 a m. Men's class.
6:00 p. m. The Epworth League.
7:30 p. m. Evening service.
Thursday 7:30 prayer service.

FRIENDS CHURCH
H. Lawrence Linton, pastor,
10:00 Morning worship.
9:00 Bible school
6:00 Christian Endeavor
7:00 Evening service
Wednesday evening 7:00. Regular mid-week prayer service.
A cordial welcome to all.

ST. ELIZABETH CATHOLIC CHURCH
Fr. Fisher, rector
8 a m. 2nd Sunday in month Mass.
9:30 a m. 4th " " " "
11:00 a. m. Rev. Henry Jerome Simpson of Detroit.
Saturday, 3 p. m. Christian Doctrine
All are cordially invited.

CHRISTIAN SCIENCE CHURCH
Services every Sunday 10:45 a m
Miss Harvella Widney, 1st reader.
Services held in the Universalist church.

UNIVERSALIST CHURCH
Rev. E. M, Conklin, minister.
Sunday Nov, 12 Rev. E L. Conklin Subject. "Glory of Humanity." All cordially invited, Sermon at 5 o'clock

PRESIDENT WILSON RE-ELECTED

MICHIGAN GOES DRY BY OVER WHELMING MAJORITY AND ELECTS A STRAIGHT REPUBLICAN TICKET

Lenawee County Shows Strong Republican Strength. Tecumseh Polls Biggest Vote In Years.

The latest returns conceed the re- [illegible] the poles were closed, Tuesday night, until this morning the Nation has been keyed up to fever heat with all eyes turned towards the west where a few states were still in doubt and whoes electorial votes were needed by both Candidates. With this morning's news that California had swung into the Wilson column assured the re-election of the President.

So close, however, is the vote in California, New Hampshire, New Mexico, Minnesota and North Dakota that a recount will probably be ordered and it will be several weeks before the final result will be announced

Michigan in one of the most exciting election held in years gives a majority from the last returns of upwards to 60,000 for Hughes and elects the entire Republican State ticket.

Dry leaders are claiming the State by upwards to 60,000. It was a landslide in the cause of Prohibition, Wayne County the center of the fight could only give the wets a majority of about 7,000.

The Home Rule Amendment went down to defeat to the tune of 85,000.

Senator Chas. E. Townsend is sent back to the Senate and Michigan will be represented in Congress by the following Representatives.

1st district—Frank E. Doremes, Detroit.
2nd. district (probably)—Mark R. Bacon, Wyandotte
3rd. district—John C. Smith, Charlotte.
4th. district—Edward N. Hamilton, Niles.
5th district—Chas. E. Mapes, Grand Rapids.
6th. district—Patrick H. Kelley,
7th. district—Louis C. Crampton, Lapeer.
8th. district—Jos. W. Fordney, Saginaw.
9th. district—Jas. C. McLaughlin, Muskegon.
10th. district—Gilbert A. Currie, Midland.
11th. district—Frank D. Scott, Alpena.
12th. district—W. F. James, Hancock.
[illegible]—Chas. A. Nichols, [illegible]

In the second district the race for representative to Congress was a close one and the finel result is still in doubt but the election is conceded to Bacon by a small majority.

The County ticket elected showed strong Republican strength with the exception of the race for the office of Sheriff and Clerk. Nutten wone on the Republican ticket by a majority of 62 votes, while Knowles, Democrat, wins by less than 30 majority.

In Tecumseh the voting was heavy, their being 326 votes cast in the east precinct and 452 in the west, in all a total of 778. There was a steady string of voters until way along in the afternoon. The Republicans were easy winners on every candidate, National, State, and County except on the office of County Treasurer, where John T. Boyce the Democratic candidate got a majority of 33 votes over Aaron W. Brown.

The Township gave Hughes a majority of 105 over Wilson. The Dry Amendment carried by 209 vote while the Wet Amendment lost by a vote of 175.

Tuesday's election was one of the most hotly contested in years. The early returns seem to indicate that Hughes had carried the Nation with a safe majority in fact the Eastern newspapers including the New York World, a Democrat paper were claiming Hughes election, but as more complete returns came in the tables were turned and Wilson was given the majority and within 10 votes of the 266 needed in the electorial congress. Both great parties claimed the election.

THE WIT AND WISDOM

The Wit and Wisdom club will meet at the home of Mrs. I. F N Bowen Monday evening, Nov. 13. Roll call, "Sayings from the Presidents"

Rev. Henry Jerome Simpson of Detroit will preach at St. Peters Church, Sunday at 11 a. m.

TOWNSHIP OF TECUMSEH

	1st prect.	2nd prect.	Total
National			
For President—			
Charles Evans Hughes, R	166	262	
Woodrow Wilson, D	147	176	
State			
For Governor—			
Albert E. Sleeper, R	168	258	
Edwin F. Sweet, D	148	180	
For Lieutenant Governor—			
Luren D. Dickinson, R	170	264	
John S. Smith, D	145	174	
For Secretary of State—			
Coleman C. Vaughan, R	171	264	
Frank R. Hamburger, D	142	174	
For State Treasurer ½			
Samuel Odell, R	168	264	
Philip L. Utley, D	145	174	
For Auditor General—			
Oramel B. Fuller, R	168	264	
Albert V. Friedrich, D	145	173	
For Attorney General—			
Alexander J. Groesbeck, R	168	263	
George E. Burke, D	145	175	
For Justice of the Supreme Coure (To fill vacancy)			
Grant Fellows, R	172	268	
Rollin H. Person, D	141	170	
Congress			
For United States Senator—			
Charles E. Townsend, R	169	265	
Lawrence Price, D	139	172	
For Representative in Congress—			
Mark Bacon, R	161	258	
Samuel W. Beakes, D	150	180	
Legislature			
For State Senator—			
Ernest J. Bryant, R	168	257	
John B. Haines, D	147	181	
For Representative in State Legistature—			
Charles Evans, R	179	271	
William H. Moore, D	137	167	
County			
For Judge of Probate—			
Harry L. Larwill, R	162	247	409
John C. Howell, D	153	193	193
For Sheriff			
Fred Nutten, R	159	250	409
Albert B. Clark, D	157	189	346
For County Clerk—			
Emery B. Root, R	164	251	415
Herbert Knowles, D	150	188	338
For County Treasurer—			
Aaron W. Brown, R	141	219	360
John T. Boyce, D	174	219	393
For Register of Deeds—			
Worthy G. Smith, R	169	262	431
Leonard G. Teachout, D	146	177	323
For Prosecuting Attorney—			
Leland T Bean, R	175	257	432
H. Thane Bauman, D	140	183	323
For Circuit Court Commissioner—			
Franklin J. Russell, R	170	261	431
Maurice E. Tripp, D	144	177	321
For Coroner—			
Willis Chatfield, R	148	179	327
Arthur Lamley, D	147	178	325
For Drain Commissioner—			
Conrad Ottgen, R	166	260	426
Almon J. Roberts, D	146	180	320
For County Surveyor—			
John L Richard, R	153	187	340
Constitutional Amendments			
For Dry Amendment—			
For	180	288	
Against	128	141	
For Wet Amendment—			
For	121	156	
Against	185	267	
For Amendment relative to Repeal of Local or Special Acts by the Legislature—			
For	140	207	
Against	140	156	
For Amendment Relative to the Incorporation, Regulation and Supervision of Fraternal Benefit Societies—			
For	70	95	
Against	211	308	

SUIT SALE

Continues until every Suit is sold.

$20.00 Suits go at $14.75 each
22.50 Suits go at 16.75 each
25.00 Suits go at 18.75 each
30.00 Suits go at 22.50 each

NEW COATS

EVERY DAY WE ARE RECEIVING
New Coats for Ladies, Misses & Children
LET US SHOW YOU. PRICES THE LOWEST.

The Webster Anderson Co.
Tecumseh, Michigan.

MOST COMPLETE STOCK
of everything new in
Footwear

New models have arrived direct from the manufacturers, the most approved dress walking Boots.

Many Extra Special Values

All Black Glaze Kid, high cut, 8 in. Lace Shoes, Welt Sole, Plain Toe $5.00

Patent, Colt, Vamp, Dark Brown Kid, Top Lace Shoe, Plain Toe $5.00

Dark Plum Brown Shoe, Plain Toe $5.50

Two Tone Havana Brown Vamp, Champagne Kid, Button and Lace Boots, Plain Toe $6.00

Two Tone Havana Brown, Vamp, White, Kid, Top Lace, Plain Toe $6.50

Patent Colt Vamp, White, New Buck Tops, Plain Toe........$3.50

New Arrival of Men's Ralston Shoes

The People's Store.

CLASSIFIED ADS

WE BUY ALL KINDS OF JUNK and pay the highest price for rags. 'Phone 372. We come after them. Place at old Brewer's foundry. D. Ghertner.

WANTED—Kettle molders, Union shop, no trouble, conditions first-class, wages good, steady work. Call on or address. The Wehrle Co. Newark, Ohio. 10-27-3t

I AM paying the highest price for rags and rubbers, paper and books. Before you sell off your junk find out my price. Lewis Kozel. Phone 186 2 rings. 10 30 1mo.

FOR SALE—Heating stove. Inquire at the flat above Whitings Cigar factory.

WANT to buy a horse 7 to 10 years old to weigh 1200 lb. or more. D. L. Whitnack & Co. —11 7 2t

FOR RENT—6 rooms with bath, sewer and electric lights to a small family. The Tansley Agency.

FOR SALE—1914 Carter car roadster cheap. Box 157.

WANTED—A girl for office work, experience not required. Inquire at Tecumseh Big Chief Garage.

WANTED—A good girl or woman for general housekeeping. Godd wages offered. Address, box 554 Tecumseh. 11 10 2t

Every Time We Sell
a package of W. J. G. Tea

we figure on making a loyal customer for tea—one whom it will take some pretty stiff arguments to switch off to another brand, and even if then the rest of the family will object.

It comes fresh packed, in air tight packages, from the finest gardens in Japan; noticeably more delicious flavor; an exquisite cup quality; 25 cents the package.

W. J. G. TEA

is made of tender, delicate tea leaves with especial care, handled under strictest hygienic conditions, absolutely pure and unadulterated, of unvarying strength, smacking taste, and rich aroma. A tea, in fact, that will suggest a brand new and better beverage with your first sip of it.

Try it one time--you'll buy it every time.

For sale exclusively, C. M. GILBERT.

FOR RENT—A comfortable house on North Pearl St. Enquire of Mrs P. C. Snell.

RESEARCH CIRCLE

Mrs. H R. Conklin very pleasantly entertained the members of the Research Circle at her home Tuesday afternoon, it was Federation afternoon and there was a large attendance. Mrs J. D. Shull was present and gave a very enjoyable talk Mrs W F Raymond gave her report of the Michigan State Federation meeting and Miss Nellie Wilson, the county Federation report Both reports were very interesting and well worth going to hear.

Miss Camilla Hayden favored the ladies with piano music which was thoroughly enjoyed by all present The next meeting will be held at the home of Mrs. H. S. Waring, west Chicago street, next Tuesday afternoon and every member is urged to be present

HAVE YOU ORDERED YOUR

RED BAND COAL?

IF NOT WE ARE BOTH THE LOSER.

L. E. TEMPLE & CO.

JUST ASK MR. TEMPLE

Or the first person you see for a Savings-book. The rest will be done for you.

There is no red tape connected with depositing your Savings at the Lilley State Bank.

Each officer and employee stands ready to help you.

Take your Savings to this strong Savings Bank which desires to serve you as it serves hundreds of other careful folk.

LILLEY STATE BANK

The Bank with the Chime Clock

TECUMSEH CO-OPERATIVE ASSN.

PENINSULAR PORTLAND CEMENT

is the most popular cement sold in Tecumseh today. We have it on hand, and a fresh car ordered for next week's delivery. Do your cement work before we get freezing weather using best quality of goods.

Harness Department

Don't forget our Harness Department, new hand-made work on sale. Repair man always ready on the job. Nice stock of Blankets to choose from, also a full stock of Harness Straps and Supplies.

Enquire about POULTRY FOODS, Etc. The new Dry Feed for Laying Hens.

"LAY OR BUST" is the leader, try a sample sack. 100 lb. Also other Grains.

By C. D. BEEBE, Mgr.

The Well-Furnished Home

Isn't necessarily ELABORATELY furnished.

A judicious arrangement of a few really suitable pieces of Furniture is far preferable to mere quantity or expensiveness

We are here to furnish suggestions to those wishing them

And we have here the Furniture to carry out a harmonious scheme for any room in your home.

All sorts of single pieces to fit in with that which you now have.

Will you make use of these facilities?

GUY E. BELDING,
FURNITURE AND UNDERTAKING.

YOU TAKE NO CHANCES!

Shumate Razors are Guaranteed for Life

For Sale by

W. L. COLLER.

Read Herald Ads

LOCAL AND PERSONAL

NOTICE

All copy must be in the composing room of this office by 9:30 a. m. Tuesdays and Fridays and all advertising matter before 4 p. m. Monday and Thursday.

Don't miss the fair and supper at the M. E. Church, Thursday, Nov. 16. adv

B. J. Pulver was a business caller in Detroit today.

C. E. Williamson was a Detroit visitor, Thursday.

Leon Williamson was in Flint Wednesday on business.

Mrs. Thomas McCann was a business caller in Jackson today.

Verdi Skinner was taken ill Thursday while at his work and was detained at home.

Mike Melonakos is so far recovered as to go to Monroe for a visit with friends.

Fine switches made, cut hair and combings bought at the millinery store of Miss Julia A. Hough. adv

Mrs. Theodore Karcher went to Adrian Wednesday, and spent the day with relatives.

Mr. and Mrs Garret Lee were guests of Wilson Reed and family in Brooklyn the first of the week.

Mrs. Thomas McCann and son, Wylie spent several days this week with friends in Detroit.

The Macon M. E. church is next in line with a church fair for Dec. 8. Watch for further notice.

Mrs. M A. Hahn and son of Toledo, will visit her sister Mrs. Chas. Skinner and family for the week end.

Mr. and Mrs. H. B. Eaton have been entertaining Miss Calra Sprow of Toledo a few days this week.

John Nemire and wife have moved from Tecumseh this week to their new home in Adrian township.

Mr. and Mrs. C. A. Slayton started on their trip to Los Angeles, California, Wednesday morning.

Discount on all millinery goods. Hats from $1.98 up. Call and see
Alice Owens.
adv 11-3-3t

Will those who are making aprons for the M. E. church fair, get them to Mrs. Gray on or before Nov. 15.

Thursday, Nov. 16 is the day set for the fair and supper given by the ladies of the M. E. church Tecumseh.

Mr. and Mrs. Kenneth Hay are entertaining Miss Ida Ladd of Jackson who has come for an extended visit.

Mrs. Revoe Stoddard of Onsted is helping care for the grandson that was born to Mr. and Mrs. Earl Hedge Sunday.

Special, this week I will offer you 50 and 75 cent pocket knives for 39c. each. I have olny 150 at this price so come early. W. L. Coller adv

The pulpit of the Methodist church will be supplied Sunday morning by Rev W. A. Rex and in the evening by Rev. Lyons of Clinton.

It is requested that the ladies of the Monday club who have chairs at the Library building will see that they are promptly removed.

Mr. and Mrs. O. B. Finch left Wednesday morning for a few weeks visit with their son, Vernor C. Finch and family, in Madison, Wis.

Mrs. L. D. Lawrence was a passenger for Buffalo N. Y., Thursday morning, to visit her daughter and family, Mr. and Mrs. Wililam Mc Glashen.

Rev. and Mrs. G. H. Whitney were shaking hands with their friends in town Wednesday. Rev. Whitney coming for the funeral of the late P. C. Snell.

The latest report from Rev. Geo. W. Jennings is that he is slightly improved and is resting quietly. His many friends in town are very anxious about him and are watching for a good report from day to day.

A bountiful supper will be given at the M. E. Church Thursday, Nov. 16. adv

Two carloads of people, some ten in number from Onondaga, passed through town today enroute to Florida. They carried their camping outfit with them. They took in a few supplies from the groceries while in town.

Commencing Monday, November 13th all grocery stores and meat markets in Tecumseh will close at 7 o'clock on Monday's, Wednesday's and Friday's. This order to be effective until further notice.

Sunday will be the day of special interest to the local Presbyterians. At the morning service the minister will preach on the subject, "When shall a minister resign?" In the afternoon the Trustees assisted by the men of the congregation will conduct the annual financial canvass. And in the evening Dr. James A. Kennedy the noted Irish minister will preach.

Buy fancy goods for Christmas at the M. E. Church fair, Thursday, Nov. 16. adv

Those from out of town who were here for the burial of the late Mrs. Hull, were her husband, Louis B. Hull and two children, Bellview, Penn., Rev. S. K. Spahr, Pittsburg, Mr. Harold Spahr, Pine Rigde, Ga., Mr. Hull's sister, Mrs. Jones Grafton, W. Va., Mrs. James Cook and daughters, Mrs. Byrne and Miss Martha Cook, Jaxon, Mich., L. M. Lovett, Mrs. J. D. Caldwell, and Miss May Cook of Oak Park, Ill., Mrs. Josephine Cook, Clinton, Mrs. C. J. Tallman and daughters, Miss Elvia and Mrs. Katie Mathers of Adrian, Mr. and Mrs. O. L. Palmer, Detroit, Mich. Victor Dewey, Detroit Mrs. Foster, Toledo, O. Mrs. Chas. Hubbel and Miss Clara Hopkins of Adrian

The ladies of the M E church will hold their annual fair and supper in the lecture rooms, Thursday, Nov. 16. adv

LENAWEE COUNTY COURT NEWS

CIRCUIT COURT NEWS

In the case of Leon Gallant vs Otis M. Miles et al., the jury returned a verdict of $164.50 for the plaintiff. This was an action for damages claimed to have been sustained by the plaintiff by reason of the defendants removing him from a house illegally.

A decree for divorce has been granted in the case of William Lewis vs. Edith M. Lewis.

Discontinuance have been filed in Lewis C. Pixley vs. Ralph W. Cleveland at et al., G. William Gust vs Samuel Humphrey, and in the matter of the estate of Rachel Nash., Appeal of Margaret Riddle.

A bill of complaint and order have been filed in the case of Ladd J. Lewis vs. Alpha Torrey et al.

A declaration has been filed in the case of Rolland C. Rothfuss vs. John Finnegan et al.

Answer to Cross-bill and order for temporary alimony have been filed in the case of William M. Meeker vs. Mary J. Meeker.

A bill of complaint has been filed in the case of Bertha Craig vs. Edward Craig.

In the case of Charles D. Huff vs. Etta May Huff an affidavit and order to take testimony have been filed.

In the case of Bernice M. Acker vs. Charles F. Acker the Summons, bill of complaint and injunction have been filed.

Appearance of Defendant has been filed in the case of John H. Bevard vs. LeRoy R. McNickle et al.

A motion for temporary alimony has been filed in the case of Clara R. Flanagan vs. Charles C. Flanagan.

In the case of Bessie F. Fisher vs. Carl G. Fisher the bill of complaint, affidavit of non-residence and order for publication has been filed.

A bill of complaint and order for temporary alimony have been filed in the case of Anna Anspach vs. Charles Anspach.

A writ of attachment and discontinuance have been filed in the case of Cary W. Ross, administrator, vs., Cora Clinton.

A motion to dismiss has been filed in the case of Lewis J. Marshall vs. the Wabash Railroad company.

An order of publication and affidavit of publication has been filed in the case of Jennie A. Cole vs. Schuyler D. Cole.

IN PROBATE COURT

Estate of Bessie M. Stafford, deceased; affidaivt of publication; order appointing administrator; bond and letters; appraisers and commissioners appointed.

Estate of Mary Gaumer, deceased; affidavit of publication; proof, will and probate; bond and letters; appraisers and commissioners appointed.

Estate of Amelia Drake, deceased; affidavit of publication; proof, will and probate bond and letters; appraisers and commissioners appointed

Estate of Paul and Bernard Stafford, minors; bond and letters of guardianship.

Estate of Martha E. Rising, deceased; commissioners warrant and report filed; petition for license to sell real estate, at private sale; hearing November 27th next.

Estate of John F. Hicks, deceased; commissioners warrant and report filed.

Estate of Peter B. Sutfin, deceased petition for probate of will; hearing November 27 next.

Estate of John B. Beasley, deceased; confirmation of sal of real estate.

Estate of Mary C. Dingman, deceased, confirmation of sale of real estate.

REAL ESTATE TRANSFERS

Anna E. Swenson to Aloyauis S. Weisbecker et al., land in Section 17, Ridgeway Township.

Willis Granger to Almon W. Bates, land in Clinton village.

Maggie Driggs to May Brunhart land in Adrian City.

W. Nelson Doan to John N. Dougherty et al., (Contract) land in Adrian City.

R. W. Rodgers to Florence Howe et al., land in Adrian City.

Fred Smith et al., to Elva L. Steeves, land in Onsted Village.

Julia A. Morgan to George E. Denous, land in Section 24, Adrian Township.

Amos G. Hill et al. to George E. Denius, land in Section 36, Adrian Township.

Estella I. Sleeper to Angus N. Young et al., land in Adrian City.

Conrad Ottgen to John G. Smith et al., land in Section 26, Adrian Township.

W. Olney Hunt to R. W. Rodgers et al., land in Adrian City.

Lyman W. Harwood et al., to Harriet J. Knowles, land in Adrian City.

Austin W. Howes et al., to Lawrence Sponcellar et al., land in Adrian City.

Augustus A. Faulhaber to Lawrence Sponceller et al., land in Adrian City.

Obert B. Clark to John H. Holmes et al., land in Adrian City.

MARRIAGE LICENSES

Herbert E. Porter and Vrea E. Wilbur, both of Morenci.

Zearl K. Stoddard of Onsted and Florine Crandall of N. Adams.

Daniel Rau of Palmyra and Grace Becky of Blissfield.

Floyd Glisson and Anna Harker, both of Adrian.

LeRoy E. Weinnerholm of Liberal Kansas, and Avis E. Colton of Clinton.

Osaac Englehart and Emma P. Crubbs, both of Adrian.

Carl Henning of Britton and Effie Willis of Dundee.

John J. Allison of Britton and Hattie Marion of Clinton.

Edgar T. Cole of Fairfield and Mina Peters of Weston.

Edwin Redner of Adrian and Burl Turbett of Palmyra.

Glenn Wade of Adrian and Frances Mitts of Port Huron.

Isaac Vaughn and Frances E. Belcher, both of Adrian.

John J. McAdams and Florence M. Moone, both of Clinton.

ECONOMY COAL

That's its name.

It will pay you to remember it.

We sell this coal.

We sell it to the heads of households who have become wise to the benefits of using the best coal.

We sell a lot of this coal—more and more of it all the time.

It costs the customer the same price exactly as any other coal.

This is good advice—start using Economy Coal.

Then you'll Commence to understand what fuel satisfaction means.

We are Economy distributors.

MOORE BROS.

NOTICE

New goods at Miss Hosmer's Art Shop. Stampod towels, pillow cases, aprons and underwear New crochet and tatting books. A good assortment of Rustcraft goods. Come and see them.

NOTED IRISH SPEAKER

At the Presbyterian church Sunday night.

Dr James A. Kennedy now of Lansing, formerly of the county Antrim, will be the preacher at the Presbyterian church Sunday night He is one of the most prominent ministers in the Michigan Synod. He is at present connected with the state department in Lansing. Dr. Kennedy was secured thru the influence of Rev. Hawkins, and will supply at Holloway Sunday morning and in Tecumseh Sunday evening.

COMING!

"The Birth of a Nation."

"The Birth of a Nation" is at last coming to Tecumseh. The same big D W. Griffith production with its magnificent orchestra, its car-load of effects and complete in every detail exactly as presented throughout the entire country It has taken untiring efforts for the local management of the Bradley to land this mammoth attraction for Tecumseh owing to the enormous expense connected with this mighty spectacle but we are at last pleased to announce that "The Birth of a Nation" will be seen here the latter part of this month.

CHARLES D. HURRY SPEAKER AT STATE BOY'S CONFERENCE.

Charles D Hurry, son of Brazilla Hurry is to be the speaker at the big mass meeting at the State Boys Conference at Lansing Thanksgiving vacation December 1, 2, and 3 There will be some two thousand delegates

Instructions are being sent out to select older boys 16 of years and over who may render definite service up on their return from the conference. Adult leaders for every five boys are required not only to be with them at the Conference but also to tie up to helpful work afterword.

All registrations must be sent in not later than next Wednesday the 15th. Further information and enrollment cards may be had from E. J. Arnot, County Secretary of Y. M. C. A

P. C. SNELL

The funeral of the late P. C. Snell was held at the M. E. church Wednesday afternoon and was largely attended The I. O. O. F were present in a body and conducted the closing services at the grave Rev W. A. Rex read a chapter and made a prayer, and was followed by Rev. G H Whitney, who preached from the words, "Comfort one another with these words", from 1st Thesselonians, 4th Chapter. The choir rendered three selections which breathed comfort and cheer to every sorrowing heart

Those from out of town who came for the funeral were Mr and Mrs James Davis and John Mills of Detroit, George J. Perry, Mr and Mrs. Charles Perry of Charlotte Oren Perry of Olivet, Mrs John Roth of Battle Creek, A. B Hoyt of Belleville, Mr. and Mrs. I C. Ellis, Mrs Helen McCarty, Mrs. Frank McCarty, Claud McCarty, Henry Morse of Petersburg, Mr. and Mrs. Frank Ellis. Russell Ellis, Mrs. Claud VanDusen of Dundee, W D Ellis of Ypsilanti, John Aten of Norvell, Tom Ward of Clinton, Rev. and Mrs. G. H Whitney of Chelsea, and Harry Barton of Toledo

WE WAND YOUR TEA TRADE

The better judge of Tea you are, and the harder you are to please, the more we would appreciate your custom.

A lot of folks buy NOTHING BUT TEA from us They tell us that they get here better Tea for there money.

And the chances are that they are right Because we sort of specialise on Tea

It would be a pleasure to us to show you our different Teas, and to explain just why each is the best that can be bought at the price we sell it at

No matter whether you usually pay 25c a pound or 75c, we guarantee to meet all your wishes as to aroma, flavor or pungency.

C. M. Gilbert.

A good place to get good things to eat.

FREE DELIVERY

By order of the Post office department, all receptacles for receiving mail must be placed on the houses at once, to insure free delivery in Tecumseh Also, sidewalks must be constructed on all streets that are without walks at this date, or the mail will not be delivered to houses on those streets. If the boxes are placed at once, we will have free delivery Dec 1st.

TO MEET THE NEWLYWEDS

Mrs. F. Rector entertained a company Thursday evening, honoring her son Fred and wife, who were married in Baltimore, Oct. 25. The guests were the Dignified Dozen and their husbands, the members of the firm of Brown & Co. and their wives, and the relatives of the family. A very pleasant evening was enjoyed in meeting the bride and groom and many good wishes were given them. Those from out of town who were in attendance were David Boyce and family of Brooklyn, Mrs. A D. Macham, Plymouth, Willis Chatfield, Adrian, Mrs. Emma Rogers, Lenawee Junction, Mrs. Chatfield, South Haven, Wm. Doty and daughter, Mrs. Carrie Whitmarsh and son, and Mr. and Mrs. Kennth Kopka of Raisin.

ANDREW WILSON

Anderew Wilson, whose death occured at the farm home near Holloway on Tuesday, October 24th was the fourth child born to Andrew and Frances Merritt Wilson in Franklin township, July 15, 1852. His boyhood days were spent on his father's farm attending the district school and later the Raisin Valley Seminary.

He was married April 20th 1876 to Miss Harriett A. Kimball of Tipton and they resided at the home of his parents conducting the farm work until 1889, when he purchased an interest in the celery business later known as Wilson Bros., celery, Co. and moved to the Samuel Kimball farm west of Tipton, working this farm in connection with the celery farm until he moved to Tecumseh, where he continued in the celery business on a larger scale. He disposed of his interest in this business two years ago, purchasing a farm in Holloway moving there April 3, 1916.

Eight children were born to Mr. and Mrs. Wilson the eldest, Thurman Andrew dying at the age of 26 years leaving a daughter Clara, Irene, then a babe of 10 months and who has since been cared for by the grandparents.

Those who survive beside the widow are the children, Mrs. Winnifred Bates of Missoula, Montana, Mrs. Anna Camburn, Saline, Mich., Mrs. Helen Hill of Cleveland, Sidney Wilson of Tecumseh, Orton Wilson of Norvell, Vesta and Howard of Holloway, one sister, Mrs. Fannie Waterman of Dayton, Fla., an aunt, Mrs. Helen Clark of Tecumseh and several grand children, another sister Mrs. John Freeman having passed away just four weeks before his death.

Mr. Wilson had a very happy disposition and although his illness extended over 10 months, he made no complaint. There were times when he seemed depressed but a cheerful word from his faithful wife, who was his constant companion and nurse, tided him through those weary hours He loved his home and during the past summer his children have all been with him from time to time and whose companionship he greatly enjoyed.

His death was very peaceful coming without a struggle. He retired for the night about 9:30, remarking as he did so, "I am so comfortable," and fell alseep to awaken on the other shore among his loved ones who have passed on.

Following a prayer by Rev. Rex at the house at 10:30 on Thursday morning, the body accompanied by several brother Masons was borne to the Presbyterian church in Tecumseh, where from 12:30 until 2:00 friends were allowed to view the remains Rev. Rex preached the sermon and Mr. Dickinson sang, "Rock of Ages".

The burial service of the Masonic lodge, an order the deceased loved so well was given and the body was placed in the family lot at Brookside.

STATE OF MICHIGAN, County of Lenawee, ss.

Probate Court for said County.

At a session of the Probate Court for the County, holden at the Probate Office in the City of Adrian, on the 4th day of November, in the year one thousand nine hundred and sixteen.

Present, HARRY L. LARWILL, Judge of Probate

In the matter of the estate of MARY C. DINGMAN, deceased.

On reading and filing the petition, of Frederick B. Wood administrator upon the estate of said deceased, alleging that the funerl expenses and debts of said deceased, and the expenses of administration thus far incurred, have been fully paid, and praying that his final administration account may be allowed and for such other order and decree as to this Court shall seem proper.

It is ordered that Monday, the 4th day of December next at nine o'clock in the forenoon be assigned for the hearing of said petition.

And it is further Ordered, That a copy of this order be published in the Tecumseh Herald, a newspaper printed and circulating in said County of Lenawee, for three successive weeks previous to said day of hearing.

(A true copy) Harry L. Larwill,
Judge of Probate
B. I. Larwill, Probate Register.

GOOD PROVIDER'S FAMILY
HURRAY!
OSM
All the people cheer when lovers kiss—But the greatest joy's housekeeping bliss!

ALL the world loves a lover, but a happy married couple attract more than ordinary attention. Mrs. Good Provider for our housekeeping bliss is that she has always selected our groceries with care. Patronize this show.

Grape Fruit, Juicy Oranges, and Malaga Grapes.

ANDERSON GROCERY CO.

Phone 91--- Successors, Anderson Bros. Macon Phone

BLANKETS & ROBES

We have a fine line of

Horse Blankets, Wool, Plush and Fur Robes, Automobile Robes, Storm Proof Robes.

Guns, Rifles, Amunition, Victor Game Traps, Dry Batteries, Flashlight Batteries, Electrical Accessories.

Satterthwaite Bros.

BRADLEY OPERA HOUSE

TECUMSEH

WEDNESDAY, NOVEMBER 15

THE BIGGEST "PHUN PHEST" OF THE AGE

MUTT and JEFF'S WEDDING

BIG FUN FOR THE LITTLE FOLKS

AN ABSOLUTELY NEW, GLITTERING PRODUCTION

BIG FUN FOR THE BIG FOLKS TOO

50 SWELL LOOKING, HANDSOMELY GOWNED SINGING AND DANCING MISSES AND SHOW GIRLS

A Word To The Wise: "Buy Seats Early"

EVERYTHING NEW THIS YEAR

A 60 foot car is required to carry their mammoth scenic production.

A Company of 50

Nothing but fun. Best seats only $1.00 others at 75 and 50 cents. Special Price for Children 25c.

New Arrivals

New Prunes, New Figs, New Dates, New Seedless and Seeded Raisins, New Currants, New English Walnuts, New Brazils, New Almonds, New Nut Meats of all kinds, New Honey, New Nippy and Deviled Cheese.

CODFISH

If you like good, genuine Codfish, give ours a trial. We sell only the best grade that it is possible to buy.

FRUITS AND VEGETABLES

A full line at all times tuch as Cabbage, Carrots, Turnips, Lettuce, Celery, Canadian Ruta Bagas, Squash, Pumpkins, Spanish Onions, etc,

Cranberries, 10c quart, 3 quarts 25c.
Sweet Potatoes, 40c peck, $1.40 bushel.
Grape Fruit, good size, 5c each.

Phone us your orders—we will send the best.

E. J. LOWRY.

'Phone 87

5% NET

No fees or expenses out, and no taxes to pay. An investment that leads all others for safety, convenience and rate of income.

Semi-Annually

on the first of each January and July we send our checks by mail.

Withdrawable in 30 days

either the full amount or any part of it. An investment may be made from

$25.00 and Upwards

Twenty-six years and a business of a million and three quarters. Write for financial report and booklet.

CAPITAL SAVINGS & LOAN ASSN.,
LANSING, MICH.
or call on
S. P. HOSMER, Tecumseh.

Dr. N. D. Trask,
Osteopathic Physician.

Special attention given to nervous diseases, rheumatism, stomach and bowel troubles.

Bronchitis, Asthma and Catarrha Deafness.

Office hours, 9 to 12, 1 to 5, and by appointment.

Office over McCann & Bowen's.

A. C. AYLESWORTH,

Licensed Auctioneer, Real Estate, Stock and General Salesman.

Will attend all sales in city or country, reasonable rates.

Headquarters and all dates made Herald office

Dental Parlors

W. D. REED, D. D. S.
Chicago, St. Tecumseh.

Crown and Bridge work Aluminum Silver and Rubber plates and all of the specialties known to modern dentistry. Gas or vitalized air administered

Office over Avery & Co's store

DR. E. D. BROWN,
Dentist.

Modern Dentistry of reasonable rates. Painless extraction by use of local or general anaesthetic.

Officers hours 7:45 a. m. to 5 p. m. Saturday evenings 7 to 9. Other evenings by appointment.

Office in DeWolf Block.

Office pohne 192, house phone 182—2r

C. M. Cooley,
Licensed Auctioneer.

R. F. D. No. 4 Manchester. 15 year successful experience in Jackson, Washtenaw and Lenawee Counties. also practical farmer.

Bell Telephone Clinton exchange.

Rates Reasonable and Satisfaction Guaranteed

"URIC ACID NEVER CAUSED RHEUMATISM"

I WANT to prove it to your satisfaction. If you have Rheumatism or Neuritis, acute or chronic—no matter what your condition—write to-day for my FREE BOOK on "RHEUMATISM—Its Cause and Cure." Thousands call it "The most wonderful book ever written." Don't send a stamp—it's ABSOLUTELY FREE.
JESSE A. CASE
Dept. 943 — Brockton, Mass.

PATENTS

TRADE-MARKS and copyrights obtained or no fee. Send model, sketches or photos and brief description, for FREE SEARCH and report on patentability. 25 years experience.

Send 2-cent stamp for NEW BOOKLET, full of patent information. It will help you to fortune.

READ PAGES 11 and 12 before applying for a patent. Write to-day.

D. SWIFT & CO.
PATENT LAWYERS,
303 Seventh St., Washington, D. C.

GILT EDGE
WHITTEMORE'S GILT EDGE DRESSING FOR LADIES' & CHILDREN'S BLACK SHOES
SOFTENS PRESERVES LEATHER RESTORES COLOR LUSTRE
QUICK WHITE
MAKES DIRTY CANVAS SHOES CLEAN WHITE

Whittemore's Shoe Polishes

FINEST QUALITY LARGEST VARIETY

"GILT EDGE," the only ladies' shoe dressing that positively contains Oil. Blacks, Polishes and Preserves ladies' and children's shoes, shines without rubbing, 25c. "FRENCH GLOSS," 10c.

"DANDY" combination for cleaning and polishing all kinds of russet or tan shoes, 25c. "STAR" size, 10c.

"QUICK WHITE" (in liquid form with sponge) quickly cleans and whitens dirty canvas shoes. 10c. & 25c.

"ALBO" cleans and whitens BUCK, NUBUCK, SUEDE, and CANVAS SHOES. In round white cakes packed in zinc boxes, with sponge, 10c. In handsome, large aluminum boxes, with sponge, 25c.

If your dealer does not keep the kind you want, send us the price in stamps for full size package, charges paid.

WHITTEMORE BROS. & CO.,
20-26 Albany Street, Cambridge, Mass.
The Oldest and Largest Manufacturers of Shoe Polishes in the World

CHB
CRK
WHE
FHB
AGS

FRIENDSHIP BRACELET LINK ONLY 12¢

STERLING SILVER ROLLED GOLD

Start a Friendship-Maid-Link-Bracelet, latest New York fashion. We start yours by giving you one link absolutely FREE engraved with 3 initials. Your friends give or exchange others. What more beautiful token or sentiment could be expressed. Send to-day for one or more LINKS (12c. each) stating initials and whether ROLLED GOLD, STERLING SILVER, BEADED or PLAIN design wanted and receive links with beautiful Black Ribbon Free so you can start wearing Links at once until Bracelet is complete. Write today. Start with Link we give you Free with first 12c. order or more. Friendship Jewelery Co., Dept. M, 83 Chambers St., N.Y.

Neighbor Told Her Cure for Lumbago

Rheumatism and lumbago are awful things and cause great pain and misery, but Foley Kidney Pills can rout them.

Mrs. G. H. Eveland, Duncan Mills, Ill., writes the following letter: "I was stricken down with lumbago and was unable to turn myself in bed. A neighbor brought me a half bottle of Foley Kidney Pills, and said she had been similarly afflicted and that they had helped her. So I tried them and was completely relieved by the use of two or three bottles. I have had splendid success with them and have never known them to fail. I most heartily recommend Foley Kidney Pills."

Foley Kidney Pills tone up weak, inactive, sluggish kidneys, rid the body of poisons, give appetite, energy and refreshing sleep after pain. Don't neglect kidney trouble. Remove the cause with Foley Kidney Pills.

Sold everywhere in Tecumseh.

CRYING FOR HELP

Lots of It in Tecumseh But Daily Growing Less

The kidneys often cry for help.

Not another organ in the whole body more delicately constructed;

Not one more important to health.

The kidneys are the filters of the blood.

When they fail the blood becomes foul and poisonous.

There can be no health where there is poisoned blood.

Backache is one of the frequent indications of kidney trouble.

It is often the kidneys' cry for help. Heed it.

Read what Doan's Kidney Pills have done for overworked kidneys.

Read what Doan's have done for Tecumseh people.

Mrs. Geo. J. Kempf, Kilbuck St., Tecumseh, says: "I use Doan's Kidney Pills occasionally and they always have signs of kidney complaint have signs of kidney complaint and and feel run down and tired out. My back aches and my kidneys act irregularly. Doan's Kidney Pills never fail to relieve me of the trouble."

Price 50c at all dealers. Don't simply ask for a kidney remedy—get Doan's Kidney Pills—the same that Mrs. Kempf uses. Foster-Milburn Co., Props., Buffalo, N Y.

ALBERT E. SLEEPER

Republican From Bad Axe to Be Our Next Governor.

MAJORITY OF HOUSE WON BY REPUBLICANS.

Chicago, Nov. 8.—The Republican party has swept back into control of the United States house of representatives.

Returns from the congressional districts throughout the country indicate that the Republicans will have a majority of at least 25 in the next house.

The returns on the senate are incomplete at this time. They indicate that the present Democratic majority of 16 has been reduced to two, and may be overcome in the final returns from the far west, where there are close contests in Nebraska, Nevada, Montana and Arizona, all of which are now represented in the senate by Democrats.

As a result of their victory in the campaign for the house, the Republicans will elect Representative James R. Mann, of Chicago, speaker to succeed Champ Clark of Missouri. Representative Nicholas Longworth of Ohio will in all likelihood be chosen majority leader to succeed Claude Kitchin of North Carolina.

Ferris "Not Surprised" Hughes Got New York.

Big Rapids, Mich., Nov. 8.—Commenting on New York Governor Ferris said: "I am not surprised that New York rolled up a large vote for Hughes and elected Whitman."

TOWNSEND IS RE-ELECTED

Charles E. Townsend has been returned to the Senate by the voters of

CHARLES E. TOWNSEND

Michigan for another six years. His majority will probably exceed 75,000.

The Calhoun Gas company at Battle Creek announced that unless some way can be found of obtaining coal it will be impossible to supply the demand for gas, with the existing rate, and it will be necessary to cut off some of the larger consumers altogether.

Justice of Peace Alvin Botsford, of Perry, filed a divorce action, alleging that his bride of ten days, formerly Mrs. Lovina Newman, an Owosso widow, nagged him and threatened to kill herself because of her belief that he loved another woman and that her new neighbors did not like her.

Three armed men attempted to hold up Andrew Sanford, of Springport, who, with his wife, was driving his touring car on a country road three miles east of Eaton Rapids. One of the bandits jumped on the running board of the car and ordered Sanford to stop, but the latter put on more power and the jerk threw the bandit off.

CORRESPONDENCE

NORTH ADRIAN

A chicken pie supper was served at the church last week Wednesday evening. Plates were laid for 180, about 75 came from Adrian After supper a nice program was given by ten young girls from Adrian center Sunday school was enjoyed very much.

Hollowe'en social was given at the Grange hall last Friday evening which was largely attended. A fine supper was served, all enjoying a good time.

Mr. and Mrs. Wm. Jay visited Stephen Osborn and family in Rollin over Saturday and Sunday.

Mrs. N. A. Bailey who has been staying with her daughter Miss Mary Bailey in Adrian since September returned to her home last Thursday.

Mr. and Mrs. E. H. Brown visited his brother G. D. Brown and family in Adrian last week Friday.

Mrs. George Harris and two children, Mrs. Frank Wright and three children visited Mrs. Wright's parents Mr. and Mrs. Ekin Kidman at West Adrian last Sunday.

Mr. and Mrs. Ernest Miller started for their new home this week Tuesday. Although we hate to part with them, we all with them good luck.

Arthur Gove of Tecumseh will assist H. R Ladd with his work this winter.

Mrs. Cecia Kamp and baby of Adrian visited her parents over Sunday and attended church at this place.

Mrs. George Lanning was called to Columbus, O., last Friday by the illness of her little granddaughter.

Arthur Stretch and family of Raisin visited her brother L. C. Hall and wife last Sunday.

Mr. and Mrs George Harris and two children and his mother Mrs. Thomas Harris visited Mrs E H. Brown Tuesday afternoon of this week. Mr. and Mrs. Harris expect to return to Chicago the last of this week.

FOLEY KIDNEY PILLS
FOR BACKACHE KIDNEYS AND BLADDER
Sold Everywhere

MACON

December 8 is the date arranged for the M. E. church fair. Further notice will be published later.

The tenth grade room had no school Tuesday as Mr Hanford had to be in Tecumseh to cast his vote.

Mr. and Mrs. Anderson of Morenci visited at E. M. Dewey's last Sunday

Miss Bertha Pratt of Tecumseh was a week end visitor at the home of Mr and Mrs. John Roberts.

Mrs. Frank Day entertained her brothers. Messrs Sumneer Collins and Joseph Howell of Washington D. C part of this week.

Mr. and Mrs. Percy Morgan, Mrs Earle Lindsley and Miss Addie Crittenden were Detroit visitors from Friday until Monday.

Miss Amy Smith of Detroit has been a recent visitor at her home west of the village.

Mrs. E. M. Dewey entertained her mother Mrs. Onweller of Morenci several days of this week.

Mrs. Robert Barnes was here from Walterville Wednesday on business

Several from this vicinity attended the Republican rally Monday night in Tecumseh.

Rev. Charles Wood father and mother, Mr. and Mrs. Wood of Detroit were over Sunday guests of Williard Hall and wife.

Mr. and Mrs. Jeff Boughner and Mr. and Mrs. Chauney Guilford returned to their home Monday near Portland, Mich.

Mr and Mrs. Charles Carven of Saline and Mr. and Mrs. Everett Collins were Sunday guests of Mrs. Abbie Snauble.

Att'y John Howell spent last Sunday with his sister Mrs. F. Day.

Mr. and Mrs. Floyd Spence were in Ypsilanti last Sunday with relatives.

Mr. and Mrs. Otto Graff of Tecumseh ate sunday dinner with Leonard Graft and wife and Mrs. Will Avery entertained Miss Mary Scarlett the same day.

A large crowd assembled Monday in our village to listen to the last speeches for the Republican party. The several candidates gave talks of interest to the voters, and also to those who are not voters. "Old Glory" floats proudly at the top of a 60 foot pole while just below the banner for (Hughes), waves in the breeze.

About 19 auto loads of people in the "Dry" cause were here and several short talks were given. Chief among the attractions of the hour was the 'old boys band' veterans of the Civil war. Needless to say the restrains of martial music were enjoyed by every one These men belonged to the National Drum corps during the war. A remarkable thing about them is their vigor and no one would think that the oldest drummer is 90 years of age.

May they live to see the next presidential campaign.

FOLEY KIDNEY PILLS
FOR BACKACHE KIDNEYS AND BLADDER
Sold Everywhere

CONE

M. P. CHURCH
Rev. Geo. W. Raban, pastor.
10:30 Sunday-school
11:00 Class meeting
6:30 Song service
7:00 Christian Endeavor
8:00 Preaching service

Louis Jones and wife of Magee, Ind. are spending their honeymoon at the home of Rowland Farrar and wife at Cone

Edward Barrett and family spent Sunday at the home of R. W. McCoughey.

Mrs. Mildred Gooding went to Detroit for treatment

Mrs Bert Bailey is on the sick list this week.

Arleigh Squires and friend of Milan attended church at Cone Sunday night.

Ben Haight went to Ann Arbor last week and an operation was performed Monday. He is getting along finely and expects to return home next week.

Earl Olds left Monday for Toledo where he has a position as office manager.

Ralph Preston left Friday for Toledo where he has a position in a lumber in a lumber yard.

Dr. H. W. Dowaing returned home Friday from Detroit he has a opened an office for winter.

Miss Curry returned home Friday from Detroit where she has been taking treatments.

Ellis Caswell has bought a farm in Adrian and expects to move there soon.

FOLEY KIDNEY PILLS
FOR BACKACHE KIDNEYS AND BLADDER
Sold Everywhere.

RIDGEWAY

Bliss Tallman and Mr. and Mrs. H. B. Ager of Tecumseh, called on friends in town Sunday.

Mrs Harriett Sutton was a guest of Mrs. James Harrison Friday to Monday.

Mrs T. H. Johnston of Raisinville, was a guest Thursday of her sister Mrs. Elmer Linn.

Mr. and Mrs. A. E Palmer of Adrian called on friends here Sunday.

Mrs. D. W. Loree has been called to St. Johns by the serious illness of a niece there

Joseph Coon has sold his horses to George Squires.

Mrs Orrin Coon of Royal Oak, was a guest the past week, of J O Coon and wife.

Goldie Beevers of Tecumseh, was a guest part of the week of Myrtle Grady.

Mr and Mrs D. F. Austin of Tecumseh called in town Sunday

Floyd Laudenslager of Palmyra, was in town Friday for the Fair

Miss Arlene Underwood spent Monday and Tuesday in Ann Arbor.

Frank Clarke was home from Detroit Tuesday to vote.

Mesdames C. B Smith, Heney Clarke and F. E. Wickwire of Adrian, spent Friday in town.

David H. Underwood and Harold D. Harrison were home from Ann Arbor Tuesday to vote.

Mrs. John Jensen was kicked in the side Friday by a horse and is suffering from the bruises

J. J. Dreher and wife visited Toledo friends part of the week.

Mrs. Wm. Larkins spent the past week in Deerfield.

Mrs. F. E. Pocklington of Detroit, is a guest of friends here this week.

Mr. and Mrs. Delos Bush and children of Osseo, and Mr. and Mrs. E. A. Elkington and son of Adrian, were Sunday guests at the Everett Exelby home.

Prof Elmer Shumar Sundayed at Almont.

Mrs. Viola Helm and Miss Leota of Toledo, and Charles Helm of Adrian, were Sunday guests at Henry Gifford'f.

Pearl Pocklington was home from Ypsilanti Friday to Sunday.

Mrs. Susan A. Linn and Mrs. F. C. Pocklington of Britton, were guests Friday of Mrs. Henry Pocklington.

J. E. Somers was called to Bay City Monday by the death of George Dinsmore. his father-in law

C. O. Hiscock and wife and J. Prentiss and wife of Detroit, spent Sunday as guests of Mrs. Helen Hiscock.

The school board has presented a new set of reference books to the school.

In the primary room those who left off head most times during the past month were Florine Linn, 4th grade; Gladys Baker, 5th grade; Norris Moorhouse and Silas Berry a tie in the 6th grade.

The Gleaners have elected the following officers for the coming year:

C. G —Everett Exelby
V. C. G.—Harry Wood
See, Treas.—Martha Lowe
Chaplain—C. S. Foote
Lecturer—Elmer Linn
Conductor—J. D Cadmus
Conductress—Mrs. Geo. Ransom
I G. John—Foote
O. G.—W. C. Spreeman
Capt men's degree team—C. J. Underwood
Capt. ladies word—Mrs. Martha Lowe
Pianists—Elmer Linn and Daisy Barns

Mr. and Mrs. Walter Dreher and son of Toledo, spent Friday to Sunday at the home of J. J. Dreher.

Any friend wishing to join a birthday post card shower for Mrs. Helen Ambrose November 15, address, 18802 Sloane Ave., Lakewood, Ohio.

Sunday being the 70th birthday of Wm Beevers, their children, grandchildren and great grandchildren gathered at the home to celebrate the occasion. A fine dinner was served

The boys of the Y. M. C. A announce an oyster banquet to be held Friday, Nov 17, in Easfick's hall Supper is for the men and boys of the community and it is hoped that all will be present. A program has been arranged which includes speeches by men who are connected with boy organizations throughout the State. Do not forget time and place.

TIPTON

Mr. and Mrs. Sherman Camburn and children visited at R. M. Boyds in Adrian Sunday

D. J. VanValkenburg and wife, Mr. and Mrs Silas May were in Tecumseh Sunday evening for the "Dry" lecture.

F. A. Blake of Clayton was in town Monday morning shaking hands with old friends.

Hazel Preston spent Saturday in Tecumseh with her aunt Mrs. Fred Holmes.

Three machines joined the "Dry" parade at this place Monday morning from this vicinity and continued with the party throughout the tour. Those going were Mr. and Mrs Frank Fisher, Mr and Mrs. Earle Burtless and son Kenneth, Mr. and Mrs Samuel Snyder, Rev. C. H. Brewer, Mrs Kinsley, Mrs. Sherman Camburn and son Boyd, Miss Hazel Preston and Miss Alma Luce.

The Woman's Rural club will meet with Mrs. Wm. Beebe on Friday Nov. 10.

Wade VanValkenburg was home Tecumseh Sunday.

Miss Ila Swift was home from Tecumseh Thursday night to attend the box social held at the Grub school.

Mr. and Mrs. G D. Baker, Hoyt Whelan and family attended the church fair in Rigeway Friday evening.

Mrs. Eliza Crittenden was a week end visitor of her daughter Mrs. Chauncey Pentecost.

FRANKLIN

Mrs. Ezra Simmons

Mrs. Ezra Simmons was born Nov. 24, 1837 and died Nov. 1, 1901 aged 79 years, 11 months, 23 days.

Florence Knight was born in Franklin Michigan the eldest of three daughters born to Ely and Pamelia Knight, early pioneers, who came to Michigan from York State in 1833.

March 17, 1850 Florence Knight was united in marriage to Ezra Simmons, two children were born to this union, Lottie and Seth. Mr. and Mrs. Simmons with their children and grandchildren spent the winter of 1888 in Tenessee hoping to restore their daughter, Lottie to health and a few years later journeyed to Florida on a similar unavailing errand, she died in 1894.

March 17, 1910 Mr. and Mrs. Simmons celebrated the fiftieth anniversary of their wedding at the home of their son with a large gathering of friends and relatives.

In 1913 Mr. and Mrs. Simmons with their son Seth and his family spent several weeks in New Mexico, California and the west and in the fall of 1914 they were in Virginia, where Ezra Simmons died Dec. 17, 1914. Since her husbands death Mrs. Simmons has resided with her son Seth at Tipton.

Mr. and Mrs. Simmons engaged in farming, stock raising and feeding. From small beginnings they became at one time the possessors of more than a thousand acres of well stocked lands.

Besides her son, Seth, Mrs. Simmons is survived by six grandchildren Floyd Billington of Tecumseh, Mrs Jessie Fraser of Gary, Ill., Mrs. Bonnie Ingraham of Wamplers Lake, Mrs Leo Poucher of Brooklyn, children of Lottie and Herbert Billington, Mrs. Clifford Hardy and Lamont Simmons of Tipton and Seven great grandchildren.

Funeral services were held at the home of Seth Simmons, Tipton Nov. 3, Rev. Brewer of the M. E. church Tipton officiating burial at Tipton.

Relatives attending from a distance were Mr. and Mrs. Will Gibbs and Mrs. George Knight, Adrian and Mr. Charles Simmons of Coldwater.

S. N. Wisner and family attended the funeral of Mrs. Daniels at Pentecost Sunday.

The large flocks of geese which have been migrating southward for about three weeks haven't affected the weather. It is still warm and delightful.

The Womens Rural club meets with Mrs Floy Whelan Friday evening with an exceptionally good program

Otis Whelan has a severe attack of his old trouble asthma.

Thirty-five years ago Sunday a snowstorm was raging over Lenawee Co.

We notice that the witch hazel now in blossom and very unusually full.

A few mushrooms have appeared during the last few weeks. There were none during the summer and there has been none of the toothsome variety called puffball. There are no hickory nuts, butternuts and very few black walnuts or hazel nuts The touch of color given to our lanes and roadsides by the bright berries of the bittersweet and by thorn apples is also wanting, there are practically none.

SLEEPER WINS GOVERNORSHIP

HUGHES CARRIES MICHIGAN

REPUBLICAN STATE CANDIDATES ELECTED BY LARGE MAJORITIES.

Detroit, Mich., Nov. 8.—Albert E. Sleeper of Bad Axe received as handsome a majority for Governor as he anticipated, which will probably reach 75,000.

It was evident that the Wet and Dry question had no effect one way or the other on the race for the governorship.

The entire Republican state ticket was elected by comfortable majorities, which began to loom up on the early returns.

As a result of the sweep, the following are enjoying the large Republican plurality:

Dickinson as Lieutenant-Governor.
Vaughan as Secretary of State.
Odell as State Treasurer.
Fuller as Auditor-General.
Groesbeck as Attorney-General.
Fellows as Supreme Court Justice.

As many of the northern counties are yet to be heard from, it is difficult to determine Hughes' majority in the state, but it is believed that it will be easily over 70,000. Early last evening the Democrats conceded the state to Hughes. The result helped show that the Roosevelt followers in 1912 have practically all returned to the fold.

FOR CONGRESS.

Kelly in the Sixth and Bacon in the Second Districts have been elected to Congress without appreciable opposition.

STATE OF MICHIGAN, County of Lenawee, ss.

Probate Court for the County of Lenawee.

At a session of the Probate Court for the County of Lenawee, holden at the Probate Office in the City of Adrian, on the 30th day of October in the year one thousand nine hundred and sixteen.

Present, HARRY L. LARWILL, Judge of Probate.

In the matter of the Estate of BARBARA SUTTON Deceased

On reading and filing the petition duly verified, of Charles Sutton, legatee named therein, praying that an instrument in writing purporting to be the last will and testament of said deceased may be duly proved and admitted to probate and that administration of said estate may be granted to Frederick B. Wood the executor named in said instrument or some other suitable person.

It is ordered, That Monday, the 20th day of November, next, at nine o'clock in the forenoon be assigned for the hearing of said petition.

And it is further Ordered, That a copy of this order be published in TECUMSEH HERALD, a newspaper printed and circulating in said County of Lenawee, for three successive weeks previous to said day of hearing.

HARRY L. LARWILL,
(A true copy) Judge of Probate
E. I. LARWILL, Probate Register.

Commissioners' Notice

STATE OF MICHIGAN, County of Lenawee, ss.

In the matter of the estate of JOHN GASTON deceased.

The undersigned having been appointed by the Probate Court of said County, Commissioners to receive, examine and adjust all claims and demands of all persons against the estate of said deceased, do hereby give notice that we will meet for that purpose at the office of H. Brewer & Company in the village of Tecumseh, Lenawee County, Michigan, on the 21st day of November 1916, and on the 19th day of February, 1917 at ten (10) o'clock in the forenoon of each of said days.

And that four months from the 11th day of October, 1916, are allowed by said Probate Court for the creditors of said estate to present their claims to us for examination and allowance.

Dated October 11th, 1916.
John D. Shull.
H. H. Hanna, Jr.
Commissioners.

STATE OF MICHIGAN,

Probate Court for the County of Lenawee.

At a session of said Court, held at the Probate Office in the City of Adrian, in said County, on the 30th day of October A. D. 1916.

Present, HARRY L. LARWILL, Judge of Probate.

In the matter of the estate of MARTHA E. RISING, Deceased.

On reading and filing the petition, duly verified of G. Arthur Rathbun, executor of said estate, praying that he may be authorized, empowered and licensed to sell the Real Estate described in said petition at private sale, for reasons therein stated.

It is Ordered, That Monday, the 27th day of November next, at nine o'clock in the forenoon, be assigned for the hearing of said petition.

And it is further Ordered, That a copy of this order, be published in the Tecumseh Herald, a newspaper printed and circulating in said County of Lenawee, for three successive weeks previous to said day of hearing.

(A true copy) Harry L. Larwill,
Judge of Probate.
E. I. Larwill, Register of Probate.

"See How That Corn Comes Clear Off!"

"GETS-IT" Loosens Your Corns Right Off, It's the Modern Corn Wonder—Never Fails.

"It's hard to believe anything could act like that in getting a corn off. Why, I just lifted that corn right off with my finger nail. 'GETS-IT' is certainly wonderful!" Yes, "GETS-IT" is the most wonderful corn-cure

"It's Just Wonderful, the Way 'GETS-IT' Makes All Corns Go Quick."

ever known because you don't have to fool and putter around with your corns, harness them up with bandages or try to dig them out. "GETS-IT" is a liquid. You put on a few drops in a few seconds. It dries. It's painless. Put your stocking on right over it. Put on your regular shoes. You won't limp or have a corn "twist" in your face. The corn, callus or wart, will loosen from your toe—off it comes. Glory hallelujah! "GETS-IT" is the biggest selling corn remedy in the world. When you try it, you know why.

"GETS-IT" is sold and recommended by druggists everywhere, 25c a bottle, or sent on receipt of price by E. Lawrence & Co., Chicago, Ill.

Sold in Tecumseh and recommended as the world's best corn remedy by B. J. Pulver.

Baby had Whooping Cough

Mrs. Sam C. Small, Clayton, N. M., writes: "My grandson had whooping cough when he was three months old. We used Foley's Honey and Tar and I believe it saved his life. He is now big and fat." Foley's Honey and Tar is a fine thing to have in the house for whooping cough, croup, coughs, colds. adv

HIGH POST FOR GALLINGER.

In case the Republicans win the senate, Senator Gallinger of New Hampshire, will be made president pro tem, succeeding the late Senator Clarke of Arkansas. Senator O'Gorman of New York will be chosen for the three months remaining in the present congress. Senator Henry Cabot Lodge of Massachusetts, in the event of Republican success in the senate, will become chairman of the foreign relations committee, succeeding Senator Stone of Missouri.

The election of a Republican majority in the house ends a six-years' period of Democratic control, which began in the congressional elections of 1910. At that time, the Democrats won the house on the issue of Cannonism.

The Democratic control of the senate is in doubt as a result of the Republican successes in the east. If the Republicans hold their own in the states where they now have senators in the far west, and win two of the seats held by Democrats, they will capture the senate. If they win one, they will tie it and thus control it by reason of the election of a Republican vice-president, who will cast the deciding vote on all tied issues.

The Republicans have won the Democratic senate seats of New York, New Jersey, West Virginia and Ohio, and the two seats held by Democrats in Indiana.

GERMANS BLOW UP OWN BOAT

Submarine Goes Aground on Jutland Coast and Is Destroyed.

BERLIN — The destruction of the German submarine U-20, by its own crew after the submersible had gone aground on the west coast of Jutland, is reported by the German admiralty.

The official announcement reads: "On the evening of Nov. 4 the submarine U-20 in consequence of a fog ran aground at Bobjerg, on the west coast of Jutland. All attempts to float the vessel being futile, it called for assistance, but efforts made by torpedo boats to drag it away were without success. The submarine at noon on Nov. 5 was blown up after its crew was rescued by a torpedo boat."

TECUMSEH MARKETS

Corrected Nov. 8, 1916

Wheat	1 76	1 71
Flour per bbl	8 60	9 20
Rye		1 31
Corn (ear) cwt		1 25
Oats new	50	51
Beans	7 00-8 00	
Potatoes		1 30
Butter		30
Eggs		35
Lard		17
Guinea		15
Fowls (live)	12	13
Springers	12	13
Roosters		07
Ducks 4½ lb up		13
Geese		10
Turkeys		20
Hay	7 00-10 00	

Clear Bad Skin From Within

Pimply, muddy complexions are due to impurities in the blood. Clear up the skin by taking Dr. King's New Life Pills. Their mild laxative qualities remove the poisons from the system and brighten the eye. A full free, non-griping bowel movement in the morning is the reward of a dose of Dr. King's New Life Pills the night before. At your druggist's. 25c adv

CHICHESTER S PILLS
DIAMOND BRAND
Beware of Counterfeits. Refuse all Substitutes.
LADIES!
Ask your Druggist for CHI-CHES-TER S DIAMOND BRAND PILLS in RED and GOLD metallic boxes, sealed with Blue Ribbon. TAKE NO OTHER. Buy of your Druggist and ask for CHI-CHES-TER S DIAMOND BRAND PILLS, for twenty-five years regarded as Best, Safest, Always Reliable.
SOLD BY ALL DRUGGISTS EVERYWHERE
TIME TRIED WORTH TESTED

Worms Sap Your Child's Strength

Is your child pale and fretful? Does he cry out in sleep or grind his teeth? These symptoms may mean worms and you should obtain relief at once. Kickapoo Worm Killer is a pleasant remedy that kills the worm, and by its mildly laxative quality expels it from the system. Worms sap the vitality and make your child more susceptible to other ailments. Your druggist sells Kickapoo Worm Killer, 25c. a box. adv

FOLEY CATHARTIC TABLETS
Keep Stomach Sweet - Liver Active - Bowels Regular
Sold Everywhere

November Weather

Early cold snaps, storms and sleet, snow and slush, cause coughs and colds. Foley's Honey and Tar acts quickly, cuts the phlegm, opens air passages, allays irritation, heals inflamation and enables the sufferer to breathe easily and naturally so that sleep is not disturbed by hacking cough. adv

WE WANT a man or woman in every town where we are not already represented, to introduce BROWN HERB TABLETS guaranteed remedy for Constipation, Indigestion and Dyspepsia. Over 100% profit, Easy seller, repeat orders, Permanent income. Write for pamphlets, FREE SAMPLES and terms. BROWN HERB CO., 68 Murray St., New York City

Use Allen's Foot-Ease,

The antiseptic powder to be shaken into the shoes and sprinkled into the foot-bath. If you want rest and comfort for tired, aching, swollen, sweating feet, use Allen's Foot—Ease. It releives corns and bunions of all pain and prevents blisters, sore and callous spots. Sold everywhere, 25c. Try it to-day. adv

Mother Gray's Sweet Powders for Children.

For Feverishness, Bad Stomach, Teething Disorders, move and regulate the Bowels and are a pleasant remedy for Worms. Used by Mothers for 29 years. They never fail. At all druggists, 25c. Sample FREE. Adress, Mother Gray Co., LeRoy, N. Y. adv

FREE
Write today for 20 pkgs. Art Post Cards to sell at 10c per pkge. When sold send $2.00 and get choice of presents. PEERLESS WATCH CO., Dept. 604 CHICAGO, ILL.

Men Feel Tired, Too.

While much is said about tired women it must be remembered that men also pay the penalty of overwork. When the kidneys are weak, inactive or sluggish, when one feels tired out and miserable, has the "blues", lacks energy and ambition, Foley Kidney Pills are tonic and strengthening. They act quickly. adv

$100 REWARD $100

The readers of this paper will be pleased to learn that there is at least one dread disease that science has been able to cure in all its stages, and that is Catarrh. Hall's Catarrh Cure is the only positive cure now known to the medical fraternity. Catarrh being a constitutional disease, requires a constitutional treatment. Hall's Catarrh Cure is taken internally, acting directly upon the blood and mucous surfaces of the system, thereby destroying the foundation of the disease, and giving the patient strength by building up the constitution and assisting nature in doing its work. The proprietors have so much faith in its curative power that they offer One Hundred Dollars for any case that it fails to cure. Send for list of testimonials.

Sold by Druggists, Price 75c.

Take Hall's Family Pills for constipation.

Address: F. J. Cheney & Co., Toledo, O. adv

RAILROAD TIME TABLE

Effective June 6, 1915

NEW YORK CENTRAL

Going south

	11	13	15	23
Station	a m	a m	p m	p m
Jackson	*6 05	‡10 20	‡2 05	*8 05
Tecumseh	7 03	11 17	3 01	9 01
Adrian	7 33	11 50	3 30	
Toledo	8 40	12 35	4 15	10 10
Chicago	4 15			
Detroit	‡12 20		6 00	

Going north

	10	12	14	2
Station	a m	a m	p m	p m
Toledo	*7 50	‡12 01	‡4 30	*7 30
Detroit				‡5 00
Adrian		12 35	5 05	8 15
Tecumseh	9 10	1 01	5 35	9 00
Jackson	10 15	2 00	6 40	10 00

G. J. Zisse, Ticket Agent,

DUNDEE BRANCH

Going west

	29	41
Station	a m	p m
Adrian	8 37	‡3 10
Tecumseh	‡9 10	4 02
Tipton	10 10	4 16
Addison	11 50	4 55
Marshall	2 00 pm	6 23
Battle Creek		6 58

Going east

	42	30
Station	a m	p m
Battle Creek	7 35	
Marshall	8 12	9 00
Addison	‡9 37	‡11 50
Tipton	10 10	1 40
Tecumseh	10 22	2 10
Adrian	10 50	
Chicago	5 00	

F. S. Bell, Ticket Agent.

DETROIT, TOLEDO & IRONTON

Going south

	1	3	N. Y. C.
Station	a m	p m	p m
Detroit	‡8 00	*3 30	
Dundee	9 50	5 30	4 20
Britton	10 03	5 47	4 50
Ridgeway	10 08	5 53	5 10
Tecumseh	10 22	6 05	5 20
Adrian	10 50	6 33	

Going north

	4	2	
Station	a m	p m	
Adrian	*9 18	‡3 48	
Tecumseh	9 55	4 16	8 10
Ridgeway	10 05	4 26	8 25
Britton	10 10	4 31	8 40
Dundee	10 40	4 46	4 05
Detroit	12 45	6 40	

‡ Daily except Sunday.
* Daily.

Frank Austin, Ticket Agent.

This—and Five Cents!

DON'T MISS THIS. Cut out this slip, enclose with five cents to Foley & Co., 2835 Sheffield Ave., Chicago, Ill., writing your name and address clearly. You will receive in return a trial package containing Foley's Honey and Tar Compound for colds, coughs and croup, Foley Kidney Pills and Foley Cathartic Tablets. Sold everywhere in Tecumseh. adv

Forget Your Aches

Stiff knees, aching limbs, lame back make life a burden. If you suffer from rheumatism, gout, lumbago, neuralgia, get a bottle of Sloan's Liniment, the universal remedy for pain. Easy to apply; it penetrates without rubbing and soothes the tender flesh. Cleaner and more effective than mussy ointments or poultices. For strains or sprains, sore muscles or wrenched ligaments resulting from strenuous exercise, Sloan's Liniment gives quick relief. Keep it on hand for emergencies. At your druggist's, 25c. adv

Took the Hurt Out of Her Back

Mrs. Anna Byrd, Tuscumbia, Ala., writes: "I was down with my back so I could not stand up more than half the time Foley Kidney Pills took all of the hurt out." Rheumatic pains, swollen ankles, backache, stiff joints and sleep disturbing bladder ailmens indicate disordered kidneys and bladder trouble. Sold everywhere in Tecumseh. adv

Stop the First Cold

A cold does not get well of itself. The process of wearing out a cold wears you out, and your cough becomes serious if neglected. Hacking coughs drain the energy and sap the vitality. For 47 years the happy combination of soothing antiseptic balsams in Dr. King's New Discovery has healed coughs and relieved congestion. Young and old can testify to the effectiveness of Dr. King's New Discovery for coughs and colds. Buy a bottle today at your druggist's 50c. adv

No Doubt About This

Foley Cathartic Tablets are just a plain, honest, old-fashioned physic. They act promptly and effectively on the bowels without pain, griping or nausea. They keep the stomach sweet, the liver active and the bowels regular. They banish biliousness, sick headaches, sour stomach, indigestion. adv

We Show Men & Women how to make $30 to $100 weekly. [illegible] making opportunity for large income. Why waste time working for others? Use your spare time at home and gain financial independence. [illegible] Be your own master. Write to-day. Universal Success [illegible] Dept. 4 No. [illegible] Fifth Ave. New York [illegible]

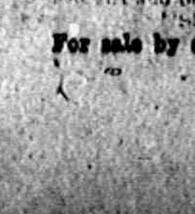

Be Sure You Get This Reliable Cough Medicine

Imitations always follow the trail of success. Hundreds of imitations have come and gone since FOLEY'S HONEY AND TAR COMPOUND began, 40 years ago, to loosen the grip of coughs and colds.

Be sure you get the genuine
Foley's Honey and Tar Compound
And avoid the names that sound like it.

Here are three easy ways to tell the genuine 1st—The name of "Foley's" 2nd—The yellow package. 3rd—The Beehive on the yellow package. You cannot get a substitute to do for you what FOLEY'S HONEY AND TAR COMPOUND will do—for coughs, colds, croup, bronchial and lagrippe coughs, and lung trouble. Buy it of your druggist and be safe.

REFUSE SUBSTITUTES

For sale by all druggists

THE TECUMSEH HERALD

SIXTY-SEVENTH YEAR NO. 12 TECUMSEH MICHIGAN, TUESDAY, NOVEMBER 14, 1916 WHOLE NUMBER 4868

Our Idea in Banking Is Just Plain Old Fashioned Helpfulness

The Tecumseh State Savings Bank is just as open to you as the Post Office. The people in it, from the President down, want to see you come in and talk things over.

If you do not know any one here, come in and get acquainted. Remember, we bankers are professional advisers in business matters, just as the doctor is in matters of health and the sick man who refuses to see a doctor, and sticks to it, is likely to have the undertaker call pretty soon.

And the man who never gets acquainted at a bank is likely to have a pretty extensive acquaintance among Bill Collectors.

There are many suggestions we can offer to the man who receives the salary check or the pay envelope, which may be as valuable to him as any raise he is apt to get.

However, we can't advise you 'til we know you. Let's get acquainted.

TECUMSEH STATE SAVINGS BANK
TECUMSEH, MICHIGAN.

Something for Nothing
And it is good too,
Jiffy-Jell Coupons
are being printed in the publications, cut them out and bring them to us for redemption—
Saturday Evening Post
Ladies' Home Journal
Pictorial Review
Christian Herald
McCall's Magazine
Woman' Home Companion
Woman's Magazine
Designer
Delineator
WATCH FOR COUPONS.
F. D. AVERY.
PHONE 89

Handkerchiefs, Hosiery,
Outing Gowns, Outing Skirts
House Dresses, Aprons.

Children's Dresses, 2-4-6, 25 cents.

DINNERWARE in sets and open stock.
IDA B. CHASE.

Get Ready For
Free Delivery

Regulation Mail Box
The Standard.

D. L. Whitenack & Co.

Try The
McDermott's Daisy Market
FOR
All kinds of Meat and Fowls.
PRICES ALL RIGHT.

G. O. P. SEEMS TO HAVE HOUSE

At Best Democrats Are Short Two of Majority.

LITTLE NAVY MEN ARE OUT

Tavenner and Bailey Are Defeated for Re-election—"Cylone" Davis Beaten at Primaries—Others Didn't Run. Big Navy Man to Head Naval Committee.

Washington, Nov. 13.—From nowhere has there come any information that would give the Democrats hope of controlling the next house of representatives. The canvass of the vote in the Tenth North Carolina district, where Britt, Republican, was elected by a majority of 13 on the official count, has been postponed until Tuesday. Should the Democrats obtain both the doubtful districts in Pennsylvania, their vote would be only 216 or two less than enough to control. This seems to be the extreme limit of Democratic possibilities.

Pacificists Defeated.

One significant fact the election for members of the house discloses is the defeat of a number of the prominent pacificists. Clyde Tavenner, of Illinois, said to have been financed by Henry Ford, and Warren Worth Bailey, of Pennsylvania, the two most active anti-preparedness advocates in the house, were defeated decisively. All the "small navy" Democrats on the naval committee were retired. Oscar Callaway, of Texas, was defeated for renomination in the primaries. Finley H. Gray, of Indiana, and Frank Buchanan, of Illinois, were defeated at polls.

Both men bitterly opposed any increase in the navy and fought the administration plans at every opportunity. The two Democratic members of this committee, who favored a moderate naval program, were not candidates for re-election. They were Archibald C. Hart of New Jersey and Michael Liebel, of Pennsylvania. Another pacificist Democrat who will not be in the house is "Cyclone" Davis, who was defeated by his Texas constituents in the primaries.

Big Navy Man to Head Committee.

Under Republican control of the house, Thomas S. Butler, of Pennsylvania, a man of Quaker extraction, but who believes in a big navy, will be chairman of the committee. Julius Kahn, of California, will head the military committee from which James Hay retires to go on the bench. Had the Democrats maintained control of the house, Dent of Alabama would have been chairman. Mr. Dent was more in sympathy with the administration than Chairman Hay.

TWO AUTOS COLLIDE; MERCHANT IS KILLED

Head-on Accident Near Paris, Ill., Fatal to W. A. Link.

Paris, Ill., Nov. 13.—Death curve on Clinton road claimed another victim when W. A. Link, well known Paris merchant, was almost instantly killed, his brother, Dr. Frank Link, seriously injured and a few others badly hurt in a head-on collision of two automobiles one mile east. Driving at thirty miles an hour the machines crashed at a sharp curve, telescoped each other and rolled over into a culvert burying the occupants under the wreckage.

The sudden glaring of each other's headlights is thought to have hindered the drivers. Link died an hour after being taken to Paris hospital. He had been married to one of the nurses just three weeks ago. Miss Amy Bell received a fractured skull but will live. Chester Dalrymple of Chrisman, Ill., another occupant, lies in the hospital with a broken collar bone. Both machines are scrap iron.

TURKEY RUN IS INDIANA'S

Nature's Fairyland of Parke County Is Acquired by State.

Indianapolis, Nov. 13.—Turkey Run, nature's fairyland of glens and rock-bound gulches in Parke county, belongs to the people of Indiana.

The deed transferring it to the state passed from Harry E. Daugherty, president of the Hoosier Veneer company of Indianapolis, to a committee representing the Indiana Historical commission. The Meyer-Kiser bank of Indianapolis will hold the property as trustee until the coming legislature can provide for a state park commission to take formal possession of it in the name of the state.

Third Transfusion for Mrs Boissevain.

Los Angeles, Nov. 13.—For the third time Mrs. Inez Milholland Boissevain, noted suffragist, has been strengthened by a transfusion of blood. This operation was necessitated by a slight change for the worse in Mrs. Boissevain's condition. The blood was taken, as on a former occasion, from her sister. Miss Vida Milholland.

Jerry Van Etta, a Jackson man, and employe of the Briscoe Motor corporation, was stabbed through the lungs by an unknown foreigner.

J. D. Lowrey, of Denver, a literary special student at Ann Arbor in the university, has been made captain-instructor in military training.

Charles Youngs, a Midland man, was killed and three others were injured when the chloro-benzol plant of the Dow Chemical company exploded.

Burned about the face by an explosion of carbolic gas, at Michillinda, eighteen miles from Muskegon, Henry Swarts, forty-one years old, may lose his sight.

Rev. T. G. Hennessey, Monroe, 4½ years pastor of St. John's Catholic church, announced Oct. 22 that he had been transferred to St. Matthew's church at Flint.

HILLSDALE GIRL DIES; TELEGRAPHER IS HELD

Parents of Miss Caroline Knight Have Lover Arrested.

HILLSDALE, Nov. 13.

Caroline Knight, twenty years old, daughter of Mr. and Mrs. Arnold Knight, is dead, and Roy Benedict, of Jonesville, telegraph operator, about the same age, was arrested and held until an investigation is made as to his connection with the young woman's death.

The complaint against him was made by the father. The girl's death was caused by peritonitis. It is the supposition of the officers either that the girl herself brought about peritonitis by an unlawful operation through ignorance or received assistance from the young man. When her condition finally became alarming a doctor was called.

The girl left home a week ago and told her parents that she was going to Jonesville to work. Late last week the girl and the young man came to Hillsdale and rented a room of Mrs. Bone. The young man told Mrs. Bone that they were husband and wife. Sunday Dr. Bion Whelan was called to see the young woman, who was in great pain and he cared for her.

HESTON IS POLICE JUSTICE

"Big Bill," Michigan's Greatest Football Star, Assumes New Duties.

DETROIT, Nov. 13.

"Big Bill" Heston, whose judgment brought victory to the Maize and Blue in many of Michigan's hard-fought football battles over a decade ago, became officially Police Justice William Martin Heston when he started dispensing justice at his first session in the municipal court at Detroit.

Roy Wilson, charged with assault and battery appeared first before the justice. The complainant wanted the case put over for a week so that witnesses who worked in his restaurant might get off. "The business of this court is as important as the business of the restaurant. The defendant has been in jail a week. I will release him on his personal recognizance to appear for trial later," said Judge Heston.

ORDERS ARE MISUNDERSTOOD

And Two Persons Are Seriously Hurt When Interurbans Collide.

DEARBORN, Nov. 13.

Two persons were seriously hurt and several others were bruised when a limited and a local interurban car on the Detroit, Jackson & Chicago division of the Detroit United railway collided head-on at Duffield's curve half a mile east of Dearborn. The motorman of the local and one woman passenger were the ones seriously injured.

The accident is blamed on a misunderstanding of orders.

Moore to Get Minimum Penalty.

KALAMAZOO, Nov. 13.

Andrew Moore, convicted several weeks ago in circuit court at Kalamazoo of manslaughter, was sentenced to serve two to fifteen years in Jackson prison in circuit court. Recommendation is made that Moore be released at the expiration of the minimum period of sentence. Moore was found guilty at his trial of causing the death of Isadore Pelonx, a farmhand in Alamo township.

Is Pig-Growing Champion.

EAST LANSING, Nov. 13.

Russel Libnecht, of Saginaw, has been awarded the title of pig-growing champion of Saginaw county by Professor E. C. Lindeman, state leader of the boys' and girls' clubs. Libnecht won his title on quality, cost report and profits. He increased the weight of his pig at a cost of three and one-half cents a pound.

Said to Have Confessed Assault.

MT. CLEMENS, Nov. 13.

Claude Bernier of Amy, Oakland county, was taken before Prosecuting Attorney Kent and is alleged to have confessed to the charge of assault on Marshall Platt at Mt. Clemens, who was found unconscious on a road near Utica, and said he was robbed of $95 after being struck over the head with a shotgun.

Dowagiac Man Held as Illegal Voter.

DOWAGIAC, Nov. 13.

The first of what may be a series of arrests for illegal registering and voting at the election of last Tuesday, was made at Dowagiac. Alonzo Mosier was arrested charged with illegal registeration. He demanded an examination, which was set for late this week.

Mt. Clemens Dentist Dies.

MT. CLEMENS, Nov. 13.

Dr. Harvey L. Scott, forty-three years old, died at the home of his mother at Mt. Clemens of typhoid pneumonia. He was alderman from the First ward for eight years and was three times elected coroner.

Drys Plan Celebration.

LANSING, Nov. 13.

Forty dry leaders from the state met at Sault Ste. Marie to make plans for a big celebration to be held in Lansing soon to celebrate the adoption of the prohibition amendment.

William Bos, the convict who made a sensational escape from Jackson prison, was captured on the Michigan Central railway tracks near Parma, ten miles west of the city.

An unidentified man was found dead, his throat cut, at Charlotte under a Grand Trunk cattleguard. Letters addressed to William Reed, 3204 Rhodes avenue, Chicago, were found in the clothing.

A falling off in the enrollment of short-course students at Michigan Agricultural college, resulting from the suspension of the usual advertising of the short course, has been noted in the registration.

A. T. Metcalf, former Battle Creek mayor and one of the city's pioneers, twice grand master of the Michigan Masonic order and the oldest Mason in Michigan, died at Battle Creek, aged eighty-five.

BERNSTORFF IS NAMED IN NOTES

Dr. Graves Denies Letters Were Blackmailing.

SENSATIONS WILL BE BARED

Spy Declares That No Plot Existed to Extort Money from German Ambassador's Wife—Says Count Is Compromised in Stock Deals Illegally Entered Into.

New York, Nov. 13.—Dr. Karl Armgaard Graves, arrested at Washington on a charge of attempted blackmail, makes counter-charges against his accusers.

"My rooms were entered through a window," declared Dr. Graves at his home, 65 West Sixty-ninth street. "The place was ransacked and papers taken. Among them were two half sheets of decoded letters. Fortunately, I had not left the originals in my apartments, so my only loss is time. It will take me two days to duplicate the work. A copy of the cipher code also was taken, but that did not matter.

"The letters in my possession have been delivered to the department of justice. When they are made public, I assure you, they will create a sensation. They will reveal illegal stock transactions both here and in Europe. I cannot talk of the diplomatic aspects now, I have given my word to the department of justice."

Denies Blackmail Basis.

Dr. Graves denied emphatically that there is any legal basis for a charge of blackmail. He declared positively that the letters contain nothing reflecting in any way upon the Countess von Bernstorff, wife of the German ambassador. Those addressed to her, he said, were from a woman well known in court circles in Berlin. They were not in code, but, according to Dr. Graves, so worded as to convey secret information of a political nature to the ambassador.

Mr. Graves, at once indignant and cheerful, paced restlessly back and forth, the length of his little parlor, as he talked.

At times he laughed. Once in a while he frowned. His manner, however, was one of prevailing good humor.

"Yes," he said, "those letters will make a terrific sensation when they come out.

"Somebody must have been very much interested in what might be in my rooms. Soon after my arrest in Washington, two men representing themselves to be police detectives, appeared here. Mrs. McGarrick, the housekeeper, told them I was away. They flashed badges of some sort and insisted on searching my apartments. Mrs. McGarrick demanded that they show a search warrant, and they went away. Some time later the entrance was made by my window

"I expected something of the sort and asked for federal protection. A young man from the department of justice was waiting at my door as I returned from Washington at 8:10 o'clock in the morning. I showed him what had been done."

While Dr. Graves was speaking, the department of justice agent returned. Dr. Graves gave him one of the letters in the case, to be forwarded to Washington, and a receipt was signed for it.

Letters to Countess Not Anoymous.

"The so-called love letters," Dr. Graves resumed, "are not love letters at all. They are only cleverly constructed and inconspicuous means of conveyance of information. They are in a woman's handwriting. The writer is well known to me.

"The statement of Prince von Hetzfeldt that he had shown me $3,000 is false, and is not borne out by the government witnesses. The Countess von Bernstorff was at no time mentioned by the prince or myself in the transaction. The letters don't contain anything which could compromise a lady or lend themselves to the blackmailing of a woman. They are simply and solely of diplomatic interest, and partly compromising to the Count von Bernstorff alone. For they divulge stock gambling transactions on both sides of the water. This is something the count may be able to explain, but I cannot."

Nothing on Countess.

Washington, Nov. 13.—Count von Bernstorff notified the German government that a sealed package delivered by the Berlin foreign office to a messenger on Oct. 2 and addressed to the German embassy here had been broken open and part of the contents stolen.

It is learned that department of justice agents entered the safe of a local hotel Saturday and secured documents which had been deposited there by Armgaard Karl Graves, self-styled international spy, who was arrested here Saturday on the charge of attempting to blackmail the Countess von Bernstorff.

Whether among the papers he possessed were documents of value to the allied governments is not known here. All documents taken by the department of justice authorities here, including those addressed to the Countess von Bernstorff, are said to be of the most innocent character.

Four students in the Normal college at Ypsilanti are quarantined for smallpox. They are Miss Nina Cunningham of Ypsilanti, Miss Ruth Porter of Perry, Miss Eva Hooper of Lima, O., and Miss Vera Lamphere of Reading.

A list of loot stolen at Kalamazoo covering several written pages is charged against a thirteen year old boy who was taken into juvenile court to answer for thefts, and who had been a sort of Lord Bountiful to other children.

Of 7,214 students in state university last year, 58 per cent, or 4,188 students, were from Michigan. Twenty-eight per cent came from a radius of fifty miles. In other words, fifty-eight per cent of the students of the university came from without the 100-mile circle.

RANGE OF 1,090 IN CALIFORNIA'S VOTE

Difference in High and Low Man on Democratic Ticket.

Los Angeles, Nov. 13.—Registrar McAller's check of the vote for individual candidates for presidential electors on the Democratic and Republican tickets, completed, shows that the highest of the Democratic list is 690 votes ahead of the lowest. As the unofficial returns for the county were compiled from the first name on each ticket, this will reduce the lead of the candidates "cut" most on the Democratic ticket.

In San Francisco this difference in the vote of Democratic electors has found to be about 400 votes. The ratio carried out throughout the state will make a decided difference, but probably not enough to elect the highest of the Republican list and split the California electoral vote.

PLEASANT FOR MISS RANKIN

Members of House Plan to Extend Congresswoman Unusual Courtesy.

Washington, Nov. 13.—The election of Miss Jeanette Rankin, of Montana, to membership in the house of representatives, will not cause any revolution in that body, leaders here said. The personal comfort of the new congresswoman will be provided for no matter which party controls the house, everything will be done to show her the courtesy to which her sex entitles her and to make her feel "at home" among the politicians.

No plans have been considered, of course, but one of the Democratic leaders in the present house said that in all probability she would be assigned to a room on the main capitol building. Members of the house other than chairmen of committees, are not thus favored as a rule.

FEW RECOGNIZE PRESIDENT

He and Party Pass Through New York City Almost Unnoticed.

New York, Nov. 13.—President Wilson passed through the city on his way to Washington from Williamstown, Mass., where he attended the christening of his youngest grand child, Eleanor Paxon Sayre. The President, accompanied by Mrs. Wilson, Miss Margaret Wilson, his daughter, and Miss Helen Woodrow Wilson, left the naval yacht Mayflower at West 79th street and mortored to the Pennsylvania terminal where he boarded the 3:34 train for Washington.

Few persons recognized the President as he rode through the streets.

TAKES ACID OVER HUGHES

Indiana Woman Attempts Suicide Because Husband's Party Wins.

Columbus, Ind., Nov. 13.—Mrs. Amanda J. Morgan, aged thirty-five, wife of Lee Morgan, a moulder, is in a critical condition at her home here from carbolic acid poisoning

She took the drug with suicidal intent and the cause was the defeat of Hughes, according to a statement made by her husband, who is a Democrat.

On the Banks of the Chippewa.

Bruce, Wis. Nov. 13.—On the bank of the Chippewa river in a grotto of pines and birch trees, Alta Felton, daughter of a wealthy Bruce family, and Fred Unbreit of Caley Lake, were married near here. The epitome of their romance took place where it was started and where it grew.

8 PERSONS BELIEVED LOST AT DRAWBRIDGE

Jitney Bus Goes Into River at Vancouver, B. C.

Vancouver, B. C., Nov. 13.—Eight persons are believed to have lost their lives when a Vancouver-Ladner jitney bus, bound cityward, crashed through a partly open drawbridge spanning the north arm of the Frazer river.

John Smith, driver of the automobile, and R. Wilcox and Ken Ritchie of Ladner are known to be dead. A woman, thought to be a Mrs. Brown, a music teacher of North Vancouver, and her two children, were in the car. The mother and one of the girls are known to have been drowned.

Donald Stewart, manager of the Colony Farm, and Duneen Forsyth, manager of the McRae Farm at Woodward's Landing, are believed dead. Details of the accident are lacking, as is the name of the eighth person said to have met death. Three other persons were said to have had narrow escapes.

RANGE IN ELECTORS LARGE

More Than 200 Difference in Some South Dakota Counties.

Pierre, S. D., Nov. 13.—While there is no probability that the counties yet to make returns on presidential electors will change the finals, the indications are that there will be less than three thousand difference between the highest Wilson elector and the lowest Hughes elector. In some counties there is more than two hundred difference in the range of votes in the different party electors.

The later returns indicate that the popular vote on president on the Republican and Democratic candidates will be over one hundred thousand with small votes for Socialist and Prohibition candidates. The footings with fifteen counties out of sixty-two to report are Hughes 48,944; Wilson, 45,696.

Rolly Wagner, 17, was arrested in Chicago as the second member of the boy bandits of which thirteen year old Joe Vitzer, now held by local officials, was the leader. The gang staged a series of robberies at New Buffalo.

We Can't Regulate The Weather
but we can prepare you for it.

THAT'S OUR BUSINESS!

You won't have to hug the stove. Not if you wear one of these roomy, double ulsters. The material is a rich blue, soft, downy chinchilla, that will keep out any kind of wintry blasts.

A real value without a question at

$18.00.

McCANN & BOWEN,
One Price Clothiers.

WELL MADE; ACTIVE; SEATS 7; $1280

Quality runs through the 7 passenger 6-30 Chalmers like a vein of gold in a mine. That is one reason for its supreme ability in action.

The price is very low on this car—$1280 until November 30. After that $1350.

(All prices f.o.b. Detroit.)

JOHN A. McINTYRE
Dealer
'Phone 256. Garage 'Phone 29.

5% NET

No fees or expenses out, and no taxes to pay. An investment that leads all others for safety, convenience and rate of income.

Semi-Annually
on the first of each January and July we send our checks by mail.

Withdrawable in 30 days
either the full amount or any part of it. An investment may be made from

$25.00 and Upwards

Twenty-six years and a business of a million and three quarters. Write for financial report and booklet.

CAPITAL SAVINGS & LOAN ASSN.,
LANSING, MICH.
or call on
S. P. HOSMER, Tecumseh.

YOU TAKE NO CHANCES!
Shumate Razors are Guaranteed for Life
For Sale by
W. L. COLLER.

THE TECUMSEH HERALD

FRANK S. TURNER, PUBLISHER

SUBSCRIPTION RATES

IN LENAWEE COUNTY

One year, payment in advance .... [illegible]
One year, payment after three months .. [illegible]

OUTSIDE LENAWEE COUNTY

One year, payment in advance $1.25
One year, payment after three months .. $1.50
There will be no Deviation from above Rates

Entered in the postoffice at Tecumseh, Mich., second class mail matter.

Telephone Number 36.

Woodrow Wilson, by the vote of the majority of the American people, has been returned to the White House for another term of four years.

The people have spoken and though the vote in the deciding states was close it is never-the-less final. Should the Republican National Committee order a recount in these various states it is not probable that Mr. Hughes could gain enough electorial votes to elect him. Had the result hinged on one state alone the only fair way to both parties would have been to recount the votes. A recount, in our opinion, will not alter the case, Woodrow Wilson is the choice of the people and will be our President for another term.

Though we may differ in party principles and may see many things in his administration to criticise let us remember that from Washington down there never was a president who was not criticised, so let us stand by the people's choice He is the president of the Uuited States.

With a majority of Republicans in the House it looks as if some of President Wilson's measures may meet with opposition, but with a Democratic Senate and his veto power he still holds the big stick.

Now we have Mr. Beakes claiming the election in the 2nd district for Congressman. It has been an "off again, on again" affair. It looks like a recount in this district.

ADMITS PALMERO SLAYING

Chicagoan Tells Janesville Authorities He Killed Black Hand Foe.

JANESVILLE, WIS. — Vincent Cornevaioe, a recent resident of Chicago, confessed to the authorities that he shot and killed Ralph Palmero, an Italian section foreman, at the instigation of Palmero's mother-in-law, Mrs. William Boschi who offered him twenty dollars for doing the job.

Palmero was killed October 26 in front of his home. The Boschi woman was arrested but denies the story. Palmero had aided the authorities in running down several Black Hand crimes.

CUTS OFF VILLAREAL'S EARS

Villa Leader Mutilates Mexican Major and Other Prisoners.

LAREDO, TEXAS.— Major Villareal of the Seventh cavalry of the de facto army, after being left for dead by Villa troops in the vicinity of Chihuahua City, arrived at Monterey, five days later, according to messages received here. His ears had been amputated and the skin had been cut in strips from his feet, the report said.

Villareal said he and several others were taken prisoner Oct. 22 at Santa Isabel and later all were badly mutilated upon orders of a Villa leader, reported to be second in command to Villa.

ALLIES FIRE ON DUTCH SHIP

Submarine and Its Escort Had No Warning, The Hague Says.

THE HAGUE — The Dutch submarine K-1 and its escort ship, the Witte Zes, while on a voyage to India, were fired on off the west coast of France by French patrol boats and again at Gibraltar by British warships. In both instances the attack was made without warning or visit, notwithstanding the fact that both vessels displayed the Dutch colors.

The shots fell short and the attackers, though realizing they had made a mistake, neither apologized nor made any effort to ascertain the effect of their fire.

Reports say that more than 70,000,000 whitefish eggs will be received at the Canadian government fish hatchery, at Point Edward, during the next few weeks, to be hatched during the winter and spring. This is 4,000,000 more eggs than was placed last season.

C. C. Hungerford, seventy-five years old, a pioneer farmer of Berrian, was killed when he was thrown from the wagon in which he and his daughter were driving when he attempted to drive between two automobiles and the team became frightened and upset the wagon.

The first step in a project toward the establishment of a game farm in Michigan was taken by the public domain commission, when it went on record as being in favor of the purchase of what is known as the Teel farm, in Ingham county, and starting at once the breeding of the ring-necked pheasants.

A report that the government plans selling the site of old Fort Wilkins with buildings and stockade of pointed cedar posts has brought a storm of harsh criticism from Clover Land with the result that an effort is being made by the Keweenaw Historical society to raise funds and buy the place for preservation as an historical wonder spot.

The last stone of the old building of Michigan Union at Ann Arbor is gone. The workers on the first excavation have started their contract, and about thirty bids have already been received for the second contract for the excavations, and the installation of the foundation, a work to cost between $50,000 and $100,000. The new Union home will cost $1,000,000.

The night police of Seville carry spears as of old.

The famous "Klu Klux" in the "Birth of a Nation" at the Bradley Opera House, Tuesday, November 21. Matinee and Night.

"THE BIRTH OF A NATION."

D. W Griffith's, "The Birth of a Nation", has been booked for a special engagement at the Bradley Opera house November 21 matinee and night. In every respect this presentation will be the same as before including the same big symphony orchestra.

David W. Griffith chose for the theme of his great spectacle the turmoil and travail of over fifty years ago, out of which a new and united nation was born. A southerner himself, the son of General "Thunder Jake" Griffith of the Confederate army, Griffith knows the heart of the south. Through his pictorial story of what the south suffered he had brought out the brotherhood of the north and has done much to cement the friendship of the two sections.

In order to do his work conscientiously. Griffith employed a whole corps of history experts to ransack thousands of printed volumes, pamphlets, bound files of old newspapers and manuscripts. From their researches he built up his scenario.

Those who have seen, "The Birth of a Nation" no more wonder that it costs $500,000 to produce. They only marvel that it did not cost more. Take the battle of Petersburg, for instance, The reproduction of that alone cost a small fortune. Then the burning of Atlanta and reproduction in replica of Ford's theater, Washington and of the legislative hall in South Carolina all cost large sums. Sale of seats Saturday.

A GENERAL SURVEY OF THE WAR.

Thursday, Nov. 2.—As a result of the first day's action in a new offensive the Italians have not only carried a strong system of defenses on the heights east of Gorizia and another powerful line on the Carso east of Vallone, but have taken 4,731 prisoners, six cannon, many machine guns and vast quantities of war material.

Berlin admits the evacuation of Fort Vaux, a strong Verdun post taken in the Crown Prince's drive last spring.

In the Transylvanian Alps General Falkenhayn's Austro-German armies have advanced twenty-three miles across the mountains from Kronstadt.

Russian positions on the Stokhod were taken by the Germans and 1,500 Slavs made prisoners.

Friday, Nov. 3.—Further advances by the Italians on the Carco plateau brought them to within twelve miles of Trieste, and netted 3,000 more prisoners.

The French advanced from Fort Vaux to near the village of that name Germans did not counter attack.

Both Bucharest and Berlin report advances in the Roumanian fighting. The Teutons were ejected from its border at two points. Berlin claims the drive on Bucharest gains.

Saturday, Nov. 4.—Renewing their offensive in the Carso region the Italians have advanced more than a mile. Rome reports that 25,000 Teutons have been killed wounded or taken captive in the first four days of the drive.

Germans launched a violent attack in Galicia in the neighborhood of Michishou and Lepnicadolna.

The Roumanins have advanced to the west of the Buzen river and at Table Butzi on the Transylvania front and pursuit of the Teutons west of the Jiul river continues

On the Hungarian-Roumanian front the Roumanians have occupied Rosca height. Berlin reports that the Teutons have recaptured an enemy position southwest of Predeal.

British trenches near Quinchy were penetrated by the Germans but later the invaders were driven out.

Berlin reports that ally attacks north of the Somme have been repulsed.

Sunday, Nov. 5.—As a result of their operations of the last four days the Italians have taken prisoner more than 9,000 Austro-Hungarians. Of these 270 were officers and 8,992 of other ranks, according to an official statement issued by the war office.

Proclamations re-establishing the right of the Polish nation to control its own destinies were read at Warsaw and at Lublin. General von Beseler officiated at Warsaw and General Kuk at Lublin. The event was the consummation of joint action of the German Emperor and the Emperor of Austria.

On a little more than two acres of land at the county farm Muskegon county produced 520 bushels of potatoes, worth at $1.50 a bushel, $780.

Governor Woodbridge N. Ferris was elected president of the Michigan Unitarian conference at the final session of the convention in Kalamazoo.

Search has been started for Joel Moselander, aged veteran of the civil war at Dowagiac, who disappeared from his home more than a week ago.

Seventeen nations are reported as represented in the 276 persons enrolled in the night school of the public educational system of Iron River.

The home of Mr. and Mrs. Harry E. Hicks was the scene of a wedding when their daughter Sarah became the bride of Ernest L. Ladshaw, at Battle Creek.

Nine deaths and eight injuries resulted from carelessness in the use of gasoline and kerosene in Michigan last month, according to State Fire Marshal Winship.

Scribbing a brief note on a cigaret paper asking the forgiveness of a Gaines woman, Joseph Schoultz, twenty-one years old, of Gaines, shot himself through the heart.

Hold Road for Crossing Tragedy.

Detroit, Oct. 23.—A coroner's jury held the Grand Trunk railroad responsible for the grade crossing accident on the night of October 1, in which ten persons were killed and more than two score injured

The Portuguese language is used by about 80,000,000 persons.

MUTT & JEFF'S WEDDING

With a wealth of pretty girls, new scenery, electric effects, costumes, music, etc., together with a brand new play, our old friends Mutt and Jeff, Bud Fisher's inimitable cartoon creations, will be seen in Gus Hill's latest edition entitled "Mutt and Jeff's Wedding, which comes to the Bradley Opera House next Wednesday, November 15.

Without question this offering excels all former productions of these quaint characters and no expense has been spared in making this the acme of all popular priced musical comedies.

Mr. Hill in his 25 years experience in catering to the public taste is a firm believer in the old adage, "Laugh and the world laughs with you," and he is rightly credited as being the greatest laugh producer extant.

"Mutt and Jeff's Wedding" is built for laughing purposes only. It is a laugh, a shout, a scream from beginning to end and is surrounded by a capable cast and the prettiest "Girly Chorus" attainable who can both sing and dance.

There are 25 musical numbers including the latest song hits, interspersed throughout the play which allow the audience ample breathing spells between the paroxysms of laughter.

The stage settings are elaborate and the entire production is staged under Mr Hill's personal supervision assuring a perfect up-to-date offering.

A word to the wise......Get your seats early. The advance sale opened at Hay's bakery this morning and from all indications a capacity house will greet Mutt and Jeff the same as usual. Willet's orchestra of Adrian has been engaged to play the show.

A special 60-foot baggage car of scenery is carried for the production.

Edsel Ford, only son of Henry Ford, Detroit automobile manufacturer, was married to Miss Eleanore Clay, a niece of the late Joseph L. Hudson, millionaire dry goods merchant.

An automobile, owned and driven by C. L. Yorker, a Lapeer business man, was struck by a Grand Trunk train on a grade crossing. He was so badly injured his recovery is doubtful.

The Rev. M. P. Bourke, of Ann Arbor, is touring the state interesting Catholics in the proposed $100,000 chapel and clubhouse to be erected for Catholic students in the University of Michigan.

While returning from Mt. Clemens an automobile containing Earl McClellan and Bert Cook, collided with the Frederic bridge, demolishing the machine and badly injuring both young men.

In a fight near the brewery at Petoskey, Martin Blouse was killed when his head was crushed with a heavy chair leg. John and Archie Sciallen, his companions, are in jail charged with murder.

When she put soft slack coal in the range, there was an explosion, and Mrs. Esther Mowrey had all of the flesh burned off her face and arms, her hair singed, and her clothes burned off at Hillsdale.

William McDonald, forty-five years old, is missing, after serving two weeks as night ticket agent for Grand Trunk railroad company at Owosso, and a warrant is out charging him with the theft of $312 of the company's funds.

Charles Brown, seventy years old, is dead. He was a member of the legislature in 1883 and 1885. For seven years he was postmaster at Vicksburg. He was also president of the Farmers' State bank and a member of the board of education.

Mrs. R. W. Brown was seriously hurt and Mr. and George Lawr and Perry Lawr, her parents and brother, were injured when the car in which they were going to attend the funeral of their aunt skidded into a telephone pole near Traverse City.

Frank Rainey, aged 43, giving his home as Hillsdale, Mich., single-handed, held up and robbed Verne Beckwith, thirty year old cashier of the Eau Claire State bank, twenty miles from St. Joe, of the bank's entire currency deposits of $4,050.

The first hunting accident of the season occurred when George Vincent, thirteen years old, son of Louis Vincent, well known lumberman of Cheboygan, accidentally shot himself while hunting near Cedarville. It was necessary to amputate his left hand.

How can you tell how old a meat saw is?

By finding the saus-age, of course!

You'll Find The Sausage Here!
The Kind You'll Like!
We Sell The Best Sausage
YOU EVER SAW!
We Make It Ourselves.
Know It's Ingredients and Age,
And Unqualifiedly
RECOMMEND IT!

Clark's Market,
Phone 158.

Ralston

Smart Shoes That Welcome the Inspection of the Critical Buyer.

Our new shipments of Ralstons for Fall strike a responsive chord in the mind of the man who admires taste and beauty.

They are really exceptionally well designed, both from the standpoint of appearance and fit.

STYLISH shoes which promise and fulfill—COMFORT.

Peoples' Store.

This is your kind of a shoe

YOU CAN SAVE MONEY

That sounds good to us all and that is what you can do in buying your

Flash Lights, Guns, Shells, Knives, Razors, Strops, Hones, Cigars, Pipes, Tobaccos of

W. L. COLLER

"CALL IN."

CARPENTER—PENTECOST

Married, at the home of her niece, Mrs J. H. Snedeker in Adrian. Thursday, Nov 9th, Mrs. Delia Pentecost of Tecumseh and Geo. T. Carpenter of Napoleon. Mr. Carpenter is a stock farmer, but expects to retire from the farm and they will either make their future home in Jackson, or in the brides home in Tecumseh.

MONDAY CLUB

Regular meeting of the Monday Club on Monday afternoon with Mrs. G. A. Rathbun leader. Mrs J. W. Cupples gave a fine paper on "The Development of the American Magazine" and was followed by Mrs C. L. Cuthbert with a paper on, "Magazine Editors".

MERRY GO ROUND

Mr. and Mrs R. A. Heesen and Miss Ethel Garlinghouse most delightfully entertained the Merry-Go-Round Club at the home of the former, Monday evening. A three course dinner was served at 6 o'clock after which ten tables of players enjoyed the game of 500. Prizes were given to Mrs. Paul Bowen 1st prize, Mrs John Nyland 2nd for the ladies, H. S. Temple 1st and J. H. Smith 2nd for the gentlemen.

High School Notes

At the request of the Republican and Democrat parties the High School cast a straw vote for president prohibition and home rule. Mr. Hughes won by a majority of 5 and prohibition by a majority of 85.

Miss Miller in Geometry class:

"While you are studying Geometry should you be thinking about parties?"

Miss Lockwood: "No, think what your teacher will say the next day."

Good outline in history.

I Ladies. A Fastened on the knights "knights" garment.

Miss Rood to Fay: "If women could vote what feminine qualities would they loose, as you speak of?"

Fay: "Well-h- I just don't know, I-I'm not quite well enough acquainted with them."

Advertisement—Free drawing instructions given in Room 10. Elephants, cats and goats are the favorite subjects.

She certainly ought to know.

Mr. Cuthbert had been trying to find out just what chemical action takes place that caused a moistened woolen cloth to be eaten when chlorine was placed on it. "Well what would eat the wool Mr. Cuthbert?" Vacant stare from "Cuffy," then—"I don't know—I'm sure I wouldn't."

"Well Miss Kennedy, do you know what would eat it, if Mr. Cuthbert wouldn't?"

Miss Kennedy: "I'm sure I don't know what would eat it, if he would not."

Correct: "Purple faced farmers jogged along to town."

Miss Swartz: "Many purple headed farmers jogged along to town."

Brilliant Reply

Miss Armstrong in English X 'What particular thing was regarded as a weakness in the Squire Cass?"

Bob Moore: "Why his wife died and -----"

Miss D. (In Agriculture class to teacher) "Have yu another knife?"

The teacher produced a knife resembling a folding handled butcher knife.

Miss D. "Wonder who this belongs to. It looks about like a Freshman's."

Teacher: "It's mine."

"Germelshausen" ist sehr intessant.

iiber dem Dorfe aber der diistere Hohenrauch

Sight translation in class:—

Over the village hung a hayrack.

Wanted:—A Shylock Holmes or Hawkshaw to solve a mystery, the suspicion of which has fallen on two apparently innocent souls.

Two girls chloroformed a homeless kitten Tuesday morning and when, after school all preparations for the funeral were in order, the corpse was found to be missing.

Is Miss Rice talkative?

(Seated between two boys in school.) "This reminds me of a rose between two thorns."

One of the boys: "Rather, a tongue sandwich."

COUNCIL PROCEEDINGS

Council Chambers, Village of Tecumseh. Regular meeting held Nov 6th, 1916.

President J. R. Nyland in chair. Trustees present: Hendershot, Nemire, Temple, Lawrence, McIntyre.

Minutes of last regular meeting read and approved.

Street commissioner's report showing labor done upon streets from Oct. 17th to Nov. 6th inclusive:

Team Labor	
Chas. Bennett, 120 hrs. @ 37½c	$45.00
A Haire, 65 hrs. @ 37½c	24.38
H. Shea, 20 hrs. @ 37½c	7.50
R. Cooper, 35 hrs. @ 37½c	13.13
C. Bennett, 40 hrs. @ 30c	12.00
Hand Labor	
F. Tessman, 164 hrs. @ 20c	$32.80
C. Creger, 164 hrs. @ 20c	32.80
J. B. Kennedy ½ mo. salary,	30.00
C. Snell, 85 hrs. labor @ 20c,	17.00

Motion made and supported that report be accepted and orders drawn for the amounts. Motion carried.

Engineer reported water pumped, 6,465,950 gal., coal consumed, 56,500 lbs.

The following bills were read and referred to the finance committee:

Fred O'Dell, labor on council building	$15.20
F. Turner, printing council proceedings,	4.50
B. Mominee, services	2.20
E. J. Peters, numbers for houses	28.95
Wm. Gaston & Son, map of village	.25
Tecumseh Co-operative Co, supplies	4.89
W Coller, printing signs	18.75
Henderson Ames Co., police badges	8.77
Tecumseh Electric Co, supplies	12.76
Tecumseh Electric Co., council building	1.71
Tecumseh Electric Co, O P. L.	58.00
Tecumseh Electric Co., street lights	274.51
Fred O'Dell, labor and lumber for coal sheds at water works	132.65
Geo. Kempf, labor	5.00
A. Montgomery, freight and cartage	3.60
Tecumseh Electric Co., current	6.11
Crane & Co, supplies	19.37

Finance committee reported favorably on bills Motion made and supported report be accepted and orders drawn for the amounts. Motion carried.

Motion made and supported that the Scarrifield be returned to Good Roads Machinery Co.

Motion carried.

Motion made and supported that we do now adjourn. Motion carried.

F. G. Heesen, clerk.

Now's Is The Time
TO GET THAT
NEW WINTER SUIT

Every New Suit in our store goes at

1-4 OFF

NEW COATS, NEW SKIRTS, NEW FURS

LET US SHOW YOU.

The Webster Anderson Co.
Tecumseh, Michigan.

CLASSIFIED ADS

WE BUY ALL KINDS OF JUNK and pay the highest price for rags. 'Phone 372. We come after them. Place at old Brewer's foundry. D. Ghertner.

AM paying the highest price for rags and rubbers, paper and books. Before you sell off your junk find out my price. Lewis Kozel. Phone 186 2 rings. 10 30 1mo.

WANTED—A good girl or woman for general housekeeping. Godd wages offered. Address, box 564 Tecumseh. 11 10 2t

FOR RENT—A comfortable house on North Pearl St. Enquire of Mrs P. C. Snell.

LOST—Between Collers store and the home of Bert Warihg, a well worn handbag containing quite a sum of money. Finder please notify Mrs. H. Pate. adv

LOST—A muff between Sutton and Raisin Center. Finder please leave at the Herald office and receive reward. Miss Ethel Gadd.

VANTED—A dish washer at the new Home Restaurant, Tecumseh, Phone 408.

LOST—A small black silk shawl, Saturday evening between the D. T. & I. depot and 412 Shawnee St. Finder please notify Miss Luzanne Casey at 412 Shawnee St.

CARD OF THANKS

We wish to express our sincere thanks to our old friends and neighbors in their sympathy and assistance in our recent bereavement, also to the Rev. Mr. Rex for his service of consolation.

Mrs Will C. Hopkins
Mr. and Mrs. W. Elwyn Hopkins
Mr. and Mrs. R. W. Cole

MICHIGAN NEWS BRIEFS

Ducks at Houghton lake are in more plentiful numbers than for many years.

Mrs. Lucretia Lincoln, 77, Mason, the widow of Lewis Lincoln, a veteran of the civil war, is dead.

In the northern woods, as the result of recent snows, lumber operators are getting ready to start the winter cut.

Michigan is facing a food famine, according to J. N. McBride, state director of markets, who has surveyed market conditions this fall

Miss Pearl Simons was instantly killed by a Grand Trunk switch engine at Saginaw. She was riding on the back of a motorcycle driven by her cousin, Earl Simons.

At a second special village election held at Vassar the proposition to bond the town for $25,000 for electric light and water system was carried by a vote of 198 to 43.

Closing of its most successful seasons in the history of lake travel, the Goodrich transit company will put into effect its regular winter schedule into this port November 1.

Took It to Herself.

There was a short, rotund woman standing in one of the ample doorways of the capitol, and there were other women about her. The short, rotund woman, however, was conspicuously present. A courteous senator came along with a couple of friends and remarked:

"I guess that we can get around this crowd."

"Don't you call me a crowd!" indignantly shouted the rotund woman, and the senator went on, smiling, but saying nothing.—Detroit Free Press.

Notice to the Ladies, Children and Gents

JUST A WORD--

A gift may be ever so inexpensive, yet treasured for years.

Now is the time to come in for Photos for the Holidays.

We can take more time with you, do better work, and you will be more pleased with our method.

You know that ever person waits till the last few days to buy that present, so sit today, order a dozen Photographs, and free yourself of the worry of thinking of at least twelve Xmas Gifts.

FRAMES—I have been to the latest conventions, and I know what is the latest in Photographs also Frames

We would like to have you call to our Studio, and Frame department, and see what we have.

Imported frames, Shadow boxes, and small frames of all kinds

I have one of the best lines of Frames—Ready-made Frames—that ever was displayed in Tecumseh.

Please phone (100) for all appointments.

You will have to sit for your pictures before Dec. 10th to have them for Christmas.

Ground Floor Studio.

SUNBEAM STUDIO,

J. LESTER COLLER, PROP. TECUMSEH, MICH.

Kodak Finishing—Photographic Supplies—Lantern Slides Made to Order—Mail Orders Given Careful Attention.

Columbia Records TRADE MARK 'Note the Notes

Note the Notes and Note the Opportunity

I will be very glad to place a

COLUMBIA GRAFONOLA

in your home for demonstration without any obligation whatever. If you are interested call and see the instrument and get my proposition.

A large assortment of Records on hand.

B. J. PULVER.

$100 REWARD $100

The readers of this paper will be pleased to learn that there is at least one dread disease that science has been able to cure in all its stages, and that is Catarrh. Hall's Catarrh Cure is the only positive cure now known to the medical fraternity. Catarrh being a constitutional disease, requires a constitutional treatment. Hall's Catarrh Cure is taken internally, acting directly upon the blood and mucous surfaces of the system, thereby destroying the foundation of the disease, and giving the patient strength by building up the constitution and assisting nature in doing its work. The proprietors have so much faith in its curative power that they offer One Hundred Dollars for any case that it fails to cure. Send for list of testimonials.

Sold by Druggists, Price 75c.

Take Hall's Family Pills for constipation.

Address: F. J. Cheney & Co., Toledo, O. adv

How To Run a Newspaper.

To run a newspaper, all a fellow has to do is to know what the people want all the time, please everybody, write poems, understand all money questions, stand in with the interests shout for the working classes, umpire a baseball game, make a dollar do the work of five, overlook scandal, abuse the liquor habit, mold public opinion, censor all advertising, praise babies, finger a linotype, lead prayer meetings, shine at public gatherings, get all the legal advertising, meet the Saturday payroll, and print a clean paper that the people will cry for.—Exchange.

JOLLY 16

Mrs. F. E. Rude was hostess to the Jolly 16 on Friday evening. There were four tables and the game was pedro. Prizes were given to Mrs. Floyd Freeman 1st, Mrs. Fred Aldrich 2nd, and Mrs. LaVern Barrett the booby. A very merry evening was enjoyed. At the close of the games light refreshments were served

Wassman a magician of rare ability and in great demand in Chicago and vicinity is one of the numbers on the $1.00 Entertainment Course. An entire evening of mystery and entertainment for less than 15 cents when you buy a season ticket for $1.00. ad

We have been selling a lot of

RED BAND COAL

We know it is good, in fact a little better than any other kind because our customers say so If you haven't ordered any yet you will have a smile coming when you do.

L. E. TEMPLE & CO.

Our Growth.

This Lilley State Bank continues to grow from year to year because its older depositors have continued to deposit their funds here and because new depositors are being constantly attracted by the much it has to offer in safety and service.

You too, we believe, will find it advantageous to have an account at this bank no matter where else you may have money upon deposit.

May we see you among those we serve.

LILLEY STATE BANK

The Bank with the Chime Clock

TECUMSEH CO-OPERATIVE ASSN.

Quarterly Meeting of Stockholders

Wednesday Evening, Nov. 15, 1916

Every member earnestly requested to be present. Called to order at 7:30.

Wood Wood

Considering the high prices at present of coal, would it not be cheaper to burn wood? We believe so and have a good supply on hand to deliver of different grades and prices. Buy some and try it out.

We have sample of the new process of SOFT BRICK made by A. A. Comfort. Have Brick and Tile in stock for sale.

By C. D. BEBBE, Mgr.

The Well-Furnished Home

Isn't necessarily ELABORATELY furnished.

A judicious arrangement of a few really suitable pieces of Furniture is far preferable to mere quantity or expensiveness

We are here to furnish suggestions to those wishing them.

And we have here the Furniture to carry out a harmonious scheme for any room in your home

All sorts of single pieces to fit in with that which you now have.

Will you make use of these facilities?

GUY E. BELDING,
FURNITURE AND UNDERTAKING.

"He who bloweth not his own horn the same shall not be blown."

Fire, Tornado and Auto Insurance

Mrs. Franc S. Gillespie,

"Always Hustling"

A Redingote Costume
McCall Pattern No. 7461, one of the many new designs for November

A Costume in Coat Effect
McCall Pattern No. 7475, one of the many new designs for November

Did You Ever
USE McCALL PATTERNS?
Try One

Have you purchased your Thanksgiving

Table Linen

Do it to-day. It will cost more later.

Coats, Dresses and Furs

LOOK GOOD JUST NOW. LOOK AT OURS.

Fred Rosacrans & Sons.

LOCAL AND PERSONAL

NOTICE

All copy must be in the composing room of this office by 9:30 a. m. Tuesdays and Fridays and all advertising matter before 4 p. m. Monday and Thursday.

Miss Mary Avery spent Friday in Toledo.

Be sure and visit the Japanese booth at the M E. church fair, Thursday Nov. 16. adv

Mrs. Mary Preston of Tipton was in town Saturday.

C. E. Williamson was a passenger for Detroit Monday.

Mss Alice Owens was a business caller in Toledo Friday.

Wesley Clark was a business caller in Detroit Monday morning.

Mrs. Eugene Norcross of Adrian was a caller in town Friday.

Miss Leta Jackson is taking music lessons of Miss Hazel Roberts.

Fine switches made, cut hair and combings bought at the millinery store of Miss Julia A. Hough. adv

Mr. and Mrs. George Adamson are now in Chicago for an indefinite stay.

Miss Irene Conklin of Detroit was a weekend guest of relatives in town.

Mrs. Roy Witherell of near Sand Lake was a Tecumseh visitor Saturday.

Charles Bartholomew has gone to Detroit, where he will spend the winter with relatives.

Mrs. A. J. Bigelow spent several days in Detroit last week returning home Friday night.

Mrs. Calvin Bovee of Hudson came Friday to visit her parents, Mr. and Mrs. J. W. Owen.

Mrs. Eliza Sanford and daughter, Mrs Wilson were guests of Mrs. Cowan in Blissfield Saturday.

I have a line of shoes for men and women in broken lots which I will close out below cost. I also have a cobbler. Bring in your repair work.
Mrs. P. C Snell. adv

Mr and Mrs. Howard Evans of Tipton were guests of her mother, Mrs. John Schreder Saturday.

Mrs. W. H. Pavey of Hillsdale was the guest of her sister Mrs G. J. Ziehr and husband Thursday.

Miss Adah Owen of Ann Arbor was an over Sunday guest of her parents Mr. and Mrs. J. W. Owen.

Hugh Diamond of Ohio, the Witty Scotchman will drive the blues away. Here January 11 on the $1.00 Entertainment Course. Ask any man who heard him here last February. adv

Mrs. Horace Holdridge was in Lyons, Ohio several days of last week called by the death of a neice.

Mrs. S. W. Bordine is spending a few weeks in Battle Creek and vicinity with relatives and friends.

Mrs. F. S. Stone of Hillsdale was the guest of her brother, B. C. Ellis and family Friday and Saturday.

Mrs. Victor Carson and little Beth of Jackson spent the weekend with her parents Mr and Mrs. J. W. Owen.

George Keyser spent last week in Detroit with his daughter and husband, Mr. and Mrs. Lamont Bidwell.

D. H. C. Bowen of Washington Courthouse, Ohio was the guest of his mother Mrs. J. F. N. Bowen, Friday.

Mr. and Mrs. Floyd Williamson, Mr. and Mrs. Floyd Heesen and Miss Florine Ellis were Detroit visitors last Thursday.

Mrs. Sarah Lamkin went to Adrian last week for a day or two going from their to Painesville, O. for a few weeks visit.

Mrs Sylvia Davidson entertained at dinner Friday Mrs. Eliza Sanford, Mrs. Abram Hunt, Minor Davidson and Peter Knight of Clinton.

Mr. and Mrs. Horace Lamkin and Mrs. Ernest Lamkin and two sons motored to Painsville, O., Friday, where they will visit relatives.

C. A. Barber has accepted a position with Uncle Sams Macaroni factory in the capacity of auditor. He will assume his position about Nov. 15th.

Dr. Rice the famous Methodist Divine of Detroit delivers his famous lecture "The Devil take the Hindemost" here Dec. 28 on the $1.00 Entertainment Course. Dr. Rice comes to Adrian once every year, ask your Adrian friends if he isn't a wonderful speaker. Can you afford to miss hearing him. First time in Tecumseh. adv

Mrs. John McIntyre was a weekend visitor in Lansing.

Regular meeting of Tecumseh Rebekah Lodge No. 338, Friday evening Refreshments.

Regular meeting of Tecumseh lodge No. 190 K. of P., Thursday, Nov. 16, at 7:30.

Rev. G. H. Whitney of Chelsea is in town today, coming for the funeral of the late Albert Waring.

Reduced Rates on all fall and win- Millinery at Miss J. A. Hough's store. adv

Chicken pie supper at the M. E. church, Thursday Nov. 16, 25c. ad

A. E. Reason of London, Ont. was a week end guest with his family at the home of J. J. Freeman.

Miss Cecile Swift of Milan spent Saturday and Sunday with her parents Mr and Mrs B. G. Swift and Miss Ola

We regret to hear that Mr. B. Hurry continues quite ill, the result of his accident a few weeks ago.

Mr. and Mrs. Geo. Gunn and two children late of Texas, but now located in Detroit were calling in town Saturday.

Mr. and Mrs. Chauncey Saxton entertained relatives from Detroit last week, Sunday they spent the day in Fairfield.

Thursday, Nov. 16 is the day set for the fair and supper given by the ladies of the M. E. church Tecumseh.

The Mothers meeting of the Friends church will be held Thursday afternoon Nov. 16, at the home of Mrs. W. B. Mounk.

Mr. and Mrs. Fred Davis entertained her brother Orley and friend Miss Roberta Bradish of Adrian and Miss Cecile Swift of Milan Sunday.

Mrs. John Koth, who was here for the funeral of her uncle, the late P. C. Snell, left for her home in Battle Creek Friday afternoon.

The Ladies Aid Society of the M. E. church will have a fair and chicken pie supper in the church parlors Thursday of this week, Nov 16.

Mrs. A. B. Cheal who is spending a few weeks with her parents Mr. and Mrs George Church entertained Mrs. J. R. Drolett of Battle Creek over Sunday.

Special, this week I will offer you 50 and 75 cent pocket knives for 39c. each. I have olny 150 at this price so come early. W. L. Coller adv

Miss May Noble the midget reader and impersonator will give an entertainment at the Macon Grange Hall, Wednesday evening, November 15. Admission 10 and 20 cents.

The store just east of John Nyland's is being fitted up for Lew Priest who will move his cobbling shop from the Dewey block on Evans street as soon as the store is ready.

The Dearborn Concert Co., three young ladies, is a national favorite. They are one of the number on the $1.00 Entertainment Course. By buying a season ticket $1.00 you can hear them for less than 15 cents. adv

After an enforced vacation of six weeks, Miss Alice Cutting returned to her school work in Battle Creek Saturday. The schools had been closed on account of an epidemic of infantile paralysis.

The Queen Esther Circle held their monthly meeting with Miss Cecil Clark Saturday. After the business meeting a short program of music and reading was given and light refreshments were served.

There will be a Union Sunday School Rally at the Presbyterian church Sunday evening at 7 o'clock. An address will be given to Rev. W. B. Hartzog on the Sunday school convention held in Holland this week.

The International Glee Club of four young men is one of the foremost organizations of its kind in this country. They are the first number Nov. 20 on the $1.00 Entertainment Course A season ticket costing $1.00 enables you to hear seven excellent entertainments for less than 15 cents. Buy a ticket. adv

The many friends of Mrs. J. P. Varner will be glad to hear that she is gaining nicely from her recent operation for the removal of cancer. She is at St. Luke's hospital in Denver, Col, where cards will reach her.

His many friends will be rejoiced to hear the Rev. G. W. Jennings is doing finely at last reports. The specialist who visited him Saturday confirmed the diagnosis of his physician and thought his chances were good for recovery.

1917 MOTOR LICENSES MAY NOW BE RECEIVED.

Applications for 1917 registration under the Motor Vehicle Law will be received after November 1st. Blanks will not be sent to those registered this year.

A large list of dealers and garages covering the entire state has been formulated and a supply of blanks has already been sent them The County Clerks have also been furnished with a supply Blanks will be sent from this Department upon request.

C. L. Cuthbert left today for Pittsburg, Pa., on a business trip

Mr. and Mrs. F. S. Anderson and Mary Eleanor were Detroit visitors Monday.

Albert Boyce left for Detroit Monday and goes on to New York today after a short visit in Tecumseh.

Miss Alice Sloan left this morning for California where she will spend the winter with her sister and family.

Mr. and Mrs. Leonard Mangus left Saturday for Grand Rapids where they are visiting Al. Stacy and family.

Rev. W. B. Hartzog leaves today for Holland, Mich, the State Sunday-school convention being held there this week.

Mrs. H L. Jones was the guest of her granddaughter and husband Mr. and Mrs. Burnritter of Toledo several days of last week.

Mrs. Ed Hand and daughter Edna went to Detroit Friday for a visit with Mr Hand and other relatives, returning home Sunday night.

Mrs. Joseph Marks of Macon left on a trip to California this morning. She will visit her daughter Mrs. Maggie McDermott at her home in Gavelena.

Merlin, the youngest son of Mr. and Mrs Orville Brisbin, who is afflicted with deafness, has gone to Flint for training in the school for the deaf.

Mr. and Mrs. Floyd Bryan very pleasantly entertained a party of young ladies Friday with a six o'clock dinner honoring the birthday of Miss Lillian Cole.

Work was begun this week on the new house to be built on the Bidwell farm where the new barns have been lately built. They expect to have the house completed by Jan. 1st, 1917.

Next Sunday at the morning service of the Baptist church, the public will have the opportunity of hearing an address by a native Presian, N. E. Badal of Urmia, Persia will speak on conditions in that old land which has sometimes been called the birthplace of the Nations.

Too much politics in the air Friday and mistakes in the paper are the result. We sent the minister who was to preach at St. Peters church to St. Elizabeth and didn't give the services at St Peter's any show. We hope to be settled down by another Friday to steady business.

The Georgia Jubilee singers, coming on the $1.00 Entertainment Course sing the old familiar plantation songs in a way that takes you back to the Sunny South of years ago. Can be enjoyed at a cost less than 15 cents by buying a season ticket costing one dollar. adv

The Rexall Company, through its 8000 stores in the United States, conducted a straw vote and the result was published and spread broad cast just before election. It is interesting to note the result of this vote as with but few exceptions did they go wrong in their forecast. In the states that went different from their prophesy the vote was close. B J. Pulver, the local Rexal dealer, conducted the vote for this locality.

WHEN YOU BUY GROCERIES

You are simply purchasing the necessaries to keep you and your family strong and well.

It's largely a question of nourishment—and of energy derived from food.

If you study the eatables question you will find almost invaribly, that high-grade goods and digestibility and healthfulness go together.

We discovered that long ago Also we discovered that the ONLY low-priced groceries are those that are so good that there are none any better.

You can, if you like, keep your table supplied with unquestioned grocery goodness all the year round—just by shopping here.

C. M. Gilbert.

A good place to get good things to eat

TECUMSEH MARKET

Get our prices on poultry. With prices high, the sooner spring chickens are sold after they weigh 3 lbs will be your gain.
Tues. tf. Williamson Bros.

K. OF P. TAKE NOTICE!

A case of smallpox has come to notice in Milan and been reported to Tecumseh. In consequence thereof the visit of the lodge to Milan which was set for Thursday will be postponed until a later date

BURROW—SNELL

Married in Bowling Green, O.. Wednesday July 19, 1816 Miss Ethel Burrow and Frank Snell both of Tecumseh.

It is no fault of the Herald that this announcement comes so late, but to the fact that the young couple failed to notify their friends sooner, however better late than never, and the Herald, extends congratulations and best wishes

ALBERT WARING

After a lingering illness of many weeks, Albert Waring passed away at his home on Maumee street Saturday Nov. 11, 1916. The funeral was held at the home this afternoon at two o'clock. Rev. O H. Whitney of Chelsea officiating, burial on the family lot in Brookside. An obituary will be published in Friday's issue.

THE WIT AND WISDOM

Mrs. J. F. N. Bowen entertained the Wit & Wisdom Club Monday evening at her home on Chicago street. She was assisted in the entertaining by Mr. and Mrs Duaine Service. This was the postponed meeting which was to be held a week ago, at the home of Rev and Mrs Jennings In the absence of the leader Rev. Jennings, Mrs. F S Turner took charge of the program,

A very interesting evening was spent with our presidential candidates. Roll call was responded to with sayings of former presidents. The program was given as follows:

"Prohibition Candidate"—Dr. L. G. North

"Republican Candidate"—Miss Alice Wimple

"Democratic Candidate"—Dr. W. B Hartzog.

"History of our political parties"—Rev. W. A. Rex.

Recitation—Miss Margaret Turner

At the close of the program refreshments were served.

PRESBYTERIAN ENTERTAINMENT COURSE

The $1.00 entertainment course opens at the Presbyterian church Monday night Nov. 20 at 8 p. m. This hour enables our business people to attend the five numbers falling on Monday night. The two others are on Thursday night when places of business are closed.

The course consists of seven numbers five being furnished by the International Lyceum Bureau, of Chicago. The sixth and seventh numbers, Dr. Rice of Detroit and Hugh Diamond of Ohio are in addition to the regular course but without additional cost.

It was an exceptional good fortune we secured Dr. Rice as he is in constant demand with but two dates open, in several months when he was booked for the course.

Mr Diamond was on the program at the banquet given by Presbyterian men we honor of Washington's birthday this year. Several who attended had heard Harry Lauder, but said they preferred Diamond any time.

The five numbers furnished by the International Lyceum Burreau:

The International Glee Club
Tahan, An Indian
The Dearborn Concert Company
Wassman, The Magician
Georgia Jubilee Quartette

The course ticket costing but $1 00 admits you to seven entertainments for less than 15 cents each while single admissions to each entertainment are 50c.

Buy a ticket now and enjoy "the best quality for the least price" Tickets on sale at Tecumseh State Bank and by, school children who are earning their tickets

The ladies of the Macon M. E. church, will hold their fair Dec. 8th. Don't forget the date.

Mrs. Daniel Chase who was spending a few days in Detroit with her daughter, Mrs. Claud Wixom and family, returned home Thursday night.

GOOD PROVIDER'S FAMILY
HURRAY!
All the people cheer when lovers kiss—But the greatest joy's housekeeping bliss!

ALL the world loves a lover, but a happy married couple attract more than ordinary attention. Mrs. Good Provider for our housekeeping bliss is that she has always selected our groceries with care. Patronize this show.

Grape Fruit, Juicy Oranges, and Malaga Grapes.

ANDERSON GROCERY CO.

Phone 91--- Successors, Anderson Bros. Macon Phone

Blankets & Robes

We have a fine line of

Horse Blankets, Wool, Plush and Fur Robes, Automobile Robes, Storm Proof Robes.

Guns, Rifles, Amunition, Victor Game Traps, Dry Batteries, Flashlight Batteries, Electrical Accessories.

Satterthwaite Bros.

BRADLEY OPERA HOUSE
TECUMSEH
WEDNESDAY, NOVEMBER 15

THE BIGGEST "PHUN PHEST" OF THE AGE

MUTT and JEFF'S WEDDING

AN ABSOLUTELY NEW, GLITTERING PRODUCTION

BIG FUN FOR THE LITTLE FOLKS

BIG FUN FOR THE BIG FOLKS TOO

50 SWELL LOOKING, HANDSOMELY GOWNED SINGING AND DANCING MISSES AND SHOW GIRLS

A Word To The Wise: "Buy Seats Early"

EVERYTHING NEW THIS YEAR

A 60 foot car is required to carry their mammoth scenic production.

A Company of 50

Nothing but fun. Best seats only $1.00 others at 75 and 50 cents.
Special Price for Children 25c.

AUCTION!

The undersigned will sell at Public Auction

Saturday, Nov. 18

at 12:30 o'clock sharp, the following named household goods of the late John F. Hicks.

Furniture

Livingroom Furniture, Diningroom Furniture, Bedroom Furniture and Hall Furniture

Pictures, and French Wilton Rugs (room size), etc. Goods on exhibition, enquire at Webster Anderson Co. Sale will be held at

The Store East of Webster Anderson Co.

Terms Cash. A. C. Aylesworth, Auc.

PRICES THIS YEAR AND LAST IN MICHIGAN

The first price given below is the average price on Nov. 1, 1916, the second the average price for Nov 1, 1915.

Wheat	$1 63	$1 00	per	bushel
Corn	.92	.69	"	"
Oats	.49	.34	"	"
Potatoes	1 43	.52	"	"
Hay	9 60	11,70	"	ton
Eggs	.32	.26	"	doz

The production of corn this year is estimated as 46,900,000 bushels.

Wheat	12,631,000	bushels
Potatoes	16,400,000	"
Oats	42,690,000	"
Hay	4,398,000	ton
Beans	8,730,000	bu

Dr. N. D. Trask,
Osteopathic Physician.

Special attention given to nervous diseases, rheumatism, stomach and bowel troubles.

Bronchitis, Asthma and Catarrha Deafness.

Office hours, 9 to 12, 1 to 5, and by appointment.

Office over McCann & Bowen's.

A. C. AYLESWORTH,

Licensed Auctioneer, Real Estate, Stock and General Salesman.

Will attend all sales in city or country, at reasonable rates.

Headquarters and all dates made Herald office

Dental Parlors
W. D. REED, D. D. S.
Chicago, St. Tecumseh.
Crown and Bridge work Aluminum
Silver and Rubber plates and all of
the specialties known to modern
dentistry. Gas or vital-
ized air admin-
istered
Office over Avery & Co's store

DR. E. D. BROWN,
Dentist.

Modern Dentistry at reasonable rates. Painless extraction by use of local or general anaesthetic.

Officers hours 7:45 a. m. to 5 p. m. Saturday evenings 7 to 9. Other evenings by appointment.

Office in DeWolf Block.

Office pohne 192, house phone 182—2r

C. M. Cooley,
Licensed Auctioneer.

R. F. D. No. 4 Manchester. 15 year successful experience in Jackson, Washtenaw and Lenawee Counties, also practical farmer.

Bell Telephone Clinton exchange.

Rates Reasonable and Satisfaction Guaranteed

"URIC ACID NEVER CAUSED RHEUMATISM"

I WANT to prove it to your satisfaction. If you have Rheumatism or Neuritis, acute or chronic—no matter what your condition—write to-day for my FREE BOOK on "RHEUMATISM—Its Cause and Cure." Thousands call it "The most wonderful book ever written." Don't send a stamp—it's ABSOLUTELY FREE.
JESSE A. CASE
Dept. 943 Brockton, Mass.

PATENTS

TRADE-MARKS and copyrights obtained or no fee. Send model, sketches or photos and brief description, for FREE SEARCH and report on patentability. 25 years experience. Send 2-cent stamp for NEW BOOKLET, full of patent information. It will help you to fortune. READ PAGES 11 and 12 before applying for a patent. Write to-day.

D. SWIFT & CO.
PATENT LAWYERS,
303 Seventh St., Washington, D. C.

Whittemore's Shoe Polishes
FINEST QUALITY LARGEST VARIETY

"GILT EDGE," the only ladies' shoe dressing that positively contains Oil. Blacks, Polishes and Preserves ladies' and children's shoes, shines without rubbing, 25c. "FRENCH GLOSS," 10c.

"DANDY" combination for cleaning and polishing all kinds of russet or tan shoes, 25c. "STAR" size, 10c.

"QUICK WHITE" (in liquid form with sponge) quickly cleans and whitens dirty canvas shoes. 10c. & 25c.

"ALBO" cleans and whitens BUCK, NUBUCK, SUEDE, and CANVAS SHOES. In round white cakes packed in zinc boxes, with sponge, 10c. In handsome, large aluminum boxes, with sponge, 25c.

If your dealer does not keep the kind you want, send us the price in stamps for full size package, charges paid.

WHITTEMORE BROS. & CO.,
20-26 Albany Street, Cambridge, Mass.
The Oldest and Largest Manufacturers of Shoe Polishes in the World

FRIENDSHIP BRACELET LINK ONLY 12¢

STERLING SILVER ROLLED GOLD

Start a Friendship-Maid-Link-Bracelet, latest New York fashion. We start yours by giving you one link absolutely FREE engraved with 3 initials. Your friends give or exchange others. What more beautiful token or sentiment could be expressed. Send to-day for one or more LINKS (12c. each) stating initials and whether ROLLED GOLD, STERLING SILVER, BEADED or PLAIN design wanted and receive links with beautiful Black Ribbon Free so you can start wearing Links at once until Bracelet is complete. Write today. Start with Link we give you Free with First 12c. order or more. Friendship Jewelry Co., Dept. M, 83 Chambers St., N.Y.

Neighbor Told Her Cure for Lumbago

Rheumatism and lumbago are awful things and cause great pain and misery, but Foley Kidney Pills can rout them.

Mrs. G. H. Eveland, Duncan Mills, Ill., writes the following letter: "I was stricken down with lumbago and was unable to turn myself in bed. A neighbor brought me a half bottle of Foley Kidney Pills, and said she had been similarly afflicted and that they had helped her. So I tried them and was completely relieved by the use of two or three bottles. I have had splendid success with them and have never known them to fail. I most heartily recommend Foley Kidney Pills."

Foley Kidney Pills tone up weak, inactive, sluggish kidneys, rid the body of poisons, give appetite, energy and refreshing sleep after pain. Don't neglect kidney trouble. Remove the cause with Foley Kidney Pills.

Sold everywhere in Tecumseh.

DON'T LEAVE TECUMSEH

No Need To Seek Afar The Evidence Is at Your Door.

No need to leave Tecumseh to hunt up proof, because you have it here at home. The straightforward statement of a Tecumseh residence like that given below, bears an interest for every man woman or child here in Tecumseh.

Mrs S E. Austin, S Pearl St., Tecumseh, says: "I was bothered with my kidneys and had dropsical symptoms. I had distressing pains in my hips, accompanied by rheumatic pains. At night, I was restless. I passed gravel at times and though I had consulted different physicians, I received only temporary relief. All my people had been afflicted with kidney complaint and when I learned of Doan's Kidney Pills, I used some. The swellings went away and I was no longer bothered by the pains."

LATER TESTIMONY

On December 11, 1906, Mrs. Austin gave the above statement and in July, 1916, she added: "I still think well of Doan's Kidney Pills and am always glad to recommend them."

Price 50c at all dealers. Don't simply ask for a kidney remedy—get Doans Kidney Pills—the same that Mrs. S. E. Austin has twice publicly recommended. Foster-Milburn Co., Props., Buffalo, N. Y.

PHILANDER C. KNOX

Elected to the United States Senate From Pennsylvania.

Photo by American Press Association.

The return of Senator Philander C. Knox from Pennsylvania to the U. S. senate adds to the array of able lawyers in that body. This legal gain to the upper house is offset by the defeat of John W. Kern of Indiana.

SEVENTH MAN DEAD AFTER I. W. W. RIOT

Former Sheriff Is Victim; Two Others May Die.

EVERETT, WASH. — Jefferson M. Beard, former sheriff of Snohomish county and a deputy sheriff in the posse which battled with Industrial Workers of the World at the Everett city wharf Sunday afternoon, is dead. He is the seventh man to lose his life because of the Industrial Workers' effort to enforce in Everett what they term "the right of free speech." Beard was shot in the chest.

E. P. Buehrer, engineer at the Everett High school, who was shot in the chest, may die, physicians say. He was a member of the citizens' posse into which members of the Industrial Workers fired from the steamer Verona, which had brought them from Seattle.

Athol Gerrill of Spokane, a student at the University of Washington, who was visiting in Everett and was on the wharf, was shot through the leg and chest, and is in a critical condition, as is Harry Blackburn, who was shot in the chest.

UNEASY OVER AMERICANS

U. S. Is Alarmed Concerning Fate of Those at Parral.

WASHINGTON — The state department is alarmed over the fate of the nine or ten Americans said to be in Parral, and in possible peril at the hands of Villistas. The report, as yet unconfirmed, that Dr. H. C. Fisher, an American citizen, was murdered some days ago at Santa Rosalia has caused much uneasiness.

The department is making inquiries through the Mexican government and British and French consuls in Mexico. Even this move is hindered because the wires between Chihuahua and Parral are cut. The British consul at Chihuahua cannot get full information. An official report has it that the Americans at Parral had warning and are hurrying for the border in order to escape the anti-American Villistas.

David Cran, Wexford county's oldest resident, is dead at the age of ninety-nine.

William Smith, a farmer, and his son were badly injured when a street car struck the wagon in which they were driving.

William Eddy, thirty-four years old, was killed by his uncle, John Strong, a victim of a halloween prank at Grand Ledge.

CORRESPONDENCE

CLINTON

The Ladies Auxillary of St. John's church will enjoy a pot luck supper at the home of Mrs. C. F. Clark Wednesday afternoon.

Dr. and Mrs. Reed and children of Tecumseh spent Sunday with her father north of town.

Mrs. Virginia Huston spent the week end in Toledo.

Mr. and Mrs. Frank Johnson spent Friday in Jackson.

The entertainment which was given here Thursday evening by the Chicago Musical Sextette was enjoyed by a large attendance.

Miss Blanche Robison of Jackson spent the weekend at her home here.

Mr. and Mrs. G. W. Freese returned last week from a visit with their daughter at Mt. Summit, Ind.

Mrs. Helen Ferrick of Ypsilanti spent the week end at her home here.

Mr. and Mrs. E. R. Smith left Thursday for their winter home at Pasedena California.

The old Leon Keyser house on Jackson St. has been torn down.

Miss Laura Parker spent Saturday in Toledo.

Dr. McCarroll of Detroit will preach at St. John's church next Sunday morning.

Miss Rena Mills of Jackson spent the week end at her home here.

The Box Social which was given by the Juniors and Seniors was well attended and all enjoyed it.

Miss Sissie Bidwell of Ann Arbor spent the weekend with Elizabeth Beach.

Will Truesdale who is working in Detroit spent Sunday with his parents.

Mr. and Mrs. Eugene Rosacrans and daughter spent Sunday at her home here.

Chester Kemp of Cleveland spent Sunday with friends here.

Miss Edyth Skinner spent the week end with friends at Albion.

Frank Burroughs spent Sunday at his home here.

The Chicken pie supper which was held at the Congregational church Saturday evening was well attended and netted the society $84.50.

Russell Boyd of Albion spent Sunday at his home here.

Lawson Ward of Detroit is visiting his parents here.

E. L. Parker and W. S. Kimball spent Thursday in Detroit.

FOLEY KIDNEY PILLS
FOR BACKACHE KIDNEYS AND BLADDER
Sold Everywhere

BRITTON

James Taylor is in Detroit where he has a position as fireman for the Michigan Central Ry. Co.

Mrs. Pettee of Flint is a guest of her daughter Mrs. H. T. Gray and family.

Miss Bernice Underwood, Margaret Hindes and Mrs. H. Martin spent Sunday in Carleton with Mrs Ethel Montonya.

The members of the high school Alumni are planning to put on a play in the near future.

Miss Dorothy Elgerton of Freemont, Ohio is here for a weeks visit with her sister Mrs. H. S. Temple and husband.

Mrs. R. S. Bumpers of Tecumseh spent Friday with her daughter Mrs Robert Welch.

B. J. Beasley was in Detroit Wednesday.

Miss Lida Baum is in Tipton spending a few days with her brother Arthur Baum and wife.

Mrs. Rose Elkington and son Edward of Adrian visited friends here the later part of the week.

Mrs Horace Macham of Menton is here visiting Mr. and Mrs. Ernest Hoagland.

Mr. and Mrs. Dan Burcroff of Tipton spent Sunday with Mr. and Mrs. Glenn Burcroff

Mrs. Dolly Williams, of Chicago is spending the week with Mr. and Mrs. Tom Russell.

Harry Smith entertained his mother and sister of Ypsilanti over the week end.

Mr. and Mrs. Harry Temple were in Toledo Tuesday and Wednesday.

FOLEY KIDNEY PILLS
FOR BACKACHE KIDNEYS AND BLADDER
Sold Everywhere.

HOLLOWAY.

Mrs. Ellen Boyd of Eaton Rapids was a guest of her brother C. E. Holdridge and wife a few days last week.

S. J. Wilson is driving a new Buick six.

Miss Anna Drouillard attended a party in Deerfield Wednesday.

Mrs. James E. Foley entertained Tuesday afternoon. Those present were Mesdames C. E. Holdridge Theo. LaBounty, Geo. Morehouse, Ira Wilson, S. J. Wilson, James Bloomer, W. H. Wall, Engene Drouillard, Marshall Drouillard, Wm. Nobles, Misses Anna Drouillard, Mary Bloomer. The ladies busied themselves tieing a comfortable and visiting. Refreshments were served and good time enjoyed. Mrs. C. E. Holdridge will entertain the same ladies, Dce. 5.

C. E. Holdridge was in Flint on business Wednesday.

The L. O. T. M. M. will meet with Mrs. S. J. Wilson next Wednesday.

The ladies social was held at the church Thursday. A chicken dinner was served at noon by Mrs. A. H. Lewis committee. There were 36 present a short business meeting was held and a usual good time enjoyed by all.

Mrs. W. P. Rainey was a Britton caller Tuesday.

TIPTON

The Helping Hand will hold their annual Fair, Friday, Nov. 17th at the Grange Hall. A chicken pie supper will be served at (20) twenty cents a plate. The following ladies will be in charge of fancy work and apron booth, Mrs. Maud Fox, Mrs. D. J. Preston, Mrs. Lena Mack. Baked goods and vegetable booth, Mrs. Lillie Harrison and Mrs. Lida Spalding. Ice cream booth, Hazel Preston, Ina Merritt. Candy booth, Julia Ogden, Vertle Burtless and Dorothy Daniels. Grocery booth, Mrs. Grant Ogden and Mrs. Lillie Daniels. In the evening a free program will be given under the direction of Mrs. Arthur Daniels, Mrs. Mabel Wyman. A one act play entitled "Sewing for the Heathen," by the following ladies.

Mrs. Judd, Hostess—Mrs. Grant Ogden.

Mrs. Chesty, President of the Society—Mrs. Carl Burtless.

Mrs. Day, a bride—Mrs. Harry Daniels.

Mrs. Powers, a rich lady—Mrs. Fred Miller.

Grandma Gibbs, deaf but persistent—Hazel Preston.

Mrs. Strong, a suffergist—Mattie Graham.

Mrs. Meeker, gentle and good—Mrs. Brewer.

Luella Huggins, senimental—Mrs. Nellie Luce.

Meally, German servant—Mrs. Garret Baker.

Mr. and Mrs. Robert Linton of Jackson spent Thursday at the home of Irving Luce.

Mrs. C. H. Brewer left Wednesday for a few days visit with her parents in Durand.

Arthur Muck visited relatives in Toledo last week.

Mrs. Josephine Lerch of Lima, O., spent a couple of days with her mother, Mrs. Eliza Crittendan the fore part of the week.

Mrs. George Witherell and daughter Ruth spent a couple of days the fore part of last week with Mrs. Howard Evans.

Mr. and Mrs. Lloyd Whelan and daughter were Tipton visitors Tuesday.

F. E. Derby and wife, daughter, Geraldine and Miss Delphine Hendryx were Adrian visitors Monday.

Rev. C. H. Brewer motored to Milan Wednesday taking Mrs. Brewer there to take the train.

FOLEY KIDNEY PILLS
FOR BACKACHE KIDNEYS AND BLADDER
Sold Everywhere

Keeps Your Stove Shining Bright

Gives a brilliant glossy shine that does not rub off or dust off—that anneals to the iron—that lasts four times as long as any other.

Black Silk Stove Polish

is in a class by itself. It's more carefully made and made from better materials.

Try it on your parlor stove, your cook stove or your gas range. If you don't find it the best polish you ever used, your hardware or grocery dealer is authorized to refund your money.

There's "A Shine in Every Drop"

Get a Can TODAY

Doctors Agree On Eczema Remedy

Confirm the Statements About D. D. D. Prescription

Geo. T. Richardson, M. D.: "In my opinion, D. D. D. should be applied in all cases of skin disease—an immediate relief to the itch, a calm to excited nerves, soft, soothing, yet a powerful agent, a strength to the general system."

Dr. Unna Holmes: "D. D. D. is as near a specific for eczema and the dreaded psoriasis as is quinine for malaria. I constantly prescribe D. D. D. also for salt rheum, tetter, barber's itch, pimples, all forms of itching eruptions, scales, sores."

Dr. Ira T. Gabbert: "I freely admit that D. D. D. reaches most cases of eczema and permanently cures them."

Dr. Gabbert of Caldwell, Kansas, is one of the best skin specialists in the state. Write and ask him about D. D. D.

Druggists are glad to recommend this soothing, cooling liquid. 25c, 50c and $1.00. Come to us and we will tell you more about this remarkable remedy. Your money back unless the first bottle relieves you. D. D. D. Soap keeps your skin healthy. Ask about it.

B. J. PULVER

HARD CHRONIC COUGH

Made Well by Delicious Vinol

Crestline, Ohio.—"I contracted a hard, chronic cough, and was weak, nervous and run down. I have a small family of three, and it was hard for me to do my work. I took different medicines without benefit. Finally I heard about Vinol, and it has restored me to health and strength, my cough is all gone and I feel fine."—Mrs. H. H. Carlisle.

Vinol is a constitutional remedy for chronic coughs and colds, and for all weak, nervous, run-down conditions. Try it on our guarantee.

C. A. Wright & Son, Druggists, Tecumseh

If you want Hubby to ask for his second cup of coffee-serve
EMPIRE COFFEE
30¢ a pound at your grocers
BERDAN & COMPANY
FOUNDED 1836 AT TOLEDO

Citizens Hit High Prices.

Marion, Ind., Nov. 13.—The citizens of Gas City have formed a co-operative grocery company, buying outright from a local store. Goods are to be sold at actual cost. Two hundred and fifty shares of stock will be sold to Gas City famililes at $10 a share. This action is a rebuke to the high cost of living.

U. S. FOOD QUIZ BEGINS AT ONCE

Election Out of Way, Clabaugh Gets Busy.

NATIONWIDE MOVEMENT IS ON

Railroads and Coal Dealers to Be Questioned—Camplaints of Shippers to Be Acted on—Chicago Alderman Says U. S. Flour Is as Cheap in London as in Chicago.

CHICAGO, ILL.—The long awaited federal investigation of the cause of abnormal price increases in every branch of life's necessities, including milk, meat, flour and coal, is to begin officially Nov. 8. Hinton G. Clabaugh, chief of the Chicago bureau of investigation, received telegraphic orders from his superior, A. Bruce Bielasal, head of the bureau of investigation at Washington, to assign virtually his entire staff of investigators to the battle against the high cost of living. The order is nationwide Clabaugh said.

Clabaugh held a conference with United States District Attorney Clyne for the purpose of outlining a systematic probe. It was the first local action taken following the receipt of an announcement authorized by Attorney General Gregory.

To Query Business Men.

It was intimated by Clabaugh that the operations of Chicago coal firms will be the subject of scrutiny and that well business men interested in the product will be interrogated.

"When the problems of election day, with its many possibilities of vote fraud evidence are off our hands, we will undertake a genuine and searching investigation of the prices of many commodities," said Clabaugh. "The coal situation requires urgent attention, with the winter season close at hand."

Hearing Against Roads Opens.

One of the first actual steps to avert the threatening coal famine was taken when a hearing on a bill to compel 146 railroad companies to return coal cars to the tracks of the Chicago & Eastern Illinois railroad and the Chicago, Terre Haute & Southern railway was begun before Judge Landis.

The bill, which was brought against the different railroad companies by twenty-six coal companies, the owners of more than a half hundred bituminous coal mines in southern Indiana and Illinois, charges that the defendants in violation of the rules of the American Railway association, are using coal cars for other purposes and not returning them to the tracks of the owners.

Housewives Camplain.

That dangerous adulteration of bread with alum is being committed by bakers is the subject of complaints received from housewives by Alderman Willis O. Nance, chairman of the Chicago council health committee.

"I have been informed by a man in close touch with conditions in the wheat market that Minneapolis flour in London is now selling retail at about the same price as in Chicago," said Alderman Nance. "If it is true that Londoners are buying bread from American flour at rates no higher than ours, despite the transportation and shipping costs, a serious condition is revealed."

The retail grocers' side of the high cost of living problem will be presented by dealers at a meeting of the Chicago Retail Grocers and Butchers' association Wednesday evening in the Masonic Temple.

Boycott In Eggs.

A boycott on eggs, if the price keeps on advancing, is planned by leaders of the Housewives' league of Chicago, of which Mrs. H. H. Harrison is organizer.

NOMINEES VOTE AND REST FROM LABORS

President Votes at Princeton and Opponent in New York.

NEW YORK — President Woodrow Wilson and Charles E. Hughes, candidate of the dominant parties for president, remained quietly at their homes prior to the election, recuperating from the labors of the long campaign. The last word sent forward by them to the people was an expression that each felt confident of victory.

President Wilson's only activity was a trip to Princeton to cast his ballot.

Mr. Hughes remained at his hotel early in the forenoon, but later visited the Republican national headquarters, chiefly, it was said, to thank the workers there for their efforts in his behalf. He voted in his home district here and got the returns in his hotel rooms. Like Mr. Wilson, he has only the members of his family with him as the returns come.

Balk at Overtime Work.

WASHINGTON — Machine draftsmen in the Norfolk navy yard have rejected a navy department proposal for overtime work in order to dispose of a temporary accumulation of repair business and threaten to strike.

GERMANS BLOW UP OWN BOAT

Submarine Goes Aground on Jutland Coast and Is Destroyed.

BERLIN — The destruction of the German submarine U-20, by its own crew after the submersible had gone aground on the west coast of Jutland, is reported by the German admiralty.

The official announcement reads: "On the evening of Nov. 4 the submarine U-20 in consequence of a fog ran aground at Bobjerg, on the west coast of Jutland. All attempts to float the vessel being futile, it called for assistance, but efforts made by torpedo boats to drag it away were without success. The submarine at noon on Nov. 5 was blown up after its crew was rescued by a torpedo boat."

Woman Jumps to Death.

GALESBURG, ILL. — Jumping from the fourth floor of St. Mary's hospital in a temporary fit of insanity Mrs. L. C. Jennings, of Galesburg, killed herself.

STATE OF MICHIGAN, County of Lenawee, ss.

Probate Court for the County of Lenawee.

At a session of the Probate Court for the County of Lenawee, holden at the Probate Office in the City of Adrian, on the 28th day of October in the year one thousand nine hundred and sixteen.

Present, HARRY L. LARWILL, Judge of Probate.

In the matter of the Estate of BARBARA SUTTON Deceased

On reading and filing the petition duly verified, of Charles Sutton, legatee named therein, praying that an instrument in writing purporting to be the last will and testament of said deceased may be duly proved and admitted to probate and that administration of said estate may be granted to Frederick B. Wood the executor named in said instrument or some other suitable person.

It is ordered, That Monday, the 20th day of November, next, at nine o'clock in the forenoon be assigned for the hearing of said petition.

And it is further Ordered, That a copy of this order be published in TECUMSEH HERALD, a newspaper printed and circulating in said County of Lenawee, for three successive weeks previous to said day of hearing.

HARRY L. LARWILL,
(A true copy) Judge of Probate
E. I. LARWILL, Probate Register.

Commissioners' Notice

STATE OF MICHIGAN, County of Lenawee, ss.

In the matter of the estate of JOHN GASTON deceased.

The undersigned having been appointed by the Probate Court of said County, Commissioners to receive, examine and adjust all claims and demands of all persons against the estate of said deceased, do hereby give notice that we will meet for that purpose at the office of H. Brewer & Company in the village of Tecumseh, Lenawee County, Michigan, on the 21st day of November 1916, and on the 12th day of February, 1917 at ten (10) o'clock in the forenoon of each of said days.

And that four months from the 11th day of October, 1916, are allowed by said Probate Court for the creditors of said estate to present their claims to us for examination and allowance.

Dated October 11th, 1916.

John D. Shull.
H. H. Hanna, Jr,
Commissioners.

STATE OF MICHIGAN,

Probate Court for the County of Lenawee.

At a session of said Court, held at the Probate Office in the City of Adrian, in said County, on the 30th day of October A. D. 1916.

Present, HARRY L. LARWILL, Judge of Probate.

In the matter of the estate of MARTHA E. RISING, Deceased.

On reading and filing the petition, duly verified of G. Arthur Rathbun, executor of said estate, praying that he may be authorized, empowered and licensed to sell the Real Estate described in said petition at private sale, for reasons therein stated.

It is Ordered, That Monday, the 27th day of November next, at nine o'clock in the forenoon, be assigned for the hearing of said petition.

And it is further Ordered, That a copy of this order be published in the Tecumseh Herald, a newspaper printed and circulating in said County of Lenawee, for three successive weeks previous to said day of hearing.

(A true copy) Harry L. Larwill,
Judge of Probate.
E. I. Larwill, Register of Probate.

STATE OF MICHIGAN, County of Lenawee, ss.

Probate Court for said County.

At a session of the Probate Court for the County, holden at the Probate Office in the City of Adrian, on the 4th day of November, in the year one thousand nine hundred and sixteen.

Present, HARRY L. LARWILL, Judge of Probate

In the matter of the estate of MARY C. DINGMAN, deceased.

On reading and filing the petition, of Frederick B. Wood administrator upon the estate of said deceased, alleging that the funeral expenses and debts of said deceased; and the expenses of administration thus far incurred, have been fully paid, and praying that his final administration account may be allowed and for such other order and decree as to this Court shall seem proper.

It is ordered that Monday, the 4th day of December next at nine o'clock in the forenoon be assigned for the hearing of said petition.

And it is further Ordered, That a copy of this order be published in the Tecumseh Herald, a newspaper printed and circulating in said County of Lenawee, for three successive weeks previous to said day of hearing.

(A true copy) Harry L. Larwill,
Judge of Probate
E. I. Larwill, Probate Register.

TERRIFIC FIGHT ON WEST FRONT

Allies Making Tremendous Effort to Break Foe's Line.

12 1-2 MILE ATTACK FAILS

Berlin Admits French Gained in St. Pierre Vaast Woods—Bombardment Reported Unprecedented — Paris Claims Gains Are Going On—Admits Germans Also Gained.

BERLIN — Another tremendous effort of the British and French to "break through" on the Somme has failed.

The attempt was made Sunday on a front of twelve and a half miles from LeSars to Bouchavesnes and brought to the allies only the heaviest losses. Their only gain of ground was in a small sector south of Sallisel, where, at the cost of sanguinary losses, they gained a few trench lines in St. Pierre-Vaast wood.

They were later driven from most of the captured ground by a German counter-attack. The German troops also wrested from the French some houses in Sallisel.

Unprecedented Artillery Fire.

The attack was preceded by artillery fire which transcended anything yet witnessed in the western theater of war. The French and British artillery combined in hurling a storm of shells upon the German positions for more than twenty-four hours before the attack was launched.

Troops from all parts of Germany, led by three noted commanders, Generals Baron Marschall, Von Deimling and Von Garnier, withstood this fearful pounding and when the attacking waves advanced they were met by a terrific machine gun and shrapnel fire which tore great gaps in their ranks and sent them staggering back to their trenches.

Throughout the day the assaults were repeated with no better effect. More than 300 prisoners and a number of machine guns were taken.

Driving Germans from Positions.

PARIS — The French troops of General Foch continue their successful advance which is slowly driving the Germans from St. Pierre Vast Wood, the important and powerfully fortified salient position south of Sallisel.

The night's official statement reports further progress for the French troops in the northern part of the wood. The number of prisoners taken in the last two days has been increased to more than 600.

The French late Sunday were forced to cede small sections in the wood and some ground in Sallisel before a powerful counter attack, the war office states.

The British consolidated their gains of Sunday. They, too, were forced to give up some ground in the region of Butte de Warlencourt but Sunday's attacks have straightened out and considerably improved the allied front.

The working bee lives six months, the drone four months and the female bee four years.

TECUMSEH MARKETS

CORRECTED Nov. 14, 1916

Wheat		1 79	1 81
Flour per bbl		8 60	9 20
Rye			1 40
Corn (ear)	cwt		1 25
Oats	new	54	55
Beans			7 00-8 00
Potatoes			1 80
Butter			32
Eggs			35
Lard			17
Guinea			15
Fowls (live)		12	13
Springers		12	13
Roosters			07
Ducks 4½ lb up			13
Geese			12
Turkeys			23
Hay			7 00—10 00

Clear Bad Skin From Within

Pimply, muddy complexions are due to impurities in the blood. Clear up the skin by taking Dr. King's New Life Pills. Their mild laxative qualities remove the poisons from the system and brighten the eye. A full free, non-griping bowel movement in the morning is the reward of a dose of Dr. King's New Life Pills the night before. At your druggist's. 25c adv

CHICHESTER S PILLS
DIAMOND BRAND
Beware of Counterfeits. Refuse all Substitutes.
LADIES!
Ask your Druggist for CHI-CHES-TER S DIAMOND BRAND PILLS in RED and GOLD metallic boxes, sealed with Blue Ribbon. TAKE NO OTHER. Buy of your Druggist and ask for CHI-CHES-TER S DIAMOND BRAND PILLS, for twenty-five years regarded as Best, Safest, Always Reliable.
SOLD BY ALL DRUGGISTS
TIME TRIED EVERYWHERE WORTH TESTED

Worms Sap Your Child's Strength

Is your child pale and fretful? Does he cry out in sleep or grind his teeth? These symptoms may mean worms and you should obtain relief at once. Kickapoo Worm Killer is a pleasant remedy that kills the worm, and by its mildly laxative quality expels it from the system. Worms sap the vitality and make your child more susceptible to other ailments. Your druggist sells Kickapoo Worm Killer, 25c. a box. adv

FOLEY CATHARTIC TABLETS
Keep Stomach Sweet - Liver Active - Bowels Regular
Sold Everywhere

November Weather

Early cold snaps, storms and sleet, snow and slush, cause coughs and colds. Foley's Honey and Tar acts quickly, cuts the phlegm, opens air passages, allays irritation, heals inflamation and enables the sufferer to breathe easily and naturally so that sleep is not disturbed by hacking cough. adv

WE WANT a man or woman in every town where we are not already represented, to introduce BROWN HERB TABLETS guaranteed remedy for Constipation, Indigestion and Dyspepsia. Over 100% profit. Easy seller, repeat orders, Permanent income. Write for pamphlets, FREE SAMPLES and terms. BROWN HERB CO., 66 Murray St, New York City

Use Allen's Foot-Ease,

The antiseptic powder to be shaken into the shoes and sprinkled into the foot-bath. If you want rest and comfort for tired, aching, swollen, sweating feet, use Allen's Foot—Ease. It releives corns and bunions of all pain and prevents blisters, sore and callous spots. Sold everywhere, 25c. Try it to-day. adv

Mother Gray's Sweet Powders for Children.

For Feverishness, Bad Stomach, Teething Disorders, move and regulate the Bowels and are a pleasant remedy for Worms. Used by Mothers for 29 years. They never fail. At all druggists, 25c. Sample FREE. Adress, Mother Gray Co., LeRoy, N. Y. adv

FREE

Write today for 30 pkgs. Art Post Cards to sell at 10c per pkge. When sold send $3.00 and get choice of presents. PEERLESS WATCH CO. Dept. 624 CHICAGO, ILL.

Men Feel Tired, Too.

While much is said about tired women it must be remembered that men also pay the penalty of overwork. When the kidneys are weak, inactive or sluggish, when one feels tired out and miserable, has the "blues", lacks energy and ambition, Foley Kidney Pills are tonic and strengthening. They act quickly. ad

PARKER'S HAIR BALSAM
A toilet preparation of merit. Helps to eradicate dandruff. For Restoring Color and Beauty to Gray or Faded Hair. 50c. and $1.00 at Druggists.

Baby had Whooping Cough

Mrs. Sam C. Small, Clayton, N. M., writes: "My grandson had whooping cough when he was three months old. We used Foley's Honey and Tar and I believe it saved his life. He is now big and fat." Foley's Honey and Tar is a fine thing to have in the house for whooping cough, croup, coughs, colds. adv

BAD STOMACH TROUBLE

Yields to Delicious Vinol

Shreveport, La.—"I had a bad stomach trouble for years and became so weak I could hardly walk or do any work. My appetite was poor, my food would not digest, I bloated and was very weak and nervous. I tried many remedies without help. I saw Vinol advertised and tried it, and now my stomach trouble is completely cured and I am well."—E. L. Marshall.

Vinol is guaranteed to tone up the tired, over-taxed and weakened nerves of the stomach and create strength.

C. A. Wright & Son, Druggists, Tecumseh.

RAILROAD TIME TABLE

Effective June 6, 1915

NEW YORK CENTRAL

Going south

	11	13	15	33
Station	a m	a m	p m	p m
Jackson	*6 05	‡10 20	‡2 05	*8 05
Tecumseh	7 08	11 17	3 01	9 01
Adrian	7 33	11 50	3 30	
Toledo	8 40	12 35	4 15	10 10
Chicago	4 15			
Detroit	‡12 20		6 00	

Going north

	10	12	14	2[illegible]
Station	a m	a m	p m	p m
Toledo	*7 50	‡12 01	‡4 30	*7 30
Detroit				‡5 00
Adrian		12 35	5 05	8 15
Tecumseh	9 10	1 01	5 35	9 08
Jackson	10 15	2 00	6 40	10 00

G. J. ZIBER, Ticket Agent

DUNDEE BRANCH

Going west

	29	41
Station	a m	p m
Adrian	8 37	‡3 10
Tecumseh	‡9 10	4 02
Tipton	10 10	4 16
Addison	11 50	4 55
Marshall	2 00 p m	6 25
Battle Creek		6 58

Going east

	42	30
Station	a m	p m
Battle Creek	7 35	
Marshall	8 12	9 00
Addison	‡9 37	‡11 50
Tipton	10 10	1 40
Tecumseh	10 22	2 10
Adrian	10 50	
Chicago	5 00	

F. S. BELL, Ticket Agent.

DETROIT, TOLEDO & IRONTON

Going south

	1	3	N. Y. C.
Station	a m	p m	p m
Detroit	‡8 00	*3 30	
Dundee	9 50	5 30	4 20
Britton	10 03	5 47	4 59
Ridgeway	10 08	5 53	5 10
Tecumseh	10 22	6 05	5 20
Adrian	10 50	6 33	

Going north

	4	2	
Station	a m	p m	
Adrian	*9 18	‡3 48	
Tecumseh	9 55	4 16	8 10
Ridgeway	10 05	4 26	8 25
Britton	10 10	4 31	8 40
Dundee	10 40	4 46	4 05
Detroit	12 45	6 40	

‡ Daily except Sunday.
* Daily.

FRANK AUSTIN, Ticket Agent.

This—and Five Cents!

DON'T MISS THIS. Cut out this slip, enclose with five cents to Foley & Co., 2835 Sheffield Ave., Chicago, Ill., writing your name and address clearly. You will receive in return a trial package containing Foley's Honey and Tar Compound for colds, coughs and croup, Foley Kidney Pills and Foley Cathartic Tablets. Sold everywhere in Tecumseh adv

Forget Your Aches

Stiff knees, aching limbs, lame back make life a burden. If you suffer from rheumatism, gout, lumbago, neuralgia, get a bottle of Sloan's Liniment, the universal remedy for pain. Easy to apply; it penetrates without rubbing and soothes the tender flesh. Cleaner and more effective than mussy ointments or poultices. For strains or sprains, sore muscles or wrenched ligaments resulting from strenuous exercise, Sloan's Liniment gives quick relief. Keep it on hand for emergencies. At your druggist's, 25c. adv

Took the Hurt Out of Her Back

Mrs. Anna Byrd, Tuscumbia, Ala., writes: "I was down with my back so I could not stand up more than half the time Foley Kidney Pills took all of the hurt out." Rheumatic pains, swollen ankles, backache, stiff joints and sleep disturbing bladder ailmens indicate disordered kidneys and bladder trouble. Sold everywhere in Tecumseh. dv

Stop the First Cold

A cold does not get well of itself. The process of wearing out a cold wears you out, and your cough becomes serious if neglected. Hacking coughs drain the energy and sap the vitality. For 47 years the happy combination of soothing antiseptic balsams in Dr. King's New Discovery has healed coughs and relieved congestion. Young and old can testify to the effectiveness of Dr. King's New Discovery for coughs and colds. Buy a bottle today at your druggist's. 50c. adv

No Doubt About This

Foley Cathartic Tablets are just a plain, honest, old-fashioned physic. They act promptly and effectively on the bowels without pain, griping or nausea. They keep the stomach sweet, the liver active and the bowels regular. They banish biliousness, sick headaches, sour stomach, indigestion. adv

We Show Men & Women

how to make $20 to $100 weekly. Amazing opportunity for large income. Why waste time working for others? Use your spare time at home and gain financial independence. No canvassing. Be your own master. Write to-day. Universal Success Co., Dept. L. No. 10 Fifth Ave. New York City

Be Sure You Get This Old Reliable Cough Medicine

Imitations always follow the trail of success. Hundreds of imitations have come and gone since FOLEY'S HONEY AND TAR COMPOUND began, 40 years ago, to loosen the grip of coughs and colds.

Be sure you get the genuine

Foley's Honey and Tar Compound

And avoid the names that sound like it

There are three easy ways to tell the genuine. 1st—The name of "Foley's" 2nd—The yellow package 3rd—The Beehive on the yellow package. You cannot get a substitute to do for you what FOLEY'S HONEY AND TAR COMPOUND will do—for coughs, colds, croup, bronchial and lagrippe coughs, throat and lung trouble. Buy it of your druggist and be safe.

For sale by all druggists

THE TECUMSEH HERALD

SIXTY-SEVENTH YEAR NO. 13 | TECUMSEH MICHIGAN, FRIDAY, NOVEMBER 17, 1916 | WHOLE NUMBER 4569

Our Idea in Banking Is Just Plain Old Fashioned Helpfulness

The Tecumseh State Savings Bank is just as open to you as the Post Office. The people in it, from the President down, want to see you come in and talk things over.

If you do not know any one here, come in and get acquainted. Remember, we bankers are professional advisers in business matters, just as the doctor is in matters of health and the sick man who refuses to see a doctor, and sticks to it is likely to have the undertaker call pretty soon.

And the man who never gets acquainted at a bank is likely to have a pretty extensive acquaintance among Bill Collectors.

There are many suggestions we can offer to the man who receives the salary check or the pay envelope, which may be as valuable to him as any raise he is apt to get.

However, we can't advise you 'til we know you. Let's get acquainted.

TECUMSEH STATE SAVINGS BANK
TECUMSEH, MICHIGAN.

Just Received a case of
LIPPINCOTT'S PURE JELLY
10c Glasses.

This is the nearest like home-made jelly of any we ever saw put on the market.

OUR STOCK OF
Everything in the Grocery Line
is very complete. If its worth having we have it or wi l get it for you.

F. D. AVERY.
PHONE 39

Handkerchiefs, Hosiery,
Outing Gowns, Outing Skirts
House Dresses, Aprons.
Children's Dresses, 2-4-6, 25 cents.
DINNERWARE in sets and open stock.
IDA B. CHASE.

Get Ready For
Free Delivery
Regulation Mail Box
The Standard.
D. L. Whitenack & Co.

Try The
McDermott's Daisy Market
FOR
All kinds of Meat and Fowls.
PRICES ALL RIGHT.

JOHNSON ATTACK LIE, ROOSEVELT

Colonel Denounces Story That He Criticized Governor.

PRAISES LATTER'S LOYALTY

Bull Moose Leader and George W. Perkins Take Hand in Bitter Dispute Over California—Newspaper Story That They Blamed Governor Johnson for Hughes Failure Is Denounced.

SAN FRANCISCO, CAL.—Theodore Roosevelt and George W. Perkins have taken a hand in the bitter dispute between the Progressives and the old guard factions of the Republican party within the state, as a result of the plurality given Wilson over Hughes deciding the national election's outcome.

Roosevelt and Perkins wired to Chester Rowell, Progressive leader, Johnson's right hand man, Republican national committeeman and chairman of the Republican state central committee, denials of a published report that Roosevelt was incensed at Johnson's failure to win California for Hughes while he himself won two to one for the U. S. senate.

Roosevelt Extols Johnson's Loyalty.

Roosevelt's wire said: "Mr. Perkins has shown me your message. The report is a preposterous falsehool and I yesterday wrote the editor of the New York paper which I think is probably responsible for the story, that it is a mischievous and sensational untruth without the smallest particle of foundation. I suppose efforts will now be made by scoundrels or fools or mere sensation mongers to spread abroad such falsehoods and other similar falsehoods. I have just heard from Peter Clark MacFarlane of the governor's continual eloquent appeal for Hughes and his kindly references to myself in his speeches during the great campaign he waged. The effort to make trouble between the governor and myself is doomed to ridiculous failure."

Fabrication, Says Perkins.

Perkins message read:

"Message received. The story is a fabrication in toto from beginning to end. As I wired Johnson yesterday, I gave out an interview here Saturday assauling the people who were attacking Johnson and saying you and he were the only men in the state that tried consistently and intelligently to bring about Hughes' election. None of our papers here has any such story as that you refer to. I cannot imagine from what source it started. Please telegraph me exactly what the Times said so that I may at once wire that paper and demand that they publish my denial. I also wired Johnson yesterday that the papers here published in full his admirable statement of Saturday."

DR. GRAVES DEFIES GERMAN EMBASSY

Grave International Complications to Follow Exposure.

NEW YORK, N. Y. — "Grave international complications will follow as soon as the text of the two Countess von Bernstorff letters are made public. I happen to know on unquestioned authority that Count von Bernstorff, the German ambassador to Washington, is only retained at his post through pull of the strongest kind at Berlin. The United States government will soon awake to his status, and I have sufficient confidence in the wisdom of the United States government to act accordingly."

Dr. Armgaard Karl Graves, now under bail on charges of attempted blackmail following an attempt to collect $3,000 upon the delivery of three letters to Prince von Hatzfeldt, of the German embassy at Washington has expressed himself.

"I haven't the slightest fear of prosecution at the hands of the embassy," Dr Graves continued. "They wouldn't dare appear against me. Any charges pending will be heard by an all-wise government, and I haven't the least fear of the outcome. I have committed no wrong, let alone a crime. I merely sought to remunerate myself for the conveyance to this country of three letters that are gravely important.

"I may have done things that were unethical in my time, but I never was so foolish as to try to blackmail a woman. Tampering with women is like playing with a stick of dynamite. I, for one, see the danger."

Russia Authorizes New Bond Issue.

PETROGRAD — An imperial ukase authorizes the Russian minister of finance to make issues abroad of treasury bonds to the amount of 2,000,000,000 rubles, as occasion may require.

British Steamship Sunk.

LONDON, ENG.—The British steamship Kapunda of 3,097 tons gross has been sunk, according to a dispatch to Lloyds steamship agency.

In the face of the big dry victory in Michigan, the immediate course which will be taken by the Michigan Equal Suffrage association relative to a suffrage campaign will be determined at the state convention which will be held in Grand Rapids, according to Mrs. O. H. Clark, state president. The suffrage party will ask the 1917 legislature to resubmit to the voters the equal suffrage amendment in 1918.

The counties of Tuscola, Sanilac and Huron are planning a joint tuberculosis sanitorium.

Charles Waldo, eighty-five years old, for years a business man of Grand Ledge, died after a few days' illness.

Fred J. Neal, former business man, died at his home at Albion. He had been in poor health for four months, but death was unexpected.

A GENERAL SURVEY OF THE WAR.

Thursday, Nov. 9.—Smashing into the Teutonic advance in Dobrudja and on the Transylvania front, the Russians re-enforcements seem to have saved Roumania. In the eastern Roumanian province the defenders have pressed back the German-Bulgar-Turkish army commanded by Field Marshal von Mackensen, forty-two miles from Babadagh to Topla, twelve miles beyond Hirsova on the Danube, which has been reoccupied.

Friday, Nov. 10.—Teutonic forces in Volhynia drove the Russians from strong positions and captured 3,000 prisoners and many guns.

In Transylvania the Teutons were successful in further driving to the southward the Roumanians.

In Dobrudja the Russo Roumanian forces continue their spectacular offensive. Von Mackenson has been driven from the Bucharest railroad at several points.

Saturday, Nov. 11.—The Russian and Roumanian advance in Debrudja, toward the Tchernavoda-Constanza railway line, continues. Petrograd reports the occupation of two more towns alon gthe Danube, between Pirsova and Tchernavoda. Russian troops advancing southward on the right bank of the Danube river occupied the village of Ghisdarechti and Topal. Topal is twelve miles south of Hirsova.

On the western front the British in an attack i nthe Thiepval-Courcelette area, have taken the eastern part of the Ragin artench on a front of 1,000 yards.

The other portion of this trench was taken on October 21. Berlin admits a British gain northeast of Courcelette, but says only a small portion of an advanced trench was entered.

Sunday, Nov. 12.—The Russian army, which is invading Transylvania to assist the Roumanians in the defense of their western frontier, has gained further success the war offices announces, and has penetrated Transylvania a distance of more than fifty-five miles below the Bukowina border. In Dobrudja the advance against Field Marshal von Mackenson's army continues.

After an all-day battle in Galicia, southeast of Lemberg, Austro-German troops captured a section of the Russian trenches, the Berlin war office reports.

FRANZ JOSEPH AGAIN IS ILL

Berlin Is Authority That Emperor's Condition Has Been Grave.

BERLIN — Emperor Francis Joseph of Austria-Hungary has been ailing for some days from a slight attack of catarrh. The Emperor is able to continue his daily work as usual and receives the regular daily reports.

Latest advices from Vienna state that the aged monarch's condition already is improved, and his physicians are quoted as saying that his health is re-established.

Mrs. Boissevain Slightly Improved.

LOS ANGELES, CAL.—Slight improvement was reported in the condition of Mrs. Inez Milholland Boissevain, New York suffrage leader who is gravely ill from anemia at a hospital here She passed a fairly good night, her nurses said, and showed a little more strength following the third transfusion of blood into her veins.

Germany Plans Compulsory Labor Law

AMSTERDAM — Berlin newspapers announce that there will shortly be brought forward a bill for compulsory labor on th epart of civilians of Germany. The report has not been confirmed officially.

RAILWAY MEN TALK STRIKE

Order Voted Last Summer Still in Effect, Says Lee.

NEW YORK, N. Y.—Failure of the railroads of the country to live up to the spirit and intent of the Adamson eight-hour law will result in the strike vote of the four big railroad brotherhoods being put into effect, it was announced here by William G. Lee, head of the Brotherhood of Railway Trainmen, after a three-hour conference between brotherhood and railway representatives.

The conference was called to discuss and if possible reach some agreement or conclusion as to working out the provisions of the law which goes into effect Jan. 1. The strike vote referred to by Mr. Lee is that taken prior to the conference between the railroad and brotherhood heads and President Wilson which was followed by the passage of the Adamson law after the brotherhoods had threatened to put the vote into effect at that time.

DEMOCRATIC DEBT $300,000

National Committee Will Try to Make Up Deficit by Pupular Subscription.

NEW YORK, N. Y. — The Democratic national committee is $300,000 in debt after conducting the campaign for President Wilson's re-election, according to an announcement from Henry Morgenthau, treasurer.

Morgenthau plans to raise $200,000 of this deficit through popular subscriptions in 2,000 American towns, the announcement said, and will raise the rest through appeal to various Democratic organizations.

Chilton Plans Contest.

CHARLESTON, W. VA. — United States Senator William B. Chilton, Democrat, will contest the election of Howard E Sutherland Republican, at last week's balloting it was made known here.

Horse Breaks Man's Skull.

BURLINGTON, IOWA — J. W. Cox went t osleep with his head in a stall, A horse laid down and crushed the man's skull.

The fate of two of the constitutional amendment voted on Nov. 7, the one on fraternal societies, and the one on the repeal of local laws, is anxiously awaited by some state officials. Aside from general rumors that the proposed fraternal amendment has been snowed under, no person seems to know anything about the result.

BRITISH SMASH LINES IN WEST

Germans Defeated In Surprise Blow on Ancre.

4,000 PRISONERS ARE TAKEN

On Front of Five Miles Britons Advance at Places to Depth of Mile. Positions Taken Were Believed Impregnable—Battle Is Still Raging at Several Points.

LONDON, ENG. — What may become known as the battle of the Ancre opened when the British forces struck a fresh blow against the German front in the region of the Ancre river. There had been no serious fighting in this sector since the opening of the British push July 1, when the British line of attack extended five miles north of the Ancre to Gemmecourt. But after a few days, no progress being made in this region, efforts were concentrated further to the south.

Apparently the Germans were taken by surprise, and they offered no serious resistance, except before Serre. The attack was carried out over a front extending five miles on both sides of the Ancre against positions which the Germans had held for two years, and which they considered impregnable.

Over 3,000 Prisoners.

The sudden rush resulted in the capture of Beaumont-Hamel and Saint Pierre Divion, with a gain of new ground of a maximum depth of one mile and a large number of prisoners, between 3,000 and 4,000 having already been reported.

The positions north of the river are described as of extraordinary strength, Beaumont-Hamel equaling Thiepval in the extent and security of its dugouts.

The fighting continues north of Serre. This latest British advance, in conjunction with that on the Schwabenle-Cars line threatens the envelopment of Miraumont, on the Albert-Arras railway.

In all the positions of the Germans north of the Ancre there was a profusion of connected machine gun redoubts, elaborate telephone and electric light systems and great caverns capable of sheltering companies of infantry. Prisoners say it was believed Beaumont-Hamel could not be taken by the British.

Mackensen Caught in Rear?

LONDON — A severe reverse, which may turn out to be an overwhelming defeat, dooming his army, is reported for Field Marshal von Mackensen in Dobrudja from Petrograd.

The exact meaning of the communication, which was relayed by wireless from Rome, is not clear, but its import bespeaks emphatic success for Russo-Roumanian arms.

That the Russians have crossed the Danube at two points south of Tchernavoda is the gist of the message. Of this there are two interpretations, if the announcement be correct.

Either the Teutonic-Bulgar-Turkish invaders of the Roumanian province have been hurled back to the south of the Constanta-Tchernavoda railroad, the capture of which was the first objective of the incursion into Dobrudja, or the Mackensen army has been caught in the rear.

Brilliant Victory for Serbs.

A brilliant victory has been gained by the Serbs and French on the western Macedonian front, according to a Saloniki dispatch. Continuing their pursuit of the retreating Bulgars and Germans in the Cerna bend, the entente forces drove the enemy back nearly two miles, capturing 1,000 prisoners.

The village of Iven, five miles north of occupied Polog and ten miles within the Serbian border, was seized The foe lost sixteen field guns, twenty-one caissons and fourteen limbers.

Paris declares that since Sept 1 the German-Bulgar army has been diminished 6,000 prisoners, seventy-two cannon and fifty-three machine guns.

G. O. P. CLAIMS THE HOUSE

Democrats Must Have Three More Districts to Control.

WASHINGTON, D. C.—Democratic leaders admit that it looked as if there must be a shift in at least three districts before they could hope to control the house of representatives in the next congress.

Republicans still stick to their claims of 218 with two Pennsylvania districts in doubt upon which the two parties may divide evenly. The result there will be determined when the soldier vote is convassed. If the Democrats secure both these districts, in one of which a Republican was elected on the face of present returns, they will still be short of votes enough to control the house.

Teutons Shell Russ Naval Base.

BERLIN — German torpedo-boat forces on Friday night entered the Gulf of Finland and effectively shelled the Russian naval base of Baltic port at short range, according to an official statement issued by the German admiralty. Baltic port is near the entrance to the Gulf of Finland, thirty-eight miles west of the Russian naval station of Reval. The port is the terminus of the Baltic railroad.

Elder Wolcott L. Littlejohn, eighty-two years old, is dead at his home in Level Park, following a short illness of heart disease.

Dr. Walter C. Dunham, an Albion dentist, died at the city hospital following an operation for appendicitis. He was ill less than a day.

The final estimated yield of wheat in Michigan is 16.19 bushels an acre, according to the crop report issued by Secretary of State Vaughan.

The estimated wheat yield is 12,404,710 and the condition of growing wheat as compared with an average per cent is 86 in the state of Michigan.

Cecil, the two years old son of Mr. and Mrs. Fred E. Smith, toddled into the yard to see the ducks swim and fell head first in a tub, drowning at Holland.

HIGH POINTS IN CAREER OF WOODROW WILSON

Thomas Woodrow Wilson was born at Staunton, Va., Dec. 28, 1856, the son of Rev Joseph R. and Jessie Woodrow Wilson. His ancestry was Scotch-Irish on both sides. At two years of age his parents took him to Augusta, Ga., where he spent his early boyhood and entered school.

In 1870 the Wilsons moved to Columbia where his father became minister of the Presbyterian church. "Tommy" continued his schooling here until 1873, when he entered Davidson (S. C.) college In 1874 the family moved again, to Wilmington, N C, the future President with them The next year he entered Princeton university, being graduated in 1879 after taking honors as a debater and a writer on political economy. It was while in Princeton that Wilson laid the foundations for his broad knowledge of economics and international law that later landed him in the Presidency.

After taking a year's law course at the University of Virginia, Wilson started practicing law at Atlanta, in 1881 In 1883 he entered Johns Hopkins university for a two years' course in history and political economy.

In 1885 at Savannah Woodrow Wilson (he now dropped the Thomas) married Miss Ellen Louise Axton, whose father, like his own, was a Presbyterian clergyman. For three years he taught political economy and history at Bryn Mawr then for two years at Wesleyan university Middletown, Conn.

Then he became professor of jurisprudence and politics at Princeton, and in his thirteenth year as professor there was elected president of the university in 1902.

In his eight years' service as this university's head, during which he democratized the institution (it had been known as a "club for rich men's sons") Wilson attracted the attention of Col George Harvey, noted New York editor, who fathered the Wilson Presidential boom.

In 1910 Wilson resigned at Princeton's president, after being over-ruled in a dispute with the trustees. The same year he was elected governor of New Jersey and immediately started a fight which ended in the demolition of the bipartisan machine that had ruled the state, and restored popular government.

His governmental exploits in New Jersey led to Wilson's nomination for the Presidency by the Democrats in 1912, after a hard fight, and his subsequent election.

Mrs Wilson's death in 1814, when the country was facing a grave international crisis, cast a pall of sorrow over the entire nation.

On December 18, 1915, the President married Mrs Edith Bolling Galt, widow of a well known business man.

His re-nomination was questioned, and the record made in his first years in the White House brought about his re election at the polls.

AMERICAN CAPTAIN IS PRISONER ON U-BOAT

Commander of Columbian Tells of His Experience.

CORUNNA, SPAIN — Captain Frederick Curtis of the American steamer Columbian, who arrived here with the rescued crew of this steamship, declares that he was a prisoner on board the German submarine U-49 for six days after the destruction of his vessel.

All of the 109 members of the Columbian's crew were saved, Captain Curtis stated. Captain Curtis said the Columbian was warned before she was torpedoed and sunk by the U-49. The crew was left in lifeboats and the captain was taken on board the submarine.

Captain Arthur Patterson of the British steamer Seatonia says that he also was a prisoner on board the U-49 for eight days, during which time he heard the guns of the submarine in action and also heard distinctly the explosion of the torpedo which he learned later blew up the Norwegian ship Balto, soon after which Captain Yelussen of the Norwegian ship Fordalen joined him in the narrow prison on board the submarine, where they were joined the following day by Captain Curtis.

RETIRES AT THIRTY-SIX.

Pederson Gets Double Credit For Fourteen Years' Service.

San Juan, Porto Rico.—A record for early retirement from the United States army except for disability seems to have been made by Peder Pederson, who served as a soldier in Porto Rico, Cuba and the Philippines for fourteen out of his total sixteen years' service. He has been retired at the age of thirty-six, with a soldier's pension of $67 a month, being credited with thirty years' service—twenty-eight for foreign duty, two for home duty.

Pederson benefited by the army regulations providing for double credit for foreign service. He retired as a sergeant of ordnance and will live in Washington. He is not married, and he says that after he enjoys a little hunting and fishing he will try for some government position open to an ex-soldier.

BOY SUES CITY FOR $10,000.

Lowell Won't Let Munitions Worker Back to School.

Lowell, Mass.—Fred H. Desmond, eighteen years old, has brought suit for $10,000 against this city because the school board has refused to let him reenter high school after working in a munition factory. Young Desmond left school to work in a cartridge factory, but now wants to go back to his studies. In its refusal to let him do so the school board said:

"It is for the best interests of both the school and the boy that he should not be allowed to re-enter."

Ferndell Store

Boiled Cider for cakes, mince meat, etc., fresh goods just in.

CANDIED PEEL
Candied Citron finest imported, look in our window also Candied Orange and Lemon Peel and Candied Fruits.

Fancy Cloister Raisins for eating just received for 15c per package.

NUT MEATS.
Fresh stock this year's Nut Meats such as English Walnut Meats, Pecan, Almonds and Black Walnut Meats.

Finest quality Texas Head Lettuce fresh in for Saturday's trade ot 15c each.

Hormel's Little Pig small link Sausage, the finest eating Sausage to be had, very delicious in flavor with just the right amount of herbs to give it the fine flavor at 25c lb. Also Hormel's Pig Bacon sliced medium thin with the rind off and the finest sweet Bacon ever put up in 1 pound net boxes at 35c pound.

Grape Fruit—finest quality, good size "health fruit" Grape Fruit the finest quality packed at 50c dozen
Malaga Grapes, all the best quality.
Strained Honey in 10, 20, 50c Jars.
Comb Honey at 20c lb.
New Mixed Nuts 22c lb
All sizes Red Marischino Cherries 10c, 15c 25c 40c, 75c.
Ripe Hubbard Squash, Cabbage, Lettuce, Head Lettuce, Turnips Rutabagas, etc.
Finest line of Apples in Tecumseh No. 1 fancy fruit in the following varieties:
Baldwins finest quality 40c peck — Spies finest quality 40c peck
Greenings finest quality 40c peck — Bananas finest quality 50c peck
No. 2 fancy fruit, size not as good as No. 1 or as well colored but sound fruit. Baldwins No 2, 30c peck.

ALDRICH & SON.
UP-TO-DATE GROCERS PHONE 246

Women Will Talk

about a coffee that is different. You have likely already heard some of your women friends speak of Bismarck Coffee.

One reason for the goodness of Bismarck Coffee is it is not steel cut therefore does not permit imperfect berries being incorporated into it: and your grocer grinds it fresh every time you buy it. You get a good coffee full of strength, elegant aroma, pleasing flavor.

Bismarck Coffee

is blended just the right way for your liking; roasted carefully to preserve its native quality—and that quality will surprise you. Your first cup of it will make you wonder why you did not buy Bismarck long ago. A palate pacifier —a taste tantalizer—a sip of superiority.

Take home a pound package today and YOU'LL KNOW.

For sale exclusively, C. M. GILBERT.

5% NET

No fees or expenses out, and no taxes to pay. An investment that leads all others for safety, convenience and rate of income.

Semi-Annually
on the first of each January and July we send our checks by mail.

Withdrawable in 30 days
either the full amount or any part of it. An investment may be made from

$25.00 and Upwards

Twenty-six years and a business of a million and three quarers. Write for financial report and booklet.

CAPITAL SAVINGS & LOAN ASSN.,
LANSING, MICH.
or call on
S. P. HOSMER, Tecumseh.

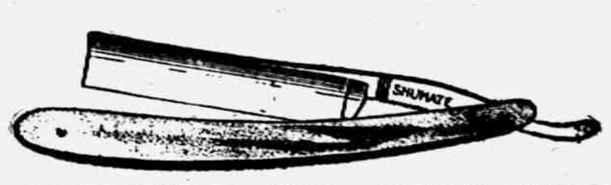

YOU TAKE NO CHANCES!
Shumate Razors are Guaranteed for Life
For Sale by
W. L. COLLER.

"He who bloweth not his own horn
the same shall not be blown."

Fire, Tornado and Auto Insurance

Mrs. Franc S. Gillespie,
"Always Hustling"

THE TECUMSEH HERALD

FRANK S. TURNER, PUBLISHER

SUBSCRIPTION RATES

IN LENAWEE COUNTY

One year, payment in advance $1.00
One year, payment after three months..$1.2

OUTSIDE LENAWEE COUNTY

One year, payment in advance..........$1.25
One year, payment after three months..$1.50

There will be no Deviation from above Rates

Entered in the postoffice at Tecumseh, Mich., second class mail matter

Telephone Number 36.

A rumor was reported upon the street that one of our factory employers caused to be posted throughout his shop a notice advising all employees to vote the "republican ticket" and intimating that if they did not, they would forfeit their jobs. Where this report came from, we have been unable to ferret out, but it appears to be one of the dangerous forms of gossip that infect a Community.

That there is no truth in the statement, we are very sure, for the head of this industry denied it in our presence and, as his word has always been unquestioned, we have put it down as idle twaddle. Why it is that people persist is spreading a dangerous rumor of this kind is beyond us The moral support, and good wishes of every citizen living in Tecumseh should be exerted in behalf of the manufacturing industries, that are doing business here They are the outgrowth of the brains and energy of our own citizens who are all men of good standing in this community and above the petty little charge that has been referred to above

It would be a keen blow to Tecumseh to lose any one of our factories as they are giving employment to considerable over 100 men and women more than 500 people are depending upon the wages paid by those factories. Just such treatment has influenced manufactories to leave a community. We know of one of our factories that have considered a removal of their plant to another locality. We cannot afford to lose one single industry from our midst, We want more.

If you have any knocks in your system get rid of them and boost.

MISS FRANC ATEN

Frances Elizabeth Aten was born August 27, 1833, and departed this life Tuesday Nov. 14, 1916. She was born at the farm home in Tecumseh township and has always lived in this vicinity making her home with her brother James, and later they moved into the village. She was a faithful member of the Presbyterian church and the Order of Eastern Star

Hers was a pleasing personality that endeared her to her family and a host of friends All that care and love and an anxious household could do for her comfort was done during the long weeks of her illness. But, despite all, the call came and she answered it gladly for she was longing for rest in the Home Above.

One brother John Aten of Deerfield and a number of nephews and nieces are left to mourn their loss together with her sister in-law Mrs. James Aten who has given her a daughter's loving care for many years.

The funeral will be held from the home this (Friday) afternoon at 1:30, Rev. W. A Rex officiating. Burial on the family lot in Brookside The members of the O. E. S. will attend in a body.

MICHIGAN NEWS BRIEFS

Additional Farmers' Institute dates are announced by Professor L. R. Taft, state superintendent, as follows: Iosco county, Hale, December 5; Sherman, December 6; Grant, December 7, and Alabaster, December 8.

The state county Y. M. C. A. secretaries in session at East Lansing, voted to start a state-wide campaign to raise funds to send additional Y. M. C. A. secretaries to Europe to work among the war prisoners.

Congressman P. H. Kelley, Rep., has been re-elected from the Sixth district by a plurality of more than 6,000, according to practically complete returns. Congressman Kelley carried every county in the district.

Henry Frobel, aged twenty-one, a clerk in a grocery store at St. Joseph confessed to taking indecent liberties with a four year old child, whom he enticed into the rear of his store room. He signed a written confession.

Mrs. Emma Travis was acquitted of having murdered her husband, William Travis, of Grant, and Clarence Myers, her youthful affinity, was sentenced to life imprisonment at Marquette in circuit court at White Cloud.

Under the new law the war department has set November 30 as the last day on which national guardsmen shall take the so-called dual oath and has notified units that those which fail to comply cannot share in federal funds.

At a meeting of the building committee of the Michigan union of the University of Michigan, the contract for second excavations and foundations to grade was let to the Hauser-Owen-Ames company, of Grand Rapids, for $29,980.

About 50,000 trees were shipped to various parts of the state by the forestry department of the Michigan Agricultural college during the planting season just closed. Sugar maple, black walnut and hardwood varieties were the most popular this fall.

Milk Puts Out Fire.

Altoona, Pa.—Milk has proved just as efficacious as water in extinguishing a fire, even if it is a bit more expensive. The dairy barn of A. M. Wasson, near Tyrone, was struck by lightning. Mrs. Wasson and her two sons, Alton and Robert, were in the building milking., Flames followed the bolt, and a delay would have doomed the structure. A dozen gallons of milk, the result of the day's milking, was at hand. The milk saved the barn and stock.

Hearing Is Believing

That is the final supreme test of the Columbia Grafonola—as of any other musical instrument. Tone is the ultimate demand.

And it is tone that has given Columbia Grafonolas the place they hold. It is their tone—unmatchable in its natural purity and absolute fidelity—that justifies their description as incomparable instruments of music.

We do not want you to be content with reading this advertisement—or even with looking at the instrument. Hear it. It is the best selling upright type of

COLUMBIA GRAFONOLA

equipped with the exclusive Columbia individual record interior—costing just $85.

All you need to do is to telephone us and ask to have one sent to your home with an assortment of records on approval, without obligation to you.

B. J. PULVER,
Tecumseh, Mich.

Library Contest

A beautiful library of 100 volumes and cases to be given away in a Library Contest. This handsome Library and case will be given by vote to the Church, School, Lodge or Society in Tecumseh having the largest number of votes in the following manner: The business men listed below will give with each five cent purcahse five votes. The contest begins November 17th, and ends May 1st, at 7 o'clock p. m. A ballot box has been placed in C. A. Wright & Son's Drug Store, where all votes are to be deposited. At the close of the contest the Church, School, Lodge or Society having the largest number of votes will be awarded the Library. Current accounts when promptly paid will be entitled to votes. Remember votes can only be secured by trading with the merchants listed below. Go to the Bradley Theatre every Saturday night and see the standing of the contestants. Standing of contestants will also be published in the Tecumseh Herald. The Library and case is now on exhibition in the show window of McCann & Bowen's Clothing Store. The following is a list of the merchants. Patronize these merchants and get busy with the votes.

C. A. WRIGHT & SON, Druggist	McCANN & BOWEN, Clothing
THE WEBSTER ANDERSON CO. Dry Goods	THE TECUMSEH HERALD
F. D. AVERY, Grocer	BRADLEY OPERA HOUSE
ALBERT CLARK, Fresh and Salt Meats.	E. SERVICE & SON, Furniture
TECUMSEH CO-OPERATIVE ASSN, Implements, Seeds, etc.	LENAWEE LUMBER & SUPPLY CO., Lumber, etc.
S. NEVISON, Bakery	E. M. CAMPBELL, Cleaning and Pressing.
IDA B. CHASE, Novelty Goods	GRACE E. GILLESPIE, Millinery
W. L. COLLER, Cigars, Pipes, Guns, Sporting Goods	D S. McCOMB, Shoes

GRATZ & SON,
Library votes given on every sack of Tecumseh Chief Flour.

Church Notes

BAPTIST CHURCH

W. B. Hartzog Ph. D. minister.

10:00 Morning worship. Address by N. E Badal of Urmia, Persia

11:15 Sunday-school.

11:15 Men's class.

3:00 Junior society

6:00 Senior society

7:00 Union Sunday-school rally at Presbyterian church addressed by W. B. Hartzog. He will give a report of the great State Sunday-school convention held at Holland, Mich.

PRESBYTERIAN CHURCH

Rev. Wm. A. Rex, minister.

10:00 a. m. Sunday-school

10:00 a. m. Men's Brotherhood Class

11:00 a. m. Morning worship and sermon.

7:00 Union Sunday-school service. Dr. Hartzog will give a report of the State Sunday-school convention.

Thursday evening, the regular midweek service. Popular discussions

Friday afternoon, the Missionary Circle will meet with Mrs. John Lowry.

Friday evening, regular meeting of the Junior Guild, Misses Dickinson hostesses.

The first number on the Dollar Course comes Monday evening, Nov. 20th. The International Quartette is billed as one of the best attractions on the course.

METHODIST EPISCOPAL CHURCH

Rev. George W. Jennings, pastor.

A welcome to all

10:00 a. m. Morning service.

11:20 a. m. Sunday school.

11:15 a. m. Men's class.

6:00 p. m. The Epworth League.

7:30 p. m. Evening service.

Thursday 7:30 prayer service.

EPISCOPAL CHURCH

10 a. m. Sunday-school.

4.00 p. m. Services conducted by Rev. John McCarroll, D. D., of Detroit

FRIENDS CHURCH

H. Lawrence Linton, pastor,

10:00 Morning worship.

11:15 Bible school

2:30 Junior C. E.

6:00 Christian Endeavor

7:00 Evening service

Wednesday evening 7:00. Regular mid-week prayer service.

A cordial welcome to all.

ST. ELIZABETH CATHOLIC CHURCH

Fr. Fisher, rector.

8 a. m. 2nd Sunday in month Mass.

9:30 a. m. 4th " " " "

Saturday, 3 p. m. Christian Doctrine

All are cordially invited.

CHRISTIAN SCIENCE CHURCH

Services every Sunday 10:45 a. m.

Miss Harvella Widney, 1st reader.

Services held in the Universalist church.

RESEARCH CIRCLE

Mrs. Chas. Morley very pleasantly entertained the Research Circle at her home Tuesday afternoon, Mrs. G B. Garlinghouse was leader. Miss Mary Whitlock read a paper on "The Occupation of Aztecs" and Mrs. W. Waldron a paper on "Does our Present System of Dealing with Crimnals lessen Crime" Roll Call, was very interesting, the subject being, "A Menace to our Country or its People" and brought out numerous ideas. Mrs. Lynn Butrick will entertain the next meeting of the Cigcle at her home on Pearl street

AUTO ACCIDENT

A Maxwell touring car coming from the north collided with the Gratz truck at the corner of Evans and Logan streets this morning about 10 o'clock The truck was driven by Tracy Gratz who claims he could not see the touring car as a car on the railroad track obscured his view.

In trying to avoid the collision the Maxwell car ran into an ornamental light post standing on the corner. The car came out of the mix-up with but little damage but the truck was not so fortunate The front axle and radius rod were bent, the front fender damaged, also one of the front lights. Nobody hurt.

Ralston

Smart Shoes That Welcome the Inspection of the Critical Buyer.

Our new shipments of Ralstons for Fall strike a responsive chord in the mind of the man who admires taste and beauty. They are really exceptionally well designed, both from the standpoint of appearance and fit.

STYLISH shoes which promise and fulfill—COMFORT.

Peoples' Store.

This is your kind of a shoe

YOU CAN SAVE MONEY

That sounds good to us all and that is what you can do in buying your

Flash Lights, Guns, Shells, Knives, Razors, Strops, Hones, Cigars, Pipes, Tobaccos of

W. L. COLLER

"CALL IN."

ALBERT WARING

Albert Waring, whose death occurred at his home in Tecumseh Saturday, Nov. 11th, after a prolonged illnesss of heart trouble, was the youngest of seven children born to Mr. and Mrs. Daniel Waring Of this family his brothers John and William and twin sister Abigail have gone before. One sister Mrs. Sarah Eaton and two brothers Joseph and Alva survive him.

His parents were among the pioneer settlers of Lenawee county. Albert was born on the old Waring farm two miles east of Tecumseh Feb. 10, 1851, and resided there continuously until six years ago when he moved to the village, but at the time of his death he still owned a part of the farm

In 1879 he was married to Miss Julia Sisson Her death occurred in 1895. In 1900 he was united in marriage to Miss Jennie Gallatin and she who has so faithfully and tenderly cared for him during his long months of suffering is left to mourn his loss

Several years ago he united with the Methodist Episcopal church of Tecumseh and has since been a faithful and consistent member.

In agricultural circles Mr. Waring was widely known throughout the county. He was a man of good judgment and sterling qualities, of a kind and benevolent disposition, modest and quiet, ever ready to give aid and sympathy to those in distress, a good and kind neighbor He was charitable in his judgments, never unjustly criticising but always looking for some good quality to commend He was a friend to the old and young alike and will be missed and mourned by many for he was a friend ot many.

> "It is a good thing to be rich, and a good thing to be strong, but it is a better thing to be loved by many friends."

The largely attended funeral services were held at the home Tuesday afternoon when words of comfort and appreciation were spoken by the Rev. G. H. Whitney of Chelsea Burial was on the family lot in Brookside.

H. M. W.

Card of Thanks.

To the neighbors and friends whose many kindnesses during several months have lightened cares and brightened the hours of suffering; for the beautiful flowers and comforting words which have come in this hour of bereavement, I am sincerely grat ful.

Mrs. Jennie G. Waring.

NO NAME CLUB

The first meeting of the season of the No Name club was held at the home of Dr. and Mrs. E. E. Hendershott on Tuesday evening.

A six o'clock dinner was served after which ten games of Progressive pedro were played. Prizes were awarded to Mrs. O. G. Hunt and John Heesen.

The next meeting will be held Nov. 28 at the farm home of Mr. and Mrs. John Murphy.

LENAWEE COUNTY COURT NEWS

Circuit Court News.

A bill af complaint, affidavit of non-residence and order of publication have been filed in the case of Clement E. Justice vs. Allie Justice.

The affidavit of non-appearance and order for default have been entered in the case of Rolland C. Rothfuss vs., John Finnegan et al.

A petition and order for attachment have been issued and filed in the case of Ione M. Westfall vs. Edward Westfall.

A bill of complaint has been filed in the case of Irving E. Sanders vs. Pearl N. Sanders, and in the case of Jesse Tuttle vs. Edna May Tuttle.

In the matter of the estate of Chauncey Cooper, deceased, appeal of Cornelia Compton, an order has been filed.

A stipulation has been filed in the case of Charles M. Lewis vs. the Security Trust Co., et al., that the testimony taken in the case before the late Judge O'Mealey may be submitted to Judge Hart for a decision.

A declaration has been filed in the case of Brackley B. Pelham vs. the New York Central Railway Co.

In the case of the R. T. French Co. vs. Charles F. Pettibone a judgement for $518 has been rendered.

In the case of Rolland C. Rothfuss vs. John Finnegan et al. a judgement has been rendered for $2,607.19.

In the matter of James Hambrook for the appointment of a guardian an order has been made by the Court declaring James Hambrook incompetent and appointing George Fogelsong of Ogden Township as his guardian.

A bill of complaint has been filed in the case of George A. Caswell vs. Eva Caswell.

A summons has been filed in the case of Robert M. Bedick vs. Gerald Ireland.

In Probate Court.

Estate of Mary C. Dingman, deceased; petition for allowance of administrator's final account; hearing December 4th next.

Estate of Velina L. Jones, deceased, commissioners warrant and report filed.

Estate of Bessie M. Stafford, deceased; warrant and inventory filed

Estate of William H. Hindes, Sr., deceased, report of sale of real estate filed.

In the matter of James Forest Chambers, minor, application for adoption and change of name filed, order of adoption and name changed to Albert Forest Bush.

Real Estate Transfers.

Mary C. Dingman to Elizabeth Jordan, land in Tecumseh village.

John Gimbert to William and Thos. Gimbert, land in Adrian City.

John H. Holmes to Obert B. Clark et al., land in Section 7, Clinton Township.

M. J. Lee et al. to French Crow, land in Section 19, Macon Township.

Alfred H. Travers et al. to John H. Bevard, land in Adrian City.

John Jones to Henry B. Tripp et al. land in Section 16, Franklin Township.

George Wiese to Freeman Baldwin et al., land in Section 9, Adrian Township.

Luman E. Older to Marry L. Eggleston, land in Section 6, Adrian Township.

Belle S. Michener to William M. Burke et al. land in Adrian City.

Earl Pocklington to Earl C. Michener et al. land in Section 19, Ridgeway Township.

Marriage Licenses.

Clifton Campbell and Ada Apt, both of Montpelier, Ohio.

Thomas H. Gaddy and Jennie Cole, both of Fairfield Township.

Albert R. Kull and Helen Kniss, both of Toledo Ohio.

CLASSIFIED ADS

WE BUY ALL KINDS OF JUNK and pay the highest price for rags. 'Phone 372. We come after them. Place at old Brewer's foundry.
D. Ghertner.

I AM paying the highest price for rags and rubbers, paper and books. Before you sell off your junk find out my price. Lewis Kozel. Phone 186 2 rings. 10 30 1mo.

FOR RENT—A comfortable house on North Pearl St. Enquire of Mrs P. C. Snell.

FOR RENT—My house on Maumee street. All modern improvements except a furnace.
11-17-2t Mrs. Wm. Jordan.

FOR RENT—The south part of double house on North Pearl St. Enquire of Mrs. Jennie Knouase.
11-17-2t

LOST—Somewhere on West Chicago street, a starter to fit a Studebaker car. Anyone finding same. kindly return to R. B. Stuckey. 11-17-2t

WANTED At once help at the Home Restaurant. adv.

The first step toward putting the co-eds at the Michigan Agricultural college on an equal footing with male students was made when Well Wright, president of the men's student council, outlined the workings of a student council to the co-eds, and helped organize a governing body.

Devils Lake Block Burned.

DEVILS LAKE, N. J. — Loss from the burning of the Bangs office and business block here was estimated at $150,000.

Now's Is The Time

TO GET THAT

NEW WINTER SUIT

Every New Suit in our store goes at

1-4 OFF

NEW COATS, NEW SKIRTS, NEW FURS

LET US SHOW YOU.

The Webster Anderson Co.
Tecumseh, Michigan.

Your Last And Only Chance To See

D. W. GRIFFITH'S MIGHTIEST SPECTACLE

THE BIRTH OF A NATION

THE MOST STUPENDOUS DRAMATIC AND SPECTACULAR ENTERPRISE WHICH THE BRAIN OF MAN HAS YET VISIONED AND REALIZED!

—COMING TO THE—

BRADLEY
OPERA HOUSE - TECUMSEH

MATINEE AND NIGHT

TUESDAY, NOV. 21

With its Complete Carload Of Effects And

SPLENDID SYMPHONY ORCHESTRA

It is worth $5.00 a seat! See it because of the wonder of the pictures themselves, and because it will make a better American of you! Ask your neighbor who has seen it!

FIRST TIME AT THESE PRICES:

Matinee: 50c, 75c, $1.00. Evening: 50c, 75c, $1.00, $1.50.

They paid $2.00 a seat for this same production in the larger cities last year.

Mail orders from out-of-town patrons NOW. Don't delay. Enclose money order and self-addressed stamped envelope.

THEY WERE A JOLLY CROWD

It was a happy bunch of ladies who enjoyed the hospitality of Mrs. Willis Smith at her farm home Wednesday. They were Miss Kyle's class of the Presbyterian Sunday-school, some 35 attending.

Many of the ladies were dressed in old fashioned garb, but certainly "Little Lord Fauntleroy" Weir and "Minnehaha" Waring have missed their calling. They were assisted in the fun making by Sally Butrick, Betsey Bobbin Benedict, Susan Cutting, Jane Nobles and any number of lesser lights.

A great potluck dinner where each seemed to vie with the rest in furnishing of their best, was followed by a short business session. The ladies voted $100.00 towards one of the new rooms of the church to be used as their study room.

A program of readings followed, the participants being Mesdames Weir, Butrick, Montgomery and Kent also little Elizabeth Snow.

As the sun went down behind the hill the party broke up, each declaring it had been the jolliest meeting the class had ever enjoyed.

THE BEST THERE IS IN TOWN
A276

How it looks when illustrated.

"Oh, I'll get his scalp, some of these days—see if I don't."

Any Twelve Men who take their oaths and on the jurors' bench sit down will render this verdict About Our Loaves "The Best There Are In Town"

S. NEVISON,
Phone 180. Successor to H. D. Gill Baking Co., Tecumseh, Mich

The Herald $1.00.

We have been selling a lot of

RED BAND COAL

We know it is good, in fact a little better than any other kind because our customers say so If you haven't ordered any yet you will have a smile coming when you do.

L. E. TEMPLE & CO.

SEVEN THOUSAND DOLLARS FOR CHRISTMAS

If money helps make a Christmas merry, then surely this Christmas should be a merry one, for next month we will mail checks for more than $7000.00 to the members of our Christmas Savings Club.

Many have already finished the payments on their cards. Those who have not should plan to be entirely paid up by December 4, as we cannot accept payments after that date. Look at your cards and plan accordingly.

THE NEXT CLUB.

The next club will start in December. This year we have a newer and better system. A bank book instead of a card for every member.

There will be further announcements later and you can then determine which class or classes you wish to join. In the meantime just make up your mind that you will be a member next year.

This is a plan by which we have helped the people of this community to save nearly $20,000 in three years.

Join and get you friends to join.

The Lilley State Bank,

"The Bank With The Chime Clock."

TECUMSEH CO-OPERATIVE ASSN.

Wood Wood

Considering the high prices at present of coal, would it not be cheaper to burn wood? We believe so and have a good supply on hand to deliver of different grades and prices. Buy some and try it out.

See our line of Horse Blankets and Robes.

We have a full line of Tunstan Bulbs.

We have sample of the new process of SOFT BRICK made by A. A. Comfort. Have Brick and Tile in stock for sale.

By C. D. BEEBE, Mgr.

The Well-Furnished Home

Isn't necessarily ELABORATELY furnished.

A judicious arrangement of a few really suitable pieces of Furniture is far preferable to mere quantity or expensiveness.

We are here to furnish suggestions to those wishing them.

And we have here the Furniture to carry out a harmonious scheme for any room in your home

All sorts of single pieces to fit in with that which you now have.

Will you make use of these facilities?

GUY E. BELDING,
FURNITURE AND UNDERTAKING.

"You'll Favor The Flavor"
EMPIRE
COFFEE
BERDAN & CO.
Founded 1838

LOCAL AND PERSONAL

NOTICE

All copy must be in the composing room of this office by 9:30 a. m. Tuesdays and Fridays and all advertising matter before 4 p. m. Monday and Thursday.

Mr. and Mrs. Fred Davis are driving a new Dodge car.

Mrs. Grace Kennedy of Clinton was in town Thursday.

Wm. Brazee of Decatur, Ill., called on friends in town Thursday.

Stephen Novison Sr. is spending a few days in Adrian this week.

T. C. Harris and James Lowry were Toledo visitors Wednesday.

Mrs. John Tuttle Sr. of Clinton was a Tecumseh visitor Wednesday.

Light, pleasant rooms, modern conveniences, to rent, over our store after December 1st. adv
Williamson Bros.

Miss Ivaline Lamkin spent Sunday in Adrian with Catheryn Henderson.

Miss Anna Furgeson and two niece were Toledo visitors Wednesday.

Mrs. Luana Crist of Deerfield is visiting her sister Mrs. B. G. Swift and husband.

Mr. and Mrs. Bert Lindsley of Clinton came Tuesday for the funeral of Albert Waring.

Mrs. Alzora Goff spent Wednesday and Thursday in Milan with her daughter and family.

Large Dill and sour pickles at Clarks Market, Phone 158. adv

Mr. and Mrs. Raynor Benedict and children of Britton were calling on relatives in town Sunday.

Untrimmed hats $1.49 to $2.49 at Miss Gillespie's millinery parlors. Watch our windows adv

Seymour Orr was a weekend visitors with his parents returning to Ann Arbor Sunday night.

Mr. and Mrs. Herbert Lindsley of Clinton came Tuesday for the funeral of the late Albert Waring.

Will Anderson of Devil's Lake has been spending a few days with his mother Mrs. H. E. Anderson.

Mrs. E. C. Ridgeway of Ft. Wayne came Wednesday morning called by the death of Miss Franc Aten.

Fine switches made, cut hair and combings bought at the millinery store of Miss Julia A. Hough. adv

Mrs. Homer Marsh and her sister Mrs. Randolph were passengers for Adrian Thursday to visit relatives.

Mrs. Maggie Tucker and Mrs. Emerson of Petersburg are visiting at the home of Mr. and Mrs. Isaac Sloan.

Harry Rosacrans of Toledo was visiting his parents, Mr. and Mrs. Fred Rosacrans Monday and Tuesday.

Mrs. Clifford Randolph of Elgin, Ill., has been visiting her sister Mrs. Homer Marsh a few days this week.

John Aten of Deerfield came Thursday, called by the death and for the funeral of his sister Miss Franc Aten.

Hugh Diamond of Ohio, the Witty Scotchman will drive the blues away. Here January 11 on the $1.00 Entertainment Course. Ask any man who heard him here last February. adv

Mr. and Mrs. Howard Halsey returned to their home in Manchester Thurday after a short visit with friends in town.

Clyde Smith of Eaton Rapids joined his wife here Wednesday, coming for the funeral of their aunt Miss Franc Aten.

The marriage license of Leland Russell of Tecumseh and Irene Bailey of Macon appeared in the Telegram Wednesday night.

Gleabeas (pronounced Glee Bay) flowers on sale at Miss Gillespie's millinery parlors. Just the thing for that party gown. adv

Mrs. Clay Owens was called to Adrian Wednesday by the serious illness of her brother Ben Hines who was reported as very low.

Miss Waters of Manchester, who had been visiting her cousins Mrs. Albert Anderson and Miss Lelia Waters, returned home Thursday.

Home made pork sausage at Clarks Market, Phone 158. adv

The Wit and Wisdom club will meet with Dr. and Mrs. H. R. Conklin Monday evening, Nov. 20. A picnic supper will be served at 6 o'clock.

Mr. and Mrs. E. C. Foster of Quincy have been the guests of their daughters, Mrs. Leon Williamson and family and Miss Myrtle Foster several days this week.

Tuesday evening, Nov. 21, Rev. W. A. Rex will give readings and impersonations on the entertainment course at Holloway, the Temple Quartet will also be present.

THERMITE THERMITE THERMITE Radiator Anti-Freezing Solution positively will not evaporate nor boil out. Better than alcohol. Lasts all winter. Chemically correct used, sold and recommended by GARLINGHOUSE GARAGE. adv

John Blesing has just received a picture of the 32nd Regiment M. S.T. from his son Russell. It is over 5 feet in length and one can readily pick out our Tecumseh boys. The picture will be on exhibition in Pulver's window this week.

E. C. Heilman is now identified with Gaston's jewelry store, beginning his work there this week. He has resigned his position with the American Steel and Wire Works.

The International Glee Club of four young men is one of the foremost organizations of its kind in this country. They are the first number Nov. 20 on the $1.00 Entertainment Course A season ticket costing $1.00 enables you to hear seven excellent entertainments for less than 15 cents. Buy a ticket. adv

MR. BATTERY OWNER

Don't forget that the average life of a battery is eighteen months. A battery can be made to last for years with proper care. Bring your battery to us and let us overhaul it. There is no use to send it to Toledo and other points, as we are experts on batteries and will guarantee our work. Let us take care of your battery and store it this winter. It will only cost you 25c per month.

MARSH & BRANDOW
Garage 108 N. Pearl St.
Phone 29. adv

GUILD MEETING

About 25 members of the Westminster Guild met at the home of Mrs. Floyd Bell Tuesday evening, Mrs. Fred Dickinson was leader.

The following papers were read, "Comparison of the Natives of two Americas," Mrs. Stuckey; "Pizarro and his followers", Mrs. Bredow; "Influences that let to South Americas independence," Mrs. Dale Hodges; "Civilization of the two Americas," Mrs. Wilfred Waldron. At the close of the program dainty refreshments were served.

I have a line of shoes for men and women in broken lots which I will close out below cost. I also have a cobbler. Bring in your repair work.

Mrs. P. C. Snell. adv

Bulk Sauer Kraut at Clarks Market, Phone 158. adv

Born to Mr. and Mrs. Oscar Meads Thursday, Nov. 16, a daughter.

Grant Ogden of Tipton was a business caller in town this morning.

Milliard Hunter of Monesson, Pa. is visiting friends in town this week.

Miss Evelyn Cannon of Blissfield spent Wednesday with Dr. and Mrs. Jones.

John Mull who has been up north deer hunting has reached home with a fine deer weighing 180 pounds.

Miss Abbie Carey of Ridgeway has been spending a few days in town with Mrs. Beckley leaving for her home today.

The Party that took the wash boiler from the corner house on Rainbow row will please return it and save further trouble.

James H. Hunter was the guest of his old neighbor and friend H. C. Daniels for a day or two this week, before leaving for his new home in Canada.

Mrs. L. C. Hayden entertained the Bridge club at her home on North Union St. Thursday afternoon. There were five tables of players. At the close of the games the hostess served refreshments.

The Dearborn Concert Co., three young ladies, is a national favorite. They are one of the number on the $1.00 Entertainment Course. By buying a season ticket $1.00 you can hear them for less than 15 cents. adv

Rev. John McCarroll, D. D., of Detroit will preach at St. Peters Episcopal church Sunday at 4 p. m. He has many friends in Tecumseh whom he would be pleased to meet while here.

THERMITE THERMITE THERMITE Radiator Anti-Freezing Solution positively will not evaporate nor boil out. Better than alcohol. Lasts all winter. Chemically correct used, sold and recommended by GARLINGHOUSE GARAGE. adv

Tribou LeBaron was taken suddenly ill Wednesday night. A physician was called at once and every thing was done to make him comfortable. His conditions was reoprted as favorable this morning.

The Georgia Jubilee singers, coming on the $1.00 Entertainment Course sing the old familiar plantation songs in a way that takes you back to the Sunny South of years ago. Can be enjoyed at a cost less than 15 cents by buying a season ticket costing one dollar. adv

A. W. Splettstoesser has moved his family here from Adrian into the house lately purchased of John Nemire. He will continue the Vulcanizing business which he also purchased of Mr. Nemire.

If the person, going east, who took piano box from back of Coller's Music Store will return same or bring in $3.00 by Saturday, Nov. 18, the matter will be dropped.

11-17-1t J. Lester Coller. adv

The newly elected officers of the Ladies Aid Society of the Presbyterian church are Mrs. Chas. Benedict, President; Miss Anna Cutting, Vice-president; Mrs. Howard Bredow, Secretary; Mrs. John R. Nyland, Treasurer.

Reduced Rates on all fall and win- Millinery at Miss J. A. Hough's store. adv

There will be a union service of all the churches of Tecumseh in the Presbyterian church Sunday evening. This meeting will be in the interest of the great Sunday-school work. Dr. Hartzog who attended the State Sunday school Convention at Holland the past week will give a report of the same. Every one interested in church and Sunday school work should plan to attend.

Dr. Rice the famous Methodist Divine of Detroit delivers his famous lecture "The Devil take the Hindemost" here Dec. 28 on the $1.00 Entertainment Course. Dr. Rice comes to Adrian once every year, ask your Adrian friends if he isn't a wonderful speaker. Can you afford to miss hearing him. First time in Tecumseh. adv

We, the Undersigned

Would like to interest a whole lot more of you people in

ECONOMY COAL

If you now use some other kind, you will receive as your reward for making a change the advantages that come from using a fuel that is as near the perfect article as anything can be.

Besides which you will very likely notice a gratifying modification of your fuel bill

Which is the result of Economy Coal giving you a better service for the same money.

Let us introduce you to a trial order of this famous coal

CAR SOLVAY COKE HERE.

MOORE BROS.

BUSINESS CHANGE

Clifford Brandow formerly of Elgin, Ill., has moved to Tecumseh and will be associated with his brother-in-law Homer Marsh in the garage business.

Mr. Brandow is an expert machinest. The firm will handle the Overland car and will conduct a general repair business and service station. John McIntyre formerly associated with Mr. Marsh retired from the business October 1.

IMPROVEMENTS AT SAND LAKE

It is certainly reported that a gentleman from Detroit will erect a Club House and lay out Golf Links next spring at Sand Lake for the especial use of the cottages, many of whom come from Detroit and vicinity yearly. As a summer resort Sand Lake is growing in favor every year.

Henry C. Conkling Stricken on Train.

Rev. W. A. Rex received a letter from Rochester, N. Y. telling of the serious illness of Henry C. Conkling, who left Tecumseh Nov. 7, for his usual winter sojourn in Washington, D. C. He spent a week with friends in Cleveland, a few days in Buffalo, and then started for Rochesetr. He was taken very ill on the train and when he reached Rochester was taken at once to the hospital. His son-in-law, Lyster Dewey is with him. It is thought that his death may not be far away.

LIBRARY CONTEST

What is known as a "library contest" is being put on here in Tecumseh and has already attracted quite a little attention. In this issue we are printing a display ad which explains the plan and gives you a list of the merchants who will give the votes.

The library is now on display in McCann & Bowen's window and consists of one hundred volumes which have been selected for reference books and valuable for school, church, lodge or society work.

The library will go to the school, church, lodge or society securing the largest number of votes. The contest will start Nov. 17 and close May 1st.

You will be interested in this contest. Watch for further announcements. The standing of contestants will be published in this paper from time to time.

The Herald will give votes on each new subscription, on past due subscriptions and single copy sales. A coupon will also appear in the Herald which will be good for 25 votes.

MUTT & JEFF'S WEDDING

The big musical comedy, "Mutt & Jeff's' Wedding" a productioin by Gus Hill was played at the Bradley Opera House, Wednesday evening to a packed house. There was no doubt of the fact that the people enjoyed it for the evening was a scream from beginning to end.

The characters were unusually well taken by John Gorman as Mutt and our small friend Jeff was taken by Harty Healy.

Healy was not only small but a real actor and was not only make believe funny but delivered the real goods

The songs were good and the chorus work unusually good. Some fine costumes were seen with frequent changes. The singing of Oliver DeGrant who took the part of "Pasquale Salami" and Callie VanVliet as "Sadie Castile" were much enjoyed. An orchestra from Adrian furnished the music and added much to the enjoyment of the evening.

From the crowd that attended this attraction it would seem to indicate that our friends Mutt and Jeff would live long in the hearts of the people.

CANNED "FIRSTS"

That's the grade we stick to when we stock up with Canned Goods.

It makes no difference what we are buying, we stick to our rule of—"Firsts" or nothing.

Of course we know that "seconds" are cheaper, but that's no argument in their favor.

We believe that when it's a choice between pure, healthful Canned Goods and some other sort, price shouldn't be considered at all.

If you like to be safe and sure, buy the brands we handle.

This applies to Canned Fruits, and Vegetables, Fish, Fowl and Meats

C. M. Gilbert.

A good place to get good things to eat

JUNIORS ENTERTAIN

The Juniors of the Tecumseh High School very pleasantly entertained the teachers and other classes last Friday afternoon at the high school bliuding with the following program:

Music—Victrola
Song—Boys' Glee Club
Piano solo—Margretta Gibson
Music—Victrola
Solo—Lucile Camp
Piano duet—Misses Brooks
Playette, "A Metrimonial Advertisement." Characters:
Christopher Coff, a rich bachelor—Joseph Satterthwaite
Henry Roff, an escaped lunatic—Neal Rentschler
Biddy, an Irish girl—Edna Taylor
Katy, a Dutch girl—Florence Van-Winkle
Laurinda Edgeworth — Marjorie Boyce
Willie, Coff's nephew—Wade VanValkenburg

THE THIRD QUARTERLY MEETING OF CO-OPERATIVE ASS'N

The third quarterly meeting of the Tecumseh Co-Operative Association was held in Co-Operative Hall Wednesday evening.

Routine business was transacted and reports covering the first ten months of the current year were read.

The Co-Operative Association in less than two years that they have been organized have shown a remarkable growth. In the past ten months they show a total business transacted of $233,717.63. Of this amount $159,788.02 have been returned to to farmers from the sale of grain, produce, live stock, etc.

The last ten months of last year ending Dec. 31 showed a total business outside of shipment of live stock produce, etc. of $60,200, while the first ten months of the current year show a total of $105641.42,, a gain of $45,441.42 or 75 per cent. The average monthly sales have amounted $10,564.14.

The report was very gratifying to the stockholders and the outlook for the coming year is unusually bright.

"THE BIRTH OF A NATION"

The ads all say that this is your last and only chance to see G. W. Griffith's mightiest spectacle, the greatest motion picture production the world ever has or will see "The Birth of a Nation" and the saving is so as this is absolutely the only time that this wonderful production will be seen in Tecumseh. There will be no return date so arrange to see either the matinee or evening performance next Tuesday, November 21st when the, "Birth of a Nation" will be at the Bradley Opera house for both matinee and night shows. So much has already been said of this wonderful picture that it need not be repeated here but we will say that it is worth $5.00 a seat. See, "The Birth of a Nation" because of the wonder of the pictures themselves and because it will make a better American of you.

The following clipping "The Adrian Telegram" gives you some idea of what the people think of this picture in other towns and the business it draws. The seats will be on sale at Hay's Bakery (phone 90) Saturday morning for both matinee and night. Already the management has received many orders for tickets for both performance so get your tickets as early as possiple. Matinee at 2:30 Doors open at 1:30. Evening performance at 8:15 Doors open at 7:30

Adrian Telegram Tues. Nov. 14

Evidently the first appearance here some time ago of, "The Birth of a Nation," the famous Griffith moving picture of the civil war and reconstruction periods, served as an advertisement. On its second presentation at the Croswell opera house last night, the theater was crowded to the limit, standing room only being sold during the last fifteen minutes before the rise of the curtain. It was one of the largest audiences ever assembled at Croswell opera house.

The picture of course has not changed in the least. The same southern scenes slave market, plantation, halls of congress, war in all its horrors, reconstruction errors, misplaced confidences, the Klu-Klux-Klan, murders, fights, love scenes, floggings and the mixture of politics, assasination of Lincoln, all were given just as before. The same fine orchestra was present, and rendered appropriate music. The audience was more demonstrative than would naturally be thought of an Adrian crowd. They applauded, cheered, laughed and cried with the emotions played upon, and all stood uncovered at the rendition of the national air at the finish. "The Birth of a Nation" seems worthy of repetition. It is apparently unexcelled in the moving picture line, judging from its popularity.

As a usual rule a thankful man is a happy man. We Good Providers are always happy because we have a reason to be thankful. From one Thanksgiving to another we purchase our table needs at a grocery shop that meets every requirement of service and quality.

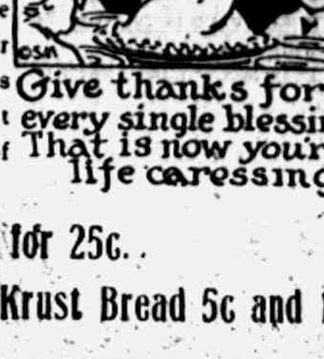
GOOD PROVIDERS FAMILY
THANKS
OSM
Give thanks for every single blessing That is now you're life caressing!

Cranberries 3 quarts for 25c.

Butter Krust Bread 5c and 10c.

ANDERSON GROCERY CO.

Phone 91 Successors, Anderson Bros. Macon Phone

Blankets & Robes

We have a fine line of

Horse Blankets, Wool, Plush and Fur Robes, Automobile Robes, Storm Proof Robes.

Guns, Rifles, Amunition, Victor Game Traps, Dry Batteries, Flashlight Batteries, Electrical Accessories.

Satterthwaite Bros.

AUCTION!

The undersigned will sell at Public Auction

Saturday, Nov. 18

at 12:30 o'clock sharp, the following named household goods of the late John F. Hicks.

Furniture

Livingroom Furniture, Diningroom Furniture, Bedroom Furniture and Hall Furniture

Pictures, and French Wilton Rugs (room size), etc. Goods on exhibition, enquire at Webster Anderson Co. Sale will be held at

The Store East of Webster Anderson Co.

Terms Cash. A. C. Aylesworth, Auc.

Flat Rock Buckwheat

When you think of Buckwheat, think of Flat Rock, the old reliable brand. Every sack is guaranteed absolutely pure, fresh Buckwheat. Sold only by us in Tecumseh.

Tecumseh Chief Coffee

We make a specialty of Coffee and we buy it in such a way that we can give you better values than most stores. Our 30c grade is our leader. There has been no advance in our prices on Coffee.

Fruits and Vegetables

We have a full line at all times. Watch our windows for good things to eat.

Phone us your orders—we will send the best of everything.

'Phone 37 E. J. LOWRY.

Mr. and Mrs. H. M. Williams of Adrian were here Tuesday for the funeral of the late Albert Waring.

Wassman a magician of rare ability and in great demand in Chicago and vicinity is one of the numbers on the $1.00 Entertainment Course. An entire evening of mystery and entertainment for less than 15 cents when you buy a season ticket for $1.00. ad

Sunday was stay at home day for the Presbyterian church to receive the committee who were canvassing the members for their pledges for the coming year. Thursday evening the committee and their ladies about 40 had a picnic dinner at the church and after the prayer meeting gave in their reports which proved very gratifying indeed.

Mrs. Chas. Price and granddaughter, Velva and Mrs. George Burroughs went to Jackson to day for an over Sunday visit with friends.

THERMITE THERMITE THERMITE Radiator Anti-Freezing Solution positively will not evaporate nor boil out. Better than alcohol. Lasts all winter. Chemically correct used, sold and recommended by GARLINGHOUSE GARAGE. adv

Last Friday night the Seniors of the T. H. S. were entertained at the home of Wilber Boyce one of their number. There were 22 present. The evening was spent in games and social visiting. Refreshments were served and a general good time was reported.

Dr. N. D. Trask,

Osteopathic Physician.

Special attention given to nervous diseases, rheumatism, stomach and bowel troubles.

Bronchitis, Asthma and Catarrha Deafness.

Office hours, 9 to 12, 1 to 5, and by appointment.

Office over McCann & Bowen's.

A. C. AYLESWORTH,

Licensed Auctioneer, Real Estate, Stock and General Salesman.

Will attend all sales in city or country, at reasonable rates.

Headquarters and all dates made Herald office

Dental Parlors

W. D. REED, D. D. S.

Chicago, St. Tecumseh.

Crown and Bridge work Aluminum Silver and Rubber plates and all of the specialties known to modern dentistry. Gas or vitalized air administered

Office over Avery & Co's store.

DR. E. D. BROWN,
Dentist.

Modern Dentistry of reasonable rates. Painless extraction by use of local or general anaesthetic.

Office hours 7:45 a. m. to 5 p. m. Saturday evenings 7 to 9. Other evenings by appointment.

Office in DeWolf Block.

Office phone 182, house phone 182—2r

C. M. Cooley,

Licensed Auctioneer.

R. F. D. No. 4 Manchester. 15 years successful experience in Jackson, Washtenaw and Lenawee Counties, also practical farmer.

Bell telephone Clinton exchange.

Rates Reasonable and Satisfaction Guaranteed

"URIC ACID NEVER CAUSED RHEUMATISM"

I WANT to prove it to your satisfaction. If you have Rheumatism or Neuritis, acute or chronic—no matter what your condition—write to-day for my FREE BOOK on "RHEUMATISM—Its Cause and Cure." Thousands call it "The most wonderful book ever written." Don't send a stamp—it's ABSOLUTELY FREE. JESSE A. CASE

Dept 643 Brockton, Mass

PATENTS

TRADE-MARKS and copyrights obtained or no fee. Send model, sketches or photos and brief description, for FREE SEARCH and report on patentability. 25 years' experience. Send 2-cent stamp for NEW BOOKLET, full of patent information. It will help you to fortune. READ PAGES 11 and 12 before applying for a patent. Write to-day.

D. SWIFT & CO.

PATENT LAWYERS,
303 Seventh St., Washington, D. C.

Whittemore's Shoe Polishes

FINEST QUALITY LARGEST VARIETY

GILT EDGE
WHITTEMORE'S GILT EDGE DRESSING FOR LADIES' & CHILDREN'S BLACK SHOES
SOFTENS PRESERVES LEATHER RESTORES COLOR & LUSTRE
QUICK WHITE
MAKES DIRTY CANVAS SHOES CLEAN & WHITE

"GILT EDGE," the only ladies' shoe dressing that positively contains Oil. Blacks, Polishes and Preserves ladies' and children's shoes, shines without rubbing, 25c. "FRENCH GLOSS," 10c.

"DANDY" combination for cleaning and polishing all kinds of russet or tan shoes, 25c. "STAR" size, 10c.

"QUICK WHITE" (in liquid form with sponge) quickly cleans and whitens dirty canvas shoes. 10c. & 25c.

"ALBO" cleans and whitens BUCK, NUBUCK, SUEDE, and CANVAS SHOES. In round white cakes packed in zinc boxes, with sponge, 10c. In handsome, large aluminum boxes, with sponge, 25c.

If your dealer does not keep the kind you want, send us the price in stamps for full size package, charges paid.

WHITTEMORE BROS. & CO.,
20-26 Albany Street, Cambridge, Mass.
The Oldest and Largest Manufacturers of Shoe Polishes in the World

FRIENDSHIP BRACELET LINK ONLY 12¢

CHB
STERLING SILVER ROLLED GOLD

Start a Friendship-Maid-Link-Bracelet, latest New York fashion. We start yours by giving you one link absolutely FREE engraved with 3 initials. Your friends give or exchange others. What more beautiful token or sentiment could be expressed. Send to-day for one or more LINKS (12c. each) stating initials and whether ROLLED GOLD, STERLING SILVER, BEADED or PLAIN design [illegible] and receive links with beautiful Black Ribbon [illegible] you can start wearing Links at once until Bracelet is complete. Write today. Start with link we give you Free with first 12c. order or more. Friendship Jewelry Co., Dept. M, 83 Chambers St., N.Y.

Neighbor Told Her Cure for Lumbago

Rheumatism and lumbago are awful things and cause great pain and misery, but Foley Kidney Pills can rout them.

Mrs. G. H. Eveland, Duncan Mills, Ill., writes the following letter: "I was stricken down with lumbago and was unable to turn myself in bed. A neighbor brought me a half bottle of Foley Kidney Pills, and said she had been similarly afflicted and that they had helped her. So I tried them and was completely relieved by the use of two or three bottles. I have had splendid success with them and have never known them to fail. I most heartily recommend Foley Kidney Pills."

Foley Kidney Pills tone up weak, inactive, sluggish kidneys, rid the body of poisons, give appetite, energy and refreshing sleep after pain. Don't neglect kidney trouble. Remove the cause with Foley Kidney Pills.

Sold everywhere in Tecumseh.

DON'T LEAVE TECUMSEH

No Need To Seek Afar The Evidence Is at Your Door.

No need to leave Tecumseh to hunt up proof, because you have it here at home The straightforward statement of a Tecumseh residence like that given below, bears an interest for every man woman or child here in Tecumseh.

Mrs S. E. Austin, 8 Pearl St., Tecumseh says "I was bothered with my kidneys and had dropsical symptoms. I had distressing pains in my hips accompanied by rheumatic pains. At night, I was restless I passed gravel at times and though I had consulted different physicians, I received only temporary relief All my people had been afflicted with kidney complaint and when I learned of Doan's Kidney Pills, I used some The swellings went away and I was no longer bothered by the pains "

LATER TESTIMONY

On December 11, 1906, Mrs. Austin gave the above statement and in July, 1916, she added: "I still think well of Doan's Kidney Pills and am always glad to recommend them "

Price 50c at all dealers. Don't simply ask for a kidney remedy—get Doans Kidney Pills—the same that Mrs. S E Austin has twice publicly recommended Foster-Milburn Co , Props., Buffalo, N. Y.

Corns Loosen, Lift Right Off

Nothing But "GETS-IT" Will Do This to Corns and Calluses.

If you've ever had corns, you've tried lots of things to get rid of them—salves that eat your toe and leave the corn remaining, cotton rings that make your corns bulge out like pop-eyes, scissors and knives that make corns bleed and sore, harnesses and bandages that fill up your shoe, press on the corn and make your foot feel like a paving block. What's the use? Why not do what millions are doing, take 3 seconds off and apply "GETS-IT." It dries, you put your stocking on right away, and wear your regular shoes. Your corn loosens from the toe, it lifts right off. It's painless. It's the common-sense way, the simplest, easiest, most effective way in the world. It's the national corn-cure. Never fails.

You Can't Hide Corn Misery. Stop Fooling Around! Use "GETS-IT" Tonight and See the Corns Vanish.

"GETS-IT" is sold and recommended by druggists everywhere, 25c a bottle, or sent on receipt of price, by E. Lawrence & Co., Chicago, Ill.

Sold in Tecumseh and recommended as the world's best corn remedy by B. J. Pulver.

STATE OF MICHIGAN, County of Lenawee, ss.

Probate Court for the County of Lenawee.

At a session of the Probate Court for the County of Lenawee, holden at the Probate Office in the City of Adrian, on the 25th day of October in the year one thousand nine hundred and sixteen.

Present, HARRY L. LARWILL, Judge of Probate.

In the matter of the Estate of BARBARA SUTTON Deceased

On reading and filing the petition duly verified, of Charles Sutton, legatee named therein, praying that an instrument in writing purporting to be the last will and testament of said deceased may be duly proved and admitted to probate and that administration of said estate may be granted to Frederick B. Wood the executor named in said instrument or some other suitable person.

It is ordered, That Monday, the 20th day of November, next, at nine o'clock in the forenoon be assigned for the hearing of said petition.

And it is further Ordered, That a copy of this order be published in TECUMSEH HERALD, a newspaper printed and circulating in said County of Lenawee, for three successive weeks previous to said day of hearing.

HARRY L. LARWILL,
(A true copy) Judge of Probate
E. I. LARWILL, Probate Register.

Commissioners' Notice

STATE OF MICHIGAN, County of Lenawee, ss.

In the matter of the estate of JOHN GASTON deceased.

The undersigned having been appointed by the Probate Court of said County, Commissioners to receive, examine and adjust all claims and demands of all persons against the estate of said deceased, do hereby give notice that we will meet for that purpose at the office of H. Brewer & Company in the village of Tecumseh, Lenawee County, Michigan, on the 21st day of November 1916, and on the 12th day of February, 1917 at ten (10) o'clock in the forenoon of each of said days.

And that four months from the 11th day of October, 1916, are allowed by said Probate Court for the creditors of said estate to present their claims to us for examination and allowance.

Dated October 11th, 1916.

John D. Shull
H. H. Hauna, Jr,
Commissioners.

STATE OF MICHIGAN.

Probate Court for the County of Lenawee.

At a session of said Court, held at the Probate Office in the City of Adrian, in said County, on the 30th day of October A. D. 1916.

Present, HARRY L. LARWILL, Judge of Probate.

In the matter of the estate of MARTHA E. RISING, Deceased.

On reading and filing the petition, duly verified of G. Arthur Rathbun, executor of said estate praying that he may be authorized, empowered and licensed to sell the Real Estate described in said petition at private sale, for reasons therein stated.

It is Ordered, That Monday, the 27th day of November next, at nine o'clock in the forenoon, be assigned for the hearing of said petition.

And it is further Ordered, That a copy of this order, be published in the Tecumseh Herald, a newspaper printed and circulating in said County of Lenawee, for three successive weeks previous to said day of hearing.

(A true copy) Harry L. Larwill,
Judge of Probate.
E. I. Larwill. Register of Probate.

STATE OF MICHIGAN, County of Lenawee, ss.

Probate Court for said County.

At a session of the Probate Court for the County, holden at the Probate Office in the City of Adrian, on the 4th day of November, in the year one thousand nine hundred and sixteen.

Present, HARRY L. LARWILL, Judge of Probate

In the matter of the estate of MARY C. DINGMAN, deceased.

On reading and filing the petition, of Frederick B. Wood administrator upon the estate of said deceased, alleging that the funeral expenses and debts of said deceased, and the expenses of administration thus far incurred, have been fully paid, and praying that his final administration account may be allowed and for such other order and decree as to this Court shall seem proper.

It is ordered that Monday, the 4th day of December next at nine o'clock in the forenoon be assigned for the hearing of said petition.

And it is further Ordered; That a copy of this order be published in the Tecumseh Herald, a newspaper printed and circulating in said County of Lenawee, for three successive weeks previous to said day of hearing.

(A true copy) Harry L. Larwill,
Judge of Probate
E. I. Larwill, Probate Register.

CORRESPONDENCE

NORTH ADRIAN

Mr. Midgely, the state ancient, Order of Gleaners of Detroit, spoke at the Gleaners meeting at the Grange hall last Saturday evening and gave a fine speech which all enjoyed.

At the close of Sunday School last Sunday Mr. Midgely of Detroit gave a very fine talk on Sunday School Work.

The Township Sunday School Convention will be held the first Saturday in December All are cordially invited to attend A good program is being arranged. It will be an all day meeting

Mrs George Lanning who was called to Columbus Ohio by the illness of her little granddaughter returned home this week Monday leaving her some better.

Mrs. Nora Harris entertained her cousins Mr. and Mrs. Frank Harris and two children of Rollin las Saturday.

Mr. and Mrs George Brown of Rollin visited his brother E. H. Brown and family last Thursday evening returning home Friday.

Mr. and Mrs Lynn Harris visited his parents last Sunday after church.

Ekin Kidman of West Adrian visited his daughter Mrs. Frank Wright last Sunday.

W. S. Lewis was taken very ill last Thursday night. Dr. Jones of Tecumseh was called and made him as comfortable as possible.

Mrs Edward Robins visited her sister Miss Katie Holdsworth in Adrian last Saturday and Sunday who has been so very ill for a long time. She found her some better.

Eugene Harris Jr. was on the sick list last Monday.

Mrs. Julia Warner will entertain the Ladies Aid Society next Thursday Nov 23 with a picnic dinner. All are cordially invited to attend.

FOLEY KIDNEY PILLS
FOR BACKACHE KIDNEYS AND BLADDER
Sold Everywhere.

RIDGE ROAD

Mrs. Mary Moon is on the gain from her recent illness of the grip.

Alfred Lewis spent over Sunday with relatives in Detroit.

The Mooreville Union Ladies Aid will serve dinner at the church next week Wednesday, Nov. 22. All are cordially invited.

Mr. and Mrs. Clyde Gauntlett were in Lansing and Battle Creek, Friday and Saturday and were accompanied home by Mr. and Mrs. Clare Bradley of Battle Creek.

Misses Mary Gilman and Thelma McMullen were in Ann Arbor Saturday.

Mrs. Fred Gauntlett and son Harold of Milan spent Sunday with Will Phillips and family.

Fred Lewis and family Charles Booth and family, John Teufel and family, Mrs. Emmett Hendershot, Mr. and Mrs. Clare Bradley and Edgar Forsythe and family were in Ann Arbor Sunday afternoon to see the aeroplane make its flight over and around the city.

Jesse F. Warner was in Ann Arbor Wednesday evening of last week to hear the eminent Austrian at Hill Auditorium.

Mr. and Mrs. E. D. Warner and two sons Charles and Lewis Barstow of Detroit were over Sunday visitors of his mother Mrs. Sarah A. Warner.

Lynn Squires, Ernest Denton, Emmett Hendershott and Grant Allen were hunting and fishing Friday and Saturday at Wamplers Lake.

Gus Goldsmith and family, George Weller and family and C. D. Harmon and family and Mrs. Annie Easlick were in Adrian Sunday afternoon and visited the Smith Greenhouse where they saw the beautiful and famous chrysanthemums in bloom.

Mrs. Jane Hale is visiting her daughter Mrs. Charles Kent in Toledo.

Married in Ann Arbor, Nov. 8th, Miss Eva Kinear to Frank Neff. Congratulations.

Mr. and Mrs. O. E. Fulkerson, Mr. and Mrs. Ray Litchard attended the funeral of Milton Burrows, Wednesday of last week in Northville, Mr. Burrows was killed in an automobile accident.

The Lake Ridge Pedro club was very pleasantly entertained Thursday evening of last week at the home of Mr. and Mrs. Will Phillips. Prizes were awarded to Mrs. Zella Fulkerson and Charles Booth, first and Miss Laura Booth and Floyd Baker.,

Little Arlene Taylor was quite ill Monday night.

Mrs. Ralph Allor was in Detroit for treatment of her throat from Sunday until Wednesday.

Mr. and Mrs. Fred Reese and son spent Sunday with her mother Mrs. M. Mohrhardt.

A Gleaner meeting was held Wednesday evening at the home of Clyde Gauntlett

Mrs. George Reese and son returned home Saturday from a visit of a week with her sister north of Ann Arbor.

Mr. and Mrs. Edgar Forsythe and Mr. and Mrs. Clare Bradley were Detroit visitors Monday.

Miss Esther LeBaron is very ill with rheumatism.

Mrs. Verne Rhoades is ill with tonsilitis.

Mabel Polsdorfer was in Ypsilanti Sunday.

Mrs. Ernest Dieterle and Mrs. Aaron Westfall attended a shower Friday evening given for Mrs. Eva Neff at the home of Mrs. Dick Easlick in Milan.

FOLEY KIDNEY PILLS
FOR BACKACHE KIDNEYS AND BLADDER
Sold Everywhere

MACON

The infant child of Ray Lister was very ill this week with but small hope of recovery.

Mr. and Mrs. Joe Smith and son Ray motored to Parma Saturday to visit friends.

Miss Nettie Carpenter and Donald McClue spent the week end in Fayette Ohio guests of her parents.

Mr. and Mrs. C. B. Mickle were in Albion, Marshall and Cereso several days of this week visiting friends

Mr. and Mrs John Winterstein have a baby daughter born November 10

After a weeks visit with her daughter Mrs E. M. Dewey, Mrs. Onweller returned to her home in Morenci Friday.

One hundred and ten friends gave Mr and Mrs. Everett Collins a miscellaneous shower last Friday night They received many useful and beautiful gifts

On Wednesday November 22nd the Ladies Aid Society of the Presbyterian church will hold their Bazaar sale at the church parlors. A chicken pie supper will be served at 5 o'clock. Price of supper, adults 20 cts, children over ten 15cts, under ten 10cts.

Raynor Scudder moved his household goods and family this week to his farm recently purchased of John Koebbe and Mr. Koebbe and family will occupy the Scudder home in the village during the winter.

FOLEY KIDNEY PILLS
FOR BACKACHE KIDNEYS AND BLADDER
Sold Everywhere

CONE

M. P. CHURCH
Rev. Geo. W. Raban, pastor.
10:30 Sunday-school
11:00 Class meeting
6:30 Song service
7:00 Christian Endeavor
8:00 Preaching service

All are invited to attend and hear a good sermone by Rev. T. R. Moore of Adrian.

James Taylor and lady friend spent Sunday with his sister Mrs. Arthur Hoagland at Britton.

Clare Dennison and wife visited Sunday at the home of Arther Allhouse at Adrian.

Geo. G. Taylor and Geo. G. Olds were in Tecumseh Tuesday night.

Ellis Caswell was in Britton Wednesday on business.

Mrs. Delia Cone is staying at the home of Ella Wilcox this week.

Geo. G. Olds and Geo. G. Taylor were in Milan Wednesday night.

Leon Raymond was in Milan Saturday night.

John Dennison sr., is on the sick list this week.

James Taylor and lady friend were in Milan Wednesday night.

Henry Smith is on the sick list this week with rheumatism.

Edward Barrett and wife spent Sunday at the home of Theodore Kempf at Ann Arbor.

R. W. McCaughey and wife spent Sunday at the home of Theodore Kempf at Ypsilanti.

The church fair was held in Growrs hall last Friday night and was well attended and they cleared $136.

Bert Bailey is on the sick list this week.

Roland Farrer and wife spent Sunday at Ann Arbor.

Earl Olds of Toledo spent Sunday with his parents at Cone.

Pat Curry moved Monday from his mother-in-laws to Adrian where he has a position.

James D. Riley was in Ann Arbor Sunday.

Clare Dennison and wife of Detroit spent Sunday with his parents at Cone.

James Weaver and wife spent Sunday at the latters home at Cone.

Louis Jones and wife returned to their home in Magee, Ind., after spending a week at the home of Roland Farrar and wife at Cone.

Clarie Downing of Adrian College spent Sunday with her parents Dr. H. W. Dowing and wife.

RIDGEWAY

A Father and Son's banquet will be held at Gleaners hall this Friday evening. Rev. E. W. Gray of Hudson and Charles Caster of Hillsdale will be the speakers

The results of the annual church fair Ridgeway are as follows:

Supper	$84.65
Fancy booth	22 58
Apron	35 25
Childrens	2 75
Candy	11 65
Ice Cream	23 85
Quilts and comfortables	13 45
Bakery	15 00
Japanese	9 55
Grain	41 00
Donated	5.00
Total	264 18
Expense	26.19
Clear	$237 99

The second number on the Star course will be a lecture by H Ewin Stafford given Monday evening Nov. 20 at the M E church.

Lelah and Lilah Sweet Sundayed at Tecumseh with friends

A Sunday School social will be held in the church Friday evening Dec. 1.

Charles Wright of Toledo spent Sunday with his family at the Frost home.

J Q Aldrich and family and C. C. Smith and wife visited Adrian relatives Sunday

Mrs. E. A. Elkington and son Edward came from Adrian Friday evening to visit friends Sunday Mr Elkington joined them and they spent the day at the home of Elmer Lino.

Mr. and Mrs Vote Miller of Detroit were guests at J. D Martins Friday.

J E Somers was in Detroit on business the past week.

Fred Temple and wife and Mrs T. H. Temple of Detroit were Sunday visitors at the C. S. Foot home

Ervin Barues and wife visited, Wm. Riggs and family at Adrian Sunday.

"They do more than please your taste—they *satisfy!*"

That's why Chesterfields are like a good cup of coffee—they taste fine and, in addition, they *satisfy!*

But, besides letting you know you've been smoking, Chesterfields are *MILD*, too!

Chesterfield is the one cigarette that can give you this new delight (*satisfy*, yet *mild*), because no cigarette maker can copy the *Chesterfield blend*—an entirely *new* combination of tobaccos and the greatest advance in cigarette blending in 20 years.

Liggett & Myers Tobacco Co.

"Give me a package of those cigarettes that SATISFY!"

Chesterfield CIGARETTES

They SATISFY!—and yet they're MILD

Chesterfield
LIGGETT & MYERS TOBACCO CO.
CIGARETTES

20 for 10¢

Gertrude and Gladys Baker spent Sunday with relatives at Bryan, O

Mr and Mrs. Geo McCoughy and Mrs M. Moon of Bryan, O., were visitors at Williard Moon and wife last week.

$100 REWARD $100

The readers of this paper will be pleased to learn that there is at least one dread disease that science has been able to cure in all its stages, and that is Catarrh. Hall's Catarrh Cure is the only positive cure now known to the medical fraternity. Catarrh being a constitutional disease, requires a constitutional treatment. Hall's Catarrh Cure is taken internally, acting directly upon the blood and mucous surfaces of the system, thereby destroying the foundation of the disease, and giving the patient strength by building up the constitution and assisting nature in doing its work. The proprietors have so much faith in its curative power that they offer One Hundred Dollars for any case that it fails to cure. Send for list of testimonials.

Sold by Druggists, Price 75c.

Take Hall's Family Pills for constipation.

Address: F. J. Cheney & Co., Toledo, O. adv

FRANK B. KELLOGG

"Trust Buster" Elected Republican Senator from Minnesota.

Photo by American Press Association.

Teacher—Bobby, spell "yesterday." Bobby (with his eye on the calendar)—W-e-d-n-e-s-d-a-y.—Boston Transcript.

November Weather

Early cold snaps, storms and sleet, snow and slush, cause coughs and colds. Foley's Honey and Tar acts quickly, cuts the phlegm, opens air passages, allays irritation, heals inflamation and enables the sufferer to breathe easily and naturally so that sleep is not disturbed by hacking cough. adv

FOLEY CATHARTIC TABLETS
Keep Stomach Sweet - Liver Active - Bowels Regular
Sold Everywhere

Use Allen's Foot-Ease,

The antiseptic powder to be shaken into the shoes and sprinkled into the foot-bath. If you want rest and comfort for tired, aching, swollen, sweating feet, use Allen's Foot—Ease. It releives corns and bunions of all pain and prevents blisters, sore and callous spots. Sold everywhere, 25c. Try it to-day. adv

Mother Gray's Sweet Powders for Children.

For Feverishness, Bad Stomach, Teething Disorders, move and regulate the Bowels and are a pleasant remedy for Worms. Used by Mothers for 29 years. They never fail. At all druggists, 25c. Sample FREE. Adress, Mother Gray Co., LeRoy, N. Y. adv

FREE

Write today for 20 pkgs. Art Post Cards to sell at 10c per pkge. When sold send $2.00 and get choice of presents. PEERLESS WATCH CO., Dept. 694 CHICAGO, ILL.

Men Feel Tired, Too.

While much is said about tired women it must be remembered that men also pay the penalty of overwork. When the kidneys are weak, inactive or sluggish, when one feels tired out and miserable, has the 'blues", lacks energy and ambition, Foley Kidney Pills are tonic and strengthening. They act quickly. ad

PARKER'S HAIR BALSAM
A toilet preparation of merit.
Helps to eradicate dandruff.
For Restoring Color and Beauty to Gray or Faded Hair.
50c. and $1.00 at Druggists.

Baby had Whooping Cough

Mrs. Sam C. Small, Clayton, N. M., writes: "My grandson had whooping cough when he was three months old. We used Foley's Honey and Tar and I believe it saved his life. He is now big and fat." Foley's Honey and Tar is a fine thing to have in the house for whooping cough, croup, coughs, colds. adv

Alex Loughead, twenty-four years old, an inmate of the Michigan farm colony for epileptics, at Wahjamega, suffered an epileptic attack, while crossing the Michigan Central track and fell in front of a slow moving freight train. His left leg was cut off above the knee, and his right foot was crushed.

TECUMSEH MARKETS

CORRECTED Nov. 14, 1916

Wheat		1 79	1 81
Flour per bbl		8 60	9 20
Rye		c	1 40
Corn (ear)	cwt		1 25
Oats	new	54	55
Beans			7 00-8 00
Potatoes			1 30
Butter			32
Eggs			35
Lard			17
Guinea			15
Fowls (live)		12	13
Springers		12	13
Roosters			07
Ducks 4½ lb up			13
Geese			12
Turkeys			23
Hay			7 00—10 00

Constipation Dulls Your Brain

That dull, listless, oppressed feeling is dueto impurities in your system, sluggish liver, clogged intestines. Dr. King's New Life Pills give prompt relief. A mild, easy, nongriping bowel movement will tone up your system and help to clear your muddy, pimply complexion. Get a bottle of Dr. King's New Life Pills today at your Druggists, 25c. A dose to-night will make you cheerful at breakfast.

CHICHESTER S PILLS

DIAMOND BRAND

Beware of Counterfeits.
Refuse all Substitutes.

LADIES! Ask your Druggist for CHI-CHES-TER S DIAMOND BRAND PILLS in RED and GOLD metallic boxes, sealed with Blue Ribbon. TAKE NO OTHER. Buy of your Druggist and ask for CHI-CHES-TER S DIAMOND BRAND PILLS, for twenty-five years regarded as Best, Safest, Always Reliable.

SOLD BY ALL DRUGGISTS
TIME TRIED EVERYWHERE WORTH TESTED

Changing Seasons Bring Colds

"Stuffed-up head," clogged-up nose, tight chest, sore throat are sure signs of cold, and Dr. King's New Discovery is sure relief. A dose of this combination of antiseptic balsams soothes the irritated membrane, clears the head, loosens the phlegm, you breathe easier and realize your cold is broken up. Treat a cold persistently; half-way measures leave a lingering cough. Take Dr. King's New Discovery until your cold is gone. For 47 years the favorite remedy for young and old. At your Druggist, 50c. adv

WE WANT a man or woman in every town where we are not already represented, to introduce BROWN HERB TABLETS guaranteed remedy for Constipation, Indigestion and Dyspepsia. Over 100% profit. Easy seller, repeat orders. Permanent income. Write for pamphlets, FREE SAMPLES and terms. BROWN HERB CO., 66 Murray St., New York City

RAILROAD TIME TABLE

Effective June 6, 1915

NEW YORK CENTRAL

Going south

Station	11 a m	13 a m	15 p m	23 p m
Jackson	*6 05	‡10 20	‡2 05	*8 05
Tecumseh	7 08	11 17	8 01	9 01
Adrian	7 33	11 50	8 30	
Toledo	8 40	12 35	4 15	10 10
Chicago	4 15			
Detroit	‡12 20		6 00	

Going north

Station	10 a m	12 a m	14 p m	2 p m
Toledo	*7 50	‡12 01	‡4 30	*7 30
Detroit				‡5 00
Adrian		12 35	5 05	8 15
Tecumseh	9 10	1 01	5 35	9 06
Jackson	10 15	2 00	6 40	10 00

G. J. ZIEHR, Ticket Agent

DUNDEE BRANCH

Going west

Station	29 a m	41 p m
Adrian	8 37	‡3 10
Tecumseh	‡9 10	4 02
Tipton	10 10	4 16
Addison	11 50	4 55
Marshall	2 00 p m	6 25
Battle Creek		6 58

Going east

Station	42 a m	30 p m
Battle Creek	7 35	
Marshall	8 12	9 00
Addison	‡9 37	‡11 50
Tipton	10 10	1 40
Tecumseh	10 22	2 10
Adrian	10 50	
Chicago	5 00	

F. S. BELL, Ticket Agent.

DETROIT, TOLEDO & IRONTON

Going south

Station	1 a m	3 p m	N. Y. C. p m
Detroit	‡8 00	*3 30	
Dundee	9 50	5 30	4 20
Britton	10 03	5 47	4 59
Ridgeway	10 08	5 53	5 10
Tecumseh	10 22	6 05	5 20
Adrian	10 50	6 33	

Going north

Station	4 a m	2 p m	
Adrian	*9 18	‡3 48	
Tecumseh	9 55	4 16	8 10
Ridgeway	10 05	4 26	8 25
Britton	10 10	4 31	8 40
Dundee	10 40	4 46	4 05
Detroit	12 45	6 40	

‡ Daily except Sunday.
* Daily.

FRANK AUSTIN, Ticket Agent.

This—and Five Cents!

DON'T MISS THIS. Cut out this slip, enclose with five cents to Foley & Co., 2835 Sheffield Ave., Chicago, Ill., writing your name and address clearly. You will receive in return a trial package containing Foley's Honey and Tar Compound for colds, coughs and croup, Foley Kidney Pills and Foley Cathartic Tablets. Sold everywhere in Tecumseh adv

Don't Let Skin Troubles Spread

Trivial blemishes are sometimes teh first warning of serious skin diseases. Neglected skin troubles grow. Dr. Hobson's Eczema Ointment promptly stops the progress of eczema, heals stubborn cases of pimples, acne, blotchy, red and scaly skin. The antiseptic qualities of Dr. Hobson's Eczema Ointment kill the germ and prevent the spread of the trouble. For cold sores or chapped hands, Dr. Hobson's Eczema Ointment offers prompt relief. At your druggist's. 25c. adv

Took the Hurt Out of Her Back

Mrs. Anna Byrd, Tuscumbia, Ala., writes: "I was down with my back so I could not stand up more than half the time Foley Kidney Pills took all of the hurt out." Rheumatic pains, swollen ankles, backache, stiff joints and sleep disturbing bladder ailmens indicate disordered kidneys and bladder trouble. Sold everywhere in Tecumseh. adv

Rheumatism Follows Exposure

In the rain all day is generally followed by painful twinges of rheumatism or neuralgia. Sloan's Liniment will give you quick relief and prevent the twinges from becoming torture. It quickly penetrates without rubbing and soothes the sore and aching joints For sore, stiff, exhausted muscles that ache and throb from overwork, Sloan's Liniment affords quick relief. Bruises, sprains, strains, and other minor injuries to children are quickly soothed by Sloan's Liniment. Get a bottle today at your druggist's. 25c. adv

No Doubt About This

Foley Cathartic Tablets are just a plain, honest, old-fashioned physic. They act promptly and effectively on the bowels without pain, griping or nausea. They keep the stomach sweet, the liver active and the bowels regular. They banish billiousness, sick headaches, sour stomach, indigestion. adv

[illegible]

Be Sure You Get This Old Reliable Cough Medicine

Imitations always follow the trail of success. Hundreds of imitations have come and gone since FOLEY'S HONEY AND TAR COMPOUND began, 40 years ago, to loosen the grip of coughs and colds.

Be sure you get the genuine

Foley's Honey and Tar Compound

And avoid the names that sound like it.

There are three easy ways to tell the genuine 1st—The name of "Foley's" 2nd — The yellow package 3rd—The Beehive on the yellow package. You cannot get a substitute to do for you what FOLEY'S HONEY AND TAR COMPOUND will do for coughs, colds, bronchial and lagrippe coughs, and lung trouble. Buy it of [illegible]

For sale by all druggists

THE TECUMSEH HERALD

SIXTY-SEVENTH YEAR NO. 14 | TECUMSEH MICHIGAN, TUESDAY, NOVEMBER 21, 1916 | WHOLE NUMBER 4570

THE SPENDTHRIFT
Versus
THE THRIFTY SAVER

Says the spendthrift, "the future will make me;" thinks the thrifty man, "I will make the future."

The spendthrift looks upon the earning power of money as no greater than its face value; the saving man sees in it a growing principal from accumulating interest—safe from impulse—in the bank.

The free spender sees present gratification; the saver sees a business, a home, a future.

Spendthrifts might make savers but savers never make spendthrifts.

Get into the saving class some way and you'll never go back.

The "friendly bank" has a way. It wants to help you make that vital turn. Will you put that first dollar in today.

TECUMSEH STATE SAVINGS BANK
TECUMSEH, MICHIGAN

WE HAVE SOME

Sweet Pickles

Fairly good, but not as good as we want to keep. To move them quickly we offer them at less than cost.

Only 15 cents per quart or 10 cents per pint.

Remember we have the best

OYSTERS

that money will buy, BALTIMORE EXTRA SELECTS.

F. D. AVERY.
PHONE 89

Aprons

Large, Small and Medium.

Handkerchiefs for Men, Women and Children

Hosiery for Old and Young.

Replenish your stock of DISHES for Thanksgiving. We have them in sets and open stock.

Mail Boxes 10c each.

IDA B. CHASE.

—THE—

JONES CLOTHING SHOP

—FOR—

MEN'S, BOYS' AND CHILDREN'S

Suits & Overcoats

Sweater Coats, all prices from	$1.00 to $6.00
High Rock fleece-lined Underwear, 2 pc.	$1 per suit
High Rock fleece-lined Union Suit,	$1.00 per suit
Boys' fleeced-lined Union Suits	50c per suit
Boys' wool-lined Union Suits	$1.00 per suit
Boys' heavy-ribbed Union Suits	50c per suit
Men's 2 pc wool Underwear	$1.00, $1.50, $2.00 each
Men's wool Union Suits	$2.00 to $3.50
Men's Flannel Shirts	50c to $2.50
Flannel Night Shirts and Pajamas	50c to $1.00
Men's wool Hose	15c to 50c

See our line of Young Men and Boys' Mackinaws.

Saturday Special
on Suit Cases and Bags.

SERBIANS BACK IN OWN CAPITAL

Monastir Is Captured by the Entente Allies.

BERLIN ADMITS EVACUATION

Serbians, French and Russians Enter City on Anniversary of Its Occupation in Balkan War—Teutons and Roumanians Both Report Gain in Transylvania.

London, Nov. 20.—Monastir has fallen to the allies.

To the strains of the Serbian national hymn, the remnant of King Peter's army at 8 o'clock Sunday morning *marched through the shell-riddled* gates of the Macedonian city whence a year ago they fled in panic and hunger before the great Teuton-Bulgarian steam roller. At the head of the victorious troops rode Crown Prince Alexander, rejuvenator of the Little Balkan *kingdom's soldiers,* and side by side with them marched French regiments with whose aid the great step toward the reconquest of Serbia was accomplished. Here and there in the long line of the triumphal march, a row of Muscovite "Tchakos" towered *above the helmets of steel. Their* owners were members of the Russian contingent which also co-operated in the encirclement of the great Bulgarian stronghold. A few minutes after the first battalions had entered, the Serbian colors—red, blue and white—once more fluttered from the mast top on Monastir's governmental and municipal buildings.

Recaptured on National Holiday.

The entry was peculiarly timely, for Sunday was the anniversary of the capture of the city by the Serbs, four years ago.

The French war office was the first to tell the news of the great success. It was flashed broadcast by telegraph and radio and a few hours later messages from all entente capitals told of unbounded jubilation.

"Troops of the army of the orient," said the French official announcement, "entered Monastir at 8 o'clock Sunday morning, the anniversary of the taking of the town by the Serbians in 1912."

Early in the afternoon word came from Berlin that the German war office had conceded the loss of the Macedonian base.

"German and Bulgarian troops," the *official statement said,* "have taken up a position north of Monastir. Monastir is thus abandoned."

The city lies eighty-five miles northwest of Saloniki. Its occupation came as the climax of a bitterly tenacious battle in which attackers and defen*ders rivalled in gallantry and stub*bornness. The defense became untenable after the Franco-Servian forces had wrested the naturally powerful positions on the Cerna river from the Bulgars and Germans, at the same time smashing the southern approaches.

Decisive Battle on Friday.

Screening the gradual evacuation of the city, the defenders battled stubbornly for every inch of ground in the Cerna bend. Even now fighting there is in full swing. The French war office reports the repulse of new Bulgarian counter attacks against Hill 1212. It was the possession of this height, taken Friday, that gave the Franco-Serbian artillery the most important vantage points to send its destructive hail into Monastir proper. Berlin war office in the afternoon admitted further progress by the French and Serbians on the hill. The Serbians captured the summit of another important height, 1378. To the east of the river they completely enveloped the village of Grunishte.

"The enemy," says the Paris war office, "is falling back in disorder toward the north, pursued by the Serbians."

Roumanians Capture Heights.

Petrograd, Nov. 20.—Capture of a series of heights by the Roumanian troops in the Tirgu valley on the Transylvanian front is reported in the official war office statement. The Roumanians are continuing a successful *offensive* in this region.

Roumanians Advance.

Bucharest, Nov. 20.—A further Roumanian advance in the region of Dragoslavele is reported by the war office. Heavy fighting is going on in the Jiul and Gilort valleys.

HUGHES GETS MINNESOTA

Plurality Is 396—*Runs 86,299 Behind* His Ticket in State.

St. Paul, Minn., Nov. 20.—Charles E. Hughes carried Minnesota by 396. This was based upon official returns from Minnesota giving Hughes 179,553, Wilson 179,157.

Hughes ran just 86,299 behind his ticket in Minnesota, according to these officially canvassed figures. J. A. A. Burnquist, Republican governor, was re-elected with just 245,852 votes. Hughes' total was 179,553.

Christine Diemer a Suicide.

Pontiac, Ill., Nov. 20.—Christine Diemer was drowned. She was not murdered and her body thrown after*ward into the Vermillion river.* This is the substance of Dr. Ludwig Hektoen's findings in the second post-mortem.

SLAYER GETS 2 TO 21 YEARS

Arthur Kirk, Newcastle, Ind., Pleads Guilty to Murdering Tulla Zornes.

Newcastle, Ind., Nov. 20.—Arthur Kirk, *eighteen years old, self-confessed* slayer of Tulla Zornes, who was shot to death here on the night of May 6, pleaded guilty to manslaughter in circuit court and was sentenced to the Jeffersonville prison for from two to twenty-one years by Judge Fred Gause.

Kirk disappeared after the killing, but was later found by Sheriff Presnalt near Chicago. After being returned here he declared that he had acted in self-defense, but his attorneys advised him to accept the offer of the state that he plead guilty to manslaughter.

RUTH LAW SETS NEW AIR RECORD FLIGHT

Aviatrix Drives Biplane 680 Miles in 6:07.

Chicago, Nov. 20.—In a decrepit Curtiss biplane, of a type long considered obsolete, Miss Ruth Law captured the long distance sustained airplane flight record of America.

In the presence of only a few casual spectators, Miss Law took to the air in Grant Park at 7:25 a. m. and landed at Hornell, N. Y., at 1:32 p. m., a distance of approximately 680 miles, which she traversed at an average speed of 113 miles an hour. The total sustained flight time was six hours and seven minutes. The plucky aviatrix was compelled to land to get a new fuel supply.

Arising again at 3:24 p. m., she continued on her way until again compelled to descend at Binghampton, N. Y., because of darkness. The total distance for the day was 750 miles. Had it not been for the long delay at Hornell, caused by difficulty in getting gasoline and by defective spark plugs, she would have succeeded in reaching New York City, her objective.

RECOUNT ORDERED IN VIGO

Australian System Ballots Are Ordered Reviewed.

Terre Haute, Ind., Nov. 20.—After sustaining the demurrer of Sheriff G. W. Krietenstein to the plea in abatement filed by the attorneys of Joseph Kreher in the recount case, Judge Pulliam in the circuit court ordered a recount of votes by the Australian ballot system. The recount was ordered begun at 9 o'clock Wednesday.

Honor Pocahontas Officer.

Columbus, O., Nov. 20.—The local tribe of Pocohontas held a reception and banquet in honor of Miss Jennie Hertel of this city, who was recently elected great keeper of wampun for the order of Pocahontas. Archie B. Hobbs of Indianapolis, great keeper of records for the Red Men, and Miss Leona Hatfield of Indianapolis, great Winona for the Pocahontas, made addresses.

Named Receiver of Stone Company.

Bedford, Ind., Nov. 20.—Fred I. Norton has been appointed receiver for the Stone City Cut Stone company. The concern was recently reopened for business and had several large contracts, but became financially embarrassed. The plant will continue operations under the receivership.

Traction Car Kills Man.

Gary, Ind., Nov. 20.—S. F. Wargo, 6145 University avenue, Chicago, was instantly killed at Clarke road crossing, when a South Shore interurban car struck a delivery automobile in which he was riding. Wargo was decapitated. He was employed by the In*diana Tea company of Chicago.*

Magnet Used on Eye.

Anderson, Ind., Nov. 20.—A powerful magnet, capable of lifting 400 pounds, was used in drawing a particle of steel from the eye of Joseph Clein, an employe of the Ames Shovel plant. The steel was imbedded in the eye one-half inch. The sight will be saved.

Creation lives, grows and multiplies. Man is but a witness.—Victor Hugo.

HIGH COST OF DYING SUBJECT OF PROTEST

Casket Makers Oppose Increased Freight Rates.

GRAND RAPIDS, Nov. 20.

The high cost of dying came in for a hearing in the federal building when the Casket Manufacturers' Association of America and twenty-six railroad companies was up before representatives of the interstate commerce commission.

Casket makers declare rates on fu*neral cases are exorbitant and in*crease the ultimate cost of caskets. They petition the commission to form a new classification under which shrouds, garments, casket pillows and cases and name plates may be shipped inside the caskets, without an in*creased rate for the shipment of the* cases themselves.

Coffins weigh from ten to fifteen per cent more than they used to, testified Alexander K. Gage, of the Detroit and Toledo casket companies.

RECOUNT MAY GO TO COURT

Republican Wins by Eight Votes—Entire Township Thrown Out.

ROSCOMMON, Nov. 20.

The recount of votes in Roscommon county for sheriff resulted in the election of Alex H. Johnston, Republican, by eight votes. On the face of the returns he was elected by three, but because of irregularities in a couple of townships Charles Duncan, Democrat, asked a recount. After eight of the nine precincts had been counted, Duncun lead by two votes. The last township, Nester, put Johnson in the lead.

The entire vote of one township was thrown out because no ballot showed the inspector's initials and the ballot box was neither locked or sealed. Ballot boxes from other townships are said to have not been properly sealed and on this ground the fight may be carried into the courts.

DETROIT TO TRAIN FLYERS

Aerial Reserve to Be Perfected Next Spring—Aeroplane to Be Repaired.

DETROIT, Nov. 20.

Organization of an aerial reserve for Detroit will be perfected next spring by the Aero Club of Michigan, which donated to the Michigan national guard the aeroplane used at Camp Ferris for instruction of an aviation corps.

This announcement was made by S. D. Waldon, one of the directors of the club. General John P. Kirk has advised officials of the club that the *aeroplane will be returned to the do*naters, as the federal government refused to pay for repairs. New wings, rudder, elevator and other parts would be necessary, at a cost estimated at $5,000.

Thomas Kelly Sentenced.

Winnipeg, Man., Nov. 20.—Thomas Kelly, wealthy Winnipeg contractor, denied a new trial by the supreme court at Ottawa, was sentenced to serve two and one-half years in the penitentiary by Justice Prendergast.

New Demurrage Dec. 1.

Richmond, Ind., Nov. 20.—Local shippers were informed by the Pennsylvania and C. & O. railroads that a new car demurrage tariff will go into effect on Dec. 1.

GOETHALS' REPORT HITS CRITICS HARD

Denies Panama Canal Is Failure; Raps Prof. B. L. Miller.

Washington, Nov. 20.—Denial that the Panama canal is a failure, that the earth slides present an unsurmountable obstacle or that the great waterway will have to be abandoned is [illegible] by General George W. Goethals, governor of the canal zone, in his annual report to Secretary of War Baker.

General Goethals' report is a stinging answer to critics of the canal project, many of whom, he says, are those "whose little knowledge make them dangerous." He declares that the slides will be overcome finally and for all time, notwithstanding the calamity howlers and in spite of the disastrous predictions of the 'know-it-alls.'" He pays particular respect to *Professor Benjamin LeRoy Miller,* who occupies the chair of geology at Lehigh university, and whom he charges with having done the greatest injury to the canal by statements made after what was claimed to be a "thorough examination of the slides," *but which examination covered a three* or four hours' stay at the canal zone while awaiting a steamer to New York.

BASEBALL PITCHER ROBBED

Mike Prendergast Surrenders Watch to Motorcycle Bandits.

Aurora, Ill., Nov. 20.—The police of Ladd, Ill., are hunting for two motorcycle bandits who entered the home of Edward Higgins there and held up Mike Prendergast, Cub pitcher, and Higgins. Prendergast is wintering at Arlington.

The bandits relieved the major league twirler of his watch and what money he had, and escaped on motor cycles.

Falling Stone Hurts Man.

Tipton, Ind., Nov. 20.—F. T. McKeown, proprietor of the Tipton Monument Works, was injured badly when a pulley broke, a 1,500-pound stone falling. His legs were caught under the stone and both were badly crushed.

Chicago Salesman, Suicides.

Des Moines, Ia., Nov. 20.—R. J. Felton, salesman for a Chicago firm, was found dead in bed here with a bullet in his heart A revolver alongside the body indicated the man had committed suicide.

Well Known Pastor Is Dead.

Lafayette, Ind., Nov. 20.—Rev. William A. Hennegar, seventy-one years old, for forty years a minister in the *Christian church, is dead at Lafayette.* He had charge of many churches in Indiana.

Sues Bonding Company for Son's Death

HOUGHTON, Nov. 20.

Alleging that her son was so badly beaten by Selen Lancour that he died from the effects, and that the assailant was thrown into a murderous state of mind by liquor sold to him by Fred Nelson, a saloonkeeper in Keweenaw county, Mrs. Catherine O'Brien has begun suit against the Michigan Bonding & Surety company, at Houghton, charging that the firm which furnished bonds for Nelson contributed to the death of her son.

We Can't Regulate The Weather

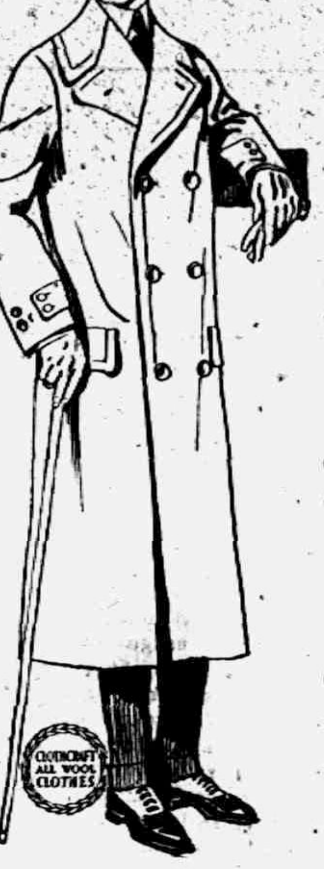

but we can prepare you for it.

That's Our Business

You won't have to hug the stove. Not if you wear one of these roomy, double ulsters. The material is a rich blue, soft, downy chinchilla, that will keep out any kind of wintry blasts.

A real value without a question at

$18.00.

McCANN & BOWEN,
One Price Clothiers.

5% NET

No fees or expenses out, and no taxes to pay. An investment that leads all others for safety, convenience and rate of income.

Semi-Annually

on the first of each January and July we send our checks by mail.

Withdrawable in 30 days

either the full amount or any part of it. An investment may be made from

$25.00 and Upwards

Twenty-six years and a business of a million and three quarters. Write for financial report and booklet.

CAPITAL SAVINGS & LOAN ASSN.,
LANSING, MICH.
or call on
S. P. HOSMER, Tecumseh.

Read Herald Ads

Save this Valuable Coupon
Good for $6.00
Worth of Pure Aluminum Ware
when presented in connection with the purchase of a Cole's High Oven Range during the date of our Big Factory Stove Sale as printed below—remember the date.

The Opportunity of a Lifetime!

During the Special Date printed below we will conduct a Big Sale on

Cole's High Oven Ranges

—The Range that Saves the Cost of an Extra Heating Stove

We Invite the Entire Community To Visit Our

Big Factory Stove Sale

Large crowds intend to visit this Big Sale. In order that you may receive the personal attention of the factory expert we remind our customers and their friends that the Sale starts promptly at 9 a. m. It continues both morning and afternoon. *Come early*—Remember the date. Everybody cordially welcome.

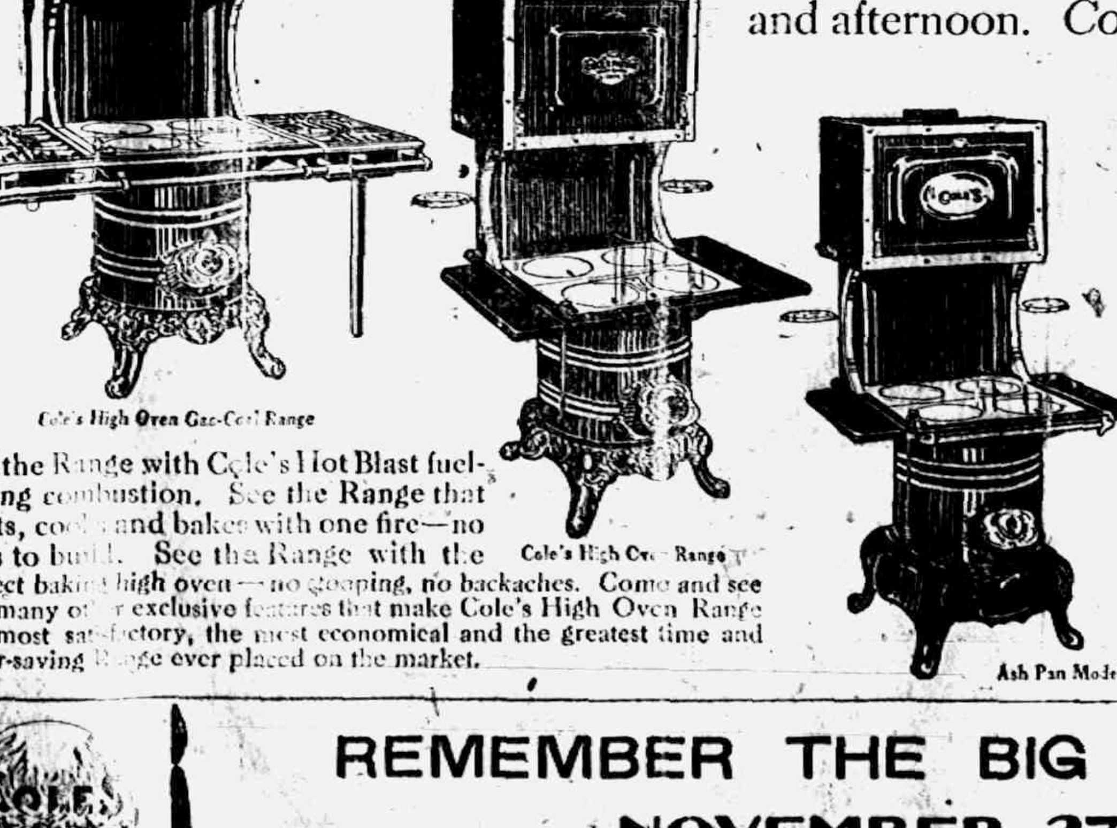

See the Range with Cole's Hot Blast fuel-saving combustion. See the Range that heats, cooks and bakes with one fire—no fires to build. See the Range with the perfect baking high oven—no stooping, no backaches. Come and see the many other exclusive features that make Cole's High Oven Range the most satisfactory, the most economical and the greatest time and labor-saving Range ever placed on the market.

6 Piece Set of Pure Aluminum Ware

REMEMBER THE BIG EVENT!
NOVEMBER 27
SATTERTHWAITE BROS.

THE TECUMSEH HERALD

FRANK S. TURNER, PUBLISHER

SUBSCRIPTION RATES

IN LENAWEE COUNTY	
One year, payment in advance	$1.00
One year, payment after three months	$1.2
OUTSIDE LENAWEE COUNTY	
One year, payment in advance	$1.25
One year, payment after three months	$1.50

There will be no Deviation from above Rates

Entered in the postoffice at Tecumseh, Mich., second class mail matter.

Telephone Number 36.

COAL SHORTAGE

The coal situation in Tecumseh is getting quite serious. Our local dealers find themselves with short supplies and with no definite assurance from shippers as to when cars will arrive. Prices are very unsettled and sharp advances have been made. Soft coal, pocohontas is selling on the local market at $7.00 per ton, while hard coal is $9.00 per ton, with no assurance to the trade that prices will remain where they are.

It seems to be not only the question of what the price will be but whether they can get the coal in that is ordered shipped.

There has been a good deal of speculating as to the cause of the high prices and shortage and investigations are in progress, but one thing seems sure that if relief does not come soon Tecumseh people may be forced to take to the wood pile.

BONHEUR'S MASTERPIECE.

Story of the Famous French Artist's Painting, "The Horse Fair."

In her story of Rosa Bonheur in "Tales From the Old World and the New," Sophie M. Collmann, the author, writing of the artist's masterpiece, "The Horse Fair," says:

"Never, surely, had there been so many sketches of horses, they covered the walls, the tables, the chairs, the easels and even the floor, for the world just then held nothing for Rosa but horses. She painted away at them until she could have done it with her eyes shut. Every horse in the great picture had been sketched countless times, and still Rosa felt that she must try just one more pose.

"All things, however, must come to an end, even sketches, and so in the course of time the 'Horse Fair' was finished. The world has pronounced it Rosa Bonheur's masterpiece, for although she was to paint many splendid pictures in the years still to come, none would ever quite equal this.

"'My Parthenon frieze,' she called it in jest, but that is just what it is—a frieze of horses; there is not much landscape, and the men hardly count, and they have usurped the entire canvas, these ponderous Norman horses, gray, brown and sorrel, ready to stampede out of the picture and taxing all the strength of the blue bloused hostlers to hold them in. Rosa had wished to portray vigorous life and motion, and she knew that she had succeeded.

"Many of her pictures went to foreign lands, and she hoped that this one might remain in France but it, too, went on its travels, and as though the restless horses could not endure quiet, never stopped until it had crossed the ocean, and after many adventures was finally tethered in the Metropolitan museum in New York city, far, far away from Rosa's studio."

PRAYER FLAGS OF TIBET.

Every Flutter Sends a Plea to Heaven, the Natives Believe.

Encircling the buildings of Thasa, Tibet, is the sacred road, merely to walk along which absolves the mortal from all earthly sins, and many pilgrims prostrate themselves for its entire length, thus securing everlasting happiness in their future life.

The most interesting portion of the sacred road is where it runs through some sharp limestone rocks, carved deeply with figures of Buddha painted in many colors.

From the rocks prayer flags are suspended on lines running to an island in the river. These prayers are universal in Tibet, and so long as they are moving they are recording prayers for the benefit of those who put them up.

All devotees, men and women, walk, always turning a small hand prayer wheel filled with minute prayers printed on thin paper, and larger prayer wheels, filled in some cases with tons of paper prayers, are set revolving by the devout or are sometimes worked by water power. Smaller ones are turned by the hot air rising from butter lamps.

Single prayers printed on thin cloth are strung vertically on poles or stretched across open spaces to flutter in the wind and thus send millions of prayers vibrating toward the omnipotent for the benefit of some one's soul. They are most picturesque. An old lama I once questioned on the subject told me "that if the person turning the wheel truly believed that by doing so he was accumulating merit it would certainly count as a meritorious action."—National Geographic Magazine.

Table Etiquette.

Don't rattle your knife and fork. The napkin rings are more musical.

Don't rest on your arms on the table. Stack your weapons in a corner before dinner.

Never leave the table until the others are through. If in a hurry, take it with you.

Never eat pie with a knife. It's proper to eat cheese with pie, but knives should be eaten alone.

Cigarette smoking is permissible at the table—if you are dining alone and have a grudge against yourself.—Indianapolis Star.

An Ancient Aqueduct.

The ancient Roman aqueduct at Nimes is generally considered the most perfect of Roman relics. It consists of three great tiers of arches, the lowest having been used as a bridge and the uppermost as an aqueduct. It rises about 120 feet above the level of the river. The Pont du Gard, as it is called, is believed to have been built under the supervision of Agrippa, the Roman general, about fifty years before Christ.

AUTO ACCIDENTS

What might have proven a very serious accident occurred Sunday afternoon when the car of Charles Mattis turned turtle and threw the occupants out. He had been dodging some cars and a horse and buggy and ran into the ditch, overturning the car.

The occupants were Mr. and Mrs. Mattis, Mr. and Mrs Orville Brisbin and Ed Sisson. Mr. Mattis was quite seriously hurt about the head and shoulders. Mr. Sisson sustained a broken collar bone and, it is feared, internal injuries. The others were badly bruised and shaken up. The only wonder is that all escaped with their lives.

The car was quite badly wrecked, the damage being mostly to the top of the car which was torn from the body. The windshield and steering wheel were completely demolished, one front axle the mud guard and the fender badly bent. The car is a large one and practically new.

As DeWitt Martin of Ridgeway was passing through town Sunday, he collided with a car driven by Clare Watson on the corner near the Electric Light office. Martin was going east and the other car was on the cross street going north fortunately no one was hurt but both cars were more or less demoralized.

M. E. CHURCH FAIR

The Annual supper and fair was held Thursday and was a very pleasant occasion.

For months the ladies have been busy making ready for the fair and the result fully paid for the trouble. A fancy work booth was presided over by Mrs. Mina Smallidge and Mrs. Ella Davis.

Mrs. Mary Henne and Mrs. Hanford had charge of the Japanese booth with two Japanese assistants the Misses Edna Taylor and Mary Frances Waring encostume.

Mrs. Claude Gray and Mrs. Homer Whaley sold aprons, large, small, medium, fancy and plain to suit the taste of their customers.

Mrs. Buler and Marjorie Rosacrans had charge of the candy etc, while Mesdames Wm. Waldron and Lyman Howe dispersed bake goods and vegetables.

A chicken supper was served at 5 o'clock. Much credit is due Mrs. Edna Belding for the success of the fair and Mrs. Earl Updike and her assistants for the supper. The total receipts, clear of all expenses, was $140.00.

RED CROSS SEALS

November 15, the official day for starting the Red Cross Seal sale this year, finds a large part of Michigan covered with the Christmas stickers. 41 counties, and 8 cities in as many other counties, have signified their intention of selling seals this year. Most of these have been officially appointed by the State Anti-Tuberculosis Association as seal agents for 1916, and in a number of places the seals are now on sale.

5,600 000 seals have already been sent out from the State Office, and there is still a reserve supply of 4,400,000 seals, - 10,000,000 having been estimated as the number necessary for the work in Michigan this year.

Attractive prizes have been offered by the State Association again this year, including four months' services of the visiting nurse to the four successful counties, pennants to cities and counties with the best per capita sale of seals in certain groups, and button and medal prizes for children helping in this work.

It is estimated that at least 3,500,000 seals will be sold in Michigan this year, and probably the sale will be much larger than this.

COUSIN PARTY

Mr. and Mrs. Guy Nemire and Miss Mildred Boyce entertained "The cousins" honoring Mr. and Mrs. Fred Rector at the home of Mr. and Mrs. Nemire, Friday evening. There were fifteen present and a hearty welcome was accorded the new cousin Mrs. Rector. The evening was spent in social gossip, games and stunts and later a two course luncheon was served. As the hour of parting drew near each one voiced their enjoyment of the occasion and thought these cousinly meetings were quite the proper thing.

PERSONAL PARAGRAPHS

Miss Leo Drake of Adrian is visiting at the home of Wm. Ousterhout.

Thos. Moffatt of Lansing is shaking hands with friends in town today.

A. W. Splettstoesser and family were called to Adrian Saturday by the death of his stepfather.

Mr. and Mrs. Geo. Hines and son Glen were guests of friends in Brooklyn over Sunday.

Mrs. Jas. Snyder and little son went to Jackson today for a visit with Mrs. Ben Snyder.

Herbert and Katherine Henderson and a company of young friends from Adrian attended the M. E. church fair Thursday.

Col. and Mrs. A. S. Cummins leave Wednesday for New York where they will spend the holidays with his daughter Mrs. Jardine and husband.

Monday Mrs. Ben Dove's house was broken into and a box used for keeping valuables was taken from the bureau drawer. Tuesday, while Dept. Smith was at the home, Mrs. Dove's daughter came in with the box which she had found at the end of the porch where it had been thrown. The only thing stolen was the money. The identity of the thief is known.

BURTON HOLMES TRAVELOGS

Through the co-operation of the teachers and superintendent of the Tecumseh schools the management of the Bradley Opera house is able to show the famous Burton Holmes Travelogs at the Bradley each Wednesday. These are the same travelogs which Mr. Holmes has used in his lectures on all parts of the world, in all of the larger cities and should prove very interesting as well as educational to both young and old.

The travelog this week is a subject from California entitled "Felling Big Trees in Giant Forests of California" which will be shown in addition to the regular Paramount feature charming little Mary Pickford in "Little Pal."

Through a fortunate arrangement children will be admitted each Wednesday that these travelogs are run, by tickets issued at the schools. To see the Burton Holmes travelogs is to travel by way of an easy theatre seat. After you have seen a few of these new pictures we know that you will not want to miss a single one. Bring the children Wednesday and see the first of the famous travel pictures. The admission remains just the same, no extra charge, and the children will be admitted according to the cards given through the schools.

Y. M. C. A. FATHER AND SON BANQUET AT RIDGEWAY.

Last Friday evening the fathers and sons gathered at the Gleaners hall for an oyster supper. The banquet was put on by the Y. M. C. A. boys. Elmer Skinner, the leader of the group of boys and principal of the schools, introduced the toastmaster, Rev. J. E. Somers. He very cleverly presented the speakers E. J. Arnot, secretary of County Y. M. C. A. David Underwood, for the past two years, the leader of the boys club and Rev. E. W. Gray of Hudson who gave the main address of the evening. The new orchestra from the school pleased the guests with many selections of music. Two boys rendered a splendid darkey dialogue.

Rev Gray in his address emphasized the importance of boys as a class and of work with them. It was a very impressive and convincing argument David Underwood spoke of the work during the past two years and the need of keeping it going. Mr. Arnot referred to the work in the state and world.

HURT WHILE PLAYING IN PARK

What proved a pretty close call for the boy befell Bert Ousterhout Friday With some other boys of his grade he was playing in monument Square, walking on top of the fence surrounding the monument. He fell and one of the spikes which ornament the fence ran into his bowels several inches

His playmates were terribly frightened but the plucky little fellow walked the several blocks to Dr Hendershott's office. The Dr. dressed the wound and took the boy home.

The mother Mrs. Wm. Ousterhout reports him as getting along finely and, considering the serious nature of the injury, it is wonderful that he is no worse.

HEAD CRUSHED

James Roy Preston aged 27 years met with a fatal accident last Friday. He had been assisting his brother on a hay baler and was driving one of the teams when in some unknown manner he met his death by being run over by the wagon. It is not known whether he fell off the wagon or was on foot and driving but his body was found, with life exinct. His funeral was held Sunday from the home of his parents Mr and Mrs. Robert Preston in Macon.

CLASSIFIED ADS

WE BUY ALL KINDS OF JUNK and pay the highest price for rags. 'Phone 372. We come after them. Place at old Brewer's foundry.
D. Ghertner.

AM paying the highest price for rags and rubbers, paper and books. Before you sell off your junk find out my price. Lewis Kozel. Phone 186 2 rings. 10 30 1mo

FOR RENT—My house on Maumee street. All modern improvements except a furnace.
11-17-2t Mrs. Wm. Jordan.

FOR RENT—The south part of double house on North Pearl St. Enquire of Mrs. Jennie Knouase. 11-17-2t

LOST—Somewhere on West Chicago street, a starter to fit a Studebaker car. Anyone finding same, kindly return to R. B. Stuckey. 11-17-2t

WANTED At once help at the Home Restaurant adv

LOST On the street between McCann & Bowens and Palmans store, Thursday evening a pair of white mittens with one finger. Finder report to Mrs. L. W. Swift. 1t.

LOST—Sunday night, between Tecumseh and Clinton, a lady's striped coney muff. Finder please leave at Herald office and receive reward. 11-21-3t

I HAVE a large quantity of cabbages for sale to farmers or others. Call and see. John B. Smith. 11 21 2t

WANTED—Thirty or forty horsepower boiler, eighty pounds pressure. Box 715 Tecumseh. 11 21 tf

LOST—A bunch of keys. Finder kindly return to this office and receive reward.

MR. HUNTER

Here is your chance to LOAD UP on

SHOT GUN SHELLS

SPECIAL SALE this week only.

See my line of XMAS BOXES of Cigars, Candy and Tobacco Remember I can save you money.

"TRY ME."

W. L. COLLER

Library COUPONS given here.

"A SHINE IN EVERY DROP"

Black Silk Stove Polish is different. It does not dry out; can be used to the last drop; liquid and paste one quality; absolutely no waste; no dust or dirt. You get your money's worth.

Black Silk Stove Polish

is not only most economical, but it gives a brilliant, silky lustre that cannot be obtained with any other polish. Black Silk Stove Polish does not rub off—it lasts four times as long as ordinary polish—so it saves you time, work and money.

Don't forget—when you want stove polish, be sure to ask for Black Silk. If it isn't the best stove polish you ever used—your dealer will refund your money.

Black Silk Stove Polish Works, Sterling, Illinois.

Use Black Silk Air Drying Iron Enamel on grates, registers, stove-pipes, and automobile tire rims. Prevents rusting. Try it.

Use Black Silk Metal Polish for silverware, nickel, tinware or brass. It works quickly, easily and leaves a brilliant surface. It has no equal for use on automobiles.

Get a Can TODAY

"THE BIRTH OF A NATION"

"The Birth of a Nation", bringing forward David W. Griffith's wonderful new art of pictorialized spectacle with music, will play the Bradley Opera house, tonight. This is the great offering that opened a new era in the theatres of New York, Boston, Chicago, San Francisco and Los Angeles, where it ran simultaneously in as many productions for many, many months. Despite great opposition the play has never been suppressed, but has met the approval of censor boards, judges, municipal authorities, publicists, editors and clergymen everywhere. It is pleasing to be able to note the fact that a metropolitan production of the finest quality and elaboration will be shown here.

The first half of the spectacle, which was suggested by Thomas Dixon's "The Clansman" exhibits the salient events of the War between the States. The formation of the Confederacy, Lincoln's call for troops, Sherman's march to the sea, the Battle of Petersburg, Lee's surrender to Grant, and the awful tragedy of Lincoln's assassination at Ford's Theatre April 14, 1865, live before the spectator of the Griffith drama. In the second half the South's "second uprising" this time againt the carpetbagger regime is shown in a thrilling story of Reconstruction days. The romance of the "little confederate colonel" Ben Cameron, with the northern, Elsie Stoneman, and that of the Unionist Captain. Phil Stoneman, with Margaret Cameron, the southern Carolina lassie, maintain two threads of continuous love-interest throughout the story.

But the great Out-Of Doors is Mr. Griffith's special field. Tremendous battle scenes and the wild rides of the Ku Klux Klan are staged with thousands of participants. Eighteen thousand human actors and 3,000 horses were employed in the making of the picture which cost half a million dollars and took eight months to produce. Some idea of its immensity is gained from the fact that there are no less than 5,000 distinct and individual scenes

On the musical side Mr. Griffith attempted what was previously unheard of in connection with motion pictures. This was the synchronizing of a complete symphonic score with the appearances of the important characters and the enactment of the principal scenes. This magnificent instrumental music is played by a large orchestra of experts who are carried on tour in the travelling company of 50.

THE WIT AND WISDOM

The Wit and Wisdom Club was entertained Monday evening at the home of Dr. and Mrs. H R Conklin. It was an open night and a picnic dinner was served at 6 o'clock. There was no program, a social hour being enjoyed. Later most of the members took in the entertainment at the Presbyterian church.

IMPROVEMENTS AT THE GRATZ ELEVATOR

D Gratz & Son are building an addition to the top of their elevator. The new addition is 24x32x18 and when completed will house the cleaner and elevator heads and will provide more room for the storage of grain which was badly needed. Mill wrights have been busy with the work for some week or ten days past.

THE INTERNATIONAL GLEE CLUB

The International Glee Club gave a splendid entertainment last evening at the Presbyterian church, the first of the series being put on by the Men's Class—and if all are as good as this the men will certainly have reason to be proud.

Beside their glee club work which, by the way, was full of vim and dash, they were each artists on some musical instrument and that their efforts were appreciated was evident by the applause.

Roy Harcourt was also an excellent reader, completing the program with several fine stories. We see why they call themselves the International for several of the European countries were represented, Johnson, the basso, is a Swede and Bergstrom, tenor, and Schaffer, the baritone are German while Harcourt is the lone American. They are bright, clean young fellows and we hope to welcome them again next year.

The attendance was good; the church being comfortably filled.

Rev. Rex stated that 35 more season tickets would clear them and urged each one to tell their friends if they were satisfied that they had received their 14 2-7 cents worth.

The remainder of the course is a bargain at the price of a season ticket, $1.00. Lovers of good entertainment should avail themselves of an opportunity of hearing the balance of the course.

The next number on the course is Dec. 11, when Tahan, the Indian, will tell stories and experiences of Indian life.

THOMAS HARRIS

Thomas Harris of North Adrian passed away Monday at 2:30 a. m. after a lingering illness of many months. He was 77 years of age, and was well known in Tecumseh. He was born in Homer Calhoun County and had lived in his late home for over 50 years. A widow and five sons survive him, Eugene, Elmer, George, Frank and Louis. Funeral services will be conducted at the home Wednesday afternoon at 1:30.

OPENING

Your are cordially invited to the Opening of our Basement Department, filled full of Christmas Novelties and useful presents on

Saturday, Nov. 25, 1916.

Victrola Concert all the afternoon. Records by the World's Most Famous Musicians.

SUIT SALE

HERE is your chance Every Ladies' and Misses' Suit in our stock reduced just 1-2 beginning Wednesday, November 22.

$20.00 Suits go at $10.00
25.00 Suits go at 12.50
30.00 Suits go at 15.00
One lot of Spring Suits $25.00 to $35.00 go at $7.95

The Webster Anderson Co.
Tecumseh, Michigan.

They let you know you've been smoking—and yet they're MILD

In other words, Chesterfield Cigarettes are MILD—and yet they *satisfy*. This is something totally *new* to cigarettes. It goes further than pleasing your taste—*satisfy* does for your smoking what a juicy slice of hot roast beef does for your appetite.

Chesterfields *satisfy*—yet let you know you've been smoking.

But they're MILD, too—Chesterfields are!

If you want this new cigarette delight (*satisfy*, yet *mild*) you've got to get Chesterfields, because no cigarette maker can copy the *Chesterfield blend*. This blend is an entirely new combination of tobaccos and the biggest discovery in cigarette blending in 20 years.

Liggett & Myers Tobacco Co.

"Give me a package of those cigarettes that SATISFY"

Chesterfield CIGARETTES

They SATISFY! -and yet they're MILD
Chesterfield CIGARETTES
LIGGETT & MYERS TOBACCO CO.
20 for 10¢

$100 REWARD $100

The readers of this paper will be pleased to learn that there is at least one dread disease that science has been able to cure in all its stages, and that is Catarrh. Hall's Catarrh Cure is the only positive cure now known to the medical fraternity. Catarrh being a constitutional disease, requires a constitutional treatment. Hall's Catarrh Cure is taken internally, acting directly upon the blood and mucous surfaces of the system, thereby destroying the foundation of the disease, and giving the patient strength by building up the constitution and assisting nature in doing its work. The proprietors have so much faith in its curative power that they offer One Hundred Dollars for any case that it fails to cure. Send for list of testimonials.

Sold by Druggists, Price 75c.

Take Hall's Family Pills for constipation.

Address: F. J. Cheney & Co., Toledo, O. adv

CARD OF THANKS.

We wish to thank the friends and neighbors, also the Order of the Eastern Star who kindly assisted us in our late bereavement and for the beautiful floral pieces.

Mrs. Jas. Aten,
Mr. John Aten,
Mr and Mrs. Wm. Babcock,
Mr. and Mrs. Clyde Smith.

Wash Away Skin Sores

To the many sufferers of skin disease D. D. D., the liquid wash, has become a household word. They know it is reliable and they can depend on it, they do not hesitate to recommend it to their neighbors. It has proved itself a remarkable remedy for all forms of Eczema. It is a germicide that is harmless to the most delicate skin, but still it is effective and quick in action. If you are a sufferer from skin diseases, including ulcers, pimples, scales, crust or Eczema in any form, this remedy will not disappoint you. It has stood the test and today is the master preparation for all skin diseases.

Come in today and ask about our guarantee on D. D. D. Also about D. D. D. Soap, that keeps the skin healthy.

D. D. D. For 15 Years the Standard Skin Remedy

B. J. PULVER

SCHOOL TEACHER

Wards Off Nervous Break Down

Alburtis, Pa.—"I am a teacher in the public schools, and I got into a very nervous, run-down condition. I could not sleep and had no appetite. I was tired all the time. My sister asked me to try Vinol. I did so, and within a week my appetite improved and I could sleep all night and now I feel well and strong." —ROSA M. KELLER, Alburtis, Pa.

We guarantee Vinol, which contains beef and cod liver peptones, iron and manganese peptonates, and glycerophosphates for run-down conditions.

C. A. Wright & Son, Druggists, Tecumseh.

"You'll Favor The Flavor"

EMPIRE COFFEE

BERDAN & CO. Founded 1836

YOU TAKE NO CHANCES!

Shumate Razors are Guaranteed for Life

For Sale by

W. L. COLLER.

Your 1917 Silo A Saginaw

You paid for a Silo last year, But--did you get it?

If you had your present corn crop in a silo to feed this winter, would it pay? Your answer will be "Yes," because you are a man of good judgment. You really believe farm products will be higher next year? If so, will it pay to own a silo? Again your good judgment answers this question.

You ask what kind of a silo to buy? Just visit the Bidwell Stock Farm right near Tecumseh. See the fine registered Short Horn cattle; see one of the best equipped cattle feeding plants in this state. See the fine big barn with two big Saginaw Redwood Silos,—then you will know what kind of a silo to buy.

Saginaw Silos and registered stock are "partners." Saginaw Silos are the choice of MEN WHO KNOW. It was the Saginaw Silo that captured the highest honors at the Panama-Pacific International Exposition. And Henry Ford uses eight of them on his fine farm at Dearborn, Michigan.

IMPORTANT—You can save from $10 to $50 on a silo by placing your order now. Is this worth saving? Then see

L. E. TEMPLE & CO.

Every Saginaw Silo carries "Temple Service Insurance" As long as there is a Saginaw Silo on your farm we are interested in its success. The McClure Company of Saginaw, Michigan backs up this statement.

SEVEN THOUSAND DOLLARS FOR CHRISTMAS

If money helps make a Christmas merry, then surely this Christmas should be a merry one, for next month we will mail checks for more than $7000.00 to the members of our Christmas Savings Club.

Many have already finished the payments on their cards. Those who have not should plan to be entirely paid up by December 4, as we cannot accept payments after that date. Look at your cards and plan accordingly.

THE NEXT CLUB.

The next club will start in December. This year we have a newer and better system. A bank book instead of a card for every member.

There will be further announcements later and you can then determine which class or classes you wish to join. In the meantime just make up your mind that you will be a member next year.

This is a plan by which we have helped the people of this community to save nearly $20,000 in three years.

Join and get you friends to join.

The Lilley State Bank,

"The Bank With The Chime Clock."

TECUMSEH CO-OPERATIVE ASSN.

Wood Wood

Considering the high prices at present of coal, would it not be cheaper to burn wood? We believe so and have a good supply on hand to deliver of different grades and prices Buy some and try it out.

See our line of Horse Blankets and Robes.

We have a full line of Tunstan Bulbs.

We have sample of the new process of SOFT BRICK made by A. A. Comfort. Have Brick and Tile in stock for sale.

By C. D. BEEBE, Mgr.

The Well-Furnished Home

Isn't necessarily ELABORATELY furnished.

A judicious arrangement of a few really suitable pieces of Furniture is far preferable to mere quantity or expensiveness.

We are here to furnish suggestions to those wishing them.

And we have here the Furniture to carry out a harmonious scheme for any room in your home

All sorts of single pieces to fit in with that which you now have.

Will you make use of these facilities?

GUY E. BELDING,
FURNITURE AND UNDERTAKING.

The Herald $1.00.

Start Your Xmas Shopping Now!

Its different than other years. We have sensible Xmas Gifts all thru our store which we cannot duplicate at the present price should we have to reorder.

Handkerchiefs Silk Hosiery Toilet Articles Silk Waists
Silks for Waists Neckwear Hand Bags Furs

AND HUNDREDS OF OTHER SUITABLE GIFTS.

Just come in and let us show you.

Fred Rosacrans & Sons.

LOCAL AND PERSONAL

NOTICE

All copy must be in the composing room of this office by 9:30 a. m. Tuesdays and Fridays and all advertising matter before 4 p. m. Monday and Thursday.

Mrs. Helen Allen of Macon was in town Saturday.

Bulk Sauer Kraut at Clarks Market, Phone 158. adv

Mrs. Chas. Clark of Clinton was a Tecumseh visitor Saturday.

Mrs. B. J. Pulver has as her guest Mrs. Lavern Pratt of Lansing.

Mrs. Albert Smith of Milan was a caller in Tecumseh Saturday.

Thomas Russell of Britton motored to town on business Saturday.

Tom Elliott and Ed. Rogers spent Sunday in Detroit with friends.

Mr. and Mrs. Chas. Foote of Ridgeway were callers in town Saturday.

Mr. and Mrs. J. C. Fisk of Clinton were business callers in town Saturday.

Mr. and Mrs. Frank Day of Macon were business callers in town Saturday.

Mr. and Mrs. George Taylor of Franklin were callers in town Saturday.

Misses Genevieve and Muriel Halladay were passengers for Adrian Saturday.

Mrs. Nancy McCarbery of Britton was a caller at the Herald Office Saturday.

Miss Ruth Kloffenstein attended a Thimble party in Adrian Friday night.

The Misses Ruth Kloffenstein and Myrna Service were Sunday visitors in Detroit.

Mrs. John Heesen entertained Mrs. A. Goodyear of Albion a few days the past week.

Mrs. S. C. Catlin has been entertaining her sister, Mrs. Wm. Chase for a few days.

Large Dill and sour pickles at Clarks Market, Phone 158. adv

Mr. and Mrs. George Suydam and son, Roy of Britton were Saturday visitors in town.

W. F. Fisher spent most of last week on a business trip to Lima Ohio and other points.

Mrs. George Allen of Britton was the guest of Mr. and Mrs. George Chaplin Saturday.

Miss Janetta Miller and Miss Inez Fay were in Ann Arbor Saturday for the football game.

Wm. Walker of Grand Rapids was a business caller in town last week leaving for his home Saturday.

Fine switches made, cut hair and combings bought at the millinery store of Miss Julia A. Hough. adv

Mrs. Pope of Palmyra came Friday and visited Mr. and Mrs. J. W. Wightman until Saturday noon.

Mr. and Mrs. Seth Simmons and family and Miss Bertha Taylor of Tipton were in town Saturday.

Russell Hall and Miss Ola Swift spent the weekend in Blissfield the guest of Mr. and Mrs. Jesse Swift.

Miss Harriett Hurry was home from Grand Rapids for the weekend with her parents Mr. and Mrs. B. Hurry.

Mr. and Mrs. George Avery were spending last week in Macon at the home of Albert Collins and other friends.

Mrs. J. J. Orr was a week end visitor in Ann Arbor with her son Seymour taking in the football game Saturday.

Mrs. H. H. Halladay and daughter Hope of Clinton were calling on her parents, Mr. and Mrs. H. C. Daniels, Saturday.

Mr. and Mrs. Raynor Benedict of Britton were Tecumseh visitors Friday night coming for the cousin party at Guy Nemire's.

Mrs. Winnifred Allen and two children of Rockford, Ill., left for her home Monday after a week with her aunt Mrs. Albert Waring.

Mrs. C. E. Ridgeway who has been spending the past week with her sister, Mrs. James Aten returned to her home in Ft. Wayne Tuesday.

THERMITE THERMITE THERMITE Radiator Anti-Freezing Solution positively will not evaporate nor boil out. Better than alcohol. Lasts all winter. Chemically correct used, sold and recommended by GARLING-HOUSE GARAGE. adv

James McDermott was a business caller in Jackson Monday.

George Armstrong of Adrian was a business caller in town Monday.

Mrs. Lena Jones is now assisting Miss Ida Chase at the Novelty store.

Special price for suit cases and bags for Saturday. adv
Jones Clothing Shop.

George Becker, son of Mr. and Mrs. Henry Becker, is ill with scarlet fever.

Chas Bidwell left on a business trip Monday after a few days spent at home.

Mr. and Mrs. George Shoemaker and daughter of Saline were in town Monday.

Earl Rector of Detroit spent Sunday with his mother and other friends in town.

Ed Merritt of Grand Rapids was the guest of his brother George over Sunday.

Miss Muriel Pentecost returned Monday afternoon from a weekend visit in Jackson.

Mrs. Eugene Camburn still continues seriously ill at her home on Pottawatamie street.

Roy Neeley and Morton Walker of Detroit spent Sunday at the home of Mrs. Jennie Knouase.

Mr. and Mrs. J. C. Fisk and daughter Ruth of Clinton were in town Saturday enrouts to Onsted.

"Chic" Coller was home from Detroit for a weekend visit. He says he missed the train Sunday night.

Mrs. Earl Hedge and baby went to Onsted Monday to spend two weeks with her mother Msr. R. Stoddard.

Joseph Waring was taken suddenly ill Sunday with valvular heart trouble but at last reports was getting along nicely.

George Witherell, who now runs a barber shop and pool room in Bridgewater, spent yesterday here with his family.

Mrs. Fred Briegel will move to Detroit in the very near future where she joins her husband who has a job in the Ford shops.

Mrs. D. P. Anthony and daughter, Mrs. R. J. W. Bowen who have been spending the past week in Canada have returned home.

Mr. and Mrs. H. J. Boer, who were guests of Mr. and Mrs. H. S. Temple over Sunday left for their home in Grand Haven, Monday morning.

Home made pork sausage at Clarks Market, Phone 158. adv

Mr. and Mrs. Leonard Mangus who have been visiting Mr. and Mrs. Al Stacy in Grand Rapids for several days returned home Saturday.

Ransom Mills, daugher, Mrs. Myrtle Campbell and Mrs. G. R. Gillespie were in Adrian Saturday, guests of his sister, Mrs. James Cottrell.

THERMITE THERMITE THERMITE Radiator Anti-Freezing Solution positively will not evaporate nor boil out. Better than alcohol. Lasts all winter. Chemically correct used, sold and recommended by GARLING-HOUSE GARAGE. adv

Mr. and Mrs. James Henderson were over from Adrian Thursday calling on friends and taking in the fair and supper at the M. E. church.

D. P. Anthony and his daughter, Mrs. R. J. W. Bowen have been spending several days in Windsor, Ont. with his son Chas. Anthony and wife.

John Aten who has been in town for several days, coming for the funeral of his sister Miss Franc Aten, returned to his home in Deerfield Saturday.

Miss Hazel Pocklington who has been clerking for Miss Ida Chase for some time has resigned her position and accepted one in the Big Chief Garage.

Xmas opening Dec. 2nd. Art goods, pictures, Xmas booklets, the largest line that was ever shown in Tecumseh. Collers Music Store. adv

Mrs B. Janssen, who has been making an extended visit with her sister, Mrs. Dunn and brother, Raynor Anderson left for her home in N. Y. Saturday.

Capt. and Mrs. E. D. Chilson of Painesville, Ohio, were visiting their daughter and husband, Mr. and Mrs. Harry Moore over Sunday, leaving for home Monday.

Mrs. Thomas A. Wilson of Hall, N. Y. was the guest of Mrs. E. Halladay, Friday and Saturday and visited with Mrs. Fenwick and Miss Lucy Train Friday evening.

ATTENTION!SONS OF VETERANS

Camp meeting Thursday night, Nov. 23 A good attendance is desired. G. A R night, good speakers and general good time. By Order of Com.

All those having canned fruit for the Deaconess Home barrel, please bring to the M. E. church, Wednesday afternoon and evening.

Miss Lena Lockwood was home from the U. of M. hospital from Sunday night until today. She had been vaccinated, as had all the other nurses on account of the smallpox scare.

Mrs. Mamie Johnson, who has been with her sister, Mrs. Albert Waring for the past seven weeks assisting in the care of Mr. Waring, left for her home in Cleveland Monday.

Jas. Cupples and Richard Meade motored to Saline Sunday taking Miss Bessie Cupples and Earl Rector that far on their way back to Detroit. They had been home for a few hours visit.

Ed Marks has had to take out several rows of seats and build a platform for the machines for the "Birth of a Nation", as they required so much more room, than any other moving picture show that has been at the Bradley Opera House.

All who have accounts at our store are kindly asked to settle same as it is necessary to collect these to settle up the estate, Mrs. P. C. Snell.

Among those who attended the football game in Ann Arbor Saturday were H. S. Temple, Wilbor Aldrich, Oley Hanna, Louis and Carl Schneider, Tom Elliott, Ed Rogers, Dr. Hendershott and a host of others to numerous to mention.

The Post office department is sending out circulars to every householder in town calling attention to the benefits to be derived from free delivery and the private mail boxes. After December 1st free delivery is promised us, so it stands us in hand to be ready.

The fire department was called out Sunday by a fire at the home of Mrs. Lowry in the northeast part of town, a defective chimney being the cause. The fire broke out inside and was thought to be extinguished, but some men passing discovered that the roof was afire. The active work of the department soon put out the blaze.

Collers music store is showing the New Playerphone. The only machine that plays all makes of Records. We also handle the Diamond Disc. Edison Machine. All machines are put out on approval. Pay by the week. Collers Music Store. adv

The Clinton schools as well as the high school here, are closed this afternoon in order to give all students and teachers an opportunity to see the "Birth of a Nation" which is showing a matinee and night performance at the Bradley opera house today. It is estimated that over 200 tickets were sold in Clinton yesterday for this afternoon and evening.

On Thursday evening, Nov. 23 the Sons of Veterans lodge will entertain the G. A. R. and their wives with a little programme. Every member of the Post and Camp are earnestly invited to be present. Mr. Davis of Dundee will be one of the speakers of the evening. This is an open meeting and friends of the Orders are cordially invited to come with us. Entertainment begins at 8 o'clock, following regular meeting of Camp.

THERMITE THERMITE THERMITE Radiator Anti-Freezing Solution positively will not evaporate nor boil out. Better than alcohol. Lasts all winter. Chemically correct used, sold and recommended by GARLING-HOUSE GARAGE. adv

LOVERS OF PURE EATABLES

There are more people to day demanding pure eatables than there ever were

They demand to know what they are eating—and we don't blame them

This is a store maintained especially for lovers of good things to eat

We consider no trouble too great to go to in order to get the 'best there is"

Take our lines of Canned Goods, for instance

You will always find them high grade fresh and all right.

We would like very much to have you sample our Canned Goods, or anything else you like

We know we could please you.

C. M. Gilbert.

A good place to get good things to eat

TECUMSEH MARKET

Get our prices on poultry. With prices high, the sooner spring chickens are sold after they weigh 3 lbs will be your gain.
Tues. tf. Williamson Bros.

MR. BATTERY OWNER

Don't forget that the average life of a battery is eighteen months. A battery can be made to last for years with proper care. Bring your battery to us and let us overhaul it. There is no use to send it to Toledo and other points, as we are experts on batteries and will guarantee our work. Let us take care of your battery and store it this winter. It will only cost you 25c per month.

MARSH & BRANDOW
Garage 108 N. Pearl St.
Phone 29. adv

ATTENTION, PATRONS!

Regular meeting of Grange next Saturday November 25 Dinner at noon. C. L Coffeen and James Waldron will be present and talk to us on cattle and dairy matters. If there is any time Worthy Master Mills will tell us something of his western trip. This is the last meeting before the election of officers for 19.7. Everybody come.

SUNSHINE DAY

Next Monday will be Sunshine Day with the Monday Club This year the meeting will be held at the Presbyterian church with a pot luck supper. A program will be given with Mrs. Bredow leader. Mrs. J. D Shull will have a paper on "The Children's Bureau and Julia C Lathrop" and Mrs. Mary Henne will tell of her work with deficient children

BIRTHDAY DINNER

Master Harold McCann was ten years old Sunday and to celebrate the occasion his mother invited a number of his school mates to dinner. The table was very prettily decorated with ten candles and other bright and pretty decorations and the dinner was fully appreciated by the young lads. Those present were Gaston Burridge, Freeman Reason, George Deery, Russell Murphy, Raymond Tucker, Park Nye, Earl Price, Lavern Dibble, Sam Sisson and John Madzcar,

Rev. G. W. Jennings continues to improve and his family report him very much better this morning.

Special meeting of Tecumseh Lodge 190 K. of P. Thurdsay evening November 23d. Work in first rank.

The Young People of the Baptist church will have a bake sale Saturday afternoon at McDermotts Market.

The Womans Home Missionary society of the M. E. church will meet at the home of Mrs. E. M. Lewis, Thursday afternoon at 2:30.

I wish to extend my hearty thanks to my many friends in Tecumseh and vicinity who gave me such liberal support at the late election.

John Boyce.

Regular meeting of Modern Woodmen, Friday evening November 24th. There will be work followed by supper. A good attendance is desired.

Special Communication of Tecumseh Lodge Number 69, F & A. M. Friday evening November 24th. at 7 o'clock. Work in the M M Degree. Lunch after the work.

Mr. and Mrs. Louis Rentscheler and baby of Marshall were guests of her mother, Mrs. James Lowery Sunday. Mr. Rentscheller returned at night but his wife and baby remained for a weeks visit.

The dissolution of the "Bachelors club" will be duly honored Thursday evening at the home of Fred Rector the last member to assume the office of benedict. An oyster supper will be a feature of the occasion.

M. M. Stofflett of Toledo was in town all day Monday going over the final plans and specifications for our new school building with the Board of Education. The Board hopes to be able to advertise for letting of the contracts early in December.

George M. Baker, formerly of Detroit, the new superintendent at Brewer's founry, spoke at the M. E. church last Sunday morning. F. J. Temple read the Scripture lesson and William Smith offered prayer. Mr. Baker was affiliated with the Billy Sunday meetings in Detroit and is an earnest speaker. He will occupy the pulpit both morning and evening next Sunday.

AS a usual rule a thankful man is a happy man. We Good Providers are always happy because we have a reason to be thankful. From one Thanksgiving to another we purchase our table needs at a grocery shop that meets every requirement of service and quality.

GOOD PROVIDERS FAMILY
THANKS
Give thanks for every single blessing That is now you're life caressing!

Cranberries 3 quarts for 25c.

Butter Krust Bread 5c and 10c.

ANDERSON GROCERY CO.

Phone 91--- Successors, Anderson Bros. Macon Phone

Blankets & Robes

We have a fine line of

Horse Blankets, Wool, Plush and Fur Robes, Automobile Robes, Storm Proof Robes.

Guns, Rifles, Amunition, Victor Game Traps, Dry Batteries, Flashlight Batteries, Electrical Accessories.

Satterthwaite Bros.

Hearing Is Believing

That is the final supreme test of the Columbia Grafonola—as of any other musical instrument. Tone is the ultimate demand.

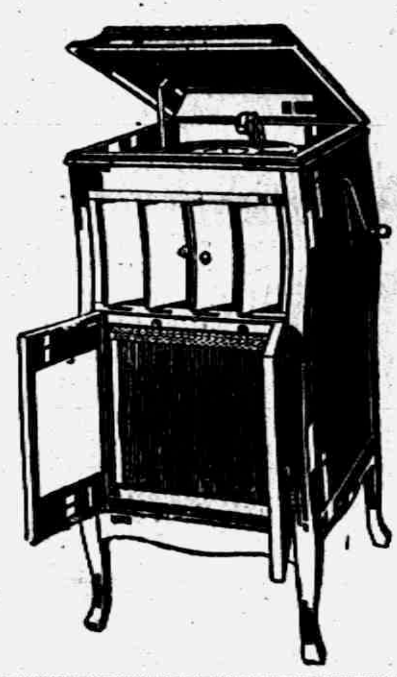

And it is tone that has given Columbia Grafonolas the place they hold. It is their tone—unmatchable in its natural purity and absolute fidelity—that justifies their description as incomparable instruments of music.

We do not want you to be content with reading this advertisement—or even with looking at the instrument. Hear it. It is the best selling upright type of

COLUMBIA GRAFONOLA

equipped with the exclusive Columbia individual record interior—costing just $85.

All you need to do is to telephone us and ask to have one sent to your home with an assortment of records on approval without obligation to you.

B. J. PULVER,
Tecumseh, Mich.

A Fine Assortment of

Carvers

and

Bake Dishes

Get Ready For Thanksgiving.

D. L. Whitenack & Co.

Try The

McDermott's Daisy Market

FOR

All kinds of Meat and Fowls.

PRICES ALL RIGHT.

Dr. N. D. Trask,

Osteopathic Physician.

Special attention given to nervous diseases, rheumatism, stomach and bowel troubles.

Bronchitis, Asthma and Catarrha Deafness.

Office hours, 9 to 12, 1 to 5, and by appointment.

Office over McCann & Bowen's.

A. C. AYLESWORTH,

Licensed Auctioneer, Real Estate, Stock and General Salesman

Will attend all sales in city or country. Terms reasonable rates.

Headquarters and all dates made Herald office

Dental Parlors

W. D. REED, D. D. S.

Chicago St. Tecumseh.

Crown and Bridge work Aluminum Silver and Rubber plates and all of the specialties known to modern dentistry Gas or vitalized air administered

Office over Avery & Co's store

DR. E. D. BROWN,

Dentist.

Modern Dentistry of reasonable rates. Painless extraction by use of local or general anaesthetic.

Office hours 7:45 a. m. to 5 p. m. Saturday evenings 7 to 9 Other evenings by appointment.

Office in DeWolf Block,

Office phone 192, house phone 182—2r

C. M. Cooley,

Licensed Auctioneer.

R. F. D. No. 4 Manchester. 15 year successful experience in Jackson, Washtenaw and Lenawee Counties, so practical farmer.

Bell Telephone Clinton exchange.

Rates Reasonable and Satisfaction Guaranteed

"URIC ACID NEVER CAUSED RHEUMATISM"

I WANT to prove it to your satisfaction. If you have Rheumatism or Neuritis, acute or chronic—no matter what your condition—write to-day for my FREE BOOK on "RHEUMATISM—Its Cause and Cure." Thousands call it "The most wonderful book ever written." Don't send a stamp—it's ABSOLUTELY FREE.
JESSE A. CASE
Dept. 943 Brockton, Mass.

PATENTS

TRADE-MARKS and copyrights obtained or no fee. Send model, sketches or photos and brief description, for FREE SEARCH and report on patentability. 30 years' experience. Send 2 cent stamp for NEW BOOKLET, full of patent information. It will help you to fortune. READ PAGES 11 and 12 before applying for a patent. Write to-day.

D. SWIFT & CO.
PATENT LAWYERS,
303 Seventh St., Washington, D. C.

Whittemore's Shoe Polishes

FINEST QUALITY LARGEST VARIETY

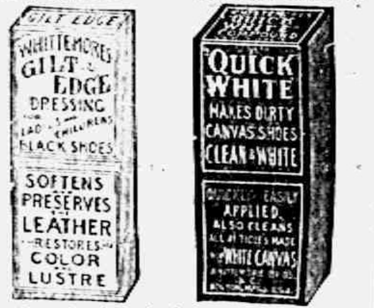
GILT EDGE
WHITTEMORE'S GILT EDGE DRESSING FOR LADIES' & CHILDREN'S BLACK SHOES
SOFTENS PRESERVES LEATHER RESTORES COLOR LUSTRE
QUICK WHITE
MAKES DIRTY CANVAS SHOES CLEAN & WHITE
QUICKLY & EASILY APPLIED. ALSO CLEANS ALL ARTICLES MADE OF WHITE CANVAS

"GILT EDGE," the only ladies' shoe dressing that positively contains Oil. Blacks, Polishes and Preserves ladies' and children's shoes, shines without rubbing, 25c. "FRENCH GLOSS," 10c.

"DANDY" combination for cleaning and polishing all kinds of russet or tan shoes, 25c. "STAR" size, 10c.

"QUICK WHITE" (in liquid form with sponge) quickly cleans and whitens dirty canvas shoes. 10c. & 25c.

"ALBO" cleans and whitens BUCK, NUBUCK, SUEDE, and CANVAS SHOES. In round white cakes packed in zinc boxes, with sponge, 10c. In handsome, large aluminum boxes, with sponge, 25c.

If your dealer does not keep the kind you want, send us the price in stamps for a full size package, charges paid.

WHITTEMORE BROS. & CO.,
20-26 Albany Street, Cambridge, Mass.
The Oldest and Largest Manufacturers of Shoe Polishes in the World.

FRIENDSHIP BRACELET LINK ONLY 12¢

STERLING SILVER ROLLED GOLD

Start a Friendship-Maid-Link-Bracelet, latest New York fashion. We start yours by giving you one link absolutely FREE engraved with 3 initials. Your friends give or exchange others. What more beautiful token or sentiment could be expressed. Send to-day for one or more LINKS (12c. each) stating initials and whether ROLLED GOLD, STERLING SILVER, BEADED or PLAIN design wanted and receive links with beautiful Black Ribbon Free so you can start wearing Links at once until Bracelet is complete. Write today. Start with Link we give you Free with first 12c. order or more. Friendship Jewelery Co., Dept. M., 83 Chambers St., N.Y.

Grateful Mothers Tell Experiences

Mrs. T. Neureuer, Eau Claire, Wis., writes: "Foley's Honey and Tar Compound cured my boy of a very severe attack of croup after other remedies had failed. Our milkman cured his children of whooping cough. I recommend it to every one, as we know from our own experience that it is a wonderful remedy for coughs, colds, croup, and whooping cough."

Mrs. D. Gilkeson, Youngstown, O., writes: "My little girl had a severe cold and coughed almost continuously. I tried lots of cough remedies but she didn't get any better. My sister recommended Foley's Honey and Tar Compound to me. The first dose I gave her relieved the inflammation in her throat, and after using one bottle the cough left her."

This sterling old remedy has been in use for years and is just as efficient for adults as for children. It gives relief for irritated and tickling throat, tight and sore chest, grippe and bronchial coughs.

Sold everywhere in Tecumseh.

ON SPEAKERSHIP LIST

Lenroot, Mann, Clark Up as Possibilities

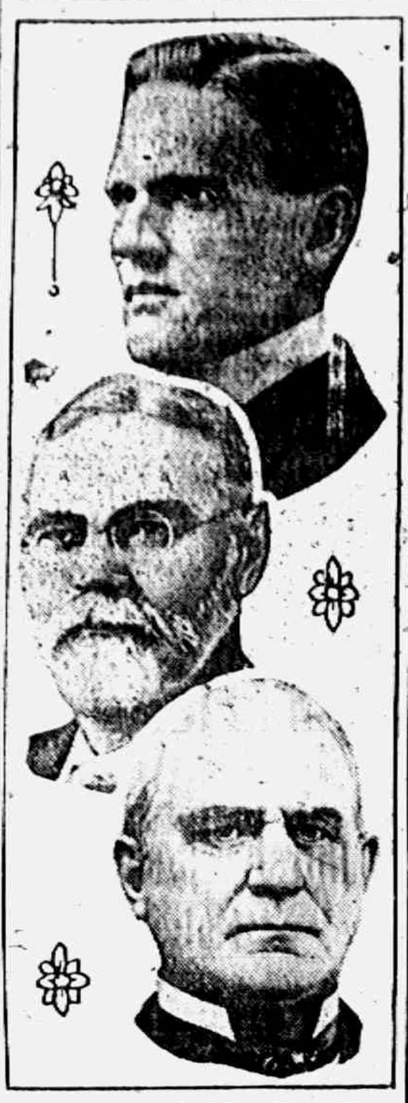

Photos by American Press Association.

The three probable candidates for the speakership are shown in the picture—Lenroot at the top, Mann in the center and Clark at the bottom. Speaker Clark is the certain winner if the Democrats organize the house. Republican control will mean Mann of Illinois, minority leader, as the G. O. P. candidate, while Irvine L. Lenroot, La Follette's lieutenant in Wisconsin, will be the Progressive choice.

WOULD SAVE LOST HUNTERS

But This Provision Looks Like Bait to Gather Tramps.

MUNISING, Nov. 20.

Horace Jackson's experience in the north woods, where he was lost and hungry for several days, is not going to be duplicated in the Cloverland region.

The Northern Forest Protective association is preparing "life boxes" for lost hunters and these will be scattered throughout the region. The "life boxes" will contain food, matches, cooking tins, copies of game and forest laws and maps giving directions and location of camps.

CAR KILLS MAN AGED 84

Andrew Williams of Byron Steps In Front of Interurban.

PONTIAC, Nov. 20.

Andrew Williams of Byron, eighty-four years old, was struck by a limited car on the Detroit United railway at Troy Corners and instantly killed.

The man was waiting to take a local car for Detroit after a visit at the farm home of William Robinson, and stepped out of a grocery store when he heard the crossing bell ring. He was struck by the cars as he crossed the tracks.

NAMES FOR WARSHIPS.

National Peculiarities Displayed In Choice of Vessels' Titles.

One of the ways nationalities have of displaying their peculiarities is in the naming of their battleships. The United States, systematic and businesslike, goes to work and uses up all the names of its states to paint on the sides of its greyhounds of the sea.

Great Britain, self appointed mistress of the waves, does not propose to have that majesty challenged. So she goes ahead and defies the world with such hair raising names as Revenge, Indomitable, Inflexible, Invincible, Implacable, Indefatigable, Victorious, Glory, Vengeance, Valiant, Conqueror, Monarch, Thunderer, Colossus, Hercules, Jupiter, Mars, Caesar, Hannibal, Lion, Tiger, and so on.

Germany adheres to names of places—places in the fatherland, of course—thus proclaiming the characteristic national love of the home country.

France, full of love for freedom and the things which make for human happiness, finds her most characteristic warship names in words which translated would be Truth, Justice, Democracy, Republic.

Italy, adorer of her great men in statesmanship, war, science and the arts, names war boats after Columbus, Julius Caesar, Andrea Doria, Conte di Cavour, Leonardo da Vinci and Dante Alighieri.

To be convinced that these customs of christening are peculiarly national one needs only to shuffle some of these names. Imagine us in America standing for a battleship named Indefatigable! Or imagine the name of "Sweetest Shakespeare" emblazoned on the prow of one of England's glowering fortresses of the sea!—St. Paul Pioneer Press.

Government Whitewash.

Government whitewash is made by slacking half a bushel of lime in boiling water, keeping it covered during the process; then strain and add a peck of salt dissolved in warm water, three pounds of ground rice put in boiling water and boiled to a thin paste, one-half pound of Spanish whiting and a pound of clear glue dissolved in warm water. Mix these well together and let the mixture stand for several days. Keep the wash thus prepared in a kettle or portable furnace and when using have it as hot as possible.—Philadelphia Press.

The Tyrolese.

You may find the artistic temperament among the peasants in the villages of Bavarian Tyrol. They talk still of the King Ludwig, who lavished money on palaces and died an insane suicide and murderer. You remind them that they are still paying off the debts of the mad king. They reply cheerfully that they are glad of it, for Ludwig loved music and gave us Wagner.—London Chronicle.

The white poplar has been used as a natural lightning rod.

CORRESPONDENCE

HOLLOWAY.

The L. O. T. M. M. met at the home of Mrs S. J. Wilson Wednesday p. m. Lt. Commander Lucie M. Lewis presided. The ladies voted to accept Mrs. Fred Judson invitation to meet with her the next meeting December 6. A pot luck dinner to be served at noon and as it is election of officers. A good attendance is desired.

William Teede has moved his family to Blissfield.

Miss Anna Drouillard visited her sister Mrs. Joseph Isaacason from Wednesday until Friday.

Mrs James Foley were Adrian visitors Tuesday.

Mrs. Jay Ferman of Tecumseh visited her brother Fred Daisher and family Tuesday.

Mr. and Mrs. Jewett Whelan of Tipton were guests of Mr and Mrs S. J. Wilson a few days last week.

Mr. and Mrs. Eugene Drouillard have returned from a visit with relatives in Detroit.

Mr. and Mrs. Henry Cavill and Mr. and Mrs. Jay Hallenbeck returned Monday from a few days visit with Detroit relatives

A number of the Ladies are planning to attend the L. O. T. M. M. of Lenawee county Maccabees which is to be held in Adrian Nov 22.

Wm. Cox and wife left Wednesday night for winters sojourn in Florida.

FOLEY KIDNEY PILLS
FOR BACKACHE KIDNEYS AND BLADDER
Sold Everywhere

BRITTON

Mr. and Mrs. Glenn Burcroff spent the week end with his parents in Somerset.

Mrs. Ernest Palmer, Mrs. L. J. Britton and Miss Lillian Russell were in Holland, Mich., last week attending the State Sunday School Convention.

Mrs. E. A. Stowell was here from Dundee the latter part of the week visiting relatives.

Mr. and Mrs. Howard Smith of Deerfield were here Thursday visiting her parents Mr. and Mrs. Isaac Frear.

Miss Bernice Underwood was a Friday visitor in Tecumseh.

Mr. and Mrs. Clarence Lowe entertained last week Mrs. Bess Wilber of River Rouge.

Mrs. F. E. Morrell was here from Halloway, Friday.

Mr. and Mrs. H. H. Bamm and two daughters spent the weekend with relatives in Ida.

Wm. and B. J. Beasley were in Detroit Thursday on business.

Miss Lano Covell was taken to Harpers hospital in Detroit last Tuesday and was operated upon for appendicitis. She was accompanied by her brother, Byron Covell and Dr. H. T. Gray the latter assisting in the operation. At last reports she was getting along nicely.

Mrs. Ray Smith was here from Detroit, Friday and Saturday visiting her parents, Mr. and Mrs. Wm. Underwood.

Mrs. N. H. Ackley who has been spending the past few months with her daughter Mrs. John King near Adrian has returned here and will spend the winter with her daughter Mrs. Chas. J. Gorham and husband.

Mrs. Ethel Montonya was here from Carlton, Wednesday visiting friends.

Mr. and Mrs. George Gunn have been spending the past week in Detroit. Mr. Gunn has secured a position there and he and his family will go there to live in the near future.

Miss Beulah VanAntwerp of Tecumseh spent part of last week with relatives here.

Mrs. Chas. Curtiss and baby were in Clinton last week visiting Mr. and Mrs. J. Stewart.

FOLEY KIDNEY PILLS
FOR BACKACHE KIDNEYS AND BLADDER
Sold Everywhere.

CLINTON

The ladies of St. John's Episcopal church will hold their annual fair and roast pork supper at the town hall Saturday, Nov. 25th.

Miss Bessie Gaunn spent the week-end at her home at Wellsville.

E. L. Parker accompanied by Misses Laura Parker, Mazie Corrigan, Lillian Robison and Virginia Huston, drove to Ann Arbor Saturday for the Michigan-Pennsy game.

Mrs. L. W. Kimball is spending a few days with friends at Perrysburg.

Mrs. Lowry of Tecumseh spent Saturday with her daughter.

Chester Kemp of Cleveland spent the weekend with friends here.

Rev. Hammond of Detroit preached at the Episcopal church Sunday morning.

Miss Edythe Skinner spent the week-end at her home in Saline.

Geo. Lancaster, Harry McClure, Lavern Pabrique and J. J. Powell motored to Ann Arbor Saturday to attend the football game.

Frank Burroughs spent the weekend at his home here.

Some of the high school students enjoyed a dance at the Town Hall Saturday evening.

The Ladies Aid society met with Mrs. Will Hause Friday afternoon with a large attendance.

Mrs. Carey of Angola, Ind., has been visiting her mother Mrs. Jacobs.

Mr. and Mrs. Harris of Royal Oak spent part of the week with Mr. and and Mrs. H. S. Barnard.

M. P. Wallace has gone to the northern part of the state on a business trip.

The Altar Guild of St. John's church met with Margaret Hoisington Monday evening.

Fred Weaver with a party of men is enjoying a four weeks' hunt in Northern Michigan.

The second number on the Entertainment Course will be given at the Town Hall Tuesday evening.

Mrs. Grace Kennedy spent Thursday afternoon in Tecumseh.

Several from here attended the "Mutt and Jeff" show in Tecumseh Wednesday evening.

Miss Alma Truesdale, who teaches in the Bradley district, spent Sunday with her parents.

Mr. Tripp, county commissioner of schools, visited the Clinton school Thursday.

Mr. and Mrs. Eugene Reuterans and daughter of Tecumseh spent the week end at her home here.

Mrs. C. F. Clark was in Tecumseh Saturday.

M. E. Old's new home on Church street is nearly completed.

FOLEY KIDNEY PILLS
FOR BACKACHE KIDNEYS AND BLADDER
Sold Everywhere

PUBLIC FEARED BY BOTH SIDES

Rail Brotherhoods Would Compromise with Managers.

OPPOSED TO PRESIDENT'S PLAN

Head of Unions Now Favors Employers and Employes Settling Own Dispute—Will Ask Adamson Law Repeal if Roads Will Grant Eight-Hour Day.

Baltimore, Md., Nov. 20.—W. G. Lee, president of the Brotherhood of Railroad Trainmen, denies that he had threatened a strike January 1 if the Adamson law were not put into effect.

"Nothing I said could have been so construed," said Lee. "The story was made out of whole cloth."

Lee and Warren S. Stone of the engineers left for Washington to confer with President Wilson. W. S. Carter of the firemen and W. L. Sheperd, acting president of the conductors, also participated in the conference.

Ready to Compromise.

President Lee, when told of reports in Chicago that the brotherhoods and railroad officials both were in a mood to compromise the whole controversy, replied:

"That is true, at least so far as the brotherhoods are concerned. As spokesman for the brotherhoods I made that offer last week in New York to the general managers' conference committee. If the railroads will agree to accept the basic eight-hour day for men in the train and yard service all other matters can be amicably adjusted.

"The overtime question is out of it. The railroad official were not ready to give us an answer and we told them we would not seek another conference, but if they wanted to meet us again they could so inform us this week while we are in Washington.

Would Repeal Law.

"If we can reach an agreement we are willing to ask for the repeal of the Adamson law, as it would be of no further moment. We would fight any attempt to enact a compulsory investigation law like that in force in Canada. An agreement would take the whole controversy out of the courts and congress.

"We are ready to compromise on all questions, except the basic eight-hour day. And no change can be made in that, as we are under instructions and would have to call a meeting of the 640 chairmen and obtain their consent. I understand the railroads are willing to increase wages in lieu of the basic work day. But that plan does not work out satisfactorily with the brakemen. They should receive a higher percentage of increase than those receiving much higher wages.

Want Suits Dropped.

"We objected to the injunction suits and asked they be withdrawn to clear the way for an understanding. We offered to ask the government that no railroad be penalized for at least thirty days after the law goes into effect, so we would have time to work out the necessary schedules.

"What we will do will depend on our conference with President Wilson. His wishes will be respected."

The four brotherhood chiefs conferred in Washington with officials of the railroad department of the American Federation of Labor. They discussed an offensive and defensive alliance.

GRADES IN PRISON.

Sorting the Convicts In the Kansas State Penitentiary.

Every prisoner who enters the Kansas state penitentiary at Lansing, Kan., is started as a first grade prisoner, but some become second graders within a few minutes after their arrival. When they are put in the second grade class they are deprived of all privileges and have to remain in their cells and work all the time. If a prisoner stays a second grader until the expiration of his sentence he probably loses all the good time allowed him.

There are three common methods of punishment at Lansing. One is the "deprive" form, in which the prisoner isn't allowed any real Sunday dinner. It is imposed for slight insubordination, such as impudence and swearing. The second is "lock and deprive," whereby the inmate is locked up in his cell except at meal times. It is imposed upon men who refuse to do the work assigned them.

The third is the "jail." The "jail" is a large, ventilated room, but the only thing that can be seen from it is the sky. Prisoners who steal from other inmates, lie, fight or commit other serious offenses are sent there. The prison physician calls on the prisoners in "jail" daily, and the guards bring them food. The offenders have to stay in the room all the time.

When the prisoners repent and redeem themselves they are restored as "first graders" and allowed all the privileges again.—Kansas City Star.

Parasols were used by the ancient Egyptians. They became fashionable in the United States in 1820.

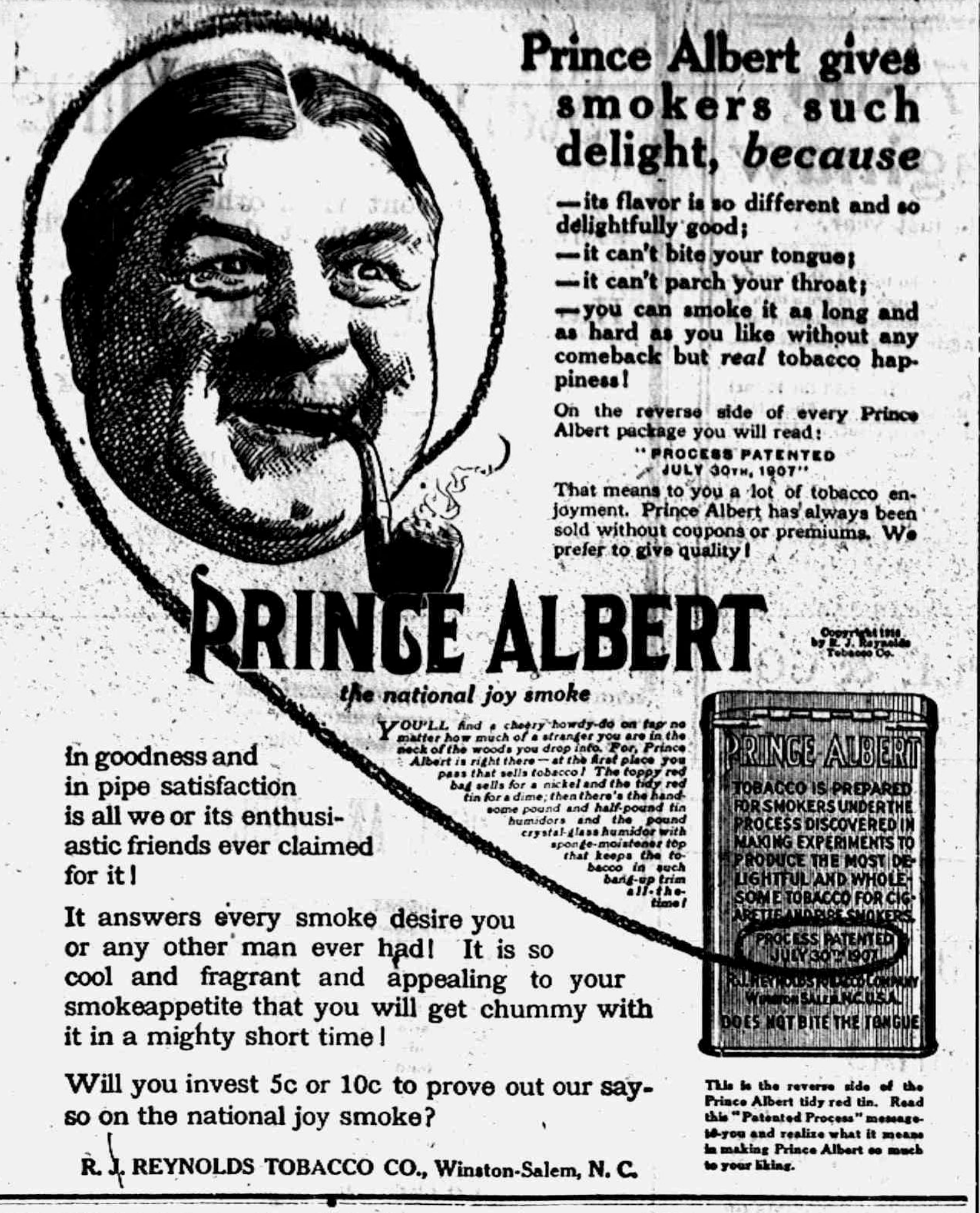
PRINCE ALBERT
TOBACCO IS PREPARED FOR SMOKERS UNDER THE PROCESS DISCOVERED IN MAKING EXPERIMENTS TO PRODUCE THE MOST DELIGHTFUL AND WHOLESOME TOBACCO FOR CIGARETTE AND PIPE SMOKERS.
PROCESS PATENTED JULY 30TH 1907
R. J. REYNOLDS TOBACCO COMPANY WINSTON-SALEM, N.C. U.S.A.
DOES NOT BITE THE TONGUE

Prince Albert gives smokers such delight, *because*

—its flavor is so different and so delightfully good;
—it can't bite your tongue;
—it can't parch your throat;
—you can smoke it as long and as hard as you like without any comeback but *real* tobacco happiness!

On the reverse side of every Prince Albert package you will read:
"PROCESS PATENTED JULY 30TH, 1907"

That means to you a lot of tobacco enjoyment. Prince Albert has always been sold without coupons or premiums. We prefer to give quality!

PRINCE ALBERT
the national joy smoke

Copyright 1916 by R. J. Reynolds Tobacco Co.

YOU'LL find a cheery howdy-do on tap no matter how much of a stranger you are in the neck of the woods you drop into. For, Prince Albert is right there—at the first place you pass that sells tobacco! The toppy red bag sells for a nickel and the tidy red tin for a dime; then there's the handsome pound and half-pound tin humidors and the pound crystal-glass humidor with sponge-moistener top that keeps the tobacco in such bang-up trim all-the-time!

In goodness and in pipe satisfaction is all we or its enthusiastic friends ever claimed for it!

It answers every smoke desire you or any other man ever had! It is so cool and fragrant and appealing to your smokeappetite that you will get chummy with it in a mighty short time!

Will you invest 5c or 10c to prove out our say-so on the national joy smoke?

R. J. REYNOLDS TOBACCO CO., Winston-Salem, N. C.

This is the reverse side of the Prince Albert tidy red tin. Read this "Patented Process" message-to-you and realize what it means in making Prince Albert so much to your liking.

STATE OF MICHIGAN, County of Lenawee, ss.
Probate Court for the County of Lenawee.

At a session of the Probate Court for the County of Lenawee, holden at the Probate Office in the City of Adrian, on the 25th day of October in the year one thousand nine hundred and sixteen.

Present, HARRY L. LARWILL, Judge of Probate.

In the matter of the Estate of BARBARA SUTTON Deceased

On reading and filing the petition duly verified, of Charles Sutton, legatee named therein, praying that an instrument in writing purporting to be the last will and testament of said deceased may be duly proved and admitted to probate and that administration of said estate may be granted to Frederick B. Wood the executor named in said instrument or some other suitable person.

It is ordered, That Monday, the 6th day of November, next, at nine o'clock in the forenoon be assigned for the hearing of said petition.

And it is further Ordered, That a copy of this order be published in TECUMSEH HERALD, a newspaper printed and circulating in said County of Lenawee, for three successive weeks previous to said day of hearing.

HARRY L. LARWILL,
(A true copy) Judge of Probate
E. L. LARWILL, Probate Register.

Commissioners Notice

STATE OF MICHIGAN, County of Lenawee, ss.

In the matter of the estate of JOHN GASTON deceased.

The undersigned having been appointed by the Probate Court of said County, Commissioners to receive, examine and adjust all claims and demands of all persons against the estate of said deceased, do hereby give notice that we will meet for that purpose at the office of H. Brewer & Company in the village of Tecumseh, Lenawee County, Michigan, on the 21st day of November 1916, and on the 12th day of February, 1917 at ten (10) o'clock in the forenoon of each of said days.

And that four months from the 11th day of October, 1916, are allowed by said Probate Court for the creditors of said estate to present their claims to us for examination and allowance.

Dated October 11th, 1916.

John D. Shull
H. H. Hanna, Jr.
Commissioners.

STATE OF MICHIGAN.
Probate Court for the County of Lenawee

At a session of said Court, held at the Probate Office in the City of Adrian in said County, on the 3th day of October A. D. 1916.

Present, HARRY L. LARWILL, Judge of Probate.

In the matter of the estate of MARTHA E. RISING, Deceased.

On reading and filing the petition, duly verified of G. Arthur Rathbun, executor of said estate, praying that he may be authorized, empowered and licensed to sell the Real Estate described in said petition at private sale, for reasons therein stated.

It is Ordered, That Monday, the 27th day of November next, at nine o'clock in the forenoon, be assigned for the hearing of said petition.

And it is further Ordered, That a copy of this order, be published in the Tecumseh Herald, a newspaper printed and circulating in said County of Lenawee, for three successive weeks previous to said day of hearing.

(A true copy) Harry L. Larwill,
Judge of Probate.
E. L. Larwill. Register of Probate.

STATE OF MICHIGAN, County of Lenawee, ss.
Probate Court for said County.

At a session of the Probate Court for the County, holden at the Probate Office in the City of Adrian, on the 4th day of November, in the year one thousand nine hundred and sixteen.

Present, HARRY L. LARWILL, Judge of Probate

In the matter of the estate of MARY C. DINGMAN, deceased.

On reading and filing the petition of Frederick B. Wood administrator upon the estate of said deceased, alleging that the funeral expenses and debts of said deceased, and the expenses of administration thus far incurred, have been fully paid, and praying that his final administration account may be allowed and for such other order and decree as to this Court shall seem proper.

It is ordered that Monday, the 4th day of December next at nine o'clock in the forenoon be assigned for the hearing of said petition.

And it is further Ordered, That a copy of this order be published in the Tecumseh Herald, a newspaper printed and circulating in said County of Lenawee, for three successive weeks previous to said day of hearing.

(A true copy) Harry L. Larwill,
Judge of Probate
E. L. Larwill, Probate Register.

$40,000 GONE ON FAKE RACE

Rich North Dakota Farmer Reports to Police He Was Swindled.

Des Moines, Ia., Nov. 20.—John Swanson, a wealthy farmer of Huron, N. D., reported to the police here that he had been swindled of $40,000 on a fake horse race here Nov. 8. The police believe the men were members of a gang, three of which recently pleaded guilty to a similar offense in Davenport, whose known swindles now are more than $100,000.

"Sonny" Matthews Body Found.

Chicago, Nov. 20.—The body of Cyril Barnett Matthews, known as "Sonny," the nine-year-old boy who disappeared last February and for whom all the school children in Chicago aided the police in searching, was found by city employes in Lake Michigan at the Thirty-ninth street pumping station.

Attacks New Grand Rapids Charter.

GRAND RAPIDS, Nov. 20.

Dr. Perry Schurtz has started suit in superior court attacking the constitutionality of the new Grand Rapids charter.

Mother Gray's Sweet Powders for Children.

For Feverishness, Bad Stomach, Teething Disorders, move and regulate the Bowels and are a pleasant remedy for Worms. Used by Mothers for 29 years. They never fail. At all druggists, 25c. Sample FREE. Adress, Mother Gray Co., LeRoy, N. Y. adv

FREE

Write today for 20 pkgs. Art Post Cards to sell at 10c per pkg. When sold send $2.00 and get choice of presents. PEERLESS WATCH CO., Dept. 694 CHICAGO, ILL.

Men Feel Tired, Too.

While much is said about tired women it must be remembered that men also pay the penalty of overwork. When the kidneys are weak, inactive or sluggish, when one feels tired out and miserable, has the "blues", lacks energy and ambition, Foley Kidney Pills are tonic and strengthening. They act quickly. ad

PARKER'S HAIR BALSAM
A toilet preparation of merit.
Helps to eradicate dandruff.
For Restoring Color and Beauty to Gray or Faded Hair.
50c. and $1.00 at Druggists.

Baby had Whooping Cough

Mrs. Sam C. Small, Clayton, N. M., writes: "My grandson had whooping cough when he was three months old. We used Foley's Honey and Tar and believe it saved his life. He is now big and fat." Foley's Honey and Tar is a fine thing to have in the house for whooping cough, croup, coughs, colds. adv

OHIO WOMAN'S WISH

For Tired, Weak, Nervous Women

Bellefontaine, Ohio.—"I wish every tired, weak, nervous woman could have Vinol, for I never spent any money in my life that did me so much good as that I spent for Vinol. I was weak, tired, worn out and nervous, and Vinol made me strong, well and vigorous after everything else had failed to help me, and I can now do my housework with pleasure."—Mrs. J. F. LAMBORN.

We guarantee Vinol for all weak, run-down, nervous, debilitated conditions.

C. A. Wright & Son, Druggists,
Tecumseh

MISS RUTH LAW

Girl Aviatrix In Chicago-New York Flight.

Photo by American Press Association.

Lake Gives Up Chicago Ship's Bodies.

DETROIT, Nov. 20.

Two bodies, supposed to be those of members of the crew of the steamer D. L. Filer of Chicago, which foundered in Lake Erie Oct. 20, have been washed ashore on the Canadian side.

TECUMSEH MARKETS

CORRECTED Nov. 14, 1916

Wheat		1 79	1 81
Flour per bbl		8 60	9 20
Rye			1 40
Corn (ear)	cwt		1 25
Oats	new	54	55
Beans		7 00	8 00
Potatoes			1 30
Butter			32
Eggs			35
Lard			17
Guinea			15
Fowls(live)		12	13
Springers		12	13
Roosters			07
Ducks 4½ lb up			13
Geese			12
Turkeys			23
Hay			7 00—10 00

Constipation Dulls Your Brain

That dull, listless, oppressed feeling is dueto impurities in your system, sluggish liver, clogged intestines. Dr. King's New Life Pills give prompt relief. A mild, easy, non-griping bowel movement will tone up your system and help to clear your muddy, pimply complexion. Get a bottle of Dr. King's New Life Pills to-day at your Druggists, 25c. A dose to-night will make you cheerful at breakfast.

CHICHESTER S PILLS
DIAMOND BRAND
Beware of Counterfeits. Refuse all Substitutes.

LADIES!
Ask your Druggist for CHI-CHES-TER S DIAMOND BRAND PILLS in RED and GOLD metallic boxes, sealed with Blue Ribbon. TAKE NO OTHER. Buy of your Druggist and ask for CHI-CHES-TER S DIAMOND BRAND PILLS, for twenty-five years regarded as Best, Safest, Always Reliable.
SOLD BY ALL DRUGGISTS EVERYWHERE
TIME TRIED WORTH TESTED

Changing Seasons Bring Colds

"Stuffed-up head," clogged-up nose, tight chest, sore throat are sure signs of cold, and Dr. King's New Discovery is sure relief. A dose of this combination of antiseptic balsams soothes the irritated membrane, clears the head, loosens the phlegm, you breathe easier and realize your cold is broken up. Treat a cold persistently; half-way measures leave a lingering cough. Take Dr. King's New Discovery until your cold is gone. For 47 years the favorite remedy for young and old. At your Druggist, 50c. adv

WE WANT a man or woman in every town where we are not already represented, to introduce BROWN HERB TABLETS guaranteed remedy for Constipation, Indigestion and Dyspepsia. Over 100% profit, easy seller, repeat orders, Permanent income. Write for pamphlets. FREE SAMPLES and terms. BROWN HERB CO., 68 Murray St. New York City

November Weather

Early cold snaps, storms and sleet, snow and slush, cause coughs and colds. Foley's Honey and Tar acts quickly, cuts the phlegm, opens air passages, allays irritation, heals inflamation and enables the sufferer to breathe easily and naturally so that sleep is not disturbed by hacking cough. adv

FOLEY CATHARTIC TABLETS
Keep Stomach Sweet - Liver Active - Bowels Regular
Sold Everywhere

Use Allen's Foot-Ease,

The antiseptic powder to be shaken into the shoes and sprinkled into the foot-bath. If you want rest and comfort for tired, aching, swollen, sweating feet, use Allen's Foot-Ease. It releives corns and bunions of all pain and prevents blisters, sore and callous spots. Sold everywhere, 25c. Try it to-day. adv

RAILROAD TIME TABLE

Effective June 6, 1915

NEW YORK CENTRAL

Going south

	11	13	15	23
Station	a m	a m	p m	p m
Jackson	*6 05	‡10 20	‡2 05	*8 05
Tecumseh	7 03	11 17	3 01	9 01
Adrian	7 33	11 50	3 30	
Toledo	8 40	12 35	4 15	10 10
Chicago	4 15			
Detroit	‡12 20		6 00	

Going north

	10	12	14	2
Station	a m	a m	p m	p m
Toledo	*7 50	‡12 01	‡4 30	*7 30
Detroit				‡5 00
Adrian		12 35	5 05	8 15
Tecumseh	9 10	1 01	5 35	9 00
Jackson	10 15	2 00	6 40	10 00

G. J. Zirbs, Ticket Agent

DUNDEE BRANCH

Going west

	29	41
Station	a m	p m
Adrian	8 37	‡3 10
Tecumseh	‡9 10	4 02
Tipton	10 10	4 16
Addison	11 50	4 55
Marshall	2 00 p m	6 25
Battle Creek		6 58

Going east

	42	30
Station	a m	p m
Battle Creek	7 35	
Marshall	8 12	9 00
Addison	‡9 37	‡11 50
Tipton	10 10	1 40
Tecumseh	10 22	2 10
Adrian	10 50	
Chicago	5 00	

F. S. Bell, Ticket Agent.

DETROIT, TOLEDO & IRONTON *

Going south

	1	3	N. Y. C.
Station	a m	p m	p m
Detroit	‡8 00	*3 30	
Dundee	9 50	5 30	4 20
Britton	10 03	5 47	4 59
Ridgeway	10 08	5 53	5 10
Tecumseh	10 22	6 05	5 20
Adrian	10 50	6 33	

Going north

	4	2	
Station	a m	p m	
Adrian	*9 18	‡3 48	
Tecumseh	9 55	4 16	8 10
Ridgeway	10 05	4 26	8 25
Britton	10 10	4 31	8 40
Dundee	10 40	4 46	4 05
Detroit	12 45	6 40	

‡ Daily except Sunday.
* Daily.

FRANK AUSTIN, Ticket Agent.

This—and Five Cents!

DON'T MISS THIS. Cut out this slip, enclose with five cents to Foley & Co., 2835 Sheffield Ave., Chicago, Ill., writing your name and address clearly. You will receive in return a trial package containing Foley's Honey and Tar Compound for colds, coughs and croup, Foley Kidney Pills and Foley Cathartic Tablets. Sold everywhere in Tecumseh adv

Don't Let Skin Troubles Spread

Trivial blemishes are sometimes teh first warning of serious skin diseases. Neglected skin troubles grow. Dr. Hobson's Eczema Ointment promptly stops the progress of eczema, heals stubborn cases of pimples, acne, blotchy, red and scaly skin. The antiseptic qualities of Dr. Hobson's Eczema Ointment kill the germ and prevent the spread of the trouble. For cold sores or chapped hands, Dr. Hobson's Eczema Ointment offers prompt relief. At your druggist's. 25c. adv

Took the Hurt Out of Her Back

Mrs. Anna Byrd, Tuscumbia, Ala., writes: "I was down with my back so I could not stand up more than half the time Foley Kidney Pills took all of the hurt out." Rheumatic pains, swollen ankles, backache, stiff joints and sleep disturbing bladder ailmens indicate disordered kidneys and bladder trouble. Sold everywhere in Tecumseh. dv

Rheumatism Follows Exposure

In the rain all day is generally followed by painful twinges of rheumatism or neuralgia. Sloan's Liniment will give you quick relief and prevent the twinges from becoming torture. It quickly penetrates without rubbing and soothes the sore and aching joints For sore, stiff, exhausted muscles that ache and throb from overwork, Sloan's Liniment affords quick relief. Bruises, sprains, strains, and other minor injuries to children are quickly soothed by Sloan's Liniment. Get a bottle today at your druggist's. 25c. adv

No Doubt About This

Foley Cathartic Tablets are just a plain, honest, old-fashioned physic. They act promptly and effectively on the bowels without pain, griping or nausea. They keep the stomach sweet, the liver active and the bowels regular. They banish biliousness, sick headaches, sour stomach, indigestion. adv

[illegible] make $30 to $100 [illegible] opportunity for large income [illegible] working for others [illegible]

Be Sure You Get This Reliable Cough Medicine

Imitations always follow the trail of success. Hundreds of imitations have come and gone since FOLEY'S HONEY AND TAR COMPOUND began, 40 years ago, to loosen the grip of coughs and colds.

Be sure you get the genuine

Foley's Honey and Tar Compound

Look out for the names that sound like it

There are three easy ways to tell the genuine 1st—The name of "Foley's" 2nd—The yellow package 3rd—The Beehive on the yellow package. You cannot get a substitute to do for you what FOLEY'S HONEY AND TAR COMPOUND will do for coughs, colds, croup and whooping coughs, [illegible]

For sale by all druggists

THE TECUMSEH HERALD

SIXTY-SEVENTH YEAR NO. 15 TECUMSEH MICHIGAN, FRIDAY, NOVEMBER 24, 1916 WHOLE NUMBER 4671

THE SPENDTHRIFT
Versus
THE THRIFTY SAVER

Says the spendthrift, "the future will make me;" thinks the thrifty man, "I will make the future."

The spendthrift looks upon the earning power of money as no greater than its face value; the saving man sees in it a growing principal from accumulating interest—safe from impulse—in the bank.

The free spender sees present gratification; the saver sees a business, a home, a future.

Spendthrifts might make savers but savers never make spendthrifts.

Get into the saving class some way and you'll never go back.

The "friendly bank" has a way. It wants to help you make that vital turn. Will you put that first dollar in today.

TECUMSEH STATE SAVINGS BANK
TECUMSEH, MICHIGAN

WE HAVE SOME
Sweet Pickles

Fairly good, but not as good as we want to keep. To move them quickly we offer them at less than cost.

Only 15 cents per quart or
10 cents per pint.

Remember we have the best
OYSTERS
that money will buy, BALTIMORE EXTRA SELECTS.

F. D. AVERY.
PHONE 89

Aprons
Large, Small and Medium.

Handkerchiefs for Men, Women and Children.

Hosiery for Old and Young.

Replenish your stock of DISHES for Thanksgiving. We have them in sets and open stock.

Mail Boxes 10c each.

IDA B. CHASE.

A Fine Assortment of
Carvers
and
Bake Dishes

Get Ready For Thanksgiving.

D. L. Whitenack & Co.

Try The
McDermott's Daisy Market
FOR
All kinds of Meat and Fowls.
PRICES ALL RIGHT.

LENAWEE COUNTY COURT NEWS

Circuit Court News.

In the case of Noretta Garrison vs. Willis Garrison, for divorce, the bill of complaint and cross bill were dismissed by the court after taking the proofs.

Decrees for divorce have been granted in the cases of Fannie E. White vs. Arthur White, and Clara R. Flanagin vs. Charles C. Flanagin.

An affidavit and order of publication have been filed in the case of Bertha Craig vs. Edward Craig.

A summons, order of appearance and proof of service have been filed in the case of Charles H. Comstock vs. Walter T. Deane, et al.

In the case of Lewis J. Marshall vs. Wabash Railway Co., additional reasons for dismissal of bill of complaint have been filed.

A summons and notice of retainer have been filed in the case of Courtland Warson vs. Alice Warson.

The declaration, notice of retainer, and plea have been filed in the case of Brackley B. Pelham vs. The New York Central Railroad Company.

A bill of complaint has been filed in the case of Birdie L. Marsh vs. Wolcott W. Marsh for divorce.

A bill of complaint for divorce has been filed in the case of George A. Caswell vs. Eva Caswell.

A bill for divorce has been filed in the case of Theorn R. Rathbun vs. Elizabeth E. Rathbun.

An appearance has been filed in the case of Irving E. Sanders vs. Pearl N. Sanders.

In Probate Court.

Estate of Angeline A. Mills, deceased, order appointing administrator, bond and letters; appraisers and commissioners appointed.

Estate of Walter S. Brazee, deceased, report of sale of real estate filed.

Estate of J. Wallace Page, deceased, warrant and inventory filed.

Estate of Velina L. Jones, deceased, petition for allowance of executor's final account, receipts and consent of legatees to discharge of executor filed, decree of assignment and distribution and order discharging executor and cancelling bond.

Real Estate Transfers.

Burton D. Nichols et al. to Alton W. Crane et al., land in Adrian City.

Mark H. Maltman to Richard Cook, land in Section 13, Adrian Township.

Mary M. Walker to Richard Cook, land in Section 13, Adrian Township.

Mrs. E. A. Chrisman to Lillian Dersham, land in Adrian City.

Mary A. Harvey to Marie Harvey, land in Adrian City.

Frederick Ikle to Jesse F. Chase et al., land in Adrian City.

Frank Totten to Rosetta Cramer et al., land in Adrian City.

Theodore D. Ford to William La Bounty et al., land in Tecumseh Village.

Marriage Licenses.

Ellery Poling and Pearl Deterer, both of VanWert, Ohio.

Perry Leonardson of Blissfield and Hattie Haynes of Adrian.

Carl F. Tuthill and Bertha May Schultz, both of Onsted.

Clarence N. Furbush of Dover and Bernice L. Duncan of Cadmus.

County Canvassers' Determination

Hughes majority over Wilson, 728.

Governor, Albert E. Sleeper, 6330, Edwin F. Sweet, 5465.

Representative, Mark R. Bacon, 5935, Samuel W. Beakes, 5826.

State Senator, Ernest J. Bryant, 6340, John B. Haynes, 5427.

Rep. 1st Dist., Charles Evans, 3032 Wm. H. Moore, 2591.

Rep. 2nd. Dist., John R. Vine, 3312, Alister B. Staup, 2857.

Probate Judge, Harry L. Larwill 6119, John C. Howell, 5732.

Sheriff, Fred Nutten, 5951, Obert B. Clark, 5878.

Clerk, Emery B. Root, 5893, Herbert B. Knowles, 5920.

Treasurer, Aaron W. Brown, 6283 John T. Boyce, 5501.

Reg. of Deeds, Worthy G. Smith, 6405, Learnard A. Teachout, 5436.

Pros. Atty., Leland F. Bean, 6356, H. Thane Buamann, 5489.

Circuit Court Commissioner, Franklin J. Russell, 6346, Maurice E. Tripp, 5441.

Coroner, Willis Chatfield, 5770, Arthur Lamley, 5770.

Surveyor, John L. Richard, 5813.

Drain Commissioner, Conrad Ottgen, 6025, Almon J. Roberts, 5783.

DIEMER FAMILY IS FREED

Prosecutor and Coroner Admit Mistake Was Made at Pontiac.

PONTIAC, ILL. — F. A. Orman, state's attorney, has ordered the release of Jacob Diemer, his wife and Magdelene Diemer, charged with manslaughter in connection with the death of their daughter, Miss Christine Diemer. Her body was found floating in the Vermilion river Nov. 8.

Both Orman and W. O. Meyers, coroner, accepted the suicide finding of Dr. Ludvig Hektoen, pathologist of the University of Chicago, as final. Myers sent the Diemer family his regret over the apparent error in the first autopsy, in which supposed indications of murder were taken as grounds for holding the relatives of Miss Diemer.

Fight Organization Licensed.

MILWAUKEE, WIS. — The Cream City A. C., Tom Andrews' fight organization, was granted a state boxing license by the commission. The South Side A. C. withdrew its request for a permit and the National A. C. is still seeking a building in which to stage bouts.

THANKSGIVING PROCLAMATION

State of Michigan 1916.

"NO MAN LIVETH TO HIMSELF ALONE." This declaration is so simple that a child can understand it. The whole world frequently contributes to the ingredients of a simple morning meal. The every-day comforts of life are the contribution of many minds and many hands. Literature, science, art, schools, colleges, universities and churches are the gift of the people. Our own United States, the greatest and noblest nation on the earth, is of the people as proclaimed in that matchless document, the Declaration of Independence. This charter of human rights recognizes the divine in the human. If it were adopted by the nations of the earth, it would bring abiding world-peace, prosperity, and happiness. God has given man the earth and its manifold riches.

This year, of all the years of this great Republic, is a fitting time for thanksgiving. No nation liveth to itself alone. May we on Thanksgiving Day remember in our prayers and acts, the millions of widows and orphans, the millions of maimed and dying, the millions of prisoners of war in other lands. They are our kindred. May America become a beacon light of liberty to all the world.

Therefore, I, Woodbridge N. Ferris, Governor of the State of Michigan, do hereby join the President of the United States in designating Thursday, the thirtieth of November as a day for all of the people of this Commonwealth to celebrate in thanksgiving and prayer.

Given under my hand and the Great Seal of the State this twenty-fourth day of November, in the year of our Lord one thousand nine hundred and sixteen and of the Commonwealth the eightieth.

WOODBRIDGE N. FERRIS,
Governor.
COLEMAN C. VAUGHAN,
Secretary of State

ALLIES ORDER FOES' ENVOYS FROM HELLAS

Entente Also Takes Over All Greek War Supplies.

LONDON, ENG. — An Athens dispatch to the Exchange Telegraph company says the German, Austria-Hungarian, Bulgarian and Turkish ministers to Greece have been informed by Vice Admiral du Fournet, commander of the allied fleet, that they must depart from Greece by Wednesday.

Admiral Fournet presented to the Greek government a note demanding the surrender to the entente allies of all arms, munitions and artillery of the Greek army, with the exception of some 50,000 rifles now in actual use by the forces remaining after the last step of demobilization.

Six Die as Tugboat Boiler Explodes.

NEW YORK, N. Y.—Six men were killed and several injured when the boiler of the tug Rambler exploded. The boat was lying at her pier in the East river.

CARRANZA WILL GET ULTIMATUM

He Must Clean up Along Border or U. S. Will.

LANE CARRIES WILSON'S WORD

Mexican Emissaries Are Notified That Conference Will End Unless They Accept President's Plan—Protection of Americans in Carranza Territory Is Demanded — May Withdraw Recognition.

Atlantic City, N. J., Nov. 22.—The ATLANTIC CITY, N. J. — The American delegates of the Mexican peace commission decided to force Carranza to terms. They determined, it is said, upon two alternative plans. Either the first chief must protect the border or the United States will clean up Mexico. At the meeting of the American envoys, Secretary of the Interior Lane told of his conference Saturday with President Wilson. Mr. Lane has just arrived from Washington. He said the President completely approved of the stand taken by the United States commissioners and urged that the American demands be presented to the Mexicans in the form of an ultimatum.

Provisions for a neutral zone and the co-operation of the armies of both countries were the chief features of the Mexican proposal.

Carranza Envoys Must Retreat.

Unless the Carranza envoys retreat from their original position the conference is expected to collapse. Should the Mexicans ask whether President Wilson intends to intervene in Mexico following the disruption of the peace the American delegates it is authoritatively stated are prepared to make this reply:

"The United States will not intervene but it will take immediate steps to insure absolutely the protection of life and property in Mexico. Should there be another bandit raid into the United States or the murder of Americans in American territory where Carranza claims control the United States army will act immediately."

May Withdraw Recognition.

The Mexicans will also be told if Carranza refuses the good auspices of the United States the United States will call a conference of the Latin-American powers who joined with this country in recognizing Carranza. Steps will then be taken to withdraw recognition.

Some Mexicans in close touch with Senors Cabrera, Pani and Bonillas believe they will surrender at the last moment. They say Carranza's counter plan was only a last diplomatic stroke to test President Wilson. Because of some of the President's Mexican utterances, the Carranza delegates believed he would yield.

Evidence that Senor Cabrera believes he has made great advancement in his negotiation with American financial interests was furnished by Cabrera himself. He said:

"As a result of a conference with the representatives of fifty of largest American mining companies operating in Mexico, I can say a satisfactory modification of taxes has been reached. They will permit the re-opening the mines at an early date. The cuts in the old taxes will be announced in a new decree."

FALKENHAYN IN SWEEPING GAIN

Teutons Approach Capital of Western Wallachia.

ONE OF MAIN OBJECTIVES

Heavy Reinforcements Given German Commander in Effort to Push Junction With Mackensen on Eastern Front—Russians Report Local Successes.

BERLIN — General von Falkenhayn's "steam roller," sweeping down into Northwestern Roumania, made further important headway during the last twenty-four hours, according to the statement by the Berlin war office, which in the essential point is corroborated officially by Petrograd.

"In the valley of the river Jiul," said the Czar's war office, "the Roumanians, under the pressure of superior forces, still continue to retire to the southward."

Teutons Approach Craiova.

"Our troops," Berlin reported, "are approaching Craiova, capital of the western Wallachia."

It is in this city for the possession of which all the furious battles of the last few weeks have been fought in the Jiul valley and for the drive against which the Teuton commander has asked and received reinforcements which were denied the Crown Prince at Verdun. Vraioca, situated a little to the east of the Jiul river, is the most important strategic railway intersection in western Roumania. It lies less than 115 miles west of Bucharest. It is the converging point of four railroads. Only forty miles to the south from Graiova lies Rahova, on the Danube. Pushing his advance southward as far as the river, Falkenhayn would establish a straight line through western Roumania from Vulkan pass to Rahova. With the north bank of the river cleared of defenders, the Teutons could effect a crossing and thus a junction between Falkenhayn's and Mackensen's army would be an accomplished fact.

Such is the outlook of the Roumanian situation as revealed by the official reports from both sides—an outlook which London military critics admitted to be even more ominous than had been looked for by pessimists.

On other parts of the Transylvanian front and in the wooded Carpathians stubborn fighting continues without a decisive result for either side, though Berlin stated that in the area northwest of Campulung, second in importance from a strategical standpoint, "the Roumanians are exhausting their units, which are of mixed and haphazard formation, in fruitless attacks."

Russians Report Successes.

The Russian war office reported local successes for the Roumanians in the region of Aldesht, where 100 Teutons were made prisoners, and in the Alt district, where Austro-German attacks were beaten off.

Artillery activity on the banks of the Danube and in the Dobrudja is constantly increasing in intensity. A new flare-up of infantry fighting in the latter theater of operations is expected momentarily. Both Petrograd and Berlin report comparative calm on the Eastern front.

Ferndell Store

Boiled Cider for cakes, mince meat, etc., fresh goods just in.

CANDIED PEEL

Candied Citron finest imported, look in our window also Candied Orange and Lemon Peel and Candied Fruits.

Fancy Cloister Raisins for eating just received for 15c per package.

NUT MEATS

Fresh stock this year's Nut Meats such as English Walnut Meats, Pecan, Almonds and Black Walnut Meats.

Finest quality Texas Head Lettuce fresh in for Saturday's trade at 15c each.

Hormel's Little Pig small link Sausage, the finest eating Sausage to be had, very delicious in flavor with just the right amount of herbs to give it the fine flavor at 25c lb. Also Hormel's Pig Bacon sliced medium thin with the rind off and the finest sweet Bacon ever put up in 1 pound net boxes at 35c pound.

Grape Fruit—finest quality, good size "health fruit" Grape Fruit the finest quality packed at 50c dozen.

Malaga Grapes, all the best quality.

Strained Honey in 10, 20, 50c Jars.

Comb Honey at 20c lb.

New Mixed Nuts 22c lb.

All sizes Red Marischino Cherries 10c, 15c 25c 40c, 75c.

Ripe Hubbard Squash, Cabbage, Lettuce, Head Lettuce, Turnips Rutabagas, etc.

Finest line of Apples in Tecumseh No 1 fancy fruit in the following varieties:
Baldwins finest quality 40c peck Spies finest quality 40c peck
Greenings finest quality 40c peck Bananas finest quality 50c peck

No. 2 fancy fruit, size not as good as No 1 or as well colored but sound fruit. Baldwins No 2, 30c peck.

ALDRICH & SON.
UP-TO-DATE GROCERS PHONE 246

5% NET

No fees or expenses out, and no taxes to pay. An investment that leads all others for safety, convenience and rate of income.

Semi-Annually
on the first of each January and July we send our checks by mail.

Withdrawable in 30 days
either the full amount or any part of it. An investment may be made from

$25.00 and Upwards

Twenty-six years and a business of a million and three quarters. Write for financial report and booklet.

CAPITAL SAVINGS & LOAN ASSN.,
LANSING, MICH.
or call on
S. P. HOSMER, Tecumseh.

Read Herald Ads

Save this Valuable Coupon
Good for $6.00
Worth of Pure Aluminum Ware
when presented in connection with the purchase of a Cole's High Oven Range during the date of our Big Factory Stove Sale as printed below—remember the date.

The Opportunity of a Lifetime!
During the Special Date printed below we will conduct a Big Sale on
Cole's High Oven Ranges
—The Range that Saves the Cost of an Extra Heating Stove
We Invite the Entire Community To Visit Our

Big Factory Stove Sale

Large crowds intend to visit this Big Sale. In order that you may receive the personal attention of the factory expert we remind our customers and their friends that the Sale starts promptly at 9 a. m. It continues both morning and afternoon. *Come early* Remember the date. Everybody cordially welcome.

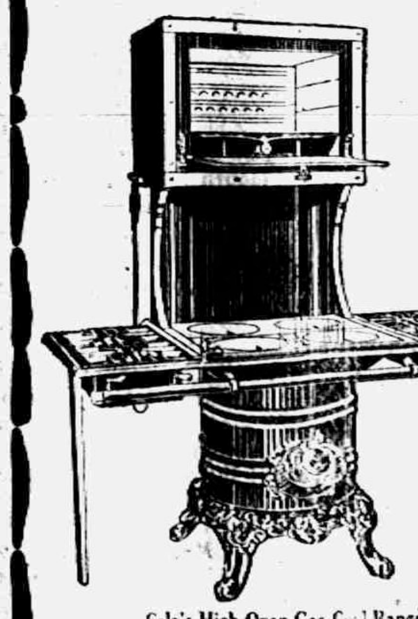
Cole's High Oven Gas-Coal Range

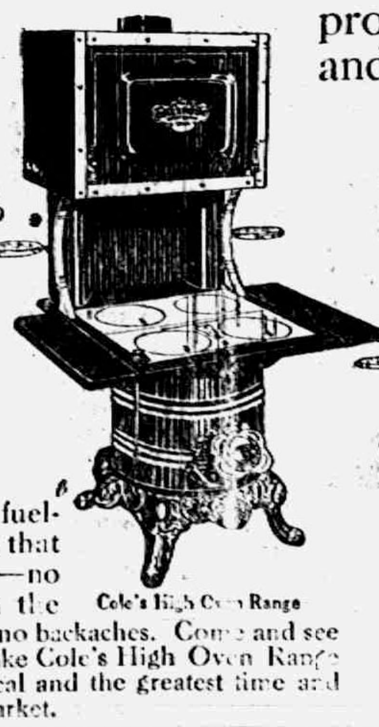
Cole's High Oven Range

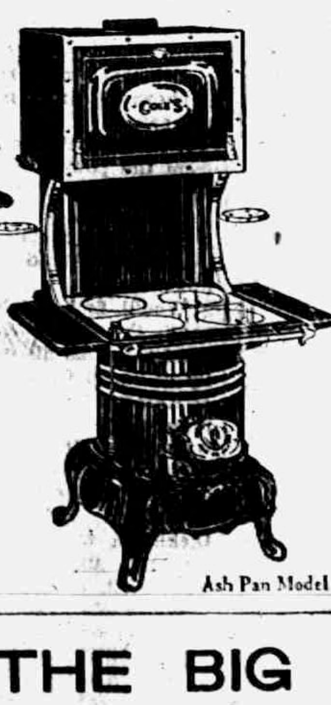
Ash Pan Model

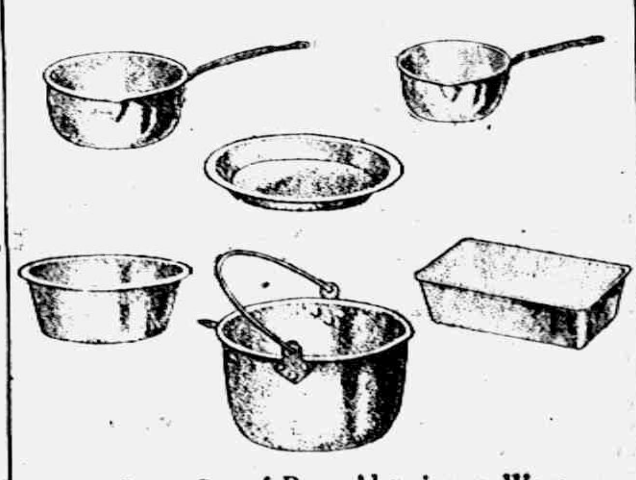
6 Piece Set of Pure Aluminum Ware

See the Range with Cole's Hot Blast fuel-saving combustion. See the Range that heats, cooks and bakes with one fire—no fires to build. See the Range with the perfect baking high oven—no stooping, no backaches. Come and see the many other exclusive features that make Cole's High Oven Range the most satisfactory, the most economical and the greatest time and labor-saving Range ever placed on the market.

REMEMBER THE BIG EVENT!
NOVEMBER 27
SATTERTHWAITE BROS.

THE TECUMSEH HERALD

FRANK S. TURNER, PUBLISHER

SUBSCRIPTION RATES

IN LENAWEE COUNTY

One year, payment in advance $1.00

One year, payment after three months $1.25

OUTSIDE LENAWEE COUNTY

One year, payment in advance $1.25

One year, payment after three months $1.50

There will be no Deviation from above Rates

Entered in the postoffice at Tecumseh, Mich., second class mail matter

Telephone Number 36.

"THE BIRTH OF A NATION"

Crowded Houses Greeted David W. Griffith's Wonderful Pictures.

Bradley Opera House, Tuesday Afternoon and Evening.

"The Birth of a Nation," taken from Thomas Dixon's story, "The Clansman" brought out in moving pictures by D W Griffith was seen at the opera house both afternoon and evening Tuesday. All of the neighboring towns contributed their share to make up the audiences, the opera house being filled to its capacity. A Clinton lady was heard to remark "I guess nearly all of Clinton is here."

This show carries a car and a half of equipment and about 50 people. A large orchestra furnished music, playing continually during the time the pictures were being shown.

It is very difficult to describe this wonderful production From the first bugle call, to the final playing of "America," the audience was kept on a wave of excitement. Feelings of horror and sadness mingled with joy coursed through their beings They were living through the sixties, which brought before them scenes of conflict that were waged on the battlefields of the South

The first half of the picture took up the slave traffic in the south, the homes of the southern planters, the negro quarters, the events leading up to the Civil war, the rallying of the Sons of the South to support the Confederacy, Lincoln s call for troops, then through the terrific struggle, Lee's surrender to Grant and Lincoln s assassination at Ford theatre and many other thrilling events during the Civil War.

In the second part was shown the period of restoration and the rebellion of the south against the invasion of the carpet baggers regime which was shown in a very realistic manner. The formation of the Klu Klux Klan and their night rides and the final over throw of many abuses of that period were pictured Intermingled with the history. was woven a romance which gave additional interest to the pictures.

Perhaps the greatest impression left upon those who saw these pictures was the magnitude of it all for thousands of human actors and horses played before the camera producing the great battle scenes and the night rides of the Ku Klux Klan We feel very much as one party expressed it, "It was horrible, but I am glad that I saw it."

This is one of the most wonderful moving picture productions that has yet been produced and Tecumseh was certainly highly favored in having it shown here.

MICHIGAN NEWS BRIEFS

Kalamazoo county has elected a newspaper man, Elton R. Eaton, for sheriff.

An inch of snow, accompanied by thunder and lightning, fell at Sault Ste. Marie. It disappeared in an hour.

George H. Little, proprietor of a Dowagiac department store, and Mrs. Irma Ray, his head cashier, eloped to Cassopolis and were married.

John E. Longacre, a milk man of Marquette, was burned to death when the hunting camp he owns near Forestville, ten miles from the city, was destroyed by fire.

Mrs. John Allen, wife of a laborer in Durand, is not expected to live as a result of burns received when she rescued her two small children from the Allen home.

Forty dry leaders from the state met at Sault Ste. Marie to make plans for a big celebration to be held in Lansing soon to celebrate the adoption of the prohibition amendment.

Peter Larsen, a recluse, seventy-three years old, was found dead in his shack near Kalava. For more than a quarter of a century he had dwelt alone and little was known of him.

Gust Lintors, wanted by the authorities for a series of game law violations, committed suicide a short distance from his shack on the Escanaba river, fifteen miles from Ishpeming.

The soldiers' monument, built by means of subscriptions of the Women's Relief corps and other organizations at Jonesville was dedicated by Rev. George Cleaver of the Presbyterian church.

Walter Niemann, son of Henry Niemann, a well to do farmer of Macomb county, pleaded guilty to the charge of stealing rubber belting from the farm of John Selsdin and was fined $50 and costs.

Dr. Harvey L. Scott, forty-three years old, died at the home of his mother at Mt Clemens of typhoid pneumonia He was alderman from the First ward for eight years and was three times elected coroner.

A man hunt has been in progress in the southeastern part of Pontiac, where the people are wrought to a high pitch of excitement over the attack on nine year-old Dorothy Anthony by an unidentified man.

Caroline Knight, 20, of Hillsdale, daughter of Mr. and Mrs. Arnold Knight, is dead, and Roy Benedict, of Jonesville, telegraph operator, about the same age, was arrested but freed after an investigation was made as to his connection with the young woman's death.

Library Contest

A beautiful library of 100 volumes and cases to be given away in a Library Contest. This handsome Library and case will be given by vote to the Church, School, Lodge or Society in Tecumseh having the largest number of votes in the following manner: The business men listed below will give with each five cent purcahse five votes. The contest begins November 17th, and ends May 1st, at 7 o'clock p. m. A ballot box has been placed in C. A. Wright & Son's Drug Store, where all votes are to be deposited. At the close of the contest the Church, School, Lodge or Society having the largest number of votes will be awarded the Library. Current accounts when promptly paid will be entitled to votes. Remember votes can only be secured by trading with the merchants listed below. Go to the Bradley Theatre every Saturday night and see the standing of the contestants. Standing of contestants will also be published in the Tecumseh Herald. The Library and case is now on exhibition in the show window of McCann & Bowen's Clothing Store. The following is a list of the merchants. Patronize these merchants and get busy with the votes.

C. A. WRIGHT & SON, Druggist

THE WEBSTER ANDERSON CO Dry Goods

F. D. AVERY, Grocer

ALBERT CLARK, Fresh and Salt Meats.

TECUMSEH CO-OPERATIVE ASSN, Implements, Seeds, etc

S. NEVISON, Bakery

IDA B. CHASE, Novelty Goods

W. L. COLLER, Cigars, Pipes, Guns, Sporting Goods

GRATZ & SON, Library votes given on every sack of Tecumseh Chief Flour.

McCANN & BOWEN, Clothing

THE TECUMSEH HERALD

BRADLEY OPERA HOUSE

E. SERVICE & SON, Furniture

LENAWEE LUMBER & SUPPLY CO., Lumber, etc.

E. M. CAMPBELL, Cleaning and Pressing.

GRACE E. GILLESPIE, Millinery

D. S. McCOMB, Shoes

TECUMSEH CANDY KITCHEN

FISKE O'HARA COMING!

Tecumseh theartregoers will recall with pleasure the first appearance of the famous Irish-Tenor in Tecumseh last season when with his excellent company he presented the Irish comedy "Kilkenny" for your approval, and which was claimed by all who saw it as one of the best attractions ever seen here.

It is our pleasure now to announce to the local theatregoers a coming event of more than passing interest. It is Mr. O'Hara's second engagement in this city in his latest and best Irish play "His Heart's Desire" which is booked for the Bradley Opera House for next week Friday, December 1st. One of the chief charms of this actors plays is the clean and wholesome dialogue, coupled with his charming tenor voice and magnetic personality. It is a treat well worthy of our support and Mr. Pitou's name as the producer is a guarantee that the production which is under his name is perfect in coloring and detail. Mr. O'Hara's rich tenor voice will be heard in several new songs, including, "Be sure and Kiss the Blarney Stone" "Mollie Mine", "Hearts Desire", "That's how the Fairies came to Ireland."

The scenic investiture is in keeping with all the Pitou productions, a 60 foot baggage car is required to transport the production which includes all furniture, stage settings and electrical effects. The scenes of the play are laid in the latter part of the 18th century in the Land of Smiles and Tears (Ireland) and the costumes worn by the talented company supporting the star are perfect replica of the period. It will be a wholesome treat to the lovers of clean wholesome comedy and good music as Mr. O'Hara is carrying his own special orchestra this season.

The company comes here direct from the Valentine theatre, Toledo, where they play matinee and night. Thanksgiving day and go from here to Lansing This being the only city in this vicinity to get this excellent attraction this season.

Marian Grabowsky, aged eight, entered the smoke filled house of Jo Grzeskowitz, and rescued two babes nearly overcome from smoke at Grand Rapids.

Edward M. Goodrich, of [illegible]born, brother of Patrolman Fred Goodrich, of Detroit, killed himself in his room at the Wagner house by shooting himself with a revolver.

Andrew Moore, convicted several weeks ago in circuit court at Kalamazoo of manslaughter, was sentenced to serve two to fifteen years in Jackson prison in circuit court. Recommendation is made that Moore be released at the expiration of the minimum period of sentence. Moore was found guilty at his trial of causing the death of Isadore Belonx, a farmhand in Alamo township.

The Cheboygan State bank, in cooperation with the Northeastern Michigan Development bureau and Agricultural Agent Byers, of the New York Central lines, is to organize a calf club among the boys, and girls of Cheboygan county The bank will bring in a carload of pure bred heifer calves, place those among the boys and girls, taking notes for the exact cost of the animals. At some future date all the animals are to be rounded up and sold to the highest bidder. the proceeds, less the original cost of the calf and interest on the amount to date, to go to the boy or girl raising the animal.

Arthur D. Cunningham of Tilton, N. H., was found dead in the woods at Clear Lake, eight miles north of Atlanta. He had been hunting with J. E. Thomas and Arthur Thomas, his nephews. Heart disease is believed the cause.

A large buck, wounded, was pulled from the power canal near the plant of the Michigan Northern Power company at Sault Ste. Marie and killed. It had been caught in the swift waters at the head of the canal, two miles away.

"You'll find my body in the river near the C. K. & S. bridge." This brief note was discovered by the family of Jacob Cramer, forty years old, of Kalamazoo township. Search of the river in the vicinity of the bridge was without result.

Michigan had a Republican for governor of the state Nov 10. Governor Ferris and Lieutenant-Governor Dickinson went to Vicksburg, Miss., for the unveiling of the Michigan monument, and Secretary of State Coleman M. Vaughn was acting governor for one day.

"Big Bill" Heston, whose judgment brought victory to the Maize and Blue in many of Michigan's hard-fought football battles over a decade ago, became officially Police Justice William Martin Heston when he started dispensing justice at his first session in the municipal court at Detroit.

MR HUNTER

Here is your chance to LOAD UP on

SHOT GUN SHELLS

SPECIAL SALE

this week only.

See my line of XMAS BOXES of Cigars, Candy and Tobacco Remember I can save you money.

"TRY ME."

W. L. COLLER

Library COUPONS given here.

Church Notes

BAPTIST CHURCH

W. B Hartzog Ph. D. minister.

10:00 Morning worship. Sermon, "The Foe Within," Jer. 17:9.

11:15 Sunday-school.

11:15 Man's class.

3:00 Junior society

6:00 Senior society

PRESBYTERIAN CHURCH

Rev. Wm. A. Rex, minister.

10:00 a. m. Sunday-school

10:00 a. m. Men's Brotherhood Class

11:00 a. m. Morning worship and sermon. "Mountain Scenery," Ps 121:1

7:00 p. m Evening service Subject, "One Thing at a Time."

Tuesday evening, regular meeting of Westminster Guild, Mrs Howard Bredow, hostess.

On account of the Union Thanksgiving service Wednesday evening, the regular mid-week service on Thursday evening will be omitted.

METHODIST EPISCOPAL CHURCH

Rev George W. Jennings, pastor.

A welcome to all.

10:00 a. m. Morning service. Subject "Thanksgiving".

11:20 a. m. Sunday school.

11:15 a. m. Men's class.

6:00 p. m. The Epworth League.

7:00 p. m. Subject," A New Idea."

George M Baker will supply the pulpit both morning and evening.

Wednesday evening Union Thanksgiving service. Address by Rev. H. Lawrence Linton, pastor of the Friends church

EPISCOPAL CHURCH

10 a. m. Sunday-school.

FRIENDS CHURCH

H. Lawrence Linton, pastor,

10:00 Morning worship.

11:15 Bible school

2:30 Junior C. E.

6:00 Christian Endeavor

7:00 Evening service

A cordial welcome to all.

ST. ELIZABETH CATHOLIC CHURCH

Fr. Fisher, rector.

8 a. m. 2nd Sunday in month Mass.

9:30 a. m. 4th " " " "

Saturday, 3 p. m. Christian Doctrine

All are cordially invited.

CHRISTIAN SCIENCE CHURCH

Services every Sunday 10:45 a. m.

Miss Harvella Widney, 1st reader.

Services held in the Universalist church.

SONS OF VETERANS

In spite of the unpleasant weather, a good crowd gathered at G. A. R hall, last evening for the S O. V. meeting.

After the opening song speeches were given by Rev. W B. Hartzog and Messrs Henry Sweet, J. J. Furse and J. D. Shull. The principal speaker of the evening was Mr. George M. Baker, who gave a most interesting address A very pleasant evening was enjoyed by those present.

Phillip L. Graham, business man and banker of Croswell, is dead of apoplexy. He was driving his family to Brown City when at Peck he sank under the steering wheel, unconscious, and died six hours later at the home of James Foster of Peck.

Following the finding of a man's foot and portions of his clothing near Silver City, four miles from Alpena, by a section crew of the D. & M. railway, search revealed scattered along the railroad track for a mile and a half other portions of a human body.

J. N. McBride, state director of markets and credits, has just completed an investigation of the workings of the newly passed rural credits act. He reports that the act is a real boon to the farmers and that it contains no jokers which will make it impracticable as is contended by some.

The board of canvassers of Bay county discovered errors which reversed the result of the election for register of deeds. The new figures show W. J. Lambert, Republican, elected by nine over Volney M. Curry, Democrat, who won by eighty-five on the face of the returns. Curry will ask a recount.

Three robberies took place in Grand Rapids hotels. Chris Jensen of Grandville, left $80 under his pillow in his room and went out on the street. The money disappeared. Joe Lewis, an Indian, of Petoskey, hid $14 in his bed. The money was stolen. William Johnson, of Rockford, told the police he was enticed into a hotel by a stranger, beaten with a beer bottle and robbed of his watch and $9.

Report of the Condition —of the— Lilley State Bank

At Tecumseh Michigan, at the close of business Nov. 17th, 1916, as called for by the Commissioner of the Banking Department.

RESOURCES.		
Loans and discounts, viz:		
Commercial department		$115802 17
Savings Department		310659 63
Overdrafts		51 16
Furniture and fixtures		6000 00
Revenue Stamps		87 58
RESERVE		
Commercial:		
Due from banks in reserve cities	$10785 94	
U. S. and National bank currency	11461 60	
Gold coin	685 00	
Silver coin	297 05	
Nickles and cents	40 99	
Savings:		
Due from banks in reserve cities	$17678 13	
U. S. and National bank currency	12500 00	
Gold coin	2000 00	
Silver coin	900 00	
Nickles and cents	100 00	
		56398 11
Checks and other cash items		327 00
Total		489326 50
LIABILITIES.		
Capital stock paid in		$40000 00
Surplus fund		10000 00
Undivided profits, net		20986 39
Commercial deposit subject to check		111371 48
Savings deposits (book accounts)		256053 74
Savings certificates of deposit		50914 89
Total		489326 50

STATE OF MICHIGAN, County of Lenawee, ss

I, FRANK J. TEMPLE, Cashier of the above named bank, do solemnly swear that the above statement is true to the best of my knowledge and belief and correctly represents the true state of the several matters therein contained as shown by the books of the bank.

FRANK J. TEMPLE, Cashier

Subscribed and sworn to before me this 22nd day of Nov. 1916.

HERBERT S TEMPLE, Notary Public.

My comission expires March 18, 1918.

Correct attest:

W. D. REED
FRANK E. BRADLEY
R. A. HEESEN. } Directors.

Report of the Condition —of the— TECUMSEH STATE SAVINGS BANK

At Tecumseh, Michigan, at the close of business, Nov. 17th, 1916, as called for by the Commissioner of the Banking Department:

RESOURCES			
Loans and Discounts, viz			$203118 90
Commercial department	$86519 90		
Savings department	116599 00		
Bonds, Mortgages and Securities viz			221875 95
Commercial department	3507 11		
Savings department	218368 84		
Overdrafts			480 17
Furniture and Fixtures			6500 00
Other Real Estate			18564 32
Items in Transit			1800 00
RESERVE			
Commercial:			
Due from banks in reserve cities	$11430 05		
U S and National bank currency	12293 00		
Gold coin	2380 00		
Silver coin	1873 70		
Nickles and cents	333 58		
	28310 33		
Savings:			
Due from banks in reserve cities	$50548 97		
U. S and National bank currency	7000 00		
Gold coin	15000 00		
		72548 97	100859 30
Checks and other cash items			230 83
Total			553429 47
LIABILITIES			
Capital stock paid in			26000 00
Surplus fund			22000 00
Undivided profits, net			7951 06
Commercial deposits subject to check	$141813 76		
Savings deposits (book accounts)	330138 41		
Savings certificates of deposit	25526 24		497478 41
Total			553429 47

STATE OF MICHIGAN, County of Lenawee, ss.

I, GUY E. NEMIRE Cashier of the above named bank, do solemnly swear that the above statement is true to the best of my knowledge and belief and correctly represents the true state of the several matters therein contained, as shown by the books of the bank.

GUY E. NEMIRE, Cashier.

Subscribed and sworn to before me this 22nd day of Nov. 1916.

FRED B. WOOD Notary Public

My commission expires February 4, 1917.

Correct—Attest:

L. G. NORTH
J. H. SMITH
THOMAS McCANN. } Directors

JAMES ROY PRESTON

James Roy Preston was born in Franklin Township and departed this life Nov. 17, 1916, aged 27 years, 11 months and two days.

Whereas our heavenly Father has taken our loved one from our family and while we deeply mourn his loss we bow to Gods will, therefore be it.

He leaves a loving father, mother, a sister, Ellen and three brothers, Glenn, John and Lelan and many relatives and friends.

May his kindness and loving devotion be an example to all, and while we mourn his loss we pray that time may soften our sorrow.

"A precious one from us gone,
A voice we love is stilled
A place is vacant in our home
Which never can be filled."

Card of Thanks.

To all who were so kind during the death and burial of our beloved son and brother we would express our deepest gratitude, we wish also to thank the pastor the Rev. Chas. Wood for his comforting words, the singers and those who sent the floral tributes.

Mr. and Mrs. Robert Preston and family.

Thomas Cavanaugh, alias Saunders, sixty-five years old, was found dead on a pile of hay in a barn loft near Byron Center. Cavanaugh had been for thirty-five years a salesman for the Green Brothers Nursery company, of Monroe.

Neighbors in the vicinity of the Yerkes school, twelve miles west of Flint, saved pretty Miss Hazel Gordon, teacher at the school, from cremation when, discovering the building in flames, they rushed to the place and rescued her.

Within a stone's throw of her own home, Lurena Tufts, eleven year old daughter of Fred Tufts, of Grand Rapids, was seized on the street, dragged into a nearby churchyard, and assaulted by an unidentified lad, about eighteen years old.

OPENING

Your are cordially invited to the Opening of our Basement Department, filled full of Christmas Novelties and useful presents on

Saturday, Nov. 25, 1916.

Victrola Concert all the afternoon. Records by the World's Most Famous Musicians.

SUIT SALE

HERE is your chance Every Ladies' and Misses' Suit in our stock reduced just 1-2 beginning Wednesday, November 22.

$20.00 Suits go at $10.00
25.00 Suits go at 12.50
30.00 Suits go at 15.00

One lot of Spring Suits $25.00 to $35.00 go at $7.95

The Webster Anderson Co.

Tecumseh, Michigan.

CLASSIFIED ADS

WE BUY ALL KINDS OF JUNK and pay the highest price for rags. 'Phone 372. We come after them. Place at old Brewer's foundry. D. Ghertner.

AM paying the highest price for rags and rubbers, paper and books. Before you sell off your junk find out my price. Lewis Kozel. Phone 186 2 rings. 10 30 1mo.

S.—Sunday night, between Tecumseh and Clinton, a lady's striped muff. Finder please leave Herald office and receive reward. 11-21-3t

I HAVE a large quantity of cabbages for sale to farmers or others. Call and see. John B. Smith. 11 21 2t

WANTED—Thirty or forty horse-power boiler, eighty pounds pressure. Box 715 Tecumseh. 11 21 tf

FOR SALE—Carrots and cabbage. Enquire of Floyd Smith. 11-24-2t

$100 REWARD $100

The readers of this paper will be pleased to learn that there is at least one dread disease that science has been able to cure in all its stages, and that is Catarrh. Hall's Catarrh Cure is the only positive cure now known to the medical fraternity. Catarrh being a constitutional disease,, requires a constitutional treatment. Hall's Catarrh Cure is taken internally, acting directly upon the blood and mucous surfaces of the system, thereby destroying the foundation of the disease, and giving the patient strength by building up the constitution and assisting nature in doing its work. The proprietors have so much faith in its curative power that they offer One Hundred Dollars for any case that it fails to cure. Send for list of testimonials.

Sold by Druggists, Price 75c.

Take Hall's Family Pills for constipation

Address: F. J. Cheney & Co., Toledo, O. adv

STATE OF MICHIGAN, County of Lenawee, ss.

Probate Court for the County of Lenawee.

At a session of the Probate Court for the County of Lenawee, holden at the Probate Office in the City of Adrian, on the 20th day of November in the year one thousand nine hundred and sixteen.

Present, HARRY L. LARWILL, Judge of Probate.

In the matter of the Estate of ALBERT WARING deceased

On reading and filing the petition duly verified, of Jennie S. Waring, widow of said deceased, praying that an instrument in writing purporting to be the last will and testament of said deceased may be duly proved and admitted to probate and that administration of said estate may be granted to petitioner and Frederick B. Wood, the executrix and executor named in said instrument or some other suitable person.

It is ordered, That Monday, the 18th day of December, next, at nine o'clock in the forenoon be assigned for the hearing of said petition.

And it is further Ordered, That a copy of this order be published in TECUMSEH HERALD, a newspaper printed and circulating in said County of Lenawee, for three successive weeks previous to said day of hearing.

HARRY L. LARWILL, Judge of Probate

(A true copy)

E. I. LARWILL, Probate Register.

STANDING OF LIBRARY CONTESTANST NOV. 23, 1916

O. E. S.	1160
Masons	350
Library	860
K. of P.	400
B. P. O. E.	550
High School	760

What Did She Mean?

A bishop had occasion to preach in one of the smaller southern cities, and as soon as the service was over many people went to him to express their appreciation of his sermon. One woman in particular was most outspoken in its praise. "Why, bishop," she said, "you can never know what your sermon meant to me. It was just like water to a drowning man!"

A Good Cook

always welcomes new and dependable methods for improving her table and shortening her hours of labor.

A teaspoonful of famous HO-MAYDE BREAD IMPROVER added to the water in which the yeast is dissolved or diluted is positive assurance against Bake Day failures.

Besides, HO-MAYDE produces larger, whiter, smoother and sweeter loaves from the same materials. It shortens the time of bread making to about four hours.

HO-MAYDE not only makes possible more bread, but assures wonderfully good results when the cheaper grades of flour are used. Thus the cost of living is reduced.

HO-MAYDE is guaranteed to be absolutely pure, wholesome and dependable, and complies with the pure food laws.

If your grocer cannot supply you, we will send you a large package sufficient for 100 loaves for 15c. Write for free sample.

HO-MAYDE PRODUCTS CO., Detroit, Mich.

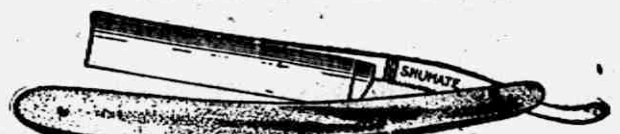

YOU TAKE NO CHANCES!

Shumate Razors are Guaranteed for Life

For Sale by

W. L. COLLER.

How it looks when illustrated.

"It was a very embarrassing situation, and made me feel like a fool."

The Bread We Bake

travels but a short distance from our ovens before it comes into your possession.

No strenuous handling due to long distance shipping, but

Fresh From Our Ovens

S. NEVISON,

Phone 180. Successor to H. D. Gill Baking Co., Tecumseh, Mich

Buick

A Great Thanksgiving

FOR that good home-coming journey at festive holiday time, as well as for the practical needs of daily service, you should own a Buick car. Holiday sentiment and every-day sense alike demand Buick reliability, Buick comfort, Buick economy and style.

Public faith has been earned by the performance of the Buick Six—performance which for powerful, vibrationless going is the present standard of perfection.

However automobile progress may develop and improve toward "better" building, this fact remains—

The Valve-in-Head principle applied by Buick engineers is the fundamental idea which shall control the future destiny of the motor car.

And—When better automobiles are built Buick will build them.

TECUMSEH BIG CHIEF GARAGE, DISTRIBUTORS.

'PHONE 289.

Your 1917 Silo A Saginaw

You paid for a Silo last year, But--did you get it?

If you had your present corn crop in a silo to feed this winter, would it pay? Your answer will be "Yes," because you are a man of good judgment You really believe farm products will be higher next year? If so, will it pay to own a silo? Again your good judgment answers this question.

You ask what kind of a silo to buy? Just visit the Bidwell Stock Farm right near Tecumseh. See the fine registered Short Horn cattle; see one of the best equipped cattle feeding plants in this state, See the fine big barn with two big Saginaw Redwood Silos,—then you will know what kind of a silo to buy.

Saginaw Silo s and registered stock are "partners." Saginaw Silos are the choice of MEN WHO KNOW. It was the Saginaw Silo that captured the highest honors at the Panama Pacific International Exposition. And Henry Ford uses eight of them on his fine farm at Dearborn, Michigan.

IMPORTANT—You can save from $10 to $50 on a silo by placing your order now. Is this worth saving? Then see

L. E. TEMPLE & CO.

Every Saginaw Silo carries "Temple Service Insurance." As long as there is a Saginaw Silo on your farm we are interested in its success. The McClure Company of Saginaw, Michigan backs up this statement.

THE APPEAL TO REASON.

The advertising of this Lilley State Bank of Tecumseh must, necessarily, lack extravagant claims or promises of visionary profits.

Our advertising must be the Appeal to Reason, the call to that calm, careful consideration which will always decide that three per cent. and Safety and the ability to get your money when you need it, are the only things really worth while when deciding where to invest your savings.

LILLEY STATE BANK

The Bank with the Chime Clock

TECUMSEH CO-OPERATIVE ASSN.

Wood Wood

Considering the high prices at present of coal, would it not be cheaper to burn wood? We believe so and have a good supply on hand to deliver of different grades and prices. Buy some and try it out.

See our line of Horse Blankets and Robes.

We have a full line of Tunstan Bulbs.

We have sample of the new process of SOFT BRICK made by A. A. Comfort. Have Brick and Tile in stock for sale.

By C. D. BEEBE, Mgr.

Brass Beds

Just received some brass bed on back order that we are going to sell

At The Old Price

This is a saving to you if you are thinking of a new bed.

Finished in satin finish, rich in color and very durable.

$11.00 and Upwards.

GUY E. BELDING,
FURNITURE AND UNDERTAKING.

The Herald $1.00.

LOCAL AND PERSONAL

NOTICE

All copy must be in the composing room of this office by 9:30 a. m. Tuesdays and Fridays and all advertising matter before 4 p. m. Monday and Thursday.

Bulk Sauer Kraut at Clarks Market, Phone 158. adv

W. F. Fisher was a business caller in Detroit, Thursday.

Mrs. Jennie Brown was down from Clinton Wednesday.

Mrs. C. Buler has been in Morenci this week on business.

Rev. W. A. Rex was a passenger for Lansing Wednesday.

Al VanWinkle of Detroit spent the weekend with his family.

Mrs. J. B. Wells of Clinton was a Tecumseh visitor Wednesday.

Miss Anna Drouillard of Holloway was a Tecumseh visitor Tuesday.

Dressed chickens, fowls, ducks and geese at Williamson Bros. adv

Charles Evans of Tipton was a business caller in town Wednesday.

Mrs. Daniels of Pentecost was a caller at the Herald office Tuesday.

Mr. and Mrs. S. N. Wisner of Tipton were Tecumseh visitors, Tuesday.

Clarence Hurry of Washington, D. C., has been visiting his parents this week.

Mrs. Will Bennett spent Tuesday in Azalia with her daughter and family.

Mrs. Joe Platt and Mrs. Langthorn of Tipton were in town Wednesday.

Miss Maggie Haire went to Lansing Wednesday for a visit with friends.

Miss Helen Pavey of Hillsdale is spending a few days with Miss Marion Rosacrans.

Mr. and Mrs. Chester Gooding of Macon were business callers in town Wednesday.

Mrs. A. D. Dewey is in Detroit this week with her son H. D. Dewey and other relatives.

Mrs. Ollie McSeveney of Durand is visiting her father Charles Beal and other relatives.

John S. Temple was a passenger for Indianapolis Wednesday for a visit with relatives.

Mrs. Irene Kennedy of Detroit is the guest of her cousin Albert Vandewalker this week.

Blinn Talman and Frank Nyland went to Lansing Wednesday for repairs for Mr. Talman's Reo car.

Fancy oysters for Thanksgiving, let us furnish you with some of these selects. Williamson Bros. adv

Mrs. George Newton of Kalamazoo is here called by the illness of her mother, Mrs. George Harriott.

Miss Moiles who has been spending several days with her brother Richard Moiles and wife returned to Coldwater Thursday.

Mrs. Howard Evans and daughter Ruth of Tipton have been spending a few days with her mother Mrs. John Schreder his week.

Mrs. Franc Eckart of Jackson was in town Wednesday to see her brother Ed. Sisson who was injured in the auto accident Sunday.

Just drop into Frank Rude's and see the difference between an Edison Diamond Disc and an old style needle. adv

Mr. and Mrs. Haight and Mr. and Mrs. Braining and daughter of Ypsilanti were Sunday guests of Mr. and Mrs. Lyman Howe.

Mrs. M. Smeltzer and Miss Clara Bangs left Saturday for Erie, Pa., where they will spend the winter with her daughter, Mrs. S. W. McClure.

Mrs. Ashabel Cheal and little Frances who have been spending several weeks with her parents Mr. and Mrs. George Church, left for their home in Battle Creek Thursday.

New designs in hand painted china at Miss Foster's Opening Wednesday, Novemebr 29. adv

Mert Nobles and his men with his saw mills have gone to Muskegon county for the winter months. Mrs. Nobles and Mrs. Elizabeth Graff will follow in about two weeks to cook for them.

Mrs. Clyde Smith was a passenger for Adrian Wednesday, leaving for her home in Eaton Rapids Thursday, after several weeks in Tecumseh assiting in the care of her aunt Miss Franc Aten.

Home made pork sausage at Clarks Market, Phone 158. adv

Quite a number from town were in Adrian Monday for the play "Katinka," among whom were J. H. Smith and Mr. and Mrs. W. L. Jones, Mr. and Mrs. Dale Hodges, Ralph and Don Smith.

Ed Sisson who was so badly hurt when the Mattis car was over turned in Brownville Sunday, is not doing as well as his friends would wish and has been a great sufferer all the week The others who were in the accident are all getting along finely.

Special price for suit cases and bags for Saturday. adv
Jones Clothing Shop.

F. E. Rude has been improving the looks of his music room very nicely with new paper and paint. Rearrangement of the furniture with the number of Grafanolas and Victrolas makes it a very pleasant place to drop in and incidentally hear some fine music.

Among the many who went to Adrian Wednesday for the Maccabee meeting were Mesdames George Church, Rose Heidenreich, Chas. Saul, G. J. Ziehr, Mrs. Price, Mrs. Powell, Mrs. Everette, Mrs. Lidke, Mrs. George Cole and daughter, Beatrice and Mrs. Floyd Freman.

TO OUR CORRESPONDENTS AND ADVERTISERS

As next Thursday is Thanksgiving Day, we would be pleased if our correspondents and apvertisers would have their copy in on Wednesday, instead of Thursday so that we may observe the day.

Miss Myrtle Foster was a Detroit passenger Thursday morning.

Large Dill and sour pickles at Clarks Market, Phone 158, adv

Mrs. Thos. McCann was a passenger for Jackson this morning.

Benj. Sutton of Cascade, Mont., is the guest of relatives in town.

Stephen Nevison Sr. has been spending a few days in Adrian this week.

B. E. Gallup of Pontiac has been visiting at Jacob Rentschler's this week.

Walter Steinhoff of Bay City is visiting his brother, Dr. B. F. Steinhoff and family.

Miss Marion Rosacrans and her guest, Miss Helen Pavey, are spending the day in Toledo.

Rev. W. B. Hartzog went to Hudson this morning, where he speaks at a Baptist Convention.

Floyd Harrington came last night from Jennings, Mich. to visit his brother, Chas. Harrington.

Turkeys are very scarce, so leave your order early as possible.
Williamson Bros. adv.

Mrs. John Waters of Onsted is spending the week with her daughter and husband, Mr. and Mrs. Albert Anderson.

Appropriate decorations in the M. E. Church will be arranged for the Thanksgiving services next Wednesday evening.

Mrs. James Wood and Mrs. Horace Holdridge spent several days of this week with their friend Mrs. Mary Whelan in Tipton.

Mrs. John Bennett was called to Milan this week by the illness of her little granddaughter, who is suffering with pneumonia.

Mr. and Mrs. F. R. Cornell and her mother, Mr. and Mrs. Rodney Biddle and daughter of Ann Arbor are visiting Mr. and Mrs. Chas. Cornell.

Fourteen members of Beers Post G. A. R. attended the funeral of the late Thos. Harris in North Adrian Wednesday, honoring their old comrade.

Fine switches made, cut hair and combings bought at the millinery store of Miss Julia A. Hough. adv

The Monday Club hold their Sunshine Day at the Presbyterian church next Monday with a potluck supper. Each lady is requested to bring her own dishes.

J. H. Smith was a passenger for Lansing Thursday, being joined by Mr. Stofflet of Toledo, the architect, on business connected with the new school building.

Leave your order for Thanksgiving poultry as early as possible so we can select you a nice bird. Williamson Bros. adv

Mr. and Mrs. Phillips of Tipton were in town Thursday enroute to Jackson, called by the death of her sister Mrs. Houck who was killed in an auto accident.

Miss Jennie Gillespie is in Tipton caring for Miss Irene O'Hara who has this week been operated upon. She is in a critical condition at the home of her sister Mrs. Leonard Langthorne.

The local Standard Oil Agent reports that for the month of October he sold 43,000 gallons of gasoline from the Tecumseh station and he estimates the sale for November at 33,000 gallons.

A new stock of Emerson's records at Coller's Music Store. 25cts. both sides. Play any machine. adv

George M. Baker will begin a series of talks at the Wednesday night prayer meetings at the M. E. church on Home and Family prayer and prayer for others, Wesley's teachings.

Miss Bernice Austin entertained nine little girls at the home of her parents Thursday afternoon. The young ladies brought their sewing just like the grown up ladies do. Light refreshments were served and a very pleasant afternoon was spent with the hostess.

Owing to a change of policy by the manufacturers, the STANDARD mail box recently sold by our representatives at seventy five cents will hereafter be furnished at fifty cents. People having purchased at the former price will be rebated the difference.
Satterthwaite Bros. adv

Mrs. May Mobbs was in Raisin Center Thursday night at the home of her brother-in-law Sam Mobbs, a former resident of Tecumseh. Mr Mobbs was taken to Ann Arbor today for an operation for gall stones. He has been suffering acutely for some time. His brother Fred Mobbs of Detroit went with him to Ann Arbor.

George Chaplin who lately purchased the Feightner house on the corner of Pearl and Logan St. is improving it appearance. One porch has been reshingled, the one on the front has been torn away and a large new one is taking its place. When he has it painted it will look fine.

Mrs. John O'Neil on the Fairview road in Franklin township was taken suddenly ill Tuesday morning with apoplexy. Mr. O'Neil was in Adrian at the time and she was alone until noon when her daughter returned from school. A neighbor and the doctor were called at once. Mrs. Albert Higby of Hudson is helping care for her mother. Mrs O'Neil was formerly Miss Jennie Westcott who spent her early life in Tecumseh.

With some Economy Coal in the Bin

the boss of the house can laugh at the cold.

"Let it freeze," he will say, "let it blow and snow."

And that feeling of independence—that freedom from caring anything at all about the weather—that knowledge that he and his can enjoy comfort no matter where the thermometer may be—these things are certainly worth while.

Economy Coal is proven coal—the coal of CERTAIN satisfaction

Coal up with Economy now while we have it on hand.

MOORE BROS.

FATAL AUTO ACCIDENT

Willard Whelan with His Wife and His Two Sisters Plunged into a Gravel Pit Near Jackson Wednesday Evening

ONE LADY DEAD—ANOTHER VERY LOW

Ozro Whelan of Tipton received a telegram Wednesday night from his son Fred of Jackson, telling him of the fatal auto accident which happened that afternoon to another son Willard and wife of Prospect Hill, his daughters Mrs Glen Houck of Cement City and Mrs Ed Moore of Brooklyn. Mr. Whelan left on the morning train Thursday for Jackson.

The party had been to Jackson to visit their brother Fred Whelan and wife and had started for home following a wagon road from Wall street, thinking it a short cut to the main road. Instead, they brought up on the brink of a gravel pit, too late to avert the disaster.

The car plunged into the pit carrying death and destruction with it Mrs. Houck was instantly killed Mrs. Moore received injuries which may result in her death She was taken to the hospital Mrs. Whelan sustained fractured ribs and other injuries while Mr Whelan and the little children of Mrs. Houck escaped with slight bruises and a general shaking up.

LAST TO LEAVE "BACHELOR CLUB" GIVES DINNER.

That was a very jolly group of young married people who met at the home of Mr and Mrs. J F. Rector last evening in response to their invitation to the members of the now extinct Bachelor Club organized 18 years ago Fred was the last lone lorn "bach" left of the boys until a few weeks ago and now it became his duty to entertain and pay for his having taken to the benedict class.

In the party were Mr. and Mrs. Chas McIntyre of Monroe, Mr. and Mrs. Robt Boyd of Clinton, Mr and Mrs. Fred Sheldon, Mr and Mrs John E. Murphy, Mr. and Mrs. Paul Bowen and Mrs. G R Gillespie.

At 6:30 the guests were invited to the dining room where the table was beautiful with pink candles and an enormous Thanksgiving basket of fruit and vegetables the center piece That the appetite of these former bachelors has not diminished one whit was evident by the rapidity with which they made way with the excellent three course dinner served by Mrs. F. D Rector assisted by her niece, Miss Edith Rector.

After supper the hours passed too swiftly with the "Don't you remembers" and telling of jokes on each other and especially did the host come in for his share.

Letters of regret had been received from Mr and Mrs Grant Toms of Lansing and Mr and Mrs Delmar Finch of Parkersburg, W. Va., who joined in the congratulations being extended the newly weds and regretted their inability to join in last night's festivities.

RESEARCH CIRCLE

The Research Circle was very pleasantly entertained Tuesday afternoon at the home of Mrs. Lynn Butrick, Mrs. A. C Bryan leader.

A paper on "Mexican Mythology," written by Mrs S E Conklin now of Detroit, was read by Mrs H. R. Conklin.

Mrs. Ernest Pangburn read a paper on "Reciprocity."

Mrs. A. C. Bryan will entertain the Circle at the next meeting, November 28th. December 5th an evening meeting will be held at the home of Mrs. John Heesen.

COOL MORNINGS SUGGEST PANCAKES

Nothing is much nicer for Breakfast.

A nice, new fresh lot of Buckwheat Flour came here just the other day.

It will make the finest Pancakes you ever tasted

If time is valuable to you in the mornings, get the self rising flour.

If not, you can use the old fashioned kind in the usual way.

We have both kinds

If you like Maple syrup with your Pancakes, we have that, too.

If you prefer Bacon, we can give you the sweetest, mildest, Bacon you ever ate.

The lowest possible prices always.

C. M. Gilbert.

A good place to get good things to eat

THANKSGIVING SERVICES

Union Thanksgiving services will be held at the Methodist Church Wednesday evening. Rev. H. Lawrance Linton will occupy the pulpit.

MR. BATTERY OWNER

Don't forget that the average life of a battery is eighteen months. A battery can be made to last for years with proper care. Bring your battery to us and let us overhaul it. There is no use to send it to Toledo and other points, as we are experts on batteries and will guarantee our work. Let us take care of your battery and store it this winter. It will only cost you 25c per month.

MARSH & BRANDOW
Garage 108 N. Pearl St.
Phone 29. adv

SCHOOL TEACHERS ENTERTAINED

The members of the Board and their wives very pleasantly entertained the teachers of our schools Wednesday evening at the home of Mr and Mrs. F. B. Wood A two course dinner was served after which the evening was spent in visiting and music. The occasion was a very pleasant one, bringing the teachers together in a social way, and adding much to their enjoyment.

FIFTH ANNIVERSARY

The members of the erstwhile "Bachelor Club" of Tecumseh went to Clinton Wednesday night to help one of the number Robert A. Boyd and wife celebrate the fifth anniversary of his emancipation from the club

Those who attended were Fred Rector, Paul Bowen, Fred Sheldon and John E Murphy and their wives, completing the circle of five.

A bountiful five course dinner was served at 6 o'clock, everything possible being served in relays of fives A beautiful cake was decorated with five candles.

A most delightful evening was passed in social visiting and reminiscences.

TECUMSEH TALENT GIVE ENTERTAINMENT

At Holloway Tuesday Evening

Last Tuesday evening the number on the lecture course at Holloway was filled by Rev. W. A. Rex, reader and impersonator, and the Temple Quartet of Tecumseh. There was a full house and the audience was most appreciative and greeted each number with most enthusiastic encores.

By way of diversion, while Rev. Rex was giving the "Chariot Race" by Lew Wallace and had reached the most thrilling part, the lights went out and he had to finish in the dark while the lights were being generated. And, as fate would have it, the next number by the quartet was a sacred selection, "Lead, Kindly Light." The audience were assured that this was not premeditated but was on the program.

Many of the audience were loud in their praise of the quartet and assured them that they were far ahead of the International Glee Club who were with them a few weeks ago and sang at the local Presbyterian church Monday night.

A TREAT FOR MUSIC LOVERS BY FISKE O'HARA'S SPECIAL ORCHESTRA WITH "HIS HEART'S DESIRE"

An important feature of Fiske O'Hara's performance, "His Heart's Desire," in which this noted Irish tenor will be seen here next week Friday, December 1st, and which contributes in a large measure to the enjoyment of music lovers generally, is the musical program rendered before the performance and between acts, by Mr. O'Hara's own orchestra, under the direction of Mr. Cass Freeborn. The program is as follows:

1. Overture—"His Hearts Desire", Freeborn.
2. La Lisonjere—Chaminade.
3. Violin solo by Mr. Albert Pearl—Selected.
4. Habanera from "Natom"—Herbert.
5. Cello solo by Herman Steisel—Selected.
6. Trio by Mr. Freeborn, Mr. Pearl and Mr. Steisl, Matinatta—Leoncavallo.

Mr. Freeborn is popularly recognized as one of the leading musical directors of the day, while Messrs. Pearl and Steisel rank as artists of the very highest class. The acquisition of this trio has done much to further raise Mr. O'Hara's performance far above the average Irish play. The musical part of Mr. O'Hara's entertainment is well worth the price of admission alone.

I DON'T lose any time getting home to dinner because ma buys her groceries at a store that sells the sort of foods that tickle my appetite and don't annoy my finances.

GOOD PROVIDER'S FAMILY
TO DINNER
When I'm racing home to dinner I am sure to be a winner!

EVERYTHING GOOD

For Your Thanksgiving Dinner

AT

ANDERSON GROCERY CO.

Phone 91--- Successors, Anderson Bros Macon Phone

BARGAINS IN

Heating and Cook Stoves

Notwithstanding the constantly increasing advices of advance in prices of stoves, also in the cost of fuel, we are peculiarly situated owing to the fact that we have a number of Wood-Burning Heaters and Cook Stoves based on the old price that we can make particularly attractive prices on.

We also have a number of Surface Burning Coal Heaters, new but slightly damaged by moisture, that we are closing out at remarkably low prices. In addition to the above we have a complete line of high grade up-to-date Stoves that we are selling at satisfactory market values.

If interested call early before too late.

Sine Odio

Satterthwaite Bros.

Columbia
Columbia Records
TRADE MARK
Note the Notes

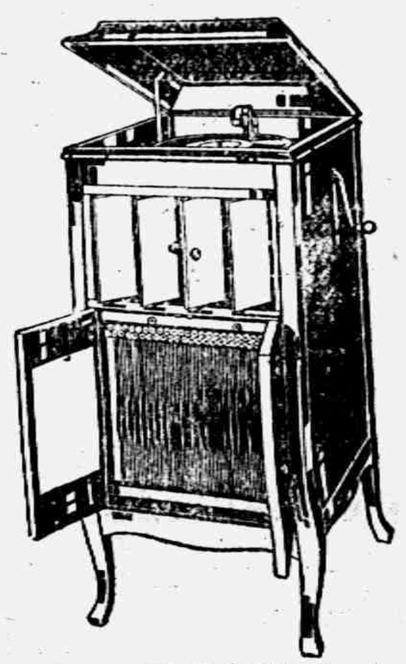

TONE---

A tone exquisitely pure perfect, rounded and crystal-clear--makes the

COLUMBIA GRAFONOLA

"The One Incomparable Musical Instrument"

And it is the tone that has given Columbia Grafonolas the place they hold. It is their tone—unmatchable in its natural purity and absolute fidelity—that justifies their description as unparalleled instruments of music.

We are prepared to demonstrate this $100 instrument, play any record you may select, here or at your home. Convenient terms of payment may be arranged.

Columbia Grafonolas, $15 to $350

New Dec. Records now on sale Come in and hear them.

B. J. PULVER,
Tecumseh, Mich.

Good Things To Eat For

Thanksgiving

FANCY FRUITS

Emperor Grapes, Malaga Grapes, Fancy Grape Fruit, Sweet Valencia Oranges, Florida Oranges, Bananas, Greening Apples, York Imperial Apples, etc.

VEGETABLES

Head Lettuce, Leaf Lettuce, Crisp Celery, Canadian Ruta Bagas, Turnips, Sweet Potatoes, Hubbard Squash, Cabbage.

OYSTERS

We will have an extra supply of fine Baltimore Oysters. Also Nuts and Nut Meats of all kinds, Cranberries, Raisins, Currants, Molasses in bulk and cans, Citron, Orange and Lemon Peel, Candied Cherries and Pineapple. Maraschino Cherries in all sizes, Old New York Cheese, Mild Michigan Cheese, Nippy Cheese, Deviled Cheese, Best Coffee in Tecumseh.

Let us have your Thanksgiving order and you will get the best in the market

Phone 87

E. J. LOWRY.

"You'll Favor The Flavor"

EMPIRE COFFEE

BERDAN & CO.
Founded 1836

Dr. N. D. Trask,

Osteopathic Physician.

Special attention given to nervous diseases, rheumatism, stomach and bowel troubles.

Bronchitis, Asthma and Catarrha Deafness

Office hours, 9 to 12, 1 to 5, and by appointment.

Office over McCann & Bowen's.

A. C. AYLESWORTH,

Licensed Auctioneer, Real Estate, Stock and General Salesman.

Will attend all sales in city or country, at reasonable rates.

Headquarters and all dates made Herald office

Dental Parlors

W. D. REED, D. D. S.

Chicago, St. Tecumseh.

Crown and Bridge work Aluminum Silver and Rubber plates and all of the specialties known to modern dentistry Gas or vitalized air administered

Office over Avery & Co's store

DR. E. D. BROWN,
Dentist.

Modern Dentistry of reasonable rates. Painless extraction by use of local or general anaesthetic.

Officers hours 7:45 a. m. to 5 p. m. Saturday evenings 7 to 9. Other evenings by appointment.

Office in DeWolf Block.

Office pohne 192, house phone 182—2r

C. M. Cooley,

Licensed Auctioneer.

R. F. D. No. 4 Manchester. 15 year successful experience in Jackson, Washtenaw and Lenawee Counties. also practical farmer.

Bell Telephone Clinton exchange.

Rates Reasonable and Satisfaction Guaranteed

"URIC ACID NEVER CAUSED RHEUMATISM"

I WANT to prove it to your satisfaction. If you have Rheumatism or Neuritis, acute or chronic, no matter what your condition, write to-day for my FREE BOOK on "RHEUMATISM—Its Cause and Cure." Thousands call it "The most wonderful book ever written." Don't send a stamp—it's ABSOLUTELY FREE.

JESSE A. CASE
Dept 943 Brockton, Mass

PATENTS

TRADE-MARKS and copyrights obtained or no fee. Send model, sketches or photos and brief description, for FREE SEARCH and report on patentability. 30 years' experience. Send 2-cent stamp for NEW BOOKLET, full of patent information. It will help you to fortune. READ PAGES 11 and 12 before applying for a patent. Write to-day.

D. SWIFT & CO.
PATENT LAWYERS,
303 Seventh St., Washington, D. C.

Whittemore's Shoe Polishes

FINEST QUALITY LARGEST VARIETY

GILT EDGE
WHITTEMORE'S GILT EDGE DRESSING FOR LADIES' & GENTS' BLACK SHOES
SOFTENS PRESERVES LEATHER RESTORES COLOR LUSTRE
QUICK WHITE
MAKES DIRTY CANVAS SHOES CLEAN & WHITE
QUICKLY-EASILY APPLIED
WHITE CANVAS

"GILT EDGE," the only ladies' shoe dressing that positively contains Oil. Blacks, Polishes and Preserves ladies' and children's shoes, shines without rubbing, 25c. "FRENCH GLOSS," 10c.

"DANDY" combination for cleaning and polishing all kinds of russet or tan shoes, 25c. "STAR" size, 10c.

"QUICK WHITE" (in liquid form with sponge) quickly cleans and whitens dirty canvas shoes. 10c. & 25c.

"ALBO" cleans and whitens BUCK, NUBUCK, SUEDE, and CANVAS SHOES. In round white cakes packed in zinc boxes, with sponge, 10c. In handsome, large aluminum boxes, with sponge, 25c.

If your dealer does not keep the kind you want, send us the price in stamps for a full size package, charges paid.

WHITTEMORE BROS. & CO.,
20-26 Albany Street, Cambridge, Mass.
The Oldest and Largest Manufacturers of Shoe Polishes in the World

FRIENDSHIP BRACELET LINK ONLY 12¢

STERLING SILVER ROLLED GOLD

Start a Friendship-Maid-Link Bracelet, latest New York fashion. We start yours by giving you one link absolutely FREE engraved with 3 initials. Your friends give or exchange others. What more beautiful token or sentiment could be expressed. Send to-day for one or more LINKS (12c. each) stating initials and whether ROLLED GOLD, STERLING SILVER, BEADED or PLAIN design wanted and receive free with beautiful Black Ribbon. Free to you. Start wearing Links at once until Bracelet is complete. Write today. Start with Link we give you Free with first 12c. order or more. Friendship Jewelry Co., Dept 35, 83 Chambers St., N.Y.

Grateful Mothers Tell Experiences

Mrs. T. Neureuer, Eau Claire, Wis., writes: "Foley's Honey and Tar Compound cured my boy of a very severe attack of croup after other remedies had failed. Our milkman cured his children of whooping cough. I recommend it to every one, as we know from our own experience that it is a wonderful remedy for coughs, colds, croup, and whooping cough." Mrs. D. Gilkeson, Youngstown, O., writes: "My little girl had a severe cold and coughed almost continuously. I tried lots of cough remedies, but she didn't get any better. My sister recommended Foley's Honey and Tar Compound to me. The first dose I gave her relieved the inflammation in her throat, and after using one bottle the cough left her." This sterling old remedy has been in use for years and is just as efficient for adults as for children. It gives relief for irritated and tickling throat, tight and sore chest, grippe and bronchial coughs.

Sold everywhere in Tecumseh.

TIRED, WORN-OUT AND MISERABLE

Many Tecumseh People in This Condition

There is little rest for many a kidney sufferer

The kidneys feel congested, sore and painful.

Urinary passages are often irregular and distressing.

The sufferer, tired, worn-out, depressed.

Weak kidneys need quick help—

Need a special kidney remedy.

Doan's Kidney Pills have stood the test.

Have proven their merit to thousands of kidney sufferers.

Can any Tecumseh reader doubt this evidence?

Mrs. R. J. McCoy, Pearl St., Tecumseh, says: "My kidneys were weak and I had dull, nagging backaches and tired easily. I felt run down and languid and my kidneys acted irregularly. I read of Doan's Kidney Pills and got some at Wright & Son's Drug Store. The backache stopped and I felt stronger and better in every way."

Price 50c, at all dealers. Don't simply ask for a kidney remedy—get Doan's Kidney Pills—the same that Mrs. R. J. McCoy has. Foster-Milburn Co., Props., Buffalo, N. Y.

HARRY A. GARFIELD

Ex-President's Son a Cabinet Possibility.

Photo by American Press Association.

Although Mr. Garfield is a son of a Republican president, he is being prominently mentioned as a possible filler of one of the expected vacancies in President Wilson's cabinet.

WILSON GETS ALL 13, REPORT

Chairman McCormick Says All California Electors Won.

NEW YORK, N. Y.—"All thirteen California Democratic electors are surely elected on the all but complete count," said Chairman McCormick of the Democratic national committee.

Mr. McCormick had just received a telegram from Democratic National Campaign Manager McNabe reading: "San Francisco count completed. All California electors absolutely safe."

LINER LA TOURAINE ESCAPES SUBMARINE

False Call for Help Nearly Traps Steamer.

NEW YORK, N. Y.—The French liner La Touraine narrowly escaped being torpedoed the day she left Bordeaux, and when about twenty miles off the French coast. On her arrival Captain Caussin said he had been at sea only a few hours in an extremely rough sea when he was signalled by what he thought was a French steamer about a mile away, saying she needed immediate assistance as she was without propellers.

The La Touraine was stopped and a small boat launched with several men who put off to the distressed vessel. They were on the sea for an hour trying to reach her when a wireless was received from the steamer Columbian stating she was being torpedoed and warning all steamers to look out for a steamer with broken propellers. Captain Caussin recalled the boat and made all haste to depart.

GIVES WILSON'S RAIL PLAN

Interstate Commerce Body to Be Increased.

WASHINGTON, D. C.—Representative W. C. Adamson, father of the eight-hour law, after a conference with President Wilson, announced that congress would be asked to increase the interstate commerce commission from seven to nine members. The purpose would be, he said, to bring wage disputes within the scope of the commission.

The chiefs of the four big brotherhoods, Warren S. Stone, W. G. Lee, L. E. Shepard and W. S. Carter, were leaving the White House as Mr. Adamson arrived. The leaders told President Wilson they had come to offer congratulations on his re-election and personally to assure him they felt safe with their case in his hands.

Johnny Bogglo, a four year old child, was drowned in an old cistern at Three Rivers.

Eli P. Green, twenty-two years old, of Muskegon, was accidentally killed while deer hunting near Big Bay.

W. G. Williams, fifty-four years old, resident of Misery Bay, accidentally shot himself while hunting. His body was found by companions.

After a quarrel with his sweetheart at Grand Rapids Isaac Dehollander, nineteen years old, went to his home, wrote a farewell note, drank acid and died.

CORRESPONDENCE

MACON

As Thursday is Thanksgiving Day please send your copy on or before Wednesday.

Mrs. Martha Hornbaker is visiting her brother and his wife Mr. and Mrs. I. D. Biddle

Mrs B. J. Pennington and Miss Ruth Roberts, were Sunday visitors in Detroit.

Mrs. George Avery and son John of Tecumseh have been recent guests of Albert Collins and John Crittendon and family.

The funeral of Roy Preston was held Sunday afternoon at his late home. Rev Charles Wood officiating with burial in the Macon cemetery.

Mrs. R. L. Biddle and little son Argyle are in Carleton for a two weeks visit with relatives.

Born last Friday to Mr. and Mrs. Carlson Michleson a 10½ pound boy, Harold Dayle.

Mrs John Hendershott, Mr. and Mrs. Ray Hendershott and baby and Elsworth Collins motored to Adrian last Sunday to visit Mr. and Mrs. Henderson.

A goodly number of our town people attended the play, "The Birth of a Nation" Tuesday in Tecumseh.

Mrs. Ray Larkins of Birmingham is visiting her parents, Mr. and Mrs Geo. Miller and sister Mrs Dill Burleson.

Messrs and Mesdames John Roberts and G. D Ellis were in Ypsilanti last Sunday afternoon and evening.

Leonard Howell of Toledo was here Tuesday. He accompanied his mother Mrs. Burleson to Blissfield on business the same day

Miss Sue Camburn has gone to Saline to spend the winter with her sister Mrs Earl Payne.

Mr. and Mrs Lester VanDoren, Miss Mary Avery and Albert VanDoren were Sunday callers with Macon friends.

Mr. and Mrs Jacob Harring entertained their son Will last Sunday. They returned to Detroit with him to spend the winter at his home.

Mrs. John Koebbe and Hollis Koebbe were Blissfield visitors Tuesday.

Mr and Mrs Gamble Kuder were called to Portland last Saturday by the very critical illness of their brother Mr. Dennis Guilford who had suffered a stroke of apoplexy that morning. At last reports Mr Guilford was still living but with no hope of his recovery.

Leonard Graff was the victim of a painful accident last Saturday. He was doing chores at the home of C. B. Mickle during that gentlemans absence, and stepped in such a way as to fracture an ankle. Dr. Beardley was called who made him as comfortable as possible.

Mr. and Mrs. Elmer Millman of Oak Shade, O, motored through last Sunday and spent the day with Mr. and Mrs. Milton Williams.

Mrs. Martha Belser is here from Detroit for a visit with old friends.

Mr. and Mrs. Art Carter and two daughters of Mooreville and Mr. and Mrs. Sam Draper of Milan called at the home of Mr. and Mrs. Melvin Higgings last Sunday.

FOLEY KIDNEY PILLS
FOR BACKACHE KIDNEYS AND BLADDER
Sold Everywhere.

TIPTON

As Thursday is Thanksgiving Day please send your copy on or before Wednesday.

Mrs. Alice Norcross is spending the week at her home in Adrian.

Mr and Mrs Frank Mangus and Mr and Mrs Clifford French spent Sunday at the home of Don Sweet.

Earl Burtless and family were in Jackson the first of the week They talk of going to Jackson for the winter at least.

Mr. and Mrs. G. W. Allen were Clinton visitors Monday.

A number from this place attended the revival meetings in Springville Sunday night.

Wade VanValkenburg was home from Tecumseh Sunday.

Mrs. Mary Simmons and Will Spaulding and family ate Sunday dinner with Grant Ogden and family

Harry Fisher of Corea, Mich., visited his cousin C. W. Luce from Friday until Tuesday.

Miss Delphine Hendryx is in Tecumseh helping care for her sister Mrs. Mary Camburn who is ill.

Among some of those who attended the Helping Hand fair at the Grange hall Friday from away were: Mrs. F. A. Blake and daughter Madelin of Clayton Mrs Arthur Mapes of Adrian, Misses Pearl Wood, Eulah Underwood and Baker, Mr. Baker of Ridgeway, Mrs Lynn Butrick, Mr and Mrs Bert Mize, Mr and Mrs. W Hunt, Mr. and Mrs. Allen Montgomery, Mrs. Fred Poucher and Miss Margaret Haire of Tecumseh, Mr. and Mrs. Clarence Holdridge and Mrs. Adeline Holdridge of Holloway.

FOLEY KIDNEY PILLS
FOR BACKACHE KIDNEYS AND BLADDER
Sold Everywhere

CONE

As Thursday is Thanksgiving Day please send your copy on or before Wednesday.

M. P. CHURCH
Rev. Geo W. Raban, pastor.
10:30 Sunday-school
11:00 Class meeting
6:30 Song service
7:00 Christian Endeavor
8:00 Preaching service
All are invited to attend.

Ben Haight returned home from the Ann Arbor hospital Sunday feeling fine. His friends are glad to see him again.

Ben Auten of Milan spent Wednesday with his mother here.

Aaron Auten of Detroit came Sunday to spend the winter here with his mother.

Hiram Raymond were in Milan Friday on business.

Earl Olds returned from Toledo Tuesday and will work on the Wabash railroad this winter.

Glenn Baker and Clyde McCaughey were in Detroit for the week-end

Rose Hanlion of Milan spent Sunday with her mother.

Elwood Dennison has had his residence painted, H. W. Downing doing the work.

Rowland Farrar and wife, George G. Taylor and Jas. Riley were in Milan Saturday night.

Eugena, George G. and Earl Olds and Letha Raymond attended the show in Tecumseh Wednesday night.

James Taylor and lady friend were in Milan Thursday night.

Geo Auten and wife were in Ann Arbor Saturday.

Frank Dexter and wife spent Sunday here with his mother.

Geo. G. Olds and Jas. Riley were in Adrian Sunday.

Myra Cook of Detroit spent Sunday night at the home of A. E. Bruchart and wife.

John Dennison Jr. is very low at this writing.

Henry Smith is able to be out again after being ill for a week.

Ellis Caswell moved to his new home in Adrian Wednesday. He will be missed by his friends.

Harry Dennison was in Milan Thursday.

FRANKLIN

As Thursday is Thanksgiving Day please send your copy on or before Wednesday.

Messrs. and Mesdames Ed Spalding and Dean VanValkenburg visited at Hoyt Whelan's Sunday.

The Woman's Rural Club meet with Mrs Mary Whelan Friday.

The Helping Hand society of the M. E. church, Tipton, held a very successful fair at the Grange Hall Nov. 17th. In the evening supper was served to a large crowd and afterwards a fine program was given The ladies cleared about $100 00.

S N Wisner attended the Hendryx sale Wednesday, Mrs. Wisner visited her people at Pentecost.

Mrs E. J. Whelan visited Mrs Scott Remington from Friday until Sunday.

Mrs. John O'Neil was taken very ill suddenly Tuesday Mr. O'Neil was in Adrian and she was alone at the time. Dr. Davis was summoned as soon as Evelyn went home at noon from school.

Emmett Brighton and family spent Sunday at Henry Tripp's.

Linus Fridd, wife and daughter Myra visited relatives near Brooklyn Sunday.

Mrs David Tripp and Mrs. A P. Wisner visited at Will Hooten's Saturday and Sunday.

Linus Fridd and wife and John Jeffrey were in Clinton Saturday.

G W. Allen and wife of Tipton drove to Clinton Monday. Dr. Tuttle found Mr. Allen improving nicely.

Among those who saw the "Birth of a Nation" in Tecumseh Tuesday were Messrs. and Mesdames Burton Foor, S. N Wisner, Frank Fisher, Earl Allen and Harry Daniels, Miss Mattie Graham, Herbert Munger and Glen Fisher.

RIDGEWAY

As Thursday is Thanksgiving Day please send your copy on or before Wednesday.

Mr. and Mrs. J. O. Coon are home from a visit with Jackson friends.

David, Charles and Alice Underwood were home from Ann Arbor Sunday.

Everett Joseph has gone to work on the Wabash section.

Remember the Thanksgiving social in the church Friday evening of next week. All welcome.

James LeVoy and family have moved to Adrian.

Scott Joseph and family have moved from Mrs. J. E. Baker's farm to the Kelley house vacated by James LaVoy.

James Holt and O. L. Rappleye of Blissfield were in town on business Monday.

Mr. and Mrs. W. J. Andrews of Detroit were in town Wednesday.

E. J. Arnot of Adrian was here Monday on Y. M. C. A. busniess.

Charles Allen drew the silver butter dish a Aldrich's store Wednesday evening.

Mr. and Mrs. O. B. Beevers and Mr. and Mrs. Herman Beening Sundayed with Adrian friends.

H. C. Wilson is here from Blissfield for the winter.

Several attended the Presbyterian fair in Macon Wednesday evening.

George Carlton was an Adrian visitor Wednesday.

C. W. Culbertson was in Detroit on business, part of last week.

School Notes

The 3rd monthly review is being handed out this week in nearly all subjects.

The Campfire girls cleared seven dollars at their oyster social given Friday night.

Some educational exhibits have been received and have proved very interesting. The 10th grade spent one class period learning how to make flower pamphlets and illustrations from the Washburn Croby Co. furnished the source of material. Other equally interesting exhibits are expected soon.

The boys of the Y. M. C. A. are quite satisfied with the out come of the banquet, Friday evening. They report more than even break between expenses and are convinced that the men of the other community are back of them in their Y. M. C. A. work. The programme consisted of music speeches and a coon dialogue, Rev. Gray of Hudson being the principal speaker.

MRS. VINCENT ASTOR

Reopens Family Mansion, but to Serious Purpose.

Photo by American Press Association.

The reopening of the Astor mansion in New York city by a dinner party by young Mrs. Vincent Astor was less of a society than a serious and patriotic event. The one hundred or more guests included prominent sociological workers, and the after dinner discussion was on the best way of Americanizing aliens.

A GENERAL SURVEY OF THE WAR.

Thursday, Nov. 16.—The Russian war office announces that Field Marshall von Mackensen's army is in retreat in Dobrudja, burning villages as it falls back. On the Transylvanian front in the region of Campulung, Roumanians, the statement declares, have been successful in retaining their position.

Roumanians are reported as falling back in the Alt and Jiul valleys.

The French and Russian forces in Macedonia have advanced within four miles of Monastir.

Friday, Nov. .—British troops on the extreme east wing of the allied Macedonia army made a further advance on the Struma river region. The British advanced in places four miles since crossing the stream.

Sweeping into Wallachia, the southern province of Roumania, by way of the Predeal, Rotherturm and Vulkan passes, Austro-German troops, commanded by General von Falkenhayn, have occupied Tirgu Jiu Lui, twenty miles within the Jiul valley.

In the Rotherturm pass region the capture of more than 1,500 men and elsewhere the taking of 600 prisoners and twelve machine guns from the Roumanians is reported by Berlin.

Petrograd reports the taking of heights to the west of Kimpolung in Bukowina, in the region of Jacokem. The capture of many prisoners indicates that an effort to break Falkenayn's left wing to bits is going on, despite other operations.

Saturday, Nov. 18.—Russians claim to have driven back Austro-German attacks in the Carpathians.

Serbians captured enemy trenches east of Cerna. Berlin claims ally attacks south of Monastir have been repulsed with heavy losses. Roumanians announce violent fighting continues in the Alt and Jiul valleys.

British forces launched another attempt to break through the Teuton lines on both sides of the Ancre. Berlin declares it met with failure. French failed in assaults near Sailly-Saillisel, says a Teuton report. A Teuton assault on enemy trenches at Biaches was repulsed.

Sunday, Nov. 19.—Monastir, in southern Serbia, has fallen, the German and Bulgarian forces evacuating the town after the French and Serbians had captured the crest of the hills directly surrounding. After the allies' success, Berlin says, the Teutonic forces found the town untenable. Serbians plan to establish their capital on native soil by moving to the fallen city.

On the Transylvania front the Austro-Germans continue to make progress against the Russians and Roumanians, late reports saying the Teutonic allies have forced the narrow mountain pass leading to Wallachian plain of Roumania.

AUTO DRIVER HITS "MAUD"

His Skull Is Fractured and He Has Little Chance to Recover.

QUINCY, ILL.—While driving his automobile through a bunch of mules on a country road near here, one of the animals kicked Henry Middendorf in the head and fractured his skull. An immediate operation was performed. He has little chance of recovery. Ten other persons were injured by automobile accidents here in one day.

Leo Cathright, thirty-three years old, a prominent resident, died from blood poisoning which was caused by a gun shot wound and Cathright refused to tell his assailant's name. He was shot during a quarrel while he is said to have been intoxicated.

MISSING TEACHER RETURNS

Resigns Her School and Again Leaves Without Explanation.

BENTON HARBOR, MICH.—Bernice Lehman, twenty years old, teach in the Hardscrabble school, near Dowagiac, missing since Nov. 6, has returned to her home at Berrien Center, twenty miles east of here.

The young woman visited her parent and friends and resigned her school which has been filled by a substitute since her illness, which it is thought unbalanced her mind which accounts for her strange actions, and left without further explanation. According to the parents of the girl she has been working in South Bend.

Labor Hits Injunction.

BALTIMORE, MD.—The American Federation of Labor adopted a resolution declaring organized labor should disobey any injunction "founded on the dictum that labor is property." The resolution asserted any judge issuing such an injunction should be impeached.

Democratic strength in the next legislature will be slightly increased, according to reports on results in the senatorial and representative contests throughout the state. In the senate the alignment will remain unchanged, but in the house the Democrats have gained four seats and two contests are still in doubt.

STATE OF MICHIGAN. Probate Court for the County of Lenawee. At a session of said Court, held at the Probate Office in the City of Adrian in said County, on the 30th day of October A. D. 1916.

Present, HARRY L. LARWILL, Judge of Probate.

In the matter of the estate of MARTHA E. RISING, Deceased.

On reading and filing the petition, duly verified of G. Arthur Rathbun, executor of said estate, praying that he may be authorized, empowered and licensed to sell the Real Estate described in said petition at private sale, for reasons therein stated.

It is Ordered, That Monday, the 27th day of November next, at nine o'clock in the forenoon, be assigned for the hearing of said petition.

And it is further Ordered, That a copy of this order, be published in the Tecumseh Herald, a newspaper printed and circulating in said County of Lenawee, for three successive weeks previous to said day of hearing.

(A true copy) Harry L. Larwill,
Judge of Probate.
E. I. Larwill, Register of Probate.

STATE OF MICHIGAN, County of Lenawee, ss.

Probate Court for said County.

At a session of the Probate Court for the County, holden at the Probate Office in the City of Adrian, on the 4th day of November, in the year one thousand nine hundred and sixteen.

Present, HARRY L. LARWILL, Judge of Probate

In the matter of the estate of MARY C. DINGMAN, deceased.

On reading and filing the petition, of Frederick B. Wood administrator upon the estate of said deceased, alleging that the funerl expenses and debts of said deceased, and the expenses of administration thus far incurred, have been fully paid, and praying that his final administration account may be allowed and for such other order and decree as to this Court shall seem proper.

It is ordered that Monday, the 4th day of December next at nine o'clock in the forenoon be assigned for the hearing of said petition.

And it is further Ordered, That a copy of this order be published in the Tecumseh Herald, a newspaper printed and circulating in said County of Lenawee, for three successive weeks previous to said day of hearing.

(A true copy) Harry L. Larwill,
Judge of Probate
E. I. Larwill, Probate Register.

"Goodnight Corns! We Use 'Gets-It!'"

3 Drops in 2 Seconds. 'That's All. "GETS-IT" Does the Rest. Never Fails.

"Really, I never could see how some few people use the most difficult and painful way they can to get rid of corns. They'll wrap their toes up with bandages into a pack that fills their shoes full of feet and makes corns so painful they've got

Make Your Feet Young With "Gets-It."

to walk sideways and wrinkle up their faces. Or they use salves that eat right into the toe and make it raw and sore, or they'll use plasters that make the corns bulge, or pick and gouge at their corns and make the toes bleed. Funny, isn't it? "GETS-IT" is the simple, modern wonder for corns. Just put 3 drops on. It dries instantly. No pain, fuss or trouble. The corn, callus or wart loosens and comesoff. Millions use nothing else."

"GETS-IT" is sold and recommended by druggists everywhere, 25c a bottle, or sent on receipt of price, by E. Lawrence & Co., Chicago, Ill.

Sold in Tecumseh and recommended as the world's best corn remedy by B. J. Pulver.

ALLIES ADVANCE TO NORTH OF MONASTIR

Kaiser Rushes Reinforcements to Stem Tide.

LONDON, ENG.—Fresh German troops have been rushed to the Macedonian front to aid the Bulgarians in stemming the Franco-Russian-Serbian tide which is steadily sweeping northward, reaping the fruits of Sunday's capture of the chief Bulgarian stronghold, Monastir. Official announcement was made in Berlin to this effect: "New German forces have arrived in the fighting zone."

The official German claim that Monastir was evacuated in time to avert a disaster to the defending Bulgars and Teutons is borne out by the fact that, according to the French war office, only 622 prisoners were taken in the last twenty-four hours, though, it is added that a considerable quantity of war material was found in the abandoned city.

The taking of Monastir is described by the Paris war office in a summary as "a vast enveloping maneuver," ending in "complete victory for the Allies." Unofficial wireless dispatches from Rome state that the retreat of the Bulgar-German forces has been turned into a "rout," and that a series of villages north of the city has been taken by the pursuers.

Gust Linford, aged forty-five, Neganooc, became despondent over the arrest of himself and two brothers on a charge of illegally shooting deer, and took his own life.

Eli F. Green, twenty-three, Muskegon, is dead as a result of the accidental discharge of the gun of Victor Bergh of Marquette, with whom was trailing deer tracks.

The farmers of Bay county had their first big pay of the regular 1916 campaign of the sugar and chicory factories of Bay City. More than $1,000,000 was distributed among the farmers.

James Carr, seventy-six years old, pioneer resident of Bay City, died at the home of his daughter, Mrs. Frank Foggarty. He was well known as a farrier and operated a blacksmith shop for many years.

John McDonald, an old man living in a shanty near Rose City, burned to death when the dwelling caught fire. He had been living with an old soldier named John Masterson, who died a few days before.

Sylvester Nichols, fifty years old, a farmer of Cass county, his wife and son, Leslie, may die as the result of their auto being struck by a fast freight train on the Grand Trunk railroad near Marcellus.

A jury in circuit court convicted Harry F. Irvine, former clerk of the municipal court, of embezzlement at Kalamazoo. Irvine faced trial for appropriating $500 given him by Bert Belcher as a trust fund.

Charles Sutter, of Dorr, who shot his daughter in the back several weeks ago, while intoxicated, was sentenced by Judge Cross to serve, from six to fifteen years at Jackson, with a recommendation of six years.

A year from the date of the killing of his own son by an automobile, Municipal Justice John Crowley, of Lansing, Mich., figured in another automobile accident which cost the life of a little Baltimore, Md., boy.

TECUMSEH MARKETS

CORRECTED Nov. 14, 1916

Wheat		1 79	1 81
Flour per bbl		8 60	9 20
Rye			1 40
Corn (ear)	cwt		1 25
Oats	new	54	55
Beans		7 00	8 00
Potatoes			1 30
Butter			32
Eggs			35
Lard			17
Guinea			15
Fowls (live)		12	18
Springers		12	13
Roosters			07
Ducks 4½ lb up			13
Geese			12
Turkeys			23
Hay		7 00	10 00

FOLEY KIDNEY PILLS
FOR BACKACHE KIDNEYS AND BLADDER
Sold Everywhere

Clear Bad Skin From Within

Pimply, muddy complexions are due to impurities in the blood. Clear up the skin by taking Dr. King's New Life Pills. Their mild laxative qualities remove the poisons from the system and brighten the eye. A full free, non-griping bowel movement in the morning is the reward of a dose of Dr. King's New Life Pills the night before. At your druggist's. 25c adv

CHICHESTER S PILLS
DIAMOND BRAND
Beware of Counterfeits. Refuse all Substitutes.

LADIES! Ask your Druggist for CHI-CHES-TER S DIAMOND BRAND PILLS in RED and GOLD metallic boxes, sealed with Blue Ribbon. TAKE NO OTHER. Buy of your Druggist and ask for CHI-CHES-TER S DIAMOND BRAND PILLS, for twenty-five years regarded as Best, Safest, Always Reliable.

SOLD BY ALL DRUGGISTS EVERYWHERE
TIME TRIED WORTH TESTED

Worms Sap Your Child's Strength

Is your child pale and fretful? Does he cry out in sleep or grind his teeth? These symptoms may mean worms and you should obtain relief at once. Kickapoo Worm Killer is a pleasant remedy that kills the worm, and by its mild laxative quality expels it from the system. Worms sap he vitality and make your child more susceptible to other ailments. Your druggist sells Kickapoo Worm Killer, 25c. a box. adv

WE WANT a man or woman in every town where we are not already represented, to introduce BROWN HERB TABLETS guaranteed [illegible] indigestion [illegible] seller [illegible] for pamphlets [illegible] BROWN HERB [illegible]

November Weather

Early cold snaps, storms and sleet, snow and slush, cause coughs and colds. Foley's Honey and Tar acts quickly, cuts the phlegm, opens air passages, allays irritation, heals inflamation and enables the sufferer to breathe easily and naturally so that sleep is not disturbed by hacking cough. adv

FOLEY CATHARTIC TABLETS
Keep Stomach Sweet - Liver Active - Bowels Regular
Sold Everywhere

Use Allen's Foot-Ease,

The antiseptic powder to be shaken into the shoes and sprinkled into the foot-bath. If you want rest and comfort for tired, aching, swollen, sweating feet, use Allen's Foot—Ease. It releives corns and bunions of all pain and prevents blisters, sore and callous spots. Sold everywhere, 25c. Try it to-day. adv

Mother Gray's Sweet Powders for Children.

For Feverishness, Bad Stomach, Teething Disorders, move and regulate the Bowels and are a pleasant remedy for Worms. Used by Mothers for 29 years. They never fail. At all druggists, 25c. Sample FREE. Adress, Mother Gray Co., LeRoy, N. Y. adv

FREE

Write today for 30 pkgs. Art Post Cards to sell at 10c per pkge. When sold send $3.00 and get choice of presents. PEERLESS WATCH CO., Dept. 684 CHICAGO, ILL.

Men Feel Tired, Too.

While much is said about tired women it must be remembered that men also pay the penalty of overwork. When the kidneys are weak, inactive or sluggish, when one feels tired out and miserable, has the 'blues", lacks energy and ambition, Foley Kidney Pills are tonic and strengthening. They act quickly. adv

PARKER'S HAIR BALSAM
A toilet preparation of merit. Helps to eradicate dandruff. For Restoring Color and Beauty to Gray or Faded Hair. 50c. and $1.00 at Druggists.

Baby had Whooping Cough

Mrs. Sam C. Small, Clayton, N. M., writes: "My grandson had whooping cough when he was three months old. We used Foley's Honey and Tar and believe it saved his life. He is now big and fat." Foley's Honey and Tar is a fine thing to have in the house for whooping cough, croup, coughs, colds. adv

YOU CAN MAKE MONEY

right around your home, just as hundreds of men and women are doing. Work is easy, pleasant and permantly profitable. Be your own boss and build your own business. You take no risk, make sure profit right along. Send name, address, one reference. L. BROWN, 66 Murray St., New York City. adv

RAILROAD TIME TABLE

Effective June 6, 1915

NEW YORK CENTRAL

Going south

Station	11 a m	18 a m	15 p m	23 p m
Jackson	*6 05	‡10 20	‡2 05	*8 05
Tecumseh	7 08	11 17	3 01	9 01
Adrian	7 33	11 50	3 30	
Toledo	8 40	12 35	4 15	10 10
Chicago	4 15			
Detroit	‡12 20		6 00	

Going north

Station	10 a m	12 a m	14 p m	2. p m
Toledo	*7 50	‡12 01	‡4 30	*7 30
Detroit				‡5 00
Adrian		12 35	5 05	8 15
Tecumseh	9 10	1 01	5 35	9 06
Jackson	10 15	2 00	6 40	10 00

G. J. Ziegs, Ticket Agent

DUNDEE BRANCH

Going west

Station	29 a m	41 p m
Adrian	8 37	‡3 10
Tecumseh	‡9 10	4 02
Tipton	10 10	4 16
Addison	11 50	4 55
Marshall	2 00 p m	6 25
Battle Creek		6 58

Going east

Station	42 a m	30 p m
Battle Creek	7 35	
Marshall	8 12	9 00
Addison	‡9 37	‡11 50
Tipton	10 10	1 40
Tecumseh	10 22	2 10
Adrian	10 50	
Chicago	5 00	

F. S. Bell, Ticket Agent.

DETROIT, TOLEDO & IRONTON

Going south

Station	1 a m	3 p m	N. Y. C. p m
Detroit	‡8 00	*3 30	
Dundee	9 50	5 30	4 20
Britton	10 03	5 47	4 59
Ridgeway	10 08	5 53	5 10
Tecumseh	10 22	6 05	5 20
Adrian	10 50	6 33	

Going north

Station	4 a m	2 p m	
Adrian	*9 18	‡3 48	
Tecumseh	9 55	4 16	3 10
Ridgeway	10 05	4 26	3 25
Britton	10 10	4 31	3 40
Dundee	10 40	4 46	4 05
Detroit	12 45	6 40	

‡ Daily except Sunday.
* Daily.

Frank Austin, Ticket Agent.

This—and Five Cents!

DON'T MISS THIS. Cut out this slip, enclose with five cents to Foley & Co., 2835 Sheffield Ave., Chicago, Ill., writing your name and address clearly. You will receive in return a trial package containing Foley's Honey and Tar Compound for colds, coughs and croup, Foley Kidney Pills and Foley Cathartic Tablets. Sold everywhere in Tecumseh adv

Stop the First Cold

A cold does not get well of itself. The process of wearing out a cold wears you out, and your cough becomes serious if neglected. Hacking coughs drain the energy and sap the vitality. For 47 years the happy combination of soothing antiseptic balsams in Dr. King's New Discovery has healed coughs and relieved congestion. Young and old can testify to the effectiveness of Dr. King's New Discovery for coughs and colds. Buy a bottle today at your druggist's. 50c. adv

Took the Hurt Out of Her Back

Mrs. Anna Byrd, Tuscumbia, Ala., writes: "I was down with my back so I could not stand up more than half the time Foley Kidney Pills took all of the hurt out." Rheumatic pains, swollen ankles, backache, stiff joints and sleep disturbing bladder ailmens indicate disordered kidneys and bladder trouble. Sold everywhere in Tecumseh. adv

Forget Your Aches

Stiff knees, aching limbs, lame back make life a burden. If you suffer from rheumatism, gout, lumbago, neuralgia, get a bottle of Sloan's Liniment, the universal remedy for pain. Easy to apply; it penetrates without rubbing and soothes the tender flesh. Cleaner and more effective than mussy ointments or poultices. For strains or sprains, sore muscles or wrenched ligaments resulting from strenuous exercise, Sloan's Liniment gives quick relief. Keep it on hand for emergencies. At your druggist's, 25c. adv

No Doubt About This

Foley Cathartic Tablets are just a plain, honest, old-fashioned physic. They act promptly and effectively on the bowels without pain, griping or nausea. They keep the stomach sweet, the liver active and the bowels regular. They banish billiousness, sick headaches, sour stomach, indigestion. adv

We Show Men & Women how to make $30 to $100 weekly [illegible]

Be Sure You Get This Old Reliable Cough Medicine

Imitations always follow the trail of success. Hundreds of imitations have come and gone since FOLEY'S HONEY AND TAR COMPOUND began, 40 years ago, to loosen the grip of coughs and colds.

Be sure you get the genuine

Foley's Honey and Tar Compound

And avoid the names that sound like it

There are three easy ways to tell the genuine. 1st—The name of "Foley's" 2nd—The yellow package 3rd The Beehive on the yellow package [illegible]

For sale by all druggists

THE TECUMSEH HERALD

SIXTY-SEVENTH YEAR NO. 15 | TECUMSEH MICHIGAN, TUESDAY, NOVEMBER 28, 1916 | WHOLE NUMBER 4871

CONDENSED STATEMENT

of the

Tecumseh State Savings Bank,

At the close of business November 17, 1916, as rendered to the State Banking Department.

RESOURCES

Loans & Discounts	$203,118 90
Bonds & Mortgages	$221,875 95
Overdrafts	480 17
Furniture and Fixtures	6,500 00
Real Estate	18,564 32
Cash and in Banks	102,890 13
	$553,429 47

LIABILITIES

Capital Stock	$26,000 00
Surplus	22,000 00
Undivided Profits	7,951 06
Deposits	497,478 41
	$553,429 47

J. H Smith, President,
Edward Frensdorf, Vice-President
L. G. North, Vice-President
Guy E Nemire, Cashier.

HARDWARE NOVELTIES

A Full and Complete Line for

Christmas Gifts

Sold By

D. L. Whitenack & Co.

Xmas Suggestions

Christmas Goods and Christmas Boxes

See our Line and Get our Prices

Bath Robes
Silk Mufflers in new designs
Wool Mufflers
White Silk Handkerchiefs
Linen Handkerchiefs
Initial Handkerchiefs
Linen Collars and Cuffs
Water-proof Collars
Soft Collars
Leather Collar Bags
Dress Gloves in tan and gray capes
Tan and Gray Mochas, Gray and White Silk Knit Gloves
Knit Mittens for Men and Boys
Auto Gloves and Mittens
Buck Gloves
Traveling Bags and Suit Cases
Suspenders, Garters and Arm Bands
Umbrellas and Rain Coats
Men and Boy's Underwear
Night Shirts and Pajamas
Men and Boy's Hosiery in Silk, Lisle, Wool and Cashmere
Men and Boy's Flannel Shirts
Men and Boy's Dress Shirts, soft & laundred
Men's fine Silk Shirts

MENS AND BOYS' NECKTIES

In every style, shape and color, showing you the greatest assortment of colors you ever saw and the newest designs in patterns that it is possible to make. Excels any line we have ever shown, 25c to $1.00.

Fur Caps, Plush Caps, Golf Caps, Wool Caps in all shapes and colors, Hats in the latest, Sweater Coats for Men and Boys, Jerseys for Men and Boys, Cuff Buttons, Scarf Pins, Tie Clasps, Combination Sets, Full Dress Sets.

Men and Boys Suits, Overcoats and Mackinaws, also everything in the way of work clothes.

JONES CLOTHING SHOP

TECUMSEH, MICH.

Try The

McDermott's Daisy Market

FOR

All kinds of Meat and Fowls.

PRICES ALL RIGHT.

A CONSUL'S DUTIES

They Are Highly Important From a Commercial Viewpoint.

HIS WORK IS ALL FOR TRADE.

He Must Guard Zealously the Interests of Our Land In Shipping Matters and In All Lines of Business, and Must Be Ever Alert and Tactful.

If the United States were so great that it could be entirely independent of the rest of the world it would need no diplomatic or consular service, but no country in the world is so great as that.

The diplomatic representative must concern himself very largely with political matters, must be in constant communication with the leading statesmen and with the court—if there is one—in the country to which he is accredited; he must give dinners and parties and mingle in what is called "society," but he is useless if only ornamental.

The consul is expected to occupy himself with all commercial matters, to guard jealously the shipping interests of his country and to report exhaustively to his government on conditions of trade as far as they affect the interests of his country. He does not have to spend so much money for social entertainments as his colleagues in the diplomatic service or worry so much about the irksome details of precedence and etiquette. Except on very rare occasions he does not go to court.

The consular service of the United States is growing in importance and efficiency every year. Commercial questions between nations are the causes very often of difficulties that the diplomatic representative must try to settle, but the foundation of the practical side of our diplomacy rests on the consuls. On their experience and alertness depend our trade opportunities.

The consul deals in a business way with business people, and he must learn their methods of managing affairs. There are young men who look on experience in American consulates as the best possible preparation for active business at home. But, as a rule, those who enter the public service in foreign countries ought to make it their life work, especially as our government has taken the wise course of making it a career and not a reward for political loyalty.

A consul may live as quietly as he pleases; he is not expected to entertain either visiting Americans or the people of the country in which his post is. The reports that he must make often interest him greatly; his advancement now depends on his efficiency. He must have tact, and he must be able to adapt himself to new conditions. He should not overlook any chance to further the interests of his country, but our government does not expect its representatives to be utterly selfish, and usually the consul finds that he does best when he helps toward the progress of both countries.

The examinations for consulships are held at certain intervals in the state department at Washington. A candidate can obtain examples of examination questions which will show him very plainly the subjects that he must master. If, while at school or college, he determines to enter the consular service he can acquire the necessary information from the state department and mold his studies in accordance with the object in view.

The state department is always in need of serious minded men for service abroad, and, in spite of the seeming necessity of political influence, a man of merit and perseverance is sure to get his opportunity to enter the service. He may have to begin, to be sure, in some desolate place in Arabia or in some unwholesome spot in China, but when he has proved his efficiency the department of state will give him the proper promotion.

A man who enters the foreign service must reconcile himself to leaving his American surroundings. He is entitled to a leave of absence, with permission to visit the United States, probably every second year. But of course the trip home means expense. He must adapt himself to the ways of a new country and show himself sympathetic, firm, alert and tolerant, and he must often learn a new language. The salaries in the consular service begin at $2,000 and end at $12,000.

The usual objection that the positions of neither secretaries of legation nor consuls are permanent does not hold under the law as it is now. Since the reorganization of 1906 no man has been dropped from either service for political reasons.

The foreign service of the United States offers great opportunities to the right man and also many chances for patriotic self sacrifice. As in all other vocations of life, a man ought to have a special inclination for it and a devouring desire to make himself as fit as possible for the work. There is no doubt that it will become, as the years go by, more and more worthy of the consideration of earnest, energetic and well educated Americans.—Hon. Maurice F. Egan in Youth's Companion.

He Knew the Symptoms.

"Steward, how long will it be before we reach port?"

"About two hours, ma'am."

"Oh, dear, I shall die before then!"

"Very likely, ma'am. But you'll be all right again when you've been ashore a little while."—Boston Transcript.

Common sense is in spite of, not the result of education.—Victor Hugo.

No Celestial Explorer.

"Did you ever take any interest in astrology?"

"No," replied the matter of fact man. "I can account for all the hard luck and temperamental peculiarities I care to by conditions right here on this earth."—Washington Star.

Piling It On.

It probably is best never to give in in the first place. Occy Wattles proudly stated his record that in three years of married life he has never neglected to mail a letter. Now Mrs. Wattles says he can write them too.—Kansas City Star.

As We All Think.

"People are queer."

"Isn't that so? Sometimes I think you and I are the only really folks on earth."—Detroit Free Press.

FEAR CARRANZA NOT AGREEABLE

Border Crossing Provision Put In Addendum.

SIMILAR TO JAPANESE PACT

Permission for U. S. Troops to Enter Mexico Is Not Accompanied by Reciprocal Arrangement Regarding Mexicans—Carranza May Not Be Considerate as Nippon Was.

Washington, Nov. 27.—The administration is not over-confident that Carranza will ratify the protocol signed by the American-Mexican joint commission of Atlantic City. There also is some pessimism in Mexican circles here.

The difficulty is expected to arise from the addendum to the protocol which would permit American troops to cross into Mexican territory in pursuit of bandits.

The original proposition made by General Carranza on this subject provided for a reciprocal crossing of the border by the military forces of both countries on a hot trail, but this was never carried to a treaty conclusion. The reciprocal idea is understood to be absent from the addendum or supplementary memorandum attached to the Atlantic City protocol.

Addendum Similar to Japan's

The addendum was prepared by the American commissioners after it was realized that the Mexican members under no circumstances would consent to its being included in the protocol. Provision for it in an addendum followed the example set in the negotiations of the American-Japanese treaty. The Japanese government would not consent to inclusion in the treaty of the so-called "gentlemen's agreement" which provided for the restriction of Japanese immigration to the United States.

It was held to be inconsistent with Japanese pride and dignity for this arrangement to be made a part of the treaty, but the agreement has had the force of a treaty.

Whether Carranza will be as considerate of this country's desire not to wound Mexico's sensibilities by not insisting upon the border-crossing feature as a part of the formal agreement, is causing concern. The addendum, however, refers to "co-operation" between the military forces of the two governments, and in view of the fact that there is not likely to be any occasion for Mexicans to enter American territory in pursuit of outlaws, it is hoped Carranza will ratify the protocol.

It is considered certain that there will be no withdrawal of the militia from the border until the state department has assurances that the protocol will be signed. If Villa's strength continues to grow in Chihuahua, the guardsmen will not be withdrawn even after the protocol is signed.

Think Villa Not Yet Beaten.

The state department was advised that Villa has fought three distinct engagements at Chihuahua, each of which has been repulsed, but the reports indicate that Villa is not yet beaten and that he will continue his attack.

The Mexican embassy is informed that General Murguia, at the head of a force of several thousand men and with considerable artillery left Santa Roselia and is returning to Chihuahua City about fifty miles distant, to the relief of that city. General Travino's force at Chihuahua was said to number 5,000 men, all well equipped.

TAX AMENDMENT IS BEATEN

Gets 377,907 to 168,158, but Fails on Total Ballots.

Springfield, Ill., Nov. 27.—Totals compiled by the secretary of state's office show the tax amendment submitted at the November election was lost by an estimated vote of 25,000.

With four counties—Gallatin, Kankakee, Montgomery and Cook, missing—the totals showed: Yeas, 377,907; nays, 168,158. The secretary of state believes the tax amendment decision must be reached on the basis of the total votes cast at the election and not the number cast for the proposition.

COST DEMOCRATS $2,000,000

Eastern Headquarters Spent Most of National Campaign Funds.

New York, Nov. 27.—President Wilson's re-election will have cost the Democratic national committee approximately $2,00,000 when all bills are liquidated.

The final statement filed by Treasurer Wilbur W. Marsh with New York's secretary shows the total amount contributed was $1,584,548.5. Disbursements through New York headquarters aggregate $1,493,312.81. Those of Chicago western headquarters are not reported.

Fire Marshal Longley Pays Fine.

Lafayette, Ind., Nov. 27.—W. E. Longley of Noblesville, Indiana state fire marshal, was arrested here on a charge of speeding. In a justice of the peace court he gave his name as John Doe, but, in giving his testimony he said he was the state fire marshal. He was fined $1 and costs, which he paid.

His Great Scheme.

"I have solved the crowded car problem!" exclaimed the jubilant street railway man.

"How?"

"We'll put a phonograph in each car and keep it playing 'The Star Spangled Banner.' Then everybody'll have to stand up."—Washington Star.

Our Near Neighbors.

Mother—Don't you know, darling, that we are commanded to love our neighbors? Little One—Yes, an' I s'pose that's 'cause we can get along with most everybody else.—Exchange.

Dome of the Capitol.

The original dome of the capitol in Washington was made of wood, covered with copper.

SAMUEL GOMPERS

President American Federation of Labor Re-elected.

Photo by American Press Association.

ALL DEMOCRATS ARE SAFE

Lowest Elector in California Gets 1,227 More Than Highest G. O. P.

Sacramento, Cal., Nov. 27.—Figures tabulated at the office of the secretary of state when the canvass of San Francisco county's returns for presidential electors had been completed, showed that the highest Democratic elector had a margin of 3,806 votes over the highest Republican in the vote of the entire state.

The lowest Democratic elector, Mrs. Carrie L. Tyler, was found to have 463,621 votes, or a margin of 1,227 over the highest Republican.

3 KILLED, 2 MAY DIE, IN DETROIT ACCIDENT

Auto and Interurban Car Collide at Crossing.

Detroit, Nov. 27.—Three persons were killed and three others injured two probably fatally, when an interurban trolley car crashed into their automobile near the northern city limits.

The dead are: Mrs. Laura Wilkemeyer, twenty-four years old; Joseph Wilkemeyer, eight years old; Roy Hayes, twenty-four years old.

Probably fatally injured are: Russell Winterstein, fractured skull; Elizabeth R. Marchese, fractured skull.

An unidentified girl about eighteen years old was less seriously hurt.

The auto attempted to cross the tracks ahead of the interurban.

HOOSIERS STRONG ON STOCK

State Ranks Second in Entries of Animals at Chicago Show.

Chicago, Nov. 27.—Indiana raisers of pure bred live stock have entered 481 head of prize-winning animals in the International Live Stock exhibition, which begins at the Stock Yards on Dec. 2 and lasts until Dec. 9. Entries have been made from thirty-one states, even California sending twenty-nine head. The entries closed on Nov. 15, and at that time 4,277 animals had been entered. This is the largest entry list the international ever has had.

Outside of Illinois, which, of course, has the largest number of entries in the show, Indiana ranks second, with 481 head. Iowa takes the lead, with 515 head. Ohio has 411 entries.

TWO DEMOCRATS WINNERS

Alleghany County, Pennsylvania, Breaks 24-Year Record.

Pittsburgh, Nov. 27.—For the first time in twenty-four years a Democrat from Allegheny county will sit in the halls of Congress. Guy E. Campbell on canvass of the complete vote wins the congressional election in the thirty-second Pennsylvania district. The vote finished gives Campbell forty-six more votes for the entire district than the present congressman, A. I. Barchfeld. The totals are: Campbell, 17,134; Barchfeld, 17,088.

In the Thirteth Pennsylvania district M. Clyde Kelly, Progressive Democrat, defeats the present congressman, W. H. Coleman, by 253 votes.

Landon Heads Y. M. C. A. Again.

Marion, Ind., Nov. 27.—The state convention of the Y. M. C. A. elected officers, choosing G. W. Landon of Kokomo president and adopted resolutions pledging support to the movement to make Indiana dry.

Descriptive.

Small Tommy had just come from the back yard, where the cook was removing the feathers from a chicken.

"Have you seen anything of Jane?" asked his mother.

"Sure," replied the little fellow, "She is behind the shed husking a hen."—New York Globe.

Professional Tendency.

"What a squint that theatrical manager has."

"Don't you know managers always have more or less a cast in their eye."—Baltimore American.

Flies and Typhoid.

It has been found that the prevalence of typhoid fever in India varies regularly with the abundance of flies.

HANCHETT DECLINES PRESIDENCY OF P. M.

Grand Rapids Man Refuses to Leave That City.

GRAND RAPIDS, Nov. 27.

Benjamin S. Hanchett returned from New York with the announcement that he had decided to remain with the Grand Rapids Railway company, of which he is president, instead of accepting possible election as president of the Pere Marquette company, under the proposed re-organization plan.

"It is true I was asked by representatives of large interests in the Pere Marquette property whether I would accept the presidency," said Mr. Hanchett. "Although the lure of the opportunity to do constructive work in a larger field was tempting, it probably would necessitate my removal from Grand Rapids, retiring from my present associations and severing my official connection with the Grand Rapids Railway company, where operating employes have locally co-operated with me so many years, and I have decided to remain with them."

IRVINE GETS PRISON TERM

Kazoo Former Court Clerk Sentenced as Embezzler.

KALAMAZOO, Nov. 27.

A sentence of eighteen months to five years in Jackson penitentiary, with a recommendation that he be released at the expiration of two and one half years, was imposed on Harry F. Irvine by Circuit Judge Nelson Sharpe.

The former municipal court clerk was convicted two weeks ago of embezzling $500, belonging to Bert Belcher. Irvine was acquitted several months ago on the charge of embezzling $1,500 from the city. Irvine was captured after fleeing from the city to Saskatchewan, and later, after jumping $3,000 bail bond, was brought back from the state of Washington.

SALE RUMOR IS BELIEVED

Deal Is for Crosby Line's Freight Steamers.

MUSKEGON, Nov. 27.

The report that the Crosby Transportation company has sold three of its steamers to an eastern syndicate is credited by agents of the company at this port.

The three vessels reported sold are the America and Conestoga, engaged in grain carrying trade through the summer, and the Thomas Davidson.

GASOLINE ON FIRE; DIES

Wisconsin Woman Mistakes It for Kerosene and Is Burned.

IRON MOUNTAIN, Nov. 27.

Mistaking gasoline for kerosene and pouring it on a fire, Mrs. John Lidbeck, residing on a farm at Homestead, Wis., a few miles from Iron Mountain, received burns from which she died a few hours later.

Fall Injures Veteran Engineer.

LUDINGTON, Nov. 27.

Finley McLaren, chief engineer of the Pere Marquette line, and an engineer on the lakes for the last thirty-five years, is at his home at Ludington recovering from several broken ribs and painful injuries sustained when he fell down a shaft from the deck of carferry No. 18, striking the side of the opening.

Move to Aid Poor.

KALAMAZOO, Nov. 27.

Kalamazoo officials, business men and private citizens, at a meeting called by Mayor Balch, took steps to relieve the poor of the city from any suffering from the present high prices of coal and also provided for a thorough probe of the fuel shortage at Kalamazoo.

Cadillac Man Takes Own Life.

CADILLAC, Nov. 27.

Tired of life, Charles H. Hodges, eighty-four years old, living at the home of his daughter, turned on burners of the gas stove and went to bed. When the daughter came home the old man was dead.

Milk to Be 9 Cents a Quart.

BATTLE CREEK, Nov. 27.

Milk producers of Calhoun county have won their fight for $2.25 per hundred pounds of milk, which means that the public will hereafter pay nine cents a quart instead of eight.

Estimate 75,000 in Flint.

FLINT, Nov. 27.

According to an estimate made public by directory publishers, Flint now has a population of more than 75,000 people, a gain of nearly 20,000 people over last year.

Boar Rips Barry Man's Legs.

HASTINGS, Nov. 27.

Gideon Kennedy, eighty years old, who resides on the east county line of Barry county, is in a critical condition as the result of an attack by a vicious boar.

Osborn to Run for Senate.

SAULT STE. MARIE, Nov. 27.

Former Governor Chase S. Osborn in an interview announces that he will be a candidate for the United States senate in 1918.

Climbing a Cocoanut Tree.

Cocoanuts when ripe fall to the ground and when necessary are plucked by men who climb up. It sometimes makes one's blood run cold to see them run up the trees like monkeys. Two ways are practiced for mounting the trunk. In the case of a small tree or at an odd moment the man walks up the trunk, keeping his feet flat against it and throwing his weight back from it as much as possible, retaining his position at the same time by the tension of his arms. The other and safer plan is to pass a loop of cord around the feet, which are thus kept close together, and grasp the trunk of the tree, the arms meanwhile assisting the climber, who moves upward in a series of jumps.

FOR

Thanksgiving

You Will Want

Something New in the Wearing Apparel Line

to improve your appearance when you go to visit friends or they come to see you.

Some men think they are lucky when a tie, shirt, suit or overcoat gives satisfactory service. Why attribute your satisfaction to luck?

When you buy something at our store it is bound to give satisfaction, whether you are lucky or not. All full dress accessories for dancing parties.

McCANN & BOWEN,

One Price Clothiers.

Christmas

is coming and its time to begin buying your gifts.

Fancy Dishes, Manicure Sets, Toilet Boxes, Dolls, Books, Stationery, Hand Bags, Purses,

Fancy Goods of all kinds

to suit everybody.

IDA B. CHASE.

Eat the Best

WE SELL THE BEST.

Genuine Baltimore Extra Select Oysters

Chase and Sanborn's Seal Brand Coffee

Wet Mince Meat — None Such Mince Meat

Pure Jelly — Pure Fruit Preserves

Jello — Jellycon — Tryphoso — Jiffy Jell

Pickles — Ketchup — Chili Sauce

Oranges — Bananas — Apples

Our store is full of good things to eat.

F. D. AVERY.

PHONE 39

5% NET

No fees or expenses out, and no taxes to pay. An investment that leads all others for safety, convenience and rate of income.

Semi-Annually

on the first of each January and July we send our checks by mail

Withdrawable in 30 days

either the full amount or any part of it. An investment may be made from

$25.00 and Upwards

Twenty-six years and a business of a million and three quarters. Write for financial report and booklet.

CAPITAL SAVINGS & LOAN ASSN.,
LANSING, MICH.
or call on
S. P. HOSMER, Tecumseh.

Read Herald Ads

THE TECUMSEH HERALD

FRANK S. TURNER, PUBLISHER

SUBSCRIPTION RATES

IN LENAWEE COUNTY

One year, payment in advance $1.00
One year, payment after three months .. $1.2

OUTSIDE LENAWEE COUNTY

One year, payment in advance $1.25
One year, payment after three months .. $1.5

There will be no Deviation from above Rates

Entered in the postoffice at Tecumseh, Mich., second class mail matter

Telephone Number 36.

The Pilgrim Fathers had struggled on the bleak shores of New England a full hundred years before celebrating their first Thanksgiving day. The event grew out of a providential deliverance, for when starvation stared them in the face and war with the Indians seemed sure, a good ship arrived on those bleak shores bringing food and relief.

The little company remaining appointed a day of fasting and prayer that God would give the hunters success and avert destruction. But before the day of fasting arrived, the hunters returned with game and food, also that day, a good ship from the homeland sailed slowly into port bringing provisions and relief. Then it was that fasting and prayer changed to a song of praise and a day of thanksgiving was proclaimed.

Washington proclaimed such a day when the constitution was adopted. Madison repeated the event in 1815. Lincoln proclaimed Thanksgiving day in 1863 and since 1864 it has been an annual event.

As we look back over the past year we can all find many things to be thankful for. War, that has so mercilessly been waged in Europe, has been spared us and our country has been at peace. Our industries have been busy and men have had work. In a large measure our land has been prosperous and happy. Though trouble and care have been the portion of many, still we can all join in a song of thanksgiving to Almighty God for the blessings that have been ours the past year.

THANKSGIVING.

We thank thee, Lord, for one more year
With all its months have brought;
Both boon and bane, both peace and pain,
Thy sovereign hand hath wrought.

We thank thee for each pleasant path—
Achievement's sweet success;
As well, our God, for dark ways trod—
Disaster's bitter stress.

Abundant gain hath far surpassed
Such loss as life contained;
When such seemed not our favored lot
Thy promised grace remained.

And so for all we thank thee, Lord,
While faith doth banish doubt;
Since this we know, both weal and woe
Work thy blest purpose out.
—P. B. Strong.

Mother's Doll Story

Molly Visits Gobble Gobble

Once upon a time a nice wax doll by the name of Molly went to the country with her mamma.

They were visiting a lovely big farm. So one morning Molly got up very early and went out in the barnyard to see a great big turkey by the name of Gobble Gobble.

Now, Gobble Gobble was getting the best of care, for he was the bird that had been picked out for the Thanksgiving dinner. Of course to help eat this good dinner was why Molly and her mamma had gone to the farm.

"Hello, Gobble, Gobble," said Molly, going straight up to the big turkey.

"Good morning, Wax Doll," Gobble Gobble answered, spreading his broad wings and making his neck red.

Then he did the strangest thing. He scratched his wings along in the dirt and made a quick circle right around Molly, for she wore a beautiful red dress, you see, and turkeys do not like anything red. They seem to want nothing around as red as their own necks.

When he kept coming nearer and nearer Molly got quite frightened, but when Gobble Gobble came right at her she turned and ran like anything. Gobble Gobble chased her till at last she had to run right up on to a big wood pile. Here she sat, throwing sticks of wood at Gobble Gobble till her mamma came and chased him away and took Molly safely into the house.

Garments For Children.

When making garments for growing children which you intend to let down stitch the hem with eighty or ninety thread on the machine. This is easily ripped out and does not leave a heavy line of holes. Another way is to make a wide hem and take up a large tuck on the underside. This can be taken out when the garment needs to be lengthened.

The Fairy Ship.

There's a strange ship in the bay,
So they say;
She has come from Fairyland,
Where the mermaids, hand in hand,
Sing upon a coral strand
All the day.

All her masts are made of gold,
So I'm told,
And she flies pure silken sails,
And her flags are peacocks' tails,
And she has the weirdest bales
In the hold.

There are fairies not a few
In her crew,
And tomorrow she'll be far
Out across the southern bar,
Where the flying fishes are
In the blue.
—St. Nicholas.

Eskimo Beliefs

Eskimos believe that earth and air are filled with spirits. The one drags men into the earth by the feet from which they never emerge, the other strikes men dead, leaving no mark. They often stop and listen and say that Tuna of the wind is passing by, imagining that the air is full of voices.

What HOUSEWIVES Wish to Know

Smart Fur Trimmed Suit

This fur trimmed suit of wool velours is featured in taupe, green, brown, burgundy or plum color. Model designed by Franklin Simon & Co., New York. The coat is cut in straight lines.

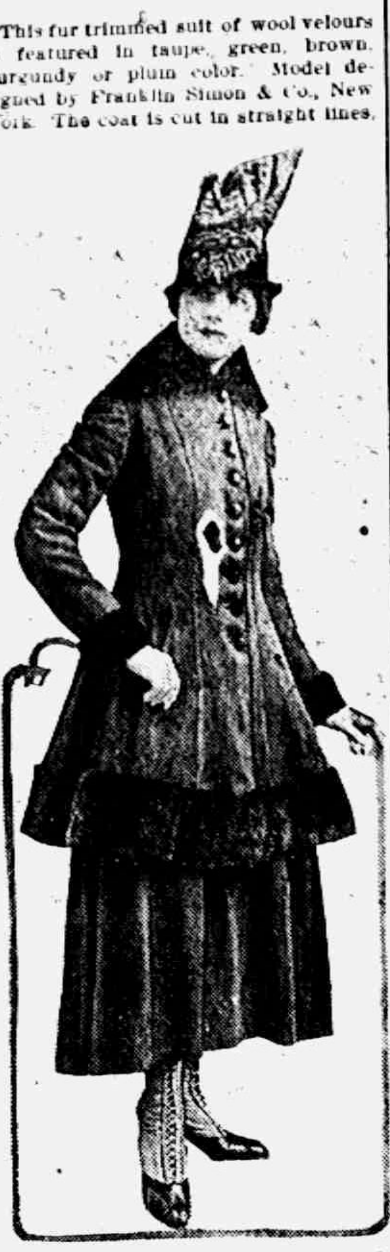

the fullness falling from sides to back. The collar, cuffs and border of the coat are banded with seal fur. The skirt is of the latest model, with shirred back and detachable belt.

Treatment of Common Ailments of the Ear

Earache in children is best treated by using hot water. This not only gives the most prompt relief from pain, but is also one of the best remedies employed to stop inflammation and prevent a running ear. Fill the ear with water as hot as it can be borne, using a common medicine dropper. Next remove a dropperful of water and replace it with a dropperful of hot water, pressing the bulb between the thumb and finger three or four times to mix thoroughly. Keep this up for twenty minutes and repeat every two to four hours as needed to control the pain. In case the pain continues after two or three treatments a physician should be consulted. Boils in the ear are treated in the same manner.

Eczema of the external portion of the ear is usually relieved by the application of zinc oxide ointment, keeping the surface covered continuously. This can be procured under this name from any druggist. Children with sensitive ears should protect them by wearing a little plug of cotton in the ear when out of doors in cold or windy weather, especially if driving in an open vehicle.

Frozen or frosted ears should first be thawed out by very cold water or snow and then covered by olive oil or vaseline. In case an insect gets into the ear drop a few drops of sweet oil (olive oil) in the canal and then wash out gently with warm water, using a medicine dropper. The insect will usually float out. A foreign body should be treated in the same way, but if it does not come out easily a physician should be seen at once. Under no circumstances should the removal be attempted by means of forceps or other instruments, as the foreign body is very apt to be pushed down so far in the canal that it will be very difficult to remove.

Household Hints

To prevent pie crust puffing up in the middle when baked, prick in several places with a fork before putting in the oven.

A basin of cold water placed in an oven will soon lower the temperature.

To clean enameled bathtubs rub with salt moistened with lemon juice. Then wash with hot water and soapsuds.

Sprinkle carpets before sweeping with salt. It keeps the dust down effectively, and the carpets will look fresher. Salt also prevents moths attacking carpets.

Oil stains can be removed from linen and cotton goods by rubbing the material on both sides with talcum powder. The powder should be left on for a few hours and then brushed off.

To clean wicker chairs wash with salt and water, then rub as dry as possible and place in the open air to finish drying.

Holes in kid gloves can be mended by first buttonholing around the hole and then filling in with buttonhole stitch.

More than [illegible] ... are produced yearly by the American bee

Force of Habit.

Speaking of force of habit, some years ago there was an iron railing around the capitol grounds at Washington. The appropriation bill provided for a watchman to close and lock the gates every night at a certain hour and open them at a certain hour every morning. In the course of time the railing or fence was removed, but the gates swung between their Egyptian pillars for a long time, and all that time the watchman came and went regularly, closing and opening the gates according to law and drawing his salary.

Paper Making In Japan.

Papermaking was one of the earliest industries of Japan. When Europeans were writing on the skins of animals and leaves of plants, ancestors of modern Japanese were recording their thoughts on paper made from wood or vegetable fiber. Papermaking in Japan was probably introduced from Korea about 610 A. D. in the reign of the Empress Suiko, this being the first mention of paper in Japanese history.

Good Things For Thanksgiving Dinner

Roast Turkey.

To truss the fowl draw the thighs and wings close against the body and fasten securely with skewers or tie with string. Rub the entire surface with salt, brush with soft butter and dredge with flour. Place in a hot oven and when well browned reduce the heat. Baste with the fat in pan and two cupfuls of boiling water, continue basting every twenty minutes until meat is done, which will require about three hours for an eight or ten pound turkey. If roasted in a covered roaster it is not necessary to baste very often, as the steam keeps the roast moist, but it should have the fat and the broth dipped over it now and then. Turn the turkey occasionally so that it may brown evenly.

Turkey Stuffing.

Four cupfuls of stale breadcrumbs, a quarter cupful of melted butter, salt and pepper. Add sage or fine herbs if liked. Moisten very slightly with warm water or stock. This amount is for an eight pound turkey. Do not crowd either crop or body or the stuffing will be heavy. The giblets, stewed and chopped fine, may be added to the gravy or they may be previously prepared and added to the stuffing.

Mashed Turnips.

Pare and quarter turnips and boil steadily in unsalted water until tender, drain, mash and season with butter, pepper and a little salt.

Thanksgiving Apple Cake.

Scald a cupful of milk and one-third cupful of butter, one-third cupful of sugar and one-third teaspoonful of salt. When lukewarm add a yeast cake, two eggs and three and a half cupfuls of bread flour. Cover, let rise, beat well and let rise again. Turn into buttered dripping pan, let rise, brush over with melted butter, cover with sections of apples, brush over with butter, sprinkle with cinnamon, sugar and currants. Bake in a moderate oven and cover with whipped cream.

Cranberry Frappe.

Four cupfuls of cranberries boiled in three cupfuls of water strained through flannel. Take three cupfuls of sugar and three cupfuls of cranberry juice and the juice of one-half lemon and mix all together and freeze. Delicious to serve with roast fowl.

Thanksgiving Nut Bread.

Five cupfuls of flour, five teaspoonfuls of baking powder, a cupful of nuts chopped fine, a cupful of sugar, a beaten egg, two cupfuls of milk, one-half teaspoonful salt. This makes two loaves.

Chicken Pie.

Dress, clean and cut up two fowls or chickens, says the Country Gentleman. Put in a stewpan with half an onion, a sprig of parsley and a bit of bay leaf; cover with boiling water and cook slowly until tender. When the chicken is half cooked add half a tablespoonful of salt and one-eighth of a teaspoonful of pepper. Remove chicken, strain stock, skim off fat, then cook until reduced to four cupfuls, thicken with one-third of a cupful of flour diluted with enough cold water to pour easily. Place a small cup in the center of a baking dish, arrange round it pieces of chicken, removing some of the larger bones; pour gravy and cool. Cover with piecrust in which several incisions have been made for the escape of steam. Wet the edge of the crust and put round a rim, having the rim come close to the edge. Bake in a moderate oven until the crust is well raised and brownel. If puff paste is used it is best to bake the top separately.

Turkey Was Well Done

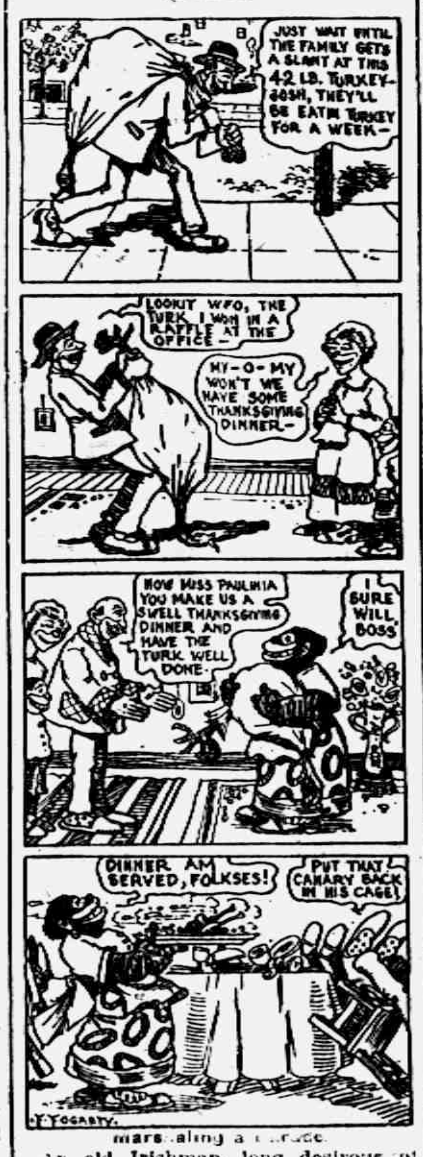
JUST WAIT UNTIL THE FAMILY GETS A SLANT AT THIS 42 LB. TURKEY—GOSH, THEY'LL BE EATIN TURKEY FOR A WEEK—
LOOKIT WHO, THE TURK I WON IN A RAFFLE AT THE OFFICE—
MY-O-MY WON'T WE HAVE SOME THANKSGIVING DINNER—
NOW MISS PAULINIA YOU MAKE US A SWELL THANKSGIVING DINNER AND HAVE THE TURK WELL DONE.
I SURE WILL, BOSS
DINNER AM SERVED, FOLKSES!
PUT THAT CANARY BACK IN HIS CAGE!
F. YOGARTY.

marshaling a parade

An old Irishman, long desirous of official dignity, was finally appointed marshal in a parade. Veterans, bandsmen and school children were lined along the streets of the town, patiently waiting the signal to start.

Suddenly Mike, on a prancing charger, dashed up the street. After inspecting the dignified procession he gave his horse a quick clip. Then, standing up in his stirrups, he yelled with a voice filled with pride and authority:

"Ready, now! Every one of ye kape shtep wid the horse!"

Six For One.

Which is the strongest day of the seven? Sunday, because the others are week days.

They Cry For More.

What is that which makes everybody sick but those who swallow it? Flattery.

MR. HUNTER

Here is your chance to LOAD UP on

SHOT GUN SHELLS

SPECIAL SALE this week only.

See my line of XMAS BOXES of Cigars, Candy, and Tobacco

Remember I can save you money.

"TRY ME."

W. L. COLLER

Library COUPONS given here.

FISKE O'HARA IN HIS NEW PLAY "HIS HEART'S DESIRE"

He said last year that you could go to shows in Toledo, Detroit, Chicago and New York and you wouldn't see anything better it its line than Fiske O'Hara in his famous Irish comedy, "Kilkenny." There are no better, all who heard and saw him last year are of the same opinion. This year we say the same thing about his new play, "His Heart's Desire" which comes to the Bradley Opera house next Friday, December 1st. A better play never came to the Bradley Opera house. To hear Mr O'Hara once is to hear him again and again if the opportunity allows. His magnitism will captivate you his singing enchant you. When you hear him sing, "Mollie Mine," "That's How the Fairies Came to Ireland"; "Be Sure and Kiss the Blarney Stone" and his other new songs you will have to admit you never heard anything better. Mr O'Hara is considered the best Irish tenor in the world. This season he is carrying his own orchestra which contributes in a large measure to the enjoyment of all music lovers.

This orchestra also renders several selections including violin and cello solos before the performance and between acts in additiou to accompaning Mr O'Hara in all of his songs.

Mr. O'Hara is caring a mammoth scenic production this season, requiring a special baggage car for transportation. Everything is caring complete including all scenery, furniture, electrical effects and a portable dressing room for the star.

The management of the Bradley wishes to state that nothing better than Fiske O'Hara in, "His Hearts Desire" will be seen at the Bradley this winter. Don't miss the best attraction of the year.

MACON

M. E. CHURCH FAIR & SUPPER

The date of the M. E. church fair has been arranged for the afternoon and evening of Dec. 8th, to be held in the church. Supper will be served by the ladies of the church. Admission for adults 20 cents, children over 10 years 15 cents, under ten years 10 cents.

Menu

Creamed Potatoes Baked Beans
Chicken Pickles
Brown Bread White Bread
Waldorf Salad
Jello Cake Coffee

MR. BATTERY OWNER

Don't forget that the average life of a battery is eighteen months. A battery can be made to last for years with proper care. Bring your battery to us and let us overhaul it. There is no use to send it to Toledo and other points, as we are experts in batteries and will guarantee our work. Let us take care of your battery and store it this winter. It will only cost you 25c per month.

MARSH & BRANDOW

Garage 108 N. Pearl St.
Phone 29. adv

It Smelled Like It.

The Swedish jitney driver drew up beside the road, jumped out and, with wrench in hand, crawled under the auto. Taking advantage of the stop, the only passenger, a German, proceeded to eat a lunch consisting mainly of limburger cheese. Suddenly the driver emerged from beneath the machine and, with bulging eyes and a hand on his nose, stood staring at the auto.

"What's the matter?" inquired the German innocently between mouthfuls of cheese.

"Ay don't know," said Ole. "But Ay tank the engine bane dead."—Country Gentleman.

MOTHER SUPERIOR

Says Vinol Creates Strength

Rosary Hill Home, Hawthorne, N. Y. —"I have used Vinol for many rundown, weak or emaciated patients with benefit. One young woman was so weak and ill she could hardly creep to my door for aid. I supplied Vinol to her liberally and in a month I hardly recognized her. She was strong, her color charming and her cheeks rounded out."—MOTHER M. ALPHONSA LATHROP, O. S. D.

We guarantee Vinol to sharpen the appetite, aid digestion, enrich the blood and create strength.

C. A. Wright & Son, Druggists, Tecumseh.

HENRY C. CONKLING

Henry Coleman Conkling died at the home of his niece in Rochester, New York Friday evening, November 24, 1916, at the age of 92 years, 9 months and 28 days. He was on the way from his home in Tecumseh to spend the winter with his daughter Mrs. Lyster H. Dewey in Washington, D. C., and, in accordance with his usual custom, was visiting relatives along the way.

He contracted a cold and when he reached the home of his niece Mrs. Charella Tappan Burr, he was too ill to proceed farther. Medical attendance and a nurse were immediately summoned and both Mr. and Mrs. Dewey came from Washington in response to telegrams. The cold developed into bronchial pneumonia and two weeks after the first attack of illness the end came and a long, useful and beloved life came to its close.

The remains were brought to Tecumseh Sunday and laid in state at the Presbyterian church from 12:30 until the hour of the funeral when Rev. W. A. Rex paid a beautiful tribute to the departed who had been a life long member of that church.

He was borne to the grave by six members of the session who had been his friends for years: S. W. Boyce, Hugh Ager, John T. Boyce, H. S. Waring, R. M. Moiles and Charles Kemp.

The following sketch was written by Mr. Conkling in 1913:

Henry C. Conkling was born in Middletown, Orange county, N. Y., January 26, 1824. He was the second son of the family of eight children who grew up to mature life—five sons and three daughters.

At the age of nine years, in the spring of 1833, the family removed from Middletown to the then wilds of Michigan and settled in the township of Raisin, Lenawee county, four miles from Tecumseh. The family then consisted of the parents, Samuel G. Conkling and Julia Ann Conkling, four boys and two girls.

Henry lived at home until he was nineteen years old, attending school in the log school house summer and winter until old enough to work in clearing up the farm, when only the winter could be spared to attend school. He had no other schooling except one term at the Branch University, then located at Tecumseh.

At sixteen years of age he joined the Presbyterian church in Tecumseh of which his parents were members.

At the age of nineteen he left home and was employed as clerk in the stores of the village for three years. He left Tecumseh in 1846, for New York where he was employed as clerk in a wholesale grocery store for seven years. (A this time, 1849, he sang in the large chorus with Jenny Lind in Castle Garden, New York.—L. H. D.)

In 1853, he married Sarah Frances Carpenter of Goshen, N. Y., and returned to Tecumseh, engaging in the grocery and produce business for a number of years.

In 1868 he was elected state senator, serving one term. In 1871 he was elected clerk of Lenawee county. During his term of office as clerk, four years, he resided at Adrian. For several years he held the office of superintendent of the poor of the county. After the expiration of his official term at Adrian he again took up his residence in Tecumseh and was appointed agent of the Nickel Plate fast freight line, one of the N. Y. Central lines with office in Toledo. He held this position twelve years.

In 1868 he and his wife adopted Henrietta Knight as their child, who at the age of 24 years was married to Lyster H Dewey in 1889. He was appointed botanist in the U. S. Department of Agriculture and they have lived in Washington, D. C., most of the time since their marriage.

Since the death of his wife in 1898, Mr. Conkling has spent the winters in Washington with his daughter.

He is the last of the family, his oldest brother Hudson having died some two years ago.

Though nearly ninety years old, he is in perfect health and retains his mental and physical vigor in a wonderful manner. In politics he has always been an ardent Repuqlican.

Tecumseh, May 12th, 1913.

Preparedness.

"What was the date of Columbus' discovery of America?" an examiner asked.

"Fourteen ninety-two," the bright boy replied instantly.

"Right," said the examiner. "And why was that date important for you to remember?"

"Because I knew you would be sure to ask it," the bright boy said.—New York Times.

Buick

A Great Thanksgiving

FOR that good home-coming journey at festive holiday time, as well as for the practical needs of daily service, you should own a Buick car. Holiday sentiment and every-day sense alike demand Buick reliability, Buick comfort, Buick economy and style.

Public faith has been earned by the performance of the Buick Six—performance which for powerful, vibrationless going is the present standard of perfection.

However automobile progress may develop and improve toward "better" building, this fact remains—

The Valve-in-Head principle applied by Buick engineers is the fundamental idea which shall control the future destiny of the motor car.

And—When better automobiles are built Buick will build them.

TECUMSEH BIG CHIEF GARAGE,
'PHONE 289. DISTRIBUTORS.

VISIT OUR New Basement Dept.

Filled with New Dishes, Glassware, Toilet Articles, Stand Lamps, Ivory Goods, Pictures, Fine China, including three open stock patterns of Haviland. We also carry open stock patterns of fine English semi-porcelain ware at the old low prices. In fact, we are showing in this department a large line of useful and fancy suggestions for Christmas Gifts.

Special for Saturday, Dec. 2nd, all Day

300 FANCY JAP. BASKETS,

Regular 15c to 50c values,
Special Saturday: 10c, 15c and 25c each

THE BALANCE OF OUR STOCK OF

Ladies' & Misses' Suits

Get in early. New Coats, New Skirts New Furs

The Webster Anderson Co.
Tecumseh, Michigan.

CLASSIFIED ADS

WE BUY ALL KINDS OF JUNK and pay the highest price for rags. 'Phone 372. We come after them. Place at old Brewer's foundry.
D. Ghertner.

AM paying the highest price for rags and rubbers, paper and books. Before you sell off your junk find out my price. Lewis Kozel. Phone 186 2 rings. 10 30 1mo.

LOST—Sunday night, between Tecumseh and Clinton, a lady's striped [illegible] muff. Finder please leave at Herald office and receive reward. 11-21-3t

I HAVE a large quantity of cabbages for sale to farmers or others. Call and see. John B. Smith. 11 21 2t

WANTED—Thirty or forty horsepower boiler, eighty pounds pressure. Box 715 Tecumseh. 11 21 tf

FOR SALE—Carrots and cabbage. Enquire of Floyd Smith. 11-24-2t

FOR SALE—For a short time only, a pair of brown draft horses coming 3 and 7 years, will make a team weight 3200 or 3300, for $369.00. A bay mare 12 years old, weight about 1175 for $148.00. A few more of those Shropshire rams, large frame and good wool fellows. Phone 902, Holloway or Tecumseh 3½ miles southeast of Tecumseh. O. V. Schneerer. 11 28 2t.

THANKSGIVING PARTY

For a number of years a Thanksgiving party has been made one of the social events of the season and this year will not be an exception to the rule.

The party will be given Wednesday evening at Witherell's hall. An orchestra from Toledo has been secured and will furnish the music. A number of feature dances will be given and all of the latest dance music will be played giving everyone a chance to dance their favorite dance. The evening's program will open with the grand march at 9 o' clock.

Ferndell Store

We have taken extra pains this year to select the finest quality of everything in our line for this year's holiday trade and if you will let us furnish your Thanksgiving order we will surely please you as to price and quality. We have everything to be found in a first-class grocery store and we assure you the best line in Tecumseh. Following is a list of seasonable goods to select from, on which you can rely as being good, not fair, but the best.

GRAPES

Finest selected tinted Malaga Grapes, finest selected Red Emperor Grapes, finest selected large Howe Cranberries, plenty of Parsley, home-grown Lettuce, fancy Head Lettuce, finest well-bleached Celery, Turnips, Canadian Ruta Baga, Ripe Hubbard Squash, whole or half, the finest in town.

FRUIT

Finest large ripe Bananas we ever had in the store, very large fruit. Oranges, best and sweetest varieties from 30c to 50c per dozen. All varieties of the finest Apples from 30c to 50c peck, good for cooking or eating. All sizes Grape Fruit. Best Lemons

Candied Fruit and Peel

Candied Citron, Orange Peel, Lemon Peel, Candied Pineapple and Red Cherries and Cluster Raisins, Seedless Raisins and Seeded Raisins and Currants, Best Boiled Cider

Dates, Figs, all varieties

Candied Cherries, Maraschino Cherries.

Ferndell Mince Meat

Mrs. Keysor's home made Cottage Cheese fresh in Wed morning.

CANNED VEGETABLES

The Ferndell line never disappoints you, why not try a can of one of the following—Ferndell Peas 15, 18, 20c; Ferndell Lima Beans 15c, 25c; Ferndell Corn, Little Kernel and Evergreen 15c can; Ferndell Asparagus Tips 25c can; Ferndell String Beans 15c and 20c can; Ferndell Kidney Bean 12c can; Ferndell Tomatoes 18c can

Hormel's Little Pig Sausage and Sliced Bacon with the rind off.

LARGE LINE OF NUTS AND NUT MEATS

Budded English Walnuts, best there is 30c lb; No. 1 Soft Shell Walnuts 25c lb; No 1 Brazil Nuts 25c lb; Best Soft Shell Almonds 30c lb. Mixed Nuts composed of the following nuts all mixed together, Best Budded Walnuts, Soft Shell Almonds, Best Brazil Nuts, Pecans, Hazel Nuts, and Phili Nuts, 25c pound

NEW CROP NUT MEATS

Finest long Pecan Meats 75c lb; Finest Almond Meats 60c lb; Finest English Walnuts Meats, 60c lb; Finest Black Walnut Meats, 60 lb

We have hundreds of other things, all of the best quality, come in our store Tuesday, Wednesday or Thursday morning and see one of the best line of goods you ever saw. All orders appreciated.

ALDRICH & SON.
UP-TO-DATE GROCERS PHONE 246

Bismarck Is The Best Advertised Coffee

on the market because it backs up the advertsing with a genuinely superior quality—a quality so much better that folks talk about it.

Nothing but the purest and primest berries go into it; you can see that for yourself because Bismark is not steel cut to hide good, bad and indifferent coffee berries all ground into a pound mess.

Bismarck Coffee

is packed in parchment lined packages protecting it against weakening, dust, air, dampness. A rich aroma fit to tease your palate. Creamy flowing from the cup—a taste of coffee cheer you'll smack your lips and smile over.

30 cents the pound package; you'll say it is worth double.

For sale exclusively, C. M. GILBERT.

Cleaning Silver.

To clean your silver put it in an aluminum kettle full of hot water to which has been added a tablespoonful or two each of salt and soda. This will clean the silver in a twinkling, with no rubbing or mess. Be sure the receptacle is aluminum or the charm is gone.

Lowden Takes Reins Jan. 8.

Springfield, Ill., Nov. 27.—Governor-elect Lowden will be inaugurated Jan. 8, it is announced, five days after the convening of the Fiftieth general assembly, on Jan. 3. The question of having an inaugural ball has not been decided.

THE COAL SITUATION

During the past week have received advices from several sourses that coal is expected to go higher before it goes lower. it is believed this condition will prevail until long towaros spring.

At present we have most any kind of coal you may want which we can deliver in reasonable quantities, several kinds at a price lower than can be bought on present prices.

We have several kinds in transit and are doing our best to keep a well assorted stock on hand at the lowest possible prices.

L. E. TEMPLE & CO.

We particularly recommend RED BAND as a desirable coal for any purpose.

THANKFUL

ON THANKSGIVING DAY

You will have something to be truly thankful for next Thanksgiving if you join our next Christmas Savings Club.

500 people will receive checks in a few days for their share of this year's accumulation.

They are prepared for Christmas shopping; for taxes, for coal bills, or any of the many things for which money is needed at this period of the year.

Plan now to be a member of our next Christmas Savings Club, which opens for membership Dec 11.

LILLEY STATE BANK

The Bank with the Chime Clock

TECUMSEH CO-OPERATIVE ASSN.

WE HAVE ON TRACK A CAR LOAD OF

Kerosene Oil

All Kinds of Dairy and Stock Feeds

Pricer are Right. Get your Supply Now.

List Your Livestock Early

as there is a shortage of stock cars. We will buy your stock if you do not wish to ship on Co-Operative plan.

By C. D. BEEBE, Mgr.

Brass Beds

Just received some brass bed on back order that we are going to sell

At The Old Price

This is a saving to you if you are thinking of a new bed.

Finished in satin finish, rich in color and very durable.

$11.00 and Upwards.

GUY E. BELDING,
FURNITURE AND UNDERTAKING.

YOU TAKE NO CHANCES!

Shumate Razors are Guaranteed for Life
For Sale by
W. L. COLLER.

The Herald $1.00.

Black Cat Reinforced HOSIERY

Coats

A new lot of Plush Coats just opened. See 'em.

Our Store Closed Thanks Day.

Suits

Half Price. Your time to Buy.

Fred Rosacrans & Sons.

LOCAL AND PERSONAL

NOTICE

All copy must be in the composing room of this office by 9:30 a. m. Tuesdays and Fridays and all advertising matter before 4 p. m. Monday and Thursday.

F. D. Avery was a passenger for Toledo Monday morning.

Tribou LeBaron was an over Sunday visitor with friends in Toledo.

Home made pork sausage at Clarks Market, Phone 158. adv

Mrs. Ovid Mrsh spent a few days last week with her parents in Toledo.

Chas. Drake of Adrian was an over Sunday guest of friends in town.

Alfred James of Detroit was shaking hands with friends in town Saturday.

W. L. Coller has written over 215 hunting licenses to date. The county has over 2000.

Mrs. C. L. Cuthbert was a passenger for Toledo Friday, whre she visited friends until Saturday.

Mrs. Franc Eckart of Jackson came Friday night called by the death of her brother, Edward Sisson.

Claud Wixom of Detroit was a Sunday visitor at the home of Mrs. Daniel Chase, with his daughter Greta.

Just drop into Frank Rude's and see the difference between an Edison Diamond Disc and an old style needle. adv

Born to Mr. and Mrs. Thos. Owens of Angola Ind., Wednesday Nov. 22 1916, a son, Thomas Jr.

Dressmaking—415 S. Union St. also washings. Phone 186 two rings adv.

Elwood Peters and wife have moved into the Mrs. Mary Marshall house recently occupied by Mrs. M. A. Ide.

Mr. and Mrs. Fred Teachout of Toledo were in town last week calling on old friends. They returned home Friday.

Mrs. J S. Grey of Adrian, was a guest at the Monday Club Monday afternoon.

Don't forget the card party and fancy goods sale in the basement of St. Elizabeth church tonight. Everybody invited.

Mr. and Mrs. Chas. Anthony and son Roger of Windsor Ont. are visiting his father D. P. Anthony and other relatives in town.

Mr. and Mrs. James Cole of Salida Col., are visiting relatives in town. Mr. Cole will go on to Baltimore, Md. for a visit with a sister.

Drop into Rude's and hear the difference between an Edison Diamond Disc and mechanical needle machines. adv

E. H. Austin of Toledo was an over Sunday visitor at the home of his father Daniel Austin, joininghis wife who has been here for several weeks.

Sleds, carts, knives, guns, rifles, air guns or fishing tackle make a good present. See my line.—
adv W. L. Coller.

Little Gerald Stafford, who is living at the home of his uncle Channing Beebe, is ill with scarlet fever and again the home is quarantined.

Mrs. George Williamson, who has been spending several days with her sister Mrs. F. D. Avery and family, returned to her home in Toledo Monday.

Mrs. Lida Davis Case of Fremont, Ind., has been here visiting her brother and wife, Mr. and Mrs. Fred Davis. She went to North Adrian Sunday to visit Mr. and Mrs. Fred Ives.

A curious freak of nature was discovered recently on Cummins street when the sewer became clogged. Workmen found that the fibrous roots of the trees had entered the tile and filled it up with a perfect network of fine roots.

A new stock of Emerson's records at Coller's Music Store. 25cts. both sides. Play any machine. adv

C. F. Patterson, secretary of the board of education, has received, under date of Nov. 23d, a communication from J. M. Munson, superintendent of the department of public instruction, Lansing, which states that the plans and specifications for the new school building [illegible] Tecumseh have been approved. [illegible] is the final step to be taken be[illegible] submitting the plans to contract[illegible]or bids.

All kinds of home m[illegible]andies and box candies at all prices.
adv. CANDY KITCHEN

Bulk Sauer Kraut at Clarks Market, Phone 158. adv

Mrs E S. Tate of Clinton, attended the Monday Club yesterday.

Mrs. Florence Aten Babcock was assisting in the Rosacrans store Saturday

Fresh bulk oysters 50c qt. for Thanksgiving at Clark's Market. 'Phone 158. adv

The groceries and meat markets will be closed at 10 a. m. Thursday. No deliveries.

Mr. and Mrs. Andrew Murphy and son of Clinton, were business callers in town Saturday.

Florence Linton was home from Napoleon for the weekend, returning Sunday night.

Fine switches made from cut hair and combings at the millinery store of Miss J. A. Hough. adv

Dr. North spoke at the Methodist church in Clinton before the Men's Class Sunday morning.

Mrs. Chas. Davis of Clinton, was the guest of her sisters Mrs Fenwick and Miss Lucy Train, Saturday.

Regular meeting of Tecumseh Rebekah Lodge No. 338, Friday evening, Dec. 1st. Election of officers.

Scovel Walker of Jackson, was in town Monday arranging for the burial of his mother, Mrs. Mary Walker

We are paying 42c for butter fat this week. Tecumseh Butter Co. adv

John Bennett was called to Milan Sunday by the death of his little granddaughter Georgianna Bachtel.

Get your ice cream for Thanksgiving at
adv. THE CANDY KITCHEN

Mrs. Spohia Gilman and son Perry of Dundee were here Monday for the funeral of their cousin Edward Sisson.

Mrs. Robert Hastings of Jackson was in town Monday, coming for the funeral of the late Edward Sisson.

Williamson Bros have shipped about 42,000 lbs. of turkeys for the Thanksgiving trade, also 100,000 lbs. of chickens.

Turkeys this year are very good. the dry weather being favorable While they are not plentiful. yet they are above the average

Fancy Jersey sweet potatoes, 40c pk. Wednesday only A sure bargain, Irish not in it. Williamson Bros. adv

Mrs. C. F. Patterson was in Detroit Friday, the guest of Mrs. A. W. James.

Mr. Casebeer of Bryan, O., is visiting his daughter and husband Mr. and Mrs. Truman Crossman.

New designs in Hand painted china at Miss Foster's Opening Wednesday, Novemebr 29. adv

Mrs. J. J. Orr went to Lansing Saturday for a few days visit with her daughter Mrs. Josephine Barritt.

Mr. and Mrs. J. W. Owen left this morning to Dayton Ohio, where they will spend Thanksgiving day with their daughter and husband, Dr. and Mrs. Welliver.

My store will be headquarters for Xmas boxes of cigars, 25 "Chicks" or "Beauties" for $1.00 will make a nice present. Get yours early.
adv W. L. Coller.

Born to Mr. and Mrs. Athol Brainard of Springville, Saturday, Nov. 25, 1916, a 9 lb. daughter, Mary Heath Brainard. Miss Beth Satterthwaite of Tecumseh is caring for mother and child.

A communication received from C. A. Slayton announces their safe arrival in Los Angeles. Bert Garlinghouse had already called upon them and they had met Rev. Sedwick and wife. Weather 65 and 67 in the middle of the day

Owing to a change of policy by the manufacturers, the STANDARD mail box recently sold by our representatives at seventy five cents will hereafter be furnished at fifty cents. People having purchased at the former price will be rebated the difference.
Satterthwaite Bros. adv

Already the stores are beginning to take on the air of Christmas The Webster Anderson Co. have a fine window display of goods to be found in their bargain basement department. The Tribolet Co. are decorated for Christmas and the interior of their store presents a very pleasing appearance.

We are paying 42c for butter fat this week. Tecumseh Butter Co. adv

Mr. and Mrs. Fred Knight were guests of their daughter Mrs. Floyd Bryan and family Sunday, coming for the funeral of the late H. C. Conkling.

Mrs. Mabel Marsh of Cleveland came Saturday called by the accident to her brother, Edward Sisson and was shocked to hear that he had passed away.

Mr. and Mrs. John Bennett and daughters Florine, Ella and Geneva went to Milan Monday afernoon for the funeral of Georgianna Bachtel which was held today.

Frank Lewis left on a business trip to St. Louis Saturday night. Mrs. Lewis will visit his mother and sister in Chicago for Thanksgiving Day where Mr. Lewis will join her.

SALE of trimmed and untrimmed hats at the millinery store of Miss J. A. Hough. adv

The fire department was called out Monday noon by a blaze on the woodshed in the rear of Daniel Austin's residence on East Chicago St. No damage was done except a hole in the roof of the shed.

Friday evening twelve young ladies made Miss Ella McNeil a party honoring her sixteenth birthday. A three course luncheon was served and as a testimonial of their esteem they presented Miss Ella with a silver spoon.

E. J. Peters has on display in his window a red, green and blue plaid blanket, spun and woven 100 years ago. It is in a fine state of preservation, the colors being bright and clear. It is lined with plain red flannel woven at the same time, and is quite interesting as a relic of the olden days.

The Jolly 16 were entertained by Mrs. E. C. Brown Friday evening, with four tables of players present, progressive pedro furnishing the amusement of the evening Prizes were awarded to Mrs. Ina Barrett 1st, Mrs. Anna Hardenburg 2nd, and Mrs Powell, the booby. A two course luncheon was served by the hostess. The evening was a very pleasant one to all the company.

EDWARD SISSON

Edward Sisson passed away at the home of Mr. and Mrs. Orville Brisbin Friday Nov. 24, 1916, the immediate cause of death being pneumonia. He was still very weak from the injuries received the Sunday before and the disease worked rapidly.

Edward Sisson was the only son of Joseph and Sophia Sisson and was born on the farm south of town where all his early life was spent. He was only 51 years of age at the time of his death. For the last seven years he has been employed in the Macaroni factory.

He leaves to mourn him one daughter Ione Sisson and three sisters Mrs. Franc Eckart of Jackson, Mrs. May Stevens of Detroit and Mrs Mabel Marsh of Cleveland, O.

The funeral was held at the home of Mr and Mrs. Brisbin yesterday afternoon Rev. W. A. Rex officiating, burial Brookside cemetery.

MRS. SCOVEL WALKER

Mrs. Mary Walker passed away at the home of her daughter Mrs Frank Coder of Napoleon, Sunday, Nov. 26, 1916, at the age of 85 yrs She has been in feeble health for some time but Sunday was the first morning that she had not been up with the family The funeral was held at Napoleon today (Tuesday) and the remains were brought to Tecumseh for burial on the family lot in Brookside.

FOR THANKSGIVING DAY

We have gathered an extra tempting array of extra tempting eatables

Really, we don't know of a singlede sirable thing that we've overlooked.

And all you people who plan to have some extras for the holiday, can meet your desires to the full here

Freshness with us is a main consideration so that you don't need to give the question a thought when you shop here.

We print a few suggestions - Oranges, Grapes, Bananas, Figs and Dates. Celery Lettuce and Cabbage, Sweet Potatoes, Squash, Oysters

C. M. Gilbert.

A good place to get good things to eat

MONDAY CLUB

Sunshine Day Observed

At the regular meeting of the Monday Club held Monday afternoon, Sunshine Day was observed, with a fine lot of good things to make Thanksgiving day a sunny one for the inmates of our County Infirmary Mrs Pauline Bredow was the leader for the day and an interesting program was given.

The first paper was given by Mrs. J. D. Shuli on "The Children's Bureau and Julia C. Lathrop This was followed by a vocal solo by Mrs J. S. Grey of Adrian, with Mrs. F. B. Wood, accompanist A paper on "Deficient Children" was given by Mrs. Mary Henne who has given much time to this work. Solo, Mrs J. S. Grey. A talk on Corrections and Charities was given by Mrs E. S Tate of Clinton, a member of the State Board, was very interesting The program was followed by a most bountiful picnic supper.

SEAT SALE NOTICES

The seat sale opens tomorrow for the popular, handsome Irish tenor, Fiske O'Hara, in his latest comedy success, "His Hearts Desire." Mr. O'Hara's captivating smile, charming voice and magnetic personality still endears the actor singer to the hearts of theatregoers. This year's production is probably the most complete, scenically, that he has ever appeared in and the supporting company is an exceptionally strong one The authors have introduced many quaint and lovable characters and the play tells a tale of lovemaking in the latter part of the 18th century in Erin He has a budget of new songs which he will render during the course of the play Don't forget that Mr O Hara is caring his own special orchestra this season.

AUCTION

Will sell at the farm of the late Albert Waring, two miles east of Tecumseh on Tuesday, Dec 5th, at 12:00 o'clock. the following property: Two horses, a number of farm tools, alfalfa hay and mixed hay in barn 200 bushels corn in crib, a quantity of corn fodder and of potatoes, set of platform scales, and numerous other articles.

Terms: All sums less than $10 00, cash, all of $10 00 and over, ten months time on approved notes at 6 per cent. interest.

Mrs. Jennie G. Waring
A. C. Aylesworth, Auctioneer. 28-1

GEORGIANNA BACHTEL

Georgiana Bachtel, daughter of Mr. and Mrs Ray Bachtel of Milan, passed away Saturday, Nov. 25, 1916, after a few days illness of pneumonia, aged 5 years The funeral was held this afternoon in Milan with burial in Brookside cemetery, Tecumseh.

ANNUAL CONVOCATION

The annual convocation of Tecumseh Lodge No. 64, F & A M, will be held Friday evening, Dec., 1916. Election of officers and other important business will be transacted. Dinner will be served beginning at 5:30 p. m. and continuing until all are served

$100 REWARD $100

The readers of this paper will be pleased to learn that there is at least one dread disease that science has been able to cure in all its stages, and that is Catarrh. Hall's Catarrh Cure is the only positive cure now known to the medical fraternity. Catarrh being a constitutional disease,, requires a constitutional treatment. Hall's Catarrh Cure is taken internally, acting directly upon the blood and mucous surfaces of the system, thereby destroying the foundation of the disease, and giving the patient strength by building up the constitution and assisting nature in doing its work. The proprietors have so much faith in its curative power that they offer One Hundred Dollars for any case that it fails to cure. Send for list of testimonials.

Sold by Druggists, Price 75c.

Take Hall's Family Pills for constipation.

Address: F. J. Cheney & Co., Toledo, O. adv

CARD OF THANKS

We wish to thank the many friends and neighbors who so kindly assisted us during the sickness and death of our father and brother, to those who gave the floral offerings, for the singing and the comforting words of the pastor

Ione Sisson
Mrs Franc Eckart
Mrs Mabel Marsh
Mrs May Stevens

GOOD PROVIDER'S FAMILY
TO DINNER
When I'm racing home to dinner I am sure to be a winner!

I DON'T lose any time getting home to dinner because ma buys her groceries at a store that sells the sort of foods that tickle my appetite and don't annoy my finances.

EVERYTHING GOOD

For Your Thanksgiving Dinner

AT

ANDERSON GROCERY CO.

Phone 91--- Successors, Anderson Bros. Macon Phone

BARGAINS IN

Heating and Cook Stoves

Notwithstanding the constantly increasing advices of advance in prices of stoves, also in the cost of fuel, we are peculiarly situated owing to the fact that we have a number of Wood Burning Heaters and Cook Stoves based on the old price that we can make particularly attractive prices on.

We also have a number of Surface Burning Coal Heaters, new but slightly damaged by moisture, that we are closing out at remarkably low prices. In addition to the above we have a complete line of high grade up-to-date Stoves that we are selling at satisfactory market values.

If interested call early before too late.

Sine Odio

Satterthwaite Bros.

BRADLEY OPERA HOUSE, TECUMSEH

FRIDAY, DECEMBER 1.

AUGUSTUS PITOU, PRESENTS

FISK O'HARA

THE ACTOR-SINGER
In the Charming Romantic Comedy

"His Heart's Desire"

By Anna Nichols and Adelaide Matthews

HEAR O'HARA'S NEW SONGS

"Mollie Mine" "Heart's Desire
"That's How the Fairies Came to Ireland"
"Be Sure and Kiss the Blarney Stone"

SPECIAL TREAT FOR MUSIC LOVERS

Before the play and during the intermissions, Mr O'Hara's own orchestra will render the following selections, under the direction of Mr. Cass Freeborn, General Musical Director for Mr. O'Hara:

1. Overture—"His Heart's Desire" .... Freeborn
2. La Lisonjera—Chaminade.
   Fox and Hound Trot .... Freeborn
3. Violin Solo by Mr. Pearl .... Selected
4. Habanera—from "Natoma" .... Hebert
5. Cello Solo by Mr. Steisel .... Selected
6. Trio by Mr. Freeborn, Mr. Pearl ad Mr. Steisel.
   Matinatta—Leoncavallo.
7. La Reflectione .... Freeborn

O'HARA'S MAGNETISM WILL CAPTIVATE YOU, HIS SINGING ENCHANT YOU.

PRICES—50c, 75c, $1.00, $1.50. SEATS WEDNESDAY

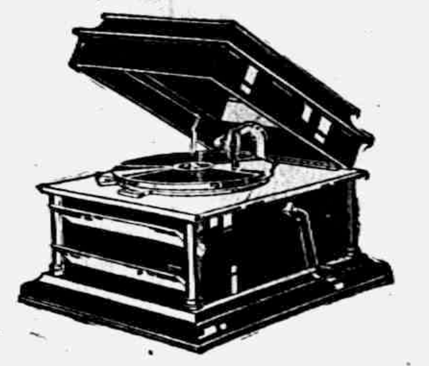

In your home on approval

This Columbia Grafonola, of beautiful quartered oak or finely grained mahogany, equipped with the exclusively Columbia tone-controled leaves.

$50 ON EARY TERMS ON APPROVAL

This model has been sold for four years to more people than any other instrument—regardless of name, price, or make. Its tone-volume is astonishing, and its tone quality is unusual.

Come in and hear it.

B. J. PULVER,
Tecumseh, Mich.

NOTICE

I will be at the Tecumseh State Savings Bank to collect Township taxes Friday Dec. 1, and each Tuesday and Friday during the month and until Jan 9 1-5-7

B. O. Ellis, township, treasurer

THANKSGIVING SERVICES

Union Thanksgiving services will be held at the Methodist Church Wednesday evening. Rev. H. Lawrance Linton will occupy the pulpit.

Miss Geraldine Derby of Tipton, was in town saturday, calling on friends.

Dr. N. D. Trask,
Osteopathic Physician.

Special attention given to nervous diseases, rheumatism, stomach and bowel troubles.

Bronchitis, Asthma and Catarrha Deafness.

Office hours, 9 to 12, 1 to 5, and by appointment.

Office over McCann & Bowen's.

A. C. AYLESWORTH,

Licensed Auctioneer, Real Estate, Stock and General Salesman.

Will attend all sales in city or country, at reasonable rates.

Headquarters and all dates made Herald office

Dental Parlors

W. D. REED, D. D. S.

Chicago, St. Tecumseh.

Crown and Bridge work Aluminum Silver and Rubber plates and all of the specialties known to modern dentistry. Gas or vitalized air administered

Office over Avery & Co's store

DR. E. D. BROWN,
Dentist.

Modern Dentistry of reasonable rates. Painless extraction by use of local or general anaesthetic.

Office hours 7:45 a. m. to 5 p. m. Saturday evenings 7 to 9. Other evenings by appointment.

Office in DeWolf Block.

Office phone 192, house phone 182—2r

C. M. Cooley,

Licensed Auctioneer.

R. F. D. No. 4 Manchester. 15 year successful experience in Jackson, Washtenaw and Lenawee Counties, also practical farmer.

Bell Telephone Clinton exchange.

Rates Reasonable and Satisfaction Guaranteed

"URIC ACID NEVER CAUSED RHEUMATISM"

I WANT to prove it to your satisfaction. If you have Rheumatism or Neuritis, acute or chronic—no matter what your condition—write to-day for my FREE BOOK on "RHEUMATISM—Its Cause and Cure." Thousands call it "The most wonderful book ever written." [illegible] ABSOLUTELY FREE. JESSE A. CASE Dept 643 Brockton, Mass.

PATENTS

TRADE-MARKS and copyrights obtained or no fee. Send model, sketches or photos and brief description, for FREE SEARCH and report on patentability. 25 years experience. Send 2 cent stamp for NEW BOOKLET, full of patent information. It will help you to fortune. READ PAGES 11 and 12 before applying for a patent. Write to-day.

D. SWIFT & CO.
PATENT LAWYERS,
303 Seventh St., Washington, D. C.

Whittemore's Shoe Polishes

FINEST QUALITY LARGEST VARIETY

GILT EDGE WHITTEMORE'S GILT EDGE DRESSING FOR LADIES' & CHILDREN'S BLACK SHOES SOFTENS PRESERVES LEATHER RESTORES COLOR LUSTRE

QUICK WHITE MAKES DIRTY CANVAS SHOES CLEAN & WHITE

"GILT EDGE," the only ladies' shoe dressing that positively contains Oil. Blacks, Polishes and Preserves ladies' and children's shoes, shines without rubbing, 25c. "FRENCH GLOSS," 10c.

"DANDY" combination for cleaning and polishing all kinds of russet or tan shoes, 25c. "STAR" size, 10c.

"QUICK WHITE" (in liquid form with sponge) quickly cleans and whitens dirty canvas shoes. 10c. & 25c.

"ALBO" cleans and whitens BUCK, NUBUCK, SUEDE, and CANVAS SHOES. In round white cakes packed in zinc boxes, with sponge, 10c. In handsome, large aluminum boxes, with sponge, 25c.

If your dealer does not keep the kind you want, send us the price in stamps for a full size package, charges paid.

WHITTEMORE BROS. & CO.,
20-26 Albany Street, Cambridge, Mass
The Oldest and Largest Manufacturers of Shoe Polishes in the World.

FRIENDSHIP BRACELET LINK ONLY 12¢

STERLING SILVER ROLLED GOLD

Start a Friendship-Maid Link Bracelet, latest New York fashion. We start yours by giving you one link absolutely FREE engraved with 3 initials. Your friends give or exchange others. What more beautiful token or sentiment could be expressed. Send to-day for one or more LINKS (12c. each) stating initial, and whether ROLLED GOLD, STERLING SILVER, BRIGHT or PLAIN design wanted and receive links with beautiful Black Ribbon Free so you can start wearing Links at once until Bracelet is complete. Write today. Start with Link we give you Free with first 12c. order or more. Friendship Jewelry Co., Dept. M., 83 Chambers St., N.Y.

TIRED OF LIFE
Constant Backache and Rheumatism

Foley Kidney Pills fixed up Texas brakeman so he's good as ever.

Almost down and out with kidney trouble. Rheumatism so bad he could scarcely get up when he sat down. Back ached all the time.

No wonder Mr. F. A. Wooley, brakeman on the road from Dallas to Jackson, Texas, "was tired of living."

"I saw Foley Kidney Pills advertised," he said, "I took some and after a short time I was thoroughly cured and am having no more trouble.

Your kidney ills will disappear—and with them the backache and rheumatism, by the use of Foley's Kidney Pills. Once your kidneys become strong and active, aches and pains will disappear like magic.

There's nothing to equal the genuine. Will help any case of kidney or bladder trouble not beyond the reach of medicines. Contain no harmful drugs. Try them.

TWICE-TOLD TESTIMONY

Tecumseh People Are Doing All They Can for Fellow Sufferers

Tecumseh testimony has been published to prove the merit of Doan's Kidney Pills to others in Tecumseh who suffer from bad backs and kidneys ills. Lest any sufferer doubt this evidence of merit, we produce confirmed proof—statements from Tecumseh people who again endorse Doan's Kidney Pills—confirm their former testimony. Here's a Tecumseh case.

Geo. Chaplin, W. Logan St., Tecumseh, gave the following statement on Dec. 5, 1908. He said: "I have taken Doan's Kidney Pills and they proved to me that they are the good medicine that I have often heard others recommend. I had kidney trouble and got Doan's Kidney Pills at Wright & Son's Drug Store. They greatly benefited me."

Price 50c, at all dealers. Don't simply ask for a kidney remedy—get Doan's Kidney Pills—the same that Mr. Chaplin has twice publicly recommended. Foster-Milburn Co., Props., Buffalo, N. Y.

TEUTON FORCES FORM JUNCTION

Those of Falkenhayn Get In Touch with Mackensen's.

BUCHAREST NEAR INVESTMENT

Nutcracker Is Working from Three Sides—Roumanians in North Put Up Stiff Opposition—Foes Unable to Rush Them—Russ-Roumanians Attack in Dobrudja.

Berlin, Nov. 27.—"We are in touch with the forces that crossed the Danube."

In this brief, concise form, the Berlin war office announced that the knockout blow to Roumania has been dealt. The junction between General von Falkenhayn, sweeping down upon Bucharest from the north and west, and Field Marshal von Mackensen, forming the southern arm of the giant Teuton "nutcracker" has come to pass.

Losing no time after his crossing of the river, Mackensen, in a swift dash pushed north to the gates of Alexandria, forty-seven miles southwest of Bucharest, and thence sent cavalry detachments northwestward to meet the "scouts" delegated by von Falkenhayn. There was no ceremonial greetings, no enthusiastic hand-clasping and cheers of "Willkommen!" A force of Roumanians was there to spoil the merrymaking. Half way between Alexandria and Roisiri, a point some nineteen miles northwestward, these troops, after weeks of continued retreat, isolated from the bulk of King Ferdinand's army, threw itself into the relentless wheels of a history-making dual steam roller.

End of One Roumanian Force.

From Bucharest, early in the afternoon, came official word of the "successful repulse of an enemy column advancing on Rosiori." The later announcement from Berlin that the junction has been effected implies the tragic end of this heroic Roumanian force.

The contact thus established between the two Teuton commanders places a bar of iron and steel square through Roumania from the Transylvanian Alps down to the Danube.

The "nutcracker," after standing for a brief period almost vertically west of Bucharest, a line of 153 miles, is now contracting for its final squeeze.

Both "arms" are swinging swiftly toward the Roumanian capital. The latest word from Berlin, contained in the night's official report, says:

"In Wallachia our advance progresses as planned."

The earlier statement told of important headway made by the Teuton left and center. Sweeping down from the Transylvanian foothills, along the Alt river, Falkenhayn's northern army captured the important railway city of Ramnicu-Valcea, about forty-seven miles north of Slatina, the Teuton pivotal point in the drive on Bucharest.

Roumanians Keep Up Stiff Resistance.

Further to the northeast, on the heights north of Curtes-de-Arges, where Falkenhayn is trying to outflank the Roumanian Campulung army, the Teutons met bitter resistance. One of the most cruel see-saw battles of the war is raging here. The Teuton commander, anxious to save men and munitions, again and again sent minor forces to attack the defenders, only to withdraw them again as soon as the resistance was found still too tenacious. Then he left it to the "nutcracker's" wide encircling movements to accomplish his end without much cost of blood. Slowly but steadily the Roumanians are giving way on this front, yielding to the irresistible will of strategy and numbers.

In the region due west of Bucharest, where any further resistance by the Roumanians is impossible in the face of the staggering odds in numbers of men and guns, "the race is occupied by fleeing cart columns," in the words of the Berlin statement. "Their advance," it is added, "is marked by burning towns."

Danube Is Rising.

In telling of the crossing of the Danube, the German statement says the river has risen high because of thaw.

Large reinforcements have been received by the Russo-Roumanian army in the Dobrudja. Berlin reports a repulse of an attack by infantry, aided by Russian naval forces in the Black sea, upon Mackensen's right wing.

FIRE PERILS ITALIAN SHIP

Firemen in Hard Battle to Prevent Ammunition Igniting Hold.

New York, Nov. 27.—Fire started in the hold of the Italian liner Regina D'Italia, early in the morning. The blaze started in No. 2 hatchery where a cargo of wax was being loaded.

For more than five hours fire boats and land apparatus fought to control the blaze before it could spread to holds filled with ammunition. Finally, it was brought under control, and the work of loading the vessel was continued.

CORRESPONDENCE

BRITTON

Mr and Mrs. H F. Temple spent Thursday in Ann Arbor.

Mrs Leon Kniffen and two children spent the week end in Adrian.

Mrs. Wm Moreland spent Wednesday in Adrian.

Mrs Harlan Macham who has been spending the past two weeks with relatives here left Tuesday for her home in Manton.

Born to Mr. and Mrs. Paul Clement a daughter.

Mrs. Abbie DuBois went to Clinton Thursday for an indefinite stay with her daughter Mrs. Wm Hause and husband.

Mr. and Mrs. C. B. Exelby are spending a few days in Detroit with Mr. and Mrs. Lane Nevison.

Dr. and Mrs. H. T. Gray spent Thursday in Detroit.

Mrs I. N. Pilbeam who has been spending the past two months with Mr and Mrs. Wm. Pupard in Monroe returned home Wednesday.

Miss Esther Stiles left Thursday for Detroit where she will spend the week end. On Monday she, in company with her sister will leave for their home in Port Austin, where she will visit her parents until after the holidays

Gladwin Boyd went to Detroit Thursday for a few days visit with his brothers Clarence and Leon Boyd and their families.

Mr. and Mrs. James Cole of Salida, Colorado are here for an indefinite stay with relatives

FOLEY KIDNEY PILLS
FOR BACKACHE KIDNEYS AND BLADDER
Sold Everywhere.

HOLLOWAY.

Mrs. Archie Dawson of Clair is visiting relatives in this vicinity. She is recovering from a recent operation.

Elmer J. Lewis is on the sick.

Miss Lillian Wimple of Onsted visited her cousin Mrs Ira Wilson from Sunday until Thursday night

Mrs James Foley visited Mrs. Dan Neumaier Tuesday.

James McIntyre is visiting relatives at Marion, Mich.

Ray W. Binns was a guest of LaVon Kuney of Adrian Wednesday.

Those from this Hive that went to Adrian for Maccabee association were: Mesdames A. H Lewis, George Riley, Anna Redline, Ira Wilson, Henry Cavill, A. T. Carpenter, Jay Hallenbeck, A. West, Will Moore, Jewett Whelan and the Misses Anna Drouillard and Ina Pocklington.

The second number of the Star Course given under the auspices of the Ladies Aid was held at the Presbyterian church Tuesday evening with a good attendance. Rev. Rex of Tecumseh gave several readings and the Temple quartette rendered several selections. All was enjoyed by all and considered Rev Rex and assistants royal entertainers,

Mr. and Mrs. Henry Cavill were dinner guests of Mr. and Mrs. Ira Wilson Thursday.

The pupils of Dist. No. 2, Miss Gertrude Forsythe as teacher had their tests last week.

Harvey Lewis, Mr. and Mrs. Marshall Drouillard attended the funeral of Mrs. Chas. Garvey which was held at the home of her parents Mr. and Mrs. Geo. Fluher of Palmyra Monday afternoon

NORTH ADRIAN

The funeral of Thomas Harris was very largely attended at his home last Wednesday at 1:30 p. m. with burial at this place on the family lot. Rev. Obee spoke words of comfort to the family He left his wife and five sons Eugene, and Elmer of North Adrian, George of Chicago, Frank and Lewis of Adrian. He also leaves seven grand children and one great grand child and a large circle of friends He was the last of his family. There were many beautiful flowers which covered his casket. Mrs. Harris has the sympathy of her many friends of this place.

Chas Brown of Britton visited his brother E. H. Brown and family this week Wednesday and attended the funeral of Thomas Harris.

The Sunday School convention will be held at this place Saturday Dec. 2. It will be an all day meeting. A warm dinner will be served at the church.

Mr. and Mrs. George Harris of Chicago came Tuesday to attend the funeral of his father.

Mr and Mrs. Fred Davis of Tecumseh, Mr. and Mrs. S. M. Case of Fremont Ind, who came to attend the funeral of Thomas Harris were entertained for supper at the home of Mr. and Mrs. Fred Ives.

Fred and Charlie Fowler of Bronson nephews of Mrs. Harris were here to attend the funeral of their uncle Thos. Harris.

Mr. and Mrs. Charlie Harris and Mr. and Mrs. Davis of Milon, O., who were called here by the death of their uncle Thomas Harris were entertained for dinner at Mr and Mrs Fred Ives.

AFTER GRIPPE

Mrs. Findley Made Strong By Vinol

Severy, Kans.—"The Gripple left me in a weak, nervous, run-down condition. I was too weak to do my housework and could not sleep. After trying different medicines without benefit Vinol restored my health, strength and appetite. Vinol is a grand medicine and every weak, nervous, run-down woman should take it."—Mrs. Geo. Findley.

Vinol sharpens the appetite, aids digestion, enriches the blood, and builds up natural strength and energy. Try it on our guarantee.

C. A. Wright & Son, Druggists, Tecumseh

CLINTON

Mr. and Mrs. Hall left Saturday for their home at LaPorte, Ind., after a visit with Mr. and Mrs. DePuy.

Mrs. Frank Burroughs spent Friday in Jackson.

Miss Minota Lancaster was in Tecumseh Saturday afternoon.

Mr. and Mrs. Carroll have moved back from Toledo and at present are living with her mother Mrs. Semark.

Chancey Ogden will give a Leap Year dance for married people on Wednesday night and on Thursday night will be the annual Thanksgiving party.

Dr. North of Tecumseh spoke at the Men's Class at the M. E. church Sunday morning.

Mrs. Hotnim was a Jackson visitor Saturday.

Frank Burroughs spent the weekend at his home here.

Lawrence Clark was in Tecumseh on business Saturday.

Miss Short of Onsted spent the weekend with Mrs. Fred Reiser.

Mrs. C. W. Case of Manchester visited relatives here Saturday.

The annual fair and chicken pie supper given by the Episcopal church Saturday, was attended by a large crowd.

Mrs. Kate Conklin of Manchester spent the weekend with Mrs. Mary Lancaster.

Mrs. Frank Hogan was a Tecumseh visitor on Saturday.

Mrs. Charles Robinson returned Saturday from a three weeks visit at Grand Rapids.

Laura Parker and Virginia Huston spent Saturday in Tecumseh.

Miss Minnie Lowry spent the weekend at her home in Tecumseh.

A large crowd attended the "Trust to Luck" scial given at the Methodist church Friday evening.

Mrs. Arthur Lowry of Manchester attended the Episcopal fair on Saturday.

Mrs. M. J. Pardee and two children were Jackson visitors on Saturday.

Frank Johnson spent the weekend at his home here.

Mr. Frensdorf of Hudson gave a splendid talk on the "Brotherhood of Man" at the Town Hall, Thursday evening.

Mrs. Mary Lancaster very pleasantly entertained the lady teachers at a thimble party on Wednesday evening.

Miss Eleanor Hoisington returned Friday from an extended visit at Byron.

The young people had a small private party at the Town Hall, Saturday evening.

FOLEY KIDNEY PILLS
FOR BACKACHE KIDNEYS AND BLADDER
Sold Everywhere

JUDGE W. C. HOOK

Federal Jurist Whose 8-Hour Ruling Is Appealed.

Photo by American Press Association.

INEZ M. BOISSEVAIN IS CALLED BY DEATH

Noted Suffragist Succumbs After Brave Fight.

Los Angeles, Nov. 27.—Mrs. Inez Milholland Boissevain, widely known woman suffragist and welfare worker, died in a hospital here shortly before midnight after an illness of ten weeks. She was thirty years old.

Mrs. Boissevain was stricken suddenly while addressing the recent political campaign and fainted on the platform of the meeting. She was removed to the hospital and her husband and parents rushed from New York to join her here. Miss Vida Milholland, her sister, was with her when she was stricken and has been in constant attendance since that time.

Mrs. Boissevain's illness was diagnosed as aplastic anemia and blood transfusion was resorted to in attempts to improve her condition. Miss Vida Milholland twice gave blood for this purpose and on four other occasions friends submitted to the ordeal in hope that benefit would result.

STATE OF MICHIGAN, County of Lenawee, ss.

Probate Court for said County.

At a session of the Probate Court for the County, holden at the Probate Office in the City of Adrian, on the 4th day of November, in the year one thousand nine hundred and sixteen.

Present, HARRY L. LARWILL, Judge of Probate

In the matter of the estate of MARY C. DINGMAN, deceased.

On reading and filing the petition, of Frederick B Wood administrator upon the estate of said deceased, alleging that the funeral expenses and debts of said deceased, and the expenses of administration thus far incurred, have been fully paid, and praying that his final administration account may be allowed and for such other order and decree as to this Court shall seem proper.

It is ordered that Monday, the 4th day of December next at nine o'clock in the forenoon be assigned for the hearing of said petition.

And it is further Ordered, That a copy of this order be published in the Tecumseh Herald, a newspaper printed and circulating in said County of Lenawee, for three successive weeks previous to said day of hearing.

(A true copy) Harry L. Larwill, Judge of Probate

E. I. Larwill, Probate Register.

STATE OF MICHIGAN, County of Lenawee, ss.

Probate Court for the County of Lenawee.

At a session of the Probate Court for the County of Lenawee, holden at the Probate Office in the City of Adrian, on the 18th day of November in the year one thousand nine hundred and sixteen.

Present, HARRY L. LARWILL, Judge of Probate.

In the matter of the Estate of ALBERT WARING Deceased

On reading and filing the petition duly verified, of Jennie J. Waring, widow of said deceased, praying that an instrument in writing purporting to be the last will and testament of said deceased may be duly proved and admitted to probate and that administration of said estate may be granted to petitioner and Frederick B. Wood, the executrix and executor named in said instrument or some other suitable person.

It is ordered, That Monday, the 18th day of December, next, at nine o'clock in the forenoon be assigned for the hearing of said petition.

And it is further Ordered, That a copy of this order be published in TECUMSEH HERALD, a newspaper printed and circulating in said County of Lenawee, for three successive weeks previous to said day of hearing.

HARRY L. LARWILL,
(A true copy) Judge of Probate
E. I. LARWILL, Probate Register.

This is the Stove Polish YOU Should Use

IT'S different from others because more care is taken in the making and the materials used are of higher grade.

Black Silk Stove Polish

Makes a brilliant, silky polish that does not rub off or dust off, and the shine lasts four times as long as ordinary stove polish. Used on sample stoves and sold by hardware and grocery dealers.

All we ask is a trial. Use it on your cook stove, your parlor stove or your gas range. If you don't find it the best stove polish you ever used, your dealer is authorized to refund your money. Insist on Black Silk Stove Polish. Made in liquid or paste—one quality.

Black Silk Stove Polish Works
Sterling, Illinois

Use Black Silk Air-Drying Iron Enamel on grates, registers, stove-pipes—Prevents rusting. Use Black Silk Metal Polish for silver, nickel or brass. It has no equal for use on automobiles.

"A Shine in Every Drop"

Warns Against Submarines.

New York, Nov. 27.—A wireless warning to look out for German submarines off the American coast was flashed at sea to the American line steamship Kroonland, which arrived here from Liverpool, according to the vessel's commander, Captain Barman.

"That's just what I've always wished a cigarette *would* do —*satisfy!*"

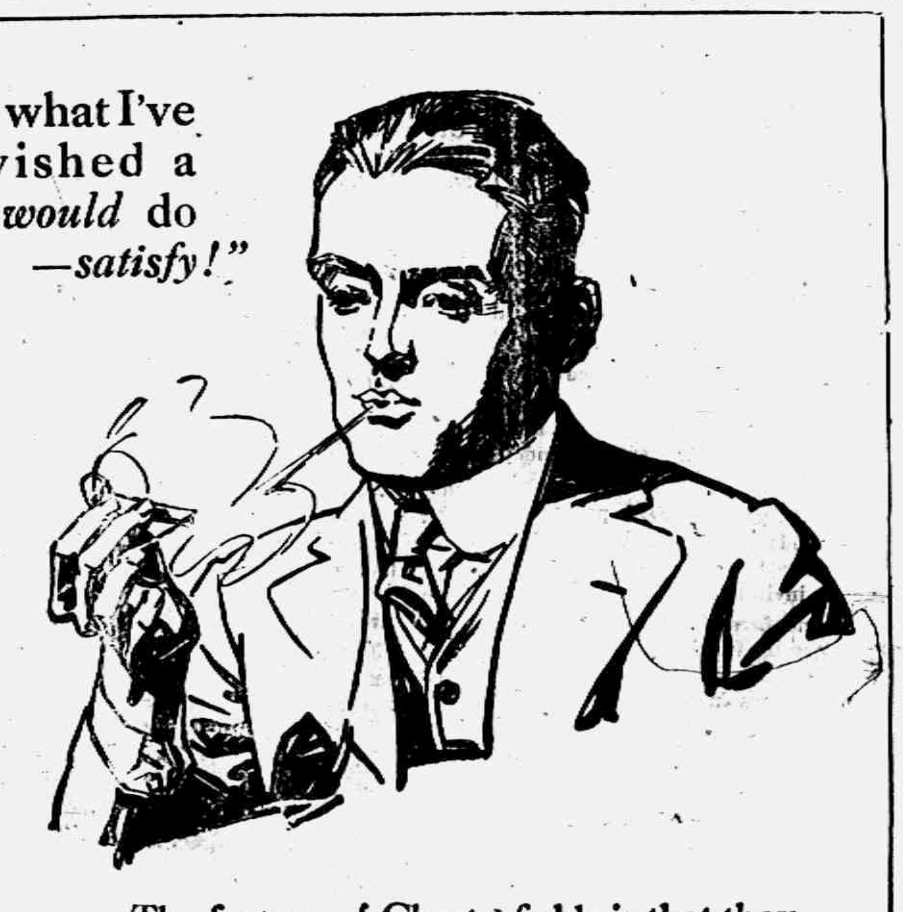

The feature of Chesterfields is that they *begin* where other cigarettes *leave off.*

In other words, besides pleasing the taste, Chesterfields go further—they *satisfy!* Just like a long drink of cold water satisfies when you're thirsty.

And yet, Chesterfields are *MILD!*

It's Chesterfields or nothing if you want this new cigarette delight, because no cigarette maker can copy the *Chesterfield blend*—an entirely *new* combination of tobaccos and the biggest discovery in cigarette blending in 20 years.

Liggett & Myers Tobacco Co.

"Give me a package of those cigarettes that SATISFY!"

Chesterfield CIGARETTES

They SATISFY! —and yet they're MILD

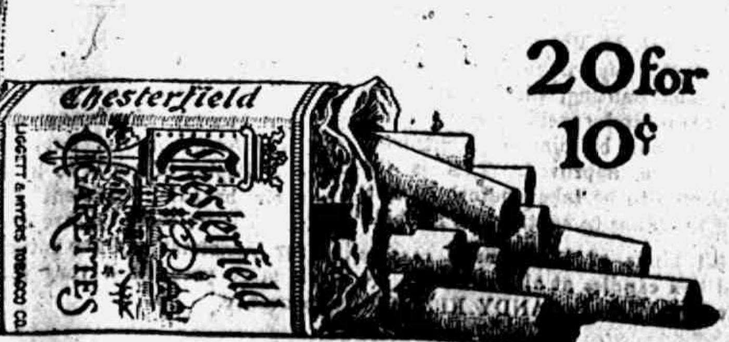

20 for 10¢

TECUMSEH MARKETS

Corrected Nov. 28, 1916

Wheat	1 65	1 70
Flour per bbl	8 60	9 20
Rye		1 42
Corn (ear) cwt		1 25
Oats new	35	54
Beans	7 00	8 00
Potatoes		1 30
Butter		32
Eggs		39
Lard		17
Guinea		15
Fowls (live)	12	18
Springers	13	14
Roosters		07
Ducks 5 lb up		13
Geese		11
Turkeys		25
Hay		7 00—10 00

FOLEY KIDNEY PILLS
FOR BACKACHE KIDNEYS AND BLADDER
Sold Everywhere

Clear Bad Skin From Within

Pimply, muddy complexions are due to impurities in the blood. Clear up the skin by taking Dr. King's New Life Pills. Their mild laxative qualities remove the poisons from the system and brighten the eye. A full free, non-griping bowel movement in the morning is the reward of a dose of Dr. King's New Life Pills the night before. At your druggist's. 25c adv

CHICHESTER S PILLS
DIAMOND BRAND
Beware of Counterfeits. Refuse all Substitutes.
LADIES!
Ask your Druggist for CHI-CHES-TER S DIAMOND BRAND PILLS in RED and GOLD metallic boxes, sealed with Blue Ribbon. TAKE NO OTHER. Buy of your Druggist and ask for CHI-CHES-TER S DIAMOND BRAND PILLS, for twenty-five years regarded as Best, Safest, Always Reliable.
SOLD BY ALL DRUGGISTS
TIME TRIED EVERYWHERE WORTH TESTED

Worms Sap Your Child's Strength

Is your child pale and fretful? Does he cry out in sleep or grind his teeth? These symptoms may mean worms and you should obtain relief at once. Kickapoo Worm Killer is a pleasant remedy that kills the worm, and by its mildly laxative quality expels it from the system. Worms sap the vitality and make your child more susceptible to other ailments. Your druggist sells Kickapoo Worm Killer, 25c. a box. adv

WE WANT a man or woman in every town where we are not already represented, to introduce BROWN HERB TABLETS guaranteed remedy for Constipation, Indigestion and Dyspepsia. Over 100% profit. Easy seller, repeat orders. Permanent income. Write for pamphlets. FREE SAMPLES. BROWN HERB CO. - 68 Murray St., New York City.

November Weather

Early cold snaps, storms and sleet, snow and slush, cause coughs and colds. Foley's Honey and Tar acts quickly, cuts the phlegm, opens air passages, allays irritation, heals inflamation and enables the sufferer to breathe easily and naturally so that sleep is not disturbed by hacking cough. adv

FOLEY CATHARTIC TABLETS
Keep Stomach Sweet - Liver Active - Bowels Regular
Sold Everywhere

Use Allen's Foot-Ease,

The antiseptic powder to be shaken into the shoes and sprinkled into the foot-bath. If you want rest and comfort for tired, aching, swollen, sweating feet, use 'Allen's Foot-Ease. It releives corns and bunions of all pain and prevents blisters, sore and callous spots. Sold everywhere, 25c. Try it to-day. adv

Mother Gray's Sweet Powders for Children.

For Feverishness, Bad Stomach, Teething Disorders, move and regulate the Bowels and are a pleasant remedy for Worms. Used by Mothers for 29 years. They never fail. At all druggists, 25c. Sample FREE. Adress, Mother Gray Co., LeRoy, N. Y. adv

FREE
Write today for 30 pkgs. Art Post Cards to sell at 10c per pkge. When sold send $3.00 and get choice of presents. PEERLESS WATCH CO. Dept. 604 CHICAGO, ILL.

Men Feel Tired, Too.

While much is said about tired women it must be remembered that men also pay the penalty of overwork. When the kidneys are weak, inactive or sluggish, when one feels tired out and miserable, has the 'blues'', lacks energy and ambition, Foley Kidney Pills are tonic and strengthening. They act quickly. ad

PARKER'S HAIR BALSAM
A toilet preparation of merit. Helps to eradicate dandruff. For Restoring Color and Beauty to Gray or Faded Hair. 50c. and $1.00 at Druggists.

Baby had Whooping Cough

Mrs. Sam C. Small, Clayton, N. M., writes: "My grandson had whooping cough, when he was three months old. We used Foley's Honey and Tar and believe it saved his life. He is now big and fat." Foley's Honey and Tar is a fine thing to have in the house for whooping cough, croup, coughs, colds. adv

YOU CAN MAKE MONEY

right around your home, just as hundreds of men and women are doing. Work is easy, pleasant and permantly profitable. Be your own boss and build your own business. You take no risk, make sure profit right along. Send name, address, one reference. L. BROWN, 66 Murray St., New York City. adv

RAILROAD TIME TABLE

Effective June 5, 1915

NEW YORK CENTRAL

Going south

	11	13	15	28
Station	a m	a m	p m	p m
Jackson	*6 05	†10 20	†2 05	*8 05
Tecumseh	7 08	11 17	3 01	9 01
Adrian	7 33	11 50	3 30	
Toledo	8 40	12 35	4 15	10 10
Chicago	4 15			
Detroit	†12 20		6 00	

Going north

	10	12	14	2
Station	a m	a m	p m	p m
Toledo	*7 50	†12 01	†4 30	*7 30
Detroit				†6 00
Adrian		12 35	5 05	8 15
Tecumseh	9 10	1 01	5 35	9 06
Jackson	10 15	2 00	6 40	10 00

G. J. Zinns, Ticket Agent

DUNDEE BRANCH

Going west

	29	41
Station	a m	p m
Adrian	8 37	†3 10
Tecumseh	†9 10	4 02
Tipton	10 10	4 16
Addison	11 50	4 55
Marshall	2 00 p m	6 25
Battle Creek		6 58

Going east

	42	30
Station	a m	p m
Battle Creek	7 35	
Marshall	8 12	*9 00
Addison	†9 37	†11 50
Tipton	10 10	1 40
Tecumseh	10 22	2 10
Adrian	10 50	
Chicago	5 00	

F. S. Bell, Ticket Agent.

DETROIT, TOLEDO & IRONTON

Going south

	1	3	N. Y. C.
Station	a m	p m	p m
Detroit	†8 00	*3 30	
Dundee	9 50	5 30	4 20
Britton	10 03	5 47	4 59
Ridgeway	10 08	5 53	5 10
Tecumseh	10 22	6 05	5 20
Adrian	10 50	6 33	

Going north

	4	2	
Station	a m	p m	
Adrian	*9 18	†3 48	
Tecumseh	9 55	4 16	8 10
Ridgeway	10 05	4 26	8 25
Britton	10 10	4 31	8 40
Dundee	10 40	4 46	4 05
Detroit	12 45	6 40	

† Daily except Sunday.
* Daily.

Frank Austin, Ticket Agent.

This—and Five Cents!

DON'T MISS THIS. Cut out this slip, enclose with five cents to Foley & Co., 2835 Sheffield Ave., Chicago, Ill., writing your name and address clearly. You will receive in return a trial package containing Foley's Honey and Tar Compound for colds, coughs and croup, Foley Kidney Pills and Foley Cathartic Tablets. Sold everywhere in Tecumseh adv

Stop the First Cold

A cold does not get well of itself. The process of wearing out a cold wears you out, and your cough becomes serious if neglected. Hacking coughs drain the energy and sap the vitality. For 47 years the happy combination of soothing antiseptic balsams in Dr. King's New Discovery has healed coughs and relieved congestion. Young and old can testify to the effectiveness of Dr. King's New Discovery for coughs and colds. Buy a bottle today at your druggist's. 50c. adv

Took the Hurt Out of Her Back

Mrs. Anna Byrd, Tuscumbia, Ala., writes: "I was down with my back so I could not stand up more than half the time Foley Kidney Pills took all of the hurt out." Rheumatic pains, swollen ankles, backache, stiff joints and sleep disturbing bladder ailmens indicate disordered kidneys and bladder trouble. Sold everywhere in Tecumseh. adv

Forget Your Aches

Stiff knees, aching limbs, lame back make life a burden. If you suffer from rheumatism, gout, lumbago, neuralgia, get a bottle of Sloan's Liniment, the universal remedy for pain. Easy to apply; it penetrates without rubbing and soothes the tender flesh. Cleaner and more effective than mussy ointments or poultices. For strains or sprains, sore muscles or wrenched ligaments resulting from strenuous exercise, Sloan's Liniment gives quick relief. Keep it on hand for emergencies. At your druggist's, 25c. adv

No Doubt About This

Foley Cathartic Tablets are just a plain, honest, old-fashioned physic. They act promptly and effectively on the bowels without pain, griping or nausea. They keep the stomach sweet, the liver active and the bowels regular. They banish biliousness, sick headaches, sour stomach, indigestion. adv

Be Sure You Get This Old Reliable Cough Medicine

Imitations always follow the trail of success. Hundreds of imitations have come and gone since FOLEY'S HONEY AND TAR COMPOUND began, 40 years ago, to lessen the grip of coughs and colds.

Be sure you get the genuine

Foley's Honey and Tar Compound

And avoid the names that sound like it. There are three easy ways to tell the genuine [illegible] The name of "Foley's" [illegible]

For sale by all druggists

THE TECUMSEH HERALD

SIXTY-SEVENTH YEAR NO. 16. TECUMSEH MICHIGAN, FRIDAY, DECEMBER 1, 1916 WHOLE NUMBER 4572

CONDENSED STATEMENT

of the

Tecumseh State Savings Bank,

At the close of business November 17, 1916, as rendered to the State Banking Department.

RESOURCES

Loans & Discounts	$203,118 90
Bonds & Mortgages	$221,875 95
Overdrafts	480 17
Furniture and Fixtures	6,500 00
Real Estate	18,564 32
Cash and in Banks	102,890 13
	$553,429 47

LIABILITIES

Capital Stock	$26,000 00
Surplus	22,000 00
Undivided Profits	7,951 06
Deposits	497,478 41
	$553,429 47

J. H. Smith, President,
Edward Frensdorf, Vice-President
L. G. North, Vice-President
Guy E. Nemire, Cashier.

Now look out for Snow and Ice

Get your

Snow Shovels
Hand Sleds
and Skates

OF

D. L. Whitenack & Co.

Christmas

is coming and its time to begin buying your gifts.

Fancy Dishes, Manicure Sets, Toilet Boxes,
Dolls, Books, Stationery, Hand Bags, Purses,

Fancy Goods of all kinds

to suit everybody.

IDA B. CHASE.

Eat the Best

WE SELL THE BEST.

Genuine Baltimore Extra Select Oysters
Chase and Sanborn's Seal Brand Coffee
Wt Mince Meat NoneSuch Mince Meat
Pure Jelly Pure Fruit Preserves
Jello Jellycone Tryphoso Jiffy Jell
Pickles Ketchup Chili Sauce
Oranges Bananas Apples

Our store is full of good things to eat.

F. D. AVERY.

PHONE 89.

Try The
McDermott's Daisy Market
FOR
All kinds of Meat and Fowls.
PRICES ALL RIGHT.

MEXICANS SIGN U.S. AGREEMENT

Army to Be Withdawn, But May Recross Border.

CARRANZA MUST MAKE GOOD

Protocol Provides That Territory Occupied by Pershing Is to Be Turned Over to First Chief—U. S. Can Chase Bandits on Other Side, However.

ATLANTIC CITY, N. J. — An agreement was reached between the American and Mexican delegates to the joint conference here. It provides:

First—For the withdrawal from Mexico of the Pershing punitive expedition within forty days of the approval by both governments of the agreement. The provision is made that the time may be extended if conditions in northern Mexico are such as to constitute a menace to United States soil. The details of the withdrawal are left to General Pershing.

Second—The United States troops thereafter shall patrol their side of the border and Mexican troops theirs in order to guard against raids. Co-operation between both forces in case of necessity is provided.

The following statement was given out by the commission:

Commission Issues Statement.

"The commission has come to an agreement as to withdrawal of American troops in Mexico and border control which is to go by Mr. Pani to Mexico. If it is acceptable the conferences will be resumed within two weeks. The troops are to be withdrawn by General Pershing within forty days of the approval of the agreement but in such manner as will permit the Mexican troops to occupy the evacuated territory, which the Mexicans have agreed to do. Should the northern section of the Chihuahua be in a state of turmoil such as to threaten our border, the American troops may alone or in conjunction with the Mexican troops disperse the marauders, and the time for withdrawal shall be extended by the time necessary for such work.

"The Mexican commander is to have control of the plan by which occupation of northern Chihuahua is effected, and General Pershing is to have control of the plan of withdrawal and the right to use the railroad to Juarez if he so desires.

"The committee found it impracticable to arrange a plan of joint border control through a common military force, and abandoned the idea of a border zone which has been so much discussed. It is, however, left to the commanders of both nations on the border to enter into such arrangements for co-operation against marauders whenever it is practicable.

"The agreement distinctly states that each side is to care for its own side of the border but that this shall not preclude co-operation between the two forces to preserve peace upon the border.

Reserves Right to Pursue Bandits.

"The American commissioners told their Mexican colleagues that as a matter of national necessity the policy of this government must be to reserve the right to pursue marauders coming from Mexico into the United States as long as conditions in northern Mexico are in their present abnormal state. Such pursuit is not, however, to be regarded by Mexico as in any way hostile to the Carranza government, for the marauders are our common enemies.

"The correspondence between the two state departments under which the commission was created requires the latter to deal not only with withdrawal of troops but also with all other questions affecting the two countries, chief of which may be said to be the protection of the lives and property of all foreigners in Mexico. The American commissioners have not only pressed for the consideration of this matter but for a number of others such as the establishment of an international claims commission and the restoration of health conditions in Mexico while typhus is making headway and death by starvation is common. These questions as well as many others have already been considered by the commission informally and are to be given formal consideration when the commission reassembles, which it will do as soon as the agreement as to withdrawal and border control, which was officially made of preferential concern, has been approved by both governments.

Agreement Only First Step.

"The present agreement may therefore be regarded as the first step only in the work of the commission. If this, however, is not found to be agreeable to the two governments the commission will, by force of the understanding had between the two state departments, come to an end."

Up to Carranza.

The agreement was reached after thirteen weeks of deliberations. The question of a loan was not brought up.

The agreement is contingent upon the approval of General Venustiano Carranza and this is likely to hang upon his attitude toward the clause providing for the pursuit into Mexico of Mexican bandits raiding American border towns. President Wilson has already sanctioned its terms.

A copy of the protocol will be taken

First action in the United States district court for western Michigan to test the validity of the Adamson eight-hour law was taken by the Chicago-Milwaukee & St. Paul railroad, with Michigan headquarters in Marquette, when a chancery subpeona was served on District Attorney Myron H. Walker, returnable December 6 at Marquette.

Alleging that her son was so badly beaten by Selen Lancour that he died from the effects, and that the assailant was thrown into a murderous state of mind by liquor sold to him by Fred Nelson, a saloonkeeper in Keweenaw county, Mrs. Catherine O'Brien has begun suit against the Michigan Bonding & Surety company, at Houghton, charging that the firm which furnished bonds for Nelson contributed to the death of her son.

TEUTONS DRIVE ACROSS DANUBE

More Towns in Wallachia Fall to Invaders.

DOBRUDJA REPORTS CONFLICT

Russian Forces Reach Hard Pressed Roumanian Ally—Report Says Roumanian Losses Are Small—Army Retiring—Entente Gains in Macedonia—Regain Serbian Territory.

BERLIN — The war office announces that the army groups of Field Marshal von Mackensen have crossed the Danube river at several places. It also was stated that the German forces in Wallachia had reached the Alt river.

Orsova and Turnu Severin, both on the Danube, have been captured by Austro-German troops, the war office announced early in the day.

The resistance of the Roumanians in the extreme western section of Roumania has broken, the statement says.

Local attacks have been made by entente forces on the Germano-Bulgarian lines in the Monastir region on the Macedonian front, but without success, the war office announced.

Danube Threatens Flood.

LONDON, ENG. — A Rome dispatch to the Wireless Press says all the bridges across the Danube have been destroyed. An overflow of the Danube is threatened, and the population of Dobrudja is running short of food, which is causing great suffering.

The following is the official report from the Macedonian front:

"On the Struma front we drove back enemy patrols. On the Doiran front British airplanes successfully bombed and damaged the enemy lines."

Roumanian forces have assumed the offensive in the province of Dobrudja, says the official statement issued by the Roumanian war department, and have advanced along the entire front, capturing several towns about fifteen miles north of the Tohernavoda-Constanta railroad line.

Roumanian Loss Small?

AMSTERDAM — A telegram from the Roumanian front to the Cologne Volks Zeitung, dated Wednesday, Nov. 22, says the Roumanian battalions at Orsova, cut off from retreat to Craiova, constituted comparatively a small force.

Russians Begin Advance.

PETROGRAD — The Russians have begun an advance in Dobrudja. The war office announces that Russian troops have reached Lake Tashaul and crossed the Kartal river.

Entente Advances in Serbia.

LONDON, ENG. — Further progress by the French, Serbian and Italian forces to the north and west of Monastir is reported by the respective war offices Sofia, on the other hand, announced only the capture of some allied trenches near Boudamitza, while Berlin claimed the repulse of local attacks.

The Serbian war office reported the capture of Rapesch village and the defeat of German troops in the Cerna bend. The Italians, advancing west of Monastir, have reached Nijipole.

Retake 200 Square Miles.

SALONIKI — Nearly 200 square miles of Serbia has been reconquered from the Teutons in the allies' advance around Monastir, according to the Serbian official statement.

There is a possibility of a milk strike about Kalamazoo.

Samuel Stuart, aged sixty-six, a pioneer hotel manager of Benton Harbor is dead.

[illegible] blacksmith of Colona, was found dead in his shop, a victim of apoplexy.

[illegible] farmer, living southeast of Croswell, narrowly escaped death when the sides of a well caved in, burying him for several hours.

Proceeding on its down trip, the steamer S. H. Robbins ran aground during a heavy fog below the Little Rapids cut. It was released without damage.

Assistant Prosecutor George [illegible] ordered the release of [illegible] Gleason, who was held on suspicion of having attacked nine-year-old Dorothy Anthony at Pontiac.

Two bodies, supposed to be those of members of the crew of the steamer D. L. Filer of Chicago, which foundered in Lake Erie Oct. 20, have been washed ashore on the Canadian side.

County agricultural agents and farmers' institute workers assembled at East Lansing for their annual conference under the direction of Professors R. J. Baldwin and L. R. [illegible], state superintendents.

Frank Laprad, forty-six years old, son of Mr. and Mrs. Monroe Laprad, of Monroe, and employed at the elevator in Newport, was instantly killed by a New York Central train a half mile south of Newport.

Sensational reports of the attempted kidnaping of Ransom E. Olds Anderson, infant grandson of R. E. Olds, millionaire automobile manufacturer, are scouted by the youngster's father, Bruce E. Anderson of Lansing.

Miss Laura Bonynge Wishart, daughter of Rev. and Mrs. A. W. Wishart, of Fountain Street Baptist church, Grand Rapids, was married to Lieutenant Gilbert Smith Brownell, Seventeenth United States infantry.

Thirty-three Ann Arbor students who are enrolled in the Michigan State Normal college at Ypsilanti have been ordered by the Ann Arbor health officer to stop attending classes till the smallpox danger in Ypsilanti abates.

Organization of an aerial reserve for Detroit will be perfected next spring by the Aero Club of Michigan, which donated to the Michigan national guard the aeroplane used at Camp Ferris for instruction of an aviation corps.

Daniel Sellers, forty-six years old, a farmer living in Denver township, fifteen miles northeast of Mt. Pleasant, blew himself to pieces on the roof of his woodshed. He had tuberculosis, but for four weeks had not been out of bed.

A GENERAL SURVEY OF THE WAR.

Monday, Nov. 20.—The advance of the Germans on Craiova menaces the Roumanians fighting to the north on Hungarian soil and contesting the German-Austrians in an attempt to cross the Transylvanian Alps into the Wallachia plain.

The allies are declared to be in pursuit of the Bulgars and Germans who were forced from Monastir. Monastir is said to have been practically destroyed before being evacuated.

Rome concedes a victory for the Austrians on the Carso front.

Tuesday, Nov. 21.—Craiova, vital nerve of the strategic railway net of western Roumania, fell to the army of General von Falkenhayn.

The Serbians have captured the villages of Makovo, Orahovo, Vranand Subodol, all west and northwest of Monastir. In addition to many prisoners, the Serbians have taken a great quantity of war materials.

Attempts of Serbian troops to advance in the Moglenica region of the Macedonian front were defeated, it is announced officially by Berlin. In the Monastir district the entente troops are still advancing.

Thursday, Nov. 23.—Berlin reports that Slatina, Roumania, thirty miles east of Craiova is menaced by the Teuton forces under Falkenhayn. Bucharest reports that the Roumanians have captured a mountain and two villages to the right of General Mackensen in Dobrudja.

Berlin claims the enveloping movement of the entente forces north of Monastir has been checked. Paris claims further advance as far as Hotesovo in the Lake Presba region.

Wednesday, Nov. 22.—In the Wallachian region of Roumania the Teutons are keeping up their pressure of the fleeing Roumanians. Petrograd reports a retreat toward Craiova, apparently not having received information of the capture of that town by the central powers.

Berlin claims attacks by the entente powers northeast of Monastir have failed. Paris announces that the German-Bulgarians are offering strong resistance along their new line formed north of that town.

Leskovets, on the west bank of Lake Presba on the extreme western flank of the Macedonian theater, has been captured by entente troops. The belligerent forces have been clashing bitterly in this section.

Friday, Nov. 24.—General Falkenhayn has captured Turnu Severin, inside the Roumanian border, and Orsova, just across the border in Hungary, the two commanding the Iron Gate.

Berlin reports that General Mackensen has crossed the Danube at several points in southern Roumania. Strong Russian reinforcements are reported in Dobrudja. Bucharest and Petrograd both report the Teutons yielding ground in this sector.

The entente troops continue to gain north of Monastir, according to Paris and Rome dispatches. Berlin and Sofia, however, report the allies driven back at some points in this advance.

SUSPECT IS NOT JEAN CRONE

Nebraska Man Under Surveillance Can Go on Shucking Corn.

SPALDING, NEB. — The corn husker held under surveillance near here as Jean Crone, the poisoner of the soup at the Mundelein banquet at Chicago, is not the man wanted in that city.

A. J. Brisette, steward of the club where the banquet took place, saw the suspect and said he is not the man wanted.

Woman's Colleges Merge.

COLUMBUS, OHIO — The trustees of the Western college for women at Oxford, Ohio, acting with the trustees of Oxford college for women authorized the statement that a merger of the two schools into one college under the name of the Western Oxford college for women had been agreed upon.

William Fischer, twenty-seven, formerly of Otsego, Mich., was murdered sometime Sunday night in a woods near Rome, N. Y., supposedly by robbers. His body was found in the highway and brought to Rome and identified by relatives.

Using the multiple two to allow for names of women in the new Grand Rapids city directory, the estimated population for the territory covered by the directory canvass is 143,664. The 1915 directory estimated the population at 141,856.

County School Commissioner Jay Chamberlain, of Cheboygan, forty-five years old, one of the best known educators in the state, who was stricken with paralysis while addressing the high school pupils of the Indian River schools, died the same evening.

Continued quarreling of authority between the Lansing board of education and the board of health has resulted in the violation upon the recommendation of the board of education, of quarantine of a schoolboy as a diphtheria carrier, and a test case will be made.

Reginald Buchanan, nineteen years old, of Chicago, and a junior in the literary college of the University of Michigan, pleaded guilty at Ann Arbor to assault and was sentenced to pay a fine of $50 and $6.50 costs, or to spend sixty days in jail. A sophomore girl was his victim.

Calhoun county canvassers tabulated the official vote showing Dr. Jesse J. Holes, of Battle Creek, and Constable William H. Holmes, of Marshall, Democrats, elected coroners, instead of their Republican opponents, Dr. N. Putnam and Municipal Clerk C. R. Young, both of Battle Creek.

Although those close to the Bruce E. Anderson and R. E. Olds families still insist that the alleged attempt to kidnap the infant grandson of the auto manufacturer was not a serious thing, it is admitted on all sides that whoever is at the bottom of the "joke" has been highly persistent at least.

While excavating for a new building at Midland, workmen unearthed two skeletons. Midland historians say they are those of Henry Ashman, a half-breed, and an Indian resident. Ashman was the first sheriff of Midland county, one time county clerk, a lawyer and a grandson of the Indian chief Pontiac.

BOY WIZARD IS HELD FOR PLATINUM THEFT

Salary $10,000 Per Year; Goods Stolen Worth $2,000.

MILWAUKEE, WIS.—Henry C. Arbutle, nineteen-year-old youth, wanted here on the charge of larceny by bailee of $2,000 worth of platinum, has been captured in New York City, according to information received here from August Oesterreich, president of the International Dye Works, which employed Arbutle as a chemist at $10,000 a year.

Arbutle, according to William Oesterreich, president of the International Dye company, organized to back Arbutle, was taken into custody while attempting to dispose of platinum he is alleged to have stolen from his concern. Private detectives made the arrest, Mr. Oesterreich said.

It was Henry Wilceus of Chicago, according to August Oesterreich, father of the International's president and nationally known as an expert on dyes, who discovered Arbutle and brought him to Milwaukee. A Catholic priest in Chicago, whose name the police are trying to ascertain, is said to have been the guardian of Arbutle, who is a Chicago orphan.

Arbutle invented a dye that is said to surpass any made in Germany, and it is said the secret of the dye is locked in his own bosom.

SIR HIRAM MAXIM IS DEAD

Gun Inventor, Former American, Succumbs to Short Illness.

LONDON, ENG.—Sir Hiram Maxim, inventor of the automatic system of firearms, died here. He had been reported as seriously ill for several days past. Sir Hiram was born in Sangerville, Maine, on Feb. 5, 1840.

Some years later Sir Hiram, created a baronet by Queen Victoria after having become naturalized as an Englishman, invented the first smokeless powder. In 1894, Sir Hiram Maxim invented a heavier-than-air flying machine, which raised itself from the ground carrying a driver and passenger. This was nine years before the first practicable airplane was created by the Wright brothers.

FRIENDS PAY LONDON TRIBUTE

Aged Woman Reads "Thanatopsis"—No Religious Service.

OAKLAND, CAL. — More than a score close friends and relatives paid their last tribute to Jack London, famous author, at a crematory here. Mrs. Nellie C. Lang, an aged woman(believer in London's powers from his boyhood, red "Thanatopsis." It was London's own wish. He read the poem at the funeral of Mrs. Lang's husband, and asked her then, should she survive, to do as much for him.

There were no religious ceremonies, again in accordance with the writer's desires, but Rev. Edward Payne, long a friend, spoke. A funeral song by George Sterling, the poet, was read.

Wolfe Gets U. S. Attorneyship.

WASHINGTON, D. C.—William F. Wolfe of La Crosse, Wis., was given a recess appointment by President Wilson as United States attorney of the western district of Wisconsin. James L. Coke of Hawaii was appointed third judge of the circuit court of the first circuit of Hawaii.

Bank Clearings $6,707,523,000.

NEW YORK, N. Y.—Bank clearings in the United States for the week ending November 23, as reported to Bradstreets Journal, New York, aggregate $6,707,523,000, against $6,982,563,000 last week and $3,607,092,000 in this week last year.

Fred Wargowsky, better known as Fred Mack, of Saginaw, committed suicide in his room at the Forest City house at Bay City by taking cyanide of potassium.

Cocaine, morphine, opium and other drugs valued at about $1,000, were stolen from the storeroom of Hazeltine & Perkins, wholesale druggists at Grand Rapids.

Robbers entered the bank at Temperance, eighteen miles southwest of Monroe, and rifled the safety deposit boxes of $200 in cash and $100 in postage stamps.

Governor Ferris is not in sympathy with the plan proposed by William Jennings Bryan to make national prohibition a plank in the Democratic platform in 1920.

Grand Rapids and Kent county had the lowest state tax this fall in many years, according to Chief Clerk Simion Sullivan, of the board of assessors. The rate was $5.25.

Miss Eva Ross, twenty-four years old, of Fountain, Mason county, was probably fatally injured when she fell beneath the wheels of a Pere Marquette passenger train.

So many errors were made in the counting of the votes in Kent county on election night that the county board of election canvassers will be unable to straighten out the tangles.

In keeping with a promise made twenty-one years ago by members of the Knights of Pythias lodge, of Kalamazoo, Damon Pythias Baxter, of Battle Creek, took his work in the Page rank.

John, the four-year-old son of Anthony Zeigler, was almost instantly killed at Monroe when he was struck by the eastbound passenger train on the Adrian division of the Lake Shore railroad.

John Haack, fifty-two years old, was killed by a Detroit, Jackson and Chicago interurban railway car at Dearborn when his team was trapped by automobiles as he was trying to cross Michigan avenue.

Captain Brice P. Disque, of the United States army, was chosen warden of Jackson state prison to succeed Warden Nathan F. Simpson, who has resigned. None of the commissioners or Governor Ferris has ever seen the appointee.

Gus Dummer, fifty-eight years old, committed suicide at Manistee by drinking chloroform. Dummer was once a prosperous business man in Manistee. Fifteen years ago he separated from his wife and soon failed.

Library Contest

A beautiful library of 100 volumes and cases to be given away in a Library Contest. This handsome Library and case will be given by vote to the Church, School, Lodge or Society in Tecumseh having the largest number of votes in the following manner: The business men listed below will give with each five cent purcahse five votes. The contest begins November 17th, and ends May 1st, at 7 o'clock p. m. A ballot box has been placed in C. A. Wright & Son's Drug Store, where all votes are to be deposited. At the close of the contest the Church, School, Lodge or Society having the largest number of votes will be awarded the Library. Current accounts when promptly paid will be entitled to votes. Remember votes can only be secured by trading with the merchants listed below. Go to the Bradley Theatre every Saturday night and see the standing of the contestants. Standing of contestants will also be published in the Tecumseh Herald. The Library and case is now on exhibition in the show window of McCann & Bowen's Clothing Store. The following is a list of the merchants. Patronize these merchants and get busy with the votes.

C. A. WRIGHT & SON, Druggist
THE WEBSTER ANDERSON CO. Dry Goods
F. D. AVERY, Grocer
ALBERT CLARK, Fresh and Salt Meats.
TECUMSEH CO-OPERATIVE ASSN, Implements, Seeds, etc.
S. NEVISON, Bakery
IDA B. CHASE, Novelty Goods
W. L. COLLER, Cigars, Pipes, Guns, Sporting Goods
GRATZ & SON, Library votes given on every sack of Tecumseh Chief Flour.
McCANN & BOWEN, Clothing
THE TECUMSEH HERALD
BRADLEY OPERA HOUSE
E. SERVICE & SON, Furniture
LENAWEE LUMBER & SUPPLY CO., Lumber, etc.
E. M. CAMPBELL, Cleaning and Pressing.
GRACE E. GILLESPIE, Millinery
D. S. McCOMB, Shoes
TECUMSEH CANDY KITCHEN

5% NET

No fees or expenses out, and no taxes to pay. An investment that leads all others for safety, convenience and rate of income.

Semi-Annually

on the first of each January and July we send our checks by mail

Withdrawable in 30 days

either the full amount or any part of it. An investment may be made from

$25.00 and Upwards

Twenty-six years and a business of a million and three quarters. Write for financial report and booklet.

CAPITAL SAVINGS & LOAN ASSN.,
LANSING, MICH.
or call on
S. P. HOSMER, Tecumseh.

VILLA CRUSHED IN CHIHUAHUA ATTACK

Carranza Report Says Bandits Are Fleeing; Lose 500.

EL PASO, TEXAS — Carranzistas claim that General Francisco Villa was completed routed in the battle for the possession of Chihuahua City.

Soriano Bravo, Mexican consul here, issued the following statement:

"Our forces won a sweeping victory. The Villistas were driven from the city. The bandits were fleeing southward pursued by our cavalry. Our victory is complete. We lost one general, two colonels and less than two hundred men. The Villistas lost more than half a thousand men and we captured many prisoners."

NEW HOSPITAL SHIP LOST

British Vessel Braemer Castle Mined or Torpedoed.

LONDON, ENG. — The British hospital ship, Braemer Castle, of 6,280 tons gross, bound from Saloniki to Malta with wounded, has been mined or torpedoed in the Aegean sea, it was officially announced. All on board were saved.

A Reuter dispatch from Athens says the Braemer Castle was torpedoed.

Denies Submarine Sunk Britannic.

BERLIN — The chief of the naval staff announces that the British hospital ship Britannic was not sunk by a German submarine.

MICHIGAN NEWS BRIEFS

Charles Tinsman, a traveling salesman of Ann Arbor, died of heart disease at a hospital in Flint.

Sheriff's officers are making a tour of Oakland county killing dogs not tagged to show that licenses have been paid.

Dr. Perry Schurtz has started suit in superior court attacking the constitutionality of the new Grand Rapids charter.

The Michigan game department is now the possessor of one of the real rare freaks in animal life, a perfect albino deer.

The recount of votes in Roscommon county for sheriff resulted in the election of Alex H. Johnston, Republican, by eight votes.

Daniel A. Brown, seventy-five years old, formerly of Clement township, Ogemaw county, has been missing since October 5.

Extreme simplicity marked the funeral services, at Mason of L. T. Hemans, chairman of the Michigan railroad commission.

Silas Moody, former member of the state legislature, and a pioneer citizen of Gratiot county, is dead at his home at the age of seventy-seven years.

Andrew Williams of Byron, eighty-four years old, was struck by a limited car on the Detroit United railway at Troy Corners and instantly killed.

SECRETARY LANE

Had Hand in Settling the Mexican Border Dispute.

Photo by American Press Association.

to Mexico by Alberto J. Pani. The commission will re-convene Dec. 8.

The high cost of dying came in for a hearing at Grand Rapids when the Casket Manufacturers' Association of America and twenty-six railroad companies were up before representatives of the interstate commerce commission.

Ray Neubecker, twenty-four years old, is dead and Fred Curran, seventeen years old, is in Butterworth hospital as the result of an automobile accident in the Ada road, about six miles from Grand Rapids, when the car went over an embankment.

President H. B. Hutchins, of the University of Michigan, received a report from Oxford university, England, that Ralph Carson, a senior in the university and a resident of Ann Arbor had successfully passed the examination for a Rhodes scholarship.

Found lying dead in Jackson Park, Chicago, Daniel MacKenzie, seventy-five years old, for more than fifty years a resident of Richmond, is thought to have died as the result of an accident on April 25, when he was caught in a fire in the Elliott hotel and fell through the floor.

Three persons of Homestead, Wis., narrowly escaped death near the outskirts of Iron Mountain when the team and wagon in which they were riding was struck by the Chicago, Minneapolis & St. Paul passenger train. The horses were killed. Miss Myrtle Johnson was severely injured.

"Unless I get more information than I have now, I shall parole Dr. Robert A. MacGregor," said Governor Ferris, after his conference here with Judge Watson Beach, who presided at the trial of the Ubly physician who was sent to Jackson prison for life several years ago for the murder of Cyril Sparling.

THE TECUMSEH HERALD

FRANK S. TURNER, PUBLISHER

SUBSCRIPTION RATES

IN LENAWEE COUNTY
One year, payment in advance $1.00
One year, payment after three months .. $1.2
OUTSIDE LENAWEE COUNTY
One year, payment in advance $1.25
One year, payment after three months .. $1.50
There will be no Deviation from above Rates

Entered in the postoffice at Tecumseh, Mich., second class mail matter

Telephone Number 36.

LEGAL ROMANCES.

Court Cases Where the Unexpected Came as a Climax.

FACTS THAT RIVAL FICTION.

Some Trials In Which the Heavy Hand of the Law Was Curiously Turned Aside From Inflicting Punishment Upon an Innocent Person.

As a rule, law proceedings are dry affairs, but there have been some wherein the facts rivaled the most romantic fiction.

About the middle of the eighteenth century a vessel arrived one day at an English port from India. The captain reported that, while sailing through the Indian ocean, one of his passengers, a man of wealth and rank, had been murdered and then accused one of his passengers, a young brother of the murdered man, of the crime.

Though protesting his innocence, the accused was brought to trial. When put upon the stand the captain swore that about midnight on the evening of the murder, which was Christmas eve, he had seen the accused leave his own cabin, creep stealthily along the deck to the cabin of his brother and there enter. Shortly after, the captain testified, he heard the sounds of a struggle and then saw the accused emerge and return to his cabin. On going to the cabin of the elder brother he found him dead from strangulation. Under cross examination the captain said that he, himself, was concealed from the view of the accused man by the deep shadow cast by the sail in the light of a full moon, while the accused had been compelled to creep in the light for quite a distance, which rendered him perfectly recognizable. The second mate, who testified that he was with the captain, swore to the same facts.

There was no other evidence except the denial of the accused, who, it was shown, would profit largely by his brother's death. Just as the case was about to be given to the jury a man in the courtroom asked permission to put a single question to the captain.

"Now," said the stranger when the captain had returned to the stand, "if you recognized the prisoner in the light of a full moon on last Christmas eve, how do you, who know something of *astronomy*, account for the fact that *on last Christmas eve there occurred a total eclipse of the sun?*"

Trapped thus in his own circumstantial lies, the captain broke down and confessed that he and the mate had been hired to commit the murder by a third relative, who, upon the death of the younger brother, would have fallen heir to both their estates.

In a celebrated court martial case which came up for trial in 1871 a young lieutenant was accused of having forged another man's name to a promissory note and obtained money on it. The accusing witness produced the note in question, which was written upon a sheet of blue ruled foolscap paper and bore a date of the year 1867.

Everything had gone against the defendant and the case was about to go to the jury, when the sweetheart of the lieutenant, who was sitting beside him at the trial, happened to pick up the note and hold it in such a way that a strong light from the window shone through the paper. There, to her joy, she read the watermark, "Swampscott Mills, 1869." In other words, the note purported to have been written on the paper two years before the paper had been manufactured.

The year 1869 figures in another strange lawsuit. In the year 1880 certain persons in New Mexico claimed a huge tract of hundreds of thousands of acres as the heirs of one Bartolomo Baca, to whom, they alleged, the Spanish government had in 1817, made a grant. They exhibited the deed of grant and sued to obtain possession. On the trial the deed of grant stood every test of genuineness, and a decree was entered awarding the immense property to the claimants.

Some months afterward as John Waldron, the attorney for the Santa Fe railroad, who had been the principal losers, was reading a paper his eye rested on this little paragraph, "Aniline ink was invented in 1869 in Germany." As he read the thought flashed through his mind, "What kind of ink was the Baca land grant written in?" By permission of the court he had a chemist make a quiet test of the ink of the grant, and when he read the chemist's report he cabled to a certain German chemist in Europe. Six months after, when the case was, by permission of the court, reopened on account of newly discovered evidence, a white bearded stranger took the stand and in ten minutes sent the case of the Baca heirs out of court and the heirs themselves into the penitentiary by swearing that he was the inventor of aniline ink, that the invention was made in 1869 and that the ink in which the Bartolomo Baca grant, dated 1817, was written, was aniline.—Case and Comment.

Too Big a Pill.

"What's that thing, doc?"

"That's the medicine ball I bought you."

"Then I'm afraid there is no hope for me."

"Why not?"

"I never can swallow that."—Youngstown Telegram.

Fireworks.

Fireworks are said to have been first used in Europe in the city of Florence in 1360.

More people succumb to worry than to the things they worry about.

According to a banker who has traveled through Russia recently, the railroads, mile for mile, are mechanically better than those of the United States, but there are not enough of them.

In the Arena of Sports

Captain Harry Dadmun of Harvard.

Among the forwards on the big university teams Captain Harry Dadmun, right guard and captain of Harvard's formidable eleven, stands out. There are few line men his superior. Dadmun began his football career at Tufts, where he was considered about the best man on the team. His work was polished up last year by Percy Haughton, and now he is one of the most dependable men on the team.

Photo by American Press Association

HARRY DADMUN.

Miske Looks Like a Comer.

Billy Miske of St. Paul, who recently outpointed Battling Levinsky of Philadelphia in a ten round bout in New York, is a rangy young chap, strong, game and a good, clever, aggressive boxer. His showing against the veteran Levinsky was the more remarkable for the fact that he was outweighed more than ten younds. He scaled 170½ pounds, Levinsky 181. In height Miske was the taller, and he also had a corresponding advantage in reach. His fight showed that he is worthy of a rating with all the light heavyweights. He is a factor in the division that must be reckoned with.

Athletes Go to War.

Among the troops that left Halifax recently was the One Hundred and Eightieth Canadian Sportsmen's battalion, and in its ranks were such fine fellows as A. E. Wood, the fifteen mile record holder; Tom Longboat, the famous Indian runner; Lou Marsh, another famous distancer; Tom Flanagan, who first won fame as Longboat's manager, and many other well known sportsmen. This battalion was recruited entirely from young men who have followed track athletics, hockey and football, and it is considered the finest body of troops that the Dominion has sent to the war zone.

Care of Footwear

With a little thought and care of shoes the family shoe bill may be reduced at least one-third. The present day liquid polish used on shoes is apt to crack the leather and ruin it. Most liquid dressings have a certain amount of acid, and this destroys the oils in the leather. If one must use liquid dressings, once in two weeks wash off every bit of dressing from the shoes and apply a liberal coating of castor oil and set the shoes in an airy place for two days. The elasticity of the leather will be renewed and the shoes become soft and pliable. Wipe shoes carefully before applying the next coat of liquid dressing.

Inspiration Miscellany

Why Not Cure Your Bad Habits?

In a large eastern city is a professional hypnotist who has a wide reputation for curing the habit of intemperance. His method is very simple.

"There is no real hypnotism about it—unless it is a matter of self hypnotism," this professor once said. "I simply observe the mind process of the man that drinks and advise him how to reverse it. The subconscious soliloquy in the mind of the man that drinks runs something like this: 'When did I have my last ball? Whew! Long as that! I don't see how I stood it so long. Wouldn't have thought it possible.' And so on the victim repeats to himself on the principle that he needs this periodical stimulant just as it is necessary to heap coal on to fire to keep it from burning out. In a word, that man self hypnotizes himself into the belief that he needs a drink.

"My advice to cure this craving is not to fight the appetite, but to fight down the cause that leads to the appetite. Let a man repeat to himself over and over again: 'I really don't need this drink. If I take it, it's simply a matter of pouring so much down my throat superfluously, for I could get along without.' Before long he will be surprised how instead of hypnotizing himself into drink he will hypnotize himself out of it."

Simple, isn't it? But if this self hypnotism, or whatever you choose to call it, is a cure for intemperance why is it not equally a recipe for curing other bad habits?

TEMPTATIONS.

Too many of us are gardeners to our temptations. We cultivate them assiduously. We do not realize that the strength or the weakness of a temptation depends largely on ourselves. Every time we yield the temptation to which we have yielded is strengthened for its next attack, and it may take half a dozen victories on our part to counteract the strength imparted to a temptation by a single failure of ours.

General von Kneussl, German Commander

According to dispatches from the front, the fighting between the German troops under General von Falkenhayn and the Roumanian forces in the Transylvania Alps has been greatly hampered by snow and cold weather The snow filled defiles of the mountains have rendered military operations alike difficult for both armies. Among the officers under General von Falkenhayn is Lieutenant General von Kneussl, who heads the Bavarian divisions. Von Kneussl distinguished himself in the siege and capture of Przemysl in June, 1915, when that Austrian city was recaptured from the Russians, who had won it only twenty days before.

LIEUTENANT GENERAL VON KNEUSSL.

Roup In Poultry

Overcrowding in the henhouse is one of the direct causes of colds and roup, according to Ross M. Sherwood, specialist in poultry husbandry in the Kansas State Agricultural college.

Egg production is lowered as a result of disease and uncomfortable conditions induced by overcrowding. Every fowl in the henhouse should have nine inches of lineal space on the roosts and three or four square feet of floor space. If such housing is not provided the hens will not have room for scratching. Hens should be fed in loose straw so that they will be forced to exercise in order to get feed. Colds are caused by lack of ventilation. Roup often develops as the result of a cold.

CAMERA MEN ALOFT.

How Battle Field Views Are Taken From an Aeroplane.

The camera man in the aeroplane, in order to get his focus, must usually work within range of the firing lines. Few precautions are possible. The bottom of the aeroplane may be covered with metal sheets, when it is said to be armored, but the pilot must depend upon his fleetness and elevation to dodge the enemies' fire. There is besides the chance of encountering another aerial craft, probably armed for an attack with a machine gun. Calmly facing such dangers the camera man must coolly adjust his camera, calculate the value of light and shadow, the speed of his craft and altitude and make his exposures at just the right instant. The photographer who loads his plate holders and, camera in hand, takes his place on a scouting aeroplane faces perhaps a greater hazard than any man of his profession, which is saying a great deal.

The telephoto camera, which has been especially designed and constructed for aeroplane work, is as powerful as a small telescope or the field-glasses available for an army officer.

Every one who has ever looked at the ground glass of a camera beneath the focusing cloth knows how the world suddenly appears in miniature. As one looks through the telephoto camera the landscape suddenly leaps nearer like the stage of the theater through one's opera glasses.

With such a camera excellent photographs may be taken at a height of 3,500 meters, or rather more than two miles. From such altitudes the lens sweeps a broad expanse of country. In the photographs made from a point a thousand feet or more up the detail recorded is often marvelous. A fort or a trench is thus shown as clearly as though snapped by an ordinary camera at a distance of but a few feet. Many of the pictures are taken at high altitudes with the camera inverted and the lens pointed through a hole in the floor of the car.

Since these fliers can work in a radius of 100 miles their operating base need not be near the battle line and the dark room problem is greatly simplified. When he has returned to earth with his exposures the developing and printing may be done in some nearby city or town. It is often necessary, however, to develop in the field, when special portable tent dark rooms are employed, or the films are developed in special trays without the use of ruby light. Developing becomes a thrilling operation when a chance bullet or bursting shell may at any instant enter one's dark room and fog the plates, if it does nothing worse.

With these aero photographs before him the modern commander may be said to look directly down upon the battlefield. An attack of a defensive movement may be planned like a game of chess, where every square of the board is beneath the eyes.—"The Camera Man," by Francis A. Collins.

Screw In Child's Lung.

Ann Arbor, Mich.—A metal screw half an inch long and a quarter of an inch in diameter, which accidentally became lodged in the lungs of four-year-old Margery Pearce, daughter of South Haven people, was removed recently by an operation, without the aid of a knife. Instruments of a special nature were used by Dr. Canfield of this city in drawing the screw, which threatened the child's life, to the throat, from which it was removed by forceps.

Legless Men Sell Legs.

Nashville, Tenn.—Three men, neither of whom has a leg, all losing their limbs in railway accidents, have bought out an artificial limb company in this city and will operate it in the future, These men are Walter Herra, Charles Sirgon and W. A. Johnson. According to members of the firm, no one will be employed in the establishment, from office boy to bookkeeper, who has more than one leg.

MR. HUNTER

Here is your chance to LOAD UP on

SHOT GUN SHELLS

SPECIAL SALE

this week only.

See my line of XMAS BOXES of Cigars, Candy and Tobacco Remember I can save you money.

"TRY ME."

W. L. COLLER

Library COUPONS given here.

Church Notes

BAPTIST CHURCH
W. B. Hartzog Ph. D. minister.
10:00 Morning worship. Sermon, "The Omnipotent Helper," Psa 121:2
11:15 Sunday-school.
11:15 Men's class.
3:00 Junior society
6:00 Senior society
Thursday 7 p. m. Bible study and prayer.

PRESBYTERIAN CHURCH
Rev. Wm. A. Rex, minister
10:00 a. m. Sunday-school
10:00 a. m. Men's Brotherhood Class
11:00 a. m. Morning worship, and sermon.
7:00 p. m. Evening service.
Wednesday evening, Miss Kyle's class meets with Mrs Eugene Service
Thursday 7 p. m. Regular mid-week service. Popular discussions.

METHODIST EPISCOPAL CHURCH
Rev. George W. Jennings, pastor.
A welcome to all.
10:00 a. m. Annual Thank-offering service of the Woman's Home Missionary Society. Address by Mrs. W M Ward of Romeo.
11:20 a. m. Sunday school
11:15 a. m. Men's class
6:00 p. m. The Epworth League
7:00 p. m. Evening service. Geo. M. Baker will speak on "The Loss of the Kingdom."
Wednesday 7:00 Prayer service

EPISCOPAL CHURCH
10 a. m. Sunday-school.

FRIENDS CHURCH
H. Lawrence Linton, pastor,
10:00 Morning worship.
11:15 Bible school
2:30 Junior C. E.
6:00 Christian Endeavor
7:00 Evening service
Wednesday 7 p m. Prayer service.
A cordial welcome to all.

ST. ELIZABETH CATHOLIC CHURCH
Fr. Fisher, rector.
Dec. 3, 8 a. m Special mass.
8 a. m. 2nd Sunday in month Mass.
9:30 a. m. 4th " " " "
Saturday, 3 p. m. Christian Doctrine
All are cordially invited.

CHRISTIAN SCIENCE CHURCH
Services every Sunday 10:45 a. m.
Miss Harvella Widney, 1st reader.
Services held in the Universalist church.

IMPROVER IS BIG AID IN REDUCING THE COST OF LIVING

Ho-Mayde Makes Deliciously Good Bread From Even Cheaper Grades of Flour.

"With the price of baker's bread increased, and no indications that former prices will prevail for months and perhaps years, thousands of women are making bread in their own kitchens in an effort to reduce the cost of living," said C. I. Chapin, general manager of the Ho-Mayde Products Co., of Detroit.

"And many of these women have found Ho-Mayde Bread Improver of great assistance in making bread because the wholesome product, when dissolved in the yeast, assures absolutely dependable results.

"The Bread Improver shortens the time of bread making and prevents failures. It makes larger, softer and whiter loaves and imparts a nut-like flavor to the bread.

"It is not necessary to set bread over night when Ho-Mayde is used. Bread set in the morning is out of the oven by noon, and by its use an extra loaf is made from the same materials.

"Hundreds of housewives have informed me that they have greatly reduced the cost of living by using Ho-Mayde, as they are assured light, nutritious loaves of excellent bread even when the cheaper grades of flour are used."

The Ho-Mayde Products Co., which is sending sample packages of the Bread Improver to all women, upon request, has received testimonial letters from hundreds of housewives, as well as editors of several women's magazines, highly indorsing Ho-Mayde. It is said that Ho-Mayde will play a prominent part in reviving bread making, which, for the average woman, is almost a lost art.

Germans Bombard Russ Positions.

Petrograd, Nov. 27.—A violent bombardment of the Russian front east of Lemberg is reported by the war office. Activity in the air also was announced in the statement.

Mr. & Mrs. F. M. Thedgar

OF ADRIAN

Graduate Chiropractors of the "Farmers' School of Chiropractic" of Davenport, Iowa, will be at the Stauffer House, cor. of Evans and Kilbuck streets, on Mondays, Wednesdays and Fridays, forenoons of each week, commencing Monday, December 4th.

Office hours 9 to 11 o'clock.

'Phone 390.

LENAWEE COUNTY COURT NEWS

In Probate Court.

Record of proceedings for the week ending November 25th, 1916:

Estate of Ella K. Wells, incompetent; inventory filed.

Estate of Barbara Sutton, deceased; affidavit of publication; proof, will and probate; bond and letters; appraisers and commissioners appointed.

Estate of Ann M. Greenleaf, deceased; commissioners warrant and report filed.

Estate of Mary E. Hicks, deceased, affidavit of publicaion; order appointing administrator.

Estate of James Pykett, deceased; affidavit of publication; testimony of freeholders taken and filed; license to sell real estate granted; oath before sale filed; bond on sale approved and filed.

Estate of Clara A. Allen, deceased; petition for allowance of administrator's final account; hearing December 18th next.

Estate of Walter E. Beasley, deceasd; petition for appointment of administrator; hearing December 26 next.

Estate of Walter S. Brazee, deceased; confirmation of sale of real estate.

Estate of Dianan Mills, deceased, receipts of heirs at law filed; order discharging administrator and canceling bond.

Estate of Albert Waring, deceased; petition for probate of will; hearing December 18th next.

Real Estate Transfers.

John Hafer to E. H. Wiseley et al., land in Section 20, Raisin township.

Grace L. Crane et al. to Maude M. Simmonds, land in Adrian city.

George Kastler to Ella Hack, land in Adrian city.

Robert C. Corbett to John C. Calhoun et al., land in Addison village.

Henry P. Tobey to Charles A. Beasley et al., land in Adrian City.

Elmer B. Stetler to Charles A. Beasley et al., land in Adrian City.

John Staub to Thomas B. Robinson, land in Adrian City.

Thomas B. Robison to John Staub et al., land in Adrian City.

Samuel O. Rothfuss et al., to Richard S. Woodrow, land in Section 1, Adrian Township.

John Finnegan to Rolland C. Rothfuss, land in Sections 21, 22 and 28, Macon Township.

Henry R. Jewett to Mary E. Smith land in Adrian City.

Eustace H. Wisely et al., to Martin J. Madden, land in Sections 19 and 20, Raisin Township.

Geo. S. Davidson to Wm. E. Wilson et. al., land in Section 36, Tecumseh Township.

Isidore Fierens to Louis Steffens et al., land in Clinton Village.

Samuel Sarvey to Humbolt Sarvey et al., land in Section 5, Macon Township.

Mary Sarvey to Humbolt Sarvey et al., land in Section 6, Macon Township.

Smith German to Willard B. German, land in Section 30, Franklin Township.

Leroy E. Samsom to Daniel F. Austin, land in Tecumseh Village.

Elva K. Berry Miles to Paul Shaffer et al., land in Adrian City.

Circuit Court News.

Decrees for Divorce have been granted in the cases of Aretus Homes vs. Ellen Homes, Brownie Beach, vs. Clarence Beach and Laura Green vs. John T. Green.

In the case of Harry S. Lee vs. Agnes M. Lee, after taking the testimony the Court dismissed the bill of complaint. This was a case for divorce, and a previous trial had been had in July 1915, which resulted in the case having been dismissed by the Court at that time.

A bill of complaint has been filed by the Commercial Savings Bank of Adrian against Charles S. Benedict et al.

An answer has been filed in the case of Charles H. Comstock vs. Walter T. Deane et al.

Marriage Licenses.

Henry O. Mueller of Macon and Hedwig Philippine Opel of Deerfield.

John Bruchert Jr. and Mrs. Emma Schroeder, both of Blissfield.

Fred G. Smith and Georgia Bushong, both of Ft. Wayne, Indiana.

John H. Collins of Dover Township and Nettie Blanche McNaughton of Cadmus.

Forrest A. Wolfe and Mrs. Viola Reese, both of Adrian.

William Osrander of Blissfield and Leona Wills of Adrian.

Eugene Jedele and Zadie Ostrander, both of Clinton.

Claud C. Dilyard and Mabel E. Esterline both of Medina Township.

VISIT OUR

New Basement Dept.

Filled with New Dishes, Glassware, Toilet Articles, Stand Lamps, Ivory Goods, Pictures, Fine China, including three open stock patterns of Haviland. We also carry open stock patterns of fine English semi-porcelain ware at the old low prices. In fact, we are showing in this department a large line of useful and fancy suggestions for Christmas Gifts.

Special for Saturday, Dec. 2nd, all Day

300 FANCY JAP. BASKETS,

Regular 15c to 50c values,
Special Saturday: 10c, 15c and 25c each

THE BALANCE OF OUR STOCK OF

Ladies' & Misses' Suits

Get in early. New Coats, New Skirts New Furs

The Webster Anderson Co.

Tecumseh, Michigan.

CLASSIFIED ADS

WE BUY ALL KINDS OF JUNK and pay the highest price for rags. 'Phone 372. We come after them. Place at old Brewer's foundry.
D. Ghertner.

WANTED—Thirty or forty horsepower boiler, eighty pounds pressure. Box 715 Tecumseh. 11 21 tf

FOR SALE—For a short time only, a pair of brown draft horses coming 3 and 7 years, will make a team weight 3200 or 3300, for $369.00. A bay mare 12 years old, weight about 1175 for $148.00. A few more of those Shropshire rams, large frame and good wool fellows. Phone 902, Holloway or Tecumseh 3½ miles southeast of Tecumseh. O. V. Schneerer. 11 28 2t.

HOW'S THIS?

We offer One Hundred Dollars Reward for any case of Catarrh that cannot be cured by Hall's Catarrh Cure.

F. J. CHENEY & CO., Toledo, O.

We, the undersigned, have known F. J. Cheney for the last 15 years, and believe him perfectly honorable in all business transactions and financially able to carry out any obligations made by his firm.

NATIONAL BANK OF COMMERCE,
Toledo, O.

Hall's Catarrh Cure is taken internally, acting directly upon the blood and mucous surfaces of the system. Testimonials sent free. Price 75 cents per bottle. Sold by all Druggists.

Take Hall's Family Pills for Constipation. adv

ESTABLISHED 1723

Revillon Frères

Largest Fur Manufacturers in the World

HIGHEST PRICES PAID FOR

RAW FURS

Ship your furs to us. We pay all express and mail charges
Write for our price list

453 West 28th St. New York

Definitions of Man.

Man has been defined by Aristotle as "a reasoning animal," by Plato as "a political animal," by Dante as "a ridiculous animal," by Varchi and by John Fiske as "an improvable animal." Boerhave calls men "mud worked up by the hand of God."

PRACTICAL HEALTH HINT.

When Baby Begins Walking.

Do not make the mistake of trying to force your little baby to walk. If a baby is well it usually makes an attempt to stand on its feet at nine or ten months of age, and at eleven or twelve months it usually stands with slight assistance.

The first attempts at walking are commonly seen in the twelfth or thirteenth month. The average age, as a rule, at which children walk is the fourteenth or fifteenth month. If the baby passes that age without trying to walk then consult a physician. However, a very marked difference is seen in different families with respect to the time of walking. General malnutrition, a severe or prolonged illness may postpone walking for several months.

There are Teas and Teas

But W. J. G. Tea

will tease your palate into liquid smiles. A nicer tasting tea you never drank The rich aroma of it promises a superior delightfulness before you have brewed it in the pot.

Grown and packed in Japan's finest gardens; tender, delicate leaves gathered under hygienic supervision; in airtight packages allowing of no adulteration or loss of strength.

W. J. G. Tea

is said to be Japan's nicest out-put of the popular drink. Pure in every way. It's a tea whose difference will strike you as a preference as soon as you have put lip to cup. 25 cents the package, and a steady customer comes to us with every package of it bought.

Try it one time—you'll buy it every time.

For sale exclusively, C. M. GILBERT.

BAKING BREAD a PLEASURE with

HO-MAYDE BREAD IMPROVER

There is a joy in every loaf of "Ho-Mayde Bread."

Careful housewives who want to save when bakers' bread is high, add a teaspoonful of HO-MAYDE BREAD IMPROVER to the water in which the yeast is dissolved. The result is most gratifying—larger loaves of whiter and sweeter bread. A wholesome product, it accelerates yeast action so that the time of bread making is reduced to about four hours. HO-MAYDE prevents failures—no sour or chilled bread—more loaves from the same materials. If your grocer cannot supply you, send 15c for a large package. Write for free sample.

HO-MAYDE PRODUCTS CO., Detroit, Mich.

"You'll Favor The Flavor"

EMPIRE COFFEE

BERDAN & CO.
Founded 1836

How it looks when illustrated.

"It was a very embarrassing situation, and made me feel like a fool."

The Bread We Bake

travels but a short distance from our ovens before it comes into your possession.

No strenuous handling due to long distance shipping, but

Fresh From Our Ovens

S. NEVISON,

Phone 180. Successor to H. D. Gill Baking Co., Tecumseh, Mich

THE COAL SITUATION

During the past week have received advices from several sourses that coal is expected to go higher before it goes lower, it is believed this condition will prevail until long towards spring.

At present we have most any kind of coal you may want which we can deliver in reasonable quantities, several kinds at a price lower than can be bought on present prices.

We have several kinds in transit and are doing our best to keep a well assorted stock on hand at the lowest possible prices.

L. E. TEMPLE & CO.

We particularly recommend RED BAND as a desirable coal for any purpose.

On December 1, the two Tecumseh Banks will pay to savings book depositors $10,000.00 as interest.

Approximately 5000 people share in this distribution.

Are you one of them?

If not, delay no longer, go now to one of these banks—they are both good banks—and get a savings book so that you will share in the distribution of next month's interest.

And remember! you and your friends have a most cordial invitation to make this old Lilley State Bank your bank.

For sixty-one years it has furnished service and safety to this community.

If offers you the benefit of its long experience.

You can not mistake the place. It's The Bank With The Chime Clock.

LILLEY STATE BANK

The Bank with the Chime Clock

TECUMSEH CO-OPERATIVE ASSN.

WE HAVE ON TRACK A CAR LOAD OF

Kerosene Oil

All Kinds of Dairy and Stock Feeds

Pricer are Right. Get your Supply Now.

List Your Livestock Early

as there is a shortage of stock cars. We will buy your stock if you do not wish to ship on Co-Operative plan.

By C. D. BEEBE, Mgr.

Brass Beds

Just received some brass bed on back order that we are going to sell

At The Old Price

This is a saving to you if you are thinking of a new bed.

Finished in satin finish, rich in color and very durable.

$11.00 and Upwards.

GUY E. BELDING,
FURNITURE AND UNDERTAKING.

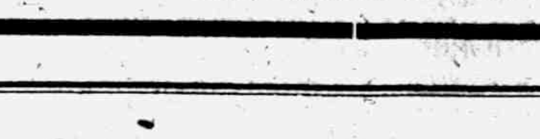

YOU TAKE NO CHANCES!

Shumate Razors are Guaranteed for Life

For Sale by

W. L. COLLER.

The Herald $1.00.

LOCAL AND PERSONAL

NOTICE

All copy must be in the composing room of this office by 9:30 a. m. Tuesdays and Fridays and all advertising matter before 4 p. m. Monday and Thursday.

Mrs. Thomas McCann spent Wednesday in Jackson.

Mrs. G. A. Rathbun was a passenger for Chelsea Wednesday

Herman Babcock of Detroit was home for Thanksgiving day.

George Kay and his son Webb Kay were callers in town Tuesday.

Merton S. Burlingame of Chicago was a caller in town Tuesday.

Mrs. Claud Gray is spending the day in Adrian with relatives.

Special mass at 8 a. m. at St. Elizabth's church Sunday, Dec. 3rd.

Mrs. Henrietta Hendershott spent Thanksgiving Day in Jackson with relatives.

A. W. Splettstoesser and family spent their Thanksgiving with friends near Addison.

Mr. and Mrs. Eugene Rosacrans entertained Thanksgiving day with a family dinner party.

Mrs. Greenfield of Deerfield spent yesterday with her sister Mrs. McQuarey and family.

Mrs. George Witherell and little daughter were passengers for Bridgewater Wednesday.

Dressmaking, 415 S. Union St. Also washings. 'Phone 186-2rings. adv

Newton Satterthwaite and wife entertained at a family dinner party Thanksgiving day.

Wm. Miller of Oil City Pa. is the guest of his sister Miss Janette Miller this week.

Prof. and Mrs. W. D. Reed spent Thanksgiving day with his uncle Byron Reed and family.

Robert Haire came home Wednesday night to spend Thanksgiving day with his sister Maggie.

Mr. and Mrs. Dan Carney of Maumee, O. were shaking hands with friends in town today.

We are paying 42c for butter fat this week. Tecumseh Butter Co. adv

Miss Anna Platt of Detroit has been the guest of her sister Mrs. James Aten this week.

Mrs. Florence Smith of Adrian spent Thanksgiving with her son, Claud Gray and family.

Mrs. William Arner of Ridgeway was a guest at the home of her nephew Grant Schreder Thursday.

Fred Bice and family left for Grand Ledge Wednesday to visit their parents for Thanksgiving day.

J. S. Temple is spending Thanksgiving in Kalamazoo with his daughter, Mrs. Snow and other relatives.

Miss Bessie Johnston left for Cleveland Wednesday to attend the wedding of a friend on Thanksgiving day.

Fine switches made from cut hair and combings at the millinery store of Miss J. A. Hough. adv

Mrs. Frank Glarkson has been spending several days this week with her sister, Mrs. J. F. Barlow of Ridgeway.

Mr. and Mrs. George Chapman of Detroit spent Thanksgiving day with her parents, Mr. and Mrs. H. W. Stevens.

W. F. Anderson of Devils Lake has bee spending a few days with his mother Mrs. H. E Anderson this week.

Mr. and Mrs. James McCann who have been spending several days in town returned home to Detroit Wednesday.

Mr. and Mrs. Harry Temple and two children were guests of his parents, Mr. and Mrs. F. J. Temple, Thursday.

Geo. N. Baker will speak at the Methodist church Sunday evening taking for his topic "The loss of the Kingdom."

Bulk Sauer Kraut at Clarks Market, Phone 158. adv

Mr. and Mrs. Frank E. Bradley went to Lansing Wednesday to spend Thanksgiving day with Dr. and Mrs. McNamara.

Mrs. Gertrude Nevison who has been spending a few days with her parents in Detroit returned home Tuesday night.

Miss Marion Hoeg went to Jackson Wednesday to spend a few days with her uncle and aunt Mr. and Mrs. Chas. Hammond.

Harry Rosacrans and family of Toledo came Wednesday to visit his parents and took Thanksgiving dinner with his brother Eugene and wife.

Fresh bulk oysters 50c qt. for Thanksgiving at Clark's Market. 'Phone 158. adv

Mr. and Mrs. Ernest Robison and baby of Macon took dinner at the home of her parents Mr. and Mrs. John Bennett, Thanksgiving day.

Mr. and Mrs. Earl Updyke and son Bertram spent Thanksgiving in Detroit with her parents Mr. and Mrs. James Potter and Mr. and Mrs. Lynn Rogers.

The Wit and Wisdom club will meet at the home of Dr. and Mrs. L. G. North, Monday evening, Dec. 4. Roll call, "Liberty and Freedom Sentiment."

Miss Ella Mathias accompanied Miss Gretta Wixom and sister Dorothy to the home of their parents Mr. and Mrs. Claud Wixom in Detroit for Thanksgiving Day.

My store will be headquarters for Xmas boxes of cigars, 25 "Chicks" or "Beauties" for $1.00 will make a nice present. Get yours early.
adv W. L. Coller.

Sale of trimmed and untrimmed hats at Miss Hough's millinery store. —adv

Mr. and Mrs John Koebbe of Macon were business callers in town Wednesday.

Vevia Hendershott spent Thanksgiving with her parents Dr. and Mrs E. E Hendershott.

Miss Henrietta Gady left Wednesday for Monroe for several days visit with relatives

Rev. W. A. Rex and daughter Frances have been spending a few days in Tiffin, Ohio.

Mr. and Mrs. Chas. McDermott of Adrian spent Thanksgiving with Mr. and Mrs. Will Cummings.

Harry Chiverall and his friend B. Canton of Jackson were guests of his parents for Thanksgiving day.

Harry Pangburn, wife and baby of Nor Adrian were [illegible] of Mr. and Mrs. N. A. Howl[illegible]erday.

Frank Cregor of Falmouth, Mich. spent Thanksgiving at the home of his sister Mrs. Alanson Gates.

There were about 25 passengers for Lansing this morning to attend a conference of the Y. M. C. A.

Mrs. O. B. Morton of Evart, Mich., has been visiting Mrs. W. W. Shurtz and other frends in town this week.

Miss Mary Wagner of Detroit came Wednesday night to spend Thanksgiving with her father and sister.

Mrs. Martin of Falmouth, Mich. spent Thanksgiving with her daughter and husband, Mr. and Mrs. John Creger.

Can accommodate three autos for storage. At Vulcanizing Shop. adv 12-1-2t

Mrs. Chas. Underwood of Ridgeway and her daughter Mrs. Winchip of Adrian, were Tecumseh visitors Wednesday.

Mr. and Mrs. Leon Rosacrans and son Ned, spent Thanksgiving in Detroit with her parents, Mr. and Mrs. Will Meyer.

Thomas Meade was a passenger for Detroit Wednesday to visit his daughter and family, Rev. and Mrs. James Hageman.

James Riley has returned from a business trip in the west and was the guest of Mr. and and Mrs. Chas Deery Wednesday.

Home made pork sausage at Clarks Market, Phone 158. adv

Mr. and Mrs. Howard Bredow and Mrs. Abner Wilson motored to Detroit Thursday where they spent the day with friends.

Blinn Tallman was a passenger for Lansing today and expects to drive back his Reo car which has been undergoing repairs.

John Tannis of Saginaw is the guest of his sister and husband Mr. and Mr. Frank Nyland for the Thanksgiving vacation.

Roy Jennings of Flint, Ben and Winnifred Jennings of Detroit spent Thanksgiving day with their parents Rev. and Mrs. G. W. Jennings.

Mr. and Mrs. Chas. Deery and two children spent Thanksgiving with his sisters, Lillian and Teresa Deery in Jackson. The children remained for a longer visit.

Mrs. Charles Cornell who was called to Adrian Sunday to see her father, Ben. Hindes, who has blood poisoning in his hand, has returned. Mr. Hindes is reported better.

Mr. and Mrs. James Boyer and Miss Gerthude Kreidler ate Thanksgiving dinner with their daughter, Mrs. Peavy in Adrian and are now visiting Mr. and Mrs. Otis Smith.

Wm. King while unloading some stock at the Heesen Bros. foundry had the misfortune to lose part of the fore finger on his left hand by getting it caught in the wire binding.

Sleds, carts, knives, guns, rifles, air guns or fishing tackle make a good present. See my line.
adv W. L. Coller.

Mrs N. A. Nichol of Toledo was the guest of Mrs. Will Babcock Wednesday afernoon. Her husband joined her at night and they spent Thanksgiving Day with Mr. and Mrs. Howard Evans in Tipton.

Mr. and Mrs. James McCoy entertained their children Thanksgiving Day. Those present were, Mrs. Fred McCoy and son of Jackson, Mr and Mrs. R J. McCoy and Mr. and Mrs. Sidney Wilson and Harold.

Moore Bros. shipped Wednesday 80,000 lbs. of wool from their warehouse to the Boston market. Besides this consignment, 16,000 lbs. have been shipped from Clinton, making in all nearly 100,000 lbs.

Mr. and Mrs. Frank Snedicor entertained at dinner Thursday Mr. and Mrs. Wade Waring and Mrs. Drew your of Dundee, Kenneth Snedicor of Toledo and Mr. and Mrs. Clayton Youngs of Sy[illegible]a were among the guests.

We are paying 42c for butter fat this week. Tecumseh Butter Co. adv

The remains of the late Mary Walker were brought here Tuesday for burial. They were accompanied by Scovel Walker of Jackson Mrs. Mamie Coder of Napoleon, Mrs. Louise Beardsley of Elgin, Ill., Mrs Cole of Chicago, Mr and Mrs. M. E. Olds, Clinton, Rev. Cheates of the M. E. Church, in Napoleon conducted short services at the grave.

Mr and Mrs Thos. McCann and Mr. and Mrs H L McClure entertained the Merry Go-Round Club at the home of the former on Monday evening. The guests were served with a fine dinner at 7 o'clock, after which the evening was spent playing "500" Dr E. E. Hendershott and Miss Ethel Gallinghouse carried off the first prizes while Mr. and Mrs. Lavern Russell were given consolations Mr. and Mrs James McCann of Detroit were the out-of town guests. The Club then adjourned until after the holidays.

You can be as warm as you like this winter

It doesn't make any difference how cruel the winds may blow, or how hard Jack Frost may try to get to you in your home, you can be as "comfy," as any body could wish.

All you have to do is to get supplied with

Economy Coal

The rest is a mere matter of attention to detail.

You will find that this coal will measure up to all that you expect a perfect fuel to be

Sole distributors for this town

MOORE BROS.

SCHOOL EXERCISES

East Branch Schools.

Wednesday afternoon the pupils of the several grades in the East Branch gave a very interesting program under the direction of Miss Mildred Boyce and Miss Mary Scarlett The exercises were held in Miss Boyce's room, a stage being curtained for the occasion The first was a song by the two schools. "Swing the Shiny Sickle" which was very pleasingly rendered. The corn song by Whittier than followed being a recitation in concert by five of the fifth graders.

A playet followed 1621-1916 in Puritan and present day costume, this was given by the third and fourth grades A sextet by the fifth grade was followed by physical training exercises by twelve of the fifth grades

Little Isabel McIntyre and Harley Nye gave "Going to Grandpa's" and Teresa Deery, Lila Rockwood and Harold Babcock followed with "O, Busy Squirrel"

"The Town Musicians" were represented by the third and fourth grades in a very fine manner The same grades then sang "The Little Cooks" in costume and illustrated their work throughout

A playlet in two acts, "I'd Be Thankful If—" was nicely given. The closing exercises were given by Geraldine Gillespie, recitation; Margaret Turner, an original story; Lucian Williamson, recitation; Eleanor Caldwell, original story; which were all very interesting.

AGNES MCNAIR

Miss Agnes McNair passed away at her home on West Chicago street Thursday Nov. 30 1916, at one o'clock p. m. after an illness of a few days.

For many years Agnes and her sister Sarah have been the sole members of their family father, mother and brothers passing away years ago Three nephews Will, Bert and Fred McNair are living. Fred who lives in Deadwood, Colo., is on his was to Michigan in answer to the telegram announcing the death of his aunt. The funeral will be held Monday afternoon at 2 o'clock.

FREE DELIVERY

Postmaster E C Brown states that the date of the free delivery of mail in Tecumseh could not yet be given out. The department has not sent the mail boxes used for the receiving stations throughout the village and it is known that they are way behind in their orders in this respect Inspectors will also have to be here to lay out the routes. It was hoped that this service might be installed by December 1st.

AUCTION

Will sell at the farm of the late Albert Waring, two miles east of Tecumseh on Tuesday, Dec 5th, at 12:00 o'clock the following property: Two horses, a number of farm tools, alfalfa hay and mixed hay in barn 200 bushels corn in crib, a quantity of corn fodder and of potatoes, set of platform scales, and numerous other articles.

Terms: All sums less than $10.00, cash, all of $10.00 and over, ten months time on approved notes at 6 per cent. interest

Mrs. Jennie G. Waring

A. C. Aylesworth, auctioneer. 28-1

STANDING OF LIBRARY CONTESTANTS

December 1, 1916.

Library	1390
Eastern Star	1350
High School	845
F. O. E.	650
Ridgeway School	640
Waring School	570
Birdsall School	520
Masonic Club	485
Lanning School	485
Lanning School	485
Waldron School	460
Holloway School	435
Newburg School	420
East Branch	410
West Branch	370
Service School	290
I. O. O. F.	250

The Woman's Home Missionary society of the M. E. church will hold their annual Thank Offering service Sunday morning. Mrs. W. M. Ward Romeo will give the address. She will be remembered by many as Rev. Ward was a former pastor here.

The members of the No Name Club, sixteen in number met with Mr and Mrs John Murphy Tuesday evening. A three course chicken dinner was served after which pedro furnished the evenings amusement Prizes were awarded Mrs Kenneth Hay and Guy Belding. Mr and Mrs. E C Brown will entertain the Club in two weeks.

THANKSGIVING PARTY

35 Couple Present.

Music by Toledo Orchestra.

It was a merry crowd that gathered at Witherell's Hall Wednesday evening for the Thanksgiving party. The hall presented a very pleasing appearance. All the old decorations were removed and floor lamps, easy chairs, pretty window drapings converted the hall into a spacious drawing room The ladies in their dainty gowns and sweet flowers, the young men in their best made many moving pictures that excelled any ever thrown upon the screen There were thirty-five couples present

Mr and Mrs. B. J. Pulver lead the grand march The feature dances were very pretty, each dancer enjoying the many changes as they also enjoyed every other dance of the evening.

Luncheon was served in the hall, small tables being provided for the convenience of the company. It was past midnight before the crowd dispersed for their homes, each one voicing their great enjoyment of the occasion

Among those present from out of town were the Misses Egan of Adrian, Mildred Heesen of Toledo, Ethel Slayton and Doris Anderson of Ann Arbor.

The Ladies Orchestra from Toledo had an added charm, a piccolo player assisting and Will Coller as usual taking his part.

The party was a decided success as is proven by the many good words heard on the street this morning.

A PLEASANT FAMILY DINNER

Mr and Mrs. John Heesen and Mr. and Mrs. R A. Heesen entertained at dinner Thursday at the home of the former. There were about forty guests present representing the Heesen and Nyland families

A three course dinner was served, three large tables being used to accommodate the guests. The tables were prettily decorated. A large pumpkin filled with fruit made a very attractive center piece.

The guests from out of town were Mr and Mrs. Chas Yates, Mrs Nellie Adamson, of Detroit; Alfred Heesen and family, Mr and Mrs Arthur Hall and son Mervale, Mr. and Mrs Will Baldwin and daughter and Miss Mildred Heesen of Toledo; and John Tannis of Saginaw

George Heesen and Leban Baldwin will spend the balance of the week with Mr. and Mrs Blinn Tallman.

A SINGULAR COINCIDENCE

A letter recently received by Sidney Wilson from Dr B F. Snyder relates a singular coincidence and encloses clippings, one taken from a newspaper under the title of "The Public" which announces the death of Andrew Wilson of Tecumseh, Mich, and speaks of him as a single tax worker. The other is a clipping from "Land Values" of November which announces the death of Andrew Wilson of Belfast. Ireland, both the same name and of the same faith Andrew Wilson of Tecumseh died October 24th and Andrew Wilson of Belfast died October 6d

WESTMINSTER GUILD

Mrs Howard Bredow entertained the Westminster Guild at her home Tuesday night The devotional exercises were in charge of Mrs F. E Ford

Mrs Fred Dickinson was leader of the program. a chapter of their mission study book "Latin America" being the evening's study Papers were read by Mrs. John R. Nyland, Mrs Dale Hodges, Mrs. Guy Nemire and Mrs Emma Bailey.

At the close of the program refreshments were served by the hostess.

The Guild will hold their next meeting in two weeks at the home of Mrs Lynn Butrick.

RESEARCH CIRCLE

The regular meeting of the Research Circle was held at the home of Mrs A. C. Bryan Tuesday afternoon with 24 present. Mrs H R. Conklin gave a paper on "Ancient Cities of Mexico," and Miss Lina Havens a paper on "The Progress of Prohibition in the United States" Roll call. "A famous woman and Why?" was responded to by every member present The next will be an open evening meeting at the home of Mrs. John Heesen.

NOTICE

I will be at the Tecumseh State Savings Bank to collect Township taxes Friday Dec. 1 and each Tuesday and Friday during the month and until Jan 9 1-5 7

B. C. Ellis, township, treasurer

GOOD PROVIDER'S FAMILY
WHAT YOU ASK FOR
I want this plainly understood — They don't say—"this is just as good!"

ONE thing that Pa Provider likes about this store is that when you ask for anything they don't come back at you with "Madam, here is something just as good" They fill your order properly at prices that will please you as greatly as their high grade foods do.

Salt Fish is Cheap Food

We have Halibut, Codfish, Mackeral, Whitefish, Herring

ANDERSON GROCERY CO.

Phone 91 ··· Successors, Anderson Bros. Macon Phone

BARGAINS IN

Heating and Cook Stoves

Notwithstanding the constantly increasing advices of advance in prices of stoves, also in the cost of fuel, we are peculiarly situated owing to the fact that we have a number of Wood Burning Heaters and Cook Stoves based on the old price that we can make particularly attractive prices on.

We also have a number of Surface Burning Coal Heaters, new but slightly damaged by moisture, that we are closing out at remarkably low prices. In addition to the above we have a complete line of high grade up-to-date Stoves that we are selling at satisfactory market values.

If interested call early before too late.

Sine Odio

Satterthwaite Bros.

The Living Voice

Columbia records give you the only true, full, actually living reproductions of some of *the greatest* voices in the world.

You hear Fremstad, Garden, Nielsen, Constantino, Slezak, Zenatello, Seagle, Graveure and a score of other great singers *themselves* in their

Columbia

Double Disc
Records

Listen to some of these records on a Columbia Grafonola in our store or else let us send a set to your home on approval.

Disc Records now on sale.

B. J. PULVER,
Tecumseh, Mich.

K. O. T. M.

The regular meeting of Tecumseh Tent 142, K. O. T. M. will be held on the

Evening of December 4th.

The special business of the meeting will be the Election of Officers. A full attendance of the members is earnestly desired.

N. C. EMERSON, Com.
CLAUD GRAY, R. K.

"He who bloweth not his own horn the same shall not be blown."

Fire, Tornado and Auto Insurance

Mrs. Franc S. Gillespie,

"Always Hustling"

Read Herald Ads

Dr. N. D. Trask,

Osteopathic Physician.

Special attention given to nervous diseases, rheumatism, stomach and bowel troubles.

Bronchitis, Asthma and Catarrha Deafness.

Office hours, 9 to 12, 1 to 5, and by appointment.

Office over McCann & Bowen's.

A. C. AYLESWORTH,

Licensed Auctioneer, Real Estate, Stock and General Salesman.

Will attend all sales in city or country at reasonable rates.

Headquarters and all dates made Herald office

Dental Parlors

W. D. REED, D. D. S.

Chicago, St. Tecumseh.

Crown and Bridge work. Aluminum Silver and Rubber plates and all of the specialties known to modern dentistry. Gas or vitalized air administered

Office over Avery & Co's store

DR. E. D. BROWN,

Dentist.

Modern Dentistry at reasonable rates. Painless extraction by use of local or general anaesthetic.

Office hours 7:45 a. m. to 5 p. m. Saturday evenings 7 to 9. Other evenings by appointment.

Office in DeWolf Block.

Office phone 192, house phone 182—2r

C. M. Cooley,

Licensed Auctioneer.

R. F. D. No. 4 Manchester. 15 year successful experience in Jackson, Washtenaw and Lenawee Counties, also practical farmer.

Bell Telephone Clinton exchange.

Rates Reasonable and Satisfaction Guaranteed

J. W. Beardsley, M. D.

Physician and Surgeon

Office in rooms formerly occupied by Dr. L. G. North.

Hours: 1 to 3 and 7 to 9.

Phone 165 2 rings.

PATENTS

TRADE-MARKS and copyrights obtained or no fee. Send model, sketches or photos and brief description, for FREE SEARCH and report on patentability. 25 years experience. Send 4-cent stamp for NEW BOOKLET, full of patent information. It will help you to fortune. READ PAGES 11 and 12 before applying for a patent. Write to-day.

D. SWIFT & CO.

PATENT LAWYERS,

303 Seventh St., Washington, D. C.

Whittemore's Shoe Polishes

FINEST QUALITY LARGEST VARIETY

GILT EDGE WHITTEMORE'S GILT EDGE DRESSING FOR LADIES & CHILDREN'S BLACK SHOES. SOFTENS PRESERVES LEATHER RESTORES COLOR LUSTRE

QUICK WHITE MAKES DIRTY CANVAS SHOES CLEAN & WHITE. QUICKLY—EASILY APPLIED ALSO CLEANS ALL WHITE CANVAS

"GILT EDGE," the only ladies' shoe dressing that positively contains Oil. Blacks, Polishes and Preserves ladies' and children's shoes, shines without rubbing, 25c. "FRENCH GLOSS," 10c.

"DANDY" combination for cleaning and polishing all kinds of russet or tan shoes, 25c. "STAR" size, 10c.

"QUICK WHITE" (in liquid form with sponge) quickly cleans and whitens dirty canvas shoes. 10c. & 25c.

"ALBO" cleans and whitens BUCK, NUBUCK, SUEDE, and CANVAS SHOES. In round white cakes packed in zinc boxes, with sponge, 10c. In handsome, large aluminum boxes, with sponge, 25c.

If your dealer does not keep the kind you want, send us the price in stamps for full size package, charges paid.

WHITTEMORE BROS. & CO.,

20-26 Albany Street, Cambridge, Mass.

The Oldest and Largest Manufacturers of Shoe Polishes in the World

---

FRIENDSHIP BRACELET LINK ONLY 12¢

STERLING SILVER ROLLED GOLD

Start a Friendship-Maid Link Bracelet, latest New York fashion. We start yours by giving you one link absolutely FREE engraved with 3 initials. Your friends give or exchange others. What more beautiful token or sentiment could be expressed. Send to-day for one or more LINKS (12c. each) stating initials and whether ROLLED GOLD, STERLING SILVER, BEADED or PLAIN design wanted and receive links with beautiful Black Ribbon Free so you can start wearing Links at once until Bracelet is complete. Write today. Start with Link we give you Free with first 12c. order or more. Friendship Jewelry Co., Dept. 11, 87 Chambers St., N.Y.

TIRED OF LIFE

Constant Backache and Rheumatism

Foley Kidney Pills fixed up Texas brakeman so he's good as ever.

Almost down and out with kidney trouble. Rheumatism so bad he could scarcely get up when he sat down. Back ached all the time.

No wonder Mr. F. A. Wooley, brakeman on the road from Dallas to Jackson, Texas, "was tired of living."

"I saw Foley Kidney Pills advertised," he said. "I took some and after a short time I was thoroughly cured and am having no more trouble.

Your kidney ills will disappear—and with them the backache and rheumatism, by the use of Foley's Kidney Pills. Once your kidneys become strong and active, aches and pains will disappear like magic.

There's nothing to equal the genuine. Will help any case of kidney or bladder trouble not beyond the reach of medicines. Contain no harmful drugs. Try them.

TWICE-TOLD TESTIMONY

Tecumseh People Are Doing All They Can for Fellow Sufferers

Tecumseh testimony has been published to prove the merit of Doan's Kidney Pills to others in Tecumseh who suffer from bad backs and kidneys ills. Lest any sufferer doubt this evidence of merit, we produce confirmed proof—statements from Tecumseh people who again endorse Doan's Kidney Pills—confirm their former testimony. Here's a Tecumseh case:

Geo. Chaplin, W. Logan St., Tecumseh, gave the following statement on Dec. 5, 1908. He said: "I have taken Doan's Kidney Pills and they proved to me that they are the good medicine that I have often heard others recommend. I had kidney trouble and got Doan's Kidney Pills at Wright & Son's Drug Store. They greatly benefited me."

Price 50c, at all dealers. Don't simply ask for a kidney remedy—get Doan's Kidney Pills—the same that Mr. Chaplin has twice publicly recommended. Foster - Milburn Co., Props., Buffalo, N. Y.

ONE OF NATURE'S PICTURES.

A Green Heron and Something Else No Artist Could Paint.

I saw a simple picture of nature's painting once, which has returned to my memory again and again, and if it could be put on a canvas or fastened in a poem it would forever remain a masterpiece of art. And yet it was nothing but a green heron standing in the swift shallow current of a brook with the diamond bright wavelets breaking around its slender legs and a tuft of water grass trembling beside it. I was lying, idly enough, at full length on the brook's bank, so that beyond the bird, as I gazed, opened a fairy-like landscape, over which a gentle breeze was blowing with an effect wholly indescribable, shaking tall flags and tossing the dragon flies about in the sunshine. The whole effect was cooling and tranquilizing, with a subtle hint in it of a land somewhere just out of reach where one might dream the lotos dream forever.

Now, a good artist might easily have painted the little scene so far as painting usually goes, but it would have required such genius as is yet to be born to imprison in the sketch the hint of what seemed to lie just beyond the dreamy horizon. None but the most masterful genius would have been able to keep up to the sweet, quiet key of the coloring and yet be satisfied with the tender, wavering outlines and the soft, transparent shadows. The liquid tones of sound and color in the brook came so harmoniously to my senses, along with the motion of swaying flags and bubble beaded waves, that the graceful bird, seen through half closed eyes, appeared to be a half fanciful embodiment of the spirit of calm delight, knee deep in some tide of enchantment or romance.—Maurice Thompson.

CARE WITH ELECTRICITY.

Extreme Caution Should Be Used In Handling All Fixtures.

"Electricians think nothing of touching with their fingers a 110 volt or 220 volt A. C. or D. C. switch to ascertain whether it is alive or not," says the Electrical Experimenter. "On the other hand it is claimed in a number of authentic cases on record that 110 volts, such as is used for ordinary lighting circuits, has sufficed to produce fatal results to a human being. Therefore it behooves every one to take the utmost care in handling electrical apparatus of any nature, no matter whether it is a small toaster or an innocent looking electric light switch of the push button variety.

"A good point to keep in mind would be to exercise extreme caution in manipulating all lamp sockets or switches during or directly after a severe storm, which may have blown down high voltage wires so as to cause them to drop across low tension wires supplying house circuits.

"Those having electric lights in their homes should always exercise the greatest care in manipulating any of the devices connected to such service. In the bathroom especially they should never touch the socket or wall switch while standing in the bathtub or with wet feet on a floor where there is any water, as these accidents happen at the most unexpected moment. They are practically immune from danger if they would just take the trouble to see that they always stand on a dry floor."

Always the Unknown.

Permit me to introduce myself. You have been on intimate terms with me for some time.

And yet you do not know me. You have talked with me on long walks and in the still watches of the night. You have flattered me and cajoled me and pleaded with me and condoned me. And yet you do not know me.

The worst of this is that you will never know me. You will always go on believing that you do. This is your fate.

I am the unknowable. I am the one you live with and of whom you are destined, so long as you live, to be in absolute ignorance.

I am the one you think you are!—Life.

COURTESY.

How sweet and gracious, even in
common speech,
Is that fine sense which men call
courtesy!
Wholesome as air and genial as the
light,
Welcome in every clime as breath
of flowers,
It transmutes aliens into trusting
friends
And gives its owner passport round
the globe.

—James T. Fields.

Nobody's Business.

Under the impression that it is "nobody's business," young people are apt to take chances with their reputations which the older persons know are fatal.

The thoughtlessness of youth is responsible for many escapades which are entered into innocently, but end most disastrously.

Young man or young woman, is not what you do the business of your parents, your relatives and your friends?

Remember each in turn is affected by your actions.

Whatever you do reflects on those with whom you have daily contact.

If not for your peace of mind, you should keep yourself under control for the sake of those who love you.

One rash act may tear down a reputation you have been your young life in building.

CORRESPONDENCE

TIPTON

Mr and Mrs Hunt of Adrian were week end visitors at the home of P. F. Hunt.

The Helping Hand will meet Thursday Dec. 7th with Mrs. Frank Fisher for their regular meeting. Everyone cordially invited.

Mr. and Mrs Seth Simmons, Mr and Mrs. Will Phillips and Mr. and Mrs. John Pawson were in Cement City Saturday for the funeral of Mrs. Glenn Houck.

There was a Union Thanksgiving service at the M. E. church Wednesday evening. Rev. Kullman of Addison was the speaker.

Earl Burtless was home from Jackson Saturday afternoon.

Mrs. Clifford Hardy entertained Leola Hardy, Julia Ogden and Vertle Burtless with a slumber party Saturday night.

D. J. VanValkenburg was a business caller in Adrian Wednesday.

Mrs. Eliza Crittenden is spending the week with her daughter, Mrs Chauncey Pentecost in Onsted.

Miss Mattie Graham left Wednesday for Shaftsburg to spend Thanksgiving with her parents.

Frank Fisher, wife and son took Sunday dinner with Clarence Fisher and family.

Leila Richardson was a week end visitor with her parents.

FOLEY KIDNEY PILLS FOR BACKACHE KIDNEYS AND BLADDER

Sold Everywhere.

NORTH ADRIAN

Mrs. Julia Warner entertained the Ladies Aid at her home last week Friday. Only a few braved the storm. At noon a fine chicken-pie dinner was served. Plates were laid for twelve. After dinner the meeting was called to order by the president, Mrs E. H. Brown opened with singing with Mrs. Warner at the organ, followed with Bible reading and the Lords prayer. Next came a short business meeting which closed with singing. The rest of the time was spent in [illegible]ting.

Mr. and Mrs. O. H. Benedict visited her mother Mrs. Cousser of Waldron, their brother and sister from Friday until Tuesday.

Mr. and Mrs. Byron Osborn and little girl of Rome visited Wm. Jay and family, Fritz Gygi and family and Charles Osborn and family from Saturday until Monday afternoon.

Mrs. Lyda Davis—Case of Freemont, Ind., but formerly of this place who was called here by the death of Thos. Harris is visiting her cousin Mrs. Harris and other friends for a few weeks.

Mr and Mrs Lyon Harris entertained Rev. Chas Obee and little son last Sunday for dinner.

Mr. and Mrs. Fred Ives visited her aunt Mrs. O'Neal near Clinton last Sunday who had a stroke of paralysis last Wednesday. They found her a little better.

Mrs. George Harris who was called here by the death of Thomas Harris last week, returned to her home in Chicago last Friday. Her husband George Harris remained with his mother for a longer time.

Mrs. Louis Harris who spent last week at the parental home returned to her home in Adrian last Sunday.

FOLEY KIDNEY PILLS FOR BACKACHE KIDNEYS AND BLADDER

Sold Everywhere

FRANKLIN

Mrs. E. J. Whelan, Mrs. Myra Tripp and Mrs. A. B. Wisner visited at Otis Whelan's Thursday.

Mrs. John O'Neil is reported about the same.

Mr. and Mrs. Phillips were called to Jackson Thursday by the death of her sister Mrs Edna Houck who was killed in an auto accident. They returned home Saturday after attending the funeral and burial at Cement City. Her sister Mrs. Florence Moore suffered injuries to her chest and back which are still troubling her, but no bones were broken. Mrs. Frank Fisher cared for Mrs. Phillipp's two small children during her absence.

Mrs. Myra Tripp and Mrs. A. B. Wisner visited in Tipton the last of the week.

Among those who will entertain for Thanksgiving are Mr. and Mrs. Emmet Brighton who have invited her people, Mrs. Scott Remington of Clinton who will entertain Mrs E. J. Whelan, Alton and Hoyt Whelan and their families. Wright Doty will be the guest at C. L. Wisner's.

Otis Whelan, who was very ill last week, is some better.

Mrs. Allen Wells and daughter Bonnie of Toledo came to Otis Whelan's Saturday, returning Sunday.

Mrs L. Daniels of Pentecost spent from Wednesday to Saturday at S. N. Wisner's.

Mr. and Mrs. G. W. Allen were Sunday guests at Earl Allen's.

Mr and Mrs. Hoyt Whelan and Mr. and Mrs. Seth Simmons motored to Coldwater Saturday. The latter couple went on to Batavia where they visited at Charlie Simmons. The party returned home Sunday.

If you will visit the pasture fields some of these pleasant days you will find that the dandelion is still bravely blooming. The writer gathered a large handful Nov 27th. The small blossoms hug the ground very closely.

CONE

M. P. CHURCH

Rev. Geo. W. Rabar, pastor.

10:30 Sunday-school
11:00 Class meeting
6:30 Song service
7:00 Christian Endeavor
8:00 Preaching service

All are invited to attend.

Lillian Russell returned Monday from Holland where she had been a Sunday-school delegate.

A. E. Bruchart is in Toledo this week on hay business.

John Marshall of Clare spent Sunday with Luvilla Bruchart.

James Weaver and wife spent Sunday at the latter's home at Cone.

Geo. G. Olds was on the sick list Saturday and Sunday.

Geo. G. Taylor was in Britton Friday.

Harry Dennison was in Milan Saturday.

Leon Raymond left Wednesday to visit friends in Clare.

N. E. Randall and wife of Detroit visited his parents at Cone last week.

Geo. Auten had the misfortune to lose a young colt Monday night.

Jas. Taylor went to Detroit Sunday to work for Frank Dexter on his house.

Jas. Snoudy and wife visited at Harry Fisher's south of town Sunday.

Thurlow Russell left Friday for Pontiac where he has a position.

Arbia Auten and wife visited the latter's home here Sunday.

While hunting Friday Elwood Dennison hurt his hand quite badly.

Mrs. Frank Packard returned Friday from a visit at Pontiac and Clare and with her son in Detroit.

Jas. D. Riley was in Ypsilanti Sunday with his aunt.

Geo. G. Olds was in Milan Tuesday.

Mrs. Henry Baker is on the sick list.

In loving memory of Robert Taylor who departed this life seven years ago Sunday, Nov. 19. It is seven years since our dear father passed away. With aching heart and weeping eyes, yet we could not stay, Death's awful power, but now he calmly sleeps, all pains, all sufferings passed. The moon and stars are shining on the lone and solemn grave. Beneath lies the one whom we loved, but whom we could not save. God called you home when He thought best. Our loss means pain, but yours means gain. In Heaven we hope to meet again.

His loving wife and children.

FOLEY KIDNEY PILLS FOR BACKACHE KIDNEYS AND BLADDER

Sold Everywhere

RIDGEWAY

Mr. and Mrs. L. M. Waldron of Tecumseh were guests Sunday of Mrs. W. H. Arner.

J. O. Coon was in Jackson Monday and Tuesday.

Mrs. Wm. Larkin is in Deerfield this week.

Mr. and Mrs Mike Bachman left Tuesday for Saginaw to spend Thanksgiving with their sons Harold and Gordon.

Mrs. Nellie Clarkson of Tecumseh was a guest of Mrs. J. F. Barlow the past few days.

Mr. and Mrs Henry Pocklington and Pearl left here Tuesday evening enroute to Eustis, Fla., for the winter. They will stop for Thanksgiving and over Sunday at Indianapolis, Ind., to visit Pearl's sister Mrs. R. Fliegel and brother Harry Presley whom she recently found by correspondence.

Everett Hindes was here from Detroit Sunday.

Mr. and Mrs. J. J. Dreher left for Toledo to visit their son and daughter over Thanksgiving.

C. J. Underwood spent the past week in Ann Arbor.

Mrs. G. Winchip of Adrian is a guest of Mrs. J. A. Unerwood.

Mrs. John Jensen is able to be up after her injury from a kick from a horse.

Mr. and Mrs. E. L. Palmer and Paul of Britton were Sunday guests of Mr. and Mrs. C. C. Smith.

Bertram Gilmore of Parma was a Sunday guest of J. F. Gilmore and family.

Mrs. Phoebe Coryell of Newburg is a guest this week of Mrs. C. C. Smith.

Mrs. Ida Babcock of Detroit is here for a few days with her mother Mrs. Elizabeth Pocklington.

MACON

Macon Presbyterian Church.

Rev. Chas. J. Wood, Minister.

Sunday School, 10:00 a. m.

Preaching, 11:00 a. m. Subject, "Shammery."

The pastor aims to give short concise lectures that will be of definite help to the busy man and woman of the Twentieth Century. It is urged that all make a special effort to be present at this service. Good singing and special music

DeSpelder, Presbyterian Church.

Rev. Chas. J. Wood, pastor

Sunday school, 2:00 p. m.

Preaching, 3:00 p. m

Subjebt, "Shammery."

All are urged to make a special effort to attend this service as the pastor has a message tnat will help you. We start on time and we will close on time.

Cultivate Persistence

"If St. Paul had lived a couple of thousand years later he would have been a captain of industry." This is the remark attributed to John D. Rockefeller after hearing a sermon in Cleveland in which St. Paul was held up as a model of power and forcefulness. Mr. Rockefeller said that Paul's virtue was that he was persistent and that persistent men got to the top; that natural leaders are rare and reap rich rewards in business and industrial life for every line of commercial effort offers them big opportunities. These are simple, plain, truthful words from the mouth of the most successful captain of industry the world has known. Persistence, patience and assiduity have as great rewards today for the young man who possesses these virtues as they had fifty years ago, when Mr. Rockefeller was working sixteen hours a day in a country store for a salary of $3 a week.

ATTORNEY GEN. GREGORY

He Directs Defense of Adamson 8-Hour Law.

Photo by American Press Association.

FOR AN AIR MILITIA

Country Needs Thousands of Aviators, Says Peary.

SHOULD BE BEGUN AT ONCE.

Declares That Air Service Should Be Under Direction of Federal Department of Aeronautics, Separate From and Independent of Both Army and Navy Departments.

New York.—Sixteen thirty-five knot battle cruisers with sixteen inch guns, an air fleet manned by thousands of aviators and universal military training are what the United States needs to be properly prepared, Rear Admiral Robert E. Peary told members of the class in applied Christianity of the Mount Morris Baptist church in Fifth avenue, near One Hundred and Twenty-fifth street.

"The construction of the fleet," he said, "should be begun at once and completed within three years. With these we need the accessories of destroyers, submarines and hydroaeroplanes.

"The air service should be under the direction of a federal department of aeronautics separate from and independent of both the army and navy departments and presided over by a member of the president's cabinet. With our resources and mechanical genius under the spur of concentrated and undivided attention such a department may in the near future be more vital and important to our national safety and integrity than our navy and our army combined.

"One of the first steps should be an immediate provision for educating and training a certain number of the officers of the naval militia of each state as aviators and with them as a nucleus recruiting a full aviation section of the naval militia in every state. An appropriation of $1,500,000—about $30,000 to each state—to be expended under the direction of the secretary of the navy will permit beginning this work at once."

Photo by American Press Association.

REAR ADMIRAL PEARY.

Tiberius at his death left $118,125,000, which Caligula spent in less than ten months.

The navigation school of the Royal Technical college at Glasgow, Scotland, is said to be the most perfectly equipped institution of the kind in the world.

Worth Knowing

China Cement.—Make a thick solution of gum arabic by dissolving two tablespoonfuls of it in hot water. Into this stir plaster of paris until the mixture is the consistency of gruel. Apply to the edge of the china with a fine brush. Allow the china to stand three days before using.

Sewing Hint.—When stitching pockets on aprons, skirts, etc., you will find that they will not rip off as easily if the stitching is begun about half an inch from the top, stitch upward, then turn downward. When you come to the other side stitch downward the same distance as you stitched upward on the first side.

Feather Advice.—Never sun feather beds or feather pillows. Air them on a windy day in a cool place. The sun draws the oil, and the feathers will have a rancid smell if they remain in the sun.

Mildew Remedy.—An excellent remedy for mildew is to saturate an article with kerosene. Roll it up and let it stand for twenty-four hours and then wash in very hot soapsuds.

Fish Odor.—To remove fish odor from silver knives and forks or from cooking utensils let stand in cold water before washing.

Light as Chaff

STATE OF MICHIGAN, County of Lenawee, ss.

Probate Court for said County.

At a session of the Probate Court for the County, holden at the Probate Office in the City of Adrian, on the 6th day of November, in the year one thousand nine hundred and sixteen.

Present, HARRY L. LARWILL, Judge of Probate

In the matter of the estate of MARY O. DINGMAN, deceased.

On reading and filing the petition of Frederick B. Wood administrator upon the estate of said deceased, alleging that the funerl expenses and debts of said deceased, and the expenses of administration thus far incurred, have been fully paid, and praying that his final administration account may be allowed and for such other order and decree as to this Court shall seem proper.

It is ordered that Monday, the 4th day of December next at nine o'clock in the forenoon be assigned for the hearing of said petition.

And it is further Ordered, That a copy of this order be published in the Tecumseh Herald, a newspaper printed and circulating in said County of Lenawee, for three successive weeks previous to said day of hearing.

(A true copy) Harry L. Larwill, Judge of Probate

E. I. Larwill, Probate Register.

STATE OF MICHIGAN, County of Lenawee, ss.

Probate Court for the County of Lenawee.

At a session of the Probate Court for the County of Lenawee, holden at the Probate Office in the City of Adrian, on the 18th day of November in the year one thousand nine hundred and sixteen.

Present, HARRY L. LARWILL, Judge of Probate.

In the matter of the Estate of ALBERT WARING Deceased

On reading and filing the petition duly verified, of Jennie 3. Waring, widow of said deceased, praying that an instrument in writing purporting to be the last will and testament of said deceased may be duly proved and admitted to probate and that administration of said estate may be granted to petitioner and Frederick B. Wood, the executrix and executor named in said instrument or some other suitable person.

It is ordered, That Monday, the 18th day of December, next, at nine o'clock in the forenoon be assigned for the hearing of said petition.

And it is further Ordered, That a copy of this order be published in TECUMSEH HERALD, a newspaper printed and circulating in said County of Lenawee, for three successive weeks previous to said day of hearing.

HARRY L. LARWILL,
(A true copy) Judge of Probate

E. I. LARWILL, Probate Register.

COMMISSIONERS' NOTICE

STATE OF MICHIGAN, County of Lenawee, ss.

In the matter of the estate of MARY E. Hicks, deceased.

The undersigned having been appointed by the Probate Court of said County, Commissioners to receive, examine and adjust all claims and demands of all persons against the estate of said deceased, do hereby give notice that we will meet for that purpose at the office of S. P. Hosmer in the village of Tecumseh, Lenawee County, Michigan, on the 18th day of December 1916, and on the 26th day of March, 1917 at two o'clock in the afternoon of each of said days.

And that four months from the 25th day of November 1916, are allowed by said Probate Court for the creditors of said estate to present their claims to us for examination and allowance.

Dated November 25th, 1916.

Sylvester P. Hosmer,
Charles A. Bidwell.
Commissioners.

Commissioners' Notice

STATE OF MICHIGAN, County of Lenawee, ss.

In the matter of the estate of BARBARA SUTTON deceased.

The undersigned having been appointed by the Probate Court of said County, Commissioners to receive, examine and adjust all claims and demands of all persons against the estate of said deceased, do hereby give notice that we will meet for that purpose at the office of S. P. Homer in the village of Tecumseh, Lenawee County, Michigan, on the 18th day of December 1916, and on the 23rd day of March, 1917 at two o'clock in the afternoon of each of said days.

And that four months from the 23rd day of November, 1916, are allowed by said Probate Court for the creditors of said estate to present their claims to us for examination and allowance.

Dated November 23 rd, 1916.

Sylvester P. Hosmer.
Frank J. Temple.
Commissioners.

"Gets-It" Never Fails for Corns!

There's Nothing on Earth Like It For Corns and Calluses.

"Whenever you get corns and calluses, don't experiment — just use "GETS-IT" and nothing else. Easiest and simplest thing I know to use —just a few drops on in a few seconds—"GETS-IT" does the rest." The old way is to bundle up your toes in harnesses and bandages, use salves that make toes raw, cotton rings that make your corns pop-eyed, knives and "diggers" that tear your heart out and leave the corn in. No wonder they make you limp and wince. Forget all these—use "GETS-IT," the simplest corn remedy in the world, easiest to use, never fails or sticks, painless. Your corn loosens, then you lift it off. You can wear smaller shoes.

Wear Shoes That Fit — Use "Gets-It" Tonight

"GETS-IT" is sold and recommended by druggists everywhere, 25c a bottle, or sent on receipt of price, by E. Lawrence & Co., Chicago, Ill.

Sold in Tecumseh and recommended as the world's best corn remedy by B. J. Pulver.

Simple Tests Telling Quality of Textiles

There are a great many tests that may be used to determine the genuineness and value of materials, but only a few that are practicable for the home.

If the buyer is not absolutely sure that the material in question is as represented it is best to ask for a small sample and apply some of the home tests before making the purchase.

For instance, to ascertain if a material is all linen and not mixed with cotton, apply a drop of water. The moisture spreads rapidly on linen, but will remain unabsorbed on cotton for some time. However, this is not always a safe test, as cotton and linen are often heavily sized with dressing which prevents the water from being absorbed. Another test for cotton and linen is a drop of glycerine. Linen will become transparent, but cotton will not be affected. Crushing in the hands will show the difference between cotton and linen, as linen wrinkles more than cotton. Sizing may be discovered by rubbing the materials between the hands to see if the dressing will come out. Washing also will remove the dressing and reveal the true nature of the material.

Cotton and wool mixtures when moistened wrinkle more than pure wool materials.

In examining materials it is well to know that cotton fibers are short with fuzzy ends, while linen fibers are long and have even ends. Wool fibers are short, kinky and stiff. Silk fibers are long, straight and lustrous.

The nature of the material may also be ascertained by burning a small sample. Cotton burns quickly with flame. Linen burns in the same way, but does not catch so readily, as it has less oil in the fiber and less air in the woven cloth. Wool burns slowly, giving off an odor like burnt feathers and leaving a gummy residue. Silk burns more slowly than wool and with less odor and leaves a crisp ash.

TECUMSEH MARKETS

CORRECTED Nov. 28, 1916

Wheat	1 65	1 70
Flour per bbl	8 60	9 20
Rye		1 42
Corn (ear) cwt		1 25
Oats new	35	54
Beans		7 00-8 00
Potatoes		1 30
Butter		32
Eggs		39
Lard		17
Guinea		15
Fowls (live)	12	18
Springers	13	14
Roosters		07
Ducks 5 lb up		13
Geese		11
Turkeys		25
Hay		7 00—10 00

CHICHESTER S PILLS

DIAMOND BRAND

Beware of Counterfeits. Refuse all Substitutes.

LADIES! Ask your Druggist for CHI-CHES-TER S DIAMOND BRAND PILLS in RED and GOLD metallic boxes, sealed with Blue Ribbon. TAKE NO OTHER. Buy of your Druggist and ask for CHI-CHES-TER S DIAMOND BRAND PILLS, for twenty-five years regarded as Best, Safest, Always Reliable.

SOLD BY ALL DRUGGISTS EVERYWHERE

TIME TRIED WORTH TESTED

FOLEY CATHARTIC TABLETS

Keep Stomach Sweet - Liver Active - Bowels Regular

Sold Everywhere

Coughed Fifteen Years.

Coughs that hang on and grow worse in the night are releived by Foley's Honey and Tar. R. F. Hall, Mabe, Va., writes: "For 15 years I was affiic[illegible]ublesome bronchial c[illegible]on of the throat. Fol[illegible] Tar relieved me; an[illegible]ne bottle the cough ce[illegible]erywhere in Tecumseh. adv

Sloan's Linim[illegible] Aches

The dull [illegible]gia is quickly relieve[illegible]iment, the universal r[illegible] Easy [illegible] rubbing and soot[illegible]iscles. Cleanser and mo[illegible]ective than mussy pl[illegible]nent; does not stain [illegible] the pores. For stif[illegible] chronic rheumatism, gout, lumbago, sprains and strains it gives quick relief. Sloan's Liniment reduces the pain and inflammation in insect bites, bruises, bumps and other minor injures to children. Get a bottle today at your Druggists, 25c. adv

Bank Officials Recommends Them

T. J. Norrell, vice president of the Bank of Cottonwood, Tex., writes: "I have received relief and recommend Foley Kidney Pills to any one who has kidney trouble." Kidney trouble manifests itself in many ways —in worry, by aches, pains, soreness, stiffness, and rheumatism. Sold everywhere in Tecumseh. adv

Bad Colds From Little Sneezes Grow

Many colds that hang on all winter start with a sneeze, a sniffle, a sore throat, a tight chest. You know the symptoms of colds, and you know prompt treatment will break them up. Dr. King's New Discovery, with its soothing antiseptic balsams, has been breaking up colds and healing coughs of young and old for 47 years. Dr. King's New Discovery loosens the phlegm, clears the head, soothes the irritated membranes and makes breathing easier. At your Druggists, 50c.

Stopped Children's Croup Cough.

"Three weeks ago two of my children began choking and coughing, and I saw they were having an attack of croup," writes Billie Mayberry Eckert, Ga. "I got a bottle of Foley's Honey and Tar and gave them a dose before bedtime. Next morning their cough and all sign of croup was gone." Sold everywhere in Tecumseh. adv

Mother Gray's Sweet Powders for Children.

For Feverishness, Bad Stomach, Teething Disorders, move and regulate the Bowels and are pleasant remedy for Worms. Used by Mothers for 29 years. They never fail. At all druggists, 25c. Sample FREE. Adress, Mother Gray Co., LeRoy, N. Y. adv

OUR JITNEY OFFER - - This and 5c.

DON'T MISS THIS. Cut out this slip, enclose with five cents to Foley & Co., 2835 Sheffield Ave., Chicago, Ill., writing your name and address clearly. You will receive in return a trial package containing Foley's Honey and Tar Compound for colds, coughs and croup, Foley Kidney Pills and Foley Cathartic Tablets. Sold everywhere in Tecumseh adv

Use Allen's Foot-Ease,

The antiseptic powder to be shaken into the shoes and sprinkled into the foot-bath. If you want rest and comfort for tired, aching, swollen sweating feet, use Allen's Foot—Ease. It releives corns and bunions of all pain and prevents blisters, sore and callous spots. Sold everywhere, 25c. Try it to-day. adv

WE WANT a man or woman in every town where we are not already represented, to introduce BROWN HERB TABLETS guaranteed remedy for Constipation, Indigestion and Dyspepsia. Over 100% profit. Easy seller, repeat orders. Permanent income. Write for pamphlets. FREE SAMPLES and terms. BROWN HERB CO., 66 Murray St., New York City

---

FREE Write today for 16 pkgs. Art Post Cards to sell at 10c per pkge. When sold send $1.60 and get choice of presents. PEERLESS WATCH CO., Dept. 684 CHICAGO, ILL.

RAILROAD TIME TABLE

Effective June 6, 1915

NEW YORK CENTRAL

Going south

Station	11 a m	18 a m	15 p m	28 p m
Jackson	*6 05	‡10 20	‡2 05	*8 05
Tecumseh	7 08	11 17	3 01	9 01
Adrian	7 33	11 50	3 30	
Toledo	8 40	12 35	4 15	10 10
Chicago	4 15			
Detroit	‡12 20		6 00	

Going north

Station	10 a m	12 a m	14 p m	2 p m
Toledo	*7 50	‡12 01	‡4 30	*7 30
Detroit				‡5 00
Adrian		12 35	5 05	8 15
Tecumseh	9 10	1 01	5 35	9 06
Jackson	10 15	2 00	6 40	10 00

G. J. Ziehe, Ticket Agent.

DUNDEE BRANCH

Going west

Station	29 a m	41 p m
Adrian	8 37	‡3 10
Tecumseh	‡9 10	4 02
Tipton	10 10	4 16
Addison	11 50	4 55
Marshall	2 00 p m	6 25
Battle Creek		6 58

Going east

Station	42 a m	80 p m
Battle Creek	7 35	
Marshall	8 12	9 00
Addison	‡9 37	‡11 50
Tipton	10 10	1 40
Tecumseh	10 22	2.10
Adrian	10 50	
Chicago	5 00	

F. S. Bell, Ticket Agent.

DETROIT, TOLEDO & IRONTON

Going south

Station	1 a m	8 p m	N. Y. C. p m
Detroit	‡8 00	*3 30	
Dundee	9 50	5 30	4 20
Britton	10 03	5 47	4 59
Ridgeway	10 08	5 53	5 10
Tecumseh	10 22	6 05	5 20
Adrian	10 50	6 33	

Going north

Station	4 a m	2 p m	
Adrian	*9 18	‡3 48	
Tecumseh	9 55	4 16	8 10
Ridgeway	10 05	4 26	8 25
Britton	10 10	4 31	8 40
Dundee	10 40	4 46	4 05
Detroit	12 45	6 40	

‡ Daily except Sunday.
* Daily.

Frank Austin, Ticket Agent.

PARKER'S HAIR BALSAM

A toilet preparation of merit. Helps to eradicate dandruff. For Restoring Color and Beauty to Gray or Faded Hair. 50c. and $1.00 at Druggists.

To Stop Self-Poisoning.

For furred and coated tongue, biliousness, sour stomach, indigestion, constipation and other results of a fermenting and poisoning mass of undigested food in the stomach and bowels, there is nothing better than old-fashioned physic—Foley Cathartic Tablets. Do not gripe nor sicken; act promptly. Sold everywhere in Tecumseh. adv

A Clogged System Must Be Cleared.

You will find Dr. King's New Life Pills a gentle yet effective laxative for removing impurities from the system. Accumulated waste poisons the blood; dizziness, biliousness and pimply, muddy complexion are the distressing effects. A dose of Dr. King's New Life Pills to-night will assure you a free, full bowel movement in the morning. At your Druggist, 25c. adv

No Higher Price For This.

While food and clothing have advanced in cost, it is well for the sick that the prices of such reliable family remedies as Foley Kidney Pills are not increased. Foley Kidney Pills cost little and relieve backache, pains in sides and loins, sore muscles, stiff joints, rheumatic pains and bladder trouble. Sold everywhere in Tecumseh. adv

Rid Your Child of Worms.

Thousands of children have worms that sap their vitality and make them listless and irritable. Kickapoo Worm Killer kills and removes the worms and has a tonic effect on the system. Does your child eat spasmodically? Cry out in sleep or grind its teeth? These are symptoms of worms and you should find relief for them at once. Kickapoo Worm Killer is a pleasant remedy. At your Druggist, 25c. adv

YOU CAN MAKE MONEY

right around your home, just as hundreds of men and women are doing. Work is easy, pleasant and permantly profitable. Be your own boss and build your own business. You take no risk, make sure profit right along. Send name, address, one reference. L. BROWN, 66 Murray St., New York City. adv

We Show Men & Women how to make $30 to $100 weekly, year or end. Amazing opportunity for large income. Why waste time working for others? Use your spare time at home and gain financial independence. No canvassing. Be your own master. Write to-day. Universal Success Co., Dept. A, No. 70 Fifth Ave., New York City.

Be Sure You Get This Old Reliable Cough Medicine

Imitations always follow the trail of success. Hundreds of imitations have come and gone since FOLEY'S HONEY AND TAR COMPOUND began, 40 years ago, to loosen the grip of coughs and colds.

Be sure you get the genuine

Foley's Honey and Tar Compound

And avoid the names that sound like it.

Here are three easy ways to tell the genuine, 1st—The name of "Foley's." 2nd—The yellow package. 3rd—The Beehive on the yellow package. You cannot get a substitute to do for you what FOLEY'S HONEY AND TAR COMPOUND will do—for coughs, colds, croup, bronchial and lagrippe coughs, throat and lung trouble. Buy it of your druggist and be safe.

★★★ EVERY USER IS A FRIEND.

For sale by all druggists

F. S. Turner
Pro.

THE TECUMSEH HERALD

SIXTY-SEVENTH YEAR NO. 18 TECUMSEH MICHIGAN, TUESDAY, DECEMBER 5, 1916 WHOLE NUMBER 4574

Our first years experience with the

Xmas Savings Club

proved a success, we are well pleased with the number that took advantage of the CLUB, we feel sure if more people would once try this plan of saving money for CHRISTMAS time, they would never abandon the habit.

Our 1917 Club Is Now Forming,

if you are not already a depositor in our CLUB give it a trial for the coming year, and be one of the HAPPY at the close of 1917

TECUMSEH STATE SAVINGS BANK
TECUMSEH, MICHIGAN

Now look out for Snow and Ice

Get your

Snow Shovels
Hand Sleds
and Skates

OF

D. L. Whitenack & Co.

Christmas

is coming and its time to begin buying your gifts

Fancy Dishes, Manicure Sets, Toilet Boxes,

Dolls, Books, Stationery, Hand Bags, Purses,

Fancy Goods of all kinds

to suit everybody.

IDA B. CHASE.

BARGAIN--Advertising Package

O-ZELL

One jug O-Zell Syrup, price	25c
One jar O-Zell Jelly, price	15c
One jar O Zell Butter, price	10c
	50c

We have 36 of these assortments to sell at

Only 30c each.

This is a genuine bargain. We also have a fine line of other goods of this kind—Lippencot's Jelly, Pure Fruit Preserves, Apple Butter, Wet Mince Meat, etc.

F D. AVERY.

PHONE 39

Try The
McDermott's Daisy Market
FOR
All kinds of Meat and Fowls.
PRICES ALL RIGHT.

Read Herald Ads

High School Notes

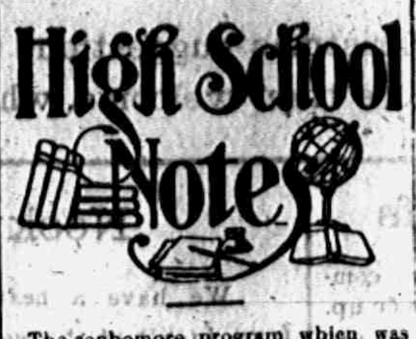

The sophomore program which was to be given at the school Wednesday afternoon was performed until later date. In place of this program Mrs. Jenny C. Law Hardy gave an illustrated lecture on Australia and New Zeland"

Ofcourse it was excusable because of the dark weather and "Pickles" could not see for he wore one black and one blue stocking to school a few mornings ago. But he must have turned the light on for they were all right the next day

Even Teachers Bite

Freshie to Miss G. Miller, "Have you heard about that Human Fly who climbs buildings?" Miss Miller, "yes" Freshie—But did you hear that he fell from a six story building Chicago. Miss Miller, Oh no, did it kill him? Freshie—No he had on a light suit and a spring overcoat.

Four and twenty Freshmen, marching in a row,
Roaming every hallway; don't know where to go;
Enter in the lunch room for their English B.
Saunter into history room for algebrae,
Here they find much giggling, there they find a frown,
"Mighty funny world," said they in this little town.
All of you were "freshies" once; you were like us, too,"
Never mind a few years more and we will get our due.

Miss M in history class—Mr. Dole who was Solon? Mr. Dole, Oh, he was an inheritance of the kings."

Nur keine Umstande auf der Treppe "Do not stand on the steps—"

What was Harold John thinking of?

We hear good grammer in German XII class, too Mr. Brown, a little fussed remarked—"I hain't writ-er wrote much"

Fred—(speaking of newspaper printing during election time) "The typewriters would be very busy." What did he mean?

UNITED STATES PUBLIC HEALTH SERVICE

Released November 29, 1916.

Dog fancies have long noted that when a house-dog begins to get fat and wheezy it is pretty apt to be attacked by a stubborn skin disease. In such a case they cut down the diet and increase the open air exercise, thus relieving the over burdened body of poisonous substances.

The sin of gluttony is common and therefore much condoned, but like every other violation of Nature's laws has a penalty. Fat inefficiency, sluggish mentality the reddened nose, the pimpled face, certain of the chronic skin eruptions, and much fatigue and nervousness are due to the abuse of the digestive apparatus. Rich, indigestible foods in large quantities, highly seasoned to stimulate the jaded palate, are forced into a body already rebellious from repletion. Exercise is largely limited to walking to and from the table and bodily deterioration proceeds rapidly. Many an overfed dyspeptic, suddenly dragged by the stern hand of circumstances from a life of physical ease and plenty and forced to work out of doors suddenly discovers that his semi-invalidism has gone, that a chronic skin derangement of many years standing has disappeared and that a new vigor and zest of life has been given him

Not everyone can spend his whole time in the open air but a certain amount of exercise and plain wholesome food in an amount not exceeding the body's needs can be had by almost everyone Simple moderate diet and exercise make for health. These are not faddish food theories: they are just plain common sense.

WETS SEEK TO DELAY MICHIGAN PROHIBITION

Liquor Element Would Stave off Law Enforcement.

LANSING, Dec. 4.

It is the opinion of Dairy and Food Commissioner James W. Helme that the victory of the drys in the recent election in Michigan is only the initial step, and he declares the fight to enforce prohibition has only begun.

It is said that the liquor men are planning to use the referendum provision of the constitution to prevent any dry legislation passed at the next session from becoming effective until it has been submitted to a vote of the people.

The prohibition amendment will go into force May 1, 1918, if the next legislature provides the necessary machinery. If the liquor men circulate petitions and obtain 50,000 signatures and file them with the secretary of state within ninety days after the close of the session, the dry legislation cannot be made effective until the November election in 1918 and the liquor men would have practically eight months longer in which to do business.

Former County Clerk Dies.

BAY CITY, Dec. 4.

James A. McKnight, eighty-five, former county clerk, died here at Bay City. He served in the civil war in the Sixteenth regiment, and was at one time in business.

FISK O'HARA'S SECOND VISIT TO TECUMSEH

That Fiske O'Hara made for himself a host of friends in Tecumseh in his play "Kilkenney" last winter was evidenced by the large crowd who greeted him in "Heart's Desire" Friday night and from first to last he kept his place in the hearts of his audience.

The play was full of comedy and the famous Irish wit mixed with the seriousness of life made a fine setting for the splendid acting of Mr. O'Hara, supported as he was by an excellent caste. The scene of the wishing well in the second act was truly beautiful and the quaint gowns and costumes of the long ago were seen with pleasure. The only point we would have changed in the whole plot was the fact that the villian of the play was a woman.

The story goes that Mollie McGarry was by the will of the old Lord O'Neil to marry Sir Larry O'Neil (Fiske O'Hara) whom she had never seen Woman-like she positively refused and Lady Alice O'Neil wanted Sir Larry and the property he represented for her own daughter Norah. Sir Larry saw Mollie and fell in love at first sight and the play shows the comic situations he was in trying to conceal his identity It ends happily, of course.

Through the play Mr O'Hara sang many Irish songs most delightfully and between acts were given musical programs by Mr O'Hara's orchestra. This consisted of piano, violin and 'cello and each musician was an artist.

The whole company was a jolly bunch and will be welcomed gladly to Tecumseh on each succeeding return.

ANNUAL CONVOCATION

The annual convocation of Tecumseh Lodge No. 69 F. & A. M. was held at Masonic Temple Friday evening Dec 1.

A fine two course supper was served at 5:30 p. m. after which the company adjourned to the lodge room where the annual business of the order was transacted and the following officers were elected.

W. M.—Frank Snell
Sen. Warden—Lester Rogers
Jun. Warden—Guy E. Nemire
Sec.,—W. S. Dickinson
Treas.,—F. S, Turner

BAILEY—RUSSELL

Married in Lansing Nov 25, 1916. Miss Irene Bailey of Macon and Leland Russell of Tecumseh, Rev. Fox of Lansing performing the ceremony.

Leland is one of our Tecumseh boys having clerked for W. L. Coller and McCann & Bowen. He now has a fine position in the Reo factory in Lansing where he will make his future home. The Herald extends congratulations.

GERMAN DIVER SINKS 6,000-TON TROOP SHIP

Admiralty Reports French Transport Was Filled with Men.

Berlin, Dec. 4.—The sinking by a German submarine of a 6,000-ton French transport filled with troops was announced by the admiralty. The announcement follows:

"A German submarine on Nov. 27, near Malta, sank the French transport steamer Karnak, 6,000 tons. The Karnak was crowded with troops destined for Saloniki."

London, Dec. 4.—Lloyds reports the sinking of the following vessels:

British steamships Burcombe, 3,516 tons, and Istrar, 4,582 tons.

Norwegian steamship Skjoldurf, 489 tons.

French sailing vessels Briantais, 256 tons, and Cap-Lihou, 252 tons.

The British steamship Harpalus, 1,445 tons.

SHERIFF'S SLAYER CAUGHT

Martin Rice, Insane, Captured After Killing Vermillion County Officer.

Cayuga, Ind., Dec. 4.—Martin Rice, insane man, who shot and killed Martin J. Jones, sheriff of Vermillion county, when the latter attempted to arrest him, was captured in the woods near his home here. He offered no resistance.

Rice opened fire on Jones when the latter answered a summons by Rice's wife, who charged her husband with threatening her life.

GIVE UP NEW HAMPSHIRE

Republicans Withdraw Petition for Recount.

Concord, N. H., Dec. 4.—A petition which had been filed at the office of the secretary of state for the recount of the vote for presidential electors was withdrawn by Philip H. Faulkner, chairman of the Republican state committee.

Official returns gave President Wilson a plurality of 56, the figures being: Wilson, 43,799; Hughes, 43,723.

No More "Sales."

Birmingham, Ala., Dec. 4.—As a result of the continued high cost of living the local department stores have issued an announcement that they will not have any more sales. They say that the increased cost of materials has rendered it impossible to cut prices on anything.

Farmers Ask Treasury Loans.

Winamac, Ind., Dec. 4.—The Pulaski County National Farm Loan association has been organized and its members will apply for loans from the treasury department under the rural credits law. Walter V. Kell, county agent, is receiving applications.

Oldest Kazoo Graduate Celebrates.

KALAMAZOO, Dec. 4.

Rev. J. B. Boyden, the oldest living graduate of Kalamazoo college, celebrated his eighty-sixth birthday Thursgiving day.

BUSY TIMES FOR SHORT SESSION

Congress Opens with Important Matters Pending.

MAY BE LAST FOR CLARK

Railroad Trouble Over Eight-Hour Law Looms as One of Most Serious Problems—House and Senate Open With Quorums—May Be Clark's Last Term.

Washington, Dec. 4.—Despite the
Washington, Dec. 5.—Despite the declaration of house and senate leaders that the short session will barely have time to do the routine work of providing funds for the next fiscal year, the congress is confronted with demands for action along many general legislative lines.

Legislation must be passed, it is felt, to meet the recurring crisis in the railroad labor situation. It has become apparent that the eight-hour law passed in the closing hours of the last session merely postponed the struggle between the railroads and their operating employes.

Investigations by various commissions and committees are already under way seeking a solution of the railroad problem, but with the constitutionality of the eight-hour law under attack in the courts, and the brotherhoods threatening a general strike unless the eight-hour day becomes effective January 1, congress will be forced to act at once, without awaiting the results of investigations.

President Wilson is determined to prevent the disastrous consequences of a general railroad tie-up, and he will go to almost any lengths to avert an open break. Just what legislation will be proposed to meet this strike situation is not clear, but pressure is already tremendous in Washington for a general law enforcing an investigation of labor disputes before a strike can legally be called.

Organized labor generally opposes this plan, and will exert all its powerful influence in congress to defeat any such proposals. The whole labor situation throughout the country is charged with explosive possibilities, which ill-considered or unwise legislation might touch off.

The rising cost of food is also a premonition of trouble and the administration is casting about for some method to relieve an approaching crisis.

May Be Clark's Final Presiding.

Speaker Champ Clark opened what may be his final session as presiding officer of the house when at 12 o'clock noon he called the chamber to order for the last term of the Sixty-fourth congress. The grave doubt over the control of the house in the next congress may be resolved in a way that will pull the Missouri statesman down from the seats of the mighty and exalt a Republican to the speakership.

As soon as the speaker called the house to order, the Chaplain Henry D. Couden offered the opening prayer of the session, the tedious roll call by states was undertaken.

With a quorum established, the routine preliminaries were rapidly disposed of. A committee was named to notify the senate that the house was formally in session and a resolution passed notifying the senate that the house had formally opened the session, and another authorized the appointment of house members on a joint committee to notify the President that "a quorum of the two houses is assembled and that congress is ready to receive any communication that he may be pleased to make."

Arrangements were then made by the leaders for a joint session of the two houses to listen to the annual address of the President.

Senate Work Brief.

The senate settled down to the work of the short session quietly, and disposed of the routine of the opening session with rapidity. The vice president dropped his gavel promptly at noon, and the opening prayer of the session was made by the chaplain of the senate, the Rev. Forrest J. Prettyman. A formal roll call disclosed the presence of a quorum of the senate, and a resolution was adopted to notify the house that the senate had reassembled and was ready for business.

When the house through its clerk informed the senate that the lower body was prepared for the session's work, the senate named a committee to join with a similar house committee and notify President Wilson that congress was assembled and prepared to receive any communication he might care to make. The leaders at once began arrangements for a joint session of congress to listen to the President's annual address.

CENSUS FIGURES GIVEN OUT

Illinois Population Is Estimated at Over 6,000,000.

Washington, Dec. 4.—Population estimates of each of the United States for Jan. 1, 1917, as determined by the bureau of census, which based its calculations upon the increase as shown by the federal censuses of 1900 and 1910, have just been announced.

Indiana's population is put at 2,826,154; Illinois, 6,192,626; Iowa, 2,224,771; Michigan, 3,074,560; Missouri, 3,420,143; Wisconsin, 2,513,758.

Sell Pt. Huron Turkeys at 20 Cents

PORT HURON, Dec. 4.

Port Huron poultry dealers and meat market men had a stock of turkeys on their hands which they were unable to dispose of. The prices dropped from 35 cents to as low as 20 cents a pound. The dealers say they had to pay 27 and 30 cents for the supply.

2,457 Deer Sent South.

LANSING, Dec. 4.

According to State Game Warden William R. Oates, 3,457 deer were shipped across the straits from the upper peninsula this year, of which 1,409 were bucks and 1,048 were does. The total number shipped across the straits during the 1915 season was 1,971.

CARRANZA WINS CHIHUAHUA CITY

Constitutionalist Forces Unite and Drive Villa Out..

CARRANZA TO SIGN PROTOCOL

Defeat of Bandit Chief and Pursuit of His Forces into Mountains Thought to Mark Final Downfall—Initial Success, However, Thought to Have Swayed First Chief.

Washington, Dec. 4.—The Mexican embassy announced the receipt of a telegram from General Murguia in which he states that he recaptured Chihuahua City at 7 o'clock Saturday night. Villa, the message states, was driven out.

General Murguia descended upon Villa from the south, the first collision of the two forces occurring some miles from Chihuahua City. Villa retreated precipitately, according to General Murguia, with the Carranza troops in close pursuit.

Villa Driven from City.

Villa retired into Chihuahua City but was driven out by the de facto army, which was both fresh and plentifully supplied with ammunition and artillery, according to information received here. It is assumed, although the dispatches do not state, that General Trevino, who with 6,000 soldiers, was defeated by Villa in a five day battle and was expelled from Chihuahua City, formed a junction with General Murguis and with General Ozuna's cavalry forces, the combined armies numbering some 10,000 or 12,000 men.

Villa is understood to be falling back in disorder toward the desolate and almost uninhabited hills with his forces of 2,500 men. He is well supplied with provisions, but great doubt was expressed in both war department and Mexican embassy circles that he has sufficient ammunition to wage another pitched battle of the magnitude of that which resulted in his brief occupation of Chihuahua City.

Carranza to Sign Protocol.

Information from an authoritative source reached Washington that General Carranza has indicated his consent to the ratification of the American-Mexican protocol, signed recently at Atlantic City.

General Carranza was reported as being not entirely satisfied with conditions regarding withdrawal of the American punitive expedition within forty days but was said to realize that the protocol contained the utmost concessions the United States would make.

The operations of Francisco Villa in the state of Chihuahua are said to have decided General Carranza that unless he concluded a working agreement with this country, his difficulties would soon become insurmountable.

Commission's Work Only Begun.

Immediately after the ratification of the protocol, the members of the joint commission will reassemble, whether in Washington or Atlantic City has not been determined. The preparation of the protocol, it is declared, is only the commencement of their work. Other questions to be taken up for the settlement of the entire Mexican problem, will include the following:

The financial rehabilitation of Mexico and loans: The state department will look with favor upon loans to the Carranza government, it is understood, when the protocol is ratified.

Mining and oil taxes, including export duties: These, according to the American view, ought to be modified so as to make the resumption of mining operations possible and the arbitrary taxes, excessive to the degree of confiscation, ought to be abolished.

The proposed requirement that foreign investors in Mexico sign away their treaty rights: This provision under contemplation by the Mexican authorities would compel foreigners owning property in Mexico to renounce the rights of their citizenship so far as their property in Mexico is concerned.

Adequate protection for large properties: Mines, oil fields, ranches, etc., against state oppression as well as against banditry.

The sisal hemp monopoly: The United States would have it abolished, on account of the injurious effects of it upon certain American industries.

Claims: The commission is expected to find this subject the most difficult of all with which it has to deal. It has been estimated, semi-officially that the claims from the United States alone will total more than half a billion dollars and that claims from other countries will exceed $250,000,000.

Rail Conductor Is Killed.

Richmond, Ind., Dec. 4.—Joseph J. Elliott, forty-eight years old, for twenty years a freight conductor on the Pennsylvania railroad, was killed at Campbellstown, O., when he fell from the top of a freight car and struck his head on the bumper of the next car.

Explosion Victim Succumbs.

Fort Wayne, Ind., Dec. 4.—Louis Watterson, forty-two years old, a farmer living near Churubusco, died in a hospital here of injuries suffered in the explosion of a lighting plant in his home.

THE ANSWER WAS A CHECK

Uncle Sam Remembers Family of Man on Border.

Aurora, Ill., Dec. 4.—Mrs. Mollie Copp of Homer avenue, whose husband, Harry Copp, is cook for Company D. of Aurora now at Fort San Houston, Tex., wrote to Secretary of War Baker as follows: "Send my husband home or send some money so I can support my children and myself."

The answer was a check for $238.60 received by Mrs. Copp. Mrs. Coop was notified by P. L. Smith, quartermaster for the federal army that she will receive $45 a month in addition to the $50 to be paid to her husband each month. She has three children and is soon to be a mother.

FOR YOUR
CHRISTMAS
SHOPPING

No time is better than right now, as every department of our store is crowded to its capacity with bright new goods and we can give you much more attention in helping you select suitable gifts than will be possible latter when the rush comes.

Buying Xmas Gifts for Men and Boys is made easy by coming here and letting us help you as we make it our business to sell the serviceable gift that the man will appreciate.

Let us help you decide--HE will be better satisfied.

McCANN & BOWEN,

One Price Clothiers.

5% NET

No fees or expenses out, and no taxes to pay. An investment that leads all others for safety, convenience and rate of income

Semi-Annually

on the first of each January and July we send our checks by mail

Withdrawable in 30 days

either the full amount or any part of it. An investment may be made from

$25.00 and Upwards

Twenty six years and a business of a million and three quarters. Write for financial report and booklet

CAPITAL SAVINGS & LOAN ASSN.,
LANSING, MICH.
or call on
S. P. HOSMER, Tecumseh.

Playerphone Machines

The only machine built to play all makes of records.

Prices from

$50 to $225.

Will sell on easy terms

We handle the

Emerson 25c Disc Records.

Coller's Music Store,

TECUMSEH, MICHIGAN.

"You'll Favor The Flavor"

EMPIRE COFFEE

BERDAN & CO.
Founded 1836

"He who bloweth not his own horn the same shall not be blown."

Fire, Tornado and Auto Insurance

Mrs. Franc S. Gillespie,

"Always Hustling"

THE TECUMSEH HERALD

FRANK S. TURNER, PUBLISHER

SUBSCRIPTION RATES

IN LENAWEE COUNTY

One year, payment in advance $1.00
One year, payment after three months..$1.25

OUTSIDE LENAWEE COUNTY

One year, payment in advance..........$1.25
One year, payment after three months..$1.50

There will be no Deviation from above Rates

Entered in the postoffice at Tecumseh, Mich., second class mail matter.

Telephone Number 36.

THE WIT AND WISDOM

The Wit and Wisdom Club met with Dr. and Mrs. North Monday evening with a good attendance. Dr. North presented a paper on the 14th Amendment to the constitution which was followed by a discussion in which Prof. Reed, Mrs. F. D. Rector and Mrs. W. A. Rex participated.

Roll call on Liberty and Freedom sentiments.

Music by the Grafanola.

Three new members were taken into the club: Mr. and Mrs. Wilfred Waldron and Mrs. J. F. Rector. The resignation of Mr. and Mrs. F. J. Temple was presented and accepted.

MONDAY CLUB

Regular meeting of the Monday Club was held Monday afternoon. In spite of the stormy weather there was a fair attendance. Mrs. G. R. Newsom was leader for the afternoon. The subject of the program was our National Parks, Miss Louise Phelps having a very interesting paper on "The Yosemite" and "Mt. Ranier. Mrs. E. D. Brown prepared a paper on. "Mesa Verdi" and "Glacier Park" which was read by Mrs. A. J. Bigelow. Meeting then adjourned until after the holidays. The next meeting being Jan. 8, 1917.

REBEKAH LODGE

The regular meeting of the Rebekah Lodge was held Friday evening with election of officers as follows:

N. G.—Martha Lowe
V. G.—Iva Marsh
Rec Sec.,—Florine Bennett
Fin., Sec.,—Lillian Wells
Treas.,—Lelia Thurlby
Trustee 3 years—Ella Zimmerman

Little Doris VanDoren is another victim of scarlet fever, but fortunately is not very ill.

Mrs. Will Meyers of Detroit came home with her daughter Mrs. Leon Pesacians and Ned Saturday night and left for home today.

Mrs. Will Gibson went to Manchester Monday where she has been helping in the care of a brother who is *seriously ill* with pneumonia.

Mr. and Mrs. O. B. Finch returned from Madison, Wis., last Saturday. They had been spending a month with their son Vernor and wife.

Mr. and Mrs. R. A. Skeldon and Mr. and Mrs. D. F. Skeldon of Toledo have been guests of Mr. and Mrs. Ovid Marsh for several days.

Regular meeting of Modern Woodmen Friday evening, Dec. 8th. Election of officers followed by oyster supper. A good attendance desired.

Miss Mildred Boyce entertained last Friday evening, honoring Miss Fern Hanford whose marriage to E. L. Beach of Dexter will be solemnized Dec. 14 1916. A very pleasant evening was reported.

Friends have been receiving invitations the past week to the marriage of Mss Geraldne Agnes Orr and Garland Vernon Osborne which will take place December 27th at the home of the bride's parents Mr. and Mrs. Chas. Orr.

FORMER UTICA MAN IS DEAD

Charles E. Colton, Indian Scout and Gold Miner, Expires.

LOS ANGELES, Dec. 4.

Charles Edward Colton, once of Utica, Mich., who came to California in 1846, is dead at his home near here in Burbank, at the age of eighty-one. Colton, who was born in Utica, joined the United States army when he was eleven years old and came west over the Santa Fe trail.

For several years he was a stage driver, Indian scout and gold miner. He drove the first stage from San Barnardino to Los Angeles in 1849 and was at Sutton's Mill at the time of the discovery of gold in California.

SAYS CLARK DIDN'T DELIVER

Club Owner, Who Claims He "Came Across," Left in Lurch.

BAY CITY, Dec. 4.

Edward Clark, ranch owner, of Gladwin county, was in police court to answer a charge of extortion, preferred by William Miller, former proprietor of the Bay Side club.

After a recent shooting affray, the Bay Side club was closed up. Miller says that Clark promised to see that he could reopen the club without trouble and paid him the amount mentioned for the "privilege." Clark pleaded not guilty and his hearing was adjourned until December 14.

Suspicious.

"When Bill Simmons goes to church they always pass the contribution plate to him before any one else."

"Why is that? Is he such a generous giver?"

"Not he. By passing it to him first they don't stand a chance of losing anything but the empty plate"—New York World.

Biblical mention is made of nineteen different precious stones, six metals, 104 trees and plants, thirty-five animals, thirty-ni[illegible], six fishes, eleven reptiles, t[illegible]sects and other smaller creatures.

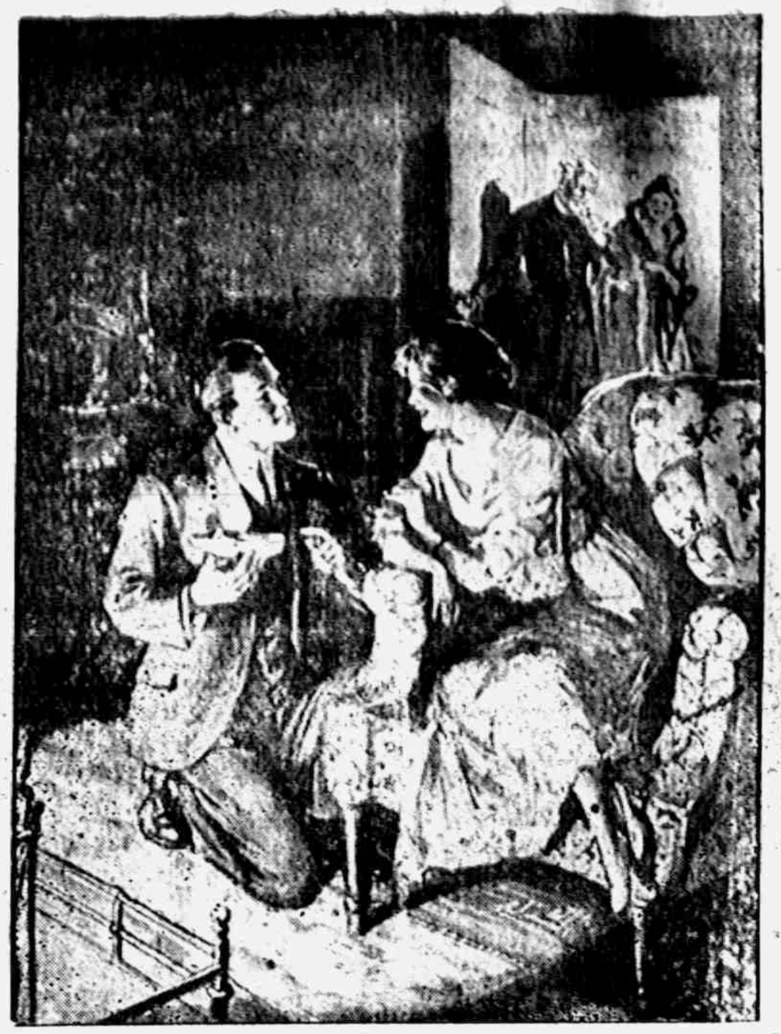

Scene from Gaskill & MacVitty's new play "The End of a Perfec Day" which comes to the Bradley Opera House next Friday evening, Dec. 8

Gaskill & MacVitty the well known Chicago producing firm are sending on tour this season an entirely new play from the pen of Howard McKent Barnes, author of "The Little Shepherd of Bargain Row" entitled, "The End of a Perfect Day" which will be presented at the Bradley Opera house this Friday December 8. Gaskill & McVitty, the producers have given us many good attraction during the past few seasons among them, "Rosalind of Red Gate" "The Shepherd of the Hills:" "The Trail of the Lonesome Pine" and many other first class attractions and we are assured by the local management that the present offering, "The End of a Perfet Day" will be equally as good as their former productions.

One of the leading characters in "The End of a Perfect Day" is the charming and captivating Marjorie Davis as "Paddy" a little Irish lass of seventeen, who believes in fairies She is a modern Cinderella and after struggles that would turn anyone back except a girl who believes in fairies, she finds her prince Critics, where ever the play has been seen. say, that if you liked "Peg" in "Peg 'O My Heart" you will love 'Paddy,' in "The End of a Perfect Day." By a strange coincidence the scenes of, "The End of a Perfect Day" are all laid in England the same as "Peg O'My Heart" and Miss Davis up until this season has been playing under the Oliver Morosco management who produced "Peg O'My Heart." Miss Davis is one of the youngest leading women on the stage today and is supported by an excellent cast. A complete scenic production is carried for the play.

While "The End of a Perfect Day" is in no way a musical still Mr. Mark is trying to arrange for the Adrian orchestra to furnish the music for the evening, playing before the play and between acts. At the time of going to press Mr. Marks is in Adrian to make arrangements if possible to secure the musicians but we cannot say anything definate regarding the orchestra at the present other than that they will be secured if possible.

The seat sale for "The End of a Perfect Day" opens at Hay's Thursday morning with the best at a $1.00 other good ones at 75c and 50c. The gallery admission 25c. As this is the last big road show booked at the Bradley before the Hollidays you better make arrangements to see it.

LOCAL NEWS

Mr. and Mrs. Ed Holdway were Clinton visitors Monday.

Ovid Marsh was a passenger for Kalamazoo this morning on business.

[illegible] Waldron has been in Lansing for several days, where he attended the Y. M. C. A. convention.

Herman Cole was the guest of his father and sister several days last week, returning to Detroit Monday.

Miss Doris Anderson spent the Thanksgiving vacation with her mother, returning to Ann Arbor Sunday.

Mr. and Mrs. J. K. Waldron entertained with a family Thanksgiving dinner, covers being laid for sixteen.

Al Gove has been clerking in McCann & Bowen's for the past two weeks.

Harry T. Dunn was a passenger for Chicago Monday. He was accompanied by Mrs. Dunn and R. K. Anderson.

F. D. Avery and family took dinner with friends in Holloway last Thursday.

Gayle Stewart, who has been very ill with appendicitis, is reported as some better.

Rob McCoy, Will Eccles and W. L. Coller were passengers for Detroit this morning.

Don't miss Geo. M. Baker's lecture at the M. E. church, Friday evening on Aeroplanes. School children 10c, adults 15c. adv

Mr. and Mrs. Lester Shannon of [illegible]on, N. Y., are guests at the home of their cousins Elbridge and Miss Frane Hyde.

The M. E. Sunday-school will hold their Christmas exercises in the church auditorium Friday evening, December 22nd.

Fred McNair of Leadville, Colo., arrived Sunday, called by the death and for the funeral of his aunt Miss Agnes McNair.

John Tannis returned to his home in Saginaw yesterday after a short visit with his sister Mrs. Frank Nylund and family.

Dr. L. M. Jones, wife and son Claudius of Osseo spent several days of last week with his parents Dr. and Mrs. O. Q. Jones.

Regular meeting of the Royal Neighbors of America Wednesday, Dec. 6th. Election of officers. Good attendance desired.

Mert Nobles returned from Muskegon county last night, coming to take Mrs. Nobles back with him. They started this morning.

Mr. and Mrs. George Kidman of West Adrian were here for Thanksgiving day with her parents Mr. and Mrs. Lewis Waldron.

Mrs. George Witherell and little daughter returned Monday from a visit of several days with Mr. Witherell in Bridgewater.

Rev. W. A. Rex and daughter Frances, who had been visiting relatives in Tiffin, Ohio, last week, returned home Saturday.

Mr. and Mrs. Will Hanley and two children Lucile and Marjorie wer. guests of his parents last week, returning to their home in Ft. Wayne, Ind., Saturday.

An open meeting will be held at the library Tuesday evening at 8 o'clock in the interest of a Physical Culture Club. All interested are invited to attend.

Dr. W. B. Hartzog went to Hudson today where he preaches at the Baptist church, it being one of a series of sermons given by different pastors throughout the county.

Roy Neeley and sisters Grace and Florence and Morton Walker, who were here for Thanksgiving with Mrs. Jennie Knousse, left for their home in Detroit Friday.

Grange Meeting—A very important meeting this week Saturday. Pot luck dinner at noon followed by election of officers for coming year and a fine literary program.

Miss Winnifred Jennings of Detroit, Mrs. Roy Jennings and daughter of Flint, who have been visiting their parents Rev. and Mrs. G. W. Jennings for the past week, left for Detroit Sunday night.

Andrew Taylor reports that he was in the country Monday and saw lots of dandelions blossoms, two striped snakes, and heard frogs croaking. How is that for Dec. 4,

Mr. and Mrs. Chas. McIntyre of Monroe, Mr. and Mrs. Will McIntyre of Dundee, Mr. and Mrs. John McIntyre and famiy and Mr. and Mrs. Ned Wood and family ate Thanksgiving dinner at the home of Mr. and Mrs. Jay Morse and Mrs. L. McIntyre.

Mrs. George Chaplin showed us a lemon tree that she has grown. It is nearly three feet in height and has three good sized lemons on it, with a beautiful bunch of blossoms that filled the room with sweet perfume. It was quite surprising to see the wonderful size of the lemons which were still green and growing.

Word comes to the friends of the family here of the death of Cornelius M. Spring which occurred at his home in Wauseon, Ohio, Nov. 23rd, at the age of 73 years. He will be remembered as the father of Mrs. W. H. Maddox, formerly of Tecumseh [illegible] now of Wauseon, and was very active in the Methodist church while here. Mrs. Spring died at the Maddox home in Tecumseh in 1901.

Mrs. W. M. Ward of Romeo gave a very fine address before the Woman's Home Missionary Society at the M. E. church Sunday morning it being their Thank Offering meeting. There was a good attendance and $15 was received. Mrs. Ward will be remembered by many as the wife of one of our former pastors. She was entertained while here by Mr. and Mrs. Horace Eaton and Mr. and Mrs. F. Rosacrans.

Mr. and Mrs. Oscar Packard and Mr. and Mrs. Merlow Pachard entertained about 50 of their neighbors and friends at a card and dancing party on Wednesday evening in honor of Mr. and Mrs. Merlow Packard's fourth wedding anniversary. A fine supper was served. Those from out of town were Mr. and Mrs. E. A. Holman of Holland Ohto, George Milosh of Toledo and Seaman Packard of Jackson.

XMAS

will soon be here, so have that Xmas box of "Chics" or "Beautie"

CIGARS

saved for your friend. I have the only large stock of these goods in Tecumseh and the supply is limited. Phone your order today for a box

ONLY $1.00 EACH.

W. L. COLLER

PHONE 142.

Mr. & Mrs. F. M. Thedgar

OF ADRIAN

Graduate Chiropractors of the "Palmers' School of Chiropractic" of Davenport, Iowa, will be at the Stauffer House, cor. of Evans and Kilbuck streets, on Monday, Wednesday and Friday, forenoons of each week, commencing Monday, December 4th.

Office hours 9 to 11 o'clock.

'Phone 390.

DR. "JACK" BEARDSLEY

Gets a Little Publicity In Everybody's November Issue.

In the November number of Everybody's appears an article entitled "A Close-Up of Douglas Fairbanks" The article itself tells of the work of Fairbanks of the "speakies" and Fairbanks of the "movies." The article is well written and relates to the work of this great star but what interests us most is the mention of "Jack' Beardsley.

"Jack" Beardsley is none other than our Dr. Beardsley who recently located in Tecumseh

Back in June, 1902, 'Jack' Beardsley in company with a chap by the name of Owen drifted to New York where they fell in with Douglas "Reggie" Fairbanks. After watching the great liners depart for foreign lands, the desire to travel seized them and they decided to make a trip abroad.

In making an inventory of the cash assests of the bunch, it was found that there would have to be a windfall from some place before a trip of this nature could be financed. Not discouraged by the lack of the where-with-all, they scurried around and secured a job on an out-going cattle steamer as hay stewards. This job got them to the "Fatherland,' but had its drawbacks.

"We found the cows very nice," comments Fairbanks "No one can get me to say a word against them But those stokers! And those other stable-maids! Pow! We had to fight 'em from one end of the voyage to the other and it got so that I hit myself in my sleep. The three of us got eight shillings apiece when we landed in Liverpool and tickets back, and there were several little things about Europe that bothered us and we thought we'd see what the trouble was."

They "hoboed" it through England, France and Belgium. working at any old job until they gathered enough money to move along They walked from Liverpool to London and found walking more to their liking than paying railroad fares. After three joyous months they felt the call of the cattle and came home on another cattle boat.

Dr. Beardslev, in speaking of it to us, stated that the trip was a bright spot in his memory. The total cost to him was about $60 00 and on reaching home he found that he had left an express order for $20.00 and tickets valued at $20 00.

MRS. FULTON McLAIN

Mrs Fulton McLain passed away at her home in Raisin Monday at 9 a. m. after an illness of three weeks aged 83 years 2 months She is survived by six sons and daughters: Fulton, Ella and Mary at home. George and Henry of Raisin and Mrs. Jane Jack of Groveland, N. Y Funeral services will be held Wednesday Dec. 6, at 2 o'clock Rev W A Rex officiating Burial in the Raisin cemetery

Mrs McLain has spent all her life on the farm where she was born 83 years ago and has seen her old neighbors and friends pass over to the other side. Surrounded by her sons and daughters she has lived a happy useful life and now has gone to her reward.

NOTICE

I will be at the Tecumseh State Savings Bank to collect Township taxes Friday Dec 1 and each Tuesday and Friday during the month and until Jan 9 1-5-7

B. C. Ellis, township, treasurer

Christmas Suggestions.

Hundreds of Christmas suggestions all through our store. Come in and look around. You are more than welcome, whether you wish to buy or not.

Handkerchiefs

Our stock was never more complete, with a large array from 5c up. Bought at last year's prices, our handkerchief stock represents values not obtainable elsewhere.

Neckwear

We have a beautiful line to select from, in all of the very latest shapes and materials.

Jewelry

We have just put in the "Little Paris Shop" of "Meute" guaranteed jewelry. Remember every piece must prove satfactory or your money back.

Hand Bags

Our line of hand bags pocketbooks, purses, bill folds, card cases, is very complete and prices the lowest.

Fancy Towels

at the old low prices. We are showing a large assortment of fancy colored Turkish towels and wash cloths.

Fancy Blankets

A large assortment of Woolnap and All-wool Fancy Blankets. Let us show you.

Character Dolls

at last year's prices. Don't pay fancy prices prices when you can get them here.

Umbrellas

"Moulton Wireless" and "Hull" Umbrellas $1.00 to $5.00, for Men and Women.

Our New Basement Department

IS FULL OF NEW AND BEAUTIFUL THINGS

in Fancy China, Glassware, Crockery, Toilet Articles, Ivory Goods, Open-stock Patterns of English Porcelain and Haviland China.

Don't Miss a Visit to Our Basement.

Suit Sale
All Suits go at
ONE HALF PRICE

New Coats, New Dresses, New Furs.

Dress Goods Silks Trimmings

Our Dressmaking departm't always at your service.

Victor Records FOR DECEMBER now in. Come in and hear them.

The Webster Anderson Co.

TECUMSEH, MICHIGAN.

ADMINISTRATORS SALE

I have for sale the Nellie O. Underwood fifteen acre farm, with good house, and fair barn. This land lies just north of the corporation line on the Clinton road.

Also the Martha E. Rising house and lot just north of the Methodist church. Make me an offer on either of these two places.

G. Arthur Rathbun, administrator.
12 5 2t

NOTICE INSURANCE TAX

I will be at the Lilley Bank for the collection of insurance assessments for the Farmer's Mutual Insurance Co. on Tuesday and Friday of each week, beginning Friday, Dec. 8, 1916, until Feb. 1st, 1917 after which five per cent will be added to each assessment. R. W. Cole.

Treasurer Farmer's Mutual Insurance Co. for Tecumseh Township.
12 5 4t

TAX NOTICE

I will be at the following places to receive Macon taxes on the following dates: People's Bank, Britton, Dec. 7. Jan. 2. Tecumseh State Savings Bank, Dec. 14, Jan. 4. Town Hall, Jan. 3. Dewey's store Macon, Dec. 12. Jan. 10. At home every Friday.

Everett I. Collins, Macon Township Treasurer. 12 5 2t.

NOTICE TO RAISIN TAX PAYERS

I will be at Tecumseh State Savings Bank, Dec. 7, 14, 21, 28, Jan. 4, 10. At Blouch's Store in Holloway, Dec. 8, 15, 22, 29, Jan. 5. National Bank of Commerce of Adrian, Dec. 9, 16, 23, 30, Jan. 6, 9.

H. A. Galloway, Tw'p Treasurer.
12 5 3t

Mr. and Mrs. Oscar Packard and Mr. and Mrs. Merlow Packard entertained for Thanksgiving dinner Mr. and Mrs. Wm. Dinse and family, Seaman Packard of Jackson, Mr. and Mrs. E. A. Holman of Holland, Ohio, Mr. Carl Bartholomew of Detroit and Mr. Lenne Kempf of Tecumseh.

MRS. SLACK'S LETTER

To Mothers of Delicate Children

Palmyra, Pa.—"My little girl had a chronic cough and was so thin you could count her ribs, and she had no appetite. Nothing we gave her seemed to help her, until one day Mrs. Neibert asked me to try Vinol, and now she is hungry all the time, her cough is gone, she is stouter and has a more healthy color. I wish every mother who has a delicate child would try Vinol."—Mrs. ALFRED SLACK.

We guarantee Vinol, our non-secret tonic, to make delicate children healthy and strong.

C. A. Wright & Son, Druggists,
Tecumseh.

ESTABLISHED 1723

Revillon Frères

Largest Fur Manufacturers in the World

HIGHEST PRICES PAID FOR

RAW FURS

Ship your furs to us. We pay all express and mail charges Write for our price list

453 West 28th St. New York

Manufactory Sample Line

We have been fortunate to secure a complete Manufactory Sample Line of Men's, Ladies' and Childrens Shoes.

We have secured them at a low price and are able to offer them at GREAT BARGAINS. Will have them on sale beginning SATURDAY, DECEMBER 2nd.

The People's Store.

CLASSIFIED ADS

WE BUY ALL KINDS OF JUNK and pay the highest price for rags. 'Phone 372. We come after them. Place at old Brewer's foundry. D. Ghertner.

WANTED—Thirty or forty horsepower boiler, eighty pounds pressure. Box 715 Tecumseh. 11 21 tf

FOR SALE—For a short time only, a pair of brown draft horses coming 3 and 7 years, will make a team weight 3200 or 3300, for $369.00. A bay mare 12 years old, weight about 1175 for $148.00. A few more of those Shropshire rams, large frame and good wool fellows. Phone 902, Holloway or Tecumseh 3½ miles southeast of Tecumseh. O. V. Schneerer. 11 28 2t.

FOUND—A sum of money. Owner can have the same by proving property. Dr. J. W. Beardsley.

FOR RENT—Furnished room and board if desired. Enquire of Mrs. Fred Davis. 12-5-1t

FOR RENT-Four unfurnished rooms. Inquire at 121 N. Ottawa street.

HOW'S THIS?

We offer One Hundred Dollars Reward for any case of Catarrh that cannot be cured by Hall's Catarrh Cure.

F. J. CHENEY & CO., Toledo, O.

We, the undersigned, have known F. J. Cheney for the last 15 years, and believe him perfectly honorable in all business transactions and financially able to carry out any obligations made by his firm.

NATIONAL BANK OF COMMERCE, Toledo, O.

Hall's Catarrh Cure is taken internally, acting directly upon the blood and mucous surfaces of the system. Testimonials sent free. Price 75 cents per bottle. Sold by all Druggists.

Take Hall's Family Pills for Constipation. adv

This Columbia Grafonola with 20 Double-Disc Records

$50 at $5 a month and on free trial

The instrument is the $85 Columbia Grafonola. It has the hinged enclosing lid. It has the Columbia tone control leaves at the front. It has the new No. 6 Columbia Reproducer. It has the new bayonet joint tone-arm. It has the regular standard Columbia motor which plays three records on one winding.

The records, to the value of $15, you can select yourself. There are hundreds of records in the standard 65 cent series from which to make up your list.

The whole outfit delivered subject to trial in your home, where nothing at all but the musical capacity of the instrument can influence you to purchase. $5 a month is all we ask after the firs deposit is made.

B. J. PULVER,
Tecumseh, Mich.

LIBRARY VOTING COUPON

Cut out this Coupon and deposit it in the ballot box at C. A. Wright & Son's Drug Store.

Good for Twenty-five (25) Votes

for your favorite lodge, school, church or any organization,

Voted for..............................

THE COAL SITUATION

During the past week have received advices from several sourses that coal is expected to go higher before it goes lower, it is believed this condition will prevail until long towards spring.

At present we have most any kind of coal you may want which we can deliver in reasonable quantities, several kinds at a price lower than can be bought on present prices.

We have several kinds in transit and are doing our best to keep a well assorted stock on hand at the lowest possible prices.

L. E. TEMPLE & CO.

We particularly recommend RED BAND as a desirable coal for any purpose.

NOTICE.

I. To Savings Depositors,

December interest is due. All persons holding savings books of the Lilley State Bank and who have had money upon deposit one month will be entitled to interest.

II. To All Others.

This December we are paying more interest and to a larger number of people than ever before. More than three hundred people have opened savings accounts at this old, strong bank since last December.

We wish you to be among the hundreds who will open accounts during the coming months. Make your deposit now. If made by December 5 it will draw interest from the first of the month and thus yield you interest at the next interest payment.

You can not mistake the place. It's the Bank With The Chime Clock.

LILLEY STATE BANK

The Bank with the Chime Clock

TECUMSEH CO-OPERATIVE ASSN.

Mr. Farmer:--

Why not buy your wife a Washing Machine for Xmas? We sell "The One Minute Washer" and there is none better on the market. We have both the electric and gas power machine, also the one tub hand power style. We put them out on trial. Ask for prices.

We have pocket knives, bread knives and paring knives. Large stock of lanterns, tubs, wash boards, milk pails and strainers.

SHELLED CORN

We will have two cars Shelled Corn at Tipton, and one car on track here this week. Also car of Middlings and Bran to be here in a few days Better buy your Dairy Feeds now before prices go higher. Have Larro, Empire and Badger Stock Foods on hand at right prices.

By C. D. BEEBE, Mgr.

Brass Beds

Just received some brass bed on back order that we are going to sell

At The Old Price

This is a saving to you if you are thinking of a new bed.

Finished in satin finish, rich in color and very durable.

$11.00 and Upwards.

GUY E. BELDING,
FURNITURE AND UNDERTAKING.

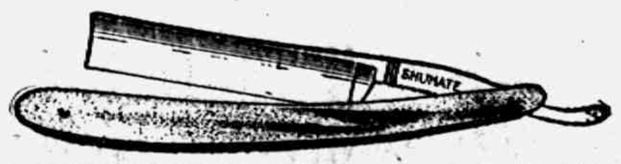

YOU TAKE NO CHANCES!

Shumate Razors are Guaranteed for Life

For Sale by

W. L. COLLER.

The Herald $1.00.

JUST 20 DAYS LEFT

To do your Christmas Shopping and as the old saying goes, "The Early Bird Catches the Worm" so the shopper who does her buying early, not only gets the best selection but also avoids the crowds.

Our store is filled with useful Xmas Presents

and we invite you to make us a visit and see how reasonable you can purchase USEFUL XMAS GIFTS.

Fred Rosacrans & Sons.

The "Make Yourself at Home" Dry Goods Store.

LOCAL AND PERSONAL

NOTICE

All copy must be in the composing room of this office by 9:30 a. m. Tuesdays and Fridays and all advertising matter before 4 p. m. Monday and Thursday.

Bulk Sauer Kraut at Clarks Market, Phone 158. adv

Born to Mr. and Mrs. Edson Mackey Nov. 24, a daughter.

Mr. and Mrs. Guy Pocklington of Ridgeway were in town Saturday.

Miss Anna Mitchell entertained Norman Taylor of Detroit last Thursday.

We are paying 40c for Butter fat this week. Tecumseh Butter Co. adv

Lyle B. Ross of Onsted was a pleasant caller at the Herald Office Saturday.

Miss Nellie Mingay was home from Flint last week for the Thanksgiving holidays.

Cigars $1.00 boxes of Chics and Beauties at the Smoke House for Christmas. adv

Mrs. L. B. Snyder entertained Mrs. Mary Ray of Adrian a few days of last week.

Miss Lelah Wuerthner spent several days of last week at her home in Manchester.

Mrs. E. D. Brown and Mrs. Emilie Hall were passengers for Mason Monday morning.

Mr. and Mrs. Clarence Gilmore of Ridgeway were business callers in town Saturday.

Mr. and Mrs. Will VanAntwerp left December 1st for Hickory N. C. to spend the winter.

Mrs. S. W. Anderson is spending the week in Detroit the guest of Mrs. Wallen and family.

Allen Montgomery went to Detroit, Friday with the household goods of Mrs. Fred Briegel.

Miss Jennie Wright of Vermontville was the guest of Mr. and Mrs. Chas. Bennett Sunday.

Mr. and Mrs. Wm. Drake and son Leslie and wife spent Thanksgiving with relatives in Jackson.

George M. Baker will lecture on Aeroplanes at the M. E. church, Friday at 7:00 p. m. School children 10c, adults 15c. adv

Mr. and Mrs. George Dixon visited at the home of Mr. and Mrs. Wm. Bennett for the weekend.

Miss Edyth Shull was home from Detroit several days of last week returning to her work Sunday.

Mr. and Mrs. Floyd Smith entertained Bessie and George Johnston of Petersburg Thanksgiving day.

Henry Smith and family spent Thanksgiving in Wyandotte with her parents Mr. and Mrs. Chas. Kaiser.

Mrs. M. Josie Cook of Clinton was in town Saturday.

Mr. and Mrs. Wm. Walker of Clinton were in town Saturday.

Mrs. David Fetzer of Holloway was a caller in town Saturday.

Mr. and Mrs. Alton Whelan of Tipton were in Teucmseh Friday.

Fresh bulk oysters 50c qt. for Thanksgiving at Clark's Market. 'Phone 158. adv

Mrs. Clarence Hause of Clinton was calling on friends in town Saturday.

Mrs. Wylie VanGeison of Detroit was the guest of friends in town last week.

Miss Jennie Gillespie and her neice Arlene Gillespie spent Saturday in Toledo.

Mr. and Mrs. Richard Boyce and baby were passengers for Jackson Saturday.

Mrs. Myra Kilby of Clinton was the guest of Mrs. James Wood the past week.

Miss Ruth Fisk of Clinton was in town Friday evening for the play at the Opera house.

Regular meeting of Tecumseh Lodge, No. 57, O. E. S., Thursday evening, December 7.

Mr. and Mrs. Bill Curry Jr. of Britton attended the play at the Opera house Friday evening.

George Milosh of Toledo spent Thanksgiving with his parents, Mr. and Mrs. Will Milosh.

Fine switches made from cut hair and combings at the millinery store of Miss J. A. Hough. adv

Henry Brighton and wife and her sister from Wamplers lake were callers in Tecumseh Friday.

The Misses Blanche Muir, Sybella Lancaster and Miss Anglemire of Clinton were in town Friday.

Miss Anna Platt, who has been the guest of her sister Mrs. James Aten, left for her home in Detroit Saturday.

E. H. Ahrens and daughter, Ella of Clinton were down Friday night taking in the play at the Opera house.

Albert Mark, son of Mr. and Mrs. Roy Mark, is the victim of scarlet fever and his home is in quarantine.

William Randel has just completed the walls of the Geo. Davidson house and will make other improvements next spring.

David Weiser and daughters of Chattanooga Tenn. joined Mrs. Weiser here last week. They expect to locate in Detroit.

Hear Geo. M. Baker's lecture on Aeroplanes at the M. E. church on Friday evening, 7:30 o'clock. Admission 10c for school children 15c adults. adv

Miss Josephine Hayden spent the Thanksgiving recess at her home returning to Birmingham Sunday to resume her school work.

Home made pork sausage at Clarks Market, Phone 158. adv

Seaman Packard returned to Jackson, Thursday evening after spending Thanksgiving with his parents Mr. and Mrs. Oscar Packard.

Mr. and Mrs. Chas. E. Parker of Howell surprised their daughter and husband Friday by walking in upon them for a few days visit.

Buttermilk for feeding stock 35cts. per barrel. Tecumseh Butter Co.

Mr. and Mrs. Leon Williamson and Miss Myrtle Foster were guests of their parents Mr. and Mrs. E. C. Foster in Quincy last week.

Mr. and Mrs. Will Hicks have returned to their home in Carlsbad, New Mexico after several weeks spent with relatives in town.

Mrs. A. D. Lawrence who has been spending the last four weeks in Buffalo with her daughter, Mrs. Wm. McGlashen and family returned home Friday.

The Willing Workers have changed the night of their meeting to Wednesday evenings Tomorrow evening will be held their annual election of officers. Good attendance desired,

Ed Hand has been home from Detroit for the past week and has been papering and painting for Mrs. P. C. Snell. He left for his work in Detroit Saturday afternoon.

Dressmaking, 415 S. Union St. Also washings. 'Phone 186-2rings. adv

Mrs. Ray Bachtal and little Ruby who have been spending the past week at the home of her parents, Mr. and Mrs. John Bennett returned to her home in Milan Monday.

Postmaster E. C. Brown received a telegram from the Postal Department in Washington D. C. that free delivery will not go into effect in Tecumseh until Jan. 1st 1917.

Why not give mother or daughter some "Hangrite" curtains for Xmas. 'Phone 181 and ask to be shown samples or call at my home, 211 N. Maumee street. Order early.
Mrs. W. Harriott.
adv 12-5-2t

We are paying 40c for Butter fat this week. Tecumseh Butter Co. adv

Miss Bessie Cupples who was home for the Thanksgiving holidays returned to her school work in Detroit Sunday.

Prof. and Mrs. Verner Crane of Ann Arbor were guests of her parents, Mr. and Mrs. T. C. Harris for the Thanksgiving vacation.

Mrs. Myra Gage returned to Manchester Saturday after spending a few days with her daughter, Mrs. Bert Mominee and family.

Mr. and Mrs. Ed. VanVleet of Detroit were Thanksgiving guests of their son Ernest VanVleet and family.

Cigars for Christmas, box goods from 50c to $1.50 at the Smoke House. adv

Miss Florence Bryan returned to her school work in Durand Saturday after her Thanksgiving vacation at home.

Mrs. W. B. Hartzog went to Spencerville, Ohio Wednesday to spend the Thanksgiving season with her parents.

Paul Tribolet and two daughters, Mary and Louise of Coldwater were guests of his son Harold the last of the week.

Can accommodate three autos for storage. At Vulcanizing Shop. adv 12-1-2t

Miss Jeanette Miller who has just finished her seasons work with Miss Alice Owens has gone to her home in Oil City.

The Misses Eunice Orr and Mabel Skinner were home from Ypsilanti for the Thanksgiving vacation returing Saturday.

Chas. B Hurry was the chief speaker at the Y. M. C. A. conference held in Lansing Friday. He is the international secretary of New York City.

Mr. and Mrs. W. E. Pentecost and daughter Mrs. Marian Fisher of Cement City were guests at the home of Mr. and Mrs. Will Ross a few days of last week.

Sale of trimmed and untrimmed hats at Miss Hough's millinery store. adv

Mrs. Henderson of Adrian and her daughter, Mrs. Skinner and baby of Jackson were guests of her mother Mrs. Wm. Jordon and sister Mrs. Will Cummings Friday.

Leon H. McNeil and daughter Margaret of Findley Ohio spent a few days of last week with his parents, Mr. and Mrs. Friend McNeil, leaving for their home Sunday night.

Among those who were to represent Tecumseh at the Y. M. C. A. Conference at Lansing Friday were O. B. Goodrich, Leon Waldron, Robert Moore and Fred Rentschler.

Mr. and Mrs. E. A. Holman and daughter returned to Holland Ohio Thursday evening after spending Thanksgiving with Mr. and Mrs. Oscar Packard, and Merlow Packard.

Hurry ! Hurry ! If you are going to use Pictures for Xmas, come before Dec. 10th. After Dec. 10th no pictures will be promised for Xmas. Sunbeam Studio & Coller's Music Store. adv 12-5-2t

Good Coffee Won't Hurt You

If Coffee does you harm, there's a cause—find out what it is.

Maybe it is not properly made.

Maybe it wasn't right Coffee to start with.

Maybe it was too cheap— and too cheap Coffee is the dearest drink any person ever drank.

But don't blame ALL Coffee.

We have several brands here some of them blends, that are known to be beneficial to health.

Prices 22c 30c, 40c pound.

Glad to have you test it.

C. M. Gilbert.

A good place to get good things to eat

BRADLEY OPERA HOUSE—TECUMSEH

FRIDAY, DECEMBER 8.

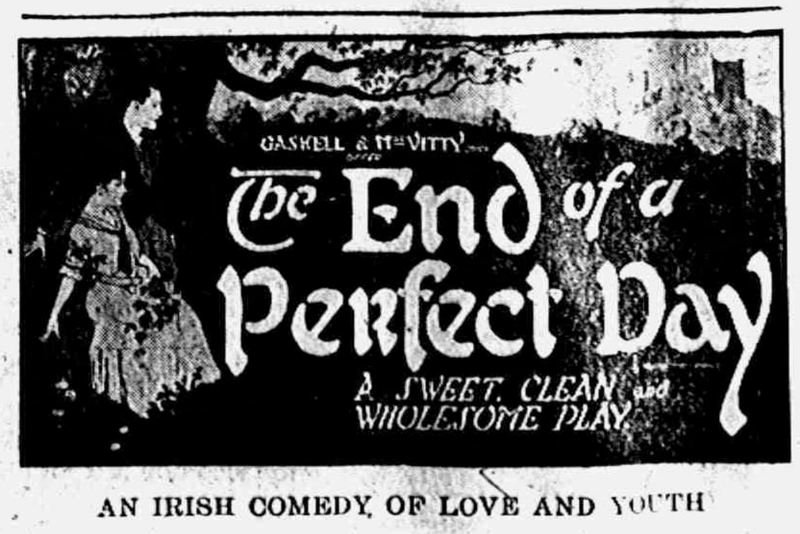
GASKELL & McVITTY
The End of a Perfect Day
A SWEET, CLEAN and WHOLESOME PLAY

AN IRISH COMEDY OF LOVE AND YOUTH
WITH

Miss Marjorie Davis as "Paddy"

If you liked "Peg" in "Peg O' My Heart" you will love "Paddy" in "The End Of A Perfect Day."

Complete Scenic Production

PRICES:—25c, 50c, 75c, and $1.00. SEATS THURSDAY

MISS MARJORIE DAVIS

ONE thing that Pa Provider likes about this store is that when you ask for anything they don't come back at you with "Madam, here is something just as good" They fill your order properly at prices that will please you as greatly as their high grade foods do.

GOOD PROVIDERS FAMILY
WHAT YOU ASK FOR
I want this plainly understood — They don't say—"this is just as good!"

Salt Fish is Cheap Food

We have Halibut, Codfish, Mackeral, Whitefish, Herring

ANDERSON GROCERY CO.

Phone 91— Successors, Anderson Bros. Macon Phone

HOT POINT ELECTRICAL SPECIALTIES

Thermos Bottles and Carafes, Casseroles, Vacuum Cleaners, Electrical and Power Washing Machines, Velocepedes, Tricycles, Bicycles, Air Guns, 22 Rifles, Pocket Cutlery, Carving Sets, Roasters, Chafing Dishes, Baking Dishes, Sleds, Skates, Coaster Wagons, Bath Room Fixtures, Safety Razors, Scissors and Shears.

Satterthwaite Bros.

Why do we say that the New Edison is not a "Talking Machine"?

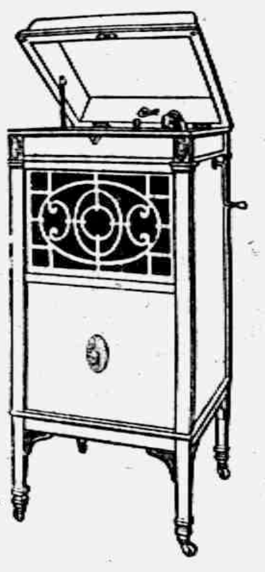

Here is the answer

THERE are nearly 100 different makes of talking machines and so-called Phonographs on the market. Each differs from the others in certain mechanical details, but all have a common characteristic in varying degree, *viz*:— a strident and unnatural tone. So much for all talking machines.

Now with reference to

THE NEW EDISON

BY actual comparison with more than a score of great singers and instrumentalists it has been demonstrated that the New Edison re-creates all forms of music with such literal fidelity that the original cannot be distinguished from the Re-Creation when both are heard in direct comparison. The truthfulness of this statement is not open to question. These comparisons were made in public before more than 30,000 people and are chronicled in nearly 300 of America's principal newspapers.

No talking machine could sustain such a test and no talking machine manufacturer would dare to submit his machine to such a test in public. Therefore, you will understand why we say the New Edison is not a talking machine.

Come To Our Store

We want you to hear this wonderful new instrument. We want you to read what the leading newspapers have to say about this New Edison invention. But most of all we want you to hear the instrument itself

The Edison Shop

F. E. RUDE, Tecumseh.

AUCTION.

Notice is hereby given that the buildings and contents, consisting of boiler, engine, a large amount of valuable old iron and other junk, formerly used by the Uncle Sam's Macaroni Company, standing on its land on Maumee Street just North of the East Branch School, will be sold at auction to the highest bidder, at 2 o'clock p. m., on the 9th day of December, 1916, at the above described property.

All property sold must be removed from the premises, and the lot left in good and clean condition, within thirty days after day of sale.

Terms of sale, one-half on day of sale, and remaining one-half within ten days thereafter. All rights reserved.

THE UNCLE SAM'S MACARONI CO.

A. C. AYLESWORTH, Auctioneer.

Dr. N. D. Trask,

Osteopathic Physician.

Special attention given to nervous diseases, rheumatism, stomach and bowel troubles.

Bronchitis, Asthma and Catarrha Deafness.

Office hours, 9 to 12, 1 to 5, and by appointment.

Office over McCann & Bowen's.

A. C. AYLESWORTH,

Licensed Auctioneer, Real Estate, Stock and General Salesman.

Will attend all sales in city or country, at reasonable rates.

Headquarters and sale dates made Herald office

Dental Parlors

W. D. REED, D. D. S.

Chicago St., Tecumseh.

Crown and Bridge work Aluminum Silver and Rubber plates and all of the specialties known to modern dentistry. Gas or vitalized air administered

Office over Avery & Co's store

DR. E. D. BROWN,

Dentist.

Modern Dentistry of reasonable rates painless extraction by use of local or general anaesthetic.

Officers hours 7:45 a. m. to 5 p. m. Saturday evenings 7 to 9. Other evenings by appointment.

Office in DeWolf Block.

Office phone 192, house phone 182—2r

C. M. Cooley,

Licensed Auctioneer.

R. F. D. No. 4 Manchester. 15 year successful experience in Jackson, Washtenaw and Lenawee Counties, so practical farmer.

Bell Telephone Clinton exchange.

Rates Reasonable and Satisfaction Guaranteed

J. W. Beardsley, M. D.

Physician and Surgeon

Office in rooms formerly occupied by Dr. L. G. North.

Hours: 1 to 3 and 7 to 9.

Phone 165 2 rings.

PATENTS

TRADE MARKS and copyrights obtained or no fee. Send model, sketches or photos and brief description for FREE SEARCH and report on patentability. [illegible] Send [illegible] NEW BOOKLET. full of patent information. It will pay you to [illegible] READ PAGES 11 and 12 before applying for a patent. Write to-day.

D. SWIFT & CO.

PATENT LAWYERS.

303 Seventh St., Washington, D. C.

Whittemore's Shoe Polishes
FINEST QUALITY
LARGEST VARIETY
GILT EDGE DRESSING
SOFTENS PRESERVES LEATHER RESTORES COLOR LUSTRE
QUICK WHITE

"GILT EDGE," the only ladies' shoe dressing that positively contains OIL. [illegible] and Preserves ladies' and children's shoes. Shines without rubbing, 25c. "FRENCH GLOSS," 10c.

"DANDY" combination for cleaning and polishing all kinds of russet or tan shoes, 25c. "STAR" size, 10c.

"QUICK WHITE" in liquid form with sponge quickly cleans and whitens dirty canvas shoes. 10c & 25c.

"ALBO" cleans and whitens BUCK, NUBUCK, SUEDE, and CANVAS SHOES. In round white cakes packed in zinc boxes, with sponge, 10c. In handsome, large aluminum boxes, with sponge, 25c.

If your dealer does not keep the kind you want send us the price in stamps for a full size package charges paid.

WHITTEMORE BROS. & CO.,

20-26 Albany Street, Cambridge, Mass.

The Oldest and Largest Manufacturers of Shoe Polishes in the World.

FRIENDSHIP BRACELET LINK ONLY 12¢

STERLING SILVER ROLLED GOLD

Start a Friendship Link Bracelet, latest New York fashion. [illegible] you one link absolutely FREE engraved [illegible] Your friends give or exchange [illegible] token or sentiment [illegible] for one or more LINKS (12c. [illegible] and whether ROLLED GOLD, STERLING SILVER, BEADED or PLAIN design [illegible] Black Ribbon Free [illegible] Links at once until Bracelet [illegible] Link we give you Free [illegible] Friendship Jewelry Co. [illegible] N. Y.

Neighbor Told Her Cure for Lumbago

Rheumatism and lumbago are awful things and cause great pain and misery, but Foley Kidney Pills can rout them.

Mrs. G. H. Eveland, Duncan Mills, Ill., writes the following letter: "I was stricken down with lumbago and was unable to turn myself in bed. A neighbor brought me a half bottle of Foley Kidney Pills, and said she had been similarly afflicted and that they had helped her. So I tried them and was completely relieved by the use of two or three bottles. I have had splendid success with them and have never known them to fail. I most heartily recommend Foley Kidney Pills."

Foley Kidney Pills tone up weak, inactive, sluggish kidneys, rid the body of poisons, give appetite, energy and refreshing sleep after pain. Don't neglect kidney trouble. Remove the cause with Foley Kidney Pills.

DOING THEIR DUTY

Scores of Tecumseh Readers are Learning the Duty of the Kidneys

To filter the blood is the kidneys duty.

When they fail to do this the kidneys are weak.

Backache and other kidney ills may follow;

Help the kidneys do their work.

Use Doan's Kidney Pills—the tested kidney remedy.

Tecumseh people endorse their worth.

Mrs. P. A. Kelsey, W. Kilbuck St., Tecumseh, says: "I had inflammation of the bladder and suffered continually from irregular passages of the kidney secretions. The secretions were unnatural, too. My kidneys almost stopped acting at times and I had frequent cramps in my limbs. I doctored and used all sorts of medicines, with little benefit. Doan's Kidney Pills, procured from Wright & Son's Drug Store, however, relieved the trouble and regulated the action of my kidneys. They are the best medicine I ever used."

Price 50c at all dealers. Don't simply ask for a kidney remedy—get Doan's Kidney Pills—the same that Mrs. Kelsey had. Foster-Milburn Co., Props., Buffalo, N. Y.

COMING BACK

UNITED DOCTORS SPECIALIST WILL AGAIN BE AT

TECUMSEH MICHIGAN

Barrett Hotel

Saturday, December 23 '16

ONE DAY ONLY

Hours: 10 a. m. to 8 p. m.

Remarkable Success of Talented Physician in the Treatment of Chronic Diseases

Offer Services Free of Charge

The United Doctors Specialist, licensed by the State of Michigan for the treatment of all diseases, including deformities, nervous and chronic diseases of men, women and children offer to all who call on this trip, consultation, examination, advice free, making no charge whatever, except the actual cost of treatment. All that is asked in return for these valuable services is that every person treated will state the result obtained to their friends and thus prove to the sick and afflicted in every city and locality, that at last treatments have been discovered that are reasonably sure and certain in their effect.

The United Doctors are experts in the treatment of chronic diseases and so great and wonderful have been their results that in many cases it is hard to find the dividing line between skill and miracle.

Disease of the stomach, intestines, liver, blood, skin, nerves, heart, spleen, rheumatism, sciatica, tapeworm, leg ulscers, weak lungs and those afflicted with long-standing, deep seated, chronic diseases, that have baffled the skill of the family physician, should not fail to call. Deafness often has been cured in sixty days.

According to their system no more operation for appendicitis, gall stones tumors, goiter, piles, etc., as all cases accepted will be treated without operation or hypodermic injection, as they were among the first in America to earn the name of "Bloodless Surgeons," by doing away with the knife with blood and with all pain in the successful treatment of these dangerous diseases.

No matter what your ailment may be, no matter what others may have told you, no matter what experience you may have had with other physicians, it will be to your advantage to see them at once. Have it forever settled in your mind. If your case is incurable they will give you such advice as may relieve and stay the disease. Do not put off this duty you owe yourself or friends or relatives who are suffering because of your sickness, as a visit at this time may help you.

Worn-out and run-down men or women, no matter what your ailment may be, call. It costs you nothing.

Remember, this free offer is for this visit only.

Married ladies come with their husbands and minors with their parents. Laboratories, Milwaukee, Wisconsin. 12 5 15 19 adv

MRS. STILES IS ACQUITTED

Jury Finds Alleged "Queen of Auto Thieves" Not Guilty.

Chicago, Dec. 4.—Mrs. Elvina E. Stiles, indicted seven times as "queen of the automobile thieves' trust," and William E. Whitehead, called one of the leaders of the gang, were acquitted by a jury here. Mrs. Stiles is the wife of Major William R. Stiles, a prominent Chicago postoffice official.

The principal witnesses for the prosecution were the men, who claimed to have been members of the gang, and who turned state's evidence. Mrs. Stiles insisted that they testified against her for spite.

Muskegon Milk Prices Raised.

MUSKEGON, Dec. 4.

Muskegon milk dealers raised the price of milk from four cents a pint to five cents a pint, and from eight cents a quart to nine cents a quart.

Named to West Point.

BAY CITY, Dec. 4.

Congressman George A. Loud has nominated Clarence E. Burger of Bay City, now at El Paso, a member of Company B, Thirty-third regiment, Michigan national guard, as a cadet at the West Point Military academy.

Eaton Rapids Ships 17 Cars of Poultry.

EATON RAPIDS, Dec. 4.

The dressed poultry shipments from Eaton Rapids for the Thanksgiving trade amounted to a total of seventeen carloads, the most of which went to New York and Boston.

CORRESPONDENCE

TIPTON

Miss Emma Joseph was home from Adrian for Thanksgiving.

Mrs. Ferguson of Adrian is visiting her daughter, Mrs. Earl Bortless.

Mrs. Libbie Stowe of Jackson came Tuesday for a visit with her niece Mrs. Wm. Preston.

Miss Geraldine Tripp of Adrian spent Thursday with her sister Mrs. Warner.

Grant Ogden, wife and daughter Julia, H. G. Daniels, and family spent Thanksgiving at the home of Arthur Daniels in Pentecost.

J. W. VanValkenburg returned Wednesday from a ten days visit with his daughter, Mrs. Hugh Ladd at north Adrian.

The Woman's Rural club will meet with Miss Geraldine Derby Wednesday Dec. 6th. This being the annual election of officers, all members are urged to be present.

The Ladies Aid Society of the Congregational church will hold their annual fair Friday afternoon and evening December 8th. Every one cordially invited.

D. J. VanValkenburg and wife entertained the following on Thanksgiving Day, Mr. and Mrs. Geo. Tripp, Mrs. Grace Baldwin and daughter Frances, Winchell Tripp, Miss Margeret Joyce of Adrian, Mrs. Libbie Stowe of Jackson, Mr. and Mrs. Hugh Ladd and son, Nelson of North Adrian, Wade VanValkenburg of Tecumseh Mr. and Mrs. Wm. Preston, Mrs. D. J. Preston and daughter Hazel of Tipton.

FOLEY KIDNEY PILLS
FOR BACKACHE KIDNEYS AND BLADDER
Sold Everywhere.

BRITTON

Miss Mildred Linton of Morenci spent Thursday with her parents Mr. and Mrs. David Linton.

Mrs. Charles Bragg and two children, Theo and Tardyce of Adrian spent Thursday with her mother, Mrs James Hindes.

Mr. and Mrs. Dale Allen and baby Virginia of Pontiac spent the week end with his mother, Mrs. Herbert Allen.

Miss Mabel Linton of Ypsilanti spent the week end with her parents Mr. and Mrs. David Linton.

Mr. and Mrs. Wesley Lister of Adrian spent Thanksgiving with relatives here.

Ronald Tamblyn of Adrian spent Thursday with his parents Rev. and Mrs. Samuel Tamblyn.

Sam Gibson of Detroit spent Thanksgiving with his mother Mrs. Frank Gibson.

Walter Exelby and wife spent the week end in Toledo with relatives.

Ford Exelby of Detroit spent Thursday with his parents Mr. and Mrs. Wess Exelby.

Mr. and Mrs. Ellery Brown entertained Thursday, Mr. and Mrs. Robert Behen and little daughter of Adrian.

R. S. Bumpus and wife of Tecumseh spent Thursday with Mr. and Mrs. Robert Welch.

Mrs. Harry Howe and baby Esther of Montpelier spent Friday with friends here.

R. N. Hayward spent Thanksgiving with his mother in Morenci.

M. D. Britton and wife of Detroit are here visiting relatives.

Mr. and Mrs. A. W. Lee spent Wednesday and Thursday in Detroit with their sons George and Ralph Lee.

Mr. and Mrs. George Heeman and two children were in Dundee Thursday.

E. G. Palmer and family of Port Huron came Thursday evening for a visit with relatives.

Mrs. H. Martin spent Thursday in Adrian.

Miss Hazel Adams is spending the wek end in Detroit.

D. R. Boyd and wife spent Thanksgiving in Detroit.

FOLEY KIDNEY PILLS
FOR BACKACHE KIDNEYS AND BLADDER
Sold Everywhere

HOLLOWAY.

Miss Anna Drouillard was a guest of her sister, Mrs. Joseph Isaccason of Adrian Monday night and Tuesday.

Mesdames James Foley and Ira Wilson visited the latter's sister Mrs. Roy Boomer of Adrian Tuesday.

Mr. and Mrs. Chas. Houghtby of Chicago visited her sister Mr. and Mrs. W. H. Wall last week.

Mr. and Mrs. S. J. Wilson and Glenn and Harvey Lewis were Thanksgiving guests of their grandfather Harvey Orendorff of Adrian.

Mr. and Mrs. Irvin Lewis entertained Mr. and Mrs. Ira Philo and daughters Helen and Hazel and Miss Nettie Lewis of Adrian for Thanksgiving.

Mr. and Mrs. John King and daughter of Adrian spent Thanksgiving with their son Norman and wife.

Mr. and Mrs Himes and daughter of Adrian were entertained at the home of Fred Judson Thanksgiving.

Mrs. Harry Jillson and son Jack of Detroit is a guest of Mrs. S. J. Wilson

Percy Foley visited his aunt Mr and Mrs. Fred Burnor of Deerfield Thanksgiving.

Mr. and Mrs. Ira Wilson and son Clare spent Thanksgiving with her father Mr. and Mrs John Scott of Palmyra.

Mr. and Mrs LaVern Hathaway and two children Sena and Norris were Thanksgiving guests of his mother Mrs Abbie Hathaway of of Adrian.

Mr. and Mrs George Holloway of Adrian spent Thanksgiving with their son K. G. and wife.

CLINTON

Mrs. F. L. Woodward is home from Bad Axe for a short stay.

Miss Margaret Bruce spent Thanksgiving vacation at her home in Detroit.

Mrs. C. W. Case of Manchester spent Saturday with Mrs. C. J. Robison

Miss Laura Parker spent part of last of last week with friends in Cleveland,

Miss Edythe Skinner spent Thanksgiving at her home in Saline.

Mr. and Mrs. Chas Rynd of Chicago are visiting Mrs. Eva Powers

Several from here attended the play, His Hearts Desire at Tecumseh Friday evening

Miss Pearl Whiting of Detroit spent the last of the week at her home here.

Mr. and Mrs. Ed Sponeburg of Detroit spent Thanksgiving with her mother Mrs. Chas Johnson.

Miss Blanche Robison of Jackson spent Thanksgiving vacation at her home here.

[illegible] Kemp of Cleveland spent Sunday with friends here

Mrs. Charles J. Robison was in Tecumseh Monday on business

Lawrence Clark was in Tecumseh Saturday

J. J. Powels spent Thanksgiving at his home at Grand Rapids.

Fifty couples attended the Thanksgiving dance given at Town hall Thursday evening

Lawson Ward who has been home for sometime because of illness returned to Detroit Friday.

Miss Julia Sturms of Detroit spent the last of the week with her father Chas. Sturns

Dr. and Mrs. Johnson of Jackson spent Thanksgiving at their home here.

Others who spent Thanksgiving with their parents were: Miss Jeanette Kimball of Ann Arbor, Russell Boyd and Clarence Haford of Albion, Miss Inez Halladay of Lansing, Miss Ina Mills of Birmingham, Miss Gladys Brown of Highland Park and Miss McCombs of Albion.

Miss Virginia Huston spent the week end with friends in Ann Arbor

FOLEY KIDNEY PILLS
FOR BACKACHE KIDNEYS AND BLADDER
Sold Everywhere

LLOYD-GEORGE

It Is Rumored That He Has Resigned War Post.

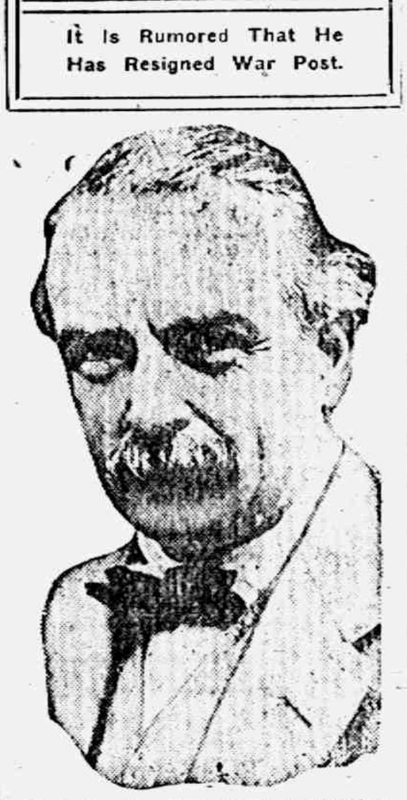

Photo by American Press Association

LLOYD GEORGE QUITS; BRITISH CRISIS GROWS

Series of Conferences Held Among Faction Leaders.

London, Dec. 4.—The political crisis has become acute. It is stated in well-informed quarters that David Lloyd-George, the war secretary, has tendered his resignation, which has not yet been accepted.

Premier Asquith returned and throughout the day there have been consultations and meetings of party leaders at the premier's residence.

Mr. Lloyd-George had a long consultation with the premier. Others visitors were A. Bonar Law, secretary of the colonies, and the Marquis of Crewe, lord president of the council.

Perhaps the most significant incident was that Sir Edward Carson and Mr. Law appeared together and addressed a meeting of the unionists committee, while the Earl of Derby, under-secretary for war, had a long interview with Mr. Lloyd-George.

CLAIMS WIFE'S LOVE STOLEN

Illinoisan Alleges Purloiner Came as Brother Woodman.

Waukegan, Ill., Dec. 4.—Timothy F. Walsh, Highwood, has asked $5,000 of William Danner, Hubbards Woods, charging alienation of his wife's affections. Danner has a family. He protests his innocence, declaring that he had gone to the Walsh home merely as a brother Woodman to take Mrs. Walsh funds which the lodge had collected for Walsh, who recently was sent to a home for disabled Woodmen when he became seriously ill.

It was during his absence he claims Danner stole his wife's love. Recently Walsh was tried in circuit court charged with stabbing his wife as she lay in bed. He was dismissed.

During the reigns of Yao and Chun in 2200 B. C. virtue pervaded China and crime was unknown, while prosperity abounded.

Farmers Urge Law Protecting Sheep.

LUDINGTON, Dec. 4.

The Northern Michigan Agricultural congress has elected A. L. Hopkins president. Resolutions were passed approving efforts to form uniform co-operative marketing associations and urging legislation protecting sheep and and requiring $100 from owners of dogs.

Mother Gray's Sweet Powders for Children.

For Feverishness, Bad Stomach, Teething Disorders, move and regulate the Bowels and are pleasant remedy for Worms. Used by Mothers for 29 years. They never fail. At all druggists, 25c. Sample FREE. Adress, Mother Gray Co., LeRoy, N. Y. adv

OUR JITNEY OFFER - - This and 5c.

DON'T MISS THIS. Cut out this slip, enclose with five cents to Foley & Co., 2835 Sheffield Ave., Chicago, Ill., writing your name and address clearly. You will receive in return a trial package containing Foley's Honey and Tar Compound for colds, coughs and croup, Foley Kidney Pills and Foley Cathartic Tablets. Sold everywhere in Tecumseh adv

Use Allen's Foot-Ease,

The antiseptic powder to be shaken into the shoes and sprinkled into the foot-bath. If you want rest and comfort for tired, aching, swollen, sweating feet, use Allen's Foot-Ease. It releives corns and bunions of all pain and prevents blisters, sore and callous spots. Sold everywhere, 25c. Try it to-day. adv

ANOTHER WOMAN TELLS

How Vinol Made Her Strong.

Beallsville, Ohio.—"I wish all nervous, weak, run-down women could have Vinol. I was so run-down, weak and nervous I could not sleep. Everything I ate hurt me, and the medicine I had taken did me no good. I decided to try Vinol, and before long I could eat anything I wanted and could sleep all night. Now I am well and strong, and in better health than I have been for years.—Mrs. ANNA MILLISON, Beallsville, Ohio.

We guarantee Vinol for all run-down, weak and debilitated conditions.

C. A. Wright & Son, Druggists, Tecumseh

Keeps Your Stove Shining Bright
Black Silk Stove Polish
There's "A Shine in Every Drop"
Get a Can TODAY

Gives a brilliant glossy shine that does not rub off or dust off—that anneals to the iron—that lasts four times as long as any other.

Black Silk Stove Polish

is in a class by itself. It's more carefully made and made from better materials.

Try it on your parlor stove, your cook stove or your gas range. If you don't find it the best polish you ever used, your hardware or grocery dealer is authorized to refund your money.

Oils Soothe Skin Disease

Oil of wintergreen, thymol, glycerine and other healing ingredients compounded in proper proportion into the D. D. D. Prescription has now become the universal favorite of skin sufferers in relieving skin disease. It is a mild wash that penetrates the pores and gives instant relief from all burning and itching. It kills and washes out the gnawing disease germs and its soothing oils quickly heal the inflamed tissues.

Druggists are glad to recommend this soothing, cooling liquid. 25c, 50c and $1.00. Come to us and we will tell you more about this remarkable remedy. Your money back unless the first bottle relieves you. D. D. D. Soap keeps your skin healthy. Ask about it.

D. D. D. For 15 Years the Standard Skin Remedy

FOLEY CATHARTIC TABLETS
Keep Stomach Sweet - Liver Active - Bowels Regular
Sold Everywhere

STATE OF MICHIGAN, County of Lenawee, ss.

Probate Court for said County.

At a session of the Probate Court for the County, holden at the Probate Office in the City of Adrian, on the 4th day of November, in the year one thousand nine hundred and sixteen.

Present, HARRY L. LARWILL, Judge of Probate.

In the matter of the estate of MARY C. DINGMAN, deceased.

On reading and filing the petition, of Frederick B. Wood administrator upon the estate of said deceased, alleging that the funerl expenses and debts of said deceased, and the expenses of administration thus far incurred, have been fully paid, and praying that his final administration account may be allowed and for such other order and decree as to this Court shall seem proper.

It is ordered that Monday, the 4th day of December next at nine o'clock in the forenoon be assigned for the hearing of said petition.

And it is further Ordered, That a copy of this order be published in the Tecumseh Herald, a newspaper printed and circulating in said County of Lenawee, for three successive weeks previous to said day of hearing.

(A true copy) Harry L. Larwill, Judge of Probate

E. I. Larwill, Probate Register.

STATE OF MICHIGAN, County of Lenawee, ss.

Probate Court for the County of Lenawee.

At a session of the Probate Court for the County of Lenawee, holden at the Probate Office in the City of Adrian, on the 28th day of November in the year one thousand nine hundred and sixteen.

Present, HARRY L. LARWILL, Judge of Probate.

In the matter of the Estate of ALBERT WARING deceased.

On reading and filing the petition duly verified, of Jennie J. Waring, widow of said deceased, praying that an instrument in writing purporting to be the last will and testament of said deceased may be duly proved and admitted to probate and that administration of said estate may be granted to petitioner and Frederick B. Wood, the executrix and executor named in said instrument or some other suitable person.

It is ordered, That Monday, the 18th day of December, next, at nine o'clock in the forenoon be assigned for the hearing of said petition.

And it is further Ordered, That a copy of this order be published in TECUMSEH HERALD, a newspaper printed and circulating in said County of Lenawee, for three successive weeks previous to said day of hearing.

HARRY L. LARWILL,
(A true copy) Judge of Probate
E. I. LARWILL, Probate Register.

"URIC ACID NEVER CAUSED RHEUMATISM"

I WANT to prove it to your satisfaction. If you have Rheumatism or Neuritis, acute or chronic—no matter what your condition—write to-day for my FREE BOOK on "RHEUMATISM—Its Cause and Cure." Thousands call it "The most wonderful book ever written." Don't send a stamp—it's ABSOLUTELY FREE.
JESSE A. CASE
Dept. 943 Brockton, Mass.

Stopped Children's Croup Cough.

"Three weeks ago two of my children began choking and coughing, and I saw they were having an attack of croup," writes Billie Mayberry Eckert, Ga. "I got a bottle of Foley's Honey and Tar and gave them a dose before bedtime. Next morning their cough and all sign of croup was gone." Sold everywhere in Tecumseh. adv

FREE

Write today for 30 pkgs. Art Post Cards to sell at 10c per pkge. When sold send $3.00 and get choice of presents. PEERLESS WATCH CO., Dept. 894 CHICAGO, ILL.

NOT YET DONE WITH GREECE

Allies Demand That Amends Must Be Made for Assaults.

Paris, Dec. 4.—The firing at Athens diminished during the night and now has ceased, says a Havas dispatch from that city. The entente troops have been sent back from Athens to Piraeus.

The Greek government has offered six mountain batteries to Vice Admiral Du Fournet, but the entente ministers have received instructions that it is no longer merely a question of the cession of war materials, but a far more serious question, and that reparation must be made corresponding with the gravity of the assault on the allied troops. An embargo has been placed on all Greek shipping in French and other ports of the entente allies in consequence of the recent events in Athens.

Feminine Genius.

"Women seem successful in business."

"They have advantages. A woman can keep a set of books and a card index in her head."—Kansas City Journal.

In Iceland whistling is forbidden as a breach of divine law.

TECUMSEH MARKETS

CORRECTED Nov. 28, 1916

Wheat	1 65	1 70
Flour per bbl	8 60	9 20
Rye		1 42
Corn (ear) cwt		1 25
Oats new	35	54
Beans		7 00-8 00
Potatoes		1 30
Butter		32
Eggs		39
Lard		17
Guinea		15
Fowls (live)	12	18
Springers	13	14
Roosters		07
Ducks 5 lb up		13
Geese		11
Turkeys		25
Hay		7 00—10 00

CHICHESTER S PILLS

DIAMOND BRAND

Beware of Counterfeits.
Refuse all Substitutes.

LADIES!

Ask your Druggist for CHI-CHES-TER S DIAMOND BRAND PILLS in RED and GOLD metallic boxes, sealed with Blue Ribbon. TAKE NO OTHER. Buy of your Druggist and ask for CHI-CHES-TER S DIAMOND BRAND PILLS, for twenty-five years regarded as Best, Safest, Always Reliable.

SOLD BY ALL DRUGGISTS
TIME TRIED EVERYWHERE WORTH TESTED

WE WANT a man or woman in every town where we are not already represented, to introduce BROWN HERB TABLETS guaranteed remedy for Constipation, Indigestion and Dyspepsia.—Over 100% profit. Easy seller, repeat orders, Permanent income. Write for pamphlet. FREE SAMPLES and terms. BROWN HERB CO., 66 Murray St. New York City

Coughed Fifteen Years.

Coughs that hang on and grow worse in the night are releived by Foley's Honey and Tar. R. F. Hall, Mabe, Va., writes: "For 15 years I was afflicted with a troublesome bronchial cough and irrtation of the throat. Foley's Honey and Tar relieved me; and after taking one bottle the cough ceased. Sold everywhere in Tecumseh. adv

Solan's Liniment for Neuralgia Aches

The dull throb of Neuralgia is quickly relieved by Sloan's Liniment, the universal remedy for pain. Easy to apply quickly penetrates without rubbing and soothes the sore muscles. Cleanser and more promptly effective than mussy plasters or ointment; does not stain the skin or clog the pores. For stiff muscles chronic rheumatism, gout, lumbago, sprains and strains it gives quick relief. Sloan's Liniment reduces the pain and inflammation in insect bites, bruises, bumps and other minor injures to children. Get a bottle today at your Druggists, 25c. adv

Bank Officials Recommends Them

T. J. Norrell, vice president of the Bank of Cottonwood, Tex., writes: "I have received relief and recommend Foley Kidney Pills to any one who has kidney trouble." Kidney trouble manifests itself in many ways—in worry, by aches, pains, soreness, stiffness, and rheumatism. Sold everywhere in Tecumseh. adv

Bad Colds From Little Sneezes Grow

Many colds that hang on all winter start with a sneeze, a sniffle, a sore throat, a tight chest. You know the symptoms of colds, and you know prompt treatment will break them up. Dr. King's New Discovery, with its soothing antiseptic balsams, has been breaking up colds and healing coughs of young and old for 47 years. Dr. King's New Discovery loosens the phlegm, clears the head, soothes the irritated membranes and makes breathing easier. At your Druggists, 50c.

RAILROAD TIME TABLE

Effective June 6, 1915

NEW YORK CENTRAL

Going south

Station	11 a m	13 a m	15 p m	23 p m
Jackson	*6 05	‡10 20	‡2 05	*8 05
Tecumseh	7 03	11 17	3 01	9 01
Adrian	7 33	11 50	3 30	
Toledo	8 40	12 35	4 15	10 10
Chicago	4 15			
Detroit	‡12 20		6 00	

Going north

Station	10 a m	12 a m	14 p m	2 p m
Toledo	*7 50	‡12 01	‡4 30	*7 30
Detroit				‡5 00
Adrian		12 35	5 05	8 15
Tecumseh	9 10	1 01	5 35	9 06
Jackson	10 15	2 00	6 40	10 00

G. J. Ziehm, Ticket Agent.

DUNDEE BRANCH

Going west

Station	29 a m	41 p m
Adrian	8 37	‡3 10
Tecumseh	‡9 10	4 02
Tipton	10 10	4 16
Addison	11 50	4 55
Marshall	2 00 p m	6 25
Battle Creek		6 58

Going east

Station	42 a m	80 p m
Battle Creek	7 35	
Marshall	8 12	9 00
Addison	‡9 37	‡11 50
Tipton	10 10	1 40
Tecumseh	10 22	2 10
Adrian	10 50	
Chicago	5 00	

F. S. Bell, Ticket Agent.

DETROIT, TOLEDO & IRONTON

Going south

Station	1 a m	3 p m	N. Y. C. p m
Detroit	‡8 00	*3 30	
Dundee	9 50	5 30	4 20
Britton	10 03	5 47	4 59
Ridgeway	10 08	5 53	5 10
Tecumseh	10 22	6 05	5 20
Adrian	10 50	6 33	

Going north

Station	4 a m	2 p m	
Adrian	*9 18	‡3 48	
Tecumseh	9 55	4 16	8 10
Ridgeway	10 05	4 26	8 25
Britton	10 10	4 31	8 40
Dundee	10 40	4 46	4 05
Detroit	12 45	6 40	

‡ Daily except Sunday.
* Daily.

FRANK AUSTIN, Ticket Agent.

PARKER'S HAIR BALSAM
A toilet preparation of merit. Helps to eradicate dandruff. For Restoring Color and Beauty to Gray or Faded Hair. 50c. and $1.00 at Druggists.

To Stop Self-Poisoning.

For furred and coated tongue, biliousness, sour stomach, indigestion, constipation and other results of a fermenting and poisoning mass of undigested food in the stomach and bowels, there is nothing better than old-fashioned physic—Foley Cathartic Tablets. Do not gripe nor sicken; act promptly. Sold everywhere in Tecumseh. adv

A Clogged System Must Be Cleared.

You will find Dr. King's New Life Pills a gentle yet effective laxative for removing impurities from the system. Accumulated waste poisons the blood; dizziness, biliousness and pimply, muddy complexion are the distressing effects. A dose of Dr. King's New Life Pills to-night will assure you a free, full bowel movement in the morning. At your Druggist, 25c. adv

No Higher Price For This.

While food and clothing have advanced in cost, it is well for the sick that the prices of such reliable family remedies as Foley Kidney Pills are not increased. Foley Kidney Pills cost little and relieve backache, pains in sides and loins, sore muscles, stiff joints, rheumatic pains and bladder trouble. Sold everywhere in Tecumseh. adv

Rid Your Child of Worms.

Thousands of children have worms that sap their vitality and make them listless and irritable. Kickapoo Worm Killer kills and removes the worms and has a tonic effect on the system. Does your child eat spasmodically? Cry out in sleep or grind its teeth? These are symptoms of worms and you should find relief for them at once. Kickapoo Worm Killer is a pleasant remedy. At your Druggist, 25c. adv

YOU CAN MAKE MONEY

right around your home, just as hundreds of men and women are doing. Work is easy, pleasant and permantly profitable. Be your own boss and build your own business. You take no risk, make sure profit right along. Send name, address, one reference. L. BROWN, 66 Murray St., New York City. adv

We Show Men & Women

How to make $30 to $100 weekly, year or end. Amazing opportunity for large income. Why waste time working for others? Use your spare time at home and gain financial independence. No canvassing. Be your own master. Write to-day. Universal Success Co., Dept. A, No. 70 Fifth Ave., New York City.

Be Sure You Get This Old Reliable Cough Medicine

Imitations always follow the trail of success. Hundreds of imitations have come and gone since FOLEY'S HONEY AND TAR COMPOUND began, 40 years ago, to loosen the grip of coughs and colds.

Be sure you get the genuine

Foley's Honey and Tar Compound

And avoid the names that sound like it.

Here are three easy ways to tell the genuine. 1st—The name of "Foley's." 2nd—The yellow package. 3rd—The Beehive on the yellow package. You cannot get a substitute to do for you what FOLEY'S HONEY AND TAR COMPOUND will do—for coughs, colds, croup, bronchial and lagrippe coughs, throat and lung trouble. Buy it of your druggist and be safe.

★★★ EVERY USER IS A FRIEND.

For sale by all druggists

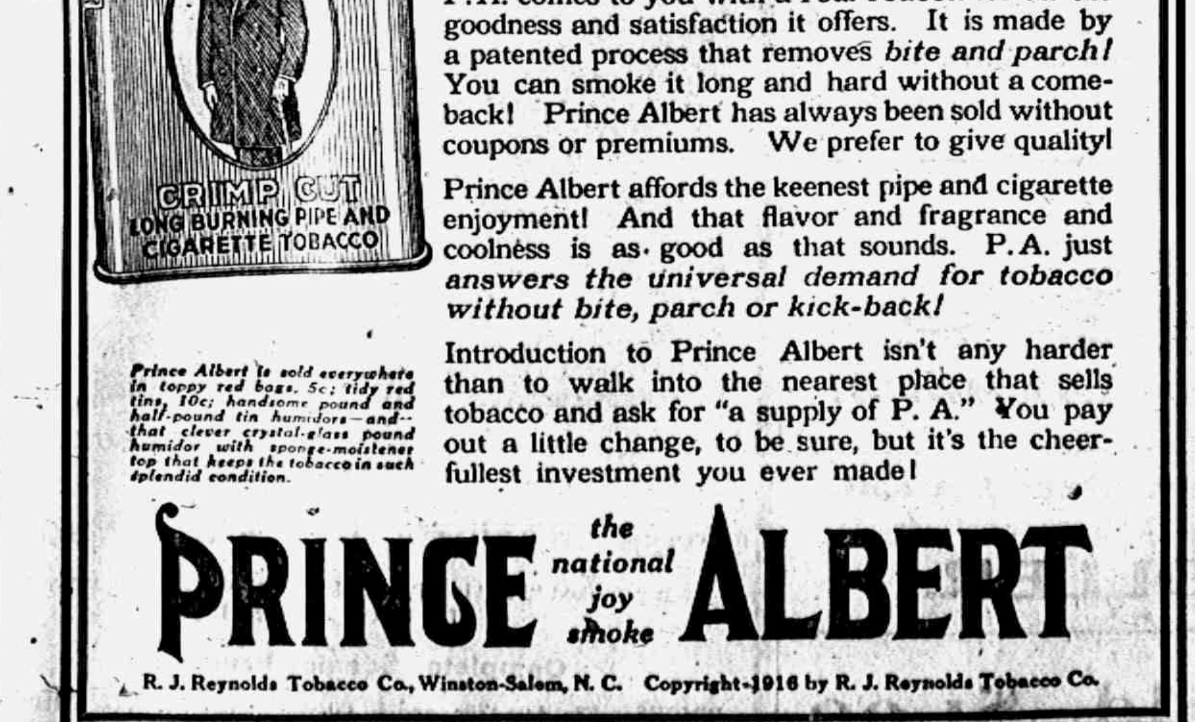

PRINCE ALBERT
TOBACCO IS PREPARED FOR SMOKERS UNDER THE PROCESS DISCOVERED IN MAKING EXPERIMENTS TO PRODUCE THE MOST DELIGHTFUL AND WHOLESOME TOBACCO FOR CIGARETTE AND PIPE SMOKERS.
PROCESS PATENTED JULY 30TH 1907
R.J. REYNOLDS TOBACCO COMPANY WINSTON-SALEM, N.C. U.S.A.
THAT BITE THE TONGUE
PRINCE ALBERT
CRIMP CUT
LONG BURNING PIPE AND CIGARETTE TOBACCO

P. A. puts new joy into the sport of smoking!

YOU may live to be 110 and never feel old enough to vote, but it's certain-sure you'll not know the joy and contentment of a friendly old jimmy pipe or a hand rolled cigarette *unless* you get on talking-terms with Prince Albert tobacco!

P. A. comes to you with a *real reason* for all the goodness and satisfaction it offers. It is made by a patented process that removes *bite and parch!* You can smoke it long and hard without a come-back! Prince Albert has always been sold without coupons or premiums. We prefer to give quality!

Prince Albert affords the keenest pipe and cigarette enjoyment! And that flavor and fragrance and coolness is as good as that sounds. P.A. just *answers the universal demand for tobacco without bite, parch or kick-back!*

Introduction to Prince Albert isn't any harder than to walk into the nearest place that sells tobacco and ask for "a supply of P. A." You pay out a little change, to be sure, but it's the cheerfullest investment you ever made!

Prince Albert is sold everywhere in toppy red bags, 5c; tidy red tins, 10c; handsome pound and half-pound tin humidors—and that clever crystal-glass pound humidor with sponge-moistener top that keeps the tobacco in such splendid condition.

PRINCE the national joy smoke ALBERT

R. J. Reynolds Tobacco Co., Winston-Salem, N. C. Copyright 1916 by R. J. Reynolds Tobacco Co.

THE TECUMSEH HERALD

SIXTY-SEVENTH YEAR NO. 19. | TECUMSEH MICHIGAN, FRIDAY, DECEMBER 8, 1916 | WHOLE NUMBER 467

Our first years experience with the

Xmas Savings Club

proved a success, we are well pleased with the number that took advantage of the CLUB, we feel sure if more people would once try this plan of saving money for CHRISTMAS time, they would never abandon the habit.

Our 1917 Club Is Now Forming,

if you are not already a depositor in our CLUB give it a trial for the coming year, and be one of the HAPPY at the close of 1917.

TECUMSEH STATE SAVINGS BANK
TECUMSEH, MICHIGAN

Now look out for Snow and Ice

Get your

Snow Shovels
Hand Sleds
and Skates

OF

D. L. Whitenack & Co.

CHRISTMAS GOODS

SOMETHING FOR EVERYBODY.

Fancy China, Toilet Articles, Dolls, Doll Cabs, Cradles and Beds.

Toys

Tinker, Mechanical, Iron, Erector Sets, Tool Chests, Books, Games, Purses, Hand Bags, etc., etc.

Fresh Candies and Salted Peanuts.

IDA B. CHASE.

BARGAIN--Advertising Package

O-ZELL

One jug O-Zell Syrup, price 25c
One jar O-Zell Jelly, price 15c
One jar O-Zell Butter, price 10c
50c

We have 36 of these assortments to sell at

Only 30c each.

This is a genuine bargain. We also have a fine line of other goods of this kind—Lippencot's Jelly, Pure Fruit Preserves, Apple Butter, Wet Mince Meat, etc.

PHONE 39

F. D. AVERY.

Try The
McDermott's Daisy Market
FOR
All kinds of Meat and Fowls.
PRICES ALL RIGHT.

Read Herald Ads

LENAWEE COUNTY COURT NEWS

Circuit Court News.

A declaration has been filed in the case of the National Bank of Commerce vs. Mosher Chase.

An affidavit of Publication has been filed in the case of Amy Bowerfind vs. George J. Bowerfind et al.

In the case of the Woodrow Parker Co. vs. John E. Brown et al. a discontinuance has been filed.

Bills for Divorce have been filed in the cases of Nellie B. Tolford vs. Van R. Tolford, Lulu Smith Lowe vs. Carl Lowe, Alice Burleson vs. Benjamin Burleson, and Glenn Winslow vs. Ramona Winslow.

In Probate Court.

Record of Proceedings for the week, ending December 2nd. Reported for this paper by E. I. Larwill, Probate Register.

Estate of Eliza J. Benson, deceased; bond and letters testamentary; appraisrs and commissioners appointed.

Estate of Chauncey Cooper, deceased; certified copy of order of circuit court, reversing decree of probate court, filed.

Estate of Ruth Ayers, deceased; claim of lien filed.

Estate of John H. Harder, deceased commissioners warrant and report filed.

Estate of Mary E. Hicks, deceased; bond and letters of administrations; appraisers and commissioners appointed.

Estate of Louise M. Welch, deceased; commissioners warrant and report filed.

Estate of Frank C. Moore, deceased; confirmation of sale of real estate; petition for allowance of administratrix' final account; hearing December 26th next.

Estate of Cordilia H. Colbath, deceased; commissioners warrant and report filed.

Estate of James Pykett, deceased; report of sale of real estate filed.

Estate of Alberta Wilson, deceased petition for appointment of administrator; hearing December 26th next.

Estate of Clarence W. Garrett, deceased; petition for appointment of administrator; hearing December 26 next; petition for appointment of special administrator; order appointing spcial administrator; bond and letters.

Estate of Peter B. Sutfin, deceased and probate.

Estate of Martha E. Rising, deceased; affidavit of publication; testimony of freeholders taken and filed; license to sell real estate granted.

Estate of Margaret Cassidy, deceased; affidavit of publication; proof will and probate; bond and letters; appraisers and commissioners appointed.

Estate of George Cannon, deceased affidavit of publication; proof, will and probate.

Estate of Anna A. Kempton, deceased; affidavit of publication; objections to probate of will filed; hearing on petition for probate of will continued to December 13th next.

Estate of John T. Finch, deceased; affidavit of publication; executor's account and receipts filed; final statement; decree of assignment and distribution.

Estate of Sidney S. Decker, deceased; refusal of executor to accept trust filed; proof, will and probate; bond and letters; appraisers and commissioners appointed.

Estate of Mary A. Seiser, deceased order of hearing on petition for allowance of final account, December 26th, next.

Estate of Jennie W. Montague, deceased; petition for allowance of administrator's final account; receipts and consent of heirs at law to discharge of administrator filed; decree of assignment and distribution and order discharging administrator and canceling bond.

Estate of Betsey Kane, deceased; warrant and inventory fild.

Estate of Louisa M. Miller, deceased; oath before sale and bond on sale of real estate approved and filed.

Estate of Sarah A. Norcross, deceased; executor's second annual acfiled.

Estate of Florence Force, minor; bond and letters of guardianship.

Estate of Anna A Mitchell, deceased; administrator's account and receipts filed.

Estate of Frank J. Dillon, deceased petition for license to sell real estate. at private sale; hearing December 26 next.

Estate of John Wilcox, deceased; bond and letters of administration; appraisers and commissioners appointed.

Estate of Henry C. Conkling, deceased; petition for probate of will; hearing December 26th next; acceptance of service of notice of hearing filed.

Estate of Ralph E. Zeran, deceased petition for allowance of executor's final account; hearing December 26 next; order determining inheretance tax.

Estate of Jefferson Louden, deceased; executor's account filed.

Estate of Audrey Kamp, minor; guardian's account filed.

Estate of Charles M. Hess, deceased; petition for allowance of administrator's final account; hearing December 26th next.

Estate of Elizabeth Miller, deceased; affidavit of pubicaltion; order appointing administrator; bond and letters; appraisers and commissioners appointed.

Estate of John Hurlbut, deceased; petition for allowance of administrator's final account; hearing December 26th next.

Estate of Clara M. Rogers, minor; nomination of guardian; order appointing guardian; bond and letters.

Estate of Charles N. Eryrs, deceased, petition for appointment of administrator; hearing December 26th next; acceptance of service of notice of hearing filed.

Estate of Barbara Sutton, deceased; warrant and inventory filed.

Estate of Gottlieb Bauerle, deceased; report of sale of read estate filed.

Estate of Mila Ruth Welch, minor bond and letters of guardianship.

Estate of Lorette Terpeny, deceased; petition for allowance of administrator's final account; receipts and consent of heirs at law to discharge of administrator filed; decree of assignment and distribution and order discharging administrator and canceling bond.

Estate of Maria D. Baker, deceased; administrator's account filed

Estate of Francisco Davidson, deceased; petition for allowance of executor's final account; receipts and consent of legatees to discharge of executor filed; decree of assignment and distribution and order discharging executor and canceling bond.

Juvenile Division.

In the matter of Glendora and Doris Bowers, neglected children; petition for investigation; notice to county agent; report of county agent filed; summons issued, returnable December 9th next.

In the matter of Jessie, Fred and Hazel June, neglected children; petition for investigation; notice to county agent; report of county agent filed summons issued; returnable December 9th, next.

Real Estate Transfers.

Sherman T. Cogswell to Andrew J Baker et al., land in Adrian City. Consideration $1.00 etc.

Ruel A. Freeman to Andrew B. Youngs et al., 30 acres in Section 17, Ogden Township. Consideration $1,400.

Virlindea Porter et al. to Burton H. Porter et al., land in Section 15, Ogden Township.

James B. Payne to Leopold D. Francoeur, 10 acres in Section 24, Rome Township. Consideration $2,000.

Henry C. Smith to John Arend, land in Section 26, Deerfield Twp.

Charles E. Fogelsong to Merritt S. Granger et al., land in Palmyra Village. Consideration $400.

Robert Sevey White et al to Jesse J. Fogelosng, land in Blissfield village. Consideration $3,000.

William F. Tead to Holloway Telephone Co., land in section 23, Raisin Township. Consideration $475.

Ellen J. Westgate to Chester O. Westgate et al., land in Section 28, Raisin Township. Consideration $200.

Esli T. Morden et al to Marshall R Morden (2 deeds), land in Adrian city. Consideration $1.00 etc.

Hattie E. Pegg to Ives E. Pegg et al., land in Section 21, Dover Township.

Louis A. Pettee to Christ Betz land in Blissfield village. Consideration $350.

Adrian State Savings Bank to Plymouth Methodist Protestant church, land in Adrian City. Consideration $4,000.

Mary L. Eggleston to Albert D. Eggleston et al., land in Adrian City. Consideration $1.00 etc.

Marriage Licenses.

Harley Mills of Sand Creek and Rose Dirkman of Toledo, Ohio.

Harold Luce of Blissfield and Isla Roberts of Deerfield.

Fred M. Woerner of Adrian Twp. and Eva Fouty of Rome Twp.

Clifford R. Crater and Vella R. Moyer, both of Medina Twp.

Willard D. Cornell of Hudson Twp. and Wilona E. Tuttle of Seneca Twp.

Lloyd A. Derby of Adrian and Iva Ayres of Springville.

Clifford Campbell and Dorris Marsh, both of Tipton.

David D. Archibald of Mount Kisco, N. Y. and Myrtle Kellogg of Genoa, Ohio.

Lutie G. Davis and Ada E. Layman. both of Hudson.

CONSTANTINOPLE AND STRAITS TO RUSSIANS

Allies Concede Big Thing to Bear If Victorious.

PETROGRAD — The semi-official news agency says that in the duma Premier Trepoff read a proclamation announcing officially that an agreement concluded by Russia, France and Great Britain in 1915 and later approved by Italy, "establishes in definite manner the right of Russia to the Dardanelles straits and Constantinople."

Premier Trepoff's announcement after declaring Turkey sealed her own doom by entering the war when the entente allies guaranteed her territorial integrity to remain neutral says: "We then concluded an agreement with out allies, which establishes in the most definite manner the right of Russia to the straits and Constantinople. Russians should know for what they are shedding blood, and in accord with our allies, announcement of this agreement is made from this tribune."

BUSY TIMES FOR SHORT SESSION

Congress Opens with Important Matters Pending.

MAY BE LAST FOR CLARK

Railroad Trouble Over Eight-Hour Law Looms as One of Most Serious Problems—House and Senate Open With Quorums—May Be Clark's Last Term.

WASHINGTON, D. C.—Despite the declaration of house and senate leaders that the short session will barely have time to do the routine work of providing funds for the next fiscal year, the congress is confronted with demands for action along many general legislative lines.

Legislation must be passed, it is felt, to meet the recurring crisis in the railroad labor situation. It has become apparent that the eight-hour law passed in the closing hours of the last session merely postponed the struggle between the railroads and their operating employes.

Investigations by various commissions and committees are already under way seeking a solution of the railroad problem, but with the constitutionality of the eight-hour law under attack in the courts, and the brotherhoods threatening a general strike unless the eight-hour day becomes effective January 1, congress will be forced to act at once, without awaiting the results of investigations.

President Wilson is determined to prevent the disastrous consequences of a general railroad tie-up, and he will go to almost any lengths to avert an open break. Just what legislation will be proposed to meet this strike situation is not clear, but pressure is already tremendous in Washington for a general law enforcing an investigation of labor disputes before a strike can legally be called.

Organized labor generally opposes this plan, and will exert all its powerful influence in congress to defeat any such proposals. The whole labor situation throughout the country is charged with explosive possibilities, which ill-considered or unwise legislation might touch off.

The rising cost of food is also a premonition of trouble and the administration is casting about for some method to relieve an approaching crisis.

May Be Clark's Final Presiding.

Speaker Champ Clark opened what may be his final session as presiding officer of the house when at 12 o'clock noon he called the chamber to order for the last term of the Sixty-fourth congress. The grave doubt over the control of the house in the next congress may be resolved in a way that will pull the Missouri statesman down from the seats of the mighty and exalt a Republican to the speakership.

As soon as the speaker called the house to order, the Chaplain Henry D. Couden offered the opening prayer of the session, the tedious roll call by states was undertaken.

With a quorum established, the routine preliminaries were rapidly disposed of. A committee was named to notify the senate that the house was formally in session and a resolution passed notifying the senate that the house had formally opened the session, and another authorized the appointment of house members on a joint committee to notify the President that "a quorum of the two houses is assembled and that congress is ready to receive any communication that he may be pleased to make."

Arrangements were then made by the leaders for a joint session of the two houses to listen to the annual address of the President.

Senate Work Brief.

The senate settled down to the work of the short session quietly, and disposed of the routine of the opening session with rapidity. The vice president dropped his gavel promptly at noon, and the opening prayer of the session was made by the chaplain of the senate, the Rev. Forrest J. Prettyman. A formal roll call disclosed the presence of a quorum of the senate, and a resolution was adopted to notify the house that the senate had reassembled and was ready for business.

When the house through its clerk informed the senate that the lower body was prepared for the session's work, the senate named a committee to join with a similar house committee and notify President Wilson that congress was assembled and prepared to receive any communication he might care to make. The leaders at once began arrangements for a joint session of congress to listen to the President's annual address.

No More "Sales."

BIRMINGHAM, ALA. — As a result of the continued high cost of living the local department stores have issued an announcement that they will not have any more sales. They say that the increased cost of materials has rendered it impossible to cut prices on anything.

Clabby Athletics Win.

HAMMOND, IND. — Clabby Athletics defeated Cleveland Celts at football here 8 to 0. Finn, formerly of Perdue, scored for Hammond by a spectacular drop kick. Frank Blecker, Hammond's captain, was badly hurt.

Walter Corey, for several years head sawyer in the Lobdell & Bailey factory at Onaway, was killed at that place.

Mrs. Fred Davis, of Arthur township, dropped dead just as she entered the store of J. W. Glass, northeast of Clare.

George W. Aiken, seventy, was found dead in his bed at Grand Haven. It is believed that he killed himself. He was formerly a whaler.

Rev. Edward W. Ryan, D. D., retired, former pastor of the Tabernacle M. E. church, died at his residence, 1453 Fourteenth avenue, Detroit.

Gideon Kennedy, eighty years old, who resides on the east county line of Barry county, is in a critical condition as the result of an attack by a vicious boar.

RUSSIANS WIN AT BUCHAREST

Mackensen Is Defeated Eleven Miles from Capital.

GREAT BATTLE ON LONG LINE

At One Point Bucharest Admits Its Forces Outflanked—Forced Back on West Toward Titu—Mackensen Is Driven South—Russ Drive in Carpathians Continues.

PETROGRAD — Russian troops have arrived on the front south of Bucharest and engaged in the great battle to save the Roumanian capital, the war office announces. The German and Bulgarian troops south of Bucharest have been compelled to retire. The Russians and Roumanians have taken prisoners and booty, including twenty-six guns.

The Roumanian report places this victory eleven miles from Bucharest.

Drive Invaders South.

BUCHAREST — The main body of German and Bulgarian forces southwest of Bucharest has been defeated and driven back toward the south, the war office states. The Roumanians also were victorious in a battle with the Turks. On the right wing of their western front the Roumanians were compelled to retire.

Russ Halt Teuton Drive.

BERLIN — Briefly summarized these are the outstanding developments in the Roumanian campaign as gleaned from the latest official statement of the various war offices:

Russian reinforcements rushed to the aid of the Roumanians defending Bucharest from the south have succeeded in halting—temporarily at least—Field Marshal von Mackensen's drive against the capital set in motion after crossing the Danube.

Mackensen has been forced to mark time pending further progress of General von Falkenhayn's armies sweeping down upon the fortress from the northwest. This progress continues in the face of desperate Roumanian resistance. Falkenhayn's forces have reached Gaesci, thirty miles from Bucharest's outer fortifications.

Battle on 50-Mile Front.

In a titanic eleventh hour effort to avert a junction of the main forces of Mackensen and Falkenhayn, the Roumanians, aided by Muscovite troops, are offering battle on a front of some fifty miles, alon gthe Arges river. South of Bucharest the Russo-Roumanian forces, according to Petrograd and Bucharest, inflicted a defeat on Mackensen's army, driving them off toward the south. On the other hand, a Teuton flanking movement disasterous to a Roumanian column south of the capital, is admitted by the Roumanian war office.

Meanwhile the Russo-Roumanian offensive in the Carpathians and part of the Transylvanian Alps continued during the last thirty-six hours without a moment's letup. Petrograd claims the capture of two villages and 800 prisoners. Berlin asserts all Muscovite onslaughts were without avail.

Reports of a partial capture of Kirlibaba, one of the "gates" to the Hungarian plain, are disposed of by the Russian statement that the fighting centers on the region "east and northeast" of that point. Moreover, the Teutons are on the offensive in this area, though Petrograd asserts they were repulsed.

THE ANSWER WAS A CHECK

Uncle Sam Remembers Family of Man on Border.

AURORA, ILL. — Mrs. Mollie Copp of Homer avenue, whose husband, Harry Copp, is cook for Company D. of Aurora now at Fort San Houston, Tex., wrote to Secretary of War Baker as follows: "Send my husband home or send some money so I can support my children and myself."

The answer was a check for $238.60 received by Mrs. Copp. Mrs. Coop was notified by P. W. Smith, quartermaster for the federal army that she will receive $45 a month in addition to the $30 to be paid to her husband each month. She has three children and is soon to be a mother.

MRS. STILES IS ACQUITTED

Jury Finds Alleged "Queen of Auto Thieves" Not Guilty.

CHICAGO, ILL.—Mrs. Elvina E. Stiles, indicted seven times as "queen of the automobile thieves' trust," and William E. Whitehead, called one of the leaders of the gang, were acquitted by a jury here. Mrs. Stiles is the wife of Major William R. Stiles, a prominent Chicago postoffice official.

The principal witness for the prosecution were the men, who claimed to have been members of the gang, and who turned state's evidence. Mrs. Stiles insisted that they testified against her for spite.

10,000 Shoe Makers Get More Pay.

BROCKTON, MASS. — Close to 10,000 employes of the George E. Keith company, with shoe factories in this city, Middleboro, East Wymouth, North Adams and Rochester, N. Y., are to receive a ten per cent increase in wages. The increases will be paid in the form of a bonus, to be paid monthly, the first to come about January 10.

Although she was sixty-four years old, the illness of which Mrs. M. C. Lewis, wife of a prominent business man, who died at Pontiac, was diagnosed as infantile paralysis.

The price of milk delivered to distributors in Grand Rapids is 29 cents a gallon beginning December 1. The price was fixed at a meeting of the Milk Producers' association.

James E. Stephens, for more than thirty years a mail carrier in the business district of Bay City, died of injuries received in a fall at the Federal building. He was born in Ireland in 1840.

Jesse Richards, Flint, Detroit United Railway motorman who was injured two weeks ago when the heater on the south-bound interurban car from Flint to Detroit exploded near Oxford, is dead.

Library Contest

A beautiful library of 100 volumes and cases to be given away in a Library Contest. This handsome Library and case will be given by vote to the Church, School, Lodge or Society in Tecumseh having the largest number of votes in the following manner: The business men listed below will give with each five cent purcahse five votes. The contest begins November 17th, and ends May 1st, at 7 o'clock p. m. A ballot box has been placed in C. A. Wright & Son's Drug Store, where all votes are to be deposited. At the close of the contest the Church, School, Lodge or Society having the largest number of votes will be awarded the Library. Current accounts when promptly paid will be entitled to votes. Remember votes can only be secured by trading with the merchants listed below. Go to the Bradley Theatre every Saturday night and see the standing of the contestants. Standing of contestants will also be published in the Tecumseh Herald. The Library and case is now on exhibition in the show window of McCann & Bowen's Clothing Store. The following is a list of the merchants. Patronize these merchants and get busy with the votes.

C. A. WRIGHT & SON, Druggist

THE WEBSTER ANDERSON CO. Dry Goods

F. D. AVERY, Grocer

ALBERT CLARK, Fresh and Salt Meats.

TECUMSEH CO-OPERATIVE ASSN, Implements, Seeds, etc.

S. NEVISON, Bakery

IDA B. CHASE, Novelty Goods

W. L. COLLER, Cigars, Pipes, Guns, Sporting Goods

GRATZ & SON, Library votes given on every sack of Tecumseh Chief Flour.

McCANN & BOWEN, Clothing

THE TECUMSEH HERALD

BRADLEY OPERA HOUSE

E. SERVICE & SON, Furniture

LENAWEE LUMBER & SUPPLY CO., Lumber, etc.

E. M. CAMPBELL, Cleaning and Pressing.

GRACE E. GILLESPIE, Millinery

D. S. McCOMB, Shoes

TECUMSEH CANDY KITCHEN

5% NET

No fees or expenses out, and no taxes to pay. An investment that leads all others for safety, convenience and rate of income

Semi-Annually

on the first of each January and July we send our checks by mail

Withdrawable in 30 days

either the full amount or any part of it. An investment may be made from

$25.00 and Upwards

Twenty six years and a business of a million and three quarters. Write for financial report and booklet

CAPITAL SAVINGS & LOAN ASSN.,
LANSING, MICH.
or call on
S. P. HOSMER, Tecumseh.

Playerphone Machines

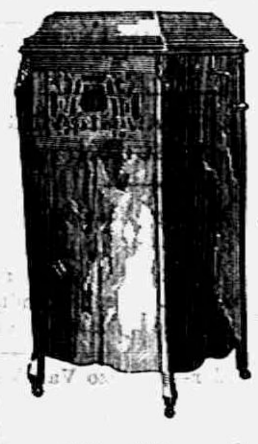

The only machine built to play all makes of records.

Prices from

$50 to $225.

Will sell on easy terms

We handle the

Emerson 25c Disc Records.

Coller's Music Store,
TECUMSEH, MICHIGAN.

"You'll Favor The Flavor"

EMPIRE COFFEE

BERDAN & CO.
Founded 1836

LIBRARY VOTING COUPON

Cut out this Coupon and deposit it in the ballot box at C. A. Wright & Son's Drug Store.

Good for Twenty-five (25) Votes

for your favorite lodge, school, church or any organization,

Voted for..

THE TECUMSEH HERALD

FRANK S. TURNER, PUBLISHER

SUBSCRIPTION RATES

IN LENAWEE COUNTY

One year, payment in advance $1.00
One year, payment after three months .. $1.2

OUTSIDE LENAWEE COUNTY

One year, payment in advance $1.35
One year, payment after three months .. $1.50

There will be no Deviation from above Rates

Entered in the postoffice at Tecumseh, Mich., second class mail matter.

Telephone Number 36.

Tuesday's Adrian Telegram announced the shortage of Village Clerk Floyd G. Heesen's of accounts at about $275.00 as given by Auditor Clyde Barber in his report to the council.

We attended the meeting of the village council Monday evening and heard the auditor's report given, still we feel it is hardly fair to place the amount of the shortage at $275.00 or at any other specified amount as the statement rendered was only a partial one. As a matter of fact, the amount given as the book shortage up to date was placed at about $275.00.

Mr. Barber stated that he had checked out the charges and, as far as possible, the water accounts had been verified and the books showed a shortage of about the above amount. He also stated that it would take him from ten days to two weeks to check out the credits and hoped to be able to submit his final report at the expiration of this time. Until this time it is impossible to tell what the difference will be between the books and the cash on hand with the treasurer. The final "recap" may make quite a difference in the figures as given.

We refrained from publishing an account of the report as given Monday night because it was impossible to give the actual condition of the clerk's books and decided to wait until such time as we could secure the data from the auditor's final report and until the council had taken action on the matter. When the final report of the auditor is given we will try and secure the true condition as reported and give it to the people of this village who have every right to know.

While it is not thought that the final report will show much change in the figures as given, as it is practically a matter of checking over vouchers, still, if changes were made to switch the balance around to an overplus, we should consider that we had done Mr. Heesen a great injustice.

The clerk's resignation was received by the council but was laid on the table pending the completion of the audit.

STANDING OF LIBRARY CONTESTANTS

Friday, Dec 8, 1916.

Ridgeway	6605
Library	4525
Culbertson	3570
Eastern Star	1625
High School	1560
Grange	1180
Perkins	1120
Birdsall	846
Holloway	765
Pine Grove	760
Masonic Club	760
Lanning School	720
Newburg School	675
Waring School	670
Eagles	650
Hunter School	640
K of P.	595
Waldron School	580
Kelley School	565
Adrian Center	560
East Branch	540
Service School	485
Pink School	445
Calvin	430
Green School	430
West Branch	420
I. O. O. F.	380

LLOYD GEORGE QUITS; BRITISH CRISIS GROWS

Series of Conferences Held Among Faction Leaders.

LONDON, ENG.—The political crisis has become acute. It is stated in well-informed quarters that David Lloyd-George, the war secretary, has tendered his resignation, which has not yet been accepted.

Premier Asquith returned and throughout the day there have been consultations and meetings of party leaders at the premier's residence.

Mr. Lloyd-George had a long consultation with the premier. Others visitors were A. Bonar Law, secretary of the colonies, and the Marquis of Crewe, lord president of the council.

Perhaps the most significant incident was that Sir Edward Carson and Mr. Law appeared together and addressed a meeting of the unionists committee, while the Earl of Derby, under-secretary for war, had a long interview with Mr. Lloyd-George.

CARRANZA WINS CHIHUAHUA

Constitutionalist Forces Unite and Drive Villa Out.

WASHINGTON, D. C.—The Mexican embassy announced the receipt of a telegram from General Murguia in which he states that he recaptured Chihuahua City at 7 o'clock Saturday night. Villa, the message states, was driven out.

General Murguia descended upon Villa from the south, the first collision of the two forces occurring some miles from Chihuahua City. Villa retreated precipitately, according to General Murguia, with the Carranza troops in close pursuit.

Teacher—Now, Harold, can you tell me what made the tower of Pisa lean? Harold—I guess there must have been a famine in the land.—Exchange.

ANN ARBOR CONCERT SERIES

Given at Hill Auditorium Tuesday, December 12, 1916

The next number on the Ann Arbor Concert Series given in Hill Auditorium will take place on the evening of Tuesday December 12, when Ossip Gabrilowitsch, the well-known Russian pianist, will make his second appearance in Ann Arbor, he having been heard there several years ago.

Mr Gabrilowitsch has made several tours of America, each one eclipsing the previous tours, in number of recitals given and in the importance attached to the event. This season he is attracting more attention than ever and has won a place in the fore-front of those in the profession.

He has chosen the following interesting program for Ann Arbor.

As usual special interurban cars will leave the Auditorium East and West, immediately after the concert. Special cars will also be run to Ann Arbor from Jackson and Ypsilanti, reaching the Auditorium a few minutes before the beginning of the program.

Variations (The Harmonious Blacksmith)	Handel
Rondo espressivo (Ph. Em)	Bach
Le coucou	Daquin
Gavotte. B minor arranged by Saint-Saens)	J. S. Bach
Sonata, G minor Op. 22	Schumann
Allegro appassionate	
Andantino	
Scherzo	
Presto	
Nocturne, F major, Op. 15 Etude, Op 10, No 8 Valse, a flat major, Op. 34	Chopin
Pres de la Mer	Arensky
Gavotte	Glazunow
Caprice-Burlesque, Op. 3	Gabrilowitsch

COMMITTEES APPOINTED FOR CHRISTMAS PARTY

Arrangements are being made for the Annual Christmas Dancing party. It is planned to make this party a fit successor to the Thanksgiving party, and to make it the best ever held in Tecumseh. As customary, the dance will be held Christmas night, at Witherell Hall with dancing from six to twelve. The Ladies orchestra of Toledo which is always exceedingly popular in Tecumseh will furnish the music. The following committees have been appointed:

Executive—D. J. Hodges, C L. Cuthbert, Glen Tansley, H A. Tribolet.

Guarantors—Chas. Burridge, W. F. Fisher and W. L. Jones.

Invitation—Thos. Elliott, Jr. G. E. Nemire and Kenneth Lowry.

Decoration—Glen Tansley, Ralph Cuthbert, E J. Rogers, Karl Schneider L S. Schneider, Percy Bowen, Leon Fagan and S. Babcock

Refreshment—G. Arthur Rathbun, B. J. Pulver and H S. Temple.

Floor & Program—C. L. Cuthbert, H. H. Hanna, Jr., and D. J. Hodges.

RESEARCH CIRCLE

The Research Circle held an open meeting Tuesday evening at the home of Mrs. John Heesen with about fifty present. A fine program was given. Cornet solo by Wilfred Waldron with Mrs. Waldron at the piano. A paper by Mrs J. O. Eaton on "The Discovery of Mexico" by DeSoto, was very good. Mrs. J McIntyre had a very interesting paper on "School Play Grounds" and was followed by a vocal solo by Harold Lowery accompanied on the piano by Miss Edna Taylor. A select reading on, "The Starr Institute for Boys" was given by Mrs. Rose Heidenreich. At the close of the program refreshments were served by Mrs. Lynn Butricks committee The next meeting will be held at the home of Mrs. H. S. Waring.

G. A. R. ANNUAL MEETING AND ELECTION

Monday Evening

The G. A. R. held their annual meeting in G. A. R. hall Monday evening when the following officers were elected.

Commander—Amenzo Van Valkenburg.
Sen. Vice Com.—H. J. Sweet.
Jun. Vice Com.— H. C. Daniels.
Chaplain—Wm. Smith.
Sergeant—J. C. Critchett.
Quarter Master—Geo. J. Keysor.
Adjutant—Jas Ingersoll.
Cemetery Com. 3 yrs.—J. D. Shull.
Delegate to State Encampment—Ransom Mills.
Alternate—J. C. Critchett.

BLANCHARD COUNCIL R. & S. M.

Blanchard Council of No. 34 R & S. M. held their annual meeting Tuesday night and elected officers for the ensuing year. The old officers were all re-elected as follows:

T. I. M.—J. H. Smith.
D. M.—C. B. Mize.
C. of C.—G. B. Garlinghouse.
P. of C. W.—R. A. Heesen.
C. of G.—C. F. Patterson.
Treas.—G. E. Nemire.
Recorder—G. S. Field.

After the meeting an oyster supper was served at Rude's restaurant.

After a two weeks' campaign Fred L. Buck and party closed their evangelistic meetings at Pontiac, which were conducted under the auspices of five Protestant churches at the Central M. E. church.

D. W. Donohue has been appointed division superintendent of the Michigan Central to succeed the late Michael C. Coyle at Bay City. Mr. Donohue was formerly division superintendent at Detroit.

A brilliant event was the wedding of Miss Lucy Hawk, daughter of Mr. and Henry Hawk, and Wendell Lovell Smith, son of Mr. and Mrs. William J. Smith, at the First Congregational church at Battle Creek.

Traffic east and west on the Michigan Central railroad was blocked for more than two hours when seven sleeping cars on train No. 20, east bound, jumped the track near Jackson. No one was injured.

COUNCIL PROCEEDINGS

Council Chambers, Village of Tecumseh, December 4, 1916.

Regular meeting, President J. R. Nyland in the chair.

Trustees present, Hendershot, Nemire, Anderson, McIntyre, Lawrence, Temple.

The President appointed H. S. Temple to act as clerk of the meeting

The minutes of the last regular meeting were read and approved.

The street commissioner's report was read showing work done as follows from Nov. 21 to Dec. 4th inclusive.

Team Labor	
Chas. Bennett, 63 hrs. @ 37½c, per hr.	$ 23.63
Albert Haire, 10 hrs, @ 37½c, per hr.	$ 3.75
Hand Labor	
Chas. Bennett, 25 hrs., @ 20c per hr.	5.00
Chas. Greger, 15 hrs., @ 20c, per hr.	3.00
J. B. Kennedy, ½ mo. salary	30.00

Moved and supported that the street commissioner's report be accepted and orders drawn for the accounts. Motion carried.

The following bills were referred to the finance committee:

Thos. Elliott, repairs to sprinkler and sundries	10.00
Tecumseh Garage, can metal polish	.25
H. D. Edwards & Co., Fire extinguishers and fluid	18.00
Dr. E. E. Hendershott, services as Health Officer	26.00
Garlinghouse Garage, 5 gals. gasoline	1.05
Advance Pump and Compressor Co., Boiler Feed pump	50.00
Tecumseh Herald p't'g Nov. Council proceedings	2.50
W. H. Warner Coal Co., 2 cars of coal @ $5.75	496.23
United Brass M'f'g. Co., supplies for Water works	174.67
Nanz Clock Co., repairs and keys for Nightwatchman's station	3.09
H. Brewer & Co., repairs to pump	7.15
A. J. Montgomery, f'r't. and cartage for water works	3.20
Floyd Bryan, refund on Electric light bill	8.64
Tecumseh Electric Co., street lights, Nov.	268.50
Tecumseh Electric Co., Water works, lights, Nov.	4.55
Tecumseh Electric Co., Council bldg., Nov.	1.65
Tecumseh Electric Co., 5 Mazda lamps, Water works	1.35
Tecumseh Electric Co., Ornamental post lights, Nov.	70.70
Tecumseh Electric Co., Lamps for post lights	3.16
Good Roads Machinery Co., bill rendered	8.50
Chas. Courtad, supplies and labor	2.34

The Finance Committee reported favorably on bills as read except bill of Good Roads Machinery company which was referred to the Village attorney for correspondence and the bill of Chas. Courtad which was referred to the Water board.

Moved and supported that the report of the Finance committee be accepted and orders drawn for the accounts. Motion carried.

Moved and supported that the Clerk draw an order to the Chase National Bank, New York City for the amount of Water Bonds and coupons maturing January 1. Motion carried.

Moved and supported that A. J. Wonder's salary as assistant engineer at the Water Works be raised to $700 per year. Motion carried.

A petition for a light at the corners of Pottawatamie and Wyandotte streets was read.

Moved and supported that the petition be referred to the Finance committee. Motion carried.

The resignation of F. G. Heesen as clerk was read.

Clyde Barber was present and stated that his final report of the audit of the Village books was not ready as his audit had not been completed. Mr. Barber then read a preliminary report after which the accounts owing to the village for water were read.

The President appointed Clyde Barber to act as Auditor and Collector.

Moved and supported that the recommendation of the President be accepted. Motion carried.

The bond of Clyde Barber as auditor and collector for the Village in the amount of $1000 was offered for approval.

Moved and supported that bond be accepted and filed. Motion carried.

On motion council then adjourned subject to call.

H. S. Temple,
Clerk of the Meeting.

TECUMSEH CHAPTER NO. 42 R. A. M.

Hold Annual Meeting Wednesday Evening.

Chicken Pie Supper 6 O'clock.

About sixty members of Tecumseh Chapter No. 42, R. A. M. met in the Masonic Temple Wednesday evening for their annual meeting and election of officers.

A chicken pie supper was served at 6 o'clock with Mrs. Chas. Mattis caterer. After all had been served an adjournment was made to the Temple and the following officers were elected.

H. P.—A. S. VanWinkle.
K.—Guy E. Nemire.
S.—Homer Whaley.
Treas.—F. J. Temple.
Sec.—George S. Field.
C. of H.—C. B. Mize.
P. S.—C. F. Patterson.
R. A. C.—Geo. A. Rathbun.
M. 3 V.—W. S. Dickinson.
M. 2 V.—W. J. Morse.
M.1 V.—H. S. Temple.

The new officers were installed by A. S. VanWinkle H. P. and J. H. Smith acting as marshal.

HUMIDORS —OF— TOBACCO

makes a fine Xmas Present. I have a full line of these goods. The Xmas package is made for shipping. This is the only place in Tecumseh you can buy tobacco in Humidors.

See my line of Xmas Pipes, Cigar Cases, Humidors, and Holders. "CALL IN."

W. L. COLLER

PHONE 142.

Mr. & Mrs. F. M. Thedgar

OF ADRIAN

Graduate Chiropractors of the "Palmers' School of Chiropractic" of Davenport, Iowa, will be at the Stauffer House, cor. of Evans and Kilbuck streets, on Monday, Wednesday and Friday, forenoons of each week, commencing Monday, December 4th.

Office hours 9 to 11 o'clock.

'Phone 390.

Church Notes

BAPTIST CHURCH

W. B. Hartzog Ph. D. minister.
10:00 Morning worship. Sermon, "The Searching Eyes of God," I Samuel 16:7.
11:15 Sunday-school.
11:15 Men's class.
3:00 Junior society
6:00 Senior society "Defy Evil," Rut Hastings leader.
Thursday 7 p m. Bible study and prayer.

PRESBYTERIAN CHURCH

Rev. Wm. A. Rex, minister.
10:00 a. m. Sunday-school
10:00 a. m. Men's Brotherhood Class
11:00 a. m. Morning worship and sermon. "What Think Ye of Christ?"
7:00 p. m. Variety service. Something different.
Tuesday evening, Regular meeting of Westminster Guild. Mrs. Butrick, hostess.
Thursday evening, Regular mid-week service. This week at 7.30.
Thursday evening, 5 to 7, the second committee serves supper.

METHODIST EPISCOPAL CHURCH

Rev. George W. Jennings, pastor.
A welcome to all.
10:00 a. m. Morning service
11:20 a. m. Sunday school.
11:15 a. m. Men's class
6:00 p. m. The Epworth League.
7:00 p. m. Evening service.
Geo. M. Baker, assisted by Dr. E. D. Brown and J. C. Critchett, will have charge of both morning and evening services.
Wednesday 7:00 Prayer service.

EPISCOPAL CHURCH

10 a. m. Sunday-school.
4 p. m. Evening service.
Wednesday 7:00 p. m. Evening service.

FRIENDS CHURCH

H. Lawrence Linton, pastor,
10:00 Morning worship.
11:15 Bible school
2:30 Junior C E.
6:00 Christian Endeavor
7:00 Evening service
Wednesday 7 p m. Prayer service
A cordial welcome to all.

ST ELIZABETH CATHOLIC CHURCH

Fr. Fisher, rector.
Dec. 3, 8 a. m Special mass
8 a. m. 2nd Sunday in month Mass.
9:30 a. m 4th " " "
Saturday, 3 p. m Christian Doctrine
All are cordially invited.

CHRISTIAN SCIENCE CHURCH

Services every Sunday 10:45 a. m
Miss Harvella Widney, 1st reader.
Services held in the Universalist church.

UNIVERSALIST CHURCH

Rev. E. M. Conklin, minister
Sunday, Dec 10th, 5 p. m. Regular monthly meeting. Mrs. E L. Conklin will preach. All cordially invited.

By the Grand Rapids board of police and fire commissioners, a proposed salary increase for the police and fire department was ratified. An increase of an average of 25 cents a day is provided to become affective January 1.

Christmas Suggestions.

Hundreds of Christmas suggestions all through our store. Come in and look around. You are more than welcome, whether you wish to buy or not.

Handkerchiefs
Our stock was never more complete, with a large array from 5c up. Bought at last year's prices, our handkerchief stock represents values not obtainable elsewhere.

Neckwear
We have a beautiful line to select from, in all of the very latest shapes and materials.

Jewelry
We have just put in the "Little Parts Shop" of "Merite" guaranteed jewelry. Remember every piece must prove satfactory or your money back.

Hand Bags
Our line of hand bags pocketbooks, purses, bill folds, card cases, is very complete and prices the lowest.

Fancy Towels
at the old low prices. We are showing a large assortment of fancy colored Turkish towels and wash cloths.

Fancy Blankets
A large assortment of Woolnap and All-wool Fancy Blankets. Let us show you.

Character Dolls
at last year's prices. Don't pay fancy prices prices when you can get them here.

Umbrellas
"Moulton Wireless" and "Hull" Umbrellas $1.00 to $5.00, for Men and Women.

Our New Basement Department

IS FULL OF NEW AND BEAUTIFUL THINGS

in Fancy China, Glassware, Crockery, Toilet Articles, Ivory Goods, Open-stock Patterns of English Porcelain and Haviland China.

Don't Miss a Visit to Our Basement.

Suit Sale
All Suits go at
ONE HALF PRICE

New Coats,
New Dresses,
New Furs.

Dress Goods
Silks
Trimmings

Our Dressmaking departm't always at your service.

Victor Records
FOR DECEMBER
now in. Come in and hear them.

The Webster Anderson Co.

TECUMSEH, MICHIGAN.

ADMINISTRATORS SALE

I have for sale the Nellie O. Underwood fifteen acre farm, with good house, and fair barn. This land lies just north of the corporation line on the Clinton road.

Also the Martha E. Rising house and lot just north of the Methodist church. Make me an offer on either of these two places.

G. Arthur Rathbun, administrator.
12 5 2t

NOTICE INSURANCE TAX

I will be at the Lilley Bank for the collection of insurance assessments for the Farmer's Mutual Insurance Co. on Tuesday and Friday of each week, beginning Friday, Dec. 8, 1916, until Feb. 1st, 1917 after which five per cent will be added to each assessment.

R. W. Cole.
Treasurer Farmer's Mutual Insurance Co. for Tecumseh Township.
12 5 4t

TAX NOTICE

I will be at the following places to receive Macon taxes on the following dates: People's Bank, Britton, Dec. 7, Jan. 2. Tecumseh State Savings Bank, Dec. 14, Jan. 4. Town Hall, Jan. 3. Dewey's store Macon, Dec. 12, Jan. 10. At home every Friday.

Everett L. Collins, Macon Township Treasurer.
12 5 2t.

NOTICE

I will be at the Tecumseh State Savings Bank to collect Township taxes Friday Dec 1 and each Tuesday and Friday during the month and until Jan 9
1-5-7

B C Ellis, township, treasurer

ESTABLISHED 1723

Revillon Freres

Largest Fur Manufacturers in the World

HIGHEST PRICES PAID FOR

RAW FURS

Ship your furs to us. We pay all express and mail charges
Write for our price list

453 West 28th St. New York

Sometimes the Result.

"People who snubbed my wife made me rich."

"How so?"

"Oh, I had to struggle until she got into a position where she could snub them!"—Rehoboth Sunday Herald.

CLASSIFIED ADS

WE BUY ALL KINDS OF JUNK and pay the highest price for rags. 'Phone 372. We come after them. Place at old Brewer's foundry.
D. Ghertner.

WANTED—Thirty or forty horsepower boiler, eighty pounds pressure. Box 715 Tecumseh. 11 21 tf

FOR RENT-Four unfurnished rooms. Inquire at 121 N. Ottawa street.

FOUND A black muff at the Tribolet 5 & 10c Store. Owner can have same by proving property and paying for this notice.

FOR RENT My house No 308 on North Maiden Lane. Good barn. Enquire of L. W. Swift. 12 8 6t

FOR SALE—Durham cow and calf. Frank Feight, 3½ miles west of Tecumseh. 12 8 2t

LOST—Left on seat, corner Chicago and Evans streets, a black muff, Dec. 4th. Finder please leave at E. J. Lowry's store.
Mrs. J. W. Patterson.

HOW'S THIS?

We offer One Hundred Dollars Reward for any case of Catarrh that cannot be cured by Hall's Catarrh Cure.

F. J. CHENEY & CO., Toledo, O.

We, the undersigned, have known F. J. Cheney for the last 15 years, and believe him perfectly honorable in all business transactions and financially able to carry out any obligations made by his firm.

NATIONAL BANK OF COMMERCE,
Toledo, O.

Hall's Catarrh Cure is taken internally, acting directly upon the blood and mucous surfaces of the system. Testimonials sent free. Price 75 cents per bottle. Sold by all Druggists.

Take Hall's Family Pills for Constipation. adv

NOTICE TO RAISIN TAX PAYERS

I will be at Tecumseh State Savings Bank, Dec. 7, 14, 21, 28, Jan. 4, 10. At Blouch's Store in Holloway, Dec. 8, 15, 22, 29, Jan. 5. National Bank of Commerce of Adrian, Dec. 9, 16, 23, 30, Jan. 6, 9.

H. A. Galloway, Tw'p Treasurer.
12 5 3t

Ferndell Store

If you have not tried some of Hormel's Pig Sausage or sliced Bacon with the rind off, you have missed the best put up. Fresh supply Saturday morning. Sausage 25c lb. Sliced Bacon 35c lb.

VEGETABLES

Plenty of ripe Hubbard Squash, whole or half, nice Canadian Bege, they are fine this year. Well bleached Celery, Sweet Potatoes, etc.

Ripe, well-colored Navel Oranges—finest of the season at 30c and 35c a dozen.

Finest Line of Apples in Tecumseh

Spies 40c pk. Greenings 40c pk. Baldwins 40c pk. Banana Apples, 50c. pk. Tallman Sweets 35c a peck. Wagners 30c peck. Small Spies and Baldwins 35c a pk.

LARGE LINE OF NUTS AND NUT MEATS

Citron, Orange and Lemon Peel, Boiled Cider, Candied Pineapple, Candied Cherries, Cluster Raisins, Seeded Raisins, Sultana Raisins, Currants—everything nice and fresh for your Christmas pies and cakes.

GRAPE FRUIT

We handle only the best quality—
Large size—10c, 3 for 25c
Medium size—7c, 4 for 25c
Small size—5c, 6 for 25c

Give us a call for your Sunday order. We have the goods and will surely please you.

ALDRICH & SON.

UP-TO-DATE GROCERS PHONE 246

A Delightful Brand

of Japan Tea

is enclosed in every air-tight package of W. J. G. Tea—air-tight so it can't be meddled with on its way over from Japan's leading tea gardens and also so no loss of tea strength is possible any time.

W. J. G. Tea

is the embodiment of all the best teas you ever tasted and an extra quality peculiarly its own. Grown in Japan; packed in Japan; clean, tender, delicate leaves. Never did you taste such a delicious tea flavor. Its cup quality, too, excels in more ways than one. Per package 25 cents.

Try it one time—you'll buy it every time.

For sale exclusively, C. M. GILBERT.

YOU TAKE NO CHANCES!

Shumate Razors are Guaranteed for Life

For Sale by

W. L. COLLER.

Our fathers and grandfathers always preferred to burn Shell-bark Hickory wood as it lasted longer, made little ash and gave out more heat, was in all respects much more satisfactory than other kinds.

RED BAND COAL

will give you the same satisfaction as old shell-bark hickory. One new customer tried some a few weeks ago liked it so well had several of his friends try some, now we have just that many more "boosters." There is a reason. Order some and you will know the reason.

L. E. TEMPLE & CO.

Just unloaded a car each of Chestnut Hard Coal and Lump Pocahontas.

TECUMSEH CO-OPERATIVE ASSN.

Mr. Farmer:--

Why not buy your wife a Washing Machine for Xmas? We sell "The One Minute Washer" and there is none better on the market. We have both the electric and gas power machine, also the one tub hand power style. We put them out on trial. Ask for prices.

We have pocket knives, bread knives and paring knives. Large stock of lanterns, tubs, wash boards, milk pails and strainers.

SHELLED CORN

We will have two cars Shelled Corn at Tipton, and one car on track here this week. Also car of Middlings and Bran to be here in a few days Better buy your Dairy Feeds now before prices go higher. Have Larro, Empire and Badger Stock Foods on hand at right prices.

By C. D. BEEBE, Mgr.

Seller's Kitchen Cabinet

If you buy a Cabinet, do not miss seeing the "SELLERS." A beautiful cabinet—WHITE ENAMELED inside and porcelain table top for $25.00.

The SELLERS is second to none in workmanship, finish and many features, like sliding shelves, rolling doors, lowering flour bin, etc. We have them ranging in price from

$20.00 to $35.00

We can save you money on anything in the furniture line All wholesale prices have advanced, but we are going to sell you at the same old price until after Christmas.

GUY E. BELDING,
FURNITURE AND UNDERTAKING.

The Herald $1.00.

Save for a Definite Purpose

You Will Need Money for Christmas

Here is an Easy Way to Get It

A SURE WAY to Have It

Join Our Christmas Club which IS NOW OPEN

For Class 2, pay 2 cents the first week, 4 cents the second week, 6 cents the third week, and so on, and we will pay you at the end of fifty weeks $25.50.

Or in Class 5, pay 5 cents the first week, 10 cents the second week, 15 cents the third week, and so on, and we will pay you at the end of fifty weeks $63.75.

You May Reverse the Order of Payments If You Wish to Do So

For instance, in Class 2, going up, the payments start with 2 cents and end with $1.00. If you desire to do so, you may start with $1.00 the first week and pay 2 cents less every week until the last week's payment will be 2 cents. You may do the same in Class 5.

Or you can join Class 50 and pay 50c each week straight through, or you can join Class 100 and pay $1.00 each week straight through.

Can you think of an easier way to provide money for Christmas presents? Join yourself—get everyone in your family to join. Show this to your friends and get them to join.

EVERYBODY IS WELCOME TO JOIN

You can join now. Call and let us tell you about our plan.

MAKE YOUR CHRISTMAS A MERRY ONE

The Lilley State Bank,
TECUMSEH - - - MICHIGAN

LOCAL AND PERSONAL

NOTICE

All copy must be in the composing room of this office by 9:30 a. m. Tuesdays and Fridays and all advertising matter before 4 p. m. Monday and Thursday.

Trimmed hats half price.
adv 12-8-2t Miss Alice Owens.

George Hines was a passenger for Lansing Thursday.

Don't forget Gastons for Cut glass.

Mrs. E. L. Anderson was a passenger for Detroit Thursday.

Buy that watch at Gaston's. ad

R. K. Anderson returned from a few days visit in Chicago, Thursday morning.

Tehan, Indian lecturer, Presbyterian church, Monday, Dec. 11. $1 00 entertainment course, 8 p. m. sharp.

Mr. and Mrs. Frank Snell are now nicely located in the Will Van Antwerp home on Kilbuck street.

Home made mince meat at Clark's Market. 'Phone 158. adv

Born to Mr. and Mrs. Harold Denner at the home of her mother, Mrs. S. Stewart Wednesday, Dec. 6, a son.

We are paying 40c for Butter fat this week. Tecumseh Butter Co. adv

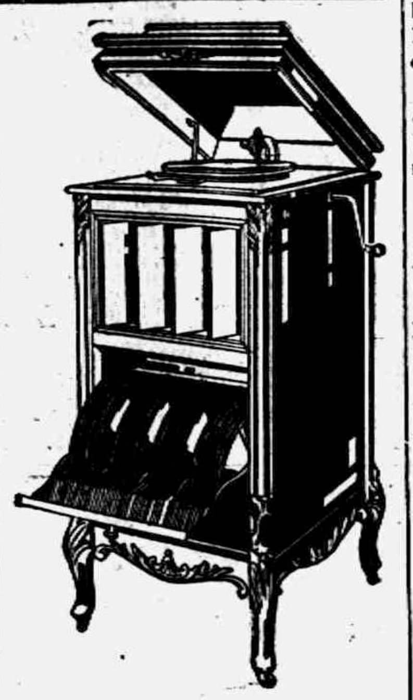

Just the gift for Christmas —an outfit of

Columbia Double-Disc Records

It is the gift that will be the greatest source of pleasure both on Christmas morn and thro all the year—a gift your family or friends will appreciate—and it is a gift within the means of all.

We have Columbia Grafonola and Records outfits to suit every pocketbook—and on special Christmas terms. Ask us about them.

B. J. Pulver

Gastons for Xmas presents that last a life time. adv

Mrs. Bennett Root of Manchester was in twon Thursday.

Mrs. Edgar of Toledo was a business caller in town Thursday.

A very artistic line of Christmas booklets at Coller's Music Store. ad

Mrs. H. S. Waring was in Detroit the first of the week with her son Roger and wife.

Daniel Garlinghouse of North Adams has been visiting relatives in town this week.

Dressmaking, 415 S. Union St. Also washings. 'Phone 186-2rings. adv

Miss Mary Barrett is entertaining a few young friends this afternoon at the Barrett Hotel.

Leon and Floyd Williamson were in Hillsdale Wednesday, unloading a carload of potatoes.

Mrs. Rosetta Billington was the guest of her son Cecil and wife in Detroit the first of the week.

Mrs Amelia Chatfield and Miss Eliza Rogers of Lenawee Junction visited Mrs. F. D. Rector Tuesday.

We are paying 40c for Butter fat this week. Tecumseh Butter Co. adv

Willett's Orchestra of Adrian will play for "The End of a Perfect Day" at the Bradley Opera House, to-night.

Davidson and Hall shipped six head of registered short horns to S. E. Booth, Morris, Michigan, Wednesday.

W. B. German of Pentecost was calling on his old friend and neighbor H. C. Daniels, Wednesday afternoon.

Mrs. Will Gibson returned from Manchester Wednesday. She reports her brother as a very little better.

Cigars $1.00 boxes of Chics and Beauties at the Smoke House for Christmas. adv

A. S. VanWinkle was home from Detroit this week for the annual meeting of Tecumseh Chapter No. 42, R. A. M.

Rev. G. W. Jennings is on the gain every day and Tuesday afternoon with assistance of his nurse was able to go down stairs.

Mrs. A. F. Rice left this morning for Chicago where she will spend the winter months with her daughter Mrs. Herbert Rice.

Buttermilk for feeding stock 35cts. per barrel. Tecumseh Butter Co.

T. B. Halladay of Norvell, who had been the guest of Mr. and Mrs. E. H. Halladay, returned home Thursday morning.

Mr. and Mrs. Ray Bachtel and little Ruby of Milan are spending the weekend with her parents Mr. and Mrs. John Bennett.

The Queen Esther Circle of the M. E. Church will meet Saturday afternoon at 2:30 p. m. at the home of Miss Hildreth Gasner.

Fine switches made from cut hair and combings at the millinery store of Miss J. A. Hough. adv

Edson C. Brown spent Thursday in Ann Arbor, visiting his daughter Bonnie at the U. of M hospital where she is fiting herself as a nurse.

Sunday evening at the Presbyterian church there will be a "Variety service." If you wonder what this is, come and see It will be different.

Mrs. B. A. Lawrence will entertain a company of ladies this evening, honoring Miss Geraldine Orr, whose approaching marriage occurs this month. A big shower is scheduled for the evening.

Although "The End of a Perfect Day" is in no way a musical show, still Willett's orchestra of Adrian has been engaged to furnish the music at the Bradley this evening, playing before the show and between the acts.

A season ticket of $1.00 Entertainment Course admits to balance of six entertainments at a cost of less than 17 cents per number. Get tickets Monday night Dec. 11. Presbyterian Church. adv

The Thursday Bridge club was entertained by Mrs. C. F. Patterson and Mrs. Eugene Harris at the home of the former Thursday afternoon. There were five tables of players. Refreshments were served at the close of the games.

Geo. N. Baker will take for his subject at the morning service at the M. E. Church, "An Adopted Child" and his evening subject will be "Flying with Jesus." His evening subject being a continuation of his lecture of Friday night.

Hurry! Hurry! If you are going to use Pictures for Xmas, come before Dec. 10th. After Dec. 10th no pictures will be promised for Xmas. Sunbeam Studio & Coller's Music Store. adv 12-5-2t

Mrs. Jenny C. Law Hardy was in Bay City this week, attending the second annual convention of the Michigan Branch of the Congressional Union for Woman's Suffrage. She is chairman of the advisory board and responded to the address of welcome. Mrs. Hardy also gave her report before the Progressive State Central Cmmittee for Tecumseh.

A letter received from the post-office department states that it will be several months before the boxes for the receiving stations for the free mail delivery can be sent, but the free delivery will be started about January 1st and the carrires can take mail handed them where they are leaving mail. Until the stations are provided, mail should be left at the office as usual.

Why not give mother or daughter some "Hangrite" curtains for Xmas. 'Phone 181 and ask to be shown samples or call at my home, 211 N. Maumee street. Order early.
Mrs. W. Harriott.
adv 12-5-2t

Get in Line with those who "Know"

Be a burner of Economy Coal this winter.

There is no reason why you should try to get along with any other sort.

And EVERY reason why you should use Economy.

ECONOMY COAL

comes to you clean, full weight, and minus all non-combustible substances.

Get your name on the book for a trial order.

MOORE BROS.

"THE LITTLE GIRL NEXT DOOR"

There is a wonderful film being shown throughout the state of Michigan entitled, 'The Little Girl Next Door" based on the great 'vice expose' of the Illinois Senate 'Vice Commission It is booked for one night in Tecumseh, next week Friday, December 15th; See it! It has the endorsement of representative citizens everywhere, including ministers, socialogical workers, etc. At Chicago, at the LaSalle Theatre, where it just closed a 12 weeks run before before coming into Michigan, more than 500 000 persons saw it is the 12 weeks

Buy that casserole at Gastons. ad

Miss Nettie English of Manchester was calling in town Thursday.

Dr. and Mrs. John Tuttle of Clinton were Tecumseh callers Tuesday.

Tehan, Indian lecturer, Presbyterian church, Monday, Dec. 11, $1.00 entertainment course, 8 p. m. sharp.

Mr. and Mrs. Bert Mominee went to Toledo Thursday to consult a specialist for her eyes, which have been in a serious condition for some time.

Lard, pure home made, 20c lb., by the gallon 19c lb.
'Phone 158. Clark's Market. adv

Miss Margaret Rubadeau is home for a short time from Lansing with her parents on account of illness. She has been in training as nurse since last May.

Cigars for Christmas, box goods from 50c to $1.50 at the Smoke House. adv

There will be a meeting of the B. Y. P. U. at the Baptist church Friday evening. Election of officers and other business will be followed by refreshments and a social hour.

Walter Steinhoff, who has been visiting his brother Dr. B. F. Steinhoff for the past two weeks, left for his home in Bay City Wednesday and later will go to Alabama for the winter.

Tehan, Indian lecturer, Presbyterian church, Monday, Dec 11h. $1.00 Entertainment Course, 8 p. m. sharp.

Our Y. M. C. A. boys who attended the conference at Lansing report a very interesting meeting and are busy telling those who could not go of the vast amount of good they received

Can accommodate three autos for storage. At Vulcanizing Shop. adv 12-1-2t

Quarterly conference of the M. E. church was held in the church parlors Thursday evening. Dr. Ramsdell, district superintendent, of Ann Arbor, presided. Regular routine business was transacted and a good attendance reported

Lon Collins of Britton has been here for a few days, moving the old Chapman house recently purchased by Chas. Cuurtad, onto his property, corner of Maumee and Logan streets It will be added to the Courtad residence making it very roomy and comfortable.

A season ticket of $1.00 Entertainment Course admits to balance of six entertainments at a cost of less than 17 cents per number. Get tickets Monday night Dec. 11. Presbyterian Church. adv

Miss Vevia Hardcastle very pleasantly entertained a few of her young friends Thursday evening, honoring her birthday Those present were the Misses Anna and Mabel Schreder, Gertrude Kriedler, Edith Gray and Bernice Blythe. The evening was spent with thimbles and needles and social visiting. Dainty gifts were presented to the hostess. Light refreshments were served.

Art Pictures for Christmas gifts at Collers Music Store. ad

Pancakes and Maple Syrup

In spite of the advances in the science of dietetics, there has been nothing discovered nicer than the above.

Nothing more appetizing—
Nothing more nourishing
For breakfast they are perfection—if the flour and the syrup are perfection—which they can easily be.

It seems too bad (but it's so) that a lot of Maple Syrup isn't ALL Maple Syrup

The adulteration may be quite harmless, but THE FLAVOR isn't there

We can fix you up right in the pancake and maple syrup line. We know where our Syrup comes from and all about it

Gallon $1.50, Quart 40c, Pint 20c

C. M. Gilbert.

A good place to get good things to eat

ST. PETER'S CHURCH

Rev. A. E. Bentley of Douglaston, N. Y., Will Preach Next Wednesday Evening.

There will be a special weekday evening service at St. Peter's Episcopal church next Wednesday evening. Dec. 13, at 7 o'clock. At that time Rev. A. E. Bentley, at present rector of Zion church, Douglaston. Long Island, N. Y., will conduct the service and preach to the congregations of St. John's church, Clinton, and St. Peter's church, Tecumseh.

Mr. Bentley has been called to the rectorate of Tecumseh and Clinton and it is hoped that every member and adherent of St Peter's parish who has the interest of the church at all at heart will make it a point to be present. The public also is cordially invited.

Mr. Bentley will arrive in Tecumseh some time on Tuesday and will be accompanied by Mrs. Bentley.

BURGLARY

W. T. Eccles' House Entered Tuesday Night

As Mrs. W. T Eccles returned to her home Tuesday evening from a party at the home of Mr. and Mrs C. L Cuthbert, she passed through to the kitchen without turning on the lights as the light on the street corner lighted the rooms quite nicely. She heard a slight noise but thot it was the dog in the cellar and paid no attention until she heard the creaking of the front door when she realized that some one had been in the house. She found the bureau drawers somewhat stirred up, but not much missing but a small sum of money. As near as can be figured out the thief entered through the screen door on the back porch and through the bath room window making his exit by the front door which has a spring lock.

K. O. T. M.

Elect Officers.

Regular annual meeting of the K. O. T. M. was held Monday evening when the regular business was transacted with election of officers as follows:

Commander—N. C. Emerson.
Lt. Commander—Chas. Dixon.
Record Keeper—George Hoag.
Finance Keeper—Friend McNeil.
Sergeant—Raymond Tucker.
Master at Arms—Ed Brooks.
First Guard—James Day.
Second Guard—Lavern Harrison.
Sentinel—P. G. Heidenreich.
Picket—Claud Gray.

I. O. O. F.

At the meeting of the Odd Fellows Tuesday evening the following officers were elected:

N. G.—Ira Ashley
V. G.—Don Cleveland
R. S.—A. S. Titus
F. S.—B. E. Hodges
Treas —Geo. Kempf
P. G.—G. H Tansley
Trustee, three years—John H. Smith

FIRE ALARM

Serving others on like occasions to the best of his ability, Floyd Bryan got up a little diversion on his own account and the fire department was called out in a hurry Thursday morning to put out a fire at his home, a slight blaze being started in the kitchen roof from a defective flue. The usual number of spectators gathered and the fire was soon extinguished with very slight damage.

A PECULIAR ACCIDENT

Monday as Mrs. Sant. Cutting was walking in her back yard, she stepped on a sharp piece of bone, which cut through the sole of her shoe, her stocking and into her foot penetrating about half an inch. At first she paid little attention to it, but the foot began swelling and the pain was intense. At last reports however she was much easier, and the swelling had gone down quite a little.

THE RIGHT MERRY CLUB

The Right Merry Club was entertained Tuesday evening by Mr and Mrs C L. Cuthbert. There were seven tables of players, "500" being the chosen game. At the close of the games refreshments were served by the hostess. A very enjoyable meeting was reported by all present.

OUR teacher says that a child's body ought to be properly nourished or its brain will refuse to get busy. Maybe that's the reason I'm so smart, 'cause you know Ma Provider feeds us kids on top notch food. She buys it here.

GOOD PROVIDERS FAMILY
SHE'S WISE-BELIEVE ME
YES, I BUY PURE FOODS!

My teacher's name is Winnie Wise - She proves it by the food she buys!

Junior Soda Crackers and Lakeside Grahams

TRY THEM.

ANDERSON GROCERY CO.
Phone 91 --- Successors, Anderson Bros. Macon Phone

HOT POINT ELECTRICAL SPECIALTIE

Thermos Bottles and Carafes, Casseroles, Vacuum Cleaners, Electrical and Power Washing Machines, Velocepedes, Tricycles, Bicycles, Air Guns, 22 Rifles, Pocket Cutlery, Carving Sets, Roasters, Chafing Dishes, Baking Dishes, Sleds, Skates, Coaster Wagons, Bath Room Fixtures, Safety Razors, Scissors and Shears.

Satterthwaite Bros.

Canned Goods

We have added to our stock a complete line of the famous Curtice Bros, Canned Vegetables—1916 pack. These goods are the finest packed and we have made no advance in prices. Give them a trial, they will please you.

Sunkist Navel Oranges

First shipment of California Navel Oranges just received. Also Sweet Valencia Oranges, Florida Oranges, Bright Grape Fruit, Sunkist Lemons, Jumbo Bananas, Malaga Grapes, etc.

Fresh Vegetables

Lettuce, Celery, Sweet Potatoes, White Turnips, Yellow Turnips, Carrots, Canadian Ruta Bagas, Spanish Onions, Red, White and Yellow Onions, Hollander Cabbage.

Phone us your orders—we will send you the best.

'Phone 87 **E. J. LOWRY.**

How it looks when illustrated.

"I think the lady on the second floor **tipped it off** to him."

The Bread We Bake For the Public's Sake
Is as good we think as bakers make
Fresh Light and Brown Fit for the Crown
No better Bread in all the Town

S. NEVISON,
Phone 180. Successor to H. D. Gill Baking Co., Tecumseh, Mich

AUCTION.

Notice is hereby given that the buildings and contents, consisting of boiler, engine, a large amount of valuable old iron and other junk, formerly used by the Uncle Sam's Macaroni Company, standing on its land on Maumee Street just North of the East Branch School, will be sold at auction to the highest bidder, at 2 o'clock p. m., on the 9th day of December, 1916, at the above described property.

All property sold must be removed from the premises, and the lot left in good and clean condition, within thirty days after day of sale.

Terms of sale, one-half on day of sale, and remaining one-half within ten days thereafter. All rights reserved.

THE UNCLE SAM'S MACARONI CO.

A. C. AYLESWORTH, Auctioneer.

Read Herald Ads

Dr. N. D. Trask,

Osteopathic Physician.

Special attention given to nervous diseases, rheumatism, stomach and bowel troubles.

Bronchitis, Asthma and Catarrha Deafness.

Office hours, 9 to 12, 1 to 6, and by appointment.

Office over McCann & Bowen's.

A. C. AYLESWORTH,

Licensed Auctioneer, Real Estate, Stock and General Salesman.

Will attend all sales in city or country, reasonable rates.

Headquarters and all dates made Herald office

Dental Parlors

W. D. REED, D. D. S.

Chicago St., Tecumseh.

Crown and Bridge work Aluminum Silver and Rubber plates and all of the specialties known to modern dentistry. Gas or vitalized air administered

Office over Avery & Co's store

DR. E. D. BROWN,

Dentist.

Modern Dentistry at reasonable rates. Painless extraction by use of local or general anaesthetic.

Officers hours 7:45 a. m. to 5 p. m. Saturday evenings 7 to 9. Other evenings by appointment.

Office in DeWolf Block.

Office pohne 192, house phone 182—2r

C. M. Cooley,

Licensed Auctioneer.

R. F. D. No. 4 Manchester. 15 year successful experience in Jackson, Washtenaw and Lenawee Counties, also practical farmer.

Bell Telephone Clinton exchange.

Rates Reasonable and Satisfaction Guaranteed

J. W. Beardsley, M. D.

Physician and Surgeon

Office in rooms formerly occupied by Dr. L. G. North.

Hours: 1 to 3 and 7 to 9.

Phone 165 2 rings.

PATENTS

TRADE-MARKS and copyrights obtained or no fee. Send model, sketches or photos and brief description, for FREE SEARCH and report on patentability. 30 years experience.

Send 2-cent stamp for NEW BOOKLET, full of patent information. It will help you to fortune.

READ PAGES 11 and 12 before applying for a patent. Write to-day.

D. SWIFT & CO.

PATENT LAWYERS,

303 Seventh St., Washington, D. C.

Whittemore's Shoe Polishes

FINEST QUALITY LARGEST VARIETY

GILT EDGE
WHITTEMORE'S GILT EDGE DRESSING FOR LADIES' & CHILDREN'S BLACK SHOES
SOFTENS PRESERVES LEATHER
RESTORES COLOR LUSTRE
QUICK WHITE
MAKES DIRTY CANVAS SHOES CLEAN & WHITE

"GILT EDGE," the only ladies' shoe dressing that positively contains Oil. Blacks, polishes and Preserves ladies' and children's shoes, shines without rubbing, 25c. "FRENCH GLOSS," 10c.

"DANDY" combination for cleaning and polishing all kinds of russet or tan shoes, 25c. "STAR" size, 10c.

"QUICK WHITE" (in liquid form with sponge) quickly cleans and whitens dirty canvas shoes. 10c. & 25c.

"ALBO" cleans and whitens BUCK, NUBUCK, SUEDE, and CANVAS SHOES. In round white cakes packed in zinc boxes, with sponge, 10c. In handsome, large aluminum boxes, with sponge, 25c.

If your dealer does not keep the kind you want, send us the price in stamps for full size package, charges paid.

WHITTEMORE BROS. & CO.,

20-26 Albany Street, Cambridge, Mass.

The Oldest and Largest Manufacturers of Shoe Polishes in the World

FRIENDSHIP BRACELET LINK ONLY 12¢

STERLING SILVER ROLLED GOLD

Start a Friendship-Maid Link Bracelet, latest New York fashion. We start yours by giving you one link absolutely FREE engraved with 3 initials. Your friends give or exchange others. What more beautiful token or sentiment could be expressed. Send to-day for one or more LINKS (12c. each) stating initials and whether ROLLED GOLD, STERLING SILVER, BEADED or PLAIN design wanted and receive links with beautiful Black Ribbon Free so you can start wearing Links at once until Bracelet is complete. Write today. Start with Link we give you Free with first 12c. order or more. Friendship Jewelry Co., Dept. M., 81 Chambers St., N.Y.

Neighbor Told Her Cure for Lumbago

Rheumatism and lumbago are awful things and cause great pain and misery, but Foley Kidney Pills can rout them.

Mrs. G. H. Eveland, Duncan Mills, Ill., writes the following letter: "I was stricken down with lumbago and was unable to turn myself in bed. A neighbor brought me a half bottle of Foley Kidney Pills, and said she had been similarly afflicted and that they had helped her. So I tried them and was completely relieved by the use of two or three bottles. I have had splendid success with them and have never known them to fail. I most heartily recommend Foley Kidney Pills."

Foley Kidney Pills tone up weak, inactive, sluggish kidneys, rid the body of poisons, give appetite, energy and refreshing sleep after pain. Don't neglect kidney trouble. Remove the cause with Foley Kidney Pills.

DOING THEIR DUTY

Scores of Tecumseh Readers are Learning the Duty of the Kidneys

To filter the blood is the kidneys duty.

When they fail to do this the kidneys are weak.

Backache and other kidney ills may follow;

Help the kidneys do their work.

Use Doan's Kidney Pills—the tested kidney remedy.

Tecumseh people endorse their worth.

Mrs. P. A. Kelsey, W. Kilbuck St., Tecumseh, says: "I had inflammation of the bladder and suffered continually from irregular passages of the kidney secretions. The secretions were unnatural, too. My kidneys almost stopped acting at times and I had frequent cramps in my limbs. I doctored and used all sorts of medicines with little benefit. Doan's Kidney Pills, procured from Wright & Son's Drug Store, however, relieved the trouble and regulated the action of my kidneys. They are the best medicine I ever used."

Price 50c at all dealers. Don't simply ask for a kidney remedy—get Doan's Kidney Pills—the same that Mrs. Kelsey had. Foster-Milburn Co., Props., Buffalo, N. Y.

LLOYD-GEORGE

It Is Rumored That He Has Resigned War Post.

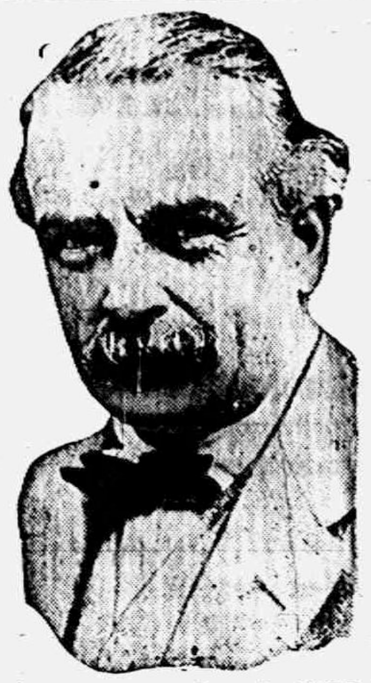

Photo by American Press Association

A GENERAL SURVEY OF THE WAR.

Tuesday, Nov. 28.—The Roumanian capital has been moved from Bucharest to Jassy in advance of the approaching Teutonic armies. The Teuton forces are closing in on Bucharest from four directions, the north, west, south and southwest. Fall of the town seems imminent. The Teutons have occupied Giurgiu, forty miles from Bucharest. The Roumanians are retreating toward a new front already decided on for defense.

The Serbian war office claims that in fighting along the entire Macedonian front the Serbs at several points made gains of several hundred meters.

Wednesday, Nov. 29.—Petechti, in Roumania, sixty-five miles northwest of Bucharest, was captured by General von Falkenhayn's troops. Austrian and Roumanian troops broke through Rothenthurm Pass at the narrowest point.

A correspondent of the Lokal Anzeiger telegraphs that the German troops advanced east of the Alt Valley and flanked the Roumanians on the northern part of the river.

Serbian troops captured the height northwest of Grunishte on the Macedonian front, east of the Cerna river, the French war office announces. A height east of Hill 1050 also was captured.

Thursday, Nov. 30.—The Roumanian town of Tzomana, sixteen milth south of Bucharest, and 12½ miles from the outer ring of fortresses, has been captured by Teutonic forces, the war office announces.

Austro-German forces captured the Roumanian city of Campulung, opening the road through the Torzburg pass, from which it is less than twenty miles. More than 1,200 Roumanians were captured.

Friday, Dec. 1.—The Balkans hold the center of interest in military operations in Europe. On a front of 250 miles the Russians have lodged a huge offensive. Petrograd reports say that it has swept several important Carpathians heights, while Berlin characterizes it a useless wasts of life and ammunition. General Falkenhayn reached a point within range of the outer fortress of Bucharest, the Berlin report says. The teutons captured 2,500 prisoners and large supplies and much ammunition.

King Constantine's time for yielding Greek arms to the entente has expired, and Admiral Fournet, commanding the entente forces, has seized Pireaus, the harbor near Athens.

Saturday, Dec. 2.—With the Russians pressing their gigantic offensive in the Carpathians and threatening General von Falkenhayn's communications; with von Mackensen apparently checked south of the Danube and with the western end of the great Cernavoda bridge over the Danube again in Russo-Roumanian possession, the military situation in Roumania appears to have turned in favor of the allies.

Submission of the Greek government to the disarmament ultimatum of the allies has restored a measure of calm to Athens.

CENSUS FIGURES GIVEN OUT

Illinois Population Is Estimated at Over 6,000,000.

WASHINGTON — Population estimates of each of the United States for Jan. 1, 1917, as determined by the bureau of census, which based its calculations upon the increase as shown by the federal censuses of 1900 and 1910, have just been announced.

Indiana's population is put at 2,826,154; Illinois, 6,192,626; Iowa, 2,224,771; Michigan, 3,074,560; Missouri, 3,420,143; Wisconsin, 2,513,758.

CORRESPONDENCE

MACON

Macon Presbyterian Church.
Rev. Chas. J. Wood, Minister.
Sunday School, 10:00 a. m.

Preaching, 11:00 a. m. Subject "A Little Man's Bigness." All are cordially invited to the preaching services each Sunday. The pastor aims to give short, concise, right-to-the-point lectures that will be of practical help in every day life. We stand for practical Christianity. Good singing and special music. Prayer meeting has been postponed until Friday evening December 15, 1916 because the pastor will be out of town.

DeSpelder, Presbyterian Church.
Rev. Chas. J. Wood, pastor
Sunday school, 2:00 p. m.

Preaching 3:00 p. m. Subject "A Little Man's Bigness." Prayer meeting at the church each Wednesday evening led by the pastor. All the teachers and officers of the church are to make a special effort to attend the meeting next Wednesday at 7:30 p. m. All are cordially invited to attend these services.

Mrs. Otto Blair and little son Thomas are here from Vestaburg for a weeks visit with Macon relatives.

Mr. and Mrs. Mark Randal and children were in Chelsea last Sunday guests of his brother Lavern Randal and family.

Mrs. Will Hendershott of Leslie visited Mrs. Chrissy Hendershott and other relatives in this vicinity recently.

Mr. and Mrs. Sam Hatch have gone to Manchester to spend the winter with their son Lilburn and wife.

Chas. Nobles and wife of Tecumseh were Sunday callers at the home of Miss Clara Hendershott.

Mrs. Laverne Mansfield is entertaining this week her sister Mrs. Emma Califf of Lansing.

Jesse Scudder and sister Gertrude were here from Detroit last Sunday and spent the day with Mr. and Mrs. Raynor Scudder.

Mr. and Mrs John Koebbe attended the Michigan State Association of Farmer Clubs held in Lansing this week.

Mrs. Vie Householder and daughter Naomi of Toledo visited at Clayton Ellis last week.

Mr. and Mrs. Frank Day spent Thanksgiving with Att'y John Howell and family of Adrian.

Mr. and Mrs. Fred Robinson spent last week with relatives in Streeter, Ill

Mr. and Mrs. Roy Collins of Archbald, O., were here for Thanksgiving

The funeral of John Kerr was held last Friday at the home of his daughter Mrs Chas Howe, Rev. J. E Somers officiating. Burial in the Tecumseh cemetery.

Mr. and Mrs. Duncan Robinson were hosts at a Thanksgiving dinner given for their respective nephews and neices.

Mrs. Elizabeth Graff left Tuesday in company with Mrs. Mert Nobles for Bailey, Mich. Both women go as cooks in a lumber camp and expect to be gone all winter.

Cassius Mills and Lilburn Burleson were Detroit visitors Monday.

Mrs. Walter Morden, Mrs. Gabriel Mills with Mrs Morden and daughter Mary of Saline were Ann Arbor visitors Friday.

Mr. and Mrs. Chas. Collins entertained a family party Thanksgiving Covers being laid for twenty.

Mrs. Will Silvers is home from a protratice stay with her mother at Tower, Michigan.

Mrs. Abbie Snaible, the Misses Lottie and Wealthy Walace with Mr and Mrs Chas. Caryen, of Saline and Fred Snauble ate dinner last Thursday with Raynor Scudder and family.

Mr and Mrs. John Ladd started this week for the northern part of the state visiting friends in Ann Arbor and Detroit. Mr. Ladd expects to spend the winter in Harrison, as it is hoped the change of climate may be a benefit to his health.

Philip McQuire who is visiting at Geo. McQuire's is seriously ill at their home. He came with his son and daughter and Miss Susie McQuire of Toledo to spend the holiday and was taken ill. At last reports he was a little better.

FOLEY KIDNEY PILLS
FOR BACKACHE KIDNEYS AND BLADDER
Sold Everywhere.

FRANKLIN

Mr. and Mrs. Alton Whelan and their relative Mrs. Engle motored to Ann Arbor Tuesday with Mrs. Engle's mother who will undergo an operation.

The annual telephone meeting was held at Tipton Tuesday.

Mrs. Roy Luce of Tipton has received word that the house of her parents Mr. and Mrs. Daniel Wilson at Fowlerville has been burned to the ground.

Mr and Mrs C. L. Wisner and Mrs. Myra Tripp were in Tecumseh Friday

Floyd Brighton motored out from Detroit with some friends and ate Thanksgiving dinner at Will Brighton's

Mr and Mrs Frank Fisher entertained G W. Allen and wife of Tipton and Earl Allen and family for Thanksgiving

S W. Wisner and family spent Thanksgiving at Pentecost with Arthur Daniels and family.

Mr ahd Mrs. Emmett Brightou entertained Henry Tripp and wife, Chas. Brighton and wife of Detroit and Miss Myrtle Brighton Thanksgiving

Albert Taylor and family entertained her sister and husband Mr. and Mrs Hendershott for Thanksgiving.

Mrs Burton Foor and children visited at J. K. Waldron's in Tecumseh the last of the week.

Wright Doty and Mrs. Myra Tripp ate Thanksgiving dinner at C. L. Wisner's.

A large flock of wild geese were observed winging their way southward Thanksgiving day.

Mrs. F. J. Whelan, Alton Whelan, Hoyt Whelan and family spent Thanksgiving with Scott Remington and family of Clinton. Mr. Remington, who is working in Detroit, was home for the day.

Mrs. Myra Tripp, who has spent the summer here, returned to Charlotte Saturday.

Tipton Grange met with Alton Whelan and wife Saturday night with a good attendance.

Hoyt Whelan and family spent Sunday at Geo Taylor's.

Alton Whelan and family, their guest Mrs. Engle, Earl Luce and wife motored to Birdsall Sunday and were guests at Wesley Snook's

Miss Bertha Taylor visited Mrs. Frank Fisher over Saturday night.

Mrs. Harriett Hooten, Will Hooten and wife were in Adrian Saturday.

Mrs. John O'Neil was reported worse Monday.

FOLEY CATHARTIC TABLETS
Keep Stomach Sweet - Liver Active - Bowels Regular
Sold Everywhere

NORTH ADRIAN

The Township Sunday School convention which was held at this place last Saturday was well attended and a good program was enjoyed by all present. Mrs Pangburn of Adrian gave a fine report of the State Sunday School convention at Holland, Mich.

Mr. and Mrs. Ernest Benedict spent Thanksgiving with Mr. and Mrs. Cassius Johns in Adrian.

Mrs. Elmer Harris entertained her sister Mrs. J. W. Fry and family and sister Mrs. Mary Bills all of Hudson for Thanksgiving.

Mrs. Abbie Gygi entertained her uncle [illegible] Osborn and family and cousin Wm. Taylor and family for Thanksgiving.

Mrs. [illegible]ary Lewis and family spent Thanksgiving with her daughter Mrs. Wess Snooks at Raisin Valley.

Mrs. Lida Davis—Case who has been visiting her cousin Mrs. Thomas Harris since h[illegible] death returned to her home in Fremont. Ind., last Monday.

Lew Benedict who has been quite ill with rheumatism and neuralgia is a little better.

George Harris who was called home two weeks ago by the death of his father returned to his home in Chicago last Wednesday.

A little girl was born to Mr and Mrs E. W. Slater last week Tuesday night

Ernest Brown of Rollin visited his cousins Louie and Leigh Brown the first of this week

Mrs. Grace Benedict entertained her mother Mrs. Cousser of Waldron for Thanksgiving.

Mrs. Thomas Harris and cousin Mrs. Lida—Case were entertained at her son Frank Harris and wife in Adrian for Thanksgiving.

Misses Bernice and Leora Ives were home for Thanksgiving.

FOLEY KIDNEY PILLS
FOR BACKACHE KIDNEYS AND BLADDER
Sold Everywhere

RIDGE ROAD

Fred Lewis, son of Alfred Lewis was seriously injured at his home Thursday afternoon of [illegible] when sawing buzzwood, by the belt on the engine flying in such a way as to catch him over the head throwing him with a terrible force against the wheel of the engine striking his head, neck and left shoulder and arm. He was picked up by his hired man and by his son Paul and they at once called for help to carry him to the house in an unconcious condition, which he has not fully as yet recovered from and is in a criticle condition. Although no bones are broken he is terribly bruised and one arm nearly useless, it is a great shock to his family and friends who are very anxious for his recovery. Drs. Darling and Washburn of Ann Arbor were called to see him Saturday. He is reported as little better, a trained nurse from Ann Arbor is caring for him.

Mrs. Elizabeth Harmon passed away Friday morning, Dec. 1 at her home on the Ridge where she has lived for over 40 years had she live until Dec. 21st she would of been 86 years of age. She leaves to mourn two daughters, Mrs. Lizzie White of north of Ann Arbor and Mrs. Kittie Reese of the home, three grandsons and one great grandson, besides several relatives and friends The funeral was held Sunday at 1:30 p. m. burial in Mooreville Cemetery, Rev. S. W. Smith of Milan officiating.

Anson Hathaway who recently underwent an operation in Ann Arbor hospital is reported as able to sit up a short time each day.

The Mooreville Seniors will hold a ghost social Friday evening, Dec. 15, at the Maccabee Hall. All are invited.

Mr. and Mrs. B. Bennett spent Saturday and Sunday with their son Will and wife in Toledo.

Mrs. Edith Westfall is visiting Mr. and Mrs. J. M. Crouse in Cleveland Ohio.

Mr. and Mrs. John Teufel, Charles Teufel, Jr. and Mrs. M. Teufel, Mr. and Mrs. Fred Teufel spent Thanksgiving with Miss Zahn of Saline.

Tom Dresser who was unable to work on account of a sore arm from vaccination returnd to his home in Litchfield one day last week.

Mr. and Mrs. C. D. Harmon and daughter, Louella and Mr. and Mrs. Gus Goldsmith, daughtr and son, Hazeldene and John Dee, spent Sunday Nov. 26th with their mother. Mrs. Annie Easlick a fine dinner was served it being the birthday anniversary of Mrs. Easlick.

FOLEY KIDNEY PILLS
FOR BACKACHE KIDNEYS AND BLADDER
Sold Everywhere

RIDGEWAY

The wedding of the midgets given under the direction of Miss Migliario of Kansas City was a great success. The little people did their parts to much credit. The bridal party was a scene of beauty especially the midget bride, Thelma Staulter and groom Maynard Aldrich. The old maids were each one suited to their places and the several solos were fine given by Grace Aldrich as grandma. Pauline Irene and Helen Somers, Florine Linn sang "Oh promise me", a solo by Hugh Telley ws well rendered with chorus by the company.

Elmer Shurrar spent Thanksgiving to Sunday at his home in Almont.

Mrs. E. T. Pocklington and son Clare returned to Detroit Sunday.

Morris Pennington and wife of Macon were Sunday guests of Scott Joseph and wife.

Miss Lola Ensign is staying with Mrs. Elizabeth Pocklington.

The following officers were elected Tusday for the Hall Memorial Library President, J. E. Somers; Vice president, Ed. Harrison; Treasurer, W. L. Jones; Secretary and Librarian, Mrs. Arner.

Mrs. D. W. Loree returned home from St. Johns Friday returning Tuesday to the bed side of her niece who is so very ill.

The Sweet sisters spent Thanksgiving at Ann Arbor retiring home Monday.

Mr. and Mrs. Ollie Frost attended the funeral of her grandfather Kerr in Macon Friday.

Mr. and Mrs. Michael Bachman spent Thanksgiving in Detroit instead of Saginaw, their sons came from Saginaw to Detroit and spent the day at the home of friends there.

Gordon Berry lost his old horse Charlie Sunday.

Miss Noami Goltz of Detroit was a guest from Thanksgiving to Sunday at the home of Mr. and Mrs. J. E. Baker.

Miss Constance Gray of Wyoming spent Thanksgiving at the home of George Croll.

Harry Marsh and family of Tecumseh spent Sunday with Mrs. Harry Smith and family.

Mr. and Mrs. J. O. Coon were given a farewell party Saturday evening by a company of neighbors and friends. They were remembered with a teapot and a silver fruit dish.

Mrs. Harry Smith and family had Thanksgiving guests Mr. and Mrs. Henry Wilson and son Roy of Cone and Irvie Jaxon and family of Clinton.

D. H. Underwood was home from Ann Arbor Saturday.

Mrs. Will Cook and grandson of Tecumseh were guests of Mrs. J. O. Coon, Friday to Sunday.

Pearl and Wylma Wood and Mrs. G. D. Baker were Toledo visitors Friday.

Donald Babcock and Miss Crone of Detroit were guests of Mrs. E. Pocklington Thanksgiving day.

Hartley Harrison was home from Adrian for Thanksgiving.

Raymond Shough and Estella Pocklington were home from Ypsilanti Thanksgiving.

Mrs. Drake and granddaughter, Lena Smith of Blissfield were guests Thanksgiving of Mr. and Mrs. H. C. Smith. They remained until Monday.

[illegible] S. Wilson and little son of north Adrian were guests of Mr. and Mrs. W. E. Wilson Thursday ot Sunday.

Mrs. S. C. Arner spent Thanksgiving with Tecumseh relatives.

Mr. and Mrs. Harry Wood had for Thanksgiving guests, Daniel Baker and family, Wylma Wood and Mr. and Mrs. G. D. Baker.

Miss Neva Moorehouse was home from Adrian for Thanksgiving.

T. B. Robison and Miss Franc Webster were Thanksgiving guests of Charles Brown and wife.

Charles Brown and wife are moving to the Kelly farm owned by Mrs. J. E. Baker.

Blanche Hendershott, Estella Pocklington and Raymond Shough were home from Ypsilant for Thanksgiving.

Miss Wylma Wood was home from Birmingham the past few days.

Mr. and Mrs. Harrison Failey of Palmyra were Thanksgiving guests of Mr. and Mrs. Ed. M. Palmer.

Mr. and Mrs. Clifford Flower are moving to Jackson.

Mrs. E. A. Linn and Florine were Thanksgiving guests of Mr. and Mrs. D. Allison near Milan.

Will Fletcher and family spent Thanksgiving at the home of G. T. Pocklington.

The school had a Thanksgiving programme and a peanut feed.

W. L. Jones and daughter, May spent Thanksgiving at Ann Arbor.

Floyd Allen was home from Detroit for Thanksgiving.

Mr. and Mrs. Charles Lowe were Thanksgiving guests of Mr. and Mrs. D. V. Studevant.

Mr. and Mrs. C. W. Culbertson were guests Thanksgiving of Prof. and Mrs. F. L. Teal of Lima Ohio.

Miss Purnell Lowe was a guest Thanksgiving at the Gigge home North Adrian.

Mr. and Mrs. Chas. Lowe had as guests Friday Mr. and Mrs. Edward Palmer and daughters of Port Huron and E. L. Palmer and son Paul of Ad-Britton.

Mrs. C. Flower and Mrs. M. E. Hindes left for Jackson Saturday.

Mrs. Abbie Hathaway is moving back from Adrian.

W. L. Jones was in Dundee on business Tuesday.

Miss May Jones spent Tuesday with Adrian friends.

Mr. and Mrs. John B. Pattison spent Thanksgiving day with Mr. and Mrs. Henry Curtiss near Birtton.

Mr. and Mrs. J. D. Martin had as Thanksgiving guests Arthur Bradley, Mr. and Mrs. Merrill and daughter of Detroit.

Mrs. M. E. Hindes and Mrs. Flower entertained Thanksgiving Mr. and Mrs. Charles Hindes and family, Guy Hindes and Mr. and Mrs. Delisle of Detroit.

Mrs. Cyrus Underwood and family were home from Ann Arbor for Thanksgiving.

Mrs. T. H. Allison and son Paul were Thanksgiving guests of her brother at Jackson.

Miss Phena Palmer was home from Detroit for Thanksgiving.

The Sunday-school social at the church Friday evening was well attended and a fine program given.

Miss Mary Osgood is in Ypsilanti with Dr. and Mrs. F. R. Gorton.

The W. F. M. S. met with Mrs. C. C. Smith Wednesday. There were 16 present. A program was given.

STATE OF MICHIGAN, County of Lenawee, ss.

Probate Court for said County.

At a session of the Probate Court for the County, holden at the Probate Office in the City of Adrian, on the 4th day of November, in the year one thousand nine hundred and sixteen.

Present, HARRY L. LARWILL, Judge of Probate

In the matter of the estate of MARY C. DINGMAN, deceased.

On reading and filing the petition, of Frederick B. Wood administrator upon the estate of said deceased, alleging that the funerl expenses and debts of said deceased, and the expenses of administration thus far incurred, have been fully paid, and praying that his final administration account may be allowed and for such other order and decree as to this Court shall seem proper.

It is ordered that Monday, the 4th day of December next at nine o'clock in the forenoon be assigned for the hearing of said petition.

And it is further Ordered, That a copy of this order be published in the Tecumseh Herald, a newspaper printed and circulating in said County of Lenawee, for three successive weeks previous to said day of hearing.

(A true copy) Harry L. Larwill, Judge of Probate

E. I. Larwill, Probate Register.

STATE OF MICHIGAN, County of Lenawee, ss.

Probate Court for the County of Lenawee.

At a session of the Probate Court for the County of Lenawee, holden at the Probate Office in the City of Adrian, on the 28th day of November in the year one thousand nine hundred and sixteen.

Present, HARRY L. LARWILL, Judge of Probate.

In the matter of the Estate of ALBERT WARING Deceased

On reading and filing the petition duly verified, of Jennie S. Waring, widow of said deceased, praying that an instrument in writing purporting to be the last will and testament of said deceased may be duly proved and admitted to probate and that administration of said estate may be granted to petitioner and Frederick B. Wood, the executrix and executor named in said instrument or some other suitable person.

It is ordered, That Monday, the 18th day of December, next, at nine o'clock in the forenoon be assigned for the hearing of said petition.

And it is further Ordered, That a copy of this order be published in TECUMSEH HERALD, a newspaper printed and circulating in said County of Lenawee, for three successive weeks previous to said day of hearing.

(A true copy) HARRY L. LARWILL, Judge of Probate

E. I. LARWILL, Probate Register.

COMMISSIONERS' NOTICE

STATE OF MICHIGAN, County of Lenawee ss.

In the matter of the Estate of ANGELINE A. MILLS, deceased.

The undersigned having been appointed by the Probate Court of said County, Commissioners to receive, examine and adjust all claims and demands of all persons against the estate of said deceased, do hereby give notice that we will meet for that purpose at the home of Cassius Mills in the Township of Macon, Lenawee County, Michigan, on the 23rd day of December 1916, and on the 17th day of March 1917, at one o'clock in the afternoon of each of said days.

And that four months from the 17th day of November, 1916, are allowed by said Probate Court for the creditors of said estate to present their claims to us for examination and allowance.

Dated November 17th 1916.

Cassius Mills
Wm. E. Swick.
Commissioners.

STATE OF MICHIGAN, County of Lenawee ss.

Probate Court for the County of Lenawee.

At a session of the Probate Court for the County of Lenawee holden at the Probate Office in the City of Adrian on the 2nd day of December, in the year one thousand nine hundred and sixteen.

Present, HON. HARRY L. LARWILL Judge of Probate.

In the matter of the estate of FRANCES E. ATEN, Deceased.

On reading and filing the petition, duly verified of Florence Babcock, (formerly Florence Aten) praying that an instrument in writing purporting to be the last will and testament of said deceased may be duly proved and admitted to probate, and administration of said estate, may be granted to petitioner, the executrix named in said instrument, or some other suitable person.

It is Ordered, That Tuesday, the 2nd day of January, next, at nine o'clock in the forenoon, be assigned for the hearing of said petition.

And it is further Ordered, That a copy of this order be published in the TECUMSEH HERALD, a newspaper printed and circulating in said County of Lenawee, for three successive weeks, previous to said day of hearing.

(A true copy) HARRY L. LARWILL, Judge of Probate

E. I. LARWILL, Probate Register.

Use Allen's Foot-Ease,

The antiseptic powder to be shaken into the shoes and sprinkled into the foot-bath. If you want rest and comfort for tired, aching, swollen, sweating feet, use Allen's Foot—Ease. It releives corns and bunions of all pain and prevents blisters, sore and callous spots. Sold everywhere, 25c. Try it to-day. adv

THOS. R. MARSHALL

Vice President Presides at the Senate Opening.

Photo by American Press Association

According to a report filed by the Calhoun County Dry association, the county's work in helping make Michigan dry cost $2,023. Of this sum $304 is yet to be subscribed.

Margaret NcNally, who has tried to commit suicide at Bay City and Alpena at least fourt times, caused a stir at Bay City when the report went out that she tried again.

TECUMSEH MARKETS

CORRECTED DEC. 8, 1916

Wheat	1 60	1 65
Flour per bbl	9 60	9 60
Rye		1 42
Corn (ear) cwt		1 25
Oats new	35	54
Beans	7 00	8 00
Potatoes		1 80
Butter		36
Eggs		40
Lard		17
Guinea		15
Fowls (live)	11	14
Springers	13	15
Roosters		07
Ducks 5 lb up		15
Geese		18
Turkeys		25
Hay	7 00	10 00

CHICHESTER S PILLS

DIAMOND BRAND

Beware of Counterfeits.
Refuse all Substitutes.

LADIES! Ask your Druggist for CHI-CHES-TER S DIAMOND BRAND PILLS in RED and GOLD metallic boxes, sealed with Blue Ribbon. TAKE NO OTHER. Buy of your Druggist and ask for CHI-CHES-TER S DIAMOND BRAND PILLS, for twenty-five years regarded as Best, Safest, Always Reliable.

SOLD BY ALL DRUGGISTS
TIME TRIED EVERYWHERE WORTH TESTED

WE WANT a man or woman in every town where we are not already represented, to introduce BROWN HERB TABLETS guaranteed remedy for Constipation, Indigestion and Dyspepsia. Over 100% profit. Easy seller, repeat orders. Permanent income. Write for pamphlets. FREE SAMPLES and terms. BROWN HERB CO., 68 Murray St. New York City

Coughed Fifteen Years.

Coughs that hang on and grow worse in the night are releived by Foley's Honey and Tar. R. F. Hall, Mabe, Va., writes: "For 15 years I was afflicted with a troublesome bronchial cough and irrtation of the throat. Foley's Honey and Tar relieved me; and after taking one bottle the cough ceased. Sold everywhere in Tecumseh. adv

Solan's Liniment for Neuralgia Aches

The dull throb of Neuralgia is quickly relieved by Sloan's Liniment, the universal remedy for pain. Easy to apply quickly penetrates without rubbing and soothes the sore muscles. Cleanser and more promptly effective than mussy plasters or ointment; does not stain the skin or clog the pores. For stiff muscles chronic rheumatism, gout, lumbago, sprains and strains it gives quick relief. Sloan's Liniment reduces the pain and inflammation in insect bites, bruises, bumps and other minor injures to children. Get a bottle today at your Druggists, 25c. adv

Bank Officials Recommends Them

T. J. Norrell, vice president of the Bank of Cottonwood, Tex., writes: "I have received relief and recommend Foley Kidney Pills to any one who has kidney trouble." Kidney trouble manifests itself in many ways—in worry, by aches, pains, soreness, stiffness, and rheumatism. Sold everywhere in Tecumseh. adv

Bad Colds From Little Sneezes Grow

Many colds that hang on all winter start with a sneeze, a sniffle, a sore throat, a tight chest. You know the symptoms of colds, and you know prompt treatment will break them up. Dr. King's New Discovery, with its soothing antiseptic balsams, has been breaking up colds and healing coughs of young and old for 47 years. Dr. King's New Discovery loosens the phlegm, clears the head, soothes the irritated membranes and makes breathing easier. At your Druggists, 50c.

Mother Gray's Sweet Powders for Children.

For Feverishness, Bad Stomach, Teething Disorders, move and regulate the Bowels and are a pleasant remedy for Worms. Used by Mothers for 29 years. They never fail. At all druggists, 25c. Sample FREE. Adress, Mother Gray Co., LeRoy, N. Y. adv

OUR JITNEY OFFER—This and 5c. DON'T MISS THIS. Cut out this slip, enclose with five cents to Foley & Co., 2835 Sheffield Ave., Chicago, Ill., writing your name and address clearly. You will receive in return a trial package containing Foley's Honey and Tar Compound for colds, coughs and croup, Foley Kidney Pills and Foley Cathartic Tablets. Sold everywhere in Tecumseh adv

FREE Write today for 20 pkgs. Art Post Cards to sell at 10c per pkg. When sold send and choice of presents. PEERLESS WATCH CO., Dept. 804 CHICAGO, ILL.

Stopped Children's Croup Cough.

"Three weeks ago two of my children began choking and coughing, and I saw they were having an attack of croup," writes Billie Mayberry Eckert, Ga. "I got a bottle of Foley's Honey and Tar and gave them a dose before bedtime. Next morning their cough and all sign of croup was gone." Sold everywhere in Tecumseh. adv

"URIC ACID NEVER CAUSED RHEUMATISM"

I WANT to prove it to your satisfaction. If you have Rheumatism or Neuritis, acute or chronic—no matter what your condition—write today for my FREE BOOK on "RHEUMATISM—Its Cause and Cure." Thousands call it "The most wonderful book ever written." Don't send a stamp—it's ABSOLUTELY FREE. JESSE A. CASE, Dept. 945 Brockton, Mass.

RAILROAD TIME TABLE

Effective June 6, 1915

NEW YORK CENTRAL

Going south

	11	13	15	23
Station	a m	a m	p m	p m
Jackson	*6 05	‡10 20	‡2 05	*8 05
Tecumseh	7 03	11 17	3 01	9 01
Adrian	7 33	11 50	3 30	
Toledo	8 40	12 35	4 15	10 10
Chicago	4 15			
Detroit	‡12 20		6 00	

Going north

	10	12	14	2
Station	a m	a m	p m	p m
Toledo	*7 50	‡12 01	‡4 30	*7 30
Detroit				‡5 00
Adrian		12 35	5 05	8 15
Tecumseh	9 10	1 01	5 35	9 06
Jackson	10 15	2 00	6 40	10 00

G. J. Ziehr, Ticket Agent.

DUNDEE BRANCH

Going west

	29	41
Station	a m	p m
Adrian	8 37	‡3 10
Tecumseh	‡9 10	4 02
Tipton	10 10	4 16
Addison	11 50	4 55
Marshall	2 00 p m	6 25
Battle Creek		6 58

Going east

	42	30
Station	a m	p m
Battle Creek	7 35	
Marshall	8 12	9 00
Addison	‡9 37	‡11 50
Tipton	10 10	1 40
Tecumseh	10 22	2 10
Adrian	10 50	
Chicago	5 00	

F. S. Bell, Ticket Agent.

DETROIT, TOLEDO & IRONTON

Going south

	1	3	N. Y. C.
Station	a m	p m	p m
Detroit	‡8 00	*3 30	
Dundee	9 50	5 30	4 20
Britton	10 03	5 47	4 59
Ridgeway	10 08	5 53	5 10
Tecumseh	10 22	6 05	5 20
Adrian	10 50	6 33	

Going north

	4	2	
Station	a m	p m	
Adrian	*9 18	‡3 48	
Tecumseh	9 55	4 16	3 10
Ridgeway	10 05	4 26	3 25
Britton	10 10	4 31	3 40
Dundee	10 40	4 46	4 05
Detroit	12 45	6 40	

‡ Daily except Sunday.
* Daily.

Frank Austin, Ticket Agent.

PARKER'S HAIR BALSAM
A toilet preparation of merit. Helps to eradicate dandruff. For Restoring Color and Beauty to Gray or Faded Hair. 50c. and $1.00 at Druggists.

To Stop Self-Poisoning.

For furred and coated tongue, biliousness, sour stomach, indigestion, constipation and other results of a fermenting and poisoning mass of undigested food in the stomach and bowels, there is nothing better than old-fashioned physic—Foley Cathartic Tablets. Do not gripe nor sicken; act promptly. Sold everywhere in Tecumseh. adv

A Clogged System Must Be Cleared.

You will find Dr. King's New Life Pills a gentle yet effective laxative for removing impurities from the system. Accumulated waste poisons the blood; dizziness, biliousness and pimply, muddy complexion are the [illegible] effects. A dose of Dr. King's New Life Pills to-night will assure you a free, full bowel movement in the morning. At your Druggist, 25c. adv

No Higher Price For This.

While food and clothing have advanced in cost, it is well for the sick that the prices of such reliable family remedies as Foley Kidney Pills are not increased. Foley Kidney Pills cost little and relieve backache, pains in sides and loins, sore muscles, stiff joints, rheumatic pains and bladder trouble. Sold everywhere in Tecumseh. adv

Rid Your Child of Worms.

Thousands of children have worms that sap their vitality and make them listless and irritable. Kickapoo Worm Killer kills and removes the worms and has a tonic effect on the system. Does your child eat spasmodically? Cry out in sleep or grind its teeth? These are symptoms of worms and you should find relief for them at once. Kickapoo Worm Killer is a pleasant remedy. At your Druggist, 25c. adv

YOU CAN MAKE MONEY

right around your home, just as hundreds of men and women are doing. Work is easy, pleasant and permantly profitable. Be your own boss and build your own business. You take no risk, make sure profit right along. Send name, address, one reference. L. BROWN, 66 Murray St., New York City. adv

We Show Men & Women
How to make $30 to $100 weekly, year around. Amazing opportunity for large income. Why waste time working for others? Use your spare time at home and gain financial independence. No canvassing. Be your own master. Write to-day. Universal Success Co., Dept. A., No. 70 Fifth Ave., New York City.

Be Sure You Get This Old Reliable Cough Medicine

Imitations always follow the trail of success. Hundreds of imitations have come and gone since FOLEY'S HONEY AND TAR COMPOUND began, 40 years ago, to loosen the grip of coughs and colds.

Be sure you get the genuine

Foley's Honey and Tar Compound

And avoid the names that sound like it.

Here are three easy ways to tell the genuine. 1st—The name of "Foley's." 2nd—The yellow package. 3rd—The Beehive on the yellow package. You cannot get a substitute to do for you what FOLEY'S HONEY AND TAR COMPOUND will do—for coughs, colds, croup, bronchial and lagrippe coughs, throat and lung trouble. Buy it of your druggist and be safe.

EVERY USER IS A FRIEND.

For sale by all druggists

THE TECUMSEH HERALD

SIXTY-SEVENTH YEAR NO 20. TECUMSEH MICHIGAN, TUESDAY, DECEMBER 12 1916 WHOLE NUMBER 4575

THE BANK FOR ALL THE PEOPLE

INDIVIDUAL SERVICE TO FIT YOUR NEEDS

A SPLENDID PRESENT

FOR YOUR BOY OR GIRL WOULD BE A MEMBERSHIP CARD IN OUR CHRISTMAS SAVING CLUB

Make the first small deposit yourself and secure a card in their name, and after that it will be up to the owner of the card to make deposits weekly. The amounts are so small as to be even within the reach of boys and girls. (Larger amounts for larger folks.) It gives them something to strive for and establishes a good habit which will be of value all their lives.

CLUB OPEN NOW

Card can be taken out this week Better do it now.

Tecumseh State Savings Bank,
TECUMSEH, MICH.

SAFETY · COURTESY · SERVICE

Now look out for Snow and Ice

Get your

Snow Shovels
Hand Sleds
and Skates

OF

D. L. Whitenack & Co.

CHRISTMAS GOODS

SOMETHING FOR EVERYBODY.

Fancy China, Toilet Articles, Dolls, Doll Cabs, Cradles and Beds.

Toys

Tinker, Mechanical, Iron, Erector Sets, Tool Chests, Books, Games, Purses, Hand Bags, etc., etc.

Fresh Candies and Salted Peanuts.

IDA B. CHASE.

BARGAIN--Advertising Package

O-ZELL

One jug O-Zell Syrup, price........25c
One jar O-Zell Jelly, price........15c
One jar O Zell Butter, price........10c
50c

We have 36 of these assortments to sell at

Only 30c each.

This is a genuine bargain. We also have a fine line of other goods of this kind—Lippencott's Jelly, Pure Fruit Preserves, Apple Butter, Wet Mince Meat, etc.

F. D. AVERY.

PHONE 39

Try The
McDermott's Daisy Market
FOR
All kinds of Meat and Fowls.
PRICES ALL RIGHT

A BIT OF HISTORY OF THE SELFRIDGE FAMILY

A recent article in the Adrian Telegram in regard to H. Gordon Selfridge and the castle in Hampshire, England, recently purchased by him, recalls to Tecumseh people many things about the Selfridge and Baxter families.

The article referred to states that the London merchant was the son of a "Tecumseh school teacher." Tecumseh remembers many remarkable school teachers but we cannot claim Mrs Selfridge as one of them.

Mrs. Lotie Baxter Selfridge was the daughter of one of our earliest pioneers Levi Baxter, who came in the first years of this village settlement, with other New York State pioneers, and located in Brownville. At about the age of twelve Lotie Baxter, after the death of her mother, came to the home of her brother, the late Hon. B. L. Baxter, to live and was married from there to Robert Selfridge, a clerk in one of our village stores.

Later, after her separation from her husband, she lived in Jackson where she taught for several years in the city schools while her son Harry Selfridge, to help out family resources, sold papers on the street, shined shoes at the Hibbard House and later secured a position as errand boy at the Field store.

The late Hugh Richard of Jackson, formerly of Tecumseh, having some business with Marshall Field of Chicago, was inquired of by that merchant in regard to "a Jackson boy," Harry Selfridge, who was on the waiting list for a job in the Chicago store," and, at that time employed by Marshall Field's relative in Jackson.

Mr. Richard replied, "I know him and I knew his father."

And the great merchant said, "I not only want to know about his father, but about his grandfather also, as I am a believer in heredity."

So we may know that his lineage stood the test of investigation as he afterward became a partner in the firm and later started the London department store, modeled after the Chicago one and which was the wonder of London shoppers.

Madame Selfridge now residing in London, returned to Tecumseh and had a residence here with her brother B. L. Baxter during the last years of his life, and was a member for several years of the Monday Club on whose honorary list her name now remains

ONE CENT POSTAGE FIXED IN MAIL BILL

Applies, However, Only to Local Letters; Zones for Magazines.

Washington, Dec. 10. One cent postage for local first class mail and a zone system of rates for second class matter, which is expected greatly to increase the charges for magazines and other periodicals having a nation-wide circulation, are provided for in the annual postoffice appropraition bill, virtually completed Saturday in committee. The measure, carrying appropriations totaling about $327,000,000, probably will be reported to the house this week.

Under the one cent postage provision the rate on letters and other mail matter of the first class, when deposited in the delivery district would be cut in half.

The zone proposal for handling newspapers and magizines, which now pay a flat rate of one cent a pound, devides the country into eight zones, with rates ranging from one cent for 300 miles to six cents for 1,800 miles or more. Most daily newspapers, the committees believes will not be affected.

The postmaster-general shall have authority to require publishers to separate their mail into zones when offered for mailing.

The bill increases rates for mail order catalogues from 1 to 8 cents a pound making them third class mauner, instead of parcels post.

Detroit Free Press.

FLETCHER CATRON BENEDICK

Son of New Mexican Senator Can't Wait Until January 1.

Chicago, Dec. 11.—The wedding date was set for New Year's day, but that seemed a long way off for Fletcher Catron, son of Senator Catron of New Mexico, and his fiancee, Miss Carolyn Updike, of Chicago. So they stole a march on their friends and were married last Saturday night, it is announced.

Mr. Catron is a graduate of the University of Chicago Law school. He is a baseball star and took a trip to Japan last year with the University team. It was while aboard a steamer to the orient that he cabled his brother to see that Miss Updike received "the engagement ring." The young couple will spend their honeymoon on Senator Catron's ranch near Santa Fe, New Mexico.

"SEE ILLINOIS IN MOVIES"

That Is Slogan to Boom State Centennial Through the Films.

SPRINGFIELD, ILL., Dec. 11.

"See Illinois in the movies." This was the slogan adopted by the state centennial commission when it met in the state historical library at Springfield.

More than 1,000 Illinois historical views are being made into slides for the movie screens, it was stated. Movie houses over the state have expressed their approval of the idea and have promised to use the scenes as fillers between films. Printed below the scenes will be the words: "1818-1918 Illinois Centennial Celebration."

Common Law Marriage Fails.

BLOOMINGTON, ILL., Dec. 11.

Holding a common law marriage contracted in Hammond, Ind., to be invalid in this state, Judge Welty dismissed the suit against the Chicago and Alton railroad, brought by Mrs. George Moreau, whose husband, a switchman, was killed while in the employe of the railroad.

GREECE IN WAR IS PREDICTION

King Constantine Turns Against Entente Allies.

ROUMANIANS HALT TEUTONS

Petrograd Reports Invaders Driven Back on Line Pushed Forward by Falkenhayn—Russians Also Gain New Positions—Bulgars Cross Danube at New Point.

Amsterdam, Dec. 11.—War between Greece and the entente allies seems a question of twenty-four hours. On the eve of the great climax to the endless crises, a climax that will at last see the Hellenic nation plunged into the world-war—though not on the side to which it has so often been reported as leaning—King Constantine has turned to Carret Droppers, United States minister at Athens. The monarch had just bidden farewell—perhaps for the last time in peace—to the British and Russian ministers, after an extended audience when he sent for Mr. Droppers.

There is every indication to support an unofficial dispatch that the representatives of the allies had handed Constantine an ultimatum.

Petrograd, Dec. 11.—The Roumanians who have been retreating in eastern Wallachia before the Teutonic advance have made a stand east of Ploechti, the war office announces. They assumed the offensive on the road from Ploechti to Buzeu and drove the Austro-German forces back to the westward.

On the Moldavian frontier the Russian advance is continuing in the river valleys, despite strong resistance. The official statement reads:

"In the Putna valley and north of Dorna Watra fighting continues. Our detachments during their advance encountered strong enemy resistance. We are continuing to advance in the Trotus, Salty and Cheboniaha (Csobainjoc?) valleys.

"On the Roumanian front the Roumanians assumed the offensive along the Buzeu-Ploechti road and drove back the enemy to a position behind the Grikovul river."

New Danube Crossing.

Berlin, Dec. 11.—A new crossing of the Danube, between Tchernavoda and Silistria, by the Bulgarians is announced in the army headquarters statement regarding operations on the Roumanian front, which also records a continued advance by the Teutonic armies in eastern Wallachia.

On the Moldavian frontier of Roumania Russian troops captured a height south of the Trotus valley, but were repulsed in attacks between Kirlibaba and Dorna Watra.

Honors Von Hindenburg.

Emperor William has conferred upon Field Marshal von Hindenburg the grand cross of the Iron Cross, with an autograph letter.

BRITISH TO MAKE THEIR OWN SHELLS

Reduction of American Export Trade $1,000,000,000.

Washington, Dec. 11.—The British decision to manufacture all its own shells when existing contracts in America expire, will cause a serious reduction in the export trade of the United States. This was stated by officials of the department of commerce familiar with the comparative figures for the export trade during the past decade.

The export of munitions to the British government now constitutes about a quarter of the country's export trade and amounts to $1,000,000,000 a year.

Edward E. Pratt, chief of the bureau of foreign and domestic commerce of the department of commerce, said that it was a mistake to suppose that all of the contracts with American manufacturers expired at about the same time, and declared that the reduction in the volume and value of the export trade would be gradual, and consequently could not be so severely felt as if suddenly cut off entirely.

Elector Avoids Difficulty.

New Albany, Ind., Dec. 11.—James W. Dunbar, presidential elector at large, who was elected a member of the school board by the city council, stated that he will not qualify until after the meeting of the electoral college. Question has been raised as to his eligibility to serve in the electoral college after having accepted the office of school trustee and Mr. Dunbar stated that he would avoid possible complication by not qualifying on school board.

Takes $1,000 for Cuts.

Sullivan, Ind., Dec. 11.—About sixty days ago F. I. Williams assaulted William Riggs, one of the largest land holders in Sullivan. Williams used a knife, cutting Riggs' arm to the bone. As a result of this Williams paid Riggs $1,000 as a settlement.

DELAY IN EASTLAND CLAIMS

State Court Probably Will Not Consider Case at This Sitting.

SPRINGFIELD, Ill., Dec. 11.

The state court of claims will not take up the Eastland case involving claims of $3,500,000, at this session, as it was filed only Dec [illegible]

It is not likely that the case will be decided in time to go before the next general assembly.

City Establishes Coal Yard.

Columbia City, Ind., Dec. 11.—In the face of high coal prices the authorities of Columbia City have established a municipal coal yard selling soft coal at cost price, $3.20 per ton, with a small hauling charge added.

For CHRISTMAS
A CLOTHCRAFT SUIT or OVERCOAT

If it is a man's gift—get it at a man's gift store—that means McCann and Bowen

There's a lot of difference between buying for a man and for a woman.

SHE prizes the pretty, He the practical.

Send him something he can make do him service and you've struck the keynote of successful Christmas giving.

Because man is our hobby and men' furnishings our business. we have just the things that meet his ideas.

But we haven't forgotten that its HER token HE most prizes, so that you'll find ours a men's store for the ladies, with every comfort provided to make the burden of Christmas buying easier.

McCann & Bowen
One Price Clothiers
Tecumseh, Mich.

Gift Hints

Bath Robe
Belt
Cuff Buttons
Garters
Gloves
Hosiery
Lounging Robe
No 5130 Blue Serge Suit
Suit Case
Cap
Scarf
Shirt
Clothcraft Suit
Fur Cap
Umbrella
Sweater Coat
Sweater Vest
Suspenders
Hat
Clothcraft Overcoat
Underwear
Smoking Jacket
Boxed Holiday Set
No. 4130 Blue Serge Suit
Muffler
Raincoat
Scarf Pin
Handkerchiefs
Fancy Vest
Collar Bag
Club Bag
Necktie
Fur Coat

DEUTSCHLAND IS AGAIN AT HOME

Merchant Submersible Makes Voyage in 19 Days.

IT IS SECOND ROUND TRIP

Collision With Escorting Tug Is Recalled—U-Liner With $2,000,000 Cargo Abroad Only Two Days Longer on Way Than Usual Time Required for Trip.

Berlin, Dec. 11.—The submarine merchantman Deutschland, after a quick trip arrived at noon Sunday off the mouth of the Weser.

The above wireless dispatch from Berlin via Sayville means the successful conclusion of the second transatlantic round-trip of the Deutschland, under the command of her plucky captain, Paul Koenig. The Deutschland left New London on November 21 at 2.30 o'clock in the afternoon. Her return voyage to Bremen was thus made in nineteen days, two days longer than it took her to make her trip from that port to New London. Her first voyage to this side of the Atlantic, which ended at Baltimore, was made in twenty-three days.

The Deutschland's return from New London was delayed five days by a disastrous culmination of her original start. The submarine freighter slid out of her pier in the dead of the night and in the early morning hours, in the treacherous waters known as the race, she collided with her escorting tug, the T. A. Scott. Five lives were lost.

Will Be Overhauled.

It is expected the Deutschland will go into drydock in Bramerhaven, and permanent repairs made to her bows. She will also be completely overhauled in preparation for her next westward voyage. This will probably commence in the second week of January.

The Deutschland's cargo on this voyage is estimated to be worth at least $2,000,000. It consists of crude rubber, tin, copper and other metals.

Sink 16 Ammunition Ships.

Berlin, Dec. 11.—German submarines in the Arctic have sunk sixteen ammunition steamers bound to Russia during the past week, according to reports received from Stockholm.

FORD SUIT IS EXTENDED

Three Judges to Hear Further Arguments on Use of Auto Profits.

Detroit, Dec. 11.—The three circuit judges who heard the Dodge Bros. injunction case extended for sixty days the temporary injunction restraining Henry Ford from using the profits of the Ford Motor company to develop its business.

The judges during this time will listen to further arguments and will then decide whether to grant a permanent injunction.

$75,000 Summer Home Sold.

GRAND HAVEN, Dec. 11.

One of the biggest real estate deals to be consummated in many months is the sale of the beautiful Harbeck home on Spring Lake. Jarvis R. Harbeck, of Chicago, has sold it to R. W. Judson, of Muskegon, president of the Continental Motor company. The price paid by Mr. Judson is about $75,000.

GREATEST JAPANESE SOLDIER, OYAMA, DIES

German and British Compared His with Their Geniuses.

Tokyo, Dec. 11.—Marshal Marquis Iwao Oyama is dead. The Marquis Iwao Oyama was one of Japan's greatest soldiers. German military critics have compared him to the great Moltke and some even to Napoleon. British war writers have likened him to Kitchener.

In his long career his victories over the Russians in Manchuria in the Russo-Japanese war stand out as the most brilliant achievements. He was the master mind of Japan's strategy in the land campaign. His chain of victories were crowned by success in the battle of Liao Yang. In the war with China he led the second Japanese army, which took Port Arthur and Wei-Hai-Wei.

To the American public Marshal Oyama long has been a familiar figure because his wife was one of the first Japanese girls to be educated in America. The marchioness, at the age of ten was chosen as the cleverest among a thousand little girls and sent by the Japanese government to the United States in 1871. She lived several years in New Haven, Conn., and later went to Vassar, graduating with highest honors.

Butter Drops to 37 Cents.

Elgin, Ill., Dec. 11.—Butter dropped 3 cents, from forty to 37 cents, on the Elgin board of trade, which provides the basic price for the rest of the country. P. R. Miller, an agent of the department of justice, was present at the session and interviewed officers and members in connection with the federal investigation into food prices.

Rob Bank of $3,000.

Nowata, Okla., Dec. 11.—Officials are searching for five masked bandits who raided the First State bank of Alluwean, near here, and escaped with $3,000.

Rejected, Tries to End Life

Muskegon, Dec. 11.

Rejected by a local girl, Joseph Woyton, twenty-one years old, son of George Woyton, a Detroit contractor, attempted to end his life in his room at the Willard hotel at Muskegon by drinking the contents of a two-ounce bottle of poison. He will recover.

M. A. C. Bulletins Suspended.

EAST LANSING, Dec. 11.

Because of the lack of finances and the increased cost of supplies and materials, Secretary A. M. Brown and President Frank S. Kedzie have suspended the publication of all experiment and extension bulletins, except such as are especially urgent.

Act to Relieve Coal Shortage

LANSING, Dec 11.

To formulate plans for relieving the coal shortage situation in Michigan, traffic commissioners of the Chamber of Commerce of Detroit, Grand Rapids and half a dozen other cities met at Lansing with members of the state railroad commission.

Convict Is Returned to Jackson.

JACKSON, Dec. 11.

Sought by the prison authorities for three years, Harry Fairbanks, a paroled convict, has been found at Poplar Bluff, Mo., and will be returned at once to prison to finish out his five-year term.

5% NET

No fees or expenses out, and no taxes to pay. An investment hat leads all others for safety, convenience and rate of income.

Semi-Annually

on the first of each January and July we send our checks by mail

Withdrawable in 30 days

either the full amount or any part of it. An investment may be made from

$25.00 and Upwards

Twenty six years and a business of a million and three quarters. Write for financial report and booklet

CAPITAL SAVINGS & LOAN ASSN.,
LANSING, MICH.
or call on
S. P. HOSMER, Tecumseh.

"You'll Favor The Flavor"

EMPIRE COFFEE

BERDAN & CO.
Founded 1836

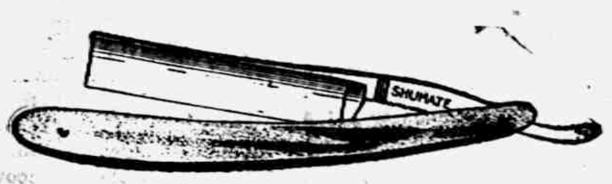

YOU TAKE NO CHANCES!

Shumate Razors are Guaranteed for Life

For Sale by

W. L. COLLER.

"He who bloweth not his own horn the same shall not be blown."

Fire, Tornado and Auto Insurance

Mrs. Franc S. Gillespie,
"Always Hustling"

Read Herald Ads

THE TECUMSEH HERALD

FRANK S. TURNER, PUBLISHER

SUBSCRIPTION RATES

IN LENAWEE COUNTY
One year, payment in advance $1.00
One year, payment after three months .. $1.25
OUTSIDE LENAWEE COUNTY
One year, payment in advance $1.25
One year, payment after three months .. $1.50
There will be no deviation from above Rates

Entered in the postoffice at Tecumseh, Mich., second class mail matter

Telephone Number 36.

At the regular meeting of the Village council held Monday evening December 4th the resignation of F. G. Heesen as Village clerk was received but not accepted by the council. Later, we understand, Mr. Heesen withdrew his resignation.

At last Friday's special meeting of the council Mr. Heesen was present and listened to the reading of the report of the auditor employed by the council, Barber. This report is printed in today's issue of The Herald and is embodied as a part of the council proceedings and covers in substance Mr. Barber's findings in the audit made by him of the Clerk's books, for the period beginning Feby. 20th, 1914 and ending Oct. 2nd, 1916.

The total deficit, as reported, is $219.94 and is made up as follows: Receipts per books not accounted for Oct. 2nd 1916—$28.20. Thirty-five receipts for payment of water rental charges the amounts of which were not recorded on books—$191.74.

At the conclusion of the reading of the report, Mr. Heesen presented a signed receipt from the Village treasurer covering the shortage as reported by the auditor. He also presented his resignation as Village clerk which was accepted by the council.

The auditor in his report states, "It is quite probable there was no intent on the part of the clerk to falsify the records for the purpose of misappropriating funds of the village but the careless manner in which records were kept might have been the means of creating a shortage unknown to the clerk himself."

We certainly trust that this is the case. That the former clerk was grossly negligent in keeping his records is plainly brought out in the auditor's report. He was placed in office by the people of this village and was expected by them to keep an accurate, honest set of books which he promised to do and as far as the accuracy is concerned, he has failed.

That the muddle in his accounts extends over a long period is brought out in the report for it covers a period of time running from February 20, 1914, to October 2, 1916.

Mr. Heesen did himself a great injustice, for his own protection lay in an accurate record of the accounts of *his office. We fail to see his object in allowing the affairs of his office to drift in such a negligent way.*

The council of this village were placed in a very embarrassing position for they stood bewteen the clerk and the people and were finally, after repeated attempts to get acurate statements from him, forced to demand that his books be turned over to an auditor. This was done in October and a final report on the audit could not be obtainable until December 8th.

While the audit shows a deficit of $219.94 and this amount was promptly taken care of by Mr. Heesen and so far as any known difference is concerned the village is rembursed, still there still remains the cost of extra sessions of the council and the cost of the audit to be paid out of the people's funds.

The report of the auditor seems to us a fair one. The fact that the matter is made a public record is regretable in the minds of many of us, still no one can be blamed for it but the former clerk himself, for had his accounts been correct no audit would have been necessary.

The Telephone's "Trouble Man."

Every telephone company has a "trouble department," where all complaints of bad service and defective equipment go. The men who make the repairs and adjustments are known as "trouble men," and they have to be not only expert workmen, but chaps of intelligence and common sense, for they meet many problems that are not set down in the books. Thoughtless people can do many things to put a telephone out of commission, and some of them are simple. A wet umbrella leaned up against the wiring in such a way that it grounds the current and, of course, makes the phone useless. In this particular case the umbrella remained where it ought not to have been while the owner of the phone fretted and fumed because he could not get central and then went to a neighbor's and called up the telephone company. When the "trouble man" arrived he saw at once what the matter was and picked up the umbrella. "Now call central," he suggested, and the irate patron got an immediate response.—Leslie's.

Picturesque Cretan Garb.

An interesting description of the Cretan's picturesque dress is given by a writer in Blackwood's:

"The Cretan's national dress merits a word of description. He wears on his head either a twisted kerchief or a sort of pirate's cap with a tassel hanging over one ear. His upper limbs are clad in a loose black shirt and his lower in a pair of black cotton breeches of a bagginess which is well nigh inconceivable even to one who is used to the shalwar of the Levant. These breeches finish tight immediately below the knee and leave an inch or more of sunburnt leg showing above the top of a high yellow boot of untanned leather. The men stride along with the highlander's easy gait, and as they go the slack of their preposterous breeches swings out behind them with all the jaunty air of a kilt."

Both man and woman kind belie their nature when they are not kind.—Bailey.

COUNCIL PROCEEDINGS

Council Chambers, adjourned meeting held December 8.

Members present, President Nyland, Hendershot, Nemire, Temple, Anderson, Lawrence, McIntyre.

H. S. Temple was appointed Clerk Pro tem.

Clyde Barber presented the following condensed report showing the result of his audit of the Village books of account up to and including Oct. 2, 1916.

Tecumseh, Mich., Dec. 8, 1916.

To the Common Council of the Village of Tecumseh

I beg to submit the subjoined report pertaining to the findings of my audit of Village Clerk's books of account covering the period from Feb., 20, 1914 to Oct. 2nd, 1916 as per your instruction:

Funds received by the Village clerk as per book records as follows;

Sewer Fund	$ 85.00
Cemetery Fund	451.95
Water Fund	7851.55
General Fund	540 51
Highway Fund	41.62
Total Receipts	$8970.63

Funds transferred to the Lilley State Bank and credited to the Village Treasurer as follows;

Sewer Fund	$ 72.00
Cemetery Fund	302.61
Water Fund	6745.17
General Fund	425,60
Highway Fund	25.62
No Distribution	622.26
Not Reported to Treasurer	749 17
Total amount Transferred	$8942.43

SUMMARY

Amount received per book record	$8970.63
Amount transferred per book record	$8970.63
Receipts per books not accounted for Oct. 2nd., 1916	$28.20
Thirty-five receipts for payment of Water Rental charges the amounts of which were not recorded on Village books of account	191.74
Receipts not accounted for (subject to any findings that may result from complete investigation of accoun's receivable.)	$219.94

This report does not exhibit details involved in the results obtained but is a summary only of the more important features of the audit. A detailed report of the audit will be furnished you in the near future.

On account of the omission of details of my audit in this report, which are important in arriving at a comprehensive understanding of the status of affairs, some comment by your audit concerning the same seem pertinent and I therefore submit the following;

You will note that the amount of funds received by the Clerk from Feb. 20, 1914, to Oct. 2nd, 1916, exceed the amount transferred to the Village Treasurer in the amount of $219.94, this amount being covered by a receipt from the Village treasurer under date of Dec. 8, 1916.

The excess of cash received by the Village Clerk over cash transferred to the Village Treasurer to Oct. 2nd as revealed by the Cash Book and report of Village Treasurer is $28.20

Numerous collections shown in the cash book were not posted to the credit of the individual accounts receivable and many itemss were incorrectly posted to the customers' accounts. These errors were corrected by your auditor.

A further examination of individual ledger accounts indicated that many of the semi-annual charges for Water Rental were missing and your auditor inserted these charges based upon the minimum water rate that obtained at the time such charges should have been made.

To verify the correctness of ledger accounts after missing charges had inserted, one hundred sixty-one statements were sent to water users against whom unpaid charges appeared on their ledger accounts, requesting them to pay the charges or exhibit receipts for same to Geo. A. Rathbun, Village Attorney, who was authorized by the Water Board to take temporary charges of the accounts.

The total amount of unpaid Water Rentals as per statement rendered was $1043.03.

Of this amount Mr. Rathbun collected $276.88.

A few of the charges made by your auditor were found incorrect owing to his misunderstanding of conditions that prevailed for the period charged.

Thirty-five water users to whom statements were sent presented receipts for water rentals charged, the amounts of which did not appear on any Village books of account.

The total of the amount of such receipts presented is $191.74 which added to the $28.20 above mentioned equals to total cash not accounted for Oct. 2nd, 1916, of $219.94.

It is quite probable there was no intent on the part of the clerk to falsify the records for the purpose of misappropriating funds of the village but the careless manner in which records were kept may have been the means of creating a shortage unknown to the clerk himself.

Neglect of duties, gross carelessness, and incorrect procedure characterize the accounting during the period reviewed and some of the simplest but important requirements of bookkeeping procedure were disregarded.

Plain written instructions concerning the operation of the accounting system installed by your auditor during his tenure of office were ignored.

Deposits of Village funds were made in the Lilley State Bank to the credit of the Village treasurer which were not reported to the treasurer.

Deposits of Village funds were also made and reported to the treasurer but no information furnished as to which department the treasurer should credit the same.

No credits were posted from cash book to ledger since June 1916 and no charges appeared on the Journal or Ledger for Water Rentals for the six months period ending July 1st 1916.

This report is not final owing to investigation of accounts receivable not completed.

Respectfully submitted
C. A. Barber, Auditor.

F. G. Heesen was present and presented a receipt from Village Treasurer showing the payment to the village Treasurer of all moneys due the village from him, as shown by the audit of the Village books for the term ending October 2nd

Moved and supported that the water of all unpaid water users be turned off within five days of notice, which they will receive, if unpaid. Motion carried.

The resignation of F. G. Heesen as Village Clerk was read. Moved and supported that the resignation be accepted.

Moved and supported that an order be drawn on the village Treasurer for the salary due F. G. Heesen as Village Clerk in full to December 1, 1916. Motion carried.

Resolved that Clyde Barber act as Village Clerk for the remainder of the Village year at the regular Clerk's salary to fill vacancy caused by the resignation of F. G. Heesen, provided that Mr. Barber file a bond in the amount of $1000, said bond to be filed with the approved by the Finance Committee.

Aye:—Hendershot, Nemire, Anderson, Lawrence, McIntyre, Temple.

Nays:—None.

Carried.

On Motion Council then adjourned.

H. S. Temple,
Clerk pro tem.

PRESBYTERIANS INDEPENDENT

Men Doing Some of the Necessary Repairs Wthout Asking Help of the Contractors

Under the leadership of the capable Rev. Rex, the men of the Presbyterian church are doing a lot of real work. For several weeks back evenings have been set apart for a bee and they have responded in fine shape, the ladies appearing on the scene later in the evening with baskets filled with good things to eat which were graciously dealt out to the hungry men.

The first stunt performed by these men was the removal of the partitions in the pews. Last week cement pillars were placed in the basement and other cement work done and this week another bee will be held for further improvements.

Rev Rex superintended the work of erecting a church at Kansas City while he was pastor there and knows how to boss the gang.

This work is being done by the men, not because they are particularly anxious to take their coats off and work, but because it has been impossible to get workmen to do the work without too much delay. Evidently the men believe in the old adage. "If you want a thing well done, do it yourself."

BIG DEALERS CONVENTION

Toledo, December 4, 20.

What is considered the biggest Dealers Convention in America has been in session in Toledo since the 4th of Dec and will close Dec. 20th. This is the Overland convention and is being attended by nearly every dealer of the Overland & Willy's—Knight companies.

John N. Willy's, president of the Willy's Overland Co., is royal host and has staged various entertainments for this gathering. The convention will celebrate their fourth winning of the place of honor at the New York and Chicago auto shows. Thirty special Pullman trains have been running on special schedules for the convenience of the many parties who are taking in this great meeting.

Extensive programs have been given along "Educational and Entertainment lines." A big banquet is not the least of the series of good things being given the visitors.

TAHAN, THE INDIAN

The second number on the Presbyterian Entertainment Course was given Monday night at the church. One of the most interesting parts of the entertainment was the announcement made by Rev. W. A. Rex that the Men's Class who were putting on this series find themselves out of debt on the course with all bills paid.

Rev. Rex then introduced Tahan the Indian. Tahan, besides having the honor of being an Indian Chieftain, is by profession a Presbyterian clergyman.

His lecture was mostly the story of his life and was told in a very pleasing manner. For a self educated man, his command of the English language is remarkable. He told many things connected with the Indians, of their beliefs, habits and customs which were new to most of his hearers. United States history speaks of Custer's fight on the Wichita as a U. S. victory, but the terrible so called "victory" that Custer and his troopers won over the Indians, and well remembered by him, is called "victory" in our history, but to the Indian it was one of the most terrible massacres ever perpetrated against them.

Tahan was dressed in the robe of a great chieftain and carried the bowie knife of his foster father.

Pointer For the Preacher.

Among the stories related by the late Rev. Dr. A. F. Pierson was one of a marble cutter, with chisel and hammer, working a block of stone into a statue. A preacher who was looking on said, "I wish I could on hearts of stone, deal such transforming blows!"

"Perhaps you might," was the workman's quiet answer, "if, like me, you worked on your knees."—Philadelphia Record.

Speedy Giraffes.

The kangaroo, supposedly a fleet beast, covers but ten to fourteen feet a second, while the giraffe dashes along over fifty feet, in the same time, and an ox attached to a wagon goes two feet a second. Some species of hare run sixty feet a second, others not more than half so fast.

GOOD GOODS
AT
Low Prices

I have a fine line of the following Xmas Goods. Call in and look them over.

Sleds,

Skates, Hockey Sticks, Air Rifles, Guns, Knives, Razors, Playing Cards, Cigars, Pipes, and Box Candy.

Phone 142 if you wish any of the above goods delivered for inspection.

W. L. GOLLER

PHONE 142.

Mr. & Mrs. F. M. Thedgar
OF ADRIAN

Graduate Chiropractors of the "Palmers' School of Chiropractic" of Davenport, Iowa, will be at the Stauffer House, cor. of Evans and Kilbuck streets, on Monday, Wednesday and Friday, forenoons of each week, commencing Monday, December 4th.

Office hours 9 to 11 o'clock.

'Phone 390.

"THE LITTLE GIRL NEXT DOOR"

The great morality photodrama "The Little Girl Next Door" based on the great 'vice expose' of the Illinois Vice Commission will be presented at the Bradley Opera House next Friday evening December 15. Everywhere this big sensation has been presented, crowds have packed the theatres at every performance. In Chicago, at the LaSalle theatre where the picture was shown for 12 straight weeks, over 500,000 persons saw it in the 12 weeks. Great crowds lined the walks for blocks every evening waiting to gain admission. The same thing was true in Detroit, Grand Rapids, Jackson and in fact everywhere "The Little Girl Next Door" has been presented.

Some time ago the Illinois Senate established what was known as 'vice commission' to investigate the dens of iniquity in the cities of Illinois, especially Chicago. Readers of this paper will undoubtly remember of reading the startling reports published from time to time by this commission. Vice, as it actually existed in these dens and exposed by this commission is depicted in this great photoplay "The Little Girl Next Door." Mr. Crose of the Indianapolis Amusement Co. says: The Little Girl Next Door" carried the city by storm. It did such an enormous business at the Regent Theatre, we also ran it at the Colonial and applied for return bookings. We drew representative citizens, including ministers, sociological workers, etc."

"The Little Girl Next Door" will be at the Bradley the one night only, next Friday, December 15. Continuous shows starting at 7:00 p. m. Doors open at 6:30. All seats 25 cents.

LOCAL NEWS

Earl Coller and friend Carl Lauer of Detroit were Sunday guests of friends in town.

Mrs. A. C. Bryan goes to Detroit tomorrow for the funeral of her cousin Miss Jennie Osborn.

The Baptist people will have a Christmas tree and supper at the church on Friday evening Dec. 22.

Bradley Scudder of Macon left this morning for Eustis, Fla., where he will spend the winter.

Mrs. L. I. Bidwell who has been spending the past two weeks with friends in Oak Park, Ill., returned home Monday.

Dr. H. R. Conklin left for Chicago Monday evening to assist in the operation of H. T. Dunn which is to be performed today.

Mrs. Frank Lewis, who has been spending the past two weeks in Chicago and Grand Rapids, returned home Saturday.

Mrs. Fred Rosacrans left for Chicago this morning for a two weeks' visit with her daughter and husband Mr. and Mrs. Geo. Adamson.

News has just been received today of the death of Miss Jennie Osborn of Detroit, a daughter of George Osborn, a former resident of Tecumseh and cousin of Mrs. A. C. Bryan and Mrs. P. C. Snell.

Christmas Suggestions.

Hundreds of Christmas suggestions all through our store. Come in and look around. You are more than welcome, whether you wish to buy or not.

Handkerchiefs
Our stock was never more complete, with a large array from 5c up. Bought at last year's prices, our handkerchief stock represents values not obtainable elsewhere.

Neckwear
We have a beautiful line to select from, in all of the very latest shapes and materials.

Jewelry
We have just put in the "Little Paris Shop" of "Merite" guaranteed jewelry. Remember every piece must prove satisfactory or your money back.

Hand Bags
Our line of hand bags pocketbooks, purses, bill folds, card cases, is very complete and prices the lowest.

Fancy Towels
at the old low prices. We are showing a large assortment of fancy colored Turkish towels and wash cloths.

Fancy Blankets
A large assortment of Woolnap and All-wool Fancy Blankets. Let us show you.

Character Dolls
at last year's prices. Don't pay fancy prices prices when you can get them here.

Umbrellas
"Moulton Wireless" and "Hull" Umbrellas $1.00 to $5.00, for Men and Women.

Our New Basement Department
IS FULL OF NEW AND BEAUTIFUL THINGS
in Fancy China, Glassware, Crockery, Toilet Articles, Ivory Goods, Open-stock Patterns of English Porcelain and Haviland China.
Don't Miss a Visit to Our Basement.

Suit Sale
All Suits go at
ONE HALF PRICE

New Coats, New Dresses, New Furs.

Dress Goods Silks Trimmings

Our Dressmaking departm't always at your service.

Victor Records FOR DECEMBER
now in. Come in and hear them.

The Webster Anderson Co.
TECUMSEH, MICHIGAN.

MISS AGNES McNAIR

Miss Agnes McNair was born in Raisin township, Lenawee county, April 10, 1844. When she was six years old her father Wm McNair moved his family into town, occupying the house, then not fully completed, which for 61 years has been the family home. Here since the death of their parents, the sisters, the Misses Agnes and Sarah, have resided until God called Miss Agnes on Thanksgiving Day.

Besides the lonely sister are left to mourn the three sons of the brother David who was a well known business man in Tecumseh: Herbert L. of New York City; Will S., a major general of the U. S. army now seeing service on the Mexican border; and Fred of Leadville, Colo.

The Misses McNair have been faithful members of the Presbyterian church, always at the services and working hard in the organizations of the church, and here the deceased is missed by a large circle of close friends.

The last sad rites were held from the home on West Chicago street Monday, Dec. 4th, Rev. Rex officiating. In spite of the rain the house was filled with friends who came to sympathize with the lonely sister in her sorrow. Present fsom away were the nephew Fred McNair of Leadville, Col., and several cousins: Mrs Geo Wilson of Detroit, Mr. and Mrs Chas. Gallup and Mrs. Harriett Jewett of Ann Arbor and Henry Wilson of Blissfield.

GEN. ELMER W. BOWEN

Again Death has claimed a comrade from the circle of those who have held a reunion for so many years, Gen. Elmer W. Bowen of Detroit passing away in Adrian last Saturday at the age of 70 years. He enlisted in the 9th Cavalry in 1861 at the age of 16 years and remained until the end of the war. Later he was made brigadier general of the Michigan State Troops.

He has been in failing health for several years, spending last winter in Florida and stopping in Adrian on his return where death claimed him.

Capt. A. D. Lawrence is now the only remaining member of the company of the 9th Cavalry and with S. P. Hosmer, their mutual friend, attended the funeral in Adrian Monday afternoon, paying their last tokens of regard for their beloved comrade.

"THE END OF A PERFECT DAY"

Gaskell & MacVetty presented to a Tecumseh audience last Friday evening their new play, "The End of a Perfect Day."

It was a stormy night and the attendance was small but those who weathered the storm were amply repayed for the play was all that it was advertised "a sweet clean wholesome play."

The principle character was "Paddy-wack," a little Irish orphan whose grandfather had recently died leaving her in the hands of good old Vicar Mayfield the guardian.

The part was cleaverly taken by Miss Marjorie Davis.

Shorty Long an American Jocky, as protrayed by Mr. Percy Kilbridge was particularly good. Shorty got into all kinds of difficulty but managed to square himself with his irate mother-in-law in his last act.

The balance of the cast was in good hands. A three piece orchestra from Adrian furnished the music.

MISCELLANEOUS SHOWER

Mrs. B. A. Lawrence very happily entertained a party of some 25 ladies Friday evening honoring Miss Geraldine Orr whose wedding to Garland Osborn is to be solemnized the latter part of the month.

The evening was pleasantly passed in visiting and the hostess served a dainty lunch. Afterward Miss Geraldine was showered with a variety of beautiful and useful gifts ranging all the way from hand painted china to kitchen ware. Later the crowd left wishing a long and happy life with the man of her heart and praising Mrs. Lawrence as a hostess. From away were present Mrs. Sam Linton of Detroit; Mrs. Chas. Osborn, Mrs. Wm. Jay and Mrs. Fritz Gygi of North Adrian.

K. of P.

The annual meeting of the K. of P. was held on Thursday evening, Dec. 6th, when the following officers were elected:

C. C.—Hugh Hanna Jr.
V. C.—F. G. Heesen
P.-John Goudy
M. W.—John Kingan
K. of R. and S.—G. J. Ziehr
M. of F.—Floyd Elliott
M. of E.—Guy E. Nemire
M. of A.—A. B. Harding
I. G.—F. E. Smalledge
O. G.—Ed McKinney
Trustee, 3 years—John McIntyre
Fraternal Correspondent — G. J. Ziehr
Delegate to Grand Lodge—Andrew Taylor
Alternate—Floyd Elliott

At the close of the meeting lunch was served and a social hour was enjoyed.

T. B. A. ELECTS OFFICERS

Owing to the inclemency of the weather, Monday evening, Dec. 4, there was a very small attendance of ladies of the T. B. A. and a special meeting was called for Saturday afternoon when the officers for the ensuing year were duly elected.

President—Mrs. Mary Camburn
Vice President—Mrs. Sylvia Davidson.
Secretary—Mrs. Addie Shurtz
Treasurer—Mrs. Mary Beldng
Chaplain—Mrs. Nellie Ousterhout
Guide—Mrs. Carrie Ballou.

MARRIED

Miss Florence Schemerhorn and Mr. Vere Hawkins were married at the residence of the brides parents in Grand Rapids, Thanksgiving day noon, Rev. Hill of the Wallin Congregational church performing the ceremony. They will make their home in that city.

The above was clipped from the Mancelona Herald published by O. B. Hawkins, a former newspaper man in Tecumseh. Vere will be remembered by his schoolmates who will unite in congratulations and best wishes.

NOTICE

I will be at the Tecumseh State Savings Bank to collect Township taxes Friday Dec. 1 and each Tuesday and Friday during the month and until Jan 9. 1-5-7

B. O. Ellis, township, treasurer

MEETING OF SCHOOL BOARD

At a meeting of the School Board held Monday afternoon the completed plans for our new high school were accepted. The architect was in attendance. Sealed bids for the erection of the building will be received up to Jan 3, 1917. The board expressed themselves as highly pleased with the plans as accepted and when erected Tecumseh will have one of the finest high schools in this section of the country.

MISS LUTIE AVERY

Word has just been received of the sudden death on Wednesday Dec 6 1916 of Miss Lutie Avery of Oberlin, O. death resulting from heart failure after a long season of nervous prostration.

Only last summer Miss Avery was in Tecumseh, the guest of Miss Edith Ingersoll, meeting many schoolmates and friends of 20 years ago when she with her parents and sisters were residents of Tecumseh.

It is with a feeling of sadness that we record her passing away for she was beloved by all who knew her.

ESTABLISHED 1723
Revillon Frères
Largest Fur Manufacturers in the World
HIGHEST PRICES PAID FOR
RAW FURS
Ship your furs to us. We pay all express and mail charges
Write for our price list
453 West 28th St. New York

A Venetian Fashion.

Fashions were no less eccentric four centuries ago than they are today. "Before the streets of Venice were paved (in the thirteenth century)," says Mr. William Boulting in "Woman In Italy," "ladies went through the mud and filth on pattens. The custom was retained, and in spite of sumptuary laws the patten became heightened until women of rank stood on false feet half a yard high in the sixteenth century. They were unable to walk without the support of one or two gentlemen or servants."

A curiosity in banquets is mentioned by the same writer. It was a wedding feast at Milan and consisted of fifteen courses, "each being introduced by living specimens of the animals that composed it."

Start of the Omnibus.

The invention of omnibuses is due to the philosopher Pascal, who, in February, 1667, obtained a "privilege" or a patent for public carriages to travel through certain streets of Paris. They held eight passengers, who paid six sous each, and were very successful, although an act of parliament of Paris forbade them being used by lackeys, soldiers and other humble folk. Pascal died in 1667, and his useful invention did not long survive him. The omnibus reappeared in London about the beginning of the last century and was adopted in several French provincial towns before Paris accepted it again.

Sisters' Deaths Accidental.

DECATUR, ILL., Dec. 11.

"Accidental death," was the verdict of the coroner's jury in an inquest held over the bodies of Mrs. H. E. Winslow and Mrs. Belle Coonrod, sisters, who were killed when an automobile in which they were riding was struck by a Wabash express train at Taylorville.

NOTICE TO RAISIN TAX PAYERS

I will be at Tecumseh State Savings Bank, Dec. 7, 14, 21, 28, Jan. 4, 10. At Blouch's Store in Holloway, Dec. 8, 15, 22, 29, Jan. 5. National Bank of Commerce of Adrian, Dec. 9, 16, 23, 30, Jan. 6, 9.

H. A. Galloway, Tw'p Treasurer.
12 5 3t

NOTICE INSURANCE TAX

I will be at the Lilley Bank for the collection of insurance assessments for the Farmer's Mutual Insurance Co. on Tuesday and Friday of each week, beginning Friday, Dec. 8, 1916, until Feb. 1st, 1917 after which five per cent will be added to each assessment.

R. W. Cole.
Treasurer Farmer's Mutual Insurance Co. for Tecumseh Township.
12 5 4t

CLASSIFIED ADS

WE BUY ALL KINDS OF JUNK and pay the highest price for rags. 'Phone 372. We come after them. Place at old Brewer's foundry.
D. Ghertner.

WANTED—Thirty or forty horsepower boiler, eighty pounds pressure. Box 715 Tecumseh. 11 21 tf

FOR RENT My house No. 308 on North Maiden Lane. Good barn. Enquire of L. W. Swift. 12 8 6t

FOR SALE—Durham cow and calf. Frank Feight, 3½ miles west of Tecumseh. 12 8 2t

WEAK, SORE LUNGS
Restored To Health By Vinol

Camden, N. J.—"I had a deep seated cough, was run-down, and my lungs were weak and sore. I had tried everything suggested without help. One evening I read about Vinol and decided to try it. Soon I noticed an improvement. I kept on taking it and today I am a well man. The soreness is all gone from my lungs, I do not have any cough and have gained fifteen pounds."—FRANK HILLMAN.

We guarantee Vinol for chronic coughs, colds and bronchitis and for all weak, run-down conditions.

C. A. Wright & Son, Druggists, Tecumseh.

HOW'S THIS?

We offer One Hundred Dollars Reward for any case of Catarrh that cannot be cured by Hall's Catarrh Cure.

F. J. CHENEY & CO., Toledo, O.

We, the undersigned, have known F. J. Cheney for the last 15 years, and believe him perfectly honorable in all business transactions and financially able to carry out any obligations made by his firm.

NATIONAL BANK OF COMMERCE, Toledo, O.

Hall's Catarrh Cure is taken internally, acting directly upon the blood and mucous surfaces of the system. Testimonials sent free. Price 75 cents per bottle. Sold by all Druggists.

Take Hall's Family Pills for Constipation. adv

The SOUTH BEND Malleable Range
All-ways Preferable

We have sold 77 since May. This fact alone is the best of evidence of its quality.

Could a more appropriate family Christmas Gift be thought of? The price will be higher Jan. 1st. Ask for a demonstration now. Delivery can be made when you wish.

SOLE AGENTS

L. E. TEMPLE & CO.

The Man Who Saves Today Provides for Tomorrow

HERE IS A SURE WAY TO GET THE XMAS MONEY YOU WILL NEED

It is hard to be broke for Christmas.

A Christmas without money is like June without sunshine.

Somehow it chills us and leaves the day that is joyous and cheery for others empty and without warmth or pleasure for us.

Join Our Christmas Savings Club, Which is NOW OPEN.

And make sure your Christmas money.

Read How Simple And Easy It Is

You can do either of six things you wish.

Join Class No 2 and pay 2 cents a week, 4 cents the second week, 6 cents the third week, and so on for 50 weeks. Then at the end of fifty weeks we will pay you $25 50.

Or join Class No 5 and pay 5 cents the first week, 10 cents the second week, 15 cents the third week, and so on for 50 weeks. Then at the end of fifty weeks we will pay you $63.75

Or, if you wish, you may begin paying the biggest payments, and pay less each week.

Still again, you may join both classes, beginning with the lowest payments on one and the highest on the other. Or join Class 50 and pay 50c each week, or join Class 100 and pay $1 00 each week.

Let every member of the family join one or another of the Clubs.

YOU CAN JOIN RIGHT NOW.

Call and let us tell you about our plans.

LILLEY STATE BANK

The Bank with the Chime Clock

TECUMSEH CO-OPERATIVE ASSN.

Poultry Foods

"Lay or Bust" guaranteed Egg Producer. Meat Meal, Meat Scraps, Scratch Food, Wheat, Oyster Shell, Grit, etc.

We have a car of

Badger Middlings and Bran

in transit. Watch for it. Also a car of Shelled Corn coming.

Buy a New Horse Blanket, Stable Blanket, Plush or Fur Robe. We have a genuine Buffalo Robe on sale. Its a dandy. If you want a good one examine this. Also one Horse Hide Robe.

Good stock of WOOD and COAL to supply your wants. Don't go with cold feet any longer.

By C. D. BEEBE, Mgr.

Seller's

Kitchen Cabinet

If you buy a Cabinet, do not miss seeing the "SELLERS." A beautiful cabinet—WHITE ENAMELED inside and porcelain table top for $25.00.

The SELLERS is second to none in workmanship, finish and many features, like sliding shelves, rolling doors, lowering flour bin, etc. We have them ranging in price from

$20.00 to $35.00

We can save you money on anything in the furniture line All wholesale prices have advanced, but we are going to sell you at the same old price until after Christmas.

GUY E. BELDING,

FURNITURE AND UNDERTAKING.

DO YOU KNOW

the earlier you do your Winter and Xmas buying the more you'll save as you're bound to pay more for all class of goods.

—BE WISE, BUY EARLY—

ANOTHER LOT OF

FANCY AND STAPLE BED BLANKETS

Just Opened. What's better for a Xmas Present.

SEE OUR

Bath Robes and Kimonas

JUST THE THING FOR XMAS.

Fred Rosacrans & Sons.

LOCAL AND PERSONAL

NOTICE

All copy must be in the composing room of this office by 9:30 a. m. Tuesdays and Fridays and all advertising matter before 4 p. m. Monday and Thursday.

Fresh spare ribs and sauerkraut makes a fine dinner. We have it on tap at Daisy Market. adv

Wm. Palman was a business caller in Toledo Monday.

Mrs. L. C. Hayden and Camilla were passengers for Toledo Monday.

We are paying 37c for butter fat this week. Tecumseh Butter Co. adv

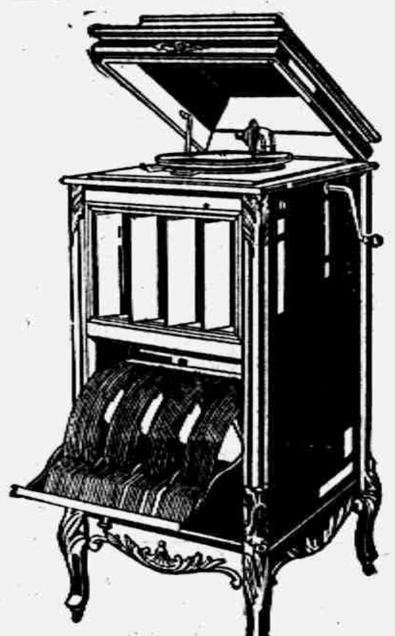

Just the gift for Christmas —an outfit of

Columbia Double-Disc Records

It is the gift that will be the greatest source of pleasure both on Christmas morn and thro all the year—a gift your family or friends will appreciate—and it is a gift within the means of all.

We have Columbia Grafonola and Records outfits to suit every pocketbook—and on special Christmas terms. Ask us about them.

B. J. Pulver

Large dill pickles, 2 for 5c. Bulk sauerkraut at 15c per quart or 2 quarts for 25c. Daisy Market. adv

Born to Mr. and Mrs. Charles H. Williamson, Monday, Dec. 11, 1916, a daughter.

A case of diphtheria has developed in town, Mrs. Geo. Rubadeau being the victim.

Trimmed hats half price. adv 12-8-2t Miss Alice Owens.

Mr. and Mrs. Ned Wood attended the funeral of General Bowen in Adrian Monday.

Rev. G. W. Jennings took a few steps out of doors Sunday morning and is improving right along.

Home made mince meat at Clark's Market. 'Phone 158. adv

Capt. and Mrs. A. D. Lawrence and S. P. Hosmer were in Adrian Monday for the funeral of General E. W Bowen.

We regret to hear of the serious illness of George Blesing who for the past week has been suffering with pneumonia.

We are paying 37c for butter fat this week. Tecumseh Butter Co. adv

Mrs. E. M. Conklin who was here for the service at the Universalist church left for her home in Charlotte Monday.

Miss Mildred Boyce, who was detained from her school duties last week by illness, has developed a case of scarlet fever.

Large dill pickles, 2 for 5c. Bulk sauerkraut at 15c per quart or 2 quarts for 25c. Daisy Market adv

Mr. and Mrs. Archie Bennett and son Junior, Orley Swift and friend Miss Roberta Bradish of Adrian and Miss Cecile Swift of Milan spent Sunday with Mr. and Mrs. B. G. Swift and Miss Ola.

Mittens from baby's size to Grandpa's at Mrs. Snell's. adv

Word has been received that Dr. H. H. Hammel has received notice that he will be relieved from active duty Jan. 9th, 1917, and will have twenty-five days leave of absence on his arrival home.

Mrs. Tom Shurtz and son Donald and nephew Everett Beasley of Manchester visited her sister Mrs. Chas. Hooten and family Saturday and Sunday. Dr. Hardy operated upon Donald Saturday for the removal of adenoids.

Fresh spare ribs and sauerkraut makes a fine dinner. We have it on tap at Daisy Market. adv

There was a fair attendance at the M. E. Church last Friday evening for the lecture given by Geo. N. Baker. The lecture proved quite interesting and the audience listened with close attention as he described the flight of an aeroplane.

Do not let your radiator freeze up, protect yourself by using Whiz Anti Freeze Compound, absolutely guaranteed not to freeze at zero. Tecumseh Big Chief Garage. adv

F. S. Anderson was a business caller in Toledo Monday.

Mrs. Caroline Smalledge is making her home with Miss Sarah McNair.

Fine switches made from cut hair and combings at the millinery store of Miss J. A. Hough. adv

The Woman's Foreign Missionary Society will meet with Mrs. Alva Waring Thursday afternoon, December 14.

Buy that watch at Gaston's. ad

Mrs. James A. Wood and Mrs. Horace Holdridge went to Adrian Monday for the funeral of the late Gen. Bowen.

Mittens! Mittens! Enough for the town—see them at Mrs. Snell's.

Mrs. Don Herbison of Hazlett who was spending last week with Mr. and Mrs. Chas. Richardson left for her home Saturday.

Mrs. Hattie Whitney of Akron Ohio is assisting in the care of her sister Mrs. John O'Neil who is in a serious condition.

We have a supply of application blanks for your 1917 license, please call at your earliest opportunity and get it Tecumseh Big Chief Garage.

H. W. Stevens and J. D. Shull went to Blissfield Monday for the funeral of Frederick Bay a member of Co. E. 18th Mich. Infantry.

Fred McNair, who was called here by the death of his aunt Miss Agnes McNair, left for his home in Leadville, Colo., Saturday.

Lard, pure home made, 20c lb., by the gallon 19c lb. 'Phone 158, Clark's Market. adv

The M. E. Sunday school will elect officers Wednesday evening after prayer meeting. A full attendance of the Board is requested.

James Snyder has a ten days' vacation beginning today and with his wife and little son will visit her people in Athens until after Christmas Day.

Men's work mittens and gloves—big stock at Mrs. Snell's. adv

Mrs. George Davidson and son Harold were passengers for Toledo Saturday where they went to consult Dr. Paul Patterson in regard to Harold's eyes.

Buy that casserole at Gastons, ad

Our Tea Trade

Gets bigger and bigger.

Why does it grow?

Because the Teas that we handle are quite a bit better for the money than most stores handle.

Why are they better?

Because we devote more than ordinary care to choosing them.

Because we insist upon each lot we buy being the very best obtainable.

Because we are able to sell at 50c a Tea that equals the 60c grades of many other stores.

Because all the way up and down our Tea line we offer superior qualities.

If these reasons look good to you PROFIT BY THEM.

C. M. Gilbert.

A good place to get good things to eat

TECUMSEH MARKET

Get our prices on poultry. With prices high, the sooner spring chickens are sold after they weigh 3 lbs will be your gain.

Tues. tf. Williamson Bros.

ST. PETERS CHURCH

There will be evening service at St. Peter's Episcopal church tomorrow Wednesday evening at 7 o'clock. Rev. A. E. Bentley of Douglaston, N. Y., will conduct the services and preach The congregation of St. Johns church of Clinton will be present in goodly numbers and all members and adherents of St. Peters church are urged to attend. The public is cordially welcomed.

ENTERTIANED AT CARDS

Mr. and Mrs. Dale Hodges very pleasantly entertained a company of young friends at cards last Thursday evening. Five hundred was the game of the evening. At the close of the games dainty refreshments were served. The next meeting will be on Thursday evening of this week. A pot luck supper will be served at six o'clock.

Mrs. E. [illegible] of Clinton was a business caller in town Monday.

Mr. and Mrs. Fred Miller of Ridgeway were business caller in town Monday.

Buttermilk for feeding stock 35cts. per barrel. Tecumseh Butter Co.

Mrs. P. C. Snell was a weekend guest of her daughter and husband Mr. and Mrs. James Davis of Detroit.

Mrs. Jas. Cole of Salida, Mo. who is visiting in Tecumseh and vicinity, is spending a few days with friends in Toledo.

Gastons for Xmas presents that last a life time. adv

Regular meeting of the Rebekah Lodge Friday evening, Dec. 15, with a banquet. A good attendance is desired.

Mrs. W. Best and son Luster came yesterday from Jackson to visit Mr. and Mrs. Chas. Bennett for a few days. Luster is planning on going to school here

Mrs. Geo. Church left Friday for Detroit where she entered Grace Hospital for an operation. Mr. Church joined her Monday to be with her during the operation.

Mrs. May Mobbs was a passenger for Ann Arbor this mornng called by the serious condition of her brother-in-law, Sam Mobbs who lately underwent an operation.

Don't forget Gastons for Cut glass.

Regular meeting of the Pythian Sisters Wednesday evening Dec. 13. Election of officers. Mrs. Nellie Adamson and her committee will serve supper. A good attendance is desired. Meeting called to order at 7:30.

The Seniors, Juniors, Sophomores and Freshmen of the Tecumseh High school are sporting white caps with tassels of their various class colors and the number of their year in black figures. They look very comfortable if not very dressy.

We have the new Ford and Buick radiator and hood covers. These are for 1917 cars, a fine thing for winter driving. Tecumseh Big Chief Garage. adv

THE SENSATION OF SENSATIONS!

BRADLEY OPERA HOUSE--Tecumseh

FRIDAY, DECEMBER 15

SMASHING ALL BOX OFFICE RECORDS

"The Little Girl Next Door"

BASED ON THE GREAT

VICE EXPOSE

OF THE ILLINOIS SENATE VICE COMMISSION

CHICAGO'S TRAFFIC IN GIRLS

The Great Morality Photo-Drama

TEACHING WHAT EVERY GIRL SHOULD KNOW.

"More Than 500,000 Persons Saw "THE LITTLE GIRL NEXT DOOR" at the LaSalle Theatre, Chicago, in 12 weeks.

ADMISSION, ALL SEATS 25 CENTS

Doors Open at 6:30, Continuous Show Commencing at 7:00 P. M.——Children Under 18 Not Admitted.

GOOD PROVIDERS FAMILY
SHE'S WISE-BELIEVE ME
YES, I BUY PURE FOODS!
My teachers name is Winnie Wise - She proves it by the food she buys!

OUR teacher says that a child's body ought to be properly nourished or its brain will refuse to get busy. Maybe that's the reason I'm so smart, 'cause you know Ma Provider feeds us kids on top notch food. She buys it here.

Junior Soda Crackers and Lakeside Grahams

TRY THEM.

ANDERSON GROCERY CO.

Phone 91 Successors, Anderson Bros. Macon Phone

HOT POINT

ELECTRICAL SPECIALTIES

Thermos Bottles and Carafes, Casseroles, Vacuum Cleaners, Electrical and Power Washing Machines, Velocepedes, Tricycles, Bicycles, Air Guns, 22 Rifles, Pocket Cutlery, Carving Sets, Roasters, Chafing Dishes, Baking Dishes, Sleds, Skates, Coaster Wagons, Bath Room Fixtures, Safety Razors, Scissors and Shears.

Satterthwaite Bros.

Be Up-to-date with your Christmas Giving.

DO IT ELECTRICALLY

What more Beautiful and Practical Gift than Electrical Appliances?

Percolators
Toasters
Tea Kettles
Grill Stoves
Coffee Urns
Flat Irons
Portable Lamps
Curling Irons
Heating Pads
Tea Samovers
Broilers
Xmas Tree outfits.

Call on us and let us show you.

The Tecumseh Electric Co.

AS A CHRISTMAS GIFT

Footwear is the most sensible

Gift you can think of. Taking into consideration, we never offered any better values than those on sale at present. We know that we are selling these shoes for considerably less than others are asking for the same qualities and styles.

It Is Only Wise Provision To Buy Several Pairs Now.

PRICES ARE ADVANCING.

Christmas Slippers

Ladies Slippers—Ribbon and Fur Trimmed—50c to $1.25, all colors.

Men's Slippers—in Leather and Felt and Romeos—50c to $2.00.

Ladies' and Misses' Shoes

Ladies and Misses Shoes, all the newest Novelty High Boots, including Black and Color Combinations at $3.50 to $6.50.

Men's Shoes

Shoes for Men—Ralston—your kind of a Shoe. "They give you the utmost in style and fit and wear. $4.00 to $6.00.

Here are a few suggestions in our Furnishing Dept.

SWEATER COATS
SHIRTS
GLOVES
NECKWEAR
HOSIERY
HANDKERCHIEFS
STOCKING CAPS
SUSPENDERS

The People's Store.

Dr. N. D. Trask,
Osteopathic Physician.

Special attention given to nervous diseases, rheumatism, stomach and bowel troubles.

Bronchitis, Asthma and Catarrhal Deafness.

Office hours, 9 to 12, 1 to 5, and by appointment.

Office over McCann & Bowen's.

A. C. AYLESWORTH,

Licensed Auctioneer, Real Estate, Stock and General Salesman

Will attend all sales in city or country, at reasonable rates

Headquarters and all dates made Herald office

Dental Parlors

W. D. REED, D. D. S.

Chicago St., Tecumseh

Crown and Bridge work Aluminum Silver and Rubber plates and all of the specialties known to modern dentistry. Gas or vitalized air administered.

Office over Avery & Co's store

DR. E. D. BROWN,
Dentist.

Modern Dentistry at reasonable rates. Painless extraction by use of local or general anaesthetic.

Office hours 7:45 a. m. to 5 p. m. Saturday evenings 7 to 9. Other evenings by appointment.

Office in DeWolf Block.

Office phone 192 house phone 182—2r

C. M. Cooley,

Licensed Auctioneer.

R. F. D. No. 4 Manchester. 15 years successful experience in Jackson, Washtenaw and Lenawee Counties. Also practical farmer.

Bell Telephone Clinton exchange.

Rates Reasonable and Satisfaction Guaranteed

J. W. Beardsley, M. D.

Physician and Surgeon

Office in rooms formerly occupied by Dr. L. G. North.

Hours: 1 to 3 and 7 to 9.

Phone 165 2 rings.

PATENTS

TRADE-MARKS and copyrights obtained or no fee. Send model, sketch or photo and description for FREE SEARCH and report on patentability. ... NEW BOOKLET, full of patent information. ... READ PAGES ... before applying for a patent. Write to-day.

D. SWIFT & CO.
PATENT LAWYERS,
303 Seventh St., Washington, D. C.

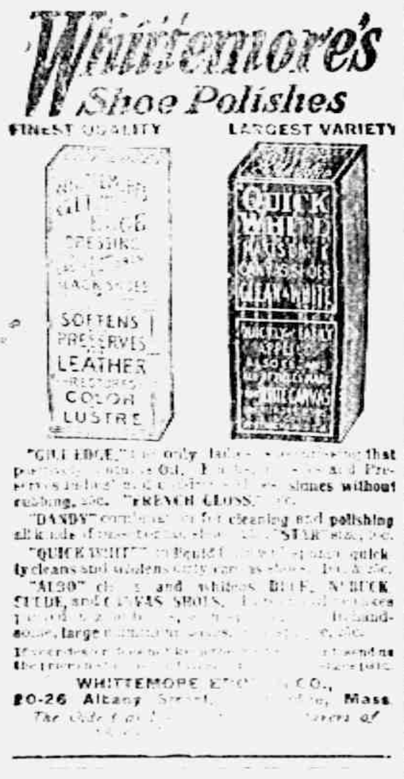

Whittemore's Shoe Polishes

FINEST QUALITY LARGEST VARIETY

"GILT EDGE," the only ladies' shoe dressing that positively contains Oil. ... "FRENCH GLOSS," ...

"DANDY" combination for cleaning and polishing all kinds of russet or tan shoes ... "STAR" size, 10c.

"QUICK WHITE" (in liquid form with sponge) quickly cleans and whitens dirty canvas shoes. 10c & 25c.

"ALBO" cleans and whitens BUCK, NUBUCK, SUEDE, and CANVAS SHOES. ...

WHITTEMORE BROS. & CO.,
20-26 Albany Street, Cambridge, Mass.
The Oldest and Largest Manufacturers of Shoe Polishes in the World.

SOFTENS
PRESERVES
LEATHER
COLOR
LUSTRE
QUICK WHITE
CLEAN WHITE

FRIENDSHIP BRACELET LINK ONLY 12¢

STERLING SILVER ROLLED GOLD

Start a Friendship Link Bracelet, latest New York fashion. ... absolutely FREE ... LINKS 12c ... ROLLED GOLD, STERLING SILVER, BEADED or PLAIN designs ... Black Ribbon Free ... Friendship Jewelry Co. ... N. Y.

Many a "Grouch" Could Be Glad

[illegible] ... headache, bilious ... then take a Foley Cathartic Tablet.

If your bowels ... intestines are clogged ... the poisonous ... eliminating properly, ... will afford prompt, sure ... without griping, pain, ... effects.

Foley Cathartic Tablets are a wholesome physic—... They keep the system ... free of poisons, and ... Stout people say they ... no equal for bringing a light ... feeling.

Sold by druggists everywhere ... of the celebrated Foley's Honey and Tar, for coughs and colds.

DOING THEIR DUTY

Scores of Tecumseh Readers are Learning the Duty of the Kidneys.

To filter the blood is the kidneys' duty.

When they fail to do this the kidneys are weak.

Backache and other kidney ills may follow;

Help the kidneys do their work.

Use Doan's Kidney Pills—the tested kidney remedy.

Tecumseh people endorse their worth.

Mrs. P. A. Kelsey, W. Kilbuck St., Tecumseh, says: "I had inflammation of the bladder and suffered continually from ... passages of the kidney secretions. The secretions were unnatural, too. My kidneys almost stopped acting at times and I had frequent cramps in my limbs. I doctored and used all sorts of medicines with little benefit. Doan's Kidney Pills, procured from Wright & Son's Drug Store, however, relieved the trouble and regulate the action of my kidneys. They are the best medicine I ever used."

Price 50c at all dealers. Don't simply ask for a kidney remedy—get Doan's Kidney Pills—the same that Mrs. Kelsey had. Foster-Milburn Co., Props., Buffalo, N. Y.

BRITISH CABINET IS MADE PUBLIC

Inside Council of Four Named by LLoyd-George.

CURZON IS LORD PRESIDENT

Henderson, Milner and A. Bonar Law Are His Associates—Carson Heads the Navy—Balfour Foreign Affairs Secretary, Earl of Derby Is War Chief.

London, Dec. 11.—Official announcement is made that the government had been constituted, with a war cabinet comprising the following:

Premier—David Lloyd-George.

Lord president of the council—Earl Curzon, who also will be government leader in the house of lords.

Arthur Henderson, minister without portfolio.

Lord Milnor, minister without portfolio.

Andrew Bonar Law, chancellor of the exchequer, who has been asked by the premier to act as leader in the house of commons, and also as member of the war cabinet without being expected to attend regularly.

Other Members of Ministry.

The other members of the ministry who are not in the war cabinet, are:

Lord high chancellor, Sir Robert Bannatyne Finlay; secretary of state for the home department, Sir George Cave; secretary of state for foreign affairs, Arthur J. Balfour; secretary of state for the colonies, Walter Hume; secretary of state for war, the Earl of Derby; secretary of state for India, Austen Chamberlain; president of the local government board, Baron Rhondda; president of the board of trade, Sir Albert Stanley; minister of labor, John Hodge; first lord of the admiralty, Sir Edward Carson; minister of munitions, Dr. Christopher Addison; minister of blockade, Lord Robert Cecil; food controller, Baron Davenport; shipping controller, Sir Joseph Paton Maclay; president of the board of agriculture, Rowland E. Prothero; president of the board of education, Herbert A. L. Fisher; first commissioner of works, Sir Alfred M. Mond; chancellor of the Duchy of Lancaster, Sir Frederick Cawley; postmaster general, Albert Illingworth; minister of pensions, George N. Barnes; attorney general, Sir Frederick E. Smith; solicitor general, Gordon Hewart, K. C.; secretary for Scotland, Mr. Munro; lord advocate, James A. Clyde, K. C.; solicitor general for Scotland, Thomas B. Morison, K. C.; lord lieutenant of Ireland, Baron Winborne; chief secretary for Ireland, Ignatius J. O'Brien, K. C.

Sir Robert Bannatyne Finlay, in accepting the office of lord high chancellor, stipulated that his right to a pension be waived.

KALAMAZOO STARTS INTO COAL BUSINESS

Orders for Over 100 Tons Are on Hand at Inception.

KALAMAZOO, Dec. 11.

With orders from needy families for more than 100 tons of coal on hand, Mayor James B. Balch put Kalamazoo's coal docks in shape and started the city in the coal business.

Two hundred tons of coal were on the city's siding awaiting unloading and workmen engaged all day Sunday in this work. James McMahon, a former coal dealer, is in charge of the city's dock.

The emergency purchasing commission announced that Pocohontas will be retailed to Kalamazoo's needy at $6.25 a ton; Virginia splint will be sold at 5.43, and Ohio lump at $5.45. Every ton represents the best soft coal obtainable and represents a big saving to the consumer. Dealers are selling Pocohontas at $9.50 a ton, Virginia splint at from $7.50 to $9.00, and Ohio lump at from $7.25 to $9.00.

Jane Addams Re-elected.

Washington, Dec. 11.—Miss Jane Addams of Chicago was re-elected chairman of the Woman's Peace Party at its session here.

Kalamazoo Couple Wed in Chicago.

CHICAGO, Dec. 11.

John J. McGuire, forty-seven, and Maud A. Clark, forty-seven, both of Kalamazoo, Mich., were licensed to marry at Chicago.

60 Chicken-pox Case in Kazoo.

KALAMAZOO, Dec 11.

Thirty cases of chicken-pox were reported to the health department in two days and there are now over sixty cases in Kalamazoo.

CORRESPONDENCE

HOLLOWAY.

Mrs. Jerome Carpenter and two children of Detroit are guests at the home of her parents Mr. and Mrs. Henry [illegible]vill for the holidays.

Mr. and Mrs. Chas. Lewis were called to Weston Monday by the death of their mother Mrs. Ed. Olmstead.

Mrs. W. H. Wall and sister, Mrs. Chas. Houghtby were Adrian visitors Tuesday.

Mr. and Mrs. Marshall Drouillard attended the funeral of her grandmother Mrs Ed Olmstead which was held at Weston Wednesday.

Mrs. Harry Jillson and son Jack returned to their home in Detroit Tuesday noon after a few days visit with Mrs. S. J. Wilson.

The gentleman of the Presbyterian church held a bee Tuesday and drew gravel and graded the church yard. The Ladies Aid served dinner.

Mrs. C. E. Holdridge entertained a few ladies Tuesday p. m. Those present were Mesdames James Foley, Theo LaBounty, S. J. Wilson, Ira Wilson, the Misses Anna Drouillard and Mary Bloomer. The ladies busied themselves tieing comforts. They were then invited to the dining room where an elegant luncheon was served by the hostess. Mrs S. J. Wilson will entertain the ladies Jan. 5. A good time was enjoyed by all.

Bert Lanning is recovering from his recent illness of pneumonia.

Mrs. John Sisson of Adrian spent Tuesday with her brother William Nobles.

Mr. and Mrs. Frank Camburn of Saline were guests of Mrs. Hattie Wilson from Tuesday unuil Thursday. Mrs. Wilson and Miss Clara Wilson accompanied them home for an indefinite stay.

The regular review of Osgood Hive was held at the home of Mrs. Fred Judson Wednesday, fourteen members being present. A pot luck dinner was served at noon after which meeting was called to order with Commander Emily Pfund presiding. The officers were elected for the ensuing year as follows:

Pass. Com.—Dora L. Davill
Com.—Lottie Judson
Lt. Com.—Lycie M. Lewis
R. K.—Lena M. Wilson
T. K.—Emily C. Pfund
Chap.—Anna M. Riley
Serg.—Anna Drouillard
M. at A.—Ina Pocklington
Sent.—Ella West
Picket—Harriett Carpenter
Pianist—Eva E. Granger

The ladies voted to meet with Lady Riley Dec. 20. A very good time was enjoyed by all.

FOLEY KIDNEY PILLS
FOR BACKACHE KIDNEYS AND BLADDER
Sold Everywhere.

CLINTON

C. M. Drake and Dr. Drake of Philadelphia were in town the last of the week on business.

Several from here attended the play, "The End of a Perfect Day" at Tecumseh Friday night.

Miss Blanche Robison of Jackson spent Saturday at her home here.

Mrs. L. B. Hittle and daughter Lucile spent Saturday in Jackson.

Floyde Halliday spent the first of last week at the International Stock show in Chicago.

The ladies of the M. E. church cleared about $100 at their annual fair and bake sale which they held in the church parlors Saturday afternoon.

D. M. Gage of Manchester was in town Saturday on business.

Miss Minnie Lowry spent the week-end at her home in Tecumseh.

James Hogan attended the International Stock show in Chicago last week.

Miss Catherine Remington spent the week end at her home here.

Miss Yoland Taylor of Adrian spent the week end with Lillian Robison.

Mrs. W. D. Reed of Tecumseh visited relatives here Saturday.

Miss Laura Parker is ill with throat trouble.

The C. E. Society of the Congregational society held at the church parlors Saturday evening.

The concert given by the Scheldkrets orchestra at the Town hall on Friday was attended by a large crowd and was enjoyed by all.

F. L. Weaver has returned from the North where he has been on a hunting trip.

Lynn Weaver has severed his connection at the Clintonian garage which takes effect at once.

Miss Lillian Robison entertained a party of friends Saturday evening in honor of Miss Yoland Taylor of Adrian.

Paul Hoyt is assisting in the Clinton Clothing Co., during the holiday season.

The Missionary society of the M. E. church met with E. L. Parker Friday afternoon.

Miss Thelma Whiting will entertain the Altar Guild at her home Monday evening Dec. 18.

A parent-teacher meeting will be held at the high school building Tuesday evening.

Mr. and Mrs. Eugene Rosacrans and daughter Helen of Tecumseh spent Sunday with Mr. and Mrs. L. W. Kimball.

Franklin Davis and Roland House attended the Y. M. C. A. last week.

Frank Burroughs spent the week end at his home here.

FOLEY KIDNEY PILLS
FOR BACKACHE KIDNEYS AND BLADDER
Sold Everywhere

CONE

F. E. Brown and wife spent Thursday at the home of Geo. Huntley in Petersburg.

James Weaver is on the sick list.

The Ladies Aid served dinner at Brown's Hall Wednesday and cleared $10.00.

The sugar beet office closed down Monday night for the season.

Geo. G. Olds was in Milan Tuesday.

Rose Hanlon of Detroit spent Thursday with her mother here.

Frank Dexter and wife spent Sunday at the latter's home east of town.

Jas. Taylor spent Thanksgiving at Frank Dexter's in Detroit.

Earl Olds and Clyde McCaughey were in Detroit Saturday night.

Geo. G. Taylor and Jas. Riley were in Milan Saturday night.

Geo. Caswell and wife spent Sunday at Henry Smith's at Cone.

R. W. McCaughey started work on the railroad Monday for the winter.

Harry Dennison was in Milan Saturday night.

Harry Dennison and Geo. G. Taylor carried sugar beets at the yards last week.

Rowland Farrer and wife were in Milan Monday night.

Fresh fish will be sold at the depot every Saturday by the agent. adv

FOLEY CATHARTIC TABLETS
Keep Stomach Sweet - Liver Active - Bowels Regular
Sold Everywhere

RUN-DOWN WOMAN

Made Strong By Our Vinol

Fort Edward, N. Y.—"I was in a run-down, nervous and weak condition, so I could not do the housework for my little family of three. I had taken cod liver oil emulsions and other remedies without benefit. A friend told me about Vinol. I tried it and it soon built up my strength and made me a well woman so I now do all of my housework. —Mrs. Elmer Glidden.

We guarantee Vinol to restore strength and build up run-down, weak and debilitated conditions.

C. A. Wright & Son, Druggists, Tecumseh

"Only 'Gets-It' for Me After This!"

It "Gets" Every Corn Every Time. Painless. Nothing More Simple.

"I'll tell you what, I've quit using toe-eating salves for corns, I've quit making a package out of my toes with bandages and contraptions—quit digging with knives and scissors. Give me 'GETS-IT' every time!"

GETS-IT
GETS-IT

When You See These Pretty Girls in Your Druggist's Window It's a Good Time To End Your Corns.

That's what they all say the very first time they use "GETS-IT." It's because "GETS-IT" is so simple and easy to use—put it on in a few seconds—because there is no work or corn-fooling to do, no pain that shoots up to your heart. It gets your corns off your mind. All the time it's working—and then, that little old corn peels right off, leaves the clean, corn-free skin underneath—and your corn is gone! No wonder millions prefer "GETS-IT". Try it tonight.

"GETS-IT" is sold and recommended by druggists everywhere, 25c a bottle, or sent on receipt of price by E. Lawrence & Co., Chicago, Ill.

Sold in Tecumseh and recommended as the world's best corn remedy by B. J. Pulver.

FOLEY KIDNEY PILLS
FOR BACKACHE KIDNEYS AND BLADDER
Sold Everywhere

D.D.D. Prescription for Eczema

for 15 years the standard remedy for all skin diseases. A liquid used externally. *Instant relief* from itch. 25c, 50c and $1.00. Your money back if the first bottle does not bring you relief. Ask also about D. D. D. Soap.

B. J. PULVER.

"A Shine In Every Drop"

Get a Can TO-DAY From Your Hardware or Grocery Dealer

BLACK SILK
STOVE POLISH

"OLIVER OSBORNE"

Charles Wax, Who Admits He Wooed Scores of Women.

Photo by American Press Association.

SIR EDWARD CARSON

Ulster Leader Who May Accept Home Rule Plan.

Photo by American Press Association.

The London Daily Chronicle gives prominence to the following: "Sir Edward Carson, who no doubt got the consent of his Ulster colleagues for the plan, proposes that a home rule parliament should be established for the whole of Ireland and that Protestants should be represented on the basis of proportional representatives. Ulster would be included for the period of three years, after which there would be opportunity for a revision."

THINK VILLA ABOUT TO ATTACK PERSHING

U. S. Authorities Apprehensive Over His Manifesto.

El Paso, Tex., Dec. 11.—Army men in El Paso and elsewhere on the border [illegible] the manifesto issued by "Pancho" Villa before he left Chihuahua City as a declaration of war against the United States and are making preparations accordingly.

Officers and men from General Pershing's punitive expedition here on leave are hastening back to join their regiments. The guard at the international bridge has been doubled and considerable excitement prevails in El Paso and Juarez, its Mexican sister across the Rio Grande.

There are many army authorities who have ventured a shrewd guess that the "manifesto," breathing hate against the "barbarians of the north" and announcing Villa's intention of expelling Pershing's force from Mexican soil, is but a Carranza ruse to discredit Villa and draw upon the bandit the resentment of the American administration.

LORD CURZON TO WED WIDOW

Once Husband of Mary Leiter, Daughter of Chicago Millionaire.

London, Dec. 11.—Earl Curzon of Kedleston, former viceroy of India who, is was announced, has been named a member of the new British war council, made known his engagement to Mrs. Grace Elvina Duggan, widow of Alfred Duggan of Buenos Aires. Mrs. Duggan is the eldest daughter of the late J. Munroe Hinds, formerly American minister to Brazil. She has been living in London recently.

Lord Curzon, now a leader in the house of lords, married Miss Mary Leiter of Chicago in 1895, when the now Lord Curzon was just George Nathaniel Curzon, an English commoner, but fast rising in English politics. Miss Leiter was the daughter of Levi Z. Leiter.

Give Workers Coal at Cost.

Indianapolis, Dec. 11.—Because of the coal shortage, which has made it impossible for many Goodyear employes to obtain sufficient coal for their immediate needs, the Goodyear Tire and Rubber company of Akron O., is supplying coal to employes at cost at Indianapolis.

URGE HOUSEWIVES TO ACT

Jackson Women Conclude State Organization Can Solve Storage Troubles.

JACKSON, Dec. 11.

That a state organization of housewives is needed to solve the cold storage problem was the opinion expressed by many Jackson women at a meeting called to consider a remedy for the high prices of food which prevail in this city.

No action was taken, however, but the matter was left in the hands of a committee of three, who will investigate the local situation and call another meeting.

MAN GETS WIDOW'S PENSION

Finds It Hard to Provide for Family After Spouse Elopes.

FLINT, Dec. 11.

To Frank Hall, a cripple, goes the distinction of being the first Flint man to make application and receive a "widow's" pension from the Flint board of education.

Hall told the school board that his wife had run away with another man and that he found it hard to provide for his family.

Admiral Merrell Michigan Lad.

MARSHALL, Dec. 11.

Rear Admiral John Porter Merrell, who died at New London, Conn., entered the navy as a cadet from Marshall. His father, John C. Merrell, came to Marshall when he was eight years old and the city remained the home of the latter's parents until their death. He entered Annapolis academy in 1863, and graduated in the class of '67.

STATE OF MICHIGAN, County of Lenawee, ss.

Probate Court for said County.

At a session of the Probate Court for the County, holden at the Probate Office in the City of Adrian, on the 4th day of November, in the year one thousand nine hundred and sixteen.

Present, HARRY L. LARWILL, Judge of Probate.

In the matter of the estate of MARY O. DINGMAN, deceased.

On reading and filing the petition, of Frederick B. Wood administrator upon the estate of said deceased, alleging that the funeral expenses and debts of said deceased, and the expenses of administration thus far incurred, have been fully paid, and praying that his final administration account may be allowed and for such other order and decree as to this Court shall seem proper.

It is ordered that Monday, the 4th day of December next at nine o'clock in the forenoon be assigned for the hearing of said petition.

And it is further Ordered, That a copy of this order be published in the Tecumseh Herald, a newspaper printed and circulating in said County of Lenawee, for three successive weeks previous to said day of hearing.

(A true copy) Harry L. Larwill, Judge of Probate
E. I. Larwill, Probate Register.

STATE OF MICHIGAN, County of Lenawee, ss.

Probate Court for the County of Lenawee.

At a session of the Probate Court for the County of Lenawee, holden at the Probate Office in the City of Adrian, on the 28th day of November in the year one thousand nine hundred and sixteen.

Present, HARRY L. LARWILL, Judge of Probate.

In the matter of the Estate of ALBERT WARING deceased.

On reading and filing the petition duly verified, of Jennie J. Waring, widow of said deceased, praying that an instrument in writing purporting to be the last will and testament of said deceased may be duly proved and admitted to probate and that administration of said estate may be granted to petitioner and Frederick B. Wood, the executrix and executor named in said instrument or some other suitable person.

It is ordered, That Monday, the 18th day of December, next, at nine o'clock in the forenoon be assigned for the hearing of said petition.

And it is further Ordered, That a copy of this order be published in Tecumseh Herald, a newspaper printed and circulating in said County of Lenawee, for three successive weeks previous to said day of hearing.

HARRY L. LARWILL,
(A true copy) Judge of Probate
E. I. Larwill, Probate Register.

COMMISSIONERS' NOTICE

STATE OF MICHIGAN, County of Lenawee ss.

In the matter of the Estate of ANGELINE A. MILLS, deceased.

The undersigned having been appointed by the Probate Court of said County, Commissioners to receive, examine and adjust all claims and demands of all persons against the estate of said deceased, do hereby give notice that we will meet for that purpose at the home of Cassius Mills in the Township of Macon, Lenawee County, Michigan, on the 23rd day of December 1916, and on the 17th day of March 1917, at one o'clock in the afternoon of each of said days, and that four months from the 17th day of November, 1916, are allowed by said Probate Court for the creditors of said estate to present their claims to us for examination and allowance.

Dated November 17th 1916.

Cassius Mills
Wm. E. Swick.
Commissioners.

STATE OF MICHIGAN, County of Lenawee ss.

Probate Court for the County of Lenawee.

At a session of the Probate Court for the County of Lenawee holden at the Probate Office in the City of Adrian on the 2nd day of December, in the year one thousand nine hundred and sixteen.

Present, HON. HARRY L. LARWILL Judge of Probate.

In the matter of the estate of FRANCES E. ATEN, Deceased.

On reading and filing the petition, duly verified of Florence Babcock, (formerly Florence Aten) praying that an instrument in writing purporting to be the last will and testament of said deceased may be duly proved and admitted to probate, and administration of said estate, may be granted to petitioner, the executrix named in said instrument, or some other suitable person.

It is Ordered, That Tuesday, the 2nd day of January, next, at nine o'clock in the forenoon, be assigned for the hearing of said petition.

And it is further Ordered, That a copy of this order be published in the Tecumseh Herald, a newspaper printed and circulating in said County of Lenawee, for three successive weeks, previous to said day of hearing.

HARRY L. LARWILL,
(A true copy) Judge of Probate
E. I. Larwill, Probate Register.

Use Allen's Foot-Ease,

The antiseptic powder to be shaken into the shoes and sprinkled into the foot-bath. If you want rest and comfort for tired, aching, swollen, sweating feet, use Allen's Foot—Ease. It releives corns and bunions of all pain and prevents blisters, sore and callous spots. Sold everywhere, 25c. Try it to-day. adv

J. F. DIETZ DENIED PARDON BY PHILIPP

Offers to Allow Him to Go Home Under Guard.

Madison, Wis., Dec. 11.—The pardon application of John F. Dietz, famed as the "hero of Cameron Dam," who was convicted of murdering Deputy Oscar Harp, when his Thornapple dam fortress in northern Wisconsin was beseiged by a coterie of deputy sheriffs on October 7, 1910, was denied by Governor E. L. Philipp. The names of 10,000 citizens of Wisconsin, the petition of nine of the jurors and some of the state's witnesses, was filed in the plea for executive clemency. Dietz entered Waupun May 17, 1911.

Originally Dietz was sentenced to Waupun for life, but Governor Francis E. McGovern cut the sentence to twenty years on December 30, 1914. Because of the alarming conditions of heart failure and dropsy a petition for full pardon was filed last July.

"If the board of control will recommend that he be taken to his home, or elsewhere for treatment, I shall not object to his removal from the prison, provided that he remain in the custody of the prison warden," says the governor in the official statement.

MEETING SCHOOL PROBLEMS

Five Important Matters Effecting Rural Localities Taken Up.

Indianapolis, Dec. 11.—Five country school problems, somewhat distinct, yet organically related, are puzzling Hoosier educators. These problems are improvement of social advantages for the rural community, more money for rural education, better organization, adequate administration and supervision and improvement in the qualifications of teachers. Consequently the next legislature is to be asked to do something along this line.

Just how it will be done has not yet been worked out, but W. W. Black, professor of elementary and rural education in the school of education, Indiana university, is already hard at work trying to draft a bill aimed to do something to better the organization and qualifications of those at the head of the rural schools. His appointment to the work when representative Hoosier educators met in the state house to confer upon the problems was the direct result of an investigation made by members of the State County Superintendents' association.

Picture Shows for Jackson Church.

JACKSON, Dec 11.

Rev. Sebastion Smith, pastor of the First Congregational church of Jackson, announces that picture shows will be given at his church and that he will give a talk on the pictures.

TECUMSEH MARKETS

CORRECTED DEC. 8, 1916

Wheat		1 60	1 65
Flour per bbl		9 60	9 60
Rye			1 42
Corn (ear)	cwt		1 25
Oats	new	35	54
Beans			7 00-8 00
Potatoes			1 30
Butter			36
Eggs			40
Lard			17
Guinea			15
Fowls(live)		11	11
Springers		13	15
Roosters			07
Ducks 5 lb up			15
Geese			13
Turkeys			25
Hay			7 00—10 00

CHICHESTER S PILLS
DIAMOND BRAND
Beware of Counterfeits. Refuse all Substitutes.

LADIES! Ask your Druggist for CHI-CHES-TER S DIAMOND BRAND PILLS in Red and Gold metallic boxes, sealed with Blue Ribbon. TAKE NO OTHER. Buy of your Druggist and ask for CHI-CHES-TER S DIAMOND BRAND PILLS, for twenty-five years regarded as Best, Safest, Always Reliable.

SOLD BY ALL DRUGGISTS EVERYWHERE
TIME TRIED WORTH TESTED

WE WANT a man or woman in every town where we are not already represented, to introduce BROWN HERB TABLETS guaranteed remedy for Constipation, Indigestion and Dyspepsia. Over 100% profit. Easy seller, repeat orders. Permanent income. Write for pamphlets FREE SAMPLES and terms. BROWN HERB CO., 68 Murray St., New York City.

Coughed Fifteen Years.

Coughs that hang on and grow worse in the night are releived by Foley's Honey and Tar. R. F. Hall, Mabe, Va., writes: "For 15 years I was afflicted with a troublesome bronchial cough and irrtation of the throat. Foley's Honey and Tar relieved me; and after taking one bottle the cough ceased. Sold everywhere in Tecumseh. adv

Solan's Liniment for Neuralgia Aches

The dull throb of Neuralgia is quickly relieved by Sloan's Liniment, the universal remedy for pain. Easy to apply quickly penetrates without rubbing and soothes the sore muscles. Cleanser and more promptly effective than mussy plasters or ointment; does not stain the skin or clog the pores. For stiff muscles chronic rheumatism, gout, lumbago, sprains and strains it gives quick relief. Sloan's Liniment reduces the pain and inflammation in insect bites, bruises, bumps and other minor injures to children. Get a bottle today at your Druggists, 25c. adv

Bank Officials Recommends Them

T. J. Norrell, vice president of the Bank of Cottonwood, Tex., writes: "I have received relief and recommend Foley Kidney Pills to any one who has kidney trouble." Kidney trouble manifests itself in many ways—in worry, by aches, pains, soreness, stiffness, and rheumatism. Sold everywhere in Tecumseh. adv

Bad Colds From Little Sneezes Grow

Many colds that hang on all winter start with a sneeze, a sniffle, a sore throat, a tight chest. You know the symptoms of colds, and you know prompt treatment will break them up. Dr. King's New Discovery, with its soothing antiseptic balsams, has been breaking up colds and healing coughs of young and old for 47 years. Dr. King's New Discovery loosens the phlegm, clears the head, soothes the irritated membranes and makes breathing easier. At your Druggists, 50c.

Mother Gray's Sweet Powders for Children.

For Feverishness, Bad Stomach, Teething Disorders, move and regulate the Bowels and are pleasant remedy for Worms. Used by Mothers for 29 years. They never fail. At all druggists, 25c. Sample FREE. Adress, Mother Gray Co., LeRoy, N. Y. adv

OUR JITNEY OFFER - - This and 5c.

DON'T MISS THIS. Cut out this slip, enclose with five cents to Foley & Co., 2835 Sheffield Ave., Chicago, Ill., writing your name and address clearly. You will receive in return a trial package containing Foley's Honey and Tar Compound for colds, coughs and croup, Foley Kidney Pills and Foley Cathartic Tablets. Sold everywhere in Tecumseh adv

FREE

Write today for 30 pkgs. Art Post Cards to sell at 10c per pkg. When sold send $3.00 and get choice of presents. PEERLESS WATCH CO., Dept. 694 CHICAGO, ILL.

Stopped Children's Croup Cough.

"Three weeks ago two of my children began choking and coughing, and I saw they were having an attack of croup," writes Billie Mayberry Eckert, Ga. "I got a bottle of Foley's Honey and Tar and gave them a dose before bedtime. Next morning their cough and all sign of croup was gone." Sold everywhere in Tecumseh. adv

"URIC ACID NEVER CAUSED RHEUMATISM"

I WANT to prove it to your satisfaction. If you have Rheumatism or Neuritis, acute or chronic—no matter what your condition—write to-day for my FREE BOOK on "RHEUMATISM—Its Cause and Cure." Thousands call it "The most wonderful book ever written." Don't send a stamp—it's ABSOLUTELY FREE.
JESSE A. CASE
Dept. 948 Brockton, Mass.

RAILROAD TIME TABLE

Effective June 6, 1915

NEW YORK CENTRAL

Going south

Station	11 a m	13 a m	15 p m	23 p m
Jackson	*6 05	‡10 20	‡2 05	*8 05
Tecumseh	7 03	11 17	3 01	9 01
Adrian	7 33	11 50	3 30	
Toledo	8 40	12 35	4 15	10 10
Chicago	4 15			
Detroit	‡12 20		6 00	

Going north

Station	10 a m	12 a m	14 p m	2 p m
Toledo	*7 50	‡12 01	‡4 30	*7 30
Detroit				‡5 00
Adrian		12 35	5 05	8 15
Tecumseh	9 10	1 01	5 35	9 06
Jackson	10 15	2 00	6 40	10 00

G. J. Zisus, Ticket Agent.

DUNDEE BRANCH

Going west

Station	29 a m	41 p m
Adrian	8 37	‡3 10
Tecumseh	‡9 10	4 02
Tipton	‡10 10	4 16
Addison	‡11 50	4 55
Marshall	2 00 p m	6 25
Battle Creek		6 58

Going east

Station	42 a m	30 p m
Battle Creek	7 35	
Marshall	8 12	9 00
Addison	‡9 37	‡11 50
Tipton	10 10	1 40
Tecumseh	10 22	2 10
Adrian	10 50	
Chicago	5 00	

F. S. Bell, Ticket Agent.

DETROIT, TOLEDO & IRONTON

Going south

Station	1 a m	3 p m	N. Y. C. p m
Detroit	‡8 00	*3 30	
Dundee	9 50	5 30	4 20
Britton	10 03	5 47	4 59
Ridgeway	10 08	5 53	5 10
Tecumseh	10 22	6 05	5 20
Adrian	10 50	6 33	

Going north

Station	4 a m	2 p m	
Adrian	*9 18	‡3 48	
Tecumseh	9 55	4 16	3 10
Ridgeway	10 05	4 26	3 25
Britton	10 10	4 31	3 40
Dundee	10 40	4 46	4 05
Detroit	12 45	6 40	

‡ Daily except Sunday.
* Daily.

Frank Austin, Ticket Agent.

PARKER'S HAIR BALSAM
A toilet preparation of merit. Helps to eradicate dandruff. For Restoring Color and Beauty to Gray or Faded Hair. 50c. and $1.00 at Druggists.

To Stop Self-Poisoning.

For furred and coated tongue, biliousness, sour stomach, indigestion, constipation and other results of a fermenting and poisoning mass of undigested food in the stomach and bowels, there is nothing better than old-fashioned physic—Foley Cathartic Tablets. Do not gripe nor sicken; act promptly. Sold everywhere in Tecumseh. adv

A Clogged System Must Be Cleared.

You will find Dr. King's New Life Pills a gentle yet effective laxative for removing impurities from the system. Accumulated waste poisons the blood; dizziness, biliousness and pimply, muddy complexion are the distressing effects. A dose of Dr. King's New Life Pills to-night will assure you a free, full bowel movement in the morning. At your Druggist, 25c. adv

No Higher Price For This.

While food and clothing have advanced in cost, it is well for the sick that the prices of such reliable family remedies as Foley Kidney Pills are not increased. Foley Kidney Pills cost little and relieve backache, pains in sides and loins, sore muscles, stiff joints, rheumatic pains and bladder trouble. Sold everywhere in Tecumseh. adv

Rid Your Child of Worms.

Thousands of children have worms that sap their vitality and make them listless and irritable. Kickapoo Worm Killer kills and removes the worms and has a tonic effect on the system. Does your child eat spasmodically? Cry out in sleep or grind its teeth? These are symptoms of worms and you should find relief for them at once. Kickapoo Worm Killer is a pleasant remedy. At your Druggist, 25c. adv

YOU CAN MAKE MONEY

right around your home, just as hundreds of men and women are doing. Work is easy, pleasant and permantly profitable. Be your own boss and build your own business. You take no risk, make sure profit right along. Send name, address, one reference. L. BROWN, 66 Murray St., New York City. adv

We Show Men & Women

How to make $30 to $100 weekly, year or end. Amazing opportunity for large income. Why waste time working for others? Use your spare time at home and gain financial independence. No canvassing. Be your own master. Write to-day. Universal Success Co., Dept. A, No. 70 Fifth Ave., New York City.

Be Sure You Get This Old Reliable Cough Medicine

Imitations always follow the trail of success. Hundreds of imitations have come and gone since FOLEY'S HONEY AND TAR COMPOUND began, 40 years ago, to loosen the grip of coughs and colds.

Be sure you get the genuine

Foley's Honey and Tar Compound

And avoid the names that sound like it.

Here are three easy ways to tell the genuine. 1st—The name of "Foley's." 2nd—The yellow package. 3rd—The Beehive on the yellow package. You cannot get a substitute to do for you what FOLEY'S HONEY AND TAR COMPOUND will do—for coughs, colds, croup, bronchial and lagrippe coughs, throat and lung trouble. Buy it of your druggist and be safe.

★★★ EVERY USER IS A FRIEND.

For sale by all druggists

THE TECUMSEH HERALD

SIXTY-SEVENTH YEAR NO. 21. TECUMSEH MICHIGAN, FRIDAY, DECEMBER 15, 1916 WHOLE NUMBER 4576

THE BANK FOR ALL THE PEOPLE
INDIVIDUAL SERVICE TO FIT YOUR NEEDS

Christmas Money Club

offers you an opportunity to accumulate a fund for Christmas or to save a certain amount out of your earnings during the year.

It is open to everybody. There is no membership fee, or any other cost to join.

All that is necessary is to call at our bank, make your first club deposit and secure a depositor's card. Deposits may be made weekly (or in advance).

Classes are offered to suit all purposes. You may join one or more classes as you desire.

Club is now open to receive members. Join Today!

Tecumseh State Savings Bank,
TECUMSEH, MICH.

SAFETY · COURTESY · SERVICE

Now look out for Snow and Ice

Get your

Snow Shovels
Hand Sleds
and Skates

OF

D. L. Whitenack & Co.

CHRISTMAS GOODS

SOMETHING FOR EVERYBODY.

Fancy China, Toilet Articles, Dolls, Doll Cabs, Cradles and Beds.

Toys

Tinker, Mechanical, Iron, Erector Sets, Tool Chests, Books, Games, Purses, Hand Bags, etc., etc.

Fresh Candies and Salted Peanuts.

IDA B. CHASE.

For 7 Days

Commencing Dec 16, we will make a special price on

Chase & Sanborn's
Seal Brand Coffee
ONLY 32 CENTS PER POUND.

Drink the best for Christmas. We also have other good things.

Baltimore Extra Select Oysters
Heinz Ketchup and Chili Sauce
Heinz and Beechnut Peanut Butter

We expect a shipment of ARIZONA NAVEL ORANGES
These are the best and sweetest oranges grown,

Everything in Canned Goods. Our prices on many things are lower than we could sell them if bought on the present market.

F. D. AVERY.
PHONE 39

Try The
McDermott's Daisy Market
FOR
All kinds of Meat and Fowls.

LENAWEE COUNTY COURT NEWS

Circuit Court News.

An appearance and notice and motion have been filed in the case of Lulu Lowe vs. Carl Lowe.

Appearance and summons have been filed in the cases of Nellie B. Tolford vs. Van R. Tolford, and National Bank of Commerce vs. Mosher Chase.

The summons has been filed in the case of Alice Burleson vs Benjamin Burleson.

An answer has been filed in the case of George A. Caswell vs. Eva Caswell.

A summons has been issued in the case of E. W. Williams vs. M. Rodesiler et al.

An appeal has been filed in the case of Homer F. Marsh vs. Fred M. Mulvaney.

The declaration and notice of retainer have been filed in the case of John Denson et al. vs. Clara Miller.

In Probate Court.

Record of the proceedings for the week ending December 9th, 1916. Reported for this paper by E. I. Larwill, Probate Register.

Estate of Peter B. Sutfin, deceased bond and letters testamentary; appraisers and commissioners appointed.

Estate of Frances Aten, deceased; petition for probate of will; hearing January 2nd next.

Estate of Caroline Richmond, deceased; affidavit of publication; testimony of freeholders taken and filed license to sell real estate granted.

Estate of Mary F. Dingman, deceased; affidavit of publication; administrator's account and receipts filed; final statement; decree allowing account, discharging administrator canceling bond.

Estate of James Pykett, deceased; confirmation of sale of real estate; petition for allowance of administrator's final account; hearing January 2nd next.

Estate of Thomas Pawson, deceased; receipts of heirs at law filed order discharging administrator and canceling bond.

Estate of Frank A. Furgeson, incompetent; bond and letters of guardianship.

Estate of Thomas J. Harris, deceased: petition for appointment of administrator; hearing January 2nd next.

Estate of Nancy A. Furgeson, deceased; affidavit of publication; administrator's account and receipts filed; decree of assignment and distribution.

Estate of Mary E. Hicks, deceased warrant and inventory filed.

Estate of Martha Rising, deceased oath before sale filed; bond on sale of real estate approved and filed.

Decrees for divorce have been granted in the following cases; Martha Agosta vs. Peter Agosta, Ida Southall vs. Garfield Southall, and Frances May Elston vs. Jay Elston.

The testimony in the case of John Swift vs. George Isley was taken before Judge Chester on Monday and Tuesday, and at the close of the case the attorneys desired time to file briefs, so that the decision of the Court will be made later. This was an action brought by Mr. Swift to reform a contract for the purchase of land of Mr. Isley in Palmyra township, his claim being that the contract called for 160 acres of land when in fact the farm contained about 148 and one-half acres.

Juvenile Division.

In the matter of Jessie, Fred and Hazel June, neglected children; proof of service of summons filed.

Real Estate Transfers.

Mary L. Eggleston to Elbert D. Eggleston, land in Adrian City.

Walter S. Brazee, by Admr., Edgar Brazee et al., 100 acres in Section 17, Adrian Township. Consideration $6,000.

George Gidley to Lillian Isley. land in Adrian City.

George Gidley to Katherine Fortress, land in Adrian City.

Leland A. Stevenson, by Guan, to D. M. Cowie, land in Section 6, Franklin Township. Consideration $200.

George A. Underwood to Rufus D. Underwood, land in Section 10, Ridgeway Township.

Eugenia H. Gordon to Goerge H. Kay et al., land in Tecumseh Village Consideration $100.

Andrew J. Waters to Elmir O. dwin et al., land in Adrian City.

Mrs. Owen B. Lenardson to Harry A. Friedlander et al., land in Britton village. Consideration $1,000.

Rolland C. Rothfuss to Susie Furman, land in Adrian City.

Marriage Licenses.

Ralph D. Salisbury of Chicago and Marguerite E. Scofield of Morenci,

Harvey E. Handen and Linnie A. Jenkins, both of Hudson.

Clinton W. Mohr and Ethel Miller, both of Toledo, Ohio.

Vern D. Ashelman and Erma Hanson, both of Adrian.

Edwin L. Williams of Chicago and Beulah E. Billings of Toledo.

Harley Mills of Sand Creek, and Rose Dirkman of Toledo.

James D. Price of Akron, Ohio, and Julia S. Wilson of Toledo, O.

LANSING SAYS KAISER BROKE DIVER PLEDGE

Full Information Is Now Awaited on Second Case.

WASHINGTON, D. C.—Announcement was made at the state department that complete information now at hand covering the case of the British horseship Marina, torpedoed with a loss of six Americans, makes it appear to be a "clear cut" violation of Germany's pledges to the United States.

Full information on the case of the Arabia will be awaited before the next move is made, which is expected to take the form of a new note intended to clear up what appear to be differences of interpretation on what Germany's pledges in the Sussex case actually covered, especially with references to armed ships.

PETAIN WILL LEAD ALLIES

Defender of Verdun to Succeed General Joffre.

WASHINGTON, D. C.—Private reports from Paris received here telling of the secret proceedings in the French chamber of deputies last week confirm reports that General Petain, the defender of Verdun, is to succeed General Joffre in supreme command of all the allies' forces on the western battle front. This is the result of radical changes in organization which are to follow concentration of management of the war in a small council, as has been done in England.

General Petain, little known outside the French army in 1914, was a colonel at the outbreak of the war and almost at the age of retirement. In active service he was advanced rapidly and gained worldwide fame by his defense of Verdun.

DES MOINES HAS ORPET CASE

Youth Arrested at Sparta, Ill., Accused in Girl's Death.

DES MOINES, IA. — In announcing the arrest at Sparta, Ill., of Kimmage Widener, twenty-seven, of Des Moines, Chief of Police Charles Jackson gave out details of a case which he said might closely parallel the Orpet murder trial at Waukegan, Ill., last spring. Widener, the chief said, will be brought back to Des Moines and charged with murder.

On the morning of Nov. 27, Elizabeth Walls, twenty-one, was found in her room by her mother in a serious condition as the result of taking poison. She died the next day. The coroner held that the case was one of suicide and held no inquest.

EPIDEMIC OF BANDITRY ON

High Tide of Oklahoma Raids Hit When Bank Loses $16,000.

WINITA, OKLA. — Posses are scouring the country for four bandits who locked Cashier Martin of the Farmers' State Bank of Winita in the vault and escaped with a large sum of money, said to total fully $16,000.

The robbers are believed to be the same men who have committed similar bank robberies in the southwest during the past ten days.

Chief Healey Resigns.

CHICAGO, ILL. — Chief of Police Healey has resigned. Following a conference lasting twenty minutes in Mayor Thompson's office the resignation was presented to Mayor Thompson to take effect Jan. 1.

Eight Lives Lost in Blast.

PETERBORO, ONT. — An explosion and fire destroyed the Quaker Oats buildings here with an estimated loss of eight lives and injuries to ten other persons, all employes, and with property damage amounting to about $1,000,000

Figures announced by Secretary Towne of the Chamber of Commerce showed the wage increase in Kalamazoo the last year had been more than $4,500,000, and that this city's plants were paying their workmen $17,500,000 annually.

Satisfied that the high cost of living in Grand Rapids is caused by questionable methods, Circuit Judge John S. McDonald has determined to call a grand jury to investigate charges of unlawful combinations and agreements among dealers in foodstuffs.

When county canvassers who were conducting a recount for John L. Poland, Democratic candidate for drain commissioner, opened the ballot box of the Ninth precinct of Battle Creek they found 123 split ballots which the election board had failed to count.

Flint officials at St. Joseph identified Frank Rainey, committed to the state criminal insane hospital from Berrien county in November for the robbery of the Eau Claire bank, as the man who on October 8 murdered and robbed Neal J. Berston, real estate dealer of Flint.

In the release of two men from Marquette, Joshua F. Cooper and William Groff, the governor brought to an end the famous Painesdale murder cases of the copper strike of 1913. Both men were Waddell-Mahon guards, brought in for special strike duty by the copper operators.

While playing store with her mother's medical cabinet, Hazel Allen, eleven year old daughter of Mrs. E. M. Allen, matron of one of the boarding clubs at M. A. C., at Lansing, drank bichloride of mercury and is now in the college hospital. Physicians hope to save her life.

For the first time in history of the University of Michigan a foreign student has been appointed consul for his country. Ernesto Guzman of Santiago, Chile, a senior engineering student, has just received notification that his government has appointed him consul for Ann Arbor district.

Mrs. Laura Spere, of Lathrop, Shiawassee county, went to the University hospital for medical treatment. Diagnosis showed that she had smallpox. She admitted that she and her family of several small children together with the husband and father had been suffering from what their family physician called chickenpox and that after this diagnosis scores of persons had been exposed to the malady.

U. S. IS DEFIED BY BANDIT VILLA

Get Out of Mexico or Fight, He Orders.

ADMITS RAID AT COLUMBUS

Remarkable Interview Given to New York World Representative—Outlaw Declares Pershing Has No Right Across Border—Denounces President Wilson for Recognizing Carranza.

NEW YORK, N. Y. — "I am going to drive the Americans out of Mexico or make them fight."

This is the declaration of Francisco Villa as reported in an interview printed by the New York Evening World. Thorke Flood Mortensen, the interviewer, says he went to Villa's headquarters at Quinta Luz, the second day of the occupation of the City of Chihuahua.

"Do you know the Mayor of El Paso?" Villa asked. "Do you know what he did? Chased my wife out of the country like a common peon woman of the street and took her diamonds and rings away from her. Tell that fellow that if he were a man he would come down and fight with me and not fight with a woman who is a stranger in his country. I know him; he is an avocado for the clentificos and Hipolitome Hermano (Villa's brother)—did not the North Americans try to murder him?

"Pershing Violates Mexican Rights.'

"Do you know Pershing? Pershing is violating the sacred rights of Mexico and has got to get out. I will show them, poco tiempo, that they cannot violate Mexican rights.

"Do you know Wilson? I was his friend. I liked him, but at Ague Prieta he turned traitor to me and the cause I represented and helped Carranza—the bad man of Mexico. Is there any wonder that I chase the Americans out of Mexico?"

Asked what he intended to do, he replied:

"Drive them out, or make them fight, and after they are gone I will make a gap between the two countries so wide and deep that no Americans will ever be able to steal Mexican land, gold or oil."

Admits Columbus Attack.

"General," Villa was asked: "How could you make the daring attack on Colonel Slocum's forces at Columbus and get away across the big plains?"

"Easy," Villa answered. "I was awake; they were sleeping and it took them too long to wake up."

"You must have had many men."

"Yes, I had about 300."

The interviewer said he was careful not to ask Villa about his injured foot, on the advice of General Salazar with whom he first talked and also by the same general's advices not to contradict Villa in any way. Villa's foot is still stiff, he said, though the wound he received in the battle of Guerrero has healed.

LLOYD-GEORGE IS ILL; "MUST WIN THE WAR"

Premier Issues Call to Nation from Sickroom.

LONDON, ENG. — Premier Lloyd-George is ill. He was unable to go to Buckingham palace with members of his cabinet to receive the seals of office from King George.

Official announcement is made that the premier is suffering from a severe chill and that on the advice of his physicians he was remaining indoor.

Premier Lloyd George has sent the following to all members of the house of commons, it was announced officially:

"The king has intrusted me with the task of forming a government. I have carried out the command. I had hoped to make a statement to the house on Tuesday. I now find it to be impossible. On Tuesday Bonar Law, as leader in the house, will move adjournment till Thursday.

"The one predominant task before the government is the prosecution of the war to a triumphant conclusion. I feel confident the government can rely on your support as long as they devote their energies effectively to that end."

FOUR KILLED AT CROSSING

Train Hits Auto Near Vergus, Minn., with Tragic Result.

FERGUS FALLS, MINN. — Four persons were killed and a fifth person seriously injured when train No. 102, the northbound Winnipeg flyer on the Soo road, crashed into the auto in which they were riding near Vergus, this county.

The dead are: Alfred Koplin, twenty-seven years old; Mrs. Alfred Koplin, his wife, twenty-six years old; Mrs. Filopina Koplin, forty-five years old, his mother; Miss Dettinger, twelve years old, sister of Mrs. Alfred Koplin. Francis Koplin, thirteen years old, daughter of Mrs. Filipina Koplin, suffered serious injuries.

Veart van Wyck, ninety-three years old, was found dead in bed by relatives at Grand Rapids.

Georgis W. Harris, seventy-six years old, civil war veteran, of Mason, died at his home of heart disease

Walter K. Plumb, for three years secretary of the Grand Rapids Association of Commerce, has resigned, effective January 1.

Mrs. Elizabeth Sutherland, ninety-four years old, the oldest resident of Genesee county, died at Flint after an illness of nearly a year.

Hughes' plurality in Michigan was in round numbers, 50,000, while Albert E. Sleeper led the state ticket with a plurality of almost 100,000.

In the Eaton Rapids municipal election L. J. Smith was elected commissioner, William D. Wagner assessor, and Wallace B. Bunker constable.

GREECE TO DEFY ALLIES, BERLIN

Constantine Grows More Warlike, Entente Determined.

FALKENHAYN SEEMS CHECKED

Petrograd Reports Drive from Northwest Is Halted—Berlin Report Not Clear on Situation—Mackensen Captures Cernawoda Bridge—Bulgars Capture Town North of Danube Fortress.

AMSTERDAM — Threats and counter threats, official and unofficial, are flying thick and fast between Greece and the entente powers, if fragmentary dispatches from Athens are to be believed. The outstanding "news" of the day is a dispatch from Berlin, of semi-official flavor that the Greek government has announced:

First—That Greece hereafter will strictly observe armed neutrality.

Second—That it will make no farther concession to the entente.

Third—That it will consider any new provocation as a casus belli.

If the last of these three statements is true it means that King Constantine will greet the next allied demands, should he choose to consider them as "provocatory," with a declaration of war.

Entente Demands Demobilization.

These demands, unofficial dispatches from Athens state, are to be presented to the Greek government in a formal note. They will be followed up by further, more specified demands. Included in what the entente will ask of Greece, it is said, will be demobilization of the Greek army and surrender to the allies of the control of the railways, posts and telegraphs. The release of Venizelists imprisoned by the Royalist government also will be demanded, it is reported.

Meanwhile, mysterious wireless messages are being exchanged between Athens and radio stations in Sofia, Constantinople and Berlin. Aerial telegrams from King Constantine to the German capital are said to have been picked up by the Greek battleship Hydra which is under Entente control.

Revolt Breaks Out.

Revolt has broken out in the Cyclades, a Greek island group in the Aegean, according to Athens dispatches.

Another unofficial dispatch asserts that all the Greek communities in Egypt have renounced their allegiance to King Constantine.

Mackensen Wins Carnawoda Bridge.

BERLIN — The entire Cernawoda bridge fell to Field Marshal von Mackensen's Danube armies Monday when Bulgarian forces captured its western head. This new development in the Roumanian campaign, reported officially by the Sofia war office, adds ominously to the menace that is facing the scattered and fleeing defenders of Bucharest from three sides. Moreover it is another important step toward a solid Teuton front from the northern edge of Transylvania to Constanza on the Black sea.

The Bulgarian force which crossed the river near Silistria has captured the town of Calarasi, seven miles north of the Danube fortress. This force is moving due north toward the Bucharest-Cernawoda railway, acting as a flank protection for the Cernawoda army. Both crossings apart from their larger objects to bring about the erection of a line of attack against Moldavia are also aimed at rounding up the remnants of King Ferdinand's armies still in Roumania's eastern parts.

Decisive Battle Being Fought.

Meanwhile a decisive battle is being fought on a twenty-two mile front along the Ploesci-Mezilu (Mizil) sector of the railway leading northward into Moldavia. In this battle the Roumanians with Russian help appear to be holding their own, preventing Falkenhayn's right wing from pushing on to his next objective, the great rail head Buzeu. The last definite report of the fighting in this area comes from the Petrograd war office. It asserts that after being pushed back Saturday evening the Roumanians rallied on the following morning and "restored their position," which means that at that time they were still holding the Teutons some twenty-two miles southwest of Buzeu.

SWISS PROTEST IS REBUFFED

Germany Declares Country Has No Right to Interfere in Belgium.

PARIS — Germany's reply to the Swiss note regarding the deportations in Belgium has been received, according to information from Bern.

It is most politely worded, the dispatches say, but, nevertheless, makes it clearly understood that Switzerland has no ground for interfering with events in Belgium unless her own interests are affected.

Houston to Remain in Cabinet.

WASHINGTON, D. C. — Secretary Houston, at the request of President Wilson, has decided definitely to remain in the cabinet after March 4, it has become known. Washington university, at St. Louis, has extended his leave of absence from the office of chancellor.

Ambrose Cox of Cedar Creek saved the four year old son of E. Baker, of Doster, from being devoured by a pig when he beat off the animal, which was biting the boy's head.

William D. Brown, aged seventy-seven years, a pioneer vessel master of the lakes and business man of Port Huron, is dead. Captain Brown sailed the lakes from 1848 until 1886.

Another big increase in the number of counties offering the service of agricultural agents will be made next year, according to Dr. Eben Mumford state superintendent of county agricultural agents.

Apparently blinded by the rain, Mrs. Jennie Burdick, forty-two years old, stepped in front of a Jackson Grass Lake interurban car at a crossing two miles east of Jackson and was instantly killed.

Ferndell Store

Oranges

The California Navel Orange season is now on and the quality is first-class. We will have in Saturday morning 50 boxes, finest quality, all sizes, to sell from 18c to 45c dozen. Don't fail to call on us for your Xmas Oranges as we will save you money and give you the best quality. Look in our window for bargains in Oranges all next week

Finest line of all kinds of Apples in Tecumseh.

Nuts and Nut Meats

All kinds of Nuts and Nut Meats, also all kinds of Peels, Raisins, etc.

We are headquarters for everything in the

Fancy and Staple Grocery Line

and Fruits. If it is to be had we have it.

Come in our store next week and see our fine line of goods.

Leave your order for a

Christmas Tree

a large assortment to select from, also Holly, Wreathes and Pine Roping.

ALDRICH & SON.
UP-TO-DATE GROCERS PHONE 246

Library Contest

A beautiful library of 100 volumes and cases to be given away in a Library Contest. This handsome Library and case will be given by vote to the Church, School, Lodge or Society in Tecumseh having the largest number of votes in the following manner: The business men listed below will give with each five cent purcahse five votes. The contest begins November 17th, and ends May 1st, at 7 o'clock p. m. A ballot box has been placed in C. A. Wright & Son's Drug Store, where all votes are to be deposited. At the close of the contest the Church, School, Lodge or Society having the largest number of votes will be awarded the Library. Current accounts when promptly paid will be entitled to votes. Remember votes can only be secured by trading with the merchants listed below. Go to the Bradley Theatre every Saturday night and see the standing of the contestants. Standing of contestants will also be published in the Tecumseh Herald. The Library and case is now on exhibition in the show window of McCann & Bowen's Clothing Store. The following is a list of the merchants. Patronize these merchants and get busy with the votes.

C. A. WRIGHT & SON, Druggist
THE WEBSTER ANDERSON CO. Dry Goods
F. D. AVERY, Grocer
ALBERT CLARK, Fresh and Salt Meats.
TECUMSEH CO-OPERATIVE ASSN, Implements, Seeds, etc.
S. NEVISON, Bakery
IDA B. CHASE, Novelty Goods
W. L. COLLER, Cigars, Pipes, Guns, Sporting Goods
GRATZ & SON, Library votes given on every sack of Tecumseh Chief Flour.
McCANN & BOWEN, Clothing
THE TECUMSEH HERALD
BRADLEY OPERA HOUSE
E. SERVICE & SON, Furniture
LENAWEE LUMBER & SUPPLY CO., Lumber, etc.
E. M. CAMPBELL, Cleaning and Pressing.
GRACE E. GILLESPIE, Millinery
D. S. McCOMB, Shoes
TECUMSEH CANDY KITCHEN

5% NET

No fees or expenses out, and no taxes to pay. An investment that leads all others for safety, convenience and rate of income.

Semi-Annually

on the first of each January and July we send our checks by mail.

Withdrawable in 30 days

either the full amount or any part of it. An investment may be made from

$25.00 and Upwards

Twenty-six years and a business of a million and three quarters. Write for financial report and booklet.

CAPITAL SAVINGS & LOAN ASSN.,
LANSING, MICH.
or call on
S. P. HOSMER, Tecumseh.

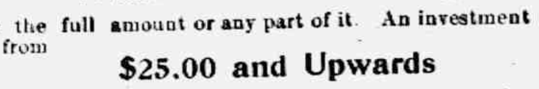

YOU TAKE NO CHANCES!
Shumate Razors are Guaranteed for Life
For Sale by
W. L. COLLER.

THE TECUMSEH HERALD

FRANK S. TURNER, PUBLISHER

SUBSCRIPTION RATES

IN LENAWEE COUNTY
One year, payment in advance $1.00
One year payment after three months .. $1.2
OUTSIDE LENAWEE COUNTY
One year payment in advance $1.25
One year payment after three months .. $1.50
There will be no Deviation from above Rates

Entered in the postoffice at Tecumseh, Mich., second class mail matter.

Telephone Number 36.

With just seven more shopping days before Christmas, the merchants here in Tecumseh are preparing for a busy week. People will need to bear in mind that the earlier they can do their shopping the easier it will be.

Most of the stores have added to their force of clerks in order to take care of the rush but it is always impossible at the last minute to give the best service when everybody is rushed.

We believe people will buy useful gifts this year as most everything has advanced in price and if you are looking for useful things you will find our stores loaded with them.

Many stores have put on their holiday dress and are looking very attractive and our merchants are reporting a fine holiday trade. Watch the ads as they are full of Christmas suggestions and will help you make up your mind what to buy.

LIBRARY CONTEST

The list of contestants in the library contest is growing and the standing published in this issue shows the total number to be 28. The Order of Eastern Star leads with a total vote of 17145, the Grange second with 11765 and the Tecumseh library and Ridgeway school a close third, the library having 9705 votes to the Ridgeway schools 8655.

Some lodge church, library or school is going to get the beautiful library of books on display in McCann & Bowen's window. Which will it be? Get busy and vote for your favorite. A display ad in this issue explains the plan and will also give you a list of merchants who are issuing votes.

The Herald is printing a coupon in this issue which if cut out and deposited in the ballot box at Wright's store will be good for 25 votes and will also give 500 votes on each new subscription to the Herald. Here's your chance to boost the vote for your favorite. Who'll be the first?

MICHIGAN NEWS BRIEFS

Former Governor Chase S. Osborn in an interview announces that he will be a candidate for the United States senatorship in 1918.

Muskegon milk dealers raised the price of milk from four cents a pint to five cents a pint, and from eight cents a quart to nine cents a quart.

James A. McKnight, eighty-five, former county clerk, died at Bay City. He served in the civil war in the Sixteenth regiment, and was at one time in business.

The dressed poultry shipments from Eaton Rapids for the Thanksgiving trade amounted to a total of seventeen carloads, the most of which went to New York and Boston.

Herman Peltier, eighteen year old son of Mr. and Mrs. Vernon Peltier, who was burned when he grasped a live wire on a transformer at the Buick factory at Flint November 20, is dead.

An unidentified youth, about twenty-two years old, leaped into Lake Michigan near Grand Rapids from the steamer Puritan, bound from Benton Harbor to Holland. The body was not recovered.

Charged with infanticide by causing by criminal neglect the death of her illegitimate child born Thanksgiving day, Mrs. Lydia Zupan, thirty-two years old, of Claybank, is under arrest at Manistee.

It is the opinion of Dairy and Food Commissioner James W. Helme that the victory of the drys in the recent election in Michigan is only the initial step, and he declares the fight to enforce prohibition has only begun.

Congressman George A. Loud has nominated Clarence E. Burger of Bay City, now at El Paso, a member of Company B, Thirty-third regiment Michigan national guard, as a cadet at the West Point Military academy.

Municipal Judge A. B. Titus gave a decision of no cause for action in Kalamazoo's case against the Michigan Light company. The city started suit to force the gas company to furnish gas at 70 cents a thousand feet.

The jury in the Conroy case reported at Ionia finding that Ed J. Conroy, during an alleged quarrel, was shot and killed by his wife, Mary Conroy. The evidence showed that the shot was fired after the quarrel was over and while Conroy was fixing the fire.

The Queen Bee as a Voyager.

Queen bees are sometimes sent on journeys through the post, even being dispatched abroad. It is a long and hard trial to be packed in a crowded mail sack in the recesses of a steamer's hold. To overcome this disadvantage the Italian exporter provides a special car in which her majesty the queen may ride. She and her associates and the little bit of sugar that goes with them are very light, yet the exporter makes a large, cumbersome cage in which she is to ride. The reasons for this are that the box must be strong and the sides must be extended so as to prevent the surrounding mail from becoming too closely packed against it.—London Spectator.

No Respecter of Persons

Mistress (to maid-servant by way of mild rebuke)—I don't think your young man has very good manners. I noticed that he did not rise from his seat when I came into the kitchen.

Maid (deprecating)—I'm very sorry, ma'am, but he doesn't do it even when I come into the room.—Pittsburgh Chronicle-Telegraph.

Christmas Suggestions.

Along about this time of the year the Christmas gift suggestions begin piling up on the average man from all the corners of the earth. It's a trying season, this period that precedes the joy of Yuletide. And the most bothersome part about it is the fact that a big lot of these suggestions really need your consideration; otherwise, when the moment for buying arrives, you—well, you'll be just like the average man—no idea what to get!

What do you say to a new scheme this year—a little plan for the elimination of nearly all the "Christmas considerations" but one.

A new Motor car?

FORD, BUICK, OR OLDSMOBILE

How would that suit the family? How would that measure up with your own inclination—and your own necessity?

Tecumseh BiG Chief.

MAMA LIKES THIS BREAD SAYS IT'S ALWAYS GOOD
PAPA WON'T LET US BUY ANY OTHER BREAD
A296

How it looks when illustrated.

"He made a fine speech last night and brouoht down the house."

The Many Families

which we number among our patrons are assured of

Uniformly Good Bread

Our long experience and up-to-date methods and equipment prevent failures in baking.

Command Us Daily

S. NEVISON,

Phone 180. Successor to H. D. Gill Baking Co., Tecumseh, Mich

"You'll Favor The Flavor"

EMPIRE COFFEE

BERDAN & CO.
Founded 1836

Bread Set in the Morning is Baked by Noon

HO-MAYDE has revolutionized bread making. Bread set in the morning with the famous HO-MAYDE is baked by noon.

Just add a teaspoonful of HO-MAYDE BREAD IMPROVER to the water in which the yeast is dissolved or diluted.

RESULT: Larger, better and sweeter loaves produced from the same materials.

No sour or chilled bread—no failures. HO-MAYDE is guaranteed to be absolutely pure, wholesome and dependable, and complies with the pure food laws.

If unable to secure HO-MAYDE at your grocery, a package will be mailed for 15c. Write for free sample.

Ho-Mayde Products Co.
Detroit, Mich.

LIBRARY VOTING COUPON

Cut out this Coupon and deposit it in the ballot box at C. A. Wright & Son's Drug Store.

Good for Twenty-five (25) Votes

for your favorite lodge, school, church or any organization,

Voted for ....

CARPENTER—McCLUE

Married at the Manse Thursday noon Donald R. McClue of Macon and Miss Nettie E. Carpenter of Fayette, O. Rev. W. E. Rex performing the ceremony. The couple were attended by Clarence B. Hall of Tecumseh and Margaret McClue, sister of the bride groom, of Macon. Mr. and Mrs. McClue have their home all settled in the Presbyterian Manse in Macon where they will begin housekeeping at once.

EAGLE LODGE

Regular meeting of Chief Aerie, No. 1563 was held Monday evening when the following officers were elected.

W. P.—Ed Rogers.
W. V. P.—Dale Hodges.
Chaplain—Chas. Jones.
Secretary—W. H. Westcott.
Treasurer—Frank Wallinger.
I. G.—John McCaughn.
O. G. Frank Pooley.
Trustees—Fred O'Dell, B. A. Lawrence, John McIntyre.

At the close of the meeting a fine banquet was enjoyed by all present.

STANDING OF LIBRARY CONTESTANTS

Thursday, Dec. 15, 1916.

Eastern Star	17145
Grange	11765
Tecumseh Library	9605
Ridgeway School	8655
Culbertson School	5100
Tecumseh High School	2220
Perkins School	1220
Pinegrove School	1050
Birdsell School	1020
Lanning School	980
Waring School	965
Holloway School	960
Masons	930
Newburg School	850
Hunter School	850
Adrian Center School	830
Kelley School	795
Pink School	765
West Branch, Tecumseh	745
Green School	730
K. of P. Lodge	670
F. O. E.	670
East Branch, Tecumseh	630
Waldron School	625
Calvin School	560
Service School	550
I. O. O. F. Lodge	465
Friends Church	285

BIDS WANTED

For the Erection of School Building at Tecumseh Michigan

NOTICE IS HEREBY GIVEN that sealed bids for the construction of a schoolhouse in School District Number 7, Township of Tecumseh, County of Lenawee and state of Michigan, will be received at the office of Charles F. Patterson, secretary of the Board of Education of said District, at the Village of Tecumseh, until two o'clock p. m. on the 3rd day of January, A. D., 1917.

Said building to be built in accordance with plans and specifications now on file at the office of M. M. Stophlet, Nasby Building, Toledo, Ohio.

All Proposals shall be accompanied by certified check for the sum of Five Per cent of the amouut of the bid, to be made payable to said Board of Education, as guarantee to enter into contract, furnish satisfactory bond for the faithful performance of said contract, and the giving of the bond for the protection of sub contractors, laborers and material men, as required in the Statutes of Michigan.

The Board reserves the right to accept or reject any or all bills.

CHARLES F. PATTERSON,
Secretary of the Board of Education

COW TESTING ASSOCIATION FORMED

Meeting Held in Tecumseh Saturday

A low testing association was formed here last Saturday afternoon with a membership of twenty six enrolled.

The meeting was held at the Co-operative Association hall. The object of this Association is to keep a record of each individual cow in the herd, so that it will be possible to know just what each cow is doing, how much milk it produces the market value of the product, the cost of feeding and production. Blanks are furnished each member whereby a daily record of how many pounds of milk, the average test pounds of butter fat, price of milk, price of butter fat, value of product, days pasture and etc. are kept.

This association is to be under the direction of the Lenawee Co agent and the National and State Bureau of Animal Industry.

A milk tester will be hired to make the tests. He will devote a day out of a month to each member.

The officers and directors elected are as follows.

Pres.,—Alton Whelan, Tipton
Vice Pres.—Lavern Ousterhout Britton
Sec. and Treas.—Chas. Bidwell Tecumseh
Directors—Devillo Van Valkenburg Tipton, Geo Routsen Tecumseh, Arthur Green Raisin, Roy Britton of Britton

This Association will be watched with much interest by stock holders in this vicinity.

CHRISTMAS PARTY OF THE GUILD

The Westminister Guild were most royally entertained by Mrs. Lynn Butrick at her home Tuesday evening when the ladies enjoyed a Christmas party. The rooms were gay with festoons of bells and strips of red and green hung from the corners to the center of the livng room and in one corner a Christmas tree.

After a short business session conducted by the president Mrs. R. M. Moiles, Mrs. Rex lead the devotionals and Mrs. Fred Dickinson took charge of the program. The topic for the evening was "Latin America as a Mission Field" and papers were read by Mrs. Rex, Mrs. C. L. Cuthbert and Mrs. Floyd Bell.

Then came the making of necklaces of popcorn and cranberries at which Mrs. J. W. Beardsley was considered the best artist. Truly some of them were some ornaments!

Mrs. Butrick then served her guests with a dainty lunch, caring out the Christmas colors where possible. Then came the unloading of the tree and don't imagine for a minute that it is only the little people who enjoy such pleasures.

Mrs. Howard Bredow assisted by little Miss Nemire was the distributor and as each gift of toy or fancy work was unwrapped, the lucky lady was happily congratulated. The members of the Guild certainly can add this to their list of most delightful sessions and the 31 present united in thanking Mrs. Butrick for giving them such a happy evening.

CLASSIFIED ADS

WE BUY ALL KINDS OF JUNK and pay the highest price for rags. 'Phone 372. We come after them. Place at old Brewer's foundry.
D. Ghertner.

WANTED—Thirty or forty horsepower boiler, eighty pounds pressure. Box 715 Tecumseh. 11 21 tf

FOR RENT My house No 308 on North Maiden Lane. Good barn. Enquire of L. W. Swift. 12 8 6t

FOR SALE—Durham cow and calf. Frank Feight, 3½ miles west of Tecumseh. 12 8 2t

Resourceful.

"Kitty is such a resourceful girl."

"Is she?"

"Why, the other day when she'd left her reticule at home she powdered her nose with a marshmallow."—Boston Transcript.

Church Notes

BAPTIST CHURCH

W. B. Hartzog Ph. D. minister.

10:00 Morning worship. Sermon, "The Command of the Master," Mark 16:15

11.15 Sunday-school.

11:15 Men's class. "The Holy City: John's last vision" Discussion conducted by the pastor.

6:00 Senior society.

Thursday 7 p. m. Bible study and prayer.

Friday evening the Sunday-school will meet for a supper and treat.

PRESBYTERIAN CHURCH

Rev. Wm. A. Rex, minister.

10:00 a. m. Sunday-school

10:00 a. m Men's Brotherhood Class

11:00 a. m. Morning worship and sermon. "Why I Believe in Jesus."

7:00 p. m. Evening service. Sermon topic: "Sob Sisters."

Thursday 7 p. m. Regular mid-week service. Popular discussion.

METHODIST EPISCOPAL CHURCH

Rev. George W. Jennings, pastor.

A welcome to all.

10:00 a. m. Morning service in charge of Geo. M. Baker, assisted by John S. Temple.

11:20 a. m. Sunday school

11:15 a. m. Men's class

6:00 p. m. The Epworth League.

7:00 p. m. Evening service. Sermon by Rev. Lyons of Clinton

Wednesday 7:00 Prayer service.

EPISCOPAL CHURCH

10 a. m. Sunday-school.

FRIENDS CHURCH

H. Lawrence Linton, pastor,

10:00 Morning worship.

11:15 Bible school

2:30 Junior C. E.

6:00 Christian Endeavor

7:00 Evening service

Wednesday 7 p. m. Prayer service.

A cordial welcome to all.

ST. ELIZABETH CATHOLIC CHURCH

Fr. Fisher, rector.

Dec 3, 8 a m. Special mass.

8 a. m. 2nd Sunday in month Mass.

9:30 a m 4th " " " "

Saturday, 3 p. m. Christian Doctrine

All are cordially invited.

SAMUEL MOBBS

Samuel Mobbs was born in England May 28, 1864, and passed away Dec. 12, 1916, at University Hospital where he underwent an operation for obstructive jaundice. In 1891 he was united in marriage to Miss Minnie Haviland who died in 1910 leaving four childrew Hazel, Mary Ellis, Clarence and Jesse. In 1912 Mr Mobbs married Mrs Emma Brown of Adrian who with the four children survive him.

The remains were brought to Tecumseh Wednesday morning. The funeral will be held Saturday morning, prayer at the home at 9.30, service at 10 a. m in the Friends church, Rev. Green officiating with burial in Raisin cemetery in the family lot.

He was a member of the Odd Fellows, K of P and Woodman lodges. For many years Mr Mobbs was a resident of Tecumseh where he has a host of friends who mourn his early death. Besides his immediate family he leaves two brothers Fred of Detroit and James C. of Carson City, Michigan.

GEORGE M. BLESING

After an illness of less than two weeks, George M. Blesing passed away Friday morning, December 15, 1916, death resulting from pleura-pneumonia.

Mr. Blesing was born in Tecumseh January 13th. 1859, being 57 years and 11 months old at the time of his death. In 1889 he was united in marriage to Mary McKendry. To this union four children were born, one passing away in infancy. Three sons, Ralph M. of Ionia, Donald M. and Harold of Tecumseh are left with their mother to mourn their loss.

He has always resided in Tecumseh where he has a wide circle of friends. He was a member of the K of P Lodge whose members will attend the funeral in a body. The funeral will be held from the home Sunday afternoon at 2:30 o'clock, Rev. W. A. Rex officiating. Burial at Brookside.

ENTERTAINED AT DINNER

Mr and Mrs Chas Benedict entertained at a chicken dinner Thursday Dec. 7, covers being laid for 12. Among the guests were Rev. and Mrs. W. A. Rex, and daughter Frances, Mesdames Franc Rector, Fred Rector, Guy Nemire and daughter, Libbie Mitchell, the Misses Edyth Rector and Emma Rogers. A very pleasant afternoon was spent in social visiting.

THE PASSING OF ANOTHER LANDMARK

Another old landmark has passed away and what was once the old Presbyterian church is no more. It has passed through many changes, from church to armory to grist mill and, finally, the macaroni factory.

Memory lingers with the old church as dearest of them all. How many are there in town who can remember the old bell that called to worship each Sunday morning, the choir who rendered such sweet music: J. S. Strong, who lead in the singing for so many years, Mr. and Mrs. Henry Conkling, Hudson Conkling, Vance Goheen, Brockway Anderson with his bass viol and Delos LeBaron with his cornet, aud a host of others who are only a memory now, going one by one as the years rolled on. Time is ruthless and decay and death follow in his lead and soon all the old things will be gone.

Only 7 Days To

Christmas

THIS STORE IS

Headquarters for Christmas Shoppers.

Store open every evening until Christmas.

The Webster Anderson Co.
Tecumseh, Michigan.

THE HOME TOWN PAPER

When the evenin' shade is fallin' at
the endin' o' the day,
An' a fellar rests from labor, smokin'
at his pipe o' clay,
There's nothin' does him so much
good, be fortune up or down,
As the little country paper from his
Old Home Town.

It ain't a thing of beauty and its
print ain't always clean,
But it straightens out his temper
when a feller's f-eling mean,
It takes the wrinkles off his face an'
brushes off the frown,
That little country paper from his
Old Home Town.

It tells of all the parties an' the balls
on Pumpkin Row,
'Bout who spent Sunday with who's
girl, an' how the crops 'll grow,
An' how it keeps a feller posted
'bout who's up and who's down,
That little country paper from his
Old Home Town.

Now, I like to read the dailies an'
the story papers, too;
An' at times the yeller novels an'
some other trash—don't you?
But when I want some readin' that'll
brush away a frown,
I want the little country paper from
my Old Home Town.

—Denver Post.

L. O. T. M. M.

The regular meeting of the L. O. T. M. M. was held at their hall Monday evening with a good attendance when the officers for the ensuing year were duly elected.

Commander—Mrs. F. Fagan.
P. C.—Mrs. Geo. Church.
L. C.—Miss Frances Brooks.
Rec. Keeper—Miss Anna Cutting.
Finance Keeper—Mrs. Lillian Gray
Sergeant—Mrs. Anna Haught.
M. of A.—Miss Florence Willnow.
Sentinal—Mrs. Anna Saul.
Picket—Mrs. Wm. Broas.
Pianist—Mrs. Martha Nye.
Installing officer—Dept. Rose Racy of Ann Arbor.
Great Mistress at Arms—Mrs. E. Belding.
Great Chaplain—Mrs. Ernest Cole.

RESEARCH CIRCLE

The members of the Research Circle were guests of Mrs Ines Morley and Mrs H S Waring Tuesday afternoon at the home of Mrs. Morley, West Chicago street. Two interesting papers were given: "Montezuma" by Mrs G. B. Garlinghouse and "The Cliff Dwellers" written by Mrs. L. Waldron was read by Mrs Andrew Taylor. Roll call: "A noted Michigan artist."

Tuesday was "Sunshine Day" for the Circle, articles being brought to fill a Christmas box to be sent to the County Infirmary. Any member having articles for the box is requested to leave them with Mrs. Bryan or Miss Whitlock before Monday afternoon.

The next meeting will be held Tuesday evening January 2 at the home of Mrs James Updike. Committee Number 2 will furnish refreshments and Committee Number 3 will take guests.

HOW'S THIS?

We offer One Hundred Dollars Reward for any case of Catarrh that cannot be cured by Hall's Catarrh Cure.

F. J. CHENEY & CO., Toledo, O.

We, the undersigned, have known F. J. Cheney for the last 15 years, and believe him perfectly honorable in all business transactions and financially able to carry out any obligations made by his firm.

NATIONAL BANK OF COMMERCE,
Toledo, O.

Hall's Catarrh Cure is taken internally, acting directly upon the blood and mucous surfaces of the system. Testimonials sent free. Price 75 cents per bottle. Sold by all Druggists.

Take Hall's Family Pills for Constipation. adv

AS A CHRISTMAS GIFT

Footwear is the most sensible

Gift you can think of. Taking into consideration, we never offered any better values than those on sale at present. We know that we are selling these shoes for considerably less than others are asking for the same qualities and styles.

It Is Only Wise Provision To Buy Several Pairs Now.

PRICES ARE ADVANCING.

Christmas Slippers

Ladies Slippers—Ribbon and Fur Trimmed—50c to $1.25, all colors.

Men's Slippers—in Leather and Felt and Romeos—50c to $2.00.

Ladies' and Misses' Shoes

Ladies and Misses Shoes, all the newest Novelty High Boots, including Black and Color Combinations at $3.50 to $6.50.

Men's Shoes

Shoes for Men—Ralston—your kind of a Shoe. "They give you the utmost in style and fit and wear. $4.00 to $6.00.

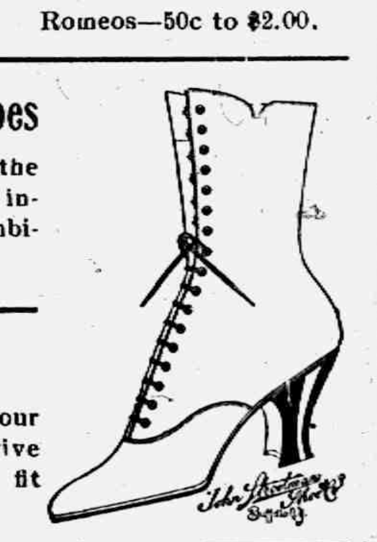

Here are a few suggestions in our Furnishing Dept.

SWEATER COATS
SHIRTS
GLOVES
NECKWEAR
HOSIERY
HANDKERCHIEFS
STOCKING CAPS
SUSPENDERS

The People's Store.

Let Us Explain Why

Bismarck Coffee

is so much better than any other 30-cent coffee on the market at the same price or anywhere near it.

Instead of being steel cut, it comes in the whole berry for your grocer's grinding, none of the pristine strength leaks out; all the appetite-whetting aroma is in it; its delightful tastefulness is completely preserved, and you get the nicest cup of coffee ever drank.

Packed in parchment sealed bags, air-proof, dust-proof, damp-weather proof; a coffee unaffected by shipment or standing on a grocer's shelf.

Bismarck Coffee

will put a new zest into the morning meal. You'll taste the difference at once. You'll vote it the coffee to buy right along. The kind of a coffee that induces a woman to tell her next door neighbor about it. Smackingly good—rich flavor—the one coffee you've looked for so long.

Get a 30-cent package today and a thrill tomorrow morning.

For sale exclusively, C. M. GILBERT.

The Herald $1.00.

The SOUTH BEND Malleable Range
All-ways Preferable

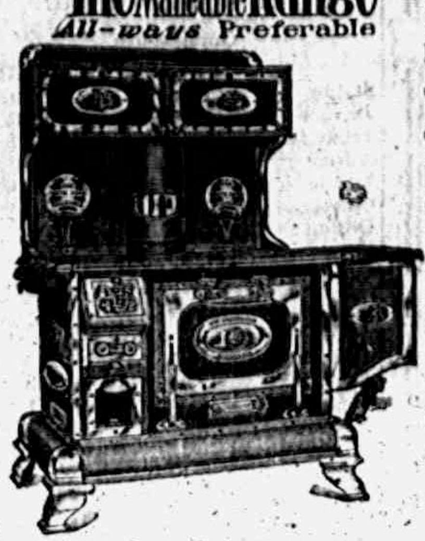

We have sold 77 since May. This fact alone is the best of evidence of its quality.

Could a more appropriate family Christmas Gift be thought of? The price will be higher Jan. 1st. Ask for a demonstration now. Delivery can be made when you wish.

SOLE AGENTS

L. E. TEMPLE & CO.

TO-DAY IS A GOOD TIME

Right now, while you are doing your Christmas shopping is a good time to step into the Lilley State Bank and put down a few cents for a membership in next year's Christmas Savings Club.

It is a little thing to do but it will insure money for the next December when fuel, food, clothes and Christmas are making the annual demands upon your purse

Call and attend to this little matter the next time you are down town.

You can not mistake the place. It's the Bank With The Chime Clock.

LILLEY STATE BANK
The Bank with the Chime Clock

TECUMSEH CO-OPERATIVE ASSN.

Poultry Foods

"Lay or Bust" guaranteed Egg Producer. Meat Meal, Meat Scraps, Scratch Food, Wheat, Oyster Shell, Grit, etc.

We have a car of

Badger Middlings and Bran

in transit. Watch for it. Also a car of Shelled Corn coming.

Buy a New Horse Blanket, Stable Blanket, Plush or Fur Robe. We have a genuine Buffalo Robe on sale, its a dandy. If you want a good one examine this. Also one Horse Hide Robe.

Good stock of WOOD and COAL to supply your wants. Don't go with cold feet any longer.

By C. D. BEEBE, Mgr.

"Push the Button-and Rest"

Royal Rest Chairs
"THE PUSH BUTTON KIND"

There's the Push Button
Foot Rest Slides Back out of Sight

Buy one of these Chairs for Christmas.

GUY E. BELDING,
FURNITURE AND UNDERTAKING.

Read Herald Ads

LOCAL AND PERSONAL

NOTICE

All copy must be in the composing room of this office by 9:30 a. m. Tuesdays and Fridays and all advertising matter before 4 p. m. Monday and Thursday.

Don't forget the Coat Sale at Fred Rosacrans & Sons' store. adv

Mrs. Will Allen was up from Ridgeway Thursday.

Buy that casserole at Gastons. ad

Mrs. Wm. Service was an Adrian visitor Wednesday.

We are paying 37c for butter fat this week. Tecumseh Butter Co. adv

Mrs. Fred Marsh is confined to her home with tonsilitis this week.

E. C. Brown was a passenger for Toledo Wednesday morning.

Mrs. Guy Belding was a passenger for Jackson Wednesday.

Fine switches made from cut hair and combings at the millinery store of Miss J. A. Hough. adv

Mrs. Delos Biddle of Macon was a Tecumseh visitor Wednesday.

Mr. and Mrs. Lewis Coller of Macon were in town Wednesday.

Mrs. George Nisle of Wamplers Lake was in town Wednesday.

Buy that watch at Gaston's. ad

Mr. and Mrs. Frank Pawson of Tipton were in town Thursday.

Don't forget Gastons for Cut glass.

Leon Williamson was a passenger for Detroit Tuesday on business.

Mrs. Charles Deery was calling on friends in Jackson Wednesday.

Home made mince meat at Clark's Market. 'Phone 158. adv

Miss Jennie Russell went to Toledo Thursday with her sister Minnie.

Mrs. Will Cummings and Mrs. John Frost spent Thursday in Adrian.

Mrs. Frank Nyland and Mrs. Leslie Bowers were Jackson visitors Thursday.

Don't forget the Coat Sale at Fred Rosacrans & Sons' store. adv

Mrs. Scott Remington of Clinton was a Tecumseh caller Wednesday.

Mrs. Amos Sheriff of Raisin Center was a business caller in town Wednesday.

⅛ bbl. Tecumseh Chief flour for Saturday, only $1.10.
adv The People's Store.

Geo. N. Baker will speak at the union meeting in Clinton Sunday evening.

Henry Raymond of Detroit was the guest of his parents Mr. and Mrs. Will Raymond Tuesday.

Fresh spare ribs and sauerkraut makes a fine dinner. We have it on tap at Daisy Market. adv

Miss Minnie Russell left Thursday for St. Augustine, Florida, where she will spend the winter months.

Mrs. Rose Heidenreich went to Jackson Wednesday to visit her son Leland Heidenreich and family.

For Sale—An outfit, dress wrap and etc. for the Xmas party. Terms right. Inquire of Box 686, Tecumseh, Mich. adv

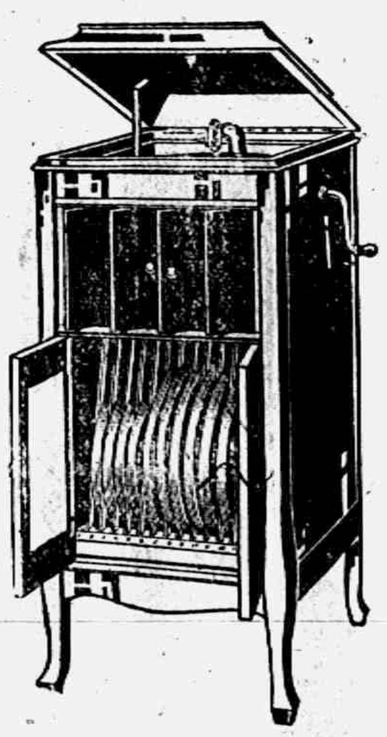

Let a COLUMBIA sing the Christmas Carols in your home

The minstrels who sang of the "tidings of great joy" in the days of long ago are supplanted by the minstrel of modern days—the

Columbia Grafonola

The Columbia Grafonola truly brings "tidings of great joy" at Christmas-tide. There is no gift quite like it, no gift so welcome, no gift that could bring a more lasting joy. The Columbia Grafonola is the "gift supreme"—a gift around which more dreams are woven, which brings more pleasure day after day, than any other gift you may give or receive—and it is a gift within the means of all.

We have Columbia Grafonolas from $15 to $350—on special Christmas terms.

B. J. PULVER

Lard, pure home made, 20c lb., by the gallon 19c lb.
'Phone 158. Clark's Market. adv

George Church was a passenger for Detroit on Wednesday morning to visit his wife at Grace hospital.

The remains of Miss Lutie Avery of Oberlin, Ohio, were brought here today and taken to Macon for burial.

Ralph Blesing of Ionia came home Tuesday night called by the serious illness of his father George Blesing.

We are paying 37c for butter fat this week. Tecumseh Butter Co. adv

George McComb, who has been manager of the McComb shoe store, left for his home in Adrian Thursday.

Favorable reports are being received from Harry T. Dunn who underwent an operation in Chicago this week.

Large dill pickles, 2 for 5c. Bulk sauerkraut at 15c per quart, or 2 quarts for 25c. Daisy Market. adv

Mr. and Mrs. Harry Hanford of Detroit were here Thursday for the marriage of their niece Miss Fern Hanford.

Mrs. Ella Sheldon writes us from Batavia, N. Y., that she has finished her visit and will be at home again this week.

Rev. W. A. Rex was in Reading Wednesday evening where he installed the Presbyterian minister O. J. Weaver.

Mittens from baby's size to Grandpa's at Mrs. Snell's. adv

Rev. Hawkins and family of Holloway were at the manse Wednesday night, enroute to their new location in Lansing.

Harold McClure has received promotion in the Delemater Hardware Co. store in Detroit being now assistant cashier.

Men's work mittens and gloves—big stock at Mrs. Snell's. adv

Robert Hanford and wife of Detroit were here yesterday for the wedding of Miss Fern Hanford and Edward C. Beach.

Mr. and Mrs. Raynor Benedict and Mr and Mrs. Leon Exelby motored up from Britton Thursday for their Christmas shopping.

Art pictures for Xmas gifts, new line. Coller's Music Store. adv

Miss Geneva Satterthwaite is supplying in the 5th grade during the illness of Miss Mildred Boyce who is ill with scarlet fever.

Mrs. George Church, who was reported as in a serious condition at Grace Hospital, Detroit, the first of the week, is now much better.

Line of fine Xmas boxes at Coller's Music Store. adv

After seven weeks the quarantine has been lifted from the home of Fred Marsh The little daughters Margaret and Rena have had scarlet fever

Among the holiday clerks at the Webster Anderson Co.'s store we notice Mrs. Chas. Brown of Ridgeway, Mrs. Gordon Smith and Miss Ella Murphy.

The latest in sheet music at Coller's Music Store. adv

And now it is Mr. and Mrs. Sheldon Southwick and they reside in Denver, Colorado. The bride was Miss Edna Simpson of Sapula, Okla. Edward L. Beach.

K of P's Attention! All members of the K. of P. Lodge are requested to meet at Castle Hall Sunday Dec. 17, at 2 p. m. to attend the funeral of Bro. Geo. Blesing.

Picture framing orders must be in by December 20th, at Coller's Music Store. adv

Rev. G. W. Jennings walked as far as the Herald office Wednesday, where he spent a short time. He is improving finely and we hope will soon be around as usual.

Geo. Baker will speak at the Sunday morning service at the M. E. church and will be assisted by John S. Temple. Rev. Lyons of Clinton will occupy the pulpit in the evening.

Don't forget the Coat Sale at Fred RRosacrans & Sons' store. adv

The Wit and Wisdom Club will meet with Dr. and Mrs. Hartzog Monday evening, Dec. 18. Subject, "Billy Sunday, his biography, his work and worth." Roll call: "Great Preachers."

Mrs. B. J. Rector and Mrs. Leslie VanDoren entertained the Dignified Dozen at the home of the former Friday. It is needless to say that they had a most enjoyable meeting.

White fish and salmon steak for Friday at Daisy Market. adv

Mr. and Mrs. Floyd Williamson and Louise went to Detroit Tuesday for a short visit with her parents Mr. and Mrs. J. H. Potter and sister and husband Mr. and Mrs. Lynn Rogers.

John Hoy joined his wife in Saline Wednesday for the funeral of her sister, Miss Nettie Reeves, who passed away Sunday evening after an illness extending over a year. Mrs. Hoy has been with her sister for the past two weeks.

⅛ bbl. Tecumseh Chief flour for Saturday, only $1.10.
adv The People's Store.

Last evening the session of the Presbyterian church entertained their wives and the officers and teachers of the Sunday-school with an oyster supper. There were about 25 present and modern Sunday school plans were discussed.

Buttermilk for feeding stock 35cts. per barrel. Tecumseh Butter Co.

A. B. McLachlin who was in Howell last Sunday reports his daughter, Lenore as improving finely. She was out with a bunch of others sliding down hill when he arrived and was bright and happy. It is hoped that she may soon be well enough to return to her home.

Why We Handle
Economy Coal

Because it is the Best All-round Coal that we can find anywhere.

Because this coal pleases, and keeps on pleasing more people than any other.

It pleases these people because it burns free and clean, and because it does not clog the grate with cinders.

"Economy" holds an even fire, under all degrees of dampering.

These are some of the reasons that ought to influence YOU to become a user of Economy Coal.

And there are others:

Sold only by

MOORE BROS.

Car Shelled Corn on track.

PRETTY HOME WEDDING

A very pretty wedding was that held at the home of the bride's parents, Mr. and Mrs. Joseph Hanford, at high noon Thursday, Dec. 14, 1916, when their daughter Edyth Fern was united in marriage to Edward Leigh Beach of Dexter, Rev. W. B. Hartzog speaking the words that made these two one. The ring service was used.

The house was decorated with ferns and holly. The bride wore a gown of white trimmed with Georgetta crepe and carried white roses.

The couple mingled with the guests until the noon hour when they quietly took their places before the officiating clergyman. There were about about forty guests present.

After congratulations and best wishes had been showered on the newly-weds, a three-course dinner was served, the bridal party being seated at the bride's table and the others at small tables. The dinner was served by the Queen Esther Circle with which the bride had been associated. They were the Misses Cecil Clark, Helen McIntyre, Georgianna Conklin, Janetta Hall, Marjorie Rosacrans and Marjorie Field.

There were a number of auto loads of relatives of Mr. Beach from Dexter and vicinity who left directly after the wedding for their homes. The relatives and friends in town tarried for awhile to see the young couple offf with plenty of rice as a parting token.

While her friends will miss Fern from their circle, yet their best wishes for a happy future go with her to her new home in Dexter.

NARROW ESCAPE

Will Owen had a very unpleasant experience Thursday afternoon which he does not care to have repeated. About four o'clock he went into the cellar to turn off the water and in some way while holding the bulb in his hand accidently hit it against the pipe and has a large burn as a reminder.

Mrs Owen thought she heard a peculiar noise in the cellar and called to him. As he did not answer she went down and stumbled over his unconscious body. Failing to arouse him, she called Dr Hendershott and together they got him upstairs. Reports from him this morning are favorable, but he says he has had enough of that kind of treatment

Don't forget the Coat Sale at Fred Rosacrans & Sons' store. adv

Mittens! Mittens! Enough for the town—see them at Mrs. Snell's.

The latest in Xmas booklets at Coller's Music Store. adv

Mrs. Vern Pocklington was up from Britton yesterday, calling on friends.

Car corn at Gratz Elvator $1.00 per bushel off car.
D. Gratz & Son. adv

Miss Eva Underwood of Britton was a business caller here yesterday.

Gastons for Xmas presents that last a life time. adv

Mrs. John Underwood and daughter Myrtle of Britton were in town Thursday.

Fresh spare ribs and sauerkraut makes a fine dinner We have it on tap at Daisy Market. adv

Bert Comfort and family had an un welcomed visitor Tuesday evening when a man was discovered on the roof of the porch, where he had climbed on a near by ladder When asked by Bert who went up stairs when they heard a noise on the roof, what he was after he made a rapid descent and left on a run. Neighbors were soon on hand and Dept. Smith notified. They tracked the intruder for quite a distance but did not catch him. His identity, however, is believed to be known.

Tell Us Our Faults

A mistake is possible It is sometimes impossible to prevent it.

You may get a pound of butter not quite up to the mark, or a dozen of eggs with one or two of them of suspicious age—

BUT—(and this is the chief point o this ad.) you will find us not only willing but ANXIOUS to right these wrongs

You have but to bring such things to our notice to have them receive our immediate attention

We want to get as near as possible to perfect storekeeping and you can help us to do this by pointing out our faults

Let us enroll you as a customer.

C. M. Gilbert.

A good place to get good things to eat.

NOTICE

Sunday, Dec. 24th, there will be regular railroad postal service to accommodate the Holiday rush. The 7:03 and 9:10 trains will carry mail.

NOTICE

I will be at the Tecumseh State Savings Bank to collect Township taxes Friday Dec 1 and each Tuesday and Friday during the month and until Jan 9 1-5-7

B. C Ellis, township, treasurer

NOTICE INSURANCE TAX

I will be at the Lilley Bank for the collection of insurance assessments for the Farmer's Mutual Insurance Co. on Tuesday and Friday of each week, beginning Friday, Dec. 8, 1916, until Feb. 1st, 1917 after which five per cent will be added to each assessment. R. W. Cole.

Treasurer Farmer's Mutual Insurance Co. for Tecumseh Township.
12 5 4t

MR. BATTERY OWNER

Don't forget that the average life of a battery is eighteen months. A battery can be made to last for years with proper care. Bring your battery to us and let us overhaul it. There is no use to send it to Toledo and other points, as we are experts on batteries and will guarantee our work. Let us take care of your battery and store it this winter. It will only cost you 25c per month.

MARSH & BRANDOW.
Garage 108 N. Parl St. tf
'Phone 29. adv

BUSINESS CHANGE

A business change was affected Friday December 8, when the McComb Shoe stock changed hands, the buyers being parties from Philadelphia

C. N Graebner of Toledo has purchased the building and fixtures and will take possession Jan 1, 1917 putting in a new stock of boots and shoes

Meanwhile Mr. Rhoades who has been connected with the McCombs as cobbler will continue his business until the new proprietor takes possession.

Mr George McComb who has managed the shoe business returns to his home in Adrian.

ENTERTAINED

Mrs Will Babcock very pleasantly entertained a company of her friends at her home Monday evening. Thimbles and needles were busy for the evening. Light refreshments were served by the hostess.

Those present were Mrs. Rose Burrow and the Misses Anna Schreder, Vevia Hardcastle, Bernice Blythe, Edyth Gray, Gertrude Kriedler and Alice Owens They all pronounced Mrs. Babcock a fine entertainer.

SURPRISE

About forty members of the Epworth League gave Miss Fern Hanford a surprise Tuesday evening A short musical program was given:

Trombone solo—Wilfred Waldron with Mrs Waldron at the piano.

Vocal solo—Miss Ella Routson.

Piano solo—Miss Norma Moody.

Various games were played and light refreshments served.

In behalf of the League, Miss Vie Snedicor presented Miss Hanford with a set of silver knives and forks.

AT ST. PETER'S CHURCH

Rev. A. E. Bentley of Douglaston, L. I., preached at St. Peter's church Wednesday evening to the united congregations of St. Peter's church of Tecumseh and St. John's church of Clinton. He was accompanied by his wife, arriving in Clinton Tuesday afternoon. A supper at the Clintonian was given for him by the Clinton parish and before coming to Tecumseh, he had the opportunity of meeting many of the Clinton people.

Before the evening service Wednesday the ladies of St. Peter's served a supper to the Clinton visitors at the Parish House.

Rev. Bentley gave a very fine sermon. The music was furnished by the united choirs of the two churches

At the close of the service an informal reception was held and the people had an opportunity of m the Rev. and Mrs. Bentley.

While in Tecumseh Rev. and Mrs. Bentley were entertained by Mr. and Mrs. C. F. Patterson and Mr. and Mrs T. C. Harris.

YES, I try to play Santa Claus to my folks the year around. We don't eat turkey every day, but at every meal we enjoy the best groceries sold in this town. We deal with this service—and—satisfaction store.

GOOD PROVIDERS FAMILY
MERRY X-MAS!
FINE GROCERIES
Good Provider wins applause As a pure-food Santa-Claus!

FRUITS, NUTS and everything good for Christmas Time.

ANDERSON GROCERY CO.
Phone 91--- Successors, Anderson Bros. Macon Phone

HOT POINT
ELECTRICAL SPECIALTIES

Thermos Bottles and Carafes, Casseroles, Vacuum Cleaners, Electrical and Power Washing Machines, Velocepedes, Tricycles, Bicycles, Air Guns, 22 Rifles, Pocket Cutlery, Carving Sets, Roasters, Chafing Dishes, Baking Dishes, Sleds, Skates, Coaster Wagons, Bath Room Fixtures, Safety Razors, Scissors and Shears.

Satterthwaite Bros.

Be Up-to-date with your Christmas Giving.

DO IT ELECTRICALLY

What more Beautiful and Practical Gift than Electrical Appliances?

Percolators
Toasters
Tea Kettles
Grill Stoves
Coffee Urns
Flat Irons
Portable Lamps
Curling Irons
Heating Pads
Tea Samovers
Broilers
Xmas Tree outfits.

Call on us and let us show you.

The Tecumseh Electric Co.

Xmas Trees

We will have some extra nice Trees this year. Let us have your order now and we will select a good one for you. We also have Holly in bulk and Holly Wreaths.

California Navel Oranges

We are making a specialty this year of Navel Oranges. We have bought the best in the market and have marked them cheap. Call and see our stock.

NUTS AND NUT MEATS

Full line of all kinds. Apples, Grapes, Bananas, Tangarine, Kumquats, Dates in bulk, Figs, Cherries, Mince Meat, Raisins, Currants, Molasses, etc.

We have a stock of the finest goods in Tecumseh. Let us have your orders if you want the best for Xmas.

'Phone 37 E. J. LOWRY.

HEADQUARTERS FOR

Xmas Candy

We have the largest line of Candy this year we have ever had.

FANCY BOXES,

Home-made Chocolates. All kinds of Taffy

and a Very Fine Grade of

Mixed Candy at 15c per pound

SPECIAL PRICES TO SCHOOLS AND CHURCHES

Tecumseh Candy Kitchen.

Dr. N. D. Trask,

Osteopathic Physician.

Special attention given to nervous diseases, rheumatism, stomach and bowel troubles.

Bronchitis, Asthma and Catarrha Deafness.

Office hours, 9 to 12, 1 to 5, and by appointment.

Office over McCann & Bowen's.

A. C. AYLESWORTH,

Licensed Auctioneer, Real Estate, Stock and General Salesman.

Will attend all sales in city or country at reasonable rates.

Headquarters and all dates made Herald office.

Dental Parlors

W. D. REED, D. D. S.

Chicago St. Tecumseh

Crown and Bridge work Aluminum Silver and Rubber plates and all of the specialties known to modern dentistry. Gas or vitalized air administered

Office over Avery & Co's store

DR. E. D. BROWN,

Dentist.

Modern Dentistry at reasonable rates. Painless extraction by use of local or general anaesthetic.

Office hours 7:45 a. m. to 5 p. m. Saturday evenings 7 to 9. Other evenings by appointment.

Office in DeWolf Block.

Office phone 192, house phone 182—2r

C. M. Cooley,

Licensed Auctioneer.

R. F. D. No. 4, Manchester. 15 year successful experience in Jackson, Washtenaw and Lenawee Counties, also practical farmer.

Bell Telephone Clinton exchange.

Rates Reasonable and Satisfaction Guaranteed

J. W. Beardsley, M. D.

Physician and Surgeon

Office in rooms formerly occupied by Dr. L. G. North.

Hours: 1 to 3 and 7 to 9.

Phone 165 2 rings.

PATENTS

TRADE-MARKS and copyrights obtained or no fee. Send model, sketches or photos and brief description for FREE SEARCH and report on patentability. [illegible] Send [illegible] stamps for NEW BOOKLET, full of patent information. It will help you to fortune. READ PAGES 11 and 12 before applying for a patent. Write to-day.

D. SWIFT & CO.

PATENT LAWYERS,

303 Seventh St., Washington, D. C.

Whittemore's Shoe Polishes

FINEST QUALITY LARGEST VARIETY

GILT EDGE
WHITTEMORE'S GILT EDGE DRESSING
SOFTENS PRESERVES LEATHER RESTORES COLOR LUSTRE
QUICK WHITE

"GILT EDGE," the only ladies' shoe dressing that positively contains Oil. Blacks, polishes and Preserves ladies' and children's shoes, shines without rubbing, 25c. "FRENCH GLOSS," 10c.

"DANDY" combination for cleaning and polishing all kinds of russet or tan shoes, 25c. "STAR" size, 10c.

"QUICK WHITE" (in liquid form with sponge) quickly cleans and whitens dirty canvas shoes. 10c & 25c.

"ALBO" cleans and whitens BUCK, NUBUCK, SUEDE, and CANVAS SHOES. [illegible] cakes packed in zinc boxes, [illegible] In handsome, large aluminum boxes, [illegible] 25c.

If your dealer does not keep the [illegible] send us the price [illegible] charges paid.

WHITTEMORE BROS. & CO.,

20-26 Albany Street, Cambridge, Mass.

The Oldest and Largest Manufacturers of Shoe Polishes in the World.

FRIENDSHIP BRACELET LINK ONLY 12¢

STERLING SILVER ROLLED GOLD

Start a Friendship-Maid Link Bracelet, latest New York fashion. We start yours by giving you one link absolutely FREE engraved with 3 initials. Your friends give or exchange others. [illegible] Send today for one or more LINKS (12c. each) stating initials and whether ROLLED GOLD, STERLING SILVER, BEADED or PLAIN design wanted. [illegible] with beautiful Black Ribbon Free. [illegible] Links at once until Bracelet is completed. [illegible] Link we give you [illegible]

Friendship Jewelers Co., Dept. [illegible] Rochester, N. Y.

Many a "Grouch" Could Be Glad

Too often a pleasant disposition is blamed when it is his digestion that is at fault. Some time when the world looks blue and dingy, when you feel an irresistible impulse to snap and snarl, when you feel dull and gloomy, stuffed up and uncomfortable with a mean headache, bilious stomach, furred tongue—then take a Foley Cathartic Tablet.

If your bowels are sluggish, if your intestines are clogged with a decomposing poisonous mess, if you are not eliminating properly, this little tablet will afford prompt, sure and safe relief without griping, pain, nausea or costive effects.

Foley Cathartic Tablets are a genuinely wholesome physic—an ideal laxative. They keep the system fit and fine, purged of poisons, and ready to resist disease. Stout people say they have no equal for bringing a light and free feeling.

Sold by druggists everywhere. Distributed by Foley & Co., Chicago, makers of the celebrated Foley's Honey and Tar, for coughs and colds.

DOING THEIR DUTY

Scores of Tecumseh Readers are Learning the Duty of the Kidneys.

To filter the blood is the kidneys' duty.

When they fail to do this the kidneys are weak.

Backache and other kidney ills may follow;

Help the kidneys do their work.

Use Doan's Kidney Pills—the tested kidney remedy.

Tecumseh people endorse their worth.

Mrs. P. A. Kelsey, W. Kilbuck St., Tecumseh, says: "I had inflammation of the bladder and suffered continually from irregular passages of the kidney secretions. The secretions were unnatural, too. My kidneys almost stopped acting at times and I had frequent cramps in my limbs. I doctored and used all sorts of medicines with little benefit. Doan's Kidney Pills, procured from Wright & Son's Drug Store, however, relieved the trouble and regulate the action of my kidneys. They are the best medicine I ever used."

Price 50c at all dealers. Don't simply ask for a kidney remedy—get Doan's Kidney Pills—the same that Mrs. Kelsey had. Foster-Milburn Co., Props., Buffalo, N. Y.

COMING BACK

UNITED DOCTORS SPECIALIST WILL AGAIN BE AT

TECUMSEH MICHIGAN

Barrett Hotel

Saturday, December 23 '16

ONE DAY ONLY

Hours: 10 a. m. to 8 p. m.

Remarkable Success of Talented Physician in the Treatment of Chronic Diseases

Offer Services Free of Charge

The United Doctors Specialist, licensed by the State of Michigan for the treatment of all diseases, including deformities, nervous and chronic diseases of men, women and children offer to all who call on this trip, consultation, examination, advice free, making no charge whatever, except the actual cost of treatment. All that is asked in return for these valuable services is that every person treated will state the result obtained to their friends and thus prove to the sick and afflicted in every city and locality, that at last treatments have been discovered that are reasonably sure and certain in their effect.

The United Doctors are experts in the treatment of chronic diseases and so great and wonderful have been their results that in many cases it is hard to find the dividing line between skill and miracle.

Disease of the stomach, intestines, liver, blood, skin, nerves, heart, spleen, rheumatism, sciatica, tapeworm, leg ulscers, weak lungs and those afflicted with long-standing, deep seated, chronic diseases, that have baffled the skill of the family physician, should not fail to call. Deafness often has been cured in sixty days.

According to their system no more operation for appendicitis, gall stones tumors, goiter, piles, etc., as all cases accepted will be treated without operation or hypodermic injection, as they were among the first in America to earn the name of "Bloodless Surgeons," by doing away with the knife with blood and with all pain in the successful treatment of these dangerous diseases.

No matter what your ailment may be, no matter what others may have told you, no matter what experience you may have had with other physicians, it will be to your advantage to see them at once. Have it forever settled in your mind. If your case is incurable they will give you such advice as may relieve and stay the disease. Do not put off this duty you owe yourself or friends or relatives who are suffering because of your sickness, as a visit at this time may help you.

Worn-out and run-down men or women, no matter what your ailment may be, call. It costs you nothing.

Remember, this free offer is for this visit only.

Married ladies come with their husbands and minors with their parents. Laboratories, Milwaukee, Wisconsin. 12 5 15 19 adv

According to State Game Warden William R. Oates, 2,457 deer were shipped across the straits from the upper peninsula this year, of which 1,409 were bucks and 1,048 were does. The total number shipped across the straits during the 1915 season was 1,971.

Port Huron poultry dealers and meat market men had a stock of turkeys on their hands which they were unable to dispose of. The prices dropped from 35 cents to as low as 20 cents a pound. The dealers say they had to pay 27 and 30 cents for the supply.

Charles Edward Colton, once of Utica, Mich., who went to California in 1846, is dead near Los Angeles, in Burbank, at the age of eighty-one. Colton, who was born in Utica, joined the United States army when he was eleven years old and went west over the Santa Fe trail.

Mrs. Mary I. Rupert, who claims to be a daughter of the late A. J. Winslow, capitalist, who died at Kalamazoo eight months ago without having made any provision for heirs, was denied a writ of mandamus against Judge S. H. Van Horn to share in settling up the $200,000 estate left by Winslow.

F. Carew Martindale and David H. Crowley, assistant attorneys-general, will not be members of the state's legal department after the first of the year. Martindale plans to leave the department this month, and Crowley says he will engage in private practice either in Detroit or Lansing after January 1.

CORRESPONDENCE

NORTH ADRIAN

Services were held at the church last Sunday evening. The young people furnished music. Casious Johns of Adrian college preached a short sermon. There will also be services at this place next Sunday evening. Ernest Benedict will preach and special music will be furnished. We hope to see a full house.

There will be Christmas exercises held at the church Christmas evening. All are cordially invited.

The funeral of Mrs. Emily Emery of of Adrian was held at her home Tuesday at 10:30 she was laid to rest at North Adrian on the family lot beside her husband, who died a long time ago. Mrs. Emery left a large family of children and grand children and many friends to mourn her loss.

Miss Bernice Ives entertained at a birthday dinner at her home Wednesday evening. Covers were laid for ten. The dinner was in celebration of the Misses Ellis Sevey and Ives. A very pleasant evening was reported by all.

Mrs. Della Farnmon was called here from Waldron last week to help care for her brother Lewis Benedict who was quite ill of rheumatism. He is some better at this writing.

John Lanning is quite poorly with leakage of the heart. His sister Mrs. Eliza Galloway of Adrian is there helping care for him this week.

Mr and Mrs Fritz Gygi and Magdalena visited Mr and Mrs Fred Davis at Tecumseh last Sunday.

James Boyd has been suffering quite bad the past week with asthma.

FOLEY CATHARTIC TABLETS
Keep Stomach Sweet - Liver Active - Bowels Regular
Sold Everywhere

MACON

Mrs. Sara J. Camburn went to Belleville Wednesday to see her daughter, Mrs Heininger who is ill at her home in that village.

The M. E church fair which was held last Friday afternoon and evening was largely attended despite the unfavorable weather. Proceeds of the supper and fair $225.00.

Will O'Reiley was in Chicago recently attending the Stock show.

Dr Hardy was called Monday night to the home of W. C. Allen to see Mrs. Allen who was ill.

There has been two cases of diphtheria in this vicinity within the last two weeks both in the home of Mr and Mrs Will Silvers. One resulted in the death of Shirley a lad of six years, who was buried last Saturday. The baby is ill from the same disease. The school has been closed for two weeks on this account.

Philip McGuire is reported some better but still unable to speak.

Gabriel Mills has been appointed supervisor in place of John Ladd who has gone to Harrison.

The Misses Welma and Marian Camburn were here to attend the M. E. church fair.

A baby girl was born last Friday to Mr and Mrs Ray Lister.

Word has been received here that Mrs. Fred Heining who has been seriously ill with an attack of pneumonia is convalescing slowly.

Little Shirley Silvers who died from diphtheria was buried Saturday in the Clinton cemetery.

FOLEY KIDNEY PILLS
FOR BACKACHE KIDNEYS AND BLADDER
Sold Everywhere.

FRANKLIN

Several from here, among them C. L. Wisner and Alton and Hoyt Whelan, attended the Milk Testing Association at the "Co-Op's," Tecumseh, Saturday.

The Xmas spirit is in the air and the school entertainments are the topic of the hour.

Mrs. John O'Neil is reported about the same. Friends are showering her with post cards.

Mrs. Lida McClure of Chicago and Mrs. Will Spalding visited at S. N. Wisner's Saturday.

Lewis Kay and wife were in Tecumseh Tuesday.

County Drain Commissioner Almon Roberts was in this vicinity Tuesday.

Little Margaret, daughter of Mr. and Mrs. Charley Brighton, is staying with her grandparents Mr. and Mrs Will Brighton.

Mr. Amon of Clinton, assisted by Will Clack and Mr. Halladay, is installing a new furnace at S N. Wisner's.

G. W. Allen of Tipton and Earl Allen were Clinton visitors Monday. G W Allen was a caller at Dr. Tuttle's office.

Mesdames Alma Wisner, Nettie Whelan, Florence Whelan, Miss Catherine Remington and Lamont Simmons were in Tecumseh Saturday.

FOLEY KIDNEY PILLS
FOR BACKACHE KIDNEYS AND BLADDER
Sold Everywhere

CONE

M. P CHURCH

Rev. Geo. W. Rabar, pastor.

10:30	Sunday-school
11:00	Class meeting
6:30	Song service
7:00	Christian Endeavor
8:00	Preaching service

All are invited to attend

Fresh Fish will be sold at the depot every Saturday by the agent. ad

Clyde McCaughey and Saulla Bruckart attended the show in Milan Saturday night.

James Taylor was in Milan Saturday having dentist work done.

Mrs. John Dennison and son Geo. spent from Friday till Sunday with their son and wife Clare in Detroit.

James Snoudy and wife spent Sunday at the home of Harry Fisher.

R. W. McCaughey and wife spent Sunday at the home of Edward Barretts.

Leon Raymond was in Milan Saturday night.

James Weaver and wife spent Sunday at the latters home at Cone.

Harry Dennison was in Milan Tuesday.

Geo. G. Taylor was in Milan Tuesday having dentist work done.

Aaron Auten returned home Thursday night from Ashley.

The Box social held at F. E. Browns hall Tuesday night was well attended and cleared $9.00.

Dale Finley and lady friend attended the show in Milan Saturday night.

Arbia Auten and wife spent Sunday at the latters home at Cone.

Litha Raymond returned home Saturday from Tom Boyds where she has been working the past week.

Rowland Farrer has bought the Roy Smiths tenant house and will move it on his father-in-laws farm east of Cone.

Geo. G. Olds was in Britton Thursday.

Eugene Olds was in Milan Tuesday.

RIDGEWAY

Miss May Jones was an Ann Arbor visitor Tuesday and Wednesday.

Lisle Petrie left for Jackson Monday.

C. L. Culbertson was in Detroit Monday.

Mrs. Wm Larkins is in Deerfield with her daughter who is ill.

Will Fletcher was in Ann Arbor on business Monday.

Barlow Wood is spending the week at G. D. Bakers near Tipton.

John Schreder and wife of Tecumseh were here Sunday to visit Mrs. W. H. Arner.

Mrs. Mike Bachman was an Adrian visitor Tuesday.

Miss Imoe Staulter was home from Jackson Sunday.

The Underwood sisters were at Holloway to visit Mrs. Morrell and Winnifred.

J. J. Dreher Sundayed at Perrysburg Ohio.

Mrs. Ellen Prindle spent Friday and Saturday with Tecumseh friends.

Mrs. Mary Frost and Mrs. Ollie Frost were Adrian visitors Friday.

Ray Hathaway and Lewis Bachman were Adrian visitors Saturday.

Remember the L. A. S. social at the church Friday evening this week.

Mr. and Mrs. J. O. Coons shipped their household goods and left for Jackson Monday night.

Jesse Shough was home from Jackson Sunday.

Elmer Linn and daughter, Florine were guests of Adrian friends Friday night and Saturday.

Loree Barnes held the lucky number that drew the gold clock at Aldrichs store Wednesday night.

The Campfire girls met Monday night with Miss Lillian Dibble.

George Carlton has gone to Jackson to work.

Thursday being the 82nd birthday of J. B. Pattison, his children came home to help him celebrate the day and enjoy the birthday dinner together.

Twenty-five of the Standard Bearers with their mothers spent a most enjoyable evening last Monday night at the home of Miss Bertha Florance in honor of Miss Arlene Underwood who leaves soon for Ann Arbor and will enter the high school. After the regular business meeting the president in behalf of the society presented her with a Standard Bearer pin as a token of their esteem for her. A short programme was given followed by refreshments and a social hour after which all returned to their homes declaring Mr. and Mrs. Van Vleet royal entertainers.

"Look Pa, How 'Gets-It' Works!"

Lifts Your Corn Right Off. Never Fails.

"Ever in your life see a corn come out like that? Look at the true skin underneath—smooth as the palm of your hand!

Well Now, Look at That! Off Comes That Pesky Corn as Slick as a Whistle.

The earth is blessed with the one, simple, painless, never-failing remedy that makes millions of corn-pestered people happy, and that's "GETS-IT". Apply it in 3 seconds. It dries. Some people jab and dig at their corns with knives and razors—wrap their toes in packages with bandages or sticky tape, make them red and raw with salves. Nothing like this with "GETS-IT." Your corn loosens—you lift it off. There's nothing to press on the corn, or hurt. Angels couldn't ask for more. Try it tonight on any corn, callus or wart. "GETS-IT" is sold and recommended by druggists everywhere, 25c a bottle, or sent on receipt of price by E. Lawrence & Co., Chicago, Ill.

Sold in Tecumseh and recommended as the world's best corn remedy by B. J. Pulver.

Bay City was chosen unanimously as the meeting place for the Y. M. C. A. older boys' conference in 1917.

Following an attempt to escape from the custody of two deputy sheriffs Bert Covin, of Jackson, was shot.

Miss Margaret Stroud, of Charlevoix county, has $216.91 to her credit as the result of planting a half bushel of beans.

Rev. J. B. Boyden, the oldest living graduate of Kalamazoo college, celebrated his eighty-sixth birthday Thanksgiving day.

GENERAL PETAIN

It Is Reported That He Succeeds General Joffre.

Photo by American Press Association

A GENERAL SURVEY OF THE WAR.

Wednesday, Dec. 6.—Bucharest, the capital of Roumania, and also the important railroad town of Ploechti, thirty-six miles to the northwest, have been captured by the German forces, thus bringing to climax another of the spectacular Teutonic drives that have been the outstanding feature of the great war.

Matters in Greece are again giving the entente capitals anxiety. King Constantine has taken all sources of news, and it is feared entente forces at Athens are threatened.

David Lloyd-George has overthrown the Asquith cabinet, and will become prime minister himself. The new government will be coalition like the old one.

Thursday, Dec. 7.—The Roumanian army is in full retreat along the entire front. Berlin reports it is racing with the Teutonic pursuers who are trying to effect its capture. The Teutons claim 9,206 prisoners taken Wednesday, and over 100,000 since the drive on Bucharest began. Petrograd reports the entire Roumanian army is intact.

Paris announces that a blockade of Greek ports is to be declared by the entente at once.

Friday, Dec. 8.—German troops along the whole Monastir front are being strongly re-enforced, according to advices from Saloniki.

Germany and Austria have offered to "reopen land communications" to Greece, if Greece will declare war on the allies, according to a wireless dispatch received here from Switzerland.

The allied blokade of Greece has begun.

Russia is hammering on Falkenhayn's left wing on the Bukowina and Moldavian fronts in an effort to relieve the Roumanian situation. A battle is raging for the height about three miles and a third south of Javornik, and fighting is going on in the Trotus and Oitoz valleys.

Saturday, Dec. 9.—More than 70,000 prisoners have been taken by the Teutonic invaders of Roumania since December 1, when the final drive leading up to the capture of Bucharest was begun. Berlin announces these figures and reports also the capture in the same period of 184 cannon, 120 machine guns and "incalculable" booty.

A council of war has been held at German great headquarters, the semi-official Overseas News Aency reported. Those participating were Emperor William, Emperor Charles, Field Marshal von Hindenburg and Field Marshal Conrad von Hoetzendorff, of the Austro-Hungarian army.

The state department received official notification of the blockade of Greece by the allies.

Sunday, Dec. 10.—King Constantine has been visited by entente ministers and given what is believed to be an ultimatum. The king held a conference with U. S. Minister Droppers.

The Roumanians who have been retreating in eastern Wallachia before the Teutonic advance made a stand east of Ploechti, the Russian war office announces. They assumed the offensive on the road from Ploechti to Buzeu and drove the Austro-German forces back to the westward. On the Moldavian frontier the Russian advance is continuing in the river valleys, despite strong resistance.

A new crossing of the Danube, between Tchernavoda and Silistria, by the Bulgarians is announced by the German army headquarters, which also records a continued advance by the Teutonic armies in eastern Wallachia.

The Northern Michigan Agricultural congress has elected A. L. Hopkins president. Resolutions were passed approving efforts to form uniform co-operative marketing associations and urging legislation protecting sheep and and requiring $100 from owners of dogs.

Growth of trust control of foodstuffs, killing of crops by drought, scarcity of farm labor, a poor system of distribution of products and the unnecessary demands of consumers on retailers, these are the chief causes of the high cost of living, according to the most exhaustive analysis of the food situation that has yet been issued by State Dairy and Food Commissioner James W. Helme.

Three affidavits from men employed in factories to the effect that their employers had furnished them with coal at cost during the last five years and that this year the practice was stopped, when they were informed coal mine operators objected and threatened to refuse to furnish coal to the concerns, were obtained at Bay City when sixty men met with the committee appointed by the council to investigate coal conditions.

STATE OF MICHIGAN, County of Lenawee, ss.

Probate Court for said County.

At a session of the Probate Court for the County, holden at the Probate Office in the City of Adrian, on the 9th day of November, in the year one thousand nine hundred and sixteen.

Present, HARRY L. LARWILL, Judge of Probate.

In the matter of the estate of MARY C. DINGMAN, deceased.

On reading and filing the petition of Frederick B. Wood administrator upon the estate of said deceased, alleging that the funeral expenses and debts of said deceased, and the expenses of administration thus far incurred, have been fully paid, and praying that his final administration account may be allowed and for such other order and decree as to this Court shall seem proper.

It is ordered that Monday, the 4th day of December next at nine o'clock in the forenoon be assigned for the hearing of said petition.

And it is further Ordered, That a copy of this order be published in the Tecumseh Herald, a newspaper printed and circulating in said County of Lenawee, for three successive weeks previous to said day of hearing.

(A true copy) Harry L. Larwill, Judge of Probate

E. I. Larwill, Probate Register.

STATE OF MICHIGAN, County of Lenawee, ss.

Probate Court for the County of Lenawee.

At a session of the Probate Court for the County of Lenawee, holden at the Probate Office in the City of Adrian, on the 28th day of November in the year one thousand nine hundred and sixteen.

Present, HARRY L. LARWILL, Judge of Probate.

In the matter of the Estate of ALBERT WARING, deceased.

On reading and filing the petition duly verified, of Jennie J. Waring, widow of said deceased, praying that an instrument in writing purporting to be the last will and testament of said deceased may be duly proved and admitted to probate and that administration of said estate may be granted to petitioner and Frederick B. Wood, the executrix and executor named in said instrument or some other suitable person.

It is ordered, That Monday, the 18th day of December, next, at nine o'clock in the forenoon be assigned for the hearing of said petition.

And it is further Ordered, That a copy of this order be published in TECUMSEH HERALD, a newspaper printed and circulating in said County of Lenawee, for three successive weeks previous to said day of hearing.

HARRY L. LARWILL, (A true copy) Judge of Probate

E. I. LARWILL, Probate Register.

COMMISSIONERS' NOTICE

STATE OF MICHIGAN, County of Lenawee ss.

In the matter of the Estate of ANGELINE A. MILLS, deceased.

The undersigned having been appointed by the Probate Court of said County, Commissioners to receive, examine and adjust all claims and demands of all persons against the estate of said deceased, do hereby give notice that we will meet for that purpose at the home of Cassius Mills in the Township of Macon, Lenawee County, Michigan, on the 23rd day of December 1916, and on the 17th day of March 1917, at one o'clock in the afternoon of each of said days.

And that four months from the 17th day of November, 1916, are allowed by said Probate Court for the creditors of said estate to present their claims to us for examination and allowance.

Dated November 17th 1916.

Cassius Mills
Wm. E. Swick.
Commissioners.

STATE OF MICHIGAN, County of Lenawee ss.

Probate Court for the County of Lenawee.

At a session of the Probate Court for the County of Lenawee holden at the Probate Office in the City of Adrian, on the 2nd day of December, in the year one thousand nine hundred and sixteen.

Present, HON. HARRY L. LARWILL Judge of Probate.

In the matter of the estate of FRANCES E. ATEN, Deceased.

On reading and filing the petition, duly verified of Florence Babcock, (formerly Florence Aten) praying that an instrument in writing purporting to be the last will and testament of said deceased may be duly proved and admitted to probate, and administration of said estate, may be granted to petitioner, the executrix named in said instrument, or some other suitable person.

It is Ordered, That Tuesday, the 2nd day of January, next, at nine o'clock in the forenoon, be assigned for the hearing of said petition.

And it is further Ordered, That a copy of this order be published in the TECUMSEH HERALD, a newspaper printed and circulating in said County of Lenawee, for three successive weeks, previous to said day of hearing.

HARRY L. LARWILL, (A true copy) Judge of Probate

E. I. LARWILL, Probate Register.

Use Allen's Foot-Ease,

the antiseptic powder to be shaken into the shoes and sprinkled into the foot-bath. If you want rest and comfort for tired, aching, swollen, sweating feet, use Allen's Foot—Ease. It releives corns and bunions of all pain and prevents blisters, sore and callous spots. Sold everywhere, 25c. Try it to-day. adv

PANCHO VILLA

Bandit Who Tells U. S. to Quit Mexico.

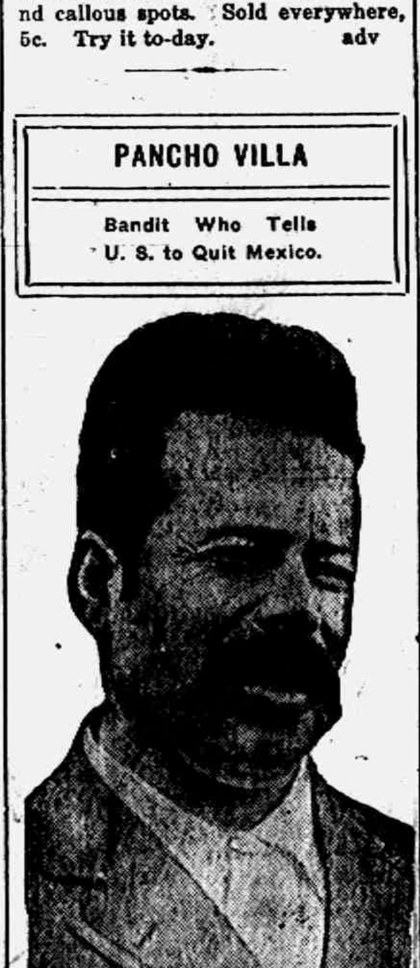

Photo by American Press Association

Lucius Stockbridge, seventy-eight years old, a pioneer of Ingham county and a veteran of the civil war, was burned to death at his home, one mile south of Stockbridge, while burning marsh on his farm.

Labor day, which for many years has marked the opening of the Michigan State Fair, will not do so in 1917. Next year's fair will start Friday, August 31, closing ten days later, Sunday, September 9.

Harry Vanderwalker, Detroit, taken to the Ann Arbor hospital suffering from smallpox, is a brother of the University of Michigan messenger who makes the rounds of the other buildings on the campus twice a day.

Andrew Jackson, a farmer residing four miles east of Wayland, was killed and his wife suffered a double fracture of the right limb when an auto in which they were riding was struck by a south-bound interurban car at Martin.

Don A. Hubbell, a lifelong resident of Ionia, died suddenly while on a Pere Marquette train between Ionia and Grand Ledge, of heart disease.

Hunters in the woods of John Witt, in Macomb county, found the body of Charles Pouse, a painter of Mt. Clemens, hanging from the limb of a tree.

The Casualty Company of America has voluntarily withdrawn all of its business from Michigan, according to a notice served on the insurance commissioner.

TECUMSEH MARKETS

CORRECTED DEC. 15, 1916

Wheat	1 60	1 65
Flour per bbl	9 60	9 60
Rye		1 42
Corn (ear) cwt		1 25
Oats new	85	54
Beans		7 00-8 00
Potatoes		1 80
Butter		36
Eggs		40
Lard		17
Guinea		15
Fowls (live)	11	14
Springers	13	15
Roosters		07
Ducks 5 lb up		15
Geese		13
Turkeys		25
Hay		7 00—10 00

CHICHESTER S PILLS

DIAMOND BRAND

Beware of Counterfeits. Refuse all Substitutes.

LADIES! Ask your Druggist for CHI-CHES-TER S DIAMOND BRAND PILLS in RED and GOLD metallic boxes, sealed with Blue Ribbon. TAKE NO OTHER. Buy of your Druggist and ask for CHI-CHES-TER S DIAMOND BRAND PILLS, for twenty-five years regarded as Best, Safest, Always Reliable.

SOLD BY ALL DRUGGISTS EVERYWHERE

TIME TRIED WORTH TESTED

WE WANT a man or woman in every town where we are not already represented, to introduce BROWN HERB TABLETS guaranteed remedy for Constipation, Indigestion and Dyspepsia. Over 100% profit. Easy seller, repeat orders. Permanent income. Write for pamphlet. FREE SAMPLES and terms. BROWN HERB CO., 66 Murray St. New York City

Coughed Fifteen Years.

Coughs that hang on and grow worse in the night are releived by Foley's Honey and Tar. R. F. Hall, Mabe, Va., writes: "For 15 years I was afflicted with a troublesome bronchial cough and irrtation of the throat. Foley's Honey and Tar relieved me; and after taking one bottle the cough ceased. Sold everywhere in Tecumseh. adv

Don't Let Skin Troubles Spread.

Red, pimply skin that itches and burns is embarrassing and gets worse is neglected. Bad skin is a social handicap and a constant source of warry. Correct it at once with Dr. Hobson's Eczema Ointment. This healing ointment kills the germ, soothes the irritation and quickly restores your skin to normal. For babies suffering the tortures of eczema, or for grown-ups who have long fought chronic skin ailments. Dr. Hobson's Eczema Ointment is a guaranteed remedy. At your Druggist, 50c. adv

Bank Officials Recommends Them

T. J. Norrell, vice president of the Bank of Cottonwood, Tex., writes: "I have received relief and recommend Foley Kidney Pills to any one who has kidney trouble." Kidney trouble manifests itself in many ways—in worry, by aches, pains, soreness, stiffness, and rheumatism. Sold everywhere in Tecumseh. adv

Sloan's Liniment For Stiff Joints

Rheumatic pains and aches get into the joints and muscles, making every movement torture. Relieve your suffering with Sloan's Liniment; it quickly penetrates without rubbing, and soothes and warms your sore muscles. The congested blood is stimulated to action; a single application will drive out tne pain. Sloan's Liniment is clean, convenient and quickly effective, it does not stain the skin or clog the pores. Get a bottle to-day at your Druggists, 25c. adv

Mother Gray's Sweet Powders for Children.

For Feverishness, Bad Stomach, Teething Disorders, move and regulate the Bowels and are pleasant remedy for Worms. Used by Mothers for 29 years. They never fail. At all druggists, 25c. Sample FREE. Adress, Mother Gray Co., LeRoy, N. Y. adv

OUR JITNEY OFFER - - This and 5c.

DON'T MISS THIS. Cut out this slip, enclose with five cents to Foley & Co., 2835 Sheffield Ave., Chicago, Ill., writing your name and address clearly. You will receive in return a trial package containing Foley's Honey and Tar Compound for colds, coughs and croup, Foley Kidney Pills and Foley Cathartic Tablets. Sold everywhere in Tecumseh adv

FREE

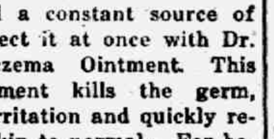

Write today for 20 pkgs. Art Post Cards to sell at 10c per pkge. When sold send $2.00 and get choice of presents. PEERLESS WATCH CO. Dept. [illegible] CHICAGO, ILL.

Stopped Children's Croup Cough.

"Three weeks ago two of my children began choking and coughing, and I saw they were having an attack of croup," writes Billie Mayberry Eckert, Ga. "I got a bottle of Foley's Honey and Tar and gave them a dose before bedtime. Next morning their cough and all sign of croup was gone." Sold everywhere in Tecumseh. adv

"URIC ACID NEVER CAUSED RHEUMATISM"

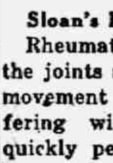

I WANT to prove it to your satisfaction. If you have Rheumatism or Neuritis, acute or chronic—no matter what your condition—write to-day for my FREE BOOK on "RHEUMATISM—Its Causes and Cure." Thousands call it "The most wonderful book ever written." [illegible] stamp—it's ABSOLUTELY [illegible]

JESSE A. C[illegible]

Dept. 948 Brockton[illegible]

RAILROAD TIME TABLE

Effective June 6, 1915

NEW YORK CENTRAL

Going south

Station	11 a m	13 a m	15 p m	23 p m
Jackson	*6 05	‡10 20	‡2 05	*8 05
Tecumseh	7 08	11 17	3 01	9 01
Adrian	7 33	11 50	3 30	
Toledo	8 40	12 35	4 15	10 10
Chicago	4 15			
Detroit	‡12 20		6 00	

Going north

Station	10 a m	12 a m	14 p m	2 p m
Toledo	*7 50	‡12 01	‡4 30	*7 30
Detroit				‡5 00
Adrian		12 35	5 05	8 15
Tecumseh	9 10	1 01	5 35	9 06
Jackson	10 15	2 00	6 40	10 00

G. J. ZIEHR, Ticket Agent.

DUNDEE BRANCH

Going west

Station	29 a m	41 p m
Adrian	8 37	‡3 10
Tecumseh	‡9.10	4 02
Tipton	10 10	4 16
Addison	11 50	4 55
Marshall	2 00 p m	6 25
Battle Creek		6 58

Going east

Station	42 a m	30 p m
Battle Creek	7 35	
Marshall	8 12	9 00
Addison	‡9 37	‡11 50
Tipton	10 10	1 40
Tecumseh	10 22	2 10
Adrian	10 50	
Chicago	5 00	

F. S. BELL, Ticket Agent.

DETROIT, TOLEDO & IRONTON

Going south

Station	1 a m	3 p m	N. Y. C. p m
Detroit	‡8 00	*3 30	-
Dundee	9 50	5 30	4 20
Britton	10 03	5 47	4 59
Ridgeway	10 08	5 53	5 10
Tecumseh	10 22	6 05	5 20
Adrian	10 50	6 33	

Going north

Station	4 a m	2 p m	
Adrian	*9 18	‡3 48	
Tecumseh	9 55	4 16	3 10
Ridgeway	10 05	4 26	3 25
Britton	10 10	4 31	3 40
Dundee	10 40	4 46	4 05
Detroit	12 45	6 40	

‡ Daily except Sunday.
* Daily.

FRANK AUSTIN, Ticket Agent.

PARKER'S HAIR BALSAM

A toilet preparation of merit. Helps to eradicate dandruff. For Restoring Color and Beauty to Gray or Faded Hair. 50c. and $1.00 at Druggists.

To Stop Self-Poisoning.

For furred and coated tongue, biliousness, sour stomach, indigestion, constipation and other results of a fermenting and poisoning mass of undigested food in the stomach and bowels, there is nothing better than old-fashioned physic—Foley Cathartic Tablets. Do not gripe nor sicken; act promptly. Sold everywhere in Tecumseh. adv

Inactivity Causes Constipation

Lack of exercise in the winter is a frequent cause of constipation. You feel heavy, dull and listless, your complexion is sallow and pimply, and energy at low ebb. Clean up this condition at once with Dr. King's New Life Pills, a mild laxative that relieves the congested intestines without griping. A dose before retiring will assure you a full and easy movement in the morning. 25c at your Druggist's. adv

No Higher Price For This.

While food and clothing have advanced in cost, it is well for the sick that the prices of such reliable family remedies as Foley Kidney Pills are not increased. Foley Kidney Pills cost little and relieve backache, pains in sides and loins, sore muscles, stiff joints, rheumatic pains and bladder trouble. Sold everywhere in Tecumseh. adv

Painful Coughs Relieved.

Dr. King's New Discovery is a soothing, healing remedy for coughs and colds that has stood the test of nearly fifty years. For that cough that strains the throat and saps the vitality try Dr. King's New Discovery. The soothing pine balsams and mild laxative ingredients soon drive the cold from the system. Have a bottle on hand for winter colds, croup, grippe and bronchial affections. At your Druggist, 50. adv

YOU CAN MAKE MONEY

right around your home, just as hundreds of men and women are doing. Work is easy, pleasant and permantly profitable. Be your own boss and build your own business. You take no risk, make sure profit right along. Send name, address, one reference. L. BROWN, 66 Murray St., New York City. adv

• Be Sure You Get This Old Reliable Cough Medicine

Imitations always follow the trail of success. Hundreds of imitations have come and gone since FOLEY'S HONEY AND TAR COMPOUND began, 40 years ago, to loosen the grip of coughs and colds.

Be sure you get the genuine

Foley's Honey and Tar Compound

And avoid the names that sound like it.

Here are three easy ways to tell the genuine. 1st—The name of "Foley's." 2nd—The yellow package. 3rd—The Beehive on the yellow package. You cannot get a substitute to do for you what FOLEY'S HONEY AND TAR COMPOUND will do—for coughs, colds, croup, bronchial and lagrippe coughs, throat and lung trouble. Buy it of your druggist and be safe.

★★★ EVERY USER IS A FRIEND.

For sale by all druggists

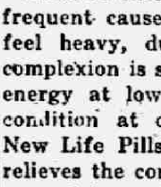

THE TECUMSEH HERALD

SIXTY-SEVENTH YEAR NO. 22. TECUMSEH MICHIGAN, TUESDAY, DECEMBER 19, 1916 WHOLE NUMBER 4577

THE
BANK FOR ALL THE PEOPLE
INDIVIDUAL SERVICE
TO FIT YOUR NEEDS

Christmas Money Club

offers you an opportunity to accumulate a fund for Christmas or to save a certain amount out of your earnings during the year.

It is open to everybody. There is no membership fee, or any other cost to join.

All that is necessary is to call at our bank, make your first club deposit and secure a depositor's card. Deposits may be made weekly (or in advance).

Classes are offered to suit all purposes. You may join one or more classes as you desire.

Club is now open to receive members. Join Today!

Tecumseh State Savings Bank,
TECUMSEH, MICH.

SAFETY · COURTESY · SERVICE

Now look out for Snow and Ice

Get your

Snow Shovels
Hand Sleds
and Skates

OF

D. L. Whitenack & Co.

CHRISTMAS GOODS
SOMETHING FOR EVERYBODY.

Fancy China, Toilet Articles, Dolls, Doll Cabs, Cradles and Beds.

Toys

Tinker, Mechanical, Iron, Erector Sets, Tool Chests, Books, Games, Purses, Hand Bags, etc., etc.

Fresh Candies and Salted Peanuts.

IDA B. CHASE.

ARIZONA ORANGES.

Best grown—Sweet and Juicy—All sizes.

Extra Select Oysters
Everything in Olives
Everything in Pickles
Everything in Canned Goods

SPECIAL all this week on

Seal Brand Coffee
Only 32c per pound.

Treat yourself to THE BEST for Christmas.

F. D. AVERY.

PHONE 39

Try The
McDermott's Daisy Market
FOR
All kinds of Meat and Fowls.
PRICES ALL RIGHT.

VILLA IGNORED AT WASHINGTON

Overtures to U. S. Will Not Be Heeded.

HE IS SOUGHT AS A CRIMINAL

Conference With Gen. Hugh L. Scott Is Called Rediculous—Eight of His Followers Have Been Hanged by U. S. Authorities, and Villa's Standing is the Same.

Washington, Dec. 18.—Villa's overtures to the administration will be completely ignored. This statement was made at the war department, unofficially, but as representing the views of the department.

The conference reported to have been asked by General Villa with General Hugh L. Scott, chief of staff of the United States army, would be ridiculous, it was said. With the portion of the army under General Pershing still in Mexico, with the instructions to "get Villa" still unchanged, it was pointed out that it would be nothing short of ludicrous for the ranking officer of the U. S. military establishment to confer with the Mexican leader who is regarded by the administration as nothing more than a bandit.

Hanging Bandit's Followers.

It was pointed out that eight of Villa's followers taken by the military authorities have been handed over to the civil authorities of some of the border states, convicted of murder, and recently hanged. About forty others are now in the hands of the authorities facing murder charges. To give the leader of these men and the perpetrator of the Columbus raid the recognition of permitting a conference with General Scott on "border protection" would be laughable, it was said.

Many reports of Villa victories in northern Mexico are discredited here. The reported conferences between General Bell and emissaries representing Villa are discredited largely in the war department. No dispatches regarding such conferences have been received from General Bell's headquarters.

Trevino Confers With Bell.

El Paso, Tex., Dec. 18.—General Jacinto Trevino conferred here with General Bell, in command of the United States troops along the upper Rio Grande. Both generals refused to reveal the nature of their conference, although in some quarters it was hinted that the defeated commander of Chihuahua City had asked for United States protection.

"If General Pershing's army is withwithdrawn from Mexico, Carranza will be able to deal quickly and effectively with Villa," said General Trevino to a newspaper correspondent. "The Carranza troops will be able to wipe out Villa once the United States eliminates the chief argument with which he wins recruits—the presence of United States soldiers on the sacred soil of Mexico."

$100,000 FOR A DARK MAN

That Amount Awaits Lewis C. Dodge from Brother's Estate.

Denver, Dec. 18.—There's a dark man somewhere in Colorado who can have a bundle of money if he'll just speak up. He's short and stout, and fourteen years ago, when last heard from, he had black hair, and if he makes his identity known he can collect $100,000.

That is the amount which awaits Lewis C. Dodge as a result of the death of his brother, Charles H. Dodge, well-to-do merchant of Providence, R. I. The search for Lewis Dodge is being made by John E. Canfield, of Greeley, Col., nephew of Dodge's partner.

ROD ABOLISHED IN SCHOOL

Indiana Institution Votes to Do Away With Corporal Punishment.

Indianapolis, Ind., Dec. 18.—Corporal punishment, after being in vogue for fifty years, is to be abolished from the Indiana Boys' school. The leather strap which has done service since the establishment of the school back in the late '60s is to be thrown away.

Instead of being flogged, unruly boys hereafter, will be segregated in a "disciplinary cottage," known as Tippecanoe barricks, and the loss of all privileges for thirty or more days will be their punishment.

ENGINEER'S BURNS FATAL

Madison, Ind., Man Dies of Injuries Received Year Ago.

Madison, Ind., Dec. 18.—John Thomas Pierce, fifty years old, is dead at his home here as the result of burns suffered a year ago at the plant of the Madison Glue and Fertilizer Works, where he was engineer.

Pierce stepped into a pile of red-hot coals and was unable ot extricate himself for several minutes, his limbs below his knees being almost cooked to the bone.

Shot by Bandit, Dies.

Ottumwa, Ia., Dec. 18.—Martin Munley, who was shot by a footpad, died in a local hospital. Three men are in custody suspected of the crime.

Ketcham Heads Granges.

LANSING, Dec. 19.

The Michigan State Grange re-elected John C. Ketcham of Hastings to the office of master, indorsed the Torrens land tax bill and adopted resolutions providing for a study of the income tax as worked out in other states.

Farmer and Business Man Die.

ALBION, Dec. 18.

Allen D. Sanders, forty-three, of the firm of Gibbs & Sanders, coal and wood dealers at Albion, died at his home. John Woodliffe, seventy-three, well known farmer of Parma township, died at his home east of Albion.

Existence of the trade winds was discovered by Columbus at the end of the fifteenth century.

BRITISH START NEW OFFENSIVE

Open Drive on West Front, Berlin Reports.

ASSAULT REPULSED, IS CLAIM

Attack Presages New Onslaught by General Haig—Berlin Admits Loss of Besonvaux and Wood to the West in French Drive—Nivelle Predicts Victory.

Berlin, Dec. 18.—A sudden revival of the British "big push" on the western front was indicated by the German war office statement.

"Protected by strong fire," said the statement, "English detachments tried to enter our trenches near Hannecamps, north of the Ancre. They were sanguinarily repulsed."

New British Drive.

Hannecamps lies about nine miles from Thiepval, and some two and a half miles south of Arras. This fighting indicates a new offensive along the northern extension of the Ancre front.

The official German reference to "a strong fire" shows that the attack was well prepared.

Berlin officially admitted the loss of Besonvaux village and a wood to the west of that point in Saturday's continuation of General Nivell's new offensive and at Verdun, east of the Meuse. The report avers that attempts to pierce the German lines further northward broke down under the Teuton fire on the ridge north of Besonvaux.

Nivelle Says Victory Is Certain.

Paris, Dec. 18.—General Nivelle, recently appointed commander in chief of the armies in the north and northeast, was present with General Petain, commander of the French forces in the Soissons-Verdun sector, in the successful operations on Dec. 15, north of Verdun, both having collaborated in the preparation. Upon leaving Verdun for his new headquarters, General Nivelle in taking leave of his staff, spoke as follows:

"The test is conclusive; our method has proven sound. Once more the second army has asserted in the highest degree its morale and material ascendency over the enemy. Victory is certain; I give you assurance. Germany will learn it to her cost."

CARRIE'S HATCHET FLIES

Memphis Police Chief Uses It in Many Liquor Raids.

Memphis, Tenn., Dec. 18.—Ten years ago Carrie Nation, the militant Kansas prohibitionist, now departed from earth's activities, delivered an address on a square in Memphis and at its conclusion presented Police Captain John M. Couch with a hatchet as a souvenir of her visit.

Recently Captain Couch headed a blind tiger raid and finding it necessary to batter down a door sent to headquarters for a hatchet. Carrie Nation's old hatchet was removed from the locker and with it the captain battered his way into the dive, where a vast quantity of liquor was stored. Since that raid the hatchet has been in almost constant use, breaking flasks and knocking heads out of casks and barrels of contraband liquor. Memphis is dry legally and is being made dry in reality by the aid of Carrie's hatchet.

SHOOT UP TOWN FROM AUTO

Men Dash Through Indianapolis Street Shooting Out Lights.

Indianapolis, Dec. 18.—An exhibition of wild west shooting was given persons living in the neighborhood of Forty-sixth and Illinois streets when an automobilist, armed with a revolver, shot out two street lights and then sent a number of bullets into the air as the car, filled with men, swooped out Illinois street.

Motor Policemen Burk and Reidy searched as far north as Broad Ripple, but were unable to find any trace of the machine.

PULP WOOD SUPPLY IS AMPLE

Price Advances One-Ninth While Paper Price Trebles.

Antigo, Wis., Dec. 18.—Congressman E. A. Morse, lumberman, said there was ample supply of pulp wood for paper in Wisconsin for years to come, principally spruce and balsam, but price is so low it is often cheaper to clear the land by fire than to sell it.

The price has been advanced in recent months from $4.50 to $5 a cord he said, one-ninth, while paper has in cases, trebled in price.

MR. KOO TO TALK AT U. OF C.

Second Chinese to Address Students of Midway School.

Chicago, Dec. 18.—For the second time a Chinese will deliver the convocation address at the quarterly convocation of the University of Chicago. At the university exercises V. K. Wellington Koo, Chinese minister to the United States, will speak.

Wu Ting Fang, minister plenipotentiary to the United States from China, was the first Chinese to be so honored.

AUDITOR YIELDS TO COURT

Huntington, Ind., Official Agrees to Pay $12,000 to Escape Jail.

Huntington, Ind., Dec. 18.—Judge W. H. Eichhorn of Bluffton, sitting as the second special judge in less than a week in the Ovid Eviston case, delivered a ruling finding that Judge Charles A. Cole of Peru, special judge, had a right to send County Auditor Eviston to jail for contempt when the auditor failed to draw a warrant for $12,000 for Henry Beaver, according to the court's order in mandate proceedings.

Immediately following the decision Eviston agreed to draw the warrant, but a suit was entered by the county commissioners against him to prevent such action.

AGED ILLINOIS PAIR MURDERED

Mr. and Mrs. J. P. Becker Found Slain at Mason City.

ROBBERY IS BELIEVED MOTIVE

Windows and Walls of Home Riddled With Bullets—Robbers Thought to Have Tried to Fire House—Becker One of Wealthiest Men in Central Illinois—Kept Large Sums in House.

Peoria, Ill., Dec. 18.—A thousand residents of Mason City, divided into posses of from 25 to 100 persons each, are searching every nook and corner of that section of the country for the murderer of John P. Becker, Sr., and his wife, eighty-three, who were found shot to death in their home northeast of Mason City.

The Beckers are the owners of over 3,000 acres of land and are considered among the wealthiest families in central and southern Illinois.

Discovered by Woman's Sister.

The double killing was discovered early Sunday morning by Mrs. William Baker, a daughter of the slain Mrs. Becker, who went to the Becker home a short distance from her home, on an errand.

Repeated knocks at the front and rear doors brought no response. Mrs. Baker peered through a window and seeing the house in a torn up condition, started on the run to her home a short distance away. Here she informed her husband who with John P. and George Baker, Sr., went to the home of the elder Becker to make an investigation.

Windows Riddled with Bullets.

Knocks and calling at the door brought no response. A trip around the house revealed dozens of bullet holes through the windows on the east and north side of the house into the bed room of the aged couple.

The three investigators forced their way into the home through the bed room window. Here they found the first traces of crime, a long and heavy streak of blood leading into the living room.

A score of bullets had pierced the windows of the bed room and the ceilings and walls of the interior, pictures on the walls were shot full of holes and the furniture in the room upset and in a broken condition.

The door leading from the bed room to the living room was partly closed. The three men made their way into this room where they found both Mr. and Mrs. Becker lying in pools of blood. Both were dead, life being extinct for several hours.

Tried to Burn Bodies.

The clothing of Mrs. Becker had been partially burned. From the evidence at hand it would seem that Mrs. Becker had either crawled from the bed room into the living room and had upset the lamp left burning which had set fire to the home and the clothing of Mrs. Becker or that the slayers had purposely upset the lamp and set fire to the oil to cover up the double killing.

Had Money at Home.

It is known that on last Thursday or Friday that the aged Becker received $3,000 in cash from one of his renters. It was also known that this money was not deposited in any bank but was taken to the Becker home.

Residents for years have considered the Beckers as miserly. While they were free with their money in a charitable way, it is common belief that the thousands of dollars realized from their thousands of acres of Illinois land, was hoarded at the Becker home instead of being placed in banking institutions.

MR. BAKER, KINDLY LOOK

Kansas Judge Makes Army a Haven for Ray Pfanschmidt.

Wichita, Kan., Dec. 18.—Ray Pfanschmidt, who spent nearly three years in the Adams county, Ill., jail awaiting trials for murder of his father, mother, sister and Miss Emma Kaempen at the Pfanschmidt farm home near Quincy in 1912, chose a four-year enlistment in the United States army in preference to standing trial for stealing two autos here last summer.

J. A. Porter and R. B. Hastie, Wichita business men and owners of the cars, offered to get the case dismissed if he would enlist, believing Pfanschmidt would be more benefited by army discipline than a term in prison. He enlisted and was sent to Fort Motgan, Colorado.

SHORT INAUGURAL IS PLAN

Gov.-Elect Lowden Will Devote Message to Consolidating State Boards.

Chicago, Dec. 18.—Governor-elect Frank O. Lowden is planning an innovation in the way of inaugural messages. Instead of a long ducument embodying in detail all his recommendations to the legislature. Colonel Lowden intends to prepare a comparatively short message and confine himself largely to general principles.

The greater part of the message will be devoted to the governor-elect's program for the consolidation of overlapping state bureaus and commissions. He has served notice that other legislation must wait its turn.

Clinton Man Held for Murder.

St. Johns, Dec. 18.

On evidence which has been secured by the prosecuting attorney within the last three weeks, the arrest of Jonathan O. Strong, of Eagle, has been made upon the charge of murdering his nephew. The complaint was made by Orlando L. Eddy, the father of William Eddy, who was shot on Halloween by Strong.

Dexter Veteran Drops Dead.

DEXTER, Dec. 18.

DeLacourt Northup, eighty-two years old, a veteran of the civil war, dropped dead in the store of Arthur Fitzsimmons & Co., as he was about to pay for a newspaper. He was a member of the G. A. R. and of the F. & A. M., and moved here from Danville, Mich., about twenty years ago.

TEUTONIC INVADERS CROSS TWO RIVERS

Pour Over Buzeu and Calmatuiul in Wallachia.

Berlin, Dec. 18.—Teutonic armies invading Roumania have crossed the Buzeu and Lower Calmatului rivers, in eastern Wallachia, according to the supplementary statement issued by the German headquarters' staff.

Teuton and allied troops under command of Field Marshal von Mackensen crossed the Buzeu sector in central Roumania over a broad front, says the earlier official statement. The invaders took 1,150 prisoners and captured nineteen locomotives and 400 railroad cars.

In Dobrudja pursuit of the retreating Russian and Roumanian troops has brought the forces of the central powers to the forest district in the northern part of the province, where, it is said, they expect to meet with resistance.

DRINK WOOD ALCOHOL, 3 DIE

Illinois Prison Inmates Extract Deadly Poison from Shellac.

Chicago, Dec. 18.—In an effort to get liquor, nine prisoners in the Joliet penitentiary drank wood alcohol, extracted from shellac. Three are dead, three more probably will die, and the remaining three are in a serious condition.

The nine worked in the shoe shop of the prison where shellac is used. It is supposed to be kept locked up when not in use, but the men succeeded in getting some.

RUNS BLOCKADE OF ALLIES

Berlin Tells of Steamer Leaving Anchorage and Returning Home.

Berlin, Dec. 18.—The Frankfurter Zeitung publishes a dispatch from Christiania that the German steamer Prince Friedrich, which was anchored at Odde, near Bergen, since the beginning of the war, has arrived at Salavenges after having broken the British blockade before Bergen.

A line of the British destroyers and torpedo boats was crossed by the German steamer.

CONQUEROR OF MACE [illegible]

"Old John" Miller Was Once Heavyweight Champion of the World.

Chicago, Dec. 18.—"Old John" Miller, once the heavyweight champion pugilist of England, was buried by a handful of the old throng of admirers which numbered thousands in the days of bare-fist fighting.

Miller became champion of the heavyweight battlers nearly a half century ago, when he conquered the historic "Jem" Mace, an Englishman, in France.

MILLION A YEAR FOR M'LEAN

Son Recognized as Head of Papers Owned by Late John R.

Washington, Dec. 18.—Edward Beale McLean will have the entire income from the estate left by his father, John R. McLean and is recignized as the sole head of the Washington Post and the Cincinnati Enquirer by an agreement reached out of court.

The income, according to Wilton J. Lambert, McLean's attorney, will approximate $1,000,000 or more yearly.

Miners Re-elect White.

Indianapolis, Dec. 18.—John P. White has been re-elected president of the United Mine Workers of America over John H. Walker of Illinois, according to incomplete returns.

BIG BUSINESS ASKS TARIFF BODY NAMED

President Warned to Hurry for U. S. Protection.

Washington, Dec. 18.—President Wilson is being urged by manufacturers and merchants to delay no longer the appointment of the tariff commission.

The Chamber of Commerce of the State of New York has empowered a committee, headed by Williard D. Straight, to appear before the commission and urge protection for American industries. The National Foreign Trade council has issued a report which has been called to the attention of the president. Mr. Straight is chairman of the committee on foreign commerce and the revenue laws of the Chamber of Commerce.

The report says: "Our production of manufactured articles, already increasing before the war, has been greatly stimulated during the last two years. There seems to be danger that these exports, now abnormally large, may be reduced below the antebellum figures because of the preferential arrangements between the members of the entente groups and between these groups and other countries."

Ask Credits for Babies' Care.

ANN ARBOR, Dec. 18.

Collegiate alumnae of Ann Arbor school have petitioned the school board to give credits to high school girls for the care of babies. They also asked a course of instruction in the care of babies be instituted.

Auto Hits Kalamazoo Suffragist.

KALAMAZOO, Dec. 18.

Mrs. Winnifred Sebring Clark, for nine years society editor of a Kalamazoo newspaper and prominent Michigan suffrage worker, was hit by an automobile and seriously injured.

Birmingham Man Drops Dead.

BIRMINGHAM, Dec. 18.

William Bell, sixty years old, of Birmingham, a carpenter, dropped dead in Royal Oak just after leaving the building on which he was to work.

Last Call for Your

CHRISTMAS
SHOPPING

If it's for a man, buy it at a Man's store.

You need not worry about what to give the man on your list for Christmas. Let us do that.

Our entire stock consists of articles suitable for men and boys.

These have the advantage of being useful and of being sure of an appreciative reception.

Yours for

A Merry Christmas.

McCANN & BOWEN,

One Price Clothiers.

5% NET

No fees or expenses out, and no taxes to pay. An investment that leads all others for safety, convenience and rate of income:

Semi-Annually

on the first of each January and July we send our checks by mail

Withdrawable in 30 days

either the full amount or any part of it. An investment may be made from

$25.00 and Upwards

Twenty-six years and a business of a million and three quarters. Write for financial report and booklet.

CAPITAL SAVINGS & LOAN ASSN.,
LANSING, MICH.
or call on
S. P. HOSMER Tecumseh.

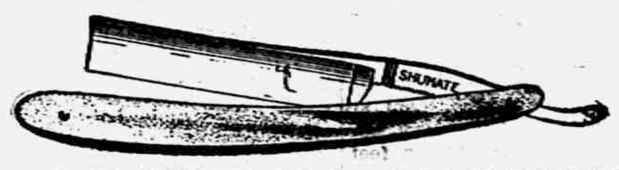

YOU TAKE NO CHANCES!

Shumate Razors are Guaranteed for Life

For Sale by

W. L. COLLER.

"You'll Favor The Flavor"

EMPIRE
COFFEE

BERDAN & CO.
Founded 1836

NO U. S. FOOD QUIZ FOR WEST MICHIGAN

Dist. Atty. Walker Says None Is Planned.

GRAND RAPIDS, Dec. 18.

United States District Attorney Myron H. Walker, for the western district of Michigan, returned from Chicago where he had a conference with George M. Anderson, special attorney employed by the United States attorney general to conduct the grand jury probe into the high price of foodstuffs. He said there were no plans to extend the investigation to western Michigan.

Burglars Raid Mission Lunch Room.

YPSILANTI, Dec. 18.

Burglars raided four Ypsilanti stores. From the till in the mission lunch rooms they took $40, and at Miche's candy store they got $6.

PRISON FOR "LID" TILTERS

Mayor Thompson Proposes It for Violators of Sunday Saloon Law.

Chicago, Dec. 18.—Imprisonment in the penitentiary from one to five years for violators of the Sunday closing law was provided for in an amendment to the criminal code of Illinois prepared by Mayor Thompson.

Another bill, which will be drafted on orders of Mayor Thompson, is designed to prevent the owning and operating of saloons by breweries, a practice general in Chicago.

Mayor Thompson drafted the amendment in order to strengthen his position on the enforcement of the law and to prevent the prosecution of violators from being a farce, he said.

Pontiac Man Dies in Big Rapids.

BIG RAPIDS, Dec. 18.

Thomas Peach, aged ninety-one, of Pontiac, died at the home of his daughter, Mrs. William P. Nesbitt, at Big Rapids, of pneumonia.

Try to Burn P. M. Freight House.

BERRIEN SPRINGS, Dec. 18.

Firebugs made two attempts to destroy the Pere Marquette railroad freight house at Berrien Springs.

THE TECUMSEH HERALD

FRANK S. TURNER, PUBLISHER

SUBSCRIPTION RATES

IN LENAWEE COUNTY
One year, payment in advance $1.00
One year payment after three months ..$1.25
OUTSIDE LENAWEE COUNTY
One year payment in advance $1.25
One year payment after three months ..$1.50
There will be no deviation from above Rates

Entered in the postoffice at Tecumseh, Mich., second class mail matter.

Telephone Number 36.

Good old fashioned Xmas weather is predicted for next Monday with plenty of snow to make the day seem like the real Christmas.

The holiday shopping in Tecumseh has been brisk for the last couple of weeks and merchants are well satisfied with trade telling us in most cases that it is better than a year ago. They are ready for a busy week and people can make life a little more pleasant for them by not waiting until the last day.

A great many of our subscribers can make the Publisher have a little have a little happier Christmas by coming in and paying up their back subscription. Look at your label and if in arrears come and make us a call.

The subscription price of the Herald is $1.00 per year at the present time, but it will be impossible to maintain this price long on account of the rapid advance in supplies used to make up our paper. Newspaper print is costing us three times what it did a year ago last July and for over a year we have been unable to place a contract with any print house. In this time print has advanced from 2¼c per pound to 7c and we are told the high water mark has not yet been reached.

It will stand subscribers in hand to come in early and pay up your subscriptions in advance before we make the raise.

MICHIGAN NEWS BRIEFS

Reed Shirey, of Lansing, and Herbert Walther, of Roscommon, both received a charge of buckshot in the knees while hunting.

At Romeo neighbors broke into the home of Mrs. Betsy Westbrook, aged ninety, and found her dead on the floor of an upstairs room.

J. W. McShea dropped dead of heart failure at the home of one of his neighbors. Mr. McShea had been a resident of Boyne City since 1871.

The report that the Crosby Transportation company has sold three of its steamers to an eastern syndicate is credited by agents of the company at *Port Huron*.

Mrs. Myra Gibbs, a nurse at Eaton Rapids for many years, died at the University of Michigan hospital in Ann Arbor, where she underwent surgical operation.

According to an estimate made public by directory publishers, Flint now has a population of more than 75,000 people, a gain of nearly 20,000 people over last year.

After remaining away from St. Joseph for more than three months, Mrs. Fred Butrick, charged with bootlegging, who forfeited $300 bail, has returned to face prosecution.

Edward A. Webber, a foreman at the Central Paper company plant at Muskegon, was hurt when Frank Engel, another employe, fell fifteen feet from a ladder upon Webber.

Dr. George L. Lefevre, a Muskegon physician and president of the state board of medical examiners, received several broken ribs, when his automobile skidded into a ditch.

Milk producers of Calhoun county have won their fight for $2.25 per hundred pounds of milk, which means that the public will hereafter pay nine cents a quart instead of eight.

The public whipping post as punishment for persons who violate their marriage vows was advocated by Rev. W. H. W. Bowle in a sermon on "the safeguards of the modern home."

With the arrival at Jackson prison of James Walton, the Burroughs pay car robber, there had come from Detroit in the last eight days twenty-one convicts on sentences ranging from nine months to life.

Tired of life, Charles H. Hodges, aged 84, of Cadillac, living at the home of his daughter, turned on burners of the gas stove and went to bed. When the daughter came home the old man was dead.

Mistaking gasoline for kerosene and pouring it on a fire, Mrs. John Lidbeck, residing on a farm at Homestead, Wis., a few miles from Iron Mountain, received burns from which she died a few hours later.

Mark R. Bacon, congressman-elect from the Second congressional district, spent $437.40 for campaign purposes according to his report of expenses filed in the county clerk's office. All his expenditures were for printed advertisements.

A veteran of the civil war, James L. Mather, seventy-five years old, dropped dead at his home at Muskegon while talking to Dr. J. F. Denslow, his physician. For nearly a quarter of a century Mr. Mather was engaged in the abstract business at Joliet, Ill.

Their Money's Worth.

"You make a lot of unnecessary motions," argued the efficiency expert.

"You can't standardize my business, old top," retorted the soda dispenser. "People like to have you go through a lot of motions when you are mixing a fancy drink."—Louisville Courier Journal.

Unconscious Versification.

A good example of unconscious versification in a learned treatise occurs in Dr. Whewell's work on mechanics "Hence no force, however great, can stretch a cord, however fine, into a horizontal line which is accurately straight."

Femininity.

The woman whom everybody calls great envies the woman whom everybody calls the dearest little woman in the world.—Life.

A CHRISTMAS ACROSTIC

A Merry Christmas to us all, my dears! God bless us! God bless us every one, said Tiny Tim the last of all. CHARLES DICKENS.

Men cannot live isolated; we are all bound together. No higher man can separate himself from the lowest. —Carlyle.

Every day is a fresh beginning. Listen, my soul, to the glad refrain and, spite of old sorrow and older sinning, take heart of the day and begin again. —Susan Coolidge

Rough going, ardent and sincere earnestness—there is no substitute for them. —Charles Dickens

Realize that doing good is the only certainly happy action of a man's life. —Sir Philip Sidney

Yet to have gently dreamt precludes low end. —James Russell Lowell

Christmas time I have always thought of as a good time—a kind, forgiving, charitable, pleasant time. —Charles Dickens

Heap on more wood, the wind is chill, but, let it whistle as it will, we'll keep our Christmas merry still! —Sir Walter Scott

Rejoice, O young man, in thy youth and let thy heart cheer thee. —The Bible

I said it in the meadow path; I say it on the mountain stairs—the best things any mortal hath are those which every mortal shares. —Lucy Larcom

So the first glance told me there was no duty patent in the world like daring to be good and true myself, leaving the show of things to the lord of show. —Robert Browning

Then arose a joyous clamor from the wildfowl on the mere, and a voice within cried: "Listen! Christmas carols even here!" —Charles Kingsley.

May the fair goddess, Fortune, fall deep in love with thee! Prosperity be thy page! —Shakespeare.

Again at Christmas did we weave the holly round the Christmas hearth. The silent snow possessed the earth and calmly fell on Christmas eve. —Tennyson.

So ever keep hope, for this is strength, and he who possesseth it can worry through typhoid. —Rudyard Kipling.

PYTHIAN SISTERS ELECT OFFICERS

At the last regular meeting of the Pythian Sisters the following officers were elected for the ensuing year.

M. E. C.—Mrs. Iva Marsh
E. S.—Mrs. Alta Locke
E. J.—Mrs. Ida Freeman
Manager—Mrs. Eva Nemire
M. of R. and C.—Mrs. Ella Davis
M. of F.—Mrs. Edith Smith
Protector—Mrs. Florence Coller
Guard—Mrs. Luella Everett
Delegate to district convention—Mrs Iva Marsh
Alternate—Mrs. Ella Davis
First delegate to Grand Temple—Mrs. Lena Harding
Alternate—Mrs. Ida Freeman
Second delegate to Grand Temple—Mrs. Hettie McIntyre
Alternate—Mrs. Edna Belding
Captain of Degree Team—Mrs Ella Ziehr
Installing officer
Grand Chief—Mrs. Addie Kemp

Refreshments were served at the close of the meeting by Mrs. Nellie Adamson's committee.

An Ideal System of Law.

The law, so far as it depends on learning, is indeed, as it has been called, the government of the living by the dead. To a very considerable extent, no doubt, it is inevitable that the living should be so governed. The past gives us a vocabulary and fixes the limits of our imagination; we cannot get away from it. There is, too, a peculiar logical pleasure in making manifest the continuity between what we are doing and what has been done before. But the present has a right to govern itself so far as it can, and it ought always to be remembered that historic continuity with the past is not a duty; it is only a necessity.

I hope that the time is coming when this thought will bear fruit. An ideal system of law should draw its postulates and its legislative justification from science.—Oliver Wendell Holmes.

Whistler Before Whistler.

Mortimer Menpes told the following story of Whistler, who was to deliver an address one day to the Society of British Artists: "The master at length entered, faultlessly dressed, walking with a swinging, jaunty step, evidently quite delighted with himself and the world in general. He passed down the gallery, ignoring the assembled members, and walked up to his own picture. And there he stayed for quite fifteen minutes, regarding it with a satisfied expression, stepping now backward, now forward, canting his head and dusting the surface of the glass with a silk pocket handkerchief. We watched him open mouthed. Suddenly he turned round, beamed upon us and uttered but two words—'Bravo, Jimmy!'—then took my arm and hurried me out of the gallery, talking volubly the while."

The Horns of Venus.

References are made in some cuneiform literature to the "horns of Venus," from which it is concluded by some that in the clear air of Mesopotamia the crescent form of the planet was detected in early times without optical aid. Since Venus, when at a sufficient angular distance from the sun not to be lost in the glare of the latter, is hardly more than half a minute of arc in diameter at the utmost, such an observation seems quite out of the question, and Professor Campbell thinks the allusion to the horns was merely a lucky guess on the part of the ancient astronomers.

Plenty of Time For Action.

The police magistrates so often admonish women complainants to come back and report any further wrongdoing on the part of husbands who have been released that these judges fall into the habit of repeating the admonition on every occasion in which a man and wife are concerned.

The other day a woman told one of the magistrates that her husband had threatened to kill her.

"Very well, madam," said the magistrate mechanically, "very well; if he does, you come back and tell me, and I will punish him." — Case and Comment.

SUDDEN DEATH

OF PROMINENT TECUMSEH BUSINESS MAN

HORACE RAYNOR BREWER

Passed Away at His home Early Monday Morning

When the news of the death of Horace Raynor Brewer was received early Monday morning, it cast a gloom over the whole community. It was known that he had been ordered by physicians to take a complete rest, but it was not generally known that his condition was as serious as it proved to be.

Horace Raynor Brewer was one of Tecumseh's most prominent young business men, and a member of one of the older families of Tecumseh.

He was born Feb. 8, 1881 and was the only son of Mr and Mrs Chas. J. Brewer and named for his grandfather Horace Brewer. His early life was spent in Tecumseh schools. He did not graduate here, but went to Worchester, Mass., attending the university there for two years. Later he attended the Detroit University where he graduated in 1901.

After his graduation he came back to Tecumseh and entered the employ of the Lilley State Bank serving a number of years as assistant cashier. At the time H. Brewer & Co. moved into their new plant, Raynor accepted a position with them and since then, has been actively engaged in the management of the business, and at the time of his death, held the positions of Vice President and cost accountant, also being a member of the board of directors. It seemed fitting that Raynor should connect himself with this business which was founded years ago by his grandfather and conducted later by his father and uncle.

He was married April 8th, 1908, to Miss Luella Williamson whose death occurred Sept. 30, 1911. To them was born a daughter Esther.

Nov. 23d, 1915, he was united in marriage to Mrs. Margaret Garlinghouse who survives him. Besides the wife and little Esther he leaves in the immediate family his mother Mrs. A. D. Lawrence and sister Mrs. Wm. McGlashen of Buffalo, N. Y., and a large circle of relatives and friends.

He was a member of the Masonic fraternity and belonged to the Adrian Commandery, Knights Templar.

Raynor had been in failing health for a number of years, but kept his condition practically to himself. About two weeks ago he went to Ann Arbor and consulted a specialist who directed him to take a complete rest for several months. Saturday his condition became much more serious, and he passed away at about 2:30 Monday morning.

The funeral services will be held at the home Wednesday afternoon at 2:30 o'clock, Rev. W. A. Rex officiating. The sympathy of the community goes out to the afflicted family.

Kalamazoo officials, business men and private citizens, at a meeting called by Mayor Balch, took steps to relieve the poor of the city from any suffering from the present high prices of coal and also provided for a thorough probe of the fuel shortage at Kalamazoo.

At the high school auditorium a bronze tablet was presented to the women of the Oakland County Hospital association, in commemoration of their work in building the hospital, which they gave outright to the city a year and a half ago, when it was appraised at $80,000.

According to statements of members of the state board of health, the board, in its tuberculosis survey throughout Michigan, has examined more persons for tuberculosis in one continuous campaign than any other organization has ever done before in the history of the world.

A sentence of eighteen months to five years in Jackson penitentiary, with a recommendation that he be released at the expiration of two and one half years, was imposed on Harry F. Irvine by Circuit Judge Nelson Sharpe at Kalamazoo of which place Irving was formerly municipal clerk.

Finley McLaren, chief engineer of the Pere Marquette line, and an engineer on the lakes for the last thirty-five years, is at his home at Ludington recovering from two broken ribs and painful injuries sustained when he fell down a shaft from the deck of carferry No. 18, striking the side of the opening.

In the recent election in Arenac county the vote on sheriff was found on first returns to be a tie between Sheriff Glasure on the Republican ticket, and former Sheriff Hasty on the Democratic. The board of canvassers found alleged errors in Deep River township and a recount gave Hasty a gain of five votes, electing him.

Freed by an absolute pardon from Governor Ferris, Dr. Robert A. MacGregor, the Ubly physician who was sentenced to life imprisonment in Jackson prison four years ago for the alleged murder of Cyril Sparling in Huron county, walked out of the penitentiary, restored not only to citizenship, but facing the possibility of being appointed physician before January 1 in the very prison from which he had just been released.

BIDS WANTED

For the Erection of School Building at Tecumseh Michigan

NOTICE IS HEREBY GIVEN that sealed bids for the construction of a schoolhouse in School District Number 7, Township of Tecumseh, County of Lenawee and State of Michigan, will be received at the office of Charles F. Patterson, secretary of the Board of Education of said District, at the Village of Tecumseh, until two o clock p m on the 3d day of January, A. D., 1917.

Said building to be built in accordance with plans and specifications now on file at the office of M. M. Stophlet, Nasby Building, Toledo, Ohio.

All Proposals shall be accompanied by certified check for the sum of Five Per Cent of the amount of the bid, to be made payable to said Board of Education, as guarantee to enter into contract, furnish satisfactory bond for the faithful performance of said contract, and the giving of the bond for the protection of sub contractors, laborers and material men, as required in the Statutes of Michigan.

The Board reserves the right to accept or reject any or all bills.

CHARLES F. PATTERSON,
Secretary of the Board of Education

CLASSIFIED ADS

WE BUY ALL KINDS OF JUNK and pay the highest price for rags. 'Phone 372. We come after them. Place at old Brewer's foundry.
D. Ghertner.

WANTED—Thirty or forty horsepower boiler, eighty pounds pressure. Box 715 Tecumseh. 11 21 tf

FOR RENT My house No 308 on North Maiden Lane. Good barn. Enquire of L. W. Swift. 12 8 6t

FOR RENT—Comfortable house on North Pearl street.
Mr. P. C. Snell.

LOST—Sunday between the Baptist church and my home a pair of gold bowed spectacles.
Mrs. Helen McNeil.

HOW'S THIS?

We offer One Hundred Dollars Reward for any case of Catarrh that cannot be cured by Hall's Catarrh Cure.

F. J. CHENEY & CO., Toledo, O.

We, the undersigned, have known F. J. Cheney for the last 15 years, and believe him perfectly honorable in all business transactions and financially able to carry out any obligations made by his firm.

NATIONAL BANK OF COMMERCE, Toledo, O.

Hall's Catarrh Cure is taken internally, acting directly upon the blood and mucous surfaces of the system. Testimonials sent free. Price 75 cents per bottle. Sold by all Druggists.

Take Hall's Family Pills for Constipation. adv

Keeps Your Stove Shining Bright

Gives a brilliant glossy shine that does not rub off or dust off—that anneals to the iron—that lasts four times as long as any other.

Black Silk Stove Polish

is in a class by itself. It's more carefully made and made from better materials.

Try it on your parlor stove, your cook stove or your gas range. If you don't find it the best polish you ever used, your hardware or grocery dealer is authorized to refund your money.

There's "A Shine in Every Drop"

Get a Can TODAY

Orang Utan.

The large anthropoids of Borneo and Sumatra are usually called orang outangs. This form it seems, is not correct. Orang signifies man and outang of utang, debt, something owing, so that orang outang would simply mean a man in debt. The correct Malay name is orang utan, or outan. This signifies the forest man in distinction to orang dusun, or village (civilized) man.

Key and Dragon.

A big key, the symbol of St. Peter, on the cupola of the church of St. Peter-Upon-Cornhill, in London, is the largest weathercock in the city. The dragon on Bow church, in Cheapside, is next in size, being only a few inches shorter.

Without Offending.

Two things you can say to almost any man without offending him. One is, "You are working too hard." The other is, "You ought to get more pay."—Boston Globe.

According to Their Clothes.

"Girls will be girls."

"That's all right. But some of the older women seem to be trying to edge into the girl class."—Kansas City Journal.

Bacon and Garlic.

In Wales the hedge garlic, or, as it is more commonly called, "Jack by the hedge," is often fried with bacon.

Good humor is the health of the soul, sadness its poison.—Stanislaus.

PROGRAM OF MARCH 31 1866

PROGRAMME

Second evening, Friday evening, March 31 1866.

MUSIC AND TABLEAU

The Great Bell Rowland—H. T. Kneeland

FAZIO, or the Italian Wife

Duke of Florence—J. A. Briggs
Gonsaloo—H. T. Kneeland
Aurio—M. E. Conklin
Giraldi Fazio—P. W. Adams
Bartolo—D. McNair
Philario—H. B. Roberts
Theodore—C. A. Cook
Antonio—L. VanTine
Aldabella—Miss S. E. Castle
Blanca—Mrs. P. W. Adams

Tableau, Music, Tableau

A REGULAR FIX

Hugh DeBrass—S. C. Stacy
Mr. Surplus—O. T. Ketcham
Chas. Surplus—A. [illegible] Brewer
Able Quick—H. B. Roberts
Smiler—L. VanTine
Porter—M. E. Conklin
Mrs. Surplus—Miss L. J. Train
Emily—Miss C. Spofford
Mrs. Deborah Carter—Mrs. M. E. Conklin
Matilda Jane—Miss L. F. Tallman

Music and Tableau

Oration—Artemus Ward

Music and Tableau

The above program may be of interest to some of the older people in town.

AT REST

The funeral of George Blesing was held at the home Sunday afternoon, Rev. W. A. Rex officiating. There was a large attendance of the K. of P. lodge who acted as escort when the remains of their brother were taken to his last resting place. Many friends and neighbors were present to pay their last tribute of respect to their friend.

Those who were here from out of town were Mr. and Mrs. Ralph Blesing, Glenn Stannard of Ionia, Will McKendry and daughter, Mrs. Reuben Rogers of Saline, Maud, Ella and Will Rainey; Mr. and Mrs. Andrew McWilliams of Holloway, Mr. and Mrs. Roy Blesing of Clinton.

Besides the immediate family two brothers, Elmer and John and two sisters, Mrs. Claude Mattis and Miss Emma Blesing are left to mourn his loss.

Card of Thanks.

We wish to thank the friends and neighbors for their kind assistance during the sickness and death of our husband and father.

Mrs. Geo. Blesing
Mr. and Mrs. Ralph Blesing
and Donald and Harold

WM. S. FEIGHT

Wm. S. Feight passed away at his home Sunday at 1:30 p. m. aged 65 years. The funeral will be held Wednesday with prayer at the house at [illegible] o'clock a. m. The remains will be taken to Leipsic O., for burial. Mr. Feight is survived by four daughters and five sons, Victor, Mrs. Shay and Mrs. Pickens of Leipsic, O., Frank, Harry and Orren Feight of Tecumseh, Mrs. Dangler of Ottawa, O., Alice Feight of Poughkeepsie, N. Y. and Fred Feight of Jennerette, La.

MR. BATTERY OWNER

Don't forget that the average life of a battery is eighteen months. A battery can be made to last for years with proper care. Bring your battery to us and let us overhaul it. There is no use to send it to Toledo and other points, as we are experts on batteries and will guarantee our work. Let us take care of your battery and store it this winter. It will only cost you 25c per month.

MARSH & BRANDOW.
Garage 108 N. Parl St. tf
'Phone 29. adv

ENTERTAINED

Mr. and Mrs. H. Blinn Tallman very pleasantly entertained Rev. and Mrs. W. A. Rex, Mrs. Emma Bailey and the young people of Mrs. Tallman's Sunday-school class at their home last Friday evening. The entertainment was of a Christmas nature and the house was very prettily decorated in the Christmas colors. Games, contests and social visiting filled in a delightful evening. Presents were given to each one which gave much amusement and pleasure. Refreshments were served at the close of the evening.

Only 4 Days To

Christmas

THIS STORE IS

Headquarters for Christmas Shoppers.

Store open every evening until Christmas.

The Webster Anderson Co.
Tecumseh, Michigan.

See my line of

Cigars

Xmas boxes at 25c to $2.00

HUMIDORS
ASH TRAYS

FLASH LIGHTS

Always acceptable. I am showing a fine line at

90c to $3.00

A useful present.

GUNS, RIFLES and SHELLS

My store is always headquarters for this line of goods.

Pric s Right.

XMAS GIFTS

Sleds
Skates
Hookey Sticks
Fishing Tackle
Razors
Express Carts
Whips
Santa Faces
Candy
Penants
Fit All
Adjustable Toilet Kits for Men and Women

Pipes

makes a practical GIFT. I am showing a large assortment at

15c to $8.00

1000 to select from.

Tobacco

All kinds in
HUMIDORS
40c to $1.00

He would like one.

POCKET KNIVES

Special at 39c

Others 50c to $1.50.

Ask to see Coller's Fish Knife at $1.00.

Call In, I Can Save You Money.

W. L. COLLER

Tecumseh's "Reel" Store.

NOTICE

I will be at the Tecumseh State Savings Bank to collect Township taxes Friday Dec. 1 and each Tuesday and Friday during the month and until Jan 9. 1-5-7

B. C. Ellis, township, treasurer

Be Up-to-date with your Christmas Giving.

DO IT ELECTRICALLY

What more Beautiful and Practical Gift than Electrical Appliances?

Percolators
Toasters
Tea Kettles
Grill Stoves
Coffee Urns
Flat Irons
Portable Lamps
Curling Irons
Heating Pads
Tea Samovers
Broilers
Xmas Tree outfits.

Call on us and let us show you.

The Tecumseh Electric Co.

Christmas Suggestions.

Along about this time of the year the Christmas gift suggestions begin piling up on the average man from all the corners of the earth. It's a trying season, this period that precedes the joy of Yuletide. And the most bothersome part about it is the fact that a big lot of these suggestions really need your consideration; otherwise, when the moment for buying arrives, you—well, you'll be just like the average man—no idea what to get!

What do you say to a new scheme this year—a little plan for the elimination of nearly all the "Christmas considerations" but one.

A new Motor car!

—FORD, BUICK, OR OLDSMOBILE—

How would that suit the family? How would that measure up with your own inclination—and your own necessity?

Tecumseh BiG Chief.

The Herald $1.00.

The SOUTH BEND Malleable Range
All-ways Preferable

We have sold 77 since May. This fact alone is the best of evidence of its quality.

Could a more appropriate family Christmas Gift be thought of? The price will be higher Jan. 1st. Ask for a demonstration now. Delivery can be made when you wish.

SOLE AGENTS

L. E. TEMPLE & CO.

How are You Fixed For Christmas?

Have you money for the gifts you wish to buy, or has the high price of coal put a dent in your pocket book?

You can have money next year at Christmas time if you will join

OUR CHRISTMAS SAVINGS CLUB

now open for membership.

There are six different classes. Among these you will find the one you wish.

LILLEY STATE BANK
The Bank with the Chime Clock

TECUMSEH CO-OPERATIVE ASSN.

Our Car of
Middlings and Bran
IS HERE NOW. Good Quality and Right Prices.

Car of SHELLED CORN in transit.
'Phone in if you want some

We have some more of those "Good Kind" of WASHING MACHINES. Just in for the Christmas presents. Don't you think one of these would please your wife, Mr. Farmer?

Robes, Horse Blanket,s Storm Covers, Radiator Hoods, Foot Warmers, etc.

Hand Sleds for the Children

"Merry Christmas" to all our friends.

By C. D. BEEBE, Mgr.

"Push the Button-and Rest"

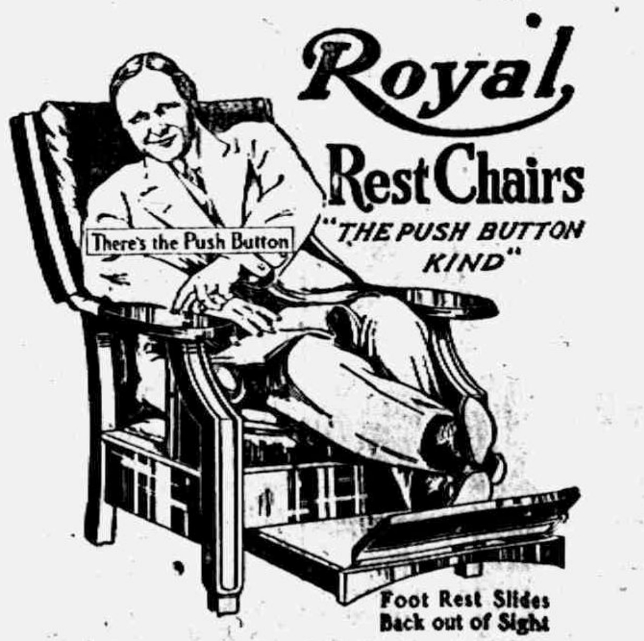

Buy one of these Chairs for Christmas.

GUY E. BELDING,
FURNITURE AND UNDERTAKING.

Read Herald Ads

ONLY 4 DAYS MORE

And we have placed a big discount on all Coats. Why not come to this store and buy a coat for her at the reduced price. We have a good assortment now, so come early and get your first choice.

This is a store for sensible Xmas Gifts--

A Blanket, A Bathrobe

or a hundred other desirable things for you to give. Shop early.

Fred Rosacrans & Sons.

LOCAL AND PERSONAL

NOTICE

All copy must be in the composing room of this office by 9:30 a. m. Tuesdays and Fridays and all advertising matter before 4 p. m. Monday and Thursday.

Don't forget Gastons for Cut glass.

Mrs. Lena Baldwin of Tipton was in town Monday.

Mrs. Ray Kemp of Tipton was a caller in town Monday.

Mrs. Webb Underwood of Britton was in town Saturday.

We are paying 37c for butter fat this week. Tecumseh Butter Co. adv

Miss Esther McClelland is reported ill with Scarlet Fever.

Sam Carney of Detroit spent Sunday with friends in town.

Mrs. Chas. Lowe of Ridgeway was a Tecumseh visitor Saturday.

Large dill pickles, 2 for 5c. Bulk sauerkraut at 15c per quart or 2 quarts for 25c. Daisy Market. adv

Mrs. Reuben VanWinkle spent Friday in Detroit with relatives.

Mrs. Lucinda Ensign of Ridgeway was a caller in town Saturday.

Car corn at Gratz Elvator $1.00 per bushel off car.
D. Gratz & Son. adv

Grant T. Davis of Clinton was a business caller in town Monday.

Mrs. Dewitt Martin and daughter, Dorothy were in town Saturday.

Gastons for Xmas presents that last a life time. adv

Warren Jones and daughter May were Tecumseh visitors Saturday.

A string of new Buick cars from Flint passed through town Saturday

Blankets and Robes, Automobile robes at Satterthwaite Bros. adv

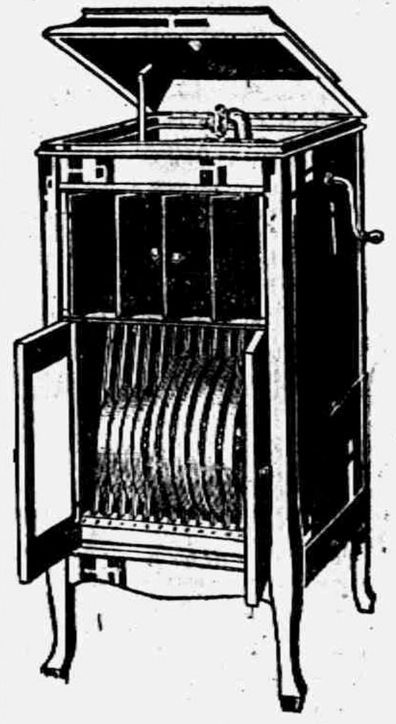

Let a COLUMBIA sing the Christmas Carols in your home

The minstrels who sang of the "tidings of great joy" in the days of long ago are supplanted by the minstrel of modern days—the

Columbia Grafonola

The Columbia Grafonola truly brings "tidings of great joy" at Christmas-tide. There is no gift quite like it, no gift so welcome, no gift that could bring a more lasting joy. The Columbia Grafonola is the "gift supreme"—a gift around which more dreams are woven, which brings more pleasure day after day, than any other gift you may give or receive—and it is a gift within the means of all.

We have Columbia Grafonolas from $15 to $350—on special Christmas terms.

B. J. PULVER

Home made mince meat at Clark's Market. 'Phone 158. adv

Mrs. Della Patterson and Mrs. McCarbery of Macon were in town Monday.

Have Detroit property to exchange for Tecumseh and other property.
4 Tues. Alva Spayde & Co. adv

Mr. and Mrs. John McElroy of Holloway were business callers in town Monday.

Chafing dishes, Casseroles, Baking dishes, alcohol stoves, canned alcohol at Satterthwaite Bros. adv

Mr. and Mrs. Seth Simmons and son of Tipton were business callers in town Saturday.

Buy that casserole at Gastons. ad

Mr. and Mrs. Ed Baker of Ridgeway were in town Monday for their Xmas shopping.

George Witherell was home from Bridgewater for an over Sunday visit with his family.

Mrs. Walter Morden and her mother, Mrs. Lizzie Davenport of Macon were Tecumseh visitors Saturday.

We are paying 37c for butter fat this week. Tecumseh Butter Co. adv

Miss Beth Satterthwaite is in Alma caring for a child of Mrs. Frank Hurst who is ill with pneumonia.

Edward Frensdorf of Hudson was in town Friday for the meeting of the Tecumseh State Savings Bank.

Mrs. Ralph Blesing of Ionia joined her husband here Friday night for the funeral of his father George Blesing.

Fine switches made from cut hair and combings at the millinery store of Miss J. A. Hough. adv

Mrs. P. C. Snel. returned from Detroit Friday after several days spent with her daughter Mrs. James Davis.

Take Notice! The Library will be closed the Saturday evening preceeding Christmas day also all day Christmas.

Buy that watch at Gaston's. ad

Miss Ida Kalbfleisch of Detroit who has been visiting Miss Marion Rosacrans left for her home Saturday morning.

The fifth grade of our schools has been closed until after the holidays owing to the prevalence of scarlet fever and diphtheria.

Lard, pure home made, 20c lb., by the gallon 19c lb.
'Phone 158. Clark's Market. adv

Mrs. May Mobbs and two daughters, Josephine and Albertine attended the funeral of Sam Mobbs in Raisin Center Saturday.

The Normal bunch of girls, Ethel McIntyre, Eunice Orr, Nina Lowry, Lelia Snell and Mabel Skinner are all home for the holiday season.

The latest in Xmas booklets at Coller's Music Store. adv

Channing Beebe moved his family into the Wm. Pentecost home and Lynn Butrick and wife will occupy the house vacated by Mr. Beebe.

Mrs. Minnie Snellenburger returned to her home in Detroit Friday after a visit of two weeks with her sister Mrs. Reuben VanWinkle and family.

Fresh spare ribs and sauerkraut makes a fine dinner. We have it on tap at Daisy Market. adv

Mrs. W. J. Jones who has been spending the past two weeks with her sister, Mrs. Drake and family returned to her home in Dundee Saturday.

Mrs. Frank Bradish and daughter, Roberta and Orley Swift of Adrian and Mr. and Mrs. B.G. Swift motored to Deerfield Sunday and visited with relatives.

Buttermilk for feeding stock 35cts. per barrel. Tecumseh Butter Co.

The latest word from James Boyd of Warsaw Ind. is far from encouraging. For weeks he hasnot been able to take nourishment, except a little orange juice.

Mrs. Grant Slater and daughter and Mr. and Mrs. Ray Fatchett of Mulberry, Mich., who have been visiting Mr. and Mrs. Harley Anderson returned home Monday.

Keen Kutter skates, sleds and coasters, hockey sticks at Satterthwaite Bros. adv

According to a report issued by State Fire Marshal Winship, the careless handling of kerosene and gasoline caused fourteen deaths in Michigan in November alone and twelve others were seriously burned or injured.

Don and Ralph Smith were in Toledo Monday.

Mrs. George Price of Britton was in town Monday.

Line of fine Xmas boxes at Coller's Music Store. adv

Mr. ahd Mrs. F. S. Turner were Toledo visitors Monday.

Mrs. Will Richmond of Macon was a Tecumseh visitor Monday.

The latest in sheet music at Coller's Music Store. adv

Mrs. H. L. Jones is entrtaining her sister Mrs. Halsey of Rollin.

Mr. and Mrs. Arthur Josephs of Tipton, were in town Monday.

Picture framing orders must be in by December 20th, at Colle's Music Store. adv

Blanche Hendershott is home from Ypsilanti for the holiday vacation.

Mrs. Eugene Harris was a passenger for Detroit Monday for an extended visit.

White fish and salmon steak for Friday at Daisy Market. adv

The M. E. Sunday-school will hold their Christmas exercises with a tree Friday evening at 7 o'clock.

Regular meeting Tecumseh Lodge No. 190 K. of P. Thursday evening, Dec. 21st. Work in first arnk.

Many bargain can be found in the tables of broken lots of shoes at Mrs. Snell's. adv

NOTICE—All the groceries will close all day Monday, Christmas Day, and the meat markets a 10 o'clock.

Fresh spare ribs and sauerkraut makes a fine dinner. We have it on tap at Daisy Market. adv

Mr. and Mrs. Chas. Cummins of Detroit are in town, called by the death of their nephew H. Raynor Brewer.

Practical and sensible Christmas gifts at Mrs. Snell's. adv

Everyone welcome at the Newburg school entertainment Thursday evening, December 21, at 7:30. Miss Norma Moody, teacher.

Mrs. Alice Percy of Minneapolis, Minn came Saturday and will spend a few months with her sisters Mrs Mary Ives and Mrs. Eugene Harris.

See our picture Postal cards 6 fo 5c. Collers Music store. adv

The Culbertson school will give a Christmas program and "parcel post sale" at the school house Thursday evening, December 21, at 8 o'clock.

Mrs. J. D. Shull, who has been spending the past two weeks in Detroit as the guest of Mr. and Mrs. P. W. A. Fitzsimmons, returned home Saturday.

Boy's tool chests at Satterthwaite Bros. adv

Mr. and Mrs. A. W. Mills left Monday morning for New York to spend Christmas with their daughter, Mrs Claude Crittenden and family after which they will go to St. Petersburg Fla. for the winter.

Pocket Cutlery, Scissors and Shears, Carving Sets at Satterthwaite Bros. adv

A government inspector was in town Monday, laying out the routes for Tecumseh's free delivery service. The free delivery will be started January 1st. The carriers appointed are Burton Hall and Lynn Butrick.

Daisy air rifles, 22 rifles, single bb'l shot guns and all ammunition a Satterthwaite Bros. adv

The usual potluck supper will be served Friday evening at 6 o'clock at the Baptist church. All the members and friends of the church and Sunday school are invited to participate. There will be a treat for the children.

Notice. The ticket office at Gaston's store will be open Sunday morning to accommodate the traveling public. adv

YOU CAN'T HAVE A MERRY CHRIRTMAS
WITHOUT GOOD EATABLES AND LOTS OF THEM.

And if you had all the money THERE IS, you couldn't buy any HIGHER GRADED GROCERIES than those that we are handing out these days. Have all the obtainable FRUITS fresh and dried. LETTUCE—CELERY—RADISHES—SPINACH—OLIVES AND PICKLES, CHEESE OF EVERY SORT The freshest OYSTERS that there are COFFEES that are unbeatable. HONEY—the finest you ever saw.

In fact
EVERYTHING TO EAT
and everything just as it should be for Christmas. We are waiting to wait on you.

C. M. Gilbert.
A good place to get good things to eat

POST OFFICE AT BRITTON ROBBED

Word is received here this morning of the robbery of the Britton postoffice which occurred early this morning somewhere about 1 o'clock. It is thought that the work was done by four men and that they arrived in an auto about 1 o'clock, coming from the east.

The robbery was not discovered until this morning when the force arrived to commence their day's work. They found the safe open and about $300.00 in casr, stamps, and money orders missing.

The autnorities were notified at once and the government inspector who happened to be at work here in Tecumseh was ordered to Britton. He was accompanied by Deputy John Smith.

All that we are able to learn ttis morning was that Sheriff Henig has a force of men working on the case. The robbery having been committed so early this morning and the men having a few hours start, it may be difficult for the officers to pick up a clue to their whereabouts.

PENTECOST—KUXHOUSE

A very quiet marriage was consumated Sunday at the home of Mr. and Mrs. Channing Beebe when Miss Merle Pentecost became the bride of David Kuxhouse of Jackson, Rev. W. A. Rex performing the ceremony. They were attended by Amel Retka of Detroit and Miss Alah Shea of Tecumseh. They have their home all ready on a farm near Jackson where they may be found by their many friends.

ATTEMPTED SUICIDE

Following a family disturbance Sunday evening Mrs Leon Manley took a dose of poison, with suicidal intent. A couple of doctors worked over her for a while and saved her life. When last heard from she was getting along as well as could be expected under the circumstances.

Mrs. N. Coulson of Macon was in town today.

Misses Ruth Rogers and Ila Swift spent Sunday at their in Tipton

Mrs. Wm. Powell was a passenger for Jackson this morning where she will visit friends.

Mr. and Mrs. Wm. McGlashen of Buffalo arrived Monday night, called by the death of her brother H. Raynor Brewer.

Buy a Christmas box of candy at the Laundry Friday afternoon. adv

Nurse Britternitz, who has been caring for the Rev. G. W. Jennings for a number of weeks, leaves for her home n Ann Arbor today. Rev Jennings was able to attend morning service at the church Sunday.

For taxi service for Christmas party call Leon Fagan, Anderson's store, or the Smoke House. All cars in this service will be Buick Sixes. adv

Mr. and Mrs. Henry Scofield entertained Mr. and Mrs. Leon VanValkenburg, Mr. and Mrs. Dean VanValkenburg and Mr. and Mrs. Harry Waldron at dinner Sunday.

Christmas boxes of cigars, candies and 1 lb humidors at the Smoke House. adv

Art pictures for Xmas gifts, new line. Coller's Music Store. adv

When buying your Christmas candy be sure and buy of the ladies of St. Peter's Guild Friday afternoon at the Laundry. adv

The primary, junior and intermediate departments of the Presbyterian Sunday-school will be given a Christmas party Saturday afternoon from 2 to 4 at the church. On Sunday at 5 p. m. will be presented a cantata.

Thermos Bottles and Carafes at Satterthwaite Bros. adv

The Monday Club have the promise of a lecture to be given early in January on the subject of vital interest to the voters, "Commission Government for Towns or the Town Manager." This will be for every voter and is bound to prove interesting.

A fine line of desirable articles of Aluminum and enamled ware at Satterthwaite Bros. adv

Mrs. Rachel Osborn, who is at the Masonic home in Alma, had the misfortune to slip on the icy sidewalk and in falling fractured her hip. Her condition is quite serious, a day and night nurse being necessary in caring for her. It is feared she will never walk again. Her friends in town, will regret to hear of this misfortune.

Flash Lights, Electric Lanterns and Batteries at Satterthwaite Bros. ad

The Altar Guild of St. Peter's church will hold a sale of homemade Christmas candies at the Tecumseh Laundry Friday afternoon beginning at 2 o'clock. adv

YES, I try to play Santa Claus to my folks the year around. We don't eat turkey every day, but at every meal we enjoy the best groceries sold in this town. We deal with this service—and—satisfaction store.

GOOD PROVIDERS FAMILY
MERRY X-MAS!
FINE GROCERIES
Good Provider wins applause As a pure-food Santa-Claus!

FRUITS, NUTS and everything good for Christmas Time.

ANDERSON GROCERY CO.
Phone 91--- Successors, Anderson Bros. Macon Phone

HOT POINT
ELECTRICAL SPECIALTIES

Thermos Bottles and Carafes, Casseroles, Vacuum Cleaners, Electrical and Power Washing Machines, Velocipedes, Tricycles, Bicycles, Air Guns, 22 Rifles, Pocket Cutlery, Carving Sets, Roasters, Chafing Dishes, Baking Dishes, Sleds, Skates, Coaster Wagons, Bath Room Fixtures, Safety Razors, Scissors and Shears.

Satterthwaite Bros.

The Real
MATZENAUER-
Not a hollow imitation of her

MARGARETE MATZEMAUER OF THE METROPOLITAN
"One of the great voices of our age"—New York Globe

THE NEW EDISON

Direct comparisons (as shown in this photograph) have proved conclusively that the living voice of the golden-throated Matzenauer is indistinguishable from Edison's Re Creation of it by his latest and greatest invention. There is only one sound reproducing instrument that can sustain this test. There is only one that has been submitted to such a test in public It is the New Edison, the great wizard's masterpiece. The New Edison has been compared in public before more than 800,000 people with many of the world's greatest artists, and always the result has been the same, viz.: the audience has been unable to detect the living voice from the New Edison's Re-Creation of it See full reports in neatly 300 American newspapers. Ask us for the booklet, "What the Critics Say."

Come to Our Store This Week

We want you to hear the re-created voice of Margarete Matzenauer, the world's greatest mezzo-soprano We also want you to hear Edison's Re-Creation of the piano and the violin.
No obligation to buy.

The Edison Shop
F. E. RUDE, Tecumseh

HEADQUARTERS FOR
Xmas Candy

We have the largest line of Candy this year we have ever had.

FANCY BOXES,

Home-made Chocolates. All kinds of Taffy

and a Very Fine Grade of
Mixed Candy at 15c per pound
SPECIAL PRICES TO SCHOOLS AND CHURCHES

Tecumseh Candy Kitchen.

Dr. N. D. Trask,

Osteopathic Physician.

Special attention given to nervous diseases, rheumatism, stomach and bowel troubles.

Bronchitis, Asthma and Catarrha Deafness.

Office hours, 9 to 12, 1 to 5, and by appointment.

Office over McCann & Bowen's.

A. C. AYLESWORTH,

Licensed Auctioneer, Real Estate, Stock and General Salesman.

Will attend all sales in city or country, at reasonable rates.

Headquarters and all dates made Herald office.

Dental Parlors

W. D. REED, D. D. S.

Chicago St. Tecumseh

Crown and Bridge work Aluminum Silver and Rubber plates and all of the specialties known to modern dentistry Gas or vitalized air administered

Office over Avery & [illegible]

DR. E. D. BROWN,

Dentist.

Modern Dentistry at reasonable rates. Painless extraction by use of local or general anaesthetic.

Office hours 7:45 a. m. to 5 p. m. Saturday evenings 7 to 9. Other evenings by appointment.

Office in DeWolf Block

Office phone 192, house phone 182—2r

C. M. Cooley,

Licensed Auctioneer.

R. F. D. No. 4 Manchester. 15 years successful experience in Jackson, Washtenaw and Lenawee Counties. Also practical farmer.

Bell Telephone Clinton exchange

Rates Reasonable and Satisfaction Guaranteed

J. W. Beardsley, M. D.

Physician and Surgeon

Office in rooms formerly occupied by Dr. L. G. North.

Hours: 1 to 3 and 7 to 9.

Phone 165 2 rings

PATENTS

TRADE MARKS [illegible] FREE SEARCH [illegible]

Send [illegible] NEW BOOKLET. [illegible]

READ PAGES 11 and 12 before applying for patent. Write today.

D. SWIFT & CO.

PATENT LAWYERS,

303 Seventh St., Washington, D. C.

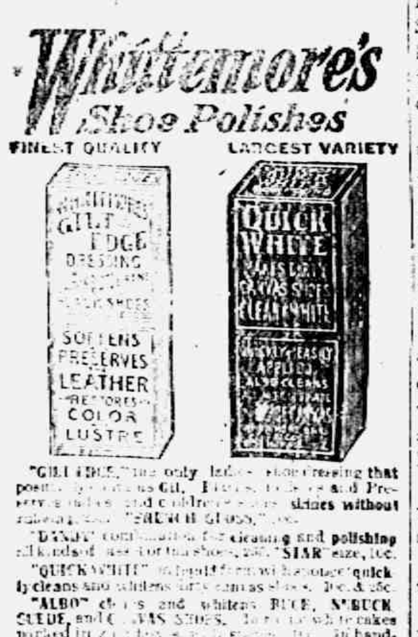

Whittemore's Shoe Polishes

FINEST QUALITY LARGEST VARIETY

"GILT EDGE," the only ladies' shoe dressing that [illegible] Oil. [illegible] and Preserves ladies' and children's shoes, shines without rubbing, [illegible] "FRENCH GLOSS," 10c.

"DANDY" combination for cleaning and polishing all kinds of [illegible] shoes, 25c. "STAR" size, 10c.

"QUICK WHITE" [illegible] quickly cleans and whitens dirty canvas shoes. 10c. & 25c.

"ALBO" cleans and whitens BUCK, NUBUCK, SUEDE, and CANVAS SHOES. [illegible] 25c.

If your dealer does not keep the kind you want, send us the price [illegible] charges paid.

WHITTEMORE BROS. & CO.,

20-26 Albany Street, [illegible] Mass.

[illegible]

GILT EDGE DRESSING
SOFTENS PRESERVES LEATHER RESTORES COLOR LUSTRE
QUICK WHITE

FRIENDSHIP BRACELET LINK ONLY 12¢

STERLING SILVER ROLLED GOLD

Start a Friendship-Maid Link-Bracelet, latest New York fashion. We start yours by giving you one link absolutely FREE engraved with 3 initials. Your friends give or exchange others. What more beautiful token or sentiment could be expressed. Send 12c to-day for one or more LINKS (12c. each) stating initials and whether ROLLED GOLD, STERLING SILVER, BEADED or PLAIN design wanted and receive links with beautiful Black Ribbon Free so you can start wearing Links at once until Bracelet is com[illegible]. Start with Link we give you Free [illegible] or more. Friendship Jewelry Co., [illegible] N. Y.

Grateful Mothers Tell Experiences

Mrs. T. Neureuter, Eau Claire, Wis., writes: "Foley's Honey and Tar Compound cured my [illegible] severe attack [illegible] had failed. Our [illegible] children [illegible]. I recommend it to [illegible] as we know from our own [illegible] that it is a wonderful [illegible] for coughs, colds, croup, and whooping cough."

Mrs. D. Gillespon, [illegible], O., writes: "My little girl had a severe cold and coughed almost continuously. I tried lots of cough remedies, but she didn't get any better. My sister recommended Foley's Honey and Tar Compound to me. The first dose I gave her relieved the inflammation in her throat, and after using one bottle the cough left her."

This sterling old remedy has been in use for years and is just as efficient for adults as for children. It gives relief for irritated and tickling throat, tight and sore chest, grippe and bronchial coughs.

TECUMSEH TESTIMONY

Home Proof, Here, There and Everywhere.

When you see Doan's Kidney Pills recommended in this paper you most always find the recommender a Tecumseh resident. Its the same everywhere—in 3,800 towns in the U. S. Forty thousand people publicly thank Doan's. What other kidney remedy can give this proof of merit, honestly and truth? Home testimony must be true or it could not be published here. Read this Tecumseh recommendation. Then insist on having Doan's. You will know what you are getting:

Mrs. W. W. Shurtz, W. Kilbuck St., Tecumseh, says: "My kidneys acted irregularly and had dull and languid and dizzy headaches. My feet and ankles became swollen, too. Doan's Kidney Pills relieved the backaches and put my kidneys in good order. The swelling left me and I felt better in every way."

Price 50c at all dealers. Don't simply ask for a kidney remedy—get Doan's Kidney Pills—the same that Mrs. Shurtz had. Foster-Milburn Co., Props., Buffalo, N. Y.

COMING BACK

UNITED DOCTORS SPECIALIST WILL AGAIN BE AT

TECUMSEH MICHIGAN

Barrett Hotel

Saturday, December 23 '16

ONE DAY ONLY

Hours: 10 a. m. to 8 p. m.

Remarkable Success of Talented Physician in the Treatment of Chronic Diseases

Offer Services Free of Charge

The United Doctors Specialist, licensed by the State of Michigan for the treatment of all diseases, including deformities, nervous and chronic diseases of men, women and children offer to all who call on this trip, consultation, examination, advice free, making no charge whatever, except the actual cost of treatment. All that is asked in return for these valuable services is that every person treated will state the result obtained to their friends and thus prove to the sick and afflicted in every city and locality, that at last treatments have been discovered that are reasonably sure and certain in their effect.

The United Doctors are experts in the treatment of chronic diseases and so great and wonderful have been their results that in many cases it is hard to find the dividing line between skill and miracle.

Disease of the stomach, intestines, liver, blood, skin, nerves, heart, spleen, rheumatism, sciatica, tapeworm, leg ulscers, weak lungs and those afflicted with long-standing, deep seated, chronic diseases, that have baffled the skill of the family physician, should not fail to call. Deafness often has been cured in sixty days.

According to their system no more operation for appendicitis, gall stones tumors, goiter, piles, etc., as all cases accepted will be treated without operation or hypodermic injection, as they were among the first in America to earn the name of "Bloodless Surgeons," by doing away with the knife with blood and with all pain in the successful treatment of these dangerous diseases.

No matter what your ailment may be, no matter what others may have told you, no matter what experience you may have had with other physicians, it will be to your advantage to see them at once. Have it forever settled in your mind. If your case is incurable they will give you such advice as may relieve and stay the disease. Do not put off this duty you owe yourself or friends or relative who are suffering because of your sickness, as a visit at this time may help you.

Worn-out and run-down men or women, no matter what your ailment may be, call. It costs you nothing.

Remember, this free offer is for this visit only.

Married ladies come with their husbands and minors with their parents. Laboratories, Milwaukee, Wisconsin. 12 5 15 19 adv

DOCTOR HELD IN DEATH CASE

Police Believe Woman Who Died at Detroit Victim of Operation

DETROIT, Dec. 18.

With the charge against him changed from murder to manslaughter, Dr. H. A. Lounsbury, held in connection with the death of Mrs. Madeline Kramer, whose mutilated body was found in a ditch on the outskirts of the city, was taken into court on a writ of habeas corpus. Bail was fixed at $5,000.

Police Judge Heston remanded the prisoner to the custody of the police for twenty-four hours. Police continued work on the theory that Mrs. Kramer died either from the effects of an anaesthetic or during the progress of an operation. The operation had not been completed at the time of her death, it was established.

STATE FILLS MANY JOBS

Bureau Finds Work for 56,092 Persons in Year.

DETROIT, Dec. 18.

According to the annual report just issued by James V. Cunningham, state commissioner of labor, 56,092 persons obtained employment through the Michigan free employment bureau during the year ending December 1. Of these 51,488 were men and 4,604 were women.

The total number of persons given employment in the state was 104,309, 92 137 men and 12,172 women.

It is said that a young man is formed at twenty-five, but it takes much longer than that to reform him.—Philadelphia Inquirer.

CORRESPONDENCE

CLINTON

The Altar Guild of St Johns church met with Thelma Whiting Monday evening.

Miss Bessie Ganun spent the week end at her home at Wellsville.

Mrs L W. Kimball spent Thursday in Jackson.

Several from here attended St. Peters church at Tecumseh Wednesday evening.

Misses Virginia Huston and Bessie Ganun entertained the teachers at a thimble party at the home of Mrs. C. F. Clark Wednesday evening.

Chauncey Odgen acted as floor manager at the dance in Tecumseh Wednesday evening

Mrs Charles Robison went to Manchester Wednesday to spend the rest of the week.

Will Hause was in Tecumseh Thursday on business.

The children of the Methodist Sunday School are preparing for a Christmas entertainment

L. W. Kimball was in Toledo Thursday to attend a banquet given by the Overland salesman.

It has been decided to put a manual training department in the school here It is to be installed as soon as possible.

Miss Lillian Robison spent the week end in Manchester with Mr. and Mrs C. W Case.

Miss Jessie Kennedy will leave soon to enter the Harper Training school for nurses at Detroit.

Mr. and Mrs. Eugene Rosacrans spent the last of the week at her home here.

Mr. and Mrs. Tom Matthews were in Adrian Thursday on business.

The children of the schools here have been busy the past few days selling the Red Cross stamps.

Miss Edythe Skinner was a Tecumseh visitor Saturday.

Mrs C F. Clark entertained her Sunday School class Thursday evening.

A little son has been born to Mr and Mrs. Geo. Withee in Detroit. Mrs. Withee was formerly Miss Bessie Brown.

Miss Louise Kennedy is expected home from Detroit this week to spend Christmas.

A little daughter has been born to Mr. and Mrs. Dorr.

Mrs G W. Freese was in Tecumseh Saturday.

Little Mary Elizabeth Withee of Detroit is visiting her grandparents Mr and Mrs. Frank Brown

Miss Virginia Huston spent Saturday in Jackson.

FOLEY KIDNEY PILLS

FOR BACKACHE KIDNEYS AND BLADDER

Sold Everywhere

BRITTON

Mr. and Mrs. Wm. Meyers in company with Dr. H. T. Gray went to Detroit Wednesday evening where Mrs. Meyers entered the hospital for an operation for appendicitis.

Mrs. Simon Gould left Wednesday for Texhoma, Oklahoma where she will spend Christmas with her mother. Before returning home she will visit relatives in Phillipsburg, Kansas.

Amos Underwood, Millard Cheever, C F Smith and C. D. Zeluff were in Detroit Thursday on business.

Mrs. Ernest Hoigland spent the latter part of the week in Tecumseh with her sister

Mr and Mrs Will Curry and two sons Glen and Jay spent Friday in Detroit.

Mrs. W. J Moreland was in Adrian Wednesday.

Mrs Roy Britton spent Wednesday in Dundee.

Mrs Andrew Cheever, Mrs. W. H. Curry and Miss Elna Curry spent Wednesday in Adrian

Mrs. Caroline Biggs and Miss Eva Underwood were in Tecumseh Thursday.

Alvin Rambon who underwent an operation for appendicitis at Ann Arbor was able to return home Tuesday.

Leon Exelby was elected delegate by the Britton Dairyman and Breeders association to attend a convention of the milk producers to be held in Detroit Dec 18

Mrs. W. H. Underwood and Mrs. Pill Robison spent Friday in Adrian.

Mrs. Vern Pocklington, Mrs John Underwood and daughter Myrtle were Tecumseh visitors Thursday.

George Rogers of Blissfield spent the latter part of the week with his sister Mrs W. M. Mathews and husband

Rev. Otto Halfaker and family of Columbus, O, came Tuesday evening He will be the pastor of the Christian church here.

John Britton and daughter Mrs E. A. Bachman spent Wednesday and Thursday with Mr. and Mrs Wm. Rainey at Holloway.

FOLEY KIDNEY PILLS

FOR BACKACHE KIDNEYS AND BLADDER

Sold Everywhere.

HOLLOWAY.

Mr. and Mrs. Jewett Whelan of Tipton started for Florida Monday morning. They are making the trip by auto, they will visit relatives on their way.

Percy Foley and Dallas Vogel were in Adrian on business Monday and Tuesday.

Mr. and Mrs. Henry Cavill visited relatives in Adrian Wednesday.

Bert Lanning is recovering from his recent illness.

The Holloway Telephone switch board was moved Tuesday to a building recently pucrhased of William Teads.

Mrs. S. J. Wilson visited her grand parents Mr. and Mrs. Harvey Orendorff of Adrian Tuesday.

Harvey Lewis is working at W. P. Rainey had a new steam heating plant installed in his home last week.

Mrs. Speigle is ill.

Miss Neva Moorehouse returned to Adrian Monday after a few days visit with her parents Mr. and Mrs. George Moorehouse.

Friends in this vicinity received the sad news of the death of Sam Mobbs which occurred at University hospital Ann Arbor Tuesday.

Mrs. John Rennie is ill.

A few friends and neighbors gathered at the home of Mr. and Mrs. David Fetzer Wednesday to remind them of their 25th anniversary. A pot luck supper was served to which all did ample justice.

C. E. Holdridge was in Flint on business Friday.

FOLEY CATHARTIC TABLETS

Keep Stomach Sweet - Liver Active - Bowels Regular

Sold Everywhere

WILLARD SAULSBURY

Delaware Senator Chosen Senate Head Pro Tem.

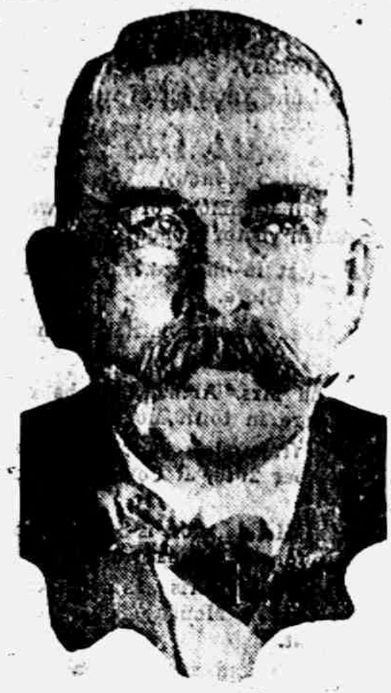

Photo by American Press Association.

Democratic members of the senate in caucus have selected Willard Saulsbury of Delaware for president pro tem. of the senate to succeed the late James P. Clarke of Arkansas.

Curious Papermaking.

In some parts of Indo China the natives employ various fibers in the attempt to supply their own paper. The Village du Papier, a suburb of Hanoi, owes its name to the fact that most of its 2,000 or 3,000 inhabitants make paper from the bark of a small "paper tree," a species of mulberry, found on the Black river in upper Tonkin. This bark is soaked in lime made from the limestone of the village, heated by crude furnaces fashioned by hand under natural limestone vats, pounded by pestle into a fine mash, then dissolved in water until a thin paste is reached. This paste is dipped by bamboo screen sieves until a slight film covers the screen. This film is spread on top of others, and each is taken separately or several together and spread with a brush on cement radiators to dry. A single sheet of paper is almost as thin as tissue, but the desired thickness may be obtained by spreading several films on the radiator and drying them together or by pasting the requisite number of sheets together after drying.

Colored Snowstorms.

Colored snowstorms were recorded as long ago as the sixth century, and a shower of red hail is said by Humboldt to have once occurred in Palermo. In Tuscany on March 14, 1813, there fell hail of an orange color. In 1808 red snow fell to a depth of over five feet in Carniola, Austria. The storm of colored snow was followed by one of the regulation color, and the effect produced by the separate layers of red and white, which were perfectly distinct, was very peculiar. A portion of the scarlet snow was melted in a vessel and the water evaporated, when a fine, rose colored earthy sediment was found at the bottom. Snow of a brick red hue fell in Italy in 1816 and in the Tyrol in 1847. In the first volume of Kane's "Arctic Exploration" it is stated that when the ship passed the "Crimson Cliffs of Sir John Ross" the patches of red snow, from which they derived their name, could be seen at a distance of fully ten miles.

Graphic Description.

Zach had been introduced to a new circular saw. The foreman of the sawmills performed the introduction, and after giving Zach a few necessary extra instructions he left him to his work. Zach was really interested in the buzzing blade, and his curiosity getting the better of his discretion, he soon found himself minus a finger Despite his excitability he was something of a stoic, so he bound up his wound without seeking assistance While he was thus engaged the foreman reappeared. To him Zach described the accident.

"But how on earth did you manage it?" the foreman exclaimed angrily, for the prospects of damages ahead were not exactly pleasant.

Zach shook his head.

"Sure, an' I don't know," he said. "I just touched the thing like this with my finger when—I'm blessed if there ain't another one gone!"—New York Times.

Remarkable Reptiles.

During the time of deposition of the clays constituting the Morrison shale in southern Colorado there existed a great variety of remarkable reptiles of huge size. Their bones, which are in places abundant, are the remains of animals that were mired in the soft clay of which Morrison formation largely consists. Some of these creatures, such as the brontosaurus, were sixty feet long. Many of them had remarkably small heads, notably the stegosaurus, which had so diminutive a brain that it must have been very stupid. This animal was undoubtedly very clumsy also, but its huge size and protective armor aided in its preservation.—Geological Survey Bulletin.

"Don't knock," said Uncle Eben. "A man is like one o' deshere motors. When he gits to knockin' it shows dais sumpin' wrong."—Washington Star.

NEW LAW COVERING AUTO ACCIDENTS

A compensation law has been in force in Michigan a few years covering industrial accidents. It was found that under the old law whenever an accident occurred the ambulance chasing lawyer would get a hold of the case, take it on shares, start suit for a large amount of money, and the individual corporation would be obliged to hire lawyers to defend. The litigation would extend over a period of two or three years, the injured party would be troubled and annoyed, and oftentimes would receive but little compensation, the industrial corporation would be unable to make settlement for the reason that the attorney having the case on shares would take half of the money which would stop the settlement. Under the compensation law it was recognized by everyone that a smaller amount of money would be much better for the injured party if they could obtain it without litigation. So, under the law in case a person was killed they would get only one-half of their weekly wages for a period of five hundred weeks not exceeding $5,000; if an arm was taken off, the injured party would receive one-half of their weekly wage for two hundred weeks; if a leg was taken off they would receive one-half of their weekly wage for a period of one hundred seventy-five weeks.

Many automobile owners have been studying the question and they feel that if a law fixing the amount of damages in automobile accidents was passed whereby a fix amount as determined by the legislature should be paid, it would be much fairer to everyone concerned. Such a law is likely to be presented to the legislature this winter for passage.

AUTO PARKING IN DETROIT.

Detroit, Mich.—Commissioner Couzens has just issued an order prohibiting the parking of automobiles in the busy section of the city, which covers quite a large portion of the downtown business section. No car can stop any longer than time enough to discharge and take on passengers. Very few cars "For Hire" are now allowed to stand at the curb but a small space is reserved near each hotel entrance. This will be quite inconvenient for some time, but the object Detroit must achieve is some system of auto disposal that will serve the convenience of the motorist and conserve the rights of the public at the same time. As Mr. Couzens says, it is not more policemen he needs, but more citizenship.

Chicago is planning to follow Detroit in the matter of abolishing downtown parking. Those who are inconvenienced can count themselves victims of the inevitable.

So far this year there has been over three thousand automobiles stolen in Michigan, despite the fact that there are many different varieties of auto locks on the market. Detroit has an ordinance demanding that every car carry a locking device, but it seems to have no appreciable effect upon the daring lawbreakers.

Over 150,000 licenses have been issued to automobile owners so far this year in Michigan by the Secretary of State. Records show over 4 000 accidents, meaning that one out of every 38 cars has met with an unfortunate happening.

GOING UP.

It's as pretty a race, it is,
As we have ever seen;
It's hard to pick the winner, too,
'Twixt eggs and gasoline.
—Detroit Times.

CHARLIE'S COURTSHIP.

Cheerful Charlie Courted Carrie Curtis.

Carrie Coveted Charlie's Caresses.

Carrie Considered Charming Chick.

Curtis Considered Charlie Considerable Chump.

Charlie Consequently Canned.

Chicken Cried Copiously.

Charlie Cogitates. Consults Checkbook.

Cons Cheltenham Copy. Chooses Car.

Calls Clandestinely On Carrie.

Carrie Clasps Charlie Closely.

Car Carries Couple Churchward, Curtis Chasing. Curtis' Car Can't Catch Couple.

Chaplain Clinches Couple.

Curtis Comes.

Confession.

Consternation.

Charlie Confers Car on Curtis.

Consolation.

Congratulations.

Conclusion.

A new automobile tire is composed of an elastic composition resembling rubber, built up around a frame of rattan or other similar vegetable matter.

Francis X. Hooper, who invented the color-wooden press and developed the art of printing on linen, jute bags and tin, recently died in Baltimore.

AROUND THE GLOBE.

Electric automobiles are rapidly taking the place of jinrikishas in Tokio.

Last year the United States manufactured 10,965,385,000 postage stamps.

More than 13,600 workers are employed in and about the mines of Arizona.

More than three-quarters of the world's supply of nickel comes from Canada.

Washington statisticians state that the cost of hauling farm produce is reduced 25 cents per ton-mile by good roads.

In 1915 the output of quicksilver in this country amounted to 21,033 flasks of 75 pounds each and a total value of $1,826 912.

More than 5,000 women are now employed in the municipal street railway service in Vienna. Very few act as drivers because of the steep hills and the hand-brake equipment of the cars.

A Queer Ceremony.

A queer ceremony is performed every year on the 8th day of September in the Valle Maggio, Italy. The region abounds in vipers. The celebrants form into a weird procession, each person—man, woman and child—carrying a huge figure of a snake stuffed with cotton. As they pass along they weep and lament, believing that by the expiatory ceremony they will render themselves proof against snake bites during the grape gathering.

Here and on the Moon.

Things are six times heavier on the earth than they would be on the moon. A man weighing 150 pounds on the earth would weigh only twenty-five pounds on the moon. A player throws a baseball 100 yards here, but with the same exertion on the moon he would throw it 600 yards.

He Heard Pa Tell Ma.

"Your hair isn't wet," said little Tommy to Mr. Flyer, who was calling.

"No, of course not! What made you think my hair was 'wet?'" he asked, very much surprised.

"I heard pa tell ma that you couldn't keep your head above water."

COMMISSIONERS' NOTICE

STATE OF MICHIGAN, County of Lenawee ss.

In the matter of the Estate of ANGELINE A. MILLS, deceased.

The undersigned having been appointed by the Probate Court of said County, Commissioners to receive, examine and adjust all claims and demands of all persons against the estate of said deceased, do hereby give notice that we will meet for that purpose at the home of Cassius Mills in the Township of Macon, Lenawee County, Michigan, on the 3rd day of December 1916, and on the 17th day of March 1917, at one o'clock in the afternoon of each of said days.

And that four months from the 17th day of November, 1916, are allowed by said Probate Court for the creditors of said estate to present their claims to us for examination and allowance.

Dated November 17th 1916.

Cassius Mills
Wm. E. [illegible]
Commissioners.

STATE OF MICHIGAN, County of Lenawee ss.

Probate Court for the County of Lenawee.

At a session of the Probate Court for the County of Lenawee holden at the Probate Office in the City of Adrian, on the 2nd day of December, in the year one thousand nine hundred and sixteen.

Present, HON. HARRY L. LARWILL Judge of Probate.

In the matter of the estate of FRANCES E. ATEN, Deceased.

On reading and filing the petition, duly verified of Florence Babcock, (formerly Florence Aten) praying that an instrument in writing purporting to be the last will and testament of said deceased may be duly proved and admitted to probate, and administration of said estate, may be granted to petitioner, the executrix named in said instrument, or some other suitable person.

It is Ordered, That Tuesday, the 2nd day of January, next, at nine o'clock in the forenoon, be assigned for the hearing of said petition.

And it is further Ordered, That a copy of this order be published in the TECUMSEH HERALD, a newspaper printed and circulating in said County of Lenawee, for three successive weeks, previous to said day of hearing.

HARRY L. LARWILL,
(A true copy) Judge of Probate
E. I. LARWILL, Probate Register.

Use Allen's Foot-Ease,

the antiseptic powder to be shaken into the shoes and sprinkled into the foot-bath. If you want rest and comfort for tired, aching, swollen, sweating feet, use Allen's Foot—Ease. It releives corns and bunions of all pain and prevents blisters, sore and callous spots. Sold everywhere, 25c. Try it to-day. adv

MRS. WOODROW WILSON

She and President Do Their Christmas Shipping.

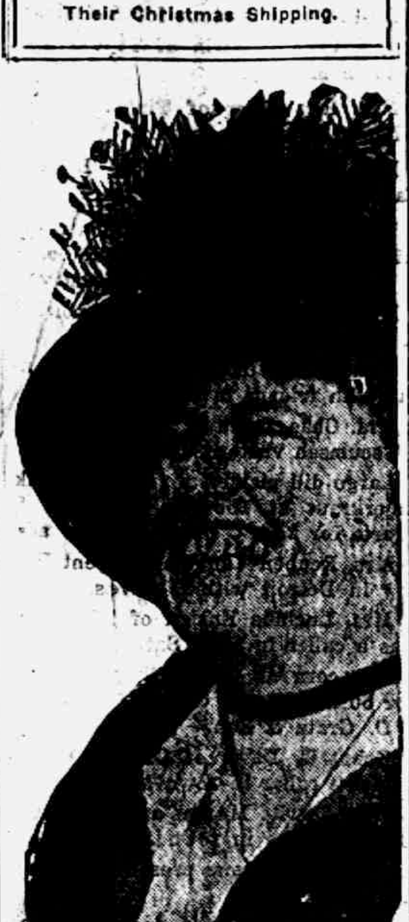

Photo by American Press Association.

The president and Mrs. Wilson have accomplished their first joint Christmas shopping. Leaving the White Hosue unexpectedly, they walked in front of the grounds and stood for a time looking at the presidential flag flying from a flagpole erected on the White House. They then strolled slowly through the business section of the city, stopping here and there to look in show windows. During their stroll they were recognized by many shoppers, and Mrs. Wilson was kept busy returning greetings.

Bird Bathers.

An ornithologist, swimming in the blue sea, said: "Birds enjoy baths as much as we do. Take, for instance, wild ducks. Wild ducks adore a fresh water bath. Though they feed over salt water, they will bathe only in fresh. They'll fly thirty or forty miles inland for their weekly fresh water dip.

"Sparrows go in for a wet bath and a dry one—a wet bath of clean water and a dry one of clean dust.

"The partridge takes a loam bath. He loosens up a square foot of rich, chocolate colored loam and bathes his plumes in it for half an hour at a stretch

"All birds love a bath of ashes. Wherever, in the prairies, you see an ash heap, the sign of a forest fire, a flock of birds will rise up from it if you go too near—birds that have been polishing their feathers in the silvery ashes as a servant polishes knives."—Philadelphia Bulletin.

Some One to Care.

Coming home on the train last night I saw a pleasing scene from the car window. A little girl stood at the railroad station with an umbrella. It was raining hard. When the train stopped she looked eagerly up and down and then ran to meet a young woman. The child lifted the umbrella protectingly over the woman and looked admiringly in her face.

It set me to thinking. After all, the main thing that we need in life is some one to care. As long as there is some one awaiting our homecoming, eager to welcome us and make us comfortable, we can keep up courage.

It is our duty to ourselves to gather around us a family or friends. Those who care are staffs to lean on, magnets to draw us away from temptation, balsams to heal our wounds and buoys to keep us from sinking.

We need all the friends we can make and hold.—Shirley in Farm Life.

Magnesia and Grease Spots.

Magnesia will take grease spots out of carpets and rugs. Get a block of it from the drugstore for five cents. Scrape it with a knife into fine powder and lay this on the grease spot, covering it entirely. Rub it in a little and let it stand overnight. Remove it the next day with a clean whisk broom and the spot will be gone.

TECUMSEH MARKETS

CORRECTED DEC. 19, 1916

Wheat	1 53	1 58
Flour per bbl	9 60	9 60
Rye		1 20
Corn (ear) cwt		1 25
Oats new	49	50
Beans		7 00-8 00
Potatoes		1 80
Butter		32
Eggs		35
Lard		17
Guinea		15
Fowls (live)	11	15
Springers	14	16
Roosters		08
Ducks 5 lb up		15
Geese		18
Turkeys		28
Hay		7 00—10 00

CHICHESTER S PILLS

DIAMOND BRAND

Beware of Counterfeits. Refuse all Substitutes.

LADIES! Ask your Druggist for CHI-CHES-TER S DIAMOND BRAND PILLS in RED and GOLD metallic boxes, sealed with Blue Ribbon. TAKE NO OTHER. Buy of your Druggist and ask for CHI-CHES-TERS DIAMOND BRAND PILLS, for twenty-five years regarded as Best, Safest, Always Reliable.

SOLD BY ALL DRUGGISTS EVERYWHERE

TIME TRIED WORTH TESTED

WE WANT a man or woman in every town where we are not already represented, to introduce BROWN HERB TABLETS guaranteed remedy for Constipation, Indigestion and Dyspepsia. Over 100% profit. Easy seller, repeat orders, Permanent income. Write for pamphlets FREE SAMPLES and terms BROWN HERB CO 86 Murray St. New York City

Coughed Fifteen Years.

Coughs that hang on and grow worse in the night are releived by Foley's Honey and Tar. R. F. Hall, Mabe, Va., writes: "For 15 years I was afflicted with a troublesome bronchial cough and irrtation of the throat. Foley's Honey and Tar relieved me; and after taking one bottle the cough ceased. Sold everywhere in Tecumseh. adv

Don't Let Skin Troubles Spread.

Red, pimply skin that itches and burns is embarrassing and gets worse is neglected. Bad skin is a social handicap and a constant source of warry. Correct it at once with Dr. Hobson's Eczema Ointment. This healing ointment kills the germ, soothes the irritation and quickly restores your skin to normal. For babies suffering the tortures of eczema, or for grown-ups who have long fought chronic skin ailments. Dr. Hobson's Eczema Ointment is a guaranteed remedy. At your Druggist, 50c. adv

Bank Officials Recommends Them

T. J. Norrell, vice president of the Bank of Cottonwood, Tex., writes: "I have received relief and recommend Foley Kidney Pills to any one who has kidney trouble." Kidney trouble manifests itself in many ways—in worry, by aches, pains, soreness, stiffness, and rheumatism. Sold everywhere in Tecumseh. adv

Sloan's Liniment For Stiff Joints

Rheumatic pains and aches get into the joints and muscles, making every movement torture. Relieve your suffering with Sloan's Liniment; it quickly penetrates without rubbing, and soothes and warms your sore muscles. The congested blood is stimulated to action; a single application will drive out tne pain. Sloan's Liniment is clean, convenient and quickly effective, it does not stain the skin or clog the pores. Get a bottle to-day at your Druggists, 25c. adv

Mother Gray's Sweet Powders for Children.

For Feverishness, Bad Stomach, Teething Disorders, move and regulate the Bowels and are a pleasant remedy for Worms. Used by Mothers for 29 years. They never fail. At all druggists, 25c. Sample FREE. Adress, Mother Gray Co., LeRoy, N. Y. adv

OUR JITNEY OFFER - - This and 5c.

DON'T MISS THIS. Cut out this slip, enclose with five cents to Foley & Co., 2835 Sheffield Ave., Chicago, Ill., writing your name and address clearly. You will receive in return a trial package containing Foley's Honey and Tar Compound for colds, coughs and croup, Foley Kidney Pills and Foley Cathartic Tablets. Sold everywhere in Tecumseh adv

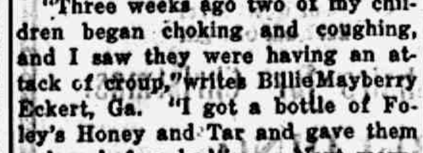

FREE

Write today for 30 pkgs. Art Post Cards to sell at 10c per pkg. When sold send $3.00 and [illegible] PEERLESS WATCH CO. Dept. [illegible] CHICAGO, ILL.

Stopped Children's Croup Cough.

"Three weeks ago two of my children began choking and coughing, and I saw they were having an attack of croup," writes Billie Mayberry Eckert, Ga. "I got a bottle of Foley's Honey and Tar and gave them a dose before bedtime. Next morning their cough and all sign of croup was gone." Sold everywhere in Tecumseh. adv

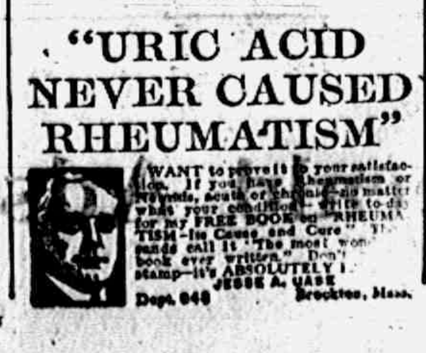

"URIC ACID NEVER CAUSED RHEUMATISM"

I WANT to prove it to your satisfaction. If you have Rheumatism or Neuritis, acute or chronic—no matter what your condition—write to-day for my FREE BOOK on "RHEUMATISM—Its Cause and Cure." Thousands call it "The most wonderful book ever written." Don't send a stamp—it's ABSOLUTELY FREE. JESSE A. CASE Dept. 646 Brockton, Mass.

RAILROAD TIME TABLE

Effective June 6, 1915

NEW YORK CENTRAL

Going south

	11	13	15	23
Station	a m	a m	p m	p m
Jackson	*6 05	‡10 20	‡2 05	*8 05
Tecumseh	7 03	*11 17	3 01	9 01
Adrian	7 33	11 50	3 30	
Toledo	8 40	12 35	4 15	10 10
Chicago	4 15			
Detroit	‡12 20		6 00	

Going north

	10	12	14	2
Station	a m	a m	p m	p m
Toledo	*7 50	‡12 01	‡4 30	*7 30
Detroit				‡5 00
Adrian		12 35	5 05	8 15
Tecumseh	9 10	1 01	5 35	9 00
Jackson	10 15	2 00	6 40	10 00

G. J. Ziehe, Ticket Agent.

DUNDEE BRANCH

Going west

	29	41
Station	a m	p m
Adrian	8 37	[illegible]
Tecumseh	‡9 10	4 02
Tipton	10 10	4 16
Addison	11 50	4 55
Marshall	2 00 p m	6 25
Battle Creek		6 58

Going east

	42	30
Station	a m	p m
Battle Creek	7 35	
Marshall	8 12	[illegible]
Addison	‡9 37	[illegible]
Tipton	10 10	[illegible]
Tecumseh	10 22	
Adrian	10 50	
Chicago	5 00	

F. S. Bell, Ticket Agent.

DETROIT, TOLEDO & IRONTON

Going south

	1	3	[illegible]
Station	a m	p m	p m
Detroit	‡8 00	*3 30	
Dundee	9 50	5 30	4 25
Britton	10 03	5 47	4 59
Ridgeway	10 08	5 53	5 10
Tecumseh	10 22	6 05	[illegible]
Adrian	10 50	6 33	

Going north

	4	2	
Station	a m	p m	
Adrian	*9 18	‡3 48	
Tecumseh	9 55	4 16	3 10
Ridgeway	10 05	4 26	3 25
Britton	10 10	4 31	3 40
Dundee	10 40	4 46	4 05
Detroit	12 45	6 40	

‡ Daily except Sunday.
* Daily.

Frank Austin, Ticket Agent

PARKER'S HAIR BALSAM

A toilet preparation of merit. Helps to eradicate dandruff. For Restoring Color and Beauty to Gray or Faded Hair. 50c. and $1.00 at Druggists.

To Stop Self-Poisoning.

For furred and coated tongue, biliousness, sour stomach, indigestion, constipation and other results of a fermenting and poisoning mass of undigested food in the stomach and bowels, there is nothing better than old-fashioned physic—Foley Cathartic Tablets. Do not gripe nor sicken; act promptly. Sold everywhere in Tecumseh. adv

Inactivity Causes Constipation

Lack of exercise in the winter is a frequent cause of constipation. You feel heavy, dull and listless, your complexion is sallow and pimply, and energy at low ebb. Clean up this condition at once with Dr. King's New Life Pills, a mild laxative that relieves the congested intestines without griping. A dose before retiring will assure you a full and easy movement in the morning. 25c at your Druggist's. adv

No Higher Price For This.

While food and clothing have advanced in cost, it is well for the sick that the prices of such reliable family remedies as Foley Kidney Pills are not increased. Foley Kidney Pills cost little and relieve backache, pains in sides and loins, sore muscles, stiff joints, rheumatic pains and bladder trouble. Sold everywhere in Tecumseh. adv

Painful Coughs Relieved.

Dr. King's New Discovery is a soothing, healing remedy for coughs and colds that has stood the test of nearly fifty years. For that cough that strains the throat and saps the vitality try Dr. King's New Discovery. The soothing pine balsams and mild laxative ingredients soon drive the cold from the system. Have a bottle on hand for winter colds, croup, grippe and bronchial affections. At your Druggist, 50. adv

YOU CAN MAKE MONEY

right around your home, just as hundreds of men and women are doing. Work is easy, pleasant and permantly profitable. Be your own boss and build your own business. You take no risk, make sure profit right along. Send name, address, one reference. L. BROWN, 66 Murray St., New York City. adv

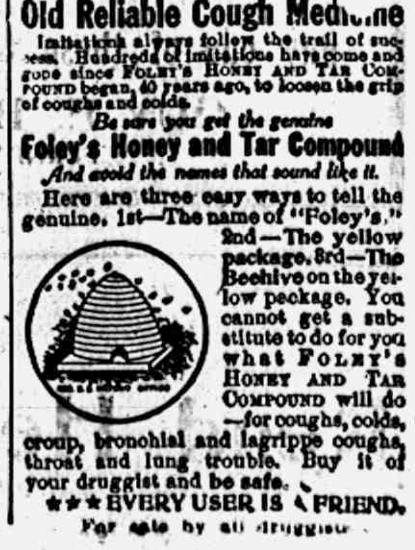

Be Sure You Get This Old Reliable Cough Medicine

Imitations always follow the trail of success. Hundreds of imitations have come and gone since FOLEY'S HONEY AND TAR COMPOUND began, 40 years ago, to loosen the grip of coughs and colds.

Be sure you get the genuine

Foley's Honey and Tar Compound

And avoid the names that sound like it.

Here are three easy ways to tell the genuine. 1st—The name of "Foley's." 2nd—The yellow package. 3rd—The Beehive on the yellow package. You cannot get a substitute to do for you what FOLEY'S HONEY AND TAR COMPOUND will do—for coughs, colds, croup, bronchial and lagrippe coughs, throat and lung trouble. Buy it of your druggist and be safe.

★★★ EVERY USER IS A FRIEND.

For sale by all druggists

THE TECUMSEH HERALD

SIXTY-SEVENTH YEAR NO. 23. TECUMSEH MICHIGAN, FRIDAY, DECEMBER 22, 1916 WHOLE NUMBER 4878

THE BANK FOR ALL THE PEOPLE
INDIVIDUAL SERVICE TO FIT YOUR NEEDS

Christmas Money Club

offers you an opportunity to accumulate a fund for Christmas or to save a certain amount out of your earnings during the year.

It is open to everybody. There is no membership fee, or any other cost to join.

All that is necessary is to call at our bank, make your first club deposit and secure a depositor's card. Deposits may be made weekly (or in advance).

Classes are offered to suit all purposes. You may join one or more classes as you desire.

Club is now open to receive members. Join Today!

Tecumseh State Savings Bank,
TECUMSEH, MICH.

SAFETY · COURTESY · SERVICE

To All Our Customers and Patrons

A MERRY CHRISTMAS

AND A HAPPY NEW YEAR,

D. L. Whitenack & Co.

CHRISTMAS GOODS

SOMETHING FOR EVERYBODY.

Fancy China, Toilet Articles, Dolls, Doll Cabs, Cradles and Beds.

Toys

Tinker, Mechanical, Iron, Erector Sets, Tool Chests, Books, Games, Purses, Hand Bags, etc., etc.

Fresh Candies and Salted Peanuts.

IDA B. CHASE.

ARIZONA ORANGES.

Best grown—Sweet and Juicy—All sizes.

Extra Select Oysters
Everything in Olives
Everything in Pickles
Everything in Canned Goods

SPECIAL all this week on

Seal Brand Coffee
Only 32c per pound

Treat yourself to THE BEST for Christmas.

F. D. AVERY.
PHONE 89

Try The
McDermott's Daisy Market
FOR
All kinds of Meat and Fowls.
PRICES ALL RIGHT.

LENAWEE COUNTY COURT NEWS

Circuit Court News.

Bills of complaint have been filed in the cases of Henry R. Jewett vs. Elizabeth Bowerfind et al., and Mary L. Eggleston vs. Abigail Older et al.

A bill of complaint has been filed and summons and injunction issued in the case of Deborah V. Kempton vs. Joseph H. McGrath et al.

A default, affidavit of regularity and order pro confesso have been filed in the case of Minnie M. vs. Bert Gilbert.

A default has been filed in the case of the Empire Cream Separator Co. vs. John Bell.

In Probate Court.

Record of Proceedings for the week, ending December 16th, 1916.

Estate of Walter S. Brazee, deceased; petition for allowance of administrator's final account; hearing January 2nd next.

Estate of Caroline Richmond, deceased; oath before sale of real estate filed; bond on sale approved and filed.

Estate of Sarah A. Baulton, deceased; commissioners warrant and report filed.

Estate of Gottlieb Bauerle, deceased; confirmaton of sale of real estate.

Estate of Clarence Barrett, deceased; inventory filed.

Estate of Andrew Anderson, deceased; affidavit of publication; proof, will and probate; bond and letters testamentary; appraisers and commissioners appointed; warrant and inventory filed; petition for specific performance of land contract; hearing January 8th next.

Estate of Irene A. Patterson, minor; affidavit of publication; testimony of freeholders taken and filed; license to sell real estate granted; oath before sale filed; bond on sale approved and filed.

Estate of William Berryhill, incompetent; proof of service of notice of hearing filed.

Real Estate Transfers.

George Cannon to George E. Dinius, 20 acres in Section 25, Raisin Township. Consideration $1 etc.

Charles M. Chittenden to Joseph Butler, et al. lot at Manitou Beach. Consideration $45.

Libbie & George H. Kay to Tomasina Cascarelli, land in Tecumseh village, (two deeds), Consideration $1.

Jacob B. Maxwell to Archer F. Maxwell et al., 80 acres in Section 32, Cambridge Township. Consideration $1.00.

Jacob Maxwell to John Maxwell, land in Onsted Village. Consideration $1.

Willis R. Cook to Richard Cook, 15 acres in Sections 13 & 24, Adrian Township. Consideration $2,800.

Laura A. Glass to Elmo L. Hoxsie et al., land in Adrian City. Sonsideration $1,500.

Seaton A. Norcross to Benjamin F. Norcross, 144 acres in Sections 21, 22 & 27, Franklin Township. Consideration $1.00.

George A. Cook to Joseph C. DeVarona, land in Section 12, Cambridge Township. Consideration $10.

Elizabeth A. Bacon to Curtis Dunham, land in Adrian City. Consideratiou $1,800.

Juvenile Division.

In the matter of David Taylor, delinquent child; petition for investigation; notice to county agent; report of county agent filed.

In the matter of Jessie, Fred and Hazel June, neglected children; order for temporary care.

Marriage Licenses.

George Baldwin and Edna Greenwald, both of Adrian.

Ray Goheen and Eva Boyce, both of Clinton Township.

George Clark of Blissfield and Viola Britt of Adrian.

Wm. Lewis Jr. of Belleville Mich., and Martha Benfield of Clayton.

Murray C. Snyder and Lillian M. Whitmore, both of Toledo, Ohio.

Grover Howard of Cambridge Twp and Ruth A. Stevens of Rome Twp.

Elmer R. Miller of Ogden Center and Icie Eiseman of Beaver Dam, O.

Leo. C. Brown of North Morenci and Claire Gephart of Leipsic, O.

Edward L. Beach of Dexter, Mich., and Edith Fern Hanford of Tecumseh.

John E. Dowling and Naomi C. Wetherbee, both of Clayton.

Albert F. Tank of Toledo, Ohio, and Beth Pawson of Franklin Township.

With potatoes at almost prohibitive prices, it is alleged that Robert Garrett, of Richland, gave L. D. Hobbs, Battle Creek, seven bushels short weight in a shipment of 192. Garrett blames the railroad handling the shipment. A warrant for his arrest has been issued.

Raymond E. Watters, negro, twenty-three years old, who has been working as a temporary laborer at the postoffice at Flint for the last six months at a salary of $50 a month is locked up in the county jail accused of having conducted a systematic robbery of the mails.

The dream picture of a happy romantic future, painted to Miss Esther Wells, daughter of wealthy Detroit people, by the correspondence route has faded. Mrs. Peter Barbars, who until ten days ago was Miss Esther Wells, is on her way home to her parents. Her dream has ended in the sordid reality that she is married to a Greek section hand.

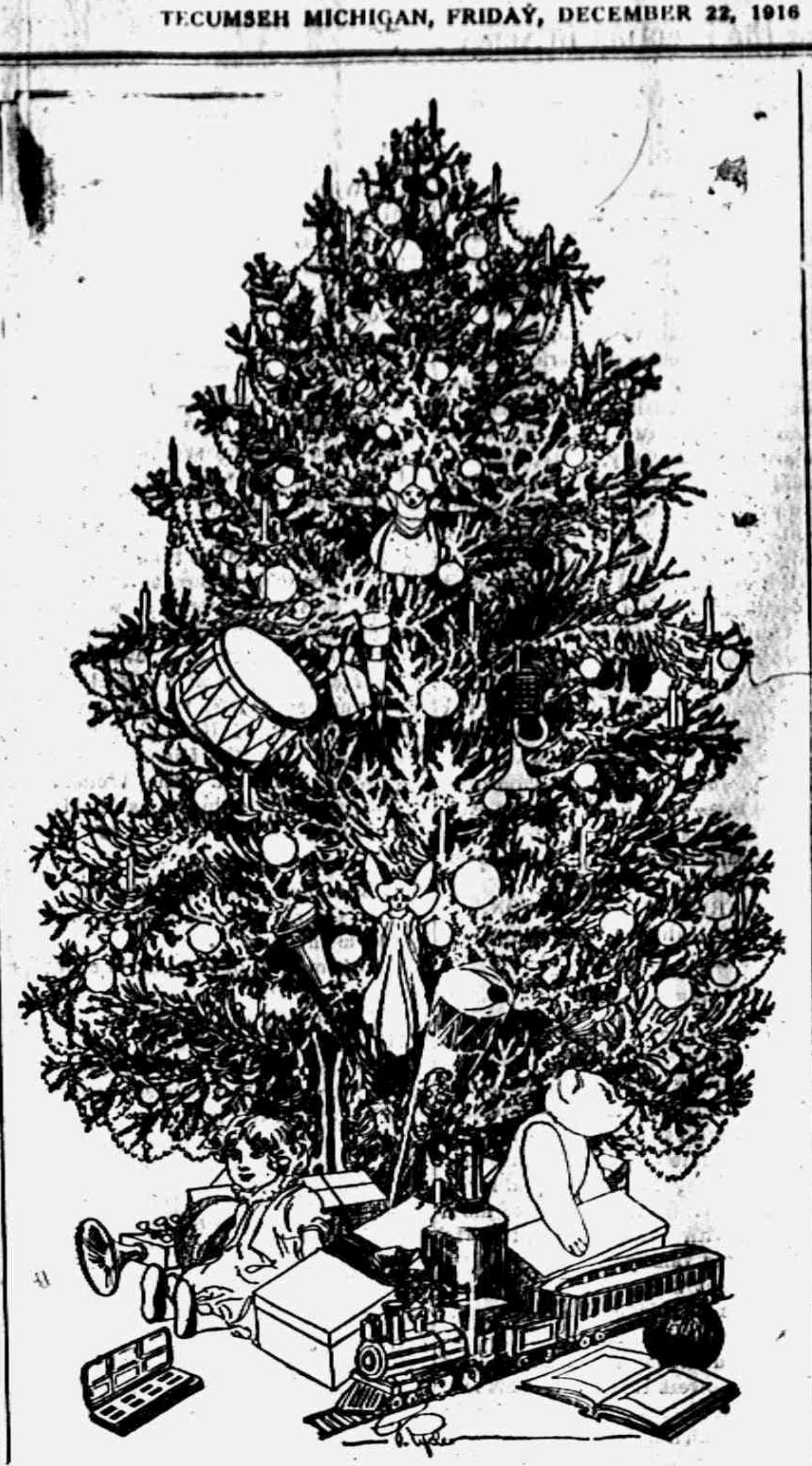

THE CHRISTMAS SPIRIT

Christmas comes again. The morning glow of a New Year tints the horizon of the world. The Magic that fills our stockings with good things fills our hearts with even better things.

To us, the Christmas Spirit is very real. If there is any man among our readers who does not believe in the magical Spirit to whom all things are possible at Christmas time, we want to tell him that he has let go the sweetest and most useful faith that ever gladdened tired humanity. And if there is any woman to whom this blessed Spirit of Christmas has not whispered some message of thanksgiving or of hope, of resignation or of faith, of love or of forgiveness, surely she has our deepest pity.

The Christmas Spirit has the strength of a hundred million men, the tenderness of all the mothers in the world, and the confiding simplicity of a child. It extends its arms across the lands and grim warriors lay down their weapons and shout greetings of their common brotherhood from trench to trench. It smiles, and people look into one another's eyes and they see kindliness and gentleness and sympathy and understanding where they had thought to behold only selfishness, indifference and greed.

To each of us the Christmas Spirit brings gifts according to needs. Some of these gifts are guns and tops and dolls, books, bicycles and candies. Sometimes they take the forms of houses and automobiles, jewels and money. And sometimes the Christmas Spirit brings invisible gifts and these are the best of all.

For example, there is courage, a gift that makes men strong enough to face Death, and—what is sometimes even harder—to face Life and to meet its troubles with a smile. And there is Truthfulness, a gift that never gets out of style but grows more beautiful till the end of time And Patience, a gift that we must all receive before we can accomplish true greatness, even in little things. And Resignation, a very precious gift for those who mourn.

But most precious of all the gifts of the Christmas Spirit is the gift of Love, for love makes all other good things possible and without it nothing else is altogether good. Love of parents for their children and of children for their parents; love of husband and wife; love of youth for maiden; love of friend for friend, and the redeeming love of the human soul for serviceable work.

As we think of these obvious truths we approach the portals of the New Year with renewed faith in the potency of the Christmas Spirit and with renewed determination to make it the guiding spirit of our lives, the quickening power that shall vitalize our labors. Selected.

Michigan's vote on prohibition was: For, 353,378; against 284,754; majority for, 68,624.

John Schmidt, president of the board of public works, of Ann Arbor, died at his home.

More than $2,000 was realized from the three-day carnival given by the Monroe Yacht club.

The Michigan State Threshers' association will meet in Lapeer the first week in March, 1917.

The plurality of Governor-elect Albert E. Sleeper (R) was 99,284 over Edwin F. Sweet (D).

Burglars entered the V. S. Mosher home at Jackson and stole silverware and jewelry valued at $700.

United States Senator Charles E. Townsend was re-elected by a plurality of 106,703 and has the honor of leading the ticket.

Mrs. W. Wiener, of San Francisco, Cal., a guest at the hotel Stetler, at Detroit, was robbed of $300 within a block of the hotel.

MAKING CHRISTMAS CHEERY

By Ruth Sprague

Sing a song of Christmas joys,
Mistletoe and holly,
Candy, oranges and toys,
Laughing girls and shouting boys,
Aunts and uncles jolly.

Sing a song of Christmas trees,
Many strang fruits bearing;
Costly gifts from overseas,
Simple home wrought gifts that please,
Fraught with love unsparing.

Sing a song of Christmas thought
For the poor and dreary;
Glad surprise to sad ones brought,
No poor little one forgot—
This makes Christmas cheery.

A GENERAL SURVEY OF THE WAR.

Wednesday, Dec. 13.—Peace overshadows in interest war. Both press and public in London as well as other entente capitals see in the German proposal a "Teutonic trick." While Britain looks to Lloyd-George to define the position of the empire Tuesday, Premier Briand has spoken for France, that his country will stand by the entente and warns the French chamber to act with care in peace moves.

The Duke of Devonshire speaking to the Canadian club says the people of Canada want the war prosecuted until the demands of the allies are met.

The submarine warfare by Germany scored another gain when near Malta the transport steamer Algerie, 4,000 tons, which was in the service of the French navy, was sunk.

In Roumania, Berlin claims the Teutonic forces are approaching Buzeu, a rail center. In the Carpathians and Moldavia the Russ offensive continues

Thursday, Dec. 14.—French advanced on both sides of the river Meuse, the Berlin war office admitted.

A German attack on Lassigny, intended as a surprise, was defeated.

In Roumania, the Teutons have swept all southern Wallachia of the enemy and are periling Buzeu. Berlin reports heavy Russ attacks in the Carpathians and Transylvania Alps continue.

Friday, Dec. 15.—French advanced on both sides of the Meuse river on a front of ten kilometers to a depth of three kilometers, capturing 7,500 prisoners and many guns.

The Teutons captured the railhead of Buzeu in Roumania, the Russians and Roumanians retiring.

King Constantine of Greece has again yielded to all entente demands.

Saturday, Dec. 16.—Further information from the Paris war office shows the French won even a greater victory at Verdun than was supposed from Friday night's reports. Latest advices show the French captured nearly 9,000 prisoners and 80 guns, most of them heavy cannon which the defenders had no time to remove to the rear of their lines. The French advanced in places three miles on a front of six and one-half miles.

The Teutonic armies in Roumania continue to gain ground. A statement by the German war office that the Buzeu river sector has been forced may mean that the Teutonic troops actually have crossed the river along the line which it had expected the Roumanians would make their next stand.

A further advance of the British army on the Tigris front in Mesopotamia to within three-quarters of a mile of that river opposite Kut-el Amara is recorded.

Miners Re-elect White.

INDIANAPOLIS, IND. — John P. White has been re-elected president of the United Mine Workers of America over John H. Walker of Illinois, according to incomplete returns.

Inquests have to be held on treasure trove in England as well as on bodies and London fires.

High School Notes

German II class have finished Germelshausen. Their test took up two class periods. They are now taking up Immensee

Was Ben Johnson an Italian? Ponkey thinks so because when reciting he informed the class he couldn't speak Italian, hence we understand such words as Alchemist and Volpone to be Italian.

Last Friday afternoon the Sophomore entertained the High School with a short play entitled, "Teacher, Kin I Go Home." The characters were:

Hezekah Quackenbush, teacher—Perry Hayden
Mose Dolittle, janitor—George Van-Gilder
School Directors.
"Pat" Clancey—Robert Moore
Martha—Jane McConnell
Switzer—Burton Lewis and Edgar Meads.

Pupils—Jennie Brollier, Alice Hardenburg, Gladys Gilbert, Elizabeth Comfort, Gladwin Orr and Harold Blesing.

Evidently Mr. Goodrich doesn't care for potassium, for he says its sprectrum has a "vilish" color.

The various classes are appearing very patriotic in their new class caps The seniors with blue tops and seventeens; juniors, green; sophomores, yellow; and freshies, red,

The seniors have completed the study of Macbeth and not with some good being accomplished. For in spite of all arguments, Mr. Lowry was known for the first time in history to agree with someone.

Jane McConnell has been engaged to give a series of suffrage talks at Podunk She is one of our noted after dinner speakers.

Latest addition to Cuthberts revised "Vatances of elements, and "readilier."

Miss Armstrong surely would get wonderful themes from Mr Lowry if she would ask him to have Bacon for his subject. Can it be that he is taking Bacon as his ideal? Never the-less he believes him to be a wonderful man for he informed the class that "Bacon began life when very young "

Muriel Halladay had the misfortune to tumble upstairs last Monday.

Rentschler in chemistry class, "Well, why isn't sugar a good electric light?" (electrolyte.)

Wanted—Will some one kindly give Cuffy a new laugh for Christmas?

Cure for "Freshman" especially (pickles)—15 oz of dislike, 1 lb of resolution, 2 oz. of experience, 3 qts of cooling water of consideration, one large sprig of thyme. Directions: Set the above "Fresh" spirits over the gentle fire of Lowe, sweeten with the sugar of forgetfulness. Stir with the spoon of melancholy. Put this mixture in the bottom of your heart and cork with a cork of clear conscience; let it remain and you will quickly find ease and be restored to your senses again.

These items may be obtained at the Apothecary of Understanding, Next door to Reason, Prudence street, Village of Contentment, in the State of an Unbalanced Mind.

Dose: Take when spell is on

Brownie and Bob Moore enjoyed a ball game the second period last Wednesday morning. No wonder girl's rubbers dissappeared.

Rear Admiral John Porter Mer. who died at New London, Conn. entered the navy as a cadet from Marshall.

George A. Loud of Bay City, Mich., has been assigned to the house committee on naval affairs to fill a vacancy.

An abandoned Ford automobile, said to belong to Mrs. E. Barton of Detroit, was recovered at Monroe by the police.

Robert Smith, publisher and founder of the Robert Smith Printing company, Lansing, is dead. He had been ill for several years.

Thirty cases of chicken-pox were reported to the health department in two days and there are now over sixty cases in Kalamazoo.

The board of police commissioners has ordered all dice games in Lansing stopped. More than 200 stores, pool rooms, hotels, etc., are affected.

Mrs. Elizabeth Walter, mother of nine children, was found dead of heart failure by her son, Bernie Walter, when he went to awaken her at Three Rivers.

Tony Coviak, convicted in the circuit court of robbing a saloon in Ypsilanti several weeks ago, was sentenced to Jackson prison for from two to fifteen years.

To Frank Hall, a cripple, goes the distinction of being the first Flint man to make application and receive a "widow's" pension from the Flint board of education.

William J. Brown Roscommon, a member of the Canadian mounted rifles, was killed in action "somewhere in France" December 1, according to a telegram.

With orders from needy families for more than 100 tons of coal on hand, Mayor James B. Balch, put Kalamazoo's coal docks in shape and started the city in the coal business.

Louis Jennings, seventy years old, hanged himself in a barn at the rear of his home at Adrian. Despondency over illness and the recent death of his wife are believed responsible.

Rev. Sebastian Smith, pastor of the First Congregational church of Jackson, announces that picture shows will be given at his church and that he will give a talk on the pictures.

Launching a movement to advertise Michigan fruit, the State Horticultural society, at its annual meeting, authorized a committee to work with the Michigan director of markets.

Ferndell Store

We trust you have enjoyed your relation with us as we have with you during the past year, and wish you one and all a

Merry Christmas

ALDRICH & SON.
UP-TO-DATE GROCERS PHONE 246

Christmas Suggestions.

Along about this time of the year the Christmas gift suggestions begin piling up on the average man from all the corners of the earth. I'ts a trying season, this period that precedes the joy of Yuletide. And the most bothersome part about it is the fact that a big lot of these suggestions really need your consideration; otherwise, when the moment for buying arrives, you—well, you'll be just like the average man—no idea what to get!

What do you say to a new scheme this year—a little plan for the elimination of nearly all the "Christmas considerations" but one.

A new Motor car!

—FORD, BUICK, OR OLDSMOBILE—

How would that suit the family? How would that measure up with your own inclination—and your own necessity?

Tecumseh BiG Chief.

5% NET

No fees or expenses out, and no taxes to pay. An investment that leads all others for safety, convenience and rate of income.

Semi-Annually

on the first of each January and July we send our checks by mail.

Withdrawable in 30 days

ither the full amount or any part of it. An investment may be made from

$25.00 and Upwards

Twenty-six years and a business of a million and three quarers. Write for financial report and booklet.

CAPITAL SAVINGS & LOAN ASSN.,
LANSING, MICH.
or call on
S. P. HOSMER Tecumseh.

YOU TAKE NO CHANCES!

Shumate Razors are Guaranteed for Life

For Sale by

W. L. COLLER.

"You'll Favor The Flavor"

EMPIRE COFFEE

BERDAN & CO.
Founded 1836

THE TECUMSEH HERALD

FRANK S. TURNER, PUBLISHER

SUBSCRIPTION RATES

IN LENAWEE COUNTY
One year, payment in advance $1.00
One year, payment after three months.. $1.2
OUTSIDE LENAWEE COUNTY
One year, payment in advance $1.2
One year, payment after three months . $1.5
There will be no Deviation from above Rates

Entered in the postoffice at Tecumseh, Mich., second class mail matter.

Telephone Number 36.

The spirit of Christmas time is everywhere about us. Stores are crowded with eager shoppers, mothers are working far into the night that her children or some loved one may be made happy.

Uncle Sam is hustling Christmas packages far and near. People are going afar that they may spend the day with family or friend and churches and schools are busy with Christmas programs for the children. All is hustle and preparation.

The Christmas spirit is the joy of making someone happy of giving pleasure and may this spirit permeate your being and fill you all with happiness.

To many of us the days of happiness will be mingled with a feeling of sadness, for many of the faces that once helped to gladden the days for us have passed to the great beyond. Sadness will fill many a home this Christmas Day and may we pause in our gladness to express our sympathy for those whose hearts are sore.

Christmas is a day of giving let us not confine our giving alone to our family or to some dear friend but may we look about us, to the one who knows not the joys of Christmas to the unfortunate and the needy. If you know of no such person send your money to the Kings Daughters, the Almoner Circle, to your church or lodge as these organizations are in touch with many a needy home, that you may help to bring a little of this Christmas gladness to.

Eskimo Dogs.

An exceedingly hard lot is that of the Eskimo dog. In the first place, he has to earn his living by drawing sledges. In the next place, food is so scarce that a dog is usually hungry, often hungry enough to eat his harness or indeed any bits of skin and leather he can find. To prevent this the men rub the leather cords with tar. But in order to live at all an Eskimo dog has to fight his way. Whenever there is a pack of dogs together they fight. The weak ones are driven away or killed. The strongest and fiercest one, who can thrash any or all of the others, is known as the king dog. He has the best place to lie and his choice of the food.

Circassian Walnut.

That popular wood for furniture, Circassian walnut, is sold by the pound or the ton and not by the foot. As early as 116 B. C. it was introduced into Italy from Persia. Russia is the chief source of Circassian walnut. The logs are so heavy that they will not float and are sold from the forest with their bark on. Only the heart of the wood is used, and it is the crooked irregular logs that possess the best figured wood. Even very old trees rarely have a clear length of more than ten feet.

Family Preserves.

The following recipe was sent to the editor of a newspaper who had established a household column. It was evidently given by a person of experience:

To make a good jam place one finger or possibly two lightly on the upper edge of an open desk or bureau drawer, close the drawer quickly with the other hand and keep closed for two or three seconds.

Open it, remove the finger or fingers, adding plenty of interjections. This recipe has been tried by every member of my family and has never failed.

Vanished Greatness of Halicz.

Halicz is one of those Galician towns with a past record grander than its present appearance warrants. Excavations made in the suburbs toward the end of the last century disclosed extensive remains which proved it to have been at one time a great city, whose existence was not dependent, as now, upon brine wells. The theory which accounts for the decay of a town that once formed the headquarters of the Prince of Halicz is that destruction overtook it during the first great Mongol invasion.—London Chronicle.

His Only Friend.

Wife—You can see now how much your friends care for you. During your long illness only one has called to see you.

Husband—And that was Brown, wasn't it?

Wife—Yes. He came every day, and he said he was very sorry you were too ill to see him. He is the only real friend you've got.

"Yes, I suppose so. The day before I was taken ill I promised to lend him $10."

Lesson In Astronomy.

"I wonder," said the youthful astronomer, who was slow to do what was expected of him, "if—if you would let me associate you with some star—Venus, perhaps, star of love?"

"Well, no," said the lady addressed thoughtfully. "I would rather you thought of me as Saturn."

"Indeed! Why?"

"Oh, well, you know, did you tell me that Saturn has a ring?"

He bought one the next day.—Pittsburgh Chronicle-Telegraph.

Conferring a Title.

While he was governor of Kentucky Proctor Knott sent to the Hon. Stoddart Johnston a certificate, officially signed and bearing the impress of the great seal of the state, duly commissioning him as "Mister," which he said was a distinctive and honorable title that no Kentuckian had ever previously borne.

"What became of that tenderfoot who said he didn't know how to play poker?" asked Broncho Bob.

"Lynched," replied Piute Pete.

"Fur winnin'?"

"Not fur lyin'."

Nerves Mended With Jelly.

Dr. L. Edinger, a famous nerve specialist of Frankfort, Germany, has devised a method of making nerves that have been severed grow together again. The Scientific American quotes an address delivered by him before the Deutsche Orthopaedische Gesellschaft, in which he described his success with this method, a success that no other has been able to claim. Dr. Edinger fills animal arteries with a special gelatin, cuts away the scarred part of the nerve and inserts the upper and lower ends of the severed nerve into the artery filled with gelatin. The separated ends of the nerve grow together with astonishing rapidity through this gelatin.

Vegetables In Tudors' Time.

What did people eat before they had the potato as a staple article of diet? Apparently they had most of the vegetables that we have now. Of Londoners in the time of the Tudors, Sir Walter Besant tells us that they ate lettuce as a separate dish before the meat, used turnip leaves as a salad and roasted the turnip itself in wood ashes. Horseradish and carrots were known to them, and capers were served boiled in oil or vinegar. Cucumbers, radishes, parsnips and cabbages also figured at the Tudor meal table, for which, by the way, they boiled their oysters and spread their beef with honey. It would be fun in these days to eat—or refuse—a Tudor meal.—London Chronicle.

Cart and Horse.

A certain man, being much vexed by politicians, made bold at length to speak his mind.

"You put the cart before the horse," he insisted. "No man ought to belong to a party. The party is a mere convenience, and it ought to belong to the man, like any other convenience, to serve him as it may or give way to something else as it may not."

But the politicians hadn't been in the business all these years for nothing. They were by no means to be talked out of a good thing. "We confront a condition and not a theory," they made answer. "The horse is so used to working that way he doesn't know there's any other."—New York Post.

The Eternal Feminine.

"Did you have a pleasant afternoon, dear?" asked the man.

"No," snapped the wife; "I had a perfectly beastly afternoon."

"Why, I thought you were going down to buy a new hat?"

"I was, and I did."

"Then why didn't you have a good time? I thought"—

"Yes; you thought. Well, I'll tell you. I intended to have a lovely time buying that hat, but they had just what I wanted at the first store I went to, so I had to buy it. And there wasn't anything to do for the rest of the day, so I couldn't enjoy myself one bit."—Brooklyn Eagle.

Powerful Effect.

"The people who preach economy for others sometimes have to turn in and practice economy for themselves," said a railroad man. "I once asked a business man:

"'Well, George, did you read your wife that lecture on economy you said you were going to?'

"'Yep,' George grunted, with a gesture of disgust.

"'Have any effect?' said I.

"'It sure did,' said George. 'I've bought myself a safety razor, cut out cigars in favor of a pipe and had last season's suit cleaned so as to make it see me through this year.'"—Washington Star.

Time.

Inasmuch as nothing is ever lost, but is only re-formed, then time must of necessity be only a new combination of atoms. Time is nonexistent, yet to gain it the general sacrifices thousands of human lives in battle and countless human beings spend countless gold on worthless remedies to lengthen their days. Time is the volatile depository of all things. It makes you happy and unhappy and is indeed a saturated solution of events. We save time to waste it, and in wasting it we save it. We spend our time in order that we may have it, and in having it we spend it. Without it we are always wishing we had it, and when we have it we kill it.—Life.

Precious Sawdust.

Sawdust is being put to an increasing number of useful purposes. Used as an absorbent for nitroglycerin it produces dynamite. Used with clay and burned it produces a terra cotta brick full of small cavities that, owing to its lightness and its properties as a nonconductor, makes excellent fireproof material for walls or floors. Treating it with fused caustic alkali produces oxalic acid; treating it with sulphuric acid and fermenting the sugar so formed produces alcohol; mixed with a suitable binder and compressed it can be used for making moldings and imitation carving. If mixed with portland cement it produces a flooring material.

A Common Fallacy About Gas.

A common fallacy is that gas lighting so reduces the oxygen content and so increases the carbon dioxide of air as to become dangerous to health. The facts are that gas lighting cannot reduce the oxygen content to a point even as low as that found in many Swiss health resorts and cannot add enough pure carbon dioxide to approach the danger point. Furthermore, the New York state commission on ventilation in recent investigations has proved that the chemical composition of the air is not the important factor in securing sanitary air conditions.—Thomas Scofield in Engineering Magazine.

Russian Peasants' Land.

Land belongs not to individual peasants in Russia, but to the village as a whole. It can be redivided every twelve years at the wish of a majority of two-thirds.

This and all other local questions, such as the incidence of taxation, are settled by village meetings, consisting of the heads of houses, where age naturally has a predominance.

A decision which carries a majority of two-thirds is by law of the empire a legal "sentence" of the village.

The village elects its own village elder, who is responsible for the calling of meetings, and at certain seasons (that of haymaking) these meetings take place as often as once a week.

"Are they in easy circumstances?" "They ought to be; they have an apto to support."—Houston Post.

A horse will live twenty-five days without solid food, merely drinking water; seventeen days without either eating or drinking and only five days when partaking of solid food without water.

Contrasts In a Great City

One of the things that make New York an interesting city is the practice of some shopkeepers of putting in their windows attractive goods with price labels. An arresting instance of this sort was seen recently in a Broadway jeweler's window. Here was a finger ring of diamonds and an emerald, price $12,500; a marquise shaped diamond ring, $4,250; pear shaped diamond pendant, $2,250; diamond earrings, $5,800, and a galaxy of other resplendent gems to appeal to the frequenters of the Great White Way.

At the other extreme of the social scale for the buying public are the pushcarts of New York's east side, equally interesting in their way. On one of these carts in Canal street an astonishing variety of things mechanical was found, among others clocks and watches, music boxes, all kinds of tools, and at least a score of second-hand cameras of various makes.—Exchange.

The Hangman's Stone.

There is a large bowlder lying in a field near Foremark, England, which is known throughout Derbyshire as the "hangman's stone." The exposed portion of the bowlder rises about six feet above the surface of the surrounding field and has a narrow ditch or indentation running across the top. The mark, so tradition says, was made in this way: A sheep thief in the dead of night, while leaning against the bowlder to rest, placed his booty above on the flat surface of the stone. The man had the sheep tied with a rope, and in its efforts to escape the creature slipped on the opposite side, and the rope, catching under the thief's chin, choked him to death. The indentation in the rock was made by the friction of the rope while the dying man was engaged in an effort to extricate himself.

No Synonym For English.

A fierce Scottish nationalist who lives among his English friends in a state of chronic protest, pricked up his ears in the railway compartment on hearing the word "English."

"There ye go again," he grumbled. The speaker apologized.

"You don't know what I said, Mac, so I'll repeat it and revise it at the same time. 'The chief fault of the British is lack of self assertion.'"

"Mac" looked around, and when he saw everybody else was smiling, condescended to see the joke himself, and smiled, too. He even proceeded to make a handsome admission.

"After all, neither Walter Scott nor Thomas Carlyle would have said be wrote British."—Manchester Guardian.

The Diamond.

The diamond is pure carbon or charcoal, but the secret processes by which nature rearranges the atoms of the black, lusterless charcoal into the dashing diamond is a mystery that the chemists, stimulated by the certainty of great gains provided they were successful in finding the solution, have never been able to discover. Nor is it certainly known from what department nature takes the diamond making material. It is supposed to be furnished by vegetable charcoal which undergoes a peculiar process of decomposition and crystallization, but it has also been conjectured that the carbonic acid, shut up from remote periods in the calcareous rocks, may have solidified in this peculiar form.

Deluding the Dog.

When forced to travel all night the Siberian natives make a practice of stopping just before sunrise and allowing their dogs to sleep.

They argue that if a dog goes to sleep while it is yet dark and wakes up in an hour and finds the sun shining he will suppose that he has had a full night's rest and will travel all day without thinking of being tired.—London Telegraph.

A Possibility.

He—If you don't intend to break your engagement with me why do you let Richman make you such valuable presents? She—My father advised me to accept them. He—He did! Why? She—He said if I married you they might come in handy.

Physically Impossible.

"The danger was so near me that my hair stood up on my head."

"Then you couldn't have had such a close shave."—Baltimore American.

PRACTICAL HEALTH HINT.

The Medicine Habit.

Don't get the medicine habit. Taking a pill doesn't always meet the need. It doesn't reach the cause. The condition that usually calls for a pill or draft of medicine is often a condition which can be readily corrected by proper diet and exercise or rest. A severe headache, for instance, can often be relieved by taking a long, brisk walk in the open air or by abstinence of food or by relaxation and rest.

Sluggishness of the intestines, which is sometimes called biliousness, should be corrected by proper diet, consisting of bulky green vegetables, whole cereals, bran, plenty of water and by fresh air and exercise. Proper diet and not medicine is the cure for biliousness. Sleep producing drugs are to be avoided and never taken except on the advice and prescription of a physician.

If you are really ill and need medicine see a doctor, but don't prescribe for yourself.

Sing Sing Retrospection.

In the Star of Hope, published by convicts in Sing Sing prison, are these reflections:

There never yet was a chance for the man who mixed whisky and good intentions.

Crime is like the fellow who cheats at cards—nobody wants him in the game.

The amount of money that can be made in a life of crime would never pay the interest at 1 per cent on the sum a man can make by honest endeavor.

A Casus Belli.

A visitor to an English training camp was greatly shocked at the appearance of the men. Turn where he would, black eyes and bruised faces were astonishingly frequent among the soldiers.

"What's been the row?" he asked his friend.

"Had a row with the next regiment, that's all," replied the corporal.

"What about?"

"Oh, the beggars set a sentry to watch their towel while it was out drying, and we felt insulted."

BIDS WANTED

For the Erection of School Building at Tecumseh Michigan

NOTICE IS HEREBY GIVEN that sealed bids for the construction of a schoolhouse in School District Number 7, Township of Tecumseh, County of Lenawee and state of Michigan, will be received at the office of Charles F. Patterson, secretary of the Board of Education of said District, at the Village of Tecumseh, until two o'clock p. m. on the 1st day of January, A. D. 1917.

Said building to be built in accordance with plans and specifications now on file at the office of M. M. Stophlet, Nasby Building, Toledo, Ohio.

All Proposals shall be accompanied by certified check for the sum of Five Per cent. of the amount of the bid, to be made payable to said Board of Education, as guarantee to enter into contract, furnish satisfactory bond for the faithful performance of said contract, and the giving of the bond for the protection of sub-contractors, laborers and material men, as required in the Statutes of Michigan.

The Board reserves the right to accept or reject any or all bills.

CHARLES F. PATTERSON,
Secretary of the Board of Education.

HE SLEEPS

The funeral of the late Horace Raynor Brewer was held at the home on West Chicago street Wednesday afternoon with a large attendance of those who came to pay their last tokens of respect to their much loved friend. Rev. W. A. Rex spoke most feelingly with words of comfort to the bereaved family.

The casket was borne to the grave by Charles Burridge, Ed Rogers, R. A. Heesen, F. S. Anderson, R. T. Meade and Leon Williamson. The wealth of flowers that covered his last resting place attested to the love and esteem in which he was held by all.

Those from out of town who were here for the funeral were Mr. and Mrs. McGlashen of Buffalo, N. Y.; Mr. and Mrs. Jas. Cummins, Toledo; Mr. and Mrs. Chas. Cummins, Mr. and Mrs. P. W. A. Fitzsimmons and Miss Nerissa, Alex Gray, David Gray, Mr. and Mrs. Ned Gray, Detroit; Augustine Cummins, Chicago.

DANGERS OF HOLIDAY FIRES

Merchants and others having holiday decorations should be unusually careful about the hazards of fire. In addition to the danger to life and property, a fire in a crowded store, bazaar or church is apt to start a panic, and a preventable fire is always a poor advertisement for a business house. Another reason is that the use of inflammable materials for decorations, and of amateur electric wiring in store windows and displays, may void the insurance in case of fire.

Temporary electric wiring should be officially inspected, approved noncombustible or fire-proofed materials should be used for decorations, and the ordinary precautions against fires and panics should be redoubled, in order that the holiday season may not be marred by a tragedy.

STOP THAT THIEF

The sheriff of Ann Arbor a short time ago took into his employ a young lad who had served time in jail but who appealed to his sympathies. For awhile all went well, but suddenly "Shorty" had left for parts unknown, also a gray horse which the sheriff describes thusly:

"Stop Maloney if you see him. He is a gray horse, has a red roan appearance when you get up close to him; is 15½ hands high, weighs 960 lbs.; toes out in front, has interfered badly behind sometime; wears No. 2 shoes all around.......Get this horse if you can. Wm. S. Henderson will pay $25.00 reward for conviction of thief.

CHRISTMAS SERVICES AT THE PRESBYTERIAN CHURCH

The festival of Christmas music will be held in this church Sunday evening at 7 o'clock. The choir, the quartette and the Sunday-school will present a new Christmas cantata, "Around the Manger." The story is divided into five parts, depicting the various scenes incident to the birth of Christ. The story is well written and the music is splendid.

There will be a combination Sunday-school service Sunday morning at 10 o'clock. Various Christmas features will be presented.

The regular morning worship at 11 o'clock. There will be Christmas music at both these services.

The "Sans Culottes."

The epithet "sans culottes," which means "the men without breeches," or "the trouserless," and referred to the ragged condition of the Paris poor, was first used contemptuously by Maury in the national assembly to describe his opponents. As so often happens with contemptuous nicknames—"Whigs," for instance—the popular party caught up the opprobrious epithet and wore it with pride, and it came to be the general name of the extreme French democrats throughout the revolution.

GREATNESS.

Every one can enter into the atmosphere of greatness and gain its vision. It is simply a question of believing in the best things and in our power to attain them.—Hamilton W. Mabie.

Church Notes

BAPTIST CHURCH

W. B. Hartsog Ph. D minister.
10:00 Morning worship. Sermon, "God With Us," Matt. 1:23. Special Christmas music.
11.15 Sunday-school.
11:15 Men's class.
6:00 Young People's meeting.
Thursday 7 p. m. Bible study and prayer.

PRESBYTERIAN CHURCH

Rev. Wm. A. Rex, minister.
10:00 a. m. Sunday-school.
10:00 a. m. Men's Brotherhood Class
11:00 a. m. Morning worship and sermon.
7:00 p. m. Musical service by the choir, quartette and Sunday-school.

The mid-week service will be omitted this week. The session will meet at 7 o'clock Thursdy evening.

Thursday evening at 8 o'colck The third number on the lecture course, Dr. M. S. Rice of Detroit. Subject, "She Devil Take the Hinoermost."

Friay 2:30 p. m. The Woman's Missionary Circle meets with Mrs. Inez Morley.

METHODIST EPISCOPAL CHURCH

Rev. George W. Jennings, pastor.
A welcome to all
10:00 a. m. Morning service in charge of Geo. M. Baker,
11:20 a m. Sunday school.
11:15 a. m. Men's class.
6:00 p. m. The Epworth League.
7:00 p. m. Evening service. Sermon by Rev. Brewer of Tipton.
Wednesday 7:00 Prayer service.

EPISCOPAL CHURCH

10 a. m. Sunday-school.
4 p. m. Evening prayer and musical program.

FRIENDS CHURCH

H. Lawrence Linton, pastor,
10:00 Morning worship.
11:15 Bible school
2:30 Junior C. E.
6:00 Christian Endeavor
7:00 Evening service
Wednesday 7 p m. Prayer service.

ST. ELIZABETH CATHOLIC CHURCH

Fr. Fisher, rector.
8 a. m. 2nd Sunday in month Mass.
9:30 a. m. 4th " " " "
Saturday, 3 p. m. Christian Doctrine
All are cordially invited.

CHRISTIAN SCIENCE CHURCH

Services every Sunday 10:45 a m
Miss Harvella Widney, 1st reader.
Services held in the Universalist church.

MRS. EDWARD N. SISSON

Mrs. Florence Sisson died in Detroit Monday morning after a lingering illness. She was the daughter of Wm. and Mary Hendershott and was born in Clinton township June 25, 1869. She leaves to mourn her loss her husband, a son and a daughter and one brother Harry Hendershott.

The remains were brought to Tecumseh Wednesday morning and laid beside her father and mother in Brookside. Short burial services were held at the grave.

JOHN J. LANNING

John J. Lanning passed away suddenly at his home near North Adrian Tuesday afternoon. A life long resident in Lenawee county, was born May 28, 1852 and is survived by his wife and three children Bert, Leroy and Mrs David Hammil. The funeral was held at the home Thursday afternoon, Rev. W. A. Rex officiating with burial in Brookside cemetery.

MR. BATTERY OWNER

Don't forget that the average life of a battery is eighteen months. A battery can be made to last for years with proper care. Bring your battery to us and let us overhaul it. There is no use to send it to Toledo and other points, as we are experts on batteries and will guarantee our work. Let us take care of your battery and store it this winter. It will only cost you 25c per month.

MARSH & BRANDOW.
Garage 108 N. Parl St. tf
Phone 29. adv

METHOD.

Do not waste precious time from lack of method. The secret of getting through work is method. Order, it has been said, is God's first law. Let it be yours. Do not let your work accumulate upon your hands. It is not work that kills, but arrears of work. Work put off is work put on heavy interest. "Sufficient unto the day is the evil thereof." It becomes intolerable if it be laid upon tomorrow.

Changing Her Spots.

She was sobbing softly, and he was very much annoyed. He didn't like faint hearted women anyway. They had been long enough married—six months—for him to assert his prerogative as the master of the household.

"Oh, keep quiet! You act like a baby," said he by way of beginning. "I don't know what you're crying about anyway."

She told him between sobs. "Why-why, you said—said I—I—I was freckled. And—when you and I were—were lovers you—you—you saw these same freckles, but you called 'em beauty spots then."

Barber (entertaining his customer, as usual)—Your hair is getting very gray, sir. Customer—I'm not surprised. Hurry up.—Toledo Blade.

Coat Sale

Suit Sale

LET US SHOW YOU.

The Webster Anderson Co.
Tecumseh, Michigan.

CLASSIFIED ADS

WE BUY ALL KINDS OF JUNK and pay the highest price for rags. 'Phone 372. We come after them. Place at old Brewer's foundry.
D. Ghertner.

WANTED—Thirty or forty horse-power boiler, eighty pounds pressure. Box 715 Tecumseh. 11 21 tf

FOR RENT My house No 308 on North Maiden Lane. Good barn. Enquire of L. W. Swift. 12 8 6t

FOR RENT—Comfortable house on North Pearl street.
Mr. P. C. Snell.

WANTED—Men who desire to earn over $125.00 per month write us to-day for position as saleman; every opportunity for advancement. Central Petroleum Co., Cleveland Ohio.

HOW'S THIS?

We offer One Hundred Dollars Reward for any case of Catarrh that cannot be cured by Hall's Catarrh Cure.

F. J. CHENEY & CO., Toledo, O.

We, the undersigned, have known F. J. Cheney for the last 15 years, and believe him perfectly honorable in all business transactions and financially able to carry out any obligations made by his firm.

NATIONAL BANK OF COMMERCE,
Toledo, O.

Hall's Catarrh Cure is taken internally, acting directly upon the blood and mucous surfaces of the system. Testimonials sent free. Price 75 cents per bottle. Sold by all Druggists.

Take Hall's Family Pills for Constipation. adv

JACKSON, MISS., MAN

Tells How To Cure Chronic Cough

Jackson, Miss.—"I am a carpenter, and the Grippe left me with a chronic cough, run-down, worn out and weak. I took all kinds of cough syrups without help. I read about Vinol and decided to try it. Before I had taken a bottle I felt better, and after taking two bottles my cough is entirely cured, and I have gained new vim and energy."—JOHN L. DENNIS.

Vinol is a delicious non-secret tonic which is guaranteed for coughs, colds and bronchitis and for all weak, run-down conditions.

C. A. Wright & Son, Druggists,
Tecumseh.

DOING GOOD DEEDS.

Do a good deed every day. Each ray of light from a distant star has been traveling on through the ether for hundreds of years. Yet it still remains pure and strong enough to affect the negative plate of the astronomer's camera. So with a good deed. Set it going and who knows the end of it? Not the world of this century or the next, for its influence will travel on for ages to come.

DO YOUR BEST.

The main thing is to keep on doing our very best all the time. Even although at times we may feel discouraged and hopeless, we must never give in. If you do your best your conscience is clean.

Saturday Special

XMAS CANDY

Can you let the little ones go without some candy at prices like this?

Mixed Candy	10c lb.
Taffy	15c lb., 2 lbs for 25c
Cream Caramels	25c lb.
French Mixed	2 lbs. for 35c
Peanut Candy	2 lbs. for 35c

10 per cent. Discount on all Box Candy.

Come and see what we can do for you.

Leave your orders for special Christmas Ice Cream.

Tecumseh Candy Kitchen.

We thank you for your patronage and for favors received during the year and wish you all a

MERRY CHRISTMAS

The People's Store.

Every Time We Sell Bismarck Coffee

we make two profits—one is the small money profit on the sale; other is the greater profit in securing the perpetual good-will of a satisfied customer.

It is not a steel cut coffee, therefore you can see what perfect berries you are getting. It is ground at the time you buy it, and so you get full strength and quality. And a blend, mind you, that will appeal to your taste in a better way.

Bismarck Coffee

exudes its fragrant aroma as soon as package is broken. It promises you much. It makes you somewhat feel you are due for a smooth, rich, breakfast beverage. About the only way a person can be disappointed in Bismarck Coffee is not to buy it.

A pound package will cost you 30 cents. You'll regard it a breakfast investment.

For sale exclusively, C. M. GILBERT.

How To Save Money

RED BAND COAL is cheaper to use than either Hard Coal or Pocahontas. This has been proved time after time during the past spell of cold weather.

True it costs more than some coals; so does woolen goods cost more than cotton, the difference is the same with RED BAND over other coals.

It gives out steady lasting heat with few ashes or clinkers. Any test you may give it will convince you it gives out more heat per ton than any other coal.

L. E. TEMPLE & CO.

MERRY CHRISTMAS

"And may ever the stars smile down from above on our friends and homes, in the land we love."

THE LILLEY STATE BANK,

Tecumseh, Michigan,

"The Bank With The Chime Clock."

Don't forget to join the Christmas Savings Club.

TECUMSEH CO-OPERATIVE ASSN.

Our Car of

Middlings and Bran

IS HERE NOW. Good Quality and Right Prices.

Car of SHELLED CORN in transit.
'Phone in if you want some

We have some more of those "Good Kind" of WASHING MACHINES. Just in for the Christmas presents. Don't you think one of these would please your wife, M . Farmer?

Robes, Horse Blanket,s Storm Covers, Radiator Hoods, Foot Warmers, etc.

Hand Sleds for the Children

"Merry Christmas" to all our friends.

By C. D. BEEBE, Mgr.

"Push the Button-and Rest"

There's the Push Button
Foot Rest Slides Back out of Sight

Royal Rest Chairs
"THE PUSH BUTTON KIND"

Buy one of these Chairs for Christmas.

GUY E. BELDING,
FURNITURE AND UNDERTAKING.

MERRY CHRISTMAS
A312

How it looks when illustrated.

"Twas the night before Xmas, and all thru the house, not a creature was stirring, not even a mouse!"

We Hope To Our Patrons One And All
A Merry Christmas
May Befall
And that the end of each year
For Years to Come
Will Find You Just As
Merrysome

S. NEVISON,
Our store will be open until 10 o'clock Monday, Christmas Day

LOCAL AND PERSONAL

NOTICE

All copy must be in the composing room of this office by 9:30 a. m. Tuesdays and Fridays and all advertising matter before 4 p. m. Monday and Thursday.

Dressed turkeys, chix for roasting, ducks and geese, we have a fine assortment to make Christmas Day complete. Williamson Bros. adv

Extra select oysters for 60c per quart at the Daisy Market. adv

Mrs. Chas. Cummins returned to her home in Detroit this morning.

W. F. Anderson of Devil's Lake was the guest of his mother Mrs. H.

Gastons for Xmas presents that last a life time. adv

Mr. and Mrs. Geo. Byers of Cone were Tecumseh shoppers Thursday.

Ernest VanVleet and family will spend Christmas with friends in Ypsilanti.

Large dill pickles, 2 for 5c Bulk sauerkraut at 15c per quart or 2 quarts for 25c. Daisy Market. adv

Jas. Snyder returned from Athens the first of the week. His wife and boy remained until after the Holidays.

Joseph Keeney and daughter Ruth were passengers for Chicago this morning where they will spend the Holidays.

We have those fine, large, select oysters for Christmas. Do not forget to get these here.
adv Williamson Bros.

George Church was a passenger for Dtroit this morning to visit his wife who is in a hospital there. He reports her as doing finely.

Lard, pure home made, 20c lb., by the gallon 19c lb.
'Phone 158. Clark's Market. adv

George Hayward left for Warsaw, Ind., this morning in answer to a telegram announcing the serious condition of his brother Alphonso.

Fresh spare ribs and sauerkraut makes a fine dinner. We have it on tap at Daisy Market. adv

W. R. Grieve leaves tonight for a holiday trip to Chicago. Though the weather be frigid, orange blossoms seem to bloom in the most severe temperature and we catch their ance in the wintry winds.

Practical and sensible Christmas gifts at Mrs. Snell's. adv

A genuine old fashioned Christmas is assured us by the beautiful fall of snow that has been falling for the past week. The sleighbells are making sweet music and the small boy is "catching on bobs," also the small girls, just as we used to do when we were young. Let us hope that the day may be a merry one.

NOTICE—All the groceries will close all day Monday, Christmas Day, and the meat markets a 10 o'clock.

When buying your Christmas candies be sure and buy of the ladies of the Alter Guild of St. Peters Church at the sale Friday and Saturday afternoon at the Tecumsch Laundry. adv

Miss Edna Curry of Britton was in town Thursday.

Mrs Isman Preston of Sand Lake was in town Thursday.

Mr. and Mrs Seth Simons of Tipton were in town Thursday.

Mrs. Hovey Needham of Saline was in town Thursday.

Mrs. Bertha Rainey of Holloway was in town Wednesday.

Fred Davis left on a business trip to Columbus, O., Thursday.

White fish and salmon steak for Friday at Daisy Market. adv

Jas Elliott Jr. of Lexington Ky., is home for the Holiday season.

Mr. and Mrs. Henry McCarbery of Ridgeway were in town Wednesday.

Mr. and Mrs. Geo.Hendershott of Macon were Tecumseh visitors Thursday.

Home made mince meat at Clark's Market. 'Phone 158. adv

Mrs. Minnie Craig and three children of Cone were in town Wednesday.

Mr. and Mrs. Darius Curtis of Britton were callers in town Wednesday.

Many bargain can be found in the tables of broken lots of shoes at Mrs. Snell's, adv

Mrs. Andrew Cheever of Britton was in town Wednesday calling on friends.

Mr. and Mrs. Frank Fisher of Tipton were business callers in town Wednesday.

Buy that watch at Gaston's. ad

Mrs. J. Pawson and daughter of Sand Lake were Tecumseh visitors Wednesday.

Augustine Cummins of Chicago was here for the funeral of H. Raynor Brewer.

Fresh spare ribs and sauerkraut makes a fine dinner. We have it on tap at Daisy Market. adv

Harry Rosacrans of Toledo came Wednesday for the funeral of his friend H. Raynor Brewer.

Mrs. Otis Sisson and Gustine Sisson were in Detroit Tuseday for the funeral of Mrs. Edward Sisson.

Fine switches made from cut hair and combings at the millinery store of Miss J. A. Hough. adv

The post office will be open Christmas morning from 8 to 10 a. m. Rural delivery service same as usual.

Mrs. Mark Pennington and Miss Josie Clarkson of Macon were business callers in town Wednesday.

Mrs. R. A. Heesen who has been spending a few days with relatives in Toledo returned home Tuesday.

Buy a Christmas box of candy at the Tecumseh Laundry Friday and Saturday afternoon. adv

Mr. and Mrs. Chas Cummins of Detroit came Monday called by the death of their nephew Raynor Brewer.

P. W. A. Fitzsimmons and family were here for the funeral of their cousin H. Raynor Brewer from Detroit.

All kinds nuts, oranges, bananas, candied cherries, dates, figs, at
Williamson Bros. adv

Justin Hartzog is expected home from Dennison College Sunday for the Christmas Holidays with his parents.

Buy that casserole at Gastons. ad

Mr and Mrs.. Firend McNeil went to Findlay, Ohio, Thursday to visit their son Leon and family until after the Holidays.

The Alter Guild of St. Peters church will hold a home made Christmas candy sale at the Tecumseh Laundry Friday and Saturday afternoon beginning at 2 o'clock. adv

Mr. and Mrs. Arthur Brazee left Thursday morning on a trip to Grand Ledge and other points for a few weeks' visit with their children.

John B. Smith has been notified by Sheriff Elect Nutten, that he will be re-appointed as Deputy Sheriff when he takes his office in January.

We have most anything you want in dressed poultry. Just ask us and see. Have some fine stock selected for Christmas. Williamson Bros.

Alex and David Gray, who were here for the funeral of their brother-in-law H. Raynor Brewer, returned to their homes in Detroit Thursday.

Don't forget Gastons for Cut glass.

Mr. and Mrs. H. C. Daniels left for Clinton Wednesday where they will visit their daughter Mrs. H. H. Halliday and family during the holiday season.

Notice. The ticket office at Gaston's store will be open Sunday morning to accommodate the traveling public. adv

George Keysor left Wednesday morning for Detroit where he will visit his daughter and husband, Mr. and Mrs. L. C. Bidwell and Dr. and Mrs. Briegel.

Rev. and Mrs. G. W. Jennings and son Ted left Thursday morning for Flint where they will spend the Holidays. Their son Ben came to assist them on their journey.

Large dill and sour pickles 20s doz. Clark's Market. 'Phone 158. adv

Mrs. Leroy Bramble was in town calling on friends Tuesday. She was enroute home to Lansing from Springville where she had been visiting Mr. and Mrs. Athol Brainard.

Mr. and Mrs. Howard Evans, Mr. and Mrs. Chas. Evans Mrs. John Theilan, Mrs. Erwin Whelan and Mr. and Mrs. Muck of Tipton were in town Thursday.

Mr. and Mrs. Wm. McGlashen, who were here for the funeral of her brother H. Raynor Brewer, left for their home in Buffalo Thursay. Little Esther Brewer went with them for a short visit.

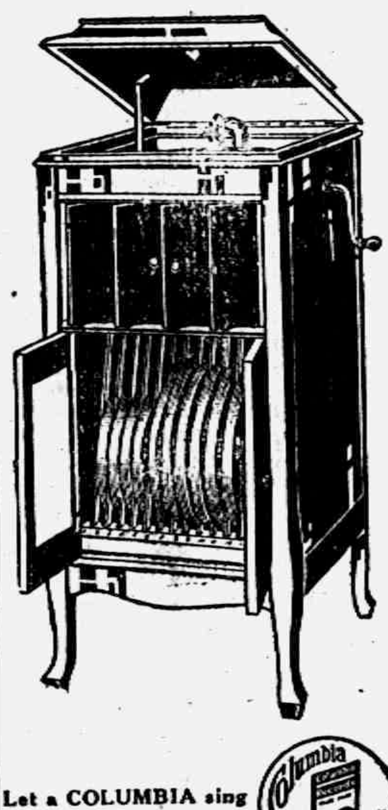

Let a COLUMBIA sing the Christmas Carols in your home

The minstrels who sang of the "tidings of great joy" in the days of long ago are supplanted by the minstrel of modern days—the

Columbia Grafonola

The Columbia Grafonola truly brings "tidings of great joy" at Christmas-tide. There is no gift quite like it, no gift so welcome, no gift that could bring a more lasting joy. The Columbia Grafonola is the "gift supreme"—a gift around which more dreams are woven, which brings more pleasure day after day, than any other gift you may give or receive—and it is a gift within the means of all.

We have Columbia Grafonolas from $15 to $350—on special Christmas terms.

B. J. PULVER

MERRY CHRISTMAS

To Our

Friends and Patrons

MOORE BROS.
Dealers in Coal, Building Material, Lumber, etc.

A FORMER LENAWEE MAN

May Accept the Office of State Railway Commissioner

FRED W. STEVENS SLATED

Fred W. Stevens, a former Lenawee county man, has been slated for the office of state railway commissioner by Gov. Elect Albert E. Sleeper. Mr. Stevens is a nephew of Henry W. Stevens of Tecumseh and was born in the Village of Clinton, Lenawee county, 52 years ago.

Mr. Stevens has had a brilliant career. Having graduated from the law department of the U. of M. in 1887. He practiced law in Grand Rapids, was appointed Assistant U. S. District Att'y at Grand Rapids in 1890, afterwards becoming a member of Senator William Alden Smith's law firm, general counsel of the consolidated several lines of the Pere Marquette system and later accepted a position with J. Pierpont Morgan & Co., of New York, serving in a legal capacity. Before his retirement he was one of the members of the firm. Retiring from the firm of Morgan & Co., he went to Ann Arbor to make his home.

This has been the case of the office seeking the man rather than the man seeking the office.

FOR THE HOLIDAYS

Two Excellent Feature Films Booked at the Bradley

The management of the Bradley is offering two exceptionally fine feature photoplays for the holidays For Christmas day, little Mary Pickford in her newest Paramount offering "Raggs" will be the attraction It is an exceptionally fine play featuring Miss Pickford is one of her best and greatest characterizations equal to "Tess of the Storm Country" and a genuine Pickford classic. Produced with all the lavish care which characterizes all Paramount productions, the photoplay, draws a picture that will interest people in every strata of life "Little Mary" is sweetly appealing and impresses the audience with a degree of sincerity rare even in the role of the most distinguished actresses

On New Year's Day patrons of the Bradley will be given a chance to see the much talked of production of Robt W Chambers best novel "The Common Law" with Miss Clara Kimball Young playing the leading role of "Valerie West " Robert W Chambers has never written a more wonderful story that this brilliant novel of New York life. It s heroine Valerie West, artist-model, is one of the most sympathetic figures in modern literature. As portrayed by Miss Clara Kimball Young, she becomes a living personification of sweet and noble womanhood. Her joys and sorrows, her trials and ultimate triumph in the love of Kelly Neville, artist and gentleman have given the screen one of the few really great photodramas ever produced "The Common Law" will be at the Bradley New Year's Day for both afternoon and evening shows

CLASS ENTERTAINED

Wilfred Waldron's Sunday School class entertained the girls of Mrs E. D. Brown's and Miss Ruetson s class of the M. E. Sunday School and several guests from outside with a pigeon and chicken pie dinner in the church parlors Tuesday evening Homer Hanham acted as toastmaster Those who responded to the toasts were Rev. Somers of the Ridgeway M E. church, Dr. E. D. Brown, Perry Hayden and Roy VanWinkle. The evening was spent with various games and a social good time.

DON'T DO WITHOUT COFFEE

You will accomplish a third less in a morning without it. It's Coffee that supplies the energy to DO THINGS. REAC ION. did you say? Never, if you use the right Coffee.

Coffee can be got anywhere, but RIGHT Coffee isn't so common.

We are pleasing a lot of people right along with their morning beverage, and some of them are pretty particular people, too.

If you are suited with the blend you are now using, stick to it. But if you think an improvement is possible let us show you what OUR idea of Coffee goodness is like.

C. M. Gilbert.
A good place to get good things to eat

BOYCE—GOHEEN

Wednesday Dec. 20, 1916 at high noon, a very pretty wedding occurred at the home of the brides mother Mrs. Sam Boyce when her daughter Miss Eva A. Boyce was united in marriage to Ray Goheen. Rev. W Hartzog officiating using the ring service. There were about twenty-five guests present The house was prettily decorated for the occasion After congratulations and best wishes to the happy couple a four course dinner was served.

The newly weds left on the 5:35 train for a short wedding trip destination not made known. The best wishes of their many friends go with them.

MUSICAL PROGRAM

Episcopal Church, Sunday Afternoon

The following musical program will be given at St. Peter's Episcopal church Sunday, Dec 24th, at 4 o'clock in the afternoon:

Processional Hymn 48, "O Come All Ye Faithful"
"Gloria," Chant No. 66
Magnificat in G J. Christopher Marks
Choir
Nunc Dimittis..................Marks
Choir
"O, Little Town of Bethlehem"
Chorus—Beatrice and Mary Barrett, Bernice Austin, Frances Mominee, Catherine Patterson, Margaret Turner.
Christmas Anthem, "Angels from the Realm of Glory"........Shelley
Choir
Announcements
Hymn 49
Offertory duet, "Christmas"....Shelley
Miss Edna Taylor, Lester Waring
Doxology
Kneeling hymn, "Holy Night"
Girls' chorus
Recessional Hymn 51

ENTERTAINED

Mr. and Mrs. Fred Dickinson very pleasantly entertained last Friday evening. The guests were Messrs. and Mesdames Maynard Mulvaney, L. F. Williamson. Duaine Service, Guy Nemire and Dale Hodges. At 6:30 a potluck dinner was served. The evening was spent socially. All report a fine time.

NOTICE

I will be at the Tecumseh State Savings Bank to collect Township taxes Friday Dec 1 and each Tuesday and Friday during the month and until Jan 9 1-5-7

B. C Ellis, township, treasurer

GOOD PROVIDER'S FAMILY
I'LL BUY THE BEST FOOD AGAIN THIS YEAR!
THE COMING YEAR
Welcome to a brand-New-Year! Eat good food, and banish fear!

Navel Oranges 30c & 40c doz.
Malaga Grapes 20c lb.

ANDERSON GROCERY CO.
Phone 91— Successors, Anderson Bros. Macon Phone

HOT POINT

ELECTRICAL SPECIALTIES

Thermos Bottles and Carafes, Casseroles, Vacuum Cleaners, Electrical and Power Washing Machines, Velocepedes, Tricycles, Bicycles, Air Guns, 22 Rifles, Pocket Cutlery, Carving Sets, Roasters, Chafing Dishes, Baking Dishes, Sleds, Skates, Coaster Wagons, Bath Room Fixtures, Safety Razors, Scissors and Shears.

Satterthwaite Bros.

Navel Oranges

Buy your Oranges of us for Xmas. We have a full line of the very best fruit at the lowest possible prices. Full line of other Fruits—Jumbo Bananas, Grape Fruit, Malaga Grapes, Fancy Apples such as Northern Spies, Bell Flowers, Baldwins, Greenings, York Imperials, etc.

NUTS AND NUT MEATS

Full line of all kinds including Black Walnuts and Black Walnut Meats.

BALTIMORE OYSTERS

Fresh stock in for Xmas. Fresh Lettuce, Celery, Olives of all kinds, Pickles, Michigan Cheese, McLarens Nippy and Deviled Cheese. Best Coffee in town.

We have a full line of the best groceries in Tecumseh. Phone us your orders and you will get the best.

'Phone 37 **E. J. LOWRY.**

Read Herald Ads

PUBLIC AUCTION!

AT TECUMSEH, MICHIGAN.

Saturday, Dec. 23, 16, 1 O'clock P. M.

GARLINGHOUSE

LIVERY

Everything on the premises pertaining to a horse will be included in this sale and regardless of price, the high bidder gets the bargain:

1 Rubber Tire Hack
1 Steel Tire Hack
3 Portland Cutters
1 Double Cutter
2 Set Runners
2 String Bells
1 Extension Top Surrey
1 Rubber Tire Surrey
1 Storm Front Buggy
1 Three Seat Lake Wagon
4 Set Single Harness
2 Set Double Harness

1 Heavy Wool Black Robe, 2 Buffalo Robes, Goat Robes, Galloway Robes, Horse Blankets, Stable Blankets, Summer Dusters, Fly Nets, Clipping Machines, Storm Protectors, Lanterns, Canvasses, and many other articles will be included.

TERMS CASH or good bankable notes drawing 6% interest. Everything under cover and near a warm fire.

A. C. AYLESWORTH, Auctioneer.

Dr. N. D. Trask,
Osteopathic Physician.

Special attention given to nervous diseases, rheumatism, stomach and bowel troubles.
Bronchitis, Asthma and Catarrha Deafness.
Office hours, 9 to 12, 1 to 5, and by appointment.
Office over McCann & Bowen's.

A. C. AYLESWORTH,
Licensed Auctioneer, Real Estate, Stock and General Salesman.
Will attend all sales in city or country, terms reasonable rates. Headquarters and all dates made at Herald office.

Dental Parlors
W. D. REED, D. D. S.
Chicago, St. Tecumseh.
Crown and Bridge work. Aluminum Silver and Rubber plates and all of the specialties known to modern dentistry. Gas or vitalized air administered.
Office over Avery & Co's store

DR. E. D. BROWN,
Dentist.
Modern Dentistry of reasonable rates. Painless extraction by use of local or general anaesthetic.
Office hours 7.45 a. m. to 5 p. m. Saturday evenings till 9. Other evenings by appointment.
Office in DeWolf Block
Office phone 197, house phone 182—2r

C. M. Cooley,
Licensed Auctioneer.
R. F. D. No. 4 Manchester. 15 years successful experience in Jackson, Washtenaw and Lenawee Counties. Also practical farmer.
Bell telephone Clinton exchange.
Rates Reasonable and Satisfaction Guaranteed

J. W. Beardsley, M. D.
Physician and Surgeon
Office in rooms formerly occupied by Dr. L. G. North.
Hours: 1 to 3 and 7 to 9.
Phone 165 2 rings

PATENTS
TRADE MARKS and Copyrights obtained or no fee. Send model, sketches or photos and brief description for FREE SEARCH and report on patentability. Bank references.
Send 2 cents in stamps for NEW BOOKLET, full of patent information. It will help you to fortune.
READ PAGES 11 and 12 before applying for a patent. Write to-day.
D. SWIFT & CO.
PATENT LAWYERS,
303 Seventh St., Washington, D. C.

Whittemore's Shoe Polishes
FINEST QUALITY LARGEST VARIETY

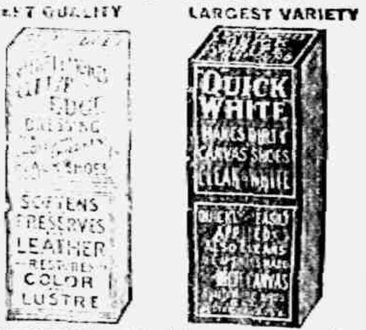
GILT EDGE DRESSING
SOFTENS PRESERVES LEATHER RESTORES COLOR LUSTRE
QUICK WHITE MAKES DIRTY CANVAS SHOES CLEAN & WHITE

"GILT EDGE," the only ladies' shoe dressing that positively contains Oil. Blacks, Polishes and Preserves ladies' and children's shoes, shines without rubbing, 25c. "FRENCH GLOSS," 10c.
"DANDY" combination for cleaning and polishing all kinds of russet or tan shoes, 25c. "STAR" size, 10c.
"QUICK WHITE" in liquid form with sponge quickly cleans and whitens dirty canvas shoes. 10c. & 25c.
"ALBO" cleans and whitens BUCK, NUBUCK, SUEDE, and CANVAS SHOES. In round white cakes packed in zinc tin boxes, with sponge, 10c. In handsome, large aluminum boxes, with sponge, 25c.
If your dealer does not keep the kind you want, send us the price in stamps for a full size package, charges paid.
WHITTEMORE BROS. & CO.,
20-26 Albany Street, Cambridge, Mass.
The Oldest and Largest Manufacturers of Shoe Polishes in the World.

FRIENDSHIP BRACELET LINK ONLY 12¢

STERLING SILVER ROLLED GOLD
Start a Friendship-Link Bracelet, latest New York fashion. We start yours by giving you one link absolutely FREE engraved with 3 initials. Your friends give or exchange others. What more beautiful token or sentiment could be expressed. Send today for one or more LINKS (12c. each) stating initials and whether ROLLED GOLD, STERLING SILVER, BEADED or PLAIN design wanted and we will include beautiful Black Ribbon Free. Start wearing Links at once until Bracelet is complete. With each link we give you Free ... Friendship Jewelry Co., ... N. Y.

Grateful Mothers Tell Experiences

Mrs. T. Neureuer, Eau Claire, Wis., writes: "Foley's Honey and Tar Compound cured my baby of a very severe attack of croup after other remedies had failed. Our little man coughed his ... of whooping cough. I ... recommend it to ... we know from our own experience that it is a wonderful remedy for coughs, colds, croup, and whooping cough."
..., Gilkeson, Youngstown, O., writes: "My little girl had a severe cold and coughed almost ... us. ... lots of cough remedies, but ... any better. My sister recommended Foley's Honey and Tar Compound to me. The first dose I gave her relieved the inflammation in her throat, and after using one bottle the cough left her."
This sterling old remedy has been in use for ... years and is just as efficient for adults as for children. It gives relief for irritated and tickling throat, tight and sore chest, grippe and bronchial coughs.

TECUMSEH TESTIMONY

Home Proof, Here, There and Everywhere.

When you see Doan's Kidney Pills recommended in this paper you most always find the recommender a Tecumseh resident. Its the same everywhere—in 3,800 towns in the U. S. Forty thousand people publicly thank Doan's. What other kidney remedy can give this proof of merit, honestly and truth? Home testimony must be true or it could not be published here. Read this Tecumseh recommendation. Then insist on having *Doan's. You will know what you are getting:*

Mrs. W. W. Shurtz, W. Kilbuck St., Tecumseh, says: "My kidneys acted irregularly and had dull and languid and dizzy headaches. My feet and ankles became swollen, too. Doan's Kidney Pills relieved the backaches and put my kidneys in good order. The swelling left me and I felt better in every way."

Price 50c at all dealers. Don't simply ask for a kidney remedy—get Doan's Kidney Pills—the same that Mrs. Shurtz had. Foster-Milburn Co., Props., Buffalo, N. Y.

MICHIGAN NEWS BRIEFS

Eat a little alfalfa hay ground into alfalfa flour is the advice of James W. Helme, state dairy and food commissioner, to boycotters of butter and eggs.

The University of Michigan and the Michigan Aggies have already been booked by Coach Spaulding of Western State Normal school, for the 1917 baseball schedule.

May Wood attempted suicide in the city jail at Kalamazoo by hanging herself from a cell with an improvised rope made from her petticoat. Captain Putnam cut her down.

Angered by his three year old son, Harry Tripp, a well-to-do farmer residing near Richland, threw him into freezing cold water in a stock tank, according to sheriff's officers.

One out of every nine men in the Michigan brigade on the Mexican border is marked "sick in quarters" with a reasonable percentage in favor of encountering pneumonia's ravages.

Two hundred more tons of coal arrived at Kalamazoo, replenishing the municipal docks which had been depleted of its first shipment of 100 tons during the first two days it was operated.

Burglars broke into Morrill, Lambie & Co.'s store at Hastings and stole $10 in cash and a quantity of stock. This is the third burglary within several weeks, thieves getting a total of about $70.

While Richard Peterson, a farmer near Pine Creek, seven miles from Iron Mountain, was bending over fixing a trap, he was mistaken for a deer or some other animal and shot by an unknown hunter.

According to the official canvass of the November election, which was completed by the board of state canvassers, Charles E. Hughes had a plurality in Michigan over President Wilson of 52,322.

Detroit's freight congestion is gradually being relieved, according to figures after a conference of officials of all railroads entering Detroit. The Michigan Central has 4,000 less cars than a week ago.

The increase in the cost of paper threatens hardships for the poorer students at Michigan Agricultural college and other colleges. Publishers have announced that big increases will be made in text book rates.

Frank Damico, a tailor, was arrested by Chicago authorities in connection with the murder of Harry Pontorno, a private banker, who was found shot on a lonely road in the outskirts of Benton Harbor, August 3.

While posing as subscription agents for two trade publications George Dyam and James Heard, both Detroiters, are alleged to have plied a shoplifting game in two Saline stores and are now being held in the county jail.

In an effort to aid in the movement to stamp out tuberculosis in Michigan the city health department of Flint is utilizing the vacant spaces in the lobby of the city hall by displaying a permanent tuberculosis exhibit.

The official count changed the unofficial reports in one vital respect, the local act amendment was not beaten as was supposed, and as was figured from the unofficial reports. It passed by a bare margin of 8,000 votes.

Dr. Herman Ostrander, of the Kalamazoo State hospital, announces that eleven cases of scarlet fever had broken out at the hospital for the insane and that one ward is under quarantine. Three attendants are among those under quarantine.

One quart of whisky, or one gallon of wine, or one case of beer or of malt liquor a month, will be the lagal portion of Michiganders after June 1, 1918, if the plans of the drys, as outlined at a meeting of attorneys, go through the legislature.

Origin of a Song.

The grumbling of a negro groom led to the composition of the immortal "Old Folks at Home." While waiting for a change of horses at a Kentucky hostelry the composer, Stephen Foster, author of so many beloved darky melodies, heard a melancholy negro murmur as he threw a set of harness to the ground: "I's sick an' tired o' dis life. I wish I was back wif de ole folks at home."

"Where may that be, Sam?" asked Foster.

"Oh," answered the darky, "way down on de Suwanee river."

The result was the song as we have it today.

Lost Days.

"You used to say," she complained, "that you counted that day lost when you did not hear the sound of my voice."

"Yes; I know," he replied, "and I shall never cease to long for those dear lost days."—Chicago Herald.

Atchison, Kan.—A. J. Haskins narrowly escaped with his life here the other day when the umbrella he was carrying was struck by lightning. Haskins says that he seemed to be enveloped in a ball of flame. His legs and arms are still numb from the effects of the shock.

CORRESPONDENCE

NORTH ADRIAN

Ernest Benedict and wife expect to move to Adrian the first of January where he will attend Adrian college. We all wish them good success although they will be greatly missed in this place.

Mr. and Mrs C. M. Gove visited her brother John Lanning and family last Sunday.

Raymond Osborn is having his hay baled on the Robison farm this week.

Mrs. Thomas Harris received the sad news of the death of her friend Mrs. Bessie Whitney who died at the home of her daughter Mrs Charlie Fowler last Saturday. Her son Elmer attended her funeral last Monday at 1:30 p. m.

Leigh Brown visited his cousin Edward Turner and family of near Onsted and cousin Ernest Brown of Rollin from Saturday until Monday.

Fannie Payne closes his school this week Friday with exercises and a Christmas tree in the evening with one week of vacation.

Mr and Mrs E. H. Brown quietly celebrated their 35th wedding anniversary at their home last Friday Dec 15.

FOLEY KIDNEY PILLS
FOR BACKACHE KIDNEYS AND BLADDER
Sold Everywhere

MACON

Macon Presbyterian Church.
Rev. Chas. J. Wood, Minister.
Sunday School, 10:00 a. m.
Preaching, 11:00 a. m. Subject "Charms to Soothe the Savage Beast."

As this is our regular Christmas service the pastor urges that all members make a special effort to attend these services. We may be assured that all danger from diphtheria is past. All are *cordially invited.*

DeSpelder, Presbyterian Church.
Rev Chas J. Wood, pastor
Sunday school, 2:00 p. m.
Preaching 3:00 p. m. Subject "Charms to Soothe the Savage Beast."

This will be our regular Christmas service and all are urged to make a special effort to be present.

Saturday evening. The regular Christmas exercises to which all are invited.

Each Wednesday at 7:30 p m Prayer meeting. We need you at this service and earnestly urge all to attend.

Mrs Emma Calif is reported as somewhat better of her illness.

Mrs. Addie Randal was in Ridgeway Wednesday on business.

Howard Parker will observe the Christmas season by having exercises and a tree Friday night in the schoolhouse.

Philip McGuire of Toledo died Sunday at the home of Geo. McGuire after an illness of two weeks. His daughter Mary, who had been staying with him, returned to their home Sunday night. The body was taken to the city Monday, accompanied by Geo. McGuire.

Miss Martha Ernst was in Flint this week, the guest of her sister Mrs. Ed Lane. She returned Saturday accompanied by her sister who comes for the Christmas holidays.

Miss *Lucile Robinson* closed her school Friday for a two weeks' vacation. The children were given a treat with a tree and other Christmas festivities.

Mr. and Mrs. Fred Shough of Adrian have a baby son born Saturday, Dec 16. Mrs. Shough will be remembered as Miss Hazel Hall of Macon.

The pupils of Miss Elva Richarts' school gave a Christmas program Friday afternoon.

FOLEY KIDNEY PILLS
FOR BACKACHE KIDNEYS AND BLADDER
Sold Everywhere.

RIDGEWAY

Miss Elsie Harrington spent the past week in Adrian.

Mrs. Midley of Reed City was in town Wednesday.

Mrs. Mark Randall of Macon visited in town Wednesday.

The Gleaner installation will be held Saturday evening Dec. 30.

Joseph Harrington is on the sick list.

Regular Gleaner meeting next Wednesday night.

Mrs. Hannah Harrington celebrated her 79th birthday, Wednesday with a birthday dinner. Her guests were Mrs. J. A. Underwood, Mrs. J. ...ason, Morris Harrington, the Misses Ruby and Elsie Harrington.

Mrs. Willard Moon and son spent Saturday in Adrian.

Ada and Fray Croll and Estella Pocklington are home from Ypsilanti for the holiday vacation.

Mr. and Mrs. George Croll were called to Tontogany, Ohio, Monday by the death of Mr. Crolls uncle. He returned Wednesday and she remained for a longer stay.

Millard Allison of Milan called in town Wednesday.

Mrs. Charles McCarbery of Britton spent Saturday with Mrs. Harry Cox.

Ronald Pocklington is boarding in Adrian and attending school.

Mrs. Wm. Larkin returned Saturday from her Deerfield visit.

Henry Barnes spent Saturday in Tecumseh.

C. A. Pocklington has gone to Eustis Florida for the winter.

Rev. J. E. Somers attended the boys banquet at Tecumseh Tuesday evening.

Mrs. J. J. Dreher spent Tuesday with Britton friends.

A 9 lb. boy arrived at the home of Mr. and Mrs. Elmer Linn Sunday afternoon.

Mrs. E. A. Elkington of Adrian is caring for Mrs. Linn and little son.

Mrs. D. A. Allison of Milan spent part of the week at the home of Elmer Linn.

FOLEY CATHARTIC TABLETS
Keep Stomach Sweet - Liver Active - Bowels Regular
Sold Everywhere

CONE

M. P. CHURCH
Rev Geo W Rabar, pastor.
10:30 Sunday-school
11:00 Preaching
6:30 Song service
7:00 Christian Endeavor
8:00 Preaching service

All are invited to attend and bring some one with you.

Fresh Fish will be sold at the depot every Saturday by the agent and orders will be taken at the store of A. L. Buchart for all kinds of fruit and ornamental trees, roses and bulbs by the agent, Geo. W. Taylor, Cone.

Dale Tingely and Earl Olds are on the sick list.

Lillian Russell, Ida Preston, Letha Raymond and Norman Pattie spent Sunday with Stephen Olds and wife.

Mrs. Ann Auten has gone to Milan to spend the winter with her daughter.

Pat Curry of Adrian was in Cone Saturday.

Ben Haight and family, Mrs John Dennison Jr. and Mrs. Wm. Lant were in Milan shopping Tuesday.

The Christmas program will be given at the church Monday evening. All are invited.

Roland Farrer and wife were in Tecumseh Saturday night.

Leon Raymond, Geo G. Taylor, Geo. ...ti and Eugene Olds were in Milan Saturday.

Ellis Caswell of Adrian was in Cone Wednesday.

Mrs. John Dennison visited her sister in Adrian Sunday.

Harry Dennison was in Milan Wednesday.

FOLEY KIDNEY PILLS
FOR BACKACHE KIDNEYS AND BLADDER
Sold Everywhere

TIPTON

The Christmas exercises and tree of the Congregational and Methodist Sunday schools will be held Saturday evening at the Methodist church. A good program is in progress.

The Womans Rural club elected the following officers for the ensuing year. President, Mrs. Lora Billington; vice president, Mrs. Sylvia Ogden; secretary, Mrs. Mabel Taylor; treasurer, Mrs. Mabel Dove; parliamentarian, Mrs. Addie Kemp.

Sunday, December 31st will begin a union series of meetings at the Grange Hall with the Klein evangelistic party in charge. Rev. Klein as evanglist and preacher, Mr. Reinshaw soloist and song leader, and Mr. Glenn Grace pianist and leader of childrens meeting. This is a rare treat for Tipton. Come hear these men.

W. A. Beebe was an over Sunday guest in Lansing at the home of Fred Segar where his wife has been visiting for a week.

About fifty friends and neighbors of Mrs. Bessie Burtless gathered at her home Monday evening at 5:30 o'clock for a farewell surprise. After a potluck supper an enjoyable hour was spent in visiting and all wishing Mrs. Burtless the best in her new home. Mrs. Burtless left Tuesday for Jackson to join her husband who has had a position there for about six weeks. Miss Vertle will remain with friends till Saturday before going.

Bert Alverson of Holland Mich called at the home of G. W. Allen last week.

Mrs. Mary Whelan and Mrs. Clarance Fisher were in Adrian Saturday for the funeral of Frank Norcross.

Dr. O. N. Rice and wife, Mrs. Orville Gove, son Orville and Mrs. Grant Ogden were Adrian visitors Monday.

The services at the M. E. church will commence at 10:30 next Sunday morning instead of 11 o'clock as it has through the summer months.

Mrs. Rose Slater and daughter Leota were over Sunday guests at the home of E. C. Cool.

Mrs. F. E. Derby, Geraldine and Buford Derby, Mrs. Agnes Edwards and Grover Swartz were Adrian visitors Saturday.

Ruth Rogers and Ila Swift were home from Tecumseh Sunday.

A Show Men & Women
... make $30 to $100 weekly. ... amazing opportunity for large income. Why waste time working for others? Use your spare time at home and gain financial independence. No canvassing. Be your own master. Write to-day. Universal Success Co. Dept. A. No. 70 Fifth Ave., New York City.

AFTER THE GRIPPE

Vinol Restored Her Strength

Canton, Miss.—"I am 75 years old and became very weak and feeble from the effects of La Grippe, but Vinol has done me a world of good. It has cured my cough, built up my strength so I feel active and well again."—Mrs. LIZZIE BALDWIN, Canton, Miss.

Vinol is a constitutional remedy which aids digestion, enriches the blood and creates strength. Unequalled for chronic coughs, colds or bronchitis. Your money back if it fails.

C. A. Wright & Son, Druggists,
Tecumseh

Contingent.

Caller—So the cashier is absent! Will he be away long? Office Boy—That depends on the jury, sir.—Boston Transcript.

Generous Boy.

"Oh, Effie, I ate your orange by mistake! But never mind; I'll give you half of mine."—Life.

We bear our own burdens more easily when we help others to bear theirs.—Mary A. Livermore.

"See How That Corn Comes Clear Off!"

"GETS-IT" Loosens Your Corns Right Off, It's the Modern Corn Wonder—Never Fails.

"It's hard to believe anything could act like that in getting a corn off. Why, I just lifted that corn right off with my finger nail. "GETS-IT" is certainly wonderful!" Yes, "GETS-IT" is the most wonderful corn-cure

"It's Just Wonderful the Way 'GETS-IT' Makes All Corns Go Quick."

ever known because you don't have to fool and putter around with your corns, harness them up with bandages or try to dig them out. "GETS-IT" is a liquid. You put on a few drops in a few seconds. It dries. It's painless. Put your stocking on right over it. Put on your regular shoes. You won't limp or have a corn "twist" in your face. The corn, callus or wart, will loosen from your toe—off it comes. Glory hallelujah! "GETS-IT" is the biggest selling corn remedy in the world. When you try it you know why.

"GETS-IT" is sold and recommended by druggists everywhere, 25c a bottle or sent on receipt of price by E. Lawrence & Co., Chicago, Ill.

Sold in Tecumseh and recommended as the world's best corn remedy by B. J. Pulver.

Story of the Perfumes.

Persia saw the earliest development of the perfume industry. The priests in Egypt, who were the sole depositaries of science, knew the secret of aromatic substances and prepared them. Egyptian perfumes acquired great celebrity, especially those made in Alexandria. The Israelites during their *sojourn in Egypt adopted* the use of aromatic substances. All these perfumes were extracted from essences of trees and various plants. The Greeks, who loved elegance, were especially addicted to the use of perfumes, and they taught their secrets and usage to the Romans. The latter, in the days of their decadence went so far as to scent the coats of their dogs. In the middle ages the Arabs, Venetians, Genoese and Florentines became famous for the preparation of sweet smelling essences. *France did not become acquainted with perfumes until* after the crusades, and it was Maria de' Medici who especially brought them into favor.

Expert Pistol Shooting.

At short range an expert will keep a can moving until his gun is empty, either by shooting through it or striking the ground directly underneath it. If the nature of the ground is right this latter method makes the can jump in the air, the effect being quite spectacular. Bottles or cans thrown in the air are not particularly difficult to hit if thrown so as to make it as easy as possible for the shooter, and almost any fair shot can put two bullets through an old hat thrown in the air before it reaches the ground.

In general the secret of hitting objects thrown in the air is to aim the pistol underneath them and fire as the object is falling into the line of sight. One really good at this class of work will throw an object into the air, draw his pistol from the holster with the same hand with which he threw and hit the object before it reaches the ground. There are few who have the speed to do this, however.—Outing.

The Presidential Succession.

The presidential succession is fixed by chapter 4 of the acts of the Forty-ninth congress, first session. In case of removal, death, resignation or inability of both the president and the vice president the secretary of state *shall act as president until the disability* of the president or vice president is removed or a president is elected. If there be no secretary of state, then the secretary of the treasury will act and the remainder of the order of succession is as follows: The secretary of war, attorney general, postmaster general, secretary of the navy and secretary of the interior. The acting president must, upon taking office, convene congress, if not at that time in session, in extraordinary session, giving twenty days' notice. This act applies only to such cabinet officers as shall have been confirmed by the senate and are eligible under the constitution to the presidency.

Grand Sport.

"Awfully sorry, old chap," said the host, greeting his guest, who had arrived for a week end with the guns, "but I shan't be able to come out today. However, a sportsman like you'll be able to get on by yourself. 'Ere's a gun and 'ere's a bag o' ferrets. Keep well in the wood, and you ought to have plenty of sport."

So away went the cockney sportsman, gloriously arrayed in glaring leggings, deer stalker and Norfolk jacket.

At about umpty-um p. m. the mighty hunter returned.

"Well, 'ow'd you get on, ole chap?" asked his host.

"Oh, grand! Capital sport! Got any more?"

"Any more what?"

"Why, any more of those squirrel things you gave me in that bag. I've shot that lot."—London Mail.

Cat Mint Courage.

The peculiar virtue of cat mint, one of the ten varieties of mint, is probably unknown to town bred folk. "The root, when chewed," says Mrs. F. A. Bardswell in the Herb Garden, "is said to make the most gentle person fierce and quarrelsome, and a legend is extant of a certain hangman who could never screw up his courage to the point of hanging till he had partaken of it."

A Sauce For His Meals.

"Your friend, Dubwaite, would rather argue than eat."

"I have never been able to decide which he prefers."

"No?"

"His idea of perfect enjoyment is to argue and eat at the same time."—Birmingham Age-Herald.

Too Close.

"Why are you asking me for help? Haven't you any close relatives?"

"Yes. That's the reason why I'm appealing to you."—Birmingham Age-Herald.

The Mean Men.

"When can I buy that dream of a bonnet, hubby?"

"When you go shopping while you're walking in your sleep, dear."—Baltimore American.

COMMISSIONERS' NOTICE

STATE OF MICHIGAN, County of Lenawee ss.

In the matter of the Estate of ANGELINA A. MILLS, deceased.

The undersigned having been appointed by the Probate Court of said County, Commissioners to receive, examine and adjust all claims and demands of all persons against the estate of said deceased, do hereby give notice that we will meet for that purpose at the home of Cassius Mills in the Township of Macon, Lenawee County, Michigan, on the 3rd day of December 1916, and on the 17th day of March 1917, at one o'clock in the afternoon of each of said days, and that four months from the 17th day of November, 1916, are allowed by said Probate Court for the creditors of said estate to present their claims to us for examination and allowance.

Dated November 17th 1916.

Cassius Mills
Wm. E. Swick,
Commissioners.

STATE OF MICHIGAN, County of Lenawee ss.

Probate Court for the County of Lenawee. At a session of the Probate Court for the County of Lenawee holden at the Probate Office in the City of Adrian on the 2nd day of December, in the year one thousand nine hundred and sixteen.

Present, HON. HARRY L. LARWILL, Judge of Probate.

In the matter of the estate of FRANCES E. ATEN, Deceased.

On reading and filing the petition, duly verified of Florence Babcock, (formerly Florence Aten) praying that an instrument in writing purporting to be the last will and testament of said deceased may be duly proved and admitted to probate, and administration of said estate may be granted to petitioner, the executrix named in said instrument, or some other suitable person.

It is Ordered, That Tuesday, the 2nd day of January, next, at nine o'clock in the forenoon, be assigned for the hearing of said petition.

And it is further Ordered, That a copy of this order be published in the TECUMSEH HERALD, a newspaper printed and circulating in said County of Lenawee, for three successive weeks, previous to said day of hearing.

HARRY L. LARWILL,
Judge of Probate
(A true copy)
E. L. LARWILL, Probate Register.

Use Allen's Foot-Ease,

the antiseptic powder to be shaken into the shoes and sprinkled into the foot-bath. If you want rest and comfort for tired, aching, swollen, sweating feet, use Allen's Foot—Ease. It releives corns and bunions of all pain and prevents blisters, sore and callous spots. Sold everywhere, 25c. Try it to-day. adv

China's Altar of Heaven.

There is no altar on earth which vies in marble majesty with the Altar of Heaven—Tien Tan—in the south of the Chinese city of Peking, which Emperor Yung Le of the Ming dynasty reared in A. D. 1420, with its triple balustrades, stairs and platforms of pure white marble carved miraculously, its great circle covering a wide area in the midst of a vast inclosure. Standing alone, deserted under the blue Chinese sky, it is a dream of majesty and beauty. As the great setting of a scene of ritual pomp that calls for thousands and thousands of robed celebrants with music, incense, sacrifice, it is transcendently imposing and impressing. There the emperor knelt once a year and worshiped "the only being in the universe he could look up to"—Shang Ti—the emperor of the world above, whose court was in the sky and the spear tips of whose soldiers were the stars.

Clever Hindu Jugglers.

It is admitted that the Hindu jugglers and acrobats are the most skillful in the world. One of the latest reports is about a performer who went through many wonderful feats perched on the top of a single bamboo stick about fifteen feet in height. The top of the stick was tied to a girdle around the waist, and a leg rest was provided by a cushion a few feet down the pole. Perched on this slender stick, he hopped and danced round in the liveliest way, accompanied by the tapping of a drum. He did other things even more wonderful. For example, he balanced a light stick on his nose and a heavy one on his chin and then threw the heavy one into the air with his head and caught it on the end of the light one. While balancing the two sticks thus end on end he made one revolve in one direction and the other in another direction.

Hollanders and Herrings.

Holland can claim the honor of having first established herring fisheries and taught its people the very great nutritious value of this fish. A Dutchman, Wilhelm Benkelszoon, discovered the secret of preserving herrings in the fourteenth century, and the salted herring made its appearance on the market in precisely the same manner as it now does, for the preserving process has undergone no marked change. Your Dutch fisherman is an expert at his job and can manage as many as 1,200 fish in an hour, working at top speed. He ties a short knife to the third and fourth fingers of his right hand by a string, which is attached to the handle of the knife. He thrusts it through the gill cavities and, with a sharp cut, brings away the gills, heart, gullet and pectoral fins of the unfortunate herring.

"Pray Before Being Married."

Here is a Russian proverb that might be made good use of. It certainly would dispel a multitude of sorrows, especially the last one, which would prevent many hasty marriages and relieve the courts of many divorce cases. It takes matrimony out of the pale of whims and makes a divine consideration of it. The proverb runs this way:

"If you go to war, pray; if you go on a sea journey, pray twice, but pray three times if you are going to be married."

Good advice, all of it. There is too much that is hysterical in the matrimonial venture, and a little praying will tend to relieve the mind.—Ohio State Journal.

Homemade Bath Sponge.

Here is a small economy for cleanliness and comfort in the bath, says the Popular Science Monthly. As is well known, large sponges soon break up and become useless, and, again, they are subject to being clogged up by impurities which are now recognized to be due to microbe growth within the sponge. This is difficult to remedy in the case of a large sponge. A new idea is to assemble small pieces of sponge in a bag so as to give about the same shape as an original large sponge. The bag can be made of Turkish toweling or any suitable material. Thus all small pieces of sponge can be utilized and can be kept clean easily.

AIMING HIGHER.

Sad will be the day for any man when he becomes contented with the thoughts he is thinking and the deeds he is doing—when there is not forever beating at the doors of his soul some great desire to do something larger which he knows that he was meant and made to do.—Phillips Brooks.

TECUMSEH MARKETS

CORRECTED DEC. 19, 1916

Wheat		1 53	1 58
Flour per bbl.		9 60	9 60
Rye			1 20
Corn (ear)	cwt		1 25
Oats	new	49	50
Beans		7 00-8 00	
Potatoes			1 30
Butter			32
Eggs			35
Lard			17
Guinea			15
Fowls (live)		11	15
Springers		14	16
Roosters			08
Ducks 5 lb up			15
Geese			18
Turkeys			28
Hay		7 00—10 00	

CHICHESTER S PILLS
DIAMOND BRAND

Beware of Counterfeits.
Refuse all Substitutes.

LADIES!
Ask your Druggist for CHICHES-TER S DIAMOND BRAND PILLS in RED and GOLD metallic boxes, sealed with Blue Ribbon. TAKE NO OTHER. Buy of your Druggist and ask for CHI-CHES-TER S DIAMOND BRAND PILLS, for twenty-five years regarded as Best, Safest, Always Reliable.
SOLD BY ALL DRUGGISTS EVERYWHERE
TIME TRIED WORTH TESTED

WE WANT a man or woman in every town where we are not already represented, to introduce BROWN HERB TABLETS guaranteed remedy for Constipation, Indigestion and Dyspepsia. Over 100% profit. Easy seller, repeat orders. Permanent income. Write for pamphlets. FREE SAMPLES and terms. BROWN HERB CO., 56 Murray St., New York City

Coughed Fifteen Years.

Coughs that hang on and grow worse in the night are releived by Foley's Honey and Tar. R. F. Hall, Mabe, Va., writes: "For 15 years I was afflicted with a troublesome bronchial cough and irritation of the throat. Foley's Honey and Tar relieved me; and after taking one bottle the cough ceased. Sold everywhere in Tecumseh. adv

LINGERING COUGHS ARE DANGEROUS.

Get rid of that tickling cough that keeps you awake at night and drains your vitality and energy. Dr. Kings New Discovery is a pleasant balsam remedy, antiseptic, laxative and promptly effective. It soothes the irritated membrane and kills the cold germs; your cough soon relieved. Delay is dangerous—get Dr. King's at once. For nearly fifty years it has been the favorite remedy for grippe, croup, coughs and colds. Get a bottle today at your druggists, 50c. adv

Bank Officials Recommends Them

T. J. Norrell, vice president of the Bank of Cottonwood, Tex., writes: "I have received relief and recommend Foley Kidney Pills to any one who has kidney trouble." Kidney trouble manifests itself in many ways —in worry, by aches, pains, soreness, stiffness, and rheumatism. Sold everywhere in Tecumseh. adv

Worms Easily Removed.

Mother, if your child whines, is fretful and cries out in sleep, he is probably suffering from worms. These parasites drain his vitality and make him more susceptible to serious diseases. Quickly and safely kill and remove the worms from your child's system with Kickapoo Worm Killer. This pleasant candy laxative in tablet form quickly relieves the trouble and your child brightens up. Get Kickapoo Worm Killer at your Druggists, 25c. adv

Mother Gray's Sweet Powders for Children.

For Feverishness, Bad Stomach, Teething Disorders, move and regulate the Bowels and are a pleasant remedy for Worms. Used by Mothers for 29 years. They never fail. At all druggists, 25c. Sample FREE. Adress, Mother Gray Co., LeRoy, N. Y. adv

OUR JITNEY OFFER - - This and 5c.

DON'T MISS THIS. Cut out this slip, enclose with five cents to Foley & Co., 2835 Sheffield Ave., Chicago, Ill., writing your name and address clearly. You will receive in return a trial package containing Foley's Honey and Tar Compound for colds, coughs and croup, Foley Kidney Pills and Foley Cathartic Tablets. Sold everywhere in Tecumseh adv

FREE

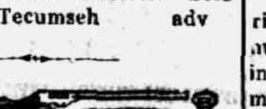

Write today for 10 pkgs. Art Post Cards to sell at 10c per pkg. When sold send $1.00 and get choice of presents. PEERLESS WATCH CO., Dept. 684 CHICAGO, ILL.

Stopped Children's Croup Cough.

"Three weeks ago two of my children began choking and coughing, and I saw they were having an attack of croup," writes Billie Mayberry Eckert, Ga. "I got a bottle of Foley's Honey and Tar and gave them a dose before bedtime. Next morning their cough and all sign of croup was gone." Sold everywhere in Tecumseh. adv

"URIC ACID NEVER CAUSED RHEUMATISM"

I WANT to prove it to your satisfaction. If you have Rheumatism, acute or chronic—no matter what your condition—write to-day for my FREE BOOK on "RHEUMATISM—Its Cause and Cure." Thousands call it "The most wonderful book ever written." Don't send a stamp—it's ABSOLUTELY FREE.
JESSE A. CASE
Dept. 948 Brockton, Mass.

RAILROAD TIME TABLE

Effective June 6, 1916

NEW YORK CENTRAL

Going south

Station	11 a m	13 a m	15 p m	23 p m
Jackson	*6 05	‡10 20	‡2 05	*8 05
Tecumseh	7 08	11 17	3 01	9 01
Adrian	7 33	11 50	3 30	
Toledo	8 40	12 35	4 15	10 10
Chicago	4 15			
Detroit	‡12 20		6 00	

Going north

Station	10 a m	12 a m	14 p m	2 p m
Toledo	*7 50	‡12 01	‡4 30	*7 30
Detroit				‡5 00
Adrian		12 35	5 05	8 15
Tecumseh	9 10	1 01	5 35	9 06
Jackson	10 15	2 00	6 40	10 00

G. J. ZIMER, Ticket Agent.

DUNDEE BRANCH

Going west

Station	29 a m	41 p m
Adrian	8 37	‡3 10
Tecumseh	‡9 10	4 02
Tipton	10 10	4 16
Addison	11 50	4 55
Marshall	2 00 p m	6 25
Battle Creek		6 58

Going east

Station	42 a m	30 p m
Battle Creek	7 35	
Marshall	8 12	9 00
Addison	‡9 37	‡11 50
Tipton	10 10	1 40
Tecumseh	10 22	2 10
Adrian	10 50	
Chicago	5 00	

F. S. BELL, Ticket Agent.

DETROIT, TOLEDO & IRONTON

Going south

Station	1 a m	3 p m	N. Y. C p m
Detroit	‡8 00	*3 30	
Dundee	9 50	5 30	4 20
Britton	10 03	5 47	4 59
Ridgeway	10 08	5 53	5 10
Tecumseh	10 22	6 05	5 20
Adrian	10 50	6 33	

Going north

Station	4 a m	2 p m	
Adrian	*9 18	‡3 48	
Tecumseh	9 55	4 16	3 10
Ridgeway	10 05	4 26	3 25
Britton	10 10	4 31	3 40
Dundee	10 40	4 46	4 05
Detroit	12 45	6 40	

‡ Daily except Sunday.
* Daily.

FRANK AUSTIN, Ticket Agent

PARKER'S HAIR BALSAM

A toilet preparation of merit. Helps to eradicate dandruff. For Restoring Color and Beauty to Gray or Faded Hair. 50c. and $1.00 at Druggists.

To Stop Self-Poisoning.

For furred and coated tongue, biliousness, sour stomach, indigestion, constipation and other results of a fermenting and poisoning mass of undigested food in the stomach and bowels, there is nothing better than old-fashioned physic—Foley Cathartic Tablets. Do not gripe nor sicken; act promptly. Sold everywhere in Tecumseh. adv

STIFF SORE MUSCLES RELIEVED

Cramped muscles or soreness following a cold or case of grippe are eased and relieved by an application of Sloan's Liniment. Does not stain or clog the pores like mussy ointments or plasters and penetrates quickly without rubbing. Limber up your muscles after exercise, drive out the pains and aches of rheumatism, neuralgia, lumbago, strains, sprains and bruises with Sloan's Liniment. Get a bottle to-day. At all Druggists, 25c.

No Higher Price For This.

While food and clothing have advanced in cost, it is well for the sick that the prices of such reliable family remedies as Foley Kidney Pills are not increased. Foley Kidney Pills cost little and relieve backache, pains in sides and loins, sore muscles, stiff joints, rheumatic pains and bladder trouble. Sold everywhere in Tecumseh. adv

Constipation Makes You Dull.

That draggy, listless, oppressed feeling generally results from constipation. The intestines are clogged and the blood becomes poisoned. Relieve this condition at once with Dr. King's New Life Pills; this gentle, non-griping laxative is quickly effective. A dose at bedtime will make you feel brighter in the morning. Get a bottle to-day at your Druggist, 25c. adv

YOU CAN MAKE MONEY

right around your home, just as hundreds of men and women are doing. Work is easy, pleasant and permantly profitable. Be your own boss and build your own business. You take no risk, make sure profit right along. Send name, address, one reference. L. BROWN, 66 Murray St., New York City. adv

Be Sure You Get This Old Reliable Cough Medicine
Imitations always follow the trail of success. Hundreds of imitations have come and gone since FOLEY'S HONEY AND TAR COMPOUND began, 40 years ago, to loosen the grip of coughs and colds.
Be sure you get the genuine
Foley's Honey and Tar Compound
And avoid the names that sound like it.
Here are three easy ways to tell the genuine. 1st—The name of "Foley's" 2nd—The yellow package. 3rd—The Beehive on the yellow package. You cannot get a substitute to do for you what FOLEY'S HONEY AND TAR COMPOUND will do—for coughs, colds, croup, bronchial and lagrippe coughs, throat and lung trouble. Buy it of your druggist and be safe.
★★★EVERY USER IS A FRIEND.
For sale by all druggists.

THE TECUMSEH HERALD

SIXTY-SEVENTH YEAR NO. 24 — TECUMSEH MICHIGAN, TUESDAY, DECEMBER 26, 1916 — WHOLE NUMBER 4879

THE
BANK FOR ALL THE PEOPLE
INDIVIDUAL SERVICE
TO FIT YOUR NEEDS

Christmas Money Club

offers you an opportunity to accumulate a fund for Christmas or to save a certain amount out of your earnings during the year.

It is open to everybody. There is no membership fee, or any other cost to join.

All that is necessary is to call at our bank, make your first club deposit and secure a depositor's card. Deposits may be made weekly (or in advance).

Classes are offered to suit all purposes. You may join one or more classes as you desire.

Club is now open to receive members. Join Today!

Tecumseh State Savings Bank,
TECUMSEH, MICH.

SAFETY · COURTESY · SERVICE

Use 68 Gravity Straight Run Gasoline

—AND

Elight Illuminating Oil.

It will please you. Ask your dealer for it.

D. L. Whitenack & Co.

We Still Have

A NICE LINE OF

China, Glassware and Crockery

To Choose From—Also

Granite and Tinware

Boys Sleds, Girls Sleds and other good things. Call in.

IDA B. CHASE.

ARIZONA ORANGES.

Best grown—Sweet and Juicy—All sizes.

Extra Select Oysters
Everything in Olives
Everything in Pickles
Everything in Canned Goods

SPECIAL all this week on

Seal Brand Coffee
Only 32c per pound.

Treat yourself to THE BEST for Christmas.

F. D. AVERY.

PHONE 39.

Try The
McDermott's Daisy Market
FOR
All kinds of Meat and Fowls.
PRICES ALL RIGHT.

SWISS APPROVE WILSON'S NOTE

Little Republic Sends Appeal to Warring Powers.

OFFERS TO HELP END WAR

President's Peace Move Endorsed and Willingness to Aid U. S. in Undertaking Expressed—Describes Its Own Position as Sufferer and Witness of Sufferings of Others.

Washington, Dec. 25.—Switzerland, in a note to all of the warring powers, has announced its support of President Wilson's appeal for a discussion of peace terms, saying it "would consider itself happy if it could act in any way, no matter how modest, for the approachement of the peoples now engaged in the struggle, and for a lasting peace."

The note was sent to the belligerents Friday by the Swiss federal council, and Dr. Paul Ritter, minister of Switzerland here, presented a copy to the state department Saturday. Secretary Lansing made it public Sunday night.

Text of Swiss Note.

The translation text follows:

"The President of the United States of America, with whom the Swiss federal council, guided by its warm desire that the hostilities may soon come to an end, has for a considerable time been in touch, had the kindness to apprise the federal council of the peace note sent to the governments of the central and entente powers.

"In this note President Wilson discusses the great desirability of international agreements for the purpose of avoiding more effectively and permanently the occurrence of catastrophes such as the one under which the peoples are suffering today. In this connection he lays particular stress on the necessity for bringing about the end of the present war.

"Without making peace proposals himself or offering mediation he confines himself to sounding as to whether mankind may hope to have approached the haven of peace.

Offer to Act for Peace.

"The most meritorious personal initiative of President Wilson will find a mighty echo in Switzerland. True to the obligations arising from observing the strictest neutrality, united by the same friendship with the states of both warring groups of powers, situated like an island amidst the seething waves of the terrible world war, with its ideal and material interests more sensibly jeopardized and violated, our country is filled with a deep longing for peace, and ready to assist by its small means to stop the endless sufferings caused by the war and brought before its eyes by daily contact with the interned, the severely wounded and those expelled and to establish the foundations for a beneficial co-operation of the peoples.

"The Swiss federal council is therefore glad to seize the opportunity to support the efforts of the President of the United States. It would consider itself happy if it could act in any way, no matter how modest, for the reapproachment of the people now engaged in the struggle and for reaching a lasting peace."

GIRL HUGS LLOYD GEORGE

But She Is His Niece and Works as Chauffeur.

London, Dec. 25.—A motor car, with a khaki-clad girl, a member of one of the women's corps, at the wheel was standing outside the war office, while its occupant was making a call there. A group of cabinet ministers emerged from the building. The fair chauffeur sprang from the car and, to the astonishment of his companions, affectionately embraced the new premier, David Lloyd George.

It was his niece, who is using her skill at driving as her share toward the war effort.

14 HURT IN OMAHA WRECK

Burlington Passenger Train Collides With Freight.

Omaha, Neb., Dec. 25.—Fourteen persons were injured when Burlington passenger train No. 15, north bound, collided with a freight train south of the city. The seriously hurt were:

E. P. Stewart, aged forty, Plattsmouth, Neb., skull fractured; Faye Cobb, aged fourteen, high-school student, Plattsmouth, probable fracture of the skull.

Insurance Policies as Gifts.

Kenosha, Wis., Dec. 25.—The First National bank of Kenosha gave an unique Christmas present to the twenty-four men and women employed by that institution when all of them were presented with insurance policies on their life, the premiums paid by the company and the future payment of them assumed by the bank.

Alabama Papers Raise Price.

Birmingham, Ala., Dec. 25.—The Birmingham News and the Ledger, afternoon papers, announced that effective Jan. 1 their yearly subscription rates will be advanced $1 because of the increased cost of news print paper. The Birmingham Age-Herald also has increased its subscription price.

Flopping to Earth.

A Glenwood avenue man who raises chickens was entertaining a friend.

"You have a nice little place here."

"So I think myself."

"A nice garden."

"Yep."

"And some fine chickens."

"Especially the chickens."

"You like them best?"

"Yes, indeed. I tell you it is fine to take a basket every morning and go out after eggs."

The Glenwood avenue man's little girl, who had been listening, took the wind out of her father's sails with the observation:

"Yes, sir, and sometimes we get some too."—Oakland (Cal.) Tribune.

Russia leads the world in the production of flax fiber and Argentina of its seeds.

TEUTONS FIGHT IN BESSARABIA

German Report Shows Mackensen Has Gained Frontier.

RUSS GAIN IN CARPATHIANS

Berlin's Statement Says Teutonic Army Has Begun Bombardment of Iswail on North Bank of Danube Beyond Tulcea—British Attack in West Repulsed.

Berlin, Dec. 25.—Field Marshal von Mackensen's army has gained the frontier of Bessarabia. The Bessarabian town of Iswail on the northern bank of Danube, opposite Tulcea, is under the fire of German guns.

Although the official dispatches go no further than the announcement that the northern bank of the Danube is being bombarded, Berlin believes a crossing has been effected and that already German troops are on Bessarabian soil—the first step toward von Mackensen's next objective—Odessa.

German Official Report.

German official statement on the fighting in Roumania and the Dobrudja follows:

"In the snow-covered Carpathian forest the artillery fire was temporarily increased in the Ludova and Kirlibaba sectors. North of the Uz valley the Russians again launched an attack. After one unsuccessful advance they gained a footing on the ridge of Magyaros.

"Army group of Field Marshal von Mackensen—By the operations of our Dobrudja army the enemy has been pushed into the northwestern corner of the country.

"The northern bank of the Danube on both sides of Tulcea is under the fire of our cannons."

British Attack Halted.

Berlin, Dec. 25.—An attack by British detachments on the German lines in the Ypres salient in the early morning was repulsed, army headquarters announced.

KRIS KRINGLE IS NOW A JAP

Flowery Kingdom Supplants Germany as Maker of Toys.

New York, Dec. 25.—That the war has changed the nationality of Santa Claus from German to Japanese, is made evident by the predominance of Japanese toys in the shops here. "Made in Japan" has taken the place of "Made in Germany."

When the Japanese steamship Wakasa Maru nosed her way into New York harbor after a 16,000-mile journey around the Cape of Good Hope, in order to dodge the submarines of the Teutonic nations, it was loaded with toys. There were Geisha girls, marvellous carved elephants, dolls, mechanical roosters, which eat corn out of a bucket, and no end of new and original playthings. The Japanese have been studying the toy market and have taken advantage of the international combat to bring toymaking up to the usual Oriental perfection, and they will make a strong bid for the toy market even after the war.

$1,000 FOR RIDE WITH NEGRO

Woman Gets Verdict for "Offense" Committed in Pennsylvania.

Jackson, Miss., Dec. 25.—Mrs. Betty Norton, of this city, has just been awarded a verdict of $1,000 because she had to sleep in the same coach with a negro.

Mrs. Norton boarded a train at Philadelphia en route to Memphis. A negro had engaged a berth in the same sleeper. Mrs. Norton protested, but the negro was permitted to remain in the coach. The supreme court held that the special coach law is binding on the Southern railway in all states where the line runs, except Illinois and Indiana.

WOULD TONE DOWN FUNERALS

Evangelical Ministers Ask That Some of Splendor Be Cut Out.

Atlanta, Ga., Dec. 25.—Elimination of professional or paid singers and a general toning down in the splendor of funerals of the dead is urged by the Evangelical Ministers' association of Atlanta. The association adopted resolutions asking that funerals be held on some day other than Sunday where possible, and that lengthy funeral sermons be cut down to a few words. Part of the resolutions read: "We urge upon all people the need form of utter simplicity in all things pertaining to the burial of the dead."

Bandit Jumps Through Car Window.

Sioux City, Ia., Dec. 25.—A bandit held up the passengers in the smoking car of Chicago, Milwaukee and St. Paul train No. 3 from Chicago as it was entering the yards here. The bandit escaped with $10 in cash after shots had been exchanged with passengers and he had leaped through a window while the passenger train was in motion.

Float Grounded Ship.

Norfolk, Va., Dec. 25.—The Norwegian steamer Kronstadt that grounded off Cape Henry was floated uninjured and came in the capes.

20 Injured in Car Crash.

Kansas City, Dec. 25.—More than twenty persons were injured here when three street cars on Troost avenue crashed together as the result of the brakes of one of the coaches failing to hold while going down hill.

Earthquake Registered at Georgetown.

Washington, Dec. 25.—A slight earthquake shock lasting from 4:35 until after 5 o'clock was registered on the seismograph at Georgetown university. It apparently was about 4,600 miles distant.

Requisitions Hunters' Game Bags.

Vienna, Dec. 25.—The Austrian government has ordered that a portion of all bags of wild deer, red deer, hares and other game be turned over to public welfare organizations at a fixed price.

NOTE CONFUSES GERMAN PRESS

Comments Based on Excerpts and Lansing's Explanation.

GRAVE MISTAKE, PARIS SAYS

French Newspapers and Commentators Declare President Wilson Has Missed the Entire Moral Side of Question—They Can't Understand How He Can Put All on Equal Footing.

Berlin, Dec. 25.—The first interpretation by the German press of President Wilson's note was somewhat confused, according to the Overseas News agency, by the fact that Saturday's comments were based on short excerpts from the document. These, as the Hamburger Fremdenblatt points out, were carefully selected and diligently cabled by the Reuter agency. Moreover, Reuter at the same time cabled Secretary Lansing's remarks, of which, however, nobody in Germany knows whether they were made as quoted or transmitted in a distorted form.

Misses Moral Side, Paris.

Paris, Dec. 25.—French newspapers, discussing President Wilson's peace note deplore the fact that it comes so close upon the heels of the German peace proposals but declare that no one doubts the President's sincerity or faithful purpose. However, the general tone of the comments is one of deep regret that the President has missed the moral side of the war.

President Wilson's apparent inability to distinguish between the moral attitude, aims and ideas of the combatants has deeply hurt the French. They declare his document puts the executioner and victim on the same plane.

The Petit Parisian says:

"Everyone who knows President Wilson knew that he would seize the first opportunity to try to mediate.

"What decided him at this time has been a combination of his humanitarian sentiments and the fact that America is suffering through the war. Without doubt it was to German threats that Secretary Lansing was replying when he said America was on the verge of war, but before being drawn in Wilson wanted to sound the belligerents to see if peace were possible."

MELTING UP CHINESE COIN

Japs Are Utilizing Copper Pieces for Commercial Purposes.

San Francisco, Dec. 25.—Chinese "cash," the round coins with a square hole in the middle, may soon be a thing of the past in China. The Japanese are buying them up for the copper they contain.

News of the impending disappearance of this cheap coin was sent by Consul General George E. Anderson, of Hong Kong, who sees in the scarcity of "cash" much difficulty among the Chinese in doing business.

CRIME DROPS FIRST YEAR OF PROHIBITION

Denver Statistics Show Remarkable Falling Off.

Denver, Col., Dec. 25.—Prohibition has operated to reduce crime in Denver between thirty and fifty per cent in the year that is now closing, according to figures made public by chief of Police Hamilton Armstrong.

The decrease is particularly noticeable as regards drunkeness, disturbance and vagrancy, three causes which contribute heavily to the number of arrests before the dry law was enacted.

The number of arrests for the entire year are expected to fall just short of an even 10,000, as compared with 13,769 in 1915.

Following are the figures showing decrease for eleven months for the three principal offenses:

Drunkenness, 1,811; disturbance, 336; vagrancy, 2,294.

What the police refer to as the "major crimes," including murder, burglary, highway robbery and forgery, also have shown a decided decrease.

Englishwomen Carpenters.

London, Dec. 25.—After training as carpenters, English women are to go to the front to erect defenses. Messrs. Tarrant British government contractors, state that they have received permission to send to France as many women carpenters as they can get, and they hoped to train two or three hundred.

$20,000 Church Burned.

Pana, Ill., Dec. 25.—The First Presbyterian church of Pana erected forty years ago at a cost of $20,000 with furnishings was destroyed by fire. The insurance was $6,000. Cross circuit electric wires are believed to have set fire to the Christmas decorations.

SHERIFFS AID MOONSHINERS

U. S. Revenue Officer Says They Often Protect Illicit Stills.

Atlanta, Ga., Dec. 25.—E. C. Yellowley, internal revenue agent in charge of the Atlanta district, charges that county sheriffs do not co-operate with revenue agents in running down moonshiners. All too often the moonshiner is protected by the county officials.

In those counties where Federal revenue agents have the co-operation of the sheriff and his deputies moonshining is almost unknown. In other counties, where the local officials wink at the illicit manufacture of whisky, moonshine stills are running almost night and day. Mr. Yellowley declares some sheriffs laugh at requests of the revenue officers for assistance.

VILLA IS OPERATING OWN MONEY FACTORY

Bandit Chief Fails to Occupy Chihuahua City.

El Paso, Tex., Dec. 25.—Fighting has died down around Chihuahua City. Advices received here are that Salazer defeated General Murguia's defenders south of the capital, but did not occupy the town because of the smallness of his force and the fact that Villa's reinforcements had not arrived.

Although details from Torreon are unavailable, it is doubtless true that Villa is in full control.

Villa has established a small mint at San Andreas and now is coining pesos with which to pay his men. Speculators all along the border are eagerly waiting to buy up Villa coins for $2.10 gold.

FINDS NEW CHEAP MEAL DISH

Six Can Have Italian Preparation for 9½ Cents.

New York, Dec. 25.—A dish said to be scientifically as nourishing as meat has just been prepared for the pupils of the School of Modern Cookery under the direction of Miss Emma Hanko. It cost nine and one-half cents and was described as "ample for six persons." It was the mixture of cornmeal and cheese known to Italians as polenta. The recipe was:

One cup of cornmeal, three cups of water, one cup of grated cheese, one teaspoon of salt and one-half a teaspoon of pepper. To the boiled meal is added the cheese and the product is fried in fact.

TO PENSION OLD EMPLOYES

January 1st, Fairbanks, Morse & Co. Will Inaugurate System.

Beloit, Wis., Dec. 25.—Effective January 1 Fairbanks, Morse & Co., of Chicago, will inaugurate a pension system for employes of twenty years service. They will receive from $300 to $600 annually. The company shops at Beloit, Indianapolis and Three Rivers, Mich., will be included in the arrangements.

The company also announces that it will issue preferred stock to employes.

Paper Cost Causes Suspension.

St. Charles, Mo., Dec. 25.—The high cost of print paper was given as reason for the suspension after Jan 1 of the Demokrat, local German daily, one of the oldest in the state. Colonel J. H. Bode has been publishing the Demokrat since 1867.

Snow Slide Kills One.

Ouray, Col., Dec. 25.—One man is dead and ten others are suffering from minor injuries as the result of an avalanche on the famous Yankee Girl slide, near here.

Thos. J. Cantillon Dies.

Minneapolis, Dec. 25.—Thomas J. Cantillon, sixty years old, brother of Joseph and Michael Cantillon, the well known baseball men, died in Minneapolis.

Strike Ties Up $50,000,000 Work.

Pittsburgh, Pa., Dec. 25.—Work on building construction worth approximately $50,000,00 was suspended by a strike of carpenters and hoisting engineers.

Raises Freight Embargo.

Galveston, Dec. 25.—The Morgan Steamship line on Dec. 27 will raise its embargo on northbound freight.

AUSTRIA WILL SEIZE JEWELRY AT BORDER

Tourists Warned Not to Come Close with Valuables.

Vienna, Dec. 25.—A law prohibiting the importation into Austria-Hungary of all articles of luxury has become effective.

The list includes southern fruits, champagne, chocolate, high priced textiles, such as silks and half-silk garments, furs, toys, jewelry, musical instruments and perfumery. The intent of the law is to prevent the outgo of money to foreign countries and cause improved exchange rates.

Travelers to Austria-Hungary are warned not to wear jewelry, which will be confiscated at the border.

SLEW FATHER; IS ACQUITTED

Fremont Carey Is Freed by Vincennes, Ind., Jury.

Vincennes, Ind., Dec. 25.—Fremont Carey, on trial for five days on a charge of killing his father, James Carey, was acquitted by the jury after twelve hours' deliberation. Carey pleaded self-defense.

Shackleton Sails for Antarctic.

Dunedin, New Zealand, Dec. 25.—Sir Ernest Shackleton, the explorer, sailed from Port Chalmers for the Antarctic on board his auxiliary ship, the Aurora, in an effort to rescue the members of his antarctic expedition marooned near the Ross barrier.

He Was Not Laconic.

John Morley in his life of Gladstone tells the story of the statesman's examination for admission to Oxford university when he was a youth. The examiner, having utterly failed to floor the candidate on some point of theology, said, "We will now leave that part of the subject." "No, sir," replied the candidate, "if you please, we will not leave it yet," and proceeded to pour forth a fresh stream. The dean in Mr. Gladstone's day was Gaisford, famous among other things for his trenchant brevity. "This laconic gift," observes Mr. Morley slyly, "the dean evidently had not time to transmit to all of his flock."

Even the man who is a dreamer attracts attention—when he snores.

Library Contest

A beautiful library of 100 volumes and cases to be given away in a Library Contest. This handsome Library and case will be given by vote to the Church, School, Lodge or Society in Tecumseh having the largest number of votes in the following manner: The business men listed below will give with each five cent purcahse five votes. The contest begins November 17th, and ends May 1st, at 7 o'clock p. m. A ballot box has been placed in C. A. Wright & Son's Drug Store, where all votes are to be deposited. At the close of the contest the Church, School, Lodge or Society having the largest number of votes will be awarded the Library. Current accounts when promptly paid will be entitled to votes. Remember votes can only be secured by trading with the merchants listed below. Go to the Bradley Theatre every Saturday night and see the standing of the contestants. Standing of contestants will also be published in the Tecumseh Herald. The Library and case is now on exhibition in the show window of McCann & Bowen's Clothing Store. The following is a list of the merchants. Patronize these merchants and get busy with the votes.

C. A. WRIGHT & SON, Druggist
THE WEBSTER ANDERSON CO. Dry Goods
F. D. AVERY, Grocer
ALBERT CLARK, Fresh and Salt Meats.
TECUMSEH CO-OPERATIVE ASSN, Implements, Seeds, etc.
S. NEVISON, Bakery
IDA B. CHASE, Novelty Goods
W. L. COLLER, Cigars, Pipes, Guns, Sporting Goods
GRATZ & SON, Library votes given on every sack of Tecumseh Chief Flour.

McCANN & BOWEN, Clothing
THE TECUMSEH HERALD
BRADLEY OPERA HOUSE
E. SERVICE & SON, Furniture
LENAWEE LUMBER & SUPPLY CO., Lumber, etc
E. M. CAMPBELL, Cleaning and Pressing.
GRACE E. GILLESPIE, Millinery
D. S. McCOMB, Shoes
TECUMSEH CANDY KITCHEN

Holiday Suggestions.

Along about this time of the year the Holiday gift suggestions begin piling up on the average man from all the corners of the earth. I'ts a trying season, this period that precedes the joy of Yuletide. And the most bothersome part about it is the fact that a big lot of these suggestions really need your consideration; otherwise, when the moment for buying arrives, you—well, you'll be just like the average man—no idea what to get!

What do you say to a new scheme this year—a little plan for the elimination of nearly all the "Christmas considerations" but one.

A new Motor car!

—FORD, BUICK, OR OLDSMOBILE—

How would that suit the family? How would that measure up with your own inclination—and your own necessity?

Tecumseh BiG Chief.

5% NET

No fees or expenses out, and no taxes to pay. An investment that leads all others for safety, convenience and rate of income.

Semi-Annually
on the first of each January and July we send our checks by mail

Withdrawable in 30 days
either the full amount or any part of it. An investment may be made from

$25.00 and Upwards

Twenty-six years and a business of a million and three quarters. Write for financial report and booklet.

CAPITAL SAVINGS & LOAN ASSN.,
LANSING, MICH.
or call on
S. P. HOSMER Tecumseh.

YOU TAKE NO CHANCES!

Shumate Razors are Guaranteed for Life
For Sale by
W. L. COLLER.

"You'll Favor The Flavor"

EMPIRE COFFEE

BERDAN & CO.
Founded 1836

The Herald $1.00.

THE TECUMSEH HERALD

FRANK S. TURNER, PUBLISHER

SUBSCRIPTION RATES

IN LENAWEE COUNTY

One year, payment in advance $1.00

One year, payment after three months..$1.25

OUTSIDE LENAWEE COUNTY

One year, payment in advance..........$1.25

One year, payment after three months..$1.50

There will be no Deviation from above Rates

Entered in the postoffice at Tecumseh, Mich., second class mail matter.

Telephone Number 36.

City delivery service is now assured us, to begin promptly on January 2nd. A great many of our people will welcome this service and a great many express themselves against it, claiming that it is not at all necessary. It may not be necessary and Tecumseh may have been able to get along without it for years without any serious inconvenience to many, but there are many who will be greatly benefited by the service. It will bring the postoffice to them and do away with the necessity of making trips in all kinds of weather to the office for the mail. Why not have it if it is due us?

There is one feature of the service as planned, however, that is decidedly wrong. As mapped out by the government inspector, the citizens of Brownville are cut off without it. We did not expect that outlying sections where there were no sidewalks would be included, but it is all wrong to cut Mill street off when a sidewalk extends from the railroad track to the Brownville bridge. The people living along this street are, in our mind, just as much entitled to the service as those living along Chicago street. This section is all inside of the corporation limits.

"Uncle Sam tries to let them down very carefully, however, for they say that persons living on Mill and Brown streets may receive mail service by Rural Carrier No. 2 and possibly later afternoon service may be extended to them by city carrier. The Brown street folks have got to decorate the corner of Mill and Brown streets with rural boxes if they get any service at all. The people living in this section of town should make the department miserable until they are given the same service the rest of the town receives. Is it fair?

Be Yourself.

Insist on yourself; never imitate. Your own gift you can present every moment with the cumulative force of a whole life's cultivation, but of the adopted talent of another you have only an extemporaneous half possession. That which each can do best none but his Maker can teach him. Where is the master who could have taught Shakespeare? Where is the master who could have instructed Franklin or Washington or Bacon or Newton? Every great man is unique. Do that which is assigned to you and you cannot hope too much or dare too much.—Emerson.

DOING GOOD DEEDS.

Do a good deed every day. Each ray of light from a distant star has been traveling on through the ether for hundreds of years. Yet it still remains pure and strong enough to affect the negative plate of the astronomer's camera. So with a good deed. Set it going and who knows the end of it? Not the world of this century or the next, for its influence will travel on for ages to come.

HAPPINESS.

"I am sometimes accused of being too optimistic, but I have never denied the troubles and sorrows of life. I never said that men are happy, but only that they might be; that if they are not so the fault is generally their own; that most of us throw away more happiness than we enjoy."

Huxley on Men.

Professor Huxley once wrote to Mrs. W. K. Clifford about men, "They are very queer animals—a mixture of horse nervousness, ass stubbornness and camel malice, with an angel bobbing about unexpectedly like the apple in the posset, and when they can do exactly as they please they are very hard to drive."

Realistic.

The Author—Well, how did you like my play?

The Critic—Oh, it was very nice.

The Author—Didn't you think the church scene realistic?

The Critic—Intensely so. Why, a great many of us actually went to sleep while it was on.—London Tit-Bits.

To Toughen Glassware.

Immerse the article in a pot filled with cold water to which some common salt has been added. Boil the water well, then cool slowly. Glass treated in this way will resist any sudden change of temperature.

Loss of $10,000 in Dye Fire.

QUINCY, ILL., Dec. 11.

Fire destroyed the acid room of the Monroe Dye Works at Quincy, causing a loss of more than $10,000. The plant had been in operation two weeks.

Proof of It.

Mrs. Dresser—But, George, you surely don't consider yourself a financier? Mr. Dresser—Certainly I do. How do you suppose I've kept from paying your milliner's bill for so long if I'm not a financier?

Courtless.

"I was reading the other day where a scientist found over 10,000,000 germs on a single dollar bill."

"Gee whiz! I wonder how many he could find on a hundred dollar bill?"—New York World.

DAILY SUMMARY OF THE GREAT WAR IN EUROPE ON LAND AND SEA

Progress of the World Conflict In 1916—Great Actions and Heavy Losses—Roumania an Ally of the Entente Powers.

Warfare In the Air and Under Water—New Campaigns and Huge Drives—Deadlocks at Verdun and on Somme River.

JANUARY.

Neutral Rights: British officials declared that search of neutral mail in English ports will be enforced.

1. Submarines: Germany agreed that survivors on liners torpedoed would not be sent adrift in open boats and that she would pay for lives lost on the Lusitania.

Dardanelles: Allies evacuated the Gallipoli peninsula. British loss in the campaign 100,000.

25. Montenegro: Montenegrin officials signed peace terms with Austria.

FEBRUARY.

8. Galicia: Russian army attacked the Austrian front near Tarnopol.

15. Southern Zone: Russians captured Erzerum with 13,000 Turks and 323 guns.

21. Verdun: Germans sprang a heavy attack on the Verdun salient along a 25 mile front; gains at some points were 2 miles deep.

25. Verdun: French Fort Douaumont, 4 miles from Verdun city, captured by Germans.

28. Verdun: Germans intrenched on a 12 mile front of ground captured.

MARCH.

5. Sea Raider: German ship Moewe, which captured the British ship Appam and sank 15 merchantmen, reached home port laden with prisoners and gold.

12. Verdun Battle: French counterattacks repulsed at Verdun.

Italian Front: Italian artillery bombarded the Austrian town of Goritz 24 hours.

19. Verdun: French attacks checked on Dead Man's hill.

24. Liner Sunk: British steamer Sussex torpedoed and sunk in the English channel; 65 deaths.

APRIL.

2. Aerial Warfare: Zeppelins raided coast of Scotland and England, inflicting casualties which raised the total in 3 days to 59 killed and 166 wounded.

6. Verdun: Germans captured Haucourt.

7. Verdun: French repulsed Germans at Dead Man's hill.

8. Italy: Italians evacuated their front line of trenches in the Christallo zone, Trentino.

Verdun: French yielded Bethincourt line to German assaults.

9. Verdun: In an offensive on a 13 mile front the Germans captured 500 yards of trenches on hill 295, near Dead Man's hill, No. 304. Assailants used liquid fire.

14. Verdun: French offensive on Dead Man's hill repulsed by Germans.

18. Mesopotamia: Russians captured Trebizond, an important Turkish town on the Black sea.

27. Russian North Front: Germans captured over 5,000 Russians in a drive south of Lake Narocz.

29. British Disaster: General Townshend surrendered Kut-el-Amara, Mesopotamia, to the Turks, with about 10,000 troops.

MAY.

6. Submarines: Germany agreed to modify submarine warfare on merchant ships.

22. Belgian Front: Germans captured 1,500 yards of British trenches, 100 to 300 yards deep, on Vimy ridge.

Verdun: French recaptured Fort Douaumont after a violent struggle; also retook hill 287.

24. Verdun: Germans recaptured Fort Douaumont and other positions; French counterattacks repulsed.

26. Neutral Rights: United States demanded that England cease illegal seizures of neutral mails at sea.

30. Italy: Austrians launched great drive in Trentino.

31. Naval Battle: Greatest naval battle of the war off Jutland coast. German high seas fleet led the attack, defeating first British division. British reserve turned the tide, but battle ended in a draw. Both sides lost heavily in ships; loss of life upward of 10,000.

JUNE.

1. Italian Front: Italians opened a counter offensive in the zone of Austria's maximum effort, May 30-31.

4. Belgium: British counterattacks on Ypres ridge repulsed with loss to the Canadians of 5,000 men.

Kitchener Lost: General Kitchener drowned while on voyage to Russia.

7. Verdun: Germans captured Fort Vaux, called the "Key to Verdun."

8. Galician Front: Russians recaptured the fortress of Lutsk, Volhynia.

10. Galician Front: Russians captured Dubno, Volhynia; 35,000 prisoners claimed in the day's fighting, and "booty in enormous quantities."

Aerial Warfare: French aeroplanes bombarded Karlsruhe and Treves. In Karlsruhe 110 were killed.

23. Verdun: German attacks carried Thiaumont fort and reached to Fleury, three and a half miles from Verdun.

25. Italy: Italians began an offensive in Trentino. Austrians in general retreat.

JULY.

1. Verdun: French retook Thiaumont; lost it at 3 p. m. and regained it at 4:30 p. m.

The Somme: Concerted French and British drive begun on the north and south banks of Somme river; villages and towns and seven miles of trenches captured on a 25 mile front.

2. The Somme: Battle all day on the Somme. British captured Fricourt. French captured Frise.

3. The Somme: British attack centered around La Boisselle, aiming for Bapaume. French continued attacks toward Peronne.

4. Verdun: Germans retook Fort Thiaumont.

5. The Somme: Germans made counterattacks on the Somme, but were repulsed. French and British were also repulsed at Hardecourt and on La Boisselle front.

11. The Somme: British attack on the Somme covered 8 mile front, including La Boisselle, Contalmaison, Wood of Mametz and Trones Woods.

12. The Somme: British captured Contalmaison. Germans repulsed French south of the Somme.

14. The Somme: British opened daybreak attack on the second German line at Longueval, captured that village and all of Trones Woods.

15. The Somme: British captured Delville Wood.

16. The Somme: Germans launched heavy attack on the British new positions east of Bazentin and recaptured Delville Wood and Longueval. British attacked at Ovillers and Pozieres.

20. The Somme: Allies attacked along front of 17 miles. At one point the German first line was pressed back 800 yards: elsewhere repulsed.

22. The Somme: British attacked in the Pozieres region, but were repulsed.

AUGUST.

4. Submarine Warfare: Italian steamer Letimbro, with 113 passengers, sunk by a submarine at Malta while trying to escape.

7. Somme Front: Germans, using liquid fire, recaptured trenches from the British at Pozieres, on the Somme line.

9. Italian Front: Italians captured Goritz, the supposed key to Trieste.

16. Somme Front: Allied attacks won 1,500 yards of German trenches north of Maurepas. South of Maurepas the French captured 1¼ miles of trenches and south of the Somme 1,200 yards.

18. Balkan Front: Bulgars attacked and drove back both flanks of the Anglo-French line in northern Greece.

22. Balkans: Russian troops were with the allies in Greece. Bulgars continued to force back allies' wings in Greece. Roumania was fully mobilized to enter the war. Allies marching north in Greece attacked Bulgars at Veles mountain.

24. Balkan Front: Roumania mobilized her troops and crossed the frontier.

27. Italy: Italy formally declared war on the German empire.

28. Balkans: Roumania entered the war and attacked Austria in the Carpathians, aiming to invade Transylvania. Germany declared war on Roumania.

29. Balkan Front: Russians joined with Roumania in attack on Transylvania.

30. Germany: Field Marshal von Hindenburg appointed German chief of staff.

Balkans: Roumanians forced three mountain passes into Hungary and captured Kronstadt.

31. Balkans: Turkey and Bulgaria declared war on Roumania.

SEPTEMBER.

1. Roumania: Roumanians took Orsova, on the Danube.

3. Somme Line: Allies captured Guillemont, Le Forest and Clery.

4. The Somme: French advanced on a 12 mile front south of the Somme, between Barleux and Chaulnes. Germans repulsed British at Thiepval and Pozieres.

6. Roumania: Bulgars and Germans captured bridge head of Tutrakan, on the Danube, 50 miles from Bukharest. Invaders were led by Von Mackensen and took 20,000 prisoners.

10. Roumania: Germans and Bulgars captured fortified town of Silistria, on the Danube.

21. Greece: Greeks in Crete revolted against King Constantine's rule.

22. Transylvania: Roumanians evacuated Vulcan Pass and were repulsed at Hermannstadt.

25. Greece: Cretan rebels seized the island. Ex-Premier Venizelos joined the rebels.

26. Somme Front: Anglo-French forces captured Combles.

28. Transylvania: Austro-Germans under Von Falkenhayn, captured Red Tower pass, in rear of the Roumanians.

29. Transylvania: End of the German encircling movement which began on the 26th. Von Falkenhayn's column surrounded the Roumanians near Red Tower pass and destroyed their army.

OCTOBER.

1. Balkans: Austrian monitors on the Danube destroyed pontoon bridges in rear of the Roumanian forces invading Bulgaria.

6. Roumanian Defeat: Roumanians were defeated in Transylvania. Roumanians invading Bulgaria defeated.

7. Submarine: German U boat 53 called at Newport.

8. Roumanian Defeat: Teutons recaptured Kronstadt, Hungary, which Roumanians took Aug. 30. Roumanian army retreated to border.

War off the Coast: Submarine U 53 sank three British, one Dutch and one Norwegian ship off Nantucket shoals. All on board saved.

17. Greece: Allies seized all of the Greek navy and railroads in Athens and Piraeus.

24. Verdun: French attacked on a 4 1-2 mile front at Verdun, capturing village and fort of Douaumont and 3,500 prisoners.

25. Roumania: Russo-Roumanians evacuated Cernavoda, on the Danube river.

28. Roumania: The Danube bridge at Cernavoda, greatest bridge in Europe and only one across the Danube in Roumania, was blown up by Roumanians.

NOVEMBER.

3. Verdun: French re-occupied Fort Vaux.

6. Poland: Germany and Austria proclaimed new kingdom of Poland.

The Somme: Allies launched new grand attack. French nearly completed capture of Saillisel and British advanced 1,000 yards.

6. The Somme: Germans made successful counterattacks on both British and French lines.

12. Galicia: Austro-Germans broke through the Russian lines in the Halicz section.

13. The Somme: British launched new drive 5 miles wide and captured 2 towns, with 3,000 prisoners.

15. Roumania: Archduke Charles Francis' Austrian army defeated Roumanians on roads leading south into Wallachia, taking 1,800 prisoners.

18. Monastir: Franco-Servians captured hill 1,212, in front of Monastir. Bulgars evacuated Monastir.

21. Roumania: Austro-Germans captured Craiova with heavy booty.

22. Greece: Allies expelled Teutonic, Turkish and Bulgar envoys from Athens.

22. Austria: Archduke Charles Francis, Austro-Hungarian commander in the field, assumed the reins as emperor and king.

23. Roumania: Constanza, on the Black sea, Roumania's chief port, captured by Teutons, who also cut railway to Cernavoda, on the Danube.

24. Roumania: Falkenhayn's army recaptured Orsova and reached Alt river. Von Mackensen's troops crossed the Danube above Cernavoda.

25. Roumania: Austro-German column of Falkenhayn and Bulgar-Turkish-German column, moving southeast and northeast, respectively, met in Roumania, 50 miles west of Bukharest.

Balkans: Provisional (rebel) Greek government declared war on Bulgaria.

27. Submarine: American steamer Chemung, with contraband cargo, torpedoed off Spain; crew saved.

28. Galicia: Russia began new drive in the Carpathians.

DECEMBER.

3. Teuton guns shelled Bukharest.

6. Bukharest captured by Teutonic armies.

10. New British war council, headed by Lloyd-George, announced.

His Fishing Trips.

"Pa, where do you go fishing?"

"My son, I never go fishing nowadays."

"Well, Mr. Snarler said last night you were always throwing a sprat to catch a mackerel."

A Bite and a Peck.

His Wife—This paper tells of a woman who suffered two weeks from the effects of an insect bite. Her Husband—That's nothing. I know a man who has suffered for years from the effects of a henpeck.—Chicago News.

Not Extinct.

"Fine ladies 100 years ago used to suffer from the vapors, a mythical malady."

"I'm still treating 'em under various scientific names," said the fashionable physician.—Pittsburgh Post.

Traced Back.

"When Jupiter's head ached he called Vulcan to cure it by cutting it open with an ax."

"He must have had the first splitting headache on record."—Baltimore American.

Sardinia Gives Name, but No Fish.

We get the word "sardine" from Sardinia, but we get few sardines, says the National Geographic Magazine, for practically all of this "catch" is consumed locally. The tunny fisheries of the island, on the other hand, are important and profitable. The Genoese control the latter industry, for the Sardinians are not a maritime folk.

Important Question.

"George, dear," began a bride while on the way to the station for the honeymoon, "I want you to answer me just one question, and then I shall feel sure of you. "What is it, darling?" "If you knew that I loved you as much as you love me would you love me as much as I love you?"—Exchange.

In the Bible.

Biblical mention is made of nineteen different precious stones, six metals, 104 trees and plants, thirty-five animals, thirty-nine birds, six fishes, eleven reptiles, twenty insects and other smaller creatures.—London Telegraph.

REV. A. E. BENTLEY

Accepts a Call to St. Peters Church Tecumseh and St. Johns Church Clinton

Will Probably Reside in Tecumseh.

Rev. Albert E. Bentley, rector of Zion church, Douglaston, N. Y., in a letter recently received by Chas. F. Patterson, stated that he would accept the call to St. Peter's church, Tecumseh, and St. John's church, Clinton, providing the vestries of the two churches would concede a few minor points and that he had called his vestry together and had placed before them his resignation. We understand that the vestries of the two churches have complied with his requests and have sent word to that effect to the Rev. Bentley.

Rev. Bentley was here a short time ago and preached to the united congregations of St. John's and St. Peter's churches and after the service a reception was given him and his wife in the parish house. He left a very favorable impression upon the members of the two parishes and they were also very much pleased with Mrs. Bentley.

Rev. Bentley is about 45 years of age just in the prime of life. He has one daughter. Mrs. Bentley's father and mother are also members of the family.

There is much rivalry between the two churches as to which town will be the residence of the new rector, but we have received information from reliable sources that Rev. and Mrs. Bentley will reside in Tecumseh.

BIDS WANTED

For the Erection of School Building at Tecumseh Michigan

NOTICE IS HEREBY GIVEN that sealed bids for the construction of a schoolhouse in School District Number 7, Township of Tecumseh, County of Lenawee and State of Michigan, will be received at the office of Charles F. Patterson, secretary of the Board of Education of said District, at the Village of Tecumseh, until two o'clock p. m. on the 3rd day of January, A. D., 1917.

Said building to be built in accordance with plans and specifications now on file at the office of M. M. Stophlet, Nasby Building, Toledo, Ohio.

All Proposals shall be accompanied by certified check for the sum of Five Per Cent. of the amouut of the bid, to be made payable to said Board of Education, as guarantee to enter into contract, furnish satisfactory bond for the faithful performance of said contract, and the giving of the bond for the protection of sub-contractors, laborers and material men, as required in the Statutes of Michigan.

The Board reserves the right to accept or reject any or all bills.

CHARLES F. PATTERSON,
Secretary of the Board of Education.

The Ballot.

Secret voting was exercised by the ancient Greeks and Romans. Ballot boxes were used in electing aldermen in London in 1526. First instance of the employment of the ballot in American elections was in the choice of a pastor by the Salem (Mass.) church on July 20, 1629. In 1634 it began to be used in the elections of governors of Massachusetts.

The Rose In History.

Every continent on the globe, with the exception of Australia, produces wild roses. There can be little doubt that the rose is one of the earth's oldest flowers. In Egypt it is depicted on a number of very early monuments, believed to date from 3500 to 3000 B. C. Rose water, or the essence of roses, is mentioned by Homer in the "Iliad," and the allusion made to the flower in the Proverbs of Solomon indicates that it was well known to the early Israelites.

Only an Empty Phrase.

Intelligent Firstborn—Have you ever noticed, daddy, how often mamma uses the expression "And so on, and so on?" Father—Yes, my dear, but I am sorry to say that it does not apply to my buttons.—Stray Stories.

Only the Boys?

A father of four boys has discovered that different sounds travel with different velocity. A call to dinner, he says, will carry over a ten acre field in a minute and a half, while a summons to return to work takes from five to eight minutes.

Three He Knew Of.

Bacon—How many languages does your wife speak? Egbert—Three—near English, baby talk and bridge whist.—Yonkers Statesman.

Yesterday is dead—forget it. Tomorrow does not exist—don't worry. Today is here—use it.—Don Broecklin.

Illinois Municipal League Meets.

URBANA, ILL., Dec. 11.

The third annual convention of the Illinois Municipal league, formerly known as the Illinois Mayors' association, was held at the University of Illinois.

3 Die in Powder Blast.

Allentown, Pa., Dec. 11.—Three employes of the Penn-Trojan Powder company at Iron Bridge, near here, were killed by an explosion in the fryer house.

Clabby Athletics Win.

Hammond, Ind., Dec. 4.—Clabby Athletics defeated Cleveland Celts at football here 8 to 0. Finn, formerly of Perdue, scored for Hammond by a spectacular drop kick. Frank Blecker, Hammond's captain, was badly hurt.

Latins Gain in Carso Plateau.

Rome, Dec. 4.—An advance of 300 meters on a front of one kilometer was made by Italian troops on the Carso plateau, the war office announces.

Cherry tree gum is used for stiffening hats.

CITY DELIVERY SERVICE

City delivery service will be established promptly on January 2nd. It will include all of the city except houses in the outlying sections where there are no sidewalks and except that service will not be extended to Mill Street and Brown Street at present. Persons living on the two latter streets can receive mail service by Rural Carrier No. 2, leaving the postoffice at 8 a. m. and, if possible, later they will be given afternoon service by city carrier. Residents of Brown Street can erect boxes for rural carrier service at the corner of Mill and Brown Streets.

Residents in the outskirts where there are no sidewalks and where the service will not be extended may receive service upon erecting boxes at the nearest point on carrier's route.

Offices and families on the second floor of business blocks should erect mail receptacles in the hallway at the street landing. No deliveries will be made to any residences that are not supplied with either mail receptacles or slots in the front doors.

Mail receptacles should be erected as near the front steps as possible, preferably on the inside of a front porch post.

Business houses that do not erect mail receptacles should arrange for a convenient place just inside the front door for the deposit of mail.

At the commencement there will be two general deliveries all over the city and two additional deliveries in the business section in the center of the town.

The carriers will leave the office as near as possible on the following schedule: First general delivery, 8:30 a. m.; business delivery only, 11:55 a. m.; second general delivery, 1:35 p. m.; business delivery only, 4:35 p. m.

Owing to a shortage in collection boxes it will be impossible to place any in service for several months. Carriers will accept mail handed to them and will also collect it from the outside of mail boxes where they have delivery to make.

CHRISTMAS

Christmas morning dawned bright and beautiful, and all nature responded to its charm.

One of the sweetest happenings of the early dawn was the band of singers that sang Christmas Carols from door to door. "Hark the Herald Angels sing, Glory to our New born King" and other hymns rang out upon the morning breeze, bringing with it, comfort and good cheer to all who heard sleigh loads and auto loads of men, women, and children went North, South, East or West for a family gathering of the dear ones and loving wishes for a Merry Christmas were heard from everyone.

Though many hearts were filled with sorrow, yet, this the birthday of our Savior lightened up the gloom with its radience, and its promise of future joy and peace with Him in the Home Above. Hail Christmas, may ever one rejoice and sing.

For unto us is born this day
A son in Davids line
A Savior who is Christ the Lord"

The Best Philanthropy.

Be sure that you give the poor the aid they most need, though it be your example which leaves them far behind. If you give money, spend yourself with it and do not merely abandon it to them. We make curious mistakes sometimes. Often the poor man is not so cold and hungry as he is dirty and ragged and gross. * * * There are a thousand hacking at the branches of evil to one who is striking at the root, and it may be that he who bestows the largest amount of time and money on the needy is doing the most by his mode of life to produce that misery which he strives in vain to relieve.—Thoreau.

Still a Secret.

Mrs. Judkins was endeavoring to console her young married daughter, who was weeping over her husband's shortcomings. "What could I do, my dear? I married you to Septimus because he vowed he had the secret of making you happy."

"True, m-m-mamma. It was a se-se-se-secret, and he k-k-k-k-kept it!"

Talking and Listening.

Probably it would be better for every one of us if we listened more and talked less. Some need the advice more than others, but there are few that could not profit by it. With most people listening is a good deal a matter of bargain. We let others tell us their troubles and interests and experiences so that we may have a decent excuse for telling them ours.—Exchange.

Family Secrets.

Mrs. Youngwed—There is one queer thing I can't understand about Charley when he knows how anxious I am to meet all his relations. Mrs. Oldwife—What is that, my dear? Mrs. Youngwed—He always puts me off when I want to meet the nice uncle he is continually getting money from.—Baltimore American.

A Monastery Fortress.

The most strongly fortified monastery in the world is at Solovetsk, in Archangel, Russia. This monastery is inclosed on every side by a wall of granite bowlders and is nearly a mile in circumference. The monastery itself is very strongly fortified, being supported by round and square towers about thirty feet high, with walls twenty feet thick.

She Was Too.

The book canvasser advanced toward the door. Mrs. Flinn stood in the doorway with a huge stick in her hand and an ugly frown on her face.

"Good morning," said the stranger politely. "I'm looking for Mr. Flinn."

"So'm I!" announced Mrs. Flinn, getting a grip on her weapon.—London Answers.

Dramatic Note.

Editor—How's this? You say Dasher's new play is a success, and all of the other papers roast it.

Critic—Well, I couldn't think up a cynical epigram, so I had to praise the thing.—Puck.

Coat Sale

Suit Sale

LET US SHOW YOU.

The Webster Anderson Co.

Tecumseh, Michigan.

STANDING OF LIBRARY CONTESTANTS TO DECEMBER 22

Order of Eastern Star	29,300
Tecumseh Library	17,985
Ridgeway School	17,920
Grange	12,415
Culbertson School	8,560
Pink School	7,380
Tecumseh High School	6,895
Perkins School	1,220
I. O. O. F.	1,210
Holloway School	1,210
Pine Grove School	1,050
Birdsall School	1,020
Springbrook School	1,006
Lanning School	980
Waring School	965
Hunter School	960
Tecumseh Masons	930
Newburg School	850
Kelly School	845
Adrian Center School	830
K. of P. Lodge	820
Service School	815
F. O. E. Lodge	755
West Barnch School, Tecumseh	745
Calvin School	740
Green School	730
East Branch School, Tecumseh	630
Waldron School	625
Friends Church	265
K. of P Lodge, Tipton	100
Clark School	50

In all there are 31 contestants which is a gain of three over the list of last week. The new names added are the Springbrook School, Tipton K. of P. lodge and the Clark school.

The Order of Eastern Star leads in the voting over its next rival by 11,315 votes while the Pink school jumps from 18th place with 765 votes to 6th place with a total vote of 7380. The Grange stood second place last week, but drops back to 4th place. The Tecumseh Library and the Ridgeway school are pulling hard for 2nd place, the Library holding it by a lead of only 65 votes.

CHRISTMAS PARTY

A most delightful Christmas Party was held Christmas evening at Witherell's hall about thirty-five couple being present. The hall was nicely decorated in the Christmas colors making it a bower of beauty. The many colored gowns worn by the ladies added to the charming scene. The ladies orchestra from Toledo were at their best and the merry dancers showed their appreciation by dancing until a late hour. A dainty luncheon was served at 9:30 small tables being scattered through the hall.

MR. BATTERY OWNER

Don't forget that the average life of a battery is eighteen months. A battery can be made to last for years with proper care. Bring your battery to us and let us overhaul it. There is no use to send it to Toledo and other points, as we are experts on batteries and will guarantee our work. Let us take care of your battery and store it this winter. It will only cost you 25c per month.

MARSH & BRANDOW.

Garage 108 N. Parl St. tf
'Phone 29. adv

DEATH OF A TRAVELLING MAN IN GRAND RAPIDS.

William Walker.

Word was received today of the sudden death of Wm. Walker of Grand Rapids, a travelling salesman for Mills & Gibb of N. Y., and a business caller in Tecumseh for many years.

He was on one of his trips in Cheboygan where he slipped on the sidewalk and fell, striking the back of his head, causing concussion of the brain from which he never rallied. Mr. Walker has made many friends in Tecumseh during his many business calls and they will hear with regret of his sudden passing away.

35 YEAR AGO

Chas. T. Cummins has concluded to remain in Tecumseh and run the Cummins Carriage Factory on Railroad street. We are glad to have Charles remain with us.

A New Years address of greeting will be given by the pastor of the M. E. church next Sunday evening.

A "Watch Night Service" will be held at the M. E. church on Saturday (New Year's) evening commencing at nine o'clock, sermon at 10 to be followed by other addresses.

Miss Alma Cogswell is stopping with Miss Bertha Dewolf for a few days.

The Universalist social will be held at the residence of Albert Hyde tomorrow Friday afternoon and evening.

We understand that several ladies of Tecumseh intend to receive New Year's calls this year Monday Jan. 2 will probably be observed. The ladies who expect to keep open houses are requested to leave their names at the Herald counting room, where a full list will be kept for the inspection of interested parties.

To all our patrons from Maine to California, from Minnesota to Texas, whether high or low, rich or poor, the inhabitant of the humble cottage and the dweller in the pretentions mansion the artisan and artist, the merchant and laborer whatever their lot in life may be, we extend our congratulations and wish them all, "A Happy New Year"

The friends of Rev. C. E. Conley will make him a donation visit at the Baptist church on Thursday evening Jan. 5 1882. Supper will be served by the ladies. All are invited to come.

By order of Com.

At a recent election of officers of the Knights of Honor the following were chosen.

D.—C. A. Slayton
V. D—M. P. Brown
A. D.—T. C. Cummins
R.—D. T. Hall
F. R.—L. G. North
T.—D. McNair
O.—B. F. Steinhoff
G. E.—H. W. Stevens.
G. N.—A. W. Armstrong
S.—Beri VanNess
Med. Ex.—S. Catlin
Reb. G. L.—E. Hause
Alternate—A. P. Coddington
Trustees—C. J. Brewer, E. Hause, S. Catlin.

D. T. Hall, Rept

TOO MUCH HOT AIR AT THE HERALD OFFICE

To cause a little excitement and to see how promptly the fire department could be in responding to a fire alarm, the Herald office put in a call this morning and had hardly put down the receiver when the department boys were shaking hands with us in just 65 seconds by actual time. An overheated stove pipe leading from the furnace to the chimney was the cause of the excitement. No damage was done, however, only a little scare.

PERSONAL PARAGRAPHS

We undersand that Will Ross is very ill with pneumonia.

Mr. and Mrs. Ellsworth Russell of Jackson were Sunday guests of his father Mr. Ed Russell.

Mr and Mrs. N. A. Howland enjoyed a visit from their nephew Harry Pangburn and family of North Adrian yesterday.

A. S. VanWinkle of Detroit and Mr. and Mrs. Roy VanWinkle of Highland Park spent Sunday and Christmas Day with relatives here.

CLASSIFIED ADS

WE BUY ALL KINDS OF JUNK and pay the highest price for rags. 'Phone 372. We come after them. Place at old Brewer's foundry.
D. Ghertner.

WANTED—Thirty or forty horsepower boiler, eighty pounds pressure. Box 715 Tecumseh. 11 21 tf

FOR RENT My house No 308 on North Maiden Lane. Good barn. Enquire of L. W. Swift. 12 8 6t

FOR RENT—Comfortable house on North Pearl street.
Mr. P. C. Snell.

WANTED—Men who desire to earn over $125.00 per month write us to-day for position as saleman; every opportunity for advancement. Central Petroleum Co., Cleveland Ohio.

Have Detroit property to exchange for Tecumseh and other property.
4 Tues. Alva Spayde & Co. adv

FOR RENT—The west side of the Cook house, corner of Logan and VanBuren streets. Enquire of A. Dewey. 'Phone 705. 12-26-2t

WANTED—Family washings or gentlemen's Washings. Inquire of Mrs. Catherine Perrin, 105 Logan St. 12 26 2t

HOW'S THIS?

We offer One Hundred Dollars Reward for any case of Catarrh that cannot be cured by Hall's Catarrh Cure.

F. J. CHENEY & CO., Toledo, O.

We, the undersigned, have known F. J. Cheney for the last 15 years, and believe him perfectly honorable in all business transactions and financially able to carry out any obligations made by his firm.

NATIONAL BANK OF COMMERCE,
Toledo, O.

Hall's Catarrh Cure is taken internally, acting directly upon the blood and mucous surfaces of the system. Testimonials sent free. Price 75 cents per bottle. Sold by all Druggists.

Take Hall's Family Pills for Constipation. adv

HOW THIS MOTHER

Got Strength To Do Her Work

Fair Haven, Vt.—"I was so nervous and run down that I could not do my housework for my little family of three. I had doctored for nearly two years without help. One day I read about Vinol, and thanks to it, my health has been restored so I am doing all my housework once more. I am telling all my friends what Vinol has done for me."
—Mrs. JAMES H. EDDY.

Vinol is a combination of famous tonics which we guarantee to build up the weak and run-down.

C. A. Wright & Son, Druggists,
Tecumseh.

CHRISTMAS

At the Culbertson School House.

The pupils of the Culbertson school district held their Christmas exercises at the school house last Thursday evening Dec. 31. The house was packed full and a fine program was given.

The parcel post sale created quite a little amusement and netted the school quite a neat sum of money. The entertainment was very interesting, everyone going away with a pleasing remembrance of the evening.

COAT AND SUIT SALE

Suits at Half Price

——Coats——

All greatly reduced in price.

And a good line to show you,

Sale Commences Tuesday December 26 Continuing Ten Days

Odd and End Sale

Which Means

——Bargains——

All through our stock. A regular Clean-up of Silks.

Remnants of all kinds.

TAKE OUR ADVICE and buy all Cottons, Sheets, Pillow Cases and Linens needed, you'll save money.

Fred Rosacrans & Sons.

How To Save Money

RED BAND COAL is cheaper to use than either Hard Coal or Poçahontas. This has been proved time after time during the past spell of cold weather.

True it costs more than some coals; so does woolen goods cost more than cotton, the difference is the same with RED BAND over other coals.

It gives out steady lasting heat with few ashes or clinkers. Any test you may give it will convince you it gives out more heat per ton than any other coal.

L. E. TEMPLE & CO.

TECUMSEH CO-OPERATIVE ASSN.

We have a car of SHELLED CORN On Track.

Also Extra Good Wheat Salvage.

Another Car of Shelled Corn Coming.

Our DAIRY FEEDS are satisfying those who are using them. Try for yourself.

You should look over our stock of HARNESSES, have sold several sets of Heavy Work Harnesses recently. No trouble to show goods.

List your live stock with us early each week and you will get better results in shipping.

By C. D. BEEBE, Mgr.

There's the Push Button
Foot Rest Slides Back out of Sight

"Push the Button-and Rest"

Royal Rest Chairs

"THE PUSH BUTTON KIND"

Buy one of these Chairs for Christmas.

GUY E. BELDING,
FURNITURE AND UNDERTAKING.

LIBRARY VOTING COUPON

Cut out this Coupon and deposit it in the ballot box at C. A. Wright & Son's Drug Store.

Good for Twenty-five (25) Votes

for your favorite lodge, school, church or any organization,

Voted for..

Read Herald Ads

LOCAL AND PERSONAL

NOTICE

All copy must be in the composing room of this office by 9:30 a. m. Tuesdays and Fridays and all advertising matter before 4 p. m. Monday and Thursday.

Extra select oysters for 60c per quart at the Daisy Market. adv

Perry Satterthwaite is home from the U. of M. for the holidays.

Russell McNeil is home from Kalamazoo for the Holiday vacation.

Miss Doris Anderson is home from the U. of M. for the holiday season.

Mr. and Mrs. John Hendershott entertained at a family party yesterday.

C. V. Skinner of Hudson is spending the Holiday season with relatives in town.

Mr. and Mrs. Ed Hand and little Edna went to Detroit for their Christmas.

Large dill and sour pickles 20s doz. Clark's Market. 'Phone 158. adv

Mr. and Mrs. Jas. Johnston entertained their families at a big dinner yesterday.

Mr and Mrs. Thos. Murphy were Christmas guests at A. E. Palmer's of Ridgeway.

Charles Moody is confined to his [illegible] in a very serious condition at this writing.

Don't forget Gastons for Cut glass.

C. E. Williamson returned Friday night from a several days' business trip in Detroit.

Seymour Orr came home from Ann Arbor Friday to spend the holidays with his parents.

Mr. and Mrs. Clyde Heck of Adrian were guests of Mr. and Mrs. R. S. Moore yesterday.

Miss Alice Cutting came home Friday night from Battle Creek for the Holiday vacation.

Fresh spare ribs and sauerkraut makes a fine dinner. We have it on tap at Daisy Market. adv

Albert Boyce of New York came home Friday night and will spend the holidays with relatives.

Miss Albertine Mobbs and Lester Waring were assisting at Ida Chase's Novelty Store Saturday.

Supt. and Mrs. W. L. Reed left Saturday to be guests of friends at Onsted Sunday and Monday.

Mr. and Mrs. Harry Moore went to Painsville, Ohio Saturday for a holiday visit with her people.

Mr. and Mrs. "Ted" Haines and daughter went to Toledo Sunday and spent Christmas with relatives.

Buy that watch at Gaston's. ad

Mr. and Mrs. B. J. Pulver entertained her parents Mr. and Mrs. Springer of Lansing for Christmas.

Thomas Mead was in Detroit Christmas with his daughter and husband Rev. and Mrs. James Hagaman.

Eugene Rosacrans and family took their Christmas dinner with her parents Mr. and Mrs. L. R. Kimball in Clinton.

Mr. and Mrs. Ed. Everett and Mr. and Mrs. Oscar Lidke ate their Christmas dinner at "pa's", Wm. Powell's.

Fresh spare ribs and sauerkraut makes a fine dinner. We have it on tap at Daisy Market. adv

A party of our young folks attended the danсng party at Britton Friday evening and report a very pleasant time.

Miss Bessie Pulver went to Jackson Saturday, where she spent Christmas with her sister, Mrs. C. W. Ruthruff and family.

Mrs. Fred Rosacrans has returned from Chicago after a two weeks visit with her daughter, Mrs. Adamson and other relatives.

Lard, pure home made, 20c lb., by the gallon 19c lb. 'Phone 158. Clark's Market. adv

Mr. and Mrs. Thos. Murphy, Miss Ella Murphy, Mr. and Mrs. Alex Gibson were guests at Louis Feldman's near Saline Sunday.

Mr. and Mrs. Roy Codling of Bloomington, Ill., are guests of her parents Mr. and Mrs. Geo. U. Smith for the Holiday season.

Harold Hardy, Harold Halladay, Roy Cadmus, Misses Vera Gilbert and Agnes McIntyre are home from the M. A. C. for the Holidays.

Buy that casserole at Gastons. ad

Mrs. W. A. Rex and two children went to Colon Monday for the holidays.

F. S. Anderson left for Grand Rapids today for the funeral of the late Wm. Walker.

The Boyce families held their Christmas with Mrs. B. J. Rector, Saturday evening.

Herbert Orr of Detroit is spending the week at his home coming for the wedding of his sister.

Regular meeting of Pythian Sisters Wednesday evening at 7:30, a good attendance is desired.

E. J. Lowry and wife were guests of relatives in Adrian Christmas day.

Read the announcements on this page of the lecture by Dr. Rice. adv

The Woman's Home Missionary society of the M. E. church will meet with Mrs. F. J. Temple, Thursday Dec. 28 at 2 o'clock.

Elmer Linn of Ridgeway was in town Saturday. He was wearing a very broad smile and remarked that that boy was a dandy.

Glenn Tansley was in Ann Arbor last week, consulting a specialist for his throat trouble, which has been pronounced paralysis of the throat.

Mr. and Mrs. Will Owen were guests of their daughter and husband Mr. and Mrs. Elmer Stofflett in Ann Arbor for their Christmas Holidays

Home made mince meat at Clark's Market. 'Phone 158. adv

Mr. and Mrs. R. S. Moore and Mrs. Floyd Heesen were joined by Mr. and Mrs. Clyde Heck of Adrian on a shopping trip to Toledo Friday.

Chas. Willnow and Miss Helen Kolkloesch of Jackson came Saturday night to spend Sunday and Monday with his people Mr. and Mrs. Wm. Willnow.

Miss Ethel Kenyon left for Detroit Saturday morning where she spent Christmas with her brother Jay Kenyon and family. Mr. Kenyon joined them Sunday.

On Sunday Mr. and Mrs. Elmer Blesing enjoyed a visit from their children Mr. and Mrs. Clyde Heck of Adrian and Mr. and Mrs. Roy Blesing and little daughter of Clinton.

Large dill pickles, 2 for 5c. Bulk sauerkraut at 15c per quart or 2 quarts for 25c. Daisy Market. adv

The Willing Workers of the Culbertson District will meet Wednesday evening, Dec. 27 at the home of Mr and Mrs. Will Gibson, after the business meeting a social hour will be enjoyed.

Prof. and Mrs. Vernor Crane came home from the U. of M. the last of the week and with her parents, Mr. and Mrs. T. C. Harris left Saturday for Fremont, Ohio, to spend the holidays with friends.

The ladies of St. Peters Altar Guild conducted a very successful sale of Christmas candies Friday and Saturday afternoons at the Tecumseh Laundry. They sold half of their supply on the first afternoon.

Mr. and Mrs. Ernest Coller had as their guests yesterday, Mr. and Mrs Mrs. Leonard C. Coller of Coldwater, Mr. and Mrs. Brazilla J. Coller, Fred Coller and wife, Glenn and Lloyd Coller with their families all of Detroit.

Fine switches made from cut hair and combings at the millinery store of Miss J. A. Hough. adv

Among the teachers of our Tecumseh schools who left for their several homes last week to spend the Holidays are: Miss Chilson, Jackson; Miss Miller and Miss VanTine, Ann Arbor; Miss Cardwell, Ypsilanti and Miss Herbison, Bath.

The preacher's chickens have all been accounted for and no one has been arrested. Before Rev. Jennings was taken ill he sold 20 of his chicks to Ira Rogers and when the time came Mr. Rogers took them. The family missed them and not knowing of the transaction were quite at a loss to know of their whereabouts.

Some 150 were served at the big dinner enjoyed by the Baptist Sunday school, Friday evening, and everyone certainly brought their appetites. There were boxes of popcorn and candy for each and the evening was passed in visiting and with the children in play. Justin Hartzog and Russell McNeil both home from college for their vacation were welcome addition to the party.

Jesse B. Coller of Jackson was in town on business Saturday.

Mrs. Minnie Putnam of Pontiac spent Christmas with Mr. and Mrs. Alva Waring.

Mr. and Mrs. Will Walker and family of Clinton were Tecumseh visitors Saturday.

Glen Bowen was home from Detroit for the Christmas holiday with his parents Mr. and Mrs. R. J. Bowen.

Ralph Brooks came home from Jackson and spent Christmas time with his parents, Mr. and Mrs. Al Brooks.

Mr. and Mrs. Frank Stahler of Palmyra were the guests of their parents, Mr. and Mrs. A. W. Stahler, Christmas day.

The Woman's Missionary Circle of the Presbyterian church will meet at the home of Mrs. Morley Friday afternoon at 2 p. m.

Mrs. A. D. Lawrence left for Buffalo, N. Y., this morning for a visit with her daughter Mrs. Wm McGlashen and family.

Miss Nellie Mingay is home from Flint for the holiday vacation. Her friend Mr. Taylor of Sault Ste. Marie is her guest this week.

Mr. and Mrs. James Potter and Mr. and Mrs. Lynn Rogers and children of Detroit were guests of relatives for the Christmas Holidays.

Mrs. Alex Reid is in Anderson, Ind., with her daughter, Mrs Jas. Brock and family. Mr Reid will join them for the New Year's holiday.

"The Devil take the hindermost." Lecture by Dr. Rice Thursday night. Admission 25 cents. Course tickets now 75 cents. adv.

Mr. and Mrs. Grant Davis and daughters Ruth and Elizabeth, and Mrs. Chas. Davis, were guests of Mrs. Fenwick and Miss Lucy Train Sunday.

Mrs. Chas. Williamson has been in a critical condition for the past week. We are more than glad to report that her condition is very much improved today.

Mr. and Mrs. George Field entertained some thirty-five of their relatives and friends at dinner Christmas day. Needless to say there was a Merry Christmas there all rght.

Frank Nyland and family, Mr. and Mrs. John Nyland and Mr. and Mrs. Wm. Raymond and Rev. Rex and family enjoyed their Christmas dinner with Mr. and Mrs. H. B. Tallman.

Mr. and Mrs. Frank Barritt of Lansing were guests of her parents Mr. and Mrs. J. J. Orr for Christmas. Mr. Barritt returned at night but his wife remained for a longer visit.

Mr. and Mrs. N. A. Nichol of Toledo spent Sunday with Mr. and Mrs. Howard Evans in Tipton and Christmas Day with her mother and husband Mr. and Mrs. John Schreder.

The Lilley State Bank issue some beautiful cards to their patrons and friends with the wish

"May the stars smile down from
above
On our friends and homes in the
land we love."

Hear Dr. Rice lecture at the Presbyterian church Thursday evening. adv

Mr. and Mrs. Hugh Hanna, sr. and Oley and Mr. and Mrs. Fred Marsh and two daughters, Margaret and Rena and Mr. and Mrs. Joe Hanna and Robert and William spent Christmas in Adrian with Mr. and Mrs. Will Hanna.

Mr. and Mrs. Al Brooks celebrated Christmas day with a bountiful dinner, Christmas tree and music. Nineteen friends and relatives were present from Adrian, Blissfield, Jackson, Brooklyn, Ann Arbor and a fine time was enjoyed by all.

Your New Year's Coffee

If you would like to serve something DIFFERENT—something that will cause remark by reason of its noticeable superiority, get supplied with our blend of MOCHA AND JAVA AT 40c A POUND.

That's the best Coffee that we can buy at the price—and we are awfully anxious to have you housekeepers try it for New Years—or any time you want something EXTRA.

Other CAN'T-BE-BEAT-AT THE PRICE Coffees at 22c, 25c, 30c and 35c

Let us have a try at pleasing you.

C. M. Gilbert.

A good place to get good things to eat.

MRS. JESSE COLLER

Mrs. Minnie Coller of Jackson passed away at the home of her sister Mrs. Del Worth in Hanover, Saturday morning, Dec. 23, 1916 Besides her husband she leaves one son George Palmer who is in the army in China and a brother George Beuel of Hanover. The funeral is to be held in Hanover this afternoon.

Mrs. Coller was for several years a resident of Tecumseh in the Coller House and made many friends while here. She has been in poor health for the last six years, but for the past nine weeks has been a great sufferer She has been with her sister in Hanover for several weeks, her sister caring for her.

Joe Smith was a business caller in Adrian Saturday.

Raymond Mills was home from Detroit for Christmas.

Leroy VanWinkle spent the Christmas Holidays in Detroit with friends.

Miss Josephine Hayden is home from Birmingham for the Holiday vacation.

Miss Minnie Mulvaney arrived Saturday from the "Soo" for the Holiday vacation.

Mr. and Mrs. Frank Snedicor spent Christmas in Jackson with their son Harry and family.

Miss Bessie Cupples returned Friday night from Detorit having resigned her position in the Highland Park schools.

Orville Webber of Huntley, Mont., came Christmas morning to spend a number of days with his parents and other relatives.

Miss Vesta Wilson returned Friday night from Cleveland and will resume her work at the office the Tecumseh Butter Co.

Miss Lillian Cole left Saturday for Ovid where she spent the Christmas holidays with her sister Mrs. Long and family.

Mr. and Mrs. Sidney Wilson entertained yesterday Mrs. Andrew Wilson, Misses Vesta and Clara Wilson and Howard Wilson and family.

Carl C. Bailey a student at the U. of M. and his sister, Alice came to spend Christmas with their grandmother, Mrs. L. [illegible] Cummings and other friends and relatives at the home of their uncle and aunt Mr. and Mrs. Al Brooks.

Mr. and Mrs. J. F. Rector entertained the Rector families at dinner Christmas Day. There were 18 in the party and the way those good things disappeared attested the culinary ability of the new Mrs. Rector. Present from out of town were Albert Boyce of New York City and Earl Rector of Detroit. Mrs. R. B. Gillespie entertains the same party New Years Day.

The Cantata, "Around the Manger" given at the Presbyterian church Sunday evening was a splendid success. The singing was excellent and each did their part well. The tableaus were indeed beautiful. To Mrs. Fred Dickinson, assisted by an able corp of assistants, is the credit due for this splendid entertainment. Nearly $50.00 was collected for charity in the evening offering.

GOOD PROVIDERS FAMILY
I'LL BUY THE BEST FOOD AGAIN THIS YEAR!
THE COMING YEAR

Welcome to a
brand-New-Year!
Eat good food,
and banish fear!

Navel Oranges 30c & 40c doz.
Malaga Grapes 20c lb.

ANDERSON GROCERY CO.
Phone 91--- Successors, Anderson Bros. Macon Phone

HOT POINT

ELECTRICAL SPECIALTIES

Thermos Bottles and Carafes, Casseroles, Vacuum Cleaners, Electrical and Power Washing Machines, Velocepedes, Tricycles, Bicycles, Air Guns, 22 Rifles, Pocket Cutlery, Carving Sets, Roasters, Chafing Dishes, Baking Dishes, Sleds, Skates, Coaster Wagons, Bath Room Fixtures, Safety Razors, Scissors and Shears.

Satterthwaite Bros.

$1.00 ENTERTAINMENT COURSE

Dr. M. S. Rice of Detroit Thursday Night, Dec. 28, at Presbyterian Church

Subject, "The Devil take the Hindermost." The general admission price has been cut in half for Dr. Rice and is 25c. Lecture begins at 8 p. m sharp

The sale of general admission tickets will be limited to the seating capacity of the church, in excess of the regular course tickets. Season course tickets for the balance of five numbers will now be sold for 75c each. Just 15c per number. adv

FARMERS' CLUB

The first meeting of the Tecumseh Farmer's Club will be held at the home of Alfred Wright Friday Dec. 29. A picnic dinner will be served after which will be the election of officers and a program Roll call. Each member to give a reminiscence of some event of the past year

Paper--Mrs. Mary Henne
Song—Wilson and Camp
Reading--Gertrude Baker
Question—Shall the orchard be made paying or abandoned?

LENAWEE COUNTY Y. M. C. A.

"The eleventh annual County Older Boy's Conference will be held at Morenci Friday and Saturday January 26 and 27th. Organizations having boys in their membership may send two representatives. All delegates must be 16 years of age and over. Artman of the Y W C A college of Chicago will be present and speak.

E J. Arnot
County Secretary.

NOTICE

I will be at the Tecumseh State Savings Bank to collect Township taxes Friday Dec. 1 and each Tuesday and Friday during the month and until Ja 9 1-5-7

B. C Ellis, township, treasurer

CHRISTMAS EXERCISES

M. E. Church Sunday School Friday Evening, December 22.

The Methodist Sunday school held their Christmas exercises in the Sunday school rooms Friday evening with a program and tree. The room was beautifully decorated in Christmas greens and a large star shone brightly over the platform.

Mrs Geo S. Field and Mrs H. R. Conklin had charge of the program, assisted by Miss Marian Rosacrans with Mrs Ella Hodges and Miss Bertha LaPointe helping with the music Dr. E. D. Brown, superintendent of the school, announced the program:

Opening prayer—Geo N. Baker
Song, "Holy Night"—Primary Department
Chorus, "Here We Come"—Four little boys
Song and chorus—Lila Rockwood and seven small girls
Recitation—Master Arthur Eaton
Song, "The City of Our King"—Webster Conklin
Recitation—William Martin
Song and exercise—Edna Taylor assisted by first year beginner's class.
Recitation—Wilbur Wilson
Exercise, "Christmas Dolls"—Six little girls
Song—Genevieve Austin
Recitation—Mildred French
Song in pantomine—Miss Kennedy's class
Recitation—Raymond Austin
Song—Elizabeth, Christine and Roger Wilson

After the program Santa Claus appeared and the presents from the tree were soon distributed, much to the enjoyment of all present.

SPECIAL SERVICE

St. Peter's Church

Special services were held at St. Peter's church Sunday at 4 o'clock with a large attendance. The church was very prettily decorated. T. W. Mingay read the Christmas service and Wm. Bly the lessons for the day. A fine musical program, under the direction of Miss Camilla Hayden and Mrs. R. S. Moore, was given.

MONEY DOESN'T BUY HAPPINESS, BUT—TRY TO BE HAPPY WITHOUT IT

TIME IS FLYING

Join *our* Christmas Savings Club At Once

Remember that there is no season of the year when it is so hard to be "broke" as at Christmas time.

WE OFFER YOU A WAY TO SAVE MONEY FOR NEXT CHRISTMAS TO TAKE AWAY THE STING OF DISAPPOINTMENT.

If you will come and join our CLUB, you will have money

You can join Class No. 2 and pay 2 cents the first week, 4 cents the second week, 6 cents the third week, and so on for 50 weeks, and then receive $25.50.

Or you can join Class No. 5 and pay 5 cents the first week, 10 cents the second week, 15 cents the third week, and so on for 50 weeks, and then two weeks before Christmas receive $63.75.

Or join Class 50 and pay 50 cents each week, or Class 100 and pay $1.00 each week.

IT IS SIMPLICITY ITSELF—
A MARVELOUS SAVING OPPORTUNITY!
WE HAVE GREAT NUMBERS OF ENTHUSIASTIC MEMBERS.
WILL YOU BE AMONG THEM? JOIN AT ONCE.

The Lilley State Bank,
Tecumseh, Michigan.

Dr. N. D. Trask,
Osteopathic Physician.

Special attention given to nervous diseases, rheumatism, stomach and bowel troubles.

Bronchitis, Asthma and Catarrha Deafness.

Office hours, 9 to 12, 1 to 5, and by appointment.

Office over McCann & Bowen's.

A. C. AYLESWORTH,

Licensed Auctioneer, Real Estate, Stock and General Salesman.

Will attend all sales in city or country, at reasonable rates.

Headquarters and all dates made Herald office

Dental Parlors

W. D. REED, D. D. S.

[illegible] Tecumseh.

Crown and Bridge work. Aluminum Silver and Rubber plates and all of the specialties known to modern dentistry. Gas or vitalized air administered

Offices over Avery & Co's store

DR. E. D. BROWN,
Dentist.

Modern Dentistry of reasonable rates. Painless extraction by use of local or general anesthetic.

Officers hours 7:45 a. m. to 5 p. m. Saturday evenings 7 to 9. Other evenings by appointment.

Office in DeWolf Block.

Office pohne 192, house phone 182—2r

C. M. Cooley,
Licensed Auctioneer.

R. F. D. No. 4 Manchester. 15 years successful experience in Jackson, Washtenaw and Lenawee Counties. Also practical farmer.

Bell Telephone Clinton exchange.

Rates Reasonable and Satisfaction Guaranteed

J. W. Beardsley, M. D.
Physician and Surgeon

Office in rooms formerly occupied by Dr. L. G. North.

Hours: 1 to 3 and 7 to 9.

Phone 165 2 rings.

PATENTS

TRADE-MARKS and copyrights obtained or no fee. Send model, sketches or photos and brief description, for FREE SEARCH and report on patentability. [illegible] years experience. Send 6-cent stamp for NEW BOOKLET, full of patent information. It will help you to fortune. READ PAGES 11 and 12 before applying for a patent. Write today.

D. SWIFT & CO.
PATENT LAWYERS,
303 Seventh St., Washington, D. C.

Whittemore's Shoe Polishes
FINEST QUALITY LARGEST VARIETY

"GILT EDGE," the only ladies' shoe dressing that positively contains Oil. Blacks, polishes and Preserves ladies' and children's shoes, shines without rubbing, 25c. "FRENCH GLOSS," 10c.

"DANDY" combination for cleaning and polishing all kinds of russet or tan shoes, 25c. "STAR" size, 10c.

"QUICK WHITE" (in liquid form with sponge) quickly cleans and whitens dirty canvas shoes. 10c. & 25c.

"ALBO" cleans and whitens BUCK, NUBUCK, SUEDE, and CANVAS SHOES. In round white cakes packed in zinc boxes, with sponge, 10c. In handsome, large aluminum boxes, with sponge, 25c.

If your dealer does not keep the kind you want, send us the price in stamps for a full size package, charges paid.

WHITTEMORE BROS. & CO.,
20-26 Albany Street, Cambridge, Mass.
The Oldest and Largest Manufacturers of Shoe Polishes in the World.

FRIENDSHIP BRACELET LINK ONLY 12¢

STERLING SILVER ROLLED GOLD

Start a Friendship Bracelet. Latest New York fashion. [illegible] absolutely FREE engraved [illegible] give or exchange [illegible] sentiment could be expressed. Send to-day for one or more LINKS (12c. each) [illegible] ROLLED GOLD, STERLING SILVER, BEADED or PLAIN design [illegible] Black Ribbon Free [illegible] Friendship Jewelery Co., [illegible] N. Y.

TIRED OF LIFE
Constant Backache and Rheumatism

Foley Kidney Pills fixed up Texas brakeman so he's good as ever.

Almost down and out with kidney trouble. Rheumatism so bad he could scarcely get up when he sat down. Back ached all the time.

No wonder Mr. F. A. Wooley, brakeman on the road from Dallas to Jackson, Texas, "was tired of living."

"I saw Foley Kidney Pills advertised," he said, "I took some and after a short time I was thoroughly cured and am having no more trouble."

Your kidney ills will disappear—and with them the backache and rheumatism, by the use of Foley's Kidney Pills. Once your kidneys become strong and active, aches and pains will disappear like magic.

There's nothing to equal the genuine. Will help any case of kidney or bladder trouble not beyond the reach of medicines. Contain no harmful drugs. Try them.

NEEDFUL KNOWLEDGE

Tecumseh People Should Learn to Detect the Approach of Kidney Disease.

The symptoms of kidney trouble are many. Disordered kidneys often excrete a thick, cloudy, offensive urine, full of sediment, irregular of passage or attended by a sensation of scalding. The back may ache, headaches and dizzy spells may occur and the victim is often weighted down by a feeling of languor and fatigue. Neglect these warnings and there is danger. Delay often proves fatal. You can use no better endorsed kidney remedy than Doan's Kidney Pills. Here's Tecumseh proof of their merit.

Dell Hubbard, E. Chicago St., Tecumseh, says: "Kidney complaint had troubled me for a long time. My back ached and I was sore and lame. I could do no stooping or lifting work and my kidneys acted irregularly. A friend advised me to use Doan's Kidney Pills and I bought some at Wright & Son's Drug store. They soon strengthened my back and rid me of all sighns of kidney complaine."

Price 50c at all dealers. Don't simply ask for a kidney remedy—get Doan's Kidney Pills—the same that Mr. Hubbard had. Foster-Milburn Co., Props., Buffalo, N. Y.

THE RIVAL PREMIERS

Bethmann-Hollweg and Lloyd-George.

Photos by American Press Association.

The German chancellor was the first to suggest peace as spokesman for the Teutonic allies, while Lloyd-George, voicing the sentiment of the entente powers, has authoritatively rejected the suggestion as made.

NOT YET DONE WITH GREECE

Allies Demand That Amends Must Be Made for Assaults.

PARIS — The firing at Athens diminished during the night and now has ceased, says a Havas dispatch from that city. The entente troops have been sent back from Athens to Piraeus.

The Greek government has offered six mountain batteries to Vice Admiral Du Fournet, but the entente ministers have received instructions that it is no longer merely a question of the cession of war materials, but a far more serious question, and that reparation must be made corresponding with the gravity of the assault on the allied troops. An embargo has been placed on all Greek shipping in French and other ports of the entente allies in consequence of the recent events in Athens.

Circulating Libraries.

Long before the Revolution a young printer in Philadelphia when he had taken off his working apron at night used to sit poring over his dozen of old volumes by firelight. He soon knew them by heart and hungered for more. But books were costly, and he had but little money. He had eight or ten cronies, young men who, like himself, were eager for knowledge. Ranging his books on a shelf, he invited his friends to do the same, that each of them might have the benefit of them all. Ben Franklin thus laid the foundation of the first circulating library in this country.

Too Much Excitement.

"You say your cook has quit?"

"Yes."

"What was the trouble?"

"She wanted Saturdays off."

"You might have conceded that much."

"I was willing, but it often required two or three days for her to recuperate."—Birmingham Age-Herald.

Dead Reckoning.

Dead reckoning is a term in navigation to express the estimation that is made of a ship's position without having recourse to observation of the celestial bodies. It is made by observing the way she makes by the log and the course on which she has been steered, making allowance for drift, leeway, etc.

The Charm Worked.

"The ancients treated diseases with charms and trinkets."

"Why not?"

"Can there be any medical virtue in such?"

"I've known a new bracelet to get my wife quickly over what appeared to be a very sick spell."—Kansas City Journal.

CORRESPONDENCE

HOLLOWAY.

Fred Daisher and family are occupying their new residence.

Mrs Ira Wilson, Mrs. Jas. Bloomer and Mary were in Adrian Monday.

John Rainey and wife and Mrs. Jas. Lane are recovering from their illness.

Jas. Foley and family were Christmas guests of her parents E. K. [illegible] and wife of Deerfield

Eugene Drouillard, wife and Anna spent Christmas with their daughter Mrs. Joseph Isaccason of Adrian

Mrs. S. J. Wilson received a card from her mother Mrs Jewett Whelan stating that they would spend Sunday in Mobile, Ala.

Mrs. Andrew Wilson and granddaughter Miss Clara returned Wednesday from a visit with her daughter Mrs. Frank Camburn of Saline

Mrs Bert Lanning and three children attended the funeral of Mr L's father John Lanning Thursday. Mr. Lanning was unable to go through illness.

The regular review of Osgood Hive was held at Mrs. Geo Riley's Wednesday. Mrs. Chas. Lowe was elected as great installing officer. Mrs Jay Hollenbeck as great chaplain and Mrs. J. W. Nixon as great mistress at arms. The installation will take place January 17.

FOLEY KIDNEY PILLS
FOR BACKACHE KIDNEYS AND BLADDER
Sold Everywhere

BRITTON

Mrs. G. L. Gripton, Mr. and Mrs. C. B. Exelby and Mrs. R. B. Kanous were Tecumseh visitors Thahsday.

Mrs. Harold Brown and Mrs. Elery Brown spent Thursday in Adrian.

Mrs. H. Martin was in Detroit Wednesday on business.

Mrs. Walter Swick was in Tecumseh Friday.

Paul Bombeck of Flint spent Tuesday and Wednesday here.

Miss Mabel Linton of Ypsilanti is spending her Christmas vacation with her parents Mr. and Mrs. David Linton.

Mrs. M. L. Brown was in Detroit Wednesday.

G. H. Osterhout was in Adrian Thursday.

Harry Temple spent Friday evening in Tecumseh.

Miss Phena Palmer of Detroit is spending her Christmas vacaiton with her parents Mr. and Mrs. Abb Palmer.

Mr. and Mrs. Dale Allen and baby Virginia of Poniac came Friday for a weeks visit with his mother, Mrs. Herbert Allen.

Mrs. A. D. Dairs returned home Frida yafter a seven weeks visit with her mother in Barry Ill.

Mrs. Clarence Lowe and two children, Helen and Jay spent Wednesday in Adrian.

Mr. and Mrs. Garfield Gray spent Friday in Adrian.

Mr. and Mrs. Joseph Wiggins were in Adrian Thursday.

FOLEY CATHARTIC TABLETS
Keep Stomach Sweet - Liver Active - Bowels Regular
Sold Everywhere

Soap Eaters.

Crust throwers, those strangely clever beggars who carry dry bread, throw it into the streets at the psychological moment and hurl themselves on it with wild cries—object, sympathy and alms—have rivals in the soap eaters, who are said to ruin their health by the diet for the purpose of gaining sympathy and undeserved charitable assistance. Two soap eaters recently arrested in New York were asked what ailed them, and each shoved forth a feebly held card, one reading "A victim of tuberculosis," and the other, "Help, deaf, dumb and starving." Their pockets were well lined with small silver coins.

THE EXCEPTIONS.

Some men, though careful about their health, die young, while others, though negligent of their health, live long. Yet do these instances alter the truth that taking care of oneself is the way to live long?—Kyuso.

An Abrupt Ending.

Winston Spencer Churchill, formerly British first lord of the admiralty, made a little talk at a dinner of literary men some years ago, when he was known to fame as only a young author. He began by saying, "I, like Moses, am the author of five books, but I will not pursue the parallel further."

The Tongue and Typhus.

According to P. Remlinger, quoted in the Journal of the American Medical association, an infallible method of telling whether a patient has typhoid (or paratyphoid) or the much more serious typhus is to ask him to put out his tongue. The typhoid or paratyphoid patient does it without effort, but if he has typhus he cannot get it beyond his teeth.

A Greater Attraction.

Herr Harden told of a meeting at Gastein between William I. and Francis Joseph. The Austrian sovereign commented impatiently on the too pressing attentions of the crowd. "It won't last long," returned his ally soothingly. "Bismarck will be here directly, and then no one will look at us."—London Spectator.

Most Fatal Disease.

As regards the matter of mortality the race is close between the following diseases: Consumption, heart disease, pneumonia and the various diseases of the digestive organs, with the advantage slightly in favor of consumption or tuberculosis of the lungs. Bright's disease is latterly looming as a strong competitor with tuberculosis. — New York American.

We Show Men & Women
How to make $50 to $100 weekly, year or und. Amazing opportunity for large income. Why waste time working for others? Use your spare time at home and gain financial independence. No canvassing. Be your own master. Write to-day. Universal Success Co., Dept. A. No. 9 Fifth Ave., New York City.

FOLEY KIDNEY PILLS
FOR BACKACHE KIDNEYS AND BLADDER
Sold Everywhere

A DELICATE CHILD
Made Strong By Our Vinol

Fayetteville, N. C.—"My little daughter was in poor health, delicate and so weak it made us very uneasy. I heard about Vinol and decided to try it and the results were marvelous; her appetite improved, she gained in weight, and is now one of the healthiest children in town. Mothers of delicate children should try Vinol."—Mrs. Gordon Jessup.

Vinol is a constitutional remedy which creates an appetite, aids digestion and makes pure, healthy blood. All children love to take it. Try it on our guarantee.

A. Wright & Son, Druggists, Tecumseh

FOLEY KIDNEY PILLS
FOR BACKACHE KIDNEYS AND BLADDER
Sold Everywhere

HENRY T. RAINEY

Congressman Who Warns of United States Bankruptcy.

Photo by American Press Association.

Warning the house of a $1,650,000,000 budget for 1918 and predicting a dry nation that would further cut the revenues so that the United States would face bankruptcy, Representative Rainey of Illinois urged his fellow members to cut out the "pork" from the appropriation bills.

Named For Satan.

The places throughout the world assigned by awe or fanciful humor to the devil are numerous enough. The first gazetteer index to hand shows devil's arrow, beef tub, bend, bit, bridge, causeway, creek, ditch, dike, fork, gap, garden, glen, gulch, inkstand, island, lake, mountain, peak, point, punch bowl, quoits, river, slide, tongue, tower, track, water and wall. "And, like the other landlords, he's an absentee," says the Killarney driver as he points out the Devil's Punch Bowl.—London Spectator.

Law Against Cricket.

Until a century and a half ago England's great national pastime figured in the statute books as a crime. The game was declared illegal in the time of Edward IV., owing to its having become so popular as to interfere with archery, the then sport of kings. The law against it was vigorously enforced, and every person convicted of playing the game was fined £10 or sent to prison. It was not until the formation of the famous Hambledon club in 1750 that the statute was repealed.—Pall Mall Gazette.

The Roaming Bee.

According to a well known apiarist if a bee finds a suitable patch of flowers by following a zigzag course of exploration it will seek it again by the same devious route and not in a straight line from the nest. Thus he found that certain bees coming to visit a hollyhock in his garden always came over the wall some twenty-five yards to one side of the flower instead of directly opposite. They were following the devious route by which they had first found the flower.

Metchnikoff's Dramatic Death.

Professor Metchnikoff, says the World's Work, came to his laboratory on July 13, 1916. He did not attempt to hide his uneasiness at the weakness of his heart. He surprised his students, however, by saying as he put on his things to go home: "Tomorrow is the 14th, isn't it? So we won't work. I am afraid that this will be my last day here. I cannot last two days. I shall die tomorrow."

He died, in fact, on the 15th, and his pathetic farewell made a deep impression even on the pathology students.

Father Knew Him.

Beatrice Harvey, the heiress, had at last consented to marry a young nobleman who was financially embarrassed.

"Of course," said the young man in a lofty manner, "I can never be very intimate with your father, my dear Beatrice, he being in trade. You could scarcely expect that, but he will not be surprised to find me with some insular prejudices, will he?"

"Oh, no," replied the girl sarcastically, "nothing foolish or ill bred that you can do will surprise him in the least."—New York Times.

Hard to Kill.

Penguins have an extraordinary amount of vitality and are harder to kill than any ordinary cat. A writer once had occasion to kill a large bird aboard his ship, the Southern Cross, and, making use of the weapon next his hand, he drove a large spike squarely through the creature's head and finished the operation by nailing it fast to the deck. That seemed to make the job very complete, and he went below decks for dinner. Coming up an hour later, his astonishment was prodigious on beholding the penguin, head erect, flippers out, waddling about, apparently without a thought of the spike, which still remained transfixed in his cranium.

Bachelors and Longevity.

The question of the relative value of marriage and single blessedness in regard to long life has often engaged the attention of scientific men. [illegible] years ago [illegible] is that the twenty-five [illegible] years [illegible] mortality [illegible] is 4 in married men and 10.4 in bachelors." Statistics of that kind, I fear, are of little value when we remember that it is the man who is better off and physically strong who gets married. The cynical view of the real position is of course that the married man does not live longer—it only seems longer to him.—Westminster Gazette.

Cat Medicine.

The ancient physicians had a firm belief in the healing powers of different portions of the cat, probably from some confusion existing in their minds with regard to its nine lives. One of them gives as a valuable recipe to cure fevers two pints of water mixed with three drops of blood taken from the ear of an ass and certain parts of a cat's digestive organs.

Cruelty of a Mother.

Mrs. Jones was much perturbed by a missive she received from her sister in Boston.

"Jacob," said she to her husband as she read, "I call this downright cruel."

"What's the matter?" asked Jacob.

"Why, in this letter Mary tells me she gets help in raisin' her children from a mothers' club. I do believe in a slipper sometimes, an' a good birchin' doesn't do a child any harm, but I never used any club on my offspring!"—Exchange.

ATTAINING SUCCESS.

He who has confidence in himself will win. The first step on the ladder that leads to success is the firm determination to succeed. The next step is the possession of the moral and physical courage which will enable one to mount up, rung after rung, until the top is reached.

An Office Cushion.

If those of you who have a husband or brother or sister working in an office will go to the trouble of making a flat cushion for the chair of the worker you will find that it saves the trousers or skirt from getting shiny and also helps to retain the garment in form.—Good Housekeeping.

Very Like a Church.

It is always a delight to keep in track with the topographic notions of people in the streets. I have heard some queer things, but I put this first: They were two women, and one seemed to be showing the other the sights. As we passed Westminster abbey the novice said, "That looks like a church."

"Yes," said the other; "I think it is a church."

Yet she knew all about Big Ben, the parliament house clock.—Westminster Gazette.

London Lacks Big Buildings.

It would have been well indeed if the designers of London had had some thought of what we might want in time of war. Then we should have had such towering piles of offices as glorify or disfigure—it is a matter of taste which word you choose—lower New York. But nature would have had to be kinder in the matter of foundations. New York has rock on which to build. London has chosen for its official center an area of the alluvial deposits of the Thames, and these give no secure foothold for thirty stories. One remembers that even when the present war office was built concrete foundations of enormous strength had first to be constructed.—Westminster Gazette.

An Old Drought Cure.

An old time specific for drought was simple enough. It was only necessary to burn fern. An interesting reference to this belief occurs in a manuscript letter preserved in the Pococke collection in the British museum. It is dated Aug. 1, 1636. It runs: "To My Very Loving Friend, the High Sheriff of the County of Stafford—Sr.: His majesty, having taken notice of an opinion entertained in Staffordshire that the burning of fern doth draw down rain and being desirous that the country and himself may enjoy fair weather as long as he remains in those parts, hath commanded me to write unto you to cause all burning of fern to be forborne."—London Spectator.

Oldest Fort In New World.

It is a fascinating experience to visit Santo Domingo and wander amid the ruins of the ancient city—from the fortifications of Homenaje, the oldest in the new world, to the first stone church built on this side of the Atlantic, and to the tomb of the great discoverer. Nowhere else in this hemisphere are there scenes fraught with more historical significance to Americans than here where Columbus had his hour of triumph and his hour of sorrow, and where, when he had embarked upon the great voyage from which he would never return to endure the fickle favor of petty princes, his ashes finally found repose.—National Geographic Magazine.

The Spear In the Tusk.

It seems unbelievable that a savage's iron spear point seven and a half inches long by one and a half inches wide has been found all grown over and perfectly hidden in a big bull elephant's tusk. The savage had roosted up in a big tree over a spring where the elephant came for water. Then he dropped this spear, weighted to fifty pounds, so as to strike the nape of the neck and pierce the brain. Here the spear went a little to one side of the brain and into the big open funnel end of the root of the tusk, broke off and then "growed" up in the ivory like a nail in a tree. The spear was found when the tusk was carved.—Exchange.

Older Still.

"It makes a chap feel rather old to meet the grown son of a former college mate."

"That's so, but if he tries to make love to the grown daughter of a former college chum she'll make him feel older still."—Birmingham Age-Herald.

The Right Kind.

"Modern steamers are floating hotels."

"Do they employ the bell buoys?"—Baltimore American.

Corrected.

"We have a large ladies' waiting room in our new store."

"And none for the small ladies?"—Boston Transcript.

COMMISSIONERS' NOTICE

STATE OF MICHIGAN, County of Lenawee ss.

In the matter of the Estate of ANGELINE A. MILLS, deceased.

The undersigned having been appointed by the Probate Court of said County, Commissioners to receive, examine and adjust all claims and demands of all persons against the estate of said deceased, do hereby give notice that we will meet for that purpose at the home of Cassius Mills in the Township of Macon, Lenawee County, Michigan, on the 23rd day of December 1916, and on the 17th day of March 1917, at one o'clock in the afternoon of each of said days, and that four months from the 17th day of November, 1916, are allowed by said Probate Court for the creditors of said estate to present their claims to us for examination and allowance.

Dated November 17th 1916.

Cassius Mills
Wm. E. Swick.
Commissioners.

STATE OF MICHIGAN, County of Lenawee ss.

Probate Court for the County of Lenawee.

At a session of the Probate Court for the County of Lenawee holden at the Probate Office in the City of Adrian on the 2nd day of December, in the year one thousand nine hundred and sixteen.

Present, HON. HARRY L. LARWILL Judge of Probate.

In the matter of the estate of FRANCES E. ATEN, Deceased.

On reading and filing the petition, duly verified of Florence Babcock, (formerly Florence Aten) praying that an instrument in writing purporting to be the last will and testament of said deceased may be duly proved and admitted to probate, and administration of said estate may be granted to petitioner, the executrix named in said instrument, or some other suitable person.

It is Ordered, That Tuesday, the 2nd day of January, next, at nine o'clock in the forenoon, be assigned for the hearing of said petition.

And it is further ordered, That a copy of this order be published in the TECUMSEH HERALD, a newspaper printed and circulating in said County of Lenawee, for three successive weeks, previous to said day of hearing.

HARRY L. LARWILL,
(A true copy) Judge of Probate
E. I. LARWILL, Probate Register.

Use Allen's Foot-Ease,

the antiseptic powder to be shaken into the shoes and sprinkled into the foot-bath. If you want rest and comfort for tired, aching, swollen, sweating feet, use Allen's Foot—Ease. It releives corns and bunions of all pain and prevents blisters, sore and callous spots. Sold everywhere, 25c. Try it to-day. adv

SELFISHNESS.

Selfishness is poverty. It is the most utter destitution of the human being. It can bring nothing to his relief; it adds soreness to his sorrows; it sharpens his pains; it aggravates all the losses he is liable to endure and when goaded to extremes often turns destroyer and strikes its last blows on himself.

Like a Circus.

Mr. S. had a peculiarly irritating sneeze. It began with a complex and terrifying series of facial convulsions, but instead of concluding with the roar of a shot lion it ended with a most lame paroxysm that always disappointed the expectant observer.

"Your sneeze," said a friend after watching him through one of his sternutations, "is a regular circus."

"A circus?" said Mr. S.

"Yes, sir," was the rejoinder. "The performance never comes up to the advance notices."—Cleveland Leader.

The Cutty Stool.

The cutty stool was the seat of repentance formerly employed in the Scottish church for the exposure of offenders against the moral law. The transgressor, having been deprived of church ordinances and duly taken to task privately, was then compelled to make a public acknowledgment of the misdeed prior to being restored to favor. Each culprit did penance by occupying the cutty stool in the presence of the whole congregation and was openly lectured by the minister on the enormity of the offense.

Persian Manna.

Manna or gaz is a white glutinous substance popularly identified with the manna of the Scriptures, which is found upon the branches and leaves of trees in Persia, particularly of the tamarisk, where it is said to be deposited by a small, pale green insect. The natives scrape it off the leaves and make it sometimes into a paste, but more often into a sweetmeat called gezangebin, which, although cloying to the palate, is agreeable to the taste, resembling a superior and less sticky form of nougat.

FAULTFINDING.

Often the most unhappy people are those who have lost the art of admiration and become experts in the art of faultfinding. Beauty is everywhere, but they see it not because of the flaws somewhere below it. Faultfinders should turn their magnifying glasses upon themselves and there discover why they are not loved.

The Millennium Will Come:

When rulers have learned to sacrifice personal ambition for the lives and happiness of their subjects.

When the rich cease to extort from the community the necessaries of life.

When patriotism inspires the maker of laws and the subject of laws.

When the strong help the weak.

When every one's motto is, "Do unto others as you would have others do unto you."

When history ceases to repeat itself.
—Life.

Leading Up to It.

Some Scotch yokels were enjoying the fun of the fair. Seeing an old fiddler in the street, a few of them went over to him, and one, handing him twopence, asked him to play the "Battle of Stirling Brig." The old fiddler took the money and went rasping away the same as before. The yokels getting tired of this, the spokesman again went over to the fiddler and said to him, "Hi, man, that's no' the 'Battle of Stirling Brig.'" "I ken," replied the old fiddler. "That's the skirmish before the battle."

Lashed For His Discovery.

According to an old document discovered some time ago in Australia, gold was first discovered by a convict near Paramatta in 1789. The unfortunate fellow was at once charged with having stolen a watch and "boiled it down," and, being convicted by the rude court of those early days, was given 150 lashes for his pains. In later years the record of this incident was closely examined by an undoubtedly competent authority, who was quite convinced of the genuineness of the convict's story.

The United States pays rear admirals $8,000 a year; Japan pays hers $1,648 a year.

TECUMSEH MARKETS

CORRECTED DEC. 19, 1916

Wheat	1 58	1 58
Flour per bbl	9 60	9 60
Rye		1 20
Corn (ear) cwt		1 25
Oats new	49	50
Beans		7 00-8 00
Potatoes		1 80
Butter		32
Eggs		35
Lard		17
Guinea		15
Fowls (live)	11	15
Springers	14	16
Roosters		08
Ducks 5 lb up		15
Geese		18
Turkeys		28
Hay		7 00—10 00

CHICHESTER S PILLS
DIAMOND BRAND
Beware of Counterfeits. Refuse all Substitutes.

LADIES!
Ask your Druggist for CHI-CHES-TER S DIAMOND BRAND PILLS in RED and GOLD metallic boxes, sealed with Blue Ribbon. TAKE NO OTHER. Buy of your Druggist and ask for CHI-CHES-TER S DIAMOND BRAND PILLS, for twenty-five years regarded as Best, Safest, Always Reliable.

SOLD BY ALL DRUGGISTS
TIME TRIED EVERYWHERE WORTH TESTED.

WE WANT a man or woman in every town where we are not already represented, to introduce BROWN HERB TABLETS guaranteed remedy for Constipation, Indigestion and Dyspepsia. Over 100% profit. Easy seller, repeat orders, Permanent income. Write for pamphlets. FREE SAMPLES and terms. BROWN HERB CO., 66 Murray St, New York City

Coughed Fifteen Years.

Coughs that hang on and grow worse in the night are releived by Foley's Honey and Tar. R. F. Hall, Mabe, Va., writes: "For 15 years I was afflicted with a troublesome bronchial cough and irrtation of the throat. Foley's Honey and Tar relieved me; and after taking one bottle the cough ceased. Sold everywhere in Tecumseh. adv

LINGERING COUGHS ARE DANGEROUS.

Get rid of that tickling cough that keeps you awake at night and drains your vitality and energy. Dr. Kings New Discovery is a pleasant balsam remedy, antiseptic, laxative and promptly effective. It soothes the irritated membrane and kills the cold germs; your cough soon relieved. Delay is dangerous—get Dr. King's at once. For nearly fifty years it has been the favorite remedy for grippe, croup, coughs and colds. Get a bottle today at your druggists, 50c. adv

Bank Officials Recommends Them

T. J. Norrell, vice president of the Bank of Cottonwood, Tex., writes: "I. have received relief and recommend Foley Kidney Pills to any one who has kidney trouble." Kidney trouble manifests itself in many ways—in worry, by aches, pains, soreness, stiffness, and rheumatism. Sold everywhere in Tecumseh. adv

Worms Easily Removed.

Mother, if your child whines, is fretful and cries out in sleep, he is probably suffering from worms. These parasites drain his vitality and make him more susceptible to serious diseases. Quickly and safely kill and remove the worms from your child's system with Kickapoo Worm Killer. This pleasant candy laxative in tablet form quickly relieves the trouble and your child brightens up. Get Kickapoo Worm Killer at your Druggists, 25c. adv

Mother Gray's Sweet Powders for Children

For Feverishness, Bad Stomach, Teething Disorders, move and regulate the Bowels and are a pleasant remedy for Worms. Used by Mothers for 29 years. They never fail. At all druggists, 25c. Sample FREE. Adress, Mother Gray Co., LeRoy, N. Y. adv

OUR JITNEY OFFER - - This and 5c.

DON'T MISS THIS. Cut out this slip, enclose with five cents to Foley & Co., 2835 Sheffield Ave., Chicago, Ill., writing your name and address clearly. You will receive in return a trial package containing Foley's Honey and Tar Compound for colds, coughs and croup, Foley Kidney Pills and Foley Cathartic Tablets. Sold everywhere in Tecumseh adv

FREE
Write today for 20 pkgs. Art Post Cards to sell at 10c per pkg. When sold send $2.00 and get choice of presents. PEERLESS WATCH CO., Dept. 696 CHICAGO, ILL.

Stopped Children's Croup Cough.

"Three weeks ago two of my children began choking and coughing, and I saw they were having an attack of croup," writes Billie Mayberry Eckert, Ga. "I got a bottle of Foley's Honey and Tar and gave them a dose before bedtime. Next morning their cough and all sign of croup was gone." Sold everywhere in Tecumseh. adv

"URIC ACID NEVER CAUSED RHEUMATISM"

I WANT to prove it to your satisfaction. If you have Rheumatism or Neuritis, acute or chronic—no matter what your condition—write to-day for my FREE BOOK on "RHEUMATISM—Its Cause and Cure." Thousands call it "The most wonderful book ever written." Don't send a stamp—it's ABSOLUTELY FREE. JESSE A. CASE Dept. 948 Brockton, Mass.

RAILROAD TIME TABLE

Effective June 6, 1915

NEW YORK CENTRAL

Going south

Station	11 a m	13 a m	15 p m	23 p m
Jackson	*6 05	‡10 20	‡2 05	*8 05
Tecumseh	7 03	11 17	3 01	9 01
Adrian	7 33	11 50	3 30	
Toledo	8 40	12 35	4 15	10 10
Chicago	4 15			
Detroit	‡12 20		6 00	

Going north

Station	10 a m	12 a m	14 p m	21 p m
Toledo	*7 50	‡12 01	‡4 30	*7 [illegible]
Detroit				‡5 00
Adrian		12 35	5 05	8 15
Tecumseh	9 10	1 01	5 35	9 06
Jackson	10 15	2 00	6 40	10 00

G. J. ZIEHR, Ticket Agent.

DUNDEE BRANCH

Going west

Station	29 a m	41 p m
Adrian	8 37	‡3 10
Tecumseh	‡9 10	4 02
Tipton	10 10	4 16
Addison	11 50	4 55
Marshall	2 00 p m	6 25
Battle Creek		6 58

Going east

Station	42 a m	30 p m
Battle Creek	7 35	
Marshall	8 12	9 00
Addison	‡9 37	‡11 50
Tipton	10 10	1 40
Tecumseh	10 22	2 10
Adrian	10 50	
Chicago	5 00	

F. S. BELL, Ticket Agent.

DETROIT, TOLEDO & IRONTON

Going south

Station	1 a m	3 p m	N. Y. C p m
Detroit	‡8 00	*3 30	
Dundee	9 50	5 30	4 20
Britton	10 03	5 47	4 59
Ridgeway	10 08	5 53	5 10
Tecumseh	10 22	6 05	5 20
Adrian	10 50	6 33	

Going north

Station	4 a m	2 p m	
Adrian	9 15	‡3 45	
Tecumseh	9 55	4 16	3 10
Ridgeway	10 05	4 26	3 25
Britton	10 10	4 31	3 40
Dundee	10 40	4 46	4 05
Detroit	12 45	6 40	

‡ Daily except Sunday.
* Daily.

FRANK AUSTIN, Ticket Agent.

PARKER'S HAIR BALSAM
A toilet preparation of merit. Helps to eradicate dandruff. For Restoring Color and Beauty to Gray or Faded Hair. 50c. and $1.00 at Druggists.

To Stop Self-Poisoning.

For furred and coated tongue, biliousness, sour stomach, indigestion, constipation and other results of a fermenting and poisoning mass of undigested food in the stomach and bowels, there is nothing better than old-fashioned physic—Foley Cathartic Tablets. Do not gripe nor sicken, act promptly. Sold [illegible] Tecumseh. adv

[illegible]

of Sloan's Liniment. Does not stain or clog the pores like mussy ointments or plasters and penetrates quickly without rubbing. Limber up your muscles after exercise, drive out the pains and aches of rheumatism, neuralgia, lumbago, strains, sprains and bruises with Sloan's Liniment. Get a bottle to-day. At all Druggists, 25c.

No Higher Price For This.

While food and clothing have advanced in cost, it is well for the sick that the prices of such reliable family medicines as Foley Kidney Pills are not increased. Foley Kidney Pills cost little and relieve backache, pains in sides and loins, sore muscles, stiff joints, rheumatic pains and bladder trouble. Sold everywhere in Tecumseh. adv

Constipation Makes You Dull.

That draggy, listless, oppressed feeling generally results from constipation. The intestines are clogged and the blood becomes poisoned. Relieve this condition at once with Dr. King's New Life Pills; this gentle, non-griping laxative is quickly effective. A dose at bedtime will make you feel brighter in the morning. Get a bottle to-day at your Druggist, 25c. adv

YOU CAN MAKE MONEY

right around your home, just as hundreds of men and women are doing. Work is easy, pleasant and permanently profitable. Be your own boss and build your own business. You take no risk, make sure profit right along. Send name, address, one reference. L. BROWN, 66 Murray St., New York City. adv

Be Sure You Get This, Old Reliable Cough Medicine

Imitations always follow the trail of success. Hundreds of imitations have come and gone since FOLEY'S HONEY AND TAR COMPOUND began, 40 years ago, to loosen the grip of coughs and colds.

Be sure you get the genuine
Foley's Honey and Tar Compound
And avoid the names that sound like it.

Here are three easy ways to tell the genuine. 1st—The name of "Foley's." 2nd—The yellow package. 3rd—The Beehive on the yellow package. You cannot get a substitute to do for you what FOLEY'S HONEY AND TAR COMPOUND will do—for coughs, colds, croup, bronchial and lagrippe coughs, throat and lung trouble. Buy it of your druggist and be safe.

★★★ EVERY USER IS A FRIEND.
For sale by all druggists

THE TECUMSEH HERALD

SIXTY-SEVENTH YEAR NO. 25 | TECUMSEH MICHIGAN, FRIDAY, DECEMBER 29, 1916 | WHOLE NUMBER 4580

THE
BANK FOR ALL THE PEOPLE
INDIVIDUAL SERVICE
TO FIT YOUR NEEDS

Christmas Money Club

offers you an opportunity to accumulate a fund for Christmas or to save a certain amount out of your earnings during the year.

It is open to everybody. There is no membership fee, or any other cost to join.

All that is necessary is to call at our bank, make your first club deposit and secure a depositor's card. Deposits may be made weekly (or in advance).

Classes are offered to suit all purposes. You may join one or more classes as you desire.

Club is now open to receive members. Join Today!

Tecumseh State Savings Bank,
TECUMSEH, MICH.

SAFETY · COURTESY · SERVICE

Use 68 Gravity Straight Run Gasoline

—AND—

Elight Illuminating Oil.

It will please you. Ask your dealer for it.

D. L. Whitenack & Co.

We Still Have

A NICE LINE OF

China, Glassware and Crockery

To Choose From—Also

Granite and Tinware

Boys Sleds, Girls Sleds and other good things. Call in.

IDA B. CHASE.

We bought another shipment of those splendid

Arizona Oranges

These are absolutely the best oranges grown.

This will be the last chance we will have to get thes oranges.

Eat the best while you can.

F. D. AVERY.

PHONE 89

Try The
McDermott's Daisy Market
FOR
All kinds of Meat and Fowls.
PRICES ALL RIGHT.

WAR DRIVES FOREIGN THIEVES TO AMERICA

Detectives Expect Big Haul In Jewelry at Some Society Event This Winter.

Washington.—If you happen to own a jewel collection and your taste runs toward wearing it in public, you had better hire a bodyguard this winter. The United States is overrun with European crooks, some of them the smoothest thieves on the continent.

Private detective and police agencies in New York, Boston, Philadelphia, Washington, Chicago and other big centers are looking forward to one of the most active years in the last decade. It's all on account of the European war, which has made theft hardly worth while on a big scale across the water.

In Washington there's a detective agency which specializes in the guarding of guests and jewelry at big social functions. The business of this agency is not confined to events at the capital, for private detectives of faultless manner and speech are sent out on jobs as far west as Chicago by this same agency.

One man who has devoted years of experience and his organization of sleuths to the protection of social leaders and their guests recently returned from a trip that extended north to Boston and west to the Mississippi.

"It's going to be a big year for agencies like ours," he said. "Within the past twelve months Europe has been sending over some of the cleverest jewel thieves this country has ever seen, and they have only come here when it was clear that robbery as a profession was up against hard times abroad until the war was over."

INHERITANCE AFTER YEARS.

Rover Never In One Place Long Enough to Apply For It.

St. Louis.—George Weise, a former sailor and of an admitted roving disposition, recently received $390.25 from the local free legal aid bureau, representing his share of the estate of an uncle who died in Adrian, Mich., eighteen years ago.

Weise applied to the bureau several days ago and asked Matthew Conckling, assistant superintendent, to assist him in getting his inheritance. He explained that be had never applied for it because since the death of his uncle he had not been long enough in one place to take the time to apply for his share.

Conckling wrote to Adrian and in reply to his letter received one from E. A. Cole, present owner of the property of Weise's uncle, Edward Bauer, containing the money due Weise and a quit claim deed to the property for the latter's signature.

DRIVES MILES FOR MAIL.

Farmer Will Not Allow Rural Carrier to Bring It.

Smith Center, Kan.—Frank Nichols lives on route No. 5 out of this city. For years Nichols has stubbornly refused to have his mail come by carrier, although a route runs right by his door.

Each Saturday he makes the eleven mile drive from home and gets his mail out of the postoffice here.

He insists the carrier system is an unnecessary expense to the government and that it is putting false and injurious notions into the rising generations on the farms.

2,000,000 ORANGES TOO RIPE.

Shipments Valued at $50,000 Are Destroyed In Week.

New York.—Two million oranges, much too ripe for consumption, were destroyed in New York by a squad under the supervision of Lucius P. Brown, head of the bureau of foods and drugs of the department of health.

The oranges were taken from shipping and railroad terminals. They aggregated about 251 tons and were mostly from Porto Rico and Jamaica. The loss to the shippers was about $50,000.

Wed at Stack's High Top.

Florence, Colo.—Bessie Norton, aged twenty-one, and Joseph Bowling, twenty-six years old, were married on top of a 200 foot concrete smokestack in an oil plant here recently. Practically the entire city witnessed the ceremony, which was performed by the Rev. W. J. Kidd.

TO LIE NEAR HER FIVE HUSBANDS IS LAST WISH

Mrs. Van Sickle Had Personally Erected Tombstones to Them.

La Crosse, Wis.—To be buried in her own private cemetery in a corner of her farm near the graves of her five husbands was the last wish of Mrs. Emma C. Van Sickle, who died recently.

Over the graves of her husbands are tombstones erected by the wife's own hands. One has this verse inscribed upon it:

Clintie, my heart clings to thee, love.
In heaven I hope to meet above.
You was ever kind and true to me.
So was I to you. Emma C.

Another reads:

"Peter, died Jan. 12, 1884, aged fifty-three years. By Emma."

The other three stones are small and the inscriptions brief. One reads "D. C. V.," another "P. D. C." an the third "P. E."

James Schermerhorn, Jr., of Detroit, a junior in the literary college, has won the university peace contest and the right to represent the University of Michigan in the state peace contest, to be held at Hillsdale this winter.

Vincent Homstrom was given a sentence of life imprisonment in Jackson prison in circuit court at Jackson on conviction of assault with intent to murder. He shot and wounded Tony Bosaconeki during a fight in Little Poland recently.

James Couzens and David Gray of Detroit, minority stockholders in the Ford Motor company, who were named with Henry Ford as defendants in the injunction suit started by John F. Dodge and Horace E. Dodge, filed a pro-confesso order, withdrawing from the suit.

ONLY WHITE HORSES ARE SEEN IN GERMAN CITIES

Dark Animals Used For Army. Four-fifths of Taxis In Berlin Electrified.

Berlin.—Almost all the horses you see working in the towns and fields in Germany are white or flea bitten gray. All the other colors are used for army work. The whites are not, their color being too conspicuous. But the demand for horses has been so great that even the whites are used when they are young, being painted dark. The horses left for civilian purposes are the old ones. Most of those you find attached to the ancient droshkies on Unter den Linden look as if they were cousins to the eohippus that Noah took with him into the ark.

The age of the drivers corresponds to the antiquity of their steeds. Most of them are graybeards, but by way of paradox their girths are as great as those of their horses are small.

Four-fifths of the taxis are electrified, which enables them to proceed at a slow, dignified pace for short stretches. The few internal combustion motors left use benzol in place of gasoline, which is sharply restricted to official need—military, industrial and those of the high personages.

In spite of the leather shortage, the German soldier still clings to his boots. The bulk of the German soldiery is recruited from the agricultural class, which has been accustomed to boots and does not willingly use other footwear.

SHARK GOT HALF HIS CATCH.

Sudden End of Fisherman's Great Expectations.

Honolulu.—What promised to be one of the biggest ulua catches of the season for Tax Collector Charles T. Wilder was spoiled when a big shark took half of the fish's body as Wilder was pulling it in with his reel.

Wilder was having a fine tussle with what seemed a mighty game fish. His line sagged, and he felt only a slow moving weight at the end of it. When he lifted from the water he found only half a fish—the head and fore portion of the body. The tail and hind part were entirely gone. Scratches on the side of the fish showed that the shark had made two grabs, the second being successful. This seems to put an end to the theory that a shark cannot bite under water or upright, for nothing else could have bitten off that tail.

LINK BOYS IN LONDON AGAIN.

Fog Said to Have Been the Worst In Fifty Years.

London.—A fog which settled over London recently is described as being the most dense in fifty years. From early morning until a late hour London was a city of perpetual night.

The inconvenience was greatest in the evening owing to the light restrictions. Omnibuses stopped running and taxicabs disappeared from the streets. Pedestrians in the street carried torches. In the Strand torches were lighted and soldiers new to the metropolis had to be led about like blind men.

◆ ◆ ◆ ◆ ◆ ◆ ◆ ◆ ◆ ◆ ◆ ◆ ◆ ◆ ◆ ◆ ◆ ◆

FIFTY-FIFTY SPLIT FOR CONSCIENCE FUND

Washington.—The treasury department received a contribution for the "conscience fund," consisting of what had been three $100 gold notes and four $50 gold notes. The sender wrote that for "duties withheld" he desired to make restitution of the sum of $500. He said he had cut the five notes in two and when he should see in the newspapers that his communication had been received at the treasury department he would send the missing halves to the collector of the port of New York.

◆ ◆ ◆ ◆ ◆ ◆ ◆ ◆ ◆ ◆ ◆ ◆ ◆ ◆ ◆ ◆ ◆ ◆

PLAN TO STRENGTHEN ARMY FLYING SERVICE

Course of Instruction For Field Officers at San Diego.

New York.—Plans have been practically completed for the establishment of additional army aviation stations and schools. Stations and schools have already been instituted at Mineola, N. Y.; Chicago, San Diego, Cal.; Newport News, San Antonio, Miami, Fla., and Columbus, N. M. It is expected that stations will soon be established at Philadelphia and Memphis.

A corps of instructors will be maintained at each station, and classes for national guard officers and reserve aviators will be held. It is planned to cover the entire country with stations and schools, and it is believed that they will serve to develop an efficient corps of active and reserve aviators.

One of the latest features inaugurated by the aviation section of the signal corps is a course of instruction for field officers. It will be conducted at San Diego. Several officers have already been detailed to take the course offered there.

The signal corps has now purchased or let the contracts for 350 machines, ninety of which are water machines. About $7,000,000 will be required to purchase all the material which has been contracted for by the corps.

Hastening to church, Mrs. Elizabeth Keena stepped in front of a Michigan Central passenger train at Jackson, and was instantly killed.

Thomas Peach, aged ninety-one, of Pontiac, died at the home of his daughter, Mrs. William P. Nesbitt, at Big Rapids, of pneumonia.

Burglars raided four Ypsilanti stores. From the till in the mission lunch rooms they took $40, and at Micho's candy store they got $6.

William Bell, sixty years old, of Birmingham, a carpenter, dropped dead in Royal Oak just after leaving the building on which he was to work.

With preparations completed for an operation at Nicholas hospital at Battle Creek, Mrs. Burr L. Weeks, forty years old, shot herself through the head.

A CONVICT'S WORD

Lewis Returns to Sing Sing Ahead of Time.

WENT TO WIFE'S FUNERAL.

Physician Declares That Prisoner Would Have Come Back Even if No Guard Had Been Sent Along With Him—Convicts Decide to Give New Warden a Chance.

Ossining, N. Y.—As a graphic illustration of the determination of the prisoners in Sing Sing to give a square deal to William H. Moyer, the new warden Abe Lewis, a convict who had been granted permission by Governor Whitman to attend, with a guard, the funeral of his wife in Brooklyn, returned to the prison twelve hours ahead of time.

When Lewis learned that Mr. Moyer was to begin his work as warden he decided to come back immediately to demonstrate to the new warden that the prisoners could be safely trusted with privileges. Lewis is regarded as one of the most reliable prisoners. He has spent seven years in Sing Sing.

With only twenty months more to serve the convict learned that his wife, who had stuck by him through everything, had died suddenly. Their three young children were left without any one to care for them. The news nearly prostrated the prisoner. He implored Calvin Derrick, the acting warden, to let him go to Brooklyn to see the face of his wife once more and to arrange for the care of his children.

Permission from Governor Whitman was obtained by telegraph, and Lewis and a guard started for New York. In Brooklyn Lewis learned that Mr. Moyer surely was to assume the wardenship. After making hasty arrangements Lewis hurried back to the prison. The convict turned up there unexpectedly, although the governor had granted him permission to stay overnight.

"He would have come back just the same even if no guard had been sent along with him," commented Dr. Barry, the prison physician.

The convicts are frankly relieved now that the "permanent" warden has taken charge of the prison. Life for them within the last year has just been one warden after another. With every succession to office came changes in discipline, modification of privileges and doubt and mistrust on the part of the prisoners.

"I'm glad he's come at last," said one of the leaders of the prisoners. "We've been on tenterhooks every time a new man came in, and we've been on the anxious seat every time a man went out. Now we can settle down to a regular life.

"We're going to give the new warden a chance to show how he stands. He's promised to meet us halfway, and we'll do our share. Nobody is going to start anything inside until he has a chance to make good his word."

FORTUNE IN ELOPEMENT.

Father Will Inherit Through Publicity That Was Brought About.

San Francisco, Cal.—Through publicity attending the wrecked romance of their eighteen-year-old daughter, Signe, the Gerstad family of Bellingham, Wash., it was said here, is about to come into a fortune.

The girl recently became a temporary ward of the police through the arrest of D. M. Delmas, with whom she had eloped on his promise to marry her. After being arrested on a bad check charge Delmas was identified as an escaped convict from a penitentiary in Texas, where he had wrecked a bank. The girl was sent home.

Attorney Sydney P. Robertson of this city told recently of having received a letter from a firm of Chicago attorneys asking for the address of Hilgar Gerstad, the girl's father, sought for years as heir to an estate in Sweden. The Chicago attorneys, the letter said, had read of the girl's escapade in a Chicago paper.

BOY PROVES BEST FARMER.

Montclair Lad Makes Plot of 20 by 100 Feet Pay $56.

Montclair, N. J.—Robert Hickle, a sixteen-year-old Montclair boy, raised vegetables worth $56 on a plot of ground 20 by 100 feet assigned him last spring by the Montclair community gardens committee. His was the most productive and attractive of the fifty-six gardens cultivated during the past season, Supervisor George Huttenlock reported to President Dallas Flannagan.

Two tracts of land were at the disposal of the community gardens committee, and by cultivating the vacant lots the gardeners made productive 115,850 square feet of land that otherwise would have yielded nothing.

The gardens furnished vegetables to 287 persons during the growing season besides quantities of celery, carrots and cabbage for winter consumption.

Hen Gobbles Pearl.

Portland, Ore.—Mrs. Lettie Trapp of this city has a valued pet hen named Clarice. The other day as Mrs. Trapp was feeding her fowls Clarice leaped affectionately up to her shoulder, spied a valuable pearl in Mrs. Trapp's earring, gobbled it and leaped down again, gulping. Mrs. Trapp screamed, first with pain as the pearl was wrenched away and then with horror at her loss. She caught Clarice and imprisoned her, but could not make up her mind to have the pet dispatched so that the jewel could be recovered.

Fish Knocks Man Down.

Salina, Kan.—E. A. Hillman of Wa Keeney has a sore face, caused by a tussle with a large catfish which he attempted to catch with his hands while swimming. The fish was seen under a log at the edge of the creek apparently asleep. Hillman slipped his hands along the side of the fish and had almost closed his fingers through the gills when his fishship came to life and jumped for liberty. It struck Hillman such a blow in the face that he was thrown off his balance and his face badly lacerated, and then the fish escaped.

Because lovely woman was made from a spare rib, says a cynical writer, she seems to think man always has a bone to spare when she wants one or two to spend.

PLANS LONG FLIGHT

Miss Law Will Try to Soar Across Continent.

START FROM SAN FRANCISCO.

Will Ask Aero Club of America to Time Her—Estimates Trip Will Take Thirty Hours' Flying Time—She Will Be Sole Occupant of Machine, Which Can Carry Two Passengers.

New York.—From San Francisco to New York by aeroplane—that is the latest ambition of Miss Ruth Law. She announced she had accepted the offer of the president of an aeroplane company to build for her a new type of machine especially for long distance flying.

"I will make the flight under my own auspices, just as I did the trip from Chicago," Miss Law said. "The Aero Club of America probably will time me, but I will be in complete charge of all the arrangements. I estimate the trip will take thirty hours' flying time.

MISS LAW LANDING AFTER FLIGHT.

"This new machine will carry ten hours' fuel supply, will be capable of a sustained speed of more than 100 miles an hour and will be practical for the business man who must make a hurried trip to Chicago or elsewhere and doesn't find it convenient to wait for a train."

Miss Law, who established an American cross country record of 590 miles by the recent trip from Chicago to New York, left for Buffalo to supervise the construction of the machine. The first tryout will be given within a month, and the transcontinental journey will follow soon afterward.

The avatrix believes that reliability and safety are more important factors in popularizing air travel than speed. Consequently she will attempt to see that these elements are contained in the new flier. It will carry two passengers, but Miss Law will be the sole occupant on the coast to coast trip.

The plucky bird woman's last spectacular appearance was when she flew over the statue of Liberty on Dec. 2, when the lighting system built by popular subscriptions was dedicated. She rode in an illuminated aeroplane which left a comet-like tail of fire behind it.

VOTED ILLEGALLY 52 YEARS.

Man Who Thought He Was a Citizen Naturalized at Last.

Denver.—James Lockart, a rancher near Ordway, Colo., was granted naturalization papers in the United States district court here after exercising all the rights of citizenship for fifty-two years. Lockhart, a native of Ireland, assumed that he was a citizen because of naturalization papers believed to have been issued to his father before his son had reached his majority. He has voted at every presidential election since the civil war, of which he is a veteran; held a commission in the United States army, served as a delegate to the Republican national convention, served as sheriff of Gibson county, Ind., and has taken an active part in politics for many years.

The question of his citizenship arose when he filed on government land in southern Colorado and it was learned that he was not native born and that no record was available to show that his father had become naturalized.

Finds Dime In Fish's Gill.

Wichita, Kan.—W. E. Smith was recently fishing in the Little Arkansas just below the Central street dam and landed a big channel catfish weighing one and a half pounds. The catch was a beauty, and Mr. Smith hurried to extract the hook from its mouth. As he ran his finger through the fish's left gill he found something metallic and upon extracting it found it to be a bright shiny ten cent piece.

RISK FINE FOR CHARITY.

Young Women Sell Cigarettes Without Federal License.

San Francisco.—Sweet charity caused 250 young women to break the federal laws. If the penalty should be enforced they will be fined $500 each, a total of $125,000.

Uncle Sam has a law that mentions a license of $2.40 required of those who would sell cigars or tobacco in any form. The 250 women sold cigarettes to the public for the benefit of blind soldiers, and, according to J. J. Scott, internal revenue collector, they are liable because they neglected to get licenses.

Now, there were 450,000 cigarettes sold. If the law should be enforced each cigarette disposed of would cost its fair vender between 27 and 28 cents.

At The Close of 1916

We take this opportunity to express our thanks to our many friends and customers whose loyalty to our store has given us, this past year, the largest and most successful business we have yet enjoyed.

We have sincerely endeavored to please the public—which is no easy task—but the results are very gratifying to us as they show that the people have appreciated our efforts by their patronage so it is with pleasure that we thank you for these past favors and wish you the most Prosperous Happy New Year.

McCANN & BOWEN,
One Price Clothiers.

5% NET

No fees or expenses out, and no taxes to pay. An investment that leads all others for safety, convenience and rate of income

Semi-Annually

on the first of each January and July we send our checks by mail

Withdrawable in 30 days

either the full amount or any part of it. An investment may be made from

$25.00 and Upwards

Twenty-six years and a business of a million and three quarters. Write for financial report and booklet.

CAPITAL SAVINGS & LOAN ASSN.,
LANSING, MICH.
or call on
S. P. HOSMER Tecumseh.

Ferndell Store

A FEW SUGGESTIONS FOR YOUR

NEW YEAR'S DINNER

Fresh Canadian Rutabagas, 3c lb.; Ripe Hubbard Squash whole or half 3c lb.; Celery, home grown, good size, 3 stalks for 10c. All kinds of Canned Vegetables, such as Corn, Peas, Succotash, Lima Beans, Asparagus, Kidney Beans, Tomatoes, Spinach, String Beans, all this year's packed goods, quality the best from 12c to 20c per can.

Two Big Specials for Saturday:

3 pounds Best Rice for	25c
Regular 30c size Oranges, by the dozen	22c
Regular 35c Oranges, by the dozen only	28c

New 55 pound box this year's English Walnut Meats just opened, they are fine, 60c pound.

Home-made Mince Meat 13c pound, 2 pounds for 25c.

Best Northern Oysters 50c quart.

If you want a fine Rolled Oat try our Ferndell Oats in 10c and 25c packages.

Fine quality Apples such as Greenings, Baldwins, Wagners, 40c peck, $1.50 per bushel.

New Pop Corn 6c pound on the ear.

All orders appreciated.

ALDRICH & SON.
UP-TO-DATE GROCERS PHONE 246

YOU TAKE NO CHANCES!
Shumate Razors are Guaranteed for Life
For Sale by
W. L. COLLER.

THE TECUMSEH HERALD

FRANK B. TURNER, PUBLISHER

SUBSCRIPTION RATES

IN LENAWEE COUNTY

One year, payment in advance $1.00

One year, payment after three months .. $1.2

OUTSIDE LENAWEE COUNTY

One year, payment in advance $1.25

One year, payment after three months $1.50

There will be no Deviation from above Rates

Entered in the postoffice at Tecumseh, Mich., second class mail matter.

Telephone Number 36.

With Tuesday's issue of the Herald a change will be made in the delivery of our papers. This change is made necessary because of the free delivery service which starts Tuesday morning. All subscribers living in the village who are reached by the free delivery service will get their papers delivered to their homes by carrier boys who will make their first delivery with our next Tuesday's issue.

The change does not effect subscribers living in Brownville, north of cemetery bridge on Union street or on the Adrian road as they are not to be served by the mail carriers. Their papers for the present will be sent as usual to the postoffice.

The work of routing our carrier boys may make some little confusion at first and we request that subscribers who fail to get their papers promptly would kindly notify the Herald office at once. Your co-operation in this work will help us very much.

Any subscriber who still plans to retain their box at the postoffice may have the Herald delivered in the box by notifying this office. Unless such notice is filed with us, it will be sent to the home by carrier boy.

We also wish to call the attention of subscribers to their yellow labels and ask any who are back on their subscriptions to step in and take care of the same. Print paper is too high high to warrant us taking care of those who are back on their subscriptions and their name will be dropped soon from the list unless a settlement is made.

LOST KEYS, FROZE TO DEATH.

Barge Captain Found Dead, Caught In Cabin Window.

New York.—Captain Frank McGee of the barge Frank Becker of Kingston, N. Y., was found dead from exposure on his barge, which was made fast at pier 22 of the New York Dock company at the foot of Pacific street, Brooklyn. He had evidently gone ashore and forgotten to take his keys. The body was found halfway through the window of his cabin at the stern of the barge.

When Thomas Henry, the night watchman, was going his rounds he saw the legs and feet of a man hanging from the cabin window of the Frank Becker and found the body was cold. Dr. Shutter of the Long Island College hospital said that Captain McGee had died from exposure and had been trying to get into his cabin when the window slammed down and caught his spine, so that he was unable to get in or out. He had been with friends until 2 o'clock in the morning and had gone down to the pier an hour later, it was said. He was forty-five years old.

BLOW UP POLICE STATION.

Boston Harbor Squad Escapes Injury. Neighbors Shaken Up.

Boston.—The station of the harbor police in the north end district was partly wrecked by an explosion of dynamite that had been placed against the outside wall apparently with intent to destroy the building.

Four policemen were inside, three of them asleep in the dormitory, just above the place where the explosion tore a hole in the wall, but all escaped harm. Residents of the populous tenements along Commercial and Salutation streets, near by, were scared as their houses were shaken, plaster was cracked and broken glass fell about them.

The police said that the explosion was intended probably as an act of retaliation because some unlicensed meetings led by industrial agitators had been broken up recently by officers. Several suspected persons were questioned, but no arrests were made. The residents of the district are largely foreigners.

MILLIONS IN CASH MOVED.

Fifth Avenue Hardly Notices the Transfer of Wealth.

New York.—Many millions in cash securities were transferred across Fifth avenue when the Fifth avenue office of the Guaranty Trust company of New York was moved from the southwest to the southeast corner of that thoroughfare and Forty-third street. The deposits alone of this office total nearly $40,000,000. How much was in the 2,500 safe deposit boxes is beyond conjecture. The work of removal was guarded by special officers belonging to the bank and by squads of city policemen and detectives.

The task began at the close of business with the cutting away of the steel bars on the Forty-third street side of the trust company's old quarters and continued several hours. Traffic on Fifth avenue was not interrupted, and the transfer of all this wealth was practically unnoticed by the passersby.

Charles H. Whitman, of Eaton Rapids, who will retire January 1, 1917, after fourteen years of service as inheritance tax examiner, says that he resigned his office in connection with the auditor general's department to be able to give his time to his thirty-five acre orchard in the suburbs of Eaton Rapids, and to his blooded stock raising.

The city of Manistique alone has secured more than $1,000,000 worth of factories this year, while there have been nearly $500,000 worth of residential property improvements. The city has voted to spend $50,000 for park purposes. Marquette and Menominee, as well as other cities, have secured manufacturing plants, with the result that they are booming.

The longest river in Japan is the Tone, its main course being about 200 miles long.

GIRL CONDUCTORS

Twelve Hundred Are Now Employed In London.

THEIR WORK IS HEALTHFUL.

Benefit In Physique and Complexion by Open Air Life—All Under Care of Lady Doctor—Their Average Earnings Run to About $10 a Week, Every Class Represented.

London.—Twelve hundred girls are employed as London bus conductors, and more are wanted. All sorts of inducements are offered to them, including the assurance that the work is healthy and even patriotic.

The manager of the London General Omnibus company says:

"We have had to contradict several reports that the girls on our busses are unable to stand the strain of the work and that in consequence they are leaving our employ.

"Every week we put on about eighty new conductresses and would increase the number if we could. We can deal with hundreds more at once.

GIRL BUS CONDUCTOR.

"Each pupil receives not only free tuition for a period of two or three weeks, but is paid 50 cents a day for her time. After they have qualified the average earnings run to about $10 a week.

"There is no abnormal sickness among the girls. They like the work and benefit in physique and complexion by the open air life. They are all under the care of a lady doctor.

"Since March we have interviewed 16,000 applicants and are very careful in our selection. Among our ranks almost every class is represented. Quite 10 per cent of the girls have never worked before and take up the work from purely patriotic motives. There is not the slightest reason to suppose that they will be unable to stand the work during the winter, and 'stair work' is not so trying as the public imagines."

WANTS NOISELESS ENGINES.

Hissing Locomotives Disturb Rest In Oakland, Pa.

Pittsburgh.—Oakland, the acropolis of Pittsburgh, with its great halls of art and learning, is marred by a nuisance worse by far than the venders whose presence desecrated the Coliseum in Rome or the Rialto bridge in Venice, according to members of the Oakland board of trade. This nuisance is declared to be the night long and day long hissing and fuming of locomotives. This, John Dimling, a member of the board, pointed out, is not only detrimental to Oakland as a center of art, but it robs mortals, both artists and business men, of their sleep.

Mr. Dimling in an impassioned speech told of locomotives, huge monsters, which seemed to take a demoniacal delight in standing for hours spouting infernal fumes and hissing fiendishly through their pop valves. Repeated protests to the railroad company, he said, were of no avail. A committee was directed to ask the courts to grant an injunction against the railroad company similar to the one granted some years ago by the supreme court to a Junction Hollow resident now dead.

◆ ◆ ◆ ◆ ◆ ◆ ◆ ◆ ◆ ◆ ◆ ◆ ◆ ◆ ◆ ◆ ◆ ◆

GIRL, FOLLOWING FASHION, CHARGED WITH INSANITY

Kansas City.—"If all young women followed the dictates of fashion to the letter there would be few out of the asylum," was the way a sanity commission put it when it ordered the liberation of Margaret Wagner, seventeen years old, who was held on complaint of her mother. The latter thought the girl insane because, despite cold weather, she wore decollete gowns and short skirts. The daughter's defense was, "All the other girls dress that way."

◆ ◆ ◆ ◆ ◆ ◆ ◆ ◆ ◆ ◆ ◆ ◆ ◆ ◆ ◆ ◆ ◆ ◆

Crowding the Bed.

In early Victorian times the workmen were accustomed to rough it. Isabella Fyvie Mayo in her "Recollections" mentions that one flourishing firm of bakers—patronized by royalty—"kept eleven men and had only one bed for them all. During the twenty-four hours they occupied it turn and turn about. One of these unfortunates was generally in Charing Cross hospital, and the 'master' got a reputation for generosity by his yearly subscription to its funds."

The Ypsilanti Reed Furniture company of Ionia has declared a five per cent bonus for all its employes who qualify. Unnecessary absence and tardiness both figure in qualifying. The bonus will add approximately $19,500 a year to the present pay roll.

Suit for divorce was filed in circuit court by Kate Evans against Jack Evans, alias Jack Harrison, confessed highwayman and desperado, who was arrested at Grand Rapids last winter by the federal authorities charged with holding up a train in West Virginia.

Church Notes

BAPTIST CHURCH

W. B. Hartzog Ph. D minister.

10:00 Morning worship. Sermon, "The Changing Years and the Unchanging Christ, Heb 13:8

11:15 Sunday school

11:15 Men's class

6:00 Young People's meeting.

Thursday, Jan. 4th, 1:30 p. m. Annual meeting of the church.

PRESBYTERIAN CHURCH

Rev. Wm. A. Rex, minister.

10:00 a. m. Sunday school

10:00 a. m. Men's Brotherhood Class

11:00 a. m. Morning worship and sermon. Subject, "December 31st"

7:00 p. m. Evening service Sermon topic; "January 1st."

This church joins with the other churches of the village in the Week of Prayer.

The Westminster Guild meets Tuesday evening with Miss Edith Rector instead of Mrs. Nyland as previously announced.

Miss Kyle's Class will meet Wednesday evening with Mrs. Heinenreich.

METHODIST EPISCOPAL CHURCH

Rev. George W. Jennings, pastor.

A welcome to all.

10:00 a. m. Morning service.

11:20 a. m. Sunday school.

11:15 a. m. Men's class

6:00 p. m. The Epworth League.

7:00 p. m. Evening service.

Rev. Earl Rice of Detroit will preach both morning and evening.

Wednesday 7:00 Prayer service.

EPISCOPAL CHURCH

10 a. m. Sunday-school.

FRIENDS CHURCH

H. Lawrence Linton, pastor,

10:00 Morning worship.

11:15 Bible school

2:30 Junior C. E.

6:00 Christian Endeavor

7:00 Evening service

Wednesday, 7 p. m. Prayer service.

ST. ELIZABETH CATHOLIC CHURCH

Fr. Fisher, rector.

8 a. m. 2nd Sunday in month Mass.

9:30 a. m. 4th " " "

Saturday, 3 p. m. Christian Doctrine

All are cordially invited.

CLARA KIMBALL YOUNG IN "THE COMMON LAW"

Without a doubt crowded houses will be the order at the Bradley Opera house New Year's day when Michigan's favorite screen star, Clara Kimball Young will make her appearance here in "The Common Law."

"The Common Law" is taken from Robert W. Chambers best novel of the same name and Miss Young is playing the charming role of Valerie West as no one but Miss Young is capable of playing it. It is claimed by critics everywhere to be the most sensational photo-drama yet produced. At Detroit it packed the big Broadway-Strand for weeks and has been playing to the same big business everywhere.

The Detroit Free Press of last Monday said: Clara Kimball Young in person is to be seen at the Broadway-Strand this week. When Miss Young made her appearance before the Sunday crowds she was given a tumultuous greeting and literally showered with flowers, mostly roses, leaving no doubt as to her personal popularity with movie fans.

Miss Young, who had just arrived from New York, brought plenty of Christmas cheer with her. She made a neat little speech, telling her audiences that she 'just loved to have people like her on the screen.'"

Of course it would be impossible to have Miss Young herself, in as small a city as Tecumseh but you can see her in this same big production of, "The Common Law" which will be presented both afternoon and evening it will give those not wishing to be out at night an excellent chance to attend the matinee

Matinee continuous commencing at 3:00 p. m. Doors open at 2:30. Evening show continuous commencing at 7:00, doors open at 6:30. Come early and see it from the beginning, you will enjoy it more.

Solomon's Temple.

The temple of Jerusalem was built by King Solomon B. C. 1000 and was destroyed by King Nebuchadnezzar of Babylon B. C. 586. It was rebuilt by Zerubbabel B. C. 534 and partially destroyed by the Roman general Pompey in B. C. 63. It was rebuilt by King Herod B. C. 21 and was finally demolished by the Romans under Titus A. D. 70.

With the burial of Peter Vlahos, at Ann Arbor killed during a fight among Hoover Steel Ball factory employes, it became known that Vlahos lost his life while trying to dissuade some of the most radical of the strikers among his countrymen to get rid of their revolvers and their knives and do all in their power, as he was doing, to bring about peace by returning to work.

As a means of relieving the railroad congestion now threatening all industries of Detroit, the Ford Motor company suspended operations completely and will remain closed until Jan. 3. The announcement was made by Frank L. Kingensmith, general manager. Forty-two thousand employes probably will be affected by the order None will receive pay during the period of suspension.

East Lansing has gone through one of the biggest building booms in the history of the city during the last year. The official count shows that forty-five residences costing from $2,000 to $16,000 have been constructed besides two business blocks, a new four-story Masonic temple costing $23,000, a new fire-proof grade and high school costing $40,000, a new gymnasium on the Michigan Agricultural campus costing $220,000 and engineering buildings costing about $240,000

LENAWEE COUNTY COURT NEWS

Circuit Court News.

Declarations have been filed in the cases of Jacob N. Sampson vs. Harvey Nase, and Catherine Moriarity vs. John Moriarity.

The motion for a new trial in the case of Leon Gallant vs. Otis M. Miles et al., has been by Judge Gilday.

A decree for divorce has been granted in the case of Lois Ross vs John Ross.

An amended order was made by Judge Hart in the case of Philipp M. V. Keusch vs. Theressa Keusch.

In Probate Court.

Record of Proceedings for the week, ending December 23rd, 1916. Reported for this paper by E. I. Larwill, Probate Register.

Estate of John Gaston, deceased; warrant and inventory filed.

Estate of Chauncey Cooper, deceased; receipts of legatee filed; order discharging administrator with the will annexed and canceling bond.

Estate of Albert Waring, deceased, affidavit of publication; proof, will and probate.

Estate of Benjamin F. Norcross, deceased; petition for probate of will hearing January 15th next; acceptance of service of notice of hearing filed.

Estate of Mary J. Cooper, deceased petition for allowance of administrator's final account; hearing January 15th next.

In the matter of "Swamp Raisin Drain"; certified copy of application and first order of determination filed; application for appointment of three special commissioners; order that citation issuel citation issued, returnable January 23rd next.

Estate of Peter B. Sutfin, deceased warrant and inventory filed.

Estate of Angeline Mills, deceased; warrant and inventory filed.

Estate of Horace R. Brewer, deceased; petition for appointment of administrator; hearing January 22nd next, petition for appointment of special administrator; order appointing special administrator, bond and letters of special administrator.

Real Estate Transfers.

Joseph Biskupski to Otto Kattke et al., land in Adrian City. Consideration $2,250.

Nida P. Hardy to Martha H. Pennock, land in Adrian City. Consideration $500.

John G. Schmidt to Charles H. Daniels, land at Wildwater Beach. Considration $135.

John G. Schmidt to Mary R. McIntire, land at Wildwater Beach. Consideration $135.

Harry S. Lee to Leander W. Kimball, land in Tecumseh Village. Consideration $600.

James Pykett, by Admr., to Elmer Schaffer et al., 30 acres in Section 7, Clinton Township. Consideration $2,600.

Marriage Licenses.

Ambrose Johnson and Eva Calkins, both of Fairfield.

James R. Sharp of Constantine, Michigan, and Cora E. Balliet of Adrian.

Frank W. Hoag and Laura B. Mitchell, both of Dover Township.

Gilbert Seeburger of Riga and Eleanor Clement of Ogden.

D. Ernest Hughes and Helen Fenton, both of Seneca Township.

Harold J. Elliott and Josie B. Miller, both of Cambridge Township.

Fred L. Bates and Florence E. Smead, both of Blissfield.

Frank Neitzel and Mina Shook, both of Ogden Township.

Harvey C. Lawrence of Bowling Green, Ohio, and Susan VanBuskirk of Hudson

Seaton A. Norcross of Bowling Green, Ky., and Grace Baldwin of Adrian.

Peter M. Gaines of Findlay, Ohio, and Alberta Taylor of Adrian.

John G. DeLine and Irene Johnson, both of Dover Township.

Sheriff Elect Fred Nutten has announced the appointment of deputies as follows:

Under Sheriff, Ford VanDusen of Jasper.

Turnkey, Asa Fetterplace of Ogden Center.

Deputies.

George Lancaster, Clinton.

John B. Smith, Tecumseh.

Joseph Wiggins, Britton.

John Keinath, Deerfield.

Hartwell J. Shaw, Blissfield.

Alanson J. Mullenix, Cement City.

John Voorhees, Addison.

Wm. J. Cochrane, Adrian Township.

Emory B. Root, Morenci.

Lynn A. Weatherbee, Clayton.

Thomas Thurlby, Hudson City.

H. C. Harrington, Hudson City.

MULES LOVE MUSIC.

Rancher Has the Phonograph Play While He Breaks In Colts.

Marysville, Cal.—George A. Gage of Sutter county says he is the first "musical farmer." Gage raises mules and horses. He has a big music box on his farm, and he plays band pieces, preferably soothing melodies and waltzes, when he is breaking his mule colts.

"Mules love music," says Gage. "I discovered that ten years ago when I drove Benjamin Harrison—the orneriest old mule you ever saw—to Yuba City when a brass band was playing.

"The mule had one of his balky, contrary spells that day," Gage said, "and I could hardly do a thing with Benjamin until we got to Yuba City. You'd never believe it if I told you the change just a few band selections made in that animal. From that day until Benjamin's death he was the gentlest, lovingest old mule you ever would want to see."

To read the newspapers intelligently a man must have a vocabulary of at least 2,000 words.

HOLIDAY WEDDING

Two of Our Prominent Young People

MISS GERALDINE ORR AND GARLAND OSBORN

Married Wednesday Evening in the Presence of Seventy-five Guests

The ceremony uniting the lives of Miss Geraldine Agnes Orr and Garland Vernon Osborn was performed Wednesday evening at 6 o'clock at the home of the bride's parents, Mr. and Mrs. Chas. Orr, corner of Kilbuck and Democratic streets.

The house was handsomely decorated, the dining room in green and the living room in red, the Christmas colors being appropriately used, while the parlor was most beautiful with white adornments. White wedding bells and strands of white made the room a fitting setting for the pretty little bride with her attendants.

Little Elizabeth Snow came in carrying the ring in a rose, followed by the bride in a gown of white silk with a boquet of bride's roses, the groom and their attendants, Miss Doris Anderson and Carl Schneider. The bride's maid was attractive in yellow messaline with an arm boquet of hyacinths.

Rev W. A. Rex performed the ceremony using the beautiful ring service.

After congratulations which came amidst a shower of rice and confetti a bountiful two-course supper was served to the seventy-five guests by the Misses Hessie and Eunice Orr, Sarah and Mabel Linton, Zelah and Zorah Dickinson and Albertine Mobbs. The guests were served at small tables spread through the rooms, while the immediate family were seated at the bride's table in the dining room where a handsome candelabra lent its bright glow, a fitting symbol of the bright life ahead which the future promises the happy young people.

The guests did certainly enjoy themselves, trying to keep track of the couple, but at last the newly-weds gathered a few belongings together and managed to get to Adrian where they remained over night with Mr. Osborn's sister Mrs. Will Taylor and yesterday morning started for Andover, Ohio, to visit Mrs. Osborn's uncle and aunt Mr. and Mrs. Will Orr.

That the couple are high in the estimation of a host of friends was very evident by the great number of beautiful presents, among which were cut glass, silver, furniture and, not the least, checks for over $100.00.

Present from away were the bride's brother Herbert Orr, Mrs. Sam Linton and Raymond Mills of Detroit; Mr. and Mrs. Chas. Osborn and family, Mr. and Mrs. Wm. Jay, Mr. and Mrs. Fritz Gygi of North Adrian; Mr. and Mrs. Lawrence Osborn of Palmyra; Mrs. Will Taylor and children, Adrian; Mrs. Frank Barritt, Lansing; Mr. and Mrs. Millard Russell, Clinton; Mr. and Mrs. Geo. Mattis, Franklin; Miss Mildred Linton, Morenci; Miss Mabel Linton, Britton; and Mr. and Mrs. Howard Wilson, Holloway.

This young couple are highly respected here where the bride has always lived and the groom coming from North Adrian, is also well known. Both were students in the high school, the bride graduating in the class of '14. She has since taught in North Adrian where she is loved by both pupils and parents, and in the Presbyterian church she is an active member, taking up with energy her work as teacher in the junior department of the Sunday-school. The groom is a farmer, but upon their return the newly-weds will make their home for a time in Tecumseh.

STANDING OF LIBRARY CONTESTANTS TO DEC. 29, 1916.

Ridgeway school	62395
O. E. S.	60250
Springbrook Lodge	35445
Tecumseh Library	33855
Pink school	22480
Tecumseh Grange	12415
Culbertson school	9585
F. O. E. Lodge	7430
Waldron school	7075
Tecumseh high school	7015
K. of P. Lodge	2505
Newburg school	1465
Perkins school	1220
I. O. O. F. Lodge	1210
Holloway school	1210
Waring school	1065
Pine Grove school	1050
Birdsall school	1020
Lanning school	980
Hunter school	960
Masonic Club	930
Kelly school	845
Adrian Center school	830
Service school	815
West Branch school, Tecumseh	745
Calvin school	740
Green school	730
Friends church	285
East Branch school, Tecumseh	630
Clark school	50

The Tipton K. of P. Lodge has requested that their name be changed in the schedule to read "Spirngbrook is the most remarkable change over last list reported as they jumped from 100 votes to 35,445 which places them in 3rd place.

Remember that a new subscription brought in to us for the Herald will add 600 votes for your favorite, try it.

Swiss Organs.

Music has always played an important part in the life of the Swiss people. The invention and development of the bellows, its combination with the electric motor, the application of electric releasing apparatus, from which there was but one step to the keyboard worked by electricity—all these brought organ building in Switzerland to a high degree of perfection, thus carrying its repute into foreign countries. Swiss organ builders became world renowned. Since 1864 the oldest two Swiss firms engaged in making these instruments have finished almost 1,000 organs with single, hydraulic and bellows working.

January Clearance Sale

Clearance time is once more with us and we must clean out the balance of our season's stock

Sale Starts Tuesday, January 8th.

Sale Closes Saturday, January 13th.

1 Table $4.00 and $5.00 Women's Shoes	$2.98
1 Table $3.00 and $3.50 Women's Shoes	$1.98

$1.00 Men's Dress Shirts	79¢	$1.00 Fine Knit Hood	69¢
50c Men's Dress Shirts	39¢	50c Fine Knit Hoods	39¢
50c Men's Silk Ties	39¢	$1.00 Children's Sweaters	69¢
$2.50 Men's Dress Pants	$1.79	8 Bars Clean Easy Soap	25¢

GREAT BARGINGS IN MEN'S AND WOMEN'S SWEATERS.

You can lay in a stock of Shoes for yourself and family for the next year at a saving which will be ten times greater than Savings Bank Interest.

The People's Store.

BIDS WANTED

For the Erection of School Building at Tecumseh Michigan

NOTICE IS HEREBY GIVEN that sealed bids for the construction of a schoolhouse in School District Number 7, Township of Tecumseh, County of Lenawee and state of Michigan, will be received at the office of Charles F. Patterson, secretary of the Board of Education of said District, at the Village of Tecumseh, until two o'clock p. m. on the 3rd day of January, A. D., 1917.

Said building to be built in accordance with plans and specifications now on file at the office of M. M. Stophlet, Nasby Building, Toledo, Ohio.

All Proposals shall be accompanied by certified check for the sum of Five Per Cent. of the amouut of the bid, to be made payable to said Board of Education, as guarantee to enter into contract, furnish satisfactory bond for the faithful performance of said contract, and the giving of the bond for the protection of sub-contractors, laborers and material men, as required in the Statutes of Michigan.

The Board reserves the right to accept or reject any or all bills.

CHARLES F. PATTERSON,
Secretary of the Board of Education

"THE DEVIL TAKE THE HINDERMOST"

By Dr. M. S. Rice.

Dr. M. S. Rice pastor of the Woodward Ave M. E. church, Detroit, was the attraction Thursday evening at the Presbyterian church. Dr. Rice took for his subject, "The Devil takes the Hindermost" and while his audience wondered what he would make out of such a subject, it did not take very long to convince them that there was food for a great deal of thought in his subject.

Early in his lecture he won his audience and held their closest attention during the evening and when he came to the climaxes and drove home his points he was met with applause from his hearers, Dr. Rice is a deep thinker an able speaker and demonstrated that he is a keen student of human life and the problems which effect it.

It was the third number of the course put on by the Men's Class of the Presbyterian church and let us pause right here and say to those who have not taken advantage of the bargain that this class have offered, that if no other numbers were given, people would have received a full dollar's worth for what they have already heard. The next number will be given on the evening of January 11th and the attraction will be a humorous lecture by Hugh Dian ond, called "The Second Harry Lauder."

PERSONAL PARAGRAPHS

Percy McNeil is spending the holidays in Cincinnati with his uncle and aunt Mr. and Mrs. Geo. VanAtta.

Mrs. Myrtle Campbell is in Tipton caring for Mrs. Clarence Starkweather who has just undergone an operation for the removal of tonsils

The remains of Mrs. Johanna Cunningham of Reedsburg, Wis., arrived in Tecumseh Tuesday evening and were laid to rest in Brookside cemetery Wednesday morning. She was the mother of E. C. and Miss Katherine Cunningham of Tecumseh.

Burton Hall and family have moved into the L. W. Swift house on North Maiden Lane. Mr. Hall is one of our free delivrey mail carriers.

Library Contest

A beautiful library of 100 volumes and cases to be given away in a Library Contest. This handsome Library and case will be given by vote to the Church, School, Lodge or Society in Tecumseh having the largest number of votes in the following manner: The business men listed below will give with each five cent purcahse five votes. The contest begins November 17th, and ends May 1st, at 7 o'clock p. m. A ballot box has been placed in C. A. Wright & Son's Drug Store, where all votes are to be deposited. At the close of the contest the Church, School, Lodge or Society having the largest number of votes will be awarded the Library. Current accounts when promptly paid will be entitled to votes. Remember votes can only be secured by trading with the merchants listed below. Go to the Bradley Theatre every Saturday night and see the standing of the contestants. Standing of contestants will also be published in the Tecumseh Herald. The Library and case is now on exhibition in the show window of McCann & Bowen's Clothing Store. The following is a list of the merchants. Patronize these merchants and get busy with the votes.

C. A. WRIGHT & SON, Druggist

THE WEBSTER ANDERSON CO. Dry Goods

F. D. AVERY, Grocer

ALBERT CLARK, Fresh and Salt Meats.

TECUMSEH CO-OPERATIVE ASSN, Implements, Seeds, etc.

S. NEVISON, Bakery

IDA B. CHASE, Novelty Goods

W. L. COLLER, Cigars, Pipes, Guns, Sporting Goods

GRATZ & SON, Library votes given on every sack of Tecumseh Chief Flour.

McCANN & BOWEN, Clothing

THE TECUMSEH HERALD

BRADLEY OPERA HOUSE

E. SERVICE & SON, Furniture

LENAWEE LUMBER & SUPPLY CO., Lumber, etc.

E. M. CAMPBELL, Cleaning and Pressing.

GRACE E. GILLESPIE, Millinery

D. S. McCOMB, Shoes

TECUMSEH CANDY KITCHEN

"You'll Favor The Flavor"

EMPIRE COFFEE

BERDAN & CO.
Founded 1836

CLASSIFIED ADS

WE BUY ALL KINDS OF JUNK and pay the highest price for rags. 'Phone 372. We come after them. Place at old Brewer's foundry.
D. Ghertner.

WANTED—Thirty or forty horse-power boiler, eighty pounds pressure. Box 215 Tecumseh. 11 21 tf

FOR RENT—The west side of the Cook house, corner of Logan and VanBuren streets. Enquire of A. Dewey. 'Phone 705. 12-26-2t

WANTED—Family washings or gentlemen's Washings. Inquire of Mrs. Catherine Perrin, 105 Logan St. 12 26 2t

HELP WANTED—Girl for general house work. Good wages guaranteed for the right kind of help. Call Phone 113. tf

Second In Rank.

"She told me she wouldn't marry the best man in the world."

"And?"

"I told her that didn't hurt my chances in the least."—Philadelphia Ledger.

HOW'S THIS?

We offer One Hundred Dollars Reward for any case of Catarrh that cannot be cured by Hall's Catarrh Cure.

F. J. CHENEY & CO., Toledo, O.

We, the undersigned, have known F. J. Cheney for the last 15 years, and believe him perfectly honorable in all business transactions and financially able to carry out any obligations made by his firm.

NATIONAL BANK OF COMMERCE,
Toledo, O.

Hall's Catarrh Cure is taken internally, acting directly upon the blood and mucous surfaces of the system. Testimonials sent free. Price 75 cents per bottle. Sold by all Druggists.

Take Hall's Family Pills for Constipation. adv

BLACK SILK
STOVE POLISH

Black Silk Stove Polish Liquid or Paste

Does Not Rub Off, Lasts 4 Times as Long as Others, Saves Work.

Get a Can Today

How To Save Money

RED BAND COAL is cheaper to use than either Hard Coal or Pocahontas. This has been proved time after time during the past spell of cold weather.

True it costs more than some coals; so does woolen goods cost more than cotton, the difference is the same with RED BAND over other coals.

It gives out steady lasting heat with few ashes or clinkers. Any test you may give it will convince you it gives out more heat per ton than any other coal.

L. E. TEMPLE & CO.

A HAPPY NEW YEAR TO YOU

A PROSPEROUS NEW YEAR TOO

May the coming months bring you peace and plenty, happiness and health. May your fondest hopes be realized. May your efforts be not without reward.

This is our New Year's wish for you.

Don't forget to join the Christmas Savings Club.

LILLEY STATE BANK

The Bank with the Chime Clock

TECUMSEH CO-OPERATIVE ASSN.

We have a car of SHELLED CORN On Track.

Also Extra Good Wheat Salvage.

Another Car of Shelled Corn Coming.

Our DAIRY FEEDS are satisfying those who are using them. Try for yourself.

You should look over our stock of HARNESSES, have sold several sets of Heavy Work Harnesses recently. No trouble to show goods.

List your live stock with us early each week and you will get better results in shipping.

By C. D. BEEBE, Mgr.

"Push the Button-and Rest"

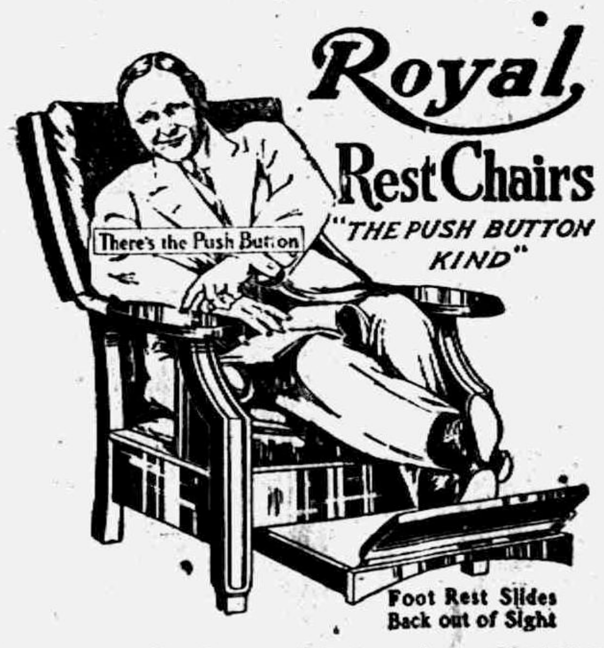

Buy one of these Chairs for Christmas.

GUY E. BELDING,
FURNITURE AND UNDERTAKING.

LIBRARY VOTING COUPON

Cut out this Coupon and deposit it in the ballot box at C. A. Wright & Son's Drug Store.

Good for Twenty-five (25) Votes

for your favorite lodge, school, church or any organization,

Voted for...

LOCAL AND PERSONAL

NOTICE

All copy must be in the composing room of this office by 9:30 a. m. Tuesdays and Fridays and all advertising matter before 4 p. m. Monday and Thursday.

Home made mince meat at Clark's Market. 'Phone 158. adv

Mrs. L. I. Bidwell entertained at dinner Christmas day.

Mr. and Mrs. Steven Nevison, Jr spent Christmas day in Adrian.

Mrs. T. M. Camburn spent Christmas day with friends in Adrian.

Kenneth Hay and wife were guests of friends in Adrian Christmas day.

Fred VanTine of Ann Arbor was the guest of his parents Christmas day.

Harry Rosacrans and family were guests of his parents for Christmas time

Miss Alma Tansley is clerking in the F. D. Avery grocery store this week.

Mrs. Steven Nevison sr. and daughter, Mabel are visiting friends in Canada.

Special on Suit cases and Bags arrived too late for Xmas. W. L. Coller. adv

Mr. and Mrs. Harold Kolkloesch and wife were home from Detroit Sunday.

Mrs. Will Cole and Miss Mildred Russell were in Adrian Tuesday on business.

Mr. and Mrs. Robert Moore were passengers for Toledo Thursday morning.

R. N. Lowe attended the funeral of Wm. Walker at Grand Rapids, Wednesday.

Geraldine and Helen M. Westcott are spending the week in Detroit with friends.

Clare Watson spent the Christmas holiday in Norvell with his sister Mrs. Babcock.

Extra select oysters for 60c per quart at the Daisy Market. adv

Joseph Linton of California is the guest of his parents Mr. and Mrs. Andrew Linton.

Miss Gertrude Kriedler is spending a few days in Dundee the guest of Miss Myra White.

Lester and Will Coller were in Hanover, Tuesday for the funeral of Mrs. Jesse Coller.

Mrs. Belle Hendershott of Detroit was reported quite ill with the grippe at Christmas time.

Mrs. S. E. Lubins of Detroit is the guest of her mother Mrs. Babcock and other relatives.

John Watson and lady friend were guests of his sister, Mrs. Monroe of Jackson this week.

Mr. and Mrs. Will Westcott are entertaining her brother, Louis Minor of Buffalo this week.

Large dill and sour pickles 20s doz. Clark's Market. 'Phone 158. adv

Mr. and Mrs. Harry Waldron spent Christmas with her parents Mr. and Mrs. Chas. E. Parker in Howell.

Mr. and Mrs. Ernest Coller of Detroit were guests of his mother, Mrs. John Schreder for Christmas.

R. W. (Rudie) Meade of East Jordan is the guest of his mother Mrs. F. D. Avery and family this week.

Walter Dole and Roger Anthony of Detroit were home for Christmas dinner with their grandfather, Daniel Anthony.

L. D. Kenyon returned from Detroit Wednesday where he spent the Christmas holidays with his son Jay Kenyon and family.

The Chatham Concert Co. will be at the M. E. Church; Friday evening, February 9, 1917, under the auspices of the Epworth League.

Fresh spare ribs and sauerkraut makes a fine dinner. We have it on tap at Daisy Market. adv

Mrs. Barnsdale and two sons of Trenton who were visiting her sister, Mrs. Andrew Taylor and family returned to their home Thursday morning.

Mr. and Mrs. Elmer Lockwood and Mabel spent Christmas day in Ann Arbor with Miss Lena who is fitting herself as nurse in the U. of M. hospital.

Virgil Brown of Toledo is spending the holiday vacation with his brother Donald at the home of their grandparents, Mr. and Mrs. W. W. Shurtz.

Mr. and Mrs. Fred Guy and two sons Claud and Harold of Milan and Mr. and Mrs. Albert Haire spent Christmas with W. W. Shurtz and family.

Lard, pure home made, 20c lb., by the gallon 19c lb.
'Phone 158. Clark's Market. adv

Mr. and Mrs. M. C. Tenny entertained at Christmas Mr. and Mrs. Chas. Munroe, Mr. and Mrs. Cummings and family and Geo. Routson and family.

Erwin Conklin and family of Detroit have been spending the holidays season with his parents, Mr. and Mrs Myron Conklin and brother, Dr. H. R. Conklin and family.

Mr. and Mrs. Arthur Smith and Carl Steinhoff of Somerset came Saturday and remained until Tuesday with her grandparents, Mr. and Mrs. Samuel Shutt and other relatives.

Large dill pickles, 2 for 5c. Bulk sauerkraut at 15c per quart or 2 quarts for 25c. Daisy Market. adv

Mr. and Mrs. Glenn Judson and son, Eugene of Detroit, Mr. and Mrs. Chas. Klapple and Bertram of Monroe and Mrs. Chas. West of Jackson were guests of their parents Mr. and Mrs. A. S. Titus Christmas day.

MRS. JOHN O'NEIL

Mrs John O'Neil who suffered a stroke of paralysis five weeks ago had a second stroke last Friday and passed away Wednesday evening at 10:15 at the age of 56 years She is survived by her husband and three children Mrs. Belle Higley of Hudson, Floyd O'Niel of Toledo and Milton at the home, also one brother Hiram Westcott of Tecumseh, and two sisters, Mrs. Lois Traver of Detroit, Mrs. Hattie Whiting of Akron, O. The funeral will be held at the home Sunday at 1:30 and at the Universalist church at 2:30, Rev. Lyons of Clinton officiating with burial in Brookside cemetery.

Fine switches made from cut hair and combings at the millinery store of Miss J. A. Hough. adv

Robert Moore was in Detroit Thursday.

Guy E. Belding is in Grand Rapids on business today.

Miss Edith Shull was a passenger for Adrian his morning.

Mr. and Mrs. Wm. Witherell had their children home for Christmas.

Miss Mildred Russell is home from Battle Creek to spend the holiday season.

Burton and John Garlinghouse are spending the holidays with relatives in Detroit.

The groceries and markets close at 10 o'clock New Year's Day, one delivery at 8 o'clock.

The Royal Neighbors and Modern Woodman will hold joint installation on Friday evening, January 12, at I. O. O. F. hall.

Will Smith returned Tuesday night from South Bend, Ind., where he has been for a few days.

B. Earl Smith of Rockford was the guest of Mrs. J. L. Anderson and other relatives Thursday.

Mrs. J. A. DeSpelder started Saturday for Evansville, Ind., where she visits her son Findlay and wife.

Mr. and Mrs. H. S. Waring have as guests Mrs. Clark Peters of Republican City, Neb., and Mrs. Emma Foster of Detroit.

The M. E. Sunday school orchestra will give a twenty minute concert Sunday morning just previous to opening of S. S. A good attendance is desired.

Special Box of 100 good cigars, $1.30. W. L. Coller.

Bert Meyer and wife who have been spending a few days with his sister, Mrs. Leon Rosacrans and family left Tuesday for Detroit.

Mr. and Mrs. Wm. Meyer of Detroit spent Christmas with their daughter, Mrs. Leon Rosacrans and family and other relatives.

Born Friday, December 22, to Mr. and Mrs. Harlow Mattis of Toledo a son. Mrs. Mattis was formerly Miss Gertrude Ives of North Adrian.

M. C. Broas has gone to Albion where he has an excellent position. Mrs. Broas contemplates moving there as soon as they secure a house.

Mr. and Mrs. Comfort Chase and two children were guests of Mrs. Daniel Chase and Ida for the Christmas holiday. Mr. Chase returned that evening but the others remained for a short visit.

A very pleasant Christmas Day was enjoyed at the home of Mr. and Mrs. Amenzo VanValkenburg when their children and grandchildren numbering thirty-seven, gathered to observe the day. A bountiful dinner was served and right merry good time was enjoyed by all.

Mrs. Mary Kennedy sustained a dislocated shoulder blade, Wednesday night. When coming down her front step, her feet slipped on the ice and she fell to the sidewalk. Dr. Hendershott rendered the necessary aid making her as comfortable as possible under the circumstances.

Fresh spare ribs and sauerkraut makes a fine dinner. We have it on tap at Daisy Market. adv

Mrs. Wm. Jordon had as her guests for Christmas dinner Mr. and Mrs. Ed Henderson and son, Elwood, Mr. and Mrs. B. J. Strong, Mr. and Mrs. Will McDermott and baby, Mr. and Mrs. Charlie McDermott of Adrian, Claude Jordan and wife of Jackson, Mr. and Mrs. Will Cummings and son Claude

W. W. Shurtz has just received word of the death of his grandson Marvin Gray, son of Bert Gray who passed away this morning at 10:15. Sugar diabetes from which he had been suffering for some time was the cause of his death. The body will be brought here from Pontiac Saturday. No funeral arrangments have yet been made

Tribou LeBaron has been spending the past two weeks in Toledo. Monday night he had another recurrence of the attacks that he has been having lately and for three days was in an unconscious condition. He rallied somewhat Thursday as he recognized his nephew H. S. Waring and it is hoped he will be so far improved that he may be brought home Saturday.

The little people of the primary, junior and intermediate departments of the Presbyterian Sunday-school were given a jolly Christmas party Saturday afternoon. They gathered at the church for games and then several "big brothers" came along with their sleighs and gave the youngsters sleigh rides. In they came with glowing cheeks and found a nice lunch ready and how those sandwiches and cookies did disappear! Those who worked so hard to make the good time for the kiddies were more than repaid by the great pleasure the little people found in it.

HAPPY NEW YEAR

To Our

Friends and Patrons

MOORE BROS.

Dealers in Coal, Building Material, Lumber, etc.

ELECTRIC LIGHT AND TELEPHONE COMPANIES EFFECTED BY STORM.

Last Tuesday's storm did quite a little damage to the electric lines and telephone lines The sleet and ice put the street lights out of business and since Tuesday night our village streets have been in darkness. Luckily it did not effect the circuit which furnished light and power to our homes and business places as the street lights are on a different circuit The Electric Light company have had a crew of men working since Tuesday trying to correct the trouble and until it is all traced out our people who chance to be abroad on our streets at night will have to travel in darkness.

The Telephone Company have also been having their troubles. The local service was upset as well as the toll lines running out of town in every direction. Their lines have also crossed with the electric lines and have caused a great deal of trouble and annoyance.

PLEASANT EVENT

A very pleasant event occurred Wednesday evening at the sheriff's home in Adrian when a supper was tendered to Sheriff Henig the retiring sheriff of Lenawee county, with but one exception every deputy was present for the occasion. A bountiful supper was served and a social time was enjoyed.

Sheriff Henig was called out of the room by previous arrangement, and on his return was called upon for a few remarks. While speaking a beautiful leather rocker was noiselessly wheeled into the place of the chair he had been occupying and when he sat down he was thoughtfully surprised and much delighted at this testimonial of the esteem in which he was held by his deputies. Mr. Nutten, the incoming officer, sat at Mr. Henig's left hand at the table

Sheriff Henig has served as an officer of the law about 14 years His first service was in the capacity of city marshal of Adrian in 1896. This office he held two years. In 1906 he was appointed a deputy and served under William Shepperd for four years. He became under sheriff under L. L. Knowles and at the expiration of Knowle's term in 1912 was elected sheriff of Lenawee county He was reelected in 1914 and will retire Sunday when he turns over the office to Sheriff elect Nutton.

ALL Your Needs

In the way of eatables are best when bought here.

Best for the family health—
Best for the family purse.

If those two things are so, there isn't much left to say, is there?

We want to prove to you that they ARE so

We can't do it unless you give us a chance.

Our talking will never prove it to you.

But spending a little money with us will do it.

Before you spend very much you will discover that you are on the right road—
The road to better eating—
The road to money saving
Will you make a start today?

C. M. Gilbert.

A good place to get good things to eat.

NOTICE

I will be at the Tecumseh State Savings Bank to collect Township taxes Friday Dec. 1 and each Tuesday and Friday during the month and until Jan 9 1-5-7

B. C Ellis, township treasurer

NOTICE TO FRANKLIN TOWNSHIP TAXPAYERS

I will be at The Lilley State Bank to collect Franklin taxes, Saturday, Jan. 6, 1917.

Howard J. Mattis,
12 29 3 t Franklin Treasurer

POST OFFICE RULING

We are informed by Postmaster Brown that after January 1st the Tecumseh postoffice will make the following charge for boxes:

Call boxes,	35c per quarter in advance		
Small lk box	60c	"	"
Medium lk bx	75c	"	"
Lk drawers	$1 00	"	"

The price charged for boxes is based upon the total receipts from the postal department and is regulated by a fixed schedule of rates made by the postal authorities. The business transacted by the local office for the past year having passed the $10,000.00 mark, the rate automatically changes

WEEK OF PRAYER SERVICES

The pastors have arranged the following week of prayer services for next week, services to begin at 7 o'clock:

Tuesday evening, Baptist church chapel, Rev. W. A Rex, leader

Wednesday evening, Methodist church chapel Rev Lawrence Linton, leader.

Thursday evening, Presbyterian church chapel, Rev W. B. Hartzog leader

Friday evening, Friends' church, G. M Baker leader.

These services will be as informal as possible The leader will speak briefly so there may be opportunity for many to participate.

POULTRY SHOW TO BE HELD FEBRUARY 1, 2 AND 3

For sometime several of the poultry farmers have contemplated a poultry show to be held in Tecumseh. On Wednesday evening a meeting was held at the Lilley State Bank with the executive committee of the Tecumseh Commerce Club and it was voted to endorse and co-operate with them. As a result of this meeting the Tecumseh Poultry Association was organized and officers were elected who are as follows:

President—Dr. C. A. Waldron
Vice President—C. F. Patterson
Secretary—Harold Tribolet
Treasurer—Leon P. Williamson
Board of Directors—J. F. Elliott, E. Leighton, E. W. Wright, A. A. Campbell.

Membership cards will be ready in a few days. The committee will call on the business men for their support so as to make this the "biggest little" show in the state. Now let's get back of the wheel and boost.

Dr. Trask who has been spending a week with his parents in Lowell returned home Thursday.

BRADLEY
Opera House, Tecumseh

Special New Year's Day Attraction

CLARA KIMBALL YOUNG

MICHIGAN'S GREATEST SCREEN STAR

In The Most Sensational Photo-Drama Yet Produced

The Common Law

From the Novel by Robert W. Chambers

Packed the Broadway-Strand at Detroit for weeks

ADMISSION **25c** ALL SEATS
CHILDREN 10c

Afternoon and Evening Continuous Show

CLARA KIMBALL YOUNG
in
"The Common Law"
SELZNICK PICTURES

GOOD PROVIDER'S FAMILY
QUALITY FOODS

My husband knows and so do I –
The place where our best interests lie!

MY husband and I agree that the best way to rear a couple of youngsters and to keep happy ourselves is to buy dependable groceries. We've found this store suits us perfectly

Navel Oranges

are perfect and PRICES LOW.

ANDERSON GROCERY CO.

Phone 91--- Successors, Anderson Bros. Macon Phone

HEATING STOVES

If anyone who may yet have occasion to purchase a Heating Stove will take the time to look over our stock they will discover that we are in position to save them some money.

Satterthwaite Bros.

Navel Oranges

Buy your Oranges of us for New Years. We have a full line of the very best fruit at the lowest possible prices. Full line of other Fruits—Jumbo Bananas, Grape Fruit, Malaga Grapes, Fancy Apples such as Northern Spies, Bell Flowers, Baldwins, Greenings, York Imperials, etc.

NUTS AND NUT MEATS

Full line of all kinds including Black Walnuts and Black Walnut Meats.

BALTIMORE OYSTERS

Fresh stock in for New Years. Fresh Lettuce, Celery, Olives of all kinds, Pickles, Michigan Cheese, McLarens Nippy and Deviled Cheese, Best Coffee in town.

We have a full line of the best groceries in Tecumseh. Phone us your orders and you will get the best.

'Phone 37 **E. J. LOWRY.**

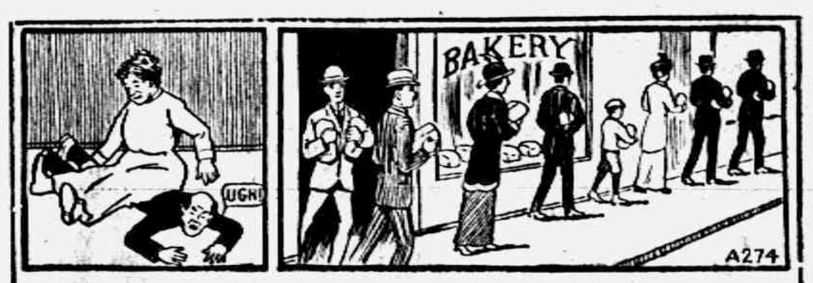

How it looks when illustrated.

"She sat down on the old man pretty hard."

The Bread Line

Not the bread line familiar to residents of large cities where thousands are out of employment and starving, but a line of our prosperous citizens, such as may often be seen, leaving this bakery with our good bakery goods.

JOIN THE PROCESSION

S. NEVISON,

Phone 180. Successor to H. D. Gill Baking Co., Tecumseh, Mich.

Dr. N. D. Trask,

Osteopathic Physician.

Special attention given to nervous diseases, rheumatism, stomach and bowel troubles.

Bronchitis, Asthma and Catarrhal Deafness.

Office hours, 9 to 12, 1 to 5, and by appointment.

Office over McCann & Bowen's.

A. C. AYLESWORTH,

Licensed Auctioneer, Real Estate, Stock and General Salesman.

Will attend all sales in city or country, at reasonable rates.

Headquarters and all dates made Herald office.

Dental Parlors

W. D. REED, D. D. S.

Chicago, St. Tecumseh.

Crown and Bridge work. Aluminum Silver and Rubber plates and all of the specialties known to modern dentistry. Gas or vitalized air administered.

Office over Avery & Co's store

DR. B. D. BROWN,
Dentist.

Modern Dentistry of reasonable rates. Painless extraction by use of local or general anaesthetic.

Officers hours 7:45 a. m. to 5 p. m. Saturday evenings 7 to 9. Other evenings by appointment.

Office in DeWolf Block.

Office pohne 192, house phone 182—2r

C. M. Cooley,

Licensed Auctioneer.

R. F. D. No. 4 Manchester. 15 year successful experience in Jackson, Washtenaw and Lenawee Counties, also practical farmer.

Bell Telephone Clinton exchange.

Rates Reasonable and Satisfaction Guaranteed

J. W. Beardsley, M. D.

Physician and Surgeon

Office in rooms formerly occupied by Dr. L. G. North.

Hours: 1 to 3 and 7 to 9.

Phone 165 2 rings.

PATENTS

TRADE-MARKS and copyrights obtained or no fee. Send model, sketches or photos and brief description, for FREE SEARCH and report on patentability. 25 years experience. Send 2-cent stamp for NEW BOOKLET, full of patent information. It will help you to fortune. READ PAGES 11 and 12 before applying for a patent. Write to-day.

D. SWIFT & CO.
PATENT LAWYERS,
303 Seventh St., Washington, D. C.

Whittemore's Shoe Polishes

FINEST QUALITY LARGEST VARIETY

GILT EDGE
WHITTEMORE'S GILT EDGE DRESSING FOR LADIES' AND CHILDREN'S BLACK SHOES
SOFTENS PRESERVES LEATHER RESTORES COLOR LUSTRE
QUICK WHITE
MAKES DIRTY CANVAS SHOES CLEAN AND WHITE
QUICKLY EASILY APPLIED
WHITE CANVAS

"GILT EDGE," the only ladies' shoe dressing that positively contains Oil. Blacks, Polishes and Preserves ladies' and children's shoes, shines without rubbing, 25c. "FRENCH GLOSS," 10c.

"DANDY" combination for cleaning and polishing all kinds of russet or tan shoes, 25c. "STAR" size, 10c.

"QUICK WHITE" (in liquid form with sponge) quickly cleans and whitens dirty canvas shoes. 10c. & 25c.

"ALBO" cleans and whitens BUCK, NUBUCK, SUEDE, and CANVAS SHOES. In round white cakes packed in zinc boxes, with sponge, 10c. In handsome, large aluminum boxes, with sponge, 25c.

If your dealer does not keep the kind you want, send us the price in stamps for full size package, charges paid.

WHITTEMORE BROS. & CO.,
20-26 Albany Street, Cambridge, Mass.
The Oldest and Largest Manufacturers of Shoe Polishes in the World

---

FRIENDSHIP BRACELET LINK ONLY 12¢

STERLING SILVER ROLLED GOLD

Start a Friendship-Maid-Link-Bracelet, latest New York fashion. We start yours by giving you one link absolutely FREE engraved with 3 initials. Your friends give or exchange others. What more beautiful token or sentiment could be expressed. Send to-day for one or more LINKS (12c. each) stating initials and whether ROLLED GOLD, STERLING SILVER, BEADED or PLAIN design wanted and receive links with beautiful Black Ribbon Free so you can start wearing Links at once until Bracelet is complete. Write today. Start with Link we give you Free with first 12c. order or more. Friendship Jewelry Co., Dept. M., 81 Chambers St., N.Y.

For the Family Medicine Chest

Green Bay, Wis., Mrs. Wm. F. Bubolz says: "I always use Foley's Honey and Tar for our children as it quickly breaks up their colds with no bad after effects, and they like to take it."

In this season of coughs, colds and croup, every family medicine chest should be supplied with a good cough medicine that can be relied upon when needed.

Such a family cough syrup is Foley's Honey and Tar Compound. This standard medicine has been on the market for years and in many sections was found in every home in the days when doctors were not so handy and when money was scarcer.

Foley's Honey and Tar Compound is an excellent medicine for coughs, colds, raw or inflamed throat, hoarseness, tightness and soreness of the chest, croup and whooping cough. It is an absolutely safe remedy, containing only healing ingredients, and free from any harmful drugs.

NEEDFUL KNOWLEDGE

Tecumseh People Should Learn to Detect the Approach of Kidney Disease.

The symptoms of kidney trouble are many. Disordered kidneys often excrete a thick, cloudy, offensive urine, full of sediment, irregular of passage or attended by a sensation of scalding. The back may ache, headaches and dizzy spells may occur and the victim is often weighted down by a feeling of languor and fatigue. Neglect these warnings and there is danger. Delay often proves fatal.

You can use no better endorsed kidney remedy than Doan's Kidney Pills. Here's Tecumseh proof of their merit.

Dell Hubbard, E. Chicago St., Tecumseh, says: "Kidney complaint had troubled me for a long time. My back ached and I was sore and lame. I could do no stooping or lifting work and my kidneys acted irregularly. A friend advised me to use Doan's Kidney Pills and I bought some at Wright & Son's Drug store. They soon strengthened my back and rid me of all sighns of kidney complaine."

Price 50c at all dealers. Don't simply ask for a kidney remedy—get Doan's Kidney Pills—the same that Mr. Hubbard had. Foster-Milburn Co., Props., Buffalo, N. Y.

MICHIGAN NEWS BRIEFS

David O. Smith, resident in the county for eighty-one years, died in his home south of Howell.

Firebugs made two attempts to destroy the Pere Marquette railroad freight house at Berrien Springs.

Matt Pozesky, of Crystal Falls, shot three bullets into his wife's body and then killed himself by putting a bullet into his brain.

Mrs. Francis Dedrosh and her six year old daughter Mary were burned to death when their home, one and a half miles north of Wayne, was destroyed.

One of the old land marks of Birmingham was almost destroyed when an overheated stove set fire to the James Wooster store, built seventy-six years ago.

DeLacourt Northup, eighty-two years old, a veteran of the civil war, dropped dead in the store of Arthur Fitzsimmons & Co., as he was about to pay for a newspaper.

While attempting to thaw a pipe with a blow torch, Rev. Mr. Maynard set fire to the parsonage of the Methodist church at Vicksburg and the structure was destroyed.

Mrs. Winnifred Sebring Clark, for nine years society editor of a Kalamazoo newspaper and prominent Michigan suffrage worker, was hit by an automobile and seriously injured.

Thieves entered the F. C. Emmetton machine shop at Kalamazoo in broad day light and carried off about 500 pounds of loot in wheelbarrows. Residents near by witnessed the burglary, but thought nothing of it.

Collegiate alumnae of Ann Arbor school have petitioned the school board to give credits to high school girls for the care of babies. They also asked a course of instruction in the care of babies be instituted.

Allen D. Sanders, forty-three, of the firm of Gibbs & Sanders, coal and wood dealers at Albion, died at his home. John Woodliffe, seventy-three, well known farmer of Parma township, died at his home east of Albion.

The Michigan State Grange re-elected John C. Ketcham of Hastings to the office of master, indorsed the Torrens land tax bill and adopted resolutions providing for a study of the income tax as worked out in other states.

Mrs. George Francis, of Bentley, who was accidentally shot at her home near there, is dead. Mr. Francis in passing out of their house to hunt rabbits caught one of the hammers of his shotgun on the edge of the door, the charge of shot shattering his wife's knee.

William Clouture, twenty-eight years old, well known Pinconning farmer, was shot in the back while driving his automobile on the Standish road, a few miles north of Pinconning. Henry Otto, sixteen years old, an Indian, was arrested by Dr. Monroe Porter, deputy sheriff.

Stirred by the $500 reward offered by Mayor Arnt Elliffson for information leading to the arrest and conviction of the firebug who has fired six barns in Muskegon recently, the police department and sheriff's force are scouring the city. Six horses were burned in the fires and property losses totaled $6,000.

On evidence which has been secured by the prosecuting attorney within the last three weeks, the arrest of Jonathan O. Strong, of Eagle, has been made upon the charge of murdering his nephew. The complaint was made by Orlando L. Eddy, the father of William Eddy, who was shot on Halloween by Strong.

With the thermometer at five below zero members of the family of John Hamilton of Tawas City were driven out of their home into the snow in their night clothes by fire early in the morning and Mrs. Hamilton and her son John were burned about the face and arms when the son carried his mother through a burning room, their only exit from the building.

Less than one week after his arrest, Dr. Henry A. Lounsburg is awaiting sentence for having caused the death of Mrs. Madeline Kramer, nineteen years old, by means of an illegal operation.

Thomas H. James, mine inspector of Houghton county, was killed while ascending the Redjacket shaft of the Calumet and Hecla mine. A section of a broken pipe penetrated the cage and killed James.

The state supreme court will soon be asked to rule upon disputed points in the injunction suit brought against Henry Ford by John F. Dodge and Horace E. Dodge, local motor car manufacturers.

All of the canals and locks at Sault Ste. Marie are closed for the winter. The last steamer through was the freighter Charles L. Hutchinson, which will lay up for the winter at the head of St. Mary's ship canal.

The order of General Funston sending home 16,000 national guardsmen from the border include the Thirty-first and Thirty-second infantry regiments of Michigan and the brigade headquarters company of [illegible].

CORRESPONDENCE

RIDGE ROAD

Arthur Carter, wife, daughters Marietta and Helen, C. B. Hobbs and Clark Carter spent Sunday at Sam Draper's in Milan.

Mrs. Annie Easlick visited her daughter, Mrs. Gus Goldsmith and family for the holidays.

Miss Rosa Gibson closed her school, the Henry district, Thursday evening for the holiday vacation, with a Christmas tree and exercises.

Elsie, Elva, Irene and Paul Lewis spent Christmas day with their uncle A. C. Johnson and family in Milan.

Miss Esther LeBaron has been ill the past week with another attack of rheumatism of the heart.

Fred Lewis, who was so seriously injured Nov 30, is gaining slowly

Wm. Youngs and wife entertained their children and their families for Christmas

Mrs. Michael Mohrhardt had as her guests her children and their families Sunday and Monday.

J. A. Saffell and wife enjoyed their children and families at home Christmas.

O. W. Sangree and wife of Battle Creek and Mr. and Mrs. H. C Brownell of Tecumseh spent Sunday with their mother and sister Mrs. J. H. Brownell and Anna. Mr. and Mrs. Sangree remained for a week's visit with relatives.

Miss Ida Gibson closed her school in the Lewis district for a short vacation Friday evening. The children enjoyed the tree and exercises

Mrs. Mary Moon ate Christmas dinner at Emmett Hendershott's

Clyde Gauntlett and Edgar Forsythe and their families spent Monday at E. A. Davenport's in Saline.

Messrs. and Mesdames Harry Polsdorfer, J. N. Lawrence and Willis Clark, Ora Zeluff, Leonard, Theodore and Miss Augusta Josenhans attended the York Grange monthly meeting last week Thursday at Burt Osborne's.

Miss Hazel Sanford of Detroit was home the first of the week.

Geo. Reese, wife and son Rafe, Fred Reese, wife and son Harold, Mr and Mrs. Willis Clark and Mrs Ernest Fish spent Monday with F. E Reese and family.

S. W. Sanford and family attended the golden wedding anniversary of Mr and Mrs. Aaron Sanford in Milan Saturday.

Alfred Lewis spent Monday with E. Hendershott and family.

Mr. and Mrs. John Taylor entertained Monday Chas Booth, wife and daughter Laura, Elmer Hintz, John Teufel and Miss Euena Easlick.

R. L. Peterson closed his school in Mooreville high school and Miss Agnes Quinn in the primary room Thursday afternoon with exercises and a tree. Mr. Peterson went to his home in Brooklyn and Miss Quinn to Dexter for the holidays.

Anson Hathaway, who has been in the hospital in Ann Arbor for the past month, was able to come to Milan last week to the home of his daughter Mrs. Clyde Harvey.

FOLEY KIDNEY PILLS
FOR BACKACHE KIDNEYS AND BLADDER
Sold Everywhere

TIPTON

G. W. Allen and wife entertained the following Christmas Day: Frank Fisher and family, Earle Allen and family, Mrs Agusta Wisner and Cecil Billington and family of Detroit.

Cassius Crittendan of Pt. Huron is visiting his mother Mrs. Eliza Crittendan.

D. J Van Valkenburg and wife left Wednesday for St. Lewis, Mich., to attend the funeral of their brother-in law Geo. Baker.

Arthur Joseph and wife entertained her brothers and sisters and families at Christmas dinner Sunday.

Mrs. Eliza Crittendan and son Cassius spent Christmas in Onsted with Mr and Mrs. Chauncey Pentecost.

Grant Ogden and wife entertained Christmas day Mrs. Eliza Daniels, Arthur Daniels and family, Harry Daniels and family and S. N. Wisner and family

Mr. and Mrs. Howard Luce entertained the following Christmas day, Messrs and Mesdames C. W. Luce, Earl Luce, Roy Luce and daughter Fern and Miss Alma Luce.

Mrs. Ruby Bice of Detroit was an over Christmas with her parents Mr. and Mrs. E. C. Cook.

Dr. Fred Segar and family of Lansing Dr. Arnot Garlinghouse and wife of Charlotte, Mr. and Mrs. Faunt Lenardson of Britton were over Sunday guests and spent Christmas at the home of W. A Beebe.

Mr. and Mrs. Sherman Camburn and children spent from Saturday 'till Tuesday with her parents Mr. and Mrs. R. M. Boyd in Adrian.

FOLEY CATHARTIC TABLETS
Keep Stomach Sweet - Liver Active - Bowels Regular
Sold Everywhere

MACON

Messrs Hal Dewey and John Pennington were home from their respective places of business to spend the Christmas holiday.

Miss Ruth Brooks is ill with neuritis and heart trouble.

R. L. Biddle and family and Mrs. Sara Biddle ate Christmas dinner with Mr. and Mrs. Jesse Frost.

Rolf Mills and sister Blanche were Burlington visitors recently going Saturday and returning Wednesday of this week

The Misses Nina Rhoades, May Chambers, Linna Robinson, Marian Camburn are spending the holiday vacation at their homes.

Jesse and Gertrude Scudder spent Christmas with their brother Raynor and family.

Mr and Mrs Horn of Antwerp, O., were Christmas guests of Mr and Mrs. Mort Spitler,

Mr. and Mrs. Leonard Rhoades and Mr. and Mrs Lafe Kelly spent Monday in Brooklyn with their neice Mrs Ralph Bartlett.

Chester Brooks and wife were Sunday visitors at Will Brooks.

Ed. Osgood of St. Johns, Mr. and Mrs. Revilo Sage, Mr. and Mrs. Percy Morgan and family, Edmund Sage, Mr. and Mrs Earl Lindsley, Mrs. Anna Lindsley and her son and daughter Ethel and Elsworth spent Christmas with Mr. and Mrs. Wm. Osgood.

Mr. and Mrs Gamble Kuder entertained for dinner Monday Mr and Mrs. John Mansfield of Clinton and Mayne Pennington and family.

Mr. and Mrs Curtis Lyons of Lansing were weekend guests of Milton Williams and wife

Mr and Mrs G D. Ellis were in Ypsilanti to see the Municipal Christmas tree

Fred Satterlee of Howell is spending the week with his brother Frank and wife

Mr and Mrs. Will Chambers were hosts at a family dinner party on Christmas day. Among the guests were Milton Augustus and family of Ypsilanti and Mr and Mrs. Fred Bailey of Chelsea

James Chambers received word recently of the death of his sister in law, Mrs. Elsie Sargeant at the home of her daughter Mrs Eva Garlock in Washington, D. C.

Miss Ethel Lindsley was ill part of this week with tonsilitis.

Messrs and Mesdames Ezra Day, Will Allen, C. B. Mickle, Frank Day with the children of the various families, James Chambers and Miss Elva Richart were entertained last Monday at the home of Mr. and Mrs. Frank O'dell.

Otto Graff and wife were over Sunday guests of Leonard Graff and wife

Mr. and Mrs R L Biddle, Mrs. Jesse Frost and Mrs. P. K Allen were in Raisin last Sunday going to see Thos. Welliver who is very ill.

FOLEY KIDNEY PILLS
FOR BACKACHE KIDNEYS AND BLADDER
Sold Everywhere

NORTH ADRIAN

Christmas exercises were held Sunday evening at this place A nice program was listened to and enjoyed by all present.

Mr. and Mrs Lester Treat and family of Jasper spent Christmas with his parents Frank Treat and family

Mrs. Frank Gove and son Leon spent Christmas with her brother Cyrus Wooster and family in Detroit.

Mr. and Mrs. E H. Brown entertained at a Christmas dinner, George Brown and family of Rollin, William Mapes and family of Rome, Arthur Mapes and family of Adrian and Edward Turner and family of North Rome. Plates were laid for 22 After dinner the Christmas tree was next in order The children and older folks, all enjoyed a very pleasant time

Mr. and Mrs. Fred Ives received the news of a little grand son born to Mr. and Mrs Harlow Mattis last week Friday Dec 22, 1916 at their home at Toledo. All doing finely.

Mr. and Mrs. Elmer Harris and two sons spent Christmas with her sister, Mrs. J W. Fry and family at Hudson.

Mr. and Mrs. Ernest Benedict spent Christmas with her parents in Wasseon, Ohio.

Born to Mr. and Mrs. W. S. Lewis last week Thursday afternoon Dec 21, a son, Melvin Leroy. All doing finely

Mrs Thomas Harris spent a few days with her son Frank and wife in Adrian. She spent Christmas with them also

Mr. and Mrs. Claire Halsted ate Christmas dinner with her parents, Mr. and Mrs F. W. Ives.

Fred Barnes of Dundee has been visiting his daughter Mrs L. C. Hall for the past few weeks.

Mr. and Mrs. Charles Osborn held a family Christmas dinner at their home All enjoying a Merry Christmas.

The funeral of John Lanning was very largely attended at his home last week Thursday at 1 p. m It was a very sad funeral, more so, as Mrs. Lanning his wife is so badly afflicted with rheumatism being nearly helpless. The neighbors all sympathize with Mrs. Lanning and son Harold who are very sad and lonely.

FOLEY KIDNEY PILLS
FOR BACKACHE KIDNEYS AND BLADDER
Sold Everywhere.

CLINTON

Miss Ella Ahrens has been assisting at the Tribolet store at Tecumseh during the past week.

Mr. and Mrs. E. B. Stetler and son of Adrian spent the week end with Mr. and Mrs. David Woodward.

Miss Virginia Huston left Friday night for her home at Paris, Ill. to spend the Xmas vacation.

Mr. and Mrs. Eugene Ice of Mt. Summit, Ind., came Saturday to spend the week with her parents Mr. and Mrs. G. W. Freese.

Miss Blanche Robison came home from Jackson Friday night to spend her vacation.

Mr. Will Kennedy of Detroit spent Christmas at his home here.

Little Mary Elizabeth Withee returned to her home in Detroit Saturday after a two weeks visit with her grandparents, Mr. and Mrs. F. E. Brown.

Miss Maggie Corngan left Saturday for her home at Lakeview to spend the vacation.

Miss Nora Rentschler left Saturday for Detroit to spend the week with relatives.

Miss Jeanette Kimball is at home from the U. of M. for the holidays.

F. L. Woodward of Bad Axe is at home to spend the holidays.

Miss Bernice Blanchard who teaches at Newago is home for the holidays.

Miss Margaret Bruce left Saturday for her home in Detroit.

Miss Alta McCombs is home from Albion to spend the holidays.

Miss Edythe Skinner is spending the vacation at her home at Saline.

Mr. and Mrs. Eugene Ricker of Albion are visiting her people Mr. and Mrs. Fred Allen.

Miss Mary Clark is home from Cheboygan to spend the holidays.

Chester Kemp of Cleveland is spending the holidays with friends here.

Mr. and Mrs. Darling of Jackson are visiting at James Hogan's.

Russell Boyd of Albion spent Christmas at his home here.

Mr. and Mrs. E. T. Rosacrans and daughter of Tecumseh spent Christmas day with her parents Mr. and Mrs. L. W. Kimball.

Miss Minnie Lowry is spending the vacation at her home at Tecumseh.

Miss Inez Halladay of Lansing spent Christmas with her parents Mr. and Mrs. Cebert Halladay.

Norman Davis is home from Miami college at Oxford Ohio to spend the holidays.

RIDGEWAY

Miss Cecelia Zeluff is a guest of Battle Creek friends.

Edmund Smith and daughter Anna of Britton were guests Wednesday of Mrs. A. Harrington.

Wm. Wilson of Berwyn, Ill., is a guest of Paul Allison for the holidays.

James Zeluff and family have moved back from Milan.

Mr. and Mrs. Samuel R. Foote of Kalamazoo are guests at the home of C. S. Foote.

Glenn E. Smith of Winchester, Ky. is a guest of his parents, Mr. and Mrs. S. P. Smith.

Mr. and Mrs. Ed Harrison and sons were spending Xmas in Detroit.

Miss Julia Gilmore is home from DesMoines Iowa for the holidays.

George Carter and wife were guests this week of relatives at Perrysburg Ohio.

Mr. and Mrs. George Ransom and mother entertained at Xmas dinner Mrs. Frank Allen and daughter Edith of Jackson and Ernest Church of Tecumseh.

J. F. Gilmore and family, Mrs. M. A. Darling and Abbie Carey were Christmas guests of S. J. Boyce and family in Tecumseh.

Miss Wylma Wood is home from Birmingham for the holidays.

Fred Smith and wife of Toledo were Christmas guests of Mr. and Mrs H. C. Smith.

Ronald and Marjorie Pocklington received a Christmas box of fruit from their grandfather, C. A. Pocklington in Florida.

Ralph Atchison has gone to Freemont, Mich., to visit his parents.

Clarence and Bertha Gilman of Petersburg were guests this week of Mrs. Alice Shough.

The installation of the Gleaners will take place Saturday night this week. All Gleaners and their families are invited. Potluck supper.

Charles and Ollie Frost and families ate Christmas dinner at the home of Wm. Lowry near Tecumseh.

Earle Sines is spending the week with relatives at Stryker Ohio.

The Selleck brothers are moving to the Jake Barrett house.

Next number of the lecture course at the church, January 6 by Hazel Frost Reader.

Herbert Scarlett is spending the week in Toledo with his brothers.

Mr. and Mrs. Fred Miller had as Christmas guests Mr. and Mrs. W. E. H. Miller and family and George Miller and family of Adrian.

Will Miller and family are guests this week of H. F. Barnes.

Mr. and Mrs. Everett Exelby entertained Sunday for Xmas dinner. Covers were laid for 20.

Mr. and Mrs. James Geehan of Windsor were Xmas guests of Mr. and Mrs. Fred Harrison.

Mr. and Mrs. J. D. Martin had as Christmas guests Mr. Arthur Bradley of Detroit and Eugene Gray.

Frank Clark is home from Detroit for the holidays and W. F. Clark is spending the holidays in Detroit.

Mr. and Mrs. Charles Barrett entertained at Xmas dinner their children and grandchildren.

Mrs. C. M. Culbertson of Detroit were Christmas guests of Mr. and Mrs. C. W. Culbertson.

The burial of John Willis of Britton and Mrs. Caswell took place here Tuesday.

Kenmore Dreher of Toledo is spending the week with his grandparents, Mr. and Mrs. J. J. Dreher.

Mrs. Susan Linn of Britton was a guest Tuesday of Mrs. Elmer Linn.

Miss Mary Scarlett of Tecumseh spent Friday night here. She has gone to Grand Rapids for the holidays.

Herbert Scarlett is here from Deford, N. Y. visiting old friends.

Mr. and Mrs. W. E. Allen and Mrs. H. Hiscock had for Xmas guests C. O. Hiscock and wife F. P. Allen and Mr. and Mrs. Don Peters of Detroit.

The Misses Ora and Vellma Beemer of Grass Lake, Mich. were Sunday guests of Miss Neva Moorehouse.

J. J. Dreher and wife spent Xmas at Toledo with their son.

Harold and Gordon Bachman were home for Christmas.

Theodore Atchison is home for the holiday vacation.

Mrs. Harry Smith and daughters spent Xmas with Ervin Jackson and family near Saline.

Cyrus Underwood and family are home from Ann Arbor for the holiday vacation.

Mr. and Mrs. J. F. Gilmore entertained their families Thursday at the annual holiday dinner.

Mr. and Mrs. C. C. Smith are spending the holidays at Defiance, Ohio.

COMMISSIONERS' NOTICE

STATE OF MICHIGAN, County of Lenawee ss.

In the matter of the Estate of ANGELINE A. MILLS, deceased.

The undersigned having been appointed by the Probate Court of said County, Commissioners to receive, examine and adjust all claims and demands of all persons against the estate of said deceased, do hereby give notice that we will meet for that purpose at the home of Cassius Mills in the Township of Macon, Lenawee County, Michigan, on the 23rd day of December 1916, and on the 17th day of March 1917, at one o'clock in the afternoon of each of said days. And that four months from the 17th day of November, 1916, are allowed by said Probate Court for the creditors of said estate to present their claims to us for examination and allowance.

Dated November 17th 1916.

Cassius Mills
Wm. E. Swick.
Commissioners.

STATE OF MICHIGAN, County of Lenawee ss.

Probate Court for the County of Lenawee.

At a session of the Probate Court for the County of Lenawee holden at the Probate Office in the City of Adrian on the 2nd day of December, in the year one thousand nine hundred and sixteen.

Present, HON. HARRY L. LARWILL Judge of Probate.

In the matter of the estate of FRANCES E. ATEN, Deceased.

On reading and filing the petition, duly verified of Florence Babcock, (formerly Florence Aten) praying that an instrument in writing purporting to be the last will and testament of said deceased may be duly proved and admitted to probate, and administration of said estate, may be granted to petitioner, the executrix named in said instrument, or some other suitable person.

It is Ordered, That Tuesday, the 2nd day of January, next, at nine o'clock in the forenoon, be assigned for the hearing of said petition.

And it is further Ordered, That a copy of this order be published in the TECUMSEH HERALD, a newspaper printed and circulating in said County of Lenawee, for three successive weeks, previous to said day of hearing.

HARRY L. LARWILL,
(A true copy) Judge of Probate
E. I. LARWILL, Probate Register.

STATE OF MICHIGAN, County of Lenawee, ss.

Probate Court for the County of Lenawee.

At a session of the Probate Court for the County of Lenawee, holden at the Probate Office in the City of Adrian, on the 2nd day of December in the year one thousand nine hundred and sixteen.

Present, HARRY L. LARWILL, Judge of Probate.

In the matter of the Estate of HORACE R. BREWER Deceased

On reading and filing the petition duly verified, of Margaret G. Brewer, widow of said deceased, praying that administration of said estate may be granted to petitioner or some other suitable person.

It is ordered, That Monday, the 2nd day of January, next, at nine o'clock in the forenoon be assigned for the hearing of said petition.

And it is further Ordered, That a copy of this order be published in TECUMSEH HERALD, a newspaper printed and circulating in said County of Lenawee, for three successive weeks previous to said day of hearing.

HARRY L. LARWILL,
(A true copy) Judge of Probate
E. I. LARWILL, Probate Register.

Use Allen's Foot-Ease,

The antiseptic powder to be shaken into the shoes and sprinkled into the foot-bath. If you want rest and comfort for tired, aching, swollen, sweating feet, use Allen's Foot—Ease. It releives corns and bunions of all pain and prevents blisters, sore and callous spots. Sold everywhere, 25c. Try it to-day. adv

---

We Show Men & Women

How to make $30 to $100 weekly, year or end. Amazing opportunity for large income. Why waste time working for others? Use your spare time at home and gain financial independence. No canvassing. Be your own master. Write to-day. Universal Success Co., Dept. A, No. 10 Fifth Ave., New York City.

Corns Loosen, Lift Right Off

Nothing But "GETS-IT" Will Do This to Corns and Calluses.

If you've ever had corns, you've tried lots of things to get rid of them—salves that eat your toe and leave the corn remaining, cotton rings that make your corns bulge out like pop-eyes, scissors and knives that make corns bleed and sore, harnesses and bandages that fill up your shoe, press on the corn and make your foot feel like a paving block. What's the use? Why not do what millions are doing, take 3 seconds off and apply "GETS-IT." It dries, you put your stocking on right away, and wear your regular shoes. Your corn loosens from the toe, it lifts right off. It's painless. It's the common-sense way, the simplest, easiest, most effective way in the world. It's the national corn-cure. Never fails.

You Can't Hide Corn Misery. Stop Fooling Around! Use "GETS-IT" Tonight and See the Corns Vanish.

"GETS-IT" is sold and recommended by druggists everywhere, 25c a bottle, or sent on receipt of price, by E. Lawrence & Co., Chicago, Ill.

Sold in Tecumseh and recommended as the world's best corn remedy by B. J. Pulver.

Gluten Flour.

Gluten is the main nutritive element in all flour made from grain, though it exists in larger proportion in some varieties of wheat than in others, and in hard wheat more than in soft. Gluten flour is flour from which the starch element has been wholly or partly removed, thereby bettering it for the use of diabetic patients.

A serious blizzard held the copper country and all the south shore of Lake Superior in its grip Dec. 19.

An ice boat has been kept busy breaking the ice in the Menominee river. The car ferries are still operating.

Attorney General Fellows announces the appointment of Thomas G. Ballie, of Saginaw, as an assistant attorney general.

Sixteen below zero was registered at the government station at Houghton, setting a new low record for December.

Michigan in 1914 produced 1,283,030 short tons of coal, valued at $2,659,786, an increase of 51,344 tons and $104,559 in value over 1913.

Buffeted by heavy seas, created by a stiff northeast gale, the steamer Hutchinson was forced to give up an attempt to get to Fort William for a final cargo of grain.

Muskegon coal dealers met with Mayor Arnt Ellifson and presented arguments why the mayor should not establish a municipal coal yard, such as Mayor Balch, of Kalamazoo, has established.

TECUMSEH MARKETS

CORRECTED DEC. 29, 1916

Wheat	1 71	1 66
Flour per bbl	8 60	9 20
Rye		1 20
Corn (ear) cwt		1 25
Oats new	49	50
Beans		7 00-8 00
Potatoes		1 70
Butter		32
Eggs		35
Lard		17
Guinea		15
Fowls (live)	11	15
Springers	14	16
Roosters		08
Ducks 5 lb up		15
Geese		18
Turkeys		28
Hay		7 00—10 00

CHICHESTER S PILLS

DIAMOND BRAND

Beware of Counterfeits.
Refuse all Substitutes.

LADIES! Ask your Druggist for CHI-CHES-TER S DIAMOND BRAND PILLS in RED and GOLD metallic boxes, sealed with Blue Ribbon. TAKE NO OTHER. Buy of your Druggist and ask for CHI-CHES-TER S DIAMOND BRAND PILLS, for twenty-five years regarded as Best, Safest, Always Reliable.

SOLD BY ALL DRUGGISTS
TIME TRIED EVERYWHERE WORTH TESTED

WE WANT a man or woman in every town where we are not already represented, to introduce BROWN HERB TABLETS guaranteed remedy for Constipation, Indigestion and Dyspepsia. Over 100% profit. Easy seller, repeat orders, Permanent income. Write for pamphlets. FREE SAMPLES and terms. BROWN HERB CO., 66 Murray St, New York City

---

Coughed Fifteen Years.

Coughs that hang on and grow worse in the night are releived by Foley's Honey and Tar. R. F. Hall, Mabe, Va., writes: "For 15 years I was afflicted with a troublesome bronchial cough and irrtation of the throat. Foley's Honey and Tar relieved me; and after taking one bottle the cough ceased. Sold everywhere in Tecumseh. adv

---

Sloan's Liniment Eases Pain.

Sloan's Liniment is first thought of mothers for bumps, bruises and sprains that are continually happening to children. It quickly penetrates and soothes without rubbing. Cleaner and more effective than mussy plasters or ointments. For rheumatic aches, neuralgia pain and that grippy soreness after colds, Sloan's Liniment gives prompt relief. Have a bottle handy for bruises, strains, sprains and all external pain. For the thousands whose work calls them outdoors, the pains and aches following exposure are releived by Sloan's Liniment. At all Druggists, 25c. ad

---

Bank Officials Recommends Them

T. J. Norrell, vice president of the Bank of Cottonwood, Tex., writes: "I have received relief and recommend Foley Kidney Pills to any one who has kidney trouble." Kidney trouble manifests itself in many ways—in worry, by aches, pains, soreness, stiffness, and rheumatism. Sold everywhere in Tecumseh. adv

---

Constipation Causes Bad Skin

A dull and pimply skin is due to a sluggish bowel movement. Correct this condition and clear your complexion with Dr. King's New Life Pills. This mild laxative taken at bedtime will assure you a full, free, non-griping movement in the morning. Drive out the dull, listless feeling resulting from overloaded intestines and sluggish liver. Get a bottle to-day. At all Druggists, 25c. adv

---

Mother Gray's Sweet Powders for Children.

For Feverishness, Bad Stomach, Teething Disorders, move and regulate the Bowels and are pleasant remedy for Worms. Used by Mothers for 29 years. They never fail. At all druggists, 25c. Sample FREE. Adress, Mother Gray Co., LeRoy, N. Y. adv

---

OUR JITNEY OFFER -- This and 5c.

DON'T MISS THIS. Cut out this slip, enclose with five cents to Foley & Co., 2835 Sheffield Ave., Chicago, Ill., writing your name and address clearly. You will receive in return a trial package containing Foley's Honey and Tar Compound for colds, coughs and croup, Foley Kidney Pills and Foley Cathartic Tablets. Sold everywhere in Tecumseh adv

---

FREE

Write today for 20 pkgs. Art Post Cards to sell at 10c per pkge. When sold send $2.00 and get choice of presents. PEERLESS WATCH CO., Dept. 554 CHICAGO, ILL.

Stopped Children's Croup Cough.

"Three weeks ago two of my children began choking and coughing, and I saw they were having an attack of croup," writes Billie Mayberry Eckert, Ga. "I got a bottle of Foley's Honey and Tar and gave them a dose before bedtime. Next morning their cough and all sign of croup was gone." Sold everywhere in Tecumseh. adv

---

"URIC ACID NEVER CAUSED RHEUMATISM"

I WANT to prove it to your satisfaction. If you have Rheumatism or Neuritis, acute or chronic—no matter what your condition—write to-day for my FREE BOOK on "RHEUMATISM—Its Cause and Cure." Thousands call it "The most wonderful book ever written." Don't send a stamp—it's ABSOLUTELY FREE. JESSE A. CASE Dept. 848 Brockton, Mass.

RAILROAD TIME TABLE

Effective June 6, 1915

NEW YORK CENTRAL

Going south

Station	11 a m	13 a m	15 p m	23 p m
Jackson	*6 45	‡10 20	‡2 05	*8 05
Tecumseh	7 03	11 17	3 01	9 01
Adrian	7 33	11 50	3 30	
Toledo	8 40	12 35	4 15	10 10
Chicago	4 15			
Detroit	‡12 20		*6 00	

Going north

Station	10 a m	12 a m	14 p m	24 p m
Toledo	*7 50	‡12 01	‡4 30	*7 30
Detroit				‡5 00
Adrian		12 35	5 05	8 15
Tecumseh	9 10	1 01	5 35	9 00
Jackson	10 15	2 00	6 40	10 00

G. J. ZIEHR, Ticket Agent.

DUNDEE BRANCH

Going west

Station	29 a m	41 p m
Adrian	8 37	‡3 10
Tecumseh	‡9 10	4 02
Tipton	10 10	4 16
Addison	11 50	4 55
Marshall	2 00 p m	6 25
Battle Creek		6 58

Going east

Station	42 a m	30 p m
Battle Creek	7 35	
Marshall	8 12	9 00
Addison	‡9 37	‡11 50
Tipton	10 10	1 40
Tecumseh	10 22	2 10
Adrian	10 50	
Chicago	5 00	

F. S. BELL, Ticket Agent.

DETROIT, TOLEDO & IRONTON

Going south

Station	1 a m	3 p m	N. Y. C. p m
Detroit	‡8 00	*3 30	
Dundee	9 50	5 30	4 20
Britton	10 03	5 47	4 59
Ridgeway	10 08	5 53	5 10
Tecumseh	10 22	6 05	5 20
Adrian	10 50	6 33	

Going north

Station	4 a m	2 p m	
Adrian	*9 18	‡3 48	
Tecumseh	9 55	4 16	3 10
Ridgeway	10 05	4 26	3 25
Britton	10 10	4 31	3 40
Dundee	10 40	4 46	4 05
Detroit	12 45	6 40	

‡ Daily except Sunday.
* Daily.

FRANK AUSTIN, Ticket Agent.

PARKER'S HAIR BALSAM
A toilet preparation of merit. Helps to eradicate dandruff. For Restoring Color and Beauty to Gray or Faded Hair. 50c. and $1.00 at Druggists.

To Stop Self-Poisoning.

For furred and coated tongue, biliousness, sour stomach, indigestion, constipation and other results of a fermenting and poisoning mass of undigested food in the stomach and bowels, there is nothing better than old-fashioned physic—Foley Cathartic Tablets. Do not gripe nor sicken; act promptly. Sold everywhere in Tecumseh. adv

---

Stop that Cough

A hacking cough weakens the whole system, drains your energy and gets worse if neglected; your throat is raw, your chest aches and you feel sore all over. Relieve that cold at once with Dr. King's New Discovery. The soothing pine balsams heal the irritated membranes, and the antiseptic and laxative qualities kill the germs and break up your cold. Don't let a cold linger. Get Dr. King's New Discovery to-day at your Druggist, 50c. adv

---

No Higher Price For This.

While food and clothing have advanced in cost, it is well for the sick that the prices of such reliable family remedies as Foley Kidney Pills are not increased. Foley Kidney Pills cost little and relieve backache, pains in sides and loins, sore muscles, stiff joints, rheumatic pains and bladder trouble. Sold everywhere in Tecumseh. adv

---

Worms Make Children Fretful

If your child cries out in sleep, is nervous, puny and listless, he may be a victim of worms. Begin treatment at once with Kickapoo Worm Killer. This candy laxative in tablet form kills the worm and removes it quickly and easily. Don't permit your child's development to be retarded by the continued draining of his vitality by worms. Get Kickapoo Worw Killer at your Druggists, 25c. adv

---

YOU CAN MAKE MONEY

right around your home, just as hundreds of men and women are doing. Work is easy, pleasant and permantly profitable. Be your own boss and build your own business. You take no risk, make sure profit right along. Send name, address, one reference. L. BROWN, 66 Murray St., New York City. adv

---

Be Sure You Get This Old Reliable Cough Medicine

Imitations always follow the trail of success. Hundreds of imitations have come and gone since FOLEY'S HONEY AND TAR COMPOUND began, 40 years ago, to loosen the grip of coughs and colds.

Be sure you get the genuine

Foley's Honey and Tar Compound

And avoid the names that sound like it.

Here are three easy ways to tell the genuine. 1st—The name of "Foley's," 2nd—The yellow package. 3rd—The Beehive on the yellow package. You cannot get a substitute to do for you what FOLEY'S HONEY AND TAR COMPOUND will do—for coughs, colds, croup, bronchial and lagrippe coughs, throat and lung trouble. Buy it of your druggist and be safe.

★★★ EVERY USER IS A FRIEND.
For sale by all druggists

TECUMSEH HERALD

SEMI WEEKLY

MICHIGAN

MICROFILMED FOR:

TECUMSEH PUBLIC LIBRARY
215 NORTH OTTAWA
TECUMSEH, MICHIGAN

STARTS WITH

JAN. 1, 1915

JS

MICRO PHOTO DIVISION

BELL & HOWELL

END